

PENSWASTAAN PENYENGGARAAN
JALAN-JALAN PERSEKUTUAN DI SABAH
(PANTAI BARAT & PENDALAMAN)



THE GOVERNMENT OF MALAYSIA

LAPORAN KEMAJUAN BULANAN

MAY 2016



Jabatan Kerja Raya, Negeri Sabah

Concessionaire: Lintasan Resources Sdn. Bhd. 566483-H

LINTASAN RESOURCES SDN. BHD.

PENSWASTAAN PENYENGGARAAN JALAN-JALAN
PERSEKUTUAN DI SABAH (PANTAI BARAT & PENDALAMAN)

LAPORAN KEMAJUAN BULANAN MAY 2016

ISI KANDUNGAN

<u>Bil:</u>	<u>PERKARA</u>
1.	Laporan Eksekutif Projek
2.	Carta Organisasi Syarikat
3.	Lokasi Jalan Persekutuan
4.	Ringkasan Laporan Kemajuan Bulanan
5.	R 01 - Penyenggaraan Permukaan Jalan
6.	R 02 - Penyenggaraan Bahu Jalan
7.	R 03 - Pemotongan Rumput
8.	R 04 - Penyenggaraan Perabot Jalan
9.	R 05 - Penyenggaraan Jambatan dan Pembentung
10.	R 06 - Penyenggaraan Garis Jalan
11.	R 07 - Penyenggaraan Longkang
12.	B - Pemeriksaan Rutin

LAPORAN EKSEKUTIF PROJEK

LAPORAN EKSEKUTIF PROJEK MAY 2016

TAJUK KONTRAK	:	Penswastaaan Penyelenggaraan Jalan-Jalan Persekutuan Di Sabah (Pantai Barat & Pendalaman)
KLIEN	:	Kementerian Kerja Raya, Sabah
SYARIKAT	:	Lintasan Resources Sdn. Bhd. Lot 1, Block A, Ground Floor, Wisma TP Mile 1 ½, Tuaran Road 88400 Kota Kinabalu, Sabah, Malaysia.
TEMPOH	:	15 Tahun
TARIKH MULA	:	01hb September 2003
TARIKH TAMAT	:	31hb August 2018
KAWASAN	:	Pantai Barat & Pendalaman
JALAN TERLIBAT	:	Semua Jalan-Jalan Persekutuan Yang Diwartakan Dibawah Akta Jalan Persekutuan 1959
PANJANG JALAN	:	761.29 Kilometer
KATOGORI JALAN	:	a) Jalan Protocol b) Jalan Utama c) Jalan Sekunder
SKOP KERJA	:	a) Penyelenggaraan Rutin b) Kerja-Kerja Kecemasan

RINGKASAN LAPORAN :

ROUTINE MAINTENANCE

All scheduled routine maintenance activities were carried out to satisfaction according to the approved programme.

PERIODIC MAINTENANCE

4 nos. of Arahan Kerja pending approval.

EMERGENCY WORK

The weather in May was generally dry. There was 1 major case of landslide emergency work and a few minor cases of fallen trees.

**CARTA
ORGANISASI SYARIKAT**

LINTASAN RESOURCES SDN BHD

ORGANISATION CHART

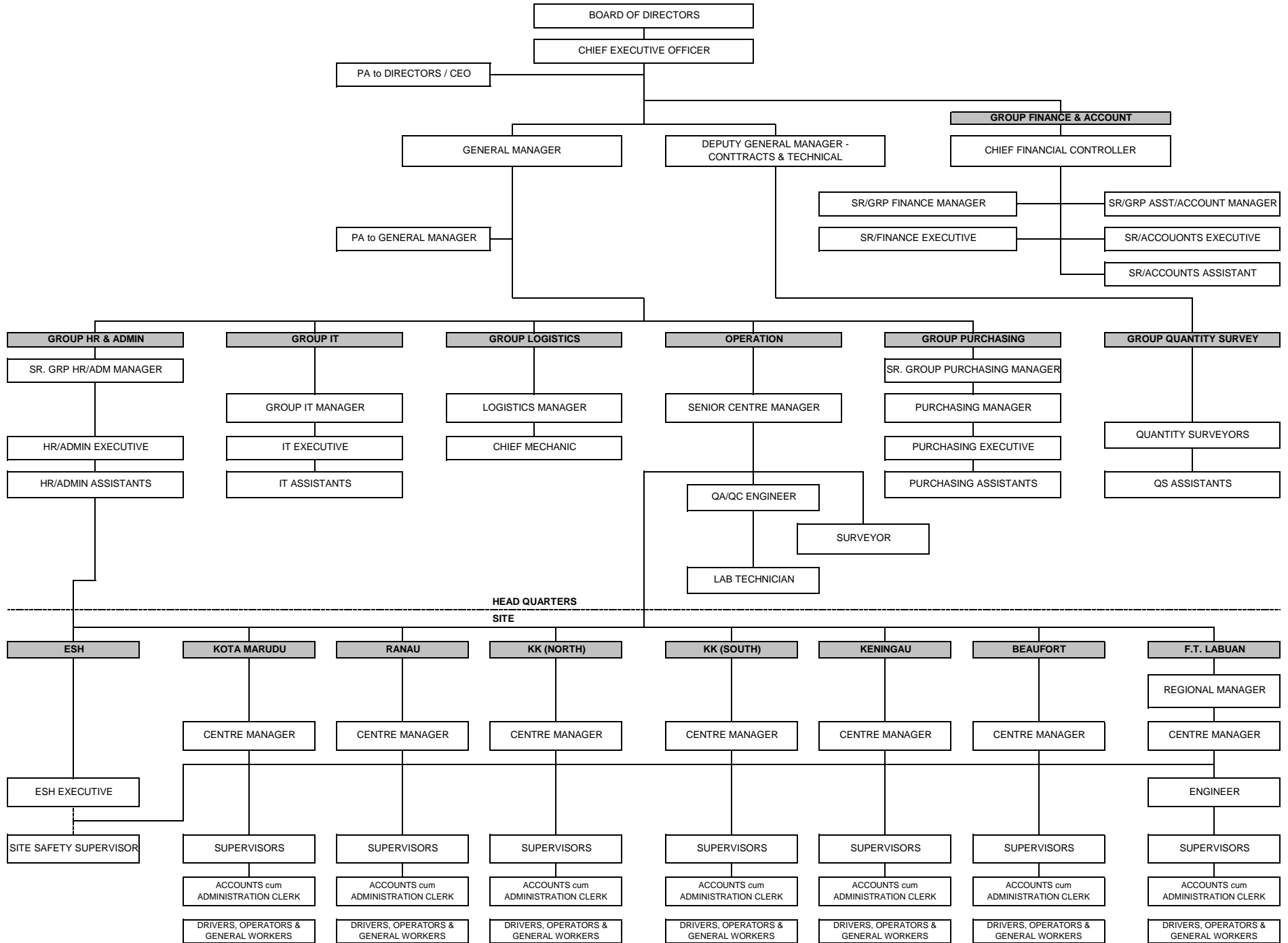

LOKASI
JALAN PERSEKUTUAN
DI
SABAH
(PANTAI BARAT & PENDALAMAN)

CONCESSION AREA FOR THE DIVISION OF PANTAI BARAT & PENDALAMAN OF THE STATE OF SABAH



WEST COAST (North)				
District	Route No	Road Name	Change	
			From	To
Kota Kinabalu	R 01	Jln Kota Kinabalu - Kudat	0.48	23.98
	R 606	Jln Susur Sepangar Bay	0.00	10.72
	R 607	Jln Masuk Ke Pelabuhan Baru K.K.	0.00	0.34
Tuaran	R 01	Jln Kota Kinabalu - Kudat	23.98	58.98
	R 22	Jln Kota Kinabalu - Sandakan	0.00	42.60
	R 503	Jln Berungis - Kota Belud	0.00	17.70
Kota Belud	R 01	Jln Kota Kinabalu - Kudat	58.98	110.95
Kota Marudu	R 01	Jln Kota Kinabalu - Kudat	110.95	140.96
Kudat	R 01	Jln Kota Kinabalu - Kudat	140.96	190.84
Ranau	R 22	Jln Kota Kinabalu - Sandakan	42.60	140.80
WEST COAST (South)				
District	Route No	Road Name	Change	
			From	To
Kota Kinabalu	R 01	Jln Kota Kinabalu - Sindumin	0.00	7.02
	R 501	Jln Kota Kinabalu - Penampang- Lok Kawi	0.00	3.46
	R 608	Jln Masuk Ke Lapangan Terbang Lama	0.00	1.80
Penampang	R 01	Jln Kota Kinabalu - Sindumin	7.02	18.00
	R 500	Jln Kota Kinabalu - Keningau - Tenom	0.00	45.12
	R 501	Jln Kota Kinabalu - Penampang- Lok Kawi	3.46	19.55
Papar	R 01	Jln Kota Kinabalu - Sindumin	18.00	72.47
Tambunan	R 500	Jln Kota Kinabalu - Keningau - Tenom	45.12	100.42
Keningau	R 500	Jln Kota Kinabalu - Keningau - Tenom	100.42	138.06
Tenom	R 500	Jln Kota Kinabalu - Keningau - Tenom	138.06	163.65
Beaufort	R 01	Jln Kota Kinabalu - Sindumin	72.47	126.00
	R 502	Jln Beaufort - Menumbok	0.00	22.62
Kuala Penyu	R 502	Jln Beaufort - Menumbok	22.62	59.67
Sipitang	R 01	Jln Kota Kinabalu - Sindumin	126.00	156.70

**RINGKASAN
LAPORAN KEMAJUAN
BULANAN**

KERJA-KERJA RUTIN

(ROUTINE MAINTENANCE)

R 01

**PENYENGGARAAN
PERMUKAAN JALAN
(POTHOLE PATCHING)**

DISTRICT : KUALA PENYU
ROUTE NO : R502 JALAN BEAUFORT - MENUMBOK
LOCATION : CH 53.548 - LHS
KM 53.548

**R01 - PAVEMENT
POTHOLE PATCHING**



BEFORE



IN PROGRESS



AFTER

DISTRICT : KOTA MARUDU
ROUTE NO : 01 - JALAN KOTA KINABALU - KUDAT
LOCATION : CH 113.300
KM 113.300

**R01 - PAVEMENT
POTHOLE PATCHING**



BEFORE



IN PROGRESS



AFTER

DISTRICT : KOTA MARUDU
ROUTE NO : 01 - JALAN KOTA KINABALU - KUDAT
LOCATION : CH 133.000
KM 133.000

**R01 - PAVEMENT
POTHOLE PATCHING**



BEFORE



IN PROGRESS



AFTER

LINTASAN RESOURCES SDN. BHD.
POTHOLE PATCHING
GRAND SUMMARY

MONTH: MAY 2016

DISTRICT	ROUTE NO.	ROAD NAME	AREA (m ²)			PREMIX QUANTITY		
			Previous Month	Current Month	Cummulative	Previous Month	Current Month	Cummulative
			(m2)	(m2)	(m2)	(Ton)	(Ton)	(Ton)
Kota Belud	01	Jalan Kota Kinabalu-Kudat	72.83	0.00	72.83	8.45	0.00	8.45
Kota Marudu	01	Jalan Kota Kinabalu-Kudat	54.12	0.64	54.76	6.28	0.07	6.35
Kudat	01	Jalan Kota Kinabalu-Kudat	358.51	0.00	358.51	41.58	0.00	41.58
Tuaran	01	Jalan Kota Kinabalu-Kudat	853.63	253.33	1,106.96	103.81	24.36	128.17
	22	Jalan Kota Kinabalu-Sandakan	1,664.43	553.67	2,218.10	206.10	64.99	271.09
	503	Jalan Berungis-Kota Belud	492.37	165.29	657.66	61.64	21.79	83.43
Kota Kinabalu	01	Jalan Kota Kinabalu-Kudat	178.65	70.38	249.03	22.33	6.05	28.38
	01	Jalan Kota Kinabalu-Sindumin	199.65	0.00	199.65	23.16	0.00	23.16
	606	Jalan Susur Sepangar Bay	100.35	7.75	108.10	7.97	0.57	8.54
	607	Jalan Masuk Ke Pelabuhan Baru	0.00	0.00	0.00	0.00	0.00	0.00
	608	Jalan Masuk Ke Lapangan Terbang Lama	0.00	0.00	0.00	0.00	0.00	0.00
Penampang	01	Jalan Kota Kinabalu-Sindumin	124.05	0.00	124.05	14.40	0.00	14.40
	500	Jalan Kota Kinabalu-Keningau-Tenom	406.08	4.80	410.88	47.10	0.56	47.66
	501	Jalan Kota Kinabalu-Penampang-Lok Kawi	70.85	0.00	70.85	8.22	0.00	8.22
Papar	01	Jalan Kota Kinabalu-Sindumin	954.68	21.67	976.35	110.75	2.51	113.26
Ranau	22	Jalan Kota Kinabalu-Sandakan	722.89	150.35	873.24	85.74	18.79	104.53
Tambunan	500	Jalan Kota Kinabalu-Keningau-Tenom	72.13	16.19	88.32	8.53	2.66	11.19
Keningau	500	Jalan Kota Kinabalu-Keningau-Tenom	56.34	0.00	56.34	8.19	0.00	8.19
Tenom	500	Jalan Kota Kinabalu-Keningau-Tenom	122.29	0.00	122.29	15.64	0.00	15.64
Beaufort	01	Jalan Kota Kinabalu-Sindumin	213.09	22.49	235.58	24.88	2.62	27.50
	502	Jalan Beaufort-Menumbok	139.03	2.13	141.16	16.23	0.25	16.48
Sipitang	01	Jalan Kota Kinabalu-Sindumin	75.30	14.93	90.23	8.79	1.74	10.54
Kuala Penyu	502	Jalan Beaufort-Menumbok	59.12	9.68	68.80	6.90	1.13	8.03
TOTAL			6,990.39	1,293.30	8,283.69	836.68	148.10	984.78

LINTASAN RESOURCES SDN BHD.
 MAINTENANCE OF FEDERAL ROADS - WEST COAST, SABAH

SUMMARY - POTHOLE PATCHING RECORD

MONTH : MAY 2016

ITEM	DISTRICT	ROUTE NO.	ROAD NAME	AREA (m ²)			VOLUME (m ³)			PREMIX QUANTITY (TON)		
				PREVIOUS MONTH	CURRENT MONTH	CUM. MONTH	PREVIOUS MONTH	CURRENT MONTH	CUM. MONTH	PREVIOUS MONTH	CURRENT MONTH	CUM. MONTH
1	Kota Belud	01	Jalan Kota Kinabalu - Kudat.	72.83	-	72.83	3.63	-	3.63	8.45	-	8.45
2	Kota Marudu	01	Jalan Kota Kinabalu - Kudat	54.12	0.64	54.76	2.70	0.03	2.73	6.28	0.07	6.35
3	Kudat	01	Jalan Kota Kinabalu - Kudat	358.51	-	358.51	17.93	-	17.93	41.58	-	41.58
TOTAL:				485.46	0.64	486.10	24.26	0.03	24.29	56.31	0.07	56.38

LINTASAN RESOURCES SDN. BHD.
 MAINTENANCE OF FEDERAL ROADS - WEST COAST, SABAH
R01 POTHOLE PATCHING RECORD

DISTRICT: KOTA BELUD
ROUTE NO. 01
ROAD NAME: JALAN KOTA KINABALU - KUDAT
MONTH: MAY 2016

ITEM	DATE	CHAINAGE	Length (m)	Width (m)	Depth (m)	AREA (m2)	VOLUME (m3)	PREMIX QUANTITY (ton)	REMARKS
BROUGHT FORWARD:			-	-	-	72.83	3.63	8.45	
1									
2									
3									
4									
5									
6									
7									
8									
9									
10									
11									
12									
13									
14									
15									
16									
17									
18									
19									
20									
21									
22									
23									
24									
25									
26									
27									
28									
29									
30									
BALANCE END OF MAY :						72.83	3.63	8.45	

LINTASAN RESOURCES SDN. BHD.
MAINTENANCE OF FEDERAL ROADS - WEST COAST, SABAH
R01 POTHOLE PATCHING RECORD

DISTRICT: KOTA MARUDU
ROUTE NO. 01
ROAD NAME: JALAN KOTA KINABALU - KUDAT
MONTH: MAY 2016

ITEM	DATE	CHAINAGE	Length (m)	Width (m)	Depth (m)	AREA (m2)	VOLUME (m3)	PREMIX QUANTITY (ton)	REMARKS
BROUGHT FORWARD:			-	-	-	54.12	2.70	6.28	
1	25 May 16	113.300	0.60	0.45	0.05	0.20	0.01	0.02	
2	25 May 16	133.000	0.50	0.50	0.05	0.20	0.01	0.02	
3	28 May 16	133.400	0.60	0.40	0.05	0.24	0.01	0.03	
4									
5									
6									
7									
8									
9									
10									
11									
12									
13									
14									
15									
16									
17									
18									
19									
20									
21									
22									
23									
24									
25									
26									
27									
28									
29									
30									
BALANCE END OF MAY :						54.76	2.73	6.35	

LINTASAN RESOURCES SDN. BHD.
MAINTENANCE OF FEDERAL ROADS - WEST COAST, SABAH
R01 POTHOLE PATCHING RECORD

DISTRICT: KUDAT
ROUTE NO. 01
ROAD NAME: JALAN KOTA KINABALU - KUDAT
MONTH: MAY 2016

ITEM	DATE	CHAINAGE	Length (m)	Width (m)	Depth (m)	AREA (m2)	VOLUME (m3)	PREMIX QUANTITY (ton)	REMARKS
BROUGHT FORWARD:			-	-	-	358.51	17.93	41.58	
1									
2									
3									
4									
5									
6									
7									
8									
9									
10									
11									
12									
13									
14									
15									
16									
17									
18									
19									
20									
21									
22									
23									
24									
25									
26									
27									
28									
29									
30									
BALANCE END OF MAY :						358.51	17.93	41.58	

LINTASAN RESOURCES SDN BHD.
MAINTENANCE OF FEDERAL ROADS - WEST COAST, SABAH

SUMMARY - POTHOLE PATCHING RECORD

Month: MAY 2016

ITEM	DISTRICT	ROUTE NO.	ROAD NAME	AREA (m ²)			VOLUME (m ³)			PREMIX QUANTITY (TON)		
				PREVIOUS MONTH	CURRENT MONTH	CUM. MONTH	PREVIOUS MONTH	CURRENT MONTH	CUM. MONTH	PREVIOUS MONTH	CURRENT MONTH	CUM. MONTH
1	Kota Kinabalu	01	Jalan Kota Kinabalu - Kudat	178.65	70.38	249.03	9.63	2.61	12.24	22.34	6.05	28.39
2	Tuaran	01	Jalan Kota Kinabalu - Kudat	853.63	253.33	1,106.96	44.74	10.50	55.24	103.81	24.36	128.17
3	Tuaran	22	Jalan Kota Kinabalu - Sandakan	1,664.43	553.67	2,218.10	88.85	28.01	116.86	206.10	64.99	271.09
4	Tuaran	503	Jalan Berungis - Kota Belud	492.37	165.29	657.66	26.58	9.39	35.97	61.64	21.79	83.43
5	Kota Kinabalu	606	Jalan Susur Sepangar Bay	100.35	7.75	108.10	3.45	0.25	3.70	7.97	0.57	8.54
6	Kota Kinabalu	607	Jalan Masuk Ke Pelabuhan Baru, KK	-	-	-	-	-	-	-	-	-
TOTAL:				3,289.43	1,050.42	4,339.85	173.25	50.76	224.01	401.86	117.76	519.62

LINTASAN RESOURCES SDN. BHD.
MAINTENANCE OF FEDERAL ROADS - WEST COAST, SABAH

R01 POTHOLE PATCHING RECORD

DISTRICT: KOTA KINABALU

ROUTE NO. 01

ROAD NAME: JALAN KOTA KINABALU - KUDAT

MONTH: MAY 2016

ITEM	DATE	CHAINAGE	Length (m)	Width (m)	Depth (m)	AREA (m2)	VOLUME (m3)	PREMIX QUANTITY (ton)	REMARKS
BROUGHT FORWARD:						178.65	9.63	22.34	
1	01 May 16	17.803	0.50	0.50	0.050	0.25	0.01	0.03	LHS
2	01 May 16	18.115	0.50	0.50	0.050	0.25	0.01	0.03	LHS
3	01 May 16	18.705	0.50	0.50	0.050	0.25	0.01	0.03	LHS
4	01 May 16	18.726	0.50	0.50	0.050	0.25	0.01	0.03	LHS
5	01 May 16	19.255	0.50	0.50	0.050	0.25	0.01	0.03	LHS
6	01 May 16	19.350	0.50	0.50	0.050	0.25	0.01	0.03	LHS
7	01 May 16	19.498	0.50	0.50	0.050	0.25	0.01	0.03	LHS
8	01 May 16	19.499	0.50	0.50	0.050	0.25	0.01	0.03	LHS
9	01 May 16	19.575	0.50	0.50	0.050	0.25	0.01	0.03	LHS
10	01 May 16	19.820	0.50	0.50	0.050	0.25	0.01	0.03	RHS
11	01 May 16	19.825	0.50	0.50	0.050	0.25	0.01	0.03	RHS
12	01 May 16	19.430	0.50	0.50	0.050	0.25	0.01	0.03	RHS
13	01 May 16	18.111	0.50	0.50	0.050	0.25	0.01	0.03	RHS
14	01 May 16	17.836	0.50	0.50	0.050	0.25	0.01	0.03	RHS
15	01 May 16	17.775	0.50	0.50	0.050	0.25	0.01	0.03	RHS
16	01 May 16	13.528	1.00	0.70	0.025	0.70	0.02	0.04	LHS
17	01 May 16	13.530	2.50	0.70	0.025	1.75	0.04	0.10	LHS
18	01 May 16	22.100	0.50	0.50	0.050	0.25	0.01	0.03	LHS
19	01 May 16	22.470	0.50	0.50	0.050	0.25	0.01	0.03	LHS
20	01 May 16	23.500	0.50	0.50	0.050	0.25	0.01	0.03	LHS
21	03 May 16	12.450	0.50	0.50	0.050	0.25	0.01	0.03	RHS
22	03 May 16	12.450	0.50	0.50	0.050	0.25	0.01	0.03	RHS
23	03 May 16	5.100	0.50	0.50	0.050	0.25	0.01	0.03	RHS
24	03 May 16	5.098	0.50	0.50	0.050	0.25	0.01	0.03	RHS
25	03 May 16	4.970	0.50	0.50	0.050	0.25	0.01	0.03	RHS
26	03 May 16	3.460	0.50	0.50	0.050	0.25	0.01	0.03	RHS
27	03 May 16	1.600	0.50	0.50	0.050	0.25	0.01	0.03	RHS
28	03 May 16	1.600	0.50	0.50	0.050	0.25	0.01	0.03	RHS
29	03 May 16	1.600	0.50	0.50	0.050	0.25	0.01	0.03	RHS
30	03 May 16	1.515	0.50	0.50	0.050	0.25	0.01	0.03	RHS
CARRIED FORWARD :						188.10	10.04	23.29	

LINTASAN RESOURCES SDN. BHD.
 MAINTENANCE OF FEDERAL ROADS - WEST COAST, SABAH

R01 POTHOLE PATCHING RECORD

DISTRICT: KOTA KINABALU
 ROUTE NO. 01
 ROAD NAME: JALAN KOTA KINABALU - KUDAT
 MONTH: MAY 2016

ITEM	DATE	CHAINAGE	Length (m)	Width (m)	Depth (m)	AREA (m ²)	VOLUME (m ³)	PREMIX QUANTITY (ton)	REMARKS
BROUGHT FORWARD:			-	-	-	188.10	10.04	23.29	
31	03 May 16	1.515	0.50	0.50	0.050	0.25	0.01	0.03	RHS
32	03 May 16	1.510	0.50	0.50	0.050	0.25	0.01	0.03	RHS
33	03 May 16	1.505	0.50	0.50	0.050	0.25	0.01	0.03	RHS
34	03 May 16	1.503	0.50	0.50	0.050	0.25	0.01	0.03	RHS
35	03 May 16	1.490	0.50	0.50	0.050	0.25	0.01	0.03	RHS
36	03 May 16	1.485	0.50	0.50	0.050	0.25	0.01	0.03	RHS
37	03 May 16	1.485	0.50	0.50	0.050	0.25	0.01	0.03	RHS
38	03 May 16	1.480	0.50	0.50	0.050	0.25	0.01	0.03	RHS
39	03 May 16	1.385	0.50	0.50	0.050	0.25	0.01	0.03	RHS
40	03 May 16	1.385	0.50	0.50	0.050	0.25	0.01	0.03	RHS
41	03 May 16	1.360	0.50	0.50	0.050	0.25	0.01	0.03	RHS
42	03 May 16	1.300	0.50	0.50	0.050	0.25	0.01	0.03	RHS
43	03 May 16	1.297	0.50	0.50	0.050	0.25	0.01	0.03	RHS
44	03 May 16	1.255	0.50	0.50	0.050	0.25	0.01	0.03	RHS
45	03 May 16	1.246	0.50	0.50	0.050	0.25	0.01	0.03	RHS
46	03 May 16	1.203	0.50	0.50	0.050	0.25	0.01	0.03	RHS
47	03 May 16	1.185	0.50	0.50	0.050	0.25	0.01	0.03	RHS
48	03 May 16	1.185	0.50	0.50	0.050	0.25	0.01	0.03	RHS
49	03 May 16	1.180	0.50	0.50	0.050	0.25	0.01	0.03	RHS
50	03 May 16	1.160	0.50	0.50	0.050	0.25	0.01	0.03	RHS
51	06 May 16	0.714	2.00	1.40	0.025	2.80	0.07	0.16	LHS
52	06 May 16	0.716	2.00	1.40	0.025	2.80	0.07	0.16	LHS
53	06 May 16	0.718	2.00	1.10	0.025	2.20	0.06	0.13	LHS
54	06 May 16	0.720	2.00	1.10	0.025	2.20	0.06	0.13	LHS
55	06 May 16	0.722	2.00	1.10	0.025	2.20	0.06	0.13	LHS
56	06 May 16	0.724	2.00	1.10	0.025	2.20	0.06	0.13	LHS
57	06 May 16	0.726	2.00	1.10	0.025	2.20	0.06	0.13	LHS
58	06 May 16	0.728	2.00	1.10	0.025	2.20	0.06	0.13	LHS
59	06 May 16	0.730	2.00	1.10	0.025	2.20	0.06	0.13	LHS
60	06 May 16	0.732	2.00	1.10	0.025	2.20	0.06	0.13	LHS
CARRIED FORWARD :						216.30	10.87	25.22	

LINTASAN RESOURCES SDN. BHD.
MAINTENANCE OF FEDERAL ROADS - WEST COAST, SABAH

R01 POTHOLE PATCHING RECORD

DISTRICT: KOTA KINABALU

ROUTE NO. 01

ROAD NAME: JALAN KOTA KINABALU - KUDAT

MONTH: MAY 2016

ITEM	DATE	CHAINAGE	Length (m)	Width (m)	Depth (m)	AREA (m ²)	VOLUME (m ³)	PREMIX QUANTITY (ton)	REMARKS
BROUGHT FORWARD:			-	-	-	216.30	10.87	25.22	
61	06 May 16	1.630	0.50	1.10	0.025	0.55	0.01	0.03	LHS
62	06 May 16	1.635	0.50	0.50	0.050	0.25	0.01	0.03	LHS
63	06 May 16	1.641	0.50	0.50	0.050	0.25	0.01	0.03	LHS
64	06 May 16	1.780	0.50	0.50	0.050	0.25	0.01	0.03	LHS
65	06 May 16	2.880	1.30	0.50	0.025	0.65	0.02	0.04	LHS
66	06 May 16	2.883	1.40	0.50	0.025	0.70	0.02	0.04	LHS
67	06 May 16	2.887	2.20	0.50	0.025	1.10	0.03	0.06	LHS
68	06 May 16	2.894	2.00	0.50	0.025	1.00	0.03	0.06	LHS
69	06 May 16	2.897	2.00	0.50	0.025	1.00	0.03	0.06	LHS
70	06 May 16	2.898	1.00	0.50	0.025	0.50	0.01	0.03	LHS
71	06 May 16	3.280	0.50	0.50	0.050	0.25	0.01	0.03	LHS
72	06 May 16	3.290	0.50	0.50	0.050	0.25	0.01	0.03	LHS
73	06 May 16	3.340	0.50	0.50	0.050	0.25	0.01	0.03	LHS
74	06 May 16	3.350	0.50	0.50	0.050	0.25	0.01	0.03	LHS
75	06 May 16	3.355	0.50	0.50	0.050	0.25	0.01	0.03	LHS
76	06 May 16	3.360	0.50	0.50	0.050	0.25	0.01	0.03	LHS
77	06 May 16	3.363	0.50	0.50	0.050	0.25	0.01	0.03	LHS
78	06 May 16	3.365	0.50	0.50	0.050	0.25	0.01	0.03	LHS
79	06 May 16	3.370	0.50	0.50	0.050	0.25	0.01	0.03	LHS
80	06 May 16	3.440	0.50	0.50	0.050	0.25	0.01	0.03	LHS
81	06 May 16	3.450	0.50	0.50	0.050	0.25	0.01	0.03	LHS
82	06 May 16	3.455	0.50	0.50	0.050	0.25	0.01	0.03	LHS
83	06 May 16	3.530	0.50	0.50	0.050	0.25	0.01	0.03	LHS
84	06 May 16	3.995	0.50	0.50	0.050	0.25	0.01	0.03	LHS
85	06 May 16	3.996	0.50	0.50	0.050	0.25	0.01	0.03	LHS
86	06 May 16	3.999	0.50	0.50	0.050	0.25	0.01	0.03	LHS
87	06 May 16	3.999	0.50	0.50	0.050	0.25	0.01	0.03	LHS
88	06 May 16	4.000	0.50	0.50	0.050	0.25	0.01	0.03	LHS
89	06 May 16	4.100	0.50	0.50	0.050	0.25	0.01	0.03	LHS
90	06 May 16	4.100	0.50	0.50	0.050	0.25	0.01	0.03	LHS
CARRIED FORWARD :						227.55	11.30	26.21	

LINTASAN RESOURCES SDN. BHD.
MAINTENANCE OF FEDERAL ROADS - WEST COAST, SABAH

R01 POTHOLE PATCHING RECORD

DISTRICT: KOTA KINABALU

ROUTE NO. 01

ROAD NAME: JALAN KOTA KINABALU - KUDAT

MONTH: MAY 2016

ITEM	DATE	CHAINAGE	Length (m)	Width (m)	Depth (m)	AREA (m2)	VOLUME (m3)	PREMIX QUANTITY (ton)	REMARKS
BROUGHT FORWARD:			-	-	-	227.55	11.30	26.21	
91	06 May 16	4.500	0.50	0.50	0.050	0.25	0.01	0.03	LHS
92	06 May 16	4.500	0.50	0.50	0.050	0.25	0.01	0.03	LHS
93	06 May 16	8.230	0.50	0.50	0.050	0.25	0.01	0.03	LHS
94	06 May 16	8.250	0.50	0.50	0.050	0.25	0.01	0.03	LHS
95	09 May 16	10.365	0.50	0.50	0.050	0.25	0.01	0.03	RHS
96	09 May 16	10.365	0.50	0.50	0.050	0.25	0.01	0.03	RHS
97	09 May 16	10.400	0.50	0.50	0.050	0.25	0.01	0.03	RHS
98	09 May 16	10.400	0.50	0.50	0.050	0.25	0.01	0.03	RHS
99	09 May 16	10.680	0.50	0.50	0.050	0.25	0.01	0.03	RHS
100	09 May 16	10.680	0.50	0.50	0.050	0.25	0.01	0.03	LHS
101	09 May 16	10.703	0.50	0.50	0.050	0.25	0.01	0.03	LHS
102	09 May 16	10.704	0.50	0.50	0.050	0.25	0.01	0.03	LHS
103	09 May 16	10.704	0.50	0.50	0.050	0.25	0.01	0.03	LHS
104	09 May 16	10.706	0.50	0.50	0.050	0.25	0.01	0.03	LHS
105	09 May 16	11.900	0.50	0.50	0.050	0.25	0.01	0.03	LHS
106	09 May 16	12.890	0.50	0.50	0.050	0.25	0.01	0.03	LHS
107	09 May 16	12.892	0.50	0.50	0.050	0.25	0.01	0.03	LHS
108	09 May 16	12.892	0.50	0.50	0.050	0.25	0.01	0.03	LHS
109	09 May 16	12.894	0.50	0.50	0.050	0.25	0.01	0.03	LHS
110	09 May 16	12.898	0.50	0.50	0.050	0.25	0.01	0.03	LHS
111	09 May 16	12.900	0.50	0.50	0.050	0.25	0.01	0.03	LHS
112	09 May 16	12.910	0.50	0.50	0.050	0.25	0.01	0.03	LHS
113	09 May 16	12.916	0.50	0.50	0.050	0.25	0.01	0.03	LHS
114	09 May 16	12.926	0.50	0.50	0.050	0.25	0.01	0.03	LHS
115	09 May 16	13.015	0.50	0.50	0.050	0.25	0.01	0.03	LHS
116	09 May 16	13.140	0.50	0.50	0.050	0.25	0.01	0.03	LHS
117	09 May 16	13.200	0.50	0.50	0.050	0.25	0.01	0.03	LHS
118	09 May 16	13.250	0.50	0.50	0.050	0.25	0.01	0.03	RHS
119	09 May 16	13.255	0.50	0.50	0.050	0.25	0.01	0.03	RHS
120	09 May 16	13.310	0.50	0.50	0.050	0.25	0.01	0.03	RHS
CARRIED FORWARD :						235.05	11.67	27.08	

LINTASAN RESOURCES SDN. BHD.
MAINTENANCE OF FEDERAL ROADS - WEST COAST, SABAH

R01 POTHOLE PATCHING RECORD

DISTRICT: KOTA KINABALU

ROUTE NO. 01

ROAD NAME: JALAN KOTA KINABALU - KUDAT

MONTH: MAY 2016

ITEM	DATE	CHAINAGE	Length (m)	Width (m)	Depth (m)	AREA (m2)	VOLUME (m3)	PREMIX QUANTITY (ton)	REMARKS
BROUGHT FORWARD:			-	-	-	235.05	11.67	27.08	
121	09 May 16	13.320	0.50	0.50	0.050	0.25	0.01	0.03	RHS
122	09 May 16	13.400	0.50	0.50	0.050	0.25	0.01	0.03	RHS
123	09 May 16	16.740	0.50	0.50	0.050	0.25	0.01	0.03	RHS
124	09 May 16	19.100	0.50	0.50	0.050	0.25	0.01	0.03	RHS
125	09 May 16	19.830	0.50	0.50	0.050	0.25	0.01	0.03	RHS
126	12 May 16	16.540	1.50	1.50	0.025	2.25	0.06	0.13	RHS
127	12 May 16	16.533	1.10	1.10	0.025	1.21	0.03	0.07	RHS
128	12 May 16	16.525	1.80	1.00	0.025	1.80	0.05	0.10	RHS
129	12 May 16	16.523	1.80	1.00	0.050	1.80	0.09	0.21	RHS
130	12 May 16	16.511	1.50	1.00	0.050	1.50	0.08	0.17	RHS
131	12 May 16	16.509	1.50	1.00	0.050	1.50	0.08	0.17	RHS
132	12 May 16	15.700	0.50	0.50	0.050	0.25	0.01	0.03	RHS
133	12 May 16	15.645	0.50	0.50	0.050	0.25	0.01	0.03	RHS
134	12 May 16	15.305	1.60	0.60	0.050	0.96	0.05	0.11	RHS
135	12 May 16	15.305	0.50	0.50	0.050	0.25	0.01	0.03	RHS
136	12 May 16	15.303	1.60	0.60	0.050	0.96	0.05	0.11	RHS
TOTAL :						249.03	12.24	28.39	

LINTASAN RESOURCES SDN. BHD.
MAINTENANCE OF FEDERAL ROADS - WEST COAST, SABAH

R01 POT HOLE PATCHING RECORD

DISTRICT: KOTA KINABALU

ROUTE NO. 606

ROAD NAME: JALAN SUSUR SEPANGAR BAY

MONTH: MAY 2016

ITEM	DATE	CHAINAGE	Length (m)	Width (m)	Depth (m)	AREA (m2)	VOLUME (m3)	PREMIX QUANTITY (ton)	REMARKS
BROUGHT FORWARD:						100.35	3.45	7.97	
1	12 May 16	0.950	0.50	0.50	0.050	0.25	0.01	0.03	LHS
2	12 May 16	5.128	1.00	0.50	0.025	0.50	0.01	0.03	RHS
3	12 May 16	5.124	2.00	0.50	0.025	1.00	0.03	0.06	RHS
4	12 May 16	5.122	2.00	0.50	0.025	1.00	0.03	0.06	RHS
5	12 May 16	5.115	0.50	0.50	0.050	0.25	0.01	0.03	RHS
6	12 May 16	5.113	0.50	0.50	0.050	0.25	0.01	0.03	RHS
7	12 May 16	5.111	2.00	0.60	0.025	1.20	0.03	0.07	RHS
8	12 May 16	5.109	2.00	0.60	0.025	1.20	0.03	0.07	RHS
9	12 May 16	5.108	1.00	0.70	0.025	0.70	0.02	0.04	RHS
10	12 May 16	2.153	0.50	0.50	0.050	0.25	0.01	0.03	RHS
11	12 May 16	2.095	0.50	0.50	0.050	0.25	0.01	0.03	RHS
12	12 May 16	0.670	0.50	0.50	0.050	0.25	0.01	0.03	RHS
13	12 May 16	0.070	0.80	0.50	0.050	0.40	0.02	0.05	RHS
14	12 May 16	0.070	0.50	0.50	0.050	0.25	0.01	0.03	RHS
TOTAL :						108.10	3.70	8.54	

LINTASAN RESOURCES SDN. BHD.
 MAINTENANCE OF FEDERAL ROADS - WEST COAST, SABAH

R01 POTHOLE PATCHING RECORD

DISTRICT: TUARAN
 ROUTE NO. 01
 ROAD NAME: JALAN KOTA KINABALU - KUDAT
 MONTH: MAY 2016

ITEM	DATE	CHAINAGE	Length (m)	Width (m)	Depth (m)	AREA (m2)	VOLUME (m3)	PREMIX QUANTITY (ton)	REMARKS
BROUGHT FORWARD:						853.63	44.74	103.81	
1	03 May 16	31.200	0.50	0.50	0.050	0.25	0.01	0.03	LHS
2	03 May 16	31.471	2.00	1.10	0.025	2.20	0.06	0.13	LHS
3	03 May 16	31.473	2.00	1.10	0.025	2.20	0.06	0.13	LHS
4	03 May 16	32.750	0.50	0.50	0.025	0.25	0.01	0.01	LHS
5	03 May 16	33.575	0.50	0.50	0.050	0.25	0.01	0.03	LHS
6	03 May 16	33.594	2.30	0.50	0.075	1.15	0.09	0.20	LHS
7	03 May 16	33.594	0.50	0.50	0.050	0.25	0.01	0.03	LHS
8	03 May 16	33.594	0.50	0.50	0.050	0.25	0.01	0.03	LHS
9	03 May 16	33.594	0.50	0.50	0.050	0.25	0.01	0.03	LHS
10	03 May 16	33.935	2.00	1.10	0.025	2.20	0.06	0.13	LHS
11	03 May 16	33.937	2.00	1.10	0.025	2.20	0.06	0.13	LHS
12	03 May 16	33.939	1.10	1.00	0.025	1.10	0.03	0.06	LHS
13	03 May 16	33.990	2.00	0.90	0.025	1.80	0.05	0.10	LHS
14	03 May 16	33.992	2.00	0.90	0.025	1.80	0.05	0.10	LHS
15	03 May 16	33.994	2.00	0.90	0.025	1.80	0.05	0.10	LHS
16	03 May 16	34.002	2.00	0.90	0.025	1.80	0.05	0.10	LHS
17	03 May 16	34.004	2.50	0.90	0.025	2.25	0.06	0.13	LHS
18	03 May 16	32.800	0.50	0.50	0.025	0.25	0.01	0.01	RHS
19	04 May 16	24.960	0.60	0.60	0.050	0.36	0.02	0.04	RHS
20	04 May 16	24.957	2.00	0.50	0.025	1.00	0.03	0.06	RHS
21	04 May 16	24.955	2.00	0.50	0.025	1.00	0.03	0.06	RHS
22	04 May 16	24.953	2.00	0.50	0.025	1.00	0.03	0.06	RHS
23	04 May 16	24.920	2.00	1.00	0.025	2.00	0.05	0.12	RHS
24	04 May 16	24.918	2.00	1.00	0.025	2.00	0.05	0.12	RHS
25	04 May 16	24.916	2.00	1.00	0.025	2.00	0.05	0.12	RHS
26	04 May 16	24.914	2.00	1.00	0.025	2.00	0.05	0.12	RHS
27	04 May 16	24.912	2.00	1.00	0.025	2.00	0.05	0.12	RHS
28	04 May 16	24.910	2.00	1.00	0.025	2.00	0.05	0.12	RHS
29	04 May 16	24.908	2.00	1.00	0.025	2.00	0.05	0.12	RHS
30	04 May 16	24.906	2.00	1.00	0.025	2.00	0.05	0.12	RHS
CARRIED FORWARD :						895.24	45.88	106.45	

LINTASAN RESOURCES SDN. BHD.
 MAINTENANCE OF FEDERAL ROADS - WEST COAST, SABAH

R01 POT HOLE PATCHING RECORD

DISTRICT: TUARAN
 ROUTE NO. 01
 ROAD NAME: JALAN KOTA KINABALU - KUDAT
 MONTH: MAY 2016

ITEM	DATE	CHAINAGE	Length (m)	Width (m)	Depth (m)	AREA (m2)	VOLUME (m3)	PREMIX QUANTITY (ton)	REMARKS
BROUGHT FORWARD:						895.24	45.88	106.45	
31	04 May 16	24.519	0.50	0.50	0.050	0.25	0.01	0.03	RHS
32	04 May 16	24.539	0.50	0.50	0.050	0.25	0.01	0.03	RHS
33	05 May 16	28.810	2.00	1.00	0.025	2.00	0.05	0.12	LHS
34	05 May 16	28.812	2.00	1.00	0.025	2.00	0.05	0.12	LHS
35	05 May 16	28.814	2.00	1.00	0.025	2.00	0.05	0.12	LHS
36	05 May 16	28.814	2.00	1.00	0.025	2.00	0.05	0.12	LHS
37	05 May 16	28.816	2.00	1.00	0.025	2.00	0.05	0.12	LHS
38	05 May 16	28.818	2.00	1.00	0.025	2.00	0.05	0.12	LHS
39	05 May 16	28.818	2.00	1.00	0.025	2.00	0.05	0.12	LHS
40	05 May 16	28.820	2.00	1.00	0.025	2.00	0.05	0.12	LHS
41	05 May 16	28.822	2.00	1.00	0.025	2.00	0.05	0.12	LHS
42	05 May 16	28.170	0.60	0.50	0.050	0.30	0.02	0.03	LHS
43	05 May 16	29.196	2.00	1.00	0.050	2.00	0.10	0.23	LHS
44	05 May 16	29.198	2.00	1.00	0.050	2.00	0.10	0.23	LHS
45	05 May 16	29.200	2.00	1.00	0.050	2.00	0.10	0.23	LHS
46	05 May 16	29.201	2.00	1.00	0.050	2.00	0.10	0.23	LHS
47	05 May 16	29.204	0.50	0.50	0.050	0.25	0.01	0.03	LHS
48	05 May 16	26.395	0.50	0.50	0.050	0.25	0.01	0.03	RHS
49	05 May 16	26.200	0.50	0.50	0.050	0.25	0.01	0.03	RHS
50	05 May 16	26.150	0.50	0.50	0.050	0.25	0.01	0.03	RHS
51	05 May 16	26.045	0.50	0.50	0.050	0.25	0.01	0.03	RHS
52	05 May 16	25.898	0.50	0.50	0.050	0.25	0.01	0.03	RHS
53	05 May 16	24.550	0.50	0.50	0.050	0.25	0.01	0.03	RHS
54	05 May 16	24.550	0.50	0.50	0.050	0.25	0.01	0.03	RHS
55	09 May 16	25.765	2.00	1.20	0.025	2.40	0.06	0.14	LHS
56	09 May 16	25.767	2.00	1.20	0.025	2.40	0.06	0.14	LHS
57	09 May 16	25.769	2.00	1.20	0.025	2.40	0.06	0.14	LHS
58	09 May 16	25.771	2.00	1.20	0.025	2.40	0.06	0.14	LHS
59	09 May 16	25.773	2.00	1.20	0.025	2.40	0.06	0.14	LHS
60	09 May 16	25.775	2.00	1.20	0.025	2.40	0.06	0.14	LHS
CARRIED FORWARD:						938.44	47.23	109.58	

LINTASAN RESOURCES SDN. BHD.
 MAINTENANCE OF FEDERAL ROADS - WEST COAST, SABAH

R01 POTHOLE PATCHING RECORD

DISTRICT: TUARAN
 ROUTE NO. 01
 ROAD NAME: JALAN KOTA KINABALU - KUDAT
 MONTH: MAY 2016

ITEM	DATE	CHAINAGE	Length (m)	Width (m)	Depth (m)	AREA (m2)	VOLUME (m3)	PREMIX QUANTITY (ton)	REMARKS
BROUGHT FORWARD:						938.44	47.23	109.58	
61	09 May 16	25.777	2.00	1.20	0.025	2.40	0.06	0.14	LHS
62	09 May 16	25.779	2.00	1.20	0.025	2.40	0.06	0.14	LHS
63	09 May 16	25.808	2.00	0.70	0.025	1.40	0.04	0.08	LHS
64	09 May 16	25.810	2.00	0.70	0.025	1.40	0.04	0.08	LHS
65	09 May 16	25.812	2.00	0.70	0.025	1.40	0.04	0.08	LHS
66	09 May 16	25.812	2.00	0.80	0.025	1.60	0.04	0.09	LHS
67	09 May 16	25.814	2.00	0.80	0.025	1.60	0.04	0.09	LHS
68	09 May 16	25.816	1.50	0.80	0.025	1.20	0.03	0.07	LHS
69	09 May 16	28.790	0.50	0.50	0.050	0.25	0.01	0.03	LHS
70	09 May 16	29.175	0.50	0.50	0.050	0.25	0.01	0.03	LHS
71	10 May 16	30.290	0.50	0.50	0.050	0.25	0.01	0.03	RHS
72	10 May 16	30.280	0.50	0.50	0.050	0.25	0.01	0.03	RHS
73	10 May 16	30.150	0.50	0.50	0.050	0.25	0.01	0.03	RHS
74	10 May 16	29.500	0.50	0.50	0.050	0.25	0.01	0.03	RHS
75	10 May 16	28.900	0.50	0.50	0.050	0.25	0.01	0.03	RHS
76	10 May 16	28.730	0.50	0.50	0.050	0.25	0.01	0.03	RHS
77	10 May 16	28.728	0.50	0.50	0.050	0.25	0.01	0.03	RHS
78	10 May 16	28.710	0.50	0.50	0.050	0.25	0.01	0.03	RHS
79	10 May 16	28.500	0.50	0.50	0.050	0.25	0.01	0.03	RHS
80	10 May 16	27.700	0.50	0.50	0.050	0.25	0.01	0.03	RHS
81	10 May 16	27.220	0.50	0.50	0.050	0.25	0.01	0.03	RHS
82	10 May 16	26.270	0.50	0.50	0.050	0.25	0.01	0.03	RHS
83	10 May 16	25.499	0.50	0.50	0.050	0.25	0.01	0.03	RHS
84	10 May 16	25.495	0.50	0.50	0.050	0.25	0.01	0.03	RHS
85	10 May 16	25.485	0.50	0.50	0.050	0.25	0.01	0.03	RHS
86	10 May 16	24.325	2.50	1.90	0.025	4.75	0.12	0.28	RHS
87	10 May 16	24.324	1.00	0.50	0.050	0.50	0.03	0.06	RHS
88	10 May 16	24.323	2.30	0.80	0.025	1.84	0.05	0.11	RHS
89	10 May 16	24.322	2.20	1.90	0.025	4.18	0.10	0.24	RHS
90	10 May 16	24.320	2.40	1.00	0.025	2.40	0.06	0.14	RHS
CARRIED FORWARD :						969.76	48.13	111.67	

LINTASAN RESOURCES SDN. BHD.
 MAINTENANCE OF FEDERAL ROADS - WEST COAST, SABAH

R01 POTHOLE PATCHING RECORD

DISTRICT: TUARAN
 ROUTE NO. 01
 ROAD NAME: JALAN KOTA KINABALU - KUDAT
 MONTH: MAY 2016

ITEM	DATE	CHAINAGE	Length (m)	Width (m)	Depth (m)	AREA (m2)	VOLUME (m3)	PREMIX QUANTITY (ton)	REMARKS
BROUGHT FORWARD:						969.76	48.13	111.67	
91	10 May 16	24.320	0.70	0.50	0.050	0.35	0.02	0.04	RHS
92	10 May 16	24.318	0.50	0.50	0.050	0.25	0.01	0.03	RHS
93	10 May 16	24.317	2.30	1.00	0.025	2.30	0.06	0.13	RHS
94	10 May 16	24.316	2.30	1.00	0.025	2.30	0.06	0.13	RHS
95	10 May 16	24.314	2.30	2.00	0.025	4.60	0.12	0.27	RHS
96	11 May 16	55.120	1.10	0.90	0.075	0.99	0.07	0.17	LHS
97	11 May 16	55.160	1.20	2.00	0.025	2.40	0.06	0.14	LHS
98	11 May 16	55.180	1.10	0.90	0.075	0.99	0.07	0.17	LHS
99	11 May 16	55.210	1.30	1.00	0.025	1.30	0.03	0.08	LHS
100	11 May 16	55.260	1.10	0.90	0.075	0.99	0.07	0.17	LHS
101	11 May 16	55.280	1.20	1.00	0.025	1.20	0.03	0.07	LHS
102	11 May 16	55.310	1.10	0.90	0.075	0.99	0.07	0.17	LHS
103	11 May 16	55.350	1.20	1.00	0.025	1.20	0.03	0.07	LHS
104	11 May 16	55.380	1.10	0.90	0.075	0.99	0.07	0.17	LHS
105	11 May 16	55.410	1.20	1.00	0.025	1.20	0.03	0.07	LHS
106	11 May 16	55.460	1.10	0.90	0.075	0.99	0.07	0.17	LHS
107	11 May 16	56.140	1.20	1.00	0.025	1.20	0.03	0.07	LHS
108	11 May 16	56.170	1.10	0.90	0.075	0.99	0.07	0.17	LHS
109	11 May 16	56.190	1.20	1.00	0.025	1.20	0.03	0.07	LHS
110	11 May 16	56.310	1.10	0.90	0.075	0.99	0.07	0.17	LHS
111	11 May 16	56.360	1.20	1.00	0.025	1.20	0.03	0.07	LHS
112	11 May 16	56.380	1.00	0.70	0.075	0.70	0.05	0.12	LHS
113	11 May 16	56.410	1.20	1.00	0.025	1.20	0.03	0.07	LHS
114	11 May 16	56.460	1.10	0.90	0.075	0.99	0.07	0.17	LHS
115	11 May 16	56.480	1.20	1.00	0.025	1.20	0.03	0.07	LHS
116	11 May 16	56.390	1.10	0.90	0.075	0.99	0.07	0.17	RHS
117	11 May 16	56.340	1.20	1.00	0.025	1.20	0.03	0.07	RHS
118	11 May 16	55.980	1.00	0.80	0.075	0.80	0.06	0.14	RHS
119	11 May 16	55.940	1.10	0.90	0.075	0.99	0.07	0.17	RHS
120	12 May 16	40.210	1.10	0.90	0.075	0.99	0.07	0.17	LHS
CARRIED FORWARD :						1,007.44	49.76	115.45	

LINTASAN RESOURCES SDN. BHD.
MAINTENANCE OF FEDERAL ROADS - WEST COAST, SABAH

R01 POT HOLE PATCHING RECORD

DISTRICT: TUARAN

ROUTE NO. 01

ROAD NAME: JALAN KOTA KINABALU - KUDAT

MONTH: MAY 2016

ITEM	DATE	CHAINAGE	Length (m)	Width (m)	Depth (m)	AREA (m2)	VOLUME (m3)	PREMIX QUANTITY (ton)	REMARKS
BROUGHT FORWARD:						1,007.44	49.76	115.45	
121	12 May 16	40.250	1.20	1.00	0.025	1.20	0.03	0.07	LHS
122	12 May 16	40.280	1.00	0.90	0.075	0.90	0.07	0.16	LHS
123	12 May 16	40.320	1.10	0.80	0.075	0.88	0.07	0.15	LHS
124	12 May 16	40.360	1.20	1.00	0.025	1.20	0.03	0.07	LHS
125	12 May 16	40.380	1.10	0.90	0.075	0.99	0.07	0.17	LHS
126	12 May 16	41.040	1.20	1.00	0.025	1.20	0.03	0.07	LHS
127	12 May 16	41.070	1.10	0.90	0.075	0.99	0.07	0.17	LHS
128	12 May 16	41.090	1.20	1.00	0.025	1.20	0.03	0.07	LHS
129	12 May 16	41.210	1.10	0.90	0.075	0.99	0.07	0.17	LHS
130	12 May 16	41.250	1.20	1.00	0.025	1.20	0.03	0.07	LHS
131	12 May 16	41.270	1.10	0.80	0.075	0.88	0.07	0.15	LHS
132	12 May 16	41.290	1.00	0.90	0.075	0.90	0.07	0.16	LHS
133	12 May 16	41.420	1.10	0.90	0.075	0.99	0.07	0.17	LHS
134	12 May 16	41.450	1.00	0.80	0.075	0.80	0.06	0.14	LHS
135	12 May 16	41.480	1.10	0.90	0.075	0.99	0.07	0.17	LHS
136	12 May 16	41.610	1.00	0.70	0.075	0.70	0.05	0.12	LHS
137	12 May 16	41.660	1.10	0.90	0.075	0.99	0.07	0.17	LHS
138	12 May 16	41.680	1.00	0.80	0.075	0.80	0.06	0.14	LHS
139	12 May 16	44.230	1.10	0.90	0.075	0.99	0.07	0.17	LHS
140	12 May 16	44.270	1.00	0.80	0.075	0.80	0.06	0.14	LHS
141	12 May 16	44.430	1.10	0.90	0.075	0.99	0.07	0.17	LHS
142	12 May 16	44.460	1.00	0.70	0.075	0.70	0.05	0.12	LHS
143	12 May 16	44.480	1.20	1.00	0.025	1.20	0.03	0.07	LHS
144	12 May 16	44.640	1.10	0.90	0.075	0.99	0.07	0.17	LHS
145	13 May 16	46.010	1.10	0.90	0.075	0.99	0.07	0.17	LHS
146	13 May 16	46.050	1.20	1.00	0.025	1.20	0.03	0.07	LHS
147	13 May 16	46.080	1.10	0.90	0.075	0.99	0.07	0.17	LHS
148	13 May 16	46.120	1.20	1.00	0.025	1.20	0.03	0.07	LHS
149	13 May 16	46.160	1.10	0.90	0.075	0.99	0.07	0.17	LHS
150	13 May 16	46.190	1.20	1.00	0.025	1.20	0.03	0.07	LHS
CARRIED FORWARD :						1,037.48	51.47	119.42	

LINTASAN RESOURCES SDN. BHD.
 MAINTENANCE OF FEDERAL ROADS - WEST COAST, SABAH

R01 POTHOLE PATCHING RECORD

DISTRICT: TUARAN
 ROUTE NO. 01
 ROAD NAME: JALAN KOTA KINABALU - KUDAT
 MONTH: MAY 2016

ITEM	DATE	CHAINAGE	Length (m)	Width (m)	Depth (m)	AREA (m2)	VOLUME (m3)	PREMIX QUANTITY (ton)	REMARKS
BROUGHT FORWARD:						1,037.48	51.47	119.42	
151	13 May 16	46.310	1.10	0.90	0.075	0.99	0.07	0.17	LHS
152	13 May 16	46.350	1.20	1.00	0.025	1.20	0.03	0.07	LHS
153	13 May 16	46.380	1.10	0.90	0.075	0.99	0.07	0.17	LHS
154	13 May 16	46.510	1.20	1.00	0.025	1.20	0.03	0.07	LHS
155	13 May 16	46.550	1.10	0.90	0.075	0.99	0.07	0.17	LHS
156	13 May 16	46.580	1.00	0.80	0.075	0.80	0.06	0.14	LHS
157	13 May 16	46.590	1.10	0.90	0.075	0.99	0.07	0.17	LHS
158	13 May 16	46.710	1.00	0.80	0.075	0.80	0.06	0.14	LHS
159	13 May 16	46.750	1.10	0.90	0.075	0.99	0.07	0.17	LHS
160	13 May 16	46.780	1.20	1.00	0.025	1.20	0.03	0.07	LHS
161	13 May 16	46.790	1.10	0.90	0.075	0.99	0.07	0.17	LHS
162	13 May 16	47.120	1.00	0.70	0.075	0.70	0.05	0.12	LHS
163	13 May 16	47.150	1.10	0.90	0.075	0.99	0.07	0.17	LHS
164	13 May 16	47.170	1.20	1.00	0.025	1.20	0.03	0.07	LHS
165	13 May 16	47.220	1.10	0.90	0.075	0.99	0.07	0.17	LHS
166	13 May 16	47.260	1.20	1.00	0.025	1.20	0.03	0.07	LHS
167	13 May 16	47.290	1.10	0.90	0.075	0.99	0.07	0.17	LHS
168	13 May 16	47.420	1.20	1.00	0.025	1.20	0.03	0.07	LHS
169	13 May 16	47.470	1.10	0.90	0.075	0.99	0.07	0.17	LHS
170	14 May 16	43.210	1.10	0.90	0.075	0.99	0.07	0.17	LHS
171	14 May 16	43.250	1.00	0.70	0.075	0.70	0.05	0.12	LHS
172	14 May 16	43.280	1.20	1.00	0.025	1.20	0.03	0.07	LHS
173	14 May 16	43.420	1.10	0.90	0.075	0.99	0.07	0.17	LHS
174	14 May 16	43.460	1.20	1.00	0.025	1.20	0.03	0.07	LHS
175	14 May 16	43.490	1.10	0.90	0.075	0.99	0.07	0.17	LHS
176	14 May 16	43.610	1.20	1.00	0.025	1.20	0.03	0.07	LHS
177	14 May 16	43.650	1.10	0.90	0.075	0.99	0.07	0.17	LHS
178	14 May 16	43.680	1.20	1.00	0.025	1.20	0.03	0.07	LHS
179	14 May 16	44.210	1.10	0.90	0.075	0.99	0.07	0.17	LHS
180	14 May 16	44.260	1.00	0.70	0.075	0.70	0.05	0.12	LHS
CARRIED FORWARD :						1,068.03	53.16	123.34	

LINTASAN RESOURCES SDN. BHD.
 MAINTENANCE OF FEDERAL ROADS - WEST COAST, SABAH

R01 POTHOLE PATCHING RECORD

DISTRICT: TUARAN
 ROUTE NO. 01
 ROAD NAME: JALAN KOTA KINABALU - KUDAT
 MONTH: MAY 2016

ITEM	DATE	CHAINAGE	Length (m)	Width (m)	Depth (m)	AREA (m2)	VOLUME (m3)	PREMIX QUANTITY (ton)	REMARKS
BROUGHT FORWARD:					-	1,068.03	53.16	123.34	
181	14 May 16	44.290	1.10	0.90	0.075	0.99	0.07	0.17	LHS
182	14 May 16	44.310	1.00	0.80	0.075	0.80	0.06	0.14	LHS
183	14 May 16	44.350	1.20	1.00	0.025	1.20	0.03	0.07	LHS
184	14 May 16	44.380	1.10	0.90	0.075	0.99	0.07	0.17	LHS
185	14 May 16	44.610	1.20	1.00	0.025	1.20	0.03	0.07	LHS
186	14 May 16	44.650	1.10	0.90	0.075	0.99	0.07	0.17	LHS
187	14 May 16	44.670	1.00	0.80	0.075	0.80	0.06	0.14	LHS
188	14 May 16	44.690	1.10	0.90	0.075	0.99	0.07	0.17	LHS
189	14 May 16	45.120	1.20	1.00	0.025	1.20	0.03	0.07	LHS
190	14 May 16	45.160	1.10	0.90	0.075	0.99	0.07	0.17	LHS
191	14 May 16	45.310	1.20	1.00	0.025	1.20	0.03	0.07	LHS
192	14 May 16	45.350	1.10	0.90	0.075	0.99	0.07	0.17	LHS
193	14 May 16	45.380	1.20	1.00	0.025	1.20	0.03	0.07	LHS
194	15 May 16	46.310	1.00	0.70	0.075	0.70	0.05	0.12	LHS
195	15 May 16	46.350	1.10	0.90	0.075	0.99	0.07	0.17	LHS
196	15 May 16	46.380	1.20	1.00	0.025	1.20	0.03	0.07	LHS
197	15 May 16	46.520	1.10	0.90	0.075	0.99	0.07	0.17	LHS
198	15 May 16	46.560	1.20	1.00	0.025	1.20	0.03	0.07	LHS
199	15 May 16	46.590	1.10	0.90	0.075	0.99	0.07	0.17	LHS
200	15 May 16	46.710	1.20	1.00	0.025	1.20	0.03	0.07	LHS
201	15 May 16	46.750	1.10	0.90	0.075	0.99	0.07	0.17	LHS
202	15 May 16	46.780	1.00	0.70	0.075	0.70	0.05	0.12	LHS
203	15 May 16	46.790	1.10	0.90	0.075	0.99	0.07	0.17	LHS
204	15 May 16	47.120	1.00	0.80	0.075	0.80	0.06	0.14	LHS
205	15 May 16	47.160	1.10	0.90	0.075	0.99	0.07	0.17	LHS
206	15 May 16	47.180	1.20	1.00	0.025	1.20	0.03	0.07	LHS
207	15 May 16	47.210	1.10	0.90	0.075	0.99	0.07	0.17	LHS
208	15 May 16	47.250	1.20	1.00	0.025	1.20	0.03	0.07	LHS
209	15 May 16	47.280	1.00	0.70	0.075	0.70	0.05	0.12	LHS
210	15 May 16	47.310	1.20	1.00	0.025	1.20	0.03	0.07	LHS
CARRIED FORWARD :						1,098.60	54.79	127.13	

LINTASAN RESOURCES SDN. BHD.
 MAINTENANCE OF FEDERAL ROADS - WEST COAST, SABAH

R01 POTHOLE PATCHING RECORD

DISTRICT: TUARAN
 ROUTE NO. 01
 ROAD NAME: JALAN KOTA KINABALU - KUDAT
 MONTH: MAY 2016

ITEM	DATE	CHAINAGE	Length (m)	Width (m)	Depth (m)	AREA (m2)	VOLUME (m3)	PREMIX QUANTITY (ton)	REMARKS
BROUGHT FORWARD:						1,098.60	54.79	127.13	
211	15 May 16	47.350	1.10	0.90	0.075	0.99	0.07	0.17	LHS
212	15 May 16	47.380	1.20	1.00	0.025	1.20	0.03	0.07	LHS
213	15 May 16	48.120	1.00	0.80	0.075	0.80	0.06	0.14	LHS
214	15 May 16	48.150	1.10	0.90	0.075	0.99	0.07	0.17	LHS
215	15 May 16	48.180	1.20	1.00	0.025	1.20	0.03	0.07	LHS
216	15 May 16	48.230	1.10	0.90	0.075	0.99	0.07	0.17	LHS
217	15 May 16	48.260	1.20	1.00	0.025	1.20	0.03	0.07	LHS
218	15 May 16	48.290	1.10	0.90	0.075	0.99	0.07	0.17	LHS
TOTAL:						1,106.96	55.24	128.17	

LINTASAN RESOURCES SDN. BHD.
MAINTENANCE OF FEDERAL ROADS - WEST COAST, SABAH

R01 POTHOLE PATCHING RECORD

DISTRICT: TUARAN

ROUTE NO. 22

ROAD NAME: JALAN KOTA KINABALU - SANDAKAN

MONTH: MAY 2016

ITEM	DATE	CHAINAGE	Length (m)	Width (m)	Depth (m)	AREA (m ²)	VOLUME (m ³)	PREMIX QUANTITY (ton)	REMARKS
BROUGHT FORWARD:						1,664.43	88.85	206.10	
1	03 May 16	2.810	1.10	0.90	0.075	0.99	0.07	0.17	LHS
2	03 May 16	2.850	1.20	1.00	0.025	1.20	0.03	0.07	LHS
3	03 May 16	2.880	1.10	0.90	0.075	0.99	0.07	0.17	LHS
4	03 May 16	2.930	1.20	1.00	0.025	1.20	0.03	0.07	LHS
5	03 May 16	2.970	1.10	0.90	0.075	0.99	0.07	0.17	LHS
6	03 May 16	2.990	1.20	1.00	0.025	1.20	0.03	0.07	LHS
7	03 May 16	4.410	1.10	0.90	0.075	0.99	0.07	0.17	LHS
8	03 May 16	4.450	1.20	1.00	0.025	1.20	0.03	0.07	LHS
9	03 May 16	4.470	1.10	0.90	0.075	0.99	0.07	0.17	LHS
10	03 May 16	4.490	1.20	1.00	0.025	1.20	0.03	0.07	LHS
11	03 May 16	6.310	1.10	0.90	0.075	0.99	0.07	0.17	LHS
12	03 May 16	6.350	1.20	1.00	0.025	1.20	0.03	0.07	LHS
13	03 May 16	6.390	1.10	0.90	0.075	0.99	0.07	0.17	LHS
14	03 May 16	9.410	1.20	1.00	0.025	1.20	0.03	0.07	LHS
15	03 May 16	9.460	1.10	0.90	0.075	0.99	0.07	0.17	LHS
16	03 May 16	9.490	1.20	1.00	0.025	1.20	0.03	0.07	LHS
17	03 May 16	9.620	1.10	0.90	0.075	0.99	0.07	0.17	LHS
18	03 May 16	9.650	1.20	1.00	0.025	1.20	0.03	0.07	LHS
19	03 May 16	9.680	1.10	0.90	0.075	0.99	0.07	0.17	LHS
20	03 May 16	9.720	1.20	1.00	0.025	1.20	0.03	0.07	LHS
21	03 May 16	9.750	1.10	0.90	0.075	0.99	0.07	0.17	LHS
22	03 May 16	9.780	1.20	1.00	0.025	1.20	0.03	0.07	LHS
23	03 May 16	10.210	1.10	0.90	0.075	0.99	0.07	0.17	LHS
24	03 May 16	10.260	1.00	0.70	0.075	0.70	0.05	0.12	LHS
25	03 May 16	10.290	1.10	0.90	0.075	0.99	0.07	0.17	LHS
26	04 May 16	10.610	1.10	0.90	0.075	0.99	0.07	0.17	LHS
27	04 May 16	10.650	1.20	1.00	0.025	1.20	0.03	0.07	LHS
28	04 May 16	10.670	1.10	0.90	0.075	0.99	0.07	0.17	LHS
29	04 May 16	10.690	1.20	1.00	0.025	1.20	0.03	0.07	LHS
30	04 May 16	10.710	1.10	0.90	0.075	0.99	0.07	0.17	LHS
CARRIED FORWARD :						1,696.57	90.48	209.88	

LINTASAN RESOURCES SDN. BHD.
MAINTENANCE OF FEDERAL ROADS - WEST COAST, SABAH

R01 POTHOLE PATCHING RECORD

DISTRICT: TUARAN

ROUTE NO. 22

ROAD NAME: JALAN KOTA KINABALU - SANDAKAN

MONTH: MAY 2016

ITEM	DATE	CHAINAGE	Length (m)	Width (m)	Depth (m)	AREA (m ²)	VOLUME (m ³)	PREMIX QUANTITY (ton)	REMARKS
BROUGHT FORWARD:			-	-	-	1,696.57	90.48	209.88	
31	04 May 16	10.750	1.20	1.00	0.025	1.20	0.03	0.07	LHS
32	04 May 16	10.780	1.10	0.90	0.075	0.99	0.07	0.17	LHS
33	04 May 16	10.790	1.20	1.00	0.025	1.20	0.03	0.07	LHS
34	04 May 16	11.210	1.10	0.90	0.075	0.99	0.07	0.17	LHS
35	04 May 16	11.250	1.20	1.00	0.025	1.20	0.03	0.07	LHS
36	04 May 16	11.280	1.10	0.90	0.075	0.99	0.07	0.17	LHS
37	04 May 16	11.290	1.00	0.70	0.075	0.70	0.05	0.12	LHS
38	04 May 16	11.410	1.20	1.00	0.025	1.20	0.03	0.07	LHS
39	04 May 16	11.460	1.00	1.00	0.025	1.00	0.03	0.06	LHS
40	04 May 16	11.470	1.20	1.00	0.025	1.20	0.03	0.07	LHS
41	04 May 16	12.020	1.10	0.90	0.075	0.99	0.07	0.17	LHS
42	04 May 16	12.060	1.20	1.00	0.025	1.20	0.03	0.07	LHS
43	04 May 16	12.090	1.10	0.90	0.075	0.99	0.07	0.17	LHS
44	04 May 16	12.210	1.00	0.70	0.075	0.70	0.05	0.12	LHS
45	04 May 16	12.250	1.20	1.00	0.025	1.20	0.03	0.07	LHS
46	04 May 16	12.280	1.10	0.90	0.075	0.99	0.07	0.17	LHS
47	04 May 16	12.310	1.20	1.00	0.025	1.20	0.03	0.07	LHS
48	04 May 16	12.360	1.10	0.90	0.075	0.99	0.07	0.17	LHS
49	04 May 16	12.390	1.20	1.00	0.025	1.20	0.03	0.07	LHS
50	05 May 16	12.310	1.10	0.90	0.075	0.99	0.07	0.17	LHS
51	05 May 16	12.350	1.00	0.70	0.075	0.70	0.05	0.12	LHS
52	05 May 16	12.380	1.20	1.00	0.025	1.20	0.03	0.07	LHS
53	05 May 16	12.520	1.10	0.90	0.075	0.99	0.07	0.17	LHS
54	05 May 16	12.550	1.20	1.00	0.025	1.20	0.03	0.07	LHS
55	05 May 16	12.580	1.10	0.90	0.075	0.99	0.07	0.17	LHS
56	05 May 16	12.610	1.00	0.80	0.075	0.80	0.06	0.14	LHS
57	05 May 16	12.640	1.20	1.00	0.025	1.20	0.03	0.07	LHS
58	05 May 16	12.670	1.10	0.90	0.075	0.99	0.07	0.17	LHS
59	05 May 16	12.690	1.00	0.80	0.075	0.80	0.06	0.14	LHS
60	05 May 16	12.710	1.10	0.90	0.075	0.99	0.07	0.17	LHS
CARRIED FORWARD :						1,727.55	92.03	213.49	

LINTASAN RESOURCES SDN. BHD.
MAINTENANCE OF FEDERAL ROADS - WEST COAST, SABAH

R01 POTHOLE PATCHING RECORD

DISTRICT: TUARAN

ROUTE NO. 22

ROAD NAME: JALAN KOTA KINABALU - SANDAKAN

MONTH: MAY 2016

ITEM	DATE	CHAINAGE	Length (m)	Width (m)	Depth (m)	AREA (m ²)	VOLUME (m ³)	PREMIX QUANTITY (ton)	REMARKS
BROUGHT FORWARD:			-	-	-	1,727.55	92.03	213.49	
61	05 May 16	12.750	1.20	1.00	0.025	1.20	0.03	0.07	LHS
62	05 May 16	12.770	1.10	0.90	0.075	0.99	0.07	0.17	LHS
63	05 May 16	12.790	1.20	1.00	0.025	1.20	0.03	0.07	LHS
64	05 May 16	12.795	1.10	0.90	0.075	0.99	0.07	0.17	LHS
65	05 May 16	13.120	1.20	1.00	0.025	1.20	0.03	0.07	LHS
66	05 May 16	13.150	1.10	0.90	0.075	0.99	0.07	0.17	LHS
67	05 May 16	13.170	1.20	1.00	0.025	1.20	0.03	0.07	LHS
68	05 May 16	13.190	1.10	0.90	0.075	0.99	0.07	0.17	LHS
69	05 May 16	13.320	1.20	1.00	0.025	1.20	0.03	0.07	LHS
70	05 May 16	13.360	1.10	0.90	0.075	0.99	0.07	0.17	LHS
71	05 May 16	13.390	1.20	1.00	0.025	1.20	0.03	0.07	LHS
72	05 May 16	13.420	1.10	0.90	0.075	0.99	0.07	0.17	LHS
73	05 May 16	13.450	1.20	1.00	0.025	1.20	0.03	0.07	LHS
74	05 May 16	13.480	1.10	0.90	0.075	0.99	0.07	0.17	LHS
75	05 May 16	13.490	1.20	1.00	0.025	1.20	0.03	0.07	LHS
76	06 May 16	6.510	1.10	0.90	0.075	0.99	0.07	0.17	LHS
77	06 May 16	6.550	1.20	1.00	0.025	1.20	0.03	0.07	LHS
78	06 May 16	6.570	1.10	0.90	0.075	0.99	0.07	0.17	LHS
79	06 May 16	6.590	1.20	1.00	0.025	1.20	0.03	0.07	LHS
80	06 May 16	6.610	1.10	0.90	0.075	0.99	0.07	0.17	LHS
81	06 May 16	6.650	1.20	1.00	0.025	1.20	0.03	0.07	LHS
82	06 May 16	6.680	1.10	0.90	0.075	0.99	0.07	0.17	LHS
83	06 May 16	6.810	1.20	1.00	0.025	1.20	0.03	0.07	LHS
84	06 May 16	6.840	1.10	0.80	0.075	0.88	0.07	0.15	LHS
85	06 May 16	6.870	1.20	1.00	0.025	1.20	0.03	0.07	LHS
86	06 May 16	6.890	1.10	0.90	0.075	0.99	0.07	0.17	LHS
87	06 May 16	7.010	1.00	0.70	0.075	0.70	0.05	0.12	LHS
88	06 May 16	7.050	1.10	0.90	0.075	0.99	0.07	0.17	LHS
89	06 May 16	7.080	1.20	1.00	0.025	1.20	0.03	0.07	LHS
90	06 May 16	7.110	1.10	0.90	0.075	0.99	0.07	0.17	LHS
CARRIED FORWARD :						1,759.79	93.61	217.15	

LINTASAN RESOURCES SDN. BHD.
MAINTENANCE OF FEDERAL ROADS - WEST COAST, SABAH

R01 POTHOLE PATCHING RECORD

DISTRICT: TUARAN

ROUTE NO. 22

ROAD NAME: JALAN KOTA KINABALU - SANDAKAN

MONTH: MAY 2016

ITEM	DATE	CHAINAGE	Length (m)	Width (m)	Depth (m)	AREA (m2)	VOLUME (m3)	PREMIX QUANTITY (ton)	REMARKS
BROUGHT FORWARD:			-	-	-	1,759.79	93.61	217.15	
91	06 May 16	7.150	1.20	1.00	0.025	1.20	0.03	0.07	LHS
92	06 May 16	7.190	1.10	0.90	0.075	0.99	0.07	0.17	LHS
93	06 May 16	7.510	1.20	1.00	0.025	1.20	0.03	0.07	LHS
94	06 May 16	7.550	1.10	0.90	0.075	0.99	0.07	0.17	LHS
95	06 May 16	7.580	1.20	1.00	0.025	1.20	0.03	0.07	LHS
96	06 May 16	8.310	1.10	0.90	0.075	0.99	0.07	0.17	LHS
97	06 May 16	8.350	1.20	1.00	0.025	1.20	0.03	0.07	LHS
98	06 May 16	8.390	1.10	0.90	0.075	0.99	0.07	0.17	LHS
99	07 May 16	13.010	1.10	0.90	0.075	0.99	0.07	0.17	LHS
100	07 May 16	13.050	1.20	1.00	0.025	1.20	0.03	0.07	LHS
101	07 May 16	13.080	1.10	0.90	0.075	0.99	0.07	0.17	LHS
102	07 May 16	13.120	1.20	1.00	0.025	1.20	0.03	0.07	LHS
103	07 May 16	13.160	1.10	0.90	0.075	0.99	0.07	0.17	LHS
104	07 May 16	13.190	1.20	1.00	0.025	1.20	0.03	0.07	LHS
105	07 May 16	13.210	1.10	0.90	0.075	0.99	0.07	0.17	LHS
106	07 May 16	13.250	1.00	0.70	0.075	0.70	0.05	0.12	LHS
107	07 May 16	13.410	1.20	1.00	0.025	1.20	0.03	0.07	LHS
108	07 May 16	13.460	1.10	0.90	0.075	0.99	0.07	0.17	LHS
109	07 May 16	13.480	1.00	0.70	0.075	0.70	0.05	0.12	LHS
110	07 May 16	13.520	1.20	1.00	0.025	1.20	0.03	0.07	LHS
111	07 May 16	13.550	1.10	0.90	0.075	0.99	0.07	0.17	LHS
112	07 May 16	13.570	1.00	0.80	0.075	0.80	0.06	0.14	LHS
113	07 May 16	13.590	1.10	0.90	0.075	0.99	0.07	0.17	LHS
114	07 May 16	14.020	1.00	0.80	0.075	0.80	0.06	0.14	LHS
115	07 May 16	14.060	1.10	0.90	0.075	0.99	0.07	0.17	LHS
116	07 May 16	14.080	1.20	1.00	0.025	1.20	0.03	0.07	LHS
117	07 May 16	14.130	1.10	0.90	0.075	0.99	0.07	0.17	LHS
118	07 May 16	14.160	1.00	0.70	0.075	0.70	0.05	0.12	LHS
119	07 May 16	14.190	1.10	0.90	0.075	0.99	0.07	0.17	LHS
120	07 May 16	14.310	1.20	1.00	0.025	1.20	0.03	0.07	LHS
CARRIED FORWARD :						1,790.55	95.26	220.97	

LINTASAN RESOURCES SDN. BHD.
MAINTENANCE OF FEDERAL ROADS - WEST COAST, SABAH

R01 POTHOLE PATCHING RECORD

DISTRICT: TUARAN

ROUTE NO. 22

ROAD NAME: JALAN KOTA KINABALU - SANDAKAN

MONTH: MAY 2016

ITEM	DATE	CHAINAGE	Length (m)	Width (m)	Depth (m)	AREA (m ²)	VOLUME (m ³)	PREMIX QUANTITY (ton)	REMARKS
BROUGHT FORWARD:				-	-	1,790.55	95.26	220.97	
121	07 May 16	14.350	1.10	0.90	0.075	0.99	0.07	0.17	LHS
122	07 May 16	14.380	1.20	1.00	0.025	1.20	0.03	0.07	LHS
123	08 May 16	14.510	1.10	0.90	0.075	0.99	0.07	0.17	LHS
124	08 May 16	14.550	1.20	1.00	0.025	1.20	0.03	0.07	LHS
125	08 May 16	14.570	1.10	0.90	0.075	0.99	0.07	0.17	LHS
126	08 May 16	14.590	1.20	1.00	0.025	1.20	0.03	0.07	LHS
127	08 May 16	14.710	1.10	0.90	0.075	0.99	0.07	0.17	LHS
128	08 May 16	14.740	1.20	1.00	0.025	1.20	0.03	0.07	LHS
129	08 May 16	14.770	1.10	0.90	0.075	0.99	0.07	0.17	LHS
130	08 May 16	14.790	1.20	1.00	0.025	1.20	0.03	0.07	LHS
131	08 May 16	14.795	1.10	0.90	0.075	0.99	0.07	0.17	LHS
132	08 May 16	14.820	1.20	1.00	0.025	1.20	0.03	0.07	LHS
133	08 May 16	14.860	1.10	0.90	0.075	0.99	0.07	0.17	LHS
134	08 May 16	14.890	1.20	1.00	0.025	1.20	0.03	0.07	LHS
135	08 May 16	14.910	1.10	0.90	0.075	0.99	0.07	0.17	LHS
136	08 May 16	14.960	1.20	1.00	0.025	1.20	0.03	0.07	LHS
137	08 May 16	14.980	1.10	0.90	0.075	0.99	0.07	0.17	LHS
138	08 May 16	15.120	1.00	0.70	0.075	0.70	0.05	0.12	LHS
139	08 May 16	15.160	1.20	1.00	0.025	1.20	0.03	0.07	LHS
140	08 May 16	15.190	1.10	0.90	0.075	0.99	0.07	0.17	LHS
141	08 May 16	15.220	1.10	0.80	0.075	0.88	0.07	0.15	LHS
142	08 May 16	15.260	1.20	1.00	0.025	1.20	0.03	0.07	LHS
143	08 May 16	15.290	1.10	0.90	0.075	0.99	0.07	0.17	LHS
144	08 May 16	15.430	1.20	1.00	0.025	1.20	0.03	0.07	LHS
145	08 May 16	15.470	1.10	0.90	0.075	0.99	0.07	0.17	LHS
146	09 May 16	12.990	1.10	0.90	0.075	0.99	0.07	0.17	RHS
147	09 May 16	12.950	1.20	1.00	0.025	1.20	0.03	0.07	RHS
148	09 May 16	12.930	1.10	0.90	0.075	0.99	0.07	0.17	RHS
149	09 May 16	12.910	1.20	1.00	0.025	1.20	0.03	0.07	RHS
150	09 May 16	12.890	1.00	0.90	0.075	0.90	0.07	0.16	RHS
CARRIED FORWARD:						1,822.49	96.87	224.72	

LINTASAN RESOURCES SDN. BHD.
MAINTENANCE OF FEDERAL ROADS - WEST COAST, SABAH

R01 POTHOLE PATCHING RECORD

DISTRICT: TUARAN

ROUTE NO. 22

ROAD NAME: JALAN KOTA KINABALU - SANDAKAN

MONTH: MAY 2016

ITEM	DATE	CHAINAGE	Length (m)	Width (m)	Depth (m)	AREA (m ²)	VOLUME (m ³)	PREMIX QUANTITY (ton)	REMARKS
BROUGHT FORWARD:			-	-	-	1,822.49	96.87	224.72	
151	09 May 16	12.840	1.10	0.70	0.075	0.77	0.06	0.13	RHS
152	09 May 16	12.810	1.00	0.80	0.075	0.80	0.06	0.14	RHS
153	09 May 16	12.790	1.20	1.00	0.025	1.20	0.03	0.07	RHS
154	09 May 16	12.750	1.10	0.90	0.075	0.99	0.07	0.17	RHS
155	09 May 16	12.720	1.20	1.00	0.025	1.20	0.03	0.07	RHS
156	09 May 16	12.690	1.10	0.90	0.075	0.99	0.07	0.17	RHS
157	09 May 16	12.640	1.20	1.00	0.025	1.20	0.03	0.07	RHS
158	09 May 16	12.610	1.10	0.90	0.075	0.99	0.07	0.17	RHS
159	09 May 16	12.490	1.20	1.00	0.025	1.20	0.03	0.07	RHS
160	09 May 16	12.440	1.10	0.90	0.075	0.99	0.07	0.17	RHS
161	09 May 16	12.410	1.20	1.00	0.025	1.20	0.03	0.07	RHS
162	09 May 16	10.690	1.10	0.90	0.075	0.99	0.07	0.17	RHS
163	09 May 16	10.640	1.20	1.00	0.025	1.20	0.03	0.07	RHS
164	09 May 16	10.610	1.10	0.90	0.075	0.99	0.07	0.17	RHS
165	09 May 16	9.490	1.20	1.00	0.025	1.20	0.03	0.07	RHS
166	09 May 16	9.450	1.10	0.90	0.075	0.99	0.07	0.17	RHS
167	09 May 16	9.410	1.00	0.80	0.075	0.80	0.06	0.14	RHS
168	09 May 16	9.260	1.10	0.90	0.075	0.99	0.07	0.17	RHS
169	09 May 16	9.230	1.20	1.00	0.025	1.20	0.03	0.07	RHS
170	10 May 16	7.910	1.10	0.90	0.075	0.99	0.07	0.17	LHS
171	10 May 16	7.950	1.20	1.00	0.025	1.20	0.03	0.07	LHS
172	10 May 16	7.970	1.10	0.90	0.075	0.99	0.07	0.17	LHS
173	10 May 16	7.990	1.20	1.00	0.025	1.20	0.03	0.07	LHS
174	10 May 16	8.010	1.10	0.90	0.075	0.99	0.07	0.17	LHS
175	10 May 16	8.050	1.20	1.00	0.025	1.20	0.03	0.07	LHS
176	10 May 16	8.080	1.10	0.90	0.075	0.99	0.07	0.17	LHS
177	10 May 16	8.110	1.20	1.00	0.025	1.20	0.03	0.07	LHS
178	10 May 16	8.150	1.00	0.90	0.075	0.90	0.07	0.16	LHS
179	10 May 16	8.170	1.10	0.80	0.075	0.88	0.07	0.15	LHS
180	10 May 16	8.190	1.20	1.00	0.025	1.20	0.03	0.07	LHS
CARRIED FORWARD :						1,854.12	98.47	228.41	

LINTASAN RESOURCES SDN. BHD.
MAINTENANCE OF FEDERAL ROADS - WEST COAST, SABAH

R01 POTHOLE PATCHING RECORD

DISTRICT: TUARAN

ROUTE NO. 22

ROAD NAME: JALAN KOTA KINABALU - SANDAKAN

MONTH: MAY 2016

ITEM	DATE	CHAINAGE	Length (m)	Width (m)	Depth (m)	AREA (m ²)	VOLUME (m ³)	PREMIX QUANTITY (ton)	REMARKS
BROUGHT FORWARD:			-	-	-	1,854.12	98.47	228.41	
181	10 May 16	7.990	1.10	0.90	0.075	0.99	0.07	0.17	RHS
182	10 May 16	7.950	1.20	1.00	0.025	1.20	0.03	0.07	RHS
183	10 May 16	7.910	1.10	0.90	0.075	0.99	0.07	0.17	RHS
184	10 May 16	7.790	1.20	1.00	0.025	1.20	0.03	0.07	RHS
185	10 May 16	7.750	1.10	0.90	0.075	0.99	0.07	0.17	RHS
186	10 May 16	7.590	1.20	1.00	0.025	1.20	0.03	0.07	RHS
187	10 May 16	7.550	1.10	0.90	0.075	0.99	0.07	0.17	RHS
188	10 May 16	7.510	1.20	1.00	0.025	1.20	0.03	0.07	RHS
189	10 May 16	7.490	1.10	0.90	0.075	0.99	0.07	0.17	RHS
190	10 May 16	7.250	1.20	1.00	0.025	1.20	0.03	0.07	RHS
191	10 May 16	7.210	1.10	0.90	0.075	0.99	0.07	0.17	RHS
192	10 May 16	7.190	1.20	1.00	0.025	1.20	0.03	0.07	RHS
193	10 May 16	7.140	1.10	0.90	0.075	0.99	0.07	0.17	RHS
194	10 May 16	7.110	1.20	1.00	0.025	1.20	0.03	0.07	RHS
195	11 May 16	5.310	1.20	1.00	0.025	1.20	0.03	0.07	LHS
196	11 May 16	5.350	1.10	0.90	0.075	0.99	0.07	0.17	LHS
197	11 May 16	5.390	1.20	1.00	0.025	1.20	0.03	0.07	LHS
198	11 May 16	5.410	1.10	0.90	0.075	0.99	0.07	0.17	LHS
199	11 May 16	5.460	1.20	1.00	0.025	1.20	0.03	0.07	LHS
200	11 May 16	5.510	1.10	0.90	0.075	0.99	0.07	0.17	LHS
201	11 May 16	5.550	1.20	1.00	0.025	1.20	0.03	0.07	LHS
202	11 May 16	5.710	1.10	0.90	0.075	0.99	0.07	0.17	LHS
203	11 May 16	5.750	1.20	1.00	0.025	1.20	0.03	0.07	LHS
204	11 May 16	5.780	1.10	0.90	0.075	0.99	0.07	0.17	LHS
205	11 May 16	6.390	1.20	1.00	0.025	1.20	0.03	0.07	RHS
206	11 May 16	6.350	1.00	0.90	0.075	0.90	0.07	0.16	RHS
207	11 May 16	6.310	1.20	1.00	0.025	1.20	0.03	0.07	RHS
208	11 May 16	6.290	1.10	0.90	0.075	0.99	0.07	0.17	RHS
209	11 May 16	6.250	1.20	1.00	0.025	1.20	0.03	0.07	RHS
210	11 May 16	6.210	1.00	0.90	0.075	0.90	0.07	0.16	RHS
CARRIED FORWARD :						1,886.79	100.02	232.01	

LINTASAN RESOURCES SDN. BHD.
MAINTENANCE OF FEDERAL ROADS - WEST COAST, SABAH

R01 POTHOLE PATCHING RECORD

DISTRICT: TUARAN

ROUTE NO. 22

ROAD NAME: JALAN KOTA KINABALU - SANDAKAN

MONTH: MAY 2016

ITEM	DATE	CHAINAGE	Length (m)	Width (m)	Depth (m)	AREA (m ²)	VOLUME (m ³)	PREMIX QUANTITY (ton)	REMARKS
BROUGHT FORWARD:			-	-	-	1,886.79	100.02	232.01	
211	11 May 16	6.190	1.10	0.80	0.075	0.88	0.07	0.15	RHS
212	11 May 16	6.160	1.20	1.00	0.025	1.20	0.03	0.07	RHS
213	11 May 16	6.110	1.10	0.90	0.075	0.99	0.07	0.17	RHS
214	11 May 16	6.080	1.20	1.00	0.025	1.20	0.03	0.07	RHS
215	11 May 16	6.050	1.10	0.90	0.075	0.99	0.07	0.17	RHS
216	11 May 16	6.010	1.20	1.00	0.025	1.20	0.03	0.07	RHS
217	11 May 16	5.980	1.10	0.90	0.075	0.99	0.07	0.17	RHS
218	11 May 16	5.940	1.00	0.80	0.075	0.80	0.06	0.14	RHS
219	12 May 16	4.910	1.10	0.90	0.075	0.99	0.07	0.17	LHS
220	12 May 16	4.950	1.20	1.00	0.025	1.20	0.03	0.07	LHS
221	12 May 16	4.970	1.00	0.90	0.075	0.90	0.07	0.16	LHS
222	12 May 16	4.990	1.20	1.00	0.025	1.20	0.03	0.07	LHS
223	12 May 16	5.050	1.00	0.80	0.075	0.80	0.06	0.14	LHS
224	12 May 16	5.070	1.10	0.90	0.075	0.99	0.07	0.17	LHS
225	12 May 16	5.090	1.20	1.00	0.025	1.20	0.03	0.07	LHS
226	12 May 16	5.120	1.10	0.90	0.075	0.99	0.07	0.17	LHS
227	12 May 16	5.160	1.20	1.00	0.025	1.20	0.03	0.07	LHS
228	12 May 16	5.190	1.10	0.90	0.075	0.99	0.07	0.17	LHS
229	12 May 16	5.210	1.20	1.00	0.025	1.20	0.03	0.07	LHS
230	12 May 16	5.250	1.10	0.90	0.075	0.99	0.07	0.17	LHS
231	12 May 16	5.280	1.20	1.00	0.025	1.20	0.03	0.07	LHS
232	12 May 16	5.310	1.10	0.90	0.075	0.99	0.07	0.17	LHS
233	12 May 16	5.360	1.20	1.00	0.025	1.20	0.03	0.07	LHS
234	12 May 16	5.390	1.00	0.80	0.075	0.80	0.06	0.14	LHS
235	12 May 16	5.410	1.20	1.00	0.025	1.20	0.03	0.07	LHS
236	12 May 16	5.460	1.10	0.90	0.075	0.99	0.07	0.17	LHS
237	12 May 16	3.890	1.20	1.00	0.025	1.20	0.03	0.07	RHS
238	12 May 16	3.840	1.10	0.90	0.075	0.99	0.07	0.17	RHS
239	12 May 16	3.800	1.20	1.00	0.025	1.20	0.03	0.07	RHS
240	12 May 16	3.590	1.10	0.90	0.075	0.99	0.07	0.17	RHS
CARRIED FORWARD :						1,918.45	101.61	235.71	

LINTASAN RESOURCES SDN. BHD.
MAINTENANCE OF FEDERAL ROADS - WEST COAST, SABAH

R01 POTHOLE PATCHING RECORD

DISTRICT: TUARAN

ROUTE NO. 22

ROAD NAME: JALAN KOTA KINABALU - SANDAKAN

MONTH: MAY 2016

ITEM	DATE	CHAINAGE	Length (m)	Width (m)	Depth (m)	AREA (m ²)	VOLUME (m ³)	PREMIX QUANTITY (ton)	REMARKS
BROUGHT FORWARD:			-	-	-	1,918.45	101.61	235.71	
241	12 May 16	3.540	1.20	1.00	0.025	1.20	0.03	0.07	RHS
242	12 May 16	3.500	1.10	0.90	0.075	0.99	0.07	0.17	RHS
243	12 May 16	3.480	1.20	1.00	0.025	1.20	0.03	0.07	RHS
244	12 May 16	3.440	1.10	0.90	0.075	0.99	0.07	0.17	RHS
245	13 May 16	10.710	1.20	1.00	0.025	1.20	0.03	0.07	LHS
246	13 May 16	10.750	1.10	0.90	0.075	0.99	0.07	0.17	LHS
247	13 May 16	10.780	1.20	1.00	0.025	1.20	0.03	0.07	LHS
248	13 May 16	10.790	1.10	0.90	0.075	0.99	0.07	0.17	LHS
249	13 May 16	10.810	1.20	1.00	0.025	1.20	0.03	0.07	LHS
250	13 May 16	10.850	1.10	0.90	0.075	0.99	0.07	0.17	LHS
251	13 May 16	10.880	1.20	1.00	0.025	1.20	0.03	0.07	LHS
252	13 May 16	10.890	1.30	1.00	0.025	1.30	0.03	0.08	LHS
253	13 May 16	11.110	1.20	1.00	0.025	1.20	0.03	0.07	LHS
254	13 May 16	11.150	1.10	0.90	0.075	0.99	0.07	0.17	LHS
255	13 May 16	11.170	1.20	1.00	0.025	1.20	0.03	0.07	LHS
256	13 May 16	11.190	1.10	0.90	0.075	0.99	0.07	0.17	LHS
257	13 May 16	11.220	1.20	1.00	0.025	1.20	0.03	0.07	LHS
258	13 May 16	11.250	1.10	0.90	0.075	0.99	0.07	0.17	LHS
259	13 May 16	11.270	1.20	1.00	0.025	1.20	0.03	0.07	LHS
260	13 May 16	11.290	1.10	0.90	0.075	0.99	0.07	0.17	LHS
261	13 May 16	11.320	1.20	1.00	0.025	1.20	0.03	0.07	LHS
262	13 May 16	11.350	1.10	0.90	0.075	0.99	0.07	0.17	LHS
263	13 May 16	12.230	1.00	0.80	0.075	0.80	0.06	0.14	LHS
264	13 May 16	12.260	1.10	0.90	0.075	0.99	0.07	0.17	LHS
265	13 May 16	12.290	1.20	1.00	0.025	1.20	0.03	0.07	LHS
266	13 May 16	13.450	1.10	0.90	0.075	0.99	0.07	0.17	LHS
267	13 May 16	13.480	1.20	1.00	0.025	1.20	0.03	0.07	LHS
268	14 May 16	13.510	1.10	0.90	0.075	0.99	0.07	0.17	LHS
269	14 May 16	13.560	1.00	0.80	0.075	0.80	0.06	0.14	LHS
270	14 May 16	13.590	1.20	1.00	0.025	1.20	0.03	0.07	LHS
CARRIED FORWARD :						1,951.02	103.15	239.27	

LINTASAN RESOURCES SDN. BHD.
MAINTENANCE OF FEDERAL ROADS - WEST COAST, SABAH

R01 POTHOLE PATCHING RECORD

DISTRICT: TUARAN

ROUTE NO. 22

ROAD NAME: JALAN KOTA KINABALU - SANDAKAN

MONTH: MAY 2016

ITEM	DATE	CHAINAGE	Length (m)	Width (m)	Depth (m)	AREA (m ²)	VOLUME (m ³)	PREMIX QUANTITY (ton)	REMARKS
BROUGHT FORWARD:			-	-	-	1,951.02	103.15	239.27	
271	14 May 16	13.710	1.10	0.90	0.075	0.99	0.07	0.17	LHS
272	14 May 16	13.750	1.00	0.80	0.075	0.80	0.06	0.14	LHS
273	14 May 16	13.780	1.10	0.90	0.075	0.99	0.07	0.17	LHS
274	14 May 16	13.810	1.00	0.80	0.075	0.80	0.06	0.14	LHS
275	14 May 16	13.850	1.10	0.90	0.075	0.99	0.07	0.17	LHS
276	14 May 16	14.120	1.20	1.00	0.025	1.20	0.03	0.07	LHS
277	14 May 16	14.150	1.10	0.90	0.075	0.99	0.07	0.17	LHS
278	14 May 16	14.180	1.00	0.80	0.075	0.80	0.06	0.14	LHS
279	14 May 16	14.210	1.10	0.90	0.075	0.99	0.07	0.17	LHS
280	14 May 16	14.260	1.00	0.80	0.075	0.80	0.06	0.14	LHS
281	14 May 16	14.290	1.10	0.90	0.075	0.99	0.07	0.17	LHS
282	14 May 16	14.320	1.00	0.80	0.075	0.80	0.06	0.14	LHS
283	14 May 16	14.360	1.20	1.00	0.025	1.20	0.03	0.07	LHS
284	14 May 16	14.390	1.10	0.90	0.075	0.99	0.07	0.17	LHS
285	14 May 16	14.420	1.20	1.00	0.025	1.20	0.03	0.07	LHS
286	14 May 16	14.460	1.10	0.90	0.075	0.99	0.07	0.17	LHS
287	14 May 16	14.490	1.00	0.80	0.075	0.80	0.06	0.14	LHS
288	14 May 16	14.510	1.10	0.90	0.075	0.99	0.07	0.17	LHS
289	14 May 16	14.560	1.20	1.00	0.025	1.20	0.03	0.07	LHS
290	14 May 16	14.590	1.10	0.90	0.075	0.99	0.07	0.17	LHS
291	14 May 16	14.720	1.00	0.80	0.075	0.80	0.06	0.14	LHS
292	14 May 16	14.760	1.20	1.00	0.025	1.20	0.03	0.07	LHS
293	14 May 16	14.790	1.10	0.90	0.075	0.99	0.07	0.17	LHS
294	15 May 16	15.210	1.10	0.90	0.075	0.99	0.07	0.17	RHS
295	15 May 16	15.260	1.20	1.00	0.025	1.20	0.03	0.07	RHS
296	15 May 16	15.290	1.10	0.90	0.075	0.99	0.07	0.17	RHS
297	15 May 16	15.420	1.20	1.00	0.025	1.20	0.03	0.07	LHS
298	15 May 16	15.460	1.10	0.90	0.075	0.99	0.07	0.17	LHS
299	15 May 16	15.490	1.20	1.00	0.025	1.20	0.03	0.07	LHS
300	15 May 16	15.520	1.10	0.90	0.075	0.99	0.07	0.17	LHS
CARRIED FORWARD :						1,981.07	104.92	243.39	

LINTASAN RESOURCES SDN. BHD.
MAINTENANCE OF FEDERAL ROADS - WEST COAST, SABAH

R01 POTHOLE PATCHING RECORD

DISTRICT: TUARAN

ROUTE NO. 22

ROAD NAME: JALAN KOTA KINABALU - SANDAKAN

MONTH: MAY 2016

ITEM	DATE	CHAINAGE	Length (m)	Width (m)	Depth (m)	AREA (m ²)	VOLUME (m ³)	PREMIX QUANTITY (ton)	REMARKS
BROUGHT FORWARD:			-	-	-	1,981.07	104.92	243.39	
301	15 May 16	15.560	1.20	1.00	0.025	1.20	0.03	0.07	LHS
302	15 May 16	15.590	1.10	0.90	0.075	0.99	0.07	0.17	LHS
303	15 May 16	15.610	1.20	1.00	0.025	1.20	0.03	0.07	LHS
304	15 May 16	15.650	1.10	0.90	0.075	0.99	0.07	0.17	LHS
305	15 May 16	15.680	1.20	1.00	0.025	1.20	0.03	0.07	LHS
306	15 May 16	15.710	1.10	0.90	0.075	0.99	0.07	0.17	LHS
307	15 May 16	15.740	1.20	1.00	0.025	1.20	0.03	0.07	LHS
308	15 May 16	15.760	1.00	0.80	0.075	0.80	0.06	0.14	LHS
309	15 May 16	15.790	1.10	0.90	0.075	0.99	0.07	0.17	LHS
310	15 May 16	16.120	1.00	0.80	0.075	0.80	0.06	0.14	LHS
311	15 May 16	16.160	1.10	0.90	0.075	0.99	0.07	0.17	LHS
312	15 May 16	16.190	1.20	1.00	0.025	1.20	0.03	0.07	LHS
313	15 May 16	16.310	1.10	0.90	0.075	0.99	0.07	0.17	LHS
314	15 May 16	16.360	1.20	1.00	0.025	1.20	0.03	0.07	LHS
315	15 May 16	16.380	1.10	0.90	0.075	0.99	0.07	0.17	LHS
316	15 May 16	17.120	1.00	0.80	0.075	0.80	0.06	0.14	LHS
317	15 May 16	17.160	1.10	0.90	0.075	0.99	0.07	0.17	LHS
318	15 May 16	17.190	1.20	1.00	0.025	1.20	0.03	0.07	LHS
319	15 May 16	17.240	1.10	0.90	0.075	0.99	0.07	0.17	LHS
320	16 May 16	17.310	1.10	0.90	0.075	0.99	0.07	0.17	LHS
321	16 May 16	17.360	1.20	1.00	0.025	1.20	0.03	0.07	LHS
322	16 May 16	17.390	1.10	0.90	0.075	0.99	0.07	0.17	LHS
323	16 May 16	17.420	1.00	0.80	0.075	0.80	0.06	0.14	LHS
324	16 May 16	17.450	1.10	0.90	0.075	0.99	0.07	0.17	LHS
325	16 May 16	17.470	1.00	0.70	0.075	0.70	0.05	0.12	LHS
326	16 May 16	17.490	1.10	0.90	0.075	0.99	0.07	0.17	LHS
327	16 May 16	18.020	1.00	0.80	0.075	0.80	0.06	0.14	LHS
328	16 May 16	18.050	1.10	0.90	0.075	0.99	0.07	0.17	LHS
329	16 May 16	18.070	1.00	0.80	0.075	0.80	0.06	0.14	LHS
330	16 May 16	18.090	1.10	0.90	0.075	0.99	0.07	0.17	LHS
CARRIED FORWARD :						2,011.02	106.69	247.49	

LINTASAN RESOURCES SDN. BHD.
MAINTENANCE OF FEDERAL ROADS - WEST COAST, SABAH

R01 POTHOLE PATCHING RECORD

DISTRICT: TUARAN

ROUTE NO. 22

ROAD NAME: JALAN KOTA KINABALU - SANDAKAN

MONTH: MAY 2016

ITEM	DATE	CHAINAGE	Length (m)	Width (m)	Depth (m)	AREA (m ²)	VOLUME (m ³)	PREMIX QUANTITY (ton)	REMARKS
BROUGHT FORWARD:			-	-	-	2,011.02	106.69	247.49	
331	16 May 16	18.120	1.00	0.80	0.075	0.80	0.06	0.14	LHS
332	16 May 16	18.150	1.10	0.90	0.075	0.99	0.07	0.17	LHS
333	16 May 16	18.170	1.00	0.80	0.075	0.80	0.06	0.14	LHS
334	16 May 16	18.310	1.10	0.90	0.075	0.99	0.07	0.17	LHS
335	16 May 16	18.350	1.20	1.00	0.025	1.20	0.03	0.07	LHS
336	16 May 16	18.380	1.10	0.90	0.075	0.99	0.07	0.17	LHS
337	16 May 16	18.390	1.00	0.80	0.075	0.80	0.06	0.14	LHS
338	16 May 16	18.510	1.20	1.00	0.025	1.20	0.03	0.07	LHS
339	16 May 16	18.560	1.10	0.90	0.075	0.99	0.07	0.17	LHS
340	16 May 16	18.580	1.20	1.00	0.025	1.20	0.03	0.07	LHS
341	16 May 16	18.590	1.10	0.90	0.075	0.99	0.07	0.17	LHS
342	16 May 16	18.630	1.20	1.00	0.025	1.20	0.03	0.07	LHS
343	16 May 16	18.680	1.10	0.90	0.075	0.99	0.07	0.17	LHS
344	17 May 16	18.710	1.10	0.90	0.075	0.99	0.07	0.17	LHS
345	17 May 16	18.750	1.20	1.00	0.025	1.20	0.03	0.07	LHS
346	17 May 16	18.790	1.10	0.90	0.075	0.99	0.07	0.17	LHS
347	17 May 16	18.790	1.20	14.00	0.025	16.80	0.42	0.97	LHS
348	17 May 16	18.810	1.10	0.90	0.075	0.99	0.07	0.17	LHS
349	17 May 16	18.850	1.20	1.00	0.025	1.20	0.03	0.07	LHS
350	17 May 16	18.880	1.10	0.90	0.075	0.99	0.07	0.17	LHS
351	17 May 16	18.895	1.00	0.80	0.075	0.80	0.06	0.14	LHS
352	17 May 16	18.920	1.10	0.90	0.075	0.99	0.07	0.17	LHS
353	17 May 16	18.960	1.20	1.00	0.025	1.20	0.03	0.07	LHS
354	17 May 16	19.020	1.00	0.90	0.075	0.90	0.07	0.16	LHS
355	17 May 16	19.060	1.10	0.80	0.075	0.88	0.07	0.15	LHS
356	17 May 16	19.090	1.00	0.90	0.075	0.90	0.07	0.16	LHS
357	17 May 16	19.120	1.10	0.90	0.075	0.99	0.07	0.17	LHS
358	17 May 16	19.160	1.20	1.00	0.025	1.20	0.03	0.07	LHS
359	17 May 16	19.180	1.10	0.90	0.075	0.99	0.07	0.17	LHS
360	17 May 16	19.210	1.00	0.80	0.075	0.80	0.06	0.14	LHS
CARRIED FORWARD :						2,056.97	108.82	252.42	

LINTASAN RESOURCES SDN. BHD.
MAINTENANCE OF FEDERAL ROADS - WEST COAST, SABAH

R01 POTHOLE PATCHING RECORD

DISTRICT: TUARAN

ROUTE NO. 22

ROAD NAME: JALAN KOTA KINABALU - SANDAKAN

MONTH: MAY 2016

ITEM	DATE	CHAINAGE	Length (m)	Width (m)	Depth (m)	AREA (m ²)	VOLUME (m ³)	PREMIX QUANTITY (ton)	REMARKS
BROUGHT FORWARD:			-	-	-	2,056.97	108.82	252.42	
361	17 May 16	19.250	1.10	0.90	0.075	0.99	0.07	0.17	LHS
362	17 May 16	19.280	1.20	1.00	0.025	1.20	0.03	0.07	LHS
363	17 May 16	19.290	1.10	0.90	0.075	0.99	0.07	0.17	LHS
364	17 May 16	19.410	1.00	0.80	0.075	0.80	0.06	0.14	LHS
365	17 May 16	19.460	1.10	0.90	0.075	0.99	0.07	0.17	LHS
366	17 May 16	19.490	1.20	1.00	0.025	1.20	0.03	0.07	LHS
367	17 May 16	19.610	1.10	0.90	0.075	0.99	0.07	0.17	LHS
368	17 May 16	19.660	1.20	1.00	0.025	1.20	0.03	0.07	LHS
369	17 May 16	19.680	1.10	0.90	0.075	0.99	0.07	0.17	LHS
370	18 May 16	19.710	1.10	0.90	0.075	0.99	0.07	0.17	LHS
371	18 May 16	19.750	1.20	1.00	0.025	1.20	0.03	0.07	LHS
372	18 May 16	19.780	1.10	0.80	0.075	0.88	0.07	0.15	LHS
373	18 May 16	19.795	1.00	0.90	0.075	0.90	0.07	0.16	LHS
374	18 May 16	19.920	1.10	0.80	0.075	0.88	0.07	0.15	LHS
375	18 May 16	19.950	1.00	0.90	0.075	0.90	0.07	0.16	LHS
376	18 May 16	19.980	1.20	1.00	0.025	1.20	0.03	0.07	LHS
377	18 May 16	19.995	1.10	0.90	0.075	0.99	0.07	0.17	LHS
378	18 May 16	20.020	1.20	1.00	0.025	1.20	0.03	0.07	LHS
379	18 May 16	20.050	1.10	0.90	0.075	0.99	0.07	0.17	LHS
380	18 May 16	20.080	1.20	1.00	0.025	1.20	0.03	0.07	LHS
381	18 May 16	20.110	1.10	0.90	0.075	0.99	0.07	0.17	LHS
382	18 May 16	20.150	1.20	1.00	0.025	1.20	0.03	0.07	LHS
383	18 May 16	20.180	1.10	0.90	0.075	0.99	0.07	0.17	LHS
384	18 May 16	20.190	1.20	1.00	0.025	1.20	0.03	0.07	LHS
385	18 May 16	20.210	1.10	0.90	0.075	0.99	0.07	0.17	LHS
386	18 May 16	20.250	1.00	0.80	0.075	0.80	0.06	0.14	LHS
387	18 May 16	20.280	1.10	0.90	0.075	0.99	0.07	0.17	LHS
388	18 May 16	20.320	1.20	1.00	0.025	1.20	0.03	0.07	LHS
389	18 May 16	20.360	1.10	0.90	0.075	0.99	0.07	0.17	LHS
390	18 May 16	20.380	1.20	1.00	0.025	1.20	0.03	0.07	LHS
CARRIED FORWARD :						2,088.20	110.50	256.32	

LINTASAN RESOURCES SDN. BHD.
MAINTENANCE OF FEDERAL ROADS - WEST COAST, SABAH

R01 POTHOLE PATCHING RECORD

DISTRICT: TUARAN

ROUTE NO. 22

ROAD NAME: JALAN KOTA KINABALU - SANDAKAN

MONTH: MAY 2016

ITEM	DATE	CHAINAGE	Length (m)	Width (m)	Depth (m)	AREA (m ²)	VOLUME (m ³)	PREMIX QUANTITY (ton)	REMARKS
BROUGHT FORWARD:			-	-	-	2,088.20	110.50	256.32	
391	18 May 16	20.395	1.10	0.90	0.075	0.99	0.07	0.17	LHS
392	18 May 16	20.410	1.20	1.00	0.025	1.20	0.03	0.07	LHS
393	18 May 16	20.460	1.10	0.90	0.075	0.99	0.07	0.17	LHS
394	18 May 16	20.490	1.20	1.00	0.025	1.20	0.03	0.07	LHS
395	19 May 16	20.510	1.10	0.90	0.075	0.99	0.07	0.17	LHS
396	19 May 16	20.550	1.20	1.00	0.025	1.20	0.03	0.07	LHS
397	19 May 16	20.580	1.10	0.90	0.075	0.99	0.07	0.17	LHS
398	19 May 16	20.595	1.20	1.00	0.025	1.20	0.03	0.07	LHS
399	19 May 16	20.710	1.10	0.90	0.075	0.99	0.07	0.17	LHS
400	19 May 16	20.750	1.20	1.00	0.025	1.20	0.03	0.07	LHS
401	19 May 16	20.780	1.10	0.90	0.075	0.99	0.07	0.17	LHS
402	19 May 16	20.790	1.20	1.00	0.025	1.20	0.03	0.07	LHS
403	19 May 16	20.810	1.10	0.90	0.075	0.99	0.07	0.17	LHS
404	19 May 16	20.850	1.20	1.00	0.025	1.20	0.03	0.07	LHS
405	19 May 16	20.880	1.10	0.90	0.075	0.99	0.07	0.17	LHS
406	19 May 16	20.920	1.20	1.00	0.025	1.20	0.03	0.07	LHS
407	19 May 16	20.950	1.10	0.90	0.075	0.99	0.07	0.17	LHS
408	19 May 16	20.980	1.20	1.00	0.025	1.20	0.03	0.07	LHS
409	19 May 16	20.995	1.10	0.90	0.075	0.99	0.07	0.17	LHS
410	19 May 16	21.020	1.00	0.80	0.075	0.80	0.06	0.14	LHS
411	19 May 16	21.050	1.10	0.90	0.075	0.99	0.07	0.17	LHS
412	19 May 16	21.080	1.20	1.00	0.025	1.20	0.03	0.07	LHS
413	19 May 16	21.095	1.10	0.90	0.075	0.99	0.07	0.17	LHS
414	19 May 16	21.130	1.20	1.00	0.025	1.20	0.03	0.07	LHS
415	19 May 16	21.160	1.10	0.90	0.075	0.99	0.07	0.17	LHS
416	19 May 16	21.180	1.20	1.00	0.025	1.20	0.03	0.07	LHS
417	19 May 16	21.190	1.10	0.90	0.075	0.99	0.07	0.17	LHS
418	19 May 16	21.350	1.20	1.00	0.025	1.20	0.03	0.07	LHS
419	20 May 16	21.380	1.10	0.90	0.075	0.99	0.07	0.17	LHS
420	20 May 16	21.395	1.00	0.80	0.075	0.80	0.06	0.14	LHS
CARRIED FORWARD :						2,120.25	112.12	260.09	

LINTASAN RESOURCES SDN. BHD.
MAINTENANCE OF FEDERAL ROADS - WEST COAST, SABAH

R01 POTHOLE PATCHING RECORD

DISTRICT: TUARAN

ROUTE NO. 22

ROAD NAME: JALAN KOTA KINABALU - SANDAKAN

MONTH: MAY 2016

ITEM	DATE	CHAINAGE	Length (m)	Width (m)	Depth (m)	AREA (m ²)	VOLUME (m ³)	PREMIX QUANTITY (ton)	REMARKS
BROUGHT FORWARD:			-	-	-	2,120.25	112.12	260.09	
421	20 May 16	21.510	1.20	1.00	0.025	1.20	0.03	0.07	LHS
422	20 May 16	21.550	1.10	0.90	0.075	0.99	0.07	0.17	LHS
423	20 May 16	21.580	1.20	1.00	0.025	1.20	0.03	0.07	LHS
424	20 May 16	21.620	1.10	0.90	0.075	0.99	0.07	0.17	LHS
425	20 May 16	21.650	1.20	1.00	0.025	1.20	0.03	0.07	LHS
426	20 May 16	21.680	1.10	0.90	0.025	0.99	0.02	0.06	LHS
427	20 May 16	21.695	1.20	1.00	0.025	1.20	0.03	0.07	LHS
428	20 May 16	21.720	1.10	0.90	0.075	0.99	0.07	0.17	LHS
429	20 May 16	21.760	1.00	0.80	0.025	0.80	0.02	0.05	LHS
430	20 May 16	21.790	1.20	1.00	0.025	1.20	0.03	0.07	LHS
431	20 May 16	21.920	1.00	0.80	0.075	0.80	0.06	0.14	LHS
432	20 May 16	21.960	1.20	1.00	0.025	1.20	0.03	0.07	LHS
433	20 May 16	21.980	1.00	0.80	0.075	0.80	0.06	0.14	LHS
434	20 May 16	21.995	1.20	1.00	0.025	1.20	0.03	0.07	LHS
435	20 May 16	23.120	1.10	0.90	0.075	0.99	0.07	0.17	LHS
436	20 May 16	23.150	1.20	1.00	0.025	1.20	0.03	0.07	LHS
437	20 May 16	23.180	1.10	0.90	0.075	0.99	0.07	0.17	LHS
438	20 May 16	23.190	1.20	1.00	0.025	1.20	0.03	0.07	LHS
439	20 May 16	23.260	1.10	0.90	0.075	0.99	0.07	0.17	LHS
440	20 May 16	23.290	1.20	1.00	0.025	1.20	0.03	0.07	LHS
441	20 May 16	23.440	1.10	0.90	0.075	0.99	0.07	0.17	LHS
442	20 May 16	23.480	1.00	0.70	0.075	0.70	0.05	0.12	LHS
443	21 May 16	20.990	1.20	1.00	0.025	1.20	0.03	0.07	RHS
444	21 May 16	20.940	1.10	0.90	0.075	0.99	0.07	0.17	RHS
445	21 May 16	20.910	1.20	1.00	0.025	1.20	0.03	0.07	RHS
446	21 May 16	20.790	1.10	0.90	0.075	0.99	0.07	0.17	RHS
447	21 May 16	20.750	1.20	1.00	0.025	1.20	0.03	0.07	RHS
448	21 May 16	20.710	1.10	0.90	0.075	0.99	0.07	0.17	RHS
449	21 May 16	20.690	1.20	1.00	0.025	1.20	0.03	0.07	RHS
450	21 May 16	20.650	1.10	0.90	0.075	0.99	0.07	0.17	RHS
CARRIED FORWARD :						2,152.03	113.58	263.46	

LINTASAN RESOURCES SDN. BHD.
MAINTENANCE OF FEDERAL ROADS - WEST COAST, SABAH

R01 POTHOLE PATCHING RECORD

DISTRICT: TUARAN

ROUTE NO. 22

ROAD NAME: JALAN KOTA KINABALU - SANDAKAN

MONTH: MAY 2016

ITEM	DATE	CHAINAGE	Length (m)	Width (m)	Depth (m)	AREA (m ²)	VOLUME (m ³)	PREMIX QUANTITY (ton)	REMARKS
BROUGHT FORWARD:			-	-	-	2,152.03	113.58	263.46	
451	21 May 16	20.620	1.20	1.00	0.025	1.20	0.03	0.07	RHS
452	21 May 16	20.590	1.10	0.90	0.025	0.99	0.02	0.06	RHS
453	21 May 16	20.540	1.00	0.80	0.075	0.80	0.06	0.14	RHS
454	21 May 16	20.510	1.10	0.90	0.075	0.99	0.07	0.17	RHS
455	21 May 16	20.500	1.20	1.00	0.025	1.20	0.03	0.07	RHS
456	21 May 16	19.980	1.00	0.70	0.075	0.70	0.05	0.12	RHS
457	21 May 16	19.960	1.20	1.00	0.025	1.20	0.03	0.07	RHS
458	21 May 16	19.940	1.10	0.90	0.075	0.99	0.07	0.17	RHS
459	21 May 16	19.910	1.20	1.00	0.025	1.20	0.03	0.07	RHS
460	21 May 16	19.890	1.10	0.90	0.075	0.99	0.07	0.17	RHS
461	21 May 16	19.840	1.20	1.00	0.025	1.20	0.03	0.07	RHS
462	21 May 16	19.810	1.00	0.80	0.075	0.80	0.06	0.14	RHS
463	21 May 16	19.790	1.00	0.70	0.075	0.70	0.05	0.12	RHS
464	21 May 16	19.760	1.10	0.90	0.075	0.99	0.07	0.17	RHS
465	21 May 16	19.740	1.20	1.00	0.025	1.20	0.03	0.07	RHS
466	21 May 16	19.690	1.10	0.90	0.075	0.99	0.07	0.17	RHS
467	21 May 16	19.640	1.20	1.00	0.025	1.20	0.03	0.07	RHS
468	22 May 16	19.590	1.10	0.90	0.075	0.99	0.07	0.17	RHS
469	22 May 16	19.540	1.20	1.00	0.025	1.20	0.03	0.07	RHS
470	22 May 16	19.510	1.10	0.90	0.075	0.99	0.07	0.17	RHS
471	22 May 16	19.490	1.20	1.00	0.025	1.20	0.03	0.07	RHS
472	22 May 16	19.450	1.10	0.90	0.075	0.99	0.07	0.17	RHS
473	22 May 16	19.410	1.00	0.70	0.075	0.70	0.05	0.12	RHS
474	22 May 16	19.400	1.20	1.00	0.025	1.20	0.03	0.07	RHS
475	22 May 16	19.290	1.30	1.00	0.025	1.30	0.03	0.08	RHS
476	22 May 16	19.250	1.10	0.90	0.075	0.99	0.07	0.17	RHS
477	22 May 16	19.220	1.20	1.00	0.025	1.20	0.03	0.07	RHS
478	22 May 16	19.080	1.10	0.90	0.075	0.99	0.07	0.17	RHS
479	22 May 16	19.040	1.00	0.80	0.075	0.80	0.06	0.14	RHS
480	22 May 16	19.010	1.20	1.00	0.025	1.20	0.03	0.07	RHS
CARRIED FORWARD :						2,183.12	115.07	266.94	

LINTASAN RESOURCES SDN. BHD.
MAINTENANCE OF FEDERAL ROADS - WEST COAST, SABAH

R01 POTHOLE PATCHING RECORD

DISTRICT: TUARAN

ROUTE NO. 22

ROAD NAME: JALAN KOTA KINABALU - SANDAKAN

MONTH: MAY 2016

ITEM	DATE	CHAINAGE	Length (m)	Width (m)	Depth (m)	AREA (m ²)	VOLUME (m ³)	PREMIX QUANTITY (ton)	REMARKS
BROUGHT FORWARD:			-	-	-	2,183.12	115.07	266.94	
481	22 May 16	18.890	1.00	0.80	0.075	0.80	0.06	0.14	RHS
482	22 May 16	18.840	1.10	0.90	0.075	0.99	0.07	0.17	RHS
483	22 May 16	18.820	1.00	0.80	0.075	0.80	0.06	0.14	RHS
484	22 May 16	18.780	1.20	1.00	0.025	1.20	0.03	0.07	RHS
485	22 May 16	18.750	1.30	1.00	0.025	1.30	0.03	0.08	RHS
486	22 May 16	18.730	1.10	0.90	0.075	0.99	0.07	0.17	RHS
487	22 May 16	18.710	1.00	0.80	0.075	0.80	0.06	0.14	RHS
488	22 May 16	18.690	1.20	1.00	0.025	1.20	0.03	0.07	RHS
489	22 May 16	18.640	1.10	0.90	0.075	0.99	0.07	0.17	RHS
490	22 May 16	18.580	1.00	0.70	0.075	0.70	0.05	0.12	RHS
491	22 May 16	18.530	1.20	1.00	0.025	1.20	0.03	0.07	RHS
492	23 May 16	18.490	1.20	1.00	0.025	1.20	0.03	0.07	RHS
493	23 May 16	18.450	1.10	0.90	0.075	0.99	0.07	0.17	RHS
494	23 May 16	18.420	1.00	0.70	0.075	0.70	0.05	0.12	RHS
495	23 May 16	18.390	1.20	1.00	0.025	1.20	0.03	0.07	RHS
496	23 May 16	18.360	1.10	0.90	0.025	0.99	0.02	0.06	RHS
497	23 May 16	18.330	1.20	1.00	0.025	1.20	0.03	0.07	RHS
498	23 May 16	18.310	1.00	0.90	0.075	0.90	0.07	0.16	RHS
499	23 May 16	18.290	1.10	0.80	0.075	0.88	0.07	0.15	RHS
500	23 May 16	18.250	1.20	1.00	0.025	1.20	0.03	0.07	RHS
501	23 May 16	18.210	1.10	0.90	0.075	0.99	0.07	0.17	RHS
502	23 May 16	18.190	1.00	0.80	0.075	0.80	0.06	0.14	RHS
503	23 May 16	18.140	1.20	1.00	0.025	1.20	0.03	0.07	RHS
504	23 May 16	18.110	1.10	0.90	0.075	0.99	0.07	0.17	RHS
505	23 May 16	17.090	1.00	0.70	0.075	0.70	0.05	0.12	RHS
506	23 May 16	17.040	1.20	1.00	0.025	1.20	0.03	0.07	RHS
507	23 May 16	17.000	1.00	0.70	0.075	0.70	0.05	0.12	RHS
508	23 May 16	16.890	1.20	1.00	0.025	1.20	0.03	0.07	RHS
509	23 May 16	16.850	1.10	0.90	0.075	0.99	0.07	0.17	RHS
510	23 May 16	16.810	1.20	1.00	0.025	1.20	0.03	0.07	RHS
CARRIED FORWARD :						2,213.32	116.56	270.39	

LINTASAN RESOURCES SDN. BHD.
MAINTENANCE OF FEDERAL ROADS - WEST COAST, SABAH

R01 POTHOLE PATCHING RECORD

DISTRICT: TUARAN

ROUTE NO. 22

ROAD NAME: JALAN KOTA KINABALU - SANDAKAN

MONTH: MAY 2016

ITEM	DATE	CHAINAGE	Length (m)	Width (m)	Depth (m)	AREA (m ²)	VOLUME (m ³)	PREMIX QUANTITY (ton)	REMARKS
BROUGHT FORWARD:			-	-	-	2,213.32	116.56	270.39	
511	23 May 16	16.790	1.10	0.90	0.075	0.99	0.07	0.17	RHS
512	23 May 16	16.740	1.00	0.80	0.075	0.80	0.06	0.14	RHS
513	23 May 16	16.710	1.10	0.90	0.075	0.99	0.07	0.17	RHS
514	23 May 16	16.580	1.00	0.80	0.075	0.80	0.06	0.14	RHS
515	23 May 16	16.540	1.20	1.00	0.025	1.20	0.03	0.07	RHS
TOTAL :						2,218.10	116.86	271.09	

LINTASAN RESOURCES SDN. BHD.
MAINTENANCE OF FEDERAL ROADS - WEST COAST, SABAH

R01 POTHOLE PATCHING RECORD

DISTRICT: TUARAN
ROUTE NO. 503
ROAD NAME: JALAN BERUNGIS - KOTA BELUD
MONTH: MAY 2016

ITEM	DATE	CHAINAGE	Length (m)	Width (m)	Depth (m)	AREA (m2)	VOLUME (m3)	PREMIX QUANTITY (ton)	REMARKS
BROUGHT FORWARD:						492.37	26.58	61.64	
1	05 May 16	9.610	1.10	0.90	0.075	0.99	0.07	0.17	LHS
2	05 May 16	9.650	1.00	0.70	0.075	0.70	0.05	0.12	LHS
3	05 May 16	9.680	1.20	1.00	0.025	1.20	0.03	0.07	LHS
4	05 May 16	9.690	1.10	0.90	0.075	0.99	0.07	0.17	LHS
5	05 May 16	10.120	1.20	1.00	0.025	1.20	0.03	0.07	LHS
6	05 May 16	10.150	1.10	0.90	0.075	0.99	0.07	0.17	LHS
7	05 May 16	10.180	1.20	1.00	0.025	1.20	0.03	0.07	LHS
8	05 May 16	10.210	1.10	0.90	0.075	0.99	0.07	0.17	LHS
9	05 May 16	10.250	1.20	1.00	0.025	1.20	0.03	0.07	LHS
10	05 May 16	10.280	1.00	0.90	0.075	0.90	0.07	0.16	LHS
11	05 May 16	10.510	1.20	1.00	0.025	1.20	0.03	0.07	LHS
12	05 May 16	10.560	1.30	1.00	0.025	1.30	0.03	0.08	LHS
13	05 May 16	10.590	1.00	0.70	0.075	0.70	0.05	0.12	LHS
14	05 May 16	10.620	1.10	0.90	0.075	0.99	0.07	0.17	LHS
15	05 May 16	10.650	1.20	1.00	0.025	1.20	0.03	0.07	LHS
16	05 May 16	10.680	1.10	0.90	0.075	0.99	0.07	0.17	LHS
17	05 May 16	11.020	1.20	1.00	0.025	1.20	0.03	0.07	LHS
18	05 May 16	11.060	1.10	0.90	0.075	0.99	0.07	0.17	LHS
19	05 May 16	11.090	1.20	1.00	0.025	1.20	0.03	0.07	LHS
20	05 May 16	11.220	1.10	0.90	0.075	0.99	0.07	0.17	LHS
21	05 May 16	11.260	1.20	1.00	0.025	1.20	0.03	0.07	LHS
22	05 May 16	11.290	1.10	0.90	0.075	0.99	0.07	0.17	LHS
23	05 May 16	11.410	1.20	1.00	0.025	1.20	0.03	0.07	LHS
24	05 May 16	11.460	1.10	0.90	0.075	0.99	0.07	0.17	LHS
25	05 May 16	11.490	1.20	1.00	0.025	1.20	0.03	0.07	LHS
26	06 May 16	11.610	1.10	0.90	0.075	0.99	0.07	0.17	LHS
27	06 May 16	11.650	1.00	0.70	0.075	0.70	0.05	0.12	LHS
28	06 May 16	11.680	1.20	1.00	0.025	1.20	0.03	0.07	LHS
29	06 May 16	11.710	1.10	0.90	0.075	0.99	0.07	0.17	LHS
30	06 May 16	11.740	1.00	0.70	0.075	0.70	0.05	0.12	LHS
CARRIED FORWARD :						523.65	28.14	65.26	

LINTASAN RESOURCES SDN. BHD.
MAINTENANCE OF FEDERAL ROADS - WEST COAST, SABAH

R01 POTHOLE PATCHING RECORD

DISTRICT: TUARAN

ROUTE NO. 503

ROAD NAME: JALAN BERUNGIS - KOTA BELUD

MONTH: MAY 2016

ITEM	DATE	CHAINAGE	Length (m)	Width (m)	Depth (m)	AREA (m2)	VOLUME (m3)	PREMIX QUANTITY (ton)	REMARKS
BROUGHT FORWARD:			-	-	-	523.65	28.14	65.26	
31	06 May 16	11.780	1.10	0.90	0.075	0.99	0.07	0.17	LHS
32	06 May 16	11.790	1.20	1.00	0.025	1.20	0.03	0.07	LHS
33	06 May 16	11.910	1.00	0.80	0.075	0.80	0.06	0.14	LHS
34	06 May 16	11.950	1.10	0.90	0.075	0.99	0.07	0.17	LHS
35	06 May 16	12.030	1.00	0.80	0.075	0.80	0.06	0.14	LHS
36	06 May 16	12.060	1.20	1.00	0.025	1.20	0.03	0.07	LHS
37	06 May 16	12.090	1.10	0.90	0.075	0.99	0.07	0.17	LHS
38	06 May 16	12.095	1.00	0.80	0.075	0.80	0.06	0.14	LHS
39	06 May 16	12.210	1.10	0.90	0.075	0.99	0.07	0.17	LHS
40	06 May 16	12.250	1.20	1.00	0.025	1.20	0.03	0.07	LHS
41	06 May 16	12.270	1.10	0.90	0.075	0.99	0.07	0.17	LHS
42	06 May 16	12.290	1.00	0.70	0.075	0.70	0.05	0.12	LHS
43	06 May 16	12.420	1.10	0.90	0.075	0.99	0.07	0.17	LHS
44	06 May 16	12.460	1.20	1.00	0.025	1.20	0.03	0.07	LHS
45	06 May 16	12.490	1.10	0.90	0.075	0.99	0.07	0.17	LHS
46	06 May 16	12.610	1.20	1.00	0.025	1.20	0.03	0.07	LHS
47	06 May 16	12.660	1.10	0.90	0.075	0.99	0.07	0.17	LHS
48	06 May 16	12.680	1.00	0.70	0.075	0.70	0.05	0.12	LHS
49	06 May 16	12.740	1.10	0.90	0.075	0.99	0.07	0.17	LHS
50	07 May 16	13.120	1.10	0.90	0.075	0.99	0.07	0.17	LHS
51	07 May 16	13.160	1.20	1.00	0.025	1.20	0.03	0.07	LHS
52	07 May 16	13.190	1.10	0.90	0.075	0.99	0.07	0.17	LHS
53	07 May 16	13.210	1.20	1.00	0.025	1.20	0.03	0.07	LHS
54	07 May 16	13.250	1.10	0.90	0.075	0.99	0.07	0.17	LHS
55	07 May 16	13.270	1.20	1.00	0.025	1.20	0.03	0.07	LHS
56	07 May 16	13.290	1.10	0.90	0.075	0.99	0.07	0.17	LHS
57	07 May 16	13.410	1.00	0.70	0.075	0.70	0.05	0.12	LHS
58	07 May 16	13.460	1.10	0.90	0.075	0.99	0.07	0.17	LHS
59	07 May 16	13.490	1.20	1.00	0.025	1.20	0.03	0.07	LHS
60	07 May 16	13.620	1.10	0.90	0.075	0.99	0.07	0.17	LHS
CARRIED FORWARD :						553.80	29.86	69.25	

LINTASAN RESOURCES SDN. BHD.
MAINTENANCE OF FEDERAL ROADS - WEST COAST, SABAH

R01 POTHOLE PATCHING RECORD

DISTRICT: TUARAN

ROUTE NO. 503

ROAD NAME: JALAN BERUNGIS - KOTA BELUD

MONTH: MAY 2016

ITEM	DATE	CHAINAGE	Length (m)	Width (m)	Depth (m)	AREA (m2)	VOLUME (m3)	PREMIX QUANTITY (ton)	REMARKS
BROUGHT FORWARD:					-	553.80	29.86	69.25	
61	07 May 16	13.650	1.20	1.00	0.025	1.20	0.03	0.07	LHS
62	07 May 16	13.680	1.10	0.90	0.075	0.99	0.07	0.17	LHS
63	07 May 16	13.710	1.20	1.00	0.025	1.20	0.03	0.07	LHS
64	07 May 16	13.760	1.10	0.90	0.075	0.99	0.07	0.17	LHS
65	07 May 16	13.790	1.20	1.00	0.025	1.20	0.03	0.07	LHS
66	07 May 16	14.020	1.10	0.90	0.075	0.99	0.07	0.17	LHS
67	07 May 16	14.060	1.20	1.00	0.025	1.20	0.03	0.07	LHS
68	07 May 16	14.090	1.10	0.90	0.075	0.99	0.07	0.17	LHS
69	07 May 16	14.110	1.20	1.00	0.025	1.20	0.03	0.07	LHS
70	07 May 16	14.150	1.10	0.90	0.075	0.99	0.07	0.17	LHS
71	07 May 16	14.180	1.20	1.00	0.025	1.20	0.03	0.07	LHS
72	07 May 16	14.230	1.10	0.90	0.075	0.99	0.07	0.17	LHS
73	07 May 16	14.380	1.20	1.00	0.025	1.20	0.03	0.07	LHS
74	08 May 16	14.510	1.10	0.90	0.075	0.99	0.07	0.17	LHS
75	08 May 16	14.540	1.20	1.00	0.025	1.20	0.03	0.07	LHS
76	08 May 16	14.580	1.10	0.90	0.075	0.99	0.07	0.17	LHS
77	08 May 16	14.620	1.00	0.90	0.075	0.90	0.07	0.16	LHS
78	08 May 16	14.650	1.10	0.80	0.075	0.88	0.07	0.15	LHS
79	08 May 16	14.680	1.20	1.00	0.025	1.20	0.03	0.07	LHS
80	08 May 16	14.710	1.10	0.90	0.075	0.99	0.07	0.17	LHS
81	08 May 16	14.750	1.00	0.80	0.075	0.80	0.06	0.14	LHS
82	08 May 16	14.780	1.20	1.00	0.025	1.20	0.03	0.07	LHS
83	08 May 16	15.020	1.10	0.90	0.075	0.99	0.07	0.17	LHS
84	08 May 16	15.060	1.00	0.70	0.075	0.70	0.05	0.12	LHS
85	08 May 16	15.080	1.10	0.90	0.075	0.99	0.07	0.17	LHS
86	08 May 16	15.110	1.20	1.00	0.025	1.20	0.03	0.07	LHS
87	08 May 16	15.160	1.10	0.90	0.075	0.99	0.07	0.17	LHS
88	08 May 16	15.180	1.00	0.70	0.075	0.70	0.05	0.12	LHS
89	08 May 16	15.190	1.20	1.00	0.025	1.20	0.03	0.07	LHS
90	08 May 16	15.080	1.00	0.70	0.075	0.70	0.05	0.12	RHS
CARRIED FORWARD :						584.76	31.46	72.97	

LINTASAN RESOURCES SDN. BHD.
MAINTENANCE OF FEDERAL ROADS - WEST COAST, SABAH

R01 POT HOLE PATCHING RECORD

DISTRICT: TUARAN
ROUTE NO. 503
ROAD NAME: JALAN BERUNGIS - KOTA BELUD
MONTH: MAY 2016

ITEM	DATE	CHAINAGE	Length (m)	Width (m)	Depth (m)	AREA (m2)	VOLUME (m3)	PREMIX QUANTITY (ton)	REMARKS
BROUGHT FORWARD:					-	584.76	31.46	72.97	
91	08 May 16	15.040	1.10	0.90	0.075	0.99	0.07	0.17	RHS
92	08 May 16	15.010	1.00	0.70	0.075	0.70	0.05	0.12	RHS
93	08 May 16	14.890	1.00	0.80	0.075	0.80	0.06	0.14	RHS
94	08 May 16	14.850	1.10	0.90	0.075	0.99	0.07	0.17	RHS
95	08 May 16	14.810	1.00	0.70	0.075	0.70	0.05	0.12	RHS
96	08 May 16	14.690	1.20	1.00	0.025	1.20	0.03	0.07	RHS
97	08 May 16	14.640	1.10	0.90	0.075	0.99	0.07	0.17	RHS
98	09 May 16	14.790	1.10	0.90	0.075	0.99	0.07	0.17	RHS
99	09 May 16	14.750	1.20	1.00	0.025	1.20	0.03	0.07	RHS
100	09 May 16	14.710	1.00	0.90	0.075	0.90	0.07	0.16	RHS
101	09 May 16	14.590	1.10	0.80	0.075	0.88	0.07	0.15	RHS
102	09 May 16	14.540	1.00	0.70	0.075	0.70	0.05	0.12	RHS
103	09 May 16	14.510	1.10	0.90	0.075	0.99	0.07	0.17	RHS
104	09 May 16	14.490	1.00	0.80	0.075	0.80	0.06	0.14	RHS
105	09 May 16	14.450	1.10	0.90	0.075	0.99	0.07	0.17	RHS
106	09 May 16	14.410	1.00	0.80	0.075	0.80	0.06	0.14	RHS
107	09 May 16	13.980	1.20	1.00	0.025	1.20	0.03	0.07	RHS
108	09 May 16	13.940	1.10	0.90	0.075	0.99	0.07	0.17	RHS
109	09 May 16	13.910	1.00	0.80	0.075	0.80	0.06	0.14	RHS
110	09 May 16	13.780	1.10	0.90	0.075	0.99	0.07	0.17	RHS
111	09 May 16	13.740	1.00	0.80	0.075	0.80	0.06	0.14	RHS
112	09 May 16	13.710	1.10	0.90	0.075	0.99	0.07	0.17	RHS
113	09 May 16	13.690	1.00	0.70	0.075	0.70	0.05	0.12	RHS
114	09 May 16	13.640	1.10	0.90	0.075	0.99	0.07	0.17	RHS
115	09 May 16	13.610	1.00	0.80	0.075	0.80	0.06	0.14	RHS
116	09 May 16	13.490	1.10	0.90	0.075	0.99	0.07	0.17	RHS
117	09 May 16	13.440	1.20	1.00	0.025	1.20	0.03	0.07	RHS
118	09 May 16	13.410	1.00	0.80	0.075	0.80	0.06	0.14	RHS
119	09 May 16	12.990	1.10	0.90	0.075	0.99	0.07	0.17	RHS
120	09 May 16	12.940	1.20	1.00	0.025	1.20	0.03	0.07	RHS
CARRIED FORWARD :						612.82	33.27	77.16	

LINTASAN RESOURCES SDN. BHD.
MAINTENANCE OF FEDERAL ROADS - WEST COAST, SABAH

R01 POT HOLE PATCHING RECORD

DISTRICT: TUARAN
ROUTE NO. 503
ROAD NAME: JALAN BERUNGIS - KOTA BELUD
MONTH: MAY 2016

ITEM	DATE	CHAINAGE	Length (m)	Width (m)	Depth (m)	AREA (m2)	VOLUME (m3)	PREMIX QUANTITY (ton)	REMARKS
BROUGHT FORWARD:			-	-	-	612.82	33.27	77.16	
121	09 May 16	12.910	1.10	0.90	0.075	0.99	0.07	0.17	RHS
122	10 May 16	12.790	1.10	0.90	0.075	0.99	0.07	0.17	RHS
123	10 May 16	12.740	1.20	1.00	0.025	1.20	0.03	0.07	RHS
124	10 May 16	12.710	1.10	0.90	0.075	0.99	0.07	0.17	RHS
125	10 May 16	12.690	1.20	1.00	0.025	1.20	0.03	0.07	RHS
126	10 May 16	12.650	1.10	0.90	0.075	0.99	0.07	0.17	RHS
127	10 May 16	12.620	1.00	0.70	0.075	0.70	0.05	0.12	RHS
128	10 May 16	12.490	1.10	0.90	0.075	0.99	0.07	0.17	RHS
129	10 May 16	12.450	1.20	1.00	0.025	1.20	0.03	0.07	RHS
130	10 May 16	12.410	1.10	0.70	0.075	0.77	0.06	0.13	RHS
131	10 May 16	12.380	1.00	0.80	0.075	0.80	0.06	0.14	RHS
132	10 May 16	12.340	1.10	0.90	0.075	0.99	0.07	0.17	RHS
133	10 May 16	12.310	1.00	0.70	0.075	0.70	0.05	0.12	RHS
134	10 May 16	11.980	1.20	1.00	0.025	1.20	0.03	0.07	RHS
135	10 May 16	11.940	1.10	0.90	0.075	0.99	0.07	0.17	RHS
136	10 May 16	11.910	1.00	0.70	0.075	0.70	0.05	0.12	RHS
137	10 May 16	11.890	1.10	0.90	0.075	0.99	0.07	0.17	RHS
138	10 May 16	11.840	1.00	0.80	0.075	0.80	0.06	0.14	RHS
139	10 May 16	11.810	1.20	1.00	0.025	1.20	0.03	0.07	RHS
140	10 May 16	11.690	1.10	0.90	0.075	0.99	0.07	0.17	RHS
141	10 May 16	11.640	1.20	1.00	0.025	1.20	0.03	0.07	RHS
142	10 May 16	11.610	1.10	0.90	0.075	0.99	0.07	0.17	RHS
143	10 May 16	11.580	1.20	1.00	0.025	1.20	0.03	0.07	RHS
144	10 May 16	11.540	1.10	0.90	0.075	0.99	0.07	0.17	RHS
145	24 May 16	10.320	1.00	0.90	0.075	0.90	0.07	0.16	LHS
146	24 May 16	10.360	1.10	0.70	0.075	0.77	0.06	0.13	LHS
147	24 May 16	10.390	1.20	1.00	0.025	1.20	0.03	0.07	LHS
148	24 May 16	10.430	1.10	0.90	0.075	0.99	0.07	0.17	LHS
149	24 May 16	10.460	1.00	0.80	0.075	0.80	0.06	0.14	LHS
150	24 May 16	10.480	1.10	0.90	0.075	0.99	0.07	0.17	LHS
CARRIED FORWARD :						642.23	34.99	81.16	

LINTASAN RESOURCES SDN. BHD.
MAINTENANCE OF FEDERAL ROADS - WEST COAST, SABAH

R01 POTHOLE PATCHING RECORD

DISTRICT: TUARAN

ROUTE NO. 503

ROAD NAME: JALAN BERUNGIS - KOTA BELUD

MONTH: MAY 2016

ITEM	DATE	CHAINAGE	Length (m)	Width (m)	Depth (m)	AREA (m2)	VOLUME (m3)	PREMIX QUANTITY (ton)	REMARKS
BROUGHT FORWARD:			-	-	-	642.23	34.99	81.16	
151	24 May 16	10.490	1.20	1.00	0.025	1.20	0.03	0.07	LHS
152	24 May 16	11.020	1.00	0.90	0.075	0.90	0.07	0.16	LHS
153	24 May 16	11.060	1.20	1.00	0.025	1.20	0.03	0.07	LHS
154	24 May 16	11.080	1.10	0.90	0.075	0.99	0.07	0.17	LHS
155	24 May 16	11.090	1.00	0.80	0.075	0.80	0.06	0.14	LHS
156	24 May 16	11.210	1.10	0.90	0.075	0.99	0.07	0.17	LHS
157	24 May 16	11.260	1.20	1.00	0.025	1.20	0.03	0.07	LHS
158	24 May 16	11.290	1.10	0.90	0.075	0.99	0.07	0.17	LHS
159	24 May 16	11.330	1.00	0.80	0.075	0.80	0.06	0.14	LHS
160	24 May 16	11.360	1.10	0.90	0.075	0.99	0.07	0.17	LHS
161	24 May 16	11.380	1.00	0.80	0.075	0.80	0.06	0.14	LHS
162	24 May 16	12.030	1.10	0.90	0.075	0.99	0.07	0.17	LHS
163	24 May 16	12.060	1.00	0.80	0.075	0.80	0.06	0.14	LHS
164	24 May 16	12.090	1.10	0.90	0.075	0.99	0.07	0.17	LHS
165	24 May 16	12.210	1.00	0.80	0.075	0.80	0.06	0.14	LHS
166	24 May 16	12.260	1.10	0.90	0.075	0.99	0.07	0.17	LHS
TOTAL :						657.66	35.97	83.43	

LINTASAN RESOURCES SDN BHD.
 MAINTENANCE OF FEDERAL ROADS - WEST COAST, SABAH

SUMMARY - POTHOLE PATCHING RECORD

MONTH : MAY 2016

ITEM	DISTRICT	ROUTE NO.	ROAD NAME	AREA (m ²)			VOLUME (m ³)			PREMIX QUANTITY (TON)		
				PREVIOUS MONTH	CURRENT MONTH	CUM. MONTH	PREVIOUS MONTH	CURRENT MONTH	CUM. MONTH	PREVIOUS MONTH	CURRENT MONTH	CUM. MONTH
1	Ranau	22	Jalan Kota Kinabalu - Sandakan	722.89	150.35	873.24	36.72	8.05	44.77	85.74	18.79	104.53
			TOTAL:	722.89	150.35	873.24	36.72	8.05	44.77	85.74	18.79	104.53

LINTASAN RESOURCES SDN. BHD.
MAINTENANCE OF FEDERAL ROADS - WEST COAST, SABAH

R01 POTHOLE PATCHING RECORD

DISTRICT: Ranau

ROUTE NO. 22

ROAD NAME: Jalan Kota Kinabalu - Sandakan

MONTH: May 2016

ITEM	DATE	CHAINAGE	Length (m)	Width (m)	Depth (m)	AREA (m ²)	VOLUME (m ³)	PREMIX QUANTITY (ton)	REMARKS
BROUGHT FORWARD FROM APRIL 2016:						722.89	36.72	85.74	
1	03 May 16	77.920	0.80	0.70	0.05	0.56	0.03	0.07	LHS
2	03 May 16	87.850	1.40	0.70	0.05	0.98	0.05	0.12	LHS
3	03 May 16	89.230	0.90	0.70	0.05	0.63	0.03	0.07	RHS
4	03 May 16	89.231	1.00	0.90	0.05	0.90	0.05	0.12	RHS
5	03 May 16	93.090	1.80	1.00	0.05	1.80	0.09	0.21	RHS
6	03 May 16	93.580	1.70	0.80	0.05	1.36	0.07	0.16	RHS
7	03 May 16	93.620	0.90	0.80	0.05	0.72	0.04	0.09	RHS
8	03 May 16	93.623	1.10	0.70	0.05	0.77	0.04	0.09	LHS
9	03 May 16	94.080	0.70	0.60	0.05	0.42	0.02	0.05	LHS
10	03 May 16	94.707	1.10	0.60	0.05	0.66	0.03	0.07	LHS
11	03 May 16	95.350	1.20	1.10	0.05	1.32	0.07	0.16	LHS
12	03 May 16	96.801	0.50	0.60	0.05	0.30	0.02	0.05	LHS
13	03 May 16	96.826	0.60	0.30	0.05	0.18	0.01	0.02	LHS
14	03 May 16	96.830	2.00	0.60	0.05	1.20	0.06	0.14	LHS
15	03 May 16	96.834	1.00	0.80	0.05	0.80	0.04	0.09	LHS
16	04 May 16	108.195	0.90	0.40	0.05	0.36	0.02	0.05	LHS
17	04 May 16	108.197	0.70	0.40	0.05	0.28	0.01	0.02	RHS
18	04 May 16	108.212	0.60	0.60	0.05	0.36	0.02	0.05	RHS
19	04 May 16	108.216	0.80	0.70	0.05	0.56	0.03	0.07	RHS
20	04 May 16	108.218	0.80	0.70	0.05	0.56	0.03	0.07	RHS
21	04 May 16	108.220	1.70	1.00	0.05	1.70	0.09	0.21	RHS
22	04 May 16	108.222	1.50	0.80	0.05	1.20	0.06	0.14	RHS
23	04 May 16	108.223	1.10	0.60	0.05	0.66	0.03	0.07	LHS
24	04 May 16	119.570	2.20	1.60	0.05	3.52	0.18	0.42	LHS
25	04 May 16	119.575	1.80	1.00	0.05	1.80	0.09	0.21	LHS
26	04 May 16	119.576	3.10	1.60	0.05	4.96	0.25	0.58	LHS
27	04 May 16	119.580	2.00	1.10	0.05	2.20	0.11	0.26	LHS
28	04 May 16	119.581	0.80	0.70	0.05	0.56	0.03	0.07	LHS
29	04 May 16	119.582	1.00	0.80	0.05	0.80	0.04	0.09	LHS
30	04 May 16	119.585	1.00	1.00	0.05	1.00	0.05	0.12	LHS
CARRIED FORWARD:						756.01	38.41	89.68	

LINTASAN RESOURCES SDN. BHD.
MAINTENANCE OF FEDERAL ROADS - WEST COAST, SABAH

R01 POTHOLE PATCHING RECORD

DISTRICT: Ranau

ROUTE NO. 22

ROAD NAME: Jalan Kota Kinabalu - Sandakan

MONTH: May 2016

ITEM	DATE	CHAINAGE	Length (m)	Width (m)	Depth (m)	AREA (m ²)	VOLUME (m ³)	PREMIX QUANTITY (ton)	REMARKS
BROUGHT FORWARD:						756.01	38.41	89.68	
31	05 May 16	133.650	1.30	0.60	0.05	0.78	0.04	0.09	RHS
32	05 May 16	133.651	0.50	0.40	0.05	0.20	0.01	0.02	RHS
33	05 May 16	133.653	0.80	0.60	0.05	0.48	0.02	0.05	RHS
34	05 May 16	133.654	0.60	0.30	0.05	0.18	0.01	0.02	RHS
35	05 May 16	133.680	1.10	0.90	0.05	0.99	0.05	0.12	RHS
36	05 May 16	133.690	0.80	0.70	0.05	0.56	0.03	0.07	RHS
37	05 May 16	133.691	1.00	0.60	0.05	0.60	0.03	0.07	RHS
38	05 May 16	133.720	0.80	0.60	0.05	0.48	0.02	0.05	RHS
39	05 May 16	133.727	1.10	0.60	0.05	0.66	0.03	0.07	RHS
40	05 May 16	133.875	1.20	1.20	0.05	1.44	0.07	0.16	LHS
41	05 May 16	133.879	1.00	0.90	0.05	0.90	0.05	0.12	LHS
42	05 May 16	133.896	2.60	1.40	0.05	3.64	0.18	0.42	LHS
43	05 May 16	133.909	0.90	0.80	0.05	0.72	0.04	0.09	LHS
44	05 May 16	133.922	2.40	1.20	0.05	2.88	0.14	0.32	LHS
45	05 May 16	133.923	1.80	0.60	0.05	1.08	0.05	0.12	LHS
46	06 May 16	133.924	1.30	0.70	0.05	0.91	0.05	0.12	RHS
47	06 May 16	134.030	0.60	0.50	0.05	0.30	0.02	0.05	RHS
48	06 May 16	134.043	0.50	0.40	0.05	0.20	0.01	0.02	RHS
49	06 May 16	134.046	1.40	0.70	0.05	0.98	0.05	0.12	RHS
50	06 May 16	134.057	1.30	1.00	0.05	1.30	0.07	0.16	RHS
51	06 May 16	134.058	0.80	0.70	0.05	0.56	0.03	0.07	RHS
52	06 May 16	132.566	0.50	0.40	0.05	0.20	0.01	0.02	LHS
53	06 May 16	132.568	0.90	0.70	0.05	0.63	0.03	0.07	LHS
54	06 May 16	132.570	1.00	0.80	0.05	0.80	0.04	0.09	LHS
55	06 May 16	132.590	0.80	0.70	0.05	0.56	0.03	0.07	LHS
56	06 May 16	132.740	1.50	0.90	0.05	1.35	0.07	0.16	LHS
57	06 May 16	132.750	0.70	0.50	0.05	0.35	0.02	0.05	LHS
58	06 May 16	132.751	1.00	0.90	0.05	0.90	0.05	0.12	LHS
59	06 May 16	132.755	0.80	0.80	0.05	0.64	0.03	0.07	LHS
60	06 May 16	132.760	1.20	0.90	0.05	1.08	0.05	0.12	LHS
CARRIED FORWARD:						782.36	39.74	92.78	

LINTASAN RESOURCES SDN. BHD.
MAINTENANCE OF FEDERAL ROADS - WEST COAST, SABAH

R01 POTHOLE PATCHING RECORD

DISTRICT: Ranau

ROUTE NO. 22

ROAD NAME: Jalan Kota Kinabalu - Sandakan

MONTH: May 2016

ITEM	DATE	CHAINAGE	Length (m)	Width (m)	Depth (m)	AREA (m ²)	VOLUME (m ³)	PREMIX QUANTITY (ton)	REMARKS
BROUGHT FORWARD:						782.36	39.74	92.78	
61	07 May 16	136.580	0.60	0.50	0.05	0.30	0.02	0.05	RHS
62	07 May 16	136.581	0.70	0.40	0.05	0.28	0.01	0.02	RHS
63	07 May 16	136.582	1.60	0.60	0.05	0.96	0.05	0.12	RHS
64	07 May 16	136.800	0.50	0.30	0.05	0.15	0.01	0.02	RHS
65	07 May 16	136.950	0.90	0.70	0.05	0.63	0.03	0.07	LHS
66	07 May 16	137.008	1.10	0.60	0.05	0.66	0.03	0.07	RHS
67	07 May 16	137.014	0.80	0.70	0.05	0.56	0.03	0.07	RHS
68	07 May 16	140.764	1.30	0.90	0.05	1.17	0.06	0.14	RHS
69	07 May 16	140.765	1.80	0.80	0.05	1.44	0.07	0.16	RHS
70	07 May 16	140.767	1.60	0.90	0.05	1.44	0.07	0.16	RHS
71	07 May 16	140.770	1.00	0.80	0.05	0.80	0.04	0.09	RHS
72	07 May 16	140.771	0.80	0.60	0.05	0.48	0.02	0.05	LHS
73	07 May 16	140.772	0.80	0.40	0.05	0.32	0.02	0.05	LHS
74	07 May 16	140.773	1.20	0.80	0.05	0.96	0.05	0.12	LHS
75	07 May 16	140.775	1.30	0.80	0.05	1.04	0.05	0.12	LHS
76	10 May 16	118.325	1.30	0.60	0.05	0.78	0.04	0.09	LHS
77	10 May 16	118.326	1.30	0.80	0.05	1.04	0.05	0.12	RHS
78	10 May 16	119.517	2.10	0.80	0.05	1.68	0.08	0.19	RHS
79	10 May 16	119.544	1.80	1.50	0.05	2.70	0.14	0.32	RHS
80	10 May 16	131.190	0.80	0.60	0.05	0.48	0.02	0.05	RHS
81	10 May 16	131.203	0.80	0.60	0.05	0.48	0.02	0.05	RHS
82	10 May 16	131.392	0.70	0.60	0.05	0.42	0.02	0.05	LHS
83	10 May 16	131.404	1.00	0.60	0.80	0.60	0.48	1.11	LHS
84	10 May 16	131.415	1.50	1.00	0.05	1.50	0.08	0.19	LHS
85	10 May 16	131.420	0.70	0.60	0.05	0.42	0.02	0.05	LHS
86	10 May 16	132.190	1.00	0.60	0.05	0.60	0.03	0.07	LHS
87	10 May 16	132.197	1.70	0.80	0.05	1.36	0.07	0.16	LHS
88	10 May 16	132.240	1.50	0.80	0.05	1.20	0.06	0.14	RHS
89	10 May 16	132.270	1.20	0.90	0.05	1.08	0.05	0.12	RHS
90	10 May 16	132.280	1.80	0.90	0.05	1.62	0.08	0.19	RHS
CARRIED FORWARD:						809.51	41.54	96.99	

LINTASAN RESOURCES SDN. BHD.
MAINTENANCE OF FEDERAL ROADS - WEST COAST, SABAH

R01 POTHOLE PATCHING RECORD

DISTRICT: Ranau

ROUTE NO. 22

ROAD NAME: Jalan Kota Kinabalu - Sandakan

MONTH: May 2016

ITEM	DATE	CHAINAGE	Length (m)	Width (m)	Depth (m)	AREA (m ²)	VOLUME (m ³)	PREMIX QUANTITY (ton)	REMARKS
BROUGHT FORWARD:						809.51	41.54	96.99	
91	11 May 16	132.280	1.00	0.60	0.05	0.60	0.03	0.07	LHS
92	11 May 16	132.299	0.70	0.40	0.05	0.28	0.01	0.02	LHS
93	11 May 16	133.354	1.80	0.70	0.05	1.26	0.06	0.14	RHS
94	11 May 16	133.357	1.10	0.40	0.05	0.44	0.02	0.05	LHS
95	11 May 16	133.358	0.60	0.50	0.05	0.30	0.02	0.05	LHS
96	11 May 16	133.360	0.60	0.40	0.05	0.24	0.01	0.02	LHS
97	11 May 16	133.524	0.70	0.40	0.05	0.28	0.01	0.02	LHS
98	11 May 16	133.525	0.80	0.50	0.05	0.40	0.02	0.05	LHS
99	11 May 16	132.485	0.40	0.40	0.05	0.16	0.01	0.02	LHS
100	11 May 16	132.472	0.70	0.50	0.05	0.35	0.02	0.05	LHS
101	11 May 16	132.466	1.60	0.70	0.05	1.12	0.06	0.14	LHS
102	11 May 16	132.450	1.80	0.60	0.05	1.08	0.05	0.12	LHS
103	11 May 16	132.451	1.60	0.50	0.05	0.80	0.04	0.09	LHS
104	11 May 16	132.452	1.20	0.40	0.05	0.48	0.02	0.05	LHS
105	11 May 16	132.455	1.60	0.70	0.05	1.12	0.06	0.14	LHS
106	12 May 16	125.650	1.50	0.80	0.05	1.20	0.06	0.14	RHS
107	12 May 16	121.910	1.70	0.60	0.05	1.02	0.05	0.12	RHS
108	12 May 16	120.750	1.20	0.60	0.05	0.72	0.04	0.09	RHS
109	12 May 16	116.890	1.20	1.00	0.05	1.20	0.06	0.14	RHS
110	12 May 16	116.888	1.30	1.00	0.05	1.30	0.07	0.16	RHS
111	12 May 16	112.940	2.10	0.40	0.05	0.84	0.04	0.09	LHS
112	12 May 16	107.570	2.10	1.00	0.05	2.10	0.11	0.26	RHS
113	12 May 16	106.205	1.90	1.40	0.05	2.66	0.13	0.30	LHS
114	12 May 16	105.370	1.00	0.80	0.05	0.80	0.04	0.09	LHS
115	12 May 16	105.367	0.80	0.60	0.05	0.48	0.02	0.05	LHS
116	12 May 16	105.364	1.50	0.90	0.05	1.35	0.07	0.16	LHS
117	12 May 16	105.190	1.10	1.00	0.05	1.10	0.06	0.14	LHS
118	12 May 16	101.480	0.80	0.50	0.05	0.40	0.02	0.05	LHS
119	12 May 16	101.482	0.70	0.60	0.05	0.42	0.02	0.05	LHS
120	12 May 16	101.485	0.60	0.40	0.05	0.24	0.01	0.02	LHS
CARRIED FORWARD:						834.25	42.78	99.88	

LINTASAN RESOURCES SDN. BHD.
MAINTENANCE OF FEDERAL ROADS - WEST COAST, SABAH

R01 POTHOLE PATCHING RECORD

DISTRICT: Ranau

ROUTE NO. 22

ROAD NAME: Jalan Kota Kinabalu - Sandakan

MONTH: May 2016

ITEM	DATE	CHAINAGE	Length (m)	Width (m)	Depth (m)	AREA (m ²)	VOLUME (m ³)	PREMIX QUANTITY (ton)	REMARKS
BROUGHT FORWARD:						834.25	42.78	99.88	
121	13 May 16	101.510	0.90	0.80	0.05	0.72	0.04	0.09	RHS
122	13 May 16	101.490	0.80	0.70	0.05	0.56	0.03	0.07	LHS
123	13 May 16	102.488	1.20	0.80	0.05	0.96	0.05	0.12	LHS
124	13 May 16	102.487	2.70	1.10	0.05	2.97	0.15	0.35	LHS
125	13 May 16	102.486	0.80	0.50	0.05	0.40	0.02	0.05	LHS
126	13 May 16	102.485	0.90	0.50	0.05	0.45	0.02	0.05	LHS
127	13 May 16	102.482	1.70	0.70	0.05	1.19	0.06	0.14	LHS
128	13 May 16	102.474	0.80	0.80	0.05	0.64	0.03	0.07	LHS
129	13 May 16	102.468	0.80	0.70	0.05	0.56	0.03	0.07	LHS
130	13 May 16	102.465	2.80	0.70	0.05	1.96	0.10	0.23	LHS
131	13 May 16	102.464	0.80	0.60	0.05	0.48	0.02	0.05	LHS
132	13 May 16	102.463	0.70	0.40	0.05	0.28	0.01	0.02	LHS
133	13 May 16	102.462	0.80	0.40	0.05	0.32	0.02	0.05	LHS
134	13 May 16	102.461	1.10	0.70	0.05	0.77	0.04	0.09	LHS
135	13 May 16	102.460	0.90	0.80	0.05	0.72	0.04	0.09	LHS
136	14 May 16	102.459	0.40	0.40	0.05	0.16	0.01	0.02	LHS
137	14 May 16	102.458	0.50	0.30	0.05	0.15	0.01	0.02	LHS
138	14 May 16	102.440	0.80	0.50	0.05	0.40	0.02	0.05	LHS
139	14 May 16	102.439	0.70	0.50	0.05	0.35	0.02	0.05	LHS
140	14 May 16	102.413	1.00	0.80	0.05	0.80	0.04	0.09	LHS
141	14 May 16	102.412	0.90	0.80	0.05	0.72	0.04	0.09	LHS
142	14 May 16	100.860	1.50	0.90	0.05	1.35	0.07	0.16	LHS
143	14 May 16	100.760	1.10	0.70	0.05	0.77	0.04	0.09	RHS
144	14 May 16	94.915	0.80	0.60	0.05	0.48	0.02	0.05	RHS
145	14 May 16	91.975	1.00	0.60	0.05	0.60	0.03	0.07	RHS
146	14 May 16	91.973	0.70	0.60	0.05	0.42	0.02	0.05	RHS
147	14 May 16	91.975	0.70	0.50	0.05	0.35	0.02	0.05	RHS
148	14 May 16	91.976	1.70	0.70	0.05	1.19	0.06	0.14	RHS
149	14 May 16	91.978	9.00	0.20	0.05	1.80	0.09	0.21	RHS
150	14 May 16	91.980	0.80	0.50	0.05	0.40	0.02	0.05	RHS
CARRIED FORWARD:						857.17	43.95	102.61	

LINTASAN RESOURCES SDN. BHD.
MAINTENANCE OF FEDERAL ROADS - WEST COAST, SABAH

R01 POTHOLE PATCHING RECORD

DISTRICT: Ranau

ROUTE NO. 22

ROAD NAME: Jalan Kota Kinabalu - Sandakan

MONTH: May 2016

ITEM	DATE	CHAINAGE	Length (m)	Width (m)	Depth (m)	AREA (m ²)	VOLUME (m ³)	PREMIX QUANTITY (ton)	REMARKS
BROUGHT FORWARD:						857.17	43.95	102.61	
151	16 May 16	77.998	0.50	0.40	0.05	0.20	0.01	0.02	LHS
152	16 May 16	77.997	0.60	0.50	0.05	0.30	0.02	0.05	LHS
153	16 May 16	76.450	0.40	0.40	0.05	0.16	0.01	0.02	LHS
154	16 May 16	75.670	0.90	0.80	0.05	0.72	0.04	0.09	RHS
155	16 May 16	69.790	1.20	0.90	0.05	1.08	0.05	0.12	RHS
156	16 May 16	69.690	0.60	0.50	0.05	0.30	0.02	0.05	RHS
157	16 May 16	63.935	2.50	0.60	0.05	1.50	0.08	0.19	LHS
158	16 May 16	63.933	1.20	0.70	0.05	0.84	0.04	0.09	LHS
159	16 May 16	63.932	0.50	0.40	0.05	0.20	0.01	0.02	LHS
160	16 May 16	63.928	1.30	0.80	0.05	1.04	0.05	0.12	RHS
161	16 May 16	63.280	1.80	0.90	0.05	1.62	0.08	0.19	RHS
162	16 May 16	57.400	3.80	1.40	0.05	5.32	0.27	0.63	LHS
163	16 May 16	55.230	1.20	0.80	0.05	0.96	0.05	0.12	LHS
164	16 May 16	55.232	0.80	0.50	0.05	0.40	0.02	0.05	LHS
165	16 May 16	55.240	0.90	0.70	0.05	0.63	0.03	0.07	LHS
166	16 May 16	55.760	1.00	0.80	0.05	0.80	0.04	0.09	LHS
167									
168									
169									
170									
171									
172									
173									
174									
175									
176									
177									
178									
179									
180									
CARRIED FORWARD:						873.24	44.77	104.53	

LINTASAN RESOURCES SDN BHD.
MAINTENANCE OF FEDERAL ROADS - WEST COAST, SABAH

SUMMARY - POTHOLE PATCHING RECORD

Month: MAY 2016

ITEM	DISTRICT	ROUTE NO.	ROAD NAME	AREA (m ²)			VOLUME (m ³)			PREMIX QUANTITY (TON)		
				PREVIOUS MONTH	CURRENT MONTH	CUM. MONTH	PREVIOUS MONTH	CURRENT MONTH	CUM. MONTH	PREVIOUS MONTH	CURRENT MONTH	CUM. MONTH
1	Kota Kinabalu	01	Jalan Kota Kinabalu - Sindumin	199.65	-	199.65	9.98	-	9.98	23.16	-	23.16
2	Penampang	01	Jalan Kota Kinabalu - Sindumin	124.05	-	124.05	6.20	-	6.20	14.40	-	14.40
3	Papar	01	Jalan Kota Kinabalu - Sindumin	954.68	21.67	976.35	47.74	1.09	48.83	110.75	2.51	113.26
4	Penampang	500	Jalan Kota Kinabalu - Keningau - Tenom	406.08	4.80	410.88	20.31	0.24	20.55	47.10	0.56	47.66
5	Penampang	501	Jalan Kota Kinabalu - Penampang - Lok Kawi	70.85	-	70.85	3.55	-	3.55	8.22	-	8.22
6	Kota Kinabalu	608	Jalan masuk ke Lapangan Terbang Lama, K.K.	-	-	-	-	-	-	-	-	-
TOTAL:				1,755.31	26.47	1,781.78	87.78	1.33	89.11	203.63	3.07	206.70

LINTASAN RESOURCES SDN. BHD.
MAINTENANCE OF FEDERAL ROADS - WEST COAST, SABAH

R01 POT HOLE PATCHING RECORD

DISTRICT: KOTA KINABALU

ROUTE NO. 01

ROAD NAME: JALAN KK - SINDUMIN

MONTH: MAY 2016

ITEM	DATE	CHAINAGE	Length (m)	Width (m)	Depth (m)	AREA (m ²)	VOLUME (m ³)	PREMIX QUANTITY (ton)	REMARKS
BROUGHT FORWARD:						199.65	9.98	23.16	
TOTAL:						199.65	9.98	23.16	

LINTASAN RESOURCES SDN. BHD.
 MAINTENANCE OF FEDERAL ROADS - WEST COAST, SABAH

R01 POTHOLE PATCHING RECORD

DISTRICT: PENAMPANG
ROUTE NO. 01
ROAD NAME: JALAN KK - SINDUMIN
MONTH: MAY 2016

ITEM	DATE	CHAINAGE	Length (m)	Width (m)	Depth (m)	AREA (m2)	VOLUME (m3)	PREMIX QUANTITY (ton)	REMARKS
BROUGHT FORWARD:						124.05	6.20	14.40	
TOTAL:						124.05	6.20	14.40	

LINTASAN RESOURCES SDN. BHD.
MAINTENANCE OF FEDERAL ROADS - WEST COAST, SABAH

R01 POTHOLE PATCHING RECORD

DISTRICT: PAPAR

ROUTE NO. 01

ROAD NAME: JALAN KK - SINDUMIN (CH18.000-CH44.800)

MONTH: MAY 2016

ITEM	DATE	CHAINAGE	Length (m)	Width (m)	Depth (m)	AREA (m2)	VOLUME (m3)	PREMIX QUANTITY (ton)	REMARKS
BROUGHT FORWARD:						954.68	47.74	110.75	
1	09 May 16	19.560	0.80	0.60	0.050	0.48	0.02	0.06	RHS
2	09 May 16	25.700	0.90	0.70	0.050	0.63	0.03	0.07	RHS
3	09 May 16	25.760	0.80	0.80	0.050	0.64	0.03	0.07	LHS
4	09 May 16	28.430	0.90	0.70	0.050	0.63	0.03	0.07	RHS
5	09 May 16	35.015	1.00	0.80	0.050	0.80	0.04	0.09	RHS
6	09 May 16	35.540	1.20	0.70	0.050	0.84	0.04	0.10	RHS
7	09 May 16	38.705	0.70	0.50	0.050	0.35	0.02	0.04	RHS
8	09 May 16	38.460	1.10	0.90	0.050	0.99	0.05	0.11	LHS
9	09 May 16	37.880	1.20	0.70	0.050	0.84	0.04	0.10	LHS
10	09 May 16	34.560	1.00	0.80	0.050	0.80	0.04	0.09	RHS
11	17 May 16	34.860	0.90	0.70	0.050	0.63	0.03	0.07	RHS
12	17 May 16	35.950	1.80	0.60	0.050	1.08	0.05	0.13	LHS
13	17 May 16	36.730	0.70	0.60	0.050	0.42	0.02	0.05	LHS
14	17 May 16	36.796	0.80	0.60	0.050	0.48	0.02	0.06	RHS
15	17 May 16	36.920	0.70	0.70	0.050	0.49	0.02	0.06	LHS
16	17 May 16	36.930	0.80	0.60	0.050	0.48	0.02	0.06	RHS
17	17 May 16	37.240	0.90	0.70	0.050	0.63	0.03	0.07	RHS
18	17 May 16	37.400	0.80	0.60	0.050	0.48	0.02	0.06	RHS
19	17 May 16	38.470	0.90	0.80	0.050	0.72	0.04	0.08	LHS
20	17 May 16	43.410	0.80	0.70	0.050	0.56	0.03	0.06	LHS
21	17 May 16	43.500	0.70	0.60	0.050	0.42	0.02	0.05	RHS
22	17 May 16	43.600	0.80	0.50	0.050	0.40	0.02	0.05	LHS
23	17 May 16	43.690	0.90	0.60	0.050	0.54	0.03	0.06	LHS
CARRIED FORWARD:						969.01	48.46	112.41	

LINTASAN RESOURCES SDN. BHD.
MAINTENANCE OF FEDERAL ROADS - WEST COAST, SABAH

R01 POTHOLE PATCHING RECORD

DISTRICT: PAPAR

ROUTE NO. 01

ROAD NAME: JALAN KK - SINDUMIN (CH44.800-CH72.740)

MONTH: MAY 2016

ITEM	DATE	CHAINAGE	Length (m)	Width (m)	Depth (m)	AREA (m2)	VOLUME (m3)	PREMIX QUANTITY (ton)	REMARKS
BROUGHT FORWARD:						969.01	48.46	112.41	
24	16 May 16	69.795	0.80	0.60	0.050	0.48	0.02	0.06	RHS
25	16 May 16	69.780	0.90	0.70	0.050	0.63	0.03	0.07	RHS
26	16 May 16	69.700	0.90	0.80	0.050	0.72	0.04	0.08	RHS
27	16 May 16	69.650	0.80	0.70	0.050	0.56	0.03	0.06	LHS
28	16 May 16	69.400	0.90	0.70	0.050	0.63	0.03	0.07	RHS
29	16 May 16	69.380	1.20	0.50	0.050	0.60	0.03	0.07	LHS
30	16 May 16	67.270	1.00	0.70	0.050	0.70	0.04	0.08	RHS
31	16 May 16	67.255	2.00	0.40	0.050	0.80	0.04	0.09	RHS
32	16 May 16	67.230	0.80	0.40	0.050	0.32	0.02	0.04	LHS
33	16 May 16	67.220	1.00	0.80	0.050	0.80	0.04	0.09	RHS
34	16 May 16	61.730	0.80	0.50	0.050	0.40	0.02	0.05	LHS
35	16 May 16	61.697	1.40	0.50	0.050	0.70	0.04	0.08	LHS
TOTAL:						976.35	48.83	113.26	

LINTASAN RESOURCES SDN. BHD.
MAINTENANCE OF FEDERAL ROADS - WEST COAST, SABAH

R01 POT HOLE PATCHING RECORD

DISTRICT: PENAMPANG

ROUTE NO. 500

ROAD NAME: JALAN KK - KENINGAU - TENOM

MONTH: MAY 2016

ITEM	DATE	CHAINAGE	Length (m)	Width (m)	Depth (m)	AREA (m2)	VOLUME (m3)	PREMIX QUANTITY (ton)	REMARKS
BROUGHT FORWARD:						406.08	20.31	47.10	
1	14 May 16	19.934	0.60	0.40	0.050	0.24	0.01	0.03	LHS
2	14 May 16	19.936	0.60	0.40	0.050	0.24	0.01	0.03	LHS
3	14 May 16	19.938	0.60	0.40	0.050	0.24	0.01	0.03	LHS
4	14 May 16	19.942	0.40	0.40	0.050	0.16	0.01	0.02	LHS
5	14 May 16	19.944	0.40	0.40	0.050	0.16	0.01	0.02	LHS
6	14 May 16	19.970	0.60	0.40	0.050	0.24	0.01	0.03	LHS
7	14 May 16	19.972	0.60	0.40	0.050	0.24	0.01	0.03	LHS
8	14 May 16	19.974	0.60	0.40	0.050	0.24	0.01	0.03	LHS
9	14 May 16	19.978	0.40	0.40	0.050	0.16	0.01	0.02	LHS
10	14 May 16	19.980	0.40	0.40	0.050	0.16	0.01	0.02	LHS
11	14 May 16	24.276	0.40	0.40	0.050	0.16	0.01	0.02	RHS
12	14 May 16	24.278	0.40	0.40	0.050	0.16	0.01	0.02	RHS
13	14 May 16	24.308	0.40	0.40	0.050	0.16	0.01	0.02	RHS
14	14 May 16	24.310	0.40	0.40	0.050	0.16	0.01	0.02	RHS
15	14 May 16	24.390	0.60	0.40	0.050	0.24	0.01	0.03	RHS
16	14 May 16	24.392	0.60	0.40	0.050	0.24	0.01	0.03	RHS
17	14 May 16	24.394	0.60	0.40	0.050	0.24	0.01	0.03	RHS
18	14 May 16	36.766	0.40	0.40	0.050	0.16	0.01	0.02	LHS
19	14 May 16	36.768	0.40	0.40	0.050	0.16	0.01	0.02	LHS
20	14 May 16	36.788	0.40	0.40	0.050	0.16	0.01	0.02	LHS
21	14 May 16	36.790	0.40	0.40	0.050	0.16	0.01	0.02	LHS
22	14 May 16	36.874	0.60	0.40	0.050	0.24	0.01	0.03	RHS
23	14 May 16	36.876	0.60	0.40	0.050	0.24	0.01	0.03	RHS
24	14 May 16	36.878	0.60	0.40	0.050	0.24	0.01	0.03	RHS
TOTAL:						410.88	20.55	47.66	

LINTASAN RESOURCES SDN. BHD.
MAINTENANCE OF FEDERAL ROADS - WEST COAST, SABAH

R01 POT HOLE PATCHING RECORD

DISTRICT: PENAMPANG

ROUTE NO. 501

ROAD NAME: JALAN KK - PENAMPANG - LOK KAWI

MONTH: MAY 2016

ITEM	DATE	CHAINAGE	Length (m)	Width (m)	Depth (m)	AREA (m ²)	VOLUME (m ³)	PREMIX QUANTITY (ton)	REMARKS
BROUGHT FORWARD:						70.85	3.55	8.22	
TOTAL:						70.85	3.55	8.22	

LINTASAN RESOURCES SDN. BHD.
 MAINTENANCE OF FEDERAL ROADS - WEST COAST, SABAH

R01 POTHOLE PATCHING RECORD

DISTRICT: KOTA KINABALU

ROUTE NO. 608

ROAD NAME: JLN MASUK KE LPG TERBANG LAMA

MONTH: MAY 2016

ITEM	DATE	CHAINAGE	Length (m)	Width (m)	Depth (m)	AREA (m2)	VOLUME (m3)	PREMIX QUANTITY (ton)	REMARKS
BROUGHT FORWARD:						0.00	0.00	0.00	
TOTAL:						0.00	0.00	0.00	

LINTASAN RESOURCES SDN BHD.
 MAINTENANCE OF FEDERAL ROADS - WEST COAST, SABAH

SUMMARY - POTHOLE PATCHING RECORD

Month : MAY 2016

ITEM	DISTRICT	ROUTE NO.	ROAD NAME	AREA (m ²)			VOLUME (m ³)			PREMIX QUANTITY (TON)		
				PREVIOUS MONTH	CURRENT MONTH	CUM. MONTH	PREVIOUS MONTH	CURRENT MONTH	CUM. MONTH	PREVIOUS MONTH	CURRENT MONTH	CUM. MONTH
1	TAMBUNAN	500	Jalan Kota Kinabalu - Keningau - Tenom	72.13	19.19	91.32	3.67	1.14	4.81	8.53	2.66	11.19
2	KENINGAU	500	Jalan Kota Kinabalu - Keningau - Tenom	56.34	-	56.34	3.53	-	3.53	8.19	-	8.19
3	TENOM	500	Jalan Kota Kinabalu - Keningau - Tenom	122.29	-	122.29	6.71	-	6.71	15.64	-	15.64
TOTAL:				250.76	19.19	269.95	13.91	1.14	15.05	32.36	2.66	35.02

LINTASAN RESOURCES SDN. BHD.
MAINTENANCE OF FEDERAL ROADS - WEST COAST, SABAH

R01 POTHOLE PATCHING RECORD

DISTRICT: TAMBUNAN

ROUTE NO. 500

ROAD NAME: JLN K. KINABALU - KENINGAU-TENOM

MONTH: May 2016

ITEM	DATE	CHAINAGE	Length (m)	Width (m)	Depth (m)	AREA (m2)	VOLUME (m3)	PREMIX QUANTITY (ton)	REMARKS
BROUGHT FORWARD:						72.13	3.67	8.53	
1	24 May 16	98.569	1.30	1.00	0.075	1.30	0.10	0.23	LHS
2	24 May 16	98.573	1.00	1.00	0.075	1.00	0.08	0.19	LHS
3	24 May 16	98.391	1.00	0.90	0.075	0.90	0.07	0.16	LHS
4	24 May 16	98.370	1.00	0.70	0.075	0.70	0.05	0.12	LHS
5	24 May 16	98.235	1.00	1.00	0.075	1.00	0.08	0.19	RHS
6	24 May 16	98.220	1.10	1.00	0.075	1.10	0.08	0.19	LHS
7	25 May 16	78.364	1.70	1.00	0.050	1.70	0.09	0.21	LHS
8	25 May 16	78.359	2.50	1.00	0.050	2.50	0.13	0.30	LHS
9	25 May 16	78.356	3.50	1.00	0.050	3.50	0.18	0.42	LHS
10	25 May 16	78.353	1.00	1.00	0.050	1.00	0.05	0.12	LHS
11	25 May 16	78.350	2.70	0.70	0.050	1.89	0.09	0.21	LHS
12	25 May 16	75.953	1.30	1.00	0.050	1.30	0.07	0.16	LHS
13	25 May 16	75.950	1.30	1.00	0.050	1.30	0.07	0.16	LHS
14									
15									
16									
17									
18									
19									
20									
21									
22									
23									
24									
25									
26									
27									
28									
29									
30									
TOTAL :						91.32	4.81	11.19	

LINTASAN RESOURCES SDN. BHD.
MAINTENANCE OF FEDERAL ROADS - WEST COAST, SABAH
R01 POTHOLE PATCHING RECORD

DISTRICT: KENINGAU
ROUTE NO. 500
ROAD NAME: JLN K. KINABALU - KENINGAU-TENOM
MONTH: May 2016

ITEM	DATE	CHAINAGE	Length (m)	Width (m)	Depth (m)	AREA (m2)	VOLUME (m3)	PREMIX QUANTITY (ton)	REMARKS
BROUGHT FORWARD:						56.34	3.53	8.19	
1									
2									
3									
4									
5									
6									
7									
8									
9									
10									
11									
12									
13									
14									
15									
16									
17									
18									
19									
20									
21									
22									
23									
24									
25									
26									
27									
28									
29									
30									
TOTAL						56.34	3.53	8.19	

LINTASAN RESOURCES SDN. BHD.
MAINTENANCE OF FEDERAL ROADS - WEST COAST, SABAH

R01 POTHOLE PATCHING RECORD

DISTRICT: TENOM

ROUTE NO. 500

ROAD NAME: JLN K. KINABALU - KENINGAU-TENOM

MONTH: May 2016

ITEM	DATE	CHAINAGE	Length (m)	Width (m)	Depth (m)	AREA (m2)	VOLUME (m3)	PREMIX QUANTITY (ton)	REMARKS
BROUGHT FORWARD:						122.29	6.71	15.64	
1									
2									
3									
4									
5									
6									
7									
8									
9									
10									
11									
12									
13									
14									
15									
16									
17									
18									
19									
20									
21									
22									
23									
24									
25									
26									
27									
28									
29									
30									
TOTAL						122.29	6.71	15.64	

LINTASAN RESOURCES SDN BHD.
MAINTENANCE OF FEDERAL ROADS - WEST COAST, SABAH

SUMMARY - POTHOLE PATCHING RECORD

Month: MAY 2016

ITEM	DISTRICT	ROUTE NO.	ROAD NAME	AREA (m ²)			VOLUME (m ³)			PREMIX QUANTITY (TON)		
				PREVIOUS MONTH	CURRENT MONTH	CUM. MONTH	PREVIOUS MONTH	CURRENT MONTH	CUM. MONTH	PREVIOUS MONTH	CURRENT MONTH	CUM. MONTH
1	Beaufort	01	Jalan Kota Kinabalu - Sindumin	213.090	22.490	235.580	10.715	1.130	11.845	24.878	2.624	27.502
2	Sipitang	01	Jalan Kota Kinabalu - Sindumin	76.110	14.930	91.040	3.785	0.751	4.536	8.792	1.744	10.536
3	Beaufort	502	Jalan Beaufort - Menumbok	139.030	2.130	141.160	6.993	0.107	7.100	16.227	0.248	16.475
4	Kuala Penyu	502	Jalan Beaufort - Menumbok	59.120	9.680	68.800	2.971	0.487	3.458	6.898	1.129	8.027
TOTAL:				487.350	49.230	536.580	24.464	2.475	26.939	56.795	5.745	62.540

LINTASAN RESOURCES SDN. BHD.
MAINTENANCE OF FEDERAL ROADS - WEST COAST, SABAH

R01 POTHOLE PATCHING RECORD

DISTRICT: BEAUFORT

ROUTE NO. 01

ROAD NAME: JALAN KOTA KINABALU - SINDUMIN

MONTH: MAY 2016

ITEM	DATE	CHAINAGE	Length (m)	Width (m)	Depth (m)	AREA (m2)	VOLUME (m3)	PREMIX QUANTITY (ton)	REMARKS
BROUGHT FORWARD:						213.090	10.715	24.878	
1	11 May 16	90.485	0.90	0.80	0.050	0.720	0.036	0.084	LHS
2	11 May 16	90.500	0.80	0.70	0.050	0.560	0.028	0.065	RHS
3	11 May 16	92.680	0.50	0.70	0.050	0.350	0.018	0.042	RHS
4	11 May 16	92.700	0.80	0.70	0.050	0.560	0.028	0.065	LHS
5	11 May 16	95.530	0.80	0.70	0.050	0.560	0.028	0.065	LHS
6	11 May 16	100.750	0.70	0.90	0.050	0.630	0.032	0.074	LHS
7	11 May 16	116.474	0.90	0.80	0.050	0.720	0.036	0.084	RHS
8	11 May 16	116.478	0.70	0.90	0.050	0.630	0.032	0.074	LHS
9	11 May 16	120.842	0.70	0.80	0.050	0.560	0.028	0.065	LHS
10	11 May 16	120.844	0.80	0.90	0.050	0.720	0.036	0.084	LHS
11	11 May 16	120.850	0.70	0.70	0.050	0.490	0.025	0.058	LHS
12	11 May 16	120.855	0.80	0.80	0.050	0.640	0.032	0.074	RHS
13	11 May 16	120.857	0.70	0.70	0.050	0.490	0.025	0.058	LHS
14	11 May 16	120.870	0.80	0.90	0.050	0.720	0.036	0.084	LHS
15	11 May 16	120.898	0.80	0.70	0.050	0.560	0.028	0.065	LHS
16	11 May 16	120.900	0.90	0.70	0.050	0.630	0.032	0.074	LHS
17	11 May 16	121.705	0.90	0.90	0.050	0.810	0.041	0.095	LHS
18	11 May 16	121.710	0.80	0.70	0.050	0.560	0.028	0.065	RHS
19	11 May 16	121.712	0.70	0.70	0.050	0.490	0.025	0.058	RHS
20	11 May 16	122.010	0.80	0.70	0.050	0.560	0.028	0.065	LHS
21	11 May 16	122.015	0.80	0.70	0.050	0.560	0.028	0.065	RHS
22	11 May 16	122.088	0.60	0.50	0.050	0.300	0.015	0.035	RHS
23	11 May 16	122.750	0.70	0.80	0.050	0.560	0.028	0.065	LHS
24	11 May 16	122.987	0.70	0.70	0.050	0.490	0.025	0.058	LHS
25	11 May 16	122.989	0.80	0.70	0.050	0.560	0.028	0.065	LHS
26	11 May 16	122.990	0.80	0.70	0.050	0.560	0.028	0.065	LHS
27	11 May 16	122.995	0.80	0.70	0.050	0.560	0.028	0.065	LHS
28	11 May 16	123.470	0.90	0.70	0.050	0.630	0.032	0.074	LHS
29	11 May 16	123.475	0.80	0.80	0.050	0.640	0.032	0.074	LHS
30	11 May 16	123.650	0.70	0.80	0.050	0.560	0.028	0.065	LHS
CARRIED FORWARD:						230.470	11.589	26.907	

LINTASAN RESOURCES SDN. BHD.
MAINTENANCE OF FEDERAL ROADS - WEST COAST, SABAH
R01 POTHOLE PATCHING RECORD

DISTRICT: BEAUFORT

ROUTE NO. 01

ROAD NAME: JALAN KOTA KINABALU - SINDUMIN

MONTH: MAY 2016

ITEM	DATE	CHAINAGE	Length (m)	Width (m)	Depth (m)	AREA (m2)	VOLUME (m3)	PREMIX QUANTITY (ton)	REMARKS
BROUGHT FORWARD:						230.470	11.589	26.907	
31	14 May 16	123.710	0.90	0.80	0.050	0.720	0.036	0.084	LHS
32	14 May 16	123.785	0.70	0.80	0.050	0.560	0.028	0.065	RHS
33	14 May 16	123.795	0.80	0.90	0.050	0.720	0.036	0.084	RHS
34	14 May 16	123.798	0.70	0.80	0.050	0.560	0.028	0.065	LHS
35	14 May 16	123.842	0.80	0.90	0.050	0.720	0.036	0.084	LHS
36	14 May 16	123.845	0.70	0.80	0.050	0.560	0.028	0.065	LHS
37	14 May 16	123.850	0.90	0.70	0.050	0.630	0.032	0.074	RHS
38	14 May 16	123.867	0.80	0.80	0.050	0.640	0.032	0.074	LHS
39									
40									
41									
42									
43									
44									
45									
46									
47									
48									
49									
50									
51									
52									
53									
54									
55									
56									
57									
58									
59									
60									
TOTAL:						235.580	11.845	27.502	

LINTASAN RESOURCES SDN. BHD.
MAINTENANCE OF FEDERAL ROADS - WEST COAST, SABAH
R01 POTHOLE PATCHING RECORD

DISTRICT: SIPITANG
ROUTE NO. 01
ROAD NAME: JALAN KOTA KINABALU - SINDUMIN
MONTH: MAY 2016

ITEM	DATE	CHAINAGE	Length (m)	Width (m)	Depth (m)	AREA (m2)	VOLUME (m3)	PREMIX QUANTITY (ton)	REMARKS
BROUGHT FORWARD:						76.110	3.785	8.792	
1	07 May 16	126.740	0.90	0.90	0.050	0.810	0.041	0.095	LHS
2	07 May 16	127.350	0.60	0.70	0.050	0.420	0.021	0.049	RHS
3	07 May 16	128.165	0.80	0.90	0.050	0.720	0.036	0.084	RHS
4	07 May 16	128.171	0.80	0.90	0.050	0.720	0.036	0.084	LHS
5	07 May 16	128.175	0.90	0.70	0.050	0.630	0.032	0.074	LHS
6	07 May 16	128.177	0.90	0.70	0.050	0.630	0.032	0.074	LHS
7	07 May 16	128.180	0.70	0.90	0.050	0.630	0.032	0.074	RHS
8	07 May 16	128.187	0.80	0.70	0.050	0.560	0.028	0.065	LHS
9	07 May 16	128.190	0.80	0.90	0.050	0.720	0.036	0.084	LHS
10	07 May 16	128.212	0.70	0.90	0.050	0.630	0.032	0.074	LHS
11	07 May 16	128.215	0.70	0.90	0.050	0.630	0.032	0.074	LHS
12	07 May 16	128.220	0.80	0.70	0.050	0.560	0.028	0.065	RHS
13	07 May 16	128.370	0.80	0.90	0.050	0.720	0.036	0.084	LHS
14	07 May 16	128.372	0.80	0.70	0.050	0.560	0.028	0.065	LHS
15	07 May 16	128.390	0.70	0.60	0.050	0.420	0.021	0.049	LHS
16	07 May 16	128.430	0.70	0.80	0.050	0.560	0.028	0.065	LHS
17	07 May 16	128.436	0.80	0.70	0.050	0.560	0.028	0.065	LHS
18	07 May 16	128.500	0.90	0.70	0.050	0.630	0.032	0.074	LHS
19	07 May 16	128.520	0.70	0.90	0.050	0.630	0.032	0.074	RHS
20	11 May 16	128.530	0.80	0.90	0.050	0.720	0.036	0.084	RHS
21	11 May 16	128.533	0.80	0.90	0.050	0.720	0.036	0.084	RHS
22	11 May 16	128.614	0.70	0.80	0.050	0.560	0.028	0.065	RHS
23	11 May 16	128.635	0.70	0.90	0.050	0.630	0.032	0.074	LHS
24	11 May 16	128.637	0.70	0.80	0.050	0.560	0.028	0.065	LHS
25									
26									
27									
28									
29									
30									
TOTAL:						91.040	4.536	10.536	

LINTASAN RESOURCES SDN. BHD.
 MAINTENANCE OF FEDERAL ROADS - WEST COAST, SABAH
R01 POTHOLE PATCHING RECORD

DISTRICT: BEAUFORT
ROUTE NO. 502
ROAD NAME: JALAN BEAUFORT - MENUMBOK
MONTH: MAY 2016

ITEM	DATE	CHAINAGE	Length (m)	Width (m)	Depth (m)	AREA (m2)	VOLUME (m3)	PREMIX QUANTITY (ton)	REMARKS
BROUGHT FORWARD:			-	-	-	139.030	6.993	16.227	
1	04 May 16	17.180	0.40	0.90	0.050	0.360	0.018	0.042	LHS
2	04 May 16	17.220	0.40	0.80	0.050	0.320	0.016	0.037	LHS
3	04 May 16	17.220	0.40	1.00	0.050	0.400	0.020	0.046	RHS
4	04 May 16	17.240	0.50	0.90	0.050	0.450	0.023	0.053	LHS
5	04 May 16	17.240	0.50	1.20	0.050	0.600	0.030	0.070	RHS
6									
7									
8									
9									
10									
11									
12									
13									
14									
15									
16									
17									
18									
19									
20									
21									
22									
23									
24									
25									
26									
27									
28									
29									
30									
TOTAL:						141.160	7.100	16.475	

LINTASAN RESOURCES SDN. BHD.
MAINTENANCE OF FEDERAL ROADS - WEST COAST, SABAH

R01 POTHOLE PATCHING RECORD

DISTRICT: KUALA PENYU

ROUTE NO. 502

ROAD NAME: JALAN BEAUFORT - MENUMBOK

MONTH: MAY 2016

ITEM	DATE	CHAINAGE	Length (m)	Width (m)	Depth (m)	AREA (m2)	VOLUME (m3)	PREMIX QUANTITY (ton)	REMARKS
BROUGHT FORWARD:			-	-	-	59.120	2.971	6.898	
1	07 May 16	53.548	0.80	0.70	0.050	0.560	0.028	0.065	LHS
2	07 May 16	53.558	0.80	0.70	0.050	0.560	0.028	0.065	RHS
3	07 May 16	53.564	0.90	0.70	0.050	0.630	0.032	0.074	RHS
4	07 May 16	54.150	0.70	0.80	0.050	0.560	0.028	0.065	RHS
5	07 May 16	54.162	0.80	0.80	0.050	0.640	0.032	0.074	LHS
6	07 May 16	54.163	0.90	0.70	0.050	0.630	0.032	0.074	LHS
7	07 May 16	54.540	0.70	0.70	0.050	0.490	0.025	0.058	RHS
8	07 May 16	54.550	0.90	0.90	0.050	0.810	0.041	0.095	LHS
9	07 May 16	54.557	0.80	0.80	0.050	0.640	0.032	0.074	RHS
10	07 May 16	55.468	0.70	0.80	0.050	0.560	0.028	0.065	LHS
11	07 May 16	55.930	0.80	0.70	0.050	0.560	0.028	0.065	RHS
12	07 May 16	55.936	0.80	0.80	0.050	0.640	0.032	0.074	LHS
13	07 May 16	55.950	0.70	0.70	0.050	0.490	0.025	0.058	RHS
14	07 May 16	57.875	0.90	0.80	0.050	0.720	0.036	0.084	RHS
15	07 May 16	58.384	0.90	0.70	0.050	0.630	0.032	0.074	LHS
16	07 May 16	58.387	0.70	0.80	0.050	0.560	0.028	0.065	LHS
17									
18									
19									
20									
21									
22									
23									
24									
25									
26									
27									
28									
29									
30									
TOTAL:						68.800	3.458	8.027	

DISTRICT : KOTA BELUD
ROUTE NO : 01 - JALAN KOTA KINABALU - KUDAT
LOCATION : CH 109.400-CH109.410(RHS)
KM 109.400-KM 109.410(RHS)

R01 - PAVEMENT
PAVEMENT TREATMENT



BEFORE

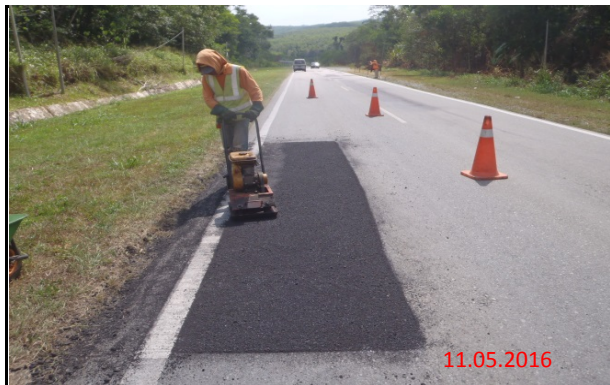

IN PROGRESS



AFTER

DISTRICT : KOTA MARUDU
ROUTE NO : 01 - JALAN KOTA KINABALU - KUDAT
LOCATION : CH 119.400-CH119.404(LHS)
KM 119.400-KM 119.404(LHS)

R01 - PAVEMENT
PAVEMENT TREATMENT



BEFORE



IN PROGRESS



AFTER

DISTRICT : KOTA MARUDU
ROUTE NO : 01 - JALAN KOTA KINABALU - KUDAT
LOCATION : CH 119.550-CH119.563(LHS)
KM 119.550-KM 119.563(LHS)

R01 - PAVEMENT
PAVEMENT TREATMENT



BEFORE



IN PROGRESS



AFTER

DISTRICT : TAMBUNAN
ROUTE NO : 500 - JALAN KOTA KINABALU - KENINGAU - TENOM
LOCATION : CH 78.345 - LHS
KM 88.345

**R01 - PAVEMENT
PAVEMENT TREATMENT**



BEFORE



IN PROGRESS

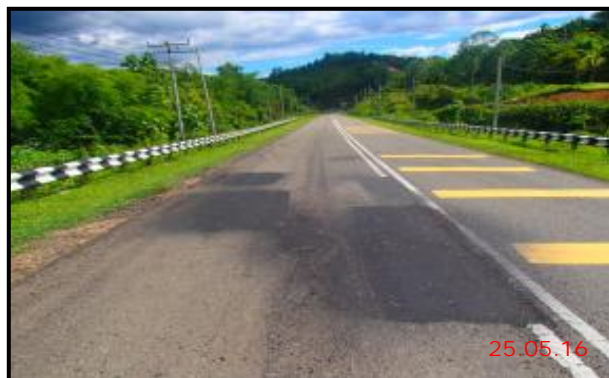

AFTER

DISTRICT : TENOM
ROUTE NO : 500 - JALAN KOTA KINABALU - KENINGAU - TENOM
LOCATION : CH 163.485 - LHS & RHS
KM 173.485

**R01 - PAVEMENT
PAVEMENT TREATMENT**



BEFORE



IN PROGRESS



AFTER

DISTRICT : KUALA PENYU
ROUTE NO : R502 JALAN BEAUFORT - MENUMBOK
LOCATION : CH 44.781 - RHS
KM 44.781

**R01 - PAVEMENT
PAVEMENT TREATMENT**



BEFORE



IN PROGRESS



AFTER

LINTASAN RESOURCES SDN. BHD.
PAVEMENT TREATMENT
GRAND SUMMARY

MONTH: MAY 2016

DISTRICT	ROUTE NO.	ROAD NAME	Previous Month	Current Month	Cummulative
			(m ²)	(m ²)	(m ²)
Kota Belud	01	Jalan Kota Kinabalu-Kudat	256.20	103.20	359.40
Kota Marudu	01	Jalan Kota Kinabalu-Kudat	658.20	34.70	692.90
Kudat	01	Jalan Kota Kinabalu-Kudat	800.57	0.00	800.57
Tuaran	01	Jalan Kota Kinabalu-Kudat	3.00	12.70	15.70
	22	Jalan Kota Kinabalu-Sandakan	168.08	0.00	168.08
	503	Jalan Berungis-Kota Belud	0.00	0.00	0.00
Kota Kinabalu	01	Jalan Kota Kinabalu-Kudat	1,067.40	9.00	1,076.40
	01	Jalan Kota Kinabalu-Sindumin	35.04	0.00	35.04
	606	Jalan Susur Sepangar Bay	556.11	0.00	556.11
	607	Jalan Masuk Ke Pelabuhan Baru	0.00	0.00	0.00
	608	Jalan K Masuk Ke Lapangan Terbang Lama	0.00	0.00	0.00
Penampang	01	Jalan Kota Kinabalu-Sindumin	107.38	0.00	107.38
	500	Jalan Kota Kinabalu-Keningau-Tenom	369.28	2,093.16	2,462.44
	501	Jalan Kota Kinabalu-Penampang-Lok Kawi	502.60	0.00	502.60
Papar	01	Jalan Kota Kinabalu-Sindumin	1,134.08	277.34	1,411.42
Ranau	22	Jalan Kota Kinabalu-Sandakan	371.85	126.13	497.98
Tambunan	500	Jalan Kota Kinabalu-Keningau-Tenom	1,065.80	24.00	1,089.80
Keningau	500	Jalan Kota Kinabalu-Keningau-Tenom	399.30	54.95	454.25
Tenom	500	Jalan Kota Kinabalu-Keningau-Tenom	335.62	77.74	413.36
Beaufort	01	Jalan Kota Kinabalu-Sindumin	1,716.51	99.87	1,816.38
	502	Jalan Beaufort-Menumbok	554.13	36.45	590.58
Sipitang	01	Jalan Kota Kinabalu-Sindumin	416.14	107.70	523.84
Kuala Penyu	502	Jalan Beaufort-Menumbok	816.66	103.81	920.47
TOTAL			11,333.95	3,160.75	14,494.70

LINTASAN RESOURCES SDN. BHD.
MAINTENANCE OF FEDERAL ROADS - WEST COAST, SABAH

SUMMARY - PAVEMENT TREATMENT RECORD

Month : MAY 2016

ITEM	DISTRICT	ROUTE NO.	ROAD NAME	AREA (m ²)		
				PREVIOUS MONTH	CURRENT MONTH	CUM. MONTH
1	KOTA BELUD	01	JALAN KOTA KINABALU - KUDAT	256.20	103.20	359.40
2	KOTA MARUDU	01	JALAN KOTA KINABALU - KUDAT	658.20	34.70	692.90
3	KUDAT	01	JALAN KOTA KINABALU - KUDAT	800.57	-	800.57
TOTAL				1,714.97	137.90	1,852.87

LINTASAN RESOURCES SDN. BHD.
 MAINTENANCE OF FEDERAL ROADS - WEST COAST, SABAH
R01 PAVEMENT TREATMENT RECORD

DISTRICT: KOTA BELUD
ROUTE NO. 01
ROAD NAME: JALAN KOTA KINABALU- KUDAT
MONTH: MAY 2016

ITEM	DATE	LOCATION (CH)	LENGTH (m)	WIDTH (m)	AREA (m ²)	REMARKS
BROUGHT FORWARD:					256.20	
1	11 May 16	109.400-109.410	10.00	1.20	12.00	RHS
2	11 May 16	109.450-109.462	12.00	1.10	13.20	RHS
3	12 May 16	109.500-109.518	18.00	3.00	54.00	LHS
4	12 May 16	109.800-109.808	8.00	3.00	24.00	LHS
5						
6						
7						
8						
9						
10						
11						
12						
13						
14						
15						
16						
17						
18						
19						
20						
21						
22						
23						
24						
25						
26						
27						
28						
29						
30						
BALANCE END OF MAY :					359.40	

LINTASAN RESOURCES SDN. BHD.
 MAINTENANCE OF FEDERAL ROADS - WEST COAST, SABAH

R01 PAVEMENT TREATMENT RECORD

DISTRICT: KOTA MARUDU

ROUTE NO. 01

ROAD NAME: JALAN KOTA KINABALU- KUDAT

MONTH: MAY 2016

ITEM	DATE	LOCATION (CH)	LENGTH (m)	WIDTH (m)	AREA (m ²)	REMARKS
BROUGHT FORWARD:					658.20	
1	19 May 16	119.400-119.404	4.00	1.00	4.00	LHS
2	19 May 16	119.450-119.455	5.00	1.20	6.00	LHS
3	19 May 16	119.500-119.508	8.00	1.30	10.40	LHS
4	19 May 16	119.550-119.563	13.00	1.10	14.30	LHS
5						
6						
7						
8						
9						
10						
11						
12						
13						
14						
15						
16						
17						
18						
19						
20						
21						
22						
23						
24						
25						
26						
27						
28						
29						
30						
BALANCE END OF MAY :					692.90	

LINTASAN RESOURCES SDN. BHD.
MAINTENANCE OF FEDERAL ROADS - WEST COAST, SABAH
R01 PAVEMENT TREATMENT RECORD

DISTRICT: KUDAT
ROUTE NO. 01
ROAD NAME: JALAN KOTA KINABALU - KUDAT
MONTH: MAY 2016

ITEM	DATE	LOCATION (CH)	LENGTH (m)	WIDTH (m)	AREA (m ²)	REMARKS
BROUGHT FORWARD:					800.57	
1						
2						
3						
4						
5						
6						
7						
8						
9						
10						
11						
12						
13						
14						
15						
16						
17						
18						
19						
20						
21						
22						
23						
24						
25						
26						
27						
28						
29						
30						
BALANCE END OF MAY :					800.57	

LINTASAN RESOURCES SDN. BHD.
 MAINTENANCE OF FEDERAL ROADS - WEST COAST, SABAH

SUMMARY - PAVEMENT TREATMENT RECORD

Month: MAY 2016

ITEM	DISTRICT	ROUTE NO.	ROAD NAME	AREA (m ²)		
				PREVIOUS MONTH	CURRENT MONTH	CUM. MONTH
1	Kota Kinabalu	01	Jalan Kota Kinabalu - Kudat	1,067.40	9.00	1,076.40
2	Tuaran	01	Jalan Kota Kinabalu - Kudat	3.00	12.70	15.70
3	Tuaran	22	Jalan Kota Kinabalu - Sandakan	168.08	-	168.08
4	Tuaran	503	Jalan Berungis - Kota Belud	-	-	-
5	Kota Kinabalu	606	Jalan Susur Sepangar Bay	556.11	-	556.11
6	Kota Kinabalu	607	Jalan Masuk Ke Pelabuhan Baru, KK	-	-	-
TOTAL :				1,794.59	21.70	1,816.29

LINTASAN RESOURCES SDN. BHD.
MAINTENANCE OF FEDERAL ROADS - WEST COAST, SABAH

R01 PAVEMENT TREATMENT RECORD

DISTRICT: KOTA KINABALU
ROUTE NO. 01
ROAD NAME: JALAN KOTA KINABALU - KUDAT
MONTH: MAY 2016

ITEM	DATE	LOCATION (CH)	LENGTH (m)	WIDTH (m)	AREA (m ²)	REMARKS
BROUGHT FORWARD:					1,067.40	
1	03 May 16	19.620	2.60	0.80	2.08	LHS
2	03 May 16	19.620	2.60	0.70	1.82	LHS
3	03 May 16	19.631	3.00	1.00	3.00	LHS
4	03 May 16	13.536	3.00	0.70	2.10	RHS
TOTAL:					1,076.40	

LINTASAN RESOURCES SDN. BHD.
MAINTENANCE OF FEDERAL ROADS - WEST COAST, SABAH

R01 PAVEMENT TREATMENT RECORD

DISTRICT: KOTA KINABALU
ROUTE NO. 606
ROAD NAME: JALAN SUSUR SEPANGAR BAY
MONTH: MAY 2016

ITEM	DATE	LOCATION (CH)	LENGTH (m)	WIDTH (m)	AREA (m ²)	REMARKS
BROUGHT FORWARD:					556.11	
TOTAL:					556.11	

LINTASAN RESOURCES SDN. BHD.
 MAINTENANCE OF FEDERAL ROADS - WEST COAST, SABAH
R01 PAVEMENT TREATMENT RECORD

DISTRICT: TUARAN
ROUTE NO. 01
ROAD NAME: JALAN KOTA KINABALU - KUDAT
MONTH: MAY 2016

ITEM	DATE	LOCATION (CH)	LENGTH (m)	WIDTH (m)	AREA (m ²)	REMARKS
BROUGHT FORWARD:					3.00	
1	02 May 16	28.198	4.00	1.00	4.00	LHS
2	04 May 16	29.199	3.00	1.00	3.00	LHS
3	10 May 16	24.318	3.00	0.60	1.80	RHS
4	10 May 16	24.308	3.00	1.30	3.90	RHS
TOTAL :					15.70	

LINTASAN RESOURCES SDN. BHD.
 MAINTENANCE OF FEDERAL ROADS - WEST COAST, SABAH
R01 PAVEMENT TREATMENT RECORD

DISTRICT: TUARAN
ROUTE NO. 22
ROAD NAME: JALAN KOTA KINABALU - SANDAKAN
MONTH: MAY 2016

ITEM	DATE	LOCATION (CH)	LENGTH (m)	WIDTH (m)	AREA (m ²)	REMARKS
BROUGHT FORWARD:					168.08	
TOTAL :					168.08	

LINTASAN RESOURCES SDN. BHD.
MAINTENANCE OF FEDERAL ROADS - WEST COAST, SABAH

SUMMARY - PAVEMENT TREATMENT RECORD

MONTH : MAY 2016

ITEM	DISTRICT	ROUTE NO.	ROAD NAME	AREA (m ²)		
				PREVIOUS MONTH	CURRENT MONTH	CUM. MONTH
1	Ranau	22	Jalan Kota Kinabalu - Sandakan	371.85	126.13	497.98
TOTAL				371.85	126.13	497.98

LINTASAN RESOURCES SDN. BHD.
 MAINTENANCE OF FEDERAL ROADS - WEST COAST, SABAH

R01 PAVEMENT TREATMENT RECORD

DISTRICT: Ranau
ROUTE NO. 22
ROAD NAME: Jalan Kota Kinabalu - Sandakan
MONTH: May 2016

ITEM	DATE	LOCATION (CH)	LENGTH (m)	WIDTH (m)	AREA (m ²)	REMARKS
BROUGHT FORWARD FROM APRIL 2016:					371.85	
1	17 May 16	119.745	5.00	0.60	3.00	RHS Pavement Treatment
2	17 May 16	121.880	5.00	1.00	5.00	RHS Pavement Treatment
3	18 May 16	75.676	20.00	1.00	20.00	RHS Pavement Treatment
4	18 May 16	73.387	9.80	0.80	7.84	RHS Pavement Treatment
5	18 May 16	72.318	10.00	1.20	12.00	RHS Pavement Treatment
6	18 May 16	74.048	20.00	1.10	22.00	LHS Pavement Treatment
7	19 May 16	124.972	10.50	0.90	9.45	RHS Pavement Treatment
8	19 May 16	125.007	10.50	0.90	9.45	RHS Pavement Treatment
9	20 May 16	130.255	12.70	0.90	11.43	RHS Pavement Treatment
10	20 May 16	130.290	12.70	0.80	10.16	RHS Pavement Treatment
11	20 May 16	130.266	5.50	1.20	6.60	LHS Pavement Treatment
12	20 May 16	130.271	6.00	0.70	4.20	LHS Pavement Treatment
13	20 May 16	130.278	5.00	1.00	5.00	LHS Pavement Treatment
14						
15						
16						
17						
18						
19						
20						
21						
22						
23						
24						
25						
26						
27						
28						
29						
30						
CARRIED FORWARD:					497.98	

LINTASAN RESOURCES SDN. BHD.
MAINTENANCE OF FEDERAL ROADS - WEST COAST, SABAH

SUMMARY - PAVEMENT TREATMENT RECORD

Month: MAY 2016

ITEM	DISTRICT	ROUTE NO.	ROAD NAME	AREA (m ²)		
				PREVIOUS MONTH	CURRENT MONTH	CUM. MONTH
1	Kota Kinabalu	01	Jalan Kota Kinabalu - Sindumin	35.04	-	35.04
2	Penampang	01	Jalan Kota Kinabalu - Sindumin	107.38	-	107.38
3	Papar	01	Jalan Kota Kinabalu - Sindumin	1,134.08	277.34	1,411.42
4	Penampang	500	Jalan Kota Kinabalu - Keningau - Tenom	369.28	2,096.16	2,465.44
5	Penampang	501	Jalan Kota Kinabalu - Penampang - Lok Kawi	502.60	-	502.60
6	Kota Kinabalu	608	Jalan masuk ke Lapangan Terbang Lama, K.K.	-	-	-
TOTAL				2,148.38	2,373.50	4,521.88

LINTASAN RESOURCES SDN. BHD.
MAINTENANCE OF FEDERAL ROADS - WEST COAST, SABAH

R01 PAVEMENT TREATMENT RECORD

DISTRICT: KOTA KINABALU
ROUTE NO. 01
ROAD NAME: JALAN KK - SINDUMIN
MONTH: MAY 2016

ITEM	DATE	LOCATION (CH)	LENGTH (m)	WIDTH (m)	AREA (m²)	REMARKS
BROUGHT FORWARD:					35.04	
TOTAL						35.04

LINTASAN RESOURCES SDN. BHD.
 MAINTENANCE OF FEDERAL ROADS - WEST COAST, SABAH

R01 PAVEMENT TREATMENT RECORD

DISTRICT: PENAMPANG
ROUTE NO. 01
ROAD NAME: JALAN KK - SINDUMIN
MONTH: MAY 2016

ITEM	DATE	LOCATION (CH)	LENGTH (m)	WIDTH (m)	AREA (m ²)	REMARKS
BROUGHT FORWARD:					107.38	
TOTAL					107.38	

LINTASAN RESOURCES SDN. BHD.
MAINTENANCE OF FEDERAL ROADS - WEST COAST, SABAH

R01 PAVEMENT TREATMENT RECORD

DISTRICT: PAPAR

ROUTE NO. 01

ROAD NAME: JALAN KK - SINDUMIN (CH18.000 - CH44.800)

MONTH: MAY 2016

ITEM	DATE	LOCATION (CH)	LENGTH (m)	WIDTH (m)	AREA (m ²)	REMARKS
BROUGHT FORWARD:					1,134.08	
1	09 May 16	34.445	4.60	1.00	4.60	RHS
2	09 May 16	34.450	14.20	1.10	15.62	RHS
3	09 May 16	34.463	10.60	1.20	12.72	RHS
4	10 May 16	25.883	2.80	1.00	2.80	RHS
5	10 May 16	25.885	9.00	1.20	10.80	RHS
6	10 May 16	25.905	12.60	1.30	16.38	RHS
7	11 May 16	35.010	7.30	1.20	8.76	LHS
8	11 May 16	35.015	10.50	1.40	14.70	LHS
9	11 May 16	27.000	6.30	1.20	7.56	RHS
10	11 May 16	27.000	8.40	1.30	10.92	RHS
11	12 May 16	23.942	35.20	1.10	38.72	RHS
12	12 May 16	13.580	4.80	1.00	4.80	RHS
13	12 May 16	13.583	4.50	1.10	4.95	RHS
14	12 May 16	13.592	3.00	1.10	3.30	RHS
15	13 May 16	23.730	5.90	1.10	6.49	LHS
16	13 May 16	23.740	17.70	1.20	21.24	LHS
17	13 May 16	23.760	10.80	1.20	12.96	LHS
18	14 May 16	23.550	8.50	1.30	11.05	RHS
19	14 May 16	23.563	4.00	1.20	4.80	RHS
20	14 May 16	23.567	5.90	1.30	7.67	RHS
21	14 May 16	23.575	10.00	1.30	13.00	RHS
22	16 May 16	34.597	2.40	1.50	3.60	LHS
23	16 May 16	34.500	14.40	1.30	18.72	LHS
24	17 May 16	25.067	13.80	1.20	16.56	LHS
25	17 May 16	43.570	4.20	1.10	4.62	RHS
TOTAL					1,411.42	

LINTASAN RESOURCES SDN. BHD.
MAINTENANCE OF FEDERAL ROADS - WEST COAST, SABAH

R01 PAVEMENT TREATMENT RECORD

DISTRICT: PENAMPANG

ROUTE NO. 500

ROAD NAME: JALAN KK - KENINGAU - TENOM

MONTH: MAY 2016

ITEM	DATE	LOCATION (CH)	LENGTH (m)	WIDTH (m)	AREA (m ²)	REMARKS
BROUGHT FORWARD:					369.28	
1	03 May 16	4.338	22.80	1.40	31.92	RHS
2	03 May 16	4.340	22.80	1.40	31.92	RHS
3	03 May 16	4.342	22.80	1.40	31.92	RHS
4	03 May 16	4.344	22.80	1.40	31.92	RHS
5	03 May 16	4.346	22.80	1.40	31.92	RHS
6	03 May 16	4.348	22.80	1.40	31.92	RHS
7	03 May 16	4.350	22.80	1.40	31.92	RHS
8	03 May 16	4.352	22.80	1.40	31.92	RHS
9	03 May 16	4.354	22.80	1.40	31.92	RHS
10	03 May 16	4.356	22.80	1.40	31.92	RHS
11	03 May 16	4.358	22.80	1.40	31.92	RHS
12	03 May 16	4.360	22.80	1.40	31.92	RHS
13	03 May 16	4.362	22.80	1.40	31.92	RHS
14	03 May 16	4.364	22.80	1.40	31.92	RHS
15	03 May 16	4.366	22.80	1.40	31.92	RHS
16	04 May 16	4.286	2.60	1.00	2.60	LHS
17	04 May 16	4.288	2.60	1.00	2.60	LHS
18	04 May 16	4.290	2.60	1.00	2.60	LHS
19	04 May 16	4.316	5.60	1.40	7.84	LHS
20	04 May 16	4.318	5.60	1.40	7.84	LHS
21	04 May 16	4.320	5.60	1.40	7.84	LHS
22	04 May 16	4.322	5.60	1.40	7.84	LHS
23	04 May 16	4.324	5.60	1.40	7.84	LHS
24	04 May 16	4.326	5.60	1.40	7.84	LHS
25	04 May 16	4.332	1.00	0.60	0.60	LHS
26	04 May 16	4.334	1.00	0.60	0.60	LHS
27	06 May 16	4.282	22.60	1.60	36.16	LHS
28	06 May 16	4.284	22.60	1.60	36.16	LHS
29	06 May 16	4.286	22.60	1.60	36.16	LHS
30	06 May 16	4.288	22.60	1.60	36.16	LHS
CARRIED FORWARD:					1,048.76	

LINTASAN RESOURCES SDN. BHD.
MAINTENANCE OF FEDERAL ROADS - WEST COAST, SABAH

R01 PAVEMENT TREATMENT RECORD

DISTRICT: PENAMPANG

ROUTE NO. 500

ROAD NAME: JALAN KK - KENINGAU - TENOM

MONTH: MAY 2016

ITEM	DATE	LOCATION (CH)	LENGTH (m)	WIDTH (m)	AREA (m ²)	REMARKS
BROUGHT FORWARD:					1,048.76	
31	06 May 16	4.290	22.60	1.60	36.16	LHS
32	06 May 16	4.292	22.60	1.60	36.16	LHS
33	06 May 16	4.294	22.60	1.60	36.16	LHS
34	06 May 16	4.296	22.60	1.60	36.16	LHS
35	06 May 16	4.298	22.60	1.60	36.16	LHS
36	06 May 16	4.300	22.60	1.60	36.16	LHS
37	06 May 16	4.302	22.60	1.60	36.16	LHS
38	06 May 16	4.304	22.60	1.60	36.16	LHS
39	06 May 16	4.306	22.60	1.60	36.16	LHS
40	06 May 16	4.308	22.60	1.60	36.16	LHS
41	06 May 16	4.310	22.60	1.60	36.16	LHS
42	10 May 16	4.426	14.20	1.20	17.04	RHS
43	10 May 16	4.428	14.20	1.20	17.04	RHS
44	10 May 16	4.430	14.20	1.20	17.04	RHS
45	10 May 16	4.432	14.20	1.20	17.04	RHS
46	10 May 16	4.434	14.20	1.20	17.04	RHS
47	10 May 16	4.436	14.20	1.20	17.04	RHS
48	10 May 16	4.438	14.20	1.20	17.04	RHS
49	10 May 16	4.440	14.20	1.20	17.04	RHS
50	10 May 16	4.442	14.20	1.20	17.04	RHS
51	10 May 16	4.444	14.20	1.20	17.04	RHS
52	10 May 16	4.448	2.00	1.00	2.00	RHS
53	10 May 16	4.450	2.00	1.00	2.00	RHS
54	10 May 16	4.454	6.80	1.20	8.16	RHS
55	10 May 16	4.456	6.80	1.20	8.16	RHS
56	10 May 16	4.458	6.80	1.20	8.16	RHS
57	10 May 16	4.460	6.80	1.20	8.16	RHS
58	10 May 16	4.462	6.80	1.20	8.16	RHS
59	10 May 16	4.464	6.80	1.20	8.16	RHS
60	16 May 16	4.494	7.60	1.00	7.60	RHS
CARRIED FORWARD:					1,677.48	

LINTASAN RESOURCES SDN. BHD.
MAINTENANCE OF FEDERAL ROADS - WEST COAST, SABAH

R01 PAVEMENT TREATMENT RECORD

DISTRICT: PENAMPANG

ROUTE NO. 500

ROAD NAME: JALAN KK - KENINGAU - TENOM

MONTH: MAY 2016

ITEM	DATE	LOCATION (CH)	LENGTH (m)	WIDTH (m)	AREA (m ²)	REMARKS
BROUGHT FORWARD:					1,677.48	
61	16 May 16	4.496	7.60	1.00	7.60	RHS
62	16 May 16	4.498	7.60	1.00	7.60	RHS
63	16 May 16	4.500	7.60	1.00	7.60	RHS
64	16 May 16	4.502	7.60	1.00	7.60	RHS
65	16 May 16	4.504	7.60	1.00	7.60	RHS
66	16 May 16	4.520	14.00	1.00	14.00	RHS
67	16 May 16	4.522	14.20	1.00	14.20	RHS
68	16 May 16	4.524	14.20	1.00	14.20	RHS
69	16 May 16	4.526	14.20	1.00	14.20	RHS
70	16 May 16	4.528	14.20	1.00	14.20	RHS
71	16 May 16	4.530	14.20	1.00	14.20	RHS
72	16 May 16	4.532	14.20	1.00	14.20	RHS
73	16 May 16	4.534	14.20	1.00	14.20	RHS
74	16 May 16	4.536	14.20	1.00	14.20	RHS
75	16 May 16	4.538	14.20	1.00	14.20	RHS
76	18 May 16	4.560	10.40	1.20	12.48	RHS
77	18 May 16	4.562	10.40	1.20	12.48	RHS
78	18 May 16	4.564	10.40	1.20	12.48	RHS
79	18 May 16	4.566	10.40	1.20	12.48	RHS
80	18 May 16	4.568	10.40	1.20	12.48	RHS
81	18 May 16	4.570	10.40	1.20	12.48	RHS
82	18 May 16	4.572	10.40	1.20	12.48	RHS
83	18 May 16	4.574	10.40	1.20	12.48	RHS
84	18 May 16	4.578	10.40	1.20	12.48	RHS
85	18 May 16	4.580	10.40	1.20	12.48	RHS
86	18 May 16	4.582	10.40	1.20	12.48	RHS
87	18 May 16	4.586	10.40	1.20	12.48	RHS
88	18 May 16	4.588	10.40	1.20	12.48	RHS
89	18 May 16	4.590	10.40	1.20	12.48	RHS
90	19 May 16	4.540	20.40	1.40	28.56	RHS
CARRIED FORWARD:					2,060.56	

LINTASAN RESOURCES SDN. BHD.
MAINTENANCE OF FEDERAL ROADS - WEST COAST, SABAH

R01 PAVEMENT TREATMENT RECORD

DISTRICT: PENAMPANG

ROUTE NO. 500

ROAD NAME: JALAN KK - KENINGAU - TENOM

MONTH: MAY 2016

ITEM	DATE	LOCATION (CH)	LENGTH (m)	WIDTH (m)	AREA (m ²)	REMARKS
BROUGHT FORWARD:					2,060.56	
91	19 May 16	4.542	20.40	1.40	28.56	RHS
92	19 May 16	4.544	20.40	1.40	28.56	RHS
93	19 May 16	4.546	20.40	1.40	28.56	RHS
94	19 May 16	4.548	20.40	1.40	28.56	RHS
95	19 May 16	4.550	20.40	1.40	28.56	RHS
96	19 May 16	4.552	20.40	1.40	28.56	RHS
97	19 May 16	4.554	20.40	1.40	28.56	RHS
98	19 May 16	4.556	20.40	1.40	28.56	RHS
99	19 May 16	4.558	20.40	1.40	28.56	RHS
100	19 May 16	4.560	20.40	1.40	28.56	RHS
101	19 May 16	4.562	20.40	1.40	28.56	RHS
102	19 May 16	4.564	20.40	1.40	28.56	RHS
103	19 May 16	4.566	20.40	1.40	28.56	RHS
104	19 May 16	4.570	4.20	2.00	8.40	RHS
105	19 May 16	4.572	4.20	2.00	8.40	RHS
106	19 May 16	4.574	4.20	2.00	8.40	RHS
107	19 May 16	4.576	4.20	2.00	8.40	RHS
TOTAL					2,465.44	

LINTASAN RESOURCES SDN. BHD.
 MAINTENANCE OF FEDERAL ROADS - WEST COAST, SABAH

R01 PAVEMENT TREATMENT RECORD

DISTRICT: PENAMPANG

ROUTE NO. 501

ROAD NAME: JALAN KK - PENAMPANG - LOKKAWI

MONTH: MAY 2016

ITEM	DATE	LOCATION (CH)	LENGTH (m)	WIDTH (m)	AREA (m ²)	REMARKS
		BROUGHT FORWARD:			502.60	
TOTAL					502.60	

LINTASAN RESOURCES SDN. BHD.
MAINTENANCE OF FEDERAL ROADS - WEST COAST, SABAH

SUMMARY - PAVEMENT TREATMENT RECORD

Month : MAY 2016

ITEM	DISTRICT	ROUTE NO.	ROAD NAME	AREA (m ²)		
				PREVIOUS MONTH	CURRENT MONTH	CUM. MONTH
1	TAMBUNAN	500	Jalan Kota Kinabalu - Keningau - Tenom	1,065.80	24.00	1,089.80
2	KENINGAU	500	Jalan Kota Kinabalu - Keningau - Tenom	399.30	54.95	454.25
3	TENOM	500	Jalan Kota Kinabalu - Keningau - Tenom	335.62	77.74	413.36
TOTAL				1,800.72	156.69	1,957.41

LINTASAN RESOURCES SDN. BHD.
 MAINTENANCE OF FEDERAL ROADS - WEST COAST, SABAH

R01 PAVEMENT TREATMENT RECORD

DISTRICT: TAMBUNAN
ROUTE NO. 500
ROAD NAME: JLN KOTA KINABALU -KENINGAU-TENOM
MONTH: May 2016

ITEM	DATE	LOCATION (CH)	LENGTH (m)	WIDTH (m)	AREA (m ²)	REMARKS
BROUGHT FORWARD:					1,065.80	
1	25 May 16	78.345	9.60	2.50	24.00	Crocodile crack/LHS
2						
3						
4						
5						
6						
7						
8						
9						
10						
11						
12						
13						
14						
15						
16						
17						
18						
19						
20						
21						
22						
23						
24						
25						
26						
27						
28						
29						
30						
TOTAL :					1,089.80	

LINTASAN RESOURCES SDN. BHD.
MAINTENANCE OF FEDERAL ROADS - WEST COAST, SABAH

R01 PAVEMENT TREATMENT RECORD

DISTRICT: KENINGAU
ROUTE NO. 500
ROAD NAME: JLN KOTA KINABALU -KENINGAU-TENOM
MONTH: May 2016

ITEM	DATE	LOCATION (CH)	LENGTH (m)	WIDTH (m)	AREA (m ²)	REMARKS
BROUGHT FORWARD:					399.30	
1	20 May 16	117.950	1.00	1.00	1.00	Crocodile crack/RHS
2	20 May 16	118.879	6.00	1.00	6.00	Crocodile crack/RHS
3	20 May 16	126.935	3.00	0.70	2.10	Crocodile crack/LHS
4	20 May 16	126.950	10.00	0.70	7.00	Crocodile crack/LHS
5	20 May 16	126.955	9.70	0.60	5.82	Crocodile crack/RHS
6	20 May 16	126.957	5.90	0.70	4.13	Crocodile crack/RHS
7	27 May 16	100.267	3.20	0.70	2.24	Crocodile crack/LHS
8	27 May 16	100.267	3.20	0.70	2.24	Crocodile crack/RHS
9	27 May 16	100.350	3.30	1.00	3.30	Crocodile crack/RHS
10	27 May 16	100.355	0.90	0.80	0.72	Crocodile crack/RHS
11	27 May 16	100.420	1.00	1.00	1.00	Crocodile crack/LHS
12	27 May 16	110.261	3.20	1.00	3.20	Crocodile crack/LHS
13	27 May 16	110.261	3.20	1.00	3.20	Crocodile crack/RHS
14	27 May 16	110.263	1.00	0.50	0.50	Crocodile crack/RHS
15	27 May 16	118.375	3.20	0.50	1.60	Crocodile crack/RHS
16	27 May 16	118.730	3.20	0.50	1.60	Crocodile crack/LHS
17	27 May 16	118.730	3.20	0.50	1.60	Crocodile crack/RHS
18	27 May 16	118.740	5.10	1.00	5.10	Crocodile crack/RHS
19	27 May 16	118.747	2.00	1.30	2.60	Crocodile crack/RHS
20						
21						
22						
23						
24						
25						
26						
27						
28						
29						
30						
TOTAL :					454.25	

LINTASAN RESOURCES SDN. BHD.
MAINTENANCE OF FEDERAL ROADS - WEST COAST, SABAH

R01 PAVEMENT TREATMENT RECORD

DISTRICT: TENOM
ROUTE NO. 500
ROAD NAME: JLN KOTA KINABALU -KENINGAU-TENOM
MONTH: May 2016

ITEM	DATE	LOCATION (CH)	LENGTH (m)	WIDTH (m)	AREA (m ²)	REMARKS
BROUGHT FORWARD:					335.62	
1	03 May 16	158.690	7.50	1.60	12.00	Crocodile crack/RHS
2	03 May 16	158.695	3.60	2.00	7.20	Crocodile crack/RHS
3	03 May 16	159.079	4.50	1.00	4.50	Crocodile crack/LHS
4	03 May 16	161.050	1.10	0.70	0.77	Crocodile crack/RHS
5	03 May 16	161.228	1.50	1.00	1.50	Crocodile crack/RHS
6	03 May 16	161.232	3.00	1.00	3.00	Crocodile crack/RHS
7	03 May 16	161.255	4.10	0.80	3.28	Crocodile crack/RHS
8	03 May 16	161.260	1.20	0.70	0.84	Crocodile crack/RHS
9	03 May 16	161.265	7.30	1.00	7.30	Crocodile crack/RHS
10	03 May 16	161.750	3.70	1.30	4.81	Crocodile crack/LHS
11	06 May 16	163.485	2.50	3.50	8.75	Crocodile crack/LHS
12	06 May 16	163.485	2.50	3.50	8.75	Crocodile crack/RHS
13	06 May 16	142.415	18.80	0.80	15.04	Crocodile crack/LHS
14						
15						
16						
17						
18						
19						
20						
21						
22						
23						
24						
25						
26						
27						
28						
29						
30						
TOTAL :					413.36	

LINTASAN RESOURCES SDN. BHD.
MAINTENANCE OF FEDERAL ROADS - WEST COAST, SABAH

SUMMARY - PAVEMENT TREATMENT RECORD

Month :MAY 2016

ITEM	DISTRICT	ROUTE NO.	ROAD NAME	AREA (m ²)		
				PREVIOUS MONTH	CURRENT MONTH	CUM. MONTH
1	Beaufort	01	Jalan Kota Kinabalu - Sindumin	1,716.81	99.87	1,816.68
2	Sipitang	01	Jalan Kota Kinabalu - Sindumin	416.14	107.70	523.84
3	Beaufort	502	Jalan Beaufort - Menumbok	554.13	36.45	590.58
4	Kuala Penyu	502	Jalan Beaufort - Menumbok	816.66	103.81	920.47
TOTAL				3,503.74	347.83	3,851.57

LINTASAN RESOURCES SDN. BHD.
MAINTENANCE OF FEDERAL ROADS - WEST COAST, SABAH

R01 PAVEMENT TREATMENT RECORD

DISTRICT: BEAUFORT

ROUTE NO. R01

ROAD NAME: JLN KK-SINDUMIN

MONTH: MAY 2016

ITEM	DATE	LOCATION (CH)	LENGTH (m)	WIDTH (m)	AREA (m ²)	REMARKS
BROUGHT FORWARD:					1716.81	
1	04 May 16	90.492	1.80	2.20	3.96	RHS
2	04 May 16	92.600	2.50	1.70	4.25	LHS
3	04 May 16	92.650	2.80	3.20	8.96	RHS
4	04 May 16	116.481	1.50	3.20	4.80	RHS
5	04 May 16	116.490	1.80	3.20	5.76	RHS
6	04 May 16	116.500	2.80	1.80	5.04	RHS
7	04 May 16	116.800	1.80	2.50	4.50	RHS
8	04 May 16	120.900	2.50	1.80	4.50	LHS
9	04 May 16	122.090	1.80	1.70	3.06	RHS
10	04 May 16	122.190	2.50	1.80	4.50	RHS
11	04 May 16	122.780	1.80	2.20	3.96	RHS
12	04 May 16	122.980	5.80	1.80	10.44	RHS
13	04 May 16	123.715	7.80	1.80	14.04	RHS
14	04 May 16	123.840	10.00	1.80	18.00	RHS
15	04 May 16	124.257	1.00	4.10	4.10	RHS
16						
17						
18						
19						
20						
21						
22						
23						
24						
25						
26						
27						
28						
29						
30						
CARRIED FORWARD :					1816.68	

LINTASAN RESOURCES SDN. BHD.
 MAINTENANCE OF FEDERAL ROADS - WEST COAST, SABAH

R01 PAVEMENT TREATMENT RECORD

DISTRICT: SIPITANG

ROUTE NO. R01

ROAD NAME: JLN KK-SINDUMIN

MONTH: MAY 2016

ITEM	DATE	LOCATION (CH)	LENGTH (m)	WIDTH (m)	AREA (m ²)	REMARKS
BROUGHT FORWARD:					416.14	
1	04 May 16	128.160	1.60	2.80	4.48	RHS
2	04 May 16	128.163	1.50	1.30	1.95	RHS
3	04 May 16	128.526	1.80	1.30	2.34	LHS
4	04 May 16	128.640	1.90	2.20	4.18	RHS
5	04 May 16	145.030	9.30	1.80	16.74	LHS
6	04 May 16	145.035	8.40	1.90	15.96	RHS
7	04 May 16	145.230	3.70	1.80	6.66	LHS
8	04 May 16	145.230	5.40	1.90	10.26	RHS
9	04 May 16	145.240	3.80	1.80	6.84	LHS
10	04 May 16	145.245	5.90	3.50	20.65	RHS
11	04 May 16	145.245	9.80	1.80	17.64	RHS
12						
13						
14						
15						
16						
17						
18						
19						
20						
21						
22						
23						
24						
25						
26						
27						
28						
29						
30						
TOTAL:					523.84	

LINTASAN RESOURCES SDN. BHD.
 MAINTENANCE OF FEDERAL ROADS - WEST COAST, SABAH

R01 PAVEMENT TREATMENT RECORD

DISTRICT: BEAUFORT

ROUTE NO. 502

ROAD NAME: JLN BEAUFORT - MENUMBOK

MONTH: MAY 2016

ITEM	DATE	LOCATION (CH)	LENGTH (m)	WIDTH (m)	AREA (m ²)	REMARKS
BROUGHT FORWARD:					554.13	
1	04 May 16	0.260	6.20	1.50	9.30	LHS
2	04 May 16	0.267	5.00	1.00	5.00	LHS
3	04 May 16	2.613	2.50	1.80	4.50	LHS
4	04 May 16	3.670	11.50	1.30	14.95	LHS
5	04 May 16	19.200	3.00	0.90	2.70	LHS
6						
7						
8						
9						
10						
11						
12						
13						
14						
15						
16						
17						
18						
19						
20						
21						
22						
23						
24						
25						
26						
27						
28						
29						
30						
TOTAL:					590.58	

LINTASAN RESOURCES SDN. BHD.
MAINTENANCE OF FEDERAL ROADS - WEST COAST, SABAH

R01 PAVEMENT TREATMENT RECORD

DISTRICT: KUALA PENYU
ROUTE NO. 502
ROAD NAME: JLN BEAUFORT - MENUMBOK
MONTH: MAY 2016

ITEM	DATE	LOCATION (CH)	LENGTH (m)	WIDTH (m)	AREA (m ²)	REMARKS
BROUGHT FORWARD:					816.66	
1	04 May 16	43.784	1.50	2.20	3.30	RHS
2	04 May 16	44.781	1.80	1.60	2.88	RHS
3	04 May 16	45.755	2.10	1.60	3.36	LHS
4	04 May 16	45.787	1.80	2.20	3.96	RHS
5	04 May 16	45.888	5.80	1.30	7.54	RHS
6	04 May 16	45.892	7.90	1.80	14.22	LHS
7	04 May 16	45.938	5.90	1.60	9.44	LHS
8	04 May 16	45.940	5.80	3.30	19.14	LHS
9	04 May 16	53.552	10.70	1.30	13.91	LHS
10	04 May 16	53.570	1.80	7.90	14.22	LHS
11	04 May 16	55.471	4.50	1.80	8.10	LHS
12	04 May 16	55.942	2.20	1.70	3.74	LHS
13						
14						
15						
16						
17						
18						
19						
20						
21						
22						
23						
24						
25						
26						
27						
28						
29						
30						
TOTAL:					920.47	

DISTRICT : KENINGAU
ROUTE NO : 500 - JALAN KOTA KINABALU - KENINGAU - TENOM
LOCATION : CH 120.121 - CH 120.260 - RHS
KM 130.121 - KM 130.260

**R01 - PAVEMENT
VEGETATION CLEARING**



BEFORE



IN PROGRESS



AFTER

DISTRICT : TENOM
ROUTE NO : 500 - JALAN KOTA KINABALU - KENINGAU - TENOM
LOCATION : CH 162.002 - CH 162.037 - RHS
KM 172.002 - KM 172.037

**R01 - PAVEMENT
VEGETATION CLEARING**



BEFORE



IN PROGRESS

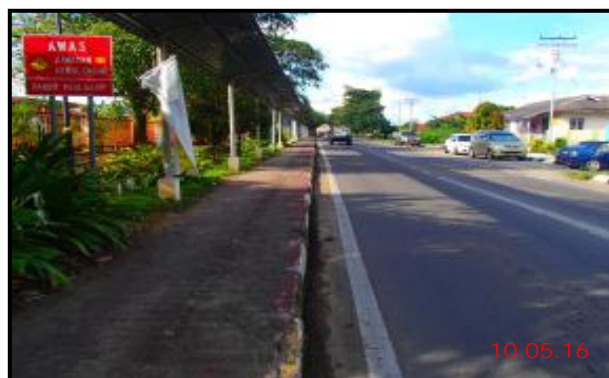

AFTER

LINTASAN RESOURCES SDN. BHD.
VEGETATION CLEARING
GRAND SUMMARY

MONTH: MAY 2016

DISTRICT	ROUTE NO.	ROAD NAME	Previous Month	Current Month	Cummulative
			(m ²)	(m ²)	(m ²)
Kota Belud	01	Jalan Kota Kinabalu-Kudat	5,284.07	3,814.10	9,098.17
Kota Marudu	01	Jalan Kota Kinabalu-Kudat	748.00	764.00	1,512.00
Kudat	01	Jalan Kota Kinabalu-Kudat	2,689.90	2,732.30	5,422.20
Tuaran	01	Jalan Kota Kinabalu-Kudat	0.00	0.00	0.00
	22	Jalan Kota Kinabalu-Sandakan	0.00	0.00	0.00
	503	Jalan Berungis-Kota Belud	0.00	0.00	0.00
Kota Kinabalu	01	Jalan Kota Kinabalu-Kudat	0.00	0.00	0.00
	01	Jalan Kota Kinabalu-Sindumin	2,433.00	0.00	2,433.00
	606	Jalan Susur Sepangar Bay	0.00	0.00	0.00
	607	Jalan Masuk Ke Pelabuhan Baru	0.00	0.00	0.00
	608	Jalan K Masuk Ke Lapangan Terbang Lama	1,758.00	0.00	1,758.00
Penampang	01	Jalan Kota Kinabalu-Sindumin	0.00	2,948.70	2,948.70
	500	Jalan Kota Kinabalu-Keningau-Tenom	8,295.00	0.00	8,295.00
	501	Jalan Kota Kinabalu-Penampang-Lok Kawi	2,330.00	4,719.40	7,049.40
Papar	01	Jalan Kota Kinabalu-Sindumin	540.00	0.00	540.00
Ranau	22	Jalan Kota Kinabalu-Sandakan	190.00	0.00	190.00
Tambunan	500	Jalan Kota Kinabalu-Keningau-Tenom	530.70	182.45	713.15
Keningau	500	Jalan Kota Kinabalu-Keningau-Tenom	1,736.66	688.35	2,425.01
Tenom	500	Jalan Kota Kinabalu-Keningau-Tenom	898.28	282.05	1,180.33
Beaufort	01	Jalan Kota Kinabalu-Sindumin	861.49	474.64	1,336.13
	502	Jalan Beaufort-Menumbok	7.22	0.00	7.22
Sipitang	01	Jalan Kota Kinabalu-Sindumin	258.14	0.00	258.14
Kuala Penyu	502	Jalan Beaufort-Menumbok	55.98	0.00	55.98
TOTAL			28,616.44	16,605.99	45,222.43

LINTASAN RESOURCES SDN. BHD.
MAINTENANCE OF FEDERAL ROADS - WEST COAST, SABAH

SUMMARY - VEGETATION CLEARING RECORD

Month : MAY 2016

ITEM	DISTRICT	ROUTE NO.	ROAD NAME	AREA (m ²)		
				PREVIOUS MONTH	CURRENT MONTH	CUM. MONTH
1	KOTA BELUD	01	JALAN KOTA KINABALU - KUDAT	5,284.07	3,814.10	9,098.17
2	KOTA MARUDU	01	JALAN KOTA KINABALU - KUDAT	748.00	764.00	1,512.00
3	KUDAT	01	JALAN KOTA KINABALU - KUDAT	2,689.90	2,732.30	5,422.20
TOTAL				8,721.97	7,310.40	16,032.37

LINTASAN RESOURCES SDN. BHD.
MAINTENANCE OF FEDERAL ROADS - WEST COAST, SABAH

R01 VEGETATION CLEARING RECORD

DISTRICT: KOTA BELUD
ROUTE NO. 01
ROAD NAME: JALAN KOTA KINABALU - KUDAT
MONTH: MAY 2016

ITEM	DATE	LOCATION		LENGTH (m)	WIDTH (m)	AREA (m ²)	REMARKS
		(CH) FROM	(CH) TO				
BROUGHT FORWARD:						5,284.07	
1	09 May 16	72.580	72.717	137.00	1.00	137.00	
2	09 May 16	72.580		91.20	1.00	91.20	Roundabout
3	09 May 16	72.590	72.923	333.00	1.00	333.00	
4	10 May 16	73.080	73.180	100.00	1.00	100.00	
5	10 May 16	73.270	73.379	109.00	1.00	109.00	
6	10 May 16	73.370	73.469	99.00	1.00	99.00	
7	16 May 16	73.470	73.565	95.00	1.00	95.00	
8	16 May 16	74.630	74.680	50.00	1.00	50.00	
9	16 May 16	74.680	74.700	20.00	1.00	20.00	
10	20 May 16	74.680		32.00	1.00	32.00	Roundabout
11	20 May 16	74.680	75.480	800.00	1.00	800.00	
12	21 May 16	74.780	74.808	28.00	1.00	28.00	
13	21 May 16	74.789	75.030	241.00	1.00	241.00	
14	24 May 16	74.795	74.846	51.00	1.00	51.00	
15	24 May 16	75.080		96.90	1.00	96.90	Roundabout
16	25 May 16	75.030	75.530	500.00	1.00	500.00	
17	25 May 16	75.540	75.810	270.00	1.00	270.00	
18	25 May 16	75.130	75.813	683.00	1.00	683.00	
19	26 May 16	77.130		49.00	1.00	49.00	Roundabout
20	26 May 16	77.150	77.169	19.00	1.00	19.00	
21	26 May 16	77.170	77.180	10.00	1.00	10.00	
22							
23							
24							
25							
26							
27							
28							
29							
30							
BALANCE END OF MAY :						9,098.17	

LINTASAN RESOURCES SDN. BHD.
 MAINTENANCE OF FEDERAL ROADS - WEST COAST, SABAH

R01 VEGETATION CLEARING RECORD

DISTRICT: KOTA MARUDU
ROUTE NO. 01
ROAD NAME: JALAN KOTA KINABALU - KUDAT
MONTH: MAY 2016

ITEM	DATE	LOCATION		LENGTH (m)	WIDTH (m)	AREA (m ²)	REMARKS
		(CH) FROM	(CH) TO				
BROUGHT FORWARD:						748.00	
1	06 May 16	125.580	125.714	134.00	1.00	134.00	
2	07 May 16	120.618	120.698	80.00	1.00	80.00	
3	12 May 16	120.615	120.705	90.00	1.00	90.00	
4	14 May 16	120.590	120.670	80.00	1.00	80.00	
5	16 May 16	120.400	120.590	190.00	1.00	190.00	
6	23 May 16	120.400	120.590	190.00	1.00	190.00	
7							
8							
9							
10							
11							
12							
13							
14							
15							
16							
17							
18							
19							
20							
21							
22							
23							
24							
25							
26							
27							
28							
29							
30							
BALANCE END OF MAY :						1,512.00	

LINTASAN RESOURCES SDN. BHD.
MAINTENANCE OF FEDERAL ROADS - WEST COAST, SABAH

R01 VEGETATION CLEARING RECORD

DISTRICT: KUDAT

ROUTE NO. 01

ROAD NAME: JALAN KOTA KINABALU - KUDAT

MONTH: MAY 2016

ITEM	DATE	LOCATION		LENGTH (m)	WIDTH (m)	AREA (m ²)	REMARKS
		(CH) FROM	(CH) TO				
BROUGHT FORWARD:						2,689.90	
1	02 May 16	190.740	190.770	30	1.00	30.00	
2	02 May 16	190.685	190.725	40	1.00	40.00	
3	14 May 16	190.637	190.677	40	1.00	40.00	
4	14 May 16	190.630	190.770	140	1.00	140.00	
5	17 May 16	190.550	190.626	76	1.00	76.00	
6	17 May 16	190.539	190.546	7.00	1.00	7.00	
7	17 May 16	190.428	190.535	107.00	1.00	107.00	
8	19 May 16	190.395		47.00	1.00	47.00	Roundabout
9	19 May 16	190.368	190.383	15.00	1.00	15.00	
10	19 May 16	190.368	190.583	215.00	1.00	215.00	
11	19 May 16	190.227	190.363	136.00	1.00	136.00	
12	21 May 16	188.700	188.705	5.00	1.00	5.00	
13	21 May 16	188.800	188.805	5.00	1.00	5.00	
14	23 May 16	188.800	188.820	20.00	1.00	20.00	
15	24 May 16	188.775	188.778	3.00	1.00	3.00	
16	26 May 16	188.770		26.00	1.00	26.00	Roundabout
17	26 May 16	188.755	188.760	5.00	1.00	5.00	
18	26 May 16	188.740	189.580	840.00	1.00	840.00	
19	27 May 16	188.710	188.760	50.00	1.00	50.00	
20	27 May 16	188.670	188.820	150.00	1.00	150.00	
21	27 May 16	188.322	188.580	258.00	1.00	258.00	
22	27 May 16	187.709	187.724	15.00	1.00	15.00	
23	28 May 16	187.699	187.710	11.00	1.00	11.00	
24	28 May 16	187.639	187.706	67.00	1.00	67.00	
25	28 May 16	187.637		36.30	1.00	36.30	Roundabout
26	28 May 16	187.609	187.627	18.00	1.00	18.00	
27	30 May 16	187.547	187.687	140.00	1.00	140.00	
28	30 May 16	187.547	187.609	62.00	1.00	62.00	
29	30 May 16	187.418	187.496	78.00	1.00	78.00	
30	30 May 16	187.410	187.500	90.00	1.00	90.00	
BALANCE END OF MAY :						5,422.20	

LINTASAN RESOURCES SDN. BHD.
MAINTENANCE OF FEDERAL ROADS - WEST COAST, SABAH

SUMMARY - VEGETATION CLEARING RECORD

Month: MAY 2016

ITEM	DISTRICT	ROUTE NO.	ROAD NAME	AREA (m ²)		
				PREVIOUS MONTH	CURRENT MONTH	CUM. MONTH
1	Kota Kinabalu	01	Jalan Kota Kinabalu - Kudat	-	-	-
2	Tuaran	01	Jalan Kota Kinabalu - Kudat	-	-	-
3	Tuaran	22	Jalan Kota Kinabalu - Sandakan	-	-	-
4	Tuaran	503	Jalan Berungis - Kota Belud	-	-	-
5	Kota Kinabalu	606	Jalan Susur Sepangar Bay	-	-	-
6	Kota Kinabalu	607	Jalan Masuk Ke Pelabuhan Baru, KK	-	-	-
TOTAL				-	-	-

LINTASAN RESOURCES SDN. BHD.
MAINTENANCE OF FEDERAL ROADS - WEST COAST, SABAH

SUMMARY - VEGETATION CLEARING RECORD

MONTH : MAY 2016

ITEM	DISTRICT	ROUTE NO.	ROAD NAME	AREA (m ²)		
				PREVIOUS MONTH	CURRENT MONTH	CUM. MONTH
1	Ranau	22	Jalan Kota Kinabalu - Sandakan	190.00	0.00	190.00
TOTAL				190.00	0.00	190.00

LINTASAN RESOURCES SDN. BHD.
 MAINTENANCE OF FEDERAL ROADS - WEST COAST, SABAH
R01 VEGETATION CLEARING RECORD

DISTRICT: Ranau

ROUTE NO. 22

ROAD NAME: Jalan Kota Kinabalu - Sandakan

MONTH: May 2016

ITEM	DATE	LOCATION (CH)	LENGTH (m)	WIDTH (m)	AREA (m ²)	REMARKS
BROUGHT FORWARD FROM APRIL 2016:					190.00	
1						
2						
3						
4						
5						
6						
7						
8						
9						
10						
11						
12						
13						
14						
15						
16						
17						
18						
19						
20						
21						
22						
23						
24						
25						
26						
27						
28						
29						
30						
CARRIED FORWARD:					190.00	

LINTASAN RESOURCES SDN. BHD.
MAINTENANCE OF FEDERAL ROADS - WEST COAST, SABAH

SUMMARY - VEGETATION CLEARING RECORD

Month: MAY 2016

ITEM	DISTRICT	ROUTE NO.	ROAD NAME	AREA (m ²)		
				PREVIOUS MONTH	CURRENT MONTH	CUM. MONTH
1	Kota Kinabalu	01	Jalan Kota Kinabalu - Sindumin	2,433.00	-	2,433.00
2	Penampang	01	Jalan Kota Kinabalu - Sindumin	-	2,948.70	2,948.70
3	Papar	01	Jalan Kota Kinabalu - Sindumin	540.00	-	540.00
4	Penampang	500	Jalan Kota Kinabalu - Keningau - Tenom	8,295.00	-	8,295.00
5	Penampang	501	Jalan Kota Kinabalu - Penampang - Lok Kawi	2,330.00	4,719.40	7,049.40
6	Kota Kinabalu	608	Jalan masuk ke Lapangan Terbang Lama, K.K.	1,758.00	-	1,758.00
TOTAL				15,356.00	7,668.10	23,024.10

LINTASAN RESOURCES SDN. BHD.
MAINTENANCE OF FEDERAL ROADS - WEST COAST, SABAH

R01 VEGETATION CLEARING RECORD

DISTRICT: PAPAR
ROUTE NO. 01
ROAD NAME: JALAN KOTA KINABALU-SINDUMIN
MONTH: MAY 2016

ITEM	DATE	LOCATION (CH)	LENGTH (m)	WIDTH (m)	AREA (m ²)	REMARKS
BROUGHT FORWARD:					2,433.00	
TOTAL:					2,433.00	

LINTASAN RESOURCES SDN. BHD.
 MAINTENANCE OF FEDERAL ROADS - WEST COAST, SABAH

R01 VEGETATION CLEARING RECORD

DISTRICT: PENAMPANG

ROUTE NO. 01

ROAD NAME: JALAN KOTA KINABALU-SINDUMIN

MONTH: MAY 2016

ITEM	DATE	LOCATION (CH)	LENGTH (m)	WIDTH (m)	AREA (m ²)	REMARKS
BROUGHT FORWARD:					0.00	
1	03 May 16	14.000	748.00	2.00	1,496.00	RHS-Road Kerb & Pedestarian walkway
2	03 May 16	15.500	362.00	0.50	181.00	RHS-Road Kerb & Pedestarian walkway
3	04 May 16	14.200	465.00	2.00	930.00	LHS-Road Kerb & Pedestarian walkway
4	04 May 16	15.300	359.00	0.50	179.50	LHS-Road Kerb & Pedestarian walkway
5	05 May 16	13.900	1,622.00	0.10	162.20	Median-Road Kerb
TOTAL:					2,948.70	

LINTASAN RESOURCES SDN. BHD.
MAINTENANCE OF FEDERAL ROADS - WEST COAST, SABAH

R01 VEGETATION CLEARING RECORD

DISTRICT: PAPAR
ROUTE NO. 01
ROAD NAME: JALAN KOTA KINABALU-SINDUMIN
MONTH: MAY 2016

ITEM	DATE	LOCATION (CH)	LENGTH (m)	WIDTH (m)	AREA (m ²)	REMARKS
BROUGHT FORWARD:					540.00	
TOTAL:					540.00	

LINTASAN RESOURCES SDN. BHD.
 MAINTENANCE OF FEDERAL ROADS - WEST COAST, SABAH

R01 VEGETATION CLEARING RECORD

DISTRICT: PENAMPANG

ROUTE NO. 500

ROAD NAME: JALAN KK-KENINGAU-TENOM

MONTH: MAY 2016

ITEM	DATE	LOCATION (CH)	LENGTH (m)	WIDTH (m)	AREA (m ²)	REMARKS
BROUGHT FORWARD:					8,295.00	
TOTAL:					8,295.00	

LINTASAN RESOURCES SDN. BHD.
 MAINTENANCE OF FEDERAL ROADS - WEST COAST, SABAH

R01 VEGETATION CLEARING RECORD

DISTRICT: PENAMPANG

ROUTE NO. 501

ROAD NAME: JALAN KK-PENAMPANG-LOK KAWI

MONTH: MAY 2016

ITEM	DATE	LOCATION (CH)	LENGTH (m)	WIDTH (m)	AREA (m ²)	REMARKS
BROUGHT FORWARD:					2,330.00	
1	02 May 16	3.500	400.00	2.00	800.00	LHS - Road Kerb & P/Walkway
2	02 May 16	3.500	1,074.00	0.10	107.40	Median - Road Kerb
3	03 May 16	3.500	431.00	2.00	862.00	RHS - Road Kerb & P/Walkway
4	03 May 16	4.800	736.00	2.00	1,472.00	LHS - Road Kerb & P/Walkway
5	04 May 16	6.000	375.00	2.00	750.00	LHS - Road Kerb & P/Walkway
6	04 May 16	5.800	880.00	0.10	88.00	Median - Road Kerb
7	04 May 16	6.100	320.00	2.00	640.00	RHS - Road Kerb & P/Walkway
TOTAL:					7,049.40	

LINTASAN RESOURCES SDN. BHD.
MAINTENANCE OF FEDERAL ROADS - WEST COAST, SABAH

R01 VEGETATION CLEARING RECORD

DISTRICT: KOTA KINABALU
ROUTE NO. 608
ROAD NAME: JALAN MASUK KE LAPANGAN TERBANG LAMA
MONTH: MAY 2016

ITEM	DATE	LOCATION (CH)	LENGTH (m)	WIDTH (m)	AREA (m ²)	REMARKS
BROUGHT FORWARD:					1,758.00	
TOTAL:					1,758.00	

LINTASAN RESOURCES SDN. BHD.
 MAINTENANCE OF FEDERAL ROADS - WEST COAST, SABAH

SUMMARY - VEGETATION CLEARING RECORD

Month : MAY 2016

ITEM	DISTRICT	ROUTE NO.	ROAD NAME	AREA (m ²)		
				PREVIOUS MONTH	CURRENT MONTH	CUM. MONTH
1	Tambunan	500	Jalan Kota Kinabalu - Keningau - Tenom	530.70	182.45	713.15
2	Keningau	500	Jalan Kota Kinabalu - Keningau - Tenom	1,736.66	688.35	2,425.01
3	Tenom	500	Jalan Kota Kinabalu - Keningau - Tenom	898.28	282.05	1,180.33
TOTAL				3,165.64	1,152.85	4,318.49

LINTASAN RESOURCES SDN. BHD.
MAINTENANCE OF FEDERAL ROADS - WEST COAST, SABAH

R01 VEGETATION CLEARING RECORD

DISTRICT: TAMBUNAN

ROUTE NO. 500

ROAD NAME: JLN K. KINABALU - KENINGAU-TENOM

MONTH: May 2016

ITEM	DATE	LOCATION (CH)	LENGTH (m)	WIDTH (m)	AREA (m ²)	REMARKS
BROUGHT FORWARD:					530.70	
1	07 May 16	72.575-72.960	385.000	0.05	19.25	Edge of pavement to kerbs @ LHS
2	07 May 16	72.550-72.568	18.000	0.05	0.90	Edge of pavement to kerbs @ LHS
3	07 May 16	72.246-72.547	301.000	0.05	15.05	Edge of pavement to kerbs @ LHS
4	07 May 16	72.206-72.238	32.000	0.05	1.60	Edge of pavement to kerbs @ LHS
5	07 May 16	72.124-72.197	73.000	0.05	3.65	Edge of pavement to kerbs @ LHS
6	07 May 16	72.091-72.106	15.000	0.05	0.75	Edge of pavement to kerbs @ LHS
7	11 May 16	71.963-72.085	122.000	0.05	6.10	Edge of pavement to kerbs @ LHS
8	11 May 16	71.935-71.958	23.000	0.05	1.15	Edge of pavement to kerbs @ LHS
9	11 May 16	71.858-71.953	95.000	0.05	4.75	Edge of pavement to kerbs @ RHS
10	11 May 16	71.846-71.927	81.000	0.05	4.05	Edge of pavement to kerbs @ LHS
11	11 May 16	71.792-71.839	47.000	0.05	2.35	Edge of pavement to kerbs @ RHS
12	11 May 16	71.653-71.783	130.000	0.05	6.50	Edge of pavement to kerbs @ RHS
13	11 May 16	71.555-71.647	92.000	0.05	4.60	Edge of pavement to kerbs @ RHS
14	11 May 16	71.346-71.550	204.000	0.05	10.20	Edge of pavement to kerbs @ RHS
15	11 May 16	71.112-71.132	20.000	0.05	1.00	Edge of pavement to kerbs @ MED
16	11 May 16	71.110-71.328	218.000	0.05	10.90	Edge of pavement to kerbs @ RHS
17	11 May 16	71.100-71.171	71.000	0.05	3.55	Edge of pavement to kerbs @ LHS
18	11 May 16	71.097-71.100	3.000	0.05	0.15	Edge of pavement to kerbs @ MED
19	11 May 16	71.088-71.093	5.000	0.05	0.25	Edge of pavement to kerbs @ MED
20	11 May 16	71.051-71.070	19.000	0.05	0.95	Edge of pavement to kerbs @ MED
21	11 May 16	71.030-71.089	59.000	0.05	2.95	Edge of pavement to kerbs @ RHS
22	11 May 16	71.024-71.082	61.000	0.05	3.05	Edge of pavement to kerbs @ LHS
23	13 May 16	70.602-70.653	51.000	0.05	2.55	Edge of pavement to kerbs @ RHS
24	13 May 16	70.530-70.593	63.000	0.05	3.15	Edge of pavement to kerbs @ RHS
25	13 May 16	70.505-70.638	133.000	0.05	6.65	Edge of pavement to kerbs @ LHS
26	13 May 16	70.476-70.522	46.000	0.05	2.30	Edge of pavement to kerbs @ RHS
27	13 May 16	70.247-70.393	146.000	0.05	7.30	Edge of pavement to kerbs @ LHS
28	13 May 16	70.815-70.931	116.000	0.05	5.80	Edge of pavement to kerbs @ RHS
29	13 May 16	70.733-70.785	52.000	0.05	2.60	Edge of pavement to kerbs @ LHS
30	13 May 16	70.725-70.801	76.000	0.05	3.80	Edge of pavement to kerbs @ RHS
CARRIED FORWARD :					668.55	

LINTASAN RESOURCES SDN. BHD.
MAINTENANCE OF FEDERAL ROADS - WEST COAST, SABAH

R01 VEGETATION CLEARING RECORD

DISTRICT: TAMBUNAN

ROUTE NO. 500

ROAD NAME: JLN K. KINABALU - KENINGAU-TENOM

MONTH: May 2016

ITEM	DATE	LOCATION (CH)	LENGTH (m)	WIDTH (m)	AREA (m ²)	REMARKS
BROUGHT FORWARD:					668.55	
31	13 May 16	70.714-70.727	13.000	0.05	0.65	Edge of pavement to kerbs @ LHS
32	13 May 16	70.667-70.695	28.000	0.05	1.40	Edge of pavement to kerbs @ RHS
33	13 May 16	70.644-70.710	66.000	0.05	3.30	Edge of pavement to kerbs @ LHS
34	13 May 16	70.104-70.233	129.000	0.05	6.45	Edge of pavement to kerbs @ LHS
35	13 May 16	70.000-70.061	61.000	0.05	3.05	Edge of pavement to kerbs @ LHS
36	17 May 16	69.966-69.977	11.000	0.05	0.55	Edge of pavement to kerbs @ LHS
37	17 May 16	69.935-69.957	22.000	0.05	1.10	Edge of pavement to kerbs @ LHS
38	17 May 16	69.910-69.918	8.000	0.05	0.40	Edge of pavement to kerbs @ LHS
39	17 May 16	69.890-69.901	11.000	0.05	0.55	Edge of pavement to kerbs @ LHS
40	17 May 16	69.863-69.880	17.000	0.05	0.85	Edge of pavement to kerbs @ LHS
41	17 May 16	69.837-69.853	16.000	0.05	0.80	Edge of pavement to kerbs @ LHS
42	17 May 16	69.633-69.828	195.000	0.05	9.75	Edge of pavement to kerbs @ LHS
43	17 May 16	69.611-69.613	2.000	0.05	0.10	Edge of pavement to kerbs @ LHS
44	25 May 16	63.712-63.725	13.000	0.05	0.65	Edge of pavement to kerbs @ RHS
45	25 May 16	63.690-63.725	35.000	0.05	1.75	Edge of pavement to kerbs @ LHS
46	25 May 16	63.690-63.705	15.000	0.05	0.75	Edge of pavement to kerbs @ MED
47	25 May 16	63.638-63.681	43.000	0.05	2.15	Edge of pavement to kerbs @ LHS
48	25 May 16	63.624-63.631	7.000	0.05	0.35	Edge of pavement to kerbs @ MED
49	25 May 16	63.582-63.600	18.000	0.05	0.90	Edge of pavement to kerbs @ MED
50	25 May 16	63.564-63.638	74.000	0.05	3.70	Edge of pavement to kerbs @ RHS
51	25 May 16	63.564-63.622	58.000	0.05	2.90	Edge of pavement to kerbs @ LHS
52	25 May 16	63.610	50.000	0.05	2.50	Roundabout Island
53						
54						
55						
56						
57						
58						
59						
60						
TOTAL :					713.15	

LINTASAN RESOURCES SDN. BHD.
MAINTENANCE OF FEDERAL ROADS - WEST COAST, SABAH

R01 VEGETATION CLEARING RECORD

DISTRICT: KENINGAU

ROUTE NO. 500

ROAD NAME: JLN K. KINABALU - KENINGAU-TENOM

MONTH: May 2016

ITEM	DATE	LOCATION (CH)	LENGTH (m)	WIDTH (m)	AREA (m ²)	REMARKS
BROUGHT FORWARD:					1,736.66	
1	06 May 16	115.579-115.715	136.00	0.05	6.80	Edge of pavement to kerbs @ RHS
2	06 May 16	115.601-115.726	125.00	0.05	6.25	Edge of pavement to kerbs @ LHS
3	06 May 16	115.733-115.795	62.00	0.05	3.10	Edge of pavement to kerbs @ LHS
4	06 May 16	115.738-115.790	52.00	0.05	2.60	Edge of pavement to kerbs @ RHS
5	06 May 16	115.747-116.303	1112.00	0.05	55.60	Edge of pavement to kerbs @ MED
6	06 May 16	115.837-115.897	60.00	0.05	3.00	Edge of pavement to kerbs @ LHS
7	06 May 16	115.906-116.000	94.00	0.05	4.70	Edge of pavement to kerbs @ LHS
8	06 May 16	116.003-116.040	37.00	0.05	1.85	Edge of pavement to kerbs @ RHS
9	06 May 16	116.010-116.052	42.00	0.05	2.10	Edge of pavement to kerbs @ LHS
10	06 May 16	116.048-116.136	88.00	0.05	4.40	Edge of pavement to kerbs @ RHS
11	06 May 16	116.150-116.205	55.00	0.05	2.75	Edge of pavement to kerbs @ RHS
12	06 May 16	116.214-116.325	111.00	0.05	5.55	Edge of pavement to kerbs @ RHS
13	06 May 16	116.309-117.109	1600.00	0.05	80.00	Edge of pavement to kerbs @ MED
14	06 May 16	116.924-116.992	68.00	0.05	3.40	Edge of pavement to kerbs @ LHS
15	14 May 16	117.121-118.124	2006.00	0.05	100.30	Edge of pavement to kerbs @ MED
16	14 May 16	117.260-117.397	137.00	0.05	6.85	Edge of pavement to kerbs @ RHS
17	14 May 16	118.095-118.122	27.00	0.05	1.35	Edge of pavement to kerbs @ RHS
18	14 May 16	118.109-118.140	31.00	0.05	1.55	Edge of pavement to kerbs @ LHS
19	14 May 16	118.140-118.184	44.00	0.05	2.20	Edge of pavement to kerbs @ RHS
20	14 May 16	118.152-118.193	41.00	0.05	2.05	Edge of pavement to kerbs @ LHS
21	14 May 16	118.161-118.686	1050.00	0.05	52.50	Edge of pavement to kerbs @ MED
22	14 May 16	118.647-118.661	14.00	0.05	0.70	Edge of pavement to kerbs @ RHS
23	14 May 16	118.670-118.684	14.00	0.05	0.70	Edge of pavement to kerbs @ RHS
24	14 May 16	118.724-118.785	61.00	0.05	3.05	Edge of pavement to kerbs @ MED
25	14 May 16	118.730-118.742	12.00	0.05	0.60	Edge of pavement to kerbs @ RHS
26	14 May 16	118.749-118.778	29.00	0.05	1.45	Edge of pavement to kerbs @ RHS
27	24 May 16	119.311-119.692	762.00	0.05	38.10	Edge of pavement to kerbs @ MED
28	24 May 16	119.608-119.707	99.00	0.05	4.95	Edge of pavement to kerbs @ RHS
29	24 May 16	119.608-119.715	107.00	0.05	5.35	Edge of pavement to kerbs @ LHS
30	24 May 16	119.724-119.730	6.00	0.05	0.30	Edge of pavement to kerbs @ LHS
CARRIED FORWARD :					2,140.76	

LINTASAN RESOURCES SDN. BHD.
MAINTENANCE OF FEDERAL ROADS - WEST COAST, SABAH

R01 VEGETATION CLEARING RECORD

DISTRICT: KENINGAU

ROUTE NO. 500

ROAD NAME: JLN K. KINABALU - KENINGAU-TENOM

MONTH: May 2016

ITEM	DATE	LOCATION (CH)	LENGTH (m)	WIDTH (m)	AREA (m ²)	REMARKS
BROUGHT FORWARD:					2,140.76	
31	24 May 16	119.727-119.731	4.00	0.05	0.20	Edge of pavement to kerbs @ RHS
32	24 May 16	119.740-120.110	370.00	0.05	18.50	Edge of pavement to kerbs @ LHS
33	24 May 16	119.738-119.800	62.00	0.05	3.10	Edge of pavement to kerbs @ RHS
34	24 May 16	119.755-120.429	1348.00	0.05	67.40	Edge of pavement to kerbs @ MED
35	24 May 16	119.807-120.087	280.00	0.05	14.00	Edge of pavement to kerbs @ RHS
36	24 May 16	120.093-120.104	11.00	0.05	0.55	Edge of pavement to kerbs @ RHS
37	24 May 16	120.121-120.260	139.00	0.05	6.95	Edge of pavement to kerbs @ RHS
38	24 May 16	120.120-120.230	110.00	0.05	5.50	Edge of pavement to kerbs @ LHS
39	24 May 16	120.247-120.287	40.00	0.05	2.00	Edge of pavement to kerbs @ LHS
40	24 May 16	120.278-120.303	25.00	0.05	1.25	Edge of pavement to kerbs @ RHS
41	24 May 16	120.293-120.316	23.00	0.05	1.15	Edge of pavement to kerbs @ LHS
42	24 May 16	120.316-120.343	27.00	0.05	1.35	Edge of pavement to kerbs @ RHS
43	24 May 16	120.321-120.325	4.00	0.05	0.20	Edge of pavement to kerbs @ LHS
44	24 May 16	120.343-120.346	3.00	0.05	0.15	Edge of pavement to kerbs @ LHS
45	24 May 16	120.370-120.500	130.00	0.05	6.50	Edge of pavement to kerbs @ LHS
46	28 May 16	121.244-121.297	53.00	0.05	2.65	Edge of pavement to kerbs @ RHS
47	28 May 16	121.257-121.495	476.00	0.05	23.80	Edge of pavement to kerbs @ MED
48	28 May 16	121.300-121.426	126.00	0.05	6.30	Edge of pavement to kerbs @ LHS
49	28 May 16	121.443-121.497	54.00	0.05	2.70	Edge of pavement to kerbs @ LHS
50	28 May 16	121.522-121.578	56.00	0.05	2.80	Edge of pavement to kerbs @ LHS
51	28 May 16	121.522-121.652	130.00	0.05	6.50	Edge of pavement to kerbs @ MED
52	28 May 16	121.586-121.629	43.00	0.05	2.15	Edge of pavement to kerbs @ LHS
53	28 May 16	121.650-121.663	13.00	0.05	0.65	Edge of pavement to kerbs @ LHS
54	28 May 16	121.680-121.690	10.00	0.05	0.50	Edge of pavement to kerbs @ LHS
55	28 May 16	121.681-122.731	2100.00	0.05	105.00	Edge of pavement to kerbs @ MED
56	28 May 16	121.696-121.720	24.00	0.05	1.20	Edge of pavement to kerbs @ LHS
57	28 May 16	121.696-121.720	24.00	0.05	1.20	Edge of pavement to kerbs @ LHS
58						
59						
60						
TOTAL :					2,425.01	

LINTASAN RESOURCES SDN. BHD.
MAINTENANCE OF FEDERAL ROADS - WEST COAST, SABAH

R01 VEGETATION CLEARING RECORD

DISTRICT: TENOM

ROUTE NO. 500

ROAD NAME: JLN K. KINABALU - KENINGAU-TENOM

MONTH: May 2016

ITEM	DATE	LOCATION (CH)	LENGTH (m)	WIDTH (m)	AREA (m ²)	REMARKS
BROUGHT FORWARD:					898.28	
1	10 May 16	163.042-163.053	11.00	0.05	0.55	Edge of pavement to kerbs @ RHS
2	10 May 16	163.056-163.061	5.00	0.05	0.25	Edge of pavement to kerbs @ RHS
3	10 May 16	163.064-163.087	23.00	0.05	1.15	Edge of pavement to kerbs @ RHS
4	10 May 16	163.090-163.095	5.00	0.05	0.25	Edge of pavement to kerbs @ RHS
5	10 May 16	163.098-163.137	39.00	0.05	1.95	Edge of pavement to kerbs @ RHS
6	10 May 16	163.147-163.184	37.00	0.05	1.85	Edge of pavement to kerbs @ RHS
7	10 May 16	162.980-163.039	59.00	0.05	2.95	Edge of pavement to kerbs @ RHS
8	10 May 16	162.820-162.970	150.00	0.05	7.50	Edge of pavement to kerbs @ RHS
9	10 May 16	162.775-162.785	10.00	0.05	0.50	Edge of pavement to kerbs @ RHS
10	10 May 16	162.755-162.767	12.00	0.05	0.60	Edge of pavement to kerbs @ RHS
11	10 May 16	162.752-163.288	536.00	0.05	26.80	Edge of pavement to kerbs @ LHS
12	10 May 16	162.739-162.752	13.00	0.05	0.65	Edge of pavement to kerbs @ RHS
13	10 May 16	162.725-162.752	27.00	0.05	1.35	Edge of pavement to kerbs @ LHS
14	10 May 16	162.699-162.719	20.00	0.05	1.00	Edge of pavement to kerbs @ LHS
15	10 May 16	162.672-162.719	47.00	0.05	2.35	Edge of pavement to kerbs @ RHS
16	10 May 16	162.666-162.688	22.00	0.05	1.10	Edge of pavement to kerbs @ LHS
17	10 May 16	162.646-162.672	26.00	0.05	1.30	Edge of pavement to kerbs @ RHS
18	10 May 16	162.597-162.629	32.00	0.05	1.60	Edge of pavement to kerbs @ RHS
19	10 May 16	162.546-162.588	42.00	0.05	2.10	Edge of pavement to kerbs @ LHS
20	10 May 16	162.386-162.575	189.00	0.05	9.45	Edge of pavement to kerbs @ RHS
21	10 May 16	162.194-162.365	171.00	0.05	8.55	Edge of pavement to kerbs @ RHS
22	10 May 16	162.137-162.543	406.00	0.05	20.30	Edge of pavement to kerbs @ LHS
23	10 May 16	162.137-162.194	57.00	0.05	2.85	Edge of pavement to kerbs @ RHS
24	10 May 16	162.086-162.116	30.00	0.05	1.50	Edge of pavement to kerbs @ LHS
25	10 May 16	162.048-162.117	69.00	0.05	3.45	Edge of pavement to kerbs @ RHS
26	10 May 16	162.048-162.058	10.00	0.05	0.50	Edge of pavement to kerbs @ LHS
27	10 May 16	162.002-162.037	35.00	0.05	1.75	Edge of pavement to kerbs @ RHS
28	14 May 16	161.945-162.040	95.00	0.05	4.75	Edge of pavement to kerbs @ LHS
29	14 May 16	161.909-161.995	86.00	0.05	4.30	Edge of pavement to kerbs @ RHS
30	14 May 16	161.887-161.935	48.00	0.05	2.40	Edge of pavement to kerbs @ LHS
CARRIED FORWARD :					1,013.88	

LINTASAN RESOURCES SDN. BHD.
MAINTENANCE OF FEDERAL ROADS - WEST COAST, SABAH

R01 VEGETATION CLEARING RECORD

DISTRICT: TENOM

ROUTE NO. 500

ROAD NAME: JLN K. KINABALU - KENINGAU-TENOM

MONTH: May 2016

ITEM	DATE	LOCATION (CH)	LENGTH (m)	WIDTH (m)	AREA (m ²)	REMARKS
BROUGHT FORWARD:					1,013.88	
31	14 May 16	161.865-161.909	44.00	0.05	2.20	Edge of pavement to kerbs @ RHS
32	14 May 16	161.840-161.878	38.00	0.05	1.90	Edge of pavement to kerbs @ LHS
33	14 May 16	161.808-161.831	23.00	0.05	1.15	Edge of pavement to kerbs @ LHS
34	14 May 16	161.802-161.865	63.00	0.05	3.15	Edge of pavement to kerbs @ RHS
35	14 May 16	161.779-161.794	15.00	0.05	0.75	Edge of pavement to kerbs @ RHS
36	14 May 16	161.745-161.769	24.00	0.05	1.20	Edge of pavement to kerbs @ RHS
37	14 May 16	161.716-161.736	20.00	0.05	1.00	Edge of pavement to kerbs @ RHS
38	14 May 16	161.680-161.704	24.00	0.05	1.20	Edge of pavement to kerbs @ RHS
39	14 May 16	161.599-161.647	48.00	0.05	2.40	Edge of pavement to kerbs @ RHS
40	14 May 16	161.221-161.599	378.00	0.05	18.90	Edge of pavement to kerbs @ RHS
41	14 May 16	161.159-161.182	23.00	0.05	1.15	Edge of pavement to kerbs @ RHS
42	18 May 16	160.974-161.144	170.00	0.05	8.50	Edge of pavement to kerbs @ RHS
43	18 May 16	160.911-160.966	55.00	0.05	2.75	Edge of pavement to kerbs @ RHS
44	18 May 16	160.852-160.906	54.00	0.05	2.70	Edge of pavement to kerbs @ RHS
45	18 May 16	160.748-160.842	94.00	0.05	4.70	Edge of pavement to kerbs @ RHS
46	18 May 16	160.661-160.686	25.00	0.05	1.25	Edge of pavement to kerbs @ RHS
47	18 May 16	160.520-160.655	135.00	0.05	6.75	Edge of pavement to kerbs @ RHS
48	18 May 16	160.497-160.512	15.00	0.05	0.75	Edge of pavement to kerbs @ RHS
49	18 May 16	160.476-160.491	15.00	0.05	0.75	Edge of pavement to kerbs @ RHS
50	18 May 16	160.395-160.473	78.00	0.05	3.90	Edge of pavement to kerbs @ RHS
51	18 May 16	158.389-158.515	126.00	0.05	6.30	Edge of pavement to kerbs @ RHS
52	18 May 16	158.064-158.382	318.00	0.05	15.90	Edge of pavement to kerbs @ RHS
53	20 May 16	157.946-158.058	112.00	0.05	5.60	Edge of pavement to kerbs @ RHS
54	20 May 16	157.757-157.942	185.00	0.05	9.25	Edge of pavement to kerbs @ RHS
55	20 May 16	157.744-157.751	7.00	0.05	0.35	Edge of pavement to kerbs @ RHS
56	20 May 16	157.654-157.737	83.00	0.05	4.15	Edge of pavement to kerbs @ RHS
57	20 May 16	157.598-157.644	46.00	0.05	2.30	Edge of pavement to kerbs @ RHS
58	20 May 16	157.513-157.588	75.00	0.05	3.75	Edge of pavement to kerbs @ RHS
59	20 May 16	157.469-157.506	37.00	0.05	1.85	Edge of pavement to kerbs @ RHS
60	20 May 16	157.451-157.460	9.00	0.05	0.45	Edge of pavement to kerbs @ RHS
CARRIED FORWARD :					1,130.83	

LINTASAN RESOURCES SDN. BHD.
MAINTENANCE OF FEDERAL ROADS - WEST COAST, SABAH

R01 VEGETATION CLEARING RECORD

DISTRICT: TENOM

ROUTE NO. 500

ROAD NAME: JLN K. KINABALU - KENINGAU-TENOM

MONTH: May 2016

ITEM	DATE	LOCATION (CH)	LENGTH (m)	WIDTH (m)	AREA (m ²)	REMARKS
BROUGHT FORWARD:					1,130.83	
61	20 May 16	157.389-157.480	91.00	0.05	4.55	Edge of pavement to kerbs @ LHS
62	20 May 16	157.331-157.378	47.00	0.05	2.35	Edge of pavement to kerbs @ LHS
63	20 May 16	157.252-157.331	79.00	0.05	3.95	Edge of pavement to kerbs @ LHS
64	20 May 16	157.232-157.245	13.00	0.05	0.65	Edge of pavement to kerbs @ LHS
65	20 May 16	157.175-157.220	45.00	0.05	2.25	Edge of pavement to kerbs @ LHS
66	27 May 16	156.927-157.161	234.00	0.05	11.70	Edge of pavement to kerbs @ LHS
67	27 May 16	156.834-156.913	79.00	0.05	3.95	Edge of pavement to kerbs @ LHS
68	27 May 16	156.772-156.827	55.00	0.05	2.75	Edge of pavement to kerbs @ LHS
69	27 May 16	156.572-156.765	193.00	0.05	9.65	Edge of pavement to kerbs @ LHS
70	27 May 16	156.525-156.564	39.00	0.05	1.95	Edge of pavement to kerbs @ LHS
71	27 May 16	156.402-156.517	115.00	0.05	5.75	Edge of pavement to kerbs @ LHS
72						
73						
74						
75						
76						
77						
78						
79						
80						
81						
82						
83						
84						
85						
86						
87						
88						
89						
90						
TOTAL :					1,180.33	

LINTASAN RESOURCES SDN. BHD.
 MAINTENANCE OF FEDERAL ROADS - WEST COAST, SABAH

SUMMARY - VEGETATION CLEARING RECORD

Month : MAY 2016

ITEM	DISTRICT	ROUTE NO.	ROAD NAME	AREA (m ²)		
				PREVIOUS MONTH	CURRENT MONTH	CUM. MONTH
1	Beaufort	01	Jalan Kota Kinabalu - Sindumin	861.49	474.64	1,336.13
2	Sipitang	01	Jalan Kota Kinabalu - Sindumin	258.14	-	258.14
3	Beaufort	502	Jalan Beaufort - Menumbok	7.22	-	7.22
4	Kuala Penyu	502	Jalan Beaufort - Menumbok	55.98	-	55.98
TOTAL				1,182.83	474.64	1,657.47

LINTASAN RESOURCES SDN. BHD.
 MAINTENANCE OF FEDERAL ROADS - WEST COAST, SABAH
R01 VEGETATION CLEARING RECORD

DISTRICT: BEAUFORT

ROUTE NO. 01

ROAD NAME: JALAN KOTA KINABALU - SINDUMIN

MONTH: MAY 2016

ITEM	DATE	LOCATION (CH)	LENGTH (m)	WIDTH (m)	AREA (m ²)	REMARKS
BROUGHT FORWARD:					861.49	
1	07 May 16	75.000	21.00	0.400	30.00	M
2	07 May 16	75.000	21.00	0.400	30.00	M
3	07 May 16	75.090	21.00	0.400	30.04	M
4	07 May 16	76.850	60.00	0.400	30.74	RHS
5	07 May 16	76.900	66.00	0.400	30.76	LHS
6	07 May 16	76.995	94.00	0.400	30.80	RHS
7	07 May 16	77.000	83.00	0.400	30.80	LHS
8	07 May 16	77.060	62.00	0.400	30.82	RHS
9	07 May 16	77.100	90.00	0.400	30.84	RHS
10	07 May 16	77.330	94.00	0.400	30.93	LHS
11	07 May 16	77.400	100.00	0.400	30.96	LHS
12	07 May 16	77.507	100.00	0.400	31.00	LHS
13	07 May 16	77.830	34.00	0.400	31.13	LHS
14	07 May 16	94.750	25.00	0.400	37.90	RHS
15	07 May 16	94.780	11.00	0.400	37.91	LHS
16						
17						
18						
19						
20						
21						
22						
23						
24						
25						
26						
27						
28						
29						
30						
TOTAL:					1,336.13	

LINTASAN RESOURCES SDN. BHD.
 MAINTENANCE OF FEDERAL ROADS - WEST COAST, SABAH
R01 VEGETATION CLEARING RECORD

DISTRICT: SIPITANG

ROUTE NO. 01

ROAD NAME: JALAN KOTA KINABALU - SINDUMIN

MONTH: MAY 2016

ITEM	DATE	LOCATION (CH)	LENGTH (m)	WIDTH (m)	AREA (m ²)	REMARKS
BROUGHT FORWARD:					258.14	
1						
2						
3						
4						
5						
6						
7						
8						
9						
10						
11						
12						
13						
14						
15						
16						
17						
18						
19						
20						
21						
22						
23						
24						
25						
26						
27						
28						
29						
30						
TOTAL:					258.14	

LINTASAN RESOURCES SDN. BHD.
 MAINTENANCE OF FEDERAL ROADS - WEST COAST, SABAH
R01 VEGETATION CLEARING RECORD

DISTRICT: BEAUFORT

ROUTE NO. 502

ROAD NAME: JALAN BEAUFORT - MENUMBOK

MONTH: MAY 2016

ITEM	DATE	LOCATION (CH)	LENGTH (m)	WIDTH (m)	AREA (m ²)	REMARKS
BROUGHT FORWARD:					7.22	
1						
2						
3						
4						
5						
6						
7						
8						
9						
10						
11						
12						
13						
14						
15						
16						
17						
18						
19						
20						
21						
22						
23						
24						
25						
26						
27						
28						
29						
30						
TOTAL:					7.22	

LINTASAN RESOURCES SDN. BHD.
 MAINTENANCE OF FEDERAL ROADS - WEST COAST, SABAH
R01 VEGETATION CLEARING RECORD

DISTRICT: KUALA PENYU

ROUTE NO. 502

ROAD NAME: JALAN BEAUFORT - MENUMBOK

MONTH: MAY 2016

ITEM	DATE	LOCATION (CH)	LENGTH (m)	WIDTH (m)	AREA (m ²)	REMARKS
BROUGHT FORWARD:					55.98	
1						
2						
3						
4						
5						
6						
7						
8						
9						
10						
11						
12						
13						
14						
15						
16						
17						
18						
19						
20						
21						
22						
23						
24						
25						
26						
27						
28						
29						
30						
TOTAL:					55.98	

R 02

**PENYENGGARAAN
BAHU JALAN
(SHOULDER)**

DISTRICT : KOTA MARUDU
ROUTE NO : 01 - JALAN KOTA KINABALU - KUDAT
LOCATION : CH 139.600-CH 140.100(LHS)
KM 139.600-KM 140.100(LHS)

R02 - SHOULDER
SHOULDER REPAIR



BEFORE



IN PROGRESS



AFTER

DISTRICT : KOTA MARUDU
ROUTE NO : 01 - JALAN KOTA KINABALU - KUDAT
LOCATION : CH 140.100-CH 140.700(RHS)
KM 140.100-KM 140.700(RHS)

**R02 - SHOULDER
SHOULDER REPAIR**



BEFORE



IN PROGRESS



AFTER

DISTRICT : KENINGAU
ROUTE NO : 500 - JALAN KOTA KINABALU - KENINGAU - TENOM
LOCATION : CH 127.260 - CH 127.470 - LHS
KM 137.260 - KM 137.470

R02- ROAD SHOULDER



BEFORE



IN PROGRESS



AFTER

LINTASAN RESOURCES SDN. BHD.
SHOULDER REPAIR
GRAND SUMMARY

MONTH: MAY 2016

DISTRICT	ROUTE NO	ROAD NAME	EARTH SHOULDER			GRAVEL SHOULDER					
			Previous	Current	Cumm.	Previous		Current		Cumm.	
			Area (m ²)	Area (m ²)	Area (m ²)	Area (m ²)	Vol (m ³)	Area (m ²)	Vol (m ³)	Area (m ²)	Vol (m ³)
Kota Belud	01	Jalan Kota Kinabalu-Kudat	0.00	0.00	0.00	0.00	0.00	0.00	0.00	0.00	0.00
Kota Marudu	01	Jalan Kota Kinabalu-Kudat	1,400.00	7,480.00	8,880.00	0.00	0.00	0.00	0.00	0.00	0.00
Kudat	01	Jalan Kota Kinabalu-Kudat	215,630.00	16,890.00	232,520.00	0.00	0.00	0.00	0.00	0.00	0.00
Tuaran	01	Jalan Kota Kinabalu-Kudat	0.00	0.00	0.00	10,629.00	1,062.90	0.00	0.00	10,629.00	1,062.90
	22	Jalan Kota Kinabalu-Sandakan	0.00	0.00	0.00	0.00	0.00	0.00	0.00	0.00	0.00
	503	Jalan Berungis-Kota Belud	47,340.00	0.00	47,340.00	40,003.50	4,000.35	0.00	0.00	40,003.50	4,000.35
Kota Kinabalu	01	Jalan Kota Kinabalu-Kudat	0.00	0.00	0.00	0.00	0.00	0.00	0.00	0.00	0.00
	01	Jalan Kota Kinabalu-Sindumin	0.00	0.00	0.00	0.00	0.00	0.00	0.00	0.00	0.00
	606	Jalan Susur Sepangar Bay	0.00	0.00	0.00	0.00	0.00	0.00	0.00	0.00	0.00
	607	Jalan Masuk Ke Pelabuhan Baru	0.00	0.00	0.00	0.00	0.00	0.00	0.00	0.00	0.00
	608	Jalan Masuk ke Lapangan Terbang Lama	0.00	0.00	0.00	0.00	0.00	0.00	0.00	0.00	0.00
Penampang	01	Jalan Kota Kinabalu-Sindumin	130.32	0.00	130.32	0.00	0.00	0.00	0.00	0.00	0.00
	500	Jalan Kota Kinabalu-Keningau-Tenom	1,700.00	6,615.00	8,315.00	0.00	0.00	0.00	0.00	0.00	0.00
	501	Jalan Kota Kinabalu-Penampang-Lokkawi	0.00	0.00	0.00	0.00	0.00	0.00	0.00	0.00	0.00
Papar	01	Jalan Kota Kinabalu-Sindumin	844.65	119.07	963.72	0.00	0.00	0.00	0.00	0.00	0.00
Ranau	22	Jalan Kota Kinabalu-Sandakan	23,533.00	7,385.00	30,918.00	0.00	0.00	0.00	0.00	0.00	0.00
Tambunan	500	Jalan Kota Kinabalu-Keningau-Tenom	67,085.00	0.00	67,085.00	0.00	0.00	0.00	0.00	0.00	0.00
Keningau	500	Jalan Kota Kinabalu-Keningau-Tenom	57,023.00	17,610.00	74,633.00	0.00	0.00	0.00	0.00	0.00	0.00
Tenom	500	Jalan Kota Kinabalu-Keningau-Tenom	0.00	8,706.00	8,706.00	0.00	0.00	0.00	0.00	0.00	0.00
Beaufort	01	Jalan Kota Kinabalu-Sindumin	33,700.10	0.00	33,700.10	0.00	0.00	0.00	0.00	0.00	0.00
	502	Jalan Beaufort-Menumbok	0.00	0.00	0.00	0.00	0.00	0.00	0.00	0.00	0.00
Sipitang	01	Jalan Kota Kinabalu-Sindumin	0.00	0.00	0.00	0.00	0.00	0.00	0.00	0.00	0.00
Kuala Penyu	502	Jalan Beaufort-Menumbok	0.00	0.00	0.00	0.00	0.00	0.00	0.00	0.00	0.00
TOTAL			448,386.07	64,805.07	513,191.14	50,632.50	5,063.25	0.00	0.00	50,632.50	5,063.25

LINTASAN RESOURCES SDN. BHD.
 PRIVATISATION OF WEST COAST SABAH FEDERAL ROADS MAINTENANCE

SUMMARY- SHOULDER REPAIR RECORD

MONTH : MAY 2016

ITEM	DISTRICT	ROUTE NO.	ROAD NAME	EARTH SHOULDER			GRAVEL SHOULDER					
				PREVIOUS MONTH	CURRENT MONTH	CUM. MONTH	PREVIOUS MONTH		CURRENT MONTH		CUM. MONTH	
				Area (m ²)	Area (m ²)	Area (m ²)	Area (m ²)	Volume (m ³)	Area (m ²)	Volume (m ³)	Area (m ²)	Volume (m ³)
1	Kota Belud	01	Jalan Kota Kinabalu - Kudat	-	-	-	-	-	-	-	-	-
2	Kota Marudu	01	Jalan Kota Kinabalu - Kudat	1,400.00	7,480.00	8,880.00	-	-	-	-	-	-
3	Kudat	01	Jalan Kota Kinabalu - Kudat	215,630.00	16,890.00	232,520.00	-	-	-	-	-	-
TOTAL				217,030.00	24,370.00	241,400.00	-	-	-	-	-	-

LINTASAN RESOURCES SDN. BHD.
 MAINTENANCE OF FEDERAL ROADS - WEST COAST, SABAH
R02 SHOULDER REPAIR RECORD

DISTRICT: KOTA BELUD
 ROUTE NO. 01
 ROAD NAME: JALAN KOTA KINABALU- KUDAT
 MONTH: MAY 2016

ITEM	DATE	CHAINAGE		EARTH SHOULDER				GRAVEL SHOULDER					REMARKS
		From	To	Length (m)	Width (m)	Depth (m)	Area (m2)	Length (m)	Width (m)	Depth (m)	Area (m2)	Volume (m3)	
BROUGHT FORWARD:							-				0.00	0.00	
1													
2													
3													
4													
5													
6													
7													
8													
9													
10													
11													
12													
13													
14													
15													
16													
17													
18													
19													
20													
21													
22													
23													
24													
25													
26													
27													
28													
29													
30													
BALANCE END OF MAY :							0.00				0.00	0.00	

LINTASAN RESOURCES SDN. BHD.
 MAINTENANCE OF FEDERAL ROADS - WEST COAST, SABAH
R02 SHOULDER REPAIR RECORD

DISTRICT: KOTA MARUDU
 ROUTE NO. 01
 ROAD NAME: JALAN KOTA KINABALU - KUDAT
 MONTH: MAY 2016

ITEM	DATE	CHAINAGE		EARTH SHOULDER				GRAVEL SHOULDER				REMARKS	
		From	To	Length (m)	Width (m)	Depth (m)	Area (m2)	Length (m)	Width (m)	Depth (m)	Area (m2)		Volume (m3)
BROUGHT FORWARD:				-		-	1,400.00	-	-	-	0.00	0.00	
1	20 May 16	139.600	140.100	500.00	3.00	0.15	1,500.00						LHS
2	21 May 16	139.600	140.100	500.00	3.20	0.15	1,600.00						RHS
3	22 May 16	140.100	140.900	800.00	3.00	0.15	2,400.00						LHS
4	23 May 16	140.100	140.700	600.00	3.30	0.20	1,980.00						RHS
5													
6													
7													
8													
9													
10													
11													
12													
13													
14													
15													
16													
17													
18													
19													
20													
21													
22													
23													
24													
25													
26													
27													
28													
29													
30													
BALANCE END OF MAY :							8,880.00				0.00	0.00	

LINTASAN RESOURCES SDN. BHD.
 MAINTENANCE OF FEDERAL ROADS - WEST COAST, SABAH

R02 SHOULDER REPAIR RECORD

DISTRICT: KUDAT
 ROUTE NO. 01
 ROAD NAME: JALAN KOTA KINABALU - KUDAT
 MONTH: MAY 2016

ITEM	DATE	CHAINAGE		EARTH SHOULDER				GRAVEL SHOULDER					REMARKS
		From	To	Length	Width	Depth	Area	Length	Width	Depth	Area	Volume	
				(m)	(m)	(m)	(m2)	(m)	(m)	(m)	(m2)	(m3)	
BROUGHT FORWARD:				-	-	-	215,630.00	-	-	-	0.00	0.00	
1	16 May 16	140.900	142.100	1,200.00	3.50	0.15	4,200.00						LHS
2	17 May 16	141.000	142.100	1,100.00	3.20	0.15	3,520.00						RHS
3	18 May 16	142.100	143.400	1,300.00	3.50	0.15	4,550.00						LHS
4	19 May 16	142.100	143.500	1,400.00	3.30	0.20	4,620.00						RHS
5													
6													
7													
8													
9													
10													
11													
12													
13													
14													
15													
16													
17													
18													
19													
20													
21													
22													
23													
24													
25													
26													
27													
28													
29													
30													
BALANCE END OF MAY :							232,520.00				0.00	0.00	

LINTASAN RESOURCES SDN. BHD.
 PRIVATISATION OF WEST COAST SABAH FEDERAL ROADS MAINTENANCE

SUMMARY- SHOULDER REPAIR RECORD

Month: MAY 2016

ITEM	DISTRICT	ROUTE NO.	ROAD NAME	EARTH SHOULDER			GRAVEL SHOULDER						
				PREVIOUS MONTH	CURRENT MONTH	CUM. MONTH	PREVIOUS MONTH		CURRENT MONTH		CUM. MONTH		
				Area (m ²)	Area (m ²)	Area (m ²)	Area (m ²)	Volume (m ³)	Area (m ²)	Volume (m ³)	Area (m ²)	Volume (m ³)	
1	Kota Kinabalu	01	Jalan Kota Kinabalu - Kudat	-	-	-	-	-	-	-	-	-	-
2	Tuaran	01	Jalan Kota Kinabalu - Kudat	-	-	-	10,629.00	1,062.90	-	-	10,629.00	1,062.90	
3	Tuaran	22	Jalan Kota Kinabalu - Sandakan	-	-	-	-	-	-	-	-	-	
4	Tuaran	503	Jalan Berungis - Kota Belud	32,625.00	-	32,625.00	40,003.50	4,000.35	-	-	40,003.50	4,000.35	
5	Kota Kinabalu	606	Jalan Susur Sepangar Bay	-	-	-	-	-	-	-	-	-	
6	Kota Kinabalu	607	Jalan Masuk Ke Pelabuhan Baru, KK	-	-	-	-	-	-	-	-	-	
			TOTAL	32,625.00	-	32,625.00	50,632.50	5,063.25	-	-	50,632.50	5,063.25	

LINTASAN RESOURCES SDN. BHD.
 MAINTENANCE OF FEDERAL ROADS - WEST COAST, SABAH

R02 SHOULDER REPAIR RECORD

DISTRICT: TUARAN
 ROUTE NO. 01
 ROAD NAME: JALAN KOTA KINABALU - KUDAT
 MONTH: MAY 2016

ITEM	DATE	CHAINAGE		EARTH SHOULDER				GRAVEL SHOULDER					REMARKS
		From	To	Length	Width	Depth	Area	Length	Width	Depth	Area	Volume	
				(m)	(m)	(m)	(m ²)	(m)	(m)	(m)	(m ²)	(m ³)	
BROUGHT FORWARD:							0.00				10,629.00	1,062.90	
TOTAL :							0.00				10,629.00	1,062.90	

LINTASAN RESOURCES SDN. BHD.
 MAINTENANCE OF FEDERAL ROADS - WEST COAST, SABAH

R02 SHOULDER REPAIR RECORD

DISTRICT: TUARAN
 ROUTE NO. 503
 ROAD NAME: JALAN BERUNGIS - KOTA BELUD
 MONTH: MAY 2016

ITEM	DATE	CHAINAGE		EARTH SHOULDER				GRAVEL SHOULDER					REMARKS
		From	To	Length	Width	Depth	Area	Length	Width	Depth	Area	Volume	
				(m)	(m)	(m)	(m ²)	(m)	(m)	(m)	(m ²)	(m ³)	
		BROUGHT FORWARD:					32,625.00				40,003.50	4,000.35	
TOTAL :							32,625.00				40,003.50	4,000.35	

LINTASAN RESOURCES SDN. BHD.
 PRIVATISATION OF WEST COAST SABAH FEDERAL ROADS MAINTENANCE

SUMMARY- SHOULDER REPAIR RECORD

MONTH : MAY 2016

ITEM	DISTRICT	ROUTE NO.	ROAD NAME	EARTH SHOULDER			GRAVEL SHOULDER					
				PREVIOUS MONTH	CURRENT MONTH	CUM. MONTH	PREVIOUS MONTH		CURRENT MONTH		CUM. MONTH	
				Area (m ²)	Area (m ²)	Area (m ²)	Area (m ²)	Volume (m ³)	Area (m ²)	Volume (m ³)	Area (m ²)	Volume (m ³)
1	Ranau	22	Jalan Kota Kinabalu - Sandakan	23,533.00	7,385.00	30,918.00	-	-	-	-	-	-
			TOTAL	23,533.00	7,385.00	30,918.00	-	-	-	-	-	-

LINTASAN RESOURCES SDN. BHD.
MAINTENANCE OF FEDERAL ROADS - WEST COAST, SABAH
R02 SHOULDER REPAIR RECORD

DISTRICT: Ranau
ROUTE NO. 22
ROAD NAME: Jalan Kota Kinabalu - Sandakan
MONTH: May 2016

ITEM	DATE	CHAINAGE		EARTH SHOULDER				GRAVEL SHOULDER					REMARKS
				Length	Width	Depth	Area	Length	Width	Depth	Area	Volume	
		From	To	(m)	(m)	(m)	(m ²)	(m)	(m)	(m)	(m ²)	(m ³)	
BROUGHT FORWARD FROM APRIL 2016:						23,533.00				0.00			
1	02 May 16	73.400	73.550	150.00	3.00		450.00					LHS	
2	03 May 16	73.420	73.620	200.00	3.00		600.00					RHS	
3	04 May 16	73.550	73.730	180.00	3.00		540.00					LHS	
4	05 May 16	73.620	73.820	200.00	3.00		600.00					RHS	
5	06 May 16	74.495	74.645	150.00	3.00		450.00					LHS	
6	07 May 16	74.600	74.800	200.00	2.50		500.00					RHS	
7	09 May 16	75.680	75.830	150.00	2.30		345.00					LHS	
8	10 May 16	76.025	76.245	220.00	3.00		660.00					RHS	
9	11 May 16	76.030	76.260	230.00	3.00		690.00					LHS	
10	12 May 16	76.250	76.400	150.00	3.00		450.00					RHS	
11	13 May 16	76.700	76.900	200.00	3.00		600.00					LHS	
12	14 May 16	76.900	77.050	150.00	3.00		450.00					LHS	
13	16 May 16	77.020	77.220	200.00	3.00		600.00					RHS	
14	17 May 16	77.050	77.200	150.00	3.00		450.00					LHS	
15													
16													
17													
18													
19													
20													
21													
22													
23													
24													
25													
26													
27													
28													
29													
30													
CARRIED FORWARD:						30,918.00							

LINTASAN RESOURCES SDN. BHD.
 PRIVATISATION OF WEST COAST SABAH FEDERAL ROADS MAINTENANCE

SUMMARY- SHOULDER REPAIR RECORD

Month: MAY 2016

ITEM	DISTRICT	ROUTE NO.	ROAD NAME	EARTH SHOULDER			GRAVEL SHOULDER						
				PREVIOUS MONTH	CURRENT MONTH	CUM. MONTH	PREVIOUS MONTH		CURRENT MONTH		CUM. MONTH		
				Area (m ²)	Area (m ²)	Area (m ²)	Area (m ²)	Volume (m ³)	Area (m ²)	Volume (m ³)	Area (m ²)	Volume (m ³)	
1	Kota Kinabalu	01	Jalan Kota Kinabalu - Sindumin	-	-	-	-	-	-	-	-	-	-
2	Penampang	01	Jalan Kota Kinabalu - Sindumin	130.32	-	130.32	-	-	-	-	-	-	-
3	Papar	01	Jalan Kota Kinabalu - Sindumin	844.65	119.07	963.72	-	-	-	-	-	-	-
4	Penampang	500	Jalan Kota Kinabalu - Keningau - Tenom	1,700.00	6,615.00	8,315.00	-	-	-	-	-	-	-
5	Penampang	501	Jalan Kota Kinabalu - Penampang - Lok Kawi	-	-	-	-	-	-	-	-	-	-
6	Kota Kinabalu	608	Jalan Masuk Ke Lapangan Terbang Lama, KK	-	-	-	-	-	-	-	-	-	-
			TOTAL	2,674.97	6,734.07	9,409.04	-	-	-	-	-	-	-

LINTASAN RESOURCES SDN. BHD.
 MAINTENANCE OF FEDERAL ROADS - WEST COAST, SABAH

R02 SHOULDER REPAIR RECORD

DISTRICT: PENAMPANG
 ROUTE NO.: 01
 ROAD NAME: JALAN KK-SINDUMIN
 MONTH: MAY 2016

ITEM	DATE	CHAINAGE		EARTH SHOULDER				GRAVEL SHOULDER					REMARKS
		From	To	Length (m)	Width (m)	Depth (m)	Area (m2)	Length (m)	Width (m)	Depth (m)	Area (m2)	Volume (m3)	
		BROUGHT FORWARD:					130.32				0.00	0.00	
TOTAL:							130.32				0.00	0.00	

LINTASAN RESOURCES SDN. BHD.
 MAINTENANCE OF FEDERAL ROADS - WEST COAST, SABAH

R02 SHOULDER REPAIR RECORD

DISTRICT: PAPAR
 ROUTE NO.: 01
 ROAD NAME: JALAN KK-SINDUMIN
 MONTH: MAY 2016

ITEM	DATE	CHAINAGE		EARTH SHOULDER				GRAVEL SHOULDER					REMARKS
		From	To	Length (m)	Width (m)	Depth (m)	Area (m2)	Length (m)	Width (m)	Depth (m)	Area (m2)	Volume (m3)	
BROUGHT FORWARD:							844.65				0.00	0.00	
1	02 May 16	20.160	20.170	56.70	2.10	-	119.07						LHS-Trimmed
TOTAL:							963.72				0.00	0.00	

LINTASAN RESOURCES SDN. BHD.
 MAINTENANCE OF FEDERAL ROADS - WEST COAST, SABAH

R02 SHOULDER REPAIR RECORD

DISTRICT: PENAMPANG
 ROUTE NO.: 500
 ROAD NAME: JALAN KK-KENINGAU-TENOM
 MONTH: MAY 2016

ITEM	DATE	CHAINAGE		EARTH SHOULDER				GRAVEL SHOULDER					REMARKS
		From	To	Length (m)	Width (m)	Depth (m)	Area (m2)	Length (m)	Width (m)	Depth (m)	Area (m2)	Volume (m3)	
BROUGHT FORWARD:							1,700.00				0.00	0.00	
1	02 May 16	23.200	23.350	150.00	2.00	-	300.00				0.00	0.00	LHS-Trim
2	02 May 16	23.350	23.410	60.00	4.00	-	240.00				0.00	0.00	RHS-Trim
3	03 May 16	23.450	23.700	350.00	3.00	-	1,050.00				0.00	0.00	LHS-Trim
4	04 May 16	23.750	24.000	250.00	1.00	-	250.00				0.00	0.00	RHS-Trim
5	05 May 16	24.050	24.100	50.00	2.50	-	125.00				0.00	0.00	RHS-Trim
6	05 May 16	24.250	24.300	50.00	2.50	-	125.00				0.00	0.00	RHS-Trim
7	06 May 16	25.500	25.700	200.00	3.00	-	600.00				0.00	0.00	RHS-Trim
8	07 May 16	25.800	25.900	100.00	2.00	-	200.00				0.00	0.00	RHS-Trim
9	09 May 16	25.900	26.100	200.00	3.00	-	600.00				0.00	0.00	RHS-Trim
10	10 May 16	26.100	26.350	250.00	3.00	-	750.00				0.00	0.00	LHS-Trim
11	11 May 16	21.250	21.300	50.00	3.00	-	150.00				0.00	0.00	RHS-Trim
12	11 May 16	21.330	21.400	70.00	3.00	-	210.00				0.00	0.00	RHS-Trim
13	12 May 16	22.200	22.300	100.00	3.00	-	300.00				0.00	0.00	LHS-Trim
14	13 May 16	22.300	22.350	50.00	3.00	-	150.00				0.00	0.00	RHS-Trim
15	13 May 16	22.435	22.400	50.00	3.00	-	150.00				0.00	0.00	LHS-Trim
16	16 May 16	22.400	22.650	250.00	2.50	-	625.00				0.00	0.00	RHS-Trim
17	17 May 16	22.550	22.730	180.00	3.00	-	540.00				0.00	0.00	LHS-Trim
18	18 May 16	22.900	23.000	100.00	2.50	-	250.00				0.00	0.00	LHS-Trim
TOTAL:							8,315.00				0.00	0.00	

LINTASAN RESOURCES SDN. BHD.
 PRIVATISATION OF WEST COAST SABAH FEDERAL ROADS MAINTENANCE

SUMMARY - SHOULDER REPAIR RECORD

Month : MAY 2016

ITEM	DISTRICT	ROUTE NO.	ROAD NAME	EARTH SHOULDER			GRAVEL SHOULDER					
				PREVIOUS MONTH	CURRENT MONTH	CUM. MONTH	PREVIOUS MONTH		CURRENT MONTH		CUM. MONTH	
				Area (m ²)	Area (m ²)	Area (m ²)	Area (m ²)	Volume (m ³)	Area (m ²)	Volume (m ³)	Area (m ²)	Volume (m ³)
1	TAMBUNAN	500	Jalan Kota Kinabalu - Keningau - Tenom	67,085.00	-	67,085.00	-	-	-	-	-	-
2	KENINGAU	500	Jalan Kota Kinabalu - Keningau - Tenom	57,023.00	17,610.00	74,633.00	-	-	-	-	-	-
3	TENOM	500	Jalan Kota Kinabalu - Keningau - Tenom	-	8,706.00	8,706.00	-	-	-	-	-	-
TOTAL				124,108.00	26,316.00	150,424.00	-	-	-	-	-	-

LINTASAN RESOURCES SDN. BHD.
 MAINTENANCE OF FEDERAL ROADS - WEST COAST, SABAH
R02 SHOULDER REPAIR RECORD

DISTRICT: TAMBUNAN
ROUTE NO. 500
ROAD NAME: JLN K. KINABALU - KENINGAU - TENOM
MONTH: May 2016

ITEM	DATE	CHAINAGE		EARTH SHOULDER				GRAVEL SHOULDER					REMARKS
		From	To	Length (m)	Width (m)	Depth (m)	Area (m2)	Length (m)	Width (m)	Depth (m)	Area (m2)	Volume (m3)	
BROUGHT FORWARD:							67,085.00				0.00	0.00	
1													
2													
3													
4													
5													
6													
7													
8													
9													
11													
10													
12													
13													
14													
15													
16													
17													
18													
19													
20													
21													
22													
23													
24													
25													
26													
27													
28													
29													
30													
TOTAL :							67,085.00				0.00	0.00	

LINTASAN RESOURCES SDN. BHD.
MAINTENANCE OF FEDERAL ROADS - WEST COAST, SABAH
R02 SHOULDER REPAIR RECORD

DISTRICT: KENINGAU
ROUTE NO. 500
ROAD NAME: JLN K. KINABALU - KENINGAU - TENOM
MONTH: May 2016

ITEM	DATE	CHAINAGE		EARTH SHOULDER				GRAVEL SHOULDER					REMARKS
		From	To	Length (m)	Width (m)	Depth (m)	Area (m2)	Length (m)	Width (m)	Depth (m)	Area (m2)	Volume (m3)	
BROUGHT FORWARD:							57,023.00				0.00	0.00	
1	07 May 16	127.000	127.250	250.00	1.90	0.100	475.00						Grading/LHS
2	07 May 16	127.000	127.360	360.00	1.70	0.100	612.00						Grading/RHS
3	07 May 16	127.260	127.470	210.00	1.80	0.100	378.00						Grading/LHS
4	07 May 16	127.380	127.650	270.00	1.90	0.100	513.00						Grading/RHS
5	07 May 16	127.500	127.850	350.00	1.60	0.100	560.00						Grading/LHS
6	07 May 16	127.700	127.950	250.00	1.70	0.100	425.00						Grading/RHS
7	07 May 16	127.850	128.150	300.00	1.90	0.100	570.00						Grading/LHS
8	07 May 16	127.950	128.500	550.00	1.70	0.100	935.00						Grading/RHS
9	10 May 16	128.150	128.650	500.00	1.80	0.100	900.00						Grading/LHS
10	10 May 16	128.500	129.000	500.00	1.90	0.100	950.00						Grading/RHS
11	10 May 16	128.650	128.950	300.00	1.60	0.100	480.00						Grading/LHS
12	17 May 16	129.000	129.350	350.00	1.80	0.100	630.00						Grading/RHS
13	17 May 16	129.000	129.360	360.00	1.90	0.100	684.00						Grading/LHS
14	17 May 16	129.350	129.670	320.00	1.70	0.100	544.00						Grading/RHS
15	17 May 16	129.360	129.580	220.00	1.60	0.100	352.00						Grading/LHS
16	17 May 16	129.670	129.870	200.00	1.90	0.100	380.00						Grading/RHS
17	17 May 16	129.580	129.890	310.00	1.70	0.100	527.00						Grading/LHS
18	17 May 16	129.870	130.250	380.00	1.70	0.100	646.00						Grading/RHS
19	17 May 16	129.890	130.450	560.00	1.90	0.100	1,064.00						Grading/LHS
20	25 May 16	130.250	130.520	270.00	1.60	0.100	432.00						Grading/RHS
21	25 May 16	130.450	130.870	420.00	1.80	0.100	756.00						Grading/LHS
22	25 May 16	130.520	130.920	400.00	1.70	0.100	680.00						Grading/RHS
23	25 May 16	130.870	131.150	280.00	1.90	0.100	532.00						Grading/LHS
24	25 May 16	130.950	131.250	300.00	1.80	0.100	540.00						Grading/RHS
25	27 May 16	131.150	131.520	370.00	1.70	0.100	629.00						Grading/LHS
26	27 May 16	131.250	131.650	400.00	1.60	0.100	640.00						Grading/RHS
27	27 May 16	131.580	131.750	170.00	1.80	0.100	306.00						Grading/LHS
28	27 May 16	131.650	131.820	170.00	1.80	0.100	306.00						Grading/RHS
29	27 May 16	131.750	132.050	300.00	1.90	0.100	570.00						Grading/LHS
30	27 May 16	131.820	132.150	330.00	1.80	0.100	594.00						Grading/RHS
TOTAL :							74,633.00				0.00	0.00	

LINTASAN RESOURCES SDN. BHD.
 MAINTENANCE OF FEDERAL ROADS - WEST COAST, SABAH
R02 SHOULDER REPAIR RECORD

DISTRICT: TENOM
ROUTE NO. 500
ROAD NAME: JLN K. KINABALU - KENINGAU - TENOM
MONTH: May 2016

ITEM	DATE	CHAINAGE		EARTH SHOULDER				GRAVEL SHOULDER					REMARKS
		From	To	Length	Width	Depth	Area	Length	Width	Depth	Area	Volume	
				(m)	(m)	(m)	(m2)	(m)	(m)	(m)	(m2)	(m3)	
BROUGHT FORWARD:							0.00				0.00	0.00	
1	11 May 16	146.250	146.750	500.00	1.70	0.100	850.00						Grading/LHS
2	11 May 16	146.350	146.570	220.00	1.80	0.100	396.00						Grading/RHS
3	11 May 16	146.750	146.920	170.00	1.90	0.100	323.00						Grading/LHS
4	11 May 16	146.570	146.890	320.00	1.70	0.100	544.00						Grading/RHS
5	11 May 16	146.920	147.250	330.00	1.90	0.100	627.00						Grading/LHS
6	11 May 16	146.890	147.150	260.00	1.80	0.100	468.00						Grading/RHS
7	13 May 16	147.250	147.850	600.00	1.70	0.100	1,020.00						Grading/LHS
8	13 May 16	147.150	147.420	270.00	1.60	0.100	432.00						Grading/RHS
9	13 May 16	147.850	148.170	320.00	1.80	0.100	576.00						Grading/LHS
10	13 May 16	147.420	147.910	490.00	1.50	0.100	735.00						Grading/RHS
11	13 May 16	147.910	148.250	340.00	1.60	0.100	544.00						Grading/RHS
12	24 May 16	148.170	148.520	350.00	2.00	0.100	700.00						Grading/LHS
13	24 May 16	148.520	148.910	390.00	1.90	0.100	741.00						Grading/LHS
14	24 May 16	148.250	148.750	500.00	1.50	0.100	750.00						Grading/RHS
15													
16													
17													
18													
19													
20													
21													
22													
23													
24													
25													
26													
27													
28													
29													
30													
TOTAL							8,706.00				0.00	0.00	

LINTASAN RESOURCES SDN. BHD.
 MAINTENANCE OF FEDERAL ROADS - WEST COAST, SABAH

R02 SHOULDER REPAIR RECORD

DISTRICT: BEAUFORT
 ROUTE NO. 01
 ROAD NAME: JALAN KOTA KINABALU - SINDUMIN
 MONTH: MAY 2016

ITEM	DATE	CHAINAGE		EARTH SHOULDER				GRAVEL SHOULDER					REMARKS
		From	To	Length	Width	Depth	Area	Length	Width	Depth	Area	Volume	
				(m)	(m)	(m)	(m ²)	(m)	(m)	(m)	(m ²)	(m ³)	
BROUGHT FORWARD:				-	-	-	33,700.10	-	-	-	0.00	0.00	
1													
2													
3													
4													
5													
6													
7													
8													
9													
10													
11													
12													
13													
14													
15													
16													
17													
18													
19													
20													
21													
22													
23													
24													
25													
26													
27													
28													
29													
30													
TOTAL:							33,700.10				0.00	0.00	

LINTASAN RESOURCES SDN. BHD.
 MAINTENANCE OF FEDERAL ROADS - WEST COAST, SABAH

R02 SHOULDER REPAIR RECORD

DISTRICT: SIPITANG
 ROUTE NO. 01
 ROAD NAME: JALAN KOTA KINABALU - SINDUMIN
 MONTH: MAY 2016

ITEM	DATE	CHAINAGE		EARTH SHOULDER				GRAVEL SHOULDER					REMARKS
		From	To	Length	Width	Depth	Area	Length	Width	Depth	Area	Volume	
				(m)	(m)	(m)	(m ²)	(m)	(m)	(m)	(m ²)	(m ³)	
BROUGHT FORWARD:				-	-	-	0.00	-	-	-	0.00	0.00	-
1													
2													
3													
4													
5													
6													
7													
8													
9													
10													
11													
12													
13													
14													
15													
16													
17													
18													
19													
20													
21													
22													
23													
24													
25													
26													
27													
28													
29													
30													
TOTAL:							0.00				0.00	0.00	

LINTASAN RESOURCES SDN. BHD.
 MAINTENANCE OF FEDERAL ROADS - WEST COAST, SABAH
R02 SHOULDER REPAIR RECORD

DISTRICT: BEAUFORT
 ROUTE NO. 502
 ROAD NAME: JALAN BEAUFORT - MENUMBOK
 MONTH: MAY 2016

ITEM	DATE	CHAINAGE		EARTH SHOULDER				GRAVEL SHOULDER					REMARKS
		From	To	Length	Width	Depth	Area	Length	Width	Depth	Area	Volume	
				(m)	(m)	(m)	(m ²)	(m)	(m)	(m)	(m ²)	(m ³)	
BROUGHT FORWARD:				-	-	-	0.00	-	-	-	0.00	0.00	-
1													
2													
3													
4													
5													
6													
7													
8													
9													
10													
11													
12													
13													
14													
15													
16													
17													
18													
19													
20													
21													
22													
23													
24													
25													
26													
27													
28													
29													
30													
TOTAL:							0.00				0.00	0.00	

LINTASAN RESOURCES SDN. BHD.
 MAINTENANCE OF FEDERAL ROADS - WEST COAST, SABAH
R02 SHOULDER REPAIR RECORD

DISTRICT: KUALA PENYU
 M. ROUTE NO. 502
 ROAD NAME: JALAN BEAUFORT - MENUMBOK
 MONTH: MAY 2016

ITEM	DATE	CHAINAGE		EARTH SHOULDER				GRAVEL SHOULDER					REMARKS
		From	To	Length	Width	Depth	Area	Length	Width	Depth	Area	Volume	
				(m)	(m)	(m)	(m ²)	(m)	(m)	(m)	(m ²)	(m ³)	
		BROUGHT FORWARD:		-	-	-	0.00	-	-	-	0.00	0.00	-
TOTAL:							0.00				0.00	0.00	

R 03

**PEMOTONGAN
RUMPUT
(GRASS CUTTING)**

DISTRICT : RANAU
ROUTE NO : 22 - JALAN KOTA KINABALU - SANDAKAN
LOCATION : CH 61.000 - LHS
KM 97.600

R03 GRASS CUTTING



BEFORE



IN PROGRESS



AFTER

DISTRICT : RANAU
ROUTE NO : 22 - JALAN KOTA KINABALU - SANDAKAN
LOCATION : CH 99.500 - RHS
KM 136.100

R03 GRASS CUTTING



BEFORE



IN PROGRESS



AFTER

DISTRICT : RANAU
ROUTE NO : 22 - JALAN KOTA KINABALU - SANDAKAN
LOCATION : CH 123.600 - RHS
KM 160.200

R03 GRASS CUTTING



BEFORE



IN PROGRESS



AFTER

DISTRICT : TAMBUNAN
ROUTE NO : 500 - JALAN KOTA KINABALU - KENINGAU - TENOM
LOCATION : CH 65.480 - CH 69.180
KM 75.480 - KM 79.180

R03 - GRASS CUTTING IN EARTH DRAIN



BEFORE



IN PROGRESS



AFTER

DISTRICT : TAMBUNAN
ROUTE NO : 500 - JALAN KOTA KINABALU - KENINGAU - TENOM
LOCATION : CH 70.110 - CH 73.490
KM 80.110 - 83.490

R03 - GRASS CUTTING IN EARTH DRAIN



BEFORE



IN PROGRESS



AFTER

DISTRICT : TAMBUNAN
ROUTE NO : 500 - JALAN KOTA KINABALU - KENINGAU - TENOM
LOCATION : CH 93.600
KM 103.600

R03 - GRASS CUTTING



BEFORE



IN PROGRESS



AFTER

DISTRICT : KENINGAU
ROUTE NO : 500 - JALAN KOTA KINABALU - KENINGAU - TENOM
LOCATION : CH 107.100 - CH 103.150
KM 117.100 - KM 113.150

R03 - GRASS CUTTING IN EARTH DRAIN



BEFORE



IN PROGRESS



AFTER

DISTRICT : BEAUFORT
ROUTE NO : R01 JALAN KOTA KINABALU-SINDUMIN
LOCATION : CH 83.860 - RHS
KM 85.620

R03 -GRASS CUTTING



BEFORE



IN PROGRESS



AFTER

DISTRICT : KUALA PENYU
ROUTE NO : R502 JALAN BEAUFORT - MENUMBOK
LOCATION : CH 43.100 - LHS
KM 43.100

R03 -GRASS CUTTING



BEFORE



IN PROGRESS



AFTER

LINTASAN RESOURCES SDN. BHD.

GRASS CUTTING
GRAND SUMMARY

MONTH: MAY 2016

DISTRICT	ROUTE NO.	ROAD NAME	Previous Mths	Current Mth	Cummulative
			(Km)	(Km)	(Km)
Kota Belud	01	Jalan Kota Kinabalu-Kudat	268.280	67.070	335.350
Kota Marudu	01	Jalan Kota Kinabalu-Kudat	214.680	53.670	268.350
Kudat	01	Jalan Kota Kinabalu-Kudat	317.960	79.490	397.450
Tuaran	01	Jalan Kota Kinabalu-Kudat	167.080	41.777	208.857
	22	Jalan Kota Kinabalu-Sandakan	42,707.740	42.580	42,750.320
	503	Jalan Berungis-Kota Belud	77.600	19.400	97.000
Kota Kinabalu	01	Jalan Kota Kinabalu-Kudat	171.624	42.906	214.530
	01	Jalan Kota Kinabalu-Sindumin	56.600	14.150	70.750
	606	Jalan Susur Sepangar Bay	42.880	10.720	53.600
	607	Jalan Masuk Ke Pelabuhan Baru	2.720	0.680	3.400
	608	Jalan K Masuk Ke Lapangan Terbang Lama	12.956	3.514	16.470
Penampang	01	Jalan Kota Kinabalu-Sindumin	31.972	7.993	39.965
	500	Jalan Kota Kinabalu-Keningau-Tenom	240.180	59.370	299.550
	501	Jalan Kota Kinabalu-Penampang-Lok Kawi	62.676	15.519	78.195
Papar	01	Jalan Kota Kinabalu-Sindumin	332.040	83.010	415.050
Ranau	22	Jalan Kota Kinabalu-Sandakan	656.539	163.245	819.784
Tambunan	500	Jalan Kota Kinabalu-Keningau-Tenom	339.849	84.636	424.485
Keningau	500	Jalan Kota Kinabalu-Keningau-Tenom	266.148	66.537	332.685
Tenom	500	Jalan Kota Kinabalu-Keningau-Tenom	174.732	43.683	218.415
Beaufort	01	Jalan Kota Kinabalu-Sindumin	280.952	70.238	351.190
	502	Jalan Beaufort-Menumbok	90.228	22.557	112.785
Sipitang	01	Jalan Kota Kinabalu-Sindumin	176.808	44.202	221.010
Kuala Penyu	502	Jalan Beaufort-Menumbok	172.080	43.020	215.100
TOTAL			46,864.324	1,079.967	47,944.291

LINTASAN RESOURCES SDN. BHD.
PRIVATISATION OF WEST COAST SABAH FEDERAL ROADS MAINTENANCE

SUMMARY - GRASS CUTTING

MONTH: MAY 2016

ITEM	DISTRICT	ROUTE NO.	ROAD NAME	LENGTH (km)		
				PREVIOUS MONTH	CURRENT MONTH	CUM. MONTH
1	Kota Belud	01	Jalan Kota Kinabalu - Kudat	268.280	67.070	335.350
2	Kota Marudu	01	Jalan Kota Kinabalu - Kudat	214.680	53.670	268.350
3	Kudat	01	Jalan Kota Kinabalu - Kudat	317.960	79.490	397.450
TOTAL:				800.920	200.230	1,001.150

LINTASAN RESOURCES SDN. BHD.
MAINTENANCE OF FEDERAL ROADS - WEST COAST, SABAH
R03 GRASS CUTTING RECORD

DISTRICT: KOTA BELUD
ROUTE NO: R01
ROAD NAME: JALAN K.K. - KUDAT
MONTH: MAY 2016

ITEM	DATE OF CUTTING	CHAINAGE		Length (km)	REMARKS
		From	To		
BROUGHT FORWARD :				268.280	
1	03 May 16	58.980	63.980	5.000	
2	03 May 16	63.980	67.980	4.000	
3	04 May 16	67.980	72.970	4.990	
4	04 May 16	72.970	76.970	4.000	Protocol 1 st cycle
5	06 May 16	76.000	76.800	0.800	In Earth Drains
6	05 May 16	76.970	80.770	3.800	
7	06 May 16	80.080	83.680	3.600	In Earth Drains
8	06 May 16	80.770	85.980	5.210	
9	07 May 16	85.980	90.600	4.620	
10	07 May 16	90.600	96.270	5.670	
11	09 May 16	94.000	97.300	3.300	In Earth Drains
12	09 May 16	96.270	100.600	4.330	
13	10 May 16	97.300	100.500	3.200	In Earth Drains
14	10 May 16	100.600	105.200	4.600	
15	11 May 16	105.200	109.200	4.000	
16	12 May 16	109.200	110.950	1.750	
17	13 May 16	110.500	110.700	0.200	In Earth Drains
18	14 May 16	72.970	76.970	4.000	Protocol 2 nd cycle
BALANCE END OF MAY :				335.350	

LINTASAN RESOURCES SDN. BHD.
MAINTENANCE OF FEDERAL ROADS - WEST COAST, SABAH
R03 GRASS CUTTING RECORD

DISTRICT: KOTA MARUDU
ROUTE NO: R01
ROAD NAME: JALAN K.K. - KUDAT
MONTH: MAY 2016

ITEM	DATE OF CUTTING	CHAINAGE		Length (km)	REMARKS
		From	To		
BROUGHT FORWARD :				214.680	
1	02 May 16	111.100	113.300	2.200	In Earth Drains
2	04 May 16	119.717	121.717	2.000	Protocol 1 st cycle
3	04 May 16	110.950	113.500	2.550	
4	05 May 16	113.500	117.150	3.650	
5	05 May 16	113.700	117.800	4.100	In Earth Drains
6	06 May 16	117.150	119.717	2.567	
7	07 May 16	117.990	118.400	0.410	In Earth Drains
8	07 May 16	121.717	125.200	3.483	
9	09 May 16	125.200	128.980	3.780	
10	09 May 16	128.980	131.250	2.270	
11	11 May 16	131.250	135.600	4.350	
12	11 May 16	135.600	138.500	2.900	
13	12 May 16	138.500	140.960	2.460	
14	12 May 16	119.000	119.600	0.600	In Earth Drains
15	13 May 16	119.717	121.717	2.000	Protocol 2 nd cycle
16	14 May 16	126.300	134.800	8.500	In Earth Drains
17	14 May 16	134.850	140.700	5.850	In Earth Drains
18					
19					
20					
21					
22					
23					
24					
25					
BALANCE END OF MAY :				268.350	

LINTASAN RESOURCES SDN. BHD.
MAINTENANCE OF FEDERAL ROADS - WEST COAST, SABAH
R03 GRASS CUTTING RECORD

DISTRICT:	KUDAT
ROUTE NO:	R01
ROAD NAME:	JALAN K.K. - KUDAT
MONTH:	MAY 2016

ITEM	DATE OF CUTTING	CHAINAGE		Length (km)	REMARKS
		From	To		
BROUGHT FORWARD :				317.960	
1	03 May 16	190.840	185.730	5.110	Protocol 1st cycle
2	03 May 16	188.700	185.600	3.100	In Earth Drains
3	04 May 16	185.730	181.300	4.430	
4	04 May 16	182.400	182.100	0.300	In Earth Drains
5	05 May 16	181.300	176.500	4.800	
6	05 May 16	180.000	178.900	1.100	In Earth Drains
7	06 May 16	176.500	172.000	4.500	
8	06 May 16	174.400	167.900	6.500	In Earth Drains
9	07 May 16	172.000	167.500	4.500	
10	07 May 16	167.500	164.000	3.500	
11	09 May 16	167.200	166.800	0.400	In Earth Drains
12	09 May 16	164.000	158.850	5.150	
13	10 May 16	163.500	159.600	3.900	In Earth Drains
14	10 May 16	158.850	154.350	4.500	
15	11 May 16	158.300	157.200	1.100	In Earth Drains
16	12 Nov 16	154.350	150.700	3.650	
17	12 May 16	153.700	147.200	6.500	In Earth Drains
18	13 May 16	150.700	145.800	4.900	
19	13 May 16	145.800	140.960	4.840	
20	14 May 16	143.400	141.800	1.600	In Earth Drains
21	16 May 16	190.840	185.730	5.110	Protocol 2nd cycle
22					
23					
24					
25					
BALANCE END OF MAY :				397.450	

LINTASAN RESOURCES SDN. BHD.
PRIVATISATION OF WEST COAST SABAH FEDERAL ROADS MAINTENANCE

SUMMARY - GRASS CUTTING

Month: MAY 2016

ITEM	DISTRICT	ROUTE NO.	ROAD NAME	LENGTH (km)		
				PREVIOUS MONTH	CURRENT MONTH	CUM. MONTH
1	Kota Kinabalu	01	Jalan Kota Kinabalu - Kudat	171.624	42.906	214.530
2	Tuaran	01	Jalan Kota Kinabalu - Kudat	167.080	41.770	208.850
3	Tuaran	22	Jalan Kota Kinabalu - Sandakan	170.320	42.580	212.900
4	Tuaran	503	Jalan Berungis - Kota Belud	77.600	19.400	97.000
5	Kota Kinabalu	606	Jalan Susur Sepangar Bay	42.880	10.720	53.600
6	Kota Kinabalu	607	Jalan Masuk Ke Pelabuhan Baru, KK	2.720	0.680	3.400
TOTAL:				632.224	158.056	790.280

LINTASAN RESOURCES SDN. BHD.
MAINTENANCE OF FEDERAL ROADS - WEST COAST, SABAH

R03 GRASS CUTTING RECORD

DISTRICT: KOTA KINABALU
ROUTE NO: 01
ROAD NAME: JALAN KOTA KINABALU - KUDAT
MONTH: MAY 2016

ITEM	DATE OF CUTTING	CHAINAGE		Length (km)	REMARKS
		From	To		
BROUGHT FORWARD :				171.624	
1	02 May 16	0.400	3.500	3.100	Protocol
2	04 May 16	2.900	2.926	0.026	Earth Drain (Protocol)
3	06 May 16	3.500	7.200	3.700	Protocol
4	09 May 16	7.200	10.400	3.200	Protocol
5	13 May 16	10.400	16.000	5.600	Protocol
6	16 May 16	16.000	19.500	3.500	Protocol
7	18 May 16	0.400	3.000	2.600	Protocol
8	20 May 16	3.000	7.000	4.000	Protocol
9	23 May 16	7.000	10.000	3.000	Protocol
10	25 May 16	9.800	15.000	5.200	Protocol
11	28 May 16	15.000	19.500	4.500	Protocol
12	16 May 16	19.500	23.980	4.480	Normal
TOTAL :				214.530	

LINTASAN RESOURCES SDN. BHD.
 MAINTENANCE OF FEDERAL ROADS - WEST COAST, SABAH

R03 GRASS CUTTING RECORD

DISTRICT: KOTA KINABALU
ROUTE NO: 606
ROAD NAME: JALAN SUSUR SEPANGAR BAY
MONTH: MAY 2016

ITEM	DATE OF CUTTING	CHAINAGE		Length (km)	REMARKS
		From	To		
BROUGHT FORWARD :				42.880	
1	02 May 16	0.000	3.000	3.000	Normal
2	07 May 16	3.000	5.500	2.500	Normal
3	13 May 16	5.500	8.000	2.500	Normal
4	18 May 16	8.000	10.720	2.720	Normal
TOTAL :				53.600	

LINTASAN RESOURCES SDN. BHD.
MAINTENANCE OF FEDERAL ROADS - WEST COAST, SABAH

R03 GRASS CUTTING RECORD

DISTRICT: KOTA KINABALU
ROUTE NO: 607
ROAD NAME: JALAN MASUK KE PELABUHAN BARU, KK
MONTH: MAY 2016

ITEM	DATE OF CUTTING	CHAINAGE		Length (km)	REMARKS
		From	To		
BROUGHT FORWARD :				2.720	
1	02 May 16	0.000	0.340	0.340	Protocol
2	16 May 16	0.000	0.340	0.340	Protocol
TOTAL :				3.400	

LINTASAN RESOURCES SDN. BHD.
 MAINTENANCE OF FEDERAL ROADS - WEST COAST, SABAH

R03 GRASS CUTTING RECORD

DISTRICT: TUARAN
ROUTE NO: 22
ROAD NAME: JALAN KOTA KINABALU - SANDAKAN
MONTH: MAY 2016

ITEM	DATE OF CUTTING	CHAINAGE		Length (km)	REMARKS
		From	To		
BROUGHT FORWARD :				170.320	
1	02 May 16	0.000	11.500	11.500	
2	04 May 16	11.500	20.000	8.500	
3	07 May 16	20.000	33.500	13.500	
4	10 May 16	33.500	42.580	9.080	
TOTAL :				212.900	

LINTASAN RESOURCES SDN. BHD.
 MAINTENANCE OF FEDERAL ROADS - WEST COAST, SABAH

R03 GRASS CUTTING RECORD

DISTRICT: TUARAN
ROUTE NO: 503
ROAD NAME: JALAN BERUNGIS - KOTA BELUD
MONTH: MAY 2016

ITEM	DATE OF CUTTING	CHAINAGE		Length (km)	REMARKS
		From	To		
BROUGHT FORWARD :				77.600	
1	16 May 16	0.000	6.500	6.500	
2	17 May 16	2.500	3.000	0.500	Earth Drain (RHS)
3	17 May 16	2.500	3.000	0.500	Earth Drain (LHS)
4	18 May 16	4.500	5.200	0.700	Earth Drain (LHS)
5	19 May 16	6.500	14.500	8.000	
6	20 May 16	14.500	17.700	3.200	
TOTAL :				97.000	

LINTASAN RESOURCES SDN. BHD.
PRIVATISATION OF WEST COAST SABAH FEDERAL ROADS MAINTENANCE

SUMMARY - GRASS CUTTING

MONTH: MAY 2016

ITEM	DISTRICT	ROUTE NO.	ROAD NAME	LENGTH (km)		
				PREVIOUS MONTH	CURRENT MONTH	CUM. MONTH
1	Ranau	22	Jalan Kota Kinabalu - Sandakan	656.539	163.245	819.784
TOTAL:				656.539	163.245	819.784

LINTASAN RESOURCES SDN. BHD.
MAINTENANCE OF FEDERAL ROADS - WEST COAST, SABAH

R03 GRASS CUTTING

DISTRICT: Ranau
ROUTE NO: 22
ROAD NAME: Jalan Kota Kinabalu - Sandakan
MONTH: May 2016

ITEM	DATE OF CUTTING	CHAINAGE		Length (km)	REMARKS
		From	To		
BROUGHT FORWARD FROM APRIL 2016:				656.539	
1	01 May 16	42.600	46.320	3.720	
2	01 May 16	45.220	45.381	0.161	In Earth Drains
3	02 May 16	46.320	50.040	3.720	
4	02 May 16	46.433	46.505	0.072	In Earth Drains
5	03 May 16	50.040	53.760	3.720	
6	03 May 16	52.200	53.584	1.384	In Earth Drains
7	04 May 16	53.760	57.480	3.720	
8	05 May 16	57.480	61.200	3.720	
9	05 May 16	60.050	61.200	1.150	In Earth Drains
10	06 May 16	61.200	64.920	3.720	
11	06 May 16	61.975	64.626	2.651	In Earth Drains
12	07 May 16	64.920	68.600	3.680	
13	07 May 16	66.519	67.469	0.950	In Earth Drains
14	08 May 16	68.600	72.600	4.000	Protocol Road - 1st Cycle
15	08 May 16	68.690	68.734	0.044	In Earth Drains Protocol Road - 1st Cycle
16	09 May 16	72.600	78.290	5.690	
17	09 May 16	72.875	79.257	6.382	In Earth Drains
18	10 May 16	78.290	83.980	5.690	
19	10 May 16	78.333	83.980	5.647	In Earth Drains
20	11 May 16	83.980	89.670	5.690	
21	11 May 16	83.980	89.610	5.630	In Earth Drains
22	12 May 16	89.670	95.360	5.690	
23	12 May 16	89.767	95.170	5.403	In Earth Drains
24	13 May 16	95.360	101.050	5.690	
25	13 May 16	95.600	99.600	4.000	In Earth Drains
26	14 May 16	101.050	106.740	5.690	
27	14 May 16	101.650	105.895	4.245	In Earth Drains
CARRIED FORWARD :				758.398	

LINTASAN RESOURCES SDN. BHD.
 MAINTENANCE OF FEDERAL ROADS - WEST COAST, SABAH

R03 GRASS CUTTING

DISTRICT: Ranau
ROUTE NO: 22
ROAD NAME: Jalan Kota Kinabalu - Sandakan
MONTH: May 2016

ITEM	DATE OF CUTTING	CHAINAGE		Length (km)	REMARKS
		From	To		
BROUGHT FORWARD FROM APRIL 2016:				758.398	
28	15 May 16	106.740	112.430	5.690	
29	15 May 16	106.759	112.062	5.303	In Earth Drains
30	16 May 16	112.430	118.120	5.690	
31	16 May 16	113.126	117.360	4.234	In Earth Drains
32	17 May 16	118.120	123.810	5.690	
33	17 May 16	119.770	123.810	4.040	In Earth Drains
34	18 May 16	123.810	129.500	5.690	
35	18 May 16	123.810	128.040	4.230	In Earth Drains
36	19 May 16	129.500	135.190	5.690	
37	19 May 16	131.260	135.175	3.915	In Earth Drains
38	20 May 16	135.190	140.800	5.610	
39	20 May 16	137.100	138.660	1.560	In Earth Drains
40	22 May 16	68.600	72.600	4.000	Protocol Road 2nd Cycle
41	22 May 16	68.690	68.734	0.044	In Earth Drains Protocol Road - 2nd Cycle
42					
43					
44					
45					
46					
47					
48					
49					
50					
51					
52					
53					
54					
55					
CARRIED FORWARD :				819.784	

LINTASAN RESOURCES SDN. BHD.
PRIVATISATION OF WEST COAST SABAH FEDERAL ROADS MAINTENANCE

SUMMARY - GRASS CUTTING

Month: MAY 2016

ITEM	DISTRICT	ROUTE NO.	ROAD NAME	LENGTH (km)		
				PREVIOUS MONTH	CURRENT MONTH	CUM. MONTH
1	Kota Kinabalu	01	Jalan Kota Kinabalu - Sindumin	56.600	14.150	70.750
2	Penampang	01	Jalan Kota Kinabalu - Sindumin	31.972	7.993	39.965
3	Papar	01	Jalan Kota Kinabalu - Sindumin	332.040	83.010	415.050
4	Penampang	500	Jalan Kota Kinabalu - Keningau - Tenom	240.180	59.370	299.550
5	Penampang	501	Jalan Kota Kinabalu - Penampang - Lok Kawi	62.676	15.519	78.195
6	Kota Kinabalu	608	Jalan Masuk Ke Lapangan Terbang Lama, KK	12.956	3.514	16.470
TOTAL:				736.424	183.556	919.980

LINTASAN RESOURCES SDN. BHD.
MAINTENANCE OF FEDERAL ROADS - WEST COAST, SABAH

R03 GRASS CUTTING RECORD

DISTRICT: PENAMPANG

ROUTE NO: 01

ROAD NAME: JALAN KK-SINDUMIN

MONTH: MAY 2016

ITEM	DATE OF CUTTING	CHAINAGE		Length (km)	REMARKS
		From	To		
BROUGHT FORWARD :				31.972	
1	06 May 16	12.840	14.000	1.160	Normal Road
2	07 May 16	12.840	15.718	2.878	Earth Drain - Normal Road
3	08 May 16	14.000	15.000	1.000	Normal Road
4	08 May 16	15.000	16.150	1.150	Normal Road
5	09 May 16	17.109	18.000	0.891	Normal Road
6	09 May 16	17.390	18.000	0.914	Earth Drain - Normal Road
TOTAL :				39.965	

LINTASAN RESOURCES SDN. BHD.
MAINTENANCE OF FEDERAL ROADS - WEST COAST, SABAH

R03 GRASS CUTTING RECORD

DISTRICT: PAPAR
ROUTE NO: 01
ROAD NAME: JALAN KK-SINDUMIN
MONTH: MAY 2016

ITEM	DATE OF CUTTING	CHAINAGE		Length (km)	REMARKS
		From	To		
BROUGHT FORWARD :				332.040	
1	09 May 16	18.000	20.050	2.050	Normal Road
2	09 May 16	18.000	20.626	3.055	Earth Drain - Normal Road
3	10 May 16	20.050	22.550	2.500	Normal Road
4	10 May 16	20.735	22.502	1.337	Earth Drain - Normal Road
5	10 May 16	22.550	25.000	2.450	Normal Road
6	10 May 16	22.704	25.065	2.745	Earth Drain - Normal Road
7	11 May 16	25.000	27.400	2.400	Normal Road
8	11 May 16	25.099	26.555	1.780	Earth Drain - Normal Road
9	11 May 16	27.400	29.750	2.350	Normal Road
10	12 May 16	28.097	30.800	3.729	Earth Drain - Normal Road
11	12 May 16	29.750	31.950	2.200	Normal Road
12	12 May 16	30.535	32.454	1.917	Earth Drain - Normal Road
13	12 May 16	31.950	34.200	2.250	Normal Road
14	12 May 16	32.220	34.760	1.749	Earth Drain - Normal Road
15	13 May 16	34.200	36.500	2.300	Normal Road
16	13 May 16	34.760	37.690	2.466	Earth Drain - Normal Road
17	13 May 16	36.500	38.900	2.400	Normal Road
18	14 May 16	36.735	38.847	0.859	Earth Drain - Normal Road
19	14 May 16	38.900	41.200	2.300	Normal Road
20	14 May 16	38.946	39.075	0.203	Earth Drain - Normal Road
21	15 May 16	41.200	43.200	2.000	Normal Road
22	15 May 16	41.620	43.178	2.237	Earth Drain - Normal Road
23	16 May 16	43.200	44.800	1.600	Normal Road
24	16 May 16	43.808	44.544	0.850	Earth Drain - Normal Road
CARRIED FORWARD :				381.767	

LINTASAN RESOURCES SDN. BHD.
MAINTENANCE OF FEDERAL ROADS - WEST COAST, SABAH

R03 GRASS CUTTING RECORD

DISTRICT: PAPAR
ROUTE NO: 01
ROAD NAME: JALAN KK-SINDUMIN
MONTH: MAY 2016

ITEM	DATE OF CUTTING	CHAINAGE		Length (km)	REMARKS
		From	To		
BROUGHT FORWARD :				381.767	
25	08 May 16	44.800	46.900	2.100	Normal Road
26	08 May 16	44.935	45.335	0.400	Earth Drain - Normal Road
27	08 May 16	46.293	46.528	0.235	Earth Drain - Normal Road
28	08 May 16	46.900	49.100	2.200	Normal Road
29	08 May 16	49.100	51.200	2.100	Normal Road
30	08 May 16	51.200	53.450	2.250	Normal Road
31	09 May 16	51.553	52.116	0.563	Earth Drain - Normal Road
32	09 May 16	52.824	53.123	0.299	Earth Drain - Normal Road
33	09 May 16	53.450	55.450	2.000	Normal Road
34	09 May 16	54.235	56.235	2.000	Earth Drain - Normal Road
35	09 May 16	54.235	55.835	1.600	Earth Drain - Normal Road
36	10 May 16	55.450	57.400	1.950	Normal Road
37	10 May 16	57.400	59.250	1.850	Normal Road
38	10 May 16	57.735	58.035	0.300	Earth Drain - Normal Road
39	10 May 16	59.250	61.650	2.400	Normal Road
40	10 May 16	59.485	59.601	0.116	Earth Drain - Normal Road
41	11 May 16	61.650	63.900	2.250	Normal Road
42	11 May 16	63.900	66.300	2.400	Normal Road
43	11 May 16	63.905	64.005	0.100	Earth Drain - Normal Road
44	11 May 16	66.300	68.500	2.200	Normal Road
45	12 May 16	68.500	70.780	2.280	Normal Road
46	12 May 16	70.780	72.470	1.690	Normal Road
TOTAL :				415.050	

LINTASAN RESOURCES SDN. BHD.
MAINTENANCE OF FEDERAL ROADS - WEST COAST, SABAH

R03 GRASS CUTTING RECORD

DISTRICT: PENAMPANG
ROUTE NO: 500
ROAD NAME: JALAN KK - KENINGAU - TENOM
MONTH: MAY 2016

ITEM	DATE OF CUTTING	CHAINAGE		Length (km)	REMARKS
		From	To		
BROUGHT FORWARD :				240.180	
1	10 May 16	0.000	1.700	1.700	1st cycle - Protocol Road
2	10 May 16	0.000	1.165	1.915	Earth Drain-1st cycle-Protocol Road
3	11 May 16	1.700	2.910	1.210	1st cycle - Protocol Road
4	11 May 16	1.850	3.100	1.680	Earth Drain-1st cycle-Protocol Road
5	12 May 16	2.910	4.000	1.090	1st cycle - Protocol Road
6	12 May 16	3.000	4.000	1.005	Earth Drain-1st cycle-Protocol Road
7	03 May 16	4.000	6.420	2.420	Normal Road
8	03 May 16	4.480	6.400	0.975	Earth Drain - Normal Road
9	04 May 16	6.420	9.620	3.200	Normal Road
10	04 May 16	7.660	7.870	0.210	Earth Drain - Normal Road
11	05 May 16	9.620	13.170	3.550	Normal Road
12	05 May 16	10.950	12.115	0.385	Earth Drain - Normal Road
13	06 May 16	13.170	16.820	3.650	Normal Road
14	07 May 16	16.820	19.470	2.650	Normal Road
15	07 May 16	19.100	19.300	0.200	Earth Drain - Normal Road
16	09 May 16	19.470	22.420	2.950	Normal Road
17	10 May 16	22.420	24.820	2.400	Normal Road
18	11 May 16	24.820	26.550	1.730	Normal Road
19	12 May 16	26.650	28.590	1.940	Normal Road
20	13 May 16	28.590	31.955	3.365	Normal Road
21	16 May 16	31.955	34.450	2.495	Normal Road
22	17 May 16	34.650	36.680	2.030	Normal Road
23	18 May 16	36.880	40.310	3.430	Normal Road
24	19 May 16	40.510	41.000	0.490	Normal Road
25	20 May 16	41.200	42.020	0.820	Normal Road
26	21 May 16	42.020	45.120	3.100	Normal Road
27	21 May 16	43.780	44.270	0.180	Earth Drain - Normal Road
28	19 May 16	0.000	1.700	1.700	2nd cycle - Protocol Road
29	19 May 16	0.000	1.165	1.915	Earth Drain-2nd cycle-Protocol Road
30	20 May 16	1.700	2.910	1.210	2nd cycle - Protocol Road
31	20 May 16	1.850	3.100	1.680	Earth Drain-2nd cycle-Protocol Road
32	21 May 16	2.910	4.000	1.090	2nd cycle - Protocol Road
33	21 May 16	3.000	4.000	1.005	Earth Drain-2nd cycle-Protocol Road
TOTAL :				299.550	

LINTASAN RESOURCES SDN. BHD.
MAINTENANCE OF FEDERAL ROADS - WEST COAST, SABAH

R03 GRASS CUTTING RECORD

DISTRICT: PENAMPANG
ROUTE NO: 501
ROAD NAME: JALAN KK-PENAMPANG-LOK KAWI
MONTH: MAY 2016

ITEM	DATE OF CUTTING	CHAINAGE		Length (km)	REMARKS
		From	To		
BROUGHT FORWARD :				62.676	
1	03 May 16	0.000	1.140	1.140	Normal Road
2	04 May 16	1.140	2.290	1.150	Normal Road
3	05 May 16	2.290	3.460	1.170	Normal Road
4	05 May 16	3.140	3.459	0.319	Earth Drain - Normal Road
5	06 May 16	3.460	4.650	1.190	1st cycle-Protocol Road
6	06 May 16	4.170	4.660	0.545	Earth Drain-1st cycle-Protocol Road
7	07 May 16	4.650	5.800	1.150	1st cycle-Protocol Road
8	08 May 16	5.800	6.920	1.120	1st cycle-Protocol Road
9	08 May 16	6.799	6.949	0.150	Earth Drain-1st cycle-Protocol Road
10	09 May 16	6.920	7.200	0.280	Normal Road
11	09 May 16	6.950	7.100	0.150	Earth Drain - Normal Road
12	09 May 16	6.950	7.050	0.100	Earth Drain - Normal Road
13	09 May 16	7.000	7.100	0.100	Earth Drain - Normal Road
14	13 May 16	13.800	15.200	1.400	Normal Road
15	14 May 16	15.200	16.600	1.400	Normal Road
16	16 May 16	3.460	4.650	1.190	2nd cycle-Protocol Road
17	16 May 16	4.170	4.660	0.545	Earth Drain-2nd cycle-Protocol Road
18	17 May 16	4.650	5.800	1.150	2nd cycle-Protocol Road
19	18 May 16	5.800	6.920	1.120	2nd cycle-Protocol Road
20	18 May 16	6.799	6.949	0.150	Earth Drain-2nd cycle-Protocol Road
TOTAL :				78.195	

LINTASAN RESOURCES SDN. BHD.
MAINTENANCE OF FEDERAL ROADS - WEST COAST, SABAH

R03 GRASS CUTTING RECORD

DISTRICT: KOTA KINABALU
ROUTE NO: 608
ROAD NAME: JLN MASUK KE LAPANGAN TERBANG LAMA
MONTH: MAY 2016

ITEM	DATE OF CUTTING	CHAINAGE		Length (km)	REMARKS
		From	To		
BROUGHT FORWARD :				12.956	
1	01 May 16	0.043	1.800	1.757	1st cycle - Protocol Road
2	15 May 16	0.043	1.800	1.757	2nd cycle - Protocol Road
TOTAL :				16.470	

LINTASAN RESOURCES SDN. BHD.
PRIVATISATION OF WEST COAST SABAH FEDERAL ROADS MAINTENANCE

SUMMARY - GRASS CUTTING

MONTH : MAY 2016

ITEM	DISTRICT	ROUTE NO.	ROAD NAME	LENGTH (km)		
				PREVIOUS MONTH	CURRENT MONTH	CUM. MONTH
1	Tambunan	500	Jalan Kota Kinabalu - Keningau - Tenom	339.849	84.636	424.485
2	Keningau	500	Jalan Kota Kinabalu - Keningau - Tenom	266.148	66.537	332.685
3	Tenom	500	Jalan Kota Kinabalu - Keningau - Tenom	174.732	43.683	218.415
TOTAL:				780.729	194.856	975.585

LINTASAN RESOURCES SDN. BHD.
MAINTENANCE OF FEDERAL ROADS - WEST COAST, SABAH

R03 GRASS CUTTING

DISTRICT: TAMBUNAN
ROUTE NO: 500
ROAD NAME: JLN KOTA KINABALU - KENINGAU - TENOM
MONTH: May 2016

DATE OF CUTTING	CHAINAGE		Length (km)	REMARKS
	From	To		
BROUGHT FORWARD :			339.849	
03 May 16	69.310	73.310	4.000	1st cycle protocol road
03 May 16	70.110	73.490	3.380	In Earth Drains
04 May 16	45.120	45.435	0.315	Normal Road
-	45.435	45.670	-	Taken Over For Slope Repair Project
04 May 16	45.670	47.860	2.190	Normal Road
-	47.860	48.060	-	Taken Over For Slope Repair Project
04 May 16	47.364	47.475	0.111	In Earth Drains
04 May 16	48.060	49.000	0.940	Normal Road
05 May 16	49.000	53.000	4.000	Normal Road
06 May 16	53.000	57.000	4.000	Normal Road
07 May 16	57.000	61.000	4.000	Normal Road
07 May 16	59.166	60.600	1.434	In Earth Drains
09 May 16	61.000	65.000	4.000	Normal Road
09 May 16	61.800	63.200	1.400	In Earth Drains
10 May 16	63.500	65.470	1.970	In Earth Drains
10 May 16	65.000	69.310	4.310	Normal Road
11 May 16	65.480	69.180	3.700	In Earth Drains
12 May 16	70.110	73.490	3.380	In Earth Drains
13 May 16	73.310	77.000	3.690	Normal road
13 May 16	73.940	77.980	4.040	In Earth Drains
14 May 16	77.000	80.000	3.000	Normal road
14 May 16	77.990	79.122	1.132	In Earth Drains
16 May 16	80.000	83.000	3.000	Normal road
16 May 16	80.445	80.605	0.160	In Earth Drains
17 May 16	83.000	86.000	3.000	Normal road
CARRIED FORWARD :			401.001	

LINTASAN RESOURCES SDN. BHD.
MAINTENANCE OF FEDERAL ROADS - WEST COAST, SABAH

R03 GRASS CUTTING

DISTRICT: TAMBUNAN
ROUTE NO: 500
ROAD NAME: JLN KOTA KINABALU - KENINGAU - TENOM
MONTH: May 2016

DATE OF CUTTING	CHAINAGE		Length (km)	REMARKS
	From	To		
BROUGHT FORWARD :			401.001	
17 May 16	86.000	89.000	3.000	Normal road
18 May 16	69.310	73.310	4.000	2nd cycle protocol road
18 May 16	70.110	73.490	3.380	In Earth Drains
19 May 16	89.000	92.000	3.000	Normal road
19 May 16	91.224	92.908	1.684	In Earth Drains
20 May 16	92.000	95.000	3.000	Normal road
23 May 16	95.000	98.000	3.000	Normal road
23 May 16	98.000	100.420	2.420	Normal road
TOTAL :			424.485	

LINTASAN RESOURCES SDN. BHD.
MAINTENANCE OF FEDERAL ROADS - WEST COAST, SABAH

R03 GRASS CUTTING

DISTRICT: KENINGAU
ROUTE NO: 500
ROAD NAME: JLN KOTA KINABALU - KENINGAU - TENOM
MONTH: May 2016

DATE OF CUTTING	CHAINAGE		Length (km)	REMARKS
	From	To		
BROUGHT FORWARD :			266.148	
03 May 16	118.000	114.475	3.525	1st Cycle Protocol Road
03 May 16	115.500	115.000	0.500	In Earth Drains
04 May 16	121.670	119.200	2.470	In Earth Drains
04 May 16	121.785	118.000	3.785	1st Cycle Protocol Road
12 May 16	138.080	136.000	2.080	Normal Road
12 May 16	138.158	136.741	1.417	In Earth Drains
13 May 16	136.000	131.000	5.000	Normal Road
13 May 16	134.709	134.109	0.600	In Earth Drains
14 May 16	131.000	126.000	5.000	Normal Road
17 May 16	121.785	118.000	3.785	2nd Cycle Protocol Road
17 May 16	118.000	114.475	3.525	2nd Cycle Protocol Road
17 May 16	121.670	119.200	2.470	In Earth Drains
18 May 16	127.620	126.990	0.630	In Earth Drains
18 May 16	126.000	121.785	4.215	Normal Road
18 May 16	125.605	124.050	1.555	In Earth Drains
19 May 16	114.475	111.000	3.475	Normal Road
19 May 16	114.800	111.000	3.800	In Earth Drains
20 May 16	111.000	107.000	4.000	Normal Road
20 May 16	110.100	107.225	2.875	In Earth Drains
23 May 16	115.500	115.000	0.500	In Earth Drains
23 May 16	107.000	103.000	4.000	Normal Road
23 May 16	107.100	103.150	3.950	In Earth Drains
24 May 16	103.000	100.420	2.580	Normal Road
24 May 16	102.800	102.000	0.800	In Earth Drains
TOTAL :			332.685	

LINTASAN RESOURCES SDN. BHD.
MAINTENANCE OF FEDERAL ROADS - WEST COAST, SABAH

R03 GRASS CUTTING

DISTRICT: TENOM
ROUTE NO: 500
ROAD NAME: JLN KOTA KINABALU - KENINGAU - TENOM
MONTH: May 2016

DATE OF CUTTING	CHAINAGE		Length (km)	REMARKS
	From	To		
BROUGHT FORWARD :			174.732	
05 May 16	163.650	163.485	0.165	Normal Road
05 May 16	163.485	160.585	2.900	1st Cycle Protocol Road
06 May 16	160.368	160.313	0.055	In Earth Drains
06 May 16	160.585	156.000	4.585	Normal Road
07 May 16	156.000	151.000	5.000	Normal Road
07 May 16	156.393	151.644	4.749	In Earth Drains
09 May 16	151.000	146.000	5.000	Normal Road
09 May 16	151.174	147.240	3.934	In Earth Drains
10 May 16	146.000	141.000	5.000	Normal Road
10 May 16	145.970	141.080	4.890	In Earth Drains
11 May 16	141.000	138.080	2.920	Normal Road
11 May 16	140.260	138.730	1.530	In Earth Drains
16 May 16	163.485	160.585	2.900	2nd Cycle Protocol Road
16 May 16	160.368	160.313	0.055	In Earth Drains
TOTAL :			218.415	

LINTASAN RESOURCES SDN. BHD.
PRIVATISATION OF WEST COAST SABAH FEDERAL ROADS MAINTENANCE

SUMMARY - GRASS CUTTING

MONTH: MAY 2016

ITEM	DISTRICT	ROUTE NO.	ROAD NAME	LENGTH (km)		
				PREVIOUS MONTH	CURRENT MONTH	CUM. MONTH
1	Beaufort	01	Jalan Kota Kinabalu - Sindumin	280.952	70.238	351.190
2	Sipitang	01	Jalan Kota Kinabalu - Sindumin	176.808	44.202	221.010
3	Beaufort	502	Jalan Beaufort - Menumbok	90.228	22.557	112.785
4	Kuala Penyu	502	Jalan Beaufort - Menumbok	172.080	43.020	215.100
TOTAL:				720.068	180.017	900.085

LINTASAN RESOURCES SDN. BHD.
MAINTENANCE OF FEDERAL ROADS - WEST COAST, SABAH
R03 GRASS CUTTING RECORD

DISTRICT: BEAUFORT
ROUTE NO: 01
ROAD NAME: JALAN KOTA KINABALU - SINDUMIN
MONTH: MAY 2016

ITEM	DATE OF CUTTING	CHAINAGE		Length (km)	REMARKS
		From	To		
BROUGHT FORWARD :				280.952	
1	02-May-16	72.470	72.510	0.040	
2		72.510	72.535		Bridge
3	03-May-16	72.535	76.480	3.945	
4	03-May-16	76.480	77.300	0.820	
5		76.890	77.110	0.220	In Earth Drains
6		77.300	77.330	0.030	Bridge
7	03-May-16	77.330	80.250	2.920	
8		78.180	78.700	0.520	In Earth Drains
9		80.250	80.296	0.046	Bridge
10	03-May-16	80.296	81.580	1.284	
11	04-May-16	81.580	86.920	5.340	
12	05-May-16	86.920	89.550	2.630	
13		89.550	89.571	0.021	Bridge
14	05-May-16	89.571	92.000	2.429	
15	02-May-16	92.000	95.410	3.410	1st cycle for protocol road
16		93.000	95.165	2.165	In Earth Drains
17		95.410	95.538	0.128	Bridge
18	02-May-16	95.538	96.000	0.462	1st cycle for protocol road
19	02-May-16	96.000	97.620	1.620	
20	08-May-16	97.620	103.980	6.360	
21	09-May-16	103.980	110.341	6.361	
22		105.800	106.000	0.200	In Earth Drains
23		110.341	110.405		Bridge
24	10-May-16	110.405	116.330	5.925	
25		116.100	116.750	0.650	In Earth Drains
CARRIED FORWARD :				328.478	

LINTASAN RESOURCES SDN. BHD.
MAINTENANCE OF FEDERAL ROADS - WEST COAST, SABAH
R03 GRASS CUTTING RECORD

DISTRICT: BEAUFORT
ROUTE NO: 01
ROAD NAME: JALAN KOTA KINABALU - SINDUMIN
MONTH: MAY 2016

ITEM	DATE OF CUTTING	CHAINAGE		Length (km)	REMARKS
		From	To		
BROUGHT FORWARD :				328.478	
26	10-May-16	116.330	122.390	6.060	
27		117.550	118.700	1.150	In Earth Drains
28		122.100	125.150	3.050	In Earth Drains
29	11-May-16	122.390	126.000	3.610	
30		125.230	126.000	0.770	In Earth Drains
31		122.100	126.000	3.900	In Earth Drains
32	12-May-16	92.000	95.410	3.410	2nd cycle for protocol road
33		93.000	95.165	0.300	In Earth Drains
34	12-May-16	95.410	95.538		Bridge
35		95.538	96.000	0.462	2nd cycle for protocol road
36					
37					
38					
39					
40					
41					
42					
43					
44					
45					
46					
47					
48					
49					
50					
TOTAL:				351.190	

LINTASAN RESOURCES SDN. BHD.
MAINTENANCE OF FEDERAL ROADS - WEST COAST, SABAH
R03 GRASS CUTTING RECORD

DISTRICT: SIPITANG
ROUTE NO: 01
ROAD NAME: JALAN KOTA KINABALU - SINDUMIN
MONTH: MAY 2016

ITEM	DATE OF CUTTING	CHAINAGE		Length (km)	REMARKS
		From	To		
BROUGHT FORWARD :				176.808	
1	02-May-16	136.290	138.924	2.634	1st cycle for protocol road
2		138.924	138.998	0.074	Bridge
3	02-May-16	138.998	140.290	1.292	1st cycle for protocol road
4	07-May-16	126.000	131.880	5.880	
5		126.000	126.321	0.321	In Earth Drains
6		127.800	129.550	1.750	In Earth Drains
7		129.970	130.200	0.230	In Earth Drains
8		131.020	131.250	0.230	In Earth Drains
9	10-May-16	131.880	132.470	0.590	
10		132.470	132.584	0.114	Bridge
11	10-May-16	132.584	136.290	3.706	
12		132.645	134.450	1.805	In Earth Drains
13	11-May-16	140.290	142.620	2.330	
14		140.300	141.200	0.900	In Earth Drains
15	12-May-16	142.620	149.333	6.713	
16		143.950	148.200	4.250	In Earth Drains
17		149.333	149.415	0.082	Bridge
18		149.410	149.488	0.078	In Earth Drains
19	13-May-16	149.415	149.476	0.061	
20		149.492	149.780	0.288	In Earth Drains
21	13-May-16	149.826	150.600	0.774	
22	14-May-16	150.600	156.150	5.550	
23	15-May-16	156.150	156.700	0.550	
24	16-May-16	136.290	138.924	2.634	2nd cycle for protocol road
25		138.924	138.998	0.074	Bridge
CARRIED FORWARD :				219.718	

LINTASAN RESOURCES SDN. BHD.
 MAINTENANCE OF FEDERAL ROADS - WEST COAST, SABAH
R03 GRASS CUTTING RECORD

DISTRICT: SIPITANG
ROUTE NO: 01
ROAD NAME: JALAN KOTA KINABALU - SINDUMIN
MONTH: MAY 2016

ITEM	DATE OF CUTTING	CHAINAGE		Length (km)	REMARKS
		From	To		
BROUGHT FORWARD :				219.718	
26	16-May-16	138.998	140.290	1.292	2nd cycle for protocol road
27					
28					
29					
30					
31					
32					
33					
34					
35					
36					
37					
38					
39					
40					
41					
42					
43					
44					
45					
46					
47					
48					
49					
50					
TOTAL:				221.010	

LINTASAN RESOURCES SDN. BHD.
MAINTENANCE OF FEDERAL ROADS - WEST COAST, SABAH
R03 GRASS CUTTING RECORD

DISTRICT: BEAUFORT

ROUTE NO: 502

ROAD NAME: JALAN BEAUFORT - MENUMBOK

MONTH: MAY 2016

ITEM	DATE OF CUTTING	CHAINAGE		Length (km)	REMARKS
		From	To		
BROUGHT FORWARD :				90.228	
1	05 May 16	0.000	5.260	5.260	
2	05 May 16	0.528	0.570	0.042	In Earth Drains
3	06 May 16	5.260	11.130	5.870	
4	06 May 16	11.130	14.597	3.467	
5		14.597	14.612		Bridge
6	07 May 16	14.612	16.400	1.788	
7		16.400	16.415		Bridge
8	10 May 16	16.415	17.182	0.767	
9		17.182	17.238		Bridge
10	10 May 16	17.238	17.833	0.595	
11		17.833	17.852		Bridge
12	11 May 16	17.852	21.720	3.868	
13	12 May 16	21.720	22.620	0.900	
14					
15					
16					
17					
18					
19					
20					
21					
22					
23					
24					
25					
TOTAL:				112.785	

LINTASAN RESOURCES SDN. BHD.
MAINTENANCE OF FEDERAL ROADS - WEST COAST, SABAH
R03 GRASS CUTTING RECORD

DISTRICT: KUALA PENYU
ROUTE NO: 502
ROAD NAME: JALAN BEAUFORT - MENUMBOK
MONTH: MAY 2016

ITEM	DATE OF CUTTING	CHAINAGE		Length (km)	REMARKS
		From	To		
BROUGHT FORWARD :				172.080	
1	10 May 16	22.620	26.530	3.910	
2	11 May 16	26.530	32.420	5.890	
3		28.224	28.331	0.107	In Earth Drains
4	12 May 16	32.420	38.090	5.670	
5		34.064	34.290	0.226	In Earth Drains
6		37.270	37.500	0.230	In Earth Drains
7	13 May 16	38.090	43.680	5.590	
8	13 May 16	43.680	49.220	5.540	
9		44.664	45.576	0.912	In Earth Drains
10	13 May 16	47.450	48.800	1.350	In Earth Drains
11		47.630	47.792	0.162	In Earth Drains
12	14 May 16	48.250	48.400	0.150	In Earth Drains
13	15 May 16	49.220	54.820	5.600	
14		50.130	51.880	1.750	In Earth Drains
15		53.552	53.580	0.028	In Earth Drains
16	16 May 16	54.820	59.670	4.850	
17		55.936	55.991	0.055	In Earth Drains
18		56.200	57.200	1.000	In Earth Drains
19					
20					
21					
22					
23					
24					
25					
TOTAL:				215.100	

R 04

**PENYENGGARAAN
PERABOT JALAN
(ROAD FURNITURE)**

DISTRICT : RANAU
ROUTE NO : 22 - JALAN KOTA KINABALU - SANDAKAN
LOCATION : CH72.900-LHS
KM109.500

R04 ROAD FURNITURE



BEFORE



IN PROGRESS



AFTER

DISTRICT : RANAU
ROUTE NO : 22 - JALAN KOTA KINABALU - SANDAKAN
LOCATION : CH89.700-RHS
KM126.300

R04 ROAD FURNITURE



BEFORE



IN PROGRESS



AFTER

DISTRICT : RANAU
ROUTE NO : 22 - JALAN KOTA KINABALU - SANDAKAN
LOCATION : CH89.830-RHS
KM126.400

R04 ROAD FURNITURE



BEFORE



IN PROGRESS



AFTER

DISTRICT : TAMBUNAN
ROUTE NO : 500 - JALAN KOTA KINABALU - KENINGAU - TENOM
LOCATION : CH 99.850 - CH 100.200 - LHS
KM 109.850 - KM 110.200

R04 - ROAD FURNITURE CLEANING



BEFORE



IN PROGRESS



AFTER

LINTASAN RESOURCES SDN. BHD.
ROAD FURNITURE
GRAND SUMMARY

MONTH: MAY 2016

DISTRICT	ROUTE NO.	ROAD NAME	FURNITURE TYPE	UNIT	CLEANING			PAINTING		
					Previous	Current	Cumm.	Previous	Current	Cumm.
Kota Belud	01	Jalan Kota Kinabalu-Kudat	Guardrail/Barriers	m	11,197.00	292.00	11,489.00	0.00	0.00	0.00
			Road Kerb	m	0.00	0.00	0.00	0.00	0.00	0.00
			Signage	No.	293	29	322	0	0	0
			Traffic Signal	No.	0	0	0	0	0	0
			Kilometer Post	No.	18	2	20	0	0	0
			Delineator Post	No.	30	0	30	0	0	0
Kota Marudu	01	Jalan Kota Kinabalu-Kudat	Guardrail/Barriers	m	50.00	1,443.00	1,493.00	0.00	0.00	0.00
			Road Kerb	m	0.00	0.00	0.00	0.00	0.00	0.00
			Signage	No.	20	105	125	0	0	0
			Traffic Signal	No.	0	0	0	0	0	0
			Kilometer Post	No.	3	12	15	0	0	0
			Delineator Post	No.	0	0	0	0	0	0
Kudat	01	Jalan Kota Kinabalu-Kudat	Guardrail/Barriers	m	5,469.79	0.00	5,469.79	0.00	0.00	0.00
			Road Kerb	m	0.00	0.00	0.00	0.00	0.00	0.00
			Signage	No.	446	0	446	0	0	0
			Traffic Signal	No.	0	0	0	0	0	0
			Kilometer Post	No.	48	0	48	0	0	0
			Delineator Post	No.	9	0	9	0	0	0
Tuaran	01	Jalan Kota Kinabalu-Kudat	Guardrail/Barriers	m	4,553.00	0.00	4,553.00	0.00	0.00	0.00
			Road Kerb	m	0.00	0.00	0.00	0.00	0.00	0.00
			Signage	No.	172	0	172	0	0	0
			Traffic Signal	No.	0	0	0	0	0	0
			Kilometer Post	No.	20	0	20	0	0	0
			Delineator Post	No.	0	0	0	0	0	0
	22	Jalan Kota Kinabalu-Sandakan	Guardrail/Barriers	m	6,999.00	3,418.00	10,417.00	0.00	0.00	0.00
			Road Kerb	m	0.00	0.00	0.00	0.00	0.00	0.00
			Signage	No.	75	23	98	0	0	0
			Traffic Signal	No.	0	0	0	0	0	0
			Kilometer Post	No.	34	18	52	0	0	0
			Delineator Post	No.	0	0	0	0	0	0
	503	Jalan Berungis-Kota Belud	Guardrail/Barriers	m	4,552.00	0.00	4,552.00	0.00	0.00	0.00
Road Kerb			m	0.00	0.00	0.00	0.00	0.00	0.00	
Signage			No.	105	0	105	0	0	0	
Traffic Signal			No.	0	0	0	0	0	0	
Kilometer Post			No.	0	0	0	0	0	0	
Delineator Post			No.	0	0	0	0	0	0	
Kota Kinabalu	01	Jalan Kota Kinabalu-Kudat	Guardrail/Barriers	m	3,120.00	0.00	3,120.00	0.00	0.00	0.00
			Road Kerb	m	0.00	0.00	0.00	0.00	0.00	0.00
			Signage	No.	669	0	669	0	0	0
			Traffic Signal	No.	0	0	0	0	0	0
			Kilometer Post	No.	25	0	25	0	0	0
			Delineator Post	No.	0	0	0	0	0	0
	01	Jalan Kota Kinabalu-Sindumin	Guardrail/Barriers	m	702.00	0.00	702.00	0.00	0.00	0.00
			Road Kerb	m	0.00	0.00	0.00	0.00	0.00	0.00
			Signage	No.	159	0	159	0	0	0
			Traffic Signal	No.	6	0	6	0	0	0
			Kilometer Post	No.	16	0	16	0	0	0
			Delineator Post	No.	0	0	0	0	0	0
	501	Jalan Kota Kinabalu-Penampang-Lok Kawi	Guardrail/Barriers	m	837.00	0.00	837.00	0.00	0.00	0.00
			Road Kerb	m	0.00	0.00	0.00	0.00	0.00	0.00
			Signage	No.	21	0	21	0	0	0
			Traffic Signal	No.	0	0	0	0	0	0
			Kilometer Post	No.	7	0	7	0	0	0
			Delineator Post	No.	0	0	0	0	0	0
606	Jalan Susur Sepangar Bay	Guardrail/Barriers	m	0.00	592.00	592.00	0.00	0.00	0.00	
		Road Kerb	m	0.00	0.00	0.00	0.00	0.00	0.00	
		Signage	No.	0	10	10	0	0	0	
		Traffic Signal	No.	0	0	0	0	0	0	
		Kilometer Post	No.	0	2	2	0	0	0	
		Delineator Post	No.	0	0	0	0	0	0	
607	Jalan Masuk Ke Pelabuhan Baru	Guardrail/Barriers	m	0.00	0.00	0.00	0.00	0.00	0.00	
		Road Kerb	m	0.00	0.00	0.00	0.00	0.00	0.00	
		Signage	No.	8	0	8	0	0	0	
		Traffic Signal	No.	0	0	0	0	0	0	
		Kilometer Post	No.	0	0	0	0	0	0	
		Delineator Post	No.	0	0	0	0	0	0	
608	Jalan Masuk Ke Lapangan Terbang Lama	Guardrail/Barriers	m	0.00	0.00	0.00	0.00	0.00	0.00	
		Road Kerb	m	0.00	0.00	0.00	0.00	0.00	0.00	
		Signage	No.	56	0	56	0	0	0	
		Traffic Signal	No.	8	0	8	0	0	0	
		Kilometer Post	No.	0	0	0	0	0	0	
		Delineator Post	No.	0	0	0	0	0	0	

LINTASAN RESOURCES SDN. BHD.
ROAD FURNITURE
GRAND SUMMARY

MONTH: MAY 2016

DISTRICT	ROUTE NO.	ROAD NAME	FURNITURE TYPE	UNIT	CLEANING			PAINTING		
					Previous	Current	Cumm.	Previous	Current	Cumm.
Penampang	01	Jalan Kota Kinabalu-Sindumin	Guardrail/Barriers	m	0.00	222.00	222.00	0.00	0.00	0.00
			Road Kerb	m	0.00	0.00	0.00	0.00	0.00	0.00
			Signage	No.	0	35	35	0	0	0
			Traffic Signal	No.	0	0	0	0	0	0
			Kilometer Post	No.	0	1	1	0	0	0
			Delineator Post	No.	0	0	0	0	0	0
	500	Jalan Kota Kinabalu-Keningau-Tenom	Guardrail/Barriers	m	4,878.00	2,449.00	7,327.00	0.00	0.00	0.00
			Road Kerb	m	0.00	0.00	0.00	0.00	0.00	0.00
			Signage	No.	276	112	388	0	0	0
Traffic Signal			No.	0	0	0	0	0	0	
Kilometer Post			No.	28	15	43	0	0	0	
Delineator Post			No.	0	0	0	0	0	0	
501	Jalan Kota Kinabalu-Penampang-Lok Kawi	Guardrail/Barriers	m	1,806.00	0.00	1,806.00	0.00	0.00	0.00	
		Road Kerb	m	0.00	0.00	0.00	0.00	0.00	0.00	
		Signage	No.	120	0	120	0	0	0	
		Traffic Signal	No.	12	0	12	0	0	0	
		Kilometer Post	No.	37	0	37	0	0	0	
		Delineator Post	No.	3	0	3	0	0	0	
Papar	01	Jalan Kota Kinabalu-Sindumin	Guardrail/Barriers	m	2,082.20	0.00	2,082.20	0.00	0.00	0.00
			Road Kerb	m	0.00	0.00	0.00	0.00	0.00	0.00
			Signage	No.	336	0	336	0	0	0
			Traffic Signal	No.	0	0	0	0	0	0
			Kilometer Post	No.	35	0	35	0	0	0
			Delineator Post	No.	257	0	257	0	0	0
Ranau	22	Jalan Kota Kinabalu-Sandakan	Guardrail/Barriers	m	15,154.00	2,417.00	17,571.00	249.00	0.00	249.00
			Road Kerb	m	0.00	0.00	0.00	765.50	0.00	765.50
			Signage	No.	206	70	276	59	0	59
			Traffic Signal	No.	0	0	0	0	0	0
			Kilometer Post	No.	67	18	85	15	0	15
			Delineator Post	No.	593	0	593	266	0	266
Tambunan	500	Jalan Kota Kinabalu-Keningau-Tenom	Guardrail/Barriers	m	3,578.00	6,698.00	10,276.00	0.00	0.00	0.00
			Road Kerb	m	0.00	0.00	0.00	0.00	0.00	0.00
			Signage	No.	144	252	396	0	0	0
			Traffic Signal	No.	0	0	0	0	0	0
			Kilometer Post	No.	26	26	52	0	0	0
			Delineator Post	No.	0	0	0	0	0	0
Keningau	500	Jalan Kota Kinabalu-Keningau-Tenom	Guardrail/Barriers	m	5,075.30	0.00	5,075.30	0.00	0.00	0.00
			Road Kerb	m	0.00	0.00	0.00	0.00	0.00	0.00
			Signage	No.	176	0	176	0	0	0
			Traffic Signal	No.	0	0	0	0	0	0
			Kilometer Post	No.	38	0	38	0	0	0
			Delineator Post	No.	0	0	0	0	0	0
Tenom	500	Jalan Kota Kinabalu-Keningau-Tenom	Guardrail/Barriers	m	2,378.20	0.00	2,378.20	0.00	0.00	0.00
			Road Kerb	m	0.00	0.00	0.00	0.00	0.00	0.00
			Signage	No.	109	0	109	0	0	0
			Traffic Signal	No.	0	0	0	0	0	0
			Kilometer Post	No.	24	0	24	0	0	0
			Delineator Post	No.	100	0	100	0	0	0
Beaufort	01	Jalan Kota Kinabalu-Sindumin	Guardrail/Barriers	m	1,566.00	303.00	1,869.00	93.00	0.00	93.00
			Road Kerb	m	0.00	0.00	0.00	0.00	0.00	0.00
			Signage	No.	194	20	214	118	0	118
			Traffic Signal	No.	0	0	0	0	0	0
			Kilometer Post	No.	37	9	46	18	0	18
			Delineator Post	No.	29	0	29	0	0	0
	502	Jalan Beaufort-Menumbok	Guardrail/Barriers	m	1,125.00	0.00	1,125.00	0.00	0.00	0.00
			Road Kerb	m	0.00	0.00	0.00	0.00	0.00	0.00
			Signage	No.	212	0	212	0	0	0
			Traffic Signal	No.	0	0	0	0	0	0
			Kilometer Post	No.	22	0	22	0	0	0
			Delineator Post	No.	0	0	0	0	0	0
Sipitang	01	Jalan Kota Kinabalu-Sindumin	Guardrail/Barriers	m	0.00	1,229.00	1,229.00	0.00	0.00	0.00
			Road Kerb	m	0.00	0.00	0.00	0.00	0.00	0.00
			Signage	No.	66	63	129	0	0	0
			Traffic Signal	No.	0	0	0	0	0	0
			Kilometer Post	No.	4	8	12	0	0	0
			Delineator Post	No.	0	0	0	0	0	0
Kuala Penyu	502	Jalan Beaufort-Menumbok	Guardrail/Barriers	m	1,191.00	0.00	1,191.00	0.00	0.00	0.00
			Road Kerb	m	0.00	0.00	0.00	0.00	0.00	0.00
			Signage	No.	389	0	389	0	0	0
			Traffic Signal	No.	0	0	0	0	0	0
			Kilometer Post	No.	30	0	30	0	0	0
			Delineator Post	No.	0	0	0	0	0	0

LINTASAN RESOURCES SDN. BHD.
PRIVATISATION OF WEST COAST SABAH FEDERAL ROADS MAINTENANCE

SUMMARY - ROAD FURNITURE

MONTH: MAY 2016

ITEM	DISTRICT	ROUTE NO.	ROAD NAME	FURNITURE TYPE	CLEANING			PAINTING		
					Previous	Current	Cumm.	Previous	Current	Cumm.
1	Kota Belud	01	Jalan Kota Kinabalu-Kudat	Guardrail	11,197.00	292.00	11,489.00	0.00	0.00	0.00
				Road Kerb	0.00	0.00	0.00	0.00	0.00	0.00
				Signage	293.00	29.00	322.00	0.00	0.00	0.00
				Traffic Signal						
				Kilometer Post	18.00	2.00	20.00	0.00	0.00	0.00
				Delineator Post	30.00	0.00	30.00	0.00	0.00	0.00
2	Kota Marudu	01	Jalan Kota Kinabalu-Kudat	Guardrail	50.00	1,443.00	1,493.00	0.00	0.00	0.00
				Road Kerb	0.00	0.00	0.00	0.00	0.00	0.00
				Signage	20.00	105.00	125.00	0.00	0.00	0.00
				Traffic Signal						
				Kilometer Post	3.00	12.00	15.00	0.00	0.00	0.00
				Delineator Post	0.00	0.00	0.00	0.00	0.00	0.00
3	Kudat	01	Jalan Kota Kinabalu-Kudat	Guardrail	5,469.79	0.00	5,469.79	0.00	0.00	0.00
				Road Kerb	0.00	0.00	0.00	0.00	0.00	0.00
				Signage	446.00	0.00	446.00	0.00	0.00	0.00
				Traffic Signal						
				Kilometer Post	48.00	0.00	48.00	0.00	0.00	0.00
				Delineator Post	9.00	0.00	9.00	0.00	0.00	0.00

LINTASAN RESOURCES SDN. BHD.
MAINTENANCE OF FEDERAL ROADS - WEST COAST, SABAH

R04 ROAD FURNITURE

DISTRICT: KOTA BELUD
ROUTE NO: 01
ROAD NAME: JALAN KOTA KINABALU - KUDAT
DATE OF INSPECTION: MAY 2016

CHAINAGE		CLEANING	PAINTING	REMARKS
From	To			
96.623	100.793	Guardrails <u>292.00</u> Metre Barriers _____ Metre	Guardrails _____ Metre Barriers _____ Metre Road Kerbs _____ Metre	
96.700	100.210	Signages & Posts <u>17</u> No. Traffic Signal _____ No.	Sign Posts _____ No. Traffic Light Posts _____ No.	
96.980	100.980	Kilometer Posts <u>1</u> No. Delineator Post _____ No.	Kilometer Posts _____ No. Delineator Posts _____ No.	
109.200	110.950	Guardrails _____ Metre Barriers _____ Metre Signages & Posts <u>12</u> No. Traffic Signal _____ No.	Guardrails _____ Metre Barriers _____ Metre Road Kerbs _____ Metre Sign Posts _____ No. Traffic Light Posts _____ No.	
109.200	109.980	Kilometer Posts <u>1</u> No. Delineator Post _____ No.	Kilometer Posts _____ No. Delineator Posts _____ No.	
		Guardrails _____ Metre Barriers _____ Metre Signages & Posts _____ No. Traffic Signal _____ No. Kilometer Posts _____ No. Delineator Post _____ No.	Guardrails _____ Metre Barriers _____ Metre Road Kerbs _____ Metre Sign Posts _____ No. Traffic Light Posts _____ No. Kilometer Posts _____ No. Delineator Posts _____ No.	

LINTASAN RESOURCES SDN. BHD.
MAINTENANCE OF FEDERAL ROADS - WEST COAST, SABAH

R04 ROAD FURNITURE

DISTRICT: KOTA MARUDU
ROUTE NO: 01
ROAD NAME: JALAN KOTA KINABALU - KUDAT
DATE OF INSPECTION: MAY 2016

CHAINAGE		CLEANING	PAINTING	REMARKS
From	To			
111.490	119.240	Guardrails <u>1,291</u> Metre Barriers _____ Metre	Guardrails _____ Metre Barriers _____ Metre Road Kerbs _____ Metre	
111.080	119.710	Signages & Posts <u>79</u> No. Traffic Signal _____ No.	Sign Posts _____ No. Traffic Light Posts _____ No.	
110.980	118.980	Kilometer Posts <u>9</u> No. Delineator Post _____ No.	Kilometer Posts _____ No. Delineator Posts _____ No.	
123.980	123.043	Guardrails <u>152.00</u> Metre Barriers _____ Metre	Guardrails _____ Metre Barriers _____ Metre Road Kerbs _____ Metre	
121.900	124.080	Signages & Posts <u>26</u> No. Traffic Signal _____ No.	Sign Posts _____ No. Traffic Light Posts _____ No.	
121.980	123.980	Kilometer Posts <u>3</u> No. Delineator Post _____ No.	Kilometer Posts _____ No. Delineator Posts _____ No.	
		Guardrails _____ Metre Barriers _____ Metre Signages & Posts _____ No. Traffic Signal _____ No. Kilometer Posts _____ No. Delineator Post _____ No.	Guardrails _____ Metre Barriers _____ Metre Road Kerbs _____ Metre Sign Posts _____ No. Traffic Light Posts _____ No. Kilometer Posts _____ No. Delineator Posts _____ No.	

LINTASAN RESOURCES SDN. BHD.
PRIVATISATION OF WEST COAST SABAH FEDERAL ROADS MAINTENANCE

SUMMARY - ROAD FURNITURE

Month: MAY 2016

ITEM	DISTRICT	ROUTE NO.	ROAD NAME	FURNITURE TYPE	UNIT	CLEANING			PAINTING		
						Previous	Current	Cumm.	Previous	Current	Cumm.
1	Kota Kinabalu	01	Jalan Kota Kinabalu-Kudat	Guardrail	m	3,120.00	0.00	3,120.00	0.00	0.00	0.00
				Road Kerb	m	0.00	0.00	0.00	0.00	0.00	0.00
				Signage	No.	669	0	669	0	0	0
				Traffic Signal	No.	0	0	0	0	0	0
				Kilometer Post	No.	25	0	25	0	0	0
				Delineator Post	No.	0	0	0	0	0	0
2	Tuaran	01	Jalan Kota Kinabalu-Kudat	Guardrail	m	4,553.00	0.00	4,553.00	0.00	0.00	0.00
				Road Kerb	m	0.00	0.00	0.00	0.00	0.00	0.00
				Signage	No.	172	0	172	0	0	0
				Traffic Signal	No.	0	0	0	0	0	0
				Kilometer Post	No.	20	0	20	0	0	0
				Delineator Post	No.	0	0	0	0	0	0
3	Tuaran	22	Jalan Kota Kinabalu-Sandakan	Guardrail	m	6,999.00	3,418.00	10,417.00	0.00	0.00	0.00
				Road Kerb	m	0.00	0.00	0.00	0.00	0.00	0.00
				Signage	No.	75	23	98	0	0	0
				Traffic Signal	No.	0	0	0	0	0	0
				Kilometer Post	No.	34	18	52	0	0	0
				Delineator Post	No.	0	0	0	0	0	0

LINTASAN RESOURCES SDN. BHD.
PRIVATISATION OF WEST COAST SABAH FEDERAL ROADS MAINTENANCE

SUMMARY - ROAD FURNITURE

Month: MAY 2016

ITEM	DISTRICT	ROUTE NO.	ROAD NAME	FURNITURE TYPE	UNIT	CLEANING			PAINTING		
						Previous	Current	Cumm.	Previous	Current	Cumm.
4	Tuaran	503	Jalan Berungis-Kota Belud	Guardrail	m	4,552.00	0.00	4,552.00	0.00	0.00	0.00
				Road Kerb	m	0.00	0.00	0.00	0.00	0.00	0.00
				Signage	No.	105	0	105	0	0	0
				Traffic Signal	No.	0	0	0	0	0	0
				Kilometer Post	No.	0	0	0	0	0	0
				Delineator Post	No.	0	0	0	0	0	0
5	Kota Kinabalu	606	Jalan Susur Sepangar Bay	Guardrail	m	0.00	592.00	592.00	0.00	0.00	0.00
				Road Kerb	m	0.00	0.00	0.00	0.00	0.00	0.00
				Signage	No.	0	10	10	0	0	0
				Traffic Signal	No.	0	0	0	0	0	0
				Kilometer Post	No.	0	2	2	0	0	0
				Delineator Post	No.	0	0	0	0	0	0
6	Kota Kinabalu	607	Jalan Masuk Ke Pelabuhan Baru	Guardrail	m	0.00	0.00	0.00	0.00	0.00	0.00
				Road Kerb	m	0.00	0.00	0.00	0.00	0.00	0.00
				Signage	No.	8	0	8	0	0	0
				Traffic Signal	No.	0	0	0	0	0	0
				Kilometer Post	No.	0	0	0	0	0	0
				Delineator Post	No.	0	0	0	0	0	0

LINTASAN RESOURCES SDN. BHD.
MAINTENANCE OF FEDERAL ROADS - WEST COAST, SABAH

R04 ROAD FURNITURE RECORD

DISTRICT: KOTA KINABALU
ROUTE NO: 606
ROAD NAME: JALAN SUSUR SEPANGAR BAY
DATE OF INSPECTION: MAY 2016

CHAINAGE		CLEANING	PAINTING	REMARKS
From	To			
6.900	8.400	Guardrails <u>348</u> Metre Barriers <u>-</u> Metre Signages & Posts <u>5</u> No. Traffic Signal <u>-</u> No. Kilometer Posts <u>1</u> No. Delineator Post <u>-</u> No.	Guardrails <u>-</u> Metre Barriers <u>-</u> Metre Road Kerbs <u>-</u> Metre Sign Posts <u>-</u> No. Traffic Light Posts <u>-</u> No. Kilometer Posts <u>-</u> No. Delineator Posts <u>-</u> No.	14 May 16 LHS,M,RHS
8.400	9.100	Guardrails <u>244</u> Metre Barriers <u>-</u> Metre Signages & Posts <u>5</u> No. Traffic Signal <u>-</u> No. Kilometer Posts <u>1</u> No. Delineator Post <u>-</u> No.	Guardrails <u>-</u> Metre Barriers <u>-</u> Metre Road Kerbs <u>-</u> Metre Sign Posts <u>-</u> No. Traffic Light Posts <u>-</u> No. Kilometer Posts <u>-</u> No. Delineator Posts <u>-</u> No.	28 May 16 LHS,M,RHS
		Guardrails <u>-</u> Metre Barriers <u>-</u> Metre Signages & Posts <u>-</u> No. Traffic Signal <u>-</u> No. Kilometer Posts <u>-</u> No. Delineator Post <u>-</u> No.	Guardrails <u>-</u> Metre Barriers <u>-</u> Metre Road Kerbs <u>-</u> Metre Sign Posts <u>-</u> No. Traffic Light Posts <u>-</u> No. Kilometer Posts <u>-</u> No. Delineator Posts <u>-</u> No.	

LINTASAN RESOURCES SDN. BHD.
 MAINTENANCE OF FEDERAL ROADS - WEST COAST, SABAH
R04 ROAD FURNITURE RECORD

DISTRICT: TUARAN
ROUTE NO: 22
ROAD NAME: JALAN KOTA KINABALU - SANDAKAN
DATE OF INSPECTION MAY 2016

CHAINAGE		CLEANING	PAINTING	REMARKS
From	To			
29.000	30.500	Guardrails <u>152</u> Metre Barriers <u>-</u> Metre Signages & Posts <u>1</u> No. Traffic Signal <u>-</u> No. Kilometer Posts <u>2</u> No. Delineator Post <u>-</u> No.	Guardrails <u>-</u> Metre Barriers <u>-</u> Metre Road Kerbs <u>-</u> Metre Sign Posts <u>-</u> No. Traffic Light Posts <u>-</u> No. Kilometer Posts <u>-</u> No. Delineator Posts <u>-</u> No.	02 May 16 LHS,RHS
30.500	32.000	Guardrails <u>176</u> Metre Barriers <u>-</u> Metre Signages & Posts <u>2</u> No. Traffic Signal <u>-</u> No. Kilometer Posts <u>2</u> No. Delineator Post <u>-</u> No.	Guardrails <u>-</u> Metre Barriers <u>-</u> Metre Road Kerbs <u>-</u> Metre Sign Posts <u>-</u> No. Traffic Light Posts <u>-</u> No. Kilometer Posts <u>-</u> No. Delineator Posts <u>-</u> No.	06 May 16 LHS,RHS
32.000	33.500	Guardrails <u>372</u> Metre Barriers <u>-</u> Metre Signages & Posts <u>4</u> No. Traffic Signal <u>-</u> No. Kilometer Posts <u>2</u> No. Delineator Post <u>-</u> No.	Guardrails <u>-</u> Metre Barriers <u>-</u> Metre Road Kerbs <u>-</u> Metre Sign Posts <u>-</u> No. Traffic Light Posts <u>-</u> No. Kilometer Posts <u>-</u> No. Delineator Posts <u>-</u> No.	09 May 16 LHS,RHS

LINTASAN RESOURCES SDN. BHD.
 MAINTENANCE OF FEDERAL ROADS - WEST COAST, SABAH

R04 ROAD FURNITURE RECORD

DISTRICT: TUARAN
ROUTE NO: 22
ROAD NAME: JALAN KOTA KINABALU - SANDAKAN
DATE OF INSPECTION MAY 2016

CHAINAGE		CLEANING	PAINTING	REMARKS
From	To			
33.500	35.000	Guardrails <u>368</u> Metre Barriers <u>-</u> Metre Signages & Posts <u>3</u> No. Traffic Signal <u>-</u> No. Kilometer Posts <u>2</u> No. Delineator Post <u>-</u> No.	Guardrails <u>-</u> Metre Barriers <u>-</u> Metre Road Kerbs <u>-</u> Metre Sign Posts <u>-</u> No. Traffic Light Posts <u>-</u> No. Kilometer Posts <u>-</u> No. Delineator Posts <u>-</u> No.	12 May 16 LHS,RHS
35.000	36.500	Guardrails <u>354</u> Metre Barriers <u>-</u> Metre Signages & Posts <u>2</u> No. Traffic Signal <u>-</u> No. Kilometer Posts <u>2</u> No. Delineator Post <u>-</u> No.	Guardrails <u>-</u> Metre Barriers <u>-</u> Metre Road Kerbs <u>-</u> Metre Sign Posts <u>-</u> No. Traffic Light Posts <u>-</u> No. Kilometer Posts <u>-</u> No. Delineator Posts <u>-</u> No.	16 May 16 LHS,RHS
36.500	38.000	Guardrails <u>580</u> Metre Barriers <u>-</u> Metre Signages & Posts <u>3</u> No. Traffic Signal <u>-</u> No. Kilometer Posts <u>2</u> No. Delineator Post <u>-</u> No.	Guardrails <u>-</u> Metre Barriers <u>-</u> Metre Road Kerbs <u>-</u> Metre Sign Posts <u>-</u> No. Traffic Light Posts <u>-</u> No. Kilometer Posts <u>-</u> No. Delineator Posts <u>-</u> No.	19 May 16 LHS,RHS

LINTASAN RESOURCES SDN. BHD.
 MAINTENANCE OF FEDERAL ROADS - WEST COAST, SABAH
R04 ROAD FURNITURE RECORD

DISTRICT: TUARAN
ROUTE NO: 22
ROAD NAME: JALAN KOTA KINABALU - SANDAKAN
DATE OF INSPECTION MAY 2016

CHAINAGE		CLEANING	PAINTING	REMARKS
From	To			
38.000	39.500	Guardrails <u>648</u> Metre Barriers <u>-</u> Metre Signages & Posts <u>3</u> No. Traffic Signal <u>-</u> No. Kilometer Posts <u>2</u> No. Delineator Post <u>-</u> No.	Guardrails <u>-</u> Metre Barriers <u>-</u> Metre Road Kerbs <u>-</u> Metre Sign Posts <u>-</u> No. Traffic Light Posts <u>-</u> No. Kilometer Posts <u>-</u> No. Delineator Posts <u>-</u> No.	23 May 16 LHS,RHS
39.500	41.000	Guardrails <u>272</u> Metre Barriers <u>-</u> Metre Signages & Posts <u>1</u> No. Traffic Signal <u>-</u> No. Kilometer Posts <u>2</u> No. Delineator Post <u>-</u> No.	Guardrails <u>-</u> Metre Barriers <u>-</u> Metre Road Kerbs <u>-</u> Metre Sign Posts <u>-</u> No. Traffic Light Posts <u>-</u> No. Kilometer Posts <u>-</u> No. Delineator Posts <u>-</u> No.	25 May 16 LHS,RHS
41.000	42.580	Guardrails <u>496</u> Metre Barriers <u>-</u> Metre Signages & Posts <u>4</u> No. Traffic Signal <u>-</u> No. Kilometer Posts <u>2</u> No. Delineator Post <u>-</u> No.	Guardrails <u>-</u> Metre Barriers <u>-</u> Metre Road Kerbs <u>-</u> Metre Sign Posts <u>-</u> No. Traffic Light Posts <u>-</u> No. Kilometer Posts <u>-</u> No. Delineator Posts <u>-</u> No.	27 May 16 LHS,RHS

LINTASAN RESOURCES SDN. BHD.
PRIVATISATION OF WEST COAST SABAH FEDERAL ROADS MAINTENANCE

SUMMARY - ROAD FURNITURE

MONTH: MAY 2016

ITEM	DISTRICT	ROUTE NO.	ROAD NAME	FURNITURE TYPE	UNIT	CLEANING			PAINTING		
						Previous	Current	Cumm.	Previous	Current	Cumm.
1	Ranau	22	Jalan Kota Kinabalu-Sandakan	Guardrail	m	15,154.00	2,417.00	17,571.00	0.00	0.00	0.00
				Road Kerb	m	0.00	0.00	0.00	0.00	0.00	0.00
				Signage	No.	206	70	276	0	0	0
				Traffic Signal	No.	0	0	0	0	0	0
				Kilometer Post	No.	67	18	85	0	0	0
				Delineator Post	No.	593	0	593	0	0	0

LINTASAN RESOURCES SDN. BHD.
 MAINTENANCE OF FEDERAL ROADS - WEST COAST, SABAH

R04 ROAD FURNITURE

DISTRICT: Ranau
ROUTE NO: 22
ROAD NAME: Jalan Kota Kinabalu - Sandakan
DATE OF INSPECTION: May 2016

CHAINAGE		CLEANING	PAINTING	REMARKS
From	To			
Ch72.600 (Km 109.200)	Ch 77.150 (Km 113.750)	Guardrails <u>484</u> Metre Barriers _____ Metre Signages & Posts <u>32</u> No. Traffic Signal _____ No. Kilometer Posts <u>4</u> No. Delineator Post <u>-</u> No.	Guardrails _____ Metre Barriers _____ Metre Road Kerbs _____ Metre Sign Posts _____ No. Traffic Light Posts _____ No. Kilometer Posts _____ No. Delineator Posts _____ No.	
Ch 77.150 (Km 113.750)	Ch 86.250 (Km 122.850)	Guardrails <u>1,525</u> Metre Barriers _____ Metre Signages & Posts <u>17</u> No. Traffic Signal _____ No. Kilometer Posts <u>9</u> No. Delineator Post <u>-</u> No.	Guardrails _____ Metre Barriers _____ Metre Road Kerbs _____ Metre Sign Posts _____ No. Traffic Light Posts _____ No. Kilometer Posts _____ No. Delineator Posts _____ No.	
Ch 86.250 (Km 122.850)	Ch 90.800 (Km 127.400)	Guardrails <u>408</u> Metre Barriers _____ Metre Signages & Posts <u>21</u> No. Traffic Signal _____ No. Kilometer Posts <u>5</u> No. Delineator Post <u>-</u> No.	Guardrails _____ Metre Barriers _____ Metre Road Kerbs _____ Metre Sign Posts _____ No. Traffic Light Posts _____ No. Kilometer Posts _____ No. Delineator Posts _____ No.	

LINTASAN RESOURCES SDN. BHD.
PRIVATISATION OF WEST COAST SABAH FEDERAL ROADS MAINTENANCE

SUMMARY - ROAD FURNITURE

Month: MAY 2016

ITEM	DISTRICT	ROUTE NO.	ROAD NAME	FURNITURE TYPE	UNIT	CLEANING			PAINTING		
						Previous	Current	Cumm.	Previous	Current	Cumm.
1	Kota Kinabalu	01	Jalan Kota Kinabalu-Sindumin	Guardrail	m	702.00	-	702.00	-	-	-
				Road Kerb	m	-	-	-	-	-	-
				Signage	No.	159	-	159	-	-	-
				Traffic Signal	No.	6	-	6	-	-	-
				Kilometer Post	No.	16	-	16	-	-	-
				Delineator Post	No.	-	-	-	-	-	-
2	Penampang	01	Jalan Kota Kinabalu-Sindumin	Guardrail	m	-	222.00	222.00	-	-	-
				Road Kerb	m	-	-	-	-	-	-
				Signage	No.	-	35	35	-	-	-
				Traffic Signal	No.	-	-	-	-	-	-
				Kilometer Post	No.	-	1	1	-	-	-
				Delineator Post	No.	-	-	-	-	-	-
3	Papar	01	Jalan Kota Kinabalu-Sindumin	Guardrail	m	2,082.20	-	2,082.20	-	-	-
				Road Kerb	m	-	-	-	-	-	-
				Signage	No.	336	-	336	-	-	-
				Traffic Signal	No.	-	-	-	-	-	-
				Kilometer Post	No.	35	-	35	-	-	-
				Delineator Post	No.	257	-	257	-	-	-
4	Penampang	500	Jalan Kota Kinabalu-Keningau-Tenom	Guardrail	m	4,878.00	2,449.00	7,327.00	-	-	-
				Road Kerb	m	-	-	-	-	-	-
				Signage	No.	276	112	388	-	-	-
				Traffic Signal	No.	-	-	-	-	-	-
				Kilometer Post	No.	28	15	43	-	-	-
				Delineator Post	No.	-	-	-	-	-	-
5	Kota Kinabalu	501	Jalan Kota Kinabalu-Penampang-Lok Kawi	Guardrail	m	837.00	-	837.00	-	-	-
				Road Kerb	m	-	-	-	-	-	-
				Signage	No.	21	-	21	-	-	-
				Traffic Signal	No.	-	-	-	-	-	-
				Kilometer Post	No.	7	-	7	-	-	-
				Delineator Post	No.	-	-	-	-	-	-
6	Penampang	501	Jalan Kota Kinabalu-Penampang-Lok Kawi	Guardrail	m	1,806.00	-	1,806.00	-	-	-
				Road Kerb	m	-	-	-	-	-	-
				Signage	No.	120	-	120	-	-	-
				Traffic Signal	No.	12	-	12	-	-	-
				Kilometer Post	No.	10	-	10	-	-	-
				Delineator Post	No.	-	-	-	-	-	-
7	Kota Kinabalu	608	Jalan Masuk Ke Lapangan Terbang Lama	Guardrail	m	-	-	-	-	-	-
				Road Kerb	m	-	-	-	-	-	-
				Signage	No.	56	-	56	-	-	-
				Traffic Signal	No.	8	-	8	-	-	-
				Kilometer Post	No.	-	-	-	-	-	-
				Delineator Post	No.	-	-	-	-	-	-

LINTASAN RESOURCES SDN. BHD.
MAINTENANCE OF FEDERAL ROADS - WEST COAST, SABAH

R04 ROAD FURNITURE

DISTRICT: PENAMPANG
ROUTE NO: 01
ROAD NAME: JLN KOTA KINABLU-SINDUMIN
DATE OF INSPECTION: MAY 2016

CHAINAGE		CLEANING	PAINTING	REMARKS
From	To			
12.841 17.109	16.150 18.000	Guardrails <u>183</u> Metre Barriers _____ Metre Signages & Posts <u>12</u> No. Traffic Signal _____ No. Kilometer Posts _____ No. Delineator Post _____ No.	Guardrails _____ Metre Barriers _____ Metre Road Kerbs _____ Metre Sign Posts _____ No. Traffic Light Posts _____ No. Kilometer Posts _____ No. Delineator Posts _____ No.	2nd cycle (Normal Road) RHS Date : 23/05/2016
12.841 17.109	16.150 18.000	Guardrails <u>39</u> Metre Barriers _____ Metre Signages & Posts <u>5</u> No. Traffic Signal _____ No. Kilometer Posts <u>1</u> No. Delineator Post _____ No.	Guardrails _____ Metre Barriers _____ Metre Road Kerbs _____ Metre Sign Posts _____ No. Traffic Light Posts _____ No. Kilometer Posts _____ No. Delineator Posts _____ No.	2nd cycle (Normal Road) LHS Date : 23/05/2016
12.841	16.150	Guardrails _____ Metre Barriers _____ Metre Signages & Posts <u>18</u> No. Traffic Signal _____ No. Kilometer Posts _____ No. Delineator Post _____ No.	Guardrails _____ Metre Barriers _____ Metre Road Kerbs _____ Metre Sign Posts _____ No. Traffic Light Posts _____ No. Kilometer Posts _____ No. Delineator Posts _____ No.	2nd cycle (Normal Road) MEDIAN Date : 23/05/2016

LINTASAN RESOURCES SDN. BHD.
MAINTENANCE OF FEDERAL ROADS - WEST COAST, SABAH

R04 ROAD FURNITURE

DISTRICT: PENAMPANG
ROUTE NO: 500
ROAD NAME: JLN KK-KENINGAU-TENOM
DATE OF INSPECTION: MAY 2016

CHAINAGE		CLEANING	PAINTING	REMARKS
From	To			
4.000	21.622	Guardrails <u>1688</u> Metre Barriers _____ Metre Signages & Posts <u>56</u> No. Traffic Signal _____ No. Kilometer Posts _____ No. Delineator Post _____ No.	Guardrails _____ Metre Barriers _____ Metre Road Kerbs _____ Metre Sign Posts _____ No. Traffic Light Posts _____ No. Kilometer Posts _____ No. Delineator Posts _____ No.	2nd cycle (Normal Road) RHS Date : 23-28/05/2016
4.000	21.622	Guardrails <u>761</u> Metre Barriers _____ Metre Signages & Posts <u>56</u> No. Traffic Signal _____ No. Kilometer Posts <u>15</u> No. Delineator Post _____ No.	Guardrails _____ Metre Barriers _____ Metre Road Kerbs _____ Metre Sign Posts _____ No. Traffic Light Posts _____ No. Kilometer Posts _____ No. Delineator Posts _____ No.	2nd cycle (Normal Road) LHS Date : 23-28/05/2016
		Guardrails _____ Metre Barriers _____ Metre Signages & Posts _____ No. Traffic Signal _____ No. Kilometer Posts _____ No. Delineator Post _____ No.	Guardrails _____ Metre Barriers _____ Metre Road Kerbs _____ Metre Sign Posts _____ No. Traffic Light Posts _____ No. Kilometer Posts _____ No. Delineator Posts _____ No.	MEDIAN

LINTASAN RESOURCES SDN. BHD.
PRIVATISATION OF WEST COAST SABAH FEDERAL ROADS MAINTENANCE

SUMMARY - ROAD FURNITURE

MONTH : MAY 2016

ITEM	DISTRICT	ROUTE NO.	ROAD NAME	FURNITURE TYPE	UNIT	CLEANING			PAINTING		
						Previous	Current	Cumm.	Previous	Current	Cumm.
1	Tambunan	500	Jalan Kota Kinabalu-Keningau-Tenom	Guardrail	m	3,578.00	6,698.00	10,276.00	0.00		0.00
				Road Kerb	m	0.00		0.00	0.00		0.00
				Signage	No.	144	252	396	0		0
				Traffic Signal	No.	0		0	0		0
				Kilometer Post	No.	26	26	52	0		0
				Delineator Post	No.	0		0	0		0
2	Keningau	500	Jalan Kota Kinabalu-Keningau-Tenom	Guardrail	m	5,075.30		5,075.30	0.00		0.00
				Road Kerb	m	0.00		0.00	0.00		0.00
				Signage	No.	176		176	0		0
				Traffic Signal	No.	0		0	0		0
				Kilometer Post	No.	38		38	0		0
				Delineator Post	No.	0		0	0		0
3	Tenom	500	Jalan Kota Kinabalu-Keningau-Tenom	Guardrail	m	2,378.20		2,378.20	0.00		0.00
				Road Kerb	m	0.00		0.00	0.00		0.00
				Signage	No.	109		109	0		0
				Traffic Signal	No.	0		0	0		0
				Kilometer Post	No.	24		24	0		0
				Delineator Post	No.	100		100	0		0

LINTASAN RESOURCES SDN. BHD.
MAINTENANCE OF FEDERAL ROADS - WEST COAST, SABAH

R04 ROAD FURNITURE

DISTRICT: TAMBUNAN
ROUTE NO: 500
ROAD NAME: JLN KOTA KINABALU - KENINGAU - TENOM
DATE OF INSPECTION: May 2016

CHAINAGE		CLEANING	PAINTING	REMARKS
From	To			
73.310	100.420	Guardrails <u>6,698</u> Metre Barriers <u>-</u> Metre Signages & Posts <u>252</u> No. Traffic Signal <u>-</u> No. Kilometer Posts <u>26</u> No. Delineator Post <u>-</u> No. <u>-</u>	Guardrails <u>-</u> Metre Barriers <u>-</u> Metre Road Kerbs <u>-</u> Metre Sign Posts <u>-</u> No. Traffic Light Posts <u>-</u> No. Kilometer Posts <u>-</u> No. Delineator Posts <u>-</u> No. <u>-</u>	2nd cycle normal road (CH 93& CH 98 were damaged/missing post)
		Guardrails _____ Metre Barriers _____ Metre Signages & Posts _____ No. Traffic Signal _____ No. Kilometer Posts _____ No. Delineator Post _____ No. _____	Guardrails _____ Metre Barriers _____ Metre Road Kerbs _____ Metre Sign Posts _____ No. Traffic Light Posts _____ No. Kilometer Posts _____ No. Delineator Posts _____ No. _____	
		Guardrails _____ Metre Barriers _____ Metre Signages & Posts _____ No. Traffic Signal _____ No. Kilometer Posts _____ No. Delineator Post _____ No. _____	Guardrails _____ Metre Barriers _____ Metre Road Kerbs _____ Metre Sign Posts _____ No. Traffic Light Posts _____ No. Kilometer Posts _____ No. Delineator Posts _____ No. _____	

LINTASAN RESOURCES SDN. BHD.
MAINTENANCE OF FEDERAL ROADS - WEST COAST, SABAH

R04 ROAD FURNITURE

DISTRICT: TENOM
ROUTE NO: 500
ROAD NAME: JLN KOTA KINABALU - KENINGAU - TENOM
DATE OF INSPECTION: May 2016

CHAINAGE		CLEANING	PAINTING	REMARKS
From	To			
		Guardrails _____ Metre Barriers _____ Metre Signages & Posts _____ No. Traffic Signal _____ No. Kilometer Posts _____ No. Delineator Post _____ No. _____	Guardrails _____ Metre Barriers _____ Metre Road Kerbs _____ Metre Sign Posts _____ No. Traffic Light Posts _____ No. Kilometer Posts _____ No. Delineator Posts _____ No. _____	
		Guardrails _____ Metre Barriers _____ Metre Signages & Posts _____ No. Traffic Signal _____ No. Kilometer Posts _____ No. Delineator Post _____ No. _____	Guardrails _____ Metre Barriers _____ Metre Road Kerbs _____ Metre Sign Posts _____ No. Traffic Light Posts _____ No. Kilometer Posts _____ No. Delineator Posts _____ No. _____	
		Guardrails _____ Metre Barriers _____ Metre Signages & Posts _____ No. Traffic Signal _____ No. Kilometer Posts _____ No. Delineator Post _____ No. _____	Guardrails _____ Metre Barriers _____ Metre Road Kerbs _____ Metre Sign Posts _____ No. Traffic Light Posts _____ No. Kilometer Posts _____ No. Delineator Posts _____ No. _____	

LINTASAN RESOURCES SDN. BHD.
PRIVATISATION OF WEST COAST SABAH FEDERAL ROADS MAINTENANCE

SUMMARY - ROAD FURNITURE

MONTH: MAY 2016

ITEM	DISTRICT	ROUTE NO.	ROAD NAME	FURNITURE TYPE	UNIT	CLEANING			PAINTING		
						Previous	Current	Cumm.	Previous	Current	Cumm.
1	Beaufort	01	Jalan Kota Kinabalu-Sindumin	Guardrail	m	1,566.00	303.00	1,869.00	93.00	0.00	93.00
				Road Kerb	m	0.00	0.00	0.00	0.00	0.00	0.00
				Signage	No.	194	20	214	118	20	138
				Traffic Signal	No.	0	0	0	0	0	0
				Kilometer Post	No.	37	9	46	18	9	27
				Delineator Post	No.	29	0	29	0	0	0
2	Sipitang	01	Jalan Kota Kinabalu-Sindumin	Guardrail	m	0.00	1,229.00	1,229.00	0.00	0.00	0.00
				Road Kerb	m	0.00	0.00	0.00	0.00	0.00	0.00
				Signage	No.	66	63	129	0	0	0
				Traffic Signal	No.	0	0	0	0	0	0
				Kilometer Post	No.	4	8	12	0	0	0
				Delineator Post	No.	0	0	0	0	0	0
3	Beaufort	502	Jalan Beaufort-Menumbok	Guardrail	m	1,125.00	0.00	1,125.00	0.00	0.00	0.00
				Road Kerb	m	0.00	0.00	0.00	0.00	0.00	0.00
				Signage	No.	212	0	212	0	0	0
				Traffic Signal	No.	0	0	0	0	0	0
				Kilometer Post	No.	22	0	22	0	0	0
				Delineator Post	No.	0	0	0	0	0	0
4	Kuala Penyu	502	Jalan Beaufort-Menumbok	Guardrail	m	1,191.00	0.00	1,191.00	0.00	0.00	0.00
				Road Kerb	m	0.00	0.00	0.00	0.00	0.00	0.00
				Signage	No.	389	0	389	0	0	0
				Traffic Signal	No.	0	0	0	0	0	0
				Kilometer Post	No.	30	0	30	0	0	0
				Delineator Post	No.	0	0	0	0	0	0

LINTASAN RESOURCES SDN. BHD.
MAINTENANCE OF FEDERAL ROADS - WEST COAST, SABAH
R04 ROAD FURNITURE RECORD

BEAUFORT

DISTRICT: _____

ROUTE NO: 01

ROAD NAME: JALAN KOTA KINABALU - SINDUMIN

DATE OF INSPECTION: MAY 2016

CHAINAGE		CLEANING	PAINTING	REMARKS
From	To			
117.370	117.452	Guardrails <u>102</u> Metre Barriers _____ Metre	Guardrails _____ Metre Barriers _____ Metre Road Kerbs _____ Metre	4 post need to replace & add 1 end wing
117.135	117.635	Signages & Posts <u>3</u> No. Traffic Signal _____ No.	Sign Posts _____ No. Traffic Light Posts _____ No.	2nd cycle for normal road
117.252		Kilometer Posts <u>1</u> No. Delineator Post _____ No.	Kilometer Posts _____ No. Delineator Posts _____ No.	2nd cycle for normal road
118.907	122.271	Guardrails <u>165</u> Metre Barriers _____ Metre	Guardrails _____ Metre Barriers _____ Metre Road Kerbs _____ Metre	2nd cycle for normal road
119.553		Signages & Posts <u>1</u> No. Traffic Signal _____ No.	Sign Posts _____ No. Traffic Light Posts _____ No.	2nd cycle for normal road
118.247	122.231	Kilometer Posts <u>5</u> No. Delineator Post _____ No.	Kilometer Posts _____ No. Delineator Posts _____ No.	2nd cycle for normal road
123.170	123.221	Guardrails <u>36</u> Metre Barriers _____ Metre	Guardrails _____ Metre Barriers _____ Metre Road Kerbs _____ Metre	2nd cycle for normal road
123.160	126.000	Signages & Posts <u>16</u> No. Traffic Signal _____ No.	Sign Posts _____ No. Traffic Light Posts _____ No.	2 nos. need to replace
123.251	125.263	Kilometer Posts <u>3</u> No. Delineator Post _____ No.	Kilometer Posts _____ No. Delineator Posts _____ No.	2nd cycle for normal road

LINTASAN RESOURCES SDN. BHD.
MAINTENANCE OF FEDERAL ROADS - WEST COAST, SABAH
R04 ROAD FURNITURE RECORD

BEAUFORT

DISTRICT: _____

ROUTE NO: 01

ROAD NAME: JALAN KOTA KINABALU - SINDUMIN

DATE OF INSPECTION: MAY 2016

CHAINAGE		CLEANING	PAINTING	REMARKS
From	To			
117.135	119.533	Guardrails _____ Metre Barriers _____ Metre Signages & Posts _____ No. Traffic Signal _____ No.	Guardrails _____ Metre Barriers _____ Metre Road Kerbs _____ Metre Sign Posts <u>4</u> No. Traffic Light Posts _____ No.	2nd cycle for normal road
117.252	122.231	Kilometer Posts _____ No. Delineator Post _____ No.	Kilometer Posts <u>6</u> No. Delineator Posts _____ No.	2nd cycle for normal road
123.160	126.000	Guardrails _____ Metre Barriers _____ Metre Signages & Posts _____ No. Traffic Signal _____ No.	Guardrails _____ Metre Barriers _____ Metre Road Kerbs _____ Metre Sign Posts <u>16</u> No. Traffic Light Posts _____ No.	2nd cycle for normal road
123.251	125.263	Kilometer Posts _____ No. Delineator Post _____ No.	Kilometer Posts <u>3</u> No. Delineator Posts _____ No.	2nd cycle for normal road
		Guardrails _____ Metre Barriers _____ Metre Signages & Posts _____ No. Traffic Signal _____ No. Kilometer Posts _____ No. Delineator Post _____ No.	Guardrails _____ Metre Barriers _____ Metre Road Kerbs _____ Metre Sign Posts _____ No. Traffic Light Posts _____ No. Kilometer Posts _____ No. Delineator Posts _____ No.	

LINTASAN RESOURCES SDN. BHD.
MAINTENANCE OF FEDERAL ROADS - WEST COAST, SABAH
R04 ROAD FURNITURE RECORD

DISTRICT: SIPITANG

ROUTE NO: 01

ROAD NAME: JALAN KOTA KINABALU - SINDUMIN

DATE OF INSPECTION: MAY 2016

CHAINAGE		CLEANING	PAINTING	REMARKS
From	To			
127.544	127.839	Guardrails <u>511</u> Metre Barriers _____ Metre	Guardrails _____ Metre Barriers _____ Metre Road Kerbs _____ Metre	9 m need to replace
126.185	128.370	Signages & Posts <u>5</u> No. Traffic Signal _____ No.	Sign Posts _____ No. Traffic Light Posts _____ No.	2nd cycle for normal road
126.260	128.298	Kilometer Posts <u>3</u> No. Delineator Post _____ No.	Kilometer Posts _____ No. Delineator Posts _____ No.	2nd cycle for normal road
129.800	129.878	Guardrails <u>135</u> Metre Barriers _____ Metre	Guardrails _____ Metre Barriers _____ Metre Road Kerbs _____ Metre	4m, 2 post need to replace & add 2 end wing
130.610	131.404	Signages & Posts <u>8</u> No. Traffic Signal _____ No.	Sign Posts _____ No. Traffic Light Posts _____ No.	2nd cycle for normal road
129.294	131.345	Kilometer Posts <u>3</u> No. Delineator Post _____ No.	Kilometer Posts _____ No. Delineator Posts _____ No.	2nd cycle for normal road
132.387	132.622	Guardrails <u>200</u> Metre Barriers _____ Metre	Guardrails _____ Metre Barriers _____ Metre Road Kerbs _____ Metre	2nd cycle for normal road
132.050	132.950	Signages & Posts <u>23</u> No. Traffic Signal _____ No. Kilometer Posts _____ No. Delineator Post _____ No.	Sign Posts _____ No. Traffic Light Posts _____ No. Kilometer Posts _____ No. Delineator Posts _____ No.	1 no. need to replace

LINTASAN RESOURCES SDN. BHD.
MAINTENANCE OF FEDERAL ROADS - WEST COAST, SABAH
R04 ROAD FURNITURE RECORD

DISTRICT: SIPITANG
ROUTE NO: 01
ROAD NAME: JALAN KOTA KINABALU - SINDUMIN
DATE OF INSPECTION: MAY 2016

CHAINAGE		CLEANING	PAINTING	REMARKS
From	To			
133.237	133.624	Guardrails <u>231</u> Metre Barriers <u> </u> Metre	Guardrails <u> </u> Metre Barriers <u> </u> Metre Road Kerbs <u> </u> Metre	2nd cycle for normal road
133.000	133.645	Signages & Posts <u>15</u> No. Traffic Signal <u> </u> No.	Sign Posts <u> </u> No. Traffic Light Posts <u> </u> No.	2nd cycle for normal road
133.300		Kilometer Posts <u>1</u> No. Delineator Post <u> </u> No.	Kilometer Posts <u> </u> No. Delineator Posts <u> </u> No.	2nd cycle for normal road
134.474	134.593	Guardrails <u>119</u> Metre Barriers <u> </u> Metre	Guardrails <u> </u> Metre Barriers <u> </u> Metre Road Kerbs <u> </u> Metre	2nd cycle for normal road
134.173	134.940	Signages & Posts <u>6</u> No. Traffic Signal <u> </u> No. Kilometer Posts <u> </u> No. Delineator Post <u> </u> No.	Sign Posts <u> </u> No. Traffic Light Posts <u> </u> No. Kilometer Posts <u> </u> No. Delineator Posts <u> </u> No.	2nd cycle for normal road
135.766	135.799	Guardrails <u>33</u> Metre Barriers <u> </u> Metre	Guardrails <u> </u> Metre Barriers <u> </u> Metre Road Kerbs <u> </u> Metre	Need to add two end wing
135.003	136.078	Signages & Posts <u>6</u> No. Traffic Signal <u> </u> No.	Sign Posts <u> </u> No. Traffic Light Posts <u> </u> No.	2nd cycle for normal road
135.208		Kilometer Posts <u>1</u> No. Delineator Post <u> </u> No.	Kilometer Posts <u> </u> No. Delineator Posts <u> </u> No.	2nd cycle for normal road

R 05

**PENYENGGARAAN
JAMBATAN & PEMBENTUNG
(BRIDGES & CULVERTS)**

DISTRICT : KUDAT
ROUTE NO : 01 - JALAN KOTA KINABALU - KUDAT
LOCATION : CH 144.230
KM 144.230

R05 - BRIDGES & CULVERTS
CULVERT CLEARING



BEFORE



IN PROGRESS



AFTER

DISTRICT : KOTA MARUDU
ROUTE NO : 01 - JALAN KOTA KINABALU - KUDAT
LOCATION : CH 130.970
KM 130.970

R05 - BRIDGES & CULVERTS
CULVERT CLEARING



BEFORE



IN PROGRESS



AFTER

DISTRICT : KENINGAU
ROUTE NO : 500 - JALAN KOTA KINABALU - KENINGAU - TENOM
LOCATION : CH 123.950
KM 133.950

R05 - BRIDGES & CULVERTS
CULVERT CLEARING



BEFORE



IN PROGRESS



AFTER

DISTRICT : KENINGAU
ROUTE NO : 500 - JALAN KOTA KINABALU - KENINGAU - TENOM
LOCATION : CH 106.030
KM 116.030

R05 - BRIDGES & CULVERTS
CULVERT CLEARING



BEFORE



IN PROGRESS



AFTER

DISTRICT : KENINGAU
ROUTE NO : 500 - JALAN KOTA KINABALU - KENINGAU - TENOM
LOCATION : CH 101.260
KM 111.260

R05 - BRIDGES & CULVERTS
CULVERT CLEARING



BEFORE



IN PROGRESS



AFTER

DISTRICT : RANAU
ROUTE NO : 22 - JALAN KOTA KINABALU - SANDAKAN
LOCATION : CH77.409 (KM 114.009)- IN LET

R05 CULVERT CLEARING



BEFORE



IN PROGRESS



AFTER

DISTRICT : RANAU
ROUTE NO : 22 - JALAN KOTA KINABALU - SANDAKAN
LOCATION : CH 79.900 (KM 116.500)-IN LET

R05 CULVERT CLEARING



BEFORE



IN PROGRESS



AFTER

DISTRICT : RANAU
ROUTE NO : 22 - JALAN KOTA KINABALU - SANDAKAN
LOCATION : CH 83.630 (KM 120.230)-OUT LET

R05 CULVERT CLEARING



BEFORE



IN PROGRESS



AFTER

DISTRICT : RANAU
ROUTE NO : 22 - JALAN KOTA KINABALU - SANDAKAN
LOCATION : CH 85.157 (KM 121.757)-OUT LET

R05 CULVERT CLEARING



BEFORE



IN PROGRESS



AFTER

DISTRICT : RANAU
ROUTE NO : 22 - JALAN KOTA KINABALU - SANDAKAN
LOCATION : CH 86.500 (KM 123.100)-OUT LET

R05 CULVERT CLEARING



BEFORE



IN PROGRESS



AFTER

DISTRICT : RANAU
ROUTE NO : 22 - JALAN KOTA KINABALU - SANDAKAN
LOCATION : CH 86.930 (KM 123.530)-OUT LET

R05 CULVERT CLEARING



BEFORE



IN PROGRESS



AFTER

LINTASAN RESOURCES SDN. BHD.
**CULVERT CLEARING
GRAND SUMMARY**

MONTH: MAY 2016

DISTRICT	ROUTE NO.	ROAD NAME	Single Cell			Twin Cell			Multi Cell		
			Previous	Current	Cumm.	Previous	Current	Cumm.	Previous	Current	Cumm.
			(No.)	(No.)	(No.)	(No.)	(No.)	(No.)	(No.)	(No.)	(No.)
Kota Belud	01	Jalan Kota Kinabalu-Kudat	91	11	102	8	0	8	0	0	0
Kota Marudu	01	Jalan Kota Kinabalu-Kudat	1	19	20	1	6	7	1	2	3
Kudat	01	Jalan Kota Kinabalu-Kudat	108	27	135	27	4	31	1	1	2
Tuaran	01	Jalan Kota Kinabalu-Kudat	69	0	69	1	0	1	1	0	1
	22	Jalan Kota Kinabalu-Sandakan	60	22	82	3	0	3	0	0	0
	503	Jalan Berungis-Kota Belud	72	0	72	3	0	3	3	0	3
Kota Kinabalu	01	Jalan Kota Kinabalu-Kudat	75	63	138	18	8	26	12	1	13
	01	Jalan Kota Kinabalu-Sindumin	16	0	16	4	0	4	0	0	0
	501	Jalan Kota Kinabalu-Penampang-Lok Kawi	2	0	2	2	0	2	0	0	0
	606	Jalan Susur Sepangar Bay	15	17	32	0	2	2	0	0	0
	607	Jalan Masuk Ke Pelabuhan Baru	6	0	6	0	0	0	0	0	0
	608	Jalan Masuk Ke Lapangan Terbang Lama	3	0	3	0	0	0	0	0	0
Penampang	01	Jalan Kota Kinabalu-Sindumin	9	0	9	0	0	0	4	0	4
	500	Jalan Kota Kinabalu-Keningau-Tenom	137	0	137	6	0	6	0	0	0
	501	Jalan Kota Kinabalu-Penampang-Lok Kawi	6	6	12	0	0	0	1	1	2
Papar	01	Jalan Kota Kinabalu-Sindumin	89	19	108	57	4	61	14		14
Ranau	22	Jalan Kota Kinabalu-Sandakan	158	82	240	9	3	12	5	1	6
Tambunan	500	Jalan Kota Kinabalu-Keningau-Tenom	169	0	169	8	0	8	6	0	6
Keningau	500	Jalan Kota Kinabalu-Keningau-Tenom	28	73	101	4	6	10	0	3	3
Tenom	500	Jalan Kota Kinabalu-Keningau-Tenom	39	0	39	9	0	9	4	0	4
Beaufort	01	Jalan Kota Kinabalu-Sindumin	77	9	86	51	1	52	30	4	34
	502	Jalan Beaufort-Menumbok	18	0	18	5	0	5	0	0	0
Sipitang	01	Jalan Kota Kinabalu-Sindumin	23	24	47	2	3	5	0	3	3
Kuala Penyu	502	Jalan Beaufort-Menumbok	73	0	73	27	0	27	1	0	1
TOTAL			1344	372	1716	245	37	282	83	16	99

PROGRESS REPORT

Form: LRSB-OP-F058-R05S(C)

Rev: 0

LINTASAN RESOURCES SDN. BHD.

PRIVATISATION OF WEST COAST SABAH FEDERAL ROADS MAINTENANCE

SUMMARY - CULVERT CLEARINGMONTH : MAY 2016

ITEM	DISTRICT	ROUTE NO	ROAD NAME	Single Cell			Twin Cell			3 / 4 / 5 / 6-Cell		
				Previous	Current	Cumm.	Previous	Current	Cumm.	Previous	Current	Cumm.
				(No.)	(No.)	(No.)	(No.)	(No.)	(No.)	(No.)	(No.)	(No.)
1	Kota Belud	01	Jalan Kota Kinabalu - Kudat	91	11	102	8	-	8	-	-	-
2	Kota Marudu	01	Jalan Kota Kinabalu - Kudat	1	19	20	1	6	7	1	2	3
3	Kudat	01	Jalan Kota Kinabalu - Kudat	108	27	135	28	4	32	1	1	2
TOTAL :				200	57	257	37	10	47	2	3	5

LINTASAN RESOURCES SDN. BHD.
MAINTENANCE OF FEDERAL ROADS - WEST COAST, SABAH
R05 CULVERT CLEARING RECORD

DISTRICT: KOTA BELUD
ROUTE NO: 01
ROAD NAME: JALAN KOTA KINABALU - KUDAT
MONTH: MAY 2016

Item	Chainage	Culvert No.	Single Cell				Twin Cell				Multi Cell				Date of Clearing	REMARKS
			RCP (No.)	BC (No.)	CMP (No.)	Total (No.)	RCP (No.)	BC (No.)	CMP (No.)	Total (No.)	RCP (No.)	BC (No.)	CMP (No.)	Total (No.)		
BROUGHT FORWARD:			76	8	7	91	6	2	0	8	0	0	0	0		
1	76.342		1			1				0				0	03 May 16	Protocol Road 1st Cycle
2	76.080		1			1				0				0	03 May 16	Protocol Road 1st Cycle
3	75.901		1			1				0				0	04 May 16	Protocol Road 1st Cycle
4	75.191		1			1				0				0	04 May 16	Protocol Road 1st Cycle
5	74.074			1		1				0				0	05 May 16	Protocol Road 1st Cycle
6	73.956		1			1				0				0	05 May 16	Protocol Road 1st Cycle
7	73.831		1			1				0				0	06 May 16	Protocol Road 1st Cycle
8	73.635		1			1				0				0	06 May 16	Protocol Road 1st Cycle
9	73.480		1			1				0				0	07 May 16	Protocol Road 1st Cycle
10	72.982		1			1				0				0	07 May 16	Protocol Road 1st Cycle
11	72.585			1		1				0				0	07 May 16	Protocol Road 1st Cycle
12																
13																
14																
15																
BALANCE END OF MAY :			85	10	7	102	6	2	0	8	0	0	0	0		

LINTASAN RESOURCES SDN. BHD.
MAINTENANCE OF FEDERAL ROADS - WEST COAST, SABAH
R05 CULVERT CLEARING RECORD

DISTRICT: KOTA MARUDU
ROUTE NO: 01
ROAD NAME: JALAN KOTA KINABALU- KUDAT
MONTH: MAY 2016

Item	Chainage	Culvert No.	Single Cell				Twin Cell				Multi Cell				Date of Clearing	REMARKS
			RCP (No.)	BC (No.)	CMP (No.)	Total (No.)	RCP (No.)	BC (No.)	CMP (No.)	Total (No.)	RCP (No.)	BC (No.)	CMP (No.)	Total (No.)		
BROUGHT FORWARD:			0	1	0	1	1	0	0	1	0	0	1	1		
1	140.801			1		1				0				0	18 May 16	
2	140.080		1			1				0				0	18 May 16	
3	139.930		1			1				0				0	18 May 16	
4	139.742			1		1				0				0	20 May 16	
5	139.606		1			1				0				0	20 May 16	
6	139.310		1			1				0				0	20 May 16	
7	139.215		1			1				0				0	21 May 16	
8	138.980		1			1				0				0	21 May 16	
9	138.655		1			1				0				0	21 May 16	
10	138.465		1			1				0				0	22 May 16	
11	137.958		1			1				0				0	22 May 16	
12	136.910				1	1				0				0	22 May 16	
13	136.727		1			1				0				0	23 May 16	
14	134.881		1			1				0				0	23 May 16	
15	133.919		1			1				0				0	23 May 16	
CARRIED FORWARD :			12	3	1	16	1	0	0	1	0	0	1	1		

LINTASAN RESOURCES SDN. BHD.
MAINTENANCE OF FEDERAL ROADS - WEST COAST, SABAH
R05 CULVERT CLEARING RECORD

DISTRICT: KOTA MARUDU

ROUTE NO: 01

ROAD NAME: JALAN KOTA KINABALU- KUDAT

MONTH: MAY 2016

Item	Chainage	Culvert No.	Single Cell				Twin Cell				Multi Cell				Date of Clearing	REMARKS
			RCP (No.)	BC (No.)	CMP (No.)	Total (No.)	RCP (No.)	BC (No.)	CMP (No.)	Total (No.)	RCP (No.)	BC (No.)	CMP (No.)	Total (No.)		
BROUGHT FORWARD:			12	3	1	16	1	0	0	1	0	0	1	1		
16	132.804			1		1				0				0	25 May 16	
17	131.347					0	1			1				0	25 May 16	
18	130.970					0	1			1				0	25 May 16	
19	130.025		1			1				0				0	26 May 16	
20	129.650					0	1			1				0	26 May 16	
21	128.980					0				0	1			1	26 May 16	
22	127.814					0				0	1			1	27 May 16	
23	127.690					0	1			1				0	27 May 16	
24	127.160		1			1				0				0	27 May 16	
25	127.103		1			1				0				0	28 May 16	
26	126.676					0	1			1				0	28 May 16	
27	125.622					0		1		1				0	28 May 16	
28																
29																
30																
BALANCE END OF MAY :			15	4	1	20	6	1	0	7	2	0	1	3		

LINTASAN RESOURCES SDN. BHD.
MAINTENANCE OF FEDERAL ROADS - WEST COAST, SABAH
R05 CULVERT CLEARING RECORD

DISTRICT: KUDAT
ROUTE NO: 01
ROAD NAME: JALAN KOTA KINABALI - KUDAT
MONTH: MAY 2016

Item	Chainage	Culvert No.	Single Cell				Twin Cell				Multi Cell				Date of Clearing	REMARKS
			RCP (No.)	BC (No.)	CMP (No.)	Total (No.)	RCP (No.)	BC (No.)	CMP (No.)	Total (No.)	RCP (No.)	BC (No.)	CMP (No.)	Total (No.)		
BROUGHT FORWARD:			94	11	3	108	10	17	1	28	0	1	0	1		
1	145.846		1			1				0				0	11 May 16	
2	145.550		1			1				0				0	11 May 16	
3	145.430		1			1				0				0	11 May 16	
4	145.265		1			1				0				0	12 May 16	
5	145.140		1			1				0				0	12 May 16	
6	145.050		1			1				0				0	12 May 16	
7	144.750		1			1				0				0	13 May 16	
8	144.640		1			1				0				0	13 May 16	
9	144.480		1			1				0				0	13 May 16	
10	144.345		1			1				0				0	14 May 16	
11	144.230		1			1				0				0	14 May 16	
12	144.170		1			1				0				0	14 May 16	
13	144.038		1			1				0				0	16 May 16	
14	143.232		1			1				0				0	16 May 16	
15	143.031		1			1				0				0	16 May 16	
CARRIED FORWARD :			109	11	3	123	10	17	1	28	0	1	0	1		

LINTASAN RESOURCES SDN. BHD.
MAINTENANCE OF FEDERAL ROADS - WEST COAST, SABAH
R05 CULVERT CLEARING RECORD

DISTRICT: KUDAT
ROUTE NO: 01
ROAD NAME: JALAN KOTA KINABALI - KUDAT
MONTH: MAY 2016

Item	Chainage	Culvert No.	Single Cell				Twin Cell				Multi Cell				Date of Clearing	REMARKS
			RCP (No.)	BC (No.)	CMP (No.)	Total (No.)	RCP (No.)	BC (No.)	CMP (No.)	Total (No.)	RCP (No.)	BC (No.)	CMP (No.)	Total (No.)		
BROUGHT FORWARD:			109	11	3	123	10	17	1	28	0	1	0	1		
16	142.918		1			1			0				0	02 May 16		
17	142.767		1			1			0				0	07 May 16		
18	142.557		1			1			0				0	09 May 16		
19	142.094		1			1			0				0	10 May 16		
20	190.050			1		1			0				0	28 May 16	Protocol Road 2nd Cycle	
21	190.040		1			1			0				0	28 May 16	Protocol Road 2nd Cycle	
22	189.865					0		1	1				0	28 May 16	Protocol Road 2nd Cycle	
23	189.530			1		1			0				0	28 May 16	Protocol Road 2nd Cycle	
24	189.520			1		1			0				0	29 May 16	Protocol Road 2nd Cycle	
25	188.800					0		1	1				0	29 May 16	Protocol Road 2nd Cycle	
26	188.570					0			0		1		1	29 May 16	Protocol Road 2nd Cycle	
27	188.500					0		1	1				0	29 May 16	Protocol Road 2nd Cycle	
28	188.103		1			1			0				0	30 May 16	Protocol Road 2nd Cycle	
29	187.830		1			1			0				0	30 May 16	Protocol Road 2nd Cycle	
30	187.415		1			1			0				0	30 May 16	Protocol Road 2nd Cycle	
CARRIED FORWARD:			117	14	3	134	10	20	1	31	0	2	0	2		

LINTASAN RESOURCES SDN. BHD.
MAINTENANCE OF FEDERAL ROADS - WEST COAST, SABAH
R05 CULVERT CLEARING RECORD

DISTRICT: KUDAT
ROUTE NO: 01
ROAD NAME: JALAN KOTA KINABALI - KUDAT
MONTH: MAY 2016

Item	Chainage	Culvert No.	Single Cell				Twin Cell				Multi Cell				Date of Clearing	REMARKS
			RCP (No.)	BC (No.)	CMP (No.)	Total (No.)	RCP (No.)	BC (No.)	CMP (No.)	Total (No.)	RCP (No.)	BC (No.)	CMP (No.)	Total (No.)		
BROUGHT FORWARD:			117	14	3	134	10	20	1	31	0	2	0	2		
31	187.270		1			1			0				0	30 May 16	Protocol Road 2nd Cycle	
32																
33																
34																
35																
36																
37																
38																
39																
40																
41																
42																
43																
44																
45																
BALANCE END OF MAY:			118	14	3	135	10	20	1	31	0	2	0	2		

LINTASAN RESOURCES SDN. BHD.
PRIVATISATION OF WEST COAST SABAH FEDERAL ROADS MAINTENANCE

SUMMARY - CULVERT CLEARING

Month: MAY 2016

ITEM	DISTRICT	ROUTE NO	ROAD NAME	Single Cell			Twin Cell			Multi Cell		
				Previous	Current	Cumm.	Previous	Current	Cumm.	Previous	Current	Cumm.
				(No.)	(No.)	(No.)	(No.)	(No.)	(No.)	(No.)	(No.)	(No.)
1	Kota Kinabalu	01	Jalan Kota Kinabalu - Kudat	75	63	138	18	8	26	12	1	13
2	Tuaran	01	Jalan Kota Kinabalu - Kudat	69	-	69	1	-	1	1	-	1
3	Tuaran	22	Jalan Kota Kinabalu - Sandakan	60	22	82	3	-	3	-	-	-
4	Tuaran	503	Jalan Berungis - Kota Belud	72	-	72	3	-	3	3	-	3
5	Kota Kinabalu	606	Jalan Susur Sepangar Bay	15	17	32	-	2	2	-	-	-
6	Kota Kinabalu	607	Jalan Masuk Ke Pelabuhan Baru, KK	6	-	6	-	-	-	-	-	-
TOTAL :				297	102	399	25	10	35	16	1	17

LINTASAN RESOURCES SDN. BHD.
MAINTENANCE OF FEDERAL ROADS - WEST COAST, SABAH
R05 CULVERT CLEARING RECORD

DISTRICT: KOTA KINABALU

ROUTE NO: 01

ROAD NAME: JALAN KOTA KINABALU - KUDAT

MONTH: MAY 2016

Item	Chainage	Culvert No.	Single Cell				Twin Cell				Multi Cell				Date of Clearing	REMARKS
			RCP (No.)	BC (No.)	CMP (No.)	Total (No.)	RCP (No.)	BC (No.)	CMP (No.)	Total (No.)	RCP (No.)	BC (No.)	CMP (No.)	Total (No.)		
BROUGHT FORWARD:			68	7	0	75	11	7	0	18	4	8	0	12		
1	10.448		1			1								02 May 16		
2	10.535		1			1								02 May 16		
3	11.194		1			1								02 May 16		
4	11.196						1		1					02 May 16		
5	11.457						1		1					02 May 16		
6	11.910							1	1					02 May 16		
7	12.266		1			1								02 May 16		
8	12.297		1			1								02 May 16		
9	12.409		1			1								02 May 16		
10	12.716		1			1								02 May 16		
11	12.924		1			1								02 May 16		
12	13.517		1			1								02 May 16		
13	13.566		1			1								02 May 16		
14	13.895		1			1								02 May 16		
15	14.268		1			1								02 May 16		
CARRIED FORWARD :			80	7	0	87	12	9	0	21	4	8	0	12		

LINTASAN RESOURCES SDN. BHD.
 MAINTENANCE OF FEDERAL ROADS - WEST COAST, SABAH
R05 CULVERT CLEARING RECORD

DISTRICT: KOTA KINABALU
ROUTE NO: 01
ROAD NAME: JALAN KOTA KINABALU - KUDAT
MONTH: MAY 2016

Item	Chainage	Culvert No.	Single Cell				Twin Cell				Multi Cell				Date of Clearing	REMARKS
			RCP (No.)	BC (No.)	CMP (No.)	Total (No.)	RCP (No.)	BC (No.)	CMP (No.)	Total (No.)	RCP (No.)	BC (No.)	CMP (No.)	Total (No.)		
BROUGHT FORWARD:			95	7	0	102	12	9	0	21	4	8	0	12		
31	16.694		1			1									11 May 16	
32	16.957		1			1									11 May 16	
33	16.958		1			1									11 May 16	
34	17.000						1			1					11 May 16	
35	17.088										1		1		11 May 16	
36	17.111		1			1									16 May 16	
37	17.390		1			1									16 May 16	
38	17.528		1			1									16 May 16	
39	17.728	A1017690	1			1									16 May 16	
40	18.191		1			1									16 May 16	
41	18.413		1			1									16 May 16	
42	18.511		1			1									16 May 16	
43	18.518							1	1						16 May 16	
44	18.684		1			1									16 May 16	
45	18.914		1			1									16 May 16	
CARRIED FORWARD :			107	7	0	114	13	10	0	23	4	9	0	13		

LINTASAN RESOURCES SDN. BHD.
MAINTENANCE OF FEDERAL ROADS - WEST COAST, SABAH
R05 CULVERT CLEARING RECORD

DISTRICT: KOTA KINABALU

ROUTE NO: 01

ROAD NAME: JALAN KOTA KINABALU - KUDAT

MONTH: MAY 2016

Item	Chainage	Culvert No.	Single Cell				Twin Cell				Multi Cell				Date of Clearing	REMARKS
			RCP (No.)	BC (No.)	CMP (No.)	Total (No.)	RCP (No.)	BC (No.)	CMP (No.)	Total (No.)	RCP (No.)	BC (No.)	CMP (No.)	Total (No.)		
BROUGHT FORWARD:			121	8	0	129	13	10	0	23	4	9	0	13		
61	22.092						1			1					20 May 16	
62	22.165		1			1									26 May 16	
63	22.270							1		1					26 May 16	
64	22.405		1			1									26 May 16	
65	22.670		1			1									26 May 16	
66	22.820		1			1									26 May 16	
67	22.900							1		1					26 May 16	
68	22.976		1			1									26 May 16	
69	22.994		1			1									26 May 16	
70	23.080		1			1									26 May 16	
71	23.247		1			1									26 May 16	
72	23.670		1			1									26 May 16	
TOTAL :			130	8	0	138	14	12	0	26	4	9	0	13		

LINTASAN RESOURCES SDN. BHD.
 MAINTENANCE OF FEDERAL ROADS - WEST COAST, SABAH
R05 CULVERT CLEARING RECORD

DISTRICT: KOTA KINABALU
ROUTE NO: 606
ROAD NAME: JALAN SUSUR SEPANGAR BAY
MONTH: MAY 2016

Item	Chainage	Culvert No.	Single Cell				Twin Cell				Multi Cell				Date of Clearing	REMARKS
			RCP (No.)	BC (No.)	CMP (No.)	Total (No.)	RCP (No.)	BC (No.)	CMP (No.)	Total (No.)	RCP (No.)	BC (No.)	CMP (No.)	Total (No.)		
BROUGHT FORWARD:			15	0	0	15	0	0	0	0	0	0	0	0		
1	2.389						1			1					04 May 16	
2	2.457		1			1									04 May 16	
3	2.602		1			1									04 May 16	
4	2.865		1			1									04 May 16	
5	3.212		1			1									10 May 16	
6	3.271						1			1					10 May 16	
7	3.620		1			1									10 May 16	
8	3.717		1			1									10 May 16	
9	4.319		1			1									10 May 16	
10	4.963		1			1									10 May 16	
11	5.223		1			1									18 May 16	
12	5.432		1			1									18 May 16	
13	5.657		1			1									18 May 16	
14	5.783		1			1									18 May 16	
15	6.080		1			1									26 May 16	
CARRIED FORWARD :			28	0	0	28	2	0	0	2	0	0	0	0		

LINTASAN RESOURCES SDN. BHD.
MAINTENANCE OF FEDERAL ROADS - WEST COAST, SABAH
R05 CULVERT CLEARING RECORD

DISTRICT: KOTA KINABALU
ROUTE NO: 606
ROAD NAME: JALAN SUSUR SEPANGAR BAY
MONTH: MAY 2016

Item	Chainage	Culvert No.	Single Cell				Twin Cell				Multi Cell				Date of Clearing	REMARKS
			RCP (No.)	BC (No.)	CMP (No.)	Total (No.)	RCP (No.)	BC (No.)	CMP (No.)	Total (No.)	RCP (No.)	BC (No.)	CMP (No.)	Total (No.)		
BROUGHT FORWARD:			28	0	0	28	2	0	0	2	0	0	0	0		
16	6.171		1			1								26 May 16		
17	6.372		1			1								26 May 16		
18	6.613		1			1								26 May 16		
19	6.764		1			1								26 May 16		
TOTAL :			32	0	0	32	2	0	0	2	0	0	0	0		

LINTASAN RESOURCES SDN. BHD.
MAINTENANCE OF FEDERAL ROADS - WEST COAST, SABAH
R05 CULVERT CLEARING RECORD

DISTRICT: TUARAN
ROUTE NO: 01
ROAD NAME: JALAN KOTA KINABALU - KUDAT
MONTH: MAY 2016

Item	Chainage	Culvert No.	Single Cell				Twin Cell				Multi Cell				Date of Clearing	REMARKS
			RCP (No.)	BC (No.)	CMP (No.)	Total (No.)	RCP (No.)	BC (No.)	CMP (No.)	Total (No.)	RCP (No.)	BC (No.)	CMP (No.)	Total (No.)		
BROUGHT FORWARD:			63	5	1	69	0	1	0	1	0	1	0	1		
TOTAL :			63	5	1	69	0	1	0	1	0	1	0	1		

LINTASAN RESOURCES SDN. BHD.
MAINTENANCE OF FEDERAL ROADS - WEST COAST, SABAH
R05 CULVERT CLEARING RECORD

DISTRICT: TUARAN

ROUTE NO: 22

ROAD NAME: JALAN KOTA KINABALU - SANDAKAN

MONTH: MAY 2016

Item	Chainage	Culvert No.	Single Cell				Twin Cell				Multi Cell				Date of Clearing	REMARKS
			RCP (No.)	BC (No.)	CMP (No.)	Total (No.)	RCP (No.)	BC (No.)	CMP (No.)	Total (No.)	RCP (No.)	BC (No.)	CMP (No.)	Total (No.)		
BROUGHT FORWARD:			51	1	8	60	2	0	1	3	0	0	0	0		
1	28.643	A4/029.240	1			1									02 May 16	
2	34.070		1			1									02 May 16	
3	34.461		1			1									02 May 16	
4	34.830	A4/035.430	1			1									06 May 16	
5	35.246		1			1									06 May 16	
6	35.275	A4/035.880	1			1									06 May 16	
7	35.775	A4/036.380	1			1									06 May 16	
8	36.183	A4/036.780	1			1									06 May 16	
9	36.571	A4/037.070	1			1									09 May 16	
10	36.752	A4/037.250	1			1									09 May 16	
11	37.040	A4/037.540	1			1									09 May 16	
12	37.251	A4/037.760	1			1									12 May 16	
13	37.500		1			1									12 May 16	
14	37.746	A4/036.380	1			1									12 May 16	
15	38.027	A4/038.630	1			1									12 May 16	
CARRIED FORWARD :			66	1	8	75	2	0	1	3	0	0	0	0		

LINTASAN RESOURCES SDN. BHD.
MAINTENANCE OF FEDERAL ROADS - WEST COAST, SABAH
R05 CULVERT CLEARING RECORD

DISTRICT: TUARAN
ROUTE NO: 22
ROAD NAME: JALAN KOTA KINABALU - SANDAKAN
MONTH: MAY 2016

Item	Chainage	Culvert No.	Single Cell				Twin Cell				Multi Cell				Date of Clearing	REMARKS
			RCP (No.)	BC (No.)	CMP (No.)	Total (No.)	RCP (No.)	BC (No.)	CMP (No.)	Total (No.)	RCP (No.)	BC (No.)	CMP (No.)	Total (No.)		
BROUGHT FORWARD:			66	1	8	75	2	0	1	3	0	0	0	0		
16	38.393	A4/039.020	1			1									12 May 16	
17	38.690	A4/039.290	1			1									12 May 16	
18	39.124		1			1									16 May 16	
19	39.232		1			1									16 May 16	
20	39.338	A4/039.940	1			1									16 May 16	
21	39.665		1			1									16 May 16	
22	39.976		1			1									16 May 16	
TOTAL :			73	1	8	82	2	0	1	3	0	0	0	0		

LINTASAN RESOURCES SDN. BHD.
MAINTENANCE OF FEDERAL ROADS - WEST COAST, SABAH
R05 CULVERT CLEARING RECORD

DISTRICT: TUARAN
ROUTE NO: 503
ROAD NAME: JALAN BERUNGIS - KOTA BELUD
MONTH: MAY 2016

Item	Chainage	Culvert No.	Single Cell				Twin Cell				Multi Cell				Date of Clearing	REMARKS
			RCP (No.)	BC (No.)	CMP (No.)	Total (No.)	RCP (No.)	BC (No.)	CMP (No.)	Total (No.)	RCP (No.)	BC (No.)	CMP (No.)	Total (No.)		
BROUGHT FORWARD:			71	1	0	72	0	3	0	3	1	2	0	3		
TOTAL:			71	1	0	72	0	3	0	3	1	2	0	3		

LINTASAN RESOURCES SDN. BHD.
 PRIVATISATION OF WEST COAST SABAH FEDERAL ROADS MAINTENANCE

SUMMARY - CULVERT CLEARING

MONTH: MAY 2016

ITEM	DISTRICT	ROUTE NO	ROAD NAME	Single Cell			Twin Cell			Multi Cell		
				Previous	Current	Cumm.	Previous	Current	Cumm.	Previous	Current	Cumm.
				(No.)	(No.)	(No.)	(No.)	(No.)	(No.)	(No.)	(No.)	(No.)
1	Ranau	22	Jalan Kota Kinabalu - Sandakan	158	82	240	9	3	12	5	1	6
TOTAL :				158	82	240	9	3	12	5	1	6

LINTASAN RESOURCES SDN. BHD.
MAINTENANCE OF FEDERAL ROADS - WEST COAST, SABAH
R05 CULVERT CLEARING RECORD

DISTRICT: Ranau
ROUTE NO: 22
ROAD NAME: Jalan Kota Kinabalu - Sandakan
MONTH: May 2016

Item	Chainage	Culvert No.	Single Cell				Twin Cell				Multi Cell				Date of Clearing	REMARKS
			RCP (No.)	BC (No.)	CMP (No.)	Total (No.)	RCP (No.)	BC (No.)	CMP (No.)	Total (No.)	RCP (No.)	BC (No.)	CMP (No.)	Total (No.)		
BROUGHT FORWARD FROM APRIL 2016:			130	6	22	158	8	0	1	9	1	2	2	5		
1	72.778	-			1	1				0				0	01 May 16	
2	72.877	A4.111.250			1	1				0				0	01 May 16	
3	73.116	-			1	1				0				0	02 May 16	
4	73.238	A4.109.838			1	1				0				0	02 May 16	
5	73.882	A4.110.480			1	1				0				0	04 May 16	
6	73.956	A4.110.560	1			1				0				0	04 May 16	
7	74.230	A4.110.830			1	1				0				0	05 May 16	
8	74.648	A4.111.250			1	1				0				0	05 May 16	
9	74.926	A4.111.520	1			1				0				0	05 May 16	
10	75.121	A4.111.720			1	1				0				0	06 May 16	
11	75.270	-			1	1				0				0	06 May 16	
12	75.428	-	1			1				0				0	06 May 16	
13	75.565	-			1	1				0				0	07 May 16	
14	75.699	A4.112.290				0		1	1					0	07 May 16	
15	75.983	-	1			1				0				0	07 May 16	
CARRIED FORWARD :			134	6	32	172	8	1	1	10	1	2	2	5		

LINTASAN RESOURCES SDN. BHD.
MAINTENANCE OF FEDERAL ROADS - WEST COAST, SABAH
R05 CULVERT CLEARING RECORD

DISTRICT: Ranau
ROUTE NO: 22
ROAD NAME: Jalan Kota Kinabalu - Sandakan
MONTH: May 2016

Item	Chainage	Culvert No.	Single Cell				Twin Cell				Multi Cell				Date of Clearing	REMARKS
			RCP (No.)	BC (No.)	CMP (No.)	Total (No.)	RCP (No.)	BC (No.)	CMP (No.)	Total (No.)	RCP (No.)	BC (No.)	CMP (No.)	Total (No.)		
BROUGHT FORWARD:			134	6	32	172	8	1	1	10	1	2	2	5		
16	76.257	-			1	1				0				0	08 May 16	
17	76.463	A4.113.070			1	1				0				0	08 May 16	
18	77.227	A4.113.820			1	1				0				0	08 May 16	
19	77.409	A4.114.010			1	1				0				0	08 May 16	
20	77.607	-			1	1				0				0	09 May 16	
21	77.788	-			1	1				0				0	09 May 16	
22	77.876	A4.114.480			1	1				0				0	09 May 16	
23	77.955	A4.115.180			1	1				0				0	09 May 16	
24	78.235	A4.114.940			1	1				0				0	10 May 16	
25	78.556	A4.115.900			1	1				0				0	10 May 16	
26	78.684	-			1	1				0				0	10 May 16	
27	78.775	-			1	1				0				0	10 May 16	
28	78.890	A4.115.540			1	1				0				0	11 May 16	
29	79.134	-			1	1				0				0	11 May 16	
30	79.220	-			1	1				0				0	11 May 16	
CARRIED FORWARD :			134	6	47	187	8	1	1	10	1	2	2	5		

LINTASAN RESOURCES SDN. BHD.
MAINTENANCE OF FEDERAL ROADS - WEST COAST, SABAH
R05 CULVERT CLEARING RECORD

DISTRICT: Ranau
ROUTE NO: 22
ROAD NAME: Jalan Kota Kinabalu - Sandakan
MONTH: May 2016

Item	Chainage	Culvert No.	Single Cell				Twin Cell				Multi Cell				Date of Clearing	REMARKS
			RCP (No.)	BC (No.)	CMP (No.)	Total (No.)	RCP (No.)	BC (No.)	CMP (No.)	Total (No.)	RCP (No.)	BC (No.)	CMP (No.)	Total (No.)		
BROUGHT FORWARD:			134	6	47	187	8	1	1	10	1	2	2	5		
31	79.758	A4.119.360			1	1				0				0	12 May 16	
32	79.854	-			1	1				0				0	12 May 16	
33	79.900	-			1	1				0				0	12 May 16	
34	80.298	-			1	1				0				0	12 May 16	
35	80.536	A4.117.360			1	1				0				0	13 May 16	
36	80.745	-	1			1				0				0	13 May 16	
37	80.978	-	1			1				0				0	13 May 16	
38	81.084	A4.117.700			1	1				0				0	13 May 16	
39	81.258	-				0			1	1				0	14 May 16	
40	81.400	-		1		1				0				0	14 May 16	
41	81.600	-		1		1				0				0	14 May 16	
42	81.682	-			1	1				0				0	14 May 16	
43	81.760	-			1	1				0				0	15 May 16	
44	82.053	-			1	1				0				0	15 May 16	
45	82.273	-			1	1				0				0	15 May 16	
CARRIED FORWARD :			136	8	57	201	8	1	2	11	1	2	2	5		

LINTASAN RESOURCES SDN. BHD.
MAINTENANCE OF FEDERAL ROADS - WEST COAST, SABAH
R05 CULVERT CLEARING RECORD

DISTRICT: Ranau
ROUTE NO: 22
ROAD NAME: Jalan Kota Kinabalu - Sandakan
MONTH: May 2016

Item	Chainage	Culvert No.	Single Cell				Twin Cell				Multi Cell				Date of Clearing	REMARKS
			RCP (No.)	BC (No.)	CMP (No.)	Total (No.)	RCP (No.)	BC (No.)	CMP (No.)	Total (No.)	RCP (No.)	BC (No.)	CMP (No.)	Total (No.)		
BROUGHT FORWARD:			136	8	57	201	8	1	2	11	1	2	2	5		
46	82.733	-			1	1				0				0	16 May 16	
47	82.839	A4.119.440			1	1				0				0	16 May 16	
48	83.040	-	1			1				0				0	16 May 16	
49	83.138	A4.119.740			1	1				0				0	16 May 16	
50	83.273	A4.119.880			1	1				0				0	17 May 16	
51	83.399	-			1	1				0				0	17 May 16	
52	83.482	A4.120.110			1	1				0				0	17 May 16	
53	83.630	A4.120.310			1	1				0				0	18 May 16	
54	84.023	-				0				0			1	1	18 May 16	
55	84.179	A4.120.800				0			1	1				0	18 May 16	
56	84.350	A4.120.960			1	1				0				0	19 May 16	
57	84.460	A4.120.060			1	1				0				0	19 May 16	
58	84.623	-			1	1				0				0	19 May 16	
59	84.732	-			1	1				0				0	20 May 16	
60	84.895	-			1	1				0				0	20 May 16	
CARRIED FORWARD :			137	8	69	214	8	1	3	12	1	2	3	6		

LINTASAN RESOURCES SDN. BHD.
MAINTENANCE OF FEDERAL ROADS - WEST COAST, SABAH
R05 CULVERT CLEARING RECORD

DISTRICT: Ranau

ROUTE NO: 22

ROAD NAME: Jalan Kota Kinabalu - Sandakan

MONTH: May 2016

Item	Chainage	Culvert No.	Single Cell				Twin Cell				Multi Cell				Date of Clearing	REMARKS
			RCP (No.)	BC (No.)	CMP (No.)	Total (No.)	RCP (No.)	BC (No.)	CMP (No.)	Total (No.)	RCP (No.)	BC (No.)	CMP (No.)	Total (No.)		
BROUGHT FORWARD:			137	8	69	214	8	1	3	12	1	2	3	6		
61	84.978	-			1	1				0				0	20 May 16	
62	85.074	-			1	1				0				0	21 May 16	
63	85.157	-			1	1				0				0	21 May 16	
64	85.326	-			1	1				0				0	21 May 16	
65	85.520	-			1	1				0				0	22 May 16	
66	85.693	-	1			1				0				0	22 May 16	
67	85.885	-	1			1				0				0	22 May 16	
68	86.134	-	1			1				0				0	23 May 16	
69	86.500	-	1			1				0				0	23 May 16	
70	86.611	-			1	1				0				0	23 May 16	
71	86.774	A4.123.380	1			1				0				0	23 May 16	
72	86.930	A4.123.530			1	1				0				0	24 May 16	
73	87.134		1			1				0				0	24 May 16	
74	87.254	A4.123.860			1	1				0				0	24 May 16	
75	87.530				1	1				0				0	25 May 16	
CARRIED FORWARD :			143	8	78	229	8	1	3	12	1	2	3	6		

LINTASAN RESOURCES SDN. BHD.
MAINTENANCE OF FEDERAL ROADS - WEST COAST, SABAH
R05 CULVERT CLEARING RECORD

DISTRICT: Ranau

ROUTE NO: 22

ROAD NAME: Jalan Kota Kinabalu - Sandakan

MONTH: May 2016

Item	Chainage	Culvert No.	Single Cell				Twin Cell				Multi Cell				Date of Clearing	REMARKS
			RCP (No.)	BC (No.)	CMP (No.)	Total (No.)	RCP (No.)	BC (No.)	CMP (No.)	Total (No.)	RCP (No.)	BC (No.)	CMP (No.)	Total (No.)		
BROUGHT FORWARD:			143	8	78	229	8	1	3	12	1	2	3	6		
76	87.760				1	1				0				0	25 May 16	
77	87.926		1			1				0				0	26 May 16	
78	88.160		1			1				0				0	26 May 16	
79	88.454		1			1				0				0	27 May 16	
80	89.021		1			1				0				0	27 May 16	
81	89.184		1			1				0				0	27 May 16	
82	89.575		1			1				0				0	28 May 16	
83	89.821		1			1				0				0	28 May 16	
84	89.994				1	1				0				0	29 May 16	
85	90.235		1			1				0				0	29 May 16	
86	90.530		1			1				0				0	29 May 16	
87																
88																
89																
90																
CARRIED FORWARD :			152	8	80	240	8	1	3	12	1	2	3	6		

LINTASAN RESOURCES SDN. BHD.
PRIVATISATION OF WEST COAST SABAH FEDERAL ROADS MAINTENANCE

SUMMARY - CULVERT CLEARING

Month: MAY 2016

ITEM	DISTRICT	ROUTE NO	ROAD NAME	Single Cell			Twin Cell			Multi Cell		
				Previous	Current	Cumm.	Previous	Current	Cumm.	Previous	Current	Cumm.
				(No.)	(No.)	(No.)	(No.)	(No.)	(No.)	(No.)	(No.)	(No.)
1	Kota Kinabalu	01	Jalan Kota Kinabalu - Sindumin	16	-	16	4	-	4	-	-	-
2	Penampang	01	Jalan Kota Kinabalu - Sindumin	9	-	9	-	-	-	4	-	4
3	Papar	01	Jalan Kota Kinabalu - Sindumin	89	19	108	57	4	61	14	-	14
4	Penampang	500	Jalan Kota Kinabalu - Keningau - Tenom	137	-	137	6	-	6	-	-	-
5	Kota Kinabalu	501	Jalan Kota Kinabalu - Penampang - Lok Kawi	2	-	2	2	-	2	-	-	-
6	Penampang	501	Jalan Kota Kinabalu - Penampang - Lok Kawi	6	6	12	-	-	-	1	1	2
7	Kota Kinabalu	608	Jalan Masuk Ke Lapangan Terbang Lama, KK	3	-	3	-	-	-	-	-	-
TOTAL :				262	25	287	69	4	73	19	1	20

LINTASAN RESOURCES SDN. BHD.
 MAINTENANCE OF FEDERAL ROADS - WEST COAST, SABAH

R05 CULVERT CLEARING RECORD

DISTRICT: KOTA KINABALU
ROUTE NO: 01
ROAD NAME: JALAN KK-SINDUMIN
MONTH: MAY 2016

Item	Chainage	Culvert No.	Single Cell				Twin Cell				Multi Cell				Date of Clearing	REMARKS
			RCP (No.)	BC (No.)	CMP (No.)	Total (No.)	RCP (No.)	BC (No.)	CMP (No.)	Total (No.)	RCP (No.)	BC (No.)	CMP (No.)	Total (No.)		
BROUGHT FORWARD:			13	1	2	16	4	0	0	4	0	0	0	0		
TOTAL :			13	1	2	16	4	0	0	4	0	0	0	0		

LINTASAN RESOURCES SDN. BHD.

MAINTENANCE OF FEDERAL ROADS - WEST COAST, SABAH

R05 CULVERT CLEARING RECORD

DISTRICT: PENAMPANG

ROUTE NO: 01

ROAD NAME: JALAN KK-SINDUMIN

MONTH: MAY 2016

Item	Chainage	Culvert No.	Single Cell				Twin Cell				Multi Cell				Date of Clearing	REMARKS
			RCP (No.)	BC (No.)	CMP (No.)	Total (No.)	RCP (No.)	BC (No.)	CMP (No.)	Total (No.)	RCP (No.)	BC (No.)	CMP (No.)	Total (No.)		
BROUGHT FORWARD:			7	2	0	9	0	0	0	0	0	4	0	4		
TOTAL :			7	2	0	9	0	0	0	0	0	4	0	4		

LINTASAN RESOURCES SDN. BHD.
MAINTENANCE OF FEDERAL ROADS - WEST COAST, SABAH

R05 CULVERT CLEARING RECORD

DISTRICT: PAPAR
ROUTE NO: 01
ROAD NAME: JALAN KK-SINDUMIN
MONTH: MAY 2016

Item	Chainage	Culvert No.	Single Cell				Twin Cell				Multi Cell				Date of Clearing	REMARKS
			RCP (No.)	BC (No.)	CMP (No.)	Total (No.)	RCP (No.)	BC (No.)	CMP (No.)	Total (No.)	RCP (No.)	BC (No.)	CMP (No.)	Total (No.)		
BROUGHT FORWARD:			47	15	27	89	37	19	1	57	0	13	1	14		
1	23.867	C77				0	1			1				0	02 May 16	2nd cycle for Normal Road
2	23.457	C76	1			1				0				0	02 May 16	2nd cycle for Normal Road
3	23.317	C75	1			1				0				0	02 May 16	2nd cycle for Normal Road
4	23.135	C74	1			1				0				0	03 May 16	2nd cycle for Normal Road
5	23.002	C73	1			1				0				0	03 May 16	2nd cycle for Normal Road
6	22.847	C72			1	1				0				0	04 May 16	2nd cycle for Normal Road
7	22.522	C71				0	1			1				0	04 May 16	2nd cycle for Normal Road
8	22.309	C70	1			1				0				0	04 May 16	2nd cycle for Normal Road
9	21.981	C69			1	1				0				0	04 May 16	2nd cycle for Normal Road
10	21.829	C68	1			1				0				0	04 May 16	2nd cycle for Normal Road
11	21.425	C67	1			1				0				0	05 May 16	2nd cycle for Normal Road
12	21.244	C66	1			1				0				0	05 May 15	2nd cycle for Normal Road
13	21.025	C65			1	1				0				0	05 May 16	2nd cycle for Normal Road
14	20.763	C64				0	1			1				0	06 May 16	2nd cycle for Normal Road
15	20.503	C63	1			1				0				0	06 May 16	2nd cycle for Normal Road
CARRIED FORWARD:			56	15	30	101	40	19	1	60	0	13	1	14		

LINTASAN RESOURCES SDN. BHD.
MAINTENANCE OF FEDERAL ROADS - WEST COAST, SABAH

R05 CULVERT CLEARING RECORD

DISTRICT: PAPAR
ROUTE NO: 01
ROAD NAME: JALAN KK-SINDUMIN
MONTH: MAY 2016

Item	Chainage	Culvert No.	Single Cell				Twin Cell				Multi Cell				Date of Clearing	REMARKS
			RCP (No.)	BC (No.)	CMP (No.)	Total (No.)	RCP (No.)	BC (No.)	CMP (No.)	Total (No.)	RCP (No.)	BC (No.)	CMP (No.)	Total (No.)		
BROUGHT FORWARD:			56	15	30	101	40	19	1	60	0	13	1	14		
16	20.300	C62	1			1			0				0	06 May 16	2nd cycle for Normal Road	
17	20.000	C61	1			1			0				0	06 May 16	2nd cycle for Normal Road	
18	19.622	C60			1	1			0				0	07 May 16	2nd cycle for Normal Road	
19	19.400	C59				0	1		1				0	07 May 16	2nd cycle for Normal Road	
20	19.193	C58	1			1			0				0	07 May 16	2nd cycle for Normal Road	
21	18.996	C57	1			1			0				0	09 May 16	2nd cycle for Normal Road	
22	18.882	C56			1	1			0				0	10 May 16	2nd cycle for Normal Road	
23	18.024	C55	1			1			0				0	12 May 16	2nd cycle for Normal Road	
TOTAL :			61	15	32	108	40	20	1	61	0	13	1	14		

LINTASAN RESOURCES SDN. BHD.
 MAINTENANCE OF FEDERAL ROADS - WEST COAST, SABAH

R05 CULVERT CLEARING RECORD

DISTRICT: PENAMPANG
ROUTE NO: 500
ROAD NAME: JALAN KK-KENINGAU-TENOM
MONTH: MAY 2016

Item	Chainage	Culvert No.	Single Cell				Twin Cell				Multi Cell				Date of Clearing	REMARKS
			RCP (No.)	BC (No.)	CMP (No.)	Total (No.)	RCP (No.)	BC (No.)	CMP (No.)	Total (No.)	RCP (No.)	BC (No.)	CMP (No.)	Total (No.)		
BROUGHT FORWARD:			61	7	69	137	6	0	0	6	0	0	0	0		
TOTAL :			61	7	69	137	6	0	0	6	0	0	0	0		

LINTASAN RESOURCES SDN. BHD.
 MAINTENANCE OF FEDERAL ROADS - WEST COAST, SABAH

R05 CULVERT CLEARING RECORD

DISTRICT: KOTA KINABALU
 ROUTE NO: 501
 ROAD NAME: JALAN KK-PENAMPANG-LOK KAWI
 MONTH: MAY 2016

Item	Chainage	Culvert No.	Single Cell				Twin Cell				Multi Cell				Date of Clearing	REMARKS
			RCP (No.)	BC (No.)	CMP (No.)	Total (No.)	RCP (No.)	BC (No.)	CMP (No.)	Total (No.)	RCP (No.)	BC (No.)	CMP (No.)	Total (No.)		
BROUGHT FORWARD:			1	1	0	2	1	1	0	2	0	0	0	0		
TOTAL :			1	1	0	2	1	1	0	2	0	0	0	0		

LINTASAN RESOURCES SDN. BHD.
 MAINTENANCE OF FEDERAL ROADS - WEST COAST, SABAH

R05 CULVERT CLEARING RECORD

DISTRICT: PENAMPANG
ROUTE NO: 501
ROAD NAME: JALAN KK-PENAMPANG-LOK KAWI
MONTH: MAY 2016

Item	Chainage	Culvert No.	Single Cell				Twin Cell				Multi Cell				Date of Clearing	REMARKS
			RCP (No.)	BC (No.)	CMP (No.)	Total (No.)	RCP (No.)	BC (No.)	CMP (No.)	Total (No.)	RCP (No.)	BC (No.)	CMP (No.)	Total (No.)		
BROUGHT FORWARD:			6	0	0	6	0	0	0	0	0	1	0	1		
1	5.045	C5	1			1				0				0	16 May 16	3rd cycle for Protocol Road
2	5.095	C6	1			1				0				0	16 May 16	3rd cycle for Protocol Road
3	5.470	C7	1			1				0				0	18 May 16	3rd cycle for Protocol Road
4	5.805	C8	1			1				0				0	18 May 16	3rd cycle for Protocol Road
5	6.050	C9				0				0		1		1	20 May 16	(3cells) 3rd cycle for Protocol Road
6	6.100	C10	1			1				0				0	24 May 16	3rd cycle for Protocol Road
7	6.152	C11	1			1				0				0	24 May 16	3rd cycle for Protocol Road
TOTAL :			12	0	0	12	0	0	0	0	0	2	0	2		

LINTASAN RESOURCES SDN. BHD.

MAINTENANCE OF FEDERAL ROADS - WEST COAST, SABAH

R05 CULVERT CLEARING RECORD

DISTRICT: KOTA KINABALU

ROUTE NO: 608

ROAD NAME: JALAN MASUK KE LPG TERBANG LAMA

MONTH: MAY 2016

Item	Chainage	Culvert No.	Single Cell				Twin Cell				Multi Cell				Date of Clearing	REMARKS
			RCP (No.)	BC (No.)	CMP (No.)	Total (No.)	RCP (No.)	BC (No.)	CMP (No.)	Total (No.)	RCP (No.)	BC (No.)	CMP (No.)	Total (No.)		
BROUGHT FORWARD:			3	0	0	3	0	0	0	0	0	0	0	0		
TOTAL :			3	0	0	3	0	0	0	0	0	0	0	0		

LINTASAN RESOURCES SDN. BHD.
PRIVATISATION OF WEST COAST SABAH FEDERAL ROADS MAINTENANCE

SUMMARY - CULVERT CLEARING

Month : MAY 2016

ITEM	DISTRICT	ROUTE NO	ROAD NAME	Single Cell			Twin Cell			Multi Cell		
				Previous	Current	Cumm.	Previous	Current	Cumm.	Previous	Current	Cumm.
				(No.)	(No.)	(No.)	(No.)	(No.)	(No.)	(No.)	(No.)	(No.)
1	Tambunan	500	Jalan Kota Kinabalu - Keningau - Tenom	169	-	169	8	-	8	6	-	6
2	Keningau	500	Jalan Kota Kinabalu - Keningau - Tenom	28	73	101	4	6	10	-	3	3
3	Tenom	500	Jalan Kota Kinabalu - Keningau - Tenom	39	-	39	9	-	9	4	-	4
TOTAL :				236	73	309	21	6	27	10	3	13

LINTASAN RESOURCES SDN. BHD.
MAINTENANCE OF FEDERAL ROADS - WEST COAST, SABAH
R05 CULVERT CLEARING RECORD

DISTRICT: TAMBUNAN
ROUTE NO: 500
ROAD NAME: JLN KOTA KINABALU - KENINGAU - TENOM
MONTH: May 2016

Item	Chainage	Culvert No.	Single Cell				Twin Cell				Multi Cell				Date of Clearing	REMARKS
			RCP (No.)	BC (No.)	CMP (No.)	Total (No.)	RCP (No.)	BC (No.)	CMP (No.)	Total (No.)	RCP (No.)	BC (No.)	CMP (No.)	Total (No.)		
BROUGHT FORWARD :			83	12	74	169	5	2	1	8	1	4	1	6		
1																
2																
3																
4																
5																
6																
7																
8																
9																
10																
11																
12																
13																
14																
15																
TOTAL :			83	12	74	169	5	2	1	8	1	4	1	6		

LINTASAN RESOURCES SDN. BHD.
MAINTENANCE OF FEDERAL ROADS - WEST COAST, SABAH
R05 CULVERT CLEARING RECORD

DISTRICT: KENINGAU

ROUTE NO: 500

ROAD NAME: JLN KOTA KINABALU - KENINGAU - TENOM

MONTH: May 2016

Item	Chainage	Culvert No.	Single Cell				Twin Cell				Multi Cell				Date of Clearing	REMARKS
			RCP (No.)	BC (No.)	CMP (No.)	Total (No.)	RCP (No.)	BC (No.)	CMP (No.)	Total (No.)	RCP (No.)	BC (No.)	CMP (No.)	Total (No.)		
BROUGHT FORWARD :			15	6	7	28	2	2	0	4	0	0	0	0		
1	129.800	KGU 101				0	1			1				0	03 May 16	2nd cycle normal road
2	129.500	KGU 100	1			1				0				0	03 May 16	2nd cycle normal road
3	129.300	KGU 99	1			1				0				0	03 May 16	2nd cycle normal road
4	127.900	KGU 98		1		1				0				0	04 May 16	2nd cycle normal road
5	127.800	KGU 97	1			1				0				0	04 May 16	2nd cycle normal road
6	125.700	KGU 96	1			1				0				0	04 May 16	2nd cycle normal road
7	125.500	KGU 95			1	1				0				0	05 May 16	2nd cycle normal road
8	125.208	KGU 94/1	1			1				0				0	05 May 16	2nd cycle normal road
9	124.800	KGU 94	1			1				0				0	05 May 16	2nd cycle normal road
10	124.564	KGU 93/1	1			1				0				0	05 May 16	2nd cycle normal road
11	123.950	KGU 93				0				0	1			1	06 May 16	2nd cycle normal road
12	123.700	KGU 92			1	1				0				0	06 May 16	2nd cycle normal road
13	123.350	KGU 91	1			1				0				0	06 May 16	2nd cycle normal road
14	123.150	KGU 90			1	1				0				0	06 May 16	2nd cycle normal road
15	122.430	KGU 89		1		1				0				0	07 May 16	2nd cycle normal road
CARRIED FORWARD :			23	8	10	41	3	2	0	5	1	0	0	1		

LINTASAN RESOURCES SDN. BHD.
MAINTENANCE OF FEDERAL ROADS - WEST COAST, SABAH
R05 CULVERT CLEARING RECORD

DISTRICT: KENINGAU

ROUTE NO: 500

ROAD NAME: JLN KOTA KINABALU - KENINGAU - TENOM

MONTH: May 2016

Item	Chainage	Culvert No.	Single Cell				Twin Cell				Multi Cell				Date of Clearing	REMARKS
			RCP (No.)	BC (No.)	CMP (No.)	Total (No.)	RCP (No.)	BC (No.)	CMP (No.)	Total (No.)	RCP (No.)	BC (No.)	CMP (No.)	Total (No.)		
BROUGHT FORWARD :			23	8	10	41	3	2	0	5	1	0	0	1		
16	122.409	KGU 88	1			1			0				0	07 May 16	2nd cycle normal road	
17	122.300	KGU 87	1			1			0				0	07 May 16	2nd cycle normal road	
18	114.300	KGU 65			1	1			0				0	09 May 16	2nd cycle normal road	
19	113.980	KGU 64			1	1			0				0	09 May 16	2nd cycle normal road	
20	113.700	KGU 63		1		1			0				0	09 May 16	2nd cycle normal road	
21	113.400	KGU 62			1	1			0				0	09 May 16	2nd cycle normal road	
22	113.210	KGU 61			1	1			0				0	09 May 16	2nd cycle normal road	
23	113.070	KGU 60			1	1			0				0	09 May 16	2nd cycle normal road	
24	112.960	KGU 59			1	1			0				0	10 May 16	2nd cycle normal road	
25	112.700	KGU 58			1	1			0				0	10 May 16	2nd cycle normal road	
26	112.400	KGU 57	1			1			0				0	10 May 16	2nd cycle normal road	
27	112.210	KGU 56		1		1			0				0	10 May 16	2nd cycle normal road	
28	112.100	KGU 55			1	1			0				0	10 May 16	2nd cycle normal road	
29	111.950	KGU 54			1	1			0				0	11 May 16	2nd cycle normal road	
30	111.840	KGU 53				0		1	1				0	11 May 16	2nd cycle normal road	
CARRIED FORWARD :			26	10	19	55	3	2	1	6	1	0	0	1		

LINTASAN RESOURCES SDN. BHD.
MAINTENANCE OF FEDERAL ROADS - WEST COAST, SABAH
R05 CULVERT CLEARING RECORD

DISTRICT: KENINGAU

ROUTE NO: 500

ROAD NAME: JLN KOTA KINABALU - KENINGAU - TENOM

MONTH: May 2016

Item	Chainage	Culvert No.	Single Cell				Twin Cell				Multi Cell				Date of Clearing	REMARKS
			RCP (No.)	BC (No.)	CMP (No.)	Total (No.)	RCP (No.)	BC (No.)	CMP (No.)	Total (No.)	RCP (No.)	BC (No.)	CMP (No.)	Total (No.)		
BROUGHT FORWARD :			26	10	19	55	3	2	1	6	1	0	0	1		
31	111.720	KGU 52			1	1				0				0	11 May 16	2nd cycle normal road
32	111.560	KGU 51			1	1				0				0	11 May 16	2nd cycle normal road
33	111.460	KGU 50		1		1				0				0	11 May 16	2nd cycle normal road
34	111.400	KGU 49				0		1	1					0	11 May 16	2nd cycle normal road
35	111.250	KGU 48				0			1	1				0	11 May 16	2nd cycle normal road
36	111.020	KGU 47				0			1	1				0	11 May 16	2nd cycle normal road
37	110.900	KGU 46			1	1				0				0	12 May 16	2nd cycle normal road
38	109.550	KGU 45			1	1				0				0	12 May 16	2nd cycle normal road
39	109.250	KGU 44			1	1				0				0	12 May 16	2nd cycle normal road
40	108.800	KGU 43			1	1				0				0	13 May 16	2nd cycle normal road
41	108.300	KGU 42				0				0		1	1	13 May 16	Consist of 2 box culverts + 1 CMP	
42	107.470	KGU 41			1	1				0				0	14 May 16	2nd cycle normal road
43	107.450	KGU 40			1	1				0				0	14 May 16	2nd cycle normal road
44	107.200	KGU 39			1	1				0				0	14 May 16	2nd cycle normal road
45	107.100	KGU 38				0				0		1	1	14 May 16	Consist of 2 box culverts + 2 CMP	
CARRIED FORWARD :			26	11	28	65	3	3	3	9	1	2	0	3		

LINTASAN RESOURCES SDN. BHD.
MAINTENANCE OF FEDERAL ROADS - WEST COAST, SABAH
R05 CULVERT CLEARING RECORD

DISTRICT: KENINGAU

ROUTE NO: 500

ROAD NAME: JLN KOTA KINABALU - KENINGAU - TENOM

MONTH: May 2016

Item	Chainage	Culvert No.	Single Cell				Twin Cell				Multi Cell				Date of Clearing	REMARKS
			RCP (No.)	BC (No.)	CMP (No.)	Total (No.)	RCP (No.)	BC (No.)	CMP (No.)	Total (No.)	RCP (No.)	BC (No.)	CMP (No.)	Total (No.)		
BROUGHT FORWARD :			26	11	28	65	3	3	3	9	1	2	0	3		
46	106.730	KGU 37			1	1				0				0	16 May 16	2nd cycle normal road
47	106.520	KGU 36			1	1				0				0	16 May 16	2nd cycle normal road
48	106.305	KGU 35			1	1				0				0	16 May 16	2nd cycle normal road
49	106.030	KGU 34			1	1				0				0	16 May 16	2nd cycle normal road
50	105.500	KGU 33			1	1				0				0	17 May 16	2nd cycle normal road
51	105.040	KGU 32			1	1				0				0	17 May 16	2nd cycle normal road
52	104.900	KGU 31			1	1				0				0	17 May 16	2nd cycle normal road
53	104.680	KGU 30			1	1				0				0	18 May 16	2nd cycle normal road
54	104.400	KGU 29			1	1				0				0	18 May 16	2nd cycle normal road
55	104.070	KGU 28			1	1				0				0	18 May 16	2nd cycle normal road
56	103.900	KGU 27			1	1				0				0	19 May 16	2nd cycle normal road
57	103.550	KGU 26			1	1				0				0	19 May 16	2nd cycle normal road
58	103.200	KGU 25			1	1				0				0	19 May 16	2nd cycle normal road
59	103.042	KGU 24			1	1				0				0	19 May 16	2nd cycle normal road
60	102.849	KGU 23			1	1				0				0	20 May 16	2nd cycle normal road
CARRIED FORWARD :			26	11	43	80	3	3	3	9	1	2	0	3		

LINTASAN RESOURCES SDN. BHD.
MAINTENANCE OF FEDERAL ROADS - WEST COAST, SABAH
R05 CULVERT CLEARING RECORD

DISTRICT: KENINGAU

ROUTE NO: 500

ROAD NAME: JLN KOTA KINABALU - KENINGAU - TENOM

MONTH: May 2016

Item	Chainage	Culvert No.	Single Cell				Twin Cell				Multi Cell				Date of Clearing	REMARKS
			RCP (No.)	BC (No.)	CMP (No.)	Total (No.)	RCP (No.)	BC (No.)	CMP (No.)	Total (No.)	RCP (No.)	BC (No.)	CMP (No.)	Total (No.)		
BROUGHT FORWARD :			26	11	43	80	3	3	3	9	1	2	0	3		
61	102.578	KGU 22			1	1				0				0	20 May 16	2nd cycle normal road
62	102.519	KGU 21			1	1				0				0	20 May 16	2nd cycle normal road
63	102.357	KGU 20			1	1				0				0	20 May 16	2nd cycle normal road
64	102.025	KGU 19			1	1				0				0	20 May 16	2nd cycle normal road
65	101.880	KGU 18	1			1				0				0	21 May 16	2nd cycle normal road
66	101.722	KGU 17	1			1				0				0	21 May 16	2nd cycle normal road
67	101.500	KGU 16	1			1				0				0	21 May 16	2nd cycle normal road
68	101.390	KGU 15	1			1				0				0	23 May 16	2nd cycle normal road
69	101.260	KGU 14				0	1		1					0	23 May 16	2nd cycle normal road
70	101.250	KGU 13	1			1				0				0	23 May 16	2nd cycle normal road
71	101.200	KGU 12	1			1				0				0	23 May 16	2nd cycle normal road
72	101.068	KGU 11	1			1				0				0	24 May 16	2nd cycle normal road
73	101.058	KGU 10	1			1				0				0	24 May 16	2nd cycle normal road
74	101.010	KGU 9	1			1				0				0	25 May 16	2nd cycle normal road
75	100.900	KGU 8	1			1				0				0	25 May 16	2nd cycle normal road
CARRIED FORWARD :			36	11	47	94	4	3	3	10	1	2	0	3		

LINTASAN RESOURCES SDN. BHD.
MAINTENANCE OF FEDERAL ROADS - WEST COAST, SABAH
R05 CULVERT CLEARING RECORD

DISTRICT: KENINGAU
ROUTE NO: 500
ROAD NAME: JLN KOTA KINABALU - KENINGAU - TENOM
MONTH: May 2016

Item	Chainage	Culvert No.	Single Cell				Twin Cell				Multi Cell				Date of Clearing	REMARKS
			RCP (No.)	BC (No.)	CMP (No.)	Total (No.)	RCP (No.)	BC (No.)	CMP (No.)	Total (No.)	RCP (No.)	BC (No.)	CMP (No.)	Total (No.)		
BROUGHT FORWARD :			36	11	47	94	4	3	3	10	1	2	0	3		
76	100.892	KGU 7	1			1			0				0	26 May 16	2nd cycle normal road	
77	100.880	KGU 6	1			1			0				0	26 May 16	2nd cycle normal road	
78	100.725	KGU 5	1			1			0				0	27 May 16	2nd cycle normal road	
79	100.608	KGU 4	1			1			0				0	27 May 16	2nd cycle normal road	
80	100.537	KGU 3	1			1			0				0	28 May 16	2nd cycle normal road	
81	100.459	KGU 2	1			1			0				0	28 May 16	2nd cycle normal road	
82	100.430	KGU 1	1			1			0				0	28 May 16	2nd cycle normal road	
83																
84																
85																
86																
87																
88																
89																
90																
TOTAL :			43	11	47	101	4	3	3	10	1	2	0	3		

LINTASAN RESOURCES SDN. BHD.
MAINTENANCE OF FEDERAL ROADS - WEST COAST, SABAH
R05 CULVERT CLEARING RECORD

DISTRICT: TENOM
ROUTE NO: 500
ROAD NAME: JLN KOTA KINABALU - KENINGAU - TENOM
MONTH: May 2016

Item	Chainage	Culvert No.	Single Cell				Twin Cell				Multi Cell				Date of Clearing	REMARKS
			RCP (No.)	BC (No.)	CMP (No.)	Total (No.)	RCP (No.)	BC (No.)	CMP (No.)	Total (No.)	RCP (No.)	BC (No.)	CMP (No.)	Total (No.)		
BROUGHT FORWARD :			15	20	4	39	4	5	0	9	0	4	0	4		
1																
2																
3																
4																
5																
6																
7																
8																
9																
10																
11																
12																
13																
14																
15																
TOTAL :			15	20	4	39	4	5	0	9	0	4	0	4		

LINTASAN RESOURCES SDN. BHD.
PRIVATISATION OF WEST COAST SABAH FEDERAL ROADS MAINTENANCE

SUMMARY - CULVERT CLEARING

Month : MAY 2016

ITEM	DISTRICT	ROUTE NO	ROAD NAME	Single Cell			Twin Cell			Multi Cell		
				Previous	Current	Cumm.	Previous	Current	Cumm.	Previous	Current	Cumm.
				(No.)	(No.)	(No.)	(No.)	(No.)	(No.)	(No.)	(No.)	(No.)
1	Beaufort	01	Jalan Kota Kinabalu - Sindumin	77	9	86	51	1	52	30	4	34
2	Sipitang	01	Jalan Kota Kinabalu - Sindumin	23	24	47	2	3	5	-	3	3
3	Beaufort	502	Jalan Beaufort - Menumbok	18	-	18	5	-	5	-	-	-
4	Kuala Penyu	502	Jalan Beaufort - Menumbok	73	-	73	27	-	27	1	-	1
TOTAL :				191	33	224	85	4	89	31	7	38

LINTASAN RESOURCES SDN. BHD.
MAINTENANCE OF FEDERAL ROADS - WEST COAST, SABAH
R05 CULVERT CLEARING RECORD

DISTRICT: BEAUFORT

ROUTE NO: 01

ROAD NAME: JALAN KOTA KINABALU - SINDUMIN

MONTH: MAY 2016

Item	Chainage	Culvert No.	Single Cell				Twin Cell				Multi Cell				Date of Clearing	REMARKS
			RCP (No.)	BC (No.)	CMP (No.)	Total (No.)	RCP (No.)	BC (No.)	CMP (No.)	Total (No.)	RCP (No.)	BC (No.)	CMP (No.)	Total (No.)		
BROUGHT FORWARD:			44	33	0	77	27	24	0	51	1	29	0	30		
1	121.211	159		1		1								05-May-16	2nd cycle for normal road	
2	121.349	160		1		1								05-May-16	2nd cycle for normal road	
3	121.847	161		1		1								05-May-16	2nd cycle for normal road	
4	122.093	162		1		1								06-May-16	2nd cycle for normal road	
5	122.492	163									1		1	06-May-16	2nd cycle for normal road	
6	122.873	164						1	1					08-May-16	2nd cycle for normal road	
7	123.524	165	1			1								08-May-16	2nd cycle for normal road	
8	123.605	166	1			1								08-May-16	2nd cycle for normal road	
9	123.710	167	1			1								11-May-16	2nd cycle for normal road	
10	123.970	168									1		1	11-May-16	2nd cycle for normal road	
11	124.568	169									1		1	11-May-16	2nd cycle for normal road	
12	125.038	170	1			1								12-May-16	2nd cycle for normal road	
13	125.149	171		1		1								12-May-16	2nd cycle for normal road	
14	125.546	172									1		1	12-May-16	2nd cycle for normal road	
15																
TOTAL :			48	38	0	86	27	25	0	52	1	33	0	34		

LINTASAN RESOURCES SDN. BHD.
MAINTENANCE OF FEDERAL ROADS - WEST COAST, SABAH
R05 CULVERT CLEARING RECORD

DISTRICT: SIPITANG

ROUTE NO: 01

ROAD NAME: JALAN KOTA KINABALU - SINDUMIN

MONTH: MAY 2016

Item	Chainage	Culvert No.	Single Cell				Twin Cell				Multi Cell				Date of Clearing	REMARKS
			RCP (No.)	BC (No.)	CMP (No.)	Total (No.)	RCP (No.)	BC (No.)	CMP (No.)	Total (No.)	RCP (No.)	BC (No.)	CMP (No.)	Total (No.)		
BROUGHT FORWARD:			11	0	12	23	1	1	0	2	0	0	0	0		
1	126.412	173		1		1								17-May-16	2nd cycle for normal road	
2	127.568	174	1			1								17-May-16	2nd cycle for normal road	
3	127.815	175									1		1	17-May-16	2nd cycle for normal road	
4	128.124	176		1		1								18-May-16	2nd cycle for normal road	
5	129.160	177		1		1								18-May-16	2nd cycle for normal road	
6	129.544	178		1		1								18-May-16	2nd cycle for normal road	
7	129.831	179									1		1	19-May-16	2nd cycle for normal road	
8	129.857	180						1	1					19-May-16	2nd cycle for normal road	
9	130.338	181		1		1								19-May-16	2nd cycle for normal road	
10	130.640	182		1		1								20-May-16	2nd cycle for normal road	
11	131.249	183		1		1								20-May-16	2nd cycle for normal road	
12	131.917	184		1		1								20-May-16	2nd cycle for normal road	
13	133.306	185	1			1								22-May-16	2nd cycle for normal road	
14	133.445	186	1			1								22-May-16	2nd cycle for normal road	
15	133.743	187		1		1								22-May-16	2nd cycle for normal road	
CARRIED FORWARD :			14	9	12	35	1	2	0	3	0	2	0	2		

LINTASAN RESOURCES SDN. BHD.
MAINTENANCE OF FEDERAL ROADS - WEST COAST, SABAH
R05 CULVERT CLEARING RECORD

DISTRICT: SIPITANG

ROUTE NO: 01

ROAD NAME: JALAN KOTA KINABALU - SINDUMIN

MONTH: MAY 2016

Item	Chainage	Culvert No.	Single Cell				Twin Cell				Multi Cell				Date of Clearing	REMARKS
			RCP (No.)	BC (No.)	CMP (No.)	Total (No.)	RCP (No.)	BC (No.)	CMP (No.)	Total (No.)	RCP (No.)	BC (No.)	CMP (No.)	Total (No.)		
BROUGHT FORWARD:			14	9	12	35	1	2	0	3	0	2	0	2		
16	134.104	188	1			1								25-May-16	2nd cycle for normal road	
17	134.607	189	1			1								25-May-16	2nd cycle for normal road	
18	134.781	190					1		1					25-May-16	2nd cycle for normal road	
19	135.044	191	1			1								27-May-16	2nd cycle for normal road	
20	135.433	192		1		1								27-May-16	2nd cycle for normal road	
21	135.435	193	1			1								27-May-16	2nd cycle for normal road	
22	140.805	206									1		1	27-May-16	2nd cycle for normal road	
23	141.007	207	1			1								28-May-16	2nd cycle for normal road	
24	141.898	208	1			1								28-May-16	2nd cycle for normal road	
25	142.129	209			1	1								28-May-16	2nd cycle for normal road	
26	142.490	210					1		1					29-May-16	2nd cycle for normal road	
27	142.607	211	1			1								29-May-16	2nd cycle for normal road	
28	142.865	212			1	1								29-May-16	2nd cycle for normal road	
29	143.166	213	1			1								30-May-16	2nd cycle for normal road	
30	143.451	214	1			1								30-May-16	2nd cycle for normal road	
TOTAL :			23	10	14	47	1	4	0	5	0	3	0	3		

LINTASAN RESOURCES SDN. BHD.
 MAINTENANCE OF FEDERAL ROADS - WEST COAST, SABAH
R05 CULVERT CLEARING RECORD

DISTRICT: BEAUFORT

ROUTE NO: 502

ROAD NAME: JALAN BEAUFORT - MENUMBOK

MONTH: MAY 2016

Item	Chainage	Culvert No.	Single Cell				Twin Cell				Multi Cell				Date of Clearing	REMARKS
			RCP (No.)	BC (No.)	CMP (No.)	Total (No.)	RCP (No.)	BC (No.)	CMP (No.)	Total (No.)	RCP (No.)	BC (No.)	CMP (No.)	Total (No.)		
BROUGHT FORWARD:			18	0	0	18	3	2	0	5	0	0	0	0		
1																
2																
3																
4																
5																
6																
7																
8																
9																
10																
11																
12																
13																
14																
15																
TOTAL:			18	0	0	18	3	2	0	5	0	0	0	0		

DISTRICT : RANAU
ROUTE NO : 22 - JALAN KOTA KINABALU - SANDAKAN
LOCATION : CH87.750 (KM124.350)
(Sg. Kinanapon Bridge)

R05 BRIDGES



BEFORE



IN PROGRESS



AFTER

DISTRICT : RANAU
ROUTE NO : 22 - JALAN KOTA KINABALU - SANDAKAN
LOCATION : CH87.750 (KM124.350)
(Sg. Kinanapon Bridge)

R05 BRIDGES



BEFORE



IN PROGRESS



AFTER

DISTRICT : RANAU
ROUTE NO : 22 - JALAN KOTA KINABALU - SANDAKAN
LOCATION : CH91.000 (KM127.600)
(Sg. Bayaan Bridge)

R05 BRIDGES



BEFORE



IN PROGRESS



AFTER

DISTRICT : RANAU
ROUTE NO : 22 - JALAN KOTA KINABALU - SANDAKAN
LOCATION : CH91.000 (KM127.600)
(Sg. Bayaan Bridge)

R05 BRIDGES



BEFORE



IN PROGRESS



AFTER

DISTRICT : KOTA MARUDU
ROUTE NO : 01 - JALAN KOTA KINABALU - KUDAT
LOCATION : CH126.100(Bintasan Bridge)
KM126.100(Bintasan Bridge)

R05 - BRIDGE CLEARING



BEFORE



IN PROGRESS



AFTER

DISTRICT : KOTA MARUDU
ROUTE NO : 01 - JALAN KOTA KINABALU - KUDAT
LOCATION : CH133.000(Tigaman Sampir Bridge)
KM 133.000(Tigaman Sampir Bridge)

R05 - BRIDGE CLEARING



BEFORE



IN PROGRESS



AFTER

DISTRICT : KENINGAU
ROUTE NO : 500 - JALAN KOTA KINABALU - KENINGAU - TENOM
LOCATION : CH 110.662 - Babayo B Bridge
KM 120.662

R05 - BRIDGES & CULVERTS
BRIDGE CLEARING



BEFORE



IN PROGRESS



AFTER

LINTASAN RESOURCES SDN. BHD.
BRIDGES
GRAND SUMMARY

MONTH: MAY 2016

DISTRICT	ROUTE NO.	ROAD NAME	General Cleaning			Painting		
			Previous	Current	Cumm.	Previous	Current	Cumm.
			(No.)	(No.)	(No.)	(No.)	(No.)	(No.)
Kota Belud	01	Jalan Kota Kinabalu-Kudat	10	2	12	0	0	0
Kota Marudu	01	Jalan Kota Kinabalu-Kudat	0	8	8	0	0	0
Kudat	01	Jalan Kota Kinabalu-Kudat	0	2	2	0	0	0
Tuaran	01	Jalan Kota Kinabalu-Kudat	0	0	0	0	0	0
	22	Jalan Kota Kinabalu-Sandakan	0	0	0	2	0	2
	503	Jalan Berungis-Kota Belud	2	0	2	0	0	0
Kota Kinabalu	01	Jalan Kota Kinabalu-Kudat	0	0	0	0	0	0
	01	Jalan Kota Kinabalu-Sindumin	1	0	1	0	0	0
	501	Jalan Kota Kinabalu-Penampang-Lok Kawi	0	0	0	0	0	0
	606	Jalan Susur Sepangar Bay	0	0	0	0	0	0
	607	Jalan Masuk Ke Pelabuhan Baru	0	0	0	0	0	0
	608	Jalan Masuk Ke Lapangan Terbang Lama	0	0	0	0	0	0
Penampang	01	Jalan Kota Kinabalu-Sindumin	0	0	0	0	0	0
	500	Jalan Kota Kinabalu-Keningau-Tenom	8	0	8	0	0	0
	501	Jalan Kota Kinabalu-Penampang-Lok Kawi	3	0	3	0	0	0
Papar	01	Jalan Kota Kinabalu-Sindumin	10	1	11	0	0	0
Ranau	22	Jalan Kota Kinabalu-Sandakan	5	2	7	0	0	0
Tambunan	500	Jalan Kota Kinabalu-Keningau-Tenom	4	0	4	0	0	0
Keningau	500	Jalan Kota Kinabalu-Keningau-Tenom	3	5	8	0	0	0
Tenom	500	Jalan Kota Kinabalu-Keningau-Tenom	5	0	5	0	0	0
Beaufort	01	Jalan Kota Kinabalu-Sindumin	7	1	8	3	1	4
	502	Jalan Beaufort-Menumbok	4	0	4	0	0	0
Sipitang	01	Jalan Kota Kinabalu-Sindumin	1	1	2	0	0	0
Kuala Penyu	502	Jalan Beaufort-Menumbok	0	0	0	0	0	0
TOTAL			63	22	85	5	1	6

LINTASAN RESOURCES SDN. BHD.
PRIVATISATION OF WEST COAST SABAH FEDERAL ROADS MAINTENANCE

SUMMARY - BRIDGES

MONTH : MAY 2016

ITEM	DISTRICT	ROUTE NO	ROAD NAME	General Maintenance			Painting		
				Previous	Current	Cumm.	Previous	Current	Cumm.
				(No.)	(No.)	(No.)	(No.)	(No.)	(No.)
1	Kota Belud	01	Jalan Kota Kinabalu - Kudat	10	2	12	-	-	-
2	Kota Marudu	01	Jalan Kota Kinabalu - Kudat	-	8	8	-	-	-
3	Kudat	01	Jalan Kota Kinabalu - Kudat	-	2	2	-	-	-
TOTAL :				10	12	22	-	-	-

LINTASAN RESOURCES SDN. BHD.
 MAINTENANCE OF FEDERAL ROADS - WEST COAST, SABAH

R05 BRIDGES

DISTRICT: KOTA BELUD

ROUTE NO: 01

ROAD NAME: JALAN KOTA KINABALU - KUDAT

MONTH: MAY 2016

Item	Chainage	Bridge Name	Cleaning					Removal	Greasing	Localised Painting		Date of Work Done	REMARKS
			Expansion Joints	Weep Holes	Graffiti & Markings	Parapets	Bearing Shelves	Vegetation	Steel Bearings	Peeling Paint	Rusting of Structural Steelwork		
BROUGHT FORWARD:			10										
1	75.630	TEMPASUK	1	√	√	√	√	√	√			23 May 16	Protocol 1st cycle
2	74.243	GURUNG-GURUNG	1	√	√	√	√	√	√			24 May 16	Protocol 1st cycle
3													
4													
5													
6													
7													
8													
9													
10													
11													
12													
13													
14													
15													
BALANCE END OF MAY :			12										

LINTASAN RESOURCES SDN. BHD.
MAINTENANCE OF FEDERAL ROADS - WEST COAST, SABAH

R05 BRIDGES

DISTRICT: KOTA MARUDU
ROUTE NO: 01
ROAD NAME: JALAN KOTA KINABALU - KUDAT
MONTH: MAY 2016

Item	Chainage	Bridge Name	Cleaning					Removal	Greasing	Localised Painting		Date of Work Done	REMARKS
			Expansion Joints	Weep Holes	Graffiti & Markings	Parapets	Bearing Shelves	Vegetation	Steel Bearings	Peeling Paint	Rusting of Structural Steelwork		
BROUGHT FORWARD:			0										
1	137.230	PANIKUAN	1	√	√	√	√	√	√			16 May 16	
2	135.470	BIRAAN	1	√	√	√	√	√	√			17 May 16	
3	133.000	TIGAMAN SAMPIR	1	√	√	√	√	√	√			17 May 16	
4	132.050	TIGAMAN RASAK	1	√	√	√	√	√	√			18 May 16	
5	130.560	KARANGAWAN	1	√	√	√	√	√	√			19 May 16	
6	128.340	BATUTAI	1	√	√	√	√	√	√			20 May 16	
7	126.100	BINTASAN	1	√	√	√	√	√	√			21 May 16	
8	124.050	BINGKONGAN	1	√	√	√	√	√	√			21 May 16	
9													
10													
11													
12													
13													
14													
15													
BALANCE END OF MAY :			8										

LINTASAN RESOURCES SDN. BHD.
MAINTENANCE OF FEDERAL ROADS - WEST COAST, SABAH

R05 BRIDGES

DISTRICT: KUDAT

ROUTE NO: 01

ROAD NAME: JALAN KOTA KINABALU - KUDAT

MONTH: MAY 2016

Item	Chainage	Bridge Name	Cleaning					Removal	Greasing	Localised Painting		Date of Work Done	REMARKS
			Expansion Joints	Weep Holes	Graffiti & Markings	Parapets	Bearing Shelves	Vegetation	Steel Bearings	Peeling Paint	Rusting of Structural Steelwork		
BROUGHT FORWARD:			0										
1	143.429	MATUNGGONG	1	√	√	√	√	√	√			13 May 16	
2	141.149	MOLONG-KOLONG	1	√	√	√	√	√	√			14 May 16	
3													
4													
5													
6													
7													
8													
9													
10													
11													
12													
13													
14													
15													
BALANCE END OF MAY :			2										

LINTASAN RESOURCES SDN. BHD.
PRIVATISATION OF WEST COAST SABAH FEDERAL ROADS MAINTENANCE

SUMMARY - BRIDGES

Month: MAY 2016

ITEM	DISTRICT	ROUTE NO	ROAD NAME	General Maintenance			Painting		
				Previous	Current	Cumm.	Previous	Current	Cumm.
				(No.)	(No.)	(No.)	(No.)	(No.)	(No.)
1	Kota Kinabalu	01	Jalan Kota Kinabalu - Kudat	-	-	-	-	-	-
2	Tuaran	01	Jalan Kota Kinabalu - Kudat	-	-	-	-	-	-
3	Tuaran	22	Jalan Kota Kinabalu - Sandakan	-	-	-	-	-	-
4	Tuaran	503	Jalan Berungis - Kota Belud	2	-	2	2	-	2
5	Kota Kinabalu	606	Jalan Susur Sepangar Bay	-	-	-	-	-	-
6	Kota Kinabalu	607	Jalan Masuk Ke Pelabuhan Baru, KK	-	-	-	-	-	-
TOTAL :				2	-	2	2	-	2

LINTASAN RESOURCES SDN. BHD.
 PRIVATISATION OF WEST COAST SABAH FEDERAL ROADS MAINTENANCE

SUMMARY - BRIDGES

MONTH: MAY 2016

ITEM	DISTRICT	ROUTE NO	ROAD NAME	General Maintenance			Painting		
				Previous	Current	Cumm.	Previous	Current	Cumm.
				(No.)	(No.)	(No.)	(No.)	(No.)	(No.)
1	Ranau	22	Jalan Kota Kinabalu - Sandakan	5	2	7	0	0	0
TOTAL :				5	2	7	0	0	0

LINTASAN RESOURCES SDN. BHD.
MAINTENANCE OF FEDERAL ROADS - WEST COAST, SABAH

R05 BRIDGES

DISTRICT: Ranau

ROUTE NO: 22

ROAD NAME: Jalan Kota Kinabalu - Sandakan

MONTH: May 2016

Item	Chainage	Bridge Name	Cleaning					Removal	Greasing	Localised Painting		Date of Work Done	REMARKS
			Expansion Joints	Weep Holes	Graffiti & Markings	Parapets	Bearing Shelves	Vegetation	Steel Bearings	Peeling Paint	Rusting of Structural Steelwork		
BROUGHT FORWARD FROM APRIL 2016:		5											
1	87.750	Bridge - Sg. Kinanapon	1	√	√	√	√	√	√		0	23 May 16	
2	91.000	Bridge - Sg. Bayaan	1	√	√	√	√	√	√		0	25 May 16	
CARRIED FORWARD:		7											

LINTASAN RESOURCES SDN. BHD.
PRIVATISATION OF WEST COAST SABAH FEDERAL ROADS MAINTENANCE

SUMMARY - BRIDGES

Month: MAY 2016

ITEM	DISTRICT	ROUTE NO	ROAD NAME	General Maintenance			Painting		
				Previous	Current	Cumm.	Previous	Current	Cumm.
				(No.)	(No.)	(No.)	(No.)	(No.)	(No.)
1	Kota Kinabalu	01	Jalan Kota Kinabalu - Sindumin	1	-	1	-	-	-
2	Penampang	01	Jalan Kota Kinabalu - Sindumin	-	-	-	-	-	-
3	Papar	01	Jalan Kota Kinabalu - Sindumin	10	1	11	-	-	-
4	Penampang	500	Jalan Kota Kinabalu - Keningau - Tenom	8	-	8	-	-	-
5	Kota Kinabalu	501	Jalan Kota Kinabalu - Penampang - Lok Kawi	3	-	3	-	-	-
6	Penampang	501	Jalan Kota Kinabalu - Penampang - Lok Kawi	-	-	-	-	-	-
7	Kota Kinabalu	608	Jalan Masuk Ke Lapangan Terbang Lama, KK	-	-	-	-	-	-
TOTAL :				22	1	23	-	-	-

LINTASAN RESOURCES SDN. BHD.
MAINTENANCE OF FEDERAL ROADS - WEST COAST, SABAH

R05 BRIDGES

DISTRICT: PAPAR
ROUTE NO: 01
ROAD NAME: JALAN KK-SINDUMIN
MONTH: MAY 2016

Item	Chainage	Bridge Name	Cleaning					Removal	Greasing	Localised Painting		Date of Work Done	REMARKS	
			Expansion Joints	Weep Holes	Graffiti & Markings	Parapets	Bearing Shelves	Vegetation	Steel Bearings	Peeling Paint	Rusting of Structural Steelwork			
BROUGHT FORWARD:			10							0	0			
1	18.490	Kinarut Bridge	1	√	√	√	√	√	√	N/A	-	-	03 May 16	2nd cycle for Normal Road
TOTAL:			11								0	0		

LINTASAN RESOURCES SDN. BHD.
 PRIVATISATION OF WEST COAST SABAH FEDERAL ROADS MAINTENANCE

SUMMARY - BRIDGES

Month : MAY 2016

ITEM	DISTRICT	ROUTE NO	ROAD NAME	General Maintenance			Painting		
				Previous	Current	Cumm.	Previous	Current	Cumm.
				(No.)	(No.)	(No.)	(No.)	(No.)	(No.)
1	Tambunan	500	Jalan Kota Kinabalu - Keningau - Tenom	4	-	4	-	-	-
2	Keningau	500	Jalan Kota Kinabalu - Keningau - Tenom	3	5	8	-	-	-
3	Tenom	500	Jalan Kota Kinabalu - Keningau - Tenom	5	-	5	-	-	-
TOTAL :				12	5	17	-	-	-

LINTASAN RESOURCES SDN. BHD.
 MAINTENANCE OF FEDERAL ROADS - WEST COAST, SABAH

R05 BRIDGES

DISTRICT: TAMBUNAN
ROUTE NO: 500
ROAD NAME: JALAN KOTA KINABALU - KENINGAU - TENOM
MONTH: May 2016

Item	Chainage	Bridge Name	Cleaning					Removal	Greasing	Localised Painting		Date of Work Done	REMARKS
			Expansion Joints	Weep Holes	Graffiti & Markings	Parapets	Bearing Shelves	Vegetation	Steel Bearings	Peeling Paint	Rusting of Structural Steelwork		
BROUGHT FORWARD:		4											
TOTAL :		4											

LINTASAN RESOURCES SDN. BHD.
MAINTENANCE OF FEDERAL ROADS - WEST COAST, SABAH

R05 BRIDGES

DISTRICT: KENINGAU

ROUTE NO: 500

ROAD NAME: JALAN KOTA KINABALU - KENINGAU - TENOM

MONTH: May 2016

Item	Chainage	Bridge Name	Cleaning					Removal	Greasing	Localised Painting		Date of Work Done	REMARKS
			Expansion Joints	Weep Holes	Graffiti & Markings	Parapets	Bearing Shelves	Vegetation	Steel Bearings	Peeling Paint	Rusting of Structural Steelwork		
BROUGHT FORWARD:		3											
1	122.743	Jambatan Patikang A	1	✓	✓	✓	✓	✓	✓			12 May 16	2nd cycle normal road
2	122.743	Jambatan Patikang B	1	✓	✓	✓	✓	✓	✓			12 May 16	2nd cycle normal road
3	110.662	Jambatan Bayayo B	1	✓	✓	✓	✓	✓	✓			19 May 16	2nd cycle normal road
4	110.350	Jambatan Bayayo A	1	✓	✓	✓	✓	✓	✓			19 May 16	2nd cycle normal road
5	100.420	Jambatan Apin-Apin	1	✓	✓	✓	✓	✓	✓			28 May 16	2nd cycle normal road
TOTAL :		8											

LINTASAN RESOURCES SDN. BHD.
 MAINTENANCE OF FEDERAL ROADS - WEST COAST, SABAH

R05 BRIDGES

DISTRICT: TENOM

ROUTE NO: 500

ROAD NAME: JALAN KOTA KINABALU - KENINGAU - TENOM

MONTH: May 2016

Item	Chainage	Bridge Name	Cleaning					Removal	Greasing	Localised Painting		Date of Work Done	REMARKS
			Expansion Joints	Weep Holes	Graffiti & Markings	Parapets	Bearing Shelves	Vegetation	Steel Bearings	Peeling Paint	Rusting of Structural Steelwork		
BROUGHT FORWARD:		5											
TOTAL :		5											

LINTASAN RESOURCES SDN. BHD.
PRIVATISATION OF WEST COAST SABAH FEDERAL ROADS MAINTENANCE

SUMMARY - BRIDGES

Month : MAY 2016

ITEM	DISTRICT	ROUTE NO	ROAD NAME	General Maintenance			Painting		
				Previous	Current	Cumm.	Previous	Current	Cumm.
				(No.)	(No.)	(No.)	(No.)	(No.)	(No.)
1	Beaufort	01	Jalan Kota Kinabalu - Sindumin	7	1	8	3	1	4
2	Sipitang	01	Jalan Kota Kinabalu - Sindumin	1	1	2	-	-	-
3	Beaufort	502	Jalan Beaufort - Menumbok	4	-	4	-	-	-
4	Kuala Penyu	502	Jalan Beaufort - Menumbok (no bridge)	-	-	-	-	-	-
TOTAL :				12	2	14	3	1	4

LINTASAN RESOURCES SDN. BHD.
 MAINTENANCE OF FEDERAL ROADS - WEST COAST, SABAH

R05 BRIDGES

DISTRICT: BEAUFORT

ROUTE NO: 01

ROAD NAME: JALAN KOTA KINABALU - SINDUMIN

MONTH: MAY 2016

Item	Chainage	Bridge Name	Cleaning					Removal	Greasing	Localised Painting		Date of Work Done	REMARKS
			Expansion Joints	Weep Holes	Graffiti & Markings	Parapets	Bearing Shelves	Vegetation	Steel Bearings	Peeling Paint	Rusting of Structural Steelwork		
BROUGHT FORWARD:		7									3		
1	123.180	Sg. Lingkungan Bridge	√	√	√	√	√	√	√	√	√	28-May-16	2nd cycle for normal road
CARRIED FORWARD:		8									4		

LINTASAN RESOURCES SDN. BHD.
 MAINTENANCE OF FEDERAL ROADS - WEST COAST, SABAH

R05 BRIDGES

DISTRICT: SIPITANG
ROUTE NO: 01
ROAD NAME: JALAN KOTA KINABALU - SINDUMIN
MONTH: MAY 2016

Item	Chainage	Bridge Name	Cleaning					Removal	Greasing	Localised Painting		Date of Work Done	REMARKS
			Expansion Joints	Weep Holes	Graffiti & Markings	Parapets	Bearing Shelves	Vegetation	Steel Bearings	Peeling Paint	Rusting of Structural Steelwork		
BROUGHT FORWARD:		1									0		
1	132.470	Sg. Lakutan Bridge	√	√	√	√	√	√	√			29-May-16	2nd cycle for normal road
CARRIED FORWARD:		2									0		

LINTASAN RESOURCES SDN. BHD.
 MAINTENANCE OF FEDERAL ROADS - WEST COAST, SABAH

R05 BRIDGES

DISTRICT: BEAUFORT

ROUTE NO: 502

ROAD NAME: JALAN BEAUFORT - MENUMBOK

MONTH: MAY 2016

Item	Chainage	Bridge Name	Cleaning					Removal	Greasing	Localised Painting		Date of Work Done	REMARKS
			Expansion Joints	Weep Holes	Graffiti & Markings	Parapets	Bearing Shelves	Vegetation	Steel Bearings	Peeling Paint	Rusting of Structural Steelwork		
BROUGHT FORWARD:		4									0		
CARRIED FORWARD:		4									0		

R 06

**PENYENGGARAAN
GARISAN JALAN
(ROAD MARKING)**

DISTRICT : KENINGAU
ROUTE NO : 500 - JALAN KOTA KINABALU - KENINGAU - TENOM
LOCATION : CH 128.100 - CH 124.774 - RHS
KM 119.267 - KM 120.370

R06 - ROAD MARKING



BEFORE



IN PROGRESS



AFTER

DISTRICT : KENINGAU
ROUTE NO : 500 - JALAN KOTA KINABALU - KENINGAU - TENOM
LOCATION : CH 124.350 - LHS & RHS
KM 134.350

R06 - ROAD MARKING



BEFORE



IN PROGRESS



AFTER

LINTASAN RESOURCES SDN. BHD.
ROAD MARKING
GRAND SUMMARY

MONTH: MAY 2016

DISTRICT	ROUTE NO.	ROAD NAME	AREA			LENGTH OF CL & EL		
			Previous Month	Current Month	Cummulative	Previous Month	Current Month	Cummulative
			(m ²)	(m ²)	(m ²)	(km)	(km)	(km)
Kota Belud	01	Jalan Kota Kinabalu-Kudat	2,452.00	0.00	2,452.00	8.65	0.00	8.65
Kota Marudu	01	Jalan Kota Kinabalu-Kudat	2,970.00	0.00	2,970.00	16.10	0.00	16.10
Kudat	01	Jalan Kota Kinabalu-Kudat	4,140.00	0.00	4,140.00	13.80	0.00	13.80
Tuaran	01	Jalan Kota Kinabalu-Kudat	146.94	0.00	146.94	0.00	0.00	0.00
	22	Jalan Kota Kinabalu-Sandakan	0.00	0.00	0.00	0.00	0.00	0.00
	503	Jalan Berungis-Kota Belud	12.60	0.00	12.60	0.00	0.00	0.00
Kota Kinabalu	01	Jalan Kota Kinabalu-Kudat	515.79	4,345.45	4,861.24	0.90	29.91	30.81
	01	Jalan Kota Kinabalu-Sindumin	32.70	0.00	32.70	0.00	0.00	0.00
	606	Jalan Susur Sepangar Bay	250.15	0.00	250.15	1.07	0.00	1.07
	607	Jalan Masuk Ke Pelabuhan Baru	0.00	0.00	0.00	0.00	0.00	0.00
	608	Jalan K Masuk Ke Lapangan Terbang Lama	0.00	0.00	0.00	0.00	0.00	0.00
Penampang	01	Jalan Kota Kinabalu-Sindumin	0.00	0.00	0.00	0.00	0.00	0.00
	500	Jalan Kota Kinabalu-Keningau-Tenom	2,288.00	0.00	2,288.00	17.60	0.00	17.60
	501	Jalan Kota Kinabalu-Penampang-Lok Kawi	906.93	0.00	906.93	4.77	0.00	4.77
Papar	01	Jalan Kota Kinabalu-Sindumin	4,137.23	0.00	4,137.23	31.40	0.00	31.40
Ranau	22	Jalan Kota Kinabalu-Sandakan	1,241.27	3,863.75	5,105.02	9.14	17.82	26.96
Tambunan	500	Jalan Kota Kinabalu-Keningau-Tenom	0.00	0.00	0.00	0.00	0.00	0.00
Keningau	500	Jalan Kota Kinabalu-Keningau-Tenom	4,856.08	2,975.10	7,831.18	38.85	23.80	62.65
Tenom	500	Jalan Kota Kinabalu-Keningau-Tenom	2,073.00	2,392.95	4,465.95	16.58	19.15	35.73
Beaufort	01	Jalan Kota Kinabalu-Sindumin	0.00	0.00	0.00	0.00	0.00	0.00
	502	Jalan Beaufort-Menumbok	0.00	0.00	0.00	0.00	0.00	0.00
Sipitang	01	Jalan Kota Kinabalu-Sindumin	0.00	0.00	0.00	0.00	0.00	0.00
Kuala Penyu	502	Jalan Beaufort-Menumbok	0.00	0.00	0.00	0.00	0.00	0.00
TOTAL			26,022.69	13,577.25	39,599.94	158.85	90.68	249.53

LINTASAN RESOURCES SDN. BHD.
MAINTENANCE OF FEDERAL ROADS - WEST COAST, SABAH

SUMMARY - ROAD MARKING RECORD

Month : MAY 2016

ITEM	DISTRICT	ROUTE NO.	ROAD NAME	AREA (m ²)			LENGTH OF CL & EL (km)		
				PREVIOUS MONTH	CURRENT MONTH	CUM. MONTH	PREVIOUS MONTH	CURRENT MONTH	CUM. MONTH
1	KOTA BELUD	01	Jalan Kota Kinabalu - Kudat	2,452.00	-	2,452.00	8.65	-	8.65
2	KOTA MARUDU	01	Jalan Kota Kinabalu - Kudat	2,970.00	-	2,970.00	16.10	-	16.10
3	KUDAT	01	Jalan Kota Kinabalu - Kudat	4,140.00	-	4,140.00	13.80	-	13.80
TOTAL				9,562.00	-	9,562.00	38.55	-	38.55

LINTASAN RESOURCES SDN. BHD.
MAINTENANCE OF FEDERAL ROADS - WEST COAST, SABAH

R06 ROAD MARKING

DISTRICT: KOTA BELUD
ROUTE NO. 01
ROAD NAME: JALAN KOTA KINABALU-KUDAT
MONTH: MAY 2016

ITEM	DATE	LOCATION (CH)		LENGTH (m)	WIDTH (m)	AREA (m ²)	REMARKS
		From	To				
BROUGHT FORWARD:				8650.00		2452.00	
1							
2							
3							
4							
5							
6							
7							
8							
9							
10							
11							
12							
13							
14							
15							
16							
17							
18							
19							
20							
21							
22							
23							
24							
25							
26							
27							
28							
29							
30							
BALANCE END OF MAY :				8,650.00		2,452.00	

TOTAL LENGTH OF CENTRE LINE & EDGE LINE :

8.65

 km

LINTASAN RESOURCES SDN. BHD.
MAINTENANCE OF FEDERAL ROADS - WEST COAST, SABAH

R06 ROAD MARKING

DISTRICT: KOTA MARUDU
ROUTE NO. 01
ROAD NAME: JALAN KOTA KINABALU-KUDAT
MONTH: MAY 2016

ITEM	DATE	LOCATION (CH)		LENGTH (m)	WIDTH (m)	AREA (m ²)	REMARKS
		From	To				
BROUGHT FORWARD:				9900.00		2970.00	Edge Line
1							
2							
3							
4							
5							
6							
7							
8							
9							
10							
11							
12							
13							
14							
15							
16							
17							
18							
19							
20							
21							
22							
23							
24							
25							
26							
27							
28							
29							
30							
BALANCE END OF MAY :				9,900.00		2,970.00	

TOTAL LENGTH OF CENTRE LINE & EDGE LINE : 9.90 km

LINTASAN RESOURCES SDN. BHD.
 MAINTENANCE OF FEDERAL ROADS - WEST COAST, SABAH

R06 ROAD MARKING

DISTRICT: KUDAT

ROUTE NO. 01

ROAD NAME: JALAN KOTA KINABALU-KUDAT

MONTH: MAY 2016

ITEM	DATE	LOCATION (CH)		LENGTH (m)	WIDTH (m)	AREA (m ²)	REMARKS
		From	To				
BROUGHT FORWARD:				13800.00		4140.00	
1							
2							
3							
4							
5							
6							
7							
8							
9							
10							
11							
12							
13							
14							
15							
16							
17							
18							
19							
20							
21							
22							
23							
24							
25							
26							
27							
28							
29							
30							
BALANCE END OF MAY :				13,800.00		4,140.00	

TOTAL LENGTH OF CENTRE LINE & EDGE LINE :

13.80

 km

LINTASAN RESOURCES SDN. BHD.
MAINTENANCE OF FEDERAL ROADS - WEST COAST, SABAH

SUMMARY - ROAD MARKING RECORD

Month: MAY 2016

ITEM	DISTRICT	ROUTE NO.	ROAD NAME	AREA (m ²)			LENGTH OF CL & EL (km)		
				PREVIOUS MONTH	CURRENT MONTH	CUM. MONTH	PREVIOUS MONTH	CURRENT MONTH	CUM. MONTH
1	Kota Kinabalu	01	Jalan Kota Kinabalu - Kudat	515.79	4,345.45	4,861.24	0.896	29.911	30.807
2	Tuaran	01	Jalan Kota Kinabalu - Kudat	146.94	-	146.94	-	-	-
3	Tuaran	22	Jalan Kota Kinabalu - Sandakan	-	-	-	-	-	-
4	Tuaran	503	Jalan Berungis - Kota Belud	12.60	-	12.60	-	-	-
5	Kota Kinabalu	606	Jalan Susur Sepangar Bay	250.15	-	250.15	1.067	-	1.067
6	Kota Kinabalu	607	Jalan Masuk Ke Pelabuhan Baru, KK	-	-	-	-	-	-
TOTAL				925.48	4,345.45	5,270.93	1.963	29.911	31.874

LINTASAN RESOURCES SDN. BHD.
MAINTENANCE OF FEDERAL ROADS - WEST COAST, SABAH

R06 ROAD MARKING

DISTRICT: KOTA KINABALU
ROUTE NO.: 01
ROAD NAME: JALAN KOTA KINABALU - KUDAT
MONTH: MAY 2016

ITEM	DATE	LOCATION (CH)		LENGTH (m)	WIDTH (m)	AREA (m ²)	REMARKS
		From	To				
BROUGHT FORWARD:						515.79	
1	02 May 16	3.300	3.900	224	0.60	134.40	Yellow Bar
2	04 May 16	2.800	3.100	144	0.60	86.40	Yellow Bar
3	05 May 16	3.300	5.200	2,100	0.15	315.00	Edge Line
4	06 May 16	3.300	5.200	1,900	0.15	285.00	Edge Line
5	06 May 16	6.100	6.900	850	0.15	127.50	Edge Line
6	07 May 16	6.100	7.300	1,800	0.15	270.00	Edge Line
7	09 May 16	7.200	8.100	2,050	0.15	307.50	Edge Line
8	10 May 16	6.100	7.300	1,900	0.15	285.00	Edge Line
9	10 May 16	6.100	7.300	17	0.30	4.95	Stop Line
10	11 May 16	3.200	5.200	2,250	0.15	337.50	Edge Line
11	12 May 16	7.300	8.000	370	0.15	55.50	Edge Line
12	13 May 16	3.200	5.200	1,700	0.15	255.00	Edge Line
13	16 May 16	7.700	8.700	624	0.10	62.40	Cont.Center Line
14	16 May 16	6.100	7.300	650	0.10	65.00	Cont.Single Line
15	17 May 16	7.100	8.100	100	0.10	10.00	Cont.Center Line
16	17 May 16	7.100	8.100	260	0.10	26.00	Cont.Center Line
17	17 May 16	7.100	8.100	300	0.10	30.00	Cont.Single Line
18	18 May 16	3.300	5.200	868	0.10	86.80	Cont.Center Line
19	18 May 16	3.300	5.200	138	0.10	13.80	Cont.Center Line
20	18 May 16	3.300	5.200	1,230	0.10	123.00	Cont.Double Line
21	19 May 16	3.500	5.200	116	0.10	11.60	Cont.Center Line
22	19 May 16	3.500	5.200	560	0.10	56.00	Cont.Single Line
23	19 May 16	3.500	5.200	200	0.20	40.00	Give Way Line
24	19 May 16	3.500	5.200	373	0.20	74.60	Edge Line
25	20 May 16	6.100	8.000	310	0.20	62.00	Edge Line
26	20 May 16	6.100	8.000	290	0.20	58.00	Give Way Line
27	23 May 16	8.800	10.800	1,850	0.15	277.50	Edge Line
28	24 May 16	8.800	10.800	2,200	0.15	330.00	Edge Line
29	26 May 16	8.800	10.800	2,200	0.15	330.00	Edge Line
30	27 May 16	8.800	10.800	1,500	0.15	225.00	Edge Line
CARRIED FORWARD:						4,861.24	

TOTAL LENGTH OF CENTRE LINE & EDGE LINE :

km

LINTASAN RESOURCES SDN. BHD.
 MAINTENANCE OF FEDERAL ROADS - WEST COAST, SABAH

R06 ROAD MARKING

DISTRICT: KOTA KINABALU
ROUTE NO. 01
ROAD NAME: JALAN KOTA KINABALU - KUDAT
MONTH: MAY 2016

ITEM	DATE	LOCATION (CH)		LENGTH (m)	WIDTH (m)	AREA (m ²)	REMARKS
		From	To				
BROUGHT FORWARD:						4861.24	
31	28 May 16	8.800	10.800	434	0.10	43.40	Cont.Center Line
32	28 May 16	8.800	10.800	120	0.10	12.00	Cont.Single Line
33	29 May 16	8.800	10.800	998	0.10	99.80	Cont.Center Line
34	29 May 16	8.800	10.800	160	0.10	16.00	Cont.Single Line
TOTAL:						5,032.44	

TOTAL LENGTH OF CENTRE LINE & EDGE LINE :

29.911

 km

LINTASAN RESOURCES SDN. BHD.
 MAINTENANCE OF FEDERAL ROADS - WEST COAST, SABAH

R06 ROAD MARKING

DISTRICT: KOTA KINABALU

ROUTE NO. 606

ROAD NAME: JALAN SUSUR SEPANGAR BAY

MONTH: MAY 2016

ITEM	DATE	LOCATION (CH)		LENGTH (m)	WIDTH (m)	AREA (m ²)	REMARKS
		From	To				
BROUGHT FORWARD:						250.15	
TOTAL:						250.15	

TOTAL LENGTH OF CENTRE LINE & EDGE LINE :

km

LINTASAN RESOURCES SDN. BHD.
 MAINTENANCE OF FEDERAL ROADS - WEST COAST, SABAH

R06 ROAD MARKING

DISTRICT: TUARAN

ROUTE NO. 01

ROAD NAME: JALAN KOTA KINABALU - KUDAT

MONTH: MAY 2016

ITEM	DATE	LOCATION (CH)		LENGTH (m)	WIDTH (m)	AREA (m ²)	REMARKS
		From	To				
BROUGHT FORWARD:						146.94	
TOTAL:						146.94	

TOTAL LENGTH OF CENTRE LINE & EDGE LINE : km

LINTASAN RESOURCES SDN. BHD.
 MAINTENANCE OF FEDERAL ROADS - WEST COAST, SABAH

R06 ROAD MARKING

DISTRICT: TUARAN
ROUTE NO. 503
ROAD NAME: JALAN BERUNGIS - KOTA BELUD
MONTH: MAY 2016

ITEM	DATE	LOCATION (CH)		LENGTH (m)	WIDTH (m)	AREA (m ²)	REMARKS
		From	To				
		BROUGHT FORWARD:				12.60	
TOTAL:						12.60	

TOTAL LENGTH OF CENTRE LINE & EDGE LINE :

km

LINTASAN RESOURCES SDN. BHD.
 MAINTENANCE OF FEDERAL ROADS - WEST COAST, SABAH

SUMMARY - ROAD MARKING RECORD

MONTH: MAY 2016

ITEM	DISTRICT	ROUTE NO.	ROAD NAME	AREA (m ²)			LENGTH OF CL & EL (km)		
				PREVIOUS MONTH	CURRENT MONTH	CUM. MONTH	PREVIOUS MONTH	CURRENT MONTH	CUM. MONTH
1	Ranau	22	Jalan Kota Kinabalu - Sandakan	1,241.27	3,863.75	5,105.02	9.14	17.82	26.96
TOTAL				1,241.27	3,863.75	5,105.02	9.14	17.82	26.96

LINTASAN RESOURCES SDN. BHD.
MAINTENANCE OF FEDERAL ROADS - WEST COAST, SABAH

R06 ROAD MARKING

DISTRICT: Ranau

ROUTE NO. 22

ROAD NAME: Jalan Kota Kinabalu - Sandakan

MONTH: April 2015

ITEM	DATE	LOCATION (CH)		LENGTH (m)	WIDTH (m)	AREA (m ²)	REMARKS
		From	To				
BROUGHT FORWARD FROM APRIL 2016:						1,241.27	
1	02 May 16	57.830	57.940	110.00	0.15	16.50	Edge lines (RHS)
2	02 May 16	58.100	58.300	400.00	0.10	40.00	Centre lines
3	03 May 16	59.800	60.020	440.00	0.15	66.00	Edge lines (LHS & RHS)
4	03 May 16	59.800	60.020	440.00	0.10	44.00	Centre lines
5	04 May 16	60.340	60.700	147.00	0.20	29.40	Give way-RHS
6	04 May 16	60.340	60.700			18.80	Arrow sign (10 nos)
7	05 May 16	62.200	62.400	400.00	0.15	60.00	Edge lines (LHS & RHS)
8	05 May 16	62.200	62.400	400.00	0.10	40.00	Centre lines
9	05 May 16	63.300	64.000	700.00	0.15	105.00	Edge lines (RHS)
10	06 May 16	62.500	64.000	3000.00	0.10	300.00	Centre lines
11	06 May 16	62.500	63.300	800.00	0.15	120.00	Edge lines (RHS)
12	06 May 16	62.500	64.000	1500.00	0.15	225.00	Edge lines (LHS)
13	09 May 16	71.500	71.630	84.77	0.30	25.43	Border line
14	09 May 16	71.500	71.630	85.00	0.30	25.50	Hatching
15	09 May 16	72.170	72.930	123.67	0.30	37.10	Border line
16	09 May 16	72.170	72.930			9.12	Arrow sign (4 nos)
17	10 May 16	72.170	72.930	1320.00	0.15	198.00	Edge lines (LHS & RHS)
18	10 May 16	74.000	74.200	200.00	0.15	30.00	Edge lines (LHS)
19	10 May 16	74.300	74.530	260.00	0.15	39.00	Edge lines (LHS)
20	10 May 16	74.940	75.540	600.00	0.15	90.00	Edge lines (LHS)
21	11 May 16	75.680	77.020	1400.00	0.15	210.00	Edge lines (LHS)
22	12 May 16	77.900	79.000	1100.00	0.15	165.00	Edge lines (LHS)
23	13 May 16	77.900	79.410	1510.00	0.15	226.50	Edge lines (RHS)
24	13 May 16	79.000	79.410	410.00	0.15	61.50	Edge lines(LHS)
25	16 May 16	87.020	87.400	760.00	0.15	114.00	Edge lines (LHS & RHS)
26	16 May 16	87.800	87.920	120.00	0.15	18.00	Edge lines(LHS)
27	16 May 16	87.800	87.920	240.00	0.10	24.00	Centre lines
28	16 May 16	88.100	88.300	400.00	0.10	40.00	Centre lines
29	17 May 16	90.700	91.300	1200.00	0.15	180.00	Edge lines (LHS & RHS)
30	17 May 16	91.800	94.250	4900.00	0.15	735.00	Edge lines (LHS & RHS)
TOTAL:						4,534.12	

LINTASAN RESOURCES SDN. BHD.
MAINTENANCE OF FEDERAL ROADS - WEST COAST, SABAH

R06 ROAD MARKING

DISTRICT: Ranau

ROUTE NO. 22

ROAD NAME: Jalan Kota Kinabalu - Sandakan

MONTH: April 2015

ITEM	DATE	LOCATION (CH)		LENGTH (m)	WIDTH (m)	AREA (m ²)	REMARKS
		From	To				
BROUGHT FORWARD FROM APRIL 2016:						4,534.12	
1	18 May 16	94.278	94.621	686.00	0.15	102.90	Edge lines (LHS & RHS)
2	18 May 16	94.655	95.260	1210.00	0.15	181.50	Edge lines (LHS & RHS)
3	19 May 16	95.330	95.570	480.00	0.15	72.00	Edge lines (LHS & RHS)
4	19 May 16	95.570	97.000	1430.00	0.15	214.50	Edge lines (LHS & RHS)
5							
6							
7							
8							
9							
10							
11							
12							
13							
14							
15							
16							
17							
18							
19							
20							
21							
22							
23							
24							
25							
26							
27							
28							
29							
30							
TOTAL:						5,105.02	

TOTAL LENGTH OF CENTRE LINE & EDGE LINE :

26.96

km

LINTASAN RESOURCES SDN. BHD.
MAINTENANCE OF FEDERAL ROADS - WEST COAST, SABAH

SUMMARY - ROAD MARKING RECORD

Month: MAY 2016

ITEM	DISTRICT	ROUTE NO.	ROAD NAME	AREA (m ²)			LENGTH OF CL & EL (km)		
				PREVIOUS MONTH	CURRENT MONTH	CUM. MONTH	PREVIOUS MONTH	CURRENT MONTH	CUM. MONTH
1	Kota Kinabalu	01	Jalan Kota Kinabalu - Sindumin	32.70	-	32.70	-	-	-
2	Penampang	01	Jalan Kota Kinabalu - Sindumin	-	-	-	-	-	-
3	Papar	01	Jalan Kota Kinabalu - Sindumin	4,137.23	-	4,137.23	31.40	-	31.40
4	Penampang	500	Jalan Kota Kinabalu - Keningau - Tenom	2,393.90	-	2,393.90	17.60	-	17.60
5	Penampang	501	Jalan Kota Kinabalu - Penampang - Lok Kawi	906.93	-	906.93	4.77	-	4.77
6	Kota Kinabalu	608	Jalan masuk ke Lapangan Terbang Lama, K.K.	-	-	-	-	-	-
TOTAL				7,470.76	-	7,470.76	53.77	-	53.77

LINTASAN RESOURCES SDN. BHD.
MAINTENANCE OF FEDERAL ROADS - WEST COAST, SABAH

R06 ROAD MARKING

DISTRICT: KOTA KINABALU
ROUTE NO. 01
ROAD NAME: JALAN KOTA KINABALU -SINDUMIN
MONTH: MAY 2016

ITEM	DATE	LOCATION (CH)		LENGTH (m)	WIDTH (m)	AREA (m ²)	REMARKS
		From	To				
		BROUGHT FORWARD:				32.70	Dual Carriageway
TOTAL:						32.70	

TOTAL LENGTH OF CENTRE LINE & EDGE LINE : km

LINTASAN RESOURCES SDN. BHD.
 MAINTENANCE OF FEDERAL ROADS - WEST COAST, SABAH

R06 ROAD MARKING

DISTRICT: PAPAR

ROUTE NO. 01

ROAD NAME: JALAN KK-SINDUMIN

MONTH: MAY 2016

ITEM	DATE	LOCATION (CH)		LENGTH (m)	WIDTH (m)	AREA (m ²)	REMARKS
		From	To				
BROUGHT FORWARD:						4,137.23	
TOTAL:						4,137.23	

TOTAL LENGTH OF CENTRE LINE & EDGE LINE : 31.40 km

LINTASAN RESOURCES SDN. BHD.
MAINTENANCE OF FEDERAL ROADS - WEST COAST, SABAH

R06 ROAD MARKING

DISTRICT: PENAMPANG

ROUTE NO. 500

ROAD NAME: JALAN KK-KENINGAU-TENOM

MONTH: MAY 2016

ITEM	DATE	LOCATION (CH)		LENGTH (m)	WIDTH (m)	AREA (m ²)	REMARKS
		From	To				
BROUGHT FORWARD:						2,393.90	
TOTAL:						2,393.90	

TOTAL LENGTH OF CENTRE LINE & EDGE LINE : 17.60 km

LINTASAN RESOURCES SDN. BHD.
MAINTENANCE OF FEDERAL ROADS - WEST COAST, SABAH

R06 ROAD MARKING

DISTRICT: PENAMPANG

ROUTE NO. 501

ROAD NAME: JALAN KK - PENAMPANG - LOK KAWI

MONTH: MAY 2016

ITEM	DATE	LOCATION (CH)		LENGTH (m)	WIDTH (m)	AREA (m ²)	REMARKS
		From	To				
		BROUGHT FORWARD:				906.93	Dual carriageway
TOTAL:						906.93	

TOTAL LENGTH OF CENTRE LINE & EDGE LINE : 4.77 km

LINTASAN RESOURCES SDN. BHD.
MAINTENANCE OF FEDERAL ROADS - WEST COAST, SABAH

SUMMARY - ROAD MARKING RECORD

Month : MAY 2016

ITEM	DISTRICT	ROUTE NO.	ROAD NAME	AREA (m ²)			LENGTH OF CL & EL (km)		
				PREVIOUS MONTH	CURRENT MONTH	CUM. MONTH	PREVIOUS MONTH	CURRENT MONTH	CUM. MONTH
1	Tambunan	500	Jalan Kota Kinabalu - Keningau - Tenom		-			-	
2	Keningau	500	Jalan Kota Kinabalu - Keningau - Tenom	4,856.08	2,975.10	7,831.18	38.85	23.80	62.65
3	Tenom	500	Jalan Kota Kinabalu - Keningau - Tenom	2,073.00	2,392.95	4,465.95	16.58	19.15	35.73
TOTAL				6,929.08	5,368.05	12,297.13	55.43	42.95	98.38

LINTASAN RESOURCES SDN. BHD.
MAINTENANCE OF FEDERAL ROADS - WEST COAST, SABAH

R06 ROAD MARKING

DISTRICT: TAMBUNAN

ROUTE NO. 500

ROAD NAME: JALAN KOTA KINABALU - KENINGAU - TENOM

MONTH: May 2016

ITEM	DATE	LOCATION (CH)		LENGTH (m)	WIDTH (m)	AREA (m ²)	REMARKS
		From	To				
BROUGHT FORWARD:						0.00	
1							
2							
3							
4							
5							
6							
7							
8							
9							
10							
11							
12							
13							
14							
15							
16							
17							
18							
19							
20							
21							
22							
23							
24							
25							
26							
27							
28							
29							
30							
TOTAL :						0.00	

TOTAL LENGTH OF CENTRE LINE & EDGE LINE :

0.00 km

LINTASAN RESOURCES SDN. BHD.
MAINTENANCE OF FEDERAL ROADS - WEST COAST, SABAH

R06 ROAD MARKING

DISTRICT: KENINGAU
ROUTE NO. 500
ROAD NAME: JALAN KOTA KINABALU - KENINGAU - TENOM
MONTH: May 2016

ITEM	DATE	LOCATION (CH)		LENGTH (m)	WIDTH (m)	AREA (m ²)	REMARKS
		From	To				
BROUGHT FORWARD:						4,856.08	
1	03 May 16	128.049	126.346	1,661.00	0.15	249.15	Continuous line (LHS)
2	03 May 16	127.290	127.297	3.00	0.15	0.45	Broken line (1.0m x 3 nos)
3	03 May 16	127.155	127.160	2.00	0.15	0.30	Broken line (1.0m x 2 nos)
4	03 May 16	126.891	126.898	3.00	0.15	0.45	Broken line (1.0m x 3 nos)
5	03 May 16	126.625	126.632	3.00	0.15	0.45	Broken line (1.0m x 3 nos)
6	03 May 16	126.580	126.585	2.00	0.15	0.30	Broken line (1.0m x 2 nos)
7	03 May 16	126.467	126.472	2.00	0.15	0.30	Broken line (1.0m x 2 nos)
8	03 May 16	126.442	126.449	3.00	0.15	0.45	Broken line (1.0m x 3 nos)
9	03 May 16	126.351	126.358	3.00	0.15	0.45	Broken line (1.0m x 3 nos)
10	04 May 16	128.100	124.774	2,845.00	0.15	426.75	Continuous line (RHS)
11	04 May 16	125.058	125.063	2.00	0.15	0.30	Broken line (1.0m x 2 nos)
12	04 May 16	125.295	125.306	5.00	0.15	0.75	Broken line (1.0m x 5 nos)
13	04 May 16	125.726	125.741	7.00	0.15	1.05	Broken line (1.0m x 7 nos)
14	04 May 16	125.859	125.864	2.00	0.15	0.30	Broken line (1.0m x 2 nos)
15	04 May 16	125.951	125.956	2.00	0.15	0.30	Broken line (1.0m x 2 nos)
16	04 May 16	126.352	126.359	3.00	0.15	0.45	Broken line (1.0m x 3 nos)
17	04 May 16	126.392	126.397	2.00	0.15	0.30	Broken line (1.0m x 2 nos)
18	04 May 16	126.407	126.426	9.00	0.15	1.35	Broken line (1.0m x 9 nos)
19	04 May 16	126.477	126.482	2.00	0.15	0.30	Broken line (1.0m x 2 nos)
20	04 May 16	126.526	125.535	4.00	0.15	0.60	Broken line (1.0m x 4 nos)
21	04 May 16	126.700	126.731	15.00	0.15	2.25	Broken line (1.0m x 15 nos)
22	04 May 16	127.250	127.257	3.00	0.15	0.45	Broken line (1.0m x 3 nos)
23	06 May 16	128.049	130.600	2,423.00	0.15	363.45	Continuous line (LHS)
24	06 May 16	130.182	130.209	13.00	0.15	1.95	Broken line (1.0m x 13 nos)
25	06 May 16	129.991	130.000	4.00	0.15	0.60	Broken line (1.0m x 4 nos)
26	06 May 16	129.914	129.923	4.00	0.15	0.60	Broken line (1.0m x 4 nos)
27	06 May 16	129.772	129.779	3.00	0.15	0.45	Broken line (1.0m x 3 nos)
28	06 May 16	129.002	129.007	2.00	0.15	0.30	Broken line (1.0m x 2 nos)
29	06 May 16	128.720	128.725	2.00	0.15	0.30	Broken line (1.0m x 2 nos)
30	06 May 16	128.486	128.495	4.00	0.15	0.60	Broken line (1.0m x 4 nos)
CARRIED FORWARD :						5,911.78	

TOTAL LENGTH OF CENTRE LINE & EDGE LINE : **47.29** km

LINTASAN RESOURCES SDN. BHD.

MAINTENANCE OF FEDERAL ROADS - WEST COAST, SABAH

R06 ROAD MARKING

DISTRICT: KENINGAU

ROUTE NO. 500

ROAD NAME: JALAN KOTA KINABALU - KENINGAU - TENOM

MONTH: May 2016

ITEM	DATE	LOCATION (CH)		LENGTH (m)	WIDTH (m)	AREA (m ²)	REMARKS
		From	To				
BROUGHT FORWARD:						5,911.78	
31	06 May 16	128.058	128.063	2.00	0.15	0.30	Broken line (1.0m x 2 nos)
32	06 May 16	128.100	130.507	2,263.00	0.15	339.45	Continuous line (RHS)
33	06 May 16	128.195	128.298	2.00	0.15	0.30	Broken line (1.0m x 2 nos)
34	06 May 16	128.335	128.340	2.00	0.15	0.30	Broken line (1.0m x 2 nos)
35	06 May 16	128.386	128.391	2.00	0.15	0.30	Broken line (1.0m x 2 nos)
36	06 May 16	128.707	128.712	2.00	0.15	0.30	Broken line (1.0m x 2 nos)
37	06 May 16	128.882	128.895	6.00	0.15	0.90	Broken line (1.0m x 6 nos)
38	06 May 16	129.745	129.752	3.00	0.15	0.45	Broken line (1.0m x 3 nos)
39	06 May 16	130.037	130.042	2.00	0.15	0.30	Broken line (1.0m x 2 nos)
40	10 May 16	133.000	130.600	2,150.00	0.15	322.50	Continuous line (LHS)
41	10 May 16	132.955	132.962	3.00	0.15	0.45	Broken line (1.0m x 3 nos)
42	10 May 16	132.732	132.737	2.00	0.15	0.30	Broken line (1.0m x 2 nos)
43	10 May 16	132.340	132.347	3.00	0.15	0.45	Broken line (1.0m x 3 nos)
44	10 May 16	132.295	132.300	2.00	0.15	0.30	Broken line (1.0m x 2 nos)
45	10 May 16	132.206	132.213	3.00	0.15	0.45	Broken line (1.0m x 3 nos)
46	10 May 16	130.507	133.221	2,426.00	0.15	363.90	Continuous line (RHS)
47	10 May 16	130.576	130.581	2.00	0.15	0.30	Broken line (1.0m x 2 nos)
48	10 May 16	130.925	130.930	2.00	0.15	0.30	Broken line (1.0m x 2 nos)
49	10 May 16	131.084	131.097	6.00	0.15	0.90	Broken line (1.0m x 6 nos)
50	10 May 16	131.759	131.766	3.00	0.15	0.45	Broken line (1.0m x 3 nos)
51	10 May 16	131.865	131.872	3.00	0.15	0.45	Broken line (1.0m x 3 nos)
52	10 May 16	132.032	132.045	6.00	0.15	0.90	Broken line (1.0m x 6 nos)
53	10 May 16	132.079	132.092	6.00	0.15	0.90	Broken line (1.0m x 6 nos)
54	10 May 16	132.200	132.219	9.00	0.15	1.35	Broken line (1.0m x 9 nos)
55	10 May 16	132.293	132.300	3.00	0.15	0.45	Broken line (1.0m x 3 nos)
56	10 May 16	132.543	132.552	4.00	0.15	0.60	Broken line (1.0m x 4 nos)
57	10 May 16	132.616	132.623	3.00	0.15	0.45	Broken line (1.0m x 3 nos)
58	10 May 16	133.079	133.084	2.00	0.15	0.30	Broken line (1.0m x 2 nos)
59	11 May 16	133.000	133.987	935.00	0.15	140.25	Continuous line (LHS)
60	11 May 16	133.524	133.531	4.00	0.15	0.60	Broken line (1.0m x 4 nos)
CARRIED FORWARD :						7,090.93	

TOTAL LENGTH OF CENTRE LINE & EDGE LINE :

56.73

km

PROGRESS REPORT

Form: LRSB-OP-F085-R06(RM)

LINTASAN RESOURCES SDN. BHD.
MAINTENANCE OF FEDERAL ROADS - WEST COAST, SABAH

R06 ROAD MARKING

DISTRICT: KENINGAU

ROUTE NO. 500

ROAD NAME: JALAN KOTA KINABALU - KENINGAU - TENOM

MONTH: May 2016

ITEM	DATE	LOCATION (CH)		LENGTH (m)	WIDTH (m)	AREA (m ²)	REMARKS
		From	To				
BROUGHT FORWARD:						7,090.93	
61	11 May 16	133.333	133.342	3.00	0.15	0.45	Broken line (1.0m x 3 nos)
62	11 May 16	133.321	133.987	623.00	0.15	93.45	Continuous line (RHS)
63	11 May 16	133.544	133.549	2.00	0.15	0.30	Broken line (1.0m x 2 nos)
64	13 May 16	134.332	136.668	2,340.00	0.15	351.00	Continuous line (RHS)
65	13 May 16	134.511	134.520	4.00	0.15	0.60	Broken line (1.0m x 4 nos)
66	13 May 16	134.978	134.983	2.00	0.15	0.30	Broken line (1.0m x 2 nos)
67	13 May 16	135.441	135.446	2.00	0.15	0.30	Broken line (1.0m x 2 nos)
68	13 May 16	135.866	135.877	4.00	0.15	0.60	Broken line (1.0m x 4 nos)
69	13 May 16	136.263	134.332	1,952.00	0.15	292.80	Continuous line (LHS)
70	13 May 16	136.249	136.256	3.00	0.15	0.45	Broken line (1.0m x 3 nos)
71							
72							
73							
74							
75							
76							
77							
78							
79							
80							
81							
82							
83							
84							
85							
86							
87							
88							
89							
90							
TOTAL :						7,831.18	

TOTAL LENGTH OF CENTRE LINE & EDGE LINE : 62.65 km

LINTASAN RESOURCES SDN. BHD.
MAINTENANCE OF FEDERAL ROADS - WEST COAST, SABAH

R06 ROAD MARKING

DISTRICT: TENOM
ROUTE NO. 500
ROAD NAME: JALAN KOTA KINABALU - KENINGAU - TENOM
MONTH: May 2016

ITEM	DATE	LOCATION (CH)		LENGTH (m)	WIDTH (m)	AREA (m ²)	REMARKS
		From	To				
BROUGHT FORWARD:						2,073.00	
1	14 May 16	138.167	136.263	1,801.00	0.15	270.15	Continuous line (LHS)
2	14 May 16	138.085	138.104	9.00	0.15	1.35	Broken line (1.0m x 9 nos)
3	14 May 16	138.049	138.056	3.00	0.15	0.45	Broken line (1.0m x 3 nos)
4	14 May 16	137.897	137.902	2.00	0.15	0.30	Broken line (1.0m x 2 nos)
5	14 May 16	137.833	137.840	3.00	0.15	0.45	Broken line (1.0m x 3 nos)
6	14 May 16	137.732	137.741	4.00	0.15	0.60	Broken line (1.0m x 4 nos)
7	14 May 16	137.682	137.693	5.00	0.15	0.75	Broken line (1.0m x 5 nos)
8	14 May 16	137.341	137.348	3.00	0.15	0.45	Broken line (1.0m x 3 nos)
9	14 May 16	137.215	137.220	2.00	0.15	0.30	Broken line (1.0m x 2 nos)
10	14 May 16	136.801	136.808	3.00	0.15	0.45	Broken line (1.0m x 3 nos)
11	14 May 16	136.470	136.477	3.00	0.15	0.45	Broken line (1.0m x 3 nos)
12	17 May 16	138.182	136.668	1,397.00	0.15	209.55	Continuous line (RHS)
13	17 May 16	137.077	137.090	6.00	0.15	0.90	Broken line (1.0m x 6 nos)
14	17 May 16	137.319	137.328	4.00	0.15	0.60	Broken line (1.0m x 4 nos)
15	17 May 16	137.437	137.442	2.00	0.15	0.30	Broken line (1.0m x 2 nos)
16	17 May 16	137.518	137.525	3.00	0.15	0.45	Broken line (1.0m x 3 nos)
17	17 May 16	137.572	137.577	2.00	0.15	0.30	Broken line (1.0m x 2 nos)
18	17 May 16	137.690	137.695	2.00	0.15	0.30	Broken line (1.0m x 2 nos)
19	17 May 16	137.898	137.903	5.00	0.15	0.75	Broken line (1.0m x 5 nos)
20	17 May 16	137.997	138.004	3.00	0.15	0.45	Broken line (1.0m x 3 nos)
21	17 May 16	138.033	138.038	5.00	0.15	0.75	Broken line (1.0m x 5 nos)
22	17 May 16	138.054	138.063	4.00	0.15	0.60	Broken line (1.0m x 4 nos)
23	17 May 16	138.097	138.114	2.00	0.15	0.30	Broken line (1.0m x 2 nos)
24	17 May 16	139.379	141.700	2,254.00	0.15	338.10	Continuous line (RHS)
25	17 May 16	140.015	140.022	3.00	0.15	0.45	Broken line (1.0m x 3 nos)
26	17 May 16	140.288	140.295	3.00	0.15	0.45	Broken line (1.0m x 3 nos)
27	17 May 16	140.332	140.339	3.00	0.15	0.45	Broken line (1.0m x 3 nos)
28	17 May 16	140.672	140.677	2.00	0.15	0.30	Broken line (1.0m x 2 nos)
29	17 May 16	140.702	140.707	2.00	0.15	0.30	Broken line (1.0m x 2 nos)
30	17 May 16	140.737	140.748	5.00	0.15	0.75	Broken line (1.0m x 5 nos)
CARRIED FORWARD :						2,904.75	

TOTAL LENGTH OF CENTRE LINE & EDGE LINE :

23.24

km

LINTASAN RESOURCES SDN. BHD.

MAINTENANCE OF FEDERAL ROADS - WEST COAST, SABAH

R06 ROAD MARKING

DISTRICT: TENOM

ROUTE NO. 500

ROAD NAME: JALAN KOTA KINABALU - KENINGAU - TENOM

MONTH: May 2016

ITEM	DATE	LOCATION (CH)		LENGTH (m)	WIDTH (m)	AREA (m ²)	REMARKS
		From	To				
BROUGHT FORWARD:						2,904.75	
31	17 May 16	140.895	140.900	2.00	0.15	0.30	Broken line (1.0m x 2 nos)
32	17 May 16	141.317	140.326	4.00	0.15	0.60	Broken line (1.0m x 4 nos)
33	17 May 16	141.348	140.353	2.00	0.15	0.30	Broken line (1.0m x 2 nos)
34	18/05/2016	141.700	141.858	137.00	0.15	20.55	Continuous line (RHS)
35	18/05/2016	141.798	141.817	9.00	0.15	1.35	Broken line (1.0m x 9 nos)
36	18/05/2016	141.858	139.937	1,831.00	0.15	274.65	Continuous line (LHS)
37	18/05/2016	141.724	141.733	4.00	0.15	0.60	Broken line (1.0m x 4 nos)
38	18/05/2016	140.832	140.839	3.00	0.15	0.45	Broken line (1.0m x 3 nos)
39	18/05/2016	140.743	140.748	2.00	0.15	0.30	Broken line (1.0m x 2 nos)
40	20/05/2016	139.330	139.937	629.00	0.15	94.35	Continuous line (LHS)
41	20/05/2016	139.930	139.937	3.00	0.15	0.45	Broken line (1.0m x 3 nos)
42	20/05/2016	139.557	139.568	5.00	0.15	0.75	Broken line (1.0m x 5 nos)
43	20/05/2016	139.333	139.340	3.00	0.15	0.45	Broken line (1.0m x 3 nos)
44	20/05/2016	142.038	142.700	636.00	0.15	95.40	Continuous line (RHS)
45	20/05/2016	142.451	142.456	2.00	0.15	0.30	Broken line (1.0m x 2 nos)
46	20/05/2016	142.538	142.545	3.00	0.15	0.45	Broken line (1.0m x 3 nos)
47	21/05/2016	142.700	143.014	390.00	0.15	58.50	Continuous line (RHS)
48	21/05/2016	144.190	145.000	801.00	0.15	120.15	Continuous line (LHS)
49	21/05/2016	144.190	145.000	801.00	0.15	120.15	Continuous line (RHS)
50	21/05/2016	142.038	143.014	842.00	0.15	126.30	Continuous line (LHS)
51	21/05/2016	142.469	142.478	4.00	0.15	0.60	Broken line (1.0m x 4 nos)
52	21/05/2016	142.248	142.255	3.00	0.15	0.45	Broken line (1.0m x 3 nos)
53	21/05/2016	142.062	142.067	2.00	0.15	0.30	Broken line (1.0m x 2 nos)
54	24/05/2016	150.000	152.420	2,364.00	0.15	354.60	Continuous line (LHS)
55	24/05/2016	152.272	152.281	4.00	0.15	0.60	Broken line (1.0m x 4 nos)
56	24/05/2016	152.129	152.138	4.00	0.15	0.60	Broken line (1.0m x 4 nos)
57	24/05/2016	151.700	151.709	4.00	0.15	0.60	Broken line (1.0m x 4 nos)
58	24/05/2016	151.388	151.395	3.00	0.15	0.45	Broken line (1.0m x 3 nos)
59	24/05/2016	151.128	151.133	2.00	0.15	0.30	Broken line (1.0m x 2 nos)
60	24/05/2016	150.000	150.054	54.00	0.15	8.10	Continuous line (RHS)
CARRIED FORWARD :						4,187.70	

TOTAL LENGTH OF CENTRE LINE & EDGE LINE :

33.50

km

LINTASAN RESOURCES SDN. BHD.

MAINTENANCE OF FEDERAL ROADS - WEST COAST, SABAH

R06 ROAD MARKING

DISTRICT: TENOM

ROUTE NO. 500

ROAD NAME: JALAN KOTA KINABALU - KENINGAU - TENOM

MONTH: May 2016

ITEM	DATE	LOCATION (CH)		LENGTH (m)	WIDTH (m)	AREA (m ²)	REMARKS
		From	To				
BROUGHT FORWARD:						4,187.70	
61	25 May 16	150.054	151.998	1,832.00	0.15	274.80	Continuous line (RHS)
62	25 May 16	150.584	150.589	2.00	0.15	0.30	Broken line (1.0m x 2 nos)
63	25 May 16	150.840	150.847	3.00	0.15	0.45	Broken line (1.0m x 3 nos)
64	25 May 16	151.028	151.053	12.00	0.15	1.80	Broken line (1.0m x 12 nos)
65	25 May 16	151.357	151.362	2.00	0.15	0.30	Broken line (1.0m x 2 nos)
66	25 May 16	151.794	151.799	2.00	0.15	0.30	Broken line (1.0m x 2 nos)
67	25 May 16	151.835	151.840	2.00	0.15	0.30	Broken line (1.0m x 2 nos)
68							
69							
70							
71							
72							
73							
74							
75							
76							
77							
78							
79							
80							
81							
82							
83							
84							
85							
86							
87							
88							
89							
90							
TOTAL:						4,465.95	

TOTAL LENGTH OF CENTRE LINE & EDGE LINE :

35.73

km

R 07

**PENYENGGARAAN
LONGKANG
(DRAINAGE)**

DISTRICT : KOTA MARUDU
ROUTE NO : 01 - JALAN KOTA KINABALU - KUDAT
LOCATION : CH126.600-CH126.900(LHS)
KM126.600-KM126.900(LHS)

R07 - DRAINAGE CLEARING



BEFORE



IN PROGRESS



AFTER

DISTRICT : RANAU
ROUTE NO : 22 - JALAN KOTA KINABALU - SANDAKAN
LOCATION : CH 74.648 (KM 111.248) - LHS

R07 DRAINAGE CLEARING



BEFORE



IN PROGRESS



AFTER

DISTRICT : RANAU
ROUTE NO : 22 - JALAN KOTA KINABALU - SANDAKAN
LOCATION : CH 75.900 (KM 112.500) - LHS

R07 DRAINAGE CLEARING



BEFORE



IN PROGRESS



AFTER

DISTRICT : RANAU
ROUTE NO : 22 - JALAN KOTA KINABALU - SANDAKAN
LOCATION : CH 76.100 (KM 112.700) - LHS

R07 DRAINAGE CLEARING



BEFORE



IN PROGRESS



AFTER

DISTRICT : RANAU
ROUTE NO : 22 - JALAN KOTA KINABALU - SANDAKAN
LOCATION : CH 83.700 (KM 120.300) - LHS

R07 DRAINAGE CLEARING



BEFORE



IN PROGRESS



AFTER

DISTRICT : KENINGAU
ROUTE NO : 500 - JALAN KOTA KINABALU - KENINGAU - TENOM
LOCATION : CH 127.457 - CH 127.900 - RHS
KM 137.457 - KM 137.900

R07 - DRAINAGE CLEARING



BEFORE



IN PROGRESS



AFTER

DISTRICT : KENINGAU
ROUTE NO : 500 - JALAN KOTA KINABALU - KENINGAU - TENOM
LOCATION : CH 123.412 - CH 123.880 - RHS
KM 133.412 - KM 133.880

R07 - DRAINAGE CLEARING



BEFORE



IN PROGRESS



AFTER

DISTRICT : KENINGAU
ROUTE NO : 500 - JALAN KOTA KINABALU - KENINGAU - TENOM
LOCATION : CH 122.078 - CH 122.276 - LHS
KM 132.078 - KM 132.276

R07 - DRAINAGE CLEARING



BEFORE



IN PROGRESS



AFTER

DISTRICT : KENINGAU
ROUTE NO : 500 - JALAN KOTA KINABALU - KENINGAU - TENOM
LOCATION : CH 107.740 - CH 108.065 - LHS
KM 117.740 - KM 118.065

R07 - DRAINAGE CLEARING



BEFORE



IN PROGRESS



AFTER

LINTASAN RESOURCES SDN. BHD.
DRAINAGE CLEARING
GRAND SUMMARY

MONTH: MAY 2016

DISTRICT	ROUTE NO.	ROAD NAME	Earth Drain			Lined Drain		
			Previous	Current	Cumm.	Previous	Current	Cumm.
			(m)	(m)	(m)	(m)	(m)	(m)
Kota Belud	01	Jalan Kota Kinabalu-Kudat	23,656	0	23,656	40,280	2,659	42,939
Kota Marudu	01	Jalan Kota Kinabalu-Kudat	3,700	1,086	4,786	0	2,451	2,451
Kudat	01	Jalan Kota Kinabalu-Kudat	27,291	4,842	32,133	14,869	3,815	18,684
Tuaran	01	Jalan Kota Kinabalu-Kudat	9,304	0	9,304	25,188	0	25,188
	22	Jalan Kota Kinabalu-Sandakan	0	0	0	58,000	27,160	85,160
	503	Jalan Berungis-Kota Belud	3,000	0	3,000	35,400	0	35,400
Kota Kinabalu	01	Jalan Kota Kinabalu-Kudat	6,921	10,406	17,327	46,157	16,061	62,218
	01	Jalan Kota Kinabalu-Sindumin	55	0	55	15,211	0	15,211
	501	Jalan Kota Kinabalu-Penampang-Lok Kawi	319	0	319	5,525	0	5,525
	606	Jalan Susur Sepangar Bay	489	1,016	1,505	3,037	6,264	9,301
	607	Jalan Masuk Ke Pelabuhan Baru	0	0	0	1,032	0	1,032
	608	Jalan Masuk Ke Lapangan Terbang Lama	0	0	0	2,477	0	2,477
Penampang	01	Jalan Kota Kinabalu-Sindumin	4,006	0	4,006	4,089	0	4,089
	500	Jalan Kota Kinabalu-Keningau-Tenom	9,380	0	9,380	49,517	0	49,517
	501	Jalan Kota Kinabalu-Penampang-Lok Kawi	741	741	1,482	7,846	7,846	15,692
Papar	01	Jalan Kota Kinabalu-Sindumin	24,783	5,623	30,406	1,090	435	1,525
Ranau	22	Jalan Kota Kinabalu-Sandakan	13,623	13,455	27,078	59,378	7,848	67,226
Tambunan	500	Jalan Kota Kinabalu-Keningau-Tenom	38,844	0	38,844	101,573	0	101,573
Keningau	500	Jalan Kota Kinabalu-Keningau-Tenom	4,693	20,581	25,274	19,756	6008`6018	19,756
Tenom	500	Jalan Kota Kinabalu-Keningau-Tenom	5,244	0	5,244	15,170	6,018	21,188
Beaufort	01	Jalan Kota Kinabalu-Sindumin	39,712	10,750	50,462	8,728	80	8,808
	502	Jalan Beaufort-Menumbok	21,695	0	21,695	0	0	0
Sipitang	01	Jalan Kota Kinabalu-Sindumin	35,354	11,329	46,683	5,672	6,819	12,491
Kuala Penyu	502	Jalan Beaufort-Menumbok	25,949	0	25,949	20,954	0	20,954
TOTAL			298,759	79,829	378,588	540,949	87,456	628,405

LINTASAN RESOURCES SDN. BHD.
PRIVATISATION OF WEST COAST SABAH FEDERAL ROADS MAINTENANCE

SUMMARY - DRAINAGE CLEARING

MONTH :MAY 2016

ITEM	DISTRICT	ROUTE NO	ROAD NAME	Earth Drain			Lined Drain		
				Previous	Current	Cumm.	Previous	Current	Cumm.
				(m)	(m)	(m)	(m)	(m)	(m)
1	Kota Belud	01	Jalan Kota Kinabalu - Kudat	23,656.00	-	23,656.00	40,280.00	2,659	42,939.00
2	Kota Marudu	01	Jalan Kota Kinabalu - Kudat	3,700.00	10,860.00	14,560.00	-	2,451	2,451.00
3	Kudat	01	Jalan Kota Kinabalu - Kudat	27,291.00	4,842.00	32,133.00	14,869.00	3,815.00	18,684.00
TOTAL :				54,647	15,702	70,349	55,149	8,925.0	64,074.0

LINTASAN RESOURCES SDN. BHD.
MAINTENANCE OF FEDERAL ROADS - WEST COAST, SABAH
R07 DRAINAGE CLEARING RECORD

DISTRICT: KOTA BELUD

ROUTE NO: 01

ROAD NAME: JALAN KOTA KINABALU - KUDAT

MONTH: MAY 2016

Item	CHAINAGE		Earth Drain				Lined Drain				Date of Clearing	REMARKS
	From	To	Left Side (m)	Median (m)	Right Side (m)	Total Length (m)	Left Side (m)	Median (m)	Right Side (m)	Total Length (m)		
BROUGHT FORWARD :			9882	0	13774	23,656.00	13803	1893	24584	40,280.00		
1	75.530	74.300				0.00	290.00		739.00	1029.00	19 May 16	Protocol Road 1st Cycle
2	74.400	74.130				0.00	30.00		340.00	370.00	20 May 16	Protocol Road 1st Cycle
3	74.120	72.630				0.00	480.00		780.00	1260.00	21 May 16	Protocol Road 1st Cycle
4												
5												
6												
7												
8												
9												
10												
11												
12												
13												
14												
15												
BALANCE END OF MAY :			9,882.00	0.00	13,774.00	23,656.00	14,603.00	1893.00	26,443.00	42,939.00		

LINTASAN RESOURCES SDN. BHD.
 MAINTENANCE OF FEDERAL ROADS - WEST COAST, SABAH
R07 DRAINAGE CLEARING RECORD

DISTRICT: KOTA MARUDU
ROUTE NO: 01
ROAD NAME: JALAN KOTA KINABALU - KUDAT
MONTH: MAY 2016

Item	CHAINAGE		Earth Drain				Lined Drain				Date of Clearing	REMARKS
	From	To	Left Side (m)	Median (m)	Right Side (m)	Total Length (m)	Left Side (m)	Median (m)	Right Side (m)	Total Length (m)		
BROUGHT FORWARD :			2,000.00	-	1,700.00	3,700.00	-	-	-	-		
01	140.850	138.180	740.00			740.00	1152.00		969.00	2121.00	14 May 16	
02	138.380	134.380	1650.00		1937.00	3,587.00	150.00			150.00	16 May 16	
03	134.200	131.030	980.00		1390.00	2,370.00				0.00	17 May 16	
04	131.330	129.180	1250.00		210.00	1,460.00	80.00		100.00	180.00	18 May 16	
05	129.180	124.180	2503.00		200.00	2,703.00				0.00	21 May 16	
06												
07												
08												
09												
10												
11												
12												
13												
14												
15												
BALANCE END OF MAY :			9,123.00	-	5,437.00	14,560.00	1,382.00	-	1,069.00	2,451.00		

LINTASAN RESOURCES SDN. BHD.
 MAINTENANCE OF FEDERAL ROADS - WEST COAST, SABAH
R07 DRAINAGE CLEARING RECORD

DISTRICT: KUDAT
ROUTE NO: 01
ROAD NAME: JALAN KOTA KINABALU - KUDAT
MONTH: MAY 2016

Item	CHAINAGE		Earth Drain				Lined Drain				Date of Clearing	REMARKS
	From	To	Left Side (m)	Median (m)	Right Side (m)	Total Length (m)	Left Side (m)	Median (m)	Right Side (m)	Total Length (m)		
BROUGHT FORWARD :			14,010.00	0.00	13,281.00	27,291.00	7,849.00	0.00	7,020.00	14,869.00		
1	146.380	140.980	3460.00			3460.00	170.00			170.00	23 May 16	
2	190.800	189.676	60.00		71.00	131.00	278.00		296.00	574.00	24 May 16	Protocol Road 2nd Cycle
3	189.644	188.296	245.00			245.00	371.00		291.00	662.00	25 May 16	Protocol Road 2nd Cycle
4	188.233	187.533			75.00	75.00	824.00		542.00	1366.00	26 May 16	Protocol Road 2nd Cycle
5	187.651	186.773	440.00			440.00	51.00		578.00	629.00	27 May 16	Protocol Road 2nd Cycle
6	186.680	185.864	111.00		380.00	491.00	176.00		238.00	414.00	28 May 16	Protocol Road 2nd Cycle
7												
8												
9												
10												
11												
12												
13												
14												
15												
BALANCE END OF MAY :			18,326.00	0.00	13,807.00	32,133.00	9,719.00	0.00	8,965.00	18,684.00		

LINTASAN RESOURCES SDN. BHD.
 PRIVATISATION OF WEST COAST SABAH FEDERAL ROADS MAINTENANCE

SUMMARY - DRAINAGE CLEARING

Month: MAY 2016

ITEM	DISTRICT	ROUTE NO	ROAD NAME	Earth Drain			Lined Drain		
				Previous	Current	Cumm.	Previous	Current	Cumm.
				(m)	(m)	(m)	(m)	(m)	(m)
1	Kota Kinabalu	01	Jalan Kota Kinabalu - Kudat	6,921.00	10,406.00	17,327.00	46,157.00	16,061.00	62,218.00
2	Tuaran	01	Jalan Kota Kinabalu - Kudat	9,304.00	-	9,304.00	25,188.00	-	25,188.00
3	Tuaran	22	Jalan Kota Kinabalu - Sandakan	-	-	-	58,000.00	27,160.00	85,160.00
4	Tuaran	503	Jalan Berungis - Kota Belud	3,000.00	-	3,000.00	35,400.00	-	35,400.00
5	Kota Kinabalu	606	Jalan Susur Sepangar Bay	489.00	1,016.00	1,505.00	3,037.00	6,264.00	9,301.00
6	Kota Kinabalu	607	Jalan Masuk Ke Pelabuhan Baru, KK	-	-	-	1,032.00	-	1,032.00
TOTAL :				19,714.00	11,422.00	31,136.00	168,814.00	49,485.00	218,299.00

LINTASAN RESOURCES SDN. BHD.
MAINTENANCE OF FEDERAL ROADS - WEST COAST, SABAH
R07 DRAINAGE CLEARING RECORD

DISTRICT: KOTA KINABALU
ROUTE NO: 01
ROAD NAME: JALAN KOTA KINABALU - KUDAT
MONTH: MAY 2016

Item	CHAINAGE		Earth Drain				Lined Drain				Date of Clearing	REMARKS
	From	To	Left Side (m)	Median (m)	Right Side (m)	Total Length (m)	Left Side (m)	Median (m)	Right Side (m)	Total Length (m)		
BROUGHT FORWARD :			3,492	0	5,507	8,999	22,067	9,712	16,754	48,533		
16	15.413	15.476	63			63					11 May 16	
17	15.492	15.537	45			45					11 May 16	
18	15.548	15.662	114			114					11 May 16	
19	16.003	16.068					65			65	11 May 16	
20	16.068	17.000	932			932					11 May 16	
21	16.911	17.037					126			126	11 May 16	
22	17.100	17.330					230			230	16 May 16	
23	17.330	17.355					25			25	16 May 16	
24	17.380	17.390					10			10	16 May 16	
25	17.400	17.452					52			52	16 May 16	
26	17.476	17.589					113			113	16 May 16	
27	17.609	17.728					119			119	16 May 16	
28	17.728	17.856	128			128					16 May 16	
29	17.856	18.132					276			276	16 May 16	
30	18.132	18.192	60			60					16 May 16	
CARRIED FORWARD :			4,834	0	5,507	10,341	23,083	9,712	16,754	49,549		

LINTASAN RESOURCES SDN. BHD.
MAINTENANCE OF FEDERAL ROADS - WEST COAST, SABAH
R07 DRAINAGE CLEARING RECORD

DISTRICT: KOTA KINABALU
ROUTE NO: 01
ROAD NAME: JALAN KOTA KINABALU - KUDAT
MONTH: MAY 2016

Item	CHAINAGE		Earth Drain				Lined Drain				Date of Clearing	REMARKS
	From	To	Left Side (m)	Median (m)	Right Side (m)	Total Length (m)	Left Side (m)	Median (m)	Right Side (m)	Total Length (m)		
BROUGHT FORWARD :			4,834	0	5,507	10,341	23,083	9,712	16,754	49,549		
31	18.192	18.356					164			164	16 May 16	
32	18.356	18.408					52			52	16 May 16	
33	18.537	18.676					139			139	16 May 16	
34	18.910	18.972					62			62	16 May 16	
35	18.977	19.236					259			259	16 May 16	
36	19.440	19.644					204			204	16 May 16	
37	19.644	20.130					486			486	20 May 16	
38	20.171	20.442					271			271	20 May 16	
39	20.442	20.525					83			83	20 May 16	
40	20.525	20.620					95			95	20 May 16	
41	20.936	20.902	34			34					20 May 16	
42	20.902	21.017					115			115	20 May 16	
43	21.017	21.336	319			319					20 May 16	
44	21.200	21.735					535			535	20 May 16	
45	21.553	21.570					17			17	20 May 16	
CARRIED FORWARD :			5,187	0	5,507	10,694	25,565	9,712	16,754	52,031		

LINTASAN RESOURCES SDN. BHD.
MAINTENANCE OF FEDERAL ROADS - WEST COAST, SABAH

R07 DRAINAGE CLEARING RECORD

DISTRICT: KOTA KINABALU
ROUTE NO: 01
ROAD NAME: JALAN KOTA KINABALU - KUDAT
MONTH: MAY 2016

Item	CHAINAGE		Earth Drain				Lined Drain				Date of Clearing	REMARKS
	From	To	Left Side (m)	Median (m)	Right Side (m)	Total Length (m)	Left Side (m)	Median (m)	Right Side (m)	Total Length (m)		
BROUGHT FORWARD :			5,187	0	5,507	10,694	25,565	9,712	16,754	52,031		
46	21.612	21.620					8			8	20 May 16	
47	21.615	21.735					120			120	20 May 16	
48	21.735	21.938	203			203					20 May 16	
49	21.938	22.167					229			229	26 May 16	
50	22.167	22.279					112			112	26 May 16	
51	22.279	22.400	121			121					26 May 16	
52	22.531	22.632					101			101	26 May 16	
53	22.728	22.780	52			52					26 May 16	
54	22.780	22.816					36			36	26 May 16	
55	22.964	22.975					11			11	26 May 16	
56	22.992	22.997					5			5	26 May 16	
57	23.000	23.076					76			76	26 May 16	
58	23.076	23.112					36			36	26 May 16	
59	23.250	23.295					45			45	26 May 16	
60	23.310	23.330	20			20					26 May 16	
CARRIED FORWARD :			5,583	0	5,507	11,090	26,344	9,712	16,754	52,810		

LINTASAN RESOURCES SDN. BHD.
 MAINTENANCE OF FEDERAL ROADS - WEST COAST, SABAH

R07 DRAINAGE CLEARING RECORD

DISTRICT: KOTA KINABALU
ROUTE NO: 01
ROAD NAME: JALAN KOTA KINABALU - KUDAT
MONTH: MAY 2016

Item	CHAINAGE		Earth Drain				Lined Drain				Date of Clearing	REMARKS
	From	To	Left Side (m)	Median (m)	Right Side (m)	Total Length (m)	Left Side (m)	Median (m)	Right Side (m)	Total Length (m)		
BROUGHT FORWARD :			5,583	0	5,507	11,090	26,344	9,712	16,754	52,810		
61	23.386	23.667					281			281	26 May 16	
62	23.675	23.910					235			235	26 May 16	
63	10.448	10.691						243		243	02 May 16	
64	10.723	10.853						130		130	02 May 16	
65	12.227	12.337						110		110	02 May 16	
66	12.450	12.665						215		215	02 May 16	
67	12.731	13.165						434		434	02 May 16	
68	13.467	13.573						106		106	02 May 16	
69	13.850	13.929						79		79	02 May 16	
70	14.300	14.353						53		53	02 May 16	
71	14.542	14.700						158		158	02 May 16	
72	14.830	15.105						275		275	02 May 16	
73	14.542	14.700						158		158	02 May 16	
74	14.830	15.105						275		275	02 May 16	
75	15.400	15.900						500		500	11 May 16	
CARRIED FORWARD :			5,583	0	5,507	11,090	26,860	12,448	16,754	56,062		

LINTASAN RESOURCES SDN. BHD.
MAINTENANCE OF FEDERAL ROADS - WEST COAST, SABAH
R07 DRAINAGE CLEARING RECORD

DISTRICT: KOTA KINABALU
ROUTE NO: 01
ROAD NAME: JALAN KOTA KINABALU - KUDAT
MONTH: MAY 2016

Item	CHAINAGE		Earth Drain				Lined Drain				Date of Clearing	REMARKS
	From	To	Left Side (m)	Median (m)	Right Side (m)	Total Length (m)	Left Side (m)	Median (m)	Right Side (m)	Total Length (m)		
BROUGHT FORWARD :			5,583	0	5,507	11,090	26,860	12,448	16,754	56,062		
76	16.038	16.138						100		100	11 May 16	
77	16.167	16.238						71		71	11 May 16	
78	16.886	16.986						100		100	11 May 16	
79	17.090	17.280						190		190	16 May 16	
80	19.772	19.858						86		86	16 May 16	
81	19.884	19.967						83		83	16 May 16	
82	19.916	20.293						377		377	16 May 16	
83	20.631	20.868						237		237	20 May 16	
84	21.896	22.275						379		379	20 May 16	
85	22.514	22.724						210		210	26 May 16	
86	22.736	22.807						71		71	26 May 16	
87	22.807	22.969						162		162	26 May 16	
88	10.770	11.164			394	394					02 May 16	
89	11.164	11.437							273	273	02 May 16	
90	11.455	12.385							930	930	02 May 16	
CARRIED FORWARD :			5,583	0	5,901	11,484	26,860	14,514	17,957	59,331		

LINTASAN RESOURCES SDN. BHD.
 MAINTENANCE OF FEDERAL ROADS - WEST COAST, SABAH
R07 DRAINAGE CLEARING RECORD

DISTRICT: KOTA KINABALU
ROUTE NO: 01
ROAD NAME: JALAN KOTA KINABALU - KUDAT
MONTH: MAY 2016

Item	CHAINAGE		Earth Drain				Lined Drain				Date of Clearing	REMARKS
	From	To	Left Side (m)	Median (m)	Right Side (m)	Total Length (m)	Left Side (m)	Median (m)	Right Side (m)	Total Length (m)		
BROUGHT FORWARD :			5,583	0	5,901	11,484	26,860	14,514	17,957	59,331		
91	12.400	12.575			175	175					02 May 16	
92	12.625	12.709						84	84		02 May 16	
93	12.709	12.818						109	109		02 May 16	
94	12.818	13.257			439	439					02 May 16	
95	13.270	13.704			434	434					02 May 16	
96	13.704	13.771			67	67					02 May 16	
97	13.893	13.912			19	19					02 May 16	
98	13.912	14.083						171	171		02 May 16	
99	14.083	14.254						171	171		02 May 16	
100	14.293	14.320						27	27		02 May 16	
101	14.380	14.445						65	65		02 May 16	
102	14.445	14.539			94	94					02 May 16	
103	14.924	15.137			213	213					02 May 16	
104	15.137	15.276						139	139		11 May 16	
105	15.276	15.431			155	155					11 May 16	
CARRIED FORWARD :			5,583	0	7,497	13,080	26,860	14,514	18,723	60,097		

LINTASAN RESOURCES SDN. BHD.
 MAINTENANCE OF FEDERAL ROADS - WEST COAST, SABAH
R07 DRAINAGE CLEARING RECORD

DISTRICT: KOTA KINABALU
ROUTE NO: 606
ROAD NAME: JALAN SUSUR SEPANGAR BAY
MONTH: MAY 2016

Item	CHAINAGE		Earth Drain				Lined Drain				Date of Clearing	REMARKS
	From	To	Left Side (m)	Median (m)	Right Side (m)	Total Length (m)	Left Side (m)	Median (m)	Right Side (m)	Total Length (m)		
BROUGHT FORWARD :			457	0	32	489	787	0	2,250	3,037		
1	1.600	1.810	210			210					04 May 16	
2	1.810	2.007					197			197	04 May 16	
3	2.128	2.231					103			103	04 May 16	
4	2.511	2.600					89			89	04 May 16	
5	2.724	2.979					255			255	04 May 16	
6	3.312	3.423					111			111	10 May 16	
7	3.514	3.586					72			72	10 May 16	
8	3.637	3.704					67			67	10 May 16	
9	3.704	3.731	27			27					10 May 16	
10	3.731	3.809					78			78	10 May 16	
11	3.929	4.058					129			129	10 May 16	
12	4.198	4.261					63			63	18 May 16	
13	4.310	4.389	79			79					18 May 16	
14	4.389	4.963					574			574	18 May 16	
15	4.963	5.026					63			63	26 May 16	
CARRIED FORWARD :			773	0	32	805	2,588	0	2,250	4,838		

LINTASAN RESOURCES SDN. BHD.
 MAINTENANCE OF FEDERAL ROADS - WEST COAST, SABAH
R07 DRAINAGE CLEARING RECORD

DISTRICT: KOTA KINABALU
ROUTE NO: 606
ROAD NAME: JALAN SUSUR SEPANGAR BAY
MONTH: MAY 2016

Item	CHAINAGE		Earth Drain				Lined Drain				Date of Clearing	REMARKS
	From	To	Left Side (m)	Median (m)	Right Side (m)	Total Length (m)	Left Side (m)	Median (m)	Right Side (m)	Total Length (m)		
BROUGHT FORWARD :			773	0	621	1,394	2,714	1,782	3,019	7,515		
31	2.990	3.108							118	118	04 May 16	
32	3.108	3.200							92	92	10 May 16	
33	3.210	3.248							38	38	10 May 16	
34	3.269	3.323							54	54	10 May 16	
35	3.323	3.372							49	49	10 May 16	
36	3.383	3.616							233	233	10 May 16	
37	3.720	3.737							17	17	10 May 16	
38	3.737	3.900							163	163	10 May 16	
39	3.900	4.060							160	160	10 May 16	
40	4.174	4.257							83	83	18 May 16	
41	4.355	4.484							129	129	18 May 16	
42	4.989	5.100			111	111					26 May 16	
43	5.250	5.433							183	183	26 May 16	
44	5.433	5.656							223	223	26 May 16	
45	5.656	5.788							132	132	26 May 16	
CARRIED FORWARD :			773	0	732	1,505	2,714	1,782	4,693	9,189		

LINTASAN RESOURCES SDN. BHD.
 MAINTENANCE OF FEDERAL ROADS - WEST COAST, SABAH
R07 DRAINAGE CLEARING RECORD

DISTRICT: KOTA KINABALU
ROUTE NO: 606
ROAD NAME: JALAN SUSUR SEPANGAR BAY
MONTH: MAY 2016

Item	CHAINAGE		Earth Drain				Lined Drain				Date of Clearing	REMARKS
	From	To	Left Side (m)	Median (m)	Right Side (m)	Total Length (m)	Left Side (m)	Median (m)	Right Side (m)	Total Length (m)		
BROUGHT FORWARD :			773	0	732	1,505	2,714	1,782	4,693	9,189		
46	5.848	5.960							112	112	26 May 16	
TOTAL :			773	0	732	1,505	2,714	1,782	4,805	9,301		

LINTASAN RESOURCES SDN. BHD.
 MAINTENANCE OF FEDERAL ROADS - WEST COAST, SABAH
R07 DRAINAGE CLEARING RECORD

DISTRICT: KOTA KINABALU
ROUTE NO: 607
ROAD NAME: JALAN MASUK KE PELABUHAN BARU, KK
MONTH: MAY 2016

Item	CHAINAGE		Earth Drain				Lined Drain				Date of Clearing	REMARKS
	From	To	Left Side (m)	Median (m)	Right Side (m)	Total Length (m)	Left Side (m)	Median (m)	Right Side (m)	Total Length (m)		
BROUGHT FORWARD :			0	0	0	0	572	0	460	1,032		
TOTAL :			0	0	0	0	572	0	460	1,032		

LINTASAN RESOURCES SDN. BHD.
 MAINTENANCE OF FEDERAL ROADS - WEST COAST, SABAH
R07 DRAINAGE CLEARING RECORD

DISTRICT: TUARAN
ROUTE NO: 01
ROAD NAME: JALAN KOTA KINABALU - KUDAT
MONTH: MAY 2016

Item	CHAINAGE		Earth Drain				Lined Drain				Date of Clearing	REMARKS
	From	To	Left Side (m)	Median (m)	Right Side (m)	Total Length (m)	Left Side (m)	Median (m)	Right Side (m)	Total Length (m)		
BROUGHT FORWARD :			5,702	0	3,602	9,304	8,062	3,693	13,433	25,188		
TOTAL :			5,702	0	3,602	9,304	8,062	3,693	13,433	25,188		

LINTASAN RESOURCES SDN. BHD.
 MAINTENANCE OF FEDERAL ROADS - WEST COAST, SABAH
R07 DRAINAGE CLEARING RECORD

DISTRICT: TUARAN
ROUTE NO: 22
ROAD NAME: JALAN KOTA KINABALU - SANDAKAN
MONTH: MAY 2016

Item	CHAINAGE		Earth Drain				Lined Drain				Date of Clearing	REMARKS
	From	To	Left Side (m)	Median (m)	Right Side (m)	Total Length (m)	Left Side (m)	Median (m)	Right Side (m)	Total Length (m)		
BROUGHT FORWARD :			0	0	0	0	29,000	0	29,000	58,000		
1	29.000	30.500					1,500		1,500	3,000	02 May 16	
2	30.500	32.000					1,500		1,500	3,000	06 May 16	
3	32.000	33.500					1,500		1,500	3,000	09 May 16	
4	33.500	35.000					1,500		1,500	3,000	12 May 16	
5	35.000	36.500					1,500		1,500	3,000	14 May 16	
6	36.500	38.000					1,500		1,500	3,000	18 May 16	
7	38.000	39.500					1,500		1,500	3,000	20 May 16	
8	39.500	41.000					1,500		1,500	3,000	24 May 16	
9	41.000	42.580					1,580		1,580	3,160	27 May 16	
TOTAL :			0	0	0	0	42,580	0	42,580	85,160		

LINTASAN RESOURCES SDN. BHD.
 MAINTENANCE OF FEDERAL ROADS - WEST COAST, SABAH
R07 DRAINAGE CLEARING RECORD

DISTRICT: TUARAN
ROUTE NO: 503
ROAD NAME: JALAN BERUNGIS - KOTA BELUD
MONTH: MAY 2016

Item	CHAINAGE		Earth Drain				Lined Drain				Date of Clearing	REMARKS
	From	To	Left Side (m)	Median (m)	Right Side (m)	Total Length (m)	Left Side (m)	Median (m)	Right Side (m)	Total Length (m)		
BROUGHT FORWARD :			1,500	0	1,500	3,000	17,700	0	17,700	35,400		
TOTAL :			1,500	0	1,500	3,000	17,700	0	17,700	35,400		

LINTASAN RESOURCES SDN. BHD.
 PRIVATISATION OF WEST COAST SABAH FEDERAL ROADS MAINTENANCE

SUMMARY - DRAINAGE CLEARING

MONTH: MAY 2016

ITEM	DISTRICT	ROUTE NO	ROAD NAME	Earth Drain			Lined Drain		
				Previous	Current	Cumm.	Previous	Current	Cumm.
				(m)	(m)	(m)	(m)	(m)	(m)
1	Ranau	22	Jalan Kota Kinabalu - Sandakan	13,623.00	13,455.00	27,078.00	59,378.00	7,848.00	67,226.00
TOTAL :				13,623.00	13,455.00	27,078.00	59,378.00	7,848.00	67,226.00

LINTASAN RESOURCES SDN. BHD.
MAINTENANCE OF FEDERAL ROADS - WEST COAST, SABAH
R07 DRAINAGE CLEARING RECORD

DISTRICT: Ranau

ROUTE NO: 22

ROAD NAME: Jalan Kota Kinabalu - Sandakan

MONTH: May 2016

Item	CHAINAGE		Earth Drain				Lined Drain				Date of Clearing	REMARKS
	From	To	Left Side (m)	Median (m)	Right Side (m)	Total Length (m)	Left Side (m)	Median (m)	Right Side (m)	Total Length (m)		
BROUGHT FORWARD FROM APRIL 2016:			9,425.00	0.00	4,198.00	13,623.00	35,212.00	0.00	24,166.00	59,378.00		
1	72.370	72.489				0.00	119.00			119.00	01 May 16	
2	72.500	72.600				0.00	100.00			100.00	01 May 16	
3	72.800	73.116				0.00	316.00			316.00	02 May 16	
4	72.875	73.070			195.00	195.00				0.00	02 May 16	
5	73.154	73.238				0.00	84.00			84.00	02 May 16	
6	73.238	73.300				0.00	62.00			62.00	03 May 16	
7	73.300	73.400				0.00	100.00			100.00	03 May 16	
8	73.400	73.500				0.00	100.00			100.00	03 May 16	
9	73.432	73.531				0.00			99.00	99.00	04 May 16	
10	73.500	73.554				0.00	54.00			54.00	04 May 16	
11	73.554	73.600				0.00	46.00			46.00	05 May 16	
12	73.700	73.762	62.00			62.00				0.00	05 May 16	
13	73.770	73.882	112.00			112.00				0.00	06 May 16	
14	73.900	74.252	352.00			352.00				0.00	06 May 16	
15	74.050	74.180			130.00	130.00	981.00		99.00	1,080.00	06 May 16	
CARRIED FORWARD :			9,951.00	0.00	4,523.00	14,474.00	37,174.00	0.00	24,364.00	61,538.00		

LINTASAN RESOURCES SDN. BHD.
MAINTENANCE OF FEDERAL ROADS - WEST COAST, SABAH
R07 DRAINAGE CLEARING RECORD

DISTRICT: Ranau

ROUTE NO: 22

ROAD NAME: Jalan Kota Kinabalu - Sandakan

MONTH: May 2016

Item	CHAINAGE		Earth Drain				Lined Drain				Date of Clearing	REMARKS
	From	To	Left Side (m)	Median (m)	Right Side (m)	Total Length (m)	Left Side (m)	Median (m)	Right Side (m)	Total Length (m)		
BROUGHT FORWARD :			9,951.00	0.00	4,523.00	14,474.00	37,174.00	0.00	24,364.00	61,538.00		
16	74.252	74.317				0.00	65.00			65.00	07 May 16	
17	74.317	74.648	331.00			331.00				0.00	07 May 16	
18	74.648	74.700				0.00	52.00			52.00	07 May 16	
19	74.700	74.800				0.00	100.00			100.00	07 May 16	
20	74.800	74.885				0.00	85.00			85.00	07 May 16	
21	74.902	75.000				0.00	98.00			98.00	08 May 16	
22	75.000	75.100				0.00	100.00			100.00	08 May 16	
23	75.100	75.121				0.00	21.00			21.00	08 May 16	
24	75.121	75.428	307.00			307.00				0.00	08 May 16	
25	75.428	75.456	28.00			28.00				0.00	08 May 16	
26	75.480	75.565	85.00			85.00				0.00	09 May 16	
27	75.715	75.976				0.00	261.00			261.00	09 May 16	
28	75.983	76.000				0.00	17.00			17.00	09 May 16	
29	76.000	76.300				0.00	300.00			300.00	09 May 16	
30	76.400	76.454				0.00	54.00			54.00	10 May 16	
CARRIED FORWARD :			10,702.00	0.00	4,523.00	15,225.00	38,327.00	0.00	24,364.00	62,691.00		

LINTASAN RESOURCES SDN. BHD.
MAINTENANCE OF FEDERAL ROADS - WEST COAST, SABAH
R07 DRAINAGE CLEARING RECORD

DISTRICT: Ranau

ROUTE NO: 22

ROAD NAME: Jalan Kota Kinabalu - Sandakan

MONTH: May 2016

Item	CHAINAGE		Earth Drain				Lined Drain				Date of Clearing	REMARKS
	From	To	Left Side (m)	Median (m)	Right Side (m)	Total Length (m)	Left Side (m)	Median (m)	Right Side (m)	Total Length (m)		
BROUGHT FORWARD :			10,702.00	0.00	4,523.00	15,225.00	38,327.00	0.00	24,364.00	62,691.00		
31	76.474	76.900				0.00	426.00			426.00	10 May 16	
32	76.900	77.100				0.00	200.00			200.00	10 May 16	
33	77.000	77.160			160.00	160.00				0.00	10 May 16	
34	77.300	78.010			710.00	710.00				0.00	11 May 16	
35	78.010	78.350				0.00			340.00	340.00	11 May 16	
36	78.480	79.290				0.00			810.00	810.00	11 May 16	
37	79.300	80.000			700.00	700.00				0.00	12 May 16	
38	79.165	79.270	105.00			105.00				0.00	12 May 16	
39	79.885	80.178	293.00			293.00				0.00	12 May 16	
40	80.300	80.695			395.00	395.00				0.00	13 May 16	
41	80.695	80.745				0.00			50.00	50.00	13 May 16	
42	80.745	81.171			426.00	426.00				0.00	13 May 16	
43	81.171	81.300				0.00	129.00			129.00	14 May 16	
44	81.171	81.258				0.00			87.00	87.00	14 May 16	
45	81.274	81.682				0.00			408.00	408.00	14 May 16	
CARRIED FORWARD :			11,100.00	0.00	6,914.00	18,014.00	39,082.00	0.00	26,059.00	65,141.00		

LINTASAN RESOURCES SDN. BHD.
MAINTENANCE OF FEDERAL ROADS - WEST COAST, SABAH
R07 DRAINAGE CLEARING RECORD

DISTRICT: Ranau

ROUTE NO: 22

ROAD NAME: Jalan Kota Kinabalu - Sandakan

MONTH: May 2016

Item	CHAINAGE		Earth Drain				Lined Drain				Date of Clearing	REMARKS
	From	To	Left Side (m)	Median (m)	Right Side (m)	Total Length (m)	Left Side (m)	Median (m)	Right Side (m)	Total Length (m)		
BROUGHT FORWARD :			11,100.00	0.00	6,914.00	18,014.00	39,082.00	0.00	26,059.00	65,141.00		
46	81.500	81.760	260.00			260.00				0.00	15 May 16	
47	81.682	81.850			168.00	168.00				0.00	15 May 16	
48	81.900	82.000	100.00			100.00				0.00	15 May 16	
49	81.900	83.400			1,500.00	1,500.00				0.00	15 May 16	
50	82.273	82.488	215.00			215.00				0.00	16 May 16	
51	82.500	82.575	75.00			75.00				0.00	16 May 16	
52	82.582	82.700	118.00			118.00				0.00	16 May 16	
53	82.921	83.040	119.00			119.00				0.00	16 May 16	
54	83.180	83.399	219.00			219.00				0.00	17 May 16	
55	83.400	83.644	244.00			244.00				0.00	17 May 16	
56	83.500	83.700			200.00	200.00				0.00	17 May 16	
57	83.630	83.700	70.00			70.00				0.00	17 May 16	
58	83.775	84.023			248.00	248.00				0.00	18 May 16	
59	84.054	85.100			1,046.00	1,046.00				0.00	18 May 16	
60	84.460	84.568	108.00			108.00				0.00	18 May 16	
CARRIED FORWARD :			12,628.00	0.00	10,076.00	22,704.00	39,082.00	0.00	26,059.00	65,141.00		

LINTASAN RESOURCES SDN. BHD.
MAINTENANCE OF FEDERAL ROADS - WEST COAST, SABAH
R07 DRAINAGE CLEARING RECORD

DISTRICT: Ranau

ROUTE NO: 22

ROAD NAME: Jalan Kota Kinabalu - Sandakan

MONTH: May 2016

Item	CHAINAGE		Earth Drain				Lined Drain				Date of Clearing	REMARKS
	From	To	Left Side (m)	Median (m)	Right Side (m)	Total Length (m)	Left Side (m)	Median (m)	Right Side (m)	Total Length (m)		
BROUGHT FORWARD :			12,628.00	0.00	10,076.00	22,704.00	39,082.00	0.00	26,059.00	65,141.00		
61	84.623	84.690	67.00			67.00				0.00	19 May 16	
62	84.732	84.974	242.00			242.00				0.00	19 May 16	
63	85.214	85.461	247.00			247.00				0.00	20 May 16	
64	85.214	85.400			186.00	186.00				0.00	20 May 16	
65	85.500	85.693	193.00			193.00				0.00	20 May 16	
66	85.500	85.550			50.00	50.00				0.00	21 May 16	
67	85.593	85.885			292.00	292.00				0.00	21 May 16	
68	85.885	86.134			249.00	249.00				0.00	21 May 16	
69	86.015	86.080	65.00			65.00				0.00	21 May 16	
70	86.118	86.200	82.00			82.00				0.00	22 May 16	
71	86.134	86.500			366.00	366.00				0.00	22 May 16	
72	86.500	86.774			274.00	274.00				0.00	22 May 16	
73	86.611	86.774	163.00			163.00				0.00	22 May 16	
74	86.774	87.134				0.00			360.00	360.00	22 May 16	
75	86.800	86.910	110.00			110.00				0.00	22 May 16	
CARRIED FORWARD :			13,797.00	0.00	11,493.00	25,290.00	39,082.00	0.00	26,419.00	65,501.00		

LINTASAN RESOURCES SDN. BHD.
MAINTENANCE OF FEDERAL ROADS - WEST COAST, SABAH
R07 DRAINAGE CLEARING RECORD

DISTRICT: Ranau

ROUTE NO: 22

ROAD NAME: Jalan Kota Kinabalu - Sandakan

MONTH: May 2016

Item	CHAINAGE		Earth Drain				Lined Drain				Date of Clearing	REMARKS
	From	To	Left Side (m)	Median (m)	Right Side (m)	Total Length (m)	Left Side (m)	Median (m)	Right Side (m)	Total Length (m)		
BROUGHT FORWARD :			13,797.00	0.00	11,493.00	25,290.00	39,082.00	0.00	26,419.00	65,501.00		
76	87.000	87.100	100.00			100.00				0.00	23 May 16	
77	87.200	87.300	100.00			100.00				0.00	23 May 16	
78	87.200	87.300			100.00	100.00				0.00	23 May 16	
79	87.300	87.400			100.00	100.00				0.00	23 May 16	
80	87.500	87.715			215.00	215.00				0.00	24 May 16	
81	87.830	88.200			370.00	370.00				0.00	24 May 16	
82	88.200	88.500				0.00			300.00	300.00	24 May 16	
83	88.500	88.967				0.00			467.00	467.00	24 May 16	
84	88.544	88.600	56.00			56.00				0.00	26 May 16	
85	89.032	89.133				0.00			101.00	101.00	26 May 16	
86	89.047	89.100				0.00	53.00			53.00	26 May 16	
87	89.100	89.132	32.00			32.00				0.00	27 May 16	
88	89.216	89.572				0.00			356.00	356.00	27 May 16	
89	89.310	89.405				0.00	95.00			95.00	27 May 16	
90	89.465	89.567	102.00			102.00				0.00	28 May 16	
CARRIED FORWARD :			14,187.00	0.00	12,278.00	26,465.00	39,230.00	0.00	27,643.00	66,873.00		

LINTASAN RESOURCES SDN. BHD.
 MAINTENANCE OF FEDERAL ROADS - WEST COAST, SABAH
R07 DRAINAGE CLEARING RECORD

DISTRICT: Ranau
ROUTE NO: 22
ROAD NAME: Jalan Kota Kinabalu - Sandakan
MONTH: May 2016

Item	CHAINAGE		Earth Drain				Lined Drain				Date of Clearing	REMARKS
	From	To	Left Side (m)	Median (m)	Right Side (m)	Total Length (m)	Left Side (m)	Median (m)	Right Side (m)	Total Length (m)		
BROUGHT FORWARD :			14,187.00	0.00	12,278.00	26,465.00	39,230.00	0.00	27,643.00	66,873.00		
91	89.700	89.842				0.00	142.00			142.00	28 May 16	
92	89.700	90.000			300.00	300.00				0.00	29 May 16	
93	90.024	90.235				0.00			211.00	211.00	29 May 16	
94	90.535	90.848			313.00	313.00				0.00	29 May 16	
95												
96												
97												
98												
99												
100												
101												
102												
103												
104												
105												
CARRIED FORWARD :			14,187.00	0.00	12,891.00	27,078.00	39,372.00	0.00	27,854.00	67,226.00		

LINTASAN RESOURCES SDN. BHD.
PRIVATISATION OF WEST COAST SABAH FEDERAL ROADS MAINTENANCE

SUMMARY - DRAINAGE CLEARING

Month: MAY 2016

ITEM	DISTRICT	ROUTE NO	ROAD NAME	Earth Drain			Lined Drain		
				Previous	Current	Cumm.	Previous	Current	Cumm.
				(m)	(m)	(m)	(m)	(m)	(m)
1	Kota Kinabalu	01	Jalan Kota Kinabalu - Sindumin	55	-	55	15,211	-	15,211
2	Penampang	01	Jalan Kota Kinabalu - Sindumin	4,006	-	4,006	4,089	-	4,089
3	Papar	01	Jalan Kota Kinabalu - Sindumin	24,783	5,623	30,406	1,090	435	1,525
4	Penampang	500	Jalan Kota Kinabalu - Keningau - Tenom	9,380	-	9,380	49,517	-	49,517
5	Kota Kinabalu	501	Jalan Kota Kinabalu - Penampang - Lok Kawi	319	-	319	5,525	-	5,525
6	Penampang	501	Jalan Kota Kinabalu - Penampang - Lok Kawi	741	741	1,482	7,846	7,846	15,692
7	Kota Kinabalu	608	Jalan Masuk Ke Lapangan Terbang Lama, KK	-	-	-	2,477	-	2,477
TOTAL :				39,284	6,364	45,648	85,755	8,281	94,036

LINTASAN RESOURCES SDN. BHD.
 MAINTENANCE OF FEDERAL ROADS - WEST COAST, SABAH

R07 DRAINAGE CLEARING RECORD

DISTRICT: KOTA KINABALU
ROUTE NO: 01
ROAD NAME: JALAN KOTA KINABALU-SINDUMIN
MONTH: MAY 2016

Item	CHAINAGE		Earth Drain				Lined Drain				Date of Clearing	REMARKS
	From	To	Left Side (m)	Median (m)	Right Side (m)	Total Length (m)	Left Side (m)	Median (m)	Right Side (m)	Total Length (m)		
BROUGHT FORWARD :			0	0	55	55	5,867	2,678	6,666	15,211		
TOTAL :			0	0	55	55	5,867	2,678	6,666	15,211		

LINTASAN RESOURCES SDN. BHD.
 MAINTENANCE OF FEDERAL ROADS - WEST COAST, SABAH

R07 DRAINAGE CLEARING RECORD

DISTRICT: PENAMPANG
ROUTE NO: 01
ROAD NAME: JALAN KOTA KINABALU-SINDUMIN
MONTH: MAY 2016

Item	CHAINAGE		Earth Drain				Lined Drain				Date of Clearing	REMARKS
	From	To	Left Side (m)	Median (m)	Right Side (m)	Total Length (m)	Left Side (m)	Median (m)	Right Side (m)	Total Length (m)		
BROUGHT FORWARD :			3,247	0	759	4,006	644	1,127	2,318	4,089		
TOTAL :			3,247	0	759	4,006	644	1,127	2,318	4,089		

LINTASAN RESOURCES SDN. BHD.
MAINTENANCE OF FEDERAL ROADS - WEST COAST, SABAH

R07 DRAINAGE CLEARING RECORD

DISTRICT: PAPAR
ROUTE NO: 01
ROAD NAME: JALAN KOTA KINABALU-SINDUMIN
MONTH: MAY 2016

Item	CHAINAGE		Earth Drain				Lined Drain				Date of Clearing	REMARKS
	From	To	Left Side (m)	Median (m)	Right Side (m)	Total Length (m)	Left Side (m)	Median (m)	Right Side (m)	Total Length (m)		
BROUGHT FORWARD :			8,978	0	15,805	24,783	593	94	403	1,090		
1	24.254	23.818			436	436				0	02 May 16	2nd cycle for Normal Road
2	23.985	23.835	150			150				0	02 May 16	2nd cycle for Normal Road
3	23.818	23.757				0			61	61	02 May 16	2nd cycle for Normal Road
4	23.757	23.721			36	36				0	02 May 16	2nd cycle for Normal Road
5	23.748	23.635	113			113				0	02 May 16	2nd cycle for Normal Road
6	23.525	23.285			240	240				0	03 May 16	2nd cycle for Normal Road
7	23.460	23.221	239			239				0	03 May 16	2nd cycle for Normal Road
8	23.121	23.035			86	86				0	03 May 16	2nd cycle for Normal Road
9	23.221	22.835	386			386				0	04 May 16	2nd cycle for Normal Road
10	22.747	22.707				0	40			40	04 May 16	2nd cycle for Normal Road
11	22.502	21.804	698			698				0	04 May 16	2nd cycle for Normal Road
12	21.804	21.783	21			21				0	04 May 16	2nd cycle for Normal Road
13	21.804	21.783				0	21			21	04 May 16	2nd cycle for Normal Road
14	21.615	21.515			100	100				0	04 May 16	2nd cycle for Normal Road
15	21.425	21.302	123			123				0	05 May 16	2nd cycle for Normal Road
CARRIED FORWARD :			10,708	0	16,703	27,411	654	94	464	1,212		

LINTASAN RESOURCES SDN. BHD.
MAINTENANCE OF FEDERAL ROADS - WEST COAST, SABAH

R07 DRAINAGE CLEARING RECORD

DISTRICT: PAPAR
ROUTE NO: 01
ROAD NAME: JALAN KOTA KINABALU-SINDUMIN
MONTH: MAY 2016

Item	CHAINAGE		Earth Drain				Lined Drain				Date of Clearing	REMARKS
	From	To	Left Side (m)	Median (m)	Right Side (m)	Total Length (m)	Left Side (m)	Median (m)	Right Side (m)	Total Length (m)		
BROUGHT FORWARD :			10,708	0	16,703	27,411	654	94	464	1,212		
16	21.302	21.282				0	20			20	05 May 16	2nd cycle for Normal Road
17	21.282	21.045	232			232				0	05 May 16	2nd cycle for Normal Road
18	20.893	20.735	158			158				0	06 May 16	2nd cycle for Normal Road
19	20.626	19.583	1043			1043				0	06 May 16	2nd cycle for Normal Road
20	19.583	19.458				0	125			125	07 May 16	2nd cycle for Normal Road
21	20.135	19.255			880	880				0	06 May 16	2nd cycle for Normal Road
22	19.458	19.211	247			247				0	07 May 16	2nd cycle for Normal Road
23	18.850	18.682				0		168		168	10 May 16	2nd cycle for Normal Road
24	18.435	18.000	435			435				0	12 May 16	2nd cycle for Normal Road
TOTAL :			12,823	0	17,583	30,406	799	94	632	1,525		

LINTASAN RESOURCES SDN. BHD.
 MAINTENANCE OF FEDERAL ROADS - WEST COAST, SABAH

R07 DRAINAGE CLEARING RECORD

DISTRICT: PENAMPANG
ROUTE NO: 500
ROAD NAME: JALAN KK-KENINGAU-TENOM
MONTH: MAY 2016

Item	CHAINAGE		Earth Drain				Lined Drain				Date of Clearing	REMARKS
	From	To	Left Side (m)	Median (m)	Right Side (m)	Total Length (m)	Left Side (m)	Median (m)	Right Side (m)	Total Length (m)		
BROUGHT FORWARD :			4,280	0	5,100	9,380	30,842	0	18,675	49,517		
TOTAL :			4,280	0	5,100	9,380	30,842	0	18,675	49,517		

LINTASAN RESOURCES SDN. BHD.
 MAINTENANCE OF FEDERAL ROADS - WEST COAST, SABAH

R07 DRAINAGE CLEARING RECORD

DISTRICT: KOTA KINABALU
ROUTE NO: 501
ROAD NAME: JALAN KK-PENAMPANG-LOK KAWI
MONTH: MAY 2016

Item	CHAINAGE		Earth Drain				Lined Drain				Date of Clearing	REMARKS
	From	To	Left Side (m)	Median (m)	Right Side (m)	Total Length (m)	Left Side (m)	Median (m)	Right Side (m)	Total Length (m)		
BROUGHT FORWARD :			0	0	319	319	2,470	665	2,390	5,525		
TOTAL :			0	0	319	319	2,470	665	2,390	5,525		

LINTASAN RESOURCES SDN. BHD.
MAINTENANCE OF FEDERAL ROADS - WEST COAST, SABAH

R07 DRAINAGE CLEARING RECORD

DISTRICT: PENAMPANG
ROUTE NO: 501
ROAD NAME: JALAN KK-PENAMPANG-LOK KAWI
MONTH: MAY 2016

Item	CHAINAGE		Earth Drain				Lined Drain				Date of Clearing	REMARKS
	From	To	Left Side (m)	Median (m)	Right Side (m)	Total Length (m)	Left Side (m)	Median (m)	Right Side (m)	Total Length (m)		
BROUGHT FORWARD :			485	0	256	741	2,485	1,886	3,475	7,846		
1	3.849	3.849				0		51		51	09 May 16	(R'dbout) 3rd cycle for Protocol Road
2	4.170	4.205	35			35				0	26 May 16	3rd cycle for Protocol Road
3	4.205	4.255				0	50			50	09 May 16	3rd cycle for Protocol Road
4	4.300	4.750	450			450				0	26 May 16	3rd cycle for Protocol Road
5	4.325	4.760				0		435		435	10 May 16	3rd cycle for Protocol Road
6	4.560	4.600				0			40	40	27 May 16	3rd cycle for Protocol Road
7	4.585	4.534			75	75				0	27 May 16	3rd cycle for Protocol Road
8	4.600	4.660			60	60				0	27 May 16	3rd cycle for Protocol Road
9	4.660	5.130				0			470	470	11 May 16	3rd cycle for Protocol Road
10	4.900	5.105				0			205	205	12 May 16	3rd cycle for Protocol Road
11	4.900	5.065				0		165		165	12 May 16	3rd cycle for Protocol Road
12	5.060	5.360				0		300		300	13 May 16	3rd cycle for Protocol Road
13	5.100	5.150				0	50			50	13 May 16	3rd cycle for Protocol Road
14	5.200	6.450				0			1250	1250	14 May 16	3rd cycle for Protocol Road
15	5.380	5.790				0			410	410	16 May 16	3rd cycle for Protocol Road
CARRIED FORWARD :			970	0	391	1,361	2,585	2,837	5,850	11,272		

LINTASAN RESOURCES SDN. BHD.
MAINTENANCE OF FEDERAL ROADS - WEST COAST, SABAH

R07 DRAINAGE CLEARING RECORD

DISTRICT: PENAMPANG
ROUTE NO: 501
ROAD NAME: JALAN KK-PENAMPANG-LOK KAWI
MONTH: MAY 2016

Item	CHAINAGE		Earth Drain				Lined Drain				Date of Clearing	REMARKS
	From	To	Left Side (m)	Median (m)	Right Side (m)	Total Length (m)	Left Side (m)	Median (m)	Right Side (m)	Total Length (m)		
BROUGHT FORWARD :			970	0	391	1,361	2,585	2,837	5,850	11,272		
16	5.390	5.530				0		140		140	16 May 16	3rd cycle for Protocol Road
17	5.500	6.020				0	520			520	17 May 16	3rd cycle for Protocol Road
18	5.530	5.925				0	625			625	18 May 16	3rd cycle for Protocol Road
19	5.669	6.009				0			340	340	19 May 16	3rd cycle for Protocol Road
20	5.710	5.850				0		140		140	19 May 16	3rd cycle for Protocol Road
21	5.890	6.130				0			240	240	19 May 16	3rd cycle for Protocol Road
22	5.925	6.100				0		175		175	20 May 16	3rd cycle for Protocol Road
23	6.100	6.355				0	255			255	20 May 16	3rd cycle for Protocol Road
24	6.100	6.100				0		64		64	20 May 16	(R'dbout) 3rd cycle for Protocol Road
25	6.110	6.600				0	490			490	21 May 16	3rd cycle for Protocol Road
26	6.180	6.700				0			520	520	23 May 16	3rd cycle for Protocol Road
27	6.325	6.465				0		140		140	23 May 16	3rd cycle for Protocol Road
28	6.400	6.600				0	200			200	24 May 16	3rd cycle for Protocol Road
29	6.685	6.830				0	145			145	24 May 16	3rd cycle for Protocol Road
30	6.685	6.920				0		235		235	24 May 16	3rd cycle for Protocol Road
CARRIED FORWARD :			970	0	391	1,361	4,820	3,731	6,950	15,501		

LINTASAN RESOURCES SDN. BHD.
MAINTENANCE OF FEDERAL ROADS - WEST COAST, SABAH

R07 DRAINAGE CLEARING RECORD

DISTRICT: PENAMPANG
ROUTE NO: 501
ROAD NAME: JALAN KK-PENAMPANG-LOK KAWI
MONTH: MAY 2016

Item	CHAINAGE		Earth Drain				Lined Drain				Date of Clearing	REMARKS
	From	To	Left Side (m)	Median (m)	Right Side (m)	Total Length (m)	Left Side (m)	Median (m)	Right Side (m)	Total Length (m)		
BROUGHT FORWARD :			970	0	391	1,361	4,820	3,731	6,950	15,501		
31	6.760	6.910				0	150			150	25 May 16	3rd cycle for Protocol Road
32	6.799	6.920			121	121				0	28 May 16	3rd cycle for Protocol Road
33	6.920	-				0		41		41	25 May 16	(R'dbout) 3rd cycle for Protocol Road
TOTAL :			970	0	512	1,482	4,970	3,772	6,950	15,692		

LINTASAN RESOURCES SDN. BHD.
 MAINTENANCE OF FEDERAL ROADS - WEST COAST, SABAH

R07 DRAINAGE CLEARING RECORD

DISTRICT: KOTA KINABALU
ROUTE NO: 608
ROAD NAME: JALAN MASUK KE LPG TERBANG LAMA
MONTH: MAY 2016

Item	CHAINAGE		Earth Drain				Lined Drain				Date of Clearing	REMARKS
	From	To	Left Side (m)	Median (m)	Right Side (m)	Total Length (m)	Left Side (m)	Median (m)	Right Side (m)	Total Length (m)		
BROUGHT FORWARD :			0	0	0	0	914	0	1,563	2,477		
TOTAL :			0	0	0	0	914	0	1,563	2,477		

LINTASAN RESOURCES SDN. BHD.
PRIVATISATION OF WEST COAST SABAH FEDERAL ROADS MAINTENANCE

SUMMARY - DRAINAGE CLEARING

Month : MAY 2016

ITEM	DISTRICT	ROUTE NO	ROAD NAME	Earth Drain			Lined Drain		
				Previous	Current	Cumm.	Previous	Current	Cumm.
				(m)	(m)	(m)	(m)	(m)	(m)
1	Tambunan	500	Jalan Kota Kinabalu - Keningau - Tenom	38,844	-	38,844	101,573	-	101,573
2	Keningau	500	Jalan Kota Kinabalu - Keningau - Tenom	4,693	20,581	25,274	19,756	6,018	25,774
3	Tenom	500	Jalan Kota Kinabalu - Keningau - Tenom	5,244	-	5,244	15,170	-	15,170
TOTAL :				48,781	20,581	69,362	136,499	6,018	142,517

LINTASAN RESOURCES SDN. BHD.
 MAINTENANCE OF FEDERAL ROADS - WEST COAST, SABAH
R07 DRAINAGE CLEARING RECORD

DISTRICT: TAMBUNAN
ROUTE NO: 500
ROAD NAME: JLN KOTA KINABALU - KENINGAU - TENOM
MONTH: May 2016

Item	CHAINAGE		Earth Drain				Lined Drain				Date of Clearing	REMARKS
	From	To	Left Side (m)	Median (m)	Right Side (m)	Total Length (m)	Left Side (m)	Median (m)	Right Side (m)	Total Length (m)		
BROUGHT FORWARD :			17,253	0	21,591	38,844	42,673	188	58,712	101,573		
1												
2												
3												
4												
5												
6												
7												
8												
9												
10												
11												
12												
13												
14												
15												
TOTAL :			17,253	0	21,591	38,844	42,673	188	58,712	101,573		

LINTASAN RESOURCES SDN. BHD.
MAINTENANCE OF FEDERAL ROADS - WEST COAST, SABAH
R07 DRAINAGE CLEARING RECORD

DISTRICT: KENINGAU
ROUTE NO: 500
ROAD NAME: JLN KOTA KINABALU - KENINGAU - TENOM
MONTH: May 2016

Item	CHAINAGE		Earth Drain				Lined Drain				Date of Clearing	REMARKS
	From	To	Left Side (m)	Median (m)	Right Side (m)	Total Length (m)	Left Side (m)	Median (m)	Right Side (m)	Total Length (m)		
BROUGHT FORWARD :			2,237	0	2,456	4,693	8,879	824	10,053	19,756		
1	129.590	129.730				0			140	140	03 May 16	2nd cycle normal road
2	129.300	129.435				0			135	135	03 May 16	2nd cycle normal road
3	129.295	129.467				0	172			172	03 May 16	2nd cycle normal road
4	129.213	129.297				0			84	84	04 May 16	2nd cycle normal road
5	128.100	128.728				0			628	628	04 May 16	2nd cycle normal road
6	127.969	128.799				0	830			830	05 May 16	2nd cycle normal road
7	127.622	127.789				0	167			167	05 May 16	2nd cycle normal road
8	127.530	127.620	90			90				0	06 May 16	2nd cycle normal road
9	127.457	127.900				0			443	443	06 May 16	2nd cycle normal road
10	127.350	127.400				0			50	50	06 May 16	2nd cycle normal road
11	126.990	127.339	349			349				0	07 May 16	2nd cycle normal road
12	126.720	126.981				0			261	261	07 May 16	2nd cycle normal road
13	126.670	126.700				0	30			30	07 May 16	2nd cycle normal road
14	126.540	126.670				0	130			130	09 May 16	2nd cycle normal road
15	125.520	125.605				85				0	09 May 16	2nd cycle normal road
CARRIED FORWARD :			2,676	0	2,541	5,217	10,208	824	11,794	22,826		

LINTASAN RESOURCES SDN. BHD.
MAINTENANCE OF FEDERAL ROADS - WEST COAST, SABAH
R07 DRAINAGE CLEARING RECORD

DISTRICT: KENINGAU
ROUTE NO: 500
ROAD NAME: JLN KOTA KINABALU - KENINGAU - TENOM
MONTH: May 2016

Item	CHAINAGE		Earth Drain				Lined Drain				Date of Clearing	REMARKS
	From	To	Left Side (m)	Median (m)	Right Side (m)	Total Length (m)	Left Side (m)	Median (m)	Right Side (m)	Total Length (m)		
BROUGHT FORWARD :			2,676	0	2,541	5,217	10,208	824	11,794	22,826		
16	124.863	124.893				0	30			30	09 May 16	2nd cycle normal road
17	124.850	126.230	1380			1380				0	09 & 10 May 16	2nd cycle normal road
18	124.661	124.797				0	136			136	10 May 16	2nd cycle normal road
19	124.451	124.639			188	188				0	10 May 16	2nd cycle normal road
20	124.409	124.629				0	220			220	10 May 16	2nd cycle normal road
21	124.050	124.327			277	277				0	11 May 16	2nd cycle normal road
22	124.000	124.300	300			300				0	11 May 16	2nd cycle normal road
23	123.412	123.880			468	468				0	11 May 16	2nd cycle normal road
24	123.080	123.381			301	301				0	11 May 16	2nd cycle normal road
25	122.952	123.076				0			124	124	12 May 16	2nd cycle normal road
26	122.820	122.949				0			129	129	12 May 16	2nd cycle normal road
27	122.770	122.950				0			180	180	12 May 16	Drain under the pedestrian walkway
28	122.647	122.740			93	93				0	13 May 16	2nd cycle normal road
29	122.492	122.577			85	85				0	13 May 16	2nd cycle normal road
30	122.383	122.513	130			130				0	13 May 16	2nd cycle normal road
CARRIED FORWARD :			4,486	0	3,953	8,439	10,594	824	12,227	23,645		

LINTASAN RESOURCES SDN. BHD.
MAINTENANCE OF FEDERAL ROADS - WEST COAST, SABAH
R07 DRAINAGE CLEARING RECORD

DISTRICT: KENINGAU
ROUTE NO: 500
ROAD NAME: JLN KOTA KINABALU - KENINGAU - TENOM
MONTH: May 2016

Item	CHAINAGE		Earth Drain				Lined Drain				Date of Clearing	REMARKS
	From	To	Left Side (m)	Median (m)	Right Side (m)	Total Length (m)	Left Side (m)	Median (m)	Right Side (m)	Total Length (m)		
BROUGHT FORWARD :			4,486	0	3,953	8,439	10,594	824	12,227	23,645		
31	122.090	122.410				0		320		320	14 May 16	New Dual Carriageway
32	122.078	122.276				0	198			198	14 May 16	2nd cycle normal road
33	122.039	122.078	39			39				0	14 May 16	2nd cycle normal road
34	121.896	121.997	101			101				0	14 May 16	2nd cycle normal road
35	121.860	121.896				0	36			36	14 May 16	2nd cycle normal road
36	114.200	114.800			600	600				0	16 May 16	2nd cycle normal road
37	114.100	114.200			100	100				0	16 May 16	2nd cycle normal road
38	114.100	114.800	700			700				0	16 May 16	2nd cycle normal road
39	113.780	113.880	100			100				0	17 May 16	2nd cycle normal road
40	113.750	113.890			140	140				0	17 May 16	2nd cycle normal road
41	112.840	113.650	810			810				0	17 May 16	2nd cycle normal road
42	112.375	113.600			1225	1225				0	17 & 18 May 16	2nd cycle normal road
43	112.375	112.840				0	465			465	18 May 16	2nd cycle normal road
44	112.230	112.350			120	120				0	18 May 16	2nd cycle normal road
45	112.200	112.350	150			150				0	18 May 16	2nd cycle normal road
CARRIED FORWARD :			6,386	0	6,138	12,524	11,293	1,144	12,227	24,664		

LINTASAN RESOURCES SDN. BHD.
MAINTENANCE OF FEDERAL ROADS - WEST COAST, SABAH
R07 DRAINAGE CLEARING RECORD

DISTRICT: KENINGAU
ROUTE NO: 500
ROAD NAME: JLN KOTA KINABALU - KENINGAU - TENOM
MONTH: May 2016

Item	CHAINAGE		Earth Drain				Lined Drain				Date of Clearing	REMARKS
	From	To	Left Side (m)	Median (m)	Right Side (m)	Total Length (m)	Left Side (m)	Median (m)	Right Side (m)	Total Length (m)		
BROUGHT FORWARD :			6,386	0	6,138	12,524	11,293	1,144	12,227	24,664		
46	111.800	112.070	270			270				0	18 May 16	2nd cycle normal road
47	111.570	112.100	530			530				0	19 May 16	2nd cycle normal road
48	111.550	111.710			160	160				0	19 May 16	2nd cycle normal road
49	111.450	111.570			120	120				0	19 May 16	2nd cycle normal road
50	111.220	111.380			160	160				0	19 May 16	2nd cycle normal road
51	111.000	111.200			200	200				0	19 May 16	2nd cycle normal road
52	109.810	110.100			290	290				0	19 May 16	2nd cycle normal road
53	108.420	109.790			1370	1370				0	19 & 20 May 16	2nd cycle normal road
54	108.300	110.250	1950			1950				0	20 & 21 May 16	2nd cycle normal road
55	108.270	108.410			140	140				0	21 May 16	2nd cycle normal road
56	108.065	108.250	185			185				0	21 May 16	2nd cycle normal road
57	107.740	108.065				0	325			325	23 May 16	2nd cycle normal road
58	107.500	108.270				0		770		770	23 May 16	2nd cycle normal road
59	107.500	107.530	30			30				0	23 May 16	2nd cycle normal road
60	107.250	107.390	140			140				0	23 May 16	2nd cycle normal road
CARRIED FORWARD :			9,491	0	8,578	18,069	11,618	1,144	12,997	25,759		

LINTASAN RESOURCES SDN. BHD.
MAINTENANCE OF FEDERAL ROADS - WEST COAST, SABAH
R07 DRAINAGE CLEARING RECORD

DISTRICT: KENINGAU
ROUTE NO: 500
ROAD NAME: JLN KOTA KINABALU - KENINGAU - TENOM
MONTH: May 2016

Item	CHAINAGE		Earth Drain				Lined Drain				Date of Clearing	REMARKS
	From	To	Left Side (m)	Median (m)	Right Side (m)	Total Length (m)	Left Side (m)	Median (m)	Right Side (m)	Total Length (m)		
BROUGHT FORWARD :			9,491	0	8,578	18,069	11,618	1,144	12,997	25,759		
61	107.225	107.400			175	175				0	23 May 16	2nd cycle normal road
62	106.850	107.100	250			250				0	24 May 16	2nd cycle normal road
63	106.350	106.450	100			100				0	24 May 16	2nd cycle normal road
64	106.100	106.300	200			200				0	24 May 16	2nd cycle normal road
65	105.550	107.100			1550	1550				0	24 & 25 May 16	2nd cycle normal road
66	105.550	106.050	500			500				0	25 May 16	2nd cycle normal road
67	105.400	105.500	100			100				0	25 May 16	2nd cycle normal road
68	105.200	105.250	50			50				0	25 May 16	2nd cycle normal road
69	104.100	105.000	900			900				0	26 May 16	2nd cycle normal road
70	103.700	103.900	200			200				0	26 May 16	2nd cycle normal road
71	103.150	105.450			2300	2300				0	26 & 27 May '16	2nd cycle normal road
72	103.150	103.400	250			250				0	27 May 16	2nd cycle normal road
73	102.650	102.800			150	150				0	28 May 16	2nd cycle normal road
74	102.000	102.480			480	480				0	28 May 16	2nd cycle normal road
75	101.700	101.715				0			15	15	28 May 16	2nd cycle normal road
TOTAL :			12,041	0	13,233	25,274	11,618	1,144	13,012	25,774		

LINTASAN RESOURCES SDN. BHD.
 MAINTENANCE OF FEDERAL ROADS - WEST COAST, SABAH
R07 DRAINAGE CLEARING RECORD

DISTRICT: TENOM
ROUTE NO: 500
ROAD NAME: JLN KOTA KINABALU - KENINGAU - TENOM
MONTH: May 2016

Item	CHAINAGE		Earth Drain				Lined Drain				Date of Clearing	REMARKS
	From	To	Left Side (m)	Median (m)	Right Side (m)	Total Length (m)	Left Side (m)	Median (m)	Right Side (m)	Total Length (m)		
BROUGHT FORWARD :			1,932	0	3,312	5,244	8,446	0	6,724	15,170		
1												
2												
3												
4												
5												
6												
7												
8												
9												
10												
11												
12												
13												
14												
15												
TOTAL :			1,932	0	3,312	5,244	8,446	0	6,724	15,170		

LINTASAN RESOURCES SDN. BHD.
PRIVATISATION OF WEST COAST SABAH FEDERAL ROADS MAINTENANCE

SUMMARY - DRAINAGE CLEARING

Month : MAY 2016

ITEM	DISTRICT	ROUTE NO	ROAD NAME	Earth Drain			Lined Drain		
				Previous	Current	Cumm.	Previous	Current	Cumm.
				(m)	(m)	(m)	(m)	(m)	(m)
1	Beaufort	01	Jalan Kota Kinabalu - Sindumin	39,712.00	10,750.00	50,462.00	8,728.00	80.00	8,808.00
2	Sipitang	01	Jalan Kota Kinabalu - Sindumin	6,428.00	11,329.00	17,757.00	5,672.00	6,818.70	12,490.70
3	Beaufort	502	Jalan Beaufort - Menumbok	21,695.00	-	21,695.00	-	-	-
4	Kuala Penyu	502	Jalan Beaufort - Menumbok	25,949.00	-	25,949.00	20,954.00	-	20,954.00
TOTAL :				93,784.00	22,079.00	115,863.00	35,354.00	6,898.70	42,252.70

LINTASAN RESOURCES SDN. BHD.
MAINTENANCE OF FEDERAL ROADS - WEST COAST, SABAH
R07 DRAINAGE CLEARING RECORD

DISTRICT: BEAUFORT

ROUTE NO: 01

ROAD NAME: JALAN KOTA KINABALU - SINDUMIN

MONTH: MAY 2016

Item	CHAINAGE		Earth Drain				Lined Drain				Date of Clearing	REMARKS
	From	To	Left Side (m)	Median (m)	Right Side (m)	Total Length (m)	Left Side (m)	Median (m)	Right Side (m)	Total Length (m)		
BROUGHT FORWARD :			22,346.00		17,366.00	39,712.00	5,487.00		3,241.00	8,728.00		
1	120.390	121.550	1,160.00			1,160.00				0.00	03-May-16	2nd cycle for normal road
2	120.780	121.870			1,090.00	1,090.00				0.00	04-May-16	2nd cycle for normal road
3	121.550	122.650	1,100.00			1,100.00				0.00	05-May-16	2nd cycle for normal road
4	121.870	122.900			1,030.00	1,030.00				0.00	06-May-16	2nd cycle for normal road
5	122.650	123.700	1,050.00			1,050.00				0.00	07-May-16	2nd cycle for normal road
6	122.900	123.960			1,060.00	1,060.00				0.00	08-May-16	2nd cycle for normal road
7	123.700	124.780	1,080.00			1,080.00				0.00	09-May-16	2nd cycle for normal road
8	123.960	125.000			1,040.00	1,040.00				0.00	10-May-16	2nd cycle for normal road
9	124.780	125.150	370.00			370.00				0.00	11-May-16	2nd cycle for normal road
10	125.150	125.230				0.00	80.00			80.00	11-May-16	2nd cycle for normal road
11	125.230	126.000	770.00			770.00				0.00	11-May-16	2nd cycle for normal road
12	125.000	126.000			1,000.00	1,000.00				0.00	12-May-16	2nd cycle for normal road
13												
14												
15												
TOTAL:			27,876.00	0.00	22,586.00	50,462.00	5,567.00	0.00	3,241.00	8,808.00		

LINTASAN RESOURCES SDN. BHD.
MAINTENANCE OF FEDERAL ROADS - WEST COAST, SABAH
R07 DRAINAGE CLEARING RECORD

DISTRICT: SIPITANG

ROUTE NO: 01

ROAD NAME: JALAN KOTA KINABALU - SINDUMIN

MONTH: MAY 2016

Item	CHAINAGE		Earth Drain				Lined Drain				Date of Clearing	REMARKS
	From	To	Left Side (m)	Median (m)	Right Side (m)	Total Length (m)	Left Side (m)	Median (m)	Right Side (m)	Total Length (m)		
BROUGHT FORWARD :			3,666.00		2,762.00	6,428.00	2,684.00		2,988.00	5,672.00		
1	126.000	126.360	360.00			360.00				0.00	12-May-16	2nd cycle for normal road
2	126.000	126.321			321.00	321.00				0.00	12-May-16	2nd cycle for normal road
3	126.321	126.395				0.00			74.00	74.00	12-May-16	2nd cycle for normal road
4	126.462	127.050				0.00	588.00			588.00	12-May-16	2nd cycle for normal road
5	126.467	126.980				0.00			513.00	513.00	13-May-16	2nd cycle for normal road
6	126.980	127.540				0.00			560.00	560.00	14-May-16	2nd cycle for normal road
7	127.050	127.570				0.00	520.00			520.00	15-May-16	2nd cycle for normal road
8	127.800	128.130			330.00	330.00				0.00	15-May-16	2nd cycle for normal road
9	127.900	128.130	230.00			230.00				0.00	15-May-16	2nd cycle for normal road
10	128.130	128.650				0.00			520.00	520.00	16-May-16	2nd cycle for normal road
11	128.650	128.970				0.00			320.00	320.00	17-May-16	2nd cycle for normal road
12	128.970	129.550			580.00	580.00				0.00	17-May-16	2nd cycle for normal road
13	128.130	128.360				0.00	230.00			230.00	17-May-16	2nd cycle for normal road
14	128.360	129.000				0.00	640.00			640.00	18-May-16	2nd cycle for normal road
15	129.000	129.650				0.00	650.00			650.00	19-May-16	2nd cycle for normal road
CARRIED FORWARD :			4,256.00	0.00	3,993.00	8,249.00	5,312.00	0.00	4,975.00	10,287.00		

LINTASAN RESOURCES SDN. BHD.
MAINTENANCE OF FEDERAL ROADS - WEST COAST, SABAH
R07 DRAINAGE CLEARING RECORD

DISTRICT: SIPITANG

ROUTE NO: 01

ROAD NAME: JALAN KOTA KINABALU - SINDUMIN

MONTH: MAY 2016

Item	CHAINAGE		Earth Drain				Lined Drain				Date of Clearing	REMARKS
	From	To	Left Side (m)	Median (m)	Right Side (m)	Total Length (m)	Left Side (m)	Median (m)	Right Side (m)	Total Length (m)		
BROUGHT FORWARD :			6,891.00		7,103.00	13,994.00	5,745.00		5,363.00	11,108.00		
31	135.827	136.144				0.00			316.70	316.70	26-May-16	2nd cycle for normal road
32	136.100	136.425	325.00			325.00				0.00	26-May-16	2nd cycle for normal road
33	136.144	136.300			156.00	156.00				0.00	26-May-16	2nd cycle for normal road
34	140.300	140.340	40.00			40.00				0.00	26-May-16	2nd cycle for normal road
35	140.310	140.580			270.00	270.00				0.00	26-May-16	2nd cycle for normal road
36	140.820	141.000	180.00			180.00				0.00	26-May-16	2nd cycle for normal road
37	140.850	140.920			70.00	70.00				0.00	26-May-16	2nd cycle for normal road
38	140.920	141.006				0.00			86.00	86.00	27-May-16	2nd cycle for normal road
39	141.000	141.140	140.00			140.00				0.00	27-May-16	2nd cycle for normal road
40	141.006	141.050			44.00	44.00				0.00	27-May-16	2nd cycle for normal road
41	141.050	141.210				0.00	160.00			160.00	27-May-16	2nd cycle for normal road
42	141.210	141.458			248.00	248.00				0.00	28-May-16	2nd cycle for normal road
43	141.458	141.900				0.00			442.00	442.00	28-May-16	2nd cycle for normal road
44	141.880	142.720	840.00			840.00				0.00	28-May-16	2nd cycle for normal road
45	141.900	142.400			500.00	500.00				0.00	29-May-16	2nd cycle for normal road
CARRIED FORWARD :			8,416.00	0.00	8,391.00	16,807.00	5,905.00	0.00	6,207.70	12,112.70		

LINTASAN RESOURCES SDN. BHD.
 MAINTENANCE OF FEDERAL ROADS - WEST COAST, SABAH
R07 DRAINAGE CLEARING RECORD

DISTRICT: SIPITANG
ROUTE NO: 01
ROAD NAME: JALAN KOTA KINABALU - SINDUMIN
MONTH: MAY 2016

Item	CHAINAGE		Earth Drain				Lined Drain				Date of Clearing	REMARKS
	From	To	Left Side (m)	Median (m)	Right Side (m)	Total Length (m)	Left Side (m)	Median (m)	Right Side (m)	Total Length (m)		
BROUGHT FORWARD :			8,416.00		8,391.00	16,807.00	5,905.00		6,207.70	12,112.70		
46	142.720	143.100			380.00	380.00				0.00	29-May-16	2nd cycle for normal road
47	143.100	143.400			300.00	300.00				0.00	30-May-16	2nd cycle for normal road
48	143.167	143.240				0.00	73.00			73.00	30-May-16	2nd cycle for normal road
49	143.280	143.450				0.00	170.00			170.00	30-May-16	2nd cycle for normal road
50	143.565	143.700				0.00			135.00	135.00	30-May-16	2nd cycle for normal road
51	143.900	144.050	150.00			150.00				0.00	30-May-16	2nd cycle for normal road
52	143.950	144.070			120.00	120.00				0.00	30-May-16	2nd cycle for normal road
53												
54												
55												
56												
57												
58												
59												
60												
TOTAL:			8,566.00	0.00	9,191.00	17,757.00	6,148.00	0.00	6,342.70	12,490.70		

LINTASAN RESOURCES SDN. BHD.
 MAINTENANCE OF FEDERAL ROADS - WEST COAST, SABAH
R07 DRAINAGE CLEARING RECORD

DISTRICT: BEAUFORT

ROUTE NO: 502

ROAD NAME: JALAN BEAUFORT - MENUMBOK

MONTH: MAY 2016

Item	CHAINAGE		Earth Drain				Lined Drain				Date of Clearing	REMARKS
	From	To	Left Side (m)	Median (m)	Right Side (m)	Total Length (m)	Left Side (m)	Median (m)	Right Side (m)	Total Length (m)		
BROUGHT FORWARD :			11,087.00		10,608.00	21,695.00	0.00		0.00	0.00		
1												
2												
3												
4												
5												
6												
7												
8												
9												
10												
11												
12												
13												
14												
15												
TOTAL:			11,087.00	0.00	10,608.00	21,695.00	0.00	0.00	0.00	0.00		

LINTASAN RESOURCES SDN. BHD.
 MAINTENANCE OF FEDERAL ROADS - WEST COAST, SABAH
R07 DRAINAGE CLEARING RECORD

DISTRICT: KUALA PENYU
ROUTE NO: 502
ROAD NAME: JALAN BEAUFORT - MENUMBOK
MONTH: MAY 2016

Item	CHAINAGE		Earth Drain				Lined Drain				Date of Clearing	REMARKS
	From	To	Left Side (m)	Median (m)	Right Side (m)	Total Length (m)	Left Side (m)	Median (m)	Right Side (m)	Total Length (m)		
BROUGHT FORWARD :			10,254.00		15,695.00	25,949.00	10,603.00	50.00	10,301.00	20,954.00		
1												
2												
3												
4												
5												
6												
7												
8												
9												
10												
11												
12												
13												
14												
15												
TOTAL:			10,254.00	0.00	15,695.00	25,949.00	10,603.00	50.00	10,301.00	20,954.00		

B

**PEMERIKSAAN
RUTIN
(INSPECTION)**

DISTRICT : BEAUFORT
ROUTE NO : R01 JALAN KOTA KINABALU-SINDUMIN
LOCATION : CH 120.810 - RHS
KM 122.570

R07 - DRAINAGE CLEARING



BEFORE



IN PROGRESS



AFTER

DISTRICT : BEAUFORT
ROUTE NO : R01 JALAN KOTA KINABALU-SINDUMIN
LOCATION : CH 125.181 - LHS
KM 126.941

R07 - DRAINAGE CLEARING



BEFORE



IN PROGRESS



AFTER

DISTRICT : TAMBUNAN
ROUTE NO : 500 - JALAN KOTA KINABALU - KENINGAU - TENOM
LOCATION : CH 68.600 - MED
KM 78.600

B - ROUTINE INSPECTION



BEFORE



IN PROGRESS



AFTER

DISTRICT : TAMBUNAN
ROUTE NO : 500 - JALAN KOTA KINABALU - KENINGAU - TENOM
LOCATION : CH 73.300 - RHS
KM 83.300

B - ROUTINE INSPECTION



BEFORE



IN PROGRESS



AFTER

DISTRICT : KENINGAU
ROUTE NO : 500 - JALAN KOTA KINABALU - KENINGAU - TENOM
LOCATION : CH 118.300 - LHS
KM 128.300

B - ROUTINE INSPECTION



BEFORE



IN PROGRESS



AFTER

DISTRICT : KENINGAU
ROUTE NO : 500 - JALAN KOTA KINABALU - KENINGAU - TENOM
LOCATION : CH 129.500 - LHS
KM 139.500

B - ROUTINE INSPECTION



BEFORE



IN PROGRESS



AFTER

DISTRICT : TENOM
ROUTE NO : 500 - JALAN KOTA KINABALU - KENINGAU - TENOM
LOCATION : CH 162.000 - RHS
KM 172.000

B - ROUTINE INSPECTION



BEFORE



IN PROGRESS



AFTER

KERJA-KERJA KECEMASAN
(EMERGENCY WORKS)

PENYERAHAN BERASINGAN

**KERJA-KERJA BERKALA
PAVEMEN DAN
BUKAN PAVEMEN
(PAVEMENT AND NON PAVEMENT)**

MONTHLY ROUTINE INSPECTION REPORT
SUMMARY - DEFECTS DETECTED UNDER ROUTINE MAINTENANCE WORK

Month: May 2016

Item	Name of Road	Route No.	District	R1	R2	R3	R4	R5	R7	B	Remarks
1	Jln Kota Kinabalu-Kudat	01	Kota Belud	25	0	0	0	0	0	0	
2	Jln Kota Kinabalu-Kudat	01	Kota Marudu	13	4	0	0	0	0	0	
3	Jln Kota Kinabalu-Kudat	01	Kudat	30	4	0	0	0	0	0	
4	Jln Kota Kinabalu-Kudat	01	Tuaran	223	0	0	0	0	0	0	
5	Jln Kota Kinabalu-Kudat	01	Kota Kinabalu	140	0	0	0	0	0	0	
Sub Total				431	8	0	0	0	0	0	
6	Jln Kota Kinabalu-Sandakan	22	Tuaran	515	0	0	0	0	0	0	
7	Jln Kota Kinabalu-Sandakan	22	Ranau	179	14	0	0	0	0	0	
Sub Total				694	14	0	0	0	0	0	
8	Jln Berungis-Kota Belud	503	Tuaran	166	0	0	0	0	0	0	
Sub Total				166	0	0	0	0	0	0	
9	Jln Kota Kinabalu-Sindumin	01	Kota Kinabalu	0	0	0	0	0	0	10	
10	Jln Kota Kinabalu-Sindumin	01	Penampang	5	0	0	0	0	0	8	
11	Jln Kota Kinabalu-Sindumin	01	Papar	60	1	0	0	0	0	15	
12	Jln Kota Kinabalu-Sindumin	01	Beaufort	68	0	0	0	0	0	2	
13	Jln Kota Kinabalu-Sindumin	01	Sipitang	35	0	0	0	0	0	0	
Sub Total				168	1	0	0	0	0	35	
14	Jln Susur Sepangar Bay	606	Kota Kinabalu	14	0	0	0	0	0	0	
Sub Total				14	0	0	0	0	0	0	
15	Jln Masuk ke Pelabuhan Baru	607	Kota Kinabalu	0	0	0	0	0	0	0	
Sub Total				0	0	0	0	0	0	0	
16	Jln Masuk ke Lapangan Terbang Lama	608	Kota Kinabalu	0	0	0	0	0	0	10	
Sub Total				0	0	0	0	0	0	10	
17	Jln Kota Kinabalu-Keningau-Tenom	500	Penampang	131	18	0	0	0	0	5	
18	Jln Kota Kinabalu-Keningau-Tenom	500	Tambunan	66	0	0	0	0	0	4	
19	Jln Kota Kinabalu-Keningau-Tenom	500	Keningau	71	32	0	0	0	0	1	
20	Jln Kota Kinabalu-Keningau-Tenom	500	Tenom	85	0	0	0	0	0	3	
Sub Total				353	50	0	0	0	0	13	
21	Jln Kota Kinabalu-Penampang-Lokkawi	501	Kota Kinabalu	0	0	0	0	0	0	0	
22	Jln Kota Kinabalu-Penampang-Lokkawi	501	Penampang	7	0	0	0	0	0	9	
Sub Total				7	0	0	0	0	0	9	
23	Jln Beaufort-Menumbok	502	Beaufort	10	0	0	0	0	0	0	
24	Jln Beaufort-Menumbok	502	Kuala Penyu	28	0	0	0	0	0	2	
Sub Total				38	0	0	0	0	0	2	
Grand total				1,871	73	0	0	0	0	69	

Category of works

R1 - Pavement R2 - Shoulder R3 - Grasscutting R4 - Road Furnitures R5 - Bridge & Culvert R7 - Drain B - Carcasses or minor debris

Submitted by

Checked by

Lintasan Resources Sdn Bhd

JKR Sabah

MONTHLY ROUTINE INSPECTION REPORT
SUMMARY - EMERGENCY WORK (TEMPORARY)

Month: May 2016

Item	Name of Road	Route No.	District	Number of Defects							Remarks
				E1	E2	E3	E4	E5	E6	E7	
1	Jln Kota Kinabalu-Kudat	01	Kota Belud	0	0	0	0	0	0	0	
2	Jln Kota Kinabalu-Kudat	01	Kota Marudu	0	0	0	0	0	0	0	
3	Jln Kota Kinabalu-Kudat	01	Kudat	0	0	0	0	0	0	0	
4	Jln Kota Kinabalu-Kudat	01	Tuaran	0	0	0	0	0	0	1	
5	Jln Kota Kinabalu-Kudat	01	Kota Kinabalu	0	0	0	0	0	0	1	
Sub Total				0	0	0	0	0	0	2	
6	Jln Kota Kinabalu-Sandakan	22	Tuaran	0	0	0	0	0	0	0	
7	Jln Kota Kinabalu-Sandakan	22	Ranau	0	0	0	0	0	0	4	
Sub Total				0	0	0	0	0	0	4	
8	Jln Berungis-Kota Belud	503	Tuaran	0	0	0	0	0	0	3	
Sub Total				0	0	0	0	0	0	3	
9	Jln Kota Kinabalu-Sindumin	01	Kota Kinabalu	0	0	0	0	0	0	0	
10	Jln Kota Kinabalu-Sindumin	01	Penampang	0	0	0	0	0	0	0	
11	Jln Kota Kinabalu-Sindumin	01	Papar	0	0	0	0	0	0	0	
12	Jln Kota Kinabalu-Sindumin	01	Beaufort	0	0	0	0	0	0	0	
13	Jln Kota Kinabalu-Sindumin	01	Sipitang	0	0	0	0	0	0	0	
Sub Total				0	0	0	0	0	0	0	
14	Jln Susur Sepangar Bay	606	Kota Kinabalu	0	0	0	0	0	0	0	
Sub Total				0	0	0	0	0	0	0	
15	Jln Masuk ke Pelabuhan Baru	607	Kota Kinabalu	0	0	0	0	0	0	0	
Sub Total				0	0	0	0	0	0	0	
16	Jln Masuk ke Lapangan Terbang Lama	608	Kota Kinabalu	0	0	0	0	0	0	0	
Sub Total				0	0	0	0	0	0	0	
17	Jln Kota Kinabalu-Keningau-Tenom	500	Penampang	0	0	0	0	0	0	0	
18	Jln Kota Kinabalu-Keningau-Tenom	500	Tambunan	0	0	0	0	0	0	0	
19	Jln Kota Kinabalu-Keningau-Tenom	500	Keningau	0	0	0	0	0	0	0	
20	Jln Kota Kinabalu-Keningau-Tenom	500	Tenom	0	0	0	0	0	0	0	
Sub Total				0	0	0	0	0	0	0	
21	Jln Kota Kinabalu-Penampang-Lokkawi	501	Kota Kinabalu	0	0	0	0	0	0	0	
22	Jln Kota Kinabalu-Penampang-Lokkawi	501	Penampang	0	0	0	0	0	0	0	
Sub Total				0	0	0	0	0	0	0	
23	Jln Beaufort-Menumbok	502	Beaufort	0	0	0	0	0	0	0	
24	Jln Beaufort-Menumbok	502	Kuala Penyu	0	0	0	0	0	0	0	
Sub Total				0	0	0	0	0	0	0	
Grand total				0	0	0	0	0	0	9	

Category of works

E1 - Landslide E2 - Embankment Failures & Road Subsidence E3 - Failure/collapse of bridges & their related components
E4 - Collapse of culverts & drainage structures E5 - Flooding E6 - Closure of roads due to spillage of chemical etc. E7 - Closure of roads due to fallen trees

Submitted by

Checked by

Lintasan Resources Sdn Bhd

JKR Sabah

MONTHLY ROUTINE INSPECTION REPORT

SUMMARY - DEFECTS DETECTED WHICH ARE UNDER CURRENT PERIODIC WORKS AND WHICH ARE WORKS NOT PROGRAMMED

Month: May 2016

Item	Name of Road	Route No.	District	Number of Defects					Number of Defects						Remarks
				P2	P3	P4	P5	P6	NP2	NP3	NP4	NP5	NP6	NP7	
1	Jln Kota Kinabalu-Kudat	01	Kota Belud	0	0	0	0	0	15	91	49	24	389	14	
2	Jln Kota Kinabalu-Kudat	01	Kota Marudu	0	0	0	0	0	5	40	25	4	5	8	
3	Jln Kota Kinabalu-Kudat	01	Kudat	0	0	0	0	0	5	387	15	7	117	14	
4	Jln Kota Kinabalu-Kudat	01	Tuaran	0	0	0	0	0	15	13	0	0	0	9	
5	Jln Kota Kinabalu-Kudat	01	Kota Kinabalu	0	0	0	0	0	12	21	4	0	0	2	
Sub Total				0	0	0	0	0	52	552	93	35	511	47	
6	Jln Kota Kinabalu-Sandakan	22	Tuaran	0	1	0	0	0	1	1	0	0	1	1	
7	Jln Kota Kinabalu-Sandakan	22	Ranau	0	0	0	0	0	45	37	8	33	54	19	
Sub Total				0	1	0	0	0	46	38	8	33	55	20	
8	Jln Berungis-Kota Belud	503	Tuaran	0	0	0	0	0	4	3	0	0	0	0	
Sub Total				0	0	0	0	0	4	3	0	0	0	0	
9	Jln Kota Kinabalu-Sindumin	01	Kota Kinabalu	0	0	0	0	0	0	0	0	0	0	17	
10	Jln Kota Kinabalu-Sindumin	01	Penampang	0	0	0	0	0	0	1	5	0	0	5	
11	Jln Kota Kinabalu-Sindumin	01	Papar	0	0	0	0	0	2	10	5	10	0	73	
12	Jln Kota Kinabalu-Sindumin	01	Beaufort	0	0	0	0	0	13	35	19	16	2	77	
13	Jln Kota Kinabalu-Sindumin	01	Sipitang	0	0	0	0	0	11	19	4	8	2	45	
Sub Total				0	0	0	0	0	26	65	33	34	4	217	
14	Jln Susur Sepangar Bay	606	Kota Kinabalu	0	0	0	0	0	13	16	2	0	0	3	
Sub Total				0	0	0	0	0	13	16	2	0	0	3	
15	Jln Masuk ke Pelabuhan Baru	607	Kota Kinabalu	0	0	0	0	0	1	0	0	0	0	0	
Sub Total				0	0	0	0	0	1	0	0	0	0	0	
16	Jln Masuk ke Lapangan Terbang Lama	608	Kota Kinabalu	0	0	0	0	0	0	2	1	0	0	6	
Sub Total				0	0	0	0	0	0	2	1	0	0	6	
17	Jln Kota Kinabalu-Keningau-Tenom	500	Penampang	0	0	0	0	0	29	18	24	10	18	28	
18	Jln Kota Kinabalu-Keningau-Tenom	500	Tambunan	0	0	0	0	0	6	6	7	17	12	6	
19	Jln Kota Kinabalu-Keningau-Tenom	500	Keningau	0	0	0	0	0	4	3	1	15	9	2	
20	Jln Kota Kinabalu-Keningau-Tenom	500	Tenom	0	0	0	0	0	6	1	1	5	4	0	
Sub Total				0	0	0	0	0	45	28	33	47	43	36	
21	Jln Kota Kinabalu-Penampang-Lokkawi	501	Kota Kinabalu	0	0	0	0	0	1	2	3	1	0	2	
22	Jln Kota Kinabalu-Penampang-Lokkawi	501	Penampang	0	0	0	0	0	9	11	15	1	4	14	
Sub Total				0	0	0	0	0	10	13	18	2	4	16	
23	Jln Beaufort-Menumbok	502	Beaufort	0	0	0	0	0	2	7	1	3	1	40	
24	Jln Beaufort-Menumbok	502	Kuala Penyu	0	0	0	0	0	2	4	11	12	7	28	
Sub Total				0	0	0	0	0	4	11	12	15	8	68	
Grand total				0	1	0	0	0	201	728	200	166	625	413	

Category of Works

P2 - Drainage P3 - Pavement & Shoulder P4 - Road Furnitures P5 - Structures P6 - Slope repair & Slope stabilisation
 NP2 - Drainage NP3 - Pavement & Shoulder NP4 - Road Furnitures NP5 - Structures NP6 - Slope repair & Slope stabilisation NP7 - Others

Submitted by

Checked by