

PENSWASTAAN PENYENGGARAAN  
JALAN-JALAN PERSEKUTUAN DI SABAH  
(PANTAI BARAT & PENDALAMAN)



**THE GOVERNMENT OF MALAYSIA**

LAPORAN KEMAJUAN BULANAN

**JUNE 2016**



*Jabatan Kerja Raya, Negeri Sabah*

*Concessionaire: Lintasan Resources Sdn. Bhd. 566483-H*

# **LINTASAN RESOURCES SDN. BHD.**

PENSWASTAAN PENYENGGARAAN JALAN-JALAN  
PERSEKUTUAN DI SABAH (PANTAI BARAT & PENDALAMAN)

---

## **LAPORAN KEMAJUAN BULANAN JUNE 2016**

---

### **ISI KANDUNGAN**

<b><u>Bil:</u></b>	<b><u>PERKARA</u></b>
1.	Laporan Eksekutif Projek
2.	Carta Organisasi Syarikat
3.	Lokasi Jalan Persekutuan
4.	Ringkasan Laporan Kemajuan Bulanan
5.	R 01 - Penyenggaraan Permukaan Jalan
6.	R 02 - Penyenggaraan Bahu Jalan
7.	R 03 - Pemotongan Rumput
8.	R 04 - Penyenggaraan Perabot Jalan
9.	R 05 - Penyenggaraan Jambatan dan Pembentung
10.	R 06 - Penyenggaraan Garis Jalan
11.	R 07 - Penyenggaraan Longkang
12.	B - Pemeriksaan Rutin

# LAPORAN EKSEKUTIF PROJEK

## **LAPORAN EKSEKUTIF PROJEK JUNE 2016**

---

<b>TAJUK KONTRAK</b>	:	Penswastaaan Penyelenggaraan Jalan-Jalan Persekutuan Di Sabah (Pantai Barat & Pendalaman)
<b>KLIEN</b>	:	Kementerian Kerja Raya, Sabah
<b>SYARIKAT</b>	:	Lintasan Resources Sdn. Bhd. Lot 1, Block A, Ground Floor, Wisma TP Mile 1 ½, Tuaran Road 88400 Kota Kinabalu, Sabah, Malaysia.
<b>TEMPOH</b>	:	15 Tahun
<b>TARIKH MULA</b>	:	01hb September 2003
<b>TARIKH TAMAT</b>	:	31hb August 2018
<b>KAWASAN</b>	:	Pantai Barat & Pendalaman
<b>JALAN TERLIBAT</b>	:	Semua Jalan-Jalan Persekutuan Yang Diwartakan Dibawah Akta Jalan Persekutuan 1959
<b>PANJANG JALAN</b>	:	761.29 Kilometer
<b>KATOGORI JALAN</b>	:	a) Jalan Protocol b) Jalan Utama c) Jalan Sekunder
<b>SKOP KERJA</b>	:	a) Penyelenggaraan Rutin b) Kerja-Kerja Kecemasan

### **RINGKASAN LAPORAN :**

#### ROUTINE MAINTENANCE

All scheduled routine maintenance activities were carried out to satisfaction according to the approved programme.

#### PERIODIC MAINTENANCE

5 nos. of Arahan Kerja pending approval.

#### EMERGENCY WORK

The weather in June was generally dry. There was 1 minor case of landslide emergency work and a few minor cases of fallen trees.

**CARTA  
ORGANISASI SYARIKAT**

# LINTASAN RESOURCES SDN BHD

## ORGANISATION CHART

EFFECTIVE DATE: 1 JANUARY 2016

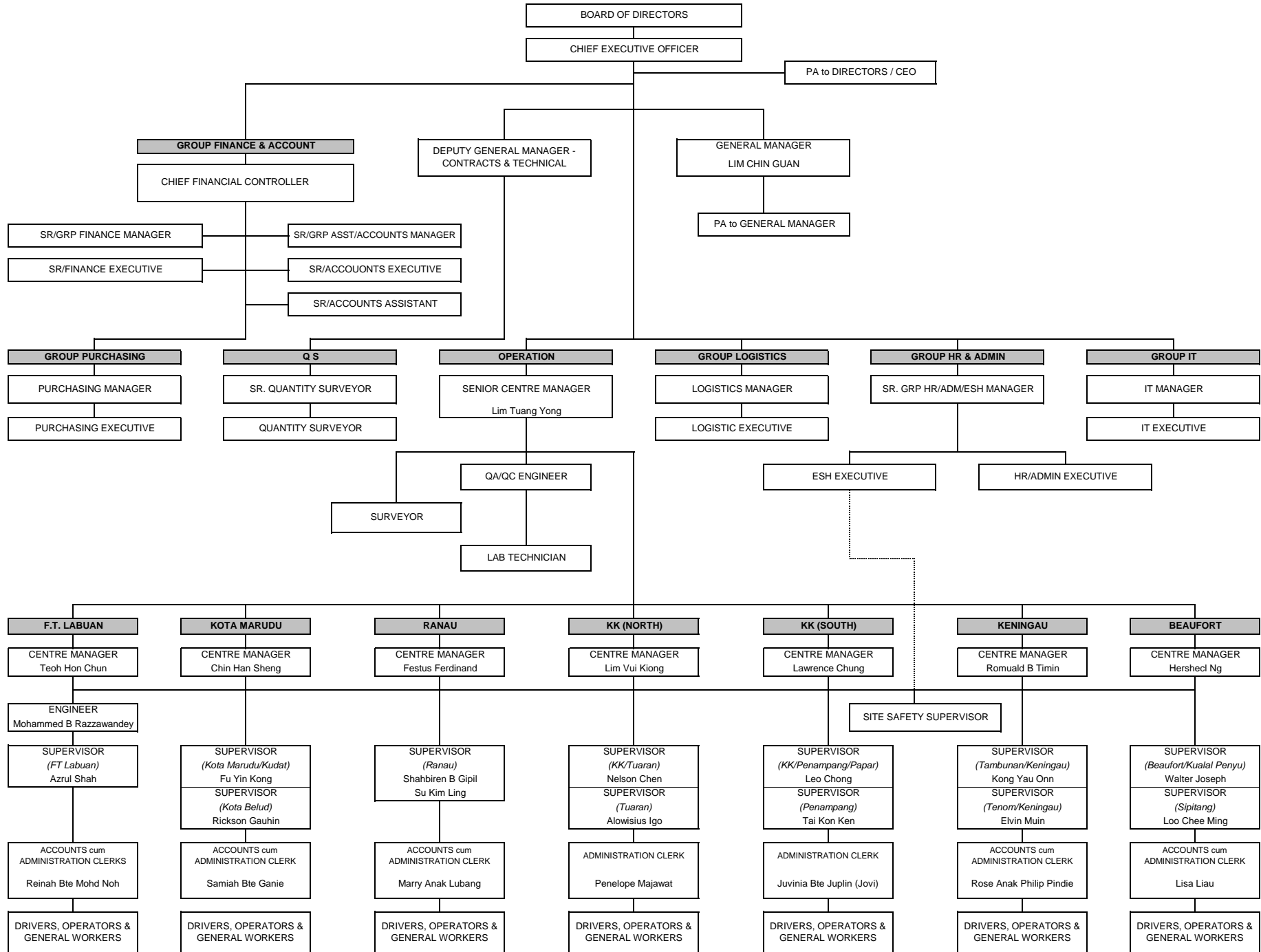

**LOKASI**  
**JALAN PERSEKUTUAN**  
**DI**  
**SABAH**  
(PANTAI BARAT & PENDALAMAN)

# CONCESSION AREA FOR THE DIVISION OF PANTAI BARAT & PENDALAMAN OF THE STATE OF SABAH

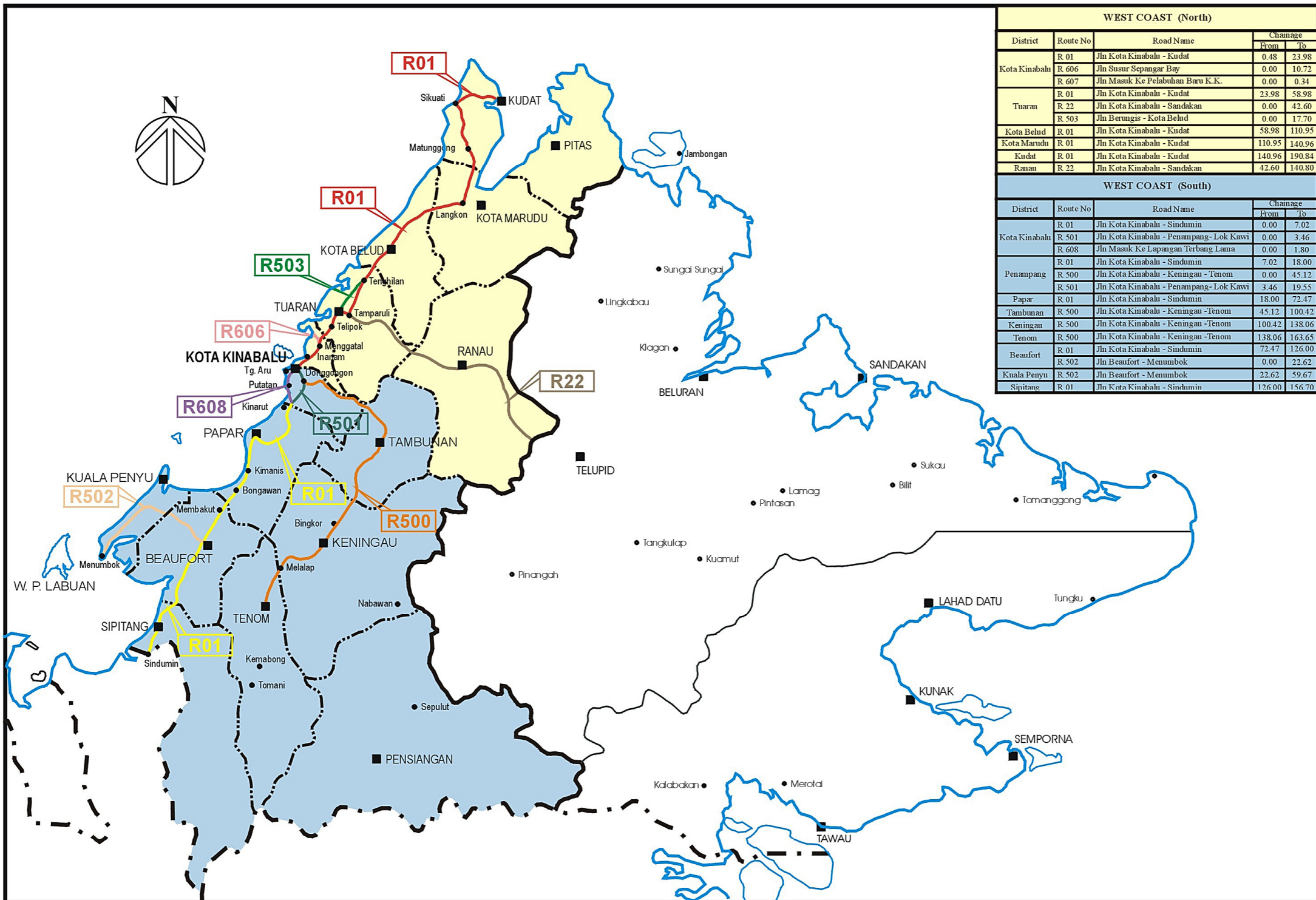

WEST COAST (North)				
District	Route No	Road Name	Change	
			From	To
Kota Kinabalu	R 01	Jln Kota Kinabalu - Kudat	0.48	23.98
	R 606	Jln Susur Sepangar Bay	0.00	10.72
	R 607	Jln Masuk Ke Pelabuhan Baru K.K.	0.00	0.34
Tuaran	R 01	Jln Kota Kinabalu - Kudat	23.98	58.98
	R 22	Jln Kota Kinabalu - Sandakan	0.00	42.60
	R 503	Jln Berungis - Kota Belud	0.00	17.70
Kota Belud	R 01	Jln Kota Kinabalu - Kudat	58.98	110.95
Kota Marudu	R 01	Jln Kota Kinabalu - Kudat	110.95	140.96
Kudat	R 01	Jln Kota Kinabalu - Kudat	140.96	190.84
Ranau	R 22	Jln Kota Kinabalu - Sandakan	42.60	140.80
WEST COAST (South)				
District	Route No	Road Name	Change	
			From	To
Kota Kinabalu	R 01	Jln Kota Kinabalu - Sindumin	0.00	7.02
	R 501	Jln Kota Kinabalu - Penampang- Lok Kawi	0.00	3.46
	R 608	Jln Masuk Ke Lapangan Terbang Lama	0.00	1.80
Penampang	R 01	Jln Kota Kinabalu - Sindumin	7.02	18.00
	R 500	Jln Kota Kinabalu - Keningau - Tenom	0.00	45.12
	R 501	Jln Kota Kinabalu - Penampang- Lok Kawi	3.46	19.55
Papar	R 01	Jln Kota Kinabalu - Sindumin	18.00	72.47
Tambunan	R 500	Jln Kota Kinabalu - Keningau - Tenom	45.12	100.42
Keningau	R 500	Jln Kota Kinabalu - Keningau - Tenom	100.42	138.06
Tenom	R 500	Jln Kota Kinabalu - Keningau - Tenom	138.06	163.65
Beaufort	R 01	Jln Kota Kinabalu - Sindumin	72.47	126.00
	R 502	Jln Beaufort - Menumbok	0.00	22.62
Kuala Penyu	R 502	Jln Beaufort - Menumbok	22.62	59.67
Sipitang	R 01	Jln Kota Kinabalu - Sindumin	126.00	156.70

**RINGKASAN  
LAPORAN KEMAJUAN  
BULANAN**

# KERJA-KERJA RUTIN

(ROUTINE MAINTENANCE)

**R 01**

**PENYENGGARAAN  
PERMUKAAN JALAN  
(POTHOLE PATCHING)**

DISTRICT : KOTA BELUD  
ROUTE NO : 01 - JALAN KOTA KINABALU - KUDAT  
LOCATION : CH 69.900  
KM 69.900

**R01 - PAVEMENT  
POTHOLE PATCHING**



**BEFORE**



**IN PROGRESS**



**AFTER**

DISTRICT : TENOM  
ROUTE NO : 500 - JALAN KOTA KINABALU - KENINGAU - TENOM  
LOCATION : CH 152.250 - RHS  
KM 162.250

**R01 - PAVEMENT  
POTHOLE PATCHING**



**BEFORE**



**IN PROGRESS**



**AFTER**

DISTRICT : BEAUFORT  
ROUTE NO : R01 JALAN KOTA KINABALU-SINDUMIN  
LOCATION : CH 90.600 - RHS  
KM 92.360

**R01 - PAVEMENT  
POTHOLE PATCHING**



**BEFORE**



**IN PROGRESS**



**AFTER**

DISTRICT : BEAUFORT  
ROUTE NO : R01 JALAN KOTA KINABALU-SINDUMIN  
LOCATION : CH 124.360 - LHS  
KM 126.120

**R01 - PAVEMENT  
POTHOLE PATCHING**



**BEFORE**



**IN PROGRESS**



**AFTER**

LINTASAN RESOURCES SDN. BHD.

**POTHOLE PATCHING  
GRAND SUMMARY**

MONTH:     JUNE 2016    

DISTRICT	ROUTE NO.	ROAD NAME	AREA (m <sup>2</sup> )			PREMIX QUANTITY		
			Previous Month	Current Month	Cummulative	Previous Month	Current Month	Cummulative
			(m2)	(m2)	(m2)	(Ton)	(Ton)	(Ton)
Kota Belud	01	Jalan Kota Kinabalu-Kudat	72.83	1.00	73.83	8.45	0.12	8.57
Kota Marudu	01	Jalan Kota Kinabalu-Kudat	54.76	0.00	54.76	6.35	0.00	6.35
Kudat	01	Jalan Kota Kinabalu-Kudat	358.51	0.00	358.51	41.58	0.00	41.58
Tuaran	01	Jalan Kota Kinabalu-Kudat	1,106.96	75.50	1,182.46	128.17	9.82	137.99
	22	Jalan Kota Kinabalu-Sandakan	2,218.10	341.15	2,559.25	271.09	41.77	312.86
	503	Jalan Berungis-Kota Belud	657.66	250.31	907.97	83.43	31.59	115.02
Kota Kinabalu	01	Jalan Kota Kinabalu-Kudat	249.03	152.47	401.50	28.38	10.74	39.12
	01	Jalan Kota Kinabalu-Sindumin	199.65	0.00	199.65	23.16	0.00	23.16
	606	Jalan Susur Sepangar Bay	108.10	5.30	113.40	8.54	0.92	9.46
	607	Jalan Masuk Ke Pelabuhan Baru	0.00	20.00	20.00	0.00	1.16	1.16
	608	Jalan Masuk Ke Lapangan Terbang Lama	0.00	0.00	0.00	0.00	0.00	0.00
Penampang	01	Jalan Kota Kinabalu-Sindumin	124.05	7.33	131.38	14.40	0.85	15.25
	500	Jalan Kota Kinabalu-Keningau-Tenom	410.88	26.40	437.28	47.66	3.06	50.72
	501	Jalan Kota Kinabalu-Penampang-Lok Kawi	70.85	0.00	70.85	8.22	0.00	8.22
Papar	01	Jalan Kota Kinabalu-Sindumin	976.35	141.75	1,118.10	113.26	16.44	129.70
Ranau	22	Jalan Kota Kinabalu-Sandakan	873.24	151.44	1,024.68	104.53	17.99	122.52
Tambunan	500	Jalan Kota Kinabalu-Keningau-Tenom	88.32	33.42	121.74	11.19	5.14	16.33
Keningau	500	Jalan Kota Kinabalu-Keningau-Tenom	56.34	0.00	56.34	8.19	0.00	8.19
Tenom	500	Jalan Kota Kinabalu-Keningau-Tenom	122.29	32.19	154.48	15.64	4.85	20.49
Beaufort	01	Jalan Kota Kinabalu-Sindumin	235.58	17.90	253.48	27.50	2.09	29.59
	502	Jalan Beaufort-Menumbok	141.16	0.00	141.16	16.48	0.00	16.48
Sipitang	01	Jalan Kota Kinabalu-Sindumin	90.23	8.04	98.27	10.54	0.94	11.47
Kuala Penyu	502	Jalan Beaufort-Menumbok	68.80	4.35	73.15	8.03	0.51	8.53
<b>TOTAL</b>			<b>8,283.69</b>	<b>1,268.55</b>	<b>9,552.24</b>	<b>984.78</b>	<b>147.98</b>	<b>1,132.75</b>

**LINTASAN RESOURCES SDN BHD.**  
MAINTENANCE OF FEDERAL ROADS - WEST COAST, SABAH

***SUMMARY - POTHOLE PATCHING RECORD***

MONTH : JUNE 2016

ITEM	DISTRICT	ROUTE NO.	ROAD NAME	AREA (m <sup>2</sup> )			VOLUME (m <sup>3</sup> )			PREMIX QUANTITY (TON)		
				PREVIOUS MONTH	CURRENT MONTH	CUM. MONTH	PREVIOUS MONTH	CURRENT MONTH	CUM. MONTH	PREVIOUS MONTH	CURRENT MONTH	CUM. MONTH
1	Kota Belud	01	Jalan Kota Kinabalu - Kudat.	72.83	1.00	73.83	3.63	0.05	3.68	8.45	0.12	8.57
2	Kota Marudu	01	Jalan Kota Kinabalu - Kudat	54.76	-	54.76	2.73	-	2.73	6.35	-	6.35
3	Kudat	01	Jalan Kota Kinabalu - Kudat	358.51	-	358.51	17.93	-	17.93	41.58	-	41.58
<b>TOTAL:</b>				<b>486.10</b>	<b>1.00</b>	<b>487.10</b>	<b>24.29</b>	<b>0.05</b>	<b>24.34</b>	<b>56.38</b>	<b>0.12</b>	<b>56.50</b>

**LINTASAN RESOURCES SDN. BHD.**  
MAINTENANCE OF FEDERAL ROADS - WEST COAST, SABAH  
**R01 POTHOLE PATCHING RECORD**

**DISTRICT:** KOTA BELUD  

---

**ROUTE NO.** 01  

---

**ROAD NAME:** JALAN KOTA KINABALU - KUDAT  

---

**MONTH:** JUNE 2016  

---

ITEM	DATE	CHAINAGE	Length (m)	Width (m)	Depth (m)	AREA (m2)	VOLUME (m3)	PREMIX QUANTITY (ton)	REMARKS
<b>BROUGHT FORWARD:</b>			-	-	-	<b>72.83</b>	<b>3.63</b>	<b>8.45</b>	
1	03 Jun 16	63.600	0.30	0.40	0.05	0.20	0.01	0.02	
2	06 Jun 16	65.400	0.20	0.60	0.05	0.20	0.01	0.02	
3	13 Jun 16	69.900	0.30	0.50	0.05	0.20	0.01	0.02	
4	17 Jun 16	70.000	0.25	0.40	0.05	0.20	0.01	0.02	
5	21 Jun 16	70.200	0.40	0.55	0.05	0.20	0.01	0.02	
6									
7									
8									
9									
10									
11									
12									
13									
14									
15									
16									
17									
18									
19									
20									
21									
22									
23									
24									
25									
26									
27									
28									
29									
30									
<b>BALANCE END OF JUNE :</b>						<b>73.83</b>	<b>3.68</b>	<b>8.57</b>	

**LINTASAN RESOURCES SDN. BHD.**  
 MAINTENANCE OF FEDERAL ROADS - WEST COAST, SABAH  
**R01 POTHOLE PATCHING RECORD**

**DISTRICT:** KOTA MARUDU  
**ROUTE NO.** 01  
**ROAD NAME:** JALAN KOTA KINABALU - KUDAT  
**MONTH:** JUNE 2016

ITEM	DATE	CHAINAGE	Length (m)	Width (m)	Depth (m)	AREA (m2)	VOLUME (m3)	PREMIX QUANTITY (ton)	REMARKS
<b>BROUGHT FORWARD:</b>			-	-	-	54.76	2.73	6.35	
1									
2									
3									
4									
5									
6									
7									
8									
9									
10									
11									
12									
13									
14									
15									
16									
17									
18									
19									
20									
21									
22									
23									
24									
25									
26									
27									
28									
29									
30									
<b>BALANCE END OF JUNE :</b>						54.76	2.73	6.35	

**LINTASAN RESOURCES SDN. BHD.**  
MAINTENANCE OF FEDERAL ROADS - WEST COAST, SABAH  
**R01 POTHOLE PATCHING RECORD**

**DISTRICT:** KUDAT  
**ROUTE NO.** 01  
**ROAD NAME:** JALAN KOTA KINABALU - KUDAT  
**MONTH:** JUNE 2016

ITEM	DATE	CHAINAGE	Length (m)	Width (m)	Depth (m)	AREA (m2)	VOLUME (m3)	PREMIX QUANTITY (ton)	REMARKS
<b>BROUGHT FORWARD:</b>			-	-	-	358.51	17.93	41.58	
1									
2									
3									
4									
5									
6									
7									
8									
9									
10									
11									
12									
13									
14									
15									
16									
17									
18									
19									
20									
21									
22									
23									
24									
25									
26									
27									
28									
29									
30									
<b>BALANCE END OF JUNE :</b>						358.51	17.93	41.58	

**LINTASAN RESOURCES SDN BHD.**  
MAINTENANCE OF FEDERAL ROADS - WEST COAST, SABAH

***SUMMARY - POTHOLE PATCHING RECORD***

*Month: JUNE 2016*

ITEM	DISTRICT	ROUTE NO.	ROAD NAME	AREA (m <sup>2</sup> )			VOLUME (m <sup>3</sup> )			PREMIX QUANTITY (TON)		
				PREVIOUS MONTH	CURRENT MONTH	CUM. MONTH	PREVIOUS MONTH	CURRENT MONTH	CUM. MONTH	PREVIOUS MONTH	CURRENT MONTH	CUM. MONTH
1	Kota Kinabalu	01	Jalan Kota Kinabalu - Kudat	249.03	152.47	401.50	12.24	4.63	16.87	28.39	10.74	39.13
2	Tuaran	01	Jalan Kota Kinabalu - Kudat	1,106.96	75.50	1,182.46	55.24	4.23	59.47	128.17	9.82	137.99
3	Tuaran	22	Jalan Kota Kinabalu - Sandakan	2,218.10	341.15	2,559.25	116.86	18.00	134.86	271.09	41.77	312.86
4	Tuaran	503	Jalan Berungis - Kota Belud	657.66	250.31	907.97	35.97	13.62	49.59	83.43	31.59	115.02
5	Kota Kinabalu	606	Jalan Susur Sepangar Bay	108.10	5.30	113.40	3.70	0.40	4.10	8.54	0.92	9.46
6	Kota Kinabalu	607	Jalan Masuk Ke Pelabuhan Baru, KK	-	20.00	20.00	-	0.50	0.50	-	1.16	1.16
<b>TOTAL:</b>				<b>4,339.85</b>	<b>844.73</b>	<b>5,184.58</b>	<b>224.01</b>	<b>41.38</b>	<b>265.39</b>	<b>519.62</b>	<b>96.00</b>	<b>615.62</b>

**LINTASAN RESOURCES SDN. BHD.**  
MAINTENANCE OF FEDERAL ROADS - WEST COAST, SABAH

**R01 POTHOLE PATCHING RECORD**

**DISTRICT:** KOTA KINABALU

**ROUTE NO.** 01

**ROAD NAME:** JALAN KOTA KINABALU - KUDAT

**MONTH:** JUNE 2016

ITEM	DATE	CHAINAGE	Length (m)	Width (m)	Depth (m)	AREA (m <sup>2</sup> )	VOLUME (m <sup>3</sup> )	PREMIX QUANTITY (ton)	REMARKS
<b>BROUGHT FORWARD:</b>						<b>249.03</b>	<b>12.24</b>	<b>28.39</b>	
1	01 Jun 16	20.406	0.50	0.50	0.050	0.25	0.01	0.03	RHS
2	01 Jun 16	20.405	0.50	0.50	0.050	0.25	0.01	0.03	RHS
3	01 Jun 16	20.404	0.50	0.50	0.050	0.25	0.01	0.03	RHS
4	01 Jun 16	20.404	0.50	0.50	0.050	0.25	0.01	0.03	RHS
5	01 Jun 16	20.403	0.50	0.50	0.050	0.25	0.01	0.03	RHS
6	01 Jun 16	20.402	0.50	0.50	0.050	0.25	0.01	0.03	RHS
7	01 Jun 16	20.401	0.50	0.50	0.050	0.25	0.01	0.03	RHS
8	02 Jun 16	15.300	2.00	0.70	0.025	1.40	0.04	0.08	RHS
9	02 Jun 16	15.298	2.00	0.70	0.025	1.40	0.04	0.08	RHS
10	02 Jun 16	15.296	2.00	0.70	0.025	1.40	0.04	0.08	RHS
11	02 Jun 16	15.275	2.00	1.00	0.025	2.00	0.05	0.12	RHS
12	02 Jun 16	15.273	2.00	1.00	0.025	2.00	0.05	0.12	RHS
13	02 Jun 16	15.271	2.00	1.00	0.025	2.00	0.05	0.12	RHS
14	02 Jun 16	15.269	2.00	1.00	0.025	2.00	0.05	0.12	RHS
15	02 Jun 16	15.267	2.00	1.00	0.025	2.00	0.05	0.12	RHS
16	02 Jun 16	15.265	2.00	0.80	0.025	1.60	0.04	0.09	RHS
17	02 Jun 16	15.263	2.00	0.80	0.025	1.60	0.04	0.09	RHS
18	02 Jun 16	15.261	2.00	0.80	0.025	1.60	0.04	0.09	RHS
19	02 Jun 16	15.240	2.00	0.50	0.050	1.00	0.05	0.12	RHS
20	02 Jun 16	14.422	2.00	1.00	0.025	2.00	0.05	0.12	RHS
21	02 Jun 16	14.420	2.00	1.00	0.025	2.00	0.05	0.12	RHS
22	02 Jun 16	14.418	2.00	1.00	0.025	2.00	0.05	0.12	RHS
23	02 Jun 16	14.416	2.00	1.00	0.025	2.00	0.05	0.12	RHS
24	02 Jun 16	14.414	2.00	1.00	0.025	2.00	0.05	0.12	RHS
25	02 Jun 16	13.315	2.00	0.50	0.050	1.00	0.05	0.12	RHS
26	02 Jun 16	13.315	2.00	0.50	0.050	1.00	0.05	0.12	RHS
27	03 Jun 16	14.077	2.00	1.00	0.025	2.00	0.05	0.12	RHS
28	03 Jun 16	14.075	2.00	1.00	0.025	2.00	0.05	0.12	RHS
29	03 Jun 16	14.073	1.00	1.00	0.025	1.00	0.03	0.06	RHS
30	03 Jun 16	13.015	0.50	0.50	0.050	0.25	0.01	0.03	RHS
<b>CARRIED FORWARD :</b>						<b>288.03</b>	<b>13.34</b>	<b>30.94</b>	

**LINTASAN RESOURCES SDN. BHD.**  
MAINTENANCE OF FEDERAL ROADS - WEST COAST, SABAH

**R01 POTHOLE PATCHING RECORD**

**DISTRICT:** KOTA KINABALU

**ROUTE NO.** 01

**ROAD NAME:** JALAN KOTA KINABALU - KUDAT

**MONTH:** JUNE 2016

ITEM	DATE	CHAINAGE	Length (m)	Width (m)	Depth (m)	AREA (m <sup>2</sup> )	VOLUME (m <sup>3</sup> )	PREMIX QUANTITY (ton)	REMARKS
<b>BROUGHT FORWARD:</b>			-	-	-	<b>288.03</b>	<b>13.34</b>	<b>30.94</b>	
31	03 Jun 16	12.795	2.00	1.20	0.025	2.40	0.06	0.14	RHS
32	03 Jun 16	12.793	2.00	1.20	0.025	2.40	0.06	0.14	RHS
33	03 Jun 16	12.791	2.00	1.20	0.025	2.40	0.06	0.14	RHS
34	03 Jun 16	12.789	2.00	1.20	0.025	2.40	0.06	0.14	RHS
35	03 Jun 16	12.787	2.00	1.20	0.025	2.40	0.06	0.14	RHS
36	03 Jun 16	12.785	2.00	1.20	0.025	2.40	0.06	0.14	RHS
37	03 Jun 16	12.783	2.00	1.20	0.025	2.40	0.06	0.14	RHS
38	03 Jun 16	12.781	2.00	1.20	0.025	2.40	0.06	0.14	RHS
39	03 Jun 16	12.779	2.00	1.20	0.025	2.40	0.06	0.14	RHS
40	03 Jun 16	12.777	2.00	1.20	0.025	2.40	0.06	0.14	RHS
41	03 Jun 16	12.775	1.80	1.20	0.025	2.16	0.05	0.13	RHS
42	09 Jun 16	12.450	0.50	0.50	0.050	0.25	0.01	0.03	RHS
43	09 Jun 16	12.450	0.50	0.50	0.050	0.25	0.01	0.03	RHS
44	09 Jun 16	12.447	3.00	0.50	0.025	1.50	0.04	0.09	RHS
45	09 Jun 16	12.235	0.50	0.50	0.050	0.25	0.01	0.03	RHS
46	09 Jun 16	12.235	0.50	0.50	0.050	0.25	0.01	0.03	RHS
47	09 Jun 16	12.100	0.50	0.50	0.050	0.25	0.01	0.03	RHS
48	09 Jun 16	12.090	0.50	0.50	0.050	0.25	0.01	0.03	RHS
49	09 Jun 16	12.037	2.00	1.30	0.050	2.60	0.13	0.30	RHS
50	09 Jun 16	12.035	2.40	1.40	0.050	3.36	0.17	0.39	RHS
51	09 Jun 16	12.030	0.50	0.50	0.050	0.25	0.01	0.03	RHS
52	09 Jun 16	11.980	0.50	0.50	0.050	0.25	0.01	0.03	RHS
53	09 Jun 16	11.780	2.50	1.00	0.050	2.50	0.13	0.29	RHS
54	09 Jun 16	11.750	1.10	0.90	0.050	0.99	0.05	0.11	RHS
55	09 Jun 16	11.612	2.00	1.10	0.050	2.20	0.11	0.26	RHS
56	09 Jun 16	11.610	2.00	1.10	0.050	2.20	0.11	0.26	RHS
57	09 Jun 16	11.610	2.30	1.20	0.050	2.76	0.14	0.32	RHS
58	09 Jun 16	11.606	0.50	0.50	0.050	0.25	0.01	0.03	RHS
59	09 Jun 16	11.605	3.00	1.10	0.050	3.30	0.17	0.38	RHS
60	10 Jun 16	11.170	2.50	1.20	0.025	3.00	0.08	0.17	RHS
<b>CARRIED FORWARD :</b>						<b>340.85</b>	<b>15.21</b>	<b>35.29</b>	

**LINTASAN RESOURCES SDN. BHD.**  
MAINTENANCE OF FEDERAL ROADS - WEST COAST, SABAH

**R01 POTHOLE PATCHING RECORD**

**DISTRICT:** KOTA KINABALU

**ROUTE NO.** 01

**ROAD NAME:** JALAN KOTA KINABALU - KUDAT

**MONTH:** JUNE 2016

ITEM	DATE	CHAINAGE	Length (m)	Width (m)	Depth (m)	AREA (m <sup>2</sup> )	VOLUME (m <sup>3</sup> )	PREMIX QUANTITY (ton)	REMARKS
<b>BROUGHT FORWARD:</b>			-	-	-	<b>340.85</b>	<b>15.21</b>	<b>35.29</b>	
61	10 Jun 16	10.499	1.10	0.80	0.025	0.88	0.02	0.05	RHS
62	10 Jun 16	10.489	1.00	0.50	0.025	0.50	0.01	0.03	RHS
63	10 Jun 16	10.489	0.90	0.50	0.025	0.45	0.01	0.03	RHS
64	10 Jun 16	10.485	2.20	1.50	0.025	3.30	0.08	0.19	RHS
65	10 Jun 16	10.478	0.50	0.50	0.050	0.25	0.01	0.03	RHS
66	10 Jun 16	10.467	2.00	0.50	0.025	1.00	0.03	0.06	RHS
67	10 Jun 16	10.467	2.20	1.40	0.025	3.08	0.08	0.18	RHS
68	10 Jun 16	10.465	2.00	1.40	0.025	2.80	0.07	0.16	RHS
69	10 Jun 16	10.463	2.00	1.40	0.025	2.80	0.07	0.16	RHS
70	10 Jun 16	10.462	2.00	1.40	0.025	2.80	0.07	0.16	RHS
71	10 Jun 16	10.462	2.00	1.00	0.025	2.00	0.05	0.12	RHS
72	10 Jun 16	10.460	2.00	1.00	0.025	2.00	0.05	0.12	RHS
73	10 Jun 16	10.430	2.00	1.00	0.025	2.00	0.05	0.12	RHS
74	10 Jun 16	10.430	2.00	1.20	0.025	2.40	0.06	0.14	RHS
75	10 Jun 16	10.428	1.90	1.10	0.025	2.09	0.05	0.12	RHS
76	10 Jun 16	10.428	2.00	1.20	0.025	2.40	0.06	0.14	RHS
77	10 Jun 16	10.426	2.00	1.20	0.025	2.40	0.06	0.14	RHS
78	10 Jun 16	10.424	2.00	1.20	0.025	2.40	0.06	0.14	RHS
79	10 Jun 16	10.423	1.70	1.00	0.025	1.70	0.04	0.10	RHS
80	10 Jun 16	10.423	1.10	1.00	0.025	1.10	0.03	0.06	RHS
81	11 Jun 16	22.750	1.00	1.00	0.075	1.00	0.08	0.17	LHS
82	11 Jun 16	22.751	1.00	1.00	0.075	1.00	0.08	0.17	LHS
83	11 Jun 16	22.750	2.10	1.10	0.025	2.31	0.06	0.13	LHS
84	11 Jun 16	22.880	0.50	0.50	0.050	0.25	0.01	0.03	LHS
85	11 Jun 16	23.047	2.00	1.30	0.025	2.60	0.07	0.15	RHS
86	11 Jun 16	23.045	2.00	1.30	0.025	2.60	0.07	0.15	RHS
87	11 Jun 16	23.044	0.70	0.70	0.050	0.49	0.02	0.06	RHS
88	11 Jun 16	23.043	1.50	1.30	0.025	1.95	0.05	0.11	RHS
89	11 Jun 16	17.330	2.00	1.20	0.025	2.40	0.06	0.14	RHS
90	11 Jun 16	17.328	2.00	1.20	0.025	2.40	0.06	0.14	RHS
<b>CARRIED FORWARD :</b>						<b>396.20</b>	<b>16.72</b>	<b>38.79</b>	

**LINTASAN RESOURCES SDN. BHD.**  
MAINTENANCE OF FEDERAL ROADS - WEST COAST, SABAH

**R01 POTHOLE PATCHING RECORD**

**DISTRICT:** KOTA KINABALU

**ROUTE NO.** 01

**ROAD NAME:** JALAN KOTA KINABALU - KUDAT

**MONTH:** JUNE 2016

ITEM	DATE	CHAINAGE	Length (m)	Width (m)	Depth (m)	AREA (m <sup>2</sup> )	VOLUME (m <sup>3</sup> )	PREMIX QUANTITY (ton)	REMARKS
<b>BROUGHT FORWARD:</b>			-	-	-	<b>396.20</b>	<b>16.72</b>	<b>38.79</b>	
91	11 Jun 16	17.326	2.00	1.20	0.025	2.40	0.06	0.14	RHS
92	11 Jun 16	17.324	2.00	1.20	0.025	2.40	0.06	0.14	RHS
93	11 Jun 16	17.312	0.50	0.50	0.050	0.25	0.01	0.03	RHS
94	11 Jun 16	17.314	0.50	0.50	0.050	0.25	0.01	0.03	RHS
<b>TOTAL :</b>						<b>401.50</b>	<b>16.87</b>	<b>39.13</b>	

**LINTASAN RESOURCES SDN. BHD.**  
 MAINTENANCE OF FEDERAL ROADS - WEST COAST, SABAH

**R01 POTHOLE PATCHING RECORD**

DISTRICT: KOTA KINABALU  
 ROUTE NO. 606  
 ROAD NAME: JALAN SUSUR SEPANGAR BAY  
 MONTH: JUNE 2016

ITEM	DATE	CHAINAGE	Length (m)	Width (m)	Depth (m)	AREA (m2)	VOLUME (m3)	PREMIX QUANTITY (ton)	REMARKS
<b>BROUGHT FORWARD:</b>						<b>108.10</b>	<b>3.70</b>	<b>8.54</b>	
1	08 Jun 16	0.045	2.00	1.50	0.075	3.00	0.23	0.52	RHS
2	08 Jun 16	0.043	1.00	1.00	0.075	1.00	0.08	0.17	RHS
3	08 Jun 16	0.042	1.30	1.00	0.075	1.30	0.10	0.23	RHS
<b>TOTAL :</b>						<b>113.40</b>	<b>4.10</b>	<b>9.46</b>	

**LINTASAN RESOURCES SDN. BHD.**  
 MAINTENANCE OF FEDERAL ROADS - WEST COAST, SABAH

**R01 POTHOLE PATCHING RECORD**

**DISTRICT:** KOTA KINABALU

**ROUTE NO.** 607

**ROAD NAME:** JALAN MASUK KE PELABUHAN BARU KK

**MONTH:** JUNE 2016

ITEM	DATE	CHAINAGE	Length (m)	Width (m)	Depth (m)	AREA (m2)	VOLUME (m3)	PREMIX QUANTITY (ton)	REMARKS
<b>BROUGHT FORWARD:</b>						<b>0.00</b>	<b>0.00</b>	<b>0.00</b>	
1	06 Jun 16	0.277	2.00	1.10	0.025	2.20	0.06	0.13	LHS
2	06 Jun 16	0.279	2.00	1.10	0.025	2.20	0.06	0.13	LHS
3	06 Jun 16	0.281	2.00	1.10	0.025	2.20	0.06	0.13	LHS
4	06 Jun 16	0.283	2.00	1.00	0.025	2.00	0.05	0.12	LHS
5	06 Jun 16	0.285	2.00	1.00	0.025	2.00	0.05	0.12	LHS
6	06 Jun 16	0.283	2.00	0.90	0.025	1.80	0.05	0.10	LHS
7	06 Jun 16	0.285	2.00	0.90	0.025	1.80	0.05	0.10	LHS
8	06 Jun 16	0.287	2.00	0.90	0.025	1.80	0.05	0.10	LHS
9	06 Jun 16	0.289	2.00	1.00	0.025	2.00	0.05	0.12	LHS
10	06 Jun 16	0.291	2.00	1.00	0.025	2.00	0.05	0.12	LHS
<b>TOTAL :</b>						<b>20.00</b>	<b>0.50</b>	<b>1.16</b>	

**LINTASAN RESOURCES SDN. BHD.**  
 MAINTENANCE OF FEDERAL ROADS - WEST COAST, SABAH

**R01 POTHOLE PATCHING RECORD**

DISTRICT: TUARAN  
 ROUTE NO. 01  
 ROAD NAME: JALAN KOTA KINABALU - KUDAT  
 MONTH: JUNE 2016

ITEM	DATE	CHAINAGE	Length (m)	Width (m)	Depth (m)	AREA (m2)	VOLUME (m3)	PREMIX QUANTITY (ton)	REMARKS
<b>BROUGHT FORWARD:</b>						<b>1,106.96</b>	<b>55.24</b>	<b>128.17</b>	
1	15 Jun 16	41.020	1.10	0.90	0.075	0.99	0.07	0.17	LHS
2	15 Jun 16	41.060	1.00	0.70	0.075	0.70	0.05	0.12	LHS
3	15 Jun 16	41.090	1.10	0.90	0.075	0.99	0.07	0.17	LHS
4	15 Jun 16	41.210	1.00	0.80	0.075	0.80	0.06	0.14	LHS
5	15 Jun 16	41.260	1.10	0.90	0.075	0.99	0.07	0.17	LHS
6	15 Jun 16	41.290	1.20	1.00	0.025	1.20	0.03	0.07	LHS
7	15 Jun 16	41.410	1.10	0.90	0.075	0.99	0.07	0.17	LHS
8	15 Jun 16	41.450	1.00	0.80	0.075	0.80	0.06	0.14	LHS
9	15 Jun 16	41.480	1.10	0.90	0.075	0.99	0.07	0.17	LHS
10	15 Jun 16	42.310	1.20	1.00	0.025	1.20	0.03	0.07	LHS
11	15 Jun 16	42.350	1.10	0.90	0.075	0.99	0.07	0.17	LHS
12	15 Jun 16	42.370	1.20	1.00	0.025	1.20	0.03	0.07	LHS
13	15 Jun 16	42.390	1.10	0.90	0.075	0.99	0.07	0.17	LHS
14	15 Jun 16	42.520	1.00	0.70	0.075	0.70	0.05	0.12	LHS
15	15 Jun 16	42.560	1.10	0.90	0.075	0.99	0.07	0.17	LHS
16	15 Jun 16	42.580	1.00	0.80	0.075	0.80	0.06	0.14	LHS
17	15 Jun 16	44.120	1.10	0.90	0.075	0.99	0.07	0.17	LHS
18	15 Jun 16	44.160	1.20	1.00	0.025	1.20	0.03	0.07	LHS
19	15 Jun 16	44.190	1.10	0.90	0.075	0.99	0.07	0.17	LHS
20	15 Jun 16	44.210	1.20	1.00	0.025	1.20	0.03	0.07	LHS
21	15 Jun 16	44.260	1.10	0.90	0.075	0.99	0.07	0.17	LHS
22	15 Jun 16	44.280	1.00	0.80	0.075	0.80	0.06	0.14	LHS
23	15 Jun 16	44.290	1.10	0.90	0.075	0.99	0.07	0.17	LHS
24	15 Jun 16	44.410	1.20	1.00	0.025	1.20	0.03	0.07	LHS
25	15 Jun 16	44.460	1.10	0.90	0.075	0.99	0.07	0.17	LHS
26	15 Jun 16	44.490	1.20	1.00	0.025	1.20	0.03	0.07	LHS
27	16 Jun 16	45.160	1.10	0.90	0.075	0.99	0.07	0.17	LHS
28	16 Jun 16	45.210	1.20	1.00	0.025	1.20	0.03	0.07	LHS
29	16 Jun 16	45.260	1.10	0.90	0.075	0.99	0.07	0.17	LHS
30	16 Jun 16	45.280	1.20	1.00	0.025	1.20	0.03	0.07	LHS
<b>CARRIED FORWARD :</b>						<b>1,137.21</b>	<b>56.97</b>	<b>132.18</b>	

**LINTASAN RESOURCES SDN. BHD.**  
 MAINTENANCE OF FEDERAL ROADS - WEST COAST, SABAH

**R01 POT HOLE PATCHING RECORD**

DISTRICT: TUARAN  
 ROUTE NO. 01  
 ROAD NAME: JALAN KOTA KINABALU - KUDAT  
 MONTH: JUNE 2016

ITEM	DATE	CHAINAGE	Length (m)	Width (m)	Depth (m)	AREA (m2)	VOLUME (m3)	PREMIX QUANTITY (ton)	REMARKS
<b>BROUGHT FORWARD:</b>						<b>1,137.21</b>	<b>56.97</b>	<b>132.18</b>	
31	16 Jun 16	45.420	1.10	0.90	0.075	0.99	0.07	0.17	LHS
32	16 Jun 16	45.460	1.20	1.00	0.025	1.20	0.03	0.07	LHS
33	16 Jun 16	45.480	1.10	0.90	0.075	0.99	0.07	0.17	LHS
34	16 Jun 16	45.490	1.20	1.00	0.025	1.20	0.03	0.07	LHS
35	16 Jun 16	45.520	1.10	0.90	0.075	0.99	0.07	0.17	LHS
36	16 Jun 16	45.560	1.20	1.00	0.025	1.20	0.03	0.07	LHS
37	16 Jun 16	45.580	1.10	0.90	0.075	0.99	0.07	0.17	LHS
38	16 Jun 16	45.610	1.00	0.80	0.075	0.80	0.06	0.14	LHS
39	16 Jun 16	45.660	1.10	0.90	0.075	0.99	0.07	0.17	LHS
40	16 Jun 16	45.680	1.20	1.00	0.025	1.20	0.03	0.07	LHS
41	16 Jun 16	45.690	1.10	0.90	0.075	0.99	0.07	0.17	LHS
42	16 Jun 16	46.120	1.20	1.00	0.025	1.20	0.03	0.07	LHS
43	16 Jun 16	46.160	1.10	0.90	0.075	0.99	0.07	0.17	LHS
44	16 Jun 16	46.190	1.20	1.00	0.025	1.20	0.03	0.07	LHS
45	16 Jun 16	46.210	1.10	0.90	0.075	0.99	0.07	0.17	LHS
46	16 Jun 16	46.260	1.20	1.00	0.025	1.20	0.03	0.07	LHS
47	16 Jun 16	46.290	1.10	0.90	0.075	0.99	0.07	0.17	LHS
48	16 Jun 16	46.420	1.20	1.00	0.025	1.20	0.03	0.07	LHS
49	16 Jun 16	46.460	1.10	0.90	0.075	0.99	0.07	0.17	LHS
50	16 Jun 16	46.490	1.00	0.80	0.075	0.80	0.06	0.14	LHS
51	17 Jun 16	47.110	1.10	0.90	0.025	0.99	0.02	0.06	LHS
52	17 Jun 16	47.150	1.20	1.00	0.025	1.20	0.03	0.07	LHS
53	17 Jun 16	47.180	1.00	0.90	0.075	0.90	0.07	0.16	LHS
54	17 Jun 16	47.190	1.10	0.70	0.075	0.77	0.06	0.13	LHS
55	17 Jun 16	47.220	1.00	0.90	0.075	0.90	0.07	0.16	LHS
56	17 Jun 16	47.260	1.10	0.80	0.075	0.88	0.07	0.15	LHS
57	17 Jun 16	47.280	1.20	1.00	0.025	1.20	0.03	0.07	LHS
58	17 Jun 16	47.410	1.10	0.90	0.075	0.99	0.07	0.17	LHS
59	17 Jun 16	47.450	1.00	0.70	0.075	0.70	0.05	0.12	LHS
60	17 Jun 16	47.480	1.10	0.90	0.075	0.99	0.07	0.17	LHS
<b>CARRIED FORWARD:</b>						<b>1,167.83</b>	<b>58.62</b>	<b>136.00</b>	

**LINTASAN RESOURCES SDN. BHD.**  
 MAINTENANCE OF FEDERAL ROADS - WEST COAST, SABAH

**R01 POTHOLE PATCHING RECORD**

DISTRICT: TUARAN  
 ROUTE NO. 01  
 ROAD NAME: JALAN KOTA KINABALU - KUDAT  
 MONTH: JUNE 2016

ITEM	DATE	CHAINAGE	Length (m)	Width (m)	Depth (m)	AREA (m2)	VOLUME (m3)	PREMIX QUANTITY (ton)	REMARKS
<b>BROUGHT FORWARD:</b>						<b>1,167.83</b>	<b>58.62</b>	<b>136.00</b>	
61	17 Jun 16	47.490	1.00	0.80	0.075	0.80	0.06	0.14	LHS
62	17 Jun 16	47.610	1.10	0.90	0.075	0.99	0.07	0.17	LHS
63	17 Jun 16	47.650	1.00	0.70	0.075	0.70	0.05	0.12	LHS
64	17 Jun 16	47.680	1.10	0.90	0.075	0.99	0.07	0.17	LHS
65	17 Jun 16	47.710	1.20	1.00	0.025	1.20	0.03	0.07	LHS
66	17 Jun 16	47.760	1.10	0.90	0.075	0.99	0.07	0.17	LHS
67	17 Jun 16	47.780	1.20	1.00	0.025	1.20	0.03	0.07	LHS
68	17 Jun 16	48.030	1.10	0.90	0.075	0.99	0.07	0.17	LHS
69	17 Jun 16	48.060	1.00	0.70	0.075	0.70	0.05	0.12	LHS
70	17 Jun 16	48.090	1.10	0.90	0.075	0.99	0.07	0.17	LHS
71	17 Jun 16	48.210	1.00	0.70	0.075	0.70	0.05	0.12	LHS
72	17 Jun 16	48.260	1.10	0.90	0.075	0.99	0.07	0.17	LHS
73	17 Jun 16	48.290	1.20	1.00	0.025	1.20	0.03	0.07	LHS
74	17 Jun 16	48.440	1.10	0.90	0.075	0.99	0.07	0.17	LHS
75	17 Jun 16	48.480	1.20	1.00	0.025	1.20	0.03	0.07	LHS
<b>TOTAL:</b>						<b>1,182.46</b>	<b>59.47</b>	<b>137.99</b>	

**LINTASAN RESOURCES SDN. BHD.**  
MAINTENANCE OF FEDERAL ROADS - WEST COAST, SABAH

**R01 POTHOLE PATCHING RECORD**

**DISTRICT:** TUARAN

**ROUTE NO.** 22

**ROAD NAME:** JALAN KOTA KINABALU - SANDAKAN

**MONTH:** JUNE 2016

ITEM	DATE	CHAINAGE	Length (m)	Width (m)	Depth (m)	AREA (m <sup>2</sup> )	VOLUME (m <sup>3</sup> )	PREMIX QUANTITY (ton)	REMARKS
<b>BROUGHT FORWARD:</b>						<b>2,218.10</b>	<b>116.86</b>	<b>271.09</b>	
1	13 Jun 16	18.900	1.30	1.00	0.025	1.30	0.03	0.08	LHS
2	13 Jun 16	18.910	1.20	1.00	0.025	1.20	0.03	0.07	LHS
3	13 Jun 16	18.950	1.10	0.90	0.075	0.99	0.07	0.17	LHS
4	13 Jun 16	18.980	1.20	1.00	0.025	1.20	0.03	0.07	LHS
5	13 Jun 16	18.995	1.00	0.90	0.075	0.90	0.07	0.16	LHS
6	13 Jun 16	19.120	1.20	1.00	0.025	1.20	0.03	0.07	LHS
7	13 Jun 16	19.150	1.10	0.90	0.075	0.99	0.07	0.17	LHS
8	13 Jun 16	19.170	1.00	0.80	0.075	0.80	0.06	0.14	LHS
9	13 Jun 16	19.190	1.20	1.00	0.025	1.20	0.03	0.07	LHS
10	13 Jun 16	23.110	1.10	0.90	0.075	0.99	0.07	0.17	LHS
11	13 Jun 16	23.150	1.20	1.00	0.025	1.20	0.03	0.07	LHS
12	13 Jun 16	23.180	1.10	0.90	0.075	0.99	0.07	0.17	LHS
13	13 Jun 16	23.195	1.00	0.80	0.075	0.80	0.06	0.14	LHS
14	13 Jun 16	23.200	1.40	1.00	0.025	1.40	0.04	0.08	LHS
15	13 Jun 16	23.230	1.10	0.90	0.075	0.99	0.07	0.17	LHS
16	13 Jun 16	23.260	1.00	0.80	0.075	0.80	0.06	0.14	LHS
17	13 Jun 16	23.290	1.20	1.00	0.025	1.20	0.03	0.07	LHS
18	13 Jun 16	23.410	1.10	0.90	0.075	0.99	0.07	0.17	LHS
19	13 Jun 16	23.460	1.00	0.80	0.075	0.80	0.06	0.14	LHS
20	13 Jun 16	23.480	1.10	0.90	0.075	0.99	0.07	0.17	LHS
21	13 Jun 16	23.495	1.20	1.00	0.025	1.20	0.03	0.07	LHS
22	13 Jun 16	23.520	1.10	0.80	0.075	0.88	0.07	0.15	LHS
23	13 Jun 16	23.560	1.20	1.00	0.025	1.20	0.03	0.07	LHS
24	13 Jun 16	23.580	1.10	0.90	0.075	0.99	0.07	0.17	LHS
25	14 Jun 16	20.910	1.10	0.90	0.075	0.99	0.07	0.17	LHS
26	14 Jun 16	20.950	1.20	1.00	0.025	1.20	0.03	0.07	LHS
27	14 Jun 16	20.980	1.10	0.90	0.075	0.99	0.07	0.17	LHS
28	14 Jun 16	20.995	1.20	1.00	0.025	1.20	0.03	0.07	LHS
29	14 Jun 16	21.110	1.10	0.90	0.075	0.99	0.07	0.17	LHS
30	14 Jun 16	21.150	1.20	1.00	0.025	1.20	0.03	0.07	LHS
<b>CARRIED FORWARD :</b>						<b>2,249.87</b>	<b>118.45</b>	<b>274.77</b>	

**LINTASAN RESOURCES SDN. BHD.**  
MAINTENANCE OF FEDERAL ROADS - WEST COAST, SABAH

**R01 POTHOLE PATCHING RECORD**

**DISTRICT:** TUARAN

**ROUTE NO.** 22

**ROAD NAME:** JALAN KOTA KINABALU - SANDAKAN

**MONTH:** JUNE 2016

ITEM	DATE	CHAINAGE	Length (m)	Width (m)	Depth (m)	AREA (m <sup>2</sup> )	VOLUME (m <sup>3</sup> )	PREMIX QUANTITY (ton)	REMARKS
<b>BROUGHT FORWARD:</b>			-	-	-	<b>2,249.87</b>	<b>118.45</b>	<b>274.77</b>	
31	14 Jun 16	21.180	1.10	0.90	0.075	0.99	0.07	0.17	LHS
32	14 Jun 16	21.190	1.00	0.80	0.075	0.80	0.06	0.14	LHS
33	14 Jun 16	21.210	1.10	0.90	0.075	0.99	0.07	0.17	LHS
34	14 Jun 16	21.250	1.20	1.00	0.025	1.20	0.03	0.07	LHS
35	14 Jun 16	21.280	1.10	0.90	0.075	0.99	0.07	0.17	LHS
36	14 Jun 16	21.310	1.20	1.00	0.025	1.20	0.03	0.07	LHS
37	14 Jun 16	21.350	1.10	0.90	0.075	0.99	0.07	0.17	LHS
38	14 Jun 16	21.150	1.20	1.00	0.025	1.20	0.03	0.07	RHS
39	14 Jun 16	21.110	1.10	0.90	0.075	0.99	0.07	0.17	RHS
40	14 Jun 16	20.990	1.20	1.00	0.025	1.20	0.03	0.07	RHS
41	14 Jun 16	20.970	1.10	0.90	0.075	0.99	0.07	0.17	RHS
42	14 Jun 16	20.940	1.20	1.00	0.025	1.20	0.03	0.07	RHS
43	14 Jun 16	20.880	1.10	0.90	0.075	0.99	0.07	0.17	RHS
44	14 Jun 16	20.840	1.20	1.00	0.025	1.20	0.03	0.07	RHS
45	14 Jun 16	20.790	1.10	0.90	0.075	0.99	0.07	0.17	RHS
46	14 Jun 16	20.740	1.20	1.00	0.025	1.20	0.03	0.07	RHS
47	14 Jun 16	20.710	1.10	0.90	0.075	0.99	0.07	0.17	RHS
48	14 Jun 16	16.890	1.20	1.00	0.025	1.20	0.03	0.07	RHS
49	14 Jun 16	16.840	1.10	0.90	0.075	0.99	0.07	0.17	RHS
50	14 Jun 16	16.810	1.20	1.00	0.025	1.20	0.03	0.07	RHS
51	15 Jun 16	14.710	1.10	0.90	0.075	0.99	0.07	0.17	LHS
52	15 Jun 16	14.750	1.20	1.00	0.025	1.20	0.03	0.07	LHS
53	15 Jun 16	14.780	1.10	0.90	0.075	0.99	0.07	0.17	LHS
54	15 Jun 16	14.790	1.20	1.00	0.025	1.20	0.03	0.07	LHS
55	15 Jun 16	14.920	1.10	0.90	0.075	0.99	0.07	0.17	LHS
56	15 Jun 16	14.950	1.20	1.00	0.025	1.20	0.03	0.07	LHS
57	15 Jun 16	14.970	1.10	0.90	0.075	0.99	0.07	0.17	LHS
58	15 Jun 16	14.990	1.20	1.00	0.025	1.20	0.03	0.07	LHS
59	15 Jun 16	15.010	1.10	0.90	0.075	0.99	0.07	0.17	LHS
60	15 Jun 16	15.050	1.00	0.80	0.075	0.80	0.06	0.14	LHS
<b>CARRIED FORWARD :</b>						<b>2,281.92</b>	<b>120.07</b>	<b>278.54</b>	

**LINTASAN RESOURCES SDN. BHD.**  
MAINTENANCE OF FEDERAL ROADS - WEST COAST, SABAH

**R01 POTHOLE PATCHING RECORD**

**DISTRICT:** TUARAN

**ROUTE NO.** 22

**ROAD NAME:** JALAN KOTA KINABALU - SANDAKAN

**MONTH:** JUNE 2016

ITEM	DATE	CHAINAGE	Length (m)	Width (m)	Depth (m)	AREA (m <sup>2</sup> )	VOLUME (m <sup>3</sup> )	PREMIX QUANTITY (ton)	REMARKS
<b>BROUGHT FORWARD:</b>			-	-	-	<b>2,281.92</b>	<b>120.07</b>	<b>278.54</b>	
61	15 Jun 16	15.080	1.10	0.90	0.075	0.99	0.07	0.17	LHS
62	15 Jun 16	15.110	1.00	0.80	0.075	0.80	0.06	0.14	LHS
63	15 Jun 16	15.150	1.10	0.90	0.075	0.99	0.07	0.17	LHS
64	15 Jun 16	15.170	1.20	1.00	0.025	1.20	0.03	0.07	LHS
65	15 Jun 16	15.190	1.10	0.90	0.075	0.99	0.07	0.17	LHS
66	15 Jun 16	15.320	1.20	1.00	0.025	1.20	0.03	0.07	LHS
67	15 Jun 16	15.370	1.10	0.90	0.075	0.99	0.07	0.17	LHS
68	15 Jun 16	15.390	1.20	1.00	0.025	1.20	0.03	0.07	LHS
69	15 Jun 16	16.020	1.10	0.90	0.075	0.99	0.07	0.17	LHS
70	15 Jun 16	16.060	1.20	1.00	0.025	1.20	0.03	0.07	LHS
71	15 Jun 16	15.990	1.10	0.90	0.075	0.99	0.07	0.17	RHS
72	15 Jun 16	15.940	1.20	1.00	0.025	1.20	0.03	0.07	RHS
73	15 Jun 16	15.910	1.10	0.90	0.075	0.99	0.07	0.17	RHS
74	15 Jun 16	15.790	1.20	1.00	0.025	1.20	0.03	0.07	RHS
75	15 Jun 16	15.750	1.10	0.90	0.075	0.99	0.07	0.17	RHS
76	15 Jun 16	15.710	1.00	0.80	0.075	0.80	0.06	0.14	RHS
77	15 Jun 16	15.680	1.20	1.00	0.025	1.20	0.03	0.07	RHS
78	15 Jun 16	15.630	1.00	0.90	0.075	0.90	0.07	0.16	RHS
79	16 Jun 16	23.510	1.10	0.90	0.075	0.99	0.07	0.17	LHS
80	16 Jun 16	23.540	1.20	1.00	0.025	1.20	0.03	0.07	LHS
81	16 Jun 16	23.590	1.10	0.90	0.075	0.99	0.07	0.17	LHS
82	16 Jun 16	23.620	1.20	1.00	0.025	1.20	0.03	0.07	LHS
83	16 Jun 16	23.660	1.10	0.90	0.075	0.99	0.07	0.17	LHS
84	16 Jun 16	23.680	1.20	1.00	0.025	1.20	0.03	0.07	LHS
85	16 Jun 16	23.720	1.00	0.90	0.075	0.90	0.07	0.16	LHS
86	16 Jun 16	23.760	1.20	1.00	0.025	1.20	0.03	0.07	LHS
87	16 Jun 16	23.790	1.10	0.90	0.075	0.99	0.07	0.17	LHS
88	16 Jun 16	24.110	1.20	1.00	0.025	1.20	0.03	0.07	LHS
89	16 Jun 16	24.150	1.00	0.90	0.075	0.90	0.07	0.16	LHS
90	16 Jun 16	24.170	1.10	0.90	0.075	0.99	0.07	0.17	LHS
<b>CARRIED FORWARD :</b>						<b>2,313.49</b>	<b>121.72</b>	<b>282.36</b>	

**LINTASAN RESOURCES SDN. BHD.**  
MAINTENANCE OF FEDERAL ROADS - WEST COAST, SABAH

**R01 POT HOLE PATCHING RECORD**

**DISTRICT:** TUARAN

**ROUTE NO.** 22

**ROAD NAME:** JALAN KOTA KINABALU - SANDAKAN

**MONTH:** JUNE 2016

ITEM	DATE	CHAINAGE	Length (m)	Width (m)	Depth (m)	AREA (m <sup>2</sup> )	VOLUME (m <sup>3</sup> )	PREMIX QUANTITY (ton)	REMARKS
<b>BROUGHT FORWARD:</b>			-	-	-	<b>2,313.49</b>	<b>121.72</b>	<b>282.36</b>	
91	16 Jun 16	24.190	1.20	1.00	0.025	1.20	0.03	0.07	LHS
92	16 Jun 16	24.210	1.10	0.90	0.075	0.99	0.07	0.17	LHS
93	16 Jun 16	24.260	1.00	0.80	0.075	0.80	0.06	0.14	LHS
94	16 Jun 16	24.290	1.10	0.90	0.075	0.99	0.07	0.17	LHS
95	16 Jun 16	24.310	1.20	1.00	0.025	1.20	0.03	0.07	LHS
96	16 Jun 16	24.350	1.10	0.90	0.075	0.99	0.07	0.17	LHS
97	16 Jun 16	24.380	1.00	0.80	0.075	0.80	0.06	0.14	LHS
98	16 Jun 16	25.020	1.10	0.90	0.075	0.99	0.07	0.17	LHS
99	16 Jun 16	25.060	1.20	1.00	0.025	1.20	0.03	0.07	LHS
100	16 Jun 16	25.090	1.10	0.90	0.075	0.99	0.07	0.17	LHS
101	16 Jun 16	25.110	1.00	0.80	0.075	0.80	0.06	0.14	LHS
102	16 Jun 16	25.160	1.10	0.90	0.075	0.99	0.07	0.17	LHS
103	16 Jun 16	25.190	1.00	0.80	0.075	0.80	0.06	0.14	LHS
104	17 Jun 16	23.290	1.10	0.90	0.075	0.99	0.07	0.17	RHS
105	17 Jun 16	23.240	1.00	0.80	0.075	0.80	0.06	0.14	RHS
106	17 Jun 16	23.210	1.20	1.00	0.025	1.20	0.03	0.07	RHS
107	17 Jun 16	23.190	1.10	0.90	0.075	0.99	0.07	0.17	RHS
108	17 Jun 16	23.150	1.00	0.80	0.075	0.80	0.06	0.14	RHS
109	17 Jun 16	23.110	1.20	1.00	0.025	1.20	0.03	0.07	RHS
110	17 Jun 16	22.990	1.10	0.90	0.075	0.99	0.07	0.17	RHS
111	17 Jun 16	22.940	1.20	1.00	0.025	1.20	0.03	0.07	RHS
112	17 Jun 16	22.910	1.10	0.90	0.075	0.99	0.07	0.17	RHS
113	17 Jun 16	21.490	1.20	1.00	0.025	1.20	0.03	0.07	RHS
114	17 Jun 16	21.450	1.10	0.90	0.075	0.99	0.07	0.17	RHS
115	17 Jun 16	21.420	1.20	1.00	0.025	1.20	0.03	0.07	RHS
116	17 Jun 16	21.390	1.10	0.90	0.075	0.99	0.07	0.17	RHS
117	17 Jun 16	21.340	1.20	1.00	0.025	1.20	0.03	0.07	RHS
118	17 Jun 16	21.190	1.00	0.80	0.075	0.80	0.06	0.14	RHS
119	17 Jun 16	21.150	1.10	0.90	0.075	0.99	0.07	0.17	RHS
120	17 Jun 16	21.110	1.20	1.00	0.025	1.20	0.03	0.07	RHS
<b>CARRIED FORWARD :</b>						<b>2,343.96</b>	<b>123.40</b>	<b>286.27</b>	

**LINTASAN RESOURCES SDN. BHD.**  
MAINTENANCE OF FEDERAL ROADS - WEST COAST, SABAH

**R01 POTHOLE PATCHING RECORD**

**DISTRICT:** TUARAN

**ROUTE NO.** 22

**ROAD NAME:** JALAN KOTA KINABALU - SANDAKAN

**MONTH:** JUNE 2016

ITEM	DATE	CHAINAGE	Length (m)	Width (m)	Depth (m)	AREA (m <sup>2</sup> )	VOLUME (m <sup>3</sup> )	PREMIX QUANTITY (ton)	REMARKS
<b>BROUGHT FORWARD:</b>				-	-	<b>2,343.96</b>	<b>123.40</b>	<b>286.27</b>	
121	17 Jun 16	20.980	1.10	0.90	0.075	0.99	0.07	0.17	RHS
122	17 Jun 16	20.940	1.00	0.80	0.075	0.80	0.06	0.14	RHS
123	17 Jun 16	20.790	1.10	0.90	0.075	0.99	0.07	0.17	RHS
124	17 Jun 16	20.750	1.20	1.00	0.025	1.20	0.03	0.07	RHS
125	17 Jun 16	20.710	1.10	0.90	0.075	0.99	0.07	0.17	RHS
126	17 Jun 16	20.700	1.00	0.80	0.075	0.80	0.06	0.14	RHS
127	17 Jun 16	20.690	1.10	0.90	0.075	0.99	0.07	0.17	RHS
128	17 Jun 16	20.650	1.00	0.80	0.075	0.80	0.06	0.14	RHS
129	17 Jun 16	20.610	1.10	0.90	0.075	0.99	0.07	0.17	RHS
130	18 Jun 16	19.980	1.00	0.90	0.075	0.90	0.07	0.16	RHS
131	18 Jun 16	19.940	1.20	1.00	0.025	1.20	0.03	0.07	RHS
132	18 Jun 16	19.910	1.10	0.80	0.075	0.88	0.07	0.15	RHS
133	18 Jun 16	19.790	1.00	0.70	0.075	0.70	0.05	0.12	RHS
134	18 Jun 16	19.750	1.20	1.00	0.025	1.20	0.03	0.07	RHS
135	18 Jun 16	19.710	1.10	0.90	0.075	0.99	0.07	0.17	RHS
136	18 Jun 16	19.690	1.00	0.80	0.075	0.80	0.06	0.14	RHS
137	18 Jun 16	19.650	1.10	0.90	0.075	0.99	0.07	0.17	RHS
138	18 Jun 16	19.620	1.00	0.70	0.075	0.70	0.05	0.12	RHS
139	18 Jun 16	19.600	1.10	0.90	0.075	0.99	0.07	0.17	RHS
140	18 Jun 16	19.290	1.00	0.70	0.075	0.70	0.05	0.12	RHS
141	18 Jun 16	19.240	1.20	1.00	0.025	1.20	0.03	0.07	RHS
142	18 Jun 16	19.210	1.10	0.90	0.075	0.99	0.07	0.17	RHS
143	18 Jun 16	19.090	1.20	1.00	0.025	1.20	0.03	0.07	RHS
144	18 Jun 16	19.050	1.10	0.90	0.075	0.99	0.07	0.17	RHS
145	18 Jun 16	19.010	1.00	0.70	0.075	0.70	0.05	0.12	RHS
146	18 Jun 16	18.890	1.10	0.90	0.075	0.99	0.07	0.17	RHS
147	18 Jun 16	18.850	1.00	0.70	0.075	0.70	0.05	0.12	RHS
148	18 Jun 16	18.830	1.10	0.90	0.075	0.99	0.07	0.17	RHS
149	18 Jun 16	18.770	1.20	1.00	0.025	1.20	0.03	0.07	RHS
150	18 Jun 16	18.720	1.10	0.90	0.075	0.99	0.07	0.17	RHS
<b>CARRIED FORWARD:</b>						<b>2,372.51</b>	<b>125.19</b>	<b>290.41</b>	

**LINTASAN RESOURCES SDN. BHD.**  
MAINTENANCE OF FEDERAL ROADS - WEST COAST, SABAH

**R01 POTHOLE PATCHING RECORD**

**DISTRICT:** TUARAN

**ROUTE NO.** 22

**ROAD NAME:** JALAN KOTA KINABALU - SANDAKAN

**MONTH:** JUNE 2016

ITEM	DATE	CHAINAGE	Length (m)	Width (m)	Depth (m)	AREA (m <sup>2</sup> )	VOLUME (m <sup>3</sup> )	PREMIX QUANTITY (ton)	REMARKS
<b>BROUGHT FORWARD:</b>			-	-	-	<b>2,372.51</b>	<b>125.19</b>	<b>290.41</b>	
151	18 Jun 16	18.590	1.20	1.00	0.025	1.20	0.03	0.07	RHS
152	18 Jun 16	18.540	1.10	0.90	0.075	0.99	0.07	0.17	RHS
153	20 Jun 16	12.710	1.10	0.90	0.025	0.99	0.02	0.06	LHS
154	20 Jun 16	12.750	1.20	1.00	0.075	1.20	0.09	0.21	LHS
155	20 Jun 16	12.780	1.10	0.90	0.025	0.99	0.02	0.06	LHS
156	20 Jun 16	12.810	1.20	1.00	0.075	1.20	0.09	0.21	LHS
157	20 Jun 16	12.860	1.10	0.90	0.075	0.99	0.07	0.17	LHS
158	20 Jun 16	12.890	1.00	0.80	0.025	0.80	0.02	0.05	LHS
159	20 Jun 16	12.920	1.20	1.00	0.075	1.20	0.09	0.21	LHS
160	20 Jun 16	12.950	1.00	0.90	0.075	0.90	0.07	0.16	LHS
161	20 Jun 16	12.970	1.10	0.80	0.075	0.88	0.07	0.15	LHS
162	20 Jun 16	12.990	1.00	0.70	0.075	0.70	0.05	0.12	LHS
163	20 Jun 16	12.995	1.10	0.90	0.075	0.99	0.07	0.17	LHS
164	20 Jun 16	13.030	1.00	0.90	0.075	0.90	0.07	0.16	LHS
165	20 Jun 16	13.060	1.10	0.90	0.075	0.99	0.07	0.17	LHS
166	20 Jun 16	13.080	1.00	0.80	0.075	0.80	0.06	0.14	LHS
167	20 Jun 16	13.090	1.10	0.90	0.075	0.99	0.07	0.17	LHS
168	20 Jun 16	13.120	1.00	0.80	0.075	0.80	0.06	0.14	LHS
169	20 Jun 16	13.160	1.10	0.90	0.075	0.99	0.07	0.17	LHS
170	20 Jun 16	13.190	1.00	0.80	0.075	0.80	0.06	0.14	LHS
171	20 Jun 16	13.250	1.10	0.90	0.075	0.99	0.07	0.17	LHS
172	20 Jun 16	13.280	1.00	0.80	0.075	0.80	0.06	0.14	LHS
173	20 Jun 16	13.320	1.00	0.90	0.075	0.90	0.07	0.16	LHS
174	20 Jun 16	13.360	1.20	1.00	0.025	1.20	0.03	0.07	LHS
175	20 Jun 16	13.390	1.10	0.80	0.075	0.88	0.07	0.15	LHS
176	20 Jun 16	14.020	1.20	1.00	0.025	1.20	0.03	0.07	LHS
177	20 Jun 16	14.060	1.10	0.90	0.075	0.99	0.07	0.17	LHS
178	20 Jun 16	14.090	1.00	0.80	0.075	0.80	0.06	0.14	LHS
179	21 Jun 16	15.210	1.00	0.90	0.075	0.90	0.07	0.16	LHS
180	21 Jun 16	15.250	1.10	0.80	0.075	0.88	0.07	0.15	LHS
<b>CARRIED FORWARD :</b>						<b>2,401.35</b>	<b>127.03</b>	<b>294.68</b>	

**LINTASAN RESOURCES SDN. BHD.**  
MAINTENANCE OF FEDERAL ROADS - WEST COAST, SABAH

**R01 POTHOLE PATCHING RECORD**

**DISTRICT:** TUARAN

**ROUTE NO.** 22

**ROAD NAME:** JALAN KOTA KINABALU - SANDAKAN

**MONTH:** JUNE 2016

ITEM	DATE	CHAINAGE	Length (m)	Width (m)	Depth (m)	AREA (m <sup>2</sup> )	VOLUME (m <sup>3</sup> )	PREMIX QUANTITY (ton)	REMARKS
<b>BROUGHT FORWARD:</b>			-	-	-	<b>2,401.35</b>	<b>127.03</b>	<b>294.68</b>	
181	21 Jun 16	15.270	1.00	0.90	0.075	0.90	0.07	0.16	LHS
182	21 Jun 16	15.290	1.20	1.00	0.025	1.20	0.03	0.07	LHS
183	21 Jun 16	15.420	1.10	0.80	0.075	0.88	0.07	0.15	LHS
184	21 Jun 16	15.460	1.20	1.00	0.025	1.20	0.03	0.07	LHS
185	21 Jun 16	15.490	1.10	0.90	0.075	0.99	0.07	0.17	LHS
186	21 Jun 16	15.510	1.20	1.00	0.025	1.20	0.03	0.07	LHS
187	21 Jun 16	15.550	1.10	0.90	0.075	0.99	0.07	0.17	LHS
188	21 Jun 16	15.570	1.20	1.00	0.025	1.20	0.03	0.07	LHS
189	21 Jun 16	15.580	1.10	0.90	0.075	0.99	0.07	0.17	LHS
190	21 Jun 16	15.590	1.20	1.00	0.025	1.20	0.03	0.07	LHS
191	21 Jun 16	16.710	1.00	0.80	0.075	0.80	0.06	0.14	LHS
192	21 Jun 16	16.750	1.10	0.90	0.075	0.99	0.07	0.17	LHS
193	21 Jun 16	16.780	1.20	1.00	0.025	1.20	0.03	0.07	LHS
194	21 Jun 16	16.795	1.10	0.90	0.075	0.99	0.07	0.17	LHS
195	21 Jun 16	16.830	1.20	1.00	0.025	1.20	0.03	0.07	LHS
196	21 Jun 16	16.860	1.00	0.80	0.075	0.80	0.06	0.14	LHS
197	21 Jun 16	16.880	1.10	0.90	0.075	0.99	0.07	0.17	LHS
198	21 Jun 16	17.310	1.20	1.00	0.025	1.20	0.03	0.07	LHS
199	21 Jun 16	17.350	1.10	0.90	0.075	0.99	0.07	0.17	LHS
200	21 Jun 16	17.380	1.20	1.00	0.025	1.20	0.03	0.07	LHS
201	21 Jun 16	17.420	1.10	0.90	0.075	0.99	0.07	0.17	LHS
202	21 Jun 16	17.460	1.20	1.00	0.025	1.20	0.03	0.07	LHS
203	21 Jun 16	17.490	1.10	0.90	0.075	0.99	0.07	0.17	LHS
204	21 Jun 16	17.520	1.20	1.00	0.025	1.20	0.03	0.07	LHS
205	21 Jun 16	17.560	1.10	0.90	0.075	0.99	0.07	0.17	LHS
206	22 Jun 16	41.590	1.20	1.00	0.025	1.20	0.03	0.07	RHS
207	22 Jun 16	41.550	1.10	0.90	0.075	0.99	0.07	0.17	RHS
208	22 Jun 16	41.520	1.20	1.00	0.025	1.20	0.03	0.07	RHS
209	22 Jun 16	41.490	1.10	0.90	0.075	0.99	0.07	0.17	RHS
210	22 Jun 16	41.440	1.20	1.00	0.025	1.20	0.03	0.07	RHS
<b>CARRIED FORWARD :</b>						<b>2,433.41</b>	<b>128.59</b>	<b>298.31</b>	

**LINTASAN RESOURCES SDN. BHD.**  
MAINTENANCE OF FEDERAL ROADS - WEST COAST, SABAH

**R01 POTHOLE PATCHING RECORD**

**DISTRICT:** TUARAN

**ROUTE NO.** 22

**ROAD NAME:** JALAN KOTA KINABALU - SANDAKAN

**MONTH:** JUNE 2016

ITEM	DATE	CHAINAGE	Length (m)	Width (m)	Depth (m)	AREA (m2)	VOLUME (m3)	PREMIX QUANTITY (ton)	REMARKS
<b>BROUGHT FORWARD:</b>			-	-	-	<b>2,433.41</b>	<b>128.59</b>	<b>298.31</b>	
211	22 Jun 16	41.410	1.10	0.90	0.075	0.99	0.07	0.17	RHS
212	22 Jun 16	38.990	1.20	1.00	0.025	1.20	0.03	0.07	RHS
213	22 Jun 16	38.960	1.00	0.70	0.075	0.70	0.05	0.12	RHS
214	22 Jun 16	38.920	1.20	1.00	0.025	1.20	0.03	0.07	RHS
215	22 Jun 16	38.780	1.10	0.90	0.075	0.99	0.07	0.17	RHS
216	22 Jun 16	38.740	1.20	1.00	0.025	1.20	0.03	0.07	RHS
217	22 Jun 16	38.710	1.10	0.90	0.075	0.99	0.07	0.17	RHS
218	22 Jun 16	38.590	1.00	0.80	0.075	0.80	0.06	0.14	RHS
219	22 Jun 16	38.540	1.10	0.90	0.075	0.99	0.07	0.17	RHS
220	22 Jun 16	25.780	1.00	1.00	0.075	1.00	0.08	0.17	RHS
221	22 Jun 16	25.740	1.20	1.00	0.025	1.20	0.03	0.07	RHS
222	22 Jun 16	25.710	1.10	0.90	0.075	0.99	0.07	0.17	RHS
223	22 Jun 16	25.680	1.20	1.00	0.025	1.20	0.03	0.07	RHS
224	22 Jun 16	25.630	1.10	0.90	0.075	0.99	0.07	0.17	RHS
225	22 Jun 16	25.610	1.20	1.00	0.025	1.20	0.03	0.07	RHS
226	22 Jun 16	25.490	1.10	0.90	0.075	0.99	0.07	0.17	RHS
227	22 Jun 16	25.450	1.20	1.00	0.025	1.20	0.03	0.07	RHS
228	22 Jun 16	25.400	1.10	0.90	0.075	0.99	0.07	0.17	RHS
229	23 Jun 16	13.410	1.20	1.00	0.025	1.20	0.03	0.07	LHS
230	23 Jun 16	13.460	1.10	0.90	0.075	0.99	0.07	0.17	LHS
231	23 Jun 16	13.480	1.20	1.00	0.025	1.20	0.03	0.07	LHS
232	23 Jun 16	13.610	1.10	0.90	0.075	0.99	0.07	0.17	LHS
233	23 Jun 16	13.660	1.20	1.00	0.025	1.20	0.03	0.07	LHS
234	23 Jun 16	13.690	1.10	0.90	0.075	0.99	0.07	0.17	LHS
235	23 Jun 16	14.020	1.20	1.00	0.025	1.20	0.03	0.07	LHS
236	23 Jun 16	14.060	1.10	0.90	0.075	0.99	0.07	0.17	LHS
237	23 Jun 16	14.090	1.20	1.00	0.025	1.20	0.03	0.07	LHS
238	23 Jun 16	14.210	1.10	0.90	0.075	0.99	0.07	0.17	LHS
239	23 Jun 16	14.260	1.20	1.00	0.025	1.20	0.03	0.07	LHS
240	23 Jun 16	14.290	1.10	0.90	0.075	0.99	0.07	0.17	LHS
<b>CARRIED FORWARD :</b>						<b>2,465.37</b>	<b>130.21</b>	<b>302.06</b>	

**LINTASAN RESOURCES SDN. BHD.**  
MAINTENANCE OF FEDERAL ROADS - WEST COAST, SABAH

**R01 POTHOLE PATCHING RECORD**

**DISTRICT:** TUARAN

**ROUTE NO.** 22

**ROAD NAME:** JALAN KOTA KINABALU - SANDAKAN

**MONTH:** JUNE 2016

ITEM	DATE	CHAINAGE	Length (m)	Width (m)	Depth (m)	AREA (m <sup>2</sup> )	VOLUME (m <sup>3</sup> )	PREMIX QUANTITY (ton)	REMARKS
<b>BROUGHT FORWARD:</b>			-	-	-	<b>2,465.37</b>	<b>130.21</b>	<b>302.06</b>	
241	23 Jun 16	14.410	1.20	1.00	0.025	1.20	0.03	0.07	LHS
242	23 Jun 16	14.460	1.10	0.90	0.075	0.99	0.07	0.17	LHS
243	23 Jun 16	14.480	1.20	1.00	0.025	1.20	0.03	0.07	LHS
244	23 Jun 16	15.120	1.10	0.90	0.075	0.99	0.07	0.17	LHS
245	23 Jun 16	15.160	1.20	1.00	0.025	1.20	0.03	0.07	LHS
246	23 Jun 16	15.180	1.10	0.90	0.075	0.99	0.07	0.17	LHS
247	23 Jun 16	15.210	1.20	1.00	0.025	1.20	0.03	0.07	LHS
248	23 Jun 16	15.260	1.10	0.90	0.075	0.99	0.07	0.17	LHS
249	23 Jun 16	15.290	1.20	1.00	0.025	1.20	0.03	0.07	LHS
250	23 Jun 16	15.410	1.10	0.90	0.075	0.99	0.07	0.17	LHS
251	23 Jun 16	15.460	1.20	1.00	0.025	1.20	0.03	0.07	LHS
252	23 Jun 16	15.490	1.10	0.90	0.075	0.99	0.07	0.17	LHS
253	23 Jun 16	15.610	1.20	1.00	0.025	1.20	0.03	0.07	LHS
254	23 Jun 16	15.660	1.10	0.90	0.075	0.99	0.07	0.17	LHS
255	24 Jun 16	16.910	1.10	0.90	0.075	0.99	0.07	0.17	LHS
256	24 Jun 16	16.950	1.20	1.00	0.025	1.20	0.03	0.07	LHS
257	24 Jun 16	16.980	1.00	0.90	0.075	0.90	0.07	0.16	LHS
258	24 Jun 16	17.120	1.20	1.00	0.025	1.20	0.03	0.07	LHS
259	24 Jun 16	17.150	1.10	0.90	0.025	0.99	0.02	0.06	LHS
260	24 Jun 16	17.180	1.00	0.80	0.075	0.80	0.06	0.14	LHS
261	24 Jun 16	17.195	1.20	1.00	0.025	1.20	0.03	0.07	LHS
262	24 Jun 16	17.310	1.10	0.90	0.075	0.99	0.07	0.17	LHS
263	24 Jun 16	17.350	1.20	1.00	0.025	1.20	0.03	0.07	LHS
264	24 Jun 16	17.380	1.10	0.90	0.075	0.99	0.07	0.17	LHS
265	24 Jun 16	17.510	1.20	1.00	0.025	1.20	0.03	0.07	LHS
266	24 Jun 16	17.560	1.10	0.90	0.075	0.99	0.07	0.17	LHS
267	24 Jun 16	17.580	1.20	1.00	0.025	1.20	0.03	0.07	LHS
268	24 Jun 16	17.620	1.10	0.90	0.075	0.99	0.07	0.17	LHS
269	24 Jun 16	17.650	1.20	1.00	0.025	1.20	0.03	0.07	LHS
270	24 Jun 16	17.680	1.10	0.90	0.075	0.99	0.07	0.17	LHS
<b>CARRIED FORWARD :</b>						<b>2,497.73</b>	<b>131.75</b>	<b>305.63</b>	

**LINTASAN RESOURCES SDN. BHD.**  
MAINTENANCE OF FEDERAL ROADS - WEST COAST, SABAH

**R01 POTHOLE PATCHING RECORD**

**DISTRICT:** TUARAN

**ROUTE NO.** 22

**ROAD NAME:** JALAN KOTA KINABALU - SANDAKAN

**MONTH:** JUNE 2016

ITEM	DATE	CHAINAGE	Length (m)	Width (m)	Depth (m)	AREA (m <sup>2</sup> )	VOLUME (m <sup>3</sup> )	PREMIX QUANTITY (ton)	REMARKS
<b>BROUGHT FORWARD:</b>			-	-	-	<b>2,497.73</b>	<b>131.75</b>	<b>305.63</b>	
271	24 Jun 16	18.020	1.20	1.00	0.025	1.20	0.03	0.07	LHS
272	24 Jun 16	18.060	1.10	0.90	0.075	0.99	0.07	0.17	LHS
273	24 Jun 16	18.080	1.20	1.00	0.025	1.20	0.03	0.07	LHS
274	24 Jun 16	18.120	1.10	0.90	0.075	0.99	0.07	0.17	LHS
275	24 Jun 16	18.160	1.20	1.00	0.025	1.20	0.03	0.07	LHS
276	24 Jun 16	18.180	1.10	0.90	0.075	0.99	0.07	0.17	LHS
277	24 Jun 16	18.220	1.20	1.00	0.025	1.20	0.03	0.07	LHS
278	24 Jun 16	18.260	1.10	0.90	0.075	0.99	0.07	0.17	LHS
279	24 Jun 16	18.430	1.20	1.00	0.025	1.20	0.03	0.07	LHS
280	24 Jun 16	18.480	1.10	0.90	0.075	0.99	0.07	0.17	LHS
281	25 Jun 16	23.310	1.10	0.90	0.075	0.99	0.07	0.17	LHS
282	25 Jun 16	23.350	1.20	1.00	0.025	1.20	0.03	0.07	LHS
283	25 Jun 16	23.380	1.10	0.90	0.075	0.99	0.07	0.17	LHS
284	25 Jun 16	23.390	1.20	1.00	0.025	1.20	0.03	0.07	LHS
285	25 Jun 16	23.610	1.10	0.90	0.075	0.99	0.07	0.17	LHS
286	25 Jun 16	23.650	1.20	1.00	0.025	1.20	0.03	0.07	LHS
287	25 Jun 16	23.680	1.10	0.90	0.075	0.99	0.07	0.17	LHS
288	25 Jun 16	23.710	1.20	1.00	0.025	1.20	0.03	0.07	LHS
289	25 Jun 16	23.760	1.10	0.90	0.075	0.99	0.07	0.17	LHS
290	25 Jun 16	23.780	1.20	1.00	0.025	1.20	0.03	0.07	LHS
291	25 Jun 16	13.290	1.10	0.90	0.075	0.99	0.07	0.17	RHS
292	25 Jun 16	13.250	1.00	0.80	0.075	0.80	0.06	0.14	RHS
293	25 Jun 16	13.210	1.20	1.00	0.025	1.20	0.03	0.07	RHS
294	25 Jun 16	13.190	1.10	0.90	0.075	0.99	0.07	0.17	RHS
295	25 Jun 16	13.150	1.20	1.00	0.025	1.20	0.03	0.07	RHS
296	25 Jun 16	13.110	1.10	0.90	0.075	0.99	0.07	0.17	RHS
297	25 Jun 16	13.090	1.20	1.00	0.025	1.20	0.03	0.07	RHS
298	25 Jun 16	13.050	1.10	0.90	0.075	0.99	0.07	0.17	RHS
299	25 Jun 16	13.010	1.20	1.00	0.025	1.20	0.03	0.07	RHS
300	25 Jun 16	13.000	1.10	0.90	0.075	0.99	0.07	0.17	RHS
<b>CARRIED FORWARD :</b>						<b>2,530.18</b>	<b>133.34</b>	<b>309.33</b>	

**LINTASAN RESOURCES SDN. BHD.**  
MAINTENANCE OF FEDERAL ROADS - WEST COAST, SABAH

**R01 POTHOLE PATCHING RECORD**

**DISTRICT:** TUARAN

**ROUTE NO.** 22

**ROAD NAME:** JALAN KOTA KINABALU - SANDAKAN

**MONTH:** JUNE 2016

ITEM	DATE	CHAINAGE	Length (m)	Width (m)	Depth (m)	AREA (m <sup>2</sup> )	VOLUME (m <sup>3</sup> )	PREMIX QUANTITY (ton)	REMARKS
<b>BROUGHT FORWARD:</b>			-	-	-	<b>2,530.18</b>	<b>133.34</b>	<b>309.33</b>	
301	25 Jun 16	12.980	1.20	1.00	0.025	1.20	0.03	0.07	RHS
302	25 Jun 16	12.940	1.10	0.90	0.075	0.99	0.07	0.17	RHS
303	25 Jun 16	12.910	1.00	0.80	0.075	0.80	0.06	0.14	RHS
304	25 Jun 16	12.860	1.10	0.90	0.075	0.99	0.07	0.17	RHS
305	25 Jun 16	12.820	1.00	0.80	0.075	0.80	0.06	0.14	RHS
306	27 Jun 16	0.610	1.20	1.00	0.025	1.20	0.03	0.07	LHS
307	27 Jun 16	0.650	1.10	0.90	0.075	0.99	0.07	0.17	LHS
308	27 Jun 16	0.680	1.00	0.70	0.075	0.70	0.05	0.12	LHS
309	27 Jun 16	2.420	1.20	1.00	0.025	1.20	0.03	0.07	LHS
310	27 Jun 16	2.460	1.10	0.90	0.075	0.99	0.07	0.17	LHS
311	27 Jun 16	2.480	1.20	1.00	0.025	1.20	0.03	0.07	LHS
312	27 Jun 16	2.620	1.10	0.90	0.075	0.99	0.07	0.17	LHS
313	27 Jun 16	2.680	1.00	0.70	0.075	0.70	0.05	0.12	LHS
314	27 Jun 16	2.710	1.10	0.90	0.075	0.99	0.07	0.17	LHS
315	27 Jun 16	2.760	1.20	1.00	0.025	1.20	0.03	0.07	LHS
316	27 Jun 16	2.780	1.10	0.90	0.075	0.99	0.07	0.17	LHS
317	27 Jun 16	2.790	1.20	1.00	0.025	1.20	0.03	0.07	LHS
318	27 Jun 16	5.210	1.10	0.90	0.075	0.99	0.07	0.17	LHS
319	27 Jun 16	5.260	1.20	1.00	0.025	1.20	0.03	0.07	LHS
320	27 Jun 16	5.280	1.10	0.90	0.075	0.99	0.07	0.17	LHS
321	27 Jun 16	5.410	1.20	1.00	0.025	1.20	0.03	0.07	LHS
322	27 Jun 16	5.460	1.10	0.90	0.075	0.99	0.07	0.17	LHS
323	27 Jun 16	5.490	1.20	1.00	0.025	1.20	0.03	0.07	LHS
324	27 Jun 16	5.620	1.10	0.90	0.075	0.99	0.07	0.17	LHS
325	27 Jun 16	5.660	1.20	1.00	0.025	1.20	0.03	0.07	LHS
326	27 Jun 16	5.680	1.10	0.90	0.075	0.99	0.07	0.17	LHS
327	27 Jun 16	6.120	1.20	1.00	0.025	1.20	0.03	0.07	LHS
328	27 Jun 16	6.180	1.10	0.90	0.075	0.99	0.07	0.17	LHS
<b>TOTAL :</b>						<b>2,559.25</b>	<b>134.86</b>	<b>312.86</b>	

**LINTASAN RESOURCES SDN. BHD.**  
MAINTENANCE OF FEDERAL ROADS - WEST COAST, SABAH

**R01 POTHOLE PATCHING RECORD**

**DISTRICT:** TUARAN  
**ROUTE NO.** 503  
**ROAD NAME:** JALAN BERUNGIS - KOTA BELUD  
**MONTH:** JUNE 2016

ITEM	DATE	CHAINAGE	Length (m)	Width (m)	Depth (m)	AREA (m2)	VOLUME (m3)	PREMIX QUANTITY (ton)	REMARKS
<b>BROUGHT FORWARD:</b>						<b>657.66</b>	<b>35.97</b>	<b>83.43</b>	
1	02 Jun 16	12.510	1.10	0.90	0.075	0.99	0.07	0.17	LHS
2	02 Jun 16	12.550	1.20	1.00	0.025	1.20	0.03	0.07	LHS
3	02 Jun 16	12.580	1.10	0.90	0.075	0.99	0.07	0.17	LHS
4	02 Jun 16	12.595	1.20	1.00	0.025	1.20	0.03	0.07	LHS
5	02 Jun 16	12.720	1.10	0.90	0.075	0.99	0.07	0.17	LHS
6	02 Jun 16	12.750	1.20	1.00	0.025	1.20	0.03	0.07	LHS
7	02 Jun 16	12.780	1.10	0.90	0.075	0.99	0.07	0.17	LHS
8	02 Jun 16	12.790	1.00	0.70	0.075	0.70	0.05	0.12	LHS
9	02 Jun 16	13.120	1.20	1.00	0.025	1.20	0.03	0.07	LHS
10	02 Jun 16	13.150	1.10	0.90	0.075	0.99	0.07	0.17	LHS
11	02 Jun 16	13.180	1.20	1.00	0.025	1.20	0.03	0.07	LHS
12	02 Jun 16	13.190	1.10	0.90	0.075	0.99	0.07	0.17	LHS
13	02 Jun 16	13.310	1.20	1.00	0.025	1.20	0.03	0.07	LHS
14	02 Jun 16	13.360	1.10	0.90	0.075	0.99	0.07	0.17	LHS
15	02 Jun 16	13.380	1.20	1.00	0.025	1.20	0.03	0.07	LHS
16	02 Jun 16	13.395	1.10	0.90	0.075	0.99	0.07	0.17	LHS
17	02 Jun 16	13.520	1.00	0.70	0.075	0.70	0.05	0.12	LHS
18	02 Jun 16	13.550	1.10	0.90	0.075	0.99	0.07	0.17	LHS
19	02 Jun 16	13.580	1.20	1.00	0.025	1.20	0.03	0.07	LHS
20	02 Jun 16	13.595	1.10	0.90	0.075	0.99	0.07	0.17	LHS
21	02 Jun 16	14.030	1.20	1.00	0.025	1.20	0.03	0.07	LHS
22	02 Jun 16	14.060	1.10	0.90	0.075	0.99	0.07	0.17	LHS
23	02 Jun 16	14.080	1.20	1.00	0.025	1.20	0.03	0.07	LHS
24	02 Jun 16	14.120	1.10	0.90	0.075	0.99	0.07	0.17	LHS
25	02 Jun 16	14.150	1.20	1.00	0.025	1.20	0.03	0.07	LHS
26	02 Jun 16	14.180	1.10	0.90	0.075	0.99	0.07	0.17	LHS
27	05 Jun 16	10.020	1.00	0.70	0.075	0.70	0.05	0.12	LHS
28	05 Jun 16	10.050	1.10	0.90	0.075	0.99	0.07	0.17	LHS
29	05 Jun 16	10.080	1.00	0.80	0.075	0.80	0.06	0.14	LHS
30	05 Jun 16	10.120	1.10	0.90	0.075	0.99	0.07	0.17	LHS
<b>CARRIED FORWARD :</b>						<b>688.61</b>	<b>37.63</b>	<b>87.28</b>	

**LINTASAN RESOURCES SDN. BHD.**  
MAINTENANCE OF FEDERAL ROADS - WEST COAST, SABAH

**R01 POTHOLE PATCHING RECORD**

**DISTRICT:** TUARAN  
**ROUTE NO.** 503  
**ROAD NAME:** JALAN BERUNGIS - KOTA BELUD  
**MONTH:** JUNE 2016

ITEM	DATE	CHAINAGE	Length (m)	Width (m)	Depth (m)	AREA (m2)	VOLUME (m3)	PREMIX QUANTITY (ton)	REMARKS
<b>BROUGHT FORWARD:</b>			-	-	-	<b>688.61</b>	<b>37.63</b>	<b>87.28</b>	
31	05 Jun 16	10.150	1.20	1.00	0.025	1.20	0.03	0.07	LHS
32	05 Jun 16	10.180	1.10	0.90	0.075	0.99	0.07	0.17	LHS
33	05 Jun 16	10.190	1.20	1.00	0.025	1.20	0.03	0.07	LHS
34	05 Jun 16	10.220	1.10	0.90	0.075	0.99	0.07	0.17	LHS
35	05 Jun 16	10.260	1.20	1.00	0.025	1.20	0.03	0.07	LHS
36	05 Jun 16	10.280	1.10	0.90	0.075	0.99	0.07	0.17	LHS
37	05 Jun 16	11.020	1.00	0.70	0.075	0.70	0.05	0.12	LHS
38	05 Jun 16	11.060	1.10	0.90	0.075	0.99	0.07	0.17	LHS
39	05 Jun 16	11.080	1.20	1.00	0.025	1.20	0.03	0.07	LHS
40	05 Jun 16	11.090	1.10	0.90	0.075	0.99	0.07	0.17	LHS
41	05 Jun 16	11.210	1.20	1.00	0.025	1.20	0.03	0.07	LHS
42	05 Jun 16	11.250	1.10	0.90	0.075	0.99	0.07	0.17	LHS
43	05 Jun 16	11.280	1.00	0.80	0.075	0.80	0.06	0.14	LHS
44	05 Jun 16	11.295	1.10	0.90	0.075	0.99	0.07	0.17	LHS
45	05 Jun 16	11.510	1.20	1.00	0.025	1.20	0.03	0.07	LHS
46	05 Jun 16	11.560	1.10	0.90	0.075	0.99	0.07	0.17	LHS
47	05 Jun 16	11.590	1.00	0.80	0.075	0.80	0.06	0.14	LHS
48	05 Jun 16	11.720	1.10	0.90	0.075	0.99	0.07	0.17	LHS
49	05 Jun 16	11.760	1.00	0.70	0.075	0.70	0.05	0.12	LHS
50	07 Jun 16	11.910	1.10	0.90	0.075	0.99	0.07	0.17	LHS
51	07 Jun 16	11.950	1.20	1.00	0.025	1.20	0.03	0.07	LHS
52	07 Jun 16	11.980	1.10	0.90	0.075	0.99	0.07	0.17	LHS
53	07 Jun 16	11.990	1.20	1.00	0.025	1.20	0.03	0.07	LHS
54	07 Jun 16	12.020	1.10	0.90	0.075	0.99	0.07	0.17	LHS
55	07 Jun 16	12.050	1.20	1.00	0.025	1.20	0.03	0.07	LHS
56	07 Jun 16	12.080	1.10	0.90	0.075	0.99	0.07	0.17	LHS
57	07 Jun 16	12.090	1.20	1.00	0.025	1.20	0.03	0.07	LHS
58	07 Jun 16	12.120	1.10	0.90	0.075	0.99	0.07	0.17	LHS
59	07 Jun 16	12.150	1.10	0.80	0.075	0.88	0.07	0.15	LHS
60	07 Jun 16	12.180	1.20	1.00	0.025	1.20	0.03	0.07	LHS
<b>CARRIED FORWARD :</b>						<b>719.55</b>	<b>39.29</b>	<b>91.14</b>	

**LINTASAN RESOURCES SDN. BHD.**  
MAINTENANCE OF FEDERAL ROADS - WEST COAST, SABAH

**R01 POT HOLE PATCHING RECORD**

**DISTRICT:** TUARAN  
**ROUTE NO.** 503  
**ROAD NAME:** JALAN BERUNGIS - KOTA BELUD  
**MONTH:** JUNE 2016

ITEM	DATE	CHAINAGE	Length (m)	Width (m)	Depth (m)	AREA (m2)	VOLUME (m3)	PREMIX QUANTITY (ton)	REMARKS
<b>BROUGHT FORWARD:</b>					-	<b>719.55</b>	<b>39.29</b>	<b>91.14</b>	
61	07 Jun 16	12.220	1.10	0.90	0.075	0.99	0.07	0.17	LHS
62	07 Jun 16	12.250	1.00	0.70	0.075	0.70	0.05	0.12	LHS
63	07 Jun 16	12.280	1.10	0.90	0.075	0.99	0.07	0.17	LHS
64	07 Jun 16	12.290	1.20	1.00	0.025	1.20	0.03	0.07	LHS
65	07 Jun 16	12.320	1.00	0.90	0.075	0.90	0.07	0.16	LHS
66	07 Jun 16	12.360	1.10	0.70	0.075	0.77	0.06	0.13	LHS
67	07 Jun 16	12.390	1.00	0.90	0.075	0.90	0.07	0.16	LHS
68	07 Jun 16	12.520	1.10	0.70	0.075	0.77	0.06	0.13	LHS
69	07 Jun 16	12.560	1.20	1.00	0.025	1.20	0.03	0.07	LHS
70	07 Jun 16	12.590	1.10	0.90	0.075	0.99	0.07	0.17	LHS
71	07 Jun 16	12.710	1.00	0.70	0.075	0.70	0.05	0.12	LHS
72	07 Jun 16	12.760	1.10	0.90	0.075	0.99	0.07	0.17	LHS
73	07 Jun 16	12.790	1.00	0.80	0.075	0.80	0.06	0.14	LHS
74	08 Jun 16	13.010	1.00	0.90	0.075	0.90	0.07	0.16	LHS
75	08 Jun 16	13.050	1.10	0.80	0.075	0.88	0.07	0.15	LHS
76	08 Jun 16	13.080	1.20	1.00	0.025	1.20	0.03	0.07	LHS
77	08 Jun 16	13.120	1.10	0.90	0.075	0.99	0.07	0.17	LHS
78	08 Jun 16	13.160	1.20	1.00	0.025	1.20	0.03	0.07	LHS
79	08 Jun 16	13.190	1.10	0.90	0.075	0.99	0.07	0.17	LHS
80	08 Jun 16	13.210	1.20	1.00	0.025	1.20	0.03	0.07	LHS
81	08 Jun 16	13.250	1.10	0.90	0.075	0.99	0.07	0.17	LHS
82	08 Jun 16	13.280	1.20	1.00	0.025	1.20	0.03	0.07	LHS
83	08 Jun 16	13.295	1.10	0.90	0.075	0.99	0.07	0.17	LHS
84	08 Jun 16	13.410	1.20	1.00	0.025	1.20	0.03	0.07	LHS
85	08 Jun 16	13.450	1.10	0.80	0.075	0.88	0.07	0.15	LHS
86	08 Jun 16	13.480	1.00	0.90	0.075	0.90	0.07	0.16	LHS
87	08 Jun 16	13.495	1.10	1.00	0.075	1.10	0.08	0.19	LHS
88	08 Jun 16	13.620	1.20	1.00	0.025	1.20	0.03	0.07	LHS
89	08 Jun 16	14.030	1.10	0.90	0.075	0.99	0.07	0.17	LHS
90	08 Jun 16	14.060	1.00	0.70	0.075	0.70	0.05	0.12	LHS
<b>CARRIED FORWARD :</b>						<b>748.96</b>	<b>41.02</b>	<b>95.14</b>	

**LINTASAN RESOURCES SDN. BHD.**  
MAINTENANCE OF FEDERAL ROADS - WEST COAST, SABAH

**R01 POT HOLE PATCHING RECORD**

**DISTRICT:** TUARAN  
**ROUTE NO.** 503  
**ROAD NAME:** JALAN BERUNGIS - KOTA BELUD  
**MONTH:** JUNE 2016

ITEM	DATE	CHAINAGE	Length (m)	Width (m)	Depth (m)	AREA (m2)	VOLUME (m3)	PREMIX QUANTITY (ton)	REMARKS
<b>BROUGHT FORWARD:</b>					-	<b>748.96</b>	<b>41.02</b>	<b>95.14</b>	
91	08 Jun 16	14.080	1.10	0.90	0.075	0.99	0.07	0.17	LHS
92	08 Jun 16	14.130	1.20	1.00	0.025	1.20	0.03	0.07	LHS
93	08 Jun 16	14.160	1.10	0.90	0.075	0.99	0.07	0.17	LHS
94	08 Jun 16	14.190	1.20	1.00	0.025	1.20	0.03	0.07	LHS
95	08 Jun 16	14.250	1.10	0.90	0.075	0.99	0.07	0.17	LHS
96	08 Jun 16	14.280	1.00	0.70	0.075	0.70	0.05	0.12	LHS
97	09 Jun 16	14.310	1.10	0.90	0.075	0.99	0.07	0.17	LHS
98	09 Jun 16	14.350	1.20	1.00	0.025	1.20	0.03	0.07	LHS
99	09 Jun 16	14.380	1.10	0.90	0.075	0.99	0.07	0.17	LHS
100	09 Jun 16	14.390	1.00	0.80	0.075	0.80	0.06	0.14	LHS
101	09 Jun 16	14.420	1.20	1.00	0.025	1.20	0.03	0.07	LHS
102	09 Jun 16	14.460	1.10	0.90	0.075	0.99	0.07	0.17	LHS
103	09 Jun 16	14.480	1.20	1.00	0.025	1.20	0.03	0.07	LHS
104	09 Jun 16	14.610	1.10	0.90	0.075	0.99	0.07	0.17	LHS
105	09 Jun 16	14.650	1.20	1.00	0.025	1.20	0.03	0.07	LHS
106	09 Jun 16	14.680	1.10	0.90	0.075	0.99	0.07	0.17	LHS
107	09 Jun 16	14.695	1.20	1.00	0.025	1.20	0.03	0.07	LHS
108	09 Jun 16	14.820	1.00	0.90	0.075	0.90	0.07	0.16	LHS
109	09 Jun 16	14.850	1.10	0.80	0.075	0.88	0.07	0.15	LHS
110	09 Jun 16	14.880	1.00	0.90	0.075	0.90	0.07	0.16	LHS
111	09 Jun 16	14.890	1.10	0.80	0.075	0.88	0.07	0.15	LHS
112	09 Jun 16	15.030	1.20	1.00	0.025	1.20	0.03	0.07	LHS
113	09 Jun 16	15.060	1.10	0.90	0.075	0.99	0.07	0.17	LHS
114	09 Jun 16	15.080	1.20	1.00	0.025	1.20	0.03	0.07	LHS
115	09 Jun 16	15.120	1.10	0.90	0.075	0.99	0.07	0.17	LHS
116	09 Jun 16	15.160	1.20	1.00	0.025	1.20	0.03	0.07	LHS
117	09 Jun 16	15.190	1.10	0.90	0.075	0.99	0.07	0.17	LHS
118	09 Jun 16	15.310	1.20	1.00	0.025	1.20	0.03	0.07	LHS
119	09 Jun 16	15.350	1.10	0.90	0.075	0.99	0.07	0.17	LHS
120	09 Jun 16	15.380	1.00	0.70	0.075	0.70	0.05	0.12	LHS
<b>CARRIED FORWARD :</b>						<b>779.80</b>	<b>42.67</b>	<b>98.98</b>	

**LINTASAN RESOURCES SDN. BHD.**  
MAINTENANCE OF FEDERAL ROADS - WEST COAST, SABAH

**R01 POT HOLE PATCHING RECORD**

**DISTRICT:** TUARAN  
**ROUTE NO.** 503  
**ROAD NAME:** JALAN BERUNGIS - KOTA BELUD  
**MONTH:** JUNE 2016

ITEM	DATE	CHAINAGE	Length (m)	Width (m)	Depth (m)	AREA (m2)	VOLUME (m3)	PREMIX QUANTITY (ton)	REMARKS
<b>BROUGHT FORWARD:</b>			-	-	-	<b>779.80</b>	<b>42.67</b>	<b>98.98</b>	
121	09 Jun 16	15.440	1.20	1.00	0.025	1.20	0.03	0.07	LHS
122	10 Jun 16	15.610	1.00	0.90	0.075	0.90	0.07	0.16	LHS
123	10 Jun 16	15.650	1.10	0.80	0.075	0.88	0.07	0.15	LHS
124	10 Jun 16	15.680	1.20	1.00	0.025	1.20	0.03	0.07	LHS
125	10 Jun 16	15.690	1.10	0.90	0.075	0.99	0.07	0.17	LHS
126	10 Jun 16	15.720	1.00	0.70	0.075	0.70	0.05	0.12	LHS
127	10 Jun 16	15.760	1.10	0.90	0.075	0.99	0.07	0.17	LHS
128	10 Jun 16	15.790	1.20	1.00	0.025	1.20	0.03	0.07	LHS
129	10 Jun 16	15.910	1.10	0.90	0.075	0.99	0.07	0.17	LHS
130	10 Jun 16	15.960	1.00	0.70	0.075	0.70	0.05	0.12	LHS
131	10 Jun 16	15.980	1.10	0.90	0.075	0.99	0.07	0.17	LHS
132	10 Jun 16	15.995	1.20	1.00	0.025	1.20	0.03	0.07	LHS
133	10 Jun 16	16.020	1.10	0.90	0.075	0.99	0.07	0.17	LHS
134	10 Jun 16	16.060	1.00	0.80	0.075	0.80	0.06	0.14	LHS
135	10 Jun 16	16.080	1.10	0.90	0.075	0.99	0.07	0.17	LHS
136	10 Jun 16	16.090	1.20	1.00	0.025	1.20	0.03	0.07	LHS
137	10 Jun 16	16.110	1.10	0.90	0.075	0.99	0.07	0.17	LHS
138	10 Jun 16	16.150	1.20	1.00	0.025	1.20	0.03	0.07	LHS
139	10 Jun 16	16.180	1.10	0.90	0.075	0.99	0.07	0.17	LHS
140	10 Jun 16	16.195	1.20	1.00	0.025	1.20	0.03	0.07	LHS
141	10 Jun 16	16.320	1.10	0.90	0.075	0.99	0.07	0.17	LHS
142	10 Jun 16	16.360	1.00	0.70	0.075	0.70	0.05	0.12	LHS
143	10 Jun 16	16.390	1.10	0.90	0.075	0.99	0.07	0.17	LHS
144	10 Jun 16	16.510	1.20	1.00	0.025	1.20	0.03	0.07	LHS
145	10 Jun 16	16.560	1.10	0.90	0.075	0.99	0.07	0.17	LHS
146	10 Jun 16	16.580	1.00	0.80	0.075	0.80	0.06	0.14	LHS
147	11 Jun 16	15.610	1.00	0.90	0.075	0.90	0.07	0.16	LHS
148	11 Jun 16	15.650	1.10	1.00	0.025	1.10	0.03	0.06	LHS
149	11 Jun 16	15.680	1.20	1.00	0.025	1.20	0.03	0.07	LHS
150	11 Jun 16	15.690	1.10	0.90	0.075	0.99	0.07	0.17	LHS
<b>CARRIED FORWARD :</b>						<b>809.96</b>	<b>44.34</b>	<b>102.84</b>	

LINTASAN RESOURCES SDN. BHD.  
 MAINTENANCE OF FEDERAL ROADS - WEST COAST, SABAH

**R01 POTHOLE PATCHING RECORD**

DISTRICT: TUARAN  
 ROUTE NO. 503  
 ROAD NAME: JALAN BERUNGIS - KOTA BELUD  
 MONTH: JUNE 2016

ITEM	DATE	CHAINAGE	Length (m)	Width (m)	Depth (m)	AREA (m2)	VOLUME (m3)	PREMIX QUANTITY (ton)	REMARKS
<b>BROUGHT FORWARD:</b>			-	-	-	<b>809.96</b>	<b>44.34</b>	<b>102.84</b>	
151	11 Jun 16	15.710	1.20	1.00	0.025	1.20	0.03	0.07	LHS
152	11 Jun 16	15.760	1.10	0.90	0.075	0.99	0.07	0.17	LHS
153	11 Jun 16	15.780	1.00	0.80	0.075	0.80	0.06	0.14	LHS
154	11 Jun 16	15.790	1.10	0.90	0.075	0.99	0.07	0.17	LHS
155	11 Jun 16	15.810	1.00	0.70	0.075	0.70	0.05	0.12	LHS
156	11 Jun 16	15.850	1.10	0.90	0.075	0.99	0.07	0.17	LHS
157	11 Jun 16	15.880	1.20	1.00	0.025	1.20	0.03	0.07	LHS
158	11 Jun 16	15.890	1.10	0.90	0.075	0.99	0.07	0.17	LHS
159	11 Jun 16	16.020	1.20	1.00	0.025	1.20	0.03	0.07	LHS
160	11 Jun 16	16.050	1.10	0.90	0.075	0.99	0.07	0.17	LHS
161	11 Jun 16	16.080	1.20	1.00	0.025	1.20	0.03	0.07	LHS
162	11 Jun 16	16.090	1.10	0.90	0.075	0.99	0.07	0.17	LHS
163	11 Jun 16	16.210	1.20	1.00	0.025	1.20	0.03	0.07	LHS
164	11 Jun 16	16.260	1.10	0.90	0.075	0.99	0.07	0.17	LHS
165	11 Jun 16	16.280	1.20	1.00	0.025	1.20	0.03	0.07	LHS
166	11 Jun 16	16.290	1.10	0.90	0.075	0.99	0.07	0.17	LHS
167	11 Jun 16	16.320	1.00	0.80	0.075	0.80	0.06	0.14	LHS
168	11 Jun 16	16.360	1.10	0.90	0.075	0.99	0.07	0.17	LHS
169	11 Jun 16	16.380	1.20	1.00	0.025	1.20	0.03	0.07	LHS
170	11 Jun 16	16.550	1.10	0.90	0.075	0.99	0.07	0.17	LHS
171	12 Jun 16	16.490	1.10	0.90	0.075	0.99	0.07	0.17	RHS
172	12 Jun 16	16.440	1.20	1.00	0.025	1.20	0.03	0.07	RHS
173	12 Jun 16	16.410	1.10	0.90	0.075	0.99	0.07	0.17	RHS
174	12 Jun 16	16.290	1.00	0.80	0.075	0.80	0.06	0.14	RHS
175	12 Jun 16	16.240	1.10	0.90	0.075	0.99	0.07	0.17	RHS
176	12 Jun 16	16.210	1.00	0.80	0.075	0.80	0.06	0.14	RHS
177	12 Jun 16	16.090	1.20	1.00	0.025	1.20	0.03	0.07	RHS
178	12 Jun 16	16.050	1.10	0.90	0.075	0.99	0.07	0.17	RHS
179	12 Jun 16	16.010	1.20	1.00	0.025	1.20	0.03	0.07	RHS
180	12 Jun 16	16.000	1.10	0.90	0.075	0.99	0.07	0.17	RHS
<b>CARRIED FORWARD :</b>						<b>840.71</b>	<b>46.04</b>	<b>106.80</b>	

**LINTASAN RESOURCES SDN. BHD.**  
MAINTENANCE OF FEDERAL ROADS - WEST COAST, SABAH

**R01 POTHOLE PATCHING RECORD**

**DISTRICT:** TUARAN  
**ROUTE NO.** 503  
**ROAD NAME:** JALAN BERUNGIS - KOTA BELUD  
**MONTH:** JUNE 2016

ITEM	DATE	CHAINAGE	Length (m)	Width (m)	Depth (m)	AREA (m2)	VOLUME (m3)	PREMIX QUANTITY (ton)	REMARKS
<b>BROUGHT FORWARD:</b>			-	-	-	<b>840.71</b>	<b>46.04</b>	<b>106.80</b>	
181	12 Jun 16	15.890	1.00	0.80	0.075	0.80	0.06	0.14	RHS
182	12 Jun 16	15.850	1.10	0.90	0.075	0.99	0.07	0.17	RHS
183	12 Jun 16	15.820	1.20	1.00	0.025	1.20	0.03	0.07	RHS
184	12 Jun 16	15.780	1.10	0.90	0.075	0.99	0.07	0.17	RHS
185	12 Jun 16	15.740	1.20	1.00	0.025	1.20	0.03	0.07	RHS
186	12 Jun 16	15.710	1.10	0.90	0.075	0.99	0.07	0.17	RHS
187	12 Jun 16	15.580	1.20	1.00	0.025	1.20	0.03	0.07	RHS
188	12 Jun 16	15.540	1.10	0.90	0.075	0.99	0.07	0.17	RHS
189	12 Jun 16	15.510	1.20	1.00	0.025	1.20	0.03	0.07	RHS
190	12 Jun 16	15.390	1.10	0.80	0.075	0.88	0.07	0.15	RHS
191	12 Jun 16	15.340	1.20	1.00	0.025	1.20	0.03	0.07	RHS
192	12 Jun 16	15.310	1.10	0.80	0.075	0.88	0.07	0.15	RHS
193	12 Jun 16	14.960	1.00	0.70	0.075	0.70	0.05	0.12	RHS
194	12 Jun 16	14.910	1.10	0.90	0.075	0.99	0.07	0.17	RHS
195	13 Jun 16	14.890	1.10	0.90	0.075	0.99	0.07	0.17	RHS
196	13 Jun 16	14.850	1.20	1.00	0.025	1.20	0.03	0.07	RHS
197	13 Jun 16	14.820	1.10	0.90	0.075	0.99	0.07	0.17	RHS
198	13 Jun 16	14.800	1.20	1.00	0.025	1.20	0.03	0.07	RHS
199	13 Jun 16	14.690	1.10	0.90	0.075	0.99	0.07	0.17	RHS
200	13 Jun 16	14.650	1.00	0.80	0.075	0.80	0.06	0.14	RHS
201	13 Jun 16	14.620	1.10	0.90	0.075	0.99	0.07	0.17	RHS
202	13 Jun 16	14.600	1.00	0.80	0.075	0.80	0.06	0.14	RHS
203	13 Jun 16	14.590	1.20	1.00	0.025	1.20	0.03	0.07	RHS
204	13 Jun 16	14.550	1.10	0.90	0.075	0.99	0.07	0.17	RHS
205	13 Jun 16	14.520	1.20	1.00	0.025	1.20	0.03	0.07	RHS
206	13 Jun 16	14.490	1.10	0.90	0.075	0.99	0.07	0.17	RHS
207	13 Jun 16	14.450	1.00	0.70	0.075	0.70	0.05	0.12	RHS
208	13 Jun 16	14.410	1.20	1.00	0.025	1.20	0.03	0.07	RHS
209	13 Jun 16	14.380	1.00	0.90	0.075	0.90	0.07	0.16	RHS
210	13 Jun 16	14.340	1.10	0.80	0.075	0.88	0.07	0.15	RHS
<b>CARRIED FORWARD :</b>						<b>870.94</b>	<b>47.71</b>	<b>110.67</b>	

**LINTASAN RESOURCES SDN. BHD.**  
MAINTENANCE OF FEDERAL ROADS - WEST COAST, SABAH

**R01 POT HOLE PATCHING RECORD**

**DISTRICT:** TUARAN  
**ROUTE NO.** 503  
**ROAD NAME:** JALAN BERUNGIS - KOTA BELUD  
**MONTH:** JUNE 2016

ITEM	DATE	CHAINAGE	Length (m)	Width (m)	Depth (m)	AREA (m2)	VOLUME (m3)	PREMIX QUANTITY (ton)	REMARKS
<b>BROUGHT FORWARD:</b>			-	-	-	<b>870.94</b>	<b>47.71</b>	<b>110.67</b>	
211	13 Jun 16	14.310	1.20	1.00	0.025	1.20	0.03	0.07	RHS
212	13 Jun 16	13.990	1.10	0.90	0.075	0.99	0.07	0.17	RHS
213	13 Jun 16	13.940	1.20	1.00	0.025	1.20	0.03	0.07	RHS
214	13 Jun 16	13.910	1.10	0.90	0.075	0.99	0.07	0.17	RHS
215	13 Jun 16	13.880	1.20	1.00	0.025	1.20	0.03	0.07	RHS
216	13 Jun 16	13.840	1.10	0.90	0.075	0.99	0.07	0.17	RHS
217	13 Jun 16	13.810	1.20	1.00	0.025	1.20	0.03	0.07	RHS
218	13 Jun 16	13.760	1.10	0.90	0.075	0.99	0.07	0.17	RHS
219	13 Jun 16	13.740	1.00	0.80	0.075	0.80	0.06	0.14	RHS
220	14 Jun 16	13.690	1.10	0.90	0.075	0.99	0.07	0.17	RHS
221	14 Jun 16	13.650	1.00	0.80	0.075	0.80	0.06	0.14	RHS
222	14 Jun 16	13.610	1.20	1.00	0.025	1.20	0.03	0.07	RHS
223	14 Jun 16	13.490	1.10	0.90	0.075	0.99	0.07	0.17	RHS
224	14 Jun 16	13.440	1.20	1.00	0.025	1.20	0.03	0.07	RHS
225	14 Jun 16	13.410	1.10	0.90	0.075	0.99	0.07	0.17	RHS
226	14 Jun 16	13.280	1.20	1.00	0.025	1.20	0.03	0.07	RHS
227	14 Jun 16	13.250	1.10	0.90	0.075	0.99	0.07	0.17	RHS
228	14 Jun 16	13.220	1.20	1.00	0.025	1.20	0.03	0.07	RHS
229	14 Jun 16	12.990	1.10	0.90	0.075	0.99	0.07	0.17	RHS
230	14 Jun 16	12.950	1.20	1.00	0.025	1.20	0.03	0.07	RHS
231	14 Jun 16	12.910	1.10	0.90	0.075	0.99	0.07	0.17	RHS
232	14 Jun 16	12.890	1.00	0.80	0.075	0.80	0.06	0.14	RHS
233	14 Jun 16	12.840	1.10	0.90	0.075	0.99	0.07	0.17	RHS
234	14 Jun 16	12.810	1.20	1.00	0.025	1.20	0.03	0.07	RHS
235	14 Jun 16	12.690	1.10	0.90	0.075	0.99	0.07	0.17	RHS
236	14 Jun 16	12.650	1.20	1.00	0.025	1.20	0.03	0.07	RHS
237	14 Jun 16	12.620	1.00	0.90	0.075	0.90	0.07	0.16	RHS
238	14 Jun 16	12.590	1.10	0.80	0.075	0.88	0.07	0.15	RHS
239	14 Jun 16	12.550	1.20	1.00	0.025	1.20	0.03	0.07	RHS
240	14 Jun 16	12.510	1.10	0.90	0.075	0.99	0.07	0.17	RHS
<b>CARRIED FORWARD :</b>						<b>902.39</b>	<b>49.35</b>	<b>114.47</b>	

**LINTASAN RESOURCES SDN. BHD.**  
MAINTENANCE OF FEDERAL ROADS - WEST COAST, SABAH

**R01 POTHOLE PATCHING RECORD**

**DISTRICT:** TUARAN

**ROUTE NO.** 503

**ROAD NAME:** JALAN BERUNGIS - KOTA BELUD

**MONTH:** JUNE 2016

ITEM	DATE	CHAINAGE	Length (m)	Width (m)	Depth (m)	AREA (m2)	VOLUME (m3)	PREMIX QUANTITY (ton)	REMARKS
<b>BROUGHT FORWARD:</b>			-	-	-	<b>902.39</b>	<b>49.35</b>	<b>114.47</b>	
241	14 Jun 16	12.380	1.20	1.00	0.025	1.20	0.03	0.07	RHS
242	14 Jun 16	12.340	1.10	0.90	0.075	0.99	0.07	0.17	RHS
243	14 Jun 16	12.310	1.20	1.00	0.025	1.20	0.03	0.07	RHS
244	14 Jun 16	12.280	1.10	0.90	0.075	0.99	0.07	0.17	RHS
245	14 Jun 16	12.240	1.20	1.00	0.025	1.20	0.03	0.07	RHS
<b>TOTAL :</b>						<b>907.97</b>	<b>49.59</b>	<b>115.02</b>	

**LINTASAN RESOURCES SDN BHD.**  
 MAINTENANCE OF FEDERAL ROADS - WEST COAST, SABAH

***SUMMARY - POTHOLE PATCHING RECORD***

**MONTH :JUNE 2016**

ITEM	DISTRICT	ROUTE NO.	ROAD NAME	AREA (m <sup>2</sup> )			VOLUME (m <sup>3</sup> )			PREMIX QUANTITY (TON)		
				PREVIOUS MONTH	CURRENT MONTH	CUM. MONTH	PREVIOUS MONTH	CURRENT MONTH	CUM. MONTH	PREVIOUS MONTH	CURRENT MONTH	CUM. MONTH
1	Ranau	22	Jalan Kota Kinabalu - Sandakan	873.24	151.44	1,024.68	44.77	7.71	52.48	104.53	17.99	122.52
			<b>TOTAL:</b>	<b>873.24</b>	<b>151.44</b>	<b>1,024.68</b>	<b>44.77</b>	<b>7.71</b>	<b>52.48</b>	<b>104.53</b>	<b>17.99</b>	<b>122.52</b>

**LINTASAN RESOURCES SDN. BHD.**  
 MAINTENANCE OF FEDERAL ROADS - WEST COAST, SABAH

**R01 POTHOLE PATCHING RECORD**

**DISTRICT:** Ranau  
**ROUTE NO.** 22  
**ROAD NAME:** Jalan Kota Kinabalu - Sandakan  
**MONTH:** June 2016

ITEM	DATE	CHAINAGE	Length (m)	Width (m)	Depth (m)	AREA (m <sup>2</sup> )	VOLUME (m <sup>3</sup> )	PREMIX QUANTITY (ton)	REMARKS
<b>BROUGHT FORWARD FROM MAY 2016:</b>						<b>873.24</b>	<b>44.77</b>	<b>104.53</b>	
1	02 Jun 16	48.070	1.30	0.80	0.05	1.04	0.05	0.12	RHS
2	02 Jun 16	48.057	1.40	0.70	0.05	0.98	0.05	0.12	RHS
3	02 Jun 16	48.055	0.90	0.60	0.05	0.54	0.03	0.07	RHS
4	02 Jun 16	48.054	1.20	0.80	0.05	0.96	0.05	0.12	LHS
5	02 Jun 16	48.051	1.80	1.30	0.05	2.34	0.12	0.28	LHS
6	02 Jun 16	48.048	1.50	0.90	0.05	1.35	0.07	0.16	LHS
7	02 Jun 16	48.047	3.60	1.10	0.05	3.96	0.20	0.46	LHS
8	02 Jun 16	48.046	1.40	0.90	0.05	1.26	0.06	0.14	LHS
9	02 Jun 16	48.044	0.80	0.80	0.05	0.64	0.03	0.07	LHS
10	02 Jun 16	48.039	1.10	0.80	0.05	0.88	0.04	0.09	RHS
11	02 Jun 16	47.810	1.50	0.80	0.05	1.20	0.06	0.14	RHS
12	02 Jun 16	47.809	1.70	0.80	0.05	1.36	0.07	0.16	RHS
13	02 Jun 16	45.380	1.20	0.70	0.05	0.84	0.04	0.09	RHS
14	02 Jun 16	43.150	1.00	0.50	0.05	0.50	0.03	0.07	RHS
15	02 Jun 16	47.305	1.20	0.80	0.05	0.96	0.05	0.12	RHS
16	03 Jun 16	47.306	0.50	0.50	0.05	0.25	0.01	0.02	LHS
17	03 Jun 16	47.508	1.00	0.80	0.05	0.80	0.04	0.09	LHS
18	03 Jun 16	55.485	1.70	0.90	0.05	1.53	0.08	0.19	LHS
19	03 Jun 16	72.490	0.40	0.40	0.05	0.16	0.01	0.02	LHS
20	03 Jun 16	72.515	0.50	0.30	0.05	0.15	0.01	0.02	LHS
21	03 Jun 16	72.913	0.40	0.30	0.05	0.12	0.01	0.02	LHS
22	03 Jun 16	74.001	0.80	0.70	0.05	0.56	0.03	0.07	LHS
23	03 Jun 16	74.005	0.60	0.40	0.05	0.24	0.01	0.02	LHS
24	03 Jun 16	74.006	1.10	0.90	0.05	0.99	0.05	0.12	LHS
25	03 Jun 16	74.017	2.50	0.60	0.05	1.50	0.08	0.19	LHS
26	03 Jun 16	74.023	1.80	1.10	0.05	1.98	0.10	0.23	LHS
27	03 Jun 16	75.114	3.90	0.80	0.05	3.12	0.16	0.37	LHS
28	03 Jun 16	75.115	0.80	0.50	0.05	0.40	0.02	0.05	LHS
29	03 Jun 16	75.116	0.70	0.60	0.05	0.42	0.02	0.05	LHS
30	03 Jun 16	75.117	0.60	0.40	0.05	0.24	0.01	0.02	LHS
<b>CARRIED FORWARD:</b>						<b>904.51</b>	<b>46.36</b>	<b>108.22</b>	

**LINTASAN RESOURCES SDN. BHD.**  
 MAINTENANCE OF FEDERAL ROADS - WEST COAST, SABAH

**R01 POTHOLE PATCHING RECORD**

**DISTRICT:** Ranau  
**ROUTE NO.** 22  
**ROAD NAME:** Jalan Kota Kinabalu - Sandakan  
**MONTH:** June 2016

ITEM	DATE	CHAINAGE	Length (m)	Width (m)	Depth (m)	AREA (m <sup>2</sup> )	VOLUME (m <sup>3</sup> )	PREMIX QUANTITY (ton)	REMARKS
<b>BROUGHT FORWARD:</b>						<b>904.51</b>	<b>46.36</b>	<b>108.22</b>	
31	07 Jun 16	43.230	0.50	0.50	0.05	0.25	0.01	0.02	LHS
32	07 Jun 16	44.335	0.50	0.40	0.05	0.20	0.01	0.02	LHS
33	07 Jun 16	44.349	1.30	1.10	0.05	1.43	0.07	0.16	LHS
34	07 Jun 16	44.398	1.10	0.70	0.05	0.77	0.04	0.09	LHS
35	07 Jun 16	44.399	0.40	0.30	0.05	0.12	0.01	0.02	LHS
36	07 Jun 16	44.399	0.70	0.50	0.05	0.35	0.02	0.05	LHS
37	07 Jun 16	45.025	0.80	0.60	0.05	0.48	0.02	0.05	RHS
38	07 Jun 16	45.028	0.50	0.50	0.05	0.25	0.01	0.02	RHS
39	07 Jun 16	45.031	0.70	0.40	0.05	0.28	0.01	0.02	RHS
40	07 Jun 16	50.372	1.60	0.90	0.05	1.44	0.07	0.16	RHS
41	07 Jun 16	50.374	1.10	0.70	0.05	0.77	0.04	0.09	RHS
42	07 Jun 16	50.387	2.10	0.50	0.05	1.05	0.05	0.12	RHS
43	07 Jun 16	50.389	0.80	0.50	0.05	0.40	0.02	0.05	RHS
44	07 Jun 16	50.392	1.00	0.30	0.05	0.30	0.02	0.05	RHS
45	07 Jun 16	50.393	0.80	0.40	0.05	0.32	0.02	0.05	RHS
46	08 Jun 16	56.920	0.50	0.40	0.05	0.20	0.01	0.02	LHS
47	08 Jun 16	56.921	0.70	0.30	0.05	0.21	0.01	0.02	RHS
48	08 Jun 16	56.922	0.60	0.50	0.05	0.30	0.02	0.05	RHS
49	08 Jun 16	56.929	0.70	0.60	0.05	0.42	0.02	0.05	RHS
50	08 Jun 16	56.931	0.60	0.60	0.05	0.36	0.02	0.05	RHS
51	08 Jun 16	56.956	0.70	0.50	0.05	0.35	0.02	0.05	LHS
52	08 Jun 16	57.015	1.50	0.70	0.05	1.05	0.05	0.12	LHS
53	08 Jun 16	57.016	0.40	0.30	0.05	0.12	0.01	0.02	LHS
54	08 Jun 16	57.026	4.50	0.50	0.05	2.25	0.11	0.26	LHS
55	08 Jun 16	57.060	0.40	0.50	0.05	0.20	0.01	0.02	LHS
56	08 Jun 16	57.064	0.40	0.30	0.05	0.12	0.01	0.02	LHS
57	08 Jun 16	57.220	0.60	0.30	0.05	0.18	0.01	0.02	LHS
58	08 Jun 16	57.223	0.50	0.40	0.05	0.20	0.01	0.02	LHS
59	08 Jun 16	57.238	0.80	0.60	0.05	0.48	0.02	0.05	LHS
60	08 Jun 16	57.270	1.00	0.80	0.05	0.80	0.04	0.09	LHS
<b>CARRIED FORWARD:</b>						<b>920.16</b>	<b>47.15</b>	<b>110.05</b>	

**LINTASAN RESOURCES SDN. BHD.**  
 MAINTENANCE OF FEDERAL ROADS - WEST COAST, SABAH

**R01 POTHOLE PATCHING RECORD**

**DISTRICT:** Ranau  
**ROUTE NO.** 22  
**ROAD NAME:** Jalan Kota Kinabalu - Sandakan  
**MONTH:** June 2016

ITEM	DATE	CHAINAGE	Length (m)	Width (m)	Depth (m)	AREA (m <sup>2</sup> )	VOLUME (m <sup>3</sup> )	PREMIX QUANTITY (ton)	REMARKS
<b>BROUGHT FORWARD:</b>						<b>920.16</b>	<b>47.15</b>	<b>110.05</b>	
61	09 Jun 16	57.271	1.20	0.80	0.05	0.96	0.05	0.12	LHS
62	09 Jun 16	57.277	0.80	0.50	0.05	0.40	0.02	0.05	LHS
63	09 Jun 16	57.730	1.00	0.90	0.05	0.90	0.05	0.12	LHS
64	09 Jun 16	61.430	1.70	0.80	0.05	1.36	0.07	0.16	RHS
65	09 Jun 16	61.560	0.70	0.30	0.05	0.21	0.01	0.02	RHS
66	09 Jun 16	61.575	0.80	0.50	0.05	0.40	0.02	0.05	RHS
67	09 Jun 16	61.587	0.60	0.40	0.05	0.24	0.01	0.02	RHS
68	09 Jun 16	68.170	0.90	0.50	0.05	0.45	0.02	0.05	RHS
69	09 Jun 16	72.130	0.90	0.30	0.05	0.27	0.01	0.02	RHS
70	09 Jun 16	72.131	1.00	0.80	0.05	0.80	0.04	0.09	RHS
71	09 Jun 16	74.090	0.90	0.40	0.05	0.36	0.02	0.05	RHS
72	09 Jun 16	74.091	0.40	0.30	0.05	0.12	0.01	0.02	LHS
73	09 Jun 16	74.092	0.80	0.50	0.05	0.40	0.02	0.05	LHS
74	09 Jun 16	75.927	0.50	0.40	0.05	0.20	0.01	0.02	LHS
75	09 Jun 16	75.985	0.80	0.50	0.05	0.40	0.02	0.05	LHS
76	10 Jun 16	85.790	0.60	0.30	0.05	0.18	0.01	0.02	LHS
77	10 Jun 16	85.791	1.20	0.80	0.05	0.96	0.05	0.12	LHS
78	10 Jun 16	86.720	0.90	0.60	0.05	0.54	0.03	0.07	LHS
79	10 Jun 16	87.819	0.50	0.40	0.05	0.20	0.01	0.02	LHS
80	10 Jun 16	89.205	0.60	0.50	0.05	0.30	0.02	0.05	LHS
81	10 Jun 16	94.785	1.00	0.80	0.05	0.80	0.04	0.09	LHS
82	10 Jun 16	94.791	0.70	0.40	0.05	0.28	0.01	0.02	LHS
83	10 Jun 16	94.792	2.30	0.70	0.05	1.61	0.08	0.19	LHS
84	10 Jun 16	94.798	0.70	3.00	0.05	2.10	0.11	0.26	RHS
85	10 Jun 16	94.801	0.80	0.50	0.05	0.40	0.02	0.05	LHS
86	10 Jun 16	94.802	0.40	0.30	0.05	0.12	0.01	0.02	RHS
87	10 Jun 16	94.805	1.50	0.70	0.05	1.05	0.05	0.12	RHS
88	10 Jun 16	95.380	0.50	0.40	0.05	0.20	0.01	0.02	RHS
89	10 Jun 16	95.383	1.40	0.70	0.05	0.98	0.05	0.12	RHS
90	10 Jun 16	101.906	1.00	0.70	0.05	0.70	0.04	0.09	RHS
<b>CARRIED FORWARD:</b>						<b>938.05</b>	<b>48.07</b>	<b>112.20</b>	

**LINTASAN RESOURCES SDN. BHD.**  
 MAINTENANCE OF FEDERAL ROADS - WEST COAST, SABAH

**R01 POTHOLE PATCHING RECORD**

**DISTRICT:** Ranau  
**ROUTE NO.** 22  
**ROAD NAME:** Jalan Kota Kinabalu - Sandakan  
**MONTH:** June 2016

ITEM	DATE	CHAINAGE	Length (m)	Width (m)	Depth (m)	AREA (m <sup>2</sup> )	VOLUME (m <sup>3</sup> )	PREMIX QUANTITY (ton)	REMARKS
<b>BROUGHT FORWARD:</b>						<b>938.05</b>	<b>48.07</b>	<b>112.20</b>	
91	11 Jun 16	119.890	0.50	0.40	0.05	0.20	0.01	0.02	RHS
92	11 Jun 16	119.891	0.40	0.30	0.05	0.12	0.01	0.02	LHS
93	11 Jun 16	119.892	0.40	0.30	0.05	0.12	0.01	0.02	LHS
94	11 Jun 16	120.190	0.70	0.30	0.05	0.21	0.01	0.02	LHS
95	11 Jun 16	120.210	0.50	0.40	0.05	0.20	0.01	0.02	LHS
96	11 Jun 16	120.220	0.60	0.50	0.05	0.30	0.02	0.05	LHS
97	11 Jun 16	120.221	0.80	0.70	0.05	0.56	0.03	0.07	LHS
98	11 Jun 16	120.222	1.00	0.90	0.05	0.90	0.05	0.12	LHS
99	11 Jun 16	120.223	1.10	0.80	0.05	0.88	0.04	0.09	LHS
100	11 Jun 16	122.330	1.40	0.70	0.05	0.98	0.05	0.12	LHS
101	11 Jun 16	122.350	0.90	0.70	0.05	0.63	0.03	0.07	LHS
102	11 Jun 16	130.320	0.90	0.80	0.05	0.72	0.04	0.09	LHS
103	11 Jun 16	130.329	1.10	0.90	0.05	0.99	0.05	0.12	RHS
104	11 Jun 16	130.333	1.50	1.30	0.05	1.95	0.10	0.23	RHS
105	11 Jun 16	130.350	1.30	0.60	0.05	0.78	0.04	0.09	RHS
106	11 Jun 16	130.351	0.40	0.20	0.05	0.08	0.00	0.00	LHS
107	14 Jun 16	130.360	0.60	0.50	0.05	0.30	0.02	0.05	LHS
108	14 Jun 16	130.365	0.40	0.30	0.05	0.12	0.01	0.02	LHS
109	14 Jun 16	130.366	0.80	0.60	0.05	0.48	0.02	0.05	RHS
110	14 Jun 16	130.385	0.60	0.40	0.05	0.24	0.01	0.02	LHS
111	14 Jun 16	130.386	0.60	0.50	0.05	0.30	0.02	0.05	LHS
112	14 Jun 16	130.387	1.00	0.70	0.05	0.70	0.04	0.09	LHS
113	14 Jun 16	130.399	0.60	0.60	0.05	0.36	0.02	0.05	LHS
114	14 Jun 16	130.401	1.40	0.70	0.05	0.98	0.05	0.12	LHS
115	14 Jun 16	130.406	2.50	1.00	0.05	2.50	0.13	0.30	LHS
116	14 Jun 16	133.320	1.20	0.70	0.05	0.84	0.04	0.09	LHS
117	14 Jun 16	133.336	1.70	0.80	0.05	1.36	0.07	0.16	LHS
118	14 Jun 16	133.346	0.90	0.50	0.05	0.45	0.02	0.05	LHS
119	14 Jun 16	130.354	0.70	0.60	0.05	0.42	0.02	0.05	LHS
120	14 Jun 16	130.356	0.80	0.70	0.05	0.56	0.03	0.07	LHS
<b>CARRIED FORWARD:</b>						<b>957.28</b>	<b>49.07</b>	<b>114.52</b>	

**LINTASAN RESOURCES SDN. BHD.**  
 MAINTENANCE OF FEDERAL ROADS - WEST COAST, SABAH

**R01 POTHOLE PATCHING RECORD**

**DISTRICT:** Ranau  
**ROUTE NO.** 22  
**ROAD NAME:** Jalan Kota Kinabalu - Sandakan  
**MONTH:** June 2016

ITEM	DATE	CHAINAGE	Length (m)	Width (m)	Depth (m)	AREA (m <sup>2</sup> )	VOLUME (m <sup>3</sup> )	PREMIX QUANTITY (ton)	REMARKS
<b>BROUGHT FORWARD:</b>						<b>957.28</b>	<b>49.07</b>	<b>114.52</b>	
121	15 Jun 16	133.710	0.60	0.60	0.05	0.36	0.02	0.05	LHS
122	15 Jun 16	133.723	0.70	0.50	0.05	0.35	0.02	0.05	LHS
123	15 Jun 16	133.728	0.80	0.70	0.05	0.56	0.03	0.07	RHS
124	15 Jun 16	133.785	1.40	0.70	0.05	0.98	0.05	0.12	LHS
125	15 Jun 16	133.815	0.80	0.50	0.05	0.40	0.02	0.05	LHS
126	15 Jun 16	137.150	0.80	0.80	0.05	0.64	0.03	0.07	LHS
127	15 Jun 16	137.180	0.80	0.80	0.05	0.64	0.03	0.07	LHS
128	15 Jun 16	137.770	0.60	0.50	0.05	0.30	0.02	0.05	LHS
129	15 Jun 16	137.798	1.10	0.90	0.05	0.99	0.05	0.12	LHS
130	15 Jun 16	137.799	1.70	1.10	0.05	1.87	0.09	0.21	LHS
131	15 Jun 16	138.008	1.80	0.90	0.05	1.62	0.08	0.19	RHS
132	15 Jun 16	138.693	0.70	0.70	0.05	0.49	0.02	0.05	RHS
133	15 Jun 16	123.520	1.30	0.80	0.05	1.04	0.05	0.12	RHS
134	15 Jun 16	123.525	1.40	0.70	0.05	0.98	0.05	0.12	RHS
135	15 Jun 16	123.535	1.00	0.70	0.05	0.70	0.04	0.09	RHS
136	16 Jun 16	123.626	1.20	1.10	0.05	1.32	0.07	0.16	LHS
137	16 Jun 16	123.622	1.00	0.40	0.05	0.40	0.02	0.05	LHS
138	16 Jun 16	123.637	0.90	0.30	0.05	0.27	0.01	0.02	RHS
139	16 Jun 16	123.687	0.80	0.40	0.05	0.32	0.02	0.05	LHS
140	16 Jun 16	140.360	0.90	0.40	0.05	0.36	0.02	0.05	LHS
141	16 Jun 16	140.300	0.60	0.60	0.05	0.36	0.02	0.05	LHS
142	16 Jun 16	140.280	0.70	0.60	0.05	0.42	0.02	0.05	LHS
143	16 Jun 16	140.175	1.40	0.80	0.05	1.12	0.06	0.14	LHS
144	16 Jun 16	140.150	0.40	0.40	0.05	0.16	0.01	0.02	LHS
145	16 Jun 16	140.082	0.70	0.60	0.05	0.42	0.02	0.05	LHS
146	16 Jun 16	139.765	0.50	0.40	0.05	0.20	0.01	0.02	LHS
147	16 Jun 16	139.720	1.80	1.20	0.05	2.16	0.11	0.26	LHS
148	16 Jun 16	138.700	1.10	0.40	0.05	0.44	0.02	0.05	LHS
149	16 Jun 16	138.690	0.80	0.50	0.05	0.40	0.02	0.05	LHS
150	16 Jun 16	138.650	1.50	1.00	0.05	1.50	0.08	0.19	LHS
<b>CARRIED FORWARD:</b>						<b>979.05</b>	<b>50.18</b>	<b>117.16</b>	

**LINTASAN RESOURCES SDN. BHD.**  
 MAINTENANCE OF FEDERAL ROADS - WEST COAST, SABAH

**R01 POTHOLE PATCHING RECORD**

**DISTRICT:** Ranau  
**ROUTE NO.** 22  
**ROAD NAME:** Jalan Kota Kinabalu - Sandakan  
**MONTH:** June 2016

ITEM	DATE	CHAINAGE	Length (m)	Width (m)	Depth (m)	AREA (m <sup>2</sup> )	VOLUME (m <sup>3</sup> )	PREMIX QUANTITY (ton)	REMARKS
<b>BROUGHT FORWARD:</b>						<b>979.05</b>	<b>50.18</b>	<b>117.16</b>	
151	17 Jun 16	137.930	0.70	0.50	0.05	0.35	0.02	0.05	RHS
152	17 Jun 16	137.840	1.70	1.10	0.05	1.87	0.09	0.21	LHS
153	17 Jun 16	137.839	0.50	0.40	0.05	0.20	0.01	0.02	LHS
154	17 Jun 16	137.810	0.40	0.30	0.05	0.12	0.01	0.02	LHS
155	17 Jun 16	137.685	2.10	1.10	0.05	2.31	0.12	0.28	LHS
156	17 Jun 16	137.670	0.90	0.70	0.05	0.63	0.03	0.07	RHS
157	17 Jun 16	137.658	0.60	0.40	0.05	0.24	0.01	0.02	LHS
158	17 Jun 16	137.650	0.60	0.50	0.05	0.30	0.02	0.05	LHS
159	17 Jun 16	137.648	0.50	0.50	0.05	0.25	0.01	0.02	LHS
160	17 Jun 16	137.647	1.30	0.70	0.05	0.91	0.05	0.12	LHS
161	17 Jun 16	37.643	0.70	0.60	0.05	0.42	0.02	0.05	LHS
162	17 Jun 16	137.638	1.10	0.80	0.05	0.88	0.04	0.09	LHS
163	17 Jun 16	137.599	1.50	0.80	0.05	1.20	0.06	0.14	LHS
164	17 Jun 16	137.598	0.80	0.60	0.05	0.48	0.02	0.05	LHS
165	17 Jun 16	137.597	0.70	0.40	0.05	0.28	0.01	0.02	LHS
166	18 Jun 16	137.130	1.30	0.80	0.05	1.04	0.05	0.12	LHS
167	18 Jun 16	137.106	0.90	0.20	0.05	0.18	0.01	0.02	RHS
168	18 Jun 16	137.100	0.70	0.60	0.05	0.42	0.02	0.05	LHS
169	18 Jun 16	137.099	0.90	0.50	0.05	0.45	0.02	0.05	LHS
170	18 Jun 16	136.620	0.80	0.50	0.05	0.40	0.02	0.05	RHS
171	18 Jun 16	136.603	1.10	0.90	0.05	0.99	0.05	0.12	RHS
172	18 Jun 16	136.570	0.50	0.40	0.05	0.20	0.01	0.02	RHS
173	18 Jun 16	136.564	0.90	0.60	0.05	0.54	0.03	0.07	RHS
174	18 Jun 16	136.401	0.60	0.50	0.05	0.30	0.02	0.05	RHS
175	18 Jun 16	136.400	0.70	0.50	0.05	0.35	0.02	0.05	RHS
176	18 Jun 16	136.396	0.70	0.50	0.05	0.35	0.02	0.05	RHS
177	18 Jun 16	135.980	1.50	1.00	0.05	1.50	0.08	0.19	RHS
178	18 Jun 16	135.979	0.80	0.50	0.05	0.40	0.02	0.05	RHS
179	18 Jun 16	135.080	0.70	0.40	0.05	0.28	0.01	0.02	RHS
180	18 Jun 16	134.715	2.00	0.90	0.05	1.80	0.09	0.21	RHS
<b>CARRIED FORWARD:</b>						<b>998.69</b>	<b>51.17</b>	<b>119.49</b>	

**LINTASAN RESOURCES SDN. BHD.**  
 MAINTENANCE OF FEDERAL ROADS - WEST COAST, SABAH

**R01 POTHOLE PATCHING RECORD**

**DISTRICT:** Ranau  
**ROUTE NO.** 22  
**ROAD NAME:** Jalan Kota Kinabalu - Sandakan  
**MONTH:** June 2016

ITEM	DATE	CHAINAGE	Length (m)	Width (m)	Depth (m)	AREA (m <sup>2</sup> )	VOLUME (m <sup>3</sup> )	PREMIX QUANTITY (ton)	REMARKS
<b>BROUGHT FORWARD:</b>						<b>998.69</b>	<b>51.17</b>	<b>119.49</b>	
181	21 Jun 16	133.640	0.60	0.50	0.05	0.30	0.02	0.05	RHS
182	21 Jun 16	133.642	0.80	0.60	0.05	0.48	0.02	0.05	RHS
183	21 Jun 16	133.850	0.50	0.40	0.05	0.20	0.01	0.02	RHS
184	21 Jun 16	133.860	0.70	0.60	0.05	0.42	0.02	0.05	RHS
185	21 Jun 16	133.887	0.90	0.50	0.05	0.45	0.02	0.05	RHS
186	21 Jun 16	133.892	1.00	0.90	0.05	0.90	0.05	0.12	RHS
187	21 Jun 16	133.901	1.20	1.00	0.05	1.20	0.06	0.14	RHS
188	21 Jun 16	133.902	1.00	0.90	0.05	0.90	0.05	0.12	RHS
189	21 Jun 16	133.910	1.30	1.10	0.05	1.43	0.07	0.16	LHS
190	21 Jun 16	133.912	0.90	0.70	0.05	0.63	0.03	0.07	LHS
191	21 Jun 16	133.918	1.10	0.80	0.05	0.88	0.04	0.09	LHS
192	21 Jun 16	133.919	2.50	1.80	0.05	4.50	0.23	0.53	LHS
193	21 Jun 16	133.920	1.90	1.50	0.05	2.85	0.14	0.32	LHS
194	21 Jun 16	134.020	0.90	0.80	0.05	0.72	0.04	0.09	LHS
195	21 Jun 16	134.022	1.90	1.30	0.05	2.47	0.12	0.28	LHS
196	22 Jun 16	134.023	0.90	0.80	0.05	0.72	0.04	0.09	RHS
197	22 Jun 16	134.024	0.70	0.60	0.05	0.42	0.02	0.05	RHS
198	22 Jun 16	134.025	0.40	0.30	0.05	0.12	0.01	0.02	RHS
199	22 Jun 16	134.028	0.50	0.30	0.05	0.15	0.01	0.02	RHS
200	22 Jun 16	134.029	0.70	0.70	0.05	0.49	0.02	0.05	RHS
201	22 Jun 16	134.031	0.50	0.50	0.05	0.25	0.01	0.02	RHS
202	22 Jun 16	134.035	0.60	0.40	0.05	0.24	0.01	0.02	RHS
203	22 Jun 16	134.036	1.40	0.60	0.05	0.84	0.04	0.09	RHS
204	22 Jun 16	134.037	0.60	0.50	0.05	0.30	0.02	0.05	RHS
205	22 Jun 16	134.038	0.90	0.80	0.05	0.72	0.04	0.09	RHS
206	22 Jun 16	134.039	0.50	0.50	0.05	0.25	0.01	0.02	LHS
207	22 Jun 16	134.040	1.30	0.80	0.05	1.04	0.05	0.12	LHS
208	22 Jun 16	134.041	0.90	0.70	0.05	0.63	0.03	0.07	LHS
209	22 Jun 16	134.042	1.10	0.70	0.05	0.77	0.04	0.09	LHS
210	22 Jun 16	134.045	1.20	0.60	0.05	0.72	0.04	0.09	LHS
<b>CARRIED FORWARD:</b>						<b>1,024.68</b>	<b>52.48</b>	<b>122.52</b>	

**LINTASAN RESOURCES SDN BHD.**  
MAINTENANCE OF FEDERAL ROADS - WEST COAST, SABAH

***SUMMARY - POTHOLE PATCHING RECORD***

*Month: JUNE 2016*

ITEM	DISTRICT	ROUTE NO.	ROAD NAME	AREA (m <sup>2</sup> )			VOLUME (m <sup>3</sup> )			PREMIX QUANTITY (TON)		
				PREVIOUS MONTH	CURRENT MONTH	CUM. MONTH	PREVIOUS MONTH	CURRENT MONTH	CUM. MONTH	PREVIOUS MONTH	CURRENT MONTH	CUM. MONTH
1	Kota Kinabalu	01	Jalan Kota Kinabalu - Sindumin	199.65	-	199.65	9.98	-	9.98	23.16	-	23.16
2	Penampang	01	Jalan Kota Kinabalu - Sindumin	124.05	7.33	131.38	6.20	0.37	6.57	14.40	0.85	15.25
3	Papar	01	Jalan Kota Kinabalu - Sindumin	976.35	141.75	1,118.10	48.83	7.09	55.92	113.26	16.44	129.70
4	Penampang	500	Jalan Kota Kinabalu - Keningau - Tenom	410.88	26.40	437.28	20.55	1.32	21.87	47.66	3.06	50.72
5	Penampang	501	Jalan Kota Kinabalu - Penampang - Lok Kawi	70.85	-	70.85	3.55	-	3.55	8.22	-	8.22
6	Kota Kinabalu	608	Jalan masuk ke Lapangan Terbang Lama, K.K.	-	-	-	-	-	-	-	-	-
<b>TOTAL:</b>				<b>1,781.78</b>	<b>175.48</b>	<b>1,957.26</b>	<b>89.11</b>	<b>8.78</b>	<b>97.89</b>	<b>206.70</b>	<b>20.35</b>	<b>227.05</b>

LINTASAN RESOURCES SDN. BHD.  
MAINTENANCE OF FEDERAL ROADS - WEST COAST, SABAH

**R01 POTHOLE PATCHING RECORD**

DISTRICT: KOTA KINABALU  
ROUTE NO. 01  
ROAD NAME: JALAN KK - SINDUMIN  
MONTH: JUNE 2016

ITEM	DATE	CHAINAGE	Length (m)	Width (m)	Depth (m)	AREA (m2)	VOLUME (m3)	PREMIX QUANTITY (ton)	REMARKS
<b>BROUGHT FORWARD:</b>						<b>199.65</b>	<b>9.98</b>	<b>23.16</b>	
<b>TOTAL:</b>						<b>199.65</b>	<b>9.98</b>	<b>23.16</b>	

**LINTASAN RESOURCES SDN. BHD.**  
MAINTENANCE OF FEDERAL ROADS - WEST COAST, SABAH

**R01 POTHOLE PATCHING RECORD**

**DISTRICT:** PENAMPANG

**ROUTE NO.** 01

**ROAD NAME:** JALAN KK - SINDUMIN

**MONTH:** JUNE 2016

ITEM	DATE	CHAINAGE	Length (m)	Width (m)	Depth (m)	AREA (m2)	VOLUME (m3)	PREMIX QUANTITY (ton)	REMARKS
<b>BROUGHT FORWARD:</b>						<b>124.05</b>	<b>6.20</b>	<b>14.40</b>	
1	06 Jun 16	17.140	0.90	0.60	0.050	0.54	0.03	0.06	LHS
2	06 Jun 16	17.200	1.00	0.70	0.050	0.70	0.04	0.08	RHS
3	06 Jun 16	17.220	0.90	0.70	0.050	0.63	0.03	0.07	LHS
4	06 Jun 16	17.235	1.00	0.70	0.050	0.70	0.04	0.08	LHS
5	06 Jun 16	17.430	1.20	0.60	0.050	0.72	0.04	0.08	RHS
6	06 Jun 16	17.610	0.80	0.60	0.050	0.48	0.02	0.06	RHS
7	06 Jun 16	17.710	1.40	0.80	0.050	1.12	0.06	0.13	LHS
8	06 Jun 16	17.860	2.00	0.70	0.050	1.40	0.07	0.16	LHS
9	06 Jun 16	17.915	1.30	0.80	0.050	1.04	0.05	0.12	RHS
<b>TOTAL:</b>						<b>131.38</b>	<b>6.57</b>	<b>15.25</b>	

**LINTASAN RESOURCES SDN. BHD.**  
MAINTENANCE OF FEDERAL ROADS - WEST COAST, SABAH

**R01 POTHOLE PATCHING RECORD**

**DISTRICT:** PAPAR

**ROUTE NO.** 01

**ROAD NAME:** JALAN KK - SINDUMIN (CH18.000-CH44.800)

**MONTH:** JUNE 2016

ITEM	DATE	CHAINAGE	Length (m)	Width (m)	Depth (m)	AREA (m <sup>2</sup> )	VOLUME (m <sup>3</sup> )	PREMIX QUANTITY (ton)	REMARKS
<b>BROUGHT FORWARD:</b>						<b>976.35</b>	<b>48.83</b>	<b>113.26</b>	
1	01 Jun 16	18.830	0.90	0.70	0.050	0.63	0.03	0.07	RHS
2	01 Jun 16	18.860	0.80	0.60	0.050	0.48	0.02	0.06	RHS
3	01 Jun 16	19.505	0.90	0.80	0.050	0.72	0.04	0.08	RHS
4	01 Jun 16	19.800	0.70	0.60	0.050	0.42	0.02	0.05	RHS
5	01 Jun 16	19.820	1.00	0.70	0.050	0.70	0.04	0.08	LHS
6	01 Jun 16	20.796	1.00	0.80	0.050	0.80	0.04	0.09	LHS
7	01 Jun 16	23.850	0.80	0.70	0.050	0.56	0.03	0.06	RHS
8	01 Jun 16	23.890	1.00	0.70	0.050	0.70	0.04	0.08	RHS
9	01 Jun 16	24.730	1.00	0.80	0.050	0.80	0.04	0.09	LHS
10	01 Jun 16	24.740	0.90	0.70	0.050	0.63	0.03	0.07	RHS
11	01 Jun 16	25.085	0.80	0.60	0.050	0.48	0.02	0.06	RHS
12	01 Jun 16	25.100	0.90	0.70	0.050	0.63	0.03	0.07	RHS
13	01 Jun 16	25.230	2.20	0.60	0.050	1.32	0.07	0.15	RHS
14	01 Jun 16	25.700	1.20	0.70	0.050	0.84	0.04	0.10	RHS
15	01 Jun 16	26.050	0.90	0.70	0.050	0.63	0.03	0.07	RHS
16	01 Jun 16	26.065	0.80	0.60	0.050	0.48	0.02	0.06	RHS
17	01 Jun 16	26.085	1.00	0.70	0.050	0.70	0.04	0.08	LHS
18	01 Jun 16	26.100	1.20	0.60	0.050	0.72	0.04	0.08	LHS
19	01 Jun 16	26.110	1.00	0.70	0.050	0.70	0.04	0.08	LHS
20	01 Jun 16	26.520	0.70	0.50	0.050	0.35	0.02	0.04	LHS
21	01 Jun 16	28.100	0.90	0.60	0.050	0.54	0.03	0.06	LHS
22	01 Jun 16	28.330	1.40	0.70	0.050	0.98	0.05	0.11	RHS
23	01 Jun 16	29.620	1.00	0.70	0.050	0.70	0.04	0.08	LHS
24	01 Jun 16	30.597	0.70	0.50	0.050	0.35	0.02	0.04	LHS
25	01 Jun 16	30.780	0.80	0.60	0.050	0.48	0.02	0.06	LHS
26	01 Jun 16	31.700	1.00	0.70	0.050	0.70	0.04	0.08	LHS
27	01 Jun 16	31.920	0.80	0.60	0.050	0.48	0.02	0.06	LHS
28	01 Jun 16	37.010	0.70	0.50	0.050	0.35	0.02	0.04	RHS
29	01 Jun 16	37.020	0.90	0.60	0.050	0.54	0.03	0.06	LHS
30	01 Jun 16	43.280	0.80	0.70	0.050	0.56	0.03	0.06	LHS
<b>CARRIED FORWARD:</b>						<b>995.32</b>	<b>49.78</b>	<b>115.46</b>	

**LINTASAN RESOURCES SDN. BHD.**  
MAINTENANCE OF FEDERAL ROADS - WEST COAST, SABAH

**R01 POTHOLE PATCHING RECORD**

**DISTRICT:** PAPAR

**ROUTE NO.** 01

**ROAD NAME:** JALAN KK - SINDUMIN (CH18.000-CH44.800)

**MONTH:** JUNE 2016

ITEM	DATE	CHAINAGE	Length (m)	Width (m)	Depth (m)	AREA (m2)	VOLUME (m3)	PREMIX QUANTITY (ton)	REMARKS
<b>BROUGHT FORWARD:</b>						<b>995.32</b>	<b>49.78</b>	<b>115.46</b>	
31	01 Jun 16	43.330	0.70	0.60	0.050	0.42	0.02	0.05	LHS
32	01 Jun 16	43.415	1.00	0.70	0.050	0.70	0.04	0.08	LHS
33	01 Jun 16	42.820	0.80	0.60	0.050	0.48	0.02	0.06	RHS
34	02 Jun 16	34.410	3.40	1.10	0.050	3.74	0.19	0.43	LHS
35	03 Jun 16	44.070	1.20	1.00	0.050	1.20	0.06	0.14	LHS
36	03 Jun 16	44.075	1.00	0.90	0.050	0.90	0.05	0.10	LHS
37	03 Jun 16	44.093	1.00	0.80	0.050	0.80	0.04	0.09	LHS
38	03 Jun 16	44.095	0.90	0.80	0.050	0.72	0.04	0.08	LHS
39	06 Jun 16	18.520	2.10	0.70	0.050	1.47	0.07	0.17	LHS
40	06 Jun 16	18.545	2.40	0.70	0.050	1.68	0.08	0.19	LHS
41	06 Jun 16	20.220	0.90	0.60	0.050	0.54	0.03	0.06	RHS
42	06 Jun 16	20.240	0.80	0.60	0.050	0.48	0.02	0.06	RHS
43	06 Jun 16	20.250	0.70	0.50	0.050	0.35	0.02	0.04	LHS
44	06 Jun 16	20.350	0.80	0.60	0.050	0.48	0.02	0.06	RHS
45	06 Jun 16	21.810	0.80	0.70	0.050	0.56	0.03	0.06	LHS
46	06 Jun 16	21.900	1.40	0.60	0.050	0.84	0.04	0.10	RHS
47	06 Jun 16	22.015	0.70	0.60	0.050	0.42	0.02	0.05	LHS
48	06 Jun 16	22.090	1.00	0.60	0.050	0.60	0.03	0.07	RHS
49	15 Jun 16	18.616	2.50	1.50	0.050	3.75	0.19	0.44	LHS
50	15 Jun 16	30.370	0.90	0.80	0.050	0.72	0.04	0.08	LHS
51	15 Jun 16	30.450	1.10	0.60	0.050	0.66	0.03	0.08	RHS
52	15 Jun 16	33.935	0.80	0.70	0.050	0.56	0.03	0.06	LHS
53	15 Jun 16	33.955	0.90	0.70	0.050	0.63	0.03	0.07	LHS
54	15 Jun 16	37.805	1.20	0.80	0.050	0.96	0.05	0.11	LHS
55	15 Jun 16	37.820	0.70	0.60	0.050	0.42	0.02	0.05	LHS
56	15 Jun 16	37.835	0.70	0.60	0.050	0.42	0.02	0.05	RHS
57	15 Jun 16	37.860	1.40	0.60	0.050	0.84	0.04	0.10	LHS
58	15 Jun 16	43.400	0.80	0.60	0.050	0.48	0.02	0.06	LHS
59	15 Jun 16	43.430	0.80	0.70	0.050	0.56	0.03	0.06	LHS
60	15 Jun 16	44.085	0.90	0.80	0.050	0.72	0.04	0.08	LHS
<b>CARRIED FORWARD:</b>						<b>1,022.42</b>	<b>51.13</b>	<b>118.60</b>	

**LINTASAN RESOURCES SDN. BHD.**  
MAINTENANCE OF FEDERAL ROADS - WEST COAST, SABAH

**R01 POTHOLE PATCHING RECORD**

**DISTRICT:** PAPAR

**ROUTE NO.** 01

**ROAD NAME:** JALAN KK - SINDUMIN (CH18.000-CH44.800)

**MONTH:** JUNE 2016

ITEM	DATE	CHAINAGE	Length (m)	Width (m)	Depth (m)	AREA (m2)	VOLUME (m3)	PREMIX QUANTITY (ton)	REMARKS
<b>BROUGHT FORWARD:</b>						<b>1,022.42</b>	<b>51.13</b>	<b>118.60</b>	
61	15 Jun 16	36.900	0.70	0.60	0.050	0.42	0.02	0.05	RHS
62	15 Jun 16	36.880	0.80	0.50	0.050	0.40	0.02	0.05	RHS
63	15 Jun 16	36.850	1.00	0.70	0.050	0.70	0.04	0.08	RHS
64	15 Jun 16	36.500	0.70	0.50	0.050	0.35	0.02	0.04	LHS
65	16 Jun 16	28.380	0.80	0.60	0.050	0.48	0.02	0.06	RHS
66	16 Jun 16	22.990	0.90	0.50	0.050	0.45	0.02	0.05	LHS
67	16 Jun 16	22.915	2.50	0.70	0.050	1.75	0.09	0.20	LHS
68	16 Jun 16	23.200	2.00	0.60	0.050	1.20	0.06	0.14	LHS
69	16 Jun 16	23.700	0.90	0.70	0.050	0.63	0.03	0.07	RHS
70	16 Jun 16	23.720	1.40	0.60	0.050	0.84	0.04	0.10	RHS
71	16 Jun 16	24.010	0.80	0.60	0.050	0.48	0.02	0.06	RHS
72	16 Jun 16	24.160	1.20	0.70	0.050	0.84	0.04	0.10	LHS
73	16 Jun 16	24.220	2.30	0.60	0.050	1.38	0.07	0.16	RHS
74	16 Jun 16	24.280	2.10	0.50	0.050	1.05	0.05	0.12	LHS
75	16 Jun 16	26.030	3.00	0.70	0.050	2.10	0.11	0.24	LHS
76	16 Jun 16	28.820	0.90	0.70	0.050	0.63	0.03	0.07	RHS
77	16 Jun 16	38.930	2.00	0.50	0.050	1.00	0.05	0.12	LHS
78	16 Jun 16	38.400	0.90	0.60	0.050	0.54	0.03	0.06	RHS
79	16 Jun 16	35.550	0.90	0.70	0.050	0.63	0.03	0.07	LHS
80	16 Jun 16	35.170	1.20	0.70	0.050	0.84	0.04	0.10	LHS
81	16 Jun 16	30.490	1.00	0.60	0.050	0.60	0.03	0.07	LHS
82	16 Jun 16	30.230	3.00	0.90	0.050	2.70	0.14	0.31	LHS
83	16 Jun 16	30.000	2.00	0.80	0.050	1.60	0.08	0.19	LHS
84	16 Jun 16	29.120	0.90	0.70	0.050	0.63	0.03	0.07	LHS
85	17 Jun 16	20.115	0.80	0.60	0.050	0.48	0.02	0.06	LHS
86	17 Jun 16	20.130	0.90	0.60	0.050	0.54	0.03	0.06	RHS
87	17 Jun 16	22.050	1.00	0.70	0.050	0.70	0.04	0.08	RHS
88	17 Jun 16	43.540	0.80	0.70	0.050	0.56	0.03	0.06	LHS
89	18 Jun 16	38.653	1.50	3.70	0.050	5.55	0.28	0.64	LHS
90	18 Jun 16	38.653	1.50	3.70	0.050	5.55	0.28	0.64	RHS
<b>CARRIED FORWARD:</b>						<b>1,058.04</b>	<b>52.91</b>	<b>122.74</b>	

**LINTASAN RESOURCES SDN. BHD.**  
MAINTENANCE OF FEDERAL ROADS - WEST COAST, SABAH

**R01 POTHOLE PATCHING RECORD**

**DISTRICT:** PAPAR

**ROUTE NO.** 01

**ROAD NAME:** JALAN KK - SINDUMIN (CH18.000-CH44.800)

**MONTH:** JUNE 2016

ITEM	DATE	CHAINAGE	Length (m)	Width (m)	Depth (m)	AREA (m2)	VOLUME (m3)	PREMIX QUANTITY (ton)	REMARKS
<b>BROUGHT FORWARD:</b>						<b>1,058.04</b>	<b>52.91</b>	<b>122.74</b>	
91	20 Jun 16	30.220	1.00	0.80	0.050	0.80	0.04	0.09	RHS
92	20 Jun 16	30.980	0.90	0.80	0.050	0.72	0.04	0.08	LHS
93	20 Jun 16	33.343	1.20	1.00	0.050	1.20	0.06	0.14	LHS
94	20 Jun 16	33.350	1.00	0.80	0.050	0.80	0.04	0.09	LHS
95	20 Jun 16	33.357	0.80	0.80	0.050	0.64	0.03	0.07	LHS
96	20 Jun 16	33.362	1.10	1.00	0.050	1.10	0.06	0.13	LHS
97	20 Jun 16	33.590	1.30	1.00	0.050	1.30	0.07	0.15	RHS
98	20 Jun 16	33.594	0.90	0.80	0.050	0.72	0.04	0.08	RHS
99	20 Jun 16	33.645	0.80	0.70	0.050	0.56	0.03	0.06	RHS
100	20 Jun 16	33.820	1.00	0.90	0.050	0.90	0.05	0.10	LHS
101	20 Jun 16	33.822	0.70	0.70	0.050	0.49	0.02	0.06	LHS
102	20 Jun 16	33.950	1.00	0.80	0.050	0.80	0.04	0.09	LHS
103	20 Jun 16	34.137	1.00	0.90	0.050	0.90	0.05	0.10	LHS
104	20 Jun 16	34.347	1.30	1.00	0.050	1.30	0.07	0.15	RHS
105	20 Jun 16	34.350	1.10	1.00	0.050	1.10	0.06	0.13	RHS
<b>CARRIED FORWARD:</b>						<b>1,071.37</b>	<b>53.58</b>	<b>124.28</b>	

**LINTASAN RESOURCES SDN. BHD.**  
MAINTENANCE OF FEDERAL ROADS - WEST COAST, SABAH

**R01 POTHOLE PATCHING RECORD**

**DISTRICT:** PAPAR

**ROUTE NO.** 01

**ROAD NAME:** JALAN KK - SINDUMIN (CH44.800-CH72.740)

**MONTH:** JUNE 2016

ITEM	DATE	CHAINAGE	Length (m)	Width (m)	Depth (m)	AREA (m2)	VOLUME (m3)	PREMIX QUANTITY (ton)	REMARKS
<b>BROUGHT FORWARD:</b>						<b>1,071.37</b>	<b>53.58</b>	<b>124.28</b>	
106	01 Jun 16	56.720	0.80	0.60	0.050	0.48	0.02	0.06	RHS
107	02 Jun 16	70.255	1.40	1.00	0.050	1.40	0.07	0.16	RHS
108	02 Jun 16	51.490	1.70	0.50	0.050	0.85	0.04	0.10	LHS
109	02 Jun 16	51.500	0.80	0.50	0.050	0.40	0.02	0.05	LHS
110	02 Jun 16	50.730	1.10	0.70	0.050	0.77	0.04	0.09	LHS
111	03 Jun 16	61.182	0.80	0.70	0.050	0.56	0.03	0.06	LHS
112	03 Jun 16	61.210	0.90	0.80	0.050	0.72	0.04	0.08	LHS
113	03 Jun 16	61.180	1.00	0.80	0.050	0.80	0.04	0.09	LHS
114	03 Jun 16	51.227	1.10	1.00	0.050	1.10	0.06	0.13	LHS
115	03 Jun 16	51.230	0.90	0.70	0.050	0.63	0.03	0.07	LHS
116	03 Jun 16	51.340	1.00	0.80	0.050	0.80	0.04	0.09	LHS
117	03 Jun 16	51.353	1.40	1.00	0.050	1.40	0.07	0.16	LHS
118	03 Jun 16	51.346	1.00	0.90	0.050	0.90	0.05	0.10	LHS
119	03 Jun 16	51.350	0.80	0.80	0.050	0.64	0.03	0.07	LHS
120	03 Jun 16	51.420	1.00	0.80	0.050	0.80	0.04	0.09	RHS
121	03 Jun 16	51.425	0.80	0.60	0.050	0.48	0.02	0.06	RHS
122	03 Jun 16	51.430	0.90	0.70	0.050	0.63	0.03	0.07	RHS
123	03 Jun 16	52.170	1.00	0.80	0.050	0.80	0.04	0.09	LHS
124	03 Jun 16	52.183	1.20	1.00	0.050	1.20	0.06	0.14	LHS
125	03 Jun 16	53.240	1.10	0.90	0.050	0.99	0.05	0.11	LHS
126	03 Jun 16	53.253	1.10	0.70	0.050	0.77	0.04	0.09	LHS
127	03 Jun 16	53.830	1.20	1.00	0.050	1.20	0.06	0.14	LHS
128	03 Jun 16	53.834	0.90	0.90	0.050	0.81	0.04	0.09	LHS
129	03 Jun 16	53.847	1.00	0.90	0.050	0.90	0.05	0.10	LHS
130	03 Jun 16	53.853	1.10	1.00	0.050	1.10	0.06	0.13	LHS
131	03 Jun 16	53.855	0.80	0.80	0.050	0.64	0.03	0.07	LHS
132	03 Jun 16	54.320	1.30	1.00	0.050	1.30	0.07	0.15	RHS
133	03 Jun 16	54.335	1.10	1.00	0.050	1.10	0.06	0.13	RHS
134	03 Jun 16	54.350	1.20	0.90	0.050	1.08	0.05	0.13	RHS
135	03 Jun 16	54.378	0.90	0.90	0.050	0.81	0.04	0.09	RHS
<b>CARRIED FORWARD:</b>						<b>1,097.43</b>	<b>54.88</b>	<b>127.31</b>	

**LINTASAN RESOURCES SDN. BHD.**  
MAINTENANCE OF FEDERAL ROADS - WEST COAST, SABAH

**R01 POTHOLE PATCHING RECORD**

**DISTRICT:** PAPAR

**ROUTE NO.** 01

**ROAD NAME:** JALAN KK - SINDUMIN (CH44.800-CH72.740)

**MONTH:** JUNE 2016

ITEM	DATE	CHAINAGE	Length (m)	Width (m)	Depth (m)	AREA (m2)	VOLUME (m3)	PREMIX QUANTITY (ton)	REMARKS
<b>BROUGHT FORWARD:</b>						<b>1,097.43</b>	<b>54.88</b>	<b>127.31</b>	
136	03 Jun 16	54.405	1.30	1.00	0.050	1.30	0.07	0.15	RHS
137	03 Jun 16	54.417	1.20	1.00	0.050	1.20	0.06	0.14	RHS
138	03 Jun 16	54.420	1.00	0.80	0.050	0.80	0.04	0.09	RHS
139	03 Jun 16	54.423	0.80	0.80	0.050	0.64	0.03	0.07	RHS
140	03 Jun 16	54.427	0.80	0.70	0.050	0.56	0.03	0.06	RHS
141	07 Jun 16	44.900	0.90	0.70	0.050	0.63	0.03	0.07	LHS
142	07 Jun 16	64.545	0.70	0.60	0.050	0.42	0.02	0.05	RHS
143	07 Jun 16	64.555	0.80	0.70	0.050	0.56	0.03	0.06	RHS
144	07 Jun 16	64.565	1.00	0.60	0.050	0.60	0.03	0.07	RHS
145	07 Jun 16	64.720	1.20	0.80	0.050	0.96	0.05	0.11	LHS
146	07 Jun 16	64.950	1.00	0.70	0.050	0.70	0.04	0.08	RHS
147	07 Jun 16	65.230	0.90	0.50	0.050	0.45	0.02	0.05	LHS
148	07 Jun 16	65.270	1.30	0.70	0.050	0.91	0.05	0.11	LHS
149	07 Jun 16	67.325	0.80	0.60	0.050	0.48	0.02	0.06	LHS
150	07 Jun 16	69.060	0.70	0.60	0.050	0.42	0.02	0.05	LHS
151	07 Jun 16	69.065	1.20	0.70	0.050	0.84	0.04	0.10	LHS
152	07 Jun 16	69.000	1.10	0.70	0.050	0.77	0.04	0.09	LHS
153	07 Jun 16	69.260	0.90	0.60	0.050	0.54	0.03	0.06	RHS
154	07 Jun 16	69.280	0.70	0.50	0.050	0.35	0.02	0.04	LHS
155	07 Jun 16	69.310	2.20	0.70	0.050	1.54	0.08	0.18	LHS
156	07 Jun 16	69.385	1.00	0.50	0.050	0.50	0.03	0.06	LHS
157	07 Jun 16	67.270	2.00	0.50	0.050	1.00	0.05	0.12	RHS
158	16 Jun 16	56.720	0.80	0.60	0.050	0.48	0.02	0.06	RHS
159	16 Jun 16	44.450	2.50	0.80	0.050	2.00	0.10	0.23	LHS
160	17 Jun 16	51.500	0.80	0.50	0.050	0.40	0.02	0.05	LHS
161	17 Jun 16	51.490	1.70	0.50	0.050	0.85	0.04	0.10	LHS
162	17 Jun 16	50.730	1.10	0.70	0.050	0.77	0.04	0.09	LHS
<b>TOTAL:</b>						<b>1,118.10</b>	<b>55.92</b>	<b>129.70</b>	

**LINTASAN RESOURCES SDN. BHD.**  
MAINTENANCE OF FEDERAL ROADS - WEST COAST, SABAH

**R01 POTHOLE PATCHING RECORD**

**DISTRICT:** PENAMPANG

**ROUTE NO.** 500

**ROAD NAME:** JALAN KK - KENINGAU - TENOM

**MONTH:** JUNE 2016

ITEM	DATE	CHAINAGE	Length (m)	Width (m)	Depth (m)	AREA (m2)	VOLUME (m3)	PREMIX QUANTITY (ton)	REMARKS
<b>BROUGHT FORWARD:</b>						<b>410.88</b>	<b>20.55</b>	<b>47.66</b>	
1	07 Jun 16	1.942	0.60	0.40	0.050	0.24	0.01	0.03	LHS
2	07 Jun 16	1.944	0.60	0.40	0.050	0.24	0.01	0.03	LHS
3	07 Jun 16	1.946	0.60	0.40	0.050	0.24	0.01	0.03	LHS
4	07 Jun 16	1.952	0.40	0.40	0.050	0.16	0.01	0.02	RHS
5	07 Jun 16	1.954	0.40	0.40	0.050	0.16	0.01	0.02	RHS
6	07 Jun 16	1.962	0.60	0.40	0.050	0.24	0.01	0.03	LHS
7	07 Jun 16	1.964	0.60	0.40	0.050	0.24	0.01	0.03	LHS
8	07 Jun 16	1.964	0.60	0.40	0.050	0.24	0.01	0.03	LHS
9	07 Jun 16	1.966	0.60	0.40	0.050	0.24	0.01	0.03	LHS
10	07 Jun 16	1.970	0.40	0.40	0.050	0.16	0.01	0.02	LHS
11	07 Jun 16	1.972	0.40	0.40	0.050	0.16	0.01	0.02	LHS
12	07 Jun 16	2.012	0.40	0.40	0.050	0.16	0.01	0.02	LHS
13	07 Jun 16	2.014	0.40	0.40	0.050	0.16	0.01	0.02	LHS
14	07 Jun 16	2.020	0.60	0.40	0.050	0.24	0.01	0.03	RHS
15	07 Jun 16	2.022	0.60	0.40	0.050	0.24	0.01	0.03	RHS
16	07 Jun 16	2.024	0.60	0.40	0.050	0.24	0.01	0.03	RHS
17	07 Jun 16	2.028	0.40	0.40	0.050	0.16	0.01	0.02	RHS
18	07 Jun 16	2.030	0.40	0.40	0.050	0.16	0.01	0.02	RHS
19	07 Jun 16	2.036	0.40	0.40	0.050	0.16	0.01	0.02	LHS
20	07 Jun 16	2.038	0.40	0.40	0.050	0.16	0.01	0.02	LHS
21	07 Jun 16	2.042	0.40	0.40	0.050	0.16	0.01	0.02	LHS
22	07 Jun 16	2.044	0.40	0.40	0.050	0.16	0.01	0.02	LHS
23	07 Jun 16	2.510	0.40	0.40	0.050	0.16	0.01	0.02	LHS
24	07 Jun 16	2.522	0.40	0.40	0.050	0.16	0.01	0.02	LHS
25	07 Jun 16	2.518	0.60	0.40	0.050	0.24	0.01	0.03	LHS
26	07 Jun 16	2.520	0.60	0.40	0.050	0.24	0.01	0.03	LHS
27	07 Jun 16	2.522	0.60	0.40	0.050	0.24	0.01	0.03	LHS
28	08 Jun 16	24.620	0.60	0.40	0.050	0.24	0.01	0.03	RHS
29	08 Jun 16	24.622	0.60	0.40	0.050	0.24	0.01	0.03	RHS
30	08 Jun 16	24.624	0.60	0.40	0.050	0.24	0.01	0.03	RHS
<b>CARRIED FORWARD:</b>						<b>416.96</b>	<b>20.85</b>	<b>48.37</b>	

**LINTASAN RESOURCES SDN. BHD.**  
MAINTENANCE OF FEDERAL ROADS - WEST COAST, SABAH

**R01 POTHOLE PATCHING RECORD**

**DISTRICT:** PENAMPANG

**ROUTE NO.** 500

**ROAD NAME:** JALAN KK - KENINGAU - TENOM

**MONTH:** JUNE 2016

ITEM	DATE	CHAINAGE	Length (m)	Width (m)	Depth (m)	AREA (m2)	VOLUME (m3)	PREMIX QUANTITY (ton)	REMARKS
<b>BROUGHT FORWARD:</b>						<b>416.96</b>	<b>20.85</b>	<b>48.37</b>	
31	08 Jun 16	24.628	0.40	0.40	0.050	0.16	0.01	0.02	RHS
32	08 Jun 16	24.630	0.40	0.40	0.050	0.16	0.01	0.02	RHS
33	08 Jun 16	24.686	0.60	0.40	0.050	0.24	0.01	0.03	LHS
34	08 Jun 16	24.688	0.60	0.40	0.050	0.24	0.01	0.03	LHS
35	08 Jun 16	24.690	0.60	0.40	0.050	0.24	0.01	0.03	LHS
36	08 Jun 16	25.374	0.60	0.40	0.050	0.24	0.01	0.03	RHS
37	08 Jun 16	25.376	0.60	0.40	0.050	0.24	0.01	0.03	RHS
38	08 Jun 16	25.378	0.60	0.40	0.050	0.24	0.01	0.03	RHS
39	08 Jun 16	25.466	0.40	0.40	0.050	0.16	0.01	0.02	LHS
40	08 Jun 16	25.468	0.40	0.40	0.050	0.16	0.01	0.02	LHS
41	08 Jun 16	25.554	0.40	0.40	0.050	0.16	0.01	0.02	LHS
42	08 Jun 16	25.556	0.40	0.40	0.050	0.16	0.01	0.02	LHS
43	08 Jun 16	25.564	0.40	0.40	0.050	0.16	0.01	0.02	LHS
44	08 Jun 16	25.566	0.40	0.40	0.050	0.16	0.01	0.02	LHS
45	08 Jun 16	25.674	0.40	0.40	0.050	0.16	0.01	0.02	LHS
46	08 Jun 16	25.676	0.40	0.40	0.050	0.16	0.01	0.02	LHS
47	08 Jun 16	31.014	0.40	0.40	0.050	0.16	0.01	0.02	LHS
48	08 Jun 16	31.016	0.40	0.40	0.050	0.16	0.01	0.02	LHS
49	08 Jun 16	31.076	0.40	0.40	0.050	0.16	0.01	0.02	LHS
50	08 Jun 16	31.078	0.40	0.40	0.050	0.16	0.01	0.02	LHS
51	08 Jun 16	31.118	0.60	0.40	0.050	0.24	0.01	0.03	LHS
52	08 Jun 16	31.120	0.60	0.40	0.050	0.24	0.01	0.03	LHS
53	08 Jun 16	31.122	0.60	0.40	0.050	0.24	0.01	0.03	LHS
54	15 Jun 16	32.214	0.60	0.40	0.050	0.24	0.01	0.03	LHS
55	15 Jun 16	32.216	0.60	0.40	0.050	0.24	0.01	0.03	LHS
56	15 Jun 16	32.218	0.60	0.40	0.050	0.24	0.01	0.03	LHS
57	15 Jun 16	32.224	0.40	0.40	0.050	0.16	0.01	0.02	RHS
58	15 Jun 16	32.226	0.40	0.40	0.050	0.16	0.01	0.02	RHS
59	15 Jun 16	32.232	0.40	0.40	0.050	0.16	0.01	0.02	RHS
60	15 Jun 16	32.234	0.40	0.40	0.050	0.16	0.01	0.02	RHS
<b>CARRIED FORWARD:</b>						<b>422.72</b>	<b>21.14</b>	<b>49.03</b>	

**LINTASAN RESOURCES SDN. BHD.**  
MAINTENANCE OF FEDERAL ROADS - WEST COAST, SABAH

**R01 POTHOLE PATCHING RECORD**

**DISTRICT:** PENAMPANG

**ROUTE NO.** 500

**ROAD NAME:** JALAN KK - KENINGAU - TENOM

**MONTH:** JUNE 2016

ITEM	DATE	CHAINAGE	Length (m)	Width (m)	Depth (m)	AREA (m2)	VOLUME (m3)	PREMIX QUANTITY (ton)	REMARKS
<b>BROUGHT FORWARD:</b>						<b>422.72</b>	<b>21.14</b>	<b>49.03</b>	
61	15 Jun 16	32.238	0.40	0.40	0.050	0.16	0.01	0.02	RHS
62	15 Jun 16	32.240	0.40	0.40	0.050	0.16	0.01	0.02	RHS
63	15 Jun 16	32.246	0.60	0.40	0.050	0.24	0.01	0.03	LHS
64	15 Jun 16	32.248	0.60	0.40	0.050	0.24	0.01	0.03	LHS
65	15 Jun 16	32.250	0.60	0.40	0.050	0.24	0.01	0.03	LHS
66	15 Jun 16	32.250	0.40	0.40	0.050	0.16	0.01	0.02	LHS
67	15 Jun 16	32.368	0.40	0.40	0.050	0.16	0.01	0.02	RHS
68	15 Jun 16	32.370	0.40	0.40	0.050	0.16	0.01	0.02	RHS
69	15 Jun 16	32.376	0.40	0.40	0.050	0.16	0.01	0.02	LHS
70	15 Jun 16	32.378	0.40	0.40	0.050	0.16	0.01	0.02	LHS
71	15 Jun 16	34.454	0.40	0.40	0.050	0.16	0.01	0.02	LHS
72	15 Jun 16	34.456	0.40	0.40	0.050	0.16	0.01	0.02	LHS
73	15 Jun 16	34.460	0.60	0.40	0.050	0.24	0.01	0.03	LHS
74	15 Jun 16	34.462	0.60	0.40	0.050	0.24	0.01	0.03	LHS
75	15 Jun 16	34.464	0.60	0.40	0.050	0.24	0.01	0.03	LHS
76	15 Jun 16	36.782	0.40	0.40	0.050	0.16	0.01	0.02	LHS
77	15 Jun 16	36.784	0.40	0.40	0.050	0.16	0.01	0.02	LHS
78	15 Jun 16	37.526	0.40	0.40	0.050	0.16	0.01	0.02	RHS
79	15 Jun 16	37.528	0.40	0.40	0.050	0.16	0.01	0.02	RHS
80	15 Jun 16	37.630	0.40	0.40	0.050	0.16	0.01	0.02	RHS
81	15 Jun 16	37.632	0.40	0.40	0.050	0.16	0.01	0.02	RHS
82	16 Jun 16	0.642	0.80	0.40	0.050	0.32	0.02	0.04	RHS
83	16 Jun 16	0.644	0.80	0.40	0.050	0.32	0.02	0.04	RHS
84	16 Jun 16	0.708	2.40	1.00	0.050	2.40	0.12	0.28	RHS
85	16 Jun 16	0.710	2.40	1.00	0.050	2.40	0.12	0.28	RHS
86	16 Jun 16	0.712	2.40	1.00	0.050	2.40	0.12	0.28	RHS
87	16 Jun 16	0.714	2.40	1.00	0.050	2.40	0.12	0.28	RHS
88	16 Jun 16	0.886	0.60	0.40	0.050	0.24	0.01	0.03	LHS
89	16 Jun 16	0.888	0.60	0.40	0.050	0.24	0.01	0.03	LHS
<b>TOTAL:</b>						<b>437.28</b>	<b>21.87</b>	<b>50.72</b>	

**LINTASAN RESOURCES SDN. BHD.**  
 MAINTENANCE OF FEDERAL ROADS - WEST COAST, SABAH

**R01 POT HOLE PATCHING RECORD**

**DISTRICT:** PENAMPANG

**ROUTE NO.** 501

**ROAD NAME:** JALAN KK - PENAMPANG - LOK KAWI

**MONTH:** JUNE 2016

ITEM	DATE	CHAINAGE	Length (m)	Width (m)	Depth (m)	AREA (m <sup>2</sup> )	VOLUME (m <sup>3</sup> )	PREMIX QUANTITY (ton)	REMARKS
<b>BROUGHT FORWARD:</b>						70.85	3.55	8.22	
<b>TOTAL:</b>						70.85	3.55	8.22	

**LINTASAN RESOURCES SDN. BHD.**  
MAINTENANCE OF FEDERAL ROADS - WEST COAST, SABAH

**R01 POTHOLE PATCHING RECORD**

**DISTRICT:** KOTA KINABALU

**ROUTE NO.** 608

**ROAD NAME:** JLN MASUK KE LPG TERBANG LAMA

**MONTH:** JUNE 2016

ITEM	DATE	CHAINAGE	Length (m)	Width (m)	Depth (m)	AREA (m2)	VOLUME (m3)	PREMIX QUANTITY (ton)	REMARKS
<b>BROUGHT FORWARD:</b>						<b>0.00</b>	<b>0.00</b>	<b>0.00</b>	
<b>TOTAL:</b>						<b>0.00</b>	<b>0.00</b>	<b>0.00</b>	

**LINTASAN RESOURCES SDN BHD.**  
MAINTENANCE OF FEDERAL ROADS - WEST COAST, SABAH

***SUMMARY - POTHOLE PATCHING RECORD***

*Month : JUNE 2016*

ITEM	DISTRICT	ROUTE NO.	ROAD NAME	AREA (m <sup>2</sup> )			VOLUME (m <sup>3</sup> )			PREMIX QUANTITY (TON)		
				PREVIOUS MONTH	CURRENT MONTH	CUM. MONTH	PREVIOUS MONTH	CURRENT MONTH	CUM. MONTH	PREVIOUS MONTH	CURRENT MONTH	CUM. MONTH
1	TAMBUNAN	500	Jalan Kota Kinabalu - Keningau - Tenom	91.32	33.42	124.74	4.81	2.22	7.03	11.19	5.14	16.33
2	KENINGAU	500	Jalan Kota Kinabalu - Keningau - Tenom	56.34	-	56.34	3.53	-	3.53	8.19	-	8.19
3	TENOM	500	Jalan Kota Kinabalu - Keningau - Tenom	122.29	32.19	154.48	6.71	2.08	8.79	15.64	4.85	20.49
<b>TOTAL:</b>				<b>269.95</b>	<b>65.61</b>	<b>335.56</b>	<b>15.05</b>	<b>4.30</b>	<b>19.35</b>	<b>35.02</b>	<b>9.99</b>	<b>45.01</b>

**LINTASAN RESOURCES SDN. BHD.**  
MAINTENANCE OF FEDERAL ROADS - WEST COAST, SABAH

**R01 POTHOLE PATCHING RECORD**

**DISTRICT:** TAMBUNAN

**ROUTE NO.** 500

**ROAD NAME:** JLN K. KINABALU - KENINGAU-TENOM

**MONTH:** June 2016

ITEM	DATE	CHAINAGE	Length (m)	Width (m)	Depth (m)	AREA (m2)	VOLUME (m3)	PREMIX QUANTITY (ton)	REMARKS
<b>BROUGHT FORWARD:</b>						<b>91.32</b>	<b>4.81</b>	<b>11.19</b>	
1	02 Jun 16	85.480	2.50	1.60	0.100	4.00	0.40	0.93	RHS
2	02 Jun 16	85.483	3.50	2.00	0.050	7.00	0.35	0.81	RHS
3	10 Jun 16	77.047	3.00	1.00	0.075	3.00	0.23	0.53	RHS
4	11 Jun 16	77.176	1.30	1.30	0.050	1.69	0.08	0.19	RHS
5	11 Jun 16	77.173	2.00	1.40	0.125	2.80	0.35	0.81	LHS
6	11 Jun 16	76.420	2.00	1.00	0.050	2.00	0.10	0.23	LHS
7	11 Jun 16	76.415	3.50	1.00	0.050	3.50	0.18	0.42	RHS
8	11 Jun 16	76.353	2.10	1.30	0.050	2.73	0.14	0.32	RHS
9	11 Jun 16	76.350	2.00	0.70	0.050	1.40	0.07	0.16	RHS
10	11 Jun 16	76.346	4.00	0.80	0.050	3.20	0.16	0.37	RHS
11	11 Jun 16	76.345	2.10	1.00	0.075	2.10	0.16	0.37	RHS
12									
13									
14									
15									
16									
17									
18									
19									
20									
21									
22									
23									
24									
25									
26									
27									
28									
29									
30									
<b>TOTAL :</b>						<b>124.74</b>	<b>7.03</b>	<b>16.33</b>	

**LINTASAN RESOURCES SDN. BHD.**  
MAINTENANCE OF FEDERAL ROADS - WEST COAST, SABAH  
**R01 POTHOLE PATCHING RECORD**

**DISTRICT:** KENINGAU  
**ROUTE NO.** 500  
**ROAD NAME:** JLN K. KINABALU - KENINGAU-TENOM  
**MONTH:** June 2016

ITEM	DATE	CHAINAGE	Length (m)	Width (m)	Depth (m)	AREA (m2)	VOLUME (m3)	PREMIX QUANTITY (ton)	REMARKS
<b>BROUGHT FORWARD:</b>						<b>56.34</b>	<b>3.53</b>	<b>8.19</b>	
1									
2									
3									
4									
5									
6									
7									
8									
9									
10									
11									
12									
13									
14									
15									
16									
17									
18									
19									
20									
21									
22									
23									
24									
25									
26									
27									
28									
29									
30									
<b>TOTAL</b>						<b>56.34</b>	<b>3.53</b>	<b>8.19</b>	

**LINTASAN RESOURCES SDN. BHD.**  
MAINTENANCE OF FEDERAL ROADS - WEST COAST, SABAH

**R01 POTHOLE PATCHING RECORD**

**DISTRICT:** TENOM

**ROUTE NO.** 500

**ROAD NAME:** JLN K. KINABALU - KENINGAU-TENOM

**MONTH:** May 2016

ITEM	DATE	CHAINAGE	Length (m)	Width (m)	Depth (m)	AREA (m2)	VOLUME (m3)	PREMIX QUANTITY (ton)	REMARKS
<b>BROUGHT FORWARD:</b>						<b>122.29</b>	<b>6.71</b>	<b>15.64</b>	
1	21 Jun 16	162.735	8.10	0.70	0.050	5.67	0.28	0.65	RHS
2	21 Jun 16	162.730	0.70	0.70	0.050	0.49	0.02	0.05	RHS
3	21 Jun 16	162.720	0.80	0.80	0.050	0.64	0.03	0.07	RHS
4	21 Jun 16	158.755	1.00	1.00	0.500	1.00	0.50	1.16	LHS
5	21 Jun 16	158.510	1.40	1.00	0.050	1.40	0.07	0.16	LHS
6	21 Jun 16	158.507	5.70	1.00	0.050	5.70	0.29	0.67	LHS
7	21 Jun 16	152.665	1.60	1.00	0.050	1.60	0.08	0.19	RHS
8	21 Jun 16	152.663	0.50	0.50	0.050	0.25	0.01	0.02	RHS
9	21 Jun 16	152.660	0.70	0.50	0.050	0.35	0.02	0.05	RHS
10	21 Jun 16	152.657	0.50	0.60	0.050	0.30	0.02	0.05	RHS
11	21 Jun 16	152.655	3.50	1.00	0.050	3.50	0.18	0.42	RHS
12	21 Jun 16	152.650	3.00	1.00	0.050	3.00	0.15	0.35	RHS
13	21 Jun 16	152.250	1.30	1.00	0.050	1.30	0.07	0.16	RHS
14	21 Jun 16	151.975	3.00	1.00	0.050	3.00	0.15	0.35	RHS
15	21 Jun 16	151.971	0.50	0.70	0.050	0.35	0.02	0.05	RHS
16	21 Jun 16	150.830	2.10	1.00	0.050	2.10	0.11	0.26	RHS
17	21 Jun 16	150.827	0.70	0.50	0.050	0.35	0.02	0.05	RHS
18	21 Jun 16	150.825	0.70	0.70	0.050	0.49	0.02	0.05	RHS
19	21 Jun 16	150.820	1.00	0.70	0.050	0.70	0.04	0.09	RHS
20									
21									
22									
23									
24									
25									
26									
27									
28									
29									
30									
<b>TOTAL</b>						<b>154.48</b>	<b>8.79</b>	<b>20.49</b>	

**LINTASAN RESOURCES SDN BHD.**  
MAINTENANCE OF FEDERAL ROADS - WEST COAST, SABAH

***SUMMARY - POTHOLE PATCHING RECORD***

*Month: JUNE 2016*

ITEM	DISTRICT	ROUTE NO.	ROAD NAME	AREA (m <sup>2</sup> )			VOLUME (m <sup>3</sup> )			PREMIX QUANTITY (TON)		
				PREVIOUS MONTH	CURRENT MONTH	CUM. MONTH	PREVIOUS MONTH	CURRENT MONTH	CUM. MONTH	PREVIOUS MONTH	CURRENT MONTH	CUM. MONTH
1	Beaufort	01	Jalan Kota Kinabalu - Sindumin	235.580	17.900	253.480	11.845	0.898	12.743	27.502	2.085	29.587
2	Sipitang	01	Jalan Kota Kinabalu - Sindumin	91.040	8.040	99.080	4.536	0.403	4.939	10.536	0.935	11.471
3	Beaufort	502	Jalan Beaufort - Menumbok	141.160	0.000	141.160	7.100	0.000	7.100	16.475	0.000	16.475
4	Kuala Penyu	502	Jalan Beaufort - Menumbok	68.800	4.350	73.150	3.458	0.218	3.676	8.027	0.506	8.533
<b>TOTAL:</b>				<b>536.580</b>	<b>30.290</b>	<b>566.870</b>	<b>26.939</b>	<b>1.519</b>	<b>28.458</b>	<b>62.540</b>	<b>3.526</b>	<b>66.066</b>

**LINTASAN RESOURCES SDN. BHD.**  
MAINTENANCE OF FEDERAL ROADS - WEST COAST, SABAH  
**R01 POTHOLE PATCHING RECORD**

**DISTRICT:** BEAUFORT

**ROUTE NO.** 01

**ROAD NAME:** JALAN KOTA KINABALU - SINDUMIN

**MONTH:** JUNE 2016

ITEM	DATE	CHAINAGE	Length (m)	Width (m)	Depth (m)	AREA (m2)	VOLUME (m3)	PREMIX QUANTITY (ton)	REMARKS
<b>BROUGHT FORWARD:</b>						<b>235.580</b>	<b>11.845</b>	<b>27.502</b>	
1	05 Jun 16	74.730	0.80	0.80	0.050	0.640	0.032	0.074	RHS
2	05 Jun 16	74.737	0.60	0.70	0.050	0.420	0.021	0.049	RHS
3	05 Jun 16	74.850	0.80	0.80	0.050	0.640	0.032	0.074	LHS
4	05 Jun 16	74.852	0.80	0.70	0.050	0.560	0.028	0.065	LHS
5	05 Jun 16	74.853	0.90	0.70	0.050	0.630	0.032	0.074	LHS
6	05 Jun 16	74.855	0.90	0.70	0.050	0.630	0.032	0.074	RHS
7	05 Jun 16	79.230	0.80	0.70	0.050	0.560	0.028	0.065	RHS
8	05 Jun 16	80.292	0.70	0.70	0.050	0.490	0.025	0.058	RHS
9	05 Jun 16	84.378	0.80	0.70	0.050	0.560	0.028	0.065	LHS
10	05 Jun 16	84.380	0.80	0.80	0.050	0.640	0.032	0.074	LHS
11	05 Jun 16	84.380	0.90	0.90	0.050	0.810	0.041	0.095	LHS
12	11 Jun 16	84.381	0.80	0.80	0.050	0.640	0.032	0.074	RHS
13	11 Jun 16	84.383	0.60	0.70	0.050	0.420	0.021	0.049	LHS
14	11 Jun 16	85.190	0.90	0.80	0.050	0.720	0.036	0.084	RHS
15	11 Jun 16	90.600	0.80	0.70	0.050	0.560	0.028	0.065	RHS
16	11 Jun 16	99.655	0.80	0.70	0.050	0.560	0.028	0.065	RHS
17	11 Jun 16	99.660	0.90	0.80	0.050	0.720	0.036	0.084	RHS
18	11 Jun 16	99.670	0.70	0.80	0.050	0.560	0.028	0.065	RHS
19	11 Jun 16	106.096	0.80	0.70	0.050	0.560	0.028	0.065	RHS
20	11 Jun 16	122.330	0.90	0.80	0.050	0.720	0.036	0.084	LHS
21	11 Jun 16	122.333	0.70	0.70	0.050	0.490	0.025	0.058	LHS
22	11 Jun 16	122.335	0.80	0.70	0.050	0.560	0.028	0.065	RHS
23	11 Jun 16	122.337	0.80	0.70	0.050	0.560	0.028	0.065	LHS
24	11 Jun 16	122.339	0.90	0.80	0.050	0.720	0.036	0.084	LHS
25	11 Jun 16	122.341	0.70	0.80	0.050	0.560	0.028	0.065	RHS
26	11 Jun 16	122.344	0.80	0.70	0.050	0.560	0.028	0.065	LHS
27	11 Jun 16	124.355	0.80	0.70	0.050	0.560	0.028	0.065	LHS
28	11 Jun 16	124.357	0.70	0.70	0.050	0.490	0.025	0.058	LHS
29	11 Jun 16	124.360	0.80	0.80	0.050	0.640	0.032	0.074	LHS
30	11 Jun 16	124.364	0.90	0.80	0.050	0.720	0.036	0.084	RHS
<b>TOTAL:</b>						<b>253.480</b>	<b>12.743</b>	<b>29.587</b>	

**LINTASAN RESOURCES SDN. BHD.**  
MAINTENANCE OF FEDERAL ROADS - WEST COAST, SABAH  
**R01 POTHOLE PATCHING RECORD**

**DISTRICT:** SIPITANG  
**ROUTE NO.** 01  
**ROAD NAME:** JALAN KOTA KINABALU - SINDUMIN  
**MONTH:** JUNE 2016

ITEM	DATE	CHAINAGE	Length (m)	Width (m)	Depth (m)	AREA (m2)	VOLUME (m3)	PREMIX QUANTITY (ton)	REMARKS
<b>BROUGHT FORWARD:</b>						<b>91.040</b>	<b>4.536</b>	<b>10.536</b>	
1	08 Jun 16	131.395	0.80	0.80	0.050	0.640	0.032	0.074	RHS
2	08 Jun 16	131.400	0.50	0.70	0.050	0.350	0.018	0.042	LHS
3	08 Jun 16	131.405	0.80	0.80	0.050	0.640	0.032	0.074	RHS
4	08 Jun 16	136.715	0.80	0.70	0.050	0.560	0.028	0.065	LHS
5	08 Jun 16	136.730	0.80	0.70	0.050	0.560	0.028	0.065	RHS
6	08 Jun 16	136.830	0.70	0.80	0.050	0.560	0.028	0.065	LHS
7	08 Jun 16	137.820	0.70	0.80	0.050	0.560	0.028	0.065	LHS
8	08 Jun 16	137.828	0.80	0.90	0.050	0.720	0.036	0.084	LHS
9	08 Jun 16	138.005	0.80	0.80	0.050	0.640	0.032	0.074	LHS
10	08 Jun 16	138.010	0.80	0.70	0.050	0.560	0.028	0.065	LHS
11	08 Jun 16	138.020	0.70	0.70	0.050	0.490	0.025	0.058	LHS
12	08 Jun 16	140.010	0.80	0.50	0.050	0.400	0.020	0.046	RHS
13	08 Jun 16	140.015	0.80	0.80	0.050	0.640	0.032	0.074	LHS
14	08 Jun 16	145.752	0.90	0.80	0.050	0.720	0.036	0.084	LHS
15									
16									
17									
18									
19									
20									
21									
22									
23									
24									
25									
26									
27									
28									
29									
30									
<b>TOTAL:</b>						<b>99.080</b>	<b>4.939</b>	<b>11.471</b>	

**LINTASAN RESOURCES SDN. BHD.**  
 MAINTENANCE OF FEDERAL ROADS - WEST COAST, SABAH  
**R01 POTHOLE PATCHING RECORD**

**DISTRICT:** BEAUFORT  
**ROUTE NO.** 502  
**ROAD NAME:** JALAN BEAUFORT - MENUMBOK  
**MONTH:** JUNE 2016

ITEM	DATE	CHAINAGE	Length (m)	Width (m)	Depth (m)	AREA (m2)	VOLUME (m3)	PREMIX QUANTITY (ton)	REMARKS
<b>BROUGHT FORWARD:</b>			-	-	-	141.160	7.100	16.475	
1									
2									
3									
4									
5									
6									
7									
8									
9									
10									
11									
12									
13									
14									
15									
16									
17									
18									
19									
20									
21									
22									
23									
24									
25									
26									
27									
28									
29									
30									
<b>TOTAL:</b>						141.160	7.100	16.475	

**LINTASAN RESOURCES SDN. BHD.**  
MAINTENANCE OF FEDERAL ROADS - WEST COAST, SABAH

**R01 POTHOLE PATCHING RECORD**

**DISTRICT:** KUALA PENYU

**ROUTE NO.** 502

**ROAD NAME:** JALAN BEAUFORT - MENUMBOK

**MONTH:** JUNE 2016

ITEM	DATE	CHAINAGE	Length (m)	Width (m)	Depth (m)	AREA (m2)	VOLUME (m3)	PREMIX QUANTITY (ton)	REMARKS
<b>BROUGHT FORWARD:</b>			-	-	-	<b>68.800</b>	<b>3.458</b>	<b>8.027</b>	
1	08 Jun 16	34.580	0.70	0.60	0.050	0.420	0.021	0.049	LHS
2	08 Jun 16	34.610	0.80	0.70	0.050	0.560	0.028	0.065	RHS
3	08 Jun 16	34.612	0.80	0.80	0.050	0.640	0.032	0.074	RHS
4	08 Jun 16	34.615	0.80	0.70	0.050	0.560	0.028	0.065	RHS
5	08 Jun 16	45.870	0.80	0.90	0.050	0.720	0.036	0.084	LHS
6	08 Jun 16	53.630	0.70	0.80	0.050	0.560	0.028	0.065	LHS
7	08 Jun 16	53.900	0.70	0.70	0.050	0.490	0.025	0.058	RHS
8	08 Jun 16	31.450	0.50	0.80	0.050	0.400	0.020	0.046	RHS
9									
10									
11									
12									
13									
14									
15									
16									
17									
18									
19									
20									
21									
22									
23									
24									
25									
26									
27									
28									
29									
30									
<b>TOTAL:</b>						<b>73.150</b>	<b>3.676</b>	<b>8.533</b>	

DISTRICT : KOTA MARUDU  
ROUTE NO : 01 - JALAN KOTA KINABALU - KUDAT  
LOCATION : CH 111.100-CH111.118(RHS)  
KM 111.100-KM 111.118(RHS)

**R01 - PAVEMENT**  
**PAVEMENT TREATMENT**



**BEFORE**



**IN PROGRESS**



**AFTER**

DISTRICT : KOTA BELUD  
ROUTE NO : 01 - JALAN KOTA KINABALU - KUDAT  
LOCATION : CH 92.700-CH92.720(RHS)  
KM 92.700- KM 92.720(RHS)

**R01 - PAVEMENT**  
**PAVEMENT TREATMENT**



**BEFORE**



**IN PROGRESS**



**AFTER**

DISTRICT : KENINGAU  
ROUTE NO : 500 - JALAN KOTA KINABALU - KENINGAU - TENOM  
LOCATION : CH 120.017 - RHS  
KM 130.017

**R01 - PAVEMENT  
PAVEMENT TREATMENT**



**BEFORE**



**IN PROGRESS**



**AFTER**

DISTRICT : KENINGAU  
ROUTE NO : 500 - JALAN KOTA KINABALU - KENINGAU - TENOM  
LOCATION : CH 133.337 - LHS  
KM 143.337

**R01 - PAVEMENT  
PAVEMENT TREATMENT**



**BEFORE**



**IN PROGRESS**



**AFTER**

DISTRICT : SIPITANG  
ROUTE NO : R01 JALAN KOTA KINABALU-SINDUMIN  
LOCATION : CH 145.330 - LHS  
KM 147.090

**R01 - PAVEMENT  
PAVEMENT TREATMENT**



**BEFORE**



**IN PROGRESS**



**AFTER**

**LINTASAN RESOURCES SDN. BHD.**  
**PAVEMENT TREATMENT**  
**GRAND SUMMARY**

MONTH:     JUNE 2016    

DISTRICT	ROUTE NO.	ROAD NAME	Previous Month	Current Month	Cummulative
			(m <sup>2</sup> )	(m <sup>2</sup> )	(m <sup>2</sup> )
Kota Belud	01	Jalan Kota Kinabalu-Kudat	359.40	44.00	403.40
Kota Marudu	01	Jalan Kota Kinabalu-Kudat	692.90	159.00	851.90
Kudat	01	Jalan Kota Kinabalu-Kudat	800.57	0.00	800.57
Tuaran	01	Jalan Kota Kinabalu-Kudat	15.70	0.00	15.70
	22	Jalan Kota Kinabalu-Sandakan	168.08	0.00	168.08
	503	Jalan Berungis-Kota Belud	0.00	0.00	0.00
Kota Kinabalu	01	Jalan Kota Kinabalu-Kudat	1,076.40	0.00	1,076.40
	01	Jalan Kota Kinabalu-Sindumin	35.04	0.00	35.04
	606	Jalan Susur Sepangar Bay	556.11	0.00	556.11
	607	Jalan Masuk Ke Pelabuhan Baru	0.00	80.70	80.70
	608	Jalan K Masuk Ke Lapangan Terbang Lama	0.00	0.00	0.00
Penampang	01	Jalan Kota Kinabalu-Sindumin	107.38	30.06	137.44
	500	Jalan Kota Kinabalu-Keningau-Tenom	2,462.44	3,298.98	5,761.42
	501	Jalan Kota Kinabalu-Penampang-Lok Kawi	502.60	11.52	514.12
Papar	01	Jalan Kota Kinabalu-Sindumin	1,411.42	633.56	2,044.98
Ranau	22	Jalan Kota Kinabalu-Sandakan	497.98	26.18	524.16
Tambunan	500	Jalan Kota Kinabalu-Keningau-Tenom	1,089.80	165.43	1,255.23
Keningau	500	Jalan Kota Kinabalu-Keningau-Tenom	454.25	138.75	593.00
Tenom	500	Jalan Kota Kinabalu-Keningau-Tenom	413.36	91.07	504.43
Beaufort	01	Jalan Kota Kinabalu-Sindumin	1,816.38	127.62	1,944.00
	502	Jalan Beaufort-Menumbok	590.58	36.45	627.03
Sipitang	01	Jalan Kota Kinabalu-Sindumin	523.84	233.29	757.13
Kuala Penyu	502	Jalan Beaufort-Menumbok	920.47	54.78	975.25
<b>TOTAL</b>			<b>14,494.70</b>	<b>5,131.39</b>	<b>19,626.09</b>

**LINTASAN RESOURCES SDN. BHD.**  
MAINTENANCE OF FEDERAL ROADS - WEST COAST, SABAH

***SUMMARY - PAVEMENT TREATMENT RECORD***

*Month : JUNE 2016*

ITEM	DISTRICT	ROUTE NO.	ROAD NAME	AREA ( m <sup>2</sup> )		
				PREVIOUS MONTH	CURRENT MONTH	CUM. MONTH
1	KOTA BELUD	01	JALAN KOTA KINABALU - KUDAT	359.40	44.00	403.40
2	KOTA MARUDU	01	JALAN KOTA KINABALU - KUDAT	692.90	159.00	851.90
3	KUDAT	01	JALAN KOTA KINABALU - KUDAT	800.57	-	800.57
<b>TOTAL</b>				<b>1,852.87</b>	<b>203.00</b>	<b>2,055.87</b>

**LINTASAN RESOURCES SDN. BHD.**  
 MAINTENANCE OF FEDERAL ROADS - WEST COAST, SABAH  
**R01 PAVEMENT TREATMENT RECORD**

**DISTRICT:** KOTA BELUD  
**ROUTE NO.** 01  
**ROAD NAME:** JALAN KOTA KINABALU- KUDAT  
**MONTH:** JUNE 2016

ITEM	DATE	LOCATION (CH)	LENGTH (m)	WIDTH (m)	AREA (m <sup>2</sup> )	REMARKS
<b>BROUGHT FORWARD:</b>					<b>359.40</b>	
1	16 Jun 16	92.700-92.720	20.00	2.20	44.00	
2						
3						
4						
5						
6						
7						
8						
9						
10						
11						
12						
13						
14						
15						
16						
17						
18						
19						
20						
21						
22						
23						
24						
25						
26						
27						
28						
29						
30						
<b>BALANCE END OF JUNE :</b>					<b>403.40</b>	

**LINTASAN RESOURCES SDN. BHD.**  
 MAINTENANCE OF FEDERAL ROADS - WEST COAST, SABAH

**R01 PAVEMENT TREATMENT RECORD**

**DISTRICT:** KOTA MARUDU

**ROUTE NO.** 01

**ROAD NAME:** JALAN KOTA KINABALU- KUDAT

**MONTH:** JUNE 2016

ITEM	DATE	LOCATION (CH)	LENGTH (m)	WIDTH (m)	AREA (m <sup>2</sup> )	REMARKS
<b>BROUGHT FORWARD:</b>					<b>692.90</b>	
1	13 Jun 16	111.000-111.025	25.00	2.00	50.00	RHS
2	13 Jun 16	111.050-111.075	20.00	2.30	46.00	RHS
3	14 Jun 16	111.100-111.118	18.00	2.70	48.60	RHS
4	14 Jun 16	111.150-111.158	8.00	1.80	14.40	RHS
5						
6						
7						
8						
9						
10						
11						
12						
13						
14						
15						
16						
17						
18						
19						
20						
21						
22						
23						
24						
25						
26						
27						
28						
29						
30						
<b>BALANCE END OF JUNE :</b>					<b>851.90</b>	

**LINTASAN RESOURCES SDN. BHD.**  
MAINTENANCE OF FEDERAL ROADS - WEST COAST, SABAH  
**R01 PAVEMENT TREATMENT RECORD**

**DISTRICT:** KUDAT  
**ROUTE NO.** 01  
**ROAD NAME:** JALAN KOTA KINABALU - KUDAT  
**MONTH:** JUNE 2016

ITEM	DATE	LOCATION (CH)	LENGTH (m)	WIDTH (m)	AREA (m <sup>2</sup> )	REMARKS
<b>BROUGHT FORWARD:</b>					<b>800.57</b>	
1						
2						
3						
4						
5						
6						
7						
8						
9						
10						
11						
12						
13						
14						
15						
16						
17						
18						
19						
20						
21						
22						
23						
24						
25						
26						
27						
28						
29						
30						
<b>BALANCE END OF JUNE :</b>					<b>800.57</b>	

**LINTASAN RESOURCES SDN. BHD.**  
 MAINTENANCE OF FEDERAL ROADS - WEST COAST, SABAH

***SUMMARY - PAVEMENT TREATMENT RECORD***

*Month: JUNE 2016*

ITEM	DISTRICT	ROUTE NO.	ROAD NAME	AREA ( m <sup>2</sup> )		
				PREVIOUS MONTH	CURRENT MONTH	CUM. MONTH
1	Kota Kinabalu	01	Jalan Kota Kinabalu - Kudat	1,076.40	-	1,076.40
2	Tuaran	01	Jalan Kota Kinabalu - Kudat	15.70	-	15.70
3	Tuaran	22	Jalan Kota Kinabalu - Sandakan	168.08	-	168.08
4	Tuaran	503	Jalan Berungis - Kota Belud	-	-	-
5	Kota Kinabalu	606	Jalan Susur Sepangar Bay	556.11	-	556.11
6	Kota Kinabalu	607	Jalan Masuk Ke Pelabuhan Baru, KK	-	80.70	80.70
<b>TOTAL :</b>				<b>1,816.29</b>	<b>80.70</b>	<b>1,896.99</b>

**LINTASAN RESOURCES SDN. BHD.**  
MAINTENANCE OF FEDERAL ROADS - WEST COAST, SABAH

**R01 PAVEMENT TREATMENT RECORD**

**DISTRICT:** KOTA KINABALU  
**ROUTE NO.** 01  
**ROAD NAME:** JALAN KOTA KINABALU - KUDAT  
**MONTH:** JUNE 2016

ITEM	DATE	LOCATION (CH)	LENGTH (m)	WIDTH (m)	AREA (m <sup>2</sup> )	REMARKS
<b>BROUGHT FORWARD:</b>					<b>1,076.40</b>	
<b>TOTAL:</b>					<b>1,076.40</b>	

**LINTASAN RESOURCES SDN. BHD.**  
MAINTENANCE OF FEDERAL ROADS - WEST COAST, SABAH

**R01 PAVEMENT TREATMENT RECORD**

**DISTRICT:** KOTA KINABALU  
**ROUTE NO.** 606  
**ROAD NAME:** JALAN SUSUR SEPANGAR BAY  
**MONTH:** JUNE 2016

ITEM	DATE	LOCATION (CH)	LENGTH (m)	WIDTH (m)	AREA (m <sup>2</sup> )	REMARKS
<b>BROUGHT FORWARD:</b>					556.11	
<b>TOTAL:</b>					556.11	

**LINTASAN RESOURCES SDN. BHD.**  
 MAINTENANCE OF FEDERAL ROADS - WEST COAST, SABAH

**R01 PAVEMENT TREATMENT RECORD**

**DISTRICT:** KOTA KINABALU

**ROUTE NO.** 607

**ROAD NAME:** ALAN MASUK KE PELABUHAN BARU. KI

**MONTH:** JUNE 2016

ITEM	DATE	LOCATION (CH)	LENGTH (m)	WIDTH (m)	AREA (m <sup>2</sup> )	REMARKS
<b>BROUGHT FORWARD:</b>					<b>0.00</b>	
1	07 Jun 16	0.273	26.90	1.50	40.35	LHS
2	07 Jun 16	0.273	26.90	1.50	40.35	LHS
<b>TOTAL :</b>					<b>80.70</b>	

**LINTASAN RESOURCES SDN. BHD.**  
 MAINTENANCE OF FEDERAL ROADS - WEST COAST, SABAH

**R01 PAVEMENT TREATMENT RECORD**

**DISTRICT:** TUARAN

**ROUTE NO.** 01

**ROAD NAME:** JALAN KOTA KINABALU - KUDAT

**MONTH:** JUNE 2016

ITEM	DATE	LOCATION (CH)	LENGTH (m)	WIDTH (m)	AREA (m <sup>2</sup> )	REMARKS
		<b>BROUGHT FORWARD:</b>			<b>15.70</b>	
<b>TOTAL :</b>					<b>15.70</b>	

**LINTASAN RESOURCES SDN. BHD.**  
 MAINTENANCE OF FEDERAL ROADS - WEST COAST, SABAH

**R01 PAVEMENT TREATMENT RECORD**

**DISTRICT:** TUARAN

**ROUTE NO.** 22

**ROAD NAME:** JALAN KOTA KINABALU - SANDAKAN

**MONTH:** JUNE 2016

ITEM	DATE	LOCATION (CH)	LENGTH (m)	WIDTH (m)	AREA (m <sup>2</sup> )	REMARKS
		<b>BROUGHT FORWARD:</b>			<b>168.08</b>	
<b>TOTAL :</b>					<b>168.08</b>	

**LINTASAN RESOURCES SDN. BHD.**  
MAINTENANCE OF FEDERAL ROADS - WEST COAST, SABAH

***SUMMARY - PAVEMENT TREATMENT RECORD***

MONTH : JUNE 2016

ITEM	DISTRICT	ROUTE NO.	ROAD NAME	AREA ( m <sup>2</sup> )		
				PREVIOUS MONTH	CURRENT MONTH	CUM. MONTH
1	Ranau	22	Jalan Kota Kinabalu - Sandakan	497.98	26.18	524.16
<b>TOTAL</b>				<b>497.98</b>	<b>26.18</b>	<b>524.16</b>

**LINTASAN RESOURCES SDN. BHD.**  
 MAINTENANCE OF FEDERAL ROADS - WEST COAST, SABAH

**R01 PAVEMENT TREATMENT RECORD**

**DISTRICT:** Ranau  
**ROUTE NO.** 22  
**ROAD NAME:** Jalan Kota Kinabalu - Sandakan  
**MONTH:** June 2016

ITEM	DATE	LOCATION (CH)	LENGTH (m)	WIDTH (m)	AREA (m <sup>2</sup> )	REMARKS
<b>BROUGHT FORWARD FROM MAY 2016:</b>					<b>497.98</b>	
1	23 Jun 16	-36.600	12.70	0.60	7.62	LHS Pavement Treatment
2	23 Jun 16	-36.600	3.90	0.60	2.34	LHS Pavement Treatment
3	23 Jun 16	-36.600	9.70	0.60	5.82	LHS Pavement Treatment
4	24 Jun 16	-36.600	8.00	1.30	10.40	LHS Pavement Treatment
5						
6						
7						
8						
9						
10						
11						
12						
13						
14						
15						
16						
17						
18						
19						
20						
21						
22						
23						
24						
25						
26						
27						
28						
29						
30						
<b>CARRIED FORWARD:</b>					<b>524.16</b>	

**LINTASAN RESOURCES SDN. BHD.**  
MAINTENANCE OF FEDERAL ROADS - WEST COAST, SABAH

***SUMMARY - PAVEMENT TREATMENT RECORD***

***Month: JUNE 2016***

ITEM	DISTRICT	ROUTE NO.	ROAD NAME	AREA ( m <sup>2</sup> )		
				PREVIOUS MONTH	CURRENT MONTH	CUM. MONTH
1	Kota Kinabalu	01	Jalan Kota Kinabalu - Sindumin	35.04	-	35.04
2	Penampang	01	Jalan Kota Kinabalu - Sindumin	107.38	30.06	137.44
3	Papar	01	Jalan Kota Kinabalu - Sindumin	1,411.42	633.56	2,044.98
4	Penampang	500	Jalan Kota Kinabalu - Keningau - Tenom	2,465.44	3,298.98	5,764.42
5	Penampang	501	Jalan Kota Kinabalu - Penampang - Lok Kawi	502.60	11.52	514.12
6	Kota Kinabalu	608	Jalan masuk ke Lapangan Terbang Lama, K.K.	-	-	-
<b>TOTAL</b>				<b>4,521.88</b>	<b>3,974.12</b>	<b>8,496.00</b>

**LINTASAN RESOURCES SDN. BHD.**  
MAINTENANCE OF FEDERAL ROADS - WEST COAST, SABAH

**R01 PAVEMENT TREATMENT RECORD**

**DISTRICT:** KOTA KINABALU  
**ROUTE NO.** 01  
**ROAD NAME:** JALAN KK - SINDUMIN  
**MONTH:** JUNE 2016

ITEM	DATE	LOCATION (CH)	LENGTH (m)	WIDTH (m)	AREA (m <sup>2</sup> )	REMARKS
<b>BROUGHT FORWARD:</b>					<b>35.04</b>	
<b>TOTAL</b>					<b>35.04</b>	

**LINTASAN RESOURCES SDN. BHD.**  
 MAINTENANCE OF FEDERAL ROADS - WEST COAST, SABAH

## R01 PAVEMENT TREATMENT RECORD

**DISTRICT:** PENAMPANG

**ROUTE NO.** 01

**ROAD NAME:** JALAN KK - SINDUMIN

**MONTH:** JUNE 2016

ITEM	DATE	LOCATION (CH)	LENGTH (m)	WIDTH (m)	AREA (m <sup>2</sup> )	REMARKS
<b>BROUGHT FORWARD:</b>					<b>107.38</b>	
1	06 Jun 16	17.920	14.80	1.10	16.28	RHS
2	15 Jun 16	17.613	10.60	1.30	13.78	LHS
<b>TOTAL</b>					<b>137.44</b>	

**LINTASAN RESOURCES SDN. BHD.**  
MAINTENANCE OF FEDERAL ROADS - WEST COAST, SABAH

**R01 PAVEMENT TREATMENT RECORD**

**DISTRICT:** PAPAR

**ROUTE NO.** 01

**ROAD NAME:** JALAN KK - SINDUMIN (CH18.000 - CH44.800)

**MONTH:** JUNE 2016

ITEM	DATE	LOCATION (CH)	LENGTH (m)	WIDTH (m)	AREA (m <sup>2</sup> )	REMARKS
<b>BROUGHT FORWARD:</b>					<b>1,411.42</b>	
1	01 Jun 16	37.400	6.80	1.60	10.88	RHS
2	02 Jun 16	34.408	6.00	1.10	6.60	LHS
3	02 Jun 16	34.420	11.30	1.00	11.30	LHS
4	02 Jun 16	23.880	16.00	1.00	16.00	RHS
5	16 Jun 16	26.120	5.00	0.80	4.00	LHS
6	16 Jun 16	37.520	4.00	1.30	5.20	RHS
7	16 Jun 16	37.520	12.80	1.20	15.36	RHS
8	18 Jun 16	37.365	10.30	1.40	14.42	RHS
9	18 Jun 16	37.365	8.80	1.30	11.44	RHS
10	18 Jun 16	21.770	11.60	1.50	17.40	LHS
11	18 Jun 16	21.780	8.40	1.50	12.60	LHS
12	18 Jun 16	21.788	4.20	1.30	5.46	LHS
13	20 Jun 16	25.640	6.20	1.50	9.30	RHS
14	20 Jun 16	25.660	8.20	1.20	9.84	RHS
15	20 Jun 16	25.668	6.40	1.10	7.04	RHS
16	20 Jun 16	34.480	16.50	1.20	19.80	RHS
17	20 Jun 16	38.350	9.70	1.90	18.43	RHS
18	20 Jun 16	18.615	3.00	1.50	4.50	RHS
19	20 Jun 16	22.397	6.80	1.30	8.84	RHS
20	20 Jun 16	30.273	14.30	1.10	15.73	RHS
21	20 Jun 16	30.222	12.40	1.40	17.36	RHS
22	20 Jun 16	30.107	4.80	1.20	5.76	RHS
23	20 Jun 16	34.180	7.40	1.40	10.36	RHS
24	20 Jun 16	30.564	20.30	1.40	28.42	RHS
25	20 Jun 16	30.563	7.20	1.40	10.08	RHS
<b>CARRIED FORWARD:</b>					<b>1,707.54</b>	

**LINTASAN RESOURCES SDN. BHD.**  
MAINTENANCE OF FEDERAL ROADS - WEST COAST, SABAH

**R01 PAVEMENT TREATMENT RECORD**

**DISTRICT:** PAPAR

**ROUTE NO.** 01

**ROAD NAME:** JALAN KK - SINDUMIN (CH44.800-CH72.740)

**MONTH:** JUNE 2016

ITEM	DATE	LOCATION (CH)	LENGTH (m)	WIDTH (m)	AREA (m <sup>2</sup> )	REMARKS
<b>BROUGHT FORWARD:</b>					<b>1,707.54</b>	
1	02 Jun 16	70.235	12.40	1.20	14.88	RHS
2	02 Jun 16	70.247	7.00	2.90	20.30	RHS
3	02 Jun 16	51.510	14.00	0.60	8.40	LHS
4	02 Jun 16	48.300	4.00	1.40	5.60	LHS
5	02 Jun 16	48.304	31.00	1.20	37.20	LHS
6	02 Jun 16	70.043	9.30	3.20	29.76	RHS
7	02 Jun 16	45.980	3.40	1.30	4.42	LHS
8	02 Jun 16	45.983	2.10	1.20	2.52	LHS
9	02 Jun 16	45.988	9.50	1.20	11.40	LHS
10	02 Jun 16	45.980	18.70	1.20	22.44	LHS
11	07 Jun 16	66.347	14.80	1.50	22.20	LHS
12	17 Jun 16	70.235	12.40	1.20	14.88	RHS
13	17 Jun 16	70.247	7.00	2.90	20.30	RHS
14	17 Jun 16	70.255	1.40	1.00	1.40	RHS
15	17 Jun 16	51.510	14.00	0.60	8.40	LHS
16	17 Jun 16	48.300	4.00	1.40	5.60	LHS
17	17 Jun 16	48.304	31.00	1.20	37.20	LHS
18	17 Jun 16	70.043	9.30	3.20	29.76	RHS
19	17 Jun 16	45.980	3.40	1.30	4.42	LHS
20	17 Jun 16	45.983	2.10	1.20	2.52	LHS
21	17 Jun 16	45.988	9.50	1.20	11.40	LHS
22	17 Jun 16	45.980	18.70	1.20	22.44	LHS
<b>TOTAL</b>					<b>2,044.98</b>	

**LINTASAN RESOURCES SDN. BHD.**  
MAINTENANCE OF FEDERAL ROADS - WEST COAST, SABAH

**R01 PAVEMENT TREATMENT RECORD**

**DISTRICT:** PENAMPANG

**ROUTE NO.** 500

**ROAD NAME:** JALAN KK - KENINGAU - TENOM

**MONTH:** JUNE 2016

ITEM	DATE	LOCATION (CH)	LENGTH (m)	WIDTH (m)	AREA (m <sup>2</sup> )	REMARKS
<b>BROUGHT FORWARD:</b>					<b>2,465.44</b>	
1	09 Jun 16	3.854	4.60	2.00	9.20	RHS
2	09 Jun 16	3.856	4.60	2.00	9.20	RHS
3	09 Jun 16	3.858	4.60	2.00	9.20	RHS
4	09 Jun 16	3.860	4.60	2.00	9.20	RHS
5	09 Jun 16	3.872	11.20	2.00	22.40	RHS
6	09 Jun 16	3.874	11.20	2.00	22.40	RHS
7	09 Jun 16	3.876	11.20	2.00	22.40	RHS
8	09 Jun 16	3.878	11.20	2.00	22.40	RHS
9	09 Jun 16	3.880	11.20	2.00	22.40	RHS
10	09 Jun 16	3.882	11.20	2.00	22.40	RHS
11	09 Jun 16	3.884	11.20	2.00	22.40	RHS
12	09 Jun 16	3.886	11.20	2.00	22.40	RHS
13	09 Jun 16	3.888	11.20	2.00	22.40	RHS
14	09 Jun 16	3.912	5.00	2.00	10.00	RHS
15	09 Jun 16	3.914	5.00	2.00	10.00	RHS
16	09 Jun 16	3.916	5.00	2.00	10.00	RHS
17	09 Jun 16	3.918	5.00	2.00	10.00	RHS
18	09 Jun 16	3.920	5.00	2.00	10.00	RHS
19	09 Jun 16	3.928	8.40	2.00	16.80	RHS
20	09 Jun 16	3.930	8.40	2.00	16.80	RHS
21	09 Jun 16	3.932	8.40	2.00	16.80	RHS
22	09 Jun 16	3.934	8.40	2.00	16.80	RHS
23	09 Jun 16	3.936	8.40	2.00	16.80	RHS
24	09 Jun 16	3.938	8.40	2.00	16.80	RHS
25	09 Jun 16	3.940	8.40	2.00	16.80	RHS
26	10 Jun 16	3.836	8.60	2.00	17.20	RHS
27	10 Jun 16	3.838	8.60	2.00	17.20	RHS
28	10 Jun 16	3.840	8.60	2.00	17.20	RHS
29	10 Jun 16	3.842	8.60	2.00	17.20	RHS
30	10 Jun 16	3.844	8.60	2.00	17.20	RHS
<b>CARRIED FORWARD:</b>					<b>2,957.44</b>	

**LINTASAN RESOURCES SDN. BHD.**  
MAINTENANCE OF FEDERAL ROADS - WEST COAST, SABAH

**R01 PAVEMENT TREATMENT RECORD**

**DISTRICT:** PENAMPANG

**ROUTE NO.** 500

**ROAD NAME:** JALAN KK - KENINGAU - TENOM

**MONTH:** JUNE 2016

ITEM	DATE	LOCATION (CH)	LENGTH (m)	WIDTH (m)	AREA (m <sup>2</sup> )	REMARKS
<b>BROUGHT FORWARD:</b>					<b>2,957.44</b>	
31	10 Jun 16	3.846	8.60	2.00	17.20	RHS
32	10 Jun 16	3.848	8.60	2.00	17.20	RHS
33	10 Jun 16	3.850	8.60	2.00	17.20	RHS
34	10 Jun 16	3.876	4.20	1.00	4.20	RHS
35	10 Jun 16	3.878	4.20	1.00	4.20	RHS
36	10 Jun 16	3.880	4.20	1.00	4.20	RHS
37	10 Jun 16	3.882	4.20	1.00	4.20	RHS
38	10 Jun 16	3.890	1.80	1.00	1.80	RHS
39	10 Jun 16	3.892	1.80	1.00	1.80	RHS
40	10 Jun 16	3.908	3.40	2.00	6.80	RHS
41	10 Jun 16	3.910	3.40	2.00	6.80	RHS
42	10 Jun 16	3.912	3.40	2.00	6.80	RHS
43	11 Jun 16	3.824	10.20	2.00	20.40	LHS
44	11 Jun 16	3.826	10.20	2.00	20.40	LHS
45	11 Jun 16	3.828	10.20	2.00	20.40	LHS
46	11 Jun 16	3.830	10.20	2.00	20.40	LHS
47	11 Jun 16	3.832	10.20	2.00	20.40	LHS
48	11 Jun 16	3.834	10.20	2.00	20.40	LHS
49	11 Jun 16	3.838	10.20	2.00	20.40	LHS
50	11 Jun 16	3.840	10.20	2.00	20.40	LHS
51	11 Jun 16	3.842	10.20	2.00	20.40	LHS
52	11 Jun 16	3.844	10.20	2.00	20.40	LHS
53	11 Jun 16	3.846	10.20	2.00	20.40	LHS
54	11 Jun 16	3.848	10.20	2.00	20.40	LHS
55	11 Jun 16	3.856	2.80	1.20	3.36	LHS
56	11 Jun 16	3.858	2.80	1.20	3.36	LHS
57	11 Jun 16	3.860	2.80	1.20	3.36	LHS
58	11 Jun 16	3.874	2.80	1.20	3.36	LHS
59	11 Jun 16	3.876	2.80	1.20	3.36	LHS
60	11 Jun 16	3.878	2.80	1.20	3.36	LHS
<b>CARRIED FORWARD:</b>					<b>3,314.80</b>	

**LINTASAN RESOURCES SDN. BHD.**  
MAINTENANCE OF FEDERAL ROADS - WEST COAST, SABAH

**R01 PAVEMENT TREATMENT RECORD**

**DISTRICT:** PENAMPANG

**ROUTE NO.** 500

**ROAD NAME:** JALAN KK - KENINGAU - TENOM

**MONTH:** JUNE 2016

ITEM	DATE	LOCATION (CH)	LENGTH (m)	WIDTH (m)	AREA (m <sup>2</sup> )	REMARKS
<b>BROUGHT FORWARD:</b>					<b>3,314.80</b>	
61	11 Jun 16	3.938	5.40	1.40	7.56	LHS
62	11 Jun 16	3.940	5.40	1.40	7.56	LHS
63	11 Jun 16	3.942	5.40	1.40	7.56	LHS
64	11 Jun 16	3.944	5.40	1.40	7.56	LHS
65	11 Jun 16	3.946	5.40	1.40	7.56	LHS
66	13 Jun 16	4.220	12.20	1.00	12.20	RHS
67	13 Jun 16	4.222	12.20	1.00	12.20	RHS
68	13 Jun 16	4.224	12.20	1.00	12.20	RHS
69	13 Jun 16	4.226	12.20	1.00	12.20	RHS
70	13 Jun 16	4.228	12.20	1.00	12.20	RHS
71	13 Jun 16	4.230	12.20	1.00	12.20	RHS
72	13 Jun 16	4.232	12.20	1.00	12.20	RHS
73	13 Jun 16	4.234	12.20	1.00	12.20	RHS
74	13 Jun 16	4.246	8.60	1.00	8.60	RHS
75	13 Jun 16	4.248	8.60	1.00	8.60	RHS
76	13 Jun 16	4.250	8.60	1.00	8.60	RHS
77	13 Jun 16	4.252	8.60	1.00	8.60	RHS
78	13 Jun 16	4.254	8.60	1.00	8.60	RHS
79	13 Jun 16	4.256	8.60	1.00	8.60	RHS
80	13 Jun 16	4.260	2.40	1.00	2.40	RHS
81	13 Jun 16	4.262	2.40	1.00	2.40	RHS
82	13 Jun 16	4.264	2.40	1.00	2.40	RHS
83	13 Jun 16	4.270	4.00	1.00	4.00	RHS
84	13 Jun 16	4.272	4.00	1.00	4.00	RHS
85	13 Jun 16	4.274	4.00	1.00	4.00	RHS
86	13 Jun 16	4.276	4.00	1.00	4.00	RHS
87	14 Jun 16	4.210	5.00	1.40	7.00	RHS
88	14 Jun 16	4.212	5.00	1.40	7.00	RHS
89	14 Jun 16	4.214	5.00	1.40	7.00	RHS
90	14 Jun 16	4.216	5.00	1.40	7.00	RHS
<b>CARRIED FORWARD:</b>					<b>3,553.00</b>	

**LINTASAN RESOURCES SDN. BHD.**  
MAINTENANCE OF FEDERAL ROADS - WEST COAST, SABAH

**R01 PAVEMENT TREATMENT RECORD**

**DISTRICT:** PENAMPANG

**ROUTE NO.** 500

**ROAD NAME:** JALAN KK - KENINGAU - TENOM

**MONTH:** JUNE 2016

ITEM	DATE	LOCATION (CH)	LENGTH (m)	WIDTH (m)	AREA (m <sup>2</sup> )	REMARKS
<b>BROUGHT FORWARD:</b>					<b>3,553.00</b>	
91	14 Jun 16	4.218	5.00	1.40	7.00	RHS
92	16 Jun 16	3.558	6.80	1.20	8.16	RHS
93	16 Jun 16	3.560	6.80	1.20	8.16	RHS
94	16 Jun 16	3.562	6.80	1.20	8.16	RHS
95	16 Jun 16	3.564	6.80	1.20	8.16	RHS
96	16 Jun 16	3.566	6.80	1.20	8.16	RHS
97	16 Jun 16	3.568	6.80	1.20	8.16	RHS
98	16 Jun 16	3.572	8.60	1.20	10.32	RHS
99	16 Jun 16	3.574	8.60	1.20	10.32	RHS
100	16 Jun 16	3.576	8.60	1.20	10.32	RHS
101	16 Jun 16	3.578	8.60	1.20	10.32	RHS
102	16 Jun 16	3.580	8.60	1.20	10.32	RHS
103	16 Jun 16	3.582	8.60	1.20	10.32	RHS
104	16 Jun 16	3.584	8.60	1.20	10.32	RHS
105	16 Jun 16	3.586	8.60	1.20	10.32	RHS
106	16 Jun 16	3.720	5.00	1.20	6.00	RHS
107	16 Jun 16	3.722	5.00	1.20	6.00	RHS
108	16 Jun 16	3.724	5.00	1.20	6.00	RHS
109	16 Jun 16	3.726	5.00	1.20	6.00	RHS
110	16 Jun 16	3.728	5.00	1.20	6.00	RHS
111	16 Jun 16	3.740	5.00	1.20	6.00	RHS
112	16 Jun 16	3.742	5.00	1.20	6.00	RHS
113	16 Jun 16	3.744	5.00	1.20	6.00	RHS
114	16 Jun 16	3.746	5.00	1.20	6.00	RHS
115	16 Jun 16	3.748	5.00	1.20	6.00	RHS
116	16 Jun 16	3.754	3.20	1.20	3.84	RHS
117	16 Jun 16	3.756	3.20	1.20	3.84	RHS
118	16 Jun 16	3.758	3.20	1.20	3.84	RHS
119	16 Jun 16	3.764	4.20	1.00	4.20	RHS
120	16 Jun 16	3.766	4.20	1.00	4.20	RHS
<b>CARRIED FORWARD:</b>					<b>3,771.44</b>	

**LINTASAN RESOURCES SDN. BHD.**  
MAINTENANCE OF FEDERAL ROADS - WEST COAST, SABAH

**R01 PAVEMENT TREATMENT RECORD**

**DISTRICT:** PENAMPANG

**ROUTE NO.** 500

**ROAD NAME:** JALAN KK - KENINGAU - TENOM

**MONTH:** JUNE 2016

ITEM	DATE	LOCATION (CH)	LENGTH (m)	WIDTH (m)	AREA (m <sup>2</sup> )	REMARKS
<b>BROUGHT FORWARD:</b>					<b>3,771.44</b>	
121	16 Jun 16	3.768	4.20	1.00	4.20	RHS
122	16 Jun 16	3.770	4.20	1.00	4.20	RHS
123	17 Jun 16	0.074	12.40	1.20	14.88	LHS
124	17 Jun 16	0.076	12.40	1.20	14.88	LHS
125	17 Jun 16	0.078	12.40	1.20	14.88	LHS
126	17 Jun 16	0.080	12.40	1.20	14.88	LHS
127	17 Jun 16	0.082	12.40	1.20	14.88	LHS
128	17 Jun 16	0.084	12.40	1.20	14.88	LHS
129	17 Jun 16	0.086	12.40	1.20	14.88	LHS
130	17 Jun 16	0.088	12.40	1.20	14.88	LHS
131	17 Jun 16	0.026	13.20	1.60	21.12	LHS
132	17 Jun 16	0.028	13.20	1.60	21.12	LHS
133	17 Jun 16	0.030	13.20	1.60	21.12	LHS
134	17 Jun 16	0.032	13.20	1.60	21.12	LHS
135	17 Jun 16	0.034	13.20	1.60	21.12	LHS
136	17 Jun 16	0.036	13.20	1.60	21.12	LHS
137	17 Jun 16	0.038	13.20	1.60	21.12	LHS
138	17 Jun 16	0.040	13.20	1.60	21.12	LHS
139	17 Jun 16	0.042	13.20	1.60	21.12	LHS
140	17 Jun 16	0.090	14.80	1.40	20.72	LHS
141	17 Jun 16	0.092	14.80	1.40	20.72	LHS
142	17 Jun 16	0.094	14.80	1.40	20.72	LHS
143	17 Jun 16	0.096	14.80	1.40	20.72	LHS
144	17 Jun 16	0.098	14.80	1.40	20.72	LHS
145	17 Jun 16	0.100	14.80	1.40	20.72	LHS
146	17 Jun 16	0.102	14.80	1.40	20.72	LHS
147	17 Jun 16	0.104	14.80	1.40	20.72	LHS
148	17 Jun 16	0.106	14.80	1.40	20.72	LHS
149	17 Jun 16	0.108	14.80	1.40	20.72	LHS
150	17 Jun 16	0.110	14.80	1.40	20.72	LHS
<b>CARRIED FORWARD:</b>					<b>4,316.88</b>	

**LINTASAN RESOURCES SDN. BHD.**  
MAINTENANCE OF FEDERAL ROADS - WEST COAST, SABAH

**R01 PAVEMENT TREATMENT RECORD**

**DISTRICT:** PENAMPANG

**ROUTE NO.** 500

**ROAD NAME:** JALAN KK - KENINGAU - TENOM

**MONTH:** JUNE 2016

ITEM	DATE	LOCATION (CH)	LENGTH (m)	WIDTH (m)	AREA (m <sup>2</sup> )	REMARKS
<b>BROUGHT FORWARD:</b>					<b>4,316.88</b>	
151	18 Jun 16	0.072	12.20	1.40	17.08	LHS
152	18 Jun 16	0.074	12.20	1.40	17.08	LHS
153	18 Jun 16	0.076	12.20	1.40	17.08	LHS
154	18 Jun 16	0.078	12.20	1.40	17.08	LHS
155	18 Jun 16	0.080	12.20	1.40	17.08	LHS
156	18 Jun 16	0.082	12.20	1.40	17.08	LHS
157	18 Jun 16	0.084	12.20	1.40	17.08	LHS
158	18 Jun 16	0.086	12.20	1.40	17.08	LHS
159	18 Jun 16	0.118	4.40	1.40	6.16	LHS
160	18 Jun 16	0.120	4.40	1.40	6.16	LHS
161	18 Jun 16	0.122	4.40	1.40	6.16	LHS
162	18 Jun 16	0.124	4.40	1.40	6.16	LHS
163	18 Jun 16	0.130	2.00	1.60	3.20	LHS
164	18 Jun 16	0.132	2.00	1.60	3.20	LHS
165	19 Jun 16	0.092	3.00	2.00	6.00	RHS
166	19 Jun 16	0.094	3.00	2.00	6.00	RHS
167	19 Jun 16	0.096	3.00	2.00	6.00	RHS
168	19 Jun 16	0.098	3.00	2.00	6.00	RHS
169	19 Jun 16	0.106	10.40	2.20	22.88	RHS
170	19 Jun 16	0.108	10.40	2.20	22.88	RHS
171	19 Jun 16	0.110	10.40	2.20	22.88	RHS
172	19 Jun 16	0.112	10.40	2.20	22.88	RHS
173	19 Jun 16	0.114	10.40	2.20	22.88	RHS
174	19 Jun 16	0.116	10.40	2.20	22.88	RHS
175	19 Jun 16	0.118	10.40	2.20	22.88	RHS
176	19 Jun 16	0.120	10.40	2.20	22.88	RHS
177	19 Jun 16	0.718	4.00	1.00	4.00	RHS
178	19 Jun 16	0.720	4.00	1.00	4.00	RHS
179	19 Jun 16	0.722	4.00	1.00	4.00	RHS
180	19 Jun 16	0.724	4.00	1.00	4.00	RHS
<b>CARRIED FORWARD:</b>					<b>4,707.60</b>	

**LINTASAN RESOURCES SDN. BHD.**  
MAINTENANCE OF FEDERAL ROADS - WEST COAST, SABAH

**R01 PAVEMENT TREATMENT RECORD**

**DISTRICT:** PENAMPANG

**ROUTE NO.** 500

**ROAD NAME:** JALAN KK - KENINGAU - TENOM

**MONTH:** JUNE 2016

ITEM	DATE	LOCATION (CH)	LENGTH (m)	WIDTH (m)	AREA (m <sup>2</sup> )	REMARKS
<b>BROUGHT FORWARD:</b>					<b>4,707.60</b>	
181	19 Jun 16	0.726	4.00	1.00	4.00	RHS
182	20 Jun 16	1.324	8.96	1.40	12.54	LHS
183	20 Jun 16	1.326	8.60	1.40	12.04	LHS
184	20 Jun 16	1.328	8.60	1.40	12.04	LHS
185	20 Jun 16	1.330	8.60	1.40	12.04	LHS
186	20 Jun 16	1.332	8.60	1.40	12.04	LHS
187	20 Jun 16	1.334	8.60	1.40	12.04	LHS
188	20 Jun 16	1.338	4.80	1.40	6.72	LHS
189	20 Jun 16	1.340	4.80	1.40	6.72	LHS
190	20 Jun 16	1.342	4.80	1.40	6.72	LHS
191	20 Jun 16	1.344	4.80	1.40	6.72	LHS
192	20 Jun 16	1.962	5.00	1.20	6.00	LHS
193	20 Jun 16	1.964	5.00	1.20	6.00	LHS
194	20 Jun 16	1.966	5.00	1.20	6.00	LHS
195	20 Jun 16	1.968	5.00	1.20	6.00	LHS
196	20 Jun 16	1.970	5.00	1.20	6.00	LHS
197	21 Jun 16	1.136	4.00	1.40	5.60	RHS
198	21 Jun 16	1.138	4.00	1.40	5.60	RHS
199	21 Jun 16	1.140	4.00	1.40	5.60	RHS
200	21 Jun 16	1.142	4.00	1.40	5.60	LHS
201	21 Jun 16	1.160	8.20	1.00	8.20	LHS
202	21 Jun 16	1.162	8.20	1.00	8.20	LHS
203	21 Jun 16	1.164	8.20	1.00	8.20	LHS
204	21 Jun 16	1.166	8.20	1.00	8.20	LHS
205	21 Jun 16	1.168	8.20	1.00	8.20	LHS
206	21 Jun 16	1.170	8.20	1.00	8.20	LHS
207	21 Jun 16	1.172	8.20	1.00	8.20	LHS
208	21 Jun 16	1.178	8.00	1.00	8.00	LHS
209	21 Jun 16	1.180	8.00	1.00	8.00	LHS
210	21 Jun 16	1.182	8.00	1.00	8.00	LHS
<b>CARRIED FORWARD:</b>					<b>4,945.02</b>	

**LINTASAN RESOURCES SDN. BHD.**  
MAINTENANCE OF FEDERAL ROADS - WEST COAST, SABAH

**R01 PAVEMENT TREATMENT RECORD**

**DISTRICT:** PENAMPANG

**ROUTE NO.** 500

**ROAD NAME:** JALAN KK - KENINGAU - TENOM

**MONTH:** JUNE 2016

ITEM	DATE	LOCATION (CH)	LENGTH (m)	WIDTH (m)	AREA (m <sup>2</sup> )	REMARKS
<b>BROUGHT FORWARD:</b>					<b>4,945.02</b>	
211	21 Jun 16	1.184	8.00	1.00	8.00	LHS
212	21 Jun 16	1.186	8.00	1.00	8.00	LHS
213	22 Jun 16	1.078	11.40	1.60	18.24	LHS
214	22 Jun 16	1.080	11.40	1.60	18.24	LHS
215	22 Jun 16	1.082	11.40	1.60	18.24	LHS
216	22 Jun 16	1.084	11.40	1.60	18.24	LHS
217	22 Jun 16	1.086	11.40	1.60	18.24	LHS
218	22 Jun 16	1.088	11.40	1.60	18.24	LHS
219	22 Jun 16	1.090	11.40	1.60	18.24	LHS
220	22 Jun 16	1.118	4.20	1.20	5.04	RHS
221	22 Jun 16	1.120	4.20	1.20	5.04	RHS
222	22 Jun 16	1.122	4.20	1.20	5.04	RHS
223	22 Jun 16	1.124	4.20	1.20	5.04	RHS
224	22 Jun 16	1.134	4.20	1.20	5.04	RHS
225	22 Jun 16	1.136	4.20	1.20	5.04	RHS
226	22 Jun 16	1.138	4.20	1.20	5.04	RHS
227	22 Jun 16	1.140	4.20	1.20	5.04	RHS
228	22 Jun 16	1.190	4.40	1.00	4.40	LHS
229	22 Jun 16	1.192	4.40	1.00	4.40	LHS
230	22 Jun 16	1.194	4.40	1.00	4.40	LHS
231	22 Jun 16	1.196	4.40	1.00	4.40	LHS
232	23 Jun 16	1.126	3.00	1.40	4.20	RHS
233	23 Jun 16	1.128	3.00	1.40	4.20	RHS
234	23 Jun 16	1.130	3.00	1.40	4.20	RHS
235	23 Jun 16	1.976	12.40	2.00	24.80	LHS
236	23 Jun 16	1.978	12.40	2.00	24.80	LHS
237	23 Jun 16	1.980	12.40	2.00	24.80	LHS
238	23 Jun 16	1.982	12.40	2.00	24.80	LHS
239	23 Jun 16	1.984	12.40	2.00	24.80	LHS
240	23 Jun 16	1.986	12.40	2.00	24.80	LHS
<b>CARRIED FORWARD:</b>					<b>5,308.02</b>	

**LINTASAN RESOURCES SDN. BHD.**  
MAINTENANCE OF FEDERAL ROADS - WEST COAST, SABAH

**R01 PAVEMENT TREATMENT RECORD**

**DISTRICT:** PENAMPANG

**ROUTE NO.** 500

**ROAD NAME:** JALAN KK - KENINGAU - TENOM

**MONTH:** JUNE 2016

ITEM	DATE	LOCATION (CH)	LENGTH (m)	WIDTH (m)	AREA (m <sup>2</sup> )	REMARKS
<b>BROUGHT FORWARD:</b>					<b>5,308.02</b>	
241	23 Jun 16	1.988	12.40	2.00	24.80	LHS
242	23 Jun 16	1.990	12.40	2.00	24.80	LHS
243	27 Jun 16	2.012	22.60	1.00	22.60	RHS
244	27 Jun 16	2.014	22.60	1.00	22.60	RHS
245	27 Jun 16	2.016	22.60	1.00	22.60	RHS
246	27 Jun 16	2.018	22.60	1.00	22.60	RHS
247	27 Jun 16	2.020	22.60	1.00	22.60	RHS
248	27 Jun 16	2.022	22.60	1.00	22.60	RHS
249	27 Jun 16	2.024	22.60	1.00	22.60	RHS
250	27 Jun 16	2.026	22.60	1.00	22.60	RHS
251	27 Jun 16	2.028	22.60	1.00	22.60	RHS
252	27 Jun 16	2.030	22.60	1.00	22.60	RHS
253	27 Jun 16	2.032	22.60	1.00	22.60	RHS
254	27 Jun 16	2.034	22.60	1.00	22.60	RHS
255	27 Jun 16	2.036	22.60	1.00	22.60	RHS
256	27 Jun 16	2.038	22.60	1.00	22.60	RHS
257	27 Jun 16	2.040	22.60	1.00	22.60	RHS
258	27 Jun 16	2.042	22.60	1.00	22.60	RHS
259	27 Jun 16	2.044	22.60	1.00	22.60	RHS
260	27 Jun 16	2.046	22.60	1.00	22.60	RHS
<b>TOTAL</b>					<b>5,764.42</b>	

**LINTASAN RESOURCES SDN. BHD.**  
 MAINTENANCE OF FEDERAL ROADS - WEST COAST, SABAH

**R01 PAVEMENT TREATMENT RECORD**

**DISTRICT:** PENAMPANG

**ROUTE NO.** 501

**ROAD NAME:** JALAN KK - PENAMPANG - LOKKAWI

**MONTH:** JUNE 2016

ITEM	DATE	LOCATION (CH)	LENGTH (m)	WIDTH (m)	AREA (m <sup>2</sup> )	REMARKS
<b>BROUGHT FORWARD:</b>					<b>502.60</b>	
1	09 Jun 16	1.566	2.40	1.20	2.88	RHS
2	09 Jun 16	1.568	2.40	1.20	2.88	RHS
3	09 Jun 16	1.570	2.40	1.20	2.88	RHS
4	09 Jun 16	1.572	2.40	1.20	2.88	RHS
<b>TOTAL</b>					<b>514.12</b>	

**LINTASAN RESOURCES SDN. BHD.**  
MAINTENANCE OF FEDERAL ROADS - WEST COAST, SABAH

***SUMMARY - PAVEMENT TREATMENT RECORD***

*Month : JUNE 2016*

ITEM	DISTRICT	ROUTE NO.	ROAD NAME	AREA ( m <sup>2</sup> )		
				PREVIOUS MONTH	CURRENT MONTH	CUM. MONTH
1	TAMBUNAN	500	Jalan Kota Kinabalu - Keningau - Tenom	1,089.80	165.43	1,255.23
2	KENINGAU	500	Jalan Kota Kinabalu - Keningau - Tenom	454.25	138.75	593.00
3	TENOM	500	Jalan Kota Kinabalu - Keningau - Tenom	413.36	91.07	504.43
<b>TOTAL</b>				<b>1,957.41</b>	<b>395.25</b>	<b>2,352.66</b>

**LINTASAN RESOURCES SDN. BHD.**  
MAINTENANCE OF FEDERAL ROADS - WEST COAST, SABAH

**R01 PAVEMENT TREATMENT RECORD**

**DISTRICT:** TAMBUNAN  
**ROUTE NO.** 500  
**ROAD NAME:** JLN KOTA KINABALU -KENINGAU-TENOM  
**MONTH:** June 2016

ITEM	DATE	LOCATION (CH)	LENGTH (m)	WIDTH (m)	AREA (m <sup>2</sup> )	REMARKS
<b>BROUGHT FORWARD:</b>					<b>1,089.80</b>	
1	10 Jun 16	98.550	14.90	0.80	11.92	Crocodile crack/RHS
2	10 Jun 16	98.555	3.00	0.80	2.40	Crocodile crack/RHS
3	10 Jun 16	98.557	3.20	0.70	2.24	Crocodile crack/RHS
4	10 Jun 16	98.560	5.40	0.80	4.32	Crocodile crack/RHS
5	10 Jun 16	98.563	23.50	0.90	21.15	Crocodile crack/RHS
6	10 Jun 16	98.630	4.10	1.00	4.10	Crocodile crack/RHS
7	10 Jun 16	98.633	7.00	1.00	7.00	Crocodile crack/RHS
8	10 Jun 16	98.635	10.10	0.70	7.07	Crocodile crack/RHS
9	10 Jun 16	98.640	2.70	0.80	2.16	Crocodile crack/RHS
10	10 Jun 16	98.843	3.20	0.70	2.24	Crocodile crack/RHS
11	10 Jun 16	98.845	5.40	0.80	4.32	Crocodile crack/RHS
12	14 Jun 16	98.337	7.10	0.70	4.97	Crocodile crack/RHS
13	14 Jun 16	98.335	5.20	0.80	4.16	Crocodile crack/LHS
14	14 Jun 16	98.310	34.50	0.80	27.60	Crocodile crack/LHS
15	14 Jun 16	98.250	10.10	1.00	10.10	Crocodile crack/RHS
16	14 Jun 16	98.139	13.20	1.00	13.20	Crocodile crack/RHS
17	17 Jun 16	70.521	1.20	1.20	1.44	Crocodile crack/RHS
18	17 Jun 16	70.519	6.50	1.00	6.50	Crocodile crack/RHS
19	17 Jun 16	70.516	2.50	0.70	1.75	Crocodile crack/RHS
20	17 Jun 16	70.513	1.60	0.50	0.80	Crocodile crack/RHS
21	17 Jun 16	70.510	14.90	0.50	7.45	Crocodile crack/RHS
22	17 Jun 16	70.467	8.10	1.00	8.10	Crocodile crack/RHS
23	17 Jun 16	70.460	8.70	1.20	10.44	Crocodile crack/RHS
24						
25						
26						
27						
28						
29						
30						
<b>TOTAL :</b>					<b>1,255.23</b>	

**LINTASAN RESOURCES SDN. BHD.**  
MAINTENANCE OF FEDERAL ROADS - WEST COAST, SABAH

**R01 PAVEMENT TREATMENT RECORD**

**DISTRICT:** KENINGAU  
**ROUTE NO.** 500  
**ROAD NAME:** JLN KOTA KINABALU -KENINGAU-TENOM  
**MONTH:** June 2016

ITEM	DATE	LOCATION (CH)	LENGTH (m)	WIDTH (m)	AREA (m <sup>2</sup> )	REMARKS
<b>BROUGHT FORWARD:</b>					<b>454.25</b>	
1	02 Jun 16	120.017	7.50	0.50	3.75	Crocodile crack/RHS
2	02 Jun 16	120.020	9.10	0.60	5.46	Crocodile crack/RHS
3	02 Jun 16	120.025	11.90	0.60	7.14	Crocodile crack/RHS
4	02 Jun 16	120.032	6.70	0.50	3.35	Crocodile crack/RHS
5	08 Jun 16	133.335	17.70	0.70	12.39	Crocodile crack/LHS
6	08 Jun 16	133.337	27.90	0.70	19.53	Crocodile crack/LHS
7	08 Jun 16	133.340	46.60	0.70	32.62	Crocodile crack/LHS
8	08 Jun 16	133.342	3.00	0.70	2.10	Crocodile crack/LHS
9	08 Jun 16	133.347	2.20	0.70	1.54	Crocodile crack/RHS
10	08 Jun 16	133.350	4.40	1.00	4.40	Crocodile crack/RHS
11	08 Jun 16	133.353	4.00	1.00	4.00	Crocodile crack/RHS
12	08 Jun 16	133.355	4.00	0.70	2.80	Crocodile crack/LHS
13	08 Jun 16	135.735	24.70	0.70	17.29	Crocodile crack/LHS
14	08 Jun 16	135.737	1.50	0.70	1.05	Crocodile crack/RHS
15	08 Jun 16	135.743	4.90	0.70	3.43	Crocodile crack/RHS
16	08 Jun 16	138.250	2.70	0.70	1.89	Crocodile crack/RHS
17	08 Jun 16	138.263	2.30	0.70	1.61	Crocodile crack/RHS
18	14 Jun 16	127.925	7.00	1.20	8.40	Crocodile crack/RHS
19	14 Jun 16	127.927	6.00	1.00	6.00	Crocodile crack/RHS
20						
21						
22						
23						
24						
25						
26						
27						
28						
29						
30						
<b>TOTAL :</b>					<b>593.00</b>	

**LINTASAN RESOURCES SDN. BHD.**  
MAINTENANCE OF FEDERAL ROADS - WEST COAST, SABAH

**R01 PAVEMENT TREATMENT RECORD**

**DISTRICT:** TENOM  
**ROUTE NO.** 500  
**ROAD NAME:** JLN KOTA KINABALU -KENINGAU-TENOM  
**MONTH:** June 2016

ITEM	DATE	LOCATION (CH)	LENGTH (m)	WIDTH (m)	AREA (m <sup>2</sup> )	REMARKS
<b>BROUGHT FORWARD:</b>					<b>413.36</b>	
1	03 Jun 16	138.150	3.20	0.70	2.24	Crocodile crack/LHS
2	03 Jun 16	138.150	3.20	0.70	2.24	Crocodile crack/RHS
3	03 Jun 16	138.175	3.20	0.70	2.24	Crocodile crack/LHS
4	03 Jun 16	138.175	3.20	0.70	2.24	Crocodile crack/RHS
5	03 Jun 16	139.854	17.10	1.10	18.81	Crocodile crack/RHS
6	03 Jun 16	139.854	32.00	0.80	25.60	Crocodile crack/LHS
7	03 Jun 16	139.860	7.00	0.70	4.90	Crocodile crack/RHS
8	03 Jun 16	139.950	3.20	1.30	4.16	Crocodile crack/LHS
9	03 Jun 16	139.967	3.20	0.70	2.24	Crocodile crack/LHS
10	03 Jun 16	139.967	3.20	0.70	2.24	Crocodile crack/RHS
11	03 Jun 16	139.970	2.50	0.70	1.75	Crocodile crack/LHS
12	03 Jun 16	139.970	2.00	0.70	1.40	Crocodile crack/RHS
13	03 Jun 16	145.130	3.20	1.00	3.20	Crocodile crack/LHS
14	03 Jun 16	145.130	3.20	1.00	3.20	Crocodile crack/RHS
15	03 Jun 16	145.147	2.50	0.70	1.75	Crocodile crack/LHS
16	03 Jun 16	145.147	3.20	1.00	3.20	Crocodile crack/RHS
17	03 Jun 16	148.120	1.60	1.00	1.60	Crocodile crack/RHS
18	03 Jun 16	148.120	1.00	1.60	1.60	Crocodile crack/LHS
19	03 Jun 16	148.133	3.80	1.70	6.46	Crocodile crack/LHS
20						
21						
22						
23						
24						
25						
26						
27						
28						
29						
30						
<b>TOTAL :</b>					<b>504.43</b>	

**LINTASAN RESOURCES SDN. BHD.**  
 MAINTENANCE OF FEDERAL ROADS - WEST COAST, SABAH

***SUMMARY - PAVEMENT TREATMENT RECORD***

*Month :JUNE 2016*

ITEM	DISTRICT	ROUTE NO.	ROAD NAME	AREA ( m <sup>2</sup> )		
				PREVIOUS MONTH	CURRENT MONTH	CUM. MONTH
1	Beaufort	01	Jalan Kota Kinabalu - Sindumin	1,816.68	127.62	1,944.30
2	Sipitang	01	Jalan Kota Kinabalu - Sindumin	523.84	233.29	757.13
3	Beaufort	502	Jalan Beaufort - Menumbok	590.58	36.45	627.03
4	Kuala Penyu	502	Jalan Beaufort - Menumbok	920.47	54.78	975.25
<b>TOTAL</b>				<b>3,851.57</b>	<b>452.14</b>	<b>4,303.71</b>

**LINTASAN RESOURCES SDN. BHD.**  
MAINTENANCE OF FEDERAL ROADS - WEST COAST, SABAH

**R01 PAVEMENT TREATMENT RECORD**

**DISTRICT:** BEAUFORT

**ROUTE NO.** R01

**ROAD NAME:** JLN KK-SINDUMIN

**MONTH:** JUNE 2016

ITEM	DATE	LOCATION (CH)	LENGTH (m)	WIDTH (m)	AREA (m <sup>2</sup> )	REMARKS
<b>BROUGHT FORWARD:</b>					<b>1816.68</b>	
1	05 Jun 16	80.710	4.40	1.60	7.04	LHS
2	05 Jun 16	82.740	5.00	1.00	5.00	LHS
3	05 Jun 16	95.390	6.40	1.00	6.40	LHS
4	05 Jun 16	95.530	0.50	1.00	0.50	M
5	05 Jun 16	96.880	2.10	1.00	2.10	RHS
6	05 Jun 16	99.300	1.60	1.00	1.60	LHS
7	05 Jun 16	99.310	1.50	1.30	1.95	LHS
8	05 Jun 16	101.498	2.20	1.20	2.64	LHS
9	05 Jun 16	101.504	1.60	1.60	2.56	LHS
10	05 Jun 16	101.510	7.60	1.80	13.68	LHS
11	05 Jun 16	102.785	2.50	1.90	4.75	LHS
12	05 Jun 16	116.440	2.60	1.10	2.86	LHS
13	05 Jun 16	116.440	6.00	1.80	10.80	LHS
14	05 Jun 16	116.490	16.00	1.90	30.40	RHS
15	05 Jun 16	116.490	5.00	1.60	8.00	RHS
16	05 Jun 16	121.870	5.00	1.20	6.00	RHS
17	05 Jun 16	123.880	2.10	6.30	13.23	LHS
18	05 Jun 16	123.900	2.50	1.80	4.50	LHS
19	05 Jun 16	124.690	1.90	1.90	3.61	LHS
20						
21						
22						
23						
24						
25						
26						
27						
28						
29						
30						
<b>TOTAL :</b>					<b>1944.30</b>	

**LINTASAN RESOURCES SDN. BHD.**  
MAINTENANCE OF FEDERAL ROADS - WEST COAST, SABAH

**R01 PAVEMENT TREATMENT RECORD**

**DISTRICT:** SIPITANG

**ROUTE NO.** R01

**ROAD NAME:** JLN KK-SINDUMIN

**MONTH:** JUNE 2016

ITEM	DATE	LOCATION (CH)	LENGTH (m)	WIDTH (m)	AREA (m <sup>2</sup> )	REMARKS
<b>BROUGHT FORWARD:</b>					<b>523.84</b>	
1	05 Jun 16	135.790	15.00	2.80	42.00	RHS
2	05 Jun 16	135.740	4.30	1.50	6.45	RHS
3	05 Jun 16	149.350	26.00	1.20	31.20	RHS
4	05 Jun 16	149.370	11.90	7.20	85.68	RHS
5	05 Jun 16	149.390	26.50	1.40	37.10	RHS
6	05 Jun 16	151.470	13.80	1.20	16.56	LHS
7	05 Jun 16	145.330	11.00	1.30	14.30	LHS
8						
9						
10						
11						
12						
13						
14						
15						
16						
17						
18						
19						
20						
21						
22						
23						
24						
25						
26						
27						
28						
29						
30						
<b>TOTAL:</b>					<b>757.13</b>	

**LINTASAN RESOURCES SDN. BHD.**  
MAINTENANCE OF FEDERAL ROADS - WEST COAST, SABAH

**R01 PAVEMENT TREATMENT RECORD**

**DISTRICT:** BEAUFORT

**ROUTE NO.** 502

**ROAD NAME:** JLN BEAUFORT - MENUMBOK

**MONTH:** JUNE 2016

ITEM	DATE	LOCATION (CH)	LENGTH (m)	WIDTH (m)	AREA (m <sup>2</sup> )	REMARKS
<b>BROUGHT FORWARD:</b>					<b>590.58</b>	
1	05 Jun 16	0.260	6.20	1.50	9.30	LHS
2	05 Jun 16	0.267	5.00	1.00	5.00	LHS
3	05 Jun 16	2.613	2.50	1.80	4.50	LHS
4	05 Jun 16	3.670	11.50	1.30	14.95	LHS
5	05 Jun 16	19.200	3.00	0.90	2.70	LHS
6						
7						
8						
9						
10						
11						
12						
13						
14						
15						
16						
17						
18						
19						
20						
21						
22						
23						
24						
25						
26						
27						
28						
29						
30						
<b>TOTAL:</b>					<b>627.03</b>	

**LINTASAN RESOURCES SDN. BHD.**  
MAINTENANCE OF FEDERAL ROADS - WEST COAST, SABAH

**R01 PAVEMENT TREATMENT RECORD**

DISTRICT: KUALA PENYU  
ROUTE NO. 502  
ROAD NAME: JLN BEAUFORT - MENUMBOK  
MONTH: JUNE 2016

ITEM	DATE	LOCATION (CH)	LENGTH (m)	WIDTH (m)	AREA (m <sup>2</sup> )	REMARKS
<b>BROUGHT FORWARD:</b>					<b>920.47</b>	
1	05 Jun 16	49.890	1.50	1.40	2.10	RHS
2	05 Jun 16	56.090	3.70	1.90	7.03	RHS
3	05 Jun 16	57.047	2.10	1.20	2.52	LHS
4	05 Jun 16	57.048	3.20	1.50	4.80	LHS
5	05 Jun 16	57.050	7.90	1.90	15.01	RHS
6	05 Jun 16	57.051	21.20	1.10	23.32	RHS
7						
8						
9						
10						
11						
12						
13						
14						
15						
16						
17						
18						
19						
20						
21						
22						
23						
24						
25						
26						
27						
28						
29						
30						
<b>TOTAL:</b>					<b>975.25</b>	

**LINTASAN RESOURCES SDN. BHD.**  
**VEGETATION CLEARING**  
**GRAND SUMMARY**

MONTH:         JUNE 2016        

DISTRICT	ROUTE NO.	ROAD NAME	Previous Month	Current Month	Cummulative
			(m <sup>2</sup> )	(m <sup>2</sup> )	(m <sup>2</sup> )
Kota Belud	01	Jalan Kota Kinabalu-Kudat	9,098.17	0.00	9,098.17
Kota Marudu	01	Jalan Kota Kinabalu-Kudat	1,512.00	882.00	2,394.00
Kudat	01	Jalan Kota Kinabalu-Kudat	5,422.20	0.00	5,422.20
Tuaran	01	Jalan Kota Kinabalu-Kudat	0.00	0.00	0.00
	22	Jalan Kota Kinabalu-Sandakan	0.00	0.00	0.00
	503	Jalan Berungis-Kota Belud	0.00	0.00	0.00
Kota Kinabalu	01	Jalan Kota Kinabalu-Kudat	0.00	0.00	0.00
	01	Jalan Kota Kinabalu-Sindumin	2,433.00	2,295.50	4,728.50
	606	Jalan Susur Sepangar Bay	0.00	0.00	0.00
	607	Jalan Masuk Ke Pelabuhan Baru	0.00	0.00	0.00
	608	Jalan K Masuk Ke Lapangan Terbang Lama	1,758.00	1,758.00	3,516.00
Penampang	01	Jalan Kota Kinabalu-Sindumin	2,948.70	0.00	2,948.70
	500	Jalan Kota Kinabalu-Keningau-Tenom	8,295.00	0.00	8,295.00
	501	Jalan Kota Kinabalu-Penampang-Lok Kawi	7,049.40	0.00	7,049.40
Papar	01	Jalan Kota Kinabalu-Sindumin	540.00	0.00	540.00
Ranau	22	Jalan Kota Kinabalu-Sandakan	190.00	0.00	190.00
Tambunan	500	Jalan Kota Kinabalu-Keningau-Tenom	713.15	166.80	879.95
Keningau	500	Jalan Kota Kinabalu-Keningau-Tenom	2,425.01	690.54	3,115.55
Tenom	500	Jalan Kota Kinabalu-Keningau-Tenom	1,180.33	246.30	1,426.63
Beaufort	01	Jalan Kota Kinabalu-Sindumin	1,336.13	0.00	1,336.13
	502	Jalan Beaufort-Menumbok	7.22	0.00	7.22
Sipitang	01	Jalan Kota Kinabalu-Sindumin	258.14	0.00	258.14
Kuala Penyu	502	Jalan Beaufort-Menumbok	55.98	0.00	55.98
<b>TOTAL</b>			<b>45,222.43</b>	<b>6,039.14</b>	<b>51,261.57</b>

**LINTASAN RESOURCES SDN. BHD.**  
MAINTENANCE OF FEDERAL ROADS - WEST COAST, SABAH

***SUMMARY - VEGETATION CLEARING RECORD***

*Month : JUNE 2016*

ITEM	DISTRICT	ROUTE NO.	ROAD NAME	AREA ( m <sup>2</sup> )		
				PREVIOUS MONTH	CURRENT MONTH	CUM. MONTH
1	KOTA BELUD	01	JALAN KOTA KINABALU - KUDAT	9,098.17	-	9,098.17
2	KOTA MARUDU	01	JALAN KOTA KINABALU - KUDAT	1,512.00	882.00	2,394.00
3	KUDAT	01	JALAN KOTA KINABALU - KUDAT	5,422.20	-	5,422.20
<b>TOTAL</b>				<b>16,032.37</b>	<b>882.00</b>	<b>16,914.37</b>

**LINTASAN RESOURCES SDN. BHD.**  
 MAINTENANCE OF FEDERAL ROADS - WEST COAST, SABAH

**R01 VEGETATION CLEARING RECORD**

**DISTRICT:** KOTA BELUD  
**ROUTE NO.** 01  
**ROAD NAME:** JALAN KOTA KINABALU - KUDAT  
**MONTH:** JUNE 2016

ITEM	DATE	LOCATION		LENGTH (m)	WIDTH (m)	AREA (m <sup>2</sup> )	REMARKS
		(CH) FROM	(CH) TO				
<b>BROUGHT FORWARD:</b>						<b>9,098.17</b>	
1							
2							
3							
4							
5							
6							
7							
8							
9							
10							
11							
12							
13							
14							
15							
16							
17							
18							
19							
20							
21							
22							
23							
24							
25							
26							
27							
28							
29							
30							
<b>BALANCE END OF JUNE :</b>						<b>9,098.17</b>	

**LINTASAN RESOURCES SDN. BHD.**  
MAINTENANCE OF FEDERAL ROADS - WEST COAST, SABAH

**R01 VEGETATION CLEARING RECORD**

**DISTRICT:** KOTA MARUDU  
**ROUTE NO.** 01  
**ROAD NAME:** JALAN KOTA KINABALU - KUDAT  
**MONTH:** JUNE 2016

ITEM	DATE	LOCATION		LENGTH (m)	WIDTH (m)	AREA (m <sup>2</sup> )	REMARKS
		(CH) FROM	(CH) TO				
<b>BROUGHT FORWARD:</b>						<b>1,512.00</b>	
1	17 Jun 16	119.880	119.895	15	1.00	15.00	
2	18 Jun 16	119.900	119.915	15	1.00	15.00	
3	19 Jun 16	120.400	120.950	190	1.00	190.00	Round About
4	19 Jun 16	120.400	120.590	190	1.00	190.00	Round About
5	20 Jun 16	120.590	120.670	160	1.00	160.00	Round About
6	29 Jun 16	120.615	120.705	18	1.00	18.00	
7	30 Jun 16	120.618	120.698	160	1.00	160.00	
8	30 Jun 16	125.580	125.714	134	1.00	134.00	
9							
10							
11							
12							
13							
14							
15							
16							
17							
18							
19							
20							
21							
22							
23							
24							
25							
26							
27							
28							
29							
30							
<b>BALANCE END OF JUNE :</b>						<b>2,394.00</b>	

**LINTASAN RESOURCES SDN. BHD.**  
MAINTENANCE OF FEDERAL ROADS - WEST COAST, SABAH

**R01 VEGETATION CLEARING RECORD**

**DISTRICT:** KUDAT  
**ROUTE NO.** 01  
**ROAD NAME:** JALAN KOTA KINABALU - KUDAT  
**MONTH:** JUNE 2016

ITEM	DATE	LOCATION		LENGTH (m)	WIDTH (m)	AREA (m <sup>2</sup> )	REMARKS
		(CH) FROM	(CH) TO				
<b>BROUGHT FORWARD:</b>						<b>5,422.20</b>	
1							
2							
3							
4							
5							
6							
7							
8							
9							
10							
11							
12							
13							
14							
15							
16							
17							
18							
19							
20							
21							
22							
23							
24							
25							
26							
27							
28							
29							
30							
<b>BALANCE END OF JUNE :</b>						<b>5,422.20</b>	

**LINTASAN RESOURCES SDN. BHD.**  
MAINTENANCE OF FEDERAL ROADS - WEST COAST, SABAH

***SUMMARY - VEGETATION CLEARING RECORD***

*Month: JUNE 2016*

ITEM	DISTRICT	ROUTE NO.	ROAD NAME	AREA ( m <sup>2</sup> )		
				PREVIOUS MONTH	CURRENT MONTH	CUM. MONTH
1	Kota Kinabalu	01	Jalan Kota Kinabalu - Kudat	-	-	-
2	Tuaran	01	Jalan Kota Kinabalu - Kudat	-	-	-
3	Tuaran	22	Jalan Kota Kinabalu - Sandakan	-	-	-
4	Tuaran	503	Jalan Berungis - Kota Belud	-	-	-
5	Kota Kinabalu	606	Jalan Susur Sepangar Bay	-	-	-
6	Kota Kinabalu	607	Jalan Masuk Ke Pelabuhan Baru, KK	-	-	-
<b>TOTAL</b>				-	-	-

**LINTASAN RESOURCES SDN. BHD.**  
MAINTENANCE OF FEDERAL ROADS - WEST COAST, SABAH

***SUMMARY - VEGETATION CLEARING RECORD***

MONTH : JUNE 2016

ITEM	DISTRICT	ROUTE NO.	ROAD NAME	AREA ( m <sup>2</sup> )		
				PREVIOUS MONTH	CURRENT MONTH	CUM. MONTH
1	Ranau	22	Jalan Kota Kinabalu - Sandakan	190.00	0.00	190.00
<b>TOTAL</b>				<b>190.00</b>	<b>0.00</b>	<b>190.00</b>

**LINTASAN RESOURCES SDN. BHD.**  
 MAINTENANCE OF FEDERAL ROADS - WEST COAST, SABAH  
**R01 VEGETATION CLEARING RECORD**

**DISTRICT:** Ranau

**ROUTE NO.** 22

**ROAD NAME:** Jalan Kota Kinabalu - Sandakan

**MONTH:** June 2016

ITEM	DATE	LOCATION (CH)	LENGTH (m)	WIDTH (m)	AREA (m <sup>2</sup> )	REMARKS
<b>BROUGHT FORWARD FROM MAY 2016:</b>					<b>190.00</b>	
1						
2						
3						
4						
5						
6						
7						
8						
9						
10						
11						
12						
13						
14						
15						
16						
17						
18						
19						
20						
21						
22						
23						
24						
25						
26						
27						
28						
29						
30						
<b>CARRIED FORWARD:</b>					<b>190.00</b>	

**LINTASAN RESOURCES SDN. BHD.**  
MAINTENANCE OF FEDERAL ROADS - WEST COAST, SABAH

***SUMMARY - VEGETATION CLEARING RECORD***

Month: JUNE 2016

ITEM	DISTRICT	ROUTE NO.	ROAD NAME	AREA ( m <sup>2</sup> )		
				PREVIOUS MONTH	CURRENT MONTH	CUM. MONTH
1	Kota Kinabalu	01	Jalan Kota Kinabalu - Sindumin	2,433.00	2,295.50	4,728.50
2	Penampang	01	Jalan Kota Kinabalu - Sindumin	2,948.70	-	2,948.70
3	Papar	01	Jalan Kota Kinabalu - Sindumin	540.00	-	540.00
4	Penampang	500	Jalan Kota Kinabalu - Keningau - Tenom	8,295.00	-	8,295.00
5	Penampang	501	Jalan Kota Kinabalu - Penampang - Lok Kawi	7,049.40	-	7,049.40
6	Kota Kinabalu	608	Jalan masuk ke Lapangan Terbang Lama, K.K.	1,758.00	1,758.00	3,516.00
<b>TOTAL</b>				<b>23,024.10</b>	<b>4,053.50</b>	<b>27,077.60</b>

**LINTASAN RESOURCES SDN. BHD.**  
 MAINTENANCE OF FEDERAL ROADS - WEST COAST, SABAH

**R01 VEGETATION CLEARING RECORD**

**DISTRICT:** PAPAR

**ROUTE NO.** 01

**ROAD NAME:** JALAN KOTA KINABALU-SINDUMIN

**MONTH:** JUNE 2016

ITEM	DATE	LOCATION (CH)	LENGTH (m)	WIDTH (m)	AREA (m <sup>2</sup> )	REMARKS
<b>BROUGHT FORWARD:</b>					<b>2,433.00</b>	
1	01 Jun 16	0.030	885.00	0.10	88.50	MEDIAN - Road Kerb
2	01 Jun 16	0.060	650.00	0.50	325.00	LHS - Road Kerb & P/Walkway
3	01 Jun 16	0.050	964.00	0.50	482.00	RHS - Road Kerb & P/Walkway
4	02 Jun 16	3.000	1,000.00	0.10	100.00	MEDIAN - Road Kerb
5	02 Jun 16	3.000	1,100.00	0.50	550.00	LHS - Road Kerb & P/Walkway
6	02 Jun 16	3.000	1,500.00	0.50	750.00	RHS - Road Kerb & P/Walkway
<b>TOTAL:</b>					<b>4,728.50</b>	

**LINTASAN RESOURCES SDN. BHD.**  
 MAINTENANCE OF FEDERAL ROADS - WEST COAST, SABAH

**R01 VEGETATION CLEARING RECORD**

**DISTRICT:** PENAMPANG

**ROUTE NO.** 01

**ROAD NAME:** JALAN KOTA KINABALU-SINDUMIN

**MONTH:** JUNE 2016

ITEM	DATE	LOCATION (CH)	LENGTH (m)	WIDTH (m)	AREA (m <sup>2</sup> )	REMARKS
<b>BROUGHT FORWARD:</b>					<b>2,948.70</b>	
<b>TOTAL:</b>					<b>2,948.70</b>	

**LINTASAN RESOURCES SDN. BHD.**  
 MAINTENANCE OF FEDERAL ROADS - WEST COAST, SABAH

**R01 VEGETATION CLEARING RECORD**

**DISTRICT:** PAPAR

**ROUTE NO.** 01

**ROAD NAME:** JALAN KOTA KINABALU-SINDUMIN

**MONTH:** JUNE 2016

ITEM	DATE	LOCATION (CH)	LENGTH (m)	WIDTH (m)	AREA (m <sup>2</sup> )	REMARKS
<b>BROUGHT FORWARD:</b>					<b>540.00</b>	
<b>TOTAL:</b>					<b>540.00</b>	

**LINTASAN RESOURCES SDN. BHD.**  
 MAINTENANCE OF FEDERAL ROADS - WEST COAST, SABAH

**R01 VEGETATION CLEARING RECORD**

**DISTRICT:** PENAMPANG

**ROUTE NO.** 500

**ROAD NAME:** JALAN KK-KENINGAU-TENOM

**MONTH:** JUNE 2016

ITEM	DATE	LOCATION (CH)	LENGTH (m)	WIDTH (m)	AREA (m <sup>2</sup> )	REMARKS
<b>BROUGHT FORWARD:</b>					8,295.00	
<b>TOTAL:</b>					8,295.00	

**LINTASAN RESOURCES SDN. BHD.**  
 MAINTENANCE OF FEDERAL ROADS - WEST COAST, SABAH

**R01 VEGETATION CLEARING RECORD**

**DISTRICT:** PENAMPANG

**ROUTE NO.** 501

**ROAD NAME:** JALAN KK-PENAMPANG-LOK KAWI

**MONTH:** JUNE 2016

ITEM	DATE	LOCATION (CH)	LENGTH (m)	WIDTH (m)	AREA (m <sup>2</sup> )	REMARKS
<b>BROUGHT FORWARD:</b>					<b>7,049.40</b>	
<b>TOTAL:</b>					<b>7,049.40</b>	

**LINTASAN RESOURCES SDN. BHD.**  
 MAINTENANCE OF FEDERAL ROADS - WEST COAST, SABAH

**R01 VEGETATION CLEARING RECORD**

**DISTRICT:** KOTA KINABALU

**ROUTE NO.** 608

**ROAD NAME:** JALAN MASUK KE LAPANGAN TERBANG LAMA

**MONTH:** JUNE 2016

ITEM	DATE	LOCATION (CH)	LENGTH (m)	WIDTH (m)	AREA (m <sup>2</sup> )	REMARKS
<b>BROUGHT FORWARD:</b>					<b>1,758.00</b>	
1	03 Jun 16	0.043	1,100.00	0.50	550.00	LHS - Road Kerb & P/Walkway
2	03 Jun 16	0.043	980.00	0.10	98.00	MEDIAN-Paver Block & Road Kerb
3	03 Jun 16	0.043	1,000.00	0.50	500.00	RHS - Road Kerb & P/Walkway
4	04 Jun 16	1.250	600.00	0.50	300.00	LHS - Road Kerb & P/Walkway
5	04 Jun 16	1.400	350.00	0.10	35.00	MEDIAN-Road Kerb
6	04 Jun 16	1.250	550.00	0.50	275.00	RHS - Road Kerb & P/Walkway
<b>TOTAL:</b>					<b>3,516.00</b>	

**LINTASAN RESOURCES SDN. BHD.**  
MAINTENANCE OF FEDERAL ROADS - WEST COAST, SABAH

**SUMMARY - VEGETATION CLEARING RECORD**

Month : JUNE 2016

ITEM	DISTRICT	ROUTE NO.	ROAD NAME	AREA ( m <sup>2</sup> )		
				PREVIOUS MONTH	CURRENT MONTH	CUM. MONTH
1	Tambunan	500	Jalan Kota Kinabalu - Keningau - Tenom	713.15	166.80	879.95
2	Keningau	500	Jalan Kota Kinabalu - Keningau - Tenom	2,425.01	690.54	3,115.55
3	Tenom	500	Jalan Kota Kinabalu - Keningau - Tenom	1,180.33	246.30	1,426.63
<b>TOTAL</b>				<b>4,318.49</b>	<b>1,103.64</b>	<b>5,422.13</b>

**LINTASAN RESOURCES SDN. BHD.**  
MAINTENANCE OF FEDERAL ROADS - WEST COAST, SABAH

**R01 VEGETATION CLEARING RECORD**

**DISTRICT:** TAMBUNAN

**ROUTE NO.** 500

**ROAD NAME:** JLN K. KINABALU - KENINGAU-TENOM

**MONTH:** June 2016

ITEM	DATE	LOCATION (CH)	LENGTH (m)	WIDTH (m)	AREA (m <sup>2</sup> )	REMARKS
<b>BROUGHT FORWARD:</b>					<b>713.15</b>	
1	07 Jun 16	72.575-72.960	385.000	0.05	19.25	Edge of pavement to kerbs @ LHS
2	07 Jun 16	72.550-72.568	18.000	0.05	0.90	Edge of pavement to kerbs @ LHS
3	07 Jun 16	72.246-72.547	301.000	0.05	15.05	Edge of pavement to kerbs @ LHS
4	07 Jun 16	72.206-72.238	32.000	0.05	1.60	Edge of pavement to kerbs @ LHS
5	07 Jun 16	72.124-72.197	73.000	0.05	3.65	Edge of pavement to kerbs @ LHS
6	07 Jun 16	72.091-72.106	15.000	0.05	0.75	Edge of pavement to kerbs @ LHS
7	22 Jun 16	71.963-72.085	122.000	0.05	6.10	Edge of pavement to kerbs @ LHS
8	22 Jun 16	71.935-71.958	23.000	0.05	1.15	Edge of pavement to kerbs @ LHS
9	22 Jun 16	71.858-71.953	95.000	0.05	4.75	Edge of pavement to kerbs @ RHS
10	22 Jun 16	71.846-71.927	81.000	0.05	4.05	Edge of pavement to kerbs @ LHS
11	22 Jun 16	71.792-71.839	47.000	0.05	2.35	Edge of pavement to kerbs @ RHS
12	22 Jun 16	71.653-71.783	130.000	0.05	6.50	Edge of pavement to kerbs @ RHS
13	22 Jun 16	71.555-71.647	92.000	0.05	4.60	Edge of pavement to kerbs @ RHS
14	22 Jun 16	71.346-71.550	204.000	0.05	10.20	Edge of pavement to kerbs @ RHS
15	22 Jun 16	71.112-71.132	20.000	0.05	1.00	Edge of pavement to kerbs @ MED
16	22 Jun 16	71.110-71.328	218.000	0.05	10.90	Edge of pavement to kerbs @ RHS
17	22 Jun 16	71.100-71.171	71.000	0.05	3.55	Edge of pavement to kerbs @ LHS
18	22 Jun 16	71.097-71.100	3.000	0.05	0.15	Edge of pavement to kerbs @ MED
19	22 Jun 16	71.088-71.093	5.000	0.05	0.25	Edge of pavement to kerbs @ MED
20	22 Jun 16	71.051-71.070	19.000	0.05	0.95	Edge of pavement to kerbs @ MED
21	22 Jun 16	71.030-71.089	59.000	0.05	2.95	Edge of pavement to kerbs @ RHS
22	22 Jun 16	71.024-71.082	61.000	0.05	3.05	Edge of pavement to kerbs @ LHS
23	29 Jun 16	70.602-70.653	51.000	0.05	2.55	Edge of pavement to kerbs @ RHS
24	29 Jun 16	70.530-70.593	63.000	0.05	3.15	Edge of pavement to kerbs @ RHS
25	29 Jun 16	70.505-70.638	133.000	0.05	6.65	Edge of pavement to kerbs @ LHS
26	29 Jun 16	70.476-70.522	46.000	0.05	2.30	Edge of pavement to kerbs @ RHS
27	29 Jun 16	70.247-70.393	146.000	0.05	7.30	Edge of pavement to kerbs @ LHS
28	29 Jun 16	70.815-70.931	116.000	0.05	5.80	Edge of pavement to kerbs @ RHS
29	29 Jun 16	70.733-70.785	52.000	0.05	2.60	Edge of pavement to kerbs @ LHS
30	29 Jun 16	70.725-70.801	76.000	0.05	3.80	Edge of pavement to kerbs @ RHS
<b>CARRIED FORWARD :</b>					<b>851.00</b>	

**LINTASAN RESOURCES SDN. BHD.**  
MAINTENANCE OF FEDERAL ROADS - WEST COAST, SABAH

**R01 VEGETATION CLEARING RECORD**

**DISTRICT:** TAMBUNAN

**ROUTE NO.** 500

**ROAD NAME:** JLN K. KINABALU - KENINGAU-TENOM

**MONTH:** June 2016

ITEM	DATE	LOCATION (CH)	LENGTH (m)	WIDTH (m)	AREA (m <sup>2</sup> )	REMARKS
<b>BROUGHT FORWARD:</b>					<b>851.00</b>	
31	29 Jun 16	70.714-70.727	13.000	0.05	0.65	Edge of pavement to kerbs @ LHS
32	29 Jun 16	70.667-70.695	28.000	0.05	1.40	Edge of pavement to kerbs @ RHS
33	29 Jun 16	70.644-70.710	66.000	0.05	3.30	Edge of pavement to kerbs @ LHS
34	29 Jun 16	70.104-70.233	129.000	0.05	6.45	Edge of pavement to kerbs @ LHS
35	29 Jun 16	70.000-70.061	61.000	0.05	3.05	Edge of pavement to kerbs @ LHS
36	29 Jun 16	69.966-69.977	11.000	0.05	0.55	Edge of pavement to kerbs @ LHS
37	29 Jun 16	69.935-69.957	22.000	0.05	1.10	Edge of pavement to kerbs @ LHS
38	29 Jun 16	69.910-69.918	8.000	0.05	0.40	Edge of pavement to kerbs @ LHS
39	29 Jun 16	69.890-69.901	11.000	0.05	0.55	Edge of pavement to kerbs @ LHS
40	29 Jun 16	69.863-69.880	17.000	0.05	0.85	Edge of pavement to kerbs @ LHS
41	29 Jun 16	69.837-69.853	16.000	0.05	0.80	Edge of pavement to kerbs @ LHS
42	29 Jun 16	69.633-69.828	195.000	0.05	9.75	Edge of pavement to kerbs @ LHS
43	29 Jun 16	69.611-69.613	2.000	0.05	0.10	Edge of pavement to kerbs @ LHS
44						
45						
46						
47						
48						
49						
50						
51						
52						
53						
54						
55						
56						
57						
58						
59						
60						
<b>TOTAL :</b>					<b>879.95</b>	

**LINTASAN RESOURCES SDN. BHD.**  
MAINTENANCE OF FEDERAL ROADS - WEST COAST, SABAH

**R01 VEGETATION CLEARING RECORD**

**DISTRICT:** KENINGAU

**ROUTE NO.** 500

**ROAD NAME:** JLN K. KINABALU - KENINGAU-TENOM

**MONTH:** June 2016

ITEM	DATE	LOCATION (CH)	LENGTH (m)	WIDTH (m)	AREA (m <sup>2</sup> )	REMARKS
<b>BROUGHT FORWARD:</b>					<b>2,425.01</b>	
1	10 Jun 16	115.579-115.715	136.00	0.05	6.80	Edge of pavement to kerbs @ RHS
2	10 Jun 16	115.601-115.726	125.00	0.05	6.25	Edge of pavement to kerbs @ LHS
3	10 Jun 16	115.733-115.795	62.00	0.05	3.10	Edge of pavement to kerbs @ LHS
4	10 Jun 16	115.738-115.790	52.00	0.05	2.60	Edge of pavement to kerbs @ RHS
5	10 Jun 16	115.747-116.303	1112.00	0.05	55.60	Edge of pavement to kerbs @ MED
6	10 Jun 16	115.837-115.897	60.00	0.05	3.00	Edge of pavement to kerbs @ LHS
7	10 Jun 16	115.906-116.000	94.00	0.05	4.70	Edge of pavement to kerbs @ LHS
8	10 Jun 16	116.003-116.040	37.00	0.05	1.85	Edge of pavement to kerbs @ RHS
9	10 Jun 16	116.010-116.052	42.00	0.05	2.10	Edge of pavement to kerbs @ LHS
10	10 Jun 16	116.048-116.136	88.00	0.05	4.40	Edge of pavement to kerbs @ RHS
11	10 Jun 16	116.150-116.205	55.00	0.05	2.75	Edge of pavement to kerbs @ RHS
12	10 Jun 16	116.214-116.325	111.00	0.05	5.55	Edge of pavement to kerbs @ RHS
13	10 Jun 16	116.309-117.109	1600.00	0.05	80.00	Edge of pavement to kerbs @ MED
14	10 Jun 16	116.924-116.992	68.00	0.05	3.40	Edge of pavement to kerbs @ LHS
15	15 Jun 16	117.121-118.124	2006.00	0.05	100.30	Edge of pavement to kerbs @ MED
16	15 Jun 16	117.260-117.397	137.00	0.05	6.85	Edge of pavement to kerbs @ RHS
17	15 Jun 16	118.095-118.122	27.00	0.05	1.35	Edge of pavement to kerbs @ RHS
18	15 Jun 16	118.109-118.140	31.00	0.05	1.55	Edge of pavement to kerbs @ LHS
19	15 Jun 16	118.140-118.184	44.00	0.05	2.20	Edge of pavement to kerbs @ RHS
20	15 Jun 16	118.152-118.193	41.00	0.05	2.05	Edge of pavement to kerbs @ LHS
21	15 Jun 16	118.161-118.686	1050.00	0.05	52.50	Edge of pavement to kerbs @ MED
22	15 Jun 16	118.647-118.661	14.00	0.05	0.70	Edge of pavement to kerbs @ RHS
23	15 Jun 16	118.670-118.684	14.00	0.05	0.70	Edge of pavement to kerbs @ RHS
24	15 Jun 16	118.724-118.785	61.00	0.05	3.05	Edge of pavement to kerbs @ MED
25	15 Jun 16	118.730-118.742	12.00	0.05	0.60	Edge of pavement to kerbs @ RHS
26	15 Jun 16	118.749-118.778	29.00	0.05	1.45	Edge of pavement to kerbs @ RHS
27	21 Jun 16	119.311-119.692	762.00	0.05	38.10	Edge of pavement to kerbs @ MED
28	21 Jun 16	119.608-119.707	99.00	0.05	4.95	Edge of pavement to kerbs @ RHS
29	21 Jun 16	119.608-119.715	107.00	0.05	5.35	Edge of pavement to kerbs @ LHS
30	21 Jun 16	119.724-119.730	6.00	0.05	0.30	Edge of pavement to kerbs @ LHS
<b>CARRIED FORWARD :</b>					<b>2,829.11</b>	

**LINTASAN RESOURCES SDN. BHD.**  
MAINTENANCE OF FEDERAL ROADS - WEST COAST, SABAH

**R01 VEGETATION CLEARING RECORD**

**DISTRICT:** KENINGAU

**ROUTE NO.** 500

**ROAD NAME:** JLN K. KINABALU - KENINGAU-TENOM

**MONTH:** June 2016

ITEM	DATE	LOCATION (CH)	LENGTH (m)	WIDTH (m)	AREA (m <sup>2</sup> )	REMARKS
<b>BROUGHT FORWARD:</b>					<b>2,829.11</b>	
31	21 Jun 16	119.727-119.731	4.00	0.05	0.20	Edge of pavement to kerbs @ RHS
32	21 Jun 16	119.740-120.110	370.00	0.05	18.50	Edge of pavement to kerbs @ LHS
33	21 Jun 16	119.738-119.800	62.00	0.05	3.10	Edge of pavement to kerbs @ RHS
34	21 Jun 16	119.755-120.429	1348.00	0.05	67.40	Edge of pavement to kerbs @ MED
35	21 Jun 16	119.807-120.087	280.00	0.05	14.00	Edge of pavement to kerbs @ RHS
36	21 Jun 16	120.093-120.104	11.00	0.05	0.55	Edge of pavement to kerbs @ RHS
37	21 Jun 16	120.121-120.260	139.00	0.05	6.95	Edge of pavement to kerbs @ RHS
38	21 Jun 16	120.120-120.230	110.00	0.05	5.50	Edge of pavement to kerbs @ LHS
39	21 Jun 16	120.247-120.287	40.00	0.05	2.00	Edge of pavement to kerbs @ LHS
40	21 Jun 16	120.278-120.303	25.00	0.05	1.25	Edge of pavement to kerbs @ RHS
41	21 Jun 16	120.293-120.316	23.00	0.05	1.15	Edge of pavement to kerbs @ LHS
42	21 Jun 16	120.316-120.343	27.00	0.05	1.35	Edge of pavement to kerbs @ RHS
43	21 Jun 16	120.321-120.325	4.00	0.05	0.20	Edge of pavement to kerbs @ LHS
44	21 Jun 16	120.343-120.346	3.00	0.05	0.15	Edge of pavement to kerbs @ LHS
45	21 Jun 16	120.370-120.500	130.00	0.05	6.50	Edge of pavement to kerbs @ LHS
46	25 Jun 16	121.244-121.297	53.00	0.05	2.65	Edge of pavement to kerbs @ RHS
47	25 Jun 16	121.257-121.495	476.00	0.05	23.80	Edge of pavement to kerbs @ MED
48	25 Jun 16	121.300-121.426	126.00	0.05	6.30	Edge of pavement to kerbs @ LHS
49	25 Jun 16	121.443-121.497	54.00	0.05	2.70	Edge of pavement to kerbs @ LHS
50	25 Jun 16	121.522-121.578	56.00	0.05	2.80	Edge of pavement to kerbs @ LHS
51	25 Jun 16	121.522-121.652	130.00	0.05	6.50	Edge of pavement to kerbs @ MED
52	25 Jun 16	121.586-121.629	43.00	0.05	2.15	Edge of pavement to kerbs @ LHS
53	25 Jun 16	121.650-121.663	13.00	0.05	0.65	Edge of pavement to kerbs @ LHS
54	25 Jun 16	121.680-121.690	10.00	0.05	0.50	Edge of pavement to kerbs @ LHS
55	25 Jun 16	121.681-122.731	2100.00	0.05	105.00	Edge of pavement to kerbs @ LHS&RHS
56	25 Jun 16	121.696-121.720	24.00	0.05	1.20	Edge of pavement to kerbs @ LHS
57	25 Jun 16	122.708-122.734	26.00	0.05	1.30	Edge of pavement to kerbs @ RHS
58	25 Jun 16	122.720	18.85	0.05	0.94	Edge of pavement to kerbs @ MED
59	25 Jun 16	122.724-122.741	17.00	0.05	0.85	Edge of pavement to kerbs @ LHS
60	25 Jun 16	122.741-122.747	6.00	0.05	0.30	Edge of pavement to kerbs @ RHS
<b>TOTAL :</b>					<b>3,115.55</b>	

**LINTASAN RESOURCES SDN. BHD.**  
MAINTENANCE OF FEDERAL ROADS - WEST COAST, SABAH

**R01 VEGETATION CLEARING RECORD**

**DISTRICT:** TENOM

**ROUTE NO.** 500

**ROAD NAME:** JLN K. KINABALU - KENINGAU-TENOM

**MONTH:** June 2016

ITEM	DATE	LOCATION (CH)	LENGTH (m)	WIDTH (m)	AREA (m <sup>2</sup> )	REMARKS
<b>BROUGHT FORWARD:</b>					<b>1,180.33</b>	
1	08 Jun 16	163.042-163.053	11.00	0.05	0.55	Edge of pavement to kerbs @ RHS
2	08 Jun 16	163.056-163.061	5.00	0.05	0.25	Edge of pavement to kerbs @ RHS
3	08 Jun 16	163.064-163.087	23.00	0.05	1.15	Edge of pavement to kerbs @ RHS
4	08 Jun 16	163.090-163.095	5.00	0.05	0.25	Edge of pavement to kerbs @ RHS
5	08 Jun 16	163.098-163.137	39.00	0.05	1.95	Edge of pavement to kerbs @ RHS
6	08 Jun 16	163.147-163.184	37.00	0.05	1.85	Edge of pavement to kerbs @ RHS
7	08 Jun 16	162.980-163.039	59.00	0.05	2.95	Edge of pavement to kerbs @ RHS
8	08 Jun 16	162.820-162.970	150.00	0.05	7.50	Edge of pavement to kerbs @ RHS
9	08 Jun 16	162.775-162.785	10.00	0.05	0.50	Edge of pavement to kerbs @ RHS
10	08 Jun 16	162.755-162.767	12.00	0.05	0.60	Edge of pavement to kerbs @ RHS
11	08 Jun 16	162.752-163.288	536.00	0.05	26.80	Edge of pavement to kerbs @ LHS
12	08 Jun 16	162.739-162.752	13.00	0.05	0.65	Edge of pavement to kerbs @ RHS
13	08 Jun 16	162.725-162.752	27.00	0.05	1.35	Edge of pavement to kerbs @ LHS
14	08 Jun 16	162.699-162.719	20.00	0.05	1.00	Edge of pavement to kerbs @ LHS
15	08 Jun 16	162.672-162.719	47.00	0.05	2.35	Edge of pavement to kerbs @ RHS
16	08 Jun 16	162.666-162.688	22.00	0.05	1.10	Edge of pavement to kerbs @ LHS
17	08 Jun 16	162.646-162.672	26.00	0.05	1.30	Edge of pavement to kerbs @ RHS
18	08 Jun 16	162.597-162.629	32.00	0.05	1.60	Edge of pavement to kerbs @ RHS
19	08 Jun 16	162.546-162.588	42.00	0.05	2.10	Edge of pavement to kerbs @ LHS
20	08 Jun 16	162.386-162.575	189.00	0.05	9.45	Edge of pavement to kerbs @ RHS
21	08 Jun 16	162.194-162.365	171.00	0.05	8.55	Edge of pavement to kerbs @ RHS
22	08 Jun 16	162.137-162.543	406.00	0.05	20.30	Edge of pavement to kerbs @ LHS
23	08 Jun 16	162.137-162.194	57.00	0.05	2.85	Edge of pavement to kerbs @ RHS
24	08 Jun 16	162.086-162.116	30.00	0.05	1.50	Edge of pavement to kerbs @ LHS
25	08 Jun 16	162.048-162.117	69.00	0.05	3.45	Edge of pavement to kerbs @ RHS
26	08 Jun 16	162.048-162.058	10.00	0.05	0.50	Edge of pavement to kerbs @ LHS
27	08 Jun 16	162.002-162.037	35.00	0.05	1.75	Edge of pavement to kerbs @ RHS
28	14 Jun 16	161.945-162.040	95.00	0.05	4.75	Edge of pavement to kerbs @ LHS
29	14 Jun 16	161.909-161.995	86.00	0.05	4.30	Edge of pavement to kerbs @ RHS
30	14 Jun 16	161.887-161.935	48.00	0.05	2.40	Edge of pavement to kerbs @ LHS
<b>CARRIED FORWARD :</b>					<b>1,295.93</b>	

**LINTASAN RESOURCES SDN. BHD.**  
MAINTENANCE OF FEDERAL ROADS - WEST COAST, SABAH

**R01 VEGETATION CLEARING RECORD**

**DISTRICT:** TENOM

**ROUTE NO.** 500

**ROAD NAME:** JLN K. KINABALU - KENINGAU-TENOM

**MONTH:** June 2016

ITEM	DATE	LOCATION (CH)	LENGTH (m)	WIDTH (m)	AREA (m <sup>2</sup> )	REMARKS
<b>BROUGHT FORWARD:</b>					<b>1,295.93</b>	
31	14 Jun 16	161.865-161.909	44.00	0.05	2.20	Edge of pavement to kerbs @ RHS
32	14 Jun 16	161.840-161.878	38.00	0.05	1.90	Edge of pavement to kerbs @ LHS
33	14 Jun 16	161.808-161.831	23.00	0.05	1.15	Edge of pavement to kerbs @ LHS
34	14 Jun 16	161.802-161.865	63.00	0.05	3.15	Edge of pavement to kerbs @ RHS
35	14 Jun 16	161.779-161.794	15.00	0.05	0.75	Edge of pavement to kerbs @ RHS
36	14 Jun 16	161.745-161.769	24.00	0.05	1.20	Edge of pavement to kerbs @ RHS
37	14 Jun 16	161.716-161.736	20.00	0.05	1.00	Edge of pavement to kerbs @ RHS
38	14 Jun 16	161.680-161.704	24.00	0.05	1.20	Edge of pavement to kerbs @ RHS
39	14 Jun 16	161.599-161.647	48.00	0.05	2.40	Edge of pavement to kerbs @ RHS
40	14 Jun 16	161.221-161.599	378.00	0.05	18.90	Edge of pavement to kerbs @ RHS
41	14 Jun 16	161.159-161.182	23.00	0.05	1.15	Edge of pavement to kerbs @ RHS
42	18 Jun 16	160.974-161.144	170.00	0.05	8.50	Edge of pavement to kerbs @ RHS
43	18 Jun 16	160.911-160.966	55.00	0.05	2.75	Edge of pavement to kerbs @ RHS
44	18 Jun 16	160.852-160.906	54.00	0.05	2.70	Edge of pavement to kerbs @ RHS
45	18 Jun 16	160.748-160.842	94.00	0.05	4.70	Edge of pavement to kerbs @ RHS
46	18 Jun 16	160.661-160.686	25.00	0.05	1.25	Edge of pavement to kerbs @ RHS
47	18 Jun 16	160.520-160.655	135.00	0.05	6.75	Edge of pavement to kerbs @ RHS
48	18 Jun 16	160.497-160.512	15.00	0.05	0.75	Edge of pavement to kerbs @ RHS
49	18 Jun 16	160.476-160.491	15.00	0.05	0.75	Edge of pavement to kerbs @ RHS
50	18 Jun 16	160.395-160.473	78.00	0.05	3.90	Edge of pavement to kerbs @ RHS
51	18 Jun 16	158.389-158.515	126.00	0.05	6.30	Edge of pavement to kerbs @ RHS
52	18 Jun 16	158.064-158.382	318.00	0.05	15.90	Edge of pavement to kerbs @ RHS
53	24 Jun 16	157.946-158.058	112.00	0.05	5.60	Edge of pavement to kerbs @ RHS
54	24 Jun 16	157.757-157.942	185.00	0.05	9.25	Edge of pavement to kerbs @ RHS
55	24 Jun 16	157.744-157.751	7.00	0.05	0.35	Edge of pavement to kerbs @ RHS
56	24 Jun 16	157.654-157.737	83.00	0.05	4.15	Edge of pavement to kerbs @ RHS
57	24 Jun 16	157.598-157.644	46.00	0.05	2.30	Edge of pavement to kerbs @ RHS
58	24 Jun 16	157.513-157.588	75.00	0.05	3.75	Edge of pavement to kerbs @ RHS
59	24 Jun 16	157.469-157.506	37.00	0.05	1.85	Edge of pavement to kerbs @ RHS
60	24 Jun 16	157.451-157.460	9.00	0.05	0.45	Edge of pavement to kerbs @ RHS
<b>CARRIED FORWARD :</b>					<b>1,412.88</b>	

**LINTASAN RESOURCES SDN. BHD.**  
MAINTENANCE OF FEDERAL ROADS - WEST COAST, SABAH

**R01 VEGETATION CLEARING RECORD**

**DISTRICT:** TENOM

**ROUTE NO.** 500

**ROAD NAME:** JLN K. KINABALU - KENINGAU-TENOM

**MONTH:** June 2016

ITEM	DATE	LOCATION (CH)	LENGTH (m)	WIDTH (m)	AREA (m <sup>2</sup> )	REMARKS
<b>BROUGHT FORWARD:</b>					<b>1,412.88</b>	
61	24 Jun 16	157.389-157.480	91.00	0.05	4.55	Edge of pavement to kerbs @ LHS
62	24 Jun 16	157.331-157.378	47.00	0.05	2.35	Edge of pavement to kerbs @ LHS
63	24 Jun 16	157.252-157.331	79.00	0.05	3.95	Edge of pavement to kerbs @ LHS
64	24 Jun 16	157.232-157.245	13.00	0.05	0.65	Edge of pavement to kerbs @ LHS
65	24 Jun 16	157.175-157.220	45.00	0.05	2.25	Edge of pavement to kerbs @ LHS
66						
67						
68						
69						
70						
71						
72						
73						
74						
75						
76						
77						
78						
79						
80						
81						
82						
83						
84						
85						
86						
87						
88						
89						
90						
<b>TOTAL :</b>					<b>1,426.63</b>	

**LINTASAN RESOURCES SDN. BHD.**  
MAINTENANCE OF FEDERAL ROADS - WEST COAST, SABAH

***SUMMARY - VEGETATION CLEARING RECORD***

Month : JUNE 2016

ITEM	DISTRICT	ROUTE NO.	ROAD NAME	AREA ( m <sup>2</sup> )		
				PREVIOUS MONTH	CURRENT MONTH	CUM. MONTH
1	Beaufort	01	Jalan Kota Kinabalu - Sindumin	1,336.13	-	1,336.13
2	Sipitang	01	Jalan Kota Kinabalu - Sindumin	258.14	-	258.14
3	Beaufort	502	Jalan Beaufort - Menumbok	7.22	-	7.22
4	Kuala Penyu	502	Jalan Beaufort - Menumbok	55.98	-	55.98
<b>TOTAL</b>				<b>1,657.47</b>	<b>-</b>	<b>1,657.47</b>

**LINTASAN RESOURCES SDN. BHD.**  
 MAINTENANCE OF FEDERAL ROADS - WEST COAST, SABAH  
**R01 VEGETATION CLEARING RECORD**

**DISTRICT:** BEAUFORT

**ROUTE NO.** 01

**ROAD NAME:** JALAN KOTA KINABALU - SINDUMIN

**MONTH:** JUNE 2016

ITEM	DATE	LOCATION (CH)	LENGTH (m)	WIDTH (m)	AREA (m <sup>2</sup> )	REMARKS
<b>BROUGHT FORWARD:</b>					<b>1,336.13</b>	
1						
2						
3						
4						
5						
6						
7						
8						
9						
10						
11						
12						
13						
14						
15						
16						
17						
18						
19						
20						
21						
22						
23						
24						
25						
26						
27						
28						
29						
30						
<b>TOTAL:</b>					<b>1,336.13</b>	

**LINTASAN RESOURCES SDN. BHD.**  
 MAINTENANCE OF FEDERAL ROADS - WEST COAST, SABAH  
**R01 VEGETATION CLEARING RECORD**

**DISTRICT:** SIPITANG

**ROUTE NO.** 01

**ROAD NAME:** JALAN KOTA KINABALU - SINDUMIN

**MONTH:** JUNE 2016

ITEM	DATE	LOCATION (CH)	LENGTH (m)	WIDTH (m)	AREA (m <sup>2</sup> )	REMARKS
<b>BROUGHT FORWARD:</b>					<b>258.14</b>	
1						
2						
3						
4						
5						
6						
7						
8						
9						
10						
11						
12						
13						
14						
15						
16						
17						
18						
19						
20						
21						
22						
23						
24						
25						
26						
27						
28						
29						
30						
<b>TOTAL:</b>					<b>258.14</b>	

**LINTASAN RESOURCES SDN. BHD.**  
 MAINTENANCE OF FEDERAL ROADS - WEST COAST, SABAH  
**R01 VEGETATION CLEARING RECORD**

**DISTRICT:** BEAUFORT

**ROUTE NO.** 502

**ROAD NAME:** JALAN BEAUFORT - MENUMBOK

**MONTH:** JUNE 2016

ITEM	DATE	LOCATION (CH)	LENGTH (m)	WIDTH (m)	AREA (m <sup>2</sup> )	REMARKS
<b>BROUGHT FORWARD:</b>					7.22	
1						
2						
3						
4						
5						
6						
7						
8						
9						
10						
11						
12						
13						
14						
15						
16						
17						
18						
19						
20						
21						
22						
23						
24						
25						
26						
27						
28						
29						
30						
<b>TOTAL:</b>					7.22	



**R 02**

**PENYENGGARAAN  
BAHU JALAN  
(SHOULDER)**

DISTRICT : KOTA MARUDU  
ROUTE NO : 01 - JALAN KOTA KINABALU - KUDAT  
LOCATION : CH 139.300-CH 139.400(LHS)  
KM 139.300-KM 139.400(LHS)

**R02 - SHOULDER**  
**SHOULDER REPAIR**



**BEFORE**



**IN PROGRESS**



**AFTER**

DISTRICT : KOTA MARUDU  
ROUTE NO : 01 - JALAN KOTA KINABALU - KUDAT  
LOCATION : CH 139.500-CH 139.600(RHS)  
KM 139.500-KM 139.600(RHS)

**R02 - SHOULDER  
SHOULDER REPAIR**



**BEFORE**



**IN PROGRESS**



**AFTER**

DISTRICT : KENINGAU  
ROUTE NO : 500 - JALAN KOTA KINABALU - KENINGAU - TENOM  
LOCATION : CH 132.250 - CH 132.600 - LHS  
KM 142.250 - KM 142.600

### R02- ROAD SHOULDER



**BEFORE**



**IN PROGRESS**



**AFTER**

DISTRICT : KENINGAU  
ROUTE NO : 500 - JALAN KOTA KINABALU - KENINGAU - TENOM  
LOCATION : CH 132.300 - CH 132.500 - RHS  
KM 142.300 - KM 142.500

### R02- ROAD SHOULDER



**BEFORE**



**IN PROGRESS**



**AFTER**

LINTASAN RESOURCES SDN. BHD.  
**SHOULDER REPAIR**  
**GRAND SUMMARY**

MONTH: JUNE 2016

DISTRICT	ROUTE NO	ROAD NAME	EARTH SHOULDER			GRAVEL SHOULDER					
			Previous	Current	Cumm.	Previous		Current		Cumm.	
			Area (m <sup>2</sup> )	Area (m <sup>2</sup> )	Area (m <sup>2</sup> )	Area (m <sup>2</sup> )	Vol (m <sup>3</sup> )	Area (m <sup>2</sup> )	Vol (m <sup>3</sup> )	Area (m <sup>2</sup> )	Vol (m <sup>3</sup> )
Kota Belud	01	Jalan Kota Kinabalu-Kudat	0.00	0.00	0.00	0.00	0.00	0.00	0.00	0.00	0.00
Kota Marudu	01	Jalan Kota Kinabalu-Kudat	8,880.00	22,850.00	31,730.00	0.00	0.00	0.00	0.00	0.00	0.00
Kudat	01	Jalan Kota Kinabalu-Kudat	232,520.00	0.00	232,520.00	0.00	0.00	0.00	0.00	0.00	0.00
Tuaran	01	Jalan Kota Kinabalu-Kudat	0.00	0.00	0.00	10,629.00	1,062.90	0.00	0.00	10,629.00	1,062.90
	22	Jalan Kota Kinabalu-Sandakan	0.00	0.00	0.00	0.00	0.00	0.00	0.00	0.00	0.00
	503	Jalan Berungis-Kota Belud	47,340.00	0.00	47,340.00	40,003.50	4,000.35	0.00	0.00	40,003.50	4,000.35
Kota Kinabalu	01	Jalan Kota Kinabalu-Kudat	0.00	0.00	0.00	0.00	0.00	0.00	0.00	0.00	0.00
	01	Jalan Kota Kinabalu-Sindumin	0.00	0.00	0.00	0.00	0.00	0.00	0.00	0.00	0.00
	606	Jalan Susur Sepangar Bay	0.00	0.00	0.00	0.00	0.00	0.00	0.00	0.00	0.00
	607	Jalan Masuk Ke Pelabuhan Baru	0.00	0.00	0.00	0.00	0.00	0.00	0.00	0.00	0.00
	608	Jalan Masuk ke Lapangan Terbang Lama	0.00	0.00	0.00	0.00	0.00	0.00	0.00	0.00	0.00
Penampang	01	Jalan Kota Kinabalu-Sindumin	130.32	0.00	130.32	0.00	0.00	0.00	0.00	0.00	0.00
	500	Jalan Kota Kinabalu-Keningau-Tenom	8,315.00	0.00	8,315.00	0.00	0.00	0.00	0.00	0.00	0.00
	501	Jalan Kota Kinabalu-Penampang-Lokkawi	0.00	0.00	0.00	0.00	0.00	0.00	0.00	0.00	0.00
Papar	01	Jalan Kota Kinabalu-Sindumin	963.72	0.00	963.72	0.00	0.00	0.00	0.00	0.00	0.00
Ranau	22	Jalan Kota Kinabalu-Sandakan	30,918.00	8,018.00	38,936.00	0.00	0.00	0.00	0.00	0.00	0.00
Tambunan	500	Jalan Kota Kinabalu-Keningau-Tenom	67,085.00	0.00	67,085.00	0.00	0.00	0.00	0.00	0.00	0.00
Keningau	500	Jalan Kota Kinabalu-Keningau-Tenom	74,633.00	20,958.00	95,591.00	0.00	0.00	0.00	0.00	0.00	0.00
Tenom	500	Jalan Kota Kinabalu-Keningau-Tenom	8,706.00	9,669.00	18,375.00	0.00	0.00	0.00	0.00	0.00	0.00
Beaufort	01	Jalan Kota Kinabalu-Sindumin	33,700.10	0.00	33,700.10	0.00	0.00	0.00	0.00	0.00	0.00
	502	Jalan Beaufort-Menumbok	0.00	0.00	0.00	0.00	0.00	0.00	0.00	0.00	0.00
Sipitang	01	Jalan Kota Kinabalu-Sindumin	0.00	0.00	0.00	0.00	0.00	0.00	0.00	0.00	0.00
Kuala Penyu	502	Jalan Beaufort-Menumbok	0.00	0.00	0.00	0.00	0.00	0.00	0.00	0.00	0.00
<b>TOTAL</b>			513,191.14	61,495.00	574,686.14	50,632.50	5,063.25	0.00	0.00	50,632.50	5,063.25

**LINTASAN RESOURCES SDN. BHD.**  
 PRIVATISATION OF WEST COAST SABAH FEDERAL ROADS MAINTENANCE

***SUMMARY- SHOULDER REPAIR RECORD***

MONTH : JUNE 2016

ITEM	DISTRICT	ROUTE NO.	ROAD NAME	EARTH SHOULDER			GRAVEL SHOULDER						
				PREVIOUS MONTH	CURRENT MONTH	CUM. MONTH	PREVIOUS MONTH		CURRENT MONTH		CUM. MONTH		
				Area (m <sup>2</sup> )	Area (m <sup>2</sup> )	Area (m <sup>2</sup> )	Area (m <sup>2</sup> )	Volume (m <sup>3</sup> )	Area (m <sup>2</sup> )	Volume (m <sup>3</sup> )	Area (m <sup>2</sup> )	Volume (m <sup>3</sup> )	
1	Kota Belud	01	Jalan Kota Kinabalu - Kudat	-	-	-	-	-	-	-	-	-	-
2	Kota Marudu	01	Jalan Kota Kinabalu - Kudat	8,880.00	22,850.00	31,730.00	-	-	-	-	-	-	-
3	Kudat	01	Jalan Kota Kinabalu - Kudat	232,520.00	-	232,520.00	-	-	-	-	-	-	-
<b>TOTAL</b>				<b>241,400.00</b>	<b>22,850.00</b>	<b>264,250.00</b>	-	-	-	-	-	-	-

LINTASAN RESOURCES SDN. BHD.  
 MAINTENANCE OF FEDERAL ROADS - WEST COAST, SABAH

**R02 SHOULDER REPAIR RECORD**

DISTRICT: KOTA MARUDU  
 ROUTE NO. 01  
 ROAD NAME: JALAN KOTA KINABALU - KUDAT  
 MONTH: JUNE 2016

ITEM	DATE	CHAINAGE		EARTH SHOULDER				GRAVEL SHOULDER				REMARKS	
		From	To	Length (m)	Width (m)	Depth (m)	Area (m2)	Length (m)	Width (m)	Depth (m)	Area (m2)		Volume (m3)
<b>BROUGHT FORWARD:</b>				-		-	<b>8,880.00</b>	-	-	-	<b>0.00</b>	<b>0.00</b>	
1	06 Jun 16	136.300	137.400	1,100.00	4.00	0.15	4,400.00						LHS
2	08 Jun 16	136.200	137.300	1,100.00	4.20	0.10	4,620.00						RHS
3	10 Jun 16	137.400	138.300	900.00	3.50	0.15	3,150.00						LHS
4	13 Jun 16	137.300	138.200	900.00	3.80	0.20	3,420.00						RHS
5	15 Jun 16	138.500	139.600	1,100.00	3.60	0.15	3,960.00						LHS
6	17 Jun 16	138.600	139.600	1,000.00	3.30	0.15	3,300.00						RHS
7													
8													
9													
10													
11													
12													
13													
14													
15													
16													
17													
18													
19													
20													
21													
22													
23													
24													
25													
26													
27													
28													
29													
30													
<b>BALANCE END OF JUNE :</b>							<b>31,730.00</b>				<b>0.00</b>	<b>0.00</b>	

**LINTASAN RESOURCES SDN. BHD.**  
 MAINTENANCE OF FEDERAL ROADS - WEST COAST, SABAH  
**R02 SHOULDER REPAIR RECORD**

DISTRICT: KUDAT  
 ROUTE NO. 01  
 ROAD NAME: JALAN KOTA KINABALU - KUDAT  
 MONTH: JUNE 2016

ITEM	DATE	CHAINAGE		EARTH SHOULDER				GRAVEL SHOULDER					REMARKS	
		From	To	Length	Width	Depth	Area	Length	Width	Depth	Area	Volume		
				(m)	(m)	(m)	(m2)	(m)	(m)	(m)	(m2)	(m3)		
<b>BROUGHT FORWARD:</b>				-	-	-	232,520.00	-	-	-	0.00	0.00		
1														
2														
3														
4														
5														
6														
7														
8														
9														
10														
11														
12														
13														
14														
15														
16														
17														
18														
19														
20														
21														
22														
23														
24														
25														
26														
27														
28														
29														
30														
<b>BALANCE END OF JUNE :</b>							232,520.00				0.00	0.00		

**LINTASAN RESOURCES SDN. BHD.**  
 PRIVATISATION OF WEST COAST SABAH FEDERAL ROADS MAINTENANCE

**SUMMARY- SHOULDER REPAIR RECORD**

Month: JUNE 2016

ITEM	DISTRICT	ROUTE NO.	ROAD NAME	EARTH SHOULDER			GRAVEL SHOULDER						
				PREVIOUS MONTH	CURRENT MONTH	CUM. MONTH	PREVIOUS MONTH		CURRENT MONTH		CUM. MONTH		
				Area (m <sup>2</sup> )	Area (m <sup>2</sup> )	Area (m <sup>2</sup> )	Area (m <sup>2</sup> )	Volume (m <sup>3</sup> )	Area (m <sup>2</sup> )	Volume (m <sup>3</sup> )	Area (m <sup>2</sup> )	Volume (m <sup>3</sup> )	
1	Kota Kinabalu	01	Jalan Kota Kinabalu - Kudat	-	-	-	-	-	-	-	-	-	-
2	Tuaran	01	Jalan Kota Kinabalu - Kudat	-	-	-	10,629.00	1,062.90	-	-	10,629.00	1,062.90	
3	Tuaran	22	Jalan Kota Kinabalu - Sandakan	-	-	-	-	-	-	-	-	-	
4	Tuaran	503	Jalan Berungis - Kota Belud	32,625.00	-	32,625.00	40,003.50	4,000.35	-	-	40,003.50	4,000.35	
5	Kota Kinabalu	606	Jalan Susur Sepangar Bay	-	-	-	-	-	-	-	-	-	
6	Kota Kinabalu	607	Jalan Masuk Ke Pelabuhan Baru, KK	-	-	-	-	-	-	-	-	-	
			<b>TOTAL</b>	<b>32,625.00</b>	<b>-</b>	<b>32,625.00</b>	<b>50,632.50</b>	<b>5,063.25</b>	<b>-</b>	<b>-</b>	<b>50,632.50</b>	<b>5,063.25</b>	

LINTASAN RESOURCES SDN. BHD.  
 MAINTENANCE OF FEDERAL ROADS - WEST COAST, SABAH

**R02 SHOULDER REPAIR RECORD**

DISTRICT: TUARAN  
 ROUTE NO. 01  
 ROAD NAME: JALAN KOTA KINABALU - KUDAT  
 MONTH: JUNE 2016

ITEM	DATE	CHAINAGE		EARTH SHOULDER				GRAVEL SHOULDER					REMARKS
		From	To	Length	Width	Depth	Area	Length	Width	Depth	Area	Volume	
				(m)	(m)	(m)	(m <sup>2</sup> )	(m)	(m)	(m)	(m <sup>2</sup> )	(m <sup>3</sup> )	
<b>BROUGHT FORWARD:</b>							<b>0.00</b>				<b>10,629.00</b>	<b>1,062.90</b>	
<b>TOTAL :</b>							<b>0.00</b>				<b>10,629.00</b>	<b>1,062.90</b>	

LINTASAN RESOURCES SDN. BHD.  
 MAINTENANCE OF FEDERAL ROADS - WEST COAST, SABAH

**R02 SHOULDER REPAIR RECORD**

DISTRICT: TUARAN  
 ROUTE NO. 503  
 ROAD NAME: JALAN BERUNGIS - KOTA BELUD  
 MONTH: JUNE 2016

ITEM	DATE	CHAINAGE		EARTH SHOULDER				GRAVEL SHOULDER					REMARKS
		From	To	Length	Width	Depth	Area	Length	Width	Depth	Area	Volume	
				(m)	(m)	(m)	(m2)	(m)	(m)	(m)	(m2)	(m3)	
		<b>BROUGHT FORWARD:</b>					32,625.00				40,003.50	4,000.35	
<b>TOTAL :</b>							32,625.00				40,003.50	4,000.35	

**LINTASAN RESOURCES SDN. BHD.**  
 PRIVATISATION OF WEST COAST SABAH FEDERAL ROADS MAINTENANCE

***SUMMARY- SHOULDER REPAIR RECORD***

**MONTH :JUNE 2016**

ITEM	DISTRICT	ROUTE NO.	ROAD NAME	EARTH SHOULDER			GRAVEL SHOULDER					
				PREVIOUS MONTH	CURRENT MONTH	CUM. MONTH	PREVIOUS MONTH		CURRENT MONTH		CUM. MONTH	
				Area (m <sup>2</sup> )	Area (m <sup>2</sup> )	Area (m <sup>2</sup> )	Area (m <sup>2</sup> )	Volume (m <sup>3</sup> )	Area (m <sup>2</sup> )	Volume (m <sup>3</sup> )	Area (m <sup>2</sup> )	Volume (m <sup>3</sup> )
1	Ranau	22	Jalan Kota Kinabalu - Sandakan	30,918.00	8,018.00	38,936.00	-	-	-	-	-	-
			<b>TOTAL</b>	<b>30,918.00</b>	<b>8,018.00</b>	<b>38,936.00</b>	-	-	-	-	-	-

**LINTASAN RESOURCES SDN. BHD.**  
 MAINTENANCE OF FEDERAL ROADS - WEST COAST, SABAH

**R02 SHOULDER REPAIR RECORD**

**DISTRICT:** Ranau  
**ROUTE NO.** 22  
**ROAD NAME:** Jalan Kota Kinabalu - Sandakan  
**MONTH:** June 2016

ITEM	DATE	CHAINAGE		EARTH SHOULDER				GRAVEL SHOULDER					REMARKS
				Length (m)	Width (m)	Depth (m)	Area (m <sup>2</sup> )	Length (m)	Width (m)	Depth (m)	Area (m <sup>2</sup> )	Volume (m <sup>3</sup> )	
		From	To										
<b>BROUGHT FORWARD FROM MAY 2016:</b>				<b>30,918.00</b>									
1	01 Jun 16	77.400	77.550	150.00	2.00		300.00						LHS
2	01 Jun 16	77.420	77.600	180.00	2.00		360.00						RHS
3	02 Jun 16	77.550	77.750	200.00	2.20		440.00						LHS
4	02 Jun 16	77.600	77.700	100.00	2.20		220.00						RHS
5	15 Jun 16	77.750	77.900	150.00	2.50		375.00						LHS
6	15 Jun 16	77.700	77.850	150.00	2.20		330.00						RHS
7	16 Jun 16	77.900	78.100	200.00	2.00		400.00						LHS
8	16 Jun 16	77.850	78.070	220.00	2.00		440.00						RHS
9	17 Jun 16	78.100	78.260	160.00	2.00		320.00						LHS
10	17 Jun 16	78.070	78.250	180.00	2.00		360.00						RHS
11	18 Jun 16	78.260	78.400	140.00	2.30		322.00						LHS
12	18 Jun 16	78.250	78.400	150.00	2.50		375.00						RHS
13	21 Jun 16	78.420	78.620	200.00	2.80		560.00						LHS
14	21 Jun 16	78.400	78.610	210.00	2.50		525.00						RHS
15	22 Jun 16	78.620	78.800	180.00	2.50		450.00						LHS
16	22 Jun 16	78.610	78.760	150.00	2.00		300.00						RHS
17	23 Jun 16	78.800	79.000	200.00	2.00		400.00						LHS
18	23 Jun 16	78.760	78.940	180.00	2.20		396.00						RHS
19	24 Jun 16	79.000	79.200	200.00	2.60		520.00						LHS
20	24 Jun 16	78.940	79.190	250.00	2.50		625.00						RHS
21													
22													
23													
24													
25													
26													
27													
28													
29													
30													
<b>CARRIED FORWARD:</b>				<b>38,936.00</b>									

**LINTASAN RESOURCES SDN. BHD.**  
PRIVATISATION OF WEST COAST SABAH FEDERAL ROADS MAINTENANCE

***SUMMARY- SHOULDER REPAIR RECORD***

Month: JUNE 2016

ITEM	DISTRICT	ROUTE NO.	ROAD NAME	EARTH SHOULDER			GRAVEL SHOULDER						
				PREVIOUS MONTH	CURRENT MONTH	CUM. MONTH	PREVIOUS MONTH		CURRENT MONTH		CUM. MONTH		
				Area (m <sup>2</sup> )	Area (m <sup>2</sup> )	Area (m <sup>2</sup> )	Area (m <sup>2</sup> )	Volume (m <sup>3</sup> )	Area (m <sup>2</sup> )	Volume (m <sup>3</sup> )	Area (m <sup>2</sup> )	Volume (m <sup>3</sup> )	
1	Kota Kinabalu	01	Jalan Kota Kinabalu - Sindumin	-	-	-	-	-	-	-	-	-	-
2	Penampang	01	Jalan Kota Kinabalu - Sindumin	130.32	-	130.32	-	-	-	-	-	-	-
3	Papar	01	Jalan Kota Kinabalu - Sindumin	963.72	-	963.72	-	-	-	-	-	-	-
4	Penampang	500	Jalan Kota Kinabalu - Keningau - Tenom	8,315.00	-	8,315.00	-	-	-	-	-	-	-
5	Penampang	501	Jalan Kota Kinabalu - Penampang - Lok Kawi	-	-	-	-	-	-	-	-	-	-
6	Kota Kinabalu	608	Jalan Masuk Ke Lapangan Terbang Lama, KK	-	-	-	-	-	-	-	-	-	-
			<b>TOTAL</b>	<b>9,409.04</b>	-	<b>9,409.04</b>	-	-	-	-	-	-	-

LINTASAN RESOURCES SDN. BHD.  
 MAINTENANCE OF FEDERAL ROADS - WEST COAST, SABAH

**R02 SHOULDER REPAIR RECORD**

DISTRICT: PENAMPANG  
 ROUTE NO.: 01  
 ROAD NAME: JALAN KK-SINDUMIN  
 MONTH: JUNE 2016

ITEM	DATE	CHAINAGE		EARTH SHOULDER				GRAVEL SHOULDER					REMARKS
		From	To	Length (m)	Width (m)	Depth (m)	Area (m2)	Length (m)	Width (m)	Depth (m)	Area (m2)	Volume (m3)	
		BROUGHT FORWARD:					130.32				0.00	0.00	
<b>TOTAL:</b>							130.32				0.00	0.00	

**LINTASAN RESOURCES SDN. BHD.**  
 MAINTENANCE OF FEDERAL ROADS - WEST COAST, SABAH

**R02 SHOULDER REPAIR RECORD**

DISTRICT: PAPAR  
 ROUTE NO.: 01  
 ROAD NAME: JALAN KK-SINDUMIN  
 MONTH: JUNE 2016

ITEM	DATE	CHAINAGE		EARTH SHOULDER				GRAVEL SHOULDER					REMARKS
		From	To	Length (m)	Width (m)	Depth (m)	Area (m <sup>2</sup> )	Length (m)	Width (m)	Depth (m)	Area (m <sup>2</sup> )	Volume (m <sup>3</sup> )	
		<b>BROUGHT FORWARD:</b>					<b>963.72</b>				<b>0.00</b>	<b>0.00</b>	
<b>TOTAL:</b>							<b>963.72</b>				<b>0.00</b>	<b>0.00</b>	

LINTASAN RESOURCES SDN. BHD.  
 MAINTENANCE OF FEDERAL ROADS - WEST COAST, SABAH

**R02 SHOULDER REPAIR RECORD**

DISTRICT: PENAMPANG

ROUTE NO.: 500

ROAD NAME: JALAN KK-KENINGAU-TENOM

MONTH: JUNE 2016

ITEM	DATE	CHAINAGE		EARTH SHOULDER				GRAVEL SHOULDER					REMARKS
		From	To	Length (m)	Width (m)	Depth (m)	Area (m2)	Length (m)	Width (m)	Depth (m)	Area (m2)	Volume (m3)	
		<b>BROUGHT FORWARD:</b>					8,315.00				0.00	0.00	
<b>TOTAL:</b>							8,315.00				0.00	0.00	

**LINTASAN RESOURCES SDN. BHD.**  
 PRIVATISATION OF WEST COAST SABAH FEDERAL ROADS MAINTENANCE

**SUMMARY - SHOULDER REPAIR RECORD**

Month : JUNE 2016

ITEM	DISTRICT	ROUTE NO.	ROAD NAME	EARTH SHOULDER			GRAVEL SHOULDER					
				PREVIOUS MONTH	CURRENT MONTH	CUM. MONTH	PREVIOUS MONTH		CURRENT MONTH		CUM. MONTH	
				Area (m <sup>2</sup> )	Area (m <sup>2</sup> )	Area (m <sup>2</sup> )	Area (m <sup>2</sup> )	Volume (m <sup>3</sup> )	Area (m <sup>2</sup> )	Volume (m <sup>3</sup> )	Area (m <sup>2</sup> )	Volume (m <sup>3</sup> )
1	TAMBUNAN	500	Jalan Kota Kinabalu - Keningau - Tenom	67,085.00	-	67,085.00	-	-	-	-	-	-
2	KENINGAU	500	Jalan Kota Kinabalu - Keningau - Tenom	74,633.00	20,958.00	95,591.00	-	-	-	-	-	-
3	TENOM	500	Jalan Kota Kinabalu - Keningau - Tenom	8,706.00	9,669.00	18,375.00	-	-	-	-	-	-
<b>TOTAL</b>				<b>150,424.00</b>	<b>30,627.00</b>	<b>181,051.00</b>	-	-	-	-	-	-

**LINTASAN RESOURCES SDN. BHD.**  
 MAINTENANCE OF FEDERAL ROADS - WEST COAST, SABAH  
**R02 SHOULDER REPAIR RECORD**

**DISTRICT:** TAMBUNAN  
**ROUTE NO.** 500  
**ROAD NAME:** JLN K. KINABALU - KENINGAU - TENOM  
**MONTH:** June 2016

ITEM	DATE	CHAINAGE		EARTH SHOULDER				GRAVEL SHOULDER					REMARKS
		From	To	Length (m)	Width (m)	Depth (m)	Area (m2)	Length (m)	Width (m)	Depth (m)	Area (m2)	Volume (m3)	
<b>BROUGHT FORWARD:</b>							67,085.00				0.00	0.00	
1													
2													
3													
4													
5													
6													
7													
8													
9													
11													
10													
12													
13													
14													
15													
16													
17													
18													
19													
20													
21													
22													
23													
24													
25													
26													
27													
28													
29													
30													
<b>TOTAL :</b>							67,085.00				0.00	0.00	

**LINTASAN RESOURCES SDN. BHD.**  
MAINTENANCE OF FEDERAL ROADS - WEST COAST, SABAH  
**R02 SHOULDER REPAIR RECORD**

**DISTRICT:** KENINGAU  
**ROUTE NO.** 500  
**ROAD NAME:** JLN K. KINABALU - KENINGAU - TENOM  
**MONTH:** June 2016

ITEM	DATE	CHAINAGE		EARTH SHOULDER				GRAVEL SHOULDER					REMARKS
		From	To	Length (m)	Width (m)	Depth (m)	Area (m2)	Length (m)	Width (m)	Depth (m)	Area (m2)	Volume (m3)	
<b>BROUGHT FORWARD:</b>							<b>74,633.00</b>				<b>0.00</b>	<b>0.00</b>	
1	03 Jun 16	132.000	132.300	300.00	1.90	0.100	570.00						Grading/RHS
2	03 Jun 16	132.000	132.250	250.00	1.70	0.100	425.00						Grading/LHS
3	03 Jun 16	132.300	132.500	200.00	2.50	0.100	500.00						Grading/RHS
4	03 Jun 16	132.250	132.600	350.00	1.60	0.100	560.00						Grading/LHS
5	03 Jun 16	132.500	132.750	250.00	1.80	0.100	450.00						Grading/RHS
6	03 Jun 16	132.600	132.850	250.00	1.90	0.100	475.00						Grading/LHS
7	03 Jun 16	132.750	133.000	250.00	1.70	0.100	425.00						Grading/RHS
8	03 Jun 16	132.850	133.000	150.00	1.80	0.100	270.00						Grading/LHS
9	07 Jun 16	133.000	133.250	250.00	2.50	0.100	625.00						Grading/RHS
10	07 Jun 16	133.000	133.200	200.00	1.60	0.100	320.00						Grading/LHS
11	07 Jun 16	133.250	133.500	250.00	1.50	0.100	375.00						Grading/RHS
12	07 Jun 16	133.200	133.400	200.00	1.70	0.100	340.00						Grading/LHS
13	07 Jun 16	133.500	133.750	250.00	1.80	0.100	450.00						Grading/RHS
14	07 Jun 16	133.400	133.650	250.00	1.90	0.100	475.00						Grading/LHS
15	07 Jun 16	133.750	134.000	250.00	1.70	0.100	425.00						Grading/RHS
16	07 Jun 16	133.650	134.000	350.00	1.90	0.100	665.00						Grading/LHS
17	11 Jun 16	134.000	134.100	100.00	1.60	0.100	160.00						Grading/RHS
18	11 Jun 16	134.000	134.270	270.00	1.80	0.100	486.00						Grading/LHS
19	11 Jun 16	134.100	134.350	250.00	1.70	0.100	425.00						Grading/RHS
20	11 Jun 16	134.270	134.560	290.00	1.60	0.100	464.00						Grading/LHS
21	11 Jun 16	134.350	134.620	270.00	1.80	0.100	486.00						Grading/RHS
22	11 Jun 16	134.560	134.790	230.00	1.70	0.100	391.00						Grading/LHS
23	11 Jun 16	134.620	134.850	230.00	1.60	0.100	368.00						Grading/RHS
24	11 Jun 16	134.790	134.980	190.00	1.50	0.100	285.00						Grading/LHS
25	11 Jun 16	134.850	135.200	350.00	1.90	0.100	665.00						Grading/RHS
26	11 Jun 16	134.980	135.300	320.00	1.90	0.100	608.00						Grading/LHS
27	17 Jun 16	135.200	135.450	250.00	1.80	0.100	450.00						Grading/RHS
28	17 Jun 16	135.300	135.550	250.00	1.90	0.100	475.00						Grading/LHS
29	17 Jun 16	135.450	135.670	220.00	1.70	0.100	374.00						Grading/RHS
30	17 Jun 16	135.550	135.760	210.00	2.70	0.100	567.00						Grading/LHS
<b>CARRIED FORWARD :</b>							<b>88,187.00</b>				<b>0.00</b>	<b>0.00</b>	

**LINTASAN RESOURCES SDN. BHD.**  
 MAINTENANCE OF FEDERAL ROADS - WEST COAST, SABAH  
**R02 SHOULDER REPAIR RECORD**

**DISTRICT:** KENINGAU  
**ROUTE NO.** 500  
**ROAD NAME:** JLN K. KINABALU - KENINGAU - TENOM  
**MONTH:** June 2016

ITEM	DATE	CHAINAGE		EARTH SHOULDER				GRAVEL SHOULDER					REMARKS
		From	To	Length (m)	Width (m)	Depth (m)	Area (m2)	Length (m)	Width (m)	Depth (m)	Area (m2)	Volume (m3)	
<b>BROUGHT FORWARD:</b>							<b>88,187.00</b>				<b>0.00</b>	<b>0.00</b>	
31	17 Jun 16	135.670	135.970	300.00	1.60	0.100	480.00						Grading/RHS
32	17 Jun 16	135.760	136.100	340.00	1.90	0.100	646.00						Grading/LHS
33	17 Jun 16	135.970	136.250	280.00	1.70	0.100	476.00						Grading/RHS
34	22 Jun 16	136.100	136.350	250.00	2.50	0.100	625.00						Grading/LHS
35	22 Jun 16	136.250	136.460	210.00	1.90	0.100	399.00						Grading/RHS
36	22 Jun 16	136.350	136.620	270.00	1.70	0.100	459.00						Grading/LHS
37	22 Jun 16	136.460	136.750	290.00	1.80	0.100	522.00						Grading/RHS
38	22 Jun 16	136.620	136.950	330.00	1.90	0.100	627.00						Grading/LHS
39	22 Jun 16	136.750	137.050	300.00	1.70	0.100	510.00						Grading/RHS
40	22 Jun 16	136.950	137.150	200.00	1.80	0.100	360.00						Grading/LHS
41	28 Jun 16	137.050	137.350	300.00	1.60	0.100	480.00						Grading/RHS
42	28 Jun 16	137.150	137.380	230.00	1.90	0.100	437.00						Grading/LHS
43	28 Jun 16	137.350	137.500	150.00	1.70	0.100	255.00						Grading/RHS
44	28 Jun 16	137.350	137.750	400.00	1.70	0.100	680.00						Grading/LHS
45	28 Jun 16	137.500	137.780	280.00	1.60	0.100	448.00						Grading/RHS
46													
47													
48													
49													
50													
51													
52													
53													
54													
55													
56													
57													
58													
59													
60													
<b>TOTAL :</b>							<b>95,591.00</b>				<b>0.00</b>	<b>0.00</b>	

**LINTASAN RESOURCES SDN. BHD.**  
 MAINTENANCE OF FEDERAL ROADS - WEST COAST, SABAH  
**R02 SHOULDER REPAIR RECORD**

**DISTRICT:** TENOM  
**ROUTE NO.** 500  
**ROAD NAME:** JLN K. KINABALU - KENINGAU - TENOM  
**MONTH:** June 2016

ITEM	DATE	CHAINAGE		EARTH SHOULDER				GRAVEL SHOULDER					REMARKS
		From	To	Length (m)	Width (m)	Depth (m)	Area (m2)	Length (m)	Width (m)	Depth (m)	Area (m2)	Volume (m3)	
<b>BROUGHT FORWARD:</b>							<b>8,706.00</b>				<b>0.00</b>	<b>0.00</b>	
1	10 Jun 16	149.000	149.350	350.00	2.50	0.100	875.00						Grading/LHS
2	10 Jun 16	149.000	149.450	450.00	1.90	0.100	855.00						Grading/RHS
3	10 Jun 16	149.350	149.550	200.00	2.00	0.100	400.00						Grading/LHS
4	10 Jun 16	149.450	149.650	200.00	1.90	0.100	380.00						Grading/RHS
5	10 Jun 16	149.550	149.760	210.00	2.80	0.100	588.00						Grading/LHS
6	10 Jun 16	149.650	149.820	170.00	1.70	0.100	289.00						Grading/RHS
7	10 Jun 16	149.760	150.000	240.00	2.20	0.100	528.00						Grading/LHS
8	10 Jun 16	149.820	150.050	230.00	1.80	0.100	414.00						Grading/RHS
9	15 Jun 16	150.000	150.250	250.00	3.00	0.100	750.00						Grading/LHS
10	15 Jun 16	150.050	150.450	400.00	1.60	0.100	640.00						Grading/RHS
11	15 Jun 16	150.250	150.550	300.00	3.00	0.100	900.00						Grading/LHS
12	15 Jun 16	150.450	150.670	220.00	1.70	0.100	374.00						Grading/RHS
13	15 Jun 16	150.550	150.820	270.00	3.00	0.100	810.00						Grading/LHS
14	15 Jun 16	150.670	150.920	250.00	1.60	0.100	400.00						Grading/RHS
15	15 Jun 16	150.820	151.250	430.00	2.50	0.100	1,075.00						Grading/LHS
16	15 Jun 16	150.920	151.150	230.00	1.70	0.100	391.00						Grading/RHS
17													
18													
19													
20													
21													
22													
23													
24													
25													
26													
27													
28													
29													
30													
<b>TOTAL</b>							<b>18,375.00</b>				<b>0.00</b>	<b>0.00</b>	



**LINTASAN RESOURCES SDN. BHD.**  
 MAINTENANCE OF FEDERAL ROADS - WEST COAST, SABAH

**R02 SHOULDER REPAIR RECORD**

DISTRICT: BEAUFORT  
 ROUTE NO. 01  
 ROAD NAME: JALAN KOTA KINABALU - SINDUMIN  
 MONTH: JUNE 2016

ITEM	DATE	CHAINAGE		EARTH SHOULDER				GRAVEL SHOULDER					REMARKS
		From	To	Length	Width	Depth	Area	Length	Width	Depth	Area	Volume	
				(m)	(m)	(m)	(m <sup>2</sup> )	(m)	(m)	(m)	(m <sup>2</sup> )	(m <sup>3</sup> )	
<b>BROUGHT FORWARD:</b>				-	-	-	33,700.10	-	-	-	0.00	0.00	
1													
2													
3													
4													
5													
6													
7													
8													
9													
10													
11													
12													
13													
14													
15													
16													
17													
18													
19													
20													
21													
22													
23													
24													
25													
26													
27													
28													
29													
30													
<b>TOTAL:</b>							33,700.10				0.00	0.00	

**R 03**

**PEMOTONGAN  
RUMPUT  
(GRASS CUTTING)**

DISTRICT : RANAU  
ROUTE NO : 22 - JALAN KOTA KINABALU - SANDAKAN  
LOCATION : CH 114.200-RHS  
KM 150.800

### **R03 GRASS CUTTING**



**BEFORE**



**IN PROGRESS**



**AFTER**

DISTRICT : RANAU  
ROUTE NO : 22 - JALAN KOTA KINABALU - SANDAKAN  
LOCATION : CH 140.700- LHS  
KM 177.300

### R03 GRASS CUTTING



**BEFORE**



**IN PROGRESS**



**AFTER**

DISTRICT : TAMBUNAN  
ROUTE NO : 500 - JALAN KOTA KINABALU - KENINGAU - TENOM  
LOCATION : CH 61.800 - CH 63.200  
KM 71.800 - KM 73.200

**R03 - GRASSCUTTING IN EARTH DRAIN**



**BEFORE**



**IN PROGRESS**



**AFTER**

DISTRICT : TAMBUNAN  
ROUTE NO : 500 - JALAN KOTA KINABALU - KENINGAU - TENOM  
LOCATION : CH 77.990 - CH 79.122  
KM 87.990 - 89.122

**R03 - GRASS CUTTING IN EARTH DRAIN**



**BEFORE**



**IN PROGRESS**



**AFTER**

DISTRICT : KENINGAU  
ROUTE NO : 500 - JALAN KOTA KINABALU - KENINGAU - TENOM  
LOCATION : CH 127.620 - CH 126.990 - RHS  
KM 137.620 - KM 136.990

**R03 - GRASS CUTTING IN EARTH DRAIN**



**BEFORE**



**IN PROGRESS**



**AFTER**

DISTRICT : TENOM  
ROUTE NO : 500 - JALAN KOTA KINABALU - KENINGAU - TENOM  
LOCATION : CH 140.260-CH 138.730  
KM 150.500

**R03 - GRASS CUTTING IN EARTH DRAIN**



**BEFORE**



**IN PROGRESS**



**AFTER**

LINTASAN RESOURCES SDN. BHD.

**GRASS CUTTING**  
**GRAND SUMMARY**

MONTH:     JUNE 2016    

DISTRICT	ROUTE NO.	ROAD NAME	Previous Mths	Current Mth	Cummulative
			(Km)	(Km)	(Km)
Kota Belud	01	Jalan Kota Kinabalu-Kudat	335.350	67.070	402.420
Kota Marudu	01	Jalan Kota Kinabalu-Kudat	268.350	53.670	322.020
Kudat	01	Jalan Kota Kinabalu-Kudat	397.450	79.490	476.940
Tuaran	01	Jalan Kota Kinabalu-Kudat	208.857	41.770	250.627
	22	Jalan Kota Kinabalu-Sandakan	42,750.320	42.580	42,792.900
	503	Jalan Berungis-Kota Belud	97.000	19.400	116.400
Kota Kinabalu	01	Jalan Kota Kinabalu-Kudat	214.530	42.906	257.436
	01	Jalan Kota Kinabalu-Sindumin	70.750	14.150	84.900
	606	Jalan Susur Sepangar Bay	53.600	10.720	64.320
	607	Jalan Masuk Ke Pelabuhan Baru	3.400	0.680	4.080
	608	Jalan K Masuk Ke Lapangan Terbang Lama	16.470	3.514	19.984
Penampang	01	Jalan Kota Kinabalu-Sindumin	39.965	7.996	47.961
	500	Jalan Kota Kinabalu-Keningau-Tenom	299.550	59.370	358.920
	501	Jalan Kota Kinabalu-Penampang-Lok Kawi	78.195	15.519	93.714
Papar	01	Jalan Kota Kinabalu-Sindumin	415.050	83.010	498.060
Ranau	22	Jalan Kota Kinabalu-Sandakan	819.784	163.245	983.029
Tambunan	500	Jalan Kota Kinabalu-Keningau-Tenom	424.485	84.546	509.031
Keningau	500	Jalan Kota Kinabalu-Keningau-Tenom	332.685	66.537	399.222
Tenom	500	Jalan Kota Kinabalu-Keningau-Tenom	218.415	43.683	262.098
Beaufort	01	Jalan Kota Kinabalu-Sindumin	351.190	70.238	421.428
	502	Jalan Beaufort-Menumbok	112.785	22.557	135.342
Sipitang	01	Jalan Kota Kinabalu-Sindumin	221.010	44.202	265.212
Kuala Penyu	502	Jalan Beaufort-Menumbok	215.100	43.020	258.120
<b>TOTAL</b>			<b>47,944.291</b>	<b>1,079.873</b>	<b>49,024.164</b>

**LINTASAN RESOURCES SDN. BHD.**  
PRIVATISATION OF WEST COAST SABAH FEDERAL ROADS MAINTENANCE

***SUMMARY - GRASS CUTTING***

**MONTH: JUNE 2016**

ITEM	DISTRICT	ROUTE NO.	ROAD NAME	LENGTH ( km )		
				PREVIOUS MONTH	CURRENT MONTH	CUM. MONTH
1	Kota Belud	01	Jalan Kota Kinabalu - Kudat	335.350	67.070	402.420
2	Kota Marudu	01	Jalan Kota Kinabalu - Kudat	268.350	53.670	322.020
3	Kudat	01	Jalan Kota Kinabalu - Kudat	397.450	79.490	476.940
<b>TOTAL:</b>				<b>1,001.150</b>	<b>200.230</b>	<b>1,201.380</b>



**LINTASAN RESOURCES SDN. BHD.**  
MAINTENANCE OF FEDERAL ROADS - WEST COAST, SABAH  
**R03 GRASS CUTTING RECORD**

**DISTRICT:** KOTA MARUDU  
**ROUTE NO:** R01  
**ROAD NAME:** JALAN K.K. - KUDAT  
**MONTH:** JUNE 2016

ITEM	DATE OF CUTTING	CHAINAGE		Length (km)	REMARKS
		From	To		
<b>BROUGHT FORWARD :</b>				<b>268.350</b>	
1	02 Jun 16	111.100	113.300	2.200	In Earth Drains
2	02 Jun 16	119.717	121.717	2.000	Protocol 1 <sup>st</sup> cycle
3	03 Jun 16	110.950	113.500	2.550	
4	03 Jun 16	113.500	117.150	3.650	
5	06 Jun 16	113.700	117.800	4.100	In Earth Drains
6	06 Jun 16	117.150	119.717	2.567	
7	07 Jun 16	117.990	118.400	0.410	In Earth Drains
8	07 Jun 16	121.717	125.200	3.483	
9	08 Jun 16	125.200	128.980	3.780	
10	08 Jun 16	128.980	131.250	2.270	
11	09 Jun 16	131.250	135.600	4.350	
12	10 Jun 16	135.600	138.500	2.900	
13	11 Jun 16	138.500	140.960	2.460	
14	13 Jun 16	119.000	119.600	0.600	In Earth Drains
15	13 Jun 16	119.717	121.717	2.000	Protocol 2 <sup>nd</sup> cycle
16	14 Jun 16	126.300	134.800	8.500	In Earth Drains
17	15 Jun 16	134.850	140.700	5.850	In Earth Drains
18					
19					
20					
21					
22					
23					
24					
25					
<b>BALANCE END OF JUNE :</b>				<b>322.020</b>	



**LINTASAN RESOURCES SDN. BHD.**  
PRIVATISATION OF WEST COAST SABAH FEDERAL ROADS MAINTENANCE

***SUMMARY - GRASS CUTTING***

*Month: JUNE 2016*

ITEM	DISTRICT	ROUTE NO.	ROAD NAME	LENGTH ( km )		
				PREVIOUS MONTH	CURRENT MONTH	CUM. MONTH
1	Kota Kinabalu	01	Jalan Kota Kinabalu - Kudat	214.530	42.906	257.436
2	Tuaran	01	Jalan Kota Kinabalu - Kudat	208.850	41.770	250.620
3	Tuaran	22	Jalan Kota Kinabalu - Sandakan	212.900	42.580	255.480
4	Tuaran	503	Jalan Berungis - Kota Belud	97.000	19.400	116.400
5	Kota Kinabalu	606	Jalan Susur Sepangar Bay	53.600	10.720	64.320
6	Kota Kinabalu	607	Jalan Masuk Ke Pelabuhan Baru, KK	3.400	0.680	4.080
<b>TOTAL:</b>				<b>790.280</b>	<b>158.056</b>	<b>948.336</b>



**LINTASAN RESOURCES SDN. BHD.**  
 MAINTENANCE OF FEDERAL ROADS - WEST COAST, SABAH

**R03 GRASS CUTTING RECORD**

**DISTRICT:** TUARAN  
**ROUTE NO:** 01  
**ROAD NAME:** JALAN KOTA KINABALU - KUDAT  
**MONTH:** JUNE 2016

ITEM	DATE OF CUTTING	CHAINAGE		Length (km)	REMARKS
		From	To		
<b>BROUGHT FORWARD :</b>				<b>208.850</b>	
1	02 Jun 16	36.602	32.720	3.882	Normal
2	08 Jun 16	32.720	28.720	4.000	Protocol
3	11 Jun 16	28.720	23.980	4.740	Normal
4	15 Jun 16	28.720	31.000	2.280	Protocol
5	20 Jun 16	31.000	32.700	1.700	Protocol
6	02 Jun 16	35.200	35.700	0.500	Earth Drain (RHS)
7	02 Jun 16	35.200	35.700	0.500	Earth Drain (LHS)
8	01 Jun 16	36.602	44.602	8.000	
9	03 Jun 16	44.602	53.102	8.500	
10	06 Jun 16	53.102	58.970	5.868	
11	13 Jun 16	38.000	38.800	0.800	Earth Drain (LHS)
12	20 Jun 16	56.602	57.602	1.000	Earth Drain (RHS)
<b>TOTAL :</b>				<b>250.620</b>	



**LINTASAN RESOURCES SDN. BHD.**  
 MAINTENANCE OF FEDERAL ROADS - WEST COAST, SABAH

**R03 GRASS CUTTING RECORD**

**DISTRICT:** TUARAN  
**ROUTE NO:** 503  
**ROAD NAME:** JALAN BERUNGIS - KOTA BELUD  
**MONTH:** JUNE 2016

ITEM	DATE OF CUTTING	CHAINAGE		Length (km)	REMARKS
		From	To		
<b>BROUGHT FORWARD :</b>				<b>97.000</b>	
1	07 Jun 16	0.000	6.500	6.500	
2	08 Jun 16	2.500	3.000	0.500	Earth Drain (RHS)
3	08 Jun 16	2.500	3.000	0.500	Earth Drain (LHS)
4	09 Jun 16	4.500	5.200	0.700	Earth Drain (LHS)
5	10 Jun 16	6.500	15.000	8.500	
6	13 Jun 16	15.000	17.700	2.700	
<b>TOTAL :</b>				<b>116.400</b>	

**LINTASAN RESOURCES SDN. BHD.**  
 MAINTENANCE OF FEDERAL ROADS - WEST COAST, SABAH

**R03 GRASS CUTTING RECORD**

**DISTRICT:** KOTA KINABALU  
**ROUTE NO:** 606  
**ROAD NAME:** JALAN SUSUR SEPANGAR BAY  
**MONTH:** JUNE 2016

ITEM	DATE OF CUTTING	CHAINAGE		Length (km)	REMARKS
		From	To		
<b>BROUGHT FORWARD :</b>				<b>53.600</b>	
1	02 Jun 16	0.000	3.000	3.000	Normal
2	09 Jun 16	3.000	5.500	2.500	Normal
3	15 Jun 16	5.500	8.000	2.500	Normal
4	17 Jun 16	8.000	10.720	2.720	Normal
<b>TOTAL :</b>				<b>64.320</b>	

**LINTASAN RESOURCES SDN. BHD.**  
 MAINTENANCE OF FEDERAL ROADS - WEST COAST, SABAH

**R03 GRASS CUTTING RECORD**

**DISTRICT:** KOTA KINABALU  
**ROUTE NO:** 607  
**ROAD NAME:** JALAN MASUK KE PELABUHAN BARU, KK  
**MONTH:** JUNE 2016

ITEM	DATE OF CUTTING	CHAINAGE		Length (km)	REMARKS
		From	To		
<b>BROUGHT FORWARD :</b>				<b>3.400</b>	
1	02 Jun 16	0.000	0.340	0.340	Protocol
2	17 Jun 16	0.000	0.340	0.340	Protocol
<b>TOTAL :</b>				<b>4.080</b>	

**LINTASAN RESOURCES SDN. BHD.**  
MAINTENANCE OF FEDERAL ROADS - WEST COAST, SABAH

**R03 GRASS CUTTING**

**DISTRICT:** Ranau  
**ROUTE NO:** 22  
**ROAD NAME:** Jalan Kota Kinabalu - Sandakan  
**MONTH:** June 2016

ITEM	DATE OF CUTTING	CHAINAGE		Length (km)	REMARKS
		From	To		
<b>BROUGHT FORWARD FROM MAY 2016:</b>				<b>819.784</b>	
1	01 Jun 16	42.600	46.320	3.720	
2	01 Jun 16	45.220	45.381	0.161	In Earth Drains
3	02 Jun 16	46.320	50.040	3.720	
4	02 Jun 16	46.433	46.505	0.072	In Earth Drains
5	03 Jun 16	50.040	53.760	3.720	
6	03 Jun 16	52.200	53.584	1.384	In Earth Drains
7	04 Jun 16	53.760	57.480	3.720	
8	05 Jun 16	57.480	61.200	3.720	
9	05 Jun 16	60.050	61.200	1.150	In Earth Drains
10	06 Jun 16	61.200	64.920	3.720	
11	06 Jun 16	61.975	64.626	2.651	In Earth Drains
12	07 Jun 16	64.920	68.600	3.680	
13	07 Jun 16	66.519	67.469	0.950	In Earth Drains
14	08 Jun 16	68.600	72.600	4.000	Protocol Road - 1st Cycle
15	08 Jun 16	68.690	68.734	0.044	In Earth Drains Protocol Road - 1st Cycle
16	09 Jun 16	72.600	78.290	5.690	
17	09 Jun 16	72.875	79.257	6.382	In Earth Drains
18	10 Jun 16	78.290	83.980	5.690	
19	10 Jun 16	78.333	83.980	5.647	In Earth Drains
20	11 Jun 16	83.980	89.670	5.690	
21	11 Jun 16	83.980	89.610	5.630	In Earth Drains
22	12 Jun 16	89.670	95.360	5.690	
23	12 Jun 16	89.767	95.170	5.403	In Earth Drains
24	13 Jun 16	95.360	101.050	5.690	
25	13 Jun 16	95.600	99.600	4.000	In Earth Drains
26	14 Jun 16	101.050	106.740	5.690	
27	14 Jun 16	101.650	105.895	4.245	In Earth Drains
<b>CARRIED FORWARD :</b>				<b>921.643</b>	

**LINTASAN RESOURCES SDN. BHD.**  
MAINTENANCE OF FEDERAL ROADS - WEST COAST, SABAH

**R03 GRASS CUTTING**

**DISTRICT:** Ranau  
**ROUTE NO:** 22  
**ROAD NAME:** Jalan Kota Kinabalu - Sandakan  
**MONTH:** June 2016

ITEM	DATE OF CUTTING	CHAINAGE		Length (km)	REMARKS
		From	To		
<b>BROUGHT FORWARD FROM MAY 2016:</b>				<b>921.643</b>	
28	15 Jun 16	106.740	112.430	5.690	
29	15 Jun 16	106.759	112.062	5.303	In Earth Drains
30	16 Jun 16	112.430	118.120	5.690	
31	16 Jun 16	113.126	117.360	4.234	In Earth Drains
32	17 Jun 16	118.120	123.810	5.690	
33	17 Jun 16	119.770	123.810	4.040	In Earth Drains
34	18 Jun 16	123.810	129.500	5.690	
35	18 Jun 16	123.810	128.040	4.230	In Earth Drains
36	19 Jun 16	129.500	135.190	5.690	
37	19 Jun 16	131.260	135.175	3.915	In Earth Drains
38	20 Jun 16	135.190	140.800	5.610	
39	20 Jun 16	137.100	138.660	1.560	In Earth Drains
40	22 Jun 16	68.600	72.600	4.000	Protocol Road 2nd Cycle
41	22 Jun 16	68.690	68.734	0.044	In Earth Drains Protocol Road - 2nd Cycle
42					
43					
44					
45					
46					
47					
48					
49					
50					
51					
52					
53					
54					
55					
<b>CARRIED FORWARD :</b>				<b>983.029</b>	

**LINTASAN RESOURCES SDN. BHD.**  
PRIVATISATION OF WEST COAST SABAH FEDERAL ROADS MAINTENANCE

***SUMMARY - GRASS CUTTING***

***Month: JUNE 2016***

ITEM	DISTRICT	ROUTE NO.	ROAD NAME	LENGTH ( km )		
				PREVIOUS MONTH	CURRENT MONTH	CUM. MONTH
1	Kota Kinabalu	01	Jalan Kota Kinabalu - Sindumin	70.750	14.150	84.900
2	Penampang	01	Jalan Kota Kinabalu - Sindumin	39.965	7.993	47.958
3	Papar	01	Jalan Kota Kinabalu - Sindumin	415.050	83.010	498.060
4	Penampang	500	Jalan Kota Kinabalu - Keningau - Tenom	299.550	59.370	358.920
5	Penampang	501	Jalan Kota Kinabalu - Penampang - Lok Kawi	78.195	15.519	93.714
6	Kota Kinabalu	608	Jalan Masuk Ke Lapangan Terbang Lama, KK	16.470	3.514	19.984
<b>TOTAL:</b>				<b>919.980</b>	<b>183.556</b>	<b>1,103.536</b>





**LINTASAN RESOURCES SDN. BHD.**  
MAINTENANCE OF FEDERAL ROADS - WEST COAST, SABAH

**R03 GRASS CUTTING RECORD**

**DISTRICT:** PAPAR

**ROUTE NO:** 01

**ROAD NAME:** JALAN KK-SINDUMIN

**MONTH:** JUNE 2016

ITEM	DATE OF CUTTING	CHAINAGE		Length (km)	REMARKS
		From	To		
<b>BROUGHT FORWARD :</b>				<b>415.050</b>	
1	09 Jun 16	18.000	20.050	2.050	Normal Road
2	09 Jun 16	18.000	20.626	3.055	Earth Drain - Normal Road
3	10 Jun 16	20.050	22.550	2.500	Normal Road
4	10 Jun 16	20.735	22.502	1.337	Earth Drain - Normal Road
5	14 Jun 16	22.550	25.000	2.450	Normal Road
6	14 Jun 16	22.704	25.065	2.745	Earth Drain - Normal Road
7	14 Jun 16	25.000	27.400	2.400	Normal Road
8	14 Jun 16	25.099	26.555	1.780	Earth Drain - Normal Road
9	15 Jun 16	27.400	29.750	2.350	Normal Road
10	15 Jun 16	28.097	30.800	3.729	Earth Drain - Normal Road
11	16 Jun 16	29.750	31.950	2.200	Normal Road
12	16 Jun 16	30.535	32.454	1.917	Earth Drain - Normal Road
13	16 Jun 16	31.950	34.200	2.250	Normal Road
14	16 Jun 16	32.220	34.760	1.749	Earth Drain - Normal Road
15	17 Jun 16	34.200	36.500	2.300	Normal Road
16	17 Jun 16	34.760	37.690	2.466	Earth Drain - Normal Road
17	17 Jun 16	36.500	38.900	2.400	Normal Road
18	17 Jun 16	36.735	38.847	0.859	Earth Drain - Normal Road
19	18 Jun 16	38.900	41.200	2.300	Normal Road
20	18 Jun 16	38.946	39.075	0.203	Earth Drain - Normal Road
21	19 Jun 16	41.200	43.200	2.000	Normal Road
22	19 Jun 16	41.620	43.178	2.237	Earth Drain - Normal Road
23	20 Jun 16	43.200	44.800	1.600	Normal Road
24	20 Jun 16	43.808	44.544	0.850	Earth Drain - Normal Road
<b>CARRIED FORWARD :</b>				<b>464.777</b>	

**LINTASAN RESOURCES SDN. BHD.**  
MAINTENANCE OF FEDERAL ROADS - WEST COAST, SABAH

**R03 GRASS CUTTING RECORD**

**DISTRICT:** PAPAR  
**ROUTE NO:** 01  
**ROAD NAME:** JALAN KK-SINDUMIN  
**MONTH:** JUNE 2016

ITEM	DATE OF CUTTING	CHAINAGE		Length (km)	REMARKS
		From	To		
<b>BROUGHT FORWARD :</b>				<b>464.777</b>	
25	14 Jun 16	44.800	46.900	2.100	Normal Road
26	14 Jun 16	44.935	45.335	0.400	Earth Drain - Normal Road
27	14 Jun 16	46.293	46.528	0.235	Earth Drain - Normal Road
28	14 Jun 16	46.900	49.100	2.200	Normal Road
29	14 Jun 16	49.100	51.200	2.100	Normal Road
30	15 Jun 16	51.200	53.450	2.250	Normal Road
31	15 Jun 16	51.553	52.116	0.563	Earth Drain - Normal Road
32	15 Jun 16	52.824	53.123	0.299	Earth Drain - Normal Road
33	15 Jun 16	53.450	55.450	2.000	Normal Road
34	15 Jun 16	54.235	56.235	2.000	Earth Drain - Normal Road
35	15 Jun 16	54.235	55.835	1.600	Earth Drain - Normal Road
36	16 Jun 16	55.450	57.400	1.950	Normal Road
37	16 Jun 16	57.400	59.250	1.850	Normal Road
38	16 Jun 16	57.735	58.035	0.300	Earth Drain - Normal Road
39	16 Jun 16	59.250	61.650	2.400	Normal Road
40	16 Jun 16	59.485	59.601	0.116	Earth Drain - Normal Road
41	16 Jun 16	61.650	63.900	2.250	Normal Road
42	17 Jun 16	63.900	66.300	2.400	Normal Road
43	17 Jun 16	63.905	64.005	0.100	Earth Drain - Normal Road
44	17 Jun 16	66.300	68.500	2.200	Normal Road
45	18 Jun 16	68.500	70.780	2.280	Normal Road
46	18 Jun 16	70.780	72.470	1.690	Normal Road
<b>TOTAL :</b>				<b>498.060</b>	

**LINTASAN RESOURCES SDN. BHD.**  
MAINTENANCE OF FEDERAL ROADS - WEST COAST, SABAH

**R03 GRASS CUTTING RECORD**

**DISTRICT:** PENAMPANG  
**ROUTE NO:** 500  
**ROAD NAME:** JALAN KK - KENINGAU - TENOM  
**MONTH:** JUNE 2016

ITEM	DATE OF CUTTING	CHAINAGE		Length (km)	REMARKS
		From	To		
<b>BROUGHT FORWARD :</b>				<b>299.550</b>	
1	09 Jun 16	0.000	1.700	1.700	1st cycle - Protocol Road
2	09 Jun 16	0.000	1.165	1.915	Earth Drain-1st cycle-Protocol Road
3	10 Jun 16	1.700	2.910	1.210	1st cycle - Protocol Road
4	10 Jun 16	1.850	3.100	1.680	Earth Drain-1st cycle-Protocol Road
5	11 Jun 16	2.910	4.000	1.090	1st cycle - Protocol Road
6	11 Jun 16	3.000	4.000	1.005	Earth Drain-1st cycle-Protocol Road
7	01 Jun 16	4.000	6.420	2.420	Normal Road
8	01 Jun 16	4.480	6.400	0.975	Earth Drain - Normal Road
9	02 Jun 16	6.420	9.620	3.200	Normal Road
10	02 Jun 16	7.660	7.870	0.210	Earth Drain - Normal Road
11	03 Jun 16	9.620	13.170	3.550	Normal Road
12	03 Jun 16	10.950	12.115	0.385	Earth Drain - Normal Road
13	06 Jun 16	13.170	16.820	3.650	Normal Road
14	07 Jun 16	16.820	19.470	2.650	Normal Road
15	07 Jun 16	19.100	19.300	0.200	Earth Drain - Normal Road
16	08 Jun 16	19.470	22.420	2.950	Normal Road
17	09 Jun 16	22.420	24.820	2.400	Normal Road
18	10 Jun 16	24.820	26.550	1.730	Normal Road
19	11 Jun 16	26.650	28.590	1.940	Normal Road
20	13 Jun 16	28.590	31.955	3.365	Normal Road
21	14 Jun 16	31.955	34.450	2.495	Normal Road
22	15 Jun 16	34.650	36.680	2.030	Normal Road
23	16 Jun 16	36.880	40.310	3.430	Normal Road
24	17 Jun 16	40.510	41.000	0.490	Normal Road
25	18 Jun 16	41.200	42.020	0.820	Normal Road
26	20 Jun 16	42.020	45.120	3.100	Normal Road
27	20 Jun 16	43.780	44.270	0.180	Earth Drain - Normal Road
28	20 Jun 16	0.000	1.700	1.700	2nd cycle - Protocol Road
29	20 Jun 16	0.000	1.165	1.915	Earth Drain-2nd cycle-Protocol Road
30	21 Jun 16	1.700	2.910	1.210	2nd cycle - Protocol Road
31	21 Jun 16	1.850	3.100	1.680	Earth Drain-2nd cycle-Protocol Road
32	22 Jun 16	2.910	4.000	1.090	2nd cycle - Protocol Road
33	22 Jun 16	3.000	4.000	1.005	Earth Drain-2nd cycle-Protocol Road
<b>TOTAL :</b>				<b>358.920</b>	

**LINTASAN RESOURCES SDN. BHD.**  
MAINTENANCE OF FEDERAL ROADS - WEST COAST, SABAH

**R03 GRASS CUTTING RECORD**

**DISTRICT:** PENAMPANG  
**ROUTE NO:** 501  
**ROAD NAME:** JALAN KK-PENAMPANG-LOK KAWI  
**MONTH:** JUNE 2016

ITEM	DATE OF CUTTING	CHAINAGE		Length (km)	REMARKS
		From	To		
<b>BROUGHT FORWARD :</b>				<b>78.195</b>	
1	01 Jun 16	0.000	1.140	1.140	Normal Road
2	02 Jun 16	1.140	2.290	1.150	Normal Road
3	03 Jun 16	2.290	3.460	1.170	Normal Road
4	03 Jun 16	3.140	3.459	0.319	Earth Drain - Normal Road
5	06 Jun 16	3.460	4.650	1.190	1st cycle-Protocol Road
6	06 Jun 16	4.170	4.660	0.545	Earth Drain-1st cycle-Protocol Road
7	07 Jun 16	4.650	5.800	1.150	1st cycle-Protocol Road
8	08 Jun 16	5.800	6.920	1.120	1st cycle-Protocol Road
9	08 Jun 16	6.799	6.949	0.150	Earth Drain-1st cycle-Protocol Road
10	08 Jun 16	6.920	7.200	0.280	Normal Road
11	08 Jun 16	6.950	7.100	0.150	Earth Drain - Normal Road
12	09 Jun 16	6.950	7.050	0.100	Earth Drain - Normal Road
13	09 Jun 16	7.000	7.100	0.100	Earth Drain - Normal Road
14	13 Jun 16	13.800	15.200	1.400	Normal Road
15	14 Jun 16	15.200	16.600	1.400	Normal Road
16	15 Jun 16	3.460	4.650	1.190	2nd cycle-Protocol Road
17	15 Jun 16	4.170	4.660	0.545	Earth Drain-2nd cycle-Protocol Road
18	16 Jun 16	4.650	5.800	1.150	2nd cycle-Protocol Road
19	17 Jun 16	5.800	6.920	1.120	2nd cycle-Protocol Road
20	17 Jun 16	6.799	6.949	0.150	Earth Drain-2nd cycle-Protocol Road
<b>TOTAL :</b>				<b>93.714</b>	



**LINTASAN RESOURCES SDN. BHD.**  
PRIVATISATION OF WEST COAST SABAH FEDERAL ROADS MAINTENANCE

***SUMMARY - GRASS CUTTING***

***MONTH : JUNE 2016***

ITEM	DISTRICT	ROUTE NO.	ROAD NAME	LENGTH ( km )		
				PREVIOUS MONTH	CURRENT MONTH	CUM. MONTH
1	Tambunan	500	Jalan Kota Kinabalu - Keningau - Tenom	424.485	84.546	509.031
2	Keningau	500	Jalan Kota Kinabalu - Keningau - Tenom	332.685	66.537	399.222
3	Tenom	500	Jalan Kota Kinabalu - Keningau - Tenom	218.415	43.683	262.098
<b>TOTAL:</b>				<b>975.585</b>	<b>194.766</b>	<b>1,170.351</b>

**LINTASAN RESOURCES SDN. BHD.**  
MAINTENANCE OF FEDERAL ROADS - WEST COAST, SABAH

**R03 GRASS CUTTING**

**DISTRICT:** TAMBUNAN  
**ROUTE NO:** 500  
**ROAD NAME:** JLN KOTA KINABALU - KENINGAU - TENOM  
**MONTH:** June 2016

DATE OF CUTTING	CHAINAGE		Length (km)	REMARKS
	From	To		
<b>BROUGHT FORWARD :</b>			<b>424.485</b>	
01 Jun 16	69.310	73.310	4.000	1st cycle protocol road
01 Jun 16	70.110	73.490	3.380	In Earth Drains
02 Jun 16	45.120	45.435	0.315	Normal Road
-	<b>45.435</b>	<b>45.670</b>	-	<b>Taken Over For Slope Repair Project</b>
02 Jun 16	45.670	47.860	2.190	Normal Road
-	<b>47.860</b>	<b>48.060</b>	-	<b>Taken Over For Slope Repair Project</b>
02 Jun 16	47.364	47.475	0.111	In Earth Drains
03 Jun 16	48.060	49.000	0.940	Normal Road
03 Jun 16	49.000	53.000	4.000	Normal Road
06 Jun 16	53.000	57.000	4.000	Normal Road
07 Jun 16	57.000	61.000	4.000	Normal Road
08 Jun 16	59.166	60.600	1.434	In Earth Drains
08 Sep 16	61.000	65.000	4.000	Normal Road
09 Jun 16	61.800	63.200	1.400	In Earth Drains
09 Jun 16	63.500	65.470	1.970	In Earth Drains
10 Jun 16	65.000	69.310	4.310	Normal Road
11 Jun 16	65.480	69.180	3.700	In Earth Drains
13 Jun 16	70.110	73.490	3.380	In Earth Drains
14 Jun 16	73.310	77.000	3.690	Normal road
14 Jun 16	73.940	77.980	4.040	In Earth Drains
15 Jun 16	77.000	80.000	3.000	Normal road
15 Jun 16	77.990	79.122	1.132	In Earth Drains
16 Jun 16	80.000	83.000	3.000	Normal road
16 Jun 16	80.445	80.605	0.160	In Earth Drains
17 Jun 16	83.000	86.000	3.000	Normal road
<b>CARRIED FORWARD :</b>			<b>485.637</b>	

**LINTASAN RESOURCES SDN. BHD.**  
 MAINTENANCE OF FEDERAL ROADS - WEST COAST, SABAH

**R03 GRASS CUTTING**

**DISTRICT:** TAMBUNAN  
**ROUTE NO:** 500  
**ROAD NAME:** JLN KOTA KINABALU - KENINGAU - TENOM  
**MONTH:** June 2016

DATE OF CUTTING	CHAINAGE		Length (km)	REMARKS
	From	To		
<b>BROUGHT FORWARD :</b>			<b>485.637</b>	
18 Jun 16	86.000	89.000	3.000	Normal road
20 Jun 16	69.310	73.310	4.000	2nd cycle protocol road
20 Jun 16	70.110	73.490	3.380	In Earth Drains
21 Jun 16	89.000	91.500	2.500	Normal road
-	<b>91.500</b>	<b>91.590</b>	-	<b>Taken Over For Slope Repair Project</b>
21 Jun 16	91.590	92.000	0.410	Normal road
21 Jun 16	91.224	92.908	1.684	In Earth Drains
22 Jun 16	92.000	95.000	3.000	Normal road
23 Jun 16	95.000	98.000	3.000	Normal road
24 Jun 16	98.000	100.420	2.420	Normal road
<b>TOTAL :</b>			<b>509.031</b>	

**LINTASAN RESOURCES SDN. BHD.**  
MAINTENANCE OF FEDERAL ROADS - WEST COAST, SABAH

**R03 GRASS CUTTING**

**DISTRICT:** KENINGAU  
**ROUTE NO:** 500  
**ROAD NAME:** JLN KOTA KINABALU - KENINGAU - TENOM  
**MONTH:** June 2016

DATE OF CUTTING	CHAINAGE		Length (km)	REMARKS
	From	To		
<b>BROUGHT FORWARD :</b>			<b>332.685</b>	
01 Jun 16	118.000	114.475	3.525	1st Cycle Protocol Road
01 Jun 16	115.500	115.000	0.500	In Earth Drains
02 Jun 16	121.670	119.200	2.470	In Earth Drains
02 Jun 16	121.785	118.000	3.785	1st Cycle Protocol Road
11 Jun 16	138.080	136.000	2.080	Normal Road
11 Jun 16	138.158	136.741	1.417	In Earth Drains
13 Jun 16	136.000	131.000	5.000	Normal Road
13 Jun 16	134.709	134.109	0.600	In Earth Drains
14 Jun 16	131.000	126.000	5.000	Normal Road
15 Jun 16	121.785	118.000	3.785	2nd Cycle Protocol Road
15 Jun 16	118.000	114.475	3.525	2nd Cycle Protocol Road
17 Jun 16	121.670	119.200	2.470	In Earth Drains
17 Jun 16	127.620	126.990	0.630	In Earth Drains
18 Jun 16	126.000	121.785	4.215	Normal Road
18 Jun 16	125.605	124.050	1.555	In Earth Drains
20 Jun 16	114.475	111.000	3.475	Normal Road
20 Jun 16	114.800	111.000	3.800	In Earth Drains
21 Jun 16	111.000	107.000	4.000	Normal Road
21 Jun 16	110.100	107.225	2.875	In Earth Drains
22 Jun 16	115.500	115.000	0.500	In Earth Drains
22 Jun 16	107.000	103.000	4.000	Normal Road
22 Jun 16	107.100	103.150	3.950	In Earth Drains
23 Jun 16	103.000	100.420	2.580	Normal Road
23 Jun 16	102.800	102.000	0.800	In Earth Drains
<b>TOTAL :</b>			<b>399.222</b>	

**LINTASAN RESOURCES SDN. BHD.**  
 MAINTENANCE OF FEDERAL ROADS - WEST COAST, SABAH

**R03 GRASS CUTTING**

**DISTRICT:** TENOM  
**ROUTE NO:** 500  
**ROAD NAME:** JLN KOTA KINABALU - KENINGAU - TENOM  
**MONTH:** June 2016

DATE OF CUTTING	CHAINAGE		Length (km)	REMARKS
	From	To		
<b>BROUGHT FORWARD :</b>			<b>218.415</b>	
03 Jun 16	163.650	163.485	0.165	Normal Road
03 Jun 16	163.485	160.585	2.900	1st Cycle Protocol Road
06 Jun 16	160.368	160.313	0.055	In Earth Drains
06 Jun 16	160.585	156.000	4.585	Normal Road
07 Jun 16	156.000	151.000	5.000	Normal Road
07 Jun 16	156.393	151.644	4.749	In Earth Drains
08 Jun 16	151.000	146.000	5.000	Normal Road
08 Jun 16	151.174	147.240	3.934	In Earth Drains
09 Jun 16	146.000	141.000	5.000	Normal Road
09 Jun 16	145.970	141.080	4.890	In Earth Drains
10 Jun 16	141.000	138.080	2.920	Normal Road
10 Jun 16	140.260	138.730	1.530	In Earth Drains
16 Jun 16	163.485	160.585	2.900	2nd Cycle Protocol Road
16 Jun 16	160.368	160.313	0.055	In Earth Drains
<b>TOTAL :</b>			<b>262.098</b>	

**LINTASAN RESOURCES SDN. BHD.**  
PRIVATISATION OF WEST COAST SABAH FEDERAL ROADS MAINTENANCE

***SUMMARY - GRASS CUTTING***

**MONTH: JUNE 2016**

ITEM	DISTRICT	ROUTE NO.	ROAD NAME	LENGTH ( km )		
				PREVIOUS MONTH	CURRENT MONTH	CUM. MONTH
1	Beaufort	01	Jalan Kota Kinabalu - Sindumin	351.190	70.238	421.428
2	Sipitang	01	Jalan Kota Kinabalu - Sindumin	221.010	44.202	265.212
3	Beaufort	502	Jalan Beaufort - Menumbok	112.785	22.557	135.342
4	Kuala Penyu	502	Jalan Beaufort - Menumbok	215.100	43.020	258.120
<b>TOTAL:</b>				<b>900.085</b>	<b>180.017</b>	<b>1,080.102</b>

**LINTASAN RESOURCES SDN. BHD.**  
MAINTENANCE OF FEDERAL ROADS - WEST COAST, SABAH  
**R03 GRASS CUTTING RECORD**

**DISTRICT:** BEAUFORT  
**ROUTE NO:** 01  
**ROAD NAME:** JALAN KOTA KINABALU - SINDUMIN  
**MONTH:** JUNE 2016

ITEM	DATE OF CUTTING	CHAINAGE		Length (km)	REMARKS
		From	To		
<b>BROUGHT FORWARD :</b>				<b>351.190</b>	
1	01-Jun-16	72.470	72.510	0.040	
2		72.510	72.535		Bridge
3	02-Jun-16	72.535	76.480	3.945	
4	02-Jun-16	76.480	77.300	0.820	
5		76.890	77.110	0.220	In Earth Drains
6		77.300	77.330	0.030	Bridge
7	02-Jun-16	77.330	80.250	2.920	
8		78.180	78.700	0.520	In Earth Drains
9		80.250	80.296	0.046	Bridge
10	02-Jun-16	80.296	81.580	1.284	
11	03-Jun-16	81.580	86.920	5.340	
12	05-Jun-16	86.920	89.550	2.630	
13		89.550	89.571	0.021	Bridge
14	05-Jun-16	89.571	92.000	2.429	
15	01-Jun-16	92.000	95.410	3.410	1st cycle for protocol road
16		93.000	95.165	2.165	In Earth Drains
17		95.410	95.538	0.128	Bridge
18	01-Jun-16	95.538	96.000	0.462	1st cycle for protocol road
19	01-Jun-16	96.000	97.620	1.620	
20	08-Jun-16	97.620	103.980	6.360	
21	09-Jun-16	103.980	110.341	6.361	
22		105.800	106.000	0.200	In Earth Drains
23		110.341	110.405		Bridge
24	10-Jun-16	110.405	116.330	5.925	
25		116.100	116.750	0.650	In Earth Drains
<b>CARRIED FORWARD :</b>				<b>398.716</b>	

**LINTASAN RESOURCES SDN. BHD.**  
MAINTENANCE OF FEDERAL ROADS - WEST COAST, SABAH  
**R03 GRASS CUTTING RECORD**

**DISTRICT:** BEAUFORT  
**ROUTE NO:** 01  
**ROAD NAME:** JALAN KOTA KINABALU - SINDUMIN  
**MONTH:** JUNE 2016

ITEM	DATE OF CUTTING	CHAINAGE		Length (km)	REMARKS
		From	To		
<b>BROUGHT FORWARD :</b>				<b>398.716</b>	
26	10-Jun-16	116.330	122.390	6.060	
27		117.550	118.700	1.150	In Earth Drains
28		122.100	125.150	3.050	In Earth Drains
29	11-Jun-16	122.390	126.000	3.610	
30		125.230	126.000	0.770	In Earth Drains
31		122.100	126.000	3.900	In Earth Drains
32	12-Jun-16	92.000	95.410	3.410	2nd cycle for protocol road
33		93.000	95.165	0.300	In Earth Drains
34	12-Jun-16	95.410	95.538		Bridge
35		95.538	96.000	0.462	2nd cycle for protocol road
36					
37					
38					
39					
40					
41					
42					
43					
44					
45					
46					
47					
48					
49					
50					
<b>TOTAL:</b>				<b>421.428</b>	

**LINTASAN RESOURCES SDN. BHD.**  
MAINTENANCE OF FEDERAL ROADS - WEST COAST, SABAH  
**R03 GRASS CUTTING RECORD**

**DISTRICT:** SIPITANG  
**ROUTE NO:** 01  
**ROAD NAME:** JALAN KOTA KINABALU - SINDUMIN  
**MONTH:** JUNE 2016

ITEM	DATE OF CUTTING	CHAINAGE		Length (km)	REMARKS
		From	To		
<b>BROUGHT FORWARD :</b>				<b>221.010</b>	
1	02-Jun-16	136.290	138.924	2.634	1st cycle for protocol road
2		138.924	138.998	0.074	Bridge
3	02-Jun-16	138.998	140.290	1.292	1st cycle for protocol road
4	07-Jun-16	126.000	131.880	5.880	
5		126.000	126.321	0.321	In Earth Drains
6		127.800	129.550	1.750	In Earth Drains
7		129.970	130.200	0.230	In Earth Drains
8		131.020	131.250	0.230	In Earth Drains
9	10-Jun-16	131.880	132.470	0.590	
10		132.470	132.584	0.114	Bridge
11	10-Jun-16	132.584	136.290	3.706	
12		132.645	134.450	1.805	In Earth Drains
13	11-Jun-16	140.290	142.620	2.330	
14		140.300	141.200	0.900	In Earth Drains
15	12-Jun-16	142.620	149.333	6.713	
16		143.950	148.200	4.250	In Earth Drains
17		149.333	149.415	0.082	Bridge
18		149.410	149.488	0.078	In Earth Drains
19	13-Jun-16	149.415	149.476	0.061	
20		149.492	149.780	0.288	In Earth Drains
21	13-Jun-16	149.826	150.600	0.774	
22	14-Jun-16	150.600	156.150	5.550	
23	15-Jun-16	156.150	156.700	0.550	
24	16-Jun-16	136.290	138.924	2.634	2nd cycle for protocol road
25		138.924	138.998	0.074	Bridge
<b>CARRIED FORWARD :</b>				<b>263.920</b>	

**LINTASAN RESOURCES SDN. BHD.**  
MAINTENANCE OF FEDERAL ROADS - WEST COAST, SABAH  
**R03 GRASS CUTTING RECORD**

**DISTRICT:** SIPITANG  
**ROUTE NO:** 01  
**ROAD NAME:** JALAN KOTA KINABALU - SINDUMIN  
**MONTH:** JUNE 2016

ITEM	DATE OF CUTTING	CHAINAGE		Length (km)	REMARKS
		From	To		
<b>BROUGHT FORWARD :</b>				<b>263.920</b>	
26	16-Jun-16	138.998	140.290	1.292	2nd cycle for protocol road
27					
28					
29					
30					
31					
32					
33					
34					
35					
36					
37					
38					
39					
40					
41					
42					
43					
44					
45					
46					
47					
48					
49					
50					
<b>TOTAL:</b>				<b>265.212</b>	

**LINTASAN RESOURCES SDN. BHD.**  
MAINTENANCE OF FEDERAL ROADS - WEST COAST, SABAH  
**R03 GRASS CUTTING RECORD**

**DISTRICT:** BEAUFORT

**ROUTE NO:** 502

**ROAD NAME:** JALAN BEAUFORT - MENUMBOK

**MONTH:** JUNE 2016

ITEM	DATE OF CUTTING	CHAINAGE		Length (km)	REMARKS
		From	To		
<b>BROUGHT FORWARD :</b>				<b>112.785</b>	
1	05 Jun 16	0.000	5.260	5.260	
2	05 Jun 16	0.528	0.570	0.042	In Earth Drains
3	06 Jun 16	5.260	11.130	5.870	
4	06 Jun 16	11.130	14.597	3.467	
5		14.597	14.612		Bridge
6	07 Jun 16	14.612	16.400	1.788	
7		16.400	16.415		Bridge
8	10 Jun 16	16.415	17.182	0.767	
9		17.182	17.238		Bridge
10	10 Jun 16	17.238	17.833	0.595	
11		17.833	17.852		Bridge
12	11 Jun 16	17.852	21.720	3.868	
13	12 Jun 16	21.720	22.620	0.900	
14					
15					
16					
17					
18					
19					
20					
21					
22					
23					
24					
25					
<b>TOTAL:</b>				<b>135.342</b>	

**LINTASAN RESOURCES SDN. BHD.**  
MAINTENANCE OF FEDERAL ROADS - WEST COAST, SABAH  
**R03 GRASS CUTTING RECORD**

**DISTRICT:** KUALA PENYU  
**ROUTE NO:** 502  
**ROAD NAME:** JALAN BEAUFORT - MENUMBOK  
**MONTH:** JUNE 2016

ITEM	DATE OF CUTTING	CHAINAGE		Length (km)	REMARKS
		From	To		
<b>BROUGHT FORWARD :</b>				<b>215.100</b>	
1	10 Jun 16	22.620	26.530	3.910	
2	11 Jun 16	26.530	32.420	5.890	
3		28.224	28.331	0.107	In Earth Drains
4	12 Jun 16	32.420	38.090	5.670	
5		34.064	34.290	0.226	In Earth Drains
6		37.270	37.500	0.230	In Earth Drains
7	13 Jun 16	38.090	43.680	5.590	
8	13 Jun 16	43.680	49.220	5.540	
9		44.664	45.576	0.912	In Earth Drains
10	13 Jun 16	47.450	48.800	1.350	In Earth Drains
11		47.630	47.792	0.162	In Earth Drains
12	14 Jun 16	48.250	48.400	0.150	In Earth Drains
13	15 Jun 16	49.220	54.820	5.600	
14		50.130	51.880	1.750	In Earth Drains
15		53.552	53.580	0.028	In Earth Drains
16	16 Jun 16	54.820	59.670	4.850	
17		55.936	55.991	0.055	In Earth Drains
18		56.200	57.200	1.000	In Earth Drains
19					
20					
21					
22					
23					
24					
25					
<b>TOTAL:</b>				<b>258.120</b>	

**R 04**

**PENYENGGARAAN  
PERABOT JALAN  
(ROAD FURNITURE)**

DISTRICT : KOTA BELUD  
ROUTE NO : 01 - JALAN KOTA KINABALU - KUDAT  
LOCATION : CH74.500-CH74.550(RHS)  
KM74.500-KM74.550(RHS)

**R04 - ROAD FURNITURE  
PAINTING**



**BEFORE**



**IN PROGRESS**



**AFTER**

DISTRICT : KOTA BELUD  
ROUTE NO : 01 - JALAN KOTA KINABALU - KUDAT  
LOCATION : CH93.968(LHS)  
KM93.968(LHS)

**R04 - ROAD FURNITURE  
PAINTING**



**BEFORE**



**IN PROGRESS**



**AFTER**

DISTRICT : KOTA MARUDU  
ROUTE NO : 01 - JALAN KOTA KINABALU - KUDAT  
LOCATION : CH124.146-CH124.480(LHS)  
KM124.416-KM124.480(LHS)

**R04 - ROAD FURNITURE  
CLEANING**



**BEFORE**



**IN PROGRESS**



**AFTER**

DISTRICT : TAMBUNAN  
ROUTE NO : 500 - JALAN KOTA KINABALU - KENINGAU - TENOM  
LOCATION : CH 70.000 - LHS  
KM 80.000

### R04 - ROAD FURNITURE CLEANING



**BEFORE**



**IN PROGRESS**



**AFTER**

DISTRICT : BEAUFORT  
ROUTE NO : R01 JALAN KOTA KINABALU-SINDUMIN  
LOCATION : CH 93.390 - LHS  
KM 95.150

### R04 - ROAD FURNITURE CLEANING



**BEFORE**



**IN PROGRESS**



**AFTER**

DISTRICT : BEAUFORT  
ROUTE NO : R01 JALAN KOTA KINABALU-SINDUMIN  
LOCATION : CH 96.000 - LHS  
KM 97.760

### R04 - ROAD FURNITURE CLEANING



**BEFORE**



**IN PROGRESS**



**AFTER**

LINTASAN RESOURCES SDN. BHD.  
**ROAD FURNITURE**  
**GRAND SUMMARY**

MONTH:   JUNE 2016  

DISTRICT	ROUTE NO.	ROAD NAME	FURNITURE TYPE	UNIT	CLEANING			PAINTING		
					Previous	Current	Cumm.	Previous	Current	Cumm.
Kota Belud	01	Jalan Kota Kinabalu-Kudat	Guardrail/Barriers	m	11,489.00	459.00	11,948.00	0.00	0.00	0.00
			Road Kerb	m	0.00	0.00	0.00	0.00	700.00	700.00
			Signage	No.	322	52	374	0	60	60
			Traffic Signal	No.	0	0	0	0	0	0
			Kilometer Post	No.	20	4	24	0	0	0
			Delineator Post	No.	30	0	30	0	0	0
Kota Marudu	01	Jalan Kota Kinabalu-Kudat	Guardrail/Barriers	m	1,493.00	3,963.00	5,456.00	0.00	50.00	50.00
			Road Kerb	m	0.00	0.00	0.00	0.00	200.00	200.00
			Signage	No.	125	183	308	0	98	98
			Traffic Signal	No.	0	0	0	0	0	0
			Kilometer Post	No.	15	31	46	0	11	11
			Delineator Post	No.	0	0	0	0	0	0
Kudat	01	Jalan Kota Kinabalu-Kudat	Guardrail/Barriers	m	5,469.79	300.00	5,769.79	0.00	300.00	300.00
			Road Kerb	m	0.00	0.00	0.00	0.00	400.00	400.00
			Signage	No.	446	135	581	0	135	135
			Traffic Signal	No.	0	0	0	0	0	0
			Kilometer Post	No.	48	3	51	0	3	3
			Delineator Post	No.	9	0	9	0	0	0
Tuaran	01	Jalan Kota Kinabalu-Kudat	Guardrail/Barriers	m	4,553.00	7,230.00	11,783.00	0.00	0.00	0.00
			Road Kerb	m	0.00	0.00	0.00	0.00	0.00	0.00
			Signage	No.	172	87	259	0	0	0
			Traffic Signal	No.	0	0	0	0	0	0
			Kilometer Post	No.	20	23	43	0	0	0
			Delineator Post	No.	0	0	0	0	0	0
	22	Jalan Kota Kinabalu-Sandakan	Guardrail/Barriers	m	10,417.00	0.00	10,417.00	0.00	0.00	0.00
			Road Kerb	m	0.00	0.00	0.00	0.00	0.00	0.00
			Signage	No.	98	0	98	0	0	0
			Traffic Signal	No.	0	0	0	0	0	0
			Kilometer Post	No.	52	0	52	0	0	0
			Delineator Post	No.	0	0	0	0	0	0
	503	Jalan Berungis-Kota Belud	Guardrail/Barriers	m	4,552.00	0.00	4,552.00	0.00	0.00	0.00
			Road Kerb	m	0.00	0.00	0.00	0.00	0.00	0.00
			Signage	No.	105	0	105	0	0	0
			Traffic Signal	No.	0	0	0	0	0	0
			Kilometer Post	No.	0	0	0	0	0	0
			Delineator Post	No.	0	0	0	0	0	0
Kota Kinabalu	01	Jalan Kota Kinabalu-Kudat	Guardrail/Barriers	m	3,120.00	1,157.00	4,277.00	0.00	0.00	0.00
			Road Kerb	m	0.00	0.00	0.00	0.00	0.00	0.00
			Signage	No.	669	191	860	0	0	0
			Traffic Signal	No.	0	0	0	0	0	0
			Kilometer Post	No.	25	9	34	0	0	0
			Delineator Post	No.	0	0	0	0	0	0
	01	Jalan Kota Kinabalu-Sindumin	Guardrail/Barriers	m	702.00	702.00	1,404.00	0.00	0.00	0.00
			Road Kerb	m	0.00	0.00	0.00	0.00	0.00	0.00
			Signage	No.	159	159	318	0	0	0
			Traffic Signal	No.	6	6	12	0	0	0
			Kilometer Post	No.	16	16	32	0	0	0
			Delineator Post	No.	0	0	0	0	0	0
	501	Jalan Kota Kinabalu-Penampang-Lok Kawi	Guardrail/Barriers	m	837.00	0.00	837.00	0.00	0.00	0.00
			Road Kerb	m	0.00	0.00	0.00	0.00	0.00	0.00
			Signage	No.	21	0	21	0	0	0
			Traffic Signal	No.	0	0	0	0	0	0
			Kilometer Post	No.	7	0	7	0	0	0
			Delineator Post	No.	0	0	0	0	0	0
	606	Jalan Susur Sepangar Bay	Guardrail/Barriers	m	592.00	0.00	592.00	0.00	0.00	0.00
			Road Kerb	m	0.00	0.00	0.00	0.00	0.00	0.00
			Signage	No.	10	9	19	0	0	0
			Traffic Signal	No.	0	0	0	0	0	0
			Kilometer Post	No.	2	1	3	0	0	0
			Delineator Post	No.	0	0	0	0	0	0
607	Jalan Masuk Ke Pelabuhan Baru	Guardrail/Barriers	m	0.00	0.00	0.00	0.00	0.00	0.00	
		Road Kerb	m	0.00	0.00	0.00	0.00	0.00	0.00	
		Signage	No.	8	8	16	0	0	0	
		Traffic Signal	No.	0	0	0	0	0	0	
		Kilometer Post	No.	0	0	0	0	0	0	
		Delineator Post	No.	0	0	0	0	0	0	
608	Jalan Masuk Ke Lapangan Terbang Lama	Guardrail/Barriers	m	0.00	0.00	0.00	0.00	0.00	0.00	
		Road Kerb	m	0.00	0.00	0.00	0.00	0.00	0.00	
		Signage	No.	56	56	112	0	0	0	
		Traffic Signal	No.	8	8	16	0	0	0	
		Kilometer Post	No.	0	0	0	0	0	0	
		Delineator Post	No.	0	0	0	0	0	0	

**LINTASAN RESOURCES SDN. BHD.**  
**ROAD FURNITURE**  
**GRAND SUMMARY**

MONTH:   JUNE 2016  

DISTRICT	ROUTE NO.	ROAD NAME	FURNITURE TYPE	UNIT	CLEANING			PAINTING		
					Previous	Current	Cumm.	Previous	Current	Cumm.
Penampang	01	Jalan Kota Kinabalu-Sindumin	Guardrail/Barriers	m	222.00	0.00	222.00	0.00	0.00	0.00
			Road Kerb	m	0.00	0.00	0.00	0.00	0.00	0.00
			Signage	No.	35	0	35	0	0	0
			Traffic Signal	No.	0	0	0	0	0	0
			Kilometer Post	No.	1	0	1	0	0	0
			Delineator Post	No.	0	0	0	0	0	0
	500	Jalan Kota Kinabalu-Keningau-Tenom	Guardrail/Barriers	m	7,327.00	0.00	7,327.00	0.00	0.00	0.00
			Road Kerb	m	0.00	0.00	0.00	0.00	0.00	0.00
			Signage	No.	388	0	388	0	0	0
Traffic Signal			No.	0	0	0	0	0	0	
Kilometer Post			No.	43	0	43	0	0	0	
Delineator Post			No.	0	0	0	0	0	0	
501	Jalan Kota Kinabalu-Penampang-Lok Kawi	Guardrail/Barriers	m	1,806.00	1,122.00	2,928.00	0.00	0.00	0.00	
		Road Kerb	m	0.00	0.00	0.00	0.00	0.00	0.00	
		Signage	No.	120	90	210	0	0	0	
		Traffic Signal	No.	12	12	24	0	0	0	
		Kilometer Post	No.	10	7	17	0	0	0	
		Delineator Post	No.	0	0	0	0	0	0	
Papar	01	Jalan Kota Kinabalu-Sindumin	Guardrail/Barriers	m	2,082.20	0.00	2,082.20	0.00	0.00	0.00
			Road Kerb	m	0.00	0.00	0.00	0.00	0.00	0.00
			Signage	No.	336	0	336	0	0	0
			Traffic Signal	No.	0	0	0	0	0	0
			Kilometer Post	No.	35	0	35	0	0	0
			Delineator Post	No.	257	0	257	0	0	0
Ranau	22	Jalan Kota Kinabalu-Sandakan	Guardrail/Barriers	m	17,571.00	2,924.00	20,495.00	249.00	0.00	249.00
			Road Kerb	m	0.00	0.00	0.00	765.50	0.00	765.50
			Signage	No.	276	63	339	59	0	59
			Traffic Signal	No.	0	0	0	0	0	0
			Kilometer Post	No.	85	10	95	15	0	15
			Delineator Post	No.	593	6	599	266	0	266
Tambunan	500	Jalan Kota Kinabalu-Keningau-Tenom	Guardrail/Barriers	m	10,276.00	464.00	10,740.00	0.00	0.00	0.00
			Road Kerb	m	0.00	0.00	0.00	0.00	0.00	0.00
			Signage	No.	396	60	456	0	0	0
			Traffic Signal	No.	0	0	0	0	0	0
			Kilometer Post	No.	52	4	56	0	0	0
			Delineator Post	No.	0	0	0	0	0	0
Keningau	500	Jalan Kota Kinabalu-Keningau-Tenom	Guardrail/Barriers	m	5,075.30	1,272.00	6,347.30	0.00	0.00	0.00
			Road Kerb	m	0.00	0.00	0.00	0.00	0.00	0.00
			Signage	No.	176	96	272	0	0	0
			Traffic Signal	No.	0	0	0	0	0	0
			Kilometer Post	No.	38	4	42	0	0	0
			Delineator Post	No.	0	0	0	0	0	0
Tenom	500	Jalan Kota Kinabalu-Keningau-Tenom	Guardrail/Barriers	m	2,378.20	72.00	2,450.20	0.00	0.00	0.00
			Road Kerb	m	0.00	0.00	0.00	0.00	0.00	0.00
			Signage	No.	109	35	144	0	0	0
			Traffic Signal	No.	0	0	0	0	0	0
			Kilometer Post	No.	24	3	27	0	0	0
			Delineator Post	No.	100	0	100	0	0	0
Beaufort	01	Jalan Kota Kinabalu-Sindumin	Guardrail/Barriers	m	1,869.00	0.00	1,869.00	93.00	0.00	93.00
			Road Kerb	m	0.00	0.00	0.00	0.00	0.00	0.00
			Signage	No.	214	36	250	118	0	118
			Traffic Signal	No.	0	0	0	0	0	0
			Kilometer Post	No.	46	3	49	18	0	18
			Delineator Post	No.	29	23	52	0	0	0
502	Jalan Beaufort-Menumbok	Guardrail/Barriers	m	1,125.00	0.00	1,125.00	0.00	0.00	0.00	
		Road Kerb	m	0.00	0.00	0.00	0.00	0.00	0.00	
		Signage	No.	212	0	212	0	0	0	
		Traffic Signal	No.	0	0	0	0	0	0	
		Kilometer Post	No.	22	0	22	0	0	0	
		Delineator Post	No.	0	0	0	0	0	0	
Sipitang	01	Jalan Kota Kinabalu-Sindumin	Guardrail/Barriers	m	1,229.00	2,548.00	3,777.00	0.00	0.00	0.00
			Road Kerb	m	0.00	0.00	0.00	0.00	0.00	0.00
			Signage	No.	129	142	271	0	0	0
			Traffic Signal	No.	0	0	0	0	0	0
			Kilometer Post	No.	12	15	27	0	0	0
			Delineator Post	No.	0	0	0	0	0	0
Kuala Penyu	502	Jalan Beaufort-Menumbok	Guardrail/Barriers	m	1,191.00	0.00	1,191.00	0.00	0.00	0.00
			Road Kerb	m	0.00	0.00	0.00	0.00	0.00	0.00
			Signage	No.	389	0	389	0	0	0
			Traffic Signal	No.	0	0	0	0	0	0
			Kilometer Post	No.	30	0	30	0	0	0
			Delineator Post	No.	0	0	0	0	0	0

**LINTASAN RESOURCES SDN. BHD.**  
PRIVATISATION OF WEST COAST SABAH FEDERAL ROADS MAINTENANCE

***SUMMARY - ROAD FURNITURE***

**MONTH: JUNE 2016**

ITEM	DISTRICT	ROUTE NO.	ROAD NAME	FURNITURE TYPE	CLEANING			PAINTING		
					Previous	Current	Cumm.	Previous	Current	Cumm.
1	Kota Belud	01	Jalan Kota Kinabalu-Kudat	Guardrail	11,489.00	459.00	11,948.00	0.00	0.00	0.00
				Road Kerb	0.00	0.00	0.00	0.00	700.00	700.00
				Signage	322.00	52.00	374.00	0.00	60.00	60.00
				Traffic Signal						
				Kilometer Post	20.00	4.00	24.00	0.00	0.00	0.00
				Delineator Post	30.00	0.00	30.00	0.00	0.00	0.00
2	Kota Marudu	01	Jalan Kota Kinabalu-Kudat	Guardrail	1,493.00	3,963.00	5,456.00	0.00	50.00	50.00
				Road Kerb	0.00	0.00	0.00	0.00	200.00	200.00
				Signage	125.00	183.00	308.00	0.00	98.00	98.00
				Traffic Signal						
				Kilometer Post	15.00	31.00	46.00	0.00	11.00	11.00
				Delineator Post	0.00	0.00	0.00	0.00	0.00	0.00
3	Kudat	01	Jalan Kota Kinabalu-Kudat	Guardrail	5,469.79	300.00	5,769.79	0.00	300.00	300.00
				Road Kerb	0.00	0.00	0.00	0.00	400.00	400.00
				Signage	446.00	135.00	581.00	0.00	135.00	135.00
				Traffic Signal						
				Kilometer Post	48.00	3.00	51.00	0.00	3.00	3.00
				Delineator Post	9.00	0.00	9.00	0.00	0.00	0.00

**LINTASAN RESOURCES SDN. BHD.**  
MAINTENANCE OF FEDERAL ROADS - WEST COAST, SABAH

**R04 ROAD FURNITURE**

**DISTRICT:** KOTA BELUD  
**ROUTE NO:** 01  
**ROAD NAME:** JALAN KOTA KINABALU - KUDAT  
**DATE OF INSPECTION:** JUNE 2016

CHAINAGE											REMARKS
From	To										
73.300	75.808	Guardrails	459.00	Metre	Guardrails	_____	Metre	Protokol 4th cycle			
		Barriers	_____	Metre	Barriers	_____	Metre				
72.540	76.480	Signages & Posts	52	No.	Road Kerbs	700	Metre	Protokol 4th cycle			
		Traffic Signal	_____	No.	Sign Posts	60	No.				
72.980	75.980	Kilometer Posts	4	No.	Traffic Light Posts	_____	No.	Protokol 4th cycle			
		Delineator Post	_____	No.	Kilometer Posts	_____	No.				
			_____		Delineator Posts	_____	No.				
		Guardrails	_____	Metre	Guardrails	_____	Metre				
		Barriers	_____	Metre	Barriers	_____	Metre				
		Signages & Posts	_____	No.	Road Kerbs	_____	Metre				
		Traffic Signal	_____	No.	Sign Posts	_____	No.				
		Kilometer Posts	_____	No.	Traffic Light Posts	_____	No.				
		Delineator Post	_____	No.	Kilometer Posts	_____	No.				
			_____		Delineator Posts	_____	No.				
		Guardrails	_____	Metre	Guardrails	_____	Metre				
		Barriers	_____	Metre	Barriers	_____	Metre				
		Signages & Posts	_____	No.	Road Kerbs	_____	Metre				
		Traffic Signal	_____	No.	Sign Posts	_____	No.				
		Kilometer Posts	_____	No.	Traffic Light Posts	_____	No.				
		Delineator Post	_____	No.	Kilometer Posts	_____	No.				
			_____		Delineator Posts	_____	No.				

**LINTASAN RESOURCES SDN. BHD.**  
MAINTENANCE OF FEDERAL ROADS - WEST COAST, SABAH

**R04 ROAD FURNITURE**

**DISTRICT:** KOTA MARUDU  
**ROUTE NO:** 01  
**ROAD NAME:** JALAN KOTA KINABALU - KUDAT  
**DATE OF INSPECTION:** JUNE 2016

CHAINAGE		CLEANING	PAINTING	REMARKS
From	To			
120.903	120.966	Guardrails <u>50.00</u> Metre Barriers _____ Metre	Guardrails <u>50</u> Metre Barriers _____ Metre Road Kerbs <u>200</u> Metre	Protokol 4th cycle
119.910	121.420	Signages & Posts <u>19</u> No. Traffic Signal _____ No.	Sign Posts <u>19</u> No. Traffic Light Posts _____ No.	Protokol 4th cycle
119.980	120.980	Kilometer Posts <u>2</u> No. Delineator Post _____ No.	Kilometer Posts <u>2</u> No. Delineator Posts _____ No.	Protokol 4th cycle
111.490	119.240	Guardrails <u>1,291.00</u> Metre Barriers _____ Metre	Guardrails _____ Metre Barriers _____ Metre Road Kerbs _____ Metre	
111.080	119.710	Signages & Posts <u>79</u> No. Traffic Signal _____ No.	Sign Posts <u>79</u> No. Traffic Light Posts _____ No.	
110.980	118.980	Kilometer Posts <u>9</u> No. Delineator Post _____ No.	Kilometer Posts <u>9</u> No. Delineator Posts _____ No.	
123.98	139.693	Guardrails <u>2622.00</u> Metre Barriers _____ Metre	Guardrails _____ Metre Barriers _____ Metre Road Kerbs _____ Metre	
121.900	140.920	Signages & Posts <u>85</u> No. Traffic Signal _____ No.	Sign Posts <u>85</u> No. Traffic Light Posts _____ No.	
121.980	140.980	Kilometer Posts <u>20</u> No. Delineator Post _____ No.	Kilometer Posts _____ No. Delineator Posts _____ No.	

**LINTASAN RESOURCES SDN. BHD.**  
MAINTENANCE OF FEDERAL ROADS - WEST COAST, SABAH

**R04 ROAD FURNITURE**

**DISTRICT:** KUDAT  
**ROUTE NO:** 01  
**ROAD NAME:** JALAN KOTA KINABALU - KUDAT  
**DATE OF INSPECTION:** JUNE 2016

CHAINAGE		CLEANING			PAINTING			REMARKS
From	To							
186.232	186.310	Guardrails	300	Metre	Guardrails	300	Metre	Protokol 4th cycle
		Barriers	_____	Metre	Barriers	_____	Metre	
185.932	190.578	Signages & Posts	135	No.	Road Kerbs	400	Metre	Protokol 4th cycle
		Traffic Signal	_____	No.	Sign Posts	135	No.	
186.980	188.980	Kilometer Posts	3	No.	Traffic Light Posts	_____	No.	Protokol 4th cycle
		Delineator Post	_____	No.	Kilometer Posts	3	No.	
			_____		Delineator Posts	_____	No.	
		Guardrails	_____	Metre	Guardrails	_____	Metre	
		Barriers	_____	Metre	Barriers	_____	Metre	
		Signages & Posts	_____	No.	Road Kerbs	_____	Metre	
		Traffic Signal	_____	No.	Sign Posts	_____	No.	
		Kilometer Posts	_____	No.	Traffic Light Posts	_____	No.	
		Delineator Post	_____	No.	Kilometer Posts	_____	No.	
			_____		Delineator Posts	_____	No.	
		Guardrails	_____	Metre	Guardrails	_____	Metre	
		Barriers	_____	Metre	Barriers	_____	Metre	
		Signages & Posts	_____	No.	Road Kerbs	_____	Metre	
		Traffic Signal	_____	No.	Sign Posts	_____	No.	
		Kilometer Posts	_____	No.	Traffic Light Posts	_____	No.	
		Delineator Post	_____	No.	Kilometer Posts	_____	No.	
			_____		Delineator Posts	_____	No.	

**LINTASAN RESOURCES SDN. BHD.**  
PRIVATISATION OF WEST COAST SABAH FEDERAL ROADS MAINTENANCE

***SUMMARY - ROAD FURNITURE***

***Month: JUNE 2016***

ITEM	DISTRICT	ROUTE NO.	ROAD NAME	FURNITURE TYPE	UNIT	CLEANING			PAINTING		
						Previous	Current	Cumm.	Previous	Current	Cumm.
1	Kota Kinabalu	01	Jalan Kota Kinabalu-Kudat	Guardrail	m	3,120.00	1,157.00	4,277.00	0.00	0.00	0.00
				Road Kerb	m	0.00	0.00	0.00	0.00	0.00	0.00
				Signage	No.	669	191	860	0	0	0
				Traffic Signal	No.	0	0	0	0	0	0
				Kilometer Post	No.	25	9	34	0	0	0
				Delineator Post	No.	0	0	0	0	0	0
2	Tuaran	01	Jalan Kota Kinabalu-Kudat	Guardrail	m	4,553.00	7,230.00	11,783.00	0.00	0.00	0.00
				Road Kerb	m	0.00	0.00	0.00	0.00	0.00	0.00
				Signage	No.	172	87	259	0	0	0
				Traffic Signal	No.	0	0	0	0	0	0
				Kilometer Post	No.	20	23	43	0	0	0
				Delineator Post	No.	0	0	0	0	0	0
3	Tuaran	22	Jalan Kota Kinabalu-Sandakan	Guardrail	m	10,417.00	0.00	10,417.00	0.00	0.00	0.00
				Road Kerb	m	0.00	0.00	0.00	0.00	0.00	0.00
				Signage	No.	98	0	98	0	0	0
				Traffic Signal	No.	0	0	0	0	0	0
				Kilometer Post	No.	52	0	52	0	0	0
				Delineator Post	No.	0	0	0	0	0	0

**LINTASAN RESOURCES SDN. BHD.**  
PRIVATISATION OF WEST COAST SABAH FEDERAL ROADS MAINTENANCE

***SUMMARY - ROAD FURNITURE***

***Month: JUNE 2016***

ITEM	DISTRICT	ROUTE NO.	ROAD NAME	FURNITURE TYPE	UNIT	CLEANING			PAINTING		
						Previous	Current	Cumm.	Previous	Current	Cumm.
4	Tuaran	503	Jalan Berungis-Kota Belud	Guardrail	m	4,552.00	0.00	4,552.00	0.00	0.00	0.00
				Road Kerb	m	0.00	0.00	0.00	0.00	0.00	0.00
				Signage	No.	105	0	105	0	0	0
				Traffic Signal	No.	0	0	0	0	0	0
				Kilometer Post	No.	0	0	0	0	0	0
				Delineator Post	No.	0	0	0	0	0	0
5	Kota Kinabalu	606	Jalan Susur Sepangar Bay	Guardrail	m	592.00	0.00	592.00	0.00	0.00	0.00
				Road Kerb	m	0.00	0.00	0.00	0.00	0.00	0.00
				Signage	No.	10	9	19	0	0	0
				Traffic Signal	No.	0	0	0	0	0	0
				Kilometer Post	No.	2	1	3	0	0	0
				Delineator Post	No.	0	0	0	0	0	0
6	Kota Kinabalu	607	Jalan Masuk Ke Pelabuhan Baru	Guardrail	m	0.00	0.00	0.00	0.00	0.00	0.00
				Road Kerb	m	0.00	0.00	0.00	0.00	0.00	0.00
				Signage	No.	8	8	16	0	0	0
				Traffic Signal	No.	0	0	0	0	0	0
				Kilometer Post	No.	0	0	0	0	0	0
				Delineator Post	No.	0	0	0	0	0	0

**LINTASAN RESOURCES SDN. BHD.**  
 MAINTENANCE OF FEDERAL ROADS - WEST COAST, SABAH

**R04 ROAD FURNITURE RECORD**

**DISTRICT:** KOTA KINABALU  
**ROUTE NO:** 01  
**ROAD NAME:** JALAN KOTA KINABALU - KUDAT  
**DATE OF INSPECTION:** JUNE 2016

CHAINAGE		CLEANING	PAINTING	REMARKS
From	To			
0.530	6.000	Guardrails <u>676</u> Metre Barriers <u>-</u> Metre Signages & Posts <u>157</u> No. Traffic Signal <u>-</u> No. Kilometer Posts <u>7</u> No. Delineator Post <u>-</u> No.	Guardrails <u>-</u> Metre Barriers <u>-</u> Metre Road Kerbs <u>-</u> Metre Sign Posts <u>-</u> No. Traffic Light Posts <u>-</u> No. Kilometer Posts <u>-</u> No. Delineator Posts <u>-</u> No.	08 June 16 LHS,M,RHS
19.500	23.980	Guardrails <u>481</u> Metre Barriers <u>-</u> Metre Signages & Posts <u>34</u> No. Traffic Signal <u>-</u> No. Kilometer Posts <u>2</u> No. Delineator Post <u>-</u> No.	Guardrails <u>-</u> Metre Barriers <u>-</u> Metre Road Kerbs <u>-</u> Metre Sign Posts <u>-</u> No. Traffic Light Posts <u>-</u> No. Kilometer Posts <u>-</u> No. Delineator Posts <u>-</u> No.	17 June 16 LHS,RHS
		Guardrails <u>-</u> Metre Barriers <u>-</u> Metre Signages & Posts <u>-</u> No. Traffic Signal <u>-</u> No. Kilometer Posts <u>-</u> No. Delineator Post <u>-</u> No.	Guardrails <u>-</u> Metre Barriers <u>-</u> Metre Road Kerbs <u>-</u> Metre Sign Posts <u>-</u> No. Traffic Light Posts <u>-</u> No. Kilometer Posts <u>-</u> No. Delineator Posts <u>-</u> No.	

**LINTASAN RESOURCES SDN. BHD.**  
MAINTENANCE OF FEDERAL ROADS - WEST COAST, SABAH

**R04 ROAD FURNITURE RECORD**

**DISTRICT:** KOTA KINABALU  
**ROUTE NO:** 606  
**ROAD NAME:** JALAN SUSUR SEPANGAR BAY  
**DATE OF INSPECTION:** JUNE 2016

CHAINAGE		CLEANING	PAINTING	REMARKS
From	To			
9.100	10.720	Guardrails                    -    Metre Barriers                        -    Metre  Signages & Posts                9    No. Traffic Signal                   -    No. Kilometer Posts                1    No. Delineator Post                -    No.  	Guardrails                    -    Metre Barriers                        -    Metre Road Kerbs                     -    Metre Sign Posts                      -    No. Traffic Light Posts            -    No. Kilometer Posts               -    No. Delineator Posts              -    No.  	03 June 16 LHS,M,RHS
		Guardrails                    -    Metre Barriers                        -    Metre  Signages & Posts                -    No. Traffic Signal                   -    No. Kilometer Posts                -    No. Delineator Post                -    No.  	Guardrails                    -    Metre Barriers                        -    Metre Road Kerbs                     -    Metre Sign Posts                      -    No. Traffic Light Posts            -    No. Kilometer Posts               -    No. Delineator Posts              -    No.  	
		Guardrails                    -    Metre Barriers                        -    Metre  Signages & Posts                -    No. Traffic Signal                   -    No. Kilometer Posts                -    No. Delineator Post                -    No.  	Guardrails                    -    Metre Barriers                        -    Metre Road Kerbs                     -    Metre Sign Posts                      -    No. Traffic Light Posts            -    No. Kilometer Posts               -    No. Delineator Posts              -    No.  	

**LINTASAN RESOURCES SDN. BHD.**  
MAINTENANCE OF FEDERAL ROADS - WEST COAST, SABAH  
**R04 ROAD FURNITURE RECORD**

**DISTRICT:** KOTA KINABALU  
**ROUTE NO:** 607  
**ROAD NAME:** JALAN MASUK KE PELABUHAN BARU, KK  
**DATE OF INSPECTION:** JUNE 2016

CHAINAGE		CLEANING	PAINTING	REMARKS
From	To			
0.000	0.340	Guardrails _____ - Metre Barriers _____ - Metre  Signages & Posts _____ 8 No. Traffic Signal _____ - No. Kilometer Posts _____ - No. Delineator Post _____ - No. _____	Guardrails _____ - Metre Barriers _____ - Metre Road Kerbs _____ - Metre Sign Posts _____ - No. Traffic Light Posts _____ - No. Kilometer Posts _____ - No. Delineator Posts _____ - No. _____	03 June 16 LHS,M,RHS
		Guardrails _____ - Metre Barriers _____ - Metre  Signages & Posts _____ - No. Traffic Signal _____ - No. Kilometer Posts _____ - No. Delineator Post _____ - No. _____	Guardrails _____ - Metre Barriers _____ - Metre Road Kerbs _____ - Metre Sign Posts _____ - No. Traffic Light Posts _____ - No. Kilometer Posts _____ - No. Delineator Posts _____ - No. _____	
		Guardrails _____ - Metre Barriers _____ - Metre  Signages & Posts _____ - No. Traffic Signal _____ - No. Kilometer Posts _____ - No. Delineator Post _____ - No. _____	Guardrails _____ - Metre Barriers _____ - Metre Road Kerbs _____ - Metre Sign Posts _____ - No. Traffic Light Posts _____ - No. Kilometer Posts _____ - No. Delineator Posts _____ - No. _____	

**LINTASAN RESOURCES SDN. BHD.**  
MAINTENANCE OF FEDERAL ROADS - WEST COAST, SABAH

**R04 ROAD FURNITURE RECORD**

**DISTRICT:** TUARAN  
**ROUTE NO:** 01  
**ROAD NAME:** JALAN KOTA KINABALU - KUDAT  
**DATE OF INSPECTION:** JUNE 2016

CHAINAGE		CLEANING	PAINTING	REMARKS
From	To			
23.980	28.720	Guardrails <u>398</u> Metre Barriers <u>-</u> Metre  Signages & Posts <u>11</u> No. Traffic Signal <u>-</u> No. Kilometer Posts <u>7</u> No. Delineator Post <u>-</u> No. <u>                    </u>	Guardrails <u>-</u> Metre Barriers <u>-</u> Metre Road Kerbs <u>-</u> Metre Sign Posts <u>-</u> No. Traffic Light Posts <u>-</u> No. Kilometer Posts <u>-</u> No. Delineator Posts <u>-</u> No. <u>                    </u>	24 June 16 LHS,RHS
		Guardrails <u>-</u> Metre Barriers <u>-</u> Metre  Signages & Posts <u>-</u> No. Traffic Signal <u>-</u> No. Kilometer Posts <u>-</u> No. Delineator Post <u>-</u> No. <u>                    </u>	Guardrails <u>-</u> Metre Barriers <u>-</u> Metre Road Kerbs <u>-</u> Metre Sign Posts <u>-</u> No. Traffic Light Posts <u>-</u> No. Kilometer Posts <u>-</u> No. Delineator Posts <u>-</u> No. <u>                    </u>	
		Guardrails <u>-</u> Metre Barriers <u>-</u> Metre  Signages & Posts <u>-</u> No. Traffic Signal <u>-</u> No. Kilometer Posts <u>-</u> No. Delineator Post <u>-</u> No. <u>                    </u>	Guardrails <u>-</u> Metre Barriers <u>-</u> Metre Road Kerbs <u>-</u> Metre Sign Posts <u>-</u> No. Traffic Light Posts <u>-</u> No. Kilometer Posts <u>-</u> No. Delineator Posts <u>-</u> No. <u>                    </u>	

**LINTASAN RESOURCES SDN. BHD.**  
MAINTENANCE OF FEDERAL ROADS - WEST COAST, SABAH

**R04 ROAD FURNITURE RECORD**

**DISTRICT:** TUARAN  
**ROUTE NO:** 01  
**ROAD NAME:** JALAN KOTA KINABALU - KUDAT  
**DATE OF INSPECTION:** JUNE 2016

CHAINAGE		CLEANING	PAINTING	REMARKS
From	To			
36.602	38.102	Guardrails <u>1,084</u> Metre Barriers <u>-</u> Metre <u>-</u> Signages & Posts <u>9</u> No. Traffic Signal <u>-</u> No. Kilometer Posts <u>2</u> No. Delineator Post <u>-</u> No. <u>-</u>	Guardrails <u>-</u> Metre Barriers <u>-</u> Metre Road Kerbs <u>-</u> Metre Sign Posts <u>-</u> No. Traffic Light Posts <u>-</u> No. Kilometer Posts <u>-</u> No. Delineator Posts <u>-</u> No. <u>-</u>	01 June 16 LHS,RHS
38.102	39.602	Guardrails <u>64</u> Metre Barriers <u>-</u> Metre <u>-</u> Signages & Posts <u>16</u> No. Traffic Signal <u>-</u> No. Kilometer Posts <u>2</u> No. Delineator Post <u>-</u> No. <u>-</u>	Guardrails <u>-</u> Metre Barriers <u>-</u> Metre Road Kerbs <u>-</u> Metre Sign Posts <u>-</u> No. Traffic Light Posts <u>-</u> No. Kilometer Posts <u>-</u> No. Delineator Posts <u>-</u> No. <u>-</u>	03 June 16 LHS,RHS
39.602	41.102	Guardrails <u>796</u> Metre Barriers <u>-</u> Metre <u>-</u> Signages & Posts <u>14</u> No. Traffic Signal <u>-</u> No. Kilometer Posts <u>2</u> No. Delineator Post <u>-</u> No. <u>-</u>	Guardrails <u>-</u> Metre Barriers <u>-</u> Metre Road Kerbs <u>-</u> Metre Sign Posts <u>-</u> No. Traffic Light Posts <u>-</u> No. Kilometer Posts <u>-</u> No. Delineator Posts <u>-</u> No. <u>-</u>	09 June 16 LHS,RHS

**LINTASAN RESOURCES SDN. BHD.**  
MAINTENANCE OF FEDERAL ROADS - WEST COAST, SABAH

**R04 ROAD FURNITURE RECORD**

**DISTRICT:** TUARAN  
**ROUTE NO:** 01  
**ROAD NAME:** JALAN KOTA KINABALU - KUDAT  
**DATE OF INSPECTION:** JUNE 2016

CHAINAGE		CLEANING	PAINTING	REMARKS
From	To			
41.102	42.602	Guardrails <u>1,156</u> Metre Barriers <u>-</u> Metre  Signages & Posts <u>-</u> No. Traffic Signal <u>-</u> No. Kilometer Posts <u>2</u> No. Delineator Post <u>-</u> No.	Guardrails <u>-</u> Metre Barriers <u>-</u> Metre Road Kerbs <u>-</u> Metre Sign Posts <u>-</u> No. Traffic Light Posts <u>-</u> No. Kilometer Posts <u>-</u> No. Delineator Posts <u>-</u> No.	13 June 16 LHS,RHS
42.602	44.102	Guardrails <u>964</u> Metre Barriers <u>-</u> Metre  Signages & Posts <u>1</u> No. Traffic Signal <u>-</u> No. Kilometer Posts <u>2</u> No. Delineator Post <u>-</u> No.	Guardrails <u>-</u> Metre Barriers <u>-</u> Metre Road Kerbs <u>-</u> Metre Sign Posts <u>-</u> No. Traffic Light Posts <u>-</u> No. Kilometer Posts <u>-</u> No. Delineator Posts <u>-</u> No.	16 June 16 LHS,RHS
44.102	45.602	Guardrails <u>1,252</u> Metre Barriers <u>-</u> Metre  Signages & Posts <u>14</u> No. Traffic Signal <u>-</u> No. Kilometer Posts <u>2</u> No. Delineator Post <u>-</u> No.	Guardrails <u>-</u> Metre Barriers <u>-</u> Metre Road Kerbs <u>-</u> Metre Sign Posts <u>-</u> No. Traffic Light Posts <u>-</u> No. Kilometer Posts <u>-</u> No. Delineator Posts <u>-</u> No.	20 June 16 LHS,RHS

**LINTASAN RESOURCES SDN. BHD.**  
MAINTENANCE OF FEDERAL ROADS - WEST COAST, SABAH

**R04 ROAD FURNITURE RECORD**

**DISTRICT:** TUARAN  
**ROUTE NO:** 01  
**ROAD NAME:** JALAN KOTA KINABALU - KUDAT  
**DATE OF INSPECTION:** JUNE 2016

CHAINAGE		CLEANING	PAINTING	REMARKS
From	To			
45.602	47.102	Guardrails <u>844</u> Metre Barriers <u>-</u> Metre  Signages & Posts <u>20</u> No. Traffic Signal <u>-</u> No. Kilometer Posts <u>2</u> No. Delineator Post <u>-</u> No.	Guardrails <u>-</u> Metre Barriers <u>-</u> Metre Road Kerbs <u>-</u> Metre Sign Posts <u>-</u> No. Traffic Light Posts <u>-</u> No. Kilometer Posts <u>-</u> No. Delineator Posts <u>-</u> No.	23 June 16 LHS,RHS
47.102	48.602	Guardrails <u>324</u> Metre Barriers <u>-</u> Metre  Signages & Posts <u>2</u> No. Traffic Signal <u>-</u> No. Kilometer Posts <u>2</u> No. Delineator Post <u>-</u> No.	Guardrails <u>-</u> Metre Barriers <u>-</u> Metre Road Kerbs <u>-</u> Metre Sign Posts <u>-</u> No. Traffic Light Posts <u>-</u> No. Kilometer Posts <u>-</u> No. Delineator Posts <u>-</u> No.	27 June 16 LHS,RHS
48.602	50.822	Guardrails <u>348</u> Metre Barriers <u>-</u> Metre  Signages & Posts <u>-</u> No. Traffic Signal <u>-</u> No. Kilometer Posts <u>-</u> No. Delineator Post <u>-</u> No.	Guardrails <u>-</u> Metre Barriers <u>-</u> Metre Road Kerbs <u>-</u> Metre Sign Posts <u>-</u> No. Traffic Light Posts <u>-</u> No. Kilometer Posts <u>-</u> No. Delineator Posts <u>-</u> No.	30 June 16 LHS,RHS

**LINTASAN RESOURCES SDN. BHD.**  
PRIVATISATION OF WEST COAST SABAH FEDERAL ROADS MAINTENANCE

***SUMMARY - ROAD FURNITURE***

**MONTH: JUNE 2016**

ITEM	DISTRICT	ROUTE NO.	ROAD NAME	FURNITURE TYPE	UNIT	CLEANING			PAINTING		
						Previous	Current	Cumm.	Previous	Current	Cumm.
1	Ranau	22	Jalan Kota Kinabalu-Sandakan	Guardrail	m	17,571.00	2,924.00	20,495.00	0	0	0
				Road Kerb	m	0.00	0.00	0.00	0	0	0
				Signage	No.	276	63	339	0	0	0
				Traffic Signal	No.	0	0	0	0	0	0
				Kilometer Post	No.	85	10	95	0	0	0
				Delineator Post	No.	593	6	599	0	0	0

**LINTASAN RESOURCES SDN. BHD.**  
MAINTENANCE OF FEDERAL ROADS - WEST COAST, SABAH

**R04 ROAD FURNITURE**

**DISTRICT:** Ranau  
**ROUTE NO:** 22  
**ROAD NAME:** Jalan Kota Kinabalu - Sandakan  
**DATE OF INSPECTION:** June 2016

CHAINAGE		CLEANING	PAINTING	REMARKS
From	To			
Ch 90.800 (Km 127.400)	Ch 95.350 (Km 131.950)	Guardrails <u>814</u> Metre Barriers _____ Metre  Signages & Posts <u>24</u> No. Traffic Signal _____ No. Kilometer Posts <u>4</u> No. Delineator Post <u>0</u> No.	Guardrails _____ Metre Barriers _____ Metre Road Kerbs _____ Metre Sign Posts _____ No. Traffic Light Posts _____ No. Kilometer Posts _____ No. Delineator Posts _____ No.	
Ch 95.350 (Km 131.950)	Ch 104.450 (Km 141.050)	Guardrails <u>1,879</u> Metre Barriers _____ Metre  Signages & Posts <u>33</u> No. Traffic Signal _____ No. Kilometer Posts <u>4</u> No. Delineator Post <u>5</u> No.	Guardrails _____ Metre Barriers _____ Metre Road Kerbs _____ Metre Sign Posts _____ No. Traffic Light Posts _____ No. Kilometer Posts _____ No. Delineator Posts _____ No.	
Ch 104.450 (Km 141.050)	Ch 109.000 (Km 145.600)	Guardrails <u>231</u> Metre Barriers _____ Metre  Signages & Posts <u>6</u> No. Traffic Signal _____ No. Kilometer Posts <u>2</u> No. Delineator Post <u>1</u> No.	Guardrails _____ Metre Barriers _____ Metre Road Kerbs _____ Metre Sign Posts _____ No. Traffic Light Posts _____ No. Kilometer Posts _____ No. Delineator Posts _____ No.	

**LINTASAN RESOURCES SDN. BHD.**  
PRIVATISATION OF WEST COAST SABAH FEDERAL ROADS MAINTENANCE

***SUMMARY - ROAD FURNITURE***

***Month: JUNE 2016***

ITEM	DISTRICT	ROUTE NO.	ROAD NAME	FURNITURE TYPE	UNIT	CLEANING			PAINTING		
						Previous	Current	Cumm.	Previous	Current	Cumm.
1	Kota Kinabalu	01	Jalan Kota Kinabalu-Sindumin	Guardrail	m	702.00	702.00	1,404.00		-	
				Road Kerb	m				-	-	-
				Signage	No.	159	159	318	-	-	-
				Traffic Signal	No.	6	6	12	-	-	-
				Kilometer Post	No.	16	16	32	-	-	-
				Delineator Post	No.		-		-	-	-
2	Penampang	01	Jalan Kota Kinabalu-Sindumin	Guardrail	m	222.00	-	222.00	-	-	-
				Road Kerb	m				-	-	-
				Signage	No.	35	-	35	-	-	-
				Traffic Signal	No.	-	-	-	-	-	-
				Kilometer Post	No.	1	-	1	-	-	-
				Delineator Post	No.		-		-	-	-
3	Papar	01	Jalan Kota Kinabalu-Sindumin	Guardrail	m	2,082.20	-	2,082.20	-	-	-
				Road Kerb	m				-	-	-
				Signage	No.	336	-	336	-	-	-
				Traffic Signal	No.	-	-	-	-	-	-
				Kilometer Post	No.	35	-	35	-	-	-
				Delineator Post	No.	257	-	257	-	-	-
4	Penampang	500	Jalan Kota Kinabalu-Keningau-Tenom	Guardrail	m	7,327.00	-	7,327.00	-	-	-
				Road Kerb	m				-	-	-
				Signage	No.	388	-	388	-	-	-
				Traffic Signal	No.		-		-	-	-
				Kilometer Post	No.	43	-	43	-	-	-
				Delineator Post	No.		-		-	-	-
5	Kota Kinabalu	501	Jalan Kota Kinabalu-Penampang-Lok Kawi	Guardrail	m	837.00	-	837.00	-	-	-
				Road Kerb	m				-	-	-
				Signage	No.	21	-	21	-	-	-
				Traffic Signal	No.	-	-	-	-	-	-
				Kilometer Post	No.	7	-	7	-	-	-
				Delineator Post	No.		-		-	-	-
6	Penampang	501	Jalan Kota Kinabalu-Penampang-Lok Kawi	Guardrail	m	1,806.00	1,122.00	2,928.00	-	-	-
				Road Kerb	m				-	-	-
				Signage	No.	120	90	210	-	-	-
				Traffic Signal	No.	12	12	24	-	-	-
				Kilometer Post	No.	10	7	17	-	-	-
				Delineator Post	No.		-		-	-	-
7	Kota Kinabalu	608	Jalan Masuk Ke Lapangan Terbang Lama	Guardrail	m		-		-	-	-
				Road Kerb	m				-	-	-
				Signage	No.	56	56	112	-	-	-
				Traffic Signal	No.	8	8	16	-	-	-
				Kilometer Post	No.		-		-	-	-
				Delineator Post	No.		-		-	-	-

**LINTASAN RESOURCES SDN. BHD.**  
MAINTENANCE OF FEDERAL ROADS - WEST COAST, SABAH

**R04 ROAD FURNITURE**

**DISTRICT:** KOTA KINABALU  
**ROUTE NO:** 01  
**ROAD NAME:** JLN KOTA KINABLU-SINDUMIN  
**DATE OF INSPECTION:** JUNE 2016

CHAINAGE		CLEANING	PAINTING	REMARKS
From	To			
0.000	7.020	Guardrails <u>76</u> Metre Barriers _____ Metre Signages & Posts <u>52</u> No. Traffic Signal _____ No. Kilometer Posts <u>7</u> No. Delineator Post _____ No.	Guardrails _____ Metre Barriers _____ Metre Road Kerbs _____ Metre Sign Posts _____ No. Traffic Light Posts _____ No. Kilometer Posts _____ No. Delineator Posts _____ No.	4th cycle for Cleaning Work  (Protocol Road) RHS Date: 26-27/06/2016  Painting works
0.000	7.020	Guardrails <u>35</u> Metre Barriers _____ Metre Signages & Posts <u>71</u> No. Traffic Signal _____ No. Kilometer Posts <u>9</u> No. Delineator Post _____ No.	Guardrails _____ Metre Barriers _____ Metre Road Kerbs _____ Metre Sign Posts _____ No. Traffic Light Posts _____ No. Kilometer Posts _____ No. Delineator Posts _____ No.	4th cycle for Cleaning Work  (Protocol Road) LHS Date: 26-27/06/2016  Painting works
0.000	7.020	Guardrails <u>591</u> Metre Barriers _____ Metre Signages & Posts <u>36</u> No. Traffic Signal <u>6</u> No. Kilometer Posts _____ No. Delineator Post _____ No.	Guardrails _____ Metre Barriers _____ Metre Road Kerbs _____ Metre Sign Posts _____ No. Traffic Light Posts _____ No. Kilometer Posts _____ No. Delineator Posts _____ No.	4th cycle for Cleaning Work  (Protocol Road) MEDIAN Date: 26-27/06/2016  Painting works

**LINTASAN RESOURCES SDN. BHD.**  
MAINTENANCE OF FEDERAL ROADS - WEST COAST, SABAH

**R04 ROAD FURNITURE**

**DISTRICT:** PENAMPANG  
**ROUTE NO:** 501  
**ROAD NAME:** JLN KK-PENAMPANG-LOK KAWI  
**DATE OF INSPECTION:** JUNE 2016

CHAINAGE		CLEANING	PAINTING	REMARKS
From	To			
3.460	6.920	Guardrails <u>771</u> Metre Barriers _____ Metre Signages & Posts <u>35</u> No. Traffic Signal _____ No. Kilometer Posts <u>2</u> No. Delineator Post _____ No.	Guardrails _____ Metre Barriers _____ Metre Road Kerbs _____ Metre Sign Posts _____ No. Traffic Light Posts _____ No. Kilometer Posts _____ No. Delineator Posts _____ No.	4th cycle for Cleaning Work  (Protocol Road) RHS Date: 14-17/06/2016  Painting works
3.460	6.920	Guardrails <u>351</u> Metre Barriers _____ Metre Signages & Posts <u>35</u> No. Traffic Signal _____ No. Kilometer Posts <u>5</u> No. Delineator Post _____ No.	Guardrails _____ Metre Barriers _____ Metre Road Kerbs _____ Metre Sign Posts _____ No. Traffic Light Posts _____ No. Kilometer Posts _____ No. Delineator Posts _____ No.	4th cycle for Cleaning Work  (Protocol Road) LHS Date: 14-17/06/2016  Painting works
3.460	6.920	Guardrails _____ Metre Barriers _____ Metre Signages & Posts <u>20</u> No. Traffic Signal <u>12</u> No. Kilometer Posts _____ No. Delineator Post _____ No.	Guardrails _____ Metre Barriers _____ Metre Road Kerbs _____ Metre Sign Posts _____ No. Traffic Light Posts _____ No. Kilometer Posts _____ No. Delineator Posts _____ No.	4th cycle for Cleaning Work  (Protocol Road) MEDIAN Date: 14-17/06/2016  Painting works

**LINTASAN RESOURCES SDN. BHD.**  
MAINTENANCE OF FEDERAL ROADS - WEST COAST, SABAH

**R04 ROAD FURNITURE**

**DISTRICT:** KOTA KINABALU  
**ROUTE NO:** 608  
**ROAD NAME:** JLN MASUK KE LAPANGAN TERBANG LAMA KK  
**DATE OF INSPECTION:** JUNE 2016

CHAINAGE		CLEANING	PAINTING	REMARKS
From	To			
0.000	1.800	Guardrails _____ Metre Barriers _____ Metre Signages & Posts <u>16</u> No. Traffic Signal _____ No. Kilometer Posts _____ No. Delineator Post _____ No.	Guardrails _____ Metre Barriers _____ Metre Road Kerbs _____ Metre Sign Posts _____ No. Traffic Light Posts _____ No. Kilometer Posts _____ No. Delineator Posts _____ No.	4th cycle for Cleaning Work  (Protocol Road) RHS Date: 16-17/06/2016  Painting works
0.000	1.800	Guardrails _____ Metre Barriers _____ Metre Signages & Posts <u>25</u> No. Traffic Signal _____ No. Kilometer Posts _____ No. Delineator Post _____ No.	Guardrails _____ Metre Barriers _____ Metre Road Kerbs _____ Metre Sign Posts _____ No. Traffic Light Posts _____ No. Kilometer Posts _____ No. Delineator Posts _____ No.	4th cycle for Cleaning Work  (Protocol Road) LHS Date: 16-17/06/2016  Painting works
0.000	1.800	Guardrails _____ Metre Barriers _____ Metre Signages & Posts <u>15</u> No. Traffic Signal <u>8</u> No. Kilometer Posts _____ No. Delineator Post _____ No.	Guardrails _____ Metre Barriers _____ Metre Road Kerbs _____ Metre Sign Posts _____ No. Traffic Light Posts _____ No. Kilometer Posts _____ No. Delineator Posts _____ No.	4th cycle for Cleaning Work  (Protocol Road) MEDIAN Date: 16-17/06/2016  Painting works

**LINTASAN RESOURCES SDN. BHD.**  
PRIVATISATION OF WEST COAST SABAH FEDERAL ROADS MAINTENANCE

***SUMMARY - ROAD FURNITURE***

***MONTH : JUNE 2016***

ITEM	DISTRICT	ROUTE NO.	ROAD NAME	FURNITURE TYPE	UNIT	CLEANING			PAINTING		
						Previous	Current	Cumm.	Previous	Current	Cumm.
1	Tambunan	500	Jalan Kota Kinabalu-Keningau-Tenom	Guardrail	m	10,276.00	464.00	10,740.00	0.00		0.00
				Road Kerb	m	0.00		0.00	0.00		0.00
				Signage	No.	396	60	456	0		0
				Traffic Signal	No.	0		0	0		0
				Kilometer Post	No.	52	4	56	0		0
				Delineator Post	No.	0		0	0		0
2	Keningau	500	Jalan Kota Kinabalu-Keningau-Tenom	Guardrail	m	5,075.30	1,272.00	6,347.30	0.00		0.00
				Road Kerb	m	0.00		0.00	0.00		0.00
				Signage	No.	176	96	272	0		0
				Traffic Signal	No.	0		0	0		0
				Kilometer Post	No.	38	4	42	0		0
				Delineator Post	No.	0		0	0		0
3	Tenom	500	Jalan Kota Kinabalu-Keningau-Tenom	Guardrail	m	2,378.20	72.00	2,450.20	0.00		0.00
				Road Kerb	m	0.00		0.00	0.00		0.00
				Signage	No.	109	35	144	0		0
				Traffic Signal	No.	0		0	0		0
				Kilometer Post	No.	24	3	27	0		0
				Delineator Post	No.	100		100	0		0

**LINTASAN RESOURCES SDN. BHD.**  
MAINTENANCE OF FEDERAL ROADS - WEST COAST, SABAH

**R04 ROAD FURNITURE**

**DISTRICT:** TAMBUNAN  
**ROUTE NO:** 500  
**ROAD NAME:** JLN KOTA KINABALU - KENINGAU - TENOM  
**DATE OF INSPECTION:** June 2016

CHAINAGE		CLEANING	PAINTING	REMARKS
From	To			
69.310	73.310	Guardrails <u>464</u> Metre Barriers <u>-</u> Metre Signages & Posts <u>60</u> No. Traffic Signal <u>-</u> No. Kilometer Posts <u>4</u> No. Delineator Post <u>-</u> No. <u>-</u>	Guardrails <u>-</u> Metre Barriers <u>-</u> Metre Road Kerbs <u>-</u> Metre Sign Posts <u>-</u> No. Traffic Light Posts <u>-</u> No. Kilometer Posts <u>-</u> No. Delineator Posts <u>-</u> No. <u>-</u>	4th cycle protocol road
		Guardrails _____ Metre Barriers _____ Metre Signages & Posts _____ No. Traffic Signal _____ No. Kilometer Posts _____ No. Delineator Post _____ No. _____	Guardrails _____ Metre Barriers _____ Metre Road Kerbs _____ Metre Sign Posts _____ No. Traffic Light Posts _____ No. Kilometer Posts _____ No. Delineator Posts _____ No. _____	
		Guardrails _____ Metre Barriers _____ Metre Signages & Posts _____ No. Traffic Signal _____ No. Kilometer Posts _____ No. Delineator Post _____ No. _____	Guardrails _____ Metre Barriers _____ Metre Road Kerbs _____ Metre Sign Posts _____ No. Traffic Light Posts _____ No. Kilometer Posts _____ No. Delineator Posts _____ No. _____	

**LINTASAN RESOURCES SDN. BHD.**  
MAINTENANCE OF FEDERAL ROADS - WEST COAST, SABAH

**R04 ROAD FURNITURE**

**DISTRICT:** KENINGAU  
**ROUTE NO:** 500  
**ROAD NAME:** JLN KOTA KINABALU - KENINGAU - TENOM  
**DATE OF INSPECTION:** June 2016

CHAINAGE		CLEANING	PAINTING	REMARKS
From	To			
114.475	121.785	Guardrails <u>1,272.00</u> Metre Barriers <u>-</u> Metre Signages & Posts <u>96</u> No. Traffic Signal <u>-</u> No. Kilometer Posts <u>4</u> No. Delineator Post <u>-</u> No. <u>-</u>	Guardrails <u>-</u> Metre Barriers <u>-</u> Metre Road Kerbs <u>-</u> Metre Sign Posts <u>-</u> No. Traffic Light Posts <u>-</u> No. Kilometer Posts <u>-</u> No. Delineator Posts <u>-</u> No. <u>-</u>	4th cycle protocol road (km post 126, 127 & 128 were damaged)
		Guardrails _____ Metre Barriers _____ Metre Signages & Posts _____ No. Traffic Signal _____ No. Kilometer Posts _____ No. Delineator Post _____ No. _____	Guardrails _____ Metre Barriers _____ Metre Road Kerbs _____ Metre Sign Posts _____ No. Traffic Light Posts _____ No. Kilometer Posts _____ No. Delineator Posts _____ No. _____	
		Guardrails _____ Metre Barriers _____ Metre Signages & Posts _____ No. Traffic Signal _____ No. Kilometer Posts _____ No. Delineator Post _____ No. _____	Guardrails _____ Metre Barriers _____ Metre Road Kerbs _____ Metre Sign Posts _____ No. Traffic Light Posts _____ No. Kilometer Posts _____ No. Delineator Posts _____ No. _____	

**LINTASAN RESOURCES SDN. BHD.**  
MAINTENANCE OF FEDERAL ROADS - WEST COAST, SABAH

**R04 ROAD FURNITURE**

**DISTRICT:** TENOM  
**ROUTE NO:** 500  
**ROAD NAME:** JLN KOTA KINABALU - KENINGAU - TENOM  
**DATE OF INSPECTION:** June 2016

CHAINAGE		CLEANING	PAINTING	REMARKS
From	To			
160.585	163.485	Guardrails <u>72.00</u> Metre Barriers <u>-</u> Metre Signages & Posts <u>35</u> No. Traffic Signal <u>-</u> No. Kilometer Posts <u>3</u> No. Delineator Post <u>-</u> No. <u>-</u>	Guardrails <u>-</u> Metre Barriers <u>-</u> Metre Road Kerbs <u>-</u> Metre Sign Posts <u>-</u> No. Traffic Light Posts <u>-</u> No. Kilometer Posts <u>-</u> No. Delineator Posts <u>-</u> No. <u>-</u>	4th cycle protocol road
		Guardrails _____ Metre Barriers _____ Metre Signages & Posts _____ No. Traffic Signal _____ No. Kilometer Posts _____ No. Delineator Post _____ No. _____	Guardrails _____ Metre Barriers _____ Metre Road Kerbs _____ Metre Sign Posts _____ No. Traffic Light Posts _____ No. Kilometer Posts _____ No. Delineator Posts _____ No. _____	
		Guardrails _____ Metre Barriers _____ Metre Signages & Posts _____ No. Traffic Signal _____ No. Kilometer Posts _____ No. Delineator Post _____ No. _____	Guardrails _____ Metre Barriers _____ Metre Road Kerbs _____ Metre Sign Posts _____ No. Traffic Light Posts _____ No. Kilometer Posts _____ No. Delineator Posts _____ No. _____	

**LINTASAN RESOURCES SDN. BHD.**  
PRIVATISATION OF WEST COAST SABAH FEDERAL ROADS MAINTENANCE

***SUMMARY - ROAD FURNITURE***

**MONTH: JUNE 2016**

ITEM	DISTRICT	ROUTE NO.	ROAD NAME	FURNITURE TYPE	UNIT	CLEANING			PAINTING		
						Previous	Current	Cumm.	Previous	Current	Cumm.
1	Beaufort	01	Jalan Kota Kinabalu-Sindumin	Guardrail	m	1,869.00	0.00	1,869.00	93.00	0.00	93.00
				Road Kerb	m	0.00	0.00	0.00	0.00	0.00	0.00
				Signage	No.	214	36	250	138	0	138
				Traffic Signal	No.	0	0	0	0	0	0
				Kilometer Post	No.	46	3	49	27	0	27
				Delineator Post	No.	29	23	52	0	0	0
2	Sipitang	01	Jalan Kota Kinabalu-Sindumin	Guardrail	m	1,229.00	2,548.00	3,777.00	0.00	0.00	0.00
				Road Kerb	m	0.00	0.00	0.00	0.00	0.00	0.00
				Signage	No.	129	142	271	0	0	0
				Traffic Signal	No.	0	0	0	0	0	0
				Kilometer Post	No.	12	15	27	0	0	0
				Delineator Post	No.	0	0	0	0	0	0
3	Beaufort	502	Jalan Beaufort-Menumbok	Guardrail	m	1,125.00	0.00	1,125.00	0.00	0.00	0.00
				Road Kerb	m	0.00	0.00	0.00	0.00	0.00	0.00
				Signage	No.	212	0	212	0	0	0
				Traffic Signal	No.	0	0	0	0	0	0
				Kilometer Post	No.	22	0	22	0	0	0
				Delineator Post	No.	0	0	0	0	0	0
4	Kuala Penyu	502	Jalan Beaufort-Menumbok	Guardrail	m	1,191.00	0.00	1,191.00	0.00	0.00	0.00
				Road Kerb	m	0.00	0.00	0.00	0.00	0.00	0.00
				Signage	No.	389	0	389	0	0	0
				Traffic Signal	No.	0	0	0	0	0	0
				Kilometer Post	No.	30	0	30	0	0	0
				Delineator Post	No.	0	0	0	0	0	0

**LINTASAN RESOURCES SDN. BHD.**  
MAINTENANCE OF FEDERAL ROADS - WEST COAST, SABAH  
**R04 ROAD FURNITURE RECORD**

**BEAUFORT**

**DISTRICT:** \_\_\_\_\_  
**ROUTE NO:** 01  
**ROAD NAME:** JALAN KOTA KINABALU - SINDUMIN  
**DATE OF INSPECTION:** JUNE 2016

CHAINAGE		CLEANING	PAINTING	REMARKS
From	To			
92.810	96.002	Guardrails _____ Metre Barriers _____ Metre Signages & Posts <u>36</u> No. Traffic Signal _____ No.	Guardrails _____ Metre Barriers _____ Metre Road Kerbs _____ Metre Sign Posts _____ No. Traffic Light Posts _____ No.	4th cycle for protocol road
92.470	94.414	Kilometer Posts <u>3</u> No. Delineator Post <u>23</u> No.	Kilometer Posts _____ No. Delineator Posts _____ No.	4th cycle for protocol road
93.766	94.810			8 nos. need to replace
		Guardrails _____ Metre Barriers _____ Metre Signages & Posts _____ No. Traffic Signal _____ No. Kilometer Posts _____ No. Delineator Post _____ No.	Guardrails _____ Metre Barriers _____ Metre Road Kerbs _____ Metre Sign Posts _____ No. Traffic Light Posts _____ No. Kilometer Posts _____ No. Delineator Posts _____ No.	
		Guardrails _____ Metre Barriers _____ Metre Signages & Posts _____ No. Traffic Signal _____ No. Kilometer Posts _____ No. Delineator Post _____ No.	Guardrails _____ Metre Barriers _____ Metre Road Kerbs _____ Metre Sign Posts _____ No. Traffic Light Posts _____ No. Kilometer Posts _____ No. Delineator Posts _____ No.	

**LINTASAN RESOURCES SDN. BHD.**  
MAINTENANCE OF FEDERAL ROADS - WEST COAST, SABAH  
**R04 ROAD FURNITURE RECORD**

**DISTRICT:** SIPITANG  
**ROUTE NO:** 01  
**ROAD NAME:** JALAN KOTA KINABALU - SINDUMIN  
**DATE OF INSPECTION:** JUNE 2016

CHAINAGE		CLEANING	PAINTING	REMARKS
From	To			
140.800	140.816	Guardrails <u>32</u> Metre Barriers _____ Metre	Guardrails _____ Metre Barriers _____ Metre Road Kerbs _____ Metre	2nd cycle for normal road
140.315	140.770	Signages & Posts <u>5</u> No. Traffic Signal _____ No.	Sign Posts _____ No. Traffic Light Posts _____ No.	2nd cycle for normal road
140.003		Kilometer Posts <u>1</u> No. Delineator Post _____ No.	Kilometer Posts _____ No. Delineator Posts _____ No.	2nd cycle for normal road
141.380	141.755	Guardrails <u>238</u> Metre Barriers _____ Metre	Guardrails _____ Metre Barriers _____ Metre Road Kerbs _____ Metre	2nd cycle for normal road
141.744		Signages & Posts <u>1</u> No. Traffic Signal _____ No.	Sign Posts _____ No. Traffic Light Posts _____ No.	2nd cycle for normal road
141.915		Kilometer Posts <u>1</u> No. Delineator Post _____ No.	Kilometer Posts _____ No. Delineator Posts _____ No.	2nd cycle for normal road
142.855	142.871	Guardrails <u>32</u> Metre Barriers _____ Metre	Guardrails _____ Metre Barriers _____ Metre Road Kerbs _____ Metre	2nd cycle for normal road
142.385	142.747	Signages & Posts <u>7</u> No. Traffic Signal _____ No.	Sign Posts _____ No. Traffic Light Posts _____ No.	2nd cycle for normal road
142.950		Kilometer Posts <u>1</u> No. Delineator Post _____ No.	Kilometer Posts _____ No. Delineator Posts _____ No.	2nd cycle for normal road

**LINTASAN RESOURCES SDN. BHD.**  
MAINTENANCE OF FEDERAL ROADS - WEST COAST, SABAH  
**R04 ROAD FURNITURE RECORD**

**DISTRICT:** SIPITANG  
**ROUTE NO:** 01  
**ROAD NAME:** JALAN KOTA KINABALU - SINDUMIN  
**DATE OF INSPECTION:** JUNE 2016

CHAINAGE		CLEANING	PAINTING	REMARKS
From	To			
143.656	143.710	Guardrails <u>54</u> Metre Barriers _____ Metre	Guardrails _____ Metre Barriers _____ Metre Road Kerbs _____ Metre	2nd cycle for normal road
143.006	143.504	Signages & Posts <u>8</u> No. Traffic Signal _____ No.	Sign Posts _____ No. Traffic Light Posts _____ No.	2nd cycle for normal road
143.882		Kilometer Posts <u>1</u> No. Delineator Post _____ No.	Kilometer Posts _____ No. Delineator Posts _____ No.	2nd cycle for normal road
145.322	145.616	Guardrails <u>254</u> Metre Barriers _____ Metre	Guardrails _____ Metre Barriers _____ Metre Road Kerbs _____ Metre	8m need to replace & add two end wing
144.709	145.902	Signages & Posts <u>8</u> No. Traffic Signal _____ No.	Sign Posts _____ No. Traffic Light Posts _____ No.	2nd cycle for normal road
144.846		Kilometer Posts <u>1</u> No. Delineator Post _____ No.	Kilometer Posts _____ No. Delineator Posts _____ No.	2nd cycle for normal road
146.060	146.137	Guardrails <u>77</u> Metre Barriers _____ Metre	Guardrails _____ Metre Barriers _____ Metre Road Kerbs _____ Metre	2nd cycle for normal road
146.632	146.841	Signages & Posts <u>3</u> No. Traffic Signal _____ No.	Sign Posts _____ No. Traffic Light Posts _____ No.	2nd cycle for normal road
146.747		Kilometer Posts <u>1</u> No. Delineator Post _____ No.	Kilometer Posts _____ No. Delineator Posts _____ No.	2nd cycle for normal road

**LINTASAN RESOURCES SDN. BHD.**  
MAINTENANCE OF FEDERAL ROADS - WEST COAST, SABAH  
**R04 ROAD FURNITURE RECORD**

**DISTRICT:** SIPITANG  
**ROUTE NO:** 01  
**ROAD NAME:** JALAN KOTA KINABALU - SINDUMIN  
**DATE OF INSPECTION:** JUNE 2016

CHAINAGE		CLEANING	PAINTING	REMARKS
From	To			
147.070	147.791	Guardrails <u>433</u> Metre Barriers _____ Metre	Guardrails _____ Metre Barriers _____ Metre Road Kerbs _____ Metre	24m, 3 post need to replace & add two end wing
147.001	147.923	Signages & Posts <u>8</u> No. Traffic Signal _____ No.	Sign Posts _____ No. Traffic Light Posts _____ No.	2nd cycle for normal road
147.717		Kilometer Posts <u>1</u> No. Delineator Post _____ No.	Kilometer Posts _____ No. Delineator Posts _____ No.	2nd cycle for normal road
148.283	148.395	Guardrails <u>144</u> Metre Barriers _____ Metre	Guardrails _____ Metre Barriers _____ Metre Road Kerbs _____ Metre	Need to add six end wing
148.340	148.592	Signages & Posts <u>3</u> No. Traffic Signal _____ No. Kilometer Posts _____ No. Delineator Post _____ No.	Sign Posts _____ No. Traffic Light Posts _____ No. Kilometer Posts _____ No. Delineator Posts _____ No.	2nd cycle for normal road
149.228	149.931	Guardrails <u>535</u> Metre Barriers _____ Metre	Guardrails _____ Metre Barriers _____ Metre Road Kerbs _____ Metre	2nd cycle for normal road
149.223	149.941	Signages & Posts <u>18</u> No. Traffic Signal _____ No. Kilometer Posts _____ No. Delineator Post _____ No.	Sign Posts _____ No. Traffic Light Posts _____ No. Kilometer Posts _____ No. Delineator Posts _____ No.	2nd cycle for normal road

**LINTASAN RESOURCES SDN. BHD.**  
MAINTENANCE OF FEDERAL ROADS - WEST COAST, SABAH  
**R04 ROAD FURNITURE RECORD**

**DISTRICT:** SIPITANG  
**ROUTE NO:** 01  
**ROAD NAME:** JALAN KOTA KINABALU - SINDUMIN  
**DATE OF INSPECTION:** JUNE 2016

CHAINAGE		CLEANING	PAINTING	REMARKS
From	To			
150.310	150.922	Guardrails <u>60</u> Metre Barriers _____ Metre	Guardrails _____ Metre Barriers _____ Metre Road Kerbs _____ Metre	4m need to replace & add eight end wing
150.802	150.900	Signages & Posts <u>3</u> No. Traffic Signal _____ No. Kilometer Posts _____ No. Delineator Post _____ No.	Sign Posts _____ No. Traffic Light Posts _____ No. Kilometer Posts _____ No. Delineator Posts _____ No.	2nd cycle for normal road
154.980	155.418	Guardrails <u>323</u> Metre Barriers _____ Metre	Guardrails _____ Metre Barriers _____ Metre Road Kerbs _____ Metre	20m need to replace
151.091	156.144	Signages & Posts <u>12</u> No. Traffic Signal _____ No.	Sign Posts _____ No. Traffic Light Posts _____ No.	2nd cycle for normal road
151.544	155.377	Kilometer Posts <u>4</u> No. Delineator Post _____ No.	Kilometer Posts _____ No. Delineator Posts _____ No.	2nd cycle for normal road
138.788	138.918	Guardrails <u>233</u> Metre Barriers _____ Metre	Guardrails _____ Metre Barriers _____ Metre Road Kerbs _____ Metre	
136.331	138.900	Signages & Posts <u>38</u> No. Traffic Signal _____ No.	Sign Posts _____ No. Traffic Light Posts _____ No.	4th cycle for protocol road
137.132	138.084	Kilometer Posts <u>2</u> No. Delineator Post _____ No.	Kilometer Posts _____ No. Delineator Posts _____ No.	4th cycle for protocol road

**LINTASAN RESOURCES SDN. BHD.**  
MAINTENANCE OF FEDERAL ROADS - WEST COAST, SABAH  
**R04 ROAD FURNITURE RECORD**

**DISTRICT:** SIPITANG

**ROUTE NO:** 01

**ROAD NAME:** JALAN KOTA KINABALU - SINDUMIN

**DATE OF INSPECTION:** JUNE 2016

CHAINAGE		CLEANING	PAINTING	REMARKS
From	To			
139.006	139.077	Guardrails <u>133</u> Metre Barriers <u>      </u> Metre	Guardrails <u>      </u> Metre Barriers <u>      </u> Metre Road Kerbs <u>      </u> Metre	4th cycle for protocol road
139.850	140.290	Signages & Posts <u>28</u> No. Traffic Signal <u>      </u> No.	Sign Posts <u>      </u> No. Traffic Light Posts <u>      </u> No.	4th cycle for protocol road
139.006	140.003	Kilometer Posts <u>2</u> No. Delineator Post <u>      </u> No.	Kilometer Posts <u>      </u> No. Delineator Posts <u>      </u> No.	4th cycle for protocol road
		Guardrails <u>      </u> Barriers <u>      </u>  Signages & Posts <u>      </u> Traffic Signal <u>      </u> Kilometer Posts <u>      </u> Delineator Post <u>      </u>	Guardrails <u>      </u> Metre Barriers <u>      </u> Metre Road Kerbs <u>      </u> Metre Sign Posts <u>      </u> No. Traffic Light Posts <u>      </u> No. Kilometer Posts <u>      </u> No. Delineator Posts <u>      </u> No.	
		Guardrails <u>      </u> Barriers <u>      </u>  Signages & Posts <u>      </u> Traffic Signal <u>      </u> Kilometer Posts <u>      </u> Delineator Post <u>      </u> No.	Guardrails <u>      </u> Metre Barriers <u>      </u> Metre Road Kerbs <u>      </u> Metre Sign Posts <u>      </u> No. Traffic Light Posts <u>      </u> No. Kilometer Posts <u>      </u> No. Delineator Posts <u>      </u> No.	

**LINTASAN RESOURCES SDN. BHD.**  
MAINTENANCE OF FEDERAL ROADS - WEST COAST, SABAH  
**R04 ROAD FURNITURE RECORD**

**BEAUFORT**

**DISTRICT:**

**ROUTE NO:**

**ROAD NAME:**

**DATE OF INSPECTION:**

<b>502</b>
<b>JALAN BEAUFORT - MENUMBOK</b>
<b>JUNE 2016</b>

CHAINAGE		CLEANING	PAINTING	REMARKS
From	To			
		Guardrails _____ Metre Barriers _____ Metre Signages & Posts _____ No. Traffic Signal _____ No. Kilometer Posts _____ No. Delineator Post _____ No.	Guardrails _____ Metre Barriers _____ Metre Road Kerbs _____ Metre Sign Posts _____ No. Traffic Light Posts _____ No. Kilometer Posts _____ No. Delineator Posts _____ No.	8m need to replace  1st cycle for normal road  1st cycle for normal road
		Guardrails _____ Metre Barriers _____ Metre Signages & Posts _____ No. Traffic Signal _____ No. Kilometer Posts _____ No. Delineator Post _____ No.	Guardrails _____ Metre Barriers _____ Metre Road Kerbs _____ Metre Sign Posts _____ No. Traffic Light Posts _____ No. Kilometer Posts _____ No. Delineator Posts _____ No.	1st cycle for normal road  1st cycle for normal road
		Guardrails _____ Metre Barriers _____ Metre Signages & Posts _____ No. Traffic Signal _____ No. Kilometer Posts _____ No. Delineator Post _____ No.	Guardrails _____ Metre Barriers _____ Metre Road Kerbs _____ Metre Sign Posts _____ No. Traffic Light Posts _____ No. Kilometer Posts _____ No. Delineator Posts _____ No.	1st cycle for normal road  1st cycle for normal road  1st cycle for normal road

**LINTASAN RESOURCES SDN. BHD.**  
MAINTENANCE OF FEDERAL ROADS - WEST COAST, SABAH  
**R04 ROAD FURNITURE RECORD**

**DISTRICT:** KUALA PENYU

**ROUTE NO:** 502

**ROAD NAME:** JALAN BEAUFORT - MENUMBOK

**DATE OF INSPECTION:** JUNE 2016

CHAINAGE		CLEANING	PAINTING	REMARKS
From	To			
		Guardrails _____ Metre Barriers _____ Metre  Signages & Posts _____ No. Traffic Signal _____ No. Kilometer Posts _____ No. Delineator Post _____ No.	Guardrails _____ Metre Barriers _____ Metre Road Kerbs _____ Metre Sign Posts _____ No. Traffic Light Posts _____ No. Kilometer Posts _____ No. Delineator Posts _____ No.	
		Guardrails _____ Metre Barriers _____ Metre  Signages & Posts _____ No. Traffic Signal _____ No. Kilometer Posts _____ No. Delineator Post _____ No.	Guardrails _____ Metre Barriers _____ Metre Road Kerbs _____ Metre Sign Posts _____ No. Traffic Light Posts _____ No. Kilometer Posts _____ No. Delineator Posts _____ No.	
		Guardrails _____ Metre Barriers _____ Metre  Signages & Posts _____ No. Traffic Signal _____ No. Kilometer Posts _____ No. Delineator Post _____ No.	Guardrails _____ Metre Barriers _____ Metre Road Kerbs _____ Metre Sign Posts _____ No. Traffic Light Posts _____ No. Kilometer Posts _____ No. Delineator Posts _____ No.	

**R 05**

**PENYENGGARAAN  
JAMBATAN & PEMBENTUNG  
(BRIDGES & CULVERTS)**

DISTRICT : RANAU  
ROUTE NO : 22 - JALAN KOTA KINABALU - SANDAKAN  
LOCATION : CH95.521 (KM 129.191)- OUT LET

### **R05 CULVERT CLEARING**



**BEFORE**



**IN PROGRESS**



**AFTER**

DISTRICT : RANAU  
ROUTE NO : 22 - JALAN KOTA KINABALU - SANDAKAN  
LOCATION : CH 97.017 (KM133.617) - IN LET

### **R05 CULVERT CLEARING**



**BEFORE**



**IN PROGRESS**

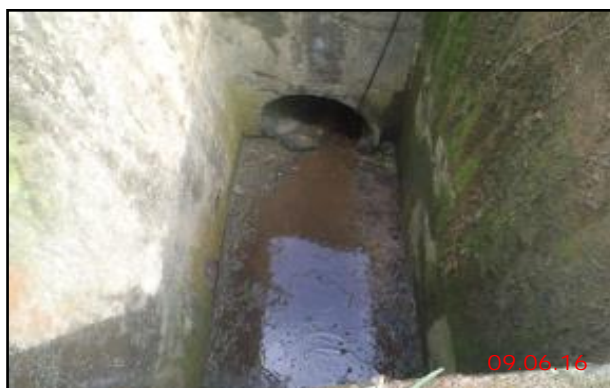

**AFTER**

DISTRICT : RANAU  
ROUTE NO : 22 - JALAN KOTA KINABALU - SANDAKAN  
LOCATION : CH 97.149 (KM 133.749)- IN LET

### R05 CULVERT CLEARING



**BEFORE**



**IN PROGRESS**



**AFTER**

DISTRICT : TAMBUNAN  
ROUTE NO : 500 - JALAN KOTA KINABALU - KENINGAU - TENOM  
LOCATION : CH 71.250  
KM 81.250

**R05 - BRIDGES & CULVERTS**  
**CULVERT CLEARING**



**BEFORE**



**IN PROGRESS**



**AFTER**

DISTRICT : KENINGAU  
ROUTE NO : 500 - JALAN KOTA KINABALU - KENINGAU - TENOM  
LOCATION : CH 120.200  
KM 130.200

**R05 - BRIDGES & CULVERTS**  
**CULVERT CLEARING**



**BEFORE**



**IN PROGRESS**



**AFTER**

DISTRICT : TENOM  
ROUTE NO : 500 - JALAN KOTA KINABALU - KENINGAU - TENOM  
LOCATION : CH 162.760  
KM 172.760

**R05 - BRIDGES & CULVERTS**  
**CULVERT CLEARING**



**BEFORE**



**IN PROGRESS**



**AFTER**

DISTRICT : TENOM  
ROUTE NO : 500 - JALAN KOTA KINABALU - KENINGAU - TENOM  
LOCATION : CH 161.841  
KM 171.841

**R05 - BRIDGES & CULVERTS**  
**CULVERT CLEARING**



**BEFORE**



**IN PROGRESS**



**AFTER**

LINTASAN RESOURCES SDN. BHD.  
**CULVERT CLEARING  
GRAND SUMMARY**

MONTH:         JUNE 2016        

DISTRICT	ROUTE NO.	ROAD NAME	Single Cell			Twin Cell			Multi Cell		
			Previous	Current	Cumm.	Previous	Current	Cumm.	Previous	Current	Cumm.
			(No.)	(No.)	(No.)	(No.)	(No.)	(No.)	(No.)	(No.)	(No.)
Kota Belud	01	Jalan Kota Kinabalu-Kudat	102	0	102	8	0	8	0	0	0
Kota Marudu	01	Jalan Kota Kinabalu-Kudat	20	16	36	7	18	25	3	0	3
Kudat	01	Jalan Kota Kinabalu-Kudat	135	0	135	31	0	31	2	0	2
Tuaran	01	Jalan Kota Kinabalu-Kudat	69	76	145	1	5	6	1	1	2
	22	Jalan Kota Kinabalu-Sandakan	82	0	82	3	0	3	0	0	0
	503	Jalan Berungis-Kota Belud	72	0	72	3	0	3	3	0	3
Kota Kinabalu	01	Jalan Kota Kinabalu-Kudat	138	0	138	26	0	26	13	0	13
	01	Jalan Kota Kinabalu-Sindumin	16	16	32	4	4	8	0	0	0
	501	Jalan Kota Kinabalu-Penampang-Lok Kawi	2	0	2	2	0	2	0	0	0
	606	Jalan Susur Sepangar Bay	32	12	44	2	2	4	0	1	1
	607	Jalan Masuk Ke Pelabuhan Baru	6	0	6	0	0	0	0	0	0
	608	Jalan Masuk Ke Lapangan Terbang Lama	3	3	6	0	2	2	0	0	0
Penampang	01	Jalan Kota Kinabalu-Sindumin	9	0	9	0	0	0	4	0	4
	500	Jalan Kota Kinabalu-Keningau-Tenom	137	0	137	6	0	6	0	0	0
	501	Jalan Kota Kinabalu-Penampang-Lok Kawi	12	6	18	0	0	0	2	0	2
Papar	01	Jalan Kota Kinabalu-Sindumin	108	0	108	61	0	61	14	0	14
Ranau	22	Jalan Kota Kinabalu-Sandakan	240	66	306	12	2	14	6	0	6
Tambunan	500	Jalan Kota Kinabalu-Keningau-Tenom	169	19	188	8	1	9	6	0	6
Keningau	500	Jalan Kota Kinabalu-Keningau-Tenom	101	17	118	10	3	13	3	1	4
Tenom	500	Jalan Kota Kinabalu-Keningau-Tenom	39	7	46	9	2	11	4	0	4
Beaufort	01	Jalan Kota Kinabalu-Sindumin	86	9	95	52	3	55	34	1	35
	502	Jalan Beaufort-Menumbok	18	13	31	5	1	6	0	0	0
Sipitang	01	Jalan Kota Kinabalu-Sindumin	47	29	76	5	11	16	3	0	3
Kuala Penyu	502	Jalan Beaufort-Menumbok	73	0	73	27	0	27	1	0	1
<b>TOTAL</b>			<b>1716</b>	<b>289</b>	<b>2005</b>	<b>282</b>	<b>54</b>	<b>336</b>	<b>99</b>	<b>4</b>	<b>103</b>

**LINTASAN RESOURCES SDN. BHD.**  
PRIVATISATION OF WEST COAST SABAH FEDERAL ROADS MAINTENANCE

***SUMMARY - CULVERT CLEARING***

Month : JUNE 2016

ITEM	DISTRICT	ROUTE NO	ROAD NAME	Single Cell			Twin Cell			Multi Cell		
				Previous	Current	Cumm.	Previous	Current	Cumm.	Previous	Current	Cumm.
				(No.)	(No.)	(No.)	(No.)	(No.)	(No.)	(No.)	(No.)	(No.)
1	Beaufort	01	Jalan Kota Kinabalu - Sindumin	86	9	95	52	3	55	34	1	35
2	Sipitang	01	Jalan Kota Kinabalu - Sindumin	47	29	76	5	11	16	3	-	3
3	Beaufort	502	Jalan Beaufort - Menumbok	18	13	31	5	1	6	-	-	-
4	Kuala Penyu	502	Jalan Beaufort - Menumbok	73	-	73	27	-	27	1	-	1
<b>TOTAL :</b>				<b>224</b>	<b>51</b>	<b>275</b>	<b>89</b>	<b>15</b>	<b>104</b>	<b>38</b>	<b>1</b>	<b>39</b>

**LINTASAN RESOURCES SDN. BHD.**  
MAINTENANCE OF FEDERAL ROADS - WEST COAST, SABAH  
**R05 CULVERT CLEARING RECORD**

**DISTRICT:** BEAUFORT

**ROUTE NO:** 01

**ROAD NAME:** JALAN KOTA KINABALU - SINDUMIN

**MONTH:** JUNE 2016

Item	Chainage	Culvert No.	Single Cell				Twin Cell				Multi Cell				Date of Clearing	REMARKS
			RCP (No.)	BC (No.)	CMP (No.)	Total (No.)	RCP (No.)	BC (No.)	CMP (No.)	Total (No.)	RCP (No.)	BC (No.)	CMP (No.)	Total (No.)		
<b>BROUGHT FORWARD:</b>			48	38	0	86	27	25	0	52	1	33	0	34		
1	92.070	83	1			1								09-Jun-16	2nd cycle for protocol road	
2	92.090	84									1		1	09-Jun-16	2nd cycle for protocol road	
3	92.655	85					1		1					09-Jun-16	2nd cycle for protocol road	
4	92.865	86					1		1					10-Jun-16	2nd cycle for protocol road	
5	93.376	87	1			1								10-Jun-16	2nd cycle for protocol road	
6	93.587	88	1			1								10-Jun-16	2nd cycle for protocol road	
7	93.678	89	1			1								11-Jun-16	2nd cycle for protocol road	
8	93.791	90					1		1					11-Jun-16	2nd cycle for protocol road	
9	94.046	91	1			1								11-Jun-16	2nd cycle for protocol road	
10	94.662	92	1			1								12-Jun-16	2nd cycle for protocol road	
11	94.914	93	1			1								12-Jun-16	2nd cycle for protocol road	
12	95.148	94	1			1								12-Jun-16	2nd cycle for protocol road	
13	95.753	95	1			1								13-Jun-16	2nd cycle for protocol road	
14																
15																
<b>TOTAL:</b>			<b>57</b>	<b>38</b>	<b>0</b>	<b>95</b>	<b>27</b>	<b>28</b>	<b>0</b>	<b>55</b>	<b>1</b>	<b>34</b>	<b>0</b>	<b>35</b>		

**LINTASAN RESOURCES SDN. BHD.**  
MAINTENANCE OF FEDERAL ROADS - WEST COAST, SABAH  
**R05 CULVERT CLEARING RECORD**

**DISTRICT:** SIPITANG

**ROUTE NO:** 01

**ROAD NAME:** JALAN KOTA KINABALU - SINDUMIN

**MONTH:** JUNE 2016

Item	Chainage	Culvert No.	Single Cell				Twin Cell				Multi Cell				Date of Clearing	REMARKS
			RCP (No.)	BC (No.)	CMP (No.)	Total (No.)	RCP (No.)	BC (No.)	CMP (No.)	Total (No.)	RCP (No.)	BC (No.)	CMP (No.)	Total (No.)		
<b>BROUGHT FORWARD:</b>			23	10	14	47	1	4	0	5	0	3	0	3		
1	144.123	215						1	1					07-Jun-16	2nd cycle for normal road	
2	144.600	216						1	1					07-Jun-16	2nd cycle for normal road	
3	145.349	217						1	1					07-Jun-16	2nd cycle for normal road	
4	146.133	218	1			1								08-Jun-16	2nd cycle for normal road	
5	146.515	219	1			1								08-Jun-16	2nd cycle for normal road	
6	147.198	220	1			1								08-Jun-16	2nd cycle for normal road	
7	147.778	221						1	1					09-Jun-16	2nd cycle for normal road	
8	147.907	222	1			1								09-Jun-16	2nd cycle for normal road	
9	148.337	223	1			1								09-Jun-16	2nd cycle for normal road	
10	148.559	224	1			1								10-Jun-16	2nd cycle for normal road	
11	148.660	225	1			1								10-Jun-16	2nd cycle for normal road	
12	148.798	226	1			1								10-Jun-16	2nd cycle for normal road	
13	149.112	227	1			1								10-Jun-16	2nd cycle for normal road	
14	149.904	228	1			1								11-Jun-16	2nd cycle for normal road	
15	150.034	229	1			1								11-Jun-16	2nd cycle for normal road	
<b>CARRIED FORWARD :</b>			<b>34</b>	<b>10</b>	<b>14</b>	<b>58</b>	<b>1</b>	<b>8</b>	<b>0</b>	<b>9</b>	<b>0</b>	<b>3</b>	<b>0</b>	<b>3</b>		

**LINTASAN RESOURCES SDN. BHD.**  
MAINTENANCE OF FEDERAL ROADS - WEST COAST, SABAH  
**R05 CULVERT CLEARING RECORD**

**DISTRICT:** SIPITANG

**ROUTE NO:** 01

**ROAD NAME:** JALAN KOTA KINABALU - SINDUMIN

**MONTH:** JUNE 2016

Item	Chainage	Culvert No.	Single Cell				Twin Cell				Multi Cell				Date of Clearing	REMARKS
			RCP (No.)	BC (No.)	CMP (No.)	Total (No.)	RCP (No.)	BC (No.)	CMP (No.)	Total (No.)	RCP (No.)	BC (No.)	CMP (No.)	Total (No.)		
<b>BROUGHT FORWARD:</b>			34	10	14	58	1	8	0	9	0	3	0	3		
16	150.323	230						1	1					11-Jun-16	2nd cycle for normal road	
17	150.907	231	1			1								12-Jun-16	2nd cycle for normal road	
18	151.081	232	1			1								12-Jun-16	2nd cycle for normal road	
19	151.234	233	1			1								12-Jun-16	2nd cycle for normal road	
20	151.420	234						1	1					13-Jun-16	2nd cycle for normal road	
21	151.826	235					1		1					13-Jun-16	2nd cycle for normal road	
22	152.372	236					1		1					13-Jun-16	2nd cycle for normal road	
23	152.795	237	1			1								14-Jun-16	2nd cycle for normal road	
24	152.885	238	1			1								14-Jun-16	2nd cycle for normal road	
25	153.024	239	1			1								14-Jun-16	2nd cycle for normal road	
26	153.495	240					1		1					14-Jun-16	2nd cycle for normal road	
27	153.984	241					1		1					15-Jun-16	2nd cycle for normal road	
28	154.489	242					1		1					15-Jun-16	2nd cycle for normal road	
29	154.959	243	1			1								15-Jun-16	2nd cycle for normal road	
30	136.355	194	1			1								16-Jun-16	4th cycle for protocol road	
<b>CARRIED FORWARD :</b>			<b>42</b>	<b>10</b>	<b>14</b>	<b>66</b>	<b>6</b>	<b>10</b>	<b>0</b>	<b>16</b>	<b>0</b>	<b>3</b>	<b>0</b>	<b>3</b>		

**LINTASAN RESOURCES SDN. BHD.**  
MAINTENANCE OF FEDERAL ROADS - WEST COAST, SABAH  
**R05 CULVERT CLEARING RECORD**

**DISTRICT:** SIPITANG

**ROUTE NO:** 01

**ROAD NAME:** JALAN KOTA KINABALU - SINDUMIN

**MONTH:** JUNE 2016

Item	Chainage	Culvert No.	Single Cell				Twin Cell				Multi Cell				Date of Clearing	REMARKS
			RCP (No.)	BC (No.)	CMP (No.)	Total (No.)	RCP (No.)	BC (No.)	CMP (No.)	Total (No.)	RCP (No.)	BC (No.)	CMP (No.)	Total (No.)		
<b>BROUGHT FORWARD:</b>			42	10	14	66	6	10	0	16	0	3	0	3		
31	136.383	195	1			1								16-Jun-16	4th cycle for protocol road	
32	137.607	196	1			1								16-Jun-16	4th cycle for protocol road	
33	137.772	197	1			1								17-Jun-16	4th cycle for protocol road	
34	137.862	198	1			1								17-Jun-16	4th cycle for protocol road	
35	138.215	199			1	1								17-Jun-16	4th cycle for protocol road	
36	138.441	200	1			1								21-Jun-16	4th cycle for protocol road	
37	138.814	201	1			1								21-Jun-16	4th cycle for protocol road	
38	139.280	202	1			1								21-Jun-16	4th cycle for protocol road	
39	139.600	203												21-Jun-16	4th cycle for protocol road	
40	139.892	204	1			1								22-Jun-16	4th cycle for protocol road	
41	140.019	205	1			1								22-Jun-16	4th cycle for protocol road	
42																
43																
44																
45																
<b>TOTAL:</b>			<b>51</b>	<b>10</b>	<b>15</b>	<b>76</b>	<b>6</b>	<b>10</b>	<b>0</b>	<b>16</b>	<b>0</b>	<b>3</b>	<b>0</b>	<b>3</b>		

**LINTASAN RESOURCES SDN. BHD.**  
MAINTENANCE OF FEDERAL ROADS - WEST COAST, SABAH  
**R05 CULVERT CLEARING RECORD**

**DISTRICT:** BEAUFORT

**ROUTE NO:** 502

**ROAD NAME:** JALAN BEAUFORT - MENUKOK

**MONTH:** JUNE 2016

Item	Chainage	Culvert No.	Single Cell				Twin Cell				Multi Cell				Date of Clearing	REMARKS
			RCP (No.)	BC (No.)	CMP (No.)	Total (No.)	RCP (No.)	BC (No.)	CMP (No.)	Total (No.)	RCP (No.)	BC (No.)	CMP (No.)	Total (No.)		
<b>BROUGHT FORWARD:</b>			18	0	0	18	3	2	0	5	0	0	0	0		
1	0.350	01	1			1								18-Jun-16	2nd cycle for normal road	
2	0.698	02	1			1								18-Jun-16	2nd cycle for normal road	
3	0.812	03	1			1								18-Jun-16	2nd cycle for normal road	
4	1.095	04	1			1								19-Jun-16	2nd cycle for normal road	
5	1.408	05	1			1								19-Jun-16	2nd cycle for normal road	
6	1.933	06			1	1								19-Jun-16	2nd cycle for normal road	
7	3.925	07			1	1								28-Jun-16	2nd cycle for normal road	
8	4.850	08	1			1								28-Jun-16	2nd cycle for normal road	
9	5.362	09	1			1								28-Jun-16	2nd cycle for normal road	
10	5.560	10	1			1								29-Jun-16	2nd cycle for normal road	
11	6.170	11		1		1								29-Jun-16	2nd cycle for normal road	
12	7.037	12						1	1					29-Jun-16	2nd cycle for normal road	
13	7.391	13	1			1								30-Jun-16	2nd cycle for normal road	
14	8.048	14	1			1								30-Jun-16	2nd cycle for normal road	
15																
<b>TOTAL:</b>			<b>28</b>	<b>1</b>	<b>2</b>	<b>31</b>	<b>3</b>	<b>3</b>	<b>0</b>	<b>6</b>	<b>0</b>	<b>0</b>	<b>0</b>	<b>0</b>		



**LINTASAN RESOURCES SDN. BHD.**  
PRIVATISATION OF WEST COAST SABAH FEDERAL ROADS MAINTENANCE

***SUMMARY - CULVERT CLEARING***

Month : JUNE 2016

ITEM	DISTRICT	ROUTE NO	ROAD NAME	Single Cell			Twin Cell			Multi Cell		
				Previous	Current	Cumm.	Previous	Current	Cumm.	Previous	Current	Cumm.
				(No.)	(No.)	(No.)	(No.)	(No.)	(No.)	(No.)	(No.)	(No.)
1	Tambunan	500	Jalan Kota Kinabalu - Keningau - Tenom	169	19	188	8	1	9	6	-	6
2	Keningau	500	Jalan Kota Kinabalu - Keningau - Tenom	101	17	118	10	3	13	3	1	4
3	Tenom	500	Jalan Kota Kinabalu - Keningau - Tenom	39	7	46	9	2	11	4	-	4
<b>TOTAL :</b>				<b>309</b>	<b>43</b>	<b>352</b>	<b>27</b>	<b>6</b>	<b>33</b>	<b>13</b>	<b>1</b>	<b>14</b>

**LINTASAN RESOURCES SDN. BHD.**  
MAINTENANCE OF FEDERAL ROADS - WEST COAST, SABAH  
**R05 CULVERT CLEARING RECORD**

**DISTRICT:** TAMBUNAN  
**ROUTE NO:** 500  
**ROAD NAME:** JLN KOTA KINABALU - KENINGAU - TENOM  
**MONTH:** June 2016

Item	Chainage	Culvert No.	Single Cell				Twin Cell				Multi Cell				Date of Clearing	REMARKS
			RCP (No.)	BC (No.)	CMP (No.)	Total (No.)	RCP (No.)	BC (No.)	CMP (No.)	Total (No.)	RCP (No.)	BC (No.)	CMP (No.)	Total (No.)		
<b>BROUGHT FORWARD :</b>			<b>83</b>	<b>12</b>	<b>74</b>	<b>169</b>	<b>5</b>	<b>2</b>	<b>1</b>	<b>8</b>	<b>1</b>	<b>4</b>	<b>1</b>	<b>6</b>		
1	73.150	TBN 124	1			1				0				0	23 Jun 16	4th cycle protocol road
2	72.950	TBN 123			1	1				0				0	23 Jun 16	4th cycle protocol road
3	72.800	TBN 122			1	1				0				0	23 Jun 16	4th cycle protocol road
4	72.600	TBN 121	1			1				0				0	24 Jun 16	4th cycle protocol road
5	72.450	TBN 120	1			1				0				0	24 Jun 16	4th cycle protocol road
6	72.300	TBN 119	1			1				0				0	24 Jun 16	4th cycle protocol road
7	72.100	TBN 118			1	1				0				0	24 Jun 16	4th cycle protocol road
8	71.830	TBN 117	1			1				0				0	25 Jun 16	4th cycle protocol road
9	71.700	TBN 116			1	1				0				0	25 Jun 16	4th cycle protocol road
10	71.600	TBN 115	1			1				0				0	25 Jun 16	4th cycle protocol road
11	71.300	TBN 114	1			1				0				0	27 Jun 16	4th cycle protocol road
12	71.250	TBN 113				0		1	1					0	27 Jun 16	4th cycle protocol road
13	70.950	TBN 112	1			1				0				0	27 Jun 16	4th cycle protocol road
14	70.900	TBN 111			1	1				0				0	27 Jun 16	4th cycle protocol road
15	70.600	TBN 110		1		1				0				0	28 Jun 16	4th cycle protocol road
<b>CARRIED FORWARD :</b>			<b>91</b>	<b>13</b>	<b>79</b>	<b>183</b>	<b>5</b>	<b>3</b>	<b>1</b>	<b>9</b>	<b>1</b>	<b>4</b>	<b>1</b>	<b>6</b>		

**LINTASAN RESOURCES SDN. BHD.**  
MAINTENANCE OF FEDERAL ROADS - WEST COAST, SABAH  
**R05 CULVERT CLEARING RECORD**

**DISTRICT:** TAMBUNAN  
**ROUTE NO:** 500  
**ROAD NAME:** JLN KOTA KINABALU - KENINGAU - TENOM  
**MONTH:** June 2016

Item	Chainage	Culvert No.	Single Cell				Twin Cell				Multi Cell				Date of Clearing	REMARKS
			RCP (No.)	BC (No.)	CMP (No.)	Total (No.)	RCP (No.)	BC (No.)	CMP (No.)	Total (No.)	RCP (No.)	BC (No.)	CMP (No.)	Total (No.)		
<b>BROUGHT FORWARD :</b>			<b>91</b>	<b>13</b>	<b>79</b>	<b>183</b>	<b>5</b>	<b>3</b>	<b>1</b>	<b>9</b>	<b>1</b>	<b>4</b>	<b>1</b>	<b>6</b>		
16	70.550	TBN 109			1	1								0	28 Jun 16	4th cycle protocol road
17	70.250	TBN 108			1	1								0	29 Jun 16	4th cycle protocol road
18	70.080	TBN 107	1			1								0	29 Jun 16	4th cycle protocol road
19	69.780	TBN 106		1		1								0	30 Jun 16	4th cycle protocol road
20	69.580	TBN 105		1		1								0	30 Jun 16	4th cycle protocol road
21																
22																
23																
24																
25																
26																
27																
28																
29																
30																
<b>TOTAL :</b>			<b>92</b>	<b>15</b>	<b>81</b>	<b>188</b>	<b>5</b>	<b>3</b>	<b>1</b>	<b>9</b>	<b>1</b>	<b>4</b>	<b>1</b>	<b>6</b>		

**LINTASAN RESOURCES SDN. BHD.**  
MAINTENANCE OF FEDERAL ROADS - WEST COAST, SABAH  
**R05 CULVERT CLEARING RECORD**

**DISTRICT:** KENINGAU  
**ROUTE NO:** 500  
**ROAD NAME:** JLN KOTA KINABALU - KENINGAU - TENOM  
**MONTH:** June 2016

Item	Chainage	Culvert No.	Single Cell				Twin Cell				Multi Cell				Date of Clearing	REMARKS
			RCP (No.)	BC (No.)	CMP (No.)	Total (No.)	RCP (No.)	BC (No.)	CMP (No.)	Total (No.)	RCP (No.)	BC (No.)	CMP (No.)	Total (No.)		
<b>BROUGHT FORWARD :</b>			<b>43</b>	<b>11</b>	<b>47</b>	<b>101</b>	<b>4</b>	<b>3</b>	<b>3</b>	<b>10</b>	<b>1</b>	<b>2</b>	<b>0</b>	<b>3</b>		
1	121.400	KGU 86/1	1			1			0					0	11 Jun 16	4th cycle protocol road - Dual C'way
2	120.900	KGU 86	1			1			0					0	15 Jun 16	4th cycle protocol road - Dual C'way
3	120.750	KGU 85				0		1	1					0	16 Jun 16	4th cycle protocol road - Dual C'way
4	120.400	KGU 84	1			1			0					0	16 Jun 16	4th cycle protocol road - Dual C'way
5	120.200	KGU 83				0		1	1					0	17 Jun 16	4th cycle protocol road - Dual C'way
6	120.100	KGU 82	1			1			0					0	17 Jun 16	4th cycle protocol road - Dual C'way
7	119.780	KGU 81				0	1		1					0	18 Jun 16	4th cycle protocol road - Dual C'way
8	119.750	KGU 80	1			1			0					0	18 Jun 16	4th cycle protocol road - Dual C'way
9	119.350	KGU 79	1			1			0					0	20 Jun 16	4th cycle protocol road - Dual C'way
10	119.100	KGU 78	1			1			0					0	20 Jun 16	4th cycle protocol road - Dual C'way
11	118.950	KGU 77	1			1			0					0	21 Jun 16	4th cycle protocol road - Dual C'way
12	118.650	KGU 76				0			0					0	21 Jun 16	4th cycle protocol road - Dual C'way
13	118.030	KGU 75	1			1			0	1			1	1	22 Jun 16	4th cycle protocol road - Dual C'way
14	117.250	KGU 74		1		1			0					0	22 Jun 16	4th cycle protocol road - Dual C'way
15	116.670	KGU 71/1	1			1			0					0	23 Jun 16	4th cycle protocol road - Dual C'way
<b>CARRIED FORWARD :</b>			<b>53</b>	<b>12</b>	<b>47</b>	<b>112</b>	<b>5</b>	<b>5</b>	<b>3</b>	<b>13</b>	<b>2</b>	<b>2</b>	<b>0</b>	<b>4</b>		

**LINTASAN RESOURCES SDN. BHD.**  
MAINTENANCE OF FEDERAL ROADS - WEST COAST, SABAH  
**R05 CULVERT CLEARING RECORD**

**DISTRICT:** KENINGAU  
**ROUTE NO:** 500  
**ROAD NAME:** JLN KOTA KINABALU - KENINGAU - TENOM  
**MONTH:** June 2016

Item	Chainage	Culvert No.	Single Cell				Twin Cell				Multi Cell				Date of Clearing	REMARKS
			RCP (No.)	BC (No.)	CMP (No.)	Total (No.)	RCP (No.)	BC (No.)	CMP (No.)	Total (No.)	RCP (No.)	BC (No.)	CMP (No.)	Total (No.)		
<b>BROUGHT FORWARD :</b>			<b>53</b>	<b>12</b>	<b>47</b>	<b>112</b>	<b>5</b>	<b>5</b>	<b>3</b>	<b>13</b>	<b>2</b>	<b>2</b>	<b>0</b>	<b>4</b>		
16	116.410	KGU 71		1		1				0				0	23 Jun 16	4th cycle protocol road - Dual C'way
17	116.318	KGU 70		1		1				0				0	24 Jun 16	4th cycle protocol road - Dual C'way
18	116.085	KGU 69		1		1				0				0	24 Jun 16	4th cycle protocol road - Dual C'way
19	115.560	KGU 68			1	1				0				0	25 Jun 16	4th cycle protocol road - Dual C'way
20	115.010	KGU 67		1		1				0				0	27 Jun 16	4th cycle protocol road - Dual C'way
21	114.900	KGU 66		1		1				0				0	28 Jun 16	4th cycle protocol road - Dual C'way
22																
23																
24																
25																
26																
27																
28																
29																
30																
<b>TOTAL :</b>			<b>53</b>	<b>17</b>	<b>48</b>	<b>118</b>	<b>5</b>	<b>5</b>	<b>3</b>	<b>13</b>	<b>2</b>	<b>2</b>	<b>0</b>	<b>4</b>		

**LINTASAN RESOURCES SDN. BHD.**  
MAINTENANCE OF FEDERAL ROADS - WEST COAST, SABAH  
**R05 CULVERT CLEARING RECORD**

**DISTRICT:** TENOM  
**ROUTE NO:** 500  
**ROAD NAME:** JLN KOTA KINABALU - KENINGAU - TENOM  
**MONTH:** June 2016

Item	Chainage	Culvert No.	Single Cell				Twin Cell				Multi Cell				Date of Clearing	REMARKS
			RCP (No.)	BC (No.)	CMP (No.)	Total (No.)	RCP (No.)	BC (No.)	CMP (No.)	Total (No.)	RCP (No.)	BC (No.)	CMP (No.)	Total (No.)		
<b>BROUGHT FORWARD :</b>			<b>15</b>	<b>20</b>	<b>4</b>	<b>39</b>	<b>4</b>	<b>5</b>	<b>0</b>	<b>9</b>	<b>0</b>	<b>4</b>	<b>0</b>	<b>4</b>		
1	162.980	TNM 52		1		1				0				0	01 Jun 16	4th cycle protocol road
2	162.760	TNM 51				0		1	1					0	02 Jun 16	4th cycle protocol road
3	162.620	TNM 50		1		1			0					0	03 Jun 16	4th cycle protocol road
4	162.520	TNM 49		1		1			0					0	03 Jun 16	4th cycle protocol road
5	162.035	TNM 48		1		1			0					0	06 Jun 16	4th cycle protocol road
6	161.841	TNM 47				0		1	1					0	07 Jun 16	4th cycle protocol road
7	161.128	TNM 46	1			1			0					0	09 Jun 16	4th cycle protocol road
8	161.102	TNM 45	1			1			0					0	09 Jun 16	4th cycle protocol road
9	160.844	TNM 44	1			1			0					0	10 Jun 16	4th cycle protocol road
10																
11																
12																
13																
14																
15																
<b>TOTAL :</b>			<b>18</b>	<b>24</b>	<b>4</b>	<b>46</b>	<b>4</b>	<b>7</b>	<b>0</b>	<b>11</b>	<b>0</b>	<b>4</b>	<b>0</b>	<b>4</b>		

**LINTASAN RESOURCES SDN. BHD.**  
PRIVATISATION OF WEST COAST SABAH FEDERAL ROADS MAINTENANCE

***SUMMARY - CULVERT CLEARING***

Month: JUNE 2016

ITEM	DISTRICT	ROUTE NO	ROAD NAME	Single Cell			Twin Cell			Multi Cell		
				Previous	Current	Cumm.	Previous	Current	Cumm.	Previous	Current	Cumm.
				(No.)	(No.)	(No.)	(No.)	(No.)	(No.)	(No.)	(No.)	(No.)
1	Kota Kinabalu	01	Jalan Kota Kinabalu - Kudat	138	-	138	26	-	26	13	-	13
2	Tuaran	01	Jalan Kota Kinabalu - Kudat	69	76	145	1	5	6	1	1	2
3	Tuaran	22	Jalan Kota Kinabalu - Sandakan	82	-	82	3	-	3	-	-	-
4	Tuaran	503	Jalan Berungis - Kota Belud	72	-	72	3	-	3	3	-	3
5	Kota Kinabalu	606	Jalan Susur Sepangar Bay	32	12	44	2	2	4	-	1	1
6	Kota Kinabalu	607	Jalan Masuk Ke Pelabuhan Baru, KK	6	-	6	-	-	-	-	-	-
<b>TOTAL :</b>				<b>399</b>	<b>88</b>	<b>487</b>	<b>35</b>	<b>7</b>	<b>42</b>	<b>17</b>	<b>2</b>	<b>19</b>



**LINTASAN RESOURCES SDN. BHD.**  
MAINTENANCE OF FEDERAL ROADS - WEST COAST, SABAH  
**R05 CULVERT CLEARING RECORD**

**DISTRICT:** KOTA KINABALU

**ROUTE NO:** 606

**ROAD NAME:** JALAN SUSUR SEPANGAR BAY

**MONTH:** JUNE 2016

Item	Chainage	Culvert No.	Single Cell				Twin Cell				Multi Cell				Date of Clearing	REMARKS
			RCP (No.)	BC (No.)	CMP (No.)	Total (No.)	RCP (No.)	BC (No.)	CMP (No.)	Total (No.)	RCP (No.)	BC (No.)	CMP (No.)	Total (No.)		
<b>BROUGHT FORWARD:</b>			32	0	0	32	2	0	0	2	0	0	0	0		
1	7.341		1			1									06 Jun 16	
2	7.608		1			1									06 Jun 16	
3	7.849		1			1									06 Jun 16	
4	8.160		1			1									06 Jun 16	
5	8.307		1			1									06 Jun 16	
6	8.621		1			1									06 Jun 16	
7	9.169						1			1					11 Jun 16	
8	9.305		1			1									11 Jun 16	
9	9.409						1			1					11 Jun 16	
10	9.610		1			1									11 Jun 16	
11	9.871										1			1	11 Jun 16	
12	9.921		1			1									11 Jun 16	
13	9.926		1			1									11 Jun 16	
14	10.552		1			1									18 Jun 16	
15	10.619		1			1									18 Jun 16	
<b>TOTAL :</b>			44	0	0	44	4	0	0	4	1	0	0	1		

**LINTASAN RESOURCES SDN. BHD.**  
 MAINTENANCE OF FEDERAL ROADS - WEST COAST, SABAH  
**R05 CULVERT CLEARING RECORD**

**DISTRICT:** KOTA KINABALU  
**ROUTE NO:** 607  
**ROAD NAME:** JALAN MASUK KE PELABUHAN BARU, KK  
**MONTH:** JUNE 2016

Item	Chainage	Culvert No.	Single Cell				Twin Cell				Multi Cell				Date of Clearing	REMARKS
			RCP (No.)	BC (No.)	CMP (No.)	Total (No.)	RCP (No.)	BC (No.)	CMP (No.)	Total (No.)	RCP (No.)	BC (No.)	CMP (No.)	Total (No.)		
<b>BROUGHT FORWARD:</b>			0	6	0	6	0	0	0	0	0	0	0			
<b>TOTAL :</b>			0	6	0	6	0	0	0	0	0	0	0			

**LINTASAN RESOURCES SDN. BHD.**  
MAINTENANCE OF FEDERAL ROADS - WEST COAST, SABAH  
**R05 CULVERT CLEARING RECORD**

**DISTRICT:** TUARAN  
**ROUTE NO:** 01  
**ROAD NAME:** JALAN KOTA KINABALU - KUDAT  
**MONTH:** JUNE 2016

Item	Chainage	Culvert No.	Single Cell				Twin Cell				Multi Cell				Date of Clearing	REMARKS
			RCP (No.)	BC (No.)	CMP (No.)	Total (No.)	RCP (No.)	BC (No.)	CMP (No.)	Total (No.)	RCP (No.)	BC (No.)	CMP (No.)	Total (No.)		
<b>BROUGHT FORWARD:</b>			63	5	1	69	0	1	0	1	0	1	0	1		
1	24.091		1			1									06 Jun 16	
2	24.194	A1024130	1			1									06 Jun 16	
3	24.361		1			1									06 Jun 16	
4	24.519		1			1									06 Jun 16	
5	24.754		1			1									06 Jun 16	
6	24.953		1			1									06 Jun 16	
7	24.975	A1024940	1			1									06 Jun 16	
8	25.231	A1025190	1			1									10 Jun 16	
9	25.412	A1025250	1			1									10 Jun 16	
10	26.254						1			1					20 Jun 16	
11	26.364		1			1									20 Jun 16	
12	26.527						1			1					20 Jun 16	
13	26.555	A102650									1		1		20 Jun 16	
14	26.725		1			1									20 Jun 16	
15	27.027						1			1					20 Jun 16	
<b>CARRIED FORWARD :</b>			74	5	1	80	3	1	0	4	0	2	0	2		



**LINTASAN RESOURCES SDN. BHD.**  
MAINTENANCE OF FEDERAL ROADS - WEST COAST, SABAH  
**R05 CULVERT CLEARING RECORD**

**DISTRICT:** TUARAN  
**ROUTE NO:** 01  
**ROAD NAME:** JALAN KOTA KINABALU - KUDAT  
**MONTH:** JUNE 2016

Item	Chainage	Culvert No.	Single Cell				Twin Cell				Multi Cell				Date of Clearing	REMARKS
			RCP (No.)	BC (No.)	CMP (No.)	Total (No.)	RCP (No.)	BC (No.)	CMP (No.)	Total (No.)	RCP (No.)	BC (No.)	CMP (No.)	Total (No.)		
<b>BROUGHT FORWARD:</b>			89	5	1	95	3	1	0	4	0	2	0	2		
31	36.784		1			1									01 Jun 16	
32	37.255		1			1									01 Jun 16	
33	37.433		1			1									01 Jun 16	
34	37.768		1			1									01 Jun 16	
35	37.980				1	1									01 Jun 16	
36	38.065							1	1						01 Jun 16	
37	38.453		1			1									03 Jun 16	
38	38.678		1			1									03 Jun 16	
39	38.862		1			1									03 Jun 16	
40	39.180		1			1									03 Jun 16	
41	39.411		1			1									03 Jun 16	
42	39.654		1			1									03 Jun 16	
43	39.882		1			1									07 Jun 16	
44	40.127		1			1									07 Jun 16	
45	40.287		1			1									07 Jun 16	
<b>CARRIED FORWARD :</b>			102	5	2	109	3	2	0	5	0	2	0	2		

**LINTASAN RESOURCES SDN. BHD.**  
MAINTENANCE OF FEDERAL ROADS - WEST COAST, SABAH  
**R05 CULVERT CLEARING RECORD**

**DISTRICT:** TUARAN  
**ROUTE NO:** 01  
**ROAD NAME:** JALAN KOTA KINABALU - KUDAT  
**MONTH:** JUNE 2016

Item	Chainage	Culvert No.	Single Cell				Twin Cell				Multi Cell				Date of Clearing	REMARKS
			RCP (No.)	BC (No.)	CMP (No.)	Total (No.)	RCP (No.)	BC (No.)	CMP (No.)	Total (No.)	RCP (No.)	BC (No.)	CMP (No.)	Total (No.)		
<b>BROUGHT FORWARD:</b>			102	5	2	109	3	2	0	5	0	2	0	2		
46	40.705		1			1									07 Jun 16	
47	40.855							1	1						07 Jun 16	
48	41.169		1			1									10 Jun 16	
49	41.215		1			1									10 Jun 16	
50	41.451		1			1									10 Jun 16	
51	41.999			1		1									10 Jun 16	
52	42.286		1			1									10 Jun 16	
53	42.767			1		1									13 Jun 16	
54	42.880		1			1									13 Jun 16	
55	43.063		1			1									13 Jun 16	
56	43.352		1			1									13 Jun 16	
57	43.749			1		1									13 Jun 16	
58	43.815		1			1									13 Jun 16	
59	44.953		1			1									16 Jun 16	
60	45.194			1		1									16 Jun 16	
<b>CARRIED FORWARD :</b>			112	9	2	123	3	3	0	6	0	2	0	2		

**LINTASAN RESOURCES SDN. BHD.**  
MAINTENANCE OF FEDERAL ROADS - WEST COAST, SABAH  
**R05 CULVERT CLEARING RECORD**

**DISTRICT:** TUARAN  
**ROUTE NO:** 01  
**ROAD NAME:** JALAN KOTA KINABALU - KUDAT  
**MONTH:** JUNE 2016

Item	Chainage	Culvert No.	Single Cell				Twin Cell				Multi Cell				Date of Clearing	REMARKS
			RCP (No.)	BC (No.)	CMP (No.)	Total (No.)	RCP (No.)	BC (No.)	CMP (No.)	Total (No.)	RCP (No.)	BC (No.)	CMP (No.)	Total (No.)		
<b>BROUGHT FORWARD:</b>			112	9	2	123	3	3	0	6	0	2	0	2		
61	45.502		1			1									16 Jun 16	
62	46.630		1			1									20 Jun 16	
63	46.715		1			1									20 Jun 16	
64	46.835		1			1									20 Jun 16	
65	46.947		1			1									23 Jun 16	
66	47.055		1			1									23 Jun 16	
67	47.110		1			1									23 Jun 16	
68	47.319		1			1									23 Jun 16	
69	47.402		1			1									23 Jun 16	
70	47.532		1			1									23 Jun 16	
71	46.672		1			1									23 Jun 16	
72	46.709			1		1									23 Jun 16	
73	47.917		1			1									23 Jun 16	
74	48.247		1			1									23 Jun 16	
75	48.417				1	1									23 Jun 16	
<b>CARRIED FORWARD :</b>			125	10	3	138	3	3	0	6	0	2	0	2		

**LINTASAN RESOURCES SDN. BHD.**  
MAINTENANCE OF FEDERAL ROADS - WEST COAST, SABAH  
**R05 CULVERT CLEARING RECORD**

**DISTRICT:** TUARAN  
**ROUTE NO:** 01  
**ROAD NAME:** JALAN KOTA KINABALU - KUDAT  
**MONTH:** JUNE 2016

Item	Chainage	Culvert No.	Single Cell				Twin Cell				Multi Cell				Date of Clearing	REMARKS
			RCP (No.)	BC (No.)	CMP (No.)	Total (No.)	RCP (No.)	BC (No.)	CMP (No.)	Total (No.)	RCP (No.)	BC (No.)	CMP (No.)	Total (No.)		
<b>BROUGHT FORWARD:</b>			125	10	3	138	3	3	0	6	0	2	0	2		
76	48.938			1		1									27 Jun 16	
77	49.018		1			1									27 Jun 16	
78	49.392		1			1									27 Jun 16	
79	49.920		1			1									27 Jun 16	
80	50.477				1	1									30 Jun 16	
81	50.714		1			1									30 Jun 16	
82	50.967		1			1									30 Jun 16	
<b>TOTAL :</b>			130	11	4	145	3	3	0	6	0	2	0	2		

**LINTASAN RESOURCES SDN. BHD.**  
 MAINTENANCE OF FEDERAL ROADS - WEST COAST, SABAH  
**R05 CULVERT CLEARING RECORD**

**DISTRICT:** TUARAN  
**ROUTE NO:** 22  
**ROAD NAME:** JALAN KOTA KINABALU - SANDAKAN  
**MONTH:** JUNE 2016

Item	Chainage	Culvert No.	Single Cell				Twin Cell				Multi Cell				Date of Clearing	REMARKS
			RCP (No.)	BC (No.)	CMP (No.)	Total (No.)	RCP (No.)	BC (No.)	CMP (No.)	Total (No.)	RCP (No.)	BC (No.)	CMP (No.)	Total (No.)		
<b>BROUGHT FORWARD:</b>			73	1	8	82	2	0	1	3	0	0	0	0		
<b>TOTAL :</b>			73	1	8	82	2	0	1	3	0	0	0	0		

**LINTASAN RESOURCES SDN. BHD.**  
 MAINTENANCE OF FEDERAL ROADS - WEST COAST, SABAH  
**R05 CULVERT CLEARING RECORD**

DISTRICT: TUARAN  
 ROUTE NO: 503  
 ROAD NAME: JALAN BERUNGIS - KOTA BELUD  
 MONTH: JUNE 2016

Item	Chainage	Culvert No.	Single Cell				Twin Cell				Multi Cell				Date of Clearing	REMARKS
			RCP (No.)	BC (No.)	CMP (No.)	Total (No.)	RCP (No.)	BC (No.)	CMP (No.)	Total (No.)	RCP (No.)	BC (No.)	CMP (No.)	Total (No.)		
<b>BROUGHT FORWARD:</b>			71	1	0	72	0	3	0	3	1	2	0	3		
<b>TOTAL:</b>			71	1	0	72	0	3	0	3	1	2	0	3		

**LINTASAN RESOURCES SDN. BHD.**  
PRIVATISATION OF WEST COAST SABAH FEDERAL ROADS MAINTENANCE

***SUMMARY - CULVERT CLEARING***

Month: JUNE 2016

ITEM	DISTRICT	ROUTE NO	ROAD NAME	Single Cell			Twin Cell			Multi Cell		
				Previous	Current	Cumm.	Previous	Current	Cumm.	Previous	Current	Cumm.
				(No.)	(No.)	(No.)	(No.)	(No.)	(No.)	(No.)	(No.)	(No.)
1	Kota Kinabalu	01	Jalan Kota Kinabalu - Sindumin	16	16	32	4	4	8	-	-	-
2	Penampang	01	Jalan Kota Kinabalu - Sindumin	9	-	9	-	-	-	4	-	4
3	Papar	01	Jalan Kota Kinabalu - Sindumin	108	-	108	61	-	61	14	-	14
4	Penampang	500	Jalan Kota Kinabalu - Keningau - Tenom	137	-	137	6	-	6	-	-	-
5	Kota Kinabalu	501	Jalan Kota Kinabalu - Penampang - Lok Kawi	2	-	2	2	-	2	-	-	-
6	Penampang	501	Jalan Kota Kinabalu - Penampang - Lok Kawi	12	6	18	-	1	1	2	-	2
7	Kota Kinabalu	608	Jalan Masuk Ke Lapangan Terbang Lama, KK	3	3	6	-	2	2	-	-	-
<b>TOTAL :</b>				<b>287</b>	<b>25</b>	<b>312</b>	<b>73</b>	<b>7</b>	<b>80</b>	<b>20</b>	<b>-</b>	<b>20</b>

**LINTASAN RESOURCES SDN. BHD.**  
MAINTENANCE OF FEDERAL ROADS - WEST COAST, SABAH

## R05 CULVERT CLEARING RECORD

**DISTRICT:** KOTA KINABALU

**ROUTE NO:** 01

**ROAD NAME:** JALAN KK-SINDUMIN

**MONTH:** JUNE 2016

Item	Chainage	Culvert No.	Single Cell				Twin Cell				Multi Cell				Date of Clearing	REMARKS
			RCP (No.)	BC (No.)	CMP (No.)	Total (No.)	RCP (No.)	BC (No.)	CMP (No.)	Total (No.)	RCP (No.)	BC (No.)	CMP (No.)	Total (No.)		
<b>BROUGHT FORWARD:</b>			13	1	2	16	4	0	0	4	0	0	0	0		
1	0.189	C1	1			1				0				0	13 Jun 16	4th cycle for Protocol Road
2	0.518	C2			1	1				0				0	13 Jun 16	4th cycle for Protocol Road
3	0.645	C3	1			1				0				0	13 Jun 16	4th cycle for Protocol Road
4	0.787	C4	1			1				0				0	13 Jun 16	4th cycle for Protocol Road
5	0.886	C5	1			1				0				0	13 Jun 16	4th cycle for Protocol Road
6	1.211	C6	1			1				0				0	13 Jun 16	4th cycle for Protocol Road
7	1.342	C7	1			1				0				0	13 Jun 16	4th cycle for Protocol Road
8	1.722	C8		1		1				0				0	14 Jun 16	4th cycle for Protocol Road
9	1.890	C9	1			1				0				0	14 Jun 16	4th cycle for Protocol Road
10	2.030	C10	1			1				0				0	14 Jun 16	4th cycle for Protocol Road
11	2.075	C11	1			1				0				0	14 Jun 16	4th cycle for Protocol Road
12	2.511	C12	1			1				0				0	14 Jun 16	4th cycle for Protocol Road
13	3.086	C13			1	1				0				0	15 Jun 16	4th cycle for Protocol Road
14	3.352	C14				0	1			1				0	15 Jun 16	4th cycle for Protocol Road
15	3.870	C15	1			1				0				0	15 Jun 16	4th cycle for Protocol Road
<b>CARRIED FORWARD:</b>			24	2	4	30	5	0	0	5	0	0	0	0		

**LINTASAN RESOURCES SDN. BHD.**  
MAINTENANCE OF FEDERAL ROADS - WEST COAST, SABAH

**R05 CULVERT CLEARING RECORD**

**DISTRICT:** KOTA KINABALU  
**ROUTE NO:** 01  
**ROAD NAME:** JALAN KK-SINDUMIN  
**MONTH:** JUNE 2016

Item	Chainage	Culvert No.	Single Cell				Twin Cell				Multi Cell				Date of Clearing	REMARKS
			RCP (No.)	BC (No.)	CMP (No.)	Total (No.)	RCP (No.)	BC (No.)	CMP (No.)	Total (No.)	RCP (No.)	BC (No.)	CMP (No.)	Total (No.)		
<b>BROUGHT FORWARD:</b>			24	2	4	30	5	0	0	5	0	0	0	0		
16	4.212	C16				0	1			1				0	15 Jun 16	4th cycle for Protocol Road
17	4.613	C17				0	1			1				0	16 Jun 16	4th cycle for Protocol Road
18	5.100	C18				0	1			1				0	16 Jun 16	4th cycle for Protocol Road
19	6.275	C19	1			1				0				0	17 Jun 16	4th cycle for Protocol Road
20	6.740	C20	1			1				0				0	17 Jun 16	4th cycle for Protocol Road
<b>TOTAL :</b>			26	2	4	32	8	0	0	8	0	0	0	0		

**LINTASAN RESOURCES SDN. BHD.**  
 MAINTENANCE OF FEDERAL ROADS - WEST COAST, SABAH

**R05 CULVERT CLEARING RECORD**

**DISTRICT:** PENAMPANG  
**ROUTE NO:** 01  
**ROAD NAME:** JALAN KK-SINDUMIN  
**MONTH:** JUNE 2016

Item	Chainage	Culvert No.	Single Cell				Twin Cell				Multi Cell				Date of Clearing	REMARKS
			RCP (No.)	BC (No.)	CMP (No.)	Total (No.)	RCP (No.)	BC (No.)	CMP (No.)	Total (No.)	RCP (No.)	BC (No.)	CMP (No.)	Total (No.)		
<b>BROUGHT FORWARD:</b>			7	2	0	9	0	0	0	0	0	4	0	4		
<b>TOTAL :</b>			7	2	0	9	0	0	0	0	0	4	0	4		



**LINTASAN RESOURCES SDN. BHD.**

MAINTENANCE OF FEDERAL ROADS - WEST COAST, SABAH

**R05 CULVERT CLEARING RECORD**

**DISTRICT:** PENAMPANG

**ROUTE NO:** 500

**ROAD NAME:** JALAN KK-KENINGAU-TENOM

**MONTH:** JUNE 2016

Item	Chainage	Culvert No.	Single Cell				Twin Cell				Multi Cell				Date of Clearing	REMARKS
			RCP (No.)	BC (No.)	CMP (No.)	Total (No.)	RCP (No.)	BC (No.)	CMP (No.)	Total (No.)	RCP (No.)	BC (No.)	CMP (No.)	Total (No.)		
<b>BROUGHT FORWARD:</b>			61	7	69	137	6	0	0	6	0	0	0	0		
<b>TOTAL :</b>			61	7	69	137	6	0	0	6	0	0	0	0		

LINTASAN RESOURCES SDN. BHD.  
 MAINTENANCE OF FEDERAL ROADS - WEST COAST, SABAH

**R05 CULVERT CLEARING RECORD**

DISTRICT: KOTA KINABALU  
 ROUTE NO: 501  
 ROAD NAME: JALAN KK-PENAMPANG-LOK KAWI  
 MONTH: JUNE 2016

Item	Chainage	Culvert No.	Single Cell				Twin Cell				Multi Cell				Date of Clearing	REMARKS
			RCP (No.)	BC (No.)	CMP (No.)	Total (No.)	RCP (No.)	BC (No.)	CMP (No.)	Total (No.)	RCP (No.)	BC (No.)	CMP (No.)	Total (No.)		
<b>BROUGHT FORWARD:</b>			1	1	0	2	1	1	0	2	0	0	0	0		
<b>TOTAL :</b>			1	1	0	2	1	1	0	2	0	0	0	0		

**LINTASAN RESOURCES SDN. BHD.**  
MAINTENANCE OF FEDERAL ROADS - WEST COAST, SABAH

**R05 CULVERT CLEARING RECORD**

**DISTRICT:** PENAMPANG

**ROUTE NO:** 501

**ROAD NAME:** JALAN KK-PENAMPANG-LOK KAWI

**MONTH:** JUNE 2016

Item	Chainage	Culvert No.	Single Cell				Twin Cell				Multi Cell				Date of Clearing	REMARKS
			RCP (No.)	BC (No.)	CMP (No.)	Total (No.)	RCP (No.)	BC (No.)	CMP (No.)	Total (No.)	RCP (No.)	BC (No.)	CMP (No.)	Total (No.)		
<b>BROUGHT FORWARD:</b>			12	0	0	12	0	0	0	0	0	2	0	2		
1	16.435	C42		1		1				0				0	17 Jun 16	2nd cycle for Normal Road
2	15.470	C41		1		1				0				0	15 Jun 16	2nd cycle for Normal Road
3	15.110	C40			1	1				0				0	15 Jun 16	2nd cycle for Normal Road
4	7.160	C19		1		1				0				0	14 Jun 16	2nd cycle for Normal Road
5	7.116	C18				0	1			1				0	14 Jun 16	2nd cycle for Normal Road
6	6.987	C17		1		1				0				0	13 Jun 16	2nd cycle for Normal Road
7	6.970	C16	1			1				0				0	13 Jun 16	2nd cycle for Normal Road
<b>TOTAL :</b>			13	4	1	18	1	0	0	1	0	2	0	2		

**LINTASAN RESOURCES SDN. BHD.**

MAINTENANCE OF FEDERAL ROADS - WEST COAST, SABAH

**R05 CULVERT CLEARING RECORD**

**DISTRICT:** KOTA KINABALU

**ROUTE NO:** 608

**ROAD NAME:** JALAN MASUK KE LPG TERBANG LAMA

**MONTH:** JUNE 2016

Item	Chainage	Culvert No.	Single Cell				Twin Cell				Multi Cell				Date of Clearing	REMARKS
			RCP (No.)	BC (No.)	CMP (No.)	Total (No.)	RCP (No.)	BC (No.)	CMP (No.)	Total (No.)	RCP (No.)	BC (No.)	CMP (No.)	Total (No.)		
<b>BROUGHT FORWARD:</b>			3	0	0	3	0	0	0	0	0	0	0	0		
1	0.594	C1	1			1			0				0	21 Jun 16	4th cycle for Protocol Road	
2	1.216	C2				0	1		1				0	22 Jun 16	4th cycle for Protocol Road	
3	1.277	C3				0		1	1				0	22 Jun 16	4th cycle for Protocol Road	
4	1.570	C4	1			1			0				0	23 Jun 16	4th cycle for Protocol Road	
5	1.761	C5	1			1			0				0	23 Jun 16	4th cycle for Protocol Road	
<b>TOTAL :</b>			6	0	0	6	1	1	0	2	0	0	0	0		

**LINTASAN RESOURCES SDN. BHD.**  
PRIVATISATION OF WEST COAST SABAH FEDERAL ROADS MAINTENANCE

***SUMMARY - CULVERT CLEARING***

MONTH : JUNE 2016

ITEM	DISTRICT	ROUTE NO	ROAD NAME	Single Cell			Twin Cell			3 / 4 / 5 / 6-Cell		
				Previous	Current	Cumm.	Previous	Current	Cumm.	Previous	Current	Cumm.
				(No.)	(No.)	(No.)	(No.)	(No.)	(No.)	(No.)	(No.)	(No.)
1	Kota Belud	01	Jalan Kota Kinabalu - Kudat	102	-	102	8	-	8	-	-	-
2	Kota Marudu	01	Jalan Kota Kinabalu - Kudat	20	16	36	7	18	25	3	-	3
3	Kudat	01	Jalan Kota Kinabalu - Kudat	135	-	135	32	-	32	2	-	2
<b>TOTAL :</b>				<b>257</b>	<b>16</b>	<b>273</b>	<b>47</b>	<b>18</b>	<b>65</b>	<b>5</b>	<b>-</b>	<b>5</b>

**LINTASAN RESOURCES SDN. BHD.**  
MAINTENANCE OF FEDERAL ROADS - WEST COAST, SABAH  
**R05 CULVERT CLEARING RECORD**

**DISTRICT:** KOTA BELUD  
**ROUTE NO:** 01  
**ROAD NAME:** JALAN KOTA KINABALU - KUDAT  
**MONTH:** JUNE 2016

Item	Chainage	Culvert No.	Single Cell				Twin Cell				Multi Cell				Date of Clearing	REMARKS
			RCP (No.)	BC (No.)	CMP (No.)	Total (No.)	RCP (No.)	BC (No.)	CMP (No.)	Total (No.)	RCP (No.)	BC (No.)	CMP (No.)	Total (No.)		
<b>BROUGHT FORWARD:</b>			85	10	7	102	6	2	0	8	0	0	0	0		
1																
2																
3																
4																
5																
6																
7																
8																
9																
10																
11																
12																
13																
14																
15																
<b>BALANCE END OF JUNE :</b>			85	10	7	102	6	2	0	8	0	0	0	0		

**LINTASAN RESOURCES SDN. BHD.**  
MAINTENANCE OF FEDERAL ROADS - WEST COAST, SABAH  
**R05 CULVERT CLEARING RECORD**

**DISTRICT:** KOTA MARUDU  
**ROUTE NO:** 01  
**ROAD NAME:** JALAN KOTA KINABALU- KUDAT  
**MONTH:** JUNE 2016

Item	Chainage	Culvert No.	Single Cell				Twin Cell				Multi Cell				Date of Clearing	REMARKS
			RCP (No.)	BC (No.)	CMP (No.)	Total (No.)	RCP (No.)	BC (No.)	CMP (No.)	Total (No.)	RCP (No.)	BC (No.)	CMP (No.)	Total (No.)		
<b>BROUGHT FORWARD:</b>			15	4	1	20	6	1	0	7	2	0	1	3		
1	122.453					0	1			1				0	02 Jun 16	Protocol Road 1st Cycle
2	121.004					0	1			1				0	02 Jun 16	Protocol Road 1st Cycle
3	120.901					0		1		1				0	02 Jun 16	Protocol Road 1st Cycle
4	120.792			1		1				0				0	03 Jun 16	Protocol Road 1stCycle
5	120.230						1			1				0	03 Jun 16	Protocol Road 1stCycle
6	118.775		1			1				0				0	04 Jun 16	
7	118.280					0	1			1				0	04 Jun 16	
8	118.142		1			1				0				0	04 Jun 16	
9	117.821					0	1			1				0	06 Jun 16	
10	117.480					0	1			1				0	06 Jun 16	
11	117.380		1			1				0				0	07 Jun 16	
12	116.645					0	1			1				0	07 Jun 16	
13	116.600		1			1				0				0	07 Jun 16	
14	116.323		1			1				0				0	08 Jun 16	
15	116.080					0	1			1				0	08 Jun 16	
<b>CARRIED FORWARD :</b>			20	5	1	26	14	2	0	16	2	0	1	3		

**LINTASAN RESOURCES SDN. BHD.**  
MAINTENANCE OF FEDERAL ROADS - WEST COAST, SABAH  
**R05 CULVERT CLEARING RECORD**

**DISTRICT:** KOTA MARUDU

**ROUTE NO:** 01

**ROAD NAME:** JALAN KOTA KINABALU- KUDAT

**MONTH:** JUNE 2016

Item	Chainage	Culvert No.	Single Cell				Twin Cell				Multi Cell				Date of Clearing	REMARKS
			RCP (No.)	BC (No.)	CMP (No.)	Total (No.)	RCP (No.)	BC (No.)	CMP (No.)	Total (No.)	RCP (No.)	BC (No.)	CMP (No.)	Total (No.)		
<b>BROUGHT FORWARD:</b>			20	5	1	26	14	2	0	16	2	0	1	3		
16	115.664					0	1			1				0	09 Jun 16	
17	115.301					0	1			1				0	09 Jun 16	
18	115.213			1		1				0				0	10 Jun 16	
19	115.162		1			1				0				0	10 Jun 16	
20	115.080					0	1			1				0	11 Jun 16	
21	115.007			1		1				0				0	11 Jun 16	
22	114.879		1			1				0				0	11 Jun 16	
23	114.535					0	1			1				0	13 Jun 16	
24	114.338					0	1			1				0	13 Jun 16	
25	114.235					0	1			1				0	14 Jun 16	
26	113.936		1			1				0				0	14 Jun 16	
27	113.803					0	1			1				0	15 Jun 16	
28	113.758					0	1			1				0	15 Jun 16	
29	113.715		1			1				0				0	17 Jun 16	
30	112.884					0		1		1				0	17 Jun 16	
<b>CARRIED FORWARD :</b>			24	7	1	32	22	3	0	25	2	0	1	3		

**LINTASAN RESOURCES SDN. BHD.**  
MAINTENANCE OF FEDERAL ROADS - WEST COAST, SABAH  
**R05 CULVERT CLEARING RECORD**

**DISTRICT:** KOTA MARUDU

**ROUTE NO:** 01

**ROAD NAME:** JALAN KOTA KINABALU- KUDAT

**MONTH:** JUNE 2016

Item	Chainage	Culvert No.	Single Cell				Twin Cell				Multi Cell				Date of Clearing	REMARKS
			RCP (No.)	BC (No.)	CMP (No.)	Total (No.)	RCP (No.)	BC (No.)	CMP (No.)	Total (No.)	RCP (No.)	BC (No.)	CMP (No.)	Total (No.)		
<b>BROUGHT FORWARD:</b>			24	7	1	32	22	3	0	25	2	0	1	3		
31	112.408			1		1				0				0	17 Jun 16	
32	112.320		1			1				0				0	22 Jun 16	
33	112.008		1			1				0				0	22 Jun 16	
34	111.024		1			1				0				0	22 Jun 16	
35																
36																
37																
38																
39																
40																
41																
42																
43																
44																
45																
<b>BALANCE END OF JUNE :</b>			27	8	1	36	22	3	0	25	2	0	1	3		

**LINTASAN RESOURCES SDN. BHD.**  
MAINTENANCE OF FEDERAL ROADS - WEST COAST, SABAH  
**R05 CULVERT CLEARING RECORD**

**DISTRICT:**           KUDAT            
**ROUTE NO:**           01            
**ROAD NAME:**           JALAN KOTA KINABALI - KUDAT            
**MONTH:**           JUNE 2016          

Item	Chainage	Culvert No.	Single Cell				Twin Cell				Multi Cell				Date of Clearing	REMARKS
			RCP (No.)	BC (No.)	CMP (No.)	Total (No.)	RCP (No.)	BC (No.)	CMP (No.)	Total (No.)	RCP (No.)	BC (No.)	CMP (No.)	Total (No.)		
<b>BROUGHT FORWARD:</b>			118	14	3	135	10	20	1	31	0	2	0	2		
1																
2																
3																
4																
5																
6																
7																
8																
9																
10																
11																
12																
13																
14																
15																
<b>BALANCE END OF JUNE:</b>			118	14	3	135	10	20	1	31	0	2	0	2		

**LINTASAN RESOURCES SDN. BHD.**  
PRIVATISATION OF WEST COAST SABAH FEDERAL ROADS MAINTENANCE

***SUMMARY - CULVERT CLEARING***

**MONTH: JUNE 2016**

ITEM	DISTRICT	ROUTE NO	ROAD NAME	Single Cell			Twin Cell			Multi Cell		
				Previous	Current	Cumm.	Previous	Current	Cumm.	Previous	Current	Cumm.
				(No.)	(No.)	(No.)	(No.)	(No.)	(No.)	(No.)	(No.)	(No.)
1	Ranau	22	Jalan Kota Kinabalu - Sandakan	240	66	306	12	2	14	6	0	6
<b>TOTAL :</b>				<b>240</b>	<b>66</b>	<b>306</b>	<b>12</b>	<b>2</b>	<b>14</b>	<b>6</b>	<b>0</b>	<b>6</b>

**LINTASAN RESOURCES SDN. BHD.**  
MAINTENANCE OF FEDERAL ROADS - WEST COAST, SABAH  
**R05 CULVERT CLEARING RECORD**

**DISTRICT:** Ranau

**ROUTE NO:** 22

**ROAD NAME:** Jalan Kota Kinabalu - Sandakan

**MONTH:** June 2016

Item	Chainage	Culvert No.	Single Cell				Twin Cell				Multi Cell				Date of Clearing	REMARKS
			RCP (No.)	BC (No.)	CMP (No.)	Total (No.)	RCP (No.)	BC (No.)	CMP (No.)	Total (No.)	RCP (No.)	BC (No.)	CMP (No.)	Total (No.)		
<b>BROUGHT FORWARD FROM MAY 2016:</b>			<b>152</b>	<b>8</b>	<b>80</b>	<b>240</b>	<b>8</b>	<b>1</b>	<b>3</b>	<b>12</b>	<b>1</b>	<b>2</b>	<b>3</b>	<b>6</b>		
1	91.298	-	1			1			0				0	01 Jun 16		
2	91.638	-	1			1			0				0	01 Jun 16		
3	92.395	-	1			1			0				0	01 Jun 16		
4	92.591	-	1			1			0				0	02 Jun 16		
5	92.823	-	1			1			0				0	02 Jun 16		
6	93.158	-			1	1			0				0	02 Jun 16		
7	93.232	-	1			1			0				0	03 Jun 16		
8	93.688	-	1			1			0				0	03 Jun 16		
9	94.075	-	1			1			0				0	03 Jun 16		
10	94.331	-	1			1			0				0	04 Jun 16		
11	94.360	-				0		1	1				0	04 Jun 16		
12	95.081	-		1		1			0				0	04 Jun 16		
13	95.100	-	1			1			0				0	06 Jun 16		
14	95.220	-	1			1			0				0	06 Jun 16		
15	95.430	-	1			1			0				0	06 Jun 16		
<b>CARRIED FORWARD :</b>			<b>164</b>	<b>9</b>	<b>81</b>	<b>254</b>	<b>8</b>	<b>2</b>	<b>3</b>	<b>13</b>	<b>1</b>	<b>2</b>	<b>3</b>	<b>6</b>		

**LINTASAN RESOURCES SDN. BHD.**  
MAINTENANCE OF FEDERAL ROADS - WEST COAST, SABAH  
**R05 CULVERT CLEARING RECORD**

**DISTRICT:** Ranau  
**ROUTE NO:** 22  
**ROAD NAME:** Jalan Kota Kinabalu - Sandakan  
**MONTH:** June 2016

Item	Chainage	Culvert No.	Single Cell				Twin Cell				Multi Cell				Date of Clearing	REMARKS
			RCP (No.)	BC (No.)	CMP (No.)	Total (No.)	RCP (No.)	BC (No.)	CMP (No.)	Total (No.)	RCP (No.)	BC (No.)	CMP (No.)	Total (No.)		
<b>BROUGHT FORWARD:</b>			<b>164</b>	<b>9</b>	<b>81</b>	<b>254</b>	<b>8</b>	<b>2</b>	<b>3</b>	<b>13</b>	<b>1</b>	<b>2</b>	<b>3</b>	<b>6</b>		
16	95.606	-	1			1			0				0	07 Jun 16		
17	95.853	-			1	1			0				0	07 Jun 16		
18	96.094	-	1			1			0				0	07 Jun 16		
19	96.340	-	1			1			0				0	08 Jun 16		
20	96.453	-	1			1			0				0	08 Jun 16		
21	96.681	-	1			1			0				0	08 Jun 16		
22	97.017	-	1			1			0				0	09 Jun 16		
23	97.149	-	1			1			0				0	09 Jun 16		
24	97.337	-		1		1			0				0	09 Jun 16		
25	97.440	-		1		1			0				0	11 Jun 16		
26	97.982	-		1		1			0				0	11 Jun 16		
27	98.028	-	1			1			0				0	11 Jun 16		
28	98.260	-		1		1			0				0	13 Jun 16		
29	98.385	-	1			1			0				0	13 Jun 16		
30	98.390	-		1		1			0				0	13 Jun 16		
<b>CARRIED FORWARD :</b>			<b>173</b>	<b>14</b>	<b>82</b>	<b>269</b>	<b>8</b>	<b>2</b>	<b>3</b>	<b>13</b>	<b>1</b>	<b>2</b>	<b>3</b>	<b>6</b>		

**LINTASAN RESOURCES SDN. BHD.**  
MAINTENANCE OF FEDERAL ROADS - WEST COAST, SABAH  
**R05 CULVERT CLEARING RECORD**

**DISTRICT:** Ranau

**ROUTE NO:** 22

**ROAD NAME:** Jalan Kota Kinabalu - Sandakan

**MONTH:** June 2016

Item	Chainage	Culvert No.	Single Cell				Twin Cell				Multi Cell				Date of Clearing	REMARKS
			RCP (No.)	BC (No.)	CMP (No.)	Total (No.)	RCP (No.)	BC (No.)	CMP (No.)	Total (No.)	RCP (No.)	BC (No.)	CMP (No.)	Total (No.)		
<b>BROUGHT FORWARD:</b>			<b>173</b>	<b>14</b>	<b>82</b>	<b>269</b>	<b>8</b>	<b>2</b>	<b>3</b>	<b>13</b>	<b>1</b>	<b>2</b>	<b>3</b>	<b>6</b>		
31	98.649	-	1			1			0				0	14 Jun 16		
32	99.417	-	1			1			0				0	14 Jun 16		
33	99.617	-	1			1			0				0	14 Jun 16		
34	99.892	-	1			1			0				0	15 Jun 16		
35	100.051	-	1			1			0				0	15 Jun 16		
36	100.170	-	1			1			0				0	15 Jun 16		
37	100.338	-	1			1			0				0	16 Jun 16		
38	100.532	-	1			1			0				0	16 Jun 16		
39	100.672	-	1			1			0				0	16 Jun 16		
40	100.752	-	1			1			0				0	17 Jun 16		
41	101.006	-	1			1			0				0	17 Jun 16		
42	101.600	-		1		1			0				0	17 Jun 16		
43	101.625	-	1			1			0				0	18 Jun 16		
44	101.776	-	1			1			0				0	18 Jun 16		
45	102.063	-	1			1			0				0	18 Jun 16		
<b>CARRIED FORWARD :</b>			<b>187</b>	<b>15</b>	<b>82</b>	<b>284</b>	<b>8</b>	<b>2</b>	<b>3</b>	<b>13</b>	<b>1</b>	<b>2</b>	<b>3</b>	<b>6</b>		

**LINTASAN RESOURCES SDN. BHD.**  
MAINTENANCE OF FEDERAL ROADS - WEST COAST, SABAH  
**R05 CULVERT CLEARING RECORD**

**DISTRICT:** Ranau  
**ROUTE NO:** 22  
**ROAD NAME:** Jalan Kota Kinabalu - Sandakan  
**MONTH:** June 2016

Item	Chainage	Culvert No.	Single Cell				Twin Cell				Multi Cell				Date of Clearing	REMARKS
			RCP (No.)	BC (No.)	CMP (No.)	Total (No.)	RCP (No.)	BC (No.)	CMP (No.)	Total (No.)	RCP (No.)	BC (No.)	CMP (No.)	Total (No.)		
<b>BROUGHT FORWARD:</b>			<b>187</b>	<b>15</b>	<b>82</b>	<b>284</b>	<b>8</b>	<b>2</b>	<b>3</b>	<b>13</b>	<b>1</b>	<b>2</b>	<b>3</b>	<b>6</b>		
46	102.267	-	1			1			0				0	20 Jun 16		
47	102.435	-				0	1		1				0	20 Jun 16		
48	102.948	-	1			1			0				0	20 Jun 16		
49	103.624	-	1			1			0				0	21 Jun 16		
50	103.828	-	1			1			0				0	21 Jun 16		
51	104.264	-	1			1			0				0	21 Jun 16		
52	104.375	-	1			1			0				0	22 Jun 16		
53	104.427	-	1			1			0				0	22 Jun 16		
54	104.683	-	1			1			0				0	22 Jun 16		
55	104.857	-	1			1			0				0	23 Jun 16		
56	105.037	-	1			1			0				0	23 Jun 16		
57	105.446	-			1	1			0				0	23 Jun 16		
58	105.900	-	1			1			0				0	24 Jun 16		
59	106.153	-	1			1			0				0	24 Jun 16		
60	106.319	-	1			1			0				0	24 Jun 16		
<b>CARRIED FORWARD :</b>			<b>200</b>	<b>15</b>	<b>83</b>	<b>298</b>	<b>9</b>	<b>2</b>	<b>3</b>	<b>14</b>	<b>1</b>	<b>2</b>	<b>3</b>	<b>6</b>		

**LINTASAN RESOURCES SDN. BHD.**  
MAINTENANCE OF FEDERAL ROADS - WEST COAST, SABAH  
**R05 CULVERT CLEARING RECORD**

**DISTRICT:** Ranau

**ROUTE NO:** 22

**ROAD NAME:** Jalan Kota Kinabalu - Sandakan

**MONTH:** June 2016

Item	Chainage	Culvert No.	Single Cell				Twin Cell				Multi Cell				Date of Clearing	REMARKS
			RCP (No.)	BC (No.)	CMP (No.)	Total (No.)	RCP (No.)	BC (No.)	CMP (No.)	Total (No.)	RCP (No.)	BC (No.)	CMP (No.)	Total (No.)		
<b>BROUGHT FORWARD:</b>			<b>200</b>	<b>15</b>	<b>83</b>	<b>298</b>	<b>9</b>	<b>2</b>	<b>3</b>	<b>14</b>	<b>1</b>	<b>2</b>	<b>3</b>	<b>6</b>		
61	106.714	-	1			1			0				0	25 Jun 16		
62	107.798	-	1			1			0				0	25 Jun 16		
63	108.047	-	1			1			0				0	25 Jun 16		
64	108.180	-	1			1			0				0	27 Jun 16		
65	108.200	-	1			1			0				0	27 Jun 16		
66	108.520	-	1			1			0				0	27 Jun 16		
67	108.714	-	1			1			0				0	28 Jun 16		
68	108.947	-	1			1			0				0	28 Jun 16		
69																
70																
71																
72																
73																
74																
75																
<b>CARRIED FORWARD :</b>			<b>208</b>	<b>15</b>	<b>83</b>	<b>306</b>	<b>9</b>	<b>2</b>	<b>3</b>	<b>14</b>	<b>1</b>	<b>2</b>	<b>3</b>	<b>6</b>		

DISTRICT : KOTA MARUDU  
ROUTE NO : 01 - JALAN KOTA KINABALU - KUDAT  
LOCATION : CH111.450(Lugu Bridge)  
KM 111.450(Lugu Bridge)

### R05 - BRIDGE CLEARING



**BEFORE**



**IN PROGRESS**



**AFTER**

DISTRICT : RANAU  
ROUTE NO : 22 - JALAN KOTA KINABALU - SANDAKAN  
LOCATION : CH103.300 (KM139.900)  
(Sg. Vulcanut Bridge)

### R05 BRIDGES



**BEFORE**



**IN PROGRESS**



**AFTER**

DISTRICT : RANAU  
ROUTE NO : 22 - JALAN KOTA KINABALU - SANDAKAN  
LOCATION : CH103.300 (KM139.900)  
(Sg. Vulcanut Bridge)

### R05 BRIDGES



**BEFORE**



**IN PROGRESS**



**AFTER**

DISTRICT : RANAU  
ROUTE NO : 22 - JALAN KOTA KINABALU - SANDAKAN  
LOCATION : CH103.300 (KM139.900)  
(Sg. Vulcanut Bridge)

### R05 BRIDGES



**BEFORE**



**IN PROGRESS**



**AFTER**

**LINTASAN RESOURCES SDN. BHD.**  
**BRIDGES**  
**GRAND SUMMARY**

MONTH:     JUNE 2016    

DISTRICT	ROUTE NO.	ROAD NAME	General Cleaning			Painting		
			Previous	Current	Cumm.	Previous	Current	Cumm.
			(No.)	(No.)	(No.)	(No.)	(No.)	(No.)
Kota Belud	01	Jalan Kota Kinabalu-Kudat	12	0	12	0	0	0
Kota Marudu	01	Jalan Kota Kinabalu-Kudat	8	2	10	0	0	0
Kudat	01	Jalan Kota Kinabalu-Kudat	2	0	2	0	0	0
Tuaran	01	Jalan Kota Kinabalu-Kudat	0	2	2	0	2	2
	22	Jalan Kota Kinabalu-Sandakan	0	0	0	2	0	2
	503	Jalan Berungis-Kota Belud	2	0	2	0	0	0
Kota Kinabalu	01	Jalan Kota Kinabalu-Kudat	0	0	0	0	0	0
	01	Jalan Kota Kinabalu-Sindumin	1	1	2	0	1	1
	501	Jalan Kota Kinabalu-Penampang-Lok Kawi	0	0	0	0	0	0
	606	Jalan Susur Sepangar Bay	0	0	0	0	0	0
	607	Jalan Masuk Ke Pelabuhan Baru	0	0	0	0	0	0
	608	Jalan Masuk Ke Lapangan Terbang Lama	0	0	0	0	0	0
Penampang	01	Jalan Kota Kinabalu-Sindumin	0	0	0	0	0	0
	500	Jalan Kota Kinabalu-Keningau-Tenom	8	0	8	0	0	0
	501	Jalan Kota Kinabalu-Penampang-Lok Kawi	3	0	3	0	0	0
Papar	01	Jalan Kota Kinabalu-Sindumin	11	0	11	0	0	0
Ranau	22	Jalan Kota Kinabalu-Sandakan	7	1	8	0	0	0
Tambunan	500	Jalan Kota Kinabalu-Keningau-Tenom	4	0	4	0	0	0
Keningau	500	Jalan Kota Kinabalu-Keningau-Tenom	8	4	12	0	0	0
Tenom	500	Jalan Kota Kinabalu-Keningau-Tenom	5	0	5	0	0	0
Beaufort	01	Jalan Kota Kinabalu-Sindumin	8	1	9	4	0	4
	502	Jalan Beaufort-Menumbok	4	0	4	0	0	0
Sipitang	01	Jalan Kota Kinabalu-Sindumin	2	2	4	0	0	0
Kuala Penyu	502	Jalan Beaufort-Menumbok	0	0	0	0	0	0
<b>TOTAL</b>			<b>85</b>	<b>13</b>	<b>98</b>	<b>6</b>	<b>3</b>	<b>9</b>

**LINTASAN RESOURCES SDN. BHD.**  
PRIVATISATION OF WEST COAST SABAH FEDERAL ROADS MAINTENANCE

***SUMMARY - BRIDGES***

MONTH : JUNE 2016

ITEM	DISTRICT	ROUTE NO	ROAD NAME	General Maintenance			Painting		
				Previous	Current	Cumm.	Previous	Current	Cumm.
				(No.)	(No.)	(No.)	(No.)	(No.)	(No.)
1	Kota Belud	01	Jalan Kota Kinabalu - Kudat	12	-	12	-	-	-
2	Kota Marudu	01	Jalan Kota Kinabalu - Kudat	8	2	10	-	-	-
3	Kudat	01	Jalan Kota Kinabalu - Kudat	2	-	2	-	-	-
<b>TOTAL :</b>				<b>22</b>	<b>2</b>	<b>24</b>	<b>-</b>	<b>-</b>	<b>-</b>

**LINTASAN RESOURCES SDN. BHD.**  
 MAINTENANCE OF FEDERAL ROADS - WEST COAST, SABAH

**R05 BRIDGES**

**DISTRICT:** KOTA BELUD

**ROUTE NO:** 01

**ROAD NAME:** JALAN KOTA KINABALU - KUDAT

**MONTH:** JUNE 2016

Item	Chainage	Bridge Name	Cleaning					Removal	Greasing	Localised Painting		Date of Work Done	REMARKS
			Expansion Joints	Weep Holes	Graffiti & Markings	Parapets	Bearing Shelves	Vegetation	Steel Bearings	Peeling Paint	Rusting of Structural Steelwork		
<b>BROUGHT FORWARD:</b>			12										
1													
2													
3													
4													
5													
6													
7													
8													
9													
10													
11													
12													
13													
14													
15													
<b>BALANCE END OF JUNE :</b>			12										

**LINTASAN RESOURCES SDN. BHD.**  
 MAINTENANCE OF FEDERAL ROADS - WEST COAST, SABAH

**R05 BRIDGES**

**DISTRICT:** KOTA MARUDU  
**ROUTE NO:** 01  
**ROAD NAME:** JALAN KOTA KINABALU - KUDAT  
**MONTH:** JUNE 2016

Item	Chainage	Bridge Name	Cleaning					Removal	Greasing	Localised Painting		Date of Work Done	REMARKS
			Expansion Joints	Weep Holes	Graffiti & Markings	Parapets	Bearing Shelves	Vegetation	Steel Bearings	Peeling Paint	Rusting of Structural Steelwork		
<b>BROUGHT FORWARD:</b>			<b>8</b>										
1	117.830	MANGARIS	1	√	√	√	√	√	√			20 Jun 16	
2	111.450	LUGU	1	√	√	√	√	√	√			24 Jun 16	
3													
4													
5													
6													
7													
8													
9													
10													
11													
12													
13													
14													
15													
<b>BALANCE END OF JUNE :</b>			<b>10</b>										

**LINTASAN RESOURCES SDN. BHD.**  
 MAINTENANCE OF FEDERAL ROADS - WEST COAST, SABAH

**R05 BRIDGES**

**DISTRICT:** KUDAT

**ROUTE NO:** 01

**ROAD NAME:** JALAN KOTA KINABALU - KUDAT

**MONTH:** JUNE 2016

Item	Chainage	Bridge Name	Cleaning					Removal	Greasing	Localised Painting		Date of Work Done	REMARKS
			Expansion Joints	Weep Holes	Graffiti & Markings	Parapets	Bearing Shelves	Vegetation	Steel Bearings	Peeling Paint	Rusting of Structural Steelwork		
<b>BROUGHT FORWARD:</b>			2										
1													
2													
3													
4													
5													
6													
7													
8													
9													
10													
11													
12													
13													
14													
15													
<b>BALANCE END OF JUNE :</b>			2										

**LINTASAN RESOURCES SDN. BHD.**  
PRIVATISATION OF WEST COAST SABAH FEDERAL ROADS MAINTENANCE

***SUMMARY - BRIDGES***

Month: JUNE 2016

ITEM	DISTRICT	ROUTE NO	ROAD NAME	General Maintenance			Painting		
				Previous	Current	Cumm.	Previous	Current	Cumm.
				(No.)	(No.)	(No.)	(No.)	(No.)	(No.)
1	Kota Kinabalu	01	Jalan Kota Kinabalu - Kudat	-	-	-	-	-	-
2	Tuaran	01	Jalan Kota Kinabalu - Kudat	-	2	2	-	2	2
3	Tuaran	22	Jalan Kota Kinabalu - Sandakan	-	-	-	-	-	-
4	Tuaran	503	Jalan Berungis - Kota Belud	2	-	2	2	-	2
5	Kota Kinabalu	606	Jalan Susur Sepangar Bay	-	-	-	-	-	-
6	Kota Kinabalu	607	Jalan Masuk Ke Pelabuhan Baru, KK	-	-	-	-	-	-
<b>TOTAL :</b>				<b>2</b>	<b>2</b>	<b>4</b>	<b>2</b>	<b>2</b>	<b>4</b>

**LINTASAN RESOURCES SDN. BHD.**  
 MAINTENANCE OF FEDERAL ROADS - WEST COAST, SABAH

**R05 BRIDGES**

**DISTRICT:** TUARAN  
**ROUTE NO:** 01  
**ROAD NAME:** JALAN KOTA KINABALU - KUDAT  
**MONTH:** JUNE 2016

Item	Chainage	Bridge Name	Cleaning					Removal	Greasing	Localised Painting		Date of Work Done	REMARKS
			Expansion Joints	Weep Holes	Graffiti & Markings	Parapets	Bearing Shelves			Vegetation	Steel Bearings		
<b>BROUGHT FORWARD:</b>		<b>0</b>								-	-		
1	40.562	Mengkaladoi Bridge	1	√	√	√	√	√	√	√	√	10 Jun 16	
2	45.562	Topokon Bridge	1	√	√	√	√	√	√	√	√	23 Jun 16	LHS
<b>TOTAL:</b>		<b>2</b>									<b>2</b>		



**LINTASAN RESOURCES SDN. BHD.**  
PRIVATISATION OF WEST COAST SABAH FEDERAL ROADS MAINTENANCE

***SUMMARY - BRIDGES***

**MONTH: JUNE 2016**

ITEM	DISTRICT	ROUTE NO	ROAD NAME	General Maintenance			Painting		
				Previous	Current	Cumm.	Previous	Current	Cumm.
				(No.)	(No.)	(No.)	(No.)	(No.)	(No.)
1	Ranau	22	Jalan Kota Kinabalu - Sandakan	7	1	8	0	0	0
<b>TOTAL :</b>				<b>7</b>	<b>1</b>	<b>8</b>	<b>0</b>	<b>0</b>	<b>0</b>

**LINTASAN RESOURCES SDN. BHD.**  
MAINTENANCE OF FEDERAL ROADS - WEST COAST, SABAH

**R05 BRIDGES**

**DISTRICT:** Ranau

**ROUTE NO:** 22

**ROAD NAME:** Jalan Kota Kinabalu - Sandakan

**MONTH:** June 2016

Item	Chainage	Bridge Name	Cleaning					Removal	Greasing	Localised Painting		Date of Work Done	REMARKS
			Expansion Joints	Weep Holes	Graffiti & Markings	Parapets	Bearing Shelves	Vegetation	Steel Bearings	Peeling Paint	Rusting of Structural Steelwork		
<b>BROUGHT FORWARD FROM MAY 2016:</b>		7											
1	103.300	Bridge - Sg. Vulcanut	1	√	√	√	√	√	√		0	17 Jun 16	
<b>CARRIED FORWARD:</b>		8											

**LINTASAN RESOURCES SDN. BHD.**  
PRIVATISATION OF WEST COAST SABAH FEDERAL ROADS MAINTENANCE

***SUMMARY - BRIDGES***

Month: JUNE 2016

ITEM	DISTRICT	ROUTE NO	ROAD NAME	General Maintenance			Painting		
				Previous	Current	Cumm.	Previous	Current	Cumm.
				(No.)	(No.)	(No.)	(No.)	(No.)	(No.)
1	Kota Kinabalu	01	Jalan Kota Kinabalu - Sindumin	1	1	2	-	1	1
2	Penampang	01	Jalan Kota Kinabalu - Sindumin	-	-	-	-	-	-
3	Papar	01	Jalan Kota Kinabalu - Sindumin	11	-	11	-	-	-
4	Penampang	500	Jalan Kota Kinabalu - Keningau - Tenom	8	-	8	-	-	-
5	Kota Kinabalu	501	Jalan Kota Kinabalu - Penampang - Lok Kawi	3	-	3	-	-	-
6	Penampang	501	Jalan Kota Kinabalu - Penampang - Lok Kawi	-	-	-	-	-	-
7	Kota Kinabalu	608	Jalan Masuk Ke Lapangan Terbang Lama, KK	-	-	-	-	-	-
<b>TOTAL :</b>				<b>23</b>	<b>1</b>	<b>24</b>	<b>-</b>	<b>1</b>	<b>1</b>









**LINTASAN RESOURCES SDN. BHD.**  
PRIVATISATION OF WEST COAST SABAH FEDERAL ROADS MAINTENANCE

***SUMMARY - BRIDGES***

*Month : JUNE 2016*

ITEM	DISTRICT	ROUTE NO	ROAD NAME	General Maintenance			Painting		
				Previous	Current	Cumm.	Previous	Current	Cumm.
				(No.)	(No.)	(No.)	(No.)	(No.)	(No.)
1	Tambunan	500	Jalan Kota Kinabalu - Keningau - Tenom	4	-	4	-	-	-
2	Keningau	500	Jalan Kota Kinabalu - Keningau - Tenom	8	4	12	-	-	-
3	Tenom	500	Jalan Kota Kinabalu - Keningau - Tenom	5	-	5	-	-	-
<b>TOTAL :</b>				<b>17</b>	<b>4</b>	<b>21</b>	<b>-</b>	<b>-</b>	<b>-</b>

**LINTASAN RESOURCES SDN. BHD.**  
 MAINTENANCE OF FEDERAL ROADS - WEST COAST, SABAH

**R05 BRIDGES**

**DISTRICT:** TAMBUNAN  
**ROUTE NO:** 500  
**ROAD NAME:** JALAN KOTA KINABALU - KENINGAU - TENOM  
**MONTH:** June 2016

Item	Chainage	Bridge Name	Cleaning					Removal	Greasing	Localised Painting		Date of Work Done	REMARKS
			Expansion Joints	Weep Holes	Graffiti & Markings	Parapets	Bearing Shelves	Vegetation	Steel Bearings	Peeling Paint	Rusting of Structural Steelwork		
<b>BROUGHT FORWARD:</b>		4											
<b>TOTAL :</b>		4											

**LINTASAN RESOURCES SDN. BHD.**  
MAINTENANCE OF FEDERAL ROADS - WEST COAST, SABAH

**R05 BRIDGES**

**DISTRICT:** KENINGAU

**ROUTE NO:** 500

**ROAD NAME:** JALAN KOTA KINABALU - KENINGAU - TENOM

**MONTH:** June 2016

Item	Chainage	Bridge Name	Cleaning					Removal	Greasing	Localised Painting		Date of Work Done	REMARKS
			Expansion Joints	Weep Holes	Graffiti & Markings	Parapets	Bearing Shelves	Vegetation	Steel Bearings	Peeling Paint	Rusting of Structural Steelwork		
<b>BROUGHT FORWARD:</b>			<b>8</b>										
1	121.486	Jambatan Pampang (Lama)	1	✓	✓	✓	✓	✓	✓			13 Jun 16	4th cycle protocol road - Dual C'way
2	121.486	Jambatan Pampang (Baru)	1	✓	✓	✓	✓	✓	✓			13 Jun 16	4th cycle protocol road - Dual C'way
3	118.762	Jambatan Liawan (Lama)	1	✓	✓	✓	✓	✓	✓			21 Jun 16	4th cycle protocol road - Dual C'way
4	118.762	Jambatan Liawan (Baru)	1	✓	✓	✓	✓	✓	✓			21 Jun 16	4th cycle protocol road - Dual C'way
<b>TOTAL :</b>			<b>12</b>										

**LINTASAN RESOURCES SDN. BHD.**  
 MAINTENANCE OF FEDERAL ROADS - WEST COAST, SABAH

**R05 BRIDGES**

**DISTRICT:** TENOM

**ROUTE NO:** 500

**ROAD NAME:** JALAN KOTA KINABALU - KENINGAU - TENOM

**MONTH:** June 2016

Item	Chainage	Bridge Name	Cleaning					Removal	Greasing	Localised Painting		Date of Work Done	REMARKS
			Expansion Joints	Weep Holes	Graffiti & Markings	Parapets	Bearing Shelves	Vegetation	Steel Bearings	Peeling Paint	Rusting of Structural Steelwork		
<b>BROUGHT FORWARD:</b>		5											
<b>TOTAL :</b>		5											

**LINTASAN RESOURCES SDN. BHD.**  
PRIVATISATION OF WEST COAST SABAH FEDERAL ROADS MAINTENANCE

***SUMMARY - BRIDGES***

Month : JUNE 2016

ITEM	DISTRICT	ROUTE NO	ROAD NAME	General Maintenance			Painting		
				Previous	Current	Cumm.	Previous	Current	Cumm.
				(No.)	(No.)	(No.)	(No.)	(No.)	(No.)
1	Beaufort	01	Jalan Kota Kinabalu - Sindumin	8	1	9	4	-	4
2	Sipitang	01	Jalan Kota Kinabalu - Sindumin	2	2	4	-	-	-
3	Beaufort	502	Jalan Beaufort - Menumbok	4	-	4	-	-	-
4	Kuala Penyu	502	Jalan Beaufort - Menumbok (no bridge)	-	-	-	-	-	-
<b>TOTAL :</b>				<b>14</b>	<b>3</b>	<b>17</b>	<b>4</b>	<b>-</b>	<b>4</b>

**LINTASAN RESOURCES SDN. BHD.**  
 MAINTENANCE OF FEDERAL ROADS - WEST COAST, SABAH

**R05 BRIDGES**

**DISTRICT:** BEAUFORT

**ROUTE NO:** 01

**ROAD NAME:** JALAN KOTA KINABALU - SINDUMIN

**MONTH:** JUNE 2016

Item	Chainage	Bridge Name	Cleaning					Removal	Greasing	Localised Painting		Date of Work Done	REMARKS
			Expansion Joints	Weep Holes	Graffiti & Markings	Parapets	Bearing Shelves	Vegetation	Steel Bearings	Peeling Paint	Rusting of Structural Steelwork		
<b>BROUGHT FORWARD:</b>		<b>8</b>									<b>4</b>		
1	95.410	Sungai Padas Bridge	√	√	√	√	√	√	√			12-Jun-16	4th cycle for protocol road
<b>TOTAL:</b>		<b>9</b>									<b>4</b>		

**LINTASAN RESOURCES SDN. BHD.**  
 MAINTENANCE OF FEDERAL ROADS - WEST COAST, SABAH

**R05 BRIDGES**

**DISTRICT:** SIPITANG  
**ROUTE NO:** 01  
**ROAD NAME:** JALAN KOTA KINABALU - SINDUMIN  
**MONTH:** JUNE 2016

Item	Chainage	Bridge Name	Cleaning					Removal	Greasing	Localised Painting		Date of Work Done	REMARKS
			Expansion Joints	Weep Holes	Graffiti & Markings	Parapets	Bearing Shelves	Vegetation	Steel Bearings	Peeling Paint	Rusting of Structural Steelwork		
<b>BROUGHT FORWARD:</b>		<b>2</b>									<b>0</b>		
1	149.333	Sg. Mengalong Bridge	√	√	√	√	√	√	√			15-Jun-16	2nd cycle for normal road
2	138.924	Sg. Sipitang Bridge	√	√	√	√	√	√	√			26-Jun-16	4th cycle for protocol road
<b>TOTAL:</b>		<b>4</b>									<b>0</b>		

**LINTASAN RESOURCES SDN. BHD.**  
 MAINTENANCE OF FEDERAL ROADS - WEST COAST, SABAH

**R05 BRIDGES**

**DISTRICT:** BEAUFORT

**ROUTE NO:** 502

**ROAD NAME:** JALAN BEAUFORT - MENUMBOK

**MONTH:** JUNE 2016

Item	Chainage	Bridge Name	Cleaning					Removal	Greasing	Localised Painting		Date of Work Done	REMARKS
			Expansion Joints	Weep Holes	Graffiti & Markings	Parapets	Bearing Shelves	Vegetation	Steel Bearings	Peeling Paint	Rusting of Structural Steelwork		
<b>BROUGHT FORWARD:</b>		<b>4</b>									<b>0</b>		
<b>TOTAL:</b>		<b>4</b>									<b>0</b>		

**R 06**

**PENYENGGARAAN  
GARISAN JALAN  
(ROAD MARKING)**

DISTRICT : KENINGAU  
ROUTE NO : 500 - JALAN KOTA KINABALU - KENINGAU - TENOM  
LOCATION : CH 122.615 - CH 122.702 - LHS  
KM 132.615 - KM 132.702

### R06 - ROAD MARKING



**BEFORE**



**IN PROGRESS**



**AFTER**

DISTRICT : KENINGAU  
ROUTE NO : 500 - JALAN KOTA KINABALU - KENINGAU - TENOM  
LOCATION : CH 122.798 - CH 122.899 - RHS  
KM 132.798 - KM 132.899

### R06 - ROAD MARKING



**BEFORE**



**IN PROGRESS**



**AFTER**

DISTRICT : TENOM  
ROUTE NO : 500 - JALAN KOTA KINABALU - KENINGAU - TENOM  
LOCATION : CH 151.998 - CH 153.735 - RHS  
KM 161.998 - KM 163.735

### R06 - ROAD MARKING



**BEFORE**



**IN PROGRESS**



**AFTER**

DISTRICT : TENOM  
ROUTE NO : 500 - JALAN KOTA KINABALU - KENINGAU - TENOM  
LOCATION : CH 157.063 - CH 159.540 - RHS  
KM 167.063 - KM 169.540

### R06 - ROAD MARKING



**BEFORE**



**IN PROGRESS**



**AFTER**

DISTRICT : TENOM  
ROUTE NO : 500 - JALAN KOTA KINABALU - KENINGAU - TENOM  
LOCATION : CH 162.927 - CH 163.639 - RHS  
KM 172.927 - KM 173.639

### R06 - ROAD MARKING



**BEFORE**



**IN PROGRESS**



**AFTER**

**LINTASAN RESOURCES SDN. BHD.**  
**ROAD MARKING**  
**GRAND SUMMARY**

MONTH:     JUNE 2016    

DISTRICT	ROUTE NO.	ROAD NAME	AREA			LENGTH OF CL & EL		
			Previous Month	Current Month	Cummulative	Previous Month	Current Month	Cummulative
			(m <sup>2</sup> )	(m <sup>2</sup> )	(m <sup>2</sup> )	(km)	(km)	(km)
Kota Belud	01	Jalan Kota Kinabalu-Kudat	2,452.00	0.00	2,452.00	8.65	0.00	8.65
Kota Marudu	01	Jalan Kota Kinabalu-Kudat	2,970.00	0.00	2,970.00	16.10	0.00	16.10
Kudat	01	Jalan Kota Kinabalu-Kudat	4,140.00	0.00	4,140.00	13.80	0.00	13.80
Tuaran	01	Jalan Kota Kinabalu-Kudat	146.94	0.00	146.94	0.00	0.00	0.00
	22	Jalan Kota Kinabalu-Sandakan	0.00	0.00	0.00	0.00	0.00	0.00
	503	Jalan Berungis-Kota Belud	12.60	0.00	12.60	0.00	0.00	0.00
Kota Kinabalu	01	Jalan Kota Kinabalu-Kudat	4,861.24	0.00	4,861.24	30.81	0.00	30.81
	01	Jalan Kota Kinabalu-Sindumin	32.70	0.00	32.70	0.00	0.00	0.00
	606	Jalan Susur Sepangar Bay	250.15	0.00	250.15	1.07	0.00	1.07
	607	Jalan Masuk Ke Pelabuhan Baru	0.00	0.00	0.00	0.00	0.00	0.00
	608	Jalan K Masuk Ke Lapangan Terbang Lama	0.00	0.00	0.00	0.00	0.00	0.00
Penampang	01	Jalan Kota Kinabalu-Sindumin	0.00	0.00	0.00	0.00	0.00	0.00
	500	Jalan Kota Kinabalu-Keningau-Tenom	2,288.00	0.00	2,288.00	17.60	0.00	17.60
	501	Jalan Kota Kinabalu-Penampang-Lok Kawi	906.93	0.00	906.93	4.77	0.00	4.77
Papar	01	Jalan Kota Kinabalu-Sindumin	4,137.23	0.00	4,137.23	31.40	0.00	31.40
Ranau	22	Jalan Kota Kinabalu-Sandakan	5,105.02	4,966.58	10,071.60	26.96	33.86	60.82
Tambunan	500	Jalan Kota Kinabalu-Keningau-Tenom	0.00	0.00	0.00	0.00	0.00	0.00
Keningau	500	Jalan Kota Kinabalu-Keningau-Tenom	7,831.18	245.52	8,076.70	62.65	25.76	88.41
Tenom	500	Jalan Kota Kinabalu-Keningau-Tenom	4,465.95	2,981.81	7,447.76	35.73	43.00	78.73
Beaufort	01	Jalan Kota Kinabalu-Sindumin	0.00	0.00	0.00	0.00	0.00	0.00
	502	Jalan Beaufort-Menumbok	0.00	0.00	0.00	0.00	0.00	0.00
Sipitang	01	Jalan Kota Kinabalu-Sindumin	0.00	0.00	0.00	0.00	0.00	0.00
Kuala Penyu	502	Jalan Beaufort-Menumbok	0.00	0.00	0.00	0.00	0.00	0.00
<b>TOTAL</b>			<b>39,599.94</b>	<b>8,193.91</b>	<b>47,793.85</b>	<b>249.53</b>	<b>102.62</b>	<b>352.15</b>

**LINTASAN RESOURCES SDN. BHD.**  
 MAINTENANCE OF FEDERAL ROADS - WEST COAST, SABAH

***SUMMARY - ROAD MARKING RECORD***

*Month : June 2016*

ITEM	DISTRICT	ROUTE NO.	ROAD NAME	AREA ( m <sup>2</sup> )			LENGTH OF CL & EL (km)		
				PREVIOUS MONTH	CURRENT MONTH	CUM. MONTH	PREVIOUS MONTH	CURRENT MONTH	CUM. MONTH
1	KOTA BELUD	01	Jalan Kota Kinabalu - Kudat	2,452.00	-	2,452.00	8.65	-	8.65
2	KOTA MARUDU	01	Jalan Kota Kinabalu - Kudat	2,970.00	-	2,970.00	16.10	-	16.10
3	KUDAT	01	Jalan Kota Kinabalu - Kudat	4,140.00	-	4,140.00	13.80	-	13.80
<b>TOTAL</b>				<b>9,562.00</b>	<b>-</b>	<b>9,562.00</b>	<b>38.55</b>	<b>-</b>	<b>38.55</b>

**LINTASAN RESOURCES SDN. BHD.**  
MAINTENANCE OF FEDERAL ROADS - WEST COAST, SABAH

**R06 ROAD MARKING**

**DISTRICT:** KOTA BELUD  
**ROUTE NO.** 01  
**ROAD NAME:** JALAN KOTA KINABALU-KUDAT  
**MONTH:** JUNE 2016

ITEM	DATE	LOCATION (CH)		LENGTH (m)	WIDTH (m)	AREA (m <sup>2</sup> )	REMARKS
		From	To				
<b>BROUGHT FORWARD:</b>				<b>8650.00</b>		<b>2452.00</b>	
1							
2							
3							
4							
5							
6							
7							
8							
9							
10							
11							
12							
13							
14							
15							
16							
17							
18							
19							
20							
21							
22							
23							
24							
25							
26							
27							
28							
29							
30							
<b>BALANCE END OF JUNE :</b>				<b>8,650.00</b>		<b>2,452.00</b>	

TOTAL LENGTH OF CENTRE LINE & EDGE LINE :

8.65

 km

**LINTASAN RESOURCES SDN. BHD.**  
MAINTENANCE OF FEDERAL ROADS - WEST COAST, SABAH

**R06 ROAD MARKING**

**DISTRICT:** KOTA MARUDU  
**ROUTE NO.** 01  
**ROAD NAME:** JALAN KOTA KINABALU-KUDAT  
**MONTH:** JUNE 2016

ITEM	DATE	LOCATION (CH)		LENGTH (m)	WIDTH (m)	AREA (m <sup>2</sup> )	REMARKS
		From	To				
<b>BROUGHT FORWARD:</b>				<b>9900.00</b>		<b>2970.00</b>	
1							
2							
3							
4							
5							
6							
7							
8							
9							
10							
11							
12							
13							
14							
15							
16							
17							
18							
19							
20							
21							
22							
23							
24							
25							
26							
27							
28							
29							
30							
<b>BALANCE END OF JUNE :</b>				<b>9,900.00</b>		<b>2,970.00</b>	

TOTAL LENGTH OF CENTRE LINE & EDGE LINE : 9.90 km

**LINTASAN RESOURCES SDN. BHD.**  
 MAINTENANCE OF FEDERAL ROADS - WEST COAST, SABAH  
**R06 ROAD MARKING**

**DISTRICT:** KUDAT  
**ROUTE NO.** 01  
**ROAD NAME:** JALAN KOTA KINABALU-KUDAT  
**MONTH:** JUNE 2016

ITEM	DATE	LOCATION (CH)		LENGTH (m)	WIDTH (m)	AREA (m <sup>2</sup> )	REMARKS
		From	To				
<b>BROUGHT FORWARD:</b>				<b>13800.00</b>		<b>4140.00</b>	
1							
2							
3							
4							
5							
6							
7							
8							
9							
10							
11							
12							
13							
14							
15							
16							
17							
18							
19							
20							
21							
22							
23							
24							
25							
26							
27							
28							
29							
30							
<b>BALANCE END OF JUNE :</b>				<b>13,800.00</b>		<b>4,140.00</b>	

TOTAL LENGTH OF CENTRE LINE & EDGE LINE :

13.80

 km

**LINTASAN RESOURCES SDN. BHD.**  
MAINTENANCE OF FEDERAL ROADS - WEST COAST, SABAH

***SUMMARY - ROAD MARKING RECORD***

Month: JUNE 2016

ITEM	DISTRICT	ROUTE NO.	ROAD NAME	AREA ( m <sup>2</sup> )			LENGTH OF CL & EL (km)		
				PREVIOUS MONTH	CURRENT MONTH	CUM. MONTH	PREVIOUS MONTH	CURRENT MONTH	CUM. MONTH
1	Kota Kinabalu	01	Jalan Kota Kinabalu - Kudat	4,861.24	-	4,861.24	30.807	-	30.807
2	Tuaran	01	Jalan Kota Kinabalu - Kudat	146.94	-	146.94	-	-	-
3	Tuaran	22	Jalan Kota Kinabalu - Sandakan	-	-	-	-	-	-
4	Tuaran	503	Jalan Berungis - Kota Belud	12.60	-	12.60	-	-	-
5	Kota Kinabalu	606	Jalan Susur Sepangar Bay	250.15	-	250.15	1.067	-	1.067
6	Kota Kinabalu	607	Jalan Masuk Ke Pelabuhan Baru, KK	-	-	-	-	-	-
<b>TOTAL</b>				<b>5,270.93</b>	<b>-</b>	<b>5,270.93</b>	<b>31.874</b>	<b>0.000</b>	<b>31.874</b>

**LINTASAN RESOURCES SDN. BHD.**  
 MAINTENANCE OF FEDERAL ROADS - WEST COAST, SABAH

**R06 ROAD MARKING**

**DISTRICT:** KOTA KINABALU

**ROUTE NO.** 01

**ROAD NAME:** JALAN KOTA KINABALU - KUDAT

**MONTH:** JUNE 2016

ITEM	DATE	LOCATION (CH)		LENGTH (m)	WIDTH (m)	AREA (m <sup>2</sup> )	REMARKS
		From	To				
<b>BROUGHT FORWARD:</b>						<b>4861.24</b>	
<b>TOTAL:</b>						<b>4,861.24</b>	

TOTAL LENGTH OF CENTRE LINE & EDGE LINE :  km

**LINTASAN RESOURCES SDN. BHD.**  
 MAINTENANCE OF FEDERAL ROADS - WEST COAST, SABAH

**R06 ROAD MARKING**

**DISTRICT:** KOTA KINABALU

**ROUTE NO.** 606

**ROAD NAME:** JALAN SUSUR SEPANGAR BAY

**MONTH:** JUNE 2016

ITEM	DATE	LOCATION (CH)		LENGTH (m)	WIDTH (m)	AREA (m <sup>2</sup> )	REMARKS
		From	To				
<b>BROUGHT FORWARD:</b>						<b>250.15</b>	
						<b>250.15</b>	

TOTAL LENGTH OF CENTRE LINE & EDGE LINE :  km

**LINTASAN RESOURCES SDN. BHD.**  
 MAINTENANCE OF FEDERAL ROADS - WEST COAST, SABAH

**R06 ROAD MARKING**

**DISTRICT:** TUARAN

**ROUTE NO.** 01

**ROAD NAME:** JALAN KOTA KINABALU - KUDAT

**MONTH:** JUNE 2016

ITEM	DATE	LOCATION (CH)		LENGTH (m)	WIDTH (m)	AREA (m <sup>2</sup> )	REMARKS
		From	To				
<b>BROUGHT FORWARD:</b>						<b>146.94</b>	
						<b>146.94</b>	

TOTAL LENGTH OF CENTRE LINE & EDGE LINE :  km

**LINTASAN RESOURCES SDN. BHD.**  
 MAINTENANCE OF FEDERAL ROADS - WEST COAST, SABAH

**R06 ROAD MARKING**

**DISTRICT:** TUARAN

**ROUTE NO.** 503

**ROAD NAME:** JALAN BERUNGIS - KOTA BELUD

**MONTH:** JUNE 2016

ITEM	DATE	LOCATION (CH)		LENGTH (m)	WIDTH (m)	AREA (m <sup>2</sup> )	REMARKS
		From	To				
		<b>BROUGHT FORWARD:</b>				<b>12.60</b>	
						<b>12.60</b>	

TOTAL LENGTH OF CENTRE LINE & EDGE LINE :  km

**LINTASAN RESOURCES SDN. BHD.**  
MAINTENANCE OF FEDERAL ROADS - WEST COAST, SABAH

***SUMMARY - ROAD MARKING RECORD***

MONTH: JUNE 2016

ITEM	DISTRICT	ROUTE NO.	ROAD NAME	AREA ( m <sup>2</sup> )			LENGTH OF CL & EL (km)		
				PREVIOUS MONTH	CURRENT MONTH	CUM. MONTH	PREVIOUS MONTH	CURRENT MONTH	CUM. MONTH
1	Ranau	22	Jalan Kota Kinabalu - Sandakan	5,105.02	4,966.58	10,071.60	26.96	33.86	60.82
<b>TOTAL</b>				<b>5,105.02</b>	<b>4,966.58</b>	<b>10,071.60</b>	<b>26.96</b>	<b>33.86</b>	<b>60.82</b>

**LINTASAN RESOURCES SDN. BHD.**  
MAINTENANCE OF FEDERAL ROADS - WEST COAST, SABAH

**R06 ROAD MARKING**

**DISTRICT:** Ranau

**ROUTE NO.** 22

**ROAD NAME:** Jalan Kota Kinabalu - Sandakan

**MONTH:** June 2016

ITEM	DATE	LOCATION (CH)		LENGTH (m)	WIDTH (m)	AREA (m <sup>2</sup> )	REMARKS
		From	To				
<b>BROUGHT FORWARD FROM MAY 2016:</b>						<b>5,105.02</b>	
1	02 Jun 16	97.000	97.580	1160.00	0.15	174.00	Edge Line-LHS RHS
2	02 Jun 16	98.300	98.620	320.00	0.15	48.00	Edge Line-LHS
3	02 Jun 16	99.590	100.030	880.00	0.15	132.00	Edge Line-LHS RHS
4	02 Jun 16	99.590	100.030	880.00	0.10	88.00	Double Line-LHS RHS
5	03 Jun 16	100.800	102.208	1408.00	0.15	211.20	Edge Line-LHS
6	03 Jun 16	100.800	102.208	1408.00	0.15	211.20	Edge Line-RHS
7	03 Jun 16	102.246	102.259	26.00	0.15	3.90	Edge Line-LHS RHS
8	03 Jun 16	102.281	102.326	90.00	0.15	13.50	Edge Line-LHS RHS
9	03 Jun 16	102.441	104.980	2539.00	0.15	380.85	Edge Line-LHS
10	03 Jun 16	102.441	104.980	2539.00	0.15	380.85	Edge Line-RHS
11	06 Jun 16	104.980	105.410	890.53	0.15	133.580	Edge Line-LHS RHS
12	06 Jun 16	104.980	105.410	890.00	0.10	89.000	Double Line-LHS RHS
13	06 Jun 16	105.410	106.000	1180.00	0.15	177.00	Edge Line-LHS RHS
14	07 Jun 16	106.500	108.800	2300.00	0.15	345.000	Edge Line-LHS
15	07 Jun 16	106.500	108.800	2300.00	0.15	345.00	Edge Line-RHS
16	07 Jun 16	106.800	108.800	2000.00	0.15	300.00	Edge Line-LHS
17	07 Jun 16	107.580	107.820	480.00	0.10	48.00	Double Line-LHS RHS
18	08 Jun 16	108.800	109.200	400.00	0.15	60.00	Edge Line-LHS
19	08 Jun 16	108.800	109.985	785.00	0.15	117.75	Edge Line-RHS
20	08 Jun 16	109.200	109.985	785.00	0.15	117.75	Edge Line-LHS
21	09 Jun 16	110.373	111.800	2854.00	0.15	428.100	Edge Line-LHS RHS
22	09 Jun 16	112.900	113.500	1200.00	0.15	180.00	Edge Line-LHS RHS
23	09 Jun 16	113.800	114.500	1400.00	0.15	210.00	Edge Line-LHS RHS
24	10 Jun 16	115.527	118.000	2473.00	0.15	370.95	Edge Line-RHS
25	10 Jun 16	115.527	116.000	473.00	0.15	70.95	Edge Line-LHS
26	10 Jun 16	116.000	118.200	2200.00	0.15	330.00	Edge Line-LHS
27							
28							
29							
30							
<b>TOTAL:</b>						<b>10,071.60</b>	

TOTAL LENGTH OF CENTRE LINE & EDGE LINE :

33.86

km

**LINTASAN RESOURCES SDN. BHD.**  
MAINTENANCE OF FEDERAL ROADS - WEST COAST, SABAH

***SUMMARY - ROAD MARKING RECORD***

Month: JUNE 2016

ITEM	DISTRICT	ROUTE NO.	ROAD NAME	AREA ( m <sup>2</sup> )			LENGTH OF CL & EL (km)		
				PREVIOUS MONTH	CURRENT MONTH	CUM. MONTH	PREVIOUS MONTH	CURRENT MONTH	CUM. MONTH
1	Kota Kinabalu	01	Jalan Kota Kinabalu - Sindumin	32.70	-	32.70	-	-	-
2	Penampang	01	Jalan Kota Kinabalu - Sindumin	-	-	-	-	-	-
3	Papar	01	Jalan Kota Kinabalu - Sindumin	4,137.23	-	4,137.23	31.40	-	31.40
4	Penampang	500	Jalan Kota Kinabalu - Keningau - Tenom	2,393.90	-	2,393.90	17.60	-	17.60
5	Penampang	501	Jalan Kota Kinabalu - Penampang - Lok Kawi	906.93	-	906.93	4.77	-	4.77
6	Kota Kinabalu	608	Jalan masuk ke Lapangan Terbang Lama, K.K.	-	-	-	-	-	-
<b>TOTAL</b>				<b>7,470.76</b>	<b>-</b>	<b>7,470.76</b>	<b>53.77</b>	<b>-</b>	<b>53.77</b>

**LINTASAN RESOURCES SDN. BHD.**  
MAINTENANCE OF FEDERAL ROADS - WEST COAST, SABAH

**R06 ROAD MARKING**

**DISTRICT:**                     KOTA KINABALU                      
**ROUTE NO.**   01    
**ROAD NAME:**                     JALAN KOTA KINABALU -SINDUMIN                      
**MONTH:**   JUNE 2016  

ITEM	DATE	LOCATION (CH)		LENGTH (m)	WIDTH (m)	AREA (m <sup>2</sup> )	REMARKS
		From	To				
		<b>BROUGHT FORWARD:</b>				<b>32.70</b>	<b>Dual Carriageway</b>
<b>TOTAL:</b>						<b>32.70</b>	

TOTAL LENGTH OF CENTRE LINE & EDGE LINE :           -           km

**LINTASAN RESOURCES SDN. BHD.**  
 MAINTENANCE OF FEDERAL ROADS - WEST COAST, SABAH

**R06 ROAD MARKING**

**DISTRICT:** PAPAR

**ROUTE NO.** 01

**ROAD NAME:** JALAN KK-SINDUMIN

**MONTH:** JUNE 2016

ITEM	DATE	LOCATION (CH)		LENGTH (m)	WIDTH (m)	AREA (m <sup>2</sup> )	REMARKS
		From	To				
<b>BROUGHT FORWARD:</b>						<b>4,137.23</b>	
<b>TOTAL:</b>						<b>4,137.23</b>	

TOTAL LENGTH OF CENTRE LINE & EDGE LINE : 31.40 km

**LINTASAN RESOURCES SDN. BHD.**  
 MAINTENANCE OF FEDERAL ROADS - WEST COAST, SABAH

**R06 ROAD MARKING**

**DISTRICT:** PENAMPANG

**ROUTE NO.** 500

**ROAD NAME:** JALAN KK-KENINGAU-TENOM

**MONTH:** JUNE 2016

ITEM	DATE	LOCATION (CH)		LENGTH (m)	WIDTH (m)	AREA (m <sup>2</sup> )	REMARKS
		From	To				
<b>BROUGHT FORWARD:</b>						<b>2,393.90</b>	
<b>TOTAL:</b>						<b>2,393.90</b>	

TOTAL LENGTH OF CENTRE LINE & EDGE LINE : 17.60 km

**LINTASAN RESOURCES SDN. BHD.**  
MAINTENANCE OF FEDERAL ROADS - WEST COAST, SABAH

**R06 ROAD MARKING**

**DISTRICT:** PENAMPANG

**ROUTE NO.** 501

**ROAD NAME:** JALAN KK - PENAMPANG - LOK KAWI

**MONTH:** JUNE 2016

ITEM	DATE	LOCATION (CH)		LENGTH (m)	WIDTH (m)	AREA (m <sup>2</sup> )	REMARKS
		From	To				
		<b>BROUGHT FORWARD:</b>				<b>906.93</b>	<b>Dual carriageway</b>
<b>TOTAL:</b>						<b>906.93</b>	

TOTAL LENGTH OF CENTRE LINE & EDGE LINE : 4.77 km

**LINTASAN RESOURCES SDN. BHD.**  
MAINTENANCE OF FEDERAL ROADS - WEST COAST, SABAH

***SUMMARY - ROAD MARKING RECORD***

Month : JUNE 2016

ITEM	DISTRICT	ROUTE NO.	ROAD NAME	AREA ( m <sup>2</sup> )			LENGTH OF CL & EL (km)		
				PREVIOUS MONTH	CURRENT MONTH	CUM. MONTH	PREVIOUS MONTH	CURRENT MONTH	CUM. MONTH
1	Tambunan	500	Jalan Kota Kinabalu - Keningau - Tenom		-			-	
2	Keningau	500	Jalan Kota Kinabalu - Keningau - Tenom	7,831.18	245.52	8,076.70	38.85	25.76	64.61
3	Tenom	500	Jalan Kota Kinabalu - Keningau - Tenom	4,465.95	2,981.81	7,447.76	16.58	43.00	59.58
<b>TOTAL</b>				<b>12,297.13</b>	<b>3,227.33</b>	<b>15,524.46</b>	<b>55.43</b>	<b>68.77</b>	<b>124.20</b>

**LINTASAN RESOURCES SDN. BHD.**  
MAINTENANCE OF FEDERAL ROADS - WEST COAST, SABAH

**R06 ROAD MARKING**

**DISTRICT:** TAMBUNAN

**ROUTE NO.** 500

**ROAD NAME:** JALAN KOTA KINABALU - KENINGAU - TENOM

**MONTH:** June 2016

ITEM	DATE	LOCATION (CH)		LENGTH (m)	WIDTH (m)	AREA (m <sup>2</sup> )	REMARKS
		From	To				
<b>BROUGHT FORWARD:</b>						<b>0.00</b>	
1							
2							
3							
4							
5							
6							
7							
8							
9							
10							
11							
12							
13							
14							
15							
16							
17							
18							
19							
20							
21							
22							
23							
24							
25							
26							
27							
28							
29							
30							
<b>TOTAL :</b>						<b>0.00</b>	

TOTAL LENGTH OF CENTRE LINE & EDGE LINE : 0.00 km

**LINTASAN RESOURCES SDN. BHD.**  
MAINTENANCE OF FEDERAL ROADS - WEST COAST, SABAH

**R06 ROAD MARKING**

**DISTRICT:** KENINGAU  
**ROUTE NO.** 500  
**ROAD NAME:** JALAN KOTA KINABALU - KENINGAU - TENOM  
**MONTH:** June 2016

ITEM	DATE	LOCATION (CH)		LENGTH (m)	WIDTH (m)	AREA (m <sup>2</sup> )	REMARKS
		From	To				
<b>BROUGHT FORWARD:</b>						<b>7,831.18</b>	
<b>YELLOW BAR MARKING</b>							
1	02 Jun 16	122.615	122.702	102.30	0.60	61.38	(0.6m x 3.1m x 33nos) - LHS
2	02 Jun 16	122.615	122.702	102.30	0.60	61.38	(0.6m x 3.1m x 33nos) - RHS
3	11 Jun 16	122.798	122.899	102.30	0.60	61.38	(0.6m x 3.1m x 33nos) - LHS
4	11 Jun 16	122.798	122.899	102.30	0.60	61.38	(0.6m x 3.1m x 33nos) - RHS
5							
6							
7							
8							
9							
10							
11							
12							
13							
14							
15							
16							
17							
18							
19							
20							
21							
22							
23							
24							
25							
26							
27							
28							
29							
30							
<b>TOTAL :</b>						<b>8,076.70</b>	

TOTAL LENGTH OF CENTRE LINE & EDGE LINE : **64.61** km

**LINTASAN RESOURCES SDN. BHD.**  
MAINTENANCE OF FEDERAL ROADS - WEST COAST, SABAH

**R06 ROAD MARKING**

**DISTRICT:** TENOM  
**ROUTE NO.** 500  
**ROAD NAME:** JALAN KOTA KINABALU - KENINGAU - TENOM  
**MONTH:** June 2016

ITEM	DATE	LOCATION (CH)		LENGTH (m)	WIDTH (m)	AREA (m <sup>2</sup> )	REMARKS
		From	To				
<b>BROUGHT FORWARD:</b>						<b>4,465.95</b>	
1	02 Jun 16	151.998	153.735	1,674.00	0.15	251.10	Continuous line (RHS)
2	02 Jun 16	152.073	152.078	2.00	0.15	0.30	Broken line (1.0m x 2 nos)
3	02 Jun 16	152.190	152.193	1.00	0.15	0.15	Broken line (1.0m x 1 nos)
4	02 Jun 16	152.235	152.240	2.00	0.15	0.30	Broken line (1.0m x 2 nos)
5	02 Jun 16	152.559	152.566	3.00	0.15	0.45	Broken line (1.0m x 3 nos)
6	02 Jun 16	152.864	152.869	2.00	0.15	0.30	Broken line (1.0m x 2 nos)
7	02 Jun 16	152.905	152.912	3.00	0.15	0.45	Broken line (1.0m x 3 nos)
8	02 Jun 16	153.007	153.018	5.00	0.15	0.75	Broken line (1.0m x 5 nos)
9	02 Jun 16	153.227	153.232	2.00	0.15	0.30	Broken line (1.0m x 2 nos)
10	02 Jun 16	153.254	153.259	2.00	0.15	0.30	Broken line (1.0m x 2 nos)
11	02 Jun 16	153.451	153.458	3.00	0.15	0.45	Broken line (1.0m x 3 nos)
12	02 Jun 16	153.511	153.520	4.00	0.15	0.60	Broken line (1.0m x 4 nos)
13	10 Jun 16	152.420	154.400	1,869.00	0.15	280.35	Continuous line (LHS)
14	10 Jun 16	153.974	153.985	5.00	0.15	0.75	Broken line (1.0m x 5 nos)
15	10 Jun 16	153.816	153.823	3.00	0.15	0.45	Broken line (1.0m x 3 nos)
16	10 Jun 16	153.726	153.731	2.00	0.15	0.30	Broken line (1.0m x 2 nos)
17	10 Jun 16	153.622	153.627	2.00	0.15	0.30	Broken line (1.0m x 2 nos)
18	10 Jun 16	153.508	153.519	5.00	0.15	0.75	Broken line (1.0m x 5 nos)
19	10 Jun 16	153.442	153.453	5.00	0.15	0.75	Broken line (1.0m x 5 nos)
20	10 Jun 16	153.364	153.373	4.00	0.15	0.60	Broken line (1.0m x 4 nos)
21	10 Jun 16	153.131	153.140	4.00	0.15	0.60	Broken line (1.0m x 4 nos)
22	10 Jun 16	153.108	153.117	4.00	0.15	0.60	Broken line (1.0m x 4 nos)
23	10 Jun 16	152.881	153.888	3.00	0.15	0.45	Broken line (1.0m x 3 nos)
24	10 Jun 16	152.606	153.615	4.00	0.15	0.60	Broken line (1.0m x 4 nos)
25	13 Jun 16	153.735	156.209	2,317.00	0.15	347.55	Continuous line (RHS)
26	13 Jun 16	153.746	153.755	4.00	0.15	0.60	Broken line (1.0m x 4 nos)
27	13 Jun 16	153.792	153.798	6.00	0.15	0.90	Broken line (1.0m x 6 nos)
28	13 Jun 16	153.810	153.815	2.00	0.15	0.30	Broken line (1.0m x 2 nos)
29	13 Jun 16	153.868	153.873	2.00	0.15	0.30	Broken line (1.0m x 2 nos)
30	13 Jun 16	154.216	154.223	3.00	0.15	0.45	Broken line (1.0m x 3 nos)
<b>CARRIED FORWARD :</b>						<b>5,358.00</b>	

TOTAL LENGTH OF CENTRE LINE & EDGE LINE :

**42.86**

km

**LINTASAN RESOURCES SDN. BHD.**  
MAINTENANCE OF FEDERAL ROADS - WEST COAST, SABAH

**R06 ROAD MARKING**

**DISTRICT:** TENOM  
**ROUTE NO.** 500  
**ROAD NAME:** JALAN KOTA KINABALU - KENINGAU - TENOM  
**MONTH:** June 2016

ITEM	DATE	LOCATION (CH)		LENGTH (m)	WIDTH (m)	AREA (m <sup>2</sup> )	REMARKS
		From	To				
<b>BROUGHT FORWARD:</b>						<b>5,358.00</b>	
31	13 Jun 16	154.391	154.402	5.00	0.15	0.75	Broken line (1.0m x 5 nos)
32	13 Jun 16	154.608	154.617	5.00	0.15	0.75	Broken line (1.0m x 5 nos)
33	13 Jun 16	154.790	154.797	3.00	0.15	0.45	Broken line (1.0m x 3 nos)
34	13 Jun 16	155.147	155.156	4.00	0.15	0.60	Broken line (1.0m x 4 nos)
35	13 Jun 16	155.304	155.309	2.00	0.15	0.30	Broken line (1.0m x 2 nos)
36	13 Jun 16	155.890	155.899	4.00	0.15	0.60	Broken line (1.0m x 4 nos)
37	13 Jun 16	155.960	155.965	2.00	0.15	0.30	Broken line (1.0m x 2 nos)
38	13 Jun 16	155.972	155.981	4.00	0.15	0.60	Broken line (1.0m x 4 nos)
39	13 Jun 16	156.106	156.117	5.00	0.15	0.75	Broken line (1.0m x 5 nos)
40	14 Jun 16	154.400	154.000	2,423.00	0.15	363.45	Continuous line (LHS)
41	14 Jun 16	154.645	154.652	3.00	0.15	0.45	Broken line (1.0m x 3 nos)
42	14 Jun 16	154.831	154.836	2.00	0.15	0.30	Broken line (1.0m x 2 nos)
43	14 Jun 16	154.917	154.928	5.00	0.15	0.75	Broken line (1.0m x 5 nos)
44	14 Jun 16	154.955	154.962	3.00	0.15	0.45	Broken line (1.0m x 3 nos)
45	14 Jun 16	155.001	155.008	3.00	0.15	0.45	Broken line (1.0m x 3 nos)
46	14 Jun 16	155.190	155.195	2.00	0.15	0.30	Broken line (1.0m x 2 nos)
47	14 Jun 16	155.342	155.349	3.00	0.15	0.45	Broken line (1.0m x 3 nos)
48	14 Jun 16	155.414	155.427	6.00	0.15	0.90	Broken line (1.0m x 6 nos)
49	14 Jun 16	155.769	155.776	3.00	0.15	0.45	Broken line (1.0m x 3 nos)
50	14 Jun 16	156.894	156.901	3.00	0.15	0.45	Broken line (1.0m x 3 nos)
51	14 Jun 16	156.171	156.176	2.00	0.15	0.30	Broken line (1.0m x 2 nos)
52	14 Jun 16	156.259	156.262	3.00	0.15	0.45	Broken line (1.0m x 3 nos)
53	14 Jun 16	156.290	156.295	2.00	0.15	0.30	Broken line (1.0m x 2 nos)
54	14 Jun 16	156.520	156.525	2.00	0.15	0.30	Broken line (1.0m x 2 nos)
55	14 Jun 16	156.565	156.572	3.00	0.15	0.45	Broken line (1.0m x 3 nos)
56	14 Jun 16	156.773	156.780	3.00	0.15	0.45	Broken line (1.0m x 3 nos)
57	14 Jun 16	156.827	156.834	3.00	0.15	0.45	Broken line (1.0m x 3 nos)
58	14 Jun 16	156.969	156.976	3.00	0.15	0.45	Broken line (1.0m x 3 nos)
59	14 Jun 16	156.209	157.063	790.00	0.15	118.50	Continuous line (RHS)
60	14 Jun 16	156.668	156.479	8.00	0.15	1.20	Broken line (1.0m x 8 nos)
<b>CARRIED FORWARD :</b>						<b>5,854.35</b>	

TOTAL LENGTH OF CENTRE LINE & EDGE LINE :

**46.83**

km

**LINTASAN RESOURCES SDN. BHD.**  
MAINTENANCE OF FEDERAL ROADS - WEST COAST, SABAH

**R06 ROAD MARKING**

**DISTRICT:** TENOM  
**ROUTE NO.** 500  
**ROAD NAME:** JALAN KOTA KINABALU - KENINGAU - TENOM  
**MONTH:** June 2016

ITEM	DATE	LOCATION (CH)		LENGTH (m)	WIDTH (m)	AREA (m <sup>2</sup> )	REMARKS
		From	To				
<b>BROUGHT FORWARD:</b>						<b>5,854.35</b>	
61	14 Jun 16	156.732	156.739	3.00	0.15	0.45	Broken line (1.0m x 3 nos)
62	14 Jun 16	156.790	156.797	3.00	0.15	0.45	Broken line (1.0m x 3 nos)
63	14 Jun 16	156.811	156.816	2.00	0.15	0.30	Broken line (1.0m x 2 nos)
64	14 Jun 16	156.900	156.905	2.00	0.15	0.30	Broken line (1.0m x 2 nos)
65	14 Jun 16	156.957	156.972	5.00	0.15	0.75	Broken line (1.0m x 5 nos)
66	15 Jun 16	157.000	159.539	2,161.00	0.15	324.15	Continuous line (LHS)
67	15 Jun 16	157.061	157.070	4.00	0.15	0.60	Broken line (1.0m x 4 nos)
68	15 Jun 16	157.228	157.235	3.00	0.15	0.45	Broken line (1.0m x 3 nos)
69	15 Jun 16	157.248	157.255	3.00	0.15	0.45	Broken line (1.0m x 3 nos)
70	15 Jun 16	157.797	157.810	6.00	0.15	0.90	Broken line (1.0m x 6 nos)
71	15 Jun 16	158.304	158.311	3.00	0.15	0.45	Broken line (1.0m x 3 nos)
72	15 Jun 16	158.512	158.522	3.00	0.15	0.45	Broken line (1.0m x 3 nos)
73	15 Jun 16	158.679	158.686	3.00	0.15	0.45	Broken line (1.0m x 3 nos)
74	15 Jun 16	159.030	159.033	1.00	0.15	0.15	Broken line (1.0m x 1 nos)
75	15 Jun 16	159.280	159.285	2.00	0.15	0.30	Broken line (1.0m x 2 nos)
76	15 Jun 16	159.431	159.436	2.00	0.15	0.30	Broken line (1.0m x 2 nos)
77	15 Jun 16	159.452	159.459	3.00	0.15	0.45	Broken line (1.0m x 3 nos)
78	15 Jun 16	157.063	159.540	2,101.00	0.15	315.15	Continuous line (RHS)
79	15 Jun 16	157.436	157.441	2.00	0.15	0.30	Broken line (1.0m x 2 nos)
80	15 Jun 16	157.443	157.448	2.00	0.15	0.30	Broken line (1.0m x 2 nos)
81	15 Jun 16	157.460	157.469	4.00	0.15	0.60	Broken line (1.0m x 4 nos)
82	15 Jun 16	157.506	157.513	3.00	0.15	0.45	Broken line (1.0m x 3 nos)
83	15 Jun 16	157.587	157.600	6.00	0.15	0.90	Broken line (1.0m x 6 nos)
84	15 Jun 16	157.647	157.656	4.00	0.15	0.60	Broken line (1.0m x 4 nos)
85	15 Jun 16	157.739	157.745	3.00	0.15	0.45	Broken line (1.0m x 3 nos)
86	15 Jun 16	157.750	157.755	2.00	0.15	0.30	Broken line (1.0m x 2 nos)
87	15 Jun 16	158.391	158.396	2.00	0.15	0.30	Broken line (1.0m x 2 nos)
88	15 Jun 16	158.640	158.655	7.00	0.15	1.05	Broken line (1.0m x 7 nos)
89	15 Jun 16	158.735	158.748	6.00	0.15	0.90	Broken line (1.0m x 6 nos)
90	15 Jun 16	158.893	158.900	3.00	0.15	0.45	Broken line (1.0m x 3 nos)
<b>CARRIED FORWARD :</b>						<b>6,507.45</b>	

TOTAL LENGTH OF CENTRE LINE & EDGE LINE :

**52.06**

km

**LINTASAN RESOURCES SDN. BHD.**  
MAINTENANCE OF FEDERAL ROADS - WEST COAST, SABAH

**R06 ROAD MARKING**

**DISTRICT:** TENOM  
**ROUTE NO.** 500  
**ROAD NAME:** JALAN KOTA KINABALU - KENINGAU - TENOM  
**MONTH:** June 2016

ITEM	DATE	LOCATION (CH)		LENGTH (m)	WIDTH (m)	AREA (m <sup>2</sup> )	REMARKS
		From	To				
<b>BROUGHT FORWARD:</b>						<b>6,507.45</b>	
91	15 Jun 16	159.286	159.293	3.00	0.15	0.45	Broken line (1.0m x 3 nos)
92	15 Jun 16	159.452	159.457	2.00	0.15	0.30	Broken line (1.0m x 2 nos)
93	16 Jun 16	160.027	161.907	1,935.00	0.15	290.25	Continuous line (LHS)
94	16 Jun 16	160.039	160.046	3.00	0.15	0.45	Broken line (1.0m x 3 nos)
95	16 Jun 16	160.055	160.062	3.00	0.15	0.45	Broken line (1.0m x 3 nos)
96	16 Jun 16	160.098	160.109	5.00	0.15	0.75	Broken line (1.0m x 5 nos)
97	16 Jun 16	160.129	160.134	2.00	0.15	0.30	Broken line (1.0m x 2 nos)
98	16 Jun 16	160.197	160.206	4.00	0.15	0.60	Broken line (1.0m x 4 nos)
99	16 Jun 16	160.245	160.352	3.00	0.15	0.45	Broken line (1.0m x 3 nos)
100	16 Jun 16	160.316	160.323	3.00	0.15	0.45	Broken line (1.0m x 3 nos)
101	16 Jun 16	160.489	160.498	4.00	0.15	0.60	Broken line (1.0m x 4 nos)
102	16 Jun 16	160.803	160.812	4.00	0.15	0.60	Broken line (1.0m x 4 nos)
103	16 Jun 16	161.098	161.102	5.00	0.15	0.75	Broken line (1.0m x 5 nos)
104	16 Jun 16	161.169	161.176	3.00	0.15	0.45	Broken line (1.0m x 3 nos)
105	16 Jun 16	161.216	161.225	4.00	0.15	0.60	Broken line (1.0m x 4 nos)
106	16 Jun 16	161.256	161.261	2.00	0.15	0.30	Broken line (1.0m x 2 nos)
107	16 Jun 16	161.292	161.324	10.00	0.15	1.50	Broken line (1.0m x 10 nos)
108	16 Jun 16	161.453	161.511	33.00	0.15	4.95	Land Marking (1.0m x 33 nos)
109	16 Jun 16	161.471	161.484	6.00	0.15	0.90	Broken line (1.0m x 6 nos)
110	16 Jun 16	161.537	161.542	2.00	0.15	0.30	Broken line (1.0m x 2 nos)
111	16 Jun 16	161.605	161.610	2.00	0.15	0.30	Broken line (1.0m x 2 nos)
112	16 Jun 16	161.641	161.645	2.00	0.15	0.30	Broken line (1.0m x 2 nos)
113	16 Jun 16	161.652	161.660	3.00	0.15	0.45	Broken line (1.0m x 3 nos)
114	16 Jun 16	161.775	161.784	4.00	0.15	0.60	Broken line (1.0m x 4 nos)
115	16 Jun 16	161.796	161.807	5.00	0.15	0.75	Broken line (1.0m x 5 nos)
116	16 Jun 16	161.824	161.835	5.00	0.15	0.75	Broken line (1.0m x 5 nos)
117	16 Jun 16	161.849	161.858	4.00	0.15	0.60	Broken line (1.0m x 4 nos)
118	16 Jun 16	161.860	161.869	4.00	0.15	0.60	Broken line (1.0m x 4 nos)
119	17 Jun 16	159.657	160.027	353.00	0.15	52.95	Continuous line (LHS)
120	17 Jun 16	159.721	159.724	1.00	0.15	0.15	Broken line (1.0m x 1 no)
<b>CARRIED FORWARD :</b>						<b>6,870.30</b>	

TOTAL LENGTH OF CENTRE LINE & EDGE LINE :

**54.96**

km

**LINTASAN RESOURCES SDN. BHD.**  
MAINTENANCE OF FEDERAL ROADS - WEST COAST, SABAH

**R06 ROAD MARKING**

**DISTRICT:** TENOM  
**ROUTE NO.** 500  
**ROAD NAME:** JALAN KOTA KINABALU - KENINGAU - TENOM  
**MONTH:** June 2016

ITEM	DATE	LOCATION (CH)		LENGTH (m)	WIDTH (m)	AREA (m <sup>2</sup> )	REMARKS
		From	To				
<b>BROUGHT FORWARD:</b>						<b>6,870.30</b>	
121	17 Jun 16	159.657	161.641	1,959.00	0.15	293.85	Continuous line (RHS)
122	17 Jun 16	159.712	159.719	3.00	0.15	0.45	Broken line (1.0m x 3 nos)
123	17 Jun 16	159.778	159.783	2.00	0.15	0.30	Broken line (1.0m x 2 nos)
124	17 Jun 16	159.809	159.820	5.00	0.15	0.75	Broken line (1.0m x 5 nos)
125	17 Jun 16	160.039	160.044	2.00	0.15	0.30	Broken line (1.0m x 2 nos)
126	17 Jun 16	160.075	160.080	2.00	0.15	0.30	Broken line (1.0m x 2 nos)
127	17 Jun 16	160.088	160.095	3.00	0.15	0.45	Broken line (1.0m x 3 nos)
128	17 Jun 16	160.131	160.142	5.00	0.15	0.75	Broken line (1.0m x 5 nos)
129	17 Jun 16	160.242	160.249	3.00	0.15	0.45	Broken line (1.0m x 3 nos)
130	17 Jun 16	160.400	160.420	7.00	0.15	1.05	Broken line (1.0m x 7 nos)
131	17 Jun 16	160.465	160.472	3.00	0.15	0.45	Broken line (1.0m x 3 nos)
132	17 Jun 16	160.507	160.514	3.00	0.15	0.45	Broken line (1.0m x 3 nos)
133	17 Jun 16	160.528	160.539	5.00	0.15	0.75	Broken line (1.0m x 5 nos)
134	17 Jun 16	160.676	160.685	4.00	0.15	0.60	Broken line (1.0m x 4 nos)
135	17 Jun 16	160.706	160.715	4.00	0.15	0.60	Broken line (1.0m x 4 nos)
136	17 Jun 16	160.777	160.786	4.00	0.15	0.60	Broken line (1.0m x 4 nos)
137	17 Jun 16	160.883	160.894	5.00	0.15	0.75	Broken line (1.0m x 5 nos)
138	17 Jun 16	160.948	160.955	3.00	0.15	0.45	Broken line (1.0m x 3 nos)
139	17 Jun 16	161.010	161.019	4.00	0.15	0.60	Broken line (1.0m x 4 nos)
140	17 Jun 16	161.124	161.133	4.00	0.15	0.60	Broken line (1.0m x 4 nos)
141	17 Jun 16	161.164	161.199	17.00	0.15	2.55	Broken line (1.0m x 17 nos)
142	17 Jun 16	161.228	161.271	21.00	0.15	3.15	Broken line (1.0m x 21 nos)
143	17 Jun 16	161.464	161.495	15.00	0.15	2.25	Broken line (1.0m x 15 nos)
144	17 Jun 16	161.529	161.558	14.00	0.15	2.10	Broken line (1.0m x 14 nos)
145	20 Jun 16	161.641	161.905	155.00	0.15	23.25	Continuous line (RHS)
146	20 Jun 16	161.641	161.648	3.00	0.15	0.45	Broken line (1.0m x 3 nos)
147	20 Jun 16	161.755	161.768	6.00	0.15	0.90	Broken line (1.0m x 6 nos)
148	20 Jun 16	161.786	161.795	4.00	0.15	0.60	Broken line (1.0m x 4 nos)
149	20 Jun 16	161.816	161.823	3.00	0.15	0.45	Broken line (1.0m x 3 nos)
150	20 Jun 16	161.848	161.857	4.00	0.15	0.60	Broken line (1.0m x 4 nos)
<b>CARRIED FORWARD :</b>						<b>7,211.10</b>	

TOTAL LENGTH OF CENTRE LINE & EDGE LINE :

**57.69**

km

**LINTASAN RESOURCES SDN. BHD.**  
MAINTENANCE OF FEDERAL ROADS - WEST COAST, SABAH

**R06 ROAD MARKING**

**DISTRICT:** TENOM  
**ROUTE NO.** 500  
**ROAD NAME:** JALAN KOTA KINABALU - KENINGAU - TENOM  
**MONTH:** June 2016

ITEM	DATE	LOCATION (CH)		LENGTH (m)	WIDTH (m)	AREA (m <sup>2</sup> )	REMARKS
		From	To				
<b>BROUGHT FORWARD:</b>						<b>7,211.10</b>	
151	20 Jun 16	161.907	161.954	38.00	0.15	5.70	Continuous line (LHS)
152	20 Jun 16	161.929	161.938	4.00	0.15	0.60	Broken line (1.0m x 4 nos)
153	20 Jun 16	162.135	162.167	37.00	0.15	5.55	Continuous line (LHS)
154	20 Jun 16	162.137	162.167	61.00	0.15	9.15	Continuous line (MED)
155	20 Jun 16	162.165	162.165	2.70	0.15	0.41	Give Way (0.3m x 9 nos)
156	20 Jun 16	162.626	162.710	44.00	0.15	6.60	Continuous line (LHS)
157	20 Jun 16	162.626	162.643	8.00	0.15	1.20	Broken line (1.0m x 8 nos)
158	20 Jun 16	162.671	162.692	10.00	0.15	1.50	Broken line (1.0m x 10 nos)
159	20 Jun 16	162.695	162.700	2.00	0.15	0.30	Broken line (1.0m x 2 nos)
160	20 Jun 16	162.927	163.639	643.00	0.15	96.45	Continuous line (RHS)
161	20 Jun 16	163.009	163.018	4.00	0.15	0.60	Broken line (1.0m x 4 nos)
162	20 Jun 16	163.031	163.038	3.00	0.15	0.45	Broken line (1.0m x 3 nos)
163	20 Jun 16	163.079	163.086	3.00	0.15	0.45	Broken line (1.0m x 3 nos)
164	20 Jun 16	163.096	163.103	3.00	0.15	0.45	Broken line (1.0m x 3 nos)
165	20 Jun 16	163.136	163.143	3.00	0.15	0.45	Broken line (1.0m x 3 nos)
166	20 Jun 16	163.151	163.160	4.00	0.15	0.60	Broken line (1.0m x 4 nos)
167	20 Jun 16	163.246	163.271	12.00	0.15	1.80	Broken line (1.0m x 12 nos)
168	20 Jun 16	163.376	163.383	3.00	0.15	0.45	Broken line (1.0m x 3 nos)
169	21 Jun 16	162.927	163.639	678.00	0.15	101.70	Continuous line (LHS)
170	21 Jun 16	163.002	163.015	6.00	0.15	0.90	Broken line (1.0m x 6 nos)
171	21 Jun 16	163.162	163.173	5.00	0.15	0.75	Broken line (1.0m x 5 nos)
172	21 Jun 16	163.404	163.413	4.00	0.15	0.60	Broken line (1.0m x 4 nos)
173							
174							
175							
176							
177							
178							
179							
180							
<b>TOTAL:</b>						<b>7,447.76</b>	

TOTAL LENGTH OF CENTRE LINE & EDGE LINE :

**59.58**

km



**R 07**

**PENYENGGARAAN  
LONGKANG  
(DRAINAGE)**

DISTRICT : KOTA MARUDU  
ROUTE NO : 01 - JALAN KOTA KINABALU - KUDAT  
LOCATION : CH121.000-CH121.100(RHS)  
KM121.000-KM121.100(RHS)

### **R07 - DRAINAGE CLEARING**



**BEFORE**



**IN PROGRESS**



**AFTER**

DISTRICT : KOTA MARUDU  
ROUTE NO : 01 - JALAN KOTA KINABALU - KUDAT  
LOCATION : CH123.700-CH123.900(LHS)  
KM123.700-KM123.900(LHS)

### **R07 - DRAINAGE CLEARING**



**BEFORE**



**IN PROGRESS**



**AFTER**

DISTRICT : TAMBUNAN  
ROUTE NO : 500 - JALAN KOTA KINABALU - KENINGAU - TENOM  
LOCATION : CH 69.180 - CH 70.075 - LHS  
KM 79.180 - KM 80.075

### R07 - DRAINAGE CLEARING



**BEFORE**



**IN PROGRESS**



**AFTER**

DISTRICT : KENINGAU  
ROUTE NO : 500 - JALAN KOTA KINABALU - KENINGAU - TENOM  
LOCATION : CH 120.850 - CH 120.910 - RHS  
KM 130.850 - KM 130.910

### R07 - DRAINAGE CLEARING



**BEFORE**



**IN PROGRESS**



**AFTER**

DISTRICT : KENINGAU  
ROUTE NO : 500 - JALAN KOTA KINABALU - KENINGAU - TENOM  
LOCATION : CH 120.310 - CH 120.432 - LHS  
KM 130.310 - KM 130.432

### R07 - DRAINAGE CLEARING



**BEFORE**



**IN PROGRESS**



**AFTER**

DISTRICT : TENOM  
ROUTE NO : 500 - JALAN KOTA KINABALU - KENINGAU - TENOM  
LOCATION : CH 162.823 - CH 162.921 - RHS  
KM 172.823 - KM 172.921

### R07 - DRAINAGE CLEARING



**BEFORE**



**IN PROGRESS**



**AFTER**

DISTRICT : TENOM  
ROUTE NO : 500 - JALAN KOTA KINABALU - KENINGAU - TENOM  
LOCATION : CH 162.240 - CH 162.280 - RHS  
KM 172.240 - KM 172.280

### R07 - DRAINAGE CLEARING



**BEFORE**



**IN PROGRESS**



**AFTER**

DISTRICT : TENOM  
ROUTE NO : 500 - JALAN KOTA KINABALU - KENINGAU - TENOM  
LOCATION : CH 161.077 - CH 161.132 - LHS  
KM 171.077 - KM 171.132

### R07 - DRAINAGE CLEARING



**BEFORE**



**IN PROGRESS**



**AFTER**

DISTRICT : RANAU  
ROUTE NO : 22 - JALAN KOTA KINABALU - SANDAKAN  
LOCATION : CH92.600 (KM 129.200) - RHS

### **R07 DRAINAGE CLEARING**



**BEFORE**



**IN PROGRESS**



**AFTER**

DISTRICT : SIPITANG  
ROUTE NO : R01 JALAN KOTA KINABALU-SINDUMIN  
LOCATION : CH 136.920 - RHS  
KM 138.680

### **R07 - DRAINAGE CLEARING**



**BEFORE**



**IN PROGRESS**



**AFTER**

DISTRICT : SIPITANG  
ROUTE NO : R01 JALAN KOTA KINABALU-SINDUMIN  
LOCATION : CH 138.407 - RHS  
KM 140.167

### R07 - DRAINAGE CLEARING



**BEFORE**



**IN PROGRESS**



**AFTER**

**LINTASAN RESOURCES SDN. BHD.**  
**DRAINAGE CLEARING**  
**GRAND SUMMARY**

MONTH:     JUNE 2016    

DISTRICT	ROUTE NO.	ROAD NAME	Earth Drain			Lined Drain		
			Previous	Current	Cumm.	Previous	Current	Cumm.
			(m)	(m)	(m)	(m)	(m)	(m)
Kota Belud	01	Jalan Kota Kinabalu-Kudat	23,656	0	23,656	42,939	0	42,939
Kota Marudu	01	Jalan Kota Kinabalu-Kudat	4,786	15,530	20,316	2,451	6,488	8,939
Kudat	01	Jalan Kota Kinabalu-Kudat	32,133	0	32,133	18,684	0	18,684
Tuaran	01	Jalan Kota Kinabalu-Kudat	9,304	17,236	26,540	25,188	32,347	57,535
	22	Jalan Kota Kinabalu-Sandakan	0	0	0	85,160	0	85,160
	503	Jalan Berungis-Kota Belud	3,000	0	3,000	35,400	0	35,400
Kota Kinabalu	01	Jalan Kota Kinabalu-Kudat	17,327	0	17,327	62,218	0	62,218
	01	Jalan Kota Kinabalu-Sindumin	55	55	110	15,211	15,211	30,422
	501	Jalan Kota Kinabalu-Penampang-Lok Kawi	319	0	319	5,525	0	5,525
	606	Jalan Susur Sepangar Bay	1,505	297	1,802	9,301	11,512	20,813
	607	Jalan Masuk Ke Pelabuhan Baru	0	0	0	1,032	0	1,032
	608	Jalan Masuk Ke Lapangan Terbang Lama	0	0	0	2,477	2,698	5,175
Penampang	01	Jalan Kota Kinabalu-Sindumin	4,006	0	4,006	4,089	0	4,089
	500	Jalan Kota Kinabalu-Keningau-Tenom	9,380	0	9,380	49,517	0	49,517
	501	Jalan Kota Kinabalu-Penampang-Lok Kawi	1,482	569	2,051	15,692	989	16,681
Papar	01	Jalan Kota Kinabalu-Sindumin	30,406	0	30,406	1,525	0	1,525
Ranau	22	Jalan Kota Kinabalu-Sandakan	27,078	6,052	33,130	67,226	13,457	80,683
Tambunan	500	Jalan Kota Kinabalu-Keningau-Tenom	38,844	1,660	40,504	101,573	2,099	103,672
Keningau	500	Jalan Kota Kinabalu-Keningau-Tenom	25,274	3,250	28,524	19,756	9,684	29,440
Tenom	500	Jalan Kota Kinabalu-Keningau-Tenom	5,244	292	5,536	21,188	4,104	25,292
Beaufort	01	Jalan Kota Kinabalu-Sindumin	50,462	2,922	53,384	8,808	1,116	9,924
	502	Jalan Beaufort-Menumbok	21,695	12,545	34,240	0	452	452
Sipitang	01	Jalan Kota Kinabalu-Sindumin	46,683	6,555	53,238	12,491	6,259	18,750
Kuala Penyu	502	Jalan Beaufort-Menumbok	25,949	0	25,949	20,954	0	20,954
<b>TOTAL</b>			<b>378,588</b>	<b>66,963</b>	<b>445,551</b>	<b>628,405</b>	<b>106,416</b>	<b>734,821</b>

**LINTASAN RESOURCES SDN. BHD.**  
PRIVATISATION OF WEST COAST SABAH FEDERAL ROADS MAINTENANCE

***SUMMARY - DRAINAGE CLEARING***

MONTH : JUNE 2016

ITEM	DISTRICT	ROUTE NO	ROAD NAME	Earth Drain			Lined Drain		
				Previous	Current	Cumm.	Previous	Current	Cumm.
				(m)	(m)	(m)	(m)	(m)	(m)
1	Kota Belud	01	Jalan Kota Kinabalu - Kudat	23,656.00	-	23,656.00	42,939.00	-	42,939.00
2	Kota Marudu	01	Jalan Kota Kinabalu - Kudat	14,560.00	15,530.00	30,090.00	2,451.00	6,488	8,939.00
3	Kudat	01	Jalan Kota Kinabalu - Kudat	32,133.00	-	32,133.00	18,684.00	-	18,684.00
<b>TOTAL :</b>				<b>70,349</b>	<b>15,530</b>	<b>85,879</b>	<b>64,074</b>	<b>6,488.0</b>	<b>70,562.0</b>

**LINTASAN RESOURCES SDN. BHD.**  
MAINTENANCE OF FEDERAL ROADS - WEST COAST, SABAH  
**R07 DRAINAGE CLEARING RECORD**

**DISTRICT:** KOTA BELUD

**ROUTE NO:** 01

**ROAD NAME:** JALAN KOTA KINABALU - KUDAT

**MONTH:** JUNE 2016

Item	CHAINAGE		Earth Drain				Lined Drain				Date of Clearing	REMARKS
	From	To	Left Side (m)	Median (m)	Right Side (m)	Total Length (m)	Left Side (m)	Median (m)	Right Side (m)	Total Length (m)		
<b>BROUGHT FORWARD :</b>			9882	0	13774	23,656.00	14603	1893	26443	42,939.00		
1												
2												
3												
4												
5												
6												
7												
8												
9												
10												
11												
12												
13												
14												
15												
<b>BALANCE END OF JUNE :</b>			<b>9,882.00</b>	<b>0.00</b>	<b>13,774.00</b>	<b>23,656.00</b>	<b>14,603.00</b>	<b>1893.00</b>	<b>26,443.00</b>	<b>42,939.00</b>		

**LINTASAN RESOURCES SDN. BHD.**  
MAINTENANCE OF FEDERAL ROADS - WEST COAST, SABAH  
**R07 DRAINAGE CLEARING RECORD**

**DISTRICT:** KOTA MARUDU

**ROUTE NO:** 01

**ROAD NAME:** JALAN KOTA KINABALU - KUDAT

**MONTH:** JUNE 2016

Item	CHAINAGE		Earth Drain				Lined Drain				Date of Clearing	REMARKS
	From	To	Left Side (m)	Median (m)	Right Side (m)	Total Length (m)	Left Side (m)	Median (m)	Right Side (m)	Total Length (m)		
<b>BROUGHT FORWARD :</b>			9,123.00	-	5,437.00	14,560.00	1,382.00	-	1,069.00	2,451.00		
01	122.580	119.580	3000.00		2700.00	5,700.00					06 Jun 16	Protocol Road 1st Cycle
02	124.380	122.580	1230.00		600.00	1,830.00	150.00			150.00	08 Jun 16	
03	119.980	116.280	2260.00		2100.00	4,360.00	330.00			330.00	09 Jun 16	
04	116.166	115.701							908.00	908.00	10 Jun 16	Cascade and Berm Drain
05	116.280	114.020	370.00		1650.00	2,020.00	600.00		1270.00	1870.00	13 Jun 16	
06	113.780	113.680					1184.00			1184.00	21 Jun 16	Cascade and Berm Drain
07	113.932	112.480	500.00		750.00	1250.00	565.00		566.00	1131.00	23 Jun 16	
08	112.380	111.070	360.00		10.00	370.00	557.00		358.00	915.00	25 Jun 16	
09												
10												
11												
12												
13												
14												
15												
<b>BALANCE END OF JUNE :</b>			<b>16,843.00</b>	<b>-</b>	<b>13,247.00</b>	<b>30,090.00</b>	<b>4,768.00</b>	<b>-</b>	<b>4,171.00</b>	<b>8,939.00</b>		

**LINTASAN RESOURCES SDN. BHD.**  
 MAINTENANCE OF FEDERAL ROADS - WEST COAST, SABAH  
**R07 DRAINAGE CLEARING RECORD**

**DISTRICT:** KUDAT  
**ROUTE NO:** 01  
**ROAD NAME:** JALAN KOTA KINABALU - KUDAT  
**MONTH:** JUNE 2016

Item	CHAINAGE		Earth Drain				Lined Drain				Date of Clearing	REMARKS
	From	To	Left Side (m)	Median (m)	Right Side (m)	Total Length (m)	Left Side (m)	Median (m)	Right Side (m)	Total Length (m)		
<b>BROUGHT FORWARD :</b>			18,326.00	0.00	13,807.00	32,133.00	9,719.00	0.00	8,965.00	18,684.00		
1												
2												
3												
4												
5												
6												
7												
8												
9												
10												
11												
12												
13												
14												
15												
<b>BALANCE END OF JUNE :</b>			<b>18,326.00</b>	<b>0.00</b>	<b>13,807.00</b>	<b>32,133.00</b>	<b>9,719.00</b>	<b>0.00</b>	<b>8,965.00</b>	<b>18,684.00</b>		

**LINTASAN RESOURCES SDN. BHD.**  
PRIVATISATION OF WEST COAST SABAH FEDERAL ROADS MAINTENANCE

***SUMMARY - DRAINAGE CLEARING***

Month: JUNE 2016

ITEM	DISTRICT	ROUTE NO	ROAD NAME	Earth Drain			Lined Drain		
				Previous	Current	Cumm.	Previous	Current	Cumm.
				(m)	(m)	(m)	(m)	(m)	(m)
1	Kota Kinabalu	01	Jalan Kota Kinabalu - Kudat	17,327.00	-	17,327.00	62,218.00	-	62,218.00
2	Tuaran	01	Jalan Kota Kinabalu - Kudat	9,304.00	17,236.00	26,540.00	25,188.00	32,347.00	57,535.00
3	Tuaran	22	Jalan Kota Kinabalu - Sandakan	-	-	-	85,160.00	-	85,160.00
4	Tuaran	503	Jalan Berungis - Kota Belud	3,000.00	-	3,000.00	35,400.00	-	35,400.00
5	Kota Kinabalu	606	Jalan Susur Sepangar Bay	1,505.00	297.00	1,802.00	9,301.00	11,512.00	20,813.00
6	Kota Kinabalu	607	Jalan Masuk Ke Pelabuhan Baru, KK	-	-	-	1,032.00	-	1,032.00
<b>TOTAL :</b>				<b>31,136.00</b>	<b>17,533.00</b>	<b>48,669.00</b>	<b>218,299.00</b>	<b>43,859.00</b>	<b>262,158.00</b>

**LINTASAN RESOURCES SDN. BHD.**  
 MAINTENANCE OF FEDERAL ROADS - WEST COAST, SABAH  
**R07 DRAINAGE CLEARING RECORD**

**DISTRICT:** KOTA KINABALU  
**ROUTE NO:** 01  
**ROAD NAME:** JALAN KOTA KINABALU - KUDAT  
**MONTH:** JUNE 2016

Item	CHAINAGE		Earth Drain				Lined Drain				Date of Clearing	REMARKS
	From	To	Left Side (m)	Median (m)	Right Side (m)	Total Length (m)	Left Side (m)	Median (m)	Right Side (m)	Total Length (m)		
<b>BROUGHT FORWARD :</b>			5,583	0	11,744	17,327	26,860	14,514	20,844	62,218		
<b>TOTAL :</b>			<b>5,583</b>	<b>0</b>	<b>11,744</b>	<b>17,327</b>	<b>26,860</b>	<b>14,514</b>	<b>20,844</b>	<b>62,218</b>		



**LINTASAN RESOURCES SDN. BHD.**  
 MAINTENANCE OF FEDERAL ROADS - WEST COAST, SABAH  
**R07 DRAINAGE CLEARING RECORD**

**DISTRICT:** KOTA KINABALU  
**ROUTE NO:** 606  
**ROAD NAME:** JALAN SUSUR SEPANGAR BAY  
**MONTH:** JUNE 2016

Item	CHAINAGE		Earth Drain				Lined Drain				Date of Clearing	REMARKS
	From	To	Left Side (m)	Median (m)	Right Side (m)	Total Length (m)	Left Side (m)	Median (m)	Right Side (m)	Total Length (m)		
<b>BROUGHT FORWARD :</b>			797	0	732	1,529	8,072	3,851	4,805	16,728		
16	9.446	10.621						1175		1175	18 Jun 16	
17	6.104	6.130							26	26	06 Jun 16	
18	6.123	6.270							147	147	06 Jun 16	
19	6.442	6.541			99	99					06 Jun 16	
20	6.668	6.710							42	42	06 Jun 16	
21	6.790	6.859			69	69					06 Jun 16	
22	6.859	7.137							278	278	06 Jun 16	
23	7.286	7.477							191	191	06 Jun 16	
24	7.508	7.834							326	326	06 Jun 16	
25	7.864	8.000							136	136	06 Jun 16	
26	8.042	8.180							138	138	06 Jun 16	
27	8.850	8.926			76	76					11 Jun 16	
28	9.036	9.387							351	351	11 Jun 16	
29	9.411	9.440			29	29					11 Jun 16	
30	9.440	9.685							245	245	18 Jun 16	
<b>CARRIED FORWARD :</b>			797	0	1,005	1,802	8,072	5,026	6,685	19,783		



**LINTASAN RESOURCES SDN. BHD.**  
 MAINTENANCE OF FEDERAL ROADS - WEST COAST, SABAH  
**R07 DRAINAGE CLEARING RECORD**

**DISTRICT:** KOTA KINABALU  
**ROUTE NO:** 607  
**ROAD NAME:** JALAN MASUK KE PELABUHAN BARU, KK  
**MONTH:** JUNE 2016

Item	CHAINAGE		Earth Drain				Lined Drain				Date of Clearing	REMARKS
	From	To	Left Side (m)	Median (m)	Right Side (m)	Total Length (m)	Left Side (m)	Median (m)	Right Side (m)	Total Length (m)		
<b>BROUGHT FORWARD :</b>			0	0	0	0	572	0	460	1,032		
<b>TOTAL :</b>			<b>0</b>	<b>0</b>	<b>0</b>	<b>0</b>	<b>572</b>	<b>0</b>	<b>460</b>	<b>1,032</b>		

**LINTASAN RESOURCES SDN. BHD.**  
MAINTENANCE OF FEDERAL ROADS - WEST COAST, SABAH  
**R07 DRAINAGE CLEARING RECORD**

**DISTRICT:** TUARAN  
**ROUTE NO:** 01  
**ROAD NAME:** JALAN KOTA KINABALU - KUDAT  
**MONTH:** JUNE 2016

Item	CHAINAGE		Earth Drain				Lined Drain				Date of Clearing	REMARKS
	From	To	Left Side (m)	Median (m)	Right Side (m)	Total Length (m)	Left Side (m)	Median (m)	Right Side (m)	Total Length (m)		
<b>BROUGHT FORWARD :</b>			5,702	0	3,602	9,304	8,062	3,693	13,433	25,188		
1	24.019	24.086					67			67	06 Jun 16	
2	24.086	24.200	114			114					06 Jun 16	
3	24.248	24.336					88			88	06 Jun 16	
4	24.382	24.526					144			144	06 Jun 16	
5	24.558	24.720	162			162					06 Jun 16	
6	24.785	24.887					102			102	10 Jun 16	
7	24.874	24.916					42			42	10 Jun 16	
8	24.928	24.969					41			41	10 Jun 16	
9	24.960	25.042	82			82					10 Jun 16	
10	25.042	25.169					127			127	10 Jun 16	
11	25.169	25.231	62			62					10 Jun 16	
12	25.419	25.547					128			128	10 Jun 16	
13	25.567	25.632					65			65	20 Jun 16	
14	25.632	25.667	35			35					20 Jun 16	
15	25.695	26.430	735			735					20 Jun 16	
<b>CARRIED FORWARD :</b>			<b>6,892</b>	<b>0</b>	<b>3,602</b>	<b>10,494</b>	<b>8,866</b>	<b>3,693</b>	<b>13,433</b>	<b>25,992</b>		

**LINTASAN RESOURCES SDN. BHD.**  
 MAINTENANCE OF FEDERAL ROADS - WEST COAST, SABAH  
**R07 DRAINAGE CLEARING RECORD**

**DISTRICT:** TUARAN  
**ROUTE NO:** 01  
**ROAD NAME:** JALAN KOTA KINABALU - KUDAT  
**MONTH:** JUNE 2016

Item	CHAINAGE		Earth Drain				Lined Drain				Date of Clearing	REMARKS
	From	To	Left Side (m)	Median (m)	Right Side (m)	Total Length (m)	Left Side (m)	Median (m)	Right Side (m)	Total Length (m)		
<b>BROUGHT FORWARD :</b>			6,892	0	3,602	10,494	8,866	3,693	13,433	25,992		
16	26.430	26.557	127			127					20 Jun 16	
17	26.557	26.652	95			95					20 Jun 16	
18	26.742	26.826	84			84					20 Jun 16	
19	26.918	26.982	64			64					20 Jun 16	
20	27.080	27.280	200			200					20 Jun 16	
21	27.388	27.620					232			232	20 Jun 16	
22	27.620	27.900	280			280					28 Jun 16	
23	27.900	28.154	254			254					28 Jun 16	
24	27.847	28.552					705			705	28 Jun 16	
25	28.552	28.636					84			84	28 Jun 16	
26	28.684	28.733	49			49					28 Jun 16	
27	28.733	28.760					27			27	28 Jun 16	
28	28.860	28.900	40			40					28 Jun 16	
29	28.913	28.950	37			37					28 Jun 16	
30	28.982	29.084					102			102	28 Jun 16	
<b>CARRIED FORWARD :</b>			<b>8,122</b>	<b>0</b>	<b>3,602</b>	<b>11,724</b>	<b>10,016</b>	<b>3,693</b>	<b>13,433</b>	<b>27,142</b>		

**LINTASAN RESOURCES SDN. BHD.**  
 MAINTENANCE OF FEDERAL ROADS - WEST COAST, SABAH  
**R07 DRAINAGE CLEARING RECORD**

**DISTRICT:** TUARAN  
**ROUTE NO:** 01  
**ROAD NAME:** JALAN KOTA KINABALU - KUDAT  
**MONTH:** JUNE 2016

Item	CHAINAGE		Earth Drain				Lined Drain				Date of Clearing	REMARKS
	From	To	Left Side (m)	Median (m)	Right Side (m)	Total Length (m)	Left Side (m)	Median (m)	Right Side (m)	Total Length (m)		
<b>BROUGHT FORWARD :</b>			8,122	0	3,602	11,724	10,016	3,693	13,433	27,142		
31	23.982	24.200							218	218	06 Jun 16	
32	24.290	24.385			95	95					06 Jun 16	
33	24.385	24.470			85	85					06 Jun 16	
34	24.470	24.748			278	278					10 Jun 16	
35	24.656	24.836							180	180	10 Jun 16	
36	24.846	24.907			61	61					10 Jun 16	
37	24.920	24.995							75	75	10 Jun 16	
38	24.920	25.077									10 Jun 16	
39	25.007	25.252							245	245	20 Jun 16	
40	25.444	25.650			206	206					20 Jun 16	
41	25.650	25.880			230	230					20 Jun 16	
42	25.897	26.000			103	103					20 Jun 16	
43	26.000	27.025			1,025	1,025					20 Jun 16	
44	27.050	27.280			230	230					20 Jun 16	
45	27.400	27.556			156	156					20 Jun 16	
<b>CARRIED FORWARD :</b>			<b>8,122</b>	<b>0</b>	<b>6,228</b>	<b>14,350</b>	<b>10,016</b>	<b>3,693</b>	<b>14,151</b>	<b>27,860</b>		

**LINTASAN RESOURCES SDN. BHD.**  
 MAINTENANCE OF FEDERAL ROADS - WEST COAST, SABAH  
**R07 DRAINAGE CLEARING RECORD**

**DISTRICT:** TUARAN  
**ROUTE NO:** 01  
**ROAD NAME:** JALAN KOTA KINABALU - KUDAT  
**MONTH:** JUNE 2016

Item	CHAINAGE		Earth Drain				Lined Drain				Date of Clearing	REMARKS
	From	To	Left Side (m)	Median (m)	Right Side (m)	Total Length (m)	Left Side (m)	Median (m)	Right Side (m)	Total Length (m)		
<b>BROUGHT FORWARD :</b>			8,122	0	6,228	14,350	10,016	3,693	14,151	27,860		
46	27.572	28.944			1,372	1,372					28 Jun 16	
47	28.944	28.984			40	40					28 Jun 16	
48	28.984	29.222							238	238	28 Jun 16	
49	29.222	29.410							188	188	28 Jun 16	
50	29.410	29.500							90	90	28 Jun 16	
51	29.500	29.778			278	278					28 Jun 16	
52	29.778	30.160							382	382	28 Jun 16	
53	24.022	24.280						258		258	06 Jun 16	
54	24.291	24.592						301		301	06 Jun 16	
55	26.256	26.352						96		96	10 Jun 16	
56	26.360	26.787						427		427	20 Jun 16	
57	27.350	27.425						75		75	20 Jun 16	
58	27.755	28.166						411		411	20 Jun 16	
59	28.772	29.181						409		409	28 Jun 16	
60	29.274	29.650						376		376	28 Jun 16	
<b>CARRIED FORWARD :</b>			<b>8,122</b>	<b>0</b>	<b>7,918</b>	<b>16,040</b>	<b>10,016</b>	<b>6,046</b>	<b>15,049</b>	<b>31,111</b>		

**LINTASAN RESOURCES SDN. BHD.**  
MAINTENANCE OF FEDERAL ROADS - WEST COAST, SABAH  
**R07 DRAINAGE CLEARING RECORD**

**DISTRICT:** TUARAN  
**ROUTE NO:** 01  
**ROAD NAME:** JALAN KOTA KINABALU - KUDAT  
**MONTH:** JUNE 2016

Item	CHAINAGE		Earth Drain				Lined Drain				Date of Clearing	REMARKS
	From	To	Left Side (m)	Median (m)	Right Side (m)	Total Length (m)	Left Side (m)	Median (m)	Right Side (m)	Total Length (m)		
<b>BROUGHT FORWARD :</b>			8,122	0	7,918	16,040	10,016	6,046	15,049	31,111		
61	30.400	30.534						134		134	28 Jun 16	
62	36.602	38.102	1,500			1,500	1,500		1,500	3,000	01 Jun 16	
63	38.102	39.602	1,500		1,500	3,000			1,500	1,500	03 Jun 16	
64	39.602	41.102			1,500	1,500	1,500		1,500	3,000	06 Jun 16	
65	41.102	42.602					1,500		1,500	3,000	09 Jun 16	
66	42.602	44.102					1,500		1,500	3,000	13 Jun 16	
67	44.102	45.602	1,500			1,500	1,500		1,500	3,000	16 Jun 16	
68	45.602	47.102	1,500		1,500	3,000			1,500	1,500	20 Jun 16	
69	47.102	48.602					1,500		1,500	3,000	24 Jun 16	
70	48.602	51.247					2,645		2,645	5,290	28 Jun 16	
<b>TOTAL :</b>			<b>14,122</b>	<b>0</b>	<b>12,418</b>	<b>26,540</b>	<b>21,661</b>	<b>6,180</b>	<b>29,694</b>	<b>57,535</b>		

**LINTASAN RESOURCES SDN. BHD.**  
 MAINTENANCE OF FEDERAL ROADS - WEST COAST, SABAH  
**R07 DRAINAGE CLEARING RECORD**

**DISTRICT:** TUARAN  
**ROUTE NO:** 22  
**ROAD NAME:** JALAN KOTA KINABALU - SANDAKAN  
**MONTH:** JUNE 2016

Item	CHAINAGE		Earth Drain				Lined Drain				Date of Clearing	REMARKS
	From	To	Left Side (m)	Median (m)	Right Side (m)	Total Length (m)	Left Side (m)	Median (m)	Right Side (m)	Total Length (m)		
<b>BROUGHT FORWARD :</b>			0	0	0	0	42,580	0	42,580	85,160		
<b>TOTAL :</b>			<b>0</b>	<b>0</b>	<b>0</b>	<b>0</b>	<b>42,580</b>	<b>0</b>	<b>42,580</b>	<b>85,160</b>		

**LINTASAN RESOURCES SDN. BHD.**  
 MAINTENANCE OF FEDERAL ROADS - WEST COAST, SABAH  
**R07 DRAINAGE CLEARING RECORD**

**DISTRICT:** TUARAN  
**ROUTE NO:** 503  
**ROAD NAME:** JALAN BERUNGIS - KOTA BELUD  
**MONTH:** JUNE 2016

Item	CHAINAGE		Earth Drain				Lined Drain				Date of Clearing	REMARKS
	From	To	Left Side (m)	Median (m)	Right Side (m)	Total Length (m)	Left Side (m)	Median (m)	Right Side (m)	Total Length (m)		
<b>BROUGHT FORWARD :</b>			1,500	0	1,500	3,000	17,700	0	17,700	35,400		
<b>TOTAL :</b>			<b>1,500</b>	<b>0</b>	<b>1,500</b>	<b>3,000</b>	<b>17,700</b>	<b>0</b>	<b>17,700</b>	<b>35,400</b>		

**LINTASAN RESOURCES SDN. BHD.**  
 PRIVATISATION OF WEST COAST SABAH FEDERAL ROADS MAINTENANCE

***SUMMARY - DRAINAGE CLEARING***

MONTH: JUNE 2016

ITEM	DISTRICT	ROUTE NO	ROAD NAME	Earth Drain			Lined Drain		
				Previous	Current	Cumm.	Previous	Current	Cumm.
				(m)	(m)	(m)	(m)	(m)	(m)
1	Ranau	22	Jalan Kota Kinabalu - Sandakan	27,078.00	6,052.00	33,130.00	67,226.00	13,457.00	80,683.00
<b>TOTAL :</b>				<b>27,078.00</b>	<b>6,052.00</b>	<b>33,130.00</b>	<b>67,226.00</b>	<b>13,457.00</b>	<b>80,683.00</b>

**LINTASAN RESOURCES SDN. BHD.**  
MAINTENANCE OF FEDERAL ROADS - WEST COAST, SABAH  
**R07 DRAINAGE CLEARING RECORD**

**DISTRICT:** Ranau

**ROUTE NO:** 22

**ROAD NAME:** Jalan Kota Kinabalu - Sandakan

**MONTH:** June 2016

Item	CHAINAGE		Earth Drain				Lined Drain				Date of Clearing	REMARKS
	From	To	Left Side (m)	Median (m)	Right Side (m)	Total Length (m)	Left Side (m)	Median (m)	Right Side (m)	Total Length (m)		
<b>BROUGHT FORWARD FROM MAY 2016:</b>			<b>14,187.00</b>	<b>0.00</b>	<b>12,891.00</b>	<b>27,078.00</b>	<b>39,372.00</b>	<b>0.00</b>	<b>27,854.00</b>	<b>67,226.00</b>		
1	91.028	91.311			283.00	283.00				0.00	01 Jun 16	
2	91.398	91.638			240.00	240.00				0.00	01 Jun 16	
3	91.700	92.100			400.00	400.00				0.00	02 Jun 16	
4	92.180	92.310				0.00			130.00	130.00	02 Jun 16	
5	92.200	92.250				0.00	50.00			50.00	02 Jun 16	
6	92.310	92.350				0.00			40.00	40.00	03 Jun 16	
7	92.350	92.395				0.00			45.00	45.00	03 Jun 16	
8	92.500	92.700			200.00	200.00				0.00	03 Jun 16	
9	92.823	93.232			409.00	409.00				0.00	04 Jun 16	
10	93.158	93.400	242.00			242.00				0.00	04 Jun 16	
11	93.232	93.300				0.00			68.00	68.00	04 Jun 16	
12	93.300	93.690				0.00			390.00	390.00	04 Jun 16	
13	93.500	93.534	34.00			34.00				0.00	04 Jun 16	
14	93.608	93.712				0.00	104.00			104.00	05 Jun 16	
15	93.712	93.829				0.00	117.00			117.00	05 Jun 16	
<b>CARRIED FORWARD :</b>			<b>14,463.00</b>	<b>0.00</b>	<b>14,423.00</b>	<b>28,886.00</b>	<b>39,643.00</b>	<b>0.00</b>	<b>28,527.00</b>	<b>68,170.00</b>		

**LINTASAN RESOURCES SDN. BHD.**  
MAINTENANCE OF FEDERAL ROADS - WEST COAST, SABAH  
**R07 DRAINAGE CLEARING RECORD**

**DISTRICT:** Ranau

**ROUTE NO:** 22

**ROAD NAME:** Jalan Kota Kinabalu - Sandakan

**MONTH:** June 2016

Item	CHAINAGE		Earth Drain				Lined Drain				Date of Clearing	REMARKS
	From	To	Left Side (m)	Median (m)	Right Side (m)	Total Length (m)	Left Side (m)	Median (m)	Right Side (m)	Total Length (m)		
<b>BROUGHT FORWARD :</b>			<b>14,463.00</b>	<b>0.00</b>	<b>14,423.00</b>	<b>28,886.00</b>	<b>39,643.00</b>	<b>0.00</b>	<b>28,527.00</b>	<b>68,170.00</b>		
16	93.700	93.826			126.00	126.00				0.00	05 Jun 16	
17	93.826	94.100				0.00			274.00	274.00	05 Jun 16	
18	93.935	94.114				0.00	179.00			179.00	06 Jun 16	
19	94.100	94.335				0.00			235.00	235.00	06 Jun 16	
20	94.335	94.567				0.00			232.00	232.00	06 Jun 16	
21	94.567	94.678			111.00	111.00				0.00	06 Jun 16	
22	94.570	94.760	190.00			190.00				0.00	07 Jun 16	
23	94.678	94.760				0.00			82.00	82.00	07 Jun 16	
24	94.760	94.894				0.00	134.00			134.00	07 Jun 16	
25	94.760	95.100				0.00			340.00	340.00	08 Jun 16	
26	94.900	95.100				0.00	200.00			200.00	08 Jun 16	
27	95.100	95.220				0.00			120.00	120.00	08 Jun 16	
28	95.220	95.425				0.00			205.00	205.00	09 Jun 16	
29	95.450	95.606				0.00			156.00	156.00	09 Jun 16	
30	95.466	95.540	74.00			74.00				0.00	09 Jun 16	
<b>CARRIED FORWARD :</b>			<b>14,727.00</b>	<b>0.00</b>	<b>14,660.00</b>	<b>29,387.00</b>	<b>40,156.00</b>	<b>0.00</b>	<b>30,171.00</b>	<b>70,327.00</b>		

**LINTASAN RESOURCES SDN. BHD.**  
MAINTENANCE OF FEDERAL ROADS - WEST COAST, SABAH  
**R07 DRAINAGE CLEARING RECORD**

**DISTRICT:** Ranau

**ROUTE NO:** 22

**ROAD NAME:** Jalan Kota Kinabalu - Sandakan

**MONTH:** June 2016

Item	CHAINAGE		Earth Drain				Lined Drain				Date of Clearing	REMARKS
	From	To	Left Side (m)	Median (m)	Right Side (m)	Total Length (m)	Left Side (m)	Median (m)	Right Side (m)	Total Length (m)		
<b>BROUGHT FORWARD :</b>			<b>14,727.00</b>	<b>0.00</b>	<b>14,660.00</b>	<b>29,387.00</b>	<b>40,156.00</b>	<b>0.00</b>	<b>30,171.00</b>	<b>70,327.00</b>		
31	95.606	95.853				0.00			247.00	247.00	10 Jun 16	
32	95.630	95.735	105.00			105.00				0.00	10 Jun 16	
33	95.735	95.820	85.00			85.00				0.00	10 Jun 16	
34	95.853	96.000	147.00			147.00				0.00	10 Jun 16	
35	95.853	96.052				0.00			199.00	199.00	11 Jun 16	
36	96.052	96.138			86.00	86.00				0.00	11 Jun 16	
37	96.140	96.340				0.00	200.00			200.00	11 Jun 16	
38	96.340	96.453				0.00	113.00			113.00	11 Jun 16	
39	96.453	96.584				0.00	131.00			131.00	12 Jun 16	
40	96.600	96.681				0.00	81.00			81.00	12 Jun 16	
41	96.690	96.800				0.00	110.00			110.00	12 Jun 16	
42	96.696	96.836			140.00	140.00				0.00	12 Jun 16	
43	96.681	96.933				0.00	252.00			252.00	13 Jun 16	
44	97.017	97.100	83.00			83.00				0.00	13 Jun 16	
45	97.149	97.200				0.00	51.00			51.00	13 Jun 16	
<b>CARRIED FORWARD :</b>			<b>15,147.00</b>	<b>0.00</b>	<b>14,886.00</b>	<b>30,033.00</b>	<b>41,094.00</b>	<b>0.00</b>	<b>30,617.00</b>	<b>71,711.00</b>		

**LINTASAN RESOURCES SDN. BHD.**  
 MAINTENANCE OF FEDERAL ROADS - WEST COAST, SABAH  
**R07 DRAINAGE CLEARING RECORD**

**DISTRICT:** Ranau  
**ROUTE NO:** 22  
**ROAD NAME:** Jalan Kota Kinabalu - Sandakan  
**MONTH:** June 2016

Item	CHAINAGE		Earth Drain				Lined Drain				Date of Clearing	REMARKS
	From	To	Left Side (m)	Median (m)	Right Side (m)	Total Length (m)	Left Side (m)	Median (m)	Right Side (m)	Total Length (m)		
<b>BROUGHT FORWARD :</b>			<b>15,147.00</b>	<b>0.00</b>	<b>14,886.00</b>	<b>30,033.00</b>	<b>41,094.00</b>	<b>0.00</b>	<b>30,617.00</b>	<b>71,711.00</b>		
46	97.200	97.600				0.00	400.00			400.00	13 Jun 16	
47	97.220	98.257				0.00			1,037.00	1,037.00	14 Jun 16	
48	97.337	97.714	377.00			377.00				0.00	15 Jun 16	
49	97.714	97.910				0.00	196.00			196.00	15 Jun 16	
50	98.028	98.238	210.00			210.00				0.00	16 Jun 16	
51	98.260	98.375				0.00			115.00	115.00	16 Jun 16	
52	98.150	98.310			160.00	160.00				0.00	17 Jun 16	
53	98.300	98.390				0.00	90.00			90.00	17 Jun 16	
54	98.390	98.649				0.00	259.00			259.00	17 Jun 16	
55	98.390	98.600				0.00			210.00	210.00	17 Jun 16	
56	98.649	98.900				0.00	251.00			251.00	17 Jun 16	
57	98.900	99.004				0.00	104.00			104.00	18 Jun 16	
58	99.162	99.193	31.00			31.00				0.00	18 Jun 16	
59	99.200	99.300	100.00			100.00				0.00	18 Jun 16	
60	99.417	99.461	44.00			44.00				0.00	18 Jun 16	
<b>CARRIED FORWARD :</b>			<b>15,909.00</b>	<b>0.00</b>	<b>15,046.00</b>	<b>30,955.00</b>	<b>42,394.00</b>	<b>0.00</b>	<b>31,979.00</b>	<b>74,373.00</b>		

**LINTASAN RESOURCES SDN. BHD.**  
MAINTENANCE OF FEDERAL ROADS - WEST COAST, SABAH  
**R07 DRAINAGE CLEARING RECORD**

**DISTRICT:** Ranau

**ROUTE NO:** 22

**ROAD NAME:** Jalan Kota Kinabalu - Sandakan

**MONTH:** June 2016

Item	CHAINAGE		Earth Drain				Lined Drain				Date of Clearing	REMARKS
	From	To	Left Side (m)	Median (m)	Right Side (m)	Total Length (m)	Left Side (m)	Median (m)	Right Side (m)	Total Length (m)		
<b>BROUGHT FORWARD :</b>			<b>15,909.00</b>	<b>0.00</b>	<b>15,046.00</b>	<b>30,955.00</b>	<b>42,394.00</b>	<b>0.00</b>	<b>31,979.00</b>	<b>74,373.00</b>		
61	99.500	99.600	100.00			100.00				0.00	19 Jun 16	
62	99.643	99.892				0.00	249.00			249.00	19 Jun 16	
63	99.669	99.739				0.00			70.00	70.00	19 Jun 16	
64	99.750	99.851				0.00			101.00	101.00	19 Jun 16	
65	99.900	100.769				0.00	869.00			869.00	20 Jun 16	
66	100.638	100.752				0.00			114.00	114.00	20 Jun 16	
67	101.006	101.100				0.00	94.00			94.00	20 Jun 16	
68	101.046	101.100				0.00			54.00	54.00	20 Jun 16	
69	101.100	101.200				0.00	100.00			100.00	21 Jun 16	
70	101.100	101.308				0.00			208.00	208.00	21 Jun 16	
71	101.200	101.300				0.00	100.00			100.00	21 Jun 16	
72	101.300	101.400				0.00	100.00			100.00	21 Jun 16	
73	101.400	101.500				0.00	100.00			100.00	22 Jun 16	
74	101.521	101.538				0.00	17.00			17.00	22 Jun 16	
75	101.672	101.700	28.00			28.00				0.00	22 Jun 16	
<b>CARRIED FORWARD :</b>			<b>16,037.00</b>	<b>0.00</b>	<b>15,046.00</b>	<b>31,083.00</b>	<b>44,023.00</b>	<b>0.00</b>	<b>32,526.00</b>	<b>76,549.00</b>		

**LINTASAN RESOURCES SDN. BHD.**  
MAINTENANCE OF FEDERAL ROADS - WEST COAST, SABAH  
**R07 DRAINAGE CLEARING RECORD**

**DISTRICT:** Ranau

**ROUTE NO:** 22

**ROAD NAME:** Jalan Kota Kinabalu - Sandakan

**MONTH:** June 2016

Item	CHAINAGE		Earth Drain				Lined Drain				Date of Clearing	REMARKS
	From	To	Left Side (m)	Median (m)	Right Side (m)	Total Length (m)	Left Side (m)	Median (m)	Right Side (m)	Total Length (m)		
<b>BROUGHT FORWARD :</b>			<b>16,037.00</b>	<b>0.00</b>	<b>15,046.00</b>	<b>31,083.00</b>	<b>44,023.00</b>	<b>0.00</b>	<b>32,526.00</b>	<b>76,549.00</b>		
76	101.585	102.000				0.00	415.00			415.00	23 Jun 16	
77	101.931	102.028				0.00			97.00	97.00	23 Jun 16	
78	102.000	102.216				0.00	216.00			216.00	23 Jun 16	
79	102.267	102.400				0.00	133.00			133.00	23 Jun 16	
80	102.435	102.948				0.00			513.00	513.00	23 Jun 16	
81	102.480	102.600				0.00	120.00			120.00	24 Jun 16	
82	102.800	102.947				0.00	147.00			147.00	24 Jun 16	
83	102.947	103.200	253.00			253.00				0.00	24 Jun 16	
84	103.450	103.600	150.00			150.00				0.00	24 Jun 16	
85	103.828	103.854	26.00			26.00				0.00	25 Jun 16	
86	103.854	104.100				0.00	246.00			246.00	25 Jun 16	
87	103.986	104.080				0.00			94.00	94.00	25 Jun 16	
88	104.363	104.375				0.00			12.00	12.00	25 Jun 16	
89	104.400	104.427	27.00			27.00				0.00	25 Jun 16	
90	104.427	104.574				0.00	147.00			147.00	25 Jun 16	
<b>CARRIED FORWARD :</b>			<b>16,493.00</b>	<b>0.00</b>	<b>15,046.00</b>	<b>31,539.00</b>	<b>45,447.00</b>	<b>0.00</b>	<b>33,242.00</b>	<b>78,689.00</b>		

**LINTASAN RESOURCES SDN. BHD.**  
MAINTENANCE OF FEDERAL ROADS - WEST COAST, SABAH  
**R07 DRAINAGE CLEARING RECORD**

**DISTRICT:** Ranau

**ROUTE NO:** 22

**ROAD NAME:** Jalan Kota Kinabalu - Sandakan

**MONTH:** June 2016

Item	CHAINAGE		Earth Drain				Lined Drain				Date of Clearing	REMARKS
	From	To	Left Side (m)	Median (m)	Right Side (m)	Total Length (m)	Left Side (m)	Median (m)	Right Side (m)	Total Length (m)		
<b>BROUGHT FORWARD :</b>			<b>16,493.00</b>	<b>0.00</b>	<b>15,046.00</b>	<b>31,539.00</b>	<b>45,447.00</b>	<b>0.00</b>	<b>33,242.00</b>	<b>78,689.00</b>		
91	104.600	104.669				0.00	69.00			69.00	26 Jun 16	
92	104.683	105.037	354.00			354.00				0.00	26 Jun 16	
93	105.150	105.300	150.00			150.00				0.00	26 Jun 16	
94	105.212	105.305			93.00	93.00				0.00	26 Jun 16	
95	105.400	105.468				0.00			68.00	68.00	26 Jun 16	
96	105.468	105.710				0.00	242.00			242.00	27 Jun 16	
97	105.815	105.900	85.00			85.00				0.00	27 Jun 16	
98	105.921	106.106				0.00	185.00			185.00	27 Jun 16	
99	106.764	106.900				0.00	136.00			136.00	27 Jun 16	
100	106.803	106.900			97.00	97.00				0.00	27 Jun 16	
101	106.900	107.183	0.00		0.00	0.00	283.00	0.00	0.00	283.00	28 Jun 16	
102	106.803	106.900	0.00		97.00	97.00	0.00	0.00	0.00	0.00	28 Jun 16	
103	107.131	107.231	100.00		0.00	100.00	0.00	0.00	0.00	0.00	28 Jun 16	
104	107.313	107.476	163.00		0.00	163.00	0.00	0.00	0.00	0.00	28 Jun 16	
105	107.476	107.751				0.00	275.00			275.00	28 Jun 16	
<b>CARRIED FORWARD :</b>			<b>17,345.00</b>	<b>0.00</b>	<b>15,333.00</b>	<b>32,678.00</b>	<b>46,637.00</b>	<b>0.00</b>	<b>33,310.00</b>	<b>79,947.00</b>		

**LINTASAN RESOURCES SDN. BHD.**  
MAINTENANCE OF FEDERAL ROADS - WEST COAST, SABAH  
**R07 DRAINAGE CLEARING RECORD**

**DISTRICT:** Ranau

**ROUTE NO:** 22

**ROAD NAME:** Jalan Kota Kinabalu - Sandakan

**MONTH:** June 2016

Item	CHAINAGE		Earth Drain				Lined Drain				Date of Clearing	REMARKS
	From	To	Left Side (m)	Median (m)	Right Side (m)	Total Length (m)	Left Side (m)	Median (m)	Right Side (m)	Total Length (m)		
<b>BROUGHT FORWARD :</b>			<b>17,345.00</b>	<b>0.00</b>	<b>15,333.00</b>	<b>32,678.00</b>	<b>46,637.00</b>	<b>0.00</b>	<b>33,310.00</b>	<b>79,947.00</b>		
106	107.800	108.047	247.00			247.00				0.00	29 Jun 16	
107	108.062	108.368				0.00	306.00			306.00	29 Jun 16	
108	108.368	108.400				0.00	32.00			32.00	29 Jun 16	
109	108.400	108.695				0.00	295.00			295.00	29 Jun 16	
110	108.714	108.802	88.00			88.00				0.00	30 Jun 16	
111	108.830	108.947	117.00			117.00				0.00	30 Jun 16	
112	108.947	109.050				0.00	103.00			103.00	30 Jun 16	
113												
114												
115												
116												
117												
118												
119												
120												
<b>CARRIED FORWARD :</b>			<b>17,797.00</b>	<b>0.00</b>	<b>15,333.00</b>	<b>33,130.00</b>	<b>47,373.00</b>	<b>0.00</b>	<b>33,310.00</b>	<b>80,683.00</b>		

**LINTASAN RESOURCES SDN. BHD.**  
PRIVATISATION OF WEST COAST SABAH FEDERAL ROADS MAINTENANCE

***SUMMARY - DRAINAGE CLEARING***

Month: JUNE 2016

ITEM	DISTRICT	ROUTE NO	ROAD NAME	Earth Drain			Lined Drain		
				Previous	Current	Cumm.	Previous	Current	Cumm.
				(m)	(m)	(m)	(m)	(m)	(m)
1	Kota Kinabalu	01	Jalan Kota Kinabalu - Sindumin	55	55	110	15,211	15,211	30,422
2	Penampang	01	Jalan Kota Kinabalu - Sindumin	4,006	-	4,006	4,089	-	4,089
3	Papar	01	Jalan Kota Kinabalu - Sindumin	30,406	-	30,406	1,525	-	1,525
4	Penampang	500	Jalan Kota Kinabalu - Keningau - Tenom	9,380	-	9,380	49,517	-	49,517
5	Kota Kinabalu	501	Jalan Kota Kinabalu - Penampang - Lok Kawi	319	-	319	5,525	-	5,525
6	Penampang	501	Jalan Kota Kinabalu - Penampang - Lok Kawi	1,482	569	2,051	15,692	989	16,681
7	Kota Kinabalu	608	Jalan Masuk Ke Lapangan Terbang Lama, KK	-	-	-	2,477	2,698	5,175
			<b>TOTAL :</b>	<b>45,648</b>	<b>624</b>	<b>46,272</b>	<b>94,036</b>	<b>18,898</b>	<b>112,934</b>

**LINTASAN RESOURCES SDN. BHD.**  
MAINTENANCE OF FEDERAL ROADS - WEST COAST, SABAH

**R07 DRAINAGE CLEARING RECORD**

**DISTRICT:** KOTA KINABALU  
**ROUTE NO:** 01  
**ROAD NAME:** JALAN KOTA KINABALU-SINDUMIN  
**MONTH:** JUNE 2016

Item	CHAINAGE		Earth Drain				Lined Drain				Date of Clearing	REMARKS
	From	To	Left Side (m)	Median (m)	Right Side (m)	Total Length (m)	Left Side (m)	Median (m)	Right Side (m)	Total Length (m)		
<b>BROUGHT FORWARD :</b>			0	0	55	55	5,867	2,678	6,666	15,211		
1	0.032	0.845				0			551	551	06 Jun 16	4th cycle for Protocol Road
2	0.032	0.700				0	668			668	07 Jun 16	4th cycle for Protocol Road
3	0.090	0.486				0		396		396	11 Jun 16	4th cycle for Protocol Road
4	0.583	0.845				0			262	262	06 Jun 16	4th cycle for Protocol Road
5	0.700	0.802				0	102			102	07 Jun 16	4th cycle for Protocol Road
6	0.715	0.919				0		204		204	11 Jun 16	4th cycle for Protocol Road
7	0.829	0.955				0	126			126	07 Jun 16	4th cycle for Protocol Road
8	0.845	0.900			55	55				0	06 Jun 16	4th cycle for Protocol Road
9	0.955	1.063				0	108			108	07 Jun 16	4th cycle for Protocol Road
10	0.963	1.218				0			255	255	06 Jun 16	4th cycle for Protocol Road
11	1.063	1.082				0	19			19	07 Jun 16	4th cycle for Protocol Road
12	1.082	1.095				0	13			13	07 Jun 16	4th cycle for Protocol Road
13	1.110	1.133				0	23			23	07 Jun 16	4th cycle for Protocol Road
14	1.218	1.526				0			308	308	06 Jun 16	4th cycle for Protocol Road
15	1.273	1.486				0		195		195	11 Jun 16	4th cycle for Protocol Road
<b>CARRIED FORWARD :</b>			0	0	110	110	6,926	3,473	8,042	18,441		

**LINTASAN RESOURCES SDN. BHD.**  
MAINTENANCE OF FEDERAL ROADS - WEST COAST, SABAH

**R07 DRAINAGE CLEARING RECORD**

**DISTRICT:** KOTA KINABALU  
**ROUTE NO:** 01  
**ROAD NAME:** JALAN KOTA KINABALU-SINDUMIN  
**MONTH:** JUNE 2016

Item	CHAINAGE		Earth Drain				Lined Drain				Date of Clearing	REMARKS
	From	To	Left Side (m)	Median (m)	Right Side (m)	Total Length (m)	Left Side (m)	Median (m)	Right Side (m)	Total Length (m)		
<b>BROUGHT FORWARD :</b>			0	0	110	110	6,926	3,473	8,042	18,441		
16	1.337	1.535				0	198			198	07 Jun 16	4th cycle for Protocol Road
17	1.525	-				0		152		152	11 Jun 16	(R'dbout) 4th cycle for Protocol Road
18	1.526	1.566				0			40	40	06 Jun 16	4th cycle for Protocol Road
19	1.566	2.312				0			746	746	08 Jun 16	4th cycle for Protocol Road
20	1.598	1.890				0	292			292	08 Jun 16	4th cycle for Protocol Road
21	2.204	2.414				0	210			210	08 Jun 16	4th cycle for Protocol Road
22	2.312	2.362				0			50	50	08 Jun 16	4th cycle for Protocol Road
23	2.362	2.439				0			77	77	08 Jun 16	4th cycle for Protocol Road
24	2.546	2.580				0	34			34	16 Jun 16	4th cycle for Protocol Road
25	2.550	2.780				0			230	230	16 Jun 16	4th cycle for Protocol Road
26	2.560	2.565				0		5		5	16 Jun 16	4th cycle for Protocol Road
27	2.570	2.700				0		130		130	16 Jun 16	4th cycle for Protocol Road
28	2.580	2.845				0	265			265	16 Jun 16	4th cycle for Protocol Road
29	2.700	2.816				0		116		116	16 Jun 16	4th cycle for Protocol Road
30	2.780	4.100				0			1320	1320	17 Jun 16	4th cycle for Protocol Road
<b>CARRIED FORWARD :</b>			0	0	110	110	7,925	3,876	10,505	22,306		

**LINTASAN RESOURCES SDN. BHD.**  
MAINTENANCE OF FEDERAL ROADS - WEST COAST, SABAH

**R07 DRAINAGE CLEARING RECORD**

**DISTRICT:** KOTA KINABALU  
**ROUTE NO:** 01  
**ROAD NAME:** JALAN KOTA KINABALU-SINDUMIN  
**MONTH:** JUNE 2016

Item	CHAINAGE		Earth Drain				Lined Drain				Date of Clearing	REMARKS
	From	To	Left Side (m)	Median (m)	Right Side (m)	Total Length (m)	Left Side (m)	Median (m)	Right Side (m)	Total Length (m)		
<b>BROUGHT FORWARD :</b>			0	0	110	110	7,925	3,876	10,505	22,306		
31	2.793	2.816				0	23			23	17 Jun 16	4th cycle for Protocol Road
32	2.816	2.892				0		76		76	17 Jun 16	4th cycle for Protocol Road
33	2.845	3.280				0	435			435	17 Jun 16	4th cycle for Protocol Road
34	3.280	3.732				0		453		453	18 Jun 16	4th cycle for Protocol Road
35	3.280	4.060				0	780			780	18 Jun 16	4th cycle for Protocol Road
36	3.315	3.500				0		185		185	18 Jun 16	4th cycle for Protocol Road
37	3.840	4.067				0		227		227	18 Jun 16	4th cycle for Protocol Road
38	4.060	4.100				0	40			40	18 Jun 16	4th cycle for Protocol Road
39	4.100	6.631				0	2531			2531	20 Jun 16	4th cycle for Protocol Road
40	4.100	6.860				0			2760	2760	21 Jun 16	4th cycle for Protocol Road
41	6.872	6.939				0			67	67	21 Jun 16	4th cycle for Protocol Road
42	6.363	6.596				0		233		233	22 Jun 16	4th cycle for Protocol Road
43	6.631	6.937				0		306		306	22 Jun 16	4th cycle for Protocol Road
<b>TOTAL :</b>			0	0	110	110	11,734	5,356	13,332	30,422		

**LINTASAN RESOURCES SDN. BHD.**  
 MAINTENANCE OF FEDERAL ROADS - WEST COAST, SABAH

**R07 DRAINAGE CLEARING RECORD**

**DISTRICT:** PENAMPANG  
**ROUTE NO:** 01  
**ROAD NAME:** JALAN KOTA KINABALU-SINDUMIN  
**MONTH:** JUNE 2016

Item	CHAINAGE		Earth Drain				Lined Drain				Date of Clearing	REMARKS
	From	To	Left Side (m)	Median (m)	Right Side (m)	Total Length (m)	Left Side (m)	Median (m)	Right Side (m)	Total Length (m)		
<b>BROUGHT FORWARD :</b>			3,247	0	759	4,006	644	1,127	2,318	4,089		
<b>TOTAL :</b>			3,247	0	759	4,006	644	1,127	2,318	4,089		

**LINTASAN RESOURCES SDN. BHD.**  
 MAINTENANCE OF FEDERAL ROADS - WEST COAST, SABAH

**R07 DRAINAGE CLEARING RECORD**

**DISTRICT:** PAPAR  
**ROUTE NO:** 01  
**ROAD NAME:** JALAN KOTA KINABALU-SINDUMIN  
**MONTH:** JUNE 2016

Item	CHAINAGE		Earth Drain				Lined Drain				Date of Clearing	REMARKS
	From	To	Left Side (m)	Median (m)	Right Side (m)	Total Length (m)	Left Side (m)	Median (m)	Right Side (m)	Total Length (m)		
<b>BROUGHT FORWARD :</b>			12,823	0	17,583	<b>30,406</b>	799	94	632	<b>1,525</b>		
<b>TOTAL :</b>			12,823	0	17,583	<b>30,406</b>	799	94	632	<b>1,525</b>		

**LINTASAN RESOURCES SDN. BHD.**  
 MAINTENANCE OF FEDERAL ROADS - WEST COAST, SABAH

**R07 DRAINAGE CLEARING RECORD**

**DISTRICT:** PENAMPANG  
**ROUTE NO:** 500  
**ROAD NAME:** JALAN KK-KENINGAU-TENOM  
**MONTH:** JUNE 2016

Item	CHAINAGE		Earth Drain				Lined Drain				Date of Clearing	REMARKS
	From	To	Left Side (m)	Median (m)	Right Side (m)	Total Length (m)	Left Side (m)	Median (m)	Right Side (m)	Total Length (m)		
<b>BROUGHT FORWARD :</b>			4,280	0	5,100	9,380	30,842	0	18,675	49,517		
<b>TOTAL :</b>			4,280	0	5,100	9,380	30,842	0	18,675	49,517		

**LINTASAN RESOURCES SDN. BHD.**  
 MAINTENANCE OF FEDERAL ROADS - WEST COAST, SABAH

**R07 DRAINAGE CLEARING RECORD**

**DISTRICT:** KOTA KINABALU  
**ROUTE NO:** 501  
**ROAD NAME:** JALAN KK-PENAMPANG-LOK KAWI  
**MONTH:** JUNE 2016

Item	CHAINAGE		Earth Drain				Lined Drain				Date of Clearing	REMARKS
	From	To	Left Side (m)	Median (m)	Right Side (m)	Total Length (m)	Left Side (m)	Median (m)	Right Side (m)	Total Length (m)		
<b>BROUGHT FORWARD :</b>			0	0	319	319	2,470	665	2,390	5,525		
<b>TOTAL :</b>			0	0	319	319	2,470	665	2,390	5,525		

**LINTASAN RESOURCES SDN. BHD.**  
MAINTENANCE OF FEDERAL ROADS - WEST COAST, SABAH

**R07 DRAINAGE CLEARING RECORD**

**DISTRICT:** PENAMPANG  
**ROUTE NO:** 501  
**ROAD NAME:** JALAN KK-PENAMPANG-LOK KAWI  
**MONTH:** JUNE 2016

Item	CHAINAGE		Earth Drain				Lined Drain				Date of Clearing	REMARKS
	From	To	Left Side (m)	Median (m)	Right Side (m)	Total Length (m)	Left Side (m)	Median (m)	Right Side (m)	Total Length (m)		
<b>BROUGHT FORWARD :</b>			970	0	512	<b>1,482</b>	4,970	3,772	6,950	<b>15,692</b>		
1	16.400	16.250	150			<b>150</b>				<b>0</b>	17 Jun 16	2nd cycle for Normal Road
2	16.400	16.120			280	<b>280</b>				<b>0</b>	16 Jun 16	2nd cycle for Normal Road
3	16.249	15.989				<b>0</b>	260			<b>260</b>	15 Jun 16	2nd cycle for Normal Road
4	15.845	15.480				<b>0</b>			365	<b>365</b>	14 Jun 16	2nd cycle for Normal Road
5	15.480	15.470			10	<b>10</b>				<b>0</b>	16 Jun 16	2nd cycle for Normal Road
6	7.100	-				<b>0</b>		114		<b>114</b>	11 Jun 16	(R'dbout)2nd cycle for Normal Road
7	7.100	7.000			100	<b>100</b>				<b>0</b>	10 Jun 16	2nd cycle for Normal Road
8	7.100	6.950				<b>0</b>	150			<b>150</b>	11 Jun 16	2nd cycle for Normal Road
9	7.050	6.950				<b>0</b>	100			<b>100</b>	11 Jun 16	2nd cycle for Normal Road
10	6.949	6.920			29	<b>29</b>				<b>0</b>	10 Jun 16	2nd cycle for Normal Road
<b>TOTAL :</b>			1,120	0	931	<b>2,051</b>	5,480	3,886	7,315	<b>16,681</b>		

**LINTASAN RESOURCES SDN. BHD.**  
MAINTENANCE OF FEDERAL ROADS - WEST COAST, SABAH

**R07 DRAINAGE CLEARING RECORD**

**DISTRICT:** KOTA KINABALU  
**ROUTE NO:** 608  
**ROAD NAME:** JALAN MASUK KE LPG TERBANG LAMA  
**MONTH:** JUNE 2016

Item	CHAINAGE		Earth Drain				Lined Drain				Date of Clearing	REMARKS
	From	To	Left Side (m)	Median (m)	Right Side (m)	Total Length (m)	Left Side (m)	Median (m)	Right Side (m)	Total Length (m)		
<b>BROUGHT FORWARD :</b>			0	0	0	0	914	0	1,563	2,477		
1	0.043	0.183				0			140	140	09 Jun 16	4th cycle for Protocol Road
2	0.047	0.067				0	20			20	09 Jun 16	4th cycle for Protocol Road
3	0.067	0.391				0	324			324	09 Jun 16	4th cycle for Protocol Road
4	0.183	0.420				0			237	237	09 Jun 16	4th cycle for Protocol Road
5	0.391	0.554				0	163			163	09 Jun 16	4th cycle for Protocol Road
6	0.420	0.558				0			138	138	09 Jun 16	4th cycle for Protocol Road
7	0.593	0.660				0	67			67	09 Jun 16	4th cycle for Protocol Road
8	0.647	0.655				0			8	8	09 Jun 16	4th cycle for Protocol Road
9	0.655	0.690				0			35	35	09 Jun 16	4th cycle for Protocol Road
10	0.690	0.832				0			142	142	09 Jun 16	4th cycle for Protocol Road
11	0.832	1.250				0			418	418	10 Jun 16	4th cycle for Protocol Road
12	1.277	1.597				0			179	179	10 Jun 16	4th cycle for Protocol Road
13	1.277	1.762				0	650			650	10 Jun 16	4th cycle for Protocol Road
14	1.486	1.663				0		177		177	10 Jun 16	4th cycle for Protocol Road
<b>TOTAL :</b>			0	0	0	0	2,138	177	2,860	5,175		

**LINTASAN RESOURCES SDN. BHD.**  
PRIVATISATION OF WEST COAST SABAH FEDERAL ROADS MAINTENANCE

***SUMMARY - DRAINAGE CLEARING***

Month : JUNE 2016

ITEM	DISTRICT	ROUTE NO	ROAD NAME	Earth Drain			Lined Drain		
				Previous	Current	Cumm.	Previous	Current	Cumm.
				(m)	(m)	(m)	(m)	(m)	(m)
1	Tambunan	500	Jalan Kota Kinabalu - Keningau - Tenom	38,844	1,660	40,504	101,573	2,099	103,672
2	Keningau	500	Jalan Kota Kinabalu - Keningau - Tenom	25,274	3,250	28,524	25,774	9,684	35,458
3	Tenom	500	Jalan Kota Kinabalu - Keningau - Tenom	5,244	292	5,536	15,170	4,104	19,274
<b>TOTAL :</b>				<b>69,362</b>	<b>5,202</b>	<b>74,564</b>	<b>142,517</b>	<b>15,887</b>	<b>158,404</b>

**LINTASAN RESOURCES SDN. BHD.**  
MAINTENANCE OF FEDERAL ROADS - WEST COAST, SABAH  
**R07 DRAINAGE CLEARING RECORD**

**DISTRICT:** TAMBUNAN  
**ROUTE NO:** 500  
**ROAD NAME:** JLN KOTA KINABALU - KENINGAU - TENOM  
**MONTH:** June 2016

Item	CHAINAGE		Earth Drain				Lined Drain				Date of Clearing	REMARKS
	From	To	Left Side (m)	Median (m)	Right Side (m)	Total Length (m)	Left Side (m)	Median (m)	Right Side (m)	Total Length (m)		
<b>BROUGHT FORWARD :</b>			<b>17,253</b>	<b>0</b>	<b>21,591</b>	<b>38,844</b>	<b>42,673</b>	<b>188</b>	<b>58,712</b>	<b>101,573</b>		
1	72.738	73.490			752	752				0	23 Jun 16	4th cycle protocol road
2	72.618	72.738				0			120	120	23 Jun 16	4th cycle protocol road
3	72.450	72.540			90	90				0	24 Jun 16	4th cycle protocol road
4	72.024	72.320			296	296				0	24 Jun 16	4th cycle protocol road
5	72.000	72.280	280			280				0	24 Jun 16	4th cycle protocol road
6	71.973	72.024				0			51	51	25 Jun 16	4th cycle protocol road
7	71.350	71.582				0			232	232	25 Jun 16	4th cycle protocol road
8	70.985	71.088				0			103	103	27 Jun 16	4th cycle protocol road
9	70.930	70.985				0			55	55	27 Jun 16	4th cycle protocol road
10	70.819	70.930				0			111	111	27 Jun 16	4th cycle protocol road
11	70.731	70.805				0			74	74	27 Jun 16	4th cycle protocol road
12	70.487	70.524				0	37			37	28 Jun 16	4th cycle protocol road
13	70.347	70.731				0			384	384	28 Jun 16	4th cycle protocol road
14	70.245	70.282				0	37			37	29 Jun 16	4th cycle protocol road
15	70.240	70.347			107	107				0	29 Jun 16	4th cycle protocol road
<b>CARRIED FORWARD :</b>			<b>17,533</b>	<b>0</b>	<b>22,836</b>	<b>40,369</b>	<b>42,747</b>	<b>188</b>	<b>59,842</b>	<b>102,777</b>		

**LINTASAN RESOURCES SDN. BHD.**  
 MAINTENANCE OF FEDERAL ROADS - WEST COAST, SABAH  
**R07 DRAINAGE CLEARING RECORD**

**DISTRICT:** TAMBUNAN  
**ROUTE NO:** 500  
**ROAD NAME:** JLN KOTA KINABALU - KENINGAU - TENOM  
**MONTH:** June 2016

Item	CHAINAGE		Earth Drain				Lined Drain				Date of Clearing	REMARKS
	From	To	Left Side (m)	Median (m)	Right Side (m)	Total Length (m)	Left Side (m)	Median (m)	Right Side (m)	Total Length (m)		
<b>BROUGHT FORWARD :</b>			17,533	0	22,836	40,369	42,747	188	59,842	102,777		
16	70.110	70.245	135			135				0	29 Jun 16	4th cycle protocol road
17	69.180	70.075				0	895			895	30 Jun 16	4th cycle protocol road
18												
19												
20												
21												
22												
23												
24												
25												
26												
27												
28												
29												
30												
<b>TOTAL :</b>			17,668	0	22,836	40,504	43,642	188	59,842	103,672		

**LINTASAN RESOURCES SDN. BHD.**  
MAINTENANCE OF FEDERAL ROADS - WEST COAST, SABAH  
**R07 DRAINAGE CLEARING RECORD**

**DISTRICT:** KENINGAU  
**ROUTE NO:** 500  
**ROAD NAME:** JLN KOTA KINABALU - KENINGAU - TENOM  
**MONTH:** June 2016

Item	CHAINAGE		Earth Drain				Lined Drain				Date of Clearing	REMARKS
	From	To	Left Side (m)	Median (m)	Right Side (m)	Total Length (m)	Left Side (m)	Median (m)	Right Side (m)	Total Length (m)		
<b>BROUGHT FORWARD :</b>			<b>12,041</b>	<b>0</b>	<b>13,233</b>	<b>25,274</b>	<b>11,618</b>	<b>1,144</b>	<b>13,012</b>	<b>25,774</b>		
1	121.736	122.709				0	973			973	11 Jun 16	4th cycle protocol road - Dual C'way
2	121.714	122.750				0			1036	1036	11 & 13 Jun 16	4th cycle protocol road - Dual C'way
3	121.462	121.500				0			38	38	13 Jun 16	4th cycle protocol road - Dual C'way
4	121.330	121.450				0		120		120	13 Jun 16	4th cycle protocol road - Dual C'way
5	121.285	121.430				0	145			145	14 Jun 16	4th cycle protocol road - Dual C'way
6	121.270	121.462				0			192	192	14 Jun 16	4th cycle protocol road - Dual C'way
7	121.120	121.230				0	110			110	14 Jun 16	4th cycle protocol road - Dual C'way
8	121.080	121.200				0			120	120	14 Jun 16	4th cycle protocol road - Dual C'way
9	121.000	121.060				0			60	60	14 Jun 16	4th cycle protocol road - Dual C'way
10	120.850	120.910				0			60	60	15 Jun 16	4th cycle protocol road - Dual C'way
11	120.765	120.830				0			65	65	15 Jun 16	4th cycle protocol road - Dual C'way
12	120.708	120.768				0	60			60	15 Jun 16	4th cycle protocol road - Dual C'way
13	120.646	120.708				0	62			62	15 Jun 16	4th cycle protocol road - Dual C'way
14	120.607	120.646				0	39			39	15 Jun 16	4th cycle protocol road - Dual C'way
15	120.595	120.756				0			161	161	16 Jun 16	4th cycle protocol road - Dual C'way
<b>CARRIED FORWARD :</b>			<b>12,041</b>	<b>0</b>	<b>13,233</b>	<b>25,274</b>	<b>13,007</b>	<b>1,264</b>	<b>14,744</b>	<b>29,015</b>		

**LINTASAN RESOURCES SDN. BHD.**  
MAINTENANCE OF FEDERAL ROADS - WEST COAST, SABAH  
**R07 DRAINAGE CLEARING RECORD**

**DISTRICT:** KENINGAU  
**ROUTE NO:** 500  
**ROAD NAME:** JLN KOTA KINABALU - KENINGAU - TENOM  
**MONTH:** June 2016

Item	CHAINAGE		Earth Drain				Lined Drain				Date of Clearing	REMARKS
	From	To	Left Side (m)	Median (m)	Right Side (m)	Total Length (m)	Left Side (m)	Median (m)	Right Side (m)	Total Length (m)		
<b>BROUGHT FORWARD :</b>			<b>12,041</b>	<b>0</b>	<b>13,233</b>	<b>25,274</b>	<b>13,007</b>	<b>1,264</b>	<b>14,744</b>	<b>29,015</b>		
16	120.570	120.595				0			25	25	16 Jun 16	4th cycle protocol road - Dual C'way
17	120.562	120.607				0	45			45	16 Jun 16	4th cycle protocol road - Dual C'way
18	120.560	120.600				0		40		40	16 Jun 16	4th cycle protocol road - Dual C'way
19	120.526	120.562				0	36			36	16 Jun 16	4th cycle protocol road - Dual C'way
20	120.470	120.570				0			100	100	16 Jun 16	4th cycle protocol road - Dual C'way
21	120.310	120.432				0	122			122	16 Jun 16	4th cycle protocol road - Dual C'way
22	120.290	120.330				0		40		40	16 Jun 16	4th cycle protocol road - Dual C'way
23	120.210	120.400				0			190	190	16 Jun 16	4th cycle protocol road - Dual C'way
24	120.160	120.220				0		60		60	16 Jun 16	4th cycle protocol road - Dual C'way
25	120.050	120.200			150	150				0	17 Jun 16	4th cycle protocol road - Dual C'way
26	119.950	120.050				0			100	100	17 Jun 16	4th cycle protocol road - Dual C'way
27	119.910	119.950				0			40	40	17 Jun 16	4th cycle protocol road - Dual C'way
28	119.850	120.180				0	330			330	18 Jun 16	4th cycle protocol road - Dual C'way
29	119.840	120.020				0		180		180	18 Jun 16	4th cycle protocol road - Dual C'way
30	119.810	119.910				0			100	100	18 Jun 16	4th cycle protocol road - Dual C'way
<b>CARRIED FORWARD :</b>			<b>12,041</b>	<b>0</b>	<b>13,383</b>	<b>25,424</b>	<b>13,540</b>	<b>1,584</b>	<b>15,299</b>	<b>30,423</b>		

**LINTASAN RESOURCES SDN. BHD.**  
MAINTENANCE OF FEDERAL ROADS - WEST COAST, SABAH  
**R07 DRAINAGE CLEARING RECORD**

**DISTRICT:** KENINGAU  
**ROUTE NO:** 500  
**ROAD NAME:** JLN KOTA KINABALU - KENINGAU - TENOM  
**MONTH:** June 2016

Item	CHAINAGE		Earth Drain				Lined Drain				Date of Clearing	REMARKS
	From	To	Left Side (m)	Median (m)	Right Side (m)	Total Length (m)	Left Side (m)	Median (m)	Right Side (m)	Total Length (m)		
<b>BROUGHT FORWARD :</b>			<b>12,041</b>	<b>0</b>	<b>13,383</b>	<b>25,424</b>	<b>13,540</b>	<b>1,584</b>	<b>15,299</b>	<b>30,423</b>		
31	119.600	-				0		60		60	18 Jun 16	4th cycle protocol road - Dual C'way
32	119.500	119.600				0		100		100	18 Jun 16	4th cycle protocol road - Dual C'way
33	119.200	119.500	300			300				0	20 Jun 16	4th cycle protocol road - Dual C'way
34	119.150	119.600			450	450				0	20 Jun 16	4th cycle protocol road - Dual C'way
35	118.172	118.570				0	398			398	21 Jun 16	4th cycle protocol road - Dual C'way
36	117.910	118.700				0			790	790	21 Jun 16	4th cycle protocol road - Dual C'way
37	117.632	117.873				0			241	241	22 Jun 16	4th cycle protocol road - Dual C'way
38	117.250	117.632				0			382	382	22 Jun 16	4th cycle protocol road - Dual C'way
39	117.230	117.522				0	292			292	22 Jun 16	4th cycle protocol road - Dual C'way
40	116.676	117.000				0		324		324	23 Jun 16	4th cycle protocol road - Dual C'way
41	116.413	117.240				0			827	827	23 Jun 16	4th cycle protocol road - Dual C'way
42	116.413	117.000				0	587			587	23 Jun 16	4th cycle protocol road - Dual C'way
43	116.090	116.318				0			228	228	24 Jun 16	4th cycle protocol road - Dual C'way
44	115.832	116.060				0	228			228	24 Jun 16	4th cycle protocol road - Dual C'way
45	115.572	116.080				0			508	508	25 Jun 16	4th cycle protocol road - Dual C'way
<b>CARRIED FORWARD :</b>			<b>12,341</b>	<b>0</b>	<b>13,833</b>	<b>26,174</b>	<b>15,045</b>	<b>1,968</b>	<b>18,375</b>	<b>35,388</b>		

**LINTASAN RESOURCES SDN. BHD.**  
 MAINTENANCE OF FEDERAL ROADS - WEST COAST, SABAH  
**R07 DRAINAGE CLEARING RECORD**

**DISTRICT:** KENINGAU  
**ROUTE NO:** 500  
**ROAD NAME:** JLN KOTA KINABALU - KENINGAU - TENOM  
**MONTH:** June 2016

Item	CHAINAGE		Earth Drain				Lined Drain				Date of Clearing	REMARKS
	From	To	Left Side (m)	Median (m)	Right Side (m)	Total Length (m)	Left Side (m)	Median (m)	Right Side (m)	Total Length (m)		
<b>BROUGHT FORWARD :</b>			<b>12,341</b>	<b>0</b>	<b>13,833</b>	<b>26,174</b>	<b>15,045</b>	<b>1,968</b>	<b>18,375</b>	<b>35,388</b>		
46	115.500	115.570				0			70	70	25 Jun 16	4th cycle protocol road - Dual C'way
47	115.000	115.550			550	550				0	27 Jun 16	4th cycle protocol road - Dual C'way
48	115.000	115.500	500			500				0	27 Jun 16	4th cycle protocol road - Dual C'way
49	114.200	114.800			600	600				0	28 Jun 16	4th cycle protocol road - Dual C'way
50	114.100	114.800	700			700				0	28 Jun 16	4th cycle protocol road - Dual C'way
51												
52												
53												
54												
55												
56												
57												
58												
59												
60												
<b>TOTAL :</b>			<b>13,541</b>	<b>0</b>	<b>14,983</b>	<b>28,524</b>	<b>15,045</b>	<b>1,968</b>	<b>18,445</b>	<b>35,458</b>		

**LINTASAN RESOURCES SDN. BHD.**  
MAINTENANCE OF FEDERAL ROADS - WEST COAST, SABAH  
**R07 DRAINAGE CLEARING RECORD**

**DISTRICT:** TENOM  
**ROUTE NO:** 500  
**ROAD NAME:** JLN KOTA KINABALU - KENINGAU - TENOM  
**MONTH:** June 2016

Item	CHAINAGE		Earth Drain				Lined Drain				Date of Clearing	REMARKS
	From	To	Left Side (m)	Median (m)	Right Side (m)	Total Length (m)	Left Side (m)	Median (m)	Right Side (m)	Total Length (m)		
<b>BROUGHT FORWARD :</b>			<b>1,932</b>	<b>0</b>	<b>3,312</b>	<b>5,244</b>	<b>8,446</b>	<b>0</b>	<b>6,724</b>	<b>15,170</b>		
1	163.364	163.401				0	37			37	01 Jun 16	4th cycle normal road
2	163.259	163.364				0	105			105	01 Jun 16	4th cycle normal road
3	163.211	163.304				0			93	93	01 Jun 16	4th cycle normal road
4	163.149	163.187				0			38	38	01 Jun 16	4th cycle normal road
5	163.142	163.253	111			111				0	01 Jun 16	4th cycle normal road
6	163.104	163.149				0			45	45	01 Jun 16	4th cycle normal road
7	162.961	163.141				0	180			180	02 Jun 16	4th cycle normal road
8	162.941	163.103				0			162	162	02 Jun 16	4th cycle normal road
9	162.823	162.921				0			98	98	02 Jun 16	4th cycle normal road
10	162.773	162.948				0	175			175	02 Jun 16	4th cycle normal road
11	162.761	162.773				0	12			12	02 Jun 16	4th cycle normal road
12	162.658	162.811				0			153	153	02 Jun 16	4th cycle normal road
13	162.639	162.737				0	98			98	03 Jun 16	4th cycle normal road
14	162.631	162.658				0			27	27	03 Jun 16	4th cycle normal road
15	162.532	162.618				0	86			86	03 Jun 16	4th cycle normal road
<b>CARRIED FORWARD :</b>			<b>2,043</b>	<b>0</b>	<b>3,312</b>	<b>5,355</b>	<b>9,139</b>	<b>0</b>	<b>7,340</b>	<b>16,479</b>		

**LINTASAN RESOURCES SDN. BHD.**  
MAINTENANCE OF FEDERAL ROADS - WEST COAST, SABAH  
**R07 DRAINAGE CLEARING RECORD**

**DISTRICT:** TENOM  
**ROUTE NO:** 500  
**ROAD NAME:** JLN KOTA KINABALU - KENINGAU - TENOM  
**MONTH:** June 2016

Item	CHAINAGE		Earth Drain				Lined Drain				Date of Clearing	REMARKS
	From	To	Left Side (m)	Median (m)	Right Side (m)	Total Length (m)	Left Side (m)	Median (m)	Right Side (m)	Total Length (m)		
<b>BROUGHT FORWARD :</b>			<b>2,043</b>	<b>0</b>	<b>3,312</b>	<b>5,355</b>	<b>9,139</b>	<b>0</b>	<b>7,340</b>	<b>16,479</b>		
16	162.461	162.630				0			169	169	03 Jun 16	4th cycle normal road
17	162.460	162.524				0	64			64	03 Jun 16	4th cycle normal road
18	162.415	162.460				0	45			45	03 Jun 16	4th cycle normal road
19	162.240	162.280				0	40			40	03 Jun 16	4th cycle normal road
20	162.211	162.460				0			249	249	03 Jun 16	4th cycle normal road
21	162.136	162.200				0			64	64	06 Jun 16	4th cycle normal road
22	162.042	162.126				0			84	84	06 Jun 16	4th cycle normal road
23	162.040	162.123				0	83			83	06 Jun 16	4th cycle normal road
24	162.010	162.035				0			25	25	06 Jun 16	4th cycle normal road
25	162.029	162.033				0	25			25	06 Jun 16	4th cycle normal road
26	162.033	162.034				0			25	25	06 Jun 16	4th cycle normal road
27	162.036	162.037				0			25	25	06 Jun 16	4th cycle normal road
28	162.036	162.038				0	25			25	06 Jun 16	4th cycle normal road
29	161.964	162.007				0			43	43	07 Jun 16	4th cycle normal road
30	161.913	161.964				0			51	51	07 Jun 16	4th cycle normal road
<b>CARRIED FORWARD :</b>			<b>2,043</b>	<b>0</b>	<b>3,312</b>	<b>5,355</b>	<b>9,421</b>	<b>0</b>	<b>8,075</b>	<b>17,496</b>		

**LINTASAN RESOURCES SDN. BHD.**  
MAINTENANCE OF FEDERAL ROADS - WEST COAST, SABAH  
**R07 DRAINAGE CLEARING RECORD**

**DISTRICT:** TENOM  
**ROUTE NO:** 500  
**ROAD NAME:** JLN KOTA KINABALU - KENINGAU - TENOM  
**MONTH:** June 2016

Item	CHAINAGE		Earth Drain				Lined Drain				Date of Clearing	REMARKS
	From	To	Left Side (m)	Median (m)	Right Side (m)	Total Length (m)	Left Side (m)	Median (m)	Right Side (m)	Total Length (m)		
<b>BROUGHT FORWARD :</b>			<b>2,043</b>	<b>0</b>	<b>3,312</b>	<b>5,355</b>	<b>9,421</b>	<b>0</b>	<b>8,075</b>	<b>17,496</b>		
31	161.867	162.037				0	170			170	07 Jun 16	4th cycle normal road
32	161.848	161.901				0			53	53	07 Jun 16	4th cycle normal road
33	161.721	161.839				0			118	118	07 Jun 16	4th cycle normal road
34	161.569	161.689				0	120			120	08 Jun 16	4th cycle normal road
35	161.562	161.721				0			159	159	08 Jun 16	4th cycle normal road
36	161.513	161.562				0			49	49	08 Jun 16	4th cycle normal road
37	161.163	161.496				0			333	333	09 Jun 16	4th cycle normal road
38	161.132	161.565				0	433			433	09 Jun 16	4th cycle normal road
39	161.077	161.132	55			55				0	09 Jun 16	4th cycle normal road
40	160.893	161.161				0			268	268	10 Jun 16	4th cycle normal road
41	160.767	160.893			126	126				0	10 Jun 16	4th cycle normal road
42	160.692	160.767				0			75	75	10 Jun 16	4th cycle normal road
43												
44												
45												
<b>TOTAL :</b>			<b>2,098</b>	<b>0</b>	<b>3,438</b>	<b>5,536</b>	<b>10,144</b>	<b>0</b>	<b>9,130</b>	<b>19,274</b>		

**LINTASAN RESOURCES SDN. BHD.**  
PRIVATISATION OF WEST COAST SABAH FEDERAL ROADS MAINTENANCE

***SUMMARY - DRAINAGE CLEARING***

Month : JUNE 2016

ITEM	DISTRICT	ROUTE NO	ROAD NAME	Earth Drain			Lined Drain		
				Previous	Current	Cumm.	Previous	Current	Cumm.
				(m)	(m)	(m)	(m)	(m)	(m)
1	Beaufort	01	Jalan Kota Kinabalu - Sindumin	50,462.00	2,922.00	53,384.00	8,808.00	1,116.00	9,924.00
2	Sipitang	01	Jalan Kota Kinabalu - Sindumin	17,757.00	6,555.00	24,312.00	12,490.70	6,259.00	18,749.70
3	Beaufort	502	Jalan Beaufort - Menumbok	21,695.00	12,545.00	34,240.00	-	452.00	452.00
4	Kuala Penyu	502	Jalan Beaufort - Menumbok	25,949.00	-	25,949.00	20,954.00	-	20,954.00
<b>TOTAL :</b>				<b>115,863.00</b>	<b>22,022.00</b>	<b>137,885.00</b>	<b>42,252.70</b>	<b>7,827.00</b>	<b>50,079.70</b>

**LINTASAN RESOURCES SDN. BHD.**  
MAINTENANCE OF FEDERAL ROADS - WEST COAST, SABAH  
**R07 DRAINAGE CLEARING RECORD**

**DISTRICT:** BEAUFORT

**ROUTE NO:** 01

**ROAD NAME:** JALAN KOTA KINABALU - SINDUMIN

**MONTH:** JUNE 2016

Item	CHAINAGE		Earth Drain				Lined Drain				Date of Clearing	REMARKS
	From	To	Left Side (m)	Median (m)	Right Side (m)	Total Length (m)	Left Side (m)	Median (m)	Right Side (m)	Total Length (m)		
<b>BROUGHT FORWARD :</b>			27,876.00		22,586.00	50,462.00	5,567.00		3,241.00	8,808.00		
1	92.000	92.680	680.00			680.00				0.00	07-Jun-16	2nd cycle for protocol road
2	92.000	92.620			620.00	620.00				0.00	08-Jun-16	2nd cycle for protocol road
3	92.620	93.100			480.00	480.00				0.00	09-Jun-16	2nd cycle for protocol road
4	92.680	93.292	612.00			612.00				0.00	10-Jun-16	2nd cycle for protocol road
5	93.292	93.380				0.00	88.00			88.00	10-Jun-16	2nd cycle for protocol road
6	93.300	93.350			50.00	50.00				0.00	10-Jun-16	2nd cycle for protocol road
7	93.380	93.482	102.00			102.00				0.00	10-Jun-16	2nd cycle for protocol road
8	93.685	93.765				0.00			80.00	80.00	10-Jun-16	2nd cycle for protocol road
9	93.790	93.810				0.00			20.00	20.00	10-Jun-16	2nd cycle for protocol road
10	94.423	94.662	239.00			239.00				0.00	11-Jun-16	2nd cycle for protocol road
11	94.662	94.964				0.00	302.00			302.00	11-Jun-16	2nd cycle for protocol road
12	94.863	95.021				0.00			158.00	158.00	12-Jun-16	2nd cycle for protocol road
13	94.964	95.165				0.00	201.00			201.00	12-Jun-16	2nd cycle for protocol road
14	95.165	95.180				0.00			15.00	15.00	12-Jun-16	2nd cycle for protocol road
15	95.300	95.339				0.00		39.00		39.00	12-Jun-16	2nd cycle for protocol road
<b>CARRIED FORWARD :</b>			<b>29,509.00</b>	<b>0.00</b>	<b>23,736.00</b>	<b>53,245.00</b>	<b>6,158.00</b>	<b>39.00</b>	<b>3,514.00</b>	<b>9,711.00</b>		

**LINTASAN RESOURCES SDN. BHD.**  
MAINTENANCE OF FEDERAL ROADS - WEST COAST, SABAH  
**R07 DRAINAGE CLEARING RECORD**

**DISTRICT:** BEAUFORT

**ROUTE NO:** 01

**ROAD NAME:** JALAN KOTA KINABALU - SINDUMIN

**MONTH:** JUNE 2016

Item	CHAINAGE		Earth Drain				Lined Drain				Date of Clearing	REMARKS
	From	To	Left Side (m)	Median (m)	Right Side (m)	Total Length (m)	Left Side (m)	Median (m)	Right Side (m)	Total Length (m)		
<b>BROUGHT FORWARD :</b>			29,509.00	0.00	23,736.00	53,245.00	6,158.00	39.00	3,514.00	9,711.00		
16	95.941	96.060			119.00	119.00				0.00	13-Jun-16	2nd cycle for protocol road
17	95.941	95.961	20.00			20.00				0.00	13-Jun-16	2nd cycle for protocol road
18	95.961	96.174				0.00	213.00			213.00	13-Jun-16	2nd cycle for protocol road
19												
20												
21												
22												
23												
24												
25												
26												
27												
28												
29												
30												
<b>TOTAL :</b>			<b>29,529.00</b>	<b>0.00</b>	<b>23,855.00</b>	<b>53,384.00</b>	<b>6,371.00</b>	<b>39.00</b>	<b>3,514.00</b>	<b>9,924.00</b>		

**LINTASAN RESOURCES SDN. BHD.**  
MAINTENANCE OF FEDERAL ROADS - WEST COAST, SABAH  
**R07 DRAINAGE CLEARING RECORD**

**DISTRICT:** SIPITANG

**ROUTE NO:** 01

**ROAD NAME:** JALAN KOTA KINABALU - SINDUMIN

**MONTH:** JUNE 2016

Item	CHAINAGE		Earth Drain				Lined Drain				Date of Clearing	REMARKS
	From	To	Left Side (m)	Median (m)	Right Side (m)	Total Length (m)	Left Side (m)	Median (m)	Right Side (m)	Total Length (m)		
<b>BROUGHT FORWARD :</b>			8,566.00		9,191.00	17,757.00	6,148.00		6,342.70	12,490.70		
1	144.200	144.530	330.00			330.00				0.00	01-Jun-16	2nd cycle for normal road
2	144.200	144.800			600.00	600.00				0.00	01-Jun-16	2nd cycle for normal road
3	144.788	145.240				0.00	452.00			452.00	02-Jun-16	2nd cycle for normal road
4	144.820	145.330				0.00			510.00	510.00	03-Jun-16	2nd cycle for normal road
5	145.480	146.050				0.00	570.00			570.00	05-Jun-16	2nd cycle for normal road
6	145.716	146.230				0.00			514.00	514.00	05-May-16	2nd cycle for normal road
7	146.230	146.450				0.00			220.00	220.00	06-Jun-16	2nd cycle for normal road
8	146.140	146.400				0.00	260.00			260.00	06-Jun-16	2nd cycle for normal road
9	146.450	147.050			600.00	600.00				0.00	06-Jun-16	2nd cycle for normal road
10	146.515	146.800	285.00			285.00				0.00	06-Jun-16	2nd cycle for normal road
11	146.950	147.100				0.00	150.00			150.00	07-Jun-16	2nd cycle for normal road
12	146.984	147.188				0.00			204.00	204.00	07-Jun-16	2nd cycle for normal road
13	147.206	147.420			214.00	214.00				0.00	07-Jun-16	2nd cycle for normal road
14	147.400	147.720	320.00			320.00				0.00	07-Jun-16	2nd cycle for normal road
15	147.780	148.350			570.00	570.00				0.00	07-Jun-16	2nd cycle for normal road
<b>CARRIED FORWARD :</b>			<b>9,501.00</b>	<b>0.00</b>	<b>11,175.00</b>	<b>20,676.00</b>	<b>7,580.00</b>	<b>0.00</b>	<b>7,790.70</b>	<b>15,370.70</b>		

**LINTASAN RESOURCES SDN. BHD.**  
MAINTENANCE OF FEDERAL ROADS - WEST COAST, SABAH  
**R07 DRAINAGE CLEARING RECORD**

**DISTRICT:** SIPITANG

**ROUTE NO:** 01

**ROAD NAME:** JALAN KOTA KINABALU - SINDUMIN

**MONTH:** JUNE 2016

Item	CHAINAGE		Earth Drain				Lined Drain				Date of Clearing	REMARKS
	From	To	Left Side (m)	Median (m)	Right Side (m)	Total Length (m)	Left Side (m)	Median (m)	Right Side (m)	Total Length (m)		
<b>BROUGHT FORWARD :</b>			9,501.00	0.00	11,175.00	20,676.00	7,580.00	0.00	7,790.70	15,370.70		
16	148.200	148.610	410.00			410.00				0.00	08-Jun-16	2nd cycle for normal road
17	149.410	149.470				0.00			60.00	60.00	08-Jun-16	2nd cycle for normal road
18	149.410	149.470	60.00			60.00				0.00	08-Jun-16	2nd cycle for normal road
19	149.481	149.488			7.00	7.00				0.00	08-Jun-16	2nd cycle for normal road
20	149.488	149.670				0.00			182.00	182.00	08-Jun-16	2nd cycle for normal road
21	149.492	149.535	43.00			43.00				0.00	08-Jun-16	2nd cycle for normal road
22	149.624	149.657				0.00		33.00		33.00	08-Jun-16	2nd cycle for normal road
23	149.688	149.780	92.00			92.00				0.00	08-Jun-16	2nd cycle for normal road
24	149.670	149.810				0.00			140.00	140.00	08-Jun-16	2nd cycle for normal road
25	149.780	149.808				0.00	28.00			28.00	08-Jun-16	2nd cycle for normal road
26	149.900	150.000				0.00			100.00	100.00	08-Jun-16	2nd cycle for normal road
27	136.290	136.425	135.00			135.00				0.00	14-Jun-16	4th cycle for protocol road
28	136.425	136.472				0.00	47.00			47.00	14-Jun-16	4th cycle for protocol road
29	136.472	136.560	88.00			88.00				0.00	14-Jun-16	4th cycle for protocol road
30	136.550	136.920				0.00			370.00	370.00	14-Jun-16	4th cycle for protocol road
<b>CARRIED FORWARD :</b>			<b>10,329.00</b>	<b>0.00</b>	<b>11,182.00</b>	<b>21,511.00</b>	<b>7,655.00</b>	<b>33.00</b>	<b>8,642.70</b>	<b>16,330.70</b>		

**LINTASAN RESOURCES SDN. BHD.**  
MAINTENANCE OF FEDERAL ROADS - WEST COAST, SABAH  
**R07 DRAINAGE CLEARING RECORD**

**DISTRICT:** SIPITANG

**ROUTE NO:** 01

**ROAD NAME:** JALAN KOTA KINABALU - SINDUMIN

**MONTH:** JUNE 2016

Item	CHAINAGE		Earth Drain				Lined Drain				Date of Clearing	REMARKS
	From	To	Left Side (m)	Median (m)	Right Side (m)	Total Length (m)	Left Side (m)	Median (m)	Right Side (m)	Total Length (m)		
<b>BROUGHT FORWARD :</b>			10,329.00		11,182.00	21,511.00	7,655.00	33.00	8,642.70	16,330.70		
31	136.920	137.700			780.00	780.00				0.00	14-Jun-16	4th cycle for protocol road
32	136.970	137.830	860.00			860.00				0.00	15-Jun-16	4th cycle for protocol road
33	137.830	138.390	560.00			560.00				0.00	16-Jun-16	4th cycle for protocol road
34	137.700	138.301			601.00	601.00				0.00	17-Jun-16	4th cycle for protocol road
35	138.305	138.924				0.00			619.00	619.00	18-Jun-16	4th cycle for protocol road
36	138.390	138.810				0.00	420.00			420.00	19-Jun-16	4th cycle for protocol road
37	138.982	139.006				0.00	24.00			24.00	20-Jun-16	4th cycle for protocol road
38	139.030	139.111				0.00	81.00			81.00	20-Jun-16	4th cycle for protocol road
39	139.030	139.115				0.00			85.00	85.00	20-Jun-16	4th cycle for protocol road
40	139.120	139.181				0.00	61.00			61.00	20-Jun-16	4th cycle for protocol road
41	139.404	139.720				0.00	316.00			316.00	20-Jun-16	4th cycle for protocol road
42	139.890	140.310				0.00			420.00	420.00	21-Jun-16	4th cycle for protocol road
43	139.897	140.290				0.00	393.00			393.00	22-Jun-16	4th cycle for protocol road
44												
45												
<b>TOTAL :</b>			<b>11,749.00</b>	<b>0.00</b>	<b>12,563.00</b>	<b>24,312.00</b>	<b>8,950.00</b>	<b>33.00</b>	<b>9,766.70</b>	<b>18,749.70</b>		

**LINTASAN RESOURCES SDN. BHD.**  
MAINTENANCE OF FEDERAL ROADS - WEST COAST, SABAH  
**R07 DRAINAGE CLEARING RECORD**

**DISTRICT:** BEAUFORT

**ROUTE NO:** 502

**ROAD NAME:** JALAN BEAUFORT - MENUMBOK

**MONTH:** JUNE 2016

Item	CHAINAGE		Earth Drain				Lined Drain				Date of Clearing	REMARKS
	From	To	Left Side (m)	Median (m)	Right Side (m)	Total Length (m)	Left Side (m)	Median (m)	Right Side (m)	Total Length (m)		
<b>BROUGHT FORWARD :</b>			11,087.00	0.00	10,608.00	21,695.00	0.00	0.00	0.00	0.00		
1	0.260	0.410				0.00			150.00	150.00	15-Jun-16	2nd cycle for normal road
2	0.410	0.600			190.00	190.00				0.00	15-Jun-16	2nd cycle for normal road
3	0.528	0.570	42.00			42.00				0.00	15-Jun-16	2nd cycle for normal road
4	0.600	0.805				0.00			205.00	205.00	15-Jun-16	2nd cycle for normal road
5	0.660	0.700				0.00	40.00			40.00	15-Jun-16	2nd cycle for normal road
6	0.805	1.110			305.00	305.00				0.00	16-Jun-16	2nd cycle for normal road
7	0.990	1.250	260.00			260.00				0.00	16-Jun-16	2nd cycle for normal road
8	1.200	1.700			500.00	500.00				0.00	17-Jun-16	2nd cycle for normal road
9	1.250	1.670	420.00			420.00				0.00	17-Jun-16	2nd cycle for normal road
10	1.670	2.410	740.00			740.00				0.00	18-Jun-16	2nd cycle for normal road
11	1.700	2.660			960.00	960.00				0.00	19-Jun-16	2nd cycle for normal road
12	2.410	2.700	290.00			290.00				0.00	20-Jun-16	2nd cycle for normal road
13	2.713	3.200			487.00	487.00				0.00	20-Jun-16	2nd cycle for normal road
14	2.920	3.170	250.00			250.00				0.00	20-Jun-16	2nd cycle for normal road
15	3.200	3.350			150.00	150.00				0.00	21-Jun-16	2nd cycle for normal road
<b>CARRIED FORWARD :</b>			<b>13,089.00</b>	<b>0.00</b>	<b>13,200.00</b>	<b>26,289.00</b>	<b>40.00</b>	<b>0.00</b>	<b>355.00</b>	<b>395.00</b>		

**LINTASAN RESOURCES SDN. BHD.**  
MAINTENANCE OF FEDERAL ROADS - WEST COAST, SABAH  
**R07 DRAINAGE CLEARING RECORD**

**DISTRICT:** BEAUFORT

**ROUTE NO:** 502

**ROAD NAME:** JALAN BEAUFORT - MENUMBOK

**MONTH:** JUNE 2016

Item	CHAINAGE		Earth Drain				Lined Drain				Date of Clearing	REMARKS
	From	To	Left Side (m)	Median (m)	Right Side (m)	Total Length (m)	Left Side (m)	Median (m)	Right Side (m)	Total Length (m)		
<b>BROUGHT FORWARD :</b>			13,089.00	0.00	13,200.00	26,289.00	40.00	0.00	355.00	395.00		
16	3.200	3.850	650.00			650.00				0.00	21-Jun-16	2nd cycle for normal road
17	3.350	3.900			550.00	550.00				0.00	22-Jun-16	2nd cycle for normal road
18	3.850	3.907				0.00	57.00			57.00	22-Jun-16	2nd cycle for normal road
19	3.900	4.200			300.00	300.00				0.00	22-Jun-16	2nd cycle for normal road
20	3.907	4.450	543.00			543.00				0.00	23-Jun-16	2nd cycle for normal road
21	4.200	4.400			200.00	200.00				0.00	23-Jun-16	2nd cycle for normal road
22	4.496	5.320	824.00			824.00				0.00	24-Jun-16	2nd cycle for normal road
23	4.530	5.540			1,010.00	1,010.00				0.00	25-Jun-16	2nd cycle for normal road
24	5.320	6.100	780.00			780.00				0.00	26-Jun-16	2nd cycle for normal road
25	5.610	6.312			702.00	702.00				0.00	27-Jun-16	2nd cycle for normal road
26	6.370	7.280			910.00	910.00				0.00	28-Jun-16	2nd cycle for normal road
27	7.280	8.052			772.00	772.00				0.00	29-Jun-16	2nd cycle for normal road
28	7.400	8.110	710.00			710.00				0.00	30-Jun-16	2nd cycle for normal road
29												
30												
<b>TOTAL :</b>			<b>16,596.00</b>	<b>0.00</b>	<b>17,644.00</b>	<b>34,240.00</b>	<b>97.00</b>	<b>0.00</b>	<b>355.00</b>	<b>452.00</b>		

**LINTASAN RESOURCES SDN. BHD.**  
 MAINTENANCE OF FEDERAL ROADS - WEST COAST, SABAH  
**R07 DRAINAGE CLEARING RECORD**

**DISTRICT:** KUALA PENYU  
**ROUTE NO:** 502  
**ROAD NAME:** JALAN BEAUFORT - MENUMBOK  
**MONTH:** JUNE 2016

Item	CHAINAGE		Earth Drain				Lined Drain				Date of Clearing	REMARKS
	From	To	Left Side (m)	Median (m)	Right Side (m)	Total Length (m)	Left Side (m)	Median (m)	Right Side (m)	Total Length (m)		
<b>BROUGHT FORWARD :</b>			10,254.00		15,695.00	25,949.00	10,603.00	50.00	10,301.00	20,954.00		
1												
2												
3												
4												
5												
6												
7												
8												
9												
10												
11												
12												
13												
14												
15												
<b>TOTAL :</b>			<b>10,254.00</b>	<b>0.00</b>	<b>15,695.00</b>	<b>25,949.00</b>	<b>10,603.00</b>	<b>50.00</b>	<b>10,301.00</b>	<b>20,954.00</b>		

**B**

**PEMERIKSAAN  
RUTIN  
(INSPECTION)**

***PENYERAHAN BERASINGAN***

DISTRICT : TAMBUNAN  
ROUTE NO : 500 - JALAN KOTA KINABALU - KENINGAU - TENOM  
LOCATION : CH 60.900 - RHS  
KM 50.900

### B - ROUTINE INSPECTION



**BEFORE**



**IN PROGRESS**



**AFTER**

DISTRICT : KENINGAU  
ROUTE NO : 500 - JALAN KOTA KINABALU - KENINGAU - TENOM  
LOCATION : CH 123.200 - MED  
KM 133.200

### B - ROUTINE INSPECTION



**BEFORE**



**IN PROGRESS**



**AFTER**

DISTRICT : KENINGAU  
ROUTE NO : 500 - JALAN KOTA KINABALU - KENINGAU - TENOM  
LOCATION : CH 122.950 - MED  
KM 132.950

## B - ROUTINE INSPECTION



**BEFORE**



**IN PROGRESS**



**AFTER**

**KERJA-KERJA KECEMASAN**  
**(EMERGENCY WORKS)**

**KERJA-KERJA BERKALA  
PAVEMEN DAN  
BUKAN PAVEMEN  
(PAVEMENT AND NON PAVEMENT)**