

PENSWASTAAN PENYENGGARAAN
JALAN-JALAN PERSEKUTUAN DI SABAH
(PANTAI BARAT & PENDALAMAN)



THE GOVERNMENT OF MALAYSIA

LAPORAN KEMAJUAN BULANAN

JANUARY 2016



Jabatan Kerja Raya, Negeri Sabah

Concessionaire: Lintasan Resources Sdn. Bhd. 566483-H

LINTASAN RESOURCES SDN. BHD.

PENSWASTAAN PENYENGGARAAN JALAN-JALAN
PERSEKUTUAN DI SABAH (PANTAI BARAT & PENDALAMAN)

LAPORAN KEMAJUAN BULANAN JANUARY 2016

ISI KANDUNGAN

<u>Bil:</u>	<u>PERKARA</u>
1.	Laporan Eksekutif Projek
2.	Carta Organisasi Syarikat
3.	Lokasi Jalan Persekutuan
4.	Ringkasan Laporan Kemajuan Bulanan
5.	R 01 - Penyenggaraan Permukaan Jalan
6.	R 02 - Penyenggaraan Bahu Jalan
7.	R 03 - Pemotongan Rumput
8.	R 04 - Penyenggaraan Perabot Jalan
9.	R 05 - Penyenggaraan Jambatan dan Pembentung
10.	R 06 - Penyenggaraan Garis Jalan
11.	R 07 - Penyenggaraan Longkang
12.	B - Pemeriksaan Rutin

LAPORAN EKSEKUTIF PROJEK

LAPORAN EKSEKUTIF PROJEK JANUARY 2016

TAJUK KONTRAK	:	Penswastan Penyelenggaraan Jalan-Jalan Persekutuan Di Sabah (Pantai Barat & Pendalaman)
KLIEN	:	Jabatan Kerja Raya, Sabah
SYARIKAT	:	Lintasan Resources Sdn. Bhd. Lot 1, Block A, Ground Floor, Wisma TP Mile 1 ½, Tuaran Road 88400 Kota Kinabalu, Sabah, Malaysia.
TEMPOH	:	15 Tahun
TARIKH MULA	:	01hb September 2003
TARIKH TAMAT	:	31hb August 2018
KAWASAN	:	Pantai Barat & Pendalaman
JALAN TERLIBAT	:	Semua Jalan-Jalan Persekutuan Yang Diwartakan Dibawah Akta Jalan Persekutuan 1959
PANJANG JALAN	:	761.29 Kilometer
KATOGORI JALAN	:	a) Jalan Protocol b) Jalan Utama c) Jalan Sekunder
SKOP KERJA	:	a) Penyelenggaraan Rutin b) Kerja-Kerja Kecemasan

RINGKASAN LAPORAN :

ROUTINE MAINTENANCE

All scheduled routine maintenance activities were carried out to satisfaction according to the approved programme.

PERIODIC MAINTENANCE

Pending approval.

EMERGENCY WORK

The weather in January was generally dry. There were no cases of emergency work.

**CARTA
ORGANISASI SYARIKAT**

LINTASAN RESOURCES SDN BHD

ORGANISATION CHART

EFFECTIVE DATE: 1 MAY 2015

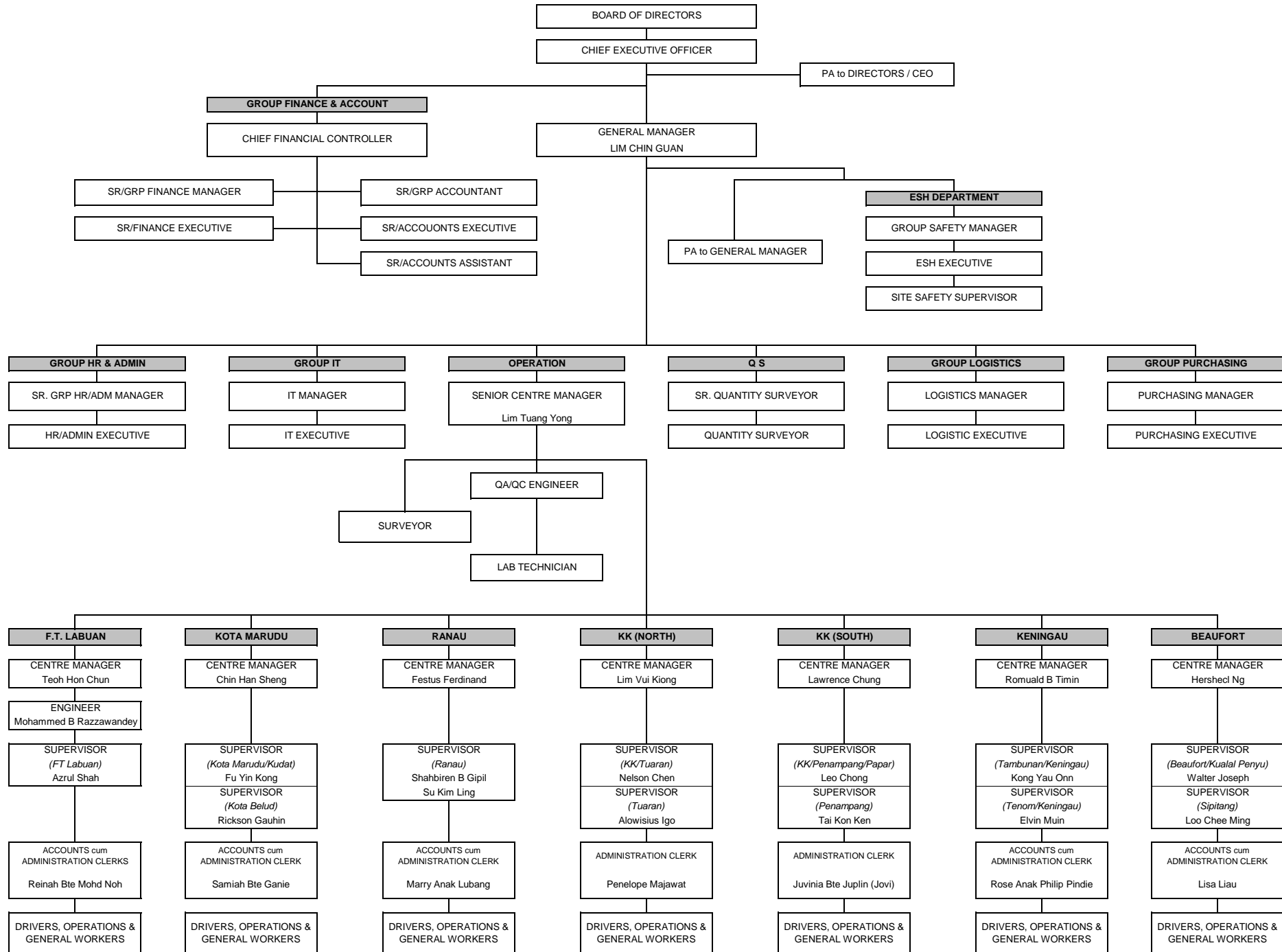

LOKASI
JALAN PERSEKUTUAN
DI
SABAH
(PANTAI BARAT & PENDALAMAN)

CONCESSION AREA FOR THE DIVISION OF PANTAI BARAT & PENDALAMAN OF THE STATE OF SABAH



WEST COAST (North)				
District	Route No	Road Name	Change	
			From	To
Kota Kinabalu	R 01	Jln Kota Kinabalu - Kudat	0.48	23.98
	R 606	Jln Susur Sepangar Bay	0.00	10.72
	R 607	Jln Masuk Ke Pelabuhan Baru K.K.	0.00	0.34
Tuaran	R 01	Jln Kota Kinabalu - Kudat	23.98	58.98
	R 22	Jln Kota Kinabalu - Sandakan	0.00	42.60
	R 503	Jln Berungis - Kota Belud	0.00	17.70
Kota Belud	R 01	Jln Kota Kinabalu - Kudat	58.98	110.95
Kota Marudu	R 01	Jln Kota Kinabalu - Kudat	110.95	140.96
Kudat	R 01	Jln Kota Kinabalu - Kudat	140.96	190.84
Ranau	R 22	Jln Kota Kinabalu - Sandakan	42.60	140.80

WEST COAST (South)				
District	Route No	Road Name	Change	
			From	To
Kota Kinabalu	R 01	Jln Kota Kinabalu - Sindumin	0.00	7.02
	R 501	Jln Kota Kinabalu - Penampang- Lok Kawi	0.00	3.46
	R 608	Jln Masuk Ke Lapangan Terbang Lama	0.00	1.80
Penampang	R 01	Jln Kota Kinabalu - Sindumin	7.02	18.00
	R 500	Jln Kota Kinabalu - Keningau - Tenom	0.00	45.12
	R 501	Jln Kota Kinabalu - Penampang- Lok Kawi	3.46	19.55
Papar	R 01	Jln Kota Kinabalu - Sindumin	18.00	72.47
Tambunan	R 500	Jln Kota Kinabalu - Keningau - Tenom	45.12	100.42
Keningau	R 500	Jln Kota Kinabalu - Keningau - Tenom	100.42	138.06
Tenom	R 500	Jln Kota Kinabalu - Keningau - Tenom	138.06	163.65
Beaufort	R 01	Jln Kota Kinabalu - Sindumin	72.47	126.00
	R 502	Jln Beaufort - Menumbok	0.00	22.62
Kuala Penyu	R 502	Jln Beaufort - Menumbok	22.62	59.67
Sipitang	R 01	Jln Kota Kinabalu - Sindumin	126.00	156.70

**RINGKASAN
LAPORAN KEMAJUAN
BULANAN**

KERJA-KERJA RUTIN

(ROUTINE MAINTENANCE)

R 01

**PENYENGGARAAN
PERMUKAAN JALAN
(POTHOLE PATCHING)**

DISTRICT : RANAU
ROUTE NO : 22 - JALAN KOTA KINABALU - SANDAKAN
LOCATION : CH 50.702(KM 87.302) -RHS

R01 PAVEMENT



BEFORE



IN PROGRESS



AFTER

DISTRICT : TAMBUNAN
ROUTE NO : 500 - JALAN KOTA KINABALU - KENINGAU - TENOM
LOCATION : CH 78.162 - LHS
KM 88.162

**R01 - PAVEMENT
POTHOLE PATCHING**



BEFORE



IN PROGRESS



AFTER

DISTRICT : KENINGAU
ROUTE NO : 500 - JALAN KOTA KINABALU - KENINGAU - TENOM
LOCATION : CH 127.837- LHS
KM 137.837

**R01 - PAVEMENT
POTHOLE PATCHING**



BEFORE



IN PROGRESS



AFTER

DISTRICT : KENINGAU
ROUTE NO : 500 - JALAN KOTA KINABALU - KENINGAU - TENOM
LOCATION : CH 105.257 - RHS
KM 115.257

**R01 - PAVEMENT
POTHOLE PATCHING**



BEFORE



IN PROGRESS



AFTER

DISTRICT : TENOM
ROUTE NO : 500 - JALAN KOTA KINABALU - KENINGAU - TENOM
LOCATION : CH 163.070 - RHS
KM 173.070

**R01 - PAVEMENT
POTHOLE PATCHING**



BEFORE



IN PROGRESS



AFTER

DISTRICT : SIPITANG
ROUTE NO : R01 JALAN KOTA KINABALU-SINDUMIN
LOCATION : CH 140.697 - LHS
KM 142.457

**R01 - PAVEMENT
POTHOLE PATCHING**



BEFORE



IN PROGRESS



AFTER

LINTASAN RESOURCES SDN. BHD.

**POTHOLE PATCHING
GRAND SUMMARY**MONTH: JANUARY 2016

DISTRICT	ROUTE NO.	ROAD NAME	AREA (m ²)			PREMIX QUANTITY		
			Previous Month	Current Month	Cummulative	Previous Month	Current Month	Cummulative
			(m2)	(m2)	(m2)	(Ton)	(Ton)	(Ton)
Kota Belud	01	Jalan Kota Kinabalu-Kudat	0.00	43.47	43.47	0.00	5.04	5.04
Kota Marudu	01	Jalan Kota Kinabalu-Kudat	0.00	21.19	21.19	0.00	2.46	2.46
Kudat	01	Jalan Kota Kinabalu-Kudat	0.00	141.77	141.77	0.00	16.44	16.44
Tuaran	01	Jalan Kota Kinabalu-Kudat	0.00	310.35	310.35	0.00	37.15	37.15
	22	Jalan Kota Kinabalu-Sandakan	0.00	568.23	568.23	0.00	68.29	68.29
	503	Jalan Berungis-Kota Belud	0.00	182.08	182.08	0.00	23.33	23.33
Kota Kinabalu	01	Jalan Kota Kinabalu-Kudat	0.00	137.93	137.93	0.00	18.50	18.50
	01	Jalan Kota Kinabalu-Sindumin	0.00	171.60	171.60	0.00	19.91	19.91
	606	Jalan Susur Sepangar Bay	0.00	59.28	59.28	0.00	5.39	5.39
	607	Jalan Masuk Ke Pelabuhan Baru	0.00	0.00	0.00	0.00	0.00	0.00
	608	Jalan Masuk Ke Lapangan Terbang Lama	0.00	0.00	0.00	0.00	0.00	0.00
Penampang	01	Jalan Kota Kinabalu-Sindumin	0.00	64.64	64.64	0.00	7.50	7.50
	500	Jalan Kota Kinabalu-Keningau-Tenom	0.00	207.92	207.92	0.00	24.12	24.12
	501	Jalan Kota Kinabalu-Penampang-Lok Kawi	0.00	5.56	5.56	0.00	0.64	0.64
Papar	01	Jalan Kota Kinabalu-Sindumin	0.00	547.21	547.21	0.00	63.48	63.48
Ranau	22	Jalan Kota Kinabalu-Sandakan	0.00	162.93	162.93	0.00	19.43	19.43
Tambunan	500	Jalan Kota Kinabalu-Keningau-Tenom	0.00	29.36	29.36	0.00	3.48	3.48
Keningau	500	Jalan Kota Kinabalu-Keningau-Tenom	0.00	24.79	24.79	0.00	3.88	3.88
Tenom	500	Jalan Kota Kinabalu-Keningau-Tenom	0.00	59.15	59.15	0.00	7.79	7.79
Beaufort	01	Jalan Kota Kinabalu-Sindumin	0.00	64.75	64.75	0.00	7.57	7.57
	502	Jalan Beaufort-Menumbok	0.00	50.99	50.99	0.00	5.95	5.95
Sipitang	01	Jalan Kota Kinabalu-Sindumin	0.00	18.09	18.09	0.00	2.11	2.11
Kuala Penyu	502	Jalan Beaufort-Menumbok	0.00	12.86	12.86	0.00	1.50	1.50
TOTAL			0.00	2,884.15	2,884.15	0.00	343.96	343.96

LINTASAN RESOURCES SDN BHD.
MAINTENANCE OF FEDERAL ROADS - WEST COAST, SABAH

SUMMARY - POTHOLE PATCHING RECORD

MONTH : JANUARY 2016

ITEM	DISTRICT	ROUTE NO.	ROAD NAME	AREA (m ²)			VOLUME (m ³)			PREMIX QUANTITY (TON)		
				PREVIOUS MONTH	CURRENT MONTH	CUM. MONTH	PREVIOUS MONTH	CURRENT MONTH	CUM. MONTH	PREVIOUS MONTH	CURRENT MONTH	CUM. MONTH
1	Kota Belud	01	Jalan Kota Kinabalu - Kudat.	-	43.47	43.47	-	2.17	2.17	-	5.04	5.04
2	Kota Marudu	01	Jalan Kota Kinabalu - Kudat	-	21.19	21.19	-	1.06	1.06	-	2.46	2.46
3	Kudat	01	Jalan Kota Kinabalu - Kudat	-	141.77	141.77	-	7.09	7.09	-	16.44	16.44
TOTAL:				-	206.43	206.43	-	10.32	10.32	-	23.94	23.94

LINTASAN RESOURCES SDN. BHD.
MAINTENANCE OF FEDERAL ROADS - WEST COAST, SABAH
R01 POTHOLE PATCHING RECORD

DISTRICT: KOTA BELUD

ROUTE NO. 01

ROAD NAME: JALAN KOTA KINABALU - KUDAT

MONTH: JANUARY 2016

ITEM	DATE	CHAINAGE	Length (m)	Width (m)	Depth (m)	AREA (m2)	VOLUME (m3)	PREMIX QUANTITY (ton)	REMARKS
BROUGHT FORWARD:			-	-	-				
1	02 Jan 16	59.832	0.80	0.30	0.05	0.24	0.01	0.03	KELAWAT
2	02 Jan 16	59.833	1.00	0.50	0.05	0.50	0.03	0.06	
3	02 Jan 16	59.835	0.90	0.30	0.05	0.27	0.01	0.03	
4	02 Jan 16	59.839	0.40	0.30	0.05	0.12	0.01	0.01	
5	02 Jan 16	59.840	0.99	0.53	0.05	0.52	0.03	0.06	
6	02 Jan 16	59.841	0.91	0.48	0.05	0.44	0.02	0.05	
7	02 Jan 16	59.842	0.30	0.30	0.05	0.09	0.00	0.01	
8	02 Jan 16	59.843	1.00	0.47	0.05	0.47	0.02	0.05	
9	02 Jan 16	59.844	1.00	0.40	0.05	0.40	0.02	0.05	
10	02 Jan 16	59.845	0.98	0.48	0.05	0.47	0.02	0.05	
11	02 Jan 16	59.846	0.70	0.30	0.05	0.21	0.01	0.02	
12	02 Jan 16	59.847	1.00	0.45	0.05	0.45	0.02	0.05	
13	02 Jan 16	59.850	0.50	0.30	0.05	0.15	0.01	0.02	
14	02 Jan 16	59.851	0.97	0.49	0.05	0.48	0.02	0.06	
15	02 Jan 16	59.852	0.60	0.48	0.05	0.29	0.01	0.03	
16	02 Jan 16	59.853	1.00	0.30	0.05	0.30	0.02	0.03	
17	02 Jan 16	59.855	0.90	0.30	0.05	0.27	0.01	0.03	
18	04 Jan 16	59.856	1.00	0.47	0.05	0.47	0.02	0.05	
19	04 Jan 16	59.857	0.95	0.44	0.05	0.42	0.02	0.05	
20	04 Jan 16	59.858	0.92	0.47	0.05	0.43	0.02	0.05	
21	04 Jan 16	59.859	1.00	0.48	0.05	0.48	0.02	0.06	
22	04 Jan 16	59.862	1.00	0.46	0.05	0.46	0.02	0.05	
23	04 Jan 16	59.863	0.94	0.45	0.05	0.42	0.02	0.05	
24	04 Jan 16	59.864	0.80	0.50	0.05	0.40	0.02	0.05	
25	04 Jan 16	59.865	0.70	0.30	0.05	0.21	0.01	0.02	
26	04 Jan 16	59.866	0.93	0.30	0.05	0.28	0.01	0.03	
27	04 Jan 16	59.867	1.00	0.48	0.05	0.48	0.02	0.06	
28	04 Jan 16	59.868	1.00	0.45	0.05	0.45	0.02	0.05	
29	04 Jan 16	59.869	1.00	0.20	0.05	0.20	0.01	0.02	
30	04 Jan 16	59.870	1.00	0.46	0.05	0.46	0.02	0.05	
CARRIED FORWARD:						10.83	0.54	1.26	

LINTASAN RESOURCES SDN. BHD.
MAINTENANCE OF FEDERAL ROADS - WEST COAST, SABAH

R01 POTHOLE PATCHING RECORD

DISTRICT: KOTA BELUD

ROUTE NO. 01

ROAD NAME: JALAN KOTA KINABALU - KUDAT

MONTH: JANUARY 2016

ITEM	DATE	CHAINAGE	Length (m)	Width (m)	Depth (m)	AREA (m2)	VOLUME (m3)	PREMIX QUANTITY (ton)	REMARKS	
BROUGHT FORWARD:				-	-	10.83	0.54	1.26		
31	04 Jan 16	59.871	0.30	0.30	0.05	0.09	0.00	0.01	KELAWAT	
32	04 Jan 16	59.872	1.00	0.30	0.05	0.30	0.02	0.03		
33	04 Jan 16	59.877	1.00	0.44	0.05	0.44	0.02	0.05		
34	04 Jan 16	59.878	0.96	0.48	0.05	0.46	0.02	0.05		
35	04 Jan 16	59.879	1.00	0.30	0.05	0.30	0.02	0.03		
36	06 Jan 16	59.880	0.90	0.30	0.05	0.27	0.01	0.03		
37	06 Jan 16	59.881	0.90	0.30	0.05	0.27	0.01	0.03		
38	06 Jan 16	59.882	1.00	0.45	0.05	0.45	0.02	0.05		
39	06 Jan 16	59.883	0.99	0.51	0.05	0.50	0.03	0.06		
40	06 Jan 16	59.884	0.60	0.30	0.05	0.18	0.01	0.02		
41	06 Jan 16	59.885	0.50	0.30	0.05	0.15	0.01	0.02		
42	06 Jan 16	59.886	1.00	0.45	0.05	0.45	0.02	0.05		
43	06 Jan 16	59.890	0.91	0.48	0.05	0.44	0.02	0.05		
44	06 Jan 16	59.891	1.00	0.49	0.05	0.49	0.02	0.06		
45	06 Jan 16	59.892	1.00	0.20	0.05	0.20	0.01	0.02		
46	06 Jan 16	59.893	1.00	0.48	0.05	0.48	0.02	0.06		
47	06 Jan 16	59.894	0.40	0.30	0.05	0.12	0.01	0.01		
48	06 Jan 16	59.895	0.70	0.30	0.05	0.21	0.01	0.02		
49	06 Jan 16	59.896	0.98	0.50	0.05	0.49	0.02	0.06		
50	06 Jan 16	59.897	1.00	0.44	0.05	0.44	0.02	0.05		
51	06 Jan 16	59.898	0.92	0.48	0.05	0.44	0.02	0.05		
52	06 Jan 16	59.899	1.00	0.45	0.05	0.45	0.02	0.05		
53	06 Jan 16	59.902	0.97	0.49	0.05	0.48	0.02	0.06		
54	06 Jan 16	59.903	1.00	0.45	0.05	0.45	0.02	0.05		
55	06 Jan 16	59.904	1.00	0.49	0.05	0.49	0.02	0.06		
56	06 Jan 16	59.905	0.93	0.46	0.05	0.43	0.02	0.05		
57	06 Jan 16	59.906	1.00	0.45	0.05	0.45	0.02	0.05		
58	06 Jan 16	59.907	1.00	0.40	0.05	0.40	0.02	0.05		
59	08 Jan 16	59.908	0.94	0.49	0.05	0.46	0.02	0.05		
60	08 Jan 16	59.909	0.90	0.30	0.05	0.27	0.01	0.03		
CARRIED FORWARD:						21.88	1.09	2.54		

LINTASAN RESOURCES SDN. BHD.
MAINTENANCE OF FEDERAL ROADS - WEST COAST, SABAH
R01 POTHOLE PATCHING RECORD

DISTRICT: KOTA BELUD

ROUTE NO. 01

ROAD NAME: JALAN KOTA KINABALU - KUDAT

MONTH: JANUARY 2016

ITEM	DATE	CHAINAGE	Length (m)	Width (m)	Depth (m)	AREA (m2)	VOLUME (m3)	PREMIX QUANTITY (ton)	REMARKS
BROUGHT FORWARD:				-	-	21.88	1.09	2.54	
61	08 Jan 16	59.912	1.00	0.44	0.05	0.44	0.02	0.05	KELAWAT
62	08 Jan 16	59.913	1.00	0.47	0.05	0.47	0.02	0.05	
63	08 Jan 16	59.914	0.90	0.30	0.05	0.27	0.01	0.03	
64	08 Jan 16	59.915	0.95	0.48	0.05	0.46	0.02	0.05	
65	08 Jan 16	59.920	1.00	0.30	0.05	0.30	0.02	0.03	
66	08 Jan 16	59.921	0.30	0.30	0.05	0.09	0.00	0.01	
67	08 Jan 16	59.922	0.91	0.47	0.05	0.43	0.02	0.05	
68	08 Jan 16	59.923	0.80	0.30	0.05	0.24	0.01	0.03	
69	08 Jan 16	59.925	0.96	0.48	0.05	0.46	0.02	0.05	
70	08 Jan 16	59.930	0.40	0.30	0.05	0.12	0.01	0.01	
71	08 Jan 16	59.931	0.60	0.30	0.05	0.18	0.01	0.02	
72	08 Jan 16	59.932	0.99	0.50	0.05	0.50	0.02	0.06	
73	08 Jan 16	59.933	1.00	0.45	0.05	0.45	0.02	0.05	
74	08 Jan 16	59.935	0.70	0.30	0.05	0.21	0.01	0.02	
75	08 Jan 16	59.936	1.00	0.48	0.05	0.48	0.02	0.06	
76	08 Jan 16	59.937	0.50	0.30	0.05	0.15	0.01	0.02	
77	08 Jan 16	59.938	1.00	0.47	0.05	0.47	0.02	0.05	
78	08 Jan 16	59.939	0.92	0.48	0.05	0.44	0.02	0.05	
79	12 Jan 16	59.940	0.98	0.49	0.05	0.48	0.02	0.06	
80	12 Jan 16	59.941	1.00	0.47	0.05	0.47	0.02	0.05	
81	12 Jan 16	59.942	0.83	0.45	0.05	0.37	0.02	0.04	
82	12 Jan 16	59.943	0.94	0.46	0.05	0.43	0.02	0.05	
83	12 Jan 16	59.944	1.00	0.40	0.05	0.40	0.02	0.05	
84	12 Jan 16	59.945	1.00	0.45	0.05	0.45	0.02	0.05	
85	12 Jan 16	59.946	0.90	0.30	0.05	0.27	0.01	0.03	
86	12 Jan 16	59.947	0.97	0.48	0.05	0.47	0.02	0.05	
87	12 Jan 16	59.948	1.00	0.46	0.05	0.46	0.02	0.05	
88	12 Jan 16	59.949	0.80	0.30	0.05	0.24	0.01	0.03	
89	12 Jan 16	59.950	0.50	0.30	0.05	0.15	0.01	0.02	
90	12 Jan 16	59.951	0.70	0.30	0.05	0.21	0.01	0.02	
CARRIED FORWARD:						32.43	1.62	3.76	

LINTASAN RESOURCES SDN. BHD.
MAINTENANCE OF FEDERAL ROADS - WEST COAST, SABAH
R01 POTHOLE PATCHING RECORD

DISTRICT: KOTA BELUD

ROUTE NO. 01

ROAD NAME: JALAN KOTA KINABALU - KUDAT

MONTH: JANUARY 2015

ITEM	DATE	CHAINAGE	Length (m)	Width (m)	Depth (m)	AREA (m2)	VOLUME (m3)	PREMIX QUANTITY (ton)	REMARKS
BROUGHT FORWARD:				-	-	32.43	1.62	3.76	
91	12 Jan 16	59.955	1.00	0.47	0.05	0.47	0.02	0.05	KELAWAT
92	12 Jan 16	59.956	0.94	0.46	0.05	0.43	0.02	0.05	
93	12 Jan 16	59.957	1.00	0.45	0.05	0.45	0.02	0.05	
94	12 Jan 16	59.958	0.90	0.40	0.05	0.36	0.02	0.04	
95	12 Jan 16	59.959	0.80	0.30	0.05	0.24	0.01	0.03	
96	12 Jan 16	59.960	0.95	0.48	0.05	0.46	0.02	0.05	
97	12 Jan 16	59.963	0.92	0.47	0.05	0.43	0.02	0.05	
98	12 Jan 16	59.964	0.84	0.45	0.05	0.38	0.02	0.04	
99	12 Jan 16	59.965	0.96	0.48	0.05	0.46	0.02	0.05	
100	12 Jan 16	59.966	0.50	0.30	0.05	0.15	0.01	0.02	
101	14 Jan 16	59.970	1.00	0.48	0.05	0.48	0.02	0.06	
102	14 Jan 16	59.971	1.00	0.45	0.05	0.45	0.02	0.05	
103	14 Jan 16	59.972	1.00	0.30	0.05	0.30	0.02	0.03	
104	14 Jan 16	59.975	0.90	0.30	0.05	0.27	0.01	0.03	
105	14 Jan 16	59.976	0.70	0.30	0.05	0.21	0.01	0.02	
106	14 Jan 16	59.977	0.97	0.48	0.05	0.47	0.02	0.05	
107	14 Jan 16	59.978	0.40	0.30	0.05	0.12	0.01	0.01	
108	14 Jan 16	59.979	0.97	0.48	0.05	0.47	0.02	0.05	
109	14 Jan 16	59.985	0.91	0.46	0.05	0.42	0.02	0.05	
110	14 Jan 16	59.986	0.60	0.30	0.05	0.18	0.01	0.02	
111	14 Jan 16	59.987	1.00	0.30	0.05	0.30	0.02	0.03	
112	14 Jan 16	59.988	1.00	0.47	0.05	0.47	0.02	0.05	
113	14 Jan 16	59.990	0.80	0.30	0.05	0.24	0.01	0.03	
114	14 Jan 16	59.991	1.00	0.45	0.05	0.45	0.02	0.05	
115	14 Jan 16	59.993	0.98	0.49	0.05	0.48	0.02	0.06	
116	14 Jan 16	59.994	1.00	0.44	0.05	0.44	0.02	0.05	
117	14 Jan 16	59.996	0.30	0.30	0.05	0.09	0.00	0.01	
118	14 Jan 16	59.997	1.00	0.45	0.05	0.45	0.02	0.05	
119	14 Jan 16	59.998	1.00	0.43	0.05	0.43	0.02	0.05	
120	14 Jan 16	59.999	0.99	0.51	0.05	0.50	0.03	0.06	
BALANCE END OF JAN:						43.47	2.17	5.04	

LINTASAN RESOURCES SDN. BHD.
MAINTENANCE OF FEDERAL ROADS - WEST COAST, SABAH

R01 POTHOLE PATCHING RECORD

DISTRICT: KOTA MARUDU
ROUTE NO. 01
ROAD NAME: JALAN KOTA KINABALU - KUDAT
MONTH: JANUARY 2016

ITEM	DATE	CHAINAGE	Length (m)	Width (m)	Depth (m)	AREA (m2)	VOLUME (m3)	PREMIX QUANTITY (ton)	REMARKS
BROUGHT FORWARD:			-	-	-				
1	05 Jan 16	119.451	0.90	0.30	0.05	0.27	0.01	0.03	MANGARIS
2	05 Jan 16	119.452	0.60	0.30	0.05	0.18	0.01	0.02	
3	05 Jan 16	119.453	0.30	0.30	0.05	0.09	0.00	0.01	
4	05 Jan 16	119.454	0.91	0.45	0.05	0.41	0.02	0.05	
5	05 Jan 16	119.458	1.00	0.47	0.05	0.47	0.02	0.05	
6	05 Jan 16	119.460	0.70	0.30	0.05	0.21	0.01	0.02	
7	05 Jan 16	119.461	1.00	0.48	0.05	0.48	0.02	0.06	
8	05 Jan 16	119.462	0.40	0.30	0.05	0.12	0.01	0.01	
9	05 Jan 16	119.465	0.99	0.52	0.05	0.51	0.03	0.06	
10	05 Jan 16	119.466	1.00	0.30	0.05	0.30	0.02	0.03	
11	05 Jan 16	119.468	1.00	0.20	0.05	0.20	0.01	0.02	
12	05 Jan 16	119.469	1.00	0.44	0.05	0.44	0.02	0.05	
13	05 Jan 16	119.470	1.00	0.45	0.05	0.45	0.02	0.05	
14	05 Jan 16	119.471	0.50	0.30	0.05	0.15	0.01	0.02	
15	05 Jan 16	119.472	0.98	0.49	0.05	0.48	0.02	0.06	
16	05 Jan 16	119.475	1.00	0.45	0.05	0.45	0.02	0.05	
17	05 Jan 16	119.476	0.92	0.47	0.05	0.43	0.02	0.05	
18	05 Jan 16	119.419	1.00	0.48	0.05	0.48	0.02	0.06	
19	09 Jan 16	119.482	0.93	0.47	0.05	0.44	0.02	0.05	
20	09 Jan 16	119.483	1.00	0.49	0.05	0.49	0.02	0.06	
21	09 Jan 16	119.484	1.00	0.44	0.05	0.44	0.02	0.05	
22	09 Jan 16	119.485	0.94	0.48	0.05	0.45	0.02	0.05	
23	09 Jan 16	119.486	0.90	0.30	0.05	0.27	0.01	0.03	
24	09 Jan 16	119.487	0.80	0.30	0.05	0.24	0.01	0.03	
25	09 Jan 16	119.488	1.00	0.45	0.05	0.45	0.02	0.05	
26	09 Jan 16	119.489	0.97	0.48	0.05	0.47	0.02	0.05	
27	09 Jan 16	119.490	1.00	0.46	0.05	0.46	0.02	0.05	
28	09 Jan 16	119.491	1.00	0.40	0.05	0.40	0.02	0.05	
29	09 Jan 16	119.492	0.80	0.30	0.05	0.24	0.01	0.03	
30	09 Jan 16	119.493	0.96	0.48	0.05	0.46	0.02	0.05	
CARRIED FORWARD :						10.93	0.55	1.27	

LINTASAN RESOURCES SDN. BHD.
MAINTENANCE OF FEDERAL ROADS - WEST COAST, SABAH

R01 POTHOLE PATCHING RECORD

DISTRICT: KOTA MARUDU
ROUTE NO. 01
ROAD NAME: JALAN KOTA KINABALU - KUDAT
MONTH: JANUARY 2016

ITEM	DATE	CHAINAGE	Length (m)	Width (m)	Depth (m)	AREA (m2)	VOLUME (m3)	PREMIX QUANTITY (ton)	REMARKS
BROUGHT FORWARD:			-	-	-	10.93	0.55	1.27	
31	09 Jan 16	116.155	0.97	0.48	0.05	0.47	0.02	0.05	
32	09 Jan 16	116.156	0.30	0.30	0.05	0.09	0.00	0.01	
33	09 Jan 16	116.157	1.00	0.44	0.05	0.44	0.02	0.05	
34	09 Jan 16	116.158	0.40	0.30	0.05	0.12	0.01	0.01	
35	09 Jan 16	116.159	1.00	0.45	0.05	0.45	0.02	0.05	
36	09 Jan 16	116.160	0.90	0.30	0.05	0.27	0.01	0.03	
37	09 Jan 16	116.161	0.98	0.49	0.05	0.48	0.02	0.06	
38	09 Jan 16	116.162	1.00	0.30	0.05	0.30	0.02	0.03	
39	09 Jan 16	116.163	1.00	0.45	0.05	0.45	0.02	0.05	
40	09 Jan 16	116.164	0.99	0.51	0.05	0.50	0.03	0.06	
41	09 Jan 16	116.165	0.80	0.30	0.05	0.24	0.01	0.03	
42	09 Jan 16	116.166	1.00	0.40	0.05	0.40	0.02	0.05	
43	20 Jan 16	116.167	0.91	0.48	0.05	0.44	0.02	0.05	
44	20 Jan 16	116.168	0.70	0.30	0.05	0.21	0.01	0.02	
45	20 Jan 16	116.169	0.50	0.30	0.05	0.15	0.01	0.02	
46	20 Jan 16	116.175	1.00	0.47	0.05	0.47	0.02	0.05	
47	20 Jan 16	116.176	0.96	0.48	0.05	0.46	0.02	0.05	
48	20 Jan 16	116.177	1.00	0.46	0.05	0.46	0.02	0.05	
49	20 Jan 16	116.178	0.60	0.30	0.05	0.18	0.01	0.02	
50	20 Jan 16	116.179	1.00	0.20	0.05	0.20	0.01	0.02	
51	20 Jan 16	116.180	1.00	0.50	0.05	0.50	0.03	0.06	
52	20 Jan 16	116.205	0.92	0.47	0.05	0.43	0.02	0.05	
53	20 Jan 16	116.206	1.00	0.45	0.05	0.45	0.02	0.05	
54	20 Jan 16	116.210	0.95	0.50	0.05	0.48	0.02	0.06	
55	20 Jan 16	116.211	0.93	0.47	0.05	0.44	0.02	0.05	
56	20 Jan 16	116.215	1.00	0.46	0.05	0.46	0.02	0.05	
57	20 Jan 16	116.216	0.94	0.48	0.05	0.45	0.02	0.05	
58	20 Jan 16	116.217	0.90	0.30	0.05	0.27	0.01	0.03	
59									
60									
BALANCE END OF JAN :						21.19	1.06	2.46	

LINTASAN RESOURCES SDN. BHD.
MAINTENANCE OF FEDERAL ROADS - WEST COAST, SABAH
R01 POTHOLE PATCHING RECORD

DISTRICT: KUDAT

ROUTE NO. 01

ROAD NAME: JALAN KOTA KINABALU - KUDAT

MONTH: JANUARY 2016

ITEM	DATE	CHAINAGE	Length (m)	Width (m)	Depth (m)	AREA (m2)	VOLUME (m3)	PREMIX QUANTITY (ton)	REMARKS
BROUGHT FORWARD:			-	-	-				
1	04 Jan 16	154.902	1.00	0.40	0.05	0.40	0.02	0.05	TAMBULURAN
2	04 Jan 16	154.905	0.30	0.30	0.05	0.09	0.00	0.01	
3	04 Jan 16	154.908	0.90	0.40	0.05	0.36	0.02	0.04	
4	04 Jan 16	154.911	0.80	0.30	0.05	0.24	0.01	0.03	
5	04 Jan 16	154.916	0.70	0.30	0.05	0.21	0.01	0.02	
6	04 Jan 16	154.920	1.00	1.00	0.05	1.00	0.05	0.12	
7	04 Jan 16	154.921	1.00	1.00	0.05	1.00	0.05	0.12	
8	04 Jan 16	154.922	1.00	1.00	0.05	1.00	0.05	0.12	
9	04 Jan 16	154.925	0.89	0.45	0.05	0.40	0.02	0.05	
10	04 Jan 16	154.927	0.91	0.40	0.05	0.36	0.02	0.04	
11	04 Jan 16	154.930	1.00	0.30	0.05	0.30	0.02	0.03	
12	04 Jan 16	154.931	1.00	0.30	0.05	0.30	0.02	0.03	
13	04 Jan 16	154.932	1.00	0.30	0.05	0.30	0.02	0.03	
14	04 Jan 16	154.935	0.99	0.50	0.05	0.50	0.02	0.06	
15	04 Jan 16	154.938	0.81	0.35	0.05	0.28	0.01	0.03	
16	04 Jan 16	154.940	1.00	1.00	0.05	1.00	0.05	0.12	
17	07 Jan 16	154.941	1.00	1.00	0.05	1.00	0.05	0.12	
18	07 Jan 16	154.942	1.00	1.00	0.05	1.00	0.05	0.12	
19	07 Jan 16	154.943	0.90	0.30	0.05	0.27	0.01	0.03	
20	07 Jan 16	154.950	1.00	1.00	0.05	1.00	0.05	0.12	
21	07 Jan 16	154.951	0.80	0.90	0.05	0.72	0.04	0.08	
22	07 Jan 16	154.952	0.90	0.50	0.05	0.45	0.02	0.05	
23	07 Jan 16	154.953	0.90	0.45	0.05	0.41	0.02	0.05	
24	07 Jan 16	154.954	1.00	0.30	0.05	0.30	0.02	0.03	
25	07 Jan 16	154.955	0.90	0.30	0.05	0.27	0.01	0.03	
26	07 Jan 16	154.960	1.00	0.30	0.05	0.30	0.02	0.03	
27	07 Jan 16	154.965	1.00	0.50	0.05	0.50	0.03	0.06	
28	07 Jan 16	154.970	0.90	0.45	0.05	0.41	0.02	0.05	
29	07 Jan 16	154.975	0.90	0.30	0.05	0.27	0.01	0.03	
30	07 Jan 16	154.981	1.00	0.30	0.05	0.30	0.02	0.03	
CARRIED FORWARD :						14.93	0.75	1.73	

LINTASAN RESOURCES SDN. BHD.
MAINTENANCE OF FEDERAL ROADS - WEST COAST, SABAH
R01 POTHOLE PATCHING RECORD

DISTRICT: KUDAT

ROUTE NO. 01

ROAD NAME: JALAN KOTA KINABALU - KUDAT

MONTH: JANUARY 2016

ITEM	DATE	CHAINAGE	Length (m)	Width (m)	Depth (m)	AREA (m2)	VOLUME (m3)	PREMIX QUANTITY (ton)	REMARKS
BROUGHT FORWARD:			-	-	-	14.93	0.75	1.73	
31	07 Jan 16	154.810	0.90	0.30	0.05	0.27	0.01	0.03	TAMBULURAN
32	07 Jan 16	154.815	1.00	0.40	0.05	0.40	0.02	0.05	
33	07 Jan 16	154.816	0.30	0.30	0.05	0.09	0.00	0.01	
34	07 Jan 16	154.819	1.00	0.25	0.05	0.25	0.01	0.03	
35	07 Jan 16	154.825	1.00	1.00	0.05	1.00	0.05	0.12	
36	07 Jan 16	154.826	1.00	0.30	0.05	0.30	0.02	0.03	
37	07 Jan 16	154.827	1.00	0.30	0.05	0.30	0.02	0.03	
38	07 Jan 16	154.830	0.80	0.30	0.05	0.24	0.01	0.03	
39	11 Jan 16	154.835	0.95	0.45	0.05	0.43	0.02	0.05	
40	11 Jan 16	154.840	0.70	0.30	0.05	0.21	0.01	0.02	
41	11 Jan 16	154.846	1.00	0.30	0.05	0.30	0.02	0.03	
42	11 Jan 16	154.847	1.00	0.30	0.05	0.30	0.02	0.03	
43	11 Jan 16	154.848	1.00	0.30	0.05	0.30	0.02	0.03	
44	11 Jan 16	154.855	0.80	0.40	0.05	0.32	0.02	0.04	
45	11 Jan 16	154.860	0.60	0.45	0.05	0.27	0.01	0.03	
46	11 Jan 16	154.862	0.99	0.43	0.05	0.43	0.02	0.05	
47	11 Jan 16	154.863	0.86	0.45	0.05	0.39	0.02	0.04	
48	11 Jan 16	154.865	0.90	0.50	0.05	0.45	0.02	0.05	
49	11 Jan 16	154.867	1.00	0.45	0.05	0.45	0.02	0.05	
50	11 Jan 16	154.868	1.00	1.00	0.05	1.00	0.05	0.12	
51	11 Jan 16	154.870	1.00	1.00	0.05	1.00	0.05	0.12	
52	11 Jan 16	154.871	1.00	1.00	0.05	1.00	0.05	0.12	
53	11 Jan 16	154.875	0.90	0.50	0.05	0.45	0.02	0.05	
54	11 Jan 16	154.880	1.00	0.45	0.05	0.45	0.02	0.05	
55	11 Jan 16	154.887	0.90	0.30	0.05	0.27	0.01	0.03	
56	11 Jan 16	154.890	0.50	0.30	0.05	0.15	0.01	0.02	
57	11 Jan 16	154.892	1.00	0.45	0.05	0.45	0.02	0.05	
58	11 Jan 16	154.893	1.00	0.45	0.05	0.45	0.02	0.05	
59	11 Jan 16	154.894	0.90	0.30	0.05	0.27	0.01	0.03	
60	15 Jan 16	154.896	0.90	0.30	0.05	0.27	0.01	0.03	
CARRIED FORWARD :						27.38	1.37	3.18	

LINTASAN RESOURCES SDN. BHD.
MAINTENANCE OF FEDERAL ROADS - WEST COAST, SABAH
R01 POTHOLE PATCHING RECORD

DISTRICT: KUDAT

ROUTE NO. 01

ROAD NAME: JALAN KOTA KINABALU - KUDAT

MONTH: JANUARY 2015

ITEM	DATE	CHAINAGE	Length (m)	Width (m)	Depth (m)	AREA (m2)	VOLUME (m3)	PREMIX QUANTITY (ton)	REMARKS
BROUGHT FORWARD:			-	-	-	27.38	1.37	3.18	
61	15 Jan 16	154.545	1.00	1.00	0.05	1.00	0.05	0.12	TAMBULURAN
62	15 Jan 16	154.546	0.90	0.30	0.05	0.27	0.01	0.03	
63	15 Jan 16	154.552	0.90	0.45	0.05	0.41	0.02	0.05	
64	15 Jan 16	154.553	1.00	0.30	0.05	0.30	0.02	0.03	
65	15 Jan 16	154.554	1.00	1.00	0.05	1.00	0.05	0.12	
66	15 Jan 16	154.555	1.00	1.00	0.05	1.00	0.05	0.12	
67	15 Jan 16	154.560	0.90	0.30	0.05	0.27	0.01	0.03	
68	15 Jan 16	154.564	0.91	0.30	0.05	0.27	0.01	0.03	
69	15 Jan 16	154.567	0.60	0.45	0.05	0.27	0.01	0.03	
70	15 Jan 16	154.570	1.00	0.45	0.05	0.45	0.02	0.05	
71	15 Jan 16	154.575	1.00	0.45	0.05	0.45	0.02	0.05	
72	15 Jan 16	154.576	0.99	0.30	0.05	0.30	0.01	0.03	
73	15 Jan 16	154.577	1.00	1.00	0.05	1.00	0.05	0.12	
74	15 Jan 16	154.578	0.90	0.30	0.05	0.27	0.01	0.03	
75	15 Jan 16	154.579	0.94	0.30	0.05	0.28	0.01	0.03	
76	15 Jan 16	154.580	0.91	0.30	0.05	0.27	0.01	0.03	
77	16 Jan 16	154.581	1.00	1.00	0.05	1.00	0.05	0.12	
78	16 Jan 16	154.582	1.00	1.00	0.05	1.00	0.05	0.12	
79	16 Jan 16	154.583	1.00	1.00	0.05	1.00	0.05	0.12	
80	16 Jan 16	154.584	0.90	0.30	0.05	0.27	0.01	0.03	
81	16 Jan 16	154.585	0.99	0.45	0.05	0.45	0.02	0.05	
82	16 Jan 16	154.586	0.90	0.45	0.05	0.41	0.02	0.05	
83	16 Jan 16	154.587	1.00	0.50	0.05	0.50	0.03	0.06	
84	16 Jan 16	154.588	0.90	0.30	0.05	0.27	0.01	0.03	
85	16 Jan 16	154.589	1.00	0.30	0.05	0.30	0.02	0.03	
86	16 Jan 16	154.890	0.90	0.30	0.05	0.27	0.01	0.03	
87	16 Jan 16	154.591	0.90	0.45	0.05	0.41	0.02	0.05	
88	16 Jan 16	154.592	1.00	0.30	0.05	0.30	0.02	0.03	
89	16 Jan 16	154.593	1.00	0.45	0.05	0.45	0.02	0.05	
90	16 Jan 16	154.594	0.90	0.30	0.05	0.27	0.01	0.03	
CARRIED FORWARD :						42.08	2.10	4.88	

LINTASAN RESOURCES SDN. BHD.
MAINTENANCE OF FEDERAL ROADS - WEST COAST, SABAH
R01 POTHOLE PATCHING RECORD

DISTRICT: KUDAT

ROUTE NO. 01

ROAD NAME: JALAN KOTA KINABALU - KUDAT

MONTH: JANUARY 2016

ITEM	DATE	CHAINAGE	Length (m)	Width (m)	Depth (m)	AREA (m2)	VOLUME (m3)	PREMIX QUANTITY (ton)	REMARKS
BROUGHT FORWARD:			-	-	-	42.08	2.10	4.88	
91	16 Jan 16	154.596	1.00	1.00	0.05	1.00	0.05	0.12	TAMBULURAN
92	16 Jan 16	154.597	0.90	0.45	0.05	0.41	0.02	0.05	
93	16 Jan 16	154.598	0.99	0.30	0.05	0.30	0.01	0.03	
94	16 Jan 16	154.599	1.00	0.30	0.05	0.30	0.02	0.03	
95	16 Jan 16	154.501	0.91	0.30	0.05	0.27	0.01	0.03	
96	16 Jan 16	154.502	0.90	0.45	0.05	0.41	0.02	0.05	
97	16 Jan 16	154.503	0.99	0.30	0.05	0.30	0.01	0.03	
98	16 Jan 16	154.504	1.00	0.45	0.05	0.45	0.02	0.05	
99	16 Jan 16	154.505	0.90	0.30	0.05	0.27	0.01	0.03	
100	16 Jan 16	154.506	1.00	0.30	0.05	0.30	0.02	0.03	
101	16 Jan 16	154.507	0.90	0.30	0.05	0.27	0.01	0.03	
102	16 Jan 16	154.508	1.00	0.45	0.05	0.45	0.02	0.05	
103	16 Jan 16	154.509	1.00	0.30	0.05	0.30	0.02	0.03	
104	18 Jan 16	154.510	1.00	1.00	0.05	1.00	0.05	0.12	
105	18 Jan 16	154.511	0.90	0.30	0.05	0.27	0.01	0.03	
106	18 Jan 16	154.512	0.90	0.30	0.05	0.27	0.01	0.03	
107	18 Jan 16	154.513	1.00	1.00	0.05	1.00	0.05	0.12	
108	18 Jan 16	154.514	1.00	1.00	0.05	1.00	0.05	0.12	
109	18 Jan 16	154.515	0.90	0.30	0.05	0.27	0.01	0.03	
110	18 Jan 16	154.516	0.91	0.30	0.05	0.27	0.01	0.03	
111	18 Jan 16	154.517	0.99	0.30	0.05	0.30	0.01	0.03	
112	18 Jan 16	154.518	1.00	1.00	0.05	1.00	0.05	0.12	
113	18 Jan 16	154.519	1.00	1.00	0.05	1.00	0.05	0.12	
114	18 Jan 16	154.520	0.90	0.30	0.05	0.27	0.01	0.03	
115	18 Jan 16	154.521	1.00	0.30	0.05	0.30	0.02	0.03	
116	18 Jan 16	154.522	0.90	0.45	0.05	0.41	0.02	0.05	
117	18 Jan 16	154.523	1.00	0.45	0.05	0.45	0.02	0.05	
118	18 Jan 16	154.524	0.90	0.30	0.05	0.27	0.01	0.03	
119	18 Jan 16	154.525	1.00	0.30	0.05	0.30	0.02	0.03	
120	18 Jan 16	154.526	1.00	0.30	0.05	0.30	0.02	0.03	
CARRIED FORWARD :						55.77	2.79	6.47	

LINTASAN RESOURCES SDN. BHD.
MAINTENANCE OF FEDERAL ROADS - WEST COAST, SABAH
R01 POTHOLE PATCHING RECORD

DISTRICT: KUDAT
ROUTE NO. 01
ROAD NAME: JALAN KOTA KINABALU - KUDAT
MONTH: JANUARY 2015

ITEM	DATE	CHAINAGE	Length (m)	Width (m)	Depth (m)	AREA (m2)	VOLUME (m3)	PREMIX QUANTITY (ton)	REMARKS
BROUGHT FORWARD:			-	-	-	55.77	2.79	6.47	
121	18 Jan 16	154.527	0.90	0.30	0.05	0.27	0.01	0.03	TAMBULURAN
122	19 Jan 16	154.528	0.91	0.30	0.05	0.27	0.01	0.03	
123	19 Jan 16	154.529	0.99	0.30	0.05	0.30	0.01	0.03	
124	19 Jan 16	154.530	1.00	0.30	0.05	0.30	0.02	0.03	
125	19 Jan 16	154.531	1.00	0.30	0.05	0.30	0.02	0.03	
126	19 Jan 16	154.532	0.90	0.30	0.05	0.27	0.01	0.03	
127	19 Jan 16	154.533	0.90	0.30	0.05	0.27	0.01	0.03	
128	19 Jan 16	154.534	0.90	0.30	0.05	0.27	0.01	0.03	
129	19 Jan 16	154.536	1.00	0.40	0.05	0.40	0.02	0.05	
130	19 Jan 16	154.537	1.00	0.40	0.05	0.40	0.02	0.05	
131	19 Jan 16	154.538	1.00	0.50	0.05	0.50	0.03	0.06	
132	19 Jan 16	154.539	1.00	1.00	0.05	1.00	0.05	0.12	
133	19 Jan 16	154.540	0.90	0.30	0.05	0.27	0.01	0.03	
134	19 Jan 16	154.541	0.90	0.30	0.05	0.27	0.01	0.03	
135	19 Jan 16	154.542	0.91	0.45	0.05	0.41	0.02	0.05	
136	19 Jan 16	154.543	0.99	0.30	0.05	0.30	0.01	0.03	
137	19 Jan 16	154.544	1.00	0.45	0.05	0.45	0.02	0.05	
138	19 Jan 16	154.545	0.99	0.45	0.05	0.45	0.02	0.05	
139	19 Jan 16	154.546	1.00	1.00	0.05	1.00	0.05	0.12	
140	19 Jan 16	154.547	0.99	0.30	0.05	0.30	0.01	0.03	
141	19 Jan 16	154.548	1.00	1.00	0.05	1.00	0.05	0.12	
142	19 Jan 16	154.549	1.00	1.00	0.05	1.00	0.05	0.12	
143	21 Jan 16	154.550	1.00	1.00	0.05	1.00	0.05	0.12	
144	21 Jan 16	154.551	1.00	1.00	0.05	1.00	0.05	0.12	
145	21 Jan 16	154.552	0.90	0.30	0.05	0.27	0.01	0.03	
146	21 Jan 16	154.553	1.00	0.45	0.05	0.45	0.02	0.05	
147	21 Jan 16	154.554	0.90	0.45	0.05	0.41	0.02	0.05	
148	21 Jan 16	154.555	0.99	0.30	0.05	0.30	0.01	0.03	
149	21 Jan 16	154.556	0.90	0.45	0.05	0.41	0.02	0.05	
150	21 Jan 16	154.557	0.90	0.30	0.05	0.27	0.01	0.03	
CARRIED FORWARD :						69.86	3.49	8.10	

LINTASAN RESOURCES SDN. BHD.
MAINTENANCE OF FEDERAL ROADS - WEST COAST, SABAH
R01 POTHOLE PATCHING RECORD

DISTRICT: KUDAT

ROUTE NO. 01

ROAD NAME: JALAN KOTA KINABALU - KUDAT

MONTH: JANUARY 2016

ITEM	DATE	CHAINAGE	Length (m)	Width (m)	Depth (m)	AREA (m2)	VOLUME (m3)	PREMIX QUANTITY (ton)	REMARKS
BROUGHT FORWARD:			-	-	-	69.86	3.49	8.10	
151	21 Jan 16	154.580	0.90	0.30	0.05	0.27	0.01	0.03	TAMBULURAN
152	21 Jan 16	154.582	1.00	1.00	0.05	1.00	0.05	0.12	
153	21 Jan 16	154.583	1.00	1.00	0.05	1.00	0.05	0.12	
154	21 Jan 16	154.584	0.90	0.90	0.05	0.81	0.04	0.09	
155	21 Jan 16	154.585	0.99	0.90	0.05	0.89	0.04	0.10	
156	21 Jan 16	154.590	0.90	0.90	0.05	0.81	0.04	0.09	
157	21 Jan 16	154.595	1.00	1.00	0.05	1.00	0.05	0.12	
158	21 Jan 16	154.596	1.00	1.00	0.05	1.00	0.05	0.12	
159	22 Jan 16	154.600	0.90	0.30	0.05	0.27	0.01	0.03	
160	22 Jan 16	154.605	1.00	0.30	0.05	0.30	0.02	0.03	
161	22 Jan 16	154.606	0.90	0.45	0.05	0.41	0.02	0.05	
162	22 Jan 16	154.608	1.00	0.50	0.05	0.50	0.03	0.06	
163	22 Jan 16	154.609	1.00	0.90	0.05	0.90	0.05	0.10	
164	22 Jan 16	154.610	1.00	0.80	0.05	0.80	0.04	0.09	
165	22 Jan 16	154.611	0.90	0.30	0.05	0.27	0.01	0.03	
166	22 Jan 16	154.615	1.00	0.30	0.05	0.30	0.02	0.03	
167	22 Jan 16	154.616	0.90	0.30	0.05	0.27	0.01	0.03	
168	22 Jan 16	154.620	1.00	0.30	0.05	0.30	0.02	0.03	
169	22 Jan 16	154.621	1.00	0.45	0.05	0.45	0.02	0.05	
170	22 Jan 16	154.622	1.00	0.30	0.05	0.30	0.02	0.03	
171	22 Jan 16	154.623	1.00	0.30	0.05	0.30	0.02	0.03	
172	22 Jan 16	154.624	0.90	0.45	0.05	0.41	0.02	0.05	
173	22 Jan 16	154.625	1.00	0.30	0.05	0.30	0.02	0.03	
174	22 Jan 16	154.626	0.90	0.30	0.05	0.27	0.01	0.03	
175	22 Jan 16	154.627	0.99	0.30	0.05	0.30	0.01	0.03	
176	22 Jan 16	154.628	0.90	0.30	0.05	0.27	0.01	0.03	
177	22 Jan 16	154.629	0.90	0.30	0.05	0.27	0.01	0.03	
178	23 Jan 16	154.630	1.00	0.30	0.05	0.30	0.02	0.03	
179	23 Jan 16	154.631	1.00	0.45	0.05	0.45	0.02	0.05	
180	23 Jan 16	154.632	0.90	0.30	0.05	0.27	0.01	0.03	
CARRIED FORWARD :						84.83	4.24	9.84	

LINTASAN RESOURCES SDN. BHD.
MAINTENANCE OF FEDERAL ROADS - WEST COAST, SABAH
R01 POTHOLE PATCHING RECORD

DISTRICT: KUDAT

ROUTE NO. 01

ROAD NAME: JALAN KOTA KINABALU - KUDAT

MONTH: JANUARY 2015

ITEM	DATE	CHAINAGE	Length (m)	Width (m)	Depth (m)	AREA (m2)	VOLUME (m3)	PREMIX QUANTITY (ton)	REMARKS
BROUGHT FORWARD:			-	-	-	84.83	4.24	9.84	
181	23 Jan 16	154.633	1.00	0.40	0.05	0.40	0.02	0.05	TAMBULURAN
182	23 Jan 16	154.634	1.00	0.30	0.05	0.30	0.02	0.03	
183	23 Jan 16	154.635	1.00	0.30	0.05	0.30	0.02	0.03	
184	23 Jan 16	154.636	0.90	0.50	0.05	0.45	0.02	0.05	
185	23 Jan 16	154.637	0.80	0.30	0.05	0.24	0.01	0.03	
186	23 Jan 16	154.638	0.30	0.30	0.05	0.09	0.00	0.01	
187	23 Jan 16	154.639	1.00	1.00	0.05	1.00	0.05	0.12	
188	23 Jan 16	154.640	0.90	0.30	0.05	0.27	0.01	0.03	
189	23 Jan 16	154.641	0.90	0.30	0.05	0.27	0.01	0.03	
190	23 Jan 16	154.642	1.00	0.30	0.05	0.30	0.02	0.03	
191	23 Jan 16	154.643	1.00	0.45	0.05	0.45	0.02	0.05	
192	23 Jan 16	154.644	0.90	0.45	0.05	0.41	0.02	0.05	
193	23 Jan 16	154.645	0.99	0.30	0.05	0.30	0.01	0.03	
194	23 Jan 16	154.646	0.99	0.30	0.05	0.30	0.01	0.03	
195	23 Jan 16	154.647	0.90	0.30	0.05	0.27	0.01	0.03	
196	23 Jan 16	154.648	1.00	0.45	0.05	0.45	0.02	0.05	
197	23 Jan 16	154.469	1.00	0.50	0.05	0.50	0.03	0.06	
198	25 Jan 16	154.650	0.90	0.60	0.05	0.54	0.03	0.06	
199	25 Jan 16	154.651	1.00	0.30	0.05	0.30	0.02	0.03	
200	25 Jan 16	154.652	0.90	0.30	0.05	0.27	0.01	0.03	
201	25 Jan 16	154.653	0.99	0.50	0.05	0.50	0.02	0.06	
202	25 Jan 16	154.654	1.00	0.45	0.05	0.45	0.02	0.05	
203	25 Jan 16	154.655	1.00	0.30	0.05	0.30	0.02	0.03	
204	25 Jan 16	154.656	1.00	0.45	0.05	0.45	0.02	0.05	
205	25 Jan 16	154.657	0.90	0.30	0.05	0.27	0.01	0.03	
206	25 Jan 16	154.658	1.00	0.30	0.05	0.30	0.02	0.03	
207	25 Jan 16	154.659	1.00	0.45	0.05	0.45	0.02	0.05	
208	25 Jan 16	154.660	0.90	0.30	0.05	0.27	0.01	0.03	
209	25 Jan 16	154.661	0.99	0.30	0.05	0.30	0.01	0.03	
210	25 Jan 16	154.662	0.90	0.30	0.05	0.27	0.01	0.03	
CARRIED FORWARD :						95.79	4.79	11.11	

LINTASAN RESOURCES SDN. BHD.
MAINTENANCE OF FEDERAL ROADS - WEST COAST, SABAH
R01 POTHOLE PATCHING RECORD

DISTRICT: KUDAT

ROUTE NO. 01

ROAD NAME: JALAN KOTA KINABALU - KUDAT

MONTH: JANUARY 2015

ITEM	DATE	CHAINAGE	Length (m)	Width (m)	Depth (m)	AREA (m2)	VOLUME (m3)	PREMIX QUANTITY (ton)	REMARKS
BROUGHT FORWARD:			-	-	-	95.79	4.79	11.11	
211	25 Jan 16	154.680	1.00	0.30	0.05	0.30	0.02	0.03	TAMBULURAN
212	25 Jan 16	154.681	0.90	0.30	0.05	0.27	0.01	0.03	
213	25 Jan 16	154.682	1.00	0.30	0.05	0.30	0.02	0.03	
214	25 Jan 16	154.683	1.00	0.30	0.05	0.30	0.02	0.03	
215	25 Jan 16	154.684	1.00	0.30	0.05	0.30	0.02	0.03	
216	25 Jan 16	154.685	0.90	0.30	0.05	0.27	0.01	0.03	
217	26 Jan 16	154.686	1.00	1.00	0.05	1.00	0.05	0.12	
218	26 Jan 16	154.687	1.00	1.00	0.05	1.00	0.05	0.12	
219	26 Jan 16	154.688	1.00	0.30	0.05	0.30	0.02	0.03	
220	26 Jan 16	154.689	0.90	0.30	0.05	0.27	0.01	0.03	
221	26 Jan 16	154.690	0.90	0.30	0.05	0.27	0.01	0.03	
222	26 Jan 16	154.691	0.90	0.30	0.05	0.27	0.01	0.03	
223	26 Jan 16	154.692	0.99	0.45	0.05	0.45	0.02	0.05	
224	26 Jan 16	154.693	1.00	0.30	0.05	0.30	0.02	0.03	
225	26 Jan 16	154.694	1.00	0.30	0.05	0.30	0.02	0.03	
226	26 Jan 16	154.695	0.80	0.30	0.05	0.24	0.01	0.03	
227	26 Jan 16	154.696	0.90	0.45	0.05	0.41	0.02	0.05	
228	26 Jan 16	154.697	1.00	1.00	0.05	1.00	0.05	0.12	
229	26 Jan 16	154.698	1.00	1.00	0.05	1.00	0.05	0.12	
230	26 Jan 16	154.699	0.90	0.30	0.05	0.27	0.01	0.03	
231	26 Jan 16	154.700	1.00	1.00	0.05	1.00	0.05	0.12	
232	26 Jan 16	154.701	1.00	1.00	0.05	1.00	0.05	0.12	
233	26 Jan 16	154.702	0.90	0.30	0.05	0.27	0.01	0.03	
234	26 Jan 16	154.703	1.00	1.00	0.05	1.00	0.05	0.12	
235	26 Jan 16	154.704	0.90	0.30	0.05	0.27	0.01	0.03	
236	26 Jan 16	154.705	1.00	0.30	0.05	0.30	0.02	0.03	
237	26 Jan 16	154.706	0.90	0.30	0.05	0.27	0.01	0.03	
238	26 Jan 16	154.707	0.90	0.30	0.05	0.27	0.01	0.03	
239	27 Jan 16	154.708	1.00	1.00	0.05	1.00	0.05	0.12	
240	27 Jan 16	154.709	1.00	1.00	0.05	1.00	0.05	0.12	
CARRIED FORWARD :						110.98	5.55	12.87	

LINTASAN RESOURCES SDN. BHD.
MAINTENANCE OF FEDERAL ROADS - WEST COAST, SABAH
R01 POTHOLE PATCHING RECORD

DISTRICT: KUDAT

ROUTE NO. 01

ROAD NAME: JALAN KOTA KINABALU - KUDAT

MONTH: JANUARY 2015

ITEM	DATE	CHAINAGE	Length (m)	Width (m)	Depth (m)	AREA (m2)	VOLUME (m3)	PREMIX QUANTITY (ton)	REMARKS
BROUGHT FORWARD:			-	-	-	110.98	5.55	12.87	
241	27 Jan 16	154.710	1.00	0.30	0.05	0.30	0.02	0.03	TAMBULURAN
242	27 Jan 16	154.711	1.00	0.30	0.05	0.30	0.02	0.03	
243	27 Jan 16	154.712	0.90	0.30	0.05	0.27	0.01	0.03	
244	27 Jan 16	154.713	0.90	0.30	0.05	0.27	0.01	0.03	
245	27 Jan 16	154.714	0.80	0.45	0.05	0.36	0.02	0.04	
246	27 Jan 16	154.715	1.00	0.30	0.05	0.30	0.02	0.03	
247	27 Jan 16	154.716	0.90	0.30	0.05	0.27	0.01	0.03	
248	27 Jan 16	154.717	0.99	0.30	0.05	0.30	0.01	0.03	
249	27 Jan 16	154.718	0.80	0.30	0.05	0.24	0.01	0.03	
250	27 Jan 16	154.719	1.00	0.45	0.05	0.45	0.02	0.05	
251	27 Jan 16	154.720	1.00	0.30	0.05	0.30	0.02	0.03	
252	27 Jan 16	154.721	1.00	0.30	0.05	0.30	0.02	0.03	
253	27 Jan 16	154.722	1.00	0.30	0.05	0.30	0.02	0.03	
254	27 Jan 16	154.723	1.00	0.45	0.05	0.45	0.02	0.05	
255	27 Jan 16	154.724	0.90	0.30	0.05	0.27	0.01	0.03	
256	27 Jan 16	154.725	0.80	0.30	0.05	0.24	0.01	0.03	
257	28 Jan 16	154.726	1.00	0.45	0.05	0.45	0.02	0.05	
258	28 Jan 16	154.727	0.90	0.30	0.05	0.27	0.01	0.03	
259	28 Jan 16	154.728	0.99	0.30	0.05	0.30	0.01	0.03	
260	28 Jan 16	154.729	0.90	0.30	0.05	0.27	0.01	0.03	
261	28 Jan 16	154.730	1.00	1.00	0.05	1.00	0.05	0.12	
262	28 Jan 16	154.731	1.00	1.00	0.05	1.00	0.05	0.12	
263	28 Jan 16	154.732	1.00	1.00	0.05	1.00	0.05	0.12	
264	28 Jan 16	154.733	1.00	1.00	0.05	1.00	0.05	0.12	
265	28 Jan 16	154.734	0.90	0.30	0.05	0.27	0.01	0.03	
266	28 Jan 16	154.735	1.00	0.30	0.05	0.30	0.02	0.03	
267	28 Jan 16	154.736	0.90	0.30	0.05	0.27	0.01	0.03	
268	28 Jan 16	154.737	1.00	0.30	0.05	0.30	0.02	0.03	
269	28 Jan 16	154.738	0.90	0.30	0.05	0.27	0.01	0.03	
270	28 Jan 16	154.739	1.00	0.30	0.05	0.30	0.02	0.03	
CARRIED FORWARD :						122.89	6.14	14.26	

LINTASAN RESOURCES SDN. BHD.
MAINTENANCE OF FEDERAL ROADS - WEST COAST, SABAH
R01 POTHOLE PATCHING RECORD

DISTRICT: KUDAT

ROUTE NO. 01

ROAD NAME: JALAN KOTA KINABALU - KUDAT

MONTH: JANUARY 2016

ITEM	DATE	CHAINAGE	Length (m)	Width (m)	Depth (m)	AREA (m2)	VOLUME (m3)	PREMIX QUANTITY (ton)	REMARKS
BROUGHT FORWARD:			-	-	-	122.89	6.14	14.26	
271	28 Jan 16	154.740	1.00	0.30	0.05	0.30	0.02	0.03	TAMBULURAN
272	28 Jan 16	154.741	1.00	0.30	0.05	0.30	0.02	0.03	
273	28 Jan 16	154.742	1.00	0.30	0.05	0.30	0.02	0.03	
274	28 Jan 16	154.743	0.90	0.30	0.05	0.27	0.01	0.03	
275	28 Jan 16	154.744	1.00	0.30	0.05	0.30	0.02	0.03	
276	29 Jan 16	154.745	1.00	0.45	0.05	0.45	0.02	0.05	
277	29 Jan 16	154.746	1.00	1.00	0.05	1.00	0.05	0.12	
278	29 Jan 16	154.747	0.90	0.30	0.05	0.27	0.01	0.03	
279	29 Jan 16	154.748	0.90	0.30	0.05	0.27	0.01	0.03	
280	29 Jan 16	154.749	0.90	0.30	0.05	0.27	0.01	0.03	
281	29 Jan 16	154.750	0.80	0.30	0.05	0.24	0.01	0.03	
282	29 Jan 16	154.751	0.70	0.45	0.05	0.32	0.02	0.04	
283	29 Jan 16	154.752	0.90	0.30	0.05	0.27	0.01	0.03	
284	29 Jan 16	154.753	0.99	0.30	0.05	0.30	0.01	0.03	
285	29 Jan 16	154.754	1.00	1.00	0.05	1.00	0.05	0.12	
286	29 Jan 16	154.755	1.00	1.00	0.05	1.00	0.05	0.12	
287	29 Jan 16	154.756	1.00	1.00	0.05	1.00	0.05	0.12	
288	29 Jan 16	154.757	0.90	0.30	0.05	0.27	0.01	0.03	
289	29 Jan 16	154.758	1.00	0.30	0.05	0.30	0.02	0.03	
290	29 Jan 16	154.759	1.00	0.30	0.05	0.30	0.02	0.03	
291	29 Jan 16	157.761	0.90	0.30	0.05	0.27	0.01	0.03	
292	29 Jan 16	154.762	1.00	0.30	0.05	0.30	0.02	0.03	
293	29 Jan 16	154.763	1.00	0.30	0.05	0.30	0.02	0.03	
294	29 Jan 16	154.764	0.90	0.30	0.05	0.27	0.01	0.03	
295	29 Jan 16	154.765	0.90	0.30	0.05	0.27	0.01	0.03	
296	29 Jan 16	154.766	0.90	0.45	0.05	0.41	0.02	0.05	
297	29 Jan 16	154.767	1.00	1.00	0.05	1.00	0.05	0.12	
298	29 Jan 16	154.768	1.00	1.00	0.05	1.00	0.05	0.12	
299	30 Jan 16	154.769	0.90	0.30	0.05	0.27	0.01	0.03	
300	30 Jan 16	157.770	1.00	0.30	0.05	0.30	0.02	0.03	
CARRIED FORWARD :						136.00	6.80	15.78	

LINTASAN RESOURCES SDN. BHD.
MAINTENANCE OF FEDERAL ROADS - WEST COAST, SABAH

R01 POTHOLE PATCHING RECORD

DISTRICT: KUDAT

ROUTE NO. 01

ROAD NAME: JALAN KOTA KINABALU - KUDAT

MONTH: JANUARY 2015

ITEM	DATE	CHAINAGE	Length (m)	Width (m)	Depth (m)	AREA (m2)	VOLUME (m3)	PREMIX QUANTITY (ton)	REMARKS
BROUGHT FORWARD:			-	-	-	136.00	6.80	15.78	
301	30 Jan 16	154.772	1.00	0.30	0.05	0.30	0.02	0.03	
302	30 Jan 16	154.775	0.30	0.30	0.05	0.09	0.00	0.01	
303	30 Jan 16	154.776	1.00	0.30	0.05	0.30	0.02	0.03	
304	30 Jan 16	154.777	1.00	0.30	0.05	0.30	0.02	0.03	
305	30 Jan 16	154.778	1.00	0.30	0.05	0.30	0.02	0.03	
306	30 Jan 16	154.779	0.90	0.30	0.05	0.27	0.01	0.03	
307	30 Jan 16	154.785	1.00	1.00	0.05	1.00	0.05	0.12	
308	30 Jan 16	154.786	1.00	0.30	0.05	0.30	0.02	0.03	
309	30 Jan 16	154.787	0.90	0.30	0.05	0.27	0.01	0.03	
310	30 Jan 16	154.788	1.00	0.30	0.05	0.30	0.02	0.03	
311	30 Jan 16	154.789	1.00	0.30	0.05	0.30	0.02	0.03	
312	30 Jan 16	154.790	0.90	0.30	0.05	0.27	0.01	0.03	
313	30 Jan 16	154.791	1.00	0.30	0.05	0.30	0.02	0.03	
314	30 Jan 16	154.792	1.00	0.30	0.05	0.30	0.02	0.03	
315	30 Jan 16	154.793	0.90	0.30	0.05	0.27	0.01	0.03	
316	30 Jan 16	154.794	1.00	0.30	0.05	0.30	0.02	0.03	
317	30 Jan 16	154.795	1.00	0.30	0.05	0.30	0.02	0.03	
318	30 Jan 16	154.796	1.00	0.30	0.05	0.30	0.02	0.03	
319									
320									
321									
322									
323									
324									
325									
326									
327									
328									
329									
330									
BALANCE END OF JAN:						141.77	7.09	16.44	

LINTASAN RESOURCES SDN BHD.
MAINTENANCE OF FEDERAL ROADS - WEST COAST, SABAH

SUMMARY - POTHOLE PATCHING RECORD

Month: JANUARY 2016

ITEM	DISTRICT	ROUTE NO.	ROAD NAME	AREA (m ²)			VOLUME (m ³)			PREMIX QUANTITY (TON)		
				PREVIOUS MONTH	CURRENT MONTH	CUM. MONTH	PREVIOUS MONTH	CURRENT MONTH	CUM. MONTH	PREVIOUS MONTH	CURRENT MONTH	CUM. MONTH
1	Kota Kinabalu	01	Jalan Kota Kinabalu - Kudat	-	137.93	137.93	-	7.97	7.97	-	18.50	18.50
2	Tuaran	01	Jalan Kota Kinabalu - Kudat	-	310.35	310.35	-	16.01	16.01	-	37.15	37.15
3	Tuaran	22	Jalan Kota Kinabalu - Sandakan	-	568.23	568.23	-	29.44	29.44	-	68.29	68.29
4	Tuaran	503	Jalan Berungis - Kota Belud	-	182.08	182.08	-	10.06	10.06	-	23.33	23.33
5	Kota Kinabalu	606	Jalan Susur Sepangar Bay	-	59.28	59.28	-	2.33	2.33	-	5.39	5.39
6	Kota Kinabalu	607	Jalan Masuk Ke Pelabuhan Baru, KK	-	-	-	-	-	-	-	-	-
TOTAL:				-	1,257.87	1,257.87	-	65.80	65.80	-	152.67	152.67

LINTASAN RESOURCES SDN. BHD.
MAINTENANCE OF FEDERAL ROADS - WEST COAST, SABAH

R01 POTHOLE PATCHING RECORD

DISTRICT: KOTA KINABALU

ROUTE NO. 01

ROAD NAME: JALAN KOTA KINABALU - KUDAT

MONTH: JANUARY 2016

ITEM	DATE	CHAINAGE	Length (m)	Width (m)	Depth (m)	AREA (m ²)	VOLUME (m ³)	PREMIX QUANTITY (ton)	REMARKS
BROUGHT FORWARD:						0.00	0.00	0.00	
1	04 Jan 16	1.560	0.50	0.50	0.050	0.25	0.01	0.03	RHS
2	04 Jan 16	1.520	0.50	0.50	0.050	0.25	0.01	0.03	RHS
3	04 Jan 16	1.520	0.50	0.50	0.050	0.25	0.01	0.03	RHS
4	04 Jan 16	1.520	0.50	0.50	0.050	0.25	0.01	0.03	RHS
5	04 Jan 16	1.520	0.50	0.50	0.050	0.25	0.01	0.03	RHS
6	04 Jan 16	1.495	0.50	0.50	0.050	0.25	0.01	0.03	RHS
7	04 Jan 16	1.465	0.50	0.50	0.050	0.25	0.01	0.03	RHS
8	04 Jan 16	1.450	0.50	0.50	0.050	0.25	0.01	0.03	RHS
9	04 Jan 16	1.430	0.50	0.50	0.050	0.25	0.01	0.03	RHS
10	04 Jan 16	1.410	0.50	0.50	0.050	0.25	0.01	0.03	RHS
11	04 Jan 16	1.360	0.50	0.50	0.050	0.25	0.01	0.03	RHS
12	04 Jan 16	1.350	0.50	0.50	0.050	0.25	0.01	0.03	RHS
13	04 Jan 16	1.250	0.50	0.50	0.050	0.25	0.01	0.03	RHS
14	04 Jan 16	1.212	0.50	0.50	0.050	0.25	0.01	0.03	RHS
15	04 Jan 16	1.210	0.50	0.50	0.050	0.25	0.01	0.03	RHS
16	04 Jan 16	1.155	0.50	0.50	0.050	0.25	0.01	0.03	RHS
17	04 Jan 16	1.154	0.50	0.50	0.050	0.25	0.01	0.03	RHS
18	04 Jan 16	1.153	0.50	0.50	0.050	0.25	0.01	0.03	RHS
19	04 Jan 16	1.080	0.50	0.50	0.050	0.25	0.01	0.03	RHS
20	04 Jan 16	1.050	0.50	0.50	0.050	0.25	0.01	0.03	RHS
21	04 Jan 16	0.525	0.50	0.50	0.050	0.25	0.01	0.03	RHS
22	04 Jan 16	0.505	0.50	0.50	0.050	0.25	0.01	0.03	LHS
23	04 Jan 16	0.720	0.50	0.50	0.050	0.25	0.01	0.03	LHS
24	04 Jan 16	1.100	0.50	0.50	0.050	0.25	0.01	0.03	LHS
25	04 Jan 16	1.180	0.50	0.50	0.050	0.25	0.01	0.03	LHS
26	04 Jan 16	1.225	0.50	0.50	0.050	0.25	0.01	0.03	LHS
27	04 Jan 16	1.255	0.50	0.50	0.050	0.25	0.01	0.03	LHS
28	04 Jan 16	1.350	0.50	0.50	0.050	0.25	0.01	0.03	LHS
29	04 Jan 16	1.375	0.50	0.50	0.050	0.25	0.01	0.03	LHS
30	04 Jan 16	1.397	0.50	0.50	0.050	0.25	0.01	0.03	LHS
CARRIED FORWARD :						7.50	0.38	0.87	

LINTASAN RESOURCES SDN. BHD.
 MAINTENANCE OF FEDERAL ROADS - WEST COAST, SABAH

R01 POTHOLE PATCHING RECORD

DISTRICT: KOTA KINABALU
 ROUTE NO. 01
 ROAD NAME: JALAN KOTA KINABALU - KUDAT
 MONTH: JANUARY 2016

ITEM	DATE	CHAINAGE	Length (m)	Width (m)	Depth (m)	AREA (m ²)	VOLUME (m ³)	PREMIX QUANTITY (ton)	REMARKS
BROUGHT FORWARD:			-	-	-	7.50	0.38	0.87	
31	04 Jan 16	1.445	0.50	0.50	0.050	0.25	0.01	0.03	LHS
32	04 Jan 16	1.455	0.50	0.50	0.050	0.25	0.01	0.03	LHS
33	04 Jan 16	1.465	0.50	0.50	0.050	0.25	0.01	0.03	LHS
34	04 Jan 16	1.470	0.50	0.50	0.050	0.25	0.01	0.03	LHS
35	04 Jan 16	1.510	0.50	0.50	0.050	0.25	0.01	0.03	LHS
36	04 Jan 16	1.640	0.50	0.50	0.050	0.25	0.01	0.03	LHS
37	04 Jan 16	1.665	0.50	0.50	0.050	0.25	0.01	0.03	LHS
38	04 Jan 16	1.705	0.50	0.50	0.050	0.25	0.01	0.03	LHS
39	04 Jan 16	1.950	0.50	0.50	0.050	0.25	0.01	0.03	LHS
40	04 Jan 16	2.755	0.50	0.50	0.050	0.25	0.01	0.03	LHS
41	04 Jan 16	2.770	0.50	0.50	0.050	0.25	0.01	0.03	LHS
42	04 Jan 16	2.802	0.50	0.50	0.050	0.25	0.01	0.03	LHS
43	04 Jan 16	2.802	0.50	0.50	0.050	0.25	0.01	0.03	LHS
44	04 Jan 16	2.806	0.50	0.50	0.050	0.25	0.01	0.03	LHS
45	04 Jan 16	2.812	0.50	0.50	0.050	0.25	0.01	0.03	LHS
46	04 Jan 16	2.820	0.50	0.50	0.050	0.25	0.01	0.03	LHS
47	06 Jan 16	10.360	0.50	0.50	0.050	0.25	0.01	0.03	LHS
48	06 Jan 16	10.362	0.50	0.50	0.050	0.25	0.01	0.03	LHS
49	06 Jan 16	10.365	0.50	0.50	0.050	0.25	0.01	0.03	LHS
50	06 Jan 16	10.370	0.50	0.50	0.050	0.25	0.01	0.03	LHS
51	06 Jan 16	10.375	0.50	0.50	0.050	0.25	0.01	0.03	LHS
52	06 Jan 16	10.385	0.50	0.50	0.050	0.25	0.01	0.03	LHS
53	06 Jan 16	10.425	0.50	0.50	0.050	0.25	0.01	0.03	LHS
54	06 Jan 16	10.430	0.50	0.50	0.050	0.25	0.01	0.03	LHS
55	06 Jan 16	16.870	2.00	0.60	0.050	1.20	0.06	0.14	RHS
56	06 Jan 16	16.870	2.00	0.60	0.050	1.20	0.06	0.14	RHS
57	06 Jan 16	16.868	2.00	0.60	0.050	1.20	0.06	0.14	RHS
58	06 Jan 16	16.868	2.00	0.60	0.050	1.20	0.06	0.14	RHS
59	06 Jan 16	16.866	2.00	0.60	0.025	1.20	0.03	0.07	RHS
60	06 Jan 16	16.866	2.00	0.60	0.050	1.20	0.06	0.14	RHS
CARRIED FORWARD :						20.70	1.01	2.33	

LINTASAN RESOURCES SDN. BHD.
MAINTENANCE OF FEDERAL ROADS - WEST COAST, SABAH

R01 POTHOLE PATCHING RECORD

DISTRICT: KOTA KINABALU

ROUTE NO. 01

ROAD NAME: JALAN KOTA KINABALU - KUDAT

MONTH: JANUARY 2016

ITEM	DATE	CHAINAGE	Length (m)	Width (m)	Depth (m)	AREA (m ²)	VOLUME (m ³)	PREMIX QUANTITY (ton)	REMARKS
BROUGHT FORWARD:			-	-	-	20.70	1.01	2.33	
61	06 Jan 16	16.865	1.00	0.60	0.050	0.60	0.03	0.07	RHS
62	06 Jan 16	16.865	1.00	0.60	0.050	0.60	0.03	0.07	RHS
63	06 Jan 16	16.840	2.00	0.50	0.050	1.00	0.05	0.12	RHS
64	06 Jan 16	16.838	2.00	0.50	0.050	1.00	0.05	0.12	RHS
65	06 Jan 16	16.836	2.00	0.50	0.050	1.00	0.05	0.12	RHS
66	06 Jan 16	16.833	2.00	0.60	0.050	1.20	0.06	0.14	RHS
67	06 Jan 16	16.831	2.00	0.60	0.050	1.20	0.06	0.14	RHS
68	06 Jan 16	16.828	2.00	0.60	0.050	1.20	0.06	0.14	RHS
69	06 Jan 16	16.826	2.00	0.50	0.050	1.00	0.05	0.12	RHS
70	06 Jan 16	16.824	2.00	0.50	0.050	1.00	0.05	0.12	RHS
71	06 Jan 16	16.822	0.50	0.50	0.050	0.25	0.01	0.03	RHS
72	07 Jan 16	17.865	0.50	0.50	0.050	0.25	0.01	0.03	LHS
73	07 Jan 16	19.698	0.50	0.50	0.050	0.25	0.01	0.03	LHS
74	07 Jan 16	19.780	0.50	0.50	0.050	0.25	0.01	0.03	LHS
75	07 Jan 16	19.781	0.50	0.50	0.050	0.25	0.01	0.03	LHS
76	07 Jan 16	19.910	0.50	0.50	0.050	0.25	0.01	0.03	LHS
77	07 Jan 16	19.970	0.50	0.50	0.050	0.25	0.01	0.03	LHS
78	07 Jan 16	22.930	0.50	0.50	0.050	0.25	0.01	0.03	LHS
79	07 Jan 16	22.940	2.00	0.80	0.025	1.60	0.04	0.09	LHS
80	07 Jan 16	22.940	2.00	0.50	0.050	1.00	0.05	0.12	LHS
81	07 Jan 16	23.965	0.50	0.50	0.100	0.25	0.03	0.06	RHS
82	07 Jan 16	23.962	1.00	0.50	0.050	0.50	0.03	0.06	RHS
83	07 Jan 16	23.960	2.00	0.50	0.050	1.00	0.05	0.12	RHS
84	07 Jan 16	23.960	1.50	1.00	0.050	1.50	0.08	0.17	RHS
85	07 Jan 16	23.960	2.00	0.50	0.050	1.00	0.05	0.12	RHS
86	07 Jan 16	23.959	0.50	0.50	0.050	0.25	0.01	0.03	RHS
87	07 Jan 16	23.959	0.50	0.50	0.050	0.25	0.01	0.03	RHS
88	07 Jan 16	23.959	0.50	0.50	0.050	0.25	0.01	0.03	RHS
89	07 Jan 16	23.958	2.00	0.50	0.025	1.00	0.03	0.06	RHS
90	07 Jan 16	23.958	0.50	0.50	0.050	0.25	0.01	0.03	RHS
CARRIED FORWARD :						41.35	1.99	4.61	

LINTASAN RESOURCES SDN. BHD.
MAINTENANCE OF FEDERAL ROADS - WEST COAST, SABAH

R01 POTHOLE PATCHING RECORD

DISTRICT: KOTA KINABALU

ROUTE NO. 01

ROAD NAME: JALAN KOTA KINABALU - KUDAT

MONTH: JANUARY 2016

ITEM	DATE	CHAINAGE	Length (m)	Width (m)	Depth (m)	AREA (m ²)	VOLUME (m ³)	PREMIX QUANTITY (ton)	REMARKS
BROUGHT FORWARD:			-	-	-	41.35	1.99	4.61	
91	07 Jan 16	23.958	0.50	0.50	0.050	0.25	0.01	0.03	RHS
92	07 Jan 16	23.957	2.00	1.00	0.050	2.00	0.10	0.23	RHS
93	07 Jan 16	23.955	2.00	0.50	0.050	1.00	0.05	0.12	RHS
94	07 Jan 16	23.955	1.50	0.50	0.050	0.75	0.04	0.09	RHS
95	07 Jan 16	23.955	0.50	0.50	0.050	0.25	0.01	0.03	RHS
96	07 Jan 16	23.955	0.50	0.50	0.050	0.25	0.01	0.03	RHS
97	07 Jan 16	23.955	0.50	0.50	0.050	0.25	0.01	0.03	RHS
98	07 Jan 16	23.945	0.50	0.50	0.050	0.25	0.01	0.03	RHS
99	07 Jan 16	23.942	0.50	0.50	0.050	0.25	0.01	0.03	RHS
100	08 Jan 16	23.910	0.50	0.50	0.050	0.25	0.01	0.03	RHS
101	08 Jan 16	23.909	0.50	0.50	0.050	0.25	0.01	0.03	RHS
102	08 Jan 16	23.630	0.50	0.50	0.050	0.25	0.01	0.03	RHS
103	08 Jan 16	23.410	0.50	0.50	0.050	0.25	0.01	0.03	RHS
104	08 Jan 16	22.880	0.50	0.50	0.050	0.25	0.01	0.03	RHS
105	08 Jan 16	22.590	0.50	0.50	0.050	0.25	0.01	0.03	RHS
106	08 Jan 16	20.413	0.50	0.50	0.050	0.25	0.01	0.03	RHS
107	08 Jan 16	20.350	0.50	0.50	0.050	0.25	0.01	0.03	RHS
108	08 Jan 16	20.350	0.50	0.50	0.050	0.25	0.01	0.03	RHS
109	08 Jan 16	20.349	0.50	0.50	0.050	0.25	0.01	0.03	RHS
110	08 Jan 16	20.349	0.50	0.50	0.050	0.25	0.01	0.03	RHS
111	08 Jan 16	20.348	0.50	0.50	0.050	0.25	0.01	0.03	RHS
112	08 Jan 16	20.344	0.50	0.50	0.050	0.25	0.01	0.03	RHS
113	08 Jan 16	20.344	0.50	0.50	0.050	0.25	0.01	0.03	RHS
114	08 Jan 16	20.342	0.50	0.50	0.050	0.25	0.01	0.03	RHS
115	08 Jan 16	20.342	0.50	0.50	0.050	0.25	0.01	0.03	RHS
116	08 Jan 16	20.312	0.50	0.50	0.050	0.25	0.01	0.03	RHS
117	08 Jan 16	20.279	0.50	0.50	0.050	0.25	0.01	0.03	RHS
118	08 Jan 16	20.278	0.50	0.50	0.050	0.25	0.01	0.03	RHS
119	08 Jan 16	20.274	0.50	0.50	0.050	0.25	0.01	0.03	RHS
120	08 Jan 16	20.268	0.50	0.50	0.050	0.25	0.01	0.03	RHS
CARRIED FORWARD :						51.85	2.51	5.82	

LINTASAN RESOURCES SDN. BHD.
MAINTENANCE OF FEDERAL ROADS - WEST COAST, SABAH

R01 POTHOLE PATCHING RECORD

DISTRICT: KOTA KINABALU

ROUTE NO. 01

ROAD NAME: JALAN KOTA KINABALU - KUDAT

MONTH: JANUARY 2016

ITEM	DATE	CHAINAGE	Length (m)	Width (m)	Depth (m)	AREA (m2)	VOLUME (m3)	PREMIX QUANTITY (ton)	REMARKS
BROUGHT FORWARD:			-	-	-	51.85	2.51	5.82	
121	08 Jan 16	20.259	0.50	0.50	0.050	0.25	0.01	0.03	RHS
122	08 Jan 16	20.256	0.50	0.50	0.050	0.25	0.01	0.03	RHS
123	08 Jan 16	20.190	0.50	0.50	0.050	0.25	0.01	0.03	RHS
124	08 Jan 16	20.190	0.50	0.50	0.050	0.25	0.01	0.03	RHS
125	08 Jan 16	20.186	0.50	0.50	0.050	0.25	0.01	0.03	RHS
126	08 Jan 16	20.185	0.50	0.50	0.050	0.25	0.01	0.03	RHS
127	08 Jan 16	20.184	0.50	0.50	0.050	0.25	0.01	0.03	RHS
128	08 Jan 16	20.183	0.50	0.50	0.050	0.25	0.01	0.03	RHS
129	08 Jan 16	20.183	0.50	0.50	0.050	0.25	0.01	0.03	RHS
130	11 Jan 16	19.880	0.50	0.50	0.050	0.25	0.01	0.03	RHS
131	11 Jan 16	4.955	0.50	0.50	0.050	0.25	0.01	0.03	RHS
132	11 Jan 16	4.880	0.50	0.50	0.050	0.25	0.01	0.03	RHS
133	11 Jan 16	2.900	0.50	0.50	0.050	0.25	0.01	0.03	RHS
134	11 Jan 16	1.897	0.50	0.50	0.050	0.25	0.01	0.03	LHS
135	11 Jan 16	2.730	0.50	0.50	0.050	0.25	0.01	0.03	LHS
136	11 Jan 16	2.730	0.50	0.50	0.050	0.25	0.01	0.03	LHS
137	11 Jan 16	2.780	0.50	0.50	0.050	0.25	0.01	0.03	LHS
138	11 Jan 16	2.802	0.50	0.50	0.050	0.25	0.01	0.03	LHS
139	11 Jan 16	2.820	0.50	0.50	0.050	0.25	0.01	0.03	LHS
140	11 Jan 16	2.850	0.50	0.50	0.050	0.25	0.01	0.03	RHS
141	11 Jan 16	3.330	0.50	0.50	0.050	0.25	0.01	0.03	LHS
142	11 Jan 16	3.400	0.50	0.50	0.050	0.25	0.01	0.03	LHS
143	11 Jan 16	3.520	0.50	0.50	0.050	0.25	0.01	0.03	LHS
144	11 Jan 16	3.530	0.50	0.50	0.050	0.25	0.01	0.03	LHS
145	11 Jan 16	3.530	0.50	0.50	0.050	0.25	0.01	0.03	LHS
146	11 Jan 16	3.600	0.50	0.50	0.050	0.25	0.01	0.03	LHS
147	11 Jan 16	3.600	0.50	0.50	0.050	0.25	0.01	0.03	LHS
148	11 Jan 16	3.687	0.50	0.50	0.050	0.25	0.01	0.03	LHS
149	11 Jan 16	3.740	0.50	0.50	0.050	0.25	0.01	0.03	LHS
150	11 Jan 16	4.200	0.50	0.50	0.050	0.25	0.01	0.03	LHS
CARRIED FORWARD :						59.35	2.89	6.69	

LINTASAN RESOURCES SDN. BHD.
MAINTENANCE OF FEDERAL ROADS - WEST COAST, SABAH

R01 POTHOLE PATCHING RECORD

DISTRICT: KOTA KINABALU

ROUTE NO. 01

ROAD NAME: JALAN KOTA KINABALU - KUDAT

MONTH: JANUARY 2016

ITEM	DATE	CHAINAGE	Length (m)	Width (m)	Depth (m)	AREA (m ²)	VOLUME (m ³)	PREMIX QUANTITY (ton)	REMARKS
BROUGHT FORWARD:			-	-	-	59.35	2.89	6.69	
151	11 Jan 16	4.250	0.50	0.50	0.050	0.25	0.01	0.03	LHS
152	11 Jan 16	4.400	0.50	0.50	0.050	0.25	0.01	0.03	LHS
153	11 Jan 16	13.400	0.50	0.50	0.050	0.25	0.01	0.03	LHS
154	11 Jan 16	15.250	2.00	1.00	0.050	2.00	0.10	0.23	LHS
155	11 Jan 16	15.252	2.00	1.00	0.050	2.00	0.10	0.23	LHS
156	11 Jan 16	15.254	2.00	1.00	0.050	2.00	0.10	0.23	LHS
157	11 Jan 16	15.256	2.00	1.00	0.050	2.00	0.10	0.23	LHS
158	11 Jan 16	15.258	2.00	1.10	0.050	2.20	0.11	0.26	LHS
159	11 Jan 16	15.260	2.00	1.10	0.050	2.20	0.11	0.26	LHS
160	11 Jan 16	15.262	2.00	1.20	0.050	2.40	0.12	0.28	LHS
161	12 Jan 16	19.800	0.50	0.50	0.050	0.25	0.01	0.03	LHS
162	12 Jan 16	19.800	0.50	0.50	0.050	0.25	0.01	0.03	LHS
163	12 Jan 16	20.404	0.50	0.50	0.050	0.25	0.01	0.03	LHS
164	13 Jan 16	16.490	0.50	0.50	0.050	0.25	0.01	0.03	RHS
165	13 Jan 16	15.540	0.50	0.50	0.050	0.25	0.01	0.03	RHS
166	13 Jan 16	14.413	0.50	0.50	0.050	0.25	0.01	0.03	RHS
167	13 Jan 16	14.412	0.50	0.50	0.050	0.25	0.01	0.03	RHS
168	13 Jan 16	14.230	0.50	0.50	0.050	0.25	0.01	0.03	RHS
169	13 Jan 16	12.800	0.50	0.50	0.050	0.25	0.01	0.03	RHS
170	13 Jan 16	12.790	0.50	0.50	0.050	0.25	0.01	0.03	RHS
171	13 Jan 16	12.200	0.50	0.50	0.050	0.25	0.01	0.03	RHS
172	13 Jan 16	12.170	0.50	0.50	0.050	0.25	0.01	0.03	RHS
173	13 Jan 16	12.168	0.50	0.50	0.050	0.25	0.01	0.03	RHS
174	13 Jan 16	12.167	0.50	0.50	0.050	0.25	0.01	0.03	RHS
175	13 Jan 16	12.050	0.50	0.50	0.050	0.25	0.01	0.03	RHS
176	13 Jan 16	12.035	0.50	0.50	0.050	0.25	0.01	0.03	RHS
177	13 Jan 16	11.615	0.50	0.50	0.050	0.25	0.01	0.03	RHS
178	13 Jan 16	11.610	0.50	0.50	0.050	0.25	0.01	0.03	RHS
179	13 Jan 16	11.525	0.50	0.50	0.050	0.25	0.01	0.03	RHS
180	13 Jan 16	11.525	1.00	1.00	0.075	1.00	0.08	0.17	RHS
CARRIED FORWARD :						80.65	3.98	9.22	

LINTASAN RESOURCES SDN. BHD.
MAINTENANCE OF FEDERAL ROADS - WEST COAST, SABAH

R01 POTHOLE PATCHING RECORD

DISTRICT: KOTA KINABALU

ROUTE NO. 01

ROAD NAME: JALAN KOTA KINABALU - KUDAT

MONTH: JANUARY 2016

ITEM	DATE	CHAINAGE	Length (m)	Width (m)	Depth (m)	AREA (m ²)	VOLUME (m ³)	PREMIX QUANTITY (ton)	REMARKS
BROUGHT FORWARD:			-	-	-	80.65	3.98	9.22	
181	13 Jan 16	11.523	0.70	0.50	0.050	0.35	0.02	0.04	RHS
182	13 Jan 16	11.520	0.50	0.50	0.050	0.25	0.01	0.03	RHS
183	13 Jan 16	11.514	0.60	0.50	0.050	0.25	0.02	0.03	RHS
184	13 Jan 16	11.518	0.50	0.50	0.050	0.25	0.01	0.03	RHS
185	13 Jan 16	11.450	0.50	0.50	0.050	0.25	0.01	0.03	RHS
186	13 Jan 16	11.440	0.50	0.50	0.050	0.25	0.01	0.03	RHS
187	13 Jan 16	11.410	0.50	0.50	0.050	0.25	0.01	0.03	RHS
188	13 Jan 16	11.210	0.50	0.50	0.050	0.25	0.01	0.03	RHS
189	13 Jan 16	11.210	0.50	0.50	0.050	0.25	0.01	0.03	RHS
190	13 Jan 16	11.208	0.50	0.50	0.050	0.25	0.01	0.03	RHS
191	13 Jan 16	10.930	0.50	0.50	0.050	0.25	0.01	0.03	RHS
192	13 Jan 16	10.928	0.50	0.50	0.050	0.25	0.01	0.03	RHS
193	13 Jan 16	10.870	0.50	0.50	0.050	0.25	0.01	0.03	RHS
194	13 Jan 16	10.869	1.50	0.50	0.050	0.75	0.04	0.09	RHS
195	13 Jan 16	10.867	2.00	0.50	0.750	1.00	0.75	1.74	RHS
196	13 Jan 16	10.867	2.00	0.50	0.750	1.00	0.75	1.74	RHS
197	14 Jan 16	10.500	0.50	0.50	0.050	0.25	0.01	0.03	RHS
198	14 Jan 16	10.498	2.00	1.20	0.025	2.40	0.06	0.14	RHS
199	14 Jan 16	10.496	2.00	1.20	0.025	2.40	0.06	0.14	RHS
200	14 Jan 16	10.496	0.50	0.50	0.050	0.25	0.01	0.03	RHS
201	14 Jan 16	10.494	1.20	1.20	0.025	1.44	0.04	0.08	RHS
202	14 Jan 16	10.477	0.60	0.60	0.025	0.36	0.01	0.02	RHS
203	14 Jan 16	10.477	0.50	0.50	0.025	0.25	0.01	0.01	RHS
204	14 Jan 16	10.475	0.50	0.50	0.025	0.25	0.01	0.01	RHS
205	14 Jan 16	10.473	0.50	0.50	0.025	0.25	0.01	0.01	RHS
206	14 Jan 16	10.473	0.50	0.50	0.025	0.25	0.01	0.01	RHS
207	14 Jan 16	10.408	1.00	1.00	0.050	1.00	0.05	0.12	RHS
208	14 Jan 16	10.406	0.50	0.50	0.050	0.25	0.01	0.03	RHS
209	14 Jan 16	10.288	0.50	0.50	0.050	0.25	0.01	0.03	RHS
210	14 Jan 16	10.250	0.50	0.50	0.050	0.25	0.01	0.03	RHS
CARRIED FORWARD :						96.60	5.99	13.89	

LINTASAN RESOURCES SDN. BHD.
MAINTENANCE OF FEDERAL ROADS - WEST COAST, SABAH

R01 POTHOLE PATCHING RECORD

DISTRICT: KOTA KINABALU

ROUTE NO. 01

ROAD NAME: JALAN KOTA KINABALU - KUDAT

MONTH: JANUARY 2016

ITEM	DATE	CHAINAGE	Length (m)	Width (m)	Depth (m)	AREA (m ²)	VOLUME (m ³)	PREMIX QUANTITY (ton)	REMARKS
BROUGHT FORWARD:			-	-	-	96.60	5.99	13.89	
211	14 Jan 16	10.001	0.50	0.50	0.050	0.25	0.01	0.03	RHS
212	14 Jan 16	8.405	0.50	0.50	0.050	0.25	0.01	0.03	RHS
213	14 Jan 16	1.550	0.50	0.50	0.050	0.25	0.01	0.03	RHS
214	14 Jan 16	1.440	0.50	0.50	0.050	0.25	0.01	0.03	RHS
215	14 Jan 16	1.350	0.50	0.50	0.050	0.25	0.01	0.03	RHS
216	14 Jan 16	1.200	0.50	0.50	0.050	0.25	0.01	0.03	RHS
217	14 Jan 16	0.550	0.50	0.50	0.050	0.25	0.01	0.03	RHS
218	14 Jan 16	1.668	0.50	0.50	0.050	0.25	0.01	0.03	LHS
219	14 Jan 16	1.668	0.50	0.50	0.050	0.25	0.01	0.03	LHS
220	14 Jan 16	1.668	0.50	0.50	0.050	0.25	0.01	0.03	LHS
221	14 Jan 16	8.497	0.50	0.50	0.050	0.25	0.01	0.03	LHS
222	14 Jan 16	8.498	0.50	0.50	0.050	0.25	0.01	0.03	LHS
223	14 Jan 16	8.499	0.50	0.50	0.050	0.25	0.01	0.03	LHS
224	14 Jan 16	8.510	0.50	0.50	0.050	0.25	0.01	0.03	LHS
225	14 Jan 16	8.519	0.50	0.50	0.050	0.25	0.01	0.03	LHS
226	14 Jan 16	8.695	0.50	0.50	0.050	0.25	0.01	0.03	LHS
227	14 Jan 16	8.710	0.50	0.50	0.050	0.25	0.01	0.03	LHS
228	14 Jan 16	8.790	0.50	0.50	0.050	0.25	0.01	0.03	LHS
229	14 Jan 16	8.790	0.50	0.50	0.050	0.25	0.01	0.03	LHS
230	14 Jan 16	9.000	0.50	0.50	0.050	0.25	0.01	0.03	LHS
231	14 Jan 16	9.010	0.50	0.50	0.050	0.25	0.01	0.03	LHS
232	14 Jan 16	10.330	0.50	0.50	0.050	0.25	0.01	0.03	LHS
233	14 Jan 16	13.220	2.00	0.50	0.050	1.00	0.05	0.12	LHS
234	14 Jan 16	13.220	2.00	0.50	0.050	1.00	0.05	0.12	LHS
235	14 Jan 16	13.220	0.50	0.50	0.050	0.25	0.01	0.03	LHS
236	14 Jan 16	13.220	0.70	0.50	0.050	0.35	0.02	0.04	LHS
237	14 Jan 16	13.220	1.00	0.50	0.050	0.50	0.03	0.06	LHS
238	15 Jan 16	16.210	1.10	1.00	0.075	1.10	0.08	0.19	LHS
239	15 Jan 16	16.250	1.20	1.00	0.025	1.20	0.03	0.07	LHS
240	15 Jan 16	16.280	1.10	1.00	0.075	1.10	0.08	0.19	LHS
CARRIED FORWARD :						108.60	6.61	15.34	

LINTASAN RESOURCES SDN. BHD.
MAINTENANCE OF FEDERAL ROADS - WEST COAST, SABAH

R01 POTHOLE PATCHING RECORD

DISTRICT: KOTA KINABALU

ROUTE NO. 01

ROAD NAME: JALAN KOTA KINABALU - KUDAT

MONTH: JANUARY 2016

ITEM	DATE	CHAINAGE	Length (m)	Width (m)	Depth (m)	AREA (m ²)	VOLUME (m ³)	PREMIX QUANTITY (ton)	REMARKS
BROUGHT FORWARD:			-	-	-	108.60	6.61	15.34	
241	15 Jan 16	16.320	1.20	1.00	0.025	1.20	0.03	0.07	LHS
242	15 Jan 16	16.350	1.10	0.90	0.075	0.99	0.07	0.17	LHS
243	15 Jan 16	16.390	1.20	1.00	0.025	1.20	0.03	0.07	LHS
244	15 Jan 16	16.510	1.10	1.00	0.075	1.10	0.08	0.19	LHS
245	15 Jan 16	16.550	1.20	1.10	0.025	1.32	0.03	0.08	LHS
246	15 Jan 16	16.570	1.10	1.00	0.075	1.10	0.08	0.19	LHS
247	15 Jan 16	16.590	1.20	1.00	0.025	1.20	0.03	0.07	LHS
248	15 Jan 16	16.610	1.00	0.80	0.075	0.80	0.06	0.14	LHS
249	15 Jan 16	16.650	1.10	0.90	0.075	0.99	0.07	0.17	LHS
250	15 Jan 16	16.670	1.20	1.00	0.025	1.20	0.03	0.07	LHS
251	15 Jan 16	16.710	1.00	0.80	0.075	0.80	0.06	0.14	LHS
252	15 Jan 16	16.760	1.10	0.90	0.075	0.99	0.07	0.17	LHS
253	15 Jan 16	30.610	1.20	1.00	0.025	1.20	0.03	0.07	LHS
254	15 Jan 16	30.650	1.10	0.90	0.075	0.99	0.07	0.17	LHS
255	15 Jan 16	30.680	1.20	1.00	0.025	1.20	0.03	0.07	LHS
256	15 Jan 16	30.695	1.10	0.90	0.075	0.99	0.07	0.17	LHS
257	15 Jan 16	30.770	1.20	1.00	0.025	1.20	0.03	0.07	LHS
258	15 Jan 16	30.790	1.10	0.90	0.075	0.99	0.07	0.17	LHS
259	15 Jan 16	31.010	1.20	1.00	0.025	1.20	0.03	0.07	LHS
260	15 Jan 16	31.050	1.10	0.90	0.075	0.99	0.07	0.17	LHS
261	15 Jan 16	31.080	1.20	1.00	0.025	1.20	0.03	0.07	LHS
262	15 Jan 16	31.090	1.00	0.90	0.075	0.90	0.07	0.16	LHS
263	15 Jan 16	31.120	1.20	1.00	0.025	1.20	0.03	0.07	LHS
264	15 Jan 16	31.150	1.10	0.90	0.075	0.99	0.07	0.17	LHS
265	15 Jan 16	31.170	1.20	1.00	0.025	1.20	0.03	0.07	LHS
266	15 Jan 16	31.190	1.10	0.90	0.025	0.99	0.02	0.06	LHS
267	15 Jan 16	31.240	1.20	1.00	0.025	1.20	0.03	0.07	LHS
TOTAL :						137.93	7.97	18.50	

LINTASAN RESOURCES SDN. BHD.
MAINTENANCE OF FEDERAL ROADS - WEST COAST, SABAH

R01 POTHOLE PATCHING RECORD

DISTRICT: KOTA KINABALU

ROUTE NO. 606

ROAD NAME: JALAN SUSUR SEPANGAR BAY

MONTH: JANUARY 2016

ITEM	DATE	CHAINAGE	Length (m)	Width (m)	Depth (m)	AREA (m2)	VOLUME (m3)	PREMIX QUANTITY (ton)	REMARKS
BROUGHT FORWARD:						0.00	0.00	0.00	
1	07 Jan 16	1.080	0.50	0.50	0.050	0.25	0.01	0.03	LHS
2	07 Jan 16	3.608	0.50	0.50	0.050	0.25	0.01	0.03	LHS
3	07 Jan 16	3.608	0.50	0.50	0.050	0.25	0.01	0.03	LHS
4	07 Jan 16	5.550	0.50	0.50	0.050	0.25	0.01	0.03	LHS
5	07 Jan 16	5.550	0.50	0.50	0.050	0.25	0.01	0.03	LHS
6	07 Jan 16	8.400	0.70	0.50	0.050	0.35	0.02	0.04	LHS
7	07 Jan 16	8.400	2.00	1.50	0.025	3.00	0.08	0.17	LHS
8	07 Jan 16	8.402	2.00	1.50	0.025	3.00	0.08	0.17	LHS
9	07 Jan 16	8.404	1.50	1.50	0.025	2.25	0.06	0.13	LHS
10	07 Jan 16	6.175	0.50	0.50	0.050	0.25	0.01	0.03	RHS
11	07 Jan 16	6.175	0.50	0.50	0.050	0.25	0.01	0.03	RHS
12	07 Jan 16	6.175	0.50	0.50	0.050	0.25	0.01	0.03	RHS
13	07 Jan 16	6.052	0.50	0.50	0.050	0.25	0.01	0.03	RHS
14	07 Jan 16	6.052	0.50	0.50	0.050	0.25	0.01	0.03	RHS
15	07 Jan 16	5.103	0.50	0.50	0.050	0.25	0.01	0.03	RHS
16	07 Jan 16	5.103	0.50	0.50	0.050	0.25	0.01	0.03	RHS
17	07 Jan 16	4.784	2.00	0.60	0.025	1.20	0.03	0.07	RHS
18	07 Jan 16	4.784	0.50	0.50	0.050	0.25	0.01	0.03	RHS
19	07 Jan 16	4.782	2.00	0.60	0.025	1.20	0.03	0.07	RHS
20	07 Jan 16	4.780	1.00	0.60	0.025	0.60	0.02	0.03	RHS
21	07 Jan 16	4.775	2.00	0.70	0.025	1.40	0.04	0.08	RHS
22	07 Jan 16	4.773	2.00	0.70	0.025	1.40	0.04	0.08	RHS
23	07 Jan 16	4.772	2.00	0.80	0.025	1.60	0.04	0.09	RHS
24	07 Jan 16	4.771	2.00	0.80	0.025	1.60	0.04	0.09	RHS
25	07 Jan 16	4.770	2.00	0.80	0.025	1.60	0.04	0.09	RHS
26	07 Jan 16	4.769	2.00	1.00	0.025	2.00	0.05	0.12	RHS
27	07 Jan 16	4.600	0.50	0.50	0.050	0.25	0.01	0.03	RHS
28	07 Jan 16	4.590	0.50	0.50	0.050	0.25	0.01	0.03	RHS
29	07 Jan 16	4.580	0.50	0.50	0.050	0.25	0.01	0.03	RHS
30	07 Jan 16	4.580	0.50	0.50	0.050	0.25	0.01	0.03	RHS
CARRIED FORWARD :						25.45	0.75	1.74	

LINTASAN RESOURCES SDN. BHD.
MAINTENANCE OF FEDERAL ROADS - WEST COAST, SABAH

R01 POTHOLE PATCHING RECORD

DISTRICT: KOTA KINABALU

ROUTE NO. 606

ROAD NAME: JALAN SUSUR SEPANGAR BAY

MONTH: JANUARY 2016

ITEM	DATE	CHAINAGE	Length (m)	Width (m)	Depth (m)	AREA (m2)	VOLUME (m3)	PREMIX QUANTITY (ton)	REMARKS
BROUGHT FORWARD:						25.45	0.75	1.74	
31	07 Jan 16	4.450	0.50	0.50	0.050	0.25	0.01	0.03	RHS
32	07 Jan 16	4.430	0.50	0.50	0.050	0.25	0.01	0.03	RHS
33	07 Jan 16	4.135	0.50	0.50	0.050	0.25	0.01	0.03	RHS
34	07 Jan 16	4.112	0.50	0.50	0.050	0.25	0.01	0.03	RHS
35	07 Jan 16	2.299	0.50	0.50	0.050	0.25	0.01	0.03	RHS
36	08 Jan 16	3.810	1.20	1.00	0.025	1.20	0.03	0.07	LHS
37	08 Jan 16	3.850	1.10	0.90	0.075	0.99	0.07	0.17	LHS
38	08 Jan 16	3.870	1.20	1.00	0.025	1.20	0.03	0.07	LHS
39	08 Jan 16	3.890	1.10	1.00	0.025	1.10	0.03	0.06	LHS
40	08 Jan 16	4.520	1.20	1.00	0.025	1.20	0.03	0.07	LHS
41	08 Jan 16	4.550	1.10	0.90	0.025	0.99	0.02	0.06	LHS
42	08 Jan 16	4.570	1.20	1.00	0.050	1.20	0.06	0.14	LHS
43	08 Jan 16	4.590	1.10	0.90	0.050	0.99	0.05	0.11	LHS
44	08 Jan 16	5.810	1.20	1.00	0.050	1.20	0.06	0.14	LHS
45	08 Jan 16	5.850	1.10	0.90	0.050	0.99	0.05	0.11	LHS
46	08 Jan 16	5.870	1.20	1.00	0.050	1.20	0.06	0.14	LHS
47	08 Jan 16	5.890	1.10	0.90	0.050	0.99	0.05	0.11	LHS
48	08 Jan 16	6.890	1.20	1.00	0.050	1.20	0.06	0.14	RHS
49	08 Jan 16	6.850	1.10	0.90	0.050	0.99	0.05	0.11	RHS
50	08 Jan 16	6.810	1.00	0.80	0.050	0.80	0.04	0.09	RHS
51	08 Jan 16	6.790	1.20	1.00	0.050	1.20	0.06	0.14	RHS
52	08 Jan 16	6.750	1.10	0.90	0.050	0.99	0.05	0.11	RHS
53	08 Jan 16	6.710	1.20	1.00	0.050	1.20	0.06	0.14	RHS
54	08 Jan 16	6.590	1.10	0.90	0.050	0.99	0.05	0.11	RHS
55	08 Jan 16	6.550	1.20	1.00	0.050	1.20	0.06	0.14	RHS
56	08 Jan 16	6.520	1.10	0.90	0.050	0.99	0.05	0.11	RHS
57	08 Jan 16	6.490	1.20	1.00	0.050	1.20	0.06	0.14	RHS
58	08 Jan 16	6.450	1.10	0.90	0.050	0.99	0.05	0.11	RHS
59	08 Jan 16	6.410	1.20	1.00	0.050	1.20	0.06	0.14	RHS
60	08 Jan 16	6.290	1.00	0.80	0.050	0.80	0.04	0.09	RHS
CARRIED FORWARD :						53.70	2.05	4.75	

LINTASAN RESOURCES SDN. BHD.
MAINTENANCE OF FEDERAL ROADS - WEST COAST, SABAH

R01 POT HOLE PATCHING RECORD

DISTRICT: KOTA KINABALU

ROUTE NO. 606

ROAD NAME: JALAN SUSUR SEPANGAR BAY

MONTH: JANUARY 2016

ITEM	DATE	CHAINAGE	Length (m)	Width (m)	Depth (m)	AREA (m2)	VOLUME (m3)	PREMIX QUANTITY (ton)	REMARKS
BROUGHT FORWARD:						53.70	2.05	4.75	
61	08 Jan 16	6.240	1.20	1.00	0.050	1.20	0.06	0.14	RHS
62	08 Jan 16	6.210	1.10	0.90	0.050	0.99	0.05	0.11	RHS
63	08 Jan 16	1.990	1.20	1.00	0.050	1.20	0.06	0.14	RHS
64	08 Jan 16	1.950	1.10	0.90	0.050	0.99	0.05	0.11	RHS
65	08 Jan 16	0.050	1.20	1.00	0.050	1.20	0.06	0.14	RHS
TOTAL :						59.28	2.33	5.39	

LINTASAN RESOURCES SDN. BHD.
 MAINTENANCE OF FEDERAL ROADS - WEST COAST, SABAH

R01 POTHOLE PATCHING RECORD

DISTRICT: KOTA KINABALU
 ROUTE NO. 607
 ROAD NAME: JALAN MASUK KE PELABUHAN BARU KK
 MONTH: JANUARY 2016

ITEM	DATE	CHAINAGE	Length (m)	Width (m)	Depth (m)	AREA (m2)	VOLUME (m3)	PREMIX QUANTITY (ton)	REMARKS
BROUGHT FORWARD:						0.00	0.00	0.00	
TOTAL :						0.00	0.00	0.00	

LINTASAN RESOURCES SDN. BHD.
 MAINTENANCE OF FEDERAL ROADS - WEST COAST, SABAH

R01 POT HOLE PATCHING RECORD

DISTRICT: TUARAN
 ROUTE NO. 01
 ROAD NAME: JALAN KOTA KINABALU - KUDAT
 MONTH: JANUARY 2016

ITEM	DATE	CHAINAGE	Length (m)	Width (m)	Depth (m)	AREA (m2)	VOLUME (m3)	PREMIX QUANTITY (ton)	REMARKS
BROUGHT FORWARD:						0.00	0.00	0.00	
1	07 Jan 16	24.015	0.70	0.70	0.050	0.49	0.02	0.06	RHS
2	07 Jan 16	24.015	2.00	0.50	0.025	1.00	0.03	0.06	RHS
3	12 Jan 16	24.500	0.50	0.50	0.050	0.25	0.01	0.03	LHS
4	12 Jan 16	24.500	0.50	0.50	0.050	0.25	0.01	0.03	LHS
5	12 Jan 16	24.520	0.50	0.50	0.050	0.25	0.01	0.03	LHS
6	12 Jan 16	24.525	0.50	0.50	0.050	0.25	0.01	0.03	LHS
7	12 Jan 16	24.533	0.50	0.50	0.050	0.25	0.01	0.03	LHS
8	12 Jan 16	24.543	0.50	0.50	0.050	0.25	0.01	0.03	LHS
9	12 Jan 16	24.553	0.50	0.50	0.050	0.25	0.01	0.03	LHS
10	12 Jan 16	24.570	0.50	0.50	0.050	0.25	0.01	0.03	LHS
11	12 Jan 16	24.570	0.50	0.50	0.050	0.25	0.01	0.03	LHS
12	12 Jan 16	24.574	0.50	0.50	0.050	0.25	0.01	0.03	LHS
13	12 Jan 16	24.579	0.50	0.50	0.050	0.25	0.01	0.03	LHS
14	12 Jan 16	24.680	0.50	0.50	0.050	0.25	0.01	0.03	LHS
15	12 Jan 16	24.685	0.50	0.50	0.050	0.25	0.01	0.03	LHS
16	12 Jan 16	24.600	0.50	0.50	0.050	0.25	0.01	0.03	LHS
17	12 Jan 16	24.605	0.50	0.50	0.050	0.25	0.01	0.03	LHS
18	12 Jan 16	24.607	0.50	0.50	0.050	0.25	0.01	0.03	LHS
19	12 Jan 16	24.608	0.50	0.50	0.050	0.25	0.01	0.03	LHS
20	12 Jan 16	24.610	0.50	0.50	0.050	0.25	0.01	0.03	LHS
21	12 Jan 16	24.615	0.50	0.50	0.050	0.25	0.01	0.03	LHS
22	12 Jan 16	24.630	0.50	0.50	0.050	0.25	0.01	0.03	LHS
23	12 Jan 16	24.631	0.50	0.50	0.050	0.25	0.01	0.03	LHS
24	12 Jan 16	24.631	0.50	0.50	0.050	0.25	0.01	0.03	LHS
25	12 Jan 16	24.635	0.50	0.50	0.050	0.25	0.01	0.03	LHS
26	12 Jan 16	24.665	0.50	0.50	0.050	0.25	0.01	0.03	LHS
27	12 Jan 16	24.675	0.50	0.50	0.050	0.25	0.01	0.03	LHS
28	12 Jan 16	27.620	0.50	0.50	0.050	0.25	0.01	0.03	LHS
29	12 Jan 16	27.625	0.50	0.50	0.050	0.25	0.01	0.03	LHS
30	12 Jan 16	27.627	0.50	0.50	0.050	0.25	0.01	0.03	LHS
CARRIED FORWARD :						8.49	0.40	0.93	

LINTASAN RESOURCES SDN. BHD.
 MAINTENANCE OF FEDERAL ROADS - WEST COAST, SABAH

R01 POTHOLE PATCHING RECORD

DISTRICT: TUARAN
 ROUTE NO. 01
 ROAD NAME: JALAN KOTA KINABALU - KUDAT
 MONTH: JANUARY 2016

ITEM	DATE	CHAINAGE	Length (m)	Width (m)	Depth (m)	AREA (m2)	VOLUME (m3)	PREMIX QUANTITY (ton)	REMARKS
BROUGHT FORWARD:						8.49	0.40	0.93	
31	12 Jan 16	27.776	0.50	0.50	0.050	0.25	0.01	0.03	LHS
32	12 Jan 16	27.776	0.50	0.50	0.050	0.25	0.01	0.03	LHS
33	12 Jan 16	27.797	0.50	0.50	0.050	0.25	0.01	0.03	LHS
34	12 Jan 16	27.800	0.50	0.50	0.050	0.25	0.01	0.03	LHS
35	12 Jan 16	27.830	0.50	0.50	0.050	0.25	0.01	0.03	LHS
36	12 Jan 16	28.050	0.50	0.50	0.050	0.25	0.01	0.03	LHS
37	12 Jan 16	29.720	0.50	0.50	0.050	0.25	0.01	0.03	LHS
38	12 Jan 16	30.500	0.50	0.50	0.050	0.25	0.01	0.03	LHS
39	12 Jan 16	31.598	0.50	0.50	0.050	0.25	0.01	0.03	LHS
40	12 Jan 16	31.790	0.50	0.50	0.050	0.25	0.01	0.03	LHS
41	12 Jan 16	32.840	0.50	0.50	0.050	0.25	0.01	0.03	LHS
42	12 Jan 16	32.850	0.50	0.50	0.050	0.25	0.01	0.03	LHS
43	12 Jan 16	32.990	0.50	0.50	0.050	0.25	0.01	0.03	LHS
44	12 Jan 16	32.992	0.50	0.50	0.050	0.25	0.01	0.03	LHS
45	12 Jan 16	33.000	0.50	0.50	0.050	0.25	0.01	0.03	LHS
46	12 Jan 16	33.286	0.50	0.50	0.050	0.25	0.01	0.03	LHS
47	12 Jan 16	34.102	0.50	0.50	0.050	0.25	0.01	0.03	LHS
48	12 Jan 16	34.140	0.50	0.50	0.050	0.25	0.01	0.03	LHS
49	12 Jan 16	34.175	0.50	0.50	0.050	0.25	0.01	0.03	LHS
50	12 Jan 16	34.176	0.50	0.50	0.050	0.25	0.01	0.03	LHS
51	13 Jan 16	34.700	0.50	0.50	0.050	0.25	0.01	0.03	RHS
52	13 Jan 16	33.290	0.50	0.50	0.050	0.25	0.01	0.03	RHS
53	13 Jan 16	32.780	0.50	0.50	0.050	0.25	0.01	0.03	RHS
54	13 Jan 16	32.779	0.50	0.50	0.050	0.25	0.01	0.03	RHS
55	13 Jan 16	32.000	0.50	0.50	0.050	0.25	0.01	0.03	RHS
56	13 Jan 16	32.778	0.50	0.50	0.050	0.25	0.01	0.03	RHS
57	13 Jan 16	32.778	0.50	0.50	0.050	0.25	0.01	0.03	RHS
58	13 Jan 16	32.773	0.50	0.50	0.050	0.25	0.01	0.03	RHS
59	13 Jan 16	32.773	0.50	0.50	0.050	0.25	0.01	0.03	RHS
60	13 Jan 16	32.770	0.50	0.50	0.050	0.25	0.01	0.03	RHS
CARRIED FORWARD:						15.99	0.77	1.80	

LINTASAN RESOURCES SDN. BHD.
 MAINTENANCE OF FEDERAL ROADS - WEST COAST, SABAH

R01 POTHOLE PATCHING RECORD

DISTRICT: TUARAN
 ROUTE NO. 01
 ROAD NAME: JALAN KOTA KINABALU - KUDAT
 MONTH: JANUARY 2016

ITEM	DATE	CHAINAGE	Length (m)	Width (m)	Depth (m)	AREA (m2)	VOLUME (m3)	PREMIX QUANTITY (ton)	REMARKS
BROUGHT FORWARD:						15.99	0.77	1.80	
61	13 Jan 16	32.766	0.50	0.50	0.050	0.25	0.01	0.03	RHS
62	13 Jan 16	32.762	0.50	0.50	0.050	0.25	0.01	0.03	RHS
63	13 Jan 16	31.380	0.50	0.50	0.050	0.25	0.01	0.03	RHS
64	13 Jan 16	31.355	0.50	0.50	0.050	0.25	0.01	0.03	RHS
65	13 Jan 16	30.760	0.50	0.50	0.050	0.25	0.01	0.03	RHS
66	13 Jan 16	30.590	0.50	0.50	0.050	0.25	0.01	0.03	RHS
67	13 Jan 16	30.580	0.50	0.50	0.050	0.25	0.01	0.03	RHS
68	13 Jan 16	30.579	0.50	0.50	0.050	0.25	0.01	0.03	RHS
69	13 Jan 16	30.150	0.50	0.50	0.050	0.25	0.01	0.03	RHS
70	13 Jan 16	28.300	0.50	0.50	0.050	0.25	0.01	0.03	RHS
71	13 Jan 16	27.596	0.50	0.50	0.050	0.25	0.01	0.03	RHS
72	13 Jan 16	27.594	0.50	0.50	0.050	0.25	0.01	0.03	RHS
73	13 Jan 16	27.592	0.50	0.50	0.050	0.25	0.01	0.03	RHS
74	13 Jan 16	27.590	0.50	0.50	0.050	0.25	0.01	0.03	RHS
75	13 Jan 16	27.530	0.50	0.50	0.050	0.25	0.01	0.03	RHS
76	13 Jan 16	27.488	0.50	0.50	0.050	0.25	0.01	0.03	RHS
77	13 Jan 16	27.398	0.50	0.50	0.050	0.25	0.01	0.03	RHS
78	13 Jan 16	27.290	0.50	0.50	0.050	0.25	0.01	0.03	RHS
79	13 Jan 16	27.250	0.50	0.50	0.050	0.25	0.01	0.03	RHS
80	13 Jan 16	27.230	0.50	0.50	0.050	0.25	0.01	0.03	RHS
81	13 Jan 16	27.220	0.50	0.50	0.050	0.25	0.01	0.03	RHS
82	13 Jan 16	27.210	0.50	0.50	0.050	0.25	0.01	0.03	RHS
83	13 Jan 16	27.200	0.50	0.50	0.050	0.25	0.01	0.03	RHS
84	13 Jan 16	27.190	0.50	0.50	0.050	0.25	0.01	0.03	RHS
85	13 Jan 16	27.180	0.50	0.50	0.050	0.25	0.01	0.03	RHS
86	13 Jan 16	27.180	0.50	0.50	0.050	0.25	0.01	0.03	RHS
87	13 Jan 16	27.180	0.50	0.50	0.050	0.25	0.01	0.03	RHS
88	13 Jan 16	27.180	0.50	0.50	0.050	0.25	0.01	0.03	RHS
89	13 Jan 16	27.180	0.50	0.50	0.050	0.25	0.01	0.03	RHS
90	13 Jan 16	27.179	0.50	0.50	0.050	0.25	0.01	0.03	RHS
CARRIED FORWARD :						23.49	1.15	2.67	

LINTASAN RESOURCES SDN. BHD.
 MAINTENANCE OF FEDERAL ROADS - WEST COAST, SABAH

R01 POTHOLE PATCHING RECORD

DISTRICT: TUARAN
 ROUTE NO. 01
 ROAD NAME: JALAN KOTA KINABALU - KUDAT
 MONTH: JANUARY 2016

ITEM	DATE	CHAINAGE	Length (m)	Width (m)	Depth (m)	AREA (m2)	VOLUME (m3)	PREMIX QUANTITY (ton)	REMARKS
BROUGHT FORWARD:						23.49	1.15	2.67	
91	13 Jan 16	27.179	0.50	0.50	0.050	0.25	0.01	0.03	RHS
92	13 Jan 16	27.179	0.50	0.50	0.050	0.25	0.01	0.03	RHS
93	13 Jan 16	27.179	0.50	0.50	0.050	0.25	0.01	0.03	RHS
94	13 Jan 16	27.178	0.50	0.50	0.050	0.25	0.01	0.03	RHS
95	13 Jan 16	27.178	0.50	0.50	0.050	0.25	0.01	0.03	RHS
96	13 Jan 16	27.178	0.50	0.50	0.050	0.25	0.01	0.03	RHS
97	13 Jan 16	27.178	0.50	0.50	0.050	0.25	0.01	0.03	RHS
98	13 Jan 16	27.177	0.50	0.50	0.050	0.25	0.01	0.03	RHS
99	13 Jan 16	27.177	0.50	0.50	0.050	0.25	0.01	0.03	RHS
100	13 Jan 16	27.177	0.50	0.50	0.050	0.25	0.01	0.03	RHS
101	13 Jan 16	27.177	0.50	0.50	0.050	0.25	0.01	0.03	RHS
102	13 Jan 16	26.950	0.50	0.50	0.050	0.25	0.01	0.03	RHS
103	13 Jan 16	26.950	0.50	0.50	0.050	0.25	0.01	0.03	RHS
104	13 Jan 16	26.950	0.50	0.50	0.050	0.25	0.01	0.03	RHS
105	13 Jan 16	26.892	0.50	0.50	0.050	0.25	0.01	0.03	RHS
106	13 Jan 16	26.310	0.50	0.50	0.050	0.25	0.01	0.03	RHS
107	13 Jan 16	25.550	0.50	0.50	0.050	0.25	0.01	0.03	RHS
108	13 Jan 16	25.549	0.50	0.50	0.050	0.25	0.01	0.03	RHS
109	13 Jan 16	25.530	0.50	0.50	0.050	0.25	0.01	0.03	RHS
110	13 Jan 16	25.520	0.50	0.50	0.050	0.25	0.01	0.03	RHS
111	13 Jan 16	24.810	0.50	0.50	0.050	0.25	0.01	0.03	RHS
112	13 Jan 16	24.812	0.50	0.50	0.050	0.25	0.01	0.03	RHS
113	16 Jan 16	55.910	1.20	1.00	0.025	1.20	0.03	0.07	LHS
114	16 Jan 16	55.960	1.10	0.90	0.075	0.99	0.07	0.17	LHS
115	16 Jan 16	55.990	1.20	1.00	0.025	1.20	0.03	0.07	LHS
116	16 Jan 16	55.995	1.00	0.90	0.075	0.90	0.07	0.16	LHS
117	16 Jan 16	56.120	1.10	0.80	0.075	0.88	0.07	0.15	LHS
118	16 Jan 16	56.150	1.20	1.00	0.025	1.20	0.03	0.07	LHS
119	16 Jan 16	56.180	1.10	0.90	0.075	0.99	0.07	0.17	LHS
120	16 Jan 16	56.220	1.20	1.00	0.025	1.20	0.03	0.07	LHS
CARRIED FORWARD :						37.55	1.83	4.24	

LINTASAN RESOURCES SDN. BHD.
 MAINTENANCE OF FEDERAL ROADS - WEST COAST, SABAH

R01 POTHOLE PATCHING RECORD

DISTRICT: TUARAN
 ROUTE NO. 01
 ROAD NAME: JALAN KOTA KINABALU - KUDAT
 MONTH: JANUARY 2016

ITEM	DATE	CHAINAGE	Length (m)	Width (m)	Depth (m)	AREA (m2)	VOLUME (m3)	PREMIX QUANTITY (ton)	REMARKS
BROUGHT FORWARD:						37.55	1.83	4.24	
121	16 Jan 16	56.260	1.10	0.90	0.075	0.99	0.07	0.17	LHS
122	16 Jan 16	56.290	1.00	0.80	0.075	0.80	0.06	0.14	LHS
123	16 Jan 16	56.340	1.20	1.00	0.025	1.20	0.03	0.07	LHS
124	16 Jan 16	56.380	1.10	0.90	0.075	0.99	0.07	0.17	LHS
125	16 Jan 16	56.420	1.20	1.00	0.025	1.20	0.03	0.07	LHS
126	16 Jan 16	56.460	1.10	0.90	0.075	0.99	0.07	0.17	LHS
127	16 Jan 16	56.490	1.20	1.00	0.025	1.20	0.03	0.07	LHS
128	16 Jan 16	56.610	1.10	0.90	0.075	0.99	0.07	0.17	LHS
129	16 Jan 16	56.650	1.20	1.00	0.025	1.20	0.03	0.07	LHS
130	16 Jan 16	56.680	1.10	0.90	0.075	0.99	0.07	0.17	LHS
131	16 Jan 16	56.690	1.20	1.00	0.025	1.20	0.03	0.07	LHS
132	16 Jan 16	56.810	1.10	0.90	0.075	0.99	0.07	0.17	LHS
133	16 Jan 16	56.850	1.20	1.00	0.025	1.20	0.03	0.07	LHS
134	16 Jan 16	56.880	1.10	0.90	0.075	0.99	0.07	0.17	LHS
135	16 Jan 16	57.020	1.20	1.00	0.025	1.20	0.03	0.07	LHS
136	16 Jan 16	57.060	1.10	0.90	0.075	0.99	0.07	0.17	LHS
137	16 Jan 16	57.090	1.20	1.00	0.025	1.20	0.03	0.07	LHS
138	16 Jan 16	57.130	1.10	0.90	0.075	0.99	0.07	0.17	LHS
139	16 Jan 16	57.160	1.20	1.00	0.025	1.20	0.03	0.07	LHS
140	16 Jan 16	57.190	1.10	0.90	0.075	0.99	0.07	0.17	LHS
141	16 Jan 16	57.310	1.20	1.00	0.025	1.20	0.03	0.07	LHS
142	16 Jan 16	57.360	1.10	0.90	0.075	0.99	0.07	0.17	LHS
143	18 Jan 16	57.990	1.10	0.90	0.075	0.99	0.07	0.17	RHS
144	18 Jan 16	57.940	1.20	1.00	0.025	1.20	0.03	0.07	RHS
145	18 Jan 16	57.910	1.10	0.90	0.075	0.99	0.07	0.17	RHS
146	18 Jan 16	57.890	1.20	1.00	0.025	1.20	0.03	0.07	RHS
147	18 Jan 16	57.840	1.10	0.90	0.075	0.99	0.07	0.17	RHS
148	18 Jan 16	57.810	1.20	1.00	0.025	1.20	0.03	0.07	RHS
149	18 Jan 16	57.790	1.10	0.90	0.075	0.99	0.07	0.17	RHS
150	18 Jan 16	57.750	1.00	0.80	0.075	0.80	0.06	0.14	RHS
CARRIED FORWARD :						69.60	3.45	8.00	

LINTASAN RESOURCES SDN. BHD.
 MAINTENANCE OF FEDERAL ROADS - WEST COAST, SABAH

R01 POTHOLE PATCHING RECORD

DISTRICT: TUARAN
 ROUTE NO. 01
 ROAD NAME: JALAN KOTA KINABALU - KUDAT
 MONTH: JANUARY 2016

ITEM	DATE	CHAINAGE	Length (m)	Width (m)	Depth (m)	AREA (m2)	VOLUME (m3)	PREMIX QUANTITY (ton)	REMARKS
BROUGHT FORWARD:						69.60	3.45	8.00	
151	18 Jan 16	57.720	1.10	0.90	0.075	0.99	0.07	0.17	RHS
152	18 Jan 16	57.690	1.00	0.70	0.075	0.70	0.05	0.12	RHS
153	18 Jan 16	57.640	1.10	0.90	0.075	0.99	0.07	0.17	RHS
154	18 Jan 16	57.610	1.20	1.00	0.025	1.20	0.03	0.07	RHS
155	18 Jan 16	57.590	1.10	0.90	0.075	0.99	0.07	0.17	RHS
156	18 Jan 16	56.980	1.20	1.00	0.025	1.20	0.03	0.07	RHS
157	18 Jan 16	56.940	1.00	0.90	0.075	0.90	0.07	0.16	RHS
158	18 Jan 16	56.910	1.10	0.80	0.075	0.88	0.07	0.15	RHS
159	18 Jan 16	56.790	1.00	0.90	0.075	0.90	0.07	0.16	RHS
160	18 Jan 16	56.740	1.10	0.80	0.075	0.88	0.07	0.15	RHS
161	18 Jan 16	56.710	1.00	0.90	0.025	0.90	0.02	0.05	RHS
162	18 Jan 16	56.690	1.10	0.80	0.075	0.88	0.07	0.15	RHS
163	18 Jan 16	56.640	1.00	0.70	0.075	0.70	0.05	0.12	RHS
164	18 Jan 16	56.610	1.20	1.00	0.025	1.20	0.03	0.07	RHS
165	18 Jan 16	56.490	1.10	0.90	0.075	0.99	0.07	0.17	RHS
166	18 Jan 16	56.440	1.20	1.00	0.025	1.20	0.03	0.07	RHS
167	18 Jan 16	56.410	1.10	0.90	0.075	0.99	0.07	0.17	RHS
168	18 Jan 16	56.290	1.20	1.00	0.025	1.20	0.03	0.07	RHS
169	18 Jan 16	56.240	1.10	0.90	0.025	0.99	0.02	0.06	RHS
170	18 Jan 16	56.210	1.20	1.00	0.025	1.20	0.03	0.07	RHS
171	18 Jan 16	56.180	1.00	0.90	0.075	0.90	0.07	0.16	RHS
172	18 Jan 16	56.140	1.20	1.00	0.025	1.20	0.03	0.07	RHS
173	20 Jan 16	29.810	1.20	1.00	0.025	1.20	0.03	0.07	LHS
174	20 Jan 16	29.850	1.10	0.90	0.075	0.99	0.07	0.17	LHS
175	20 Jan 16	29.880	1.20	1.00	0.025	1.20	0.03	0.07	LHS
176	20 Jan 16	29.890	1.10	0.90	0.075	0.99	0.07	0.17	LHS
177	20 Jan 16	29.920	1.00	0.80	0.075	0.80	0.06	0.14	LHS
178	20 Jan 16	29.950	1.20	1.00	0.025	1.20	0.03	0.07	LHS
179	20 Jan 16	29.980	1.10	0.90	0.075	0.99	0.07	0.17	LHS
180	20 Jan 16	29.990	1.20	1.00	0.025	1.20	0.03	0.07	LHS
CARRIED FORWARD :						100.15	4.99	11.57	

LINTASAN RESOURCES SDN. BHD.
 MAINTENANCE OF FEDERAL ROADS - WEST COAST, SABAH

R01 POTHOLE PATCHING RECORD

DISTRICT: TUARAN
 ROUTE NO. 01
 ROAD NAME: JALAN KOTA KINABALU - KUDAT
 MONTH: JANUARY 2016

ITEM	DATE	CHAINAGE	Length (m)	Width (m)	Depth (m)	AREA (m2)	VOLUME (m3)	PREMIX QUANTITY (ton)	REMARKS
BROUGHT FORWARD:					-	100.15	4.99	11.57	
181	20 Jan 16	32.110	1.10	0.90	0.075	0.99	0.07	0.17	LHS
182	20 Jan 16	32.150	1.20	1.00	0.025	1.20	0.03	0.07	LHS
183	20 Jan 16	32.180	1.10	0.90	0.075	0.99	0.07	0.17	LHS
184	20 Jan 16	32.220	1.20	1.00	0.025	1.20	0.03	0.07	LHS
185	20 Jan 16	32.280	1.10	0.90	0.075	0.99	0.07	0.17	LHS
186	20 Jan 16	32.290	1.20	1.00	0.025	1.20	0.03	0.07	LHS
187	20 Jan 16	32.450	1.10	0.90	0.075	0.99	0.07	0.17	LHS
188	20 Jan 16	32.480	1.20	1.00	0.025	1.20	0.03	0.07	LHS
189	20 Jan 16	33.740	1.10	0.90	0.075	0.99	0.07	0.17	LHS
190	20 Jan 16	33.780	1.20	1.00	0.025	1.20	0.03	0.07	LHS
191	20 Jan 16	33.790	1.10	0.90	0.075	0.99	0.07	0.17	LHS
192	20 Jan 16	33.810	1.20	1.00	0.025	1.20	0.03	0.07	LHS
193	20 Jan 16	33.850	1.10	0.90	0.075	0.99	0.07	0.17	LHS
194	20 Jan 16	33.880	1.20	1.00	0.025	1.20	0.03	0.07	LHS
195	20 Jan 16	34.010	1.10	0.90	0.075	0.99	0.07	0.17	LHS
196	20 Jan 16	34.050	1.20	1.00	0.025	1.20	0.03	0.07	LHS
197	20 Jan 16	34.080	1.10	0.90	0.075	0.99	0.07	0.17	LHS
198	20 Jan 16	34.130	1.20	1.00	0.025	1.20	0.03	0.07	LHS
199	20 Jan 16	34.160	1.10	0.90	0.075	0.99	0.07	0.17	LHS
200	20 Jan 16	34.250	1.20	1.00	0.025	1.20	0.03	0.07	LHS
201	20 Jan 16	34.440	1.10	0.90	0.075	0.99	0.07	0.17	LHS
202	20 Jan 16	34.480	1.20	1.00	0.025	1.20	0.03	0.07	LHS
203	21 Jan 16	41.210	1.00	0.90	0.075	0.90	0.07	0.16	LHS
204	21 Jan 16	41.250	1.10	0.80	0.075	0.88	0.07	0.15	LHS
205	21 Jan 16	41.280	1.20	1.00	0.025	1.20	0.03	0.07	LHS
206	21 Jan 16	41.290	1.10	0.90	0.075	0.99	0.07	0.17	LHS
207	21 Jan 16	41.320	1.20	1.00	0.025	1.20	0.03	0.07	LHS
208	21 Jan 16	41.360	1.10	0.90	0.075	0.99	0.07	0.17	LHS
209	21 Jan 16	41.390	1.20	1.00	0.025	1.20	0.03	0.07	LHS
210	21 Jan 16	42.120	1.10	0.90	0.075	0.99	0.07	0.17	LHS
CARRIED FORWARD :						132.59	6.58	15.27	

LINTASAN RESOURCES SDN. BHD.
 MAINTENANCE OF FEDERAL ROADS - WEST COAST, SABAH

R01 POTHOLE PATCHING RECORD

DISTRICT: TUARAN
 ROUTE NO. 01
 ROAD NAME: JALAN KOTA KINABALU - KUDAT
 MONTH: JANUARY 2016

ITEM	DATE	CHAINAGE	Length (m)	Width (m)	Depth (m)	AREA (m2)	VOLUME (m3)	PREMIX QUANTITY (ton)	REMARKS
BROUGHT FORWARD:						132.59	6.58	15.27	
211	21 Jan 16	42.150	1.00	0.80	0.075	0.80	0.06	0.14	LHS
212	21 Jan 16	42.180	1.10	0.90	0.075	0.99	0.07	0.17	LHS
213	21 Jan 16	42.195	1.20	1.00	0.025	1.20	0.03	0.07	LHS
214	21 Jan 16	42.310	1.10	0.90	0.075	0.99	0.07	0.17	LHS
215	21 Jan 16	42.350	1.20	1.00	0.025	1.20	0.03	0.07	LHS
216	21 Jan 16	42.380	1.10	0.90	0.075	0.99	0.07	0.17	LHS
217	21 Jan 16	42.390	1.20	1.00	0.025	1.20	0.03	0.07	LHS
218	21 Jan 16	42.420	1.10	0.90	0.075	0.99	0.07	0.17	LHS
219	21 Jan 16	42.450	1.20	1.00	0.025	1.20	0.03	0.07	LHS
220	21 Jan 16	42.470	1.10	0.90	0.075	0.99	0.07	0.17	LHS
221	21 Jan 16	42.490	1.20	1.00	0.025	1.20	0.03	0.07	LHS
222	21 Jan 16	42.510	1.10	0.90	0.075	0.99	0.07	0.17	LHS
223	21 Jan 16	43.240	1.00	0.80	0.075	0.80	0.06	0.14	LHS
224	21 Jan 16	43.280	1.10	0.90	0.075	0.99	0.07	0.17	LHS
225	21 Jan 16	43.310	1.20	1.00	0.025	1.20	0.03	0.07	LHS
226	21 Jan 16	43.360	1.10	0.90	0.075	0.99	0.07	0.17	LHS
227	21 Jan 16	43.390	1.00	0.80	0.075	0.80	0.06	0.14	LHS
228	21 Jan 16	44.210	1.10	0.90	0.075	0.99	0.07	0.17	LHS
229	21 Jan 16	44.250	1.20	1.00	0.025	1.20	0.03	0.07	LHS
230	21 Jan 16	44.280	1.10	0.90	0.075	0.99	0.07	0.17	LHS
231	21 Jan 16	44.295	1.20	1.00	0.025	1.20	0.03	0.07	LHS
232	21 Jan 16	44.330	1.10	0.90	0.075	0.99	0.07	0.17	LHS
233	22 Jan 16	45.010	1.10	0.90	0.075	0.99	0.07	0.17	LHS
234	22 Jan 16	45.050	1.20	1.00	0.025	1.20	0.03	0.07	LHS
235	22 Jan 16	45.080	1.10	0.90	0.075	0.99	0.07	0.17	LHS
236	22 Jan 16	45.120	1.20	1.00	0.025	1.20	0.03	0.07	LHS
237	22 Jan 16	45.160	1.10	0.90	0.075	0.99	0.07	0.17	LHS
238	22 Jan 16	45.190	1.20	1.00	0.025	1.20	0.03	0.07	LHS
239	22 Jan 16	45.220	1.10	0.90	0.075	0.99	0.07	0.17	LHS
240	22 Jan 16	45.260	1.20	1.00	0.025	1.20	0.03	0.07	LHS
CARRIED FORWARD :						164.24	8.23	19.10	

LINTASAN RESOURCES SDN. BHD.
 MAINTENANCE OF FEDERAL ROADS - WEST COAST, SABAH

R01 POT HOLE PATCHING RECORD

DISTRICT: TUARAN
 ROUTE NO. 01
 ROAD NAME: JALAN KOTA KINABALU - KUDAT
 MONTH: JANUARY 2016

ITEM	DATE	CHAINAGE	Length (m)	Width (m)	Depth (m)	AREA (m2)	VOLUME (m3)	PREMIX QUANTITY (ton)	REMARKS
BROUGHT FORWARD:						164.24	8.23	19.10	
241	22 Jan 16	45.280	1.10	0.90	0.075	0.99	0.07	0.17	LHS
242	22 Jan 16	45.290	1.20	1.00	0.025	1.20	0.03	0.07	LHS
243	22 Jan 16	45.310	1.10	0.90	0.075	0.99	0.07	0.17	LHS
244	22 Jan 16	45.360	1.20	1.00	0.025	1.20	0.03	0.07	LHS
245	22 Jan 16	45.390	1.10	0.90	0.075	0.99	0.07	0.17	LHS
246	22 Jan 16	45.520	1.20	1.00	0.025	1.20	0.03	0.07	LHS
247	22 Jan 16	45.560	1.10	0.90	0.075	0.99	0.07	0.17	LHS
248	22 Jan 16	45.590	1.20	1.00	0.025	1.20	0.03	0.07	LHS
249	22 Jan 16	45.710	1.10	0.80	0.075	0.88	0.07	0.15	LHS
250	22 Jan 16	45.760	1.20	1.00	0.025	1.20	0.03	0.07	LHS
251	22 Jan 16	45.780	1.10	0.90	0.075	0.99	0.07	0.17	LHS
252	22 Jan 16	45.790	1.20	1.00	0.025	1.20	0.03	0.07	LHS
253	22 Jan 16	46.020	1.00	0.90	0.075	0.90	0.07	0.16	LHS
254	22 Jan 16	46.060	1.10	0.80	0.075	0.88	0.07	0.15	LHS
255	22 Jan 16	46.080	1.20	1.00	0.025	1.20	0.03	0.07	LHS
256	22 Jan 16	46.090	1.10	0.90	0.075	0.99	0.07	0.17	LHS
257	22 Jan 16	46.120	1.00	0.80	0.075	0.80	0.06	0.14	LHS
258	22 Jan 16	46.160	1.10	0.90	0.075	0.99	0.07	0.17	LHS
259	22 Jan 16	46.230	1.20	1.00	0.025	1.20	0.03	0.07	LHS
260	22 Jan 16	46.270	1.10	0.90	0.075	0.99	0.07	0.17	LHS
261	22 Jan 16	46.320	1.00	0.80	0.075	0.80	0.06	0.14	LHS
262	22 Jan 16	46.350	1.10	0.90	0.075	0.99	0.07	0.17	LHS
263	23 Jan 16	46.610	1.10	0.90	0.075	0.99	0.07	0.17	LHS
264	23 Jan 16	46.650	1.20	1.00	0.025	1.20	0.03	0.07	LHS
265	23 Jan 16	46.680	1.10	0.90	0.075	0.99	0.07	0.17	LHS
266	23 Jan 16	46.720	1.00	0.70	0.075	0.70	0.05	0.12	LHS
267	23 Jan 16	46.760	1.10	0.90	0.075	0.99	0.07	0.17	LHS
268	23 Jan 16	46.780	1.20	1.00	0.025	1.20	0.03	0.07	LHS
269	23 Jan 16	46.790	1.10	0.90	0.075	0.99	0.07	0.17	LHS
270	23 Jan 16	48.120	1.20	1.00	0.025	1.20	0.03	0.07	LHS
CARRIED FORWARD :						195.27	9.90	22.97	

LINTASAN RESOURCES SDN. BHD.
 MAINTENANCE OF FEDERAL ROADS - WEST COAST, SABAH

R01 POTHOLE PATCHING RECORD

DISTRICT: TUARAN
 ROUTE NO. 01
 ROAD NAME: JALAN KOTA KINABALU - KUDAT
 MONTH: JANUARY 2016

ITEM	DATE	CHAINAGE	Length (m)	Width (m)	Depth (m)	AREA (m2)	VOLUME (m3)	PREMIX QUANTITY (ton)	REMARKS
BROUGHT FORWARD:						195.27	9.90	22.97	
271	23 Jan 16	48.150	1.10	0.90	0.075	0.99	0.07	0.17	LHS
272	23 Jan 16	48.180	1.20	1.00	0.025	1.20	0.03	0.07	LHS
273	23 Jan 16	48.190	1.10	0.90	0.075	0.99	0.07	0.17	LHS
274	23 Jan 16	48.210	1.20	1.00	0.025	1.20	0.03	0.07	LHS
275	23 Jan 16	48.260	1.00	0.90	0.075	0.90	0.07	0.16	LHS
276	23 Jan 16	48.290	1.10	0.90	0.075	0.99	0.07	0.17	LHS
277	23 Jan 16	50.120	1.20	1.00	0.025	1.20	0.03	0.07	LHS
278	23 Jan 16	50.160	1.10	0.90	0.075	0.99	0.07	0.17	LHS
279	23 Jan 16	50.180	1.00	0.80	0.075	0.80	0.06	0.14	LHS
280	23 Jan 16	50.195	1.10	0.90	0.075	0.99	0.07	0.17	LHS
281	23 Jan 16	50.220	1.20	1.00	0.025	1.20	0.03	0.07	LHS
282	23 Jan 16	50.250	1.10	0.90	0.075	0.99	0.07	0.17	LHS
283	23 Jan 16	50.410	1.20	1.00	0.025	1.20	0.03	0.07	LHS
284	23 Jan 16	51.030	1.10	0.90	0.075	0.99	0.07	0.17	LHS
285	23 Jan 16	51.080	1.20	1.00	0.025	1.20	0.03	0.07	LHS
286	23 Jan 16	51.130	1.10	0.90	0.075	0.99	0.07	0.17	LHS
287	23 Jan 16	51.180	1.20	1.00	0.025	1.20	0.03	0.07	LHS
288	23 Jan 16	51.240	1.10	0.90	0.075	0.99	0.07	0.17	LHS
289	23 Jan 16	51.280	1.20	1.00	0.025	1.20	0.03	0.07	LHS
290	23 Jan 16	51.340	1.10	0.90	0.075	0.99	0.07	0.17	LHS
291	23 Jan 16	51.380	1.20	1.00	0.025	1.20	0.03	0.07	LHS
292	24 Jan 16	51.520	1.10	0.90	0.075	0.99	0.07	0.17	LHS
293	24 Jan 16	57.550	1.20	1.00	0.025	1.20	0.03	0.07	LHS
294	24 Jan 16	57.580	1.10	0.90	0.075	0.99	0.07	0.17	LHS
295	24 Jan 16	57.710	1.20	1.00	0.025	1.20	0.03	0.07	LHS
296	24 Jan 16	57.750	1.10	0.90	0.075	0.99	0.07	0.17	LHS
297	24 Jan 16	57.780	1.20	1.00	0.025	1.20	0.03	0.07	LHS
298	24 Jan 16	57.790	1.10	0.90	0.075	0.99	0.07	0.17	LHS
299	24 Jan 16	57.810	1.20	1.00	0.025	1.20	0.03	0.07	LHS
300	24 Jan 16	57.860	1.10	0.90	0.075	0.99	0.07	0.17	LHS
CARRIED FORWARD :						227.42	11.53	26.75	

LINTASAN RESOURCES SDN. BHD.
MAINTENANCE OF FEDERAL ROADS - WEST COAST, SABAH

R01 POT HOLE PATCHING RECORD

DISTRICT: TUARAN

ROUTE NO. 01

ROAD NAME: JALAN KOTA KINABALU - KUDAT

MONTH: JANUARY 2016

ITEM	DATE	CHAINAGE	Length (m)	Width (m)	Depth (m)	AREA (m2)	VOLUME (m3)	PREMIX QUANTITY (ton)	REMARKS
BROUGHT FORWARD:						227.42	11.53	26.75	
301	24 Jan 16	57.890	1.00	0.80	0.075	0.80	0.06	0.14	LHS
302	24 Jan 16	57.920	1.20	1.00	0.025	1.20	0.03	0.07	LHS
303	24 Jan 16	57.950	1.10	0.90	0.075	0.99	0.07	0.17	LHS
304	24 Jan 16	57.980	1.20	1.00	0.025	1.20	0.03	0.07	LHS
305	24 Jan 16	57.890	1.10	0.90	0.075	0.99	0.07	0.17	RHS
306	24 Jan 16	57.840	1.20	1.00	0.025	1.20	0.03	0.07	RHS
307	24 Jan 16	57.810	1.10	0.90	0.075	0.99	0.07	0.17	RHS
308	24 Jan 16	57.790	1.20	1.00	0.025	1.20	0.03	0.07	RHS
309	24 Jan 16	57.750	1.10	0.90	0.075	0.99	0.07	0.17	RHS
310	24 Jan 16	57.720	1.20	1.00	0.025	1.20	0.03	0.07	RHS
311	24 Jan 16	57.580	1.10	0.90	0.075	0.99	0.07	0.17	RHS
312	24 Jan 16	57.540	1.20	1.00	0.025	1.20	0.03	0.07	RHS
313	24 Jan 16	57.510	1.10	0.90	0.075	0.99	0.07	0.17	RHS
314	24 Jan 16	57.490	1.00	0.80	0.075	0.80	0.06	0.14	RHS
315	24 Jan 16	57.440	1.10	0.90	0.075	0.99	0.07	0.17	RHS
316	24 Jan 16	57.410	1.20	1.00	0.025	1.20	0.03	0.07	RHS
317	24 Jan 16	56.990	1.10	0.90	0.075	0.99	0.07	0.17	RHS
318	24 Jan 16	56.940	1.20	1.00	0.025	1.20	0.03	0.07	RHS
319	24 Jan 16	56.910	1.10	0.90	0.075	0.99	0.07	0.17	RHS
320	24 Jan 16	56.870	1.20	1.00	0.025	1.20	0.03	0.07	RHS
321	25 Jan 16	56.790	1.10	1.00	0.075	1.10	0.08	0.19	RHS
322	25 Jan 16	56.750	1.20	1.00	0.025	1.20	0.03	0.07	RHS
323	25 Jan 16	56.710	1.10	0.90	0.075	0.99	0.07	0.17	RHS
324	25 Jan 16	56.690	1.20	1.00	0.025	1.20	0.03	0.07	RHS
325	25 Jan 16	56.640	1.10	0.90	0.075	0.99	0.07	0.17	RHS
326	25 Jan 16	56.610	1.20	1.00	0.025	1.20	0.03	0.07	RHS
327	25 Jan 16	56.590	1.10	0.90	0.075	0.99	0.07	0.17	RHS
328	25 Jan 16	56.550	1.00	0.70	0.075	0.70	0.05	0.12	RHS
329	25 Jan 16	56.510	1.10	0.90	0.075	0.99	0.07	0.17	RHS
330	25 Jan 16	56.490	1.20	1.00	0.025	1.20	0.03	0.07	RHS
CARRIED FORWARD :						259.29	13.14	30.49	

LINTASAN RESOURCES SDN. BHD.
 MAINTENANCE OF FEDERAL ROADS - WEST COAST, SABAH

R01 POTHOLE PATCHING RECORD

DISTRICT: TUARAN
 ROUTE NO. 01
 ROAD NAME: JALAN KOTA KINABALU - KUDAT
 MONTH: JANUARY 2016

ITEM	DATE	CHAINAGE	Length (m)	Width (m)	Depth (m)	AREA (m2)	VOLUME (m3)	PREMIX QUANTITY (ton)	REMARKS
BROUGHT FORWARD:						259.29	13.14	30.49	
331	25 Jan 16	56.440	1.10	0.90	0.075	0.99	0.07	0.17	RHS
332	25 Jan 16	56.410	1.20	1.00	0.025	1.20	0.03	0.07	RHS
333	25 Jan 16	56.290	1.10	0.90	0.075	0.99	0.07	0.17	RHS
334	25 Jan 16	56.250	1.20	1.00	0.025	1.20	0.03	0.07	RHS
335	25 Jan 16	56.240	1.10	0.90	0.075	0.99	0.07	0.17	RHS
336	25 Jan 16	56.210	1.20	1.00	0.025	1.20	0.03	0.07	RHS
337	25 Jan 16	56.190	1.10	0.90	0.075	0.99	0.07	0.17	RHS
338	25 Jan 16	56.150	1.00	0.80	0.075	0.80	0.06	0.14	RHS
339	25 Jan 16	56.110	1.10	0.90	0.075	0.99	0.07	0.17	RHS
340	25 Jan 16	55.990	1.00	0.80	0.075	0.80	0.06	0.14	RHS
341	25 Jan 16	55.940	1.10	0.90	0.075	0.99	0.07	0.17	RHS
342	25 Jan 16	55.910	1.00	0.70	0.075	0.70	0.05	0.12	RHS
343	25 Jan 16	55.890	1.10	0.90	0.075	0.99	0.07	0.17	RHS
344	25 Jan 16	55.850	1.00	0.80	0.075	0.80	0.06	0.14	RHS
345	25 Jan 16	55.810	1.10	0.90	0.075	0.99	0.07	0.17	RHS
346	25 Jan 16	55.790	1.20	1.00	0.025	1.20	0.03	0.07	RHS
347	25 Jan 16	55.750	1.10	0.90	0.075	0.99	0.07	0.17	RHS
348	25 Jan 16	55.710	1.20	1.00	0.025	1.20	0.03	0.07	RHS
349	25 Jan 16	55.680	1.10	0.90	0.075	0.99	0.07	0.17	RHS
350	25 Jan 16	55.640	1.00	0.70	0.075	0.70	0.05	0.12	RHS
351	26 Jan 16	55.390	1.10	0.90	0.075	0.99	0.07	0.17	RHS
352	26 Jan 16	55.340	1.20	1.00	0.025	1.20	0.03	0.07	RHS
353	26 Jan 16	55.310	1.10	0.90	0.075	0.99	0.07	0.17	RHS
354	26 Jan 16	55.290	1.20	1.00	0.025	1.20	0.03	0.07	RHS
355	26 Jan 16	55.250	1.00	0.80	0.075	0.80	0.06	0.14	RHS
356	26 Jan 16	55.210	1.10	0.90	0.075	0.99	0.07	0.17	RHS
357	26 Jan 16	49.890	1.20	1.00	0.025	1.20	0.03	0.07	RHS
358	26 Jan 16	49.840	1.10	0.90	0.075	0.99	0.07	0.17	RHS
359	26 Jan 16	49.810	1.20	1.00	0.025	1.20	0.03	0.07	RHS
360	26 Jan 16	49.790	1.10	0.90	0.075	0.99	0.07	0.17	RHS
CARRIED FORWARD :						289.54	14.87	34.50	

LINTASAN RESOURCES SDN. BHD.
MAINTENANCE OF FEDERAL ROADS - WEST COAST, SABAH

R01 POTHOLE PATCHING RECORD

DISTRICT: TUARAN

ROUTE NO. 01

ROAD NAME: JALAN KOTA KINABALU - KUDAT

MONTH: JANUARY 2016

ITEM	DATE	CHAINAGE	Length (m)	Width (m)	Depth (m)	AREA (m2)	VOLUME (m3)	PREMIX QUANTITY (ton)	REMARKS
BROUGHT FORWARD:						289.54	14.87	34.50	
361	26 Jan 16	49.740	1.20	1.00	0.025	1.20	0.03	0.07	RHS
362	26 Jan 16	49.710	1.10	0.90	0.075	0.99	0.07	0.17	RHS
363	26 Jan 16	49.690	1.20	1.00	0.025	1.20	0.03	0.07	RHS
364	26 Jan 16	49.640	1.10	0.90	0.075	0.99	0.07	0.17	RHS
365	26 Jan 16	49.610	1.00	0.70	0.075	0.70	0.05	0.12	RHS
366	26 Jan 16	49.490	1.10	0.90	0.075	0.99	0.07	0.17	RHS
367	26 Jan 16	49.440	1.20	1.00	0.025	1.20	0.03	0.07	RHS
368	26 Jan 16	49.410	1.10	0.90	0.075	0.99	0.07	0.17	RHS
369	26 Jan 16	49.290	1.20	1.00	0.025	1.20	0.03	0.07	RHS
370	26 Jan 16	49.240	1.10	0.90	0.075	0.99	0.07	0.17	RHS
371	26 Jan 16	49.210	1.20	1.00	0.025	1.20	0.03	0.07	RHS
372	26 Jan 16	48.980	1.10	0.90	0.075	0.99	0.07	0.17	RHS
373	26 Jan 16	48.940	1.00	0.80	0.075	0.80	0.06	0.14	RHS
374	26 Jan 16	48.910	1.10	0.90	0.075	0.99	0.07	0.17	RHS
375	26 Jan 16	48.880	1.20	1.00	0.025	1.20	0.03	0.07	RHS
376	26 Jan 16	48.840	1.10	0.90	0.075	0.99	0.07	0.17	RHS
377	26 Jan 16	48.810	1.00	0.80	0.075	0.80	0.06	0.14	RHS
378	26 Jan 16	48.690	1.20	1.00	0.075	1.20	0.09	0.21	RHS
379	26 Jan 16	48.640	1.10	0.90	0.075	0.99	0.07	0.17	RHS
380	26 Jan 16	48.560	1.20	1.00	0.025	1.20	0.03	0.07	RHS
TOTAL:						310.35	16.01	37.15	

LINTASAN RESOURCES SDN. BHD.
MAINTENANCE OF FEDERAL ROADS - WEST COAST, SABAH

R01 POTHOLE PATCHING RECORD

DISTRICT: TUARAN

ROUTE NO. 22

ROAD NAME: JALAN KOTA KINABALU - SANDAKAN

MONTH: JANUARY 2016

ITEM	DATE	CHAINAGE	Length (m)	Width (m)	Depth (m)	AREA (m ²)	VOLUME (m ³)	PREMIX QUANTITY (ton)	REMARKS
BROUGHT FORWARD:						0.00	0.00	0.00	
1	02 Jan 16	7.010	1.10	1.00	0.075	1.10	0.08	0.19	LHS
2	02 Jan 16	7.050	1.00	0.90	0.075	0.90	0.07	0.16	LHS
3	02 Jan 16	7.080	1.20	1.00	0.025	1.20	0.03	0.07	LHS
4	02 Jan 16	7.130	1.10	0.90	0.075	0.99	0.07	0.17	LHS
5	02 Jan 16	7.150	1.20	1.00	0.025	1.20	0.03	0.07	LHS
6	02 Jan 16	7.180	1.10	0.90	0.075	0.99	0.07	0.17	LHS
7	02 Jan 16	7.320	1.20	1.00	0.025	1.20	0.03	0.07	LHS
8	02 Jan 16	7.350	1.10	0.90	0.075	0.99	0.07	0.17	LHS
9	02 Jan 16	7.380	1.00	0.80	0.075	0.80	0.06	0.14	LHS
10	02 Jan 16	15.630	1.10	0.90	0.075	0.99	0.07	0.17	LHS
11	02 Jan 16	15.660	1.20	1.00	0.025	1.20	0.03	0.07	LHS
12	02 Jan 16	15.710	1.10	0.90	0.075	0.99	0.07	0.17	LHS
13	02 Jan 16	15.750	1.20	1.00	0.025	1.20	0.03	0.07	LHS
14	02 Jan 16	15.780	1.10	0.90	0.075	0.99	0.07	0.17	LHS
15	02 Jan 16	16.110	1.20	1.00	0.075	1.20	0.09	0.21	LHS
16	02 Jan 16	16.150	1.10	0.90	0.075	0.99	0.07	0.17	LHS
17	02 Jan 16	16.180	1.20	1.00	0.025	1.20	0.03	0.07	LHS
18	02 Jan 16	16.320	1.10	0.90	0.075	0.99	0.07	0.17	LHS
19	02 Jan 16	16.350	1.20	1.00	0.025	1.20	0.03	0.07	LHS
20	02 Jan 16	16.380	1.10	0.90	0.075	0.99	0.07	0.17	LHS
21	02 Jan 16	20.320	1.20	1.00	0.025	1.20	0.03	0.07	LHS
22	02 Jan 16	20.350	1.10	0.90	0.075	0.99	0.07	0.17	LHS
23	02 Jan 16	20.380	1.20	1.00	0.025	1.20	0.03	0.07	LHS
24	02 Jan 16	20.510	1.10	0.90	0.075	0.99	0.07	0.17	LHS
25	02 Jan 16	20.560	1.20	1.00	0.025	1.20	0.03	0.07	LHS
26	02 Jan 16	20.590	1.10	0.90	0.075	0.99	0.07	0.17	LHS
27	02 Jan 16	21.420	1.20	1.00	0.075	1.20	0.09	0.21	LHS
28	02 Jan 16	21.460	1.10	0.90	0.075	0.99	0.07	0.17	LHS
29	02 Jan 16	21.490	1.20	1.00	0.075	1.20	0.09	0.21	LHS
30	02 Jan 16	22.650	1.10	0.90	0.075	0.99	0.07	0.17	LHS
CARRIED FORWARD :						32.26	1.82	4.22	

LINTASAN RESOURCES SDN. BHD.
MAINTENANCE OF FEDERAL ROADS - WEST COAST, SABAH

R01 POTHOLE PATCHING RECORD

DISTRICT: TUARAN

ROUTE NO. 22

ROAD NAME: JALAN KOTA KINABALU - SANDAKAN

MONTH: JANUARY 2016

ITEM	DATE	CHAINAGE	Length (m)	Width (m)	Depth (m)	AREA (m ²)	VOLUME (m ³)	PREMIX QUANTITY (ton)	REMARKS
BROUGHT FORWARD:			-	-	-	32.26	1.82	4.22	
31	05 Jan 16	16.010	1.10	0.90	0.075	0.99	0.07	0.17	LHS
32	05 Jan 16	16.050	1.00	0.80	0.075	0.80	0.06	0.14	LHS
33	05 Jan 16	16.080	1.10	0.90	0.075	0.99	0.07	0.17	LHS
34	05 Jan 16	16.090	1.20	1.00	0.025	1.20	0.03	0.07	LHS
35	05 Jan 16	16.810	1.10	0.90	0.075	0.99	0.07	0.17	LHS
36	05 Jan 16	16.850	1.20	1.00	0.025	1.20	0.03	0.07	LHS
37	05 Jan 16	16.880	1.10	0.90	0.075	0.99	0.07	0.17	LHS
38	05 Jan 16	16.890	1.00	0.80	0.075	0.80	0.06	0.14	LHS
39	05 Jan 16	20.410	1.20	1.00	0.025	1.20	0.03	0.07	LHS
40	05 Jan 16	20.450	1.10	0.90	0.075	0.99	0.07	0.17	LHS
41	05 Jan 16	20.480	1.20	1.00	0.025	1.20	0.03	0.07	LHS
42	05 Jan 16	20.490	1.10	0.90	0.075	0.99	0.07	0.17	LHS
43	05 Jan 16	20.620	1.20	1.00	0.025	1.20	0.03	0.07	LHS
44	05 Jan 16	20.650	1.10	0.90	0.075	0.99	0.07	0.17	LHS
45	05 Jan 16	20.680	1.00	0.80	0.075	0.80	0.06	0.14	LHS
46	05 Jan 16	21.010	1.20	1.00	0.025	1.20	0.03	0.07	LHS
47	05 Jan 16	21.050	1.10	0.90	0.075	0.99	0.07	0.17	LHS
48	05 Jan 16	21.080	1.20	1.00	0.025	1.20	0.03	0.07	LHS
49	05 Jan 16	21.120	1.10	0.90	0.075	0.99	0.07	0.17	LHS
50	05 Jan 16	21.150	1.20	1.00	0.025	1.20	0.03	0.07	LHS
51	05 Jan 16	21.180	1.10	0.90	0.075	0.99	0.07	0.17	LHS
52	05 Jan 16	21.200	1.20	1.00	0.025	1.20	0.03	0.07	LHS
53	05 Jan 16	21.220	1.10	0.90	0.075	0.99	0.07	0.17	LHS
54	05 Jan 16	21.260	1.20	1.00	0.025	1.20	0.03	0.07	LHS
55	05 Jan 16	21.410	1.10	0.90	0.075	0.99	0.07	0.17	LHS
56	05 Jan 16	21.450	1.20	1.00	0.025	1.20	0.03	0.07	LHS
57	05 Jan 16	21.480	1.10	0.90	0.075	0.99	0.07	0.17	LHS
58	05 Jan 16	21.490	1.20	1.00	0.025	1.20	0.03	0.07	LHS
59	05 Jan 16	15.380	1.10	0.90	0.075	0.99	0.07	0.17	RHS
60	05 Jan 16	15.330	1.20	1.00	0.025	1.20	0.03	0.07	RHS
CARRIED FORWARD :						64.12	3.43	7.96	

LINTASAN RESOURCES SDN. BHD.
MAINTENANCE OF FEDERAL ROADS - WEST COAST, SABAH

R01 POTHOLE PATCHING RECORD

DISTRICT: TUARAN

ROUTE NO. 22

ROAD NAME: JALAN KOTA KINABALU - SANDAKAN

MONTH: JANUARY 2016

ITEM	DATE	CHAINAGE	Length (m)	Width (m)	Depth (m)	AREA (m ²)	VOLUME (m ³)	PREMIX QUANTITY (ton)	REMARKS
BROUGHT FORWARD:			-	-	-	64.12	3.43	7.96	
61	06 Jan 16	24.810	1.10	0.90	0.075	0.99	0.07	0.17	LHS
62	06 Jan 16	24.850	1.20	1.00	0.025	1.20	0.03	0.07	LHS
63	06 Jan 16	24.880	1.10	0.90	0.075	0.99	0.07	0.17	LHS
64	06 Jan 16	24.890	1.20	1.00	0.025	1.20	0.03	0.07	LHS
65	06 Jan 16	24.910	1.10	0.90	0.075	0.99	0.07	0.17	LHS
66	06 Jan 16	24.950	1.00	0.80	0.075	0.80	0.06	0.14	LHS
67	06 Jan 16	24.980	1.10	0.90	0.075	0.99	0.07	0.17	LHS
68	06 Jan 16	24.995	1.20	1.00	0.025	1.20	0.03	0.07	LHS
69	06 Jan 16	25.010	1.10	0.90	0.075	0.99	0.07	0.17	LHS
70	06 Jan 16	25.060	1.20	1.00	0.025	1.20	0.03	0.07	LHS
71	06 Jan 16	25.090	1.10	0.90	0.075	0.99	0.07	0.17	LHS
72	06 Jan 16	25.120	1.20	1.00	0.025	1.20	0.03	0.07	LHS
73	06 Jan 16	25.150	1.10	0.90	0.075	0.99	0.07	0.17	LHS
74	06 Jan 16	25.180	1.20	1.00	0.025	1.20	0.03	0.07	LHS
75	06 Jan 16	25.210	1.10	0.90	0.075	0.99	0.07	0.17	LHS
76	06 Jan 16	25.250	1.20	1.00	0.025	1.20	0.03	0.07	LHS
77	06 Jan 16	25.280	1.10	0.90	0.075	0.99	0.07	0.17	LHS
78	06 Jan 16	25.290	1.20	1.00	0.025	1.20	0.03	0.07	LHS
79	06 Jan 16	25.310	1.10	0.90	0.075	0.99	0.07	0.17	LHS
80	06 Jan 16	25.350	1.20	1.00	0.025	1.20	0.03	0.07	LHS
81	06 Jan 16	25.380	1.10	0.90	0.075	0.99	0.07	0.17	LHS
82	06 Jan 16	25.410	1.20	1.00	0.025	1.20	0.03	0.07	LHS
83	06 Jan 16	25.450	1.10	0.90	0.075	0.99	0.07	0.17	LHS
84	06 Jan 16	25.480	1.20	1.00	0.025	1.20	0.03	0.07	LHS
85	06 Jan 16	25.520	1.10	0.90	0.075	0.99	0.07	0.17	LHS
86	06 Jan 16	25.550	1.20	1.00	0.025	1.20	0.03	0.07	LHS
87	06 Jan 16	25.580	1.10	0.90	0.075	0.99	0.07	0.17	LHS
88	06 Jan 16	25.595	1.20	1.00	0.025	1.20	0.03	0.07	LHS
89	06 Jan 16	25.610	1.10	0.90	0.075	0.99	0.07	0.17	LHS
90	06 Jan 16	25.660	1.20	1.00	0.025	1.20	0.03	0.07	LHS
CARRIED FORWARD :						96.57	5.02	11.65	

LINTASAN RESOURCES SDN. BHD.
MAINTENANCE OF FEDERAL ROADS - WEST COAST, SABAH

R01 POTHOLE PATCHING RECORD

DISTRICT: TUARAN

ROUTE NO. 22

ROAD NAME: JALAN KOTA KINABALU - SANDAKAN

MONTH: JANUARY 2016

ITEM	DATE	CHAINAGE	Length (m)	Width (m)	Depth (m)	AREA (m ²)	VOLUME (m ³)	PREMIX QUANTITY (ton)	REMARKS
BROUGHT FORWARD:			-	-	-	96.57	5.02	11.65	
91	07 Jan 16	4.110	1.10	0.90	0.075	0.99	0.07	0.17	LHS
92	07 Jan 16	4.150	1.20	1.00	0.025	1.20	0.03	0.07	LHS
93	07 Jan 16	4.180	1.10	0.90	0.075	0.99	0.07	0.17	LHS
94	07 Jan 16	4.210	1.20	1.00	0.025	1.20	0.03	0.07	LHS
95	07 Jan 16	4.250	1.10	0.90	0.075	0.99	0.07	0.17	LHS
96	07 Jan 16	4.280	1.20	1.00	0.025	1.20	0.03	0.07	LHS
97	07 Jan 16	4.290	1.10	0.90	0.075	0.99	0.07	0.17	LHS
98	07 Jan 16	12.910	1.20	1.00	0.025	1.20	0.03	0.07	LHS
99	07 Jan 16	12.950	1.10	0.90	0.075	0.99	0.07	0.17	LHS
100	07 Jan 16	12.980	1.20	1.00	0.025	1.20	0.03	0.07	LHS
101	07 Jan 16	12.990	1.10	0.90	0.075	0.99	0.07	0.17	LHS
102	07 Jan 16	13.010	1.20	1.00	0.025	1.20	0.03	0.07	LHS
103	07 Jan 16	13.050	1.10	0.90	0.075	0.99	0.07	0.17	LHS
104	07 Jan 16	13.080	1.20	1.00	0.025	1.20	0.03	0.07	LHS
105	07 Jan 16	13.130	1.10	0.90	0.075	0.99	0.07	0.17	LHS
106	07 Jan 16	13.160	1.20	1.00	0.025	1.20	0.03	0.07	LHS
107	07 Jan 16	13.180	1.10	0.90	0.075	0.99	0.07	0.17	LHS
108	07 Jan 16	13.410	1.20	1.00	0.025	1.20	0.03	0.07	LHS
109	07 Jan 16	13.450	1.10	0.90	0.075	0.99	0.07	0.17	LHS
110	07 Jan 16	13.480	1.00	0.80	0.075	0.80	0.06	0.14	LHS
111	07 Jan 16	13.530	1.10	0.90	0.075	0.99	0.07	0.17	LHS
112	07 Jan 16	13.560	1.20	1.00	0.025	1.20	0.03	0.07	LHS
113	07 Jan 16	13.490	1.10	0.90	0.075	0.99	0.07	0.17	RHS
114	07 Jan 16	13.440	1.20	1.00	0.025	1.20	0.03	0.07	RHS
115	07 Jan 16	13.400	1.10	0.90	0.075	0.99	0.07	0.17	RHS
116	07 Jan 16	13.390	1.00	0.80	0.075	0.80	0.06	0.14	RHS
117	07 Jan 16	13.340	1.10	0.90	0.075	0.99	0.07	0.17	RHS
118	07 Jan 16	13.290	1.20	1.00	0.025	1.20	0.03	0.07	RHS
119	07 Jan 16	13.240	1.10	0.90	0.075	0.99	0.07	0.17	RHS
120	07 Jan 16	13.190	1.20	1.00	0.025	1.20	0.03	0.07	RHS
CARRIED FORWARD :						128.62	6.65	15.42	

LINTASAN RESOURCES SDN. BHD.
MAINTENANCE OF FEDERAL ROADS - WEST COAST, SABAH

R01 POTHOLE PATCHING RECORD

DISTRICT: TUARAN

ROUTE NO. 22

ROAD NAME: JALAN KOTA KINABALU - SANDAKAN

MONTH: JANUARY 2016

ITEM	DATE	CHAINAGE	Length (m)	Width (m)	Depth (m)	AREA (m ²)	VOLUME (m ³)	PREMIX QUANTITY (ton)	REMARKS
BROUGHT FORWARD:				-	-	128.62	6.65	15.42	
121	08 Jan 16	24.710	1.10	0.90	0.075	0.99	0.07	0.17	LHS
122	08 Jan 16	24.750	1.20	1.00	0.025	1.20	0.03	0.07	LHS
123	08 Jan 16	24.780	1.10	0.90	0.075	0.99	0.07	0.17	LHS
124	08 Jan 16	24.790	1.20	1.00	0.025	1.20	0.03	0.07	LHS
125	08 Jan 16	24.820	1.10	0.90	0.075	0.99	0.07	0.17	LHS
126	08 Jan 16	24.850	1.20	1.00	0.025	1.20	0.03	0.07	LHS
127	08 Jan 16	24.880	1.10	0.90	0.075	0.99	0.07	0.17	LHS
128	08 Jan 16	24.890	1.20	1.00	0.025	1.20	0.03	0.07	LHS
129	08 Jan 16	25.690	1.10	0.90	0.075	0.99	0.07	0.17	RHS
130	08 Jan 16	25.650	1.20	1.00	0.025	1.20	0.03	0.07	RHS
131	08 Jan 16	25.620	1.10	0.90	0.075	0.99	0.07	0.17	RHS
132	08 Jan 16	25.590	1.00	0.80	0.075	0.80	0.06	0.14	RHS
133	08 Jan 16	25.550	1.10	0.90	0.075	1.00	0.07	0.17	RHS
134	08 Jan 16	25.510	1.20	1.00	0.025	1.20	0.03	0.07	RHS
135	08 Jan 16	25.490	1.10	0.90	0.075	0.99	0.07	0.17	RHS
136	08 Jan 16	25.450	1.20	1.00	0.025	1.20	0.03	0.07	RHS
137	08 Jan 16	25.420	1.10	0.90	0.075	0.99	0.07	0.17	RHS
138	08 Jan 16	25.390	1.20	1.00	0.025	1.20	0.03	0.07	RHS
139	08 Jan 16	25.350	1.10	0.90	0.075	0.99	0.07	0.17	RHS
140	08 Jan 16	25.290	1.20	1.00	0.025	1.20	0.03	0.07	RHS
141	08 Jan 16	25.240	1.10	0.90	0.075	0.99	0.07	0.17	RHS
142	08 Jan 16	25.210	1.20	1.00	0.025	1.20	0.03	0.07	RHS
143	08 Jan 16	25.190	1.10	0.90	0.075	0.99	0.07	0.17	RHS
144	08 Jan 16	25.150	1.20	1.00	0.025	1.20	0.03	0.07	RHS
145	08 Jan 16	25.110	1.10	0.90	0.075	0.99	0.07	0.17	RHS
146	08 Jan 16	25.100	1.20	1.00	0.025	1.20	0.03	0.07	RHS
147	08 Jan 16	24.990	1.10	0.90	0.075	0.99	0.07	0.17	RHS
148	08 Jan 16	24.940	1.20	1.00	0.025	1.20	0.03	0.07	RHS
149	08 Jan 16	24.880	1.10	1.00	0.025	1.10	0.03	0.06	RHS
150	08 Jan 16	24.830	1.20	1.00	0.025	1.20	0.03	0.07	RHS
CARRIED FORWARD:						161.19	8.19	19.01	

LINTASAN RESOURCES SDN. BHD.
MAINTENANCE OF FEDERAL ROADS - WEST COAST, SABAH

R01 POTHOLE PATCHING RECORD

DISTRICT: TUARAN

ROUTE NO. 22

ROAD NAME: JALAN KOTA KINABALU - SANDAKAN

MONTH: JANUARY 2016

ITEM	DATE	CHAINAGE	Length (m)	Width (m)	Depth (m)	AREA (m ²)	VOLUME (m ³)	PREMIX QUANTITY (ton)	REMARKS
BROUGHT FORWARD:			-	-	-	161.19	8.19	19.01	
151	11 Jan 16	24.950	1.10	0.90	0.075	0.99	0.07	0.17	RHS
152	11 Jan 16	24.920	1.20	1.00	0.025	1.20	0.03	0.07	RHS
153	11 Jan 16	24.890	1.10	0.90	0.075	0.99	0.07	0.17	RHS
154	11 Jan 16	24.850	1.20	1.00	0.025	1.20	0.03	0.07	RHS
155	11 Jan 16	24.810	1.10	0.90	0.075	0.99	0.07	0.17	RHS
156	11 Jan 16	24.790	1.20	1.00	0.025	1.20	0.03	0.07	RHS
157	11 Jan 16	24.750	1.10	0.90	0.075	0.99	0.07	0.17	RHS
158	11 Jan 16	24.720	1.00	0.80	0.075	0.80	0.06	0.14	RHS
159	11 Jan 16	11.250	1.10	0.90	0.075	0.99	0.07	0.17	RHS
160	11 Jan 16	11.210	1.20	1.00	0.025	1.20	0.03	0.07	RHS
161	11 Jan 16	10.990	1.10	0.90	0.075	0.99	0.07	0.17	RHS
162	11 Jan 16	10.950	1.20	1.00	0.025	1.20	0.03	0.07	RHS
163	11 Jan 16	10.910	1.10	0.90	0.075	0.99	0.07	0.17	RHS
164	11 Jan 16	10.890	1.20	1.00	0.025	1.20	0.03	0.07	RHS
165	11 Jan 16	10.850	1.10	0.90	0.075	0.99	0.07	0.17	RHS
166	11 Jan 16	10.810	1.00	0.80	0.075	0.80	0.06	0.14	RHS
167	11 Jan 16	10.290	1.20	1.00	0.025	1.20	0.03	0.07	RHS
168	11 Jan 16	10.250	1.10	0.90	0.075	0.99	0.07	0.17	RHS
169	11 Jan 16	10.210	1.20	1.00	0.025	1.20	0.03	0.07	RHS
170	11 Jan 16	10.090	1.10	0.90	0.075	0.99	0.07	0.17	RHS
171	11 Jan 16	10.040	1.20	1.00	0.025	1.20	0.03	0.07	RHS
172	11 Jan 16	10.010	1.10	0.90	0.075	0.99	0.07	0.17	RHS
173	11 Jan 16	9.990	1.20	1.00	0.025	1.20	0.03	0.07	RHS
174	11 Jan 16	9.940	1.00	0.80	0.075	0.80	0.06	0.14	RHS
175	11 Jan 16	9.910	1.20	1.00	0.025	1.20	0.03	0.07	RHS
176	11 Jan 16	9.890	1.10	0.90	0.075	0.99	0.07	0.17	RHS
177	11 Jan 16	9.840	1.20	1.00	0.025	1.20	0.03	0.07	RHS
178	11 Jan 16	9.800	1.10	0.90	0.075	0.99	0.07	0.17	RHS
179	11 Jan 16	9.790	1.20	1.00	0.025	1.20	0.03	0.07	RHS
180	12 Jan 16	13.150	1.20	1.00	0.025	1.20	0.03	0.07	RHS
CARRIED FORWARD :						193.26	9.76	22.64	

LINTASAN RESOURCES SDN. BHD.
MAINTENANCE OF FEDERAL ROADS - WEST COAST, SABAH

R01 POTHOLE PATCHING RECORD

DISTRICT: TUARAN

ROUTE NO. 22

ROAD NAME: JALAN KOTA KINABALU - SANDAKAN

MONTH: JANUARY 2016

ITEM	DATE	CHAINAGE	Length (m)	Width (m)	Depth (m)	AREA (m2)	VOLUME (m3)	PREMIX QUANTITY (ton)	REMARKS
BROUGHT FORWARD:			-	-	-	193.26	9.76	22.64	
181	12 Jan 16	13.120	1.10	0.90	0.075	0.99	0.07	0.17	RHS
182	12 Jan 16	13.100	1.20	1.00	0.025	1.20	0.03	0.07	RHS
183	12 Jan 16	12.990	1.10	0.90	0.075	0.99	0.07	0.17	RHS
184	12 Jan 16	12.950	1.20	1.00	0.025	1.20	0.03	0.07	RHS
185	12 Jan 16	12.890	1.10	0.90	0.075	0.99	0.07	0.17	RHS
186	12 Jan 16	12.850	1.00	0.80	0.075	0.80	0.06	0.14	RHS
187	12 Jan 16	12.810	1.20	1.00	0.025	1.20	0.03	0.07	RHS
188	12 Jan 16	12.790	1.10	0.90	0.075	0.99	0.07	0.17	RHS
189	12 Jan 16	12.750	1.20	1.00	0.025	1.20	0.03	0.07	RHS
190	12 Jan 16	12.710	1.10	0.90	0.075	0.99	0.07	0.17	RHS
191	12 Jan 16	12.290	1.20	1.00	0.025	1.20	0.03	0.07	RHS
192	12 Jan 16	12.250	1.10	0.90	0.075	0.99	0.07	0.17	RHS
193	12 Jan 16	12.210	1.20	1.00	0.025	1.20	0.03	0.07	RHS
194	12 Jan 16	9.690	1.10	0.90	0.075	0.99	0.07	0.17	RHS
195	12 Jan 16	9.650	1.20	1.00	0.025	1.20	0.03	0.07	RHS
196	12 Jan 16	9.590	1.10	0.90	0.075	0.99	0.07	0.17	RHS
197	12 Jan 16	9.550	1.20	1.00	0.025	1.20	0.03	0.07	RHS
198	12 Jan 16	9.510	1.10	0.90	0.075	0.99	0.07	0.17	RHS
199	12 Jan 16	9.490	1.00	0.80	0.075	0.80	0.06	0.14	RHS
200	12 Jan 16	9.450	1.20	1.00	0.025	1.20	0.03	0.07	RHS
201	12 Jan 16	9.410	1.10	0.90	0.075	0.99	0.07	0.17	RHS
202	12 Jan 16	9.390	1.20	1.00	0.025	1.20	0.03	0.07	RHS
203	12 Jan 16	9.340	1.10	0.90	0.075	0.99	0.07	0.17	RHS
204	12 Jan 16	9.310	1.20	1.00	0.025	1.20	0.03	0.07	RHS
205	12 Jan 16	9.250	1.10	0.90	0.075	0.99	0.07	0.17	RHS
206	12 Jan 16	9.210	1.00	0.80	0.075	0.80	0.06	0.14	RHS
207	12 Jan 16	9.190	1.10	0.90	0.075	0.99	0.07	0.17	RHS
208	12 Jan 16	9.140	1.20	1.00	0.025	1.20	0.03	0.07	RHS
209	12 Jan 16	9.110	1.10	0.90	0.075	0.99	0.07	0.17	RHS
210	13 Jan 16	8.990	1.10	0.90	0.075	0.99	0.07	0.17	RHS
CARRIED FORWARD :						224.91	11.41	26.48	

LINTASAN RESOURCES SDN. BHD.
MAINTENANCE OF FEDERAL ROADS - WEST COAST, SABAH

R01 POTHOLE PATCHING RECORD

DISTRICT: TUARAN

ROUTE NO. 22

ROAD NAME: JALAN KOTA KINABALU - SANDAKAN

MONTH: JANUARY 2016

ITEM	DATE	CHAINAGE	Length (m)	Width (m)	Depth (m)	AREA (m ²)	VOLUME (m ³)	PREMIX QUANTITY (ton)	REMARKS
BROUGHT FORWARD:			-	-	-	224.91	11.41	26.48	
211	13 Jan 16	8.950	1.00	0.80	0.075	0.80	0.06	0.14	RHS
212	13 Jan 16	8.910	1.20	1.00	0.025	1.20	0.03	0.07	RHS
213	13 Jan 16	8.890	1.10	0.90	0.075	0.99	0.07	0.17	RHS
214	13 Jan 16	8.850	1.00	0.80	0.075	0.80	0.06	0.14	RHS
215	13 Jan 16	8.810	1.20	1.00	0.025	1.20	0.03	0.07	RHS
216	13 Jan 16	8.790	1.10	0.90	0.075	0.99	0.07	0.17	RHS
217	13 Jan 16	8.740	1.20	1.00	0.025	1.20	0.03	0.07	RHS
218	13 Jan 16	8.710	1.10	0.90	0.075	0.99	0.07	0.17	RHS
219	13 Jan 16	8.690	1.20	1.00	0.025	1.20	0.03	0.07	RHS
220	13 Jan 16	8.650	1.10	0.90	0.075	0.99	0.07	0.17	RHS
221	13 Jan 16	8.610	1.00	0.80	0.075	0.80	0.06	0.14	RHS
222	13 Jan 16	8.580	1.10	0.90	0.075	0.99	0.07	0.17	RHS
223	13 Jan 16	8.540	1.20	1.00	0.025	1.20	0.03	0.07	RHS
224	13 Jan 16	8.510	1.00	0.80	0.075	0.80	0.06	0.14	RHS
225	13 Jan 16	8.390	1.10	0.90	0.075	0.99	0.07	0.17	RHS
226	13 Jan 16	8.340	1.20	1.00	0.025	1.20	0.03	0.07	RHS
227	13 Jan 16	8.310	1.10	0.90	0.075	0.99	0.07	0.17	RHS
228	13 Jan 16	8.190	1.00	0.80	0.075	0.80	0.06	0.14	RHS
229	13 Jan 16	8.150	1.10	0.90	0.075	0.99	0.07	0.17	RHS
230	13 Jan 16	8.110	1.20	1.00	0.025	1.20	0.03	0.07	RHS
231	13 Jan 16	8.090	1.10	0.90	0.075	0.99	0.07	0.17	RHS
232	13 Jan 16	8.040	1.20	1.00	0.025	1.20	0.03	0.07	RHS
233	13 Jan 16	8.010	1.10	0.90	0.075	0.99	0.07	0.17	RHS
234	13 Jan 16	7.890	1.00	0.80	0.075	0.80	0.06	0.14	RHS
235	13 Jan 16	7.840	1.10	0.90	0.075	0.99	0.07	0.17	RHS
236	13 Jan 16	7.810	1.00	0.80	0.075	0.80	0.06	0.14	RHS
237	13 Jan 16	7.790	1.20	1.00	0.025	1.20	0.03	0.07	RHS
238	13 Jan 16	7.740	1.10	0.90	0.075	0.99	0.07	0.17	RHS
239	14 Jan 16	24.310	1.10	0.90	0.075	0.99	0.07	0.17	LHS
240	14 Jan 16	24.350	1.20	1.00	0.025	1.20	0.03	0.07	LHS
CARRIED FORWARD :						255.38	13.10	30.39	

LINTASAN RESOURCES SDN. BHD.
MAINTENANCE OF FEDERAL ROADS - WEST COAST, SABAH

R01 POTHOLE PATCHING RECORD

DISTRICT: TUARAN

ROUTE NO. 22

ROAD NAME: JALAN KOTA KINABALU - SANDAKAN

MONTH: JANUARY 2016

ITEM	DATE	CHAINAGE	Length (m)	Width (m)	Depth (m)	AREA (m ²)	VOLUME (m ³)	PREMIX QUANTITY (ton)	REMARKS
BROUGHT FORWARD:			-	-	-	255.38	13.10	30.39	
241	14 Jan 16	24.380	1.10	0.90	0.075	0.99	0.07	0.17	LHS
242	14 Jan 16	24.410	1.20	1.00	0.025	1.20	0.03	0.07	LHS
243	14 Jan 16	24.450	1.10	0.90	0.075	0.99	0.07	0.17	LHS
244	14 Jan 16	24.480	1.20	1.00	0.025	1.20	0.03	0.07	LHS
245	14 Jan 16	24.510	1.10	0.90	0.075	0.99	0.07	0.17	LHS
246	14 Jan 16	24.550	1.20	1.00	0.025	1.20	0.03	0.07	LHS
247	14 Jan 16	24.580	1.10	1.00	0.025	1.10	0.03	0.06	LHS
248	14 Jan 16	24.590	1.20	1.00	0.025	1.20	0.03	0.07	LHS
249	14 Jan 16	24.620	1.10	0.90	0.075	0.99	0.07	0.17	LHS
250	14 Jan 16	24.650	1.20	1.00	0.025	1.20	0.03	0.07	LHS
251	14 Jan 16	24.680	1.10	0.90	0.075	0.99	0.07	0.17	LHS
252	14 Jan 16	24.690	1.00	0.80	0.075	0.80	0.06	0.14	LHS
253	14 Jan 16	26.510	1.20	1.00	0.025	1.20	0.03	0.07	LHS
254	14 Jan 16	26.550	1.10	0.90	0.075	0.99	0.07	0.17	LHS
255	14 Jan 16	26.580	1.20	1.00	0.025	1.20	0.03	0.07	LHS
256	14 Jan 16	26.610	1.00	0.90	0.075	0.90	0.07	0.16	LHS
257	14 Jan 16	26.650	1.10	0.90	0.075	0.99	0.07	0.17	LHS
258	14 Jan 16	26.680	1.20	1.00	0.025	1.20	0.03	0.07	LHS
259	14 Jan 16	26.690	1.10	0.90	0.075	0.99	0.07	0.17	LHS
260	14 Jan 16	27.120	1.20	1.00	0.025	1.20	0.03	0.07	LHS
261	14 Jan 16	27.160	1.10	0.90	0.075	0.99	0.07	0.17	LHS
262	14 Jan 16	27.190	1.20	1.00	0.025	1.20	0.03	0.07	LHS
263	14 Jan 16	27.210	1.10	0.90	0.075	0.99	0.07	0.17	LHS
264	14 Jan 16	27.260	1.20	1.00	0.025	1.20	0.03	0.07	LHS
265	14 Jan 16	27.290	1.10	0.90	0.075	0.99	0.07	0.17	LHS
266	14 Jan 16	27.410	1.20	1.00	0.025	1.20	0.03	0.07	LHS
267	14 Jan 16	27.450	1.10	0.90	0.075	0.99	0.07	0.17	LHS
268	14 Jan 16	27.480	1.00	0.80	0.075	0.80	0.06	0.14	LHS
269	15 Jan 16	15.910	1.10	0.90	0.025	0.99	0.02	0.06	LHS
270	15 Jan 16	15.950	1.20	1.00	0.025	1.20	0.03	0.07	LHS
CARRIED FORWARD :						287.45	14.62	33.91	

LINTASAN RESOURCES SDN. BHD.
MAINTENANCE OF FEDERAL ROADS - WEST COAST, SABAH

R01 POTHOLE PATCHING RECORD

DISTRICT: TUARAN

ROUTE NO. 22

ROAD NAME: JALAN KOTA KINABALU - SANDAKAN

MONTH: JANUARY 2016

ITEM	DATE	CHAINAGE	Length (m)	Width (m)	Depth (m)	AREA (m ²)	VOLUME (m ³)	PREMIX QUANTITY (ton)	REMARKS
BROUGHT FORWARD:			-	-	-	287.45	14.62	33.91	
271	15 Jan 16	15.980	1.10	0.90	0.075	0.99	0.07	0.17	LHS
272	15 Jan 16	18.310	1.20	1.00	0.025	1.20	0.03	0.07	LHS
273	15 Jan 16	18.350	1.10	0.90	0.075	0.99	0.07	0.17	LHS
274	15 Jan 16	18.380	1.20	1.00	0.025	1.20	0.03	0.07	LHS
275	15 Jan 16	18.410	1.10	0.90	0.075	0.99	0.07	0.17	LHS
276	15 Jan 16	18.450	1.20	1.00	0.025	1.20	0.03	0.07	LHS
277	15 Jan 16	18.480	1.10	0.90	0.075	0.99	0.07	0.17	LHS
278	15 Jan 16	18.490	1.20	1.00	0.025	1.20	0.03	0.07	LHS
279	15 Jan 16	18.510	1.10	0.90	0.075	0.99	0.07	0.17	LHS
280	15 Jan 16	18.550	1.20	1.00	0.025	1.20	0.03	0.07	LHS
281	15 Jan 16	18.580	1.10	0.90	0.075	0.99	0.07	0.17	LHS
282	15 Jan 16	19.190	1.00	0.90	0.075	0.90	0.07	0.16	RHS
283	15 Jan 16	19.150	1.20	1.00	0.025	1.20	0.03	0.07	RHS
284	15 Jan 16	19.110	1.10	0.90	0.075	0.99	0.07	0.17	RHS
285	15 Jan 16	18.190	1.00	0.80	0.075	0.80	0.06	0.14	RHS
286	15 Jan 16	18.140	1.10	0.90	0.075	0.99	0.07	0.17	RHS
287	15 Jan 16	18.110	1.20	1.00	0.025	1.20	0.03	0.07	RHS
288	15 Jan 16	18.090	1.10	0.90	0.075	0.99	0.07	0.17	RHS
289	15 Jan 16	18.050	1.20	1.00	0.025	1.20	0.03	0.07	RHS
290	15 Jan 16	18.010	1.10	0.90	0.075	0.99	0.07	0.17	RHS
291	15 Jan 16	17.990	1.20	1.00	0.025	1.20	0.03	0.07	RHS
292	15 Jan 16	17.950	1.10	0.90	0.075	0.99	0.07	0.17	RHS
293	15 Jan 16	15.990	1.00	0.80	0.075	0.80	0.06	0.14	RHS
294	15 Jan 16	15.940	1.10	0.90	0.075	0.99	0.07	0.17	RHS
295	15 Jan 16	15.910	1.20	1.00	0.025	1.20	0.03	0.07	RHS
296	15 Jan 16	15.890	1.10	0.90	0.075	0.99	0.07	0.17	RHS
297	15 Jan 16	15.840	1.20	1.00	0.025	1.20	0.03	0.07	RHS
298	15 Jan 16	15.810	1.10	0.90	0.075	0.99	0.07	0.17	RHS
299	16 Jan 16	6.310	1.10	0.90	0.075	0.99	0.07	0.17	LHS
300	16 Jan 16	6.350	1.20	1.00	0.025	1.20	0.03	0.07	LHS
CARRIED FORWARD :						319.20	16.28	37.77	

LINTASAN RESOURCES SDN. BHD.
MAINTENANCE OF FEDERAL ROADS - WEST COAST, SABAH

R01 POTHOLE PATCHING RECORD

DISTRICT: TUARAN

ROUTE NO. 22

ROAD NAME: JALAN KOTA KINABALU - SANDAKAN

MONTH: JANUARY 2016

ITEM	DATE	CHAINAGE	Length (m)	Width (m)	Depth (m)	AREA (m ²)	VOLUME (m ³)	PREMIX QUANTITY (ton)	REMARKS
BROUGHT FORWARD:			-	-	-	319.20	16.28	37.77	
301	16 Jan 16	6.380	1.10	0.90	0.075	0.99	0.07	0.17	LHS
302	16 Jan 16	6.410	1.20	1.00	0.025	1.20	0.03	0.07	LHS
303	16 Jan 16	6.450	1.10	0.90	0.075	0.99	0.07	0.17	LHS
304	16 Jan 16	6.480	1.20	1.00	0.025	1.20	0.03	0.07	LHS
305	16 Jan 16	6.495	1.10	0.90	0.075	0.99	0.07	0.17	LHS
306	16 Jan 16	6.510	1.20	1.00	0.025	1.20	0.03	0.07	LHS
307	16 Jan 16	6.550	1.10	0.90	0.075	0.99	0.07	0.17	LHS
308	16 Jan 16	6.580	1.20	1.00	0.025	1.20	0.03	0.07	LHS
309	16 Jan 16	6.590	1.10	0.90	0.075	0.99	0.07	0.17	LHS
310	16 Jan 16	6.610	1.20	1.00	0.025	1.20	0.03	0.07	LHS
311	16 Jan 16	6.650	1.10	0.90	0.075	0.99	0.07	0.17	LHS
312	16 Jan 16	6.680	1.20	1.00	0.025	1.20	0.03	0.07	LHS
313	16 Jan 16	6.690	1.10	0.90	0.075	0.99	0.07	0.17	LHS
314	16 Jan 16	19.430	1.20	1.00	0.025	1.20	0.03	0.07	LHS
315	16 Jan 16	19.480	1.10	0.90	0.075	0.99	0.07	0.17	LHS
316	16 Jan 16	19.610	1.20	1.00	0.025	1.20	0.03	0.07	LHS
317	16 Jan 16	19.660	1.10	0.90	0.075	0.99	0.07	0.17	LHS
318	16 Jan 16	19.690	1.20	1.00	0.025	1.20	0.03	0.07	LHS
319	16 Jan 16	19.190	1.10	0.90	0.075	0.99	0.07	0.17	RHS
320	16 Jan 16	19.150	1.20	1.00	0.025	1.20	0.03	0.07	RHS
321	16 Jan 16	19.110	1.10	0.90	0.075	0.99	0.07	0.17	RHS
322	16 Jan 16	19.090	1.20	1.00	0.025	1.20	0.03	0.07	RHS
323	16 Jan 16	19.040	1.10	0.90	0.075	0.99	0.07	0.17	RHS
324	16 Jan 16	19.010	1.20	1.00	0.025	1.20	0.03	0.07	RHS
325	16 Jan 16	18.790	1.10	0.90	0.075	0.99	0.07	0.17	RHS
326	16 Jan 16	18.750	1.20	1.00	0.025	1.20	0.03	0.07	RHS
327	16 Jan 16	18.710	1.10	0.90	0.075	0.99	0.07	0.17	RHS
328	16 Jan 16	18.650	1.20	1.00	0.025	1.20	0.03	0.07	RHS
329	17 Jan 16	15.610	1.10	0.90	0.075	0.99	0.07	0.17	LHS
330	17 Jan 16	15.650	1.20	1.00	0.025	1.20	0.03	0.07	LHS
CARRIED FORWARD :						352.05	17.84	41.40	

LINTASAN RESOURCES SDN. BHD.
 MAINTENANCE OF FEDERAL ROADS - WEST COAST, SABAH

R01 POTHOLE PATCHING RECORD

DISTRICT: TUARAN
 ROUTE NO. 22
 ROAD NAME: JALAN KOTA KINABALU - SANDAKAN
 MONTH: JANUARY 2016

ITEM	DATE	CHAINAGE	Length (m)	Width (m)	Depth (m)	AREA (m ²)	VOLUME (m ³)	PREMIX QUANTITY (ton)	REMARKS
BROUGHT FORWARD:			-	-	-	352.05	17.84	41.40	
331	17 Jan 16	15.680	1.10	0.90	0.075	0.99	0.07	0.17	LHS
332	17 Jan 16	15.690	1.20	1.00	0.025	1.20	0.03	0.07	LHS
333	17 Jan 16	15.710	1.10	0.90	0.075	0.99	0.07	0.17	LHS
334	17 Jan 16	15.750	1.20	1.00	0.025	1.20	0.03	0.07	LHS
335	17 Jan 16	15.790	1.10	0.90	0.075	0.99	0.07	0.17	LHS
336	17 Jan 16	17.120	1.00	0.80	0.075	0.80	0.06	0.14	LHS
337	17 Jan 16	17.160	1.10	0.90	0.075	0.99	0.07	0.17	LHS
338	17 Jan 16	17.190	1.20	1.00	0.025	1.20	0.03	0.07	LHS
339	17 Jan 16	17.420	1.10	0.90	0.075	0.99	0.07	0.17	LHS
340	17 Jan 16	17.460	1.20	1.00	0.025	1.20	0.03	0.07	LHS
341	17 Jan 16	17.490	1.10	0.90	0.075	0.99	0.07	0.17	LHS
342	17 Jan 16	18.120	1.20	1.00	0.025	1.20	0.03	0.07	LHS
343	17 Jan 16	18.160	1.10	0.90	0.075	0.99	0.07	0.17	LHS
344	17 Jan 16	18.190	1.20	1.00	0.025	1.20	0.03	0.07	LHS
345	17 Jan 16	15.390	1.10	0.90	0.075	0.99	0.07	0.17	RHS
346	17 Jan 16	15.350	1.00	0.80	0.075	0.80	0.06	0.14	RHS
347	17 Jan 16	15.310	1.20	1.00	0.025	1.20	0.03	0.07	RHS
348	17 Jan 16	15.290	1.10	0.90	0.075	0.99	0.07	0.17	RHS
349	17 Jan 16	15.240	1.00	0.80	0.075	0.80	0.06	0.14	RHS
350	17 Jan 16	15.210	1.20	1.00	0.025	1.20	0.03	0.07	RHS
351	17 Jan 16	15.190	1.10	0.90	0.075	0.99	0.07	0.17	RHS
352	17 Jan 16	15.150	1.20	1.00	0.025	1.20	0.03	0.07	RHS
353	17 Jan 16	15.120	1.10	0.90	0.075	0.99	0.07	0.17	RHS
354	17 Jan 16	14.980	1.20	1.00	0.025	1.20	0.03	0.07	RHS
355	17 Jan 16	14.940	1.10	0.90	0.075	0.99	0.07	0.17	RHS
356	17 Jan 16	14.910	1.00	0.80	0.075	0.80	0.06	0.14	RHS
357	17 Jan 16	14.780	1.10	0.90	0.075	0.99	0.07	0.17	RHS
358	17 Jan 16	14.740	1.00	0.80	0.075	0.80	0.06	0.14	RHS
359	18 Jan 16	18.590	1.10	0.90	0.075	0.99	0.07	0.17	RHS
360	18 Jan 16	18.550	1.20	1.00	0.025	1.20	0.03	0.07	RHS
CARRIED FORWARD :						383.11	19.51	45.27	

LINTASAN RESOURCES SDN. BHD.
MAINTENANCE OF FEDERAL ROADS - WEST COAST, SABAH

R01 POT HOLE PATCHING RECORD

DISTRICT: TUARAN

ROUTE NO. 22

ROAD NAME: JALAN KOTA KINABALU - SANDAKAN

MONTH: JANUARY 2016

ITEM	DATE	CHAINAGE	Length (m)	Width (m)	Depth (m)	AREA (m ²)	VOLUME (m ³)	PREMIX QUANTITY (ton)	REMARKS
BROUGHT FORWARD:			-	-	-	383.11	19.51	45.27	
361	18 Jan 16	18.510	1.10	0.90	0.075	0.99	0.07	0.17	RHS
362	18 Jan 16	18.490	1.20	1.00	0.025	1.20	0.03	0.07	RHS
363	18 Jan 16	18.450	1.10	0.90	0.075	0.99	0.07	0.17	RHS
364	18 Jan 16	18.410	1.00	0.70	0.075	0.70	0.05	0.12	RHS
365	18 Jan 16	18.290	1.10	0.90	0.075	0.99	0.07	0.17	RHS
366	18 Jan 16	18.250	1.20	1.00	0.025	1.20	0.03	0.07	RHS
367	18 Jan 16	18.210	1.10	0.90	0.075	0.99	0.07	0.17	RHS
368	18 Jan 16	17.980	1.00	0.80	0.075	0.80	0.06	0.14	RHS
369	18 Jan 16	17.940	1.10	0.90	0.075	0.99	0.07	0.17	RHS
370	18 Jan 16	17.910	1.00	0.80	0.075	0.80	0.06	0.14	RHS
371	18 Jan 16	17.890	1.10	0.90	0.075	0.99	0.07	0.17	RHS
372	18 Jan 16	17.840	1.20	1.00	0.025	1.20	0.03	0.07	RHS
373	18 Jan 16	17.810	1.10	0.90	0.075	0.99	0.07	0.17	RHS
374	18 Jan 16	17.790	1.00	0.80	0.075	0.80	0.06	0.14	RHS
375	18 Jan 16	17.740	1.10	0.90	0.075	0.99	0.07	0.17	RHS
376	18 Jan 16	17.720	1.00	0.80	0.075	0.80	0.06	0.14	RHS
377	18 Jan 16	17.690	1.10	0.90	0.075	0.99	0.07	0.17	LHS
378	18 Jan 16	17.640	1.20	1.00	0.025	1.20	0.03	0.07	RHS
379	18 Jan 16	17.610	1.10	0.90	0.075	0.99	0.07	0.17	RHS
380	18 Jan 16	17.590	1.00	0.80	0.075	0.80	0.06	0.14	RHS
381	18 Jan 16	17.540	1.10	0.90	0.075	0.99	0.07	0.17	RHS
382	18 Jan 16	17.510	1.20	1.00	0.025	1.20	0.03	0.07	RHS
383	18 Jan 16	17.480	1.10	0.90	0.075	0.99	0.07	0.17	RHS
384	18 Jan 16	17.440	1.20	1.00	0.025	1.20	0.03	0.07	RHS
385	18 Jan 16	17.410	1.10	0.90	0.075	0.99	0.07	0.17	RHS
386	18 Jan 16	17.290	1.20	1.00	0.025	1.20	0.03	0.07	RHS
387	18 Jan 16	17.240	1.10	0.90	0.075	0.99	0.07	0.17	RHS
388	18 Jan 16	17.210	1.20	1.00	0.025	1.20	0.03	0.07	RHS
389	19 Jan 16	16.810	1.10	0.90	0.075	0.99	0.07	0.17	LHS
390	19 Jan 16	16.850	1.20	1.00	0.025	1.20	0.03	0.07	LHS
CARRIED FORWARD :						413.46	21.25	49.30	

LINTASAN RESOURCES SDN. BHD.
MAINTENANCE OF FEDERAL ROADS - WEST COAST, SABAH

R01 POTHOLE PATCHING RECORD

DISTRICT: TUARAN

ROUTE NO. 22

ROAD NAME: JALAN KOTA KINABALU - SANDAKAN

MONTH: JANUARY 2016

ITEM	DATE	CHAINAGE	Length (m)	Width (m)	Depth (m)	AREA (m ²)	VOLUME (m ³)	PREMIX QUANTITY (ton)	REMARKS
BROUGHT FORWARD:			-	-	-	413.46	21.25	49.30	
391	19 Jan 16	16.880	1.10	0.90	0.075	0.99	0.07	0.17	LHS
392	19 Jan 16	16.890	1.20	1.00	0.025	1.20	0.03	0.07	LHS
393	19 Jan 16	16.910	1.10	0.90	0.075	0.99	0.07	0.17	LHS
394	19 Jan 16	16.950	1.20	1.00	0.025	1.20	0.03	0.07	LHS
395	19 Jan 16	16.980	1.10	0.90	0.075	0.99	0.07	0.17	LHS
396	19 Jan 16	17.610	1.20	1.00	0.025	1.20	0.03	0.07	LHS
397	19 Jan 16	17.650	1.10	0.90	0.075	0.99	0.07	0.17	LHS
398	19 Jan 16	17.680	1.00	0.80	0.075	0.80	0.06	0.14	LHS
399	19 Jan 16	17.690	1.10	0.90	0.075	0.99	0.07	0.17	LHS
400	19 Jan 16	17.710	1.20	1.00	0.025	1.20	0.03	0.07	LHS
401	19 Jan 16	17.750	1.10	0.90	0.075	0.99	0.07	0.17	LHS
402	19 Jan 16	17.790	1.00	0.80	0.075	0.80	0.06	0.14	LHS
403	19 Jan 16	28.510	1.10	0.90	0.075	0.99	0.07	0.17	LHS
404	19 Jan 16	28.550	1.20	1.00	0.025	1.20	0.03	0.07	LHS
405	19 Jan 16	28.580	1.10	0.90	0.075	0.99	0.07	0.17	LHS
406	19 Jan 16	26.790	1.20	1.00	0.025	1.20	0.03	0.07	RHS
407	19 Jan 16	26.750	1.10	0.90	0.075	0.99	0.07	0.17	RHS
408	19 Jan 16	26.710	1.20	1.00	0.025	1.20	0.03	0.07	RHS
409	19 Jan 16	26.690	1.10	0.90	0.075	0.99	0.07	0.17	RHS
410	19 Jan 16	26.650	1.20	1.00	0.025	1.20	0.03	0.07	RHS
411	19 Jan 16	26.610	1.10	0.90	0.075	0.99	0.07	0.17	RHS
412	19 Jan 16	26.600	1.20	1.00	0.025	1.20	0.03	0.07	RHS
413	19 Jan 16	26.590	1.10	0.90	0.075	0.99	0.07	0.17	RHS
414	19 Jan 16	26.540	1.20	1.00	0.025	1.20	0.03	0.07	RHS
415	19 Jan 16	26.510	1.10	0.90	0.075	0.99	0.07	0.17	RHS
416	19 Jan 16	26.490	1.20	1.00	0.025	1.20	0.03	0.07	RHS
417	19 Jan 16	26.440	1.10	0.90	0.075	0.99	0.07	0.17	RHS
418	19 Jan 16	26.410	1.20	1.00	0.025	1.20	0.03	0.07	RHS
419	21 Jan 16	13.310	1.20	1.00	0.025	1.20	0.03	0.07	LHS
420	21 Jan 16	13.350	1.10	0.90	0.075	0.99	0.07	0.17	LHS
CARRIED FORWARD :						445.51	22.87	53.07	

LINTASAN RESOURCES SDN. BHD.
MAINTENANCE OF FEDERAL ROADS - WEST COAST, SABAH

R01 POTHOLE PATCHING RECORD

DISTRICT: TUARAN

ROUTE NO. 22

ROAD NAME: JALAN KOTA KINABALU - SANDAKAN

MONTH: JANUARY 2016

ITEM	DATE	CHAINAGE	Length (m)	Width (m)	Depth (m)	AREA (m ²)	VOLUME (m ³)	PREMIX QUANTITY (ton)	REMARKS
BROUGHT FORWARD:			-	-	-	445.51	22.87	53.07	
421	21 Jan 16	13.380	1.00	0.80	0.075	0.80	0.06	0.14	LHS
422	21 Jan 16	13.390	1.10	0.90	0.075	0.99	0.07	0.17	LHS
423	21 Jan 16	13.420	1.00	0.80	0.075	0.80	0.06	0.14	LHS
424	21 Jan 16	13.450	1.10	0.90	0.075	0.99	0.07	0.17	LHS
425	21 Jan 16	13.480	1.20	1.00	0.025	1.20	0.03	0.07	LHS
426	21 Jan 16	14.110	1.10	0.90	0.075	0.99	0.07	0.17	LHS
427	21 Jan 16	14.150	1.00	0.80	0.075	0.80	0.06	0.14	LHS
428	21 Jan 16	14.180	1.10	0.90	0.075	0.99	0.07	0.17	LHS
429	21 Jan 16	14.190	1.20	1.00	0.025	1.20	0.03	0.07	LHS
430	21 Jan 16	14.220	1.10	0.90	0.075	0.99	0.07	0.17	LHS
431	21 Jan 16	14.250	1.20	1.00	0.025	1.20	0.03	0.07	LHS
432	21 Jan 16	14.280	1.10	0.90	0.075	0.99	0.07	0.17	LHS
433	21 Jan 16	14.290	1.00	0.80	0.075	0.80	0.06	0.14	LHS
434	21 Jan 16	14.320	1.10	0.90	0.075	0.99	0.07	0.17	LHS
435	21 Jan 16	14.360	1.20	1.00	0.025	1.20	0.03	0.07	LHS
436	21 Jan 16	14.390	1.00	0.80	0.075	0.80	0.06	0.14	LHS
437	21 Jan 16	14.510	1.20	1.00	0.025	1.20	0.03	0.07	LHS
438	21 Jan 16	14.560	1.10	0.90	0.075	0.99	0.07	0.17	LHS
439	21 Jan 16	15.310	1.20	1.00	0.025	1.20	0.03	0.07	LHS
440	21 Jan 16	15.350	1.10	0.90	0.075	0.99	0.07	0.17	LHS
441	21 Jan 16	15.380	1.20	1.00	0.025	1.20	0.03	0.07	LHS
442	21 Jan 16	15.395	1.00	0.90	0.075	0.90	0.07	0.16	LHS
443	21 Jan 16	15.410	1.10	0.80	0.075	0.88	0.07	0.15	LHS
444	21 Jan 16	15.460	1.20	1.00	0.075	1.20	0.09	0.21	LHS
445	21 Jan 16	15.490	1.10	0.90	0.075	0.99	0.07	0.17	LHS
446	21 Jan 16	17.220	1.20	1.00	0.025	1.20	0.03	0.07	LHS
447	21 Jan 16	17.260	1.10	0.90	0.075	0.99	0.07	0.17	LHS
448	21 Jan 16	17.440	1.00	0.80	0.075	0.80	0.06	0.14	LHS
449	22 Jan 16	11.910	1.10	0.90	0.075	0.99	0.07	0.17	LHS
450	22 Jan 16	11.950	1.20	1.00	0.025	1.20	0.03	0.07	LHS
CARRIED FORWARD :						475.97	24.62	57.11	

LINTASAN RESOURCES SDN. BHD.
MAINTENANCE OF FEDERAL ROADS - WEST COAST, SABAH

R01 POTHOLE PATCHING RECORD

DISTRICT: TUARAN

ROUTE NO. 22

ROAD NAME: JALAN KOTA KINABALU - SANDAKAN

MONTH: JANUARY 2016

ITEM	DATE	CHAINAGE	Length (m)	Width (m)	Depth (m)	AREA (m ²)	VOLUME (m ³)	PREMIX QUANTITY (ton)	REMARKS
BROUGHT FORWARD:			-	-	-	475.97	24.62	57.11	
451	22 Jan 16	11.980	1.00	0.90	0.075	0.90	0.07	0.16	LHS
452	22 Jan 16	12.010	1.10	0.80	0.075	0.88	0.07	0.15	LHS
453	22 Jan 16	12.050	1.20	1.00	0.025	1.20	0.03	0.07	LHS
454	22 Jan 16	12.080	1.10	0.90	0.075	0.99	0.07	0.17	LHS
455	22 Jan 16	12.090	1.20	1.00	0.025	1.20	0.03	0.07	LHS
456	22 Jan 16	12.120	1.10	0.90	0.075	0.99	0.07	0.17	LHS
457	22 Jan 16	12.150	1.20	1.00	0.025	1.20	0.03	0.07	LHS
458	22 Jan 16	12.180	1.10	0.90	0.075	0.99	0.07	0.17	LHS
459	22 Jan 16	12.190	1.20	1.00	0.025	1.20	0.03	0.07	LHS
460	22 Jan 16	12.220	1.10	0.90	0.075	0.99	0.07	0.17	LHS
461	22 Jan 16	12.260	1.20	1.00	0.025	1.20	0.03	0.07	LHS
462	22 Jan 16	12.290	1.10	0.90	0.075	0.99	0.07	0.17	LHS
463	22 Jan 16	13.310	1.00	0.80	0.075	0.80	0.06	0.14	LHS
464	22 Jan 16	13.360	1.10	0.90	0.075	0.99	0.07	0.17	LHS
465	22 Jan 16	13.390	1.20	1.00	0.025	1.20	0.03	0.07	LHS
466	22 Jan 16	13.410	1.10	0.80	0.075	0.88	0.07	0.15	LHS
467	22 Jan 16	13.460	1.20	1.00	0.025	1.20	0.03	0.07	LHS
468	22 Jan 16	13.490	1.10	0.90	0.075	0.99	0.07	0.17	LHS
469	22 Jan 16	13.495	1.20	1.00	0.025	1.20	0.03	0.07	LHS
470	22 Jan 16	14.230	1.00	0.90	0.075	0.90	0.07	0.16	LHS
471	22 Jan 16	14.280	1.10	0.90	0.075	0.99	0.07	0.17	LHS
472	22 Jan 16	18.310	1.20	1.00	0.025	1.20	0.03	0.07	LHS
473	22 Jan 16	18.350	1.10	0.90	0.075	0.99	0.07	0.17	LHS
474	22 Jan 16	18.380	1.20	1.00	0.075	1.20	0.09	0.21	LHS
475	22 Jan 16	18.410	1.10	0.90	0.075	0.99	0.07	0.17	LHS
476	22 Jan 16	18.460	1.20	1.00	0.025	1.20	0.03	0.07	LHS
477	22 Jan 16	18.490	1.10	0.90	0.075	0.99	0.07	0.17	LHS
478	23 Jan 16	10.510	1.10	0.90	0.075	0.99	0.07	0.17	LHS
479	23 Jan 16	10.550	1.20	1.00	0.025	1.20	0.03	0.07	LHS
480	23 Jan 16	10.580	1.10	0.90	0.075	0.99	0.07	0.17	LHS
CARRIED FORWARD :						507.60	26.33	61.09	

LINTASAN RESOURCES SDN. BHD.
MAINTENANCE OF FEDERAL ROADS - WEST COAST, SABAH

R01 POTHOLE PATCHING RECORD

DISTRICT: TUARAN

ROUTE NO. 22

ROAD NAME: JALAN KOTA KINABALU - SANDAKAN

MONTH: JANUARY 2016

ITEM	DATE	CHAINAGE	Length (m)	Width (m)	Depth (m)	AREA (m ²)	VOLUME (m ³)	PREMIX QUANTITY (ton)	REMARKS
BROUGHT FORWARD:			-	-	-	507.60	26.33	61.09	
481	23 Jan 16	10.590	1.20	1.00	0.025	1.20	0.03	0.07	LHS
482	23 Jan 16	11.210	1.10	0.90	0.075	0.99	0.07	0.17	LHS
483	23 Jan 16	11.250	1.20	1.00	0.025	1.20	0.03	0.07	LHS
484	23 Jan 16	11.280	1.10	0.90	0.075	0.99	0.07	0.17	LHS
485	23 Jan 16	11.295	1.20	1.00	0.025	1.20	0.03	0.07	LHS
486	23 Jan 16	11.310	1.00	0.80	0.075	0.80	0.06	0.14	LHS
487	23 Jan 16	11.350	1.20	1.00	0.025	1.20	0.03	0.07	LHS
488	23 Jan 16	11.380	1.10	0.90	0.075	0.99	0.07	0.17	LHS
489	23 Jan 16	11.390	1.20	1.00	0.025	1.20	0.03	0.07	LHS
490	23 Jan 16	11.420	1.10	0.90	0.075	0.99	0.07	0.17	LHS
491	23 Jan 16	11.460	1.20	1.00	0.025	1.20	0.03	0.07	LHS
492	23 Jan 16	11.480	1.10	0.90	0.075	0.99	0.07	0.17	LHS
493	23 Jan 16	11.490	1.20	1.00	0.025	1.20	0.03	0.07	LHS
494	23 Jan 16	11.520	1.10	0.90	0.075	0.99	0.07	0.17	LHS
495	23 Jan 16	11.550	1.20	1.00	0.025	1.20	0.03	0.07	LHS
496	23 Jan 16	11.580	1.10	0.90	0.075	0.99	0.07	0.17	LHS
497	23 Jan 16	11.590	1.00	0.70	0.075	0.70	0.05	0.12	RHS
498	23 Jan 16	11.550	1.20	1.00	0.025	1.20	0.03	0.07	LHS
499	23 Jan 16	11.510	1.10	0.90	0.075	0.99	0.07	0.17	LHS
500	23 Jan 16	11.390	1.20	1.00	0.025	1.20	0.03	0.07	LHS
501	23 Jan 16	11.340	1.10	0.90	0.075	0.99	0.07	0.17	LHS
502	23 Jan 16	11.310	1.20	1.00	0.025	1.20	0.03	0.07	LHS
503	23 Jan 16	11.190	1.10	0.90	0.075	0.99	0.07	0.17	LHS
504	23 Jan 16	11.140	1.20	1.00	0.025	1.20	0.03	0.07	LHS
505	23 Jan 16	11.110	1.10	0.90	0.075	0.99	0.07	0.17	LHS
506	23 Jan 16	10.850	1.20	1.00	0.025	1.20	0.03	0.07	LHS
507	23 Jan 16	10.810	1.10	0.90	0.075	0.99	0.07	0.17	LHS
508	25 Jan 16	19.810	1.10	0.90	0.075	0.99	0.07	0.17	LHS
509	25 Jan 16	19.850	1.00	0.80	0.075	0.80	0.06	0.14	LHS
510	25 Jan 16	19.880	1.10	0.90	0.075	0.99	0.07	0.17	LHS
CARRIED FORWARD :						539.36	27.93	64.80	

LINTASAN RESOURCES SDN. BHD.
MAINTENANCE OF FEDERAL ROADS - WEST COAST, SABAH

R01 POTHOLE PATCHING RECORD

DISTRICT: TUARAN

ROUTE NO. 22

ROAD NAME: JALAN KOTA KINABALU - SANDAKAN

MONTH: JANUARY 2016

ITEM	DATE	CHAINAGE	Length (m)	Width (m)	Depth (m)	AREA (m ²)	VOLUME (m ³)	PREMIX QUANTITY (ton)	REMARKS
BROUGHT FORWARD:			-	-	-	539.36	27.93	64.80	
511	25 Jan 16	19.895	1.20	1.00	0.025	1.20	0.03	0.07	LHS
512	25 Jan 16	20.510	1.10	0.90	0.075	0.99	0.07	0.17	LHS
513	25 Jan 16	20.560	1.20	1.00	0.075	1.20	0.09	0.21	LHS
514	25 Jan 16	20.580	1.10	0.90	0.075	0.99	0.07	0.17	LHS
515	25 Jan 16	20.595	1.20	1.00	0.025	1.20	0.03	0.07	LHS
516	25 Jan 16	20.610	1.10	0.90	0.075	0.99	0.07	0.17	LHS
517	25 Jan 16	20.650	1.20	1.00	0.025	1.20	0.03	0.07	LHS
518	25 Jan 16	20.680	1.10	0.90	0.075	0.99	0.07	0.17	LHS
519	25 Jan 16	20.690	1.20	1.00	0.025	1.20	0.03	0.07	LHS
520	25 Jan 16	21.020	1.10	0.90	0.075	0.99	0.07	0.17	LHS
521	25 Jan 16	21.060	1.20	1.00	0.025	1.20	0.03	0.07	LHS
522	25 Jan 16	21.080	1.10	0.90	0.075	0.99	0.07	0.17	LHS
523	25 Jan 16	21.090	1.20	1.00	0.025	1.20	0.03	0.07	LHS
524	25 Jan 16	21.120	1.00	0.80	0.075	0.80	0.06	0.14	LHS
525	25 Jan 16	21.150	1.10	0.90	0.075	0.99	0.07	0.17	LHS
526	25 Jan 16	21.180	1.20	1.00	0.025	1.20	0.03	0.07	LHS
527	25 Jan 16	21.195	1.10	0.90	0.075	0.99	0.07	0.17	LHS
528	25 Jan 16	21.210	1.20	1.00	0.025	1.20	0.03	0.07	LHS
529	25 Jan 16	21.250	1.10	0.90	0.075	0.99	0.07	0.17	LHS
530	25 Jan 16	21.280	1.00	0.80	0.075	0.80	0.06	0.14	LHS
531	25 Jan 16	21.295	1.10	0.90	0.075	0.99	0.07	0.17	LHS
532	25 Jan 16	21.310	1.20	1.00	0.025	1.20	0.03	0.07	LHS
533	25 Jan 16	21.350	1.10	0.90	0.075	0.99	0.07	0.17	LHS
534	25 Jan 16	21.380	1.20	1.00	0.025	1.20	0.03	0.07	LHS
535	25 Jan 16	21.390	1.10	0.90	0.075	0.99	0.07	0.17	LHS
536	25 Jan 16	21.430	1.20	1.00	0.025	1.20	0.03	0.07	LHS
537	25 Jan 16	21.470	1.10	0.90	0.075	0.99	0.07	0.17	LHS
TOTAL :						568.23	29.44	68.29	

LINTASAN RESOURCES SDN. BHD.
MAINTENANCE OF FEDERAL ROADS - WEST COAST, SABAH

R01 POT HOLE PATCHING RECORD

DISTRICT: TUARAN
ROUTE NO. 503
ROAD NAME: JALAN BERUNGIS - KOTA BELUD
MONTH: JANUARY 2016

ITEM	DATE	CHAINAGE	Length (m)	Width (m)	Depth (m)	AREA (m2)	VOLUME (m3)	PREMIX QUANTITY (ton)	REMARKS
BROUGHT FORWARD:						0.00	0.00	0.00	
1	04 Jan 16	13.620	1.10	1.00	0.075	1.10	0.08	0.19	LHS
2	04 Jan 16	13.650	1.00	0.80	0.075	0.80	0.06	0.14	LHS
3	04 Jan 16	13.690	1.20	1.00	0.025	1.20	0.03	0.07	LHS
4	04 Jan 16	13.810	1.10	0.90	0.075	0.99	0.07	0.17	LHS
5	04 Jan 16	13.850	1.20	1.00	0.025	1.20	0.03	0.07	LHS
6	04 Jan 16	13.880	1.10	0.90	0.075	0.99	0.07	0.17	LHS
7	04 Jan 16	13.895	1.20	1.00	0.025	1.20	0.03	0.07	LHS
8	04 Jan 16	14.020	1.10	0.80	0.075	0.88	0.07	0.15	LHS
9	04 Jan 16	14.050	1.20	1.00	0.025	1.20	0.03	0.07	LHS
10	04 Jan 16	14.080	1.10	0.90	0.075	0.99	0.07	0.17	LHS
11	04 Jan 16	14.090	1.20	1.00	0.025	1.20	0.03	0.07	LHS
12	04 Jan 16	14.130	1.00	0.80	0.075	0.80	0.06	0.14	LHS
13	04 Jan 16	14.160	1.20	1.00	0.025	1.20	0.03	0.07	LHS
14	04 Jan 16	14.190	1.10	0.90	0.075	0.99	0.07	0.17	LHS
15	04 Jan 16	14.310	1.20	1.00	0.025	1.20	0.03	0.07	LHS
16	04 Jan 16	14.350	1.10	0.90	0.075	0.99	0.07	0.17	LHS
17	04 Jan 16	14.380	1.20	1.00	0.025	1.20	0.03	0.07	LHS
18	04 Jan 16	14.610	1.10	0.90	0.075	0.99	0.07	0.17	LHS
19	04 Jan 16	14.650	1.20	1.00	0.025	1.20	0.03	0.07	LHS
20	04 Jan 16	14.680	1.10	0.90	0.075	0.99	0.07	0.17	LHS
21	04 Jan 16	14.690	1.20	1.00	0.025	1.20	0.03	0.07	LHS
22	04 Jan 16	14.820	1.10	0.90	0.075	0.99	0.07	0.17	LHS
23	04 Jan 16	14.850	1.20	1.00	0.025	1.20	0.03	0.07	LHS
24	04 Jan 16	14.880	1.10	0.90	0.075	0.99	0.07	0.17	LHS
25	04 Jan 16	15.020	1.00	0.80	0.075	0.80	0.06	0.14	LHS
26	04 Jan 16	15.060	1.10	0.90	0.075	0.99	0.07	0.17	LHS
27	04 Jan 16	15.090	1.20	1.00	0.025	1.20	0.03	0.07	LHS
28	04 Jan 16	15.210	1.10	0.90	0.075	0.99	0.07	0.17	LHS
29	04 Jan 16	15.260	1.20	1.00	0.075	1.20	0.09	0.21	LHS
30	04 Jan 16	15.290	1.10	0.90	0.075	0.99	0.07	0.17	LHS
CARRIED FORWARD :						31.86	1.67	3.87	

LINTASAN RESOURCES SDN. BHD.
MAINTENANCE OF FEDERAL ROADS - WEST COAST, SABAH

R01 POT HOLE PATCHING RECORD

DISTRICT: TUARAN

ROUTE NO. 503

ROAD NAME: JALAN BERUNGIS - KOTA BELUD

MONTH: JANUARY 2016

ITEM	DATE	CHAINAGE	Length (m)	Width (m)	Depth (m)	AREA (m2)	VOLUME (m3)	PREMIX QUANTITY (ton)	REMARKS
BROUGHT FORWARD:			-	-	-	31.86	1.67	3.87	
31	05 Jan 16	15.690	1.10	0.90	0.075	0.99	0.07	0.17	RHS
32	05 Jan 16	15.640	1.00	0.70	0.075	0.70	0.05	0.12	RHS
33	05 Jan 16	15.610	1.10	0.90	0.075	0.99	0.07	0.17	RHS
34	05 Jan 16	15.490	1.20	1.00	0.025	1.20	0.03	0.07	RHS
35	05 Jan 16	15.450	1.10	0.90	0.075	0.99	0.07	0.17	RHS
36	05 Jan 16	15.410	1.00	0.70	0.075	0.70	0.05	0.12	RHS
37	05 Jan 16	15.290	1.10	0.80	0.075	0.88	0.07	0.15	RHS
38	05 Jan 16	15.240	1.20	1.00	0.025	1.20	0.03	0.07	RHS
39	05 Jan 16	15.210	1.10	0.90	0.075	0.99	0.07	0.17	RHS
40	05 Jan 16	14.990	1.00	0.80	0.075	0.80	0.06	0.14	RHS
41	05 Jan 16	14.940	1.20	1.00	0.025	1.20	0.03	0.07	RHS
42	05 Jan 16	14.910	1.10	0.90	0.075	0.99	0.07	0.17	RHS
43	05 Jan 16	14.790	1.00	0.80	0.075	0.80	0.06	0.14	RHS
44	05 Jan 16	14.740	1.10	0.90	0.075	0.99	0.07	0.17	RHS
45	05 Jan 16	14.710	1.20	1.00	0.025	1.20	0.03	0.07	RHS
46	05 Jan 16	14.590	1.10	0.90	0.075	0.99	0.07	0.17	RHS
47	05 Jan 16	14.540	1.20	1.00	0.025	1.20	0.03	0.07	RHS
48	05 Jan 16	13.980	1.10	0.90	0.075	0.99	0.07	0.17	RHS
49	05 Jan 16	13.940	1.20	1.00	0.025	1.20	0.03	0.07	RHS
50	05 Jan 16	13.910	1.10	0.90	0.075	0.99	0.07	0.17	RHS
51	05 Jan 16	13.890	1.00	0.80	0.075	0.80	0.06	0.14	RHS
52	05 Jan 16	13.840	1.10	0.90	0.075	0.99	0.07	0.17	RHS
53	05 Jan 16	13.810	1.20	1.00	0.025	1.20	0.03	0.07	RHS
54	05 Jan 16	13.690	1.10	0.90	0.075	0.99	0.07	0.17	RHS
55	05 Jan 16	13.640	1.00	0.80	0.075	0.80	0.06	0.14	RHS
56	05 Jan 16	13.610	1.20	1.00	0.025	1.20	0.03	0.07	RHS
57	05 Jan 16	13.490	1.10	0.90	0.075	0.99	0.07	0.17	RHS
58	05 Jan 16	13.440	1.20	1.00	0.025	1.20	0.03	0.07	RHS
59	05 Jan 16	12.680	1.00	0.80	0.075	0.80	0.06	0.14	RHS
60	05 Jan 16	12.630	1.10	0.90	0.075	0.99	0.07	0.17	RHS
CARRIED FORWARD :						61.81	3.38	7.83	

LINTASAN RESOURCES SDN. BHD.
MAINTENANCE OF FEDERAL ROADS - WEST COAST, SABAH

R01 POT HOLE PATCHING RECORD

DISTRICT: TUARAN

ROUTE NO. 503

ROAD NAME: JALAN BERUNGIS - KOTA BELUD

MONTH: JANUARY 2016

ITEM	DATE	CHAINAGE	Length (m)	Width (m)	Depth (m)	AREA (m2)	VOLUME (m3)	PREMIX QUANTITY (ton)	REMARKS
BROUGHT FORWARD:					-	61.81	3.38	7.83	
61	16 Jan 16	10.210	1.00	0.90	0.075	0.90	0.07	0.16	LHS
62	16 Jan 16	10.250	1.10	0.80	0.075	0.88	0.07	0.15	LHS
63	16 Jan 16	10.280	1.20	1.00	0.025	1.20	0.03	0.07	LHS
64	16 Jan 16	10.290	1.10	0.90	0.075	0.99	0.07	0.17	LHS
65	16 Jan 16	10.410	1.20	1.00	0.025	1.20	0.03	0.07	LHS
66	16 Jan 16	10.460	1.10	0.90	0.075	0.99	0.07	0.17	LHS
67	16 Jan 16	10.490	1.20	1.00	0.025	1.20	0.03	0.07	LHS
68	16 Jan 16	10.520	1.10	0.90	0.075	0.99	0.07	0.17	LHS
69	16 Jan 16	10.550	1.20	1.00	0.025	1.20	0.03	0.07	LHS
70	16 Jan 16	10.580	1.10	0.90	0.075	0.99	0.07	0.17	LHS
71	16 Jan 16	11.020	1.20	1.00	0.025	1.20	0.03	0.07	LHS
72	16 Jan 16	11.050	1.00	0.80	0.075	0.80	0.06	0.14	LHS
73	16 Jan 16	11.080	1.10	0.90	0.075	0.99	0.07	0.17	LHS
74	16 Jan 16	11.095	1.00	0.80	0.075	0.80	0.06	0.14	LHS
75	16 Jan 16	11.210	1.10	0.90	0.075	0.99	0.07	0.17	LHS
76	16 Jan 16	11.260	1.20	1.00	0.025	1.20	0.03	0.07	LHS
77	16 Jan 16	11.420	1.10	0.90	0.075	0.99	0.07	0.17	LHS
78	16 Jan 16	11.450	1.00	0.80	0.075	0.80	0.06	0.14	LHS
79	16 Jan 16	12.020	1.10	0.90	0.075	0.99	0.07	0.17	LHS
80	16 Jan 16	12.060	1.20	1.00	0.025	1.20	0.03	0.07	LHS
81	16 Jan 16	12.090	1.10	0.90	0.075	0.99	0.07	0.17	LHS
82	16 Jan 16	12.110	1.00	0.80	0.075	0.80	0.06	0.14	LHS
83	16 Jan 16	12.122	1.10	0.90	0.075	0.99	0.07	0.17	LHS
84	16 Jan 16	12.125	1.20	1.00	0.025	1.20	0.03	0.07	LHS
85	16 Jan 16	12.180	1.10	0.90	0.075	0.99	0.07	0.17	LHS
86	16 Jan 16	12.210	1.20	1.00	0.075	1.20	0.09	0.21	LHS
87	16 Jan 16	12.260	1.10	0.90	0.075	0.99	0.07	0.17	LHS
88	16 Jan 16	12.290	1.20	1.00	0.075	1.20	0.09	0.21	LHS
89	16 Jan 16	12.340	1.10	0.90	0.075	0.99	0.07	0.17	LHS
90	18 Jan 16	12.510	1.00	0.90	0.075	0.90	0.07	0.16	LHS
CARRIED FORWARD :						92.56	5.20	12.07	

LINTASAN RESOURCES SDN. BHD.
MAINTENANCE OF FEDERAL ROADS - WEST COAST, SABAH

R01 POT HOLE PATCHING RECORD

DISTRICT: TUARAN
ROUTE NO. 503
ROAD NAME: JALAN BERUNGIS - KOTA BELUD
MONTH: JANUARY 2016

ITEM	DATE	CHAINAGE	Length (m)	Width (m)	Depth (m)	AREA (m2)	VOLUME (m3)	PREMIX QUANTITY (ton)	REMARKS
BROUGHT FORWARD:					-	92.56	5.20	12.07	
91	18 Jan 16	12.560	1.20	1.00	0.025	1.20	0.03	0.07	LHS
92	18 Jan 16	12.590	1.10	0.90	0.075	0.99	0.07	0.17	LHS
93	18 Jan 16	12.610	1.20	1.00	0.025	1.20	0.03	0.07	LHS
94	18 Jan 16	12.650	1.10	0.90	0.075	0.99	0.07	0.17	LHS
95	18 Jan 16	12.680	1.20	1.00	0.025	1.20	0.03	0.07	LHS
96	18 Jan 16	12.690	1.10	0.90	0.075	0.99	0.07	0.17	LHS
97	18 Jan 16	12.810	1.00	0.80	0.075	0.80	0.06	0.14	LHS
98	18 Jan 16	12.850	1.20	1.00	0.025	1.20	0.03	0.07	LHS
99	18 Jan 16	12.880	1.10	0.90	0.075	0.99	0.07	0.17	LHS
100	18 Jan 16	12.890	1.20	1.00	0.025	1.20	0.03	0.07	LHS
101	18 Jan 16	13.020	1.10	0.90	0.075	0.99	0.07	0.17	LHS
102	18 Jan 16	13.050	1.20	1.00	0.025	1.20	0.03	0.07	LHS
103	18 Jan 16	13.080	1.10	0.90	0.075	0.99	0.07	0.17	LHS
104	18 Jan 16	13.090	1.00	0.80	0.075	0.80	0.06	0.14	LHS
105	18 Jan 16	13.120	1.10	0.90	0.075	0.99	0.07	0.17	LHS
106	18 Jan 16	13.160	1.20	1.00	0.025	1.20	0.03	0.07	LHS
107	18 Jan 16	13.180	1.10	0.90	0.075	0.99	0.07	0.17	LHS
108	18 Jan 16	13.190	1.20	1.00	0.025	1.20	0.03	0.07	LHS
109	18 Jan 16	13.210	1.10	0.90	0.075	0.99	0.07	0.17	LHS
110	18 Jan 16	13.250	1.00	0.80	0.075	0.80	0.06	0.14	LHS
111	18 Jan 16	13.280	1.10	0.90	0.075	0.99	0.07	0.17	LHS
112	18 Jan 16	13.520	1.20	1.00	0.025	1.20	0.03	0.07	LHS
113	18 Jan 16	13.560	1.10	0.90	0.075	0.99	0.07	0.17	LHS
114	18 Jan 16	13.590	1.20	1.00	0.025	1.20	0.03	0.07	LHS
115	18 Jan 16	13.610	1.10	0.90	0.075	0.99	0.07	0.17	LHS
116	18 Jan 16	13.650	1.20	1.00	0.025	1.20	0.03	0.07	LHS
117	18 Jan 16	13.680	1.10	0.90	0.075	0.99	0.07	0.17	LHS
118	18 Jan 16	13.750	1.20	1.00	0.025	1.20	0.03	0.07	LHS
119	18 Jan 16	13.780	1.10	0.90	0.075	0.99	0.07	0.17	LHS
120	19 Jan 16	13.910	1.10	0.90	0.075	0.99	0.07	0.17	LHS
CARRIED FORWARD :						124.21	6.86	15.91	

LINTASAN RESOURCES SDN. BHD.
MAINTENANCE OF FEDERAL ROADS - WEST COAST, SABAH

R01 POTHOLE PATCHING RECORD

DISTRICT: TUARAN
ROUTE NO. 503
ROAD NAME: JALAN BERUNGIS - KOTA BELUD
MONTH: JANUARY 2016

ITEM	DATE	CHAINAGE	Length (m)	Width (m)	Depth (m)	AREA (m2)	VOLUME (m3)	PREMIX QUANTITY (ton)	REMARKS
BROUGHT FORWARD:			-	-	-	124.21	6.86	15.91	
121	19 Jan 16	13.950	1.20	1.00	0.025	1.20	0.03	0.07	LHS
122	19 Jan 16	13.970	1.10	0.90	0.075	0.99	0.07	0.17	LHS
123	19 Jan 16	13.990	1.20	1.00	0.025	1.20	0.03	0.07	LHS
124	19 Jan 16	13.995	1.10	0.90	0.075	0.99	0.07	0.17	LHS
125	19 Jan 16	14.020	1.20	1.00	0.025	1.20	0.03	0.07	LHS
126	19 Jan 16	14.060	1.10	0.90	0.075	0.99	0.07	0.17	LHS
127	19 Jan 16	14.090	1.20	1.00	0.025	1.20	0.03	0.07	LHS
128	19 Jan 16	14.120	1.10	0.90	0.075	0.99	0.07	0.17	LHS
129	19 Jan 16	14.150	1.20	1.00	0.025	1.20	0.03	0.07	LHS
130	19 Jan 16	14.190	1.10	0.90	0.075	0.99	0.07	0.17	LHS
131	19 Jan 16	14.310	1.20	1.00	0.025	1.20	0.03	0.07	LHS
132	19 Jan 16	14.350	1.10	0.90	0.075	0.99	0.07	0.17	LHS
133	19 Jan 16	14.390	1.20	1.00	0.025	1.20	0.03	0.07	LHS
134	19 Jan 16	14.410	1.10	0.90	0.075	0.99	0.07	0.17	LHS
135	19 Jan 16	14.450	1.20	1.00	0.025	1.20	0.03	0.07	LHS
136	19 Jan 16	14.480	1.10	0.90	0.075	0.99	0.07	0.17	LHS
137	19 Jan 16	14.490	1.20	1.00	0.025	1.20	0.03	0.07	LHS
138	19 Jan 16	14.610	1.10	0.90	0.075	0.99	0.07	0.17	LHS
139	19 Jan 16	14.650	1.20	1.00	0.025	1.20	0.03	0.07	LHS
140	19 Jan 16	14.680	1.10	0.90	0.075	0.99	0.07	0.17	LHS
141	19 Jan 16	14.690	1.20	1.00	0.025	1.20	0.03	0.07	LHS
142	19 Jan 16	14.710	1.10	0.90	0.075	0.99	0.07	0.17	LHS
143	19 Jan 16	14.750	1.20	1.00	0.025	1.20	0.03	0.07	LHS
144	19 Jan 16	14.780	1.10	0.90	0.075	0.99	0.07	0.17	LHS
145	19 Jan 16	14.790	1.20	1.00	0.025	1.20	0.03	0.07	LHS
146	19 Jan 16	15.010	1.10	0.90	0.075	0.99	0.07	0.17	LHS
147	19 Jan 16	15.060	1.20	1.00	0.025	1.20	0.03	0.07	LHS
148	19 Jan 16	15.090	1.10	0.90	0.075	0.99	0.07	0.17	LHS
149	20 Jan 16	15.990	1.00	0.90	0.075	0.90	0.07	0.16	RHS
150	20 Jan 16	15.940	1.10	0.80	0.075	0.88	0.07	0.15	RHS
CARRIED FORWARD :						156.65	8.45	19.60	

LINTASAN RESOURCES SDN. BHD.
MAINTENANCE OF FEDERAL ROADS - WEST COAST, SABAH

R01 POTHOLE PATCHING RECORD

DISTRICT: TUARAN
ROUTE NO. 503
ROAD NAME: JALAN BERUNGIS - KOTA BELUD
MONTH: JANUARY 2016

ITEM	DATE	CHAINAGE	Length (m)	Width (m)	Depth (m)	AREA (m2)	VOLUME (m3)	PREMIX QUANTITY (ton)	REMARKS
BROUGHT FORWARD:			-	-	-	156.65	8.45	19.60	
151	20 Jan 16	15.910	1.20	1.00	0.025	1.20	0.03	0.07	RHS
152	20 Jan 16	15.890	1.10	0.90	0.075	0.99	0.07	0.17	RHS
153	20 Jan 16	15.840	1.00	0.70	0.075	0.70	0.05	0.12	RHS
154	20 Jan 16	15.810	1.10	0.90	0.075	0.99	0.07	0.17	RHS
155	20 Jan 16	15.790	1.20	1.00	0.025	1.20	0.03	0.07	RHS
156	20 Jan 16	15.750	1.10	0.90	0.075	0.99	0.07	0.17	RHS
157	20 Jan 16	15.780	1.20	1.00	0.025	1.20	0.03	0.07	RHS
158	20 Jan 16	15.740	1.10	0.70	0.075	0.77	0.06	0.13	RHS
159	20 Jan 16	15.710	1.00	0.80	0.075	0.80	0.06	0.14	RHS
160	20 Jan 16	15.690	1.10	0.90	0.075	0.99	0.07	0.17	RHS
161	20 Jan 16	15.640	1.00	0.80	0.075	0.80	0.06	0.14	RHS
162	20 Jan 16	15.610	1.10	0.90	0.075	0.99	0.07	0.17	RHS
163	20 Jan 16	15.590	1.00	0.80	0.075	0.80	0.06	0.14	RHS
164	20 Jan 16	15.540	1.10	0.90	0.075	0.99	0.07	0.17	RHS
165	20 Jan 16	15.500	1.00	0.80	0.075	0.80	0.06	0.14	RHS
166	20 Jan 16	14.980	1.10	0.90	0.075	0.99	0.07	0.17	RHS
167	20 Jan 16	14.940	1.20	1.00	0.025	1.20	0.03	0.07	RHS
168	20 Jan 16	14.910	1.10	0.90	0.075	0.99	0.07	0.17	RHS
169	20 Jan 16	14.790	1.00	0.80	0.075	0.80	0.06	0.14	RHS
170	20 Jan 16	14.740	1.10	0.70	0.075	0.77	0.06	0.13	RHS
171	20 Jan 16	14.710	1.00	0.80	0.075	0.80	0.06	0.14	RHS
172	20 Jan 16	14.590	1.10	0.90	0.075	0.99	0.07	0.17	RHS
173	20 Jan 16	14.540	1.00	0.80	0.075	0.80	0.06	0.14	RHS
174	20 Jan 16	14.510	1.10	0.90	0.075	0.99	0.07	0.17	RHS
175	20 Jan 16	14.490	1.20	1.00	0.025	1.20	0.03	0.07	RHS
176	20 Jan 16	14.440	1.10	0.90	0.075	0.99	0.07	0.17	RHS
177	20 Jan 16	14.400	1.00	0.70	0.075	0.70	0.05	0.12	RHS
TOTAL :						182.08	10.06	23.33	

LINTASAN RESOURCES SDN BHD.
 MAINTENANCE OF FEDERAL ROADS - WEST COAST, SABAH

SUMMARY - POTHOLE PATCHING RECORD

MONTH : JANUARY 2016

ITEM	DISTRICT	ROUTE NO.	ROAD NAME	AREA (m ²)			VOLUME (m ³)			PREMIX QUANTITY (TON)		
				PREVIOUS MONTH	CURRENT MONTH	CUM. MONTH	PREVIOUS MONTH	CURRENT MONTH	CUM. MONTH	PREVIOUS MONTH	CURRENT MONTH	CUM. MONTH
1	Ranau	22	Jalan Kota Kinabalu - Sandakan	0.00	162.93	162.93	0.00	8.29	8.29	0.00	19.43	19.43
			TOTAL:	0.00	162.93	162.93	0.00	8.29	8.29	0.00	19.43	19.43

LINTASAN RESOURCES SDN. BHD.
MAINTENANCE OF FEDERAL ROADS - WEST COAST, SABAH

R01 POTHOLE PATCHING RECORD

DISTRICT: Ranau

ROUTE NO. 22

ROAD NAME: Jalan Kota Kinabalu - Sandakan

MONTH: January 2016

ITEM	DATE	CHAINAGE	Length	Width	Depth	AREA	VOLUME	PREMIX QUANTITY	REMARKS
			(m)	(m)	(m)	(m ²)	(m ³)	(ton)	
1	04 Jan 16	72.400	1.30	0.40	0.05	0.52	0.03	0.07	RHS
2	04 Jan 16	72.460	0.70	0.50	0.05	0.35	0.02	0.05	RHS
3	04 Jan 16	72.550	0.60	0.40	0.05	0.24	0.01	0.02	RHS
4	04 Jan 16	72.780	1.10	0.40	0.05	0.44	0.02	0.05	RHS
5	04 Jan 16	72.810	1.00	0.60	0.05	0.60	0.03	0.07	RHS
6	04 Jan 16	72.870	1.20	0.90	0.05	1.08	0.05	0.12	RHS
7	04 Jan 16	72.930	1.30	0.90	0.05	1.17	0.06	0.14	RHS
8	04 Jan 16	73.365	1.80	0.60	0.05	1.08	0.05	0.12	RHS
9	04 Jan 16	73.580	1.30	0.50	0.05	0.65	0.03	0.07	RHS
10	04 Jan 16	73.680	1.00	0.60	0.05	0.60	0.03	0.07	RHS
11	04 Jan 16	74.073	0.80	0.40	0.05	0.32	0.02	0.05	RHS
12	04 Jan 16	75.015	1.20	0.50	0.05	0.60	0.03	0.07	LHS
13	04 Jan 16	75.120	0.70	0.50	0.05	0.35	0.02	0.05	LHS
14	04 Jan 16	75.290	1.60	0.90	0.05	1.44	0.07	0.16	LHS
15	04 Jan 16	88.145	1.50	0.90	0.05	1.35	0.07	0.16	LHS
16	05 Jan 16	89.210	1.00	0.40	0.05	0.40	0.02	0.05	LHS
17	05 Jan 16	91.115	1.30	0.90	0.05	1.17	0.06	0.14	LHS
18	05 Jan 16	91.975	1.30	0.70	0.05	0.91	0.05	0.12	LHS
19	05 Jan 16	93.090	0.60	0.40	0.05	0.24	0.01	0.02	LHS
20	05 Jan 16	93.117	0.80	0.40	0.05	0.32	0.02	0.05	LHS
21	05 Jan 16	93.424	0.60	0.50	0.05	0.30	0.02	0.05	LHS
22	05 Jan 16	93.425	1.30	0.80	0.05	1.04	0.05	0.12	LHS
23	05 Jan 16	93.426	0.50	0.40	0.05	0.20	0.01	0.02	LHS
24	05 Jan 16	93.430	0.90	0.80	0.05	0.72	0.04	0.09	RHS
25	05 Jan 16	93.431	1.00	0.80	0.05	0.80	0.04	0.09	RHS
26	05 Jan 16	93.432	0.70	0.60	0.05	0.42	0.02	0.05	RHS
27	05 Jan 16	93.433	1.30	1.00	0.05	1.30	0.07	0.16	RHS
28	05 Jan 16	93.434	1.90	1.00	0.05	1.90	0.10	0.23	RHS
29	05 Jan 16	93.435	0.50	0.50	0.05	0.25	0.01	0.02	RHS
30	05 Jan 16	93.436	1.00	0.90	0.05	0.90	0.05	0.12	RHS
CARRIED FORWARD:						21.66	1.11	2.60	

LINTASAN RESOURCES SDN. BHD.
MAINTENANCE OF FEDERAL ROADS - WEST COAST, SABAH

R01 POTHOLE PATCHING RECORD

DISTRICT: Ranau

ROUTE NO. 22

ROAD NAME: Jalan Kota Kinabalu - Sandakan

MONTH: January 2016

ITEM	DATE	CHAINAGE	Length (m)	Width (m)	Depth (m)	AREA (m ²)	VOLUME (m ³)	PREMIX QUANTITY (ton)	REMARKS
BROUGHT FORWARD:						21.66	1.11	2.60	
31	06 Jan 16	101.530	1.10	0.70	0.05	0.77	0.04	0.09	RHS
32	06 Jan 16	101.540	0.90	0.50	0.05	0.45	0.02	0.05	LHS
33	06 Jan 16	101.543	1.30	0.70	0.05	0.91	0.05	0.12	LHS
34	06 Jan 16	101.567	0.80	0.60	0.05	0.48	0.02	0.05	LHS
35	06 Jan 16	101.570	0.60	0.30	0.05	0.18	0.01	0.02	LHS
36	06 Jan 16	101.587	0.80	0.20	0.05	0.16	0.01	0.02	LHS
37	06 Jan 16	101.589	1.00	0.80	0.05	0.80	0.04	0.09	LHS
38	06 Jan 16	101.598	0.50	0.40	0.05	0.20	0.01	0.02	LHS
39	06 Jan 16	101.601	1.50	0.50	0.05	0.75	0.04	0.09	LHS
40	06 Jan 16	101.615	0.80	0.40	0.05	0.32	0.02	0.05	LHS
41	06 Jan 16	101.799	0.50	0.50	0.05	0.25	0.01	0.02	LHS
42	06 Jan 16	101.801	0.80	0.40	0.05	0.32	0.02	0.05	LHS
43	06 Jan 16	101.802	0.70	0.30	0.05	0.21	0.01	0.02	LHS
44	06 Jan 16	101.803	0.90	0.80	0.05	0.72	0.04	0.09	LHS
45	06 Jan 16	101.804	0.60	0.50	0.05	0.30	0.02	0.05	LHS
46	07 Jan 16	101.805	1.00	0.60	0.05	0.60	0.03	0.07	LHS
47	07 Jan 16	101.827	1.20	0.80	0.05	0.96	0.05	0.12	LHS
48	07 Jan 16	101.830	1.00	0.70	0.05	0.70	0.04	0.09	LHS
49	07 Jan 16	101.834	0.80	0.50	0.05	0.40	0.02	0.05	LHS
50	07 Jan 16	101.836	1.00	0.80	0.05	0.80	0.04	0.09	LHS
51	07 Jan 16	101.846	0.60	0.40	0.05	0.24	0.01	0.02	LHS
52	07 Jan 16	101.866	0.60	0.50	0.05	0.30	0.02	0.05	LHS
53	07 Jan 16	101.867	1.00	0.70	0.05	0.70	0.04	0.09	LHS
54	07 Jan 16	101.868	0.90	0.50	0.05	0.45	0.02	0.05	LHS
55	07 Jan 16	102.195	0.70	0.50	0.05	0.35	0.02	0.05	LHS
56	07 Jan 16	102.585	0.70	0.60	0.05	0.42	0.02	0.05	LHS
57	07 Jan 16	102.980	0.80	0.40	0.05	0.32	0.02	0.05	LHS
58	07 Jan 16	111.780	0.60	0.50	0.05	0.30	0.02	0.05	LHS
59	07 Jan 16	111.782	1.20	0.90	0.05	1.08	0.05	0.12	LHS
60	07 Jan 16	111.784	1.00	0.80	0.05	0.80	0.04	0.09	LHS
CARRIED FORWARD:						36.90	1.91	4.47	

LINTASAN RESOURCES SDN. BHD.
MAINTENANCE OF FEDERAL ROADS - WEST COAST, SABAH

R01 POTHOLE PATCHING RECORD

DISTRICT: Ranau

ROUTE NO. 22

ROAD NAME: Jalan Kota Kinabalu - Sandakan

MONTH: January 2016

ITEM	DATE	CHAINAGE	Length (m)	Width (m)	Depth (m)	AREA (m ²)	VOLUME (m ³)	PREMIX QUANTITY (ton)	REMARKS
BROUGHT FORWARD:						36.90	1.91	4.47	
61	08 Jan 16	121.000	0.70	0.50	0.05	0.35	0.02	0.05	RHS
62	08 Jan 16	121.060	0.80	0.50	0.05	0.40	0.02	0.05	LHS
63	08 Jan 16	121.920	1.40	0.60	0.05	0.84	0.04	0.09	LHS
64	08 Jan 16	128.285	0.80	0.40	0.05	0.32	0.02	0.05	RHS
65	08 Jan 16	129.520	0.90	0.70	0.05	0.63	0.03	0.07	LHS
66	08 Jan 16	129.521	0.70	0.40	0.05	0.28	0.01	0.02	LHS
67	08 Jan 16	129.522	0.90	0.60	0.05	0.54	0.03	0.07	LHS
68	08 Jan 16	129.523	0.60	0.50	0.05	0.30	0.02	0.05	RHS
69	08 Jan 16	129.526	0.70	0.40	0.05	0.28	0.01	0.02	RHS
70	08 Jan 16	129.560	0.40	0.40	0.05	0.16	0.01	0.02	RHS
71	08 Jan 16	129.940	0.70	0.60	0.05	0.42	0.02	0.05	RHS
72	08 Jan 16	129.941	0.60	0.50	0.05	0.30	0.02	0.05	RHS
73	08 Jan 16	129.942	1.00	0.80	0.05	0.80	0.04	0.09	RHS
74	08 Jan 16	129.943	0.80	0.50	0.05	0.40	0.02	0.05	RHS
75	08 Jan 16	129.944	0.60	0.30	0.05	0.18	0.01	0.02	LHS
76	09 Jan 16	129.945	0.80	0.60	0.05	0.48	0.02	0.05	RHS
77	09 Jan 16	129.967	0.50	0.40	0.05	0.20	0.01	0.02	RHS
78	09 Jan 16	129.972	0.60	0.50	0.05	0.30	0.02	0.05	RHS
79	09 Jan 16	129.973	0.70	0.60	0.05	0.42	0.02	0.05	RHS
80	09 Jan 16	130.250	0.90	0.80	0.05	0.72	0.04	0.09	RHS
81	09 Jan 16	130.280	1.00	0.80	0.05	0.80	0.04	0.09	RHS
82	09 Jan 16	130.281	1.20	0.90	0.05	1.08	0.05	0.12	LHS
83	09 Jan 16	130.300	0.90	0.60	0.05	0.54	0.03	0.07	LHS
84	09 Jan 16	130.330	0.80	0.60	0.05	0.48	0.02	0.05	LHS
85	09 Jan 16	130.475	0.70	0.60	0.05	0.42	0.02	0.05	LHS
86	09 Jan 16	130.476	0.60	0.50	0.05	0.30	0.02	0.05	LHS
87	09 Jan 16	130.820	0.50	0.40	0.05	0.20	0.01	0.02	LHS
88	09 Jan 16	130.821	0.80	0.60	0.05	0.48	0.02	0.05	RHS
89	09 Jan 16	133.350	0.90	0.50	0.05	0.45	0.02	0.05	RHS
90	09 Jan 16	133.360	1.00	0.80	0.05	0.80	0.04	0.09	RHS
CARRIED FORWARD:						50.77	2.61	6.12	

LINTASAN RESOURCES SDN. BHD.
MAINTENANCE OF FEDERAL ROADS - WEST COAST, SABAH

R01 POTHOLE PATCHING RECORD

DISTRICT: Ranau

ROUTE NO. 22

ROAD NAME: Jalan Kota Kinabalu - Sandakan

MONTH: January 2016

ITEM	DATE	CHAINAGE	Length (m)	Width (m)	Depth (m)	AREA (m ²)	VOLUME (m ³)	PREMIX QUANTITY (ton)	REMARKS
BROUGHT FORWARD:						50.77	2.61	6.12	
91	09 Jan 16	133.660	0.80	0.80	0.05	0.64	0.03	0.07	LHS
92	09 Jan 16	133.687	0.90	0.80	0.05	0.72	0.04	0.09	LHS
93	09 Jan 16	133.688	0.80	0.60	0.05	0.48	0.02	0.05	LHS
94	09 Jan 16	133.714	1.00	0.80	0.05	0.80	0.04	0.09	RHS
95	09 Jan 16	133.802	0.90	0.70	0.05	0.63	0.03	0.07	LHS
96	09 Jan 16	133.882	0.70	0.60	0.05	0.42	0.02	0.05	LHS
97	09 Jan 16	133.890	0.60	0.60	0.05	0.36	0.02	0.05	LHS
98	09 Jan 16	133.897	0.50	0.40	0.05	0.20	0.01	0.02	LHS
99	09 Jan 16	133.400	0.80	0.60	0.05	0.48	0.02	0.05	LHS
100	09 Jan 16	133.898	0.90	0.80	0.05	0.72	0.04	0.09	RHS
101	09 Jan 16	133.930	0.80	0.70	0.05	0.56	0.03	0.07	RHS
102	09 Jan 16	133.940	0.80	0.60	0.05	0.48	0.02	0.05	RHS
103	09 Jan 16	134.000	0.70	0.50	0.05	0.35	0.02	0.05	RHS
104	09 Jan 16	134.005	0.60	0.40	0.05	0.24	0.01	0.02	RHS
105	09 Jan 16	134.050	0.50	0.40	0.05	0.20	0.01	0.02	RHS
106	11 Jan 16	134.051	0.60	0.50	0.05	0.30	0.02	0.05	RHS
107	11 Jan 16	134.052	0.90	0.80	0.05	0.72	0.04	0.09	RHS
108	11 Jan 16	137.123	1.10	0.90	0.05	0.99	0.05	0.12	RHS
109	11 Jan 16	137.124	1.20	0.80	0.05	0.96	0.05	0.12	RHS
110	11 Jan 16	137.125	0.70	0.60	0.05	0.42	0.02	0.05	RHS
111	11 Jan 16	137.145	0.60	0.40	0.05	0.24	0.01	0.02	LHS
112	11 Jan 16	137.146	0.50	0.40	0.05	0.20	0.01	0.02	LHS
113	11 Jan 16	137.173	0.80	0.60	0.05	0.48	0.02	0.05	LHS
114	11 Jan 16	137.780	0.90	0.80	0.05	0.72	0.04	0.09	LHS
115	11 Jan 16	137.820	0.90	0.70	0.05	0.63	0.03	0.07	LHS
116	11 Jan 16	137.998	0.70	0.60	0.05	0.42	0.02	0.05	LHS
117	11 Jan 16	137.999	0.80	0.60	0.05	0.48	0.02	0.05	LHS
118	11 Jan 16	138.250	0.90	0.70	0.05	0.63	0.03	0.07	LHS
119	11 Jan 16	138.290	0.60	0.50	0.05	0.30	0.02	0.05	LHS
120	11 Jan 16	138.291	0.70	0.40	0.05	0.28	0.01	0.02	LHS
CARRIED FORWARD:						65.82	3.36	7.88	

LINTASAN RESOURCES SDN. BHD.
MAINTENANCE OF FEDERAL ROADS - WEST COAST, SABAH

R01 POTHOLE PATCHING RECORD

DISTRICT: Ranau

ROUTE NO. 22

ROAD NAME: Jalan Kota Kinabalu - Sandakan

MONTH: January 2016

ITEM	DATE	CHAINAGE	Length (m)	Width (m)	Depth (m)	AREA (m ²)	VOLUME (m ³)	PREMIX QUANTITY (ton)	REMARKS
BROUGHT FORWARD:						65.82	3.36	7.88	
121	12 Jan 16	121.000	0.70	0.60	0.05	0.42	0.02	0.05	LHS
122	12 Jan 16	121.060	0.80	0.70	0.05	0.56	0.03	0.07	LHS
123	12 Jan 16	121.920	0.50	0.40	0.05	0.20	0.01	0.02	LHS
124	12 Jan 16	128.285	1.10	0.90	0.05	0.99	0.05	0.12	LHS
125	12 Jan 16	129.520	0.80	0.70	0.05	0.56	0.03	0.07	LHS
126	12 Jan 16	129.521	1.00	0.80	0.05	0.80	0.04	0.09	RHS
127	12 Jan 16	129.522	0.90	0.60	0.05	0.54	0.03	0.07	RHS
128	12 Jan 16	129.523	1.20	0.90	0.05	1.08	0.05	0.12	RHS
129	12 Jan 16	129.526	1.10	0.80	0.05	0.88	0.04	0.09	RHS
130	12 Jan 16	129.560	0.70	0.60	0.05	0.42	0.02	0.05	RHS
131	12 Jan 16	129.940	0.60	0.40	0.05	0.24	0.01	0.02	RHS
132	12 Jan 16	129.941	0.50	0.40	0.05	0.20	0.01	0.02	RHS
133	12 Jan 16	129.942	0.80	0.60	0.05	0.48	0.02	0.05	RHS
134	12 Jan 16	129.943	0.90	0.70	0.05	0.63	0.03	0.07	RHS
135	12 Jan 16	129.944	0.80	0.60	0.05	0.48	0.02	0.05	RHS
136	13 Jan 16	129.945	0.90	0.80	0.05	0.72	0.04	0.09	LHS
137	13 Jan 16	129.967	0.90	0.60	0.05	0.54	0.03	0.07	LHS
138	13 Jan 16	129.972	0.70	0.50	0.05	0.35	0.02	0.05	LHS
139	13 Jan 16	129.973	0.70	0.40	0.05	0.28	0.01	0.02	LHS
140	13 Jan 16	130.250	0.60	0.40	0.05	0.24	0.01	0.02	LHS
141	13 Jan 16	130.280	0.50	0.40	0.05	0.20	0.01	0.02	LHS
142	13 Jan 16	130.281	0.60	0.50	0.05	0.30	0.02	0.05	LHS
143	13 Jan 16	130.300	0.80	0.70	0.05	0.56	0.03	0.07	LHS
144	13 Jan 16	130.330	0.70	0.60	0.05	0.42	0.02	0.05	LHS
145	13 Jan 16	130.475	0.60	0.50	0.05	0.30	0.02	0.05	LHS
146	13 Jan 16	130.476	0.70	0.60	0.05	0.42	0.02	0.05	LHS
147	13 Jan 16	130.820	0.80	0.70	0.05	0.56	0.03	0.07	LHS
148	13 Jan 16	130.821	0.60	0.50	0.05	0.30	0.02	0.05	LHS
149	13 Jan 16	133.350	0.80	0.60	0.05	0.48	0.02	0.05	LHS
150	13 Jan 16	133.360	0.70	0.60	0.05	0.42	0.02	0.05	LHS
CARRIED FORWARD:						80.39	4.09	9.60	

LINTASAN RESOURCES SDN. BHD.
MAINTENANCE OF FEDERAL ROADS - WEST COAST, SABAH

R01 POTHOLE PATCHING RECORD

DISTRICT: Ranau

ROUTE NO. 22

ROAD NAME: Jalan Kota Kinabalu - Sandakan

MONTH: January 2016

ITEM	DATE	CHAINAGE	Length (m)	Width (m)	Depth (m)	AREA (m ²)	VOLUME (m ³)	PREMIX QUANTITY (ton)	REMARKS
BROUGHT FORWARD:						80.39	4.09	9.60	
151	14 Jan 16	133.666	1.00	0.80	0.05	0.80	0.04	0.09	RHS
152	14 Jan 16	133.687	0.90	0.80	0.05	0.72	0.04	0.09	RHS
153	14 Jan 16	133.688	1.00	0.90	0.05	0.90	0.05	0.12	RHS
154	14 Jan 16	133.714	1.00	0.80	0.05	0.80	0.04	0.09	RHS
155	14 Jan 16	133.802	0.80	0.60	0.05	0.48	0.02	0.05	RHS
156	14 Jan 16	133.882	0.60	0.40	0.05	0.24	0.01	0.02	RHS
157	14 Jan 16	133.890	0.50	0.40	0.05	0.20	0.01	0.02	LHS
158	14 Jan 16	133.897	0.80	0.60	0.05	0.48	0.02	0.05	LHS
159	14 Jan 16	133.898	1.00	0.80	0.05	0.80	0.04	0.09	LHS
160	14 Jan 16	133.930	0.70	0.60	0.05	0.42	0.02	0.05	LHS
161	14 Jan 16	133.940	0.60	0.40	0.05	0.24	0.01	0.02	LHS
162	14 Jan 16	134.000	0.50	0.40	0.05	0.20	0.01	0.02	LHS
163	14 Jan 16	134.005	1.00	0.80	0.05	0.80	0.04	0.09	LHS
164	14 Jan 16	134.050	0.50	0.50	0.05	0.25	0.01	0.02	LHS
165	14 Jan 16	134.051	0.80	0.70	0.05	0.56	0.03	0.07	LHS
166	15 Jan 16	134.052	0.80	0.80	0.05	0.64	0.03	0.07	RHS
167	15 Jan 16	137.123	0.70	0.50	0.05	0.35	0.02	0.05	RHS
168	15 Jan 16	137.124	0.70	0.40	0.05	0.28	0.01	0.02	RHS
169	15 Jan 16	137.125	0.60	0.40	0.05	0.24	0.01	0.02	RHS
170	15 Jan 16	137.145	0.80	0.90	0.05	0.72	0.04	0.09	RHS
171	15 Jan 16	137.146	0.60	0.50	0.05	0.30	0.02	0.05	RHS
172	15 Jan 16	137.173	0.70	0.60	0.05	0.42	0.02	0.05	RHS
173	15 Jan 16	137.780	0.50	0.40	0.05	0.20	0.01	0.02	LHS
174	15 Jan 16	137.820	0.60	0.50	0.05	0.30	0.02	0.05	LHS
175	15 Jan 16	137.998	0.90	0.80	0.05	0.72	0.04	0.09	LHS
176	15 Jan 16	137.999	0.60	0.50	0.05	0.30	0.02	0.05	LHS
177	15 Jan 16	138.250	1.10	0.90	0.05	0.99	0.05	0.12	LHS
178	15 Jan 16	138.290	0.70	0.50	0.05	0.35	0.02	0.05	LHS
179	15 Jan 16	138.291	0.60	0.40	0.05	0.24	0.01	0.02	LHS
180	15 Jan 16	138.680	0.50	0.40	0.05	0.20	0.01	0.02	LHS
CARRIED FORWARD:						94.53	4.81	11.26	

LINTASAN RESOURCES SDN. BHD.
MAINTENANCE OF FEDERAL ROADS - WEST COAST, SABAH

R01 POTHOLE PATCHING RECORD

DISTRICT: Ranau

ROUTE NO. 22

ROAD NAME: Jalan Kota Kinabalu - Sandakan

MONTH: January 2016

ITEM	DATE	CHAINAGE	Length (m)	Width (m)	Depth (m)	AREA (m ²)	VOLUME (m ³)	PREMIX QUANTITY (ton)	REMARKS
BROUGHT FORWARD:						94.53	4.81	11.26	
181	16 Jan 16	118.201	0.80	0.70	0.05	0.56	0.03	0.07	LHS
182	16 Jan 16	118.198	0.70	0.80	0.05	0.56	0.03	0.07	LHS
183	16 Jan 16	117.615	1.00	0.90	0.05	0.90	0.05	0.12	LHS
184	16 Jan 16	116.860	1.00	0.50	0.05	0.50	0.03	0.07	RHS
185	16 Jan 16	111.324	1.00	0.80	0.05	0.80	0.04	0.09	RHS
186	16 Jan 16	111.320	1.20	0.90	0.05	1.08	0.05	0.12	RHS
187	16 Jan 16	111.312	1.00	0.90	0.05	0.90	0.05	0.12	RHS
188	16 Jan 16	104.730	0.90	0.40	0.05	0.36	0.02	0.05	LHS
189	16 Jan 16	104.703	1.00	0.50	0.05	0.50	0.03	0.07	LHS
190	16 Jan 16	104.702	0.80	0.70	0.05	0.56	0.03	0.07	LHS
191	16 Jan 16	104.694	0.60	0.40	0.05	0.24	0.01	0.02	LHS
192	16 Jan 16	103.814	0.80	0.50	0.05	0.40	0.02	0.05	LHS
193	16 Jan 16	103.802	0.80	0.60	0.05	0.48	0.02	0.05	LHS
194	16 Jan 16	103.801	1.00	0.90	0.05	0.90	0.05	0.12	LHS
195	16 Jan 16	95.430	1.00	0.60	0.05	0.60	0.03	0.07	LHS
196	18 Jan 16	92.270	0.70	0.80	0.05	0.56	0.03	0.07	RHS
197	18 Jan 16	92.271	0.90	0.80	0.05	0.72	0.04	0.09	RHS
198	18 Jan 16	92.272	0.90	0.70	0.05	0.63	0.03	0.07	RHS
199	18 Jan 16	92.275	0.80	0.70	0.05	0.56	0.03	0.07	RHS
200	18 Jan 16	92.276	0.60	0.50	0.05	0.30	0.02	0.05	RHS
201	18 Jan 16	92.278	1.00	0.80	0.05	0.80	0.04	0.09	RHS
202	18 Jan 16	92.280	1.10	0.90	0.05	0.99	0.05	0.12	RHS
203	18 Jan 16	92.281	0.50	0.40	0.05	0.20	0.01	0.02	RHS
204	18 Jan 16	92.282	0.80	0.40	0.05	0.32	0.02	0.05	LHS
205	18 Jan 16	92.285	0.90	0.50	0.05	0.45	0.02	0.05	LHS
206	18 Jan 16	92.290	1.10	0.80	0.05	0.88	0.04	0.09	LHS
207	18 Jan 16	92.291	1.20	0.60	0.05	0.72	0.04	0.09	LHS
208	18 Jan 16	92.292	0.80	0.40	0.05	0.32	0.02	0.05	LHS
209	18 Jan 16	92.293	0.70	0.50	0.05	0.35	0.02	0.05	LHS
210	18 Jan 16	92.295	0.80	0.60	0.05	0.48	0.02	0.05	LHS
CARRIED FORWARD:						112.15	5.73	13.43	

LINTASAN RESOURCES SDN. BHD.
MAINTENANCE OF FEDERAL ROADS - WEST COAST, SABAH

R01 POTHOLE PATCHING RECORD

DISTRICT: Ranau

ROUTE NO. 22

ROAD NAME: Jalan Kota Kinabalu - Sandakan

MONTH: January 2016

ITEM	DATE	CHAINAGE	Length (m)	Width (m)	Depth (m)	AREA (m ²)	VOLUME (m ³)	PREMIX QUANTITY (ton)	REMARKS
BROUGHT FORWARD:						112.15	5.73	13.43	
211	19 Jan 16	69.585	0.80	0.60	0.05	0.48	0.02	0.05	RHS
212	19 Jan 16	69.390	1.00	0.80	0.05	0.80	0.04	0.09	RHS
213	19 Jan 16	69.340	0.90	0.90	0.05	0.81	0.04	0.09	RHS
214	19 Jan 16	68.320	0.80	0.60	0.05	0.48	0.02	0.05	RHS
215	19 Jan 16	65.680	0.60	0.40	0.05	0.24	0.01	0.02	RHS
216	19 Jan 16	65.676	0.50	0.40	0.05	0.20	0.01	0.02	LHS
217	19 Jan 16	63.300	0.60	0.60	0.05	0.36	0.02	0.05	LHS
218	19 Jan 16	62.885	1.20	0.90	0.05	1.08	0.05	0.12	LHS
219	19 Jan 16	50.702	1.00	0.70	0.05	0.70	0.04	0.09	RHS
220	19 Jan 16	49.750	0.80	0.70	0.05	0.56	0.03	0.07	RHS
221	19 Jan 16	49.730	0.90	0.70	0.05	0.63	0.03	0.07	RHS
222	19 Jan 16	49.727	0.90	0.50	0.05	0.45	0.02	0.05	RHS
223	19 Jan 16	49.726	0.80	0.60	0.05	0.48	0.02	0.05	RHS
224	19 Jan 16	49.732	0.60	0.40	0.05	0.24	0.01	0.02	LHS
225	19 Jan 16	49.738	0.70	0.40	0.05	0.28	0.01	0.02	LHS
226	20 Jan 16	49.759	0.80	0.60	0.05	0.48	0.02	0.05	LHS
227	20 Jan 16	49.762	0.60	0.50	0.05	0.30	0.02	0.05	LHS
228	20 Jan 16	49.765	0.90	0.50	0.05	0.45	0.02	0.05	LHS
229	20 Jan 16	49.793	0.80	0.60	0.05	0.48	0.02	0.05	RHS
230	20 Jan 16	49.802	0.80	0.60	0.05	0.48	0.02	0.05	RHS
231	20 Jan 16	49.805	0.70	0.60	0.05	0.42	0.02	0.05	RHS
232	20 Jan 16	49.806	1.20	0.70	0.05	0.84	0.04	0.09	RHS
233	20 Jan 16	49.810	1.10	0.50	0.05	0.55	0.03	0.07	LHS
234	20 Jan 16	49.811	1.30	1.00	0.05	1.30	0.07	0.16	LHS
235	20 Jan 16	50.212	1.10	1.20	0.05	1.32	0.07	0.16	RHS
236	20 Jan 16	50.215	0.90	0.90	0.05	0.81	0.04	0.09	RHS
237	20 Jan 16	50.220	0.80	0.60	0.05	0.48	0.02	0.05	RHS
238	20 Jan 16	50.221	0.80	0.60	0.05	0.48	0.02	0.05	RHS
239	20 Jan 16	50.222	0.70	0.40	0.05	0.28	0.01	0.02	RHS
240	20 Jan 16	50.225	1.10	0.40	0.05	0.44	0.02	0.05	RHS
CARRIED FORWARD:						129.05	6.54	15.33	

LINTASAN RESOURCES SDN. BHD.
MAINTENANCE OF FEDERAL ROADS - WEST COAST, SABAH

R01 POTHOLE PATCHING RECORD

DISTRICT: Ranau

ROUTE NO. 22

ROAD NAME: Jalan Kota Kinabalu - Sandakan

MONTH: January 2016

ITEM	DATE	CHAINAGE	Length (m)	Width (m)	Depth (m)	AREA (m ²)	VOLUME (m ³)	PREMIX QUANTITY (ton)	REMARKS
BROUGHT FORWARD:						129.05	6.54	15.33	
241	21 Jan 16	71.876	0.80	0.70	0.05	0.56	0.03	0.07	RHS
242	21 Jan 16	71.875	0.50	0.50	0.05	0.25	0.01	0.02	RHS
243	21 Jan 16	71.871	0.90	0.70	0.05	0.63	0.03	0.07	RHS
244	21 Jan 16	71.866	1.00	0.80	0.05	0.80	0.04	0.09	RHS
245	21 Jan 16	71.706	1.00	0.90	0.05	0.90	0.05	0.12	LHS
246	21 Jan 16	71.705	1.00	0.80	0.05	0.80	0.04	0.09	LHS
247	21 Jan 16	71.605	1.00	0.90	0.05	0.90	0.05	0.12	LHS
248	21 Jan 16	71.618	0.50	0.40	0.05	0.20	0.01	0.02	LHS
249	21 Jan 16	71.620	1.10	0.40	0.05	0.44	0.02	0.05	LHS
250	21 Jan 16	71.640	0.50	0.40	0.05	0.20	0.01	0.02	LHS
251	21 Jan 16	71.665	1.30	0.50	0.05	0.65	0.03	0.07	LHS
252	21 Jan 16	71.690	0.60	0.50	0.05	0.30	0.02	0.05	LHS
253	21 Jan 16	71.760	0.80	0.60	0.05	0.48	0.02	0.05	LHS
254	21 Jan 16	71.761	0.80	0.80	0.05	0.64	0.03	0.07	RHS
255	21 Jan 16	71.762	0.90	0.50	0.05	0.45	0.02	0.05	RHS
256	22 Jan 16	71.763	0.90	0.80	0.05	0.72	0.04	0.09	RHS
257	22 Jan 16	71.765	0.80	0.40	0.05	0.32	0.02	0.05	RHS
258	22 Jan 16	71.766	0.70	0.60	0.05	0.42	0.02	0.05	RHS
259	22 Jan 16	71.767	0.60	0.40	0.05	0.24	0.01	0.02	RHS
260	22 Jan 16	71.770	0.80	0.40	0.05	0.32	0.02	0.05	RHS
261	22 Jan 16	69.705	0.90	0.50	0.05	0.45	0.02	0.05	RHS
262	22 Jan 16	64.710	0.80	0.50	0.05	0.40	0.02	0.05	LHS
263	22 Jan 16	64.715	0.60	0.50	0.05	0.30	0.02	0.05	LHS
264	22 Jan 16	64.720	1.10	0.50	0.05	0.55	0.03	0.07	LHS
265	22 Jan 16	64.950	1.20	0.90	0.05	1.08	0.05	0.12	LHS
266	22 Jan 16	64.952	1.30	0.80	0.05	1.04	0.05	0.12	LHS
267	22 Jan 16	64.955	1.00	0.90	0.05	0.90	0.05	0.12	LHS
268	22 Jan 16	64.920	1.20	0.70	0.05	0.84	0.04	0.09	LHS
269	22 Jan 16	64.921	1.30	0.50	0.05	0.65	0.03	0.07	RHS
270	22 Jan 16	64.910	0.90	0.50	0.05	0.45	0.02	0.05	RHS
CARRIED FORWARD:						145.93	7.39	17.34	

LINTASAN RESOURCES SDN. BHD.
MAINTENANCE OF FEDERAL ROADS - WEST COAST, SABAH

R01 POTHOLE PATCHING RECORD

DISTRICT: Ranau

ROUTE NO. 22

ROAD NAME: Jalan Kota Kinabalu - Sandakan

MONTH: January 2016

ITEM	DATE	CHAINAGE	Length (m)	Width (m)	Depth (m)	AREA (m ²)	VOLUME (m ³)	PREMIX QUANTITY (ton)	REMARKS
BROUGHT FORWARD:						145.93	7.39	17.34	
271	23 Jan 16	43.820	1.00	0.90	0.05	0.90	0.05	0.12	LHS
272	23 Jan 16	43.827	0.80	0.50	0.05	0.40	0.02	0.05	LHS
273	23 Jan 16	43.880	1.00	0.80	0.05	0.80	0.04	0.09	LHS
274	23 Jan 16	47.596	0.90	0.80	0.05	0.72	0.04	0.09	RHS
275	23 Jan 16	47.600	0.60	0.40	0.05	0.24	0.01	0.02	LHS
276	23 Jan 16	47.630	0.60	0.30	0.05	0.18	0.01	0.02	LHS
277	23 Jan 16	47.633	0.70	0.60	0.05	0.42	0.02	0.05	LHS
278	23 Jan 16	47.660	0.90	0.20	0.05	0.18	0.01	0.02	LHS
279	23 Jan 16	47.698	1.10	0.70	0.05	0.77	0.04	0.09	LHS
280	23 Jan 16	47.803	0.60	0.50	0.05	0.30	0.02	0.05	LHS
281	23 Jan 16	47.804	0.60	0.50	0.05	0.30	0.02	0.05	RHS
282	23 Jan 16	47.805	0.60	0.40	0.05	0.24	0.01	0.02	RHS
283	23 Jan 16	47.804	1.50	1.00	0.05	1.50	0.08	0.19	RHS
284	23 Jan 16	47.805	0.70	0.30	0.05	0.21	0.01	0.02	RHS
285	23 Jan 16	47.806	0.80	0.60	0.05	0.48	0.02	0.05	LHS
286	25 Jan 16	47.880	0.80	0.70	0.05	0.56	0.03	0.07	RHS
287	25 Jan 16	47.882	0.90	0.60	0.05	0.54	0.03	0.07	RHS
288	25 Jan 16	47.885	0.80	0.70	0.05	0.56	0.03	0.07	RHS
289	25 Jan 16	48.005	0.60	0.30	0.05	0.18	0.01	0.02	RHS
290	25 Jan 16	48.006	1.00	0.80	0.05	0.80	0.04	0.09	RHS
291	25 Jan 16	48.036	1.00	0.70	0.05	0.70	0.04	0.09	RHS
292	25 Jan 16	48.040	0.80	0.40	0.05	0.32	0.02	0.05	RHS
293	25 Jan 16	48.041	1.90	1.00	0.05	1.90	0.10	0.23	RHS
294	25 Jan 16	54.630	0.90	0.60	0.05	0.54	0.03	0.07	LHS
295	25 Jan 16	54.423	0.90	0.80	0.05	0.72	0.04	0.09	LHS
296	25 Jan 16	54.420	0.60	0.50	0.05	0.30	0.02	0.05	LHS
297	25 Jan 16	53.985	0.90	0.60	0.05	0.54	0.03	0.07	LHS
298	25 Jan 16	53.678	0.90	0.50	0.05	0.45	0.02	0.05	LHS
299	25 Jan 16	53.671	0.80	0.60	0.05	0.48	0.02	0.05	LHS
300	25 Jan 16	56.090	1.10	0.70	0.05	0.77	0.04	0.09	LHS
CARRIED FORWARD:						162.93	8.29	19.43	

LINTASAN RESOURCES SDN BHD.
MAINTENANCE OF FEDERAL ROADS - WEST COAST, SABAH

SUMMARY - POTHOLE PATCHING RECORD

Month: JANUARY 2016

ITEM	DISTRICT	ROUTE NO.	ROAD NAME	AREA (m ²)			VOLUME (m ³)			PREMIX QUANTITY (TON)		
				PREVIOUS MONTH	CURRENT MONTH	CUM. MONTH	PREVIOUS MONTH	CURRENT MONTH	CUM. MONTH	PREVIOUS MONTH	CURRENT MONTH	CUM. MONTH
1	Kota Kinabalu	01	Jalan Kota Kinabalu - Sindumin	-	171.60	171.60	-	8.58	8.58	-	19.91	19.91
2	Penampang	01	Jalan Kota Kinabalu - Sindumin	-	64.64	64.64	-	3.23	3.23	-	7.50	7.50
3	Papar	01	Jalan Kota Kinabalu - Sindumin	-	547.21	547.21	-	27.37	27.37	-	63.48	63.48
4	Penampang	500	Jalan Kota Kinabalu - Keningau - Tenom	-	207.92	207.92	-	10.40	10.40	-	24.12	24.12
5	Penampang	501	Jalan Kota Kinabalu - Penampang - Lok Kawi	-	5.56	5.56	-	0.28	0.28	-	0.64	0.64
6	Kota Kinabalu	608	Jalan masuk ke Lapangan Terbang Lama, K.K.	-	-	-	-	-	-	-	-	-
TOTAL:				-	996.93	996.93	-	49.86	49.86	-	115.65	115.65

LINTASAN RESOURCES SDN. BHD.
MAINTENANCE OF FEDERAL ROADS - WEST COAST, SABAH

R01 POTHOLE PATCHING RECORD

DISTRICT: KOTA KINABALU

ROUTE NO. 01

ROAD NAME: JALAN KK - SINDUMIN

MONTH: JANUARY 2016

ITEM	DATE	CHAINAGE	Length (m)	Width (m)	Depth (m)	AREA (m2)	VOLUME (m3)	PREMIX QUANTITY (ton)	REMARKS
BROUGHT FORWARD:						0.00	0.00	0.00	
1	02 Jan 16	6.707	11.90	1.20	0.050	14.28	0.71	1.66	LHS
2	02 Jan 16	6.987	4.90	3.30	0.050	16.17	0.81	1.88	LHS
3	02 Jan 16	6.989	7.01	3.60	0.050	25.24	1.26	2.93	LHS
4	02 Jan 16	6.986	3.40	3.60	0.050	12.24	0.61	1.42	LHS
5	05 Jan 16	6.608	8.10	3.20	0.050	25.92	1.30	3.01	LHS
6	05 Jan 16	6.609	2.90	1.30	0.050	3.77	0.19	0.44	LHS
7	05 Jan 16	6.624	0.70	0.40	0.050	0.28	0.01	0.03	LHS
8	05 Jan 16	6.626	0.60	0.40	0.050	0.24	0.01	0.03	LHS
9	05 Jan 16	6.627	0.90	0.50	0.050	0.45	0.02	0.05	LHS
10	05 Jan 16	6.628	0.60	0.40	0.050	0.24	0.01	0.03	LHS
11	05 Jan 16	6.629	0.60	0.30	0.050	0.18	0.01	0.02	LHS
12	05 Jan 16	6.630	0.90	0.20	0.050	0.18	0.01	0.02	LHS
13	05 Jan 16	6.631	0.70	0.40	0.050	0.28	0.01	0.03	LHS
14	05 Jan 16	6.636	0.80	0.50	0.050	0.40	0.02	0.05	LHS
15	05 Jan 16	6.641	0.60	0.20	0.050	0.12	0.01	0.01	LHS
16	05 Jan 16	6.642	1.10	1.00	0.050	1.10	0.06	0.13	LHS
17	05 Jan 16	6.645	1.30	0.90	0.050	1.17	0.06	0.14	LHS
18	06 Jan 16	1.450	0.70	0.60	0.050	0.42	0.02	0.05	RHS
19	06 Jan 16	0.402	1.00	0.70	0.050	0.70	0.04	0.08	RHS
20	06 Jan 16	1.160	0.70	0.50	0.050	0.35	0.02	0.04	RHS
21	06 Jan 16	3.000	3.00	0.70	0.050	2.10	0.11	0.24	LHS
22	07 Jan 16	0.040	0.80	0.60	0.050	0.48	0.02	0.06	LHS
23	07 Jan 16	0.100	0.70	0.50	0.050	0.35	0.02	0.04	LHS
24	07 Jan 16	0.210	0.70	0.50	0.050	0.35	0.02	0.04	LHS
25	07 Jan 16	0.236	0.80	0.60	0.050	0.48	0.02	0.06	LHS
26	07 Jan 16	0.310	0.80	0.60	0.050	0.48	0.02	0.06	LHS
27	07 Jan 16	2.390	0.90	0.60	0.050	0.54	0.03	0.06	RHS
28	07 Jan 16	2.360	0.70	0.50	0.050	0.35	0.02	0.04	RHS
29	07 Jan 16	1.960	0.80	0.60	0.050	0.48	0.02	0.06	RHS
30	07 Jan 16	1.180	0.80	0.60	0.050	0.48	0.02	0.06	RHS
CARRIED FORWARD:						109.82	5.49	12.74	

LINTASAN RESOURCES SDN. BHD.
MAINTENANCE OF FEDERAL ROADS - WEST COAST, SABAH

R01 POT HOLE PATCHING RECORD

DISTRICT: KOTA KINABALU

ROUTE NO. 01

ROAD NAME: JALAN KK - SINDUMIN

MONTH: JANUARY 2016

ITEM	DATE	CHAINAGE	Length (m)	Width (m)	Depth (m)	AREA (m2)	VOLUME (m3)	PREMIX QUANTITY (ton)	REMARKS
BROUGHT FORWARD:						109.82	5.49	12.74	
31	07 Jan 16	1.130	0.70	0.60	0.050	0.42	0.02	0.05	RHS
32	07 Jan 16	0.980	0.80	0.60	0.050	0.48	0.02	0.06	RHS
33	07 Jan 16	0.970	0.90	0.50	0.050	0.45	0.02	0.05	RHS
34	07 Jan 16	0.340	0.80	0.70	0.050	0.56	0.03	0.06	RHS
35	07 Jan 16	3.100	0.90	0.70	0.050	0.63	0.03	0.07	LHS
36	07 Jan 16	3.350	0.80	0.70	0.050	0.56	0.03	0.06	LHS
37	07 Jan 16	5.285	0.80	0.60	0.050	0.48	0.02	0.06	LHS
38	07 Jan 16	5.320	0.90	0.70	0.050	0.63	0.03	0.07	LHS
39	07 Jan 16	5.385	0.80	0.60	0.050	0.48	0.02	0.06	LHS
40	07 Jan 16	6.180	0.90	0.50	0.050	0.45	0.02	0.05	LHS
41	07 Jan 16	6.240	0.80	0.60	0.050	0.48	0.02	0.06	LHS
42	07 Jan 16	6.512	0.70	0.50	0.050	0.35	0.02	0.04	LHS
43	07 Jan 16	6.747	22.20	1.30	0.050	28.86	1.44	3.35	LHS
44	09 Jan 16	0.375	1.70	1.10	0.050	1.87	0.09	0.22	RHS
45	09 Jan 16	6.750	20.90	1.20	0.050	25.08	1.25	2.91	LHS
TOTAL:						171.60	8.58	19.91	

LINTASAN RESOURCES SDN. BHD.
MAINTENANCE OF FEDERAL ROADS - WEST COAST, SABAH

R01 POTHOLE PATCHING RECORD

DISTRICT: PENAMPANG

ROUTE NO. 01

ROAD NAME: JALAN KK - SINDUMIN

MONTH: JANUARY 2016

ITEM	DATE	CHAINAGE	Length (m)	Width (m)	Depth (m)	AREA (m2)	VOLUME (m3)	PREMIX QUANTITY (ton)	REMARKS
BROUGHT FORWARD:						0.00	0.00	0.00	
1	05 Jan 16	17.200	3.10	1.00	0.050	3.10	0.16	0.36	RHS
2	05 Jan 16	17.190	2.80	1.90	0.050	5.32	0.27	0.62	LHS
3	12 Jan 16	15.435	12.00	1.30	0.050	15.60	0.78	1.81	RHS
4	12 Jan 16	13.702	0.70	0.60	0.050	0.42	0.02	0.05	RHS
5	12 Jan 16	13.580	0.90	0.60	0.050	0.54	0.03	0.06	RHS
6	12 Jan 16	13.090	0.70	0.50	0.050	0.35	0.02	0.04	RHS
7	12 Jan 16	12.980	0.80	0.60	0.050	0.48	0.02	0.06	LHS
8	12 Jan 16	13.040	0.90	0.70	0.050	0.63	0.03	0.07	LHS
9	12 Jan 16	13.985	0.70	0.50	0.050	0.35	0.02	0.04	LHS
10	12 Jan 16	14.025	0.80	0.70	0.050	0.56	0.03	0.06	LHS
11	12 Jan 16	14.060	0.70	0.60	0.050	0.42	0.02	0.05	LHS
12	12 Jan 16	14.070	0.80	0.60	0.050	0.48	0.02	0.06	LHS
13	12 Jan 16	14.750	0.70	0.50	0.050	0.35	0.02	0.04	LHS
14	12 Jan 16	14.970	1.10	0.80	0.050	0.88	0.04	0.10	LHS
15	12 Jan 16	15.020	0.70	0.50	0.050	0.35	0.02	0.04	LHS
16	12 Jan 16	15.350	0.70	0.60	0.050	0.42	0.02	0.05	LHS
17	12 Jan 16	15.370	0.60	0.40	0.050	0.24	0.01	0.03	LHS
18	12 Jan 16	15.460	0.90	0.60	0.050	0.54	0.03	0.06	RHS
19	12 Jan 16	15.505	0.70	0.50	0.050	0.35	0.02	0.04	RHS
20	12 Jan 16	15.335	9.10	1.10	0.050	10.01	0.50	1.16	RHS
21	15 Jan 16	17.450	11.50	1.10	0.050	12.65	0.63	1.47	RHS
22	15 Jan 16	17.452	2.10	1.00	0.050	2.10	0.11	0.24	RHS
23	17 Jan 16	15.347	4.50	1.30	0.050	5.85	0.29	0.68	RHS
24	17 Jan 16	15.290	8.10	1.20	0.050	9.72	0.49	1.13	RHS
25	17 Jan 16	15.281	3.20	1.20	0.050	3.84	0.19	0.45	RHS
26	17 Jan 16	15.280	2.00	1.10	0.050	2.20	0.11	0.26	RHS
27	17 Jan 16	15.274	2.20	1.20	0.050	2.64	0.13	0.31	RHS
28	17 Jan 16	15.261	2.20	1.20	0.050	2.64	0.13	0.31	RHS
29	17 Jan 16	15.248	7.00	1.30	0.050	9.10	0.46	1.06	RHS
30	17 Jan 16	15.250	3.10	1.20	0.050	3.72	0.19	0.43	RHS
CARRIED FORWARD:						28.60	1.43	3.32	

LINTASAN RESOURCES SDN. BHD.
MAINTENANCE OF FEDERAL ROADS - WEST COAST, SABAH

R01 POTHOLE PATCHING RECORD

DISTRICT: PENAMPANG

ROUTE NO. 01

ROAD NAME: JALAN KK - SINDUMIN

MONTH: JANUARY 2016

ITEM	DATE	CHAINAGE	Length (m)	Width (m)	Depth (m)	AREA (m2)	VOLUME (m3)	PREMIX QUANTITY (ton)	REMARKS
BROUGHT FORWARD:						28.60	1.43	3.32	
31	17 Jan 16	13.063	2.10	1.10	0.050	2.31	0.12	0.27	RHS
32	17 Jan 16	13.064	8.10	1.10	0.050	8.91	0.45	1.03	RHS
33	22 Jan 16	17.500	1.20	0.80	0.050	0.96	0.05	0.11	LHS
34	22 Jan 16	17.230	0.90	0.60	0.050	0.54	0.03	0.06	RHS
35	22 Jan 16	17.420	0.80	0.70	0.050	0.56	0.03	0.06	LHS
36	26 Jan 16	17.367	11.10	1.00	0.050	11.10	0.56	1.29	RHS
37	29 Jan 16	17.920	10.60	1.10	0.050	11.66	0.58	1.35	RHS
TOTAL:						64.64	3.23	7.50	

LINTASAN RESOURCES SDN. BHD.
MAINTENANCE OF FEDERAL ROADS - WEST COAST, SABAH

R01 POTHOLE PATCHING RECORD

DISTRICT: PAPAR

ROUTE NO. 01

ROAD NAME: JALAN KK - SINDUMIN (CH18.000-CH44.800)

MONTH: JANUARY 2016

ITEM	DATE	CHAINAGE	Length (m)	Width (m)	Depth (m)	AREA (m2)	VOLUME (m3)	PREMIX QUANTITY (ton)	REMARKS
BROUGHT FORWARD:						0.00	0.00	0.00	
1	02 Jan 16	29.453	6.00	1.50	0.050	9.00	0.45	1.04	RHS
2	02 Jan 16	29.447	5.90	1.40	0.050	8.26	0.41	0.96	RHS
3	02 Jan 16	29.432	9.00	1.20	0.050	10.80	0.54	1.25	RHS
4	02 Jan 16	29.427	4.80	1.10	0.050	5.28	0.26	0.61	RHS
5	05 Jan 16	35.210	0.80	0.70	0.050	0.56	0.03	0.06	LHS
6	05 Jan 16	34.720	1.20	2.30	0.050	2.76	0.14	0.32	LHS
7	05 Jan 16	27.850	3.60	3.00	0.050	10.80	0.54	1.25	LHS
8	05 Jan 16	27.852	2.50	2.20	0.050	5.50	0.28	0.64	LHS
9	05 Jan 16	29.496	5.30	1.40	0.050	7.42	0.37	0.86	RHS
10	05 Jan 16	29.503	3.40	1.40	0.050	4.76	0.24	0.55	RHS
11	05 Jan 16	29.543	10.30	1.30	0.050	13.39	0.67	1.55	RHS
12	05 Jan 16	29.560	3.30	1.10	0.050	3.63	0.18	0.42	RHS
13	12 Jan 16	19.888	2.10	1.20	0.050	2.52	0.13	0.29	RHS
14	12 Jan 16	19.930	1.10	0.90	0.050	0.99	0.05	0.11	RHS
15	12 Jan 16	19.934	0.60	0.50	0.050	0.30	0.02	0.03	RHS
16	12 Jan 16	19.935	0.90	0.70	0.050	0.63	0.03	0.07	RHS
17	12 Jan 16	19.936	1.00	0.90	0.050	0.90	0.05	0.10	RHS
18	12 Jan 16	19.947	1.00	0.80	0.050	0.80	0.04	0.09	RHS
19	12 Jan 16	19.948	0.70	0.60	0.050	0.42	0.02	0.05	RHS
20	12 Jan 16	20.090	1.00	0.80	0.050	0.80	0.04	0.09	RHS
21	12 Jan 16	20.091	1.00	0.90	0.050	0.90	0.05	0.10	LHS
22	12 Jan 16	20.097	1.00	0.90	0.050	0.90	0.05	0.10	RHS
23	12 Jan 16	30.521	0.90	0.70	0.050	0.63	0.03	0.07	LHS
24	12 Jan 16	30.523	1.00	0.80	0.050	0.80	0.04	0.09	LHS
25	12 Jan 16	30.526	0.90	0.60	0.050	0.54	0.03	0.06	LHS
26	12 Jan 16	30.530	0.80	0.70	0.050	0.56	0.03	0.06	LHS
27	12 Jan 16	30.540	0.90	0.80	0.050	0.72	0.04	0.08	LHS
28	12 Jan 16	30.601	1.20	0.90	0.050	1.08	0.05	0.13	LHS
29	12 Jan 16	30.590	1.00	0.90	0.050	0.90	0.05	0.10	RHS
30	12 Jan 16	30.593	1.00	0.80	0.050	0.80	0.04	0.09	RHS
CARRIED FORWARD:						97.35	4.87	11.29	

LINTASAN RESOURCES SDN. BHD.
MAINTENANCE OF FEDERAL ROADS - WEST COAST, SABAH

R01 POTHOLE PATCHING RECORD

DISTRICT: PAPAR

ROUTE NO. 01

ROAD NAME: JALAN KK - SINDUMIN (CH18.000-CH44.800)

MONTH: JANUARY 2016

ITEM	DATE	CHAINAGE	Length (m)	Width (m)	Depth (m)	AREA (m2)	VOLUME (m3)	PREMIX QUANTITY (ton)	REMARKS
BROUGHT FORWARD:						97.35	4.87	11.29	
31	12 Jan 16	30.602	0.90	0.70	0.050	0.63	0.03	0.07	RHS
32	12 Jan 16	30.610	0.90	0.70	0.050	0.63	0.03	0.07	RHS
33	12 Jan 16	30.614	0.80	0.60	0.050	0.48	0.02	0.06	RHS
34	12 Jan 16	30.616	0.70	0.50	0.050	0.35	0.02	0.04	RHS
35	12 Jan 16	34.610	1.30	1.00	0.050	1.30	0.07	0.15	RHS
36	12 Jan 16	34.601	1.00	1.00	0.050	1.00	0.05	0.12	RHS
37	12 Jan 16	34.600	0.90	0.80	0.050	0.72	0.04	0.08	RHS
38	12 Jan 16	34.597	1.00	0.80	0.050	0.80	0.04	0.09	RHS
39	12 Jan 16	34.595	1.00	0.70	0.050	0.70	0.04	0.08	RHS
40	12 Jan 16	34.889	1.20	0.80	0.050	0.96	0.05	0.11	RHS
41	12 Jan 16	34.587	0.90	0.80	0.050	0.72	0.04	0.08	RHS
42	12 Jan 16	34.585	1.00	0.80	0.050	0.80	0.04	0.09	RHS
43	12 Jan 16	30.770	1.10	0.90	0.050	0.99	0.05	0.11	LHS
44	12 Jan 16	30.730	1.20	1.00	0.050	1.20	0.06	0.14	LHS
45	12 Jan 16	21.955	9.90	1.00	0.050	9.90	0.50	1.15	RHS
46	12 Jan 16	28.540	1.00	0.80	0.050	0.80	0.04	0.09	LHS
47	12 Jan 16	30.010	0.90	0.70	0.050	0.63	0.03	0.07	RHS
48	12 Jan 16	30.050	0.80	0.60	0.050	0.48	0.02	0.06	RHS
49	12 Jan 16	30.090	0.90	0.70	0.050	0.63	0.03	0.07	RHS
50	12 Jan 16	30.110	0.80	0.60	0.050	0.48	0.02	0.06	LHS
51	12 Jan 16	30.120	1.00	0.70	0.050	0.70	0.04	0.08	LHS
52	12 Jan 16	30.215	1.10	0.60	0.050	0.66	0.03	0.08	RHS
53	12 Jan 16	30.230	2.40	0.70	0.050	1.68	0.08	0.19	RHS
54	12 Jan 16	30.250	1.80	0.60	0.050	1.08	0.05	0.13	LHS
55	12 Jan 16	30.315	0.80	0.50	0.050	0.40	0.02	0.05	LHS
56	12 Jan 16	30.410	20.20	1.30	0.050	26.26	1.31	3.05	RHS
57	13 Jan 16	31.630	0.90	0.70	0.050	0.63	0.03	0.07	RHS
58	13 Jan 16	31.650	0.80	0.60	0.050	0.48	0.02	0.06	RHS
59	13 Jan 16	31.670	0.80	0.70	0.050	0.56	0.03	0.06	RHS
60	13 Jan 16	31.700	0.70	0.50	0.050	0.35	0.02	0.04	LHS
CARRIED FORWARD:						154.35	7.72	17.90	

LINTASAN RESOURCES SDN. BHD.
MAINTENANCE OF FEDERAL ROADS - WEST COAST, SABAH

R01 POTHOLE PATCHING RECORD

DISTRICT: PAPAR

ROUTE NO. 01

ROAD NAME: JALAN KK - SINDUMIN (CH18.000-CH44.800)

MONTH: JANUARY 2016

ITEM	DATE	CHAINAGE	Length (m)	Width (m)	Depth (m)	AREA (m2)	VOLUME (m3)	PREMIX QUANTITY (ton)	REMARKS
BROUGHT FORWARD:						154.35	7.72	17.90	
61	13 Jan 16	31.710	0.90	0.70	0.050	0.63	0.03	0.07	LHS
62	13 Jan 16	31.730	0.80	0.60	0.050	0.48	0.02	0.06	LHS
63	13 Jan 16	31.750	2.00	0.70	0.050	1.40	0.07	0.16	LHS
64	13 Jan 16	34.310	1.20	0.70	0.050	0.84	0.04	0.10	RHS
65	13 Jan 16	34.385	0.80	0.60	0.050	0.48	0.02	0.06	LHS
66	13 Jan 16	34.645	1.00	0.70	0.050	0.70	0.04	0.08	RHS
67	13 Jan 16	37.850	1.80	1.00	0.050	1.80	0.09	0.21	LHS
68	13 Jan 16	37.902	1.20	0.90	0.050	1.08	0.05	0.13	LHS
69	13 Jan 16	37.950	1.00	0.80	0.050	0.80	0.04	0.09	LHS
70	13 Jan 16	38.016	1.80	1.00	0.050	1.80	0.09	0.21	LHS
71	13 Jan 16	37.315	1.00	0.80	0.050	0.80	0.04	0.09	RHS
72	13 Jan 16	37.070	0.80	0.70	0.050	0.56	0.03	0.06	LHS
73	13 Jan 16	36.170	2.00	0.80	0.050	1.60	0.08	0.19	RHS
74	13 Jan 16	34.900	2.60	0.70	0.050	1.82	0.09	0.21	RHS
75	13 Jan 16	34.880	1.80	0.80	0.050	1.44	0.07	0.17	RHS
76	13 Jan 16	34.850	1.00	0.70	0.050	0.70	0.04	0.08	LHS
77	13 Jan 16	34.810	3.00	1.10	0.050	3.30	0.17	0.38	RHS
78	13 Jan 16	33.705	0.70	0.50	0.050	0.35	0.02	0.04	RHS
79	13 Jan 16	23.050	4.60	1.30	0.050	5.98	0.30	0.69	LHS
80	13 Jan 16	23.120	11.10	1.20	0.050	13.32	0.67	1.55	LHS
81	14 Jan 16	22.312	3.40	1.10	0.050	3.74	0.19	0.43	RHS
82	14 Jan 16	22.315	8.30	1.00	0.050	8.30	0.42	0.96	RHS
83	14 Jan 16	22.301	4.20	1.10	0.050	4.62	0.23	0.54	RHS
84	14 Jan 16	19.613	6.90	1.10	0.050	7.59	0.38	0.88	RHS
85	14 Jan 16	22.365	3.10	1.20	0.050	3.72	0.19	0.43	RHS
86	14 Jan 16	22.373	2.80	1.20	0.050	3.36	0.17	0.39	RHS
87	14 Jan 16	18.530	1.20	1.00	0.050	1.20	0.06	0.14	RHS
88	14 Jan 16	18.650	1.00	0.70	0.050	0.70	0.04	0.08	RHS
89	14 Jan 16	20.220	0.80	0.60	0.050	0.48	0.02	0.06	RHS
90	14 Jan 16	20.460	0.90	0.70	0.050	0.63	0.03	0.07	RHS
CARRIED FORWARD:						228.57	11.43	26.51	

LINTASAN RESOURCES SDN. BHD.
MAINTENANCE OF FEDERAL ROADS - WEST COAST, SABAH

R01 POTHOLE PATCHING RECORD

DISTRICT: PAPAR

ROUTE NO. 01

ROAD NAME: JALAN KK - SINDUMIN (CH18.000-CH44.800)

MONTH: JANUARY 2016

ITEM	DATE	CHAINAGE	Length (m)	Width (m)	Depth (m)	AREA (m2)	VOLUME (m3)	PREMIX QUANTITY (ton)	REMARKS
BROUGHT FORWARD:						228.57	11.43	26.51	
91	14 Jan 16	20.480	1.80	0.80	0.050	1.44	0.07	0.17	RHS
92	14 Jan 16	20.504	1.00	0.70	0.050	0.70	0.04	0.08	RHS
93	14 Jan 16	20.603	2.20	0.80	0.050	1.76	0.09	0.20	LHS
94	14 Jan 16	20.680	1.20	0.70	0.050	0.84	0.04	0.10	RHS
95	14 Jan 16	20.850	0.80	0.60	0.050	0.48	0.02	0.06	RHS
96	14 Jan 16	20.910	1.00	0.80	0.050	0.80	0.04	0.09	LHS
97	14 Jan 16	21.750	1.80	0.80	0.050	1.44	0.07	0.17	LHS
98	14 Jan 16	21.760	1.00	0.80	0.050	0.80	0.04	0.09	RHS
99	14 Jan 16	21.780	1.40	0.80	0.050	1.12	0.06	0.13	LHS
100	14 Jan 16	22.120	0.80	0.70	0.050	0.56	0.03	0.06	RHS
101	14 Jan 16	22.130	0.80	0.70	0.050	0.56	0.03	0.06	RHS
102	14 Jan 16	22.150	2.00	1.00	0.050	2.00	0.10	0.23	RHS
103	14 Jan 16	23.430	4.00	0.80	0.050	3.20	0.16	0.37	LHS
104	14 Jan 16	23.460	3.00	0.80	0.050	2.40	0.12	0.28	LHS
105	14 Jan 16	23.500	4.00	0.80	0.050	3.20	0.16	0.37	LHS
106	14 Jan 16	23.690	0.80	0.70	0.050	0.56	0.03	0.06	RHS
107	14 Jan 16	23.720	2.00	0.80	0.050	1.60	0.08	0.19	RHS
108	14 Jan 16	23.750	1.10	0.70	0.050	0.77	0.04	0.09	RHS
109	14 Jan 16	24.270	1.00	0.50	0.050	0.50	0.03	0.06	LHS
110	14 Jan 16	24.300	1.20	0.50	0.050	0.60	0.03	0.07	LHS
111	14 Jan 16	24.870	3.00	0.80	0.050	2.40	0.12	0.28	LHS
112	14 Jan 16	24.920	2.00	0.70	0.050	1.40	0.07	0.16	LHS
113	14 Jan 16	24.950	1.80	0.70	0.050	1.26	0.06	0.15	LHS
114	14 Jan 16	24.970	3.00	0.70	0.050	2.10	0.11	0.24	RHS
115	14 Jan 16	25.020	2.00	0.80	0.050	1.60	0.08	0.19	RHS
116	14 Jan 16	25.120	2.60	0.70	0.050	1.82	0.09	0.21	LHS
117	14 Jan 16	25.150	1.80	0.70	0.050	1.26	0.06	0.15	RHS
118	14 Jan 16	25.200	7.00	0.80	0.050	5.60	0.28	0.65	LHS
119	14 Jan 16	18.615	1.20	1.10	0.050	1.32	0.07	0.15	LHS
120	15 Jan 16	19.420	6.00	1.20	0.050	7.20	0.36	0.84	LHS
CARRIED FORWARD:						279.86	13.99	32.46	

LINTASAN RESOURCES SDN. BHD.
MAINTENANCE OF FEDERAL ROADS - WEST COAST, SABAH

R01 POTHOLE PATCHING RECORD

DISTRICT: PAPAR

ROUTE NO. 01

ROAD NAME: JALAN KK - SINDUMIN (CH18.000-CH44.800)

MONTH: JANUARY 2016

ITEM	DATE	CHAINAGE	Length (m)	Width (m)	Depth (m)	AREA (m2)	VOLUME (m3)	PREMIX QUANTITY (ton)	REMARKS
BROUGHT FORWARD:						279.86	13.99	32.46	
121	15 Jan 16	19.426	4.03	1.20	0.050	4.84	0.24	0.56	LHS
122	15 Jan 16	19.432	6.40	1.36	0.050	8.70	0.44	1.01	LHS
123	15 Jan 16	19.435	3.70	1.10	0.050	4.07	0.20	0.47	LHS
124	15 Jan 16	25.750	0.90	0.80	0.050	0.72	0.04	0.08	LHS
125	15 Jan 16	25.761	1.00	0.80	0.050	0.80	0.04	0.09	LHS
126	15 Jan 16	25.763	0.80	0.60	0.050	0.48	0.02	0.06	LHS
127	15 Jan 16	25.912	1.00	0.80	0.050	0.80	0.04	0.09	RHS
128	15 Jan 16	25.926	0.90	0.70	0.050	0.63	0.03	0.07	LHS
129	15 Jan 16	25.927	0.80	0.60	0.050	0.48	0.02	0.06	LHS
130	15 Jan 16	25.928	0.90	0.70	0.050	0.63	0.03	0.07	RHS
131	15 Jan 16	25.931	0.90	0.80	0.050	0.72	0.04	0.08	LHS
132	15 Jan 16	25.932	0.70	0.60	0.050	0.42	0.02	0.05	LHS
133	15 Jan 16	25.936	0.80	0.70	0.050	0.56	0.03	0.06	LHS
134	15 Jan 16	25.940	0.90	0.70	0.050	0.63	0.03	0.07	LHS
135	15 Jan 16	25.951	0.80	0.70	0.050	0.56	0.03	0.06	LHS
136	15 Jan 16	25.999	1.20	0.90	0.050	1.08	0.05	0.13	LHS
137	15 Jan 16	26.000	0.90	0.60	0.050	0.54	0.03	0.06	LHS
138	15 Jan 16	26.010	0.80	0.60	0.050	0.48	0.02	0.06	LHS
139	15 Jan 16	26.111	0.90	0.70	0.050	0.63	0.03	0.07	LHS
140	15 Jan 16	26.116	0.80	0.60	0.050	0.48	0.02	0.06	LHS
141	15 Jan 16	26.509	1.00	0.80	0.050	0.80	0.04	0.09	LHS
142	15 Jan 16	26.610	0.90	0.70	0.050	0.63	0.03	0.07	LHS
143	15 Jan 16	26.611	0.80	0.60	0.050	0.48	0.02	0.06	RHS
144	15 Jan 16	26.630	0.90	0.60	0.050	0.54	0.03	0.06	LHS
145	15 Jan 16	26.638	0.80	0.70	0.050	0.56	0.03	0.06	LHS
146	15 Jan 16	26.647	1.00	0.80	0.050	0.80	0.04	0.09	LHS
147	15 Jan 16	27.102	0.90	0.70	0.050	0.63	0.03	0.07	LHS
148	15 Jan 16	27.104	0.80	0.60	0.050	0.48	0.02	0.06	LHS
149	15 Jan 16	27.112	0.90	0.60	0.050	0.54	0.03	0.06	LHS
150	15 Jan 16	30.200	1.10	0.80	0.050	0.88	0.04	0.10	LHS
CARRIED FORWARD:						314.45	15.72	36.48	

LINTASAN RESOURCES SDN. BHD.
MAINTENANCE OF FEDERAL ROADS - WEST COAST, SABAH

R01 POTHOLE PATCHING RECORD

DISTRICT: PAPAR

ROUTE NO. 01

ROAD NAME: JALAN KK - SINDUMIN (CH18.000-CH44.800)

MONTH: JANUARY 2016

ITEM	DATE	CHAINAGE	Length (m)	Width (m)	Depth (m)	AREA (m2)	VOLUME (m3)	PREMIX QUANTITY (ton)	REMARKS
BROUGHT FORWARD:						314.45	15.72	36.48	
151	16 Jan 16	30.201	0.90	0.60	0.050	0.54	0.03	0.06	RHS
152	16 Jan 16	30.204	0.90	0.80	0.050	0.72	0.04	0.08	LHS
153	16 Jan 16	30.280	0.90	0.70	0.050	0.63	0.03	0.07	LHS
154	16 Jan 16	30.561	0.90	0.80	0.050	0.72	0.04	0.08	RHS
155	16 Jan 16	30.568	0.90	0.60	0.050	0.54	0.03	0.06	RHS
156	16 Jan 16	30.571	0.80	0.70	0.050	0.56	0.03	0.06	RHS
157	16 Jan 16	30.573	1.00	0.70	0.050	0.70	0.04	0.08	RHS
158	16 Jan 16	30.575	0.90	0.80	0.050	0.72	0.04	0.08	RHS
159	16 Jan 16	30.620	0.90	0.70	0.050	0.63	0.03	0.07	LHS
160	16 Jan 16	30.621	0.80	0.60	0.050	0.48	0.02	0.06	RHS
161	16 Jan 16	30.626	0.90	0.80	0.050	0.72	0.04	0.08	LHS
162	16 Jan 16	30.630	0.80	0.70	0.050	0.56	0.03	0.06	LHS
163	16 Jan 16	30.638	0.90	0.70	0.050	0.63	0.03	0.07	LHS
164	16 Jan 16	30.642	0.90	0.80	0.050	0.72	0.04	0.08	LHS
165	16 Jan 16	30.650	1.00	0.90	0.050	0.90	0.05	0.10	LHS
166	16 Jan 16	30.671	0.90	0.70	0.050	0.63	0.03	0.07	RHS
167	16 Jan 16	30.674	0.60	0.50	0.050	0.30	0.02	0.03	RHS
168	16 Jan 16	30.678	0.80	0.60	0.050	0.48	0.02	0.06	RHS
169	16 Jan 16	30.679	0.90	0.70	0.050	0.63	0.03	0.07	RHS
170	16 Jan 16	30.690	0.80	0.60	0.050	0.48	0.02	0.06	RHS
171	16 Jan 16	30.701	1.00	0.90	0.050	0.90	0.05	0.10	LHS
172	16 Jan 16	30.708	0.90	0.80	0.050	0.72	0.04	0.08	LHS
173	16 Jan 16	30.710	0.80	0.80	0.050	0.64	0.03	0.07	LHS
174	16 Jan 16	30.812	0.80	0.70	0.050	0.56	0.03	0.06	LHS
175	16 Jan 16	30.814	0.90	0.60	0.050	0.54	0.03	0.06	LHS
176	16 Jan 16	30.819	0.60	0.60	0.050	0.36	0.02	0.04	LHS
177	16 Jan 16	30.821	0.70	0.60	0.050	0.42	0.02	0.05	LHS
178	17 Jan 16	31.108	0.90	0.80	0.050	0.72	0.04	0.08	RHS
179	17 Jan 16	31.119	0.80	0.70	0.050	0.56	0.03	0.06	RHS
180	17 Jan 16	31.124	0.70	0.60	0.050	0.42	0.02	0.05	RHS
CARRIED FORWARD:						332.58	16.63	38.58	

LINTASAN RESOURCES SDN. BHD.
MAINTENANCE OF FEDERAL ROADS - WEST COAST, SABAH

R01 POTHOLE PATCHING RECORD

DISTRICT: PAPAR

ROUTE NO. 01

ROAD NAME: JALAN KK - SINDUMIN (CH18.000-CH44.800)

MONTH: JANUARY 2016

ITEM	DATE	CHAINAGE	Length (m)	Width (m)	Depth (m)	AREA (m2)	VOLUME (m3)	PREMIX QUANTITY (ton)	REMARKS
BROUGHT FORWARD:						332.58	16.63	38.58	
181	17 Jan 16	34.242	2.40	1.00	0.050	2.40	0.12	0.28	RHS
182	17 Jan 16	34.711	0.90	0.80	0.050	0.72	0.04	0.08	LHS
183	17 Jan 16	34.714	0.90	0.70	0.050	0.63	0.03	0.07	RHS
184	17 Jan 16	34.720	0.80	0.60	0.050	0.48	0.02	0.06	RHS
185	17 Jan 16	34.729	0.90	0.80	0.050	0.72	0.04	0.08	LHS
186	17 Jan 16	35.493	9.20	1.40	0.050	12.88	0.64	1.49	RHS
187	17 Jan 16	35.598	7.30	1.20	0.050	8.76	0.44	1.02	RHS
188	22 Jan 16	19.640	1.00	0.80	0.050	0.80	0.04	0.09	RHS
189	22 Jan 16	22.600	2.50	0.90	0.050	2.25	0.11	0.26	RHS
190	22 Jan 16	25.890	1.20	0.70	0.050	0.84	0.04	0.10	LHS
191	22 Jan 16	37.760	1.10	0.80	0.050	0.88	0.04	0.10	LHS
192	22 Jan 16	37.804	0.90	0.70	0.050	0.63	0.03	0.07	LHS
193	22 Jan 16	44.550	1.10	1.00	0.050	1.10	0.06	0.13	LHS
194	22 Jan 16	36.915	3.60	1.70	0.050	6.12	0.31	0.71	LHS
195	22 Jan 16	36.720	2.00	0.80	0.050	1.60	0.08	0.19	LHS
196	22 Jan 16	18.120	1.00	0.80	0.050	0.80	0.04	0.09	RHS
197	22 Jan 16	18.150	0.80	0.60	0.050	0.48	0.02	0.06	RHS
198	22 Jan 16	18.210	3.00	0.70	0.050	2.10	0.11	0.24	RHS
199	22 Jan 16	18.360	2.50	0.70	0.050	1.75	0.09	0.20	RHS
200	22 Jan 16	18.400	0.90	0.60	0.050	0.54	0.03	0.06	RHS
201	22 Jan 16	18.510	2.40	0.70	0.050	1.68	0.08	0.19	LHS
202	22 Jan 16	21.990	0.80	0.60	0.050	0.48	0.02	0.06	RHS
203	22 Jan 16	22.000	0.90	0.70	0.050	0.63	0.03	0.07	LHS
204	22 Jan 16	22.060	2.00	0.80	0.050	1.60	0.08	0.19	LHS
205	22 Jan 16	22.070	0.90	0.70	0.050	0.63	0.03	0.07	LHS
206	22 Jan 16	22.100	0.80	0.60	0.050	0.48	0.02	0.06	RHS
207	22 Jan 16	22.420	0.70	0.50	0.050	0.35	0.02	0.04	LHS
208	22 Jan 16	22.550	0.60	0.40	0.050	0.24	0.01	0.03	RHS
209	22 Jan 16	22.730	3.00	0.80	0.050	2.40	0.12	0.28	LHS
210	22 Jan 16	22.860	7.00	0.70	0.050	4.90	0.25	0.57	LHS
CARRIED FORWARD:						392.45	19.62	45.52	

LINTASAN RESOURCES SDN. BHD.
MAINTENANCE OF FEDERAL ROADS - WEST COAST, SABAH

R01 POTHOLE PATCHING RECORD

DISTRICT: PAPAR

ROUTE NO. 01

ROAD NAME: JALAN KK - SINDUMIN (CH18.000-CH44.800)

MONTH: JANUARY 2016

ITEM	DATE	CHAINAGE	Length (m)	Width (m)	Depth (m)	AREA (m2)	VOLUME (m3)	PREMIX QUANTITY (ton)	REMARKS
BROUGHT FORWARD:						392.45	19.62	45.52	
211	22 Jan 16	22.900	3.00	0.70	0.050	2.10	0.11	0.24	LHS
212	22 Jan 16	23.050	0.80	0.60	0.050	0.48	0.02	0.06	LHS
213	22 Jan 16	23.104	3.00	0.70	0.050	2.10	0.11	0.24	LHS
214	22 Jan 16	23.450	2.00	0.80	0.050	1.60	0.08	0.19	LHS
215	22 Jan 16	25.001	11.10	1.20	0.050	13.32	0.67	1.55	LHS
216	26 Jan 16	35.873	3.20	1.10	0.050	3.52	0.18	0.41	LHS
217	26 Jan 16	35.897	3.20	1.60	0.050	5.12	0.26	0.59	LHS
218	26 Jan 16	35.899	1.30	1.10	0.050	1.43	0.07	0.17	LHS
219	26 Jan 16	35.823	13.10	1.30	0.050	17.03	0.85	1.98	LHS
220	26 Jan 16	35.920	1.20	0.90	0.050	1.08	0.05	0.13	LHS
221	26 Jan 16	35.927	0.90	0.80	0.050	0.72	0.04	0.08	LHS
222	28 Jan 16	28.330	1.00	0.80	0.050	0.80	0.04	0.09	RHS
223	28 Jan 16	35.690	1.20	0.70	0.050	0.84	0.04	0.10	LHS
224	28 Jan 16	36.170	0.90	0.70	0.050	0.63	0.03	0.07	LHS
225	28 Jan 16	36.210	0.90	0.60	0.050	0.54	0.03	0.06	LHS
226	28 Jan 16	36.230	0.70	0.60	0.050	0.42	0.02	0.05	RHS
227	28 Jan 16	37.630	0.70	0.50	0.050	0.35	0.02	0.04	LHS
228	28 Jan 16	37.685	0.80	0.60	0.050	0.48	0.02	0.06	RHS
229	28 Jan 16	38.350	0.70	0.50	0.050	0.35	0.02	0.04	LHS
230	28 Jan 16	38.430	1.20	0.80	0.050	0.96	0.05	0.11	LHS
231	28 Jan 16	44.790	0.80	0.70	0.050	0.56	0.03	0.06	LHS
232	28 Jan 16	43.550	0.90	0.70	0.050	0.63	0.03	0.07	RHS
233	28 Jan 16	42.320	1.80	1.10	0.050	1.98	0.10	0.23	RHS
234	28 Jan 16	30.640	1.30	11.70	0.050	15.21	0.76	1.76	RHS
235	28 Jan 16	30.642	1.20	4.60	0.050	5.52	0.28	0.64	LHS
236	29 Jan 16	18.615	1.80	1.20	0.050	2.16	0.11	0.25	LHS
237	29 Jan 16	28.078	2.40	1.20	0.050	2.88	0.14	0.33	RHS
238	29 Jan 16	28.079	4.90	1.60	0.050	7.84	0.39	0.91	RHS
239	29 Jan 16	28.081	4.30	1.10	0.050	4.73	0.24	0.55	RHS
240	29 Jan 16	28.083	1.10	0.90	0.050	0.99	0.05	0.11	RHS
CARRIED FORWARD:						488.82	24.44	56.70	

LINTASAN RESOURCES SDN. BHD.
MAINTENANCE OF FEDERAL ROADS - WEST COAST, SABAH

R01 POTHOLE PATCHING RECORD

DISTRICT: PAPAR

ROUTE NO. 01

ROAD NAME: JALAN KK - SINDUMIN (CH18.000-CH44.800)

MONTH: JANUARY 2016

ITEM	DATE	CHAINAGE	Length (m)	Width (m)	Depth (m)	AREA (m ²)	VOLUME (m ³)	PREMIX QUANTITY (ton)	REMARKS
BROUGHT FORWARD:						488.82	24.44	56.70	
241	29 Jan 16	27.789	4.50	1.30	0.050	5.85	0.29	0.68	LHS
242	29 Jan 16	27.799	3.70	1.20	0.050	4.44	0.22	0.52	LHS
CARRIED FORWARD:						499.11	24.96	57.90	

LINTASAN RESOURCES SDN. BHD.
MAINTENANCE OF FEDERAL ROADS - WEST COAST, SABAH

R01 POTHOLE PATCHING RECORD

DISTRICT: PAPAR

ROUTE NO. 01

ROAD NAME: JALAN KK - SINDUMIN (CH44.800-CH72.470)

MONTH: JANUARY 2016

ITEM	DATE	CHAINAGE	Length (m)	Width (m)	Depth (m)	AREA (m2)	VOLUME (m3)	PREMIX QUANTITY (ton)	REMARKS
BROUGHT FORWARD:						499.11	24.96	57.90	
243	13 Jan 16	46.773	18.00	1.00	0.050	18.00	0.90	2.09	LHS
244	13 Jan 16	46.773	4.60	1.00	0.050	4.60	0.23	0.53	LHS
245	13 Jan 16	46.782	12.10	1.20	0.050	14.52	0.73	1.68	LHS
246	22 Jan 16	53.780	0.80	0.70	0.050	0.56	0.03	0.06	LHS
247	22 Jan 16	54.485	2.70	2.00	0.050	5.40	0.27	0.63	RHS
248	22 Jan 16	45.680	0.70	0.60	0.050	0.42	0.02	0.05	RHS
249	29 Jan 16	52.000	2.00	0.60	0.050	1.20	0.06	0.14	LHS
250	29 Jan 16	60.650	0.90	0.80	0.050	0.72	0.04	0.08	LHS
251	29 Jan 16	61.320	1.20	0.60	0.050	0.72	0.04	0.08	LHS
252	29 Jan 16	65.060	0.80	0.70	0.050	0.56	0.03	0.06	LHS
253	29 Jan 16	58.280	2.00	0.70	0.050	1.40	0.07	0.16	LHS
TOTAL:						547.21	27.37	63.48	

LINTASAN RESOURCES SDN. BHD.
MAINTENANCE OF FEDERAL ROADS - WEST COAST, SABAH

R01 POTHOLE PATCHING RECORD

DISTRICT: PENAMPANG

ROUTE NO. 500

ROAD NAME: JALAN KK - KENINGAU - TENOM

MONTH: JANUARY 2016

ITEM	DATE	CHAINAGE	Length (m)	Width (m)	Depth (m)	AREA (m2)	VOLUME (m3)	PREMIX QUANTITY (ton)	REMARKS
BROUGHT FORWARD:						0.00	0.00	0.00	
1	05 Jan 16	19.928	0.40	0.40	0.050	0.16	0.01	0.02	LHS
2	05 Jan 16	19.930	0.40	0.40	0.050	0.16	0.01	0.02	LHS
3	07 Jan 16	23.074	0.40	0.40	0.050	0.16	0.01	0.02	RHS
4	07 Jan 16	23.076	0.40	0.40	0.050	0.16	0.01	0.02	RHS
5	07 Jan 16	24.980	0.40	0.40	0.050	0.16	0.01	0.02	RHS
6	07 Jan 16	24.982	0.40	0.40	0.050	0.16	0.01	0.02	RHS
7	07 Jan 16	25.372	0.60	0.40	0.050	0.24	0.01	0.03	LHS
8	07 Jan 16	25.374	0.60	0.40	0.050	0.24	0.01	0.03	LHS
9	07 Jan 16	25.376	0.60	0.40	0.050	0.24	0.01	0.03	LHS
10	07 Jan 16	25.380	0.40	0.40	0.050	0.16	0.01	0.02	RHS
11	07 Jan 16	25.382	0.40	0.40	0.050	0.16	0.01	0.02	RHS
12	07 Jan 16	25.468	0.80	0.40	0.050	0.32	0.02	0.04	RHS
13	07 Jan 16	25.470	0.80	0.40	0.050	0.32	0.02	0.04	RHS
14	07 Jan 16	25.472	0.80	0.40	0.050	0.32	0.02	0.04	RHS
15	07 Jan 16	25.474	0.80	0.40	0.050	0.32	0.02	0.04	RHS
16	07 Jan 16	25.480	0.60	0.40	0.050	0.24	0.01	0.03	RHS
17	07 Jan 16	25.420	0.60	0.40	0.050	0.24	0.01	0.03	RHS
18	07 Jan 16	25.484	0.60	0.40	0.050	0.24	0.01	0.03	RHS
19	07 Jan 16	25.656	0.40	0.40	0.050	0.16	0.01	0.02	LHS
20	07 Jan 16	25.658	0.40	0.40	0.050	0.16	0.01	0.02	LHS
21	07 Jan 16	25.662	0.40	0.40	0.050	0.16	0.01	0.02	LHS
22	07 Jan 16	25.664	0.40	0.40	0.050	0.16	0.01	0.02	LHS
23	07 Jan 16	25.984	0.60	0.40	0.050	0.24	0.01	0.03	LHS
24	07 Jan 16	25.986	0.60	0.40	0.050	0.24	0.01	0.03	LHS
25	07 Jan 16	25.988	0.60	0.40	0.050	0.24	0.01	0.03	LHS
26	11 Jan 16	26.106	0.60	0.40	0.050	0.24	0.01	0.03	LHS
27	11 Jan 16	26.108	0.60	0.40	0.050	0.24	0.01	0.03	LHS
28	11 Jan 16	26.120	0.40	0.40	0.050	0.16	0.01	0.02	LHS
29	11 Jan 16	26.122	0.40	0.40	0.050	0.16	0.01	0.02	LHS
30	11 Jan 16	26.276	0.40	0.40	0.050	0.16	0.01	0.02	RHS
CARRIED FORWARD:						6.32	0.32	0.73	

LINTASAN RESOURCES SDN. BHD.
MAINTENANCE OF FEDERAL ROADS - WEST COAST, SABAH

R01 POTHOLE PATCHING RECORD

DISTRICT: PENAMPANG

ROUTE NO. 500

ROAD NAME: JALAN KK - KENINGAU - TENOM

MONTH: JANUARY 2016

ITEM	DATE	CHAINAGE	Length (m)	Width (m)	Depth (m)	AREA (m ²)	VOLUME (m ³)	PREMIX QUANTITY (ton)	REMARKS
BROUGHT FORWARD:						6.32	0.32	0.73	
31	11 Jan 16	26.278	0.40	0.40	0.050	0.16	0.01	0.02	RHS
32	11 Jan 16	31.410	0.60	0.40	0.050	0.24	0.01	0.03	RHS
33	11 Jan 16	31.412	0.60	0.40	0.050	0.24	0.01	0.03	RHS
34	11 Jan 16	31.414	0.60	0.40	0.050	0.24	0.01	0.03	RHS
35	11 Jan 16	35.448	14.20	1.00	0.050	14.20	0.71	1.65	LHS
36	11 Jan 16	35.450	14.20	1.00	0.050	14.20	0.71	1.65	LHS
37	11 Jan 16	35.452	14.20	1.00	0.050	14.20	0.71	1.65	LHS
38	11 Jan 16	35.454	14.20	1.00	0.050	14.20	0.71	1.65	LHS
39	11 Jan 16	35.456	14.20	1.00	0.050	14.20	0.71	1.65	LHS
40	11 Jan 16	35.458	14.20	1.00	0.050	14.20	0.71	1.65	LHS
41	11 Jan 16	35.460	14.20	1.00	0.050	14.20	0.71	1.65	LHS
42	11 Jan 16	35.562	10.40	0.80	0.050	8.32	0.42	0.97	RHS
43	11 Jan 16	35.564	10.40	0.80	0.050	8.32	0.42	0.97	RHS
44	11 Jan 16	35.566	10.40	0.80	0.050	8.32	0.42	0.97	RHS
45	11 Jan 16	35.568	10.40	0.80	0.050	8.32	0.42	0.97	RHS
46	11 Jan 16	35.570	10.40	0.80	0.050	8.32	0.42	0.97	RHS
47	11 Jan 16	35.634	0.60	0.40	0.050	0.24	0.01	0.03	RHS
48	11 Jan 16	35.636	0.60	0.80	0.050	0.48	0.02	0.06	RHS
49	11 Jan 16	35.638	0.60	0.80	0.050	0.48	0.02	0.06	RHS
50	11 Jan 16	35.882	0.60	0.80	0.050	0.48	0.02	0.06	RHS
51	11 Jan 16	35.884	0.60	0.80	0.050	0.48	0.02	0.06	RHS
52	11 Jan 16	35.886	0.60	0.80	0.050	0.48	0.02	0.06	RHS
53	12 Jan 16	0.048	0.40	0.40	0.050	0.16	0.01	0.02	RHS
54	12 Jan 16	0.050	0.40	0.40	0.050	0.16	0.01	0.02	RHS
55	12 Jan 16	0.078	0.40	0.40	0.050	0.16	0.01	0.02	LHS
56	12 Jan 16	0.080	0.40	0.40	0.050	0.16	0.01	0.02	LHS
57	12 Jan 16	0.110	0.40	0.40	0.050	0.16	0.01	0.02	RHS
58	12 Jan 16	0.112	0.40	0.40	0.050	0.16	0.01	0.02	RHS
59	12 Jan 16	0.122	0.40	0.40	0.050	0.16	0.01	0.02	LHS
60	12 Jan 16	0.124	0.40	0.40	0.050	0.16	0.01	0.02	LHS
CARRIED FORWARD:						152.12	7.61	17.65	

LINTASAN RESOURCES SDN. BHD.
MAINTENANCE OF FEDERAL ROADS - WEST COAST, SABAH

R01 POTHOLE PATCHING RECORD

DISTRICT: PENAMPANG

ROUTE NO. 500

ROAD NAME: JALAN KK - KENINGAU - TENOM

MONTH: JANUARY 2016

ITEM	DATE	CHAINAGE	Length (m)	Width (m)	Depth (m)	AREA (m2)	VOLUME (m3)	PREMIX QUANTITY (ton)	REMARKS
BROUGHT FORWARD:						152.12	7.61	17.65	
61	12 Jan 16	0.156	0.40	0.40	0.050	0.16	0.01	0.02	LHS
62	12 Jan 16	0.158	0.40	0.40	0.050	0.16	0.01	0.02	LHS
63	12 Jan 16	1.920	0.40	0.40	0.050	0.16	0.01	0.02	LHS
64	12 Jan 16	1.922	0.40	0.40	0.050	0.16	0.01	0.02	LHS
65	12 Jan 16	1.930	0.60	0.40	0.050	0.24	0.01	0.03	LHS
66	12 Jan 16	1.932	0.60	0.40	0.050	0.24	0.01	0.03	LHS
67	12 Jan 16	1.934	0.60	0.40	0.050	0.24	0.01	0.03	LHS
68	12 Jan 16	1.942	0.60	0.40	0.050	0.24	0.01	0.03	LHS
69	12 Jan 16	1.944	0.60	0.40	0.050	0.24	0.01	0.03	LHS
70	12 Jan 16	1.946	0.60	0.40	0.050	0.24	0.01	0.03	LHS
71	12 Jan 16	1.954	0.60	0.40	0.050	0.24	0.01	0.03	RHS
72	12 Jan 16	1.956	0.60	0.40	0.050	0.24	0.01	0.03	RHS
73	12 Jan 16	1.958	0.60	0.40	0.050	0.24	0.01	0.03	RHS
74	12 Jan 16	1.974	0.60	0.40	0.050	0.24	0.01	0.03	LHS
75	12 Jan 16	1.976	0.60	0.40	0.050	0.24	0.01	0.03	LHS
76	12 Jan 16	1.978	0.60	0.40	0.050	0.24	0.01	0.03	LHS
77	12 Jan 16	2.518	0.60	0.40	0.050	0.24	0.01	0.03	LHS
78	12 Jan 16	2.520	0.60	0.40	0.050	0.24	0.01	0.03	LHS
79	12 Jan 16	2.522	0.60	0.40	0.050	0.24	0.01	0.03	LHS
80	12 Jan 16	2.530	0.60	0.40	0.050	0.24	0.01	0.03	RHS
81	12 Jan 16	2.532	0.60	1.00	0.050	0.60	0.03	0.07	RHS
82	12 Jan 16	2.534	0.60	1.00	0.050	0.60	0.03	0.07	RHS
83	12 Jan 16	4.464	5.00	1.00	0.050	5.00	0.25	0.58	RHS
84	12 Jan 16	4.466	5.00	1.00	0.050	5.00	0.25	0.58	RHS
85	12 Jan 16	4.468	5.00	1.00	0.050	5.00	0.25	0.58	RHS
86	12 Jan 16	4.470	5.00	1.00	0.050	5.00	0.25	0.58	RHS
87	12 Jan 16	4.472	5.00	1.00	0.050	5.00	0.25	0.58	RHS
88	14 Jan 16	14.218	0.40	0.40	0.050	0.16	0.01	0.02	LHS
89	14 Jan 16	14.220	0.40	0.40	0.050	0.16	0.01	0.02	LHS
90	14 Jan 16	14.230	0.40	0.40	0.050	0.16	0.01	0.02	LHS
CARRIED FORWARD:						183.28	9.16	21.26	

LINTASAN RESOURCES SDN. BHD.
MAINTENANCE OF FEDERAL ROADS - WEST COAST, SABAH

R01 POT HOLE PATCHING RECORD

DISTRICT: PENAMPANG

ROUTE NO. 500

ROAD NAME: JALAN KK - KENINGAU - TENOM

MONTH: JANUARY 2016

ITEM	DATE	CHAINAGE	Length (m)	Width (m)	Depth (m)	AREA (m2)	VOLUME (m3)	PREMIX QUANTITY (ton)	REMARKS
BROUGHT FORWARD:						183.28	9.16	21.26	
91	14 Jan 16	14.232	0.40	0.40	0.050	0.16	0.01	0.02	LHS
92	14 Jan 16	16.746	0.40	0.40	0.050	0.16	0.01	0.02	RHS
93	14 Jan 16	16.748	0.40	0.40	0.050	0.16	0.01	0.02	RHS
94	14 Jan 16	18.762	0.60	0.40	0.050	0.24	0.01	0.03	LHS
95	14 Jan 16	18.764	0.60	0.40	0.050	0.24	0.01	0.03	LHS
96	14 Jan 16	18.766	0.60	0.40	0.050	0.24	0.01	0.03	LHS
97	14 Jan 16	19.036	0.40	0.40	0.050	0.16	0.01	0.02	LHS
98	14 Jan 16	19.038	0.40	0.40	0.050	0.16	0.01	0.02	LHS
99	14 Jan 16	19.042	0.40	0.40	0.050	0.16	0.01	0.02	LHS
100	14 Jan 16	19.044	0.40	0.40	0.050	0.16	0.01	0.02	LHS
101	14 Jan 16	19.926	0.60	0.40	0.050	0.24	0.01	0.03	LHS
102	14 Jan 16	19.928	0.60	0.40	0.050	0.24	0.01	0.03	LHS
103	14 Jan 16	19.930	0.60	0.40	0.050	0.24	0.01	0.03	LHS
104	14 Jan 16	19.938	0.60	0.40	0.050	0.24	0.01	0.03	LHS
105	14 Jan 16	19.940	0.60	0.40	0.050	0.24	0.01	0.03	LHS
106	14 Jan 16	19.942	0.60	0.40	0.050	0.24	0.01	0.03	LHS
107	14 Jan 16	20.296	0.40	0.40	0.050	0.16	0.01	0.02	RHS
108	14 Jan 16	20.298	0.40	0.40	0.050	0.16	0.01	0.02	RHS
109	14 Jan 16	20.510	0.40	0.40	0.050	0.16	0.01	0.02	RHS
110	14 Jan 16	20.512	0.40	0.40	0.050	0.16	0.01	0.02	RHS
111	14 Jan 16	20.674	0.40	0.40	0.050	0.16	0.01	0.02	LHS
112	14 Jan 16	20.676	0.40	0.40	0.050	0.16	0.01	0.02	LHS
113	14 Jan 16	20.774	0.40	0.40	0.050	0.16	0.01	0.02	RHS
114	14 Jan 16	20.776	0.40	0.40	0.050	0.16	0.01	0.02	RHS
115	18 Jan 16	10.324	0.40	0.40	0.050	0.16	0.01	0.02	RHS
116	18 Jan 16	10.326	0.40	0.40	0.050	0.16	0.01	0.02	RHS
117	18 Jan 16	24.980	0.40	0.40	0.050	0.16	0.01	0.02	RHS
118	18 Jan 16	24.982	0.40	0.40	0.050	0.16	0.01	0.02	RHS
119	18 Jan 16	35.014	0.40	0.40	0.050	0.16	0.01	0.02	RHS
120	18 Jan 16	35.016	0.40	0.40	0.050	0.16	0.01	0.02	RHS
CARRIED FORWARD:						188.80	9.44	21.90	

LINTASAN RESOURCES SDN. BHD.
MAINTENANCE OF FEDERAL ROADS - WEST COAST, SABAH

R01 POTHOLE PATCHING RECORD

DISTRICT: PENAMPANG

ROUTE NO. 500

ROAD NAME: JALAN KK - KENINGAU - TENOM

MONTH: JANUARY 2016

ITEM	DATE	CHAINAGE	Length (m)	Width (m)	Depth (m)	AREA (m2)	VOLUME (m3)	PREMIX QUANTITY (ton)	REMARKS
BROUGHT FORWARD:						188.80	9.44	21.90	
121	18 Jan 16	35.028	0.40	0.40	0.050	0.16	0.01	0.02	RHS
122	18 Jan 16	35.030	0.40	0.40	0.050	0.16	0.01	0.02	RHS
123	18 Jan 16	35.036	0.40	0.40	0.050	0.16	0.01	0.02	RHS
124	18 Jan 16	35.038	0.40	0.40	0.050	0.16	0.01	0.02	RHS
125	18 Jan 16	35.130	0.40	0.40	0.050	0.16	0.01	0.02	LHS
126	18 Jan 16	35.132	0.40	0.40	0.050	0.16	0.01	0.02	LHS
127	18 Jan 16	36.110	0.40	0.40	0.050	0.16	0.01	0.02	RHS
128	18 Jan 16	36.112	0.40	0.40	0.050	0.16	0.01	0.02	RHS
129	18 Jan 16	36.120	0.40	0.40	0.050	0.16	0.01	0.02	RHS
130	18 Jan 16	36.122	0.40	0.40	0.050	0.16	0.01	0.02	RHS
131	18 Jan 16	36.872	0.40	0.40	0.050	0.16	0.01	0.02	LHS
132	18 Jan 16	36.874	0.40	0.40	0.050	0.16	0.01	0.02	LHS
133	18 Jan 16	36.876	0.40	0.40	0.050	0.16	0.01	0.02	LHS
134	18 Jan 16	36.932	0.40	0.40	0.050	0.16	0.01	0.02	RHS
135	18 Jan 16	36.934	0.40	0.40	0.050	0.16	0.01	0.02	RHS
136	18 Jan 16	36.936	0.40	0.40	0.050	0.16	0.01	0.02	RHS
137	18 Jan 16	37.148	0.40	0.40	0.050	0.16	0.01	0.02	RHS
138	18 Jan 16	37.150	0.40	0.40	0.050	0.16	0.01	0.02	RHS
139	18 Jan 16	37.152	0.40	0.40	0.050	0.16	0.01	0.02	RHS
140	18 Jan 16	37.164	0.40	0.40	0.050	0.16	0.01	0.02	RHS
141	18 Jan 16	37.166	0.40	0.40	0.050	0.16	0.01	0.02	RHS
142	20 Jan 16	19.818	0.60	0.40	0.050	0.24	0.01	0.03	LHS
143	20 Jan 16	19.820	0.60	0.40	0.050	0.24	0.01	0.03	LHS
144	20 Jan 16	19.822	0.60	0.40	0.050	0.24	0.01	0.03	LHS
145	20 Jan 16	19.826	0.60	0.40	0.050	0.24	0.01	0.03	LHS
146	20 Jan 16	19.828	0.60	0.40	0.050	0.24	0.01	0.03	LHS
147	20 Jan 16	19.830	0.60	0.40	0.050	0.24	0.01	0.03	LHS
148	20 Jan 16	19.840	0.60	0.40	0.050	0.24	0.01	0.03	LHS
149	20 Jan 16	19.842	0.60	0.40	0.050	0.24	0.01	0.03	LHS
150	20 Jan 16	19.856	0.60	0.40	0.050	0.24	0.01	0.03	LHS
CARRIED FORWARD:						194.32	9.72	22.54	

LINTASAN RESOURCES SDN. BHD.
MAINTENANCE OF FEDERAL ROADS - WEST COAST, SABAH

R01 POTHOLE PATCHING RECORD

DISTRICT: PENAMPANG

ROUTE NO. 500

ROAD NAME: JALAN KK - KENINGAU - TENOM

MONTH: JANUARY 2016

ITEM	DATE	CHAINAGE	Length (m)	Width (m)	Depth (m)	AREA (m2)	VOLUME (m3)	PREMIX QUANTITY (ton)	REMARKS
BROUGHT FORWARD:						194.32	9.72	22.54	
151	20 Jan 16	19.858	0.40	0.40	0.050	0.16	0.01	0.02	LHS
152	20 Jan 16	19.892	0.40	0.40	0.050	0.16	0.01	0.02	LHS
153	20 Jan 16	19.864	0.40	0.40	0.050	0.16	0.01	0.02	LHS
154	20 Jan 16	19.910	0.60	0.40	0.050	0.24	0.01	0.03	LHS
155	20 Jan 16	19.912	0.60	0.40	0.050	0.24	0.01	0.03	LHS
156	20 Jan 16	19.914	0.60	0.40	0.050	0.24	0.01	0.03	LHS
157	20 Jan 16	19.924	0.60	0.40	0.050	0.24	0.01	0.03	LHS
158	20 Jan 16	19.926	0.60	0.40	0.050	0.24	0.01	0.03	LHS
159	20 Jan 16	19.928	0.60	0.40	0.050	0.24	0.01	0.03	LHS
160	20 Jan 16	20.482	0.60	0.40	0.050	0.24	0.01	0.03	LHS
161	20 Jan 16	20.484	0.60	0.40	0.050	0.24	0.01	0.03	LHS
162	20 Jan 16	20.486	0.60	0.40	0.050	0.24	0.01	0.03	LHS
163	20 Jan 16	20.512	0.40	0.40	0.050	0.16	0.01	0.02	LHS
164	20 Jan 16	20.514	0.40	0.40	0.050	0.16	0.01	0.02	LHS
165	20 Jan 16	21.428	0.40	0.40	0.050	0.16	0.01	0.02	RHS
166	20 Jan 16	21.430	0.40	0.40	0.050	0.16	0.01	0.02	RHS
167	20 Jan 16	21.438	0.40	0.40	0.050	0.16	0.01	0.02	LHS
168	20 Jan 16	21.440	0.40	0.40	0.050	0.16	0.01	0.02	LHS
169	21 Jan 16	21.514	0.60	0.40	0.050	0.24	0.01	0.03	LHS
170	21 Jan 16	21.516	0.60	0.40	0.050	0.24	0.01	0.03	LHS
171	21 Jan 16	21.518	0.60	0.40	0.050	0.24	0.01	0.03	LHS
172	21 Jan 16	21.528	0.60	0.40	0.050	0.24	0.01	0.03	RHS
173	21 Jan 16	21.530	0.60	0.40	0.050	0.24	0.01	0.03	RHS
174	21 Jan 16	21.538	0.60	0.40	0.050	0.24	0.01	0.03	RHS
175	21 Jan 16	21.540	0.60	0.40	0.050	0.24	0.01	0.03	RHS
176	21 Jan 16	24.108	0.60	0.40	0.050	0.24	0.01	0.03	RHS
177	21 Jan 16	24.110	0.60	0.40	0.050	0.24	0.01	0.03	RHS
178	21 Jan 16	24.774	0.60	0.40	0.050	0.24	0.01	0.03	LHS
179	21 Jan 16	24.776	0.60	0.40	0.050	0.24	0.01	0.03	LHS
180	21 Jan 16	24.818	0.60	0.40	0.050	0.24	0.01	0.03	RHS
CARRIED FORWARD:						200.80	10.04	23.29	

LINTASAN RESOURCES SDN. BHD.
MAINTENANCE OF FEDERAL ROADS - WEST COAST, SABAH

R01 POT HOLE PATCHING RECORD

DISTRICT: PENAMPANG

ROUTE NO. 500

ROAD NAME: JALAN KK - KENINGAU - TENOM

MONTH: JANUARY 2016

ITEM	DATE	CHAINAGE	Length (m)	Width (m)	Depth (m)	AREA (m ²)	VOLUME (m ³)	PREMIX QUANTITY (ton)	REMARKS
BROUGHT FORWARD:						200.80	10.04	23.29	
181	21 Jan 16	24.820	0.60	0.40	0.050	0.24	0.01	0.03	RHS
182	21 Jan 16	24.908	0.60	0.40	0.050	0.24	0.01	0.03	LHS
183	21 Jan 16	24.910	0.60	0.40	0.050	0.24	0.01	0.03	LHS
184	21 Jan 16	24.974	0.60	0.40	0.050	0.24	0.01	0.03	RHS
185	21 Jan 16	24.976	0.60	0.40	0.050	0.24	0.01	0.03	RHS
186	21 Jan 16	24.984	0.60	0.40	0.050	0.24	0.01	0.03	LHS
187	21 Jan 16	24.986	0.60	0.40	0.050	0.24	0.01	0.03	LHS
188	21 Jan 16	24.988	0.60	0.40	0.050	0.24	0.01	0.03	LHS
189	21 Jan 16	25.456	0.60	0.40	0.050	0.24	0.01	0.03	LHS
190	21 Jan 16	25.458	0.60	0.40	0.050	0.24	0.01	0.03	LHS
191	21 Jan 16	25.460	0.60	0.40	0.050	0.24	0.01	0.03	LHS
192	21 Jan 16	25.468	0.60	0.40	0.050	0.24	0.01	0.03	RHS
193	21 Jan 16	25.470	0.60	0.40	0.050	0.24	0.01	0.03	RHS
194	21 Jan 16	25.474	0.60	0.40	0.050	0.24	0.01	0.03	RHS
195	21 Jan 16	25.476	0.60	0.40	0.050	0.24	0.01	0.03	RHS
196	22 Jan 16	0.148	0.40	0.40	0.050	0.16	0.01	0.02	LHS
197	22 Jan 16	0.150	0.40	0.40	0.050	0.16	0.01	0.02	LHS
198	22 Jan 16	1.964	0.40	0.40	0.050	0.16	0.01	0.02	LHS
199	22 Jan 16	1.966	0.40	0.40	0.050	0.16	0.01	0.02	LHS
200	22 Jan 16	1.974	0.40	0.40	0.050	0.16	0.01	0.02	LHS
201	22 Jan 16	1.976	0.40	0.40	0.050	0.16	0.01	0.02	LHS
202	22 Jan 16	1.982	0.40	0.40	0.050	0.16	0.01	0.02	RHS
203	22 Jan 16	1.984	0.40	0.40	0.050	0.16	0.01	0.02	RHS
204	22 Jan 16	1.986	0.40	0.40	0.050	0.16	0.01	0.02	RHS
205	22 Jan 16	1.992	0.40	0.40	0.050	0.16	0.01	0.02	LHS
206	22 Jan 16	1.994	0.40	0.40	0.050	0.16	0.01	0.02	LHS
207	22 Jan 16	1.996	0.40	0.40	0.050	0.16	0.01	0.02	LHS
208	22 Jan 16	2.014	0.40	0.40	0.050	0.16	0.01	0.02	RHS
209	22 Jan 16	2.016	0.40	0.40	0.050	0.16	0.01	0.02	RHS
210	22 Jan 16	2.018	0.40	0.40	0.050	0.16	0.01	0.02	RHS
CARRIED FORWARD:						206.80	10.34	23.99	

LINTASAN RESOURCES SDN. BHD.
MAINTENANCE OF FEDERAL ROADS - WEST COAST, SABAH

R01 POTHOLE PATCHING RECORD

DISTRICT: PENAMPANG

ROUTE NO. 500

ROAD NAME: JALAN KK - KENINGAU - TENOM

MONTH: JANUARY 2016

ITEM	DATE	CHAINAGE	Length (m)	Width (m)	Depth (m)	AREA (m2)	VOLUME (m3)	PREMIX QUANTITY (ton)	REMARKS
BROUGHT FORWARD:						206.80	10.34	23.99	
211	22 Jan 16	2.024	0.40	0.40	0.050	0.16	0.01	0.02	LHS
212	22 Jan 16	2.026	0.40	0.40	0.050	0.16	0.01	0.02	LHS
213	22 Jan 16	2.518	0.40	0.40	0.050	0.16	0.01	0.02	LHS
214	22 Jan 16	2.520	0.40	0.40	0.050	0.16	0.01	0.02	LHS
215	22 Jan 16	2.532	0.40	0.40	0.050	0.16	0.01	0.02	RHS
216	22 Jan 16	2.534	0.40	0.40	0.050	0.16	0.01	0.02	RHS
217	22 Jan 16	2.536	0.40	0.40	0.050	0.16	0.01	0.02	RHS
TOTAL:						207.92	10.40	24.12	

LINTASAN RESOURCES SDN. BHD.
MAINTENANCE OF FEDERAL ROADS - WEST COAST, SABAH

R01 POTHOLE PATCHING RECORD

DISTRICT: PENAMPANG

ROUTE NO. 501

ROAD NAME: JALAN KK - PENAMPANG - LOK KAWI

MONTH: JANUARY 2016

ITEM	DATE	CHAINAGE	Length (m)	Width (m)	Depth (m)	AREA (m2)	VOLUME (m3)	PREMIX QUANTITY (ton)	REMARKS
BROUGHT FORWARD:						0.00	0.00	0.00	
1	11 Jan 16	1.426	0.40	0.40	0.050	0.16	0.01	0.02	LHS
2	11 Jan 16	1.428	0.40	0.40	0.050	0.16	0.01	0.02	LHS
3	11 Jan 16	1.564	1.50	0.40	0.050	0.60	0.03	0.07	RHS
4	11 Jan 16	1.566	0.40	0.40	0.050	0.16	0.01	0.02	RHS
5	14 Jan 16	2.148	2.20	0.40	0.050	0.88	0.04	0.10	LHS
6	14 Jan 16	2.150	0.40	0.40	0.050	0.16	0.01	0.02	LHS
7	14 Jan 16	2.160	0.40	0.40	0.050	0.16	0.01	0.02	LHS
8	14 Jan 16	2.162	0.40	0.40	0.050	0.16	0.01	0.02	LHS
9	14 Jan 16	2.334	0.40	0.40	0.050	0.16	0.01	0.02	LHS
10	14 Jan 16	2.336	0.40	0.40	0.050	0.16	0.01	0.02	LHS
11	14 Jan 16	2.894	0.40	0.40	0.050	0.16	0.01	0.02	LHS
12	14 Jan 16	2.896	1.30	0.40	0.050	0.52	0.03	0.06	LHS
13	19 Jan 16	5.562	1.20	0.40	0.050	0.48	0.02	0.06	RHS
14	19 Jan 16	5.564	0.40	0.40	0.050	0.16	0.01	0.02	RHS
15	19 Jan 16	5.577	0.40	0.40	0.050	0.16	0.01	0.02	RHS
16	19 Jan 16	5.574	0.40	0.40	0.050	0.16	0.01	0.02	RHS
17	19 Jan 16	5.608	1.00	0.40	0.050	0.40	0.02	0.05	RHS
18	19 Jan 16	5.610	0.40	0.40	0.050	0.16	0.01	0.02	RHS
19	19 Jan 16	5.716	1.10	0.40	0.050	0.44	0.02	0.05	RHS
20	19 Jan 16	5.718	0.40	0.40	0.050	0.16	0.01	0.02	RHS
TOTAL:						5.56	0.28	0.64	

LINTASAN RESOURCES SDN BHD.
MAINTENANCE OF FEDERAL ROADS - WEST COAST, SABAH

SUMMARY - POTHOLE PATCHING RECORD

Month : JANUARY 2016

ITEM	DISTRICT	ROUTE NO.	ROAD NAME	AREA (m ²)			VOLUME (m ³)			PREMIX QUANTITY (TON)		
				PREVIOUS MONTH	CURRENT MONTH	CUM. MONTH	PREVIOUS MONTH	CURRENT MONTH	CUM. MONTH	PREVIOUS MONTH	CURRENT MONTH	CUM. MONTH
1	TAMBUNAN	500	Jalan Kota Kinabalu - Keningau - Tenom	-	29.36	29.36	-	1.49	1.49	-	3.48	3.48
2	KENINGAU	500	Jalan Kota Kinabalu - Keningau - Tenom	-	24.79	24.79	-	1.67	1.67	-	3.88	3.88
3	TENOM	500	Jalan Kota Kinabalu - Keningau - Tenom	-	59.15	59.15	-	3.34	3.34	-	7.79	7.79
TOTAL:				-	113.30	113.30	-	6.50	6.50	-	15.15	15.15

LINTASAN RESOURCES SDN. BHD.
MAINTENANCE OF FEDERAL ROADS - WEST COAST, SABAH

R01 POTHOLE PATCHING RECORD

DISTRICT: TAMBUNAN
ROUTE NO. 500
ROAD NAME: JLN K. KINABALU - KENINGAU-TENOM
MONTH: January 2016

ITEM	DATE	CHAINAGE	Length (m)	Width (m)	Depth (m)	AREA (m2)	VOLUME (m3)	PREMIX QUANTITY (ton)	REMARKS
BROUGHT FORWARD:						0.00	0.00	0.00	
1	08 Jan 16	78.976	4.00	0.80	0.050	3.20	0.16	0.37	LHS
2	08 Jan 16	79.007	0.70	0.60	0.050	0.42	0.02	0.05	RHS
3	08 Jan 16	79.016	2.50	0.70	0.050	1.75	0.09	0.21	RHS
4	08 Jan 16	79.027	1.50	0.70	0.050	1.05	0.05	0.12	RHS
5	08 Jan 16	79.110	1.00	1.00	0.050	1.00	0.05	0.12	LHS
6	08 Jan 16	79.120	0.90	0.80	0.050	0.72	0.04	0.09	RHS
7	08 Jan 16	79.135	1.00	0.80	0.050	0.80	0.04	0.09	RHS
8	29 Jan 16	87.506	7.50	0.40	0.050	3.00	0.15	0.35	LHS
9	29 Jan 16	87.394	1.20	0.90	0.075	1.08	0.08	0.19	RHS
10	29 Jan 16	87.391	2.70	0.80	0.050	2.16	0.11	0.26	RHS
11	29 Jan 16	86.145	0.90	0.80	0.050	0.72	0.04	0.09	LHS
12	29 Jan 16	86.143	5.20	1.40	0.050	7.28	0.36	0.84	LHS
13	29 Jan 16	78.761	0.90	0.70	0.050	0.63	0.03	0.07	RHS
14	29 Jan 16	78.162	1.20	1.00	0.050	1.20	0.06	0.14	LHS
15	30 Jan 16	48.000	2.40	1.10	0.050	2.64	0.13	0.30	RHS
16	30 Jan 16	48.011	1.20	0.90	0.050	1.08	0.05	0.12	RHS
17	30 Jan 16	48.014	0.90	0.70	0.050	0.63	0.03	0.07	RHS
18									
19									
20									
21									
22									
23									
24									
25									
26									
27									
28									
29									
30									
TOTAL :						29.36	1.49	3.48	

LINTASAN RESOURCES SDN. BHD.
MAINTENANCE OF FEDERAL ROADS - WEST COAST, SABAH

R01 POTHOLE PATCHING RECORD

DISTRICT: KENINGAU
ROUTE NO. 500
ROAD NAME: JLN K. KINABALU - KENINGAU-TENOM
MONTH: January 2016

ITEM	DATE	CHAINAGE	Length (m)	Width (m)	Depth (m)	AREA (m2)	VOLUME (m3)	PREMIX QUANTITY (ton)	REMARKS
BROUGHT FORWARD:						0.00	0.00	0.00	
1	05 Jan 16	127.837	1.10	0.70	0.050	0.77	0.04	0.09	LHS
2	06 Jan 16	110.270	0.70	0.50	0.075	0.35	0.03	0.07	RHS
3	06 Jan 16	106.010	1.60	1.00	0.075	1.60	0.12	0.28	RHS
4	06 Jan 16	105.257	0.90	0.90	0.075	0.81	0.06	0.14	RHS
5	06 Jan 16	103.715	0.70	0.70	0.075	0.49	0.04	0.09	LHS
6	06 Jan 16	103.711	0.70	1.00	0.075	0.70	0.05	0.12	LHS
7	06 Jan 16	103.380	1.30	1.50	0.075	1.95	0.15	0.35	LHS
8	06 Jan 16	103.279	0.70	0.70	0.050	0.49	0.02	0.05	RHS
9	06 Jan 16	103.271	2.30	0.70	0.050	1.61	0.08	0.19	RHS
10	06 Jan 16	102.285	4.20	1.00	0.075	4.20	0.32	0.74	RHS
11	06 Jan 16	102.280	6.40	1.00	0.075	6.40	0.48	1.11	RHS
12	20 Jan 16	125.650	1.00	0.80	0.050	0.80	0.04	0.09	RHS
13	30 Jan 16	117.795	1.60	0.70	0.050	1.12	0.06	0.14	RHS
14	30 Jan 16	103.997	1.00	0.60	0.050	0.60	0.03	0.07	LHS
15	30 Jan 16	103.996	1.00	0.80	0.050	0.80	0.04	0.09	LHS
16	30 Jan 16	103.990	1.00	1.00	0.050	1.00	0.05	0.12	LHS
17	30 Jan 16	102.795	1.00	1.10	0.050	1.10	0.06	0.14	RHS
18									
19									
20									
21									
22									
23									
24									
25									
26									
27									
28									
29									
30									
TOTAL						24.79	1.67	3.88	

LINTASAN RESOURCES SDN. BHD.
MAINTENANCE OF FEDERAL ROADS - WEST COAST, SABAH

R01 POTHOLE PATCHING RECORD

DISTRICT: TENOM
ROUTE NO. 500
ROAD NAME: JLN K. KINABALU - KENINGAU-TENOM
MONTH: January 2016

ITEM	DATE	CHAINAGE	Length (m)	Width (m)	Depth (m)	AREA (m2)	VOLUME (m3)	PREMIX QUANTITY (ton)	REMARKS
BROUGHT FORWARD:						0.00	0.00	0.00	
1	05 Jan 16	140.179	0.70	0.60	0.050	0.42	0.02	0.05	LHS
2	05 Jan 16	143.740	1.50	1.00	0.050	1.50	0.08	0.19	RHS
3	05 Jan 16	144.011	1.50	0.30	0.050	0.45	0.02	0.05	RHS
4	05 Jan 16	144.039	1.00	0.70	0.050	0.70	0.04	0.09	LHS
5	05 Jan 16	144.047	1.00	1.00	0.050	1.00	0.05	0.12	LHS
6	05 Jan 16	144.149	1.70	1.00	0.050	1.70	0.09	0.21	RHS
7	05 Jan 16	146.673	0.80	0.80	0.050	0.64	0.03	0.07	RHS
8	05 Jan 16	147.350	1.00	0.90	0.050	0.90	0.05	0.12	RHS
9	05 Jan 16	147.659	0.90	0.90	0.050	0.81	0.04	0.09	RHS
10	13 Jan 16	144.180	1.00	0.20	0.050	0.20	0.01	0.02	RHS
11	13 Jan 16	144.175	1.00	0.50	0.050	0.50	0.03	0.07	RHS
12	13 Jan 16	144.105	2.30	0.60	0.050	1.38	0.07	0.16	RHS
13	13 Jan 16	144.070	1.70	1.00	0.050	1.70	0.09	0.21	RHS
14	13 Jan 16	143.533	4.60	1.00	0.050	4.60	0.23	0.53	LHS
15	13 Jan 16	141.820	2.20	2.00	0.050	4.40	0.22	0.51	RHS
16	13 Jan 16	140.455	1.60	0.80	0.050	1.28	0.06	0.14	RHS
17	13 Jan 16	140.455	0.50	0.30	0.050	0.15	0.01	0.02	LHS
18	13 Jan 16	140.447	1.90	1.20	0.050	2.28	0.11	0.26	RHS
19	15 Jan 16	143.815	1.60	0.60	0.050	0.96	0.05	0.12	RHS
20	15 Jan 16	143.820	1.10	0.60	0.050	0.66	0.03	0.07	RHS
21	15 Jan 16	143.970	2.00	1.00	0.050	2.00	0.10	0.23	RHS
22	15 Jan 16	152.805	1.00	0.70	0.050	0.70	0.04	0.09	RHS
23	15 Jan 16	152.810	1.00	0.90	0.050	0.90	0.05	0.12	RHS
24	15 Jan 16	158.690	1.00	1.00	0.050	1.00	0.05	0.12	RHS
25	15 Jan 16	160.647	1.00	1.00	0.050	1.00	0.05	0.12	RHS
26	16 Jan 16	163.070	1.60	1.20	0.075	1.92	0.14	0.32	RHS
27	16 Jan 16	162.870	1.40	1.10	0.075	1.54	0.12	0.28	RHS
28	16 Jan 16	162.859	5.00	1.00	0.075	5.00	0.38	0.88	RHS
29	16 Jan 16	162.857	1.60	1.10	0.075	1.76	0.13	0.30	RHS
30	16 Jan 16	162.855	1.80	1.10	0.075	1.98	0.15	0.35	RHS
CARRIED FORWARD						44.03	2.54	5.91	

LINTASAN RESOURCES SDN. BHD.
MAINTENANCE OF FEDERAL ROADS - WEST COAST, SABAH

R01 POTHOLE PATCHING RECORD

DISTRICT: TENOM

ROUTE NO. 500

ROAD NAME: JLN K. KINABALU - KENINGAU-TENOM

MONTH: January 2016

ITEM	DATE	CHAINAGE	Length (m)	Width (m)	Depth (m)	AREA (m2)	VOLUME (m3)	PREMIX QUANTITY (ton)	REMARKS
BROUGHT FORWARD:						44.03	2.54	5.91	
31	16 Jan 16	153.667	1.00	0.70	0.075	0.70	0.05	0.12	LHS
32	20 Jan 16	148.350	0.80	0.70	0.050	0.56	0.03	0.07	RHS
33	20 Jan 16	148.450	4.00	0.70	0.050	2.80	0.14	0.32	RHS
34	20 Jan 16	149.206	1.00	1.00	0.050	1.00	0.05	0.12	RHS
35	20 Jan 16	149.214	1.60	1.00	0.050	1.60	0.08	0.19	RHS
36	20 Jan 16	158.690	0.80	0.70	0.050	0.56	0.03	0.07	RHS
37	20 Jan 16	159.510	1.00	1.00	0.050	1.00	0.05	0.12	LHS
38	26 Jan 16	163.416	1.00	0.70	0.075	0.70	0.05	0.12	RHS
39	26 Jan 16	163.413	1.00	1.00	0.050	1.00	0.05	0.12	RHS
40	26 Jan 16	163.409	1.00	1.00	0.050	1.00	0.05	0.12	RHS
41	26 Jan 16	163.407	1.30	1.00	0.050	1.30	0.07	0.16	RHS
42	26 Jan 16	163.405	0.70	1.00	0.050	0.70	0.04	0.09	RHS
43	26 Jan 16	163.395	1.20	1.20	0.050	1.44	0.07	0.16	RHS
44	26 Jan 16	162.807	0.80	0.50	0.050	0.40	0.02	0.05	RHS
45	26 Jan 16	162.205	0.60	0.60	0.050	0.36	0.02	0.05	LHS
46									
47									
48									
49									
50									
51									
52									
53									
54									
55									
56									
57									
58									
59									
60									
TOTAL						59.15	3.34	7.79	

LINTASAN RESOURCES SDN BHD.
MAINTENANCE OF FEDERAL ROADS - WEST COAST, SABAH

SUMMARY - POTHOLE PATCHING RECORD

Month: JANUARY 2016

ITEM	DISTRICT	ROUTE NO.	ROAD NAME	AREA (m ²)			VOLUME (m ³)			PREMIX QUANTITY (TON)		
				PREVIOUS MONTH	CURRENT MONTH	CUM. MONTH	PREVIOUS MONTH	CURRENT MONTH	CUM. MONTH	PREVIOUS MONTH	CURRENT MONTH	CUM. MONTH
1	Beaufort	01	Jalan Kota Kinabalu - Sindumin	0.000	64.750	64.750	0.000	3.258	3.258	0.000	7.565	7.565
2	Sipitang	01	Jalan Kota Kinabalu - Sindumin	0.000	18.090	18.090	0.000	0.908	0.908	0.000	2.110	2.110
3	Beaufort	502	Jalan Beaufort - Menumbok	0.000	50.990	50.990	0.000	2.563	2.563	0.000	5.950	5.950
4	Kuala Penyu	502	Jalan Beaufort - Menumbok	0.000	12.860	12.860	0.000	0.647	0.647	0.000	1.502	1.502
TOTAL:				0.000	146.690	146.690	0.000	7.376	7.376	0.000	17.127	17.127

LINTASAN RESOURCES SDN. BHD.
MAINTENANCE OF FEDERAL ROADS - WEST COAST, SABAH

R01 POTHOLE PATCHING RECORD

DISTRICT: BEAUFORT

ROUTE NO. 01

ROAD NAME: JALAN KOTA KINABALU - SINDUMIN

MONTH: JANUARY 2016

ITEM	DATE	CHAINAGE	Length (m)	Width (m)	Depth (m)	AREA (m2)	VOLUME (m3)	PREMIX QUANTITY (ton)	REMARKS
BROUGHT FORWARD:						0.000	0.000	0.000	
1	11 Jan 16	83.280	0.70	0.80	0.050	0.560	0.028	0.065	LHS
2	11 Jan 16	88.180	0.70	0.80	0.050	0.560	0.028	0.065	LHS
3	11 Jan 16	90.350	0.90	0.70	0.050	0.630	0.032	0.074	RHS
4	11 Jan 16	90.370	0.80	0.60	0.050	0.480	0.024	0.056	RHS
5	11 Jan 16	99.300	0.80	0.90	0.050	0.720	0.036	0.084	RHS
6	11 Jan 16	99.310	0.90	0.70	0.050	0.630	0.032	0.074	RHS
7	11 Jan 16	99.327	0.90	0.80	0.050	0.720	0.036	0.084	RHS
8	11 Jan 16	99.800	0.80	0.70	0.050	0.560	0.028	0.065	LHS
9	11 Jan 16	99.805	0.90	0.70	0.050	0.630	0.032	0.074	LHS
10	11 Jan 16	99.830	0.80	0.50	0.050	0.400	0.020	0.046	LHS
11	11 Jan 16	99.837	0.90	0.50	0.050	0.450	0.023	0.053	LHS
12	11 Jan 16	99.840	0.80	0.70	0.050	0.560	0.028	0.065	LHS
13	11 Jan 16	99.842	0.80	0.60	0.050	0.480	0.024	0.056	LHS
14	11 Jan 16	99.843	0.50	0.70	0.050	0.350	0.018	0.042	LHS
15	11 Jan 16	99.900	0.70	0.60	0.050	0.420	0.021	0.049	LHS
16	11 Jan 16	99.910	0.80	0.70	0.050	0.560	0.028	0.065	LHS
17	11 Jan 16	99.912	0.90	0.70	0.050	0.630	0.032	0.074	LHS
18	11 Jan 16	99.913	0.90	0.80	0.050	0.720	0.036	0.084	LHS
19	11 Jan 16	99.915	0.80	0.70	0.050	0.560	0.028	0.065	RHS
20	11 Jan 16	99.916	0.60	0.80	0.050	0.480	0.024	0.056	LHS
21	11 Jan 16	99.918	0.80	0.90	0.050	0.720	0.036	0.084	LHS
22	11 Jan 16	99.920	0.90	0.80	0.050	0.720	0.036	0.084	LHS
23	11 Jan 16	100.000	0.90	0.60	0.050	0.540	0.027	0.063	LHS
24	11 Jan 16	100.005	0.80	0.80	0.050	0.640	0.032	0.074	LHS
25	11 Jan 16	104.668	0.90	0.50	0.050	0.450	0.023	0.053	LHS
26	14 Jan 16	120.890	0.80	0.70	0.050	0.560	0.028	0.065	LHS
27	14 Jan 16	120.910	0.70	0.60	0.050	0.420	0.021	0.049	LHS
28	14 Jan 16	120.915	0.80	0.60	0.050	0.480	0.024	0.056	LHS
29	14 Jan 16	121.275	0.80	0.70	0.050	0.560	0.028	0.065	LHS
30	14 Jan 16	121.840	0.90	0.50	0.050	0.450	0.023	0.053	LHS
CARRIED FORWARD:						16.640	0.836	1.942	

LINTASAN RESOURCES SDN. BHD.
MAINTENANCE OF FEDERAL ROADS - WEST COAST, SABAH
R01 POTHOLE PATCHING RECORD

DISTRICT: BEAUFORT

ROUTE NO. 01

ROAD NAME: JALAN KOTA KINABALU - SINDUMIN

MONTH: JANUARY 2016

ITEM	DATE	CHAINAGE	Length (m)	Width (m)	Depth (m)	AREA (m2)	VOLUME (m3)	PREMIX QUANTITY (ton)	REMARKS
BROUGHT FORWARD:						16.640	0.836	1.942	
31	14 Jan 16	122.210	0.70	0.80	0.050	0.560	0.028	0.065	LHS
32	14 Jan 16	122.315	0.90	0.50	0.050	0.450	0.023	0.053	LHS
33	14 Jan 16	122.320	0.80	0.50	0.050	0.400	0.020	0.046	LHS
34	14 Jan 16	122.325	0.60	0.50	0.050	0.300	0.015	0.035	LHS
35	14 Jan 16	122.340	0.90	0.50	0.050	0.450	0.023	0.053	LHS
36	14 Jan 16	122.342	0.50	0.50	0.050	0.250	0.013	0.030	LHS
37	14 Jan 16	122.990	0.70	0.60	0.050	0.420	0.021	0.049	LHS
38	17 Jan 16	122.993	0.80	0.90	0.050	0.720	0.036	0.084	LHS
39	17 Jan 16	122.993	0.70	0.60	0.050	0.420	0.021	0.049	LHS
40	17 Jan 16	123.090	0.90	0.50	0.050	0.450	0.023	0.053	LHS
41	17 Jan 16	123.150	0.90	0.50	0.050	0.450	0.023	0.053	RHS
42	17 Jan 16	123.153	0.90	0.80	0.050	0.720	0.036	0.084	RHS
43	17 Jan 16	123.153	0.80	0.70	0.050	0.560	0.028	0.065	RHS
44	17 Jan 16	123.710	0.70	0.50	0.050	0.350	0.018	0.042	RHS
45	17 Jan 16	123.720	0.90	0.70	0.050	0.630	0.032	0.074	RHS
46	17 Jan 16	123.725	0.70	0.70	0.050	0.490	0.025	0.058	RHS
47	17 Jan 16	123.745	0.80	0.90	0.050	0.720	0.036	0.084	LHS
48	17 Jan 16	123.750	0.90	0.80	0.050	0.720	0.036	0.084	LHS
49	17 Jan 16	123.750	0.90	0.70	0.050	0.630	0.032	0.074	RHS
50	17 Jan 16	123.761	0.70	0.80	0.050	0.560	0.028	0.065	RHS
51	17 Jan 16	123.770	0.70	0.60	0.050	0.420	0.021	0.049	LHS
52	17 Jan 16	123.775	0.80	0.60	0.050	0.480	0.024	0.056	RHS
53	17 Jan 16	123.779	0.90	0.80	0.050	0.720	0.036	0.084	RHS
54	17 Jan 16	123.780	0.80	0.50	0.050	0.400	0.020	0.046	RHS
55	17 Jan 16	123.783	0.90	0.50	0.050	0.450	0.023	0.053	RHS
56	17 Jan 16	123.785	0.70	0.60	0.050	0.420	0.021	0.049	RHS
57	17 Jan 16	123.787	0.80	0.80	0.050	0.640	0.032	0.074	RHS
58	17 Jan 16	123.790	0.60	0.70	0.050	0.420	0.021	0.049	RHS
59	17 Jan 16	123.820	0.70	0.50	0.050	0.350	0.018	0.042	RHS
60	17 Jan 16	123.990	0.50	0.50	0.050	0.250	0.013	0.030	LHS
CARRIED FORWARD:						31.440	1.582	3.674	

LINTASAN RESOURCES SDN. BHD.
MAINTENANCE OF FEDERAL ROADS - WEST COAST, SABAH

R01 POTHOLE PATCHING RECORD

DISTRICT: BEAUFORT

ROUTE NO. 01

ROAD NAME: JALAN KOTA KINABALU - SINDUMIN

MONTH: JANUARY 2016

ITEM	DATE	CHAINAGE	Length (m)	Width (m)	Depth (m)	AREA (m2)	VOLUME (m3)	PREMIX QUANTITY (ton)	REMARKS
BROUGHT FORWARD:						31.440	1.582	3.674	
61	20 Jan 16	72.503	0.70	0.80	0.050	0.560	0.028	0.065	RHS
62	20 Jan 16	72.503	0.80	0.70	0.050	0.560	0.028	0.065	RHS
63	20 Jan 16	76.890	0.70	0.90	0.050	0.630	0.032	0.074	RHS
64	20 Jan 16	76.892	0.90	0.80	0.050	0.720	0.036	0.084	LHS
65	20 Jan 16	77.664	0.90	0.50	0.050	0.450	0.023	0.053	LHS
66	20 Jan 16	77.887	0.80	0.70	0.050	0.560	0.028	0.065	LHS
67	20 Jan 16	80.774	0.90	0.50	0.050	0.450	0.023	0.053	LHS
68	20 Jan 16	80.873	0.90	0.50	0.050	0.450	0.023	0.053	LHS
69	20 Jan 16	83.180	0.80	0.90	0.050	0.720	0.036	0.084	LHS
70	20 Jan 16	83.315	0.70	0.60	0.050	0.420	0.021	0.049	LHS
71	20 Jan 16	89.784	0.80	0.70	0.050	0.560	0.028	0.065	LHS
72	23 Jan 16	89.784	0.60	0.50	0.050	0.300	0.015	0.035	LHS
73	23 Jan 16	89.850	0.70	0.90	0.050	0.630	0.032	0.074	LHS
74	23 Jan 16	89.851	0.70	0.60	0.050	0.420	0.021	0.049	LHS
75	23 Jan 16	89.852	0.80	0.50	0.050	0.400	0.020	0.046	LHS
76	23 Jan 16	89.852	0.70	0.60	0.050	0.420	0.021	0.049	LHS
77	23 Jan 16	90.284	0.70	0.80	0.050	0.560	0.028	0.065	LHS
78	23 Jan 16	90.290	0.80	0.60	0.050	0.480	0.024	0.056	LHS
79	23 Jan 16	90.290	0.90	0.70	0.050	0.630	0.032	0.074	LHS
80	23 Jan 16	90.291	0.70	0.60	0.050	0.420	0.021	0.049	RHS
81	23 Jan 16	90.291	0.70	0.60	0.050	0.420	0.021	0.049	LHS
82	23 Jan 16	90.298	0.80	0.70	0.050	0.560	0.028	0.065	LHS
83	23 Jan 16	90.340	0.80	0.90	0.050	0.720	0.036	0.084	LHS
84	23 Jan 16	90.410	0.70	0.80	0.050	0.560	0.028	0.065	RHS
85	23 Jan 16	90.420	0.90	0.80	0.050	0.720	0.036	0.084	RHS
86	23 Jan 16	90.490	0.60	0.80	0.050	0.480	0.024	0.056	RHS
87	23 Jan 16	90.532	0.70	0.90	0.050	0.630	0.032	0.074	LHS
88	23 Jan 16	90.575	0.70	0.60	0.050	0.420	0.021	0.049	LHS
89	23 Jan 16	90.587	0.90	0.80	0.050	0.720	0.036	0.084	RHS
90	23 Jan 16	90.597	0.80	0.90	0.050	0.720	0.036	0.084	RHS
CARRIED FORWARD:						47.730	2.400	5.575	

LINTASAN RESOURCES SDN. BHD.
MAINTENANCE OF FEDERAL ROADS - WEST COAST, SABAH
R01 POTHOLE PATCHING RECORD

DISTRICT: BEAUFORT

ROUTE NO. 01

ROAD NAME: JALAN KOTA KINABALU - SINDUMIN

MONTH: JANUARY 2016

ITEM	DATE	CHAINAGE	Length (m)	Width (m)	Depth (m)	AREA (m2)	VOLUME (m3)	PREMIX QUANTITY (ton)	REMARKS
BROUGHT FORWARD:					-	47.730	2.400	5.575	
91	25 Jan 16	91.050	0.60	0.70	0.050	0.420	0.021	0.049	RHS
92	25 Jan 16	93.450	0.70	0.80	0.050	0.560	0.028	0.065	LHS
93	25 Jan 16	93.480	0.70	0.60	0.050	0.420	0.021	0.049	RHS
94	25 Jan 16	93.641	0.80	0.50	0.050	0.400	0.020	0.046	RHS
95	25 Jan 16	93.641	0.70	0.70	0.050	0.490	0.025	0.058	RHS
96	25 Jan 16	93.643	0.70	0.90	0.050	0.630	0.032	0.074	LHS
97	25 Jan 16	93.643	0.60	0.70	0.050	0.420	0.021	0.049	RHS
98	25 Jan 16	93.645	0.70	0.80	0.050	0.560	0.028	0.065	RHS
99	25 Jan 16	93.647	0.70	0.90	0.050	0.630	0.032	0.074	LHS
100	25 Jan 16	93.647	0.90	0.50	0.050	0.450	0.023	0.053	RHS
101	25 Jan 16	99.310	0.70	0.60	0.050	0.420	0.021	0.049	LHS
102	25 Jan 16	99.317	0.80	0.90	0.050	0.720	0.036	0.084	RHS
103	25 Jan 16	99.320	0.70	0.90	0.050	0.630	0.032	0.074	LHS
104	25 Jan 16	99.325	0.90	0.70	0.050	0.630	0.032	0.074	LHS
105	25 Jan 16	99.327	0.70	0.60	0.050	0.420	0.021	0.049	LHS
106	28 Jan 16	99.330	0.80	0.90	0.050	0.720	0.036	0.084	LHS
107	28 Jan 16	99.336	0.90	0.70	0.050	0.630	0.032	0.074	LHS
108	28 Jan 16	99.345	0.70	0.90	0.050	0.630	0.032	0.074	RHS
109	28 Jan 16	99.350	0.80	0.70	0.050	0.560	0.028	0.065	RHS
110	28 Jan 16	99.355	0.90	0.70	0.050	0.630	0.032	0.074	RHS
111	28 Jan 16	99.610	0.70	0.80	0.050	0.560	0.028	0.065	RHS
112	28 Jan 16	99.617	0.90	0.90	0.050	0.810	0.041	0.095	RHS
113	28 Jan 16	99.620	0.80	0.70	0.050	0.560	0.028	0.065	RHS
114	28 Jan 16	99.626	0.80	0.70	0.050	0.560	0.028	0.065	RHS
115	28 Jan 16	122.980	0.70	0.90	0.050	0.630	0.032	0.074	RHS
116	28 Jan 16	122.987	0.80	0.70	0.050	0.560	0.028	0.065	RHS
117	28 Jan 16	123.410	0.70	0.90	0.050	0.630	0.032	0.074	RHS
118	28 Jan 16	123.420	0.90	0.70	0.050	0.630	0.032	0.074	RHS
119	28 Jan 16	123.720	0.90	0.70	0.050	0.630	0.032	0.074	RHS
120	28 Jan 16	123.725	0.80	0.60	0.050	0.480	0.024	0.056	RHS
CARRIED FORWARD:						64.750	3.258	7.565	

LINTASAN RESOURCES SDN. BHD.
MAINTENANCE OF FEDERAL ROADS - WEST COAST, SABAH

R01 POTHOLE PATCHING RECORD

DISTRICT: SIPITANG

ROUTE NO. 01

ROAD NAME: JALAN KOTA KINABALU - SINDUMIN

MONTH: JANUARY 2016

ITEM	DATE	CHAINAGE	Length (m)	Width (m)	Depth (m)	AREA (m2)	VOLUME (m3)	PREMIX QUANTITY (ton)	REMARKS
BROUGHT FORWARD:						0.000	0.000	0.000	
1	11 Jan 16	137.520	0.60	0.70	0.050	0.420	0.021	0.049	RHS
2	11 Jan 16	137.535	0.70	0.80	0.050	0.560	0.028	0.065	LHS
3	11 Jan 16	137.555	0.60	0.80	0.050	0.480	0.024	0.056	LHS
4	11 Jan 16	137.740	0.60	0.70	0.050	0.420	0.021	0.049	RHS
5	11 Jan 16	137.745	0.80	0.60	0.050	0.480	0.024	0.056	RHS
6	11 Jan 16	140.250	0.60	0.70	0.050	0.420	0.021	0.049	LHS
7	11 Jan 16	140.255	0.90	0.70	0.050	0.630	0.032	0.074	RHS
8	11 Jan 16	140.257	0.80	0.90	0.050	0.720	0.036	0.084	LHS
9	11 Jan 16	140.400	0.90	0.90	0.050	0.810	0.041	0.095	RHS
10	11 Jan 16	140.450	0.90	0.60	0.050	0.540	0.027	0.063	RHS
11	14 Jan 16	140.697	0.90	0.70	0.050	0.630	0.032	0.074	LHS
12	14 Jan 16	140.700	0.80	0.70	0.050	0.560	0.028	0.065	LHS
13	14 Jan 16	140.720	0.70	0.80	0.050	0.560	0.028	0.065	LHS
14	14 Jan 16	140.740	0.70	0.90	0.050	0.630	0.032	0.074	LHS
15	14 Jan 16	140.793	0.90	0.80	0.050	0.720	0.036	0.084	LHS
16	14 Jan 16	140.795	0.70	0.90	0.050	0.630	0.032	0.074	LHS
17	14 Jan 16	137.618	0.80	0.90	0.050	0.720	0.036	0.084	RHS
18	14 Jan 16	137.700	0.60	0.80	0.050	0.480	0.024	0.056	RHS
19	14 Jan 16	138.010	0.80	0.70	0.050	0.560	0.028	0.065	RHS
20	14 Jan 16	138.100	0.70	0.80	0.050	0.560	0.028	0.065	RHS
21	14 Jan 16	138.310	0.80	0.70	0.050	0.560	0.028	0.065	RHS
22	14 Jan 16	138.312	0.80	0.80	0.050	0.640	0.032	0.074	RHS
23	14 Jan 16	138.980	0.90	0.80	0.050	0.720	0.036	0.084	RHS
24	14 Jan 16	139.968	0.80	0.90	0.050	0.720	0.036	0.084	RHS
25	14 Jan 16	139.981	0.70	0.90	0.050	0.630	0.032	0.074	RHS
26	17 Jan 16	140.047	0.80	0.90	0.050	0.720	0.036	0.084	RHS
27	17 Jan 16	140.050	0.90	0.90	0.050	0.810	0.041	0.095	RHS
28	17 Jan 16	140.070	0.80	0.70	0.050	0.560	0.028	0.065	RHS
29	17 Jan 16	140.076	0.70	0.80	0.050	0.560	0.028	0.065	RHS
30	17 Jan 16	140.189	0.80	0.80	0.050	0.640	0.032	0.074	RHS
CARRIED FORWARD:						18.090	0.908	2.110	

LINTASAN RESOURCES SDN. BHD.
MAINTENANCE OF FEDERAL ROADS - WEST COAST, SABAH

R01 POTHOLE PATCHING RECORD

DISTRICT: BEAUFORT

ROUTE NO. 502

ROAD NAME: JALAN BEAUFORT - MENUKOK

MONTH: JANUARY 2016

ITEM	DATE	CHAINAGE	Length (m)	Width (m)	Depth (m)	AREA (m2)	VOLUME (m3)	PREMIX QUANTITY (ton)	REMARKS
BROUGHT FORWARD:			-	-	-	0.000	0.000	0.000	
1	14 Jan 16	5.630	0.60	0.70	0.050	0.420	0.021	0.049	LHS
2	14 Jan 16	5.670	0.80	0.80	0.050	0.640	0.032	0.074	RHS
3	14 Jan 16	5.730	0.80	0.70	0.050	0.560	0.028	0.065	LHS
4	14 Jan 16	5.742	0.90	0.70	0.050	0.630	0.032	0.074	LHS
5	14 Jan 16	5.745	0.80	0.70	0.050	0.560	0.028	0.065	RHS
6	14 Jan 16	6.000	0.90	0.50	0.050	0.450	0.023	0.053	RHS
7	14 Jan 16	6.538	0.80	0.70	0.050	0.560	0.028	0.065	LHS
8	14 Jan 16	6.643	0.80	0.70	0.050	0.560	0.028	0.065	RHS
9	14 Jan 16	7.420	0.90	0.70	0.050	0.630	0.032	0.074	RHS
10	14 Jan 16	7.450	0.70	0.70	0.050	0.490	0.025	0.058	RHS
11	14 Jan 16	7.700	0.90	0.70	0.050	0.630	0.032	0.074	LHS
12	14 Jan 16	7.701	0.70	0.60	0.050	0.420	0.021	0.049	LHS
13	14 Jan 16	7.904	0.70	0.60	0.050	0.420	0.021	0.049	RHS
14	14 Jan 16	7.910	0.70	0.90	0.050	0.630	0.032	0.074	RHS
15	14 Jan 16	7.950	0.80	0.70	0.050	0.560	0.028	0.065	LHS
16	14 Jan 16	8.100	0.60	0.70	0.050	0.420	0.021	0.049	LHS
17	14 Jan 16	8.290	0.70	0.80	0.050	0.560	0.028	0.065	LHS
18	14 Jan 16	9.200	0.70	0.70	0.050	0.490	0.025	0.058	LHS
19	14 Jan 16	9.238	0.80	0.90	0.050	0.720	0.036	0.084	LHS
20	14 Jan 16	9.240	0.90	0.90	0.050	0.810	0.041	0.095	LHS
21	14 Jan 16	9.242	0.80	0.80	0.050	0.640	0.032	0.074	LHS
22	14 Jan 16	9.797	0.80	0.70	0.050	0.560	0.028	0.065	LHS
23	14 Jan 16	9.798	0.60	0.90	0.050	0.540	0.027	0.063	RHS
24	14 Jan 16	11.320	0.90	0.70	0.050	0.630	0.032	0.074	LHS
25	14 Jan 16	11.323	0.80	0.80	0.050	0.640	0.032	0.074	LHS
26	14 Jan 16	11.325	0.60	0.70	0.050	0.420	0.021	0.049	LHS
27	14 Jan 16	11.330	0.70	0.60	0.050	0.420	0.021	0.049	LHS
28	14 Jan 16	11.340	0.80	0.50	0.050	0.400	0.020	0.046	LHS
29	14 Jan 16	11.345	0.80	0.70	0.050	0.560	0.028	0.065	LHS
30	14 Jan 16	11.350	0.70	0.50	0.050	0.350	0.018	0.042	LHS
CARRIED FORWARD:						16.320	0.821	1.905	

LINTASAN RESOURCES SDN. BHD.
MAINTENANCE OF FEDERAL ROADS - WEST COAST, SABAH
R01 POTHOLE PATCHING RECORD

DISTRICT: BEAUFORT

ROUTE NO. 502

ROAD NAME: JALAN BEAUFORT - MENUKOK

MONTH: JANUARY 2016

ITEM	DATE	CHAINAGE	Length (m)	Width (m)	Depth (m)	AREA (m2)	VOLUME (m3)	PREMIX QUANTITY (ton)	REMARKS
BROUGHT FORWARD:						16.320	0.821	1.905	
31	18 Jan 16	11.020	0.90	0.50	0.050	0.450	0.023	0.053	LHS
32	18 Jan 16	11.025	0.80	0.70	0.050	0.560	0.028	0.065	LHS
33	18 Jan 16	11.025	0.80	0.40	0.050	0.320	0.016	0.037	LHS
34	18 Jan 16	11.027	0.50	0.70	0.050	0.350	0.018	0.042	LHS
35	18 Jan 16	11.027	0.70	0.80	0.050	0.560	0.028	0.065	LHS
36	18 Jan 16	11.029	0.90	0.90	0.050	0.810	0.041	0.095	RHS
37	18 Jan 16	11.029	0.80	0.70	0.050	0.560	0.028	0.065	LHS
38	18 Jan 16	11.030	0.90	0.80	0.050	0.720	0.036	0.084	RHS
39	18 Jan 16	11.030	0.80	0.70	0.050	0.560	0.028	0.065	RHS
40	18 Jan 16	11.033	0.90	0.70	0.050	0.630	0.032	0.074	RHS
41	18 Jan 16	11.035	0.80	0.70	0.050	0.560	0.028	0.065	LHS
42	18 Jan 16	11.039	0.60	0.70	0.050	0.420	0.021	0.049	RHS
43	18 Jan 16	11.090	0.80	0.80	0.050	0.640	0.032	0.074	RHS
44	18 Jan 16	11.110	0.90	0.50	0.050	0.450	0.023	0.053	RHS
45	18 Jan 16	11.370	0.90	0.70	0.050	0.630	0.032	0.074	LHS
46	20 Jan 16	11.379	0.70	0.80	0.050	0.560	0.028	0.065	RHS
47	20 Jan 16	11.385	0.80	0.50	0.050	0.400	0.020	0.046	RHS
48	20 Jan 16	11.480	0.70	0.60	0.050	0.420	0.021	0.049	RHS
49	20 Jan 16	11.482	0.70	0.80	0.050	0.560	0.028	0.065	LHS
50	20 Jan 16	11.920	0.80	0.90	0.050	0.720	0.036	0.084	RHS
51	23 Jan 16	11.929	0.70	0.90	0.050	0.630	0.032	0.074	RHS
52	23 Jan 16	11.935	0.70	0.90	0.050	0.630	0.032	0.074	RHS
53	23 Jan 16	11.938	0.90	0.70	0.050	0.630	0.032	0.074	RHS
54	23 Jan 16	11.942	0.70	0.80	0.050	0.560	0.028	0.065	RHS
55	23 Jan 16	11.949	0.80	0.70	0.050	0.560	0.028	0.065	RHS
56	23 Jan 16	11.950	0.80	0.90	0.050	0.720	0.036	0.084	RHS
57	23 Jan 16	11.959	0.70	0.90	0.050	0.630	0.032	0.074	RHS
58	23 Jan 16	13.125	0.80	0.70	0.050	0.560	0.028	0.065	LHS
59	23 Jan 16	13.150	0.80	0.90	0.050	0.720	0.036	0.084	LHS
60	23 Jan 16	13.160	0.90	0.80	0.050	0.720	0.036	0.084	LHS
CARRIED FORWARD:						33.560	1.688	3.917	

LINTASAN RESOURCES SDN. BHD.
MAINTENANCE OF FEDERAL ROADS - WEST COAST, SABAH
R01 POTHOLE PATCHING RECORD

DISTRICT: BEAUFORT

ROUTE NO. 502

ROAD NAME: JALAN BEAUFORT - MENUKOK

MONTH: JANUARY 2016

ITEM	DATE	CHAINAGE	Length (m)	Width (m)	Depth (m)	AREA (m2)	VOLUME (m3)	PREMIX QUANTITY (ton)	REMARKS
BROUGHT FORWARD:					-	33.560	1.688	3.917	
61	23 Jan 16	11.450	0.80	0.70	0.050	0.560	0.028	0.065	LHS
62	23 Jan 16	11.470	0.80	0.80	0.050	0.640	0.032	0.074	RHS
63	23 Jan 16	11.472	0.60	0.80	0.050	0.480	0.024	0.056	RHS
64	23 Jan 16	11.475	0.80	0.90	0.050	0.720	0.036	0.084	RHS
65	23 Jan 16	11.530	0.90	0.60	0.050	0.540	0.027	0.063	LHS
66	23 Jan 16	11.540	0.70	0.90	0.050	0.630	0.032	0.074	RHS
67	23 Jan 16	11.563	0.90	0.80	0.050	0.720	0.036	0.084	RHS
68	23 Jan 16	11.570	0.70	0.80	0.050	0.560	0.028	0.065	LHS
69	23 Jan 16	11.570	0.80	0.90	0.050	0.720	0.036	0.084	LHS
70	23 Jan 16	11.653	0.90	0.80	0.050	0.720	0.036	0.084	RHS
71	25 Jan 16	13.010	0.80	0.70	0.050	0.560	0.028	0.065	RHS
72	25 Jan 16	13.070	0.90	0.70	0.050	0.630	0.032	0.074	RHS
73	25 Jan 16	13.078	0.90	0.90	0.050	0.810	0.041	0.095	LHS
74	25 Jan 16	13.080	0.80	0.70	0.050	0.560	0.028	0.065	LHS
75	25 Jan 16	13.080	0.70	0.70	0.050	0.490	0.025	0.058	RHS
76	25 Jan 16	13.084	0.80	0.70	0.050	0.560	0.028	0.065	LHS
77	25 Jan 16	13.084	0.90	0.80	0.050	0.720	0.036	0.084	RHS
78	25 Jan 16	13.085	0.50	0.60	0.050	0.300	0.015	0.035	LHS
79	25 Jan 16	13.085	0.80	0.80	0.050	0.640	0.032	0.074	LHS
80	25 Jan 16	13.087	0.80	0.60	0.050	0.480	0.024	0.056	RHS
81	25 Jan 16	13.087	0.80	0.30	0.050	0.240	0.012	0.028	LHS
82	25 Jan 16	13.090	0.90	0.60	0.050	0.540	0.027	0.063	RHS
83	25 Jan 16	13.090	0.80	0.70	0.050	0.560	0.028	0.065	LHS
84	25 Jan 16	13.130	0.90	0.70	0.050	0.630	0.032	0.074	RHS
85	25 Jan 16	13.130	0.90	0.70	0.050	0.630	0.032	0.074	LHS
86	25 Jan 16	13.137	0.70	0.80	0.050	0.560	0.028	0.065	LHS
87	25 Jan 16	13.137	0.80	0.60	0.050	0.480	0.024	0.056	RHS
88	25 Jan 16	13.140	0.70	0.90	0.050	0.630	0.032	0.074	LHS
89	25 Jan 16	13.140	0.80	0.70	0.050	0.560	0.028	0.065	RHS
90	25 Jan 16	13.142	0.70	0.80	0.050	0.560	0.028	0.065	LHS
CARRIED FORWARD:						50.990	2.563	5.950	

LINTASAN RESOURCES SDN. BHD.
MAINTENANCE OF FEDERAL ROADS - WEST COAST, SABAH

R01 POTHOLE PATCHING RECORD

DISTRICT: KUALA PENYU

ROUTE NO. 502

ROAD NAME: JALAN BEAUFORT - MENUMBOK

MONTH: JANUARY 2016

ITEM	DATE	CHAINAGE	Length (m)	Width (m)	Depth (m)	AREA (m2)	VOLUME (m3)	PREMIX QUANTITY (ton)	REMARKS
BROUGHT FORWARD:			-	-	-	0.000	0.000	0.000	
1	14 Jan 16	32.780	0.80	0.90	0.050	0.720	0.036	0.084	RHS
2	14 Jan 16	32.783	0.90	0.50	0.050	0.450	0.023	0.053	LHS
3	14 Jan 16	32.785	0.70	0.60	0.050	0.420	0.021	0.049	LHS
4	14 Jan 16	32.795	0.70	0.80	0.050	0.560	0.028	0.065	LHS
5	14 Jan 16	32.905	0.80	0.70	0.050	0.560	0.028	0.065	RHS
6	14 Jan 16	41.120	0.90	0.70	0.050	0.630	0.032	0.074	RHS
7	14 Jan 16	41.160	0.90	0.80	0.050	0.720	0.036	0.084	RHS
8	14 Jan 16	41.167	0.90	0.50	0.050	0.450	0.023	0.053	LHS
9	14 Jan 16	53.745	0.80	0.70	0.050	0.560	0.028	0.065	RHS
10	14 Jan 16	57.000	0.90	0.50	0.050	0.450	0.023	0.053	RHS
11	14 Jan 16	57.010	0.80	0.70	0.050	0.560	0.028	0.065	LHS
12	14 Jan 16	57.015	0.90	0.70	0.050	0.630	0.032	0.074	LHS
13	14 Jan 16	57.020	0.70	0.80	0.050	0.560	0.028	0.065	RHS
14	14 Jan 16	57.481	0.80	0.90	0.050	0.720	0.036	0.084	RHS
15	14 Jan 16	57.483	0.70	0.90	0.050	0.630	0.032	0.074	RHS
16	14 Jan 16	57.882	0.80	0.70	0.050	0.560	0.028	0.065	RHS
17	14 Jan 16	57.938	0.80	0.90	0.050	0.720	0.036	0.084	LHS
18	14 Jan 16	57.940	0.60	0.70	0.050	0.420	0.021	0.049	LHS
19	14 Jan 16	57.950	0.70	0.80	0.050	0.560	0.028	0.065	LHS
20	14 Jan 16	57.953	0.90	0.70	0.050	0.630	0.032	0.074	LHS
21	14 Jan 16	57.959	0.90	0.80	0.050	0.720	0.036	0.084	LHS
22	14 Jan 16	58.210	0.90	0.70	0.050	0.630	0.032	0.074	LHS
23									
24									
25									
26									
27									
28									
29									
30									
CARRIED FORWARD:						12.860	0.647	1.502	

DISTRICT : KUALA PENYU
ROUTE NO : R502 JALAN BEAUFORT - MENUKOK
LOCATION : CH 33.960 - LHS
KM 33.960

**R01 - PAVEMENT
PAVEMENT TREATMENT**



BEFORE



IN PROGRESS



AFTER

LINTASAN RESOURCES SDN. BHD.
PAVEMENT TREATMENT
GRAND SUMMARY

MONTH: JANUARY 2016

DISTRICT	ROUTE NO.	ROAD NAME	Previous Month	Current Month	Cummulative
			(m ²)	(m ²)	(m ²)
Kota Belud	01	Jalan Kota Kinabalu-Kudat	0.00	256.20	256.20
Kota Marudu	01	Jalan Kota Kinabalu-Kudat	0.00	220.50	220.50
Kudat	01	Jalan Kota Kinabalu-Kudat	0.00	254.10	254.10
Tuaran	01	Jalan Kota Kinabalu-Kudat	0.00	0.00	0.00
	22	Jalan Kota Kinabalu-Sandakan	0.00	0.00	0.00
	503	Jalan Berungis-Kota Belud	0.00	0.00	0.00
Kota Kinabalu	01	Jalan Kota Kinabalu-Kudat	0.00	1,015.20	1,015.20
	01	Jalan Kota Kinabalu-Sindumin	0.00	0.00	0.00
	606	Jalan Susur Sepangar Bay	0.00	0.00	0.00
	607	Jalan Masuk Ke Pelabuhan Baru	0.00	0.00	0.00
	608	Jalan K Masuk Ke Lapangan Terbang Lama	0.00	0.00	0.00
Penampang	01	Jalan Kota Kinabalu-Sindumin	0.00	0.00	0.00
	500	Jalan Kota Kinabalu-Keningau-Tenom	0.00	0.00	0.00
	501	Jalan Kota Kinabalu-Penampang-Lok Kawi	0.00	0.00	0.00
Papar	01	Jalan Kota Kinabalu-Sindumin	0.00	0.00	0.00
Ranau	22	Jalan Kota Kinabalu-Sandakan	0.00	104.65	104.65
Tambunan	500	Jalan Kota Kinabalu-Keningau-Tenom	0.00	214.98	214.98
Keningau	500	Jalan Kota Kinabalu-Keningau-Tenom	0.00	0.00	0.00
Tenom	500	Jalan Kota Kinabalu-Keningau-Tenom	0.00	0.00	0.00
Beaufort	01	Jalan Kota Kinabalu-Sindumin	0.00	161.24	161.24
	502	Jalan Beaufort-Menumbok	0.00	168.78	168.78
Sipitang	01	Jalan Kota Kinabalu-Sindumin	0.00	221.44	221.44
Kuala Penyu	502	Jalan Beaufort-Menumbok	0.00	283.67	283.67
TOTAL			0.00	2,900.76	2,900.76

LINTASAN RESOURCES SDN. BHD.
MAINTENANCE OF FEDERAL ROADS - WEST COAST, SABAH

SUMMARY - PAVEMENT TREATMENT RECORD

Month : January 2016

ITEM	DISTRICT	ROUTE NO.	ROAD NAME	AREA (m ²)		
				PREVIOUS MONTH	CURRENT MONTH	CUM. MONTH
1	KOTA BELUD	01	JALAN KOTA KINABALU - KUDAT	-	256.20	256.20
2	KOTA MARUDU	01	JALAN KOTA KINABALU - KUDAT	-	220.50	220.50
3	KUDAT	01	JALAN KOTA KINABALU - KUDAT	-	254.10	254.10
TOTAL				-	730.80	730.80

LINTASAN RESOURCES SDN. BHD.
 MAINTENANCE OF FEDERAL ROADS - WEST COAST, SABAH
R01 PAVEMENT TREATMENT RECORD

DISTRICT: KOTA BELUD
ROUTE NO. 01
ROAD NAME: JALAN KOTA KINABALU- KUDAT
MONTH: JANUARY 2016

ITEM	DATE	LOCATION (CH)	LENGTH (m)	WIDTH (m)	AREA (m ²)	REMARKS
BROUGHT FORWARD:					0.00	
1	18 Jan 16	84.700	10.00	1.00	10.00	LHS
2	18 Jan 16	84.750	13.00	2.20	28.60	LHS
3	18 Jan 16	84.800	18.00	1.50	27.00	LHS
4	20 Jan 16	85.200	20.00	1.90	38.00	RHS
5	20 Jan 16	85.250	17.00	1.60	27.20	RHS
6	20 Jan 16	85.400	12.00	0.90	10.80	LHS
7	23 Jan 16	85.500	23.00	1.20	27.60	LHS
8	23 Jan 16	85.550	19.00	2.00	38.00	RHS
9	23 Jan 16	85.600	14.00	2.30	32.20	LHS
10	23 Jan 16	85.720	12.00	1.40	16.80	RHS
11						
12						
13						
14						
15						
16						
17						
18						
19						
20						
21						
22						
23						
24						
25						
26						
27						
28						
29						
30						
BALANCE END OF JAN :					256.20	

LINTASAN RESOURCES SDN. BHD.
 MAINTENANCE OF FEDERAL ROADS - WEST COAST, SABAH

R01 PAVEMENT TREATMENT RECORD

DISTRICT: KOTA MARUDU

ROUTE NO. 01

ROAD NAME: JALAN KOTA KINABALU- KUDAT

MONTH: JANUARY 2016

ITEM	DATE	LOCATION (CH)	LENGTH (m)	WIDTH (m)	AREA (m ²)	REMARKS
BROUGHT FORWARD:					0.00	
1	11 Jan 16	116.800	14.00	1.30	18.20	LHS
2	11 Jan 16	116.870	22.00	1.60	35.20	LHS
3	11 Jan 16	116.900	18.00	0.90	16.20	LHS
4	13 Jan 16	117.230	21.00	1.00	21.00	RHS
5	13 Jan 16	117.420	20.00	1.50	30.00	RHS
6	13 Jan 16	117.500	16.00	0.80	12.80	RHS
7	15 Jan 16	118.300	15.00	1.40	21.00	LHS
8	15 Jan 16	118.350	23.00	0.70	16.10	RHS
9	15 Jan 16	118.600	13.00	2.00	26.00	LHS
10	15 Jan 16	118.760	10.00	2.40	24.00	RHS
11						
12						
13						
14						
15						
16						
17						
18						
19						
20						
21						
22						
23						
24						
25						
26						
27						
28						
29						
30						
BALANCE END OF JAN :					220.50	

LINTASAN RESOURCES SDN. BHD.
 MAINTENANCE OF FEDERAL ROADS - WEST COAST, SABAH
R01 PAVEMENT TREATMENT RECORD

DISTRICT: KUDAT
ROUTE NO. 01
ROAD NAME: JALAN KOTA KINABALU - KUDAT
MONTH: JANUARY 2016

ITEM	DATE	LOCATION (CH)	LENGTH (m)	WIDTH (m)	AREA (m ²)	REMARKS
BROUGHT FORWARD:					0.00	
1	04 Jan 16	154.500	20.00	0.80	16.00	LHS
2	04 Jan 16	154.550	25.00	1.00	25.00	LHS
3	04 Jan 16	154.600	26.00	2.00	52.00	LHS
4	04 Jan 16	154.640	23.00	1.50	34.50	RHS
5	06 Jan 16	154.800	28.00	0.80	22.40	RHS
6	06 Jan 16	154.860	18.00	1.20	21.60	RHS
7	06 Jan 16	154.920	15.00	1.00	15.00	LHS
8	08 Jan 16	155.100	24.00	0.90	21.60	LHS
9	08 Jan 16	155.180	16.00	1.30	20.80	RHS
10	08 Jan 16	155.230	21.00	1.20	25.20	LHS
11						
12						
13						
14						
15						
16						
17						
18						
19						
20						
21						
22						
23						
24						
25						
26						
27						
28						
29						
30						
BALANCE END OF JAN :					254.10	

LINTASAN RESOURCES SDN. BHD.
MAINTENANCE OF FEDERAL ROADS - WEST COAST, SABAH

SUMMARY - PAVEMENT TREATMENT RECORD

Month: JANUARY 2016

ITEM	DISTRICT	ROUTE NO.	ROAD NAME	AREA (m ²)		
				PREVIOUS MONTH	CURRENT MONTH	CUM. MONTH
1	Kota Kinabalu	01	Jalan Kota Kinabalu - Kudat	-	1,015.20	1,015.20
2	Tuaran	01	Jalan Kota Kinabalu - Kudat	-	-	-
3	Tuaran	22	Jalan Kota Kinabalu - Sandakan	-	-	-
4	Tuaran	503	Jalan Berungis - Kota Belud	-	-	-
5	Kota Kinabalu	606	Jalan Susur Sepangar Bay	-	-	-
6	Kota Kinabalu	607	Jalan Masuk Ke Pelabuhan Baru, KK	-	-	-
TOTAL :				-	1,015.20	1,015.20

LINTASAN RESOURCES SDN. BHD.
 MAINTENANCE OF FEDERAL ROADS - WEST COAST, SABAH

R01 PAVEMENT TREATMENT RECORD

DISTRICT: KOTA KINABALU

ROUTE NO. 01

ROAD NAME: JALAN KOTA KINABALU - KUDAT

MONTH: JANUARY 2016

ITEM	DATE	LOCATION (CH)	LENGTH (m)	WIDTH (m)	AREA (m ²)	REMARKS
BROUGHT FORWARD:					0.00	
1	15 Jan 16	9.400	170.00	3.60	612.00	Slow Lane
2	15 Jan 16	10.100	92.00	3.60	331.20	Fast Lane
3	15 Jan 16	10.320	20.00	3.60	72.00	Extra Fast Lane
TOTAL:					1,015.20	

LINTASAN RESOURCES SDN. BHD.
MAINTENANCE OF FEDERAL ROADS - WEST COAST, SABAH

SUMMARY - PAVEMENT TREATMENT RECORD

MONTH : JANUARY 2016

ITEM	DISTRICT	ROUTE NO.	ROAD NAME	AREA (m ²)		
				PREVIOUS MONTH	CURRENT MONTH	CUM. MONTH
1	Ranau	22	Jalan Kota Kinabalu - Sandakan	0.00	104.65	104.65
TOTAL				0.00	104.65	104.65

LINTASAN RESOURCES SDN. BHD.
MAINTENANCE OF FEDERAL ROADS - WEST COAST, SABAH

R01 PAVEMENT TREATMENT RECORD

DISTRICT: Ranau

ROUTE NO. 22

ROAD NAME: Jalan Kota Kinabalu - Sandakan

MONTH: January 2016

ITEM	DATE	LOCATION (CH)	LENGTH (m)	WIDTH (m)	AREA (m ²)	REMARKS
1	26 Jan 16	104.920	12.60	0.80	10.08	LHS Pavement Treatment
2	26 Jan 16	108.488	5.70	0.40	2.28	RHS Pavement Treatment
3	26 Jan 16	101.980	14.80	2.80	41.44	LHS Pavement Treatment
4	27 Jan 16	91.735	8.50	1.50	12.75	LHS Pavement Treatment
5	27 Jan 16	93.460	16.50	0.90	14.85	LHS Pavement Treatment
6	27 Jan 16	96.690	12.90	1.00	12.90	LHS Pavement Treatment
7	28 Jan 16	160.178	11.50	0.90	10.35	LHS Pavement Treatment
8						
9						
10						
11						
12						
13						
14						
15						
16						
17						
18						
19						
20						
21						
22						
23						
24						
25						
26						
27						
28						
29						
30						
CARRIED FORWARD:					104.65	

LINTASAN RESOURCES SDN. BHD.
MAINTENANCE OF FEDERAL ROADS - WEST COAST, SABAH

SUMMARY - PAVEMENT TREATMENT RECORD

Month: JANUARY 2016

ITEM	DISTRICT	ROUTE NO.	ROAD NAME	AREA (m ²)		
				PREVIOUS MONTH	CURRENT MONTH	CUM. MONTH
1	Kota Kinabalu	01	Jalan Kota Kinabalu - Sindumin	-	-	-
2	Penampang	01	Jalan Kota Kinabalu - Sindumin	-	-	-
3	Papar	01	Jalan Kota Kinabalu - Sindumin	-	-	-
4	Penampang	500	Jalan Kota Kinabalu - Keningau - Tenom	-	-	-
5	Penampang	501	Jalan Kota Kinabalu - Penampang - Lok Kawi	-	-	-
6	Kota Kinabalu	608	Jalan masuk ke Lapangan Terbang Lama, K.K.	-	-	-
TOTAL				-	-	-

LINTASAN RESOURCES SDN. BHD.
MAINTENANCE OF FEDERAL ROADS - WEST COAST, SABAH

SUMMARY - PAVEMENT TREATMENT RECORD

Month :JANUARY 2016

ITEM	DISTRICT	ROUTE NO.	ROAD NAME	AREA (m ²)		
				PREVIOUS MONTH	CURRENT MONTH	CUM. MONTH
1	Beaufort	01	Jalan Kota Kinabalu - Sindumin	-	161.24	161.24
2	Sipitang	01	Jalan Kota Kinabalu - Sindumin	-	221.44	221.44
3	Beaufort	502	Jalan Beaufort - Menumbok	-	168.78	168.78
4	Kuala Penyu	502	Jalan Beaufort - Menumbok	-	283.67	283.67
TOTAL				-	835.13	835.13

LINTASAN RESOURCES SDN. BHD.
MAINTENANCE OF FEDERAL ROADS - WEST COAST, SABAH

R01 PAVEMENT TREATMENT RECORD

DISTRICT: BEAUFORT

ROUTE NO. R01

ROAD NAME: JLN KK-SINDUMIN

MONTH: JANUARY 2016

ITEM	DATE	LOCATION (CH)	LENGTH (m)	WIDTH (m)	AREA (m ²)	REMARKS
BROUGHT FORWARD:					0.00	
1	05 Jan 16	72.500	1.90	2.70	5.13	LHS
2	05 Jan 16	72.505	2.80	3.30	9.24	LHS
3	05 Jan 16	72.505	2.30	1.20	2.76	LHS
4	05 Jan 16	72.518	1.90	3.30	6.27	LHS
5	05 Jan 16	72.518	1.50	3.20	4.80	RHS
6	05 Jan 16	77.240	1.70	2.80	4.76	RHS
7	05 Jan 16	77.675	1.30	1.80	2.34	LHS
8	05 Jan 16	77.740	1.10	1.40	1.54	M
9	05 Jan 16	80.240	1.50	3.80	5.70	LHS
10	05 Jan 16	80.243	1.90	3.30	6.27	LHS
11	05 Jan 16	83.290	1.40	3.80	5.32	RHS
12	05 Jan 16	83.310	1.60	4.10	6.56	RHS
13	05 Jan 16	83.457	2.80	3.80	10.64	LHS
14	05 Jan 16	84.285	3.50	1.20	4.20	RHS
15	05 Jan 16	90.020	2.22	1.60	3.55	RHS
16	08 Jan 16	90.025	2.90	1.20	3.48	LHS
17	08 Jan 16	95.530	1.90	3.20	6.08	LHS
18	08 Jan 16	95.530	2.60	3.50	9.10	RHS
19	08 Jan 16	99.613	1.30	2.10	2.73	RHS
20	08 Jan 16	104.370	1.90	2.50	4.75	RHS
21	08 Jan 16	108.389	1.80	2.20	3.96	LHS
22	08 Jan 16	109.548	1.50	3.20	4.80	LHS
23	08 Jan 16	111.097	1.30	4.40	5.72	LHS
24	08 Jan 16	111.165	1.80	2.50	4.50	RHS
25	08 Jan 16	111.170	1.80	2.50	4.50	LHS
26	08 Jan 16	122.700	1.60	2.10	3.36	RHS
27	08 Jan 16	122.710	4.80	1.20	5.76	LHS
28	08 Jan 16	122.900	1.60	1.80	2.88	LHS
29	08 Jan 16	122.905	2.80	3.20	8.96	LHS
30	08 Jan 16	122.907	1.20	1.90	2.28	LHS
TOTAL:					151.94	

LINTASAN RESOURCES SDN. BHD.
 MAINTENANCE OF FEDERAL ROADS - WEST COAST, SABAH

R01 PAVEMENT TREATMENT RECORD

DISTRICT: BEAUFORT

ROUTE NO. R01

ROAD NAME: JLN KK-SINDUMIN

MONTH: JANUARY 2016

ITEM	DATE	LOCATION (CH)	LENGTH (m)	WIDTH (m)	AREA (m ²)	REMARKS
BROUGHT FORWARD:					151.94	
31	08 Jan 16	122.910	1.70	1.30	2.21	RHS
32	08 Jan 16	123.162	1.30	2.20	2.86	RHS
33	08 Jan 16	123.170	1.20	1.90	2.28	RHS
34	08 Jan 16	123.515	1.50	1.30	1.95	RHS
35						
36						
37						
38						
39						
40						
41						
42						
43						
44						
45						
46						
47						
48						
49						
50						
51						
52						
53						
54						
55						
56						
57						
58						
59						
60						
TOTAL:					161.24	

LINTASAN RESOURCES SDN. BHD.
MAINTENANCE OF FEDERAL ROADS - WEST COAST, SABAH

R01 PAVEMENT TREATMENT RECORD

DISTRICT: SIPITANG

ROUTE NO. R01

ROAD NAME: JLN KK-SINDUMIN

MONTH: JANUARY 2016

ITEM	DATE	LOCATION (CH)	LENGTH (m)	WIDTH (m)	AREA (m ²)	REMARKS
BROUGHT FORWARD:					0.00	
1	05 Jan 16	137.540	1.90	2.30	4.37	LHS
2	05 Jan 16	137.650	3.20	4.50	14.40	LHS
3	05 Jan 16	137.659	2.30	3.50	8.05	LHS
4	05 Jan 16	137.965	3.20	4.80	15.36	LHS
5	05 Jan 16	137.970	1.90	3.30	6.27	LHS
6	05 Jan 16	138.052	1.90	10.10	19.19	RHS
7	05 Jan 16	138.053	1.30	4.90	6.37	LHS
8	05 Jan 16	138.055	1.90	2.70	5.13	RHS
9	05 Jan 16	138.080	2.80	3.30	9.24	RHS
10	05 Jan 16	139.672	1.30	2.20	2.86	RHS
11	05 Jan 16	139.764	2.80	1.60	4.48	RHS
12	05 Jan 16	139.800	3.60	3.80	13.68	LHS
13	05 Jan 16	139.972	3.20	4.50	14.40	LHS
14	05 Jan 16	140.007	4.50	3.20	14.40	LHS
15	05 Jan 16	140.105	1.20	1.30	1.56	LHS
16	05 Jan 16	140.295	1.30	1.90	2.47	LHS
17	08 Jan 16	140.310	2.10	2.30	4.83	LHS
18	08 Jan 16	140.680	2.90	2.50	7.25	RHS
19	08 Jan 16	140.840	3.20	3.00	9.60	LHS
20	08 Jan 16	140.947	2.50	2.90	7.25	LHS
21	08 Jan 16	141.081	1.20	3.50	4.20	LHS
22	08 Jan 16	142.700	1.60	2.20	3.52	LHS
23	08 Jan 16	142.978	2.10	2.40	5.04	LHS
24	08 Jan 16	143.597	2.50	2.90	7.25	LHS
25	08 Jan 16	143.784	2.90	1.60	4.64	LHS
26	08 Jan 16	144.071	1.90	2.50	4.75	RHS
27	08 Jan 16	144.145	2.90	2.40	6.96	RHS
28	08 Jan 16	144.267	2.50	2.20	5.50	LHS
29	08 Jan 16	144.281	1.50	1.80	2.70	RHS
30	08 Jan 16	144.369	2.20	2.60	5.72	LHS
TOTAL:					221.44	

LINTASAN RESOURCES SDN. BHD.
MAINTENANCE OF FEDERAL ROADS - WEST COAST, SABAH

R01 PAVEMENT TREATMENT RECORD

DISTRICT: BEAUFORT

ROUTE NO. 502

ROAD NAME: JLN BEAUFORT - MENUMBOK

MONTH: JANUARY 2016

ITEM	DATE	LOCATION (CH)	LENGTH (m)	WIDTH (m)	AREA (m ²)	REMARKS
BROUGHT FORWARD:					0.00	
1	05 Jan 16	0.650	1.90	2.70	5.13	LHS
2	05 Jan 16	1.765	2.50	3.90	9.75	RHS
3	05 Jan 16	2.354	1.90	4.80	9.12	RHS
4	05 Jan 16	2.575	1.80	3.10	5.58	LHS
5	05 Jan 16	2.628	1.10	1.50	1.65	RHS
6	05 Jan 16	3.210	1.80	4.70	8.46	RHS
7	05 Jan 16	6.110	1.90	2.10	3.99	RHS
8	05 Jan 16	6.112	1.60	1.90	3.04	LHS
9	05 Jan 16	6.114	1.50	1.20	1.80	RHS
10	05 Jan 16	6.120	1.90	2.10	3.99	RHS
11	05 Jan 16	7.915	3.50	1.70	5.95	LHS
12	05 Jan 16	8.090	2.80	1.40	3.92	LHS
13	05 Jan 16	8.980	2.00	1.20	2.40	LHS
14	05 Jan 16	11.070	7.60	1.20	9.12	LHS
15	05 Jan 16	11.256	2.80	1.30	3.64	RHS
16	08 Jan 16	11.359	1.20	1.30	1.56	RHS
17	08 Jan 16	11.557	2.50	3.20	8.00	RHS
18	08 Jan 16	11.600	2.50	1.30	3.25	RHS
19	08 Jan 16	11.674	1.20	3.30	3.96	LHS
20	08 Jan 16	11.970	3.20	1.80	5.76	RHS
21	08 Jan 16	12.120	1.50	1.90	2.85	RHS
22	08 Jan 16	12.478	2.10	2.40	5.04	RHS
23	08 Jan 16	12.485	2.40	1.80	4.32	RHS
24	08 Jan 16	12.890	1.60	2.80	4.48	LHS
25	08 Jan 16	13.155	2.50	2.10	5.25	RHS
26	08 Jan 16	13.518	6.40	2.50	16.00	RHS
27	08 Jan 16	13.784	2.30	2.90	6.67	RHS
28	08 Jan 16	14.105	2.60	3.50	9.10	RHS
29	08 Jan 16	14.524	3.20	2.50	8.00	LHS
30	08 Jan 16	15.487	2.50	2.80	7.00	RHS
					168.78	

LINTASAN RESOURCES SDN. BHD.
 MAINTENANCE OF FEDERAL ROADS - WEST COAST, SABAH

R01 PAVEMENT TREATMENT RECORD

DISTRICT: KUALA PENYU

ROUTE NO. 502

ROAD NAME: JLN BEAUFORT - MENUMBOK

MONTH: JANUARY 2016

ITEM	DATE	LOCATION (CH)	LENGTH (m)	WIDTH (m)	AREA (m ²)	REMARKS
BROUGHT FORWARD:					0.00	
1	05 Jan 16	29.750	3.20	4.10	13.12	LHS
2	05 Jan 16	33.960	1.90	2.50	4.75	LHS
3	05 Jan 16	41.155	2.60	5.10	13.26	LHS
4	05 Jan 16	42.790	3.90	2.10	8.19	RHS
5	05 Jan 16	44.710	1.70	3.20	5.44	LHS
6	05 Jan 16	44.715	1.90	3.80	7.22	LHS
7	05 Jan 16	47.987	9.40	1.50	14.10	LHS
8	05 Jan 16	53.220	8.40	1.80	15.12	LHS
9	05 Jan 16	53.240	2.80	1.60	4.48	LHS
10	05 Jan 16	53.240	3.70	1.80	6.66	RHS
11	05 Jan 16	53.240	10.10	2.80	28.28	RHS
12	05 Jan 16	53.530	2.40	1.80	4.32	LHS
13	05 Jan 16	53.565	3.80	1.90	7.22	RHS
14	05 Jan 16	53.743	1.50	5.80	8.70	RHS
15	05 Jan 16	53.757	1.90	2.50	4.75	LHS
16	08 Jan 16	53.835	2.80	1.90	5.32	LHS
17	08 Jan 16	53.837	2.20	10.10	22.22	LHS
18	08 Jan 16	54.345	2.20	3.70	8.14	LHS
19	08 Jan 16	54.500	1.60	3.20	5.12	RHS
20	08 Jan 16	54.600	2.50	2.10	5.25	LHS
21	08 Jan 16	57.000	2.20	1.90	4.18	LHS
22	08 Jan 16	57.017	3.50	2.90	10.15	RHS
23	08 Jan 16	57.390	3.20	2.80	8.96	LHS
24	08 Jan 16	57.390	3.50	2.90	10.15	LHS
25	08 Jan 16	57.400	3.60	2.80	10.08	LHS
26	08 Jan 16	57.489	2.80	2.10	5.88	LHS
27	08 Jan 16	57.570	3.50	2.90	10.15	LHS
28	08 Jan 16	57.880	3.60	2.80	10.08	LHS
29	08 Jan 16	57.936	2.80	2.10	5.88	LHS
30	08 Jan 16	57.950	6.60	2.50	16.50	LHS
TOTAL:					283.67	

LINTASAN RESOURCES SDN. BHD.
 MAINTENANCE OF FEDERAL ROADS - WEST COAST, SABAH

SUMMARY - PAVEMENT TREATMENT RECORD

Month : JANUARY 2016

ITEM	DISTRICT	ROUTE NO.	ROAD NAME	AREA (m ²)		
				PREVIOUS MONTH	CURRENT MONTH	CUM. MONTH
1	TAMBUNAN	500	Jalan Kota Kinabalu - Keningau - Tenom	-	214.98	214.98
2	KENINGAU	500	Jalan Kota Kinabalu - Keningau - Tenom	-	-	-
3	TENOM	500	Jalan Kota Kinabalu - Keningau - Tenom	-	-	-
TOTAL				-	214.98	214.98

LINTASAN RESOURCES SDN. BHD.
MAINTENANCE OF FEDERAL ROADS - WEST COAST, SABAH

R01 PAVEMENT TREATMENT RECORD

DISTRICT: TAMBUNAN
ROUTE NO. 500
ROAD NAME: JLN KOTA KINABALU -KENINGAU-TENOM
MONTH: January 2016

ITEM	DATE	LOCATION (CH)	LENGTH (m)	WIDTH (m)	AREA (m ²)	REMARKS
BROUGHT FORWARD:					0.00	
1	22 Jan 16	71.340	8.30	0.90	7.47	Crocodile crack/RHS
2	22 Jan 16	71.347	3.60	0.80	2.88	Crocodile crack/RHS
3	22 Jan 16	71.359	1.00	1.00	1.00	Crocodile crack/RHS
4	22 Jan 16	71.365	0.70	0.70	0.49	Crocodile crack/RHS
5	22 Jan 16	71.373	1.50	0.60	0.90	Crocodile crack/RHS
6	22 Jan 16	71.381	1.00	0.50	0.50	Crocodile crack/RHS
7	22 Jan 16	71.385	2.60	1.00	2.60	Crocodile crack/RHS
8	22 Jan 16	71.390	2.00	0.80	1.60	Crocodile crack/RHS
9	22 Jan 16	71.395	2.00	0.80	1.60	Crocodile crack/RHS
10	22 Jan 16	71.405	3.70	1.00	3.70	Crocodile crack/RHS
11	22 Jan 16	71.440	3.00	0.70	2.10	Crocodile crack/RHS
12	22 Jan 16	71.447	3.10	0.80	2.48	Crocodile crack/RHS
13	22 Jan 16	71.451	1.70	0.80	1.36	Crocodile crack/RHS
14	22 Jan 16	71.455	6.50	0.70	4.55	Crocodile crack/RHS
15	22 Jan 16	71.459	3.50	1.00	3.50	Crocodile crack/RHS
16	22 Jan 16	71.464	0.70	0.60	0.42	Crocodile crack/RHS
17	22 Jan 16	71.467	1.00	0.70	0.70	Crocodile crack/RHS
18	22 Jan 16	71.469	1.00	1.70	1.70	Crocodile crack/RHS
19	22 Jan 16	71.470	0.70	0.60	0.42	Crocodile crack/RHS
20	22 Jan 16	71.474	0.50	0.50	0.25	Crocodile crack/RHS
21	22 Jan 16	71.477	0.60	0.50	0.30	Crocodile crack/RHS
22	22 Jan 16	71.485	1.00	1.00	1.00	Crocodile crack/RHS
23	22 Jan 16	71.497	5.50	1.00	5.50	Crocodile crack/RHS
24	22 Jan 16	71.507	4.10	0.80	3.28	Crocodile crack/RHS
25	22 Jan 16	71.511	4.50	0.70	3.15	Crocodile crack/RHS
26	22 Jan 16	71.516	2.60	0.70	1.82	Crocodile crack/RHS
27	22 Jan 16	71.520	1.00	0.60	0.60	Crocodile crack/RHS
28	22 Jan 16	71.523	1.00	1.00	1.00	Crocodile crack/RHS
29	22 Jan 16	71.527	0.70	0.70	0.49	Crocodile crack/RHS
30	22 Jan 16	71.531	11.50	1.00	11.50	Crocodile crack/RHS
CARRIED FORWARD :					68.86	

LINTASAN RESOURCES SDN. BHD.
MAINTENANCE OF FEDERAL ROADS - WEST COAST, SABAH

R01 PAVEMENT TREATMENT RECORD

DISTRICT: TAMBUNAN
ROUTE NO. 500
ROAD NAME: JLN KOTA KINABALU -KENINGAU-TENOM
MONTH: January 2016

ITEM	DATE	LOCATION (CH)	LENGTH (m)	WIDTH (m)	AREA (m ²)	REMARKS
BROUGHT FORWARD:					68.86	
31	22 Jan 16	71.535	2.00	0.80	1.60	Crocodile crack/RHS
32	22 Jan 16	71.539	7.70	1.00	7.70	Crocodile crack/RHS
33	22 Jan 16	71.544	1.00	1.00	1.00	Crocodile crack/RHS
34	27 Jan 16	70.195	7.70	0.80	6.16	Crocodile crack/RHS
35	27 Jan 16	70.207	1.80	0.80	1.44	Crocodile crack/RHS
36	27 Jan 16	70.209	7.70	0.80	6.16	Crocodile crack/RHS
37	27 Jan 16	70.212	2.40	0.80	1.92	Crocodile crack/RHS
38	27 Jan 16	70.215	1.80	0.60	1.08	Crocodile crack/RHS
39	27 Jan 16	70.217	1.20	0.70	0.84	Crocodile crack/RHS
40	27 Jan 16	70.219	1.10	1.00	1.10	Crocodile crack/RHS
41	27 Jan 16	70.221	1.00	0.50	0.50	Crocodile crack/RHS
42	27 Jan 16	70.225	3.10	0.70	2.17	Crocodile crack/RHS
43	27 Jan 16	70.227	4.80	0.60	2.88	Crocodile crack/RHS
44	27 Jan 16	70.229	1.60	0.50	0.80	Crocodile crack/RHS
45	27 Jan 16	70.230	1.00	0.50	0.50	Crocodile crack/RHS
46	27 Jan 16	70.233	1.30	1.00	1.30	Crocodile crack/RHS
47	27 Jan 16	70.235	0.60	0.40	0.24	Crocodile crack/RHS
48	27 Jan 16	70.237	1.10	0.80	0.88	Crocodile crack/RHS
49	27 Jan 16	70.240	1.50	0.60	0.90	Crocodile crack/RHS
50	27 Jan 16	70.243	1.10	0.80	0.88	Crocodile crack/RHS
51	27 Jan 16	70.245	2.00	0.40	0.80	Crocodile crack/RHS
52	27 Jan 16	70.247	4.50	0.50	2.25	Crocodile crack/RHS
53	27 Jan 16	70.250	2.00	0.70	1.40	Crocodile crack/RHS
54	27 Jan 16	70.255	0.50	0.50	0.25	Crocodile crack/RHS
55	27 Jan 16	70.259	1.60	0.50	0.80	Crocodile crack/RHS
56	27 Jan 16	70.260	2.00	0.70	1.40	Crocodile crack/RHS
57	27 Jan 16	70.263	3.00	0.60	1.80	Crocodile crack/RHS
58	27 Jan 16	70.267	1.00	1.00	1.00	Crocodile crack/RHS
59	27 Jan 16	70.270	8.00	0.50	4.00	Crocodile crack/RHS
60	27 Jan 16	70.277	11.20	0.80	8.96	Crocodile crack/RHS
CARRIED FORWARD :					131.57	

LINTASAN RESOURCES SDN. BHD.
MAINTENANCE OF FEDERAL ROADS - WEST COAST, SABAH

R01 PAVEMENT TREATMENT RECORD

DISTRICT: TAMBUNAN
ROUTE NO. 500
ROAD NAME: JLN KOTA KINABALU -KENINGAU-TENOM
MONTH: January 2016

ITEM	DATE	LOCATION (CH)	LENGTH (m)	WIDTH (m)	AREA (m ²)	REMARKS
BROUGHT FORWARD:					131.57	
61	27 Jan 16	70.281	1.00	1.00	1.00	Crocodile crack/RHS
62	27 Jan 16	70.295	9.00	0.70	6.30	Crocodile crack/RHS
63	29 Jan 16	57.610	7.10	0.70	4.97	Crocodile crack/LHS
64	29 Jan 16	57.615	5.00	0.60	3.00	Crocodile crack/LHS
65	29 Jan 16	57.619	3.00	0.50	1.50	Crocodile crack/LHS
66	29 Jan 16	57.623	1.00	1.00	1.00	Crocodile crack/LHS
67	29 Jan 16	57.635	2.10	0.50	1.05	Crocodile crack/LHS
68	29 Jan 16	57.640	2.20	0.70	1.54	Crocodile crack/LHS
69	29 Jan 16	57.650	2.30	0.90	2.07	Crocodile crack/LHS
70	29 Jan 16	57.657	2.00	0.60	1.20	Crocodile crack/LHS
71	29 Jan 16	57.663	2.00	1.00	2.00	Crocodile crack/LHS
72	29 Jan 16	57.670	0.70	0.70	0.49	Crocodile crack/LHS
73	29 Jan 16	57.691	0.70	0.10	0.07	Crocodile crack/LHS
74	29 Jan 16	57.695	0.90	0.90	0.81	Crocodile crack/LHS
75	29 Jan 16	58.026	1.50	0.70	1.05	Crocodile crack/LHS
76	29 Jan 16	58.030	1.40	0.70	0.98	Crocodile crack/LHS
77	29 Jan 16	58.035	4.20	1.00	4.20	Crocodile crack/LHS
78	29 Jan 16	58.037	2.40	0.70	1.68	Crocodile crack/LHS
79	29 Jan 16	58.041	3.70	0.80	2.96	Crocodile crack/LHS
80	29 Jan 16	58.050	1.70	0.70	1.19	Crocodile crack/LHS
81	29 Jan 16	58.085	1.50	0.40	0.60	Crocodile crack/LHS
82	29 Jan 16	58.097	1.50	0.60	0.90	Crocodile crack/LHS
83	29 Jan 16	58.105	2.10	0.50	1.05	Crocodile crack/LHS
84	29 Jan 16	58.105	4.60	1.00	4.60	Crocodile crack/LHS
85	29 Jan 16	58.109	2.00	0.70	1.40	Crocodile crack/LHS
86	29 Jan 16	58.120	2.50	1.00	2.50	Crocodile crack/LHS
87	29 Jan 16	58.127	1.00	1.00	1.00	Crocodile crack/LHS
88	29 Jan 16	76.130	1.00	1.00	1.00	Crocodile crack/LHS
89	29 Jan 16	76.145	1.30	0.70	0.91	Crocodile crack/LHS
90	29 Jan 16	76.147	1.50	1.00	1.50	Crocodile crack/LHS
CARRIED FORWARD :					186.09	

LINTASAN RESOURCES SDN. BHD.
MAINTENANCE OF FEDERAL ROADS - WEST COAST, SABAH

R01 PAVEMENT TREATMENT RECORD

DISTRICT: TAMBUNAN
ROUTE NO. 500
ROAD NAME: JLN KOTA KINABALU -KENINGAU-TENOM
MONTH: January 2016

ITEM	DATE	LOCATION (CH)	LENGTH (m)	WIDTH (m)	AREA (m ²)	REMARKS
BROUGHT FORWARD:					186.09	
91	29 Jan 16	76.150	1.90	0.70	1.33	Crocodile crack/LHS
92	29 Jan 16	76.155	2.00	0.90	1.80	Crocodile crack/LHS
93	30 Jan 16	57.310	18.40	1.40	25.76	Crocodile crack/LHS
94						
95						
96						
97						
98						
99						
100						
101						
102						
103						
104						
105						
106						
107						
108						
109						
110						
111						
112						
113						
114						
115						
116						
117						
118						
119						
120						
TOTAL :					214.98	

LINTASAN RESOURCES SDN. BHD.
 MAINTENANCE OF FEDERAL ROADS - WEST COAST, SABAH

R01 PAVEMENT TREATMENT RECORD

DISTRICT: KENINGAU
ROUTE NO. 500
ROAD NAME: JLN KOTA KINABALU -KENINGAU-TENOM
MONTH: January 2016

ITEM	DATE	LOCATION (CH)	LENGTH (m)	WIDTH (m)	AREA (m ²)	REMARKS
BROUGHT FORWARD:					0.00	
1						
2						
3						
4						
5						
6						
7						
8						
9						
10						
11						
12						
13						
14						
15						
16						
17						
18						
19						
20						
21						
22						
23						
24						
25						
26						
27						
28						
29						
30						
TOTAL :					0.00	

LINTASAN RESOURCES SDN. BHD.
MAINTENANCE OF FEDERAL ROADS - WEST COAST, SABAH

R01 PAVEMENT TREATMENT RECORD

DISTRICT: TENOM
ROUTE NO. 500
ROAD NAME: JLN KOTA KINABALU -KENINGAU-TENOM
MONTH: January 2016

ITEM	DATE	LOCATION (CH)	LENGTH (m)	WIDTH (m)	AREA (m ²)	REMARKS
BROUGHT FORWARD:					0.00	
TOTAL :					0.00	

DISTRICT : KOTA BELUD
ROUTE NO : 01 - JALAN KOTA KINABALU - KUDAT
LOCATION : CH 84.400-CH84.500(RHS/LHS)
KM 84.400-KM84.500(RHS/LHS)

R01 - VEGETATION
VEGETATION CLEARING



BEFORE



IN PROGRESS



AFTER

DISTRICT : PENAMPANG
ROUTE NO : 500-JALAN KOTA KINABALU - KENINGAU - TENOM
LOCATION : CH 0.100
KM 10.100 (LHS)

**R01 - PAVEMENT
VEGETATION CLEARING**



BEFORE



IN PROGRESS



AFTER

DISTRICT : PAPAR
ROUTE NO : 01-JALAN KOTA KINABALU-SINDUMIN
LOCATION : CH 55.250
KM 57.010 (RHS)

**R01 - PAVEMENT
VEGETATION CLEARING**



BEFORE



IN PROGRESS



AFTER

DISTRICT : BEAUFORT
ROUTE NO : R502 JALAN BEAUFORT - MENUKOK
LOCATION : CH 4.423 - M
KM 4.423

**R01 - PAVEMENT
VEGETATION CLEARING**



BEFORE



IN PROGRESS



AFTER

DISTRICT : KUALA PENYU
ROUTE NO : R502 JALAN BEAUFORT - MENUMBOK
LOCATION : CH 27.410 - M
KM 27.410

**R01 - PAVEMENT
VEGETATION CLEARING**



BEFORE

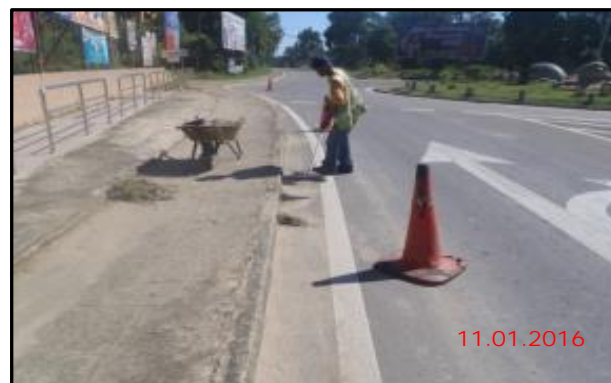

IN PROGRESS



AFTER

LINTASAN RESOURCES SDN. BHD.
VEGETATION CLEARING
GRAND SUMMARY

MONTH: JANUARY 2016

DISTRICT	ROUTE NO.	ROAD NAME	Previous Month	Current Month	Cummulative
			(m ²)	(m ²)	(m ²)
Kota Belud	01	Jalan Kota Kinabalu-Kudat	0.00	778.27	778.27
Kota Marudu	01	Jalan Kota Kinabalu-Kudat	0.00	0.00	0.00
Kudat	01	Jalan Kota Kinabalu-Kudat	0.00	0.00	0.00
Tuaran	01	Jalan Kota Kinabalu-Kudat	0.00	0.00	0.00
	22	Jalan Kota Kinabalu-Sandakan	0.00	0.00	0.00
	503	Jalan Berungis-Kota Belud	0.00	0.00	0.00
Kota Kinabalu	01	Jalan Kota Kinabalu-Kudat	0.00	0.00	0.00
	01	Jalan Kota Kinabalu-Sindumin	0.00	0.00	0.00
	606	Jalan Susur Sepangar Bay	0.00	0.00	0.00
	607	Jalan Masuk Ke Pelabuhan Baru	0.00	0.00	0.00
	608	Jalan K Masuk Ke Lapangan Terbang Lama	0.00	0.00	0.00
Penampang	01	Jalan Kota Kinabalu-Sindumin	0.00	0.00	0.00
	500	Jalan Kota Kinabalu-Keningau-Tenom	0.00	1,030.00	1,030.00
	501	Jalan Kota Kinabalu-Penampang-Lok Kawi	0.00	0.00	0.00
Papar	01	Jalan Kota Kinabalu-Sindumin	0.00	0.00	0.00
Ranau	22	Jalan Kota Kinabalu-Sandakan	0.00	190.00	190.00
Tambunan	500	Jalan Kota Kinabalu-Keningau-Tenom	0.00	102.25	102.25
Keningau	500	Jalan Kota Kinabalu-Keningau-Tenom	0.00	270.33	270.33
Tenom	500	Jalan Kota Kinabalu-Keningau-Tenom	0.00	159.95	159.95
Beaufort	01	Jalan Kota Kinabalu-Sindumin	0.00	38.00	38.00
	502	Jalan Beaufort-Menumbok	0.00	7.22	7.22
Sipitang	01	Jalan Kota Kinabalu-Sindumin	0.00	54.69	54.69
Kuala Penyu	502	Jalan Beaufort-Menumbok	0.00	55.98	55.98
TOTAL			0.00	2,686.69	2,686.69

LINTASAN RESOURCES SDN. BHD.
MAINTENANCE OF FEDERAL ROADS - WEST COAST, SABAH

SUMMARY - VEGETATION CLEARING RECORD

Month : JANUARY 2016

ITEM	DISTRICT	ROUTE NO.	ROAD NAME	AREA (m ²)		
				PREVIOUS MONTH	CURRENT MONTH	CUM. MONTH
1	KOTA BELUD	01	JALAN KOTA KINABALU - KUDAT	-	778.27	778.27
2	KOTA MARUDU	01	JALAN KOTA KINABALU - KUDAT	-	-	-
3	KUDAT	01	JALAN KOTA KINABALU - KUDAT	-	-	-
TOTAL				-	778.27	778.27

LINTASAN RESOURCES SDN. BHD.
MAINTENANCE OF FEDERAL ROADS - WEST COAST, SABAH

R01 VEGETATION CLEARING RECORD

DISTRICT: KOTA BELUD
ROUTE NO. 01
ROAD NAME: JALAN KOTA KINABALU - KUDAT
MONTH: JANUARY 2016

ITEM	DATE	LOCATION (CH)		LENGTH (m)	WIDTH (m)	AREA (m ²)	REMARKS
		From	To				
BROUGHT FORWARD:						0.00	
1	14 Jan 16	84.424	84.310	114.00	1.00	114.00	LHS
2	14 Jan 16	84.402		35.00	1.00	35.00	ROUNDABOUT
3	15 Jan 16	84.380	84.331	49.00	1.00	49.00	RHS
4	25 Jan 16	80.227	80.180	47.00	1.00	47.00	RHS
5	26 Jan 16	80.209	80.180	29.00	1.00	29.00	LHS
6	27 Jan 16	80.262	80.180	82.00	1.00	82.00	RHS
7	28 Jan 16	80.270	80.180	90.00	1.00	90.00	LHS
8	28 Jan 16	80.189		32.27	1.00	32.27	ROUNDABOUT
9	30 Jan 16	77.500	77.800	300.00	1.00	300.00	LHS
10							
11							
12							
13							
14							
15							
16							
17							
18							
19							
20							
21							
22							
23							
24							
25							
26							
27							
28							
29							
30							
BALANCE END OF JAN :						778.27	

LINTASAN RESOURCES SDN. BHD.
MAINTENANCE OF FEDERAL ROADS - WEST COAST, SABAH

SUMMARY - VEGETATION CLEARING RECORD

Month: JANUARY 2016

ITEM	DISTRICT	ROUTE NO.	ROAD NAME	AREA (m ²)		
				PREVIOUS MONTH	CURRENT MONTH	CUM. MONTH
1	Kota Kinabalu	01	Jalan Kota Kinabalu - Kudat	-	-	-
2	Tuaran	01	Jalan Kota Kinabalu - Kudat	-	-	-
3	Tuaran	22	Jalan Kota Kinabalu - Sandakan	-	-	-
4	Tuaran	503	Jalan Berungis - Kota Belud	-	-	-
5	Kota Kinabalu	606	Jalan Susur Sepangar Bay	-	-	-
6	Kota Kinabalu	607	Jalan Masuk Ke Pelabuhan Baru, KK	-	-	-
TOTAL				-	-	-

LINTASAN RESOURCES SDN. BHD.
MAINTENANCE OF FEDERAL ROADS - WEST COAST, SABAH

SUMMARY - VEGETATION CLEARING RECORD

MONTH : JANUARY 2016

ITEM	DISTRICT	ROUTE NO.	ROAD NAME	AREA (m ²)		
				PREVIOUS MONTH	CURRENT MONTH	CUM. MONTH
1	Ranau	22	Jalan Kota Kinabalu - Sandakan	0.00	190.00	190.00
TOTAL				0.00	190.00	190.00

LINTASAN RESOURCES SDN. BHD.
 MAINTENANCE OF FEDERAL ROADS - WEST COAST, SABAH
R01 VEGETATION CLEARING RECORD

DISTRICT: Ranau

ROUTE NO. 22

ROAD NAME: Jalan Kota Kinabalu - Sandakan

MONTH: January 2016

ITEM	DATE	LOCATION (CH)	LENGTH (m)	WIDTH (m)	AREA (m ²)	REMARKS
1	02 Jan 16	71.100	50.00	1.20	60.00	RHS
2	02 Jan 16	71.700	100.00	0.80	80.00	RHS
3	02 Jan 16	72.800	50.00	1.00	50.00	RHS
4						
5						
6						
7						
8						
9						
10						
11						
12						
13						
14						
15						
16						
17						
18						
19						
20						
21						
22						
23						
24						
25						
26						
27						
28						
29						
30						
CARRIED FORWARD:					190.00	

LINTASAN RESOURCES SDN. BHD.
MAINTENANCE OF FEDERAL ROADS - WEST COAST, SABAH

SUMMARY - VEGETATION CLEARING RECORD

Month: JANUARY 2016

ITEM	DISTRICT	ROUTE NO.	ROAD NAME	AREA (m ²)		
				PREVIOUS MONTH	CURRENT MONTH	CUM. MONTH
1	Kota Kinabalu	01	Jalan Kota Kinabalu - Sindumin	-	-	-
2	Penampang	01	Jalan Kota Kinabalu - Sindumin	-	-	-
3	Papar	01	Jalan Kota Kinabalu - Sindumin	-	-	-
4	Penampang	500	Jalan Kota Kinabalu - Keningau - Tenom	-	1,030.00	1,030.00
5	Penampang	501	Jalan Kota Kinabalu - Penampang - Lok Kawi	-	-	-
6	Kota Kinabalu	608	Jalan masuk ke Lapangan Terbang Lama, K.K.	-	-	-
TOTAL				-	1,030.00	1,030.00

LINTASAN RESOURCES SDN. BHD.
 MAINTENANCE OF FEDERAL ROADS - WEST COAST, SABAH

R01 VEGETATION CLEARING RECORD

DISTRICT: PENAMPANG

ROUTE NO. 500

ROAD NAME: JALAN KK-KENINGAU-TENOM

MONTH: JANUARY 2016

ITEM	DATE	LOCATION (CH)	LENGTH (m)	WIDTH (m)	AREA (m ²)	REMARKS
BROUGHT FORWARD:					0.00	
1	04 Jan 16	0.000	200.00	0.30	60.00	Road Kerb - Median
2	04 Jan 16	0.000	100.00	0.30	30.00	Road Kerb - LHS
3	04 Jan 16	0.000	100.00	0.30	30.00	Road Kerb - RHS
4	04 Jan 16	0.100	200.00	0.30	60.00	Road Kerb - RHS
5	04 Jan 16	1.000	100.00	2.00	200.00	Pedestarian Walkway - LHS
6	04 Jan 16	1.000	100.00	2.00	200.00	Pedestarian Walkway - LHS
7	04 Jan 16	1.100	500.00	0.30	150.00	Road Kerb - Median
8	04 Jan 16	1.100	500.00	0.30	150.00	Road Kerb - LHS
9	04 Jan 16	1.100	500.00	0.30	150.00	Road Kerb - RHS
TOTAL:					1,030.00	

LINTASAN RESOURCES SDN. BHD.
MAINTENANCE OF FEDERAL ROADS - WEST COAST, SABAH

SUMMARY - VEGETATION CLEARING RECORD

Month : JANUARY 2016

ITEM	DISTRICT	ROUTE NO.	ROAD NAME	AREA (m ²)		
				PREVIOUS MONTH	CURRENT MONTH	CUM. MONTH
1	Tambunan	500	Jalan Kota Kinabalu - Keningau - Tenom	-	102.25	102.25
2	Keningau	500	Jalan Kota Kinabalu - Keningau - Tenom	-	270.33	270.33
3	Tenom	500	Jalan Kota Kinabalu - Keningau - Tenom	-	159.95	159.95
TOTAL				-	532.53	532.53

LINTASAN RESOURCES SDN. BHD.
MAINTENANCE OF FEDERAL ROADS - WEST COAST, SABAH

R01 VEGETATION CLEARING RECORD

DISTRICT: TAMBUNAN

ROUTE NO. 500

ROAD NAME: JLN K. KINABALU - KENINGAU-TENOM

MONTH: January 2016

ITEM	DATE	LOCATION (CH)	LENGTH (m)	WIDTH (m)	AREA (m ²)	REMARKS
BROUGHT FORWARD:					0.00	
1	05 Jan 16	71.963-72.085	122.000	0.05	6.10	Edge of pavement to kerbs @ LHS
2	05 Jan 16	71.935-71.958	23.000	0.05	1.15	Edge of pavement to kerbs @ LHS
3	05 Jan 16	71.858-71.953	95.000	0.05	4.75	Edge of pavement to kerbs @ RHS
4	05 Jan 16	71.846-71.927	81.000	0.05	4.05	Edge of pavement to kerbs @ LHS
5	05 Jan 16	71.792-71.839	47.000	0.05	2.35	Edge of pavement to kerbs @ RHS
6	05 Jan 16	71.653-71.783	130.000	0.05	6.50	Edge of pavement to kerbs @ RHS
7	05 Jan 16	71.555-71.647	92.000	0.05	4.60	Edge of pavement to kerbs @ RHS
8	05 Jan 16	71.346-71.550	204.000	0.05	10.20	Edge of pavement to kerbs @ RHS
9	05 Jan 16	70.602-70.653	51.000	0.05	2.55	Edge of pavement to kerbs @ RHS
10	05 Jan 16	70.530-70.593	63.000	0.05	3.15	Edge of pavement to kerbs @ RHS
11	05 Jan 16	70.505-70.638	133.000	0.05	6.65	Edge of pavement to kerbs @ LHS
12	05 Jan 16	70.476-70.522	46.000	0.05	2.30	Edge of pavement to kerbs @ RHS
13	05 Jan 16	70.247-70.393	146.000	0.05	7.30	Edge of pavement to kerbs @ LHS
14	05 Jan 16	70.815-70.931	116.000	0.05	5.80	Edge of pavement to kerbs @ RHS
15	05 Jan 16	70.733-70.785	52.000	0.05	2.60	Edge of pavement to kerbs @ LHS
16	05 Jan 16	70.725-70.801	76.000	0.05	3.80	Edge of pavement to kerbs @ RHS
17	05 Jan 16	70.714-70.727	13.000	0.05	0.65	Edge of pavement to kerbs @ LHS
18	05 Jan 16	70.667-70.695	28.000	0.05	1.40	Edge of pavement to kerbs @ RHS
19	05 Jan 16	70.644 70.710	66.000	0.05	3.30	Edge of pavement to kerbs @ LHS
20	05 Jan 16	70.104-70.233	129.000	0.05	6.45	Edge of pavement to kerbs @ LHS
21	05 Jan 16	70.000-70.061	61.000	0.05	3.05	Edge of pavement to kerbs @ LHS
22	05 Jan 16	69.935-69.957	22.000	0.05	1.10	Edge of pavement to kerbs @ LHS
23	05 Jan 16	69.910-69.918	8.000	0.05	0.40	Edge of pavement to kerbs @ LHS
24	05 Jan 16	69.890-69.901	11.000	0.05	0.55	Edge of pavement to kerbs @ LHS
25	05 Jan 16	69.863-69.880	17.000	0.05	0.85	Edge of pavement to kerbs @ LHS
26	05 Jan 16	69.837-69.853	16.000	0.05	0.80	Edge of pavement to kerbs @ LHS
27	05 Jan 16	69.633-69.828	195.000	0.05	9.75	Edge of pavement to kerbs @ LHS
28	05 Jan 16	69.611-69.613	2.000	0.05	0.10	Edge of pavement to kerbs @ LHS
29						
30						
TOTAL :					102.25	

LINTASAN RESOURCES SDN. BHD.
MAINTENANCE OF FEDERAL ROADS - WEST COAST, SABAH

R01 VEGETATION CLEARING RECORD

DISTRICT: KENINGAU

ROUTE NO. 500

ROAD NAME: JLN K. KINABALU - KENINGAU-TENOM

MONTH: January 2016

ITEM	DATE	LOCATION (CH)	LENGTH (m)	WIDTH (m)	AREA (m ²)	REMARKS
BROUGHT FORWARD:					0.00	
1	13 Jan 16	121.685-121.788	103.00	0.05	5.15	Edge of pavement to kerbs @ MED
2	13 Jan 16	121.636-121.663	27.00	0.05	1.35	Edge of pavement to kerbs @ LHS
3	13 Jan 16	121.632-121.657	25.00	0.05	1.25	Edge of pavement to kerbs @ MED
4	13 Jan 16	121.579-121.653	74.00	0.05	3.70	Edge of pavement to kerbs @ LHS
5	13 Jan 16	121.518-121.569	51.00	0.05	2.55	Edge of pavement to kerbs @ LHS
6	13 Jan 16	121.486	34.68	0.05	1.73	Pampang Bridge
7	13 Jan 16	121.293-121.434	141.00	0.05	7.05	Edge of pavement to kerbs @ LHS
8	13 Jan 16	121.257-121.282	25.00	0.05	1.25	Edge of pavement to kerbs @ MED
9	13 Jan 16	121.242-121.378	136.00	0.05	6.80	Edge of pavement to kerbs @ RHS
10	13 Jan 16	121.242-121.288	46.00	0.05	2.30	Edge of pavement to kerbs @ LHS
11	13 Jan 16	121.226-121.242	16.00	0.05	0.80	Edge of pavement to kerbs @ MED
12	13 Jan 16	121.226-121.231	5.00	0.05	0.25	Edge of pavement to kerbs @ RHS
13	13 Jan 16	121.090-121.236	146.00	0.05	7.30	Edge of pavement to kerbs @ LHS
14	13 Jan 16	121.079-121.218	139.00	0.05	6.95	Edge of pavement to kerbs @ RHS
15	13 Jan 16	121.062-121.079	17.00	0.05	0.85	Edge of pavement to kerbs @ LHS
16	15 Jan 16	120.998-121.027	29.00	0.05	1.45	Edge of pavement to kerbs @ LHS
17	15 Jan 16	120.984-121.062	78.00	0.05	3.90	Edge of pavement to kerbs @ RHS
18	15 Jan 16	120.978-121.213	235.00	0.05	11.75	Edge of pavement to kerbs @ MED
19	15 Jan 16	120.967-120.971	4.00	0.05	0.20	Edge of pavement to kerbs @ RHS
20	15 Jan 16	120.963-120.978	15.00	0.05	0.75	Edge of pavement to kerbs @ MED
21	15 Jan 16	120.942-120.992	50.00	0.05	2.50	Edge of pavement to kerbs @ LHS
22	15 Jan 16	120.912-120.959	47.00	0.05	2.35	Edge of pavement to kerbs @ RHS
23	15 Jan 16	120.861-120.935	74.00	0.05	3.70	Edge of pavement to kerbs @ LHS
24	15 Jan 16	120.793-120.844	51.00	0.05	2.55	Edge of pavement to kerbs @ LHS
25	15 Jan 16	120.719-120.776	57.00	0.05	2.85	Edge of pavement to kerbs @ LHS
26	15 Jan 16	120.719-120.754	35.00	0.05	1.75	Edge of pavement to kerbs @ RHS
27	15 Jan 16	120.716-120.951	235.00	0.05	11.75	Edge of pavement to kerbs @ MED
28	15 Jan 16	120.699-120.711	12.00	0.05	0.60	Edge of pavement to kerbs @ LHS
29	15 Jan 16	120.680-120.709	29.00	0.05	1.45	Edge of pavement to kerbs @ RHS
30	15 Jan 16	120.662-120.692	30.00	0.05	1.50	Edge of pavement to kerbs @ LHS
CARRIED FORWARD :					98.33	

LINTASAN RESOURCES SDN. BHD.
MAINTENANCE OF FEDERAL ROADS - WEST COAST, SABAH

R01 VEGETATION CLEARING RECORD

DISTRICT: KENINGAU

ROUTE NO. 500

ROAD NAME: JLN K. KINABALU - KENINGAU-TENOM

MONTH: January 2016

ITEM	DATE	LOCATION (CH)	LENGTH (m)	WIDTH (m)	AREA (m ²)	REMARKS
BROUGHT FORWARD:					98.33	
31	15 Jan 16	120.648-120.655	7.00	0.05	0.35	Edge of pavement to kerbs @ LHS
32	15 Jan 16	120.624-120.631	7.00	0.05	0.35	Edge of pavement to kerbs @ LHS
33	15 Jan 16	120.577-120.597	20.00	0.05	1.00	Edge of pavement to kerbs @ LHS
34	15 Jan 16	120.511-120.527	16.00	0.05	0.80	Edge of pavement to kerbs @ LHS
35	15 Jan 16	120.466-120.711	245.00	0.05	12.25	Edge of pavement to kerbs @ MED
36	15 Jan 16	120.456-120.670	214.00	0.05	10.70	Edge of pavement to kerbs @ RHS
37	15 Jan 16	120.445-120.448	3.00	0.05	0.15	Edge of pavement to kerbs @ RHS
38	15 Jan 16	120.441-120.453	12.00	0.05	0.60	Edge of pavement to kerbs @ MED
39	15 Jan 16	120.418-120.436	18.00	0.05	0.90	Edge of pavement to kerbs @ RHS
40	15 Jan 16	120.381-120.402	21.00	0.05	1.05	Edge of pavement to kerbs @ RHS
41	15 Jan 16	120.370-120.500	130.00	0.05	6.50	Edge of pavement to kerbs @ LHS
42	15 Jan 16	120.343-120.346	3.00	0.05	0.15	Edge of pavement to kerbs @ LHS
43	15 Jan 16	120.321-120.325	4.00	0.05	0.20	Edge of pavement to kerbs @ LHS
44	15 Jan 16	120.316-120.343	27.00	0.05	1.35	Edge of pavement to kerbs @ RHS
45	15 Jan 16	120.293-120.316	23.00	0.05	1.15	Edge of pavement to kerbs @ LHS
46	15 Jan 16	120.278-120.303	25.00	0.05	1.25	Edge of pavement to kerbs @ RHS
47	15 Jan 16	120.247-120.287	40.00	0.05	2.00	Edge of pavement to kerbs @ LHS
48	15 Jan 16	120.121-120.260	139.00	0.05	6.95	Edge of pavement to kerbs @ RHS
49	15 Jan 16	120.120-120.230	110.00	0.05	5.50	Edge of pavement to kerbs @ LHS
50	15 Jan 16	120.093-120.104	11.00	0.05	0.55	Edge of pavement to kerbs @ RHS
51	23 Jan 16	119.807-120.087	280.00	0.05	14.00	Edge of pavement to kerbs @ RHS
52	23 Jan 16	119.755-120.429	674.00	0.05	33.70	Edge of pavement to kerbs @ MED
53	23 Jan 16	119.740-120.110	370.00	0.05	18.50	Edge of pavement to kerbs @ LHS
54	23 Jan 16	119.738-119.800	62.00	0.05	3.10	Edge of pavement to kerbs @ RHS
55	23 Jan 16	119.727-119.731	4.00	0.05	0.20	Edge of pavement to kerbs @ RHS
56	23 Jan 16	119.724-119.730	6.00	0.05	0.30	Edge of pavement to kerbs @ LHS
57	23 Jan 16	119.608-119.715	107.00	0.05	5.35	Edge of pavement to kerbs @ LHS
58	23 Jan 16	119.608-119.707	99.00	0.05	4.95	Edge of pavement to kerbs @ RHS
59	23 Jan 16	119.311-119.692	381.00	0.05	19.05	Edge of pavement to kerbs @ MED
60	23 Jan 16	118.914-119.296	382.00	0.05	19.10	Edge of pavement to kerbs @ MED
TOTAL :					270.33	

LINTASAN RESOURCES SDN. BHD.
MAINTENANCE OF FEDERAL ROADS - WEST COAST, SABAH

R01 VEGETATION CLEARING RECORD

DISTRICT: TENOM

ROUTE NO. 500

ROAD NAME: JLN K. KINABALU - KENINGAU-TENOM

MONTH: January 2016

ITEM	DATE	LOCATION (CH)	LENGTH (m)	WIDTH (m)	AREA (m ²)	REMARKS
BROUGHT FORWARD:					0.00	
1	09 Jan 16	163.485-163.650	165.00	0.05	8.25	Tun Mustafa Bridge @ RHS
2	09 Jan 16	163.485-163.650	165.00	0.05	8.25	Tun Mustafa Bridge @ LHS
3	09 Jan 16	163.042-163.053	11.00	0.05	0.55	Edge of pavement to kerbs @ RHS
4	09 Jan 16	163.056-163.061	5.00	0.05	0.25	Edge of pavement to kerbs @ RHS
5	09 Jan 16	163.064-163.087	23.00	0.05	1.15	Edge of pavement to kerbs @ RHS
6	09 Jan 16	163.090-163.095	5.00	0.05	0.25	Edge of pavement to kerbs @ RHS
7	09 Jan 16	163.098-163.137	39.00	0.05	1.95	Edge of pavement to kerbs @ RHS
8	09 Jan 16	163.147-163.184	37.00	0.05	1.85	Edge of pavement to kerbs @ RHS
9	09 Jan 16	162.980-163.039	59.00	0.05	2.95	Edge of pavement to kerbs @ RHS
10	09 Jan 16	162.820-162.970	150.00	0.05	7.50	Edge of pavement to kerbs @ RHS
11	09 Jan 16	162.775-162.785	10.00	0.05	0.50	Edge of pavement to kerbs @ RHS
12	09 Jan 16	162.755-162.767	12.00	0.05	0.60	Edge of pavement to kerbs @ RHS
13	09 Jan 16	162.752-163.288	536.00	0.05	26.80	Edge of pavement to kerbs @ LHS
14	09 Jan 16	162.739-162.752	13.00	0.05	0.65	Edge of pavement to kerbs @ RHS
15	09 Jan 16	162.725-162.752	27.00	0.05	1.35	Edge of pavement to kerbs @ LHS
16	09 Jan 16	162.699-162.719	20.00	0.05	1.00	Edge of pavement to kerbs @ LHS
17	09 Jan 16	162.672-162.719	47.00	0.05	2.35	Edge of pavement to kerbs @ RHS
18	09 Jan 16	162.666-162.688	22.00	0.05	1.10	Edge of pavement to kerbs @ LHS
19	09 Jan 16	162.646-162.672	26.00	0.05	1.30	Edge of pavement to kerbs @ RHS
20	09 Jan 16	162.597-162.629	32.00	0.05	1.60	Edge of pavement to kerbs @ RHS
21	09 Jan 16	162.546-162.588	42.00	0.05	2.10	Edge of pavement to kerbs @ LHS
22	09 Jan 16	162.386-162.477	91.00	0.05	4.55	Edge of pavement to kerbs @ RHS
23	09 Jan 16	162.365-162.399	34.00	0.05	1.70	Edge of pavement to kerbs @ LHS
24	09 Jan 16	162.350-162.365	15.00	0.05	0.75	Edge of pavement to kerbs @ LHS
25	09 Jan 16	162.329-162.350	21.00	0.05	1.05	Edge of pavement to kerbs @ LHS
26	09 Jan 16	162.307-162.329	22.00	0.05	1.10	Edge of pavement to kerbs @ LHS
27	23 Jan 16	161.945-162.040	95.00	0.05	4.75	Edge of pavement to kerbs @ LHS
28	23 Jan 16	161.909-161.995	86.00	0.05	4.30	Edge of pavement to kerbs @ RHS
29	23 Jan 16	161.887-161.935	48.00	0.05	2.40	Edge of pavement to kerbs @ LHS
30	23 Jan 16	161.865-161.909	44.00	0.05	2.20	Edge of pavement to kerbs @ RHS
CARRIED FORWARD :					95.10	

LINTASAN RESOURCES SDN. BHD.
MAINTENANCE OF FEDERAL ROADS - WEST COAST, SABAH

R01 VEGETATION CLEARING RECORD

DISTRICT: TENOM

ROUTE NO. 500

ROAD NAME: JLN K. KINABALU - KENINGAU-TENOM

MONTH: January 2016

ITEM	DATE	LOCATION (CH)	LENGTH (m)	WIDTH (m)	AREA (m ²)	REMARKS
BROUGHT FORWARD:					95.10	
31	23 Jan 16	161.840-161.878	38.00	0.05	1.90	Edge of pavement to kerbs @ LHS
32	23 Jan 16	161.808-161.831	23.00	0.05	1.15	Edge of pavement to kerbs @ LHS
33	23 Jan 16	161.802-161.865	63.00	0.05	3.15	Edge of pavement to kerbs @ RHS
34	23 Jan 16	161.779-161.794	15.00	0.05	0.75	Edge of pavement to kerbs @ RHS
35	23 Jan 16	161.745-161.769	24.00	0.05	1.20	Edge of pavement to kerbs @ RHS
36	23 Jan 16	161.716-161.736	20.00	0.05	1.00	Edge of pavement to kerbs @ RHS
37	23 Jan 16	161.680-161.704	24.00	0.05	1.20	Edge of pavement to kerbs @ RHS
38	23 Jan 16	161.599-161.647	48.00	0.05	2.40	Edge of pavement to kerbs @ RHS
39	23 Jan 16	161.221-161.599	378.00	0.05	18.90	Edge of pavement to kerbs @ RHS
40	23 Jan 16	161.159-161.182	23.00	0.05	1.15	Edge of pavement to kerbs @ RHS
41	23 Jan 16	160.974-161.144	170.00	0.05	8.50	Edge of pavement to kerbs @ RHS
42	23 Jan 16	160.911-160.966	55.00	0.05	2.75	Edge of pavement to kerbs @ RHS
43	23 Jan 16	160.852-160.906	54.00	0.05	2.70	Edge of pavement to kerbs @ RHS
44	23 Jan 16	160.748-160.842	94.00	0.05	4.70	Edge of pavement to kerbs @ RHS
45	23 Jan 16	160.661-160.686	25.00	0.05	1.25	Edge of pavement to kerbs @ RHS
46	23 Jan 16	160.520-160.655	135.00	0.05	6.75	Edge of pavement to kerbs @ RHS
47	23 Jan 16	160.497-160.512	15.00	0.05	0.75	Edge of pavement to kerbs @ RHS
48	23 Jan 16	160.476-160.491	15.00	0.05	0.75	Edge of pavement to kerbs @ RHS
49	23 Jan 16	160.395-160.473	78.00	0.05	3.90	Edge of pavement to kerbs @ RHS
50						
51						
52						
53						
54						
55						
56						
57						
58						
59						
60						
TOTAL :					159.95	

LINTASAN RESOURCES SDN. BHD.
MAINTENANCE OF FEDERAL ROADS - WEST COAST, SABAH

SUMMARY - VEGETATION CLEARING RECORD

Month :JANUARY 2016

ITEM	DISTRICT	ROUTE NO.	ROAD NAME	AREA (m ²)		
				PREVIOUS MONTH	CURRENT MONTH	CUM. MONTH
1	Beaufort	01	Jalan Kota Kinabalu - Sindumin	-	38.00	38.00
2	Sipitang	01	Jalan Kota Kinabalu - Sindumin	-	54.69	54.69
3	Beaufort	502	Jalan Beaufort - Menumbok	-	7.22	7.22
4	Kuala Penyu	502	Jalan Beaufort - Menumbok	-	55.98	55.98
TOTAL				-	155.89	155.89

LINTASAN RESOURCES SDN. BHD.
MAINTENANCE OF FEDERAL ROADS - WEST COAST, SABAH
R01 VEGETATION CLEARING RECORD

DISTRICT: BEAUFORT

ROUTE NO. 01

ROAD NAME: JALAN KOTA KINABALU - SINDUMIN

MONTH: JANUARY 2016

ITEM	DATE	LOCATION (CH)	LENGTH (m)	WIDTH (m)	AREA (m ²)	REMARKS
BROUGHT FORWARD:					0.00	
1	08 Jan 16	95.000	0.30	0.400	38.00	RHS
2						
3						
4						
5						
6						
7						
8						
9						
10						
11						
12						
13						
14						
15						
16						
17						
18						
19						
20						
21						
22						
23						
24						
25						
26						
27						
28						
29						
30						
CARRIED FORWARD:					38.00	

LINTASAN RESOURCES SDN. BHD.
 MAINTENANCE OF FEDERAL ROADS - WEST COAST, SABAH
R01 VEGETATION CLEARING RECORD

DISTRICT: SIPITANG

ROUTE NO. 01

ROAD NAME: JALAN KOTA KINABALU - SINDUMIN

MONTH: JANUARY 2016

ITEM	DATE	LOCATION (CH)	LENGTH (m)	WIDTH (m)	AREA (m ²)	REMARKS
BROUGHT FORWARD:					0.00	
1	08 Jan 16	136.720	144.00	0.400	54.69	RHS
2						
3						
4						
5						
6						
7						
8						
9						
10						
11						
12						
13						
14						
15						
16						
17						
18						
19						
20						
21						
22						
23						
24						
25						
26						
27						
28						
29						
30						
CARRIED FORWARD:					54.69	

LINTASAN RESOURCES SDN. BHD.
 MAINTENANCE OF FEDERAL ROADS - WEST COAST, SABAH
R01 VEGETATION CLEARING RECORD

DISTRICT: BEAUFORT

ROUTE NO. 502

ROAD NAME: JALAN BEAUFORT - MENUMBOK

MONTH: JANUARY 2016

ITEM	DATE	LOCATION (CH)	LENGTH (m)	WIDTH (m)	AREA (m ²)	REMARKS
BROUGHT FORWARD:					0.00	
1	11 Jan 16	4.382	143.00	0.300	1.31	RHS
2	11 Jan 16	4.410	50.00	0.300	1.32	LHS
3	11 Jan 16	4.423	18.00	0.300	1.33	M
4	11 Jan 16	4.451	95.00	0.300	1.34	M
5	11 Jan 16	4.810	32.00	0.400	1.92	M
6						
7						
8						
9						
10						
11						
12						
13						
14						
15						
16						
17						
18						
19						
20						
21						
22						
23						
24						
25						
26						
27						
28						
29						
30						
CARRIED FORWARD:					7.22	

LINTASAN RESOURCES SDN. BHD.
 MAINTENANCE OF FEDERAL ROADS - WEST COAST, SABAH
R01 VEGETATION CLEARING RECORD

DISTRICT: KUALA PENYU
ROUTE NO. 502
ROAD NAME: JALAN BEAUFORT - MENUMBOK
MONTH: JANUARY 2016

ITEM	DATE	LOCATION (CH)	LENGTH (m)	WIDTH (m)	AREA (m ²)	REMARKS
BROUGHT FORWARD:					0.00	
1	11 Jan 16	27.388	159.00	0.400	10.96	RHS
2	11 Jan 16	27.388	257.00	0.200	5.48	LHS
3	11 Jan 16	27.410	35.00	0.200	5.48	M
4	11 Jan 16	27.431	75.00	0.300	8.23	M
5	11 Jan 16	27.450	42.00	0.300	8.24	M
6	11 Jan 16	58.660	12.00	0.300	17.60	LHS
7						
8						
9						
10						
11						
12						
13						
14						
15						
16						
17						
18						
19						
20						
21						
22						
23						
24						
25						
26						
27						
28						
29						
30						
CARRIED FORWARD:					55.98	

R 02

**PENYENGGARAAN
BAHU JALAN
(SHOULDER)**

DISTRICT : KUDAT
ROUTE NO : 01 - JALAN KOTA KINABALU - KUDAT
LOCATION : CH 174.700-CH 174.800(LHS)
KM 174.700-KM 174.800(LHS)

R02 - SHOULDER
SHOULDER REPAIR



BEFORE



IN PROGRESS



AFTER

DISTRICT : KUDAT
ROUTE NO : 01 - JALAN KOTA KINABALU - KUDAT
LOCATION : CH 179.100-CH 179.300(LHS)
KM 179.100-KM 179.300(LHS)

**R02 - SHOULDER
SHOULDER REPAIR**



BEFORE



IN PROGRESS



AFTER

DISTRICT : RANAU
ROUTE NO : 22 - JALAN KOTA KINABALU - SANDAKAN
LOCATION : CH61.400-CH61.550-LHS
KM98.000- KM98.150

R02 ROAD SHOULDER



BEFORE



IN PROGRESS



AFTER

DISTRICT : TAMBUNAN
ROUTE NO : 500 - JALAN KOTA KINABALU - KENINGAU - TENOM
LOCATION : CH 57.450 - CH 57.620 - LHS
KM 67.450 - KM 67.620

R02- ROAD SHOULDER



BEFORE



IN PROGRESS



AFTER

LINTASAN RESOURCES SDN. BHD.
 PRIVATISATION OF WEST COAST SABAH FEDERAL ROADS MAINTENANCE

SUMMARY- SHOULDER REPAIR RECORD

MONTH : JANUARY 2016

ITEM	DISTRICT	ROUTE NO.	ROAD NAME	EARTH SHOULDER			GRAVEL SHOULDER						
				PREVIOUS MONTH	CURRENT MONTH	CUM. MONTH	PREVIOUS MONTH		CURRENT MONTH		CUM. MONTH		
				Area (m ²)	Area (m ²)	Area (m ²)	Area (m ²)	Volume (m ³)	Area (m ²)	Volume (m ³)	Area (m ²)	Volume (m ³)	
1	Kota Belud	01	Jalan Kota Kinabalu - Kudat	-	-	-	-	-	-	-	-	-	-
2	Kota Marudu	01	Jalan Kota Kinabalu - Kudat	-	-	-	-	-	-	-	-	-	-
3	Kudat	01	Jalan Kota Kinabalu - Kudat	-	87,260.00	87,260.00	-	-	-	-	-	-	-
TOTAL				-	87,260.00	87,260.00	-	-	-	-	-	-	-

LINTASAN RESOURCES SDN. BHD.
 MAINTENANCE OF FEDERAL ROADS - WEST COAST, SABAH

R02 SHOULDER REPAIR RECORD

DISTRICT: KUDAT
 ROUTE NO. 01
 ROAD NAME: JALAN KOTA KINABALU - KUDAT
 MONTH: JANUARY 2016

ITEM	DATE	CHAINAGE		EARTH SHOULDER				GRAVEL SHOULDER					REMARKS
		From	To	Length	Width	Depth	Area	Length	Width	Depth	Area	Volume	
				(m)	(m)	(m)	(m2)	(m)	(m)	(m)	(m2)	(m3)	
BROUGHT FORWARD:				-	-	-	-	-	-	-	0.00	0.00	
1	04 Jan 16	184.500	185.700	1,200.00	4.00	0.10	4,800.00						Lhs
2	06 Jan 16	183.200	184.600	1,400.00	3.50	0.15	4,900.00						Lhs
3	08 Jan 16	181.400	183.200	2,000.00	3.70	0.20	7,400.00						Lhs
4	11 Jan 16	173.000	181.400	8,400.00	4.00	0.10	33,600.00						Lhs
5	15 Jan 16	168.000	173.000	5,000.00	4.50	0.10	22,500.00						Lhs
6	20 Jan 16	164.300	168.000	3,700.00	3.80	0.20	14,060.00						Lhs
7													
8													
9													
10													
11													
12													
13													
14													
15													
16													
17													
18													
19													
20													
21													
22													
23													
24													
25													
26													
27													
28													
29													
30													
BALANCE END OF JAN :							87,260.00				0.00	0.00	

LINTASAN RESOURCES SDN. BHD.
 MAINTENANCE OF FEDERAL ROADS - WEST COAST, SABAH
R02 SHOULDER REPAIR RECORD

DISTRICT: Ranau
ROUTE NO. 22
ROAD NAME: Jalan Kota Kinabalu - Sandakan
MONTH: January 2016

ITEM	DATE	CHAINAGE		EARTH SHOULDER				GRAVEL SHOULDER					REMARKS
		From	To	Length (m)	Width (m)	Depth (m)	Area (m ²)	Length (m)	Width (m)	Depth (m)	Area (m ²)	Volume (m ³)	
1	02 Jan 16	61.400	61.550	150.00	2.00		300.00						LHS
2	02 Jan 16	61.425	61.545	120.00	2.00		240.00						RHS
3	04 Jan 16	61.620	61.800	180.00	2.20		396.00						LHS
4	04 Jan 16	61.625	61.775	150.00	2.30		345.00						RHS
5	05 Jan 16	61.900	62.000	100.00	2.10		210.00						LHS
6	05 Jan 16	61.910	62.010	100.00	2.00		200.00						RHS
7	06 Jan 16	62.125	62.205	80.00	2.30		184.00						LHS
8	06 Jan 16	62.130	62.200	70.00	2.20		154.00						RHS
9	07 Jan 16	62.400	62.550	150.00	2.00		300.00						LHS
10	07 Jan 16	62.425	62.605	180.00	2.00		360.00						RHS
11	08 Jan 16	62.600	62.750	150.00	1.90		285.00						LHS
12	08 Jan 16	62.625	62.755	130.00	2.00		260.00						RHS
13	09 Jan 16	62.800	63.000	200.00	2.50		500.00						LHS
14	09 Jan 16	62.810	62.990	180.00	2.50		450.00						RHS
15	11 Jan 16	63.115	63.335	220.00	2.00		440.00						LHS
16	11 Jan 16	63.100	63.300	200.00	1.80		360.00						RHS
17	12 Jan 16	63.400	63.580	180.00	2.00		360.00						LHS
18	12 Jan 16	63.425	63.575	150.00	2.00		300.00						RHS
19													
20													
21													
22													
23													
24													
25													
26													
27													
28													
29													
30													
CARRIED FORWARD:							5,644.00				0.00		

LINTASAN RESOURCES SDN. BHD.
 PRIVATISATION OF WEST COAST SABAH FEDERAL ROADS MAINTENANCE

SUMMARY - SHOULDER REPAIR RECORD

Month : JANUARY 2016

ITEM	DISTRICT	ROUTE NO.	ROAD NAME	EARTH SHOULDER			GRAVEL SHOULDER					
				PREVIOUS MONTH	CURRENT MONTH	CUM. MONTH	PREVIOUS MONTH		CURRENT MONTH		CUM. MONTH	
				Area (m ²)	Area (m ²)	Area (m ²)	Area (m ²)	Volume (m ³)	Area (m ²)	Volume (m ³)	Area (m ²)	Volume (m ³)
1	TAMBUNAN	500	Jalan Kota Kinabalu - Keningau - Tenom	-	10,333.00	10,333.00	-	-	-	-	-	-
2	KENINGAU	500	Jalan Kota Kinabalu - Keningau - Tenom	-	-	-	-	-	-	-	-	-
3	TENOM	500	Jalan Kota Kinabalu - Keningau - Tenom	-	-	-	-	-	-	-	-	-
TOTAL				-	10,333.00	10,333.00	-	-	-	-	-	-

LINTASAN RESOURCES SDN. BHD.
MAINTENANCE OF FEDERAL ROADS - WEST COAST, SABAH
R02 SHOULDER REPAIR RECORD

DISTRICT: TAMBUNAN
ROUTE NO. 500
ROAD NAME: JLN K. KINABALU - KENINGAU - TENOM
MONTH: January 2016

ITEM	DATE	CHAINAGE		EARTH SHOULDER				GRAVEL SHOULDER					REMARKS
		From	To	Length (m)	Width (m)	Depth (m)	Area (m2)	Length (m)	Width (m)	Depth (m)	Area (m2)	Volume (m3)	
BROUGHT FORWARD:							0.00				0.00	0.00	
1	06 Jan 16	45.750	45.850	100.00	1.60	0.100	160.00						Grading/RHS
2	08 Jan 16	47.650	47.700	50.00	1.80	0.100	90.00						Grading/LHS
3	08 Jan 16	47.750	47.800	50.00	1.60	0.100	80.00						Grading/RHS
4	08 Jan 16	50.000	50.150	150.00	2.10	0.100	315.00						Grading/LHS
5	08 Jan 16	50.000	50.200	200.00	1.70	0.100	340.00						Grading/RHS
6	12 Jan 16	50.650	50.750	100.00	1.60	0.100	160.00						Grading/RHS
7	12 Jan 16	51.330	51.550	220.00	1.90	0.100	418.00						Grading/RHS
8	12 Jan 16	51.370	51.540	170.00	2.00	0.100	340.00						Grading/LHS
9	15 Jan 16	51.550	51.670	120.00	1.80	0.100	216.00						Grading/RHS
10	15 Jan 16	51.850	51.960	110.00	1.90	0.100	209.00						Grading/LHS
11	15 Jan 16	52.070	52.250	180.00	3.00	0.100	540.00						Grading/LHS
12	15 Jan 16	52.200	52.330	130.00	1.50	0.100	195.00						Grading/RHS
13	16 Jan 16	52.300	52.670	370.00	2.00	0.100	740.00						Grading/LHS
14	16 Jan 16	52.400	52.720	320.00	1.50	0.100	480.00						Grading/RHS
15	16 Jan 16	53.070	53.260	190.00	1.40	0.100	266.00						Grading/LHS
16	16 Jan 16	53.050	53.380	330.00	1.40	0.100	462.00						Grading/RHS
17	19 Jan 16	53.420	53.760	340.00	1.50	0.100	510.00						Grading/LHS
18	19 Jan 16	53.450	53.680	230.00	1.60	0.100	368.00						Grading/RHS
19	19 Jan 16	53.780	53.850	70.00	1.70	0.100	119.00						Grading/LHS
20	19 Jan 16	54.520	54.800	280.00	1.80	0.100	504.00						Grading/RHS
21	19 Jan 16	54.610	54.870	260.00	1.90	0.100	494.00						Grading/LHS
22	19 Jan 16	55.000	55.100	100.00	1.80	0.100	180.00						Grading/RHS
23	19 Jan 16	55.050	55.200	150.00	1.50	0.100	225.00						Grading/LHS
24	20 Jan 16	55.370	55.520	150.00	1.40	0.100	210.00						Grading/RHS
25	20 Jan 16	55.450	55.620	170.00	1.60	0.100	272.00						Grading/LHS
26	22 Jan 16	55.750	56.160	410.00	1.90	0.100	779.00						Grading/RHS
27	22 Jan 16	56.450	56.820	370.00	1.80	0.100	666.00						Grading/LHS
28	22 Jan 16	56.620	56.810	190.00	1.90	0.100	361.00						Grading/RHS
29	22 Jan 16	57.450	57.620	170.00	1.40	0.100	238.00						Grading/LHS
30	22 Jan 16	57.250	57.470	220.00	1.80	0.100	396.00						Grading/RHS
TOTAL							10,333.00				0.00	0.00	

R 03

**PEMOTONGAN
RUMPUT
(GRASS CUTTING)**

DISTRICT : KOTA BELUD
ROUTE NO : 01 - JALAN KOTA KINABALU - KUDAT
LOCATION : CH: 90.100-CH:90.300(RHS)
KM: 90.100-KM:90.300(RHS)

R03 - GRASS CUTTING



BEFORE



IN PROGRESS



AFTER

DISTRICT : RANAU
ROUTE NO : 22 - JALAN KOTA KINABALU - SANDAKAN
LOCATION : CH 84.600 - LHS
KM 121.200

R03 GRASS CUTTING



BEFORE



IN PROGRESS



AFTER

DISTRICT : RANAU
ROUTE NO : 22 - JALAN KOTA KINABALU - SANDAKAN
LOCATION : CH 112.400 - LHS
KM 149.000

R03 GRASS CUTTING



BEFORE



IN PROGRESS



AFTER

DISTRICT : RANAU
ROUTE NO : 22 - JALAN KOTA KINABALU - SANDAKAN
LOCATION : CH 124.000 - LHS
KM 160.600

R03 GRASS CUTTING



BEFORE



IN PROGRESS



AFTER

DISTRICT : TAMBUNAN
ROUTE NO : 500 - JALAN KOTA KINABALU - KENINGAU - TENOM
LOCATION : CH 61.800 - 63.200
KM 71.800 - 73.200

R03 - GRASS CUTTING IN EARTH DRAIN



BEFORE



IN PROGRESS



AFTER

DISTRICT : TAMBUNAN
ROUTE NO : 500 - JALAN KOTA KINABALU - KENINGAU - TENOM
LOCATION : CH 65.840 - CH 69.180
KM 75.840 - KM 79.180

R03 - GRASS CUTTING



BEFORE



IN PROGRESS



AFTER

DISTRICT : TAMBUNAN
ROUTE NO : 500 - JALAN KOTA KINABALU - KENINGAU - TENOM
LOCATION : CH 82.600
KM 92.600

R03 - GRASS CUTTING



BEFORE



IN PROGRESS



AFTER

DISTRICT : TENOM
ROUTE NO : 500 - JALAN KOTA KINABALU - KENINGAU - TENOM
LOCATION : CH 140.260 - CH 138.730
KM 150.260 - KM 148.730

R03 - GRASS CUTTING IN EARTH DRAIN



BEFORE



IN PROGRESS



AFTER

LINTASAN RESOURCES SDN. BHD.

GRASS CUTTING
GRAND SUMMARY

MONTH: JANUARY 2016

DISTRICT	ROUTE NO.	ROAD NAME	Previous Mths	Current Mth	Cummulative
			(Km)	(Km)	(Km)
Kota Belud	01	Jalan Kota Kinabalu-Kudat	0.000	67.070	67.070
Kota Marudu	01	Jalan Kota Kinabalu-Kudat	0.000	53.670	53.670
Kudat	01	Jalan Kota Kinabalu-Kudat	0.000	79.490	79.490
Tuaran	01	Jalan Kota Kinabalu-Kudat	0.000	41.770	41.770
	22	Jalan Kota Kinabalu-Sandakan	0.000	42,580.000	42,580.000
	503	Jalan Berungis-Kota Belud	0.000	19.400	19.400
Kota Kinabalu	01	Jalan Kota Kinabalu-Kudat	0.000	42.906	42.906
	01	Jalan Kota Kinabalu-Sindumin	0.000	14.150	14.150
	606	Jalan Susur Sepangar Bay	0.000	10.720	10.720
	607	Jalan Masuk Ke Pelabuhan Baru	0.000	0.680	0.680
	608	Jalan K Masuk Ke Lapangan Terbang Lama	0.000	2.414	2.414
Penampang	01	Jalan Kota Kinabalu-Sindumin	0.000	7.993	7.993
	500	Jalan Kota Kinabalu-Keningau-Tenom	0.000	60.270	60.270
	501	Jalan Kota Kinabalu-Penampang-Lok Kawi	0.000	15.819	15.819
Papar	01	Jalan Kota Kinabalu-Sindumin	0.000	83.010	83.010
Ranau	22	Jalan Kota Kinabalu-Sandakan	0.000	166.800	166.800
Tambunan	500	Jalan Kota Kinabalu-Keningau-Tenom	0.000	85.071	85.071
Keningau	500	Jalan Kota Kinabalu-Keningau-Tenom	0.000	66.537	66.537
Tenom	500	Jalan Kota Kinabalu-Keningau-Tenom	0.000	43.683	43.683
Beaufort	01	Jalan Kota Kinabalu-Sindumin	0.000	70.238	70.238
	502	Jalan Beaufort-Menumbok	0.000	22.557	22.557
Sipitang	01	Jalan Kota Kinabalu-Sindumin	0.000	44.202	44.202
Kuala Penyu	502	Jalan Beaufort-Menumbok	0.000	43.020	43.020
TOTAL			0.000	43,621.470	43,621.470

LINTASAN RESOURCES SDN. BHD.
PRIVATISATION OF WEST COAST SABAH FEDERAL ROADS MAINTENANCE

SUMMARY - GRASS CUTTING

MONTH: JANUARY 2016

ITEM	DISTRICT	ROUTE NO.	ROAD NAME	LENGTH (km)		
				PREVIOUS MONTH	CURRENT MONTH	CUM. MONTH
1	Kota Belud	01	Jalan Kota Kinabalu - Kudat	-	67.070	67.070
2	Kota Marudu	01	Jalan Kota Kinabalu - Kudat	-	53.670	53.670
3	Kudat	01	Jalan Kota Kinabalu - Kudat	-	79.490	79.490
TOTAL:				-	200.230	200.230

LINTASAN RESOURCES SDN. BHD.
MAINTENANCE OF FEDERAL ROADS - WEST COAST, SABAH
R03 GRASS CUTTING RECORD

DISTRICT: KOTA MARUDU
ROUTE NO: R01
ROAD NAME: JALAN K.K. - KUDAT
MONTH: JANUARY 2016

ITEM	DATE OF CUTTING	CHAINAGE		Length (km)	REMARKS
		From	To		
BROUGHT FORWARD :				0.000	
1	04 Jan 16	111.100	113.300	2.200	In Earth Drains
2	04 Jan 16	119.717	121.717	2.000	Protocol 1 st cycle
3	05 Jan 16	110.950	113.500	2.550	
4	06 Jan 16	113.500	117.150	3.650	
5	06 Jan 16	113.700	117.800	4.100	In Earth Drains
6	07 Jan 16	117.150	119.717	2.567	
7	08 Jan 16	117.990	118.400	0.410	In Earth Drains
8	09 Jan 16	121.717	125.200	3.483	
9	11 Jan 16	125.200	128.980	3.780	
10	12 Jan 16	128.980	131.250	2.270	
11	12 Jan 16	131.250	135.600	4.350	
12	13 Jan 16	135.600	138.500	2.900	
13	13 Jan 16	138.500	140.960	2.460	
14	14 Jan 16	119.000	119.600	0.600	In Earth Drains
15	14 Jan 16	119.717	121.717	2.000	Protocol 2 nd cycle
16	15 Jan 16	126.300	134.800	8.500	In Earth Drains
17	15 Jan 16	134.850	140.700	5.850	In Earth Drains
18					
19					
20					
21					
22					
23					
24					
25					
BALANCE END OF JAN :				53.670	

LINTASAN RESOURCES SDN. BHD.
PRIVATISATION OF WEST COAST SABAH FEDERAL ROADS MAINTENANCE

SUMMARY - GRASS CUTTING

MONTH: JANUARY 2016

ITEM	DISTRICT	ROUTE NO.	ROAD NAME	LENGTH (km)		
				PREVIOUS MONTH	CURRENT MONTH	CUM. MONTH
1	Ranau	22	Jalan Kota Kinabalu - Sandakan	0.00	166.80	166.80
TOTAL:				0.00	166.80	166.80

LINTASAN RESOURCES SDN. BHD.
MAINTENANCE OF FEDERAL ROADS - WEST COAST, SABAH

R03 GRASS CUTTING

DISTRICT: Ranau
ROUTE NO: 22
ROAD NAME: Jalan Kota Kinabalu - Sandakan
MONTH: January 2016

ITEM	DATE OF CUTTING	CHAINAGE		Length (km)	REMARKS
		From	To		
1	01 Jan 16	42.600	46.320	3.720	
2	01 Jan 16	45.220	45.381	3.720	In Earth Drains
3	02 Jan 16	50.040	53.760	3.720	
4	02 Jan 16	46.433	46.505	0.072	In Earth Drains
5	03 Jan 16	57.480	61.200	3.720	
6	03 Jan 16	52.200	53.584	1.384	In Earth Drains
7	04 Jan 16	53.760	57.480	3.720	
8	05 Jan 16	57.480	61.200	3.720	
9	05 Jan 16	60.050	61.200	1.150	In Earth Drains
10	06 Jan 16	61.200	64.920	3.720	
11	06 Jan 16	61.975	64.626	2.651	In Earth Drains
12	07 Jan 16	64.920	68.600	3.680	
13	07 Jan 16	66.519	67.469	0.950	In Earth Drains
14	08 Jan 16	68.600	72.600	4.000	Protocol Road - 1st Cycle
15	08 Jan 16	68.690	68.734	0.044	In Earth Drains Protocol Road - 1st Cycle
16	09 Jan 16	72.600	78.290	5.690	
17	09 Jan 16	72.875	79.257	6.382	In Earth Drains
18	10 Jan 16	78.290	83.980	5.690	
19	10 Jan 16	78.333	83.980	5.647	In Earth Drains
20	11 Jan 16	83.980	89.670	5.690	
21	11 Jan 16	83.980	89.610	5.630	In Earth Drains
22	12 Jan 16	89.670	95.360	5.690	
23	12 Jan 16	89.767	95.170	5.403	In Earth Drains
24	13 Jan 16	95.360	101.050	5.690	
25	13 Jan 16	95.600	99.600	4.000	In Earth Drains
26	14 Jan 16	101.050	106.740	5.690	
27	14 Jan 16	101.650	105.895	4.245	In Earth Drains
CARRIED FORWARD :				105.418	

LINTASAN RESOURCES SDN. BHD.
 MAINTENANCE OF FEDERAL ROADS - WEST COAST, SABAH

R03 GRASS CUTTING

DISTRICT: Ranau
ROUTE NO: 22
ROAD NAME: Jalan Kota Kinabalu - Sandakan
MONTH: January 2016

ITEM	DATE OF CUTTING	CHAINAGE		Length (km)	REMARKS
		From	To		
CARRIED FORWARD :				105.418	
28	15 Jan 16	106.740	112.430	5.690	
29	15 Jan 16	106.759	112.062	5.303	In Earth Drains
30	16 Jan 16	112.430	118.120	5.690	
31	16 Jan 16	113.126	117.360	4.234	In Earth Drains
32	17 Jan 16	118.120	123.810	5.690	
33	17 Jan 16	119.770	123.810	4.040	In Earth Drains
34	18 Jan 16	123.810	129.500	5.690	
35	18 Jan 16	123.810	128.040	4.230	In Earth Drains
36	19 Jan 16	129.500	135.190	5.690	
37	19 Jan 16	131.260	135.175	3.915	In Earth Drains
38	20 Jan 16	135.190	140.800	5.610	
39	20 Jan 16	137.100	138.660	1.560	In Earth Drains
40	22 Jan 16	68.600	72.600	4.000	Protocol Road 2nd Cycle
41	22 Jan 16	68.690	68.734	0.044	In Earth Drains Protocol Road - 2nd Cycle
42					
43					
44					
45					
46					
47					
48					
49					
50					
51					
52					
53					
54					
55					
CARRIED FORWARD :				166.804	

LINTASAN RESOURCES SDN. BHD.
 PRIVATISATION OF WEST COAST SABAH FEDERAL ROADS MAINTENANCE

SUMMARY - GRASS CUTTING

Month: JANUARY 2016

ITEM	DISTRICT	ROUTE NO.	ROAD NAME	LENGTH (km)		
				PREVIOUS MONTH	CURRENT MONTH	CUM. MONTH
1	Kota Kinabalu	01	Jalan Kota Kinabalu - Kudat	-	42.906	42.906
2	Tuaran	01	Jalan Kota Kinabalu - Kudat	-	41.770	41.770
3	Tuaran	22	Jalan Kota Kinabalu - Sandakan	-	42.580	42.580
4	Tuaran	503	Jalan Berungis - Kota Belud	-	19.400	19.400
5	Kota Kinabalu	606	Jalan Susur Sepangar Bay	-	10.720	10.720
6	Kota Kinabalu	607	Jalan Masuk Ke Pelabuhan Baru, KK	-	0.680	0.680
TOTAL:				-	158.056	158.056

LINTASAN RESOURCES SDN. BHD.
 MAINTENANCE OF FEDERAL ROADS - WEST COAST, SABAH

R03 GRASS CUTTING RECORD

DISTRICT: KOTA KINABALU
ROUTE NO: 01
ROAD NAME: JALAN KOTA KINABALU - KUDAT
MONTH: JANUARY 2016

ITEM	DATE OF CUTTING	CHAINAGE		Length (km)	REMARKS
		From	To		
BROUGHT FORWARD :				0.000	
1	02 Jan 16	0.400	3.500	3.100	Protocol
2	05 Jan 16	2.900	2.926	0.026	Earth Drain (Protocol)
3	08 Jan 16	3.500	7.200	3.700	Protocol
4	10 Dec 16	7.200	10.400	3.200	Protocol
5	14 Jan 16	10.400	16.000	5.600	Protocol
6	16 Jan 16	16.000	19.500	3.500	Protocol
7	18 Jan 16	0.400	3.000	2.600	Protocol
8	21 Jan 16	3.000	7.000	4.000	Protocol
9	23 Jan 16	7.000	10.000	3.000	Protocol
10	26 Jan 16	9.800	15.000	5.200	Protocol
11	29 Jan 16	15.000	19.500	4.500	Protocol
12	16 Jan 16	19.500	23.980	4.480	Normal
TOTAL :				42.906	

LINTASAN RESOURCES SDN. BHD.
 MAINTENANCE OF FEDERAL ROADS - WEST COAST, SABAH

R03 GRASS CUTTING RECORD

DISTRICT: KOTA KINABALU
 ROUTE NO: 607
 ROAD NAME: JALAN MASUK KE PELABUHAN BARU, KK
 MONTH: JANUARY 2016

ITEM	DATE OF CUTTING	CHAINAGE		Length (km)	REMARKS
		From	To		
BROUGHT FORWARD :				0.000	
1	02 Jan 16	0.000	0.340	0.340	Protocol
2	18 Jan 16	0.000	0.340	0.340	Protocol
TOTAL :				0.680	

LINTASAN RESOURCES SDN. BHD.
 MAINTENANCE OF FEDERAL ROADS - WEST COAST, SABAH

R03 GRASS CUTTING RECORD

DISTRICT: TUARAN
ROUTE NO: 01
ROAD NAME: JALAN KOTA KINABALU - KUDAT
MONTH: JANUARY 2016

ITEM	DATE OF CUTTING	CHAINAGE		Length (km)	REMARKS
		From	To		
BROUGHT FORWARD :				0.000	
1	02 Jan 16	36.602	32.720	3.882	Normal
2	04 Jan 16	32.720	28.720	4.000	Protocol
3	12 Jan 16	28.720	23.980	4.740	Normal
4	15 Jan 16	28.720	31.000	2.280	Protocol
5	20 Jan 16	31.000	32.700	1.700	Protocol
6	02 Jan 16	35.200	35.700	0.500	Earth Drain (RHS)
7	02 Jan 16	35.200	35.700	0.500	Earth Drain (LHS)
8	11 Jan 16	36.602	45.102	8.500	
9	13 Jan 16	45.102	52.602	7.500	
10	16 Jan 16	52.602	58.970	6.368	
11	12 Jan 16	38.000	38.800	0.800	Earth Drain (LHS)
12	18 Jan 16	56.602	57.602	1.000	Earth Drain (RHS)
TOTAL :				41.770	

LINTASAN RESOURCES SDN. BHD.
MAINTENANCE OF FEDERAL ROADS - WEST COAST, SABAH
R03 GRASS CUTTING RECORD

DISTRICT: TUARAN
ROUTE NO: 22
ROAD NAME: JALAN KOTA KINABALU - SANDAKAN
MONTH: JANUARY 2016

ITEM	DATE OF CUTTING	CHAINAGE		Length (km)	REMARKS
		From	To		
BROUGHT FORWARD :				0.000	
1	02 Jan 16	0.000	11.500	11.500	
2	05 Jan 16	11.500	21.000	9.500	
3	08 Jan 16	21.000	32.500	11.500	
4	11 Jan 16	32.500	42.580	10.080	
TOTAL :				42.580	

LINTASAN RESOURCES SDN. BHD.
 MAINTENANCE OF FEDERAL ROADS - WEST COAST, SABAH

R03 GRASS CUTTING RECORD

DISTRICT: TUARAN
ROUTE NO: 503
ROAD NAME: JALAN BERUNGIS - KOTA BELUD
MONTH: JANUARY 2016

ITEM	DATE OF CUTTING	CHAINAGE		Length (km)	REMARKS
		From	To		
BROUGHT FORWARD :				0.000	
1	16 Jan 16	0.000	7.000	7.000	
2	18 Jan 16	2.500	3.000	0.500	Earth Drain (RHS)
3	18 Jan 16	2.500	3.000	0.500	Earth Drain (LHS)
4	19 Jan 16	4.500	5.200	0.700	Earth Drain (LHS)
5	19 Jan 16	7.000	15.000	8.000	
6	20 Jan 16	15.000	17.700	2.700	
TOTAL :				19.400	

LINTASAN RESOURCES SDN. BHD.
 PRIVATISATION OF WEST COAST SABAH FEDERAL ROADS MAINTENANCE

SUMMARY - GRASS CUTTING

Month: JANUARY 2016

ITEM	DISTRICT	ROUTE NO.	ROAD NAME	LENGTH (km)		
				PREVIOUS MONTH	CURRENT MONTH	CUM. MONTH
1	Kota Kinabalu	01	Jalan Kota Kinabalu - Sindumin	-	14.150	14.150
2	Penampang	01	Jalan Kota Kinabalu - Sindumin	-	7.993	7.993
3	Papar	01	Jalan Kota Kinabalu - Sindumin	-	83.010	83.010
4	Penampang	500	Jalan Kota Kinabalu - Keningau - Tenom	-	60.270	60.270
5	Penampang	501	Jalan Kota Kinabalu - Penampang - Lok Kawi	-	15.819	15.819
6	Kota Kinabalu	608	Jalan Masuk Ke Lapangan Terbang Lama, KK	-	2.414	2.414
TOTAL:				-	183.656	183.656

LINTASAN RESOURCES SDN. BHD.
 MAINTENANCE OF FEDERAL ROADS - WEST COAST, SABAH

R03 GRASS CUTTING RECORD

DISTRICT: PENAMPANG
ROUTE NO: 01
ROAD NAME: JALAN KK-SINDUMIN
MONTH: JANUARY 2016

ITEM	DATE OF CUTTING	CHAINAGE		Length (km)	REMARKS
		From	To		
BROUGHT FORWARD :				0.000	
1	05 Jan 16	12.840	14.000	1.160	Normal Road
2	05 Jan 16	12.840	15.718	2.878	Earth Drain - Normal Road
3	06 Jan 16	14.000	15.000	1.000	Normal Road
4	07 Jan 16	15.000	16.150	1.150	Normal Road
5	08 Jan 16	17.109	18.000	0.891	Normal Road
6	08 Jan 16	17.390	18.000	0.914	Earth Drain - Normal Road
TOTAL :				7.993	

LINTASAN RESOURCES SDN. BHD.
MAINTENANCE OF FEDERAL ROADS - WEST COAST, SABAH

R03 GRASS CUTTING RECORD

DISTRICT: PAPAR

ROUTE NO: 01

ROAD NAME: JALAN KK-SINDUMIN

MONTH: JANUARY 2016

ITEM	DATE OF CUTTING	CHAINAGE		Length (km)	REMARKS
		From	To		
BROUGHT FORWARD :				0.000	
1	09 Jan 16	18.000	20.050	2.050	Normal Road
2	09 Jan 16	18.000	20.626	3.055	Earth Drain - Normal Road
3	10 Jan 16	20.050	22.550	2.500	Normal Road
4	10 Jan 16	20.735	22.502	1.337	Earth Drain - Normal Road
5	10 Jan 16	22.550	25.000	2.450	Normal Road
6	11 Jan 16	22.704	25.065	2.745	Earth Drain - Normal Road
7	11 Jan 16	25.000	27.400	2.400	Normal Road
8	11 Jan 16	25.099	26.555	1.780	Earth Drain - Normal Road
9	12 Jan 16	27.400	29.750	2.350	Normal Road
10	12 Jan 16	28.097	30.800	3.729	Earth Drain - Normal Road
11	13 Jan 16	29.750	31.950	2.200	Normal Road
12	13 Jan 16	30.535	32.454	1.917	Earth Drain - Normal Road
13	13 Jan 16	31.950	34.200	2.250	Normal Road
14	14 Jan 16	32.220	34.760	1.749	Earth Drain - Normal Road
15	14 Jan 16	34.200	36.500	2.300	Normal Road
16	14 Jan 16	34.760	37.690	2.466	Earth Drain - Normal Road
17	15 Jan 16	36.500	38.900	2.400	Normal Road
18	15 Jan 16	36.735	38.847	0.859	Earth Drain - Normal Road
19	15 Jan 16	38.900	41.200	2.300	Normal Road
20	16 Jan 16	38.946	39.075	0.203	Earth Drain - Normal Road
21	16 Jan 16	41.200	43.200	2.000	Normal Road
22	17 Jan 16	41.620	43.178	2.237	Earth Drain - Normal Road
23	17 Jan 16	43.200	44.800	1.600	Normal Road
24	17 Jan 16	43.808	44.544	0.850	Earth Drain - Normal Road
CARRIED FORWARD :				49.727	

LINTASAN RESOURCES SDN. BHD.
MAINTENANCE OF FEDERAL ROADS - WEST COAST, SABAH

R03 GRASS CUTTING RECORD

DISTRICT: PAPAR
ROUTE NO: 01
ROAD NAME: JALAN KK-SINDUMIN
MONTH: JANUARY 2016

ITEM	DATE OF CUTTING	CHAINAGE		Length (km)	REMARKS
		From	To		
BROUGHT FORWARD :				49.727	
25	09 Jan 16	44.800	46.900	2.100	Normal Road
26	09 Jan 16	44.935	45.335	0.400	Earth Drain - Normal Road
27	09 Jan 16	46.293	46.528	0.235	Earth Drain - Normal Road
28	09 Jan 16	46.900	49.100	2.200	Normal Road
29	10 Jan 16	49.100	51.200	2.100	Normal Road
30	10 Jan 16	51.200	53.450	2.250	Normal Road
31	10 Jan 16	51.553	52.116	0.563	Earth Drain - Normal Road
32	10 Jan 16	52.824	53.123	0.299	Earth Drain - Normal Road
33	10 Jan 16	53.450	55.450	2.000	Normal Road
34	11 Jan 16	54.235	56.235	2.000	Earth Drain - Normal Road
35	11 Jan 16	54.235	55.835	1.600	Earth Drain - Normal Road
36	11 Jan 16	55.450	57.400	1.950	Normal Road
37	11 Jan 16	57.400	59.250	1.850	Normal Road
38	12 Jan 16	57.735	58.035	0.300	Earth Drain - Normal Road
39	12 Jan 16	59.250	61.650	2.400	Normal Road
40	12 Jan 16	59.485	59.601	0.116	Earth Drain - Normal Road
41	12 Jan 16	61.650	63.900	2.250	Normal Road
42	13 Jan 16	63.900	66.300	2.400	Normal Road
43	13 Jan 16	63.905	64.005	0.100	Earth Drain - Normal Road
44	13 Jan 16	66.300	68.500	2.200	Normal Road
45	14 Jan 16	68.500	70.780	2.280	Normal Road
46	14 Jan 16	70.780	72.470	1.690	Normal Road
TOTAL :				83.010	

LINTASAN RESOURCES SDN. BHD.
MAINTENANCE OF FEDERAL ROADS - WEST COAST, SABAH

R03 GRASS CUTTING RECORD

DISTRICT: PENAMPANG
ROUTE NO: 500
ROAD NAME: JALAN KK - KENINGAU - TENOM
MONTH: JANUARY 2016

ITEM	DATE OF CUTTING	CHAINAGE		Length (km)	REMARKS
		From	To		
BROUGHT FORWARD :				0.000	
1	08 Jan 16	0.000	1.700	1.700	1st cycle - Protocol Road
2	08 Jan 16	0.000	1.165	1.915	Earth Drain-1st cycle-Protocol Road
3	09 Jan 16	1.700	2.910	1.210	1st cycle - Protocol Road
4	09 Jan 16	1.850	3.100	1.680	Earth Drain-1st cycle-Protocol Road
5	11 Jan 16	2.910	4.000	1.090	1st cycle - Protocol Road
6	11 Jan 16	3.000	4.000	1.005	Earth Drain-1st cycle-Protocol Road
7	04 Jan 16	4.000	6.420	2.420	Normal Road
8	04 Jan 16	4.480	6.400	0.975	Earth Drain - Normal Road
9	05 Jan 16	6.420	9.620	3.200	Normal Road
10	05 Jan 16	7.660	7.870	0.210	Earth Drain - Normal Road
11	06 Jan 16	9.620	13.170	3.550	Normal Road
12	06 Jan 16	10.950	12.115	0.385	Earth Drain - Normal Road
13	07 Jan 16	13.170	16.820	3.650	Normal Road
14	08 Jan 16	16.820	19.470	2.650	Normal Road
15	08 Jan 16	19.100	19.300	0.200	Earth Drain - Normal Road
16	11 Jan 16	19.470	22.420	2.950	Normal Road
17	12 Jan 16	22.420	24.820	2.400	Normal Road
18	13 Jan 16	24.820	27.470	2.650	Normal Road
19	14 Jan 16	27.470	30.320	2.850	Normal Road
20	15 Jan 16	30.320	32.770	2.450	Normal Road
21	16 Jan 16	32.770	35.720	2.950	Normal Road
22	18 Jan 16	35.720	38.820	3.100	Normal Road
23	19 Jan 16	38.820	42.020	3.200	Normal Road
24	20 Jan 16	42.020	45.120	3.100	Normal Road
25	21 Jan 16	43.780	44.270	0.180	Earth Drain - Normal Road
26	18 Jan 16	0.000	1.700	1.700	2nd cycle - Protocol Road
27	18 Jan 16	0.000	1.165	1.915	Earth Drain-2nd cycle-Protocol Road
28	19 Jan 16	1.700	2.910	1.210	2nd cycle - Protocol Road
29	19 Jan 16	1.850	3.100	1.680	Earth Drain-2nd cycle-Protocol Road
30	20 Jan 16	2.910	4.000	1.090	2nd cycle - Protocol Road
31	20 Jan 16	3.000	4.000	1.005	Earth Drain-2nd cycle-Protocol Road
TOTAL :				60.270	

LINTASAN RESOURCES SDN. BHD.
MAINTENANCE OF FEDERAL ROADS - WEST COAST, SABAH

R03 GRASS CUTTING RECORD

DISTRICT: PENAMPANG
ROUTE NO: 501
ROAD NAME: JALAN KK-PENAMPANG-LOK KAWI
MONTH: JANUARY 2016

ITEM	DATE OF CUTTING	CHAINAGE		Length (km)	REMARKS
		From	To		
BROUGHT FORWARD :				0.000	
1	02 Jan 16	0.000	1.140	1.140	Normal Road
2	03 Jan 16	1.140	2.290	1.150	Normal Road
3	04 Jan 16	2.290	3.460	1.170	Normal Road
4	04 Jan 16	3.140	3.459	0.319	Earth Drain - Normal Road
5	05 Jan 16	3.460	4.650	1.190	1st cycle-Protocol Road
6	05 Jan 16	4.170	4.660	0.545	Earth Drain-1st cycle-Protocol Road
7	06 Jan 16	4.650	5.800	1.150	1st cycle-Protocol Road
8	07 Jan 16	5.800	6.920	1.120	1st cycle-Protocol Road
9	07 Jan 16	6.799	6.949	0.150	Earth Drain-1st cycle-Protocol Road
10	07 Jan 16	6.920	7.200	0.280	Normal Road
11	07 Jan 16	6.950	7.100	0.150	Earth Drain - Normal Road
12	07 Jan 16	6.950	7.050	0.100	Earth Drain - Normal Road
13	07 Jan 16	7.000	7.100	0.100	Earth Drain - Normal Road
14	12 Jan 16	13.800	15.200	1.400	Normal Road
15	13 Jan 16	15.200	16.600	1.400	Normal Road
16	13 Jan 16	17.400	17.700	0.300	Normal Road
17	15 Jan 16	3.460	4.650	1.190	2nd cycle-Protocol Road
18	15 Jan 16	4.170	4.660	0.545	Earth Drain-2nd cycle-Protocol Road
19	16 Jan 16	4.650	5.800	1.150	2nd cycle-Protocol Road
20	17 Jan 16	5.800	6.920	1.120	2nd cycle-Protocol Road
21	17 Jan 16	6.799	6.949	0.150	Earth Drain-2nd cycle-Protocol Road
TOTAL :				15.819	

LINTASAN RESOURCES SDN. BHD.
PRIVATISATION OF WEST COAST SABAH FEDERAL ROADS MAINTENANCE

SUMMARY - GRASS CUTTING

MONTH : JANUARY 2016

ITEM	DISTRICT	ROUTE NO.	ROAD NAME	LENGTH (km)		
				PREVIOUS MONTH	CURRENT MONTH	CUM. MONTH
1	Tambunan	500	Jalan Kota Kinabalu - Keningau - Tenom	-	85.071	85.071
2	Keningau	500	Jalan Kota Kinabalu - Keningau - Tenom	-	66.537	66.537
3	Tenom	500	Jalan Kota Kinabalu - Keningau - Tenom	-	43.683	43.683
TOTAL:				-	195.291	195.291

LINTASAN RESOURCES SDN. BHD.
MAINTENANCE OF FEDERAL ROADS - WEST COAST, SABAH

R03 GRASS CUTTING

DISTRICT: TAMBUNAN
ROUTE NO: 500
ROAD NAME: JLN KOTA KINABALU - KENINGAU - TENOM
MONTH: January 2016

DATE OF CUTTING	CHAINAGE		Length (km)	REMARKS
	From	To		
BROUGHT FORWARD :			0.000	
02 Jan 16	69.310	73.310	4.000	1st cycle protocol road
02 Jan 16	70.110	73.490	3.380	In Earth Drains
04 Jan 16	45.120	49.000	3.880	Normal Road
04 Jan 16	47.364	47.475	0.111	In Earth Drains
05 Jan 16	49.000	53.000	4.000	Normal Road
06 Jan 16	53.000	57.000	4.000	Normal Road
07 Jan 16	57.000	61.000	4.000	Normal Road
07 Jan 16	59.166	60.600	1.434	In Earth Drains
08 Jan 16	61.000	65.000	4.000	Normal Road
08 Jan 16	61.800	63.200	1.400	In Earth Drains
09 Jan 16	63.500	65.470	1.970	In Earth Drains
09 Jan 16	65.000	69.310	4.310	Normal Road
11 Jan 16	65.480	69.180	3.700	In Earth Drains
11 Jan 16	70.110	73.490	3.380	In Earth Drains
12 Jan 16	73.310	77.000	3.690	Normal road
12 Jan 16	73.940	77.980	4.040	In Earth Drains
13 Jan 16	77.000	80.000	3.000	Normal road
13 Jan 16	77.990	79.122	1.132	In Earth Drains
14 Jan 16	80.000	83.000	3.000	Normal road
14 Jan 16	80.445	80.605	0.160	In Earth Drains
15 Jan 16	83.000	86.000	3.000	Normal road
15 Jan 16	86.000	89.000	3.000	Normal road
16 Jan 16	69.310	73.310	4.000	2nd cycle protocol road
16 Jan 16	70.110	73.490	3.380	In Earth Drains
18 Jan 16	89.000	92.000	3.000	Normal road
CARRIED FORWARD :			74.967	

LINTASAN RESOURCES SDN. BHD.
MAINTENANCE OF FEDERAL ROADS - WEST COAST, SABAH

R03 GRASS CUTTING

DISTRICT: TAMBUNAN
ROUTE NO: 500
ROAD NAME: JLN KOTA KINABALU - KENINGAU - TENOM
MONTH: January 2016

DATE OF CUTTING	CHAINAGE		Length (km)	REMARKS
	From	To		
BROUGHT FORWARD :			74.967	
19 Jan 16	91.224	92.908	1.684	In Earth Drains
19 Jan 16	92.000	95.000	3.000	Normal road
20 Jan 16	95.000	98.000	3.000	Normal road
20 Jan 16	98.000	100.420	2.420	Normal road
TOTAL :			85.071	

LINTASAN RESOURCES SDN. BHD.
MAINTENANCE OF FEDERAL ROADS - WEST COAST, SABAH

R03 GRASS CUTTING

DISTRICT: KENINGAU
ROUTE NO: 500
ROAD NAME: JLN KOTA KINABALU - KENINGAU - TENOM
MONTH: January 2016

DATE OF CUTTING	CHAINAGE		Length (km)	REMARKS
	From	To		
BROUGHT FORWARD :			0.000	
02 Jan 16	118.000	114.475	3.525	1st Cycle Protocol Road
02 Jan 16	115.500	115.000	0.500	In Earth Drains
04 Jan 16	121.670	119.200	2.470	In Earth Drains
04 Jan 16	121.785	118.000	3.785	1st Cycle Protocol Road
12 Jan 16	138.080	136.000	2.080	Normal Road
12 Jan 16	138.158	136.741	1.417	In Earth Drains
13 Jan 16	136.000	131.000	5.000	Normal Road
13 Jan 16	134.709	134.109	0.600	In Earth Drains
14 Jan 16	131.000	126.000	5.000	Normal Road
16 Jan 16	121.785	118.000	3.785	2nd Cycle Protocol Road
16 Jan 16	121.670	119.200	2.470	In Earth Drains
18 Jan 16	127.620	126.990	0.630	In Earth Drains
18 Jan 16	126.000	121.785	4.215	Normal Road
18 Jan 16	125.605	124.050	1.555	In Earth Drains
19 Jan 16	114.475	111.000	3.475	Normal Road
19 Jan 16	114.800	111.000	3.800	In Earth Drains
20 Jan 16	111.000	107.000	4.000	Normal Road
20 Jan 16	110.100	107.225	2.875	In Earth Drains
21 Jan 16	118.000	114.475	3.525	2nd Cycle Protocol Road
21 Jan 16	115.500	115.000	0.500	In Earth Drains
22 Jan 16	107.000	103.000	4.000	Normal Road
22 Jan 16	107.100	103.150	3.950	In Earth Drains
23 Jan 16	103.000	100.420	2.580	Normal Road
23 Jan 16	102.800	102.000	0.800	In Earth Drains
TOTAL :			66.537	

LINTASAN RESOURCES SDN. BHD.
 MAINTENANCE OF FEDERAL ROADS - WEST COAST, SABAH

R03 GRASS CUTTING

DISTRICT: TENOM
ROUTE NO: 500
ROAD NAME: JLN KOTA KINABALU - KENINGAU - TENOM
MONTH: January 2016

DATE OF CUTTING	CHAINAGE		Length (km)	REMARKS
	From	To		
BROUGHT FORWARD :			0.000	
05 Jan 16	163.650	163.485	0.165	Normal Road
05 Jan 16	163.485	160.585	2.900	1st Cycle Protocol Road
06 Jan 16	160.368	160.313	0.055	In Earth Drains
06 Jan 16	160.585	156.000	4.585	Normal Road
07 Jan 16	156.000	151.000	5.000	Normal Road
07 Jan 16	156.393	151.644	4.749	In Earth Drains
08 Jan 16	151.000	146.000	5.000	Normal Road
08 Jan 16	151.174	147.240	3.934	In Earth Drains
09 Jan 16	146.000	141.000	5.000	Normal Road
09 Jan 16	145.970	141.080	4.890	In Earth Drains
11 Jan 16	141.000	138.080	2.920	Normal Road
11 Jan 16	140.260	138.730	1.530	In Earth Drains
15 Jan 16	163.485	160.585	2.900	2nd Cycle Protocol Road
15 Jan 16	160.368	160.313	0.055	In Earth Drains
TOTAL :			43.683	

LINTASAN RESOURCES SDN. BHD.
PRIVATISATION OF WEST COAST SABAH FEDERAL ROADS MAINTENANCE

SUMMARY - GRASS CUTTING

MONTH: JANUARY 2016

ITEM	DISTRICT	ROUTE NO.	ROAD NAME	LENGTH (km)		
				PREVIOUS MONTH	CURRENT MONTH	CUM. MONTH
1	Beaufort	01	Jalan Kota Kinabalu - Sindumin	-	70.238	70.238
2	Sipitang	01	Jalan Kota Kinabalu - Sindumin	-	44.202	44.202
3	Beaufort	502	Jalan Beaufort - Menumbok	-	22.557	22.557
4	Kuala Penyu	502	Jalan Beaufort - Menumbok	-	43.020	43.020
TOTAL:				-	180.017	180.017

LINTASAN RESOURCES SDN. BHD.
MAINTENANCE OF FEDERAL ROADS - WEST COAST, SABAH
R03 GRASS CUTTING RECORD

DISTRICT: BEAUFORT

ROUTE NO: 01

ROAD NAME: JALAN KOTA KINABALU - SINDUMIN

MONTH: JANUARY 2016

ITEM	DATE OF CUTTING	CHAINAGE		Length (km)	REMARKS
		From	To		
BROUGHT FORWARD :				0.000	
1	02-Jan-16	72.470	72.510	0.040	
2		72.510	72.535		Bridge
3	03-Jan-16	72.535	76.480	3.945	
4	03-Jan-16	76.480	77.300	0.820	
5		76.890	77.110	0.220	In Earth Drains
6		77.300	77.330	0.030	Bridge
7	03-Jan-16	77.330	80.250	2.920	
8		78.180	78.700	0.520	In Earth Drains
9		80.250	80.296	0.046	Bridge
10	03-Jan-16	80.296	81.580	1.284	
11	04-Jan-16	81.580	86.920	5.340	
12	05-Jan-16	86.920	89.550	2.630	
13		89.550	89.571	0.021	Bridge
14	05-Jan-16	89.571	92.000	2.429	
15	02-Jan-16	92.000	95.410	3.410	1st cycle for protocol road
16		93.000	95.165	2.165	In Earth Drains
17		95.410	95.538	0.128	Bridge
18	02-Jan-16	95.538	96.000	0.462	1st cycle for protocol road
19	02-Jan-16	96.000	97.620	1.620	
20	08-Jan-16	97.620	103.980	6.360	
21	09-Jan-16	103.980	110.341	6.361	
22		105.800	106.000	0.200	In Earth Drains
23		110.341	110.405		Bridge
24	11-Jan-16	110.405	116.330	5.925	
25		116.100	116.750	0.650	In Earth Drains
CARRIED FORWARD :				47.526	

LINTASAN RESOURCES SDN. BHD.
MAINTENANCE OF FEDERAL ROADS - WEST COAST, SABAH
R03 GRASS CUTTING RECORD

DISTRICT: BEAUFORT
ROUTE NO: 01
ROAD NAME: JALAN KOTA KINABALU - SINDUMIN
MONTH: JANUARY 2016

ITEM	DATE OF CUTTING	CHAINAGE		Length (km)	REMARKS
		From	To		
BROUGHT FORWARD :				47.526	
26	11-Jan-16	116.330	122.390	6.060	
27		117.550	118.700	1.150	In Earth Drains
28		122.100	125.150	3.050	In Earth Drains
29	12-Jan-16	122.390	126.000	3.610	
30		125.230	126.000	0.770	In Earth Drains
31		122.100	126.000	3.900	In Earth Drains
32	13-Jan-16	92.000	95.410	3.410	2nd cycle for protocol road
33		93.000	95.165	0.300	In Earth Drains
34	13-Jan-16	95.410	95.538		Bridge
35		95.538	96.000	0.462	2nd cycle for protocol road
36					
37					
38					
39					
40					
41					
42					
43					
44					
45					
46					
47					
48					
49					
50					
CARRIED FORWARD :				70.238	

LINTASAN RESOURCES SDN. BHD.
MAINTENANCE OF FEDERAL ROADS - WEST COAST, SABAH
R03 GRASS CUTTING RECORD

DISTRICT: SIPITANG
ROUTE NO: 01
ROAD NAME: JALAN KOTA KINABALU - SINDUMIN
MONTH: JANUARY 2016

ITEM	DATE OF CUTTING	CHAINAGE		Length (km)	REMARKS
		From	To		
BROUGHT FORWARD :				0.000	
1	02-Jan-16	136.290	138.924	2.634	1st cycle for protocol road
2		138.924	138.998	0.074	Bridge
3	02-Jan-16	138.998	140.290	1.292	1st cycle for protocol road
4	08-Jan-16	126.000	131.880	5.880	
5		126.000	126.321	0.321	In Earth Drains
6		127.800	129.550	1.750	In Earth Drains
7		129.970	130.200	0.230	In Earth Drains
8		131.020	131.250	0.230	In Earth Drains
9	09-Jan-16	131.880	132.470	0.590	
10		132.470	132.584	0.114	Bridge
11	09-Jan-16	132.584	136.290	3.706	
12		132.645	134.450	1.805	In Earth Drains
13	10-Jan-16	140.290	142.620	2.330	
14		140.300	141.200	0.900	In Earth Drains
15	11-Jan-16	142.620	149.333	6.713	
16		143.950	148.200	4.250	In Earth Drains
17		149.333	149.415	0.082	Bridge
18		149.410	149.488	0.078	In Earth Drains
19	12-Jan-16	149.415	149.476	0.061	
20		149.492	149.780	0.288	In Earth Drains
21	12-Jan-16	149.826	150.600	0.774	
22	13-Jan-16	150.600	156.150	5.550	
23	14-Jan-16	156.150	156.700	0.550	
24	15-Jan-16	136.290	138.924	2.634	2nd cycle for protocol road
25		138.924	138.998	0.074	Bridge
CARRIED FORWARD :				42.910	

LINTASAN RESOURCES SDN. BHD.
 MAINTENANCE OF FEDERAL ROADS - WEST COAST, SABAH
R03 GRASS CUTTING RECORD

DISTRICT: SIPITANG
ROUTE NO: 01
ROAD NAME: JALAN KOTA KINABALU - SINDUMIN
MONTH: JANUARY 2016

ITEM	DATE OF CUTTING	CHAINAGE		Length (km)	REMARKS
		From	To		
BROUGHT FORWARD :				42.910	
26	15-Jan-16	138.998	140.290	1.292	2nd cycle for protocol road
27					
28					
29					
30					
31					
32					
33					
34					
35					
36					
37					
38					
39					
40					
41					
42					
43					
44					
45					
46					
47					
48					
49					
50					
CARRIED FORWARD :				44.202	

LINTASAN RESOURCES SDN. BHD.
MAINTENANCE OF FEDERAL ROADS - WEST COAST, SABAH
R03 GRASS CUTTING RECORD

DISTRICT: BEAUFORT

ROUTE NO: 502

ROAD NAME: JALAN BEAUFORT - MENUKOK

MONTH: JANUARY 2016

ITEM	DATE OF CUTTING	CHAINAGE		Length (km)	REMARKS
		From	To		
BROUGHT FORWARD :				0.000	
1	07 Jan 16	0.000	5.260	5.260	
2	07 Jan 16	0.528	0.570	0.042	In Earth Drains
3	08 Jan 16	5.260	11.130	5.870	
4	08 Jan 16	11.130	14.597	3.467	
5		14.597	14.612		Bridge
6	09 Jan 16	14.612	16.400	1.788	
7		16.400	16.415		Bridge
8	11 Jan 16	16.415	17.182	0.767	
9		17.182	17.238		Bridge
10	11 Jan 16	17.238	17.833	0.595	
11		17.833	17.852		Bridge
12	12 Jan 16	17.852	21.720	3.868	
13	13 Jan 16	21.720	22.620	0.900	
14					
15					
16					
17					
18					
19					
20					
21					
22					
23					
24					
25					
CARRIED FORWARD :				22.557	

LINTASAN RESOURCES SDN. BHD.
MAINTENANCE OF FEDERAL ROADS - WEST COAST, SABAH
R03 GRASS CUTTING RECORD

DISTRICT: KUALA PENYU
ROUTE NO: 502
ROAD NAME: JALAN BEAUFORT - MENUMBOK
MONTH: JANUARY 2016

ITEM	DATE OF CUTTING	CHAINAGE		Length (km)	REMARKS
		From	To		
BROUGHT FORWARD :				0.000	
1	10 Jan 16	22.620	26.530	3.910	
2	11 Jan 16	26.530	32.420	5.890	
3		28.224	28.331	0.107	In Earth Drains
4	12 Jan 16	32.420	38.090	5.670	
5		34.064	34.290	0.226	In Earth Drains
6		37.270	37.500	0.230	In Earth Drains
7	13 Jan 16	38.090	43.680	5.590	
8	13 Jan 16	43.680	49.220	5.540	
9		44.664	45.576	0.912	In Earth Drains
10	13 Jan 16	47.450	48.800	1.350	In Earth Drains
11		47.630	47.792	0.162	In Earth Drains
12	14 Jan 16	48.250	48.400	0.150	In Earth Drains
13	15 Jan 16	49.220	54.820	5.600	
14		50.130	51.880	1.750	In Earth Drains
15		53.552	53.580	0.028	In Earth Drains
16	16 Jan 16	54.820	59.670	4.850	
17		55.936	55.991	0.055	In Earth Drains
18		56.200	57.200	1.000	In Earth Drains
19					
20					
21					
22					
23					
24					
25					
CARRIED FORWARD :				43.020	

R 04

**PENYENGGARAAN
PERABOT JALAN
(ROAD FURNITURE)**

DISTRICT : RANAU
ROUTE NO : 22 - JALAN KOTA KINABALU - SANDAKAN
LOCATION : CH69.500-LHS
KM106.100

R04 ROAD FURNITURE



BEFORE



IN PROGRESS



AFTER

DISTRICT : PENAMPANG
ROUTE NO : 500-JALAN KOTA KINABALU - KENINGAU - TENOM
LOCATION : CH 1.200
KM 11.200 MEDIAN

**R04 - ROAD FURNITURE
CLEANING**



BEFORE



IN PROGRESS



AFTER

DISTRICT : PENAMPANG
ROUTE NO : 500-JALAN KOTA KINABALU - KENINGAU - TENOM
LOCATION : CH 1.100
KM 11.100 RHS

R04 - ROAD FURNITURE CLEANING



BEFORE

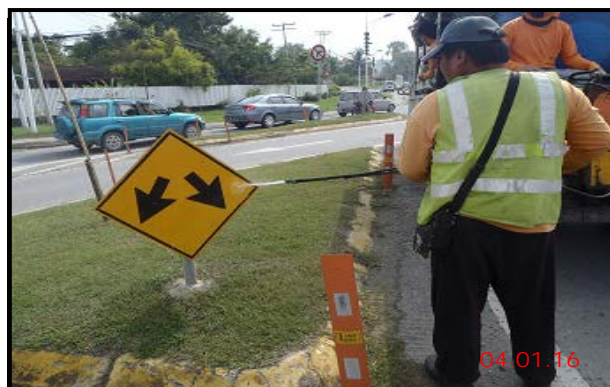

IN PROGRESS



AFTER

LINTASAN RESOURCES SDN. BHD.
ROAD FURNITURE
GRAND SUMMARY

MONTH: JANUARY 2016

DISTRICT	ROUTE NO.	ROAD NAME	FURNITURE TYPE	UNIT	CLEANING			PAINTING		
					Previous	Current	Cumm.	Previous	Current	Cumm.
Kota Belud	01	Jalan Kota Kinabalu-Kudat	Guardrail/Barriers	m	0.00	0.00	0.00	0.00	0.00	0.00
			Road Kerb	m	0.00	0.00	0.00	0.00	0.00	0.00
			Signage	No.	0	0	0	0	0	0
			Traffic Signal	No.	0	0	0	0	0	0
			Kilometer Post	No.	0	0	0	0	0	0
			Delineator Post	No.	0	0	0	0	0	0
Kota Marudu	01	Jalan Kota Kinabalu-Kudat	Guardrail/Barriers	m	0.00	0.00	0.00	0.00	0.00	0.00
			Road Kerb	m	0.00	0.00	0.00	0.00	0.00	0.00
			Signage	No.	0	0	0	0	0	0
			Traffic Signal	No.	0	0	0	0	0	0
			Kilometer Post	No.	0	0	0	0	0	0
			Delineator Post	No.	0	0	0	0	0	0
Kudat	01	Jalan Kota Kinabalu-Kudat	Guardrail/Barriers	m	0.00	3,399.40	3,399.40	0.00	0.00	0.00
			Road Kerb	m	0.00	0.00	0.00	0.00	0.00	0.00
			Signage	No.	0	165	165	0	0	0
			Traffic Signal	No.	0	0	0	0	0	0
			Kilometer Post	No.	0	25	25	0	0	0
			Delineator Post	No.	0	7	7	0	0	0
Tuaran	01	Jalan Kota Kinabalu-Kudat	Guardrail/Barriers	m	0.00	3,168.00	3,168.00	0.00	0.00	0.00
			Road Kerb	m	0.00	0.00	0.00	0.00	0.00	0.00
			Signage	No.	0	72	72	0	0	0
			Traffic Signal	No.	0	0	0	0	0	0
			Kilometer Post	No.	0	8	8	0	0	0
			Delineator Post	No.	0	0	0	0	0	0
	22	Jalan Kota Kinabalu-Sandakan	Guardrail/Barriers	m	0.00	0.00	0.00	0.00	0.00	0.00
			Road Kerb	m	0.00	0.00	0.00	0.00	0.00	0.00
			Signage	No.	0	0	0	0	0	0
			Traffic Signal	No.	0	0	0	0	0	0
			Kilometer Post	No.	0	0	0	0	0	0
			Delineator Post	No.	0	0	0	0	0	0
	503	Jalan Berungis-Kota Belud	Guardrail/Barriers	m	0.00	52.00	52.00	0.00	0.00	0.00
			Road Kerb	m	0.00	0.00	0.00	0.00	0.00	0.00
			Signage	No.	0	33	33	0	0	0
			Traffic Signal	No.	0	0	0	0	0	0
			Kilometer Post	No.	0	0	0	0	0	0
			Delineator Post	No.	0	0	0	0	0	0
Kota Kinabalu	01	Jalan Kota Kinabalu-Kudat	Guardrail/Barriers	m	0.00	970.00	970.00	0.00	0.00	0.00
			Road Kerb	m	0.00	0.00	0.00	0.00	0.00	0.00
			Signage	No.	0	280	280	0	0	0
			Traffic Signal	No.	0	0	0	0	0	0
			Kilometer Post	No.	0	8	8	0	0	0
			Delineator Post	No.	0	0	0	0	0	0
	01	Jalan Kota Kinabalu-Sindumin	Guardrail/Barriers	m	0.00	0.00	0.00	0.00	0.00	0.00
			Road Kerb	m	0.00	0.00	0.00	0.00	0.00	0.00
			Signage	No.	0	0	0	0	0	0
			Traffic Signal	No.	0	0	0	0	0	0
			Kilometer Post	No.	0	0	0	0	0	0
			Delineator Post	No.	0	0	0	0	0	0
	501	Jalan Kota Kinabalu-Penampang-Lok Kawi	Guardrail/Barriers	m	0.00	0.00	0.00	0.00	0.00	0.00
			Road Kerb	m	0.00	0.00	0.00	0.00	0.00	0.00
			Signage	No.	0	0	0	0	0	0
			Traffic Signal	No.	0	0	0	0	0	0
			Kilometer Post	No.	0	0	0	0	0	0
			Delineator Post	No.	0	0	0	0	0	0
	606	Jalan Susur Sepangar Bay	Guardrail/Barriers	m	0.00	0.00	0.00	0.00	0.00	0.00
			Road Kerb	m	0.00	0.00	0.00	0.00	0.00	0.00
			Signage	No.	0	0	0	0	0	0
			Traffic Signal	No.	0	0	0	0	0	0
			Kilometer Post	No.	0	0	0	0	0	0
			Delineator Post	No.	0	0	0	0	0	0
607	Jalan Masuk Ke Pelabuhan Baru	Guardrail/Barriers	m	0.00	0.00	0.00	0.00	0.00	0.00	
		Road Kerb	m	0.00	0.00	0.00	0.00	0.00	0.00	
		Signage	No.	0	0	0	0	0	0	
		Traffic Signal	No.	0	0	0	0	0	0	
		Kilometer Post	No.	0	0	0	0	0	0	
		Delineator Post	No.	0	0	0	0	0	0	
608	Jalan Masuk Ke Lapangan Terbang Lama	Guardrail/Barriers	m	0.00	0.00	0.00	0.00	0.00	0.00	
		Road Kerb	m	0.00	0.00	0.00	0.00	0.00	0.00	
		Signage	No.	0	0	0	0	0	0	
		Traffic Signal	No.	0	0	0	0	0	0	
		Kilometer Post	No.	0	0	0	0	0	0	
		Delineator Post	No.	0	0	0	0	0	0	

LINTASAN RESOURCES SDN. BHD.
ROAD FURNITURE
GRAND SUMMARY

MONTH: JANUARY 2016

DISTRICT	ROUTE NO.	ROAD NAME	FURNITURE TYPE	UNIT	CLEANING			PAINTING		
					Previous	Current	Cumm.	Previous	Current	Cumm.
Penampang	01	Jalan Kota Kinabalu-Sindumin	Guardrail/Barriers	m	0.00	0.00	0.00	0.00	0.00	0.00
			Road Kerb	m	0.00	0.00	0.00	0.00	0.00	0.00
			Signage	No.	0	0	0	0	0	0
			Traffic Signal	No.	0	0	0	0	0	0
			Kilometer Post	No.	0	0	0	0	0	0
			Delineator Post	No.	0	0	0	0	0	0
	500	Jalan Kota Kinabalu-Keningau-Tenom	Guardrail/Barriers	m	0.00	1,847.00	1,847.00	0.00	0.00	0.00
			Road Kerb	m	0.00	0.00	0.00	0.00	0.00	0.00
			Signage	No.	0	147	147	0	0	0
			Traffic Signal	No.	0	0	0	0	0	0
			Kilometer Post	No.	0	14	14	0	0	0
			Delineator Post	No.	0	0	0	0	0	0
	501	Jalan Kota Kinabalu-Penampang-Lok Kawi	Guardrail/Barriers	m	0.00	0.00	0.00	0.00	0.00	0.00
			Road Kerb	m	0.00	0.00	0.00	0.00	0.00	0.00
			Signage	No.	0	0	0	0	0	0
Traffic Signal			No.	0	0	0	0	0	0	
Kilometer Post			No.	0	0	0	0	0	0	
Delineator Post			No.	0	0	0	0	0	0	
Papar	01	Jalan Kota Kinabalu-Sindumin	Guardrail/Barriers	m	0.00	650.00	650.00	0.00	0.00	0.00
			Road Kerb	m	0.00	0.00	0.00	0.00	0.00	0.00
			Signage	No.	0	143	143	0	0	0
			Traffic Signal	No.	0	0	0	0	0	0
			Kilometer Post	No.	0	8	8	0	0	0
			Delineator Post	No.	0	85	85	0	0	0
Ranau	22	Jalan Kota Kinabalu-Sandakan	Guardrail/Barriers	m	0.00	3,625.00	3,625.00	0.00	0.00	0.00
			Road Kerb	m	0.00	0.00	0.00	0.00	0.00	0.00
			Signage	No.	0	77	77	0	0	0
			Traffic Signal	No.	0	0	0	0	0	0
			Kilometer Post	No.	0	18	18	0	0	0
			Delineator Post	No.	0	96	96	0	0	0
Tambunan	500	Jalan Kota Kinabalu-Keningau-Tenom	Guardrail/Barriers	m	0.00	0.00	0.00	0.00	0.00	0.00
			Road Kerb	m	0.00	0.00	0.00	0.00	0.00	0.00
			Signage	No.	0	0	0	0	0	0
			Traffic Signal	No.	0	0	0	0	0	0
			Kilometer Post	No.	0	0	0	0	0	0
			Delineator Post	No.	0	0	0	0	0	0
Keningau	500	Jalan Kota Kinabalu-Keningau-Tenom	Guardrail/Barriers	m	0.00	4,060.00	4,060.00	0.00	0.00	0.00
			Road Kerb	m	0.00	0.00	0.00	0.00	0.00	0.00
			Signage	No.	0	80	80	0	0	0
			Traffic Signal	No.	0	0	0	0	0	0
			Kilometer Post	No.	0	31	31	0	0	0
			Delineator Post	No.	0	0	0	0	0	0
Tenom	500	Jalan Kota Kinabalu-Keningau-Tenom	Guardrail/Barriers	m	0.00	0.00	0.00	0.00	0.00	0.00
			Road Kerb	m	0.00	0.00	0.00	0.00	0.00	0.00
			Signage	No.	0	0	0	0	0	0
			Traffic Signal	No.	0	0	0	0	0	0
			Kilometer Post	No.	0	0	0	0	0	0
			Delineator Post	No.	0	0	0	0	0	0
Beaufort	01	Jalan Kota Kinabalu-Sindumin	Guardrail/Barriers	m	0.00	0.00	0.00	0.00	0.00	0.00
			Road Kerb	m	0.00	0.00	0.00	0.00	0.00	0.00
			Signage	No.	0	0	0	0	0	0
			Traffic Signal	No.	0	0	0	0	0	0
			Kilometer Post	No.	0	0	0	0	0	0
			Delineator Post	No.	0	0	0	0	0	0
	502	Jalan Beaufort-Menumbok	Guardrail/Barriers	m	0.00	1,125.00	1,125.00	0.00	0.00	0.00
			Road Kerb	m	0.00	0.00	0.00	0.00	0.00	0.00
			Signage	No.	0	212	212	0	0	0
			Traffic Signal	No.	0	0	0	0	0	0
			Kilometer Post	No.	0	22	22	0	0	0
			Delineator Post	No.	0	0	0	0	0	0
Sipitang	01	Jalan Kota Kinabalu-Sindumin	Guardrail/Barriers	m	0.00	0.00	0.00	0.00	0.00	0.00
			Road Kerb	m	0.00	0.00	0.00	0.00	0.00	0.00
			Signage	No.	0	0	0	0	0	0
			Traffic Signal	No.	0	0	0	0	0	0
			Kilometer Post	No.	0	0	0	0	0	0
			Delineator Post	No.	0	0	0	0	0	0
Kuala Penyu	502	Jalan Beaufort-Menumbok	Guardrail/Barriers	m	0.00	93.00	93.00	0.00	0.00	0.00
			Road Kerb	m	0.00	0.00	0.00	0.00	0.00	0.00
			Signage	No.	0	106	106	0	0	0
			Traffic Signal	No.	0	0	0	0	0	0
			Kilometer Post	No.	0	9	9	0	0	0
			Delineator Post	No.	0	0	0	0	0	0

LINTASAN RESOURCES SDN. BHD.
PRIVATISATION OF WEST COAST SABAH FEDERAL ROADS MAINTENANCE

SUMMARY - ROAD FURNITURE

MONTH: JANUARY 2016

ITEM	DISTRICT	ROUTE NO.	ROAD NAME	FURNITURE TYPE	CLEANING			PAINTING		
					Previous	Current	Cumm.	Previous	Current	Cumm.
1	Kota Belud	01	Jalan Kota Kinabalu-Kudat	Guardrail	0.00	0.00	0.00	0.00	0.00	0.00
				Road Kerb	0.00	0.00	0.00	0.00	0.00	0.00
				Signage	0.00	0.00	0.00	0.00	0.00	0.00
				Traffic Signal						
				Kilometer Post	0.00	0.00	0.00	0.00	0.00	0.00
				Delineator Post	0.00	0.00	0.00	0.00	0.00	0.00
2	Kota Marudu	01	Jalan Kota Kinabalu-Kudat	Guardrail	0.00	0.00	0.00	0.00	0.00	0.00
				Road Kerb	0.00	0.00	0.00	0.00	0.00	0.00
				Signage	0.00	0.00	0.00	0.00	0.00	0.00
				Traffic Signal						
				Kilometer Post	0.00	0.00	0.00	0.00	0.00	0.00
				Delineator Post	0.00	0.00	0.00	0.00	0.00	0.00
3	Kudat	01	Jalan Kota Kinabalu-Kudat	Guardrail	0.00	3,399.40	3,399.40	0.00	0.00	0.00
				Road Kerb	0.00	0.00	0.00	0.00	0.00	0.00
				Signage	0.00	165.00	165.00	0.00	0.00	0.00
				Traffic Signal						
				Kilometer Post	0.00	25.00	25.00	0.00	0.00	0.00
				Delineator Post	0.00	7.00	7.00	0.00	0.00	0.00

LINTASAN RESOURCES SDN. BHD.
MAINTENANCE OF FEDERAL ROADS - WEST COAST, SABAH

R04 ROAD FURNITURE

DISTRICT: KUDAT
ROUTE NO: 01
ROAD NAME: JALAN KOTA KINABALU - KUDAT
DATE OF INSPECTION: JANUARY 2016

CHAINAGE		CLEANING	PAINTING	REMARKS
From	To			
140.950	152.930	Guardrails <u>2131.40</u> Metre Barriers _____ Metre	Guardrails _____ Metre Barriers _____ Metre Road Kerbs _____ Metre	
141.740	150.780	Signages & Posts <u>91</u> No. Traffic Signal _____ No.	Sign Posts _____ No. Traffic Light Posts _____ No.	
141.980	158.980	Kilometer Posts <u>18</u> No. Delineator Post _____ No.	Kilometer Posts _____ No. Delineator Posts _____ No.	
152.032	157.428	Guardrails <u>1268.00</u> Metre Barriers _____ Metre	Guardrails _____ Metre Barriers _____ Metre Road Kerbs _____ Metre	
150.800	165.930	Signages & Posts <u>74</u> No. Traffic Signal _____ No.	Sign Posts _____ No. Traffic Light Posts _____ No.	
159.980	165.980	Kilometer Posts <u>7</u> No.	Kilometer Posts _____ No.	
156.740	158.740	Delineator Post <u>7</u> No.	Delineator Posts _____ No.	
		Guardrails _____ Metre Barriers _____ Metre Signages & Posts _____ No. Traffic Signal _____ No. Kilometer Posts _____ No. Delineator Post _____ No.	Guardrails _____ Metre Barriers _____ Metre Road Kerbs _____ Metre Sign Posts _____ No. Traffic Light Posts _____ No. Kilometer Posts _____ No. Delineator Posts _____ No.	

LINTASAN RESOURCES SDN. BHD.
PRIVATISATION OF WEST COAST SABAH FEDERAL ROADS MAINTENANCE

SUMMARY - ROAD FURNITURE

Month: JANUARY 2016

ITEM	DISTRICT	ROUTE NO.	ROAD NAME	FURNITURE TYPE	UNIT	CLEANING			PAINTING		
						Previous	Current	Cumm.	Previous	Current	Cumm.
1	Kota Kinabalu	01	Jalan Kota Kinabalu-Kudat	Guardrail	m	0.00	970.00	970.00	0.00	0.00	0.00
				Road Kerb	m	0.00	0.00	0.00	0.00	0.00	0.00
				Signage	No.	0	280	280	0	0	0
				Traffic Signal	No.	0	0	0	0	0	0
				Kilometer Post	No.	0	8	8	0	0	0
				Delineator Post	No.	0	0	0	0	0	0
2	Tuaran	01	Jalan Kota Kinabalu-Kudat	Guardrail	m	0.00	3,168.00	3,168.00	0.00	0.00	0.00
				Road Kerb	m	0.00	0.00	0.00	0.00	0.00	0.00
				Signage	No.	0	72	72	0	0	0
				Traffic Signal	No.	0	0	0	0	0	0
				Kilometer Post	No.	0	8	8	0	0	0
				Delineator Post	No.	0	0	0	0	0	0
3	Tuaran	22	Jalan Kota Kinabalu-Sandakan	Guardrail	m	0.00	0.00	0.00	0.00	0.00	0.00
				Road Kerb	m	0.00	0.00	0.00	0.00	0.00	0.00
				Signage	No.	0	0	0	0	0	0
				Traffic Signal	No.	0	0	0	0	0	0
				Kilometer Post	No.	0	0	0	0	0	0
				Delineator Post	No.	0	0	0	0	0	0

LINTASAN RESOURCES SDN. BHD.
PRIVATISATION OF WEST COAST SABAH FEDERAL ROADS MAINTENANCE

SUMMARY - ROAD FURNITURE

Month: JANUARY 2016

ITEM	DISTRICT	ROUTE NO.	ROAD NAME	FURNITURE TYPE	UNIT	CLEANING			PAINTING		
						Previous	Current	Cumm.	Previous	Current	Cumm.
4	Tuaran	503	Jalan Berungis-Kota Belud	Guardrail	m	0.00	52.00	52.00	0.00	0.00	0.00
				Road Kerb	m	0.00	0.00	0.00	0.00	0.00	0.00
				Signage	No.	0	33	33	0	0	0
				Traffic Signal	No.	0	0	0	0	0	0
				Kilometer Post	No.	0	0	0	0	0	0
				Delineator Post	No.	0	0	0	0	0	0
5	Kota Kinabalu	606	Jalan Susur Sepangar Bay	Guardrail	m	0.00	0.00	0.00	0.00	0.00	0.00
				Road Kerb	m	0.00	0.00	0.00	0.00	0.00	0.00
				Signage	No.	0	0	0	0	0	0
				Traffic Signal	No.	0	0	0	0	0	0
				Kilometer Post	No.	0	0	0	0	0	0
				Delineator Post	No.	0	0	0	0	0	0
6	Kota Kinabalu	607	Jalan Masuk Ke Pelabuhan Baru	Guardrail	m	0.00	0.00	0.00	0.00	0.00	0.00
				Road Kerb	m	0.00	0.00	0.00	0.00	0.00	0.00
				Signage	No.	0	0	0	0	0	0
				Traffic Signal	No.	0	0	0	0	0	0
				Kilometer Post	No.	0	0	0	0	0	0
				Delineator Post	No.	0	0	0	0	0	0

LINTASAN RESOURCES SDN. BHD.
 MAINTENANCE OF FEDERAL ROADS - WEST COAST, SABAH

R04 ROAD FURNITURE RECORD

DISTRICT: KOTA KINABALU
ROUTE NO: 01
ROAD NAME: JALAN KOTA KINABALU - KUDAT
DATE OF INSPECTION: JANUARY 2016

CHAINAGE		CLEANING	PAINTING	REMARKS
From	To			
6.000	19.500	Guardrails <u>970</u> Metre Barriers <u>-</u> Metre Signages & Posts <u>280</u> No. Traffic Signal <u>-</u> No. Kilometer Posts <u>8</u> No. Delineator Post <u>-</u> No. <u>-</u>	Guardrails <u>-</u> Metre Barriers <u>-</u> Metre Road Kerbs <u>-</u> Metre Sign Posts <u>-</u> No. Traffic Light Posts <u>-</u> No. Kilometer Posts <u>-</u> No. Delineator Posts <u>-</u> No. <u>-</u>	25 Jan 16 LHS,M,RHS
		Guardrails <u>-</u> Metre Barriers <u>-</u> Metre Signages & Posts <u>-</u> No. Traffic Signal <u>-</u> No. Kilometer Posts <u>-</u> No. Delineator Post <u>-</u> No. <u>-</u>	Guardrails <u>-</u> Metre Barriers <u>-</u> Metre Road Kerbs <u>-</u> Metre Sign Posts <u>-</u> No. Traffic Light Posts <u>-</u> No. Kilometer Posts <u>-</u> No. Delineator Posts <u>-</u> No. <u>-</u>	
		Guardrails <u>-</u> Metre Barriers <u>-</u> Metre Signages & Posts <u>-</u> No. Traffic Signal <u>-</u> No. Kilometer Posts <u>-</u> No. Delineator Post <u>-</u> No. <u>-</u>	Guardrails <u>-</u> Metre Barriers <u>-</u> Metre Road Kerbs <u>-</u> Metre Sign Posts <u>-</u> No. Traffic Light Posts <u>-</u> No. Kilometer Posts <u>-</u> No. Delineator Posts <u>-</u> No. <u>-</u>	

LINTASAN RESOURCES SDN. BHD.
 MAINTENANCE OF FEDERAL ROADS - WEST COAST, SABAH
R04 ROAD FURNITURE RECORD

DISTRICT: TUARAN
ROUTE NO: 01
ROAD NAME: JALAN KOTA KINABALU - KUDAT
DATE OF INSPECTION: JANUARY 2016

CHAINAGE		CLEANING	PAINTING	REMARKS
From	To			
50.822	52.602	Guardrails <u>92</u> Metre Barriers <u>-</u> Metre Signages & Posts <u>23</u> No. Traffic Signal <u>-</u> No. Kilometer Posts <u>2</u> No. Delineator Post <u>-</u> No.	Guardrails <u>-</u> Metre Barriers <u>-</u> Metre Road Kerbs <u>-</u> Metre Sign Posts <u>-</u> No. Traffic Light Posts <u>-</u> No. Kilometer Posts <u>-</u> No. Delineator Posts <u>-</u> No.	2 Jan 16 LHS,RHS
52.602	54.102	Guardrails <u>264</u> Metre Barriers <u>-</u> Metre Signages & Posts <u>11</u> No. Traffic Signal <u>-</u> No. Kilometer Posts <u>2</u> No. Delineator Post <u>-</u> No.	Guardrails <u>-</u> Metre Barriers <u>-</u> Metre Road Kerbs <u>-</u> Metre Sign Posts <u>-</u> No. Traffic Light Posts <u>-</u> No. Kilometer Posts <u>-</u> No. Delineator Posts <u>-</u> No.	5 Jan 16 LHS,RHS
54.102	55.602	Guardrails <u>916</u> Metre Barriers <u>-</u> Metre Signages & Posts <u>15</u> No. Traffic Signal <u>-</u> No. Kilometer Posts <u>2</u> No. Delineator Post <u>-</u> No.	Guardrails <u>-</u> Metre Barriers <u>-</u> Metre Road Kerbs <u>-</u> Metre Sign Posts <u>-</u> No. Traffic Light Posts <u>-</u> No. Kilometer Posts <u>-</u> No. Delineator Posts <u>-</u> No.	8 Jan 16 LHS,RHS

LINTASAN RESOURCES SDN. BHD.
 MAINTENANCE OF FEDERAL ROADS - WEST COAST, SABAH
R04 ROAD FURNITURE RECORD

DISTRICT: TUARAN
ROUTE NO: 01
ROAD NAME: JALAN KOTA KINABALU - KUDAT
DATE OF INSPECTION: JANUARY 2016

CHAINAGE		CLEANING	PAINTING	REMARKS
From	To			
55.602	57.102	Guardrails <u>1,264</u> Metre Barriers <u>-</u> Metre Signages & Posts <u>13</u> No. Traffic Signal <u>-</u> No. Kilometer Posts <u>2</u> No. Delineator Post <u>-</u> No.	Guardrails <u>-</u> Metre Barriers <u>-</u> Metre Road Kerbs <u>-</u> Metre Sign Posts <u>-</u> No. Traffic Light Posts <u>-</u> No. Kilometer Posts <u>-</u> No. Delineator Posts <u>-</u> No.	11 Jan 16 LHS,RHS
57.102	58.970	Guardrails <u>632</u> Metre Barriers <u>-</u> Metre Signages & Posts <u>10</u> No. Traffic Signal <u>-</u> No. Kilometer Posts <u>-</u> No. Delineator Post <u>-</u> No.	Guardrails <u>-</u> Metre Barriers <u>-</u> Metre Road Kerbs <u>-</u> Metre Sign Posts <u>-</u> No. Traffic Light Posts <u>-</u> No. Kilometer Posts <u>-</u> No. Delineator Posts <u>-</u> No.	15 Jan 16 LHS,RHS
		Guardrails <u>-</u> Metre Barriers <u>-</u> Metre Signages & Posts <u>-</u> No. Traffic Signal <u>-</u> No. Kilometer Posts <u>-</u> No. Delineator Post <u>-</u> No.	Guardrails <u>-</u> Metre Barriers <u>-</u> Metre Road Kerbs <u>-</u> Metre Sign Posts <u>-</u> No. Traffic Light Posts <u>-</u> No. Kilometer Posts <u>-</u> No. Delineator Posts <u>-</u> No.	

LINTASAN RESOURCES SDN. BHD.
MAINTENANCE OF FEDERAL ROADS - WEST COAST, SABAH

R04 ROAD FURNITURE RECORD

DISTRICT: TUARAN
ROUTE NO: 503
ROAD NAME: JALAN BERUNGIS - KOTA BELUD
DATE OF INSPECTION: JANUARY 2016

CHAINAGE		CLEANING	PAINTING	REMARKS
From	To			
0.000	1.500	Guardrails - Metre Barriers - Metre Signages & Posts 9 No. Traffic Signal - No. Kilometer Posts - No. Delineator Post - No.	Guardrails - Metre Barriers - Metre Road Kerbs - Metre Sign Posts - No. Traffic Light Posts - No. Kilometer Posts - No. Delineator Posts - No.	18 Jan 16 LHS,RHS
1.500	3.000	Guardrails 52 Metre Barriers - Metre Signages & Posts 24 No. Traffic Signal - No. Kilometer Posts - No. Delineator Post - No.	Guardrails - Metre Barriers - Metre Road Kerbs - Metre Sign Posts - No. Traffic Light Posts - No. Kilometer Posts - No. Delineator Posts - No.	21 Jan 16 LHS,RHS
		Guardrails - Metre Barriers - Metre Signages & Posts - No. Traffic Signal - No. Kilometer Posts - No. Delineator Post - No.	Guardrails - Metre Barriers - Metre Road Kerbs - Metre Sign Posts - No. Traffic Light Posts - No. Kilometer Posts - No. Delineator Posts - No.	

LINTASAN RESOURCES SDN. BHD.
PRIVATISATION OF WEST COAST SABAH FEDERAL ROADS MAINTENANCE

SUMMARY - ROAD FURNITURE

MONTH: JANUARY 2016

ITEM	DISTRICT	ROUTE NO.	ROAD NAME	FURNITURE TYPE	UNIT	CLEANING			PAINTING		
						Previous	Current	Cumm.	Previous	Current	Cumm.
1	Ranau	22	Jalan Kota Kinabalu-Sandakan	Guardrail	m	0.00	3,625.00	3,625.00	0.00	0.00	0.00
				Road Kerb	m	0.00	0.00	0.00	0.00	0.00	0.00
				Signage	No.	0	77	77	0	0	0
				Traffic Signal	No.	0	0	0	0	0	0
				Kilometer Post	No.	0	18	18	0	0	0
				Delineator Post	No.	0	96	96	0	0	0

LINTASAN RESOURCES SDN. BHD.
 MAINTENANCE OF FEDERAL ROADS - WEST COAST, SABAH

R04 ROAD FURNITURE

DISTRICT: Ranau
ROUTE NO: 22
ROAD NAME: Jalan Kota Kinabalu - Sandakan
DATE OF INSPECTION: January 2016

CHAINAGE		CLEANING	PAINTING	REMARKS
From	To			
Ch 109.000 (Km 145.600)	Ch 113.550 (Km 150.150)	Guardrails <u>502</u> Metre Barriers _____ Metre Signages & Posts <u>9</u> No. Traffic Signal _____ No. Kilometer Posts <u>5</u> No. Delineator Post <u>30</u> No.	Guardrails _____ Metre Barriers _____ Metre Road Kerbs _____ Metre Sign Posts _____ No. Traffic Light Posts _____ No. Kilometer Posts _____ No. Delineator Posts _____ No.	
Ch 113.550 (Km 150.150)	Ch 118.100 (Km 159.250)	Guardrails <u>1,921</u> Metre Barriers _____ Metre Signages & Posts <u>26</u> No. Traffic Signal _____ No. Kilometer Posts <u>9</u> No. Delineator Post <u>66</u> No.	Guardrails _____ Metre Barriers _____ Metre Road Kerbs _____ Metre Sign Posts _____ No. Traffic Light Posts _____ No. Kilometer Posts _____ No. Delineator Posts _____ No.	
Ch 68.600 (Km 105.200)	Ch 72.600 (Km 109.200)	Guardrails <u>1,202</u> Metre Barriers _____ Metre Signages & Posts <u>42</u> No. Traffic Signal _____ No. Kilometer Posts <u>4</u> No. Delineator Post <u>0</u> No.	Guardrails _____ Metre Barriers _____ Metre Road Kerbs _____ Metre Sign Posts _____ No. Traffic Light Posts _____ No. Kilometer Posts _____ No. Delineator Posts _____ No.	Protocol Road -2nd Cycle

LINTASAN RESOURCES SDN. BHD.
PRIVATISATION OF WEST COAST SABAH FEDERAL ROADS MAINTENANCE

SUMMARY - ROAD FURNITURE

Month: JANUARY 2016

ITEM	DISTRICT	ROUTE NO.	ROAD NAME	FURNITURE TYPE	UNIT	CLEANING			PAINTING		
						Previous	Current	Cumm.	Previous	Current	Cumm.
1	Kota Kinabalu	01	Jalan Kota Kinabalu-Sindumin	Guardrail	m	-	-	-	-	-	-
				Road Kerb	m	-	-	-	-	-	-
				Signage	No.	-	-	-	-	-	-
				Traffic Signal	No.	-	-	-	-	-	-
				Kilometer Post	No.	-	-	-	-	-	-
				Delineator Post	No.	-	-	-	-	-	-
2	Penampang	01	Jalan Kota Kinabalu-Sindumin	Guardrail	m	-	-	-	-	-	-
				Road Kerb	m	-	-	-	-	-	-
				Signage	No.	-	-	-	-	-	-
				Traffic Signal	No.	-	-	-	-	-	-
				Kilometer Post	No.	-	-	-	-	-	-
				Delineator Post	No.	-	-	-	-	-	-
3	Papar	01	Jalan Kota Kinabalu-Sindumin	Guardrail	m	-	650.00	650.00	-	-	-
				Road Kerb	m	-	-	-	-	-	-
				Signage	No.	-	143	143	-	-	-
				Traffic Signal	No.	-	-	-	-	-	-
				Kilometer Post	No.	-	8	8	-	-	-
				Delineator Post	No.	-	85	85	-	-	-
4	Penampang	500	Jalan Kota Kinabalu-Keningau-Tenom	Guardrail	m	-	1,847.00	1,847.00	-	-	-
				Road Kerb	m	-	-	-	-	-	-
				Signage	No.	-	147	147	-	-	-
				Traffic Signal	No.	-	-	-	-	-	-
				Kilometer Post	No.	-	14	14	-	-	-
				Delineator Post	No.	-	-	-	-	-	-
5	Kota Kinabalu	501	Jalan Kota Kinabalu-Penampang-Lok Kawi	Guardrail	m	-	-	-	-	-	-
				Road Kerb	m	-	-	-	-	-	-
				Signage	No.	-	-	-	-	-	-
				Traffic Signal	No.	-	-	-	-	-	-
				Kilometer Post	No.	-	-	-	-	-	-
				Delineator Post	No.	-	-	-	-	-	-
6	Penampang	501	Jalan Kota Kinabalu-Penampang-Lok Kawi	Guardrail	m	-	-	-	-	-	-
				Road Kerb	m	-	-	-	-	-	-
				Signage	No.	-	-	-	-	-	-
				Traffic Signal	No.	-	-	-	-	-	-
				Kilometer Post	No.	-	-	-	-	-	-
				Delineator Post	No.	-	-	-	-	-	-
7	Kota Kinabalu	608	Jalan Masuk Ke Lapangan Terbang Lama	Guardrail	m	-	-	-	-	-	-
				Road Kerb	m	-	-	-	-	-	-
				Signage	No.	-	-	-	-	-	-
				Traffic Signal	No.	-	-	-	-	-	-
				Kilometer Post	No.	-	-	-	-	-	-
				Delineator Post	No.	-	-	-	-	-	-

LINTASAN RESOURCES SDN. BHD.
MAINTENANCE OF FEDERAL ROADS - WEST COAST, SABAH

R04 ROAD FURNITURE

DISTRICT: PAPAR
ROUTE NO: 01
ROAD NAME: JLN KOTA KINABLU-SINDUMIN
DATE OF INSPECTION: JANUARY 2016

CHAINAGE		CLEANING	PAINTING	REMARKS
From	To			
18.000	44.800	Guardrails <u>251</u> Metre Barriers _____ Metre Signages & Posts <u>58</u> No. Traffic Signal _____ No. Kilometer Posts _____ No. Delineator Post <u>46</u> No.	Guardrails _____ Metre Barriers _____ Metre Road Kerbs _____ Metre Sign Posts _____ No. Traffic Light Posts _____ No. Kilometer Posts _____ No. Delineator Posts _____ No.	1st cycle for Cleaning Works RHS (Normal Road) Date: 18-19/01/2016
18.000	44.800	Guardrails <u>399</u> Metre Barriers _____ Metre Signages & Posts <u>83</u> No. Traffic Signal _____ No. Kilometer Posts <u>8</u> No. Delineator Post <u>39</u> No.	Guardrails _____ Metre Barriers _____ Metre Road Kerbs _____ Metre Sign Posts _____ No. Traffic Light Posts _____ No. Kilometer Posts _____ No. Delineator Posts _____ No.	1st cycle for Cleaning Works LHS (Normal Road) Date: 18-19/01/2016
44.835	-	Guardrails _____ Metre Barriers _____ Metre Signages & Posts <u>2</u> No. Traffic Signal _____ No. Kilometer Posts _____ No. Delineator Post _____ No.	Guardrails _____ Metre Barriers _____ Metre Road Kerbs _____ Metre Sign Posts _____ No. Traffic Light Posts _____ No. Kilometer Posts _____ No. Delineator Posts _____ No.	1st cycle for Cleaning Works MEDIAN (Normal Road) Date: 18-19/01/2016

LINTASAN RESOURCES SDN. BHD.
MAINTENANCE OF FEDERAL ROADS - WEST COAST, SABAH

R04 ROAD FURNITURE

DISTRICT: PENAMPANG
ROUTE NO: 500
ROAD NAME: JLN KK-KENINGAU-TENOM
DATE OF INSPECTION: JANUARY 2016

CHAINAGE		CLEANING	PAINTING	REMARKS
From	To			
0.000	4.000	Guardrails _____ Metre Barriers _____ Metre Signages & Posts <u>25</u> No. Traffic Signal _____ No. Kilometer Posts _____ No. Delineator Post _____ No. _____	Guardrails _____ Metre Barriers _____ Metre Road Kerbs _____ Metre Sign Posts _____ No. Traffic Light Posts _____ No. Kilometer Posts _____ No. Delineator Posts _____ No.	2nd cycle for Cleaning Work (Protocol Road) RHS Date: 04-06/01/2016
0.000	4.000	Guardrails _____ Metre Barriers _____ Metre Signages & Posts <u>27</u> No. Traffic Signal _____ No. Kilometer Posts <u>3</u> No. Delineator Post _____ No. _____	Guardrails _____ Metre Barriers _____ Metre Road Kerbs _____ Metre Sign Posts _____ No. Traffic Light Posts _____ No. Kilometer Posts _____ No. Delineator Posts _____ No.	2nd cycle for Cleaning Work (Protocol Road) LHS Date: 04-06/01/2016
0.000	4.000	Guardrails _____ Metre Barriers _____ Metre Signages & Posts <u>8</u> No. Traffic Signal _____ No. Kilometer Posts _____ No. Delineator Post _____ No. _____	Guardrails _____ Metre Barriers _____ Metre Road Kerbs _____ Metre Sign Posts _____ No. Traffic Light Posts _____ No. Kilometer Posts _____ No. Delineator Posts _____ No.	2nd cycle for Cleaning Work (Protocol Road) MEDIAN Date: 04-06/01/2016

LINTASAN RESOURCES SDN. BHD.
MAINTENANCE OF FEDERAL ROADS - WEST COAST, SABAH

R04 ROAD FURNITURE

DISTRICT: PENAMPANG
ROUTE NO: 500
ROAD NAME: JLN KK-KENINGAU-TENOM
DATE OF INSPECTION: JANUARY 2016

CHAINAGE		CLEANING	PAINTING	REMARKS
From	To			
21.622	33.370	Guardrails <u>1193</u> Metre Barriers _____ Metre Signages & Posts <u>65</u> No. Traffic Signal _____ No. Kilometer Posts _____ No. Delineator Post _____ No. _____	Guardrails _____ Metre Barriers _____ Metre Road Kerbs _____ Metre Sign Posts _____ No. Traffic Light Posts _____ No. Kilometer Posts _____ No. Delineator Posts _____ No.	1st cycle for Cleaning Work (Normal Road) RHS Date: 26-30/01/2016
21.622	33.370	Guardrails <u>654</u> Metre Barriers _____ Metre Signages & Posts <u>22</u> No. Traffic Signal _____ No. Kilometer Posts <u>11</u> No. Delineator Post _____ No. _____	Guardrails _____ Metre Barriers _____ Metre Road Kerbs _____ Metre Sign Posts _____ No. Traffic Light Posts _____ No. Kilometer Posts _____ No. Delineator Posts _____ No.	1st cycle for Cleaning Work (Normal Road) LHS Date: 26-30/01/2016
		Guardrails _____ Metre Barriers _____ Metre Signages & Posts _____ No. Traffic Signal _____ No. Kilometer Posts _____ No. Delineator Post _____ No.	Guardrails _____ Metre Barriers _____ Metre Road Kerbs _____ Metre Sign Posts _____ No. Traffic Light Posts _____ No. Kilometer Posts _____ No. Delineator Posts _____ No.	(Normal Road) MEDIAN

LINTASAN RESOURCES SDN. BHD.
PRIVATISATION OF WEST COAST SABAH FEDERAL ROADS MAINTENANCE

SUMMARY - ROAD FURNITURE

MONTH : JANUARY 2016

ITEM	DISTRICT	ROUTE NO.	ROAD NAME	FURNITURE TYPE	UNIT	CLEANING			PAINTING		
						Previous	Current	Cumm.	Previous	Current	Cumm.
1	Tambunan	500	Jalan Kota Kinabalu-Keningau-Tenom	Guardrail	m	0.00		0.00	0.00		0.00
				Road Kerb	m	0.00		0.00	0.00		0.00
				Signage	No.	0		0	0		0
				Traffic Signal	No.	0		0	0		0
				Kilometer Post	No.	0		0	0		0
				Delineator Post	No.	0		0	0		0
2	Keningau	500	Jalan Kota Kinabalu-Keningau-Tenom	Guardrail	m	0.00	4,060.00	4,060.00	0.00		0.00
				Road Kerb	m	0.00		0.00	0.00		0.00
				Signage	No.	0	80	80	0		0
				Traffic Signal	No.	0		0	0		0
				Kilometer Post	No.	0	31	31	0		0
				Delineator Post	No.	0		0	0		0
3	Tenom	500	Jalan Kota Kinabalu-Keningau-Tenom	Guardrail	m	0.00		0.00	0.00		0.00
				Road Kerb	m	0.00		0.00	0.00		0.00
				Signage	No.	0		0	0		0
				Traffic Signal	No.	0		0	0		0
				Kilometer Post	No.	0		0	0		0
				Delineator Post	No.	0		0	0		0

LINTASAN RESOURCES SDN. BHD.
MAINTENANCE OF FEDERAL ROADS - WEST COAST, SABAH

R04 ROAD FURNITURE

DISTRICT: KENINGAU
ROUTE NO: 500
ROAD NAME: JLN KOTA KINABALU - KENINGAU - TENOM
DATE OF INSPECTION: January 2016

CHAINAGE		CLEANING	PAINTING	REMARKS
From	To			
100.420	114.475	Guardrails <u>1,062.10</u> Metre Barriers <u>-</u> Metre Signages & Posts <u>38</u> No. Traffic Signal <u>-</u> No. Kilometer Posts <u>14</u> No. Delineator Post <u>-</u> No. <u>-</u>	Guardrails <u>-</u> Metre Barriers <u>-</u> Metre Road Kerbs <u>-</u> Metre Sign Posts <u>-</u> No. Traffic Light Posts <u>-</u> No. Kilometer Posts <u>-</u> No. Delineator Posts <u>-</u> No. <u>-</u>	1st cycle normal road
121.785	138.080	Guardrails <u>2,997.90</u> Metre Barriers <u>-</u> Metre Signages & Posts <u>42</u> No. Traffic Signal <u>-</u> No. Kilometer Posts <u>17</u> No. Delineator Post <u>-</u> No. <u>-</u>	Guardrails <u>-</u> Metre Barriers <u>-</u> Metre Road Kerbs <u>-</u> Metre Sign Posts <u>-</u> No. Traffic Light Posts <u>-</u> No. Kilometer Posts <u>-</u> No. Delineator Posts <u>-</u> No. <u>-</u>	1st cycle normal road
		Guardrails _____ Metre Barriers _____ Metre Signages & Posts _____ No. Traffic Signal _____ No. Kilometer Posts _____ No. Delineator Post _____ No. _____	Guardrails _____ Metre Barriers _____ Metre Road Kerbs _____ Metre Sign Posts _____ No. Traffic Light Posts _____ No. Kilometer Posts _____ No. Delineator Posts _____ No. _____	

LINTASAN RESOURCES SDN. BHD.
PRIVATISATION OF WEST COAST SABAH FEDERAL ROADS MAINTENANCE

SUMMARY - ROAD FURNITURE

MONTH: JANUARY 2016

ITEM	DISTRICT	ROUTE NO.	ROAD NAME	FURNITURE TYPE	UNIT	CLEANING			PAINTING		
						Previous	Current	Cumm.	Previous	Current	Cumm.
1	Beaufort	01	Jalan Kota Kinabalu-Sindumin	Guardrail	m	0.00	0.00	0.00	0.00	0.00	0.00
				Road Kerb	m	0.00	0.00	0.00	0.00	0.00	0.00
				Signage	No.	0	0	0	0	0	0
				Traffic Signal	No.	0	0	0	0	0	0
				Kilometer Post	No.	0	0	0	0	0	0
				Delineator Post	No.	0	0	0	0	0	0
2	Sipitang	01	Jalan Kota Kinabalu-Sindumin	Guardrail	m	0.00	0.00	0.00	0.00	0.00	0.00
				Road Kerb	m	0.00	0.00	0.00	0.00	0.00	0.00
				Signage	No.	0	0	0	0	0	0
				Traffic Signal	No.	0	0	0	0	0	0
				Kilometer Post	No.	0	0	0	0	0	0
				Delineator Post	No.	0	0	0	0	0	0
3	Beaufort	502	Jalan Beaufort-Menumbok	Guardrail	m	0.00	1,125.00	1,125.00	0.00	0.00	0.00
				Road Kerb	m	0.00	0.00	0.00	0.00	0.00	0.00
				Signage	No.	0	212	212	0	0	0
				Traffic Signal	No.	0	0	0	0	0	0
				Kilometer Post	No.	0	22	22	0	0	0
				Delineator Post	No.	0	0	0	0	0	0
4	Kuala Penyu	502	Jalan Beaufort-Menumbok	Guardrail	m	0.00	93.00	93.00	0.00	0.00	0.00
				Road Kerb	m	0.00	0.00	0.00	0.00	0.00	0.00
				Signage	No.	0	106	106	0	0	0
				Traffic Signal	No.	0	0	0	0	0	0
				Kilometer Post	No.	0	9	9	0	0	0
				Delineator Post	No.	0	0	0	0	0	0

LINTASAN RESOURCES SDN. BHD.
MAINTENANCE OF FEDERAL ROADS - WEST COAST, SABAH
R04 ROAD FURNITURE RECORD

DISTRICT: SIPITANG

ROUTE NO: 01

ROAD NAME: JALAN KOTA KINABALU - SINDUMIN

DATE OF INSPECTION: JANUARY 2016

CHAINAGE		CLEANING	PAINTING	REMARKS
From	To			
		Guardrails _____ Metre Barriers _____ Metre Signages & Posts _____ No. Traffic Signal _____ No. Kilometer Posts _____ No. Delineator Post _____ No. _____	Guardrails _____ Metre Barriers _____ Metre Road Kerbs _____ Metre Sign Posts _____ No. Traffic Light Posts _____ No. Kilometer Posts _____ No. Delineator Posts _____ No. _____	
		Guardrails _____ Metre Barriers _____ Metre Signages & Posts _____ No. Traffic Signal _____ No. Kilometer Posts _____ No. Delineator Post _____ No. _____	Guardrails _____ Metre Barriers _____ Metre Road Kerbs _____ Metre Sign Posts _____ No. Traffic Light Posts _____ No. Kilometer Posts _____ No. Delineator Posts _____ No. _____	
		Guardrails _____ Metre Barriers _____ Metre Signages & Posts _____ No. Traffic Signal _____ No. Kilometer Posts _____ No. Delineator Post _____ No. _____	Guardrails _____ Metre Barriers _____ Metre Road Kerbs _____ Metre Sign Posts _____ No. Traffic Light Posts _____ No. Kilometer Posts _____ No. Delineator Posts _____ No. _____	

LINTASAN RESOURCES SDN. BHD.
MAINTENANCE OF FEDERAL ROADS - WEST COAST, SABAH
R04 ROAD FURNITURE RECORD

BEAUFORT

DISTRICT:

ROUTE NO:

ROAD NAME:

DATE OF INSPECTION:

502

JALAN BEAUFORT - MENUMBOK

JANUARY 2016

CHAINAGE		CLEANING		PAINTING		REMARKS	
From	To						
0.000	0.405	Guardrails	206	Metre	Guardrails	Metre	8m need to replace
		Barriers	_____	Metre	Barriers	Metre	
					Road Kerbs	Metre	
0.110	2.697	Signages & Posts	15	No.	Sign Posts	No.	1st cycle for normal road
		Traffic Signal	_____	No.	Traffic Light Posts	No.	
1.000	2.010	Kilometer Posts	2	No.	Kilometer Posts	No.	1st cycle for normal road
		Delineator Post	_____	No.	Delineator Posts	No.	
3.965	3.986	Guardrails	26	Metre	Guardrails	Metre	1st cycle for normal road
		Barriers	_____	Metre	Barriers	Metre	
					Road Kerbs	Metre	
3.220	5.950	Signages & Posts	38	No.	Sign Posts	No.	1st cycle for normal road
		Traffic Signal	_____	No.	Traffic Light Posts	No.	
3.005	5.005	Kilometer Posts	3	No.	Kilometer Posts	No.	1st cycle for normal road
		Delineator Post	_____	No.	Delineator Posts	No.	
9.275	9.551	Guardrails	307	Metre	Guardrails	Metre	1st cycle for normal road
		Barriers	_____	Metre	Barriers	Metre	
					Road Kerbs	Metre	
6.450	9.930	Signages & Posts	37	No.	Sign Posts	No.	1st cycle for normal road
		Traffic Signal	_____	No.	Traffic Light Posts	No.	
6.000	9.995	Kilometer Posts	5	No.	Kilometer Posts	No.	1st cycle for normal road
		Delineator Post	_____	No.	Delineator Posts	No.	

LINTASAN RESOURCES SDN. BHD.
MAINTENANCE OF FEDERAL ROADS - WEST COAST, SABAH
R04 ROAD FURNITURE RECORD

BEAUFORT

DISTRICT:

ROUTE NO:

ROAD NAME:

DATE OF INSPECTION:

502

JALAN BEAUFORT - MENUMBOK

JANUARY 2016

CHAINAGE		CLEANING		PAINTING		REMARKS	
From	To						
10.300	10.474	Guardrails	174	Metre	Guardrails	Metre	1st cycle for normal road
		Barriers	_____	Metre	Barriers	Metre	
					Road Kerbs	Metre	
10.160	10.840	Signages & Posts	5	No.	Sign Posts	No.	1st cycle for normal road
		Traffic Signal	_____	No.	Traffic Light Posts	No.	
10.995		Kilometer Posts	1	No.	Kilometer Posts	No.	1st cycle for normal road
		Delineator Post	_____	No.	Delineator Posts	No.	
11.800	11.839	Guardrails	39	Metre	Guardrails	Metre	1st cycle for normal road
		Barriers	_____	Metre	Barriers	Metre	
					Road Kerbs	Metre	
11.960		Signages & Posts	1	No.	Sign Posts	No.	1st cycle for normal road
		Traffic Signal	_____	No.	Traffic Light Posts	No.	
11.990		Kilometer Posts	1	No.	Kilometer Posts	No.	1st cycle for normal road
		Delineator Post	_____	No.	Delineator Posts	No.	
12.620	12.651	Guardrails	31	Metre	Guardrails	Metre	3 panel need to replace & add two end wing
		Barriers	_____	Metre	Barriers	Metre	
					Road Kerbs	Metre	
12.515	12.750	Signages & Posts	9	No.	Sign Posts	No.	1st cycle for normal road
		Traffic Signal	_____	No.	Traffic Light Posts	No.	
12.990		Kilometer Posts	1	No.	Kilometer Posts	No.	1st cycle for normal road
		Delineator Post	_____	No.	Delineator Posts	No.	

LINTASAN RESOURCES SDN. BHD.
MAINTENANCE OF FEDERAL ROADS - WEST COAST, SABAH
R04 ROAD FURNITURE RECORD

BEAUFORT

DISTRICT:

ROUTE NO:

ROAD NAME:

DATE OF INSPECTION:

502

JALAN BEAUFORT - MENUMBOK

JANUARY 2016

CHAINAGE		CLEANING		PAINTING		REMARKS	
From	To						
13.092	13.123	Guardrails	31	Metre	Guardrails	Metre	1st cycle for normal road
		Barriers	_____	Metre	Barriers	Metre	
13.008	13.864	Signages & Posts	7	No.	Sign Posts	No.	1st cycle for normal road
		Traffic Signal	_____	No.	Traffic Light Posts	No.	
13.985		Kilometer Posts	1	No.	Kilometer Posts	No.	1st cycle for normal road
		Delineator Post	_____	No.	Delineator Posts	No.	
14.583	14.626	Guardrails	23	Metre	Guardrails	Metre	1 panel need to replace & add two end wing
		Barriers	_____	Metre	Barriers	Metre	
14.050	15.850	Signages & Posts	22	No.	Sign Posts	No.	2 nos. need to replace
		Traffic Signal	_____	No.	Traffic Light Posts	No.	
14.985	15.980	Kilometer Posts	2	No.	Kilometer Posts	No.	1st cycle for normal road
		Delineator Post	_____	No.	Delineator Posts	No.	
16.385	16.429	Guardrails	36	Metre	Guardrails	Metre	1st cycle for normal road
		Barriers	_____	Metre	Barriers	Metre	
16.370	16.987	Signages & Posts	29	No.	Sign Posts	No.	12 nos. need to replace
		Traffic Signal	_____	No.	Traffic Light Posts	No.	
16.980		Kilometer Posts	1	No.	Kilometer Posts	No.	1st cycle for normal road
		Delineator Post	_____	No.	Delineator Posts	No.	

LINTASAN RESOURCES SDN. BHD.
MAINTENANCE OF FEDERAL ROADS - WEST COAST, SABAH
R04 ROAD FURNITURE RECORD

BEAUFORT

DISTRICT: _____

ROUTE NO: 502

ROAD NAME: JALAN BEAUFORT - MENUMBOK

DATE OF INSPECTION: JANUARY 2016

CHAINAGE		CLEANING		PAINTING		REMARKS
From	To					
17.410	17.986	Guardrails	115 Metre	Guardrails	_____ Metre	1st cycle for normal road
		Barriers	_____ Metre	Barriers	_____ Metre	
				Road Kerbs	_____ Metre	
17.395	18.150	Signages & Posts	25 No.	Sign Posts	_____ No.	3 nos. need to replace
		Traffic Signal	_____ No.	Traffic Light Posts	_____ No.	
17.980	18.975	Kilometer Posts	2 No.	Kilometer Posts	_____ No.	1st cycle for normal road
		Delineator Post	_____ No.	Delineator Posts	_____ No.	
21.717	21.854	Guardrails	137 Metre	Guardrails	_____ Metre	1 panel & 1 post need to replace
		Barriers	_____ Metre	Barriers	_____ Metre	
				Road Kerbs	_____ Metre	
20.000	22.620	Signages & Posts	24 No.	Sign Posts	_____ No.	8 nos. need to replace
		Traffic Signal	_____ No.	Traffic Light Posts	_____ No.	
19.965	21.957	Kilometer Posts	3 No.	Kilometer Posts	_____ No.	1st cycle for normal road
		Delineator Post	_____ No.	Delineator Posts	_____ No.	
		Guardrails	_____ Metre	Guardrails	_____ Metre	
		Barriers	_____ Metre	Barriers	_____ Metre	
				Road Kerbs	_____ Metre	
		Signages & Posts	_____ No.	Sign Posts	_____ No.	
		Traffic Signal	_____ No.	Traffic Light Posts	_____ No.	
		Kilometer Posts	_____ No.	Kilometer Posts	_____ No.	
		Delineator Post	_____ No.	Delineator Posts	_____ No.	

LINTASAN RESOURCES SDN. BHD.
MAINTENANCE OF FEDERAL ROADS - WEST COAST, SABAH
R04 ROAD FURNITURE RECORD

DISTRICT: KUALA PENYU

ROUTE NO: 502

ROAD NAME: JALAN BEAUFORT - MENUMBOK

DATE OF INSPECTION: JANUARY 2016

CHAINAGE		CLEANING	PAINTING	REMARKS
From	To			
26.030	26.123	Guardrails <u>93</u> Metre Barriers <u> </u> Metre	Guardrails <u> </u> Metre Barriers <u> </u> Metre Road Kerbs <u> </u> Metre	1st cycle for normal road
26.418	27.850	Signages & Posts <u>27</u> No. Traffic Signal <u> </u> No.	Sign Posts <u> </u> No. Traffic Light Posts <u> </u> No.	6 nos. need to replace
23.055	27.040	Kilometer Posts <u>5</u> No. Delineator Post <u> </u> No.	Kilometer Posts <u> </u> No. Delineator Posts <u> </u> No.	1st cycle for normal road
28.020	30.895	Guardrails <u> </u> Metre Barriers <u> </u> Metre Signages & Posts <u>22</u> No. Traffic Signal <u> </u> No.	Guardrails <u> </u> Metre Barriers <u> </u> Metre Road Kerbs <u> </u> Metre Sign Posts <u> </u> No. Traffic Light Posts <u> </u> No.	15 nos. need to replace
28.025	30.030	Kilometer Posts <u>2</u> No. Delineator Post <u> </u> No.	Kilometer Posts <u> </u> No. Delineator Posts <u> </u> No.	1no. need to replace
31.085	32.700	Guardrails <u> </u> Metre Barriers <u> </u> Metre Signages & Posts <u>57</u> No. Traffic Signal <u> </u> No.	Guardrails <u> </u> Metre Barriers <u> </u> Metre Road Kerbs <u> </u> Metre Sign Posts <u> </u> No. Traffic Light Posts <u> </u> No.	3 nos. need to replace
31.045	32.015	Kilometer Posts <u>2</u> No. Delineator Post <u> </u> No.	Kilometer Posts <u> </u> No. Delineator Posts <u> </u> No.	1st cycle for normal road

R 05

**PENYENGGARAAN
JAMBATAN & PEMBENTUNG
(BRIDGES & CULVERTS)**

DISTRICT : RANAU
ROUTE NO : 22 - JALAN KOTA KINABALU - SANDAKAN
LOCATION : CH 112.720 (KM 149.320) - RHS

R05 CULVERT CLEARING



BEFORE



IN PROGRESS



AFTER

DISTRICT : RANAU
ROUTE NO : 22 - JALAN KOTA KINABALU - SANDAKAN
LOCATION : CH 112.939 (KM149.539)-LHS (INLET)

R05 CULVERT CLEARING



BEFORE



IN PROGRESS



AFTER

DISTRICT : RANAU
ROUTE NO : 22 - JALAN KOTA KINABALU - SANDAKAN
LOCATION : CH113.248 (KM149.848) -LHS (INLET)

R05 CULVERT CLEARING



BEFORE



IN PROGRESS



AFTER

DISTRICT : RANAU
ROUTE NO : 22 - JALAN KOTA KINABALU - SANDAKAN
LOCATION : CH 113.126 (KM 149.726)-LHS (INLET)

R05 CULVERT CLEARING



BEFORE



IN PROGRESS



AFTER

DISTRICT : RANAU
ROUTE NO : 22 - JALAN KOTA KINABALU - SANDAKAN
LOCATION : CH 116.666 (KM 153.266)-LHS (INLET)

R05 CULVERT CLEARING



BEFORE



IN PROGRESS



AFTER

DISTRICT : RANAU
ROUTE NO : 22 - JALAN KOTA KINABALU - SANDAKAN
LOCATION : CH 68.997 (KM 105.597)-LHS (INLET))-Protocol Road-2nd cycle

R05 CULVERT CLEARING



BEFORE



IN PROGRESS



AFTER

DISTRICT : TAMBUNAN
ROUTE NO : 500 - JALAN KOTA KINABALU - KENINGAU - TENOM
LOCATION : CH 97.590
KM 107.590

R05 - BRIDGES & CULVERTS
CULVERT CLEARING



BEFORE



IN PROGRESS



AFTER

DISTRICT : TAMBUNAN
ROUTE NO : 500 - JALAN KOTA KINABALU - KENINGAU - TENOM
LOCATION : CH 93.150
KM 103.150

R05 - BRIDGES & CULVERTS
CULVERT CLEARING



BEFORE



IN PROGRESS



AFTER

LINTASAN RESOURCES SDN. BHD.
**CULVERT CLEARING
GRAND SUMMARY**

MONTH: JANUARY 2016

DISTRICT	ROUTE NO.	ROAD NAME	Single Cell			Twin Cell			Multi Cell		
			Previous	Current	Cumm.	Previous	Current	Cumm.	Previous	Current	Cumm.
			(No.)	(No.)	(No.)	(No.)	(No.)	(No.)	(No.)	(No.)	(No.)
Kota Belud	01	Jalan Kota Kinabalu-Kudat	0	28	28	0	8	8	0	0	0
Kota Marudu	01	Jalan Kota Kinabalu-Kudat	0	0	0	0	0	0	0	0	0
Kudat	01	Jalan Kota Kinabalu-Kudat	0	0	0	0	0	0	0	0	0
Tuaran	01	Jalan Kota Kinabalu-Kudat	0	60	60	0	1	1	0	1	1
	22	Jalan Kota Kinabalu-Sandakan	0	0	0	0	0	0	0	0	0
	503	Jalan Berungis-Kota Belud	0	12	12	0	0	0	0	1	1
Kota Kinabalu	01	Jalan Kota Kinabalu-Kudat	0	26	26	0	7	7	0	6	6
	01	Jalan Kota Kinabalu-Sindumin	0	0	0	0	0	0	0	0	0
	501	Jalan Kota Kinabalu-Penampang-Lok Kawi	0	0	0	0	0	0	0	0	0
	606	Jalan Susur Sepangar Bay	0	0	0	0	0	0	0	0	0
	607	Jalan Masuk Ke Pelabuhan Baru	0	3	3	0	0	0	0	0	0
	608	Jalan Masuk Ke Lapangan Terbang Lama	0	0	0	0	0	0	0	0	0
Penampang	01	Jalan Kota Kinabalu-Sindumin	0	9	9	0	0	0	0	4	4
	500	Jalan Kota Kinabalu-Keningau-Tenom	0	7	7	0	0	0	0	0	0
	501	Jalan Kota Kinabalu-Penampang-Lok Kawi	0	0	0	0	0	0	0	0	0
Papar	01	Jalan Kota Kinabalu-Sindumin	0	0	0	0	0	0	0	0	0
Ranau	22	Jalan Kota Kinabalu-Sandakan	0	62	62	0	4	4	0	4	4
Tambunan	500	Jalan Kota Kinabalu-Keningau-Tenom	0	52	52	0	6	6	0	1	1
Keningau	500	Jalan Kota Kinabalu-Keningau-Tenom	0	0	0	0	0	0	0	0	0
Tenom	500	Jalan Kota Kinabalu-Keningau-Tenom	0	0	0	0	0	0	0	0	0
Beaufort	01	Jalan Kota Kinabalu-Sindumin	0	0	0	0	0	0	0	0	0
	502	Jalan Beaufort-Menumbok	0	18	18	0	5	5	0	0	0
Sipitang	01	Jalan Kota Kinabalu-Sindumin	0	0	0	0	0	0	0	0	0
Kuala Penyu	502	Jalan Beaufort-Menumbok	0	11	11	0	7	7	0	0	0
TOTAL			0	288	288	0	38	38	0	17	17

PROGRESS REPORT

Form: LRSB-OP-F058-R05S(C)

Rev: 0

LINTASAN RESOURCES SDN. BHD.

PRIVATISATION OF WEST COAST SABAH FEDERAL ROADS MAINTENANCE

SUMMARY - CULVERT CLEARINGMONTH : JANUARY 2016

ITEM	DISTRICT	ROUTE NO	ROAD NAME	Single Cell			Twin Cell			3 / 4 / 5 / 6-Cell		
				Previous	Current	Cumm.	Previous	Current	Cumm.	Previous	Current	Cumm.
				(No.)	(No.)	(No.)	(No.)	(No.)	(No.)	(No.)	(No.)	(No.)
1	Kota Belud	01	Jalan Kota Kinabalu - Kudat	-	28	28	-	8	8	-	-	-
2	Kota Marudu	01	Jalan Kota Kinabalu - Kudat	-	-	-	-	-	-	-	-	-
3	Kudat	01	Jalan Kota Kinabalu - Kudat	-	-	-	-	-	-	-	-	-
TOTAL :				-	28	28	-	8	8	-	-	-

LINTASAN RESOURCES SDN. BHD.
MAINTENANCE OF FEDERAL ROADS - WEST COAST, SABAH
R05 CULVERT CLEARING RECORD

DISTRICT: KOTA BELUD
ROUTE NO: 01
ROAD NAME: JALAN KOTA KINABALI - KUDAT
MONTH: JANUARY 2016

Item	Chainage	Culvert No.	Single Cell				Twin Cell				Multi Cell				Date of Clearing	REMARKS
			RCP (No.)	BC (No.)	CMP (No.)	Total (No.)	RCP (No.)	BC (No.)	CMP (No.)	Total (No.)	RCP (No.)	BC (No.)	CMP (No.)	Total (No.)		
BROUGHT FORWARD:			0	0	0	0	0	0	0	0	0	0	0			
1	110.570					0	1		1				0	02 Jan 16		
2	109.770					0	1		1				0	02 Jan 16		
3	100.063		1			1			0				0	04 Jan 16		
4	99.973		1			1			0				0	07 Jan 16		
5	99.963		1			1			0				0	07 Jan 16		
6	99.943			1		1			0				0	09 Jan 16		
7	99.913		1			1			0				0	09 Jan 16		
8	98.980		1			1			0				0	09 Jan 16		
9	97.801			1		1			0				0	11 Jan 16		
10	97.786		1			1			0				0	11 Jan 16		
11	97.377		1			1			0				0	12 Jan 16		
12	96.610					0	1		1				0	12 Jan 16		
13	95.800		1			1			0				0	13 Jan 16		
14	94.900		1			1	1		1				0	14 Jan 16		
15	94.401			1		1			0				0	14 Jan 16		
CARRIED FORWARD :			9	3	0	12	4	0	0	4	0	0	0			

LINTASAN RESOURCES SDN. BHD.
MAINTENANCE OF FEDERAL ROADS - WEST COAST, SABAH
R05 CULVERT CLEARING RECORD

DISTRICT: KOTA BELUD
ROUTE NO: 01
ROAD NAME: JALAN KOTA KINABALI - KUDAT
MONTH: JANUARY 2016

Item	Chainage	Culvert No.	Single Cell				Twin Cell				Multi Cell				Date of Clearing	REMARKS
			RCP (No.)	BC (No.)	CMP (No.)	Total (No.)	RCP (No.)	BC (No.)	CMP (No.)	Total (No.)	RCP (No.)	BC (No.)	CMP (No.)	Total (No.)		
BROUGHT FORWARD:			9	3	0	12	4	0	0	4	0	0	0	0		
16	93.109		1			1				0				0	19 Jan 16	
17	92.988					0	1			1				0	19 Jan 16	
18	90.521		1			1				0				0	19 Jan 16	
19	88.315		1			1				0				0	21 Jan 16	
20	86.670					0	1			1				0	21 Jan 16	
21	83.702		1			1				0				0	21 Jan 16	
22	82.170			1		1				0				0	21 Jan 16	
23	80.543					0		1		1				0	22 Jan 16	
24	80.280				1	1				0				0	22 Jan 16	
25	80.076		1			1				0				0	22 Jan 16	
26	79.796		1			1				0				0	22 Jan 16	
27	79.713		1			1				0				0	22 Jan 16	
28	79.488				1	1				0				0	25 Jan 16	
29	79.220				1	1				0				0	25 Jan 16	
30	79.146					0		1		1				0	26 Jan 16	
CARRIED FORWARD:			16	4	3	23	6	2	0	8	0	0	0	0		

LINTASAN RESOURCES SDN. BHD.
MAINTENANCE OF FEDERAL ROADS - WEST COAST, SABAH
R05 CULVERT CLEARING RECORD

DISTRICT: KOTA BELUD
ROUTE NO: 01
ROAD NAME: JALAN KOTA KINABALI - KUDAT
MONTH: JANUARY 2016

Item	Chainage	Culvert No.	Single Cell				Twin Cell				Multi Cell				Date of Clearing	REMARKS
			RCP (No.)	BC (No.)	CMP (No.)	Total (No.)	RCP (No.)	BC (No.)	CMP (No.)	Total (No.)	RCP (No.)	BC (No.)	CMP (No.)	Total (No.)		
BROUGHT FORWARD:			16	4	3	23	6	2	0	8	0	0	0	0		
31	78.643		1			1				0				0	28 Jan 16	
32	78.321		1			1				0				0	29 Jan 16	
33	78.065		1			1				0				0	29 Jan 16	
34	78.150				1	1				0				0	30 Jan 16	
35	77.498				1	1				0				0	30 Jan 16	
36																
37																
38																
39																
40																
41																
42																
43																
44																
45																
BALANCE END OF JAN :			19	4	5	28	6	2	0	8	0	0	0	0		

LINTASAN RESOURCES SDN. BHD.
 PRIVATISATION OF WEST COAST SABAH FEDERAL ROADS MAINTENANCE

SUMMARY - CULVERT CLEARING

Month: JANUARY 2016

ITEM	DISTRICT	ROUTE NO	ROAD NAME	Single Cell			Twin Cell			Multi Cell		
				Previous	Current	Cumm.	Previous	Current	Cumm.	Previous	Current	Cumm.
				(No.)	(No.)	(No.)	(No.)	(No.)	(No.)	(No.)	(No.)	(No.)
1	Kota Kinabalu	01	Jalan Kota Kinabalu - Kudat	-	26	26	-	7	7	-	6	6
2	Tuaran	01	Jalan Kota Kinabalu - Kudat	-	60	60	-	1	1	-	1	1
3	Tuaran	22	Jalan Kota Kinabalu - Sandakan	-	-	-	-	-	-	-	-	-
4	Tuaran	503	Jalan Berungis - Kota Belud	-	12	12	-	-	-	-	1	1
5	Kota Kinabalu	606	Jalan Susur Sepangar Bay	-	-	-	-	-	-	-	-	-
6	Kota Kinabalu	607	Jalan Masuk Ke Pelabuhan Baru, KK	-	3	3	-	-	-	-	-	-
TOTAL :				-	101	101	-	8	8	-	8	8

LINTASAN RESOURCES SDN. BHD.
MAINTENANCE OF FEDERAL ROADS - WEST COAST, SABAH
R05 CULVERT CLEARING RECORD

DISTRICT: KOTA KINABALU

ROUTE NO: 01

ROAD NAME: JALAN KOTA KINABALU - KUDAT

MONTH: JANUARY 2016

Item	Chainage	Culvert No.	Single Cell				Twin Cell				Multi Cell				Date of Clearing	REMARKS
			RCP (No.)	BC (No.)	CMP (No.)	Total (No.)	RCP (No.)	BC (No.)	CMP (No.)	Total (No.)	RCP (No.)	BC (No.)	CMP (No.)	Total (No.)		
BROUGHT FORWARD:			0	0	0	0	0	0	0	0	0	0	0	0		
1	0.436		1			1									04 Jan 16	
2	0.640		1			1									04 Jan 16	
3	0.887		1			1									04 Jan 16	
4	0.945									1			1		04 Jan 16	
5	1.183			1		1									04 Jan 16	
6	1.604		1			1									04 Jan 16	
7	1.673										1		1		04 Jan 16	
8	1.739		1			1									04 Jan 16	
9	1.779		1			1									04 Jan 16	
10	2.131										1		1		08 Jan 16	
11	2.400										1		1		08 Jan 16	
12	2.749		1			1									08 Jan 16	
13	3.190			1		1									08 Jan 16	
14	3.575		1			1									08 Jan 16	
15	3.779		1			1									08 Jan 16	
CARRIED FORWARD :			9	2	0	11	0	0	0	0	1	3	0	4		

LINTASAN RESOURCES SDN. BHD.
MAINTENANCE OF FEDERAL ROADS - WEST COAST, SABAH
R05 CULVERT CLEARING RECORD

DISTRICT: KOTA KINABALU
ROUTE NO: 01
ROAD NAME: JALAN KOTA KINABALU - KUDAT
MONTH: JANUARY 2016

Item	Chainage	Culvert No.	Single Cell				Twin Cell				Multi Cell				Date of Clearing	REMARKS
			RCP (No.)	BC (No.)	CMP (No.)	Total (No.)	RCP (No.)	BC (No.)	CMP (No.)	Total (No.)	RCP (No.)	BC (No.)	CMP (No.)	Total (No.)		
BROUGHT FORWARD:			9	2	0	11	0	0	0	0	1	3	0	4		
16	3.927		1			1									08 Jan 16	
17	4.200	A1004200					1			1					08 Jan 16	
18	4.522		1			1									08 Jan 16	
19	4.693		1			1									08 Jan 16	
20	5.036	A1005030									1			1	08 Jan 16	
21	5.043	A1005040					1			1					14 Jan 16	
22	5.104										1			1	14 Jan 16	
23	5.433	1005430		1		1									14 Jan 16	
24	5.670		1			1									14 Jan 16	
25	5.900						1			1					14 Jan 16	
26	5.970							1		1					14 Jan 16	
27	6.356		1			1									14 Jan 16	
28	7.360						1			1					14 Jan 16	
29	7.612		1			1									14 Jan 16	
30	7.962		1			1									14 Jan 16	
CARRIED FORWARD :			16	3	0	19	4	1	0	5	2	4	0	6		

LINTASAN RESOURCES SDN. BHD.
 MAINTENANCE OF FEDERAL ROADS - WEST COAST, SABAH
R05 CULVERT CLEARING RECORD

DISTRICT: KOTA KINABALU
ROUTE NO: 01
ROAD NAME: JALAN KOTA KINABALU - KUDAT
MONTH: JANUARY 2016

Item	Chainage	Culvert No.	Single Cell				Twin Cell				Multi Cell				Date of Clearing	REMARKS
			RCP (No.)	BC (No.)	CMP (No.)	Total (No.)	RCP (No.)	BC (No.)	CMP (No.)	Total (No.)	RCP (No.)	BC (No.)	CMP (No.)	Total (No.)		
BROUGHT FORWARD:			16	3	0	19	4	1	0	5	2	4	0	6		
31	8.044		1			1								14 Jan 16		
32	8.188						1		1					21 Jan 16		
33	8.431		1			1								21 Jan 16		
34	8.949		1			1								21 Jan 16		
35	9.165		1			1								29 Jan 16		
36	9.266		1			1								29 Jan 16		
37	9.571		1			1								29 Jan 16		
38	9.717		1			1								29 Jan 16		
39	10.370							1	1					29 Jan 16		
TOTAL :			23	3	0	26	5	2	0	7	2	4	0	6		

LINTASAN RESOURCES SDN. BHD.
MAINTENANCE OF FEDERAL ROADS - WEST COAST, SABAH
R05 CULVERT CLEARING RECORD

DISTRICT: KOTA KINABALU
ROUTE NO: 607
ROAD NAME: JALAN MASUK KE PELABUHAN BARU, KK
MONTH: JANUARY 2016

Item	Chainage	Culvert No.	Single Cell				Twin Cell				Multi Cell				Date of Clearing	REMARKS
			RCP (No.)	BC (No.)	CMP (No.)	Total (No.)	RCP (No.)	BC (No.)	CMP (No.)	Total (No.)	RCP (No.)	BC (No.)	CMP (No.)	Total (No.)		
BROUGHT FORWARD:			0	0	0	0	0	0	0	0	0	0	0	0		
1	0.023			1		1									05 Jan 16	
2	0.192			1		1									05 Jan 16	
3	0.221			1		1									05 Jan 16	
TOTAL :			0	3	0	3	0	0	0	0	0	0	0	0		

LINTASAN RESOURCES SDN. BHD.
MAINTENANCE OF FEDERAL ROADS - WEST COAST, SABAH
R05 CULVERT CLEARING RECORD

DISTRICT: TUARAN
ROUTE NO: 01
ROAD NAME: JALAN KOTA KINABALU - KUDAT
MONTH: JANUARY 2016

Item	Chainage	Culvert No.	Single Cell				Twin Cell				Multi Cell				Date of Clearing	REMARKS
			RCP (No.)	BC (No.)	CMP (No.)	Total (No.)	RCP (No.)	BC (No.)	CMP (No.)	Total (No.)	RCP (No.)	BC (No.)	CMP (No.)	Total (No.)		
BROUGHT FORWARD:			0	0	0	0	0	0	0	0	0	0	0	0		
1	29.230		1			1									05 Jan 16	
2	29.405		1			1									05 Jan 16	
3	29.410	A1029410		1		1									05 Jan 16	
4	29.576		1			1									05 Jan 16	
5	29.748		1			1									05 Jan 16	
6	30.167	A1030140	1			1									05 Jan 16	
7	30.288	A1030290		1		1									15 Jan 16	
8	30.395		1			1									15 Jan 16	
9	30.423		1			1									15 Jan 16	
10	30.536		1			1									15 Jan 16	
11	30.773		1			1									15 Jan 16	
12	30.927		1			1									15 Jan 16	
13	31.144		1			1									22 Jan 16	
14	31.365		1			1									22 Jan 16	
15	31.568		1			1									22 Jan 16	
CARRIED FORWARD :			13	2	0	15	0	0	0	0	0	0	0	0		

LINTASAN RESOURCES SDN. BHD.
MAINTENANCE OF FEDERAL ROADS - WEST COAST, SABAH
R05 CULVERT CLEARING RECORD

DISTRICT: TUARAN
ROUTE NO: 01
ROAD NAME: JALAN KOTA KINABALU - KUDAT
MONTH: JANUARY 2016

Item	Chainage	Culvert No.	Single Cell				Twin Cell				Multi Cell				Date of Clearing	REMARKS
			RCP (No.)	BC (No.)	CMP (No.)	Total (No.)	RCP (No.)	BC (No.)	CMP (No.)	Total (No.)	RCP (No.)	BC (No.)	CMP (No.)	Total (No.)		
BROUGHT FORWARD:			13	2	0	15	0	0	0	0	0	0	0	0		
16	31.829		1			1									22 Jan 16	
17	31.978		1			1									22 Jan 16	
18	32.305		1			1									22 Jan 16	
19	32.700		1			1									22 Jan 16	
20	33.150		1			1									22 Jan 16	
21	33.231		1			1									26 Jan 16	
22	33.352		1			1									26 Jan 16	
23	33.847		1			1									26 Jan 16	
24	33.982		1			1									26 Jan 16	
25	34.152		1			1									26 Jan 16	
26	34.403		1			1									26 Jan 16	
27	34.918		1			1									26 Jan 16	
28	35.151		1			1									26 Jan 16	
29	35.240		1			1									26 Jan 16	
30	35.620				1	1									26 Jan 16	
CARRIED FORWARD :			27	2	1	30	0	0	0	0	0	0	0	0		

LINTASAN RESOURCES SDN. BHD.
MAINTENANCE OF FEDERAL ROADS - WEST COAST, SABAH
R05 CULVERT CLEARING RECORD

DISTRICT: TUARAN

ROUTE NO: 01

ROAD NAME: JALAN KOTA KINABALU - KUDAT

MONTH: JANUARY 2016

Item	Chainage	Culvert No.	Single Cell				Twin Cell				Multi Cell				Date of Clearing	REMARKS
			RCP (No.)	BC (No.)	CMP (No.)	Total (No.)	RCP (No.)	BC (No.)	CMP (No.)	Total (No.)	RCP (No.)	BC (No.)	CMP (No.)	Total (No.)		
BROUGHT FORWARD:			27	2	1	30	0	0	0	0	0	0	0	0		
31	35.880		1			1									26 Jan 16	
32	36.425		1			1									30 Jan 16	
33	36.482		1			1									30 Jan 16	
34	36.541		1			1									30 Jan 16	
35	50.967		1			1									02 Jan 16	
36	51.802		1			1									02 Jan 16	
37	52.080			1		1									02 Jan 16	
38	52.142		1			1									02 Jan 16	
39	52.598		1			1									02 Jan 16	
40	53.185		1			1									05 Jan 16	
41	53.217			1		1									05 Jan 16	
42	53.307		1			1									05 Jan 16	
43	53.365		1			1									05 Jan 16	
44	53.739							1		1					05 Jan 16	
45	53.760										1		1		05 Jan 16	
CARRIED FORWARD :			38	4	1	43	0	1	0	1	0	1	0	1		

LINTASAN RESOURCES SDN. BHD.
MAINTENANCE OF FEDERAL ROADS - WEST COAST, SABAH
R05 CULVERT CLEARING RECORD

DISTRICT: TUARAN
ROUTE NO: 01
ROAD NAME: JALAN KOTA KINABALU - KUDAT
MONTH: JANUARY 2016

Item	Chainage	Culvert No.	Single Cell				Twin Cell				Multi Cell				Date of Clearing	REMARKS
			RCP (No.)	BC (No.)	CMP (No.)	Total (No.)	RCP (No.)	BC (No.)	CMP (No.)	Total (No.)	RCP (No.)	BC (No.)	CMP (No.)	Total (No.)		
BROUGHT FORWARD:			38	4	1	43	0	1	0	1	0	1	0	1		
46	53.912		1			1									05 Jan 16	
47	54.084		1			1									05 Jan 16	
48	54.322		1			1									08 Jan 16	
49	54.565		1			1									08 Jan 16	
50	54.812		1			1									08 Jan 16	
51	54.952		1			1									08 Jan 16	
52	55.024		1			1									08 Jan 16	
53	55.322		1			1									08 Jan 16	
54	55.728		1			1									12 Jan 16	
55	55.929			1		1									12 Jan 16	
56	56.815		1			1									12 Jan 16	
57	57.072		1			1									12 Jan 16	
58	57.198		1			1									15 Jan 16	
59	57.590		1			1									15 Jan 16	
60	57.752		1			1									15 Jan 16	
CARRIED FORWARD :			52	5	1	58	0	1	0	1	0	1	0	1		

LINTASAN RESOURCES SDN. BHD.
MAINTENANCE OF FEDERAL ROADS - WEST COAST, SABAH
R05 CULVERT CLEARING RECORD

DISTRICT: TUARAN
ROUTE NO: 01
ROAD NAME: JALAN KOTA KINABALU - KUDAT
MONTH: JANUARY 2016

Item	Chainage	Culvert No.	Single Cell				Twin Cell				Multi Cell				Date of Clearing	REMARKS
			RCP (No.)	BC (No.)	CMP (No.)	Total (No.)	RCP (No.)	BC (No.)	CMP (No.)	Total (No.)	RCP (No.)	BC (No.)	CMP (No.)	Total (No.)		
BROUGHT FORWARD:			52	5	1	58	0	1	0	1	0	1	0	1		
61	57.932		1			1								15 Jan 16		
62	58.585		1			1								15 Jan 16		
TOTAL :			54	5	1	60	0	1	0	1	0	1	0	1		

LINTASAN RESOURCES SDN. BHD.
MAINTENANCE OF FEDERAL ROADS - WEST COAST, SABAH
R05 CULVERT CLEARING RECORD

DISTRICT: TUARAN
ROUTE NO: 503
ROAD NAME: JALAN BERUNGIS - KOTA BELUD
MONTH: JANUARY 2016

Item	Chainage	Culvert No.	Single Cell				Twin Cell				Multi Cell				Date of Clearing	REMARKS
			RCP (No.)	BC (No.)	CMP (No.)	Total (No.)	RCP (No.)	BC (No.)	CMP (No.)	Total (No.)	RCP (No.)	BC (No.)	CMP (No.)	Total (No.)		
BROUGHT FORWARD:			0	0	0	0	0	0	0	0	0	0	0			
1	0.325		1			1								18 Jan 16		
2	1.280		1			1								18 Jan 16		
3	1.623		1			1								18 Jan 16		
4	1.715		1			1								22 Jan 16		
5	1.842		1			1								22 Jan 16		
6	2.024		1			1								22 Jan 16		
7	2.432		1			1								22 Jan 16		
8	2.438										1		1	22 Jan 16		
9	2.590		1			1								22 Jan 16		
10	2.774		1			1								22 Jan 16		
11	2.864		1			1								22 Jan 16		
12	3.019		1			1								22 Jan 16		
13	3.000		1			1								22 Jan 16		
TOTAL:			12	0	0	12	0	0	0	0	0	1	0	1		

LINTASAN RESOURCES SDN. BHD.
PRIVATISATION OF WEST COAST SABAH FEDERAL ROADS MAINTENANCE

SUMMARY - CULVERT CLEARING

MONTH: JANUARY 2016

ITEM	DISTRICT	ROUTE NO	ROAD NAME	Single Cell			Twin Cell			Multi Cell		
				Previous	Current	Cumm.	Previous	Current	Cumm.	Previous	Current	Cumm.
				(No.)	(No.)	(No.)	(No.)	(No.)	(No.)	(No.)	(No.)	(No.)
1	Ranau	22	Jalan Kota Kinabalu - Sandakan	0	62	62	0	4	4	0	4	4
TOTAL :				0	62	62	0	4	4	0	4	4

LINTASAN RESOURCES SDN. BHD.
MAINTENANCE OF FEDERAL ROADS - WEST COAST, SABAH
R05 CULVERT CLEARING RECORD

DISTRICT: Ranau

ROUTE NO: 22

ROAD NAME: Jalan Kota Kinabalu - Sandakan

MONTH: January 2016

Item	Chainage	Culvert No.	Single Cell				Twin Cell				Multi Cell				Date of Clearing	REMARKS
			RCP (No.)	BC (No.)	CMP (No.)	Total (No.)	RCP (No.)	BC (No.)	CMP (No.)	Total (No.)	RCP (No.)	BC (No.)	CMP (No.)	Total (No.)		
1	109.239	-	1			1				0				0	02 Jan 16	
2	109.300	-	1			1				0				0	02 Jan 16	
3	109.451	-	1			1				0				0	02 Jan 16	
4	109.630	-	1			1				0				0	03 Jan 16	
5	109.760	-	1			1				0				0	03 Jan 16	
6	109.887	-	1			1				0				0	03 Jan 16	
7	109.981	-	1			1				0				0	04 Jan 16	
8	110.183	-		1		1				0				0	04 Jan 16	
9	110.321	-	1			1				0				0	04 Jan 16	
10	110.446	-	1			1				0				0	04 Jan 16	
11	110.822	-	1			1				0				0	05 Jan 16	
12	111.441	-		1		1				0				0	05 Jan 16	
13	111.912	-				0				0			1	1	05 Jan 16	
14	112.061	-	1			1				0				0	05 Jan 16	
15	112.488	-	1			1				0				0	05 Jan 16	
CARRIED FORWARD :			12	2	0	14	0	0	0	0	0	0	1	1		

LINTASAN RESOURCES SDN. BHD.
MAINTENANCE OF FEDERAL ROADS - WEST COAST, SABAH
R05 CULVERT CLEARING RECORD

DISTRICT: Ranau
ROUTE NO: 22
ROAD NAME: Jalan Kota Kinabalu - Sandakan
MONTH: January 2016

Item	Chainage	Culvert No.	Single Cell				Twin Cell				Multi Cell				Date of Clearing	REMARKS
			RCP (No.)	BC (No.)	CMP (No.)	Total (No.)	RCP (No.)	BC (No.)	CMP (No.)	Total (No.)	RCP (No.)	BC (No.)	CMP (No.)	Total (No.)		
BROUGHT FORWARD:			12	2	0	14	0	0	0	0	0	0	1	1		
16	112.495	-	1			1				0				0	06 Jan 16	
17	112.720	-				0				0	1			1	06 Jan 16	
18	112.939	-	1			1				0				0	06 Jan 16	
19	113.126	-	1			1				0				0	07 Jan 16	
20	113.248	-			1	1				0				0	07 Jan 16	
21	113.468	-	1			1				0				0	07 Jan 16	
22	113.779	-				0				0		1		1	08 Jan 16	
23	114.124	-	1			1				0				0	08 Jan 16	
24	114.593	-	1			1				0				0	08 Jan 16	
25	114.708	-	1			1				0				0	08 Jan 16	
26	115.211	-	1			1				0				0	09 Jan 16	
27	115.378	-	1			1				0				0	09 Jan 16	
28	115.472	-	1			1				0				0	09 Jan 16	
29	115.639	-	1			1				0				0	09 Jan 16	
30	115.783	-	1			1				0				0	10 Jan 16	
CARRIED FORWARD :			24	2	1	27	0	0	0	0	1	1	1	3		

LINTASAN RESOURCES SDN. BHD.
MAINTENANCE OF FEDERAL ROADS - WEST COAST, SABAH
R05 CULVERT CLEARING RECORD

DISTRICT: Ranau
ROUTE NO: 22
ROAD NAME: Jalan Kota Kinabalu - Sandakan
MONTH: January 2016

Item	Chainage	Culvert No.	Single Cell				Twin Cell				Multi Cell				Date of Clearing	REMARKS
			RCP (No.)	BC (No.)	CMP (No.)	Total (No.)	RCP (No.)	BC (No.)	CMP (No.)	Total (No.)	RCP (No.)	BC (No.)	CMP (No.)	Total (No.)		
BROUGHT FORWARD:			24	2	1	27	0	0	0	0	1	1	1	3		
31	115.925	-	1			1				0				0	10 Jan 16	
32	116.168	-			1	1				0				0	10 Jan 16	
33	116.400	-	1			1				0				0	10 Jan 16	
34	116.526	-	1			1				0				0	11 Jan 16	
35	116.666	-				0				0		1		1	11 Jan 16	
36	116.868	-	1			1				0				0	11 Jan 16	
37	117.064	-	1			1				0				0	11 Jan 16	
38	117.245	-	1			1				0				0	12 Jan 16	
39	117.358	-	1			1				0				0	12 Jan 16	
40	117.691	-	1			1				0				0	12 Jan 16	
41	117.871	-	1			1				0				0	13 Jan 16	
42	117.940	-	1			1				0				0	13 Jan 16	
43	118.098	-	1			1				0				0	13 Jan 16	
44	118.333	-	1			1				0				0	14 Jan 16	
45	118.542	-		1		1				0				0	14 Jan 16	
CARRIED FORWARD :			36	3	2	41	0	0	0	0	1	2	1	4		

LINTASAN RESOURCES SDN. BHD.
MAINTENANCE OF FEDERAL ROADS - WEST COAST, SABAH
R05 CULVERT CLEARING RECORD

DISTRICT: Ranau

ROUTE NO: 22

ROAD NAME: Jalan Kota Kinabalu - Sandakan

MONTH: January 2016

Item	Chainage	Culvert No.	Single Cell				Twin Cell				Multi Cell				Date of Clearing	REMARKS
			RCP (No.)	BC (No.)	CMP (No.)	Total (No.)	RCP (No.)	BC (No.)	CMP (No.)	Total (No.)	RCP (No.)	BC (No.)	CMP (No.)	Total (No.)		
BROUGHT FORWARD:			36	3	2	41	0	0	0	0	1	2	1	4		
46	118.849	-	1			1			0				0	14 Jan 16		
47	119.072	-	1			1			0				0	15 Jan 16		
48	119.297	-				0	1		1				0	15 Jan 16		
49	119.678	-	1			1			0				0	15 Jan 16		
50	119.719	-				0			1	1			0	16 Jan 16		
51	119.935	-	1			1			0				0	16 Jan 16		
52	120.292	-	1			1			0				0	16 Jan 16		
53	120.495	-			1	1			0				0	16 Jan 16		
54	120.785	-			1	1			0				0	17 Jan 16		
55	121.043	-	1			1			0				0	17 Jan 16		
56	121.154	-		1		1			0				0	17 Jan 16		
57	121.385	-			1	1			0				0	18 Jan 16		
58	122.069	-	1			1			0				0	18 Jan 16		
59	122.296	-	1			1			0				0	18 Jan 16		
60	68.997	A4.069.600	1			1			0				0	21 Jan 16	Protocol Road -2nd Cycle	
CARRIED FORWARD :			45	4	5	54	1	0	1	2	1	2	1	4		

LINTASAN RESOURCES SDN. BHD.
MAINTENANCE OF FEDERAL ROADS - WEST COAST, SABAH
R05 CULVERT CLEARING RECORD

DISTRICT: Ranau
ROUTE NO: 22
ROAD NAME: Jalan Kota Kinabalu - Sandakan
MONTH: January 2016

Item	Chainage	Culvert No.	Single Cell				Twin Cell				Multi Cell				Date of Clearing	REMARKS
			RCP (No.)	BC (No.)	CMP (No.)	Total (No.)	RCP (No.)	BC (No.)	CMP (No.)	Total (No.)	RCP (No.)	BC (No.)	CMP (No.)	Total (No.)		
BROUGHT FORWARD:			45	4	5	54	1	0	1	2	1	2	1	4		
61	69.255	A4.068.860	1			1			0				0	21 Jan 16	Protocol Road -2nd Cycle	
62	69.548	A4.070.150	1			1			0				0	21 Jan 16	Protocol Road -2nd Cycle	
63	69.807	A4.070.410				0	1		1				0	22 Jan 16	Protocol Road -2nd Cycle	
64	70.120	-	1			1			0				0	22 Jan 16	Protocol Road -2nd Cycle	
65	70.445	-	1			1			0				0	23 Jan 16	Protocol Road -2nd Cycle	
66	70.710	A4.071.310	1			1			0				0	23 Jan 16	Protocol Road -2nd Cycle	
67	71.096	A4.071.690	1			1			0				0	24 Jan 16	Protocol Road -2nd Cycle	
68	71.140	-	1			1			0				0	24 Jan 16	Protocol Road -2nd Cycle	
69	72.370	A4.108.970				0	1		1				0	25 Jan 16	Protocol Road -2nd Cycle	
70	72.510	A4.011.520			1	1			0				0	25 Jan 16	Protocol Road -2nd Cycle	
71																
72																
73																
74																
75																
CARRIED FORWARD :			52	4	6	62	3	0	1	4	1	2	1	4		

LINTASAN RESOURCES SDN. BHD.
PRIVATISATION OF WEST COAST SABAH FEDERAL ROADS MAINTENANCE

SUMMARY - CULVERT CLEARING

Month: JANUARY 2016

ITEM	DISTRICT	ROUTE NO	ROAD NAME	Single Cell			Twin Cell			Multi Cell		
				Previous	Current	Cumm.	Previous	Current	Cumm.	Previous	Current	Cumm.
				(No.)	(No.)	(No.)	(No.)	(No.)	(No.)	(No.)	(No.)	(No.)
1	Kota Kinabalu	01	Jalan Kota Kinabalu - Sindumin	-	-	-	-	-	-	-	-	-
2	Penampang	01	Jalan Kota Kinabalu - Sindumin	-	9	9	-	-	-	-	4	4
3	Papar	01	Jalan Kota Kinabalu - Sindumin	-	-	-	-	-	-	-	-	-
4	Penampang	500	Jalan Kota Kinabalu - Keningau - Tenom	-	7	7	-	-	-	-	-	-
5	Kota Kinabalu	501	Jalan Kota Kinabalu - Penampang - Lok Kawi	-	-	-	-	-	-	-	-	-
6	Penampang	501	Jalan Kota Kinabalu - Penampang - Lok Kawi	-	-	-	-	-	-	-	-	-
7	Kota Kinabalu	608	Jalan Masuk Ke Lapangan Terbang Lama, KK	-	-	-	-	-	-	-	-	-
TOTAL :				-	16	16	-	-	-	-	4	4

LINTASAN RESOURCES SDN. BHD.
MAINTENANCE OF FEDERAL ROADS - WEST COAST, SABAH

R05 CULVERT CLEARING RECORD

DISTRICT: PENAMPANG
ROUTE NO: 01
ROAD NAME: JALAN KK-SINDUMIN
MONTH: JANUARY 2016

Item	Chainage	Culvert No.	Single Cell				Twin Cell				Multi Cell				Date of Clearing	REMARKS
			RCP (No.)	BC (No.)	CMP (No.)	Total (No.)	RCP (No.)	BC (No.)	CMP (No.)	Total (No.)	RCP (No.)	BC (No.)	CMP (No.)	Total (No.)		
BROUGHT FORWARD:			0	0	0	0	0	0	0	0	0	0	0			
1	13.215	C36				0			0		1		1	23 Jan 16	(4cells) 1st cycle for Normal Road	
2	13.345	C37	1			1			0				0	22 Jan 16	1st cycle for Normal Road	
3	13.917	C38				0			0		1		1	21 Jan 16	(6cells) 1st cycle for Normal Road	
4	14.347	C39	1			1			0				0	20 Jan 16	1st cycle for Normal Road	
5	14.425	C40				0			0		1		1	06 Jan 16	(3cells) 1st cycle for Normal Road	
6	15.008	C41				0			0		1		1	05 Jan 16	(7cells) 1st cycle for Normal Road	
7	15.102	C42		1		1			0				0	04 Jan 16	1st cycle for Normal Road	
8	15.660	C43	1			1			0				0	25 Jan 16	1st cycle for Normal Road	
9	16.012	C44	1			1			0				0	25 Jan 16	1st cycle for Normal Road	
10	16.031	C45	1			1			0				0	25 Jan 16	1st cycle for Normal Road	
11	17.365	C52	1			1			0				0	26 Jan 16	1st cycle for Normal Road	
12	17.643	C53	1			1			0				0	26 Jan 16	1st cycle for Normal Road	
13	17.775	C54		1		1			0				0	26 Jan 16	1st cycle for Normal Road	
TOTAL :			7	2	0	9	0	0	0	0	0	4	0			

LINTASAN RESOURCES SDN. BHD.
MAINTENANCE OF FEDERAL ROADS - WEST COAST, SABAH

R05 CULVERT CLEARING RECORD

DISTRICT: PENAMPANG

ROUTE NO: 500

ROAD NAME: JALAN KK-KENINGAU-TENOM

MONTH: JANUARY 2016

Item	Chainage	Culvert No.	Single Cell				Twin Cell				Multi Cell				Date of Clearing	REMARKS
			RCP (No.)	BC (No.)	CMP (No.)	Total (No.)	RCP (No.)	BC (No.)	CMP (No.)	Total (No.)	RCP (No.)	BC (No.)	CMP (No.)	Total (No.)		
BROUGHT FORWARD:			0	0	0	0	0	0	0	0	0	0	0	0		
1	3.935	C7	1			1				0				0	22 Jan 16	2nd cycle for Protocol Road
2	2.731	C6	1			1				0				0	19 Jan 16	2nd cycle for Protocol Road
3	2.095	C5	1			1				0				0	16 Jan 16	2nd cycle for Protocol Road
4	1.470	C4	1			1				0				0	16 Jan 16	2nd cycle for Protocol Road
5	1.330	C3		1		1				0				0	13 Jan 16	2nd cycle for Protocol Road
6	1.230	C2		1		1				0				0	13 Jan 16	2nd cycle for Protocol Road
7	1.030	C1	1			1				0				0	13 Jan 16	2nd cycle for Protocol Road
TOTAL :			5	2	0	7	0	0	0	0	0	0	0	0		

LINTASAN RESOURCES SDN. BHD.
PRIVATISATION OF WEST COAST SABAH FEDERAL ROADS MAINTENANCE

SUMMARY - CULVERT CLEARING

Month : JANUARY 2016

ITEM	DISTRICT	ROUTE NO	ROAD NAME	Single Cell			Twin Cell			Multi Cell		
				Previous	Current	Cumm.	Previous	Current	Cumm.	Previous	Current	Cumm.
				(No.)	(No.)	(No.)	(No.)	(No.)	(No.)	(No.)	(No.)	(No.)
1	Tambunan	500	Jalan Kota Kinabalu - Keningau - Tenom	-	52	52	-	6	6	-	1	1
2	Keningau	500	Jalan Kota Kinabalu - Keningau - Tenom	-	-	-	-	-	-	-	-	-
3	Tenom	500	Jalan Kota Kinabalu - Keningau - Tenom	-	-	-	-	-	-	-	-	-
TOTAL :				-	52	52	-	6	6	-	1	1

LINTASAN RESOURCES SDN. BHD.
MAINTENANCE OF FEDERAL ROADS - WEST COAST, SABAH
R05 CULVERT CLEARING RECORD

DISTRICT: TAMBUNAN
ROUTE NO: 500
ROAD NAME: JLN KOTA KINABALU - KENINGAU - TENOM
MONTH: January 2016

Item	Chainage	Culvert No.	Single Cell				Twin Cell				Multi Cell				Date of Clearing	REMARKS
			RCP (No.)	BC (No.)	CMP (No.)	Total (No.)	RCP (No.)	BC (No.)	CMP (No.)	Total (No.)	RCP (No.)	BC (No.)	CMP (No.)	Total (No.)		
BROUGHT FORWARD :			0	0	0	0	0	0	0	0	0	0	0			
1	99.390	TBN 183	1			1				0				0	02 Jan 16	1st cycle normal road
2	99.250	TBN 182				0	1			1				0	02 Jan 16	1st cycle normal road
3	99.090	TBN 181	1			1				0				0	04 Jan 16	1st cycle normal road
4	98.800	TBN 180	1			1				0				0	04 Jan 16	1st cycle normal road
5	98.510	TBN 179	1			1				0				0	04 Jan 16	1st cycle normal road
6	97.800	TBN 178	1			1				0				0	04 Jan 16	1st cycle normal road
7	97.590	TBN 177				0	1			1				0	04 Jan 16	1st cycle normal road
8	97.270	TBN 176	1			1				0				0	04 Jan 16	1st cycle normal road
9	96.750	TBN 175				0	1			1				0	05 Jan 16	1st cycle normal road
10	96.460	TBN 174	1			1				0				0	05 Jan 16	1st cycle normal road
11	95.790	TBN 173	1			1				0				0	06 Jan 16	1st cycle normal road
12	95.000	TBN 172	1			1				0				0	06 Jan 16	1st cycle normal road
13	94.350	TBN 171		1		1				0				0	07 Jan 16	1st cycle normal road
14	93.850	TBN 170	1			1				0				0	07 Jan 16	1st cycle normal road
15	93.700	TBN 169	1			1				0				0	07 Jan 16	1st cycle normal road
CARRIED FORWARD :			11	1	0	12	3	0	0	3	0	0	0	0		

LINTASAN RESOURCES SDN. BHD.
MAINTENANCE OF FEDERAL ROADS - WEST COAST, SABAH
R05 CULVERT CLEARING RECORD

DISTRICT: TAMBUNAN
ROUTE NO: 500
ROAD NAME: JLN KOTA KINABALU - KENINGAU - TENOM
MONTH: January 2016

Item	Chainage	Culvert No.	Single Cell				Twin Cell				Multi Cell				Date of Clearing	REMARKS
			RCP (No.)	BC (No.)	CMP (No.)	Total (No.)	RCP (No.)	BC (No.)	CMP (No.)	Total (No.)	RCP (No.)	BC (No.)	CMP (No.)	Total (No.)		
BROUGHT FORWARD :			11	1	0	12	3	0	0	3	0	0	0	0		
16	93.390	TBN 168	1			1				0				0	07 Jan 16	1st cycle normal road
17	93.380	TBN 167	1			1				0				0	08 Jan 16	1st cycle normal road
18	93.150	TBN 166			1	1				0				0	08 Jan 16	1st cycle normal road
19	92.850	TBN 165	1			1				0				0	09 Jan 16	1st cycle normal road
20	91.940	TBN 164	1			1				0				0	11 Jan 16	1st cycle normal road
21	90.850	TBN 163	1			1				0				0	12 Jan 16	1st cycle normal road
22	90.560	TBN 162				0			1	1				0	12 Jan 16	1st cycle normal road
23	89.900	TBN 161	1			1				0				0	13 Jan 16	1st cycle normal road
24	88.150	TBN 160	1			1				0				0	14 Jan 16	1st cycle normal road
25	87.850	TBN 159	1			1				0				0	15 Jan 16	1st cycle normal road
26	86.475	TBN 158	1			1				0				0	16 Jan 16	1st cycle normal road
27	85.500	TBN 157				0	1			1			1	1	18 Jan 16	Under Defects & Liability until Mar '17
28	85.070	TBN 155	1			1				0				0	19 Jan 16	1st cycle normal road
29	84.810	TBN 154			1	1				0				0	19 Jan 16	1st cycle normal road
30	84.370	TBN 153			1	1				0				0	20 Jan 16	1st cycle normal road
CARRIED FORWARD :			21	1	3	25	4	0	1	5	1	0	0	1		

LINTASAN RESOURCES SDN. BHD.
MAINTENANCE OF FEDERAL ROADS - WEST COAST, SABAH
R05 CULVERT CLEARING RECORD

DISTRICT: TAMBUNAN
ROUTE NO: 500
ROAD NAME: JLN KOTA KINABALU - KENINGAU - TENOM
MONTH: January 2016

Item	Chainage	Culvert No.	Single Cell				Twin Cell				Multi Cell				Date of Clearing	REMARKS
			RCP (No.)	BC (No.)	CMP (No.)	Total (No.)	RCP (No.)	BC (No.)	CMP (No.)	Total (No.)	RCP (No.)	BC (No.)	CMP (No.)	Total (No.)		
BROUGHT FORWARD :			21	1	3	25	4	0	1	5	1	0	0	1		
31	83.590	TBN 152			1	1				0				0	20 Jan 16	1st cycle normal road
32	83.200	TBN 151			1	1				0				0	20 Jan 16	1st cycle normal road
33	82.820	TBN 150	1			1				0				0	21 Jan 16	1st cycle normal road
34	82.585	TBN 149	1			1				0				0	21 Jan 16	1st cycle normal road
35	81.400	TBN 148			1	1				0				0	22 Jan 16	1st cycle normal road
36	81.000	TBN 147	1			1				0				0	22 Jan 16	1st cycle normal road
37	80.000	TBN 146		1		1				0				0	23 Jan 16	1st cycle normal road
38	79.740	TBN 145			1	1				0				0	23 Jan 16	1st cycle normal road
39	79.130	TBN 144	1			1				0				0	25 Jan 16	1st cycle normal road
40	78.800	TBN 143		1		1				0				0	25 Jan 16	1st cycle normal road
41	78.680	TBN 142		1		1				0				0	26 Jan 16	1st cycle normal road
42	78.350	TBN 141		1		1				0				0	26 Jan 16	1st cycle normal road
43	77.350	TBN 140	1			1				0				0	27 Jan 16	1st cycle normal road
44	76.700	TBN 139				0	1			1				0	27 Jan 16	1st cycle normal road
45	76.500	TBN 138			1	1				0				0	28 Jan 16	1st cycle normal road
CARRIED FORWARD :			26	5	8	39	5	0	1	6	1	0	0	1		

LINTASAN RESOURCES SDN. BHD.
MAINTENANCE OF FEDERAL ROADS - WEST COAST, SABAH
R05 CULVERT CLEARING RECORD

DISTRICT: TAMBUNAN
ROUTE NO: 500
ROAD NAME: JLN KOTA KINABALU - KENINGAU - TENOM
MONTH: January 2016

Item	Chainage	Culvert No.	Single Cell				Twin Cell				Multi Cell				Date of Clearing	REMARKS
			RCP (No.)	BC (No.)	CMP (No.)	Total (No.)	RCP (No.)	BC (No.)	CMP (No.)	Total (No.)	RCP (No.)	BC (No.)	CMP (No.)	Total (No.)		
BROUGHT FORWARD :			26	5	8	39	5	0	1	6	1	0	0	1		
46	76.310	TBN 137			1	1				0				0	28 Jan 16	1st cycle normal road
47	76.150	TBN 136			1	1				0				0	28 Jan 16	1st cycle normal road
48	76.025	TBN 135			1	1				0				0	28 Jan 16	1st cycle normal road
49	75.690	TBN 134			1	1				0				0	29 Jan 16	1st cycle normal road
50	75.610	TBN 133			1	1				0				0	29 Jan 16	1st cycle normal road
51	75.440	TBN 132			1	1				0				0	29 Jan 16	1st cycle normal road
52	75.407	TBN 131			1	1				0				0	29 Jan 16	1st cycle normal road
53	75.330	TBN 130		1		1				0				0	29 Jan 16	1st cycle normal road
54	75.270	TBN 129	1			1				0				0	29 Jan 16	1st cycle normal road
55	74.950	TBN 128	1			1				0				0	30 Jan 16	1st cycle normal road
56	74.700	TBN 127	1			1				0				0	30 Jan 16	Consist of 1 RCP & 1 CMP Culvert
57	74.050	TBN 126	1			1				0				0	30 Jan 16	1st cycle normal road
58	73.750	TBN 125	1			1				0				0	30 Jan 16	1st cycle normal road
59																
60																
TOTAL :			31	6	15	52	5	0	1	6	1	0	0	1		

LINTASAN RESOURCES SDN. BHD.
PRIVATISATION OF WEST COAST SABAH FEDERAL ROADS MAINTENANCE

SUMMARY - CULVERT CLEARING

Month : JANUARY 2016

ITEM	DISTRICT	ROUTE NO	ROAD NAME	Single Cell			Twin Cell			Multi Cell		
				Previous	Current	Cumm.	Previous	Current	Cumm.	Previous	Current	Cumm.
				(No.)	(No.)	(No.)	(No.)	(No.)	(No.)	(No.)	(No.)	(No.)
1	Beaufort	01	Jalan Kota Kinabalu - Sindumin	-	-	-	-	-	-	-	-	-
2	Sipitang	01	Jalan Kota Kinabalu - Sindumin	-	-	-	-	-	-	-	-	-
3	Beaufort	502	Jalan Beaufort - Menumbok	-	18	18	-	5	5	-	-	-
4	Kuala Penyu	502	Jalan Beaufort - Menumbok	-	11	11	-	7	7	-	-	-
TOTAL :				-	29	29	-	12	12	-	-	-

LINTASAN RESOURCES SDN. BHD.
MAINTENANCE OF FEDERAL ROADS - WEST COAST, SABAH
R05 CULVERT CLEARING RECORD

DISTRICT: BEAUFORT

ROUTE NO: 502

ROAD NAME: JALAN BEAUFORT - MENUKOK

MONTH: JANUARY 2016

Item	Chainage	Culvert No.	Single Cell				Twin Cell				Multi Cell				Date of Clearing	REMARKS
			RCP (No.)	BC (No.)	CMP (No.)	Total (No.)	RCP (No.)	BC (No.)	CMP (No.)	Total (No.)	RCP (No.)	BC (No.)	CMP (No.)	Total (No.)		
BROUGHT FORWARD:			0	0	0	0	0	0	0	0	0	0	0	0		
1	8.200	16	1			1									05-Jan-16	1st cycle for normal road
2	8.620	17	1			1									05-Jan-16	1st cycle for normal road
3	9.385	18	1			1									05-Jan-16	1st cycle for normal road
4	9.670	19	1			1									06-Jan-16	1st cycle for normal road
5	10.435	20	1			1									06-Jan-16	1st cycle for normal road
6	11.045	21	1			1									06-Jan-16	1st cycle for normal road
7	11.225	22	1			1									07-Jan-16	1st cycle for normal road
8	11.810	23					1			1					07-Jan-16	1st cycle for normal road
9	12.635	24					1			1					11-Jan-16	1st cycle for normal road
10	13.100	25					1			1					11-Jan-16	1st cycle for normal road
11	13.515	26	1			1									11-Jan-16	1st cycle for normal road
12	13.842	27	1			1									12-Jan-16	1st cycle for normal road
13	15.136	28	1			1									12-Jan-16	1st cycle for normal road
14	17.020	29	1			1									16-Jan-16	1st cycle for normal road
15	18.765	31	1			1									16-Jan-16	1st cycle for normal road
CARRIED FORWARD :			12	0	0	12	3	0	0	3	0	0	0	0		

LINTASAN RESOURCES SDN. BHD.
MAINTENANCE OF FEDERAL ROADS - WEST COAST, SABAH
R05 CULVERT CLEARING RECORD

DISTRICT: BEAUFORT

ROUTE NO: 502

ROAD NAME: JALAN BEAUFORT - MENUMBOK

MONTH: JANUARY 2016

Item	Chainage	Culvert No.	Single Cell				Twin Cell				Multi Cell				Date of Clearing	REMARKS
			RCP (No.)	BC (No.)	CMP (No.)	Total (No.)	RCP (No.)	BC (No.)	CMP (No.)	Total (No.)	RCP (No.)	BC (No.)	CMP (No.)	Total (No.)		
BROUGHT FORWARD:			12	0	0	12	3	0	0	3	0	0	0	0		
16	19.350	32	1			1								18-Jan-16	1st cycle for normal road	
17	20.051	33	1			1								18-Jan-16	1st cycle for normal road	
18	20.200	34						1	1					18-Jan-16	1st cycle for normal road	
19	20.448	35	1			1								18-Jan-16	1st cycle for normal road	
20	21.390	36						1	1					19-Jan-16	1st cycle for normal road	
21	21.525	37	1			1								19-Jan-16	1st cycle for normal road	
22	21.844	38	1			1								19-Jan-16	1st cycle for normal road	
23	21.938	39	1			1								19-Jan-16	1st cycle for normal road	
24																
25																
26																
27																
28																
29																
30																
CARRIED FORWARD :			18	0	0	18	3	2	0	5	0	0	0	0		

LINTASAN RESOURCES SDN. BHD.
 MAINTENANCE OF FEDERAL ROADS - WEST COAST, SABAH
R05 CULVERT CLEARING RECORD

DISTRICT: KUALA PENYU

ROUTE NO: 502

ROAD NAME: JALAN BEAUFORT - MENUMBOK

MONTH: JANUARY 2016

Item	Chainage	Culvert No.	Single Cell				Twin Cell				Multi Cell				Date of Clearing	REMARKS
			RCP (No.)	BC (No.)	CMP (No.)	Total (No.)	RCP (No.)	BC (No.)	CMP (No.)	Total (No.)	RCP (No.)	BC (No.)	CMP (No.)	Total (No.)		
BROUGHT FORWARD:			0	0	0	0	0	0	0	0	0	0	0	0		
1	23.437	40	1			1									20-Jan-16	1st cycle for normal road
2	24.425	41	1			1									20-Jan-16	1st cycle for normal road
3	25.387	42	1			1									20-Jan-16	1st cycle for normal road
4	25.876	43	1			1									21-Jan-16	1st cycle for normal road
5	26.460	44	1			1									21-Jan-16	1st cycle for normal road
6	27.770	45	1			1									21-Jan-16	1st cycle for normal road
7	27.921	46					1			1					22-Jan-16	1st cycle for normal road
8	28.224	47					1			1					25-Jan-16	1st cycle for normal road
9	28.431	48	1			1									25-Jan-16	1st cycle for normal road
10	28.604	49					1			1					25-Jan-16	1st cycle for normal road
11	28.801	50	1			1									26-Jan-16	1st cycle for normal road
12	29.018	51					1			1					26-Jan-16	1st cycle for normal road
13	29.360	52					1			1					26-Jan-16	1st cycle for normal road
14	29.850	53	1			1									29-Jan-16	1st cycle for normal road
15	30.051	54	1			1									29-Jan-16	1st cycle for normal road
CARRIED FORWARD :			10	0	0	10	5	0	0	5	0	0	0	0		

DISTRICT : KOTA BELUD
ROUTE NO : 01 - JALAN KOTA KINABALU - KUDAT
LOCATION : CH85.900(Kesapang Bridge)
KM85.900(Kesapang Bridge)

R05 - BRIDGE CLEARING



BEFORE



IN PROGRESS



AFTER

DISTRICT : RANAU
ROUTE NO : 22 - JALAN KOTA KINABALU - SANDAKAN
LOCATION : CH 111.000 (KM 147.600)
(Sg. Matupang Bridge)

R05 BRIDGES



BEFORE



IN PROGRESS



AFTER

DISTRICT : RANAU
ROUTE NO : 22 - JALAN KOTA KINABALU - SANDAKAN
LOCATION : CH 111.000 (KM 147.600)
(Sg. Matupang Bridge)

R05 BRIDGES



BEFORE



IN PROGRESS



AFTER

DISTRICT : RANAU
ROUTE NO : 22 - JALAN KOTA KINABALU - SANDAKAN
LOCATION : CH 114.830 (KM 151.430)
(Sg. Paginatan Bridge)

R05 BRIDGES



BEFORE



IN PROGRESS



AFTER

DISTRICT : RANAU
ROUTE NO : 22 - JALAN KOTA KINABALU - SANDAKAN
LOCATION : CH123.200 (KM 159.800)
(Sg. Tampias Bridge)

R05 BRIDGES



BEFORE



IN PROGRESS



AFTER

DISTRICT : RANAU
ROUTE NO : 22 - JALAN KOTA KINABALU - SANDAKAN
LOCATION : CH 72.260 (KM 108.860)
(Sg. Liwagu Bridge)-2nd cycle Protocol Road

R05 BRIDGES



BEFORE



IN PROGRESS



AFTER

DISTRICT : KOTA KINABALU
ROUTE NO : 01-JALAN KOTA KINABALU-SINDUMIN
LOCATION : CH 6.600
KM 8.360 (RHS)

**R05 - BRIDGES & CULVERTS
WEEP HOLE CLEARING**



BEFORE



IN PROGRESS



AFTER

DISTRICT : PENAMPANG
ROUTE NO : 500-JALAN KOTA KINABALU - KENINGAU - TENOM
LOCATION : CH 3.116
KM 13.116 (SG. KOIMADONG BRIDGE)

R05 - BRIDGES & CULVERTS
BRIDGE CLEARING



BEFORE



IN PROGRESS



AFTER

DISTRICT : PENAMPANG
ROUTE NO : 500-JALAN KOTA KINABALU - KENINGAU - TENOM
LOCATION : CH 3.116
KM 13.116 (SG. KOIMADONG BRIDGE)

R05 - BRIDGES & CULVERTS
BRIDGE CLEARING



BEFORE



IN PROGRESS



AFTER

LINTASAN RESOURCES SDN. BHD.
BRIDGES
GRAND SUMMARY

MONTH: JANUARY 2016

DISTRICT	ROUTE NO.	ROAD NAME	General Cleaning			Painting		
			Previous	Current	Cumm.	Previous	Current	Cumm.
			(No.)	(No.)	(No.)	(No.)	(No.)	(No.)
Kota Belud	01	Jalan Kota Kinabalu-Kudat	0	7	7	0	0	0
Kota Marudu	01	Jalan Kota Kinabalu-Kudat	0	0	0	0	0	0
Kudat	01	Jalan Kota Kinabalu-Kudat	0	0	0	0	0	0
Tuaran	01	Jalan Kota Kinabalu-Kudat	0	0	0	0	0	0
	22	Jalan Kota Kinabalu-Sandakan	0	0	0	0	2	2
	503	Jalan Berungis-Kota Belud	0	2	2	0	0	0
Kota Kinabalu	01	Jalan Kota Kinabalu-Kudat	0	0	0	0	0	0
	01	Jalan Kota Kinabalu-Sindumin	0	0	0	0	0	0
	501	Jalan Kota Kinabalu-Penampang-Lok Kawi	0	0	0	0	0	0
	606	Jalan Susur Sepangar Bay	0	0	0	0	0	0
	607	Jalan Masuk Ke Pelabuhan Baru	0	0	0	0	0	0
	608	Jalan Masuk Ke Lapangan Terbang Lama	0	0	0	0	0	0
Penampang	01	Jalan Kota Kinabalu-Sindumin	0	0	0	0	0	0
	500	Jalan Kota Kinabalu-Keningau-Tenom	0	2	2	0	0	0
	501	Jalan Kota Kinabalu-Penampang-Lok Kawi	0	0	0	0	0	0
Papar	01	Jalan Kota Kinabalu-Sindumin	0	0	0	0	0	0
Ranau	22	Jalan Kota Kinabalu-Sandakan	0	4	4	0	0	0
Tambunan	500	Jalan Kota Kinabalu-Keningau-Tenom	0	2	2	0	0	0
Keningau	500	Jalan Kota Kinabalu-Keningau-Tenom	0	0	0	0	0	0
Tenom	500	Jalan Kota Kinabalu-Keningau-Tenom	0	0	0	0	0	0
Beaufort	01	Jalan Kota Kinabalu-Sindumin	0	0	0	0	0	0
	502	Jalan Beaufort-Menumbok	0	4	4	0	0	0
Sipitang	01	Jalan Kota Kinabalu-Sindumin	0	0	0	0	0	0
Kuala Penyu	502	Jalan Beaufort-Menumbok	0	0	0	0	0	0
TOTAL			0	21	21	0	2	2

LINTASAN RESOURCES SDN. BHD.
PRIVATISATION OF WEST COAST SABAH FEDERAL ROADS MAINTENANCE

SUMMARY - BRIDGES

MONTH : JANUARY 2016

ITEM	DISTRICT	ROUTE NO	ROAD NAME	General Maintenance			Painting		
				Previous	Current	Cumm.	Previous	Current	Cumm.
				(No.)	(No.)	(No.)	(No.)	(No.)	(No.)
1	Kota Belud	01	Jalan Kota Kinabalu - Kudat	-	7	7	-	-	-
2	Kota Marudu	01	Jalan Kota Kinabalu - Kudat	-	-	-	-	-	-
3	Kudat	01	Jalan Kota Kinabalu - Kudat	-	-	-	-	-	-
			TOTAL :	-	7	7	-	-	-

LINTASAN RESOURCES SDN. BHD.
 MAINTENANCE OF FEDERAL ROADS - WEST COAST, SABAH

R05 BRIDGES

DISTRICT: KOTA BELUD
ROUTE NO: 01
ROAD NAME: JALAN KOTA KINABALU - KUDAT
MONTH: JANUARY 2016

Item	Chainage	Bridge Name	Cleaning					Removal	Greasing	Localised Painting		Date of Work Done	REMARKS
			Expansion Joints	Weep Holes	Graffiti & Markings	Parapets	Bearing Shelves	Vegetation	Steel Bearings	Peeling Paint	Rusting of Structural Steelwork		
BROUGHT FORWARD:			0										
1	96.600	Pandasan	1	√	√	√	√	√	√			13 Jan 16	
2	93.960	Penampang	1	√	√	√	√	√	√			15 Jan 16	
3	93.360	Kawang Kawang	1	√	√	√	√	√	√			15 Jan 16	
4	85.920	Kesapang	1	√	√	√	√	√	√			20 Jan 16	
5	84.840	Lungguk	1	√	√	√	√	√	√			21 Jan 16	
6	77.340	Irrigation Channel I	1	√	√	√	√	√	√			24 Jan 16	
7	77.130	Wokok	1	√	√	√	√	√	√			25 Jan 16	
8													
9													
10													
11													
12													
13													
14													
15													
BALANCE END OF JAN :			7										

LINTASAN RESOURCES SDN. BHD.
PRIVATISATION OF WEST COAST SABAH FEDERAL ROADS MAINTENANCE

SUMMARY - BRIDGES

Month: JANUARY 2016

ITEM	DISTRICT	ROUTE NO	ROAD NAME	General Maintenance			Painting		
				Previous	Current	Cumm.	Previous	Current	Cumm.
				(No.)	(No.)	(No.)	(No.)	(No.)	(No.)
1	Kota Kinabalu	01	Jalan Kota Kinabalu - Kudat	-	-	-	-	-	-
2	Tuaran	01	Jalan Kota Kinabalu - Kudat	-	-	-	-	-	-
3	Tuaran	22	Jalan Kota Kinabalu - Sandakan	-	-	-	-	-	-
4	Tuaran	503	Jalan Berungis - Kota Belud	-	2	2	-	2	2
5	Kota Kinabalu	606	Jalan Susur Sepangar Bay	-	-	-	-	-	-
6	Kota Kinabalu	607	Jalan Masuk Ke Pelabuhan Baru, KK	-	-	-	-	-	-
TOTAL :				-	2	2	-	2	2

LINTASAN RESOURCES SDN. BHD.
 MAINTENANCE OF FEDERAL ROADS - WEST COAST, SABAH

R05 BRIDGES

DISTRICT: TUARAN

ROUTE NO: 503

ROAD NAME: JALAN BERUNGIS - KOTA BELUD

MONTH: JANUARY 2016

Item	Chainage	Bridge Name	Cleaning					Removal	Greasing	Localised Painting		Date of Work Done	REMARKS
			Expansion Joints	Weep Holes	Graffiti & Markings	Parapets	Bearing Shelves	Vegetation	Steel Bearings	Peeling Paint	Rusting of Structural Steelwork		
BROUGHT FORWARD:		0								-	0		
1	3.750	Tuaran Bridge	1	√	√	√	√	√	√	√	√	08 Jan 16	
2	12.750	Sg. Betutai Bridge	1	√	√	√	√	√	√	√	√	21 Jan 16	
TOTAL:			2								2		

LINTASAN RESOURCES SDN. BHD.
 PRIVATISATION OF WEST COAST SABAH FEDERAL ROADS MAINTENANCE

SUMMARY - BRIDGES

MONTH: JANUARY 2016

ITEM	DISTRICT	ROUTE NO	ROAD NAME	General Maintenance			Painting		
				Previous	Current	Cumm.	Previous	Current	Cumm.
				(No.)	(No.)	(No.)	(No.)	(No.)	(No.)
1	Ranau	22	Jalan Kota Kinabalu - Sandakan	0	4	4	0	0	0
TOTAL :				0	4	4	0	0	0

LINTASAN RESOURCES SDN. BHD.
MAINTENANCE OF FEDERAL ROADS - WEST COAST, SABAH

R05 BRIDGES

DISTRICT: Ranau

ROUTE NO: 22

ROAD NAME: Jalan Kota Kinabalu - Sandakan

MONTH: January 2016

Item	Chainage	Bridge Name		Cleaning					Removal	Greasing	Localised Painting		Date of Work Done	REMARKS
				Expansion Joints	Weep Holes	Graffiti & Markings	Parapets	Bearing Shelves	Vegetation	Steel Bearings	Peeling Paint	Rusting of Structural Steelwork		
1	111.000	Bridge - Sg. Matupang	1	√	√	√	√	√	√			0	05 Jan 16	Bridge - Sg. Matupang
2	115.050	Bridge - Sg. Paginatan	1	√	√	√	√	√	√			0	09 Jan 16	Bridge - Sg. Paginatan
3	123.200	Tampias Bridge	1	√	√	√	√	√	√			0	14 Jan 16	Tampias Bridge
4	72.260	Bridge - Sg.Liwagu	1	√	√	√	√	√	√			0	16 Jan 16	Protocol Road -2nd Cycle
CARRIED FORWARD:			4											

LINTASAN RESOURCES SDN. BHD.
PRIVATISATION OF WEST COAST SABAH FEDERAL ROADS MAINTENANCE

SUMMARY - BRIDGES

Month: JANUARY 2016

ITEM	DISTRICT	ROUTE NO	ROAD NAME	General Maintenance			Painting		
				Previous	Current	Cumm.	Previous	Current	Cumm.
				(No.)	(No.)	(No.)	(No.)	(No.)	(No.)
1	Kota Kinabalu	01	Jalan Kota Kinabalu - Sindumin	-	-	-	-	-	-
2	Penampang	01	Jalan Kota Kinabalu - Sindumin	-	-	-	-	-	-
3	Papar	01	Jalan Kota Kinabalu - Sindumin	-	-	-	-	-	-
4	Penampang	500	Jalan Kota Kinabalu - Keningau - Tenom	-	2	2	-	-	-
5	Kota Kinabalu	501	Jalan Kota Kinabalu - Penampang - Lok Kawi	-	-	-	-	-	-
6	Penampang	501	Jalan Kota Kinabalu - Penampang - Lok Kawi	-	-	-	-	-	-
7	Kota Kinabalu	608	Jalan Masuk Ke Lapangan Terbang Lama, KK	-	-	-	-	-	-
			TOTAL :	-	2	2	-	-	-

LINTASAN RESOURCES SDN. BHD.
 MAINTENANCE OF FEDERAL ROADS - WEST COAST, SABAH

R05 BRIDGES

DISTRICT: PENAMPANG
ROUTE NO: 500
ROAD NAME: JALAN KK-KENINGAU-TENOM
MONTH: JANUARY 2016

Item	Chainage	Bridge Name	Cleaning					Removal	Greasing	Localised Painting		Date of Work Done	REMARKS
			Expansion Joints	Weep Holes	Graffiti & Markings	Parapets	Bearing Shelves	Vegetation	Steel Bearings	Peeling Paint	Rusting of Structural Steelwork		
BROUGHT FORWARD:			0							0	0		
1	1.814	Sg. Kibabaig_Baku Bridge	1	√	√	√	√	√	N/A	-	-	16 Jan 16	2nd cycle for Protocol Road
2	3.116	Sg. Koimadang Bridge	1	√	√	√	√	√	N/A	-	-	23 Jan 16	2nd cycle for Protocol Road
TOTAL:			2							0	0		

LINTASAN RESOURCES SDN. BHD.
 PRIVATISATION OF WEST COAST SABAH FEDERAL ROADS MAINTENANCE

SUMMARY - BRIDGES

Month : JANUARY 2016

ITEM	DISTRICT	ROUTE NO	ROAD NAME	General Maintenance			Painting		
				Previous	Current	Cumm.	Previous	Current	Cumm.
				(No.)	(No.)	(No.)	(No.)	(No.)	(No.)
1	Tambunan	500	Jalan Kota Kinabalu - Keningau - Tenom	-	2	2	-	-	-
2	Keningau	500	Jalan Kota Kinabalu - Keningau - Tenom	-	-	-	-	-	-
3	Tenom	500	Jalan Kota Kinabalu - Keningau - Tenom	-	-	-	-	-	-
TOTAL :				-	2	2	-	-	-

LINTASAN RESOURCES SDN. BHD.
 MAINTENANCE OF FEDERAL ROADS - WEST COAST, SABAH

R05 BRIDGES

DISTRICT: TAMBUNAN

ROUTE NO: 500

ROAD NAME: JALAN KOTA KINABALU - KENINGAU - TENOM

MONTH: January 2016

Item	Chainage	Bridge Name	Cleaning					Removal	Greasing	Localised Painting		Date of Work Done	REMARKS
			Expansion Joints	Weep Holes	Graffiti & Markings	Parapets	Bearing Shelves	Vegetation	Steel Bearings	Peeling Paint	Rusting of Structural Steelwork		
BROUGHT FORWARD:			0										
1	81.850	Jambatan Monsurulung	1	✓	✓	✓	✓	✓				22 Jan 16	1st cycle normal road
2	80.750	Jambatan Tikolod	1	✓	✓	✓	✓	✓				23 Jan 16	1st cycle normal road
TOTAL :			2										

LINTASAN RESOURCES SDN. BHD.
PRIVATISATION OF WEST COAST SABAH FEDERAL ROADS MAINTENANCE

SUMMARY - BRIDGES

Month : JANUARY 2016

ITEM	DISTRICT	ROUTE NO	ROAD NAME	General Maintenance			Painting		
				Previous	Current	Cumm.	Previous	Current	Cumm.
				(No.)	(No.)	(No.)	(No.)	(No.)	(No.)
1	Beaufort	01	Jalan Kota Kinabalu - Sindumin	-	-	-	-	-	-
2	Sipitang	01	Jalan Kota Kinabalu - Sindumin	-	-	-	-	-	-
3	Beaufort	502	Jalan Beaufort - Menumbok	-	4	4	-	-	-
4	Kuala Penyu	502	Jalan Beaufort - Menumbok (no bridge)	-	-	-	-	-	-
TOTAL :				-	4	4	-	-	-

LINTASAN RESOURCES SDN. BHD.
 MAINTENANCE OF FEDERAL ROADS - WEST COAST, SABAH
R05 BRIDGES

DISTRICT: BEAUFORT

ROUTE NO: 502

ROAD NAME: JALAN BEAUFORT - MENUMBOK

MONTH: JANUARY 2016

Item	Chainage	Bridge Name	Cleaning						Greasing	Localised Painting (No.)	Date of Work Done	REMARKS
			Expansion Joints	Weep Holes	Parapets	Bearing Shelves	Markings	Vegetation	Steel Bearings	Steel Bridges		
BROUGHT FORWARD:		0								0		
1	14.597	Sg. Klias Kecil Bridge	1	√	√	√	√	√	√		28-Jan-16	1st cycle for normal road
2	16.400	Sg. Pandiki Bridge	1	√	√	√	√	√	√		28-Jan-16	1st cycle for normal road
3	17.182	Sg. Kota Klias Bridge	1	√	√	√	√	√	√		29-Jan-16	1st cycle for normal road
4	17.833	Sg. Tangulian Bridge	1	√	√	√	√	√	√		29-Jan-16	1st cycle for normal road
CARRIED FORWARD:		4								0		

R 06

**PENYENGGARAAN
GARISAN JALAN
(ROAD MARKING)**

LINTASAN RESOURCES SDN. BHD.
ROAD MARKING
GRAND SUMMARY

MONTH: JANUARY 2016

DISTRICT	ROUTE NO.	ROAD NAME	AREA			LENGTH OF CL & EL		
			Previous Month	Current Month	Cummulative	Previous Month	Current Month	Cummulative
			(m ²)	(m ²)	(m ²)	(km)	(km)	(km)
Kota Belud	01	Jalan Kota Kinabalu-Kudat	0.00	0.00	0.00	0.00	0.00	0.00
Kota Marudu	01	Jalan Kota Kinabalu-Kudat	0.00	0.00	0.00	0.00	0.00	0.00
Kudat	01	Jalan Kota Kinabalu-Kudat	0.00	0.00	0.00	0.00	0.00	0.00
Tuaran	01	Jalan Kota Kinabalu-Kudat	0.00	0.00	0.00	0.00	0.00	0.00
	22	Jalan Kota Kinabalu-Sandakan	0.00	0.00	0.00	0.00	0.00	0.00
	503	Jalan Berungis-Kota Belud	0.00	12.60	12.60	0.00	0.00	0.00
Kota Kinabalu	01	Jalan Kota Kinabalu-Kudat	0.00	11.35	11.35	0.00	0.05	0.05
	01	Jalan Kota Kinabalu-Sindumin	0.00	0.00	0.00	0.00	0.00	0.00
	606	Jalan Susur Sepangar Bay	0.00	0.00	0.00	0.00	0.00	0.00
	607	Jalan Masuk Ke Pelabuhan Baru	0.00	0.00	0.00	0.00	0.00	0.00
	608	Jalan K Masuk Ke Lapangan Terbang Lama	0.00	0.00	0.00	0.00	0.00	0.00
Penampang	01	Jalan Kota Kinabalu-Sindumin	0.00	0.00	0.00	0.00	0.00	0.00
	500	Jalan Kota Kinabalu-Keningau-Tenom	0.00	0.00	0.00	0.00	0.00	0.00
	501	Jalan Kota Kinabalu-Penampang-Lok Kawi	0.00	0.00	0.00	0.00	0.00	0.00
Papar	01	Jalan Kota Kinabalu-Sindumin	0.00	0.00	0.00	0.00	0.00	0.00
Ranau	22	Jalan Kota Kinabalu-Sandakan	0.00	0.00	0.00	0.00	0.00	0.00
Tambunam	500	Jalan Kota Kinabalu-Keningau-Tenom	0.00	0.00	0.00	0.00	0.00	0.00
Keningau	500	Jalan Kota Kinabalu-Keningau-Tenom	0.00	0.00	0.00	0.00	0.00	0.00
Tenom	500	Jalan Kota Kinabalu-Keningau-Tenom	0.00	0.00	0.00	0.00	0.00	0.00
Beaufort	01	Jalan Kota Kinabalu-Sindumin	0.00	0.00	0.00	0.00	0.00	0.00
	502	Jalan Beaufort-Menumbok	0.00	0.00	0.00	0.00	0.00	0.00
Sipitang	01	Jalan Kota Kinabalu-Sindumin	0.00	0.00	0.00	0.00	0.00	0.00
Kuala Penyu	502	Jalan Beaufort-Menumbok	0.00	0.00	0.00	0.00	0.00	0.00
TOTAL			0.00	23.95	23.95	0.00	0.05	0.05

LINTASAN RESOURCES SDN. BHD.
MAINTENANCE OF FEDERAL ROADS - WEST COAST, SABAH

SUMMARY - ROAD MARKING RECORD

Month: JANUARY 2016

ITEM	DISTRICT	ROUTE NO.	ROAD NAME	AREA (m ²)			LENGTH OF CL & EL (km)		
				PREVIOUS MONTH	CURRENT MONTH	CUM. MONTH	PREVIOUS MONTH	CURRENT MONTH	CUM. MONTH
1	KOTA BELUD	01	Jalan Kota Kinabalu - Kudat	-	-	-	-	-	-
2	KOTA MARUDU	01	Jalan Kota Kinabalu - Kudat	-	-	-	-	-	-
3	KUDAT	01	Jalan Kota Kinabalu - Kudat	-	-	-	-	-	-
TOTAL				-	-	-	-	-	-

LINTASAN RESOURCES SDN. BHD.
MAINTENANCE OF FEDERAL ROADS - WEST COAST, SABAH

SUMMARY - ROAD MARKING RECORD

Month: JANUARY 2016

ITEM	DISTRICT	ROUTE NO.	ROAD NAME	AREA (m ²)			LENGTH OF CL & EL (km)		
				PREVIOUS MONTH	CURRENT MONTH	CUM. MONTH	PREVIOUS MONTH	CURRENT MONTH	CUM. MONTH
1	Kota Kinabalu	01	Jalan Kota Kinabalu - Kudat	-	11.35	11.35	-	0.05	0.05
2	Tuaran	01	Jalan Kota Kinabalu - Kudat	-	-	-	-	-	-
3	Tuaran	22	Jalan Kota Kinabalu - Sandakan	-	-	-	-	-	-
4	Tuaran	503	Jalan Berungis - Kota Belud	-	12.60	12.60	-	-	-
5	Kota Kinabalu	606	Jalan Susur Sepangar Bay	-	-	-	-	-	-
6	Kota Kinabalu	607	Jalan Masuk Ke Pelabuhan Baru, KK	-	-	-	-	-	-
TOTAL				-	23.95	23.95	-	0.05	0.05

LINTASAN RESOURCES SDN. BHD.
MAINTENANCE OF FEDERAL ROADS - WEST COAST, SABAH

R06 ROAD MARKING

DISTRICT: KOTA KINABALU

ROUTE NO. 01

ROAD NAME: JALAN KOTA KINABALU - KUDAT

MONTH: JANUARY 2016

ITEM	DATE	LOCATION (CH)		LENGTH (m)	WIDTH (m)	AREA (m ²)	REMARKS
		From	To				
BROUGHT FORWARD:						0.00	
1	06 Jan 16	7.400		14.00	0.10	1.40	Cont.Center Line
2	06 Jan 16	7.400		20.00	0.10	2.00	Cont.Single Solid
3	06 Jan 16	7.400		17.00	0.30	5.10	Stop Line
4	06 Jan 16	7.400		19.00	0.15	2.85	Edge Line
TOTAL:						11.35	

TOTAL LENGTH OF CENTRE LINE & EDGE LINE :

0.053

km

LINTASAN RESOURCES SDN. BHD.
 MAINTENANCE OF FEDERAL ROADS - WEST COAST, SABAH

R06 ROAD MARKING

DISTRICT: TUARAN
ROUTE NO. 503
ROAD NAME: JALAN BERUNGIS - KOTA BELUD
MONTH: JANUARY 2016

ITEM	DATE	LOCATION (CH)		LENGTH (m)	WIDTH (m)	AREA (m ²)	REMARKS
		From	To				
BROUGHT FORWARD:							
1	19 Jan 16	1.300		42.00	0.30	12.60	Yellow Box
TOTAL:						12.60	

TOTAL LENGTH OF CENTRE LINE & EDGE LINE :

km

LINTASAN RESOURCES SDN. BHD.
MAINTENANCE OF FEDERAL ROADS - WEST COAST, SABAH

SUMMARY - ROAD MARKING RECORD

MONTH: JANUARY 2016

ITEM	DISTRICT	ROUTE NO.	ROAD NAME	AREA (m ²)		
				PREVIOUS MONTH	CURRENT MONTH	CUM. MONTH
1	Ranau	22	Jalan Kota Kinabalu - Sandakan	0.00	0.00	0.00
TOTAL				0.00	0.00	0.00

LINTASAN RESOURCES SDN. BHD.
MAINTENANCE OF FEDERAL ROADS - WEST COAST, SABAH

SUMMARY - ROAD MARKING RECORD

Month: JANUARY 2016

ITEM	DISTRICT	ROUTE NO.	ROAD NAME	AREA (m ²)		
				PREVIOUS MONTH	CURRENT MONTH	CUM. MONTH
1	Kota Kinabalu	01	Jalan Kota Kinabalu - Sindumin	-	-	-
2	Penampang	01	Jalan Kota Kinabalu - Sindumin	-	-	-
3	Papar	01	Jalan Kota Kinabalu - Sindumin	-	-	-
4	Penampang	500	Jalan Kota Kinabalu - Keningau - Tenom	-	-	-
5	Penampang	501	Jalan Kota Kinabalu - Penampang - Lok Kawi	-	-	-
6	Kota Kinabalu	608	Jalan masuk ke Lapangan Terbang Lama, K.K.	-	-	-
TOTAL				-	-	-

R 07

**PENYENGGARAAN
LONGKANG
(DRAINAGE)**

DISTRICT : KOTA BELUD
ROUTE NO : 01 - JALAN KOTA KINABALU - KUDAT
LOCATION : CH78.600-CH78.700(LHS)
KM78.600-KM78.700(LHS)

R07 - DRAINAGE CLEARING



BEFORE



IN PROGRESS



AFTER

DISTRICT : KOTA BELUD
ROUTE NO : 01 - JALAN KOTA KINABALU - KUDAT
LOCATION : CH87.300-CH87.500(LHS)
KM87.300-KM87.500(LHS)

R07 - DRAINAGE CLEARING



BEFORE



IN PROGRESS



AFTER

DISTRICT : RANAU
ROUTE NO : 22 - JALAN KOTA KINABALU - SANDAKAN
LOCATION : CH 70.120 (KM 106.720)-LHS (OUTLET))-Protocol Road-2nd cycle

R05 CULVERT CLEARING



BEFORE



IN PROGRESS



AFTER

DISTRICT : RANAU
ROUTE NO : 22 - JALAN KOTA KINABALU - SANDAKAN
LOCATION : CH 117.245-CH 117.358 -LHS

R07 DRAINAGE CLEARING



BEFORE



IN PROGRESS



AFTER

DISTRICT : RANAU
ROUTE NO : 22 - JALAN KOTA KINABALU - SANDAKAN
LOCATION : CH 68.997-CH 69.255- LHS -Protocol Road-2nd cycle

R07 DRAINAGE CLEARING



BEFORE



IN PROGRESS



AFTER

DISTRICT : TAMBUNAN
ROUTE NO : 500 - JALAN KOTA KINABALU - KENINGAU - TENOM
LOCATION : CH 96.485 - CH 96.695 - LHS
KM 106.485 - KM 106.695

R07 - DRAINAGE CLEARING



BEFORE



IN PROGRESS



AFTER

DISTRICT : TAMBUNAN
ROUTE NO : 500 - JALAN KOTA KINABALU - KENINGAU - TENOM
LOCATION : CH 87.930 - CH 88.150 - LHS
KM 97.930 - KM 98.150

R07 - DRAINAGE CLEARING



BEFORE



IN PROGRESS



AFTER

DISTRICT : TAMBUNAN
ROUTE NO : 500 - JALAN KOTA KINABALU - KENINGAU - TENOM
LOCATION : CH 82.720
KM 92.720

R07 - DRAINAGE CLEARING



BEFORE



IN PROGRESS



AFTER

DISTRICT : TAMBUNAN
ROUTE NO : 500 - JALAN KOTA KINABALU - KENINGAU - TENOM
LOCATION : CH 75.400 - CH 75.440 - RHS
KM 85.400 - KM 85.440

R07 - DRAINAGE CLEARING



BEFORE



IN PROGRESS



AFTER

LINTASAN RESOURCES SDN. BHD.
DRAINAGE CLEARING
GRAND SUMMARY

MONTH: JANUARY 2016

DISTRICT	ROUTE NO.	ROAD NAME	Earth Drain			Lined Drain		
			Previous	Current	Cumm.	Previous	Current	Cumm.
			(m)	(m)	(m)	(m)	(m)	(m)
Kota Belud	01	Jalan Kota Kinabalu-Kudat	0	23,656	23,656	0	3,300	3,300
Kota Marudu	01	Jalan Kota Kinabalu-Kudat	0	0	0	0	0	0
Kudat	01	Jalan Kota Kinabalu-Kudat	0	0	0	0	0	0
Tuaran	01	Jalan Kota Kinabalu-Kudat	0	7,715	7,715	0	21,533	21,533
	22	Jalan Kota Kinabalu-Sandakan	0	0	0	0	0	0
	503	Jalan Berungis-Kota Belud	0	3,000	3,000	0	6,000	6,000
Kota Kinabalu	01	Jalan Kota Kinabalu-Kudat	0	1,835	1,835	0	18,952	18,952
	01	Jalan Kota Kinabalu-Sindumin	0	0	0	0	0	0
	501	Jalan Kota Kinabalu-Penampang-Lok Kawi	0	0	0	0	0	0
	606	Jalan Susur Sepangar Bay	0	0	0	0	0	0
	607	Jalan Masuk Ke Pelabuhan Baru	0	0	0	0	516	516
	608	Jalan Masuk Ke Lapangan Terbang Lama	0	0	0	0	0	0
Penampang	01	Jalan Kota Kinabalu-Sindumin	0	4,006	4,006	0	4,089	4,089
	500	Jalan Kota Kinabalu-Keningau-Tenom	0	4,600	4,600	0	1,903	1,903
	501	Jalan Kota Kinabalu-Penampang-Lok Kawi	0	0	0	0	0	0
Papar	01	Jalan Kota Kinabalu-Sindumin	0	0	0	0	0	0
Ranau	22	Jalan Kota Kinabalu-Sandakan	0	3,191	3,191	0	13,639	13,639
Tambunan	500	Jalan Kota Kinabalu-Keningau-Tenom	0	26,358	26,358	0	80,965	80,965
Keningau	500	Jalan Kota Kinabalu-Keningau-Tenom	0	0	0	0	0	0
Tenom	500	Jalan Kota Kinabalu-Keningau-Tenom	0	0	0	0	0	0
Beaufort	01	Jalan Kota Kinabalu-Sindumin	0	0	0	0	0	0
	502	Jalan Beaufort-Menumbok	0	21,695	21,695	0	0	0
Sipitang	01	Jalan Kota Kinabalu-Sindumin	0	0	0	0	0	0
Kuala Penyu	502	Jalan Beaufort-Menumbok	0	2,809	2,809	0	4,536	4,536
TOTAL			0	98,865	98,865	0	155,433	155,433

LINTASAN RESOURCES SDN. BHD.
PRIVATISATION OF WEST COAST SABAH FEDERAL ROADS MAINTENANCE

SUMMARY - DRAINAGE CLEARING

MONTH : JANUARY 2016

ITEM	DISTRICT	ROUTE NO	ROAD NAME	Earth Drain			Lined Drain		
				Previous	Current	Cumm.	Previous	Current	Cumm.
				(m)	(m)	(m)	(m)	(m)	(m)
1	Kota Belud	01	Jalan Kota Kinabalu - Kudat	-	23,656	23,656.00	-	3,300	3,300.00
2	Kota Marudu	01	Jalan Kota Kinabalu - Kudat	-	-	-	-	-	-
3	Kudat	01	Jalan Kota Kinabalu - Kudat	-	-	-	-	-	-
TOTAL :				-	23,656	23,656	-	3,300.0	3,300.0

LINTASAN RESOURCES SDN. BHD.
MAINTENANCE OF FEDERAL ROADS - WEST COAST, SABAH
R07 DRAINAGE CLEARING RECORD

DISTRICT: KOTA BELUD
ROUTE NO: 01
ROAD NAME: JALAN KOTA KINABALU - KUDAT
MONTH: JANUARY 2016

Item	CHAINAGE		Earth Drain				Lined Drain				Date of Clearing	REMARKS
	From	To	Left Side (m)	Median (m)	Right Side (m)	Total Length (m)	Left Side (m)	Median (m)	Right Side (m)	Total Length (m)		
BROUGHT FORWARD :			0	0	0	-	0	0	0	-		
1	110.580	109.280					550.00		2,040.00	2590.00	18 Jan 16	
2	100.660	94.980			4,850.00	4,850.00					22 Jan 16	
3	94.980	89.980	2,700.00		4,040.00	6,740.00					24 Jan 16	
4	89.980	86.420	2,982.00		3,120.00	6,102.00					27 Jan 16	
5	86.980	77.540	4,200.00		1,764.00	5,964.00	710.00			710.00	30 Jan 16	
6												
7												
8												
9												
10												
11												
12												
13												
14												
15												
BALANCE END OF JAN :			9,882.00	0.00	13,774.00	23,656.00	1,260.00	0.00	2,040.00	3,300.00		

LINTASAN RESOURCES SDN. BHD.
 PRIVATISATION OF WEST COAST SABAH FEDERAL ROADS MAINTENANCE

SUMMARY - DRAINAGE CLEARING

Month: JANUARY 2016

ITEM	DISTRICT	ROUTE NO	ROAD NAME	Earth Drain			Lined Drain		
				Previous	Current	Cumm.	Previous	Current	Cumm.
				(m)	(m)	(m)	(m)	(m)	(m)
1	Kota Kinabalu	01	Jalan Kota Kinabalu - Kudat	-	1,835.00	1,835.00	-	18,952.00	18,952.00
2	Tuaran	01	Jalan Kota Kinabalu - Kudat	-	7,715.00	7,715.00	-	21,533.00	21,533.00
3	Tuaran	22	Jalan Kota Kinabalu - Sandakan	-	-	-	-	-	-
4	Tuaran	503	Jalan Berungis - Kota Belud	-	3,000.00	3,000.00	-	6,000.00	6,000.00
5	Kota Kinabalu	606	Jalan Susur Sepangar Bay	-	-	-	-	-	-
6	Kota Kinabalu	607	Jalan Masuk Ke Pelabuhan Baru, KK	-	-	-	-	516.00	516.00
TOTAL :				-	12,550.00	12,550.00	-	47,001.00	47,001.00

LINTASAN RESOURCES SDN. BHD.
MAINTENANCE OF FEDERAL ROADS - WEST COAST, SABAH
R07 DRAINAGE CLEARING RECORD

DISTRICT: KOTA KINABALU
ROUTE NO: 01
ROAD NAME: JALAN KOTA KINABALU - KUDAT
MONTH: JANUARY 2016

Item	CHAINAGE		Earth Drain				Lined Drain				Date of Clearing	REMARKS
	From	To	Left Side (m)	Median (m)	Right Side (m)	Total Length (m)	Left Side (m)	Median (m)	Right Side (m)	Total Length (m)		
BROUGHT FORWARD :			0	0	0	0	0	0	0	0		
1	0.400	0.480					80			80	04 Jan 16	
2	0.480	0.844					364			364	04 Jan 16	
3	0.844	0.864					20			20	04 Jan 16	
4	0.900	0.980					80			80	04 Jan 16	
5	0.990	1.024					34			34	04 Jan 16	
6	1.046	1.085					39			39	04 Jan 16	
7	1.085	1.570					485			485	04 Jan 16	
8	1.585	1.600					15			15	04 Jan 16	
9	1.620	1.640					20			20	04 Jan 16	
10	1.640	1.660					20			20	04 Jan 16	
11	1.670	2.130					460			460	04 Jan 16	
12	2.133	2.200					67			67	08 Jan 16	
13	2.275	2.352					77			77	08 Jan 16	
14	2.352	2.377					25			25	08 Jan 16	
15	2.415	2.527					112			112	08 Jan 16	
CARRIED FORWARD :			0	0	0	0	1,898	0	0	1,898		

LINTASAN RESOURCES SDN. BHD.
 MAINTENANCE OF FEDERAL ROADS - WEST COAST, SABAH
R07 DRAINAGE CLEARING RECORD

DISTRICT: KOTA KINABALU
ROUTE NO: 01
ROAD NAME: JALAN KOTA KINABALU - KUDAT
MONTH: JANUARY 2016

Item	CHAINAGE		Earth Drain				Lined Drain				Date of Clearing	REMARKS
	From	To	Left Side (m)	Median (m)	Right Side (m)	Total Length (m)	Left Side (m)	Median (m)	Right Side (m)	Total Length (m)		
BROUGHT FORWARD :			0	0	0	0	1,898	0	0	1,898		
16	2.655	2.700					45			45	08 Jan 16	
17	2.725	2.972					247			247	08 Jan 16	
18	2.972	3.085					113			113	08 Jan 16	
19	3.085	3.191					106			106	08 Jan 16	
20	4.070	4.202					132			132	08 Jan 16	
21	4.202	4.330					128			128	08 Jan 16	
22	4.330	4.379					49			49	08 Jan 16	
23	4.379	4.482					103			103	08 Jan 16	
24	4.498	4.616					118			118	08 Jan 16	
25	4.616	5.002					386			386	08 Jan 16	
26	5.037	5.110					73			73	14 Jan 16	
27	5.110	5.235					125			125	14 Jan 16	
28	5.235	5.420					185			185	14 Jan 16	
29	5.432	5.795					363			363	14 Jan 16	
30	5.795	5.881					86			86	14 Jan 16	
CARRIED FORWARD :			0	0	0	0	4,157	0	0	4,157		

LINTASAN RESOURCES SDN. BHD.
MAINTENANCE OF FEDERAL ROADS - WEST COAST, SABAH
R07 DRAINAGE CLEARING RECORD

DISTRICT: KOTA KINABALU
ROUTE NO: 01
ROAD NAME: JALAN KOTA KINABALU - KUDAT
MONTH: JANUARY 2016

Item	CHAINAGE		Earth Drain				Lined Drain				Date of Clearing	REMARKS
	From	To	Left Side (m)	Median (m)	Right Side (m)	Total Length (m)	Left Side (m)	Median (m)	Right Side (m)	Total Length (m)		
BROUGHT FORWARD :			0	0	0	0	4,157	0	0	4,157		
31	5.881	5.925					44			44	14 Jan 16	
32	5.965	6.125					160			160	14 Jan 16	
33	6.125	6.200					75			75	14 Jan 16	
34	6.200	6.877					677			677	14 Jan 16	
35	6.877	6.915					38			38	14 Jan 16	
36	6.915	6.942					27			27	14 Jan 16	
37	6.940	7.013					73			73	14 Jan 16	
38	7.097	7.116					19			19	14 Jan 16	
39	7.152	7.265					113			113	14 Jan 16	
40	7.345	7.578					233			233	14 Jan 16	
41	7.578	7.776					198			198	14 Jan 16	
42	7.790	8.033					243			243	14 Jan 16	
43	8.158	8.267					109			109	21 Jan 16	
44	8.279	8.298					19			19	21 Jan 16	
45	8.366	8.391					25			25	21 Jan 16	
CARRIED FORWARD :			0	0	0	0	6,210	0	0	6,210		

LINTASAN RESOURCES SDN. BHD.
MAINTENANCE OF FEDERAL ROADS - WEST COAST, SABAH
R07 DRAINAGE CLEARING RECORD

DISTRICT: KOTA KINABALU
ROUTE NO: 01
ROAD NAME: JALAN KOTA KINABALU - KUDAT
MONTH: JANUARY 2016

Item	CHAINAGE		Earth Drain				Lined Drain				Date of Clearing	REMARKS
	From	To	Left Side (m)	Median (m)	Right Side (m)	Total Length (m)	Left Side (m)	Median (m)	Right Side (m)	Total Length (m)		
BROUGHT FORWARD :			0	0	0	0	6,210	0	0	6,210		
46	8.391	8.448				0	57			57	21 Jan 16	
47	8.448	8.547					99			99	21 Jan 16	
48	8.572	8.729	157			157					21 Jan 16	
49	8.729	8.800					71			71	21 Jan 16	
50	8.931	9.219					288			288	21 Jan 16	
51	9.240	9.416				0	176			176	29 Jan 16	
52	9.521	9.679					158			158	29 Jan 16	
53	9.679	10.023					344			344	29 Jan 16	
54	10.023	10.203				0	180			180	29 Jan 16	
55	10.219	10.240	21			21					29 Jan 16	
56	10.275	10.350				0	75			75	29 Jan 16	
57	0.400	0.436							36	36	04 Jan 16	
58	0.436	0.495							59	59	04 Jan 16	
59	0.640	0.670							30	30	04 Jan 16	
60	0.670	0.789							119	119	04 Jan 16	
CARRIED FORWARD :			178	0	0	178	7,658	0	244	7,902		

LINTASAN RESOURCES SDN. BHD.
MAINTENANCE OF FEDERAL ROADS - WEST COAST, SABAH
R07 DRAINAGE CLEARING RECORD

DISTRICT: KOTA KINABALU

ROUTE NO: 01

ROAD NAME: JALAN KOTA KINABALU - KUDAT

MONTH: JANUARY 2016

Item	CHAINAGE		Earth Drain				Lined Drain				Date of Clearing	REMARKS
	From	To	Left Side (m)	Median (m)	Right Side (m)	Total Length (m)	Left Side (m)	Median (m)	Right Side (m)	Total Length (m)		
BROUGHT FORWARD :			178	0	1,657	1,835	7,658	0	6,055	13,713		
106	9.370	10.030							660	660	29 Jan 16	
107	10.030	10.182							152	152	29 Jan 16	
108	10.200	10.276							76	76	29 Jan 16	
109	10.276	10.360							84	84	29 Jan 16	
110	10.400	10.430							30	30	29 Jan 16	
111	0.433	0.488						55		55	04 Jan 16	
112	0.548	0.636						88		88	04 Jan 16	
113	0.880	0.734						146		146	04 Jan 16	
114	1.149	1.640						491		491	04 Jan 16	
115	1.800	1.809						9		9	04 Jan 16	
116	2.305	2.407						102		102	08 Jan 16	
117	2.407	2.625						218		218	08 Jan 16	
118	2.625	2.885						260		260	08 Jan 16	
119	2.894	3.200						306		306	08 Jan 16	
120	3.673	4.050						377		377	08 Jan 16	
CARRIED FORWARD :			178	0	1,657	1,835	7,658	2,052	7,057	16,767		

LINTASAN RESOURCES SDN. BHD.
 MAINTENANCE OF FEDERAL ROADS - WEST COAST, SABAH
R07 DRAINAGE CLEARING RECORD

DISTRICT: TUARAN
ROUTE NO: 01
ROAD NAME: JALAN KOTA KINABALU - KUDAT
MONTH: JANUARY 2016

Item	CHAINAGE		Earth Drain				Lined Drain				Date of Clearing	REMARKS
	From	To	Left Side (m)	Median (m)	Right Side (m)	Total Length (m)	Left Side (m)	Median (m)	Right Side (m)	Total Length (m)		
BROUGHT FORWARD :			0	0	0	0	0	0	0	0		
1	28.982	29.154	172			172					05 Jan 16	
2	29.154	29.223					69			69	05 Jan 16	
3	29.223	29.260	37			37					05 Jan 16	
4	29.260	29.340	80			80					05 Jan 16	
5	29.410	29.700					290			290	05 Jan 16	
6	29.948	30.169	221			221					05 Jan 16	
7	30.207	30.291	84			84					15 Jan 16	
8	30.291	30.385					94			94	15 Jan 16	
9	30.385	30.425					40			40	15 Jan 16	
10	30.425	31.245	820			820					15 Jan 16	
11	31.256	31.867	611			611					22 Jan 16	
12	31.867	32.334					467			467	22 Jan 16	
13	33.180	33.290					110			110	22 Jan 16	
14	33.800	33.862	62			62					22 Jan 16	
15	33.860	35.153					1,293			1,293	26 Jan 16	
CARRIED FORWARD :			2,087	0	0	2,087	2,363	0	0	2,363		

LINTASAN RESOURCES SDN. BHD.
 MAINTENANCE OF FEDERAL ROADS - WEST COAST, SABAH
R07 DRAINAGE CLEARING RECORD

DISTRICT: TUARAN
ROUTE NO: 01
ROAD NAME: JALAN KOTA KINABALU - KUDAT
MONTH: JANUARY 2016

Item	CHAINAGE		Earth Drain				Lined Drain				Date of Clearing	REMARKS
	From	To	Left Side (m)	Median (m)	Right Side (m)	Total Length (m)	Left Side (m)	Median (m)	Right Side (m)	Total Length (m)		
BROUGHT FORWARD :			2,087	0	0	2,087	2,363	0	0	2,363		
16	35.153	35.600	447			447					26 Jan 16	
17	35.855	35.881	26			26					26 Jan 16	
18	35.881	36.079					198			198	26 Jan 16	
19	36.186	36.313	127			127					30 Jan 16	
20	36.440	36.472					32			32	30 Jan 16	
21	30.226	30.300			74	74					05 Jan 16	
22	30.300	30.635							335	335	15 Jan 16	
23	30.635	31.572							937	937	15 Jan 16	
24	31.572	31.784							212	212	22 Jan 16	
25	31.827	32.703							876	876	22 Jan 16	
26	32.703	33.300							597	597	22 Jan 16	
27	33.300	33.480							180	180	22 Jan 16	
28	33.561	33.703							142	142	22 Jan 16	
29	33.703	34.937			1234	1,234					22 Jan 16	
30	34.971	35.091			120	120					26 Jan 16	
CARRIED FORWARD :			2,687	0	1,428	4,115	2,593	0	3,279	5,872		

LINTASAN RESOURCES SDN. BHD.
 MAINTENANCE OF FEDERAL ROADS - WEST COAST, SABAH
R07 DRAINAGE CLEARING RECORD

DISTRICT: TUARAN
ROUTE NO: 01
ROAD NAME: JALAN KOTA KINABALU - KUDAT
MONTH: JANUARY 2016

Item	CHAINAGE		Earth Drain				Lined Drain				Date of Clearing	REMARKS
	From	To	Left Side (m)	Median (m)	Right Side (m)	Total Length (m)	Left Side (m)	Median (m)	Right Side (m)	Total Length (m)		
BROUGHT FORWARD :			2,687	0	1,428	4,115	2,593	0	3,279	5,872		
31	35.130	35.142			12	12					26 Jan 16	
32	35.175	35.569			394	394					26 Jan 16	
33	35.878	35.928							50	50	26 Jan 16	
34	36.320	36.470			150	150					30 Jan 16	
35	36.500	36.544			44	44					30 Jan 16	
36	36.544	36.565							21	21	30 Jan 16	
37	31.965	32.659						694		694	15 Jan 16	
38	33.938	34.068						130		130	22 Jan 16	
39	34.406	34.570						164		164	22 Jan 16	
40	35.158	35.194						36		36	26 Jan 16	
41	36.480	36.587						107		107	30 Jan 16	
42	51.247	52.602							1,355	1,355	02 Jan 16	
43	52.602	54.102	1500			1,500			1,500	1,500	05 Jan 16	
44	54.102	55.602					1,500		1,500	3,000	08 Jan 16	
45	55.602	57.102			1,500	1,500	1,500		1,500	3,000	11 Jan 16	
CARRIED FORWARD :			4,187	0	3,528	7,715	5,593	1,131	9,205	15,929		

LINTASAN RESOURCES SDN. BHD.
 PRIVATISATION OF WEST COAST SABAH FEDERAL ROADS MAINTENANCE

SUMMARY - DRAINAGE CLEARING

MONTH: JANUARY 2016

ITEM	DISTRICT	ROUTE NO	ROAD NAME	Earth Drain			Lined Drain		
				Previous	Current	Cumm.	Previous	Current	Cumm.
				(m)	(m)	(m)	(m)	(m)	(m)
1	Ranau	22	Jalan Kota Kinabalu - Sandakan	0.00	3,191.00	3,191.00	0.00	13,639.00	13,639.00
TOTAL :				0.00	3,191.00	3,191.00	0.00	13,639.00	13,639.00

LINTASAN RESOURCES SDN. BHD.
MAINTENANCE OF FEDERAL ROADS - WEST COAST, SABAH
R07 DRAINAGE CLEARING RECORD

DISTRICT: Ranau

ROUTE NO: 22

ROAD NAME: Jalan Kota Kinabalu - Sandakan

MONTH: January 2016

Item	CHAINAGE		Earth Drain				Lined Drain				Date of Clearing	REMARKS
	From	To	Left Side (m)	Median (m)	Right Side (m)	Total Length (m)	Left Side (m)	Median (m)	Right Side (m)	Total Length (m)		
1	109.050	109.185				0.00	135.00			135.00	02 Jan 16	
2	109.200	109.300	100.00			100.00				0.00	02 Jan 16	
3	109.310	109.414				0.00	104.00			104.00	02 Jan 16	
4	109.414	109.630				0.00	216.00			216.00	03 Jan 16	
5	109.630	109.700				0.00	70.00			70.00	03 Jan 16	
6	109.760	109.887				0.00	127.00			127.00	03 Jan 16	
7	109.887	109.980	93.00			93.00				0.00	04 Jan 16	
8	109.981	110.030				0.00	49.00			49.00	04 Jan 16	
9	110.090	110.183				0.00	93.00			93.00	04 Jan 16	
10	110.221	110.284	63.00			63.00				0.00	04 Jan 16	
11	110.446	110.712				0.00	266.00			266.00	05 Jan 16	
12	110.724	110.822	98.00			98.00				0.00	05 Jan 16	
13	111.414	111.619				0.00			205.00	205.00	05 Jan 16	
14	111.912	112.062	150.00			150.00				0.00	05 Jan 16	
15	112.062	112.100				0.00	38.00			38.00	05 Jan 16	
CARRIED FORWARD :			504.00	0.00	0.00	504.00	1,098.00	0.00	205.00	1,303.00		

LINTASAN RESOURCES SDN. BHD.
MAINTENANCE OF FEDERAL ROADS - WEST COAST, SABAH
R07 DRAINAGE CLEARING RECORD

DISTRICT: Ranau

ROUTE NO: 22

ROAD NAME: Jalan Kota Kinabalu - Sandakan

MONTH: January 2016

Item	CHAINAGE		Earth Drain				Lined Drain				Date of Clearing	REMARKS
	From	To	Left Side (m)	Median (m)	Right Side (m)	Total Length (m)	Left Side (m)	Median (m)	Right Side (m)	Total Length (m)		
BROUGHT FORWARD :			504.00	0.00	0.00	504.00	1,098.00	0.00	205.00	1,303.00		
16	112.100	112.200				0.00	100.00			100.00	06 Jan 16	
17	112.200	112.388				0.00	188.00			188.00	06 Jan 16	
18	112.356	112.481				0.00	125.00			125.00	06 Jan 16	
19	112.557	112.720				0.00	163.00			163.00	07 Jan 16	
20	112.900	113.126				0.00	226.00			226.00	07 Jan 16	
21	113.126	113.218	92.00			92.00				0.00	07 Jan 16	
22	113.247	113.694	447.00			447.00				0.00	07 Jan 16	
23	113.694	113.720				0.00	26.00			26.00	08 Jan 16	
24	113.800	113.908				0.00	108.00			108.00	08 Jan 16	
25	113.804	113.909				0.00			105.00	105.00	08 Jan 16	
26	114.000	114.124	124.00			124.00				0.00	09 Jan 16	
27	114.160	114.300	140.00			140.00				0.00	09 Jan 16	
28	114.400	114.593	193.00			193.00				0.00	09 Jan 16	
29	114.593	114.708				0.00	115.00			115.00	10 Jan 16	
30	114.708	115.010				0.00	302.00			302.00	10 Jan 16	
CARRIED FORWARD :			1,500.00	0.00	0.00	1,500.00	2,451.00	0.00	310.00	2,761.00		

LINTASAN RESOURCES SDN. BHD.
MAINTENANCE OF FEDERAL ROADS - WEST COAST, SABAH
R07 DRAINAGE CLEARING RECORD

DISTRICT: Ranau

ROUTE NO: 22

ROAD NAME: Jalan Kota Kinabalu - Sandakan

MONTH: January 2016

Item	CHAINAGE		Earth Drain				Lined Drain				Date of Clearing	REMARKS
	From	To	Left Side (m)	Median (m)	Right Side (m)	Total Length (m)	Left Side (m)	Median (m)	Right Side (m)	Total Length (m)		
BROUGHT FORWARD :			1,500.00	0.00	0.00	1,500.00	2,451.00	0.00	310.00	2,761.00		
31	115.159	115.200	41.00			41.00				0.00	10 Jan 16	
32	115.211	115.783	572.00			572.00				0.00	11 Jan 16	
33	116.168	116.300	132.00			132.00				0.00	11 Jan 16	
34	116.544	116.633				0.00	89.00			89.00	11 Jan 16	
35	116.544	116.742				0.00			198.00	198.00	11 Jan 16	
36	116.711	116.868				0.00	157.00			157.00	12 Jan 16	
37	116.879	117.064	185.00			185.00				0.00	12 Jan 16	
38	117.064	117.245				0.00	181.00			181.00	12 Jan 16	
39	117.245	117.358	113.00			113.00				0.00	13 Jan 16	
40	117.358	117.600				0.00	242.00			242.00	13 Jan 16	
41	117.600	118.081				0.00	481.00			481.00	13 Jan 16	
42	118.081	118.300				0.00	219.00			219.00	13 Jan 16	
43	118.333	118.400				0.00	67.00			67.00	14 Jan 16	
44	118.400	118.528				0.00	128.00			128.00	14 Jan 16	
45	118.580	119.100				0.00	520.00			520.00	14 Jan 16	
CARRIED FORWARD :			2,543.00	0.00	0.00	2,543.00	4,535.00	0.00	508.00	5,043.00		

LINTASAN RESOURCES SDN. BHD.
MAINTENANCE OF FEDERAL ROADS - WEST COAST, SABAH
R07 DRAINAGE CLEARING RECORD

DISTRICT: Ranau

ROUTE NO: 22

ROAD NAME: Jalan Kota Kinabalu - Sandakan

MONTH: January 2016

Item	CHAINAGE		Earth Drain				Lined Drain				Date of Clearing	REMARKS
	From	To	Left Side (m)	Median (m)	Right Side (m)	Total Length (m)	Left Side (m)	Median (m)	Right Side (m)	Total Length (m)		
BROUGHT FORWARD :			2,543.00	0.00	0.00	2,543.00	4,535.00	0.00	508.00	5,043.00		
46	118.849	119.072				0.00			223.00	223.00	15 Jan 16	
47	119.072	119.297				0.00			225.00	225.00	15 Jan 16	
48	119.100	119.300				0.00	200.00			200.00	15 Jan 16	
49	119.300	119.679				0.00	379.00			379.00	16 Jan 16	
50	119.700	119.900				0.00	200.00			200.00	16 Jan 16	
51	119.923	120.292				0.00	369.00			369.00	16 Jan 16	
52	119.941	120.274				0.00			333.00	333.00	17 Jan 16	
53	120.292	120.495	203.00			203.00				0.00	17 Jan 16	
54	120.495	120.767	272.00			272.00				0.00	17 Jan 16	
55	120.703	120.766			63.00	63.00				0.00	18 Jan 16	
56	120.808	121.043				0.00	235.00			235.00	18 Jan 16	
57	121.031	121.186				0.00			155.00	155.00	18 Jan 16	
58	121.043	121.337				0.00	294.00			294.00	19 Jan 16	
59	121.337	121.385	48.00			48.00				0.00	19 Jan 16	
60	121.352	121.395				0.00			43.00	43.00	19 Jan 16	
CARRIED FORWARD :			3,066.00	0.00	63.00	3,129.00	6,212.00	0.00	1,487.00	7,699.00		

LINTASAN RESOURCES SDN. BHD.
MAINTENANCE OF FEDERAL ROADS - WEST COAST, SABAH
R07 DRAINAGE CLEARING RECORD

DISTRICT: Ranau

ROUTE NO: 22

ROAD NAME: Jalan Kota Kinabalu - Sandakan

MONTH: January 2016

Item	CHAINAGE		Earth Drain				Lined Drain				Date of Clearing	REMARKS
	From	To	Left Side (m)	Median (m)	Right Side (m)	Total Length (m)	Left Side (m)	Median (m)	Right Side (m)	Total Length (m)		
BROUGHT FORWARD :			3,066.00	0.00	63.00	3,129.00	6,212.00	0.00	1,487.00	7,699.00		
61	121.448	122.000				0.00	552.00			552.00	20 Jan 16	
62	122.069	122.200				0.00	131.00			131.00	20 Jan 16	
63	122.200	122.300				0.00	100.00			100.00	20 Jan 16	
64	122.300	122.600				0.00	300.00			300.00	20 Jan 16	
65	68.600	68.638				0.00	38.00			38.00	21 Jan 16	Protocol Road -2nd Cycle
66	68.638	68.997				0.00	359.00			359.00	21 Jan 16	Protocol Road -2nd Cycle
67	68.997	69.255				0.00	258.00			258.00	21 Jan 16	Protocol Road -2nd Cycle
68	69.255	69.400				0.00	145.00			145.00	21 Jan 16	Protocol Road -2nd Cycle
69	69.265	69.400				0.00			135.00	135.00	22 Jan 16	Protocol Road -2nd Cycle
70	69.400	69.447				0.00	47.00			47.00	22 Jan 16	Protocol Road -2nd Cycle
71	69.447	69.480				0.00	33.00			33.00	22 Jan 16	Protocol Road -2nd Cycle
72	69.480	69.540				0.00	60.00			60.00	23 Jan 16	Protocol Road -2nd Cycle
73	69.540	69.750				0.00	210.00			210.00	23 Jan 16	Protocol Road -2nd Cycle
74	69.675	69.693				0.00			18.00	18.00	23 Jan 16	Protocol Road -2nd Cycle
75	69.693	70.000				0.00			307.00	307.00	23 Jan 16	Protocol Road -2nd Cycle
CARRIED FORWARD :			3,066.00	0.00	63.00	3,129.00	8,445.00	0.00	1,947.00	10,392.00		

LINTASAN RESOURCES SDN. BHD.
MAINTENANCE OF FEDERAL ROADS - WEST COAST, SABAH
R07 DRAINAGE CLEARING RECORD

DISTRICT: Ranau

ROUTE NO: 22

ROAD NAME: Jalan Kota Kinabalu - Sandakan

MONTH: January 2016

Item	CHAINAGE		Earth Drain				Lined Drain				Date of Clearing	REMARKS
	From	To	Left Side (m)	Median (m)	Right Side (m)	Total Length (m)	Left Side (m)	Median (m)	Right Side (m)	Total Length (m)		
BROUGHT FORWARD :			3,066.00	0.00	63.00	3,129.00	8,445.00	0.00	1,947.00	10,392.00		
76	69.750	69.900				0.00	150.00			150.00	24 Jan 16	Protocol Road -2nd Cycle
77	69.900	70.140				0.00	240.00			240.00	24 Jan 16	Protocol Road -2nd Cycle
78	70.000	70.090				0.00			90.00	90.00	24 Jan 16	Protocol Road -2nd Cycle
79	70.140	70.400				0.00	260.00			260.00	25 Jan 16	Protocol Road -2nd Cycle
80	70.390	70.415				0.00			25.00	25.00	25 Jan 16	Protocol Road -2nd Cycle
81	70.415	70.710				0.00	295.00			295.00	25 Jan 16	Protocol Road -2nd Cycle
82	70.710	71.090				0.00	380.00			380.00	26 Jan 16	Protocol Road -2nd Cycle
83	70.923	71.002				0.00			79.00	79.00	26 Jan 16	Protocol Road -2nd Cycle
84	71.009	71.100				0.00			91.00	91.00	26 Jan 16	Protocol Road -2nd Cycle
85	71.100	71.218				0.00			118.00	118.00	27 Jan 16	Protocol Road -2nd Cycle
86	71.119	71.181	62.00			62.00				0.00	27 Jan 16	Protocol Road -2nd Cycle
87	71.186	71.250				0.00	64.00			64.00	27 Jan 16	Protocol Road -2nd Cycle
88	71.500	71.776				0.00	276.00			276.00	28 Jan 16	Protocol Road -2nd Cycle
89	71.744	71.994				0.00			250.00	250.00	28 Jan 16	Protocol Road -2nd Cycle
90	71.779	72.489				0.00	710.00			710.00	28 Jan 16	Protocol Road -2nd Cycle
CARRIED FORWARD :			3,128.00	0.00	63.00	3,191.00	10,820.00	0.00	2,600.00	13,420.00		

LINTASAN RESOURCES SDN. BHD.
 MAINTENANCE OF FEDERAL ROADS - WEST COAST, SABAH
R07 DRAINAGE CLEARING RECORD

DISTRICT: Ranau
ROUTE NO: 22
ROAD NAME: Jalan Kota Kinabalu - Sandakan
MONTH: January 2016

Item	CHAINAGE		Earth Drain				Lined Drain				Date of Clearing	REMARKS
	From	To	Left Side (m)	Median (m)	Right Side (m)	Total Length (m)	Left Side (m)	Median (m)	Right Side (m)	Total Length (m)		
BROUGHT FORWARD :			3,128.00	0.00	63.00	3,191.00	10,820.00	0.00	2,600.00	13,420.00		
91	72.370	72.489				0.00	119.00			119.00	29-Jan-16	Protocol Road -2nd Cycle
92	72.500	72.600				0.00	100.00			100.00	29-Jan-16	Protocol Road -2nd Cycle
93												
94												
95												
96												
97												
98												
99												
100												
101												
102												
103												
104												
105												
CARRIED FORWARD :			3,128.00	0.00	63.00	3,191.00	11,039.00	0.00	2,600.00	13,639.00		

LINTASAN RESOURCES SDN. BHD.
PRIVATISATION OF WEST COAST SABAH FEDERAL ROADS MAINTENANCE

SUMMARY - DRAINAGE CLEARING

Month: JANUARY 2016

ITEM	DISTRICT	ROUTE NO	ROAD NAME	Earth Drain			Lined Drain		
				Previous	Current	Cumm.	Previous	Current	Cumm.
				(m)	(m)	(m)	(m)	(m)	(m)
1	Kota Kinabalu	01	Jalan Kota Kinabalu - Sindumin	-	-	-	-	-	-
2	Penampang	01	Jalan Kota Kinabalu - Sindumin	-	4,006	4,006	-	4,089	4,089
3	Papar	01	Jalan Kota Kinabalu - Sindumin	-	-	-	-	-	-
4	Penampang	500	Jalan Kota Kinabalu - Keningau - Tenom	-	4,600	4,600	-	1,903	1,903
5	Kota Kinabalu	501	Jalan Kota Kinabalu - Penampang - Lok Kawi	-	-	-	-	-	-
6	Penampang	501	Jalan Kota Kinabalu - Penampang - Lok Kawi	-	-	-	-	-	-
7	Kota Kinabalu	608	Jalan Masuk Ke Lapangan Terbang Lama, KK	-	-	-	-	-	-
			TOTAL :	-	8,606	8,606	-	5,992	5,992

LINTASAN RESOURCES SDN. BHD.
MAINTENANCE OF FEDERAL ROADS - WEST COAST, SABAH

R07 DRAINAGE CLEARING RECORD

DISTRICT: PENAMPANG
ROUTE NO: 01
ROAD NAME: JALAN KOTA KINABALU-SINDUMIN
MONTH: JANUARY 2016

Item	CHAINAGE		Earth Drain				Lined Drain				Date of Clearing	REMARKS
	From	To	Left Side (m)	Median (m)	Right Side (m)	Total Length (m)	Left Side (m)	Median (m)	Right Side (m)	Total Length (m)		
BROUGHT FORWARD :			0	0	0	0	0	0	0	0		
1	12.840	15.718	2878			2878				0	05 Jan 16	1st cycle for Normal Road
2	13.020	13.345				0			505	505	06 Jan 16	1st cycle for Normal Road
3	13.347	13.595				0		248		248	06 Jan 16	1st cycle for Normal Road
4	13.665	13.910				0			245	245	06 Jan 16	1st cycle for Normal Road
5	14.025	14.071				0		46		46	07 Jan 16	1st cycle for Normal Road
6	14.071	14.347				0		276		276	07 Jan 16	1st cycle for Normal Road
7	14.355	14.837				0			482	482	08 Jan 16	1st cycle for Normal Road
8	14.840	15.640				0		200		200	09 Jan 16	1st cycle for Normal Road
9	15.104	15.658				0			554	554	09 Jan 16	1st cycle for Normal Road
10	15.658	16.190				0			532	532	11 Jan 16	1st cycle for Normal Road
11	15.660	16.017				0		357		357	11 Jan 16	1st cycle for Normal Road
12	15.718	15.773				0	55			55	11 Jan 16	1st cycle for Normal Road
13	15.782	16.122				0	340			340	12 Jan 16	1st cycle for Normal Road
14	17.109	17.345			236	236				0	26 Jan 16	1st cycle for Normal Road
15	17.109	17.358				0	249			249	12 Jan 16	1st cycle for Normal Road
CARRIED FORWARD :			2,878	0	236	3,114	644	1,127	2,318	4,089		

LINTASAN RESOURCES SDN. BHD.
MAINTENANCE OF FEDERAL ROADS - WEST COAST, SABAH

R07 DRAINAGE CLEARING RECORD

DISTRICT: PENAMPANG

ROUTE NO: 500

ROAD NAME: JALAN KK-KENINGAU-TENOM

MONTH: JANUARY 2016

Item	CHAINAGE		Earth Drain				Lined Drain				Date of Clearing	REMARKS
	From	To	Left Side (m)	Median (m)	Right Side (m)	Total Length (m)	Left Side (m)	Median (m)	Right Side (m)	Total Length (m)		
BROUGHT FORWARD :			0	0	0	0	0	0	0	0		
1	4.000	3.470			530	530				0	15 Jan 16	2nd cycle for Protocol Road
2	3.760	3.700	60			60				0	16 Jan 16	2nd cycle for Protocol Road
3	3.470	3.235	235			235				0	16 Jan 16	2nd cycle for Protocol Road
4	3.235	3.200				0	35			35	11 Jan 16	2nd cycle for Protocol Road
5	3.470	3.150				0			320	320	11 Jan 16	2nd cycle for Protocol Road
6	3.200	3.120	80			80				0	18 Jan 16	2nd cycle for Protocol Road
7	3.100	3.000			100	100				0	18 Jan 16	2nd cycle for Protocol Road
8	3.100	2.765	335			335				0	18 Jan 16	2nd cycle for Protocol Road
9	2.785	2.650			135	135				0	19 Jan 16	2nd cycle for Protocol Road
10	2.765	2.600				0	165			165	12 Jan 16	2nd cycle for Protocol Road
11	2.600	2.100	500			500				0	19 Jan 16	2nd cycle for Protocol Road
12	2.090	2.000				0	90			90	12 Jan 16	2nd cycle for Protocol Road
13	2.470	1.950			520	520				0	21 Jan 16	2nd cycle for Protocol Road
14	1.990	1.900	90			90				0	22 Jan 16	2nd cycle for Protocol Road
15	1.950	1.850			100	100				0	22 Jan 16	2nd cycle for Protocol Road
CARRIED FORWARD :			1,300	0	1,385	2,685	290	0	320	610		

LINTASAN RESOURCES SDN. BHD.
MAINTENANCE OF FEDERAL ROADS - WEST COAST, SABAH

R07 DRAINAGE CLEARING RECORD

DISTRICT: PENAMPANG
ROUTE NO: 500
ROAD NAME: JALAN KK-KENINGAU-TENOM
MONTH: JANUARY 2016

Item	CHAINAGE		Earth Drain				Lined Drain				Date of Clearing	REMARKS
	From	To	Left Side (m)	Median (m)	Right Side (m)	Total Length (m)	Left Side (m)	Median (m)	Right Side (m)	Total Length (m)		
BROUGHT FORWARD :			1,300	0	1,385	2,685	290	0	320	610		
16	1.865	1.810				0	55			55	13 Jan 16	2nd cycle for Protocol Road
17	1.785	1.515				0			270	270	13 Jan 16	2nd cycle for Protocol Road
18	1.713	1.485				0	228			228	14 Jan 16	2nd cycle for Protocol Road
19	1.515	1.455				0			60	60	14 Jan 16	2nd cycle for Protocol Road
20	1.455	1.400				0	55			55	15 Jan 16	2nd cycle for Protocol Road
21	1.455	1.395				0			60	60	15 Jan 16	2nd cycle for Protocol Road
22	1.330	1.180				0	150			150	15 Jan 16	2nd cycle for Protocol Road
23	1.290	1.165				0			125	125	15 Jan 16	2nd cycle for Protocol Road
24	1.040	0.500	540			540				0	23 Jan 16	2nd cycle for Protocol Road
25	0.500	0.350				0	150			150	16 Jan 16	(Stone Pitching) 2nd cycle for Normal Road
26	0.350	0.140	210			210				0	25 Jan 16	2nd cycle for Protocol Road
27	1.165	0.000			1165	1165				0	26 Jan 16	2nd cycle for Protocol Road
28	0.140	0.000				0	140			140	16 Jan 16	2nd cycle for Protocol Road
TOTAL :			2,050	0	2,550	4,600	1,068	0	835	1,903		

LINTASAN RESOURCES SDN. BHD.
PRIVATISATION OF WEST COAST SABAH FEDERAL ROADS MAINTENANCE

SUMMARY - DRAINAGE CLEARING

Month : JANUARY 2016

ITEM	DISTRICT	ROUTE NO	ROAD NAME	Earth Drain			Lined Drain		
				Previous	Current	Cumm.	Previous	Current	Cumm.
				(m)	(m)	(m)	(m)	(m)	(m)
1	Tambunan	500	Jalan Kota Kinabalu - Keningau - Tenom	-	26,358	26,358	-	80,965	80,965
2	Keningau	500	Jalan Kota Kinabalu - Keningau - Tenom	-	-	-	-	-	-
3	Tenom	500	Jalan Kota Kinabalu - Keningau - Tenom	-	-	-	-	-	-
TOTAL :				-	26,358	26,358	-	80,965	80,965

LINTASAN RESOURCES SDN. BHD.
MAINTENANCE OF FEDERAL ROADS - WEST COAST, SABAH
R07 DRAINAGE CLEARING RECORD

DISTRICT: TAMBUNAN

ROUTE NO: 500

ROAD NAME: JLN KOTA KINABALU - KENINGAU - TENOM

MONTH: January 2016

Item	CHAINAGE		Earth Drain				Lined Drain				Date of Clearing	REMARKS
	From	To	Left Side (m)	Median (m)	Right Side (m)	Total Length (m)	Left Side (m)	Median (m)	Right Side (m)	Total Length (m)		
BROUGHT FORWARD :			8,834	0	11,418	20,252	21,821	94	30,381	52,296		
1	100.080	100.420				0	340			340	02 Jan 16	1st cycle normal road
2	100.030	100.080				0			50	50	02 Jan 16	1st cycle normal road
3	99.550	100.040				0	490			490	02 Jan 16	1st cycle normal road
4	99.517	100.050				0			533	533	02 Jan 16	1st cycle normal road
5	99.100	99.170				0	70			70	02 Jan 16	1st cycle normal road
6	98.900	99.050				0	150			150	04 Jan 16	1st cycle normal road
7	98.580	98.800				0	220			220	04 Jan 16	1st cycle normal road
8	98.115	98.500				0	385			385	04 Jan 16	1st cycle normal road
9	97.812	97.911				0			99	99	04 Jan 16	1st cycle normal road
10	97.810	97.925				0	115			115	04 Jan 16	1st cycle normal road
11	97.595	97.800				0	205			205	05 Jan 16	1st cycle normal road
12	97.450	97.550				0	100			100	05 Jan 16	1st cycle normal road
13	97.422	97.590				0			168	168	05 Jan 16	1st cycle normal road
14	97.274	97.422				0			148	148	05 Jan 16	1st cycle normal road
15	96.800	97.270				0			470	470	05 Jan 16	1st cycle normal road
CARRIED FORWARD :			8,834	0	11,418	20,252	23,896	94	31,849	55,839		

LINTASAN RESOURCES SDN. BHD.
MAINTENANCE OF FEDERAL ROADS - WEST COAST, SABAH
R07 DRAINAGE CLEARING RECORD

DISTRICT: TAMBUNAN

ROUTE NO: 500

ROAD NAME: JLN KOTA KINABALU - KENINGAU - TENOM

MONTH: January 2016

Item	CHAINAGE		Earth Drain				Lined Drain				Date of Clearing	REMARKS
	From	To	Left Side (m)	Median (m)	Right Side (m)	Total Length (m)	Left Side (m)	Median (m)	Right Side (m)	Total Length (m)		
BROUGHT FORWARD :			8,834	0	11,418	20,252	23,896	94	31,849	55,839		
16	96.485	96.695				0	210			210	05 Jan 16	1st cycle normal road
17	95.850	96.450				0	600			600	06 Jan 16	1st cycle normal road
18	95.450	95.710				0	260			260	06 Jan 16	1st cycle normal road
19	95.000	95.520				0			520	520	06 Jan 16	1st cycle normal road
20	95.000	95.300				0	300			300	06 Jan 16	1st cycle normal road
21	94.475	95.000				0			525	525	07 Jan 16	1st cycle normal road
22	93.460	93.700				0			240	240	07 Jan 16	1st cycle normal road
23	93.400	94.300				0	900			900	07 & 08 Jan '16	1st cycle normal road
24	93.190	93.350				0	160			160	08 Jan 16	1st cycle normal road
25	93.190	93.350				0			160	160	08 Jan 16	1st cycle normal road
26	93.100	93.150				0	50			50	08 Jan 16	1st cycle normal road
27	92.908	93.070				0	162			162	09 Jan 16	1st cycle normal road
28	92.850	92.908	58			58				0	09 Jan 16	1st cycle normal road
29	92.840	93.050				0			210	210	09 Jan 16	1st cycle normal road
30	92.380	92.800				0			420	420	09 Jan 16	1st cycle normal road
CARRIED FORWARD :			8,892	0	11,418	20,310	26,538	94	33,924	60,556		

LINTASAN RESOURCES SDN. BHD.
MAINTENANCE OF FEDERAL ROADS - WEST COAST, SABAH
R07 DRAINAGE CLEARING RECORD

DISTRICT: TAMBUNAN

ROUTE NO: 500

ROAD NAME: JLN KOTA KINABALU - KENINGAU - TENOM

MONTH: January 2016

Item	CHAINAGE		Earth Drain				Lined Drain				Date of Clearing	REMARKS
	From	To	Left Side (m)	Median (m)	Right Side (m)	Total Length (m)	Left Side (m)	Median (m)	Right Side (m)	Total Length (m)		
BROUGHT FORWARD :			8,892	0	11,418	20,310	26,538	94	33,924	60,556		
31	91.970	92.200				0			230	230	11 Jan 16	1st cycle normal road
32	91.920	92.850				0	930			930	11 Jan 16	1st cycle normal road
33	91.880	91.920	40			40				0	11 Jan 16	1st cycle normal road
34	91.490	91.800				0			310	310	12 Jan 16	1st cycle normal road
35	91.450	91.830				0	380			380	12 Jan 16	1st cycle normal road
36	91.224	91.312			88	88				0	12 Jan 16	1st cycle normal road
37	91.175	91.224				0			49	49	12 Jan 16	1st cycle normal road
38	90.970	91.250				0	280			280	12 Jan 16	1st cycle normal road
39	90.610	91.175				0			565	565	13 Jan 16	1st cycle normal road
40	90.140	90.515				0			375	375	13 Jan 16	1st cycle normal road
41	89.600	90.550				0	950			950	13 & 14 Jan '16	1st cycle normal road
42	89.575	89.900				0			325	325	14 Jan 16	1st cycle normal road
43	89.225	89.420				0	195			195	14 Jan 16	1st cycle normal road
44	89.155	89.420				0			265	265	14 Jan 16	1st cycle normal road
45	88.940	89.110				0	170			170	14 Jan 16	1st cycle normal road
CARRIED FORWARD :			8,932	0	11,506	20,438	29,443	94	36,043	65,580		

LINTASAN RESOURCES SDN. BHD.
MAINTENANCE OF FEDERAL ROADS - WEST COAST, SABAH
R07 DRAINAGE CLEARING RECORD

DISTRICT: TAMBUNAN
ROUTE NO: 500
ROAD NAME: JLN KOTA KINABALU - KENINGAU - TENOM
MONTH: January 2016

Item	CHAINAGE		Earth Drain				Lined Drain				Date of Clearing	REMARKS
	From	To	Left Side (m)	Median (m)	Right Side (m)	Total Length (m)	Left Side (m)	Median (m)	Right Side (m)	Total Length (m)		
BROUGHT FORWARD :			8,932	0	11,506	20,438	29,443	94	36,043	65,580		
46	88.750	89.180				0			430	430	15 Jan 16	1st cycle normal road
47	88.250	88.580				0	330			330	15 Jan 16	1st cycle normal road
48	88.200	88.650				0			450	450	15 Jan 16	1st cycle normal road
49	87.930	88.150				0	220			220	15 Jan 16	1st cycle normal road
50	87.470	87.660				0			190	190	16 Jan 16	1st cycle normal road
51	87.360	87.800				0	440			440	16 Jan 16	1st cycle normal road
52	87.150	87.360				0			210	210	16 Jan 16	1st cycle normal road
53	87.150	87.300				0	150			150	16 Jan 16	1st cycle normal road
54	87.025	-				0	33			33	16 Jan 16	Slope Drain - 1
55	87.000	87.060				0	60			60	16 Jan 16	Slope Drain - 2
56	87.000	87.060				0	60			60	16 Jan 16	Slope Drain - 3
57	87.000	87.060				0	60			60	16 Jan 16	Inter Septor Drain
58	86.260	86.815				0	555			555	16 Jan 16	1st cycle normal road
59	86.250	86.454				0			204	204	16 Jan 16	1st cycle normal road
60	85.910	86.042				0			132	132	18 Jan 16	1st cycle normal road
CARRIED FORWARD :			8,932	0	11,506	20,438	31,351	94	37,659	69,104		

LINTASAN RESOURCES SDN. BHD.
MAINTENANCE OF FEDERAL ROADS - WEST COAST, SABAH
R07 DRAINAGE CLEARING RECORD

DISTRICT: TAMBUNAN

ROUTE NO: 500

ROAD NAME: JLN KOTA KINABALU - KENINGAU - TENOM

MONTH: January 2016

Item	CHAINAGE		Earth Drain				Lined Drain				Date of Clearing	REMARKS
	From	To	Left Side (m)	Median (m)	Right Side (m)	Total Length (m)	Left Side (m)	Median (m)	Right Side (m)	Total Length (m)		
BROUGHT FORWARD :			8,932	0	11,506	20,438	31,351	94	37,659	69,104		
61	85.500	85.980				0	480			480	18 Jan 16	1st cycle normal road
62	85.480	85.880				0			400	400	18 Jan 16	1st cycle normal road
63	85.450	85.500				0	50			50	18 Jan 16	1st cycle normal road
64	85.282	85.300				0	18			18	19 Jan 16	1st cycle normal road
65	85.000	85.282				0	282			282	19 Jan 16	1st cycle normal road
66	84.705	84.815				0	110			110	19 Jan 16	1st cycle normal road
67	84.520	84.870				0			350	350	19 Jan 16	1st cycle normal road
68	83.979	84.150				0			171	171	20 Jan 16	1st cycle normal road
69	83.947	84.648				0	701			701	20 Jan 16	1st cycle normal road
70	83.250	83.800				0			550	550	20 Jan 16	1st cycle normal road
71	83.200	83.803				0	603			603	20 Jan 16	1st cycle normal road
72	83.025	-				0	20			20	21 Jan 16	Cascade Drain (0.65mx0.65m)
73	82.967	-				0	50			50	21 Jan 16	Cascade Drain (0.65mx0.65m)
74	82.850	-				0	60			60	21 Jan 16	Cascade Drain (0.65mx0.65m)
75	82.850	-				0	154			154	21 Jan 16	Berm drain - 1 (0.6mx0.2m)
CARRIED FORWARD :			8,932	0	11,506	20,438	33,879	94	39,130	73,103		

LINTASAN RESOURCES SDN. BHD.
MAINTENANCE OF FEDERAL ROADS - WEST COAST, SABAH
R07 DRAINAGE CLEARING RECORD

DISTRICT: TAMBUNAN
ROUTE NO: 500
ROAD NAME: JLN KOTA KINABALU - KENINGAU - TENOM
MONTH: January 2016

Item	CHAINAGE		Earth Drain				Lined Drain				Date of Clearing	REMARKS
	From	To	Left Side (m)	Median (m)	Right Side (m)	Total Length (m)	Left Side (m)	Median (m)	Right Side (m)	Total Length (m)		
BROUGHT FORWARD :			8,932	0	11,506	20,438	33,879	94	39,130	73,103		
76	82.850	-				0	222			222	21 Jan 16	Berm drain - 2 (0.6mx0.2m)
77	82.850	-				0	190			190	21 Jan 16	Berm drain - 3 (0.6mx0.2m)
78	82.850	-				0	55			55	21 Jan 16	Berm drain - 4 (0.6mx0.2m)
79	82.850	-				0	147			147	21 Jan 16	Berm drain - 5 (0.6mx0.2m)
80	82.850	-				0	37			37	21 Jan 16	Berm drain - 6 (0.6mx0.2m)
81	82.820	-				0	28			28	21 Jan 16	R.C drain (0.75mx0.6m)
82	82.820	-				0			33	33	21 Jan 16	R.C cascade drain (0.75mx0.6m)
83	82.820	83.200				0			380	380	21 Jan 16	New roadside drain (0.75mx0.6m)
84	82.690	83.200				0	510			510	21 Jan 16	New roadside drain (0.75mx0.6m)
85	82.620	-				0			87	87	21 Jan 16	Berm drain - 1 (0.9m x 0.12m)
86	82.571	-				0			84	84	21 Jan 16	Berm drain - 2 (0.9m x 0.12m)
87	82.578	-				0			76	76	21 Jan 16	Berm drain - 3 (0.9m x 0.12m)
88	82.620	-				0			59	59	21 Jan 16	Berm drain - 4 (0.9m x 0.12m)
89	82.620	-				0			36	36	21 Jan 16	Berm drain - 5 (0.9m x 0.12m)
90	82.620	-				0			85	85	21 Jan 16	Cascade drain (0.9mx0.7m)
CARRIED FORWARD :			8,932	0	11,506	20,438	35,068	94	39,970	75,132		

LINTASAN RESOURCES SDN. BHD.
MAINTENANCE OF FEDERAL ROADS - WEST COAST, SABAH
R07 DRAINAGE CLEARING RECORD

DISTRICT: TAMBUNAN

ROUTE NO: 500

ROAD NAME: JLN KOTA KINABALU - KENINGAU - TENOM

MONTH: January 2016

Item	CHAINAGE		Earth Drain				Lined Drain				Date of Clearing	REMARKS
	From	To	Left Side (m)	Median (m)	Right Side (m)	Total Length (m)	Left Side (m)	Median (m)	Right Side (m)	Total Length (m)		
BROUGHT FORWARD :			8,932	0	11,506	20,438	35,068	94	39,970	75,132		
91	82.660	-				0			200	200	21 Jan 16	Cascade drain to main discharge
92	82.720	-				0			93	93	21 Jan 16	Cascade drain (0.9mx0.7m)
93	82.720	-				0			105	105	21 Jan 16	U-shape drain at berm 1
94	82.585	82.820				0			235	235	21 Jan 16	New roadside drain (0.75mx0.6m)
95	82.585	-				0	72			72	21 Jan 16	Berm drain - 1 (0.8m x 0.2m)
96	82.585	-				0	72			72	21 Jan 16	Berm drain - 2 (0.8m x 0.2m)
97	82.585	-				0	110			110	21 Jan 16	R.C Drain (1.15m x 1.2m)
98	82.585	82.635				0	50			50	21 Jan 16	R.C drain (0.75mx0.6m)
99	82.585	82.680				0	95			95	21 Jan 16	R.C drain (0.75mx0.6m)
100	82.585	82.690				0	105			105	21 Jan 16	New roadside drain (0.6mx0.6m)
101	82.570	-				0			100	100	21 Jan 16	Cascade drain to main discharge
102	82.540	-				0	26			26	21 Jan 16	Perimeter cascade drain (0.68mx0.58m)
103	82.540	-				0	82			82	21 Jan 16	Berm drain - 1 (0.8m x 0.2m)
104	82.540	-				0	10			10	21 Jan 16	Berm drain - 2 (0.8m x 0.2m)
105	82.380	82.592				0	212			212	21 Jan 16	New roadside drain (0.6mx0.6m)
CARRIED FORWARD :			8,932	0	11,506	20,438	35,902	94	40,703	76,699		

LINTASAN RESOURCES SDN. BHD.
MAINTENANCE OF FEDERAL ROADS - WEST COAST, SABAH
R07 DRAINAGE CLEARING RECORD

DISTRICT: TAMBUNAN

ROUTE NO: 500

ROAD NAME: JLN KOTA KINABALU - KENINGAU - TENOM

MONTH: January 2016

Item	CHAINAGE		Earth Drain				Lined Drain				Date of Clearing	REMARKS
	From	To	Left Side (m)	Median (m)	Right Side (m)	Total Length (m)	Left Side (m)	Median (m)	Right Side (m)	Total Length (m)		
BROUGHT FORWARD :			8,932	0	11,506	20,438	35,902	94	40,703	76,699		
106	82.150	82.550				0			400	400	22 Jan 16	1st cycle normal road
107	82.100	82.380				0	280			280	22 Jan 16	1st cycle normal road
108	80.670	81.900				0			1230	1230	22 & 23 Jan '16	1st cycle normal road
109	80.670	81.000				0	330			330	23 Jan 16	1st cycle normal road
110	80.445	80.605	160			160				0	23 Jan 16	1st cycle normal road
111	80.349	80.523				0			174	174	23 Jan 16	1st cycle normal road
112	80.015	80.349				0			334	334	23 Jan 16	1st cycle normal road
113	79.856	79.971				0	115			115	23 Jan 16	1st cycle normal road
114	79.730	79.971				0			241	241	23 Jan 16	1st cycle normal road
115	79.500	79.711				0	211			211	23 Jan 16	1st cycle normal road
116	79.324	79.730				0			406	406	25 Jan 16	1st cycle normal road
117	79.160	79.247				0			87	87	25 Jan 16	1st cycle normal road
118	79.123	79.347				0	224			224	25 Jan 16	1st cycle normal road
119	79.050	79.122	72			72				0	25 Jan 16	1st cycle normal road
120	78.700	78.750			50	50				0	26 Jan 16	1st cycle normal road
CARRIED FORWARD :			9,164	0	11,556	20,720	37,062	94	43,575	80,731		

LINTASAN RESOURCES SDN. BHD.
MAINTENANCE OF FEDERAL ROADS - WEST COAST, SABAH
R07 DRAINAGE CLEARING RECORD

DISTRICT: TAMBUNAN
ROUTE NO: 500
ROAD NAME: JLN KOTA KINABALU - KENINGAU - TENOM
MONTH: January 2016

Item	CHAINAGE		Earth Drain				Lined Drain				Date of Clearing	REMARKS
	From	To	Left Side (m)	Median (m)	Right Side (m)	Total Length (m)	Left Side (m)	Median (m)	Right Side (m)	Total Length (m)		
BROUGHT FORWARD :			9,164	0	11,556	20,720	37,062	94	43,575	80,731		
121	78.350	78.650	300			300				0	26 Jan 16	1st cycle normal road
122	78.300	78.650			350	350				0	26 Jan 16	1st cycle normal road
123	78.236	78.300				0	64			64	26 Jan 16	1st cycle normal road
124	78.100	78.200			100	100				0	26 Jan 16	1st cycle normal road
125	77.990	78.223	233			233				0	27 Jan 16	1st cycle normal road
126	76.700	77.980	1280			1280				0	27 & 28 Jan '16	1st cycle normal road
127	76.500	76.600	100			100				0	28 Jan 16	1st cycle normal road
128	76.250	76.900			650	650				0	28 Jan 16	1st cycle normal road
129	76.150	76.250	100			100				0	28 Jan 16	1st cycle normal road
130	75.700	76.150			450	450				0	29 Jan 16	1st cycle normal road
131	75.700	76.010	310			310				0	29 Jan 16	1st cycle normal road
132	75.400	75.440			40	40				0	29 Jan 16	1st cycle normal road
133	75.120	75.170				0	50			50	29 Jan 16	1st cycle normal road
134	74.950	75.120	170			170				0	29 Jan 16	1st cycle normal road
135	74.730	75.140			410	410				0	29 Jan 16	1st cycle normal road
CARRIED FORWARD :			11,657	0	13,556	25,213	37,176	94	43,575	80,845		

LINTASAN RESOURCES SDN. BHD.
MAINTENANCE OF FEDERAL ROADS - WEST COAST, SABAH
R07 DRAINAGE CLEARING RECORD

DISTRICT: TAMBUNAN
ROUTE NO: 500
ROAD NAME: JLN KOTA KINABALU - KENINGAU - TENOM
MONTH: January 2016

Item	CHAINAGE		Earth Drain				Lined Drain				Date of Clearing	REMARKS
	From	To	Left Side (m)	Median (m)	Right Side (m)	Total Length (m)	Left Side (m)	Median (m)	Right Side (m)	Total Length (m)		
BROUGHT FORWARD :			11,657	0	13,556	25,213	37,176	94	43,575	80,845		
136	74.230	74.660	430			430				0	30 Jan 16	1st cycle normal road
137	74.150	74.575			425	425				0	30 Jan 16	1st cycle normal road
138	74.000	74.130	130			130				0	30 Jan 16	1st cycle normal road
139	74.000	74.100			100	100				0	30 Jan 16	1st cycle normal road
140	73.940	74.000	60			60				0	30 Jan 16	1st cycle normal road
141	73.800	73.920				0	120			120	30 Jan 16	1st cycle normal road
142												
143												
144												
145												
146												
147												
148												
149												
150												
TOTAL :			12,277	0	14,081	26,358	37,296	94	43,575	80,965		

LINTASAN RESOURCES SDN. BHD.
PRIVATISATION OF WEST COAST SABAH FEDERAL ROADS MAINTENANCE

SUMMARY - DRAINAGE CLEARING

Month : JANUARY 2016

ITEM	DISTRICT	ROUTE NO	ROAD NAME	Earth Drain			Lined Drain		
				Previous	Current	Cumm.	Previous	Current	Cumm.
				(m)	(m)	(m)	(m)	(m)	(m)
1	Beaufort	01	Jalan Kota Kinabalu - Sindumin	-	-	-	-	-	-
2	Sipitang	01	Jalan Kota Kinabalu - Sindumin	-	-	-	-	-	-
3	Beaufort	502	Jalan Beaufort - Menumbok	-	21,695.00	21,695.00	-	-	-
4	Kuala Penyu	502	Jalan Beaufort - Menumbok	-	2,809.00	2,809.00	-	4,536.00	4,536.00
TOTAL :				-	24,504.00	24,504.00	-	4,536.00	4,536.00

LINTASAN RESOURCES SDN. BHD.
MAINTENANCE OF FEDERAL ROADS - WEST COAST, SABAH
R07 DRAINAGE CLEARING RECORD

DISTRICT: BEAUFORT

ROUTE NO: 502

ROAD NAME: JALAN BEAUFORT - MENUMBOK

MONTH: JANUARY 2016

Item	CHAINAGE		Earth Drain				Lined Drain				Date of Clearing	REMARKS
	From	To	Left Side (m)	Median (m)	Right Side (m)	Total Length (m)	Left Side (m)	Median (m)	Right Side (m)	Total Length (m)		
BROUGHT FORWARD :			0.00		0.00	0.00	0.00		0.00	0.00		
1	8.200	9.370	1,170.00			1,170.00				0.00	02-Jan-16	1st cycle for normal road
2	8.200	9.150			950.00	950.00				0.00	03-Jan-16	1st cycle for normal road
3	9.200	9.400			200.00	200.00				0.00	03-Jan-16	1st cycle for normal road
4	9.370	9.700	330.00			330.00				0.00	04-Jan-16	1st cycle for normal road
5	9.700	10.500	800.00			800.00				0.00	04-Jan-16	1st cycle for normal road
6	9.880	10.000			120.00	120.00				0.00	04-Jan-16	1st cycle for normal road
7	10.500	11.800	1,300.00			1,300.00				0.00	05-Jan-16	1st cycle for normal road
8	10.447	11.780			1,333.00	1,333.00				0.00	06-Jan-16	1st cycle for normal road
9	11.800	13.180	1,380.00			1,380.00				0.00	07-Jan-16	1st cycle for normal road
10	11.850	13.240			1,390.00	1,390.00				0.00	08-Jan-16	1st cycle for normal road
11	13.240	14.590			1,350.00	1,350.00				0.00	09-Jan-16	1st cycle for normal road
12	13.180	14.590	1,410.00			1,410.00				0.00	10-Jan-16	1st cycle for normal road
13	14.627	15.960	1,333.00			1,333.00				0.00	11-Jan-16	1st cycle for normal road
14	14.640	15.920			1,280.00	1,280.00				0.00	12-Jan-16	1st cycle for normal road
15	15.920	16.400			480.00	480.00				0.00	13-Jan-16	1st cycle for normal road
CARRIED FORWARD :			7,723.00	0.00	7,103.00	14,826.00	0.00	0.00	0.00	0.00		

LINTASAN RESOURCES SDN. BHD.
MAINTENANCE OF FEDERAL ROADS - WEST COAST, SABAH
R07 DRAINAGE CLEARING RECORD

DISTRICT: BEAUFORT

ROUTE NO: 502

ROAD NAME: JALAN BEAUFORT - MENUMBOK

MONTH: JANUARY 2016

Item	CHAINAGE		Earth Drain				Lined Drain				Date of Clearing	REMARKS
	From	To	Left Side (m)	Median (m)	Right Side (m)	Total Length (m)	Left Side (m)	Median (m)	Right Side (m)	Total Length (m)		
BROUGHT FORWARD :			7,723.00	0.00	7,103.00	14,826.00	0.00	0.00	0.00	0.00		
16	15.960	16.395	435.00			435.00				0.00	13-Jan-16	1st cycle for normal road
17	16.416	16.750	334.00			334.00				0.00	13-Jan-16	1st cycle for normal road
18	16.750	17.000	250.00			250.00				0.00	14-Jan-16	1st cycle for normal road
19	16.455	17.000			545.00	545.00				0.00	14-Jan-16	1st cycle for normal road
20	17.400	17.900	500.00			500.00				0.00	14-Jan-16	1st cycle for normal road
21	17.450	17.900			450.00	450.00				0.00	15-Jan-16	1st cycle for normal road
22	17.915	18.760	845.00			845.00				0.00	15-Jan-16	1st cycle for normal road
23	18.000	19.300			1,300.00	1,300.00				0.00	16-Jan-16	1st cycle for normal road
24	18.760	19.300	540.00			540.00				0.00	17-Jan-16	1st cycle for normal road
25	19.800	20.220			420.00	420.00				0.00	17-Jan-16	1st cycle for normal road
26	20.020	20.200	180.00			180.00				0.00	17-Jan-16	1st cycle for normal road
27	21.120	21.400	280.00			280.00				0.00	18-Jan-16	1st cycle for normal road
28	21.110	21.900			790.00	790.00				0.00	18-Jan-16	1st cycle for normal road
29												
30												
CARRIED FORWARD :			11,087.00	0.00	10,608.00	21,695.00	0.00	0.00	0.00	0.00		

B

**PEMERIKSAAN
RUTIN
(INSPECTION)**

DISTRICT : KOTA KINABALU
ROUTE NO : 608 JALAN MASUK KE LAPANGAN TERBANG LAMA KK
LOCATION : CH 0.690 (LHS)
KM 0.690

B - ROUTINE INSPECTION



BEFORE



IN PROGRESS



AFTER

DISTRICT : PENAMPANG
ROUTE NO : 500-JALAN KOTA KINABALU - KENINGAU - TENOM
LOCATION : CH 39.250 (LHS)
KM 49.250

B - ROUTINE INSPECTION



BEFORE



IN PROGRESS



AFTER

DISTRICT : TAMBUNAN
ROUTE NO : 500 - JALAN KOTA KINABALU - KENINGAU - TENOM
LOCATION : CH 93.400 - RHS
KM 103.400

B - ROUTINE INSPECTION



BEFORE



IN PROGRESS



AFTER

DISTRICT : SIPITANG
ROUTE NO : R01 JALAN KOTA KINABALU-SINDUMIN
LOCATION : CH 147.400 - LHS
KM 149.160

B - ROUTINE INSPECTION



BEFORE



IN PROGRESS



AFTER

DISTRICT : SIPITANG
ROUTE NO : R01 JALAN KOTA KINABALU-SINDUMIN
LOCATION : CH 155.800 - M
KM 157.560

B - ROUTINE INSPECTION



BEFORE



AFTER

KERJA-KERJA KECEMASAN
(EMERGENCY WORKS)

PENYERAHAN BERASINGAN

**KERJA-KERJA BERKALA
PAVEMEN DAN
BUKAN PAVEMEN
(PAVEMENT AND NON PAVEMENT)**

