

PENSWASTAAN PENYENGGARAAN
JALAN-JALAN PERSEKUTUAN DI SABAH
(PANTAI BARAT & PENDALAMAN)



THE GOVERNMENT OF MALAYSIA

LAPORAN KEMAJUAN BULANAN

FEBRUARY 2016



Jabatan Kerja Raya, Negeri Sabah

Concessionaire: Lintasan Resources Sdn. Bhd. 566483-H

LINTASAN RESOURCES SDN. BHD.

PENSWASTAAN PENYENGGARAAN JALAN-JALAN
PERSEKUTUAN DI SABAH (PANTAI BARAT & PENDALAMAN)

LAPORAN KEMAJUAN BULANAN FEBRUARY 2016

ISI KANDUNGAN

<u>Bil:</u>	<u>PERKARA</u>
1.	Laporan Eksekutif Projek
2.	Carta Organisasi Syarikat
3.	Lokasi Jalan Persekutuan
4.	Ringkasan Laporan Kemajuan Bulanan
5.	R 01 - Penyenggaraan Permukaan Jalan
6.	R 02 - Penyenggaraan Bahu Jalan
7.	R 03 - Pemotongan Rumput
8.	R 04 - Penyenggaraan Perabot Jalan
9.	R 05 - Penyenggaraan Jambatan dan Pembentung
10.	R 06 - Penyenggaraan Garis Jalan
11.	R 07 - Penyenggaraan Longkang
12.	B - Pemeriksaan Rutin

LAPORAN EKSEKUTIF PROJEK

LAPORAN EKSEKUTIF PROJEK FEBRUARY 2016

TAJUK KONTRAK	:	Penswastan Penyelenggaraan Jalan-Jalan Persekutuan Di Sabah (Pantai Barat & Pendalaman)
KLIEN	:	Jabatan Kerja Raya, Sabah
SYARIKAT	:	Lintasan Resources Sdn. Bhd. Lot 1, Block A, Ground Floor, Wisma TP Mile 1 ½, Tuaran Road 88400 Kota Kinabalu, Sabah, Malaysia.
TEMPOH	:	15 Tahun
TARIKH MULA	:	01hb September 2003
TARIKH TAMAT	:	31hb August 2018
KAWASAN	:	Pantai Barat & Pendalaman
JALAN TERLIBAT	:	Semua Jalan-Jalan Persekutuan Yang Diwartakan Dibawah Akta Jalan Persekutuan 1959
PANJANG JALAN	:	761.29 Kilometer
KATOGORI JALAN	:	a) Jalan Protocol b) Jalan Utama c) Jalan Sekunder
SKOP KERJA	:	a) Penyelenggaraan Rutin b) Kerja-Kerja Kecemasan

RINGKASAN LAPORAN :

ROUTINE MAINTENANCE

All scheduled routine maintenance activities were carried out to satisfaction according to the approved programme.

PERIODIC MAINTENANCE

Pending approval.

EMERGENCY WORK

The weather in February was generally dry. There were no cases of emergency work.

**CARTA
ORGANISASI SYARIKAT**

LINTASAN RESOURCES SDN BHD

ORGANISATION CHART

EFFECTIVE DATE: 1 MAY 2015

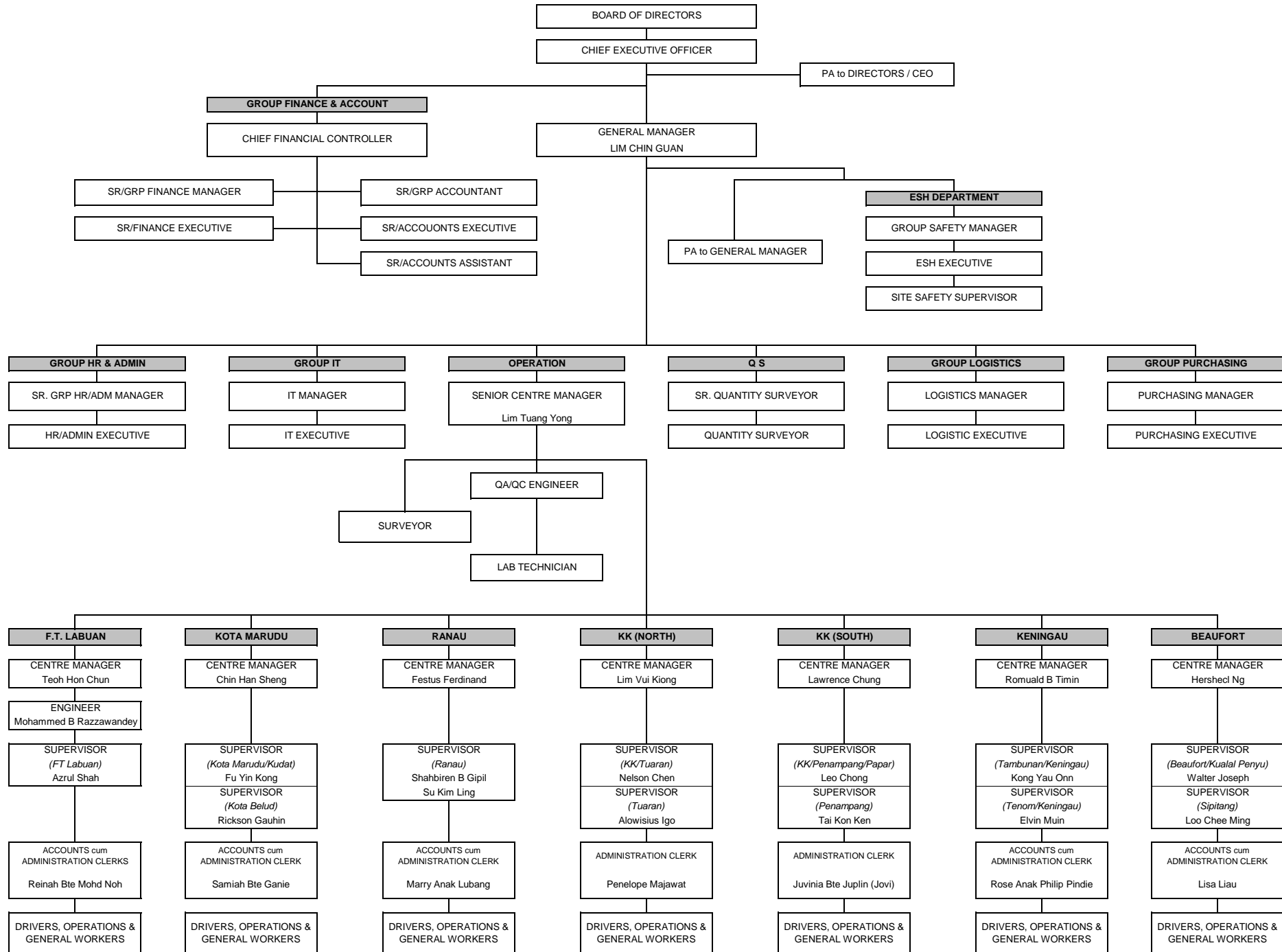

LOKASI
JALAN PERSEKUTUAN
DI
SABAH
(PANTAI BARAT & PENDALAMAN)

CONCESSION AREA FOR THE DIVISION OF PANTAI BARAT & PENDALAMAN OF THE STATE OF SABAH



WEST COAST (North)				
District	Route No	Road Name	Chamange	
			From	To
Kota Kinabalu	R 01	Jln Kota Kinabalu - Kudat	0.48	23.98
	R 606	Jln Susur Sepangar Bay	0.00	10.72
	R 607	Jln Masuk Ke Pelabuhan Baru K.K.	0.00	0.34
Tuaran	R 01	Jln Kota Kinabalu - Kudat	23.98	58.98
	R 22	Jln Kota Kinabalu - Sandakan	0.00	42.60
	R 503	Jln Berungis - Kota Belud	0.00	17.70
Kota Belud	R 01	Jln Kota Kinabalu - Kudat	58.98	110.95
Kota Marudu	R 01	Jln Kota Kinabalu - Kudat	110.95	140.96
Kudat	R 01	Jln Kota Kinabalu - Kudat	140.96	190.84
Ranau	R 22	Jln Kota Kinabalu - Sandakan	42.60	140.80
WEST COAST (South)				
District	Route No	Road Name	Chamange	
			From	To
Kota Kinabalu	R 01	Jln Kota Kinabalu - Sindumin	0.00	7.02
	R 501	Jln Kota Kinabalu - Penampang- Lok Kawi	0.00	3.46
	R 608	Jln Masuk Ke Lapangan Terbang Lama	0.00	1.80
Penampang	R 01	Jln Kota Kinabalu - Sindumin	7.02	18.00
	R 500	Jln Kota Kinabalu - Keningau - Tenom	0.00	45.12
	R 501	Jln Kota Kinabalu - Penampang- Lok Kawi	3.46	19.55
Papar	R 01	Jln Kota Kinabalu - Sindumin	18.00	72.47
Tambunan	R 500	Jln Kota Kinabalu - Keningau - Tenom	45.12	100.42
Keningau	R 500	Jln Kota Kinabalu - Keningau - Tenom	100.42	138.06
Tenom	R 500	Jln Kota Kinabalu - Keningau - Tenom	138.06	163.65
Beaufort	R 01	Jln Kota Kinabalu - Sindumin	72.47	126.00
	R 502	Jln Beaufort - Menumbok	0.00	22.62
Kuala Penyu	R 502	Jln Beaufort - Menumbok	22.62	59.67
Sipitang	R 01	Jln Kota Kinabalu - Sindumin	126.00	156.70

**RINGKASAN
LAPORAN KEMAJUAN
BULANAN**

KERJA-KERJA RUTIN

(ROUTINE MAINTENANCE)

R 01

**PENYENGGARAAN
PERMUKAAN JALAN
(POTHOLE PATCHING)**

DISTRICT : KUDAT
ROUTE NO : 01 - JALAN KOTA KINABALU - KUDAT
LOCATION : CH 155.750
KM 155.750

**R01 - PAVEMENT
POTHOLE PATCHING**



BEFORE



IN PROGRESS



AFTER

DISTRICT : KUDAT
ROUTE NO : 01 - JALAN KOTA KINABALU - KUDAT
LOCATION : CH 156.611
KM 156.611

**R01 - PAVEMENT
POTHOLE PATCHING**



BEFORE



IN PROGRESS



AFTER

LINTASAN RESOURCES SDN. BHD.

**POTHOLE PATCHING
GRAND SUMMARY**

MONTH: FEBRUARY 2016

DISTRICT	ROUTE NO.	ROAD NAME	AREA (m ²)			PREMIX QUANTITY		
			Previous Month	Current Month	Cummulative	Previous Month	Current Month	Cummulative
			(m2)	(m2)	(m2)	(Ton)	(Ton)	(Ton)
Kota Belud	01	Jalan Kota Kinabalu-Kudat	43.47	29.27	72.74	5.04	3.40	8.44
Kota Marudu	01	Jalan Kota Kinabalu-Kudat	21.19	30.29	51.48	2.46	3.51	5.97
Kudat	01	Jalan Kota Kinabalu-Kudat	141.77	216.74	358.51	16.44	25.14	41.58
Tuaran	01	Jalan Kota Kinabalu-Kudat	310.35	161.49	471.84	37.15	22.13	59.28
	22	Jalan Kota Kinabalu-Sandakan	568.23	326.40	894.63	68.29	40.52	108.81
	503	Jalan Berungis-Kota Belud	182.08	83.55	265.63	23.33	12.03	35.36
Kota Kinabalu	01	Jalan Kota Kinabalu-Kudat	137.93	3.75	141.68	18.50	0.43	18.93
	01	Jalan Kota Kinabalu-Sindumin	171.60	0.00	171.60	19.91	0.00	19.91
	606	Jalan Susur Sepangar Bay	59.28	0.00	59.28	5.39	0.00	5.39
	607	Jalan Masuk Ke Pelabuhan Baru	0.00	0.00	0.00	0.00	0.00	0.00
	608	Jalan Masuk Ke Lapangan Terbang Lama	0.00	0.00	0.00	0.00	0.00	0.00
Penampang	01	Jalan Kota Kinabalu-Sindumin	64.64	41.78	106.42	7.50	4.85	12.35
	500	Jalan Kota Kinabalu-Keningau-Tenom	207.92	177.52	385.44	24.12	20.59	44.71
	501	Jalan Kota Kinabalu-Penampang-Lok Kawi	5.56	37.13	42.69	0.64	4.31	4.95
Papar	01	Jalan Kota Kinabalu-Sindumin	547.21	375.34	922.55	63.48	43.54	107.02
Ranau	22	Jalan Kota Kinabalu-Sandakan	162.93	264.88	427.81	19.43	31.38	50.81
Tambunan	500	Jalan Kota Kinabalu-Keningau-Tenom	29.36	41.97	71.33	3.48	4.86	8.34
Keningau	500	Jalan Kota Kinabalu-Keningau-Tenom	24.79	9.70	34.49	3.88	2.11	5.99
Tenom	500	Jalan Kota Kinabalu-Keningau-Tenom	59.15	12.55	71.70	7.79	1.48	9.27
Beaufort	01	Jalan Kota Kinabalu-Sindumin	64.75	74.75	139.50	7.57	8.73	16.30
	502	Jalan Beaufort-Menumbok	50.99	60.20	111.19	5.95	7.04	12.99
Sipitang	01	Jalan Kota Kinabalu-Sindumin	18.09	21.29	39.38	2.11	2.49	4.60
Kuala Penyu	502	Jalan Beaufort-Menumbok	12.86	11.96	24.82	1.50	1.40	2.90
TOTAL			2,884.15	1,980.56	4,864.71	343.96	239.94	583.89

LINTASAN RESOURCES SDN BHD.
 MAINTENANCE OF FEDERAL ROADS - WEST COAST, SABAH

SUMMARY - POTHOLE PATCHING RECORD

MONTH : FEBRUARY 2016

ITEM	DISTRICT	ROUTE NO.	ROAD NAME	AREA (m ²)			VOLUME (m ³)			PREMIX QUANTITY (TON)		
				PREVIOUS MONTH	CURRENT MONTH	CUM. MONTH	PREVIOUS MONTH	CURRENT MONTH	CUM. MONTH	PREVIOUS MONTH	CURRENT MONTH	CUM. MONTH
1	Kota Belud	01	Jalan Kota Kinabalu - Kudat.	43.47	29.27	72.74	2.17	1.46	3.63	5.04	3.40	8.44
2	Kota Marudu	01	Jalan Kota Kinabalu - Kudat	21.19	30.29	51.48	1.06	1.51	2.57	2.46	3.51	5.97
3	Kudat	01	Jalan Kota Kinabalu - Kudat	141.77	216.74	358.51	7.09	10.84	17.93	16.44	25.14	41.58
TOTAL:				206.43	276.30	482.73	10.32	13.81	24.13	23.94	32.05	55.99

LINTASAN RESOURCES SDN. BHD.
MAINTENANCE OF FEDERAL ROADS - WEST COAST, SABAH
R01 POTHOLE PATCHING RECORD

DISTRICT: KOTA BELUD

ROUTE NO. 01

ROAD NAME: JALAN KOTA KINABALU - KUDAT

MONTH: FEBRUARY 2016

ITEM	DATE	CHAINAGE	Length (m)	Width (m)	Depth (m)	AREA (m2)	VOLUME (m3)	PREMIX QUANTITY (ton)	REMARKS
BROUGHT FORWARD:			-	-	-	43.47	2.17	5.04	
1	01 Feb 16	109.392	0.40	0.30	0.05	0.12	0.01	0.01	ULU KUKUT
2	01 Feb 16	109.394	0.90	0.40	0.05	0.36	0.02	0.04	
3	01 Feb 16	109.395	0.90	0.40	0.05	0.36	0.02	0.04	
4	01 Feb 16	109.396	1.00	0.40	0.05	0.40	0.02	0.05	
5	01 Feb 16	109.397	1.00	0.40	0.05	0.40	0.02	0.05	
6	01 Feb 16	109.398	0.90	0.40	0.05	0.36	0.02	0.04	
7	01 Feb 16	109.399	0.99	0.40	0.05	0.40	0.02	0.05	
8	01 Feb 16	109.400	0.99	0.40	0.05	0.40	0.02	0.05	
9	01 Feb 16	109.401	0.90	0.30	0.05	0.27	0.01	0.03	
10	01 Feb 16	109.402	1.00	1.00	0.05	1.00	0.05	0.12	
11	01 Feb 16	109.403	1.00	1.00	0.05	1.00	0.05	0.12	
12	01 Feb 16	109.403	0.90	0.50	0.05	0.45	0.02	0.05	
13	01 Feb 16	109.404	1.00	0.45	0.05	0.45	0.02	0.05	
14	01 Feb 16	109.409	0.90	0.45	0.05	0.41	0.02	0.05	
15	01 Feb 16	109.411	1.00	0.30	0.05	0.30	0.02	0.03	
16	01 Feb 16	109.412	0.90	0.30	0.05	0.27	0.01	0.03	
17	01 Feb 16	109.413	0.90	0.30	0.05	0.27	0.01	0.03	
18	01 Feb 16	109.414	0.90	0.30	0.05	0.27	0.01	0.03	
19	04 Feb 16	109.418	1.00	0.30	0.05	0.30	0.02	0.03	
20	04 Feb 16	109.416	1.00	0.30	0.05	0.30	0.02	0.03	
21	04 Feb 16	109.417	1.00	0.30	0.05	0.30	0.02	0.03	
22	04 Feb 16	109.418	1.00	0.40	0.05	0.40	0.02	0.05	
23	04 Feb 16	109.419	1.00	0.40	0.05	0.40	0.02	0.05	
24	04 Feb 16	109.420	1.00	0.40	0.05	0.40	0.02	0.05	
25	04 Feb 16	109.421	0.90	0.40	0.05	0.36	0.02	0.04	
26	04 Feb 16	109.422	1.00	0.40	0.05	0.40	0.02	0.05	
27	04 Feb 16	109.423	0.90	0.40	0.05	0.36	0.02	0.04	
28	04 Feb 16	109.424	0.99	0.40	0.05	0.40	0.02	0.05	
29	04 Feb 16	109.425	0.90	0.40	0.05	0.36	0.02	0.04	
30	04 Feb 16	109.426	1.00	0.40	0.05	0.40	0.02	0.05	
CARRIED FORWARD:						55.32	2.76	6.41	

LINTASAN RESOURCES SDN. BHD.
MAINTENANCE OF FEDERAL ROADS - WEST COAST, SABAH
R01 POTHOLE PATCHING RECORD

DISTRICT: KOTA BELUD
ROUTE NO. 01
ROAD NAME: JALAN KOTA KINABALU - KUDAT
MONTH: FEBRUARY 2016

ITEM	DATE	CHAINAGE	Length (m)	Width (m)	Depth (m)	AREA (m2)	VOLUME (m3)	PREMIX QUANTITY (ton)	REMARKS	
BROUGHT FORWARD:				-	-	55.32	2.76	6.41		
31	04 Feb 16	109.343	1.00	1.00	0.05	1.00	0.05	0.12	ULU KUKUT	
32	04 Feb 16	109.344	1.00	1.00	0.05	1.00	0.05	0.12		
33	04 Feb 16	109.345	1.00	1.00	0.05	1.00	0.05	0.12		
34	04 Feb 16	109.346	1.00	1.00	0.05	1.00	0.05	0.12		
35	04 Feb 16	109.347	1.00	1.00	0.05	1.00	0.05	0.12		
36	04 Feb 16	109.348	1.00	1.00	0.05	1.00	0.05	0.12		
37	04 Feb 16	109.355	0.30	0.30	0.05	0.09	0.00	0.01		
38	13 Feb 16	109.360	0.50	0.40	0.05	0.20	0.01	0.02		
39	13 Feb 16	109.361	1.00	0.50	0.05	0.50	0.03	0.06		
40	13 Feb 16	109.362	0.90	0.50	0.05	0.45	0.02	0.05		
41	13 Feb 16	109.363	0.90	0.50	0.05	0.45	0.02	0.05		
42	13 Feb 16	109.364	1.00	0.50	0.05	0.50	0.03	0.06		
43	13 Feb 16	109.365	0.90	0.30	0.05	0.27	0.01	0.03		
44	13 Feb 16	109.366	0.99	0.30	0.05	0.30	0.01	0.03		
45	13 Feb 16	109.370	1.00	0.50	0.05	0.50	0.03	0.06		
46	13 Feb 16	109.371	0.99	0.40	0.05	0.40	0.02	0.05		
47	13 Feb 16	109.372	0.90	0.30	0.05	0.27	0.01	0.03		
48	13 Feb 16	109.373	1.00	0.30	0.05	0.30	0.02	0.03		
49	13 Feb 16	109.378	0.99	0.30	0.05	0.30	0.01	0.03		
50	13 Feb 16	109.380	1.00	1.00	0.05	1.00	0.05	0.12		
51	13 Feb 16	109.381	1.00	1.00	0.05	1.00	0.05	0.12		
52	13 Feb 16	109.382	1.00	1.00	0.05	1.00	0.05	0.12		
53	13 Feb 16	109.383	1.00	1.00	0.05	1.00	0.05	0.12		
54	13 Feb 16	109.384	0.90	0.30	0.05	0.27	0.01	0.03		
55	13 Feb 16	109.385	0.90	0.30	0.05	0.27	0.01	0.03		
56	13 Feb 16	109.386	0.90	0.40	0.05	0.36	0.02	0.04		
57	13 Feb 16	109.387	1.00	1.00	0.05	1.00	0.05	0.12		
58	13 Feb 16	109.388	1.00	1.00	0.05	1.00	0.05	0.12		
59										
60										
BALANCE END OF FEB:						72.74	3.63	8.44		

LINTASAN RESOURCES SDN. BHD.
MAINTENANCE OF FEDERAL ROADS - WEST COAST, SABAH

R01 POTHOLE PATCHING RECORD

DISTRICT: KOTA MARUDU
ROUTE NO. 01
ROAD NAME: JALAN KOTA KINABALU - KUDAT
MONTH: FEBRUARY 2016

ITEM	DATE	CHAINAGE	Length (m)	Width (m)	Depth (m)	AREA (m2)	VOLUME (m3)	PREMIX QUANTITY (ton)	REMARKS
BROUGHT FORWARD:			-	-	-	21.19	1.06	2.46	
1	03 Feb 16	126.070	1.00	0.30	0.05	0.30	0.02	0.03	BINGKONGAN
2	03 Feb 16	126.071	0.90	0.45	0.05	0.41	0.02	0.05	
3	03 Feb 16	126.072	0.90	0.45	0.05	0.41	0.02	0.05	
4	03 Feb 16	126.073	1.00	0.50	0.05	0.50	0.03	0.06	
5	03 Feb 16	126.074	1.00	0.50	0.05	0.50	0.03	0.06	
6	03 Feb 16	126.075	1.00	0.50	0.05	0.50	0.03	0.06	
7	03 Feb 16	126.076	0.90	0.30	0.05	0.27	0.01	0.03	
8	03 Feb 16	126.077	0.90	0.30	0.05	0.27	0.01	0.03	
9	03 Feb 16	126.078	0.90	0.30	0.05	0.27	0.01	0.03	
10	03 Feb 16	126.079	0.90	0.30	0.05	0.27	0.01	0.03	
11	03 Feb 16	126.080	0.90	0.30	0.05	0.27	0.01	0.03	
12	03 Feb 16	126.081	0.99	0.45	0.05	0.45	0.02	0.05	
13	03 Feb 16	126.082	1.00	0.50	0.05	0.50	0.03	0.06	
14	03 Feb 16	126.083	1.00	0.30	0.05	0.30	0.02	0.03	
15	03 Feb 16	126.084	1.00	0.30	0.05	0.30	0.02	0.03	
16	03 Feb 16	126.085	0.90	0.40	0.05	0.36	0.02	0.04	
17	03 Feb 16	126.086	1.00	0.40	0.05	0.40	0.02	0.05	
18	03 Feb 16	126.087	0.99	0.40	0.05	0.40	0.02	0.05	
19	03 Feb 16	126.088	0.90	0.40	0.05	0.36	0.02	0.04	
20	05 Feb 16	126.140	1.00	0.30	0.05	0.30	0.02	0.03	
21	05 Feb 16	126.141	1.00	0.30	0.05	0.30	0.02	0.03	
22	05 Feb 16	126.142	0.90	0.30	0.05	0.27	0.01	0.03	
23	05 Feb 16	126.173	0.90	0.30	0.05	0.27	0.01	0.03	
24	05 Feb 16	126.144	1.00	0.50	0.05	0.50	0.03	0.06	
25	05 Feb 16	126.145	0.90	0.30	0.05	0.27	0.01	0.03	
26	05 Feb 16	126.146	1.00	0.30	0.05	0.30	0.02	0.03	
27	05 Feb 16	126.147	0.90	0.30	0.05	0.27	0.01	0.03	
28	05 Feb 16	126.148	1.00	0.30	0.05	0.30	0.02	0.03	
29	05 Feb 16	126.149	1.00	0.40	0.05	0.40	0.02	0.05	
30	05 Feb 16	126.150	0.90	0.45	0.05	0.41	0.02	0.05	
CARRIED FORWARD :						31.80	1.59	3.69	

LINTASAN RESOURCES SDN. BHD.
MAINTENANCE OF FEDERAL ROADS - WEST COAST, SABAH

R01 POTHOLE PATCHING RECORD

DISTRICT: KOTA MARUDU
ROUTE NO. 01
ROAD NAME: JALAN KOTA KINABALU - KUDAT
MONTH: FEBRUARY 2016

ITEM	DATE	CHAINAGE	Length (m)	Width (m)	Depth (m)	AREA (m2)	VOLUME (m3)	PREMIX QUANTITY (ton)	REMARKS	
BROUGHT FORWARD:			-	-	-	31.80	1.59	3.69		
31	05 Feb 16	126.238	1.00	0.40	0.05	0.40	0.02	0.05	BINGKONGAN	
32	05 Feb 16	126.239	1.00	0.40	0.05	0.40	0.02	0.05		
33	05 Feb 16	126.240	1.00	0.40	0.05	0.40	0.02	0.05		
34	05 Feb 16	126.241	1.00	0.40	0.05	0.40	0.02	0.05		
35	05 Feb 16	131.280	0.30	0.30	0.05	0.09	0.00	0.01		
36	05 Feb 16	131.283	0.40	0.30	0.05	0.12	0.01	0.01		
37	05 Feb 16	131.285	0.60	0.30	0.05	0.18	0.01	0.02		
38	05 Feb 16	131.287	0.30	0.30	0.05	0.09	0.00	0.01		
39	11 Feb 16	131.290	0.40	0.30	0.05	0.12	0.01	0.01		
40	11 Feb 16	131.294	0.50	0.30	0.05	0.15	0.01	0.02		
41	11 Feb 16	131.296	1.00	0.40	0.05	0.40	0.02	0.05		
42	11 Feb 16	131.297	1.00	0.40	0.05	0.40	0.02	0.05		
43	11 Feb 16	131.298	1.00	0.40	0.05	0.40	0.02	0.05		
44	11 Feb 16	131.299	1.00	0.40	0.05	0.40	0.02	0.05		
45	11 Feb 16	132.141	1.00	0.30	0.05	0.30	0.02	0.03		TIGAMAN
46	11 Feb 16	132.142	1.00	0.30	0.05	0.30	0.02	0.03		
47	11 Feb 16	132.143	1.00	0.30	0.05	0.30	0.02	0.03		
48	11 Feb 16	132.144	1.00	0.30	0.05	0.30	0.02	0.03		
49	11 Feb 16	132.148	1.00	0.40	0.05	0.40	0.02	0.05		
50	11 Feb 16	132.164	1.00	0.30	0.05	0.30	0.02	0.03		
51	11 Feb 16	132.165	1.00	0.30	0.05	0.30	0.02	0.03		
52	11 Feb 16	132.166	1.00	0.30	0.05	0.30	0.02	0.03		
53	11 Feb 16	132.167	1.00	0.30	0.05	0.30	0.02	0.03		
54	11 Feb 16	132.648	0.40	0.40	0.05	0.16	0.01	0.02		
55	11 Feb 16	132.655	0.50	0.30	0.05	0.15	0.01	0.02		
56	11 Feb 16	132.662	0.30	0.30	0.05	0.09	0.00	0.01		
57	11 Feb 16	132.670	0.30	0.30	0.05	0.09	0.00	0.01		
58	16 Feb 16	132.951	1.00	1.00	0.05	1.00	0.05	0.12		
59	16 Feb 16	132.952	1.00	1.00	0.05	1.00	0.05	0.12		
60	16 Feb 16	132.953	1.00	1.00	0.05	1.00	0.05	0.12		
CARRIED FORWARD :						42.04	2.10	4.88		

LINTASAN RESOURCES SDN. BHD.
MAINTENANCE OF FEDERAL ROADS - WEST COAST, SABAH
R01 POTHOLE PATCHING RECORD

DISTRICT: KOTA MARUDU
ROUTE NO. 01
ROAD NAME: JALAN KOTA KINABALU - KUDAT
MONTH: FEBRUARY 2016

ITEM	DATE	CHAINAGE	Length (m)	Width (m)	Depth (m)	AREA (m2)	VOLUME (m3)	PREMIX QUANTITY (ton)	REMARKS
BROUGHT FORWARD:			-	-	-	42.04	2.10	4.88	
61	16 Feb 16	132.956	1.00	0.30	0.05	0.30	0.02	0.03	
62	16 Feb 16	132.957	1.00	0.30	0.05	0.30	0.02	0.03	
63	16 Feb 16	132.958	0.90	0.30	0.05	0.27	0.01	0.03	
64	16 Feb 16	132.959	1.00	0.30	0.05	0.30	0.02	0.03	
65	16 Feb 16	132.960	0.90	0.30	0.05	0.27	0.01	0.03	
66	16 Feb 16	132.961	1.00	0.30	0.05	0.30	0.02	0.03	
67	16 Feb 16	134.547	0.50	0.40	0.05	0.20	0.01	0.02	
68	16 Feb 16	135.955	1.00	0.30	0.05	0.30	0.02	0.03	
69	16 Feb 16	135.956	1.00	0.30	0.05	0.30	0.02	0.03	
70	16 Feb 16	135.957	1.00	0.30	0.05	0.30	0.02	0.03	
71	16 Feb 16	135.958	1.00	0.30	0.05	0.30	0.02	0.03	
72	16 Feb 16	139.838	1.00	0.30	0.05	0.30	0.02	0.03	
73	16 Feb 16	139.439	0.90	0.30	0.05	0.27	0.01	0.03	
74	16 Feb 16	139.440	0.90	0.30	0.05	0.27	0.01	0.03	
75	16 Feb 16	139.441	0.90	0.50	0.05	0.45	0.02	0.05	
76	16 Feb 16	139.442	0.99	0.50	0.05	0.50	0.02	0.06	
77	16 Feb 16	139.443	1.00	0.50	0.05	0.50	0.03	0.06	
78	16 Feb 16	139.444	0.90	0.50	0.05	0.45	0.02	0.05	
79	16 Feb 16	139.445	1.00	0.30	0.05	0.30	0.02	0.03	
80	24 Feb 16	124.936	1.00	0.30	0.05	0.30	0.02	0.03	
81	24 Feb 16	124.937	1.00	0.30	0.05	0.30	0.02	0.03	
82	24 Feb 16	124.938	0.90	0.30	0.05	0.27	0.01	0.03	
83	24 Feb 16	124.939	0.99	0.30	0.05	0.30	0.01	0.03	
84	24 Feb 16	124.940	1.00	0.30	0.05	0.30	0.02	0.03	
85	24 Feb 16	124.941	1.00	0.30	0.05	0.30	0.02	0.03	
86	24 Feb 16	124.942	0.99	0.30	0.05	0.30	0.01	0.03	
87	24 Feb 16	124.943	1.00	0.30	0.05	0.30	0.02	0.03	
88	24 Feb 16	124.944	1.00	0.30	0.05	0.30	0.02	0.03	
89	24 Feb 16	124.945	1.00	0.30	0.05	0.30	0.02	0.03	
90	24 Feb 16	124.946	1.00	0.30	0.05	0.30	0.02	0.03	
BALANCE END OF FEB :						51.48	2.57	5.97	

LINTASAN RESOURCES SDN. BHD.
MAINTENANCE OF FEDERAL ROADS - WEST COAST, SABAH
R01 POTHOLE PATCHING RECORD

DISTRICT: KUDAT

ROUTE NO. 01

ROAD NAME: JALAN KOTA KINABALU - KUDAT

MONTH: FEBRUARY 2016

ITEM	DATE	CHAINAGE	Length (m)	Width (m)	Depth (m)	AREA (m2)	VOLUME (m3)	PREMIX QUANTITY (ton)	REMARKS
BROUGHT FORWARD:			-	-	-	141.77	7.09	16.44	
1	02 Feb 16	154.990	0.30	0.30	0.05	0.09	0.00	0.01	TAMBULURAN
2	02 Feb 16	154.993	1.00	0.40	0.05	0.40	0.02	0.05	
3	02 Feb 16	155.002	1.00	1.00	0.05	1.00	0.05	0.12	
4	02 Feb 16	155.038	1.00	0.30	0.05	0.30	0.02	0.03	
5	02 Feb 16	155.040	1.00	0.30	0.05	0.30	0.02	0.03	
6	02 Feb 16	155.042	1.00	0.30	0.05	0.30	0.02	0.03	
7	02 Feb 16	155.043	1.00	0.30	0.05	0.30	0.02	0.03	
8	02 Feb 16	155.045	1.00	0.40	0.05	0.40	0.02	0.05	
9	02 Feb 16	155.047	0.90	0.30	0.05	0.27	0.01	0.03	
10	02 Feb 16	155.050	0.80	1.00	0.05	0.80	0.04	0.09	
11	02 Feb 16	155.051	1.00	1.00	0.05	1.00	0.05	0.12	
12	02 Feb 16	155.052	1.00	1.00	0.05	1.00	0.05	0.12	
13	02 Feb 16	155.053	1.00	1.00	0.05	1.00	0.05	0.12	
14	02 Feb 16	155.054	1.00	1.00	0.05	1.00	0.05	0.12	
15	02 Feb 16	155.055	1.00	1.00	0.05	1.00	0.05	0.12	
16	02 Feb 16	155.056	1.00	1.00	0.05	1.00	0.05	0.12	
17	02 Feb 16	155.057	1.00	0.30	0.05	0.30	0.02	0.03	
18	06 Feb 16	155.070	1.00	0.30	0.05	0.30	0.02	0.03	
19	06 Feb 16	155.071	1.00	0.30	0.05	0.30	0.02	0.03	
20	06 Feb 16	155.072	1.00	0.30	0.05	0.30	0.02	0.03	
21	06 Feb 16	155.074	0.90	0.45	0.05	0.41	0.02	0.05	
22	06 Feb 16	155.075	0.90	0.30	0.05	0.27	0.01	0.03	
23	06 Feb 16	155.076	1.00	0.30	0.05	0.30	0.02	0.03	
24	06 Feb 16	155.077	0.90	0.30	0.05	0.27	0.01	0.03	
25	06 Feb 16	155.140	0.99	0.45	0.05	0.45	0.02	0.05	
26	06 Feb 16	155.141	1.00	0.30	0.05	0.30	0.02	0.03	
27	06 Feb 16	155.142	1.00	0.30	0.05	0.30	0.02	0.03	
28	06 Feb 16	155.143	0.90	0.30	0.05	0.27	0.01	0.03	
29	06 Feb 16	155.144	0.90	0.30	0.05	0.27	0.01	0.03	
30	06 Feb 16	155.145	1.00	1.00	0.05	1.00	0.05	0.12	
CARRIED FORWARD :						156.96	7.85	18.20	

LINTASAN RESOURCES SDN. BHD.
MAINTENANCE OF FEDERAL ROADS - WEST COAST, SABAH
R01 POTHOLE PATCHING RECORD

DISTRICT: KUDAT

ROUTE NO. 01

ROAD NAME: JALAN KOTA KINABALU - KUDAT

MONTH: FEBRUARY 2016

ITEM	DATE	CHAINAGE	Length (m)	Width (m)	Depth (m)	AREA (m2)	VOLUME (m3)	PREMIX QUANTITY (ton)	REMARKS
BROUGHT FORWARD:			-	-	-	156.96	7.85	18.20	
31	06 Feb 16	155.582	1.00	0.30	0.05	0.30	0.02	0.03	TAMBULURAN
32	06 Feb 16	155.583	1.00	0.30	0.05	0.30	0.02	0.03	
33	06 Feb 16	155.596	0.90	0.30	0.05	0.27	0.01	0.03	
34	06 Feb 16	155.597	0.90	0.40	0.05	0.36	0.02	0.04	
35	06 Feb 16	155.598	0.80	0.30	0.05	0.24	0.01	0.03	
36	09 Feb 16	155.601	1.00	0.40	0.05	0.40	0.02	0.05	
37	09 Feb 16	155.602	1.00	0.30	0.05	0.30	0.02	0.03	
38	09 Feb 16	155.603	1.00	0.90	0.05	0.90	0.05	0.10	
39	09 Feb 16	155.604	1.00	0.70	0.05	0.70	0.04	0.08	
40	09 Feb 16	155.605	1.00	0.50	0.05	0.50	0.03	0.06	
41	09 Feb 16	155.606	99.00	0.50	0.05	49.50	2.48	5.74	
42	09 Feb 16	155.607	0.99	0.30	0.05	0.30	0.01	0.03	
43	09 Feb 16	155.608	0.90	0.30	0.05	0.27	0.01	0.03	
44	09 Feb 16	155.609	0.90	0.30	0.05	0.27	0.01	0.03	
45	09 Feb 16	155.631	1.00	0.40	0.05	0.40	0.02	0.05	
46	09 Feb 16	155.632	0.99	0.40	0.05	0.40	0.02	0.05	
47	09 Feb 16	155.633	0.99	0.50	0.05	0.50	0.02	0.06	
48	09 Feb 16	155.634	1.00	0.40	0.05	0.40	0.02	0.05	
49	09 Feb 16	155.635	0.99	0.40	0.05	0.40	0.02	0.05	
50	09 Feb 16	155.636	1.00	0.30	0.05	0.30	0.02	0.03	
51	09 Feb 16	155.637	1.00	0.30	0.05	0.30	0.02	0.03	
52	09 Feb 16	155.640	1.00	0.40	0.05	0.40	0.02	0.05	
53	09 Feb 16	155.641	1.00	0.30	0.05	0.30	0.02	0.03	
54	09 Feb 16	155.642	0.90	0.47	0.05	0.42	0.02	0.05	
55	09 Feb 16	155.643	1.00	0.30	0.05	0.30	0.02	0.03	
56	09 Feb 16	155.644	1.00	0.50	0.05	0.50	0.03	0.06	
57	09 Feb 16	155.645	0.99	0.50	0.05	0.50	0.02	0.06	
58	09 Feb 16	155.646	0.90	0.30	0.05	0.27	0.01	0.03	
59	09 Feb 16	155.647	0.80	0.30	0.05	0.24	0.01	0.03	
60	09 Feb 16	155.648	0.90	0.30	0.05	0.27	0.01	0.03	
CARRIED FORWARD :						217.45	10.87	25.22	

LINTASAN RESOURCES SDN. BHD.
MAINTENANCE OF FEDERAL ROADS - WEST COAST, SABAH

R01 POTHOLE PATCHING RECORD

DISTRICT: KUDAT

ROUTE NO. 01

ROAD NAME: JALAN KOTA KINABALU - KUDAT

MONTH: FEBRUARY 2016

ITEM	DATE	CHAINAGE	Length (m)	Width (m)	Depth (m)	AREA (m2)	VOLUME (m3)	PREMIX QUANTITY (ton)	REMARKS
BROUGHT FORWARD:			-	-	-	217.45	10.87	25.22	
61	10 Feb 16	155.651	1.00	0.30	0.05	0.30	0.02	0.03	TAMBULURAN
62	10 Feb 16	155.652	0.50	0.30	0.05	0.15	0.01	0.02	
63	10 Feb 16	155.654	0.30	0.30	0.05	0.09	0.00	0.01	
64	10 Feb 16	155.656	1.00	0.30	0.05	0.30	0.02	0.03	
65	10 Feb 16	155.657	1.00	0.30	0.05	0.30	0.02	0.03	
66	10 Feb 16	155.658	1.00	0.30	0.05	0.30	0.02	0.03	
67	10 Feb 16	155.659	1.00	0.30	0.05	0.30	0.02	0.03	
68	10 Feb 16	155.660	1.00	0.30	0.05	0.30	0.02	0.03	
69	10 Feb 16	155.661	1.00	0.30	0.05	0.30	0.02	0.03	
70	10 Feb 16	155.663	0.90	0.45	0.05	0.41	0.02	0.05	
71	10 Feb 16	155.664	0.80	0.35	0.05	0.28	0.01	0.03	
72	10 Feb 16	155.667	1.00	1.00	0.05	1.00	0.05	0.12	
73	10 Feb 16	155.668	1.00	1.00	0.05	1.00	0.05	0.12	
74	10 Feb 16	155.689	1.00	1.00	0.05	1.00	0.05	0.12	
75	10 Feb 16	155.670	1.00	1.00	0.05	1.00	0.05	0.12	
76	10 Feb 16	155.671	1.00	1.00	0.05	1.00	0.05	0.12	
77	10 Feb 16	155.672	1.00	1.00	0.05	1.00	0.05	0.12	
78	10 Feb 16	155.673	1.00	1.00	0.05	1.00	0.05	0.12	
79	10 Feb 16	155.674	1.00	0.30	0.05	0.30	0.02	0.03	
80	10 Feb 16	155.675	1.00	0.30	0.05	0.30	0.02	0.03	
81	10 Feb 16	155.676	1.00	0.30	0.05	0.30	0.02	0.03	
82	10 Feb 16	155.677	1.00	0.30	0.05	0.30	0.02	0.03	
83	10 Feb 16	155.678	1.00	0.40	0.05	0.40	0.02	0.05	
84	10 Feb 16	155.679	1.00	0.40	0.05	0.40	0.02	0.05	
85	12 Feb 16	155.680	0.85	0.35	0.05	0.30	0.01	0.03	
86	12 Feb 16	155.681	0.70	0.30	0.05	0.21	0.01	0.02	
87	12 Feb 16	155.682	0.99	0.55	0.05	0.54	0.03	0.06	
88	12 Feb 16	155.684	1.00	0.30	0.05	0.30	0.02	0.03	
89	12 Feb 16	155.685	1.00	0.30	0.05	0.30	0.02	0.03	
90	12 Feb 16	155.686	1.00	0.30	0.05	0.30	0.02	0.03	
CARRIED FORWARD :						231.43	11.57	26.84	

LINTASAN RESOURCES SDN. BHD.
MAINTENANCE OF FEDERAL ROADS - WEST COAST, SABAH

R01 POTHOLE PATCHING RECORD

DISTRICT: KUDAT

ROUTE NO. 01

ROAD NAME: JALAN KOTA KINABALU - KUDAT

MONTH: FEBRUARY 2016

ITEM	DATE	CHAINAGE	Length (m)	Width (m)	Depth (m)	AREA (m2)	VOLUME (m3)	PREMIX QUANTITY (ton)	REMARKS
BROUGHT FORWARD:			-	-	-	231.43	11.57	26.84	
91	12 Feb 16	155.735	1.00	1.00	0.05	1.00	0.05	0.12	TAMBULURAN
92	12 Feb 16	155.736	1.00	1.00	0.05	1.00	0.05	0.12	
93	12 Feb 16	155.737	1.00	1.00	0.05	1.00	0.05	0.12	
94	12 Feb 16	155.738	1.00	1.00	0.05	1.00	0.05	0.12	
95	12 Feb 16	155.739	1.00	0.30	0.05	0.30	0.02	0.03	
96	12 Feb 16	155.740	1.00	0.30	0.05	0.30	0.02	0.03	
97	12 Feb 16	155.741	0.90	0.30	0.05	0.27	0.01	0.03	
98	12 Feb 16	155.742	0.30	0.30	0.05	0.09	0.00	0.01	
99	12 Feb 16	155.743	1.00	0.40	0.05	0.40	0.02	0.05	
100	12 Feb 16	155.744	1.00	0.30	0.05	0.30	0.02	0.03	
101	12 Feb 16	155.745	1.00	1.00	0.05	1.00	0.05	0.12	
102	12 Feb 16	155.746	1.00	1.00	0.05	1.00	0.05	0.12	
103	12 Feb 16	155.750	0.70	0.30	0.05	0.21	0.01	0.02	
104	12 Feb 16	155.752	1.00	0.30	0.05	0.30	0.02	0.03	
105	12 Feb 16	155.753	1.00	0.30	0.05	0.30	0.02	0.03	
106	12 Feb 16	155.754	1.00	0.30	0.05	0.30	0.02	0.03	
107	12 Feb 16	155.755	1.00	1.00	0.05	1.00	0.05	0.12	
108	15 Feb 16	155.756	1.00	1.00	0.05	1.00	0.05	0.12	
109	15 Feb 16	155.757	1.00	0.50	0.05	0.50	0.03	0.06	
110	15 Feb 16	155.758	0.90	0.60	0.05	0.54	0.03	0.06	
111	15 Feb 16	155.159	0.90	0.30	0.05	0.27	0.01	0.03	
112	15 Feb 16	155.760	1.00	0.30	0.05	0.30	0.02	0.03	
113	15 Feb 16	155.761	0.99	0.30	0.05	0.30	0.01	0.03	
114	15 Feb 16	155.762	1.00	0.40	0.05	0.40	0.02	0.05	
115	15 Feb 16	155.763	1.00	0.50	0.05	0.50	0.03	0.06	
116	15 Feb 16	155.764	1.00	0.40	0.05	0.40	0.02	0.05	
117	15 Feb 16	155.765	0.90	0.40	0.05	0.36	0.02	0.04	
118	15 Feb 16	155.766	1.00	0.30	0.05	0.30	0.02	0.03	
119	15 Feb 16	155.767	0.90	0.40	0.05	0.36	0.02	0.04	
120	15 Feb 16	155.768	1.00	0.50	0.05	0.50	0.03	0.06	
CARRIED FORWARD :						246.93	12.35	28.64	

LINTASAN RESOURCES SDN. BHD.
MAINTENANCE OF FEDERAL ROADS - WEST COAST, SABAH

R01 POTHOLE PATCHING RECORD

DISTRICT: KUDAT

ROUTE NO. 01

ROAD NAME: JALAN KOTA KINABALU - KUDAT

MONTH: FEBRUARY 2016

ITEM	DATE	CHAINAGE	Length (m)	Width (m)	Depth (m)	AREA (m2)	VOLUME (m3)	PREMIX QUANTITY (ton)	REMARKS
BROUGHT FORWARD:			-	-	-	246.93	12.35	28.64	
121	15 Feb 16	155.769	1.00	0.30	0.05	0.30	0.02	0.03	TAMBULURAN
122	15 Feb 16	155.770	1.00	0.30	0.05	0.30	0.02	0.03	
123	15 Feb 16	155.771	1.00	0.30	0.05	0.30	0.02	0.03	
124	15 Feb 16	155.772	1.00	0.30	0.05	0.30	0.02	0.03	
125	15 Feb 16	155.773	1.00	0.30	0.05	0.30	0.02	0.03	
126	15 Feb 16	155.774	0.98	0.50	0.05	0.49	0.02	0.06	
127	15 Feb 16	155.775	0.30	0.30	0.05	0.09	0.00	0.01	
128	15 Feb 16	155.776	1.00	1.00	0.05	1.00	0.05	0.12	
129	15 Feb 16	155.777	1.00	1.00	0.05	1.00	0.05	0.12	
130	15 Feb 16	155.778	1.00	0.30	0.05	0.30	0.02	0.03	
131	15 Feb 16	155.779	1.00	0.40	0.05	0.40	0.02	0.05	
132	17 Feb 16	155.780	1.00	0.30	0.05	0.30	0.02	0.03	
133	17 Feb 16	155.781	0.90	0.30	0.05	0.27	0.01	0.03	
134	17 Feb 16	155.782	1.00	0.30	0.05	0.30	0.02	0.03	
135	17 Feb 16	155.783	0.99	0.40	0.05	0.40	0.02	0.05	
136	17 Feb 16	155.784	0.90	0.30	0.05	0.27	0.01	0.03	
137	17 Feb 16	155.785	0.90	0.50	0.05	0.45	0.02	0.05	
138	17 Feb 16	155.786	1.00	0.30	0.05	0.30	0.02	0.03	
139	17 Feb 16	155.787	1.00	0.30	0.05	0.30	0.02	0.03	
140	17 Feb 16	155.788	1.00	0.30	0.05	0.30	0.02	0.03	
141	17 Feb 16	155.789	1.00	0.30	0.05	0.30	0.02	0.03	
142	17 Feb 16	155.790	0.80	0.30	0.05	0.24	0.01	0.03	
143	17 Feb 16	155.791	0.90	0.40	0.05	0.36	0.02	0.04	
144	17 Feb 16	155.792	0.90	0.40	0.05	0.36	0.02	0.04	
145	17 Feb 16	155.793	1.00	0.40	0.05	0.40	0.02	0.05	
146	17 Feb 16	155.794	0.99	0.40	0.05	0.40	0.02	0.05	
147	17 Feb 16	155.795	0.90	0.40	0.05	0.36	0.02	0.04	
148	17 Feb 16	155.796	1.00	0.50	0.05	0.50	0.03	0.06	
149	17 Feb 16	155.797	1.00	0.50	0.05	0.50	0.03	0.06	
150	17 Feb 16	155.798	0.90	0.50	0.05	0.45	0.02	0.05	
CARRIED FORWARD :						258.46	12.92	29.98	

LINTASAN RESOURCES SDN. BHD.
MAINTENANCE OF FEDERAL ROADS - WEST COAST, SABAH
R01 POTHOLE PATCHING RECORD

DISTRICT: KUDAT

ROUTE NO. 01

ROAD NAME: JALAN KOTA KINABALU - KUDAT

MONTH: FEBRUARY 2016

ITEM	DATE	CHAINAGE	Length (m)	Width (m)	Depth (m)	AREA (m2)	VOLUME (m3)	PREMIX QUANTITY (ton)	REMARKS
BROUGHT FORWARD:			-	-	-	258.46	12.92	29.98	
151	17 Feb 16	156.582	1.00	1.00	0.05	1.00	0.05	0.12	TAMBULURAN
152	17 Feb 16	156.583	1.00	0.30	0.05	0.30	0.02	0.03	
153	17 Feb 16	156.584	1.00	0.30	0.05	0.30	0.02	0.03	
154	17 Feb 16	156.585	0.90	0.45	0.05	0.41	0.02	0.05	
155	17 Feb 16	156.586	1.00	0.30	0.05	0.30	0.02	0.03	
156	17 Feb 16	156.587	1.00	0.30	0.05	0.30	0.02	0.03	
157	18 Feb 16	156.588	0.90	0.30	0.05	0.27	0.01	0.03	
158	18 Feb 16	156.589	0.99	0.30	0.05	0.30	0.01	0.03	
159	18 Feb 16	156.590	0.90	0.40	0.05	0.36	0.02	0.04	
160	18 Feb 16	156.591	1.00	0.40	0.05	0.40	0.02	0.05	
161	18 Feb 16	156.592	1.00	0.30	0.05	0.30	0.02	0.03	
162	18 Feb 16	156.593	0.90	0.30	0.05	0.27	0.01	0.03	
163	18 Feb 16	156.594	1.00	0.40	0.05	0.40	0.02	0.05	
164	18 Feb 16	156.595	0.90	0.30	0.05	0.27	0.01	0.03	
165	18 Feb 16	156.596	0.80	0.30	0.05	0.24	0.01	0.03	
166	18 Feb 16	156.597	0.90	0.30	0.05	0.27	0.01	0.03	
167	18 Feb 16	159.598	0.90	0.30	0.05	0.27	0.01	0.03	
168	18 Feb 16	156.599	1.00	0.30	0.05	0.30	0.02	0.03	
169	18 Feb 16	156.600	1.00	0.30	0.05	0.30	0.02	0.03	
170	18 Feb 16	156.601	1.00	0.30	0.05	0.30	0.02	0.03	
171	18 Feb 16	156.602	0.90	0.30	0.05	0.27	0.01	0.03	
172	18 Feb 16	156.603	0.99	0.30	0.05	0.30	0.01	0.03	
173	18 Feb 16	156.604	1.00	0.30	0.05	0.30	0.02	0.03	
174	18 Feb 16	156.605	1.00	0.30	0.05	0.30	0.02	0.03	
175	18 Feb 16	156.606	1.00	0.30	0.05	0.30	0.02	0.03	
176	18 Feb 16	156.607	1.00	0.30	0.05	0.30	0.02	0.03	
177	18 Feb 16	156.608	1.00	0.30	0.05	0.30	0.02	0.03	
178	18 Feb 16	156.609	1.00	0.30	0.05	0.30	0.02	0.03	
179	19 Feb 16	156.616	1.00	0.30	0.05	0.30	0.02	0.03	
180	19 Feb 16	156.611	0.80	0.45	0.05	0.36	0.02	0.04	
CARRIED FORWARD :						268.34	13.42	31.12	

LINTASAN RESOURCES SDN. BHD.
MAINTENANCE OF FEDERAL ROADS - WEST COAST, SABAH
R01 POTHOLE PATCHING RECORD

DISTRICT: KUDAT

ROUTE NO. 01

ROAD NAME: JALAN KOTA KINABALU - KUDAT

MONTH: FEBRUARY 2016

ITEM	DATE	CHAINAGE	Length (m)	Width (m)	Depth (m)	AREA (m2)	VOLUME (m3)	PREMIX QUANTITY (ton)	REMARKS
BROUGHT FORWARD:			-	-	-	268.34	13.42	31.12	
181	19 Feb 16	156.613	0.70	0.30	0.05	0.21	0.01	0.02	TAMBULURAN
182	19 Feb 16	156.614	0.90	0.40	0.05	0.36	0.02	0.04	
183	19 Feb 16	156.615	0.99	0.50	0.05	0.50	0.02	0.06	
184	19 Feb 16	156.616	1.00	0.30	0.05	0.30	0.02	0.03	
185	19 Feb 16	156.617	0.30	0.30	0.05	0.09	0.00	0.01	
186	19 Feb 16	156.618	0.96	0.48	0.05	0.46	0.02	0.05	
187	19 Feb 16	156.620	1.00	0.40	0.05	0.40	0.02	0.05	
188	19 Feb 16	156.621	1.00	0.40	0.05	0.40	0.02	0.05	
189	19 Feb 16	156.622	1.00	0.40	0.05	0.40	0.02	0.05	
190	19 Feb 16	156.623	1.00	0.40	0.05	0.40	0.02	0.05	
191	19 Feb 16	156.624	1.00	1.00	0.05	1.00	0.05	0.12	
192	19 Feb 16	156.625	1.00	1.00	0.05	1.00	0.05	0.12	
193	19 Feb 16	156.636	1.00	1.00	0.05	1.00	0.05	0.12	
194	19 Feb 16	156.637	1.00	1.00	0.05	1.00	0.05	0.12	
195	19 Feb 16	156.638	1.00	1.00	0.05	1.00	0.05	0.12	
196	19 Feb 16	156.639	1.00	1.00	0.05	1.00	0.05	0.12	
197	20 Feb 16	156.640	1.00	1.00	0.05	1.00	0.05	0.12	
198	20 Feb 16	156.642	1.00	0.40	0.05	0.40	0.02	0.05	
199	20 Feb 16	156.643	0.90	0.40	0.05	0.36	0.02	0.04	
200	20 Feb 16	156.644	0.90	0.40	0.05	0.36	0.02	0.04	
201	20 Feb 16	156.645	1.00	0.40	0.05	0.40	0.02	0.05	
202	20 Feb 16	156.646	0.90	0.40	0.05	0.36	0.02	0.04	
203	20 Feb 16	156.647	0.90	0.40	0.05	0.36	0.02	0.04	
204	20 Feb 16	156.650	0.60	0.30	0.05	0.18	0.01	0.02	
205	20 Feb 16	156.652	1.00	0.30	0.05	0.30	0.02	0.03	
206	20 Feb 16	156.653	0.90	0.30	0.05	0.27	0.01	0.03	
207	20 Feb 16	156.654	0.90	0.30	0.05	0.27	0.01	0.03	
208	20 Feb 16	156.655	0.80	0.30	0.05	0.24	0.01	0.03	
209	20 Feb 16	156.656	1.00	0.30	0.05	0.30	0.02	0.03	
210	20 Feb 16	156.657	0.99	0.30	0.05	0.30	0.01	0.03	
CARRIED FORWARD :						282.95	14.15	32.82	

LINTASAN RESOURCES SDN. BHD.
MAINTENANCE OF FEDERAL ROADS - WEST COAST, SABAH
R01 POTHOLE PATCHING RECORD

DISTRICT: KUDAT

ROUTE NO. 01

ROAD NAME: JALAN KOTA KINABALU - KUDAT

MONTH: FEBRUARY 2016

ITEM	DATE	CHAINAGE	Length (m)	Width (m)	Depth (m)	AREA (m2)	VOLUME (m3)	PREMIX QUANTITY (ton)	REMARKS
BROUGHT FORWARD:			-	-	-	282.95	14.15	32.82	
211	20 Feb 16	156.659	0.40	0.30	0.05	0.12	0.01	0.01	TAMBULURAN
212	20 Feb 16	156.660	0.86	0.45	0.05	0.39	0.02	0.04	
213	20 Feb 16	156.661	1.00	0.30	0.05	0.30	0.02	0.03	
214	20 Feb 16	156.662	1.00	0.30	0.05	0.30	0.02	0.03	
215	20 Feb 16	156.663	1.00	0.30	0.05	0.30	0.02	0.03	
216	20 Feb 16	156.664	1.00	0.30	0.05	0.30	0.02	0.03	
217	20 Feb 16	156.665	1.00	0.30	0.05	0.30	0.02	0.03	
218	20 Feb 16	156.666	1.00	0.30	0.05	0.30	0.02	0.03	
219	20 Feb 16	156.668	0.90	0.40	0.05	0.36	0.02	0.04	
220	20 Feb 16	156.669	0.90	0.50	0.05	0.45	0.02	0.05	
221	22 Feb 16	156.670	0.80	0.30	0.05	0.24	0.01	0.03	
222	22 Feb 16	156.671	0.40	0.30	0.05	0.12	0.01	0.01	
223	22 Feb 16	156.672	0.30	0.30	0.05	0.09	0.00	0.01	
224	22 Feb 16	156.673	0.95	0.45	0.05	0.43	0.02	0.05	
225	22 Feb 16	156.675	1.00	1.00	0.05	1.00	0.05	0.12	
226	22 Feb 16	156.676	1.00	1.00	0.05	1.00	0.05	0.12	
227	22 Feb 16	156.677	1.00	1.00	0.05	1.00	0.05	0.12	
228	22 Feb 16	156.678	1.00	1.00	0.05	1.00	0.05	0.12	
229	22 Feb 16	156.679	1.00	1.00	0.05	1.00	0.05	0.12	
230	22 Feb 16	156.680	0.90	0.45	0.05	0.41	0.02	0.05	
231	22 Feb 16	156.681	1.00	1.00	0.05	1.00	0.05	0.12	
232	22 Feb 16	156.682	1.00	1.00	0.05	1.00	0.05	0.12	
233	22 Feb 16	156.683	0.90	0.30	0.05	0.27	0.01	0.03	
234	22 Feb 16	156.684	0.99	0.30	0.05	0.30	0.01	0.03	
235	22 Feb 16	156.685	0.80	0.40	0.05	0.32	0.02	0.04	
236	22 Feb 16	156.656	1.00	0.40	0.05	0.40	0.02	0.05	
237	22 Feb 16	156.657	0.90	0.40	0.05	0.36	0.02	0.04	
238	22 Feb 16	156.658	1.00	0.40	0.05	0.40	0.02	0.05	
239	22 Feb 16	156.659	1.00	0.40	0.05	0.40	0.02	0.05	
240	22 Feb 16	156.660	1.00	0.40	0.05	0.40	0.02	0.05	
CARRIED FORWARD :						297.20	14.86	34.47	

LINTASAN RESOURCES SDN. BHD.
MAINTENANCE OF FEDERAL ROADS - WEST COAST, SABAH
R01 POTHOLE PATCHING RECORD

DISTRICT: KUDAT

ROUTE NO. 01

ROAD NAME: JALAN KOTA KINABALU - KUDAT

MONTH: FEBRUARY 2016

ITEM	DATE	CHAINAGE	Length (m)	Width (m)	Depth (m)	AREA (m2)	VOLUME (m3)	PREMIX QUANTITY (ton)	REMARKS
BROUGHT FORWARD:			-	-	-	297.20	14.86	34.47	
241	22 Feb 16	156.661	1.00	0.30	0.05	0.30	0.02	0.03	TAMBULURAN
242	22 Feb 16	156.662	1.00	0.30	0.05	0.30	0.02	0.03	
243	22 Feb 16	156.665	0.90	0.30	0.05	0.27	0.01	0.03	
244	22 Feb 16	156.666	0.90	0.30	0.05	0.27	0.01	0.03	
245	22 Feb 16	156.667	1.00	1.00	0.05	1.00	0.05	0.12	
246	22 Feb 16	156.668	1.00	1.00	0.05	1.00	0.05	0.12	
247	22 Feb 16	156.669	0.90	0.30	0.05	0.27	0.01	0.03	
248	23 Feb 16	156.670	1.00	0.40	0.05	0.40	0.02	0.05	
249	23 Feb 16	156.671	0.90	0.40	0.05	0.36	0.02	0.04	
250	23 Feb 16	156.672	0.80	0.40	0.05	0.32	0.02	0.04	
251	23 Feb 16	156.675	1.00	0.80	0.05	0.80	0.04	0.09	
252	23 Feb 16	156.677	0.90	0.30	0.05	0.27	0.01	0.03	
253	23 Feb 16	156.680	0.90	0.40	0.05	0.36	0.02	0.04	
254	23 Feb 16	156.681	0.90	0.40	0.05	0.36	0.02	0.04	
255	23 Feb 16	156.682	0.80	0.40	0.05	0.32	0.02	0.04	
256	23 Feb 16	156.683	1.00	0.50	0.05	0.50	0.03	0.06	
257	23 Feb 16	156.685	0.99	0.30	0.05	0.30	0.01	0.03	
258	23 Feb 16	156.687	0.99	0.60	0.05	0.59	0.03	0.07	
259	23 Feb 16	156.688	1.00	0.30	0.05	0.30	0.02	0.03	
260	23 Feb 16	156.689	0.90	0.40	0.05	0.36	0.02	0.04	
261	23 Feb 16	156.690	0.90	0.40	0.05	0.36	0.02	0.04	
262	23 Feb 16	156.691	1.00	0.30	0.05	0.30	0.02	0.03	
263	23 Feb 16	156.692	1.00	0.30	0.05	0.30	0.02	0.03	
264	23 Feb 16	156.693	1.00	0.30	0.05	0.30	0.02	0.03	
265	23 Feb 16	156.094	1.00	0.30	0.05	0.30	0.02	0.03	
266	23 Feb 16	156.695	0.90	0.30	0.05	0.27	0.01	0.03	
267	23 Feb 16	156.695	1.00	0.30	0.05	0.30	0.02	0.03	
268	23 Feb 16	156.696	1.00	0.30	0.05	0.30	0.02	0.03	
269	23 Feb 16	156.697	1.00	0.30	0.05	0.30	0.02	0.03	
270	23 Feb 16	156.698	1.00	0.30	0.05	0.30	0.02	0.03	
CARRIED FORWARD :						308.88	15.45	35.82	

LINTASAN RESOURCES SDN. BHD.
MAINTENANCE OF FEDERAL ROADS - WEST COAST, SABAH
R01 POTHOLE PATCHING RECORD

DISTRICT: KUDAT

ROUTE NO. 01

ROAD NAME: JALAN KOTA KINABALU - KUDAT

MONTH: FEBRUARY 2016

ITEM	DATE	CHAINAGE	Length (m)	Width (m)	Depth (m)	AREA (m2)	VOLUME (m3)	PREMIX QUANTITY (ton)	REMARKS
BROUGHT FORWARD:			-	-	-	308.88	15.45	35.82	
271	23 Feb 16	156.699	1.00	1.00	0.05	1.00	0.05	0.12	TAMBULURAN
272	25 Feb 16	156.701	1.00	1.00	0.05	1.00	0.05	0.12	
273	25 Feb 16	156.702	0.90	0.30	0.05	0.27	0.01	0.03	
274	25 Feb 16	156.703	0.80	0.45	0.05	0.36	0.02	0.04	
275	25 Feb 16	156.704	1.00	0.40	0.05	0.40	0.02	0.05	
276	25 Feb 16	156.705	0.99	0.40	0.05	0.40	0.02	0.05	
277	25 Feb 16	156.706	0.99	0.30	0.05	0.30	0.01	0.03	
278	25 Feb 16	156.707	1.00	0.45	0.05	0.45	0.02	0.05	
279	25 Feb 16	156.708	0.99	0.30	0.05	0.30	0.01	0.03	
280	25 Feb 16	159.709	0.90	0.30	0.05	0.27	0.01	0.03	
281	25 Feb 16	156.711	0.80	0.30	0.05	0.24	0.01	0.03	
282	25 Feb 16	156.712	1.00	0.40	0.05	0.40	0.02	0.05	
283	25 Feb 16	156.713	1.00	0.40	0.05	0.40	0.02	0.05	
284	25 Feb 16	156.714	1.00	0.40	0.05	0.40	0.02	0.05	
285	25 Feb 16	156.715	1.00	0.40	0.05	0.40	0.02	0.05	
286	25 Feb 16	156.716	1.00	0.40	0.05	0.40	0.02	0.05	
287	25 Feb 16	156.717	0.90	0.30	0.05	0.27	0.01	0.03	
288	25 Feb 16	156.718	0.80	0.40	0.05	0.32	0.02	0.04	
289	25 Feb 16	156.719	0.70	0.30	0.05	0.21	0.01	0.02	
290	25 Feb 16	156.720	1.00	0.30	0.05	0.30	0.02	0.03	
291	25 Feb 16	156.721	0.90	0.30	0.05	0.27	0.01	0.03	
292	25 Feb 16	156.722	0.90	0.45	0.05	0.41	0.02	0.05	
293	25 Feb 16	156.723	1.00	0.50	0.05	0.50	0.03	0.06	
294	25 Feb 16	156.724	0.90	0.30	0.05	0.27	0.01	0.03	
295	25 Feb 16	156.725	1.00	0.30	0.05	0.30	0.02	0.03	
296	25 Feb 16	156.726	1.00	0.30	0.05	0.30	0.02	0.03	
297	25 Feb 16	156.727	0.90	0.30	0.05	0.27	0.01	0.03	
298	26 Feb 16	156.728	0.99	0.30	0.05	0.30	0.01	0.03	
299	26 Feb 16	156.729	0.90	0.30	0.05	0.27	0.01	0.03	
300	26 Feb 16	159.730	1.00	0.40	0.05	0.40	0.02	0.05	
CARRIED FORWARD :						320.24	16.01	37.14	

LINTASAN RESOURCES SDN. BHD.
MAINTENANCE OF FEDERAL ROADS - WEST COAST, SABAH
R01 POTHOLE PATCHING RECORD

DISTRICT: KUDAT

ROUTE NO. 01

ROAD NAME: JALAN KOTA KINABALU - KUDAT

MONTH: FEBRUARY 2016

ITEM	DATE	CHAINAGE	Length (m)	Width (m)	Depth (m)	AREA (m2)	VOLUME (m3)	PREMIX QUANTITY (ton)	REMARKS	
BROUGHT FORWARD:			-	-	-	320.24	16.01	37.14		
301	26 Feb 16	156.732	0.40	0.30	0.05	0.12	0.01	0.01	TAMBULURAN	
302	26 Feb 16	156.733	0.80	0.80	0.05	0.64	0.03	0.07		
303	26 Feb 16	156.735	1.00	0.50	0.05	0.50	0.03	0.06		
304	26 Feb 16	156.736	1.00	0.50	0.05	0.50	0.03	0.06		
305	26 Feb 16	156.737	1.00	0.50	0.05	0.50	0.03	0.06		
306	26 Feb 16	156.738	1.00	1.00	0.05	1.00	0.05	0.12		
307	26 Feb 16	156.739	1.00	1.00	0.05	1.00	0.05	0.12		
308	26 Feb 16	156.740	1.00	1.00	0.05	1.00	0.05	0.12		
309	26 Feb 16	156.742	1.00	0.40	0.05	0.40	0.02	0.05		
310	26 Feb 16	156.743	1.00	0.40	0.05	0.40	0.02	0.05		
311	26 Feb 16	156.744	1.00	0.40	0.05	0.40	0.02	0.05		
312	26 Feb 16	156.746	0.90	0.60	0.05	0.54	0.03	0.06		
313	26 Feb 16	156.750	0.90	0.30	0.05	0.27	0.01	0.03		
314	26 Feb 16	156.751	1.00	0.40	0.05	0.40	0.02	0.05		
315	26 Feb 16	156.752	0.90	0.30	0.05	0.27	0.01	0.03		
316	26 Feb 16	156.753	0.99	0.30	0.05	0.30	0.01	0.03		
317	26 Feb 16	156.754	0.80	0.30	0.05	0.24	0.01	0.03		
318	26 Feb 16	156.755	1.00	0.40	0.05	0.40	0.02	0.05		
319	26 Feb 16	156.756	0.90	0.30	0.05	0.27	0.01	0.03		
320	26 Feb 16	156.757	0.90	0.40	0.05	0.36	0.02	0.04		
321	26 Feb 16	156.758	1.00	0.40	0.05	0.40	0.02	0.05		
322	26 Feb 16	156.759	1.00	0.40	0.05	0.40	0.02	0.05		
323	26 Feb 16	156.760	0.90	0.40	0.05	0.36	0.02	0.04		
324	27 Feb 16	156.761	1.00	0.80	0.05	0.80	0.04	0.09		
325	27 Feb 16	156.762	0.90	0.75	0.05	0.68	0.03	0.08		
326	27 Feb 16	156.763	0.90	0.40	0.05	0.36	0.02	0.04		
327	27 Feb 16	156.764	1.00	0.50	0.05	0.50	0.03	0.06		
328	27 Feb 16	156.765	0.90	0.50	0.05	0.45	0.02	0.05		
329	27 Feb 16	156.766	1.00	0.30	0.05	0.30	0.02	0.03		
330	27 Feb 16	156.767	0.90	0.40	0.05	0.36	0.02	0.04		
CARRIED FORWARD :						334.35	16.72	38.78		

LINTASAN RESOURCES SDN. BHD.
MAINTENANCE OF FEDERAL ROADS - WEST COAST, SABAH

R01 POTHOLE PATCHING RECORD

DISTRICT: KUDAT

ROUTE NO. 01

ROAD NAME: JALAN KOTA KINABALU - KUDAT

MONTH: FEBRUARY 2016

ITEM	DATE	CHAINAGE	Length (m)	Width (m)	Depth (m)	AREA (m2)	VOLUME (m3)	PREMIX QUANTITY (ton)	REMARKS	
BROUGHT FORWARD:			-	-	-	334.35	16.72	38.78		
331	27 Feb 16	156.770	1.00	0.30	0.05	0.30	0.02	0.03	TAMBULURAN	
332	27 Feb 16	156.771	1.00	0.30	0.05	0.30	0.02	0.03		
333	27 Feb 16	156.772	1.00	0.30	0.05	0.30	0.02	0.03		
334	27 Feb 16	156.775	0.80	0.60	0.05	0.48	0.02	0.06		
335	27 Feb 16	156.776	0.95	0.48	0.05	0.46	0.02	0.05		
336	27 Feb 16	156.780	1.00	1.00	0.05	1.00	0.05	0.12		
337	27 Feb 16	156.782	0.30	0.30	0.05	0.09	0.00	0.01		
338	27 Feb 16	156.783	1.00	0.40	0.05	0.40	0.02	0.05		
339	27 Feb 16	156.784	1.00	0.40	0.05	0.40	0.02	0.05		
340	27 Feb 16	156.785	1.00	0.40	0.05	0.40	0.02	0.05		
341	27 Feb 16	156.786	1.00	0.40	0.05	0.40	0.02	0.05		
342	27 Feb 16	156.789	1.00	1.00	0.05	1.00	0.05	0.12		
343	27 Feb 16	156.790	1.00	1.00	0.05	1.00	0.05	0.12		
344	27 Feb 16	156.791	1.00	1.00	0.05	1.00	0.05	0.12		
345	27 Feb 16	156.792	1.00	1.00	0.05	1.00	0.05	0.12		
346	27 Feb 16	156.793	1.00	1.00	0.05	1.00	0.05	0.12		
347	27 Feb 16	156.795	1.00	1.00	0.05	1.00	0.05	0.12		
348	27 Feb 16	156.796	0.90	0.30	0.05	0.27	0.01	0.03		
349	27 Feb 16	156.797	1.00	0.50	0.05	0.50	0.03	0.06		
350	27 Feb 16	156.798	1.00	0.50	0.05	0.50	0.03	0.06		
351	27 Feb 16	156.799	0.99	0.50	0.05	0.50	0.02	0.06		
352	29 Feb 16	156.802	1.00	0.30	0.05	0.30	0.02	0.03		
353	29 Feb 16	156.803	1.00	0.40	0.05	0.40	0.02	0.05		
354	29 Feb 16	156.804	0.99	0.50	0.05	0.50	0.02	0.06		
355	29 Feb 16	156.805	1.00	0.50	0.05	0.50	0.03	0.06		
356	29 Feb 16	156.806	1.00	0.50	0.05	0.50	0.03	0.06		
357	29 Feb 16	156.807	0.90	0.50	0.05	0.45	0.02	0.05		
358	29 Feb 16	156.808	0.80	0.50	0.05	0.40	0.02	0.05		
359	29 Feb 16	156.809	0.90	0.50	0.05	0.45	0.02	0.05		
360	29 Feb 16	156.810	0.90	0.50	0.05	0.45	0.02	0.05		
CARRIED FORWARD :						350.59	17.53	40.66		

LINTASAN RESOURCES SDN. BHD.
MAINTENANCE OF FEDERAL ROADS - WEST COAST, SABAH

R01 POTHOLE PATCHING RECORD

DISTRICT: KUDAT

ROUTE NO. 01

ROAD NAME: JALAN KOTA KINABALU - KUDAT

MONTH: FEBRUARY 2016

ITEM	DATE	CHAINAGE	Length (m)	Width (m)	Depth (m)	AREA (m2)	VOLUME (m3)	PREMIX QUANTITY (ton)	REMARKS	
BROUGHT FORWARD:			-	-	-	350.59	17.53	40.66		
361	29 Feb 16	155.799	0.40	0.30	0.05	0.12	0.01	0.01	TAMBULURAN	
362	29 Feb 16	155.800	0.30	0.30	0.05	0.09	0.00	0.01		
363	29 Feb 16	155.801	1.00	0.40	0.05	0.40	0.02	0.05		
364	29 Feb 16	155.802	1.00	0.40	0.05	0.40	0.02	0.05		
365	29 Feb 16	156.986	1.00	1.00	0.05	1.00	0.05	0.12		
366	29 Feb 16	156.987	1.00	1.00	0.05	1.00	0.05	0.12		
367	29 Feb 16	156.988	0.90	0.30	0.05	0.27	0.01	0.03		
368	29 Feb 16	156.990	1.00	0.30	0.05	0.30	0.02	0.03		
369	29 Feb 16	156.991	1.00	0.30	0.05	0.30	0.02	0.03		
370	29 Feb 16	156.995	0.80	0.30	0.05	0.24	0.01	0.03		
371	29 Feb 16	156.996	0.90	0.30	0.05	0.27	0.01	0.03		
372	29 Feb 16	156.997	0.99	0.30	0.05	0.30	0.01	0.03		
373	29 Feb 16	156.998	1.00	0.30	0.05	0.30	0.02	0.03		
374	29 Feb 16	156.999	0.90	0.30	0.05	0.27	0.01	0.03		
375	29 Feb 16	156.001	0.90	0.30	0.05	0.27	0.01	0.03		
376	29 Feb 16	156.007	0.90	0.30	0.05	0.27	0.01	0.03		
377	29 Feb 16	156.008	1.00	0.30	0.05	0.30	0.02	0.03		
378	29 Feb 16	156.009	0.90	0.30	0.05	0.27	0.01	0.03		
379	29 Feb 16	156.010	1.00	0.30	0.05	0.30	0.02	0.03		
380	29 Feb 16	156.011	1.00	0.30	0.05	0.30	0.02	0.03		
381	29 Feb 16	156.012	1.00	0.30	0.05	0.30	0.02	0.03		
382	29 Feb 16	156.015	1.00	0.30	0.05	0.30	0.02	0.03		
383	29 Feb 16	156.016	0.90	0.40	0.05	0.36	0.02	0.04		
384										
385										
386										
387										
388										
389										
390										
BALANCE END OF FEB :						358.51	17.93	41.58		

LINTASAN RESOURCES SDN BHD.
MAINTENANCE OF FEDERAL ROADS - WEST COAST, SABAH

SUMMARY - POTHOLE PATCHING RECORD

Month: FEBRUARY 2016

ITEM	DISTRICT	ROUTE NO.	ROAD NAME	AREA (m ²)			VOLUME (m ³)			PREMIX QUANTITY (TON)		
				PREVIOUS MONTH	CURRENT MONTH	CUM. MONTH	PREVIOUS MONTH	CURRENT MONTH	CUM. MONTH	PREVIOUS MONTH	CURRENT MONTH	CUM. MONTH
1	Kota Kinabalu	01	Jalan Kota Kinabalu - Kudat	137.93	3.75	141.68	7.97	0.19	8.16	18.50	0.43	18.94
2	Tuaran	01	Jalan Kota Kinabalu - Kudat	310.35	161.49	471.84	16.01	9.54	25.55	37.15	22.13	59.28
3	Tuaran	22	Jalan Kota Kinabalu - Sandakan	568.23	326.40	894.63	29.44	17.47	46.91	68.29	40.52	108.81
4	Tuaran	503	Jalan Berungis - Kota Belud	182.08	83.55	265.63	10.06	5.19	15.25	23.33	12.03	35.36
5	Kota Kinabalu	606	Jalan Susur Sepangar Bay	59.28	-	59.28	2.33	-	2.33	5.39	-	5.39
6	Kota Kinabalu	607	Jalan Masuk Ke Pelabuhan Baru, KK	-	-	-	-	-	-	-	-	-
TOTAL:				1,257.87	575.19	1,833.06	65.81	32.38	98.19	152.66	75.12	227.78

LINTASAN RESOURCES SDN. BHD.
MAINTENANCE OF FEDERAL ROADS - WEST COAST, SABAH

R01 POTHOLE PATCHING RECORD

DISTRICT: KOTA KINABALU

ROUTE NO. 01

ROAD NAME: JALAN KOTA KINABALU - KUDAT

MONTH: FEBRUARY 2016

ITEM	DATE	CHAINAGE	Length (m)	Width (m)	Depth (m)	AREA (m ²)	VOLUME (m ³)	PREMIX QUANTITY (ton)	REMARKS
BROUGHT FORWARD:						137.93	7.97	18.50	
1	05 Feb 16	1.600	0.50	0.50	0.050	0.25	0.01	0.03	RHS
2	05 Feb 16	1.315	0.50	0.50	0.050	0.25	0.01	0.03	RHS
3	05 Feb 16	1.250	0.50	0.50	0.050	0.25	0.01	0.03	RHS
4	05 Feb 16	0.812	0.50	0.50	0.050	0.25	0.01	0.03	RHS
5	05 Feb 16	0.521	0.50	0.50	0.050	0.25	0.01	0.03	LHS
6	05 Feb 16	0.518	0.50	0.50	0.050	0.25	0.01	0.03	LHS
7	05 Feb 16	0.470	0.50	0.50	0.050	0.25	0.01	0.03	LHS
8	05 Feb 16	0.686	0.50	0.50	0.050	0.25	0.01	0.03	RHS
9	05 Feb 16	0.760	0.50	0.50	0.050	0.25	0.01	0.03	LHS
10	05 Feb 16	1.500	0.50	0.50	0.050	0.25	0.01	0.03	LHS
11	05 Feb 16	1.605	0.50	0.50	0.050	0.25	0.01	0.03	LHS
12	05 Feb 16	1.605	0.50	0.50	0.050	0.25	0.01	0.03	LHS
13	05 Feb 16	1.655	0.50	0.50	0.050	0.25	0.01	0.03	LHS
14	05 Feb 16	1.660	0.50	0.50	0.050	0.25	0.01	0.03	LHS
15	05 Feb 16	1.660	0.50	0.50	0.050	0.25	0.01	0.03	LHS
TOTAL :						141.68	8.16	18.94	

LINTASAN RESOURCES SDN. BHD.
 MAINTENANCE OF FEDERAL ROADS - WEST COAST, SABAH

R01 POTHOLE PATCHING RECORD

DISTRICT: KOTA KINABALU
 ROUTE NO. 606
 ROAD NAME: JALAN SUSUR SEPANGAR BAY
 MONTH: FEBRUARY 2016

ITEM	DATE	CHAINAGE	Length (m)	Width (m)	Depth (m)	AREA (m2)	VOLUME (m3)	PREMIX QUANTITY (ton)	REMARKS
BROUGHT FORWARD:						59.28	2.33	5.39	
TOTAL :						59.28	2.33	5.39	

LINTASAN RESOURCES SDN. BHD.
 MAINTENANCE OF FEDERAL ROADS - WEST COAST, SABAH

R01 POTHOLE PATCHING RECORD

DISTRICT: TUARAN
 ROUTE NO. 01
 ROAD NAME: JALAN KOTA KINABALU - KUDAT
 MONTH: FEBRUARY 2016

ITEM	DATE	CHAINAGE	Length (m)	Width (m)	Depth (m)	AREA (m2)	VOLUME (m3)	PREMIX QUANTITY (ton)	REMARKS
BROUGHT FORWARD:						310.35	16.01	37.15	
1	01 Feb 16	45.690	1.20	1.00	0.025	1.20	0.03	0.07	RHS
2	01 Feb 16	45.650	1.10	0.90	0.075	0.99	0.07	0.17	RHS
3	01 Feb 16	45.610	1.20	1.00	0.025	1.20	0.03	0.07	RHS
4	01 Feb 16	45.590	1.10	0.90	0.075	0.99	0.07	0.17	RHS
5	01 Feb 16	45.540	1.20	1.00	0.025	1.20	0.03	0.07	RHS
6	01 Feb 16	45.510	1.10	0.90	0.075	0.99	0.07	0.17	RHS
7	01 Feb 16	45.390	1.00	0.80	0.075	0.80	0.06	0.14	RHS
8	01 Feb 16	45.350	1.10	0.90	0.075	0.99	0.07	0.17	RHS
9	01 Feb 16	45.310	1.20	1.00	0.025	1.20	0.03	0.07	RHS
10	01 Feb 16	44.190	0.10	0.90	0.075	0.09	0.01	0.02	RHS
11	01 Feb 16	44.150	1.20	1.00	0.025	1.20	0.03	0.07	RHS
12	01 Feb 16	42.790	1.10	0.90	0.075	0.99	0.07	0.17	RHS
13	01 Feb 16	42.750	1.20	1.00	0.025	1.20	0.03	0.07	RHS
14	01 Feb 16	42.580	1.10	0.90	0.075	0.99	0.07	0.17	RHS
15	01 Feb 16	42.540	1.20	1.00	0.025	1.20	0.03	0.07	RHS
16	01 Feb 16	42.510	1.00	0.90	0.075	0.90	0.07	0.16	RHS
17	01 Feb 16	41.850	1.10	0.80	0.075	0.88	0.07	0.15	RHS
18	01 Feb 16	41.810	1.20	1.00	0.025	1.20	0.03	0.07	RHS
19	01 Feb 16	41.690	1.10	0.90	0.075	0.99	0.07	0.17	RHS
20	01 Feb 16	41.640	1.20	1.00	0.025	1.20	0.03	0.07	RHS
21	01 Feb 16	41.600	1.10	0.90	0.075	0.99	0.07	0.17	RHS
22	16 Feb 16	57.310	1.10	0.90	0.075	0.99	0.07	0.17	LHS
23	16 Feb 16	57.350	1.00	0.70	0.075	0.70	0.05	0.12	LHS
24	16 Feb 16	57.380	1.10	0.90	0.075	0.99	0.07	0.17	LHS
25	16 Feb 16	57.395	1.00	0.80	0.075	0.80	0.06	0.14	LHS
26	16 Feb 16	57.430	1.10	0.90	0.075	0.99	0.07	0.17	LHS
27	16 Feb 16	57.460	1.20	1.00	0.025	1.20	0.03	0.07	LHS
28	16 Feb 16	57.480	1.00	0.90	0.075	0.90	0.07	0.16	LHS
29	16 Feb 16	57.510	1.20	1.00	0.025	1.20	0.03	0.07	LHS
30	16 Feb 16	57.550	1.10	0.90	0.075	0.99	0.07	0.17	LHS
CARRIED FORWARD :						340.50	17.61	40.86	

LINTASAN RESOURCES SDN. BHD.
 MAINTENANCE OF FEDERAL ROADS - WEST COAST, SABAH

R01 POT HOLE PATCHING RECORD

DISTRICT: TUARAN
 ROUTE NO. 01
 ROAD NAME: JALAN KOTA KINABALU - KUDAT
 MONTH: FEBRUARY 2016

ITEM	DATE	CHAINAGE	Length (m)	Width (m)	Depth (m)	AREA (m2)	VOLUME (m3)	PREMIX QUANTITY (ton)	REMARKS
BROUGHT FORWARD:						340.50	17.61	40.86	
31	16 Feb 16	57.580	1.00	0.70	0.075	0.70	0.05	0.12	LHS
32	16 Feb 16	57.620	1.20	1.00	0.025	1.20	0.03	0.07	LHS
33	16 Feb 16	57.650	1.10	0.90	0.075	0.99	0.07	0.17	LHS
34	16 Feb 16	57.680	1.20	1.00	0.025	1.20	0.03	0.07	LHS
35	16 Feb 16	57.690	1.10	0.90	0.075	0.99	0.07	0.17	LHS
36	16 Feb 16	57.710	1.20	1.00	0.025	1.20	0.03	0.07	LHS
37	16 Feb 16	57.750	1.10	0.90	0.075	0.99	0.07	0.17	LHS
38	16 Feb 16	57.780	1.00	0.80	0.075	0.80	0.06	0.14	LHS
39	16 Feb 16	58.310	1.10	0.90	0.075	0.99	0.07	0.17	LHS
40	16 Feb 16	58.350	1.20	1.00	0.025	1.20	0.03	0.07	LHS
41	16 Feb 16	58.380	1.10	0.90	0.075	0.99	0.07	0.17	LHS
42	16 Feb 16	58.410	1.00	0.80	0.075	0.80	0.06	0.14	LHS
43	16 Feb 16	58.450	1.10	0.90	0.075	0.99	0.07	0.17	LHS
44	16 Feb 16	58.480	1.20	1.00	0.025	1.20	0.03	0.07	LHS
45	16 Feb 16	58.495	1.10	0.90	0.075	0.99	0.07	0.17	LHS
46	17 Feb 16	58.710	1.10	0.90	0.075	0.99	0.07	0.17	LHS
47	17 Feb 16	58.750	1.00	0.80	0.075	0.80	0.06	0.14	LHS
48	17 Feb 16	58.780	1.10	0.90	0.075	0.99	0.07	0.17	LHS
49	17 Feb 16	58.820	1.00	0.80	0.075	0.80	0.06	0.14	LHS
50	17 Feb 16	58.860	1.10	0.90	0.075	0.99	0.07	0.17	LHS
51	17 Feb 16	58.880	1.20	1.00	0.025	1.20	0.03	0.07	LHS
52	17 Feb 16	58.895	1.10	0.90	0.075	0.99	0.07	0.17	LHS
53	17 Feb 16	58.890	1.00	0.80	0.075	0.80	0.06	0.14	RHS
54	17 Feb 16	58.850	1.10	0.90	0.075	0.99	0.07	0.17	RHS
55	17 Feb 16	58.810	1.20	1.00	0.025	1.20	0.03	0.07	RHS
56	17 Feb 16	58.800	1.00	0.70	0.075	0.70	0.05	0.12	RHS
57	17 Feb 16	58.790	1.10	0.90	0.075	0.99	0.07	0.17	RHS
58	17 Feb 16	58.740	1.20	1.00	0.025	1.20	0.03	0.07	RHS
59	17 Feb 16	58.710	1.10	0.90	0.075	0.99	0.07	0.17	RHS
60	17 Feb 16	58.690	1.00	0.70	0.075	0.70	0.05	0.12	RHS
CARRIED FORWARD:						370.06	19.35	44.90	

LINTASAN RESOURCES SDN. BHD.
 MAINTENANCE OF FEDERAL ROADS - WEST COAST, SABAH

R01 POT HOLE PATCHING RECORD

DISTRICT: TUARAN
 ROUTE NO. 01
 ROAD NAME: JALAN KOTA KINABALU - KUDAT
 MONTH: FEBRUARY 2016

ITEM	DATE	CHAINAGE	Length (m)	Width (m)	Depth (m)	AREA (m2)	VOLUME (m3)	PREMIX QUANTITY (ton)	REMARKS
BROUGHT FORWARD:						370.06	19.35	44.90	
61	17 Feb 16	58.650	1.10	0.90	0.075	0.99	0.07	0.17	RHS
62	17 Feb 16	58.610	1.00	0.70	0.075	0.70	0.05	0.12	RHS
63	17 Feb 16	58.590	1.10	0.90	0.075	0.99	0.07	0.17	RHS
64	17 Feb 16	58.540	1.00	0.80	0.075	0.80	0.06	0.14	RHS
65	17 Feb 16	58.490	1.10	0.90	0.075	0.99	0.07	0.17	RHS
66	17 Feb 16	58.440	1.20	1.00	0.025	1.20	0.03	0.07	RHS
67	17 Feb 16	58.380	1.10	0.90	0.075	0.99	0.07	0.17	RHS
68	17 Feb 16	58.340	1.00	0.70	0.075	0.70	0.05	0.12	RHS
69	17 Feb 16	57.790	1.20	1.00	0.025	1.20	0.03	0.07	RHS
70	17 Feb 16	57.740	1.10	0.90	0.075	0.99	0.07	0.17	RHS
71	19 Feb 16	42.340	1.10	0.90	0.075	0.99	0.07	0.17	LHS
72	19 Feb 16	42.380	1.00	0.70	0.075	0.70	0.05	0.12	LHS
73	19 Feb 16	42.390	1.10	0.90	0.075	0.99	0.07	0.17	LHS
74	19 Feb 16	42.510	1.20	1.00	0.025	1.20	0.03	0.07	LHS
75	19 Feb 16	42.540	1.00	0.90	0.075	0.90	0.07	0.16	LHS
76	19 Feb 16	42.570	1.10	0.90	0.075	0.99	0.07	0.17	LHS
77	19 Feb 16	42.590	1.00	0.80	0.075	0.80	0.06	0.14	LHS
78	19 Feb 16	42.620	1.10	0.90	0.075	0.99	0.07	0.17	LHS
79	19 Feb 16	42.660	1.00	0.80	0.075	0.80	0.06	0.14	LHS
80	19 Feb 16	42.680	1.10	0.90	0.075	0.99	0.07	0.17	LHS
81	19 Feb 16	44.120	1.00	0.80	0.075	0.80	0.06	0.14	LHS
82	19 Feb 16	44.170	1.10	0.90	0.075	0.99	0.07	0.17	LHS
83	19 Feb 16	44.190	1.00	0.70	0.075	0.70	0.05	0.12	LHS
84	19 Feb 16	44.220	1.20	1.00	0.025	1.20	0.03	0.07	LHS
85	19 Feb 16	44.250	1.10	0.90	0.075	0.99	0.07	0.17	LHS
86	19 Feb 16	44.280	1.00	0.70	0.075	0.70	0.05	0.12	LHS
87	19 Feb 16	44.310	1.20	1.00	0.025	1.20	0.03	0.07	LHS
88	19 Feb 16	44.350	1.10	0.90	0.075	0.99	0.07	0.17	LHS
89	19 Feb 16	44.380	1.20	1.00	0.025	1.20	0.03	0.07	LHS
90	19 Feb 16	44.420	1.10	0.90	0.075	0.99	0.07	0.17	LHS
CARRIED FORWARD :						398.72	21.14	49.05	

LINTASAN RESOURCES SDN. BHD.
 MAINTENANCE OF FEDERAL ROADS - WEST COAST, SABAH

R01 POTHOLE PATCHING RECORD

DISTRICT: TUARAN
 ROUTE NO. 01
 ROAD NAME: JALAN KOTA KINABALU - KUDAT
 MONTH: FEBRUARY 2016

ITEM	DATE	CHAINAGE	Length (m)	Width (m)	Depth (m)	AREA (m2)	VOLUME (m3)	PREMIX QUANTITY (ton)	REMARKS
BROUGHT FORWARD:						398.72	21.14	49.05	
91	19 Feb 16	44.450	1.20	1.00	0.025	1.20	0.03	0.07	LHS
92	19 Feb 16	44.480	1.10	0.90	0.075	0.99	0.07	0.17	LHS
93	19 Feb 16	45.020	1.00	0.70	0.075	0.70	0.05	0.12	LHS
94	19 Feb 16	45.080	1.10	0.90	0.075	0.99	0.07	0.17	LHS
95	20 Feb 16	45.210	1.00	0.80	0.075	0.80	0.06	0.14	LHS
96	20 Feb 16	45.250	1.10	0.90	0.075	0.99	0.07	0.17	LHS
97	20 Feb 16	45.280	1.20	1.00	0.025	1.20	0.03	0.07	LHS
98	20 Feb 16	45.290	1.10	0.90	0.075	0.99	0.07	0.17	LHS
99	20 Feb 16	45.310	1.00	0.80	0.075	0.80	0.06	0.14	LHS
100	20 Feb 16	45.340	1.10	1.00	0.025	1.10	0.03	0.06	LHS
101	20 Feb 16	45.380	1.00	0.90	0.075	0.90	0.07	0.16	LHS
102	20 Feb 16	45.520	1.20	1.00	0.025	1.20	0.03	0.07	LHS
103	20 Feb 16	45.560	1.10	0.90	0.075	0.99	0.07	0.17	LHS
104	20 Feb 16	45.590	1.00	0.70	0.075	0.70	0.05	0.12	LHS
105	20 Feb 16	45.720	1.10	0.90	0.075	0.99	0.07	0.17	LHS
106	20 Feb 16	45.760	1.20	1.00	0.025	1.20	0.03	0.07	LHS
107	20 Feb 16	45.790	1.10	0.90	0.075	0.99	0.07	0.17	LHS
108	20 Feb 16	45.830	1.00	0.80	0.075	0.80	0.06	0.14	LHS
109	20 Feb 16	45.870	1.10	0.90	0.075	0.99	0.07	0.17	LHS
110	20 Feb 16	45.890	1.00	0.80	0.075	0.80	0.06	0.14	LHS
111	20 Feb 16	46.020	1.10	0.90	0.075	0.99	0.07	0.17	LHS
112	20 Feb 16	46.060	1.20	1.00	0.025	1.20	0.03	0.07	LHS
113	20 Feb 16	46.090	1.10	0.90	0.075	0.99	0.07	0.17	LHS
114	20 Feb 16	46.210	1.20	1.00	0.025	1.20	0.03	0.07	LHS
115	20 Feb 16	46.250	1.10	0.90	0.075	0.99	0.07	0.17	LHS
116	20 Feb 16	46.280	1.20	1.00	0.025	1.20	0.03	0.07	LHS
117	20 Feb 16	46.320	1.10	0.90	0.075	0.99	0.07	0.17	LHS
118	20 Feb 16	46.360	1.20	1.00	0.025	1.20	0.03	0.07	LHS
119	20 Feb 16	46.390	1.00	0.90	0.075	0.90	0.07	0.16	LHS
120	21 Feb 16	46.510	1.00	0.90	0.075	0.90	0.07	0.16	LHS
CARRIED FORWARD :						428.60	22.85	53.01	

LINTASAN RESOURCES SDN. BHD.
MAINTENANCE OF FEDERAL ROADS - WEST COAST, SABAH

R01 POT HOLE PATCHING RECORD

DISTRICT: TUARAN

ROUTE NO. 01

ROAD NAME: JALAN KOTA KINABALU - KUDAT

MONTH: FEBRUARY 2016

ITEM	DATE	CHAINAGE	Length (m)	Width (m)	Depth (m)	AREA (m2)	VOLUME (m3)	PREMIX QUANTITY (ton)	REMARKS
BROUGHT FORWARD:						428.60	22.85	53.01	
121	21 Feb 16	46.550	1.10	0.90	0.075	0.99	0.07	0.17	LHS
122	21 Feb 16	46.580	1.00	0.70	0.075	0.70	0.05	0.12	LHS
123	21 Feb 16	46.620	1.10	0.90	0.075	0.99	0.07	0.17	LHS
124	21 Feb 16	46.650	1.20	1.00	0.025	1.20	0.03	0.07	LHS
125	21 Feb 16	46.680	1.10	0.90	0.075	0.99	0.07	0.17	LHS
126	21 Feb 16	46.690	1.20	1.00	0.025	1.20	0.03	0.07	LHS
127	21 Feb 16	46.830	1.00	0.90	0.075	0.90	0.07	0.16	LHS
128	21 Feb 16	46.860	1.10	0.90	0.075	0.99	0.07	0.17	LHS
129	21 Feb 16	46.890	1.20	1.00	0.025	1.20	0.03	0.07	LHS
130	21 Feb 16	47.020	1.00	0.80	0.075	0.80	0.06	0.14	LHS
131	21 Feb 16	47.060	1.10	0.90	0.075	0.99	0.07	0.17	LHS
132	21 Feb 16	47.080	1.20	1.00	0.025	1.20	0.03	0.07	LHS
133	21 Feb 16	47.110	1.00	0.90	0.075	0.90	0.07	0.16	LHS
134	21 Feb 16	47.150	1.10	0.70	0.075	0.77	0.06	0.13	LHS
135	21 Feb 16	47.180	1.00	0.90	0.075	0.90	0.07	0.16	LHS
136	21 Feb 16	47.210	1.20	1.00	0.025	1.20	0.03	0.07	LHS
137	21 Feb 16	47.250	1.10	0.90	0.075	0.99	0.07	0.17	LHS
138	21 Feb 16	47.280	1.00	0.80	0.075	0.80	0.06	0.14	LHS
139	21 Feb 16	47.290	1.10	0.90	0.075	0.99	0.07	0.17	LHS
140	21 Feb 16	47.420	1.00	0.70	0.075	0.70	0.05	0.12	LHS
141	21 Feb 16	47.460	1.10	0.90	0.075	0.99	0.07	0.17	LHS
142	21 Feb 16	47.490	1.00	0.70	0.075	0.70	0.05	0.12	LHS
143	22 Feb 16	47.610	1.10	0.90	0.075	0.99	0.07	0.17	LHS
144	22 Feb 16	47.650	1.00	0.80	0.075	0.80	0.06	0.14	LHS
145	22 Feb 16	47.680	1.10	0.90	0.075	0.99	0.07	0.17	LHS
146	22 Feb 16	47.690	1.00	0.70	0.075	0.70	0.05	0.12	LHS
147	22 Feb 16	47.720	1.10	0.90	0.075	0.99	0.07	0.17	LHS
148	22 Feb 16	47.750	1.20	1.00	0.025	1.20	0.03	0.07	LHS
149	22 Feb 16	48.020	1.10	0.90	0.075	0.99	0.07	0.17	LHS
150	22 Feb 16	48.060	1.00	0.70	0.075	0.70	0.05	0.12	LHS
CARRIED FORWARD :						457.05	24.62	57.12	

LINTASAN RESOURCES SDN. BHD.
 MAINTENANCE OF FEDERAL ROADS - WEST COAST, SABAH

R01 POTHOLE PATCHING RECORD

DISTRICT: TUARAN
 ROUTE NO. 01
 ROAD NAME: JALAN KOTA KINABALU - KUDAT
 MONTH: FEBRUARY 2016

ITEM	DATE	CHAINAGE	Length (m)	Width (m)	Depth (m)	AREA (m2)	VOLUME (m3)	PREMIX QUANTITY (ton)	REMARKS
BROUGHT FORWARD:						457.05	24.62	57.12	
151	22 Feb 16	48.080	1.10	0.90	0.075	0.99	0.07	0.17	LHS
152	22 Feb 16	48.120	1.00	0.70	0.075	0.70	0.05	0.12	LHS
153	22 Feb 16	48.150	1.10	0.90	0.075	0.99	0.07	0.17	LHS
154	22 Feb 16	48.180	1.00	0.70	0.075	0.70	0.05	0.12	LHS
155	22 Feb 16	48.210	1.10	0.80	0.075	0.88	0.07	0.15	LHS
156	22 Feb 16	48.250	1.00	0.90	0.075	0.90	0.07	0.16	LHS
157	22 Feb 16	48.280	1.10	0.70	0.075	0.77	0.06	0.13	LHS
158	22 Feb 16	48.410	1.20	1.00	0.025	1.20	0.03	0.07	LHS
159	22 Feb 16	48.450	1.10	0.90	0.075	0.99	0.07	0.17	LHS
160	22 Feb 16	48.480	1.00	0.80	0.075	0.80	0.06	0.14	LHS
161	22 Feb 16	48.530	1.00	0.70	0.075	0.70	0.05	0.12	LHS
162	22 Feb 16	48.560	1.10	0.90	0.075	0.99	0.07	0.17	LHS
163	22 Feb 16	48.590	1.20	1.00	0.025	1.20	0.03	0.07	LHS
164	22 Feb 16	48.710	1.00	0.90	0.075	0.90	0.07	0.16	LHS
165	22 Feb 16	48.760	1.10	0.80	0.075	0.88	0.07	0.15	LHS
166	22 Feb 16	48.790	1.20	1.00	0.025	1.20	0.03	0.07	LHS
TOTAL:						471.84	25.55	59.28	

LINTASAN RESOURCES SDN. BHD.
MAINTENANCE OF FEDERAL ROADS - WEST COAST, SABAH

R01 POTHOLE PATCHING RECORD

DISTRICT: TUARAN

ROUTE NO. 22

ROAD NAME: JALAN KOTA KINABALU - SANDAKAN

MONTH: FEBRUARY 2016

ITEM	DATE	CHAINAGE	Length (m)	Width (m)	Depth (m)	AREA (m ²)	VOLUME (m ³)	PREMIX QUANTITY (ton)	REMARKS
BROUGHT FORWARD:						568.23	29.44	68.29	
1	01 Feb 16	23.210	1.10	1.00	0.075	1.10	0.08	0.19	LHS
2	01 Feb 16	23.250	1.20	1.00	0.025	1.20	0.03	0.07	LHS
3	01 Feb 16	23.280	1.10	0.90	0.075	0.99	0.07	0.17	LHS
4	01 Feb 16	23.410	1.20	1.00	0.025	1.20	0.03	0.07	LHS
5	01 Feb 16	23.460	1.10	0.90	0.075	0.99	0.07	0.17	LHS
6	01 Feb 16	23.490	1.20	1.00	0.025	1.20	0.03	0.07	LHS
7	01 Feb 16	23.520	1.10	0.90	0.075	0.99	0.07	0.17	LHS
8	01 Feb 16	23.560	1.00	0.80	0.075	0.80	0.06	0.14	LHS
9	01 Feb 16	23.590	1.20	1.00	0.025	1.20	0.03	0.07	LHS
10	01 Feb 16	23.720	1.10	0.90	0.075	0.99	0.07	0.17	LHS
11	01 Feb 16	23.760	1.20	1.00	0.025	1.20	0.03	0.07	LHS
12	01 Feb 16	23.790	1.10	0.90	0.075	0.99	0.07	0.17	LHS
13	01 Feb 16	24.020	1.20	1.00	0.025	1.20	0.03	0.07	LHS
14	01 Feb 16	24.060	1.10	0.90	0.075	0.99	0.07	0.17	LHS
15	01 Feb 16	24.090	1.20	1.00	0.025	1.20	0.03	0.07	LHS
16	01 Feb 16	24.095	1.10	0.90	0.075	0.99	0.07	0.17	LHS
17	01 Feb 16	24.120	1.00	0.80	0.075	0.80	0.06	0.14	LHS
18	01 Feb 16	24.160	1.20	1.00	0.025	1.20	0.03	0.07	LHS
19	01 Feb 16	24.190	1.10	0.90	0.075	0.99	0.07	0.17	LHS
20	01 Feb 16	24.310	1.20	1.00	0.025	1.20	0.03	0.07	LHS
21	01 Feb 16	24.370	1.10	0.90	0.075	0.99	0.07	0.17	LHS
22	02 Feb 16	24.520	1.10	0.90	0.075	0.99	0.07	0.17	LHS
23	02 Feb 16	24.560	1.20	1.00	0.025	1.20	0.03	0.07	LHS
24	02 Feb 16	24.590	1.10	0.90	0.075	0.99	0.07	0.17	LHS
25	02 Feb 16	24.610	1.00	0.80	0.075	0.80	0.06	0.14	LHS
26	02 Feb 16	24.650	1.10	0.90	0.075	0.99	0.07	0.17	LHS
27	02 Feb 16	24.680	1.20	1.00	0.025	1.20	0.03	0.07	LHS
28	02 Feb 16	24.695	1.10	0.90	0.075	0.99	0.07	0.17	LHS
29	02 Feb 16	24.810	1.00	0.80	0.075	0.80	0.06	0.14	LHS
30	02 Feb 16	24.860	1.10	0.90	0.075	0.99	0.07	0.17	LHS
CARRIED FORWARD :						599.59	31.13	72.22	

LINTASAN RESOURCES SDN. BHD.
MAINTENANCE OF FEDERAL ROADS - WEST COAST, SABAH

R01 POT HOLE PATCHING RECORD

DISTRICT: TUARAN

ROUTE NO. 22

ROAD NAME: JALAN KOTA KINABALU - SANDAKAN

MONTH: FEBRUARY 2016

ITEM	DATE	CHAINAGE	Length (m)	Width (m)	Depth (m)	AREA (m ²)	VOLUME (m ³)	PREMIX QUANTITY (ton)	REMARKS
BROUGHT FORWARD:			-	-	-	599.59	31.13	72.22	
31	02 Feb 16	25.120	1.20	1.00	0.025	1.20	0.03	0.07	LHS
32	02 Feb 16	25.160	1.10	0.90	0.075	0.99	0.07	0.17	LHS
33	02 Feb 16	25.190	1.20	1.00	0.025	1.20	0.03	0.07	LHS
34	02 Feb 16	25.210	1.10	0.90	0.075	0.99	0.07	0.17	LHS
35	02 Feb 16	25.260	1.20	1.00	0.025	1.20	0.03	0.07	LHS
36	02 Feb 16	25.290	1.10	0.90	0.075	0.99	0.07	0.17	LHS
37	02 Feb 16	25.410	1.20	1.00	0.025	1.20	0.03	0.07	LHS
38	02 Feb 16	25.460	1.10	0.90	0.075	0.99	0.07	0.17	LHS
39	02 Feb 16	25.490	1.00	0.80	0.075	0.80	0.06	0.14	LHS
40	02 Feb 16	25.530	1.20	1.00	0.025	1.20	0.03	0.07	LHS
41	02 Feb 16	25.570	1.10	0.90	0.075	0.99	0.07	0.17	LHS
42	02 Feb 16	25.595	1.20	1.00	0.025	1.20	0.03	0.07	LHS
43	03 Feb 16	18.230	1.20	1.00	0.025	1.20	0.03	0.07	LHS
44	03 Feb 16	18.260	1.10	0.90	0.075	0.99	0.07	0.17	LHS
45	03 Feb 16	18.290	1.20	1.00	0.025	1.20	0.03	0.07	LHS
46	03 Feb 16	18.420	1.10	0.90	0.075	0.99	0.07	0.17	LHS
47	03 Feb 16	18.460	1.20	1.00	0.025	1.20	0.03	0.07	LHS
48	03 Feb 16	18.490	1.10	0.90	0.075	0.99	0.07	0.17	LHS
49	03 Feb 16	18.620	1.20	1.00	0.025	1.20	0.03	0.07	LHS
50	03 Feb 16	18.660	1.00	0.90	0.075	0.90	0.07	0.16	LHS
51	03 Feb 16	19.020	1.20	1.00	0.025	1.20	0.03	0.07	LHS
52	03 Feb 16	19.060	1.10	0.90	0.075	0.99	0.07	0.17	LHS
53	03 Feb 16	19.080	1.20	1.00	0.025	1.20	0.03	0.07	LHS
54	03 Feb 16	19.130	1.10	0.90	0.075	0.99	0.07	0.17	LHS
55	03 Feb 16	19.180	1.20	1.00	0.025	1.20	0.03	0.07	LHS
56	03 Feb 16	19.220	1.10	0.90	0.075	0.99	0.07	0.17	LHS
57	03 Feb 16	19.240	1.00	0.80	0.075	0.80	0.06	0.14	LHS
58	03 Feb 16	19.270	1.10	0.90	0.075	0.99	0.07	0.17	LHS
59	03 Feb 16	19.290	1.00	0.70	0.075	0.70	0.05	0.12	LHS
60	03 Feb 16	19.410	1.20	1.00	0.025	1.20	0.03	0.07	LHS
CARRIED FORWARD :						631.47	32.68	75.81	

LINTASAN RESOURCES SDN. BHD.
MAINTENANCE OF FEDERAL ROADS - WEST COAST, SABAH

R01 POT HOLE PATCHING RECORD

DISTRICT: TUARAN

ROUTE NO. 22

ROAD NAME: JALAN KOTA KINABALU - SANDAKAN

MONTH: FEBRUARY 2016

ITEM	DATE	CHAINAGE	Length (m)	Width (m)	Depth (m)	AREA (m ²)	VOLUME (m ³)	PREMIX QUANTITY (ton)	REMARKS
BROUGHT FORWARD:			-	-	-	631.47	32.68	75.81	
61	03 Feb 16	19.460	1.10	0.90	0.075	0.99	0.07	0.17	LHS
62	03 Feb 16	19.490	1.00	0.70	0.075	0.70	0.05	0.12	LHS
63	03 Feb 16	19.630	1.10	0.80	0.075	0.88	0.07	0.15	LHS
64	03 Feb 16	19.670	1.20	1.00	0.025	1.20	0.03	0.07	LHS
65	04 Feb 16	20.210	1.00	0.90	0.075	0.90	0.07	0.16	LHS
66	04 Feb 16	20.260	1.20	1.00	0.025	1.20	0.03	0.07	LHS
67	04 Feb 16	20.290	1.10	0.90	0.075	0.99	0.07	0.17	LHS
68	04 Feb 16	20.340	1.20	1.00	0.025	1.20	0.03	0.07	LHS
69	04 Feb 16	20.370	1.10	0.90	0.075	0.99	0.07	0.17	LHS
70	04 Feb 16	20.390	1.20	1.00	0.025	1.20	0.03	0.07	LHS
71	04 Feb 16	20.610	1.10	0.90	0.075	0.99	0.07	0.17	LHS
72	04 Feb 16	20.650	1.20	1.00	0.025	1.20	0.03	0.07	LHS
73	04 Feb 16	20.680	1.10	0.90	0.075	0.99	0.07	0.17	LHS
74	04 Feb 16	20.690	1.20	1.00	0.025	1.20	0.03	0.07	LHS
75	04 Feb 16	21.030	1.00	0.90	0.075	0.90	0.07	0.16	LHS
76	04 Feb 16	21.060	1.20	1.00	0.025	1.20	0.03	0.07	LHS
77	04 Feb 16	21.090	1.10	0.90	0.075	0.99	0.07	0.17	LHS
78	04 Feb 16	21.120	1.20	1.00	0.025	1.20	0.03	0.07	LHS
79	04 Feb 16	21.160	1.10	0.90	0.075	0.99	0.07	0.17	LHS
80	04 Feb 16	21.180	1.20	1.00	0.025	1.20	0.03	0.07	LHS
81	04 Feb 16	21.240	1.10	0.90	0.075	0.99	0.07	0.17	LHS
82	04 Feb 16	21.260	1.20	1.00	0.025	1.20	0.03	0.07	LHS
83	04 Feb 16	21.290	1.10	0.90	0.075	0.99	0.07	0.17	LHS
84	04 Feb 16	21.330	1.20	1.00	0.025	1.20	0.03	0.07	LHS
85	04 Feb 16	21.370	1.10	0.90	0.075	0.99	0.07	0.17	LHS
86	04 Feb 16	21.390	1.20	1.00	0.025	1.20	0.03	0.07	LHS
87	05 Feb 16	14.220	1.10	0.90	0.075	0.99	0.07	0.17	LHS
88	05 Feb 16	14.250	1.20	1.00	0.025	1.20	0.03	0.07	LHS
89	05 Feb 16	14.280	1.10	0.90	0.075	0.99	0.07	0.17	LHS
90	05 Feb 16	14.310	1.20	1.00	0.025	1.20	0.03	0.07	LHS
CARRIED FORWARD :						663.53	34.25	79.44	

LINTASAN RESOURCES SDN. BHD.
MAINTENANCE OF FEDERAL ROADS - WEST COAST, SABAH

R01 POTHOLE PATCHING RECORD

DISTRICT: TUARAN

ROUTE NO. 22

ROAD NAME: JALAN KOTA KINABALU - SANDAKAN

MONTH: FEBRUARY 2016

ITEM	DATE	CHAINAGE	Length (m)	Width (m)	Depth (m)	AREA (m ²)	VOLUME (m ³)	PREMIX QUANTITY (ton)	REMARKS
BROUGHT FORWARD:			-	-	-	663.53	34.25	79.44	
91	05 Feb 16	14.360	1.10	0.90	0.075	0.99	0.07	0.17	LHS
92	05 Feb 16	14.290	1.20	1.00	0.025	1.20	0.03	0.07	LHS
93	05 Feb 16	14.430	1.10	0.90	0.075	0.99	0.07	0.17	LHS
94	05 Feb 16	14.480	1.00	0.80	0.075	0.80	0.06	0.14	LHS
95	05 Feb 16	15.020	1.10	0.90	0.075	0.99	0.07	0.17	LHS
96	05 Feb 16	15.140	1.20	1.00	0.025	1.20	0.03	0.07	LHS
97	05 Feb 16	15.170	1.10	0.90	0.075	0.99	0.07	0.17	LHS
98	05 Feb 16	15.190	1.20	1.00	0.075	1.20	0.09	0.21	LHS
99	05 Feb 16	15.210	0.10	0.90	0.075	0.09	0.01	0.02	LHS
100	05 Feb 16	15.260	1.20	1.00	0.075	1.20	0.09	0.21	LHS
101	05 Feb 16	15.410	1.10	0.90	0.075	0.99	0.07	0.17	LHS
102	05 Feb 16	15.460	1.00	0.80	0.075	0.80	0.06	0.14	LHS
103	05 Feb 16	15.480	1.20	1.00	0.075	1.20	0.09	0.21	LHS
104	05 Feb 16	15.810	1.10	0.90	0.075	0.99	0.07	0.17	LHS
105	05 Feb 16	15.480	1.20	1.00	0.025	1.20	0.03	0.07	LHS
106	05 Feb 16	15.510	1.10	0.90	0.075	0.99	0.07	0.17	LHS
107	05 Feb 16	15.580	1.10	0.90	0.075	0.99	0.07	0.17	LHS
108	05 Feb 16	15.720	1.20	1.00	0.025	1.20	0.03	0.07	LHS
109	05 Feb 16	15.760	1.10	0.90	0.075	0.99	0.07	0.17	LHS
110	07 Feb 16	9.510	1.10	0.90	0.075	0.99	0.07	0.17	LHS
111	07 Feb 16	9.550	1.20	1.00	0.025	1.20	0.03	0.07	LHS
112	07 Feb 16	9.580	1.10	0.90	0.075	0.99	0.07	0.17	LHS
113	07 Feb 16	9.590	1.00	0.80	0.075	0.80	0.06	0.14	LHS
114	07 Feb 16	9.620	1.20	1.00	0.025	1.20	0.03	0.07	LHS
115	07 Feb 16	9.650	1.10	0.90	0.075	0.99	0.07	0.17	LHS
116	07 Feb 16	9.680	1.20	1.00	0.025	1.20	0.03	0.07	LHS
117	07 Feb 16	9.690	1.10	0.90	0.075	0.99	0.07	0.17	LHS
118	07 Feb 16	10.320	1.00	0.80	0.075	0.80	0.06	0.14	LHS
119	07 Feb 16	10.350	1.20	1.00	0.025	1.20	0.03	0.07	LHS
120	07 Feb 16	10.380	1.10	0.90	0.075	0.99	0.07	0.17	LHS
CARRIED FORWARD :						693.88	36.04	83.61	

LINTASAN RESOURCES SDN. BHD.
MAINTENANCE OF FEDERAL ROADS - WEST COAST, SABAH

R01 POTHOLE PATCHING RECORD

DISTRICT: TUARAN

ROUTE NO. 22

ROAD NAME: JALAN KOTA KINABALU - SANDAKAN

MONTH: FEBRUARY 2016

ITEM	DATE	CHAINAGE	Length (m)	Width (m)	Depth (m)	AREA (m ²)	VOLUME (m ³)	PREMIX QUANTITY (ton)	REMARKS
BROUGHT FORWARD:				-	-	693.88	36.04	83.61	
121	07 Feb 16	10.530	1.20	1.00	0.025	1.20	0.03	0.07	LHS
122	07 Feb 16	10.560	1.10	0.90	0.075	0.99	0.07	0.17	LHS
123	07 Feb 16	10.590	1.20	1.00	0.025	1.20	0.03	0.07	LHS
124	07 Feb 16	10.620	1.10	0.90	0.075	0.99	0.07	0.17	LHS
125	07 Feb 16	10.660	1.20	1.00	0.025	1.20	0.03	0.07	LHS
126	07 Feb 16	10.680	1.10	0.90	0.075	0.99	0.07	0.17	LHS
127	07 Feb 16	10.690	1.20	1.00	0.025	1.20	0.03	0.07	LHS
128	07 Feb 16	14.240	1.10	0.90	0.075	0.99	0.07	0.17	LHS
129	07 Feb 16	14.280	1.00	0.80	0.075	0.80	0.06	0.14	LHS
130	07 Feb 16	16.430	1.20	1.00	0.025	1.20	0.03	0.07	LHS
131	07 Feb 16	16.480	1.10	0.90	0.075	0.99	0.07	0.17	LHS
132	10 Feb 16	17.630	1.10	0.90	0.075	0.99	0.07	0.17	LHS
133	10 Feb 16	17.680	1.20	1.00	0.025	1.20	0.03	0.07	LHS
134	10 Feb 16	17.695	1.10	0.90	0.075	0.99	0.07	0.17	LHS
135	10 Feb 16	17.720	1.20	1.00	0.025	1.20	0.03	0.07	LHS
136	10 Feb 16	17.750	1.10	0.90	0.075	0.99	0.07	0.17	LHS
137	10 Feb 16	17.780	1.20	1.00	0.025	1.20	0.03	0.07	LHS
138	10 Feb 16	18.430	1.10	0.90	0.075	0.99	0.07	0.17	LHS
139	10 Feb 16	18.470	1.20	1.00	0.025	1.20	0.03	0.07	LHS
140	10 Feb 16	18.490	1.10	0.90	0.075	0.99	0.07	0.17	LHS
141	10 Feb 16	18.610	1.20	1.00	0.025	1.20	0.03	0.07	LHS
142	10 Feb 16	18.660	1.10	0.90	0.075	0.99	0.07	0.17	LHS
143	10 Feb 16	18.690	1.20	1.00	0.025	1.20	0.03	0.07	LHS
144	10 Feb 16	20.410	1.10	0.90	0.075	0.99	0.07	0.17	LHS
145	10 Feb 16	20.430	1.20	1.00	0.025	1.20	0.03	0.07	LHS
146	10 Feb 16	20.480	1.10	0.90	0.075	0.99	0.07	0.17	LHS
147	10 Feb 16	20.530	1.10	1.00	0.025	1.10	0.03	0.06	LHS
148	10 Feb 16	20.580	1.20	0.90	0.075	1.08	0.08	0.19	LHS
149	10 Feb 16	20.595	1.20	1.00	0.025	1.20	0.03	0.07	LHS
150	10 Feb 16	20.740	1.10	0.90	0.075	0.99	0.07	0.17	LHS
CARRIED FORWARD:						726.32	37.64	87.32	

LINTASAN RESOURCES SDN. BHD.
MAINTENANCE OF FEDERAL ROADS - WEST COAST, SABAH

R01 POTHOLE PATCHING RECORD

DISTRICT: TUARAN

ROUTE NO. 22

ROAD NAME: JALAN KOTA KINABALU - SANDAKAN

MONTH: FEBRUARY 2016

ITEM	DATE	CHAINAGE	Length (m)	Width (m)	Depth (m)	AREA (m ²)	VOLUME (m ³)	PREMIX QUANTITY (ton)	REMARKS
BROUGHT FORWARD:			-	-	-	726.32	37.64	87.32	
151	10 Feb 16	20.780	1.10	0.90	0.075	0.99	0.07	0.17	LHS
152	10 Feb 16	20.795	1.00	0.80	0.075	0.80	0.06	0.14	LHS
153	10 Feb 16	20.830	1.10	0.90	0.075	0.99	0.07	0.17	LHS
154	11 Feb 16	19.990	1.10	0.90	0.075	0.99	0.07	0.17	RHS
155	11 Feb 16	19.940	1.00	0.80	0.075	0.80	0.06	0.14	RHS
156	11 Feb 16	19.910	1.20	1.00	0.025	1.20	0.03	0.07	RHS
157	11 Feb 16	19.790	1.10	0.90	0.075	0.99	0.07	0.17	RHS
158	11 Feb 16	19.750	1.20	1.00	0.025	1.20	0.03	0.07	RHS
159	11 Feb 16	19.710	1.10	0.90	0.075	0.99	0.07	0.17	RHS
160	11 Feb 16	19.690	1.20	1.00	0.025	1.20	0.03	0.07	RHS
161	11 Feb 16	19.650	1.10	0.90	0.075	0.99	0.07	0.17	RHS
162	11 Feb 16	19.610	1.20	1.00	0.025	1.20	0.03	0.07	RHS
163	11 Feb 16	19.580	1.10	0.90	0.075	0.99	0.07	0.17	RHS
164	11 Feb 16	19.540	1.20	1.00	0.025	1.20	0.03	0.07	RHS
165	11 Feb 16	19.510	1.10	0.90	0.075	0.99	0.07	0.17	RHS
166	11 Feb 16	18.990	1.20	1.00	0.025	1.20	0.03	0.07	RHS
167	11 Feb 16	18.950	1.10	0.90	0.075	0.99	0.07	0.17	RHS
168	11 Feb 16	18.920	1.00	0.80	0.075	0.80	0.06	0.14	RHS
169	11 Feb 16	18.890	1.20	1.00	0.025	1.20	0.03	0.07	RHS
170	11 Feb 16	18.850	1.10	0.90	0.075	0.99	0.07	0.17	RHS
171	11 Feb 16	18.810	1.00	0.80	0.075	0.80	0.06	0.14	RHS
172	11 Feb 16	18.790	1.10	0.90	0.075	0.99	0.07	0.17	RHS
173	11 Feb 16	18.740	1.00	0.80	0.075	0.80	0.06	0.14	RHS
174	11 Feb 16	18.710	1.10	0.90	0.075	0.99	0.07	0.17	RHS
175	15 Feb 16	16.990	1.10	0.90	0.075	0.99	0.07	0.17	RHS
176	15 Feb 16	16.950	1.20	1.00	0.025	1.20	0.03	0.07	RHS
177	15 Feb 16	16.910	1.10	0.90	0.075	0.99	0.07	0.17	RHS
178	15 Feb 16	16.890	1.20	1.00	0.025	1.20	0.03	0.07	RHS
179	15 Feb 16	16.840	1.10	0.90	0.075	0.99	0.07	0.17	RHS
180	15 Feb 16	16.810	1.00	0.80	0.075	0.80	0.06	0.14	RHS
CARRIED FORWARD :						756.77	39.39	91.36	

LINTASAN RESOURCES SDN. BHD.
MAINTENANCE OF FEDERAL ROADS - WEST COAST, SABAH

R01 POTHOLE PATCHING RECORD

DISTRICT: TUARAN

ROUTE NO. 22

ROAD NAME: JALAN KOTA KINABALU - SANDAKAN

MONTH: FEBRUARY 2016

ITEM	DATE	CHAINAGE	Length (m)	Width (m)	Depth (m)	AREA (m ²)	VOLUME (m ³)	PREMIX QUANTITY (ton)	REMARKS
BROUGHT FORWARD:			-	-	-	756.77	39.39	91.36	
181	15 Feb 16	16.780	1.20	1.00	0.025	1.20	0.03	0.07	RHS
182	15 Feb 16	16.750	1.10	0.90	0.075	0.99	0.07	0.17	RHS
183	15 Feb 16	16.710	1.20	1.00	0.025	1.20	0.03	0.07	RHS
184	15 Feb 16	16.390	1.10	0.90	0.075	0.99	0.07	0.17	RHS
185	15 Feb 16	16.350	1.20	1.00	0.025	1.20	0.03	0.07	RHS
186	15 Feb 16	16.320	1.10	0.90	0.075	0.99	0.07	0.17	RHS
187	15 Feb 16	16.290	1.20	1.00	0.025	1.20	0.03	0.07	RHS
188	15 Feb 16	16.240	1.10	0.90	0.075	0.99	0.07	0.17	RHS
189	15 Feb 16	16.210	1.20	1.00	0.025	1.20	0.03	0.07	RHS
190	15 Feb 16	15.990	1.10	0.90	0.075	0.99	0.07	0.17	RHS
191	15 Feb 16	15.940	1.00	0.80	0.075	0.80	0.06	0.14	RHS
192	15 Feb 16	15.910	1.10	0.90	0.075	0.99	0.07	0.17	RHS
193	15 Feb 16	15.790	1.00	0.80	0.075	0.80	0.06	0.14	RHS
194	15 Feb 16	15.750	1.20	1.00	0.025	1.20	0.03	0.07	RHS
195	15 Feb 16	15.710	1.10	0.90	0.075	0.99	0.07	0.17	RHS
196	15 Feb 16	15.700	1.20	1.00	0.025	1.20	0.03	0.07	RHS
197	15 Feb 16	15.580	1.10	0.90	0.075	0.99	0.07	0.17	RHS
198	15 Feb 16	15.540	1.00	0.80	0.075	0.80	0.06	0.14	RHS
199	16 Feb 16	3.310	1.20	1.00	0.025	1.20	0.03	0.07	LHS
200	16 Feb 16	3.350	1.10	0.90	0.075	0.99	0.07	0.17	LHS
201	16 Feb 16	3.380	1.20	1.00	0.025	1.20	0.03	0.07	LHS
202	16 Feb 16	3.395	1.10	0.90	0.075	0.99	0.07	0.17	LHS
203	16 Feb 16	3.520	1.20	1.00	0.025	1.20	0.03	0.07	LHS
204	16 Feb 16	3.560	1.10	0.90	0.075	0.99	0.07	0.17	LHS
205	16 Feb 16	3.590	1.20	1.00	0.025	1.20	0.03	0.07	LHS
206	16 Feb 16	4.910	1.00	0.90	0.075	0.90	0.07	0.16	LHS
207	16 Feb 16	4.950	1.20	1.00	0.025	1.20	0.03	0.07	LHS
208	16 Feb 16	4.980	1.10	0.90	0.075	0.99	0.07	0.17	LHS
209	16 Feb 16	5.010	1.00	0.80	0.075	0.80	0.06	0.14	LHS
210	16 Feb 16	5.050	1.20	1.00	0.025	1.20	0.03	0.07	LHS
CARRIED FORWARD :						788.35	40.97	95.05	

LINTASAN RESOURCES SDN. BHD.
MAINTENANCE OF FEDERAL ROADS - WEST COAST, SABAH

R01 POTHOLE PATCHING RECORD

DISTRICT: TUARAN

ROUTE NO. 22

ROAD NAME: JALAN KOTA KINABALU - SANDAKAN

MONTH: FEBRUARY 2016

ITEM	DATE	CHAINAGE	Length (m)	Width (m)	Depth (m)	AREA (m ²)	VOLUME (m ³)	PREMIX QUANTITY (ton)	REMARKS
BROUGHT FORWARD:			-	-	-	788.35	40.97	95.05	
211	16 Feb 16	5.080	1.10	0.90	0.075	0.99	0.07	0.17	LHS
212	16 Feb 16	5.120	1.20	1.00	0.025	1.20	0.03	0.07	LHS
213	16 Feb 16	5.160	1.10	0.90	0.075	0.99	0.07	0.17	LHS
214	16 Feb 16	5.190	1.20	1.00	0.025	1.20	0.03	0.07	LHS
215	16 Feb 16	5.480	1.00	0.90	0.075	0.90	0.07	0.16	RHS
216	16 Feb 16	5.430	1.10	0.70	0.075	0.77	0.06	0.13	RHS
217	16 Feb 16	5.290	1.20	1.00	0.025	1.20	0.03	0.07	RHS
218	16 Feb 16	5.240	1.10	0.90	0.075	0.99	0.07	0.17	RHS
219	16 Feb 16	5.190	1.20	1.00	0.025	1.20	0.03	0.07	RHS
220	16 Feb 16	5.140	1.10	0.90	0.075	0.99	0.07	0.17	RHS
221	16 Feb 16	5.100	1.20	1.00	0.025	1.20	0.03	0.07	RHS
222	16 Feb 16	4.980	1.10	0.90	0.075	0.99	0.07	0.17	RHS
223	16 Feb 16	4.920	1.20	1.00	0.025	1.20	0.03	0.07	RHS
224	19 Feb 16	13.110	1.10	0.90	0.075	0.99	0.07	0.17	LHS
225	19 Feb 16	13.150	1.20	1.00	0.025	1.20	0.03	0.07	LHS
226	19 Feb 16	13.180	1.10	0.90	0.075	0.99	0.07	0.17	LHS
227	19 Feb 16	13.220	1.20	1.00	0.025	1.20	0.03	0.07	LHS
228	19 Feb 16	13.250	1.10	0.90	0.075	0.99	0.07	0.17	LHS
229	19 Feb 16	13.280	1.20	1.00	0.025	1.20	0.03	0.07	LHS
230	19 Feb 16	13.295	1.10	0.90	0.075	0.99	0.07	0.17	LHS
231	19 Feb 16	13.310	1.00	0.70	0.075	0.70	0.05	0.12	LHS
232	19 Feb 16	13.350	1.20	1.00	0.025	1.20	0.03	0.07	LHS
233	19 Feb 16	13.380	1.10	0.90	0.075	0.99	0.07	0.17	LHS
234	19 Feb 16	13.395	1.20	1.00	0.025	1.20	0.03	0.07	LHS
235	19 Feb 16	13.410	1.10	0.90	0.075	0.99	0.07	0.17	LHS
236	19 Feb 16	13.450	1.20	1.00	0.025	1.20	0.03	0.07	LHS
237	19 Feb 16	13.480	1.10	0.90	0.075	0.99	0.07	0.17	LHS
238	19 Feb 16	20.610	1.00	0.70	0.075	0.70	0.05	0.12	LHS
239	19 Feb 16	20.650	1.20	1.00	0.025	1.20	0.03	0.07	LHS
240	19 Feb 16	20.680	1.00	0.90	0.075	0.90	0.07	0.16	LHS
CARRIED FORWARD :						819.80	42.55	98.71	

LINTASAN RESOURCES SDN. BHD.
MAINTENANCE OF FEDERAL ROADS - WEST COAST, SABAH

R01 POTHOLE PATCHING RECORD

DISTRICT: TUARAN

ROUTE NO. 22

ROAD NAME: JALAN KOTA KINABALU - SANDAKAN

MONTH: FEBRUARY 2016

ITEM	DATE	CHAINAGE	Length (m)	Width (m)	Depth (m)	AREA (m ²)	VOLUME (m ³)	PREMIX QUANTITY (ton)	REMARKS
BROUGHT FORWARD:			-	-	-	819.80	42.55	98.71	
241	19 Feb 16	20.710	1.10	0.80	0.075	0.88	0.07	0.15	LHS
242	19 Feb 16	20.760	1.00	0.70	0.075	0.70	0.05	0.12	LHS
243	19 Feb 16	20.780	1.20	1.00	0.025	1.20	0.03	0.07	LHS
244	19 Feb 16	20.810	1.00	0.90	0.075	0.90	0.07	0.16	LHS
245	19 Feb 16	20.860	1.10	0.80	0.075	0.88	0.07	0.15	LHS
246	22 Feb 16	13.510	1.10	0.90	0.075	0.99	0.07	0.17	LHS
247	22 Feb 16	13.550	1.00	0.80	0.075	0.80	0.06	0.14	LHS
248	22 Feb 16	13.580	1.10	0.90	0.075	0.99	0.07	0.17	LHS
249	22 Feb 16	13.590	1.00	0.80	0.075	0.80	0.06	0.14	LHS
250	22 Feb 16	13.620	1.20	1.00	0.025	1.20	0.03	0.07	LHS
251	22 Feb 16	13.650	1.10	0.90	0.075	0.99	0.07	0.17	LHS
252	22 Feb 16	13.680	1.20	1.00	0.025	1.20	0.03	0.07	LHS
253	22 Feb 16	13.695	1.10	0.90	0.075	0.99	0.07	0.17	LHS
254	22 Feb 16	15.710	1.00	0.80	0.075	0.80	0.06	0.14	LHS
255	22 Feb 16	15.750	1.10	0.90	0.075	0.99	0.07	0.17	LHS
256	22 Feb 16	15.780	1.20	1.00	0.025	1.20	0.03	0.07	LHS
257	22 Feb 16	15.790	1.10	0.90	0.075	0.99	0.07	0.17	LHS
258	22 Feb 16	15.820	1.20	1.00	0.025	1.20	0.03	0.07	LHS
259	22 Feb 16	15.860	1.10	0.90	0.075	0.99	0.07	0.17	LHS
260	22 Feb 16	15.890	1.20	1.00	0.025	1.20	0.03	0.07	LHS
261	22 Feb 16	15.910	1.10	0.90	0.075	0.99	0.07	0.17	LHS
262	22 Feb 16	15.950	1.20	1.00	0.025	1.20	0.03	0.07	LHS
263	22 Feb 16	15.980	1.10	0.90	0.075	0.99	0.07	0.17	LHS
264	22 Feb 16	15.995	1.20	1.00	0.025	1.20	0.03	0.07	LHS
265	22 Feb 16	20.990	1.00	0.90	0.075	0.90	0.07	0.16	RHS
266	22 Feb 16	20.940	1.10	0.90	0.075	0.99	0.07	0.17	RHS
267	22 Feb 16	20.900	1.20	1.00	0.025	1.20	0.03	0.07	RHS
268	22 Feb 16	20.880	1.10	0.90	0.075	0.99	0.07	0.17	RHS
269	22 Feb 16	20.840	1.00	0.70	0.075	0.70	0.05	0.12	RHS
270	24 Feb 16	15.210	1.10	0.90	0.075	0.99	0.07	0.17	LHS
CARRIED FORWARD :						849.84	44.27	102.69	

LINTASAN RESOURCES SDN. BHD.
MAINTENANCE OF FEDERAL ROADS - WEST COAST, SABAH

R01 POTHOLE PATCHING RECORD

DISTRICT: TUARAN

ROUTE NO. 22

ROAD NAME: JALAN KOTA KINABALU - SANDAKAN

MONTH: FEBRUARY 2016

ITEM	DATE	CHAINAGE	Length (m)	Width (m)	Depth (m)	AREA (m ²)	VOLUME (m ³)	PREMIX QUANTITY (ton)	REMARKS
BROUGHT FORWARD:			-	-	-	849.84	44.27	102.69	
271	24 Feb 16	15.250	1.20	1.00	0.025	1.20	0.03	0.07	LHS
272	24 Feb 16	15.280	1.10	0.90	0.075	0.99	0.07	0.17	LHS
273	24 Feb 16	15.295	1.00	0.80	0.075	0.80	0.06	0.14	LHS
274	24 Feb 16	15.510	1.20	1.00	0.025	1.20	0.03	0.07	LHS
275	24 Feb 16	15.550	1.10	0.90	0.075	0.99	0.07	0.17	LHS
276	24 Feb 16	15.580	1.20	1.00	0.025	1.20	0.03	0.07	LHS
277	24 Feb 16	15.590	1.10	0.90	0.075	0.99	0.07	0.17	LHS
278	24 Feb 16	15.610	1.00	0.70	0.075	0.70	0.05	0.12	LHS
279	24 Feb 16	15.650	1.20	1.00	0.025	1.20	0.03	0.07	LHS
280	24 Feb 16	15.680	1.10	0.90	0.075	0.99	0.07	0.17	LHS
281	24 Feb 16	15.690	1.00	0.80	0.075	0.80	0.06	0.14	LHS
282	24 Feb 16	16.010	1.10	0.90	0.075	0.99	0.07	0.17	LHS
283	24 Feb 16	16.050	1.20	1.00	0.025	1.20	0.03	0.07	LHS
284	24 Feb 16	16.080	1.10	0.90	0.075	0.99	0.07	0.17	LHS
285	24 Feb 16	16.130	1.00	0.80	0.075	0.80	0.06	0.14	LHS
286	24 Feb 16	16.160	1.10	0.90	0.075	0.99	0.07	0.17	LHS
287	24 Feb 16	16.090	1.00	0.70	0.075	0.70	0.05	0.12	RHS
288	24 Feb 16	16.040	1.10	0.90	0.075	0.99	0.07	0.17	RHS
289	24 Feb 16	16.010	1.20	1.00	0.025	1.20	0.03	0.07	RHS
290	24 Feb 16	15.890	1.10	0.90	0.075	0.99	0.07	0.17	RHS
291	24 Feb 16	15.840	1.20	1.00	0.025	1.20	0.03	0.07	RHS
292	24 Feb 16	15.800	1.10	0.90	0.075	0.99	0.07	0.17	RHS
293	25 Feb 16	9.410	1.10	0.90	0.075	0.99	0.07	0.17	LHS
294	25 Feb 16	9.450	1.20	1.00	0.025	1.20	0.03	0.07	LHS
295	25 Feb 16	9.480	1.10	0.90	0.075	0.99	0.07	0.17	LHS
296	25 Feb 16	9.495	1.00	0.70	0.075	0.70	0.05	0.12	LHS
297	25 Feb 16	9.520	1.20	1.00	0.025	1.20	0.03	0.07	LHS
298	25 Feb 16	9.550	1.10	0.90	0.075	0.99	0.07	0.17	LHS
299	25 Feb 16	9.580	1.00	0.70	0.075	0.70	0.05	0.12	LHS
300	25 Feb 16	9.590	1.10	0.90	0.075	0.99	0.07	0.17	LHS
CARRIED FORWARD :						879.70	45.97	106.63	

LINTASAN RESOURCES SDN. BHD.
MAINTENANCE OF FEDERAL ROADS - WEST COAST, SABAH

R01 POTHOLE PATCHING RECORD

DISTRICT: TUARAN

ROUTE NO. 22

ROAD NAME: JALAN KOTA KINABALU - SANDAKAN

MONTH: FEBRUARY 2016

ITEM	DATE	CHAINAGE	Length (m)	Width (m)	Depth (m)	AREA (m ²)	VOLUME (m ³)	PREMIX QUANTITY (ton)	REMARKS
BROUGHT FORWARD:			-	-	-	879.70	45.97	106.63	
301	25 Feb 16	10.120	1.00	0.70	0.075	0.70	0.05	0.12	LHS
302	25 Feb 16	10.150	1.20	1.00	0.025	1.20	0.03	0.07	LHS
303	25 Feb 16	10.180	1.10	0.90	0.075	0.99	0.07	0.17	LHS
304	25 Feb 16	10.195	1.00	0.70	0.075	0.70	0.05	0.12	LHS
305	25 Feb 16	10.320	1.10	0.90	0.075	0.99	0.07	0.17	LHS
306	25 Feb 16	10.360	1.20	1.00	0.025	1.20	0.03	0.07	LHS
307	25 Feb 16	10.390	1.10	0.90	0.075	0.99	0.07	0.17	LHS
308	25 Feb 16	10.420	1.00	0.80	0.075	0.80	0.06	0.14	LHS
309	25 Feb 16	10.460	1.10	0.90	0.075	0.99	0.07	0.17	LHS
310	25 Feb 16	10.490	1.00	0.70	0.075	0.70	0.05	0.12	LHS
311	25 Feb 16	11.220	1.20	1.00	0.025	1.20	0.03	0.07	LHS
312	25 Feb 16	11.250	1.10	0.90	0.075	0.99	0.07	0.17	LHS
313	25 Feb 16	11.280	1.00	0.70	0.075	0.70	0.05	0.12	LHS
314	25 Feb 16	11.295	1.10	0.90	0.075	0.99	0.07	0.17	LHS
315	25 Feb 16	12.030	1.00	0.80	0.075	0.80	0.06	0.14	LHS
316	25 Feb 16	12.060	1.10	0.90	0.075	0.99	0.07	0.17	LHS
TOTAL :						894.63	46.91	108.81	

LINTASAN RESOURCES SDN. BHD.
MAINTENANCE OF FEDERAL ROADS - WEST COAST, SABAH

R01 POTHOLE PATCHING RECORD

DISTRICT: TUARAN
ROUTE NO. 503
ROAD NAME: JALAN BERUNGIS - KOTA BELUD
MONTH: FEBRUARY 2016

ITEM	DATE	CHAINAGE	Length (m)	Width (m)	Depth (m)	AREA (m2)	VOLUME (m3)	PREMIX QUANTITY (ton)	REMARKS
BROUGHT FORWARD:						182.08	10.06	23.33	
1	07 Feb 16	10.320	1.10	0.90	0.075	0.99	0.07	0.17	LHS
2	07 Feb 16	10.360	1.00	0.70	0.075	0.70	0.05	0.12	LHS
3	07 Feb 16	10.390	1.10	0.80	0.075	0.88	0.07	0.15	LHS
4	07 Feb 16	10.520	1.00	0.70	0.075	0.70	0.05	0.12	LHS
5	07 Feb 16	10.550	1.10	0.90	0.075	0.99	0.07	0.17	LHS
6	07 Feb 16	10.580	1.00	0.80	0.075	0.80	0.06	0.14	LHS
7	07 Feb 16	10.710	1.10	0.90	0.075	0.99	0.07	0.17	LHS
8	07 Feb 16	10.750	1.00	0.70	0.075	0.70	0.05	0.12	LHS
9	07 Feb 16	10.780	1.10	0.90	0.075	0.99	0.07	0.17	LHS
10	07 Feb 16	10.795	1.00	0.70	0.075	0.70	0.05	0.12	LHS
11	07 Feb 16	11.120	1.10	0.90	0.075	0.99	0.07	0.17	LHS
12	07 Feb 16	11.150	1.00	0.80	0.075	0.80	0.06	0.14	LHS
13	07 Feb 16	11.180	1.10	0.90	0.075	0.99	0.07	0.17	LHS
14	07 Feb 16	11.220	1.00	0.70	0.075	0.70	0.05	0.12	LHS
15	07 Feb 16	11.260	1.20	1.00	0.025	1.20	0.03	0.07	LHS
16	07 Feb 16	11.290	1.10	0.90	0.075	0.99	0.07	0.17	LHS
17	07 Feb 16	11.410	1.20	1.00	0.025	1.20	0.03	0.07	LHS
18	07 Feb 16	11.450	1.10	0.90	0.075	0.99	0.07	0.17	LHS
19	07 Feb 16	11.480	1.00	0.80	0.075	0.80	0.06	0.14	LHS
20	07 Feb 16	11.610	1.10	0.90	0.075	0.99	0.07	0.17	LHS
21	07 Feb 16	11.660	1.20	1.00	0.025	1.20	0.03	0.07	LHS
22	10 Feb 16	12.010	1.00	0.90	0.075	0.90	0.07	0.16	LHS
23	10 Feb 16	12.060	1.10	0.80	0.075	0.88	0.07	0.15	LHS
24	10 Feb 16	12.090	1.00	0.90	0.075	0.90	0.07	0.16	LHS
25	10 Feb 16	12.220	1.20	1.00	0.025	1.20	0.03	0.07	LHS
26	10 Feb 16	12.260	1.10	0.90	0.075	0.99	0.07	0.17	LHS
27	10 Feb 16	12.290	1.00	0.80	0.075	0.80	0.06	0.14	LHS
28	10 Feb 16	12.310	1.10	0.90	0.075	0.99	0.07	0.17	LHS
29	10 Feb 16	12.360	1.00	0.70	0.075	0.70	0.05	0.12	LHS
30	10 Feb 16	12.390	1.10	0.90	0.075	0.99	0.07	0.17	LHS
CARRIED FORWARD :						209.72	11.89	27.58	

LINTASAN RESOURCES SDN. BHD.
MAINTENANCE OF FEDERAL ROADS - WEST COAST, SABAH

R01 POTHOLE PATCHING RECORD

DISTRICT: TUARAN

ROUTE NO. 503

ROAD NAME: JALAN BERUNGIS - KOTA BELUD

MONTH: FEBRUARY 2016

ITEM	DATE	CHAINAGE	Length (m)	Width (m)	Depth (m)	AREA (m2)	VOLUME (m3)	PREMIX QUANTITY (ton)	REMARKS
BROUGHT FORWARD:			-	-	-	209.72	11.89	27.58	
31	10 Feb 16	12.410	1.20	1.00	0.025	1.20	0.03	0.07	LHS
32	10 Feb 16	12.450	1.00	0.70	0.075	0.70	0.05	0.12	LHS
33	10 Feb 16	12.480	1.10	0.90	0.075	0.99	0.07	0.17	LHS
34	10 Feb 16	12.520	1.20	1.00	0.025	1.20	0.03	0.07	LHS
35	10 Feb 16	12.560	1.10	0.90	0.075	0.99	0.07	0.17	LHS
36	10 Feb 16	12.590	1.00	0.80	0.075	0.80	0.06	0.14	LHS
37	10 Feb 16	12.720	1.20	1.00	0.025	1.20	0.03	0.07	LHS
38	10 Feb 16	12.750	1.00	0.90	0.075	0.90	0.07	0.16	LHS
39	10 Feb 16	12.780	1.10	0.90	0.075	0.99	0.07	0.17	LHS
40	10 Feb 16	12.795	1.00	0.80	0.075	0.80	0.06	0.14	LHS
41	10 Feb 16	13.030	1.00	0.70	0.075	0.70	0.05	0.12	LHS
42	10 Feb 16	13.070	1.10	0.90	0.075	0.99	0.07	0.17	LHS
43	11 Feb 16	13.120	1.00	0.90	0.075	0.90	0.07	0.16	LHS
44	11 Feb 16	13.150	1.10	0.80	0.075	0.88	0.07	0.15	LHS
45	11 Feb 16	13.190	1.00	0.70	0.075	0.70	0.05	0.12	LHS
46	11 Feb 16	13.230	1.10	0.90	0.075	0.99	0.07	0.17	LHS
47	11 Feb 16	13.260	1.20	1.00	0.025	1.20	0.03	0.07	LHS
48	11 Feb 16	13.280	1.10	0.90	0.075	0.99	0.07	0.17	LHS
49	11 Feb 16	13.290	1.20	1.00	0.025	1.20	0.03	0.07	LHS
50	11 Feb 16	13.320	1.10	0.90	0.075	0.99	0.07	0.17	LHS
51	11 Feb 16	13.360	1.00	0.80	0.075	0.80	0.06	0.14	LHS
52	11 Feb 16	13.390	1.10	0.90	0.075	0.99	0.07	0.17	LHS
53	11 Feb 16	13.510	1.20	1.00	0.025	1.20	0.03	0.07	LHS
54	11 Feb 16	13.560	1.10	0.90	0.075	0.99	0.07	0.17	LHS
55	11 Feb 16	13.590	1.00	0.70	0.075	0.70	0.05	0.12	LHS
56	11 Feb 16	13.610	1.20	1.00	0.025	1.20	0.03	0.07	LHS
57	11 Feb 16	13.640	1.10	0.90	0.075	0.99	0.07	0.17	LHS
58	11 Feb 16	13.680	1.00	0.80	0.075	0.80	0.06	0.14	LHS
59	11 Feb 16	13.720	1.10	0.90	0.075	0.99	0.07	0.17	LHS
60	11 Feb 16	13.760	1.00	0.80	0.075	0.80	0.06	0.14	LHS
CARRIED FORWARD :						238.49	13.63	31.61	

LINTASAN RESOURCES SDN. BHD.
MAINTENANCE OF FEDERAL ROADS - WEST COAST, SABAH

R01 POTHOLE PATCHING RECORD

DISTRICT: TUARAN

ROUTE NO. 503

ROAD NAME: JALAN BERUNGIS - KOTA BELUD

MONTH: FEBRUARY 2016

ITEM	DATE	CHAINAGE	Length (m)	Width (m)	Depth (m)	AREA (m2)	VOLUME (m3)	PREMIX QUANTITY (ton)	REMARKS
BROUGHT FORWARD:					-	238.49	13.63	31.61	
61	11 Feb 16	13.790	1.10	0.90	0.075	0.99	0.07	0.17	LHS
62	11 Feb 16	14.110	1.00	0.80	0.075	0.80	0.06	0.14	LHS
63	11 Feb 16	14.160	1.10	0.90	0.075	0.99	0.07	0.17	LHS
64	11 Feb 16	14.190	1.00	0.80	0.075	0.80	0.06	0.14	LHS
65	14 Feb 16	13.730	1.00	0.70	0.075	0.70	0.05	0.12	LHS
66	14 Feb 16	13.760	1.10	0.90	0.075	0.99	0.07	0.17	LHS
67	14 Feb 16	13.780	1.00	0.70	0.075	0.70	0.05	0.12	LHS
68	14 Feb 16	13.795	1.20	1.00	0.025	1.20	0.03	0.07	LHS
69	14 Feb 16	13.910	1.00	0.90	0.075	0.90	0.07	0.16	LHS
70	14 Feb 16	13.940	1.10	0.70	0.075	0.77	0.06	0.13	LHS
71	14 Feb 16	13.970	1.20	1.00	0.025	1.20	0.03	0.07	LHS
72	14 Feb 16	13.990	1.10	0.90	0.075	0.99	0.07	0.17	LHS
73	14 Feb 16	14.220	1.20	1.00	0.025	1.20	0.03	0.07	LHS
74	14 Feb 16	14.250	1.10	0.90	0.075	0.99	0.07	0.17	LHS
75	14 Feb 16	14.280	1.00	0.80	0.075	0.80	0.06	0.14	LHS
76	14 Feb 16	14.295	1.10	0.90	0.075	0.99	0.07	0.17	LHS
77	14 Feb 16	14.420	1.20	1.00	0.025	1.20	0.03	0.07	LHS
78	14 Feb 16	14.460	1.10	0.90	0.075	0.99	0.07	0.17	LHS
79	14 Feb 16	14.490	1.20	1.00	0.025	1.20	0.03	0.07	LHS
80	14 Feb 16	14.510	1.10	0.90	0.075	0.99	0.07	0.17	LHS
81	14 Feb 16	14.550	1.20	1.00	0.025	1.20	0.03	0.07	LHS
82	14 Feb 16	14.580	1.10	0.90	0.075	0.99	0.07	0.17	LHS
83	14 Feb 16	14.595	1.10	0.80	0.075	0.88	0.07	0.15	LHS
84	14 Feb 16	15.030	1.20	1.00	0.025	1.20	0.03	0.07	LHS
85	14 Feb 16	15.060	1.10	0.90	0.075	0.99	0.07	0.17	LHS
86	14 Feb 16	15.080	1.00	0.80	0.075	0.80	0.06	0.14	LHS
87	14 Feb 16	15.320	1.10	0.90	0.075	0.99	0.07	0.17	LHS
88	14 Feb 16	15.380	1.00	0.70	0.075	0.70	0.05	0.12	LHS
TOTAL :						265.63	15.25	35.36	

LINTASAN RESOURCES SDN BHD.
 MAINTENANCE OF FEDERAL ROADS - WEST COAST, SABAH

SUMMARY - POTHOLE PATCHING RECORD

MONTH : FEBRUARY 2016

ITEM	DISTRICT	ROUTE NO.	ROAD NAME	AREA (m ²)			VOLUME (m ³)			PREMIX QUANTITY (TON)		
				PREVIOUS MONTH	CURRENT MONTH	CUM. MONTH	PREVIOUS MONTH	CURRENT MONTH	CUM. MONTH	PREVIOUS MONTH	CURRENT MONTH	CUM. MONTH
1	Ranau	22	Jalan Kota Kinabalu - Sandakan	162.93	264.88	427.81	8.29	13.45	21.74	19.43	31.38	50.81
			TOTAL:	162.93	264.88	427.81	8.29	13.45	21.74	19.43	31.38	50.81

LINTASAN RESOURCES SDN. BHD.
MAINTENANCE OF FEDERAL ROADS - WEST COAST, SABAH

R01 POTHOLE PATCHING RECORD

DISTRICT: Ranau

ROUTE NO. 22

ROAD NAME: Jalan Kota Kinabalu - Sandakan

MONTH: February 2016

ITEM	DATE	CHAINAGE	Length (m)	Width (m)	Depth (m)	AREA (m ²)	VOLUME (m ³)	PREMIX QUANTITY (ton)	REMARKS
BROUGHT FORWARD FROM JANUARY 2016 :						162.93	8.29	19.43	
1	02 Feb 16	122.613	1.30	0.40	0.05	0.52	0.03	0.07	LHS
2	02 Feb 16	122.614	0.70	0.50	0.05	0.35	0.02	0.05	LHS
3	02 Feb 16	122.615	0.60	0.40	0.05	0.24	0.01	0.02	LHS
4	02 Feb 16	122.670	1.10	0.40	0.05	0.44	0.02	0.05	LHS
5	02 Feb 16	122.671	1.00	0.60	0.05	0.60	0.03	0.07	LHS
6	02 Feb 16	122.680	1.20	0.90	0.05	1.08	0.05	0.12	LHS
7	02 Feb 16	122.690	1.30	0.90	0.05	1.17	0.06	0.14	LHS
8	02 Feb 16	131.140	1.80	0.60	0.05	1.08	0.05	0.12	LHS
9	02 Feb 16	131.142	1.30	0.50	0.05	0.65	0.03	0.07	LHS
10	02 Feb 16	131.143	1.00	0.60	0.05	0.60	0.03	0.07	LHS
11	02 Feb 16	131.170	0.80	0.40	0.05	0.32	0.02	0.05	LHS
12	02 Feb 16	131.180	3.00	1.00	0.05	3.00	0.15	0.35	LHS
13	02 Feb 16	131.185	0.70	0.50	0.05	0.35	0.02	0.05	LHS
14	02 Feb 16	131.187	1.60	0.90	0.05	1.44	0.07	0.16	LHS
15	02 Feb 16	131.230	1.50	0.90	0.05	1.35	0.07	0.16	LHS
16	03 Feb 16	131.231	1.00	0.40	0.05	0.40	0.02	0.05	RHS
17	03 Feb 16	131.233	1.30	0.90	0.05	1.17	0.06	0.14	RHS
18	03 Feb 16	131.235	1.30	0.70	0.05	0.91	0.05	0.12	LHS
19	03 Feb 16	131.236	0.60	0.40	0.05	0.24	0.01	0.02	LHS
20	03 Feb 16	131.550	0.80	0.40	0.05	0.32	0.02	0.05	RHS
21	03 Feb 16	131.555	0.60	0.50	0.05	0.30	0.02	0.05	LHS
22	03 Feb 16	131.561	1.30	0.80	0.05	1.04	0.05	0.12	RHS
23	03 Feb 16	131.430	0.50	0.40	0.05	0.20	0.01	0.02	RHS
24	03 Feb 16	131.545	1.70	1.00	0.05	1.70	0.09	0.21	RHS
25	03 Feb 16	131.546	1.90	1.00	0.05	1.90	0.10	0.23	RHS
26	03 Feb 16	131.547	0.70	0.60	0.05	0.42	0.02	0.05	RHS
27	03 Feb 16	131.548	1.30	1.00	0.05	1.30	0.07	0.16	RHS
28	03 Feb 16	131.549	1.90	1.00	0.05	1.90	0.10	0.23	RHS
29	03 Feb 16	131.550	0.50	0.50	0.05	0.25	0.01	0.02	RHS
30	03 Feb 16	131.551	1.31	0.90	0.05	1.18	0.06	0.14	RHS
CARRIED FORWARD:						189.35	9.64	22.59	

LINTASAN RESOURCES SDN. BHD.
MAINTENANCE OF FEDERAL ROADS - WEST COAST, SABAH

R01 POTHOLE PATCHING RECORD

DISTRICT: Ranau

ROUTE NO. 22

ROAD NAME: Jalan Kota Kinabalu - Sandakan

MONTH: February 2016

ITEM	DATE	CHAINAGE	Length (m)	Width (m)	Depth (m)	AREA (m ²)	VOLUME (m ³)	PREMIX QUANTITY (ton)	REMARKS
BROUGHT FORWARD:						189.35	9.64	22.59	
31	04 Feb 16	131.553	1.10	0.70	0.05	0.77	0.04	0.09	RHS
32	04 Feb 16	131.554	1.40	0.90	0.05	1.26	0.06	0.14	RHS
33	04 Feb 16	131.560	1.30	0.70	0.05	0.91	0.05	0.12	RHS
34	04 Feb 16	131.561	4.00	1.00	0.05	4.00	0.20	0.46	RHS
35	04 Feb 16	131.562	0.60	0.30	0.05	0.18	0.01	0.02	RHS
36	04 Feb 16	131.571	0.80	0.20	0.05	0.16	0.01	0.02	RHS
37	04 Feb 16	131.601	2.30	0.80	0.05	1.84	0.09	0.21	RHS
38	04 Feb 16	131.602	0.50	0.40	0.05	0.20	0.01	0.02	RHS
39	04 Feb 16	131.617	2.60	1.10	0.05	2.86	0.14	0.32	RHS
40	04 Feb 16	131.601	0.80	0.40	0.05	0.32	0.02	0.05	RHS
41	04 Feb 16	131.602	0.50	0.50	0.05	0.25	0.01	0.02	RHS
42	04 Feb 16	131.617	0.80	0.40	0.05	0.32	0.02	0.05	RHS
43	04 Feb 16	131.619	0.70	0.30	0.05	0.21	0.01	0.02	RHS
44	04 Feb 16	131.620	0.90	0.80	0.05	0.72	0.04	0.09	RHS
45	04 Feb 16	131.621	0.60	0.50	0.05	0.30	0.02	0.05	RHS
46	05 Feb 16	63.850	1.50	0.60	0.05	0.90	0.05	0.12	RHS
47	05 Feb 16	61.210	2.10	1.40	0.05	2.94	0.15	0.35	LHS
48	05 Feb 16	60.182	2.80	1.20	0.05	3.36	0.17	0.39	LHS
49	05 Feb 16	54.382	4.40	0.80	0.05	3.52	0.18	0.42	RHS
50	05 Feb 16	52.810	1.40	0.50	0.05	0.70	0.04	0.09	LHS
51	05 Feb 16	51.223	0.40	0.30	0.05	0.12	0.01	0.02	LHS
52	05 Feb 16	51.225	0.60	0.50	0.05	0.30	0.02	0.05	LHS
53	05 Feb 16	51.226	1.00	0.70	0.05	0.70	0.04	0.09	LHS
54	05 Feb 16	51.227	0.90	0.50	0.05	0.45	0.02	0.05	LHS
55	05 Feb 16	50.491	0.70	0.50	0.05	0.35	0.02	0.05	RHS
56	05 Feb 16	50.492	0.70	0.60	0.05	0.42	0.02	0.05	RHS
57	05 Feb 16	49.840	0.80	0.40	0.05	0.32	0.02	0.05	RHS
58	05 Feb 16	49.841	0.60	0.50	0.05	0.30	0.02	0.05	RHS
59	05 Feb 16	49.842	1.20	0.90	0.05	1.08	0.05	0.12	RHS
60	05 Feb 16	49.843	1.00	0.80	0.05	0.80	0.04	0.09	RHS
CARRIED FORWARD:						219.91	11.22	26.26	

LINTASAN RESOURCES SDN. BHD.
MAINTENANCE OF FEDERAL ROADS - WEST COAST, SABAH

R01 POTHOLE PATCHING RECORD

DISTRICT: Ranau

ROUTE NO. 22

ROAD NAME: Jalan Kota Kinabalu - Sandakan

MONTH: February 2016

ITEM	DATE	CHAINAGE	Length (m)	Width (m)	Depth (m)	AREA (m ²)	VOLUME (m ³)	PREMIX QUANTITY (ton)	REMARKS
BROUGHT FORWARD:						219.91	11.22	26.26	
61	06 Feb 16	56.095	1.30	0.20	0.05	0.26	0.01	0.02	LHS
62	06 Feb 16	56.950	2.20	0.60	0.05	1.32	0.07	0.16	LHS
63	06 Feb 16	57.006	3.20	0.70	0.05	2.24	0.11	0.26	LHS
64	06 Feb 16	57.007	2.60	0.70	0.05	1.82	0.09	0.21	LHS
65	06 Feb 16	57.010	2.30	0.70	0.05	1.61	0.08	0.19	LHS
66	06 Feb 16	57.014	1.50	0.60	0.05	0.90	0.05	0.12	LHS
67	06 Feb 16	57.034	1.30	0.70	0.05	0.91	0.05	0.12	LHS
68	06 Feb 16	57.035	1.20	0.50	0.05	0.60	0.03	0.07	LHS
69	06 Feb 16	57.045	2.10	0.70	0.05	1.47	0.07	0.16	LHS
70	06 Feb 16	57.110	3.80	0.70	0.05	2.66	0.13	0.30	LHS
71	06 Feb 16	57.111	1.20	0.70	0.05	0.84	0.04	0.09	LHS
72	06 Feb 16	57.135	1.10	0.70	0.05	0.77	0.04	0.09	LHS
73	06 Feb 16	60.190	0.80	0.70	0.05	0.56	0.03	0.07	RHS
74	06 Feb 16	60.191	0.70	0.50	0.05	0.35	0.02	0.05	RHS
75	06 Feb 16	60.192	0.80	0.70	0.05	0.56	0.03	0.07	RHS
76	11 Feb 16	64.910	1.40	0.90	0.05	1.26	0.06	0.14	LHS
77	11 Feb 16	64.913	2.50	0.40	0.05	1.00	0.05	0.12	LHS
78	11 Feb 16	64.916	3.70	0.40	0.05	1.48	0.07	0.16	LHS
79	11 Feb 16	64.917	4.50	0.60	0.05	2.70	0.14	0.32	LHS
80	11 Feb 16	64.918	2.70	0.60	0.05	1.62	0.08	0.19	LHS
81	11 Feb 16	64.920	2.70	1.10	0.05	2.97	0.15	0.35	LHS
82	11 Feb 16	64.985	5.90	0.70	0.05	4.13	0.21	0.49	LHS
83	11 Feb 16	64.986	1.60	0.90	0.05	1.44	0.07	0.16	LHS
84	11 Feb 16	64.987	2.50	0.90	0.05	2.25	0.11	0.26	LHS
85	11 Feb 16	64.990	3.00	1.00	0.05	3.00	0.15	0.35	LHS
86	11 Feb 16	64.999	2.00	0.90	0.05	1.80	0.09	0.21	LHS
87	11 Feb 16	65.000	1.30	0.80	0.05	1.04	0.05	0.12	LHS
88	11 Feb 16	65.002	1.80	0.60	0.05	1.08	0.05	0.12	LHS
89	11 Feb 16	65.003	1.70	0.60	0.05	1.02	0.05	0.12	LHS
90	11 Feb 16	65.004	1.80	0.80	0.05	1.44	0.07	0.16	LHS
CARRIED FORWARD:						265.01	13.47	31.51	

LINTASAN RESOURCES SDN. BHD.
MAINTENANCE OF FEDERAL ROADS - WEST COAST, SABAH

R01 POTHOLE PATCHING RECORD

DISTRICT: Ranau

ROUTE NO. 22

ROAD NAME: Jalan Kota Kinabalu - Sandakan

MONTH: February 2016

ITEM	DATE	CHAINAGE	Length (m)	Width (m)	Depth (m)	AREA (m ²)	VOLUME (m ³)	PREMIX QUANTITY (ton)	REMARKS
BROUGHT FORWARD:						265.01	13.47	31.51	
91	12 Feb 16	65.160	0.80	0.70	0.05	0.56	0.03	0.07	LHS
92	12 Feb 16	65.161	1.50	0.90	0.05	1.35	0.07	0.16	LHS
93	12 Feb 16	65.162	0.90	0.70	0.05	0.63	0.03	0.07	LHS
94	12 Feb 16	65.163	1.30	0.80	0.05	1.04	0.05	0.12	LHS
95	12 Feb 16	65.164	1.40	0.90	0.05	1.26	0.06	0.14	LHS
96	12 Feb 16	65.165	2.90	1.00	0.05	2.90	0.15	0.35	LHS
97	12 Feb 16	65.168	1.80	1.20	0.05	2.16	0.11	0.26	LHS
98	12 Feb 16	65.169	0.90	0.50	0.05	0.45	0.02	0.05	LHS
99	12 Feb 16	65.172	1.10	0.40	0.05	0.44	0.02	0.05	LHS
100	12 Feb 16	65.173	0.70	0.60	0.05	0.42	0.02	0.05	LHS
101	12 Feb 16	65.174	1.30	0.50	0.05	0.65	0.03	0.07	LHS
102	12 Feb 16	66.872	1.50	0.50	0.05	0.75	0.04	0.09	LHS
103	12 Feb 16	66.885	2.20	1.60	0.05	3.52	0.18	0.42	RHS
104	12 Feb 16	67.070	0.80	0.80	0.05	0.64	0.03	0.07	RHS
105	12 Feb 16	67.080	2.20	0.70	0.05	1.54	0.08	0.19	RHS
106	13 Feb 16	67.081	1.20	0.80	0.05	0.96	0.05	0.12	LHS
107	13 Feb 16	67.082	1.20	0.40	0.05	0.48	0.02	0.05	LHS
108	13 Feb 16	65.050	0.70	0.60	0.05	0.42	0.02	0.05	LHS
109	13 Feb 16	69.064	0.40	0.20	0.05	0.08	0.00	0.00	LHS
110	13 Feb 16	69.120	0.50	0.40	0.05	0.20	0.01	0.02	LHS
111	13 Feb 16	69.740	1.70	0.50	0.05	0.85	0.04	0.09	LHS
112	13 Feb 16	70.170	1.30	0.50	0.05	0.65	0.03	0.07	LHS
113	13 Feb 16	71.187	1.80	0.20	0.05	0.36	0.02	0.05	LHS
114	13 Feb 16	71.113	1.10	0.50	0.05	0.55	0.03	0.07	LHS
115	13 Feb 16	74.940	1.20	0.90	0.05	1.08	0.05	0.12	LHS
116	13 Feb 16	74.940	1.30	0.80	0.05	1.04	0.05	0.12	LHS
117	13 Feb 16	75.085	1.00	0.90	0.05	0.90	0.05	0.12	LHS
118	13 Feb 16	75.086	1.20	0.70	0.05	0.84	0.04	0.09	LHS
119	13 Feb 16	75.102	1.30	0.50	0.05	0.65	0.03	0.07	LHS
120	13 Feb 16	75.117	0.90	0.50	0.05	0.45	0.02	0.05	LHS
CARRIED FORWARD:						292.83	14.85	34.76	

LINTASAN RESOURCES SDN. BHD.
MAINTENANCE OF FEDERAL ROADS - WEST COAST, SABAH

R01 POTHOLE PATCHING RECORD

DISTRICT: Ranau

ROUTE NO. 22

ROAD NAME: Jalan Kota Kinabalu - Sandakan

MONTH: February 2016

ITEM	DATE	CHAINAGE	Length (m)	Width (m)	Depth (m)	AREA (m ²)	VOLUME (m ³)	PREMIX QUANTITY (ton)	REMARKS
BROUGHT FORWARD:						292.83	14.85	34.76	
121	15 Feb 16	74.240	1.10	0.70	0.05	0.77	0.04	0.09	RHS
122	15 Feb 16	74.243	1.40	0.90	0.05	1.26	0.06	0.14	LHS
123	15 Feb 16	74.250	1.30	0.70	0.05	0.91	0.05	0.12	RHS
124	15 Feb 16	74.278	4.00	1.00	0.05	4.00	0.20	0.46	LHS
125	15 Feb 16	74.220	0.60	0.30	0.05	0.18	0.01	0.02	RHS
126	15 Feb 16	74.227	0.80	0.20	0.05	0.16	0.01	0.02	LHS
127	15 Feb 16	74.229	2.30	0.80	0.05	1.84	0.09	0.21	LHS
128	15 Feb 16	74.390	0.50	0.40	0.05	0.20	0.01	0.02	LHS
129	15 Feb 16	75.930	2.60	1.10	0.05	2.86	0.14	0.32	LHS
130	15 Feb 16	75.940	0.80	0.40	0.05	0.32	0.02	0.05	LHS
131	15 Feb 16	75.985	0.50	0.50	0.05	0.25	0.01	0.02	LHS
132	15 Feb 16	78.082	0.80	0.40	0.05	0.32	0.02	0.05	LHS
133	15 Feb 16	78.083	0.70	0.30	0.05	0.21	0.01	0.02	LHS
134	15 Feb 16	78.170	0.90	0.80	0.05	0.72	0.04	0.09	LHS
135	15 Feb 16	78.171	0.60	0.50	0.05	0.30	0.02	0.05	LHS
136	16 Feb 16	120.085	1.50	0.60	0.05	0.90	0.05	0.12	RHS
137	16 Feb 16	133.320	2.10	1.40	0.05	2.94	0.15	0.35	RHS
138	16 Feb 16	137.040	2.80	1.20	0.05	3.36	0.17	0.39	LHS
139	16 Feb 16	137.044	4.40	0.80	0.05	3.52	0.18	0.42	LHS
140	16 Feb 16	137.057	1.40	0.50	0.05	0.70	0.04	0.09	LHS
141	16 Feb 16	137.060	0.40	0.30	0.05	0.12	0.01	0.02	RHS
142	16 Feb 16	138.090	0.60	0.50	0.05	0.30	0.02	0.05	RHS
143	16 Feb 16	138.140	1.00	0.70	0.05	0.70	0.04	0.09	RHS
144	16 Feb 16	138.170	0.90	0.50	0.05	0.45	0.02	0.05	LHS
145	16 Feb 16	138.171	0.70	0.50	0.05	0.35	0.02	0.05	LHS
146	16 Feb 16	138.172	0.70	0.60	0.05	0.42	0.02	0.05	LHS
147	16 Feb 16	138.182	0.80	0.40	0.05	0.32	0.02	0.05	LHS
148	16 Feb 16	138.660	0.60	0.50	0.05	0.30	0.02	0.05	LHS
149	16 Feb 16	138.661	1.20	0.90	0.05	1.08	0.05	0.12	LHS
150	16 Feb 16	138.662	1.00	0.80	0.05	0.80	0.04	0.09	LHS
CARRIED FORWARD:						323.39	16.43	38.43	

LINTASAN RESOURCES SDN. BHD.
MAINTENANCE OF FEDERAL ROADS - WEST COAST, SABAH

R01 POTHOLE PATCHING RECORD

DISTRICT: Ranau

ROUTE NO. 22

ROAD NAME: Jalan Kota Kinabalu - Sandakan

MONTH: February 2016

ITEM	DATE	CHAINAGE	Length (m)	Width (m)	Depth (m)	AREA (m ²)	VOLUME (m ³)	PREMIX QUANTITY (ton)	REMARKS
BROUGHT FORWARD:						323.39	16.43	38.43	
151	17 Feb 16	120.085	0.60	0.50	0.05	0.30	0.02	0.05	LHS
152	17 Feb 16	133.320	0.40	0.30	0.05	0.12	0.01	0.02	LHS
153	17 Feb 16	137.040	1.80	1.00	0.05	1.80	0.09	0.21	LHS
154	17 Feb 16	137.044	0.50	0.40	0.05	0.20	0.01	0.02	LHS
155	17 Feb 16	137.087	0.60	0.70	0.05	0.42	0.02	0.05	LHS
156	17 Feb 16	137.060	1.10	1.00	0.05	1.10	0.06	0.14	LHS
157	17 Feb 16	138.090	0.80	0.40	0.05	0.32	0.02	0.05	LHS
158	17 Feb 16	138.140	1.10	0.50	0.05	0.55	0.03	0.07	RHS
159	17 Feb 16	138.170	1.20	0.90	0.05	1.08	0.05	0.12	RHS
160	17 Feb 16	138.171	1.30	0.80	0.05	1.04	0.05	0.12	RHS
161	17 Feb 16	138.172	0.50	0.40	0.05	0.20	0.01	0.02	RHS
162	17 Feb 16	138.182	0.60	0.40	0.05	0.24	0.01	0.02	RHS
163	17 Feb 16	138.660	0.90	0.70	0.05	0.63	0.03	0.07	RHS
164	17 Feb 16	138.661	1.00	0.80	0.05	0.80	0.04	0.09	RHS
165	17 Feb 16	138.662	1.20	0.80	0.05	0.96	0.05	0.12	RHS
166	18 Feb 16	138.663	0.40	0.30	0.05	0.12	0.01	0.02	LHS
167	18 Feb 16	133.750	0.70	0.50	0.05	0.35	0.02	0.05	LHS
168	18 Feb 16	133.752	1.20	0.80	0.05	0.96	0.05	0.12	LHS
169	18 Feb 16	133.754	1.00	0.90	0.05	0.90	0.05	0.12	RHS
170	18 Feb 16	133.755	0.80	0.70	0.05	0.56	0.03	0.07	RHS
171	18 Feb 16	133.756	0.90	0.80	0.05	0.72	0.04	0.09	RHS
172	18 Feb 16	133.758	0.60	0.50	0.05	0.30	0.02	0.05	RHS
173	18 Feb 16	133.756	0.50	0.40	0.05	0.20	0.01	0.02	RHS
174	18 Feb 16	133.762	0.70	0.60	0.05	0.42	0.02	0.05	RHS
175	18 Feb 16	133.763	0.60	0.30	0.05	0.18	0.01	0.02	RHS
176	18 Feb 16	133.764	1.80	1.00	0.05	1.80	0.09	0.21	RHS
177	18 Feb 16	133.810	2.10	2.00	0.05	4.20	0.21	0.49	RHS
178	18 Feb 16	133.840	1.90	1.00	0.05	1.90	0.10	0.23	RHS
179	18 Feb 16	133.850	1.50	0.80	0.05	1.20	0.06	0.14	RHS
180	18 Feb 16	133.865	1.40	0.60	0.05	0.84	0.04	0.09	RHS
CARRIED FORWARD:						347.80	17.69	41.37	

LINTASAN RESOURCES SDN. BHD.
MAINTENANCE OF FEDERAL ROADS - WEST COAST, SABAH

R01 POTHOLE PATCHING RECORD

DISTRICT: Ranau

ROUTE NO. 22

ROAD NAME: Jalan Kota Kinabalu - Sandakan

MONTH: February 2016

ITEM	DATE	CHAINAGE	Length (m)	Width (m)	Depth (m)	AREA (m ²)	VOLUME (m ³)	PREMIX QUANTITY (ton)	REMARKS
BROUGHT FORWARD:						347.80	17.69	41.37	
181	19 Feb 16	133.916	1.20	0.80	0.05	0.96	0.05	0.12	LHS
182	19 Feb 16	133.940	1.00	0.60	0.05	0.60	0.03	0.07	LHS
183	19 Feb 16	133.942	0.70	0.40	0.05	0.28	0.01	0.02	LHS
184	19 Feb 16	133.959	0.70	0.60	0.05	0.42	0.02	0.05	LHS
185	19 Feb 16	134.015	0.40	0.30	0.05	0.12	0.01	0.02	LHS
186	19 Feb 16	134.025	3.20	0.40	0.05	1.28	0.06	0.14	LHS
187	19 Feb 16	134.029	0.80	0.60	0.05	0.48	0.02	0.05	LHS
188	19 Feb 16	133.761	1.70	1.00	0.05	1.70	0.09	0.21	LHS
189	19 Feb 16	134.032	1.60	1.70	0.05	2.72	0.14	0.32	LHS
190	19 Feb 16	133.763	0.70	0.50	0.05	0.35	0.02	0.05	LHS
191	19 Feb 16	134.034	1.00	0.70	0.05	0.70	0.04	0.09	LHS
192	19 Feb 16	134.037	0.80	0.70	0.05	0.56	0.03	0.07	LHS
193	19 Feb 16	134.042	1.30	0.80	0.05	1.04	0.05	0.12	LHS
194	19 Feb 16	134.037	1.00	0.80	0.05	0.80	0.04	0.09	LHS
195	19 Feb 16	134.042	1.40	0.80	0.05	1.12	0.06	0.14	LHS
196	20 Feb 16	134.037	1.90	1.20	0.05	2.28	0.11	0.26	RHS
197	20 Feb 16	134.038	1.00	0.70	0.05	0.70	0.04	0.09	LHS
198	20 Feb 16	134.039	1.20	0.80	0.05	0.96	0.05	0.12	RHS
199	20 Feb 16	137.950	0.50	0.40	0.05	0.20	0.01	0.02	LHS
200	20 Feb 16	137.951	0.90	0.70	0.05	0.63	0.03	0.07	LHS
201	20 Feb 16	137.952	0.40	0.20	0.05	0.08	0.00	0.00	LHS
202	20 Feb 16	140.156	1.30	0.80	0.05	1.04	0.05	0.12	LHS
203	20 Feb 16	140.402	1.10	0.60	0.05	0.66	0.03	0.07	LHS
204	20 Feb 16	140.404	1.10	0.70	0.05	0.77	0.04	0.09	LHS
205	20 Feb 16	139.410	0.40	0.20	0.05	0.08	0.00	0.00	LHS
206	20 Feb 16	139.402	1.70	0.60	0.05	1.02	0.05	0.12	LHS
207	20 Feb 16	139.240	1.10	0.80	0.05	0.88	0.04	0.09	LHS
208	20 Feb 16	137.790	1.20	0.60	0.05	0.72	0.04	0.09	LHS
209	20 Feb 16	137.778	0.70	0.60	0.05	0.42	0.02	0.05	LHS
210	20 Feb 16	137.777	0.80	0.40	0.05	0.32	0.02	0.05	LHS
CARRIED FORWARD:						371.69	18.89	44.17	

LINTASAN RESOURCES SDN. BHD.
MAINTENANCE OF FEDERAL ROADS - WEST COAST, SABAH

R01 POTHOLE PATCHING RECORD

DISTRICT: Ranau

ROUTE NO. 22

ROAD NAME: Jalan Kota Kinabalu - Sandakan

MONTH: February 2016

ITEM	DATE	CHAINAGE	Length (m)	Width (m)	Depth (m)	AREA (m ²)	VOLUME (m ³)	PREMIX QUANTITY (ton)	REMARKS
BROUGHT FORWARD:						371.69	18.89	44.17	
211	22 Feb 16	118.659	1.20	0.80	0.05	0.96	0.05	0.12	LHS
212	22 Feb 16	118.658	0.60	0.30	0.05	0.18	0.01	0.02	LHS
213	22 Feb 16	118.657	2.00	0.60	0.05	1.20	0.06	0.14	LHS
214	22 Feb 16	118.656	1.30	0.60	0.05	0.78	0.04	0.09	LHS
215	22 Feb 16	118.654	0.70	0.60	0.05	0.42	0.02	0.05	LHS
216	22 Feb 16	118.650	1.20	0.80	0.05	0.96	0.05	0.12	LHS
217	22 Feb 16	118.495	0.70	0.60	0.05	0.42	0.02	0.05	LHS
218	22 Feb 16	118.490	1.70	0.70	0.05	1.19	0.06	0.14	LHS
219	22 Feb 16	118.474	0.80	0.40	0.05	0.32	0.02	0.05	LHS
220	22 Feb 16	118.472	1.10	0.70	0.05	0.77	0.04	0.09	LHS
221	22 Feb 16	114.120	1.20	0.70	0.05	0.84	0.04	0.09	LHS
222	22 Feb 16	114.096	1.00	0.60	0.05	0.60	0.03	0.07	LHS
223	22 Feb 16	111.500	0.80	0.80	0.05	0.64	0.03	0.07	LHS
224	22 Feb 16	111.501	0.80	0.70	0.05	0.56	0.03	0.07	LHS
225	22 Feb 16	111.480	0.70	0.50	0.05	0.35	0.02	0.05	LHS
226	23 Feb 16	110.459	1.10	0.70	0.05	0.77	0.04	0.09	RHS
227	23 Feb 16	110.400	1.10	0.90	0.05	0.99	0.05	0.12	RHS
228	23 Feb 16	110.458	1.10	0.80	0.05	0.88	0.04	0.09	RHS
229	23 Feb 16	110.459	3.00	0.80	0.05	2.40	0.12	0.28	RHS
230	23 Feb 16	108.315	2.40	0.70	0.05	1.68	0.08	0.19	RHS
231	23 Feb 16	107.830	1.60	0.90	0.05	1.44	0.07	0.16	RHS
232	23 Feb 16	107.831	1.10	0.90	0.05	0.99	0.05	0.12	RHS
233	23 Feb 16	107.832	1.20	0.90	0.05	1.08	0.05	0.12	RHS
234	23 Feb 16	107.835	1.20	0.80	0.05	0.96	0.05	0.12	RHS
235	23 Feb 16	107.836	1.50	1.20	0.05	1.80	0.09	0.21	RHS
236	23 Feb 16	107.838	0.80	0.70	0.05	0.56	0.03	0.07	RHS
237	23 Feb 16	106.670	1.30	1.00	0.05	1.30	0.07	0.16	RHS
238	23 Feb 16	106.675	1.00	0.80	0.05	0.80	0.04	0.09	LHS
239	23 Feb 16	103.219	0.90	0.60	0.05	0.54	0.03	0.07	LHS
240	23 Feb 16	103.220	1.10	0.60	0.05	0.66	0.03	0.07	RHS
CARRIED FORWARD:						398.73	20.25	47.35	

LINTASAN RESOURCES SDN. BHD.
MAINTENANCE OF FEDERAL ROADS - WEST COAST, SABAH

R01 POTHOLE PATCHING RECORD

DISTRICT: Ranau

ROUTE NO. 22

ROAD NAME: Jalan Kota Kinabalu - Sandakan

MONTH: February 2016

ITEM	DATE	CHAINAGE	Length (m)	Width (m)	Depth (m)	AREA (m ²)	VOLUME (m ³)	PREMIX QUANTITY (ton)	REMARKS
BROUGHT FORWARD:						398.73	20.25	47.35	
241	24 Feb 16	130.610	1.50	1.00	0.05	1.50	0.08	0.19	RHS
242	24 Feb 16	130.613	1.30	1.00	0.05	1.30	0.07	0.16	RHS
243	24 Feb 16	130.630	0.90	0.80	0.05	0.72	0.04	0.09	LHS
244	24 Feb 16	130.790	0.80	0.40	0.05	0.32	0.02	0.05	LHS
245	24 Feb 16	130.797	0.60	0.60	0.05	0.36	0.02	0.05	LHS
246	24 Feb 16	130.815	1.00	0.50	0.05	0.50	0.03	0.07	RHS
247	24 Feb 16	130.835	1.50	0.90	0.05	1.35	0.07	0.16	RHS
248	24 Feb 16	130.895	0.90	0.50	0.05	0.45	0.02	0.05	RHS
249	24 Feb 16	130.896	1.00	0.80	0.05	0.80	0.04	0.09	RHS
250	24 Feb 16	131.000	1.80	1.10	0.05	1.98	0.10	0.23	RHS
251	24 Feb 16	131.186	1.30	0.50	0.05	0.65	0.03	0.07	RHS
252	24 Feb 16	131.201	0.60	0.50	0.05	0.30	0.02	0.05	RHS
253	24 Feb 16	132.220	0.90	0.80	0.05	0.72	0.04	0.09	RHS
254	25 Feb 16	132.238	1.30	0.80	0.05	1.04	0.05	0.12	RHS
255	25 Feb 16	132.340	1.20	1.00	0.05	1.20	0.06	0.14	RHS
256	25 Feb 16	130.385	1.50	0.90	0.05	1.35	0.07	0.16	RHS
257	25 Feb 16	130.382	1.60	1.10	0.05	1.76	0.09	0.21	LHS
258	25 Feb 16	130.378	1.30	1.00	0.05	1.30	0.07	0.16	LHS
259	25 Feb 16	130.377	1.20	1.10	0.05	1.32	0.07	0.16	LHS
260	25 Feb 16	130.376	1.90	1.10	0.05	2.09	0.10	0.23	LHS
261	25 Feb 16	130.369	0.70	0.60	0.05	0.42	0.02	0.05	RHS
262	25 Feb 16	130.359	1.10	0.70	0.05	0.77	0.04	0.09	RHS
263	25 Feb 16	130.339	1.10	0.80	0.05	0.88	0.04	0.09	LHS
264	25 Feb 16	130.335	1.50	0.70	0.05	1.05	0.05	0.12	LHS
265	25 Feb 16	130.334	1.30	0.70	0.05	0.91	0.05	0.12	LHS
266	25 Feb 16	130.330	1.10	0.60	0.05	0.66	0.03	0.07	LHS
267	25 Feb 16	130.329	1.30	1.10	0.05	1.43	0.07	0.16	LHS
268	25 Feb 16	130.330	0.90	0.50	0.05	0.45	0.02	0.05	LHS
269	25 Feb 16	130.331	1.00	0.80	0.05	0.80	0.04	0.09	LHS
270	25 Feb 16	130.332	1.00	0.70	0.05	0.70	0.04	0.09	LHS
CARRIED FORWARD:						427.81	21.74	50.81	

LINTASAN RESOURCES SDN BHD.
MAINTENANCE OF FEDERAL ROADS - WEST COAST, SABAH

SUMMARY - POTHOLE PATCHING RECORD

Month: FEBRUARY 2016

ITEM	DISTRICT	ROUTE NO.	ROAD NAME	AREA (m ²)			VOLUME (m ³)			PREMIX QUANTITY (TON)		
				PREVIOUS MONTH	CURRENT MONTH	CUM. MONTH	PREVIOUS MONTH	CURRENT MONTH	CUM. MONTH	PREVIOUS MONTH	CURRENT MONTH	CUM. MONTH
1	Kota Kinabalu	01	Jalan Kota Kinabalu - Sindumin	171.60	-	171.60	8.58	-	8.58	19.91	-	19.91
2	Penampang	01	Jalan Kota Kinabalu - Sindumin	64.64	41.78	106.42	3.23	2.09	5.32	7.50	4.85	12.35
3	Papar	01	Jalan Kota Kinabalu - Sindumin	547.21	375.34	922.55	27.37	18.76	46.13	63.48	43.54	107.02
4	Penampang	500	Jalan Kota Kinabalu - Keningau - Tenom	207.92	177.52	385.44	10.40	8.88	19.28	24.12	20.59	44.71
5	Penampang	501	Jalan Kota Kinabalu - Penampang - Lok Kawi	5.56	37.13	42.69	0.28	1.86	2.14	0.64	4.31	4.95
6	Kota Kinabalu	608	Jalan masuk ke Lapangan Terbang Lama, K.K.	-	-	-	-	-	-	-	-	-
TOTAL:				996.93	631.77	1,628.70	49.86	31.59	81.45	115.65	73.29	188.94

LINTASAN RESOURCES SDN. BHD.
MAINTENANCE OF FEDERAL ROADS - WEST COAST, SABAH

R01 POTHOLE PATCHING RECORD

DISTRICT: PENAMPANG

ROUTE NO. 01

ROAD NAME: JALAN KK - SINDUMIN

MONTH: FEBRUARY 2016

ITEM	DATE	CHAINAGE	Length (m)	Width (m)	Depth (m)	AREA (m2)	VOLUME (m3)	PREMIX QUANTITY (ton)	REMARKS
BROUGHT FORWARD:						64.64	3.23	7.50	
1	01 Feb 16	13.803	6.60	1.40	0.050	9.24	0.46	1.07	LHS
2	04 Feb 16	15.130	1.60	1.20	0.050	1.92	0.10	0.22	LHS
3	04 Feb 16	15.200	2.60	0.90	0.050	2.34	0.12	0.27	LHS
4	04 Feb 16	15.208	1.30	0.90	0.050	1.17	0.06	0.14	LHS
5	13 Feb 16	12.985	2.50	0.80	0.050	2.00	0.10	0.23	RHS
6	13 Feb 16	12.987	1.30	1.20	0.050	1.56	0.08	0.18	RHS
7	13 Feb 16	13.084	4.00	1.10	0.050	4.40	0.22	0.51	LHS
8	15 Feb 16	16.033	1.50	0.80	0.050	1.20	0.06	0.14	LHS
9	15 Feb 16	16.033	1.30	0.90	0.050	1.17	0.06	0.14	LHS
10	15 Feb 16	16.035	1.70	0.80	0.050	1.36	0.07	0.16	LHS
11	15 Feb 16	16.037	1.10	0.90	0.050	0.99	0.05	0.11	LHS
12	15 Feb 16	16.037	1.30	0.90	0.050	1.17	0.06	0.14	LHS
13	18 Feb 16	14.645	1.70	1.30	0.050	2.21	0.11	0.26	LHS
14	18 Feb 16	14.647	1.30	1.00	0.050	1.30	0.07	0.15	LHS
15	18 Feb 16	14.650	1.30	1.10	0.050	1.43	0.07	0.17	LHS
16	18 Feb 16	14.652	1.10	1.00	0.050	1.10	0.06	0.13	LHS
17	18 Feb 16	14.653	1.70	1.20	0.050	2.04	0.10	0.24	LHS
18	22 Feb 16	17.492	3.70	1.40	0.050	5.18	0.26	0.60	RHS
TOTAL:						106.42	5.32	12.35	

LINTASAN RESOURCES SDN. BHD.
MAINTENANCE OF FEDERAL ROADS - WEST COAST, SABAH

R01 POTHOLE PATCHING RECORD

DISTRICT: PAPAR

ROUTE NO. 01

ROAD NAME: JALAN KK - SINDUMIN (CH18.000-CH44.800)

MONTH: FEBRUARY 2016

ITEM	DATE	CHAINAGE	Length (m)	Width (m)	Depth (m)	AREA (m2)	VOLUME (m3)	PREMIX QUANTITY (ton)	REMARKS
BROUGHT FORWARD:						547.21	27.37	63.48	
1	01 Feb 16	22.270	5.40	1.10	0.050	5.94	0.30	0.69	RHS
2	01 Feb 16	22.273	3.00	1.00	0.050	3.00	0.15	0.35	LHS
3	01 Feb 16	22.275	4.20	1.00	0.050	4.20	0.21	0.49	LHS
4	01 Feb 16	22.277	5.10	1.20	0.050	6.12	0.31	0.71	LHS
5	02 Feb 16	29.302	0.90	1.00	0.050	0.90	0.05	0.10	RHS
6	02 Feb 16	29.312	0.90	0.90	0.050	0.81	0.04	0.09	RHS
7	12 Feb 16	23.893	1.00	0.90	0.050	0.90	0.05	0.10	LHS
8	12 Feb 16	23.901	0.80	0.70	0.050	0.56	0.03	0.06	RHS
9	12 Feb 16	23.983	0.80	0.70	0.050	0.56	0.03	0.06	RHS
10	12 Feb 16	23.990	0.90	0.70	0.050	0.63	0.03	0.07	LHS
11	12 Feb 16	25.320	0.80	0.60	0.050	0.48	0.02	0.06	RHS
12	12 Feb 16	25.324	0.70	0.70	0.050	0.49	0.02	0.06	RHS
13	12 Feb 16	25.590	0.90	0.70	0.050	0.63	0.03	0.07	LHS
14	12 Feb 16	25.593	0.70	0.60	0.050	0.42	0.02	0.05	LHS
15	12 Feb 16	26.330	0.80	0.60	0.050	0.48	0.02	0.06	RHS
16	12 Feb 16	27.480	0.80	0.70	0.050	0.56	0.03	0.06	RHS
17	12 Feb 16	27.510	1.20	1.00	0.050	1.20	0.06	0.14	LHS
18	12 Feb 16	27.512	1.00	0.80	0.050	0.80	0.04	0.09	LHS
19	12 Feb 16	27.514	0.90	0.70	0.050	0.63	0.03	0.07	LHS
20	12 Feb 16	27.630	0.90	0.80	0.050	0.72	0.04	0.08	RHS
21	12 Feb 16	28.010	0.90	0.80	0.050	0.72	0.04	0.08	LHS
22	12 Feb 16	28.012	0.80	0.90	0.050	0.72	0.04	0.08	RHS
23	12 Feb 16	28.813	0.70	0.90	0.050	0.63	0.03	0.07	LHS
24	12 Feb 16	28.855	0.80	0.70	0.050	0.56	0.03	0.06	LHS
25	12 Feb 16	28.861	0.90	0.70	0.050	0.63	0.03	0.07	RHS
26	12 Feb 16	28.868	0.80	0.90	0.050	0.72	0.04	0.08	RHS
27	12 Feb 16	28.871	0.80	0.80	0.050	0.64	0.03	0.07	LHS
28	12 Feb 16	31.714	0.70	0.80	0.050	0.56	0.03	0.06	RHS
29	12 Feb 16	31.721	0.80	0.70	0.050	0.56	0.03	0.06	RHS
30	12 Feb 16	31.724	0.80	0.80	0.050	0.64	0.03	0.07	RHS
CARRIED FORWARD:						583.62	29.19	67.70	

LINTASAN RESOURCES SDN. BHD.
MAINTENANCE OF FEDERAL ROADS - WEST COAST, SABAH

R01 POTHOLE PATCHING RECORD

DISTRICT: PAPAR

ROUTE NO. 01

ROAD NAME: JALAN KK - SINDUMIN (CH18.000-CH44.800)

MONTH: FEBRUARY 2016

ITEM	DATE	CHAINAGE	Length (m)	Width (m)	Depth (m)	AREA (m2)	VOLUME (m3)	PREMIX QUANTITY (ton)	REMARKS
BROUGHT FORWARD:						583.62	29.19	67.70	
31	12 Feb 16	31.730	0.70	0.90	0.050	0.63	0.03	0.07	RHS
32	12 Feb 16	31.733	0.60	0.80	0.050	0.48	0.02	0.06	RHS
33	12 Feb 16	31.811	1.20	1.30	0.050	1.56	0.08	0.18	RHS
34	12 Feb 16	31.812	0.90	1.20	0.050	1.08	0.05	0.13	RHS
35	12 Feb 16	31.820	0.80	0.90	0.050	0.72	0.04	0.08	RHS
36	12 Feb 16	31.822	0.60	0.80	0.050	0.48	0.02	0.06	RHS
37	12 Feb 16	31.848	0.70	1.20	0.050	0.84	0.04	0.10	LHS
38	12 Feb 16	31.849	0.80	1.00	0.050	0.80	0.04	0.09	LHS
39	12 Feb 16	31.915	1.00	1.20	0.050	1.20	0.06	0.14	LHS
40	12 Feb 16	32.103	1.10	1.30	0.050	1.43	0.07	0.17	RHS
41	12 Feb 16	32.110	0.80	0.90	0.050	0.72	0.04	0.08	LHS
42	12 Feb 16	32.121	1.20	1.40	0.050	1.68	0.08	0.19	LHS
43	12 Feb 16	33.129	1.00	0.80	0.050	0.80	0.04	0.09	RHS
44	12 Feb 16	33.131	0.80	0.90	0.050	0.72	0.04	0.08	LHS
45	12 Feb 16	34.112	1.00	1.20	0.050	1.20	0.06	0.14	LHS
46	12 Feb 16	34.294	1.40	1.60	0.050	2.24	0.11	0.26	LHS
47	12 Feb 16	35.101	1.20	1.40	0.050	1.68	0.08	0.19	LHS
48	12 Feb 16	35.260	1.00	0.80	0.050	0.80	0.04	0.09	LHS
49	12 Feb 16	35.610	1.00	0.90	0.050	0.90	0.05	0.10	LHS
50	12 Feb 16	35.612	0.90	0.80	0.050	0.72	0.04	0.08	LHS
51	12 Feb 16	35.614	0.90	0.70	0.050	0.63	0.03	0.07	LHS
52	12 Feb 16	35.620	0.90	0.80	0.050	0.72	0.04	0.08	LHS
53	12 Feb 16	35.622	0.80	0.70	0.050	0.56	0.03	0.06	LHS
54	13 Feb 16	36.090	4.00	0.80	0.050	3.20	0.16	0.37	LHS
55	13 Feb 16	36.660	1.80	0.80	0.050	1.44	0.07	0.17	LHS
56	13 Feb 16	36.700	1.40	0.70	0.050	0.98	0.05	0.11	LHS
57	13 Feb 16	36.750	0.80	0.70	0.050	0.56	0.03	0.06	LHS
58	13 Feb 16	37.210	1.90	0.80	0.050	1.52	0.08	0.18	RHS
59	13 Feb 16	37.370	0.90	0.70	0.050	0.63	0.03	0.07	RHS
60	13 Feb 16	37.400	3.00	0.70	0.050	2.10	0.11	0.24	RHS
CARRIED FORWARD:						616.64	30.84	71.53	

LINTASAN RESOURCES SDN. BHD.
MAINTENANCE OF FEDERAL ROADS - WEST COAST, SABAH

R01 POTHOLE PATCHING RECORD

DISTRICT: PAPAR

ROUTE NO. 01

ROAD NAME: JALAN KK - SINDUMIN (CH18.000-CH44.800)

MONTH: FEBRUARY 2016

ITEM	DATE	CHAINAGE	Length (m)	Width (m)	Depth (m)	AREA (m2)	VOLUME (m3)	PREMIX QUANTITY (ton)	REMARKS
BROUGHT FORWARD:						616.64	30.84	71.53	
61	13 Feb 16	37.610	3.50	0.80	0.050	2.80	0.14	0.32	LHS
62	13 Feb 16	37.980	0.90	0.70	0.050	0.63	0.03	0.07	LHS
63	13 Feb 16	38.085	5.00	0.80	0.050	4.00	0.20	0.46	LHS
64	13 Feb 16	37.210	6.10	1.20	0.050	7.32	0.37	0.85	LHS
65	18 Feb 16	19.740	8.90	1.30	0.050	11.57	0.58	1.34	RHS
66	18 Feb 16	35.300	8.20	1.10	0.050	9.02	0.45	1.05	RHS
67	19 Feb 16	31.720	0.80	0.60	0.050	0.48	0.02	0.06	RHS
68	19 Feb 16	35.950	0.90	0.70	0.050	0.63	0.03	0.07	LHS
69	19 Feb 16	36.012	0.70	0.50	0.050	0.35	0.02	0.04	LHS
70	19 Feb 16	36.100	1.00	0.70	0.050	0.70	0.04	0.08	RHS
71	19 Feb 16	36.360	1.20	0.60	0.050	0.72	0.04	0.08	LHS
72	19 Feb 16	35.525	15.30	1.30	0.050	19.89	0.99	2.31	LHS
73	19 Feb 16	35.542	14.30	1.50	0.050	21.45	1.07	2.49	LHS
74	19 Feb 16	26.210	3.40	1.30	0.050	4.42	0.22	0.51	LHS
75	19 Feb 16	26.215	3.20	1.40	0.050	4.48	0.22	0.52	LHS
76	19 Feb 16	26.221	3.10	1.30	0.050	4.03	0.20	0.47	LHS
77	19 Feb 16	26.228	3.30	1.20	0.050	3.96	0.20	0.46	LHS
78	19 Feb 16	26.235	3.20	1.20	0.050	3.84	0.19	0.45	LHS
79	19 Feb 16	26.226	8.10	1.50	0.050	12.15	0.61	1.41	RHS
80	19 Feb 16	26.214	1.70	1.00	0.050	1.70	0.09	0.20	RHS
81	19 Feb 16	26.173	6.20	1.30	0.050	8.06	0.40	0.93	RHS
82	19 Feb 16	26.180	3.50	1.10	0.050	3.85	0.19	0.45	RHS
83	19 Feb 16	26.183	4.70	1.30	0.050	6.11	0.31	0.71	RHS
84	19 Feb 16	26.188	2.30	1.20	0.050	2.76	0.14	0.32	RHS
85	19 Feb 16	26.193	6.20	1.60	0.050	9.92	0.50	1.15	RHS
86	20 Feb 16	21.916	5.10	1.40	0.050	7.14	0.36	0.83	LHS
87	20 Feb 16	21.918	12.20	1.30	0.050	15.86	0.79	1.84	LHS
88	20 Feb 16	21.920	1.80	0.90	0.050	1.62	0.08	0.19	LHS
89	20 Feb 16	21.923	3.70	1.50	0.050	5.55	0.28	0.64	LHS
90	23 Feb 16	34.720	3.60	2.10	0.050	7.56	0.38	0.88	RHS
CARRIED FORWARD:						799.21	39.97	92.71	

LINTASAN RESOURCES SDN. BHD.
MAINTENANCE OF FEDERAL ROADS - WEST COAST, SABAH

R01 POTHOLE PATCHING RECORD

DISTRICT: PAPAR

ROUTE NO. 01

ROAD NAME: JALAN KK - SINDUMIN (CH18.000-CH44.800)

MONTH: FEBRUARY 2016

ITEM	DATE	CHAINAGE	Length (m)	Width (m)	Depth (m)	AREA (m2)	VOLUME (m3)	PREMIX QUANTITY (ton)	REMARKS
BROUGHT FORWARD:						799.21	39.97	92.71	
91	23 Feb 16	34.724	4.00	1.60	0.050	6.40	0.32	0.74	RHS
92	23 Feb 16	39.135	1.20	1.00	0.050	1.20	0.06	0.14	LHS
93	23 Feb 16	37.320	0.90	0.80	0.050	0.72	0.04	0.08	RHS
94	23 Feb 16	36.160	7.30	1.10	0.050	8.03	0.40	0.93	LHS
95	23 Feb 16	36.167	6.10	1.00	0.050	6.10	0.31	0.71	LHS
96	23 Feb 16	36.175	8.20	1.20	0.050	9.84	0.49	1.14	LHS
97	23 Feb 16	29.540	1.40	13.00	0.050	18.20	0.91	2.11	RHS
CARRIED FORWARD:						849.70	42.49	98.57	

LINTASAN RESOURCES SDN. BHD.
MAINTENANCE OF FEDERAL ROADS - WEST COAST, SABAH

R01 POTHOLE PATCHING RECORD

DISTRICT: PAPAR

ROUTE NO. 01

ROAD NAME: JALAN KK - SINDUMIN (CH44.800-CH72.470)

MONTH: FEBRUARY 2016

ITEM	DATE	CHAINAGE	Length (m)	Width (m)	Depth (m)	AREA (m2)	VOLUME (m3)	PREMIX QUANTITY (ton)	REMARKS
BROUGHT FORWARD:						849.70	42.49	98.57	
98	02 Feb 16	60.440	1.00	0.80	0.050	0.80	0.04	0.09	RHS
99	02 Feb 16	60.502	1.20	0.90	0.050	1.08	0.05	0.13	RHS
100	02 Feb 16	60.530	1.00	0.80	0.050	0.80	0.04	0.09	LHS
101	02 Feb 16	60.575	0.90	0.70	0.050	0.63	0.03	0.07	LHS
102	02 Feb 16	60.600	0.80	0.70	0.050	0.56	0.03	0.06	LHS
103	02 Feb 16	60.670	7.40	1.30	0.050	9.62	0.48	1.12	LHS
104	02 Feb 16	60.685	5.10	1.20	0.050	6.12	0.31	0.71	LHS
105	02 Feb 16	60.695	4.20	1.30	0.050	5.46	0.27	0.63	LHS
106	02 Feb 16	60.710	2.90	1.10	0.050	3.19	0.16	0.37	LHS
107	02 Feb 16	69.997	1.00	0.90	0.050	0.90	0.05	0.10	LHS
108	05 Feb 16	61.016	12.70	1.30	0.050	16.51	0.83	1.92	LHS
109	05 Feb 16	61.020	19.80	1.10	0.050	21.78	1.09	2.53	LHS
110	12 Feb 16	69.089	1.20	4.50	0.050	5.40	0.27	0.63	LHS
TOTAL:						922.55	46.13	107.02	

LINTASAN RESOURCES SDN. BHD.
MAINTENANCE OF FEDERAL ROADS - WEST COAST, SABAH

R01 POT HOLE PATCHING RECORD

DISTRICT: PENAMPANG

ROUTE NO. 500

ROAD NAME: JALAN KK - KENINGAU - TENOM

MONTH: FEBRUARY 2016

ITEM	DATE	CHAINAGE	Length (m)	Width (m)	Depth (m)	AREA (m2)	VOLUME (m3)	PREMIX QUANTITY (ton)	REMARKS
BROUGHT FORWARD:						207.92	10.40	24.12	
1	01 Feb 16	15.172	2.00	0.80	0.050	1.60	0.08	0.19	LHS
2	01 Feb 16	15.174	2.00	0.80	0.050	1.60	0.08	0.19	LHS
3	01 Feb 16	15.176	2.00	0.80	0.050	1.60	0.08	0.19	LHS
4	01 Feb 16	15.178	2.00	0.80	0.050	1.60	0.08	0.19	LHS
5	01 Feb 16	19.924	2.60	1.00	0.050	2.60	0.13	0.30	LHS
6	01 Feb 16	19.926	2.60	1.00	0.050	2.60	0.13	0.30	LHS
7	01 Feb 16	19.928	2.60	1.00	0.050	2.60	0.13	0.30	LHS
8	01 Feb 16	19.980	2.60	1.00	0.050	2.60	0.13	0.30	LHS
9	01 Feb 16	19.932	2.60	1.00	0.050	2.60	0.13	0.30	LHS
10	01 Feb 16	19.940	0.60	1.00	0.050	0.60	0.03	0.07	LHS
11	01 Feb 16	19.942	0.60	1.00	0.050	0.60	0.03	0.07	LHS
12	01 Feb 16	19.944	0.60	1.00	0.050	0.60	0.03	0.07	LHS
13	02 Feb 16	21.648	0.80	0.40	0.050	0.32	0.02	0.04	LHS
14	02 Feb 16	21.670	0.80	0.40	0.050	0.32	0.02	0.04	LHS
15	02 Feb 16	21.672	0.80	0.40	0.050	0.32	0.02	0.04	LHS
16	02 Feb 16	21.674	0.80	0.40	0.050	0.32	0.02	0.04	LHS
17	02 Feb 16	21.676	0.80	0.40	0.050	0.32	0.02	0.04	LHS
18	02 Feb 16	21.682	0.80	0.40	0.050	0.32	0.02	0.04	LHS
19	02 Feb 16	21.684	0.80	0.40	0.050	0.32	0.02	0.04	LHS
20	02 Feb 16	21.686	0.80	0.40	0.050	0.32	0.02	0.04	LHS
21	02 Feb 16	21.688	0.80	0.40	0.050	0.32	0.02	0.04	LHS
22	02 Feb 16	21.546	1.20	0.40	0.050	0.48	0.02	0.06	LHS
23	02 Feb 16	21.548	1.20	0.40	0.050	0.48	0.02	0.06	LHS
24	02 Feb 16	21.550	1.20	0.40	0.050	0.48	0.02	0.06	LHS
25	02 Feb 16	21.552	1.20	0.40	0.050	0.48	0.02	0.06	LHS
26	02 Feb 16	21.554	1.20	0.40	0.050	0.48	0.02	0.06	LHS
27	03 Feb 16	21.616	0.40	0.40	0.050	0.16	0.01	0.02	RHS
28	03 Feb 16	21.618	0.40	0.40	0.050	0.16	0.01	0.02	RHS
29	03 Feb 16	21.622	0.80	0.40	0.050	0.32	0.02	0.04	LHS
30	03 Feb 16	21.624	0.80	0.40	0.050	0.32	0.02	0.04	LHS
CARRIED FORWARD:						235.36	11.77	27.30	

LINTASAN RESOURCES SDN. BHD.
MAINTENANCE OF FEDERAL ROADS - WEST COAST, SABAH

R01 POTHOLE PATCHING RECORD

DISTRICT: PENAMPANG

ROUTE NO. 500

ROAD NAME: JALAN KK - KENINGAU - TENOM

MONTH: FEBRUARY 2016

ITEM	DATE	CHAINAGE	Length (m)	Width (m)	Depth (m)	AREA (m2)	VOLUME (m3)	PREMIX QUANTITY (ton)	REMARKS
BROUGHT FORWARD:						235.36	11.77	27.30	
31	03 Feb 16	21.626	0.80	0.40	0.050	0.32	0.02	0.04	LHS
32	03 Feb 16	21.628	0.80	0.40	0.050	0.32	0.02	0.04	LHS
33	03 Feb 16	21.652	11.60	1.60	0.050	18.56	0.93	2.15	LHS
34	03 Feb 16	21.654	11.60	1.60	0.050	18.56	0.93	2.15	LHS
35	03 Feb 16	21.656	11.60	1.60	0.050	18.56	0.93	2.15	LHS
36	03 Feb 16	21.658	11.60	1.60	0.050	18.56	0.93	2.15	LHS
37	03 Feb 16	21.660	11.60	1.60	0.050	18.56	0.93	2.15	LHS
38	03 Feb 16	21.662	11.60	1.60	0.050	18.56	0.93	2.15	LHS
39	03 Feb 16	19.862	0.40	0.40	0.050	0.16	0.01	0.02	LHS
40	03 Feb 16	19.864	0.40	0.40	0.050	0.16	0.01	0.02	LHS
41	03 Feb 16	19.866	0.40	0.40	0.050	0.16	0.01	0.02	LHS
42	03 Feb 16	19.868	0.40	0.40	0.050	0.16	0.01	0.02	LHS
43	04 Feb 16	22.008	0.80	0.40	0.050	0.32	0.02	0.04	RHS
44	04 Feb 16	22.038	0.60	0.40	0.050	0.24	0.01	0.03	RHS
45	04 Feb 16	22.040	0.60	0.40	0.050	0.24	0.01	0.03	RHS
46	04 Feb 16	22.042	0.60	0.40	0.050	0.24	0.01	0.03	RHS
47	04 Feb 16	22.048	0.40	0.40	0.050	0.16	0.01	0.02	RHS
48	04 Feb 16	22.050	0.40	0.40	0.050	0.16	0.01	0.02	RHS
49	05 Feb 16	21.702	0.60	0.40	0.050	0.24	0.01	0.03	RHS
50	05 Feb 16	21.704	0.60	0.40	0.050	0.24	0.01	0.03	RHS
51	05 Feb 16	21.706	0.60	0.40	0.050	0.24	0.01	0.03	RHS
52	05 Feb 16	21.714	0.40	0.40	0.050	0.16	0.01	0.02	RHS
53	05 Feb 16	21.716	0.40	0.40	0.050	0.16	0.01	0.02	RHS
54	05 Feb 16	21.728	0.60	0.40	0.050	0.24	0.01	0.03	LHS
55	05 Feb 16	21.730	0.60	0.40	0.050	0.24	0.01	0.03	LHS
56	05 Feb 16	21.732	0.60	0.40	0.050	0.24	0.01	0.03	LHS
57	05 Feb 16	21.736	0.60	0.40	0.050	0.24	0.01	0.03	RHS
58	05 Feb 16	21.738	0.60	0.40	0.050	0.24	0.01	0.03	RHS
59	05 Feb 16	21.740	0.60	0.40	0.050	0.24	0.01	0.03	RHS
60	05 Feb 16	21.784	0.60	0.40	0.050	0.24	0.01	0.03	LHS
CARRIED FORWARD:						352.08	17.61	40.84	

LINTASAN RESOURCES SDN. BHD.
MAINTENANCE OF FEDERAL ROADS - WEST COAST, SABAH

R01 POTHOLE PATCHING RECORD

DISTRICT: PENAMPANG

ROUTE NO. 500

ROAD NAME: JALAN KK - KENINGAU - TENOM

MONTH: FEBRUARY 2016

ITEM	DATE	CHAINAGE	Length (m)	Width (m)	Depth (m)	AREA (m2)	VOLUME (m3)	PREMIX QUANTITY (ton)	REMARKS
BROUGHT FORWARD:						352.08	17.61	40.84	
61	16 Feb 16	38.518	0.60	0.40	0.050	0.24	0.01	0.03	RHS
62	16 Feb 16	38.520	0.60	0.40	0.050	0.24	0.01	0.03	LHS
63	16 Feb 16	38.574	0.40	0.40	0.050	0.16	0.01	0.02	LHS
64	16 Feb 16	38.576	0.40	0.40	0.050	0.16	0.01	0.02	LHS
65	16 Feb 16	40.334	8.40	0.60	0.050	5.04	0.25	0.58	RHS
66	16 Feb 16	40.336	8.40	0.60	0.050	5.04	0.25	0.58	LHS
67	16 Feb 16	40.338	8.40	0.60	0.050	5.04	0.25	0.58	LHS
68	16 Feb 16	40.340	8.40	0.60	0.050	5.04	0.25	0.58	LHS
69	16 Feb 16	40.342	8.40	0.60	0.050	5.04	0.25	0.58	LHS
70	16 Feb 16	40.766	0.60	0.40	0.050	0.24	0.01	0.03	LHS
71	16 Feb 16	40.768	0.60	0.40	0.050	0.24	0.01	0.03	LHS
72	16 Feb 16	40.770	0.60	0.40	0.050	0.24	0.01	0.03	LHS
73	16 Feb 16	40.776	1.00	0.40	0.050	0.40	0.02	0.05	LHS
74	16 Feb 16	40.778	1.00	0.40	0.050	0.40	0.02	0.05	LHS
75	16 Feb 16	40.780	1.00	0.40	0.050	0.40	0.02	0.05	LHS
76	16 Feb 16	40.782	1.00	0.40	0.050	0.40	0.02	0.05	LHS
77	23 Feb 16	22.022	0.40	0.40	0.050	0.16	0.01	0.02	RHS
78	23 Feb 16	22.024	0.40	0.40	0.050	0.16	0.01	0.02	RHS
79	23 Feb 16	22.188	1.60	0.40	0.050	0.64	0.03	0.07	LHS
80	23 Feb 16	22.190	1.60	0.40	0.050	0.64	0.03	0.07	LHS
81	23 Feb 16	22.192	1.60	0.40	0.050	0.64	0.03	0.07	LHS
82	23 Feb 16	22.194	1.60	0.40	0.050	0.64	0.03	0.07	LHS
83	24 Feb 16	18.864	0.60	0.40	0.050	0.24	0.01	0.03	LHS
84	24 Feb 16	18.866	0.60	0.40	0.050	0.24	0.01	0.03	RHS
85	24 Feb 16	18.868	0.60	0.40	0.050	0.24	0.01	0.03	LHS
86	24 Feb 16	18.872	0.60	0.40	0.050	0.24	0.01	0.03	LHS
87	24 Feb 16	18.874	0.60	0.40	0.050	0.24	0.01	0.03	LHS
88	24 Feb 16	18.876	0.60	0.40	0.050	0.24	0.01	0.03	LHS
89	24 Feb 16	21.824	1.80	0.40	0.050	0.72	0.04	0.08	RHS
TOTAL:						385.44	19.28	44.71	

LINTASAN RESOURCES SDN. BHD.
MAINTENANCE OF FEDERAL ROADS - WEST COAST, SABAH

R01 POTHOLE PATCHING RECORD

DISTRICT: PENAMPANG

ROUTE NO. 501

ROAD NAME: JALAN KK - PENAMPANG - LOK KAWI

MONTH: FEBRUARY 2016

ITEM	DATE	CHAINAGE	Length (m)	Width (m)	Depth (m)	AREA (m2)	VOLUME (m3)	PREMIX QUANTITY (ton)	REMARKS
BROUGHT FORWARD:						5.56	0.28	0.64	
1	23 Feb 16	2.614	1.80	2.80	0.050	5.04	0.25	0.58	RHS
2	23 Feb 16	2.624	2.50	2.40	0.050	6.00	0.30	0.70	LHS
3	23 Feb 16	2.629	1.00	0.60	0.050	0.60	0.03	0.07	LHS
4	23 Feb 16	2.629	1.40	1.40	0.050	1.96	0.10	0.23	LHS
5	23 Feb 16	2.631	1.60	0.70	0.050	1.12	0.06	0.13	LHS
6	23 Feb 16	2.633	2.10	0.70	0.050	1.47	0.07	0.17	LHS
7	23 Feb 16	2.596	3.40	0.60	0.050	2.04	0.10	0.24	RHS
8	23 Feb 16	2.604	2.20	1.10	0.050	2.42	0.12	0.28	LHS
9	23 Feb 16	2.607	2.60	0.50	0.050	1.30	0.07	0.15	LHS
10	23 Feb 16	2.608	2.00	0.50	0.050	1.00	0.05	0.12	LHS
11	23 Feb 16	2.612	1.60	0.60	0.050	0.96	0.05	0.11	LHS
12	23 Feb 16	2.613	5.50	1.00	0.050	5.50	0.28	0.64	RHS
13	23 Feb 16	2.615	1.60	0.70	0.050	1.12	0.06	0.13	LHS
14	24 Feb 16	2.591	1.30	1.10	0.050	1.43	0.07	0.17	LHS
15	24 Feb 16	2.592	3.20	0.70	0.050	2.24	0.11	0.26	RHS
16	24 Feb 16	2.606	1.60	1.10	0.050	1.76	0.09	0.20	LHS
17	24 Feb 16	2.606	1.30	0.90	0.050	1.17	0.06	0.14	LHS
TOTAL:						42.69	2.14	4.95	

LINTASAN RESOURCES SDN BHD.
MAINTENANCE OF FEDERAL ROADS - WEST COAST, SABAH

SUMMARY - POTHOLE PATCHING RECORD

Month : FEBRUARY 2016

ITEM	DISTRICT	ROUTE NO.	ROAD NAME	AREA (m ²)			VOLUME (m ³)			PREMIX QUANTITY (TON)		
				PREVIOUS MONTH	CURRENT MONTH	CUM. MONTH	PREVIOUS MONTH	CURRENT MONTH	CUM. MONTH	PREVIOUS MONTH	CURRENT MONTH	CUM. MONTH
1	TAMBUNAN	500	Jalan Kota Kinabalu - Keningau - Tenom	29.36	41.97	71.33	1.49	2.10	3.59	3.48	4.86	8.34
2	KENINGAU	500	Jalan Kota Kinabalu - Keningau - Tenom	24.79	9.70	34.49	1.67	0.91	2.58	3.88	2.11	5.99
3	TENOM	500	Jalan Kota Kinabalu - Keningau - Tenom	59.15	12.55	71.70	3.34	0.63	3.97	7.79	1.48	9.27
TOTAL:				113.30	64.22	177.52	6.50	3.64	10.14	15.15	8.45	23.60

LINTASAN RESOURCES SDN. BHD.
MAINTENANCE OF FEDERAL ROADS - WEST COAST, SABAH

R01 POTHOLE PATCHING RECORD

DISTRICT: TAMBUNAN

ROUTE NO. 500

ROAD NAME: JLN K. KINABALU - KENINGAU-TENOM

MONTH: February 2016

ITEM	DATE	CHAINAGE	Length (m)	Width (m)	Depth (m)	AREA (m2)	VOLUME (m3)	PREMIX QUANTITY (ton)	REMARKS
BROUGHT FORWARD:						29.36	1.49	3.48	
1	17 Feb 16	62.050	1.00	2.50	0.050	2.50	0.13	0.30	LHS
2	17 Feb 16	84.023	5.00	2.00	0.050	10.00	0.50	1.16	LHS
3	17 Feb 16	84.027	2.00	2.00	0.050	4.00	0.20	0.46	LHS
4	17 Feb 16	84.035	2.60	1.30	0.050	3.38	0.17	0.39	LHS
5	17 Feb 16	84.040	2.50	2.50	0.050	6.25	0.31	0.72	LHS
6	17 Feb 16	84.044	2.40	2.40	0.050	5.76	0.29	0.67	LHS
7	17 Feb 16	84.049	2.00	2.00	0.050	4.00	0.20	0.46	LHS
8	17 Feb 16	84.056	3.80	1.60	0.050	6.08	0.30	0.70	LHS
9									
10									
11									
12									
13									
14									
15									
16									
17									
18									
19									
20									
21									
22									
23									
24									
25									
26									
27									
28									
29									
30									
TOTAL :						71.33	3.59	8.34	

LINTASAN RESOURCES SDN. BHD.
MAINTENANCE OF FEDERAL ROADS - WEST COAST, SABAH
R01 POT HOLE PATCHING RECORD

DISTRICT: KENINGAU
ROUTE NO. 500
ROAD NAME: JLN K. KINABALU - KENINGAU-TENOM
MONTH: February 2016

ITEM	DATE	CHAINAGE	Length (m)	Width (m)	Depth (m)	AREA (m2)	VOLUME (m3)	PREMIX QUANTITY (ton)	REMARKS
BROUGHT FORWARD:						24.79	1.67	3.88	
1	13 Feb 16	118.525	4.80	1.50	0.100	7.20	0.72	1.67	LHS
2	13 Feb 16	119.785	1.00	2.50	0.075	2.50	0.19	0.44	LHS
3									
4									
5									
6									
7									
8									
9									
10									
11									
12									
13									
14									
15									
16									
17									
18									
19									
20									
21									
22									
23									
24									
25									
26									
27									
28									
29									
30									
TOTAL						34.49	2.58	5.99	

LINTASAN RESOURCES SDN. BHD.
MAINTENANCE OF FEDERAL ROADS - WEST COAST, SABAH

R01 POTHOLE PATCHING RECORD

DISTRICT: TENOM

ROUTE NO. 500

ROAD NAME: JLN K. KINABALU - KENINGAU-TENOM

MONTH: February 2016

ITEM	DATE	CHAINAGE	Length (m)	Width (m)	Depth (m)	AREA (m2)	VOLUME (m3)	PREMIX QUANTITY (ton)	REMARKS
BROUGHT FORWARD:						59.15	3.34	7.79	
1	12 Feb 16	162.125	2.00	1.50	0.050	3.00	0.15	0.35	RHS
2	12 Feb 16	162.127	1.00	1.00	0.050	1.00	0.05	0.12	RHS
3	12 Feb 16	151.220	1.00	1.00	0.050	1.00	0.05	0.12	LHS
4	12 Feb 16	151.235	0.70	0.60	0.050	0.42	0.02	0.05	RHS
5	12 Feb 16	151.131	0.90	0.70	0.050	0.63	0.03	0.07	LHS
6	12 Feb 16	141.107	3.00	1.00	0.050	3.00	0.15	0.35	RHS
7	12 Feb 16	141.111	3.50	1.00	0.050	3.50	0.18	0.42	RHS
8									
9									
10									
11									
12									
13									
14									
15									
16									
17									
18									
19									
20									
21									
22									
23									
24									
25									
26									
27									
28									
29									
30									
TOTAL						71.70	3.97	9.27	

LINTASAN RESOURCES SDN BHD.
MAINTENANCE OF FEDERAL ROADS - WEST COAST, SABAH

SUMMARY - POTHOLE PATCHING RECORD

Month: February 2016

ITEM	DISTRICT	ROUTE NO.	ROAD NAME	AREA (m ²)			VOLUME (m ³)			PREMIX QUANTITY (TON)		
				PREVIOUS MONTH	CURRENT MONTH	CUM. MONTH	PREVIOUS MONTH	CURRENT MONTH	CUM. MONTH	PREVIOUS MONTH	CURRENT MONTH	CUM. MONTH
1	Beaufort	01	Jalan Kota Kinabalu - Sindumin	64.750	74.750	139.500	3.258	3.762	7.020	7.565	8.732	16.297
2	Sipitang	01	Jalan Kota Kinabalu - Sindumin	18.900	21.290	40.190	0.908	1.071	1.979	2.110	2.488	4.598
3	Beaufort	502	Jalan Beaufort - Menumbok	50.990	60.200	111.190	2.563	3.034	5.597	5.950	7.037	12.987
4	Kuala Penyu	502	Jalan Beaufort - Menumbok	12.860	11.960	24.820	0.647	0.602	1.249	1.502	1.398	2.900
TOTAL:				147.500	168.200	315.700	7.376	8.469	15.845	17.127	19.655	36.782

LINTASAN RESOURCES SDN. BHD.
MAINTENANCE OF FEDERAL ROADS - WEST COAST, SABAH
R01 POTHOLE PATCHING RECORD

DISTRICT: BEAUFORT
ROUTE NO. 01
ROAD NAME: JALAN KOTA KINABALU - SINDUMIN
MONTH: FEBRUARY 2016

ITEM	DATE	CHAINAGE	Length (m)	Width (m)	Depth (m)	AREA (m2)	VOLUME (m3)	PREMIX QUANTITY (ton)	REMARKS
BROUGHT FORWARD:						64.750	3.258	7.565	
1	11 Feb 16	89.938	0.80	0.60	0.050	0.480	0.024	0.056	RHS
2	11 Feb 16	89.940	0.80	0.90	0.050	0.720	0.036	0.084	RHS
3	11 Feb 16	90.260	0.70	0.50	0.050	0.350	0.018	0.042	RHS
4	11 Feb 16	90.413	0.90	0.70	0.050	0.630	0.032	0.074	LHS
5	11 Feb 16	90.418	0.70	0.90	0.050	0.630	0.032	0.074	LHS
6	11 Feb 16	90.421	0.80	0.70	0.050	0.560	0.028	0.065	LHS
7	11 Feb 16	90.495	0.90	0.70	0.050	0.630	0.032	0.074	LHS
8	11 Feb 16	92.010	0.80	0.70	0.050	0.560	0.028	0.065	LHS
9	11 Feb 16	95.738	0.90	0.60	0.050	0.540	0.027	0.063	LHS
10	11 Feb 16	95.740	0.80	0.80	0.050	0.640	0.032	0.074	LHS
11	11 Feb 16	95.770	0.90	0.70	0.050	0.630	0.032	0.074	LHS
12	11 Feb 16	98.180	0.70	0.90	0.050	0.630	0.032	0.074	LHS
13	11 Feb 16	99.700	0.90	0.70	0.050	0.630	0.032	0.074	LHS
14	11 Feb 16	99.710	0.80	0.70	0.050	0.560	0.028	0.065	LHS
15	11 Feb 16	99.726	0.90	0.70	0.050	0.630	0.032	0.074	LHS
16	11 Feb 16	99.730	0.90	0.80	0.050	0.720	0.036	0.084	LHS
17	11 Feb 16	99.731	0.80	0.70	0.050	0.560	0.028	0.065	RHS
18	11 Feb 16	99.735	0.90	0.50	0.050	0.450	0.023	0.053	RHS
19	11 Feb 16	99.747	0.80	0.60	0.050	0.480	0.024	0.056	RHS
20	13 Feb 16	99.780	0.90	0.80	0.050	0.720	0.036	0.084	RHS
21	13 Feb 16	99.792	0.80	0.70	0.050	0.560	0.028	0.065	LHS
22	13 Feb 16	99.806	0.90	0.70	0.050	0.630	0.032	0.074	LHS
23	13 Feb 16	99.809	0.90	0.70	0.050	0.630	0.032	0.074	LHS
24	13 Feb 16	99.815	0.80	0.70	0.050	0.560	0.028	0.065	LHS
25	13 Feb 16	99.830	0.70	0.60	0.050	0.420	0.021	0.049	RHS
26	13 Feb 16	99.833	0.90	0.60	0.050	0.540	0.027	0.063	RHS
27	13 Feb 16	99.849	0.70	0.80	0.050	0.560	0.028	0.065	RHS
28	13 Feb 16	99.882	0.80	0.90	0.050	0.720	0.036	0.084	LHS
29	13 Feb 16	99.896	0.80	0.70	0.050	0.560	0.028	0.065	LHS
30	13 Feb 16	99.922	0.70	0.70	0.050	0.490	0.025	0.058	LHS
CARRIED FORWARD:						82.170	4.135	9.601	

LINTASAN RESOURCES SDN. BHD.
MAINTENANCE OF FEDERAL ROADS - WEST COAST, SABAH

R01 POTHOLE PATCHING RECORD

DISTRICT: BEAUFORT

ROUTE NO. 01

ROAD NAME: JALAN KOTA KINABALU - SINDUMIN

MONTH: FEBRUARY 2016

ITEM	DATE	CHAINAGE	Length (m)	Width (m)	Depth (m)	AREA (m2)	VOLUME (m3)	PREMIX QUANTITY (ton)	REMARKS
BROUGHT FORWARD:						82.170	4.135	9.601	
31	17 Feb 16	99.300	0.70	0.70	0.050	0.490	0.025	0.058	LHS
32	17 Feb 16	99.310	0.80	0.90	0.050	0.720	0.036	0.084	RHS
33	17 Feb 16	99.311	0.70	0.80	0.050	0.560	0.028	0.065	LHS
34	17 Feb 16	99.314	0.70	0.80	0.050	0.560	0.028	0.065	LHS
35	17 Feb 16	99.933	0.80	0.70	0.050	0.560	0.028	0.065	LHS
36	17 Feb 16	99.951	0.90	0.70	0.050	0.630	0.032	0.074	LHS
37	17 Feb 16	99.954	0.70	0.80	0.050	0.560	0.028	0.065	LHS
38	17 Feb 16	99.960	0.90	0.80	0.050	0.720	0.036	0.084	LHS
39	17 Feb 16	99.968	0.70	0.80	0.050	0.560	0.028	0.065	LHS
40	17 Feb 16	99.970	0.70	0.90	0.050	0.630	0.032	0.074	LHS
41	17 Feb 16	99.977	0.80	0.70	0.050	0.560	0.028	0.065	LHS
42	17 Feb 16	99.980	0.90	0.70	0.050	0.630	0.032	0.074	LHS
43	17 Feb 16	99.985	0.50	0.70	0.050	0.350	0.018	0.042	RHS
44	17 Feb 16	99.990	0.90	0.70	0.050	0.630	0.032	0.074	RHS
45	17 Feb 16	100.000	0.90	0.80	0.050	0.720	0.036	0.084	LHS
46	20 Feb 16	100.010	0.70	0.50	0.050	0.350	0.018	0.042	LHS
47	20 Feb 16	100.530	0.70	0.90	0.050	0.630	0.032	0.074	LHS
48	20 Feb 16	100.648	0.80	0.90	0.050	0.720	0.036	0.084	LHS
49	20 Feb 16	100.777	0.70	0.80	0.050	0.560	0.028	0.065	LHS
50	20 Feb 16	100.800	0.90	0.70	0.050	0.630	0.032	0.074	LHS
51	20 Feb 16	100.832	0.90	0.70	0.050	0.630	0.032	0.074	LHS
52	20 Feb 16	104.728	0.70	0.80	0.050	0.560	0.028	0.065	RHS
53	20 Feb 16	104.970	0.70	0.90	0.050	0.630	0.032	0.074	LHS
54	20 Feb 16	106.240	0.90	0.70	0.050	0.630	0.032	0.074	RHS
55	20 Feb 16	106.410	0.90	0.70	0.050	0.630	0.032	0.074	LHS
56	20 Feb 16	109.530	0.70	0.90	0.050	0.630	0.032	0.074	LHS
57	20 Feb 16	109.540	0.80	0.90	0.050	0.720	0.036	0.084	LHS
58	20 Feb 16	110.331	0.70	0.70	0.050	0.490	0.025	0.058	RHS
59	20 Feb 16	110.550	0.80	0.70	0.050	0.560	0.028	0.065	RHS
60	20 Feb 16	111.557	0.90	0.70	0.050	0.630	0.032	0.074	RHS
CARRIED FORWARD:						100.050	5.037	11.694	

LINTASAN RESOURCES SDN. BHD.
MAINTENANCE OF FEDERAL ROADS - WEST COAST, SABAH
R01 POTHOLE PATCHING RECORD

DISTRICT: BEAUFORT

ROUTE NO. 01

ROAD NAME: JALAN KOTA KINABALU - SINDUMIN

MONTH: FEBRUARY 2016

ITEM	DATE	CHAINAGE	Length (m)	Width (m)	Depth (m)	AREA (m2)	VOLUME (m3)	PREMIX QUANTITY (ton)	REMARKS
BROUGHT FORWARD:						100.050	5.037	11.694	
61	22 Feb 16	77.520	0.80	0.70	0.050	0.560	0.028	0.065	RHS
62	22 Feb 16	77.525	0.70	0.90	0.050	0.630	0.032	0.074	RHS
63	22 Feb 16	80.240	0.90	0.70	0.050	0.630	0.032	0.074	LHS
64	22 Feb 16	83.880	0.80	0.90	0.050	0.720	0.036	0.084	LHS
65	22 Feb 16	83.887	0.80	0.70	0.050	0.560	0.028	0.065	LHS
66	22 Feb 16	83.890	0.70	0.90	0.050	0.630	0.032	0.074	LHS
67	22 Feb 16	83.940	0.80	0.70	0.050	0.560	0.028	0.065	LHS
68	22 Feb 16	83.945	0.70	0.80	0.050	0.560	0.028	0.065	LHS
69	22 Feb 16	83.950	0.90	0.80	0.050	0.720	0.036	0.084	RHS
70	22 Feb 16	83.950	0.80	0.70	0.050	0.560	0.028	0.065	LHS
71	22 Feb 16	83.957	0.90	0.80	0.050	0.720	0.036	0.084	LHS
72	22 Feb 16	84.020	0.80	0.70	0.050	0.560	0.028	0.065	RHS
73	22 Feb 16	84.025	0.80	0.70	0.050	0.560	0.028	0.065	LHS
74	22 Feb 16	90.551	0.80	0.70	0.050	0.560	0.028	0.065	LHS
75	22 Feb 16	90.551	0.70	0.90	0.050	0.630	0.032	0.074	RHS
76	24 Feb 16	90.605	0.80	0.70	0.050	0.560	0.028	0.065	LHS
77	24 Feb 16	90.607	0.80	0.70	0.050	0.560	0.028	0.065	LHS
78	24 Feb 16	90.650	0.70	0.90	0.050	0.630	0.032	0.074	RHS
79	24 Feb 16	90.650	0.90	0.70	0.050	0.630	0.032	0.074	RHS
80	24 Feb 16	92.450	0.80	0.70	0.050	0.560	0.028	0.065	LHS
81	24 Feb 16	92.450	0.70	0.90	0.050	0.630	0.032	0.074	LHS
82	24 Feb 16	110.557	0.80	0.70	0.050	0.560	0.028	0.065	LHS
83	24 Feb 16	110.562	0.80	0.70	0.050	0.560	0.028	0.065	LHS
84	24 Feb 16	117.420	0.70	0.50	0.050	0.350	0.018	0.042	LHS
85	24 Feb 16	122.770	0.50	0.80	0.050	0.400	0.020	0.046	LHS
86	24 Feb 16	122.800	0.50	0.50	0.050	0.250	0.013	0.030	RHS
87	24 Feb 16	122.805	0.60	0.70	0.050	0.420	0.021	0.049	RHS
88	24 Feb 16	123.160	0.80	0.80	0.050	0.640	0.032	0.074	RHS
89	24 Feb 16	123.172	0.80	0.70	0.050	0.560	0.028	0.065	LHS
90	24 Feb 16	123.510	0.70	0.60	0.050	0.420	0.021	0.049	LHS
CARRIED FORWARD:						116.940	5.886	13.664	

LINTASAN RESOURCES SDN. BHD.
MAINTENANCE OF FEDERAL ROADS - WEST COAST, SABAH
R01 POTHOLE PATCHING RECORD

DISTRICT: BEAUFORT

ROUTE NO. 01

ROAD NAME: JALAN KOTA KINABALU - SINDUMIN

MONTH: FEBRUARY 2016

ITEM	DATE	CHAINAGE	Length (m)	Width (m)	Depth (m)	AREA (m2)	VOLUME (m3)	PREMIX QUANTITY (ton)	REMARKS
BROUGHT FORWARD:						116.940	5.886	13.664	
91	27 Feb 16	84.040	0.70	0.80	0.050	0.560	0.028	0.065	RHS
92	27 Feb 16	84.047	0.90	0.80	0.050	0.720	0.036	0.084	LHS
93	27 Feb 16	84.150	0.70	0.60	0.050	0.420	0.021	0.049	LHS
94	27 Feb 16	84.184	0.80	0.90	0.050	0.720	0.036	0.084	LHS
95	27 Feb 16	84.187	0.80	0.90	0.050	0.720	0.036	0.084	LHS
96	27 Feb 16	84.189	0.90	0.80	0.050	0.720	0.036	0.084	LHS
97	27 Feb 16	84.190	0.90	0.50	0.050	0.450	0.023	0.053	LHS
98	27 Feb 16	84.193	0.80	0.50	0.050	0.400	0.020	0.046	LHS
99	27 Feb 16	84.194	0.90	0.50	0.050	0.450	0.023	0.053	RHS
100	27 Feb 16	84.195	0.90	0.60	0.050	0.540	0.027	0.063	RHS
101	27 Feb 16	84.196	0.90	0.70	0.050	0.630	0.032	0.074	RHS
102	27 Feb 16	84.197	0.60	0.40	0.050	0.240	0.012	0.028	LHS
103	27 Feb 16	84.218	0.70	0.80	0.050	0.560	0.028	0.065	LHS
104	27 Feb 16	84.298	0.80	0.70	0.050	0.560	0.028	0.065	LHS
105	27 Feb 16	84.493	0.80	0.70	0.050	0.560	0.028	0.065	LHS
106	27 Feb 16	84.640	0.50	0.70	0.050	0.350	0.018	0.042	LHS
107	27 Feb 16	84.647	0.90	0.70	0.050	0.630	0.032	0.074	LHS
108	27 Feb 16	84.650	0.50	0.70	0.050	0.350	0.018	0.042	LHS
109	27 Feb 16	84.652	0.70	0.60	0.050	0.420	0.021	0.049	LHS
110	29 Feb 16	84.653	0.80	0.70	0.050	0.560	0.028	0.065	RHS
111	29 Feb 16	84.656	0.70	0.80	0.050	0.560	0.028	0.065	LHS
112	29 Feb 16	84.657	0.80	0.90	0.050	0.720	0.036	0.084	RHS
113	29 Feb 16	84.659	0.70	0.80	0.050	0.560	0.028	0.065	RHS
114	29 Feb 16	84.660	0.80	0.80	0.050	0.640	0.032	0.074	RHS
115	29 Feb 16	84.791	0.80	0.90	0.050	0.720	0.036	0.084	RHS
116	29 Feb 16	84.795	0.90	0.50	0.050	0.450	0.023	0.053	RHS
117	29 Feb 16	84.799	0.80	0.70	0.050	0.560	0.028	0.065	RHS
118	29 Feb 16	85.120	0.70	0.90	0.050	0.630	0.032	0.074	LHS
119	29 Feb 16	85.895	0.70	0.90	0.050	0.630	0.032	0.074	LHS
120	29 Feb 16	85.898	0.80	0.80	0.050	0.640	0.032	0.074	LHS
CARRIED FORWARD:						133.610	6.724	15.610	

LINTASAN RESOURCES SDN. BHD.
 MAINTENANCE OF FEDERAL ROADS - WEST COAST, SABAH
R01 POTHOLE PATCHING RECORD

DISTRICT: BEAUFORT
ROUTE NO. 01
ROAD NAME: JALAN KOTA KINABALU - SINDUMIN
MONTH: FEBRUARY 2016

ITEM	DATE	CHAINAGE	Length (m)	Width (m)	Depth (m)	AREA (m2)	VOLUME (m3)	PREMIX QUANTITY (ton)	REMARKS
BROUGHT FORWARD:						133.610	6.724	15.610	
121	29 Feb 16	90.320	0.80	0.70	0.050	0.560	0.028	0.065	LHS
122	29 Feb 16	91.050	0.90	0.70	0.050	0.630	0.032	0.074	LHS
123	29 Feb 16	99.610	0.80	0.90	0.050	0.720	0.036	0.084	LHS
124	29 Feb 16	99.611	0.80	0.70	0.050	0.560	0.028	0.065	LHS
125	29 Feb 16	99.700	0.70	0.90	0.050	0.630	0.032	0.074	LHS
126	29 Feb 16	99.709	0.90	0.80	0.050	0.720	0.036	0.084	LHS
127	29 Feb 16	100.334	0.80	0.70	0.050	0.560	0.028	0.065	RHS
128	29 Feb 16	123.700	0.90	0.50	0.050	0.450	0.023	0.053	LHS
129	29 Feb 16	123.730	0.70	0.60	0.050	0.420	0.021	0.049	RHS
130	29 Feb 16	123.838	0.80	0.80	0.050	0.640	0.032	0.074	RHS
131									
132									
133									
134									
135									
136									
137									
138									
139									
140									
141									
142									
143									
144									
145									
146									
147									
148									
149									
150									
CARRIED FORWARD:						139.500	7.020	16.297	

LINTASAN RESOURCES SDN. BHD.
MAINTENANCE OF FEDERAL ROADS - WEST COAST, SABAH
R01 POTHOLE PATCHING RECORD

DISTRICT: SIPITANG
ROUTE NO. 01
ROAD NAME: JALAN KOTA KINABALU - SINDUMIN
MONTH: FEBRUARY 2016

ITEM	DATE	CHAINAGE	Length (m)	Width (m)	Depth (m)	AREA (m2)	VOLUME (m3)	PREMIX QUANTITY (ton)	REMARKS
BROUGHT FORWARD:						18.900	0.908	2.110	
1	05 Feb 16	126.127	0.90	0.90	0.050	0.810	0.041	0.095	LHS
2	05 Feb 16	126.321	0.80	0.70	0.050	0.560	0.028	0.065	LHS
3	05 Feb 16	137.640	0.80	0.90	0.050	0.720	0.036	0.084	LHS
4	05 Feb 16	137.651	0.90	0.90	0.050	0.810	0.041	0.095	LHS
5	05 Feb 16	137.655	0.80	0.60	0.050	0.480	0.024	0.056	LHS
6	05 Feb 16	137.657	0.80	0.80	0.050	0.640	0.032	0.074	LHS
7	05 Feb 16	137.680	0.90	0.50	0.050	0.450	0.023	0.053	LHS
8	07 Feb 16	137.710	0.90	0.90	0.050	0.810	0.041	0.095	LHS
9	07 Feb 16	137.715	0.90	0.50	0.050	0.450	0.023	0.053	LHS
10	07 Feb 16	137.720	0.70	0.50	0.050	0.350	0.018	0.042	LHS
11	07 Feb 16	137.740	0.80	0.60	0.050	0.480	0.024	0.056	LHS
12	07 Feb 16	137.745	0.80	0.60	0.050	0.480	0.024	0.056	LHS
13	07 Feb 16	137.747	0.70	0.60	0.050	0.420	0.021	0.049	LHS
14	07 Feb 16	138.162	0.50	0.90	0.050	0.450	0.023	0.053	LHS
15	07 Feb 16	138.196	0.80	0.80	0.050	0.640	0.032	0.074	LHS
16	07 Feb 16	139.198	0.90	0.50	0.050	0.450	0.023	0.053	LHS
17	07 Feb 16	139.916	0.80	0.60	0.050	0.480	0.024	0.056	RHS
18	07 Feb 16	139.918	0.90	0.60	0.050	0.540	0.027	0.063	RHS
19	07 Feb 16	139.970	0.90	0.60	0.050	0.540	0.027	0.063	RHS
20	07 Feb 16	139.974	0.40	0.50	0.050	0.200	0.010	0.023	RHS
21	07 Feb 16	140.010	0.70	0.50	0.050	0.350	0.018	0.042	RHS
22	07 Feb 16	140.028	0.80	0.70	0.050	0.560	0.028	0.065	RHS
23	11 Feb 16	140.030	0.70	0.60	0.050	0.420	0.021	0.049	RHS
24	11 Feb 16	140.050	0.80	0.60	0.050	0.480	0.024	0.056	RHS
25	11 Feb 16	140.056	0.80	0.70	0.050	0.560	0.028	0.065	RHS
26	11 Feb 16	140.058	0.70	0.60	0.050	0.420	0.021	0.049	RHS
27	11 Feb 16	140.070	0.80	0.70	0.050	0.560	0.028	0.065	RHS
28	11 Feb 16	140.295	0.80	0.70	0.050	0.560	0.028	0.065	RHS
29	11 Feb 16	140.296	0.70	0.60	0.050	0.420	0.021	0.049	RHS
30	11 Feb 16	140.298	0.80	0.80	0.050	0.640	0.032	0.074	RHS
CARRIED FORWARD:						34.630	1.699	3.947	

LINTASAN RESOURCES SDN. BHD.
 MAINTENANCE OF FEDERAL ROADS - WEST COAST, SABAH
R01 POTHOLE PATCHING RECORD

DISTRICT: SIPITANG
ROUTE NO. 01
ROAD NAME: JALAN KOTA KINABALU - SINDUMIN
MONTH: FEBRUARY 2016

ITEM	DATE	CHAINAGE	Length (m)	Width (m)	Depth (m)	AREA (m2)	VOLUME (m3)	PREMIX QUANTITY (ton)	REMARKS
BROUGHT FORWARD:						34.630	1.699	3.947	
31	14 Feb 16	140.300	0.70	0.50	0.050	0.350	0.018	0.042	LHS
32	14 Feb 16	140.378	0.80	0.60	0.050	0.480	0.024	0.056	LHS
33	14 Feb 16	141.007	0.90	0.50	0.050	0.450	0.023	0.053	LHS
34	14 Feb 16	143.794	0.90	0.90	0.050	0.810	0.041	0.095	LHS
35	14 Feb 16	143.945	0.50	0.60	0.050	0.300	0.015	0.035	LHS
36	14 Feb 16	145.717	0.80	0.90	0.050	0.720	0.036	0.084	LHS
37	14 Feb 16	145.970	0.90	0.80	0.050	0.720	0.036	0.084	LHS
38	14 Feb 16	146.874	0.80	0.70	0.050	0.560	0.028	0.065	LHS
39	14 Feb 16	147.544	0.90	0.70	0.050	0.630	0.032	0.074	LHS
40	14 Feb 16	147.678	0.90	0.60	0.050	0.540	0.027	0.063	LHS
41									
42									
43									
44									
45									
46									
47									
48									
49									
50									
51									
52									
53									
54									
55									
56									
57									
58									
59									
60									
CARRIED FORWARD:						40.190	1.979	4.598	

LINTASAN RESOURCES SDN. BHD.
MAINTENANCE OF FEDERAL ROADS - WEST COAST, SABAH
R01 POTHOLE PATCHING RECORD

DISTRICT: BEAUFORT

ROUTE NO. 502

ROAD NAME: JALAN BEAUFORT - MENUKOK

MONTH: FEBRUARY 2016

ITEM	DATE	CHAINAGE	Length (m)	Width (m)	Depth (m)	AREA (m2)	VOLUME (m3)	PREMIX QUANTITY (ton)	REMARKS
BROUGHT FORWARD:			-	-	-	50.990	2.563	5.950	
1	07 Feb 16	11.580	0.70	0.60	0.050	0.420	0.021	0.049	LHS
2	07 Feb 16	11.587	0.90	0.70	0.050	0.630	0.032	0.074	LHS
3	07 Feb 16	11.590	0.80	0.90	0.050	0.720	0.036	0.084	LHS
4	07 Feb 16	11.595	0.80	0.70	0.050	0.560	0.028	0.065	RHS
5	07 Feb 16	11.599	0.90	0.70	0.050	0.630	0.032	0.074	LHS
6	07 Feb 16	12.183	0.80	0.80	0.050	0.640	0.032	0.074	LHS
7	07 Feb 16	12.345	0.70	0.50	0.050	0.350	0.018	0.042	LHS
8	07 Feb 16	12.345	0.80	0.70	0.050	0.560	0.028	0.065	RHS
9	07 Feb 16	12.350	0.80	0.70	0.050	0.560	0.028	0.065	RHS
10	07 Feb 16	12.350	0.90	0.70	0.050	0.630	0.032	0.074	LHS
11	07 Feb 16	12.385	0.70	0.80	0.050	0.560	0.028	0.065	LHS
12	07 Feb 16	12.390	0.80	0.70	0.050	0.560	0.028	0.065	RHS
13	07 Feb 16	12.390	0.90	0.50	0.050	0.450	0.023	0.053	RHS
14	07 Feb 16	12.395	0.80	0.70	0.050	0.560	0.028	0.065	RHS
15	07 Feb 16	12.450	0.90	0.70	0.050	0.630	0.032	0.074	RHS
16	11 Feb 16	12.450	0.70	0.80	0.050	0.560	0.028	0.065	RHS
17	11 Feb 16	12.455	0.90	0.80	0.050	0.720	0.036	0.084	LHS
18	11 Feb 16	12.455	0.70	0.90	0.050	0.630	0.032	0.074	LHS
19	11 Feb 16	12.460	0.50	0.90	0.050	0.450	0.023	0.053	LHS
20	11 Feb 16	12.460	0.80	0.70	0.050	0.560	0.028	0.065	LHS
21	11 Feb 16	12.487	0.70	0.80	0.050	0.560	0.028	0.065	LHS
22	11 Feb 16	12.490	0.70	0.90	0.050	0.630	0.032	0.074	RHS
23	11 Feb 16	12.610	0.90	0.70	0.050	0.630	0.032	0.074	RHS
24	11 Feb 16	12.612	0.80	0.70	0.050	0.560	0.028	0.065	LHS
25	11 Feb 16	12.615	0.70	0.90	0.050	0.630	0.032	0.074	LHS
26	11 Feb 16	15.555	0.80	0.70	0.050	0.560	0.028	0.065	LHS
27	11 Feb 16	17.118	0.80	0.70	0.050	0.560	0.028	0.065	LHS
28	11 Feb 16	17.190	0.90	0.70	0.050	0.630	0.032	0.074	LHS
29	11 Feb 16	17.199	0.90	0.70	0.050	0.630	0.032	0.074	LHS
30	11 Feb 16	17.547	0.80	0.70	0.050	0.560	0.028	0.065	LHS
CARRIED FORWARD:						68.320	3.436	7.974	

LINTASAN RESOURCES SDN. BHD.
MAINTENANCE OF FEDERAL ROADS - WEST COAST, SABAH

R01 POTHOLE PATCHING RECORD

DISTRICT: BEAUFORT

ROUTE NO. 502

ROAD NAME: JALAN BEAUFORT - MENUKOK

MONTH: FEBRUARY 2016

ITEM	DATE	CHAINAGE	Length (m)	Width (m)	Depth (m)	AREA (m2)	VOLUME (m3)	PREMIX QUANTITY (ton)	REMARKS
BROUGHT FORWARD:						68.320	3.436	7.974	
31	13 Feb 16	9.875	0.80	0.70	0.050	0.560	0.028	0.065	RHS
32	13 Feb 16	9.875	0.70	0.90	0.050	0.630	0.032	0.074	RHS
33	13 Feb 16	9.900	0.90	0.70	0.050	0.630	0.032	0.074	RHS
34	13 Feb 16	9.900	0.80	0.70	0.050	0.560	0.028	0.065	LHS
35	13 Feb 16	9.940	0.70	0.80	0.050	0.560	0.028	0.065	LHS
36	13 Feb 16	9.940	0.70	0.90	0.050	0.630	0.032	0.074	RHS
37	13 Feb 16	9.945	0.80	0.70	0.050	0.560	0.028	0.065	RHS
38	13 Feb 16	9.945	0.90	0.80	0.050	0.720	0.036	0.084	LHS
39	13 Feb 16	9.955	0.80	0.90	0.050	0.720	0.036	0.084	LHS
40	13 Feb 16	9.970	0.80	0.70	0.050	0.560	0.028	0.065	LHS
41	13 Feb 16	9.975	0.70	0.80	0.050	0.560	0.028	0.065	RHS
42	13 Feb 16	10.020	0.90	0.70	0.050	0.630	0.032	0.074	RHS
43	13 Feb 16	10.025	0.90	0.80	0.050	0.720	0.036	0.084	RHS
44	13 Feb 16	10.050	0.70	0.90	0.050	0.630	0.032	0.074	LHS
45	13 Feb 16	10.052	0.70	0.90	0.050	0.630	0.032	0.074	RHS
46	17 Feb 16	10.080	0.90	0.90	0.050	0.810	0.041	0.095	RHS
47	17 Feb 16	10.100	0.80	0.90	0.050	0.720	0.036	0.084	LHS
48	17 Feb 16	10.100	0.90	0.80	0.050	0.720	0.036	0.084	LHS
49	17 Feb 16	10.115	0.70	0.80	0.050	0.560	0.028	0.065	RHS
50	17 Feb 16	10.140	0.90	0.60	0.050	0.540	0.027	0.063	RHS
51	17 Feb 16	10.142	0.90	0.70	0.050	0.630	0.032	0.074	RHS
52	17 Feb 16	10.147	0.90	0.70	0.050	0.630	0.032	0.074	RHS
53	17 Feb 16	10.190	0.70	0.90	0.050	0.630	0.032	0.074	RHS
54	17 Feb 16	10.240	0.90	0.50	0.050	0.450	0.023	0.053	RHS
55	17 Feb 16	10.340	0.70	0.70	0.050	0.490	0.025	0.058	RHS
56	17 Feb 16	10.351	0.80	0.90	0.050	0.720	0.036	0.084	LHS
57	17 Feb 16	10.353	0.90	0.70	0.050	0.630	0.032	0.074	LHS
58	17 Feb 16	10.355	0.90	0.70	0.050	0.630	0.032	0.074	RHS
59	17 Feb 16	12.920	0.80	0.70	0.050	0.560	0.028	0.065	RHS
60	17 Feb 16	12.920	0.70	0.70	0.050	0.490	0.025	0.058	RHS
CARRIED FORWARD:						86.830	4.369	10.139	

LINTASAN RESOURCES SDN. BHD.
MAINTENANCE OF FEDERAL ROADS - WEST COAST, SABAH
R01 POTHOLE PATCHING RECORD

DISTRICT: BEAUFORT

ROUTE NO. 502

ROAD NAME: JALAN BEAUFORT - MENUKOK

MONTH: FEBRUARY 2016

ITEM	DATE	CHAINAGE	Length (m)	Width (m)	Depth (m)	AREA (m2)	VOLUME (m3)	PREMIX QUANTITY (ton)	REMARKS
BROUGHT FORWARD:						86.830	4.369	10.139	
61	20 Feb 16	3.040	0.70	0.70	0.050	0.490	0.025	0.058	RHS
62	20 Feb 16	6.230	0.90	0.80	0.050	0.720	0.036	0.084	RHS
63	20 Feb 16	7.280	0.90	0.50	0.050	0.450	0.023	0.053	RHS
64	20 Feb 16	8.970	0.70	0.80	0.050	0.560	0.028	0.065	LHS
65	20 Feb 16	8.976	0.80	0.70	0.050	0.560	0.028	0.065	LHS
66	20 Feb 16	8.981	0.80	0.70	0.050	0.560	0.028	0.065	LHS
67	20 Feb 16	8.984	0.90	0.80	0.050	0.720	0.036	0.084	LHS
68	20 Feb 16	8.986	0.80	0.80	0.050	0.640	0.032	0.074	LHS
69	20 Feb 16	8.990	0.70	0.70	0.050	0.490	0.025	0.058	LHS
70	20 Feb 16	10.360	0.80	0.80	0.050	0.640	0.032	0.074	LHS
71	20 Feb 16	10.386	0.70	0.90	0.050	0.630	0.032	0.074	RHS
72	20 Feb 16	10.392	0.90	0.80	0.050	0.720	0.036	0.084	LHS
73	20 Feb 16	10.600	0.70	0.80	0.050	0.560	0.028	0.065	LHS
74	20 Feb 16	10.690	0.80	0.80	0.050	0.640	0.032	0.074	LHS
75	20 Feb 16	10.705	0.80	0.80	0.050	0.640	0.032	0.074	LHS
76	23 Feb 16	11.110	0.80	0.90	0.050	0.720	0.036	0.084	LHS
77	23 Feb 16	12.040	0.90	0.80	0.050	0.720	0.036	0.084	LHS
78	23 Feb 16	12.043	0.90	0.50	0.050	0.450	0.023	0.053	RHS
79	23 Feb 16	12.045	0.80	0.70	0.050	0.560	0.028	0.065	LHS
80	23 Feb 16	12.100	0.90	0.70	0.050	0.630	0.032	0.074	LHS
81	23 Feb 16	12.230	0.70	0.90	0.050	0.630	0.032	0.074	LHS
82	23 Feb 16	12.238	0.70	0.90	0.050	0.630	0.032	0.074	LHS
83	23 Feb 16	12.239	0.90	0.70	0.050	0.630	0.032	0.074	LHS
84	23 Feb 16	13.170	0.90	0.70	0.050	0.630	0.032	0.074	RHS
85	23 Feb 16	13.172	0.90	0.70	0.050	0.630	0.032	0.074	RHS
86	23 Feb 16	13.230	0.80	0.70	0.050	0.560	0.028	0.065	RHS
87	23 Feb 16	13.236	0.70	0.70	0.050	0.490	0.025	0.058	LHS
88	23 Feb 16	13.295	0.90	0.50	0.050	0.450	0.023	0.053	RHS
89	23 Feb 16	13.296	0.90	0.70	0.050	0.630	0.032	0.074	RHS
90	23 Feb 16	13.297	0.60	0.50	0.050	0.300	0.015	0.035	LHS
CARRIED FORWARD:						104.510	5.260	12.205	

LINTASAN RESOURCES SDN. BHD.
 MAINTENANCE OF FEDERAL ROADS - WEST COAST, SABAH
R01 POTHOLE PATCHING RECORD

DISTRICT: BEAUFORT
ROUTE NO. 502
ROAD NAME: JALAN BEAUFORT - MENUKOK
MONTH: FEBRUARY 2016

ITEM	DATE	CHAINAGE	Length (m)	Width (m)	Depth (m)	AREA (m ²)	VOLUME (m ³)	PREMIX QUANTITY (ton)	REMARKS
BROUGHT FORWARD:						104.510	5.260	12.205	
91	25 Feb 16	13.350	0.80	0.90	0.050	0.720	0.036	0.084	LHS
92	25 Feb 16	13.487	0.90	0.50	0.050	0.450	0.023	0.053	LHS
93	25 Feb 16	13.490	0.70	0.70	0.050	0.490	0.025	0.058	RHS
94	25 Feb 16	13.498	0.70	0.60	0.050	0.420	0.021	0.049	RHS
95	25 Feb 16	13.510	0.80	0.70	0.050	0.560	0.028	0.065	RHS
96	25 Feb 16	13.780	0.70	0.90	0.050	0.630	0.032	0.074	RHS
97	25 Feb 16	13.781	0.70	0.90	0.050	0.630	0.032	0.074	RHS
98	25 Feb 16	14.082	0.80	0.90	0.050	0.720	0.036	0.084	RHS
99	25 Feb 16	14.085	0.80	0.70	0.050	0.560	0.028	0.065	LHS
100	25 Feb 16	14.100	0.90	0.70	0.050	0.630	0.032	0.074	LHS
101	25 Feb 16	14.100	0.90	0.50	0.050	0.450	0.023	0.053	LHS
102	25 Feb 16	14.102	0.70	0.60	0.050	0.420	0.021	0.049	LHS
103									
104									
105									
106									
107									
108									
109									
110									
111									
112									
113									
114									
115									
116									
117									
118									
119									
120									
CARRIED FORWARD:						111.190	5.597	12.987	

LINTASAN RESOURCES SDN. BHD.
MAINTENANCE OF FEDERAL ROADS - WEST COAST, SABAH

R01 POTHOLE PATCHING RECORD

DISTRICT: KUALA PENYU

ROUTE NO. 502

ROAD NAME: JALAN BEAUFORT - MENUMBOK

MONTH: FEBRUARY 2016

ITEM	DATE	CHAINAGE	Length (m)	Width (m)	Depth (m)	AREA (m2)	VOLUME (m3)	PREMIX QUANTITY (ton)	REMARKS
BROUGHT FORWARD:			-	-	-	12.860	0.647	1.502	
1	07 Feb 16	29.005	0.80	0.80	0.050	0.640	0.032	0.074	LHS
2	07 Feb 16	29.007	0.70	0.90	0.050	0.630	0.032	0.074	RHS
3	07 Feb 16	29.010	0.90	0.80	0.050	0.720	0.036	0.084	LHS
4	07 Feb 16	29.030	0.90	0.70	0.050	0.630	0.032	0.074	LHS
5	07 Feb 16	29.100	0.70	0.90	0.050	0.630	0.032	0.074	LHS
6	07 Feb 16	29.110	0.80	0.90	0.050	0.720	0.036	0.084	LHS
7	11 Feb 16	31.520	0.80	0.90	0.050	0.720	0.036	0.084	LHS
8	11 Feb 16	31.842	0.80	0.70	0.050	0.560	0.028	0.065	LHS
9	11 Feb 16	31.845	0.90	0.80	0.050	0.720	0.036	0.084	LHS
10	11 Feb 16	31.870	0.70	0.70	0.050	0.490	0.025	0.058	RHS
11	11 Feb 16	31.890	0.80	0.70	0.050	0.560	0.028	0.065	LHS
12	11 Feb 16	31.915	0.90	0.80	0.050	0.720	0.036	0.084	LHS
13	11 Feb 16	32.130	0.70	0.70	0.050	0.490	0.025	0.058	LHS
14	11 Feb 16	53.840	0.80	0.70	0.050	0.560	0.028	0.065	LHS
15	11 Feb 16	53.842	0.90	0.70	0.050	0.630	0.032	0.074	LHS
16	11 Feb 16	57.490	0.80	0.70	0.050	0.560	0.028	0.065	RHS
17	11 Feb 16	58.078	0.70	0.90	0.050	0.630	0.032	0.074	RHS
18	11 Feb 16	58.182	0.70	0.90	0.050	0.630	0.032	0.074	RHS
19	11 Feb 16	58.185	0.90	0.80	0.050	0.720	0.036	0.084	RHS
20									
21									
22									
23									
24									
25									
26									
27									
28									
29									
30									
CARRIED FORWARD:						24.820	1.249	2.900	

DISTRICT : KUDAT
ROUTE NO : 01 - JALAN KOTA KINABALU - KUDAT
LOCATION : CH 157.300-CH157.320(RHS)
CH 157.300-CH157.320(RHS)

R01 - PAVEMENT
PAVEMENT TREATMENT



BEFORE



IN PROGRESS



AFTER

DISTRICT : BEAUFORT
ROUTE NO : R01 JALAN KOTA KINABALU-SINDUMIN
LOCATION : CH 77.436 - RHS
KM 79.196

**R01 - PAVEMENT
PAVEMENT TREATMENT**



BEFORE



IN PROGRESS



AFTER

DISTRICT : BEAUFORT
ROUTE NO : R01 JALAN KOTA KINABALU-SINDUMIN
LOCATION : CH 124.010 - RHS
KM 125.770

**R01 - PAVEMENT
PAVEMENT TREATMENT**



BEFORE



IN PROGRESS



AFTER

DISTRICT : SIPITANG
ROUTE NO : R01 JALAN KOTA KINABALU-SINDUMIN
LOCATION : CH 145.310 - RHS
KM 147.070

**R01 - PAVEMENT
PAVEMENT TREATMENT**



BEFORE



IN PROGRESS



AFTER

DISTRICT : SIPITANG
ROUTE NO : R01 JALAN KOTA KINABALU-SINDUMIN
LOCATION : CH 145.380 - RHS
KM 147.140

**R01 - PAVEMENT
PAVEMENT TREATMENT**



BEFORE



IN PROGRESS



AFTER

DISTRICT : KUALA PENYU
ROUTE NO : R502 JALAN BEAUFORT - MENUMBOK
LOCATION : CH 55.570 -LHS
KM 55.570

**R01 - PAVEMENT
PAVEMENT TREATMENT**



BEFORE



IN PROGRESS



AFTER

LINTASAN RESOURCES SDN. BHD.
PAVEMENT TREATMENT
GRAND SUMMARY

MONTH: FEBRUARY 2016

DISTRICT	ROUTE NO.	ROAD NAME	Previous Month	Current Month	Cummulative
			(m ²)	(m ²)	(m ²)
Kota Belud	01	Jalan Kota Kinabalu-Kudat	256.20	0.00	256.20
Kota Marudu	01	Jalan Kota Kinabalu-Kudat	220.50	66.20	286.70
Kudat	01	Jalan Kota Kinabalu-Kudat	254.10	460.10	714.20
Tuaran	01	Jalan Kota Kinabalu-Kudat	0.00	0.00	0.00
	22	Jalan Kota Kinabalu-Sandakan	0.00	0.00	0.00
	503	Jalan Berungis-Kota Belud	0.00	0.00	0.00
Kota Kinabalu	01	Jalan Kota Kinabalu-Kudat	1,015.20	0.00	1,015.20
	01	Jalan Kota Kinabalu-Sindumin	0.00	0.00	0.00
	606	Jalan Susur Sepangar Bay	0.00	516.00	516.00
	607	Jalan Masuk Ke Pelabuhan Baru	0.00	0.00	0.00
	608	Jalan K Masuk Ke Lapangan Terbang Lama	0.00	0.00	0.00
Penampang	01	Jalan Kota Kinabalu-Sindumin	0.00	30.30	30.30
	500	Jalan Kota Kinabalu-Keningau-Tenom	0.00	0.00	0.00
	501	Jalan Kota Kinabalu-Penampang-Lok Kawi	0.00	0.00	0.00
Papar	01	Jalan Kota Kinabalu-Sindumin	0.00	261.40	261.40
Ranau	22	Jalan Kota Kinabalu-Sandakan	104.65	193.09	297.74
Tambunan	500	Jalan Kota Kinabalu-Keningau-Tenom	214.98	55.08	270.06
Keningau	500	Jalan Kota Kinabalu-Keningau-Tenom	0.00	107.53	107.53
Tenom	500	Jalan Kota Kinabalu-Keningau-Tenom	0.00	53.31	53.31
Beaufort	01	Jalan Kota Kinabalu-Sindumin	161.24	473.34	634.58
	502	Jalan Beaufort-Menumbok	168.78	48.29	217.07
Sipitang	01	Jalan Kota Kinabalu-Sindumin	221.44	75.82	297.26
Kuala Penyu	502	Jalan Beaufort-Menumbok	283.67	263.66	547.33
TOTAL			2,900.76	2,604.12	5,504.88

LINTASAN RESOURCES SDN. BHD.
MAINTENANCE OF FEDERAL ROADS - WEST COAST, SABAH

SUMMARY - PAVEMENT TREATMENT RECORD

Month : FEBRUARY 2016

ITEM	DISTRICT	ROUTE NO.	ROAD NAME	AREA (m ²)		
				PREVIOUS MONTH	CURRENT MONTH	CUM. MONTH
1	KOTA BELUD	01	JALAN KOTA KINABALU - KUDAT	256.20	-	256.20
2	KOTA MARUDU	01	JALAN KOTA KINABALU - KUDAT	220.50	66.20	286.70
3	KUDAT	01	JALAN KOTA KINABALU - KUDAT	254.10	460.10	714.20
TOTAL				730.80	526.30	1,257.10

LINTASAN RESOURCES SDN. BHD.
 MAINTENANCE OF FEDERAL ROADS - WEST COAST, SABAH
R01 PAVEMENT TREATMENT RECORD

DISTRICT: KOTA BELUD
ROUTE NO. 01
ROAD NAME: JALAN KOTA KINABALU- KUDAT
MONTH: FEBRUARY 2016

ITEM	DATE	LOCATION (CH)	LENGTH (m)	WIDTH (m)	AREA (m ²)	REMARKS
BROUGHT FORWARD:					256.20	
1						
2						
3						
4						
5						
6						
7						
8						
9						
10						
11						
12						
13						
14						
15						
16						
17						
18						
19						
20						
21						
22						
23						
24						
25						
26						
27						
28						
29						
30						
BALANCE END OF FEB :					256.20	

LINTASAN RESOURCES SDN. BHD.
 MAINTENANCE OF FEDERAL ROADS - WEST COAST, SABAH

R01 PAVEMENT TREATMENT RECORD

DISTRICT: KOTA MARUDU

ROUTE NO. 01

ROAD NAME: JALAN KOTA KINABALU- KUDAT

MONTH: FEBRUARY 2016

ITEM	DATE	LOCATION (CH)	LENGTH (m)	WIDTH (m)	AREA (m ²)	REMARKS
BROUGHT FORWARD:					220.50	
1	18 Feb 16	114.300	15.00	1.20	18.00	LHS
2	18 Feb 16	114.350	12.00	1.80	21.60	LHS
3	18 Feb 16	114.500	10.00	1.30	13.00	LHS
4	18 Feb 16	114.600	8.00	1.70	13.60	RHS
5						
6						
7						
8						
9						
10						
11						
12						
13						
14						
15						
16						
17						
18						
19						
20						
21						
22						
23						
24						
25						
26						
27						
28						
29						
30						
BALANCE END OF FEB :					286.70	

LINTASAN RESOURCES SDN. BHD.
 MAINTENANCE OF FEDERAL ROADS - WEST COAST, SABAH

SUMMARY - PAVEMENT TREATMENT RECORD

Month: FEBRUARY 2016

ITEM	DISTRICT	ROUTE NO.	ROAD NAME	AREA (m ²)		
				PREVIOUS MONTH	CURRENT MONTH	CUM. MONTH
1	Kota Kinabalu	01	Jalan Kota Kinabalu - Kudat	1,015.20	-	1,015.20
2	Tuaran	01	Jalan Kota Kinabalu - Kudat	-	-	-
3	Tuaran	22	Jalan Kota Kinabalu - Sandakan	-	-	-
4	Tuaran	503	Jalan Berungis - Kota Belud	-	-	-
5	Kota Kinabalu	606	Jalan Susur Sepangar Bay	-	516.00	516.00
6	Kota Kinabalu	607	Jalan Masuk Ke Pelabuhan Baru, KK	-	-	-
TOTAL :				1,015.20	516.00	1,531.20

LINTASAN RESOURCES SDN. BHD.
MAINTENANCE OF FEDERAL ROADS - WEST COAST, SABAH

R01 PAVEMENT TREATMENT RECORD

DISTRICT: KOTA KINABALU
ROUTE NO. 01
ROAD NAME: JALAN KOTA KINABALU - KUDAT
MONTH: FEBRUARY 2016

ITEM	DATE	LOCATION (CH)	LENGTH (m)	WIDTH (m)	AREA (m ²)	REMARKS
BROUGHT FORWARD:					1,015.20	
TOTAL:					1,015.20	

LINTASAN RESOURCES SDN. BHD.
 MAINTENANCE OF FEDERAL ROADS - WEST COAST, SABAH

R01 PAVEMENT TREATMENT RECORD

DISTRICT: KOTA KINABALU

ROUTE NO. 606

ROAD NAME: JALAN SUSUR SEPANGAR BAY

MONTH: FEBRUARY 2016

ITEM	DATE	LOCATION (CH)	LENGTH (m)	WIDTH (m)	AREA (m ²)	REMARKS
BROUGHT FORWARD:					0.00	
1	04 Feb 16	1.600	150.00	1.40	210.00	RHS
2	04 Feb 16	2.400	90.00	3.40	306.00	LHS
TOTAL:					516.00	

LINTASAN RESOURCES SDN. BHD.
MAINTENANCE OF FEDERAL ROADS - WEST COAST, SABAH

SUMMARY - PAVEMENT TREATMENT RECORD

MONTH : FEBRUARY 2016

ITEM	DISTRICT	ROUTE NO.	ROAD NAME	AREA (m ²)		
				PREVIOUS MONTH	CURRENT MONTH	CUM. MONTH
1	Ranau	22	Jalan Kota Kinabalu - Sandakan	104.65	193.09	297.74
TOTAL				104.65	193.09	297.74

LINTASAN RESOURCES SDN. BHD.
MAINTENANCE OF FEDERAL ROADS - WEST COAST, SABAH

R01 PAVEMENT TREATMENT RECORD

DISTRICT: Ranau

ROUTE NO. 22

ROAD NAME: Jalan Kota Kinabalu - Sandakan

MONTH: February 2016

ITEM	DATE	LOCATION (CH)	LENGTH (m)	WIDTH (m)	AREA (m ²)	REMARKS	
BROUGHT FORWARD FROM JANUARY 2016 :					104.65		
1	26 Feb 16	97.226	10.50	1.70	17.85	LHS	Pavement Treatment
2	26 Feb 16	97.257	12.40	1.80	22.32	LHS	Pavement Treatment
3	26 Feb 16	100.878	14.50	1.50	21.75	LHS	Pavement Treatment
4	26 Feb 16	100.845	14.00	1.30	18.20	LHS	Pavement Treatment
5	27 Feb 16	56.330	5.00	1.00	5.00	LHS	Pavement Treatment
6	27 Feb 16	61.112	6.70	1.10	7.37	LHS	Pavement Treatment
7	28 Feb 16	87.818	5.50	1.80	9.90	LHS	Pavement Treatment
8	28 Feb 16	112.230	5.40	1.50	8.10	LHS	Pavement Treatment
9	28 Feb 16	85.708	10.00	1.00	10.00	RHS	Pavement Treatment
10	28 Feb 16	85.714	5.00	0.80	4.00	RHS	Pavement Treatment
11	28 Feb 16	85.720	7.00	2.10	14.70	LHS	Pavement Treatment
12	28 Feb 16	85.736	8.40	1.00	8.40	RHS	Pavement Treatment
13	29 Feb 16	85.750	6.00	0.50	3.00	LHS	Pavement Treatment
14	29 Feb 16	85.754	4.00	1.00	4.00	RHS	Pavement Treatment
15	29 Feb 16	85.840	11.70	1.00	11.70	LHS	Pavement Treatment
16	29 Feb 16	85.830	4.70	0.80	3.76	LHS	Pavement Treatment
17	29 Feb 16	86.070	5.50	1.20	6.60	LHS	Pavement Treatment
18	29 Feb 16	86.075	5.90	1.00	5.90	LHS	Pavement Treatment
19	29 Feb 16	86.065	5.90	1.00	5.90	LHS	Pavement Treatment
20	29 Feb 16	86.068	5.80	0.80	4.64	LHS	Pavement Treatment
21							
22							
23							
24							
25							
26							
27							
28							
29							
30							
CARRIED FORWARD:					297.74		

LINTASAN RESOURCES SDN. BHD.
MAINTENANCE OF FEDERAL ROADS - WEST COAST, SABAH

SUMMARY - PAVEMENT TREATMENT RECORD

Month: FEBRUARY 2016

ITEM	DISTRICT	ROUTE NO.	ROAD NAME	AREA (m ²)		
				PREVIOUS MONTH	CURRENT MONTH	CUM. MONTH
1	Kota Kinabalu	01	Jalan Kota Kinabalu - Sindumin	-	-	-
2	Penampang	01	Jalan Kota Kinabalu - Sindumin	-	30.30	30.30
3	Papar	01	Jalan Kota Kinabalu - Sindumin	-	261.40	261.40
4	Penampang	500	Jalan Kota Kinabalu - Keningau - Tenom	-	-	-
5	Penampang	501	Jalan Kota Kinabalu - Penampang - Lok Kawi	-	-	-
6	Kota Kinabalu	608	Jalan masuk ke Lapangan Terbang Lama, K.K.	-	-	-
TOTAL				-	291.70	291.70

LINTASAN RESOURCES SDN. BHD.
 MAINTENANCE OF FEDERAL ROADS - WEST COAST, SABAH

R01 PAVEMENT TREATMENT RECORD

DISTRICT: PENAMPANG

ROUTE NO. 01

ROAD NAME: JALAN KK - SINDUMIN

MONTH: FEBRUARY 2016

ITEM	DATE	LOCATION (CH)	LENGTH (m)	WIDTH (m)	AREA (m ²)	REMARKS
BROUGHT FORWARD:					0.00	
1	01 Feb 16	13.881	13.80	1.30	17.94	RHS
2	01 Feb 16	13.885	10.30	1.20	12.36	RHS
TOTAL					30.30	

LINTASAN RESOURCES SDN. BHD.
MAINTENANCE OF FEDERAL ROADS - WEST COAST, SABAH

R01 PAVEMENT TREATMENT RECORD

DISTRICT: PAPAR

ROUTE NO. 01

ROAD NAME: JALAN KK - SINDUMIN (CH18.000 - CH44.800)

MONTH: FEBRUARY 2016 (CH44.800 - CH72.470)

ITEM	DATE	LOCATION (CH)	LENGTH (m)	WIDTH (m)	AREA (m ²)	REMARKS
BROUGHT FORWARD:					0.00	
1	15 Feb 16	37.620	9.60	2.10	20.16	LHS
2	15 Feb 16	41.360	4.90	3.40	16.66	RHS
3	15 Feb 16	40.450	15.00	1.20	18.00	RHS
4	17 Feb 16	20.500	6.70	1.30	8.71	LHS
5	17 Feb 16	20.495	4.80	0.40	1.92	LHS
6	17 Feb 16	20.493	4.60	1.30	5.98	LHS
7	17 Feb 16	23.703	6.70	1.10	7.37	LHS
8	17 Feb 16	23.708	4.10	1.00	4.10	LHS
9	18 Feb 16	23.720	15.50	1.10	17.05	LHS
10	18 Feb 16	23.735	8.10	1.20	9.72	RHS
11	18 Feb 16	34.489	7.60	1.40	10.64	LHS
12	18 Feb 16	39.604	4.90	1.10	5.39	LHS
13	18 Feb 16	39.605	1.40	1.00	1.40	LHS
14	18 Feb 16	39.607	1.40	1.00	1.40	LHS
15	18 Feb 16	39.613	5.80	1.20	6.96	LHS
16	18 Feb 16	39.620	8.20	1.20	9.84	LHS
17	22 Feb 16	25.615	8.80	1.10	9.68	RHS
18	22 Feb 16	25.610	5.00	1.40	7.00	RHS
19	22 Feb 16	25.610	4.50	1.30	5.85	LHS
20	22 Feb 16	23.115	9.10	1.30	11.83	LHS
21	22 Feb 16	23.125	3.80	1.00	3.80	LHS
22	22 Feb 16	23.129	5.00	1.10	5.50	LHS
23	22 Feb 16	23.040	6.70	1.20	8.04	LHS
24	22 Feb 16	23.043	2.40	1.50	3.60	LHS
25	22 Feb 16	23.048	1.80	1.40	2.52	LHS
26	25 Feb 16	24.094	6.00	1.10	6.60	RHS
27	25 Feb 16	36.905	6.80	1.40	9.52	LHS
28	25 Feb 16	36.894	7.20	1.00	7.20	RHS
29	25 Feb 16	21.980	16.60	1.00	16.60	RHS
30	25 Feb 16	22.023	15.30	1.20	18.36	RHS
TOTAL					261.40	

LINTASAN RESOURCES SDN. BHD.
MAINTENANCE OF FEDERAL ROADS - WEST COAST, SABAH

SUMMARY - PAVEMENT TREATMENT RECORD

Month : FEBRUARY 2016

ITEM	DISTRICT	ROUTE NO.	ROAD NAME	AREA (m ²)		
				PREVIOUS MONTH	CURRENT MONTH	CUM. MONTH
1	TAMBUNAN	500	Jalan Kota Kinabalu - Keningau - Tenom	214.98	55.08	270.06
2	KENINGAU	500	Jalan Kota Kinabalu - Keningau - Tenom	-	107.53	107.53
3	TENOM	500	Jalan Kota Kinabalu - Keningau - Tenom	-	53.31	53.31
TOTAL				214.98	215.92	430.90

LINTASAN RESOURCES SDN. BHD.
MAINTENANCE OF FEDERAL ROADS - WEST COAST, SABAH

R01 PAVEMENT TREATMENT RECORD

DISTRICT: TAMBUNAN

ROUTE NO. 500

ROAD NAME: JLN KOTA KINABALU -KENINGAU-TENOM

MONTH: February 2016

ITEM	DATE	LOCATION (CH)	LENGTH (m)	WIDTH (m)	AREA (m ²)	REMARKS
BROUGHT FORWARD:					214.98	
1	26 Feb 16	94.341	8.00	3.40	27.20	Crocodile crack/LHS
2	26 Feb 16	94.343	8.20	3.40	27.88	Crocodile crack/RHS
3						
4						
5						
6						
7						
8						
9						
10						
11						
12						
13						
14						
15						
16						
17						
18						
19						
20						
21						
22						
23						
24						
25						
26						
27						
28						
29						
30						
TOTAL :					270.06	

LINTASAN RESOURCES SDN. BHD.
MAINTENANCE OF FEDERAL ROADS - WEST COAST, SABAH

R01 PAVEMENT TREATMENT RECORD

DISTRICT: KENINGAU
ROUTE NO. 500
ROAD NAME: JLN KOTA KINABALU -KENINGAU-TENOM
MONTH: February 2016

ITEM	DATE	LOCATION (CH)	LENGTH (m)	WIDTH (m)	AREA (m ²)	REMARKS
BROUGHT FORWARD:					0.00	
1	02 Feb 16	102.264	6.50	0.80	5.20	Crocodile crack/RHS
2	02 Feb 16	102.267	4.00	1.00	4.00	Crocodile crack/RHS
3	02 Feb 16	102.270	2.70	0.80	2.16	Crocodile crack/RHS
4	02 Feb 16	102.307	10.10	0.80	8.08	Crocodile crack/RHS
5	02 Feb 16	102.325	4.10	0.70	2.87	Crocodile crack/RHS
6	02 Feb 16	102.330	5.10	0.80	4.08	Crocodile crack/RHS
7	02 Feb 16	102.360	2.20	1.00	2.20	Crocodile crack/RHS
8	02 Feb 16	102.379	2.10	0.80	1.68	Crocodile crack/RHS
9	02 Feb 16	102.397	3.30	0.80	2.64	Crocodile crack/RHS
10	03 Feb 16	116.095	9.20	3.10	28.52	Crocodile crack/RHS
11	05 Feb 16	102.235	1.50	0.80	1.20	Crocodile crack/RHS
12	05 Feb 16	102.241	3.90	1.20	4.68	Crocodile crack/RHS
13	05 Feb 16	102.247	4.00	1.10	4.40	Crocodile crack/RHS
14	05 Feb 16	102.280	1.50	1.00	1.50	Crocodile crack/LHS
15	05 Feb 16	102.287	3.10	1.00	3.10	Crocodile crack/LHS
16	05 Feb 16	102.315	1.00	1.00	1.00	Crocodile crack/LHS
17	05 Feb 16	102.395	0.70	1.00	0.70	Crocodile crack/RHS
18	05 Feb 16	102.405	6.00	0.60	3.60	Crocodile crack/RHS
19	05 Feb 16	102.415	7.70	0.60	4.62	Crocodile crack/RHS
20	05 Feb 16	102.541	0.80	0.50	0.40	Crocodile crack/RHS
21	05 Feb 16	102.553	2.60	1.00	2.60	Crocodile crack/RHS
22	05 Feb 16	102.560	1.70	0.70	1.19	Crocodile crack/LHS
23	05 Feb 16	102.805	2.90	1.10	3.19	Crocodile crack/RHS
24	05 Feb 16	102.810	16.90	0.70	11.83	Crocodile crack/RHS
25	05 Feb 16	102.813	0.70	0.70	0.49	Crocodile crack/RHS
26	05 Feb 16	102.816	1.60	1.00	1.60	Crocodile crack/RHS
27						
28						
29						
30						
TOTAL :					107.53	

LINTASAN RESOURCES SDN. BHD.
MAINTENANCE OF FEDERAL ROADS - WEST COAST, SABAH

R01 PAVEMENT TREATMENT RECORD

DISTRICT: TENOM

ROUTE NO. 500

ROAD NAME: JLN KOTA KINABALU -KENINGAU-TENOM

MONTH: February 2016

ITEM	DATE	LOCATION (CH)	LENGTH (m)	WIDTH (m)	AREA (m ²)	REMARKS
BROUGHT FORWARD:					0.00	
1	24 Feb 16	156.763	7.40	3.40	25.16	Crocodile crack/RHS
2	24 Feb 16	156.763	3.00	3.50	10.50	Crocodile crack/LHS
3	24 Feb 16	156.769	3.70	3.40	12.58	Crocodile crack/RHS
4	24 Feb 16	156.769	3.90	1.30	5.07	Crocodile crack/LHS
5						
6						
7						
8						
9						
10						
11						
12						
13						
14						
15						
16						
17						
18						
19						
20						
21						
22						
23						
24						
25						
26						
27						
28						
29						
30						
TOTAL :					53.31	

LINTASAN RESOURCES SDN. BHD.
MAINTENANCE OF FEDERAL ROADS - WEST COAST, SABAH

SUMMARY - PAVEMENT TREATMENT RECORD

Month :FEBRUARY 2016

ITEM	DISTRICT	ROUTE NO.	ROAD NAME	AREA (m ²)		
				PREVIOUS MONTH	CURRENT MONTH	CUM. MONTH
1	Beaufort	01	Jalan Kota Kinabalu - Sindumin	161.24	473.34	634.58
2	Sipitang	01	Jalan Kota Kinabalu - Sindumin	221.44	75.82	297.26
3	Beaufort	502	Jalan Beaufort - Menumbok	168.78	48.29	217.07
4	Kuala Penyu	502	Jalan Beaufort - Menumbok	283.67	263.66	547.33
TOTAL				835.13	861.11	1,696.24

LINTASAN RESOURCES SDN. BHD.
MAINTENANCE OF FEDERAL ROADS - WEST COAST, SABAH

R01 PAVEMENT TREATMENT RECORD

DISTRICT: BEAUFORT

ROUTE NO. R01

ROAD NAME: JLN KK-SINDUMIN

MONTH: FEBRUARY 2016

ITEM	DATE	LOCATION (CH)	LENGTH (m)	WIDTH (m)	AREA (m ²)	REMARKS
BROUGHT FORWARD:					161.24	
1	05 Feb 16	77.410	7.90	1.90	15.01	RHS
2	05 Feb 16	77.421	9.20	1.80	16.56	RHS
3	05 Feb 16	77.436	11.10	1.60	17.76	RHS
4	05 Feb 16	77.468	8.70	1.20	10.44	LHS
5	05 Feb 16	77.468	22.50	1.20	27.00	LHS
6	05 Feb 16	77.548	10.20	3.50	35.70	LHS
7	05 Feb 16	77.548	18.40	2.80	51.52	LHS
8	05 Feb 16	77.560	22.50	1.60	36.00	M
9	05 Feb 16	77.590	10.20	1.30	13.26	LHS
10	05 Feb 16	77.590	18.40	1.60	29.44	LHS
11	05 Feb 16	80.857	7.90	1.10	8.69	LHS
12	05 Feb 16	80.863	8.60	1.50	12.90	LHS
13	05 Feb 16	80.871	6.20	1.20	7.44	LHS
14	05 Feb 16	80.900	5.80	1.80	10.44	LHS
15	05 Feb 16	80.905	20.00	1.90	38.00	LHS
16	07 Feb 16	85.790	1.50	1.80	2.70	LHS
17	07 Feb 16	86.085	1.70	1.90	3.23	LHS
18	07 Feb 16	88.610	25.00	2.30	57.50	LHS
19	07 Feb 16	88.630	2.20	1.80	3.96	LHS
20	07 Feb 16	88.638	7.90	2.30	18.17	LHS
21	07 Feb 16	121.280	5.40	1.60	8.64	LHS
22	07 Feb 16	121.295	2.00	1.80	3.60	LHS
23	07 Feb 16	122.305	9.20	1.50	13.80	LHS
24	07 Feb 16	124.010	5.80	1.20	6.96	RHS
25	07 Feb 16	124.022	7.40	1.30	9.62	LHS
26	07 Feb 16	124.100	10.00	1.50	15.00	LHS
27						
28						
29						
30						
TOTAL:					634.58	

LINTASAN RESOURCES SDN. BHD.
 MAINTENANCE OF FEDERAL ROADS - WEST COAST, SABAH

R01 PAVEMENT TREATMENT RECORD

DISTRICT: SIPITANG

ROUTE NO. R01

ROAD NAME: JLN KK-SINDUMIN

MONTH: FEBRUARY 2016

ITEM	DATE	LOCATION (CH)	LENGTH (m)	WIDTH (m)	AREA (m ²)	REMARKS
BROUGHT FORWARD:					221.44	
1	05 Feb 16	129.470	5.20	1.30	6.76	LHS
2	05 Feb 16	129.530	8.70	1.30	11.31	LHS
3	05 Feb 16	129.535	1.60	1.70	2.72	LHS
4	05 Feb 16	129.541	3.90	1.80	7.02	LHS
5	05 Feb 16	129.550	7.60	1.20	9.12	LHS
6	05 Feb 16	140.310	13.20	1.20	15.84	RHS
7	05 Feb 16	145.380	11.00	1.30	14.30	LHS
8	05 Feb 16	145.380	3.50	2.50	8.75	LHS
9						
10						
11						
12						
13						
14						
15						
16						
17						
18						
19						
20						
21						
22						
23						
24						
25						
26						
27						
28						
29						
30						
TOTAL:					297.26	

LINTASAN RESOURCES SDN. BHD.
 MAINTENANCE OF FEDERAL ROADS - WEST COAST, SABAH

R01 PAVEMENT TREATMENT RECORD

DISTRICT: BEAUFORT

ROUTE NO. 502

ROAD NAME: JLN BEAUFORT - MENUMBOK

MONTH: FEBRUARY 2016

ITEM	DATE	LOCATION (CH)	LENGTH (m)	WIDTH (m)	AREA (m ²)	REMARKS
BROUGHT FORWARD:					168.78	
1	05 Feb 16	6.298	1.70	2.30	3.91	RHS
2	05 Feb 16	6.301	1.80	3.60	6.48	LHS
3	05 Feb 16	6.309	1.20	2.10	2.52	LHS
4	05 Feb 16	6.315	1.90	3.10	5.89	LHS
5	05 Feb 16	19.511	1.70	2.80	4.76	LHS
6	05 Feb 16	13.203	2.60	1.60	4.16	RHS
7	05 Feb 16	13.203	1.80	2.60	4.68	RHS
8	05 Feb 16	13.213	1.80	1.20	2.16	RHS
9	05 Feb 16	13.218	1.60	1.90	3.04	RHS
10	05 Feb 16	13.242	2.50	1.90	4.75	RHS
11	05 Feb 16	13.243	1.80	3.30	5.94	RHS
12						
13						
14						
15						
16						
17						
18						
19						
20						
21						
22						
23						
24						
25						
26						
27						
28						
29						
30						
					217.07	

LINTASAN RESOURCES SDN. BHD.
MAINTENANCE OF FEDERAL ROADS - WEST COAST, SABAH

R01 PAVEMENT TREATMENT RECORD

DISTRICT: KUALA PENYU

ROUTE NO. 502

ROAD NAME: JLN BEAUFORT - MENUMBOK

MONTH: FEBRUARY 2016

ITEM	DATE	LOCATION (CH)	LENGTH (m)	WIDTH (m)	AREA (m ²)	REMARKS
BROUGHT FORWARD:					283.67	
1	05 Feb 16	41.085	5.20	1.80	9.36	LHS
2	05 Feb 16	51.039	5.40	1.60	8.64	LHS
3	05 Feb 16	51.046	4.80	3.50	16.80	LHS
4	05 Feb 16	53.976	3.70	2.50	9.25	RHS
5	05 Feb 16	53.983	25.70	1.20	30.84	LHS
6	05 Feb 16	54.067	10.10	1.20	12.12	LHS
7	05 Feb 16	54.318	1.90	1.80	3.42	LHS
8	05 Feb 16	54.319	1.80	1.90	3.42	LHS
9	05 Feb 16	54.320	3.80	1.70	6.46	LHS
10	05 Feb 16	54.325	11.30	1.40	15.82	LHS
11	05 Feb 16	54.350	1.50	1.60	2.40	LHS
12	05 Feb 16	54.600	15.00	1.40	21.00	LHS
13	05 Feb 16	54.640	13.50	1.00	13.50	LHS
14	05 Feb 16	55.570	10.00	1.30	13.00	LHS
15	05 Feb 16	57.390	7.90	1.50	11.85	LHS
16	05 Feb 16	58.010	5.80	1.60	9.28	LHS
17	05 Feb 16	58.100	2.80	3.20	8.96	LHS
18	05 Feb 16	58.130	24.10	1.40	33.74	LHS
19	05 Feb 16	59.120	5.80	1.20	6.96	RHS
20	05 Feb 16	59.140	1.80	5.80	10.44	LHS
21	05 Feb 16	59.370	1.50	4.20	6.30	LHS
22	05 Feb 16	59.400	1.80	1.50	2.70	RHS
23	05 Feb 16	59.410	3.70	2.00	7.40	LHS
24						
25						
26						
27						
28						
29						
30						
TOTAL:					547.33	

DISTRICT : KENINGAU
ROUTE NO : 500 - JALAN KOTA KINABALU - KENINGAU - TENOM
LOCATION : CH 120.247 - CH 120.287 - LHS
KM 130.247 - KM 130.287

**R01 - PAVEMENT
VEGETATION CLEARING**



BEFORE



IN PROGRESS



AFTER

DISTRICT : TENOM
ROUTE NO : 500 - JALAN KOTA KINABALU - KENINGAU - TENOM
LOCATION : CH 162.307 - CH 162.329 - LHS
KM 172.307 - KM 172.329

**R01 - PAVEMENT
VEGETATION CLEARING**



BEFORE



IN PROGRESS



AFTER

LINTASAN RESOURCES SDN. BHD.
VEGETATION CLEARING
GRAND SUMMARY

MONTH: FEBRUARY 2016

DISTRICT	ROUTE NO.	ROAD NAME	Previous Month	Current Month	Cummulative
			(m ²)	(m ²)	(m ²)
Kota Belud	01	Jalan Kota Kinabalu-Kudat	778.27	4,505.80	5,284.07
Kota Marudu	01	Jalan Kota Kinabalu-Kudat	0.00	748.00	748.00
Kudat	01	Jalan Kota Kinabalu-Kudat	0.00	0.00	0.00
Tuaran	01	Jalan Kota Kinabalu-Kudat	0.00	0.00	0.00
	22	Jalan Kota Kinabalu-Sandakan	0.00	0.00	0.00
	503	Jalan Berungis-Kota Belud	0.00	0.00	0.00
Kota Kinabalu	01	Jalan Kota Kinabalu-Kudat	0.00	0.00	0.00
	01	Jalan Kota Kinabalu-Sindumin	0.00	0.00	0.00
	606	Jalan Susur Sepangar Bay	0.00	0.00	0.00
	607	Jalan Masuk Ke Pelabuhan Baru	0.00	0.00	0.00
	608	Jalan K Masuk Ke Lapangan Terbang Lama	0.00	0.00	0.00
Penampang	01	Jalan Kota Kinabalu-Sindumin	0.00	0.00	0.00
	500	Jalan Kota Kinabalu-Keningau-Tenom	1,030.00	6,760.00	7,790.00
	501	Jalan Kota Kinabalu-Penampang-Lok Kawi	0.00	1,239.50	1,239.50
Papar	01	Jalan Kota Kinabalu-Sindumin	0.00	540.00	540.00
Ranau	22	Jalan Kota Kinabalu-Sandakan	190.00	0.00	190.00
Tambunan	500	Jalan Kota Kinabalu-Keningau-Tenom	102.25	120.30	222.55
Keningau	500	Jalan Kota Kinabalu-Keningau-Tenom	270.33	523.35	793.68
Tenom	500	Jalan Kota Kinabalu-Keningau-Tenom	159.95	259.35	419.30
Beaufort	01	Jalan Kota Kinabalu-Sindumin	38.00	0.00	38.00
	502	Jalan Beaufort-Menumbok	7.22	0.00	7.22
Sipitang	01	Jalan Kota Kinabalu-Sindumin	54.69	0.00	54.69
Kuala Penyu	502	Jalan Beaufort-Menumbok	55.98	0.00	55.98
TOTAL			2,686.69	14,696.30	17,382.99

LINTASAN RESOURCES SDN. BHD.
MAINTENANCE OF FEDERAL ROADS - WEST COAST, SABAH

SUMMARY - VEGETATION CLEARING RECORD

Month : FEBRUARY 2016

ITEM	DISTRICT	ROUTE NO.	ROAD NAME	AREA (m ²)		
				PREVIOUS MONTH	CURRENT MONTH	CUM. MONTH
1	KOTA BELUD	01	JALAN KOTA KINABALU - KUDAT	778.27	4,505.80	5,284.07
2	KOTA MARUDU	01	JALAN KOTA KINABALU - KUDAT	-	748.00	748.00
3	KUDAT	01	JALAN KOTA KINABALU - KUDAT	-	-	-
TOTAL				778.27	5,253.80	6,032.07

LINTASAN RESOURCES SDN. BHD.
MAINTENANCE OF FEDERAL ROADS - WEST COAST, SABAH

R01 VEGETATION CLEARING RECORD

DISTRICT: KOTA BELUD
ROUTE NO. 01
ROAD NAME: JALAN KOTA KINABALU - KUDAT
MONTH: FEBRUARY 2016

ITEM	DATE	LOCATION (CH)	LENGTH (m)	WIDTH (m)	AREA (m ²)	REMARKS
BROUGHT FORWARD:					778.27	
1	02 Feb 16	68.080 - 68.270	190.00	1.00	190.00	LHS
2	02 Feb 16	68.694 - 68.785	91.00	1.00	91.00	LHS
3	03 Feb 16	69.098 - 69.180	82.00	1.00	82.00	LHS
4	03 Feb 16	72.580 - 72.717	41.10	1.00	41.10	MID
5	04 Feb 16	72.580	91.20	1.00	91.20	ROUNDABOUT
6	04 Feb 16	72.590 - 72.923	47.20	1.00	47.20	MID
7	05 Feb 16	73.080 - 73.180	100.00	1.00	100.00	RHS
8	10 Feb 16	73.270 - 73.379	109.00	1.00	109.00	LHS
9	10 Feb 16	73.370 - 73.469	99.00	1.00	99.00	LHS
10	11 Feb 16	73.470 - 73.565	95.00	1.00	95.00	LHS
11	11 Feb 16	73.570 - 73.655	85.00	1.00	85.00	LHS
12	11 Feb 16	73.190 - 73.770	580.00	1.00	580.00	RHS
13	12 Feb 16	73.670 - 74.750	1008.00	1.00	1,008.00	LHS
14	12 Feb 16	73.770 - 74.480	710.00	1.00	710.00	RHS
15	12 Feb 16	74.480 - 74.557	77.00	1.00	77.00	RHS
16	12 Feb 16	74.480	32.00	1.00	32.00	ROUNDABOUT
17	21 Feb 16	74.480 - 74.580	100.00	1.00	100.00	LHS
18	21 Feb 16	74.580 - 74.630	50.00	1.00	50.00	LHS
19	21 Feb 16	74.630 - 74.680	50.00	1.00	50.00	LHS
20	23 Feb 16	74.680 - 74.700	20.00	1.00	20.00	MID
21	23 Feb 16	74.680	32.00	1.00	32.00	ROUNDABOUT
22	23 Feb 16	74.680 - 75.480	80.00	1.00	80.00	RHS
23	23 Feb 16	74.780 - 74.808	28.00	1.00	28.00	MID
24	24 Feb 16	74.789 - 75.030	232.00	1.00	232.00	RHS
25	24 Feb 16	74.795 - 74.846	42.50	1.00	42.50	MID
26	24 Feb 16	75.080	96.90	1.00	96.90	ROUNDABOUT
27	24 Feb 16	75.030 - 75.530	66.90	1.00	66.90	MID
28	24 Feb 16	75.540 - 75.810	270.00	1.00	270.00	RHS
29						
30						
BALANCE END OF FEB :					5,284.07	

LINTASAN RESOURCES SDN. BHD.
 MAINTENANCE OF FEDERAL ROADS - WEST COAST, SABAH

R01 VEGETATION CLEARING RECORD

DISTRICT: KOTA MARUDU
ROUTE NO. 01
ROAD NAME: JALAN KOTA KINABALU - KUDAT
MONTH: FEBRUARY 2016

ITEM	DATE	LOCATION (CH)	LENGTH (m)	WIDTH (m)	AREA (m ²)	REMARKS
BROUGHT FORWARD:					0.00	
1	16 Feb 16	119.880 - 119.895	15.00	1.00	15.00	LHS
2	16 Feb 16	119.900 - 119.915	15.00	1.00	15.00	LHS
3	16 Feb 16	120.400 - 120.590	190.00	1.00	190.00	LHS
4	17 Feb 16	120.400 - 120.590	190.00	1.00	190.00	RHS
5	17 Feb 16	120.590 - 120.670	160.00	1.00	160.00	MID
6	17 Feb 16	120.615 - 120.705	18.00	1.00	18.00	MID
7	17 Feb 16	120.618 - 120.698	160.00	1.00	160.00	MID
8						
9						
10						
11						
12						
13						
14						
15						
16						
17						
18						
19						
20						
21						
22						
23						
24						
25						
26						
27						
28						
29						
30						
BALANCE END OF FEB :					748.00	

LINTASAN RESOURCES SDN. BHD.
MAINTENANCE OF FEDERAL ROADS - WEST COAST, SABAH

SUMMARY - VEGETATION CLEARING RECORD

Month: FEBRUARY 2016

ITEM	DISTRICT	ROUTE NO.	ROAD NAME	AREA (m ²)		
				PREVIOUS MONTH	CURRENT MONTH	CUM. MONTH
1	Kota Kinabalu	01	Jalan Kota Kinabalu - Kudat	-	-	-
2	Tuaran	01	Jalan Kota Kinabalu - Kudat	-	-	-
3	Tuaran	22	Jalan Kota Kinabalu - Sandakan	-	-	-
4	Tuaran	503	Jalan Berungis - Kota Belud	-	-	-
5	Kota Kinabalu	606	Jalan Susur Sepangar Bay	-	-	-
6	Kota Kinabalu	607	Jalan Masuk Ke Pelabuhan Baru, KK	-	-	-
TOTAL				-	-	-

LINTASAN RESOURCES SDN. BHD.
MAINTENANCE OF FEDERAL ROADS - WEST COAST, SABAH

SUMMARY - VEGETATION CLEARING RECORD

MONTH : FEBRUARY 2016

ITEM	DISTRICT	ROUTE NO.	ROAD NAME	AREA (m ²)		
				PREVIOUS MONTH	CURRENT MONTH	CUM. MONTH
1	Ranau	22	Jalan Kota Kinabalu - Sandakan	190.00	0.00	190.00
TOTAL				190.00	0.00	190.00

LINTASAN RESOURCES SDN. BHD.
 MAINTENANCE OF FEDERAL ROADS - WEST COAST, SABAH

R01 VEGETATION CLEARING RECORD

DISTRICT: Ranau

ROUTE NO. 22

ROAD NAME: Jalan Kota Kinabalu - Sandakan

MONTH: February 2016

ITEM	DATE	LOCATION (CH)	LENGTH (m)	WIDTH (m)	AREA (m ²)	REMARKS
BROUGHT FORWARD FROM JANUARY 2016 :					190.00	
1						
2						
3						
4						
5						
6						
7						
8						
9						
10						
11						
12						
13						
14						
15						
16						
17						
18						
19						
20						
21						
22						
23						
24						
25						
26						
27						
28						
29						
30						
CARRIED FORWARD:					190.00	

LINTASAN RESOURCES SDN. BHD.
MAINTENANCE OF FEDERAL ROADS - WEST COAST, SABAH

SUMMARY - VEGETATION CLEARING RECORD

Month: FEBRUARY 2016

ITEM	DISTRICT	ROUTE NO.	ROAD NAME	AREA (m ²)		
				PREVIOUS MONTH	CURRENT MONTH	CUM. MONTH
1	Kota Kinabalu	01	Jalan Kota Kinabalu - Sindumin	-	-	-
2	Penampang	01	Jalan Kota Kinabalu - Sindumin	-	-	-
3	Papar	01	Jalan Kota Kinabalu - Sindumin	-	540.00	540.00
4	Penampang	500	Jalan Kota Kinabalu - Keningau - Tenom	1,030.00	6,760.00	7,790.00
5	Penampang	501	Jalan Kota Kinabalu - Penampang - Lok Kawi	-	1,239.50	1,239.50
6	Kota Kinabalu	608	Jalan masuk ke Lapangan Terbang Lama, K.K.	-	-	-
TOTAL				1,030.00	8,539.50	9,569.50

LINTASAN RESOURCES SDN. BHD.
 MAINTENANCE OF FEDERAL ROADS - WEST COAST, SABAH

R01 VEGETATION CLEARING RECORD

DISTRICT: PAPAR

ROUTE NO. 01

ROAD NAME: JALAN KOTA KINABALU-SINDUMIN

MONTH: FEBRUARY 2016

ITEM	DATE	LOCATION (CH)	LENGTH (m)	WIDTH (m)	AREA (m ²)	REMARKS
BROUGHT FORWARD:					0.00	
1	15 Feb 16	52.615	100.00	0.50	50.00	Road Kerb - MEDIAN
2	15 Feb 16	54.190	150.00	0.50	75.00	Road Kerb - LHS
3	15 Feb 16	54.210	180.00	0.50	90.00	Road Kerb - MEDIAN
4	15 Feb 16	54.205	130.00	0.50	65.00	Road Kerb - RHS
5	15 Feb 16	57.410	80.00	2.00	160.00	Road Kerb & Walkway - LHS
6	15 Feb 16	57.420	50.00	2.00	100.00	Road Kerb & Walkway - RHS
TOTAL:					540.00	

LINTASAN RESOURCES SDN. BHD.
 MAINTENANCE OF FEDERAL ROADS - WEST COAST, SABAH

R01 VEGETATION CLEARING RECORD

DISTRICT: PENAMPANG

ROUTE NO. 501

ROAD NAME: JALAN KK-PENAMPANG-LOK KAWI

MONTH: FEBRUARY 2016

ITEM	DATE	LOCATION (CH)	LENGTH (m)	WIDTH (m)	AREA (m ²)	REMARKS
BROUGHT FORWARD:					0.00	
1	02 Feb 16	3.500	400.00	0.50	200.00	LHS - Road Kerb & P/Walkway
2	02 Feb 16	3.500	235.00	0.10	23.50	Median - Road Kerb & P/Walkway
3	02 Feb 16	3.500	420.00	0.50	210.00	RHS - Road Kerb & P/Walkway
4	02 Feb 16	4.800	736.00	0.50	368.00	LHS - Road Kerb & P/Walkway
5	03 Feb 16	6.000	380.00	0.50	190.00	LHS - Road Kerb & P/Walkway
6	03 Feb 16	5.800	880.00	0.10	88.00	Median - Road Kerb
7	03 Feb 16	6.100	320.00	0.50	160.00	RHS - Road Kerb & P/Walkway
TOTAL:					1,239.50	

LINTASAN RESOURCES SDN. BHD.
 MAINTENANCE OF FEDERAL ROADS - WEST COAST, SABAH

R01 VEGETATION CLEARING RECORD

DISTRICT: PENAMPANG

ROUTE NO. 500

ROAD NAME: JALAN KK-KENINGAU-TENOM

MONTH: FEBRUARY 2016

ITEM	DATE	LOCATION (CH)	LENGTH (m)	WIDTH (m)	AREA (m ²)	REMARKS
BROUGHT FORWARD:					1,030.00	
1	10 Feb 16	42.200	200.00	8.00	1,600.00	Slope protection wall - RHS
2	14 Feb 16	40.783	100.00	6.00	600.00	Slope protection wall - RHS
3	15 Feb 16	37.970	70.00	5.00	350.00	Slope protection wall - RHS
4	17 Feb 16	26.000	30.00	3.00	90.00	LHS-Trimming bushes
5	18 Feb 16	37.300	200.00	8.00	1,600.00	Slope protection wall - RHS
6	21 Feb 16	36.100	200.00	8.00	1,600.00	Slope protection wall - RHS
7	26 Feb 16	33.990	40.00	5.00	200.00	Slope protection wall - RHS
8	29 Feb 16	30.805	120.00	6.00	720.00	Slope protection wall - RHS
TOTAL:					7,790.00	

LINTASAN RESOURCES SDN. BHD.
MAINTENANCE OF FEDERAL ROADS - WEST COAST, SABAH

SUMMARY - VEGETATION CLEARING RECORD

Month : FEBRUARY 2016

ITEM	DISTRICT	ROUTE NO.	ROAD NAME	AREA (m ²)		
				PREVIOUS MONTH	CURRENT MONTH	CUM. MONTH
1	Tambunan	500	Jalan Kota Kinabalu - Keningau - Tenom	102.25	120.30	222.55
2	Keningau	500	Jalan Kota Kinabalu - Keningau - Tenom	270.33	523.35	793.68
3	Tenom	500	Jalan Kota Kinabalu - Keningau - Tenom	159.95	259.35	419.30
TOTAL				532.53	903.00	1,435.53

LINTASAN RESOURCES SDN. BHD.
MAINTENANCE OF FEDERAL ROADS - WEST COAST, SABAH

R01 VEGETATION CLEARING RECORD

DISTRICT: TAMBUNAN

ROUTE NO. 500

ROAD NAME: JLN K. KINABALU - KENINGAU-TENOM

MONTH: February 2016

ITEM	DATE	LOCATION (CH)	LENGTH (m)	WIDTH (m)	AREA (m ²)	REMARKS
BROUGHT FORWARD:					102.25	
1	10 Feb 16	72.575-72.619	44.000	0.05	2.20	Edge of pavement to kerbs @ LHS
2	10 Feb 16	72.550-72.568	18.000	0.05	0.90	Edge of pavement to kerbs @ LHS
3	10 Feb 16	72.246-72.547	301.000	0.05	15.05	Edge of pavement to kerbs @ LHS
4	10 Feb 16	72.206-72.238	32.000	0.05	1.60	Edge of pavement to kerbs @ LHS
5	10 Feb 16	72.124-72.197	73.000	0.05	3.65	Edge of pavement to kerbs @ LHS
6	10 Feb 16	72.091-72.106	15.000	0.05	0.75	Edge of pavement to kerbs @ LHS
7	10 Feb 16	71.935-71.958	23.000	0.05	1.15	Edge of pavement to kerbs @ LHS
8	10 Feb 16	71.858-71.953	95.000	0.05	4.75	Edge of pavement to kerbs @ RHS
9	10 Feb 16	71.846-71.927	81.000	0.05	4.05	Edge of pavement to kerbs @ LHS
10	10 Feb 16	71.792-71.839	47.000	0.05	2.35	Edge of pavement to kerbs @ RHS
11	10 Feb 16	71.653-71.783	130.000	0.05	6.50	Edge of pavement to kerbs @ RHS
12	10 Feb 16	71.555-71.647	92.000	0.05	4.60	Edge of pavement to kerbs @ RHS
13	10 Feb 16	71.346-71.550	204.000	0.05	10.20	Edge of pavement to kerbs @ RHS
14	23 Feb 16	70.602-70.653	51.000	0.05	2.55	Edge of pavement to kerbs @ RHS
15	23 Feb 16	70.530-70.593	63.000	0.05	3.15	Edge of pavement to kerbs @ RHS
16	23 Feb 16	70.505-70.638	133.000	0.05	6.65	Edge of pavement to kerbs @ LHS
17	23 Feb 16	70.476-70.522	46.000	0.05	2.30	Edge of pavement to kerbs @ RHS
18	23 Feb 16	70.247-70.393	146.000	0.05	7.30	Edge of pavement to kerbs @ LHS
19	23 Feb 16	70.815-70.931	116.000	0.05	5.80	Edge of pavement to kerbs @ RHS
20	23 Feb 16	70.733-70.785	52.000	0.05	2.60	Edge of pavement to kerbs @ LHS
21	23 Feb 16	70.725-70.801	76.000	0.05	3.80	Edge of pavement to kerbs @ RHS
22	23 Feb 16	70.714-70.727	13.000	0.05	0.65	Edge of pavement to kerbs @ LHS
23	23 Feb 16	70.667-70.695	28.000	0.05	1.40	Edge of pavement to kerbs @ RHS
24	23 Feb 16	70.644-70.710	66.000	0.05	3.30	Edge of pavement to kerbs @ LHS
25	23 Feb 16	70.104-70.233	129.000	0.05	6.45	Edge of pavement to kerbs @ LHS
26	23 Feb 16	70.000-70.061	61.000	0.05	3.05	Edge of pavement to kerbs @ LHS
27	23 Feb 16	69.935-69.957	22.000	0.05	1.10	Edge of pavement to kerbs @ LHS
28	23 Feb 16	69.910-69.918	8.000	0.05	0.40	Edge of pavement to kerbs @ LHS
29	23 Feb 16	69.890-69.901	11.000	0.05	0.55	Edge of pavement to kerbs @ LHS
30	23 Feb 16	69.863-69.880	17.000	0.05	0.85	Edge of pavement to kerbs @ LHS
CARRIED FORWARD :					211.90	

LINTASAN RESOURCES SDN. BHD.
MAINTENANCE OF FEDERAL ROADS - WEST COAST, SABAH

R01 VEGETATION CLEARING RECORD

DISTRICT: TAMBUNAN

ROUTE NO. 500

ROAD NAME: JLN K. KINABALU - KENINGAU-TENOM

MONTH: February 2016

ITEM	DATE	LOCATION (CH)	LENGTH (m)	WIDTH (m)	AREA (m ²)	REMARKS
BROUGHT FORWARD:					211.90	
31	23 Feb 16	69.837-69.853	16.000	0.05	0.80	Edge of pavement to kerbs @ LHS
32	23 Feb 16	69.633-69.828	195.000	0.05	9.75	Edge of pavement to kerbs @ LHS
33	23 Feb 16	69.611-69.613	2.000	0.05	0.10	Edge of pavement to kerbs @ LHS
34						
35						
36						
37						
38						
39						
40						
41						
42						
43						
44						
45						
46						
47						
48						
49						
50						
51						
52						
53						
54						
55						
56						
57						
58						
59						
60						
TOTAL :					222.55	

LINTASAN RESOURCES SDN. BHD.
MAINTENANCE OF FEDERAL ROADS - WEST COAST, SABAH

R01 VEGETATION CLEARING RECORD

DISTRICT: KENINGAU

ROUTE NO. 500

ROAD NAME: JLN K. KINABALU - KENINGAU-TENOM

MONTH: February 2016

ITEM	DATE	LOCATION (CH)	LENGTH (m)	WIDTH (m)	AREA (m ²)	REMARKS
BROUGHT FORWARD:					270.33	
1	10 Feb 16	115.579-115.715	136.00	0.05	6.80	Edge of pavement to kerbs @ RHS
2	10 Feb 16	115.601-115.726	125.00	0.05	6.25	Edge of pavement to kerbs @ LHS
3	10 Feb 16	115.733-115.795	62.00	0.05	3.10	Edge of pavement to kerbs @ LHS
4	10 Feb 16	115.738-115.790	52.00	0.05	2.60	Edge of pavement to kerbs @ RHS
5	10 Feb 16	115.747-116.303	556.00	0.05	27.80	Edge of pavement to kerbs @ MED
6	10 Feb 16	115.837-115.897	60.00	0.05	3.00	Edge of pavement to kerbs @ LHS
7	10 Feb 16	115.906-116.000	94.00	0.05	4.70	Edge of pavement to kerbs @ LHS
8	10 Feb 16	116.003-116.040	37.00	0.05	1.85	Edge of pavement to kerbs @ RHS
9	10 Feb 16	116.010-116.052	42.00	0.05	2.10	Edge of pavement to kerbs @ LHS
10	10 Feb 16	116.048-116.136	88.00	0.05	4.40	Edge of pavement to kerbs @ RHS
11	10 Feb 16	116.150-116.205	55.00	0.05	2.75	Edge of pavement to kerbs @ RHS
12	10 Feb 16	116.214-116.325	111.00	0.05	5.55	Edge of pavement to kerbs @ RHS
13	10 Feb 16	116.309-117.109	800.00	0.05	40.00	Edge of pavement to kerbs @ MED
14	10 Feb 16	116.924-116.992	68.00	0.05	3.40	Edge of pavement to kerbs @ LHS
15	10 Feb 16	117.121-118.124	1003.00	0.05	50.15	Edge of pavement to kerbs @ MED
16	10 Feb 16	117.260-117.397	137.00	0.05	6.85	Edge of pavement to kerbs @ RHS
17	10 Feb 16	118.095-118.122	27.00	0.05	1.35	Edge of pavement to kerbs @ RHS
18	10 Feb 16	118.109-118.140	31.00	0.05	1.55	Edge of pavement to kerbs @ LHS
19	10 Feb 16	118.140-118.184	44.00	0.05	2.20	Edge of pavement to kerbs @ RHS
20	10 Feb 16	118.152-118.193	41.00	0.05	2.05	Edge of pavement to kerbs @ LHS
21	10 Feb 16	118.161-118.686	525.00	0.05	26.25	Edge of pavement to kerbs @ MED
22	10 Feb 16	118.647-118.661	14.00	0.05	0.70	Edge of pavement to kerbs @ RHS
23	10 Feb 16	118.670-118.684	14.00	0.05	0.70	Edge of pavement to kerbs @ RHS
24	10 Feb 16	118.724-118.785	61.00	0.05	3.05	Edge of pavement to kerbs @ MED
25	10 Feb 16	118.730-118.742	12.00	0.05	0.60	Edge of pavement to kerbs @ RHS
26	10 Feb 16	118.749-118.778	29.00	0.05	1.45	Edge of pavement to kerbs @ RHS
27	16 Feb 16	119.311-119.692	381.00	0.05	19.05	Edge of pavement to kerbs @ MED
28	16 Feb 16	119.608-119.707	99.00	0.05	4.95	Edge of pavement to kerbs @ RHS
29	16 Feb 16	119.608-119.715	107.00	0.05	5.35	Edge of pavement to kerbs @ LHS
30	16 Feb 16	119.724-119.730	6.00	0.05	0.30	Edge of pavement to kerbs @ LHS
CARRIED FORWARD :					511.18	

LINTASAN RESOURCES SDN. BHD.
MAINTENANCE OF FEDERAL ROADS - WEST COAST, SABAH

R01 VEGETATION CLEARING RECORD

DISTRICT: KENINGAU

ROUTE NO. 500

ROAD NAME: JLN K. KINABALU - KENINGAU-TENOM

MONTH: February 2016

ITEM	DATE	LOCATION (CH)	LENGTH (m)	WIDTH (m)	AREA (m ²)	REMARKS
BROUGHT FORWARD:					511.18	
31	16 Feb 16	119.727-119.731	4.00	0.05	0.20	Edge of pavement to kerbs @ RHS
32	16 Feb 16	119.740-120.110	370.00	0.05	18.50	Edge of pavement to kerbs @ LHS
33	16 Feb 16	119.738-119.800	62.00	0.05	3.10	Edge of pavement to kerbs @ RHS
34	16 Feb 16	119.755-120.429	674.00	0.05	33.70	Edge of pavement to kerbs @ MED
35	16 Feb 16	119.807-120.087	280.00	0.05	14.00	Edge of pavement to kerbs @ RHS
36	19 Feb 16	120.093-120.104	11.00	0.05	0.55	Edge of pavement to kerbs @ RHS
37	19 Feb 16	120.121-120.260	139.00	0.05	6.95	Edge of pavement to kerbs @ RHS
38	19 Feb 16	120.120-120.230	110.00	0.05	5.50	Edge of pavement to kerbs @ LHS
39	19 Feb 16	120.247-120.287	40.00	0.05	2.00	Edge of pavement to kerbs @ LHS
40	19 Feb 16	120.278-120.303	25.00	0.05	1.25	Edge of pavement to kerbs @ RHS
41	19 Feb 16	120.293-120.316	23.00	0.05	1.15	Edge of pavement to kerbs @ LHS
42	19 Feb 16	120.316-120.343	27.00	0.05	1.35	Edge of pavement to kerbs @ RHS
43	19 Feb 16	120.321-120.325	4.00	0.05	0.20	Edge of pavement to kerbs @ LHS
44	19 Feb 16	120.343-120.346	3.00	0.05	0.15	Edge of pavement to kerbs @ LHS
45	19 Feb 16	120.370-120.500	130.00	0.05	6.50	Edge of pavement to kerbs @ LHS
46	19 Feb 16	120.381-120.402	21.00	0.05	1.05	Edge of pavement to kerbs @ RHS
47	19 Feb 16	120.418-120.436	18.00	0.05	0.90	Edge of pavement to kerbs @ RHS
48	19 Feb 16	120.441-120.453	12.00	0.05	0.60	Edge of pavement to kerbs @ MED
49	19 Feb 16	120.445-120.448	3.00	0.05	0.15	Edge of pavement to kerbs @ RHS
50	19 Feb 16	120.466-120.711	245.00	0.05	12.25	Edge of pavement to kerbs @ MED
51	19 Feb 16	120.456-120.670	214.00	0.05	10.70	Edge of pavement to kerbs @ RHS
52	19 Feb 16	120.511-120.527	16.00	0.05	0.80	Edge of pavement to kerbs @ LHS
53	19 Feb 16	120.577-120.597	20.00	0.05	1.00	Edge of pavement to kerbs @ LHS
54	19 Feb 16	120.624-120.631	7.00	0.05	0.35	Edge of pavement to kerbs @ LHS
55	19 Feb 16	120.648-120.655	7.00	0.05	0.35	Edge of pavement to kerbs @ LHS
56	19 Feb 16	120.662-120.692	30.00	0.05	1.50	Edge of pavement to kerbs @ LHS
57	19 Feb 16	120.680-120.709	29.00	0.05	1.45	Edge of pavement to kerbs @ RHS
58	19 Feb 16	120.699-120.711	12.00	0.05	0.60	Edge of pavement to kerbs @ LHS
59	19 Feb 16	120.716-120.951	235.00	0.05	11.75	Edge of pavement to kerbs @ MED
60	19 Feb 16	120.719-120.776	57.00	0.05	2.85	Edge of pavement to kerbs @ LHS
CARRIED FORWARD :					652.58	

LINTASAN RESOURCES SDN. BHD.
MAINTENANCE OF FEDERAL ROADS - WEST COAST, SABAH

R01 VEGETATION CLEARING RECORD

DISTRICT: KENINGAU

ROUTE NO. 500

ROAD NAME: JLN K. KINABALU - KENINGAU-TENOM

MONTH: JLN K. KINABALU - KENINGAU-TENOM

ITEM	DATE	LOCATION (CH)	LENGTH (m)	WIDTH (m)	AREA (m ²)	REMARKS
BROUGHT FORWARD:					652.58	
61	19 Feb 16	120.719-120.754	35.00	0.05	1.75	Edge of pavement to kerbs @ RHS
62	19 Feb 16	120.793-120.844	51.00	0.05	2.55	Edge of pavement to kerbs @ LHS
63	19 Feb 16	120.861-120.935	74.00	0.05	3.70	Edge of pavement to kerbs @ LHS
64	19 Feb 16	120.912-120.959	47.00	0.05	2.35	Edge of pavement to kerbs @ RHS
65	19 Feb 16	120.942-120.992	50.00	0.05	2.50	Edge of pavement to kerbs @ LHS
66	19 Feb 16	120.963-120.978	15.00	0.05	0.75	Edge of pavement to kerbs @ MED
67	19 Feb 16	120.967-120.971	4.00	0.05	0.20	Edge of pavement to kerbs @ RHS
68	19 Feb 16	120.978-121.213	235.00	0.05	11.75	Edge of pavement to kerbs @ MED
69	19 Feb 16	120.984-121.062	78.00	0.05	3.90	Edge of pavement to kerbs @ RHS
70	19 Feb 16	120.998-121.027	29.00	0.05	1.45	Edge of pavement to kerbs @ LHS
71	23 Feb 16	121.241-121.292	51.00	0.05	2.55	Edge of pavement to kerbs @ LHS
72	23 Feb 16	121.244-121.297	53.00	0.05	2.65	Edge of pavement to kerbs @ RHS
73	23 Feb 16	121.257-121.495	238.00	0.05	11.90	Edge of pavement to kerbs @ MED
74	23 Feb 16	121.300-121.426	126.00	0.05	6.30	Edge of pavement to kerbs @ LHS
75	23 Feb 16	121.443-121.497	54.00	0.05	2.70	Edge of pavement to kerbs @ LHS
76	23 Feb 16	121.522-121.578	56.00	0.05	2.80	Edge of pavement to kerbs @ LHS
77	23 Feb 16	121.522-121.652	130.00	0.05	6.50	Edge of pavement to kerbs @ MED
78	23 Feb 16	121.586-121.629	43.00	0.05	2.15	Edge of pavement to kerbs @ LHS
79	23 Feb 16	121.650-121.663	13.00	0.05	0.65	Edge of pavement to kerbs @ LHS
80	23 Feb 16	121.680-121.690	10.00	0.05	0.50	Edge of pavement to kerbs @ LHS
81	23 Feb 16	121.681-122.731	1050.00	0.05	52.50	Edge of pavement to kerbs @ MED
82	23 Feb 16	121.696-121.720	24.00	0.05	1.20	Edge of pavement to kerbs @ LHS
83	23 Feb 16	122.708-122.734	26.00	0.05	1.30	Edge of pavement to kerbs @ RHS
84	23 Feb 16	122.724-122.741	17.00	0.05	0.85	Edge of pavement to kerbs @ LHS
85	23 Feb 16	122.741-122.747	6.00	0.05	0.30	Edge of pavement to kerbs @ RHS
86	23 Feb 16	122.763-122.766	3.00	0.05	0.15	Edge of pavement to kerbs @ MED
87	23 Feb 16	122.763-122.766	3.00	0.05	0.15	Edge of pavement to kerbs @ LHS
88	23 Feb 16	122.763-122.775	12.00	0.05	0.60	Edge of pavement to kerbs @ RHS
89	23 Feb 16	122.788-122.793	5.00	0.05	0.25	Edge of pavement to kerbs @ LHS
90	23 Feb 16	122.796-122.908	112.00	0.05	5.60	Edge of pavement to kerbs @ MED
CARRIED FORWARD :					785.08	

LINTASAN RESOURCES SDN. BHD.
MAINTENANCE OF FEDERAL ROADS - WEST COAST, SABAH

R01 VEGETATION CLEARING RECORD

DISTRICT: KENINGAU

ROUTE NO. 500

ROAD NAME: JLN K. KINABALU - KENINGAU-TENOM

MONTH: JLN K. KINABALU - KENINGAU-TENOM

ITEM	DATE	LOCATION (CH)	LENGTH (m)	WIDTH (m)	AREA (m ²)	REMARKS
BROUGHT FORWARD:					785.08	
91	23 Feb 16	122.796-122.802	6.00	0.05	0.30	Edge of pavement to kerbs @ LHS
92	23 Feb 16	122.810-122.834	24.00	0.05	1.20	Edge of pavement to kerbs @ LHS
93	23 Feb 16	122.810-122.824	14.00	0.05	0.70	Edge of pavement to kerbs @ LHS
94	23 Feb 16	122.840-122.968	128.00	0.05	6.40	Edge of pavement to kerbs @ LHS
95						
96						
97						
98						
99						
100						
101						
102						
103						
104						
105						
106						
107						
108						
109						
110						
111						
112						
113						
114						
115						
116						
117						
118						
119						
90						
TOTAL :					793.68	

LINTASAN RESOURCES SDN. BHD.
MAINTENANCE OF FEDERAL ROADS - WEST COAST, SABAH

R01 VEGETATION CLEARING RECORD

DISTRICT: TENOM

ROUTE NO. 500

ROAD NAME: JLN K. KINABALU - KENINGAU-TENOM

MONTH: February 2016

ITEM	DATE	LOCATION (CH)	LENGTH (m)	WIDTH (m)	AREA (m ²)	REMARKS
BROUGHT FORWARD:					159.95	
1	06 Feb 16	163.485-163.650	165.00	0.05	8.25	Tun Mustafa Bridge @ RHS
2	06 Feb 16	163.485-163.650	165.00	0.05	8.25	Tun Mustafa Bridge @ LHS
3	06 Feb 16	163.042-163.053	11.00	0.05	0.55	Edge of pavement to kerbs @ RHS
4	06 Feb 16	163.056-163.061	5.00	0.05	0.25	Edge of pavement to kerbs @ RHS
5	06 Feb 16	163.064-163.087	23.00	0.05	1.15	Edge of pavement to kerbs @ RHS
6	06 Feb 16	163.090-163.095	5.00	0.05	0.25	Edge of pavement to kerbs @ RHS
7	06 Feb 16	163.098-163.137	39.00	0.05	1.95	Edge of pavement to kerbs @ RHS
8	06 Feb 16	163.147-163.184	37.00	0.05	1.85	Edge of pavement to kerbs @ RHS
9	06 Feb 16	162.980-163.039	59.00	0.05	2.95	Edge of pavement to kerbs @ RHS
10	06 Feb 16	162.820-162.970	150.00	0.05	7.50	Edge of pavement to kerbs @ RHS
11	06 Feb 16	162.775-162.785	10.00	0.05	0.50	Edge of pavement to kerbs @ RHS
12	06 Feb 16	162.755-162.767	12.00	0.05	0.60	Edge of pavement to kerbs @ RHS
13	06 Feb 16	162.752-163.288	536.00	0.05	26.80	Edge of pavement to kerbs @ LHS
14	06 Feb 16	162.739-162.752	13.00	0.05	0.65	Edge of pavement to kerbs @ RHS
15	06 Feb 16	162.725-162.752	27.00	0.05	1.35	Edge of pavement to kerbs @ LHS
16	06 Feb 16	162.699-162.719	20.00	0.05	1.00	Edge of pavement to kerbs @ LHS
17	06 Feb 16	162.672-162.719	47.00	0.05	2.35	Edge of pavement to kerbs @ RHS
18	06 Feb 16	162.666-162.688	22.00	0.05	1.10	Edge of pavement to kerbs @ LHS
19	06 Feb 16	162.646-162.672	26.00	0.05	1.30	Edge of pavement to kerbs @ RHS
20	06 Feb 16	162.597-162.629	32.00	0.05	1.60	Edge of pavement to kerbs @ RHS
21	06 Feb 16	162.546-162.588	42.00	0.05	2.10	Edge of pavement to kerbs @ LHS
22	06 Feb 16	162.386-162.477	91.00	0.05	4.55	Edge of pavement to kerbs @ RHS
23	06 Feb 16	162.365-162.399	34.00	0.05	1.70	Edge of pavement to kerbs @ LHS
24	06 Feb 16	162.350-162.365	15.00	0.05	0.75	Edge of pavement to kerbs @ LHS
25	06 Feb 16	162.329-162.350	21.00	0.05	1.05	Edge of pavement to kerbs @ LHS
26	06 Feb 16	162.307-162.329	22.00	0.05	1.10	Edge of pavement to kerbs @ LHS
27	17 Feb 16	161.945-162.040	95.00	0.05	4.75	Edge of pavement to kerbs @ LHS
28	17 Feb 16	161.909-161.995	86.00	0.05	4.30	Edge of pavement to kerbs @ RHS
29	17 Feb 16	161.887-161.935	48.00	0.05	2.40	Edge of pavement to kerbs @ LHS
30	17 Feb 16	161.865-161.909	44.00	0.05	2.20	Edge of pavement to kerbs @ RHS
CARRIED FORWARD :					255.05	

LINTASAN RESOURCES SDN. BHD.
MAINTENANCE OF FEDERAL ROADS - WEST COAST, SABAH

R01 VEGETATION CLEARING RECORD

DISTRICT: TENOM

ROUTE NO. 500

ROAD NAME: JLN K. KINABALU - KENINGAU-TENOM

MONTH: February 2016

ITEM	DATE	LOCATION (CH)	LENGTH (m)	WIDTH (m)	AREA (m ²)	REMARKS
BROUGHT FORWARD:					255.05	
31	17 Feb 16	161.840-161.878	38.00	0.05	1.90	Edge of pavement to kerbs @ LHS
32	17 Feb 16	161.808-161.831	23.00	0.05	1.15	Edge of pavement to kerbs @ LHS
33	17 Feb 16	161.802-161.865	63.00	0.05	3.15	Edge of pavement to kerbs @ RHS
34	17 Feb 16	161.779-161.794	15.00	0.05	0.75	Edge of pavement to kerbs @ RHS
35	17 Feb 16	161.745-161.769	24.00	0.05	1.20	Edge of pavement to kerbs @ RHS
36	17 Feb 16	161.716-161.736	20.00	0.05	1.00	Edge of pavement to kerbs @ RHS
37	17 Feb 16	161.680-161.704	24.00	0.05	1.20	Edge of pavement to kerbs @ RHS
38	17 Feb 16	161.599-161.647	48.00	0.05	2.40	Edge of pavement to kerbs @ RHS
39	17 Feb 16	161.221-161.599	378.00	0.05	18.90	Edge of pavement to kerbs @ RHS
40	17 Feb 16	161.159-161.182	23.00	0.05	1.15	Edge of pavement to kerbs @ RHS
41	20 Feb 16	160.974-161.144	170.00	0.05	8.50	Edge of pavement to kerbs @ RHS
42	20 Feb 16	160.911-160.966	55.00	0.05	2.75	Edge of pavement to kerbs @ RHS
43	20 Feb 16	160.852-160.906	54.00	0.05	2.70	Edge of pavement to kerbs @ RHS
44	20 Feb 16	160.748-160.842	94.00	0.05	4.70	Edge of pavement to kerbs @ RHS
45	20 Feb 16	160.661-160.686	25.00	0.05	1.25	Edge of pavement to kerbs @ RHS
46	20 Feb 16	160.520-160.655	135.00	0.05	6.75	Edge of pavement to kerbs @ RHS
47	20 Feb 16	160.497-160.512	15.00	0.05	0.75	Edge of pavement to kerbs @ RHS
48	20 Feb 16	160.476-160.491	15.00	0.05	0.75	Edge of pavement to kerbs @ RHS
49	20 Feb 16	160.395-160.473	78.00	0.05	3.90	Edge of pavement to kerbs @ RHS
50	24 Feb 16	158.389-158.515	126.00	0.05	6.30	Edge of pavement to kerbs @ RHS
51	24 Feb 16	158.064-158.382	318.00	0.05	15.90	Edge of pavement to kerbs @ RHS
52	24 Feb 16	157.946-158.058	112.00	0.05	5.60	Edge of pavement to kerbs @ RHS
53	24 Feb 16	157.757-157.942	185.00	0.05	9.25	Edge of pavement to kerbs @ RHS
54	24 Feb 16	157.744-157.751	7.00	0.05	0.35	Edge of pavement to kerbs @ RHS
55	24 Feb 16	157.654-157.737	83.00	0.05	4.15	Edge of pavement to kerbs @ RHS
56	24 Feb 16	157.598-157.644	46.00	0.05	2.30	Edge of pavement to kerbs @ RHS
57	24 Feb 16	157.513-157.588	75.00	0.05	3.75	Edge of pavement to kerbs @ RHS
58	24 Feb 16	157.469-157.506	37.00	0.05	1.85	Edge of pavement to kerbs @ RHS
59	24 Feb 16	157.451-157.460	9.00	0.05	0.45	Edge of pavement to kerbs @ RHS
60	24 Feb 16	157.389-157.480	91.00	0.05	4.55	Edge of pavement to kerbs @ LHS
CARRIED FORWARD :					374.35	

LINTASAN RESOURCES SDN. BHD.
MAINTENANCE OF FEDERAL ROADS - WEST COAST, SABAH

R01 VEGETATION CLEARING RECORD

DISTRICT: TENOM

ROUTE NO. 500

ROAD NAME: JLN K. KINABALU - KENINGAU-TENOM

MONTH: JLN K. KINABALU - KENINGAU-TENOM

ITEM	DATE	LOCATION (CH)	LENGTH (m)	WIDTH (m)	AREA (m ²)	REMARKS
BROUGHT FORWARD:					374.35	
61	24 Feb 16	157.331-157.378	47.00	0.05	2.35	Edge of pavement to kerbs @ LHS
62	24 Feb 16	157.252-157.331	79.00	0.05	3.95	Edge of pavement to kerbs @ LHS
63	24 Feb 16	157.232-157.245	13.00	0.05	0.65	Edge of pavement to kerbs @ LHS
64	24 Feb 16	157.175-157.220	45.00	0.05	2.25	Edge of pavement to kerbs @ LHS
65	27 Feb 16	156.927-157.161	234.00	0.05	11.70	Edge of pavement to kerbs @ LHS
66	27 Feb 16	156.834-156.913	79.00	0.05	3.95	Edge of pavement to kerbs @ LHS
67	27 Feb 16	156.772-156.827	55.00	0.05	2.75	Edge of pavement to kerbs @ LHS
68	27 Feb 16	156.572-156.765	193.00	0.05	9.65	Edge of pavement to kerbs @ LHS
69	27 Feb 16	156.525-156.564	39.00	0.05	1.95	Edge of pavement to kerbs @ LHS
70	27 Feb 16	156.402-156.517	115.00	0.05	5.75	Edge of pavement to kerbs @ LHS
71						
72						
73						
74						
75						
76						
77						
78						
79						
80						
81						
82						
83						
84						
85						
86						
87						
88						
89						
90						
TOTAL :					419.30	

LINTASAN RESOURCES SDN. BHD.
 MAINTENANCE OF FEDERAL ROADS - WEST COAST, SABAH

SUMMARY - VEGETATION CLEARING RECORD

Month :FEBRUARY 2016

ITEM	DISTRICT	ROUTE NO.	ROAD NAME	AREA (m ²)		
				PREVIOUS MONTH	CURRENT MONTH	CUM. MONTH
1	Beaufort	01	Jalan Kota Kinabalu - Sindumin	38.00	-	38.00
2	Sipitang	01	Jalan Kota Kinabalu - Sindumin	54.69	-	54.69
3	Beaufort	502	Jalan Beaufort - Menumbok	7.22	-	7.22
4	Kuala Penyu	502	Jalan Beaufort - Menumbok	55.98	-	55.98
TOTAL				155.89	-	155.89

LINTASAN RESOURCES SDN. BHD.
 MAINTENANCE OF FEDERAL ROADS - WEST COAST, SABAH
R01 VEGETATION CLEARING RECORD

DISTRICT: BEAUFORT

ROUTE NO. 01

ROAD NAME: JALAN KOTA KINABALU - SINDUMIN

MONTH: FEBRUARY 2016

ITEM	DATE	LOCATION (CH)	LENGTH (m)	WIDTH (m)	AREA (m ²)	REMARKS
BROUGHT FORWARD:					38.00	
1						
2						
3						
4						
5						
6						
7						
8						
9						
10						
11						
12						
13						
14						
15						
16						
17						
18						
19						
20						
21						
22						
23						
24						
25						
26						
27						
28						
29						
30						
CARRIED FORWARD:					38.00	

LINTASAN RESOURCES SDN. BHD.
 MAINTENANCE OF FEDERAL ROADS - WEST COAST, SABAH
R01 VEGETATION CLEARING RECORD

DISTRICT: SIPITANG

ROUTE NO. 01

ROAD NAME: JALAN KOTA KINABALU - SINDUMIN

MONTH: FEBRUARY 2016

ITEM	DATE	LOCATION (CH)	LENGTH (m)	WIDTH (m)	AREA (m ²)	REMARKS
BROUGHT FORWARD:					54.69	
1						
2						
3						
4						
5						
6						
7						
8						
9						
10						
11						
12						
13						
14						
15						
16						
17						
18						
19						
20						
21						
22						
23						
24						
25						
26						
27						
28						
29						
30						
CARRIED FORWARD:					54.69	

LINTASAN RESOURCES SDN. BHD.
 MAINTENANCE OF FEDERAL ROADS - WEST COAST, SABAH
R01 VEGETATION CLEARING RECORD

DISTRICT: BEAUFORT

ROUTE NO. 502

ROAD NAME: JALAN BEAUFORT - MENUMBOK

MONTH: FEBRUARY 2016

ITEM	DATE	LOCATION (CH)	LENGTH (m)	WIDTH (m)	AREA (m ²)	REMARKS
BROUGHT FORWARD:					7.22	
1						
2						
3						
4						
5						
6						
7						
8						
9						
10						
11						
12						
13						
14						
15						
16						
17						
18						
19						
20						
21						
22						
23						
24						
25						
26						
27						
28						
29						
30						
CARRIED FORWARD:					7.22	

LINTASAN RESOURCES SDN. BHD.
 MAINTENANCE OF FEDERAL ROADS - WEST COAST, SABAH
R01 VEGETATION CLEARING RECORD

DISTRICT: KUALA PENYU
ROUTE NO. 502
ROAD NAME: JALAN BEAUFORT - MENUMBOK
MONTH: FEBRUARY 2016

ITEM	DATE	LOCATION (CH)	LENGTH (m)	WIDTH (m)	AREA (m ²)	REMARKS
BROUGHT FORWARD:					55.98	
1						
2						
3						
4						
5						
6						
7						
8						
9						
10						
11						
12						
13						
14						
15						
16						
17						
18						
19						
20						
21						
22						
23						
24						
25						
26						
27						
28						
29						
30						
CARRIED FORWARD:					55.98	

R 02

**PENYENGGARAAN
BAHU JALAN
(SHOULDER)**

DISTRICT : KUDAT
ROUTE NO : 01 - JALAN KOTA KINABALU - KUDAT
LOCATION : CH 157.200-CH 157.300(RHS)
KM 157.200-KM 157.300(RHS)

R02 - SHOULDER
SHOULDER REPAIR



BEFORE



IN PROGRESS



AFTER

DISTRICT : KUDAT
ROUTE NO : 01 - JALAN KOTA KINABALU - KUDAT
LOCATION : CH 157.700-CH 157.800(RHS)
KM 157.700-KM 157.800(RHS)

**R02 - SHOULDER
SHOULDER REPAIR**



BEFORE



IN PROGRESS



AFTER

DISTRICT : TAMBUNAN
ROUTE NO : 500 - JALAN KOTA KINABALU - KENINGAU - TENOM
LOCATION : CH 74.300 - CH 74.650 - LHS
KM 84.300 - KM 84.650

R02- ROAD SHOULDER



BEFORE



IN PROGRESS



AFTER

DISTRICT : TAMBUNAN
ROUTE NO : 500 - JALAN KOTA KINABALU - KENINGAU - TENOM
LOCATION : CH 78.570 - CH 79.230 - RHS
KM 88.570 - KM 89.230

R02- ROAD SHOULDER



BEFORE



IN PROGRESS



AFTER

DISTRICT : TAMBUNAN
ROUTE NO : 500 - JALAN KOTA KINABALU - KENINGAU - TENOM
LOCATION : CH 81.750 - CH 81.950 - RHS
KM 91.750 - KM 91.950

R02- ROAD SHOULDER



BEFORE



IN PROGRESS



AFTER

LINTASAN RESOURCES SDN. BHD.
SHOULDER REPAIR
GRAND SUMMARY

MONTH: FEBRUARY 2016

DISTRICT	ROUTE NO	ROAD NAME	EARTH SHOULDER			GRAVEL SHOULDER					
			Previous	Current	Cumm.	Previous		Current		Cumm.	
			Area (m ²)	Area (m ²)	Area (m ²)	Area (m ²)	Vol (m ³)	Area (m ²)	Vol (m ³)	Area (m ²)	Vol (m ³)
Kota Belud	01	Jalan Kota Kinabalu-Kudat	0.00	0.00	0.00	0.00	0.00	0.00	0.00	0.00	0.00
Kota Marudu	01	Jalan Kota Kinabalu-Kudat	0.00	1,400.00	1,400.00	0.00	0.00	0.00	0.00	0.00	0.00
Kudat	01	Jalan Kota Kinabalu-Kudat	87,260.00	38,520.00	125,780.00	0.00	0.00	0.00	0.00	0.00	0.00
Tuaran	01	Jalan Kota Kinabalu-Kudat	0.00	0.00	0.00	0.00	0.00	0.00	0.00	0.00	0.00
	22	Jalan Kota Kinabalu-Sandakan	0.00	0.00	0.00	0.00	0.00	0.00	0.00	0.00	0.00
	503	Jalan Berungis-Kota Belud	0.00	6,615.00	6,615.00	0.00	0.00	0.00	0.00	0.00	0.00
Kota Kinabalu	01	Jalan Kota Kinabalu-Kudat	0.00	0.00	0.00	0.00	0.00	17,749.50	1,774.95	17,749.50	1,774.95
	01	Jalan Kota Kinabalu-Sindumin	0.00	0.00	0.00	0.00	0.00	0.00	0.00	0.00	0.00
	606	Jalan Susur Sepangar Bay	0.00	0.00	0.00	0.00	0.00	0.00	0.00	0.00	0.00
	607	Jalan Masuk Ke Pelabuhan Baru	0.00	0.00	0.00	0.00	0.00	0.00	0.00	0.00	0.00
	608	Jalan Masuk ke Lapangan Terbang Lama	0.00	0.00	0.00	0.00	0.00	0.00	0.00	0.00	0.00
Penampang	01	Jalan Kota Kinabalu-Sindumin	0.00	0.00	0.00	0.00	0.00	0.00	0.00	0.00	0.00
	500	Jalan Kota Kinabalu-Keningau-Tenom	0.00	0.00	0.00	0.00	0.00	0.00	0.00	0.00	0.00
	501	Jalan Kota Kinabalu-Penampang-Lokkawi	0.00	0.00	0.00	0.00	0.00	0.00	0.00	0.00	0.00
Papar	01	Jalan Kota Kinabalu-Sindumin	0.00	0.00	0.00	0.00	0.00	0.00	0.00	0.00	0.00
Ranau	22	Jalan Kota Kinabalu-Sandakan	5,644.00	6,448.00	12,092.00	0.00	0.00	0.00	0.00	0.00	0.00
Tambunan	500	Jalan Kota Kinabalu-Keningau-Tenom	10,333.00	18,972.00	29,305.00	0.00	0.00	0.00	0.00	0.00	0.00
Keningau	500	Jalan Kota Kinabalu-Keningau-Tenom	0.00	0.00	0.00	0.00	0.00	0.00	0.00	0.00	0.00
Tenom	500	Jalan Kota Kinabalu-Keningau-Tenom	0.00	0.00	0.00	0.00	0.00	0.00	0.00	0.00	0.00
Beaufort	01	Jalan Kota Kinabalu-Sindumin	0.00	6,778.10	6,778.10	0.00	0.00	0.00	0.00	0.00	0.00
	502	Jalan Beaufort-Menumbok	0.00	0.00	0.00	0.00	0.00	0.00	0.00	0.00	0.00
Sipitang	01	Jalan Kota Kinabalu-Sindumin	0.00	0.00	0.00	0.00	0.00	0.00	0.00	0.00	0.00
Kuala Penyu	502	Jalan Beaufort-Menumbok	0.00	0.00	0.00	0.00	0.00	0.00	0.00	0.00	0.00
TOTAL			103,237.00	78,733.10	181,970.10	0.00	0.00	17,749.50	1,774.95	17,749.50	1,774.95

LINTASAN RESOURCES SDN. BHD.
PRIVATISATION OF WEST COAST SABAH FEDERAL ROADS MAINTENANCE

SUMMARY- SHOULDER REPAIR RECORD

MONTH : FEBRUARY 2016

ITEM	DISTRICT	ROUTE NO.	ROAD NAME	EARTH SHOULDER			GRAVEL SHOULDER						
				PREVIOUS MONTH	CURRENT MONTH	CUM. MONTH	PREVIOUS MONTH		CURRENT MONTH		CUM. MONTH		
				Area (m ²)	Area (m ²)	Area (m ²)	Area (m ²)	Volume (m ³)	Area (m ²)	Volume (m ³)	Area (m ²)	Volume (m ³)	
1	Kota Belud	01	Jalan Kota Kinabalu - Kudat	-	-	-	-	-	-	-	-	-	-
2	Kota Marudu	01	Jalan Kota Kinabalu - Kudat	-	1,400.00	1,400.00	-	-	-	-	-	-	-
3	Kudat	01	Jalan Kota Kinabalu - Kudat	87,260.00	38,520.00	125,780.00	-	-	-	-	-	-	-
TOTAL				87,260.00	39,920.00	127,180.00	-	-	-	-	-	-	-

LINTASAN RESOURCES SDN. BHD.
 MAINTENANCE OF FEDERAL ROADS - WEST COAST, SABAH
R02 SHOULDER REPAIR RECORD

DISTRICT: KOTA MARUDU
 ROUTE NO. 01
 ROAD NAME: JALAN KOTA KINABALU - KUDAT
 MONTH: FEBRUARY 2016

ITEM	DATE	CHAINAGE		EARTH SHOULDER				GRAVEL SHOULDER				REMARKS	
		From	To	Length (m)	Width (m)	Depth (m)	Area (m2)	Length (m)	Width (m)	Depth (m)	Area (m2)		Volume (m3)
BROUGHT FORWARD:				-		-	0.00	-	-	-	0.00	0.00	
1	22 Feb 16	111.100	111.500	400.00	3.50	0.15	1,400.00						
2													
3													
4													
5													
6													
7													
8													
9													
10													
11													
12													
13													
14													
15													
16													
17													
18													
19													
20													
21													
22													
23													
24													
25													
26													
27													
28													
29													
30													
BALANCE END OF FEB :							1,400.00				0.00	0.00	

LINTASAN RESOURCES SDN. BHD.
 MAINTENANCE OF FEDERAL ROADS - WEST COAST, SABAH
R02 SHOULDER REPAIR RECORD

DISTRICT: KUDAT
 ROUTE NO. 01
 ROAD NAME: JALAN KOTA KINABALU - KUDAT
 MONTH: FEBRUARY 2016

ITEM	DATE	CHAINAGE		EARTH SHOULDER				GRAVEL SHOULDER					REMARKS
		From	To	Length	Width	Depth	Area	Length	Width	Depth	Area	Volume	
				(m)	(m)	(m)	(m2)	(m)	(m)	(m)	(m2)	(m3)	
BROUGHT FORWARD:				-	-	-	87,260.00	-	-	-	0.00	0.00	
1	01 Feb 16	163.300	164.300	1,000.00	4.00	0.10	4,000.00						Lhs
2	04 Feb 16	161.200	163.300	2,100.00	4.20	0.15	8,820.00						Lhs
3	10 Feb 16	158.800	161.200	2,400.00	4.00	0.15	9,600.00						Lhs
4	23 Feb 16	156.500	158.800	2,300.00	3.50	0.10	16,100.00						Lhs&Rhs
5													
6													
7													
8													
9													
10													
11													
12													
13													
14													
15													
16													
17													
18													
19													
20													
21													
22													
23													
24													
25													
26													
27													
28													
29													
30													
BALANCE END OF FEB :							125,780.00				0.00	0.00	

LINTASAN RESOURCES SDN. BHD.
 PRIVATISATION OF WEST COAST SABAH FEDERAL ROADS MAINTENANCE

SUMMARY- SHOULDER REPAIR RECORD

Month: FEBRUARY 2016

ITEM	DISTRICT	ROUTE NO.	ROAD NAME	EARTH SHOULDER			GRAVEL SHOULDER						
				PREVIOUS MONTH	CURRENT MONTH	CUM. MONTH	PREVIOUS MONTH		CURRENT MONTH		CUM. MONTH		
				Area (m ²)	Area (m ²)	Area (m ²)	Area (m ²)	Volume (m ³)	Area (m ²)	Volume (m ³)	Area (m ²)	Volume (m ³)	
1	Kota Kinabalu	01	Jalan Kota Kinabalu - Kudat	-	-	-	-	-	-	-	-	-	-
2	Tuaran	01	Jalan Kota Kinabalu - Kudat	-	-	-	-	-	-	-	-	-	-
3	Tuaran	22	Jalan Kota Kinabalu - Sandakan	-	-	-	-	-	-	-	-	-	-
4	Tuaran	503	Jalan Berungis - Kota Belud	-	6,615.00	6,615.00	-	-	17,749.50	1,774.95	17,749.50	1,774.95	
5	Kota Kinabalu	606	Jalan Susur Sepangar Bay	-	-	-	-	-	-	-	-	-	-
6	Kota Kinabalu	607	Jalan Masuk Ke Pelabuhan Baru, KK	-	-	-	-	-	-	-	-	-	-
			TOTAL	-	6,615.00	6,615.00	-	-	17,749.50	1,774.95	17,749.50	1,774.95	

LINTASAN RESOURCES SDN. BHD.
MAINTENANCE OF FEDERAL ROADS - WEST COAST, SABAH

R02 SHOULDER REPAIR RECORD

DISTRICT: TUARAN
ROUTE NO. 503
ROAD NAME: JALAN BERUNGIS - KOTA BELUD
MONTH: FEBRUARY 2016

ITEM	DATE	CHAINAGE		EARTH SHOULDER				GRAVEL SHOULDER					REMARKS
		From	To	Length (m)	Width (m)	Depth (m)	Area (m2)	Length (m)	Width (m)	Depth (m)	Area (m2)	Volume (m3)	
BROUGHT FORWARD:							0.00				0.00	0.00	
1	03 Feb 16	1.800	1.995					195.00	3.50	0.10	682.50	68.25	LHS
2	03 Feb 16	2.200	2.400					200.00	3.50	0.10	700.00	70.00	LHS
3	03 Feb 16	2.431	2.800					369.00	3.50	0.10	1,291.50	129.15	LHS
4	05 Feb 16	2.830	2.960					130.00	3.00	0.10	390.00	39.00	LHS
5	05 Feb 16	3.152	3.517					365.00	3.00	0.10	1,095.00	109.50	LHS
6	11 Feb 16	4.000	4.625					625.00	3.50	0.10	2,187.50	218.75	LHS
7	12 Feb 16	4.881	5.512					631.00	3.00	0.10	1,893.00	189.30	LHS
8	15 Feb 16	5.837	6.528	691.00	3.00	0.10	2,073.00						LHS
9	16 Feb 16	6.845	7.102					257.00	3.00	0.10	771.00	77.10	LHS
10	16 Feb 16	7.300	7.500	200.00	3.00	0.100	600.00						LHS
11	17 Feb 16	1.900	2.412					512.00	3.00	0.10	1,536.00	153.60	RHS
12	17 Feb 16	2.463	2.856					393.00	3.00	0.10	1,179.00	117.90	RHS
13	17 Feb 16	3.000	3.250					250.00	3.00	0.10	750.00	75.00	RHS
14	19 Feb 16	3.324	3.522					198.00	3.00	0.10	594.00	59.40	RHS
15	19 Feb 16	4.194	4.883					689.00	3.00	0.10	2,067.00	206.70	RHS
16	20 Feb 16	4.891	5.326					435.00	3.00	0.10	1,305.00	130.50	RHS
17	20 Feb 16	5.418	5.500					82.00	3.00	0.10	246.00	24.60	RHS
18	20 Feb 16	5.638	6.000	362.00	3.00	0.10	1,086.00						RHS
19	22 Feb 16	6.100	6.454					354.00	3.00	0.10	1,062.00	106.20	RHS
20	22 Feb 16	6.500	7.452	952.00	3.00	0.10	2,856.00						RHS
TOTAL :							6,615.00				17,749.50	1,774.95	

LINTASAN RESOURCES SDN. BHD.
MAINTENANCE OF FEDERAL ROADS - WEST COAST, SABAH
R02 SHOULDER REPAIR RECORD

DISTRICT: Ranau
ROUTE NO. 22
ROAD NAME: Jalan Kota Kinabalu - Sandakan
MONTH: February 2016

ITEM	DATE	CHAINAGE		EARTH SHOULDER				GRAVEL SHOULDER					REMARKS
				Length	Width	Depth	Area	Length	Width	Depth	Area	Volume	
		From	To	(m)	(m)	(m)	(m ²)	(m)	(m)	(m)	(m ²)	(m ³)	
BROUGHT FORWARD FROM JANUARY 2016 :						5,644.00					0.00	0.00	
1	11 Feb 16	59.400	59.650	250.000	2.00		500.00						LHS
2	11 Feb 16	59.425	59.645	220.000	2.20		484.00						RHS
3	12 Feb 16	59.700	59.880	180.000	2.50		450.00						LHS
4	12 Feb 16	59.710	59.920	210.000	2.80		588.00						RHS
5	13 Feb 16	60.000	60.220	220.000	2.50		550.00						LHS
6	13 Feb 16	60.001	60.181	180.000	2.30		414.00						RHS
7	15 Feb 16	60.300	60.480	180.000	2.80		504.00						LHS
8	15 Feb 16	60.300	60.450	150.000	2.50		375.00						RHS
9	16 Feb 16	60.500	60.650	150.000	2.20		330.00						LHS
10	16 Feb 16	60.501	60.671	170.000	2.30		391.00						RHS
11	17 Feb 16	60.680	60.900	220.000	2.20		484.00						LHS
12	17 Feb 16	60.685	60.865	180.000	2.30		414.00						RHS
13	18 Feb 16	60.800	61.020	220.000	2.50		550.00						LHS
14	18 Feb 16	60.800	60.980	180.000	2.30		414.00						RHS
15													
16													
17													
18													
19													
20													
21													
22													
23													
24													
25													
26													
27													
28													
29													
30													
CARRIED FORWARD:						12,092.00					0.00	0.00	

LINTASAN RESOURCES SDN. BHD.
 PRIVATISATION OF WEST COAST SABAH FEDERAL ROADS MAINTENANCE

SUMMARY - SHOULDER REPAIR RECORD

Month : FEBRUARY 2016

ITEM	DISTRICT	ROUTE NO.	ROAD NAME	EARTH SHOULDER			GRAVEL SHOULDER					
				PREVIOUS MONTH	CURRENT MONTH	CUM. MONTH	PREVIOUS MONTH		CURRENT MONTH		CUM. MONTH	
				Area (m ²)	Area (m ²)	Area (m ²)	Area (m ²)	Volume (m ³)	Area (m ²)	Volume (m ³)	Area (m ²)	Volume (m ³)
1	TAMBUNAN	500	Jalan Kota Kinabalu - Keningau - Tenom	10,333.00	18,972.00	29,305.00	-	-	-	-	-	-
2	KENINGAU	500	Jalan Kota Kinabalu - Keningau - Tenom	-	-	-	-	-	-	-	-	-
3	TENOM	500	Jalan Kota Kinabalu - Keningau - Tenom	-	-	-	-	-	-	-	-	-
TOTAL				10,333.00	18,972.00	29,305.00	-	-	-	-	-	-

LINTASAN RESOURCES SDN. BHD.
MAINTENANCE OF FEDERAL ROADS - WEST COAST, SABAH
R02 SHOULDER REPAIR RECORD

DISTRICT: TAMBUNAN
ROUTE NO. 500
ROAD NAME: JLN K. KINABALU - KENINGAU - TENOM
MONTH: February 2016

ITEM	DATE	CHAINAGE		EARTH SHOULDER				GRAVEL SHOULDER					REMARKS
		From	To	Length (m)	Width (m)	Depth (m)	Area (m2)	Length (m)	Width (m)	Depth (m)	Area (m2)	Volume (m3)	
BROUGHT FORWARD:							10,333.00				0.00	0.00	
1	02 Feb 16	74.050	74.250	200.00	1.90	0.100	380.00						Grading/RHS
2	02 Feb 16	74.070	74.300	230.00	1.80	0.100	414.00						Grading/LHS
3	02 Feb 16	74.250	74.500	250.00	1.70	0.100	425.00						Grading/RHS
4	03 Feb 16	74.300	74.650	350.00	2.00	0.100	700.00						Grading/LHS
5	03 Feb 16	74.500	74.750	250.00	1.90	0.100	475.00						Grading/RHS
6	03 Feb 16	74.650	74.950	300.00	1.80	0.100	540.00						Grading/LHS
7	03 Feb 16	74.750	74.970	220.00	2.00	0.100	440.00						Grading/RHS
8	05 Feb 16	75.080	75.250	170.00	1.80	0.100	306.00						Grading/LHS
9	05 Feb 16	75.250	75.650	400.00	1.60	0.100	640.00						Grading/RHS
10	05 Feb 16	75.250	75.560	310.00	1.70	0.100	527.00						Grading/LHS
11	12 Feb 16	75.750	75.860	110.00	1.90	0.100	209.00						Grading/RHS
12	12 Feb 16	76.040	76.250	210.00	1.50	0.100	315.00						Grading/LHS
13	12 Feb 16	76.150	76.370	220.00	1.60	0.100	352.00						Grading/RHS
14	12 Feb 16	76.250	76.450	200.00	1.40	0.100	280.00						Grading/LHS
15	13 Feb 16	76.450	76.650	200.00	1.90	0.100	380.00						Grading/RHS
16	13 Feb 16	76.450	76.750	300.00	4.50	0.100	1,350.00						Grading/LHS
17	16 Feb 16	76.750	77.100	350.00	1.40	0.100	490.00						Grading/RHS
18	16 Feb 16	77.050	77.250	200.00	1.30	0.100	260.00						Grading/LHS
19	16 Feb 16	78.020	78.350	330.00	1.50	0.100	495.00						Grading/RHS
20	17 Feb 16	78.150	78.650	500.00	1.60	0.100	800.00						Grading/LHS
21	17 Feb 16	78.570	79.230	660.00	1.90	0.100	1,254.00						Grading/RHS
22	17 Feb 16	78.750	79.070	320.00	1.60	0.100	512.00						Grading/LHS
23	19 Feb 16	79.850	80.450	600.00	2.30	0.100	1,380.00						Grading/LHS
24	19 Feb 16	80.070	80.760	690.00	2.10	0.100	1,449.00						Grading/RHS
25	19 Feb 16	80.800	81.000	200.00	1.70	0.100	340.00						Grading/RHS
26	19 Feb 16	80.650	81.020	370.00	1.80	0.100	666.00						Grading/LHS
27	20 Feb 16	81.030	81.750	720.00	2.30	0.100	1,656.00						Grading/RHS
28	20 Feb 16	81.020	81.850	830.00	1.90	0.100	1,577.00						Grading/LHS
29	20 Feb 16	81.750	81.950	200.00	1.80	0.100	360.00						Grading/RHS
30													
TOTAL							29,305.00				0.00	0.00	

LINTASAN RESOURCES SDN. BHD.
 MAINTENANCE OF FEDERAL ROADS - WEST COAST, SABAH
R02 SHOULDER REPAIR RECORD

DISTRICT: KENINGAU
ROUTE NO. 500
ROAD NAME: JLN K. KINABALU - KENINGAU - TENOM
MONTH: February 2016

ITEM	DATE	CHAINAGE		EARTH SHOULDER				GRAVEL SHOULDER					REMARKS
		From	To	Length (m)	Width (m)	Depth (m)	Area (m2)	Length (m)	Width (m)	Depth (m)	Area (m2)	Volume (m3)	
BROUGHT FORWARD:							0.00				0.00	0.00	
1													
2													
3													
4													
5													
6													
7													
8													
9													
10													
11													
12													
13													
14													
15													
16													
17													
18													
19													
20													
21													
22													
23													
24													
25													
26													
27													
28													
29													
30													
TOTAL :							0.00				0.00	0.00	

LINTASAN RESOURCES SDN. BHD.
 MAINTENANCE OF FEDERAL ROADS - WEST COAST, SABAH
R02 SHOULDER REPAIR RECORD

DISTRICT: TENOM
 ROUTE NO. 500
 ROAD NAME: JLN K. KINABALU - KENINGAU - TENOM
 MONTH: February 2016

ITEM	DATE	CHAINAGE		EARTH SHOULDER				GRAVEL SHOULDER					REMARKS
		From	To	Length	Width	Depth	Area	Length	Width	Depth	Area	Volume	
				(m)	(m)	(m)	(m2)	(m)	(m)	(m)	(m2)	(m3)	
BROUGHT FORWARD:							0.00				0.00	0.00	
1													
2													
3													
4													
5													
6													
7													
8													
9													
10													
11													
12													
13													
14													
15													
16													
17													
18													
19													
20													
21													
22													
23													
24													
25													
26													
27													
28													
29													
30													
TOTAL							0.00				0.00	0.00	

LINTASAN RESOURCES SDN. BHD.
 MAINTENANCE OF FEDERAL ROADS - WEST COAST, SABAH

R02 SHOULDER REPAIR RECORD

DISTRICT: BEAUFORT
 ROUTE NO. 01
 ROAD NAME: JALAN KOTA KINABALU - SINDUMIN
 MONTH: FEBRUARY 2016

ITEM	DATE	CHAINAGE		EARTH SHOULDER				GRAVEL SHOULDER					REMARKS
		From	To	Length	Width	Depth	Area	Length	Width	Depth	Area	Volume	
				(m)	(m)	(m)	(m ²)	(m)	(m)	(m)	(m ²)	(m ³)	
BROUGHT FORWARD:				-	-	-	0.00	-	-	-	0.00	0.00	
1	29 Feb 16	72.470	72.676	206.00	0.80	0.080	164.80						LHS
2	29 Feb 16	72.470	72.700	230.00	0.80	0.060	184.00						RHS
3	29 Feb 16	72.676	72.800	124.00	0.75	0.075	93.00						LHS
4	29 Feb 16	72.700	72.900	200.00	0.80	0.060	160.00						RHS
5	29 Feb 16	72.800	73.600	800.00	0.80	0.090	640.00						LHS
6	29 Feb 16	72.900	73.530	630.00	0.80	0.120	504.00						RHS
7	29 Feb 16	73.530	73.880	350.00	0.80	0.150	280.00						RHS
8	29 Feb 16	73.600	73.900	300.00	0.80	0.180	240.00						LHS
9	29 Feb 16	73.880	74.182	302.00	0.80	0.210	241.60						RHS
10	29 Feb 16	73.900	74.180	280.00	0.60	0.060	168.00						LHS
11	29 Feb 16	74.180	74.470	290.00	0.75	0.100	217.50						LHS
12	29 Feb 16	74.182	74.800	618.00	0.80	0.240	494.40						RHS
13	29 Feb 16	74.470	75.900	1430.00	0.60	0.085	858.00						LHS
14	29 Feb 16	74.800	75.300	500.00	0.80	0.270	400.00						RHS
15	29 Feb 16	75.300	75.900	600.00	0.80	0.300	480.00						RHS
16	29 Feb 16	75.900	76.868	968.00	0.80	0.330	774.40						RHS
17	29 Feb 16	75.900	76.000	100.00	0.60	0.085	60.00						LHS
18	29 Feb 16	76.000	76.813	813.00	0.60	0.085	487.80						LHS
19	29 Feb 16	76.836	77.090	254.00	0.60	0.080	152.40						LHS
20	29 Feb 16	76.905	77.000	95.00	0.80	0.080	76.00						RHS
21	29 Feb 16	77.112	77.158	46.00	0.60	0.080	27.60						RHS
22	29 Feb 16	77.158	77.216	58.00	0.50	0.750	29.00						RHS
23	29 Feb 16	77.163	77.216	53.00	0.40	1.420	21.20						LHS
24	29 Feb 16	77.236	77.306	70.00	0.30	2.090	21.00						LHS
25	29 Feb 16	77.240	77.257	17.00	0.20	2.760	3.40						RHS
26													
27													
28													
29													
30													
CARRIED FORWARD:							6,778.10				0.00	0.00	

LINTASAN RESOURCES SDN. BHD.
 MAINTENANCE OF FEDERAL ROADS - WEST COAST, SABAH

R02 SHOULDER REPAIR RECORD

DISTRICT: SIPITANG
 ROUTE NO. 01
 ROAD NAME: JALAN KOTA KINABALU - SINDUMIN
 MONTH: FEBRUARY 2016

ITEM	DATE	CHAINAGE		EARTH SHOULDER				GRAVEL SHOULDER					REMARKS
		From	To	Length	Width	Depth	Area	Length	Width	Depth	Area	Volume	
				(m)	(m)	(m)	(m ²)	(m)	(m)	(m)	(m ²)	(m ³)	
BROUGHT FORWARD:				-	-	-	0.00	-	-	-	0.00	0.00	-
1													
2													
3													
4													
5													
6													
7													
8													
9													
10													
11													
12													
13													
14													
15													
16													
17													
18													
19													
20													
21													
22													
23													
24													
25													
26													
27													
28													
29													
30													
CARRIED FORWARD:							0.00				0.00	0.00	

LINTASAN RESOURCES SDN. BHD.
 MAINTENANCE OF FEDERAL ROADS - WEST COAST, SABAH
R02 SHOULDER REPAIR RECORD

DISTRICT: BEAUFORT
 ROUTE NO. 502
 ROAD NAME: JALAN BEAUFORT - MENUMBOK
 MONTH: FEBRUARY 2016

ITEM	DATE	CHAINAGE		EARTH SHOULDER				GRAVEL SHOULDER					REMARKS
		From	To	Length	Width	Depth	Area	Length	Width	Depth	Area	Volume	
				(m)	(m)	(m)	(m ²)	(m)	(m)	(m)	(m ²)	(m ³)	
BROUGHT FORWARD:				-	-	-	0.00	-	-	-	0.00	0.00	-
1													
2													
3													
4													
5													
6													
7													
8													
9													
10													
11													
12													
13													
14													
15													
16													
17													
18													
19													
20													
21													
22													
23													
24													
25													
26													
27													
28													
29													
30													
CARRIED FORWARD:							0.00				0.00	0.00	

LINTASAN RESOURCES SDN. BHD.
 MAINTENANCE OF FEDERAL ROADS - WEST COAST, SABAH
R02 SHOULDER REPAIR RECORD

DISTRICT: KUALA PENYU
 M. ROUTE NO. 502
 ROAD NAME: JALAN BEAUFORT - MENUMBOK
 MONTH: FEBRUARY 2016

ITEM	DATE	CHAINAGE		EARTH SHOULDER				GRAVEL SHOULDER					REMARKS
		From	To	Length	Width	Depth	Area	Length	Width	Depth	Area	Volume	
				(m)	(m)	(m)	(m ²)	(m)	(m)	(m)	(m ²)	(m ³)	
BROUGHT FORWARD:				-	-	-	0.00	-	-	-	0.00	0.00	-
CARRIED FORWARD:							0.00				0.00	0.00	

R 03

**PEMOTONGAN
RUMPUT
(GRASS CUTTING)**

DISTRICT : KUDAT
ROUTE NO : 01 - JALAN KOTA KINABALU - KUDAT
LOCATION : CH: 156.100-CH:156.300(LHS)
KM: 156.100-KM:156.300(LHS)

R03 - GRASS CUTTING



BEFORE



IN PROGRESS



AFTER

DISTRICT : RANAU
ROUTE NO : 22 - JALAN KOTA KINABALU - SANDAKAN
LOCATION : CH 42.600 - LHS
KM 79.200

R03 GRASS CUTTING



BEFORE



IN PROGRESS



AFTER

DISTRICT : RANAU
ROUTE NO : 22 - JALAN KOTA KINABALU - SANDAKAN
LOCATION : CH78.300 - LHS
KM 114.900

R03 GRASS CUTTING



BEFORE



IN PROGRESS



AFTER

DISTRICT : RANAU
ROUTE NO : 22 - JALAN KOTA KINABALU - SANDAKAN
LOCATION : CH 88.700 - RHS
KM 125.300

R03 GRASS CUTTING



BEFORE



IN PROGRESS



AFTER

DISTRICT : RANAU
ROUTE NO : 22 - JALAN KOTA KINABALU - SANDAKAN
LOCATION : 112.600 - LHS
KM149.200

R03 GRASS CUTTING



BEFORE



IN PROGRESS



AFTER

DISTRICT : RANAU
ROUTE NO : 22 - JALAN KOTA KINABALU - SANDAKAN
LOCATION : CH129.800 - LHS
KM166.400

R03 GRASS CUTTING



BEFORE



IN PROGRESS



AFTER

DISTRICT : TAMBUNAN
ROUTE NO : 500 - JALAN KOTA KINABALU - KENINGAU - TENOM
LOCATION : CH 98.000 - 100.420
KM 108.000 - 110.420

R03 - GRASS CUTTING IN EARTH DRAIN



BEFORE



IN PROGRESS



AFTER

DISTRICT : KENINGAU
ROUTE NO : 500 - JALAN KOTA KINABALU - KENINGAU - TENOM
LOCATION : CH 127.300 - LHS
KM 137.300

R03 - GRASS CUTTING



BEFORE



IN PROGRESS



AFTER

DISTRICT : KENINGAU
ROUTE NO : 500 - JALAN KOTA KINABALU - KENINGAU - TENOM
LOCATION : CH 134.709 - CH 134.109
KM 144.709 - KM 144.109

R03 - GRASS CUTTING IN EARTH DRAIN



BEFORE



IN PROGRESS



AFTER

DISTRICT : TENOM
ROUTE NO : 500 - JALAN KOTA KINABALU - KENINGAU - TENOM
LOCATION : CH 140.260 - CH 138.730
KM 150.260 - KM 148.730

R03 - GRASS CUTTING IN EARTH DRAIN



BEFORE



IN PROGRESS



AFTER

LINTASAN RESOURCES SDN. BHD.

GRASS CUTTING
GRAND SUMMARY

MONTH: **FEBRUARY 2016**

DISTRICT	ROUTE NO.	ROAD NAME	Previous Mths	Current Mth	Cummulative
			(Km)	(Km)	(Km)
Kota Belud	01	Jalan Kota Kinabalu-Kudat	67.070	67.070	134.140
Kota Marudu	01	Jalan Kota Kinabalu-Kudat	53.670	53.670	107.340
Kudat	01	Jalan Kota Kinabalu-Kudat	79.490	79.490	158.980
Tuaran	01	Jalan Kota Kinabalu-Kudat	41.770	41.770	83.540
	22	Jalan Kota Kinabalu-Sandakan	42,580.000	42.580	42,622.580
	503	Jalan Berungis-Kota Belud	19.400	19.400	38.800
Kota Kinabalu	01	Jalan Kota Kinabalu-Kudat	42.906	42.906	85.812
	01	Jalan Kota Kinabalu-Sindumin	14.150	14.150	28.300
	606	Jalan Susur Sepangar Bay	10.720	10.720	21.440
	607	Jalan Masuk Ke Pelabuhan Baru	0.680	0.680	1.360
	608	Jalan K Masuk Ke Lapangan Terbang Lama	2.414	3.514	5.928
Penampang	01	Jalan Kota Kinabalu-Sindumin	7.993	7.993	15.986
	500	Jalan Kota Kinabalu-Keningau-Tenom	60.270	60.270	120.540
	501	Jalan Kota Kinabalu-Penampang-Lok Kawi	15.819	15.819	31.638
Papar	01	Jalan Kota Kinabalu-Sindumin	83.010	83.010	166.020
Ranau	22	Jalan Kota Kinabalu-Sandakan	166.800	163.250	330.050
Tambunan	500	Jalan Kota Kinabalu-Keningau-Tenom	85.071	85.071	170.142
Keningau	500	Jalan Kota Kinabalu-Keningau-Tenom	66.537	66.537	133.074
Tenom	500	Jalan Kota Kinabalu-Keningau-Tenom	43.683	43.683	87.366
Beaufort	01	Jalan Kota Kinabalu-Sindumin	70.238	70.238	140.476
	502	Jalan Beaufort-Menumbok	22.557	22.557	45.114
Sipitang	01	Jalan Kota Kinabalu-Sindumin	44.202	44.202	88.404
Kuala Penyu	502	Jalan Beaufort-Menumbok	43.020	43.020	86.040
TOTAL			43,621.470	1,081.600	44,703.070

LINTASAN RESOURCES SDN. BHD.
PRIVATISATION OF WEST COAST SABAH FEDERAL ROADS MAINTENANCE

SUMMARY - GRASS CUTTING

MONTH: FEBRUARY 2016

ITEM	DISTRICT	ROUTE NO.	ROAD NAME	LENGTH (km)		
				PREVIOUS MONTH	CURRENT MONTH	CUM. MONTH
1	Kota Belud	01	Jalan Kota Kinabalu - Kudat	67.070	67.070	134.140
2	Kota Marudu	01	Jalan Kota Kinabalu - Kudat	53.670	53.670	107.340
3	Kudat	01	Jalan Kota Kinabalu - Kudat	79.490	79.490	158.980
TOTAL:				200.230	200.230	400.460

LINTASAN RESOURCES SDN. BHD.
MAINTENANCE OF FEDERAL ROADS - WEST COAST, SABAH
R03 GRASS CUTTING RECORD

DISTRICT: KOTA BELUD
ROUTE NO: R01
ROAD NAME: JALAN K.K. - KUDAT
MONTH: FEBRUARY 2016

ITEM	DATE OF CUTTING	CHAINAGE		Length (km)	REMARKS
		From	To		
BROUGHT FORWARD :				67.070	
1	01 Feb 16	58.980	63.980	5.000	
2	02 Feb 16	63.980	67.980	4.000	
3	03 Feb 16	67.980	72.970	4.990	
4	04 Feb 16	72.970	76.970	4.000	Protocol 1 st cycle
5	04 Feb 16	76.000	76.800	0.800	In Earth Drains
6	05 Feb 16	76.970	80.770	3.800	
7	05 Feb 16	80.080	83.680	3.600	In Earth Drains
8	06 Feb 16	80.770	85.980	5.210	
9	06 Feb 16	85.980	90.600	4.620	
10	08 Feb 16	90.600	96.270	5.670	
11	08 Feb 16	94.000	97.300	3.300	In Earth Drains
12	09 Feb 16	96.270	100.600	4.330	
13	09 Feb 16	97.300	100.500	3.200	In Earth Drains
14	10 Feb 16	100.600	105.200	4.600	
15	10 Feb 16	105.200	109.200	4.000	
16	13 Feb 16	109.200	110.950	1.750	
17	14 Feb 16	110.500	110.700	0.200	In Earth Drains
18	15 Feb 16	72.970	76.970	4.000	Protocol 2 nd cycle
BALANCE END OF FEB :				134.140	

LINTASAN RESOURCES SDN. BHD.
MAINTENANCE OF FEDERAL ROADS - WEST COAST, SABAH
R03 GRASS CUTTING RECORD

DISTRICT: KOTA MARUDU
ROUTE NO: R01
ROAD NAME: JALAN K.K. - KUDAT
MONTH: FEBRUARY 2016

ITEM	DATE OF CUTTING	CHAINAGE		Length (km)	REMARKS
		From	To		
BROUGHT FORWARD :				53.670	
1	02 Feb 16	111.100	113.300	2.200	In Earth Drains
2	02 Feb 16	119.717	121.717	2.000	Protocol 1 st cycle
3	03 Feb 16	110.950	113.500	2.550	
4	04 Feb 16	113.500	117.150	3.650	
5	05 Feb 16	113.700	117.800	4.100	In Earth Drains
6	05 Feb 16	117.150	119.717	2.567	
7	08 Feb 16	117.990	118.400	0.410	In Earth Drains
8	08 Feb 16	121.717	125.200	3.483	
9	09 Feb 16	125.200	128.980	3.780	
10	10 Feb 16	128.980	131.250	2.270	
11	10 Feb 16	131.250	135.600	4.350	
12	11 Feb 16	135.600	138.500	2.900	
13	12 Feb 16	138.500	140.960	2.460	
14	12 Feb 16	119.000	119.600	0.600	In Earth Drains
15	13 Feb 16	119.717	121.717	2.000	Protocol 2 nd cycle
16	15 Feb 16	126.300	134.800	8.500	In Earth Drains
17	15 Feb 16	134.850	140.700	5.850	In Earth Drains
18					
19					
20					
21					
22					
23					
24					
25					
BALANCE END OF FEB :				107.340	

LINTASAN RESOURCES SDN. BHD.
 PRIVATISATION OF WEST COAST SABAH FEDERAL ROADS MAINTENANCE

SUMMARY - GRASS CUTTING

Month: FEBRUARY 2016

ITEM	DISTRICT	ROUTE NO.	ROAD NAME	LENGTH (km)		
				PREVIOUS MONTH	CURRENT MONTH	CUM. MONTH
1	Kota Kinabalu	01	Jalan Kota Kinabalu - Kudat	42.906	42.906	85.812
2	Tuaran	01	Jalan Kota Kinabalu - Kudat	41.770	41.770	83.540
3	Tuaran	22	Jalan Kota Kinabalu - Sandakan	42.580	42.580	85.160
4	Tuaran	503	Jalan Berungis - Kota Belud	19.400	19.400	38.800
5	Kota Kinabalu	606	Jalan Susur Sepangar Bay	10.720	10.720	21.440
6	Kota Kinabalu	607	Jalan Masuk Ke Pelabuhan Baru, KK	0.680	0.680	1.360
TOTAL:				158.056	158.056	316.112

LINTASAN RESOURCES SDN. BHD.
MAINTENANCE OF FEDERAL ROADS - WEST COAST, SABAH
R03 GRASS CUTTING RECORD

DISTRICT: KOTA KINABALU
ROUTE NO: 607
ROAD NAME: JALAN MASUK KE PELABUHAN BARU, KK
MONTH: FEBRUARY 2016

ITEM	DATE OF CUTTING	CHAINAGE		Length (km)	REMARKS
		From	To		
BROUGHT FORWARD :				0.680	
1	02 Feb 16	0.000	0.340	0.340	Protocol
2	18 Feb 16	0.000	0.340	0.340	Protocol
TOTAL :				1.360	

LINTASAN RESOURCES SDN. BHD.
 MAINTENANCE OF FEDERAL ROADS - WEST COAST, SABAH

R03 GRASS CUTTING RECORD

DISTRICT: TUARAN
ROUTE NO: 01
ROAD NAME: JALAN KOTA KINABALU - KUDAT
MONTH: FEBRUARY 2016

ITEM	DATE OF CUTTING	CHAINAGE		Length (km)	REMARKS
		From	To		
BROUGHT FORWARD :				41.770	
1	02 Feb 16	36.602	32.720	3.882	Normal
2	04 Feb 16	32.720	28.720	4.000	Protocol
3	12 Feb 16	28.720	23.980	4.740	Normal
4	15 Feb 16	28.720	31.000	2.280	Protocol
5	20 Feb 16	31.000	32.700	1.700	Protocol
6	02 Feb 16	35.200	35.700	0.500	Earth Drain (RHS)
7	02 Feb 16	35.200	35.700	0.500	Earth Drain (LHS)
8	10 Feb 16	36.602	44.602	8.000	
9	13 Feb 16	44.602	53.102	8.500	
10	16 Feb 16	53.102	58.970	5.868	
11	11 Feb 16	38.000	38.800	0.800	Earth Drain (LHS)
12	17 Feb 16	56.602	57.602	1.000	Earth Drain (RHS)
TOTAL :				83.540	

LINTASAN RESOURCES SDN. BHD.
 MAINTENANCE OF FEDERAL ROADS - WEST COAST, SABAH
R03 GRASS CUTTING RECORD

DISTRICT: TUARAN
ROUTE NO: 22
ROAD NAME: JALAN KOTA KINABALU - SANDAKAN
MONTH: FEBRUARY 2016

ITEM	DATE OF CUTTING	CHAINAGE		Length (km)	REMARKS
		From	To		
BROUGHT FORWARD :				42.580	
1	02 Feb 16	0.000	10.500	10.500	
2	05 Feb 16	10.500	21.000	10.500	
3	10 Feb 16	21.000	34.500	13.500	
4	12 Feb 16	34.500	42.580	8.080	
TOTAL :				85.160	

LINTASAN RESOURCES SDN. BHD.
 MAINTENANCE OF FEDERAL ROADS - WEST COAST, SABAH

R03 GRASS CUTTING RECORD

DISTRICT: TUARAN
ROUTE NO: 503
ROAD NAME: JALAN BERUNGIS - KOTA BELUD
MONTH: FEBRUARY 2016

ITEM	DATE OF CUTTING	CHAINAGE		Length (km)	REMARKS
		From	To		
BROUGHT FORWARD :				19.400	
1.000	42415.000	0.000	7.500	7.500	
2.000	42416.000	2.500	3.000	0.500	Earth Drain (RHS)
3.000	42416.000	2.500	3.000	0.500	Earth Drain (LHS)
4.000	42417.000	4.500	5.200	0.700	Earth Drain (LHS)
5.000	42418.000	7.500	15.000	7.500	
6.000	42420.000	15.000	17.700	2.700	
TOTAL :				38.800	

LINTASAN RESOURCES SDN. BHD.
PRIVATISATION OF WEST COAST SABAH FEDERAL ROADS MAINTENANCE

SUMMARY - GRASS CUTTING

MONTH: FEBRUARY 2016

ITEM	DISTRICT	ROUTE NO.	ROAD NAME	LENGTH (km)		
				PREVIOUS MONTH	CURRENT MONTH	CUM. MONTH
1	Ranau	22	Jalan Kota Kinabalu - Sandakan	166.80	163.25	330.05
TOTAL:				166.80	163.25	330.05

LINTASAN RESOURCES SDN. BHD.
MAINTENANCE OF FEDERAL ROADS - WEST COAST, SABAH

R03 GRASS CUTTING

DISTRICT: Ranau
ROUTE NO: 22.000
ROAD NAME: Jalan Kota Kinabalu - Sandakan
MONTH: February 2016

ITEM	DATE OF CUTTING	CHAINAGE		Length (km)	REMARKS
		From	To		
BROUGHT FORWARD FROM JANUARY 2016 :				166.804	
1	01 Feb 16	42.600	46.320	3.720	
2	01 Feb 16	45.220	45.381	0.161	In Earth Drains
3	02 Feb 16	46.320	50.040	3.720	
4	02 Feb 16	46.433	46.505	0.072	In Earth Drains
5	03 Feb 16	50.040	53.760	3.720	
6	03 Feb 16	52.200	53.584	1.384	In Earth Drains
7	04 Feb 16	53.760	57.480	3.720	
8	05 Feb 16	57.480	61.200	3.720	
9	05 Feb 16	60.050	61.200	1.150	In Earth Drains
10	06 Feb 16	61.200	64.920	3.720	
11	06 Feb 16	61.975	64.626	2.651	In Earth Drains
12	07 Feb 16	64.920	68.600	3.680	
13	07 Feb 16	66.519	67.469	0.950	In Earth Drains
14	08 Feb 16	68.600	72.600	4.000	Protocol Road - 1st Cycle
15	08 Feb 16	68.690	68.734	0.044	In Earth Drains Protocol Road - 1st Cycle
16	09 Feb 16	72.600	78.290	5.690	
17	09 Feb 16	72.875	79.257	6.382	In Earth Drains
18	10 Feb 16	78.290	83.980	5.690	
19	10 Feb 16	78.333	83.980	5.647	In Earth Drains
20	11 Feb 16	83.980	89.670	5.690	
21	11 Feb 16	83.980	89.610	5.630	In Earth Drains
22	12 Feb 16	89.670	95.360	5.690	
23	12 Feb 16	89.767	95.170	5.403	In Earth Drains
24	13 Feb 16	95.360	101.050	5.690	
25	13 Feb 16	95.600	99.600	4.000	In Earth Drains
26	14 Feb 16	101.050	106.740	5.690	
27	14 Feb 16	101.650	105.895	4.245	In Earth Drains
CARRIED FORWARD :				268.663	

LINTASAN RESOURCES SDN. BHD.
MAINTENANCE OF FEDERAL ROADS - WEST COAST, SABAH

R03 GRASS CUTTING

DISTRICT: Ranau
ROUTE NO: 22.000
ROAD NAME: Jalan Kota Kinabalu - Sandakan
MONTH: February 2016

ITEM	DATE OF CUTTING	CHAINAGE		Length (km)	REMARKS
		From	To		
BROUGHT FORWARD :				268.663	
28	15 Feb 16	106.740	112.430	5.690	
29	15 Feb 16	106.759	112.062	5.303	In Earth Drains
30	16 Feb 16	112.430	118.120	5.690	
31	16 Feb 16	113.126	117.360	4.234	In Earth Drains
32	17 Feb 16	118.120	123.810	5.690	
33	17 Feb 16	119.770	123.810	4.040	In Earth Drains
34	18 Feb 16	123.810	129.500	5.690	
35	18 Feb 16	123.810	128.040	4.230	In Earth Drains
36	19 Feb 16	129.500	135.190	5.690	
37	19 Feb 16	131.260	135.175	3.915	In Earth Drains
38	20 Feb 16	135.190	140.800	5.610	
39	20 Feb 16	137.100	138.660	1.560	In Earth Drains
40	22 Feb 16	68.600	72.600	4.000	Protocol Road 2nd Cycle
41	22 Feb 16	68.690	68.734	0.044	In Earth Drains Protocol Road - 2nd Cycle
42					
43					
44					
45					
46					
47					
48					
49					
50					
51					
52					
53					
54					
55					
CARRIED FORWARD :				330.049	

LINTASAN RESOURCES SDN. BHD.
PRIVATISATION OF WEST COAST SABAH FEDERAL ROADS MAINTENANCE

SUMMARY - GRASS CUTTING

Month: FEBRUARY 2016

ITEM	DISTRICT	ROUTE NO.	ROAD NAME	LENGTH (km)		
				PREVIOUS MONTH	CURRENT MONTH	CUM. MONTH
1	Kota Kinabalu	01	Jalan Kota Kinabalu - Sindumin	14.150	14.150	28.300
2	Penampang	01	Jalan Kota Kinabalu - Sindumin	7.993	7.993	15.986
3	Papar	01	Jalan Kota Kinabalu - Sindumin	83.010	83.010	166.020
4	Penampang	500	Jalan Kota Kinabalu - Keningau - Tenom	60.270	60.270	120.540
5	Penampang	501	Jalan Kota Kinabalu - Penampang - Lok Kawi	15.819	15.819	31.638
6	Kota Kinabalu	608	Jalan Masuk Ke Lapangan Terbang Lama, KK	2.414	3.514	5.928
TOTAL:				183.656	184.756	368.412

LINTASAN RESOURCES SDN. BHD.
MAINTENANCE OF FEDERAL ROADS - WEST COAST, SABAH

R03 GRASS CUTTING RECORD

DISTRICT: PENAMPANG
ROUTE NO: 01
ROAD NAME: JALAN KK-SINDUMIN
MONTH: FEBRUARY 2016

ITEM	DATE OF CUTTING	CHAINAGE		Length (km)	REMARKS
		From	To		
BROUGHT FORWARD :				7.993	
1	03 Feb 16	12.840	14.000	1.160	Normal Road
2	04 Feb 16	12.840	15.718	2.878	Earth Drain - Normal Road
3	04 Feb 16	14.000	15.000	1.000	Normal Road
4	05 Feb 16	15.000	16.150	1.150	Normal Road
5	06 Feb 16	17.109	18.000	0.891	Normal Road
6	06 Feb 16	17.390	18.000	0.914	Earth Drain - Normal Road
TOTAL :				15.986	

LINTASAN RESOURCES SDN. BHD.
MAINTENANCE OF FEDERAL ROADS - WEST COAST, SABAH

R03 GRASS CUTTING RECORD

DISTRICT: PAPAR

ROUTE NO: 01

ROAD NAME: JALAN KK-SINDUMIN

MONTH: FEBRUARY 2016

ITEM	DATE OF CUTTING	CHAINAGE		Length (km)	REMARKS
		From	To		
BROUGHT FORWARD :				83.010	
1	06 Feb 16	18.000	20.050	2.050	Normal Road
2	07 Feb 16	18.000	20.626	3.055	Earth Drain - Normal Road
3	08 Feb 16	20.050	22.550	2.500	Normal Road
4	08 Feb 16	20.735	22.502	1.337	Earth Drain - Normal Road
5	08 Feb 16	22.550	25.000	2.450	Normal Road
6	08 Feb 16	22.704	25.065	2.745	Earth Drain - Normal Road
7	09 Feb 16	25.000	27.400	2.400	Normal Road
8	09 Feb 16	25.099	26.555	1.780	Earth Drain - Normal Road
9	09 Feb 16	27.400	29.750	2.350	Normal Road
10	10 Feb 16	28.097	30.800	3.729	Earth Drain - Normal Road
11	10 Feb 16	29.750	31.950	2.200	Normal Road
12	10 Feb 16	30.535	32.454	1.917	Earth Drain - Normal Road
13	11 Feb 16	31.950	34.200	2.250	Normal Road
14	11 Feb 16	32.220	34.760	1.749	Earth Drain - Normal Road
15	11 Feb 16	34.200	36.500	2.300	Normal Road
16	12 Feb 16	34.760	37.690	2.466	Earth Drain - Normal Road
17	12 Feb 16	36.500	38.900	2.400	Normal Road
18	12 Feb 16	36.735	38.847	0.859	Earth Drain - Normal Road
19	13 Feb 16	38.900	41.200	2.300	Normal Road
20	13 Feb 16	38.946	39.075	0.203	Earth Drain - Normal Road
21	14 Feb 16	41.200	43.200	2.000	Normal Road
22	14 Feb 16	41.620	43.178	2.237	Earth Drain - Normal Road
23	15 Feb 16	43.200	44.800	1.600	Normal Road
24	15 Feb 16	43.808	44.544	0.850	Earth Drain - Normal Road
CARRIED FORWARD :				132.737	

LINTASAN RESOURCES SDN. BHD.
MAINTENANCE OF FEDERAL ROADS - WEST COAST, SABAH

R03 GRASS CUTTING RECORD

DISTRICT: PAPAR
ROUTE NO: 01
ROAD NAME: JALAN KK-SINDUMIN
MONTH: FEBRUARY 2016

ITEM	DATE OF CUTTING	CHAINAGE		Length (km)	REMARKS
		From	To		
BROUGHT FORWARD :				132.737	
25	07 Feb 16	44.800	46.900	2.100	Normal Road
26	07 Feb 16	44.935	45.335	0.400	Earth Drain - Normal Road
27	07 Feb 16	46.293	46.528	0.235	Earth Drain - Normal Road
28	07 Feb 16	46.900	49.100	2.200	Normal Road
29	07 Feb 16	49.100	51.200	2.100	Normal Road
30	08 Feb 16	51.200	53.450	2.250	Normal Road
31	08 Feb 16	51.553	52.116	0.563	Earth Drain - Normal Road
32	08 Feb 16	52.824	53.123	0.299	Earth Drain - Normal Road
33	08 Feb 16	53.450	55.450	2.000	Normal Road
34	08 Feb 16	54.235	56.235	2.000	Earth Drain - Normal Road
35	08 Feb 16	54.235	55.835	1.600	Earth Drain - Normal Road
36	09 Feb 16	55.450	57.400	1.950	Normal Road
37	09 Feb 16	57.400	59.250	1.850	Normal Road
38	09 Feb 16	57.735	58.035	0.300	Earth Drain - Normal Road
39	09 Feb 16	59.250	61.650	2.400	Normal Road
40	10 Feb 16	59.485	59.601	0.116	Earth Drain - Normal Road
41	10 Feb 16	61.650	63.900	2.250	Normal Road
42	10 Feb 16	63.900	66.300	2.400	Normal Road
43	10 Feb 16	63.905	64.005	0.100	Earth Drain - Normal Road
44	11 Feb 16	66.300	68.500	2.200	Normal Road
45	11 Feb 16	68.500	70.780	2.280	Normal Road
46	11 Feb 16	70.780	72.470	1.690	Normal Road
TOTAL :				166.020	

LINTASAN RESOURCES SDN. BHD.
MAINTENANCE OF FEDERAL ROADS - WEST COAST, SABAH

R03 GRASS CUTTING RECORD

DISTRICT: PENAMPANG
ROUTE NO: 500
ROAD NAME: JALAN KK - KENINGAU - TENOM
MONTH: FEBRUARY 2016

ITEM	DATE OF CUTTING	CHAINAGE		Length (km)	REMARKS
		From	To		
BROUGHT FORWARD :				60.270	
1	10 Feb 16	0.000	1.700	1.700	1st cycle - Protocol Road
2	10 Feb 16	0.000	1.165	1.915	Earth Drain-1st cycle-Protocol Road
3	11 Feb 16	1.700	2.910	1.210	1st cycle - Protocol Road
4	11 Feb 16	1.850	3.100	1.680	Earth Drain-1st cycle-Protocol Road
5	12 Feb 16	2.910	4.000	1.090	1st cycle - Protocol Road
6	12 Feb 16	3.000	4.000	1.005	Earth Drain-1st cycle-Protocol Road
7	01 Feb 16	4.000	6.420	2.420	Normal Road
8	01 Feb 16	4.480	6.400	0.975	Earth Drain - Normal Road
9	02 Feb 16	6.420	9.620	3.200	Normal Road
10	02 Feb 16	7.660	7.870	0.210	Earth Drain - Normal Road
11	03 Feb 16	9.620	13.170	3.550	Normal Road
12	03 Feb 16	10.950	12.115	0.385	Earth Drain - Normal Road
13	04 Feb 16	13.170	16.820	3.650	Normal Road
14	05 Feb 16	16.820	19.470	2.650	Normal Road
15	05 Feb 16	19.100	19.300	0.200	Earth Drain - Normal Road
16	10 Feb 16	19.470	22.420	2.950	Normal Road
17	11 Feb 16	22.420	24.820	2.400	Normal Road
18	12 Feb 16	24.820	27.470	2.650	Normal Road
19	13 Feb 16	27.470	30.320	2.850	Normal Road
20	16 Feb 16	30.320	32.770	2.450	Normal Road
21	17 Feb 16	32.770	35.720	2.950	Normal Road
22	18 Feb 16	35.720	38.820	3.100	Normal Road
23	19 Feb 16	38.820	42.020	3.200	Normal Road
24	20 Feb 16	42.020	45.120	3.100	Normal Road
25	20 Feb 16	43.780	44.270	0.180	Earth Drain - Normal Road
26	20 Feb 16	0.000	1.700	1.700	2nd cycle - Protocol Road
27	20 Feb 16	0.000	1.165	1.915	Earth Drain-2nd cycle-Protocol Road
28	21 Feb 16	1.700	2.910	1.210	2nd cycle - Protocol Road
29	21 Feb 16	1.850	3.100	1.680	Earth Drain-2nd cycle-Protocol Road
30	22 Feb 16	2.910	4.000	1.090	2nd cycle - Protocol Road
31	22 Feb 16	3.000	4.000	1.005	Earth Drain-2nd cycle-Protocol Road
TOTAL :				120.540	

LINTASAN RESOURCES SDN. BHD.
MAINTENANCE OF FEDERAL ROADS - WEST COAST, SABAH

R03 GRASS CUTTING RECORD

DISTRICT: PENAMPANG
ROUTE NO: 501
ROAD NAME: JALAN KK-PENAMPANG-LOK KAWI
MONTH: FEBRUARY 2016

ITEM	DATE OF CUTTING	CHAINAGE		Length (km)	REMARKS
		From	To		
BROUGHT FORWARD :				15.819	
1	01 Feb 16	0.000	1.140	1.140	Normal Road
2	02 Feb 16	1.140	2.290	1.150	Normal Road
3	03 Feb 16	2.290	3.460	1.170	Normal Road
4	03 Feb 16	3.140	3.459	0.319	Earth Drain - Normal Road
5	04 Feb 16	3.460	4.650	1.190	1st cycle-Protocol Road
6	04 Feb 16	4.170	4.660	0.545	Earth Drain-1st cycle-Protocol Road
7	05 Feb 16	4.650	5.800	1.150	1st cycle-Protocol Road
8	06 Feb 16	5.800	6.920	1.120	1st cycle-Protocol Road
9	06 Feb 16	6.799	6.949	0.150	Earth Drain-1st cycle-Protocol Road
10	07 Feb 16	6.920	7.200	0.280	Normal Road
11	07 Feb 16	6.950	7.100	0.150	Earth Drain - Normal Road
12	07 Feb 16	6.950	7.050	0.100	Earth Drain - Normal Road
13	07 Feb 16	7.000	7.100	0.100	Earth Drain - Normal Road
14	15 Feb 16	13.800	15.200	1.400	Normal Road
15	16 Feb 16	15.200	16.600	1.400	Normal Road
16	16 Feb 16	17.400	17.700	0.300	Normal Road
17	17 Feb 16	3.460	4.650	1.190	2nd cycle-Protocol Road
18	17 Feb 16	4.170	4.660	0.545	Earth Drain-2nd cycle-Protocol Road
19	18 Feb 16	4.650	5.800	1.150	2nd cycle-Protocol Road
20	19 Feb 16	5.800	6.920	1.120	2nd cycle-Protocol Road
21	19 Feb 16	6.799	6.949	0.150	Earth Drain-2nd cycle-Protocol Road
TOTAL :				31.638	

LINTASAN RESOURCES SDN. BHD.
 PRIVATISATION OF WEST COAST SABAH FEDERAL ROADS MAINTENANCE

SUMMARY - GRASS CUTTING

MONTH : FEBRUARY 2016

ITEM	DISTRICT	ROUTE NO.	ROAD NAME	LENGTH (km)		
				PREVIOUS MONTH	CURRENT MONTH	CUM. MONTH
1	Tambunan	500	Jalan Kota Kinabalu - Keningau - Tenom	85.071	85.071	170.142
2	Keningau	500	Jalan Kota Kinabalu - Keningau - Tenom	66.537	66.537	133.074
3	Tenom	500	Jalan Kota Kinabalu - Keningau - Tenom	43.683	43.683	87.366
TOTAL:				195.291	195.291	390.582

LINTASAN RESOURCES SDN. BHD.
MAINTENANCE OF FEDERAL ROADS - WEST COAST, SABAH

R03 GRASS CUTTING

DISTRICT: TAMBUNAN
ROUTE NO: 500
ROAD NAME: JLN KOTA KINABALU - KENINGAU - TENOM
MONTH: February 2016

DATE OF CUTTING	CHAINAGE		Length (km)	REMARKS
	From	To		
BROUGHT FORWARD :			85.071	
01 Feb 16	69.310	73.310	4.000	1st cycle protocol road
01 Feb 16	70.110	73.490	3.380	In Earth Drains
02 Feb 16	45.120	49.000	3.880	Normal Road
02 Feb 16	47.364	47.475	0.111	In Earth Drains
03 Feb 16	49.000	53.000	4.000	Normal Road
04 Feb 16	53.000	57.000	4.000	Normal Road
05 Feb 16	57.000	61.000	4.000	Normal Road
05 Feb 16	59.166	60.600	1.434	In Earth Drains
06 Feb 16	61.000	65.000	4.000	Normal Road
06 Feb 16	61.800	63.200	1.400	In Earth Drains
10 Feb 16	63.500	65.470	1.970	In Earth Drains
10 Feb 16	65.000	69.310	4.310	Normal Road
11 Feb 16	65.480	69.180	3.700	In Earth Drains
11 Feb 16	70.110	73.490	3.380	In Earth Drains
12 Feb 16	73.310	77.000	3.690	Normal road
12 Feb 16	73.940	77.980	4.040	In Earth Drains
13 Feb 16	77.000	80.000	3.000	Normal road
13 Feb 16	77.990	79.122	1.132	In Earth Drains
15 Feb 16	80.000	83.000	3.000	Normal road
15 Feb 16	80.445	80.605	0.160	In Earth Drains
16 Feb 16	83.000	86.000	3.000	Normal road
16 Feb 16	86.000	89.000	3.000	Normal road
17 Feb 16	69.310	73.310	4.000	2nd cycle protocol road
17 Feb 16	70.110	73.490	3.380	In Earth Drains
18 Feb 16	89.000	92.000	3.000	Normal road
CARRIED FORWARD :			160.038	

LINTASAN RESOURCES SDN. BHD.
MAINTENANCE OF FEDERAL ROADS - WEST COAST, SABAH

R03 GRASS CUTTING

DISTRICT: TAMBUNAN
ROUTE NO: 500
ROAD NAME: JLN KOTA KINABALU - KENINGAU - TENOM
MONTH: February 2016

DATE OF CUTTING	CHAINAGE		Length (km)	REMARKS
	From	To		
BROUGHT FORWARD :			160.038	
18 Feb 16	91.224	92.908	1.684	In Earth Drains
19 Feb 16	92.000	95.000	3.000	Normal road
19 Feb 16	95.000	98.000	3.000	Normal road
20 Feb 16	98.000	100.420	2.420	Normal road
TOTAL :			170.142	

LINTASAN RESOURCES SDN. BHD.
MAINTENANCE OF FEDERAL ROADS - WEST COAST, SABAH

R03 GRASS CUTTING

DISTRICT: KENINGAU
ROUTE NO: 500
ROAD NAME: JLN KOTA KINABALU - KENINGAU - TENOM
MONTH: February 2016

DATE OF CUTTING	CHAINAGE		Length (km)	REMARKS
	From	To		
BROUGHT FORWARD :			66.537	
01 Feb 16	118.000	114.475	3.525	1st Cycle Protocol Road
01 Feb 16	115.500	115.000	0.500	In Earth Drains
02 Feb 16	121.670	119.200	2.470	In Earth Drains
02 Feb 16	121.785	118.000	3.785	1st Cycle Protocol Road
12 Feb 16	138.080	136.000	2.080	Normal Road
12 Feb 16	138.158	136.741	1.417	In Earth Drains
12 Feb 16	136.000	131.000	5.000	Normal Road
13 Feb 16	134.709	134.109	0.600	In Earth Drains
13 Feb 16	131.000	126.000	5.000	Normal Road
16 Feb 16	121.785	118.000	3.785	2nd Cycle Protocol Road
16 Feb 16	121.670	119.200	2.470	In Earth Drains
17 Feb 16	127.620	126.990	0.630	In Earth Drains
17 Feb 16	126.000	121.785	4.215	Normal Road
18 Feb 16	125.605	124.050	1.555	In Earth Drains
18 Feb 16	114.475	111.000	3.475	Normal Road
18 Feb 16	114.800	111.000	3.800	In Earth Drains
19 Feb 16	111.000	107.000	4.000	Normal Road
19 Feb 16	110.100	107.225	2.875	In Earth Drains
20 Feb 16	118.000	114.475	3.525	2nd Cycle Protocol Road
20 Feb 16	115.500	115.000	0.500	In Earth Drains
22 Feb 16	107.000	103.000	4.000	Normal Road
22 Feb 16	107.100	103.150	3.950	In Earth Drains
23 Feb 16	103.000	100.420	2.580	Normal Road
23 Feb 16	102.800	102.000	0.800	In Earth Drains
TOTAL :			133.074	

LINTASAN RESOURCES SDN. BHD.
PRIVATISATION OF WEST COAST SABAH FEDERAL ROADS MAINTENANCE

SUMMARY - GRASS CUTTING

MONTH: FEBRUARY 2016

ITEM	DISTRICT	ROUTE NO.	ROAD NAME	LENGTH (km)		
				PREVIOUS MONTH	CURRENT MONTH	CUM. MONTH
1	Beaufort	01	Jalan Kota Kinabalu - Sindumin	70.238	70.238	140.476
2	Sipitang	01	Jalan Kota Kinabalu - Sindumin	44.202	44.202	88.404
3	Beaufort	502	Jalan Beaufort - Menumbok	22.557	22.557	45.114
4	Kuala Penyu	502	Jalan Beaufort - Menumbok	43.020	43.020	86.040
TOTAL:				180.017	180.017	360.034

LINTASAN RESOURCES SDN. BHD.
MAINTENANCE OF FEDERAL ROADS - WEST COAST, SABAH
R03 GRASS CUTTING RECORD

DISTRICT: BEAUFORT
ROUTE NO: 01
ROAD NAME: JALAN KOTA KINABALU - SINDUMIN
MONTH: FEBRUARY 2016

ITEM	DATE OF CUTTING	CHAINAGE		Length (km)	REMARKS
		From	To		
BROUGHT FORWARD :				70.238	
1	02-Feb-16	72.470	72.510	0.040	
2		72.510	72.535		Bridge
3	03-Feb-16	72.535	76.480	3.945	
4	03-Feb-16	76.480	77.300	0.820	
5		76.890	77.110	0.220	In Earth Drains
6		77.300	77.330	0.030	Bridge
7	03-Feb-16	77.330	80.250	2.920	
8		78.180	78.700	0.520	In Earth Drains
9		80.250	80.296	0.046	Bridge
10	03-Feb-16	80.296	81.580	1.284	
11	04-Feb-16	81.580	86.920	5.340	
12	05-Feb-16	86.920	89.550	2.630	
13		89.550	89.571	0.021	Bridge
14	05-Feb-16	89.571	92.000	2.429	
15	02-Feb-16	92.000	95.410	3.410	1st cycle for protocol road
16		93.000	95.165	2.165	In Earth Drains
17		95.410	95.538	0.128	Bridge
18	02-Feb-16	95.538	96.000	0.462	1st cycle for protocol road
19	02-Feb-16	96.000	97.620	1.620	
20	08-Feb-16	97.620	103.980	6.360	
21	09-Feb-16	103.980	110.341	6.361	
22		105.800	106.000	0.200	In Earth Drains
23		110.341	110.405		Bridge
24	11-Feb-16	110.405	116.330	5.925	
25		116.100	116.750	0.650	In Earth Drains
CARRIED FORWARD :				117.764	

LINTASAN RESOURCES SDN. BHD.
MAINTENANCE OF FEDERAL ROADS - WEST COAST, SABAH
R03 GRASS CUTTING RECORD

DISTRICT: BEAUFORT

ROUTE NO: 01

ROAD NAME: JALAN KOTA KINABALU - SINDUMIN

MONTH: FEBRUARY 2016

ITEM	DATE OF CUTTING	CHAINAGE		Length (km)	REMARKS
		From	To		
BROUGHT FORWARD :				117.764	
26	11-Feb-16	116.330	122.390	6.060	
27		117.550	118.700	1.150	In Earth Drains
28		122.100	125.150	3.050	In Earth Drains
29	12-Feb-16	122.390	126.000	3.610	
30		125.230	126.000	0.770	In Earth Drains
31		122.100	126.000	3.900	In Earth Drains
32	13-Feb-16	92.000	95.410	3.410	2nd cycle for protocol road
33		93.000	95.165	0.300	In Earth Drains
34	13-Feb-16	95.410	95.538		Bridge
35		95.538	96.000	0.462	2nd cycle for protocol road
36					
37					
38					
39					
40					
41					
42					
43					
44					
45					
46					
47					
48					
49					
50					
CARRIED FORWARD :				140.476	

LINTASAN RESOURCES SDN. BHD.
MAINTENANCE OF FEDERAL ROADS - WEST COAST, SABAH
R03 GRASS CUTTING RECORD

DISTRICT: SIPITANG
ROUTE NO: 01
ROAD NAME: JALAN KOTA KINABALU - SINDUMIN
MONTH: FEBRUARY 2016

ITEM	DATE OF CUTTING	CHAINAGE		Length (km)	REMARKS
		From	To		
BROUGHT FORWARD :				44.202	
1	02-Feb-16	136.290	138.924	2.634	1st cycle for protocol road
2		138.924	138.998	0.074	Bridge
3	02-Feb-16	138.998	140.290	1.292	1st cycle for protocol road
4	07-Feb-16	126.000	131.880	5.880	
5		126.000	126.321	0.321	In Earth Drains
6		127.800	129.550	1.750	In Earth Drains
7		129.970	130.200	0.230	In Earth Drains
8		131.020	131.250	0.230	In Earth Drains
9	10-Feb-16	131.880	132.470	0.590	
10		132.470	132.584	0.114	Bridge
11	10-Feb-16	132.584	136.290	3.706	
12		132.645	134.450	1.805	In Earth Drains
13	11-Feb-16	140.290	142.620	2.330	
14		140.300	141.200	0.900	In Earth Drains
15	12-Feb-16	142.620	149.333	6.713	
16		143.950	148.200	4.250	In Earth Drains
17		149.333	149.415	0.082	Bridge
18		149.410	149.488	0.078	In Earth Drains
19	13-Feb-16	149.415	149.476	0.061	
20		149.492	149.780	0.288	In Earth Drains
21	13-Feb-16	149.826	150.600	0.774	
22	14-Feb-16	150.600	156.150	5.550	
23	15-Feb-16	156.150	156.700	0.550	
24	16-Feb-16	136.290	138.924	2.634	2nd cycle for protocol road
25		138.924	138.998	0.074	Bridge
CARRIED FORWARD :				87.112	

LINTASAN RESOURCES SDN. BHD.
 MAINTENANCE OF FEDERAL ROADS - WEST COAST, SABAH
R03 GRASS CUTTING RECORD

DISTRICT: SIPITANG
ROUTE NO: 01
ROAD NAME: JALAN KOTA KINABALU - SINDUMIN
MONTH: FEBRUARY 2016

ITEM	DATE OF CUTTING	CHAINAGE		Length (km)	REMARKS
		From	To		
BROUGHT FORWARD :				87.112	
26	16-Feb-16	138.998	140.290	1.292	2nd cycle for protocol road
27					
28					
29					
30					
31					
32					
33					
34					
35					
36					
37					
38					
39					
40					
41					
42					
43					
44					
45					
46					
47					
48					
49					
50					
CARRIED FORWARD :				88.404	

LINTASAN RESOURCES SDN. BHD.
MAINTENANCE OF FEDERAL ROADS - WEST COAST, SABAH
R03 GRASS CUTTING RECORD

DISTRICT: BEAUFORT

ROUTE NO: 502

ROAD NAME: JALAN BEAUFORT - MENUMBOK

MONTH: FEBRUARY 2016

ITEM	DATE OF CUTTING	CHAINAGE		Length (km)	REMARKS
		From	To		
BROUGHT FORWARD :				22.557	
1	05 Feb 16	0.000	5.260	5.260	
2	05 Feb 16	0.528	0.570	0.042	In Earth Drains
3	06 Feb 16	5.260	11.130	5.870	
4	06 Feb 16	11.130	14.597	3.467	
5		14.597	14.612		Bridge
6	07 Feb 16	14.612	16.400	1.788	
7		16.400	16.415		Bridge
8	10 Feb 16	16.415	17.182	0.767	
9		17.182	17.238		Bridge
10	10 Feb 16	17.238	17.833	0.595	
11		17.833	17.852		Bridge
12	11 Feb 16	17.852	21.720	3.868	
13	12 Feb 16	21.720	22.620	0.900	
14					
15					
16					
17					
18					
19					
20					
21					
22					
23					
24					
25					
CARRIED FORWARD :				45.114	

LINTASAN RESOURCES SDN. BHD.
MAINTENANCE OF FEDERAL ROADS - WEST COAST, SABAH
R03 GRASS CUTTING RECORD

DISTRICT: KUALA PENYU
ROUTE NO: 502
ROAD NAME: JALAN BEAUFORT - MENUMBOK
MONTH: FEBRUARY 2016

ITEM	DATE OF CUTTING	CHAINAGE		Length (km)	REMARKS
		From	To		
BROUGHT FORWARD :				43.020	
1	10 Feb 16	22.620	26.530	3.910	
2	11 Feb 16	26.530	32.420	5.890	
3		28.224	28.331	0.107	In Earth Drains
4	12 Feb 16	32.420	38.090	5.670	
5		34.064	34.290	0.226	In Earth Drains
6		37.270	37.500	0.230	In Earth Drains
7	13 Feb 16	38.090	43.680	5.590	
8	13 Feb 16	43.680	49.220	5.540	
9		44.664	45.576	0.912	In Earth Drains
10	13 Feb 16	47.450	48.800	1.350	In Earth Drains
11		47.630	47.792	0.162	In Earth Drains
12	14 Feb 16	48.250	48.400	0.150	In Earth Drains
13	15 Feb 16	49.220	54.820	5.600	
14		50.130	51.880	1.750	In Earth Drains
15		53.552	53.580	0.028	In Earth Drains
16	16 Feb 16	54.820	59.670	4.850	
17		55.936	55.991	0.055	In Earth Drains
18		56.200	57.200	1.000	In Earth Drains
19					
20					
21					
22					
23					
24					
25					
CARRIED FORWARD :				86.040	

R 04

**PENYENGGARAAN
PERABOT JALAN
(ROAD FURNITURE)**

DISTRICT : RANAU
ROUTE NO : 22 - JALAN KOTA KINABALU - SANDAKAN
LOCATION : CH127.970-LHS
KM163.970

R04 ROAD FURNITURE



BEFORE



IN PROGRESS



AFTER

DISTRICT : RANAU
ROUTE NO : 22 - JALAN KOTA KINABALU - SANDAKAN
LOCATION : CH135.660-LHS
KM172.260

R04 ROAD FURNITURE



BEFORE



IN PROGRESS



AFTER

DISTRICT : RANAU
ROUTE NO : 22 - JALAN KOTA KINABALU - SANDAKAN
LOCATION : CH137.400-LHS
KM174.000

R04 ROAD FURNITURE



BEFORE



IN PROGRESS



AFTER

DISTRICT : BEAUFORT
ROUTE NO : R01 JALAN KOTA KINABALU-SINDUMIN
LOCATION : CH 74.460 - LHS
KM 76.220

**R04 - ROAD FURNITURE
PAINTING**



BEFORE



IN PROGRESS



AFTER

DISTRICT : BEAUFORT
ROUTE NO : R01 JALAN KOTA KINABALU-SINDUMIN
LOCATION : CH 80.224 - RHS
KM 81.984

**R04 - ROAD FURNITURE
PAINTING**



BEFORE



IN PROGRESS



AFTER

DISTRICT : BEAUFORT
ROUTE NO : R01 JALAN KOTA KINABALU-SINDUMIN
LOCATION : CH 84.497 - LHS
KM 86.257

**R04 - ROAD FURNITURE
PAINTING**



BEFORE



IN PROGRESS



AFTER

DISTRICT : BEAUFORT
ROUTE NO : KUALA PENYU
LOCATION : CH 32.015 - LHS
KM 32.015

R04 - ROAD FURNITURE CLEANING



BEFORE



IN PROGRESS



AFTER

LINTASAN RESOURCES SDN. BHD.
ROAD FURNITURE
GRAND SUMMARY

MONTH: FEBRUARY 2016

DISTRICT	ROUTE NO.	ROAD NAME	FURNITURE TYPE	UNIT	CLEANING			PAINTING		
					Previous	Current	Cumm.	Previous	Current	Cumm.
Kota Belud	01	Jalan Kota Kinabalu-Kudat	Guardrail/Barriers	m	0.00	0.00	0.00	0.00	0.00	0.00
			Road Kerb	m	0.00	0.00	0.00	0.00	0.00	0.00
			Signage	No.	0	0	0	0	0	0
			Traffic Signal	No.	0	0	0	0	0	0
			Kilometer Post	No.	0	0	0	0	0	0
			Delineator Post	No.	0	0	0	0	0	0
Kota Marudu	01	Jalan Kota Kinabalu-Kudat	Guardrail/Barriers	m	0.00	0.00	0.00	0.00	0.00	0.00
			Road Kerb	m	0.00	0.00	0.00	0.00	0.00	0.00
			Signage	No.	0	0	0	0	0	0
			Traffic Signal	No.	0	0	0	0	0	0
			Kilometer Post	No.	0	0	0	0	0	0
			Delineator Post	No.	0	0	0	0	0	0
Kudat	01	Jalan Kota Kinabalu-Kudat	Guardrail/Barriers	m	3,399.40	2,070.39	5,469.79	0.00	0.00	0.00
			Road Kerb	m	0.00	0.00	0.00	0.00	0.00	0.00
			Signage	No.	165	281	446	0	0	0
			Traffic Signal	No.	0	0	0	0	0	0
			Kilometer Post	No.	25	23	48	0	0	0
			Delineator Post	No.	7	2	9	0	0	0
Tuaran	01	Jalan Kota Kinabalu-Kudat	Guardrail/Barriers	m	3,168.00	1,385.00	4,553.00	0.00	0.00	0.00
			Road Kerb	m	0.00	0.00	0.00	0.00	0.00	0.00
			Signage	No.	72	100	172	0	0	0
			Traffic Signal	No.	0	0	0	0	0	0
			Kilometer Post	No.	8	12	20	0	0	0
			Delineator Post	No.	0	0	0	0	0	0
	22	Jalan Kota Kinabalu-Sandakan	Guardrail/Barriers	m	0.00	0.00	0.00	0.00	0.00	0.00
			Road Kerb	m	0.00	0.00	0.00	0.00	0.00	0.00
			Signage	No.	0	0	0	0	0	0
			Traffic Signal	No.	0	0	0	0	0	0
			Kilometer Post	No.	0	0	0	0	0	0
			Delineator Post	No.	0	0	0	0	0	0
	503	Jalan Berungis-Kota Belud	Guardrail/Barriers	m	52.00	4,500.00	4,552.00	0.00	0.00	0.00
			Road Kerb	m	0.00	0.00	0.00	0.00	0.00	0.00
			Signage	No.	33	72	105	0	0	0
			Traffic Signal	No.	0	0	0	0	0	0
			Kilometer Post	No.	0	0	0	0	0	0
			Delineator Post	No.	0	0	0	0	0	0
Kota Kinabalu	01	Jalan Kota Kinabalu-Kudat	Guardrail/Barriers	m	970.00	0.00	970.00	0.00	0.00	0.00
			Road Kerb	m	0.00	0.00	0.00	0.00	0.00	0.00
			Signage	No.	280	0	280	0	0	0
			Traffic Signal	No.	0	0	0	0	0	0
			Kilometer Post	No.	8	0	8	0	0	0
			Delineator Post	No.	0	0	0	0	0	0
	01	Jalan Kota Kinabalu-Sindumin	Guardrail/Barriers	m	0.00	0.00	0.00	0.00	0.00	0.00
			Road Kerb	m	0.00	0.00	0.00	0.00	0.00	0.00
			Signage	No.	0	0	0	0	0	0
			Traffic Signal	No.	0	0	0	0	0	0
			Kilometer Post	No.	0	0	0	0	0	0
			Delineator Post	No.	0	0	0	0	0	0
	501	Jalan Kota Kinabalu-Penampang-Lok Kawi	Guardrail/Barriers	m	0.00	0.00	0.00	0.00	0.00	0.00
			Road Kerb	m	0.00	0.00	0.00	0.00	0.00	0.00
			Signage	No.	0	0	0	0	0	0
			Traffic Signal	No.	0	0	0	0	0	0
			Kilometer Post	No.	0	0	0	0	0	0
			Delineator Post	No.	0	0	0	0	0	0
	606	Jalan Susur Sepangar Bay	Guardrail/Barriers	m	0.00	0.00	0.00	0.00	0.00	0.00
			Road Kerb	m	0.00	0.00	0.00	0.00	0.00	0.00
			Signage	No.	0	0	0	0	0	0
			Traffic Signal	No.	0	0	0	0	0	0
			Kilometer Post	No.	0	0	0	0	0	0
			Delineator Post	No.	0	0	0	0	0	0
607	Jalan Masuk Ke Pelabuhan Baru	Guardrail/Barriers	m	0.00	0.00	0.00	0.00	0.00	0.00	
		Road Kerb	m	0.00	0.00	0.00	0.00	0.00	0.00	
		Signage	No.	0	0	0	0	0	0	
		Traffic Signal	No.	0	0	0	0	0	0	
		Kilometer Post	No.	0	0	0	0	0	0	
		Delineator Post	No.	0	0	0	0	0	0	
608	Jalan Masuk Ke Lapangan Terbang Lama	Guardrail/Barriers	m	0.00	0.00	0.00	0.00	0.00	0.00	
		Road Kerb	m	0.00	0.00	0.00	0.00	0.00	0.00	
		Signage	No.	0	0	0	0	0	0	
		Traffic Signal	No.	0	0	0	0	0	0	
		Kilometer Post	No.	0	0	0	0	0	0	
		Delineator Post	No.	0	0	0	0	0	0	

LINTASAN RESOURCES SDN. BHD.
ROAD FURNITURE
GRAND SUMMARY

MONTH: FEBRUARY 2016

DISTRICT	ROUTE NO.	ROAD NAME	FURNITURE TYPE	UNIT	CLEANING			PAINTING		
					Previous	Current	Cumm.	Previous	Current	Cumm.
Penampang	01	Jalan Kota Kinabalu-Sindumin	Guardrail/Barriers	m	0.00	0.00	0.00	0.00	0.00	0.00
			Road Kerb	m	0.00	0.00	0.00	0.00	0.00	0.00
			Signage	No.	0	0	0	0	0	0
			Traffic Signal	No.	0	0	0	0	0	0
			Kilometer Post	No.	0	0	0	0	0	0
			Delineator Post	No.	0	0	0	0	0	0
	500	Jalan Kota Kinabalu-Keningau-Tenom	Guardrail/Barriers	m	1,847.00	3,031.00	4,878.00	0.00	0.00	0.00
			Road Kerb	m	0.00	0.00	0.00	0.00	0.00	0.00
			Signage	No.	147	69	216	0	0	0
			Traffic Signal	No.	0	0	0	0	0	0
			Kilometer Post	No.	14	11	25	0	0	0
			Delineator Post	No.	0	0	0	0	0	0
	501	Jalan Kota Kinabalu-Penampang-Lok Kawi	Guardrail/Barriers	m	0.00	0.00	0.00	0.00	0.00	0.00
			Road Kerb	m	0.00	0.00	0.00	0.00	0.00	0.00
			Signage	No.	0	0	0	0	0	0
Traffic Signal			No.	0	0	0	0	0	0	
Kilometer Post			No.	0	0	0	0	0	0	
Delineator Post			No.	0	0	0	0	0	0	
Papar	01	Jalan Kota Kinabalu-Sindumin	Guardrail/Barriers	m	650.00	1,432.20	2,082.20	0.00	0.00	0.00
			Road Kerb	m	0.00	0.00	0.00	0.00	0.00	0.00
			Signage	No.	143	193	336	0	0	0
			Traffic Signal	No.	0	0	0	0	0	0
			Kilometer Post	No.	8	27	35	0	0	0
			Delineator Post	No.	85	172	257	0	0	0
Ranau	22	Jalan Kota Kinabalu-Sandakan	Guardrail/Barriers	m	3,625.00	2,736.00	6,361.00	0.00	0.00	0.00
			Road Kerb	m	0.00	0.00	0.00	0.00	0.00	0.00
			Signage	No.	77	15	92	0	0	0
			Traffic Signal	No.	0	0	0	0	0	0
			Kilometer Post	No.	18	18	36	0	0	0
			Delineator Post	No.	96	0	96	0	0	0
Tambunan	500	Jalan Kota Kinabalu-Keningau-Tenom	Guardrail/Barriers	m	0.00	0.00	0.00	0.00	0.00	0.00
			Road Kerb	m	0.00	0.00	0.00	0.00	0.00	0.00
			Signage	No.	0	0	0	0	0	0
			Traffic Signal	No.	0	0	0	0	0	0
			Kilometer Post	No.	0	0	0	0	0	0
			Delineator Post	No.	0	0	0	0	0	0
Keningau	500	Jalan Kota Kinabalu-Keningau-Tenom	Guardrail/Barriers	m	4,060.00	0.00	4,060.00	0.00	0.00	0.00
			Road Kerb	m	0.00	0.00	0.00	0.00	0.00	0.00
			Signage	No.	80	0	80	0	0	0
			Traffic Signal	No.	0	0	0	0	0	0
			Kilometer Post	No.	31	0	31	0	0	0
			Delineator Post	No.	0	0	0	0	0	0
Tenom	500	Jalan Kota Kinabalu-Keningau-Tenom	Guardrail/Barriers	m	0.00	2,334.70	2,334.70	0.00	0.00	0.00
			Road Kerb	m	0.00	0.00	0.00	0.00	0.00	0.00
			Signage	No.	0	78	78	0	0	0
			Traffic Signal	No.	0	0	0	0	0	0
			Kilometer Post	No.	0	21	21	0	0	0
			Delineator Post	No.	0	100	100	0	0	0
Beaufort	01	Jalan Kota Kinabalu-Sindumin	Guardrail/Barriers	m	0.00	0.00	0.00	0.00	93.00	93.00
			Road Kerb	m	0.00	0.00	0.00	0.00	0.00	0.00
			Signage	No.	0	0	0	0	73	73
			Traffic Signal	No.	0	0	0	0	0	0
			Kilometer Post	No.	0	0	0	0	9	9
			Delineator Post	No.	0	0	0	0	0	0
	502	Jalan Beaufort-Menumbok	Guardrail/Barriers	m	1,125.00	0.00	1,125.00	0.00	0.00	0.00
			Road Kerb	m	0.00	0.00	0.00	0.00	0.00	0.00
			Signage	No.	212	0	212	0	0	0
			Traffic Signal	No.	0	0	0	0	0	0
			Kilometer Post	No.	22	0	22	0	0	0
			Delineator Post	No.	0	0	0	0	0	0
Sipitang	01	Jalan Kota Kinabalu-Sindumin	Guardrail/Barriers	m	0.00	0.00	0.00	0.00	0.00	0.00
			Road Kerb	m	0.00	0.00	0.00	0.00	0.00	0.00
			Signage	No.	0	0	0	0	0	0
			Traffic Signal	No.	0	0	0	0	0	0
			Kilometer Post	No.	0	0	0	0	0	0
			Delineator Post	No.	0	0	0	0	0	0
Kuala Penyu	502	Jalan Beaufort-Menumbok	Guardrail/Barriers	m	93.00	1,098.00	1,191.00	0.00	0.00	0.00
			Road Kerb	m	0.00	0.00	0.00	0.00	0.00	0.00
			Signage	No.	106	283	389	0	0	0
			Traffic Signal	No.	0	0	0	0	0	0
			Kilometer Post	No.	9	21	30	0	0	0
			Delineator Post	No.	0	0	0	0	0	0

LINTASAN RESOURCES SDN. BHD.
PRIVATISATION OF WEST COAST SABAH FEDERAL ROADS MAINTENANCE

SUMMARY - ROAD FURNITURE

MONTH: FEBRUARY 2016

ITEM	DISTRICT	ROUTE NO.	ROAD NAME	FURNITURE TYPE	CLEANING			PAINTING		
					Previous	Current	Cumm.	Previous	Current	Cumm.
1	Kota Belud	01	Jalan Kota Kinabalu-Kudat	Guardrail	0.00	0.00	0.00	0.00	0.00	0.00
				Road Kerb	0.00	0.00	0.00	0.00	0.00	0.00
				Signage	0.00	0.00	0.00	0.00	0.00	0.00
				Traffic Signal						
				Kilometer Post	0.00	0.00	0.00	0.00	0.00	0.00
				Delineator Post	0.00	0.00	0.00	0.00	0.00	0.00
2	Kota Marudu	01	Jalan Kota Kinabalu-Kudat	Guardrail	0.00	0.00	0.00	0.00	0.00	0.00
				Road Kerb	0.00	0.00	0.00	0.00	0.00	0.00
				Signage	0.00	0.00	0.00	0.00	0.00	0.00
				Traffic Signal						
				Kilometer Post	0.00	0.00	0.00	0.00	0.00	0.00
				Delineator Post	0.00	0.00	0.00	0.00	0.00	0.00
3	Kudat	01	Jalan Kota Kinabalu-Kudat	Guardrail	3,399.40	2,070.39	5,469.79	0.00	0.00	0.00
				Road Kerb	0.00	0.00	0.00	0.00	0.00	0.00
				Signage	165.00	281.00	446.00	0.00	0.00	0.00
				Traffic Signal						
				Kilometer Post	25.00	23.00	48.00	0.00	0.00	0.00
				Delineator Post	7.00	2.00	9.00	0.00	0.00	0.00

LINTASAN RESOURCES SDN. BHD.
MAINTENANCE OF FEDERAL ROADS - WEST COAST, SABAH

R04 ROAD FURNITURE

DISTRICT: KUDAT
ROUTE NO: 01
ROAD NAME: JALAN KOTA KINABALU - KUDAT
DATE OF INSPECTION: FEBRUARY 2016

CHAINAGE		CLEANING	PAINTING	REMARKS
From	To			
167.852	171.320	Guardrails <u>1396.47</u> Metre Barriers _____ Metre	Guardrails _____ Metre Barriers _____ Metre Road Kerbs _____ Metre	
166.180	175.940	Signages & Posts <u>80</u> No. Traffic Signal _____ No.	Sign Posts _____ No. Traffic Light Posts _____ No.	
166.980	175.980	Kilometer Posts <u>10</u> No. Delineator Post _____ No.	Kilometer Posts _____ No. Delineator Posts _____ No.	
173.032	185.780	Guardrails <u>373.92</u> Metre Barriers _____ Metre	Guardrails _____ Metre Barriers _____ Metre Road Kerbs _____ Metre	
175.950	185.685	Signages & Posts <u>66</u> No. Traffic Signal _____ No.	Sign Posts _____ No. Traffic Light Posts _____ No.	
176.980	185.980	Kilometer Posts <u>10</u> No. Delineator Post <u>2</u> No.	Kilometer Posts _____ No. Delineator Posts _____ No.	
186.232	186.310	Guardrails <u>300.00</u> Metre Barriers _____ Metre	Guardrails _____ Metre Barriers _____ Metre Road Kerbs _____ Metre	
185.932	190.578	Signages & Posts <u>135</u> No. Traffic Signal _____ No.	Sign Posts _____ No. Traffic Light Posts _____ No.	
186.980	188.980	Kilometer Posts <u>3</u> No. Delineator Post _____ No.	Kilometer Posts _____ No. Delineator Posts _____ No.	

LINTASAN RESOURCES SDN. BHD.
PRIVATISATION OF WEST COAST SABAH FEDERAL ROADS MAINTENANCE

SUMMARY - ROAD FURNITURE

Month: FEBRUARY 2016

ITEM	DISTRICT	ROUTE NO.	ROAD NAME	FURNITURE TYPE	UNIT	CLEANING			PAINTING		
						Previous	Current	Cumm.	Previous	Current	Cumm.
1	Kota Kinabalu	01	Jalan Kota Kinabalu-Kudat	Guardrail	m	970.00	0.00	970.00	0.00	0.00	0.00
				Road Kerb	m	0.00	0.00	0.00	0.00	0.00	0.00
				Signage	No.	280	0	280	0	0	0
				Traffic Signal	No.	0	0	0	0	0	0
				Kilometer Post	No.	8	0	8	0	0	0
				Delineator Post	No.	0	0	0	0	0	0
2	Tuaran	01	Jalan Kota Kinabalu-Kudat	Guardrail	m	3,168.00	1,385.00	4,553.00	0.00	0.00	0.00
				Road Kerb	m	0.00	0.00	0.00	0.00	0.00	0.00
				Signage	No.	72	100	172	0	0	0
				Traffic Signal	No.	0	0	0	0	0	0
				Kilometer Post	No.	8	12	20	0	0	0
				Delineator Post	No.	0	0	0	0	0	0
3	Tuaran	22	Jalan Kota Kinabalu-Sandakan	Guardrail	m	0.00	0.00	0.00	0.00	0.00	0.00
				Road Kerb	m	0.00	0.00	0.00	0.00	0.00	0.00
				Signage	No.	0	0	0	0	0	0
				Traffic Signal	No.	0	0	0	0	0	0
				Kilometer Post	No.	0	0	0	0	0	0
				Delineator Post	No.	0	0	0	0	0	0

LINTASAN RESOURCES SDN. BHD.
PRIVATISATION OF WEST COAST SABAH FEDERAL ROADS MAINTENANCE

SUMMARY - ROAD FURNITURE

Month: FEBRUARY 2016

ITEM	DISTRICT	ROUTE NO.	ROAD NAME	FURNITURE TYPE	UNIT	CLEANING			PAINTING		
						Previous	Current	Cumm.	Previous	Current	Cumm.
4	Tuaran	503	Jalan Berungis-Kota Belud	Guardrail	m	52.00	4,500.00	4,552.00	0.00	0.00	0.00
				Road Kerb	m	0.00	0.00	0.00	0.00	0.00	0.00
				Signage	No.	33	72	105	0	0	0
				Traffic Signal	No.	0	0	0	0	0	0
				Kilometer Post	No.	0	0	0	0	0	0
				Delineator Post	No.	0	0	0	0	0	0
5	Kota Kinabalu	606	Jalan Susur Sepangar Bay	Guardrail	m	0.00	0.00	0.00	0.00	0.00	0.00
				Road Kerb	m	0.00	0.00	0.00	0.00	0.00	0.00
				Signage	No.	0	0	0	0	0	0
				Traffic Signal	No.	0	0	0	0	0	0
				Kilometer Post	No.	0	0	0	0	0	0
				Delineator Post	No.	0	0	0	0	0	0
6	Kota Kinabalu	607	Jalan Masuk Ke Pelabuhan Baru	Guardrail	m	0.00	0.00	0.00	0.00	0.00	0.00
				Road Kerb	m	0.00	0.00	0.00	0.00	0.00	0.00
				Signage	No.	0	0	0	0	0	0
				Traffic Signal	No.	0	0	0	0	0	0
				Kilometer Post	No.	0	0	0	0	0	0
				Delineator Post	No.	0	0	0	0	0	0

LINTASAN RESOURCES SDN. BHD.
MAINTENANCE OF FEDERAL ROADS - WEST COAST, SABAH

R04 ROAD FURNITURE RECORD

DISTRICT: TUARAN
ROUTE NO: 01
ROAD NAME: JALAN KOTA KINABALU - KUDAT
DATE OF INSPECTION: FEBRUARY 2016

CHAINAGE		CLEANING	PAINTING	REMARKS
From	To			
28.720	32.720	Guardrails <u>701</u> Metre Barriers <u>-</u> Metre Signages & Posts <u>39</u> No. Traffic Signal <u>-</u> No. Kilometer Posts <u>7</u> No. Delineator Post <u>-</u> No. <u> </u>	Guardrails <u>-</u> Metre Barriers <u>-</u> Metre Road Kerbs <u>-</u> Metre Sign Posts <u>-</u> No. Traffic Light Posts <u>-</u> No. Kilometer Posts <u>-</u> No. Delineator Posts <u>-</u> No. <u> </u>	27 FEB 16 LHS,RHS
32.720	36.602	Guardrails <u>684</u> Metre Barriers <u>-</u> Metre Signages & Posts <u>61</u> No. Traffic Signal <u>-</u> No. Kilometer Posts <u>5</u> No. Delineator Post <u>-</u> No. <u> </u>	Guardrails <u>-</u> Metre Barriers <u>-</u> Metre Road Kerbs <u>-</u> Metre Sign Posts <u>-</u> No. Traffic Light Posts <u>-</u> No. Kilometer Posts <u>-</u> No. Delineator Posts <u>-</u> No. <u> </u>	29 FEB 16 LHS,RHS
		Guardrails <u>-</u> Metre Barriers <u>-</u> Metre Signages & Posts <u>-</u> No. Traffic Signal <u>-</u> No. Kilometer Posts <u>-</u> No. Delineator Post <u>-</u> No. <u> </u>	Guardrails <u>-</u> Metre Barriers <u>-</u> Metre Road Kerbs <u>-</u> Metre Sign Posts <u>-</u> No. Traffic Light Posts <u>-</u> No. Kilometer Posts <u>-</u> No. Delineator Posts <u>-</u> No. <u> </u>	

LINTASAN RESOURCES SDN. BHD.
 MAINTENANCE OF FEDERAL ROADS - WEST COAST, SABAH
R04 ROAD FURNITURE RECORD

DISTRICT: TUARAN
ROUTE NO: 503
ROAD NAME: JALAN BERUNGIS - KOTA BELUD
DATE OF INSPECTION: FEBRUARY 2016

CHAINAGE		CLEANING	PAINTING	REMARKS
From	To			
3.000	4.500	Guardrails <u>992</u> Metre Barriers <u>-</u> Metre Signages & Posts <u>8</u> No. Traffic Signal <u>-</u> No. Kilometer Posts <u>-</u> No. Delineator Post <u>-</u> No.	Guardrails <u>-</u> Metre Barriers <u>-</u> Metre Road Kerbs <u>-</u> Metre Sign Posts <u>-</u> No. Traffic Light Posts <u>-</u> No. Kilometer Posts <u>-</u> No. Delineator Posts <u>-</u> No.	02 FEB 16 LHS,RHS
4.500	6.000	Guardrails <u>44</u> Metre Barriers <u>-</u> Metre Signages & Posts <u>12</u> No. Traffic Signal <u>-</u> No. Kilometer Posts <u>-</u> No. Delineator Post <u>-</u> No.	Guardrails <u>-</u> Metre Barriers <u>-</u> Metre Road Kerbs <u>-</u> Metre Sign Posts <u>-</u> No. Traffic Light Posts <u>-</u> No. Kilometer Posts <u>-</u> No. Delineator Posts <u>-</u> No.	05 FEB 16 LHS,RHS
6.000	7.500	Guardrails <u>276</u> Metre Barriers <u>-</u> Metre Signages & Posts <u>6</u> No. Traffic Signal <u>-</u> No. Kilometer Posts <u>-</u> No. Delineator Post <u>-</u> No.	Guardrails <u>-</u> Metre Barriers <u>-</u> Metre Road Kerbs <u>-</u> Metre Sign Posts <u>-</u> No. Traffic Light Posts <u>-</u> No. Kilometer Posts <u>-</u> No. Delineator Posts <u>-</u> No.	10 FEB 16 LHS,RHS

LINTASAN RESOURCES SDN. BHD.
 MAINTENANCE OF FEDERAL ROADS - WEST COAST, SABAH
R04 ROAD FURNITURE RECORD

DISTRICT: TUARAN
ROUTE NO: 503
ROAD NAME: JALAN BERUNGIS - KOTA BELUD
DATE OF INSPECTION: FEBRUARY 2016

CHAINAGE		CLEANING	PAINTING	REMARKS
From	To			
7.500	9.000	Guardrails <u>712</u> Metre Barriers <u>-</u> Metre Signages & Posts <u>-</u> No. Traffic Signal <u>-</u> No. Kilometer Posts <u>-</u> No. Delineator Post <u>-</u> No.	Guardrails <u>-</u> Metre Barriers <u>-</u> Metre Road Kerbs <u>-</u> Metre Sign Posts <u>-</u> No. Traffic Light Posts <u>-</u> No. Kilometer Posts <u>-</u> No. Delineator Posts <u>-</u> No.	13 FEB 16 LHS,RHS
9.000	10.500	Guardrails <u>668</u> Metre Barriers <u>-</u> Metre Signages & Posts <u>14</u> No. Traffic Signal <u>-</u> No. Kilometer Posts <u>-</u> No. Delineator Post <u>-</u> No.	Guardrails <u>-</u> Metre Barriers <u>-</u> Metre Road Kerbs <u>-</u> Metre Sign Posts <u>-</u> No. Traffic Light Posts <u>-</u> No. Kilometer Posts <u>-</u> No. Delineator Posts <u>-</u> No.	16 FEB 16 LHS,RHS
10.500	12.000	Guardrails <u>132</u> Metre Barriers <u>-</u> Metre Signages & Posts <u>11</u> No. Traffic Signal <u>-</u> No. Kilometer Posts <u>-</u> No. Delineator Post <u>-</u> No.	Guardrails <u>-</u> Metre Barriers <u>-</u> Metre Road Kerbs <u>-</u> Metre Sign Posts <u>-</u> No. Traffic Light Posts <u>-</u> No. Kilometer Posts <u>-</u> No. Delineator Posts <u>-</u> No.	19 FEB 16 LHS,RHS

LINTASAN RESOURCES SDN. BHD.
 MAINTENANCE OF FEDERAL ROADS - WEST COAST, SABAH
R04 ROAD FURNITURE RECORD

DISTRICT: TUARAN
ROUTE NO: 503
ROAD NAME: JALAN BERUNGIS - KOTA BELUD
DATE OF INSPECTION: FEBRUARY 2016

CHAINAGE		CLEANING	PAINTING	REMARKS
From	To			
12.000	13.500	Guardrails <u>360</u> Metre Barriers <u>-</u> Metre Signages & Posts <u>17</u> No. Traffic Signal <u>-</u> No. Kilometer Posts <u>-</u> No. Delineator Post <u>-</u> No.	Guardrails <u>-</u> Metre Barriers <u>-</u> Metre Road Kerbs <u>-</u> Metre Sign Posts <u>-</u> No. Traffic Light Posts <u>-</u> No. Kilometer Posts <u>-</u> No. Delineator Posts <u>-</u> No.	22 FEB 16 LHS,RHS
13.500	15.000	Guardrails <u>356</u> Metre Barriers <u>-</u> Metre Signages & Posts <u>-</u> No. Traffic Signal <u>-</u> No. Kilometer Posts <u>-</u> No. Delineator Post <u>-</u> No.	Guardrails <u>-</u> Metre Barriers <u>-</u> Metre Road Kerbs <u>-</u> Metre Sign Posts <u>-</u> No. Traffic Light Posts <u>-</u> No. Kilometer Posts <u>-</u> No. Delineator Posts <u>-</u> No.	25 FEB 16 LHS,RHS
15.000	17.700	Guardrails <u>960</u> Metre Barriers <u>-</u> Metre Signages & Posts <u>4</u> No. Traffic Signal <u>-</u> No. Kilometer Posts <u>-</u> No. Delineator Post <u>-</u> No.	Guardrails <u>-</u> Metre Barriers <u>-</u> Metre Road Kerbs <u>-</u> Metre Sign Posts <u>-</u> No. Traffic Light Posts <u>-</u> No. Kilometer Posts <u>-</u> No. Delineator Posts <u>-</u> No.	29 FEB 16 LHS,RHS

LINTASAN RESOURCES SDN. BHD.
PRIVATISATION OF WEST COAST SABAH FEDERAL ROADS MAINTENANCE

SUMMARY - ROAD FURNITURE

MONTH: FEBRUARY 2016

ITEM	DISTRICT	ROUTE NO.	ROAD NAME	FURNITURE TYPE	UNIT	CLEANING			PAINTING		
						Previous	Current	Cumm.	Previous	Current	Cumm.
1	Ranau	22	Jalan Kota Kinabalu-Sandakan	Guardrail	m	3,625.00	2,736.00	6,361.00	0.00	0.00	0.00
				Road Kerb	m	0.00	0.00	0.00	0.00	0.00	0.00
				Signage	No.	77	15	92	0	0	0
				Traffic Signal	No.	0	0	0	0	0	0
				Kilometer Post	No.	18	18	36	0	0	0
				Delineator Post	No.	96	0	96	0	0	0

LINTASAN RESOURCES SDN. BHD.
 MAINTENANCE OF FEDERAL ROADS - WEST COAST, SABAH

R04 ROAD FURNITURE

DISTRICT: Ranau
ROUTE NO: 22
ROAD NAME: Jalan Kota Kinabalu - Sandakan
DATE OF INSPECTION: February 2016

CHAINAGE		CLEANING	PAINTING	REMARKS
From	To			
Ch 122.650 (Km 159.250)	Ch 127.200 (Km 163.800)	Guardrails <u>748</u> Metre Barriers _____ Metre Signages & Posts <u>5</u> No. Traffic Signal _____ No. Kilometer Posts <u>4</u> No. Delineator Post <u>-</u> No.	Guardrails _____ Metre Barriers _____ Metre Road Kerbs _____ Metre Sign Posts _____ No. Traffic Light Posts _____ No. Kilometer Posts _____ No. Delineator Posts _____ No.	
Ch 127.200 (Km 163.800)	Ch 136.300 (Km 172.900)	Guardrails <u>985</u> Metre Barriers _____ Metre Signages & Posts <u>5</u> No. Traffic Signal _____ No. Kilometer Posts <u>9</u> No. Delineator Post <u>-</u> No.	Guardrails _____ Metre Barriers _____ Metre Road Kerbs _____ Metre Sign Posts _____ No. Traffic Light Posts _____ No. Kilometer Posts _____ No. Delineator Posts _____ No.	
Ch 136.300 (Km 172.900)	Ch 141.400 (Km 178.000)	Guardrails <u>1,003</u> Metre Barriers _____ Metre Signages & Posts <u>5</u> No. Traffic Signal _____ No. Kilometer Posts <u>5</u> No. Delineator Post <u>-</u> No.	Guardrails _____ Metre Barriers _____ Metre Road Kerbs _____ Metre Sign Posts _____ No. Traffic Light Posts _____ No. Kilometer Posts _____ No. Delineator Posts _____ No.	

LINTASAN RESOURCES SDN. BHD.
PRIVATISATION OF WEST COAST SABAH FEDERAL ROADS MAINTENANCE

SUMMARY - ROAD FURNITURE

Month: FEBRUARY 2016

ITEM	DISTRICT	ROUTE NO.	ROAD NAME	FURNITURE TYPE	UNIT	CLEANING			PAINTING		
						Previous	Current	Cumm.	Previous	Current	Cumm.
1	Kota Kinabalu	01	Jalan Kota Kinabalu-Sindumin	Guardrail	m	-	-	-	-	-	-
				Road Kerb	m	-	-	-	-	-	-
				Signage	No.	-	-	-	-	-	-
				Traffic Signal	No.	-	-	-	-	-	-
				Kilometer Post	No.	-	-	-	-	-	-
				Delineator Post	No.	-	-	-	-	-	-
2	Penampang	01	Jalan Kota Kinabalu-Sindumin	Guardrail	m	-	-	-	-	-	-
				Road Kerb	m	-	-	-	-	-	-
				Signage	No.	-	-	-	-	-	-
				Traffic Signal	No.	-	-	-	-	-	-
				Kilometer Post	No.	-	-	-	-	-	-
				Delineator Post	No.	-	-	-	-	-	-
3	Papar	01	Jalan Kota Kinabalu-Sindumin	Guardrail	m	650.00	1,432.20	2,082.20	-	-	-
				Road Kerb	m	-	-	-	-	-	-
				Signage	No.	143	193	336	-	-	-
				Traffic Signal	No.	-	-	-	-	-	-
				Kilometer Post	No.	8	27	35	-	-	-
				Delineator Post	No.	85	172	257	-	-	-
4	Penampang	500	Jalan Kota Kinabalu-Keningau-Tenom	Guardrail	m	1,847.00	3,031.00	4,878.00	-	-	-
				Road Kerb	m	-	-	-	-	-	-
				Signage	No.	147	69	216	-	-	-
				Traffic Signal	No.	-	-	-	-	-	-
				Kilometer Post	No.	14	11	25	-	-	-
				Delineator Post	No.	-	-	-	-	-	-
5	Kota Kinabalu	501	Jalan Kota Kinabalu-Penampang-Lok Kawi	Guardrail	m	-	-	-	-	-	-
				Road Kerb	m	-	-	-	-	-	-
				Signage	No.	-	-	-	-	-	-
				Traffic Signal	No.	-	-	-	-	-	-
				Kilometer Post	No.	-	-	-	-	-	-
				Delineator Post	No.	-	-	-	-	-	-
6	Penampang	501	Jalan Kota Kinabalu-Penampang-Lok Kawi	Guardrail	m	-	-	-	-	-	-
				Road Kerb	m	-	-	-	-	-	-
				Signage	No.	-	-	-	-	-	-
				Traffic Signal	No.	-	-	-	-	-	-
				Kilometer Post	No.	-	-	-	-	-	-
				Delineator Post	No.	-	-	-	-	-	-
7	Kota Kinabalu	608	Jalan Masuk Ke Lapangan Terbang Lama	Guardrail	m	-	-	-	-	-	-
				Road Kerb	m	-	-	-	-	-	-
				Signage	No.	-	-	-	-	-	-
				Traffic Signal	No.	-	-	-	-	-	-
				Kilometer Post	No.	-	-	-	-	-	-
				Delineator Post	No.	-	-	-	-	-	-

LINTASAN RESOURCES SDN. BHD.
MAINTENANCE OF FEDERAL ROADS - WEST COAST, SABAH

R04 ROAD FURNITURE

DISTRICT: PAPAR
ROUTE NO: 01
ROAD NAME: JLN KOTA KINABLU-SINDUMIN
DATE OF INSPECTION: FEBRUARY 2016

CHAINAGE		CLEANING	PAINTING	REMARKS
From	To			
44.800	72.470	Guardrails <u>863.20</u> Metre Barriers _____ Metre Signages & Posts <u>105</u> No. Traffic Signal _____ No. Kilometer Posts _____ No. Delineator Post <u>118</u> No.	Guardrails _____ Metre Barriers _____ Metre Road Kerbs _____ Metre Sign Posts _____ No. Traffic Light Posts _____ No. Kilometer Posts _____ No. Delineator Posts _____ No.	1st cycle for Cleaning Works RHS (Normal Road) Date: 20-21/02/2016
44.800	72.470	Guardrails <u>569</u> Metre Barriers _____ Metre Signages & Posts <u>85</u> No. Traffic Signal _____ No. Kilometer Posts <u>27</u> No. Delineator Post <u>54</u> No.	Guardrails _____ Metre Barriers _____ Metre Road Kerbs _____ Metre Sign Posts _____ No. Traffic Light Posts _____ No. Kilometer Posts _____ No. Delineator Posts _____ No.	1st cycle for Cleaning Works LHS (Normal Road) Date: 20-21/02/2016
44.800	72.470	Guardrails _____ Metre Barriers _____ Metre Signages & Posts <u>3</u> No. Traffic Signal _____ No. Kilometer Posts _____ No. Delineator Post _____ No.	Guardrails _____ Metre Barriers _____ Metre Road Kerbs _____ Metre Sign Posts _____ No. Traffic Light Posts _____ No. Kilometer Posts _____ No. Delineator Posts _____ No.	1st cycle for Cleaning Works MEDIAN (Normal Road) Date: 20-21/02/2016

LINTASAN RESOURCES SDN. BHD.
MAINTENANCE OF FEDERAL ROADS - WEST COAST, SABAH

R04 ROAD FURNITURE

DISTRICT: PENAMPANG
ROUTE NO: 500
ROAD NAME: JLN KK-KENINGAU-TENOM
DATE OF INSPECTION: FEBRUARY 2016

CHAINAGE		CLEANING	PAINTING	REMARKS
From	To			
33.370	45.120	Guardrails <u>2683</u> Metre Barriers _____ Metre Signages & Posts <u>47</u> No. Traffic Signal _____ No. Kilometer Posts _____ No. Delineator Post _____ No. _____	Guardrails _____ Metre Barriers _____ Metre Road Kerbs _____ Metre Sign Posts _____ No. Traffic Light Posts _____ No. Kilometer Posts _____ No. Delineator Posts _____ No.	1st cycle for Cleaning Work (Normal Road) RHS Date: 10-13/02/2016
33.370	45.120	Guardrails <u>348</u> Metre Barriers _____ Metre Signages & Posts <u>22</u> No. Traffic Signal _____ No. Kilometer Posts <u>11</u> No. Delineator Post _____ No. _____	Guardrails _____ Metre Barriers _____ Metre Road Kerbs _____ Metre Sign Posts _____ No. Traffic Light Posts _____ No. Kilometer Posts _____ No. Delineator Posts _____ No.	1st cycle for Cleaning Work (Normal Road) LHS Date: 10-13/02/2016
		Guardrails _____ Metre Barriers _____ Metre Signages & Posts _____ No. Traffic Signal _____ No. Kilometer Posts _____ No. Delineator Post _____ No.	Guardrails _____ Metre Barriers _____ Metre Road Kerbs _____ Metre Sign Posts _____ No. Traffic Light Posts _____ No. Kilometer Posts _____ No. Delineator Posts _____ No.	(Normal Road) MEDIAN

LINTASAN RESOURCES SDN. BHD.
PRIVATISATION OF WEST COAST SABAH FEDERAL ROADS MAINTENANCE

SUMMARY - ROAD FURNITURE

MONTH : FEBRUARY 2016

ITEM	DISTRICT	ROUTE NO.	ROAD NAME	FURNITURE TYPE	UNIT	CLEANING			PAINTING		
						Previous	Current	Cumm.	Previous	Current	Cumm.
1	Tambunan	500	Jalan Kota Kinabalu-Keningau-Tenom	Guardrail	m	0.00		0.00	0.00		0.00
				Road Kerb	m	0.00		0.00	0.00		0.00
				Signage	No.	0		0	0		0
				Traffic Signal	No.	0		0	0		0
				Kilometer Post	No.	0		0	0		0
				Delineator Post	No.	0		0	0		0
2	Keningau	500	Jalan Kota Kinabalu-Keningau-Tenom	Guardrail	m	4,060.00		4,060.00	0.00		0.00
				Road Kerb	m	0.00		0.00	0.00		0.00
				Signage	No.	80		80	0		0
				Traffic Signal	No.	0		0	0		0
				Kilometer Post	No.	31		31	0		0
				Delineator Post	No.	0		0	0		0
3	Tenom	500	Jalan Kota Kinabalu-Keningau-Tenom	Guardrail	m	0.00	2,334.70	2,334.70	0.00		0.00
				Road Kerb	m	0.00		0.00	0.00		0.00
				Signage	No.	0	78	78	0		0
				Traffic Signal	No.	0		0	0		0
				Kilometer Post	No.	0	21	21	0		0
				Delineator Post	No.	0	100	100	0		0

LINTASAN RESOURCES SDN. BHD.
MAINTENANCE OF FEDERAL ROADS - WEST COAST, SABAH

R04 ROAD FURNITURE

DISTRICT: TAMBUNAN
ROUTE NO: 500
ROAD NAME: JLN KOTA KINABALU - KENINGAU - TENOM
DATE OF INSPECTION: February 2016

CHAINAGE		CLEANING	PAINTING	REMARKS
From	To			
		Guardrails _____ Metre Barriers _____ Metre Signages & Posts _____ No. Traffic Signal _____ No. Kilometer Posts _____ No. Delineator Post _____ No. _____	Guardrails _____ Metre Barriers _____ Metre Road Kerbs _____ Metre Sign Posts _____ No. Traffic Light Posts _____ No. Kilometer Posts _____ No. Delineator Posts _____ No. _____	
		Guardrails _____ Metre Barriers _____ Metre Signages & Posts _____ No. Traffic Signal _____ No. Kilometer Posts _____ No. Delineator Post _____ No. _____	Guardrails _____ Metre Barriers _____ Metre Road Kerbs _____ Metre Sign Posts _____ No. Traffic Light Posts _____ No. Kilometer Posts _____ No. Delineator Posts _____ No. _____	
		Guardrails _____ Metre Barriers _____ Metre Signages & Posts _____ No. Traffic Signal _____ No. Kilometer Posts _____ No. Delineator Post _____ No. _____	Guardrails _____ Metre Barriers _____ Metre Road Kerbs _____ Metre Sign Posts _____ No. Traffic Light Posts _____ No. Kilometer Posts _____ No. Delineator Posts _____ No. _____	

LINTASAN RESOURCES SDN. BHD.
MAINTENANCE OF FEDERAL ROADS - WEST COAST, SABAH

R04 ROAD FURNITURE

DISTRICT: KENINGAU
ROUTE NO: 500
ROAD NAME: JLN KOTA KINABALU - KENINGAU - TENOM
DATE OF INSPECTION: February 2016

CHAINAGE		CLEANING	PAINTING	REMARKS
From	To			
		Guardrails _____ Metre Barriers _____ Metre Signages & Posts _____ No. Traffic Signal _____ No. Kilometer Posts _____ No. Delineator Post _____ No. _____	Guardrails _____ Metre Barriers _____ Metre Road Kerbs _____ Metre Sign Posts _____ No. Traffic Light Posts _____ No. Kilometer Posts _____ No. Delineator Posts _____ No. _____	
		Guardrails _____ Metre Barriers _____ Metre Signages & Posts _____ No. Traffic Signal _____ No. Kilometer Posts _____ No. Delineator Post _____ No. _____	Guardrails _____ Metre Barriers _____ Metre Road Kerbs _____ Metre Sign Posts _____ No. Traffic Light Posts _____ No. Kilometer Posts _____ No. Delineator Posts _____ No. _____	
		Guardrails _____ Metre Barriers _____ Metre Signages & Posts _____ No. Traffic Signal _____ No. Kilometer Posts _____ No. Delineator Post _____ No. _____	Guardrails _____ Metre Barriers _____ Metre Road Kerbs _____ Metre Sign Posts _____ No. Traffic Light Posts _____ No. Kilometer Posts _____ No. Delineator Posts _____ No. _____	

LINTASAN RESOURCES SDN. BHD.
MAINTENANCE OF FEDERAL ROADS - WEST COAST, SABAH

R04 ROAD FURNITURE

DISTRICT: TENOM
ROUTE NO: 500
ROAD NAME: JLN KOTA KINABALU - KENINGAU - TENOM
DATE OF INSPECTION: February 2016

CHAINAGE		CLEANING	PAINTING	REMARKS
From	To			
138.080	160.585	Guardrails <u>2,334.70</u> Metre Barriers <u>-</u> Metre Signages & Posts <u>78</u> No. Traffic Signal <u>-</u> No. Kilometer Posts <u>21</u> No. Delineator Post <u>100</u> No. <u>-</u>	Guardrails <u>-</u> Metre Barriers <u>-</u> Metre Road Kerbs <u>-</u> Metre Sign Posts <u>-</u> No. Traffic Light Posts <u>-</u> No. Kilometer Posts <u>-</u> No. Delineator Posts <u>-</u> No. <u>-</u>	1st cycle normal road (KM Post 167 was damaged)
163.485	163.650	Guardrails <u>-</u> Metre Barriers <u>-</u> Metre Signages & Posts <u>-</u> No. Traffic Signal <u>-</u> No. Kilometer Posts <u>-</u> No. Delineator Post <u>-</u> No. <u>-</u>	Guardrails <u>-</u> Metre Barriers <u>-</u> Metre Road Kerbs <u>-</u> Metre Sign Posts <u>-</u> No. Traffic Light Posts <u>-</u> No. Kilometer Posts <u>-</u> No. Delineator Posts <u>-</u> No. <u>-</u>	1st cycle normal road
		Guardrails _____ Metre Barriers _____ Metre Signages & Posts _____ No. Traffic Signal _____ No. Kilometer Posts _____ No. Delineator Post _____ No. _____	Guardrails _____ Metre Barriers _____ Metre Road Kerbs _____ Metre Sign Posts _____ No. Traffic Light Posts _____ No. Kilometer Posts _____ No. Delineator Posts _____ No. _____	

LINTASAN RESOURCES SDN. BHD.
PRIVATISATION OF WEST COAST SABAH FEDERAL ROADS MAINTENANCE

SUMMARY - ROAD FURNITURE

MONTH: FEBRUARY 2016

ITEM	DISTRICT	ROUTE NO.	ROAD NAME	FURNITURE TYPE	UNIT	CLEANING			PAINTING		
						Previous	Current	Cumm.	Previous	Current	Cumm.
1	Beaufort	01	Jalan Kota Kinabalu-Sindumin	Guardrail	m	0.00	0.00	0.00	0.00	93.00	93.00
				Road Kerb	m	0.00	0.00	0.00	0.00	0.00	0.00
				Signage	No.	0	0	0	0	73	73
				Traffic Signal	No.	0	0	0	0	0	0
				Kilometer Post	No.	0	0	0	0	9	9
				Delineator Post	No.	0	0	0	0	0	0
2	Sipitang	01	Jalan Kota Kinabalu-Sindumin	Guardrail	m	0.00	0.00	0.00	0.00	0.00	0.00
				Road Kerb	m	0.00	0.00	0.00	0.00	0.00	0.00
				Signage	No.	0	0	0	0	0	0
				Traffic Signal	No.	0	0	0	0	0	0
				Kilometer Post	No.	0	0	0	0	0	0
				Delineator Post	No.	0	0	0	0	0	0
3	Beaufort	502	Jalan Beaufort-Menumbok	Guardrail	m	1,125.00	0.00	1,125.00	0.00	0.00	0.00
				Road Kerb	m	0.00	0.00	0.00	0.00	0.00	0.00
				Signage	No.	212	0	212	0	0	0
				Traffic Signal	No.	0	0	0	0	0	0
				Kilometer Post	No.	22	0	22	0	0	0
				Delineator Post	No.	0	0	0	0	0	0
4	Kuala Penyu	502	Jalan Beaufort-Menumbok	Guardrail	m	93.00	1,098.00	1,191.00	0.00	0.00	0.00
				Road Kerb	m	0.00	0.00	0.00	0.00	0.00	0.00
				Signage	No.	106	283	389	0	0	0
				Traffic Signal	No.	0	0	0	0	0	0
				Kilometer Post	No.	9	21	30	0	0	0
				Delineator Post	No.	0	0	0	0	0	0

LINTASAN RESOURCES SDN. BHD.
MAINTENANCE OF FEDERAL ROADS - WEST COAST, SABAH
R04 ROAD FURNITURE RECORD

BEAUFORT

DISTRICT: _____
ROUTE NO: 01
ROAD NAME: JALAN KOTA KINABALU - SINDUMIN
DATE OF INSPECTION: FEBRUARY 2016

CHAINAGE		CLEANING	PAINTING	REMARKS
From	To			
93.419	94.980	Guardrails _____ Metre	Guardrails _____ Metre	2nd cycle for protocol road
		Barriers _____ Metre	Barriers _____ Metre	
93.416	94.414	Signages & Posts _____ No.	Road Kerbs _____ Metre	
		Traffic Signal _____ No.	Sign Posts _____ 34 No.	
		Kilometer Posts _____ No.	Traffic Light Posts _____ No.	
		Delineator Post _____ No.	Kilometer Posts _____ 2 No.	
			Delineator Posts _____ No.	
95.045	96.002	Guardrails _____ Metre	Guardrails _____ Metre	2nd cycle for protocol road
		Barriers _____ Metre	Barriers _____ Metre	
95.045	96.002	Signages & Posts _____ No.	Road Kerbs _____ Metre	
		Traffic Signal _____ No.	Sign Posts _____ 22 No.	
		Kilometer Posts _____ No.	Traffic Light Posts _____ No.	
		Delineator Post _____ No.	Kilometer Posts _____ No.	
			Delineator Posts _____ No.	
99.970	100.063	Guardrails _____ Metre	Guardrails _____ 93 Metre	2nd cycle for normal road
		Barriers _____ Metre	Barriers _____ Metre	
97.500	106.296	Signages & Posts _____ No.	Road Kerbs _____ Metre	
		Traffic Signal _____ No.	Sign Posts _____ 17 No.	
		Kilometer Posts _____ No.	Traffic Light Posts _____ No.	
		Delineator Post _____ No.	Kilometer Posts _____ 7 No.	
			Delineator Posts _____ No.	
98.330	104.310			2nd cycle for normal road

LINTASAN RESOURCES SDN. BHD.
MAINTENANCE OF FEDERAL ROADS - WEST COAST, SABAH
R04 ROAD FURNITURE RECORD

DISTRICT: SIPITANG

ROUTE NO: 01

ROAD NAME: JALAN KOTA KINABALU - SINDUMIN

DATE OF INSPECTION: FEBRUARY 2016

CHAINAGE		CLEANING	PAINTING	REMARKS
From	To			
		Guardrails _____ Metre Barriers _____ Metre Signages & Posts _____ No. Traffic Signal _____ No. Kilometer Posts _____ No. Delineator Post _____ No.	Guardrails _____ Metre Barriers _____ Metre Road Kerbs _____ Metre Sign Posts _____ No. Traffic Light Posts _____ No. Kilometer Posts _____ No. Delineator Posts _____ No.	
		Guardrails _____ Metre Barriers _____ Metre Signages & Posts _____ No. Traffic Signal _____ No. Kilometer Posts _____ No. Delineator Post _____ No.	Guardrails _____ Metre Barriers _____ Metre Road Kerbs _____ Metre Sign Posts _____ No. Traffic Light Posts _____ No. Kilometer Posts _____ No. Delineator Posts _____ No.	
		Guardrails _____ Metre Barriers _____ Metre Signages & Posts _____ No. Traffic Signal _____ No. Kilometer Posts _____ No. Delineator Post _____ No.	Guardrails _____ Metre Barriers _____ Metre Road Kerbs _____ Metre Sign Posts _____ No. Traffic Light Posts _____ No. Kilometer Posts _____ No. Delineator Posts _____ No.	

LINTASAN RESOURCES SDN. BHD.
MAINTENANCE OF FEDERAL ROADS - WEST COAST, SABAH
R04 ROAD FURNITURE RECORD

BEAUFORT

DISTRICT: _____

ROUTE NO: 502

ROAD NAME: JALAN BEAUFORT - MENUMBOK

DATE OF INSPECTION: FEBRUARY 2016

CHAINAGE		CLEANING	PAINTING	REMARKS
From	To			
		Guardrails _____ Metre Barriers _____ Metre Signages & Posts _____ No. Traffic Signal _____ No. Kilometer Posts _____ No. Delineator Post _____ No.	Guardrails _____ Metre Barriers _____ Metre Road Kerbs _____ Metre Sign Posts _____ No. Traffic Light Posts _____ No. Kilometer Posts _____ No. Delineator Posts _____ No.	8m need to replace 1st cycle for normal road 1st cycle for normal road
		Guardrails _____ Metre Barriers _____ Metre Signages & Posts _____ No. Traffic Signal _____ No. Kilometer Posts _____ No. Delineator Post _____ No.	Guardrails _____ Metre Barriers _____ Metre Road Kerbs _____ Metre Sign Posts _____ No. Traffic Light Posts _____ No. Kilometer Posts _____ No. Delineator Posts _____ No.	1st cycle for normal road 1st cycle for normal road
		Guardrails _____ Metre Barriers _____ Metre Signages & Posts _____ No. Traffic Signal _____ No. Kilometer Posts _____ No. Delineator Post _____ No.	Guardrails _____ Metre Barriers _____ Metre Road Kerbs _____ Metre Sign Posts _____ No. Traffic Light Posts _____ No. Kilometer Posts _____ No. Delineator Posts _____ No.	1st cycle for normal road 1st cycle for normal road 1st cycle for normal road

LINTASAN RESOURCES SDN. BHD.
MAINTENANCE OF FEDERAL ROADS - WEST COAST, SABAH
R04 ROAD FURNITURE RECORD

DISTRICT: KUALA PENYU

ROUTE NO: 502

ROAD NAME: JALAN BEAUFORT - MENUMBOK

DATE OF INSPECTION: FEBRUARY 2016

CHAINAGE		CLEANING		PAINTING		REMARKS	
From	To						
34.410	34.620	Guardrails	210	Metre	Guardrails	_____ Metre	1st cycle for normal road
		Barriers	_____	Metre	Barriers	_____ Metre	
					Road Kerbs	_____ Metre	
33.010	34.980	Signages & Posts	16	No.	Sign Posts	_____ No.	9 nos. need to replace
		Traffic Signal	_____	No.	Traffic Light Posts	_____ No.	
33.010	34.015	Kilometer Posts	2	No.	Kilometer Posts	_____ No.	1st cycle for normal road
		Delineator Post	_____	No.	Delineator Posts	_____ No.	
35.050	35.845	Guardrails	152	Metre	Guardrails	_____ Metre	1st cycle for normal road
		Barriers	_____	Metre	Barriers	_____ Metre	
					Road Kerbs	_____ Metre	
35.040	38.680	Signages & Posts	29	No.	Sign Posts	_____ No.	4 nos. need to replace
		Traffic Signal	_____	No.	Traffic Light Posts	_____ No.	
35.015	38.005	Kilometer Posts	3	No.	Kilometer Posts	_____ No.	1st cycle for normal road
		Delineator Post	_____	No.	Delineator Posts	_____ No.	
40.050	41.890	Guardrails	_____	Metre	Guardrails	_____ Metre	47 nos. need to replace
		Barriers	_____	Metre	Barriers	_____ Metre	
					Road Kerbs	_____ Metre	
		Signages & Posts	28	No.	Sign Posts	_____ No.	
		Traffic Signal	_____	No.	Traffic Light Posts	_____ No.	
39.000	42.000	Kilometer Posts	2	No.	Kilometer Posts	_____ No.	2 nos. need to replace
		Delineator Post	_____	No.	Delineator Posts	_____ No.	

LINTASAN RESOURCES SDN. BHD.
MAINTENANCE OF FEDERAL ROADS - WEST COAST, SABAH
R04 ROAD FURNITURE RECORD

DISTRICT: KUALA PENYU

ROUTE NO: 502

ROAD NAME: JALAN BEAUFORT - MENUMBOK

DATE OF INSPECTION: FEBRUARY 2016

CHAINAGE		CLEANING	PAINTING	REMARKS
From	To			
45.850	45.981	Guardrails <u>174</u> Metre Barriers _____ Metre	Guardrails _____ Metre Barriers _____ Metre Road Kerbs _____ Metre	1st cycle for normal road
44.800	45.912	Signages & Posts <u>23</u> No. Traffic Signal _____ No.	Sign Posts _____ No. Traffic Light Posts _____ No.	14 nos. need to replace
43.000	45.000	Kilometer Posts <u>3</u> No. Delineator Post _____ No.	Kilometer Posts _____ No. Delineator Posts _____ No.	1st cycle for normal road
46.550	46.631	Guardrails <u>81</u> Metre Barriers _____ Metre	Guardrails _____ Metre Barriers _____ Metre Road Kerbs _____ Metre	1st cycle for normal road
46.005	47.950	Signages & Posts <u>19</u> No. Traffic Signal _____ No.	Sign Posts _____ No. Traffic Light Posts _____ No.	16 nos. need to replace
46.000	47.990	Kilometer Posts <u>3</u> No. Delineator Post _____ No.	Kilometer Posts _____ No. Delineator Posts _____ No.	1st cycle for normal road
48.450	48.490	Guardrails <u>40</u> Metre Barriers _____ Metre	Guardrails _____ Metre Barriers _____ Metre Road Kerbs _____ Metre	1st cycle for normal road
48.375	48.855	Signages & Posts <u>27</u> No. Traffic Signal _____ No. Kilometer Posts _____ No. Delineator Post _____ No.	Sign Posts _____ No. Traffic Light Posts _____ No. Kilometer Posts _____ No. Delineator Posts _____ No.	16 nos. need to replace

LINTASAN RESOURCES SDN. BHD.
MAINTENANCE OF FEDERAL ROADS - WEST COAST, SABAH
R04 ROAD FURNITURE RECORD

KUALA PENYU

DISTRICT:

ROUTE NO:

502

ROAD NAME:

JALAN BEAUFORT - MENUMBOK

DATE OF INSPECTION:

FEBRUARY 2016

CHAINAGE		CLEANING	PAINTING	REMARKS
From	To			
49.910	49.991	Guardrails <u>81</u> Metre Barriers _____ Metre	Guardrails _____ Metre Barriers _____ Metre Road Kerbs _____ Metre	1st cycle for normal road
49.827	49.979	Signages & Posts <u>12</u> No. Traffic Signal _____ No.	Sign Posts _____ No. Traffic Light Posts _____ No.	1st cycle for normal road
49.990		Kilometer Posts <u>1</u> No. Delineator Post _____ No.	Kilometer Posts _____ No. Delineator Posts _____ No.	1st cycle for normal road
50.057	50.419	Guardrails <u>161</u> Metre Barriers _____ Metre	Guardrails _____ Metre Barriers _____ Metre Road Kerbs _____ Metre	1st cycle for normal road
50.044	50.936	Signages & Posts <u>60</u> No. Traffic Signal _____ No.	Sign Posts _____ No. Traffic Light Posts _____ No.	9 nos. need to replace
50.090	52.990	Kilometer Posts <u>3</u> No. Delineator Post _____ No.	Kilometer Posts _____ No. Delineator Posts _____ No.	1st cycle for normal road
54.960	54.979	Guardrails <u>19</u> Metre Barriers _____ Metre	Guardrails _____ Metre Barriers _____ Metre Road Kerbs _____ Metre	1st cycle for normal road
51.132	54.875	Signages & Posts <u>9</u> No. Traffic Signal _____ No.	Sign Posts _____ No. Traffic Light Posts _____ No.	1st cycle for normal road
53.990	54.985	Kilometer Posts <u>2</u> No. Delineator Post _____ No.	Kilometer Posts _____ No. Delineator Posts _____ No.	1st cycle for normal road

LINTASAN RESOURCES SDN. BHD.
MAINTENANCE OF FEDERAL ROADS - WEST COAST, SABAH
R04 ROAD FURNITURE RECORD

DISTRICT: KUALA PENYU

ROUTE NO: 502

ROAD NAME: JALAN BEAUFORT - MENUMBOK

DATE OF INSPECTION: FEBRUARY 2016

CHAINAGE		CLEANING	PAINTING	REMARKS
From	To			
55.370	55.852	Guardrails <u>84</u> Metre Barriers _____ Metre	Guardrails _____ Metre Barriers _____ Metre Road Kerbs _____ Metre	1st cycle for normal road
55.330	55.997	Signages & Posts <u>7</u> No. Traffic Signal _____ No. Kilometer Posts _____ No. Delineator Post _____ No.	Sign Posts _____ No. Traffic Light Posts _____ No. Kilometer Posts _____ No. Delineator Posts _____ No.	1st cycle for normal road
56.020	56.040	Guardrails <u>20</u> Metre Barriers _____ Metre	Guardrails _____ Metre Barriers _____ Metre Road Kerbs _____ Metre	1st cycle for normal road
56.000	57.745	Signages & Posts <u>7</u> No. Traffic Signal _____ No.	Sign Posts _____ No. Traffic Light Posts _____ No.	12 nos. need to replace
56.984	57.985	Kilometer Posts <u>1</u> No. Delineator Post _____ No.	Kilometer Posts _____ No. Delineator Posts _____ No.	1no. need to replace
58.910	58.988	Guardrails <u>76</u> Metre Barriers _____ Metre	Guardrails _____ Metre Barriers _____ Metre Road Kerbs _____ Metre	1st cycle for normal road
58.385	59.650	Signages & Posts <u>46</u> No. Traffic Signal _____ No.	Sign Posts _____ No. Traffic Light Posts _____ No.	9 nos. need to replace
58.980		Kilometer Posts <u>1</u> No. Delineator Post _____ No.	Kilometer Posts _____ No. Delineator Posts _____ No.	1no. need to replace

R 05

**PENYENGGARAAN
JAMBATAN & PEMBENTUNG
(BRIDGES & CULVERTS)**

DISTRICT : KOTA BELUD
ROUTE NO : 01 - JALAN KOTA KINABALU - KUDAT
LOCATION : CH 66.330
KM 66.330

R05 - BRIDGES & CULVERTS
CULVERT CLEARING



BEFORE



IN PROGRESS



AFTER

DISTRICT : RANAU
ROUTE NO : 22 - JALAN KOTA KINABALU - SANDAKAN
LOCATION : CH 130.600 (KM 167.200) - LHS (INLET)

R05 CULVERT CLEARING



BEFORE



IN PROGRESS



AFTER

DISTRICT : RANAU
ROUTE NO : 22 - JALAN KOTA KINABALU - SANDAKAN
LOCATION : CH 131.224 (KM 167.824)-RHS (OUTLET)

R05 CULVERT CLEARING



BEFORE



IN PROGRESS



AFTER

DISTRICT : RANAU
ROUTE NO : 22 - JALAN KOTA KINABALU - SANDAKAN
LOCATION : CH 131.518 (KM 168.118)-RHS (OUTLET)

R05 CULVERT CLEARING



BEFORE



IN PROGRESS



AFTER

DISTRICT : TAMBUNAN
ROUTE NO : 500 - JALAN KOTA KINABALU - KENINGAU - TENOM
LOCATION : CH 63.950
KM 73.950

R05 - BRIDGES & CULVERTS
CULVERT CLEARING



BEFORE

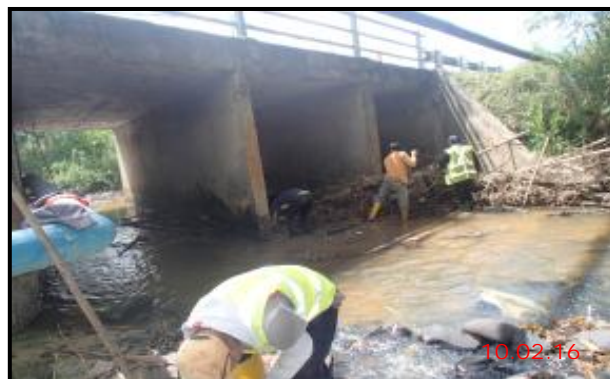

IN PROGRESS



AFTER

DISTRICT : TAMBUNAN
ROUTE NO : 500 - JALAN KOTA KINABALU - KENINGAU - TENOM
LOCATION : CH 62.350
KM 72.350

R05 - BRIDGES & CULVERTS
CULVERT CLEARING



BEFORE



IN PROGRESS



AFTER

DISTRICT : TAMBUNAN
ROUTE NO : 500 - JALAN KOTA KINABALU - KENINGAU - TENOM
LOCATION : CH 56.350
KM 66.350

R05 - BRIDGES & CULVERTS
CULVERT CLEARING



BEFORE



IN PROGRESS



AFTER

DISTRICT : TAMBUNAN
ROUTE NO : 500 - JALAN KOTA KINABALU - KENINGAU - TENOM
LOCATION : CH 54.260
KM 64.260

R05 - BRIDGES & CULVERTS
CULVERT CLEARING



BEFORE



IN PROGRESS



AFTER

DISTRICT : KUALA PENYU
ROUTE NO : R502 JALAN BEAUFORT-MENUMBOK
LOCATION : CH 34.832 - LHS
KM 34.832

R05 - BRIDGES & CULVERTS
CULVERT CLEARING



BEFORE



IN PROGRESS



AFTER

LINTASAN RESOURCES SDN. BHD.
**CULVERT CLEARING
GRAND SUMMARY**

MONTH: FEBRUARY 2016

DISTRICT	ROUTE NO.	ROAD NAME	Single Cell			Twin Cell			Multi Cell		
			Previous	Current	Cumm.	Previous	Current	Cumm.	Previous	Current	Cumm.
			(No.)	(No.)	(No.)	(No.)	(No.)	(No.)	(No.)	(No.)	(No.)
Kota Belud	01	Jalan Kota Kinabalu-Kudat	28	63	91	8	0	8	0	0	0
Kota Marudu	01	Jalan Kota Kinabalu-Kudat	0	1	1	0	1	1	0	1	1
Kudat	01	Jalan Kota Kinabalu-Kudat	0	0	0	0	0	0	0	0	0
Tuaran	01	Jalan Kota Kinabalu-Kudat	60	0	60	1	0	1	1	0	1
	22	Jalan Kota Kinabalu-Sandakan	0	0	0	0	0	0	0	0	0
	503	Jalan Berungis-Kota Belud	12	60	72	0	3	3	1	2	3
Kota Kinabalu	01	Jalan Kota Kinabalu-Kudat	26	23	49	7	4	11	6	0	6
	01	Jalan Kota Kinabalu-Sindumin	0	0	0	0	0	0	0	0	0
	501	Jalan Kota Kinabalu-Penampang-Lok Kawi	0	0	0	0	0	0	0	0	0
	606	Jalan Susur Sepangar Bay	0	0	0	0	0	0	0	0	0
	607	Jalan Masuk Ke Pelabuhan Baru	3	0	3	0	0	0	0	0	0
	608	Jalan Masuk Ke Lapangan Terbang Lama	0	0	0	0	0	0	0	0	0
Penampang	01	Jalan Kota Kinabalu-Sindumin	9	0	9	0	0	0	4	0	4
	500	Jalan Kota Kinabalu-Keningau-Tenom	7	59	66	0	4	4	0	0	0
	501	Jalan Kota Kinabalu-Penampang-Lok Kawi	0	6	6	0	0	0	0	1	1
Papar	01	Jalan Kota Kinabalu-Sindumin	0	11	11	0	15	15	0	4	4
Ranau	22	Jalan Kota Kinabalu-Sandakan	62	29	91	4	0	4	4	1	5
Tambunan	500	Jalan Kota Kinabalu-Keningau-Tenom	52	98	150	6	1	7	1	5	6
Keningau	500	Jalan Kota Kinabalu-Keningau-Tenom	0	0	0	0	0	0	0	0	0
Tenom	500	Jalan Kota Kinabalu-Keningau-Tenom	0	0	0	0	0	0	0	0	0
Beaufort	01	Jalan Kota Kinabalu-Sindumin	0	0	0	0	0	0	0	0	0
	502	Jalan Beaufort-Menumbok	18	0	18	5	0	5	0	0	0
Sipitang	01	Jalan Kota Kinabalu-Sindumin	0	0	0	0	0	0	0	0	0
Kuala Penyu	502	Jalan Beaufort-Menumbok	11	62	73	7	20	27	0	1	1
TOTAL			288	412	700	38	48	86	17	15	32

LINTASAN RESOURCES SDN. BHD.
PRIVATISATION OF WEST COAST SABAH FEDERAL ROADS MAINTENANCE

SUMMARY - CULVERT CLEARING

MONTH : FEBRUARY 2016

ITEM	DISTRICT	ROUTE NO	ROAD NAME	Single Cell			Twin Cell			3 / 4 / 5 / 6-Cell		
				Previous	Current	Cumm.	Previous	Current	Cumm.	Previous	Current	Cumm.
				(No.)	(No.)	(No.)	(No.)	(No.)	(No.)	(No.)	(No.)	(No.)
1	Kota Belud	01	Jalan Kota Kinabalu - Kudat	28	63	91	8	-	8	-	-	-
2	Kota Marudu	01	Jalan Kota Kinabalu - Kudat	-	1	1	-	1	1	-	1	1
3	Kudat	01	Jalan Kota Kinabalu - Kudat	-	-	-	-	-	-	-	-	-
TOTAL :				28	64	92	8	1	9	-	1	1

LINTASAN RESOURCES SDN. BHD.
MAINTENANCE OF FEDERAL ROADS - WEST COAST, SABAH
R05 CULVERT CLEARING RECORD

DISTRICT: KOTA BELUD
ROUTE NO: 01
ROAD NAME: JALAN KOTA KINABALI - KUDAT
MONTH: FEBRUARY 2016

Item	Chainage	Culvert No.	Single Cell				Twin Cell				Multi Cell				Date of Clearing	REMARKS
			RCP (No.)	BC (No.)	CMP (No.)	Total (No.)	RCP (No.)	BC (No.)	CMP (No.)	Total (No.)	RCP (No.)	BC (No.)	CMP (No.)	Total (No.)		
BROUGHT FORWARD:			19	4	5	28	6	2	0	8	0	0	0	0		
1	76.637				1	1				0				0	02 Feb 16	
2	76.342		1			1				0				0	02 Feb 16	
3	76.080				1	1				0				0	02 Feb 16	Protocol Road 4th Cycle
4	75.901		1			1				0				0	03 Feb 16	Protocol Road 4th Cycle
5	75.191		1			1				0				0	03 Feb 16	Protocol Road 4th Cycle
6	74.074			1		1				0				0	03 Feb 16	Protocol Road 4th Cycle
7	73.956		1			1				0				0	03 Feb 16	Protocol Road 4th Cycle
8	73.831		1			1				0				0	04 Feb 16	Protocol Road 4th Cycle
9	73.635		1			1				0				0	04 Feb 16	Protocol Road 4th Cycle
10	73.480		1			1				0				0	04 Feb 16	Protocol Road 4th Cycle
11	73.270		1			1				0				0	04 Feb 16	Protocol Road 4th Cycle
12	72.982		1			1				0				0	05 Feb 16	Protocol Road 4th Cycle
13	72.585			1		1				0				0	05 Feb 16	Protocol Road 4th Cycle
14	72.330		1			1				0				0	05 Feb 16	
15	72.180		1			1				0				0	06 Feb 16	
CARRIED FORWARD :			30	6	7	43	6	2	0	8	0	0	0	0		

LINTASAN RESOURCES SDN. BHD.
MAINTENANCE OF FEDERAL ROADS - WEST COAST, SABAH
R05 CULVERT CLEARING RECORD

DISTRICT: KOTA BELUD
ROUTE NO: 01
ROAD NAME: JALAN KOTA KINABALI - KUDAT
MONTH: FEBRUARY 2016

Item	Chainage	Culvert No.	Single Cell				Twin Cell				Multi Cell				Date of Clearing	REMARKS
			RCP (No.)	BC (No.)	CMP (No.)	Total (No.)	RCP (No.)	BC (No.)	CMP (No.)	Total (No.)	RCP (No.)	BC (No.)	CMP (No.)	Total (No.)		
BROUGHT FORWARD:			30	6	7	43	6	2	0	8	0	0	0	0		
16	72.070		1			1				0				0	06 Feb 16	
17	71.915		1			1				0				0	06 Feb 16	
18	71.085		1			1				0				0	06 Feb 16	
19	71.070		1			1				0				0	06 Feb 16	
20	71.005		1			1				0				0	11 Feb 16	
21	70.990		1			1				0				0	11 Feb 16	
22	70.583		1			1				0				0	11 Feb 16	
23	70.221		1			1				0				0	11 Feb 16	
24	70.087		1			1				0				0	12 Feb 16	
25	69.730		1			1				0				0	12 Feb 16	
26	69.481		1			1				0				0	12 Feb 16	
27	69.260		1			1				0				0	13 Feb 16	
28	68.965		1			1				0				0	13 Feb 16	
29	68.682		1			1				0				0	13 Feb 16	
30	68.500		1			1				0				0	13 Feb 16	
CARRIED FORWARD:			45	6	7	58	6	2	0	8	0	0	0	0		

LINTASAN RESOURCES SDN. BHD.
MAINTENANCE OF FEDERAL ROADS - WEST COAST, SABAH
R05 CULVERT CLEARING RECORD

DISTRICT: KOTA BELUD
ROUTE NO: 01
ROAD NAME: JALAN KOTA KINABALI - KUDAT
MONTH: FEBRUARY 2016

Item	Chainage	Culvert No.	Single Cell				Twin Cell				Multi Cell				Date of Clearing	REMARKS
			RCP (No.)	BC (No.)	CMP (No.)	Total (No.)	RCP (No.)	BC (No.)	CMP (No.)	Total (No.)	RCP (No.)	BC (No.)	CMP (No.)	Total (No.)		
BROUGHT FORWARD:			45	6	7	58	6	2	0	8	0	0	0	0		
31	68.300		1			1				0				0	14 Feb 16	
32	68.190		1			1				0				0	14 Feb 16	
33	67.938		1			1				0				0	14 Feb 16	
34	67.775		1			1				0				0	14 Feb 16	
35	67.617		1			1				0				0	15 Feb 16	
36	67.330		1			1				0				0	15 Feb 16	
37	66.830		1			1				0				0	15 Feb 16	
38	66.700		1			1				0				0	15 Feb 16	
39	66.234		1			1				0				0	17 Feb 16	
40	66.070		1			1				0				0	17 Feb 16	
41	65.827		1			1				0				0	17 Feb 16	
42	64.670		1			1				0				0	17 Feb 16	
43	64.512		1			1				0				0	18 Feb 16	
44	64.213		1			1				0				0	18 Feb 16	
45	64.080		1			1				0				0	18 Feb 16	
CARRIED FORWARD:			60	6	7	73	6	2	0	8	0	0	0	0		

LINTASAN RESOURCES SDN. BHD.
MAINTENANCE OF FEDERAL ROADS - WEST COAST, SABAH
R05 CULVERT CLEARING RECORD

DISTRICT: KOTA BELUD
ROUTE NO: 01
ROAD NAME: JALAN KOTA KINABALI - KUDAT
MONTH: FEBRUARY 2016

Item	Chainage	Culvert No.	Single Cell				Twin Cell				Multi Cell				Date of Clearing	REMARKS
			RCP (No.)	BC (No.)	CMP (No.)	Total (No.)	RCP (No.)	BC (No.)	CMP (No.)	Total (No.)	RCP (No.)	BC (No.)	CMP (No.)	Total (No.)		
BROUGHT FORWARD:			60	6	7	73	6	2	0	8	0	0	0	0		
46	63.680		1			1				0				0	18 Feb 16	
47	63.580		1			1				0				0	19 Feb 16	
48	63.460		1			1				0				0	19 Feb 16	
49	63.270		1			1				0				0	19 Feb 16	
50	62.885			1		1				0				0	19 Feb 16	
51	62.536		1			1				0				0	20 Feb 16	
52	62.338			1		1				0				0	20 Feb 16	
53	62.234		1			1				0				0	20 Feb 16	
54	61.850		1			1				0				0	20 Feb 16	
55	61.680		1			1				0				0	21 Feb 16	
56	61.556		1			1				0				0	21 Feb 16	
57	61.419		1			1				0				0	21 Feb 16	
58	61.299		1			1				0				0	21 Feb 16	
59	61.122		1			1				0				0	22 Feb 16	
60	60.996		1			1				0				0	22 Feb 16	
CARRIED FORWARD:			73	8	7	88	6	2	0	8	0	0	0	0		

LINTASAN RESOURCES SDN. BHD.
MAINTENANCE OF FEDERAL ROADS - WEST COAST, SABAH
R05 CULVERT CLEARING RECORD

DISTRICT: KOTA BELUD
ROUTE NO: 01
ROAD NAME: JALAN KOTA KINABALI - KUDAT
MONTH: FEBRUARY 2016

Item	Chainage	Culvert No.	Single Cell				Twin Cell				Multi Cell				Date of Clearing	REMARKS
			RCP (No.)	BC (No.)	CMP (No.)	Total (No.)	RCP (No.)	BC (No.)	CMP (No.)	Total (No.)	RCP (No.)	BC (No.)	CMP (No.)	Total (No.)		
BROUGHT FORWARD:			73	8	7	88	6	2	0	8	0	0	0	0		
61	60.580		1			1				0				0	22 Feb 16	
62	60.071		1			1				0				0	22 Feb 16	
63	59.700		1			1				0				0	22 Feb 16	
64																
65																
66																
67																
68																
69																
70																
71																
72																
73																
74																
75																
BALANCE END OF FEB :			76	8	7	91	6	2	0	8	0	0	0	0		

LINTASAN RESOURCES SDN. BHD.
MAINTENANCE OF FEDERAL ROADS - WEST COAST, SABAH
R05 CULVERT CLEARING RECORD

DISTRICT: KOTA MARUDU

ROUTE NO: 01

ROAD NAME: JALAN KOTA KINABALU- KUDAT

MONTH: FEBRUARY 2016

Item	Chainage	Culvert No.	Single Cell				Twin Cell				Multi Cell				Date of Clearing	REMARKS
			RCP (No.)	BC (No.)	CMP (No.)	Total (No.)	RCP (No.)	BC (No.)	CMP (No.)	Total (No.)	RCP (No.)	BC (No.)	CMP (No.)	Total (No.)		
BROUGHT FORWARD:			0	0	0	0	0	0	0	0	0	0	0			
1	121.004					0	1		1				0	23 Feb 16	Protocol Road 4th Cycle	
2	120.901					0			0			1	1	24 Feb 16	Protocol Road 4th Cycle	
3	120.792			1		1			0				0	24 Feb 16	Protocol Road 4th Cycle	
4																
5																
6																
7																
8																
9																
10																
11																
12																
13																
14																
15																
BALANCE END OF FEB :			0	1	0	1	1	0	0	1	0	0	1	1		

LINTASAN RESOURCES SDN. BHD.
PRIVATISATION OF WEST COAST SABAH FEDERAL ROADS MAINTENANCE

SUMMARY - CULVERT CLEARING

Month: FEBRUARY 2016

ITEM	DISTRICT	ROUTE NO	ROAD NAME	Single Cell			Twin Cell			Multi Cell		
				Previous	Current	Cumm.	Previous	Current	Cumm.	Previous	Current	Cumm.
				(No.)	(No.)	(No.)	(No.)	(No.)	(No.)	(No.)	(No.)	(No.)
1	Kota Kinabalu	01	Jalan Kota Kinabalu - Kudat	26	23	49	7	4	11	6	-	6
2	Tuaran	01	Jalan Kota Kinabalu - Kudat	60	-	60	1	-	1	1	-	1
3	Tuaran	22	Jalan Kota Kinabalu - Sandakan	-	-	-	-	-	-	-	-	-
4	Tuaran	503	Jalan Berungis - Kota Belud	12	60	72	-	3	3	1	2	3
5	Kota Kinabalu	606	Jalan Susur Sepangar Bay	-	-	-	-	-	-	-	-	-
6	Kota Kinabalu	607	Jalan Masuk Ke Pelabuhan Baru, KK	3	-	3	-	-	-	-	-	-
TOTAL :				101	83	184	8	7	15	8	2	10

LINTASAN RESOURCES SDN. BHD.
 MAINTENANCE OF FEDERAL ROADS - WEST COAST, SABAH
R05 CULVERT CLEARING RECORD

DISTRICT: KOTA KINABALU
ROUTE NO: 01
ROAD NAME: JALAN KOTA KINABALU - KUDAT
MONTH: FEBRUARY 2016

Item	Chainage	Culvert No.	Single Cell				Twin Cell				Multi Cell				Date of Clearing	REMARKS
			RCP (No.)	BC (No.)	CMP (No.)	Total (No.)	RCP (No.)	BC (No.)	CMP (No.)	Total (No.)	RCP (No.)	BC (No.)	CMP (No.)	Total (No.)		
BROUGHT FORWARD:			23	3	0	26	5	2	0	7	2	4	0	6		
1	10.448		1			1								02 Feb 16		
2	10.535		1			1								02 Feb 16		
3	11.194		1			1								02 Feb 16		
4	11.196						1		1					02 Feb 16		
5	11.457						1		1					02 Feb 16		
6	11.910						1		1					02 Feb 16		
7	12.266		1			1								02 Feb 16		
8	12.297		1			1								02 Feb 16		
9	12.409		1			1								02 Feb 16		
10	12.716		1			1								02 Feb 16		
11	12.924		1			1								02 Feb 16		
12	13.517		1			1								02 Feb 16		
13	13.566		1			1								02 Feb 16		
14	13.895		1			1								02 Feb 16		
15	14.268		1			1								02 Feb 16		
CARRIED FORWARD :			35	3	0	38	6	4	0	10	2	4	0	6		

LINTASAN RESOURCES SDN. BHD.
MAINTENANCE OF FEDERAL ROADS - WEST COAST, SABAH
R05 CULVERT CLEARING RECORD

DISTRICT: KOTA KINABALU

ROUTE NO: 01

ROAD NAME: JALAN KOTA KINABALU - KUDAT

MONTH: FEBRUARY 2016

Item	Chainage	Culvert No.	Single Cell				Twin Cell				Multi Cell				Date of Clearing	REMARKS
			RCP (No.)	BC (No.)	CMP (No.)	Total (No.)	RCP (No.)	BC (No.)	CMP (No.)	Total (No.)	RCP (No.)	BC (No.)	CMP (No.)	Total (No.)		
BROUGHT FORWARD:			35	3	0	38	6	4	0	10	2	4	0	6		
16	14.278		1			1								02 Feb 16		
17	14.502		1			1								02 Feb 16		
18	14.542		1			1								06 Feb 16		
19	17.728	A1017690	1			1								06 Feb 16		
20	18.191		1			1								06 Feb 16		
21	18.413		1			1								15 Feb 16		
22	18.511		1			1								15 Feb 16		
23	18.518							1	1					15 Feb 16		
24	18.684		1			1								15 Feb 16		
25	18.914		1			1								15 Feb 16		
26	19.390		1			1								15 Feb 16		
27	19.397			1		1								15 Feb 16		
TOTAL :			45	4	0	49	6	5	0	11	2	4	0	6		

LINTASAN RESOURCES SDN. BHD.
MAINTENANCE OF FEDERAL ROADS - WEST COAST, SABAH
R05 CULVERT CLEARING RECORD

DISTRICT: TUARAN
ROUTE NO: 01
ROAD NAME: JALAN KOTA KINABALU - KUDAT
MONTH: FEBRUARY 2016

Item	Chainage	Culvert No.	Single Cell				Twin Cell				Multi Cell				Date of Clearing	REMARKS
			RCP (No.)	BC (No.)	CMP (No.)	Total (No.)	RCP (No.)	BC (No.)	CMP (No.)	Total (No.)	RCP (No.)	BC (No.)	CMP (No.)	Total (No.)		
BROUGHT FORWARD:			54	5	1	60	0	1	0	1	0	1	0	1		
TOTAL :			54	5	1	60	0	1	0	1	0	1	0	1		

LINTASAN RESOURCES SDN. BHD.
MAINTENANCE OF FEDERAL ROADS - WEST COAST, SABAH
R05 CULVERT CLEARING RECORD

DISTRICT: TUARAN
ROUTE NO: 503
ROAD NAME: JALAN BERUNGIS - KOTA BELUD
MONTH: FEBRUARY 2016

Item	Chainage	Culvert No.	Single Cell				Twin Cell				Multi Cell				Date of Clearing	REMARKS
			RCP (No.)	BC (No.)	CMP (No.)	Total (No.)	RCP (No.)	BC (No.)	CMP (No.)	Total (No.)	RCP (No.)	BC (No.)	CMP (No.)	Total (No.)		
BROUGHT FORWARD:			12	0	0	12	0	0	0	0	0	1	0	1		
1	3.313		1			1									02 Feb 16	
2	3.155		1			1									02 Feb 16	
3	3.244		1			1									02 Feb 16	
4	3.315			1		1									02 Feb 16	
5	4.535		1			1									02 Feb 16	
6	4.881		1			1									02 Feb 16	
7	5.047		1			1									05 Feb 16	
8	5.189		1			1									05 Feb 16	
9	5.275		1			1									05 Feb 16	
10	5.684		1			1									05 Feb 16	
11	5.929		1			1									05 Feb 16	
12	6.160		1			1									10 Feb 16	
13	6.633		1			1									10 Feb 16	
14	6.908		1			1									10 Feb 16	
15	6.990		1			1									10 Feb 16	
CARRIED FORWARD :			26	1	0	27	0	0	0	0	0	1	0	1		

LINTASAN RESOURCES SDN. BHD.
MAINTENANCE OF FEDERAL ROADS - WEST COAST, SABAH
R05 CULVERT CLEARING RECORD

DISTRICT: TUARAN
ROUTE NO: 503
ROAD NAME: JALAN BERUNGIS - KOTA BELUD
MONTH: FEBRUARY 2016

Item	Chainage	Culvert No.	Single Cell				Twin Cell				Multi Cell				Date of Clearing	REMARKS
			RCP (No.)	BC (No.)	CMP (No.)	Total (No.)	RCP (No.)	BC (No.)	CMP (No.)	Total (No.)	RCP (No.)	BC (No.)	CMP (No.)	Total (No.)		
BROUGHT FORWARD:			26	1	0	27	0	0	0	0	0	1	0	1		
16	7.088		1			1								10 Feb 16		
17	7.387		1			1								10 Feb 16		
18	7.570		1			1								10 Feb 16		
19	7.778		1			1								13 Feb 16		
20	7.928		1			1								13 Feb 16		
21	8.097									1			1	13 Feb 16		
22	8.200		1			1								13 Feb 16		
23	8.570										1		1	13 Feb 16		
24	8.665		1			1								13 Feb 16		
25	8.755		1			1								13 Feb 16		
26	8.922		1			1								13 Feb 16		
27	9.030		1			1								16 Feb 16		
28	9.392		1			1								16 Feb 16		
29	9.665		1			1								16 Feb 16		
30	9.932							1		1				16 Feb 16		
CARRIED FORWARD :			38	1	0	39	0	1	0	1	1	2	0	3		

LINTASAN RESOURCES SDN. BHD.
MAINTENANCE OF FEDERAL ROADS - WEST COAST, SABAH
R05 CULVERT CLEARING RECORD

DISTRICT: TUARAN
ROUTE NO: 503
ROAD NAME: JALAN BERUNGIS - KOTA BELUD
MONTH: FEBRUARY 2016

Item	Chainage	Culvert No.	Single Cell				Twin Cell				Multi Cell				Date of Clearing	REMARKS
			RCP (No.)	BC (No.)	CMP (No.)	Total (No.)	RCP (No.)	BC (No.)	CMP (No.)	Total (No.)	RCP (No.)	BC (No.)	CMP (No.)	Total (No.)		
BROUGHT FORWARD:			38	1	0	39	0	1	0	1	1	2	0	3		
31	10.429		1			1									16 Feb 16	
32	10.626		1			1									19 Feb 16	
33	10.705		1			1									19 Feb 16	
34	10.876		1			1									19 Feb 16	
35	11.000		1			1									19 Feb 16	
36	11.113							1	1						19 Feb 16	
37	11.227		1			1									19 Feb 16	
38	11.502		1			1									19 Feb 16	
39	11.722		1			1									19 Feb 16	
40	11.847		1			1									19 Feb 16	
41	12.080		1			1									22 Feb 16	
42	12.185		1			1									22 Feb 16	
43	12.300		1			1									22 Feb 16	
44	12.421		1			1									22 Feb 16	
45	13.177		1			1									22 Feb 16	
CARRIED FORWARD :			52	1	0	53	0	2	0	2	1	2	0	3		

LINTASAN RESOURCES SDN. BHD.
MAINTENANCE OF FEDERAL ROADS - WEST COAST, SABAH
R05 CULVERT CLEARING RECORD

DISTRICT: TUARAN
ROUTE NO: 503
ROAD NAME: JALAN BERUNGIS - KOTA BELUD
MONTH: FEBRUARY 2016

Item	Chainage	Culvert No.	Single Cell				Twin Cell				Multi Cell				Date of Clearing	REMARKS
			RCP (No.)	BC (No.)	CMP (No.)	Total (No.)	RCP (No.)	BC (No.)	CMP (No.)	Total (No.)	RCP (No.)	BC (No.)	CMP (No.)	Total (No.)		
BROUGHT FORWARD:			52	1	0	53	0	2	0	2	1	2	0	3		
46	13.263		1			1									22 Feb 16	
47	13.360		1			1									22 Feb 16	
48	13.450		1			1									22 Feb 16	
49	13.566		1			1									25 Feb 16	
50	13.700		1			1									25 Feb 16	
51	13.732		1			1									25 Feb 16	
52	14.005		1			1									25 Feb 16	
53	14.114		1			1									25 Feb 16	
54	14.206		1			1									25 Feb 16	
55	14.335		1			1									25 Feb 16	
56	14.444		1			1									25 Feb 16	
57	14.543		1			1									25 Feb 16	
58	14.697		1			1									25 Feb 16	
59	14.980		1			1									25 Feb 16	
60	15.170		1			1									29 Feb 16	
CARRIED FORWARD :			67	1	0	68	0	2	0	2	1	2	0	3		

LINTASAN RESOURCES SDN. BHD.
MAINTENANCE OF FEDERAL ROADS - WEST COAST, SABAH
R05 CULVERT CLEARING RECORD

DISTRICT: TUARAN
ROUTE NO: 503
ROAD NAME: JALAN BERUNGIS - KOTA BELUD
MONTH: FEBRUARY 2016

Item	Chainage	Culvert No.	Single Cell				Twin Cell				Multi Cell				Date of Clearing	REMARKS
			RCP (No.)	BC (No.)	CMP (No.)	Total (No.)	RCP (No.)	BC (No.)	CMP (No.)	Total (No.)	RCP (No.)	BC (No.)	CMP (No.)	Total (No.)		
BROUGHT FORWARD:			67	1	0	68	0	2	0	2	1	2	0	3		
61	15.230		1			1									29 Feb 16	
62	15.312		1			1									29 Feb 16	
63	15.683							1	1						29 Feb 16	
64	15.825		1			1									29 Feb 16	
65	16.718		1			1									29 Feb 16	
TOTAL:			71	1	0	72	0	3	0	3	1	2	0	3		

LINTASAN RESOURCES SDN. BHD.
 PRIVATISATION OF WEST COAST SABAH FEDERAL ROADS MAINTENANCE

SUMMARY - CULVERT CLEARING

MONTH: FEBRUARY 2016

ITEM	DISTRICT	ROUTE NO	ROAD NAME	Single Cell			Twin Cell			Multi Cell		
				Previous	Current	Cumm.	Previous	Current	Cumm.	Previous	Current	Cumm.
				(No.)	(No.)	(No.)	(No.)	(No.)	(No.)	(No.)	(No.)	(No.)
1	Ranau	22	Jalan Kota Kinabalu - Sandakan	62	29	91	4	0	4	4	1	5
TOTAL :				62	29	91	4	0	4	4	1	5

LINTASAN RESOURCES SDN. BHD.
MAINTENANCE OF FEDERAL ROADS - WEST COAST, SABAH
R05 CULVERT CLEARING RECORD

DISTRICT: Ranau

ROUTE NO: 22

ROAD NAME: Jalan Kota Kinabalu - Sandakan

MONTH: February 2016

Item	Chainage	Culvert No.	Single Cell				Twin Cell				Multi Cell				Date of Clearing	REMARKS
			RCP (No.)	BC (No.)	CMP (No.)	Total (No.)	RCP (No.)	BC (No.)	CMP (No.)	Total (No.)	RCP (No.)	BC (No.)	CMP (No.)	Total (No.)		
BROUGHT FORWARD FROM JANUARY 2016 :			52	4	6	62	3	0	1	4	1	2	1	4		
1	123.816	-	1			1			0				0	01 Feb 16		
2	130.600	-	1			1			0				0	01 Feb 16		
3	130.949	-	1			1			0				0	01 Feb 16		
4	131.224	-		1		1			0				0	02 Feb 16		
5	131.300	-			1	1			0				0	02 Feb 16		
6	131.470	-				0			0			1	1	02 Feb 16		
7	131.518	-	1			1			0				0	03 Feb 16		
8	131.667	-	1			1			0				0	03 Feb 16		
9	131.846	-	1			1			0				0	03 Feb 16		
10	132.100	-	1			1			0				0	04 Feb 16		
11	132.375	-	1			1			0				0	04 Feb 16		
12	132.473	-			1	1			0				0	05 Feb 16		
13	132.664	-			1	1			0				0	05 Feb 16		
14	133.441	-			1	1			0				0	06 Feb 16		
15	133.636	-	1			1			0				0	06 Feb 16		
CARRIED FORWARD :			61	5	10	76	3	0	1	4	1	2	2	5		

LINTASAN RESOURCES SDN. BHD.
MAINTENANCE OF FEDERAL ROADS - WEST COAST, SABAH
R05 CULVERT CLEARING RECORD

DISTRICT: Ranau
ROUTE NO: 22
ROAD NAME: Jalan Kota Kinabalu - Sandakan
MONTH: February 2016

Item	Chainage	Culvert No.	Single Cell				Twin Cell				Multi Cell				Date of Clearing	REMARKS
			RCP (No.)	BC (No.)	CMP (No.)	Total (No.)	RCP (No.)	BC (No.)	CMP (No.)	Total (No.)	RCP (No.)	BC (No.)	CMP (No.)	Total (No.)		
BROUGHT FORWARD:			61	5	10	76	3	0	1	4	1	2	2	5		
16	133.881	-	1			1			0				0	06 Feb 16		
17	135.505	-			1	1			0				0	09 Feb 16		
18	136.000	-	1			1			0				0	09 Feb 16		
19	136.020	-	1			1			0				0	10 Feb 16		
20	136.200	-			1	1			0				0	10 Feb 16		
21	136.834	-			1	1			0				0	11 Feb 16		
22	137.174	-			1	1			0				0	11 Feb 16		
23	137.867	A4.175.630	1			1			0				0	12 Feb 16		
24	138.107	-			1	1			0				0	12 Feb 16		
25	139.026	-			1	1			0				0	13 Feb 16		
26	139.196	-			1	1			0				0	13 Feb 16		
27	139.367	-	1			1			0				0	14 Feb 16		
28	140.894	-			1	1			0				0	14 Feb 16		
29	140.993	A4.177.600			1	1			0				0	15 Feb 16		
30	139.600	-			1	1			0				0	15 Feb 16		
CARRIED FORWARD :			66	5	20	91	3	0	1	4	1	2	2	5		

LINTASAN RESOURCES SDN. BHD.
PRIVATISATION OF WEST COAST SABAH FEDERAL ROADS MAINTENANCE

SUMMARY - CULVERT CLEARING

Month: FEBRUARY 2016

ITEM	DISTRICT	ROUTE NO	ROAD NAME	Single Cell			Twin Cell			Multi Cell		
				Previous	Current	Cumm.	Previous	Current	Cumm.	Previous	Current	Cumm.
				(No.)	(No.)	(No.)	(No.)	(No.)	(No.)	(No.)	(No.)	(No.)
1	Kota Kinabalu	01	Jalan Kota Kinabalu - Sindumin	-	-	-	-	-	-	-	-	-
2	Penampang	01	Jalan Kota Kinabalu - Sindumin	9	-	9	-	-	-	4	-	4
3	Papar	01	Jalan Kota Kinabalu - Sindumin	-	11	11	-	15	15	-	4	4
4	Penampang	500	Jalan Kota Kinabalu - Keningau - Tenom	7	59	66	-	4	4	-	-	-
5	Kota Kinabalu	501	Jalan Kota Kinabalu - Penampang - Lok Kawi	-	-	-	-	-	-	-	-	-
6	Penampang	501	Jalan Kota Kinabalu - Penampang - Lok Kawi	-	6	6	-	-	-	-	1	1
7	Kota Kinabalu	608	Jalan Masuk Ke Lapangan Terbang Lama, KK	-	-	-	-	-	-	-	-	-
TOTAL :				16	76	92	-	19	19	4	5	9

LINTASAN RESOURCES SDN. BHD.

MAINTENANCE OF FEDERAL ROADS - WEST COAST, SABAH

R05 CULVERT CLEARING RECORD

DISTRICT: PENAMPANG

ROUTE NO: 01

ROAD NAME: JALAN KK-SINDUMIN

MONTH: FEBRUARY 2016

Item	Chainage	Culvert No.	Single Cell				Twin Cell				Multi Cell				Date of Clearing	REMARKS
			RCP (No.)	BC (No.)	CMP (No.)	Total (No.)	RCP (No.)	BC (No.)	CMP (No.)	Total (No.)	RCP (No.)	BC (No.)	CMP (No.)	Total (No.)		
BROUGHT FORWARD:			7	2	0	9	0	0	0	0	0	4	0	4		
TOTAL :			7	2	0	9	0	0	0	0	0	4	0	4		

LINTASAN RESOURCES SDN. BHD.
MAINTENANCE OF FEDERAL ROADS - WEST COAST, SABAH

R05 CULVERT CLEARING RECORD

DISTRICT: PAPAR
ROUTE NO: 01
ROAD NAME: JALAN KK-SINDUMIN
MONTH: FEBRUARY 2016

Item	Chainage	Culvert No.	Single Cell				Twin Cell				Multi Cell				Date of Clearing	REMARKS
			RCP (No.)	BC (No.)	CMP (No.)	Total (No.)	RCP (No.)	BC (No.)	CMP (No.)	Total (No.)	RCP (No.)	BC (No.)	CMP (No.)	Total (No.)		
BROUGHT FORWARD:			0	0	0	0	0	0	0	0	0	0	0			
1	44.842	C160	1			1			0				0	13 Feb 16	1st cycle for Normal Road	
2	44.884	C161	1			1			0				0	13 Feb 16	1st cycle for Normal Road	
3	45.000	C162				0	1		1				0	13 Feb 16	1st cycle for Normal Road	
4	45.367	C163				0	1		1				0	13 Feb 16	1st cycle for Normal Road	
5	45.656	C164				0		1	1				0	13 Feb 16	1st cycle for Normal Road	
6	45.798	C165				0	1		1				0	13 Feb 16	1st cycle for Normal Road	
7	46.074	C166				0	1		1				0	13 Feb 16	1st cycle for Normal Road	
8	46.293	C167				0	1		1				0	14 Feb 16	1st cycle for Normal Road	
9	46.528	C168				0	1		1				0	14 Feb 16	1st cycle for Normal Road	
10	46.905	C169	1			1			0				0	14 Feb 16	1st cycle for Normal Road	
11	46.993	C170				0	1		1				0	14 Feb 16	1st cycle for Normal Road	
12	47.018	C171				0		1	1				0	15 Feb 16	1st cycle for Normal Road	
13	47.248	C172				0		1	1				0	15 Feb 16	1st cycle for Normal Road	
14	47.629	C173				0	1		1				0	15 Feb 16	1st cycle for Normal Road	
15	47.875	C174	1			1			0				0	15 Feb 16	1st cycle for Normal Road	
CARRIED FORWARD:			4	0	0	4	8	3	0	11	0	0	0	0		

LINTASAN RESOURCES SDN. BHD.
MAINTENANCE OF FEDERAL ROADS - WEST COAST, SABAH

R05 CULVERT CLEARING RECORD

DISTRICT: PAPAR
ROUTE NO: 01
ROAD NAME: JALAN KK-SINDUMIN
MONTH: FEBRUARY 2016

Item	Chainage	Culvert No.	Single Cell				Twin Cell				Multi Cell				Date of Clearing	REMARKS
			RCP (No.)	BC (No.)	CMP (No.)	Total (No.)	RCP (No.)	BC (No.)	CMP (No.)	Total (No.)	RCP (No.)	BC (No.)	CMP (No.)	Total (No.)		
BROUGHT FORWARD:			4	0	0	4	8	3	0	11	0	0	0	0		
16	48.187	C175	1			1			0				0	15 Feb 16	1st cycle for Normal Road	
17	49.362	C176	1			1			0				0	16 Feb 16	1st cycle for Normal Road	
18	49.847	C177	1			1			0				0	16 Feb 16	1st cycle for Normal Road	
19	50.092	C178	1			1			0				0	16 Feb 16	1st cycle for Normal Road	
20	50.900	C179		1		1			0				0	16 Feb 16	1st cycle for Normal Road	
21	52.162	C180				0	1		1				0	17 Feb 16	1st cycle for Normal Road	
22	52.703	C181				0	1		1				0	17 Feb 16	1st cycle for Normal Road	
23	53.308	C182	1			1			0				0	17 Feb 16	1st cycle for Normal Road	
24	53.900	C183				0			0		1		1	17 Feb 16	(4cells) 1st cycle for Normal Road	
25	54.159	C184				0			0		1		1	18 Feb 16	(3cells) 1st cycle for Normal Road	
26	54.225	C185				0			0		1		1	18 Feb 16	(3cells) 1st cycle for Normal Road	
27	54.678	C186				0			0		1		1	18 Feb 16	(4cells) 1st cycle for Normal Road	
28	54.920	C187				0	1		1				0	19 Feb 16	1st cycle for Normal Road	
29	55.440	C188	1			1			0				0	19 Feb 16	1st cycle for Normal Road	
30	55.853	C189				0	1		1				0	19 Feb 16	1st cycle for Normal Road	
TOTAL :			10	1	0	11	12	3	0	15	0	4	0	4		

LINTASAN RESOURCES SDN. BHD.
MAINTENANCE OF FEDERAL ROADS - WEST COAST, SABAH

R05 CULVERT CLEARING RECORD

DISTRICT: PENAMPANG
ROUTE NO: 500
ROAD NAME: JALAN KK-KENINGAU-TENOM
MONTH: FEBRUARY 2016

Item	Chainage	Culvert No.	Single Cell				Twin Cell				Multi Cell				Date of Clearing	REMARKS
			RCP (No.)	BC (No.)	CMP (No.)	Total (No.)	RCP (No.)	BC (No.)	CMP (No.)	Total (No.)	RCP (No.)	BC (No.)	CMP (No.)	Total (No.)		
BROUGHT FORWARD:			5	2	0	7	0	0	0	0	0	0	0	0		
1	43.190	C136			1	1				0				0	03 Feb 16	2nd cycle for Normal Road
2	43.780	C135			1	1				0				0	04 Feb 16	2nd cycle for Normal Road
3	43.760	C134	1			1				0				0	04 Feb 16	2nd cycle for Normal Road
4	43.602	C133			1	1				0				0	04 Feb 16	2nd cycle for Normal Road
5	43.305	C132			1	1				0				0	04 Feb 16	2nd cycle for Normal Road
6	43.110	C131			1	1				0				0	05 Feb 16	2nd cycle for Normal Road
7	42.785	C130			1	1				0				0	06 Feb 16	2nd cycle for Normal Road
8	42.440	C129	1			1				0				0	06 Feb 16	2nd cycle for Normal Road
9	42.340	C128	1			1				0				0	06 Feb 16	2nd cycle for Normal Road
10	42.217	C127	1			1				0				0	06 Feb 16	2nd cycle for Normal Road
11	42.010	C126			1	1				0				0	06 Feb 16	2nd cycle for Normal Road
12	41.780	C125	1			1				0				0	10 Feb 16	2nd cycle for Normal Road
13	41.645	C124	1			1				0				0	10 Feb 16	2nd cycle for Normal Road
14	41.490	C123			1	1				0				0	10 Feb 16	2nd cycle for Normal Road
15	41.280	C122	1			1				0				0	10 Feb 16	2nd cycle for Normal Road
CARRIED FORWARD:			12	2	8	22	0	0	0	0	0	0	0	0		

LINTASAN RESOURCES SDN. BHD.
MAINTENANCE OF FEDERAL ROADS - WEST COAST, SABAH

R05 CULVERT CLEARING RECORD

DISTRICT: PENAMPANG
ROUTE NO: 500
ROAD NAME: JALAN KK-KENINGAU-TENOM
MONTH: FEBRUARY 2016

Item	Chainage	Culvert No.	Single Cell				Twin Cell				Multi Cell				Date of Clearing	REMARKS
			RCP (No.)	BC (No.)	CMP (No.)	Total (No.)	RCP (No.)	BC (No.)	CMP (No.)	Total (No.)	RCP (No.)	BC (No.)	CMP (No.)	Total (No.)		
BROUGHT FORWARD:			12	2	8	22	0	0	0	0	0	0	0	0		
16	40.925	C121			1	1				0				0	11 Feb 16	2nd cycle for Normal Road
17	40.780	C120	1			1				0				0	11 Feb 16	2nd cycle for Normal Road
18	40.565	C119	1			1				0				0	12 Feb 16	2nd cycle for Normal Road
19	40.390	C118			1	1				0				0	12 Feb 16	2nd cycle for Normal Road
20	40.220	C117	1			1				0				0	12 Feb 16	2nd cycle for Normal Road
21	40.015	C116			1	1				0				0	12 Feb 16	2nd cycle for Normal Road
22	39.810	C115			1	1				0				0	13 Feb 16	2nd cycle for Normal Road
23	39.575	C114			1	1				0				0	13 Feb 16	2nd cycle for Normal Road
24	39.430	C113	1			1				0				0	13 Feb 16	2nd cycle for Normal Road
25	39.210	C112			1	1				0				0	13 Feb 16	2nd cycle for Normal Road
26	39.065	C111	1			1				0				0	13 Feb 16	2nd cycle for Normal Road
27	38.800	C110			1	1				0				0	18 Feb 16	2nd cycle for Normal Road
28	38.600	C109			1	1				0				0	18 Feb 16	2nd cycle for Normal Road
29	38.440	C108			1	1				0				0	18 Feb 16	2nd cycle for Normal Road
30	38.250	C107			1	1				0				0	18 Feb 16	2nd cycle for Normal Road
CARRIED FORWARD:			17	2	18	37	0	0	0	0	0	0	0	0		

LINTASAN RESOURCES SDN. BHD.
MAINTENANCE OF FEDERAL ROADS - WEST COAST, SABAH

R05 CULVERT CLEARING RECORD

DISTRICT: PENAMPANG

ROUTE NO: 500

ROAD NAME: JALAN KK-KENINGAU-TENOM

MONTH: FEBRUARY 2016

Item	Chainage	Culvert No.	Single Cell				Twin Cell				Multi Cell				Date of Clearing	REMARKS
			RCP (No.)	BC (No.)	CMP (No.)	Total (No.)	RCP (No.)	BC (No.)	CMP (No.)	Total (No.)	RCP (No.)	BC (No.)	CMP (No.)	Total (No.)		
BROUGHT FORWARD:			17	2	18	37	0	0	0	0	0	0	0	0		
31	37.820	C106			1	1				0				0	19 Feb 16	2nd cycle for Normal Road
32	37.380	C105		1		1				0				0	19 Feb 16	2nd cycle for Normal Road
33	37.300	C104	1			1				0				0	19 Feb 16	2nd cycle for Normal Road
34	37.110	C103			1	1				0				0	19 Feb 16	2nd cycle for Normal Road
35	36.740	C102			1	1				0				0	20 Feb 16	2nd cycle for Normal Road
36	36.645	C101				0	1			1				0	20 Feb 16	2nd cycle for Normal Road
37	36.315	C100				0	1			1				0	20 Feb 16	2nd cycle for Normal Road
38	36.288	C99	1			1				0				0	20 Feb 16	2nd cycle for Normal Road
39	36.165	C98	1			1				0				0	20 Feb 16	2nd cycle for Normal Road
40	36.155	C97			1	1				0				0	23 Feb 16	2nd cycle for Normal Road
41	35.820	C96			1	1				0				0	23 Feb 16	2nd cycle for Normal Road
42	35.570	C95	1			1				0				0	23 Feb 16	2nd cycle for Normal Road
43	35.510	C94			1	1				0				0	23 Feb 16	2nd cycle for Normal Road
44	35.070	C93	1			1				0				0	23 Feb 16	2nd cycle for Normal Road
45	34.960	C92	1			1				0				0	24 Feb 16	2nd cycle for Normal Road
CARRIED FORWARD:			23	3	24	50	2	0	0	2	0	0	0	0		

LINTASAN RESOURCES SDN. BHD.
MAINTENANCE OF FEDERAL ROADS - WEST COAST, SABAH

R05 CULVERT CLEARING RECORD

DISTRICT: PENAMPANG
ROUTE NO: 500
ROAD NAME: JALAN KK-KENINGAU-TENOM
MONTH: FEBRUARY 2016

Item	Chainage	Culvert No.	Single Cell				Twin Cell				Multi Cell				Date of Clearing	REMARKS
			RCP (No.)	BC (No.)	CMP (No.)	Total (No.)	RCP (No.)	BC (No.)	CMP (No.)	Total (No.)	RCP (No.)	BC (No.)	CMP (No.)	Total (No.)		
BROUGHT FORWARD:			23	3	24	50	2	0	0	2	0	0	0	0		
46	34.790	C91				0	1			1				0	24 Feb 16	2nd cycle for Normal Road
47	34.570	C90				0	1			1				0	24 Feb 16	2nd cycle for Normal Road
48	34.415	C89			1	1				0				0	24 Feb 16	2nd cycle for Normal Road
49	33.930	C88	1			1				0				0	25 Feb 16	2nd cycle for Normal Road
50	33.675	C87			1	1				0				0	25 Feb 16	2nd cycle for Normal Road
51	33.605	C86			1	1				0				0	25 Feb 16	2nd cycle for Normal Road
52	33.505	C85			1	1				0				0	25 Feb 16	2nd cycle for Normal Road
53	33.450	C84	1			1				0				0	25 Feb 16	2nd cycle for Normal Road
54	33.285	C83	1			1				0				0	26 Feb 16	2nd cycle for Normal Road
55	33.170	C82	1			1				0				0	26 Feb 16	2nd cycle for Normal Road
56	33.065	C81	1			1				0				0	26 Feb 16	2nd cycle for Normal Road
57	32.985	C80			1	1				0				0	26 Feb 16	2nd cycle for Normal Road
58	32.885	C79	1			1				0				0	26 Feb 16	2nd cycle for Normal Road
59	32.375	C78			1	1				0				0	26 Feb 16	2nd cycle for Normal Road
60	31.500	C77			1	1				0				0	27 Feb 16	2nd cycle for Normal Road
CARRIED FORWARD:			29	3	31	63	4	0	0	4	0	0	0	0		

LINTASAN RESOURCES SDN. BHD.
MAINTENANCE OF FEDERAL ROADS - WEST COAST, SABAH

R05 CULVERT CLEARING RECORD

DISTRICT: PENAMPANG
ROUTE NO: 500
ROAD NAME: JALAN KK-KENINGAU-TENOM
MONTH: FEBRUARY 2016

Item	Chainage	Culvert No.	Single Cell				Twin Cell				Multi Cell				Date of Clearing	REMARKS
			RCP (No.)	BC (No.)	CMP (No.)	Total (No.)	RCP (No.)	BC (No.)	CMP (No.)	Total (No.)	RCP (No.)	BC (No.)	CMP (No.)	Total (No.)		
BROUGHT FORWARD:			29	3	31	63	4	0	0	4	0	0	0	0		
61	31.265	C76			1	1				0				0	27 Feb 16	2nd cycle for Normal Road
62	31.000	C75			1	1				0				0	27 Feb 16	2nd cycle for Normal Road
63	30.070	C74			1	1				0				0	27 Feb 16	2nd cycle for Normal Road
TOTAL :			29	3	34	66	4	0	0	4	0	0	0	0		

LINTASAN RESOURCES SDN. BHD.
MAINTENANCE OF FEDERAL ROADS - WEST COAST, SABAH

R05 CULVERT CLEARING RECORD

DISTRICT: PENAMPANG
ROUTE NO: 501
ROAD NAME: JALAN KK-PENAMPANG-LOK KAWI
MONTH: FEBRUARY 2016

Item	Chainage	Culvert No.	Single Cell				Twin Cell				Multi Cell				Date of Clearing	REMARKS
			RCP (No.)	BC (No.)	CMP (No.)	Total (No.)	RCP (No.)	BC (No.)	CMP (No.)	Total (No.)	RCP (No.)	BC (No.)	CMP (No.)	Total (No.)		
BROUGHT FORWARD:			0	0	0	0	0	0	0	0	0	0	0	0		
1	5.045	C5	1			1				0				0	12 Feb 16	2nd cycle for Protocol Road
2	5.095	C6	1			1				0				0	12 Feb 16	2nd cycle for Protocol Road
3	5.470	C7	1			1				0				0	13 Feb 16	2nd cycle for Protocol Road
4	5.805	C8	1			1				0				0	13 Feb 16	2nd cycle for Protocol Road
5	6.050	C9				0				0		1		1	20 Feb 16	(3cells) 2nd cycle for Protocol Road
6	6.100	C10	1			1				0				0	20 Feb 16	2nd cycle for Protocol Road
7	6.152	C11	1			1				0				0	20 Feb 16	2nd cycle for Protocol Road
TOTAL :			6	0	0	6	0	0	0	0	0	1	0	1		

LINTASAN RESOURCES SDN. BHD.
PRIVATISATION OF WEST COAST SABAH FEDERAL ROADS MAINTENANCE

SUMMARY - CULVERT CLEARING

Month : FEBRUARY 2016

ITEM	DISTRICT	ROUTE NO	ROAD NAME	Single Cell			Twin Cell			Multi Cell		
				Previous	Current	Cumm.	Previous	Current	Cumm.	Previous	Current	Cumm.
				(No.)	(No.)	(No.)	(No.)	(No.)	(No.)	(No.)	(No.)	(No.)
1	Tambunan	500	Jalan Kota Kinabalu - Keningau - Tenom	52	98	150	6	1	7	1	5	6
2	Keningau	500	Jalan Kota Kinabalu - Keningau - Tenom	-	-	-	-	-	-	-	-	-
3	Tenom	500	Jalan Kota Kinabalu - Keningau - Tenom	-	-	-	-	-	-	-	-	-
TOTAL :				52	98	150	6	1	7	1	5	6

LINTASAN RESOURCES SDN. BHD.
MAINTENANCE OF FEDERAL ROADS - WEST COAST, SABAH
R05 CULVERT CLEARING RECORD

DISTRICT: TAMBUNAN
ROUTE NO: 500
ROAD NAME: JLN KOTA KINABALU - KENINGAU - TENOM
MONTH: February 2016

Item	Chainage	Culvert No.	Single Cell				Twin Cell				Multi Cell				Date of Clearing	REMARKS
			RCP (No.)	BC (No.)	CMP (No.)	Total (No.)	RCP (No.)	BC (No.)	CMP (No.)	Total (No.)	RCP (No.)	BC (No.)	CMP (No.)	Total (No.)		
BROUGHT FORWARD :			31	6	15	52	5	0	1	6	1	0	0	1		
1	68.780	TBN 104			1	1				0				0	01 Feb 16	1st cycle normal road
2	68.690	TBN 103			1	1				0				0	01 Feb 16	1st cycle normal road
3	68.200	TBN 102			1	1				0				0	01 Feb 16	1st cycle normal road
4	68.120	TBN 101	1			1				0				0	02 Feb 16	1st cycle normal road
5	67.470	TBN 100				0				0		1		1	02 Feb 16	1st cycle normal road
6	67.460	TBN 99	1			1				0				0	02 Feb 16	1st cycle normal road
7	67.320	TBN 98			1	1				0				0	02 Feb 16	1st cycle normal road
8	67.160	TBN 97			1	1				0				0	02 Feb 16	1st cycle normal road
9	66.900	TBN 96			1	1				0				0	03 Feb 16	1st cycle normal road
10	66.680	TBN 95			1	1				0				0	04 Feb 16	1st cycle normal road
11	66.600	TBN 94				0				0		1	1	0	04 Feb 16	1st cycle normal road
12	66.380	TBN 93	1			1				0				0	04 Feb 16	1st cycle normal road
13	66.150	TBN 92			1	1				0				0	04 Feb 16	1st cycle normal road
14	65.890	TBN 91	1			1				0				0	04 Feb 16	1st cycle normal road
15	65.880	TBN 90	1			1				0				0	04 Feb 16	1st cycle normal road
CARRIED FORWARD :			36	6	23	65	5	0	1	6	1	1	1	3		

LINTASAN RESOURCES SDN. BHD.
MAINTENANCE OF FEDERAL ROADS - WEST COAST, SABAH
R05 CULVERT CLEARING RECORD

DISTRICT: TAMBUNAN
ROUTE NO: 500
ROAD NAME: JLN KOTA KINABALU - KENINGAU - TENOM
MONTH: February 2016

Item	Chainage	Culvert No.	Single Cell				Twin Cell				Multi Cell				Date of Clearing	REMARKS
			RCP (No.)	BC (No.)	CMP (No.)	Total (No.)	RCP (No.)	BC (No.)	CMP (No.)	Total (No.)	RCP (No.)	BC (No.)	CMP (No.)	Total (No.)		
BROUGHT FORWARD :			36	6	23	65	5	0	1	6	1	1	1	3		
16	65.700	TBN 89	1			1			0					0	04 Feb 16	1st cycle normal road
17	65.600	TBN 88			1	1			0					0	04 Feb 16	1st cycle normal road
18	65.400	TBN 87	1			1			0					0	04 Feb 16	1st cycle normal road
19	65.250	TBN 86	1			1			0					0	04 Feb 16	1st cycle normal road
20	65.100	TBN 85			1	1			0					0	04 Feb 16	1st cycle normal road
21	64.930	TBN 84			1	1			0					0	05 Feb 16	1st cycle normal road
22	64.900	TBN 83			1	1			0					0	05 Feb 16	1st cycle normal road
23	64.800	TBN 82				0			0		1		1	0	05 Feb 16	1st cycle normal road
24	64.790	TBN 81			1	1			0					0	05 Feb 16	1st cycle normal road
25	64.760	TBN 80			1	1			0					0	05 Feb 16	1st cycle normal road
26	64.730	TBN 79			1	1			0					0	05 Feb 16	1st cycle normal road
27	64.700	TBN 78			1	1			0					0	05 Feb 16	1st cycle normal road
28	64.550	TBN 77			1	1			0					0	06 Feb 16	1st cycle normal road
29	64.315	TBN 76			1	1			0					0	06 Feb 16	1st cycle normal road
30	64.283	TBN 75				0			0		1		1	0	06 Feb 16	1st cycle normal road
CARRIED FORWARD :			39	6	33	78	5	0	1	6	1	3	1	5		

LINTASAN RESOURCES SDN. BHD.
MAINTENANCE OF FEDERAL ROADS - WEST COAST, SABAH
R05 CULVERT CLEARING RECORD

DISTRICT: TAMBUNAN
ROUTE NO: 500
ROAD NAME: JLN KOTA KINABALU - KENINGAU - TENOM
MONTH: February 2016

Item	Chainage	Culvert No.	Single Cell				Twin Cell				Multi Cell				Date of Clearing	REMARKS
			RCP (No.)	BC (No.)	CMP (No.)	Total (No.)	RCP (No.)	BC (No.)	CMP (No.)	Total (No.)	RCP (No.)	BC (No.)	CMP (No.)	Total (No.)		
BROUGHT FORWARD :			39	6	33	78	5	0	1	6	1	3	1	5		
31	64.200	TBN 74			1	1				0				0	06 Feb 16	1st cycle normal road
32	64.160	TBN 73			1	1				0				0	06 Feb 16	1st cycle normal road
33	64.130	TBN 72			1	1				0				0	06 Feb 16	1st cycle normal road
34	64.050	TBN 71			1	1				0				0	06 Feb 16	1st cycle normal road
35	63.950	TBN 70				0				0		1		1	10 Feb 16	1st cycle normal road
36	63.650	TBN 69	1			1				0				0	10 Feb 16	1st cycle normal road
37	63.250	TBN 68	1			1				0				0	11 Feb 16	1st cycle normal road
38	63.150	TBN 67	1			1				0				0	11 Feb 16	1st cycle normal road
39	62.650	TBN 66	1			1				0				0	12 Feb 16	1st cycle normal road
40	62.350	TBN 65	1			1				0				0	12 Feb 16	1st cycle normal road
41	62.108	TBN 64			1	1				0				0	12 Feb 16	1st cycle normal road
42	62.060	TBN 63			1	1				0				0	12 Feb 16	1st cycle normal road
43	61.980	TBN 62			1	1				0				0	13 Feb 16	1st cycle normal road
44	61.970	TBN 61			1	1				0				0	13 Feb 16	1st cycle normal road
45	61.800	TBN 60			1	1				0				0	13 Feb 16	1st cycle normal road
CARRIED FORWARD :			44	6	42	92	5	0	1	6	1	4	1	6		

LINTASAN RESOURCES SDN. BHD.
MAINTENANCE OF FEDERAL ROADS - WEST COAST, SABAH
R05 CULVERT CLEARING RECORD

DISTRICT: TAMBUNAN
ROUTE NO: 500
ROAD NAME: JLN KOTA KINABALU - KENINGAU - TENOM
MONTH: February 2016

Item	Chainage	Culvert No.	Single Cell				Twin Cell				Multi Cell				Date of Clearing	REMARKS
			RCP (No.)	BC (No.)	CMP (No.)	Total (No.)	RCP (No.)	BC (No.)	CMP (No.)	Total (No.)	RCP (No.)	BC (No.)	CMP (No.)	Total (No.)		
BROUGHT FORWARD :			44	6	42	92	5	0	1	6	1	4	1	6		
46	60.150	TBN 59			1	1				0				0	15 Feb 16	1st cycle normal road
47	59.940	TBN 58			1	1				0				0	15 Feb 16	1st cycle normal road
48	59.750	TBN 57	1			1				0				0	16 Feb 16	1st cycle normal road
49	59.575	TBN 56			1	1				0				0	16 Feb 16	1st cycle normal road
50	59.200	TBN 55			1	1				0				0	17 Feb 16	1st cycle normal road
51	59.100	TBN 54			1	1				0				0	17 Feb 16	1st cycle normal road
52	59.000	TBN 53			1	1				0				0	17 Feb 16	1st cycle normal road
53	58.700	TBN 52			1	1				0				0	18 Feb 16	1st cycle normal road
54	58.400	TBN 51			1	1				0				0	18 Feb 16	1st cycle normal road
55	58.150	TBN 50			1	1				0				0	18 Feb 16	1st cycle normal road
56	58.100	TBN 49	1			1				0				0	18 Feb 16	1st cycle normal road
57	58.000	TBN 48			1	1				0				0	18 Feb 16	1st cycle normal road
58	57.650	TBN 47			1	1				0				0	19 Feb 16	1st cycle normal road
59	56.850	TBN 46			1	1				0				0	19 Feb 16	1st cycle normal road
60	56.350	TBN 45	1			1				0				0	19 Feb 16	1st cycle normal road
CARRIED FORWARD :			47	6	54	107	5	0	1	6	1	4	1	6		

LINTASAN RESOURCES SDN. BHD.
MAINTENANCE OF FEDERAL ROADS - WEST COAST, SABAH
R05 CULVERT CLEARING RECORD

DISTRICT: TAMBUNAN
ROUTE NO: 500
ROAD NAME: JLN KOTA KINABALU - KENINGAU - TENOM
MONTH: February 2016

Item	Chainage	Culvert No.	Single Cell				Twin Cell				Multi Cell				Date of Clearing	REMARKS
			RCP (No.)	BC (No.)	CMP (No.)	Total (No.)	RCP (No.)	BC (No.)	CMP (No.)	Total (No.)	RCP (No.)	BC (No.)	CMP (No.)	Total (No.)		
BROUGHT FORWARD :			47	6	54	107	5	0	1	6	1	4	1	6		
61	56.100	TBN 44	1			1			0				0	19 Feb 16	1st cycle normal road	
62	55.900	TBN 43	1			1			0				0	20 Feb 16	1st cycle normal road	
63	55.500	TBN 42	1			1			0				0	20 Feb 16	1st cycle normal road	
64	55.250	TBN 41	1			1			0				0	20 Feb 16	1st cycle normal road	
65	55.050	TBN 40	1			1			0				0	20 Feb 16	1st cycle normal road	
66	54.850	TBN 39			1	1			0				0	22 Feb 16	1st cycle normal road	
67	54.450	TBN 38	1			1			0				0	22 Feb 16	1st cycle normal road	
68	54.260	TBN 37		1		1			0				0	22 Feb 16	1st cycle normal road	
69	53.450	TBN 36	1			1			0				0	22 Feb 16	1st cycle normal road	
70	53.200	TBN 35	1			1			0				0	22 Feb 16	1st cycle normal road	
71	52.850	TBN 34	1			1			0				0	23 Feb 16	1st cycle normal road	
72	52.550	TBN 33			1	1			0				0	23 Feb 16	1st cycle normal road	
73	52.400	TBN 32	1			1			0				0	23 Feb 16	1st cycle normal road	
74	52.300	TBN 31	1			1			0				0	23 Feb 16	1st cycle normal road	
75	52.100	TBN 30	1			1			0				0	23 Feb 16	1st cycle normal road	
CARRIED FORWARD :			59	7	56	122	5	0	1	6	1	4	1	6		

LINTASAN RESOURCES SDN. BHD.
MAINTENANCE OF FEDERAL ROADS - WEST COAST, SABAH
R05 CULVERT CLEARING RECORD

DISTRICT: TAMBUNAN
ROUTE NO: 500
ROAD NAME: JLN KOTA KINABALU - KENINGAU - TENOM
MONTH: February 2016

Item	Chainage	Culvert No.	Single Cell				Twin Cell				Multi Cell				Date of Clearing	REMARKS
			RCP (No.)	BC (No.)	CMP (No.)	Total (No.)	RCP (No.)	BC (No.)	CMP (No.)	Total (No.)	RCP (No.)	BC (No.)	CMP (No.)	Total (No.)		
BROUGHT FORWARD :			59	7	56	122	5	0	1	6	1	4	1	6		
76	51.950	TBN 29			1	1				0				0	23 Feb 16	1st cycle normal road
77	51.500	TBN 28	1			1				0				0	23 Feb 16	1st cycle normal road
78	51.350	TBN 27	1			1				0				0	23 Feb 16	1st cycle normal road
79	51.040	TBN 26			1	1				0				0	23 Feb 16	1st cycle normal road
80	50.850	TBN 25			1	1				0				0	24 Feb 16	1st cycle normal road
81	50.500	TBN 24	1			1				0				0	24 Feb 16	1st cycle normal road
82	50.100	TBN 23	1			1				0				0	24 Feb 16	1st cycle normal road
83	49.910	TBN 22			1	1				0				0	24 Feb 16	1st cycle normal road
84	49.750	TBN 21			1	1				0				0	24 Feb 16	1st cycle normal road
85	49.620	TBN 20	1			1				0				0	24 Feb 16	1st cycle normal road
86	49.450	TBN 19	1			1				0				0	24 Feb 16	1st cycle normal road
87	49.200	TBN 18			1	1				0				0	24 Feb 16	1st cycle normal road
88	48.700	TBN 17				0		1	1					0	25 Feb 16	1st cycle normal road
89	48.500	TBN 16			1	1				0				0	25 Feb 16	1st cycle normal road
90	48.300	TBN 15	1			1				0				0	25 Feb 16	1st cycle normal road
CARRIED FORWARD :			66	7	63	136	5	1	1	7	1	4	1	6		

LINTASAN RESOURCES SDN. BHD.
MAINTENANCE OF FEDERAL ROADS - WEST COAST, SABAH
R05 CULVERT CLEARING RECORD

DISTRICT: TAMBUNAN
ROUTE NO: 500
ROAD NAME: JLN KOTA KINABALU - KENINGAU - TENOM
MONTH: February 2016

Item	Chainage	Culvert No.	Single Cell				Twin Cell				Multi Cell				Date of Clearing	REMARKS
			RCP (No.)	BC (No.)	CMP (No.)	Total (No.)	RCP (No.)	BC (No.)	CMP (No.)	Total (No.)	RCP (No.)	BC (No.)	CMP (No.)	Total (No.)		
BROUGHT FORWARD :			66	7	63	136	5	1	1	7	1	4	1	6		
91	47.995	TBN 14	1			1				0				0	26 Feb 16	1st cycle normal road
92	47.800	TBN 13			1	1				0				0	26 Feb 16	1st cycle normal road
93	47.700	TBN 12			1	1				0				0	26 Feb 16	1st cycle normal road
94	47.300	TBN 11	1			1				0				0	26 Feb 16	1st cycle normal road
95	47.200	TBN 10	1			1				0				0	26 Feb 16	1st cycle normal road
96	46.990	TBN 9	1			1				0				0	27 Feb 16	1st cycle normal road
97	46.800	TBN 8		1		1				0				0	27 Feb 16	1st cycle normal road
98	46.640	TBN 7		1		1				0				0	27 Feb 16	1st cycle normal road
99	46.450	TBN 6	1			1				0				0	27 Feb 16	1st cycle normal road
100	46.150	TBN 5			1	1				0				0	27 Feb 16	1st cycle normal road
101	45.600	TBN 4	1			1				0				0	29 Feb 16	1st cycle normal road
102	45.550	TBN 3	1			1				0				0	29 Feb 16	1st cycle normal road
103	45.300	TBN 2	1			1				0				0	29 Feb 16	1st cycle normal road
104	45.120	TBN 1			1	1				0				0	29 Feb 16	1st cycle normal road
105																
TOTAL :			74	9	67	150	5	1	1	7	1	4	1	6		

LINTASAN RESOURCES SDN. BHD.
MAINTENANCE OF FEDERAL ROADS - WEST COAST, SABAH
R05 CULVERT CLEARING RECORD

DISTRICT: KENINGAU

ROUTE NO: 500

ROAD NAME: JLN KOTA KINABALU - KENINGAU - TENOM

MONTH: February 2016

Item	Chainage	Culvert No.	Single Cell				Twin Cell				Multi Cell				Date of Clearing	REMARKS
			RCP (No.)	BC (No.)	CMP (No.)	Total (No.)	RCP (No.)	BC (No.)	CMP (No.)	Total (No.)	RCP (No.)	BC (No.)	CMP (No.)	Total (No.)		
BROUGHT FORWARD :			0	0	0	0	0	0	0	0	0	0	0			
1																
2																
3																
4																
5																
6																
7																
8																
9																
10																
11																
12																
13																
14																
15																
TOTAL :			0	0	0	0	0	0	0	0	0	0	0			

LINTASAN RESOURCES SDN. BHD.
 MAINTENANCE OF FEDERAL ROADS - WEST COAST, SABAH
R05 CULVERT CLEARING RECORD

DISTRICT: TENOM
ROUTE NO: 500
ROAD NAME: JLN KOTA KINABALU - KENINGAU - TENOM
MONTH: February 2016

Item	Chainage	Culvert No.	Single Cell				Twin Cell				Multi Cell				Date of Clearing	REMARKS
			RCP (No.)	BC (No.)	CMP (No.)	Total (No.)	RCP (No.)	BC (No.)	CMP (No.)	Total (No.)	RCP (No.)	BC (No.)	CMP (No.)	Total (No.)		
BROUGHT FORWARD :			0	0	0	0	0	0	0	0	0	0	0			
1																
2																
3																
4																
5																
6																
7																
8																
9																
10																
11																
12																
13																
14																
15																
TOTAL :			0	0	0	0	0	0	0	0	0	0	0			

LINTASAN RESOURCES SDN. BHD.
PRIVATISATION OF WEST COAST SABAH FEDERAL ROADS MAINTENANCE

SUMMARY - CULVERT CLEARING

Month : FEBRUARY 2016

ITEM	DISTRICT	ROUTE NO	ROAD NAME	Single Cell			Twin Cell			Multi Cell		
				Previous	Current	Cumm.	Previous	Current	Cumm.	Previous	Current	Cumm.
				(No.)	(No.)	(No.)	(No.)	(No.)	(No.)	(No.)	(No.)	(No.)
1	Beaufort	01	Jalan Kota Kinabalu - Sindumin	-	-	-	-	-	-	-	-	-
2	Sipitang	01	Jalan Kota Kinabalu - Sindumin	-	-	-	-	-	-	-	-	-
3	Beaufort	502	Jalan Beaufort - Menumbok	18	-	18	5	-	5	-	-	-
4	Kuala Penyu	502	Jalan Beaufort - Menumbok	11	62	73	7	20	27	-	1	1
TOTAL :				29	62	91	12	20	32	-	1	1

LINTASAN RESOURCES SDN. BHD.
MAINTENANCE OF FEDERAL ROADS - WEST COAST, SABAH
R05 CULVERT CLEARING RECORD

DISTRICT: BEAUFORT

ROUTE NO: 01

ROAD NAME: JALAN KOTA KINABALU - SINDUMIN

MONTH: FEBRUARY 2016

Item	Chainage	Culvert No.	Single Cell				Twin Cell				Multi Cell				Date of Clearing	REMARKS
			RCP (No.)	BC (No.)	CMP (No.)	Total (No.)	RCP (No.)	BC (No.)	CMP (No.)	Total (No.)	RCP (No.)	BC (No.)	CMP (No.)	Total (No.)		
BROUGHT FORWARD:			0	0	0	0	0	0	0	0	0	0	0			
1																
2																
3																
4																
5																
6																
7																
8																
9																
10																
11																
12																
13																
14																
15																
CARRIED FORWARD :			0	0	0	0	0	0	0	0	0	0	0			

LINTASAN RESOURCES SDN. BHD.
 MAINTENANCE OF FEDERAL ROADS - WEST COAST, SABAH
R05 CULVERT CLEARING RECORD

DISTRICT: SIPITANG
ROUTE NO: 01
ROAD NAME: JALAN KOTA KINABALU - SINDUMIN
MONTH: FEBRUARY 2016

Item	Chainage	Culvert No.	Single Cell				Twin Cell				Multi Cell				Date of Clearing	REMARKS
			RCP (No.)	BC (No.)	CMP (No.)	Total (No.)	RCP (No.)	BC (No.)	CMP (No.)	Total (No.)	RCP (No.)	BC (No.)	CMP (No.)	Total (No.)		
BROUGHT FORWARD:			0	0	0	0	0	0	0	0	0	0	0			
1																
2																
3																
4																
5																
6																
7																
8																
9																
10																
11																
12																
13																
14																
15																
CARRIED FORWARD :			0	0	0	0	0	0	0	0	0	0	0			

LINTASAN RESOURCES SDN. BHD.
 MAINTENANCE OF FEDERAL ROADS - WEST COAST, SABAH
R05 CULVERT CLEARING RECORD

DISTRICT: BEAUFORT

ROUTE NO: 502

ROAD NAME: JALAN BEAUFORT - MENUMBOK

MONTH: FEBRUARY 2016

Item	Chainage	Culvert No.	Single Cell				Twin Cell				Multi Cell				Date of Clearing	REMARKS
			RCP (No.)	BC (No.)	CMP (No.)	Total (No.)	RCP (No.)	BC (No.)	CMP (No.)	Total (No.)	RCP (No.)	BC (No.)	CMP (No.)	Total (No.)		
BROUGHT FORWARD:			18	0	0	18	3	2	0	5	0	0	0	0		
1																
2																
3																
4																
5																
6																
7																
8																
9																
10																
11																
12																
13																
14																
15																
CARRIED FORWARD :			18	0	0	18	3	2	0	5	0	0	0	0		

LINTASAN RESOURCES SDN. BHD.
BRIDGES
GRAND SUMMARY

MONTH: FEBRUARY 2016

DISTRICT	ROUTE NO.	ROAD NAME	General Cleaning			Painting		
			Previous	Current	Cumm.	Previous	Current	Cumm.
			(No.)	(No.)	(No.)	(No.)	(No.)	(No.)
Kota Belud	01	Jalan Kota Kinabalu-Kudat	7	3	10	0	0	0
Kota Marudu	01	Jalan Kota Kinabalu-Kudat	0	0	0	0	0	0
Kudat	01	Jalan Kota Kinabalu-Kudat	0	0	0	0	0	0
Tuaran	01	Jalan Kota Kinabalu-Kudat	0	0	0	0	0	0
	22	Jalan Kota Kinabalu-Sandakan	0	0	0	2	0	2
	503	Jalan Berungis-Kota Belud	2	0	2	0	0	0
Kota Kinabalu	01	Jalan Kota Kinabalu-Kudat	0	0	0	0	0	0
	01	Jalan Kota Kinabalu-Sindumin	0	0	0	0	0	0
	501	Jalan Kota Kinabalu-Penampang-Lok Kawi	0	0	0	0	0	0
	606	Jalan Susur Sepangar Bay	0	0	0	0	0	0
	607	Jalan Masuk Ke Pelabuhan Baru	0	0	0	0	0	0
	608	Jalan Masuk Ke Lapangan Terbang Lama	0	0	0	0	0	0
Penampang	01	Jalan Kota Kinabalu-Sindumin	0	0	0	0	0	0
	500	Jalan Kota Kinabalu-Keningau-Tenom	2	0	2	0	0	0
	501	Jalan Kota Kinabalu-Penampang-Lok Kawi	0	0	0	0	0	0
Papar	01	Jalan Kota Kinabalu-Sindumin	0	4	4	0	0	0
Ranau	22	Jalan Kota Kinabalu-Sandakan	4	0	4	0	0	0
Tambunan	500	Jalan Kota Kinabalu-Keningau-Tenom	2	2	4	0	0	0
Keningau	500	Jalan Kota Kinabalu-Keningau-Tenom	0	0	0	0	0	0
Tenom	500	Jalan Kota Kinabalu-Keningau-Tenom	0	0	0	0	0	0
Beaufort	01	Jalan Kota Kinabalu-Sindumin	0	0	0	0	1	1
	502	Jalan Beaufort-Menumbok	4	0	4	0	0	0
Sipitang	01	Jalan Kota Kinabalu-Sindumin	0	0	0	0	0	0
Kuala Penyu	502	Jalan Beaufort-Menumbok	0	0	0	0	0	0
TOTAL			21	9	30	2	1	3

LINTASAN RESOURCES SDN. BHD.
PRIVATISATION OF WEST COAST SABAH FEDERAL ROADS MAINTENANCE

SUMMARY - BRIDGES

MONTH : FEBRUARY 2016

ITEM	DISTRICT	ROUTE NO	ROAD NAME	General Maintenance			Painting		
				Previous	Current	Cumm.	Previous	Current	Cumm.
				(No.)	(No.)	(No.)	(No.)	(No.)	(No.)
1	Kota Belud	01	Jalan Kota Kinabalu - Kudat	7	3	10	-	-	-
2	Kota Marudu	01	Jalan Kota Kinabalu - Kudat	-	-	-	-	-	-
3	Kudat	01	Jalan Kota Kinabalu - Kudat	-	-	-	-	-	-
TOTAL :				7	3	10	-	-	-

LINTASAN RESOURCES SDN. BHD.
MAINTENANCE OF FEDERAL ROADS - WEST COAST, SABAH

R05 BRIDGES

DISTRICT: KOTA BELUD

ROUTE NO: 01

ROAD NAME: JALAN KOTA KINABALU - KUDAT

MONTH: FEBRUARY 2016

Item	Chainage	Bridge Name	Cleaning					Removal	Greasing	Localised Painting		Date of Work Done	REMARKS
			Expansion Joints	Weep Holes	Graffiti & Markings	Parapets	Bearing Shelves	Vegetation	Steel Bearings	Peeling Paint	Rusting of Structural Steelwork		
BROUGHT FORWARD:			0										
1	75.630	TEMPASUK	1	√	√	√	√	√	√			10 Feb 16	
2	74.243	GURUNG-GURUNG	1	√	√	√	√	√	√			13 Feb 16	
3	62.570	KELAWAT	1	√	√	√	√	√	√			26 Feb 16	
4													
5													
6													
7													
8													
9													
10													
11													
12													
13													
14													
15													
BALANCE END OF FEB :			3										

LINTASAN RESOURCES SDN. BHD.
PRIVATISATION OF WEST COAST SABAH FEDERAL ROADS MAINTENANCE

SUMMARY - BRIDGES

Month: FEBRUARY 2016

ITEM	DISTRICT	ROUTE NO	ROAD NAME	General Maintenance			Painting		
				Previous	Current	Cumm.	Previous	Current	Cumm.
				(No.)	(No.)	(No.)	(No.)	(No.)	(No.)
1	Kota Kinabalu	01	Jalan Kota Kinabalu - Kudat	-	-	-	-	-	-
2	Tuaran	01	Jalan Kota Kinabalu - Kudat	-	-	-	-	-	-
3	Tuaran	22	Jalan Kota Kinabalu - Sandakan	-	-	-	-	-	-
4	Tuaran	503	Jalan Berungis - Kota Belud	2	-	2	2	-	2
5	Kota Kinabalu	606	Jalan Susur Sepangar Bay	-	-	-	-	-	-
6	Kota Kinabalu	607	Jalan Masuk Ke Pelabuhan Baru, KK	-	-	-	-	-	-
TOTAL :				2	-	2	2	-	2

LINTASAN RESOURCES SDN. BHD.
 MAINTENANCE OF FEDERAL ROADS - WEST COAST, SABAH

R05 BRIDGES

DISTRICT: TUARAN
ROUTE NO: 503
ROAD NAME: JALAN BERUNGIS - KOTA BELUD
MONTH: FEBRUARY 2016

Item	Chainage	Bridge Name	Cleaning					Removal	Greasing	Localised Painting		Date of Work Done	REMARKS
			Expansion Joints	Weep Holes	Graffiti & Markings	Parapets	Bearing Shelves	Vegetation	Steel Bearings	Peeling Paint	Rusting of Structural Steelwork		
BROUGHT FORWARD:		2									2		
TOTAL:		2									2		

LINTASAN RESOURCES SDN. BHD.
 PRIVATISATION OF WEST COAST SABAH FEDERAL ROADS MAINTENANCE

SUMMARY - BRIDGES

MONTH: FEBRUARY 2016

ITEM	DISTRICT	ROUTE NO	ROAD NAME	General Maintenance			Painting		
				Previous	Current	Cumm.	Previous	Current	Cumm.
				(No.)	(No.)	(No.)	(No.)	(No.)	(No.)
1	Ranau	22	Jalan Kota Kinabalu - Sandakan	4	0	4	0	0	0
TOTAL :				4	0	4	0	0	0

LINTASAN RESOURCES SDN. BHD.
 MAINTENANCE OF FEDERAL ROADS - WEST COAST, SABAH

R05 BRIDGES

DISTRICT: Ranau

ROUTE NO: 22

ROAD NAME: Jalan Kota Kinabalu - Sandakan

MONTH: February 2016

Item	Chainage	Bridge Name	Cleaning					Removal	Greasing	Localised Painting		Date of Work Done	REMARKS
			Expansion Joints	Weep Holes	Graffiti & Markings	Parapets	Bearing Shelves	Vegetation	Steel Bearings	Peeling Paint	Rusting of Structural Steelwork		
BROUGHT FORWARD FROM JANUARY 2016 :		4											
CARRIED FORWARD:		4											

LINTASAN RESOURCES SDN. BHD.
PRIVATISATION OF WEST COAST SABAH FEDERAL ROADS MAINTENANCE

SUMMARY - BRIDGES

Month: FEBRUARY 2016

ITEM	DISTRICT	ROUTE NO	ROAD NAME	General Maintenance			Painting		
				Previous	Current	Cumm.	Previous	Current	Cumm.
				(No.)	(No.)	(No.)	(No.)	(No.)	(No.)
1	Kota Kinabalu	01	Jalan Kota Kinabalu - Sindumin	-	-	-	-	-	-
2	Penampang	01	Jalan Kota Kinabalu - Sindumin	-	-	-	-	-	-
3	Papar	01	Jalan Kota Kinabalu - Sindumin	-	4	4	-	-	-
4	Penampang	500	Jalan Kota Kinabalu - Keningau - Tenom	2	-	2	-	-	-
5	Kota Kinabalu	501	Jalan Kota Kinabalu - Penampang - Lok Kawi	-	-	-	-	-	-
6	Penampang	501	Jalan Kota Kinabalu - Penampang - Lok Kawi	-	-	-	-	-	-
7	Kota Kinabalu	608	Jalan Masuk Ke Lapangan Terbang Lama, KK	-	-	-	-	-	-
TOTAL :				2	4	6	-	-	-

LINTASAN RESOURCES SDN. BHD.
MAINTENANCE OF FEDERAL ROADS - WEST COAST, SABAH

R05 BRIDGES

DISTRICT: PAPAR
ROUTE NO: 01
ROAD NAME: JALAN KK-SINDUMIN
MONTH: FEBRUARY 2016

Item	Chainage	Bridge Name	Cleaning					Removal	Greasing	Localised Painting		Date of Work Done	REMARKS
			Expansion Joints	Weep Holes	Graffiti & Markings	Parapets	Bearing Shelves	Vegetation	Steel Bearings	Peeling Paint	Rusting of Structural Steelwork		
BROUGHT FORWARD:		0								0	0		
1	51.950	Benoni Bridge	1	√	√	√	√	√	N/A	-	-	17 Feb 16	1st cycle for Normal Road
2	53.590	Irrigation Channel/Kimanis	1	√	√	√	√	√	N/A	-	-	17 Feb 16	1st cycle for Normal Road
3	56.200	Sg. Lanas Bridge/Kimanis/ Flood Relief	1	√	√	√	√	√	N/A	-	-	17 Feb 16	1st cycle for Normal Road
4	56.500	Sg. Kimanis Bridge	1	√	√	√	√	√	N/A	-	-	17 Feb 16	1st cycle for Normal Road
TOTAL:		4								0	0		

LINTASAN RESOURCES SDN. BHD.
PRIVATISATION OF WEST COAST SABAH FEDERAL ROADS MAINTENANCE

SUMMARY - BRIDGES

Month : FEBRUARY 2016

ITEM	DISTRICT	ROUTE NO	ROAD NAME	General Maintenance			Painting		
				Previous	Current	Cumm.	Previous	Current	Cumm.
				(No.)	(No.)	(No.)	(No.)	(No.)	(No.)
1	Tambunan	500	Jalan Kota Kinabalu - Keningau - Tenom	2	2	4	-	-	-
2	Keningau	500	Jalan Kota Kinabalu - Keningau - Tenom	-	-	-	-	-	-
3	Tenom	500	Jalan Kota Kinabalu - Keningau - Tenom	-	-	-	-	-	-
TOTAL :				2	2	4	-	-	-

LINTASAN RESOURCES SDN. BHD.
 MAINTENANCE OF FEDERAL ROADS - WEST COAST, SABAH

R05 BRIDGES

DISTRICT: TAMBUNAN

ROUTE NO: 500

ROAD NAME: JALAN KOTA KINABALU - KENINGAU - TENOM

MONTH: February 2016

Item	Chainage	Bridge Name	Cleaning					Removal	Greasing	Localised Painting		Date of Work Done	REMARKS
			Expansion Joints	Weep Holes	Graffiti & Markings	Parapets	Bearing Shelves	Vegetation	Steel Bearings	Peeling Paint	Rusting of Structural Steelwork		
BROUGHT FORWARD:			2										
1	63.540	Jambatan Tambatuon	1	✓	✓	✓	✓	✓				12 Feb 16	1st cycle normal road
2	61.200	Jambatan Sunsuron	1	✓	✓	✓	✓	✓				16 Feb 16	1st cycle normal road
TOTAL :			4										

LINTASAN RESOURCES SDN. BHD.
 MAINTENANCE OF FEDERAL ROADS - WEST COAST, SABAH

R05 BRIDGES

DISTRICT: KENINGAU

ROUTE NO: 500

ROAD NAME: JALAN KOTA KINABALU - KENINGAU - TENOM

MONTH: February 2016

Item	Chainage	Bridge Name	Cleaning					Removal	Greasing	Localised Painting		Date of Work Done	REMARKS
			Expansion Joints	Weep Holes	Graffiti & Markings	Parapets	Bearing Shelves	Vegetation	Steel Bearings	Peeling Paint	Rusting of Structural Steelwork		
BROUGHT FORWARD:		0											
TOTAL :		0											

LINTASAN RESOURCES SDN. BHD.
 MAINTENANCE OF FEDERAL ROADS - WEST COAST, SABAH

R05 BRIDGES

DISTRICT: TENOM

ROUTE NO: 500

ROAD NAME: JALAN KOTA KINABALU - KENINGAU - TENOM

MONTH: February 2016

Item	Chainage	Bridge Name	Cleaning					Removal	Greasing	Localised Painting		Date of Work Done	REMARKS
			Expansion Joints	Weep Holes	Graffiti & Markings	Parapets	Bearing Shelves	Vegetation	Steel Bearings	Peeling Paint	Rusting of Structural Steelwork		
BROUGHT FORWARD:		0											
TOTAL :		0											

LINTASAN RESOURCES SDN. BHD.
PRIVATISATION OF WEST COAST SABAH FEDERAL ROADS MAINTENANCE

SUMMARY - BRIDGES

Month : FEBRUARY 2016

ITEM	DISTRICT	ROUTE NO	ROAD NAME	General Maintenance			Painting		
				Previous	Current	Cumm.	Previous	Current	Cumm.
				(No.)	(No.)	(No.)	(No.)	(No.)	(No.)
1	Beaufort	01	Jalan Kota Kinabalu - Sindumin	-	-	-	-	1	1
2	Sipitang	01	Jalan Kota Kinabalu - Sindumin	-	-	-	-	-	-
3	Beaufort	502	Jalan Beaufort - Menumbok	4	-	4	-	-	-
4	Kuala Penyu	502	Jalan Beaufort - Menumbok (no bridge)	-	-	-	-	-	-
TOTAL :				4	-	4	-	1	1

LINTASAN RESOURCES SDN. BHD.
 MAINTENANCE OF FEDERAL ROADS - WEST COAST, SABAH
R05 BRIDGES

DISTRICT: BEAUFORT

ROUTE NO: 01

ROAD NAME: JALAN KOTA KINABALU - SINDUMIN

MONTH: FEBRUARY 2016

Item	Chainage	Bridge Name	Cleaning					Greasing	Localised Painting (No.)	Date of Work Done	REMARKS
			Expansion Joints	Weep Holes	Parapets	Bearing Shelves	Markings	Vegetation	Steel Bearings		
BROUGHT FORWARD:		0							0		
1	95.410	Sungai Padas Bridge							1	10-Feb-16	2nd cycle for protocol road
CARRIED FORWARD:		0							1		

LINTASAN RESOURCES SDN. BHD.
 MAINTENANCE OF FEDERAL ROADS - WEST COAST, SABAH
R05 BRIDGES

DISTRICT: SIPITANG

ROUTE NO: 01

ROAD NAME: JALAN KOTA KINABALU - SINDUMIN

MONTH: FEBRUARY 2016

Item	Chainage	Bridge Name	Cleaning					Greasing	Localised Painting (No.)	Date of Work Done	REMARKS
			Expansion Joints	Weep Holes	Parapets	Bearing Shelves	Markings	Vegetation	Steel Bearings		
BROUGHT FORWARD:		0							0		
CARRIED FORWARD:		0							0		

LINTASAN RESOURCES SDN. BHD.
 MAINTENANCE OF FEDERAL ROADS - WEST COAST, SABAH
R05 BRIDGES

DISTRICT: BEAUFORT

ROUTE NO: 502

ROAD NAME: JALAN BEAUFORT - MENUMBOK

MONTH: FEBRUARY 2016

Item	Chainage	Bridge Name	Cleaning						Greasing	Localised Painting (No.)	Date of Work Done	REMARKS
			Expansion Joints	Weep Holes	Parapets	Bearing Shelves	Markings	Vegetation	Steel Bearings	Steel Bridges		
BROUGHT FORWARD:		4								0		
CARRIED FORWARD:		4								0		

R 06

**PENYENGGARAAN
GARISAN JALAN
(ROAD MARKING)**

DISTRICT : PENAMPANG
ROUTE NO : 500-JALAN KOTA KINABALU - KENINGAU - TENOM
LOCATION : CH 1.000 -CH 6.000
KM 0.000 - KM (SG. KOIMADONG BRIDGE)

**R06 - ROAD MARKING
PAINTING**



BEFORE



IN PROGRESS



AFTER

DISTRICT : PENAMPANG
ROUTE NO : 500-JALAN KOTA KINABALU - KENINGAU - TENOM
LOCATION : CH 1.000 -CH 6.000
KM 0.000 - KM (SG. KOIMADONG BRIDGE)

**R06 - ROAD MARKING
PAINTING**



BEFORE



IN PROGRESS



AFTER

DISTRICT : PENAMPANG
ROUTE NO : 500-JALAN KOTA KINABALU - KENINGAU - TENOM
LOCATION : CH 1.000 -CH 6.000
KM 0.000 - KM 16.000

**R06 - ROAD MARKING
PAINTING**



BEFORE



IN PROGRESS



AFTER

DISTRICT : PENAMPANG
ROUTE NO : 500-JALAN KOTA KINABALU - KENINGAU - TENOM
LOCATION : CH 1.000 -CH 6.000
KM 0.000 - KM 16.000

**R06 - ROAD MARKING
PAINTING**



BEFORE



IN PROGRESS



AFTER

DISTRICT : PENAMPANG
ROUTE NO : 501-JALAN KOTA KINABALU - PENAMPANG -LOK KAWI
LOCATION : CH 1.400 -CH 2.400
KM 4.351 - KM 5.351

**R06 - ROAD MARKING
PAINTING**



BEFORE



IN PROGRESS



AFTER

DISTRICT : PENAMPANG
ROUTE NO : 501-JALAN KOTA KINABALU - PENAMPANG -LOK KAWI
LOCATION : CH 1.400 -CH 2.400
KM 4.351 - KM 5.351

**R06 - ROAD MARKING
PAINTING**



BEFORE



IN PROGRESS



AFTER

LINTASAN RESOURCES SDN. BHD.
ROAD MARKING
GRAND SUMMARY

MONTH: FEBRUARY 2016

DISTRICT	ROUTE NO.	ROAD NAME	AREA			LENGTH OF CL & EL		
			Previous Month	Current Month	Cummulative	Previous Month	Current Month	Cummulative
			(m ²)	(m ²)	(m ²)	(km)	(km)	(km)
Kota Belud	01	Jalan Kota Kinabalu-Kudat	0.00	0.00	0.00	0.00	0.00	0.00
Kota Marudu	01	Jalan Kota Kinabalu-Kudat	0.00	0.00	0.00	0.00	0.00	0.00
Kudat	01	Jalan Kota Kinabalu-Kudat	0.00	0.00	0.00	0.00	0.00	0.00
Tuaran	01	Jalan Kota Kinabalu-Kudat	0.00	146.94	146.94	0.00	0.00	0.00
	22	Jalan Kota Kinabalu-Sandakan	0.00	0.00	0.00	0.00	0.00	0.00
	503	Jalan Berungis-Kota Belud	12.60	0.00	12.60	0.00	0.00	0.00
Kota Kinabalu	01	Jalan Kota Kinabalu-Kudat	11.35	205.04	216.39	0.05	0.85	0.90
	01	Jalan Kota Kinabalu-Sindumin	0.00	0.00	0.00	0.00	0.00	0.00
	606	Jalan Susur Sepangar Bay	0.00	250.15	250.15	0.00	1.07	1.07
	607	Jalan Masuk Ke Pelabuhan Baru	0.00	0.00	0.00	0.00	0.00	0.00
	608	Jalan K Masuk Ke Lapangan Terbang Lama	0.00	0.00	0.00	0.00	0.00	0.00
Penampang	01	Jalan Kota Kinabalu-Sindumin	0.00	0.00	0.00	0.00	0.00	0.00
	500	Jalan Kota Kinabalu-Keningau-Tenom	0.00	2,288.00	2,288.00	0.00	17.60	17.60
	501	Jalan Kota Kinabalu-Penampang-Lok Kawi	0.00	906.93	906.93	0.00	4.77	4.77
Papar	01	Jalan Kota Kinabalu-Sindumin	0.00	0.00	0.00	0.00	0.00	0.00
Ranau	22	Jalan Kota Kinabalu-Sandakan	0.00	0.00	0.00	0.00	0.00	0.00
Tambunan	500	Jalan Kota Kinabalu-Keningau-Tenom	0.00	0.00	0.00	0.00	0.00	0.00
Keningau	500	Jalan Kota Kinabalu-Keningau-Tenom	0.00	0.00	0.00	0.00	0.00	0.00
Tenom	500	Jalan Kota Kinabalu-Keningau-Tenom	0.00	0.00	0.00	0.00	0.00	0.00
Beaufort	01	Jalan Kota Kinabalu-Sindumin	0.00	0.00	0.00	0.00	0.00	0.00
	502	Jalan Beaufort-Menumbok	0.00	0.00	0.00	0.00	0.00	0.00
Sipitang	01	Jalan Kota Kinabalu-Sindumin	0.00	0.00	0.00	0.00	0.00	0.00
Kuala Penyu	502	Jalan Beaufort-Menumbok	0.00	0.00	0.00	0.00	0.00	0.00
TOTAL			23.95	3,797.06	3,821.01	0.05	24.28	24.33

LINTASAN RESOURCES SDN. BHD.
MAINTENANCE OF FEDERAL ROADS - WEST COAST, SABAH

SUMMARY - ROAD MARKING RECORD

Month: FEBRUARY 2016

ITEM	DISTRICT	ROUTE NO.	ROAD NAME	AREA (m ²)			LENGTH OF CL & EL (km)		
				PREVIOUS MONTH	CURRENT MONTH	CUM. MONTH	PREVIOUS MONTH	CURRENT MONTH	CUM. MONTH
1	Kota Kinabalu	01	Jalan Kota Kinabalu - Kudat	11.35	205.04	216.39	-	0.846	0.846
2	Tuaran	01	Jalan Kota Kinabalu - Kudat	-	146.94	146.94	-	-	-
3	Tuaran	22	Jalan Kota Kinabalu - Sandakan	-	-	-	-	-	-
4	Tuaran	503	Jalan Berungis - Kota Belud	12.60	-	12.60	-	-	-
5	Kota Kinabalu	606	Jalan Susur Sepangar Bay	-	250.15	250.15	-	1.067	1.067
6	Kota Kinabalu	607	Jalan Masuk Ke Pelabuhan Baru, KK	-	-	-	-	-	-
TOTAL				23.95	602.13	626.08	-	1.913	1.913

LINTASAN RESOURCES SDN. BHD.
MAINTENANCE OF FEDERAL ROADS - WEST COAST, SABAH

R06 ROAD MARKING

DISTRICT: KOTA KINABALU
ROUTE NO.: 01
ROAD NAME: JALAN KOTA KINABALU - KUDAT
MONTH: FEBRUARY 2016

ITEM	DATE	LOCATION (CH)		LENGTH (m)	WIDTH (m)	AREA (m ²)	REMARKS
		From	To				
BROUGHT FORWARD:						11.35	
1	01 Feb 16	9.400	10.200	650.00	0.15	97.50	Edge Line
2	01 Feb 16	9.400	10.200	80.00	0.10	8.00	Cont.Single Solid
3	01 Feb 16	9.400	10.200	116.00	0.10	11.60	Cont.Center Line
4	01 Feb 16	9.400	10.200	188.00	0.20	37.60	Give Way Line
5	01 Feb 16	9.400	10.200	23.80	0.30	7.14	Stop Line
6	01 Feb 16	9.400	10.200			5.53	Arrows x 7
7	01 Feb 16	9.400	10.200			2.31	Arrows x 3
8	01/02/16	9.400	10.200			2.96	Arrows x 2
9	01/02/16	9.400	10.200	54.00	0.60	32.40	Yellow Bar
TOTAL:						216.39	

TOTAL LENGTH OF CENTRE LINE & EDGE LINE : 0.846 km

LINTASAN RESOURCES SDN. BHD.
MAINTENANCE OF FEDERAL ROADS - WEST COAST, SABAH

R06 ROAD MARKING

DISTRICT: KOTA KINABALU

ROUTE NO. 606

ROAD NAME: JALAN SUSUR SEPANGAR BAY

MONTH: FEBRUARY 2016

ITEM	DATE	LOCATION (CH)		LENGTH (m)	WIDTH (m)	AREA (m ²)	REMARKS
		From	To				
BROUGHT FORWARD:						0.00	
1	10 Feb 16	1.700	2.400	440.00	0.15	66.00	Edge Line
2	10 Feb 16	1.700	2.400	16.40	0.30	4.92	Stop Line
3	10 Feb 16	1.700	2.400	108.00	0.10	10.80	Cont.Center Line
4	10 Feb 16	1.700	2.400	109.00	0.20	21.80	Give Way Line
5	10 Feb 16	1.700	2.400	32.00	0.60	19.20	Yellow Bar
6	10 Feb 16	1.700	2.400	454.00	0.15	68.10	Edge Line
7	10 Feb 16	1.700	2.400	65.00	0.10	6.50	Cont.Center Line
8	10 Feb 16	1.700	2.400	16.40	0.30	4.92	Stop Line
9	10 Feb 16	1.700	2.400	109.00	0.20	21.80	Give Way Line
10	10 Feb 16	1.700	2.400	32.00	0.60	19.20	Yellow Bar
11	10 Feb 16	1.700	2.400			3.95	Arrow x 5
12	10 Feb 16	1.700	2.400			2.96	Arrow x 2
TOTAL:						250.15	

TOTAL LENGTH OF CENTRE LINE & EDGE LINE :

1.067

km

LINTASAN RESOURCES SDN. BHD.
MAINTENANCE OF FEDERAL ROADS - WEST COAST, SABAH

R06 ROAD MARKING

DISTRICT: TUARAN

ROUTE NO. 01

ROAD NAME: JALAN KOTA KINABALU - KUDAT

MONTH: FEBRUARY 2016

ITEM	DATE	LOCATION (CH)		LENGTH (m)	WIDTH (m)	AREA (m ²)	REMARKS
		From	To				
BROUGHT FORWARD:						0.00	
1	16 Feb 16	30.000	30.500	192.00	0.60	115.20	Yellow Bar
2	16 Feb 16	30.000	30.500	42.00	0.30	12.60	Yellow Box
3	17 Feb 16	30.000				12.51	Arrow x 3
4	17 Feb 16	30.000				6.63	Arrow x 3
TOTAL:						146.94	

TOTAL LENGTH OF CENTRE LINE & EDGE LINE : km

LINTASAN RESOURCES SDN. BHD.
 MAINTENANCE OF FEDERAL ROADS - WEST COAST, SABAH

R06 ROAD MARKING

DISTRICT: TUARAN

ROUTE NO. 503

ROAD NAME: JALAN BERUNGIS - KOTA BELUD

MONTH: FEBRUARY 2016

ITEM	DATE	LOCATION (CH)		LENGTH (m)	WIDTH (m)	AREA (m ²)	REMARKS
		From	To				
		BROUGHT FORWARD:				12.60	
TOTAL:						12.60	

TOTAL LENGTH OF CENTRE LINE & EDGE LINE :

km

LINTASAN RESOURCES SDN. BHD.
 MAINTENANCE OF FEDERAL ROADS - WEST COAST, SABAH

R06 ROAD MARKING

DISTRICT: Ranau

ROUTE NO. 22

ROAD NAME: Jalan Kota Kinabalu - Sandakan

MONTH: February 2016

ITEM	DATE	LOCATION (CH)		LENGTH (m)	WIDTH (m)	AREA (m ²)	REMARKS
		From	To				
BROUGHT FORWARD FROM JANUARY 2016 :						0.00	
1							
2							
3							
4							
5							
6							
7							
8							
9							
10							
11							
12							
13							
14							
15							
16							
17							
18							
19							
20							
21							
22							
23							
24							
25							
26							
27							
28							
29							
30							
TOTAL:						0.00	

LINTASAN RESOURCES SDN. BHD.
MAINTENANCE OF FEDERAL ROADS - WEST COAST, SABAH

SUMMARY - ROAD MARKING RECORD

Month: FEBRUARY 2016

ITEM	DISTRICT	ROUTE NO.	ROAD NAME	AREA (m ²)			LENGTH OF CL & EL (km)		
				PREVIOUS MONTH	CURRENT MONTH	CUM. MONTH	PREVIOUS MONTH	CURRENT MONTH	CUM. MONTH
1	Kota Kinabalu	01	Jalan Kota Kinabalu - Sindumin	-	-	-	-	-	-
2	Penampang	01	Jalan Kota Kinabalu - Sindumin	-	-	-	-	-	-
3	Papar	01	Jalan Kota Kinabalu - Sindumin	-	-	-	-	-	-
4	Penampang	500	Jalan Kota Kinabalu - Keningau - Tenom	-	2,393.90	2,393.90	-	17.60	17.60
5	Penampang	501	Jalan Kota Kinabalu - Penampang - Lok Kawi	-	906.93	906.93	-	4.77	4.77
6	Kota Kinabalu	608	Jalan masuk ke Lapangan Terbang Lama, K.K.	-	-	-	-	-	-
TOTAL				-	3,300.83	3,300.83	-	22.37	22.37

LINTASAN RESOURCES SDN. BHD.
MAINTENANCE OF FEDERAL ROADS - WEST COAST, SABAH

R06 ROAD MARKING

DISTRICT: PENAMPANG

ROUTE NO. 500

ROAD NAME: JALAN KK-KENINGAU-TENOM

MONTH: FEBRUARY 2016

ITEM	DATE	LOCATION (CH)		LENGTH (m)	WIDTH (m)	AREA (m ²)	REMARKS
		From	To				
BROUGHT FORWARD:						0.00	
1	12 Feb 16	1.000	6.000	2,080.00	0.10	208.00	Double solid center lines
2	12 Feb 16	1.000	6.000	320.00	0.10	32.00	Center lines
3	12 Feb 16	1.000	6.000	568.00	0.10	56.80	Single solid center lines
4	12 Feb 16	1.000	6.000	158.00	0.10	15.80	Center lines
5	13 Feb 16	1.000	6.000	2,080.00	0.10	208.00	Double solid center lines
6	13 Feb 16	1.000	6.000	568.00	0.10	56.80	Single solid center lines
7	15 Feb 16	1.000	6.000	2,640.00	0.15	396.00	Edge lines
8	15 Feb 16	1.000	6.000	290.00	0.10	29.00	Double solid center lines
9	15 Feb 16	1.000	6.000	256.00	0.10	25.60	Center lines
10	16 Feb 16	1.000	6.000	2,700.00	0.15	405.00	Edge lines
11	17 Feb 16	1.000	6.000	2,900.00	0.15	435.00	Edge lines
12	18 Feb 16	1.000	6.000	2,800.00	0.15	420.00	Edge lines
13	19 Feb 16	1.000	6.000	132.00	0.20	26.40	Edge lines
14	19 Feb 16	1.000	6.000	42.00	0.15	6.30	Edge lines
15	19 Feb 16	1.000	6.000	32.00	0.30	9.60	Edge lines
16	25 Feb 16	1.000	6.000	90.00	0.60	54.00	Yellow bars
17	25 Feb 16	1.000	6.000	32.00	0.30	9.60	Edge lines
TOTAL:						2,393.90	

TOTAL LENGTH OF CENTRE LINE & EDGE LINE : 17.60 km

LINTASAN RESOURCES SDN. BHD.
MAINTENANCE OF FEDERAL ROADS - WEST COAST, SABAH

R06 ROAD MARKING

DISTRICT: PENAMPANG

ROUTE NO. 501

ROAD NAME: JALAN KK - PENAMPANG - LOK KAWI

MONTH: FEBRUARY 2016

ITEM	DATE	LOCATION (CH)		LENGTH (m)	WIDTH (m)	AREA (m ²)	REMARKS
		From	To				
BROUGHT FORWARD:						0.00	Dual carriageway
1	19 Feb 16	1.400	2.400	613.00	0.20	122.60	Edge lines
2	19 Feb 16	1.400	2.400	161.00	0.20	32.20	Edge lines
3	22 Feb 16	1.400	2.400	2,186.00	0.15	327.90	Edge lines
4	22 Feb 16	1.400	2.400	780.00	0.20	156.00	Edge lines
5	22 Feb 16	1.400	2.400	6.00	0.30	1.80	Stop lines
6	23 Feb 16	1.400	2.400	849.00	0.10	84.90	Center lines
7	23 Feb 16	1.400	2.400	46.00	0.10	4.60	Single solid center lines
8	24 Feb 16	1.400	2.400	12.00	0.30	3.60	Stop lines
9	24 Feb 16	1.400	2.400	62.00	0.30	18.60	Hatching line
10	24 Feb 16	1.400	2.400	130.00	0.20	26.00	Edge Line
11	24 Feb 16	1.400	2.400	237.00	0.20	47.40	Yellow Box
12	24 Feb 16	1.400	2.400	243.00	0.15	36.45	Yellow Box
13	24 Feb 16	1.400	2.400			19.25	Arrow sign (7nos)
14	24 Feb 16	1.400	2.400			2.31	Arrow sign (3nos)
15	25 Feb 16	1.400	2.400			12.82	Arrow sign (4nos)
16	25 Feb 16	1.400	2.400	15.00	0.30	4.50	Hatching line
17	25 Feb 16	1.400	2.400	40.00	0.15	6.00	Giveway Line
TOTAL:						906.93	

TOTAL LENGTH OF CENTRE LINE & EDGE LINE : 4.77 km

LINTASAN RESOURCES SDN. BHD.
MAINTENANCE OF FEDERAL ROADS - WEST COAST, SABAH

R06 ROAD MARKING

DISTRICT: TAMBUNAN

ROUTE NO. 500

ROAD NAME: JALAN KOTA KINABALU - KENINGAU - TENOM

MONTH: February 2016

ITEM	DATE	LOCATION (CH)		LENGTH (m)	WIDTH (m)	AREA (m ²)	REMARKS
		From	To				
BROUGHT FORWARD:						0.00	
1							
2							
3							
4							
5							
6							
7							
8							
9							
10							
11							
12							
13							
14							
15							
16							
17							
18							
19							
20							
21							
22							
23							
24							
25							
26							
27							
28							
29							
30							
TOTAL :						0.00	

TOTAL LENGTH OF CENTRE LINE & EDGE LINE :

0.00 km

LINTASAN RESOURCES SDN. BHD.
MAINTENANCE OF FEDERAL ROADS - WEST COAST, SABAH

R06 ROAD MARKING

DISTRICT: KENINGAU
ROUTE NO. 500
ROAD NAME: JALAN KOTA KINABALU - KENINGAU - TENOM
MONTH: February 2016

ITEM	DATE	LOCATION (CH)		LENGTH (m)	WIDTH (m)	AREA (m ²)	REMARKS
		From	To				
BROUGHT FORWARD:						0.00	
1							
2							
3							
4							
5							
6							
7							
8							
9							
10							
11							
12							
13							
14							
15							
16							
17							
18							
19							
20							
21							
22							
23							
24							
25							
26							
27							
28							
29							
30							
TOTAL :						0.00	

TOTAL LENGTH OF CENTRE LINE & EDGE LINE : **0.00** km

LINTASAN RESOURCES SDN. BHD.
 MAINTENANCE OF FEDERAL ROADS - WEST COAST, SABAH

R06 ROAD MARKING

DISTRICT: TENOM
ROUTE NO. 500
ROAD NAME: JALAN KOTA KINABALU - KENINGAU - TENOM
MONTH: February 2016

ITEM	DATE	LOCATION (CH)		LENGTH (m)	WIDTH (m)	AREA (m ²)	REMARKS
		From	To				
BROUGHT FORWARD:						0.00	
1							
2							
3							
4							
5							
6							
7							
8							
9							
10							
11							
12							
13							
14							
15							
16							
17							
18							
19							
20							
21							
22							
23							
24							
25							
26							
27							
28							
29							
30							
TOTAL:						0.00	

TOTAL LENGTH OF CENTRE LINE & EDGE LINE :

0.00 km

LINTASAN RESOURCES SDN. BHD.
MAINTENANCE OF FEDERAL ROADS - WEST COAST, SABAH

SUMMARY - ROAD MARKING RECORD

Month : FEBRUARY 2016

ITEM	DISTRICT	ROUTE NO.	ROAD NAME	AREA (m ²)			LENGTH OF CL & EL (km)		
				PREVIOUS MONTH	CURRENT MONTH	CUM. MONTH	PREVIOUS MONTH	CURRENT MONTH	CUM. MONTH
1	Beaufort	01	Jalan Kota Kinabalu - Sindumin	-	0.00	-	-	0.00	-
2	Sipitang	01	Jalan Kota Kinabalu - Sindumin	-	0.00	-	-	0.00	-
3	Beaufort	502	Jalan Beaufort - Menumbok	-	0.00	-	-	0.00	-
4	Kuala Penyu	502	Jalan Beaufort - Menumbok	-	0.00	-	-	0.00	-
TOTAL				-	-	-	-	-	-

LINTASAN RESOURCES SDN. BHD.
MAINTENANCE OF FEDERAL ROADS - WEST COAST, SABAH

R06 ROAD MARKING

DISTRICT: Beaufort

ROUTE NO. 01

ROAD NAME: Jalan Kota Kinabalu-Sindumin

MONTH: February 2016

ITEM	DATE	LOCATION (CH)		LENGTH (m)	WIDTH (m)	AREA (m ²)	REMARKS
		From	To				
BROUGHT FORWARD:						0.00	
1							
2							
3							
4							
5							
6							
7							
8							
9							
10							
11							
12							
13							
14							
15							
16							
17							
18							
19							
20							
21							
22							
23							
24							
25							
26							
27							
28							
29							
30							
TOTAL:						0.00	

TOTAL LENGTH OF CENTRE LINE & EDGE LINE :

0.00

 km

LINTASAN RESOURCES SDN. BHD.
 MAINTENANCE OF FEDERAL ROADS - WEST COAST, SABAH

R06 ROAD MARKING

DISTRICT: Sipitang

ROUTE NO. 01

ROAD NAME: Jalan Kota Kinabalu-Sindumin

MONTH: February 2016

ITEM	DATE	LOCATION (CH)		LENGTH (m)	WIDTH (m)	AREA (m ²)	REMARKS
		From	To				
BROUGHT FORWARD:						0.00	
1							
2							
3							
4							
5							
6							
7							
8							
9							
10							
11							
12							
13							
14							
15							
16							
17							
18							
19							
20							
21							
22							
23							
24							
25							
26							
27							
28							
29							
30							
TOTAL:						0.00	

TOTAL LENGTH OF CENTRE LINE & EDGE LINE : 0.00 km

LINTASAN RESOURCES SDN. BHD.
MAINTENANCE OF FEDERAL ROADS - WEST COAST, SABAH

R06 ROAD MARKING

DISTRICT: Beaufort

ROUTE NO. 502

ROAD NAME: Jalan Beaufort-Menumbok

MONTH: February 2016

ITEM	DATE	LOCATION (CH)		LENGTH (m)	WIDTH (m)	AREA (m ²)	REMARKS
		From	To				
BROUGHT FORWARD:						0.00	
1							
2							
3							
4							
5							
6							
7							
8							
9							
10							
11							
12							
13							
14							
15							
16							
17							
18							
19							
20							
21							
22							
23							
24							
25							
26							
27							
28							
29							
30							
TOTAL:						0.00	

TOTAL LENGTH OF CENTRE LINE & EDGE LINE :

0.00

 km

LINTASAN RESOURCES SDN. BHD.
MAINTENANCE OF FEDERAL ROADS - WEST COAST, SABAH

R06 ROAD MARKING

DISTRICT: Kuala Penyu

ROUTE NO. 502

ROAD NAME: Jalan Beaufort-Menumbok

MONTH: February 2016

ITEM	DATE	LOCATION (CH)		LENGTH (m)	WIDTH (m)	AREA (m ²)	REMARKS
		From	To				
BROUGHT FORWARD:						0.00	
1							
2							
3							
4							
5							
6							
7							
8							
9							
10							
11							
12							
13							
14							
15							
16							
17							
18							
19							
20							
21							
22							
23							
24							
25							
26							
27							
28							
29							
30							
TOTAL:						0.00	

TOTAL LENGTH OF CENTRE LINE & EDGE LINE :

0.00

 km

R 07

**PENYENGGARAAN
LONGKANG
(DRAINAGE)**

DISTRICT : KOTA BELUD
ROUTE NO : 01 - JALAN KOTA KINABALU - KUDAT
LOCATION : CH65.200-CH65.300(RHS)
KM65.200-KM65.300(RHS)

R07 - DRAINAGE CLEARING



BEFORE



IN PROGRESS



AFTER

DISTRICT : KOTA BELUD
ROUTE NO : 01 - JALAN KOTA KINABALU - KUDAT
LOCATION : CH69.800-CH69.900(RHS)
KM69.800-KM69.900(RHS)

R07 - DRAINAGE CLEARING



BEFORE



IN PROGRESS



AFTER

DISTRICT : PENAMPANG
ROUTE NO : 500-JALAN KOTA KINABALU - KENINGAU - TENOM
LOCATION : CH 36.000 (RHS)
KM 26.000

R07 - DRAINAGE CLEARING



BEFORE

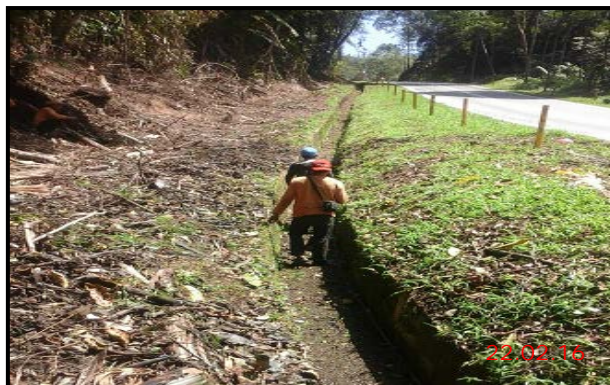

IN PROGRESS



AFTER

DISTRICT : TAMBUNAN
ROUTE NO : 500 - JALAN KOTA KINABALU - KENINGAU - TENOM
LOCATION : CH 63.550 - CH 63.650 - RHS
KM 73.550 - KM 73.650

R07 - DRAINAGE CLEARING



BEFORE



IN PROGRESS



AFTER

DISTRICT : TAMBUNAN
ROUTE NO : 500 - JALAN KOTA KINABALU - KENINGAU - TENOM
LOCATION : CH 61.300 - CH 61.530 - LHS
KM 71.300 - KM 71.530

R07 - DRAINAGE CLEARING



BEFORE



IN PROGRESS



AFTER

DISTRICT : TAMBUNAN
ROUTE NO : 500 - JALAN KOTA KINABALU - KENINGAU - TENOM
LOCATION : CH 48.800 - LHS
KM 58.800

R07 - DRAINAGE CLEARING



BEFORE



IN PROGRESS



AFTER

DISTRICT : KUALA PENYU
ROUTE NO : R502 JALAN BEAUFORT-MENUMBOK
LOCATION : CH 32.120 - LHS
KM 32.120

R07 - DRAINAGE CLEARING



BEFORE



IN PROGRESS



AFTER

LINTASAN RESOURCES SDN. BHD.
DRAINAGE CLEARING
GRAND SUMMARY

MONTH: FEBRUARY 2016

DISTRICT	ROUTE NO.	ROAD NAME	Earth Drain			Lined Drain		
			Previous	Current	Cumm.	Previous	Current	Cumm.
			(m)	(m)	(m)	(m)	(m)	(m)
Kota Belud	01	Jalan Kota Kinabalu-Kudat	23,656	0	23,656	3,300	36,980	40,280
Kota Marudu	01	Jalan Kota Kinabalu-Kudat	0	3,700	3,700	0	0	0
Kudat	01	Jalan Kota Kinabalu-Kudat	0	0	0	0	0	0
Tuaran	01	Jalan Kota Kinabalu-Kudat	7,715	0	7,715	21,533	0	21,533
	22	Jalan Kota Kinabalu-Sandakan	0	0	0	0	0	0
	503	Jalan Berungis-Kota Belud	3,000	0	3,000	6,000	29,400	35,400
Kota Kinabalu	01	Jalan Kota Kinabalu-Kudat	1,835	3,251	5,086	18,952	8,253	27,205
	01	Jalan Kota Kinabalu-Sindumin	0	0	0	0	0	0
	501	Jalan Kota Kinabalu-Penampang-Lok Kawi	0	0	0	0	0	0
	606	Jalan Susur Sepangar Bay	0	0	0	0	0	0
	607	Jalan Masuk Ke Pelabuhan Baru	0	0	0	516	0	516
	608	Jalan Masuk Ke Lapangan Terbang Lama	0	0	0	0	0	0
Penampang	01	Jalan Kota Kinabalu-Sindumin	4,006	0	4,006	4,089	0	4,089
	500	Jalan Kota Kinabalu-Keningau-Tenom	4,600	180	4,780	1,903	19,951	21,854
	501	Jalan Kota Kinabalu-Penampang-Lok Kawi	0	741	741	0	7,846	7,846
Papar	01	Jalan Kota Kinabalu-Sindumin	0	5,214	5,214	0	514	514
Ranau	22	Jalan Kota Kinabalu-Sandakan	3,191	10,370	13,561	13,639	9,799	23,438
Tambunan	500	Jalan Kota Kinabalu-Keningau-Tenom	26,358	10,826	37,184	80,965	17,589	98,554
Keningau	500	Jalan Kota Kinabalu-Keningau-Tenom	0	0	0	0	0	0
Tenom	500	Jalan Kota Kinabalu-Keningau-Tenom	0	0	0	0	0	0
Beaufort	01	Jalan Kota Kinabalu-Sindumin	0	0	0	0	0	0
	502	Jalan Beaufort-Menumbok	21,695	0	21,695	0	0	0
Sipitang	01	Jalan Kota Kinabalu-Sindumin	0	0	0	0	0	0
Kuala Penyu	502	Jalan Beaufort-Menumbok	2,809	23,140	25,949	4,536	16,418	20,954
TOTAL			98,865	57,422	156,287	155,433	146,750	302,183

LINTASAN RESOURCES SDN. BHD.
PRIVATISATION OF WEST COAST SABAH FEDERAL ROADS MAINTENANCE

SUMMARY - DRAINAGE CLEARING

MONTH : FEBRUARY 2016

ITEM	DISTRICT	ROUTE NO	ROAD NAME	Earth Drain			Lined Drain		
				Previous	Current	Cumm.	Previous	Current	Cumm.
				(m)	(m)	(m)	(m)	(m)	(m)
1	Kota Belud	01	Jalan Kota Kinabalu - Kudat	23,656.00		23,656.00	3,300.00	36,980	40,280.00
2	Kota Marudu	01	Jalan Kota Kinabalu - Kudat	-	3,700.00	3,700.00	-	-	-
3	Kudat	01	Jalan Kota Kinabalu - Kudat	-	-	-	-	-	-
TOTAL :				23,656	3,700	27,356	3,300	36,980.0	40,280.0

LINTASAN RESOURCES SDN. BHD.
MAINTENANCE OF FEDERAL ROADS - WEST COAST, SABAH
R07 DRAINAGE CLEARING RECORD

DISTRICT: KOTA BELUD
ROUTE NO: 01
ROAD NAME: JALAN KOTA KINABALU - KUDAT
MONTH: FEBRUARY 2016

Item	CHAINAGE		Earth Drain				Lined Drain				Date of Clearing	REMARKS
	From	To	Left Side (m)	Median (m)	Right Side (m)	Total Length (m)	Left Side (m)	Median (m)	Right Side (m)	Total Length (m)		
BROUGHT FORWARD :			9882	0	13774	23,656.00	1260	0	2040	3,300.00		
1	75.530	74.250				0.00	290.00		919.00	1209.00	04 Feb 16	
2	74.260	72.090				0.00	510.00		2,170.00	2680.00	05 Feb 16	
3	71.570	70.410				0.00	838.00		1,030.00	1868.00	06 Feb 16	
4	70.400	68.010				0.00	2,371.00		1,574.00	3945.00	18 Feb 16	
5	67.890	67.000				0.00	995.00		5,204.00	6199.00	19 Feb 16	
6	66.990	64.780				0.00	1560.00		3244.00	4804.00	21 Feb 16	
7	64.765	63.030				0.00	768.00		3691.00	4459.00	23 Feb 16	
8	62.800	61.710				0.00	1812.00		1380.00	3192.00	25 Feb 16	
9	61.710	60.500				0.00	1599.00	1773.00		3372.00	26 Feb 16	
10	60.470	59.680				0.00	310.00	120.00	1900.00	2330.00	27 Feb 16	
11	59.600	58.980				0.00	1490.00		1432.00	2922.00	27 Feb 16	
12												
13												
14												
15												
BALANCE END OF FEB :			9,882.00	0.00	13,774.00	23,656.00	13,803.00	1893.00	24,584.00	40,280.00		

LINTASAN RESOURCES SDN. BHD.
MAINTENANCE OF FEDERAL ROADS - WEST COAST, SABAH
R07 DRAINAGE CLEARING RECORD

DISTRICT: KOTA MARUDU
ROUTE NO: 01
ROAD NAME: JALAN KOTA KINABALU - KUDAT
MONTH: FEBRUARY 2016

Item	CHAINAGE		Earth Drain				Lined Drain				Date of Clearing	REMARKS
	From	To	Left Side (m)	Median (m)	Right Side (m)	Total Length (m)	Left Side (m)	Median (m)	Right Side (m)	Total Length (m)		
BROUGHT FORWARD :			-	-	-	-	-	-	-	-		
01	121.717	119.717	2000.00		1700.00	3,700.00				0.00	26 Feb 16	
02												
03												
04												
05												
06												
07												
08												
09												
10												
11												
12												
13												
14												
15												
BALANCE END OF FEB :			2,000.00	-	1,700.00	3,700.00	-	-	-	-		

LINTASAN RESOURCES SDN. BHD.
 PRIVATISATION OF WEST COAST SABAH FEDERAL ROADS MAINTENANCE

SUMMARY - DRAINAGE CLEARING

Month: FEBRUARY 2016

ITEM	DISTRICT	ROUTE NO	ROAD NAME	Earth Drain			Lined Drain		
				Previous	Current	Cumm.	Previous	Current	Cumm.
				(m)	(m)	(m)	(m)	(m)	(m)
1	Kota Kinabalu	01	Jalan Kota Kinabalu - Kudat	1,835.00	3,251.00	5,086.00	18,952.00	8,253.00	27,205.00
2	Tuaran	01	Jalan Kota Kinabalu - Kudat	7,715.00	-	7,715.00	21,533.00	-	21,533.00
3	Tuaran	22	Jalan Kota Kinabalu - Sandakan	-	-	-	-	-	-
4	Tuaran	503	Jalan Berungis - Kota Belud	3,000.00	-	3,000.00	6,000.00	29,400.00	35,400.00
5	Kota Kinabalu	606	Jalan Susur Sepangar Bay	-	-	-	-	-	-
6	Kota Kinabalu	607	Jalan Masuk Ke Pelabuhan Baru, KK	-	-	-	516.00	-	516.00
TOTAL :				12,550.00	3,251.00	15,801.00	47,001.00	37,653.00	84,654.00

LINTASAN RESOURCES SDN. BHD.
 MAINTENANCE OF FEDERAL ROADS - WEST COAST, SABAH

R07 DRAINAGE CLEARING RECORD

DISTRICT: KOTA KINABALU
ROUTE NO: 01
ROAD NAME: JALAN KOTA KINABALU - KUDAT
MONTH: FEBRUARY 2016

Item	CHAINAGE		Earth Drain				Lined Drain				Date of Clearing	REMARKS
	From	To	Left Side (m)	Median (m)	Right Side (m)	Total Length (m)	Left Side (m)	Median (m)	Right Side (m)	Total Length (m)		
BROUGHT FORWARD :			178	0	1,657	1,835	7,658	4,237	7,057	18,952		
1	10.380	10.665					285			285	02 Feb 16	
2	10.777	11.501					724			724	02 Feb 16	
3	11.501	11.627					126			126	02 Feb 16	
4	11.627	11.970	343			343					02 Feb 16	
5	11.985	12.754					769			769	02 Feb 16	
6	12.754	13.267	513			513					02 Feb 16	
7	13.280	13.509					229			229	02 Feb 16	
8	13.509	13.634					125			125	02 Feb 16	
9	13.634	13.789					155			155	02 Feb 16	
10	13.789	14.265					476			476	06 Feb 16	
11	14.289	14.500					211			211	06 Feb 16	
12	14.500	14.514	14			14					06 Feb 16	
13	17.609	17.728					119			119	06 Feb 16	
14	17.728	17.856	128			128					06 Feb 16	
15	17.856	18.132					276			276	06 Feb 16	
CARRIED FORWARD :			1,176	0	1,657	2,833	11,153	4,237	7,057	22,447		

LINTASAN RESOURCES SDN. BHD.
MAINTENANCE OF FEDERAL ROADS - WEST COAST, SABAH

R07 DRAINAGE CLEARING RECORD

DISTRICT: KOTA KINABALU
ROUTE NO: 01
ROAD NAME: JALAN KOTA KINABALU - KUDAT
MONTH: FEBRUARY 2016

Item	CHAINAGE		Earth Drain				Lined Drain				Date of Clearing	REMARKS
	From	To	Left Side (m)	Median (m)	Right Side (m)	Total Length (m)	Left Side (m)	Median (m)	Right Side (m)	Total Length (m)		
BROUGHT FORWARD :			1,236	0	3,099	4,335	12,033	4,237	8,453	24,723		
31	13.704	13.771			67	67					02 Feb 16	
32	13.893	13.912			19	19					06 Feb 16	
33	13.912	14.083							171	171	06 Feb 16	
34	14.083	14.254							171	171	06 Feb 16	
35	14.293	14.320							27	27	06 Feb 16	
36	14.380	14.445							65	65	06 Feb 16	
37	14.445	14.539			94	94					06 Feb 16	
38	17.946	18.090							144	144	06 Feb 16	
39	18.090	18.270			180	180					15 Feb 16	
40	18.270	18.411							141	141	15 Feb 16	
41	18.550	18.646							96	96	15 Feb 16	
42	18.925	19.020			95	95					15 Feb 16	
43	19.044	19.175							131	131	15 Feb 16	
44	19.200	19.389							189	189	15 Feb 16	
45	19.404	19.475			71	71					15 Feb 16	
CARRIED FORWARD :			1,236	0	3,625	4,861	12,033	4,237	9,588	25,858		

LINTASAN RESOURCES SDN. BHD.
 MAINTENANCE OF FEDERAL ROADS - WEST COAST, SABAH
R07 DRAINAGE CLEARING RECORD

DISTRICT: KOTA KINABALU
ROUTE NO: 607
ROAD NAME: JALAN MASUK KE PELABUHAN BARU, KK
MONTH: FEBRUARY 2016

Item	CHAINAGE		Earth Drain				Lined Drain				Date of Clearing	REMARKS
	From	To	Left Side (m)	Median (m)	Right Side (m)	Total Length (m)	Left Side (m)	Median (m)	Right Side (m)	Total Length (m)		
BROUGHT FORWARD :			0	0	0	0	286	0	230	516		
TOTAL :			0	0	0	0	286	0	230	516		

LINTASAN RESOURCES SDN. BHD.
 MAINTENANCE OF FEDERAL ROADS - WEST COAST, SABAH
R07 DRAINAGE CLEARING RECORD

DISTRICT: TUARAN
ROUTE NO: 01
ROAD NAME: JALAN KOTA KINABALU - KUDAT
MONTH: FEBRUARY 2016

Item	CHAINAGE		Earth Drain				Lined Drain				Date of Clearing	REMARKS
	From	To	Left Side (m)	Median (m)	Right Side (m)	Total Length (m)	Left Side (m)	Median (m)	Right Side (m)	Total Length (m)		
BROUGHT FORWARD :			4,187	0	3,528	7,715	7,461	2,999	11,073	21,533		
TOTAL :			4,187	0	3,528	7,715	7,461	2,999	11,073	21,533		

LINTASAN RESOURCES SDN. BHD.
 MAINTENANCE OF FEDERAL ROADS - WEST COAST, SABAH
R07 DRAINAGE CLEARING RECORD

DISTRICT: TUARAN
ROUTE NO: 503
ROAD NAME: JALAN BERUNGIS - KOTA BELUD
MONTH: FEBRUARY 2016

Item	CHAINAGE		Earth Drain				Lined Drain				Date of Clearing	REMARKS
	From	To	Left Side (m)	Median (m)	Right Side (m)	Total Length (m)	Left Side (m)	Median (m)	Right Side (m)	Total Length (m)		
BROUGHT FORWARD :			1,500	0	1,500	3,000	3,000	0	3,000	6,000		
1	3.000	4.500					1,500		1,500	3,000	02 Feb 16	
2	4.500	6.000					1,500		1,500	3,000	05 Feb 16	
3	6.000	7.500					1,500		1,500	3,000	10 Feb 16	
4	7.500	9.000					1,500		1,500	3,000	13 Feb 16	
5	9.000	10.500					1,500		1,500	3,000	16 Feb 16	
6	10.500	12.000					1,500		1,500	3,000	19 Feb 16	
7	12.000	13.500					1,500		1,500	3,000	22 Feb 16	
8	13.500	15.000					1,500		1,500	3,000	25 Feb 16	
9	15.000	17.700					2,700		2,700	5,400	29 Feb 16	
TOTAL :			1,500	0	1,500	3,000	17,700	0	17,700	35,400		

LINTASAN RESOURCES SDN. BHD.
 PRIVATISATION OF WEST COAST SABAH FEDERAL ROADS MAINTENANCE

SUMMARY - DRAINAGE CLEARING

MONTH: FEBRUARY 2016

ITEM	DISTRICT	ROUTE NO	ROAD NAME	Earth Drain			Lined Drain		
				Previous	Current	Cumm.	Previous	Current	Cumm.
				(m)	(m)	(m)	(m)	(m)	(m)
1	Ranau	22	Jalan Kota Kinabalu - Sandakan	3,191.00	10,370.00	13,561.00	13,639.00	9,799.00	23,438.00
TOTAL :				3,191.00	10,370.00	13,561.00	13,639.00	9,799.00	23,438.00

LINTASAN RESOURCES SDN. BHD.
MAINTENANCE OF FEDERAL ROADS - WEST COAST, SABAH
R07 DRAINAGE CLEARING RECORD

DISTRICT: Ranau

ROUTE NO: 22

ROAD NAME: Jalan Kota Kinabalu - Sandakan

MONTH: February 2016

Item	CHAINAGE		Earth Drain				Lined Drain				Date of Clearing	REMARKS
	From	To	Left Side (m)	Median (m)	Right Side (m)	Total Length (m)	Left Side (m)	Median (m)	Right Side (m)	Total Length (m)		
BROUGHT FORWARD FROM JANUARY 2016 :			3,128.00	0.00	63.00	3,191.00	11,039.00	0.00	2,600.00	13,639.00		
1	122.600	122.814				0.00	214.00			214.00	01 Feb 16	
2	122.814	122.850	36.00			36.00				0.00	01 Feb 16	
3	123.420	123.816	396.00			396.00				0.00	01 Feb 16	
4	123.816	124.400				0.00	584.00			584.00	02 Feb 16	
5	123.906	124.149				0.00			243.00	243.00	02 Feb 16	
6	124.149	124.300			151.00	151.00				0.00	02 Feb 16	
7	124.500	124.630	130.00			130.00				0.00	03 Feb 16	
8	124.808	124.900				0.00	92.00			92.00	03 Feb 16	
9	124.914	125.474	560.00			560.00				0.00	03 Feb 16	
10	124.980	125.100			120.00	120.00				0.00	04 Feb 16	
11	125.200	125.280			80.00	80.00				0.00	04 Feb 16	
12	125.400	125.500			100.00	100.00				0.00	04 Feb 16	
13	125.663	125.800				0.00	137.00			137.00	05 Feb 16	
14	125.739	125.962				0.00			223.00	223.00	05 Feb 16	
15	125.800	126.000			200.00	200.00				0.00	05 Feb 16	
CARRIED FORWARD :			4,250.00	0.00	714.00	4,964.00	12,066.00	0.00	3,066.00	15,132.00		

LINTASAN RESOURCES SDN. BHD.
MAINTENANCE OF FEDERAL ROADS - WEST COAST, SABAH
R07 DRAINAGE CLEARING RECORD

DISTRICT: Ranau

ROUTE NO: 22

ROAD NAME: Jalan Kota Kinabalu - Sandakan

MONTH: February 2016

Item	CHAINAGE		Earth Drain				Lined Drain				Date of Clearing	REMARKS
	From	To	Left Side (m)	Median (m)	Right Side (m)	Total Length (m)	Left Side (m)	Median (m)	Right Side (m)	Total Length (m)		
BROUGHT FORWARD :			4,250.00	0.00	714.00	4,964.00	12,066.00	0.00	3,066.00	15,132.00		
16	125.850	125.962				0.00	112.00			112.00	06 Feb 16	
17	126.100	126.544				0.00	444.00			444.00	06 Feb 16	
18	126.471	126.500			29.00	29.00				0.00	06 Feb 16	
19	126.500	126.544				0.00	44.00			44.00	07 Feb 16	
20	126.500	126.700			200.00	200.00				0.00	07 Feb 16	
21	126.563	126.650	87.00			87.00				0.00	07 Feb 16	
22	126.743	126.841			98.00	98.00				0.00	08 Feb 16	
23	127.100	127.286	186.00			186.00				0.00	08 Feb 16	
24	127.125	127.170			45.00	45.00				0.00	08 Feb 16	
25	127.465	127.600	135.00			135.00				0.00	09 Feb 16	
26	127.465	127.784			319.00	319.00				0.00	09 Feb 16	
27	127.666	127.733	67.00			67.00				0.00	09 Feb 16	
28	127.733	128.783	1,050.00			1,050.00				0.00	10 Feb 16	
29	128.046	128.062			16.00	16.00				0.00	10 Feb 16	
30	128.070	128.243			173.00	173.00				0.00	10 Feb 16	
CARRIED FORWARD :			5,775.00	0.00	1,594.00	7,369.00	12,666.00	0.00	3,066.00	15,732.00		

LINTASAN RESOURCES SDN. BHD.
MAINTENANCE OF FEDERAL ROADS - WEST COAST, SABAH
R07 DRAINAGE CLEARING RECORD

DISTRICT: Ranau

ROUTE NO: 22

ROAD NAME: Jalan Kota Kinabalu - Sandakan

MONTH: February 2016

Item	CHAINAGE		Earth Drain				Lined Drain				Date of Clearing	REMARKS
	From	To	Left Side (m)	Median (m)	Right Side (m)	Total Length (m)	Left Side (m)	Median (m)	Right Side (m)	Total Length (m)		
BROUGHT FORWARD :			5,775.00	0.00	1,594.00	7,369.00	12,666.00	0.00	3,066.00	15,732.00		
31	128.500	128.550			50.00	50.00				0.00	11 Feb 16	
32	128.848	129.166				0.00	318.00			318.00	11 Feb 16	
33	128.870	129.200				0.00			330.00	330.00	11 Feb 16	
34	128.871	128.937				0.00	66.00			66.00	12 Feb 16	
35	129.000	129.141	141.00			141.00				0.00	12 Feb 16	
36	129.102	129.225			123.00	123.00				0.00	12 Feb 16	
37	129.298	130.182				0.00	884.00			884.00	13 Feb 16	
38	129.300	129.500	200.00			200.00				0.00	13 Feb 16	
39	129.519	129.796				0.00			277.00	277.00	13 Feb 16	
40	129.689	129.840	151.00			151.00				0.00	14 Feb 16	
41	129.962	130.137	175.00			175.00				0.00	14 Feb 16	
42	129.995	130.227				0.00			232.00	232.00	14 Feb 16	
43	130.266	130.455				0.00	189.00			189.00	15 Feb 16	
44	130.250	130.400				0.00			150.00	150.00	15 Feb 16	
45	130.400	130.600				0.00			200.00	200.00	15 Feb 16	
CARRIED FORWARD :			6,442.00	0.00	1,767.00	8,209.00	14,123.00	0.00	4,255.00	18,378.00		

LINTASAN RESOURCES SDN. BHD.
MAINTENANCE OF FEDERAL ROADS - WEST COAST, SABAH
R07 DRAINAGE CLEARING RECORD

DISTRICT: Ranau

ROUTE NO: 22

ROAD NAME: Jalan Kota Kinabalu - Sandakan

MONTH: February 2016

Item	CHAINAGE		Earth Drain				Lined Drain				Date of Clearing	REMARKS
	From	To	Left Side (m)	Median (m)	Right Side (m)	Total Length (m)	Left Side (m)	Median (m)	Right Side (m)	Total Length (m)		
BROUGHT FORWARD :			6,442.00	0.00	1,767.00	8,209.00	14,123.00	0.00	4,255.00	18,378.00		
46	130.633	130.861				0.00			228.00	228.00	16 Feb 16	
47	130.455	130.850				0.00	395.00			395.00	16 Feb 16	
48	130.887	130.955				0.00	68.00			68.00	16 Feb 16	
49	131.040	131.320				0.00	280.00			280.00	17 Feb 16	
50	130.920	131.270				0.00			350.00	350.00	17 Feb 16	
51	131.325	131.423	98.00			98.00				0.00	17 Feb 16	
52	131.300	131.400			100.00	100.00				0.00	17 Feb 16	
53	131.520	131.700				0.00	180.00			180.00	18 Feb 16	
54	131.550	131.600			50.00	50.00				0.00	18 Feb 16	
55	131.750	131.846				0.00	96.00			96.00	18 Feb 16	
56	131.750	131.800			50.00	50.00				0.00	18 Feb 16	
57	131.846	132.068				0.00	222.00			222.00	19 Feb 16	
58	132.048	132.127				0.00			79.00	79.00	19 Feb 16	
59	132.200	132.319			119.00	119.00				0.00	19 Feb 16	
60	132.203	132.500	297.00			297.00				0.00	19 Feb 16	
CARRIED FORWARD :			6,837.00	0.00	2,086.00	8,923.00	15,364.00	0.00	4,912.00	20,276.00		

LINTASAN RESOURCES SDN. BHD.
MAINTENANCE OF FEDERAL ROADS - WEST COAST, SABAH
R07 DRAINAGE CLEARING RECORD

DISTRICT: Ranau

ROUTE NO: 22

ROAD NAME: Jalan Kota Kinabalu - Sandakan

MONTH: February 2016

Item	CHAINAGE		Earth Drain				Lined Drain				Date of Clearing	REMARKS
	From	To	Left Side (m)	Median (m)	Right Side (m)	Total Length (m)	Left Side (m)	Median (m)	Right Side (m)	Total Length (m)		
BROUGHT FORWARD :			6,837.00	0.00	2,086.00	8,923.00	15,364.00	0.00	4,912.00	20,276.00		
61	132.500	132.612				0.00			112.00	112.00	20 Feb 16	
62	132.500	132.658				0.00	158.00			158.00	20 Feb 16	
63	132.674	133.116				0.00	442.00			442.00	21 Feb 16	
64	133.183	133.600			417.00	417.00				0.00	21 Feb 16	
65	133.200	133.295	95.00			95.00				0.00	22 Feb 16	
66	133.631	133.881				0.00	250.00			250.00	22 Feb 16	
67	133.631	134.238				0.00			607.00	607.00	22 Feb 16	
68	134.250	135.100			850.00	850.00				0.00	22 Feb 16	
69	135.100	135.266	166.00			166.00				0.00	22 Feb 16	
70	135.340	135.850	510.00			510.00				0.00	23 Feb 16	
71	136.583	136.834				0.00	251.00			251.00	23 Feb 16	
72	136.841	137.000				0.00	159.00			159.00	23 Feb 16	
73	137.100	137.300	200.00			200.00				0.00	23 Feb 16	
74	137.260	137.467				0.00			207.00	207.00	23 Feb 16	
75	137.300	137.466				0.00	166.00			166.00	23 Feb 16	
CARRIED FORWARD :			7,808.00	0.00	3,353.00	11,161.00	16,790.00	0.00	5,838.00	22,628.00		

LINTASAN RESOURCES SDN. BHD.
MAINTENANCE OF FEDERAL ROADS - WEST COAST, SABAH
R07 DRAINAGE CLEARING RECORD

DISTRICT: Ranau

ROUTE NO: 22

ROAD NAME: Jalan Kota Kinabalu - Sandakan

MONTH: February 2016

Item	CHAINAGE		Earth Drain				Lined Drain				Date of Clearing	REMARKS
	From	To	Left Side (m)	Median (m)	Right Side (m)	Total Length (m)	Left Side (m)	Median (m)	Right Side (m)	Total Length (m)		
BROUGHT FORWARD :			7,808.00	0.00	3,353.00	11,161.00	16,790.00	0.00	5,838.00	22,628.00		
76	137.466	137.511				0.00	45.00			45.00	24 Feb 16	
77	137.800	138.107	307.00			307.00				0.00	24 Feb 16	
78	138.200	138.600	400.00			400.00				0.00	24 Feb 16	
79	138.640	138.705				0.00			65.00	65.00	24 Feb 16	
80	138.660	138.727				0.00	67.00			67.00	25 Feb 16	
81	139.000	139.026	26.00			26.00				0.00	25 Feb 16	
82	139.081	139.400	319.00			319.00				0.00	25 Feb 16	
83	139.130	139.196			66.00	66.00				0.00	25 Feb 16	
84	139.450	139.500	50.00			50.00				0.00	25 Feb 16	
85	139.459	140.100			641.00	641.00				0.00	25 Feb 16	
86	139.660	139.680	20.00			20.00				0.00	26 Feb 16	
87	139.892	139.967	75.00			75.00				0.00	26 Feb 16	
88	140.243	140.381			138.00	138.00				0.00	26 Feb 16	
89	140.453	140.768				0.00	315.00			315.00	26 Feb 16	
90	140.549	140.768				0.00			219.00	219.00	26 Feb 16	
CARRIED FORWARD :			9,005.00	0.00	4,198.00	13,203.00	17,217.00	0.00	6,122.00	23,339.00		

LINTASAN RESOURCES SDN. BHD.
 MAINTENANCE OF FEDERAL ROADS - WEST COAST, SABAH
R07 DRAINAGE CLEARING RECORD

DISTRICT: Ranau
ROUTE NO: 22
ROAD NAME: Jalan Kota Kinabalu - Sandakan
MONTH: February 2016

Item	CHAINAGE		Earth Drain				Lined Drain				Date of Clearing	REMARKS
	From	To	Left Side (m)	Median (m)	Right Side (m)	Total Length (m)	Left Side (m)	Median (m)	Right Side (m)	Total Length (m)		
BROUGHT FORWARD :			9,005.00	0.00	4,198.00	13,203.00	17,217.00	0.00	6,122.00	23,339.00		
91	140.768	140.800				0.00	32.00			32.00	27 Feb 16	
92	140.768	140.800				0.00			32.00	32.00	27 Feb 16	
93	140.882	140.900	18.00			18.00				0.00	27 Feb 16	
94	140.935	140.970				0.00			35.00	35.00	27 Feb 16	
95	141.230	141.290	60.00			60.00				0.00	28 Feb 16	
96	141.230	141.400	170.00			170.00				0.00	28 Feb 16	
97	141.290	141.400	110.00			110.00				0.00	28 Feb 16	
98												
99												
100												
101												
102												
103												
104												
105												
CARRIED FORWARD :			9,363.00	0.00	4,198.00	13,561.00	17,249.00	0.00	6,189.00	23,438.00		

LINTASAN RESOURCES SDN. BHD.
PRIVATISATION OF WEST COAST SABAH FEDERAL ROADS MAINTENANCE

SUMMARY - DRAINAGE CLEARING

Month: FEBRUARY 2016

ITEM	DISTRICT	ROUTE NO	ROAD NAME	Earth Drain			Lined Drain		
				Previous	Current	Cumm.	Previous	Current	Cumm.
				(m)	(m)	(m)	(m)	(m)	(m)
1	Kota Kinabalu	01	Jalan Kota Kinabalu - Sindumin	-	-	-	-	-	-
2	Penampang	01	Jalan Kota Kinabalu - Sindumin	4,006	-	4,006	4,089	-	4,089
3	Papar	01	Jalan Kota Kinabalu - Sindumin	-	5,214	5,214	-	514	514
4	Penampang	500	Jalan Kota Kinabalu - Keningau - Tenom	4,600	180	4,780	1,903	19,951	21,854
5	Kota Kinabalu	501	Jalan Kota Kinabalu - Penampang - Lok Kawi	-	-	-	-	-	-
6	Penampang	501	Jalan Kota Kinabalu - Penampang - Lok Kawi	-	741	741	-	7,846	7,846
7	Kota Kinabalu	608	Jalan Masuk Ke Lapangan Terbang Lama, KK	-	-	-	-	-	-
			TOTAL :	8,606	6,135	14,741	5,992	28,311	34,303

LINTASAN RESOURCES SDN. BHD.
 MAINTENANCE OF FEDERAL ROADS - WEST COAST, SABAH

R07 DRAINAGE CLEARING RECORD

DISTRICT: PENAMPANG
ROUTE NO: 01
ROAD NAME: JALAN KOTA KINABALU-SINDUMIN
MONTH: FEBRUARY 2016

Item	CHAINAGE		Earth Drain				Lined Drain				Date of Clearing	REMARKS
	From	To	Left Side (m)	Median (m)	Right Side (m)	Total Length (m)	Left Side (m)	Median (m)	Right Side (m)	Total Length (m)		
BROUGHT FORWARD :			3,247	0	759	4,006	644	1,127	2,318	4,089		
TOTAL :			3,247	0	759	4,006	644	1,127	2,318	4,089		

LINTASAN RESOURCES SDN. BHD.
MAINTENANCE OF FEDERAL ROADS - WEST COAST, SABAH

R07 DRAINAGE CLEARING RECORD

DISTRICT: PAPAR
ROUTE NO: 01
ROAD NAME: JALAN KOTA KINABALU-SINDUMIN
MONTH: FEBRUARY 2016

Item	CHAINAGE		Earth Drain				Lined Drain				Date of Clearing	REMARKS
	From	To	Left Side (m)	Median (m)	Right Side (m)	Total Length (m)	Left Side (m)	Median (m)	Right Side (m)	Total Length (m)		
BROUGHT FORWARD :			0	0	0	0	0	0	0	0		
1	44.840	44.840				0		94		94	13 Feb 16	1st cycle for Normal Road
2	44.935	45.335			400	400				0	13 Feb 16	1st cycle for Normal Road
3	46.293	46.528	235			235				0	14 Feb 16	1st cycle for Normal Road
4	51.553	52.116			563	563				0	16 Feb 16	1st cycle for Normal Road
5	52.824	53.123				0			299	299	14 Feb 16	1st cycle for Normal Road
6	52.924	52.979				0	55			55	14 Feb 16	1st cycle for Normal Road
7	53.050	53.077				0	27			27	14 Feb 16	1st cycle for Normal Road
8	54.235	56.235			2000	2000				0	18 Feb 16	1st cycle for Normal Road
9	54.235	55.835	1600			1600				0	18 Feb 16	1st cycle for Normal Road
10	55.785	55.824				0			39	39	15 Feb 16	1st cycle for Normal Road
11	57.735	58.035	300			300				0	19 Feb 16	1st cycle for Normal Road
12	59.485	59.601	116			116				0	19 Feb 16	1st cycle for Normal Road
TOTAL :			2,251	0	2,963	5,214	82	94	338	514		

LINTASAN RESOURCES SDN. BHD.
MAINTENANCE OF FEDERAL ROADS - WEST COAST, SABAH

R07 DRAINAGE CLEARING RECORD

DISTRICT: PENAMPANG
ROUTE NO: 500
ROAD NAME: JALAN KK-KENINGAU-TENOM
MONTH: FEBRUARY 2016

Item	CHAINAGE		Earth Drain				Lined Drain				Date of Clearing	REMARKS
	From	To	Left Side (m)	Median (m)	Right Side (m)	Total Length (m)	Left Side (m)	Median (m)	Right Side (m)	Total Length (m)		
BROUGHT FORWARD :			2,050	0	2,550	4,600	1,068	0	835	1,903		
1	45.120	45.050				0			170	170	01 Feb 16	2nd cycle for Normal Road
2	45.000	44.270				0	730			730	02 Feb 16	2nd cycle for Normal Road
3	44.270	44.210	60			60				0	12 Feb 16	2nd cycle for Normal Road
4	44.210	43.900				0	310			310	03 Feb 16	2nd cycle for Normal Road
5	43.900	43.780	120			120				0	12 Feb 16	2nd cycle for Normal Road
6	43.780	43.480				0	300			300	03 Feb 16	2nd cycle for Normal Road
7	43.435	42.960				0	475			475	04 Feb 16	2nd cycle for Normal Road
8	42.960	42.600				0	360			360	05 Feb 16	(Stone Pitching) 2nd cycle for Normal Road
9	42.445	(Cascade Drain)				0			60	60	06 Feb 16	(Slope Protection Drain) 2nd cycle for Normal Road
10	42.365	(No.1)				0			60	60	06 Feb 16	(Slope Protection Drain) 2nd cycle for Normal Road
11	42.365	(No.2)				0			55	55	06 Feb 16	(Slope Protection Drain) 2nd cycle for Normal Road
12	42.365	(No.3)				0			50	50	06 Feb 16	(Slope Protection Drain) 2nd cycle for Normal Road
13	42.365	(No.4)				0			45	45	06 Feb 16	(Slope Protection Drain) 2nd cycle for Normal Road
14	42.365	(Cascade Drain)				0			50	50	06 Feb 16	(Slope Protection Drain) 2nd cycle for Normal Road
15	42.350	(Cascade Drain)				0			40	40	06 Feb 16	(Slope Protection Drain) 2nd cycle for Normal Road
CARRIED FORWARD :			2,230	0	2,550	4,780	3,243	0	1,365	4,608		

LINTASAN RESOURCES SDN. BHD.
MAINTENANCE OF FEDERAL ROADS - WEST COAST, SABAH

R07 DRAINAGE CLEARING RECORD

DISTRICT: PENAMPANG
ROUTE NO: 500
ROAD NAME: JALAN KK-KENINGAU-TENOM
MONTH: FEBRUARY 2016

Item	CHAINAGE		Earth Drain				Lined Drain				Date of Clearing	REMARKS
	From	To	Left Side (m)	Median (m)	Right Side (m)	Total Length (m)	Left Side (m)	Median (m)	Right Side (m)	Total Length (m)		
BROUGHT FORWARD :			2,230	0	2,550	4,780	3,243	0	1,365	4,608		
16	42.330	going up				0	34			34	10 Feb 16	(Slope Protection Drain) 2nd cycle for Normal Road
17	42.313	going up				0	75			75	10 Feb 16	(Slope Protection Drain) 2nd cycle for Normal Road
18	42.273					0			20	20	10 Feb 16	(Slope Protection Drain) 2nd cycle for Normal Road
19	42.270	(Cascade Drain)				0	50			50	10 Feb 16	(Slope Protection Drain) 2nd cycle for Normal Road
20	42.265	(Cascade Drain)				0			15	15	10 Feb 16	(Slope Protection Drain) 2nd cycle for Normal Road
21	42.253	(Cascade Drain)				0	35			35	10 Feb 16	(Slope Protection Drain) 2nd cycle for Normal Road
22	42.445	42.245				0	200			200	10 Feb 16	(Slope Protection Drain) 2nd cycle for Normal Road
23	42.245	going up				0	50			50	10 Feb 16	(Slope Protection Drain) 2nd cycle for Normal Road
24	42.440	42.200				0			240	240	10 Feb 16	2nd cycle for Normal Road
25	42.600	42.000				0	600			600	11 Feb 16	2nd cycle for Normal Road
26	42.000	41.710				0	1730			1730	12 Feb 16	2nd cycle for Normal Road
27	41.710	41.680				0	30			30	13 Feb 16	2nd cycle for Normal Road
28	41.680	41.650				0	30			30	13 Feb 16	2nd cycle for Normal Road
29	41.650	41.590				0	60			60	13 Feb 16	2nd cycle for Normal Road
30	40.800	(Cascade Drain)				0			50	50	13 Feb 16	(Slope Protection Drain) 2nd cycle for Normal Road
CARRIED FORWARD :			2,230	0	2,550	4,780	6,137	0	1,690	7,827		

LINTASAN RESOURCES SDN. BHD.
MAINTENANCE OF FEDERAL ROADS - WEST COAST, SABAH

R07 DRAINAGE CLEARING RECORD

DISTRICT: PENAMPANG

ROUTE NO: 500

ROAD NAME: JALAN KK-KENINGAU-TENOM

MONTH: FEBRUARY 2016

Item	CHAINAGE		Earth Drain				Lined Drain				Date of Clearing	REMARKS
	From	To	Left Side (m)	Median (m)	Right Side (m)	Total Length (m)	Left Side (m)	Median (m)	Right Side (m)	Total Length (m)		
BROUGHT FORWARD :			2,230	0	2,550	4,780	6,137	0	1,690	7,827		
31	40.888	40.783				0			105	105	14 Feb 16	(Slope Protection Drain) 2nd cycle for Normal Road
32	40.900	40.780				0			120	120	14 Feb 16	2nd cycle for Normal Road
33	41.590	40.780				0	810			810	14 Feb 16	2nd cycle for Normal Road
34	40.780	40.610				0	170			170	14 Feb 16	2nd cycle for Normal Road
35	40.600	40.400				0	210			210	15 Feb 16	2nd cycle for Normal Road
36	38.490	38.300				0			190	190	15 Feb 16	2nd cycle for Normal Road
37	38.140	(Cascade Drain)				0	30			30	15 Feb 16	(Slope Protection Drain) 2nd cycle for Normal Road
38	38.040	37.970				0			70	70	15 Feb 16	(Slope Protection Drain) 2nd cycle for Normal Road
39	37.970	(Cascade Drain)				0			20	20	15 Feb 16	(Slope Protection Drain) 2nd cycle for Normal Road
40	38.040	37.970				0			70	70	15 Feb 16	2nd cycle for Normal Road
41	37.530	(Cascade Drain)				0			165	165	15 Feb 16	(Slope Protection Drain) 2nd cycle for Normal Road
42	40.400	37.480				0	2920			2920	16 Feb 16	2nd cycle for Normal Road
43	37.350	(Cascade Drain)				0			80	80	17 Feb 16	(Slope Protection Drain) 2nd cycle for Normal Road
44	37.300	(No.1)				0			210	210	17 Feb 16	(Slope Protection Drain) 2nd cycle for Normal Road
45	37.300	(No.2)				0			200	200	17 Feb 16	(Slope Protection Drain) 2nd cycle for Normal Road
CARRIED FORWARD :			2,230	0	2,550	4,780	10,277	0	2,920	13,197		

LINTASAN RESOURCES SDN. BHD.
MAINTENANCE OF FEDERAL ROADS - WEST COAST, SABAH

R07 DRAINAGE CLEARING RECORD

DISTRICT: PENAMPANG

ROUTE NO: 500

ROAD NAME: JALAN KK-KENINGAU-TENOM

MONTH: FEBRUARY 2016

Item	CHAINAGE		Earth Drain				Lined Drain				Date of Clearing	REMARKS
	From	To	Left Side (m)	Median (m)	Right Side (m)	Total Length (m)	Left Side (m)	Median (m)	Right Side (m)	Total Length (m)		
BROUGHT FORWARD :			2,230	0	2,550	4,780	10,277	0	2,920	13,197		
46	37.300	(No.3)				0			180	180	18 Feb 16	(Slope Protection Drain) 2nd cycle for Normal Road
47	37.300	(No.4)				0			160	160	18 Feb 16	(Slope Protection Drain) 2nd cycle for Normal Road
48	37.300	(No.5)				0			142	142	18 Feb 16	(Slope Protection Drain) 2nd cycle for Normal Road
49	37.300	(Cascade Drain)				0			70	70	18 Feb 16	(Slope Protection Drain) 2nd cycle for Normal Road
50	37.560	37.300				0			260	260	19 Feb 16	2nd cycle for Normal Road
51	37.480	37.300				0	180			180	19 Feb 16	2nd cycle for Normal Road
52	37.300	37.110				0	185			185	19 Feb 16	2nd cycle for Normal Road
53	37.110	37.020				0	90			90	19 Feb 16	2nd cycle for Normal Road
54	37.010	36.750				0	260			260	19 Feb 16	2nd cycle for Normal Road
55	36.750	36.650				0	100			100	20 Feb 16	2nd cycle for Normal Road
56	36.650	36.390				0	260			260	20 Feb 16	2nd cycle for Normal Road
57	36.380	going up				0	15			15	20 Feb 16	(Slope Protection Drain) 2nd cycle for Normal Road
58	36.365	going up				0	15			15	20 Feb 16	(Slope Protection Drain) 2nd cycle for Normal Road
59	36.390	36.350				0	40			40	20 Feb 16	2nd cycle for Normal Road
60	36.300	going up				0	20			20	20 Feb 16	(Slope Protection Drain) 2nd cycle for Normal Road
CARRIED FORWARD :			2,230	0	2,550	4,780	11,442	0	3,732	15,174		

LINTASAN RESOURCES SDN. BHD.
MAINTENANCE OF FEDERAL ROADS - WEST COAST, SABAH

R07 DRAINAGE CLEARING RECORD

DISTRICT: PENAMPANG
ROUTE NO: 500
ROAD NAME: JALAN KK-KENINGAU-TENOM
MONTH: FEBRUARY 2016

Item	CHAINAGE		Earth Drain				Lined Drain				Date of Clearing	REMARKS
	From	To	Left Side (m)	Median (m)	Right Side (m)	Total Length (m)	Left Side (m)	Median (m)	Right Side (m)	Total Length (m)		
BROUGHT FORWARD :			2,230	0	2,550	4,780	11,442	0	3,732	15,174		
61	36.275	(Cascade Drain)				0			40	40	21 Feb 16	(Slope Protection Drain) 2nd cycle for Normal Road
62	36.280	36.175				0			100	100	21 Feb 16	2nd cycle for Normal Road
63	36.175	(No.1)				0			90	90	21 Feb 16	(Slope Protection Drain) 2nd cycle for Normal Road
64	36.175	(No.2)				0			85	85	21 Feb 16	(Slope Protection Drain) 2nd cycle for Normal Road
65	36.175	(No.3)				0			80	80	21 Feb 16	(Slope Protection Drain) 2nd cycle for Normal Road
66	36.175	(No.4)				0			75	75	22 Feb 16	(Slope Protection Drain) 2nd cycle for Normal Road
67	36.175	(No.5)				0			70	70	22 Feb 16	(Slope Protection Drain) 2nd cycle for Normal Road
68	36.175	(Cascade Drain)				0			30	30	22 Feb 16	(Slope Protection Drain) 2nd cycle for Normal Road
69	36.080	35.930				0			150	150	22 Feb 16	2nd cycle for Normal Road
70	36.350	35.880				0	47			47	22 Feb 16	2nd cycle for Normal Road
71	35.880	35.620				0	260			260	22 Feb 16	2nd cycle for Normal Road
72	34.825	(Cascade Drain)				0			50	50	22 Feb 16	(Slope Protection Drain) 2nd cycle for Normal Road
73	35.600	34.820				0	780			780	23 Feb 16	2nd cycle for Normal Road
74	34.850	34.795				0			55	55	23 Feb 16	(Slope Protection Drain) 2nd cycle for Normal Road
75	34.850	34.795				0			1060	1060	23 Feb 16	2nd cycle for Normal Road
CARRIED FORWARD :			2,230	0	2,550	4,780	12,529	0	5,617	18,146		

LINTASAN RESOURCES SDN. BHD.
MAINTENANCE OF FEDERAL ROADS - WEST COAST, SABAH

R07 DRAINAGE CLEARING RECORD

DISTRICT: PENAMPANG
ROUTE NO: 500
ROAD NAME: JALAN KK-KENINGAU-TENOM
MONTH: FEBRUARY 2016

Item	CHAINAGE		Earth Drain				Lined Drain				Date of Clearing	REMARKS
	From	To	Left Side (m)	Median (m)	Right Side (m)	Total Length (m)	Left Side (m)	Median (m)	Right Side (m)	Total Length (m)		
BROUGHT FORWARD :			2,230	0	2,550	4,780	12,529	0	5,617	18,146		
76	34.820	34.560				0	260			260	25 Feb 16	2nd cycle for Normal Road
77	34.175	34.175				0	385			385	25 Feb 16	2nd cycle for Normal Road
78	34.160	(Cascade Drain)				0			40	40	26 Feb 16	(Slope Protection Drain) 2nd cycle for Normal Road
79	34.130	(Cascade Drain)				0			35	35	26 Feb 16	(Slope Protection Drain) 2nd cycle for Normal Road
80	34.215	34.130				0	35			35	26 Feb 16	(Slope Protection Drain) 2nd cycle for Normal Road
81	34.216	34.130				0			120	120	26 Feb 16	2nd cycle for Normal Road
82	34.050	going up				0	35			35	26 Feb 16	(Slope Protection Drain) 2nd cycle for Normal Road
83	34.055	(Cascade Drain)				0			35	35	26 Feb 16	(Slope Protection Drain) 2nd cycle for Normal Road
84	34.105	33.990				0	35			35	26 Feb 16	(Slope Protection Drain) 2nd cycle for Normal Road
85	34.105	33.990				0			115	115	26 Feb 16	2nd cycle for Normal Road
86	34.175	33.920				0	255			255	26 Feb 16	2nd cycle for Normal Road
87	33.865	33.725				0			140	140	26 Feb 16	2nd cycle for Normal Road
88	33.920	32.600				0	1300			1300	27 Feb 16	2nd cycle for Normal Road
89	32.485	(Cascade Drain)				0			35	35	28 Feb 16	2nd cycle for Normal Road
90	32.510	32.460				0			50	50	28 Feb 16	2nd cycle for Normal Road
CARRIED FORWARD :			2,230	0	2,550	4,780	14,834	0	6,187	21,021		

LINTASAN RESOURCES SDN. BHD.
MAINTENANCE OF FEDERAL ROADS - WEST COAST, SABAH

R07 DRAINAGE CLEARING RECORD

DISTRICT: PENAMPANG
ROUTE NO: 500
ROAD NAME: JALAN KK-KENINGAU-TENOM
MONTH: FEBRUARY 2016

Item	CHAINAGE		Earth Drain				Lined Drain				Date of Clearing	REMARKS
	From	To	Left Side (m)	Median (m)	Right Side (m)	Total Length (m)	Left Side (m)	Median (m)	Right Side (m)	Total Length (m)		
BROUGHT FORWARD :			2,230	0	2,550	4,780	14,834	0	6,187	21,021		
91	32.550	32.430				0			120	120	28 Feb 16	2nd cycle for Normal Road
92	32.600	32.400				0	200			200	28 Feb 16	2nd cycle for Normal Road
93	31.880	(Cascade Drain)				0			45	45	28 Feb 16	2nd cycle for Normal Road
94	31.963	31.843				0			135	135	28 Feb 16	2nd cycle for Normal Road
95	31.963	31.843				0			120	120	29 Feb 16	(Slope Protection Drain) 2nd cycle for Normal Road
96	31.700	(Cascade Drain)				0			60	60	29 Feb 16	(Slope Protection Drain) 2nd cycle for Normal Road
97	31.748	31.700				0			48	48	29 Feb 16	(Slope Protection Drain) 2nd cycle for Normal Road
98	31.760	31.700				0			60	60	29 Feb 16	2nd cycle for Normal Road
99	30.805	(Cascade Drain)				0			45	45	29 Feb 16	(Slope Protection Drain) 2nd cycle for Normal Road
TOTAL :			2,230	0	2,550	4,780	15,034	0	6,820	21,854		

LINTASAN RESOURCES SDN. BHD.
MAINTENANCE OF FEDERAL ROADS - WEST COAST, SABAH

R07 DRAINAGE CLEARING RECORD

DISTRICT: PENAMPANG
ROUTE NO: 501
ROAD NAME: JALAN KK-PENAMPANG-LOK KAWI
MONTH: FEBRUARY 2016

Item	CHAINAGE		Earth Drain				Lined Drain				Date of Clearing	REMARKS
	From	To	Left Side (m)	Median (m)	Right Side (m)	Total Length (m)	Left Side (m)	Median (m)	Right Side (m)	Total Length (m)		
BROUGHT FORWARD :			0	0	0	0	0	0	0	0		
1	3.849	-				0		51		51	01 Feb 16	(R'dbout) 2nd cycle for Protocol Road
2	4.170	4.205	35			35				0	19 Feb 16	2nd cycle for Protocol Road
3	4.205	4.255				0	50			50	01 Feb 16	2nd cycle for Protocol Road
4	4.300	4.750	450			450				0	20 Feb 16	2nd cycle for Protocol Road
5	4.325	4.760				0		435		435	02 Feb 16	2nd cycle for Protocol Road
6	4.560	4.600				0			40	40	03 Feb 16	2nd cycle for Protocol Road
7	4.585	4.534			75	75				0	27 Feb 16	2nd cycle for Protocol Road
8	4.600	4.660			60	60				0	27 Feb 16	2nd cycle for Protocol Road
9	4.660	5.130				0			470	470	03 Feb 16	2nd cycle for Protocol Road
10	4.900	5.105				0			205	205	04 Feb 16	2nd cycle for Protocol Road
11	4.900	5.065				0		165		165	05 Feb 16	2nd cycle for Protocol Road
12	5.060	5.360				0		300		300	05 Feb 16	2nd cycle for Protocol Road
13	5.100	5.150				0	50			50	05 Feb 16	2nd cycle for Protocol Road
14	5.200	6.450				0			1250	1250	06 Feb 16	2nd cycle for Protocol Road
15	5.380	5.790				0			410	410	12 Feb 16	2nd cycle for Protocol Road
CARRIED FORWARD :			485	0	135	620	100	951	2,375	3,426		

LINTASAN RESOURCES SDN. BHD.
MAINTENANCE OF FEDERAL ROADS - WEST COAST, SABAH

R07 DRAINAGE CLEARING RECORD

DISTRICT: PENAMPANG
ROUTE NO: 501
ROAD NAME: JALAN KK-PENAMPANG-LOK KAWI
MONTH: FEBRUARY 2016

Item	CHAINAGE		Earth Drain				Lined Drain				Date of Clearing	REMARKS
	From	To	Left Side (m)	Median (m)	Right Side (m)	Total Length (m)	Left Side (m)	Median (m)	Right Side (m)	Total Length (m)		
BROUGHT FORWARD :			485	0	135	620	100	951	2,375	3,426		
16	5.390	5.530				0		140		140	13 Feb 16	2nd cycle for Protocol Road
17	5.500	6.020				0	520			520	13 Feb 16	2nd cycle for Protocol Road
18	5.530	5.925				0	625			625	15 Feb 16	2nd cycle for Protocol Road
19	5.669	6.009				0			340	340	16 Feb 16	2nd cycle for Protocol Road
20	5.710	5.850				0		140		140	17 Feb 16	2nd cycle for Protocol Road
21	5.890	6.130				0			240	240	17 Feb 16	2nd cycle for Protocol Road
22	5.925	6.100				0		175		175	17 Feb 16	2nd cycle for Protocol Road
23	6.100	6.355				0	255			255	18 Feb 16	2nd cycle for Protocol Road
24	6.100	-				0		64		64	18 Feb 16	(R'dbout) 2nd cycle for Protocol Road
25	6.110	6.600				0	490			490	19 Feb 16	2nd cycle for Protocol Road
26	6.180	6.700				0			520	520	20 Feb 16	2nd cycle for Protocol Road
27	6.325	6.465				0		140		140	22 Feb 16	2nd cycle for Protocol Road
28	6.400	6.600				0	200			200	22 Feb 16	2nd cycle for Protocol Road
29	6.685	6.830				0	145			145	22 Feb 16	2nd cycle for Protocol Road
30	6.685	6.920				0		235		235	22 Feb 16	2nd cycle for Protocol Road
CARRIED FORWARD :			485	0	135	620	2,335	1,845	3,475	7,655		

LINTASAN RESOURCES SDN. BHD.
MAINTENANCE OF FEDERAL ROADS - WEST COAST, SABAH

R07 DRAINAGE CLEARING RECORD

DISTRICT: PENAMPANG
ROUTE NO: 501
ROAD NAME: JALAN KK-PENAMPANG-LOK KAWI
MONTH: FEBRUARY 2016

Item	CHAINAGE		Earth Drain				Lined Drain				Date of Clearing	REMARKS
	From	To	Left Side (m)	Median (m)	Right Side (m)	Total Length (m)	Left Side (m)	Median (m)	Right Side (m)	Total Length (m)		
BROUGHT FORWARD :			485	0	135	620	2,335	1,845	3,475	7,655		
31	6.760	6.910				0	150			150	23 Feb 16	2nd cycle for Protocol Road
32	6.799	6.920			121	121				0	28 Feb 16	2nd cycle for Protocol Road
33	6.920	-				0		41		41	23 Feb 16	(R'dbout) 2nd cycle for Protocol Road
TOTAL :			485	0	256	741	2,485	1,886	3,475	7,846		

LINTASAN RESOURCES SDN. BHD.
PRIVATISATION OF WEST COAST SABAH FEDERAL ROADS MAINTENANCE

SUMMARY - DRAINAGE CLEARING

Month : FEBRUARY 2016

ITEM	DISTRICT	ROUTE NO	ROAD NAME	Earth Drain			Lined Drain		
				Previous	Current	Cumm.	Previous	Current	Cumm.
				(m)	(m)	(m)	(m)	(m)	(m)
1	Tambunan	500	Jalan Kota Kinabalu - Keningau - Tenom	26,358	10,826	37,184	80,965	17,589	98,554
2	Keningau	500	Jalan Kota Kinabalu - Keningau - Tenom	-	-	-	-	-	-
3	Tenom	500	Jalan Kota Kinabalu - Keningau - Tenom	-	-	-	-	-	-
TOTAL :				26,358	10,826	37,184	80,965	17,589	98,554

LINTASAN RESOURCES SDN. BHD.
MAINTENANCE OF FEDERAL ROADS - WEST COAST, SABAH
R07 DRAINAGE CLEARING RECORD

DISTRICT: TAMBUNAN

ROUTE NO: 500

ROAD NAME: JLN KOTA KINABALU - KENINGAU - TENOM

MONTH: February 2016

Item	CHAINAGE		Earth Drain				Lined Drain				Date of Clearing	REMARKS
	From	To	Left Side (m)	Median (m)	Right Side (m)	Total Length (m)	Left Side (m)	Median (m)	Right Side (m)	Total Length (m)		
BROUGHT FORWARD :			12,277	0	14,081	26,358	37,296	94	43,575	80,965		
1	68.900	69.310				0			410	410	01 Feb 16	1st cycle normal road
2	68.710	69.180	470			470				0	01 Feb 16	1st cycle normal road
3	68.400	68.690	290			290				0	01 Feb 16	1st cycle normal road
4	68.366	68.900			534	534				0	01 Feb 16	1st cycle normal road
5	68.300	68.350	50			50				0	01 Feb 16	1st cycle normal road
6	68.200	68.330			130	130				0	01 Feb 16	1st cycle normal road
7	67.950	68.100	150			150				0	02 Feb 16	1st cycle normal road
8	67.510	68.100			590	590				0	02 Feb 16	1st cycle normal road
9	67.224	67.417			193	193				0	02 Feb 16	1st cycle normal road
10	67.200	67.240	40			40				0	02 Feb 16	1st cycle normal road
11	67.100	67.224			124	124				0	02 Feb 16	1st cycle normal road
12	66.990	67.150	160			160				0	03 Feb 16	1st cycle normal road
13	66.900	67.070			170	170				0	03 Feb 16	1st cycle normal road
14	66.700	66.850	150			150				0	03 Feb 16	1st cycle normal road
15	66.600	66.880			280	280				0	03 Feb 16	1st cycle normal road
CARRIED FORWARD :			13,587	0	16,102	29,689	37,296	94	43,985	81,375		

LINTASAN RESOURCES SDN. BHD.
MAINTENANCE OF FEDERAL ROADS - WEST COAST, SABAH
R07 DRAINAGE CLEARING RECORD

DISTRICT: TAMBUNAN
ROUTE NO: 500
ROAD NAME: JLN KOTA KINABALU - KENINGAU - TENOM
MONTH: February 2016

Item	CHAINAGE		Earth Drain				Lined Drain				Date of Clearing	REMARKS
	From	To	Left Side (m)	Median (m)	Right Side (m)	Total Length (m)	Left Side (m)	Median (m)	Right Side (m)	Total Length (m)		
BROUGHT FORWARD :			13,587	0	16,102	29,689	37,296	94	43,985	81,375		
16	66.280	66.600	320			320				0	04 Feb 16	1st cycle normal road
17	66.100	66.526			426	426				0	04 Feb 16	1st cycle normal road
18	66.100	66.225	125			125				0	04 Feb 16	1st cycle normal road
19	66.060	66.100				0			40	40	04 Feb 16	1st cycle normal road
20	65.925	65.943				0	18			18	04 Feb 16	1st cycle normal road
21	65.480	66.050			570	570				0	04 Feb 16	1st cycle normal road
22	65.220	65.470			250	250				0	04 Feb 16	1st cycle normal road
23	64.975	65.915	940			940				0	05 Feb 16	1st cycle normal road
24	64.960	65.200			240	240				0	05 Feb 16	1st cycle normal road
25	64.865	64.876	11			11				0	06 Feb 16	1st cycle normal road
26	64.830	64.900			70	70				0	06 Feb 16	1st cycle normal road
27	64.450	64.740	290			290				0	06 Feb 16	1st cycle normal road
28	64.360	64.400	40			40				0	10 Feb 16	1st cycle normal road
29	64.300	64.750			450	450				0	10 Feb 16	1st cycle normal road
30	64.300	64.350	50			50				0	10 Feb 16	1st cycle normal road
CARRIED FORWARD :			15,363	0	18,108	33,471	37,314	94	44,025	81,433		

LINTASAN RESOURCES SDN. BHD.
MAINTENANCE OF FEDERAL ROADS - WEST COAST, SABAH
R07 DRAINAGE CLEARING RECORD

DISTRICT: TAMBUNAN

ROUTE NO: 500

ROAD NAME: JLN KOTA KINABALU - KENINGAU - TENOM

MONTH: February 2016

Item	CHAINAGE		Earth Drain				Lined Drain				Date of Clearing	REMARKS
	From	To	Left Side (m)	Median (m)	Right Side (m)	Total Length (m)	Left Side (m)	Median (m)	Right Side (m)	Total Length (m)		
BROUGHT FORWARD :			15,363	0	18,108	33,471	37,314	94	44,025	81,433		
31	64.100	64.200	100			100				0	10 Feb 16	1st cycle normal road
32	63.953	64.165			212	212				0	11 Feb 16	1st cycle normal road
33	63.900	63.950	50			50				0	11 Feb 16	1st cycle normal road
34	63.770	63.870				0	100			100	11 Feb 16	1st cycle normal road
35	63.754	63.930			176	176				0	11 Feb 16	1st cycle normal road
36	63.650	63.750				0	100			100	11 Feb 16	1st cycle normal road
37	63.618	-				0		94		94	11 Feb 16	1st cycle normal road
38	63.550	63.650				0			100	100	12 Feb 16	1st cycle normal road
39	63.550	63.621				0	71			71	12 Feb 16	1st cycle normal road
40	63.500	63.536			36	36				0	12 Feb 16	1st cycle normal road
41	63.300	63.531				0	231			231	12 Feb 16	1st cycle normal road
42	63.275	63.500				0			225	225	12 Feb 16	1st cycle normal road
43	62.657	63.200	543			543				0	13 Feb 16	1st cycle normal road
44	62.370	62.643	273			273				0	13 Feb 16	1st cycle normal road
45	62.250	63.273			1023	1023				0	13 & 15 Feb 16	1st cycle normal road
CARRIED FORWARD :			16,329	0	19,555	35,884	37,816	188	44,350	82,354		

LINTASAN RESOURCES SDN. BHD.
MAINTENANCE OF FEDERAL ROADS - WEST COAST, SABAH
R07 DRAINAGE CLEARING RECORD

DISTRICT: TAMBUNAN
ROUTE NO: 500
ROAD NAME: JLN KOTA KINABALU - KENINGAU - TENOM
MONTH: February 2016

Item	CHAINAGE		Earth Drain				Lined Drain				Date of Clearing	REMARKS
	From	To	Left Side (m)	Median (m)	Right Side (m)	Total Length (m)	Left Side (m)	Median (m)	Right Side (m)	Total Length (m)		
BROUGHT FORWARD :			16,329	0	19,555	35,884	37,816	188	44,350	82,354		
46	62.220	62.315	95			95				0	15 Feb 16	1st cycle normal road
47	62.100	62.200	100			100				0	16 Feb 16	1st cycle normal road
48	61.800	61.850	50			50				0	16 Feb 16	1st cycle normal road
49	61.300	61.530				0	230			230	16 Feb 16	1st cycle normal road
50	60.470	60.600	130			130				0	17 Feb 16	1st cycle normal road
51	59.820	60.205			385	385				0	17 Feb 16	1st cycle normal road
52	59.480	59.775			295	295				0	17 Feb 16	1st cycle normal road
53	59.166	59.300	134			134				0	17 Feb 16	1st cycle normal road
54	58.817	59.000				0	183			183	18 Feb 16	1st cycle normal road
55	58.750	58.817				0	67			67	18 Feb 16	1st cycle normal road
56	58.157	58.650				0	493			493	18 Feb 16	1st cycle normal road
57	57.745	57.980				0			235	235	18 Feb 16	1st cycle normal road
58	57.650	57.745				0			95	95	18 Feb 16	1st cycle normal road
59	56.920	57.000				0	80			80	19 Feb 16	1st cycle normal road
60	56.900	57.590				0			690	690	19 Feb 16	1st cycle normal road
CARRIED FORWARD :			16,838	0	20,235	37,073	38,869	188	45,370	84,427		

LINTASAN RESOURCES SDN. BHD.
MAINTENANCE OF FEDERAL ROADS - WEST COAST, SABAH
R07 DRAINAGE CLEARING RECORD

DISTRICT: TAMBUNAN

ROUTE NO: 500

ROAD NAME: JLN KOTA KINABALU - KENINGAU - TENOM

MONTH: February 2016

Item	CHAINAGE		Earth Drain				Lined Drain				Date of Clearing	REMARKS
	From	To	Left Side (m)	Median (m)	Right Side (m)	Total Length (m)	Left Side (m)	Median (m)	Right Side (m)	Total Length (m)		
BROUGHT FORWARD :			16,838	0	20,235	37,073	38,869	188	45,370	84,427		
61	56.660	56.847				0			187	187	19 Feb 16	1st cycle normal road
62	56.590	56.660				0			70	70	19 Feb 16	1st cycle normal road
63	56.405	56.590				0			185	185	19 Feb 16	1st cycle normal road
64	56.350	56.405				0			55	55	19 Feb 16	1st cycle normal road
65	55.887	56.345				0			458	458	20 Feb 16	1st cycle normal road
66	55.477	55.857				0			380	380	20 Feb 16	1st cycle normal road
67	55.252	55.477				0			225	225	20 Feb 16	1st cycle normal road
68	54.882	55.252				0			370	370	20 Feb 16	1st cycle normal road
69	52.742	52.860				0	118			118	20 Feb 16	1st cycle normal road
70	52.105	54.832				0			2727	2727	20 & 22 Feb 16	1st cycle normal road
71	51.993	52.105				0			112	112	22 Feb 16	1st cycle normal road
72	51.243	51.920				0			677	677	23 Feb 16	1st cycle normal road
73	51.050	51.127				0	77			77	23 Feb 16	1st cycle normal road
74	49.648	51.243				0			1595	1595	23 & 24 Feb 16	1st cycle normal road
75	49.198	49.648				0			450	450	24 Feb 16	1st cycle normal road
CARRIED FORWARD :			16,838	0	20,235	37,073	39,064	188	52,861	92,113		

LINTASAN RESOURCES SDN. BHD.
MAINTENANCE OF FEDERAL ROADS - WEST COAST, SABAH
R07 DRAINAGE CLEARING RECORD

DISTRICT: TAMBUNAN

ROUTE NO: 500

ROAD NAME: JLN KOTA KINABALU - KENINGAU - TENOM

MONTH: February 2016

Item	CHAINAGE		Earth Drain				Lined Drain				Date of Clearing	REMARKS
	From	To	Left Side (m)	Median (m)	Right Side (m)	Total Length (m)	Left Side (m)	Median (m)	Right Side (m)	Total Length (m)		
BROUGHT FORWARD :			16,838	0	20,235	37,073	39,064	188	52,861	92,113		
76	48.837	49.198				0			361	361	25 Feb 16	1st cycle normal road
77	48.800	-				0	130			130	25 Feb 16	Cascade Drain at slope
78	48.800	48.826				0	26			26	25 Feb 16	Bench - 8
79	48.800	48.837				0	37			37	25 Feb 16	Bench - 7
80	48.800	48.850				0	50			50	25 Feb 16	Bench - 6
81	48.800	48.868				0	68			68	25 Feb 16	Bench - 5
82	48.800	48.896				0	96			96	25 Feb 16	Bench - 4
83	48.800	48.930				0	130			130	25 Feb 16	Bench - 3
84	48.800	48.955				0	155			155	25 Feb 16	Bench - 2
85	48.800	48.964				0	164			164	25 Feb 16	Bench - 1
86	48.718	48.910				0	192			192	25 Feb 16	1st cycle normal road
87	48.072	48.737				0			665	665	25 Feb 16	1st cycle normal road
88	48.017	48.100				0	83			83	25 Feb 16	1st cycle normal road
89	48.002	48.072				0			70	70	25 Feb 16	1st cycle normal road
90	47.750	48.002				0			252	252	25 Feb 16	1st cycle normal road
CARRIED FORWARD :			16,838	0	20,235	37,073	40,195	188	54,209	94,592		

LINTASAN RESOURCES SDN. BHD.
MAINTENANCE OF FEDERAL ROADS - WEST COAST, SABAH
R07 DRAINAGE CLEARING RECORD

DISTRICT: TAMBUNAN

ROUTE NO: 500

ROAD NAME: JLN KOTA KINABALU - KENINGAU - TENOM

MONTH: February 2016

Item	CHAINAGE		Earth Drain				Lined Drain				Date of Clearing	REMARKS
	From	To	Left Side (m)	Median (m)	Right Side (m)	Total Length (m)	Left Side (m)	Median (m)	Right Side (m)	Total Length (m)		
BROUGHT FORWARD :			16,838	0	20,235	37,073	40,195	188	54,209	94,592		
91	47.475	47.680				0			205	205	25 Feb 16	1st cycle normal road
92	47.364	47.475			111	111				0	25 Feb 16	1st cycle normal road
93	46.830	47.192				0			362	362	26 Feb 16	1st cycle normal road
94	46.705	46.815				0			110	110	26 Feb 16	1st cycle normal road
95	46.830	-				0	100			100	26 Feb 16	Cascade drain to discharge drain
96	46.749	-				0	15			15	26 Feb 16	Main discharge drain at slope
97	46.667	46.830				0	163			163	26 Feb 16	Roadside drain
98	46.667	-				0	135			135	26 Feb 16	Cascade drain to discharge drain
99	46.667	46.720				0	53			53	26 Feb 16	Bench drain - 6
100	46.667	46.750				0	83			83	26 Feb 16	Bench drain - 5
101	46.667	46.760				0	93			93	26 Feb 16	Bench drain - 4
102	46.667	46.780				0	113			113	26 Feb 16	Bench drain - 3
103	46.667	46.800				0	133			133	26 Feb 16	Bench drain - 2
104	46.667	46.825				0	158			158	26 Feb 16	Bench drain - 1
105	46.660	-				0			100	100	26 Feb 16	Perimeter drain at hill slope
CARRIED FORWARD :			16,838	0	20,346	37,184	41,241	188	54,986	96,415		

LINTASAN RESOURCES SDN. BHD.
MAINTENANCE OF FEDERAL ROADS - WEST COAST, SABAH
R07 DRAINAGE CLEARING RECORD

DISTRICT: TAMBUNAN
ROUTE NO: 500
ROAD NAME: JLN KOTA KINABALU - KENINGAU - TENOM
MONTH: February 2016

Item	CHAINAGE		Earth Drain				Lined Drain				Date of Clearing	REMARKS
	From	To	Left Side (m)	Median (m)	Right Side (m)	Total Length (m)	Left Side (m)	Median (m)	Right Side (m)	Total Length (m)		
BROUGHT FORWARD :			16,838	0	20,346	37,184	41,241	188	54,986	96,415		
106	46.654	46.705				0			51	51	27 Feb 16	1st cycle normal road
107	46.060	46.190				0	130			130	27 Feb 16	1st cycle normal road
108	45.720	46.000				0	280			280	27 Feb 16	1st cycle normal road
109	45.580	45.633				0	53			53	27 Feb 16	1st cycle normal road
110	45.020	46.645				0			1625	1625	27 & 29 Feb 16	1st cycle normal road
111												
112												
113												
114												
115												
116												
117												
118												
119												
120												
TOTAL :			16,838	0	20,346	37,184	41,704	188	56,662	98,554		

LINTASAN RESOURCES SDN. BHD.
 MAINTENANCE OF FEDERAL ROADS - WEST COAST, SABAH
R07 DRAINAGE CLEARING RECORD

DISTRICT: KENINGAU
ROUTE NO: 500
ROAD NAME: JLN KOTA KINABALU - KENINGAU - TENOM
MONTH: February 2016

Item	CHAINAGE		Earth Drain				Lined Drain				Date of Clearing	REMARKS
	From	To	Left Side (m)	Median (m)	Right Side (m)	Total Length (m)	Left Side (m)	Median (m)	Right Side (m)	Total Length (m)		
BROUGHT FORWARD :			0	0	0	0	0	0	0	0		
1												
2												
3												
4												
5												
6												
7												
8												
9												
10												
11												
12												
13												
14												
15												
TOTAL :			0	0	0	0	0	0	0	0		

LINTASAN RESOURCES SDN. BHD.
 MAINTENANCE OF FEDERAL ROADS - WEST COAST, SABAH
R07 DRAINAGE CLEARING RECORD

DISTRICT: TENOM
ROUTE NO: 500
ROAD NAME: JLN KOTA KINABALU - KENINGAU - TENOM
MONTH: February 2016

Item	CHAINAGE		Earth Drain				Lined Drain				Date of Clearing	REMARKS
	From	To	Left Side (m)	Median (m)	Right Side (m)	Total Length (m)	Left Side (m)	Median (m)	Right Side (m)	Total Length (m)		
BROUGHT FORWARD :			0	0	0	0	0	0	0	0		
1												
2												
3												
4												
5												
6												
7												
8												
9												
10												
11												
12												
13												
14												
15												
TOTAL :			0	0	0	0	0	0	0	0		

LINTASAN RESOURCES SDN. BHD.
PRIVATISATION OF WEST COAST SABAH FEDERAL ROADS MAINTENANCE

SUMMARY - DRAINAGE CLEARING

Month : FEBRUARY 2016

ITEM	DISTRICT	ROUTE NO	ROAD NAME	Earth Drain			Lined Drain		
				Previous	Current	Cumm.	Previous	Current	Cumm.
				(m)	(m)	(m)	(m)	(m)	(m)
1	Beaufort	01	Jalan Kota Kinabalu - Sindumin	-	-	-	-	-	-
2	Sipitang	01	Jalan Kota Kinabalu - Sindumin	-	-	-	-	-	-
3	Beaufort	502	Jalan Beaufort - Menumbok	21,695.00	-	21,695.00	-	-	-
4	Kuala Penyu	502	Jalan Beaufort - Menumbok	2,809.00	23,140.00	25,949.00	4,536.00	16,418.00	20,954.00
TOTAL :				24,504.00	23,140.00	47,644.00	4,536.00	16,418.00	20,954.00

LINTASAN RESOURCES SDN. BHD.
 MAINTENANCE OF FEDERAL ROADS - WEST COAST, SABAH
R07 DRAINAGE CLEARING RECORD

DISTRICT: BEAUFORT
ROUTE NO: 01
ROAD NAME: JALAN KOTA KINABALU - SINDUMIN
MONTH: FEBRUARY 2016

Item	CHAINAGE		Earth Drain				Lined Drain				Date of Clearing	REMARKS
	From	To	Left Side (m)	Median (m)	Right Side (m)	Total Length (m)	Left Side (m)	Median (m)	Right Side (m)	Total Length (m)		
BROUGHT FORWARD :			0.00		0.00	0.00	0.00		0.00	0.00		
1												
2												
3												
4												
5												
6												
7												
8												
9												
10												
11												
12												
13												
14												
15												
CARRIED FORWARD :			0.00	0.00	0.00	0.00	0.00	0.00	0.00	0.00		

LINTASAN RESOURCES SDN. BHD.
 MAINTENANCE OF FEDERAL ROADS - WEST COAST, SABAH
R07 DRAINAGE CLEARING RECORD

DISTRICT: SIPITANG
ROUTE NO: 01
ROAD NAME: JALAN KOTA KINABALU - SINDUMIN
MONTH: FEBRUARY 2016

Item	CHAINAGE		Earth Drain				Lined Drain				Date of Clearing	REMARKS
	From	To	Left Side (m)	Median (m)	Right Side (m)	Total Length (m)	Left Side (m)	Median (m)	Right Side (m)	Total Length (m)		
BROUGHT FORWARD :			0.00		0.00	0.00	0.00		0.00	0.00		
1												
2												
3												
4												
5												
6												
7												
8												
9												
10												
11												
12												
13												
14												
15												
CARRIED FORWARD :			0.00	0.00	0.00	0.00	0.00	0.00	0.00	0.00		

LINTASAN RESOURCES SDN. BHD.
 MAINTENANCE OF FEDERAL ROADS - WEST COAST, SABAH
R07 DRAINAGE CLEARING RECORD

DISTRICT: BEAUFORT

ROUTE NO: 502

ROAD NAME: JALAN BEAUFORT - MENUMBOK

MONTH: FEBRUARY 2016

Item	CHAINAGE		Earth Drain				Lined Drain				Date of Clearing	REMARKS
	From	To	Left Side (m)	Median (m)	Right Side (m)	Total Length (m)	Left Side (m)	Median (m)	Right Side (m)	Total Length (m)		
BROUGHT FORWARD :			11,087.00		10,608.00	21,695.00	0.00		0.00	0.00		
1												
2												
3												
4												
5												
6												
7												
8												
9												
10												
11												
12												
13												
14												
15												
CARRIED FORWARD :			11,087.00	0.00	10,608.00	21,695.00	0.00	0.00	0.00	0.00		

LINTASAN RESOURCES SDN. BHD.
 MAINTENANCE OF FEDERAL ROADS - WEST COAST, SABAH
R07 DRAINAGE CLEARING RECORD

DISTRICT: KUALA PENYU
ROUTE NO: 502
ROAD NAME: JALAN BEAUFORT - MENUMBOK
MONTH: FEBRUARY 2016

Item	CHAINAGE		Earth Drain				Lined Drain				Date of Clearing	REMARKS
	From	To	Left Side (m)	Median (m)	Right Side (m)	Total Length (m)	Left Side (m)	Median (m)	Right Side (m)	Total Length (m)		
BROUGHT FORWARD :			10,254.00		15,695.00	25,949.00	10,603.00	50.00	10,082.00	20,735.00		
121	59.451	59.670				0.00			219.00	219.00	27-Feb-16	1st cycle for normal road
122												
123												
124												
125												
126												
127												
128												
129												
130												
131												
132												
133												
134												
135												
CARRIED FORWARD :			10,254.00	0.00	15,695.00	25,949.00	10,603.00	50.00	10,301.00	20,954.00		

B

**PEMERIKSAAN
RUTIN
(INSPECTION)**

KERJA-KERJA KECEMASAN
(EMERGENCY WORKS)

PENYERAHAN BERASINGAN

**KERJA-KERJA BERKALA
PAVEMEN DAN
BUKAN PAVEMEN
(PAVEMENT AND NON PAVEMENT)**

DISTRICT : TAMBUNAN
ROUTE NO : 500 - JALAN KOTA KINABALU - KENINGAU - TENOM
LOCATION : CH 99.800 - RHS
KM 109.800

B - ROUTINE INSPECTION



BEFORE



IN PROGRESS



AFTER

DISTRICT : TAMBUNAN
ROUTE NO : 500 - JALAN KOTA KINABALU - KENINGAU - TENOM
LOCATION : CH 50.300 - RHS
KM 60.300

B - ROUTINE INSPECTION



BEFORE



IN PROGRESS



AFTER

