

PENSWASTAAN PENYENGGARAAN  
JALAN-JALAN PERSEKUTUAN DI SABAH  
(PANTAI BARAT & PENDALAMAN)



**THE GOVERNMENT OF MALAYSIA**

LAPORAN KEMAJUAN BULANAN

**APRIL 2016**



*Jabatan Kerja Raya, Negeri Sabah*

*Concessionaire: Lintasan Resources Sdn. Bhd. 566483-H*

# **LINTASAN RESOURCES SDN. BHD.**

PENSWASTAAN PENYENGGARAAN JALAN-JALAN  
PERSEKUTUAN DI SABAH (PANTAI BARAT & PENDALAMAN)

---

## **LAPORAN KEMAJUAN BULANAN APRIL 2016**

---

### **ISI KANDUNGAN**

<b><u>Bil:</u></b>	<b><u>PERKARA</u></b>
1.	Laporan Eksekutif Projek
2.	Carta Organisasi Syarikat
3.	Lokasi Jalan Persekutuan
4.	Ringkasan Laporan Kemajuan Bulanan
5.	R 01 - Penyenggaraan Permukaan Jalan
6.	R 02 - Penyenggaraan Bahu Jalan
7.	R 03 - Pemotongan Rumput
8.	R 04 - Penyenggaraan Perabot Jalan
9.	R 05 - Penyenggaraan Jambatan dan Pembentung
10.	R 06 - Penyenggaraan Garis Jalan
11.	R 07 - Penyenggaraan Longkang
12.	B - Pemeriksaan Rutin

# **LAPORAN EKSEKUTIF PROJEK**

## **LAPORAN EKSEKUTIF PROJEK APRIL 2016**

---

<b>TAJUK KONTRAK</b>	:	Penswastaan Penyelenggaraan Jalan-Jalan Persekutuan Di Sabah (Pantai Barat & Pendalaman)
<b>KLIEN</b>	:	Kementerian Kerja Raya, Sabah
<b>SYARIKAT</b>	:	Lintasan Resources Sdn. Bhd. Lot 1, Block A, Ground Floor, Wisma TP Mile 1 ½, Tuaran Road 88400 Kota Kinabalu, Sabah, Malaysia.
<b>TEMPOH</b>	:	15 Tahun
<b>TARIKH MULA</b>	:	01hb September 2003
<b>TARIKH TAMAT</b>	:	31hb August 2018
<b>KAWASAN</b>	:	Pantai Barat & Pendalaman
<b>JALAN TERLIBAT</b>	:	Semua Jalan-Jalan Persekutuan Yang Diwartakan Dibawah Akta Jalan Persekutuan 1959
<b>PANJANG JALAN</b>	:	761.29 Kilometer
<b>KATOGORI JALAN</b>	:	a) Jalan Protocol b) Jalan Utama c) Jalan Sekunder
<b>SKOP KERJA</b>	:	a) Penyelenggaraan Rutin b) Kerja-Kerja Kecemasan

### **RINGKASAN LAPORAN :**

#### ROUTINE MAINTENANCE

All scheduled routine maintenance activities were carried out to satisfaction according to the approved programme.

#### PERIODIC MAINTENANCE

Pending approval.

#### EMERGENCY WORK

The weather in April was generally dry. There were no cases of emergency work.

**CARTA  
ORGANISASI SYARIKAT**

# LINTASAN RESOURCES SDN BHD

## ORGANISATION CHART

EFFECTIVE DATE: 1 MAY 2015

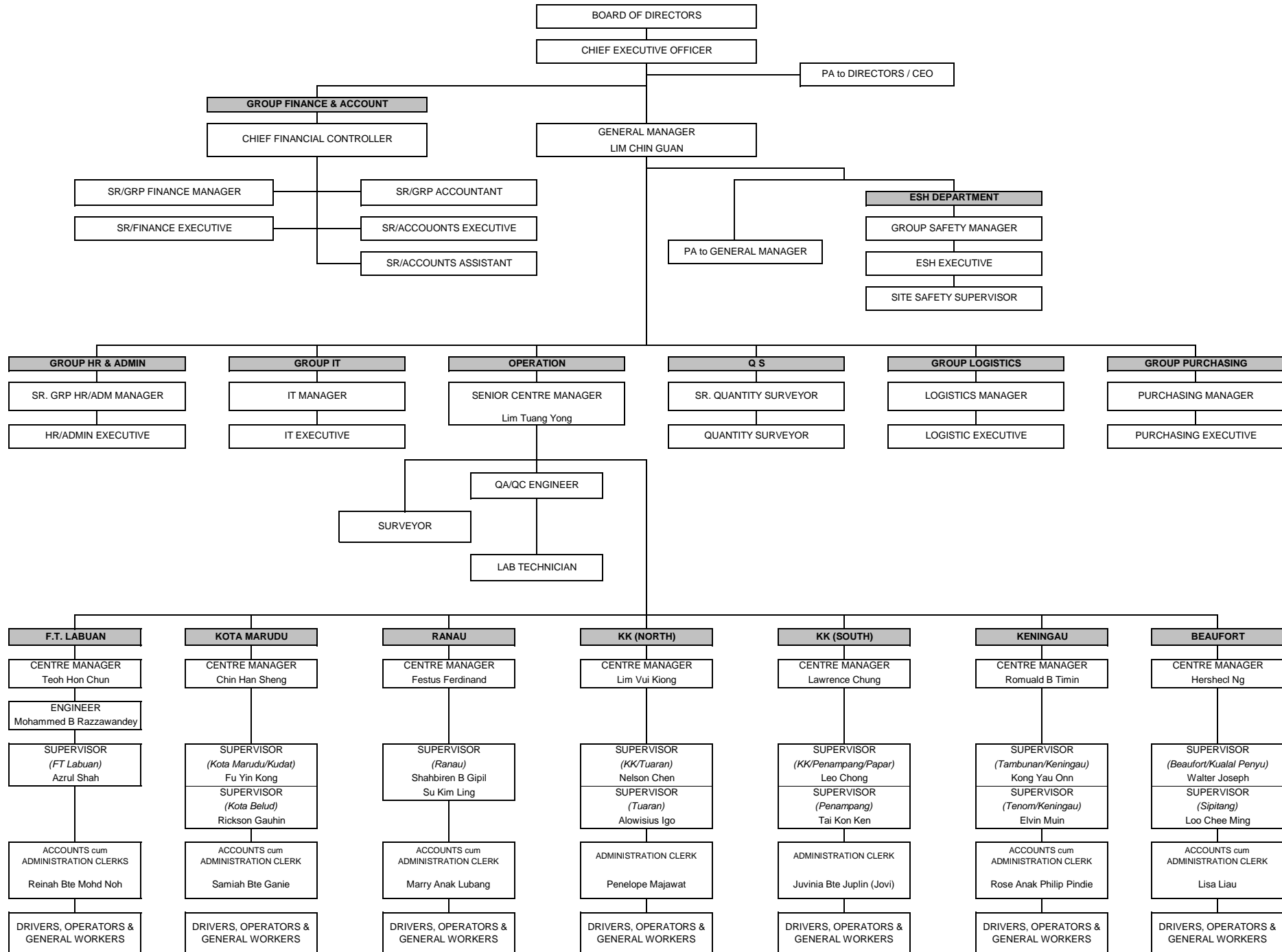

**LOKASI**  
**JALAN PERSEKUTUAN**  
**DI**  
**SABAH**  
(PANTAI BARAT & PENDALAMAN)

**RINGKASAN  
LAPORAN KEMAJUAN  
BULANAN**

# CONCESSION AREA FOR THE DIVISION OF PANTAI BARAT & PENDALAMAN OF THE STATE OF SABAH

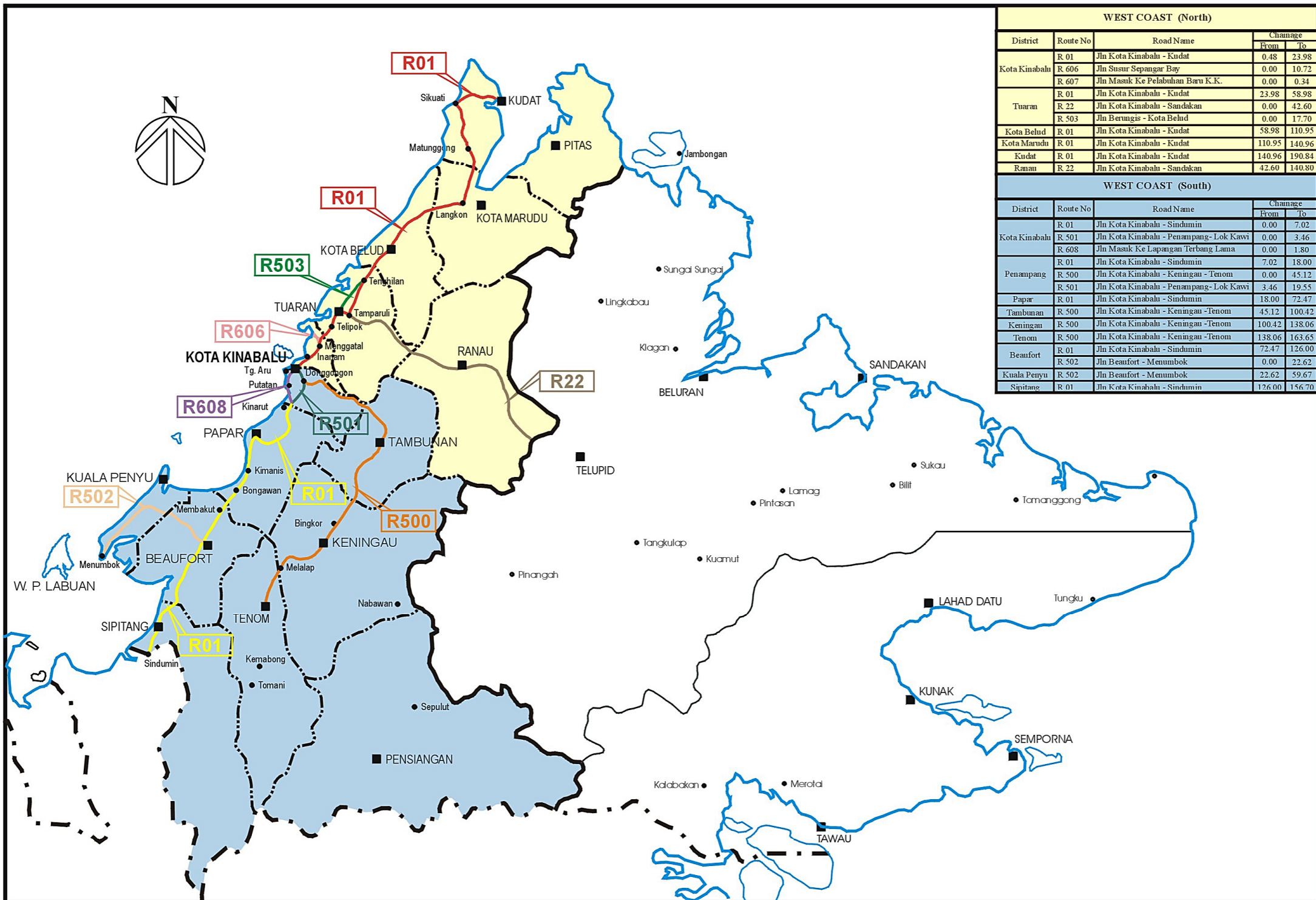

WEST COAST (North)				
District	Route No	Road Name	Change	
			From	To
Kota Kinabalu	R 01	Jln Kota Kinabalu - Kudat	0.48	23.98
	R 606	Jln Susur Sepangar Bay	0.00	10.72
	R 607	Jln Masuk Ke Pelabuhan Baru K.K.	0.00	0.34
Tuaran	R 01	Jln Kota Kinabalu - Kudat	23.98	58.98
	R 22	Jln Kota Kinabalu - Sandakan	0.00	42.60
	R 503	Jln Berungis - Kota Belud	0.00	17.70
Kota Belud	R 01	Jln Kota Kinabalu - Kudat	58.98	110.95
Kota Marudu	R 01	Jln Kota Kinabalu - Kudat	110.95	140.96
Kudat	R 01	Jln Kota Kinabalu - Kudat	140.96	190.84
Ranau	R 22	Jln Kota Kinabalu - Sandakan	42.60	140.80
WEST COAST (South)				
District	Route No	Road Name	Change	
			From	To
Kota Kinabalu	R 01	Jln Kota Kinabalu - Sindumin	0.00	7.02
	R 501	Jln Kota Kinabalu - Penampang- Lok Kawi	0.00	3.46
	R 608	Jln Masuk Ke Lapangan Terbang Lama	0.00	1.80
Penampang	R 01	Jln Kota Kinabalu - Sindumin	7.02	18.00
	R 500	Jln Kota Kinabalu - Keningau - Tenom	0.00	45.12
	R 501	Jln Kota Kinabalu - Penampang- Lok Kawi	3.46	19.55
Papar	R 01	Jln Kota Kinabalu - Sindumin	18.00	72.47
Tambunan	R 500	Jln Kota Kinabalu - Keningau - Tenom	45.12	100.42
Keningau	R 500	Jln Kota Kinabalu - Keningau - Tenom	100.42	138.06
Tenom	R 500	Jln Kota Kinabalu - Keningau - Tenom	138.06	163.65
Beaufort	R 01	Jln Kota Kinabalu - Sindumin	72.47	126.00
	R 502	Jln Beaufort - Menumbok	0.00	22.62
Kuala Penyu	R 502	Jln Beaufort - Menumbok	22.62	59.67
Sipitang	R 01	Jln Kota Kinabalu - Sindumin	126.00	156.70

# **KERJA-KERJA RUTIN**

(ROUTINE MAINTENANCE)

**R 01**

**PENYENGGARAAN  
PERMUKAAN JALAN  
(POTHOLE PATCHING)**

DISTRICT : KOTA BELUD  
ROUTE NO : 01 - JALAN KOTA KINABALU - KUDAT  
LOCATION : CH 96.700  
KM 96.700

**R01 - PAVEMENT  
POTHOLE PATCHING**



**BEFORE**



**IN PROGRESS**



**AFTER**

DISTRICT : KOTA MARUDU  
ROUTE NO : 01 - JALAN KOTA KINABALU - KUDAT  
LOCATION : CH 124.500  
KM 124.500

**R01 - PAVEMENT  
POTHOLE PATCHING**



**BEFORE**



**IN PROGRESS**



**AFTER**

LINTASAN RESOURCES SDN. BHD.

**POTHOLE PATCHING  
GRAND SUMMARY**

MONTH: APRIL 2016

DISTRICT	ROUTE NO.	ROAD NAME	AREA (m <sup>2</sup> )			PREMIX QUANTITY		
			Previous Month	Current Month	Cummulative	Previous Month	Current Month	Cummulative
			(m2)	(m2)	(m2)	(Ton)	(Ton)	(Ton)
Kota Belud	01	Jalan Kota Kinabalu-Kudat	72.74	0.09	72.83	8.44	0.01	8.45
Kota Marudu	01	Jalan Kota Kinabalu-Kudat	53.88	0.24	54.12	6.25	0.03	6.28
Kudat	01	Jalan Kota Kinabalu-Kudat	358.51	0.00	358.51	41.58	0.00	41.58
Tuaran	01	Jalan Kota Kinabalu-Kudat	621.75	231.88	853.63	77.89	25.92	103.81
	22	Jalan Kota Kinabalu-Sandakan	1,347.59	316.84	1,664.43	169.54	36.56	206.10
	503	Jalan Berungis-Kota Belud	265.63	226.74	492.37	35.36	26.28	61.64
Kota Kinabalu	01	Jalan Kota Kinabalu-Kudat	172.79	5.86	178.65	21.71	0.62	22.33
	01	Jalan Kota Kinabalu-Sindumin	199.65	0.00	199.65	23.16	0.00	23.16
	606	Jalan Susur Sepangar Bay	77.93	22.42	100.35	6.47	1.50	7.97
	607	Jalan Masuk Ke Pelabuhan Baru	0.00	0.00	0.00	0.00	0.00	0.00
	608	Jalan Masuk Ke Lapangan Terbang Lama	0.00	0.00	0.00	0.00	0.00	0.00
Penampang	01	Jalan Kota Kinabalu-Sindumin	124.05	0.00	124.05	14.40	0.00	14.40
	500	Jalan Kota Kinabalu-Keningau-Tenom	399.60	6.48	406.08	46.35	0.75	47.10
	501	Jalan Kota Kinabalu-Penampang-Lok Kawi	70.85	0.00	70.85	8.22	0.00	8.22
Papar	01	Jalan Kota Kinabalu-Sindumin	954.68	0.00	954.68	110.75	0.00	110.75
Ranau	22	Jalan Kota Kinabalu-Sandakan	558.23	164.66	722.89	66.23	19.51	85.74
Tambunan	500	Jalan Kota Kinabalu-Keningau-Tenom	72.13	0.00	72.13	8.53	0.00	8.53
Keningau	500	Jalan Kota Kinabalu-Keningau-Tenom	53.98	2.36	56.34	7.90	0.29	8.19
Tenom	500	Jalan Kota Kinabalu-Keningau-Tenom	75.10	47.19	122.29	10.06	5.58	15.64
Beaufort	01	Jalan Kota Kinabalu-Sindumin	207.83	5.26	213.09	24.27	0.61	24.88
	502	Jalan Beaufort-Menumbok	127.60	11.43	139.03	14.90	1.33	16.23
Sipitang	01	Jalan Kota Kinabalu-Sindumin	66.30	9.00	75.30	7.74	1.05	8.79
Kuala Penyu	502	Jalan Beaufort-Menumbok	51.36	7.76	59.12	5.99	0.90	6.90
<b>TOTAL</b>			<b>5,932.18</b>	<b>1,058.21</b>	<b>6,990.39</b>	<b>715.74</b>	<b>120.95</b>	<b>836.68</b>

**LINTASAN RESOURCES SDN BHD.**  
MAINTENANCE OF FEDERAL ROADS - WEST COAST, SABAH

***SUMMARY - POTHOLE PATCHING RECORD***

*MONTH : APRIL 2016*

ITEM	DISTRICT	ROUTE NO.	ROAD NAME	AREA (m <sup>2</sup> )			VOLUME (m <sup>3</sup> )			PREMIX QUANTITY (TON)		
				PREVIOUS MONTH	CURRENT MONTH	CUM. MONTH	PREVIOUS MONTH	CURRENT MONTH	CUM. MONTH	PREVIOUS MONTH	CURRENT MONTH	CUM. MONTH
1	Kota Belud	01	Jalan Kota Kinabalu - Kudat.	72.74	0.09	72.83	3.63	-	3.63	8.44	0.01	8.45
2	Kota Marudu	01	Jalan Kota Kinabalu - Kudat	53.88	0.24	54.12	2.69	0.01	2.70	6.25	0.03	6.28
3	Kudat	01	Jalan Kota Kinabalu - Kudat	358.51	-	358.51	17.93	-	17.93	41.58	-	41.58
<b>TOTAL:</b>				<b>485.13</b>	<b>0.33</b>	<b>485.46</b>	<b>24.25</b>	<b>0.01</b>	<b>24.26</b>	<b>56.27</b>	<b>0.04</b>	<b>56.31</b>

**LINTASAN RESOURCES SDN. BHD.**  
MAINTENANCE OF FEDERAL ROADS - WEST COAST, SABAH  
**R01 POTHOLE PATCHING RECORD**

**DISTRICT:** KOTA BELUD  
**ROUTE NO.** 01  
**ROAD NAME:** JALAN KOTA KINABALU - KUDAT  
**MONTH:** APRIL 2016

ITEM	DATE	CHAINAGE	Length (m)	Width (m)	Depth (m)	AREA (m2)	VOLUME (m3)	PREMIX QUANTITY (ton)	REMARKS
<b>BROUGHT FORWARD:</b>			-	-	-	<b>72.74</b>	<b>3.63</b>	<b>8.44</b>	
1	12 Apr 16	96.700	0.30	0.30	0.05	0.09	0.00	0.01	
2									
3									
4									
5									
6									
7									
8									
9									
10									
11									
12									
13									
14									
15									
16									
17									
18									
19									
20									
21									
22									
23									
24									
25									
26									
27									
28									
29									
30									
<b>BALANCE END OF APR :</b>						<b>72.83</b>	<b>3.64</b>	<b>8.45</b>	

**LINTASAN RESOURCES SDN. BHD.**  
MAINTENANCE OF FEDERAL ROADS - WEST COAST, SABAH  
**R01 POTHOLE PATCHING RECORD**

**DISTRICT:** KOTA MARUDU  
**ROUTE NO.** 01  
**ROAD NAME:** JALAN KOTA KINABALU - KUDAT  
**MONTH:** APRIL 2016

ITEM	DATE	CHAINAGE	Length (m)	Width (m)	Depth (m)	AREA (m2)	VOLUME (m3)	PREMIX QUANTITY (ton)	REMARKS
<b>BROUGHT FORWARD:</b>			-	-	-	<b>53.88</b>	<b>2.69</b>	<b>6.25</b>	
1	08 Apr 16	124.500	0.40	0.60	0.05	0.24	0.01	0.03	
2									
3									
4									
5									
6									
7									
8									
9									
10									
11									
12									
13									
14									
15									
16									
17									
18									
19									
20									
21									
22									
23									
24									
25									
26									
27									
28									
29									
30									
<b>BALANCE END OF APR :</b>						<b>54.12</b>	<b>2.70</b>	<b>6.28</b>	

**LINTASAN RESOURCES SDN. BHD.**  
MAINTENANCE OF FEDERAL ROADS - WEST COAST, SABAH  
**R01 POTHOLE PATCHING RECORD**

**DISTRICT:** KUDAT  
**ROUTE NO.** 01  
**ROAD NAME:** JALAN KOTA KINABALU - KUDAT  
**MONTH:** APRIL 2016

ITEM	DATE	CHAINAGE	Length (m)	Width (m)	Depth (m)	AREA (m2)	VOLUME (m3)	PREMIX QUANTITY (ton)	REMARKS
<b>BROUGHT FORWARD:</b>			-	-	-	358.51	17.93	41.58	
1									
2									
3									
4									
5									
6									
7									
8									
9									
10									
11									
12									
13									
14									
15									
16									
17									
18									
19									
20									
21									
22									
23									
24									
25									
26									
27									
28									
29									
30									
<b>BALANCE END OF APR :</b>						358.51	17.93	41.58	

**LINTASAN RESOURCES SDN BHD.**  
MAINTENANCE OF FEDERAL ROADS - WEST COAST, SABAH

***SUMMARY - POTHOLE PATCHING RECORD***

*Month: APRIL 2016*

ITEM	DISTRICT	ROUTE NO.	ROAD NAME	AREA (m <sup>2</sup> )			VOLUME (m <sup>3</sup> )			PREMIX QUANTITY (TON)		
				PREVIOUS MONTH	CURRENT MONTH	CUM. MONTH	PREVIOUS MONTH	CURRENT MONTH	CUM. MONTH	PREVIOUS MONTH	CURRENT MONTH	CUM. MONTH
1	Kota Kinabalu	01	Jalan Kota Kinabalu - Kudat	172.79	5.86	178.65	9.36	0.27	9.63	21.72	0.62	22.34
2	Tuaran	01	Jalan Kota Kinabalu - Kudat	621.75	231.88	853.63	33.57	11.17	44.74	77.89	25.92	103.81
3	Tuaran	22	Jalan Kota Kinabalu - Sandakan	1,347.59	316.84	1,664.43	73.09	15.76	88.85	169.54	36.56	206.10
4	Tuaran	503	Jalan Berungis - Kota Belud	265.63	226.74	492.37	15.25	11.33	26.58	35.36	26.28	61.64
5	Kota Kinabalu	606	Jalan Susur Sepangar Bay	77.93	22.42	100.35	2.80	0.65	3.45	6.47	1.50	7.97
6	Kota Kinabalu	607	Jalan Masuk Ke Pelabuhan Baru, KK	-	-	-	-	-	-	-	-	-
<b>TOTAL:</b>				<b>2,485.69</b>	<b>803.74</b>	<b>3,289.43</b>	<b>134.07</b>	<b>39.17</b>	<b>173.24</b>	<b>310.98</b>	<b>90.88</b>	<b>401.86</b>

**LINTASAN RESOURCES SDN. BHD.**  
 MAINTENANCE OF FEDERAL ROADS - WEST COAST, SABAH

**R01 POTHOLE PATCHING RECORD**

**DISTRICT:** KOTA KINABALU

**ROUTE NO.** 01

**ROAD NAME:** JALAN KOTA KINABALU - KUDAT

**MONTH:** APRIL 2016

ITEM	DATE	CHAINAGE	Length (m)	Width (m)	Depth (m)	AREA (m2)	VOLUME (m3)	PREMIX QUANTITY (ton)	REMARKS
<b>BROUGHT FORWARD:</b>						<b>172.79</b>	<b>9.36</b>	<b>21.72</b>	
1	01 Apr 16	23.802	2.00	0.50	0.050	1.00	0.05	0.12	RHS
2	01 Apr 16	23.804	2.00	0.50	0.050	1.00	0.05	0.12	LHS
3	01 Apr 16	23.806	2.00	0.50	0.050	1.00	0.05	0.12	LHS
4	01 Apr 16	11.870	0.60	0.50	0.050	0.30	0.02	0.03	LHS
5	04 Apr 16	11.180	0.50	0.50	0.050	0.25	0.01	0.03	RHS
6	04 Apr 16	5.130	0.50	0.50	0.050	0.25	0.01	0.03	RHS
7	04 Apr 16	5.125	0.50	0.50	0.050	0.25	0.01	0.03	RHS
8	05 Apr 16	9.887	1.60	0.60	0.025	0.96	0.02	0.06	RHS
9	05 Apr 16	9.872	1.70	0.50	0.050	0.85	0.04	0.10	RHS
<b>TOTAL :</b>						<b>178.65</b>	<b>9.63</b>	<b>22.34</b>	

**LINTASAN RESOURCES SDN. BHD.**  
MAINTENANCE OF FEDERAL ROADS - WEST COAST, SABAH

**R01 POTHOLE PATCHING RECORD**

**DISTRICT:** KOTA KINABALU

**ROUTE NO.** 606

**ROAD NAME:** JALAN SUSUR SEPANGAR BAY

**MONTH:** APRIL 2016

ITEM	DATE	CHAINAGE	Length (m)	Width (m)	Depth (m)	AREA (m2)	VOLUME (m3)	PREMIX QUANTITY (ton)	REMARKS
<b>BROUGHT FORWARD:</b>						<b>77.93</b>	<b>2.80</b>	<b>6.47</b>	
1	04 Apr 16	4.730	0.50	0.40	0.050	0.20	0.01	0.02	RHS
2	04 Apr 16	4.575	0.50	0.50	0.050	0.25	0.01	0.03	RHS
3	04 Apr 16	4.574	0.40	0.30	0.050	0.12	0.01	0.01	RHS
4	04 Apr 16	4.480	0.50	0.50	0.050	0.25	0.01	0.03	RHS
5	04 Apr 16	4.368	2.00	0.80	0.025	1.60	0.04	0.09	RHS
6	04 Apr 16	4.366	2.00	0.80	0.025	1.60	0.04	0.09	RHS
7	04 Apr 16	4.364	2.00	0.80	0.025	1.60	0.04	0.09	RHS
8	04 Apr 16	4.362	2.00	0.80	0.025	1.60	0.04	0.09	RHS
9	04 Apr 16	4.460	2.00	0.80	0.025	1.60	0.04	0.09	RHS
10	04 Apr 16	4.458	2.00	0.80	0.025	1.60	0.04	0.09	RHS
11	04 Apr 16	4.458	2.00	1.10	0.025	2.20	0.06	0.13	RHS
12	04 Apr 16	4.456	2.00	1.10	0.025	2.20	0.06	0.13	RHS
13	04 Apr 16	4.456	2.00	0.80	0.025	1.60	0.04	0.09	RHS
14	04 Apr 16	4.454	2.00	0.80	0.025	1.60	0.04	0.09	RHS
15	04 Apr 16	4.451	2.00	0.90	0.025	1.80	0.05	0.10	RHS
16	04 Apr 16	4.452	2.00	0.80	0.050	1.60	0.08	0.19	RHS
17	04 Apr 16	4.198	2.00	0.50	0.050	1.00	0.05	0.12	LHS
<b>TOTAL :</b>						<b>100.35</b>	<b>3.45</b>	<b>7.97</b>	

**LINTASAN RESOURCES SDN. BHD.**  
 MAINTENANCE OF FEDERAL ROADS - WEST COAST, SABAH

**R01 POTHOLE PATCHING RECORD**

DISTRICT: TUARAN  
 ROUTE NO. 01  
 ROAD NAME: JALAN KOTA KINABALU - KUDAT  
 MONTH: APRIL 2016

ITEM	DATE	CHAINAGE	Length (m)	Width (m)	Depth (m)	AREA (m2)	VOLUME (m3)	PREMIX QUANTITY (ton)	REMARKS
<b>BROUGHT FORWARD:</b>						<b>621.75</b>	<b>33.57</b>	<b>77.89</b>	
1	11 Apr 16	56.690	1.20	1.00	0.025	1.20	0.03	0.07	RHS
2	11 Apr 16	56.650	1.10	0.90	0.075	0.99	0.07	0.17	RHS
3	11 Apr 16	56.630	1.60	1.00	0.025	1.60	0.04	0.09	RHS
4	11 Apr 16	56.610	1.10	0.90	0.075	0.99	0.07	0.17	RHS
5	11 Apr 16	56.590	1.20	1.00	0.025	1.20	0.03	0.07	RHS
6	11 Apr 16	56.550	1.10	0.90	0.075	0.99	0.07	0.17	RHS
7	11 Apr 16	56.520	1.20	1.00	0.025	1.20	0.03	0.07	RHS
8	11 Apr 16	56.490	1.30	1.00	0.025	1.30	0.03	0.08	RHS
9	11 Apr 16	56.450	1.10	0.90	0.075	0.99	0.07	0.17	RHS
10	11 Apr 16	56.410	1.20	1.00	0.025	1.20	0.03	0.07	RHS
11	11 Apr 16	56.390	1.10	0.90	0.075	0.99	0.07	0.17	RHS
12	11 Apr 16	56.350	1.30	1.00	0.025	1.30	0.03	0.08	RHS
13	11 Apr 16	56.310	1.20	1.00	0.025	1.20	0.03	0.07	RHS
14	11 Apr 16	56.280	1.10	0.90	0.075	0.99	0.07	0.17	RHS
15	11 Apr 16	56.240	1.20	1.00	0.025	1.20	0.03	0.07	RHS
16	11 Apr 16	56.210	1.10	0.90	0.075	0.99	0.07	0.17	RHS
17	11 Apr 16	55.980	1.20	1.00	0.025	1.20	0.03	0.07	RHS
18	11 Apr 16	55.940	1.10	0.90	0.075	0.99	0.07	0.17	RHS
19	11 Apr 16	55.900	1.30	1.00	0.025	1.30	0.03	0.08	RHS
20	11 Apr 16	55.790	1.10	0.90	0.075	0.99	0.07	0.17	RHS
21	11 Apr 16	55.740	1.00	0.80	0.075	0.80	0.06	0.14	RHS
22	11 Apr 16	54.880	1.20	1.00	0.025	1.20	0.03	0.07	RHS
23	11 Apr 16	54.840	1.10	0.90	0.075	0.99	0.07	0.17	RHS
24	11 Apr 16	54.810	1.00	0.80	0.075	0.80	0.06	0.14	RHS
25	12 Apr 16	46.310	1.00	0.70	0.075	0.70	0.05	0.12	LHS
26	12 Apr 16	46.350	1.10	0.90	0.075	0.99	0.07	0.17	LHS
27	12 Apr 16	46.380	1.20	1.00	0.025	1.20	0.03	0.07	LHS
28	12 Apr 16	46.420	1.10	0.90	0.075	0.99	0.07	0.17	LHS
29	12 Apr 16	46.460	1.20	1.00	0.025	1.20	0.03	0.07	LHS
30	12 Apr 16	46.490	1.10	0.90	0.075	0.99	0.07	0.17	LHS
<b>CARRIED FORWARD :</b>						<b>654.42</b>	<b>35.15</b>	<b>81.54</b>	

**LINTASAN RESOURCES SDN. BHD.**  
MAINTENANCE OF FEDERAL ROADS - WEST COAST, SABAH

**R01 POTHOLE PATCHING RECORD**

**DISTRICT:** TUARAN

**ROUTE NO.** 01

**ROAD NAME:** JALAN KOTA KINABALU - KUDAT

**MONTH:** APRIL 2016

ITEM	DATE	CHAINAGE	Length (m)	Width (m)	Depth (m)	AREA (m2)	VOLUME (m3)	PREMIX QUANTITY (ton)	REMARKS
<b>BROUGHT FORWARD:</b>						<b>654.42</b>	<b>35.15</b>	<b>81.54</b>	
31	12 Apr 16	46.710	1.20	1.00	0.025	1.20	0.03	0.07	LHS
32	12 Apr 16	46.760	1.10	0.90	0.075	0.99	0.07	0.17	LHS
33	12 Apr 16	46.780	1.20	1.00	0.025	1.20	0.03	0.07	LHS
34	12 Apr 16	46.830	1.10	0.90	0.075	0.99	0.07	0.17	LHS
35	12 Apr 16	46.870	1.20	1.00	0.025	1.20	0.03	0.07	LHS
36	12 Apr 16	48.120	1.10	0.90	0.075	0.99	0.07	0.17	LHS
37	12 Apr 16	48.160	1.20	1.00	0.025	1.20	0.03	0.07	LHS
38	12 Apr 16	48.180	1.10	0.90	0.075	0.99	0.07	0.17	LHS
39	12 Apr 16	48.210	1.20	1.00	0.025	1.20	0.03	0.07	LHS
40	12 Apr 16	48.260	1.10	0.90	0.075	0.99	0.07	0.17	LHS
41	12 Apr 16	48.280	1.20	1.00	0.025	1.20	0.03	0.07	LHS
42	12 Apr 16	50.410	1.10	0.90	0.075	0.99	0.07	0.17	LHS
43	12 Apr 16	50.460	1.20	1.00	0.025	1.20	0.03	0.07	LHS
44	12 Apr 16	50.480	1.10	0.90	0.075	0.99	0.07	0.17	LHS
45	12 Apr 16	50.610	1.00	0.70	0.075	0.70	0.05	0.12	LHS
46	12 Apr 16	50.660	1.20	1.00	0.025	1.20	0.03	0.07	LHS
47	12 Apr 16	50.680	1.10	0.90	0.075	0.99	0.07	0.17	LHS
48	13 Apr 16	36.610	1.20	1.00	0.025	1.20	0.03	0.07	LHS
49	13 Apr 16	36.650	1.40	1.00	0.025	1.40	0.04	0.08	LHS
50	13 Apr 16	36.680	1.30	0.90	0.025	1.17	0.03	0.07	LHS
51	13 Apr 16	39.230	1.10	0.80	0.075	0.88	0.07	0.15	LHS
52	13 Apr 16	39.260	1.20	1.00	0.025	1.20	0.03	0.07	LHS
53	13 Apr 16	39.280	1.10	0.90	0.075	0.99	0.07	0.17	LHS
54	13 Apr 16	39.190	1.20	1.00	0.025	1.20	0.03	0.07	RHS
55	13 Apr 16	39.150	1.10	0.90	0.075	0.99	0.07	0.17	RHS
56	13 Apr 16	39.130	1.20	1.00	0.025	1.20	0.03	0.07	RHS
57	13 Apr 16	39.090	1.10	0.90	0.075	0.99	0.07	0.17	RHS
58	13 Apr 16	39.060	1.20	1.00	0.025	1.20	0.03	0.07	RHS
59	13 Apr 16	39.020	1.10	0.90	0.075	0.99	0.07	0.17	RHS
60	13 Apr 16	38.690	1.30	1.00	0.025	1.30	0.03	0.08	RHS
<b>CARRIED FORWARD:</b>						<b>687.35</b>	<b>36.64</b>	<b>85.02</b>	

**LINTASAN RESOURCES SDN. BHD.**  
 MAINTENANCE OF FEDERAL ROADS - WEST COAST, SABAH

**R01 POT HOLE PATCHING RECORD**

DISTRICT: TUARAN  
 ROUTE NO. 01  
 ROAD NAME: JALAN KOTA KINABALU - KUDAT  
 MONTH: APRIL 2016

ITEM	DATE	CHAINAGE	Length (m)	Width (m)	Depth (m)	AREA (m2)	VOLUME (m3)	PREMIX QUANTITY (ton)	REMARKS
<b>BROUGHT FORWARD:</b>						<b>687.35</b>	<b>36.64</b>	<b>85.02</b>	
61	13 Apr 16	38.650	1.20	1.00	0.025	1.20	0.03	0.07	RHS
62	13 Apr 16	38.610	1.10	0.90	0.075	0.99	0.07	0.17	RHS
63	13 Apr 16	38.480	1.20	1.00	0.025	1.20	0.03	0.07	RHS
64	13 Apr 16	38.440	1.10	0.90	0.075	0.99	0.07	0.17	RHS
65	13 Apr 16	36.690	1.30	1.00	0.025	1.30	0.03	0.08	RHS
66	13 Apr 16	36.650	1.10	0.90	0.075	0.99	0.07	0.17	RHS
67	13 Apr 16	36.610	1.20	1.00	0.025	1.20	0.03	0.07	RHS
68	13 Apr 16	36.590	1.10	0.90	0.075	0.99	0.07	0.17	RHS
69	13 Apr 16	36.540	1.20	1.00	0.025	1.20	0.03	0.07	RHS
70	13 Apr 16	36.510	1.10	0.90	0.075	0.99	0.07	0.17	RHS
71	14 Apr 16	37.410	1.10	0.90	0.075	0.99	0.07	0.17	LHS
72	14 Apr 16	37.450	1.20	1.00	0.025	1.20	0.03	0.07	LHS
73	14 Apr 16	37.480	1.10	0.90	0.075	0.99	0.07	0.17	LHS
74	14 Apr 16	37.610	1.20	1.00	0.025	1.20	0.03	0.07	LHS
75	14 Apr 16	37.650	1.10	0.90	0.075	0.99	0.07	0.17	LHS
76	14 Apr 16	37.680	1.30	1.00	0.025	1.30	0.03	0.08	LHS
77	14 Apr 16	37.810	1.10	0.90	0.075	0.99	0.07	0.17	LHS
78	14 Apr 16	37.850	1.20	1.00	0.025	1.20	0.03	0.07	LHS
79	14 Apr 16	37.880	1.10	0.90	0.075	0.99	0.07	0.17	LHS
80	14 Apr 16	37.490	1.20	1.00	0.025	1.20	0.03	0.07	RHS
81	14 Apr 16	37.450	1.10	0.90	0.075	0.99	0.07	0.17	RHS
82	14 Apr 16	37.420	1.20	1.00	0.025	1.20	0.03	0.07	RHS
83	14 Apr 16	37.380	1.10	0.90	0.075	0.99	0.07	0.17	RHS
84	14 Apr 16	37.340	1.20	1.00	0.025	1.20	0.03	0.07	RHS
85	14 Apr 16	37.310	1.10	0.90	0.075	0.99	0.07	0.17	RHS
86	14 Apr 16	37.190	1.20	1.00	0.025	1.20	0.03	0.07	RHS
87	14 Apr 16	37.150	1.10	0.90	0.075	0.99	0.07	0.17	RHS
88	14 Apr 16	37.110	1.30	1.00	0.025	1.30	0.03	0.08	RHS
89	14 Apr 16	37.090	1.10	0.90	0.075	0.99	0.07	0.17	RHS
90	14 Apr 16	37.050	1.20	1.00	0.025	1.20	0.03	0.07	RHS
<b>CARRIED FORWARD :</b>						<b>720.50</b>	<b>38.21</b>	<b>88.66</b>	

**LINTASAN RESOURCES SDN. BHD.**  
 MAINTENANCE OF FEDERAL ROADS - WEST COAST, SABAH

**R01 POTHOLE PATCHING RECORD**

DISTRICT: TUARAN  
 ROUTE NO. 01  
 ROAD NAME: JALAN KOTA KINABALU - KUDAT  
 MONTH: APRIL 2016

ITEM	DATE	CHAINAGE	Length (m)	Width (m)	Depth (m)	AREA (m2)	VOLUME (m3)	PREMIX QUANTITY (ton)	REMARKS
<b>BROUGHT FORWARD:</b>						<b>720.50</b>	<b>38.21</b>	<b>88.66</b>	
91	14 Apr 16	37.020	1.10	0.90	0.075	0.99	0.07	0.17	RHS
92	14 Apr 16	36.890	1.20	1.00	0.025	1.20	0.03	0.07	RHS
93	14 Apr 16	36.840	1.10	0.90	0.075	0.99	0.07	0.17	RHS
94	14 Apr 16	36.810	1.00	0.80	0.075	0.80	0.06	0.14	RHS
95	15 Apr 16	38.120	1.10	0.90	0.075	0.99	0.07	0.17	LHS
96	15 Apr 16	38.160	1.20	1.00	0.025	1.20	0.03	0.07	LHS
97	15 Apr 16	38.190	1.10	0.90	0.075	0.99	0.07	0.17	LHS
98	15 Apr 16	38.210	1.20	1.00	0.025	1.20	0.03	0.07	LHS
99	15 Apr 16	38.250	1.10	0.90	0.075	0.99	0.07	0.17	LHS
100	15 Apr 16	38.280	1.20	1.00	0.025	1.20	0.03	0.07	LHS
101	15 Apr 16	38.320	1.10	0.90	0.075	0.99	0.07	0.17	LHS
102	15 Apr 16	38.360	1.40	1.00	0.025	1.40	0.04	0.08	LHS
103	15 Apr 16	38.390	1.10	0.90	0.075	0.99	0.07	0.17	LHS
104	15 Apr 16	38.420	1.20	1.00	0.025	1.20	0.03	0.07	LHS
105	15 Apr 16	38.460	1.10	0.90	0.075	0.99	0.07	0.17	LHS
106	15 Apr 16	38.490	1.20	1.00	0.025	1.20	0.03	0.07	LHS
107	15 Apr 16	38.710	1.10	0.90	0.075	0.99	0.07	0.17	LHS
108	15 Apr 16	38.760	1.20	1.00	0.025	1.20	0.03	0.07	LHS
109	15 Apr 16	39.120	1.10	0.90	0.075	0.99	0.07	0.17	LHS
110	15 Apr 16	39.250	1.20	1.00	0.025	1.20	0.03	0.07	LHS
111	15 Apr 16	39.720	1.30	1.10	0.025	1.43	0.04	0.08	LHS
112	15 Apr 16	39.760	1.10	0.90	0.075	0.99	0.07	0.17	LHS
113	15 Apr 16	39.690	1.20	1.00	0.025	1.20	0.03	0.07	RHS
114	15 Apr 16	39.640	1.10	0.90	0.075	0.99	0.07	0.17	RHS
115	15 Apr 16	39.280	1.20	1.00	0.025	1.20	0.03	0.07	RHS
116	15 Apr 16	39.220	1.10	0.90	0.075	0.99	0.07	0.17	RHS
117	15 Apr 16	38.490	1.20	1.00	0.025	1.20	0.03	0.07	RHS
118	15 Apr 16	38.440	1.10	0.90	0.075	0.99	0.07	0.17	RHS
119	15 Apr 16	38.260	1.00	0.80	0.075	0.80	0.06	0.14	RHS
120	15 Apr 16	38.210	1.10	0.90	0.075	0.99	0.07	0.17	RHS
<b>CARRIED FORWARD :</b>						<b>752.98</b>	<b>39.85</b>	<b>92.45</b>	

**LINTASAN RESOURCES SDN. BHD.**  
 MAINTENANCE OF FEDERAL ROADS - WEST COAST, SABAH

**R01 POTHOLE PATCHING RECORD**

DISTRICT: TUARAN  
 ROUTE NO. 01  
 ROAD NAME: JALAN KOTA KINABALU - KUDAT  
 MONTH: APRIL 2016

ITEM	DATE	CHAINAGE	Length (m)	Width (m)	Depth (m)	AREA (m2)	VOLUME (m3)	PREMIX QUANTITY (ton)	REMARKS
<b>BROUGHT FORWARD:</b>						<b>752.98</b>	<b>39.85</b>	<b>92.45</b>	
121	16 Apr 16	39.910	1.10	1.00	0.025	1.10	0.03	0.06	LHS
122	16 Apr 16	39.950	1.20	1.00	0.025	1.20	0.03	0.07	LHS
123	16 Apr 16	39.980	1.10	0.90	0.075	0.99	0.07	0.17	LHS
124	16 Apr 16	39.990	1.20	1.00	0.025	1.20	0.03	0.07	LHS
125	16 Apr 16	40.010	1.10	0.90	0.075	0.99	0.07	0.17	LHS
126	16 Apr 16	40.030	1.20	1.00	0.025	1.20	0.03	0.07	LHS
127	16 Apr 16	40.050	1.10	0.90	0.075	0.99	0.07	0.17	LHS
128	16 Apr 16	40.070	1.20	1.00	0.025	1.20	0.03	0.07	LHS
129	16 Apr 16	40.090	1.10	0.90	0.075	0.99	0.07	0.17	LHS
130	16 Apr 16	40.120	1.20	1.00	0.025	1.20	0.03	0.07	LHS
131	16 Apr 16	40.150	1.10	0.90	0.075	0.99	0.07	0.17	LHS
132	16 Apr 16	40.170	1.20	1.00	0.025	1.20	0.03	0.07	LHS
133	16 Apr 16	40.190	1.10	0.90	0.075	0.99	0.07	0.17	LHS
134	16 Apr 16	40.210	1.20	1.00	0.025	1.20	0.03	0.07	LHS
135	16 Apr 16	40.250	1.10	0.90	0.075	0.99	0.07	0.17	LHS
136	16 Apr 16	40.280	1.20	1.00	0.025	1.20	0.03	0.07	LHS
137	16 Apr 16	40.290	1.40	1.00	0.025	1.40	0.04	0.08	LHS
138	16 Apr 16	39.990	1.10	0.90	0.075	0.99	0.07	0.17	RHS
139	16 Apr 16	39.970	1.30	1.00	0.025	1.30	0.03	0.08	RHS
140	16 Apr 16	39.950	1.20	1.00	0.025	1.20	0.03	0.07	RHS
141	16 Apr 16	39.910	1.10	0.90	0.075	0.99	0.07	0.17	RHS
142	16 Apr 16	37.890	1.30	1.00	0.025	1.30	0.03	0.08	RHS
143	16 Apr 16	37.850	1.10	0.90	0.075	0.99	0.07	0.17	RHS
144	16 Apr 16	37.800	1.20	1.00	0.025	1.20	0.03	0.07	RHS
145	16 Apr 16	37.690	1.00	0.90	0.075	0.90	0.07	0.16	RHS
146	16 Apr 16	37.640	1.10	0.80	0.075	0.88	0.07	0.15	RHS
147	17 Apr 16	41.210	1.10	0.90	0.075	0.99	0.07	0.17	LHS
148	17 Apr 16	41.260	1.20	1.00	0.025	1.20	0.03	0.07	LHS
149	17 Apr 16	41.280	1.10	0.90	0.075	0.99	0.07	0.17	LHS
150	17 Apr 16	41.420	1.00	0.70	0.075	0.70	0.05	0.12	LHS
<b>CARRIED FORWARD :</b>						<b>785.64</b>	<b>41.38</b>	<b>96.01</b>	

**LINTASAN RESOURCES SDN. BHD.**  
 MAINTENANCE OF FEDERAL ROADS - WEST COAST, SABAH

**R01 POTHOLE PATCHING RECORD**

DISTRICT: TUARAN  
 ROUTE NO. 01  
 ROAD NAME: JALAN KOTA KINABALU - KUDAT  
 MONTH: APRIL 2016

ITEM	DATE	CHAINAGE	Length (m)	Width (m)	Depth (m)	AREA (m2)	VOLUME (m3)	PREMIX QUANTITY (ton)	REMARKS
<b>BROUGHT FORWARD:</b>						<b>785.64</b>	<b>41.38</b>	<b>96.01</b>	
151	17 Apr 16	41.450	1.20	1.00	0.025	1.20	0.03	0.07	LHS
152	17 Apr 16	41.470	1.10	0.90	0.075	0.99	0.07	0.17	LHS
153	17 Apr 16	41.490	1.20	1.00	0.025	1.20	0.03	0.07	LHS
154	17 Apr 16	43.120	1.00	0.80	0.075	0.80	0.06	0.14	LHS
155	17 Apr 16	43.150	1.10	0.90	0.075	0.99	0.07	0.17	LHS
156	17 Apr 16	42.180	1.20	1.00	0.025	1.20	0.03	0.07	LHS
157	17 Apr 16	42.210	1.10	0.90	0.075	0.99	0.07	0.17	LHS
158	17 Apr 16	42.260	1.20	1.00	0.025	1.20	0.03	0.07	LHS
159	17 Apr 16	42.280	1.10	0.90	0.075	0.99	0.07	0.17	LHS
160	17 Apr 16	42.320	1.30	1.00	0.025	1.30	0.03	0.08	LHS
161	17 Apr 16	42.360	1.10	0.90	0.075	0.99	0.07	0.17	LHS
162	17 Apr 16	42.380	1.20	1.00	0.025	1.20	0.03	0.07	LHS
163	17 Apr 16	44.130	1.10	0.90	0.075	0.99	0.07	0.17	LHS
164	17 Apr 16	44.160	1.20	1.00	0.025	1.20	0.03	0.07	LHS
165	17 Apr 16	44.180	1.10	0.90	0.075	0.99	0.07	0.17	LHS
166	17 Apr 16	44.210	1.20	1.00	0.025	1.20	0.03	0.07	LHS
167	17 Apr 16	44.260	1.10	0.90	0.075	0.99	0.07	0.17	LHS
168	17 Apr 16	44.280	1.20	1.00	0.025	1.20	0.03	0.07	LHS
169	17 Apr 16	44.430	1.10	0.90	0.075	0.99	0.07	0.17	LHS
170	18 Apr 16	51.010	1.10	0.90	0.075	0.99	0.07	0.17	LHS
171	18 Apr 16	51.050	1.20	1.00	0.025	1.20	0.03	0.07	LHS
172	18 Apr 16	51.080	1.10	0.90	0.075	0.99	0.07	0.17	LHS
173	18 Apr 16	51.220	1.20	1.00	0.025	1.20	0.03	0.07	LHS
174	18 Apr 16	51.250	1.00	0.90	0.075	0.90	0.07	0.16	LHS
175	18 Apr 16	51.280	1.10	0.80	0.075	0.88	0.07	0.15	LHS
176	18 Apr 16	51.320	1.20	1.00	0.025	1.20	0.03	0.07	LHS
177	18 Apr 16	52.150	1.10	1.00	0.025	1.10	0.03	0.06	LHS
178	18 Apr 16	52.180	1.20	1.00	0.025	1.20	0.03	0.07	LHS
179	18 Apr 16	52.210	1.10	0.90	0.075	0.99	0.07	0.17	LHS
180	18 Apr 16	52.250	1.20	1.00	0.025	1.20	0.03	0.07	LHS
<b>CARRIED FORWARD :</b>						<b>818.10</b>	<b>42.92</b>	<b>99.57</b>	

**LINTASAN RESOURCES SDN. BHD.**  
 MAINTENANCE OF FEDERAL ROADS - WEST COAST, SABAH

**R01 POTHOLE PATCHING RECORD**

DISTRICT: TUARAN  
 ROUTE NO. 01  
 ROAD NAME: JALAN KOTA KINABALU - KUDAT  
 MONTH: APRIL 2016

ITEM	DATE	CHAINAGE	Length (m)	Width (m)	Depth (m)	AREA (m2)	VOLUME (m3)	PREMIX QUANTITY (ton)	REMARKS
<b>BROUGHT FORWARD:</b>					-	<b>818.10</b>	<b>42.92</b>	<b>99.57</b>	
181	18 Apr 16	52.280	1.10	0.90	0.075	0.99	0.07	0.17	LHS
182	18 Apr 16	52.410	1.00	0.70	0.075	0.70	0.05	0.12	LHS
183	18 Apr 16	52.460	1.10	0.90	0.075	0.99	0.07	0.17	LHS
184	18 Apr 16	52.480	1.20	1.00	0.025	1.20	0.03	0.07	LHS
185	18 Apr 16	52.490	1.00	0.70	0.075	0.70	0.05	0.12	LHS
186	18 Apr 16	52.510	1.10	0.90	0.075	0.99	0.07	0.17	LHS
187	18 Apr 16	52.560	1.20	1.00	0.025	1.20	0.03	0.07	LHS
188	18 Apr 16	52.590	1.10	0.90	0.075	0.99	0.07	0.17	LHS
189	18 Apr 16	52.710	1.00	0.70	0.075	0.70	0.05	0.12	LHS
190	18 Apr 16	52.760	1.20	1.00	0.025	1.20	0.03	0.07	LHS
191	18 Apr 16	52.790	1.10	0.90	0.075	0.99	0.07	0.17	LHS
192	19 Apr 16	54.210	1.00	0.90	0.075	0.90	0.07	0.16	LHS
193	19 Apr 16	54.260	1.20	1.00	0.025	1.20	0.03	0.07	LHS
194	19 Apr 16	54.280	1.10	0.90	0.075	0.99	0.07	0.17	LHS
195	19 Apr 16	54.320	1.20	1.00	0.025	1.20	0.03	0.07	LHS
196	19 Apr 16	54.350	1.10	0.90	0.075	0.99	0.07	0.17	LHS
197	19 Apr 16	54.380	1.20	1.00	0.025	1.20	0.03	0.07	LHS
198	19 Apr 16	54.510	1.10	0.90	0.075	0.99	0.07	0.17	LHS
199	19 Apr 16	54.560	1.20	1.00	0.025	1.20	0.03	0.07	LHS
200	19 Apr 16	55.120	1.10	0.90	0.075	0.99	0.07	0.17	LHS
201	19 Apr 16	55.160	1.20	1.00	0.025	1.20	0.03	0.07	LHS
202	19 Apr 16	55.180	1.10	0.90	0.075	0.99	0.07	0.17	LHS
203	19 Apr 16	55.210	1.20	1.00	0.025	1.20	0.03	0.07	LHS
204	19 Apr 16	55.260	1.10	0.90	0.075	0.99	0.07	0.17	LHS
205	19 Apr 16	55.280	1.20	1.00	0.025	1.20	0.03	0.07	LHS
206	19 Apr 16	55.310	1.10	0.90	0.075	0.99	0.07	0.17	LHS
207	19 Apr 16	55.360	1.20	1.00	0.025	1.20	0.03	0.07	LHS
208	19 Apr 16	55.420	1.10	0.90	0.075	0.99	0.07	0.17	LHS
209	19 Apr 16	55.460	1.20	1.00	0.025	1.20	0.03	0.07	LHS
210	19 Apr 16	55.480	1.10	0.90	0.075	0.99	0.07	0.17	LHS
<b>CARRIED FORWARD :</b>						<b>849.36</b>	<b>44.54</b>	<b>103.34</b>	

**LINTASAN RESOURCES SDN. BHD.**  
 MAINTENANCE OF FEDERAL ROADS - WEST COAST, SABAH

**R01 POTHOLE PATCHING RECORD**

DISTRICT: TUARAN  
 ROUTE NO. 01  
 ROAD NAME: JALAN KOTA KINABALU - KUDAT  
 MONTH: APRIL 2016

ITEM	DATE	CHAINAGE	Length (m)	Width (m)	Depth (m)	AREA (m2)	VOLUME (m3)	PREMIX QUANTITY (ton)	REMARKS
<b>BROUGHT FORWARD:</b>						<b>849.36</b>	<b>44.54</b>	<b>103.34</b>	
211	19 Apr 16	56.130	1.20	1.00	0.025	1.20	0.03	0.07	LHS
212	19 Apr 16	56.160	1.10	0.80	0.075	0.88	0.07	0.15	LHS
213	19 Apr 16	56.240	1.20	1.00	0.025	1.20	0.03	0.07	LHS
214	19 Apr 16	56.270	1.10	0.90	0.075	0.99	0.07	0.17	LHS
<b>TOTAL:</b>						<b>853.63</b>	<b>44.74</b>	<b>103.81</b>	

**LINTASAN RESOURCES SDN. BHD.**  
MAINTENANCE OF FEDERAL ROADS - WEST COAST, SABAH

**R01 POTHOLE PATCHING RECORD**

**DISTRICT:** TUARAN

**ROUTE NO.** 22

**ROAD NAME:** JALAN KOTA KINABALU - SANDAKAN

**MONTH:** APRIL 2016

ITEM	DATE	CHAINAGE	Length (m)	Width (m)	Depth (m)	AREA (m <sup>2</sup> )	VOLUME (m <sup>3</sup> )	PREMIX QUANTITY (ton)	REMARKS
<b>BROUGHT FORWARD:</b>						<b>1,347.59</b>	<b>73.09</b>	<b>169.54</b>	
1	01 Apr 16	14.420	1.10	0.90	0.075	0.99	0.07	0.17	LHS
2	01 Apr 16	14.460	1.00	0.80	0.075	0.80	0.06	0.14	LHS
3	01 Apr 16	14.480	1.20	1.00	0.025	1.20	0.03	0.07	LHS
4	01 Apr 16	14.610	1.00	0.80	0.075	0.80	0.06	0.14	LHS
5	01 Apr 16	14.660	1.10	0.90	0.075	0.99	0.07	0.17	LHS
6	01 Apr 16	14.680	1.20	1.00	0.025	1.20	0.03	0.07	LHS
7	01 Apr 16	14.690	1.10	0.90	0.075	0.99	0.07	0.17	LHS
8	01 Apr 16	14.710	1.20	1.00	0.025	1.20	0.03	0.07	LHS
9	01 Apr 16	14.750	1.10	0.90	0.075	0.99	0.07	0.17	LHS
10	01 Apr 16	14.780	1.00	0.70	0.075	0.70	0.05	0.12	LHS
11	01 Apr 16	14.795	1.10	0.90	0.075	0.99	0.07	0.17	LHS
12	01 Apr 16	15.120	1.00	0.70	0.075	0.70	0.05	0.12	LHS
13	01 Apr 16	15.160	1.10	0.80	0.075	0.88	0.07	0.15	LHS
14	01 Apr 16	15.180	1.20	1.00	0.025	1.20	0.03	0.07	LHS
15	01 Apr 16	15.190	1.10	0.90	0.075	0.99	0.07	0.17	LHS
16	01 Apr 16	15.220	1.00	0.70	0.075	0.70	0.05	0.12	LHS
17	01 Apr 16	15.260	1.10	0.90	0.075	0.99	0.07	0.17	LHS
18	01 Apr 16	15.280	1.00	0.80	0.075	0.80	0.06	0.14	LHS
19	01 Apr 16	15.295	1.10	0.90	0.075	0.99	0.07	0.17	LHS
20	01 Apr 16	16.020	1.10	0.80	0.075	0.88	0.07	0.15	LHS
21	01 Apr 16	16.060	1.20	1.00	0.025	1.20	0.03	0.07	LHS
22	01 Apr 16	16.080	1.10	0.90	0.075	0.99	0.07	0.17	LHS
23	01 Apr 16	16.095	1.00	0.80	0.075	0.80	0.06	0.14	LHS
24	01 Apr 16	16.110	1.20	1.00	0.025	1.20	0.03	0.07	LHS
25	01 Apr 16	16.160	1.10	0.90	0.075	0.99	0.07	0.17	LHS
26	01 Apr 16	16.190	1.00	0.70	0.075	0.70	0.05	0.12	LHS
27	02 Apr 16	18.210	1.00	0.80	0.075	0.80	0.06	0.14	LHS
28	02 Apr 16	18.250	1.10	0.90	0.075	0.99	0.07	0.17	LHS
29	02 Apr 16	18.280	1.00	0.80	0.075	0.80	0.06	0.14	LHS
30	02 Apr 16	18.290	1.10	0.90	0.075	0.99	0.07	0.17	LHS
<b>CARRIED FORWARD :</b>						<b>1,376.03</b>	<b>74.86</b>	<b>173.65</b>	

**LINTASAN RESOURCES SDN. BHD.**  
MAINTENANCE OF FEDERAL ROADS - WEST COAST, SABAH

**R01 POTHOLE PATCHING RECORD**

**DISTRICT:** TUARAN

**ROUTE NO.** 22

**ROAD NAME:** JALAN KOTA KINABALU - SANDAKAN

**MONTH:** APRIL 2016

ITEM	DATE	CHAINAGE	Length (m)	Width (m)	Depth (m)	AREA (m <sup>2</sup> )	VOLUME (m <sup>3</sup> )	PREMIX QUANTITY (ton)	REMARKS
<b>BROUGHT FORWARD:</b>			-	-	-	<b>1,376.03</b>	<b>74.86</b>	<b>173.65</b>	
31	02 Apr 16	18.410	1.20	1.00	0.025	1.20	0.03	0.07	LHS
32	02 Apr 16	18.450	1.10	0.90	0.075	0.99	0.07	0.17	LHS
33	02 Apr 16	18.480	1.00	0.80	0.075	0.80	0.06	0.14	LHS
34	02 Apr 16	18.495	1.10	0.90	0.075	0.99	0.07	0.17	LHS
35	02 Apr 16	19.130	1.00	0.80	0.075	0.80	0.06	0.14	LHS
36	02 Apr 16	19.170	1.10	0.70	0.075	0.77	0.06	0.13	LHS
37	02 Apr 16	19.180	1.10	0.90	0.075	0.99	0.07	0.17	LHS
38	02 Apr 16	19.190	1.00	0.80	0.075	0.80	0.06	0.14	LHS
39	02 Apr 16	19.510	1.10	0.90	0.075	0.99	0.07	0.17	LHS
40	02 Apr 16	19.550	1.00	0.70	0.075	0.70	0.05	0.12	LHS
41	02 Apr 16	19.580	1.10	0.90	0.075	0.99	0.07	0.17	LHS
42	02 Apr 16	19.595	1.00	0.80	0.075	0.80	0.06	0.14	LHS
43	02 Apr 16	19.710	1.20	1.00	0.025	1.20	0.03	0.07	LHS
44	02 Apr 16	19.760	1.10	0.90	0.075	0.99	0.07	0.17	LHS
45	02 Apr 16	19.790	1.00	0.80	0.075	0.80	0.06	0.14	LHS
46	02 Apr 16	19.680	1.20	1.00	0.025	1.20	0.03	0.07	RHS
47	02 Apr 16	19.640	1.10	0.90	0.075	0.99	0.07	0.17	RHS
48	02 Apr 16	19.610	1.00	0.80	0.075	0.80	0.06	0.14	RHS
49	02 Apr 16	19.490	1.10	0.90	0.075	0.99	0.07	0.17	RHS
50	02 Apr 16	19.440	1.20	1.00	0.025	1.20	0.03	0.07	RHS
51	02 Apr 16	19.410	1.00	0.80	0.075	0.80	0.06	0.14	RHS
52	03 Apr 16	24.120	1.00	0.90	0.075	0.90	0.07	0.16	LHS
53	03 Apr 16	24.160	1.10	0.90	0.075	0.99	0.07	0.17	LHS
54	03 Apr 16	24.190	1.20	1.00	0.025	1.20	0.03	0.07	LHS
55	03 Apr 16	24.320	1.10	0.90	0.075	0.99	0.07	0.17	LHS
56	03 Apr 16	24.360	1.00	0.80	0.075	0.80	0.06	0.14	LHS
57	03 Apr 16	24.390	1.10	0.90	0.075	0.99	0.07	0.17	LHS
58	03 Apr 16	25.110	1.00	0.80	0.075	0.80	0.06	0.14	LHS
59	03 Apr 16	25.150	1.10	0.90	0.075	0.99	0.07	0.17	LHS
60	03 Apr 16	25.180	1.00	0.80	0.075	0.80	0.06	0.14	LHS
<b>CARRIED FORWARD :</b>						<b>1,404.28</b>	<b>76.68</b>	<b>177.87</b>	

**LINTASAN RESOURCES SDN. BHD.**  
MAINTENANCE OF FEDERAL ROADS - WEST COAST, SABAH

**R01 POTHOLE PATCHING RECORD**

**DISTRICT:** TUARAN

**ROUTE NO.** 22

**ROAD NAME:** JALAN KOTA KINABALU - SANDAKAN

**MONTH:** APRIL 2016

ITEM	DATE	CHAINAGE	Length (m)	Width (m)	Depth (m)	AREA (m <sup>2</sup> )	VOLUME (m <sup>3</sup> )	PREMIX QUANTITY (ton)	REMARKS
<b>BROUGHT FORWARD:</b>			-	-	-	<b>1,404.28</b>	<b>76.68</b>	<b>177.87</b>	
61	03 Apr 16	25.190	1.10	0.90	0.075	0.99	0.07	0.17	LHS
62	03 Apr 16	25.210	1.00	0.80	0.075	0.80	0.06	0.14	LHS
63	03 Apr 16	25.260	1.10	0.90	0.075	0.99	0.07	0.17	LHS
64	03 Apr 16	25.780	1.00	0.80	0.075	0.80	0.06	0.14	LHS
65	03 Apr 16	25.795	1.20	1.00	0.025	1.20	0.03	0.07	LHS
66	03 Apr 16	25.810	1.10	0.90	0.075	0.99	0.07	0.17	LHS
67	03 Apr 16	25.860	1.20	1.00	0.025	1.20	0.03	0.07	LHS
68	03 Apr 16	25.890	1.10	0.90	0.075	0.99	0.07	0.17	LHS
69	03 Apr 16	25.910	1.00	0.80	0.075	0.80	0.06	0.14	LHS
70	03 Apr 16	25.960	1.20	1.00	0.025	1.20	0.03	0.07	LHS
71	03 Apr 16	25.980	1.10	0.90	0.075	0.99	0.07	0.17	LHS
72	03 Apr 16	26.020	1.20	1.00	0.025	1.20	0.03	0.07	LHS
73	03 Apr 16	26.060	1.10	0.90	0.075	0.99	0.07	0.17	LHS
74	03 Apr 16	26.090	1.00	0.80	0.075	0.80	0.06	0.14	LHS
75	03 Apr 16	26.140	1.10	0.90	0.075	0.99	0.07	0.17	LHS
76	04 Apr 16	13.410	1.10	0.90	0.075	0.99	0.07	0.17	LHS
77	04 Apr 16	13.460	1.00	0.80	0.075	0.80	0.06	0.14	LHS
78	04 Apr 16	13.480	1.10	0.90	0.075	0.99	0.07	0.17	LHS
79	04 Apr 16	13.495	1.00	0.70	0.075	0.70	0.05	0.12	LHS
80	04 Apr 16	13.610	1.10	0.90	0.075	0.99	0.07	0.17	LHS
81	04 Apr 16	13.650	1.20	1.00	0.025	1.20	0.03	0.07	LHS
82	04 Apr 16	13.680	1.00	0.80	0.075	0.80	0.06	0.14	LHS
83	04 Apr 16	13.690	1.10	0.90	0.075	0.99	0.07	0.17	LHS
84	04 Apr 16	14.020	1.00	0.70	0.075	0.70	0.05	0.12	LHS
85	04 Apr 16	14.060	1.10	0.90	0.075	0.99	0.07	0.17	LHS
86	04 Apr 16	14.080	1.00	0.80	0.075	0.80	0.06	0.14	LHS
87	04 Apr 16	14.220	1.10	0.90	0.075	0.99	0.07	0.17	LHS
88	04 Apr 16	14.260	1.00	0.80	0.075	0.80	0.06	0.14	LHS
89	04 Apr 16	14.280	1.10	0.90	0.075	0.99	0.07	0.17	LHS
90	04 Apr 16	14.410	1.00	0.70	0.075	0.70	0.05	0.12	LHS
<b>CARRIED FORWARD :</b>						<b>1,432.64</b>	<b>78.51</b>	<b>182.11</b>	

**LINTASAN RESOURCES SDN. BHD.**  
MAINTENANCE OF FEDERAL ROADS - WEST COAST, SABAH

**R01 POTHOLE PATCHING RECORD**

**DISTRICT:** TUARAN

**ROUTE NO.** 22

**ROAD NAME:** JALAN KOTA KINABALU - SANDAKAN

**MONTH:** APRIL 2016

ITEM	DATE	CHAINAGE	Length (m)	Width (m)	Depth (m)	AREA (m <sup>2</sup> )	VOLUME (m <sup>3</sup> )	PREMIX QUANTITY (ton)	REMARKS
<b>BROUGHT FORWARD:</b>			-	-	-	<b>1,432.64</b>	<b>78.51</b>	<b>182.11</b>	
91	04 Apr 16	14.450	1.10	0.90	0.075	0.99	0.07	0.17	LHS
92	04 Apr 16	14.480	1.00	0.70	0.075	0.70	0.05	0.12	LHS
93	04 Apr 16	15.020	1.10	0.90	0.075	0.99	0.07	0.17	LHS
94	04 Apr 16	15.060	1.00	0.70	0.075	0.70	0.05	0.12	LHS
95	04 Apr 16	15.090	1.10	0.90	0.075	0.99	0.07	0.17	LHS
96	04 Apr 16	15.120	1.00	0.80	0.075	0.80	0.06	0.14	LHS
97	04 Apr 16	15.160	1.10	0.90	0.075	0.99	0.07	0.17	LHS
98	07 Apr 16	3.620	1.10	0.80	0.075	0.88	0.07	0.15	LHS
99	07 Apr 16	3.660	1.20	1.00	0.025	1.20	0.03	0.07	LHS
100	07 Apr 16	3.690	1.00	0.90	0.075	0.90	0.07	0.16	LHS
101	07 Apr 16	3.730	1.20	1.00	0.025	1.20	0.03	0.07	LHS
102	07 Apr 16	4.620	1.00	0.80	0.075	0.80	0.06	0.14	LHS
103	07 Apr 16	4.670	1.10	0.90	0.025	0.99	0.02	0.06	LHS
104	07 Apr 16	5.410	1.20	1.00	0.025	1.20	0.03	0.07	LHS
105	07 Apr 16	5.460	1.10	0.90	0.075	0.99	0.07	0.17	LHS
106	07 Apr 16	5.490	1.20	1.00	0.025	1.20	0.03	0.07	LHS
107	07 Apr 16	12.260	1.20	1.00	0.025	1.20	0.03	0.07	LHS
108	07 Apr 16	12.290	1.10	0.90	0.075	0.99	0.07	0.17	LHS
109	07 Apr 16	12.430	1.20	1.00	0.025	1.20	0.03	0.07	LHS
110	07 Apr 16	12.480	1.10	0.90	0.075	0.99	0.07	0.17	LHS
111	07 Apr 16	13.290	1.00	0.80	0.075	0.80	0.06	0.14	RHS
112	07 Apr 16	13.240	1.20	1.00	0.025	1.20	0.03	0.07	RHS
113	07 Apr 16	12.280	1.20	1.10	0.025	1.32	0.03	0.08	RHS
114	07 Apr 16	12.210	2.00	1.20	0.025	2.40	0.06	0.14	RHS
115	08 Apr 16	4.430	0.90	0.70	0.075	0.63	0.05	0.11	LHS
116	08 Apr 16	4.440	1.00	0.90	0.025	0.90	0.02	0.05	LHS
117	08 Apr 16	4.470	1.00	0.70	0.075	0.70	0.05	0.12	LHS
118	08 Apr 16	6.010	0.90	0.80	0.025	0.72	0.02	0.04	LHS
119	08 Apr 16	6.020	1.50	1.40	0.025	2.10	0.05	0.12	LHS
120	08 Apr 16	6.030	0.70	0.60	0.075	0.42	0.03	0.07	LHS
<b>CARRIED FORWARD :</b>						<b>1,463.73</b>	<b>80.00</b>	<b>185.57</b>	

**LINTASAN RESOURCES SDN. BHD.**  
MAINTENANCE OF FEDERAL ROADS - WEST COAST, SABAH

**R01 POTHOLE PATCHING RECORD**

**DISTRICT:** TUARAN

**ROUTE NO.** 22

**ROAD NAME:** JALAN KOTA KINABALU - SANDAKAN

**MONTH:** APRIL 2016

ITEM	DATE	CHAINAGE	Length (m)	Width (m)	Depth (m)	AREA (m <sup>2</sup> )	VOLUME (m <sup>3</sup> )	PREMIX QUANTITY (ton)	REMARKS
<b>BROUGHT FORWARD:</b>				-	-	<b>1,463.73</b>	<b>80.00</b>	<b>185.57</b>	
121	08 Apr 16	6.040	1.20	1.00	0.025	1.20	0.03	0.07	LHS
122	08 Apr 16	6.050	1.30	1.00	0.025	1.30	0.03	0.08	LHS
123	08 Apr 16	6.090	1.20	1.00	0.025	1.20	0.03	0.07	LHS
124	08 Apr 16	6.110	1.80	1.30	0.025	2.34	0.06	0.14	LHS
125	08 Apr 16	6.160	1.00	0.90	0.075	0.90	0.07	0.16	LHS
126	08 Apr 16	6.180	1.20	1.00	0.025	1.20	0.03	0.07	LHS
127	08 Apr 16	6.210	1.00	0.80	0.075	0.80	0.06	0.14	LHS
128	08 Apr 16	6.250	1.10	0.90	0.075	0.99	0.07	0.17	LHS
129	08 Apr 16	6.290	1.00	0.80	0.075	0.80	0.06	0.14	LHS
130	08 Apr 16	6.380	1.70	1.20	0.025	2.04	0.05	0.12	LHS
131	08 Apr 16	6.410	1.20	1.00	0.025	1.20	0.03	0.07	LHS
132	08 Apr 16	6.480	1.10	0.90	0.075	0.99	0.07	0.17	LHS
133	11 Apr 16	2.420	1.20	1.00	0.025	1.20	0.03	0.07	LHS
134	11 Apr 16	2.460	1.10	0.90	0.075	0.99	0.07	0.17	LHS
135	11 Apr 16	2.610	1.00	0.70	0.075	0.70	0.05	0.12	LHS
136	11 Apr 16	2.660	1.20	1.00	0.025	1.20	0.03	0.07	LHS
137	11 Apr 16	7.120	1.00	0.80	0.075	0.80	0.06	0.14	LHS
138	11 Apr 16	7.160	1.20	1.00	0.025	1.20	0.03	0.07	LHS
139	11 Apr 16	7.190	1.10	0.90	0.075	0.99	0.07	0.17	LHS
140	11 Apr 16	7.230	1.20	1.00	0.025	1.20	0.03	0.07	LHS
141	11 Apr 16	7.260	1.10	0.90	0.075	0.99	0.07	0.17	LHS
142	11 Apr 16	7.280	1.00	0.70	0.075	0.70	0.05	0.12	LHS
143	11 Apr 16	8.120	1.20	1.00	0.025	1.20	0.03	0.07	LHS
144	11 Apr 16	8.160	1.00	0.90	0.075	0.90	0.07	0.16	LHS
145	11 Apr 16	8.190	1.20	1.00	0.025	1.20	0.03	0.07	LHS
146	11 Apr 16	0.790	1.30	1.10	0.025	1.43	0.04	0.08	RHS
147	11 Apr 16	0.740	1.20	1.00	0.025	1.20	0.03	0.07	RHS
148	11 Apr 16	0.620	1.40	1.00	0.025	1.40	0.04	0.08	RHS
149	13 Apr 16	23.490	1.00	0.70	0.075	0.70	0.05	0.12	RHS
150	13 Apr 16	23.450	1.10	0.90	0.075	0.99	0.07	0.17	RHS
<b>CARRIED FORWARD:</b>						<b>1,497.68</b>	<b>81.46</b>	<b>188.96</b>	

**LINTASAN RESOURCES SDN. BHD.**  
MAINTENANCE OF FEDERAL ROADS - WEST COAST, SABAH

**R01 POTHOLE PATCHING RECORD**

**DISTRICT:** TUARAN

**ROUTE NO.** 22

**ROAD NAME:** JALAN KOTA KINABALU - SANDAKAN

**MONTH:** APRIL 2016

ITEM	DATE	CHAINAGE	Length (m)	Width (m)	Depth (m)	AREA (m <sup>2</sup> )	VOLUME (m <sup>3</sup> )	PREMIX QUANTITY (ton)	REMARKS
<b>BROUGHT FORWARD:</b>			-	-	-	<b>1,497.68</b>	<b>81.46</b>	<b>188.96</b>	
151	13 Apr 16	23.420	1.20	1.00	0.025	1.20	0.03	0.07	RHS
152	13 Apr 16	23.390	1.10	0.90	0.075	0.99	0.07	0.17	RHS
153	13 Apr 16	23.350	1.40	1.00	0.025	1.40	0.04	0.08	RHS
154	13 Apr 16	23.330	1.00	0.90	0.075	0.90	0.07	0.16	RHS
155	13 Apr 16	25.310	1.20	1.00	0.025	1.20	0.03	0.07	RHS
156	13 Apr 16	25.250	1.30	1.00	0.025	1.30	0.03	0.08	RHS
157	13 Apr 16	25.250	2.10	1.00	0.025	2.10	0.05	0.12	RHS
158	13 Apr 16	25.210	1.70	1.00	0.025	1.70	0.04	0.10	RHS
159	13 Apr 16	25.210	1.80	0.80	0.025	1.44	0.04	0.08	RHS
160	13 Apr 16	25.190	1.90	0.90	0.025	1.71	0.04	0.10	RHS
161	13 Apr 16	23.140	1.00	0.80	0.075	0.80	0.06	0.14	RHS
162	13 Apr 16	23.140	1.10	0.90	0.075	0.99	0.07	0.17	RHS
163	13 Apr 16	23.110	1.00	0.70	0.075	0.70	0.05	0.12	RHS
164	13 Apr 16	23.090	0.90	0.80	0.025	0.72	0.02	0.04	RHS
165	13 Apr 16	23.050	1.10	0.90	0.075	0.99	0.07	0.17	RHS
166	14 Apr 16	12.110	1.00	0.90	0.075	0.90	0.07	0.16	LHS
167	14 Apr 16	12.150	1.10	0.80	0.075	0.88	0.07	0.15	LHS
168	14 Apr 16	12.180	1.20	1.00	0.025	1.20	0.03	0.07	LHS
169	14 Apr 16	12.190	1.00	0.90	0.075	0.90	0.07	0.16	LHS
170	14 Apr 16	12.210	1.20	1.00	0.025	1.20	0.03	0.07	LHS
171	14 Apr 16	12.250	1.10	0.90	0.075	0.99	0.07	0.17	LHS
172	14 Apr 16	12.280	1.20	1.00	0.025	1.20	0.03	0.07	LHS
173	14 Apr 16	12.295	1.10	0.90	0.075	0.99	0.07	0.17	LHS
174	14 Apr 16	23.850	1.40	1.00	0.025	1.40	0.04	0.08	LHS
175	14 Apr 16	23.880	1.10	0.90	0.075	0.99	0.07	0.17	LHS
176	14 Apr 16	24.790	1.10	0.90	0.075	0.99	0.07	0.17	RHS
177	14 Apr 16	24.750	1.20	1.00	0.025	1.20	0.03	0.07	RHS
178	14 Apr 16	24.710	1.10	0.90	0.075	0.99	0.07	0.17	RHS
179	14 Apr 16	24.690	1.20	1.00	0.025	1.20	0.03	0.07	RHS
180	14 Apr 16	24.640	1.10	0.90	0.075	0.99	0.07	0.17	RHS
<b>CARRIED FORWARD :</b>						<b>1,531.84</b>	<b>83.01</b>	<b>192.56</b>	

**LINTASAN RESOURCES SDN. BHD.**  
MAINTENANCE OF FEDERAL ROADS - WEST COAST, SABAH

**R01 POTHOLE PATCHING RECORD**

**DISTRICT:** TUARAN

**ROUTE NO.** 22

**ROAD NAME:** JALAN KOTA KINABALU - SANDAKAN

**MONTH:** APRIL 2016

ITEM	DATE	CHAINAGE	Length (m)	Width (m)	Depth (m)	AREA (m <sup>2</sup> )	VOLUME (m <sup>3</sup> )	PREMIX QUANTITY (ton)	REMARKS
<b>BROUGHT FORWARD:</b>			-	-	-	<b>1,531.84</b>	<b>83.01</b>	<b>192.56</b>	
181	14 Apr 16	24.580	1.20	1.00	0.025	1.20	0.03	0.07	RHS
182	14 Apr 16	24.540	1.10	0.90	0.075	0.99	0.07	0.17	RHS
183	14 Apr 16	24.490	1.20	1.00	0.025	1.20	0.03	0.07	RHS
184	14 Apr 16	24.450	1.10	0.90	0.075	0.99	0.07	0.17	RHS
185	14 Apr 16	24.350	1.10	0.90	0.075	0.99	0.07	0.17	RHS
186	14 Apr 16	23.590	1.20	1.00	0.025	1.20	0.03	0.07	RHS
187	14 Apr 16	23.530	1.10	0.90	0.075	0.99	0.07	0.17	RHS
188	15 Apr 16	15.210	1.10	0.90	0.075	0.99	0.07	0.17	LHS
189	15 Apr 16	15.250	1.20	1.00	0.025	1.20	0.03	0.07	LHS
190	15 Apr 16	15.290	1.10	0.90	0.075	0.99	0.07	0.17	LHS
191	15 Apr 16	15.310	1.20	1.00	0.025	1.20	0.03	0.07	LHS
192	15 Apr 16	15.340	2.20	1.00	0.025	2.20	0.06	0.13	LHS
193	15 Apr 16	15.370	1.40	1.10	0.025	1.54	0.04	0.09	LHS
194	15 Apr 16	15.380	1.60	1.00	0.025	1.60	0.04	0.09	LHS
195	15 Apr 16	15.410	1.80	1.20	0.025	2.16	0.05	0.13	LHS
196	15 Apr 16	15.450	0.90	0.80	0.075	0.72	0.05	0.13	LHS
197	15 Apr 16	16.720	1.20	1.00	0.025	1.20	0.03	0.07	LHS
198	15 Apr 16	16.760	1.10	0.90	0.075	0.99	0.07	0.17	LHS
199	15 Apr 16	16.780	1.20	1.00	0.025	1.20	0.03	0.07	LHS
200	15 Apr 16	16.910	1.10	0.90	0.075	0.99	0.07	0.17	LHS
201	15 Apr 16	16.960	1.20	1.00	0.025	1.20	0.03	0.07	LHS
202	15 Apr 16	16.980	1.10	0.90	0.075	0.99	0.07	0.17	LHS
203	15 Apr 16	15.590	1.20	1.00	0.025	1.20	0.03	0.07	RHS
204	15 Apr 16	15.540	1.10	0.90	0.075	0.99	0.07	0.17	RHS
205	15 Apr 16	15.510	1.20	1.00	0.025	1.20	0.03	0.07	RHS
206	15 Apr 16	15.380	1.00	0.90	0.075	0.90	0.07	0.16	RHS
207	15 Apr 16	15.340	1.20	1.00	0.025	1.20	0.03	0.07	RHS
208	16 Apr 16	8.710	1.20	1.00	0.025	1.20	0.03	0.07	LHS
209	16 Apr 16	8.750	1.40	1.10	0.025	1.54	0.04	0.09	LHS
210	16 Apr 16	8.780	1.10	0.90	0.075	0.99	0.07	0.17	LHS
<b>CARRIED FORWARD :</b>						<b>1,567.79</b>	<b>84.54</b>	<b>196.10</b>	

**LINTASAN RESOURCES SDN. BHD.**  
MAINTENANCE OF FEDERAL ROADS - WEST COAST, SABAH

**R01 POTHOLE PATCHING RECORD**

**DISTRICT:** TUARAN

**ROUTE NO.** 22

**ROAD NAME:** JALAN KOTA KINABALU - SANDAKAN

**MONTH:** APRIL 2016

ITEM	DATE	CHAINAGE	Length (m)	Width (m)	Depth (m)	AREA (m <sup>2</sup> )	VOLUME (m <sup>3</sup> )	PREMIX QUANTITY (ton)	REMARKS
<b>BROUGHT FORWARD:</b>			-	-	-	<b>1,567.79</b>	<b>84.54</b>	<b>196.10</b>	
211	16 Apr 16	8.790	1.20	1.00	0.025	1.20	0.03	0.07	LHS
212	16 Apr 16	8.810	1.40	1.20	0.025	1.68	0.04	0.10	LHS
213	16 Apr 16	8.850	1.10	0.90	0.075	0.99	0.07	0.17	LHS
214	16 Apr 16	16.190	1.10	0.90	0.025	0.99	0.02	0.06	RHS
215	16 Apr 16	16.150	1.20	1.00	0.025	1.20	0.03	0.07	RHS
216	16 Apr 16	16.120	1.10	0.90	0.075	0.99	0.07	0.17	RHS
217	16 Apr 16	16.090	1.00	0.80	0.075	0.80	0.06	0.14	RHS
218	16 Apr 16	16.050	1.10	0.90	0.075	0.99	0.07	0.17	RHS
219	16 Apr 16	16.020	1.20	1.00	0.025	1.20	0.03	0.07	RHS
220	16 Apr 16	15.190	1.10	0.90	0.075	0.99	0.07	0.17	RHS
221	16 Apr 16	15.120	1.20	1.00	0.025	1.20	0.03	0.07	RHS
222	16 Apr 16	13.980	1.10	0.90	0.075	0.99	0.07	0.17	RHS
223	16 Apr 16	13.940	1.30	1.00	0.025	1.30	0.03	0.08	RHS
224	16 Apr 16	13.690	1.00	0.90	0.075	0.90	0.07	0.16	RHS
225	16 Apr 16	13.650	1.10	0.80	0.075	0.88	0.07	0.15	RHS
226	16 Apr 16	13.480	1.20	1.00	0.025	1.20	0.03	0.07	RHS
227	16 Apr 16	13.420	1.20	1.00	0.025	1.20	0.03	0.07	RHS
228	18 Apr 16	8.440	1.40	1.00	0.025	1.40	0.04	0.08	LHS
229	18 Apr 16	8.480	1.60	1.10	0.025	1.76	0.04	0.10	LHS
230	18 Apr 16	8.510	1.80	1.20	0.025	2.16	0.05	0.13	LHS
231	18 Apr 16	8.550	1.20	1.00	0.025	1.20	0.03	0.07	LHS
232	18 Apr 16	8.580	1.00	0.90	0.075	0.90	0.07	0.16	LHS
233	18 Apr 16	8.600	1.30	1.20	0.025	1.56	0.04	0.09	LHS
234	18 Apr 16	8.610	1.10	0.90	0.075	0.99	0.07	0.17	LHS
235	18 Apr 16	8.650	1.60	1.20	0.025	1.92	0.05	0.11	LHS
236	18 Apr 16	8.660	1.30	1.10	0.025	1.43	0.04	0.08	LHS
237	18 Apr 16	8.680	1.20	1.00	0.025	1.20	0.03	0.07	LHS
238	18 Apr 16	8.710	1.10	0.90	0.075	0.99	0.07	0.17	LHS
239	18 Apr 16	8.760	1.20	1.00	0.025	1.20	0.03	0.07	LHS
240	18 Apr 16	13.750	1.00	0.90	0.075	0.90	0.07	0.16	LHS
<b>CARRIED FORWARD :</b>						<b>1,604.10</b>	<b>86.01</b>	<b>199.52</b>	

**LINTASAN RESOURCES SDN. BHD.**  
MAINTENANCE OF FEDERAL ROADS - WEST COAST, SABAH

**R01 POTHOLE PATCHING RECORD**

**DISTRICT:** TUARAN

**ROUTE NO.** 22

**ROAD NAME:** JALAN KOTA KINABALU - SANDAKAN

**MONTH:** APRIL 2016

ITEM	DATE	CHAINAGE	Length (m)	Width (m)	Depth (m)	AREA (m <sup>2</sup> )	VOLUME (m <sup>3</sup> )	PREMIX QUANTITY (ton)	REMARKS
<b>BROUGHT FORWARD:</b>			-	-	-	<b>1,604.10</b>	<b>86.01</b>	<b>199.52</b>	
241	18 Apr 16	13.840	1.20	1.00	0.025	1.20	0.03	0.07	LHS
242	18 Apr 16	14.150	1.00	0.70	0.075	0.70	0.05	0.12	LHS
243	18 Apr 16	14.180	1.10	0.90	0.075	0.99	0.07	0.17	LHS
244	18 Apr 16	14.750	1.00	0.70	0.075	0.70	0.05	0.12	LHS
245	18 Apr 16	14.790	1.10	0.90	0.075	0.99	0.07	0.17	LHS
246	18 Apr 16	14.940	1.20	1.00	0.025	1.20	0.03	0.07	LHS
247	18 Apr 16	15.120	1.30	1.00	0.025	1.30	0.03	0.08	LHS
248	18 Apr 16	15.180	1.20	1.00	0.025	1.20	0.03	0.07	LHS
249	18 Apr 16	11.990	1.10	0.90	0.075	0.99	0.07	0.17	RHS
250	18 Apr 16	11.940	1.20	1.00	0.025	1.20	0.03	0.07	RHS
251	18 Apr 16	11.850	1.10	0.90	0.075	0.99	0.07	0.17	RHS
252	18 Apr 16	11.810	1.20	1.00	0.025	1.20	0.03	0.07	RHS
253	19 Apr 16	4.610	1.00	0.90	0.075	0.90	0.07	0.16	LHS
254	19 Apr 16	4.650	1.20	1.00	0.025	1.20	0.03	0.07	LHS
255	19 Apr 16	4.680	1.10	0.90	0.075	0.99	0.07	0.17	LHS
256	19 Apr 16	4.690	1.20	1.00	0.025	1.20	0.03	0.07	LHS
257	19 Apr 16	5.020	1.10	0.90	0.075	0.99	0.07	0.17	LHS
258	19 Apr 16	5.050	1.20	1.00	0.025	1.20	0.03	0.07	LHS
259	19 Apr 16	5.080	1.10	0.90	0.075	0.99	0.07	0.17	LHS
260	19 Apr 16	5.095	1.00	0.70	0.075	0.70	0.05	0.12	LHS
261	19 Apr 16	5.210	1.20	1.00	0.025	1.20	0.03	0.07	LHS
262	19 Apr 16	5.260	1.30	1.00	0.025	1.30	0.03	0.08	LHS
263	19 Apr 16	5.280	1.10	0.90	0.075	0.99	0.07	0.17	LHS
264	19 Apr 16	5.310	1.20	1.00	0.025	1.20	0.03	0.07	LHS
265	19 Apr 16	5.350	1.00	0.80	0.075	0.80	0.06	0.14	LHS
266	19 Apr 16	6.310	1.40	1.10	0.025	1.54	0.04	0.09	LHS
267	19 Apr 16	6.350	1.10	0.90	0.075	0.99	0.07	0.17	LHS
268	19 Apr 16	6.380	1.20	1.00	0.025	1.20	0.03	0.07	LHS
269	19 Apr 16	6.410	1.10	0.90	0.075	0.99	0.07	0.17	LHS
270	19 Apr 16	7.040	1.00	0.70	0.075	0.70	0.05	0.12	LHS
<b>CARRIED FORWARD :</b>						<b>1,635.84</b>	<b>87.52</b>	<b>203.03</b>	

**LINTASAN RESOURCES SDN. BHD.**  
MAINTENANCE OF FEDERAL ROADS - WEST COAST, SABAH

**R01 POTHOLE PATCHING RECORD**

**DISTRICT:** TUARAN

**ROUTE NO.** 22

**ROAD NAME:** JALAN KOTA KINABALU - SANDAKAN

**MONTH:** APRIL 2016

ITEM	DATE	CHAINAGE	Length (m)	Width (m)	Depth (m)	AREA (m <sup>2</sup> )	VOLUME (m <sup>3</sup> )	PREMIX QUANTITY (ton)	REMARKS
<b>BROUGHT FORWARD:</b>			-	-	-	<b>1,635.84</b>	<b>87.52</b>	<b>203.03</b>	
271	19 Apr 16	7.060	1.20	1.00	0.025	1.20	0.03	0.07	LHS
272	19 Apr 16	7.090	1.10	0.90	0.075	0.99	0.07	0.17	LHS
273	19 Apr 16	7.230	1.20	1.00	0.025	1.20	0.03	0.07	LHS
274	19 Apr 16	7.260	1.10	0.90	0.075	0.99	0.07	0.17	LHS
275	19 Apr 16	7.280	1.00	0.80	0.075	0.80	0.06	0.14	LHS
276	21 Apr 16	9.120	1.20	1.00	0.025	1.20	0.03	0.07	LHS
277	21 Apr 16	9.150	1.10	0.90	0.075	0.99	0.07	0.17	LHS
278	21 Apr 16	9.180	1.20	1.00	0.025	1.20	0.03	0.07	LHS
279	21 Apr 16	9.190	1.10	0.90	0.075	0.99	0.07	0.17	LHS
280	21 Apr 16	9.210	1.00	0.80	0.075	0.80	0.06	0.14	LHS
281	21 Apr 16	9.250	1.10	0.90	0.075	0.99	0.07	0.17	LHS
282	21 Apr 16	9.280	1.20	1.00	0.025	1.20	0.03	0.07	LHS
283	21 Apr 16	10.020	1.00	0.90	0.075	0.90	0.07	0.16	LHS
284	21 Apr 16	10.060	1.20	1.00	0.025	1.20	0.03	0.07	LHS
285	21 Apr 16	10.080	1.10	0.90	0.075	0.99	0.07	0.17	LHS
286	21 Apr 16	10.090	1.20	1.00	0.025	1.20	0.03	0.07	LHS
287	21 Apr 16	9.180	1.10	0.90	0.075	0.99	0.07	0.17	RHS
288	21 Apr 16	9.140	1.20	1.00	0.025	1.20	0.03	0.07	RHS
289	21 Apr 16	9.110	1.10	0.90	0.075	0.99	0.07	0.17	RHS
290	21 Apr 16	8.290	1.00	0.80	0.075	0.80	0.06	0.14	RHS
291	21 Apr 16	8.250	1.20	1.00	0.025	1.20	0.03	0.07	RHS
292	21 Apr 16	8.180	1.10	0.90	0.075	0.99	0.07	0.17	RHS
293	21 Apr 16	8.140	1.60	1.10	0.025	1.76	0.04	0.10	RHS
294	21 Apr 16	8.110	1.20	1.00	0.025	1.20	0.03	0.07	RHS
295	21 Apr 16	7.690	1.30	1.00	0.025	1.30	0.03	0.08	RHS
296	21 Apr 16	7.640	1.20	1.10	0.025	1.32	0.03	0.08	RHS
<b>TOTAL :</b>						<b>1,664.43</b>	<b>88.85</b>	<b>206.10</b>	

**LINTASAN RESOURCES SDN. BHD.**  
MAINTENANCE OF FEDERAL ROADS - WEST COAST, SABAH

**R01 POT HOLE PATCHING RECORD**

**DISTRICT:** TUARAN

**ROUTE NO.** 503

**ROAD NAME:** JALAN BERUNGIS - KOTA BELUD

**MONTH:** APRIL 2016

ITEM	DATE	CHAINAGE	Length (m)	Width (m)	Depth (m)	AREA (m2)	VOLUME (m3)	PREMIX QUANTITY (ton)	REMARKS
<b>BROUGHT FORWARD:</b>						<b>265.63</b>	<b>15.25</b>	<b>35.36</b>	
1	05 Apr 16	10.120	1.00	0.80	0.075	0.80	0.06	0.14	LHS
2	05 Apr 16	10.160	1.10	0.90	0.075	0.99	0.07	0.17	LHS
3	05 Apr 16	10.180	1.00	0.80	0.075	0.80	0.06	0.14	LHS
4	05 Apr 16	10.210	1.10	0.90	0.075	0.99	0.07	0.17	LHS
5	05 Apr 16	10.260	1.00	0.80	0.075	0.80	0.06	0.14	LHS
6	05 Apr 16	10.290	1.10	0.90	0.075	0.99	0.07	0.17	LHS
7	05 Apr 16	10.410	1.00	0.80	0.075	0.80	0.06	0.14	LHS
8	05 Apr 16	10.460	1.10	0.90	0.075	0.99	0.07	0.17	LHS
9	05 Apr 16	10.480	1.00	0.80	0.075	0.80	0.06	0.14	LHS
10	05 Apr 16	11.020	1.20	1.00	0.025	1.20	0.03	0.07	LHS
11	05 Apr 16	11.060	1.10	0.90	0.075	0.99	0.07	0.17	LHS
12	05 Apr 16	11.080	1.20	1.00	0.025	1.20	0.03	0.07	LHS
13	05 Apr 16	11.090	1.10	0.90	0.075	0.99	0.07	0.17	LHS
14	05 Apr 16	11.210	1.00	0.80	0.075	0.80	0.06	0.14	LHS
15	05 Apr 16	11.260	1.20	1.00	0.025	1.20	0.03	0.07	LHS
16	05 Apr 16	11.280	1.00	0.80	0.075	0.80	0.06	0.14	LHS
17	05 Apr 16	11.410	1.10	0.90	0.075	0.99	0.07	0.17	LHS
18	05 Apr 16	11.460	1.00	0.70	0.075	0.70	0.05	0.12	LHS
19	05 Apr 16	11.480	1.10	0.90	0.075	0.99	0.07	0.17	LHS
20	05 Apr 16	12.140	1.00	0.80	0.075	0.80	0.06	0.14	LHS
21	05 Apr 16	12.160	1.10	0.90	0.075	0.99	0.07	0.17	LHS
22	05 Apr 16	12.180	1.10	0.90	0.075	0.99	0.07	0.17	LHS
23	05 Apr 16	12.240	1.00	0.80	0.075	0.80	0.06	0.14	LHS
24	05 Apr 16	12.280	1.10	0.90	0.075	0.99	0.07	0.17	LHS
25	06 Apr 16	12.410	1.10	0.90	0.075	0.99	0.07	0.17	LHS
26	06 Apr 16	12.450	1.00	0.70	0.075	0.70	0.05	0.12	LHS
27	06 Apr 16	12.470	1.10	0.90	0.075	0.99	0.07	0.17	LHS
28	06 Apr 16	12.490	1.00	0.80	0.075	0.80	0.06	0.14	LHS
29	06 Apr 16	12.520	1.10	0.90	0.075	0.99	0.07	0.17	LHS
30	06 Apr 16	12.560	1.00	0.80	0.075	0.80	0.06	0.14	LHS
<b>CARRIED FORWARD :</b>						<b>293.29</b>	<b>17.14</b>	<b>39.76</b>	

**LINTASAN RESOURCES SDN. BHD.**  
MAINTENANCE OF FEDERAL ROADS - WEST COAST, SABAH

**R01 POT HOLE PATCHING RECORD**

**DISTRICT:** TUARAN

**ROUTE NO.** 503

**ROAD NAME:** JALAN BERUNGIS - KOTA BELUD

**MONTH:** APRIL 2016

ITEM	DATE	CHAINAGE	Length (m)	Width (m)	Depth (m)	AREA (m2)	VOLUME (m3)	PREMIX QUANTITY (ton)	REMARKS
<b>BROUGHT FORWARD:</b>			-	-	-	<b>293.29</b>	<b>17.14</b>	<b>39.76</b>	
31	06 Apr 16	12.580	1.10	0.90	0.075	0.99	0.07	0.17	LHS
32	06 Apr 16	12.720	1.00	0.70	0.075	0.70	0.05	0.12	LHS
33	06 Apr 16	12.760	1.10	0.90	0.075	0.99	0.07	0.17	LHS
34	06 Apr 16	12.780	1.00	0.90	0.075	0.90	0.07	0.16	LHS
35	06 Apr 16	13.020	1.10	0.80	0.075	0.88	0.07	0.15	LHS
36	06 Apr 16	13.050	1.20	1.00	0.025	1.20	0.03	0.07	LHS
37	06 Apr 16	13.080	1.10	0.90	0.075	0.99	0.07	0.17	LHS
38	06 Apr 16	13.095	1.00	0.70	0.075	0.70	0.05	0.12	LHS
39	06 Apr 16	13.210	1.20	1.00	0.075	1.20	0.09	0.21	LHS
40	06 Apr 16	13.250	1.00	0.90	0.075	0.90	0.07	0.16	LHS
41	06 Apr 16	13.280	1.10	0.80	0.075	0.88	0.07	0.15	LHS
42	06 Apr 16	13.330	1.00	0.90	0.075	0.90	0.07	0.16	LHS
43	06 Apr 16	13.380	1.10	0.80	0.075	0.88	0.07	0.15	LHS
44	06 Apr 16	13.410	1.00	0.90	0.075	0.90	0.07	0.16	LHS
45	06 Apr 16	13.460	1.10	0.80	0.075	0.88	0.07	0.15	LHS
46	06 Apr 16	13.610	1.00	0.70	0.075	0.70	0.05	0.12	LHS
47	06 Apr 16	13.660	1.20	1.00	0.025	1.20	0.03	0.07	LHS
48	06 Apr 16	13.680	1.00	0.90	0.075	0.90	0.07	0.16	LHS
49	12 Apr 16	12.410	1.10	0.90	0.075	0.99	0.07	0.17	LHS
50	12 Apr 16	12.460	1.20	1.00	0.025	1.20	0.03	0.07	LHS
51	12 Apr 16	12.480	1.00	0.90	0.075	0.90	0.07	0.16	LHS
52	12 Apr 16	12.520	1.10	0.80	0.075	0.88	0.07	0.15	LHS
53	12 Apr 16	12.550	1.20	1.00	0.025	1.20	0.03	0.07	LHS
54	12 Apr 16	12.580	1.10	0.90	0.075	0.99	0.07	0.17	LHS
55	12 Apr 16	12.710	1.10	0.80	0.075	0.88	0.07	0.15	LHS
56	12 Apr 16	12.750	1.00	0.90	0.075	0.90	0.07	0.16	LHS
57	12 Apr 16	12.780	1.10	0.70	0.075	0.77	0.06	0.13	LHS
58	12 Apr 16	12.910	1.20	1.00	0.025	1.20	0.03	0.07	LHS
59	12 Apr 16	12.960	1.00	0.90	0.025	0.90	0.02	0.05	LHS
60	12 Apr 16	12.990	1.10	0.80	0.075	0.88	0.07	0.15	LHS
<b>CARRIED FORWARD :</b>						<b>321.67</b>	<b>18.93</b>	<b>43.89</b>	

**LINTASAN RESOURCES SDN. BHD.**  
MAINTENANCE OF FEDERAL ROADS - WEST COAST, SABAH

**R01 POTHOLE PATCHING RECORD**

**DISTRICT:** TUARAN

**ROUTE NO.** 503

**ROAD NAME:** JALAN BERUNGIS - KOTA BELUD

**MONTH:** APRIL 2016

ITEM	DATE	CHAINAGE	Length (m)	Width (m)	Depth (m)	AREA (m2)	VOLUME (m3)	PREMIX QUANTITY (ton)	REMARKS
<b>BROUGHT FORWARD:</b>					-	<b>321.67</b>	<b>18.93</b>	<b>43.89</b>	
61	12 Apr 16	12.950	1.20	1.00	0.025	1.20	0.03	0.07	LHS
62	12 Apr 16	12.910	1.10	0.90	0.075	0.99	0.07	0.17	LHS
63	12 Apr 16	13.120	1.00	0.80	0.075	0.80	0.06	0.14	LHS
64	12 Apr 16	13.160	1.20	1.00	0.025	1.20	0.03	0.07	LHS
65	12 Apr 16	13.180	1.10	0.90	0.075	0.99	0.07	0.17	LHS
66	12 Apr 16	13.220	1.20	1.00	0.025	1.20	0.03	0.07	LHS
67	12 Apr 16	13.260	1.10	0.90	0.025	0.99	0.02	0.06	LHS
68	12 Apr 16	13.290	1.20	1.00	0.025	1.20	0.03	0.07	LHS
69	12 Apr 16	13.420	1.00	0.90	0.075	0.90	0.07	0.16	LHS
70	12 Apr 16	13.460	1.10	0.90	0.075	0.99	0.07	0.17	LHS
71	12 Apr 16	13.490	1.20	1.00	0.025	1.20	0.03	0.07	LHS
72	20 Apr 16	5.510	1.10	0.90	0.075	0.99	0.07	0.17	LHS
73	20 Apr 16	5.550	1.00	0.70	0.075	0.70	0.05	0.12	LHS
74	20 Apr 16	5.570	1.20	1.00	0.025	1.20	0.03	0.07	LHS
75	20 Apr 16	5.590	1.30	1.00	0.025	1.30	0.03	0.08	LHS
76	20 Apr 16	5.610	1.20	1.00	0.025	1.20	0.03	0.07	LHS
77	20 Apr 16	5.610	1.10	0.90	0.075	0.99	0.07	0.17	LHS
78	20 Apr 16	5.650	1.30	1.00	0.025	1.30	0.03	0.08	LHS
79	20 Apr 16	5.670	1.20	1.00	0.025	1.20	0.03	0.07	LHS
80	20 Apr 16	5.690	1.10	0.90	0.075	0.99	0.07	0.17	LHS
81	20 Apr 16	5.710	1.20	1.00	0.025	1.20	0.03	0.07	LHS
82	20 Apr 16	5.750	1.10	0.90	0.075	0.99	0.07	0.17	LHS
83	20 Apr 16	5.770	1.20	1.00	0.025	1.20	0.03	0.07	LHS
84	20 Apr 16	5.790	1.10	0.90	0.075	0.99	0.07	0.17	LHS
85	20 Apr 16	12.000	1.80	0.70	0.025	1.26	0.03	0.07	LHS
86	20 Apr 16	12.010	1.00	0.90	0.075	0.90	0.07	0.16	LHS
87	20 Apr 16	12.050	1.10	0.80	0.075	0.88	0.07	0.15	LHS
88	20 Apr 16	12.110	1.20	1.00	0.025	1.20	0.03	0.07	LHS
89	20 Apr 16	12.150	1.10	0.90	0.075	0.99	0.07	0.17	LHS
90	20 Apr 16	12.180	1.20	1.00	0.025	1.20	0.03	0.07	LHS
<b>CARRIED FORWARD :</b>						<b>354.01</b>	<b>20.39</b>	<b>47.29</b>	

**LINTASAN RESOURCES SDN. BHD.**  
MAINTENANCE OF FEDERAL ROADS - WEST COAST, SABAH

**R01 POT HOLE PATCHING RECORD**

**DISTRICT:** TUARAN  
**ROUTE NO.** 503  
**ROAD NAME:** JALAN BERUNGIS - KOTA BELUD  
**MONTH:** APRIL 2016

ITEM	DATE	CHAINAGE	Length (m)	Width (m)	Depth (m)	AREA (m2)	VOLUME (m3)	PREMIX QUANTITY (ton)	REMARKS
<b>BROUGHT FORWARD:</b>					-	<b>354.01</b>	<b>20.39</b>	<b>47.29</b>	
91	20 Apr 16	12.200	1.10	0.90	0.075	0.99	0.07	0.17	LHS
92	20 Apr 16	12.250	1.00	0.80	0.075	0.80	0.06	0.14	LHS
93	20 Apr 16	11.750	1.10	0.90	0.075	0.99	0.07	0.17	RHS
94	20 Apr 16	11.690	1.20	1.00	0.025	1.20	0.03	0.07	RHS
95	20 Apr 16	11.640	1.30	1.00	0.025	1.30	0.03	0.08	RHS
96	22 Apr 16	12.480	1.20	1.00	0.025	1.20	0.03	0.07	RHS
97	22 Apr 16	12.440	1.30	1.00	0.025	1.30	0.03	0.08	RHS
98	22 Apr 16	12.440	1.10	0.90	0.075	0.99	0.07	0.17	RHS
99	22 Apr 16	12.420	1.40	1.00	0.025	1.40	0.04	0.08	RHS
100	22 Apr 16	12.410	1.20	1.00	0.025	1.20	0.03	0.07	RHS
101	22 Apr 16	12.410	1.30	1.00	0.025	1.30	0.03	0.08	RHS
102	22 Apr 16	12.390	1.20	1.00	0.025	1.20	0.03	0.07	RHS
103	22 Apr 16	12.350	1.60	0.90	0.025	1.44	0.04	0.08	RHS
104	22 Apr 16	12.320	1.20	1.00	0.025	1.20	0.03	0.07	RHS
105	22 Apr 16	12.310	1.40	1.10	0.025	1.54	0.04	0.09	RHS
106	22 Apr 16	12.290	1.30	1.00	0.025	1.30	0.03	0.08	RHS
107	22 Apr 16	12.250	1.20	1.00	0.025	1.20	0.03	0.07	RHS
108	22 Apr 16	12.220	1.10	0.90	0.075	0.99	0.07	0.17	RHS
109	22 Apr 16	11.990	1.40	1.20	0.025	1.68	0.04	0.10	RHS
110	22 Apr 16	11.940	1.20	1.00	0.025	1.20	0.03	0.07	RHS
111	22 Apr 16	11.910	1.40	1.10	0.025	1.54	0.04	0.09	RHS
112	22 Apr 16	11.880	1.10	0.90	0.075	0.99	0.07	0.17	RHS
113	22 Apr 16	11.840	1.20	1.00	0.025	1.20	0.03	0.07	RHS
114	22 Apr 16	11.810	1.10	0.90	0.075	0.99	0.07	0.17	RHS
115	22 Apr 16	10.950	1.20	1.00	0.025	1.20	0.03	0.07	RHS
116	22 Apr 16	10.910	1.10	0.90	0.075	0.99	0.07	0.17	RHS
117	22 Apr 16	10.660	1.20	1.00	0.025	1.20	0.03	0.07	RHS
118	22 Apr 16	10.620	1.10	0.80	0.075	0.88	0.07	0.15	RHS
119	25 Apr 16	13.410	1.10	0.90	0.075	0.99	0.07	0.17	LHS
120	25 Apr 16	13.450	1.20	1.00	0.025	1.20	0.03	0.07	LHS
<b>CARRIED FORWARD :</b>						<b>389.61</b>	<b>21.76</b>	<b>50.47</b>	

**LINTASAN RESOURCES SDN. BHD.**  
MAINTENANCE OF FEDERAL ROADS - WEST COAST, SABAH

**R01 POTHOLE PATCHING RECORD**

**DISTRICT:** TUARAN

**ROUTE NO.** 503

**ROAD NAME:** JALAN BERUNGIS - KOTA BELUD

**MONTH:** APRIL 2016

ITEM	DATE	CHAINAGE	Length (m)	Width (m)	Depth (m)	AREA (m2)	VOLUME (m3)	PREMIX QUANTITY (ton)	REMARKS
<b>BROUGHT FORWARD:</b>			-	-	-	<b>389.61</b>	<b>21.76</b>	<b>50.47</b>	
121	25 Apr 16	13.470	1.10	0.90	0.075	0.99	0.07	0.17	LHS
122	25 Apr 16	13.510	1.20	1.00	0.025	1.20	0.03	0.07	LHS
123	25 Apr 16	13.550	1.10	0.90	0.075	0.99	0.07	0.17	LHS
124	25 Apr 16	13.590	1.20	1.00	0.025	1.20	0.03	0.07	LHS
125	25 Apr 16	13.620	1.30	1.00	0.025	1.30	0.03	0.08	LHS
126	25 Apr 16	13.680	1.20	0.90	0.025	1.08	0.03	0.06	LHS
127	25 Apr 16	13.710	1.10	0.80	0.075	0.88	0.07	0.15	LHS
128	25 Apr 16	13.750	1.20	1.00	0.025	1.20	0.03	0.07	LHS
129	25 Apr 16	13.790	1.30	1.00	0.025	1.30	0.03	0.08	LHS
130	25 Apr 16	13.950	1.10	0.90	0.075	0.99	0.07	0.17	LHS
131	25 Apr 16	13.980	1.30	1.00	0.025	1.30	0.03	0.08	LHS
132	25 Apr 16	14.000	1.20	1.00	0.025	1.20	0.03	0.07	LHS
133	25 Apr 16	14.060	1.30	0.90	0.025	1.17	0.03	0.07	LHS
134	25 Apr 16	14.150	1.10	0.90	0.075	0.99	0.07	0.17	LHS
135	25 Apr 16	14.180	1.20	1.00	0.025	1.20	0.03	0.07	LHS
136	25 Apr 16	14.220	1.10	0.90	0.075	0.99	0.07	0.17	LHS
137	25 Apr 16	14.260	1.20	1.00	0.025	1.20	0.03	0.07	LHS
138	25 Apr 16	14.350	1.10	0.90	0.075	0.99	0.07	0.17	LHS
139	25 Apr 16	14.540	1.20	1.00	0.025	1.20	0.03	0.07	LHS
140	25 Apr 16	14.650	1.10	0.90	0.075	0.99	0.07	0.17	LHS
141	25 Apr 16	14.680	1.20	1.00	0.025	1.20	0.03	0.07	LHS
142	25 Apr 16	14.750	1.10	0.90	0.075	0.99	0.07	0.17	LHS
143	26 Apr 16	14.910	1.00	0.90	0.075	0.90	0.07	0.16	LHS
144	26 Apr 16	14.930	1.10	0.80	0.075	0.88	0.07	0.15	LHS
145	26 Apr 16	14.960	1.00	0.90	0.075	0.90	0.07	0.16	LHS
146	26 Apr 16	14.980	1.20	1.00	0.025	1.20	0.03	0.07	LHS
147	26 Apr 16	15.010	1.10	0.80	0.075	0.88	0.07	0.15	LHS
148	26 Apr 16	15.040	1.20	1.00	0.025	1.20	0.03	0.07	LHS
149	26 Apr 16	15.080	1.10	0.90	0.075	0.99	0.07	0.17	LHS
150	26 Apr 16	15.090	1.20	1.00	0.025	1.20	0.03	0.07	LHS
<b>CARRIED FORWARD :</b>						<b>422.31</b>	<b>23.25</b>	<b>53.91</b>	

**LINTASAN RESOURCES SDN. BHD.**  
 MAINTENANCE OF FEDERAL ROADS - WEST COAST, SABAH

**R01 POTHOLE PATCHING RECORD**

DISTRICT: TUARAN  
 ROUTE NO. 503  
 ROAD NAME: JALAN BERUNGIS - KOTA BELUD  
 MONTH: APRIL 2016

ITEM	DATE	CHAINAGE	Length (m)	Width (m)	Depth (m)	AREA (m2)	VOLUME (m3)	PREMIX QUANTITY (ton)	REMARKS
<b>BROUGHT FORWARD:</b>			-	-	-	<b>422.31</b>	<b>23.25</b>	<b>53.91</b>	
151	26 Apr 16	15.110	1.10	0.90	0.075	0.99	0.07	0.17	LHS
152	26 Apr 16	15.150	1.20	1.00	0.025	1.20	0.03	0.07	LHS
153	26 Apr 16	15.170	1.10	0.90	0.075	0.99	0.07	0.17	LHS
154	26 Apr 16	15.190	1.20	1.00	0.025	1.20	0.03	0.07	LHS
155	26 Apr 16	14.190	1.10	0.90	0.075	0.99	0.07	0.17	RHS
156	26 Apr 16	14.140	1.30	0.90	0.075	1.17	0.09	0.20	RHS
157	26 Apr 16	14.110	1.20	1.00	0.025	1.20	0.03	0.07	RHS
158	26 Apr 16	14.090	1.40	0.90	0.075	1.26	0.09	0.22	RHS
159	26 Apr 16	14.040	1.20	1.00	0.025	1.20	0.03	0.07	RHS
160	26 Apr 16	13.990	1.30	1.00	0.025	1.30	0.03	0.08	RHS
161	26 Apr 16	13.940	1.10	0.90	0.075	0.99	0.07	0.17	RHS
162	26 Apr 16	13.580	1.00	0.80	0.075	0.80	0.06	0.14	RHS
163	26 Apr 16	13.540	1.10	0.90	0.075	0.99	0.07	0.17	RHS
164	26 Apr 16	13.490	1.80	1.00	0.025	1.80	0.05	0.10	RHS
165	26 Apr 16	13.460	1.30	1.00	0.025	1.30	0.03	0.08	RHS
166	26 Apr 16	13.420	1.10	0.90	0.075	0.99	0.07	0.17	RHS
167	27 Apr 16	5.710	1.20	1.00	0.025	1.20	0.03	0.07	LHS
168	27 Apr 16	5.750	1.10	0.90	0.075	0.99	0.07	0.17	LHS
169	27 Apr 16	5.780	1.20	1.00	0.025	1.20	0.03	0.07	LHS
170	27 Apr 16	5.790	1.10	0.90	0.075	0.99	0.07	0.17	LHS
171	27 Apr 16	5.810	1.20	1.00	0.025	1.20	0.03	0.07	LHS
172	27 Apr 16	5.880	1.30	1.00	0.025	1.30	0.03	0.08	LHS
173	27 Apr 16	5.910	1.10	0.90	0.075	0.99	0.07	0.17	LHS
174	27 Apr 16	5.950	1.30	1.00	0.025	1.30	0.03	0.08	LHS
175	27 Apr 16	6.010	1.20	1.00	0.025	1.20	0.03	0.07	LHS
176	27 Apr 16	6.050	1.10	0.90	0.075	0.99	0.07	0.17	LHS
177	27 Apr 16	6.080	1.20	1.00	0.025	1.20	0.03	0.07	LHS
178	27 Apr 16	6.110	1.10	0.90	0.075	0.99	0.07	0.17	LHS
179	27 Apr 16	6.160	1.20	1.00	0.025	1.20	0.03	0.07	LHS
180	27 Apr 16	6.180	1.10	0.90	0.075	0.99	0.07	0.17	LHS
<b>CARRIED FORWARD :</b>						<b>456.42</b>	<b>24.85</b>	<b>57.64</b>	

**LINTASAN RESOURCES SDN. BHD.**  
MAINTENANCE OF FEDERAL ROADS - WEST COAST, SABAH

**R01 POTHOLE PATCHING RECORD**

**DISTRICT:** TUARAN

**ROUTE NO.** 503

**ROAD NAME:** JALAN BERUNGIS - KOTA BELUD

**MONTH:** APRIL 2016

ITEM	DATE	CHAINAGE	Length (m)	Width (m)	Depth (m)	AREA (m2)	VOLUME (m3)	PREMIX QUANTITY (ton)	REMARKS
<b>BROUGHT FORWARD:</b>			-	-	-	<b>456.42</b>	<b>24.85</b>	<b>57.64</b>	
181	27 Apr 16	6.210	1.20	1.00	0.025	1.20	0.03	0.07	LHS
182	27 Apr 16	6.260	1.00	0.80	0.075	0.80	0.06	0.14	LHS
183	27 Apr 16	6.190	1.20	1.00	0.025	1.20	0.03	0.07	RHS
184	27 Apr 16	6.140	1.10	0.90	0.075	0.99	0.07	0.17	RHS
185	27 Apr 16	6.110	1.20	1.00	0.025	1.20	0.03	0.07	RHS
186	27 Apr 16	5.980	1.10	0.90	0.075	0.99	0.07	0.17	RHS
187	27 Apr 16	5.940	1.00	0.70	0.075	0.70	0.05	0.12	RHS
188	27 Apr 16	5.880	1.20	1.00	0.025	1.20	0.03	0.07	RHS
189	27 Apr 16	5.840	1.10	0.90	0.075	0.99	0.07	0.17	RHS
190	27 Apr 16	5.750	1.20	1.00	0.025	1.20	0.03	0.07	RHS
191	28 Apr 16	7.690	1.10	0.90	0.075	0.99	0.07	0.17	RHS
192	28 Apr 16	7.650	1.20	1.00	0.025	1.20	0.03	0.07	RHS
193	28 Apr 16	7.620	1.10	0.90	0.075	0.99	0.07	0.17	RHS
194	28 Apr 16	7.600	1.30	1.00	0.025	1.30	0.03	0.08	RHS
195	28 Apr 16	7.590	1.20	1.00	0.025	1.20	0.03	0.07	RHS
196	28 Apr 16	7.550	1.10	0.90	0.075	0.99	0.07	0.17	RHS
197	28 Apr 16	7.510	1.20	1.00	0.025	1.20	0.03	0.07	RHS
198	28 Apr 16	7.480	1.00	0.80	0.075	0.80	0.06	0.14	RHS
199	28 Apr 16	7.440	1.40	1.00	0.025	1.40	0.04	0.08	RHS
200	28 Apr 16	7.410	1.10	0.90	0.075	0.99	0.07	0.17	RHS
201	28 Apr 16	7.190	1.20	1.00	0.025	1.20	0.03	0.07	RHS
202	28 Apr 16	7.140	1.10	0.90	0.075	0.99	0.07	0.17	RHS
203	28 Apr 16	7.110	1.20	1.00	0.025	1.20	0.03	0.07	RHS
204	28 Apr 16	6.890	1.10	0.90	0.075	0.99	0.07	0.17	RHS
205	28 Apr 16	6.840	1.20	1.00	0.025	1.20	0.03	0.07	RHS
206	28 Apr 16	6.810	1.10	0.90	0.075	0.99	0.07	0.17	RHS
207	28 Apr 16	6.790	1.20	1.00	0.025	1.20	0.03	0.07	RHS
208	28 Apr 16	6.740	1.00	0.70	0.075	0.70	0.05	0.12	RHS
209	28 Apr 16	6.710	1.10	0.90	0.075	0.99	0.07	0.17	RHS
210	28 Apr 16	5.790	1.20	1.00	0.025	1.20	0.03	0.07	RHS
<b>CARRIED FORWARD :</b>						<b>488.61</b>	<b>26.35</b>	<b>61.12</b>	

**LINTASAN RESOURCES SDN. BHD.**  
 MAINTENANCE OF FEDERAL ROADS - WEST COAST, SABAH

**R01 POT HOLE PATCHING RECORD**

**DISTRICT:** TUARAN  
**ROUTE NO.** 503  
**ROAD NAME:** JALAN BERUNGIS - KOTA BELUD  
**MONTH:** APRIL 2016

ITEM	DATE	CHAINAGE	Length (m)	Width (m)	Depth (m)	AREA (m2)	VOLUME (m3)	PREMIX QUANTITY (ton)	REMARKS
<b>BROUGHT FORWARD:</b>			-	-	-	<b>488.61</b>	<b>26.35</b>	<b>61.12</b>	
211	28 Apr 16	5.740	1.10	0.90	0.075	0.99	0.07	0.17	RHS
212	28 Apr 16	5.710	1.00	0.80	0.075	0.80	0.06	0.14	RHS
213	28 Apr 16	5.680	1.10	0.70	0.075	0.77	0.06	0.13	RHS
214	28 Apr 16	5.640	1.20	1.00	0.025	1.20	0.03	0.07	RHS
<b>TOTAL :</b>						<b>492.37</b>	<b>26.58</b>	<b>61.64</b>	

**LINTASAN RESOURCES SDN BHD.**  
 MAINTENANCE OF FEDERAL ROADS - WEST COAST, SABAH

***SUMMARY - POTHOLE PATCHING RECORD***

***Month : April 2016***

ITEM	DISTRICT	ROUTE NO.	ROAD NAME	AREA (m <sup>2</sup> )			VOLUME (m <sup>3</sup> )			PREMIX QUANTITY (TON)		
				PREVIOUS MONTH	CURRENT MONTH	CUM. MONTH	PREVIOUS MONTH	CURRENT MONTH	CUM. MONTH	PREVIOUS MONTH	CURRENT MONTH	CUM. MONTH
1	Ranau	22	Jalan Kota Kinabalu - Sandakan	558.23	164.66	722.89	28.36	8.36	36.72	66.23	19.51	85.74
			<b>TOTAL:</b>	<b>558.23</b>	<b>164.66</b>	<b>722.89</b>	<b>28.36</b>	<b>8.36</b>	<b>36.72</b>	<b>66.23</b>	<b>19.51</b>	<b>85.74</b>

**LINTASAN RESOURCES SDN. BHD.**  
MAINTENANCE OF FEDERAL ROADS - WEST COAST, SABAH

## R01 POTHOLE PATCHING RECORD

**DISTRICT:** Ranau

**ROUTE NO.** 22

**ROAD NAME:** Jalan Kota Kinabalu - Sandakan

**MONTH:** April 2016

ITEM	DATE	CHAINAGE	Length (m)	Width (m)	Depth (m)	AREA (m <sup>2</sup> )	VOLUME (m <sup>3</sup> )	PREMIX QUANTITY (ton)	REMARKS
<b>BROUGHT FORWARD FROM MARCH 2016:</b>						<b>558.23</b>	<b>28.36</b>	<b>66.23</b>	
1	04 Apr 16	75.270	1.30	0.80	0.05	1.04	0.05	0.12	LHS
2	04 Apr 16	76.530	1.20	2.60	0.05	3.12	0.16	0.37	RHS
3	04 Apr 16	76.515	2.50	1.70	0.05	4.25	0.21	0.49	RHS
4	04 Apr 16	76.503	1.40	0.50	0.05	0.70	0.04	0.09	RHS
5	04 Apr 16	76.500	0.80	0.50	0.05	0.40	0.02	0.05	RHS
6	04 Apr 16	73.685	0.70	0.60	0.05	0.42	0.02	0.05	RHS
7	04 Apr 16	73.677	0.90	0.60	0.05	0.54	0.03	0.07	RHS
8	04 Apr 16	73.673	0.70	0.40	0.05	0.28	0.01	0.02	RHS
9	04 Apr 16	72.140	0.80	0.50	0.05	0.40	0.02	0.05	RHS
10	04 Apr 16	72.100	2.20	0.50	0.05	1.10	0.06	0.14	LHS
11	04 Apr 16	68.812	2.00	1.50	0.05	3.00	0.15	0.35	LHS
12	04 Apr 16	68.322	0.70	0.60	0.05	0.42	0.02	0.05	LHS
13	04 Apr 16	63.060	0.80	0.70	0.05	0.56	0.03	0.07	LHS
14	04 Apr 16	63.061	0.50	0.40	0.05	0.20	0.01	0.02	LHS
15	04 Apr 16	65.380	1.90	0.70	0.05	1.33	0.07	0.16	LHS
16	05 Apr 16	65.381	1.10	0.50	0.05	0.55	0.03	0.07	LHS
17	05 Apr 16	65.398	1.20	0.80	0.05	0.96	0.05	0.12	LHS
18	05 Apr 16	65.580	2.00	1.90	0.05	3.80	0.19	0.44	LHS
19	05 Apr 16	67.240	1.60	1.20	0.05	1.92	0.10	0.23	LHS
20	05 Apr 16	94.850	1.80	1.00	0.05	1.80	0.09	0.21	LHS
21	05 Apr 16	95.350	2.60	1.20	0.05	3.12	0.16	0.37	LHS
22	05 Apr 16	95.472	0.90	0.80	0.05	0.72	0.04	0.09	LHS
23	05 Apr 16	95.512	1.20	1.00	0.05	1.20	0.06	0.14	LHS
24	05 Apr 16	95.690	1.80	1.00	0.05	1.80	0.09	0.21	LHS
25	05 Apr 16	97.380	0.90	0.50	0.05	0.45	0.02	0.05	LHS
26	05 Apr 16	101.412	0.60	0.50	0.05	0.30	0.02	0.05	LHS
27	05 Apr 16	101.414	0.70	0.60	0.05	0.42	0.02	0.05	LHS
28	05 Apr 16	101.437	0.80	0.70	0.05	0.56	0.03	0.07	LHS
29	05 Apr 16	101.440	2.00	1.80	0.05	3.60	0.18	0.42	LHS
30	05 Apr 16	101.441	1.90	1.50	0.05	2.85	0.14	0.32	LHS
<b>CARRIED FORWAR</b>						<b>600.04</b>	<b>30.48</b>	<b>71.17</b>	

**LINTASAN RESOURCES SDN. BHD.**  
MAINTENANCE OF FEDERAL ROADS - WEST COAST, SABAH

**R01 POTHOLE PATCHING RECORD**

**DISTRICT:** Ranau

**ROUTE NO.** 22

**ROAD NAME:** Jalan Kota Kinabalu - Sandakan

**MONTH:** April 2016

ITEM	DATE	CHAINAGE	Length (m)	Width (m)	Depth (m)	AREA (m <sup>2</sup> )	VOLUME (m <sup>3</sup> )	PREMIX QUANTITY (ton)	REMARKS
<b>BROUGHT FORWARD:</b>						<b>600.04</b>	<b>30.48</b>	<b>71.17</b>	
31	06 Apr 16	101.449	2.10	0.80	0.05	1.68	0.08	0.19	RHS
32	06 Apr 16	101.469	1.50	1.00	0.05	1.50	0.08	0.19	RHS
33	06 Apr 16	101.485	0.60	0.40	0.05	0.24	0.01	0.02	RHS
34	06 Apr 16	101.501	0.90	0.50	0.05	0.45	0.02	0.05	RHS
35	06 Apr 16	103.196	0.90	0.50	0.05	0.45	0.02	0.05	RHS
36	06 Apr 16	103.197	1.50	0.70	0.05	1.05	0.05	0.12	LHS
37	06 Apr 16	103.885	0.60	0.60	0.05	0.36	0.02	0.05	LHS
38	06 Apr 16	106.700	1.80	0.80	0.05	1.44	0.07	0.16	LHS
39	06 Apr 16	115.039	0.90	0.80	0.05	0.72	0.04	0.09	LHS
40	06 Apr 16	115.040	1.40	0.90	0.05	1.26	0.06	0.14	LHS
41	06 Apr 16	115.041	1.90	0.80	0.05	1.52	0.08	0.19	LHS
42	06 Apr 16	115.042	0.90	0.70	0.05	0.63	0.03	0.07	LHS
43	06 Apr 16	115.043	1.80	0.80	0.05	1.44	0.07	0.16	LHS
44	06 Apr 16	115.044	1.10	0.80	0.05	0.88	0.04	0.09	LHS
45	06 Apr 16	115.045	1.60	0.80	0.05	1.28	0.06	0.14	LHS
46	07 Apr 16	138.410	2.80	2.70	0.05	7.56	0.38	0.88	LHS
47	07 Apr 16	138.411	1.90	1.60	0.05	3.04	0.15	0.35	LHS
48	07 Apr 16	138.415	2.10	1.20	0.05	2.52	0.13	0.30	LHS
49	07 Apr 16	138.416	0.90	0.60	0.05	0.54	0.03	0.07	RHS
50	07 Apr 16	138.419	0.40	0.20	0.05	0.08	0.00	0.00	RHS
51	07 Apr 16	138.420	0.60	0.40	0.05	0.24	0.01	0.02	LHS
52	07 Apr 16	138.422	0.80	0.50	0.05	0.40	0.02	0.05	LHS
53	07 Apr 16	138.423	0.60	0.30	0.05	0.18	0.01	0.02	LHS
54	07 Apr 16	138.424	0.40	0.30	0.05	0.12	0.01	0.02	LHS
55	07 Apr 16	138.425	1.30	0.80	0.05	1.04	0.05	0.12	LHS
56	07 Apr 16	138.426	0.60	0.50	0.05	0.30	0.02	0.05	LHS
57	07 Apr 16	138.427	1.70	1.20	0.05	2.04	0.10	0.23	LHS
58	07 Apr 16	138.428	2.10	0.60	0.05	1.26	0.06	0.14	LHS
59	07 Apr 16	138.429	1.40	0.80	0.05	1.12	0.06	0.14	LHS
60	07 Apr 16	138.430	1.70	1.10	0.05	1.87	0.09	0.21	LHS
<b>CARRIED FORWARD:</b>						<b>637.25</b>	<b>32.33</b>	<b>75.48</b>	

**LINTASAN RESOURCES SDN. BHD.**  
MAINTENANCE OF FEDERAL ROADS - WEST COAST, SABAH

**R01 POTHOLE PATCHING RECORD**

**DISTRICT:** Ranau

**ROUTE NO.** 22

**ROAD NAME:** Jalan Kota Kinabalu - Sandakan

**MONTH:** April 2016

ITEM	DATE	CHAINAGE	Length (m)	Width (m)	Depth (m)	AREA (m <sup>2</sup> )	VOLUME (m <sup>3</sup> )	PREMIX QUANTITY (ton)	REMARKS
<b>BROUGHT FORWARD:</b>						<b>637.25</b>	<b>32.33</b>	<b>75.48</b>	
61	08 Apr 16	128.700	1.80	0.90	0.05	1.62	0.08	0.19	RHS
62	08 Apr 16	129.020	0.90	0.40	0.05	0.36	0.02	0.05	RHS
63	08 Apr 16	128.770	0.80	0.30	0.05	0.24	0.01	0.02	RHS
64	08 Apr 16	128.790	0.40	0.20	0.05	0.08	0.00	0.00	RHS
65	08 Apr 16	129.800	1.80	0.70	0.05	1.26	0.06	0.14	LHS
66	08 Apr 16	129.825	0.60	0.30	0.05	0.18	0.01	0.02	RHS
67	08 Apr 16	129.827	0.80	0.40	0.05	0.32	0.02	0.05	RHS
68	08 Apr 16	129.828	0.90	0.30	0.05	0.27	0.01	0.02	LHS
69	08 Apr 16	129.860	0.60	0.40	0.05	0.24	0.01	0.02	LHS
70	08 Apr 16	129.870	1.80	0.50	0.05	0.90	0.05	0.12	LHS
71	08 Apr 16	129.873	0.80	0.40	0.05	0.32	0.02	0.05	LHS
72	08 Apr 16	129.876	1.80	1.00	0.05	1.80	0.09	0.21	RHS
73	08 Apr 16	129.920	0.90	0.50	0.05	0.45	0.02	0.05	RHS
74	08 Apr 16	129.924	0.80	0.50	0.05	0.40	0.02	0.05	LHS
75	08 Apr 16	129.925	0.90	0.60	0.05	0.54	0.03	0.07	LHS
76	11 Apr 16	129.927	1.10	1.00	0.05	1.10	0.06	0.14	RHS
77	11 Apr 16	129.985	1.40	1.10	0.05	1.54	0.08	0.19	RHS
78	11 Apr 16	129.986	1.00	0.80	0.05	0.80	0.04	0.09	RHS
79	11 Apr 16	129.987	1.10	1.00	0.05	1.10	0.06	0.14	LHS
80	11 Apr 16	129.988	1.10	0.90	0.05	0.99	0.05	0.12	LHS
81	11 Apr 16	130.030	1.40	1.30	0.05	1.82	0.09	0.21	LHS
82	11 Apr 16	130.240	0.80	0.50	0.05	0.40	0.02	0.05	LHS
83	11 Apr 16	130.285	0.80	0.70	0.05	0.56	0.03	0.07	LHS
84	11 Apr 16	130.323	2.20	1.10	0.05	2.42	0.12	0.28	LHS
85	11 Apr 16	130.371	0.60	0.40	0.05	0.24	0.01	0.02	LHS
86	11 Apr 16	130.372	0.60	0.40	0.05	0.24	0.01	0.02	LHS
87	11 Apr 16	130.830	0.70	0.40	0.05	0.28	0.01	0.02	LHS
88	11 Apr 16	131.430	0.60	0.20	0.05	0.12	0.01	0.02	LHS
89	11 Apr 16	131.600	0.40	0.30	0.05	0.12	0.01	0.02	LHS
90	11 Apr 16	131.601	0.70	0.50	0.05	0.35	0.02	0.05	LHS
<b>CARRIED FORWARD:</b>						<b>658.31</b>	<b>33.40</b>	<b>77.98</b>	

**LINTASAN RESOURCES SDN. BHD.**  
MAINTENANCE OF FEDERAL ROADS - WEST COAST, SABAH

**R01 POTHOLE PATCHING RECORD**

**DISTRICT:** Ranau

**ROUTE NO.** 22

**ROAD NAME:** Jalan Kota Kinabalu - Sandakan

**MONTH:** April 2016

ITEM	DATE	CHAINAGE	Length (m)	Width (m)	Depth (m)	AREA (m <sup>2</sup> )	VOLUME (m <sup>3</sup> )	PREMIX QUANTITY (ton)	REMARKS
<b>BROUGHT FORWARD:</b>						<b>658.31</b>	<b>33.40</b>	<b>77.98</b>	
91	12 Apr 16	133.950	1.40	1.00	0.05	1.40	0.07	0.16	LHS
92	12 Apr 16	133.941	1.00	0.80	0.05	0.80	0.04	0.09	RHS
93	12 Apr 16	133.927	1.50	0.80	0.05	1.20	0.06	0.14	RHS
94	12 Apr 16	133.910	0.70	0.60	0.05	0.42	0.02	0.05	LHS
95	12 Apr 16	133.866	1.30	1.20	0.05	1.56	0.08	0.19	LHS
96	12 Apr 16	132.270	1.00	1.00	0.05	1.00	0.05	0.12	RHS
97	12 Apr 16	132.115	2.10	1.00	0.05	2.10	0.11	0.26	RHS
98	12 Apr 16	132.110	1.20	0.90	0.05	1.08	0.05	0.12	RHS
99	12 Apr 16	132.070	1.80	1.00	0.05	1.80	0.09	0.21	LHS
100	12 Apr 16	132.010	0.90	0.50	0.05	0.45	0.02	0.05	LHS
101	12 Apr 16	131.920	0.60	0.50	0.05	0.30	0.02	0.05	LHS
102	12 Apr 16	131.918	1.20	0.90	0.05	1.08	0.05	0.12	LHS
103	12 Apr 16	131.917	0.90	0.80	0.05	0.72	0.04	0.09	LHS
104	12 Apr 16	131.916	1.30	1.00	0.05	1.30	0.07	0.16	LHS
105	12 Apr 16	131.903	1.10	1.00	0.05	1.10	0.06	0.14	RHS
106	13 Apr 16	121.950	0.70	0.60	0.05	0.42	0.02	0.05	RHS
107	13 Apr 16	120.945	0.60	0.60	0.05	0.36	0.02	0.05	RHS
108	13 Apr 16	112.940	0.60	0.40	0.05	0.24	0.01	0.02	RHS
109	13 Apr 16	102.780	1.00	0.50	0.05	0.50	0.03	0.07	RHS
110	13 Apr 16	102.777	0.80	0.70	0.05	0.56	0.03	0.07	RHS
111	13 Apr 16	102.773	0.80	0.40	0.05	0.32	0.02	0.05	LHS
112	13 Apr 16	102.772	0.60	0.30	0.05	0.18	0.01	0.02	LHS
113	13 Apr 16	102.771	0.70	0.60	0.05	0.42	0.02	0.05	LHS
114	13 Apr 16	99.729	0.80	0.40	0.05	0.32	0.02	0.05	LHS
115	13 Apr 16	99.728	1.10	0.90	0.05	0.99	0.05	0.12	LHS
116	13 Apr 16	99.727	0.60	0.40	0.05	0.24	0.01	0.02	LHS
117	13 Apr 16	99.700	0.80	0.30	0.05	0.24	0.01	0.02	RHS
118	13 Apr 16	99.701	1.20	1.00	0.05	1.20	0.06	0.14	RHS
119	13 Apr 16	99.702	0.50	0.30	0.05	0.15	0.01	0.02	RHS
120	13 Apr 16	99.703	0.60	0.50	0.05	0.30	0.02	0.05	RHS
<b>CARRIED FORWARD:</b>						<b>681.06</b>	<b>34.57</b>	<b>80.73</b>	

**LINTASAN RESOURCES SDN. BHD.**  
MAINTENANCE OF FEDERAL ROADS - WEST COAST, SABAH

**R01 POTHOLE PATCHING RECORD**

**DISTRICT:** Ranau

**ROUTE NO.** 22

**ROAD NAME:** Jalan Kota Kinabalu - Sandakan

**MONTH:** April 2016

ITEM	DATE	CHAINAGE	Length (m)	Width (m)	Depth (m)	AREA (m <sup>2</sup> )	VOLUME (m <sup>3</sup> )	PREMIX QUANTITY (ton)	REMARKS
<b>BROUGHT FORWARD:</b>						<b>681.06</b>	<b>34.57</b>	<b>80.73</b>	
121	14 Apr 16	94.605	1.30	0.80	0.05	1.04	0.05	0.12	LHS
122	14 Apr 16	94.607	0.50	0.40	0.05	0.20	0.01	0.02	RHS
123	14 Apr 16	94.610	0.80	0.50	0.05	0.40	0.02	0.05	RHS
124	14 Apr 16	94.612	0.90	0.80	0.05	0.72	0.04	0.09	LHS
125	14 Apr 16	94.618	0.60	0.50	0.05	0.30	0.02	0.05	LHS
126	14 Apr 16	94.622	0.70	0.40	0.05	0.28	0.01	0.02	RHS
127	14 Apr 16	94.636	0.60	0.40	0.05	0.24	0.01	0.02	RHS
128	14 Apr 16	94.641	0.90	0.50	0.05	0.45	0.02	0.05	RHS
129	14 Apr 16	96.770	1.10	1.00	0.05	1.10	0.06	0.14	RHS
130	14 Apr 16	96.797	1.20	1.80	0.05	2.16	0.11	0.26	RHS
131	14 Apr 16	96.810	0.80	0.70	0.05	0.56	0.03	0.07	RHS
132	14 Apr 16	96.840	0.50	0.40	0.05	0.20	0.01	0.02	RHS
133	14 Apr 16	101.930	0.80	0.70	0.05	0.56	0.03	0.07	RHS
134	14 Apr 16	102.012	1.40	1.00	0.05	1.40	0.07	0.16	LHS
135	14 Apr 16	102.102	1.00	0.80	0.05	0.80	0.04	0.09	LHS
136	15 Apr 16	102.105	2.00	1.00	0.05	2.00	0.10	0.23	LHS
137	15 Apr 16	102.106	0.40	0.30	0.05	0.12	0.01	0.02	LHS
138	15 Apr 16	102.111	1.00	0.50	0.05	0.50	0.03	0.07	LHS
139	15 Apr 16	110.128	0.60	0.50	0.05	0.30	0.02	0.05	LHS
140	15 Apr 16	110.132	0.60	0.30	0.05	0.18	0.01	0.02	LHS
141	15 Apr 16	112.400	0.70	0.20	0.05	0.14	0.01	0.02	LHS
142	15 Apr 16	120.158	0.70	0.20	0.05	0.14	0.01	0.02	LHS
143	15 Apr 16	120.160	0.80	0.30	0.05	0.24	0.01	0.02	LHS
144	15 Apr 16	140.573	0.90	0.50	0.05	0.45	0.02	0.05	RHS
145	15 Apr 16	140.566	0.80	0.60	0.05	0.48	0.02	0.05	RHS
146	15 Apr 16	140.542	0.60	0.60	0.05	0.36	0.02	0.05	RHS
147	15 Apr 16	140.479	0.60	0.40	0.05	0.24	0.01	0.02	RHS
148	15 Apr 16	131.597	1.20	0.90	0.05	1.08	0.05	0.12	LHS
149	15 Apr 16	131.598	0.70	0.20	0.05	0.14	0.01	0.02	LHS
150	15 Apr 16	131.599	0.50	0.40	0.05	0.20	0.01	0.02	RHS
<b>CARRIED FORWARD:</b>						<b>698.04</b>	<b>35.44</b>	<b>82.74</b>	

**LINTASAN RESOURCES SDN. BHD.**  
MAINTENANCE OF FEDERAL ROADS - WEST COAST, SABAH

## R01 POTHOLE PATCHING RECORD

**DISTRICT:** Ranau

**ROUTE NO.** 22

**ROAD NAME:** Jalan Kota Kinabalu - Sandakan

**MONTH:** April 2016

ITEM	DATE	CHAINAGE	Length (m)	Width (m)	Depth (m)	AREA (m <sup>2</sup> )	VOLUME (m <sup>3</sup> )	PREMIX QUANTITY (ton)	REMARKS
<b>BROUGHT FORWARD:</b>						<b>698.04</b>	<b>35.44</b>	<b>82.74</b>	
151	16 Apr 16	137.122	0.50	0.40	0.05	0.20	0.01	0.02	RHS
152	16 Apr 16	137.123	0.50	0.20	0.05	0.10	0.01	0.02	LHS
153	16 Apr 16	137.124	0.80	0.50	0.05	0.40	0.02	0.05	LHS
154	16 Apr 16	137.125	1.10	0.80	0.05	0.88	0.04	0.09	RHS
155	16 Apr 16	137.128	0.80	0.70	0.05	0.56	0.03	0.07	RHS
156	16 Apr 16	137.129	1.50	1.00	0.05	1.50	0.08	0.19	RHS
157	16 Apr 16	137.130	1.00	0.90	0.05	0.90	0.05	0.12	LHS
158	16 Apr 16	137.131	0.80	0.50	0.05	0.40	0.02	0.05	LHS
159	16 Apr 16	137.132	1.00	0.70	0.05	0.70	0.04	0.09	RHS
160	16 Apr 16	137.170	1.20	0.60	0.05	0.72	0.04	0.09	RHS
161	16 Apr 16	137.180	5.60	0.20	0.05	1.12	0.06	0.14	LHS
162	16 Apr 16	137.182	0.80	1.00	0.05	0.80	0.04	0.09	LHS
163	16 Apr 16	137.820	7.10	0.60	0.05	4.26	0.21	0.49	LHS
164	16 Apr 16	137.821	1.00	0.30	0.05	0.30	0.02	0.05	LHS
165	16 Apr 16	137.822	0.80	0.40	0.05	0.32	0.02	0.05	LHS
166	18 Apr 16	137.910	0.60	0.60	0.05	0.36	0.02	0.05	LHS
167	18 Apr 16	137.916	1.30	1.20	0.05	1.56	0.08	0.19	LHS
168	18 Apr 16	137.955	1.10	0.60	0.05	0.66	0.03	0.07	LHS
169	18 Apr 16	137.965	0.70	0.60	0.05	0.42	0.02	0.05	LHS
170	18 Apr 16	138.110	0.80	0.30	0.05	0.24	0.01	0.02	RHS
171	18 Apr 16	138.111	0.80	0.30	0.05	0.24	0.01	0.02	LHS
172	18 Apr 16	138.284	0.90	0.70	0.05	0.63	0.03	0.07	LHS
173	18 Apr 16	138.285	1.00	0.40	0.05	0.40	0.02	0.05	RHS
174	18 Apr 16	138.405	0.80	0.40	0.05	0.32	0.02	0.05	RHS
175	18 Apr 16	138.407	0.70	0.50	0.05	0.35	0.02	0.05	RHS
176	18 Apr 16	138.650	1.30	0.70	0.05	0.91	0.05	0.12	RHS
177	18 Apr 16	138.660	0.70	0.40	0.05	0.28	0.01	0.02	RHS
178	18 Apr 16	138.661	2.20	1.00	0.05	2.20	0.11	0.26	RHS
179	18 Apr 16	138.662	0.90	0.90	0.05	0.81	0.04	0.09	RHS
180	18 Apr 16	138.663	2.10	1.10	0.05	2.31	0.12	0.28	LHS
<b>CARRIED FORWARD:</b>						<b>722.89</b>	<b>36.72</b>	<b>85.74</b>	

**LINTASAN RESOURCES SDN BHD.**  
MAINTENANCE OF FEDERAL ROADS - WEST COAST, SABAH

***SUMMARY - POTHOLE PATCHING RECORD***

*Month: APRIL 2016*

ITEM	DISTRICT	ROUTE NO.	ROAD NAME	AREA (m <sup>2</sup> )			VOLUME (m <sup>3</sup> )			PREMIX QUANTITY (TON)		
				PREVIOUS MONTH	CURRENT MONTH	CUM. MONTH	PREVIOUS MONTH	CURRENT MONTH	CUM. MONTH	PREVIOUS MONTH	CURRENT MONTH	CUM. MONTH
1	Kota Kinabalu	01	Jalan Kota Kinabalu - Sindumin	199.65	-	199.65	9.98	-	9.98	23.16	-	23.16
2	Penampang	01	Jalan Kota Kinabalu - Sindumin	124.05	-	124.05	6.20	-	6.20	14.40	-	14.40
3	Papar	01	Jalan Kota Kinabalu - Sindumin	954.68	-	954.68	47.74	-	47.74	110.75	-	110.75
4	Penampang	500	Jalan Kota Kinabalu - Keningau - Tenom	399.60	6.48	406.08	19.99	0.32	20.31	46.35	0.75	47.10
5	Penampang	501	Jalan Kota Kinabalu - Penampang - Lok Kawi	70.85	-	70.85	3.55	-	3.55	8.22	-	8.22
6	Kota Kinabalu	608	Jalan masuk ke Lapangan Terbang Lama, K.K.	-	-	-	-	-	-	-	-	-
<b>TOTAL:</b>				<b>1,748.83</b>	<b>6.48</b>	<b>1,755.31</b>	<b>87.46</b>	<b>0.32</b>	<b>87.78</b>	<b>202.88</b>	<b>0.75</b>	<b>203.63</b>

**LINTASAN RESOURCES SDN. BHD.**  
 MAINTENANCE OF FEDERAL ROADS - WEST COAST, SABAH

**R01 POT HOLE PATCHING RECORD**

**DISTRICT:** KOTA KINABALU

**ROUTE NO.** 01

**ROAD NAME:** JALAN KK - SINDUMIN

**MONTH:** APRIL 2016

ITEM	DATE	CHAINAGE	Length (m)	Width (m)	Depth (m)	AREA (m2)	VOLUME (m3)	PREMIX QUANTITY (ton)	REMARKS
<b>BROUGHT FORWARD:</b>						<b>199.65</b>	<b>9.98</b>	<b>23.16</b>	
<b>TOTAL:</b>						<b>199.65</b>	<b>9.98</b>	<b>23.16</b>	

**LINTASAN RESOURCES SDN. BHD.**  
 MAINTENANCE OF FEDERAL ROADS - WEST COAST, SABAH

**R01 POTHOLE PATCHING RECORD**

**DISTRICT:** PENAMPANG

**ROUTE NO.** 01

**ROAD NAME:** JALAN KK - SINDUMIN

**MONTH:** APRIL 2016

ITEM	DATE	CHAINAGE	Length (m)	Width (m)	Depth (m)	AREA (m <sup>2</sup> )	VOLUME (m <sup>3</sup> )	PREMIX QUANTITY (ton)	REMARKS
<b>BROUGHT FORWARD:</b>						124.05	6.20	14.40	
<b>TOTAL:</b>						124.05	6.20	14.40	

**LINTASAN RESOURCES SDN. BHD.**  
 MAINTENANCE OF FEDERAL ROADS - WEST COAST, SABAH

**R01 POTHOLE PATCHING RECORD**

**DISTRICT:** PAPAR

**ROUTE NO.** 01

**ROAD NAME:** JALAN KK - SINDUMIN (CH18.000-CH44.800)

**MONTH:** APRIL 2016

ITEM	DATE	CHAINAGE	Length (m)	Width (m)	Depth (m)	AREA (m <sup>2</sup> )	VOLUME (m <sup>3</sup> )	PREMIX QUANTITY (ton)	REMARKS
<b>BROUGHT FORWARD:</b>						<b>954.68</b>	<b>47.74</b>	<b>110.75</b>	
<b>TOTAL:</b>						<b>954.68</b>	<b>47.74</b>	<b>110.75</b>	

**LINTASAN RESOURCES SDN. BHD.**  
MAINTENANCE OF FEDERAL ROADS - WEST COAST, SABAH

**R01 POTHOLE PATCHING RECORD**

**DISTRICT:** PENAMPANG

**ROUTE NO.** 500

**ROAD NAME:** JALAN KK - KENINGAU - TENOM

**MONTH:** APRIL 2016

ITEM	DATE	CHAINAGE	Length (m)	Width (m)	Depth (m)	AREA (m2)	VOLUME (m3)	PREMIX QUANTITY (ton)	REMARKS
<b>BROUGHT FORWARD:</b>						<b>399.60</b>	<b>19.99</b>	<b>46.35</b>	
1	15 Apr 16	4.116	0.40	0.40	0.050	0.16	0.01	0.02	LHS
2	15 Apr 16	4.118	0.40	0.40	0.050	0.16	0.01	0.02	LHS
3	15 Apr 16	4.130	0.40	0.40	0.050	0.16	0.01	0.02	RHS
4	15 Apr 16	4.132	0.40	0.40	0.050	0.16	0.01	0.02	RHS
5	15 Apr 16	4.134	0.40	0.40	0.050	0.16	0.01	0.02	RHS
6	15 Apr 16	12.510	0.40	0.40	0.050	0.16	0.01	0.02	RHS
7	15 Apr 16	12.512	0.40	0.40	0.050	0.16	0.01	0.02	RHS
8	15 Apr 16	22.964	0.40	0.40	0.050	0.16	0.01	0.02	LHS
9	15 Apr 16	22.966	0.40	0.40	0.050	0.16	0.01	0.02	LHS
10	15 Apr 16	22.976	0.40	0.40	0.050	0.16	0.01	0.02	LHS
11	15 Apr 16	22.978	0.40	0.40	0.050	0.16	0.01	0.02	LHS
12	15 Apr 16	24.276	0.40	0.40	0.050	0.16	0.01	0.02	LHS
13	15 Apr 16	24.278	0.40	0.40	0.050	0.16	0.01	0.02	LHS
14	15 Apr 16	24.284	0.40	0.40	0.050	0.16	0.01	0.02	RHS
15	15 Apr 16	24.286	0.40	0.40	0.050	0.16	0.01	0.02	RHS
16	15 Apr 16	25.684	0.80	0.40	0.050	0.32	0.02	0.04	LHS
17	15 Apr 16	25.686	0.80	0.40	0.050	0.32	0.02	0.04	LHS
18	15 Apr 16	25.688	0.80	0.40	0.050	0.32	0.02	0.04	LHS
19	15 Apr 16	25.690	0.80	0.40	0.050	0.32	0.02	0.04	LHS
20	15 Apr 16	33.728	0.40	0.40	0.050	0.16	0.01	0.02	RHS
21	15 Apr 16	24.284	0.40	0.40	0.050	0.16	0.01	0.02	RHS
22	15 Apr 16	24.286	0.40	0.40	0.050	0.16	0.01	0.02	RHS
23	15 Apr 16	25.684	0.40	0.40	0.050	0.16	0.01	0.02	RHS
24	15 Apr 16	25.686	0.40	0.40	0.050	0.16	0.01	0.02	RHS
25	15 Apr 16	25.688	0.40	0.40	0.050	0.16	0.01	0.02	RHS
26	15 Apr 16	25.690	0.40	0.40	0.050	0.16	0.01	0.02	RHS
27	15 Apr 16	33.728	0.40	0.40	0.050	0.16	0.01	0.02	RHS
28	15 Apr 16	33.730	0.40	0.40	0.050	0.16	0.01	0.02	RHS
29	15 Apr 16	33.834	0.40	0.40	0.050	0.16	0.01	0.02	RHS
30	15 Apr 16	33.836	0.40	0.40	0.050	0.16	0.01	0.02	RHS
<b>CARRIED FORWARD:</b>						<b>405.04</b>	<b>20.26</b>	<b>46.98</b>	

**LINTASAN RESOURCES SDN. BHD.**  
MAINTENANCE OF FEDERAL ROADS - WEST COAST, SABAH

**R01 POTHOLE PATCHING RECORD**

**DISTRICT:** PENAMPANG

**ROUTE NO.** 500

**ROAD NAME:** JALAN KK - KENINGAU - TENOM

**MONTH:** APRIL 2016

ITEM	DATE	CHAINAGE	Length (m)	Width (m)	Depth (m)	AREA (m2)	VOLUME (m3)	PREMIX QUANTITY (ton)	REMARKS
<b>BROUGHT FORWARD:</b>						<b>405.04</b>	<b>20.26</b>	<b>46.98</b>	
31	15 Apr 16	33.872	0.40	0.40	0.050	0.16	0.01	0.02	LHS
32	15 Apr 16	33.874	0.40	0.40	0.050	0.16	0.01	0.02	LHS
33	15 Apr 16	42.318	0.60	0.40	0.050	0.24	0.01	0.03	RHS
34	15 Apr 16	42.320	0.60	0.40	0.050	0.24	0.01	0.03	RHS
35	15 Apr 16	42.322	0.60	0.40	0.050	0.24	0.01	0.03	RHS
<b>TOTAL:</b>						<b>406.08</b>	<b>20.31</b>	<b>47.10</b>	

**LINTASAN RESOURCES SDN. BHD.**  
 MAINTENANCE OF FEDERAL ROADS - WEST COAST, SABAH

**R01 POTHOLE PATCHING RECORD**

**DISTRICT:** PENAMPANG

**ROUTE NO.** 501

**ROAD NAME:** JALAN KK - PENAMPANG - LOK KAWI

**MONTH:** APRIL 2016

ITEM	DATE	CHAINAGE	Length (m)	Width (m)	Depth (m)	AREA (m <sup>2</sup> )	VOLUME (m <sup>3</sup> )	PREMIX QUANTITY (ton)	REMARKS
<b>BROUGHT FORWARD:</b>						70.85	3.55	8.22	
<b>TOTAL:</b>						70.85	3.55	8.22	

**LINTASAN RESOURCES SDN BHD.**  
MAINTENANCE OF FEDERAL ROADS - WEST COAST, SABAH

***SUMMARY - POTHOLE PATCHING RECORD***

*Month : APRIL 2016*

ITEM	DISTRICT	ROUTE NO.	ROAD NAME	AREA (m <sup>2</sup> )			VOLUME (m <sup>3</sup> )			PREMIX QUANTITY (TON)		
				PREVIOUS MONTH	CURRENT MONTH	CUM. MONTH	PREVIOUS MONTH	CURRENT MONTH	CUM. MONTH	PREVIOUS MONTH	CURRENT MONTH	CUM. MONTH
1	TAMBUNAN	500	Jalan Kota Kinabalu - Keningau - Tenom	72.13	-	72.13	3.67	-	3.67	8.53	-	8.53
2	KENINGAU	500	Jalan Kota Kinabalu - Keningau - Tenom	53.98	2.36	56.34	3.41	0.12	3.53	7.90	0.29	8.19
3	TENOM	500	Jalan Kota Kinabalu - Keningau - Tenom	75.10	47.19	122.29	4.31	2.40	6.71	10.06	5.58	15.64
<b>TOTAL:</b>				<b>201.21</b>	<b>49.55</b>	<b>250.76</b>	<b>11.39</b>	<b>2.52</b>	<b>13.91</b>	<b>26.49</b>	<b>5.87</b>	<b>32.36</b>

**LINTASAN RESOURCES SDN. BHD.**  
 MAINTENANCE OF FEDERAL ROADS - WEST COAST, SABAH

**R01 POTHOLE PATCHING RECORD**

**DISTRICT:** TAMBUNAN  
**ROUTE NO.** 500  
**ROAD NAME:** JLN K. KINABALU - KENINGAU-TENOM  
**MONTH:** April 2016

ITEM	DATE	CHAINAGE	Length (m)	Width (m)	Depth (m)	AREA (m2)	VOLUME (m3)	PREMIX QUANTITY (ton)	REMARKS
<b>BROUGHT FORWARD:</b>						<b>72.13</b>	<b>3.67</b>	<b>8.53</b>	
1									
2									
3									
4									
5									
6									
7									
8									
9									
10									
11									
12									
13									
14									
15									
16									
17									
18									
19									
20									
21									
22									
23									
24									
25									
26									
27									
28									
29									
30									
<b>TOTAL :</b>						<b>72.13</b>	<b>3.67</b>	<b>8.53</b>	

**LINTASAN RESOURCES SDN. BHD.**  
MAINTENANCE OF FEDERAL ROADS - WEST COAST, SABAH  
**R01 POTHOLE PATCHING RECORD**

**DISTRICT:** KENINGAU  
**ROUTE NO.** 500  
**ROAD NAME:** JLN K. KINABALU - KENINGAU-TENOM  
**MONTH:** April 2016

ITEM	DATE	CHAINAGE	Length (m)	Width (m)	Depth (m)	AREA (m2)	VOLUME (m3)	PREMIX QUANTITY (ton)	REMARKS
<b>BROUGHT FORWARD:</b>						<b>53.98</b>	<b>3.41</b>	<b>7.90</b>	
1	22 Apr 16	132.101	1.00	1.00	0.050	1.00	0.05	0.12	RHS
2	22 Apr 16	133.317	1.00	1.00	0.050	1.00	0.05	0.12	RHS
3	22 Apr 16	134.217	0.60	0.60	0.050	0.36	0.02	0.05	RHS
4									
5									
6									
7									
8									
9									
10									
11									
12									
13									
14									
15									
16									
17									
18									
19									
20									
21									
22									
23									
24									
25									
26									
27									
28									
29									
30									
<b>TOTAL</b>						<b>56.34</b>	<b>3.53</b>	<b>8.19</b>	

**LINTASAN RESOURCES SDN. BHD.**  
MAINTENANCE OF FEDERAL ROADS - WEST COAST, SABAH

**R01 POTHOLE PATCHING RECORD**

**DISTRICT:** TENOM

**ROUTE NO.** 500

**ROAD NAME:** JLN K. KINABALU - KENINGAU-TENOM

**MONTH:** April 2016

ITEM	DATE	CHAINAGE	Length (m)	Width (m)	Depth (m)	AREA (m2)	VOLUME (m3)	PREMIX QUANTITY (ton)	REMARKS
<b>BROUGHT FORWARD:</b>						<b>75.10</b>	<b>4.31</b>	<b>10.06</b>	
1	06 Apr 16	144.156	7.00	0.70	0.050	4.90	0.25	0.58	RHS
2	06 Apr 16	144.150	4.50	0.70	0.050	3.15	0.16	0.37	RHS
3	06 Apr 16	144.110	11.80	0.70	0.050	8.26	0.41	0.95	RHS
4	06 Apr 16	144.080	8.20	0.70	0.050	5.74	0.29	0.67	RHS
5	22 Apr 16	148.790	1.00	1.00	0.050	1.00	0.05	0.12	RHS
6	22 Apr 16	148.820	3.50	1.00	0.050	3.50	0.18	0.42	LHS
7	22 Apr 16	152.312	2.20	1.20	0.050	2.64	0.13	0.30	RHS
8	22 Apr 16	152.315	1.50	1.00	0.050	1.50	0.08	0.19	RHS
9	22 Apr 16	153.240	4.50	1.70	0.050	7.65	0.38	0.88	RHS
10	23 Apr 16	153.513	1.00	1.00	0.050	1.00	0.05	0.12	LHS
11	23 Apr 16	152.220	1.00	1.00	0.050	1.00	0.05	0.12	RHS
12	23 Apr 16	151.495	0.90	0.70	0.050	0.63	0.03	0.07	RHS
13	23 Apr 16	151.472	1.00	0.80	0.050	0.80	0.04	0.09	LHS
14	23 Apr 16	150.637	1.00	1.00	0.050	1.00	0.05	0.12	RHS
15	23 Apr 16	150.431	1.20	1.20	0.050	1.44	0.07	0.16	LHS
16	23 Apr 16	150.371	0.90	0.90	0.050	0.81	0.04	0.09	RHS
17	23 Apr 16	150.327	1.30	0.90	0.050	1.17	0.06	0.14	LHS
18	26 Apr 16	161.745	1.00	1.00	0.075	1.00	0.08	0.19	LHS
19									
20									
21									
22									
23									
24									
25									
26									
27									
28									
29									
30									
<b>TOTAL</b>						<b>122.29</b>	<b>6.71</b>	<b>15.64</b>	

**LINTASAN RESOURCES SDN BHD.**  
MAINTENANCE OF FEDERAL ROADS - WEST COAST, SABAH

***SUMMARY - POTHOLE PATCHING RECORD***

Month: APRIL 2016

ITEM	DISTRICT	ROUTE NO.	ROAD NAME	AREA (m <sup>2</sup> )			VOLUME (m <sup>3</sup> )			PREMIX QUANTITY (TON)		
				PREVIOUS MONTH	CURRENT MONTH	CUM. MONTH	PREVIOUS MONTH	CURRENT MONTH	CUM. MONTH	PREVIOUS MONTH	CURRENT MONTH	CUM. MONTH
1	Beaufort	01	Jalan Kota Kinabalu - Sindumin	207.830	5.260	213.090	10.451	0.264	10.715	24.265	0.613	24.878
2	Sipitang	01	Jalan Kota Kinabalu - Sindumin	67.110	9.000	76.110	3.332	0.453	3.785	7.741	1.051	8.792
3	Beaufort	502	Jalan Beaufort - Menumbok	127.600	11.430	139.030	6.420	0.573	6.993	14.900	1.327	16.227
4	Kuala Penyu	502	Jalan Beaufort - Menumbok	51.360	7.760	59.120	2.582	0.389	2.971	5.994	0.904	6.898
<b>TOTAL:</b>				<b>453.900</b>	<b>33.450</b>	<b>487.350</b>	<b>22.785</b>	<b>1.679</b>	<b>24.464</b>	<b>52.900</b>	<b>3.895</b>	<b>56.795</b>

**LINTASAN RESOURCES SDN. BHD.**  
 MAINTENANCE OF FEDERAL ROADS - WEST COAST, SABAH  
**R01 POTHOLE PATCHING RECORD**

**DISTRICT:** BEAUFORT  
**ROUTE NO.** 01  
**ROAD NAME:** JALAN KOTA KINABALU - SINDUMIN  
**MONTH:** APRIL 2016

ITEM	DATE	CHAINAGE	Length (m)	Width (m)	Depth (m)	AREA (m2)	VOLUME (m3)	PREMIX QUANTITY (ton)	REMARKS
<b>BROUGHT FORWARD:</b>						<b>207.830</b>	<b>10.451</b>	<b>24.265</b>	
1	23 Apr 16	72.740	0.40	0.30	0.050	0.120	0.006	0.014	LHS
2	23 Apr 16	73.450	1.70	1.00	0.050	1.700	0.085	0.197	RHS
3	23 Apr 16	84.420	1.20	0.60	0.050	0.720	0.036	0.084	RHS
4	23 Apr 16	84.908	0.40	0.40	0.050	0.160	0.008	0.019	LHS
5	23 Apr 16	90.680	0.80	0.30	0.050	0.240	0.012	0.028	LHS
6	23 Apr 16	92.983	1.10	0.50	0.050	0.550	0.028	0.065	LHS
7	23 Apr 16	95.230	1.00	1.00	0.050	1.000	0.050	0.116	RHS
8	23 Apr 16	96.890	0.50	0.40	0.050	0.200	0.010	0.023	LHS
9	23 Apr 16	99.840	0.50	0.40	0.050	0.200	0.010	0.023	LHS
10	23 Apr 16	99.842	0.40	0.30	0.050	0.120	0.006	0.014	LHS
11	23 Apr 16	100.455	0.50	0.50	0.050	0.250	0.013	0.030	LHS
12									
13									
14									
15									
16									
17									
18									
19									
20									
21									
22									
23									
24									
25									
26									
27									
28									
29									
30									
<b>TOTAL:</b>						<b>213.090</b>	<b>10.715</b>	<b>24.878</b>	

**LINTASAN RESOURCES SDN. BHD.**  
MAINTENANCE OF FEDERAL ROADS - WEST COAST, SABAH  
**R01 POTHOLE PATCHING RECORD**

**DISTRICT:** SIPITANG

**ROUTE NO.** 01

**ROAD NAME:** JALAN KOTA KINABALU - SINDUMIN

**MONTH:** APRIL 2016

ITEM	DATE	CHAINAGE	Length (m)	Width (m)	Depth (m)	AREA (m2)	VOLUME (m3)	PREMIX QUANTITY (ton)	REMARKS
<b>BROUGHT FORWARD:</b>						<b>67.110</b>	<b>3.332</b>	<b>7.741</b>	
1	08 Apr 16	139.440	0.70	0.50	0.050	0.350	0.018	0.042	RHS
2	08 Apr 16	139.444	0.50	0.40	0.050	0.200	0.010	0.023	RHS
3	08 Apr 16	139.510	0.70	0.40	0.050	0.280	0.014	0.032	RHS
4	08 Apr 16	139.515	0.50	0.30	0.050	0.150	0.008	0.019	RHS
5	08 Apr 16	139.530	0.50	0.40	0.050	0.200	0.010	0.023	LHS
6	08 Apr 16	139.540	0.60	0.40	0.050	0.240	0.012	0.028	RHS
7	08 Apr 16	139.543	0.50	0.50	0.050	0.250	0.013	0.030	RHS
8	08 Apr 16	139.555	0.70	0.50	0.050	0.350	0.018	0.042	RHS
9	08 Apr 16	139.567	0.40	0.40	0.050	0.160	0.008	0.019	RHS
10	08 Apr 16	139.610	1.10	0.70	0.050	0.770	0.039	0.090	RHS
11	08 Apr 16	139.613	1.50	1.20	0.050	1.800	0.090	0.209	RHS
12	08 Apr 16	139.880	0.50	0.40	0.050	0.200	0.010	0.023	LHS
13	08 Apr 16	139.885	1.00	0.70	0.050	0.700	0.035	0.081	LHS
14	08 Apr 16	139.891	0.60	0.40	0.050	0.240	0.012	0.028	LHS
15	08 Apr 16	140.090	0.40	0.40	0.050	0.160	0.008	0.019	RHS
16	08 Apr 16	140.112	1.50	1.30	0.050	1.950	0.098	0.227	RHS
17	08 Apr 16	140.115	1.00	1.00	0.050	1.000	0.050	0.116	RHS
18									
19									
20									
21									
22									
23									
24									
25									
26									
27									
28									
29									
30									
<b>TOTAL:</b>						<b>76.110</b>	<b>3.785</b>	<b>8.792</b>	

**LINTASAN RESOURCES SDN. BHD.**  
MAINTENANCE OF FEDERAL ROADS - WEST COAST, SABAH  
**R01 POTHOLE PATCHING RECORD**

**DISTRICT:** BEAUFORT

**ROUTE NO.** 502

**ROAD NAME:** JALAN BEAUFORT - MENUK

**MONTH:** APRIL 2016

ITEM	DATE	CHAINAGE	Length (m)	Width (m)	Depth (m)	AREA (m2)	VOLUME (m3)	PREMIX QUANTITY (ton)	REMARKS
<b>BROUGHT FORWARD:</b>			-	-	-	<b>127.600</b>	<b>6.420</b>	<b>14.900</b>	
1	08 Apr 16	0.705	3.50	0.40	0.050	1.400	0.070	0.162	LHS
2	08 Apr 16	2.233	2.30	0.60	0.050	1.380	0.069	0.160	RHS
3	08 Apr 16	2.237	1.90	0.60	0.050	1.140	0.057	0.132	RHS
4	08 Apr 16	2.240	2.00	0.60	0.050	1.200	0.060	0.139	RHS
5	08 Apr 16	2.731	1.00	0.70	0.050	0.700	0.035	0.081	RHS
6	08 Apr 16	2.736	1.60	0.60	0.050	0.960	0.048	0.111	RHS
7	08 Apr 16	2.738	2.60	0.30	0.050	0.780	0.039	0.090	RHS
8	08 Apr 16	2.738	2.30	0.30	0.050	0.690	0.035	0.081	LHS
9	08 Apr 16	2.752	2.10	0.30	0.050	0.630	0.032	0.074	RHS
10	08 Apr 16	6.140	2.10	1.10	0.050	2.310	0.116	0.269	LHS
11	08 Apr 16	6.142	0.60	0.40	0.050	0.240	0.012	0.028	RHS
12									
13									
14									
15									
16									
17									
18									
19									
20									
21									
22									
23									
24									
25									
26									
27									
28									
29									
30									
<b>TOTAL:</b>						<b>139.030</b>	<b>6.993</b>	<b>16.227</b>	

**LINTASAN RESOURCES SDN. BHD.**  
MAINTENANCE OF FEDERAL ROADS - WEST COAST, SABAH

**R01 POTHOLE PATCHING RECORD**

**DISTRICT:** KUALA PENYU

**ROUTE NO.** 502

**ROAD NAME:** JALAN BEAUFORT - MENUMBOK

**MONTH:** APRIL 2016

ITEM	DATE	CHAINAGE	Length (m)	Width (m)	Depth (m)	AREA (m2)	VOLUME (m3)	PREMIX QUANTITY (ton)	REMARKS
<b>BROUGHT FORWARD:</b>			-	-	-	<b>51.360</b>	<b>2.582</b>	<b>5.994</b>	
1	08 Apr 16	50.020	2.50	1.00	0.050	2.500	0.125	0.290	LHS
2	08 Apr 16	50.023	0.50	0.40	0.050	0.200	0.010	0.023	RHS
3	08 Apr 16	52.050	1.10	1.00	0.050	1.100	0.055	0.128	LHS
4	08 Apr 16	52.100	0.30	0.20	0.050	0.060	0.003	0.007	LHS
5	08 Apr 16	52.230	0.40	0.30	0.050	0.120	0.006	0.014	LHS
6	08 Apr 16	52.250	0.70	0.30	0.050	0.210	0.011	0.026	LHS
7	08 Apr 16	52.252	0.70	0.40	0.050	0.280	0.014	0.032	LHS
8	08 Apr 16	52.256	0.80	0.20	0.050	0.160	0.008	0.019	LHS
9	08 Apr 16	52.400	0.40	0.30	0.050	0.120	0.006	0.014	LHS
10	08 Apr 16	52.810	1.00	1.00	0.050	1.000	0.050	0.116	LHS
11	08 Apr 16	52.812	1.10	0.60	0.050	0.660	0.033	0.077	LHS
12	08 Apr 16	53.200	1.00	1.00	0.050	1.000	0.050	0.116	LHS
13	08 Apr 16	57.590	0.40	0.20	0.050	0.080	0.004	0.009	RHS
14	08 Apr 16	57.592	0.30	0.30	0.050	0.090	0.005	0.012	RHS
15	08 Apr 16	57.600	0.60	0.30	0.050	0.180	0.009	0.021	LHS
16									
17									
18									
19									
20									
21									
22									
23									
24									
25									
26									
27									
28									
29									
30									
<b>TOTAL:</b>						<b>59.120</b>	<b>2.971</b>	<b>6.898</b>	

DISTRICT : KENINGAU  
ROUTE NO : 500 - JALAN KOTA KINABALU - KENINGAU - TENOM  
LOCATION : CH 136.330 - RHS  
KM 146.330

**R01 - PAVEMENT  
PAVEMENT TREATMENT**



**BEFORE**



**IN PROGRESS**



**AFTER**

DISTRICT : SIPITANG  
ROUTE NO : R01 JALAN KOTA KINABALU-SINDUMIN  
LOCATION : CH 145.030 - RHS  
KM 146.790

**R01 - PAVEMENT  
PAVEMENT TREATMENT**



**BEFORE**



**IN PROGRESS**



**AFTER**

DISTRICT : KUALA PENYU  
ROUTE NO : R502 JALAN BEAUFORT - MENUMBOK  
LOCATION : CH 46.800 - LHS  
KM 46.800

**R01 - PAVEMENT  
PAVEMENT TREATMENT**



**BEFORE**



**IN PROGRESS**



**AFTER**

**LINTASAN RESOURCES SDN. BHD.**  
**PAVEMENT TREATMENT**  
**GRAND SUMMARY**

MONTH:     APRIL 2016    

DISTRICT	ROUTE NO.	ROAD NAME	Previous Month	Current Month	Cummulative
			(m <sup>2</sup> )	(m <sup>2</sup> )	(m <sup>2</sup> )
Kota Belud	01	Jalan Kota Kinabalu-Kudat	256.20	0.00	256.20
Kota Marudu	01	Jalan Kota Kinabalu-Kudat	332.80	325.40	658.20
Kudat	01	Jalan Kota Kinabalu-Kudat	760.75	39.82	800.57
Tuaran	01	Jalan Kota Kinabalu-Kudat	3.00	0.00	3.00
	22	Jalan Kota Kinabalu-Sandakan	0.00	168.08	168.08
	503	Jalan Berungis-Kota Belud	0.00	0.00	0.00
Kota Kinabalu	01	Jalan Kota Kinabalu-Kudat	1,018.20	49.20	1,067.40
	01	Jalan Kota Kinabalu-Sindumin	0.00	35.04	35.04
	606	Jalan Susur Sepangar Bay	531.30	24.81	556.11
	607	Jalan Masuk Ke Pelabuhan Baru	0.00	0.00	0.00
	608	Jalan K Masuk Ke Lapangan Terbang Lama	0.00	0.00	0.00
Penampang	01	Jalan Kota Kinabalu-Sindumin	93.97	13.41	107.38
	500	Jalan Kota Kinabalu-Keningau-Tenom	0.00	369.28	369.28
	501	Jalan Kota Kinabalu-Penampang-Lok Kawi	0.00	502.60	502.60
Papar	01	Jalan Kota Kinabalu-Sindumin	628.75	505.33	1,134.08
Ranau	22	Jalan Kota Kinabalu-Sandakan	297.74	74.11	371.85
Tambunan	500	Jalan Kota Kinabalu-Keningau-Tenom	689.75	376.05	1,065.80
Keningau	500	Jalan Kota Kinabalu-Keningau-Tenom	248.20	151.10	399.30
Tenom	500	Jalan Kota Kinabalu-Keningau-Tenom	131.29	204.33	335.62
Beaufort	01	Jalan Kota Kinabalu-Sindumin	1,149.19	567.32	1,716.51
	502	Jalan Beaufort-Menumbok	250.27	303.86	554.13
Sipitang	01	Jalan Kota Kinabalu-Sindumin	367.42	48.72	416.14
Kuala Penyu	502	Jalan Beaufort-Menumbok	619.00	197.66	816.66
<b>TOTAL</b>			<b>7,377.83</b>	<b>3,956.12</b>	<b>11,333.95</b>

**LINTASAN RESOURCES SDN. BHD.**  
MAINTENANCE OF FEDERAL ROADS - WEST COAST, SABAH

***SUMMARY - PAVEMENT TREATMENT RECORD***

*Month : APRIL 2016*

ITEM	DISTRICT	ROUTE NO.	ROAD NAME	AREA ( m <sup>2</sup> )		
				PREVIOUS MONTH	CURRENT MONTH	CUM. MONTH
1	KOTA BELUD	01	JALAN KOTA KINABALU - KUDAT	256.20	-	256.20
2	KOTA MARUDU	01	JALAN KOTA KINABALU - KUDAT	332.80	325.40	658.20
3	KUDAT	01	JALAN KOTA KINABALU - KUDAT	760.75	39.82	800.57
<b>TOTAL</b>				<b>1,349.75</b>	<b>365.22</b>	<b>1,714.97</b>

**LINTASAN RESOURCES SDN. BHD.**  
MAINTENANCE OF FEDERAL ROADS - WEST COAST, SABAH

**R01 PAVEMENT TREATMENT RECORD**

**DISTRICT:** KOTA BELUD

**ROUTE NO.** 01

**ROAD NAME:** JALAN KOTA KINABALU- KUDAT

**MONTH:** APRIL 2016

ITEM	DATE	LOCATION (CH)	LENGTH (m)	WIDTH (m)	AREA (m <sup>2</sup> )	REMARKS
<b>BROUGHT FORWARD:</b>					<b>256.20</b>	
1						
2						
3						
4						
5						
6						
7						
8						
9						
10						
11						
12						
13						
14						
15						
16						
17						
18						
19						
20						
21						
22						
23						
24						
25						
26						
27						
28						
29						
30						
<b>BALANCE END OF APR :</b>					<b>256.20</b>	

**LINTASAN RESOURCES SDN. BHD.**  
MAINTENANCE OF FEDERAL ROADS - WEST COAST, SABAH

**R01 PAVEMENT TREATMENT RECORD**

**DISTRICT:** KOTA MARUDU

**ROUTE NO.** 01

**ROAD NAME:** JALAN KOTA KINABALU- KUDAT

**MONTH:** APRIL 2016

ITEM	DATE	LOCATION (CH)	LENGTH (m)	WIDTH (m)	AREA (m <sup>2</sup> )	REMARKS
<b>BROUGHT FORWARD:</b>					<b>332.80</b>	
1	12 Apr 16	116.200-116.212	12.20	1.20	14.64	LHS
2	13 Apr 16	116.700-116.707	7.20	2.80	20.16	LHS
3	13 Apr 16	116.900-116.709	9.40	1.00	9.40	LHS
4	13 Apr 16	116.930-117.938	8.00	1.00	8.00	RHS
5	13 Apr 16	117.100-117.108	8.80	1.00	8.80	LHS
6	13 Apr 16	117.150-117.187	37.10	2.70	100.17	RHS
7	14 Apr 16	117.200-117.215	15.10	2.60	39.26	RHS
8	15 Apr 16	117.250-117.251	1.90	0.70	1.33	LHS
9	15 Apr 16	117.270-117.272	2.10	0.60	1.26	LHS
10	15 Apr 16	117.290-117.292	2.30	0.70	1.61	RHS
11	15 Apr 16	117.300-117.318	18.10	1.40	25.34	LHS
12	15 Apr 16	117.320-117.303	3.60	0.80	2.88	LHS
13	15 Apr 16	117.350-117.354	4.70	0.80	3.76	RHS
14	15 Apr 16	117.370-117.382	12.10	1.10	13.31	RHS
15	15 Apr 16	117.400-117.402	2.10	1.10	2.31	RHS
16	15 Apr 16	117.420-117.423	3.10	0.90	2.79	LHS
17	15 Apr 16	117.450-117.456	6.10	0.90	5.49	LHS
18	15 Apr 16	117.500-117.506	6.50	0.90	5.85	LHS
19	15 Apr 16	117.550-117.554	4.50	0.90	4.05	LHS
20	15 Apr 16	117.600-117.603	3.10	1.10	3.41	RHS
21	19 Apr 16	118.100-118.106	6.30	1.20	7.56	RHS
22	20 Apr 16	118.130-118.140	10.00	0.80	8.00	LHS
23	20 Apr 16	118.170-118.175	5.40	1.00	5.40	LHS
24	20 Apr 16	118.200-118.204	4.90	1.20	5.88	RHS
25	20 Apr 16	118.400-118.402	2.90	1.00	2.90	RHS
26	20 Apr 16	118.450-118.465	15.60	1.40	21.84	RHS
27						
28						
29						
30						
<b>BALANCE END OF APR :</b>					<b>658.20</b>	

**LINTASAN RESOURCES SDN. BHD.**  
MAINTENANCE OF FEDERAL ROADS - WEST COAST, SABAH  
**R01 PAVEMENT TREATMENT RECORD**

**DISTRICT:** KUDAT  
**ROUTE NO.** 01  
**ROAD NAME:** JALAN KOTA KINABALU - KUDAT  
**MONTH:** APRIL 2016

ITEM	DATE	LOCATION (CH)	LENGTH (m)	WIDTH (m)	AREA (m <sup>2</sup> )	REMARKS
<b>BROUGHT FORWARD:</b>					<b>760.75</b>	
1	21 Apr 16	179.200-179.218	18.10	2.20	39.82	RHS
2						
3						
4						
5						
6						
7						
8						
9						
10						
11						
12						
13						
14						
15						
16						
17						
18						
19						
20						
21						
22						
23						
24						
25						
26						
27						
28						
29						
30						
<b>BALANCE END OF APR :</b>					<b>800.57</b>	

**LINTASAN RESOURCES SDN. BHD.**  
 MAINTENANCE OF FEDERAL ROADS - WEST COAST, SABAH

***SUMMARY - PAVEMENT TREATMENT RECORD***

Month: APRIL 2016

ITEM	DISTRICT	ROUTE NO.	ROAD NAME	AREA ( m <sup>2</sup> )		
				PREVIOUS MONTH	CURRENT MONTH	CUM. MONTH
1	Kota Kinabalu	01	Jalan Kota Kinabalu - Kudat	1,018.20	49.20	1,067.40
2	Tuaran	01	Jalan Kota Kinabalu - Kudat	3.00	-	3.00
3	Tuaran	22	Jalan Kota Kinabalu - Sandakan	-	168.08	168.08
4	Tuaran	503	Jalan Berungis - Kota Belud	-	-	-
5	Kota Kinabalu	606	Jalan Susur Sepangar Bay	531.30	24.81	556.11
6	Kota Kinabalu	607	Jalan Masuk Ke Pelabuhan Baru, KK	-	-	-
<b>TOTAL :</b>				<b>1,552.50</b>	<b>242.09</b>	<b>1,794.59</b>

**LINTASAN RESOURCES SDN. BHD.**  
MAINTENANCE OF FEDERAL ROADS - WEST COAST, SABAH

**R01 PAVEMENT TREATMENT RECORD**

**DISTRICT:** KOTA KINABALU

**ROUTE NO.** 01

**ROAD NAME:** JALAN KOTA KINABALU - KUDAT

**MONTH:** APRIL 2016

ITEM	DATE	LOCATION (CH)	LENGTH (m)	WIDTH (m)	AREA (m <sup>2</sup> )	REMARKS
<b>BROUGHT FORWARD:</b>					<b>1,018.20</b>	
1	01 Apr 16	23.804	4.00	2.00	8.00	LHS
2	01 Apr 16	23.806	4.00	2.00	8.00	LHS
3	05 Apr 16	5.740	2.00	1.20	2.40	RHS
4	05 Apr 16	8.550	2.00	0.60	1.20	LHS
5	05 Apr 16	10.103	2.00	0.60	1.20	LHS
6	05 Apr 16	10.105	2.00	0.60	1.20	LHS
7	05 Apr 16	10.107	2.00	0.60	1.20	LHS
8	05 Apr 16	10.109	2.00	0.60	1.20	LHS
9	05 Apr 16	10.111	2.00	0.60	1.20	LHS
10	05 Apr 16	10.113	2.00	0.60	1.20	LHS
11	05 Apr 16	10.115	2.00	0.70	1.40	LHS
12	05 Apr 16	10.117	2.00	0.70	1.40	LHS
13	05 Apr 16	10.119	2.00	0.70	1.40	LHS
14	05 Apr 16	10.121	2.00	0.70	1.40	LHS
15	05 Apr 16	10.123	2.00	0.70	1.40	LHS
16	05 Apr 16	10.125	2.00	0.60	1.20	LHS
17	05 Apr 16	10.127	2.00	0.60	1.20	LHS
18	05 Apr 16	10.129	2.00	0.60	1.20	LHS
19	05 Apr 16	10.131	2.00	0.60	1.20	LHS
20	06 Apr 16	9.895	2.00	1.20	2.40	RHS
21	06 Apr 16	9.893	2.00	1.20	2.40	RHS
22	06 Apr 16	9.891	2.00	1.20	2.40	RHS
23	06 Apr 16	9.889	2.00	1.00	2.00	RHS
24	06 Apr 16	9.883	2.00	0.70	1.40	RHS
<b>TOTAL:</b>					<b>1,067.40</b>	

**LINTASAN RESOURCES SDN. BHD.**  
 MAINTENANCE OF FEDERAL ROADS - WEST COAST, SABAH

**R01 PAVEMENT TREATMENT RECORD**

**DISTRICT:** KOTA KINABALU

**ROUTE NO.** 606

**ROAD NAME:** JALAN SUSUR SEPANGAR BAY

**MONTH:** APRIL 2016

ITEM	DATE	LOCATION (CH)	LENGTH (m)	WIDTH (m)	AREA (m <sup>2</sup> )	REMARKS
<b>BROUGHT FORWARD:</b>					<b>531.30</b>	
1	04 Apr 16	4.313	4.50	1.00	4.50	RHS
2	04 Apr 16	4.308	4.00	1.10	4.40	RHS
3	04 Apr 16	4.305	3.90	1.20	4.68	RHS
4	04 Apr 16	4.299	3.00	0.90	2.70	RHS
5	04 Apr 16	4.296	2.70	0.90	2.43	RHS
6	04 Apr 16	4.297	2.50	1.00	2.50	RHS
7	04 Apr 16	4.293	4.00	0.90	3.60	RHS
<b>TOTAL:</b>					<b>556.11</b>	

**LINTASAN RESOURCES SDN. BHD.**  
 MAINTENANCE OF FEDERAL ROADS - WEST COAST, SABAH

**R01 PAVEMENT TREATMENT RECORD**

**DISTRICT:** TUARAN

**ROUTE NO.** 01

**ROAD NAME:** JALAN KOTA KINABALU - KUDAT

**MONTH:** APRIL 2016

ITEM	DATE	LOCATION (CH)	LENGTH (m)	WIDTH (m)	AREA (m <sup>2</sup> )	REMARKS
		<b>BROUGHT FORWARD:</b>			<b>3.00</b>	
<b>TOTAL :</b>					<b>3.00</b>	

**LINTASAN RESOURCES SDN. BHD.**  
MAINTENANCE OF FEDERAL ROADS - WEST COAST, SABAH

**R01 PAVEMENT TREATMENT RECORD**

**DISTRICT:** TUARAN

**ROUTE NO.** 22

**ROAD NAME:** JALAN KOTA KINABALU - SANDAKAN

**MONTH:** APRIL 2016

ITEM	DATE	LOCATION (CH)	LENGTH (m)	WIDTH (m)	AREA (m <sup>2</sup> )	REMARKS
<b>BROUGHT FORWARD:</b>					<b>0.00</b>	
1	07 Apr 16	3.780	4.00	1.40	5.60	LHS
2	07 Apr 16	12.220	2.80	1.40	3.92	LHS
3	07 Apr 16	13.240	3.20	2.00	6.40	RHS
4	07 Apr 16	12.250	2.30	1.40	3.22	RHS
5	08 Apr 16	4.430	2.80	1.60	4.48	LHS
6	08 Apr 16	4.460	4.50	1.40	6.30	LHS
7	08 Apr 16	6.030	6.20	1.00	6.20	LHS
8	08 Apr 16	6.080	2.70	1.20	3.24	LHS
9	08 Apr 16	6.120	2.40	1.00	2.40	LHS
10	08 Apr 16	6.350	2.50	1.40	3.50	LHS
11	08 Apr 16	6.350	2.80	1.10	3.08	LHS
12	08 Apr 16	6.380	3.50	1.40	4.90	LHS
13	11 Apr 16	1.640	4.80	1.00	4.80	LHS
14	11 Apr 16	0.690	8.70	1.00	8.70	RHS
15	11 Apr 16	0.680	7.40	0.90	6.66	RHS
16	11 Apr 16	0.590	10.40	0.70	7.28	RHS
17	11 Apr 16	0.590	7.60	0.80	6.08	RHS
18	11 Apr 16	0.590	7.80	0.70	5.46	RHS
19	11 Apr 16	0.390	2.80	0.90	2.52	RHS
20	11 Apr 16	0.390	3.20	0.70	2.24	RHS
21	13 Apr 16	25.290	6.80	0.90	6.12	RHS
22	13 Apr 16	25.290	6.40	1.00	6.40	RHS
23	13 Apr 16	25.150	5.60	0.80	4.48	RHS
24	13 Apr 16	25.150	4.80	0.90	4.32	RHS
25	13 Apr 16	23.090	7.60	1.00	7.60	RHS
26	14 Apr 16	23.880	2.40	1.00	2.40	LHS
27	14 Apr 16	23.900	8.40	1.20	10.08	LHS
28	14 Apr 16	24.390	7.60	1.00	7.60	RHS
29	15 Apr 16	15.480	4.60	1.10	5.06	LHS
30	15 Apr 16	15.510	2.60	1.00	2.60	LHS
<b>CARRIED FORWARD :</b>					<b>153.64</b>	

**LINTASAN RESOURCES SDN. BHD.**  
 MAINTENANCE OF FEDERAL ROADS - WEST COAST, SABAH

**R01 PAVEMENT TREATMENT RECORD**

**DISTRICT:** TUARAN

**ROUTE NO.** 22

**ROAD NAME:** JALAN KOTA KINABALU - SANDAKAN

**MONTH:** APRIL 2016

ITEM	DATE	LOCATION (CH)	LENGTH (m)	WIDTH (m)	AREA (m <sup>2</sup> )	REMARKS
<b>BROUGHT FORWARD:</b>					<b>153.64</b>	
31	15 Apr 16	15.540	3.40	1.10	3.74	LHS
32	15 Apr 16	15.540	4.20	1.00	4.20	LHS
33	16 Apr 16	9.050	2.60	1.20	3.12	LHS
34	16 Apr 16	13.450	2.60	1.30	3.38	RHS
<b>TOTAL :</b>					<b>168.08</b>	

**LINTASAN RESOURCES SDN. BHD.**  
MAINTENANCE OF FEDERAL ROADS - WEST COAST, SABAH

***SUMMARY - PAVEMENT TREATMENT RECORD***

*Month : April 2016*

ITEM	DISTRICT	ROUTE NO.	ROAD NAME	AREA (m <sup>2</sup> )		
				PREVIOUS MONTH	CURRENT MONTH	CUM. MONTH
1	Ranau	22	Jalan Kota Kinabalu - Sandakan	297.74	74.11	371.85
<b>TOTAL</b>				<b>297.74</b>	<b>74.11</b>	<b>371.85</b>

**LINTASAN RESOURCES SDN. BHD.**  
MAINTENANCE OF FEDERAL ROADS - WEST COAST, SABAH  
**R01 PAVEMENT TREATMENT RECORD**

**DISTRICT:** Ranau  
**ROUTE NO.** 22  
**ROAD NAME:** Jalan Kota Kinabalu - Sandakan  
**MONTH:** April 2016

ITEM	DATE	LOCATION (CH)	LENGTH (m)	WIDTH (m)	AREA (m <sup>2</sup> )	REMARKS
<b>BROUGHT FORWARD FROM MARCH 2016:</b>					<b>297.74</b>	
1	18 Apr 16	105.870	5.40	1.00	5.40	LHS Pavement Treatment
2	19 Apr 16	54.786	5.20	1.10	5.72	LHS Pavement Treatment
3	19 Apr 16	55.098	4.20	3.10	13.02	RHS Pavement Treatment
4	20 Apr 16	55.103	5.60	1.60	8.96	RHS Pavement Treatment
5	20 Apr 16	55.105	3.10	1.90	5.89	LHS Pavement Treatment
6	20 Apr 16	55.130	6.40	1.50	9.60	LHS Pavement Treatment
7	20 Apr 16	55.107	3.60	2.60	9.36	LHS Pavement Treatment
8	20 Apr 16	55.099	3.30	3.20	10.56	LHS Pavement Treatment
9	21 Apr 16	74.065	5.60	1.00	5.60	LHS Pavement Treatment
10						
11						
12						
13						
14						
15						
16						
17						
18						
19						
20						
21						
22						
23						
24						
25						
26						
27						
28						
29						
30						
<b>CARRIED FORWARD:</b>					<b>371.85</b>	

**LINTASAN RESOURCES SDN. BHD.**  
MAINTENANCE OF FEDERAL ROADS - WEST COAST, SABAH

***SUMMARY - PAVEMENT TREATMENT RECORD***

Month: APRIL 2016

ITEM	DISTRICT	ROUTE NO.	ROAD NAME	AREA ( m <sup>2</sup> )		
				PREVIOUS MONTH	CURRENT MONTH	CUM. MONTH
1	Kota Kinabalu	01	Jalan Kota Kinabalu - Sindumin	-	35.04	35.04
2	Penampang	01	Jalan Kota Kinabalu - Sindumin	93.97	13.41	107.38
3	Papar	01	Jalan Kota Kinabalu - Sindumin	628.75	505.33	1,134.08
4	Penampang	500	Jalan Kota Kinabalu - Keningau - Tenom	-	369.28	369.28
5	Penampang	501	Jalan Kota Kinabalu - Penampang - Lok Kawi	-	502.60	502.60
6	Kota Kinabalu	608	Jalan masuk ke Lapangan Terbang Lama, K.K.	-	-	-
<b>TOTAL</b>				<b>722.72</b>	<b>1,425.66</b>	<b>2,148.38</b>

**LINTASAN RESOURCES SDN. BHD.**  
 MAINTENANCE OF FEDERAL ROADS - WEST COAST, SABAH

**R01 PAVEMENT TREATMENT RECORD**

**DISTRICT:**                     KOTA KINABALU                    

**ROUTE NO.**                                     01                                    

**ROAD NAME:**                     JALAN KK - SINDUMIN                    

**MONTH:**                                     APRIL 2016                                    

ITEM	DATE	LOCATION (CH)	LENGTH (m)	WIDTH (m)	AREA (m <sup>2</sup> )	REMARKS
<b>BROUGHT FORWARD:</b>					<b>0.00</b>	
1	21 Apr 16	3.130	5.10	1.40	7.14	LHS
2	21 Apr 16	3.180	2.10	1.00	2.10	LHS
3	21 Apr 16	3.185	1.70	1.10	1.87	LHS
4	21 Apr 16	3.192	1.60	1.10	1.76	LHS
5	21 Apr 16	3.195	3.10	1.20	3.72	LHS
6	21 Apr 16	3.280	2.10	1.10	2.31	LHS
7	21 Apr 16	3.150	5.10	1.00	5.10	RHS
8	21 Apr 16	3.175	9.20	1.20	11.04	RHS
<b>TOTAL</b>					<b>35.04</b>	

**LINTASAN RESOURCES SDN. BHD.**  
 MAINTENANCE OF FEDERAL ROADS - WEST COAST, SABAH

**R01 PAVEMENT TREATMENT RECORD**

**DISTRICT:** PENAMPANG  
**ROUTE NO.** 01  
**ROAD NAME:** JALAN KK - SINDUMIN  
**MONTH:** APRIL 2016

ITEM	DATE	LOCATION (CH)	LENGTH (m)	WIDTH (m)	AREA (m <sup>2</sup> )	REMARKS
<b>BROUGHT FORWARD:</b>					<b>93.97</b>	
1	28 Apr 16	14.950	5.30	1.50	7.95	LHS
2	28 Apr 16	14.970	4.20	1.30	5.46	LHS
<b>TOTAL</b>					<b>107.38</b>	

**LINTASAN RESOURCES SDN. BHD.**  
MAINTENANCE OF FEDERAL ROADS - WEST COAST, SABAH

**R01 PAVEMENT TREATMENT RECORD**

**DISTRICT:** PAPAR

**ROUTE NO.** 01

**ROAD NAME:** JALAN KK - SINDUMIN (CH18.000 - CH44.800)

**MONTH:** APRIL 2016

ITEM	DATE	LOCATION (CH)	LENGTH (m)	WIDTH (m)	AREA (m <sup>2</sup> )	REMARKS
<b>BROUGHT FORWARD:</b>					<b>628.75</b>	
1	06 Apr 16	23.991	14.00	1.30	18.20	RHS
2	06 Apr 16	24.004	12.00	1.00	12.00	RHS
3	06 Apr 16	24.016	4.30	1.00	4.30	RHS
4	06 Apr 16	23.960	8.00	1.00	8.00	RHS
5	06 Apr 16	23.975	5.00	1.30	6.50	LHS
6	07 Apr 16	35.615	4.60	1.20	5.52	LHS
7	07 Apr 16	36.153	4.20	1.10	4.62	RHS
8	07 Apr 16	36.165	11.70	1.30	15.21	RHS
9	07 Apr 16	36.720	6.00	1.20	7.20	LHS
10	07 Apr 16	36.726	4.30	1.30	5.59	LHS
11	08 Apr 16	36.680	3.20	1.20	3.84	LHS
12	08 Apr 16	35.670	10.10	1.40	14.14	LHS
13	08 Apr 16	35.680	2.80	1.10	3.08	RHS
14	09 Apr 16	36.667	4.50	1.50	6.75	LHS
15	09 Apr 16	36.671	7.60	1.80	13.68	LHS
16	09 Apr 16	36.650	2.40	1.40	3.36	LHS
17	09 Apr 16	36.757	8.30	1.10	9.13	LHS
18	10 Apr 16	23.690	28.80	1.30	37.44	RHS
19	10 Apr 16	23.680	9.90	1.50	14.85	RHS
20	10 Apr 16	23.685	3.80	1.40	5.32	RHS
21	13 Apr 16	25.180	3.10	2.00	6.20	RHS
22	13 Apr 16	43.350	1.60	1.30	2.08	RHS
23	13 Apr 16	43.360	4.10	1.10	4.51	RHS
24	13 Apr 16	43.365	3.30	1.20	3.96	RHS
25	13 Apr 16	43.370	1.60	1.00	1.60	RHS
26	13 Apr 16	43.380	4.00	1.10	4.40	RHS
27	16 Apr 16	30.510	7.30	1.30	9.49	RHS
28	16 Apr 16	30.517	7.10	1.30	9.23	RHS
29	16 Apr 16	30.523	7.20	1.40	10.08	RHS
30	16 Apr 16	30.530	7.00	1.40	9.80	RHS
<b>CARRIED FORWARD:</b>					<b>888.83</b>	

**LINTASAN RESOURCES SDN. BHD.**  
MAINTENANCE OF FEDERAL ROADS - WEST COAST, SABAH

**R01 PAVEMENT TREATMENT RECORD**

**DISTRICT:** PAPAR

**ROUTE NO.** 01

**ROAD NAME:** JALAN KK - SINDUMIN (CH18.000 - CH44.800)

**MONTH:** APRIL 2016

ITEM	DATE	LOCATION (CH)	LENGTH (m)	WIDTH (m)	AREA (m <sup>2</sup> )	REMARKS
<b>BROUGHT FORWARD:</b>					<b>888.83</b>	
31	16 Apr 16	30.538	7.70	1.30	10.01	RHS
32	18 Apr 16	25.100	7.70	1.30	10.01	RHS
33	18 Apr 16	24.095	10.10	1.30	13.13	LHS
34	18 Apr 16	24.105	10.00	1.20	12.00	LHS
35	18 Apr 16	24.125	6.00	1.10	6.60	LHS
36	18 Apr 16	19.360	6.60	1.20	7.92	RHS
37	19 Apr 16	27.850	21.20	1.30	27.56	RHS
38	20 Apr 16	21.780	5.50	1.20	6.60	LHS
39	20 Apr 16	21.765	5.00	1.50	7.50	LHS
40	20 Apr 16	21.745	4.10	1.30	5.33	RHS
41	20 Apr 16	21.740	2.40	1.00	2.40	RHS
42	20 Apr 16	21.704	4.70	1.90	8.93	LHS
43	21 Apr 16	24.789	9.80	1.30	12.74	LHS
44	21 Apr 16	24.801	1.90	1.20	2.28	LHS
45	21 Apr 16	24.815	4.10	1.30	5.33	RHS
46	21 Apr 16	24.829	5.50	1.20	6.60	RHS
47	22 Apr 16	30.690	7.00	1.20	8.40	RHS
48	22 Apr 16	30.696	6.30	1.20	7.56	RHS
49	22 Apr 16	30.745	5.20	1.20	6.24	RHS
50	22 Apr 16	30.750	5.90	1.20	7.08	RHS
51	28 Apr 16	18.287	7.30	1.10	8.03	RHS
52	28 Apr 16	18.395	10.00	1.20	12.00	RHS
53	29 Apr 16	27.700	4.80	1.30	6.24	RHS
54	29 Apr 16	27.703	3.40	1.00	3.40	RHS
55	29 Apr 16	27.710	4.60	1.20	5.52	RHS
56	29 Apr 16	27.730	6.80	1.40	9.52	RHS
<b>CARRIED FORWARD:</b>					<b>1,107.76</b>	

**LINTASAN RESOURCES SDN. BHD.**  
 MAINTENANCE OF FEDERAL ROADS - WEST COAST, SABAH

**R01 PAVEMENT TREATMENT RECORD**

**DISTRICT:** PAPAR

**ROUTE NO.** 01

**ROAD NAME:** JALAN KK - SINDUMIN (CH44.800 - CH72.470)

**MONTH:** APRIL 2016

ITEM	DATE	LOCATION (CH)	LENGTH (m)	WIDTH (m)	AREA (m <sup>2</sup> )	REMARKS
<b>BROUGHT FORWARD:</b>					<b>1,107.76</b>	
57	13 Apr 16	61.035	4.00	1.20	4.80	LHS
58	14 Apr 16	61.050	4.40	1.10	4.84	LHS
59	14 Apr 16	61.055	4.90	1.20	5.88	LHS
60	14 Apr 16	61.086	9.00	1.20	10.80	LHS
<b>TOTAL</b>					<b>1,134.08</b>	

**LINTASAN RESOURCES SDN. BHD.**  
MAINTENANCE OF FEDERAL ROADS - WEST COAST, SABAH

**R01 PAVEMENT TREATMENT RECORD**

**DISTRICT:** PENAMPANG

**ROUTE NO.** 500

**ROAD NAME:** JALAN KK - KENINGAU - TENOM

**MONTH:** APRIL 2016

ITEM	DATE	LOCATION (CH)	LENGTH (m)	WIDTH (m)	AREA (m <sup>2</sup> )	REMARKS
<b>BROUGHT FORWARD:</b>					<b>0.00</b>	
1	19 Apr 16	0.036	8.60	1.20	10.32	RHS
2	19 Apr 16	0.038	8.60	1.20	10.32	RHS
3	19 Apr 16	0.040	8.60	1.20	10.32	RHS
4	19 Apr 16	0.042	8.60	1.20	10.32	RHS
5	19 Apr 16	0.044	8.60	1.20	10.32	RHS
6	19 Apr 16	0.048	16.40	1.40	22.96	RHS
7	19 Apr 16	0.050	16.40	1.40	22.96	RHS
8	19 Apr 16	0.052	16.40	1.40	22.96	RHS
9	19 Apr 16	0.054	16.40	1.40	22.96	RHS
10	19 Apr 16	0.056	16.40	1.40	22.96	RHS
11	19 Apr 16	0.058	16.40	1.40	22.96	RHS
12	19 Apr 16	0.060	16.40	1.40	22.96	RHS
13	19 Apr 16	0.062	16.40	1.40	22.96	RHS
14	19 Apr 16	0.064	16.40	1.40	22.96	RHS
15	19 Apr 16	0.066	16.40	1.40	22.96	RHS
16	19 Apr 16	0.068	16.40	1.40	22.96	RHS
17	25 Apr 16	0.008	7.20	1.00	7.20	LHS
18	25 Apr 16	0.010	7.20	1.00	7.20	LHS
19	25 Apr 16	0.012	7.20	1.00	7.20	LHS
20	25 Apr 16	0.014	7.20	1.00	7.20	LHS
21	25 Apr 16	0.016	7.20	1.00	7.20	LHS
22	25 Apr 16	0.018	7.20	1.00	7.20	LHS
23	25 Apr 16	0.020	7.20	1.00	7.20	LHS
24	25 Apr 16	0.026	4.60	0.80	3.68	LHS
25	25 Apr 16	0.028	4.60	0.80	3.68	LHS
26	25 Apr 16	0.030	4.60	0.80	3.68	LHS
27	25 Apr 16	0.032	4.60	0.80	3.68	LHS
<b>TOTAL</b>					<b>369.28</b>	

**LINTASAN RESOURCES SDN. BHD.**  
MAINTENANCE OF FEDERAL ROADS - WEST COAST, SABAH

**R01 PAVEMENT TREATMENT RECORD**

**DISTRICT:** PENAMPANG

**ROUTE NO.** 501

**ROAD NAME:** JALAN KK - PENAMPANG - LOKKAWI

**MONTH:** APRIL 2016

ITEM	DATE	LOCATION (CH)	LENGTH (m)	WIDTH (m)	AREA (m <sup>2</sup> )	REMARKS
<b>BROUGHT FORWARD:</b>					<b>0.00</b>	
1	08 Apr 16	3.472	24.20	1.00	24.20	LHS
2	08 Apr 16	3.474	24.20	1.00	24.20	LHS
3	08 Apr 16	3.476	24.20	1.00	24.20	LHS
4	08 Apr 16	3.478	24.20	1.00	24.20	LHS
5	08 Apr 16	3.480	24.20	1.00	24.20	LHS
6	08 Apr 16	3.482	24.20	1.00	24.20	LHS
7	08 Apr 16	3.484	24.20	1.00	24.20	LHS
8	08 Apr 16	3.486	24.20	1.00	24.20	LHS
9	08 Apr 16	3.488	24.20	1.00	24.20	LHS
10	08 Apr 16	3.490	24.20	1.00	24.20	LHS
11	08 Apr 16	3.492	24.20	1.00	24.20	LHS
12	08 Apr 16	3.494	24.20	1.00	24.20	LHS
13	08 Apr 16	3.496	24.20	1.00	24.20	LHS
14	08 Apr 16	3.498	24.20	1.00	24.20	LHS
15	17 Apr 16	4.440	16.20	1.00	16.20	LHS
16	17 Apr 16	4.442	16.20	1.00	16.20	LHS
17	17 Apr 16	4.444	16.20	1.00	16.20	LHS
18	17 Apr 16	4.446	16.20	1.00	16.20	LHS
19	17 Apr 16	4.448	16.20	1.00	16.20	LHS
20	17 Apr 16	4.450	16.20	1.00	16.20	LHS
21	17 Apr 16	4.452	16.20	1.00	16.20	LHS
22	17 Apr 16	4.454	16.20	1.00	16.20	LHS
23	17 Apr 16	4.464	2.00	0.60	1.20	LHS
24	17 Apr 16	4.462	2.00	0.60	1.20	LHS
25	17 Apr 16	4.464	10.60	0.60	6.36	LHS
26	17 Apr 16	4.466	10.60	0.60	6.36	LHS
27	17 Apr 16	4.468	10.60	0.60	6.36	LHS
28	17 Apr 16	4.470	10.60	0.60	6.36	LHS
29	17 Apr 16	4.472	10.60	0.60	6.36	LHS
<b>CARRIED FORWARD:</b>					<b>502.60</b>	

**LINTASAN RESOURCES SDN. BHD.**  
MAINTENANCE OF FEDERAL ROADS - WEST COAST, SABAH

***SUMMARY - PAVEMENT TREATMENT RECORD***

***Month : APRIL 2016***

ITEM	DISTRICT	ROUTE NO.	ROAD NAME	AREA ( m <sup>2</sup> )		
				PREVIOUS MONTH	CURRENT MONTH	CUM. MONTH
1	TAMBUNAN	500	Jalan Kota Kinabalu - Keningau - Tenom	689.75	376.05	1,065.80
2	KENINGAU	500	Jalan Kota Kinabalu - Keningau - Tenom	248.20	151.10	399.30
3	TENOM	500	Jalan Kota Kinabalu - Keningau - Tenom	131.29	204.33	335.62
<b>TOTAL</b>				<b>1,069.24</b>	<b>731.48</b>	<b>1,800.72</b>

**LINTASAN RESOURCES SDN. BHD.**  
MAINTENANCE OF FEDERAL ROADS - WEST COAST, SABAH

**R01 PAVEMENT TREATMENT RECORD**

**DISTRICT:** TAMBUNAN  
**ROUTE NO.** 500  
**ROAD NAME:** JLN KOTA KINABALU -KENINGAU-TENOM  
**MONTH:** April 2016

ITEM	DATE	LOCATION (CH)	LENGTH (m)	WIDTH (m)	AREA (m <sup>2</sup> )	REMARKS
<b>BROUGHT FORWARD:</b>					<b>689.75</b>	
1	05 Apr 16	70.570	7.00	1.00	7.00	Crocodile crack/RHS
2	05 Apr 16	70.574	4.80	1.00	4.80	Crocodile crack/RHS
3	05 Apr 16	70.575	3.90	3.00	11.70	Crocodile crack/RHS
4	05 Apr 16	70.578	6.40	1.00	6.40	Crocodile crack/RHS
5	05 Apr 16	70.583	3.10	0.70	2.17	Crocodile crack/RHS
6	05 Apr 16	70.589	5.50	1.00	5.50	Crocodile crack/RHS
7	05 Apr 16	70.590	16.10	1.00	16.10	Crocodile crack/RHS
8	05 Apr 16	70.595	5.70	1.00	5.70	Crocodile crack/RHS
9	05 Apr 16	70.598	7.90	2.00	15.80	Crocodile crack/RHS
10	05 Apr 16	70.601	2.00	1.20	2.40	Crocodile crack/RHS
11	13 Apr 16	51.250	23.80	0.50	11.90	Crocodile crack/LHS
12	13 Apr 16	51.550	51.90	0.80	41.52	Crocodile crack/LHS&RHS
13	13 Apr 16	51.713	5.00	0.90	4.50	Crocodile crack/RHS
14	13 Apr 16	52.570	6.00	0.70	4.20	Crocodile crack/LHS
15	13 Apr 16	53.770	53.10	0.80	42.48	Crocodile crack/LHS
16	13 Apr 16	53.800	11.20	0.70	7.84	Crocodile crack/RHS
17	13 Apr 16	70.635	17.00	1.00	17.00	Crocodile crack/RHS
18	15 Apr 16	70.510	11.10	1.00	11.10	Crocodile crack/LHS
19	16 Apr 16	50.005	8.90	1.00	8.90	Crocodile crack/LHS
20	16 Apr 16	50.010	9.40	0.80	7.52	Crocodile crack/LHS
21	16 Apr 16	50.050	2.50	1.20	3.00	Crocodile crack/LHS
22	16 Apr 16	50.055	5.00	0.50	2.50	Crocodile crack/LHS
23	16 Apr 16	50.061	5.50	0.50	2.75	Crocodile crack/LHS
24	16 Apr 16	50.069	11.40	0.80	9.12	Crocodile crack/LHS
25	16 Apr 16	50.073	10.20	0.50	5.10	Crocodile crack/RHS
26	16 Apr 16	50.075	4.40	0.50	2.20	Crocodile crack/RHS
27	16 Apr 16	50.175	7.50	1.20	9.00	Crocodile crack/RHS
28	16 Apr 16	50.250	35.20	0.50	17.60	Crocodile crack/RHS
29	16 Apr 16	50.253	11.50	1.00	11.50	Crocodile crack/RHS
30	16 Apr 16	50.650	14.30	0.50	7.15	Crocodile crack/LHS
<b>CARRIED FORWARD :</b>					<b>994.20</b>	

**LINTASAN RESOURCES SDN. BHD.**  
MAINTENANCE OF FEDERAL ROADS - WEST COAST, SABAH

**R01 PAVEMENT TREATMENT RECORD**

**DISTRICT:** TAMBUNAN  
**ROUTE NO.** 500  
**ROAD NAME:** JLN KOTA KINABALU -KENINGAU-TENOM  
**MONTH:** April 2016

ITEM	DATE	LOCATION (CH)	LENGTH (m)	WIDTH (m)	AREA (m <sup>2</sup> )	REMARKS
<b>BROUGHT FORWARD:</b>					<b>994.20</b>	
31	16 Apr 16	50.657	5.00	0.70	3.50	Crocodile crack/LHS
32	16 Apr 16	50.747	10.30	0.50	5.15	Crocodile crack/LHS
33	16 Apr 16	50.747	7.00	0.50	3.50	Crocodile crack/RHS
34	16 Apr 16	50.960	5.00	0.70	3.50	Crocodile crack/LHS
35	16 Apr 16	50.973	7.00	0.70	4.90	Crocodile crack/LHS
36	16 Apr 16	50.990	6.00	0.50	3.00	Crocodile crack/LHS
37	16 Apr 16	51.003	8.00	0.70	5.60	Crocodile crack/LHS
38	16 Apr 16	51.013	6.70	0.50	3.35	Crocodile crack/LHS
39	16 Apr 16	51.025	5.00	0.70	3.50	Crocodile crack/LHS
40	16 Apr 16	51.030	9.00	0.60	5.40	Crocodile crack/LHS
41	16 Apr 16	51.032	3.00	0.80	2.40	Crocodile crack/LHS
42	16 Apr 16	51.110	3.70	0.70	2.59	Crocodile crack/LHS
43	16 Apr 16	51.120	4.30	0.50	2.15	Crocodile crack/LHS
44	16 Apr 16	51.135	7.10	0.70	4.97	Crocodile crack/LHS
45	16 Apr 16	51.150	6.30	0.50	3.15	Crocodile crack/LHS
46	16 Apr 16	51.157	8.00	0.50	4.00	Crocodile crack/LHS
47	16 Apr 16	51.167	6.70	0.70	4.69	Crocodile crack/LHS
48	16 Apr 16	51.170	2.50	2.50	6.25	Crocodile crack/LHS
49						
50						
51						
52						
53						
54						
55						
56						
57						
58						
59						
60						
<b>TOTAL :</b>					<b>1,065.80</b>	

**LINTASAN RESOURCES SDN. BHD.**  
MAINTENANCE OF FEDERAL ROADS - WEST COAST, SABAH

**R01 PAVEMENT TREATMENT RECORD**

**DISTRICT:** KENINGAU  
**ROUTE NO.** 500  
**ROAD NAME:** JLN KOTA KINABALU -KENINGAU-TENOM  
**MONTH:** April 2016

ITEM	DATE	LOCATION (CH)	LENGTH (m)	WIDTH (m)	AREA (m <sup>2</sup> )	REMARKS
<b>BROUGHT FORWARD:</b>					<b>248.20</b>	
1	15 Apr 16	130.905	14.80	0.80	11.84	Crocodile crack/RHS
2	15 Apr 16	130.900	11.90	0.80	9.52	Crocodile crack/RHS
3	15 Apr 16	120.250	3.10	0.90	2.79	Crocodile crack/LHS
4	15 Apr 16	120.130	2.10	0.70	1.47	Crocodile crack/LHS
5	15 Apr 16	114.350	0.90	0.80	0.72	Crocodile crack/RHS
6	19 Apr 16	135.245	0.90	1.10	0.99	Crocodile crack/RHS
7	19 Apr 16	135.255	1.10	1.10	1.21	Crocodile crack/RHS
8	19 Apr 16	135.335	0.70	0.70	0.49	Crocodile crack/RHS
9	19 Apr 16	136.330	8.90	1.00	8.90	Crocodile crack/RHS
10	19 Apr 16	137.690	6.50	1.50	9.75	Crocodile crack/RHS
11	20 Apr 16	127.250	4.50	0.60	2.70	Crocodile crack/RHS
12	20 Apr 16	127.254	8.50	0.60	5.10	Crocodile crack/RHS
13	20 Apr 16	129.490	46.70	0.70	32.69	Crocodile crack/LHS
14	20 Apr 16	129.507	14.20	0.70	9.94	Crocodile crack/LHS
15	20 Apr 16	131.693	11.20	0.60	6.72	Crocodile crack/RHS
16	20 Apr 16	131.700	8.00	0.70	5.60	Crocodile crack/RHS
17	20 Apr 16	131.706	7.70	0.60	4.62	Crocodile crack/RHS
18	22 Apr 16	142.415	18.80	0.80	15.04	Crocodile crack/LHS
19	23 Apr 16	148.015	12.10	1.00	12.10	Crocodile crack/LHS
20	23 Apr 16	148.213	8.10	1.10	8.91	Crocodile crack/RHS
21						
22						
23						
24						
25						
26						
27						
28						
29						
30						
<b>TOTAL :</b>					<b>399.30</b>	

**LINTASAN RESOURCES SDN. BHD.**  
MAINTENANCE OF FEDERAL ROADS - WEST COAST, SABAH

**R01 PAVEMENT TREATMENT RECORD**

**DISTRICT:** TENOM  
**ROUTE NO.** 500  
**ROAD NAME:** JLN KOTA KINABALU -KENINGAU-TENOM  
**MONTH:** April 2016

ITEM	DATE	LOCATION (CH)	LENGTH (m)	WIDTH (m)	AREA (m <sup>2</sup> )	REMARKS
<b>BROUGHT FORWARD:</b>					<b>131.29</b>	
1	02 Apr 16	142.955	8.90	1.00	8.90	Crocodile crack/LHS
2	02 Apr 16	143.010	15.70	1.00	15.70	Crocodile crack/LHS
3	02 Apr 16	143.017	10.40	1.60	16.64	Crocodile crack/LHS
4	02 Apr 16	143.021	4.10	0.90	3.69	Crocodile crack/LHS
5	02 Apr 16	143.026	37.40	0.50	18.70	Crocodile crack/LHS
6	02 Apr 16	143.523	5.60	0.70	3.92	Crocodile crack/LHS
7	02 Apr 16	143.527	3.50	0.50	1.75	Crocodile crack/RHS
8	02 Apr 16	143.531	3.50	0.60	2.10	Crocodile crack/RHS
9	02 Apr 16	143.536	4.00	0.50	2.00	Crocodile crack/RHS
10	02 Apr 16	143.541	2.00	0.70	1.40	Crocodile crack/RHS
11	02 Apr 16	143.543	5.70	1.00	5.70	Crocodile crack/RHS
12	02 Apr 16	143.550	0.70	0.60	0.42	Crocodile crack/RHS
13	02 Apr 16	143.559	0.70	0.60	0.42	Crocodile crack/RHS
14	02 Apr 16	143.563	1.00	0.50	0.50	Crocodile crack/RHS
15	02 Apr 16	148.153	3.70	0.80	2.96	Crocodile crack/LHS
16	02 Apr 16	149.107	4.70	0.70	3.29	Crocodile crack/LHS
17	02 Apr 16	149.115	8.90	0.90	8.01	Crocodile crack/LHS
18	02 Apr 16	149.127	5.10	0.60	3.06	Crocodile crack/LHS
19	02 Apr 16	149.131	2.30	0.50	1.15	Crocodile crack/LHS
20	02 Apr 16	149.142	16.60	0.90	14.94	Crocodile crack/RHS
21	02 Apr 16	149.147	2.50	1.00	2.50	Crocodile crack/LHS
22	06 Apr 16	144.537	4.00	0.80	3.20	Crocodile crack/RHS
23	06 Apr 16	144.503	30.60	1.00	30.60	Crocodile crack/RHS
24	06 Apr 16	144.037	14.70	0.70	10.29	Crocodile crack/RHS
25	06 Apr 16	144.020	9.40	0.70	6.58	Crocodile crack/RHS
26	06 Apr 16	144.012	14.90	0.70	10.43	Crocodile crack/RHS
27	06 Apr 16	143.985	20.40	0.70	14.28	Crocodile crack/RHS
28	19 Apr 16	143.510	5.00	1.30	6.50	Crocodile crack/RHS
29	19 Apr 16	140.125	4.70	1.00	4.70	Crocodile crack/RHS
30						
<b>TOTAL :</b>					<b>335.62</b>	

**LINTASAN RESOURCES SDN. BHD.**  
MAINTENANCE OF FEDERAL ROADS - WEST COAST, SABAH

***SUMMARY - PAVEMENT TREATMENT RECORD***

*Month :APRIL 2016*

ITEM	DISTRICT	ROUTE NO.	ROAD NAME	AREA ( m <sup>2</sup> )		
				PREVIOUS MONTH	CURRENT MONTH	CUM. MONTH
1	Beaufort	01	Jalan Kota Kinabalu - Sindumin	1,149.19	567.62	1,716.81
2	Sipitang	01	Jalan Kota Kinabalu - Sindumin	367.42	48.72	416.14
3	Beaufort	502	Jalan Beaufort - Menumbok	250.27	303.86	554.13
4	Kuala Penyu	502	Jalan Beaufort - Menumbok	619.00	197.66	816.66
<b>TOTAL</b>				<b>2,385.88</b>	<b>1,117.86</b>	<b>3,503.74</b>

**LINTASAN RESOURCES SDN. BHD.**  
MAINTENANCE OF FEDERAL ROADS - WEST COAST, SABAH

**R01 PAVEMENT TREATMENT RECORD**

**DISTRICT:** BEAUFORT

**ROUTE NO.** R01

**ROAD NAME:** JLN KK-SINDUMIN

**MONTH:** APRIL 2016

ITEM	DATE	LOCATION (CH)	LENGTH (m)	WIDTH (m)	AREA (m <sup>2</sup> )	REMARKS
<b>BROUGHT FORWARD:</b>					<b>1149.19</b>	
1	05 Apr 16	77.305	3.30	1.20	3.96	LHS
2	05 Apr 16	77.312	6.60	1.20	7.92	LHS
3	05 Apr 16	77.320	6.90	1.30	8.97	RHS
4	05 Apr 16	82.628	3.40	1.10	3.74	RHS
5	05 Apr 16	82.636	7.80	1.10	8.58	RHS
6	05 Apr 16	83.215	3.70	1.00	3.70	RHS
7	05 Apr 16	83.340	17.40	0.90	15.66	RHS
8	05 Apr 16	83.390	4.70	0.80	3.76	RHS
9	05 Apr 16	83.460	12.30	0.90	11.07	RHS
10	05 Apr 16	83.480	7.70	1.50	11.55	RHS
11	08 Apr 16	83.490	1.20	0.90	1.08	RHS
12	08 Apr 16	84.140	10.00	1.20	12.00	RHS
13	08 Apr 16	84.144	14.40	2.90	41.76	RHS
14	08 Apr 16	84.162	4.40	1.20	5.28	RHS
15	08 Apr 16	84.177	5.80	1.10	6.38	RHS
16	08 Apr 16	84.180	1.10	0.80	0.88	RHS
17	08 Apr 16	84.190	8.90	1.40	12.46	RHS
18	08 Apr 16	84.192	5.50	1.00	5.50	RHS
19	08 Apr 16	84.195	2.90	1.40	4.06	RHS
20	08 Apr 16	84.198	8.50	2.80	23.80	RHS
21	11 Apr 16	84.200	5.50	0.50	2.75	RHS
22	11 Apr 16	84.210	1.80	1.80	3.24	RHS
23	11 Apr 16	84.215	5.00	1.20	6.00	RHS
24	11 Apr 16	84.225	4.60	1.30	5.98	RHS
25	11 Apr 16	95.568	22.20	1.10	24.42	LHS
26	11 Apr 16	95.569	6.50	1.00	6.50	LHS
27	11 Apr 16	95.576	4.60	1.00	4.60	LHS
28	11 Apr 16	95.586	7.00	1.00	7.00	LHS
29	11 Apr 16	95.590	10.00	0.90	9.00	LHS
30	11 Apr 16	95.595	6.70	0.80	5.36	LHS
<b>CARRIED FORWARD :</b>					<b>1416.15</b>	

**LINTASAN RESOURCES SDN. BHD.**  
MAINTENANCE OF FEDERAL ROADS - WEST COAST, SABAH

**R01 PAVEMENT TREATMENT RECORD**

**DISTRICT:** BEAUFORT

**ROUTE NO.** R01

**ROAD NAME:** JLN KK-SINDUMIN

**MONTH:** APRIL 2016

ITEM	DATE	LOCATION (CH)	LENGTH (m)	WIDTH (m)	AREA (m <sup>2</sup> )	REMARKS
<b>BROUGHT FORWARD:</b>					<b>1416.15</b>	
31	14 Apr 16	72.630	25.00	0.90	22.50	RHS
32	14 Apr 16	89.260	25.00	1.00	25.00	LHS
33	14 Apr 16	89.265	20.00	1.00	20.00	LHS
34	14 Apr 16	89.280	5.10	0.50	2.55	LHS
35	14 Apr 16	89.289	3.20	3.00	9.60	LHS
36	14 Apr 16	89.385	2.00	0.50	1.00	LHS
37	14 Apr 16	89.390	4.70	1.00	4.70	LHS
38	14 Apr 16	95.380	3.10	0.90	2.79	RHS
39	14 Apr 16	95.382	5.60	0.90	5.04	LHS
40	14 Apr 16	95.600	3.50	0.40	1.40	LHS
41	17 Apr 16	95.610	3.50	0.70	2.45	LHS
42	17 Apr 16	95.625	4.40	1.00	4.40	RHS
43	17 Apr 16	95.650	1.50	17.70	26.55	LHS
44	17 Apr 16	95.770	1.50	13.30	19.95	LHS
45	17 Apr 16	95.785	4.00	0.50	2.00	LHS
46	17 Apr 16	95.790	6.40	0.85	5.44	LHS
47	17 Apr 16	95.970	3.40	0.50	1.70	LHS
48	17 Apr 16	95.973	3.70	0.70	2.59	LHS
49	17 Apr 16	95.981	11.00	1.00	11.00	LHS
50	17 Apr 16	95.989	11.50	1.20	13.80	LHS
51	20 Apr 16	95.996	5.00	2.60	13.00	LHS
52	20 Apr 16	98.630	5.00	2.60	13.00	LHS
53	20 Apr 16	99.330	3.90	1.70	6.63	LHS
54	20 Apr 16	99.830	1.70	1.60	2.72	RHS
55	20 Apr 16	104.780	14.70	1.10	16.17	LHS
56	20 Apr 16	104.780	10.30	3.50	36.05	LHS
57	20 Apr 16	104.793	6.00	1.10	6.60	LHS
58	20 Apr 16	121.660	6.20	1.10	6.82	RHS
59	20 Apr 16	121.770	6.00	1.30	7.80	LHS
60	20 Apr 16	121.771	5.70	1.30	7.41	LHS
<b>TOTAL:</b>					<b>1716.81</b>	

**LINTASAN RESOURCES SDN. BHD.**  
 MAINTENANCE OF FEDERAL ROADS - WEST COAST, SABAH  
**R01 PAVEMENT TREATMENT RECORD**

**DISTRICT:** SIPITANG

**ROUTE NO.** R01

**ROAD NAME:** JLN KK-SINDUMIN

**MONTH:** APRIL 2016

ITEM	DATE	LOCATION (CH)	LENGTH (m)	WIDTH (m)	AREA (m <sup>2</sup> )	REMARKS
<b>BROUGHT FORWARD:</b>					<b>367.42</b>	
1	05 Apr 16	135.740	4.30	0.50	2.15	RHS
2	05 Apr 16	135.790	15.00	0.80	12.00	RHS
3	05 Apr 16	138.011	2.70	0.60	1.62	LHS
4	05 Apr 16	139.879	2.40	1.50	3.60	RHS
5	05 Apr 16	145.030	4.70	1.20	5.64	RHS
6	05 Apr 16	148.100	5.40	3.30	17.82	RHS
7	05 Apr 16	148.190	1.90	3.10	5.89	LHS
8						
9						
10						
11						
12						
13						
14						
15						
16						
17						
18						
19						
20						
21						
22						
23						
24						
25						
26						
27						
28						
29						
30						
<b>TOTAL:</b>					<b>416.14</b>	

**LINTASAN RESOURCES SDN. BHD.**  
 MAINTENANCE OF FEDERAL ROADS - WEST COAST, SABAH

**R01 PAVEMENT TREATMENT RECORD**

**DISTRICT:** BEAUFORT

**ROUTE NO.** 502

**ROAD NAME:** JLN BEAUFORT - MENUMBOK

**MONTH:** APRIL 2016

ITEM	DATE	LOCATION (CH)	LENGTH (m)	WIDTH (m)	AREA (m <sup>2</sup> )	REMARKS
<b>BROUGHT FORWARD:</b>					<b>250.27</b>	
1	05 Apr 16	6.090	4.50	1.00	4.50	RHS
2	05 Apr 16	6.590	8.70	1.70	14.79	RHS
3	05 Apr 16	10.920	12.50	1.40	17.50	LHS
4	05 Apr 16	10.922	2.10	0.50	1.05	LHS
5	05 Apr 16	11.400	5.20	3.00	15.60	LHS
6	05 Apr 16	11.420	5.20	3.00	15.60	LHS
7	05 Apr 16	11.433	2.00	1.00	2.00	LHS
8	05 Apr 16	11.440	6.00	5.00	30.00	LHS
9	05 Apr 16	11.675	4.10	1.20	4.92	LHS
10	05 Apr 16	12.302	22.20	3.50	77.70	LHS
11	05 Apr 16	13.250	22.20	3.50	77.70	RHS
12	05 Apr 16	16.020	7.20	1.10	7.92	LHS
13	05 Apr 16	19.070	14.60	1.30	18.98	LHS
14	05 Apr 16	19.070	12.00	1.30	15.60	LHS
15						
16						
17						
18						
19						
20						
21						
22						
23						
24						
25						
26						
27						
28						
29						
30						
<b>TOTAL:</b>					<b>554.13</b>	



DISTRICT : TAMBUNAN  
ROUTE NO : 500 - JALAN KOTA KINABALU - KENINGAU - TENOM  
LOCATION : CH 71.792 - CH 71.839 - RHS  
KM 81.792 - KM 81.839

**R01 - PAVEMENT  
VEGETATION CLEARING**



**BEFORE**



**IN PROGRESS**



**AFTER**

DISTRICT : KENINGAU  
ROUTE NO : 500 - JALAN KOTA KINABALU - KENINGAU - TENOM  
LOCATION : CH 110.350 - Bayayo A bridge  
KM 120.350

**R01 - PAVEMENT  
VEGETATION CLEARING**



**BEFORE**



**IN PROGRESS**



**AFTER**

DISTRICT : BEAUFORT  
ROUTE NO : R01 JALAN KOTA KINABALU-SINDUMIN  
LOCATION : CH 94.000 - LHS  
KM 95.760

**R01 - PAVEMENT  
VEGETATION CLEARING**



**BEFORE**



**IN PROGRESS**



**AFTER**

DISTRICT : BEAUFORT  
ROUTE NO : R01 JALAN KOTA KINABALU-SINDUMIN  
LOCATION : CH 94.100 - RHS  
KM 95.860

**R01 - PAVEMENT  
VEGETATION CLEARING**



**BEFORE**



**IN PROGRESS**



**AFTER**

**LINTASAN RESOURCES SDN. BHD.**  
**VEGETATION CLEARING**  
**GRAND SUMMARY**

MONTH: APRIL 2016

DISTRICT	ROUTE NO.	ROAD NAME	Previous Month	Current Month	Cummulative
			(m <sup>2</sup> )	(m <sup>2</sup> )	(m <sup>2</sup> )
Kota Belud	01	Jalan Kota Kinabalu-Kudat	5,284.07	0.00	5,284.07
Kota Marudu	01	Jalan Kota Kinabalu-Kudat	748.00	0.00	748.00
Kudat	01	Jalan Kota Kinabalu-Kudat	2,637.50	52.40	2,689.90
Tuaran	01	Jalan Kota Kinabalu-Kudat	0.00	0.00	0.00
	22	Jalan Kota Kinabalu-Sandakan	0.00	0.00	0.00
	503	Jalan Berungis-Kota Belud	0.00	0.00	0.00
Kota Kinabalu	01	Jalan Kota Kinabalu-Kudat	0.00	0.00	0.00
	01	Jalan Kota Kinabalu-Sindumin	2,433.00	0.00	2,433.00
	606	Jalan Susur Sepangar Bay	0.00	0.00	0.00
	607	Jalan Masuk Ke Pelabuhan Baru	0.00	0.00	0.00
	608	Jalan K Masuk Ke Lapangan Terbang Lama	1,758.00	0.00	1,758.00
Penampang	01	Jalan Kota Kinabalu-Sindumin	0.00	0.00	0.00
	500	Jalan Kota Kinabalu-Keningau-Tenom	7,790.00	505.00	8,295.00
	501	Jalan Kota Kinabalu-Penampang-Lok Kawi	2,330.00	0.00	2,330.00
Papar	01	Jalan Kota Kinabalu-Sindumin	540.00	0.00	540.00
Ranau	22	Jalan Kota Kinabalu-Sandakan	190.00	0.00	190.00
Tambunan	500	Jalan Kota Kinabalu-Keningau-Tenom	388.70	142.00	530.70
Keningau	500	Jalan Kota Kinabalu-Keningau-Tenom	1,301.73	434.93	1,736.66
Tenom	500	Jalan Kota Kinabalu-Keningau-Tenom	606.35	291.93	898.28
Beaufort	01	Jalan Kota Kinabalu-Sindumin	748.66	112.83	861.49
	502	Jalan Beaufort-Menumbok	7.22	0.00	7.22
Sipitang	01	Jalan Kota Kinabalu-Sindumin	258.14	0.00	258.14
Kuala Penyu	502	Jalan Beaufort-Menumbok	55.98	0.00	55.98
<b>TOTAL</b>			<b>27,077.35</b>	<b>1,539.09</b>	<b>28,616.44</b>

**LINTASAN RESOURCES SDN. BHD.**  
MAINTENANCE OF FEDERAL ROADS - WEST COAST, SABAH

***SUMMARY - VEGETATION CLEARING RECORD***

*Month : APRIL 2016*

ITEM	DISTRICT	ROUTE NO.	ROAD NAME	AREA ( m <sup>2</sup> )		
				PREVIOUS MONTH	CURRENT MONTH	CUM. MONTH
1	KOTA BELUD	01	JALAN KOTA KINABALU - KUDAT	5,284.07	-	5,284.07
2	KOTA MARUDU	01	JALAN KOTA KINABALU - KUDAT	748.00	-	748.00
3	KUDAT	01	JALAN KOTA KINABALU - KUDAT	2,637.50	52.40	2,689.90
<b>TOTAL</b>				<b>8,669.57</b>	<b>52.40</b>	<b>8,721.97</b>

**LINTASAN RESOURCES SDN. BHD.**  
 MAINTENANCE OF FEDERAL ROADS - WEST COAST, SABAH

**R01 VEGETATION CLEARING RECORD**

**DISTRICT:** KOTA BELUD  
**ROUTE NO.** 01  
**ROAD NAME:** JALAN KOTA KINABALU - KUDAT  
**MONTH:** APRIL 2016

ITEM	DATE	LOCATION		LENGTH (m)	WIDTH (m)	AREA (m <sup>2</sup> )	REMARKS
		(CH) FROM	(CH) TO				
<b>BROUGHT FORWARD:</b>						<b>5,284.07</b>	
1							
2							
3							
4							
5							
6							
7							
8							
9							
10							
11							
12							
13							
14							
15							
16							
17							
18							
19							
20							
21							
22							
23							
24							
25							
26							
27							
28							
29							
30							
<b>BALANCE END OF APR :</b>						<b>5,284.07</b>	

**LINTASAN RESOURCES SDN. BHD.**  
 MAINTENANCE OF FEDERAL ROADS - WEST COAST, SABAH

**R01 VEGETATION CLEARING RECORD**

**DISTRICT:** KOTA MARUDU  
**ROUTE NO.** 01  
**ROAD NAME:** JALAN KOTA KINABALU - KUDAT  
**MONTH:** APRIL 2016

ITEM	DATE	LOCATION		LENGTH (m)	WIDTH (m)	AREA (m <sup>2</sup> )	REMARKS
		(CH) FROM	(CH) TO				
<b>BROUGHT FORWARD:</b>						<b>748.00</b>	
1							
2							
3							
4							
5							
6							
7							
8							
9							
10							
11							
12							
13							
14							
15							
16							
17							
18							
19							
20							
21							
22							
23							
24							
25							
26							
27							
28							
29							
30							
<b>BALANCE END OF APR :</b>						<b>748.00</b>	

**LINTASAN RESOURCES SDN. BHD.**  
MAINTENANCE OF FEDERAL ROADS - WEST COAST, SABAH

**R01 VEGETATION CLEARING RECORD**

**DISTRICT:** KUDAT  
**ROUTE NO.** 01  
**ROAD NAME:** JALAN KOTA KINABALU - KUDAT  
**MONTH:** APRIL 2016

ITEM	DATE	LOCATION		LENGTH (m)	WIDTH (m)	AREA (m <sup>2</sup> )	REMARKS
		(CH) FROM	(CH) TO				
<b>BROUGHT FORWARD:</b>						<b>2,637.50</b>	
1	21 Apr 16	147.030	147.180	150	0.10	15.00	LHS
2	22 Apr 16	147.060	147.160	100	0.10	10.00	RHS
3	24 Apr 16	165.486	165.580	94	0.10	9.40	RHS
4	25 Apr 16	165.700	165.760	60	0.10	6.00	RHS
5	26 Apr 16	165.730	165.850	120	0.10	12.00	LHS
6							
7							
8							
9							
10							
11							
12							
13							
14							
15							
16							
17							
18							
19							
20							
21							
22							
23							
24							
25							
26							
27							
28							
29							
30							
<b>BALANCE END OF APR :</b>						<b>2,689.90</b>	

**LINTASAN RESOURCES SDN. BHD.**  
MAINTENANCE OF FEDERAL ROADS - WEST COAST, SABAH

***SUMMARY - VEGETATION CLEARING RECORD***

***Month: APRIL 2016***

ITEM	DISTRICT	ROUTE NO.	ROAD NAME	AREA ( m <sup>2</sup> )		
				PREVIOUS MONTH	CURRENT MONTH	CUM. MONTH
1	Kota Kinabalu	01	Jalan Kota Kinabalu - Kudat	-	-	-
2	Tuaran	01	Jalan Kota Kinabalu - Kudat	-	-	-
3	Tuaran	22	Jalan Kota Kinabalu - Sandakan	-	-	-
4	Tuaran	503	Jalan Berungis - Kota Belud	-	-	-
5	Kota Kinabalu	606	Jalan Susur Sepangar Bay	-	-	-
6	Kota Kinabalu	607	Jalan Masuk Ke Pelabuhan Baru, KK	-	-	-
<b>TOTAL</b>				-	-	-

**LINTASAN RESOURCES SDN. BHD.**  
MAINTENANCE OF FEDERAL ROADS - WEST COAST, SABAH

***SUMMARY - VEGETATION CLEARING RECORD***

*Month : April 2016*

ITEM	DISTRICT	ROUTE NO.	ROAD NAME	AREA ( m <sup>2</sup> )		
				PREVIOUS MONTH	CURRENT MONTH	CUM. MONTH
1	Ranau	22	Jalan Kota Kinabalu - Sandakan	190.00	0.00	190.00
<b>TOTAL</b>				<b>190.00</b>	<b>0.00</b>	<b>190.00</b>

**LINTASAN RESOURCES SDN. BHD.**  
 MAINTENANCE OF FEDERAL ROADS - WEST COAST, SABAH  
**R01 VEGETATION CLEARING RECORD**

**DISTRICT:** Ranau

**ROUTE NO.** 22

**ROAD NAME:** Jalan Kota Kinabalu - Sandakan

**MONTH:** April 2016

ITEM	DATE	LOCATION (CH)	LENGTH (m)	WIDTH (m)	AREA (m <sup>2</sup> )	REMARKS
<b>BROUGHT FORWARD FROM MARCH 2016:</b>					<b>190.00</b>	
1						
2						
3						
4						
5						
6						
7						
8						
9						
10						
11						
12						
13						
14						
15						
16						
17						
18						
19						
20						
21						
22						
23						
24						
25						
26						
27						
28						
29						
30						
<b>CARRIED FORWARD:</b>					<b>190.00</b>	

**LINTASAN RESOURCES SDN. BHD.**  
MAINTENANCE OF FEDERAL ROADS - WEST COAST, SABAH

***SUMMARY - VEGETATION CLEARING RECORD***

*Month: APRIL 2016*

ITEM	DISTRICT	ROUTE NO.	ROAD NAME	AREA ( m <sup>2</sup> )		
				PREVIOUS MONTH	CURRENT MONTH	CUM. MONTH
1	Kota Kinabalu	01	Jalan Kota Kinabalu - Sindumin	2,433.00	-	2,433.00
2	Penampang	01	Jalan Kota Kinabalu - Sindumin	-	-	-
3	Papar	01	Jalan Kota Kinabalu - Sindumin	540.00	-	540.00
4	Penampang	500	Jalan Kota Kinabalu - Keningau - Tenom	7,790.00	505.00	8,295.00
5	Penampang	501	Jalan Kota Kinabalu - Penampang - Lok Kawi	2,330.00	-	2,330.00
6	Kota Kinabalu	608	Jalan masuk ke Lapangan Terbang Lama, K.K.	1,758.00	-	1,758.00
<b>TOTAL</b>				<b>14,851.00</b>	<b>505.00</b>	<b>15,356.00</b>

**LINTASAN RESOURCES SDN. BHD.**  
 MAINTENANCE OF FEDERAL ROADS - WEST COAST, SABAH

**R01 VEGETATION CLEARING RECORD**

**DISTRICT:** PAPAR

**ROUTE NO.** 01

**ROAD NAME:** JALAN KOTA KINABALU-SINDUMIN

**MONTH:** APRIL 2016

ITEM	DATE	LOCATION (CH)	LENGTH (m)	WIDTH (m)	AREA (m <sup>2</sup> )	REMARKS
<b>BROUGHT FORWARD:</b>					<b>2,433.00</b>	
<b>TOTAL:</b>					<b>2,433.00</b>	

**LINTASAN RESOURCES SDN. BHD.**  
 MAINTENANCE OF FEDERAL ROADS - WEST COAST, SABAH

**R01 VEGETATION CLEARING RECORD**

**DISTRICT:** PAPAR

**ROUTE NO.** 01

**ROAD NAME:** JALAN KOTA KINABALU-SINDUMIN

**MONTH:** APRIL 2016

ITEM	DATE	LOCATION (CH)	LENGTH (m)	WIDTH (m)	AREA (m <sup>2</sup> )	REMARKS
<b>BROUGHT FORWARD:</b>					<b>540.00</b>	
<b>TOTAL:</b>					<b>540.00</b>	

**LINTASAN RESOURCES SDN. BHD.**  
 MAINTENANCE OF FEDERAL ROADS - WEST COAST, SABAH

**R01 VEGETATION CLEARING RECORD**

**DISTRICT:** PENAMPANG

**ROUTE NO.** 500

**ROAD NAME:** JALAN KK-KENINGAU-TENOM

**MONTH:** APRIL 2016

ITEM	DATE	LOCATION (CH)	LENGTH (m)	WIDTH (m)	AREA (m <sup>2</sup> )	REMARKS
<b>BROUGHT FORWARD:</b>					<b>7,790.00</b>	
1	01 Apr 16	0.000	200.00	0.05	10.00	Road Kerb - Median
2	01 Apr 16	0.000	100.00	0.05	5.00	Road Kerb - LHS
3	01 Apr 16	0.000	100.00	0.05	5.00	Road Kerb - RHS
4	01 Apr 16	0.100	200.00	0.05	10.00	Road Kerb - RHS
5	02 Apr 16	1.000	100.00	2.00	200.00	Pedestarian Walkway - LHS
6	02 Apr 16	1.000	100.00	2.00	200.00	Pedestarian Walkway - LHS
7	04 Apr 16	1.100	500.00	0.05	25.00	Road Kerb - Median
8	04 Apr 16	1.100	500.00	0.05	25.00	Road Kerb - LHS
9	04 Apr 16	1.100	500.00	0.05	25.00	Road Kerb - RHS
<b>TOTAL:</b>					<b>8,295.00</b>	

**LINTASAN RESOURCES SDN. BHD.**  
 MAINTENANCE OF FEDERAL ROADS - WEST COAST, SABAH

**R01 VEGETATION CLEARING RECORD**

**DISTRICT:** PENAMPANG

**ROUTE NO.** 501

**ROAD NAME:** JALAN KK-PENAMPANG-LOK KAWI

**MONTH:** APRIL 2016

ITEM	DATE	LOCATION (CH)	LENGTH (m)	WIDTH (m)	AREA (m <sup>2</sup> )	REMARKS
<b>BROUGHT FORWARD:</b>					2,330.00	
<b>TOTAL:</b>					2,330.00	

**LINTASAN RESOURCES SDN. BHD.**  
 MAINTENANCE OF FEDERAL ROADS - WEST COAST, SABAH

**R01 VEGETATION CLEARING RECORD**

**DISTRICT:** KOTA KINABALU

**ROUTE NO.** 608

**ROAD NAME:** JALAN MASUK KE LAPANGAN TERBANG LAMA

**MONTH:** APRIL 2016

ITEM	DATE	LOCATION (CH)	LENGTH (m)	WIDTH (m)	AREA (m <sup>2</sup> )	REMARKS
<b>BROUGHT FORWARD:</b>					<b>1,758.00</b>	
<b>TOTAL:</b>					<b>1,758.00</b>	

**LINTASAN RESOURCES SDN. BHD.**  
MAINTENANCE OF FEDERAL ROADS - WEST COAST, SABAH

***SUMMARY - VEGETATION CLEARING RECORD***

*Month : APRIL 2016*

ITEM	DISTRICT	ROUTE NO.	ROAD NAME	AREA ( m <sup>2</sup> )		
				PREVIOUS MONTH	CURRENT MONTH	CUM. MONTH
1	Tambunan	500	Jalan Kota Kinabalu - Keningau - Tenom	388.70	142.00	530.70
2	Keningau	500	Jalan Kota Kinabalu - Keningau - Tenom	1,301.73	434.93	1,736.66
3	Tenom	500	Jalan Kota Kinabalu - Keningau - Tenom	606.35	291.93	898.28
<b>TOTAL</b>				<b>2,296.78</b>	<b>868.86</b>	<b>3,165.64</b>

**LINTASAN RESOURCES SDN. BHD.**  
MAINTENANCE OF FEDERAL ROADS - WEST COAST, SABAH

**R01 VEGETATION CLEARING RECORD**

**DISTRICT:** TAMBUNAN

**ROUTE NO.** 500

**ROAD NAME:** JLN K. KINABALU - KENINGAU-TENOM

**MONTH:** April 2016

ITEM	DATE	LOCATION (CH)	LENGTH (m)	WIDTH (m)	AREA (m <sup>2</sup> )	REMARKS
<b>BROUGHT FORWARD:</b>					<b>388.70</b>	
1	08 Apr 16	71.963-72.085	122.000	0.05	6.10	Edge of pavement to kerbs @ LHS
2	08 Apr 16	71.935-71.958	23.000	0.05	1.15	Edge of pavement to kerbs @ LHS
3	08 Apr 16	71.858-71.953	95.000	0.05	4.75	Edge of pavement to kerbs @ RHS
4	08 Apr 16	71.846-71.927	81.000	0.05	4.05	Edge of pavement to kerbs @ LHS
5	08 Apr 16	71.792-71.839	47.000	0.05	2.35	Edge of pavement to kerbs @ RHS
6	08 Apr 16	71.653-71.783	130.000	0.05	6.50	Edge of pavement to kerbs @ RHS
7	08 Apr 16	71.555-71.647	92.000	0.05	4.60	Edge of pavement to kerbs @ RHS
8	08 Apr 16	71.346-71.550	204.000	0.05	10.20	Edge of pavement to kerbs @ RHS
9	08 Apr 16	71.116-71.328	212.000	0.05	10.60	Edge of pavement to kerbs @ RHS
10	08 Apr 16	71.112-71.132	20.000	0.05	1.00	Edge of pavement to kerbs @ MED
11	08 Apr 16	71.110-71.116	6.000	0.05	0.30	Edge of pavement to kerbs @ RHS
12	08 Apr 16	71.100-71.171	71.000	0.05	3.55	Edge of pavement to kerbs @ LHS
13	08 Apr 16	71.097-71.100	3.000	0.05	0.15	Edge of pavement to kerbs @ MED
14	08 Apr 16	71.088-71.093	5.000	0.05	0.25	Edge of pavement to kerbs @ MED
15	08 Apr 16	71.051-71.070	19.000	0.05	0.95	Edge of pavement to kerbs @ MED
16	08 Apr 16	71.030-71.089	59.000	0.05	2.95	Edge of pavement to kerbs @ RHS
17	08 Apr 16	71.024-71.082	61.000	0.05	3.05	Edge of pavement to kerbs @ LHS
18	08 Apr 16	70.602-70.653	51.000	0.05	2.55	Edge of pavement to kerbs @ RHS
19	08 Apr 16	70.530-70.593	63.000	0.05	3.15	Edge of pavement to kerbs @ RHS
20	08 Apr 16	70.505-70.638	133.000	0.05	6.65	Edge of pavement to kerbs @ LHS
21	08 Apr 16	70.476-70.522	46.000	0.05	2.30	Edge of pavement to kerbs @ RHS
22	08 Apr 16	70.247-70.393	146.000	0.05	7.30	Edge of pavement to kerbs @ LHS
23	08 Apr 16	70.815-70.931	116.000	0.05	5.80	Edge of pavement to kerbs @ RHS
24	08 Apr 16	70.733-70.785	52.000	0.05	2.60	Edge of pavement to kerbs @ LHS
25	08 Apr 16	70.725-70.801	76.000	0.05	3.80	Edge of pavement to kerbs @ RHS
26	08 Apr 16	70.714-70.727	13.000	0.05	0.65	Edge of pavement to kerbs @ LHS
27	08 Apr 16	70.667-70.695	28.000	0.05	1.40	Edge of pavement to kerbs @ RHS
28	08 Apr 16	70.644 70.710	66.000	0.05	3.30	Edge of pavement to kerbs @ LHS
29	08 Apr 16	70.104-70.233	129.000	0.05	6.45	Edge of pavement to kerbs @ LHS
30	08 Apr 16	70.000-70.061	61.000	0.05	3.05	Edge of pavement to kerbs @ LHS
<b>CARRIED FORWARD :</b>					<b>500.20</b>	

**LINTASAN RESOURCES SDN. BHD.**  
MAINTENANCE OF FEDERAL ROADS - WEST COAST, SABAH

**R01 VEGETATION CLEARING RECORD**

**DISTRICT:** TAMBUNAN

**ROUTE NO.** 500

**ROAD NAME:** JLN K. KINABALU - KENINGAU-TENOM

**MONTH:** April 2016

ITEM	DATE	LOCATION (CH)	LENGTH (m)	WIDTH (m)	AREA (m <sup>2</sup> )	REMARKS
<b>BROUGHT FORWARD:</b>					<b>500.20</b>	
31	19 Apr 16	69.966-69.977	11.000	0.05	0.55	Edge of pavement to kerbs @ LHS
32	19 Apr 16	69.935-69.957	22.000	0.05	1.10	Edge of pavement to kerbs @ LHS
33	19 Apr 16	69.910-69.918	8.000	0.05	0.40	Edge of pavement to kerbs @ LHS
34	19 Apr 16	69.890-69.901	11.000	0.05	0.55	Edge of pavement to kerbs @ LHS
35	19 Apr 16	69.863-69.880	17.000	0.05	0.85	Edge of pavement to kerbs @ LHS
36	19 Apr 16	69.837-69.853	16.000	0.05	0.80	Edge of pavement to kerbs @ LHS
37	19 Apr 16	69.633-69.828	195.000	0.05	9.75	Edge of pavement to kerbs @ LHS
38	19 Apr 16	69.611-69.613	2.000	0.05	0.10	Edge of pavement to kerbs @ LHS
39	19 Apr 16	63.712-63.725	13.000	0.05	0.65	Edge of pavement to kerbs @ RHS
40	19 Apr 16	63.690-63.725	35.000	0.05	1.75	Edge of pavement to kerbs @ LHS
41	19 Apr 16	63.690-63.705	45.000	0.05	2.25	Edge of pavement to kerbs @ MED
42	19 Apr 16	63.638-63.681	43.000	0.05	2.15	Edge of pavement to kerbs @ LHS
43	19 Apr 16	63.624-63.631	15.000	0.05	0.75	Edge of pavement to kerbs @ MED
44	19 Apr 16	63.582-63.600	45.000	0.05	2.25	Edge of pavement to kerbs @ MED
45	19 Apr 16	63.564-63.638	74.000	0.05	3.70	Edge of pavement to kerbs @ RHS
46	19 Apr 16	63.564-63.622	58.000	0.05	2.90	Edge of pavement to kerbs @ LHS
47						
48						
49						
50						
51						
52						
53						
54						
55						
56						
57						
58						
59						
60						
<b>TOTAL :</b>					<b>530.70</b>	

**LINTASAN RESOURCES SDN. BHD.**  
MAINTENANCE OF FEDERAL ROADS - WEST COAST, SABAH

**R01 VEGETATION CLEARING RECORD**

**DISTRICT:** KENINGAU

**ROUTE NO.** 500

**ROAD NAME:** JLN K. KINABALU - KENINGAU-TENOM

**MONTH:** April 2016

ITEM	DATE	LOCATION (CH)	LENGTH (m)	WIDTH (m)	AREA (m <sup>2</sup> )	REMARKS
<b>BROUGHT FORWARD:</b>					<b>1,301.73</b>	
1	02 Apr 16	115.579-115.715	136.00	0.05	6.80	Edge of pavement to kerbs @ RHS
2	02 Apr 16	115.601-115.726	125.00	0.05	6.25	Edge of pavement to kerbs @ LHS
3	02 Apr 16	115.733-115.795	62.00	0.05	3.10	Edge of pavement to kerbs @ LHS
4	02 Apr 16	115.738-115.790	52.00	0.05	2.60	Edge of pavement to kerbs @ RHS
5	02 Apr 16	115.747-116.303	556.00	0.05	27.80	Edge of pavement to kerbs @ MED
6	02 Apr 16	115.837-115.897	60.00	0.05	3.00	Edge of pavement to kerbs @ LHS
7	02 Apr 16	115.906-116.000	94.00	0.05	4.70	Edge of pavement to kerbs @ LHS
8	02 Apr 16	116.003-116.040	37.00	0.05	1.85	Edge of pavement to kerbs @ RHS
9	02 Apr 16	116.010-116.052	42.00	0.05	2.10	Edge of pavement to kerbs @ LHS
10	02 Apr 16	116.048-116.136	88.00	0.05	4.40	Edge of pavement to kerbs @ RHS
11	02 Apr 16	116.150-116.205	55.00	0.05	2.75	Edge of pavement to kerbs @ RHS
12	02 Apr 16	116.214-116.325	111.00	0.05	5.55	Edge of pavement to kerbs @ RHS
13	02 Apr 16	116.309-117.109	800.00	0.05	40.00	Edge of pavement to kerbs @ MED
14	02 Apr 16	116.924-116.992	68.00	0.05	3.40	Edge of pavement to kerbs @ LHS
15	02 Apr 16	117.121-118.124	1003.00	0.05	50.15	Edge of pavement to kerbs @ MED
16	02 Apr 16	117.260-117.397	137.00	0.05	6.85	Edge of pavement to kerbs @ RHS
17	02 Apr 16	118.095-118.122	27.00	0.05	1.35	Edge of pavement to kerbs @ RHS
18	02 Apr 16	118.109-118.140	31.00	0.05	1.55	Edge of pavement to kerbs @ LHS
19	02 Apr 16	118.140-118.184	44.00	0.05	2.20	Edge of pavement to kerbs @ RHS
20	02 Apr 16	118.152-118.193	41.00	0.05	2.05	Edge of pavement to kerbs @ LHS
21	02 Apr 16	118.161-118.686	525.00	0.05	26.25	Edge of pavement to kerbs @ MED
22	02 Apr 16	118.647-118.661	14.00	0.05	0.70	Edge of pavement to kerbs @ RHS
23	02 Apr 16	118.670-118.684	14.00	0.05	0.70	Edge of pavement to kerbs @ RHS
24	02 Apr 16	118.724-118.785	61.00	0.05	3.05	Edge of pavement to kerbs @ MED
25	02 Apr 16	118.730-118.742	12.00	0.05	0.60	Edge of pavement to kerbs @ RHS
26	02 Apr 16	118.749-118.778	29.00	0.05	1.45	Edge of pavement to kerbs @ RHS
27	16 Apr 16	119.311-119.692	381.00	0.05	19.05	Edge of pavement to kerbs @ MED
28	16 Apr 16	119.608-119.707	99.00	0.05	4.95	Edge of pavement to kerbs @ RHS
29	16 Apr 16	119.608-119.715	107.00	0.05	5.35	Edge of pavement to kerbs @ LHS
30	16 Apr 16	119.724-119.730	6.00	0.05	0.30	Edge of pavement to kerbs @ LHS
<b>CARRIED FORWARD :</b>					<b>1,542.58</b>	

**LINTASAN RESOURCES SDN. BHD.**  
MAINTENANCE OF FEDERAL ROADS - WEST COAST, SABAH

**R01 VEGETATION CLEARING RECORD**

**DISTRICT:** KENINGAU  
**ROUTE NO.** 500  
**ROAD NAME:** JLN K. KINABALU - KENINGAU-TENOM  
**MONTH:** April 2016

ITEM	DATE	LOCATION (CH)	LENGTH (m)	WIDTH (m)	AREA (m <sup>2</sup> )	REMARKS
<b>BROUGHT FORWARD:</b>					<b>1,542.58</b>	
31	16 Apr 16	119.727-119.731	4.00	0.05	0.20	Edge of pavement to kerbs @ RHS
32	16 Apr 16	119.740-120.110	370.00	0.05	18.50	Edge of pavement to kerbs @ LHS
33	16 Apr 16	119.738-119.800	62.00	0.05	3.10	Edge of pavement to kerbs @ RHS
34	16 Apr 16	119.755-120.429	674.00	0.05	33.70	Edge of pavement to kerbs @ MED
35	16 Apr 16	119.807-120.087	280.00	0.05	14.00	Edge of pavement to kerbs @ RHS
36	16 Apr 16	120.093-120.104	11.00	0.05	0.55	Edge of pavement to kerbs @ RHS
37	16 Apr 16	120.121-120.260	139.00	0.05	6.95	Edge of pavement to kerbs @ RHS
38	16 Apr 16	120.120-120.230	110.00	0.05	5.50	Edge of pavement to kerbs @ LHS
39	16 Apr 16	120.247-120.287	40.00	0.05	2.00	Edge of pavement to kerbs @ LHS
40	16 Apr 16	120.278-120.303	25.00	0.05	1.25	Edge of pavement to kerbs @ RHS
41	16 Apr 16	120.293-120.316	23.00	0.05	1.15	Edge of pavement to kerbs @ LHS
42	16 Apr 16	120.316-120.343	27.00	0.05	1.35	Edge of pavement to kerbs @ RHS
43	16 Apr 16	120.321-120.325	4.00	0.05	0.20	Edge of pavement to kerbs @ LHS
44	16 Apr 16	120.343-120.346	3.00	0.05	0.15	Edge of pavement to kerbs @ LHS
45	16 Apr 16	120.370-120.500	130.00	0.05	6.50	Edge of pavement to kerbs @ LHS
46	29 Apr 16	121.241-121.292	51.00	0.05	2.55	Edge of pavement to kerbs @ LHS
47	29 Apr 16	121.244-121.297	53.00	0.05	2.65	Edge of pavement to kerbs @ RHS
48	29 Apr 16	121.257-121.495	238.00	0.05	11.90	Edge of pavement to kerbs @ MED
49	29 Apr 16	121.300-121.426	126.00	0.05	6.30	Edge of pavement to kerbs @ LHS
50	29 Apr 16	121.443-121.497	54.00	0.05	2.70	Edge of pavement to kerbs @ LHS
51	29 Apr 16	121.522-121.578	56.00	0.05	2.80	Edge of pavement to kerbs @ LHS
52	29 Apr 16	121.522-121.652	130.00	0.05	6.50	Edge of pavement to kerbs @ MED
53	29 Apr 16	121.586-121.629	43.00	0.05	2.15	Edge of pavement to kerbs @ LHS
54	29 Apr 16	121.650-121.663	13.00	0.05	0.65	Edge of pavement to kerbs @ LHS
55	29 Apr 16	121.680-121.690	10.00	0.05	0.50	Edge of pavement to kerbs @ LHS
56	29 Apr 16	121.681-122.731	1050.00	0.05	52.50	Edge of pavement to kerbs @ MED
57	29 Apr 16	121.696-121.720	24.00	0.05	1.20	Edge of pavement to kerbs @ LHS
58	29 Apr 16	121.350	50.00	0.05	2.50	Edge of pavement to kerbs @ LHS
59	29 Apr 16	110.662	24.11	0.05	1.21	At Bayayo B Bridge
60	29 Apr 16	110.350	57.38	0.05	2.87	At Bayayo A Bridge
<b>TOTAL :</b>					<b>1,736.66</b>	

**LINTASAN RESOURCES SDN. BHD.**  
MAINTENANCE OF FEDERAL ROADS - WEST COAST, SABAH

**R01 VEGETATION CLEARING RECORD**

**DISTRICT:** TENOM

**ROUTE NO.** 500

**ROAD NAME:** JLN K. KINABALU - KENINGAU-TENOM

**MONTH:** April 2016

ITEM	DATE	LOCATION (CH)	LENGTH (m)	WIDTH (m)	AREA (m <sup>2</sup> )	REMARKS
<b>BROUGHT FORWARD:</b>					<b>606.35</b>	
1	09 Apr 16	163.485-163.650	165.00	0.05	8.25	Tun Mustafa Bridge @ RHS
2	09 Apr 16	163.485-163.650	165.00	0.05	8.25	Tun Mustafa Bridge @ LHS
3	09 Apr 16	163.042-163.053	11.00	0.05	0.55	Edge of pavement to kerbs @ RHS
4	09 Apr 16	163.056-163.061	5.00	0.05	0.25	Edge of pavement to kerbs @ RHS
5	09 Apr 16	163.064-163.087	23.00	0.05	1.15	Edge of pavement to kerbs @ RHS
6	09 Apr 16	163.090-163.095	5.00	0.05	0.25	Edge of pavement to kerbs @ RHS
7	09 Apr 16	163.098-163.137	39.00	0.05	1.95	Edge of pavement to kerbs @ RHS
8	09 Apr 16	163.147-163.184	37.00	0.05	1.85	Edge of pavement to kerbs @ RHS
9	09 Apr 16	162.980-163.039	59.00	0.05	2.95	Edge of pavement to kerbs @ RHS
10	09 Apr 16	162.820-162.970	150.00	0.05	7.50	Edge of pavement to kerbs @ RHS
11	09 Apr 16	162.775-162.785	10.00	0.05	0.50	Edge of pavement to kerbs @ RHS
12	09 Apr 16	162.755-162.767	12.00	0.05	0.60	Edge of pavement to kerbs @ RHS
13	09 Apr 16	162.752-163.288	536.00	0.05	26.80	Edge of pavement to kerbs @ LHS
14	09 Apr 16	162.739-162.752	13.00	0.05	0.65	Edge of pavement to kerbs @ RHS
15	09 Apr 16	162.725-162.752	27.00	0.05	1.35	Edge of pavement to kerbs @ LHS
16	09 Apr 16	162.699-162.719	20.00	0.05	1.00	Edge of pavement to kerbs @ LHS
17	09 Apr 16	162.672-162.719	47.00	0.05	2.35	Edge of pavement to kerbs @ RHS
18	09 Apr 16	162.666-162.688	22.00	0.05	1.10	Edge of pavement to kerbs @ LHS
19	09 Apr 16	162.646-162.672	26.00	0.05	1.30	Edge of pavement to kerbs @ RHS
20	09 Apr 16	162.597-162.629	32.00	0.05	1.60	Edge of pavement to kerbs @ RHS
21	09 Apr 16	162.546-162.588	42.00	0.05	2.10	Edge of pavement to kerbs @ LHS
22	09 Apr 16	162.386-162.477	91.00	0.05	4.55	Edge of pavement to kerbs @ RHS
23	09 Apr 16	162.365-162.399	34.00	0.05	1.70	Edge of pavement to kerbs @ LHS
24	09 Apr 16	162.350-162.365	15.00	0.05	0.75	Edge of pavement to kerbs @ LHS
25	09 Apr 16	162.329-162.350	21.00	0.05	1.05	Edge of pavement to kerbs @ LHS
26	09 Apr 16	162.307-162.329	22.00	0.05	1.10	Edge of pavement to kerbs @ LHS
27	09 Apr 16	162.294-162.307	13.00	0.05	0.65	Edge of pavement to kerbs @ LHS
28	09 Apr 16	162.275-162.294	19.00	0.05	0.95	Edge of pavement to kerbs @ LHS
29	12 Apr 16	162.194-162.365	171.00	0.05	8.55	Edge of pavement to kerbs @ RHS
30	12 Apr 16	162.137-162.275	138.00	0.05	6.90	Edge of pavement to kerbs @ LHS
<b>CARRIED FORWARD :</b>					<b>704.85</b>	

**LINTASAN RESOURCES SDN. BHD.**  
MAINTENANCE OF FEDERAL ROADS - WEST COAST, SABAH

**R01 VEGETATION CLEARING RECORD**

**DISTRICT:** TENOM

**ROUTE NO.** 500

**ROAD NAME:** JLN K. KINABALU - KENINGAU-TENOM

**MONTH:** April 2016

ITEM	DATE	LOCATION (CH)	LENGTH (m)	WIDTH (m)	AREA (m <sup>2</sup> )	REMARKS
<b>BROUGHT FORWARD:</b>					<b>704.85</b>	
31	12 Apr 16	162.137-162.194	57.00	0.05	2.85	Edge of pavement to kerbs @ RHS
32	12 Apr 16	162.086-162.116	30.00	0.05	1.50	Edge of pavement to kerbs @ LHS
33	12 Apr 16	162.048-162.117	69.00	0.05	3.45	Edge of pavement to kerbs @ RHS
34	12 Apr 16	162.048-162.058	10.00	0.05	0.50	Edge of pavement to kerbs @ LHS
35	12 Apr 16	162.002-162.037	35.00	0.05	1.75	Edge of pavement to kerbs @ RHS
36	12 Apr 16	161.945-162.040	95.00	0.05	4.75	Edge of pavement to kerbs @ LHS
37	12 Apr 16	161.909-161.995	86.00	0.05	4.30	Edge of pavement to kerbs @ RHS
38	12 Apr 16	161.887-161.935	48.00	0.05	2.40	Edge of pavement to kerbs @ LHS
39	12 Apr 16	161.865-161.909	44.00	0.05	2.20	Edge of pavement to kerbs @ RHS
40	12 Apr 16	161.840-161.878	38.00	0.05	1.90	Edge of pavement to kerbs @ LHS
41	12 Apr 16	161.808-161.831	23.00	0.05	1.15	Edge of pavement to kerbs @ LHS
42	12 Apr 16	161.802-161.865	63.00	0.05	3.15	Edge of pavement to kerbs @ RHS
43	12 Apr 16	161.779-161.794	15.00	0.05	0.75	Edge of pavement to kerbs @ RHS
44	12 Apr 16	161.745-161.769	24.00	0.05	1.20	Edge of pavement to kerbs @ RHS
45	12 Apr 16	161.716-161.736	20.00	0.05	1.00	Edge of pavement to kerbs @ RHS
46	12 Apr 16	161.680-161.704	24.00	0.05	1.20	Edge of pavement to kerbs @ RHS
47	12 Apr 16	161.599-161.647	48.00	0.05	2.40	Edge of pavement to kerbs @ RHS
48	12 Apr 16	161.221-161.599	378.00	0.05	18.90	Edge of pavement to kerbs @ RHS
49	12 Apr 16	161.159-161.182	23.00	0.05	1.15	Edge of pavement to kerbs @ RHS
50	15 Apr 16	160.974-161.144	170.00	0.05	8.50	Edge of pavement to kerbs @ RHS
51	15 Apr 16	160.911-160.966	55.00	0.05	2.75	Edge of pavement to kerbs @ RHS
52	15 Apr 16	160.852-160.906	54.00	0.05	2.70	Edge of pavement to kerbs @ RHS
53	15 Apr 16	160.748-160.842	94.00	0.05	4.70	Edge of pavement to kerbs @ RHS
54	15 Apr 16	160.661-160.686	25.00	0.05	1.25	Edge of pavement to kerbs @ RHS
55	15 Apr 16	160.520-160.655	135.00	0.05	6.75	Edge of pavement to kerbs @ RHS
56	15 Apr 16	160.497-160.512	15.00	0.05	0.75	Edge of pavement to kerbs @ RHS
57	15 Apr 16	160.476-160.491	15.00	0.05	0.75	Edge of pavement to kerbs @ RHS
58	15 Apr 16	160.395-160.473	78.00	0.05	3.90	Edge of pavement to kerbs @ RHS
59	15 Apr 16	158.389-158.515	126.00	0.05	6.30	Edge of pavement to kerbs @ RHS
60	15 Apr 16	158.064-158.382	318.00	0.05	15.90	Edge of pavement to kerbs @ RHS
<b>CARRIED FORWARD :</b>					<b>815.60</b>	

**LINTASAN RESOURCES SDN. BHD.**  
MAINTENANCE OF FEDERAL ROADS - WEST COAST, SABAH

**R01 VEGETATION CLEARING RECORD**

**DISTRICT:** TENOM  
**ROUTE NO.** 500  
**ROAD NAME:** JLN K. KINABALU - KENINGAU-TENOM  
**MONTH:** April 2016

ITEM	DATE	LOCATION (CH)	LENGTH (m)	WIDTH (m)	AREA (m <sup>2</sup> )	REMARKS
<b>BROUGHT FORWARD:</b>					<b>815.60</b>	
61	15 Apr 16	158.500	27.60	0.05	1.38	Naluyan Bridge
62	20 Apr 16	157.946-158.058	112.00	0.05	5.60	Edge of pavement to kerbs @ RHS
63	20 Apr 16	157.757-157.942	185.00	0.05	9.25	Edge of pavement to kerbs @ RHS
64	20 Apr 16	157.744-157.751	7.00	0.05	0.35	Edge of pavement to kerbs @ RHS
65	20 Apr 16	157.654-157.737	83.00	0.05	4.15	Edge of pavement to kerbs @ RHS
66	20 Apr 16	157.598-157.644	46.00	0.05	2.30	Edge of pavement to kerbs @ RHS
67	20 Apr 16	157.513-157.588	75.00	0.05	3.75	Edge of pavement to kerbs @ RHS
68	20 Apr 16	157.469-157.506	37.00	0.05	1.85	Edge of pavement to kerbs @ RHS
69	20 Apr 16	157.451-157.460	9.00	0.05	0.45	Edge of pavement to kerbs @ RHS
70	20 Apr 16	157.389-157.480	91.00	0.05	4.55	Edge of pavement to kerbs @ LHS
71	20 Apr 16	157.331-157.378	47.00	0.05	2.35	Edge of pavement to kerbs @ LHS
72	20 Apr 16	157.252-157.331	79.00	0.05	3.95	Edge of pavement to kerbs @ LHS
73	20 Apr 16	157.232-157.245	13.00	0.05	0.65	Edge of pavement to kerbs @ LHS
74	20 Apr 16	157.175-157.220	45.00	0.05	2.25	Edge of pavement to kerbs @ LHS
75	20 Apr 16	156.927-157.161	234.00	0.05	11.70	Edge of pavement to kerbs @ LHS
76	20 Apr 16	156.834-156.913	79.00	0.05	3.95	Edge of pavement to kerbs @ LHS
77	20 Apr 16	156.772-156.827	55.00	0.05	2.75	Edge of pavement to kerbs @ LHS
78	20 Apr 16	156.572-156.765	193.00	0.05	9.65	Edge of pavement to kerbs @ LHS
79	20 Apr 16	156.525-156.564	39.00	0.05	1.95	Edge of pavement to kerbs @ LHS
80	20 Apr 16	156.402-156.517	115.00	0.05	5.75	Edge of pavement to kerbs @ LHS
81	20 Apr 16	148.133	32.46	0.05	1.62	Melalap Bridge
82	20 Apr 16	145.050	29.50	0.05	1.48	Tepoh Bridge
83	20 Apr 16	139.980	19.95	0.05	1.00	Pamilan Bridge
84						
85						
86						
87						
88						
89						
90						
<b>TOTAL :</b>					<b>898.28</b>	

**LINTASAN RESOURCES SDN. BHD.**  
 MAINTENANCE OF FEDERAL ROADS - WEST COAST, SABAH

***SUMMARY - VEGETATION CLEARING RECORD***

*Month :APRIL 2016*

ITEM	DISTRICT	ROUTE NO.	ROAD NAME	AREA ( m <sup>2</sup> )		
				PREVIOUS MONTH	CURRENT MONTH	CUM. MONTH
1	Beaufort	01	Jalan Kota Kinabalu - Sindumin	748.66	112.83	861.49
2	Sipitang	01	Jalan Kota Kinabalu - Sindumin	258.14	-	258.14
3	Beaufort	502	Jalan Beaufort - Menumbok	7.22	-	7.22
4	Kuala Penyu	502	Jalan Beaufort - Menumbok	55.98	-	55.98
<b>TOTAL</b>				<b>1,070.00</b>	<b>112.83</b>	<b>1,182.83</b>

**LINTASAN RESOURCES SDN. BHD.**  
 MAINTENANCE OF FEDERAL ROADS - WEST COAST, SABAH  
**R01 VEGETATION CLEARING RECORD**

**DISTRICT:** BEAUFORT

**ROUTE NO.** 01

**ROAD NAME:** JALAN KOTA KINABALU - SINDUMIN

**MONTH:** APRIL 2016

ITEM	DATE	LOCATION (CH)	LENGTH (m)	WIDTH (m)	AREA (m <sup>2</sup> )	REMARKS
<b>BROUGHT FORWARD:</b>					<b>748.66</b>	
1	20 Apr 16	93.970	30.00	0.400	37.59	LHS
2	20 Apr 16	94.000	100.00	0.400	37.60	LHS
3	20 Apr 16	94.100	100.00	0.400	37.64	LHS
4						
5						
6						
7						
8						
9						
10						
11						
12						
13						
14						
15						
16						
17						
18						
19						
20						
21						
22						
23						
24						
25						
26						
27						
28						
29						
30						
<b>TOTAL:</b>					<b>861.49</b>	

**LINTASAN RESOURCES SDN. BHD.**  
 MAINTENANCE OF FEDERAL ROADS - WEST COAST, SABAH  
**R01 VEGETATION CLEARING RECORD**

**DISTRICT:** SIPITANG

**ROUTE NO.** 01

**ROAD NAME:** JALAN KOTA KINABALU - SINDUMIN

**MONTH:** APRIL 2016

ITEM	DATE	LOCATION (CH)	LENGTH (m)	WIDTH (m)	AREA (m <sup>2</sup> )	REMARKS
<b>BROUGHT FORWARD:</b>					<b>258.14</b>	
1						
2						
3						
4						
5						
6						
7						
8						
9						
10						
11						
12						
13						
14						
15						
16						
17						
18						
19						
20						
21						
22						
23						
24						
25						
26						
27						
28						
29						
30						
<b>TOTAL:</b>					<b>258.14</b>	

**LINTASAN RESOURCES SDN. BHD.**  
 MAINTENANCE OF FEDERAL ROADS - WEST COAST, SABAH  
**R01 VEGETATION CLEARING RECORD**

**DISTRICT:** BEAUFORT

**ROUTE NO.** 502

**ROAD NAME:** JALAN BEAUFORT - MENUMBOK

**MONTH:** APRIL 2016

ITEM	DATE	LOCATION (CH)	LENGTH (m)	WIDTH (m)	AREA (m <sup>2</sup> )	REMARKS
<b>BROUGHT FORWARD:</b>					<b>7.22</b>	
1						
2						
3						
4						
5						
6						
7						
8						
9						
10						
11						
12						
13						
14						
15						
16						
17						
18						
19						
20						
21						
22						
23						
24						
25						
26						
27						
28						
29						
30						
<b>TOTAL:</b>					<b>7.22</b>	

**LINTASAN RESOURCES SDN. BHD.**  
 MAINTENANCE OF FEDERAL ROADS - WEST COAST, SABAH  
**R01 VEGETATION CLEARING RECORD**

**DISTRICT:** KUALA PENYU

**ROUTE NO.** 502

**ROAD NAME:** JALAN BEAUFORT - MENUMBOK

**MONTH:** APRIL 2016

ITEM	DATE	LOCATION (CH)	LENGTH (m)	WIDTH (m)	AREA (m <sup>2</sup> )	REMARKS
<b>BROUGHT FORWARD:</b>					<b>55.98</b>	
1						
2						
3						
4						
5						
6						
7						
8						
9						
10						
11						
12						
13						
14						
15						
16						
17						
18						
19						
20						
21						
22						
23						
24						
25						
26						
27						
28						
29						
30						
<b>TOTAL:</b>					<b>55.98</b>	

**R 02**

**PENYENGGARAAN  
BAHU JALAN  
(SHOULDER)**

DISTRICT : KUDAT  
ROUTE NO : 01 - JALAN KOTA KINABALU - KUDAT  
LOCATION : CH 147.500-CH 147.800(RHS)  
KM 147.500-KM 147.800(RHS)

**R02 - SHOULDER**  
**SHOULDER REPAIR**



**BEFORE**



**IN PROGRESS**



**AFTER**

DISTRICT : KENINGAU  
ROUTE NO : 500 - JALAN KOTA KINABALU - KENINGAU - TENOM  
LOCATION : CH 125.250 - CH 125.750 - LHS  
KM 135.250 - KM 135.750

### R02- ROAD SHOULDER



**BEFORE**



**IN PROGRESS**



**AFTER**

DISTRICT : KENINGAU  
ROUTE NO : 500 - JALAN KOTA KINABALU - KENINGAU - TENOM  
LOCATION : CH 126.000 - CH 126.750 - RHS  
KM 136.000 - KM 136.750

### R02- ROAD SHOULDER



**BEFORE**



**IN PROGRESS**



**AFTER**

LINTASAN RESOURCES SDN. BHD.  
**SHOULDER REPAIR**  
**GRAND SUMMARY**

MONTH: APRIL 2016

DISTRICT	ROUTE NO	ROAD NAME	EARTH SHOULDER			GRAVEL SHOULDER					
			Previous	Current	Cumm.	Previous		Current		Cumm.	
			Area (m <sup>2</sup> )	Area (m <sup>2</sup> )	Area (m <sup>2</sup> )	Area (m <sup>2</sup> )	Vol (m <sup>3</sup> )	Area (m <sup>2</sup> )	Vol (m <sup>3</sup> )	Area (m <sup>2</sup> )	Vol (m <sup>3</sup> )
Kota Belud	01	Jalan Kota Kinabalu-Kudat	0.00	0.00	0.00	0.00	0.00	0.00	0.00	0.00	0.00
Kota Marudu	01	Jalan Kota Kinabalu-Kudat	1,400.00	0.00	1,400.00	0.00	0.00	0.00	0.00	0.00	0.00
Kudat	01	Jalan Kota Kinabalu-Kudat	166,380.00	49,250.00	215,630.00	0.00	0.00	0.00	0.00	0.00	0.00
Tuaran	01	Jalan Kota Kinabalu-Kudat	0.00	0.00	0.00	0.00	0.00	10,629.00	1,062.90	10,629.00	1,062.90
	22	Jalan Kota Kinabalu-Sandakan	0.00	0.00	0.00	0.00	0.00	0.00	0.00	0.00	0.00
	503	Jalan Berungis-Kota Belud	23,670.00	23,670.00	47,340.00	39,403.50	3,940.35	600.00	60.00	40,003.50	4,000.35
Kota Kinabalu	01	Jalan Kota Kinabalu-Kudat	0.00	0.00	0.00	0.00	0.00	0.00	0.00	0.00	0.00
	01	Jalan Kota Kinabalu-Sindumin	0.00	0.00	0.00	0.00	0.00	0.00	0.00	0.00	0.00
	606	Jalan Susur Sepangar Bay	0.00	0.00	0.00	0.00	0.00	0.00	0.00	0.00	0.00
	607	Jalan Masuk Ke Pelabuhan Baru	0.00	0.00	0.00	0.00	0.00	0.00	0.00	0.00	0.00
	608	Jalan Masuk ke Lapangan Terbang Lama	0.00	0.00	0.00	0.00	0.00	0.00	0.00	0.00	0.00
Penampang	01	Jalan Kota Kinabalu-Sindumin	130.32	0.00	130.32	0.00	0.00	0.00	0.00	0.00	0.00
	500	Jalan Kota Kinabalu-Keningau-Tenom	1,700.00	0.00	1,700.00	0.00	0.00	0.00	0.00	0.00	0.00
	501	Jalan Kota Kinabalu-Penampang-Lokkawi	0.00	0.00	0.00	0.00	0.00	0.00	0.00	0.00	0.00
Papar	01	Jalan Kota Kinabalu-Sindumin	844.65	0.00	844.65	0.00	0.00	0.00	0.00	0.00	0.00
Ranau	22	Jalan Kota Kinabalu-Sandakan	19,998.00	3,535.00	23,533.00	0.00	0.00	0.00	0.00	0.00	0.00
Tambunan	500	Jalan Kota Kinabalu-Keningau-Tenom	52,915.00	14,170.00	67,085.00	0.00	0.00	0.00	0.00	0.00	0.00
Keningau	500	Jalan Kota Kinabalu-Keningau-Tenom	0.00	57,023.00	57,023.00	0.00	0.00	0.00	0.00	0.00	0.00
Tenom	500	Jalan Kota Kinabalu-Keningau-Tenom	0.00	0.00	0.00	0.00	0.00	0.00	0.00	0.00	0.00
Beaufort	01	Jalan Kota Kinabalu-Sindumin	29,998.10	3,702.00	33,700.10	0.00	0.00	0.00	0.00	0.00	0.00
	502	Jalan Beaufort-Menumbok	0.00	0.00	0.00	0.00	0.00	0.00	0.00	0.00	0.00
Sipitang	01	Jalan Kota Kinabalu-Sindumin	0.00	0.00	0.00	0.00	0.00	0.00	0.00	0.00	0.00
Kuala Penyu	502	Jalan Beaufort-Menumbok	0.00	0.00	0.00	0.00	0.00	0.00	0.00	0.00	0.00
<b>TOTAL</b>			297,036.07	151,350.00	448,386.07	39,403.50	3,940.35	11,229.00	1,122.90	50,632.50	5,063.25

**LINTASAN RESOURCES SDN. BHD.**  
 PRIVATISATION OF WEST COAST SABAH FEDERAL ROADS MAINTENANCE

***SUMMARY- SHOULDER REPAIR RECORD***

MONTH : APRIL 2016

ITEM	DISTRICT	ROUTE NO.	ROAD NAME	EARTH SHOULDER			GRAVEL SHOULDER						
				PREVIOUS MONTH	CURRENT MONTH	CUM. MONTH	PREVIOUS MONTH		CURRENT MONTH		CUM. MONTH		
				Area (m <sup>2</sup> )	Area (m <sup>2</sup> )	Area (m <sup>2</sup> )	Area (m <sup>2</sup> )	Volume (m <sup>3</sup> )	Area (m <sup>2</sup> )	Volume (m <sup>3</sup> )	Area (m <sup>2</sup> )	Volume (m <sup>3</sup> )	
1	Kota Belud	01	Jalan Kota Kinabalu - Kudat	-	-	-	-	-	-	-	-	-	-
2	Kota Marudu	01	Jalan Kota Kinabalu - Kudat	1,400.00	-	1,400.00	-	-	-	-	-	-	-
3	Kudat	01	Jalan Kota Kinabalu - Kudat	166,380.00	49,250.00	215,630.00	-	-	-	-	-	-	-
<b>TOTAL</b>				<b>167,780.00</b>	<b>49,250.00</b>	<b>217,030.00</b>	-	-	-	-	-	-	-

LINTASAN RESOURCES SDN. BHD.  
 MAINTENANCE OF FEDERAL ROADS - WEST COAST, SABAH

**R02 SHOULDER REPAIR RECORD**

DISTRICT: KOTA MARUDU  
 ROUTE NO. 01  
 ROAD NAME: JALAN KOTA KINABALU - KUDAT  
 MONTH: APRIL 2016

ITEM	DATE	CHAINAGE		EARTH SHOULDER				GRAVEL SHOULDER					REMARKS
		From	To	Length (m)	Width (m)	Depth (m)	Area (m <sup>2</sup> )	Length (m)	Width (m)	Depth (m)	Area (m <sup>2</sup> )	Volume (m <sup>3</sup> )	
<b>BROUGHT FORWARD:</b>				-		-	1,400.00	-	-	-	0.00	0.00	
1													
2													
3													
4													
5													
6													
7													
8													
9													
10													
11													
12													
13													
14													
15													
16													
17													
18													
19													
20													
21													
22													
23													
24													
25													
26													
27													
28													
29													
30													
<b>BALANCE END OF APR :</b>							1,400.00				0.00	0.00	

**LINTASAN RESOURCES SDN. BHD.**  
 MAINTENANCE OF FEDERAL ROADS - WEST COAST, SABAH  
**R02 SHOULDER REPAIR RECORD**

DISTRICT: KUDAT  
 ROUTE NO. 01  
 ROAD NAME: JALAN KOTA KINABALU - KUDAT  
 MONTH: APRIL 2016

ITEM	DATE	CHAINAGE		EARTH SHOULDER				GRAVEL SHOULDER					REMARKS
		From	To	Length	Width	Depth	Area	Length	Width	Depth	Area	Volume	
				(m)	(m)	(m)	(m2)	(m)	(m)	(m)	(m2)	(m3)	
<b>BROUGHT FORWARD:</b>				-	-	-	<b>166,380.00</b>	-	-	-	<b>0.00</b>	<b>0.00</b>	
1	13 Apr 16	143.400	145.600	2,200.00	3.40	0.15	7,480.00						RHS
2	15 Apr 16	143.500	145.700	2,200.00	4.00	0.10	8,800.00						LHS
3	18 Apr 15	145.600	147.300	1,700.00	3.50	0.15	5,950.00						RHS
4	20 Apr 16	145.700	147.500	1,800.00	4.00	0.10	7,200.00						LHS
5	22 Apr 16	147.300	149.900	2,600.00	4.30	0.15	11,180.00						RHS
6	23 Apr 16	147.500	150.200	2,700.00	3.20	0.15	8,640.00						LHS
7													
8													
9													
10													
11													
12													
13													
14													
15													
16													
17													
18													
19													
20													
21													
22													
23													
24													
25													
26													
27													
28													
29													
30													
<b>BALANCE END OF APR :</b>							<b>215,630.00</b>				<b>0.00</b>	<b>0.00</b>	

**LINTASAN RESOURCES SDN. BHD.**  
 PRIVATISATION OF WEST COAST SABAH FEDERAL ROADS MAINTENANCE

**SUMMARY- SHOULDER REPAIR RECORD**

Month: APRIL 2016

ITEM	DISTRICT	ROUTE NO.	ROAD NAME	EARTH SHOULDER			GRAVEL SHOULDER						
				PREVIOUS MONTH	CURRENT MONTH	CUM. MONTH	PREVIOUS MONTH		CURRENT MONTH		CUM. MONTH		
				Area (m <sup>2</sup> )	Area (m <sup>2</sup> )	Area (m <sup>2</sup> )	Area (m <sup>2</sup> )	Volume (m <sup>3</sup> )	Area (m <sup>2</sup> )	Volume (m <sup>3</sup> )	Area (m <sup>2</sup> )	Volume (m <sup>3</sup> )	
1	Kota Kinabalu	01	Jalan Kota Kinabalu - Kudat	-	-	-	-	-	-	-	-	-	-
2	Tuaran	01	Jalan Kota Kinabalu - Kudat	-	-	-	-	-	10,629.00	1,062.90	10,629.00	1,062.90	
3	Tuaran	22	Jalan Kota Kinabalu - Sandakan	-	-	-	-	-	-	-	-	-	-
4	Tuaran	503	Jalan Berungis - Kota Belud	23,670.00	8,955.00	32,625.00	39,403.50	3,940.35	600.00	60.00	40,003.50	4,000.35	
5	Kota Kinabalu	606	Jalan Susur Sepangar Bay	-	-	-	-	-	-	-	-	-	-
6	Kota Kinabalu	607	Jalan Masuk Ke Pelabuhan Baru, KK	-	-	-	-	-	-	-	-	-	-
			<b>TOTAL</b>	<b>23,670.00</b>	<b>8,955.00</b>	<b>32,625.00</b>	<b>39,403.50</b>	<b>3,940.35</b>	<b>11,229.00</b>	<b>1,122.90</b>	<b>50,632.50</b>	<b>5,063.25</b>	

LINTASAN RESOURCES SDN. BHD.  
 MAINTENANCE OF FEDERAL ROADS - WEST COAST, SABAH

**R02 SHOULDER REPAIR RECORD**

DISTRICT: TUARAN  
 ROUTE NO. 01  
 ROAD NAME: JALAN KOTA KINABALU - KUDAT  
 MONTH: APRIL 2016

ITEM	DATE	CHAINAGE		EARTH SHOULDER				GRAVEL SHOULDER					REMARKS
		From	To	Length (m)	Width (m)	Depth (m)	Area (m2)	Length (m)	Width (m)	Depth (m)	Area (m2)	Volume (m3)	
<b>BROUGHT FORWARD:</b>							<b>0.00</b>				<b>0.00</b>	<b>0.00</b>	
1	12 Apr 16	54.685	55.100					415.00	3.00	0.10	1,245.00	124.50	LHS
2	12 Apr 16	55.325	55.745					420.00	3.00	0.10	1,260.00	126.00	LHS
3	13 Apr 16	56.370	56.664					294.00	3.00	0.10	882.00	88.20	LHS
4	13 Apr 16	58.400	58.900					500.00	3.00	0.10	1,500.00	150.00	LHS
5	13 Apr 16	58.300	58.900					600.00	3.00	0.10	1,800.00	180.00	RHS
6	14 Apr 16	56.305	56.633					328.00	3.00	0.10	984.00	98.40	RHS
7	14 Apr 16	56.025	56.100					75.00	3.00	0.10	225.00	22.50	RHS
8	14 Apr 16	55.143	55.700					557.00	3.00	0.10	1,671.00	167.10	RHS
9	15 Apr 16	54.746	55.000					254.00	3.00	0.10	762.00	76.20	RHS
10	15 Apr 16	53.800	53.900					100.00	3.00	0.10	300.00	30.00	RHS
<b>TOTAL :</b>							<b>0.00</b>				<b>10,629.00</b>	<b>1,062.90</b>	

LINTASAN RESOURCES SDN. BHD.  
 MAINTENANCE OF FEDERAL ROADS - WEST COAST, SABAH

**R02 SHOULDER REPAIR RECORD**

DISTRICT: TUARAN  
 ROUTE NO. 503  
 ROAD NAME: JALAN BERUNGIS - KOTA BELUD  
 MONTH: APRIL 2016

ITEM	DATE	CHAINAGE		EARTH SHOULDER				GRAVEL SHOULDER					REMARKS
		From	To	Length	Width	Depth	Area	Length	Width	Depth	Area	Volume	
				(m)	(m)	(m)	(m <sup>2</sup> )	(m)	(m)	(m)	(m <sup>2</sup> )	(m <sup>3</sup> )	
<b>BROUGHT FORWARD:</b>							<b>23,670.00</b>				<b>39,403.50</b>	<b>3,940.35</b>	
1	05 Apr 16	0.365	1.725	1,360.00	3.00	0.05	4,080.00						LHS
2	06 Apr 16	1.500	1.700					200.00	3.00	0.10	600.00	60.00	RHS
3	07 Apr 16	16.300	17.340	1,040.00	3.00	0.05	3,120.00						LHS
4	08 Apr 16	16.700	17.285	585.00	3.00	0.05	1,755.00						RHS
<b>TOTAL :</b>							<b>32,625.00</b>				<b>40,003.50</b>	<b>4,000.35</b>	

**LINTASAN RESOURCES SDN. BHD.**  
 PRIVATISATION OF WEST COAST SABAH FEDERAL ROADS MAINTENANCE

***SUMMARY- SHOULDER REPAIR RECORD***

Month : April 2016

ITEM	DISTRICT	ROUTE NO.	ROAD NAME	EARTH SHOULDER			GRAVEL SHOULDER					
				PREVIOUS MONTH	CURRENT MONTH	CUM. MONTH	PREVIOUS MONTH		CURRENT MONTH		CUM. MONTH	
				Area (m <sup>2</sup> )	Area (m <sup>2</sup> )	Area (m <sup>2</sup> )	Area (m <sup>2</sup> )	Volume (m <sup>3</sup> )	Area (m <sup>2</sup> )	Volume (m <sup>3</sup> )	Area (m <sup>2</sup> )	Volume (m <sup>3</sup> )
1	Ranau	22	Jalan Kota Kinabalu - Sandakan	19,998.00	3,535.00	23,533.00	-	-	-	-	-	-
			<b>TOTAL</b>	<b>19,998.00</b>	<b>3,535.00</b>	<b>23,533.00</b>	-	-	-	-	-	-

**LINTASAN RESOURCES SDN. BHD.**  
MAINTENANCE OF FEDERAL ROADS - WEST COAST, SABAH  
**R02 SHOULDER REPAIR RECORD**

**DISTRICT:** Ranau  
**ROUTE NO.** 22  
**ROAD NAME:** Jalan Kota Kinabalu - Sandakan  
**MONTH:** April 2016

ITEM	DATE	CHAINAGE		EARTH SHOULDER				GRAVEL SHOULDER					REMARKS	
		From	To	Length (m)	Width (m)	Depth (m)	Area (m <sup>2</sup> )	Length (m)	Width (m)	Depth (m)	Area (m <sup>2</sup> )	Volume (m <sup>3</sup> )		
<b>BROUGHT FORWARD FROM MARCH 2016:</b>							<b>19,998.00</b>						<b>0.00</b>	
1	05 Apr 16	100.400	100.500	100.00	2.00		200.00						LHS	
2	06 Apr 16	100.410	100.510	100.00	2.00		200.00						RHS	
3	07 Apr 16	100.500	100.600	100.00	1.80		180.00						LHS	
4	08 Apr 16	100.510	100.610	100.00	1.80		180.00						RHS	
5	09 Apr 16	100.600	100.700	100.00	1.50		150.00						LHS	
6	12 Apr 16	100.610	100.710	100.00	1.50		150.00						RHS	
7	13 Apr 16	100.500	100.600	100.00	2.20		220.00						LHS	
8	15 Apr 16	100.710	100.810	100.00	2.30		230.00						RHS	
9	16 Apr 16	100.800	100.900	100.00	2.50		250.00						LHS	
10	17 Apr 16	100.810	100.910	100.00	2.20		220.00						RHS	
11	18 Apr 16	100.900	101.000	100.00	2.00		200.00						LHS	
12	19 Apr 16	100.910	101.010	100.00	2.00		200.00						RHS	
13	20 Apr 16	101.000	101.100	100.00	1.80		180.00						LHS	
14	21 Apr 16	101.010	101.110	100.00	2.00		200.00						RHS	
15	22 Apr 16	101.100	101.200	200.00	2.00		400.00						LHS	
16	23 Apr 16	101.110	101.210	150.00	2.50		375.00						RHS	
17														
18														
19														
20														
21														
22														
23														
24														
25														
26														
27														
28														
29														
30														
<b>CARRIED FORWARD:</b>							<b>23,533.00</b>						<b>0.00</b>	



LINTASAN RESOURCES SDN. BHD.  
 MAINTENANCE OF FEDERAL ROADS - WEST COAST, SABAH

**R02 SHOULDER REPAIR RECORD**

DISTRICT: PENAMPANG  
 ROUTE NO.: 01  
 ROAD NAME: JALAN KK-SINDUMIN  
 MONTH: APRIL 2016

ITEM	DATE	CHAINAGE		EARTH SHOULDER				GRAVEL SHOULDER					REMARKS
		From	To	Length (m)	Width (m)	Depth (m)	Area (m2)	Length (m)	Width (m)	Depth (m)	Area (m2)	Volume (m3)	
		BROUGHT FORWARD:					130.32				0.00	0.00	
<b>TOTAL:</b>							130.32				0.00	0.00	

**LINTASAN RESOURCES SDN. BHD.**  
 MAINTENANCE OF FEDERAL ROADS - WEST COAST, SABAH

**R02 SHOULDER REPAIR RECORD**

DISTRICT: PAPAR  
 ROUTE NO.: 01  
 ROAD NAME: JALAN KK-SINDUMIN  
 MONTH: APRIL 2016

ITEM	DATE	CHAINAGE		EARTH SHOULDER				GRAVEL SHOULDER					REMARKS
		From	To	Length (m)	Width (m)	Depth (m)	Area (m2)	Length (m)	Width (m)	Depth (m)	Area (m2)	Volume (m3)	
		BROUGHT FORWARD:					844.65				0.00	0.00	
<b>TOTAL:</b>							844.65				0.00	0.00	

**LINTASAN RESOURCES SDN. BHD.**  
 MAINTENANCE OF FEDERAL ROADS - WEST COAST, SABAH

**R02 SHOULDER REPAIR RECORD**

DISTRICT: PENAMPANG  
 ROUTE NO.: 500  
 ROAD NAME: JALAN KK-KENINGAU-TENOM  
 MONTH: APRIL 2016

ITEM	DATE	CHAINAGE		EARTH SHOULDER				GRAVEL SHOULDER					REMARKS
		From	To	Length (m)	Width (m)	Depth (m)	Area (m2)	Length (m)	Width (m)	Depth (m)	Area (m2)	Volume (m3)	
		<b>BROUGHT FORWARD:</b>					<b>1,700.00</b>				<b>0.00</b>	<b>0.00</b>	
<b>TOTAL:</b>							<b>1,700.00</b>				<b>0.00</b>	<b>0.00</b>	

**LINTASAN RESOURCES SDN. BHD.**  
 PRIVATISATION OF WEST COAST SABAH FEDERAL ROADS MAINTENANCE

**SUMMARY - SHOULDER REPAIR RECORD**

Month : APRIL 2016

ITEM	DISTRICT	ROUTE NO.	ROAD NAME	EARTH SHOULDER			GRAVEL SHOULDER					
				PREVIOUS MONTH	CURRENT MONTH	CUM. MONTH	PREVIOUS MONTH		CURRENT MONTH		CUM. MONTH	
				Area (m <sup>2</sup> )	Area (m <sup>2</sup> )	Area (m <sup>2</sup> )	Area (m <sup>2</sup> )	Volume (m <sup>3</sup> )	Area (m <sup>2</sup> )	Volume (m <sup>3</sup> )	Area (m <sup>2</sup> )	Volume (m <sup>3</sup> )
1	TAMBUNAN	500	Jalan Kota Kinabalu - Keningau - Tenom	52,915.00	14,170.00	67,085.00	-	-	-	-	-	-
2	KENINGAU	500	Jalan Kota Kinabalu - Keningau - Tenom	-	57,023.00	57,023.00	-	-	-	-	-	-
3	TENOM	500	Jalan Kota Kinabalu - Keningau - Tenom	-	-	-	-	-	-	-	-	-
<b>TOTAL</b>				<b>52,915.00</b>	<b>71,193.00</b>	<b>124,108.00</b>	-	-	-	-	-	-

**LINTASAN RESOURCES SDN. BHD.**  
MAINTENANCE OF FEDERAL ROADS - WEST COAST, SABAH  
**R02 SHOULDER REPAIR RECORD**

**DISTRICT:** TAMBUNAN  
**ROUTE NO.** 500  
**ROAD NAME:** JLN K. KINABALU - KENINGAU - TENOM  
**MONTH:** April 2016

ITEM	DATE	CHAINAGE		EARTH SHOULDER				GRAVEL SHOULDER				REMARKS	
		From	To	Length (m)	Width (m)	Depth (m)	Area (m2)	Length (m)	Width (m)	Depth (m)	Area (m2)		Volume (m3)
<b>BROUGHT FORWARD:</b>							<b>52,915.00</b>				<b>0.00</b>	<b>0.00</b>	
1	02 Apr 16	93.750	94.050	300.00	1.90	0.100	570.00						Grading/LHS
2	02 Apr 16	94.250	94.750	500.00	1.90	0.100	950.00						Grading/LHS
3	02 Apr 16	94.450	94.750	300.00	2.20	0.100	660.00						Grading/RHS
4	02 Apr 16	94.800	95.150	350.00	1.80	0.100	630.00						Grading/RHS
5	02 Apr 16	95.850	96.350	500.00	1.60	0.100	800.00						Grading/LHS
6	02 Apr 16	95.950	96.250	300.00	1.70	0.100	510.00						Grading/RHS
7	02 Apr 16	96.650	96.850	200.00	1.70	0.100	340.00						Grading/LHS
8	02 Apr 16	97.050	97.750	700.00	1.50	0.100	1,050.00						Grading/RHS
9	02 Apr 16	97.150	97.650	500.00	1.90	0.100	950.00						Grading/LHS
11	02 Apr 16	97.750	98.350	600.00	1.70	0.100	1,020.00						Grading/LHS
10	05 Apr 16	97.800	98.250	450.00	1.80	0.100	810.00						Grading/RHS
12	05 Apr 16	98.350	98.760	410.00	1.60	0.100	656.00						Grading/RHS
13	05 Apr 16	98.450	98.850	400.00	1.90	0.100	760.00						Grading/LHS
14	05 Apr 16	98.900	99.350	450.00	2.10	0.100	945.00						Grading/RHS
15	05 Apr 16	98.950	99.450	500.00	1.90	0.100	950.00						Grading/LHS
16	05 Apr 16	99.450	99.780	330.00	1.80	0.100	594.00						Grading/RHS
17	05 Apr 16	99.550	99.850	300.00	1.70	0.100	510.00						Grading/LHS
18	05 Apr 16	99.850	100.250	400.00	1.90	0.100	760.00						Grading/RHS
19	05 Apr 16	99.950	100.420	470.00	1.50	0.100	705.00						Grading/LHS
20													
21													
22													
23													
24													
25													
26													
27													
28													
29													
30													
<b>TOTAL :</b>							<b>67,085.00</b>				<b>0.00</b>	<b>0.00</b>	

**LINTASAN RESOURCES SDN. BHD.**  
MAINTENANCE OF FEDERAL ROADS - WEST COAST, SABAH  
**R02 SHOULDER REPAIR RECORD**

**DISTRICT:** KENINGAU  
**ROUTE NO.** 500  
**ROAD NAME:** JLN K. KINABALU - KENINGAU - TENOM  
**MONTH:** April 2016

ITEM	DATE	CHAINAGE		EARTH SHOULDER				GRAVEL SHOULDER					REMARKS
		From	To	Length (m)	Width (m)	Depth (m)	Area (m2)	Length (m)	Width (m)	Depth (m)	Area (m2)	Volume (m3)	
<b>BROUGHT FORWARD:</b>							<b>0.00</b>				<b>0.00</b>	<b>0.00</b>	
1	06 Apr 16	100.420	100.650	230.00	1.60	0.100	368.00						Grading/RHS
2	06 Apr 16	100.500	100.850	350.00	1.70	0.100	595.00						Grading/LHS
3	06 Apr 16	100.700	101.050	350.00	1.80	0.100	630.00						Grading/RHS
4	06 Apr 16	101.150	101.750	600.00	1.90	0.100	1,140.00						Grading/LHS
5	06 Apr 16	101.150	101.670	520.00	1.60	0.100	832.00						Grading/RHS
6	06 Apr 16	101.780	101.970	190.00	1.60	0.100	304.00						Grading/LHS
7	08 Apr 16	101.710	101.950	240.00	1.90	0.100	456.00						Grading/RHS
8	08 Apr 16	102.050	102.500	450.00	1.70	0.100	765.00						Grading/LHS
9	08 Apr 16	102.150	102.750	600.00	1.90	0.100	1,140.00						Grading/RHS
10	08 Apr 16	102.550	102.960	410.00	1.60	0.100	656.00						Grading/LHS
11	08 Apr 16	103.150	103.450	300.00	1.70	0.100	510.00						Grading/RHS
12	08 Apr 16	103.090	103.550	460.00	1.90	0.100	874.00						Grading/LHS
13	09 Apr 16	103.850	104.250	400.00	1.80	0.100	720.00						Grading/RHS
14	09 Apr 16	103.650	103.960	310.00	1.60	0.100	496.00						Grading/LHS
15	09 Apr 16	104.360	104.750	390.00	1.70	0.100	663.00						Grading/RHS
16	09 Apr 16	104.050	104.560	510.00	1.80	0.100	918.00						Grading/LHS
17	09 Apr 16	104.950	105.330	380.00	1.90	0.100	722.00						Grading/RHS
18	09 Apr 16	104.870	105.150	280.00	1.70	0.100	476.00						Grading/LHS
19	12 Apr 16	105.450	105.880	430.00	1.50	0.100	645.00						Grading/RHS
20	12 Apr 16	105.250	105.750	500.00	1.90	0.100	950.00						Grading/LHS
21	12 Apr 16	106.060	106.370	310.00	1.80	0.100	558.00						Grading/RHS
22	12 Apr 16	105.850	106.450	600.00	1.70	0.100	1,020.00						Grading/LHS
23	12 Apr 16	106.450	106.950	500.00	1.60	0.100	800.00						Grading/RHS
24	12 Apr 16	106.550	106.870	320.00	1.70	0.100	544.00						Grading/LHS
25	13 Apr 16	107.350	107.860	510.00	1.80	0.100	918.00						Grading/RHS
26	13 Apr 16	107.040	107.650	610.00	1.60	0.100	976.00						Grading/LHS
27	13 Apr 16	107.900	108.250	350.00	1.70	0.100	595.00						Grading/RHS
28	13 Apr 16	107.760	108.060	300.00	1.70	0.100	510.00						Grading/LHS
29	13 Apr 16	108.150	108.760	610.00	1.70	0.100	1,037.00						Grading/LHS
30	13 Apr 16	108.850	109.070	220.00	1.80	0.100	396.00						Grading/RHS
<b>CARRIED FORWARD :</b>							<b>21,214.00</b>				<b>0.00</b>	<b>0.00</b>	

**LINTASAN RESOURCES SDN. BHD.**  
MAINTENANCE OF FEDERAL ROADS - WEST COAST, SABAH  
**R02 SHOULDER REPAIR RECORD**

**DISTRICT:** KENINGAU  
**ROUTE NO.** 500  
**ROAD NAME:** JLN K. KINABALU - KENINGAU - TENOM  
**MONTH:** April 2016

ITEM	DATE	CHAINAGE		EARTH SHOULDER				GRAVEL SHOULDER					REMARKS
		From	To	Length (m)	Width (m)	Depth (m)	Area (m2)	Length (m)	Width (m)	Depth (m)	Area (m2)	Volume (m3)	
<b>BROUGHT FORWARD:</b>							<b>21,214.00</b>				<b>0.00</b>	<b>0.00</b>	
31	15 Apr 16	108.860	109.250	390.00	1.80	0.100	702.00						Grading/LHS
32	15 Apr 16	109.150	109.650	500.00	1.60	0.100	800.00						Grading/RHS
33	15 Apr 16	109.750	109.960	210.00	1.70	0.100	357.00						Grading/RHS
34	15 Apr 16	109.300	109.780	480.00	1.80	0.100	864.00						Grading/LHS
35	15 Apr 16	109.970	110.150	180.00	1.60	0.100	288.00						Grading/RHS
36	19 Apr 16	109.850	110.100	250.00	1.70	0.100	425.00						Grading/LHS
37	19 Apr 16	110.060	110.250	190.00	1.70	0.100	323.00						Grading/RHS
38	19 Apr 16	110.120	110.550	430.00	1.60	0.100	688.00						Grading/LHS
39	19 Apr 16	110.250	110.650	400.00	1.80	0.100	720.00						Grading/RHS
40	19 Apr 16	110.600	110.850	250.00	1.80	0.100	450.00						Grading/LHS
41	19 Apr 16	110.650	110.950	300.00	1.90	0.100	570.00						Grading/RHS
42	19 Apr 16	110.950	111.350	400.00	1.60	0.100	640.00						Grading/LHS
43	19 Apr 16	111.560	111.950	390.00	1.80	0.100	702.00						Grading/RHS
44	20 Apr 16	111.450	111.750	300.00	1.70	0.100	510.00						Grading/LHS
45	20 Apr 16	111.850	112.070	220.00	1.90	0.100	418.00						Grading/LHS
46	20 Apr 16	112.150	112.470	320.00	1.80	0.100	576.00						Grading/RHS
47	20 Apr 16	112.160	112.570	410.00	1.60	0.100	656.00						Grading/LHS
48	22 Apr 16	112.600	113.080	480.00	1.70	0.100	816.00						Grading/RHS
49	22 Apr 16	112.650	113.150	500.00	1.70	0.100	850.00						Grading/LHS
50	22 Apr 16	113.350	113.860	510.00	1.80	0.100	918.00						Grading/RHS
51	22 Apr 16	113.450	113.870	420.00	1.80	0.100	756.00						Grading/LHS
52	22 Apr 16	113.910	114.250	340.00	1.90	0.100	646.00						Grading/RHS
53	23 Apr 16	114.350	114.720	370.00	1.70	0.100	629.00						Grading/RHS
54	23 Apr 16	114.040	114.560	520.00	1.90	0.100	988.00						Grading/LHS
55	23 Apr 16	114.820	115.670	850.00	1.80	0.100	1,530.00						Grading/RHS
56	23 Apr 16	114.750	115.380	630.00	1.70	0.100	1,071.00						Grading/LHS
57	23 Apr 16	116.300	117.780	1,480.00	1.60	0.100	2,368.00						Grading/LHS
58	26 Apr 16	118.150	119.650	1,500.00	1.70	0.100	2,550.00						Grading/RHS
59	26 Apr 16	118.150	119.560	1,410.00	1.60	0.100	2,256.00						Grading/LHS
60	26 Apr 16	123.080	123.950	870.00	2.60	0.100	2262.00						Grading/RHS
<b>CARRIED FORWARD :</b>							<b>48,543.00</b>				<b>0.00</b>	<b>0.00</b>	

**LINTASAN RESOURCES SDN. BHD.**  
 MAINTENANCE OF FEDERAL ROADS - WEST COAST, SABAH  
**R02 SHOULDER REPAIR RECORD**

DISTRICT: KENINGAU  
 ROUTE NO. 500  
 ROAD NAME: JLN K. KINABALU - KENINGAU - TENOM  
 MONTH: April 2016

ITEM	DATE	CHAINAGE		EARTH SHOULDER				GRAVEL SHOULDER					REMARKS
		From	To	Length (m)	Width (m)	Depth (m)	Area (m2)	Length (m)	Width (m)	Depth (m)	Area (m2)	Volume (m3)	
<b>BROUGHT FORWARD:</b>							<b>48,543.00</b>				<b>0.00</b>	<b>0.00</b>	
61	26 Apr 16	123.150	123.650	500.00	1.70	0.100	850.00						Grading/LHS
62	27 Apr 16	124.010	124.860	850.00	1.80	0.100	1,530.00						Grading/LHS
63	27 Apr 16	125.040	125.950	910.00	1.90	0.100	1,729.00						Grading/RHS
64	27 Apr 16	125.250	125.750	500.00	3.00	0.100	1,500.00						Grading/LHS
65	27 Apr 16	126.000	126.750	750.00	3.00	0.100	2,250.00						Grading/RHS
66	27 Apr 16	126.510	126.780	270.00	2.30	0.100	621.00						Grading/LHS
67													
68													
69													
70													
71													
72													
73													
74													
75													
76													
77													
78													
79													
80													
81													
82													
83													
84													
85													
86													
87													
88													
89													
90													
<b>TOTAL :</b>							<b>57,023.00</b>				<b>0.00</b>	<b>0.00</b>	

**LINTASAN RESOURCES SDN. BHD.**  
 PRIVATISATION OF WEST COAST SABAH FEDERAL ROADS MAINTENANCE

***SUMMARY- SHOULDER REPAIR RECORD***

Month : APRIL 2016

ITEM	DISTRICT	ROUTE NO.	ROAD NAME	EARTH SHOULDER			GRAVEL SHOULDER					
				PREVIOUS MONTH	CURRENT MONTH	CUM. MONTH	PREVIOUS MONTH		CURRENT MONTH		CUM. MONTH	
				Area (m <sup>2</sup> )	Area (m <sup>2</sup> )	Area (m <sup>2</sup> )	Area (m <sup>2</sup> )	Volume (m <sup>3</sup> )	Area (m <sup>2</sup> )	Volume (m <sup>3</sup> )	Area (m <sup>2</sup> )	Volume (m <sup>3</sup> )
1	Beaufort	01	Jalan Kota Kinabalu - Sindumin	29,998.10	3,702.00	33,700.10	-	-	-	-	-	-
2	Beaufort	502	Jalan Beaufort - Menumbok	-	-	-	-	-	-	-	-	-
3	Sipitang	01	Jalan Kota Kinabalu - Sindumin	-	-	-	-	-	-	-	-	-
4	Kuala Penyu	502	Jalan Beaufort - Menumbok	-	-	-	-	-	-	-	-	-
<b>TOTAL</b>				<b>29,998.10</b>	<b>3,702.00</b>	<b>33,700.10</b>	-	-	-	-	-	-

LINTASAN RESOURCES SDN. BHD.  
 MAINTENANCE OF FEDERAL ROADS - WEST COAST, SABAH

**R02 SHOULDER REPAIR RECORD**

DISTRICT: BEAUFORT  
 ROUTE NO. 01  
 ROAD NAME: JALAN KOTA KINABALU - SINDUMIN  
 MONTH: APRIL 2016

ITEM	DATE	CHAINAGE		EARTH SHOULDER				GRAVEL SHOULDER					REMARKS
		From	To	Length	Width	Depth	Area	Length	Width	Depth	Area	Volume	
				(m)	(m)	(m)	(m <sup>2</sup> )	(m)	(m)	(m)	(m <sup>2</sup> )	(m <sup>3</sup> )	
<b>BROUGHT FORWARD:</b>				-	-	-	<b>29,998.10</b>	-	-	-	<b>0.00</b>	<b>0.00</b>	
1	25 Apr 16	98.150	98.440	290.00	3.00	0.075	870.00						LHS
2	25 Apr 16	99.300	99.370	70.00	3.00	0.050	210.00						RHS
3	25 Apr 16	100.170	100.360	190.00	3.00	0.100	570.00						RHS
4	25 Apr 16	100.630	100.900	270.00	3.00	0.090	810.00						LHS
5	25 Apr 16	101.070	101.160	90.00	3.00	0.050	270.00						RHS
6	25 Apr 16	101.300	101.400	100.00	3.00	0.050	300.00						RHS
7	25 Apr 16	101.436	101.500	64.00	3.00	0.050	192.00						RHS
8	25 Apr 16	123.670	123.800	130.00	3.00	0.050	390.00						LHS
9	25 Apr 16	123.670	123.700	30.00	3.00	0.050	90.00						RHS
10													
11													
12													
13													
14													
15													
16													
17													
18													
19													
20													
21													
22													
23													
24													
25													
26													
27													
28													
29													
30													
<b>TOTAL:</b>							<b>33,700.10</b>				<b>0.00</b>	<b>0.00</b>	

**R 03**

**PEMOTONGAN  
RUMPUT  
(GRASS CUTTING)**

DISTRICT : KOTA MARUDU  
ROUTE NO : 01 - JALAN KOTA KINABALU - KUDAT  
LOCATION : CH: 112.800-CH:113.000(RHS)  
KM: 112.800-KM:113.000(RHS)

### R03 - GRASS CUTTING



**BEFORE**



**IN PROGRESS**



**AFTER**

DISTRICT : RANAU  
ROUTE NO : 22 - JALAN KOTA KINABALU - SANDAKAN  
LOCATION : CH 44.800 - LHS  
KM81.400

### R03 GRASS CUTTING



**BEFORE**



**IN PROGRESS**



**AFTER**

DISTRICT : RANAU  
ROUTE NO : 22 - JALAN KOTA KINABALU - SANDAKAN  
LOCATION : CH 78.500- LHS  
KM115.100

### R03 GRASS CUTTING



**BEFORE**



**IN PROGRESS**



**AFTER**

DISTRICT : RANAU  
ROUTE NO : 22 - JALAN KOTA KINABALU - SANDAKAN  
LOCATION : CH 53.200 - RHS  
KM 89.800

### R03 GRASS CUTTING



**BEFORE**



**IN PROGRESS**



**AFTER**

DISTRICT : RANAU  
ROUTE NO : 22 - JALAN KOTA KINABALU - SANDAKAN  
LOCATION : CH 140.700 - LHS  
KM 177.300

### R03 GRASS CUTTING



**BEFORE**



**IN PROGRESS**



**AFTER**

DISTRICT : RANAU  
ROUTE NO : 22 - JALAN KOTA KINABALU - SANDAKAN  
LOCATION : CH 104.883 - LHS  
KM141.483

### R03 GRASS CUTTING



**BEFORE**



**IN PROGRESS**



**AFTER**

DISTRICT : RANAU  
ROUTE NO : 22 - JALAN KOTA KINABALU - SANDAKAN  
LOCATION : CH 113.126 - LHS  
KM149.726

### **R03 GRASS CUTTING**



**BEFORE**



**IN PROGRESS**



**AFTER**

DISTRICT : RANAU  
ROUTE NO : 22 - JALAN KOTA KINABALU - SANDAKAN  
LOCATION : CH 116.880 - LHS  
KM153.480

### R03 GRASS CUTTING



**BEFORE**



**IN PROGRESS**



**AFTER**

DISTRICT : TAMBUNAN  
ROUTE NO : 500 - JALAN KOTA KINABALU - KENINGAU - TENOM  
LOCATION : CH 70.110 - CH 73.490  
KM 80.110 - 83.490

**R03 - GRASS CUTTING IN EARTH DRAIN**



**BEFORE**



**IN PROGRESS**



**AFTER**

DISTRICT : KENINGAU  
ROUTE NO : 500 - JALAN KOTA KINABALU - KENINGAU - TENOM  
LOCATION : CH 138.158 - CH 136.741  
KM 148.158 - KM 146.741

**R03 - GRASS CUTTING IN EARTH DRAIN**



**BEFORE**



**IN PROGRESS**



**AFTER**

DISTRICT : KENINGAU  
ROUTE NO : 500 - JALAN KOTA KINABALU - KENINGAU - TENOM  
LOCATION : CH 130.400  
KM 140.400

### R03 - GRASS CUTTING



**BEFORE**



**IN PROGRESS**



**AFTER**

DISTRICT : TENOM  
ROUTE NO : 500 - JALAN KOTA KINABALU - KENINGAU - TENOM  
LOCATION : CH 156.393 - CH 151.644  
KM 166.393 - KM 161.644

### R03 - GRASSCUTTING IN EARTH DRAIN



**BEFORE**



**IN PROGRESS**



**AFTER**

LINTASAN RESOURCES SDN. BHD.

**GRASS CUTTING**  
**GRAND SUMMARY**

MONTH:     APRIL 2016    

DISTRICT	ROUTE NO.	ROAD NAME	Previous Mths	Current Mth	Cummulative
			(Km)	(Km)	(Km)
Kota Belud	01	Jalan Kota Kinabalu-Kudat	201.210	67.070	268.280
Kota Marudu	01	Jalan Kota Kinabalu-Kudat	161.010	53.670	214.680
Kudat	01	Jalan Kota Kinabalu-Kudat	238.470	79.490	317.960
Tuaran	01	Jalan Kota Kinabalu-Kudat	125.310	41.770	167.080
	22	Jalan Kota Kinabalu-Sandakan	42,665.160	42.580	42,707.740
	503	Jalan Berungis-Kota Belud	58.200	19.400	77.600
Kota Kinabalu	01	Jalan Kota Kinabalu-Kudat	128.718	42.906	171.624
	01	Jalan Kota Kinabalu-Sindumin	42.450	14.150	56.600
	606	Jalan Susur Sepangar Bay	32.160	10.720	42.880
	607	Jalan Masuk Ke Pelabuhan Baru	2.040	0.680	2.720
	608	Jalan K Masuk Ke Lapangan Terbang Lama	9.442	3.514	12.956
Penampang	01	Jalan Kota Kinabalu-Sindumin	23.979	7.993	31.972
	500	Jalan Kota Kinabalu-Keningau-Tenom	180.810	59.370	240.180
	501	Jalan Kota Kinabalu-Penampang-Lok Kawi	47.157	15.519	62.676
Papar	01	Jalan Kota Kinabalu-Sindumin	249.030	83.010	332.040
Ranau	22	Jalan Kota Kinabalu-Sandakan	493.294	163.245	656.539
Tambunan	500	Jalan Kota Kinabalu-Keningau-Tenom	255.213	84.636	339.849
Keningau	500	Jalan Kota Kinabalu-Keningau-Tenom	199.611	66.537	266.148
Tenom	500	Jalan Kota Kinabalu-Keningau-Tenom	131.049	43.683	174.732
Beaufort	01	Jalan Kota Kinabalu-Sindumin	210.714	70.238	280.952
	502	Jalan Beaufort-Menumbok	67.671	22.557	90.228
Sipitang	01	Jalan Kota Kinabalu-Sindumin	132.606	44.202	176.808
Kuala Penyu	502	Jalan Beaufort-Menumbok	129.060	43.020	172.080
<b>TOTAL</b>			<b>45,784.364</b>	<b>1,079.960</b>	<b>46,864.324</b>

**LINTASAN RESOURCES SDN. BHD.**  
PRIVATISATION OF WEST COAST SABAH FEDERAL ROADS MAINTENANCE

***SUMMARY - GRASS CUTTING***

**MONTH: APRIL 2016**

ITEM	DISTRICT	ROUTE NO.	ROAD NAME	LENGTH ( km )		
				PREVIOUS MONTH	CURRENT MONTH	CUM. MONTH
1	Kota Belud	01	Jalan Kota Kinabalu - Kudat	201.210	67.070	268.280
2	Kota Marudu	01	Jalan Kota Kinabalu - Kudat	161.010	53.670	214.680
3	Kudat	01	Jalan Kota Kinabalu - Kudat	238.470	79.490	317.960
<b>TOTAL:</b>				<b>600.690</b>	<b>200.230</b>	<b>800.920</b>

**LINTASAN RESOURCES SDN. BHD.**  
MAINTENANCE OF FEDERAL ROADS - WEST COAST, SABAH  
**R03 GRASS CUTTING RECORD**

**DISTRICT:** KOTA BELUD  
**ROUTE NO:** R01  
**ROAD NAME:** JALAN K.K. - KUDAT  
**MONTH:** APRIL 2016

ITEM	DATE OF CUTTING	CHAINAGE		Length (km)	REMARKS
		From	To		
<b>BROUGHT FORWARD :</b>				<b>201.210</b>	
1	01 Apr 16	58.980	63.980	5.000	
2	01 Apr 16	63.980	67.980	4.000	
3	02 Apr 16	67.980	72.970	4.990	
4	02 Apr 16	72.970	76.970	4.000	Protocol 1 <sup>st</sup> cycle
5	04 Apr 16	76.000	76.800	0.800	In Earth Drains
6	05 Apr 16	76.970	80.770	3.800	
7	05 Apr 16	80.080	83.680	3.600	In Earth Drains
8	06 Apr 16	80.770	85.980	5.210	
9	07 Apr 16	85.980	90.600	4.620	
10	07 Apr 16	90.600	96.270	5.670	
11	08 Apr 16	94.000	97.300	3.300	In Earth Drains
12	08 Apr 16	96.270	100.600	4.330	
13	09 Apr 16	97.300	100.500	3.200	In Earth Drains
14	09 Apr 16	100.600	105.200	4.600	
15	11 Apr 16	105.200	109.200	4.000	
16	12 Apr 16	109.200	110.950	1.750	
17	13 Apr 16	110.500	110.700	0.200	In Earth Drains
18	14 Apr 16	72.970	76.970	4.000	Protocol 2 <sup>nd</sup> cycle
<b>BALANCE END OF APR :</b>				<b>268.280</b>	

**LINTASAN RESOURCES SDN. BHD.**  
MAINTENANCE OF FEDERAL ROADS - WEST COAST, SABAH  
**R03 GRASS CUTTING RECORD**

**DISTRICT:** KOTA MARUDU  
**ROUTE NO:** R01  
**ROAD NAME:** JALAN K.K. - KUDAT  
**MONTH:** APRIL 2016

ITEM	DATE OF CUTTING	CHAINAGE		Length (km)	REMARKS
		From	To		
<b>BROUGHT FORWARD :</b>				<b>161.010</b>	
1	02 Apr 16	111.100	113.300	2.200	In Earth Drains
2	04 Apr 16	119.717	121.717	2.000	Protocol 1 <sup>st</sup> cycle
3	04 Apr 16	110.950	113.500	2.550	
4	05 Apr 16	113.500	117.150	3.650	
5	06 Apr 16	113.700	117.800	4.100	In Earth Drains
6	06 Apr 16	117.150	119.717	2.567	
7	07 Apr 16	117.990	118.400	0.410	In Earth Drains
8	08 Apr 16	121.717	125.200	3.483	
9	08 Apr 16	125.200	128.980	3.780	
10	09 Apr 16	128.980	131.250	2.270	
11	11 Apr 16	131.250	135.600	4.350	
12	11 Apr 16	135.600	138.500	2.900	
13	12 Apr 16	138.500	140.960	2.460	
14	13 Apr 16	119.000	119.600	0.600	In Earth Drains
15	14 Apr 16	119.717	121.717	2.000	Protocol 2 <sup>nd</sup> cycle
16	15 Apr 16	126.300	134.800	8.500	In Earth Drains
17	15 Apr 16	134.850	140.700	5.850	In Earth Drains
18					
19					
20					
21					
22					
23					
24					
25					
<b>BALANCE END OF APR :</b>				<b>214.680</b>	

LINTASAN RESOURCES SDN. BHD.  
MAINTENANCE OF FEDERAL ROADS - WEST COAST, SABAH  
**R03 GRASS CUTTING RECORD**

DISTRICT: KUDAT  
ROUTE NO: R01  
ROAD NAME: JALAN K.K. - KUDAT  
MONTH: APRIL 2016

ITEM	DATE OF CUTTING	CHAINAGE		Length (km)	REMARKS
		From	To		
<b>BROUGHT FORWARD :</b>				<b>238.470</b>	
1	01 Apr 16	190.840	185.730	5.110	Protocol 1st cycle
2	02 Apr 16	188.700	185.600	3.100	In Earth Drains
3	02 Apr 16	185.730	181.300	4.430	
4	04 Apr 16	182.400	182.100	0.300	In Earth Drains
5	05 Apr 16	181.300	176.500	4.800	
6	05 Apr 16	180.000	178.900	1.100	In Earth Drains
7	06 Apr 16	176.500	172.000	4.500	
8	06 Apr 16	174.400	167.900	6.500	In Earth Drains
9	07 Apr 16	172.000	167.500	4.500	
10	08 Apr 16	167.500	164.000	3.500	
11	08 Apr 16	167.200	166.800	0.400	In Earth Drains
12	09 Apr 16	164.000	158.850	5.150	
13	11 Apr 16	163.500	159.600	3.900	In Earth Drains
14	12 Apr 16	158.850	154.350	4.500	
15	12 Apr 16	158.300	157.200	1.100	In Earth Drains
16	13 Apr 16	154.350	150.700	3.650	
17	13 Apr 16	153.700	147.200	6.500	In Earth Drains
18	14 Apr 16	150.700	145.800	4.900	
19	15 Apr 16	145.800	140.960	4.840	
20	15 Apr 16	143.400	141.800	1.600	In Earth Drains
21	16 Apr 16	190.840	185.730	5.110	Protocol 2nd cycle
22					
23					
24					
25					
<b>BALANCE END OF APR :</b>				<b>317.960</b>	

**LINTASAN RESOURCES SDN. BHD.**  
PRIVATISATION OF WEST COAST SABAH FEDERAL ROADS MAINTENANCE

***SUMMARY - GRASS CUTTING***

*Month: APRIL 2016*

ITEM	DISTRICT	ROUTE NO.	ROAD NAME	LENGTH ( km )		
				PREVIOUS MONTH	CURRENT MONTH	CUM. MONTH
1	Kota Kinabalu	01	Jalan Kota Kinabalu - Kudat	128.718	42.906	171.624
2	Tuaran	01	Jalan Kota Kinabalu - Kudat	125.310	41.770	167.080
3	Tuaran	22	Jalan Kota Kinabalu - Sandakan	127.740	42.580	170.320
4	Tuaran	503	Jalan Berungis - Kota Belud	58.200	19.400	77.600
5	Kota Kinabalu	606	Jalan Susur Sepangar Bay	32.160	10.720	42.880
6	Kota Kinabalu	607	Jalan Masuk Ke Pelabuhan Baru, KK	2.040	0.680	2.720
<b>TOTAL:</b>				<b>474.168</b>	<b>158.056</b>	<b>632.224</b>

LINTASAN RESOURCES SDN. BHD.  
 MAINTENANCE OF FEDERAL ROADS - WEST COAST, SABAH

**R03 GRASS CUTTING RECORD**

DISTRICT: KOTA KINABALU  
 ROUTE NO: 01  
 ROAD NAME: JALAN KOTA KINABALU - KUDAT  
 MONTH: APRIL 2016

ITEM	DATE OF CUTTING	CHAINAGE		Length (km)	REMARKS
		From	To		
<b>BROUGHT FORWARD :</b>				<b>128.718</b>	
1	02 Apr 16	0.400	3.500	3.100	Protocol
2	03 Apr 16	2.900	2.926	0.026	Earth Drain (Protocol)
3	08 Apr 16	3.500	7.200	3.700	Protocol
4	11 Apr 16	7.200	10.400	3.200	Protocol
5	14 Apr 16	10.400	16.000	5.600	Protocol
6	16 Apr 16	16.000	19.500	3.500	Protocol
7	18 Apr 16	0.400	3.000	2.600	Protocol
8	21 Apr 16	3.000	7.000	4.000	Protocol
9	23 Apr 16	7.000	10.000	3.000	Protocol
10	26 Apr 16	9.800	15.000	5.200	Protocol
11	29 Apr 16	15.000	19.500	4.500	Protocol
12	16 Apr 16	19.500	23.980	4.480	Normal
<b>TOTAL :</b>				<b>171.624</b>	

**LINTASAN RESOURCES SDN. BHD.**  
 MAINTENANCE OF FEDERAL ROADS - WEST COAST, SABAH  
**R03 GRASS CUTTING RECORD**

**DISTRICT:** KOTA KINABALU  
**ROUTE NO:** 606  
**ROAD NAME:** JALAN SUSUR SEPANGAR BAY  
**MONTH:** APRIL 2016

ITEM	DATE OF CUTTING	CHAINAGE		Length (km)	REMARKS
		From	To		
<b>BROUGHT FORWARD :</b>				<b>32.160</b>	
1	02 Apr 16	0.000	3.000	3.000	Normal
2	09 Apr 16	3.000	5.500	2.500	Normal
3	15 Apr 16	5.500	8.000	2.500	Normal
4	18 Apr 16	8.000	10.720	2.720	Normal
<b>TOTAL :</b>				<b>42.880</b>	

**LINTASAN RESOURCES SDN. BHD.**  
 MAINTENANCE OF FEDERAL ROADS - WEST COAST, SABAH

**R03 GRASS CUTTING RECORD**

**DISTRICT:** KOTA KINABALU  
**ROUTE NO:** 607  
**ROAD NAME:** JALAN MASUK KE PELABUHAN BARU, KK  
**MONTH:** APRIL 2016

ITEM	DATE OF CUTTING	CHAINAGE		Length (km)	REMARKS
		From	To		
<b>BROUGHT FORWARD :</b>				<b>2.040</b>	
1	02 Apr 16	0.000	0.340	0.340	Protocol
2	18 Apr 16	0.000	0.340	0.340	Protocol
<b>TOTAL :</b>				<b>2.720</b>	



**LINTASAN RESOURCES SDN. BHD.**  
 MAINTENANCE OF FEDERAL ROADS - WEST COAST, SABAH

**R03 GRASS CUTTING RECORD**

**DISTRICT:** TUARAN  
**ROUTE NO:** 22  
**ROAD NAME:** JALAN KOTA KINABALU - SANDAKAN  
**MONTH:** APRIL 2016

ITEM	DATE OF CUTTING	CHAINAGE		Length (km)	REMARKS
		From	To		
<b>BROUGHT FORWARD :</b>				<b>127.740</b>	
1	01 Apr 16	0.000	10.500	10.500	
2	05 Apr 16	10.500	21.000	10.500	
3	08 Apr 16	21.000	32.500	11.500	
4	11 Apr 16	32.500	42.580	10.080	
<b>TOTAL :</b>				<b>170.320</b>	

**LINTASAN RESOURCES SDN. BHD.**  
MAINTENANCE OF FEDERAL ROADS - WEST COAST, SABAH

## R03 GRASS CUTTING RECORD

**DISTRICT:** TUARAN  
**ROUTE NO:** 503  
**ROAD NAME:** JALAN BERUNGIS - KOTA BELUD  
**MONTH:** APRIL 2016

ITEM	DATE OF CUTTING	CHAINAGE		Length (km)	REMARKS
		From	To		
<b>BROUGHT FORWARD :</b>				<b>58.200</b>	
1	14 Apr 16	0.000	7.000	7.000	
2	14 Apr 16	2.500	3.000	0.500	Earth Drain (RHS)
3	15 Apr 16	2.500	3.000	0.500	Earth Drain (LHS)
4	15 Apr 16	4.500	5.200	0.700	Earth Drain (LHS)
5	16 Apr 16	7.000	14.500	7.500	
6	19 Apr 16	14.500	17.700	3.200	
<b>TOTAL :</b>				<b>77.600</b>	

**LINTASAN RESOURCES SDN. BHD.**  
PRIVATISATION OF WEST COAST SABAH FEDERAL ROADS MAINTENANCE

***SUMMARY - GRASS CUTTING***

***Month : APRIL 2016***

ITEM	DISTRICT	ROUTE NO.	ROAD NAME	LENGTH ( km )		
				PREVIOUS MONTH	CURRENT MONTH	CUM. MONTH
1	Ranau	22	Jalan Kota Kinabalu - Sandakan	493.294	163.245	656.539
<b>TOTAL:</b>				<b>493.294</b>	<b>163.245</b>	<b>656.539</b>

**LINTASAN RESOURCES SDN. BHD.**  
MAINTENANCE OF FEDERAL ROADS - WEST COAST, SABAH

**R03 GRASS CUTTING**

**DISTRICT:** Ranau  
**ROUTE NO:** 22  
**ROAD NAME:** Jalan Kota Kinabalu - Sandakan  
**MONTH:** April 2016

ITEM	DATE OF CUTTING	CHAINAGE		Length (km)	REMARKS
		From	To		
<b>BROUGHT FORWARD FROM MARCH 2016:</b>				<b>493.294</b>	
1	01 Apr 16	42.600	46.320	3.720	
2	01 Apr 16	45.220	45.381	0.161	In Earth Drains
3	02 Apr 16	46.320	50.040	3.720	
4	02 Apr 16	46.433	46.505	0.072	In Earth Drains
5	03 Apr 16	50.040	53.760	3.720	
6	03 Apr 16	52.200	53.584	1.384	In Earth Drains
7	04 Apr 16	53.760	57.480	3.720	
8	05 Apr 16	57.480	61.200	3.720	
9	05 Apr 16	60.050	61.200	1.150	In Earth Drains
10	06 Apr 16	61.200	64.920	3.720	
11	06 Apr 16	61.975	64.626	2.651	In Earth Drains
12	07 Apr 16	64.920	68.600	3.680	
13	07 Apr 16	66.519	67.469	0.950	In Earth Drains
14	08 Apr 16	68.600	72.600	4.000	Protocol Road - 1st Cycle
15	08 Apr 16	68.690	68.734	0.044	In Earth Drains Protocol Road - 1st Cycle
16	09 Apr 16	72.600	78.290	5.690	
17	09 Apr 16	72.875	79.257	6.382	In Earth Drains
18	10 Apr 16	78.290	83.980	5.690	
19	10 Apr 16	78.333	83.980	5.647	In Earth Drains
20	11 Apr 16	83.980	89.670	5.690	
21	11 Apr 16	83.980	89.610	5.630	In Earth Drains
22	12 Apr 16	89.670	95.360	5.690	
23	12 Apr 16	89.767	95.170	5.403	In Earth Drains
24	13 Apr 16	95.360	101.050	5.690	
25	13 Apr 16	95.600	99.600	4.000	In Earth Drains
26	14 Apr 16	101.050	106.740	5.690	
27	14 Apr 16	101.650	105.895	4.245	In Earth Drains
<b>CARRIED FORWARD :</b>				<b>595.153</b>	

**LINTASAN RESOURCES SDN. BHD.**  
 MAINTENANCE OF FEDERAL ROADS - WEST COAST, SABAH

**R03 GRASS CUTTING**

**DISTRICT:** Ranau  
**ROUTE NO:** 22  
**ROAD NAME:** Jalan Kota Kinabalu - Sandakan  
**MONTH:** April 2016

ITEM	DATE OF CUTTING	CHAINAGE		Length (km)	REMARKS
		From	To		
<b>BROUGHT FORWARD FROM MARCH 2014:</b>				<b>595.153</b>	
28	15 Apr 16	106.740	112.430	5.690	
29	15 Apr 16	106.759	112.062	5.303	In Earth Drains
30	16 Apr 16	112.430	118.120	5.690	
31	16 Apr 16	113.126	117.360	4.234	In Earth Drains
32	17 Apr 16	118.120	123.810	5.690	
33	17 Apr 16	119.770	123.810	4.040	In Earth Drains
34	18 Apr 16	123.810	129.500	5.690	
35	18 Apr 16	123.810	128.040	4.230	In Earth Drains
36	19 Apr 16	129.500	135.190	5.690	
37	19 Apr 16	131.260	135.175	3.915	In Earth Drains
38	20 Apr 16	135.190	140.800	5.610	
39	20 Apr 16	137.100	138.660	1.560	In Earth Drains
40	22 Apr 16	68.600	72.600	4.000	Protocol Road 2nd Cycle
41	22 Apr 16	68.690	68.734	0.044	In Earth Drains Protocol Road - 2nd Cycle
42					
43					
44					
45					
46					
47					
48					
49					
50					
51					
52					
53					
54					
55					
<b>CARRIED FORWARD :</b>				<b>656.539</b>	

**LINTASAN RESOURCES SDN. BHD.**  
PRIVATISATION OF WEST COAST SABAH FEDERAL ROADS MAINTENANCE

***SUMMARY - GRASS CUTTING***

***Month: APRIL 2016***

ITEM	DISTRICT	ROUTE NO.	ROAD NAME	LENGTH ( km )		
				PREVIOUS MONTH	CURRENT MONTH	CUM. MONTH
1	Kota Kinabalu	01	Jalan Kota Kinabalu - Sindumin	42.450	14.150	56.600
2	Penampang	01	Jalan Kota Kinabalu - Sindumin	23.979	7.993	31.972
3	Papar	01	Jalan Kota Kinabalu - Sindumin	249.030	83.010	332.040
4	Penampang	500	Jalan Kota Kinabalu - Keningau - Tenom	180.810	59.370	240.180
5	Penampang	501	Jalan Kota Kinabalu - Penampang - Lok Kawi	47.157	15.519	62.676
6	Kota Kinabalu	608	Jalan Masuk Ke Lapangan Terbang Lama, KK	9.442	3.514	12.956
<b>TOTAL:</b>				<b>552.868</b>	<b>183.556</b>	<b>736.424</b>



**LINTASAN RESOURCES SDN. BHD.**  
MAINTENANCE OF FEDERAL ROADS - WEST COAST, SABAH

**R03 GRASS CUTTING RECORD**

**DISTRICT:** PENAMPANG

**ROUTE NO:** 01

**ROAD NAME:** JALAN KK-SINDUMIN

**MONTH:** APRIL 2016

ITEM	DATE OF CUTTING	CHAINAGE		Length (km)	REMARKS
		From	To		
<b>BROUGHT FORWARD :</b>				<b>23.979</b>	
1	02 Apr 16	12.840	14.000	1.160	Normal Road
2	04 Apr 16	12.840	15.718	2.878	Earth Drain - Normal Road
3	04 Apr 16	14.000	15.000	1.000	Normal Road
4	05 Apr 16	15.000	16.150	1.150	Normal Road
5	06 Apr 16	17.109	18.000	0.891	Normal Road
6	06 Apr 16	17.390	18.000	0.914	Earth Drain - Normal Road
<b>TOTAL :</b>				<b>31.972</b>	

**LINTASAN RESOURCES SDN. BHD.**  
MAINTENANCE OF FEDERAL ROADS - WEST COAST, SABAH

**R03 GRASS CUTTING RECORD**

**DISTRICT:** PAPAR

**ROUTE NO:** 01

**ROAD NAME:** JALAN KK-SINDUMIN

**MONTH:** APRIL 2016

ITEM	DATE OF CUTTING	CHAINAGE		Length (km)	REMARKS
		From	To		
<b>BROUGHT FORWARD :</b>				<b>249.030</b>	
1	06 Apr 16	18.000	20.050	2.050	Normal Road
2	07 Apr 16	18.000	20.626	3.055	Earth Drain - Normal Road
3	07 Apr 16	20.050	22.550	2.500	Normal Road
4	08 Apr 16	20.735	22.502	1.337	Earth Drain - Normal Road
5	08 Apr 16	22.550	25.000	2.450	Normal Road
6	08 Apr 16	22.704	25.065	2.745	Earth Drain - Normal Road
7	09 Apr 16	25.000	27.400	2.400	Normal Road
8	09 Apr 16	25.099	26.555	1.780	Earth Drain - Normal Road
9	09 Apr 16	27.400	29.750	2.350	Normal Road
10	10 Apr 16	28.097	30.800	3.729	Earth Drain - Normal Road
11	10 Apr 16	29.750	31.950	2.200	Normal Road
12	10 Apr 16	30.535	32.454	1.917	Earth Drain - Normal Road
13	11 Apr 16	31.950	34.200	2.250	Normal Road
14	11 Apr 16	32.220	34.760	1.749	Earth Drain - Normal Road
15	11 Apr 16	34.200	36.500	2.300	Normal Road
16	12 Apr 16	34.760	37.690	2.466	Earth Drain - Normal Road
17	12 Apr 16	36.500	38.900	2.400	Normal Road
18	12 Apr 16	36.735	38.847	0.859	Earth Drain - Normal Road
19	13 Apr 16	38.900	41.200	2.300	Normal Road
20	13 Apr 16	38.946	39.075	0.203	Earth Drain - Normal Road
21	14 Apr 16	41.200	43.200	2.000	Normal Road
22	14 Apr 16	41.620	43.178	2.237	Earth Drain - Normal Road
23	15 Apr 16	43.200	44.800	1.600	Normal Road
24	15 Apr 16	43.808	44.544	0.850	Earth Drain - Normal Road
<b>CARRIED FORWARD :</b>				<b>298.757</b>	

**LINTASAN RESOURCES SDN. BHD.**  
MAINTENANCE OF FEDERAL ROADS - WEST COAST, SABAH

**R03 GRASS CUTTING RECORD**

**DISTRICT:** PAPAR

**ROUTE NO:** 01

**ROAD NAME:** JALAN KK-SINDUMIN

**MONTH:** APRIL 2016

ITEM	DATE OF CUTTING	CHAINAGE		Length (km)	REMARKS
		From	To		
<b>BROUGHT FORWARD :</b>				<b>298.757</b>	
25	08 Apr 16	44.800	46.900	2.100	Normal Road
26	08 Apr 16	44.935	45.335	0.400	Earth Drain - Normal Road
27	08 Apr 16	46.293	46.528	0.235	Earth Drain - Normal Road
28	08 Apr 16	46.900	49.100	2.200	Normal Road
29	09 Apr 16	49.100	51.200	2.100	Normal Road
30	09 Apr 16	51.200	53.450	2.250	Normal Road
31	09 Apr 16	51.553	52.116	0.563	Earth Drain - Normal Road
32	09 Apr 16	52.824	53.123	0.299	Earth Drain - Normal Road
33	09 Apr 16	53.450	55.450	2.000	Normal Road
34	10 Apr 16	54.235	56.235	2.000	Earth Drain - Normal Road
35	10 Apr 16	54.235	55.835	1.600	Earth Drain - Normal Road
36	10 Apr 16	55.450	57.400	1.950	Normal Road
37	10 Apr 16	57.400	59.250	1.850	Normal Road
38	11 Apr 16	57.735	58.035	0.300	Earth Drain - Normal Road
39	11 Apr 16	59.250	61.650	2.400	Normal Road
40	11 Apr 16	59.485	59.601	0.116	Earth Drain - Normal Road
41	11 Apr 16	61.650	63.900	2.250	Normal Road
42	12 Apr 16	63.900	66.300	2.400	Normal Road
43	12 Apr 16	63.905	64.005	0.100	Earth Drain - Normal Road
44	12 Apr 16	66.300	68.500	2.200	Normal Road
45	13 Apr 16	68.500	70.780	2.280	Normal Road
46	13 Apr 16	70.780	72.470	1.690	Normal Road
<b>TOTAL :</b>				<b>332.040</b>	

**LINTASAN RESOURCES SDN. BHD.**  
MAINTENANCE OF FEDERAL ROADS - WEST COAST, SABAH

**R03 GRASS CUTTING RECORD**

**DISTRICT:** PENAMPANG  
**ROUTE NO:** 500  
**ROAD NAME:** JALAN KK - KENINGAU - TENOM  
**MONTH:** APRIL 2016

ITEM	DATE OF CUTTING	CHAINAGE		Length (km)	REMARKS
		From	To		
<b>BROUGHT FORWARD :</b>				<b>180.810</b>	
1	07 Apr 16	0.000	1.700	1.700	1st cycle - Protocol Road
2	07 Apr 16	0.000	1.165	1.915	Earth Drain-1st cycle-Protocol Road
3	08 Apr 16	1.700	2.910	1.210	1st cycle - Protocol Road
4	08 Apr 16	1.850	3.100	1.680	Earth Drain-1st cycle-Protocol Road
5	09 Apr 16	2.910	4.000	1.090	1st cycle - Protocol Road
6	09 Apr 16	3.000	4.000	1.005	Earth Drain-1st cycle-Protocol Road
7	01 Apr 16	4.000	6.420	2.420	Normal Road
8	01 Apr 16	4.480	6.400	0.975	Earth Drain - Normal Road
9	02 Apr 16	6.420	9.620	3.200	Normal Road
10	02 Apr 16	7.660	7.870	0.210	Earth Drain - Normal Road
11	04 Apr 16	9.620	13.170	3.550	Normal Road
12	05 Apr 16	10.950	12.115	0.385	Earth Drain - Normal Road
13	06 Apr 16	13.170	16.820	3.650	Normal Road
14	07 Apr 16	16.820	19.470	2.650	Normal Road
15	07 Apr 16	19.100	19.300	0.200	Earth Drain - Normal Road
16	08 Apr 16	19.470	22.420	2.950	Normal Road
17	09 Apr 16	22.420	24.820	2.400	Normal Road
18	11 Apr 16	24.820	26.550	1.730	Normal Road
19	11 Apr 16	26.650	28.590	1.940	Normal Road
20	12 Apr 16	28.590	31.955	3.365	Normal Road
21	13 Apr 16	31.955	34.450	2.495	Normal Road
22	14 Apr 16	34.650	36.680	2.030	Normal Road
23	15 Apr 16	36.880	40.310	3.430	Normal Road
24	16 Apr 16	40.510	41.000	0.490	Normal Road
25	16 Apr 16	41.200	42.020	0.820	Normal Road
26	17 Apr 16	42.020	45.120	3.100	Normal Road
27	18 Apr 16	43.780	44.270	0.180	Earth Drain - Normal Road
28	16 Apr 16	0.000	1.700	1.700	2nd cycle - Protocol Road
29	16 Apr 16	0.000	1.165	1.915	Earth Drain-2nd cycle-Protocol Road
30	18 Apr 16	1.700	2.910	1.210	2nd cycle - Protocol Road
31	18 Apr 16	1.850	3.100	1.680	Earth Drain-2nd cycle-Protocol Road
32	19 Apr 16	2.910	4.000	1.090	2nd cycle - Protocol Road
33	20 Apr 16	3.000	4.000	1.005	Earth Drain-2nd cycle-Protocol Road
<b>TOTAL :</b>				<b>240.180</b>	

**LINTASAN RESOURCES SDN. BHD.**  
MAINTENANCE OF FEDERAL ROADS - WEST COAST, SABAH

**R03 GRASS CUTTING RECORD**

**DISTRICT:** PENAMPANG  
**ROUTE NO:** 501  
**ROAD NAME:** JALAN KK-PENAMPANG-LOK KAWI  
**MONTH:** APRIL 2016

ITEM	DATE OF CUTTING	CHAINAGE		Length (km)	REMARKS
		From	To		
<b>BROUGHT FORWARD :</b>				<b>47.157</b>	
1	01 Apr 16	0.000	1.140	1.140	Normal Road
2	02 Apr 16	1.140	2.290	1.150	Normal Road
3	03 Apr 16	2.290	3.460	1.170	Normal Road
4	03 Apr 16	3.140	3.459	0.319	Earth Drain - Normal Road
5	04 Apr 16	3.460	4.650	1.190	1st cycle-Protocol Road
6	04 Apr 16	4.170	4.660	0.545	Earth Drain-1st cycle-Protocol Road
7	05 Apr 16	4.650	5.800	1.150	1st cycle-Protocol Road
8	06 Apr 16	5.800	6.920	1.120	1st cycle-Protocol Road
9	06 Apr 16	6.799	6.949	0.150	Earth Drain-1st cycle-Protocol Road
10	06 Apr 16	6.920	7.200	0.280	Normal Road
11	06 Apr 16	6.950	7.100	0.150	Earth Drain - Normal Road
12	06 Apr 16	6.950	7.050	0.100	Earth Drain - Normal Road
13	06 Apr 16	7.000	7.100	0.100	Earth Drain - Normal Road
14	11 Apr 16	13.800	15.200	1.400	Normal Road
15	12 Apr 16	15.200	16.600	1.400	Normal Road
16	13 Apr 16	3.460	4.650	1.190	2nd cycle-Protocol Road
17	13 Apr 16	4.170	4.660	0.545	Earth Drain-2nd cycle-Protocol Road
18	14 Apr 16	4.650	5.800	1.150	2nd cycle-Protocol Road
19	15 Apr 16	5.800	6.920	1.120	2nd cycle-Protocol Road
20	15 Apr 16	6.799	6.949	0.150	Earth Drain-2nd cycle-Protocol Road
<b>TOTAL :</b>				<b>62.676</b>	



**LINTASAN RESOURCES SDN. BHD.**  
PRIVATISATION OF WEST COAST SABAH FEDERAL ROADS MAINTENANCE

***SUMMARY - GRASS CUTTING***

**MONTH : APRIL 2016**

ITEM	DISTRICT	ROUTE NO.	ROAD NAME	LENGTH ( km )		
				PREVIOUS MONTH	CURRENT MONTH	CUM. MONTH
1	Tambunan	500	Jalan Kota Kinabalu - Keningau - Tenom	255.213	84.636	339.849
2	Keningau	500	Jalan Kota Kinabalu - Keningau - Tenom	199.611	66.537	266.148
3	Tenom	500	Jalan Kota Kinabalu - Keningau - Tenom	131.049	43.683	174.732
<b>TOTAL:</b>				<b>585.873</b>	<b>194.856</b>	<b>780.729</b>

LINTASAN RESOURCES SDN. BHD.  
 MAINTENANCE OF FEDERAL ROADS - WEST COAST, SABAH

**R03 GRASS CUTTING**

**DISTRICT:** TAMBUNAN  
**ROUTE NO:** 500  
**ROAD NAME:** JLN KOTA KINABALU - KENINGAU - TENOM  
**MONTH:** April 2016

DATE OF CUTTING	CHAINAGE		Length (km)	REMARKS
	From	To		
<b>BROUGHT FORWARD :</b>			<b>255.213</b>	
01 Apr 16	69.310	73.310	4.000	1st cycle protocol road
01 Apr 16	70.110	73.490	3.380	In Earth Drains
02 Apr 16	45.120	45.435	0.315	Normal Road
-	<b>45.435</b>	<b>45.670</b>	-	<b>Taken Over For Slope Repair Project</b>
02 Apr 16	45.670	47.860	2.190	Normal Road
-	<b>47.860</b>	<b>48.060</b>	-	<b>Taken Over For Slope Repair Project</b>
02 Apr 16	48.060	49.000	0.940	Normal Road
02 Apr 16	47.364	47.475	0.111	In Earth Drains
04 Apr 16	49.000	53.000	4.000	Normal Road
05 Apr 16	53.000	57.000	4.000	Normal Road
06 Apr 16	57.000	61.000	4.000	Normal Road
06 Apr 16	59.166	60.600	1.434	In Earth Drains
07 Apr 16	61.000	65.000	4.000	Normal Road
07 Apr 16	61.800	63.200	1.400	In Earth Drains
08 Apr 16	63.500	65.470	1.970	In Earth Drains
08 Apr 16	65.000	69.310	4.310	Normal Road
09 Apr 16	65.480	69.180	3.700	In Earth Drains
09 Apr 16	70.110	73.490	3.380	In Earth Drains
11 Apr 16	73.310	77.000	3.690	Normal road
11 Apr 16	73.940	77.980	4.040	In Earth Drains
12 Apr 16	77.000	80.000	3.000	Normal road
12 Apr 16	77.990	79.122	1.132	In Earth Drains
13 Apr 16	80.000	83.000	3.000	Normal road
13 Apr 16	80.445	80.605	0.160	In Earth Drains
14 Apr 16	83.000	86.000	3.000	Normal road
<b>CARRIED FORWARD :</b>			<b>316.365</b>	

**LINTASAN RESOURCES SDN. BHD.**  
MAINTENANCE OF FEDERAL ROADS - WEST COAST, SABAH

**R03 GRASS CUTTING**

**DISTRICT:** TAMBUNAN  
**ROUTE NO:** 500  
**ROAD NAME:** JLN KOTA KINABALU - KENINGAU - TENOM  
**MONTH:** April 2016

DATE OF CUTTING	CHAINAGE		Length (km)	REMARKS
	From	To		
<b>BROUGHT FORWARD :</b>			<b>316.365</b>	
14 Apr 16	86.000	89.000	3.000	Normal road
15 Apr 16	69.310	73.310	4.000	2nd cycle protocol road
15 Apr 16	70.110	73.490	3.380	In Earth Drains
16 Apr 16	89.000	92.000	3.000	Normal road
16 Apr 16	91.224	92.908	1.684	In Earth Drains
18 Apr 16	92.000	95.000	3.000	Normal road
18 Apr 16	95.000	98.000	3.000	Normal road
19 Apr 16	98.000	100.420	2.420	Normal road
<b>TOTAL :</b>			<b>339.849</b>	

**LINTASAN RESOURCES SDN. BHD.**  
MAINTENANCE OF FEDERAL ROADS - WEST COAST, SABAH

**R03 GRASS CUTTING**

**DISTRICT:** KENINGAU  
**ROUTE NO:** 500  
**ROAD NAME:** JLN KOTA KINABALU - KENINGAU - TENOM  
**MONTH:** April 2016

DATE OF CUTTING	CHAINAGE		Length (km)	REMARKS
	From	To		
<b>BROUGHT FORWARD :</b>			<b>199.611</b>	
01 Apr 16	118.000	114.475	3.525	1st Cycle Protocol Road
01 Apr 16	115.500	115.000	0.500	In Earth Drains
02 Apr 16	121.670	119.200	2.470	In Earth Drains
02 Apr 16	121.785	118.000	3.785	1st Cycle Protocol Road
11 Apr 16	138.080	136.000	2.080	Normal Road
11 Apr 16	138.158	136.741	1.417	In Earth Drains
11 Apr 16	136.000	131.000	5.000	Normal Road
12 Apr 16	134.709	134.109	0.600	In Earth Drains
12 Apr 16	131.000	126.000	5.000	Normal Road
13 Apr 16	121.785	118.000	3.785	2nd Cycle Protocol Road
13 Apr 16	121.670	119.200	2.470	In Earth Drains
14 Apr 16	127.620	126.990	0.630	In Earth Drains
14 Apr 16	126.000	121.785	4.215	Normal Road
16 Apr 16	125.605	124.050	1.555	In Earth Drains
16 Apr 16	114.475	111.000	3.475	Normal Road
16 Apr 16	114.800	111.000	3.800	In Earth Drains
18 Apr 16	111.000	107.000	4.000	Normal Road
18 Apr 16	110.100	107.225	2.875	In Earth Drains
19 Apr 16	118.000	114.475	3.525	2nd Cycle Protocol Road
19 Apr 16	115.500	115.000	0.500	In Earth Drains
20 Apr 16	107.000	103.000	4.000	Normal Road
20 Apr 16	107.100	103.150	3.950	In Earth Drains
21 Apr 16	103.000	100.420	2.580	Normal Road
21 Apr 16	102.800	102.000	0.800	In Earth Drains
<b>TOTAL :</b>			<b>266.148</b>	



**LINTASAN RESOURCES SDN. BHD.**  
PRIVATISATION OF WEST COAST SABAH FEDERAL ROADS MAINTENANCE

***SUMMARY - GRASS CUTTING***

**MONTH: APRIL 2016**

ITEM	DISTRICT	ROUTE NO.	ROAD NAME	LENGTH ( km )		
				PREVIOUS MONTH	CURRENT MONTH	CUM. MONTH
1	Beaufort	01	Jalan Kota Kinabalu - Sindumin	210.714	70.238	280.952
2	Sipitang	01	Jalan Kota Kinabalu - Sindumin	132.606	44.202	176.808
3	Beaufort	502	Jalan Beaufort - Menumbok	67.671	22.557	90.228
4	Kuala Penyu	502	Jalan Beaufort - Menumbok	129.060	43.020	172.080
<b>TOTAL:</b>				<b>540.051</b>	<b>180.017</b>	<b>720.068</b>

**LINTASAN RESOURCES SDN. BHD.**  
MAINTENANCE OF FEDERAL ROADS - WEST COAST, SABAH  
**R03 GRASS CUTTING RECORD**

**DISTRICT:** BEAUFORT

**ROUTE NO:** 01

**ROAD NAME:** JALAN KOTA KINABALU - SINDUMIN

**MONTH:** APRIL 2016

ITEM	DATE OF CUTTING	CHAINAGE		Length (km)	REMARKS
		From	To		
<b>BROUGHT FORWARD :</b>				<b>210.714</b>	
1	02-Apr-16	72.470	72.510	0.040	
2		72.510	72.535		Bridge
3	03-Apr-16	72.535	76.480	3.945	
4	03-Apr-16	76.480	77.300	0.820	
5		76.890	77.110	0.220	In Earth Drains
6		77.300	77.330	0.030	Bridge
7	03-Apr-16	77.330	80.250	2.920	
8		78.180	78.700	0.520	In Earth Drains
9		80.250	80.296	0.046	Bridge
10	03-Apr-16	80.296	81.580	1.284	
11	04-Apr-16	81.580	86.920	5.340	
12	05-Apr-16	86.920	89.550	2.630	
13		89.550	89.571	0.021	Bridge
14	05-Apr-16	89.571	92.000	2.429	
15	02-Apr-16	92.000	95.410	3.410	1st cycle for protocol road
16		93.000	95.165	2.165	In Earth Drains
17		95.410	95.538	0.128	Bridge
18	02-Apr-16	95.538	96.000	0.462	1st cycle for protocol road
19	02-Apr-16	96.000	97.620	1.620	
20	08-Apr-16	97.620	103.980	6.360	
21	09-Apr-16	103.980	110.341	6.361	
22		105.800	106.000	0.200	In Earth Drains
23		110.341	110.405		Bridge
24	11-Apr-16	110.405	116.330	5.925	
25		116.100	116.750	0.650	In Earth Drains
<b>CARRIED FORWARD :</b>				<b>258.240</b>	

**LINTASAN RESOURCES SDN. BHD.**  
MAINTENANCE OF FEDERAL ROADS - WEST COAST, SABAH  
**R03 GRASS CUTTING RECORD**

**DISTRICT:** BEAUFORT  
**ROUTE NO:** 01  
**ROAD NAME:** JALAN KOTA KINABALU - SINDUMIN  
**MONTH:** APRIL 2016

ITEM	DATE OF CUTTING	CHAINAGE		Length (km)	REMARKS
		From	To		
<b>BROUGHT FORWARD :</b>				<b>258.240</b>	
26	11-Apr-16	116.330	122.390	6.060	
27		117.550	118.700	1.150	In Earth Drains
28		122.100	125.150	3.050	In Earth Drains
29	12-Apr-16	122.390	126.000	3.610	
30		125.230	126.000	0.770	In Earth Drains
31		122.100	126.000	3.900	In Earth Drains
32	13-Apr-16	92.000	95.410	3.410	2nd cycle for protocol road
33		93.000	95.165	0.300	In Earth Drains
34	13-Apr-16	95.410	95.538		Bridge
35		95.538	96.000	0.462	2nd cycle for protocol road
36					
37					
38					
39					
40					
41					
42					
43					
44					
45					
46					
47					
48					
49					
50					
<b>TOTAL:</b>				<b>280.952</b>	

**LINTASAN RESOURCES SDN. BHD.**  
MAINTENANCE OF FEDERAL ROADS - WEST COAST, SABAH  
**R03 GRASS CUTTING RECORD**

**DISTRICT:** SIPITANG  
**ROUTE NO:** 01  
**ROAD NAME:** JALAN KOTA KINABALU - SINDUMIN  
**MONTH:** APRIL 2016

ITEM	DATE OF CUTTING	CHAINAGE		Length (km)	REMARKS
		From	To		
<b>BROUGHT FORWARD :</b>				<b>132.606</b>	
1	02-Apr-16	136.290	138.924	2.634	1st cycle for protocol road
2		138.924	138.998	0.074	Bridge
3	02-Apr-16	138.998	140.290	1.292	1st cycle for protocol road
4	07-Apr-16	126.000	131.880	5.880	
5		126.000	126.321	0.321	In Earth Drains
6		127.800	129.550	1.750	In Earth Drains
7		129.970	130.200	0.230	In Earth Drains
8		131.020	131.250	0.230	In Earth Drains
9	10-Apr-16	131.880	132.470	0.590	
10		132.470	132.584	0.114	Bridge
11	10-Apr-16	132.584	136.290	3.706	
12		132.645	134.450	1.805	In Earth Drains
13	11-Apr-16	140.290	142.620	2.330	
14		140.300	141.200	0.900	In Earth Drains
15	12-Apr-16	142.620	149.333	6.713	
16		143.950	148.200	4.250	In Earth Drains
17		149.333	149.415	0.082	Bridge
18		149.410	149.488	0.078	In Earth Drains
19	13-Apr-16	149.415	149.476	0.061	
20		149.492	149.780	0.288	In Earth Drains
21	13-Apr-16	149.826	150.600	0.774	
22	14-Apr-16	150.600	156.150	5.550	
23	15-Apr-16	156.150	156.700	0.550	
24	16-Apr-16	136.290	138.924	2.634	2nd cycle for protocol road
25		138.924	138.998	0.074	Bridge
<b>CARRIED FORWARD :</b>				<b>175.516</b>	

**LINTASAN RESOURCES SDN. BHD.**  
 MAINTENANCE OF FEDERAL ROADS - WEST COAST, SABAH  
**R03 GRASS CUTTING RECORD**

**DISTRICT:** SIPITANG  
**ROUTE NO:** 01  
**ROAD NAME:** JALAN KOTA KINABALU - SINDUMIN  
**MONTH:** APRIL 2016

ITEM	DATE OF CUTTING	CHAINAGE		Length (km)	REMARKS
		From	To		
<b>BROUGHT FORWARD :</b>				<b>175.516</b>	
26	16-Apr-16	138.998	140.290	1.292	2nd cycle for protocol road
27					
28					
29					
30					
31					
32					
33					
34					
35					
36					
37					
38					
39					
40					
41					
42					
43					
44					
45					
46					
47					
48					
49					
50					
<b>TOTAL:</b>				<b>176.808</b>	

**LINTASAN RESOURCES SDN. BHD.**  
MAINTENANCE OF FEDERAL ROADS - WEST COAST, SABAH  
**R03 GRASS CUTTING RECORD**

**DISTRICT:** BEAUFORT

**ROUTE NO:** 502

**ROAD NAME:** JALAN BEAUFORT - MENUKOK

**MONTH:** APRIL 2016

ITEM	DATE OF CUTTING	CHAINAGE		Length (km)	REMARKS
		From	To		
<b>BROUGHT FORWARD :</b>				<b>67.671</b>	
1	05 Apr 16	0.000	5.260	5.260	
2	05 Apr 16	0.528	0.570	0.042	In Earth Drains
3	06 Apr 16	5.260	11.130	5.870	
4	06 Apr 16	11.130	14.597	3.467	
5		14.597	14.612		Bridge
6	07 Apr 16	14.612	16.400	1.788	
7		16.400	16.415		Bridge
8	10 Apr 16	16.415	17.182	0.767	
9		17.182	17.238		Bridge
10	10 Apr 16	17.238	17.833	0.595	
11		17.833	17.852		Bridge
12	11 Apr 16	17.852	21.720	3.868	
13	12 Apr 16	21.720	22.620	0.900	
14					
15					
16					
17					
18					
19					
20					
21					
22					
23					
24					
25					
<b>TOTAL:</b>				<b>90.228</b>	

**LINTASAN RESOURCES SDN. BHD.**  
MAINTENANCE OF FEDERAL ROADS - WEST COAST, SABAH  
**R03 GRASS CUTTING RECORD**

**DISTRICT:** KUALA PENYU  
**ROUTE NO:** 502  
**ROAD NAME:** JALAN BEAUFORT - MENUMBOK  
**MONTH:** APRIL 2016

ITEM	DATE OF CUTTING	CHAINAGE		Length (km)	REMARKS
		From	To		
<b>BROUGHT FORWARD :</b>				<b>129.060</b>	
1	10 Apr 16	22.620	26.530	3.910	
2	11 Apr 16	26.530	32.420	5.890	
3		28.224	28.331	0.107	In Earth Drains
4	12 Apr 16	32.420	38.090	5.670	
5		34.064	34.290	0.226	In Earth Drains
6		37.270	37.500	0.230	In Earth Drains
7	13 Apr 16	38.090	43.680	5.590	
8	13 Apr 16	43.680	49.220	5.540	
9		44.664	45.576	0.912	In Earth Drains
10	13 Apr 16	47.450	48.800	1.350	In Earth Drains
11		47.630	47.792	0.162	In Earth Drains
12	14 Apr 16	48.250	48.400	0.150	In Earth Drains
13	15 Apr 16	49.220	54.820	5.600	
14		50.130	51.880	1.750	In Earth Drains
15		53.552	53.580	0.028	In Earth Drains
16	16 Apr 16	54.820	59.670	4.850	
17		55.936	55.991	0.055	In Earth Drains
18		56.200	57.200	1.000	In Earth Drains
19					
20					
21					
22					
23					
24					
25					
<b>TOTAL:</b>				<b>172.080</b>	

**R 04**

**PENYENGGARAAN  
PERABOT JALAN  
(ROAD FURNITURE)**

DISTRICT : KOTA BELUD  
ROUTE NO : 01 - JALAN KOTA KINABALU - KUDAT  
LOCATION : CH96.675-CH96.700(RHS)  
KM96.675-KM96.700(RHS)

**R04 - ROAD FURNITURE  
CLEANING**



**BEFORE**



**IN PROGRESS**



**AFTER**

DISTRICT : TAMBUNAN  
ROUTE NO : 500 - JALAN KOTA KINABALU - KENINGAU - TENOM  
LOCATION : CH 59.425 - RHS  
KM 69.425

## R04 - ROAD FURNITURE CLEANING



**BEFORE**



**IN PROGRESS**



**AFTER**

DISTRICT : TAMBUNAN  
ROUTE NO : 500 - JALAN KOTA KINABALU - KENINGAU - TENOM  
LOCATION : CH 46.645 - CH 46.836 - LHS  
KM 56.645 - KM 56.836

### R04 - ROAD FURNITURE CLEANING



**BEFORE**



**IN PROGRESS**



**AFTER**

DISTRICT : TAMBUNAN  
ROUTE NO : 500 - JALAN KOTA KINABALU - KENINGAU - TENOM  
LOCATION : CH 45.000 - LHS  
KM 55.000

### R04 - ROAD FURNITURE CLEANING



**BEFORE**



**IN PROGRESS**



**AFTER**

DISTRICT : BEAUFORT  
ROUTE NO : R01 JALAN KOTA KINABALU-SINDUMIN  
LOCATION : CH 102.235 - LHS  
KM 103.995

**R04 - ROAD FURNITURE  
CLEANING**



**BEFORE**



**IN PROGRESS**



**AFTER**

LINTASAN RESOURCES SDN. BHD.  
**ROAD FURNITURE**  
**GRAND SUMMARY**

MONTH: APRIL 2016

DISTRICT	ROUTE NO.	ROAD NAME	FURNITURE TYPE	UNIT	CLEANING			PAINTING		
					Previous	Current	Cumm.	Previous	Current	Cumm.
Kota Belud	01	Jalan Kota Kinabalu-Kudat	Guardrail/Barriers	m	10,014.00	1,183.00	11,197.00	0.00	0.00	0.00
			Road Kerb	m	0.00	0.00	0.00	0.00	0.00	0.00
			Signage	No.	130	163	293	0	0	0
			Traffic Signal	No.	0	0	0	0	0	0
			Kilometer Post	No.	7	11	18	0	0	0
			Delineator Post	No.	30	0	30	0	0	0
Kota Marudu	01	Jalan Kota Kinabalu-Kudat	Guardrail/Barriers	m	50.00	0.00	50.00	0.00	0.00	0.00
			Road Kerb	m	0.00	0.00	0.00	0.00	0.00	0.00
			Signage	No.	20	0	20	0	0	0
			Traffic Signal	No.	0	0	0	0	0	0
			Kilometer Post	No.	3	0	3	0	0	0
			Delineator Post	No.	0	0	0	0	0	0
Kudat	01	Jalan Kota Kinabalu-Kudat	Guardrail/Barriers	m	5,469.79	0.00	5,469.79	0.00	0.00	0.00
			Road Kerb	m	0.00	0.00	0.00	0.00	0.00	0.00
			Signage	No.	446	0	446	0	0	0
			Traffic Signal	No.	0	0	0	0	0	0
			Kilometer Post	No.	48	0	48	0	0	0
			Delineator Post	No.	9	0	9	0	0	0
Tuaran	01	Jalan Kota Kinabalu-Kudat	Guardrail/Barriers	m	4,553.00	0.00	4,553.00	0.00	0.00	0.00
			Road Kerb	m	0.00	0.00	0.00	0.00	0.00	0.00
			Signage	No.	172	0	172	0	0	0
			Traffic Signal	No.	0	0	0	0	0	0
			Kilometer Post	No.	20	0	20	0	0	0
			Delineator Post	No.	0	0	0	0	0	0
	22	Jalan Kota Kinabalu-Sandakan	Guardrail/Barriers	m	3,896.00	3,103.00	6,999.00	0.00	0.00	0.00
			Road Kerb	m	0.00	0.00	0.00	0.00	0.00	0.00
			Signage	No.	41	34	75	0	0	0
			Traffic Signal	No.	0	0	0	0	0	0
			Kilometer Post	No.	16	18	34	0	0	0
			Delineator Post	No.	0	0	0	0	0	0
	503	Jalan Berungis-Kota Belud	Guardrail/Barriers	m	4,552.00	0.00	4,552.00	0.00	0.00	0.00
			Road Kerb	m	0.00	0.00	0.00	0.00	0.00	0.00
			Signage	No.	105	0	105	0	0	0
			Traffic Signal	No.	0	0	0	0	0	0
			Kilometer Post	No.	0	0	0	0	0	0
			Delineator Post	No.	0	0	0	0	0	0
Kota Kinabalu	01	Jalan Kota Kinabalu-Kudat	Guardrail/Barriers	m	1,530.00	1,590.00	3,120.00	0.00	0.00	0.00
			Road Kerb	m	0.00	0.00	0.00	0.00	0.00	0.00
			Signage	No.	495	174	669	0	0	0
			Traffic Signal	No.	0	0	0	0	0	0
			Kilometer Post	No.	17	8	25	0	0	0
			Delineator Post	No.	0	0	0	0	0	0
	01	Jalan Kota Kinabalu-Sindumin	Guardrail/Barriers	m	702.00	0.00	702.00	0.00	0.00	0.00
			Road Kerb	m	0.00	0.00	0.00	0.00	0.00	0.00
			Signage	No.	159	0	159	0	0	0
			Traffic Signal	No.	6	0	6	0	0	0
			Kilometer Post	No.	16	0	16	0	0	0
			Delineator Post	No.	0	0	0	0	0	0
	501	Jalan Kota Kinabalu-Penampang-Lok Kawi	Guardrail/Barriers	m	837.00	0.00	837.00	0.00	0.00	0.00
			Road Kerb	m	0.00	0.00	0.00	0.00	0.00	0.00
			Signage	No.	21	0	21	0	0	0
			Traffic Signal	No.	0	0	0	0	0	0
			Kilometer Post	No.	7	0	7	0	0	0
			Delineator Post	No.	0	0	0	0	0	0
	606	Jalan Susur Sepangar Bay	Guardrail/Barriers	m	0.00	0.00	0.00	0.00	0.00	0.00
			Road Kerb	m	0.00	0.00	0.00	0.00	0.00	0.00
			Signage	No.	0	0	0	0	0	0
			Traffic Signal	No.	0	0	0	0	0	0
			Kilometer Post	No.	0	0	0	0	0	0
			Delineator Post	No.	0	0	0	0	0	0
607	Jalan Masuk Ke Pelabuhan Baru	Guardrail/Barriers	m	0.00	0.00	0.00	0.00	0.00	0.00	
		Road Kerb	m	0.00	0.00	0.00	0.00	0.00	0.00	
		Signage	No.	8	0	8	0	0	0	
		Traffic Signal	No.	0	0	0	0	0	0	
		Kilometer Post	No.	0	0	0	0	0	0	
		Delineator Post	No.	0	0	0	0	0	0	
608	Jalan Masuk Ke Lapangan Terbang Lama	Guardrail/Barriers	m	0.00	0.00	0.00	0.00	0.00	0.00	
		Road Kerb	m	0.00	0.00	0.00	0.00	0.00	0.00	
		Signage	No.	56	0	56	0	0	0	
		Traffic Signal	No.	8	0	8	0	0	0	
		Kilometer Post	No.	0	0	0	0	0	0	
		Delineator Post	No.	0	0	0	0	0	0	

LINTASAN RESOURCES SDN. BHD.  
**ROAD FURNITURE**  
**GRAND SUMMARY**

MONTH: APRIL 2016

DISTRICT	ROUTE NO.	ROAD NAME	FURNITURE TYPE	UNIT	CLEANING			PAINTING		
					Previous	Current	Cumm.	Previous	Current	Cumm.
Penampang	01	Jalan Kota Kinabalu-Sindumin	Guardrail/Barriers	m	0.00	0.00	0.00	0.00	0.00	0.00
			Road Kerb	m	0.00	0.00	0.00	0.00	0.00	0.00
			Signage	No.	0	0	0	0	0	0
			Traffic Signal	No.	0	0	0	0	0	0
			Kilometer Post	No.	0	0	0	0	0	0
			Delineator Post	No.	0	0	0	0	0	0
	500	Jalan Kota Kinabalu-Keningau-Tenom	Guardrail/Barriers	m	4,878.00	0.00	4,878.00	0.00	0.00	0.00
			Road Kerb	m	0.00	0.00	0.00	0.00	0.00	0.00
			Signage	No.	216	60	276	0	0	0
Traffic Signal			No.	0	0	0	0	0	0	
Kilometer Post			No.	25	3	28	0	0	0	
Delineator Post			No.	0	0	0	0	0	0	
501	Jalan Kota Kinabalu-Penampang-Lok Kawi	Guardrail/Barriers	m	1,122.00	684.00	1,806.00	0.00	0.00	0.00	
		Road Kerb	m	0.00	0.00	0.00	0.00	0.00	0.00	
		Signage	No.	90	30	120	0	0	0	
		Traffic Signal	No.	12	0	12	0	0	0	
		Kilometer Post	No.	7	30	37	0	0	0	
		Delineator Post	No.	0	3	3	0	0	0	
Papar	01	Jalan Kota Kinabalu-Sindumin	Guardrail/Barriers	m	2,082.20	0.00	2,082.20	0.00	0.00	0.00
			Road Kerb	m	0.00	0.00	0.00	0.00	0.00	0.00
			Signage	No.	336	0	336	0	0	0
			Traffic Signal	No.	0	0	0	0	0	0
			Kilometer Post	No.	35	0	35	0	0	0
			Delineator Post	No.	257	0	257	0	0	0
Ranau	22	Jalan Kota Kinabalu-Sandakan	Guardrail/Barriers	m	11,124.00	4,030.00	15,154.00	0.00	249.00	249.00
			Road Kerb	m	0.00	0.00	0.00	0.00	765.50	765.50
			Signage	No.	147	59	206	0	59	59
			Traffic Signal	No.	0	0	0	0	0	0
			Kilometer Post	No.	52	15	67	0	15	15
			Delineator Post	No.	327	266	593	0	266	266
Tambunan	500	Jalan Kota Kinabalu-Keningau-Tenom	Guardrail/Barriers	m	468.00	3,110.00	3,578.00	0.00	0.00	0.00
			Road Kerb	m	0.00	0.00	0.00	0.00	0.00	0.00
			Signage	No.	30	114	144	0	0	0
			Traffic Signal	No.	0	0	0	0	0	0
			Kilometer Post	No.	4	22	26	0	0	0
			Delineator Post	No.	0	0	0	0	0	0
Keningau	500	Jalan Kota Kinabalu-Keningau-Tenom	Guardrail/Barriers	m	5,075.30	0.00	5,075.30	0.00	0.00	0.00
			Road Kerb	m	0.00	0.00	0.00	0.00	0.00	0.00
			Signage	No.	176	0	176	0	0	0
			Traffic Signal	No.	0	0	0	0	0	0
			Kilometer Post	No.	38	0	38	0	0	0
			Delineator Post	No.	0	0	0	0	0	0
Tenom	500	Jalan Kota Kinabalu-Keningau-Tenom	Guardrail/Barriers	m	2,378.20	0.00	2,378.20	0.00	0.00	0.00
			Road Kerb	m	0.00	0.00	0.00	0.00	0.00	0.00
			Signage	No.	109	0	109	0	0	0
			Traffic Signal	No.	0	0	0	0	0	0
			Kilometer Post	No.	24	0	24	0	0	0
			Delineator Post	No.	100	0	100	0	0	0
Beaufort	01	Jalan Kota Kinabalu-Sindumin	Guardrail/Barriers	m	816.00	750.00	1,566.00	93.00	0.00	93.00
			Road Kerb	m	0.00	0.00	0.00	0.00	0.00	0.00
			Signage	No.	137	57	194	73	45	118
			Traffic Signal	No.	0	0	0	0	0	0
			Kilometer Post	No.	22	15	37	9	9	18
			Delineator Post	No.	29	0	29	0	0	0
502	Jalan Beaufort-Menumbok	Guardrail/Barriers	m	1,125.00	0.00	1,125.00	0.00	0.00	0.00	
		Road Kerb	m	0.00	0.00	0.00	0.00	0.00	0.00	
		Signage	No.	212	0	212	0	0	0	
		Traffic Signal	No.	0	0	0	0	0	0	
		Kilometer Post	No.	22	0	22	0	0	0	
		Delineator Post	No.	0	0	0	0	0	0	
Sipitang	01	Jalan Kota Kinabalu-Sindumin	Guardrail/Barriers	m	0.00	0.00	0.00	0.00	0.00	0.00
			Road Kerb	m	0.00	0.00	0.00	0.00	0.00	0.00
			Signage	No.	0	66	66	0	0	0
			Traffic Signal	No.	0	0	0	0	0	0
			Kilometer Post	No.	0	4	4	0	0	0
			Delineator Post	No.	0	0	0	0	0	0
Kuala Penyu	502	Jalan Beaufort-Menumbok	Guardrail/Barriers	m	1,191.00	0.00	1,191.00	0.00	0.00	0.00
			Road Kerb	m	0.00	0.00	0.00	0.00	0.00	0.00
			Signage	No.	389	0	389	0	0	0
			Traffic Signal	No.	0	0	0	0	0	0
			Kilometer Post	No.	30	0	30	0	0	0
			Delineator Post	No.	0	0	0	0	0	0

**LINTASAN RESOURCES SDN. BHD.**  
PRIVATISATION OF WEST COAST SABAH FEDERAL ROADS MAINTENANCE

***SUMMARY - ROAD FURNITURE***

**MONTH: APRIL 2016**

ITEM	DISTRICT	ROUTE NO.	ROAD NAME	FURNITURE TYPE	CLEANING			PAINTING		
					Previous	Current	Cumm.	Previous	Current	Cumm.
1	Kota Belud	01	Jalan Kota Kinabalu-Kudat	Guardrail	10,014.00	1,183.00	11,197.00	0.00	0.00	0.00
				Road Kerb	0.00	0.00	0.00	0.00	0.00	0.00
				Signage	130.00	163.00	293.00	0.00	0.00	0.00
				Traffic Signal						
				Kilometer Post	7.00	11.00	18.00	0.00	0.00	0.00
				Delineator Post	30.00	0.00	30.00	0.00	0.00	0.00
2	Kota Marudu	01	Jalan Kota Kinabalu-Kudat	Guardrail	50.00	0.00	50.00	0.00	0.00	0.00
				Road Kerb	0.00	0.00	0.00	0.00	0.00	0.00
				Signage	20.00	0.00	20.00	0.00	0.00	0.00
				Traffic Signal						
				Kilometer Post	3.00	0.00	3.00	0.00	0.00	0.00
				Delineator Post	0.00	0.00	0.00	0.00	0.00	0.00
3	Kudat	01	Jalan Kota Kinabalu-Kudat	Guardrail	5,469.79	0.00	5,469.79	0.00	0.00	0.00
				Road Kerb	0.00	0.00	0.00	0.00	0.00	0.00
				Signage	446.00	0.00	446.00	0.00	0.00	0.00
				Traffic Signal						
				Kilometer Post	48.00	0.00	48.00	0.00	0.00	0.00
				Delineator Post	9.00	0.00	9.00	0.00	0.00	0.00

**LINTASAN RESOURCES SDN. BHD.**  
MAINTENANCE OF FEDERAL ROADS - WEST COAST, SABAH

**R04 ROAD FURNITURE**

**DISTRICT:** KOTA BELUD  
**ROUTE NO:** 01  
**ROAD NAME:** JALAN KOTA KINABALU - KUDAT  
**DATE OF INSPECTION:** APRIL 2016

CHAINAGE		CLEANING	PAINTING	REMARKS
From	To			
77.056	85.824	Guardrails <u>874.00</u> Metre Barriers _____ Metre	Guardrails _____ Metre Barriers _____ Metre Road Kerbs _____ Metre	
76.610	85.850	Signages & Posts <u>78</u> No. Traffic Signal _____ No.	Sign Posts _____ No. Traffic Light Posts _____ No.	
77.980	85.980	Kilometer Posts <u>5</u> No. Delineator Post _____ No.	Kilometer Posts _____ No. Delineator Posts _____ No.	
93.316	96.620	Guardrails <u>309.00</u> Metre Barriers _____ Metre	Guardrails _____ Metre Barriers _____ Metre Road Kerbs _____ Metre	
85.860	96.580	Signages & Posts <u>85</u> No. Traffic Signal _____ No.	Sign Posts _____ No. Traffic Light Posts _____ No.	
86.980	96.980	Kilometer Posts <u>6</u> No. Delineator Post _____ No.	Kilometer Posts _____ No. Delineator Posts _____ No.	
		Guardrails _____ Metre Barriers _____ Metre Signages & Posts _____ No. Traffic Signal _____ No. Kilometer Posts _____ No. Delineator Post _____ No.	Guardrails _____ Metre Barriers _____ Metre Road Kerbs _____ Metre Sign Posts _____ No. Traffic Light Posts _____ No. Kilometer Posts _____ No. Delineator Posts _____ No.	

**LINTASAN RESOURCES SDN. BHD.**  
PRIVATISATION OF WEST COAST SABAH FEDERAL ROADS MAINTENANCE

***SUMMARY - ROAD FURNITURE***

*Month: APRIL 2016*

ITEM	DISTRICT	ROUTE NO.	ROAD NAME	FURNITURE TYPE	UNIT	CLEANING			PAINTING		
						Previous	Current	Cumm.	Previous	Current	Cumm.
1	Kota Kinabalu	01	Jalan Kota Kinabalu-Kudat	Guardrail	m	1,530.00	1,590.00	3,120.00	0.00	0.00	0.00
				Road Kerb	m	0.00	0.00	0.00	0.00	0.00	0.00
				Signage	No.	495	174	669	0	0	0
				Traffic Signal	No.	0	0	0	0	0	0
				Kilometer Post	No.	17	8	25	0	0	0
				Delineator Post	No.	0	0	0	0	0	0
2	Tuaran	01	Jalan Kota Kinabalu-Kudat	Guardrail	m	4,553.00	0.00	4,553.00	0.00	0.00	0.00
				Road Kerb	m	0.00	0.00	0.00	0.00	0.00	0.00
				Signage	No.	172	0	172	0	0	0
				Traffic Signal	No.	0	0	0	0	0	0
				Kilometer Post	No.	20	0	20	0	0	0
				Delineator Post	No.	0	0	0	0	0	0
3	Tuaran	22	Jalan Kota Kinabalu-Sandakan	Guardrail	m	3,896.00	3,103.00	6,999.00	0.00	0.00	0.00
				Road Kerb	m	0.00	0.00	0.00	0.00	0.00	0.00
				Signage	No.	41	34	75	0	0	0
				Traffic Signal	No.	0	0	0	0	0	0
				Kilometer Post	No.	16	18	34	0	0	0
				Delineator Post	No.	0	0	0	0	0	0

**LINTASAN RESOURCES SDN. BHD.**  
PRIVATISATION OF WEST COAST SABAH FEDERAL ROADS MAINTENANCE

***SUMMARY - ROAD FURNITURE***

*Month: APRIL 2016*

ITEM	DISTRICT	ROUTE NO.	ROAD NAME	FURNITURE TYPE	UNIT	CLEANING			PAINTING		
						Previous	Current	Cumm.	Previous	Current	Cumm.
4	Tuaran	503	Jalan Berungis-Kota Belud	Guardrail	m	4,552.00	0.00	4,552.00	0.00	0.00	0.00
				Road Kerb	m	0.00	0.00	0.00	0.00	0.00	0.00
				Signage	No.	105	0	105	0	0	0
				Traffic Signal	No.	0	0	0	0	0	0
				Kilometer Post	No.	0	0	0	0	0	0
				Delineator Post	No.	0	0	0	0	0	0
5	Kota Kinabalu	606	Jalan Susur Sepangar Bay	Guardrail	m	0.00	0.00	0.00	0.00	0.00	0.00
				Road Kerb	m	0.00	0.00	0.00	0.00	0.00	0.00
				Signage	No.	0	0	0	0	0	0
				Traffic Signal	No.	0	0	0	0	0	0
				Kilometer Post	No.	0	0	0	0	0	0
				Delineator Post	No.	0	0	0	0	0	0
6	Kota Kinabalu	607	Jalan Masuk Ke Pelabuhan Baru	Guardrail	m	0.00	0.00	0.00	0.00	0.00	0.00
				Road Kerb	m	0.00	0.00	0.00	0.00	0.00	0.00
				Signage	No.	8	0	8	0	0	0
				Traffic Signal	No.	0	0	0	0	0	0
				Kilometer Post	No.	0	0	0	0	0	0
				Delineator Post	No.	0	0	0	0	0	0

**LINTASAN RESOURCES SDN. BHD.**  
MAINTENANCE OF FEDERAL ROADS - WEST COAST, SABAH

**R04 ROAD FURNITURE RECORD**

**DISTRICT:** KOTA KINABALU  
**ROUTE NO:** 01  
**ROAD NAME:** JALAN KOTA KINABALU - KUDAT  
**DATE OF INSPECTION:** APRIL 2016

CHAINAGE		CLEANING	PAINTING	REMARKS
From	To			
7.500	10.400	Guardrails _____ - Metre Barriers _____ - Metre  Signages & Posts <u>106</u> No. Traffic Signal _____ - No. Kilometer Posts <u>5</u> No. Delineator Post _____ - No. _____	Guardrails _____ - Metre Barriers _____ - Metre Road Kerbs _____ - Metre Sign Posts _____ - No. Traffic Light Posts _____ - No. Kilometer Posts _____ - No. Delineator Posts _____ - No. _____	18 April 16 LHS,M,RHS
14.400	19.500	Guardrails <u>1,590</u> Metre Barriers _____ - Metre  Signages & Posts <u>68</u> No. Traffic Signal _____ - No. Kilometer Posts <u>3</u> No. Delineator Post _____ - No. _____	Guardrails _____ - Metre Barriers _____ - Metre Road Kerbs _____ - Metre Sign Posts _____ - No. Traffic Light Posts _____ - No. Kilometer Posts _____ - No. Delineator Posts _____ - No. _____	30 April 16 LHS,M,RHS
		Guardrails _____ - Metre Barriers _____ - Metre  Signages & Posts _____ - No. Traffic Signal _____ - No. Kilometer Posts _____ - No. Delineator Post _____ - No. _____	Guardrails _____ - Metre Barriers _____ - Metre Road Kerbs _____ - Metre Sign Posts _____ - No. Traffic Light Posts _____ - No. Kilometer Posts _____ - No. Delineator Posts _____ - No. _____	

**LINTASAN RESOURCES SDN. BHD.**  
MAINTENANCE OF FEDERAL ROADS - WEST COAST, SABAH  
**R04 ROAD FURNITURE RECORD**

**DISTRICT:** TUARAN  
**ROUTE NO:** 22  
**ROAD NAME:** JALAN KOTA KINABALU - SANDAKAN  
**DATE OF INSPECTION:** APRIL 2016

CHAINAGE		CLEANING	PAINTING	REMARKS
From	To			
14.488	17.000	Guardrails <u>400</u> Metre Barriers <u>-</u> Metre Signages & Posts <u>6</u> No. Traffic Signal <u>-</u> No. Kilometer Posts <u>2</u> No. Delineator Post <u>-</u> No.	Guardrails <u>-</u> Metre Barriers <u>-</u> Metre Road Kerbs <u>-</u> Metre Sign Posts <u>-</u> No. Traffic Light Posts <u>-</u> No. Kilometer Posts <u>-</u> No. Delineator Posts <u>-</u> No.	01 Apr 16 LHS,RHS
17.000	18.500	Guardrails <u>488</u> Metre Barriers <u>-</u> Metre Signages & Posts <u>-</u> No. Traffic Signal <u>-</u> No. Kilometer Posts <u>2</u> No. Delineator Post <u>-</u> No.	Guardrails <u>-</u> Metre Barriers <u>-</u> Metre Road Kerbs <u>-</u> Metre Sign Posts <u>-</u> No. Traffic Light Posts <u>-</u> No. Kilometer Posts <u>-</u> No. Delineator Posts <u>-</u> No.	05 Apr 16 LHS,RHS
18.500	20.000	Guardrails <u>100</u> Metre Barriers <u>-</u> Metre Signages & Posts <u>1</u> No. Traffic Signal <u>-</u> No. Kilometer Posts <u>2</u> No. Delineator Post <u>-</u> No.	Guardrails <u>-</u> Metre Barriers <u>-</u> Metre Road Kerbs <u>-</u> Metre Sign Posts <u>-</u> No. Traffic Light Posts <u>-</u> No. Kilometer Posts <u>-</u> No. Delineator Posts <u>-</u> No.	08 Apr 16 LHS,RHS

**LINTASAN RESOURCES SDN. BHD.**  
 MAINTENANCE OF FEDERAL ROADS - WEST COAST, SABAH  
**R04 ROAD FURNITURE RECORD**

**DISTRICT:** TUARAN  
**ROUTE NO:** 22  
**ROAD NAME:** JALAN KOTA KINABALU - SANDAKAN  
**DATE OF INSPECTION:** APRIL 2016

CHAINAGE		CLEANING	PAINTING	REMARKS
From	To			
20.000	21.500	Guardrails <u>204</u> Metre Barriers <u>-</u> Metre Signages & Posts <u>-</u> No. Traffic Signal <u>-</u> No. Kilometer Posts <u>2</u> No. Delineator Post <u>-</u> No.	Guardrails <u>-</u> Metre Barriers <u>-</u> Metre Road Kerbs <u>-</u> Metre Sign Posts <u>-</u> No. Traffic Light Posts <u>-</u> No. Kilometer Posts <u>-</u> No. Delineator Posts <u>-</u> No.	11 Apr 16 LHS,RHS
21.500	23.000	Guardrails <u>356</u> Metre Barriers <u>-</u> Metre Signages & Posts <u>9</u> No. Traffic Signal <u>-</u> No. Kilometer Posts <u>2</u> No. Delineator Post <u>-</u> No.	Guardrails <u>-</u> Metre Barriers <u>-</u> Metre Road Kerbs <u>-</u> Metre Sign Posts <u>-</u> No. Traffic Light Posts <u>-</u> No. Kilometer Posts <u>-</u> No. Delineator Posts <u>-</u> No.	14 Apr 16 LHS,RHS
23.000	24.500	Guardrails <u>348</u> Metre Barriers <u>-</u> Metre Signages & Posts <u>14</u> No. Traffic Signal <u>-</u> No. Kilometer Posts <u>2</u> No. Delineator Post <u>-</u> No.	Guardrails <u>-</u> Metre Barriers <u>-</u> Metre Road Kerbs <u>-</u> Metre Sign Posts <u>-</u> No. Traffic Light Posts <u>-</u> No. Kilometer Posts <u>-</u> No. Delineator Posts <u>-</u> No.	18 Apr 16 LHS,RHS

**LINTASAN RESOURCES SDN. BHD.**  
 MAINTENANCE OF FEDERAL ROADS - WEST COAST, SABAH  
**R04 ROAD FURNITURE RECORD**

**DISTRICT:** TUARAN  
**ROUTE NO:** 22  
**ROAD NAME:** JALAN KOTA KINABALU - SANDAKAN  
**DATE OF INSPECTION** APRIL 2016

CHAINAGE		CLEANING	PAINTING	REMARKS
From	To			
24.500	26.000	Guardrails <u>284</u> Metre Barriers <u>-</u> Metre Signages & Posts <u>4</u> No. Traffic Signal <u>-</u> No. Kilometer Posts <u>2</u> No. Delineator Post <u>-</u> No.	Guardrails <u>-</u> Metre Barriers <u>-</u> Metre Road Kerbs <u>-</u> Metre Sign Posts <u>-</u> No. Traffic Light Posts <u>-</u> No. Kilometer Posts <u>-</u> No. Delineator Posts <u>-</u> No.	21 Apr 16 LHS,RHS
26.000	27.500	Guardrails <u>479</u> Metre Barriers <u>-</u> Metre Signages & Posts <u>-</u> No. Traffic Signal <u>-</u> No. Kilometer Posts <u>2</u> No. Delineator Post <u>-</u> No.	Guardrails <u>-</u> Metre Barriers <u>-</u> Metre Road Kerbs <u>-</u> Metre Sign Posts <u>-</u> No. Traffic Light Posts <u>-</u> No. Kilometer Posts <u>-</u> No. Delineator Posts <u>-</u> No.	25 Apr 16 LHS,RHS
27.500	29.000	Guardrails <u>444</u> Metre Barriers <u>-</u> Metre Signages & Posts <u>-</u> No. Traffic Signal <u>-</u> No. Kilometer Posts <u>2</u> No. Delineator Post <u>-</u> No.	Guardrails <u>-</u> Metre Barriers <u>-</u> Metre Road Kerbs <u>-</u> Metre Sign Posts <u>-</u> No. Traffic Light Posts <u>-</u> No. Kilometer Posts <u>-</u> No. Delineator Posts <u>-</u> No.	29 Apr 16 LHS,RHS

**LINTASAN RESOURCES SDN. BHD.**  
PRIVATISATION OF WEST COAST SABAH FEDERAL ROADS MAINTENANCE

***SUMMARY - ROAD FURNITURE***

***Month : APRIL 2016***

ITEM	DISTRICT	ROUTE NO.	ROAD NAME	FURNITURE TYPE	UNIT	CLEANING			PAINTING		
						Previous	Current	Cumm.	Previous	Current	Cumm.
1	Ranau	22	Jalan Kota Kinabalu-Sandakan	Guardrail	m	11,124.00	4,030.00	15,154.00	0.00	249.00	249.00
				Road Kerb	m	0.00	0.00	0.00	0.00	765.50	765.50
				Signage	No.	147	59	206	0	59	59
				Traffic Signal	No.	0	0	0	0	0	0
				Kilometer Post	No.	52	15	67	0	15	15
				Delineator Post	No.	327	266	593	0	266	266

**LINTASAN RESOURCES SDN. BHD.**  
MAINTENANCE OF FEDERAL ROADS - WEST COAST, SABAH

**R04 ROAD FURNITURE**

**DISTRICT:** Ranau  
**ROUTE NO:** 22  
**ROAD NAME:** Jalan Kota Kinabalu - Sandakan  
**DATE OF INSPECTION:** April 2016

CHAINAGE		CLEANING	PAINTING	REMARKS
From	To			
Ch 57.440 (Km 94.040)	Ch 61.160 (Km 97.760)	Guardrails <u>1,279</u> Metre Barriers _____ Metre  Signages & Posts <u>7</u> No. Traffic Signal _____ No. Kilometer Posts <u>3</u> No. Delineator Post <u>56</u> No.	Guardrails _____ Metre Barriers _____ Metre Road Kerbs _____ Metre Sign Posts _____ No. Traffic Light Posts _____ No. Kilometer Posts _____ No. Delineator Posts _____ No.	
Ch 61.160 (Km 97.760)	Ch68.600 (Km 105.200)	Guardrails <u>1,549</u> Metre Barriers _____ Metre  Signages & Posts <u>10</u> No. Traffic Signal _____ No. Kilometer Posts <u>8</u> No. Delineator Post <u>210</u> No.	Guardrails _____ Metre Barriers _____ Metre Road Kerbs _____ Metre Sign Posts _____ No. Traffic Light Posts _____ No. Kilometer Posts _____ No. Delineator Posts _____ No.	
Ch68.600 (Km 105.200)	Ch 72.600 (Km 109.200)	Guardrails <u>1,202</u> Metre Barriers _____ Metre  Signages & Posts <u>42</u> No. Traffic Signal _____ No. Kilometer Posts <u>4</u> No. Delineator Post _____ No.	Guardrails _____ Metre Barriers _____ Metre Road Kerbs _____ Metre Sign Posts _____ No. Traffic Light Posts _____ No. Kilometer Posts _____ No. Delineator Posts _____ No.	Protocol Road - 1st Cycle

**LINTASAN RESOURCES SDN. BHD.**  
PRIVATISATION OF WEST COAST SABAH FEDERAL ROADS MAINTENANCE

**SUMMARY - ROAD FURNITURE**

Month: APRIL 2016

ITEM	DISTRICT	ROUTE NO.	ROAD NAME	FURNITURE TYPE	UNIT	CLEANING			PAINTING		
						Previous	Current	Cumm.	Previous	Current	Cumm.
1	Kota Kinabalu	01	Jalan Kota Kinabalu-Sindumin	Guardrail	m	702.00	-	702.00	-	-	-
				Road Kerb	m	-	-	-	-	-	-
				Signage	No.	159	-	159	-	-	-
				Traffic Signal	No.	6	-	6	-	-	-
				Kilometer Post	No.	16	-	16	-	-	-
				Delineator Post	No.	-	-	-	-	-	-
2	Penampang	01	Jalan Kota Kinabalu-Sindumin	Guardrail	m	-	-	-	-	-	-
				Road Kerb	m	-	-	-	-	-	-
				Signage	No.	-	-	-	-	-	-
				Traffic Signal	No.	-	-	-	-	-	-
				Kilometer Post	No.	-	-	-	-	-	-
				Delineator Post	No.	-	-	-	-	-	-
3	Papar	01	Jalan Kota Kinabalu-Sindumin	Guardrail	m	2,082.20	-	2,082.20	-	-	-
				Road Kerb	m	-	-	-	-	-	-
				Signage	No.	336	-	336	-	-	-
				Traffic Signal	No.	-	-	-	-	-	-
				Kilometer Post	No.	35	-	35	-	-	-
				Delineator Post	No.	257	-	257	-	-	-
4	Penampang	500	Jalan Kota Kinabalu-Keningau-Tenom	Guardrail	m	4,878.00	-	4,878.00	-	-	-
				Road Kerb	m	-	-	-	-	-	-
				Signage	No.	216	60	276	-	-	-
				Traffic Signal	No.	-	-	-	-	-	-
				Kilometer Post	No.	25	3	28	-	-	-
				Delineator Post	No.	-	-	-	-	-	-
5	Kota Kinabalu	501	Jalan Kota Kinabalu-Penampang-Lok Kawi	Guardrail	m	837.00	-	837.00	-	-	-
				Road Kerb	m	-	-	-	-	-	-
				Signage	No.	21	-	21	-	-	-
				Traffic Signal	No.	-	-	-	-	-	-
				Kilometer Post	No.	7	-	7	-	-	-
				Delineator Post	No.	-	-	-	-	-	-
6	Penampang	501	Jalan Kota Kinabalu-Penampang-Lok Kawi	Guardrail	m	1,122.00	684.00	1,806.00	-	-	-
				Road Kerb	m	-	-	-	-	-	-
				Signage	No.	90	30	120	-	-	-
				Traffic Signal	No.	12	-	12	-	-	-
				Kilometer Post	No.	7	3	10	-	-	-
				Delineator Post	No.	-	-	-	-	-	-
7	Kota Kinabalu	608	Jalan Masuk Ke Lapangan Terbang Lama	Guardrail	m	-	-	-	-	-	-
				Road Kerb	m	-	-	-	-	-	-
				Signage	No.	56	-	56	-	-	-
				Traffic Signal	No.	8	-	8	-	-	-
				Kilometer Post	No.	-	-	-	-	-	-
				Delineator Post	No.	-	-	-	-	-	-

**LINTASAN RESOURCES SDN. BHD.**  
MAINTENANCE OF FEDERAL ROADS - WEST COAST, SABAH

**R04 ROAD FURNITURE**

**DISTRICT:** PENAMPANG

**ROUTE NO:** 500

**ROAD NAME:** JLN KK-KENINGAU-TENOM

**DATE OF INSPECTION:** APRIL 2016

CHAINAGE		CLEANING	PAINTING	REMARKS
From	To			
0.000	4.000	Guardrails _____ Metre Barriers _____ Metre  Signages & Posts <u>25</u> No. Traffic Signal _____ No. Kilometer Posts _____ No. Delineator Post _____ No. _____	Guardrails _____ Metre Barriers _____ Metre Road Kerbs _____ Metre Sign Posts _____ No. Traffic Light Posts _____ No. Kilometer Posts _____ No. Delineator Posts _____ No.	2nd cycle for Cleaning Work  (Protocol Road) RHS  Date: 01 - 04/04/2016
0.000	4.000	Guardrails _____ Metre Barriers _____ Metre  Signages & Posts <u>27</u> No. Traffic Signal _____ No. Kilometer Posts <u>3</u> No. Delineator Post _____ No. _____	Guardrails _____ Metre Barriers _____ Metre Road Kerbs _____ Metre Sign Posts _____ No. Traffic Light Posts _____ No. Kilometer Posts _____ No. Delineator Posts _____ No.	2nd cycle for Cleaning Work  (Protocol Road) LHS  Date: 01 - 04/04/2016
0.000	4.000	Guardrails _____ Metre Barriers _____ Metre  Signages & Posts <u>8</u> No. Traffic Signal _____ No. Kilometer Posts _____ No. Delineator Post _____ No. _____	Guardrails _____ Metre Barriers _____ Metre Road Kerbs _____ Metre Sign Posts _____ No. Traffic Light Posts _____ No. Kilometer Posts _____ No. Delineator Posts _____ No.	2nd cycle for Cleaning Work  (Protocol Road) MEDIAN  Date: 01 - 04/04/2016

**LINTASAN RESOURCES SDN. BHD.**  
MAINTENANCE OF FEDERAL ROADS - WEST COAST, SABAH

**R04 ROAD FURNITURE**

**DISTRICT:** PENAMPANG  
**ROUTE NO:** 501  
**ROAD NAME:** JLN KK-PENAMPANG-LOK KAWI  
**DATE OF INSPECTION:** APRIL 2016

CHAINAGE		CLEANING	PAINTING	REMARKS
From	To			
6.920 13.800 17.400	7.200 16.600 17.700	Guardrails <u>603</u> Metre Barriers _____ Metre  Signages & Posts <u>8</u> No. Traffic Signal _____ No. Kilometer Posts _____ No. Delineator Post _____ No.	Guardrails _____ Metre Barriers _____ Metre Road Kerbs _____ Metre Sign Posts _____ No. Traffic Light Posts _____ No. Kilometer Posts _____ No. Delineator Posts _____ No.	2nd cycle for Cleaning Work  (Normal Road) RHS  Date: 05 - 10/04/2016
6.920 13.800 17.400	7.200 16.600 17.700	Guardrails <u>81</u> Metre Barriers _____ Metre  Signages & Posts <u>17</u> No. Traffic Signal _____ No. Kilometer Posts <u>3</u> No. Delineator Post _____ No.	Guardrails _____ Metre Barriers _____ Metre Road Kerbs _____ Metre Sign Posts _____ No. Traffic Light Posts _____ No. Kilometer Posts _____ No. Delineator Posts _____ No.	2nd cycle for Cleaning Work  (Normal Road) LHS  Date: 05 - 10/04/2016
6.920	7.200	Guardrails _____ Metre Barriers _____ Metre  Signages & Posts <u>5</u> No. Traffic Signal _____ No. Kilometer Posts _____ No. Delineator Post _____ No.	Guardrails _____ Metre Barriers _____ Metre Road Kerbs _____ Metre Sign Posts _____ No. Traffic Light Posts _____ No. Kilometer Posts _____ No. Delineator Posts _____ No.	2nd cycle for Cleaning Work  (Normal Road) MEDIAN  Date: 05 - 10/04/2016

**LINTASAN RESOURCES SDN. BHD.**  
PRIVATISATION OF WEST COAST SABAH FEDERAL ROADS MAINTENANCE

***SUMMARY - ROAD FURNITURE***

**MONTH : APRIL 2016**

ITEM	DISTRICT	ROUTE NO.	ROAD NAME	FURNITURE TYPE	UNIT	CLEANING			PAINTING		
						Previous	Current	Cumm.	Previous	Current	Cumm.
1	Tambunan	500	Jalan Kota Kinabalu-Keningau-Tenom	Guardrail	m	468.00	3,110.00	3,578.00	0.00		0.00
				Road Kerb	m	0.00		0.00	0.00		0.00
				Signage	No.	30	114	144	0		0
				Traffic Signal	No.	0		0	0		0
				Kilometer Post	No.	4	22	26	0		0
				Delineator Post	No.	0		0	0		0
2	Keningau	500	Jalan Kota Kinabalu-Keningau-Tenom	Guardrail	m	5,075.30		5,075.30	0.00		0.00
				Road Kerb	m	0.00		0.00	0.00		0.00
				Signage	No.	176		176	0		0
				Traffic Signal	No.	0		0	0		0
				Kilometer Post	No.	38		38	0		0
				Delineator Post	No.	0		0	0		0
3	Tenom	500	Jalan Kota Kinabalu-Keningau-Tenom	Guardrail	m	2,378.20		2,378.20	0.00		0.00
				Road Kerb	m	0.00		0.00	0.00		0.00
				Signage	No.	109		109	0		0
				Traffic Signal	No.	0		0	0		0
				Kilometer Post	No.	24		24	0		0
				Delineator Post	No.	100		100	0		0

**LINTASAN RESOURCES SDN. BHD.**  
MAINTENANCE OF FEDERAL ROADS - WEST COAST, SABAH

**R04 ROAD FURNITURE**

**DISTRICT:** TAMBUNAN  
**ROUTE NO:** 500  
**ROAD NAME:** JLN KOTA KINABALU - KENINGAU - TENOM  
**DATE OF INSPECTION:** April 2016

CHAINAGE		CLEANING	PAINTING	REMARKS
From	To			
45.120	69.310	Guardrails <u>3,110</u> Metre Barriers <u>-</u> Metre Signages & Posts <u>114</u> No. Traffic Signal <u>-</u> No. Kilometer Posts <u>22</u> No. Delineator Post <u>-</u> No. <u>-</u>	Guardrails <u>-</u> Metre Barriers <u>-</u> Metre Road Kerbs <u>-</u> Metre Sign Posts <u>-</u> No. Traffic Light Posts <u>-</u> No. Kilometer Posts <u>-</u> No. Delineator Posts <u>-</u> No. <u>-</u>	2nd cycle normal road (KM60 & KM77 are damaged)
		Guardrails _____ Metre Barriers _____ Metre Signages & Posts _____ No. Traffic Signal _____ No. Kilometer Posts _____ No. Delineator Post _____ No. _____	Guardrails _____ Metre Barriers _____ Metre Road Kerbs _____ Metre Sign Posts _____ No. Traffic Light Posts _____ No. Kilometer Posts _____ No. Delineator Posts _____ No. _____	
		Guardrails _____ Metre Barriers _____ Metre Signages & Posts _____ No. Traffic Signal _____ No. Kilometer Posts _____ No. Delineator Post _____ No. _____	Guardrails _____ Metre Barriers _____ Metre Road Kerbs _____ Metre Sign Posts _____ No. Traffic Light Posts _____ No. Kilometer Posts _____ No. Delineator Posts _____ No. _____	

**LINTASAN RESOURCES SDN. BHD.**  
PRIVATISATION OF WEST COAST SABAH FEDERAL ROADS MAINTENANCE

***SUMMARY - ROAD FURNITURE***

**MONTH: APRIL 2016**

ITEM	DISTRICT	ROUTE NO.	ROAD NAME	FURNITURE TYPE	UNIT	CLEANING			PAINTING		
						Previous	Current	Cumm.	Previous	Current	Cumm.
1	Beaufort	01	Jalan Kota Kinabalu-Sindumin	Guardrail	m	816.00	750.00	1,566.00	93.00	0.00	93.00
				Road Kerb	m	0.00	0.00	0.00	0.00	0.00	0.00
				Signage	No.	137	57	194	73	45	118
				Traffic Signal	No.	0	0	0	0	0	0
				Kilometer Post	No.	22	15	37	9	9	18
				Delineator Post	No.	29	0	29	0	0	0
2	Sipitang	01	Jalan Kota Kinabalu-Sindumin	Guardrail	m	0.00	0.00	0.00	0.00	0.00	0.00
				Road Kerb	m	0.00	0.00	0.00	0.00	0.00	0.00
				Signage	No.	0	66	66	0	0	0
				Traffic Signal	No.	0	0	0	0	0	0
				Kilometer Post	No.	0	4	4	0	0	0
				Delineator Post	No.	0	0	0	0	0	0
3	Beaufort	502	Jalan Beaufort-Menumbok	Guardrail	m	1,125.00	0.00	1,125.00	0.00	0.00	0.00
				Road Kerb	m	0.00		0.00	0.00		0.00
				Signage	No.	212	0	212	0	0	0
				Traffic Signal	No.	0		0	0		0
				Kilometer Post	No.	22	0	22	0	0	0
				Delineator Post	No.	0		0	0		0
4	Kuala Penyu	502	Jalan Beaufort-Menumbok	Guardrail	m	1,191.00	0.00	1,191.00	0.00	0.00	0.00
				Road Kerb	m	0.00		0.00	0.00		0.00
				Signage	No.	389	0	389	0	0	0
				Traffic Signal	No.	0		0	0		0
				Kilometer Post	No.	30	0	30	0	0	0
				Delineator Post	No.	0		0	0		0

**LINTASAN RESOURCES SDN. BHD.**  
MAINTENANCE OF FEDERAL ROADS - WEST COAST, SABAH  
**R04 ROAD FURNITURE RECORD**

**BEAUFORT**

**DISTRICT:** \_\_\_\_\_  
**ROUTE NO:** 01  
**ROAD NAME:** JALAN KOTA KINABALU - SINDUMIN  
**DATE OF INSPECTION:** APRIL 2016

CHAINAGE		CLEANING	PAINTING	REMARKS
From	To			
99.970	100.056	Guardrails <u>129</u> Metre Barriers _____ Metre	Guardrails _____ Metre Barriers _____ Metre Road Kerbs _____ Metre	4 m & 4 post need to replace
98.056	102.235	Signages & Posts <u>8</u> No. Traffic Signal _____ No.	Sign Posts _____ No. Traffic Light Posts _____ No.	2nd cycle for normal road
98.330	102.319	Kilometer Posts <u>5</u> No. Delineator Post _____ No.	Kilometer Posts _____ No. Delineator Posts _____ No.	2nd cycle for normal road
104.211	104.246	Guardrails <u>64</u> Metre Barriers _____ Metre	Guardrails _____ Metre Barriers _____ Metre Road Kerbs _____ Metre	2nd cycle for normal road
105.405	108.805	Signages & Posts <u>9</u> No. Traffic Signal _____ No.	Sign Posts _____ No. Traffic Light Posts _____ No.	2nd cycle for normal road
104.310	108.275	Kilometer Posts <u>2</u> No. Delineator Post _____ No.	Kilometer Posts _____ No. Delineator Posts _____ No.	3 nos. need to replace
110.208	110.425	Guardrails <u>108</u> Metre Barriers _____ Metre	Guardrails _____ Metre Barriers _____ Metre Road Kerbs _____ Metre	2nd cycle for normal road
109.491	110.907	Signages & Posts <u>16</u> No. Traffic Signal _____ No.	Sign Posts _____ No. Traffic Light Posts _____ No.	3 nos. need to replace
109.295	110.275	Kilometer Posts <u>2</u> No. Delineator Post _____ No.	Kilometer Posts _____ No. Delineator Posts _____ No.	2nd cycle for normal road

**LINTASAN RESOURCES SDN. BHD.**  
MAINTENANCE OF FEDERAL ROADS - WEST COAST, SABAH  
**R04 ROAD FURNITURE RECORD**

**BEAUFORT**

**DISTRICT:** \_\_\_\_\_  
**ROUTE NO:** 01  
**ROAD NAME:** JALAN KOTA KINABALU - SINDUMIN  
**DATE OF INSPECTION:** APRIL 2016

CHAINAGE		CLEANING			PAINTING			REMARKS
From	To							
112.628	112.833	Guardrails	216	Metre	Guardrails	_____	Metre	2nd cycle for normal road
		Barriers	_____	Metre	Barriers	_____	Metre	
					Road Kerbs	_____	Metre	
112.010	112.840	Signages & Posts	14	No.	Sign Posts	_____	No.	1 no. need to replace
		Traffic Signal	_____	No.	Traffic Light Posts	_____	No.	
111.283	112.255	Kilometer Posts	2	No.	Kilometer Posts	_____	No.	2nd cycle for normal road
		Delineator Post	_____	No.	Delineator Posts	_____	No.	
113.050	113.537	Guardrails	221	Metre	Guardrails	_____	Metre	2nd cycle for normal road
		Barriers	_____	Metre	Barriers	_____	Metre	
					Road Kerbs	_____	Metre	
113.457	113.857	Signages & Posts	2	No.	Sign Posts	_____	No.	2nd cycle for normal road
		Traffic Signal	_____	No.	Traffic Light Posts	_____	No.	
113.265		Kilometer Posts	1	No.	Kilometer Posts	_____	No.	2nd cycle for normal road
		Delineator Post	_____	No.	Delineator Posts	_____	No.	
114.120	114.132	Guardrails	12	Metre	Guardrails	_____	Metre	2nd cycle for normal road
		Barriers	_____	Metre	Barriers	_____	Metre	
					Road Kerbs	_____	Metre	
114.412	116.425	Signages & Posts	8	No.	Sign Posts	_____	No.	2nd cycle for normal road
		Traffic Signal	_____	No.	Traffic Light Posts	_____	No.	
114.260	116.250	Kilometer Posts	3	No.	Kilometer Posts	_____	No.	2nd cycle for normal road
		Delineator Post	_____	No.	Delineator Posts	_____	No.	

**LINTASAN RESOURCES SDN. BHD.**  
MAINTENANCE OF FEDERAL ROADS - WEST COAST, SABAH  
**R04 ROAD FURNITURE RECORD**

**BEAUFORT**

**DISTRICT:** \_\_\_\_\_  
**ROUTE NO:** 01  
**ROAD NAME:** JALAN KOTA KINABALU - SINDUMIN  
**DATE OF INSPECTION:** APRIL 2016

CHAINAGE		CLEANING	PAINTING	REMARKS
From	To			
108.060	110.907	Guardrails _____ Metre	Guardrails _____ Metre	2nd cycle for normal road
		Barriers _____ Metre	Barriers _____ Metre	
		Signages & Posts _____ No.	Road Kerbs _____ Metre	
		Traffic Signal _____ No.	Sign Posts <u>21</u> No.	
108.275	110.275	Kilometer Posts _____ No.	Traffic Light Posts _____ No.	2nd cycle for normal road
		Delineator Post _____ No.	Kilometer Posts <u>3</u> No.	
			Delineator Posts _____ No.	
112.010	112.840	Guardrails _____ Metre	Guardrails _____ Metre	2nd cycle for normal road
		Barriers _____ Metre	Barriers _____ Metre	
		Signages & Posts _____ No.	Road Kerbs _____ Metre	
		Traffic Signal _____ No.	Sign Posts <u>14</u> No.	
111.283	112.255	Kilometer Posts _____ No.	Traffic Light Posts _____ No.	2nd cycle for normal road
		Delineator Post _____ No.	Kilometer Posts <u>2</u> No.	
			Delineator Posts _____ No.	
113.457	116.425	Guardrails _____ Metre	Guardrails _____ Metre	2nd cycle for normal road
		Barriers _____ Metre	Barriers _____ Metre	
		Signages & Posts _____ No.	Road Kerbs _____ Metre	
		Traffic Signal _____ No.	Sign Posts <u>10</u> No.	
113.265	116.250	Kilometer Posts _____ No.	Traffic Light Posts _____ No.	2nd cycle for normal road
		Delineator Post _____ No.	Kilometer Posts <u>4</u> No.	
			Delineator Posts _____ No.	

**LINTASAN RESOURCES SDN. BHD.**  
MAINTENANCE OF FEDERAL ROADS - WEST COAST, SABAH  
**R04 ROAD FURNITURE RECORD**

**DISTRICT:** SIPITANG

**ROUTE NO:** 01

**ROAD NAME:** JALAN KOTA KINABALU - SINDUMIN

**DATE OF INSPECTION:** APRIL 2016

CHAINAGE		CLEANING	PAINTING	REMARKS
From	To			
136.331	137.965	Guardrails _____ Metre Barriers _____ Metre Signages & Posts <u>28</u> No. Traffic Signal _____ No.	Guardrails _____ Metre Barriers _____ Metre Road Kerbs _____ Metre Sign Posts _____ No. Traffic Light Posts _____ No.	3rd cycle for protocol road
137.132		Kilometer Posts <u>1</u> No. Delineator Post _____ No.	Kilometer Posts _____ No. Delineator Posts _____ No.	3rd cycle for protocol road
138.096	140.290	Guardrails _____ Metre Barriers _____ Metre Signages & Posts <u>38</u> No. Traffic Signal _____ No.	Guardrails _____ Metre Barriers _____ Metre Road Kerbs _____ Metre Sign Posts _____ No. Traffic Light Posts _____ No.	3rd cycle for protocol road
138.084	140.003	Kilometer Posts <u>3</u> No. Delineator Post _____ No.	Kilometer Posts _____ No. Delineator Posts _____ No.	3rd cycle for protocol road
		Guardrails _____ Metre Barriers _____ Metre Signages & Posts _____ No. Traffic Signal _____ No. Kilometer Posts _____ No. Delineator Post _____ No.	Guardrails _____ Metre Barriers _____ Metre Road Kerbs _____ Metre Sign Posts _____ No. Traffic Light Posts _____ No. Kilometer Posts _____ No. Delineator Posts _____ No.	

**R 05**

**PENYENGGARAAN  
JAMBATAN & PEMBENTUNG  
(BRIDGES & CULVERTS)**

DISTRICT : RANAU  
ROUTE NO : 22 - JALAN KOTA KINABALU - SANDAKAN  
LOCATION : CH 57.630 (KM 94.230)OUT LET

### R05 CULVERT CLEARING



**BEFORE**



**IN PROGRESS**



**AFTER**

DISTRICT : RANAU  
ROUTE NO : 22 - JALAN KOTA KINABALU - SANDAKAN  
LOCATION : CH 68.081 (KM 104.681) - IN LET

### R05 CULVERT CLEARING



**BEFORE**



**IN PROGRESS**



**AFTER**

DISTRICT : RANAU  
ROUTE NO : 22 - JALAN KOTA KINABALU - SANDAKAN  
LOCATION : CH68.997 (KM 105.597)- OUT LET

### **R05 CULVERT CLEARING**



**BEFORE**



**IN PROGRESS**



**AFTER**

DISTRICT : RANAU  
ROUTE NO : 22 - JALAN KOTA KINABALU - SANDAKAN  
LOCATION : CH 69.255 (KM 105.855) - OUT LET

### R05 CULVERT CLEARING



**BEFORE**



**IN PROGRESS**



**AFTER**

DISTRICT : RANAU  
ROUTE NO : 22 - JALAN KOTA KINABALU - SANDAKAN  
LOCATION : CH 65.807 (KM 106.407) - OUT LET

### R05 CULVERT CLEARING



**BEFORE**



**IN PROGRESS**



**AFTER**

DISTRICT : TENOM  
ROUTE NO : 500 - JALAN KOTA KINABALU - KENINGAU - TENOM  
LOCATION : CH 151.350  
KM 161.350

**R05 - BRIDGES & CULVERTS**  
**CULVERT CLEARING**



**BEFORE**



**IN PROGRESS**



**AFTER**

DISTRICT : TENOM  
ROUTE NO : 500 - JALAN KOTA KINABALU - KENINGAU - TENOM  
LOCATION : CH 146.600  
KM 156.600

**R05 - BRIDGES & CULVERTS**  
**CULVERT CLEARING**



**BEFORE**



**IN PROGRESS**



**AFTER**

DISTRICT : BEAUFORT  
ROUTE NO : R01 JALAN KOTA KINABALU-SINDUMIN  
LOCATION : CH 108.009 - LHS  
KM 109.769

**R05 - BRIDGES & CULVERTS**  
**CULVERT CLEARING**



**BEFORE**



**IN PROGRESS**



**AFTER**

LINTASAN RESOURCES SDN. BHD.  
**CULVERT CLEARING  
GRAND SUMMARY**

MONTH: APRIL 2016

DISTRICT	ROUTE NO.	ROAD NAME	Single Cell			Twin Cell			Multi Cell		
			Previous	Current	Cumm.	Previous	Current	Cumm.	Previous	Current	Cumm.
			(No.)	(No.)	(No.)	(No.)	(No.)	(No.)	(No.)	(No.)	(No.)
Kota Belud	01	Jalan Kota Kinabalu-Kudat	91	0	91	8	0	8	0	0	0
Kota Marudu	01	Jalan Kota Kinabalu-Kudat	1	0	1	1	0	1	1	0	1
Kudat	01	Jalan Kota Kinabalu-Kudat	48	60	108	18	9	27	1	0	1
Tuaran	01	Jalan Kota Kinabalu-Kudat	69	0	69	1	0	1	1	0	1
	22	Jalan Kota Kinabalu-Sandakan	33	27	60	1	2	3	0	0	0
	503	Jalan Berungis-Kota Belud	72	0	72	3	0	3	3	0	3
Kota Kinabalu	01	Jalan Kota Kinabalu-Kudat	49	26	75	11	7	18	6	6	12
	01	Jalan Kota Kinabalu-Sindumin	16	0	16	4	0	4	0	0	0
	501	Jalan Kota Kinabalu-Penampang-Lok Kawi	2	0	2	2	0	2	0	0	0
	606	Jalan Susur Sepangar Bay	0	15	15	0	0	0	0	0	0
	607	Jalan Masuk Ke Pelabuhan Baru	3	3	6	0	0	0	0	0	0
	608	Jalan Masuk Ke Lapangan Terbang Lama	3	0	3	0	0	0	0	0	0
Penampang	01	Jalan Kota Kinabalu-Sindumin	9	0	9	0	0	0	4	0	4
	500	Jalan Kota Kinabalu-Keningau-Tenom	130	7	137	6	0	6	0	0	0
	501	Jalan Kota Kinabalu-Penampang-Lok Kawi	6	0	6	0	0	0	1	0	1
Papar	01	Jalan Kota Kinabalu-Sindumin	38	51	89	55	2	57	14	0	14
Ranau	22	Jalan Kota Kinabalu-Sandakan	123	35	158	6	3	9	5	0	5
Tambunan	500	Jalan Kota Kinabalu-Keningau-Tenom	169	0	169	8	0	8	6	0	6
Keningau	500	Jalan Kota Kinabalu-Keningau-Tenom	14	14	28	3	1	4	0	0	0
Tenom	500	Jalan Kota Kinabalu-Keningau-Tenom	22	17	39	5	4	9	2	2	4
Beaufort	01	Jalan Kota Kinabalu-Sindumin	34	43	77	40	11	51	19	11	30
	502	Jalan Beaufort-Menumbok	18	0	18	5	0	5	0	0	0
Sipitang	01	Jalan Kota Kinabalu-Sindumin	11	12	23	1	1	2	0	0	0
Kuala Penyu	502	Jalan Beaufort-Menumbok	73	0	73	27	0	27	1	0	1
<b>TOTAL</b>			<b>1034</b>	<b>310</b>	<b>1344</b>	<b>205</b>	<b>40</b>	<b>245</b>	<b>64</b>	<b>19</b>	<b>83</b>

**PROGRESS REPORT**

Form: LRSB-OP-F058-R05S(C)

Rev: 0

**LINTASAN RESOURCES SDN. BHD.**

PRIVATISATION OF WEST COAST SABAH FEDERAL ROADS MAINTENANCE

***SUMMARY - CULVERT CLEARING***MONTH : APRIL 2016

ITEM	DISTRICT	ROUTE NO	ROAD NAME	Single Cell			Twin Cell			3 / 4 / 5 / 6-Cell		
				Previous	Current	Cumm.	Previous	Current	Cumm.	Previous	Current	Cumm.
				(No.)	(No.)	(No.)	(No.)	(No.)	(No.)	(No.)	(No.)	(No.)
1	Kota Belud	01	Jalan Kota Kinabalu - Kudat	91	-	91	8	-	8	-	-	-
2	Kota Marudu	01	Jalan Kota Kinabalu - Kudat	1	-	1	1	-	1	1	-	1
3	Kudat	01	Jalan Kota Kinabalu - Kudat	48	60	108	18	10	28	1	-	1
<b>TOTAL :</b>				<b>140</b>	<b>60</b>	<b>200</b>	<b>27</b>	<b>10</b>	<b>37</b>	<b>2</b>	<b>-</b>	<b>2</b>

**LINTASAN RESOURCES SDN. BHD.**  
MAINTENANCE OF FEDERAL ROADS - WEST COAST, SABAH  
**R05 CULVERT CLEARING RECORD**

**DISTRICT:** KOTA BELUD  
**ROUTE NO:** 01  
**ROAD NAME:** JALAN KOTA KINABALU - KUDAT  
**MONTH:** APRIL 2016

Item	Chainage	Culvert No.	Single Cell				Twin Cell				Multi Cell				Date of Clearing	REMARKS
			RCP (No.)	BC (No.)	CMP (No.)	Total (No.)	RCP (No.)	BC (No.)	CMP (No.)	Total (No.)	RCP (No.)	BC (No.)	CMP (No.)	Total (No.)		
<b>BROUGHT FORWARD:</b>			76	8	7	91	6	2	0	8	0	0	0	0		
1																
2																
3																
4																
5																
6																
7																
8																
9																
10																
11																
12																
13																
14																
15																
<b>BALANCE END OF APR :</b>			76	8	7	91	6	2	0	8	0	0	0	0		

**LINTASAN RESOURCES SDN. BHD.**  
 MAINTENANCE OF FEDERAL ROADS - WEST COAST, SABAH  
**R05 CULVERT CLEARING RECORD**

**DISTRICT:** KOTA MARUDU

**ROUTE NO:** 01

**ROAD NAME:** JALAN KOTA KINABALU- KUDAT

**MONTH:** APRIL 2016

Item	Chainage	Culvert No.	Single Cell				Twin Cell				Multi Cell				Date of Clearing	REMARKS
			RCP (No.)	BC (No.)	CMP (No.)	Total (No.)	RCP (No.)	BC (No.)	CMP (No.)	Total (No.)	RCP (No.)	BC (No.)	CMP (No.)	Total (No.)		
<b>BROUGHT FORWARD:</b>			0	1	0	1	1	0	0	1	0	0	1	1		
1																
2																
3																
4																
5																
6																
7																
8																
9																
10																
11																
12																
13																
14																
15																
<b>BALANCE END OF APR :</b>			0	1	0	1	1	0	0	1	0	0	1	1		

**LINTASAN RESOURCES SDN. BHD.**  
MAINTENANCE OF FEDERAL ROADS - WEST COAST, SABAH  
**R05 CULVERT CLEARING RECORD**

**DISTRICT:**           KUDAT            
**ROUTE NO:**           01            
**ROAD NAME:**           JALAN KOTA KINABALI - KUDAT            
**MONTH:**           APRIL 2016          

Item	Chainage	Culvert No.	Single Cell				Twin Cell				Multi Cell				Date of Clearing	REMARKS
			RCP (No.)	BC (No.)	CMP (No.)	Total (No.)	RCP (No.)	BC (No.)	CMP (No.)	Total (No.)	RCP (No.)	BC (No.)	CMP (No.)	Total (No.)		
<b>BROUGHT FORWARD:</b>			40	8	0	48	2	16	0	18	0	1	0	1		
1	169.638					0		1		1				0	01 Apr 16	
2	169.505		1			1				0				0	01 Apr 16	
3	169.360		1			1				0				0	01 Apr 16	
4	169.155		1			1				0				0	02 Apr 16	
5	169.040		1			1				0				0	02 Apr 16	
6	168.900		1			1				0				0	02 Apr 16	
7	168.452		1			1				0				0	02 Apr 16	
8	167.668		1			1				0				0	04 Apr 16	
9	167.180		1			1				0				0	04 Apr 16	
10	166.945		1			1				0				0	05 Apr 16	
11	166.530		1			1				0				0	05 Apr 16	
12	166.112		1			1				0				0	05 Apr 16	
13	165.815					0	1			1				0	06 Apr 16	
14	165.740		1			1				0				0	06 Apr 16	
15	165.730					0	1			1				0	06 Apr 16	
<b>CARRIED FORWARD :</b>			52	8	0	60	4	17	0	21	0	1	0	1		

**LINTASAN RESOURCES SDN. BHD.**  
MAINTENANCE OF FEDERAL ROADS - WEST COAST, SABAH  
**R05 CULVERT CLEARING RECORD**

**DISTRICT:** KUDAT  
**ROUTE NO:** 01  
**ROAD NAME:** JALAN KOTA KINABALI - KUDAT  
**MONTH:** APRIL 2016

Item	Chainage	Culvert No.	Single Cell				Twin Cell				Multi Cell				Date of Clearing	REMARKS
			RCP (No.)	BC (No.)	CMP (No.)	Total (No.)	RCP (No.)	BC (No.)	CMP (No.)	Total (No.)	RCP (No.)	BC (No.)	CMP (No.)	Total (No.)		
<b>BROUGHT FORWARD:</b>			52	8	0	60	4	17	0	21	0	1	0	1		
16	165.620		1			1			0				0	08 Apr 16		
17	165.080		1			1			0				0	08 Apr 16		
18	164.802				1	1			0				0	08 Apr 16		
19	164.800		1			1			0				0	09 Apr 16		
20	164.465		1			1			0				0	09 Apr 16		
21	164.455		1			1			0				0	09 Apr 16		
22	163.892			1		1			0				0	11 Apr 16		
23	163.620		1			1			0				0	11 Apr 16		
24	163.565		1			1			0				0	11 Apr 16		
25	163.370		1			1			0				0	12 Apr 16		
26	162.892		1			1			0				0	12 Apr 16		
27	162.515					0	1		1				0	12 Apr 16		
28	162.203					0	1		1				0	13 Apr 16		
29	161.845		1			1			0				0	13 Apr 16		
30	161.450		1			1			0				0	13 Apr 16		
<b>CARRIED FORWARD:</b>			63	9	1	73	6	17	0	23	0	1	0	1		

**LINTASAN RESOURCES SDN. BHD.**  
MAINTENANCE OF FEDERAL ROADS - WEST COAST, SABAH  
**R05 CULVERT CLEARING RECORD**

**DISTRICT:**           KUDAT            
**ROUTE NO:**           01            
**ROAD NAME:**           JALAN KOTA KINABALI - KUDAT            
**MONTH:**           APRIL 2016          

Item	Chainage	Culvert No.	Single Cell				Twin Cell				Multi Cell				Date of Clearing	REMARKS
			RCP (No.)	BC (No.)	CMP (No.)	Total (No.)	RCP (No.)	BC (No.)	CMP (No.)	Total (No.)	RCP (No.)	BC (No.)	CMP (No.)	Total (No.)		
<b>BROUGHT FORWARD:</b>			63	9	1	73	6	17	0	23	0	1	0	1		
31	161.235		1			1			0				0	14 Apr 16		
32	161.140		1			1			0				0	14 Apr 16		
33	160.930		1			1			0				0	15 Apr 16		
34	160.730		1			1			0				0	15 Apr 16		
35	160.414		1			1			0				0	15 Apr 16		
36	160.410			1		1			0				0	16 Apr 16		
37	160.000		1			1			0				0	16 Apr 16		
38	159.850		1			1			0				0	16 Apr 16		
39	159.551		1			1			0				0	18 Apr 16		
40	159.210		1			1			0				0	18 Apr 16		
41	159.175		1			1			0				0	18 Apr 16		
42	159.045					0	1		1				0	20 Apr 16		
43	158.790					0	1		1				0	20 Apr 16		
44	158.495		1			1			0				0	21 Apr 16		
45	158.307		1			1			0				0	21 Apr 16		
<b>CARRIED FORWARD:</b>			75	10	1	86	8	17	0	25	0	1	0	1		

**LINTASAN RESOURCES SDN. BHD.**  
MAINTENANCE OF FEDERAL ROADS - WEST COAST, SABAH  
**R05 CULVERT CLEARING RECORD**

**DISTRICT:**           KUDAT            
**ROUTE NO:**           01            
**ROAD NAME:**           JALAN KOTA KINABALI - KUDAT            
**MONTH:**           APRIL 2016          

Item	Chainage	Culvert No.	Single Cell				Twin Cell				Multi Cell				Date of Clearing	REMARKS
			RCP (No.)	BC (No.)	CMP (No.)	Total (No.)	RCP (No.)	BC (No.)	CMP (No.)	Total (No.)	RCP (No.)	BC (No.)	CMP (No.)	Total (No.)		
<b>BROUGHT FORWARD:</b>			75	10	1	86	8	17	0	25	0	1	0	1		
46	158.220		1			1			0				0	21 Apr 16		
47	157.980		1			1			0				0	22 Apr 16		
48	157.515		1			1			0				0	22 Apr 16		
49	157.255		1			1			0				0	22 Apr 16		
50	156.755				1	1			0				0	23 Apr 16		
51	156.470		1			1			0				0	23 Apr 16		
52	156.162		1			1			0				0	23 Apr 16		
53	156.060		1			1			0				0	23 Apr 16		
54	155.870		1			1			0				0	25 Apr 16		
55	155.265		1			1			0				0	25 Apr 16		
56	155.208		1			1			0				0	25 Apr 16		
57	155.170		1			1			0				0	25 Apr 16		
58	154.715					0	1		1				0	26 Apr 16		
59	154.702		1			1			0				0	26 Apr 16		
60	154.535					0	1		1				0	26 Apr 16		
<b>CARRIED FORWARD:</b>			87	10	2	99	10	17	0	27	0	1	0	1		

**LINTASAN RESOURCES SDN. BHD.**  
MAINTENANCE OF FEDERAL ROADS - WEST COAST, SABAH  
**R05 CULVERT CLEARING RECORD**

**DISTRICT:**           KUDAT            
**ROUTE NO:**           01            
**ROAD NAME:**           JALAN KOTA KINABALI - KUDAT            
**MONTH:**           APRIL 2016          

Item	Chainage	Culvert No.	Single Cell				Twin Cell				Multi Cell				Date of Clearing	REMARKS
			RCP (No.)	BC (No.)	CMP (No.)	Total (No.)	RCP (No.)	BC (No.)	CMP (No.)	Total (No.)	RCP (No.)	BC (No.)	CMP (No.)	Total (No.)		
<b>BROUGHT FORWARD:</b>			87	10	2	99	10	17	0	27	0	1	0	1		
61	152.378					0			1	1				0	27 Apr 16	
62	151.910		1			1				0				0	27 Apr 16	
63	151.430				1	1				0				0	27 Apr 16	
64	151.350		1			1				0				0	28 Apr 16	
65	151.208			1		1				0				0	28 Apr 16	
66	149.924		1			1				0				0	29 Apr 16	
67	149.740		1			1				0				0	29 Apr 16	
68	149.439		1			1				0				0	29 Apr 16	
69	149.353		1			1				0				0	30 Apr 16	
70	148.647		1			1				0				0	30 Apr 16	
71																
72																
73																
74																
75																
<b>BALANCE END OF APR :</b>			94	11	3	108	10	17	1	28	0	1	0	1		

**LINTASAN RESOURCES SDN. BHD.**  
PRIVATISATION OF WEST COAST SABAH FEDERAL ROADS MAINTENANCE

***SUMMARY - CULVERT CLEARING***

*Month: APRIL 2016*

ITEM	DISTRICT	ROUTE NO	ROAD NAME	Single Cell			Twin Cell			Multi Cell		
				Previous	Current	Cumm.	Previous	Current	Cumm.	Previous	Current	Cumm.
				(No.)	(No.)	(No.)	(No.)	(No.)	(No.)	(No.)	(No.)	(No.)
1	Kota Kinabalu	01	Jalan Kota Kinabalu - Kudat	49	26	75	11	7	18	6	6	12
2	Tuaran	01	Jalan Kota Kinabalu - Kudat	69	-	69	1	-	1	1	-	1
3	Tuaran	22	Jalan Kota Kinabalu - Sandakan	33	27	60	1	2	3	-	-	-
4	Tuaran	503	Jalan Berungis - Kota Belud	72	-	72	3	-	3	3	-	3
5	Kota Kinabalu	606	Jalan Susur Sepangar Bay	-	15	15	-	-	-	-	-	-
6	Kota Kinabalu	607	Jalan Masuk Ke Pelabuhan Baru, KK	3	3	6	-	-	-	-	-	-
<b>TOTAL :</b>				<b>226</b>	<b>71</b>	<b>297</b>	<b>16</b>	<b>9</b>	<b>25</b>	<b>10</b>	<b>6</b>	<b>16</b>

**LINTASAN RESOURCES SDN. BHD.**  
 MAINTENANCE OF FEDERAL ROADS - WEST COAST, SABAH  
**R05 CULVERT CLEARING RECORD**

**DISTRICT:** KOTA KINABALU  
**ROUTE NO:** 01  
**ROAD NAME:** JALAN KOTA KINABALU - KUDAT  
**MONTH:** APRIL 2016

Item	Chainage	Culvert No.	Single Cell				Twin Cell				Multi Cell				Date of Clearing	REMARKS
			RCP (No.)	BC (No.)	CMP (No.)	Total (No.)	RCP (No.)	BC (No.)	CMP (No.)	Total (No.)	RCP (No.)	BC (No.)	CMP (No.)	Total (No.)		
<b>BROUGHT FORWARD:</b>			45	4	0	49	6	5	0	11	2	4	0	6		
1	0.436		1			1								02 Apr 16		
2	0.640		1			1								02 Apr 16		
3	0.887		1			1								02 Apr 16		
4	0.945									1			1	09 Apr 16		
5	1.183			1		1								09 Apr 16		
6	1.604		1			1								09 Apr 16		
7	1.673										1		1	09 Apr 16		
8	1.739		1			1								09 Apr 16		
9	1.779		1			1								09 Apr 16		
10	2.131										1		1	09 Apr 16		
11	2.400										1		1	09 Apr 16		
12	2.749		1			1								09 Apr 16		
13	3.190			1		1								09 Apr 16		
14	3.575		1			1								09 Apr 16		
15	3.779		1			1								09 Apr 16		
<b>CARRIED FORWARD :</b>			54	6	0	60	6	5	0	11	3	7	0	10		

**LINTASAN RESOURCES SDN. BHD.**  
 MAINTENANCE OF FEDERAL ROADS - WEST COAST, SABAH  
**R05 CULVERT CLEARING RECORD**

DISTRICT: KOTA KINABALU

ROUTE NO: 01

ROAD NAME: JALAN KOTA KINABALU - KUDAT

MONTH: APRIL 2016

Item	Chainage	Culvert No.	Single Cell				Twin Cell				Multi Cell				Date of Clearing	REMARKS
			RCP (No.)	BC (No.)	CMP (No.)	Total (No.)	RCP (No.)	BC (No.)	CMP (No.)	Total (No.)	RCP (No.)	BC (No.)	CMP (No.)	Total (No.)		
<b>BROUGHT FORWARD:</b>			61	7	0	68	10	6	0	16	4	8	0	12		
31	8.044		1			1								24 Apr 16		
32	8.188						1		1					24 Apr 16		
33	8.431		1			1								24 Apr 16		
34	8.949		1			1								24 Apr 16		
35	9.165		1			1								30 Apr 16		
36	9.266		1			1								30 Apr 16		
37	9.571		1			1								30 Apr 16		
38	9.717		1			1								30 Apr 16		
39	10.370							1	1					30 Apr 16		
<b>TOTAL :</b>			68	7	0	75	11	7	0	18	4	8	0	12		

**LINTASAN RESOURCES SDN. BHD.**  
MAINTENANCE OF FEDERAL ROADS - WEST COAST, SABAH  
**R05 CULVERT CLEARING RECORD**

**DISTRICT:** KOTA KINABALU  
**ROUTE NO:** 01  
**ROAD NAME:** JALAN KOTA KINABALU - KUDAT  
**MONTH:** APRIL 2016

Item	Chainage	Culvert No.	Single Cell				Twin Cell				Multi Cell				Date of Clearing	REMARKS
			RCP (No.)	BC (No.)	CMP (No.)	Total (No.)	RCP (No.)	BC (No.)	CMP (No.)	Total (No.)	RCP (No.)	BC (No.)	CMP (No.)	Total (No.)		
<b>BROUGHT FORWARD:</b>			54	6	0	60	6	5	0	11	3	7	0	10		
16	3.927		1			1								09 Apr 16		
17	4.200	A1004200					1		1					19 Apr 16		
18	4.522		1			1								19 Apr 16		
19	4.693		1			1								19 Apr 16		
20	5.036	A1005030								1			1	24 Apr 16		
21	5.043	A1005040					1		1					24 Apr 16		
22	5.104										1		1	24 Apr 16		
23	5.433	1005430		1		1								24 Apr 16		
24	5.670		1			1								24 Apr 16		
25	5.900						1		1					24 Apr 16		
26	5.970							1	1					24 Apr 16		
27	6.356		1			1								24 Apr 16		
28	7.360						1		1					24 Apr 16		
29	7.612		1			1								24 Apr 16		
30	7.962		1			1								24 Apr 16		
<b>CARRIED FORWARD :</b>			61	7	0	68	10	6	0	16	4	8	0	12		

**LINTASAN RESOURCES SDN. BHD.**  
MAINTENANCE OF FEDERAL ROADS - WEST COAST, SABAH  
**R05 CULVERT CLEARING RECORD**

**DISTRICT:** KOTA KINABALU  
**ROUTE NO:** 606  
**ROAD NAME:** JALAN SUSUR SEPANGAR BAY  
**MONTH:** APRIL 2016

Item	Chainage	Culvert No.	Single Cell				Twin Cell				Multi Cell				Date of Clearing	REMARKS
			RCP (No.)	BC (No.)	CMP (No.)	Total (No.)	RCP (No.)	BC (No.)	CMP (No.)	Total (No.)	RCP (No.)	BC (No.)	CMP (No.)	Total (No.)		
<b>BROUGHT FORWARD:</b>			0	0	0	0	0	0	0	0	0	0	0			
1	0.020		1			1								22 Apr 16		
2	0.021		1			1								22 Apr 16		
3	0.251		1			1								22 Apr 16		
4	0.495		1			1								22 Apr 16		
5	0.658		1			1								22 Apr 16		
6	0.677		1			1								22 Apr 16		
7	1.065		1			1								29 Apr 16		
8	1.373		1			1								29 Apr 16		
9	1.565		1			1								29 Apr 16		
10	1.573		1			1								29 Apr 16		
11	1.573		1			1								29 Apr 16		
12	1.600		1			1								29 Apr 16		
13	1.600		1			1								29 Apr 16		
14	1.656		1			1								29 Apr 16		
15	2.085		1			1								29 Apr 16		
<b>TOTAL :</b>			15	0	0	15	0	0	0	0	0	0	0			

**LINTASAN RESOURCES SDN. BHD.**  
MAINTENANCE OF FEDERAL ROADS - WEST COAST, SABAH  
**R05 CULVERT CLEARING RECORD**

**DISTRICT:** KOTA KINABALU

**ROUTE NO:** 607

**ROAD NAME:** JALAN MASUK KE PELABUHAN BARU, KK

**MONTH:** APRIL 2016

Item	Chainage	Culvert No.	Single Cell				Twin Cell				Multi Cell				Date of Clearing	REMARKS
			RCP (No.)	BC (No.)	CMP (No.)	Total (No.)	RCP (No.)	BC (No.)	CMP (No.)	Total (No.)	RCP (No.)	BC (No.)	CMP (No.)	Total (No.)		
<b>BROUGHT FORWARD:</b>			0	3	0	3	0	0	0	0	0	0	0	0		
1	0.023			1		1									04 Apr 16	
2	0.192			1		1									04 Apr 16	
3	0.221			1		1									04 Apr 16	
<b>TOTAL :</b>			0	6	0	6	0	0	0	0	0	0	0	0		

**LINTASAN RESOURCES SDN. BHD.**  
MAINTENANCE OF FEDERAL ROADS - WEST COAST, SABAH  
**R05 CULVERT CLEARING RECORD**

**DISTRICT:** TUARAN  
**ROUTE NO:** 01  
**ROAD NAME:** JALAN KOTA KINABALU - KUDAT  
**MONTH:** APRIL 2016

Item	Chainage	Culvert No.	Single Cell				Twin Cell				Multi Cell				Date of Clearing	REMARKS
			RCP (No.)	BC (No.)	CMP (No.)	Total (No.)	RCP (No.)	BC (No.)	CMP (No.)	Total (No.)	RCP (No.)	BC (No.)	CMP (No.)	Total (No.)		
<b>BROUGHT FORWARD:</b>			63	5	1	69	0	1	0	1	0	1	0	1		
<b>TOTAL :</b>			63	5	1	69	0	1	0	1	0	1	0	1		

**LINTASAN RESOURCES SDN. BHD.**  
MAINTENANCE OF FEDERAL ROADS - WEST COAST, SABAH  
**R05 CULVERT CLEARING RECORD**

**DISTRICT:** TUARAN  
**ROUTE NO:** 22  
**ROAD NAME:** JALAN KOTA KINABALU - SANDAKAN  
**MONTH:** APRIL 2016

Item	Chainage	Culvert No.	Single Cell				Twin Cell				Multi Cell				Date of Clearing	REMARKS
			RCP (No.)	BC (No.)	CMP (No.)	Total (No.)	RCP (No.)	BC (No.)	CMP (No.)	Total (No.)	RCP (No.)	BC (No.)	CMP (No.)	Total (No.)		
<b>BROUGHT FORWARD:</b>			24	1	8	33	0	0	1	1	0	0	0	0		
1	15.816	A4/016.420	1			1									01 Apr 16	
2	16.790	A4/017.290	1			1									04 Apr 16	
3	16.870		1			1									04 Apr 16	
4	17.175	A4/017.780	1			1									07 Apr 16	
5	17.567	A4/018.190	1			1									07 Apr 16	
6	17.734	A4/018.330	1			1									07 Apr 16	
7	17.967	A4/018.570	1			1									07 Apr 16	
8	20.538	A4/021.140	1			1									11 Apr 16	
9	20.992		1			1									13 Apr 16	
10	21.451		1			1									13 Apr 16	
11	21.817	A4/022.420	1			1									15 Apr 16	
12	22.116	A4/022.750	1			1									15 Apr 16	
13	22.533	A4/023.130	1			1									15 Apr 16	
14	22.870	A4/023.480					1		1						15 Apr 16	
15	23.356	A4/012.960	1			1									19 Apr 16	
<b>CARRIED FORWARD :</b>			38	1	8	47	1	0	1	2	0	0	0	0		

**LINTASAN RESOURCES SDN. BHD.**  
MAINTENANCE OF FEDERAL ROADS - WEST COAST, SABAH  
**R05 CULVERT CLEARING RECORD**

**DISTRICT:** TUARAN  
**ROUTE NO:** 22  
**ROAD NAME:** JALAN KOTA KINABALU - SANDAKAN  
**MONTH:** APRIL 2016

Item	Chainage	Culvert No.	Single Cell				Twin Cell				Multi Cell				Date of Clearing	REMARKS
			RCP (No.)	BC (No.)	CMP (No.)	Total (No.)	RCP (No.)	BC (No.)	CMP (No.)	Total (No.)	RCP (No.)	BC (No.)	CMP (No.)	Total (No.)		
<b>BROUGHT FORWARD:</b>			38	1	8	47	1	0	1	2	0	0	0	0		
16	23.457		1			1								19 Apr 16		
17	23.491	A4/024.080	1			1								19 Apr 16		
18	23.680	A4/024.270	1			1								19 Apr 16		
19	23.954	A4/024.530					1		1					19 Apr 16		
20	23.991	A4/024.570	1			1								19 Apr 16		
21	24.088	A4/024.680	1			1								19 Apr 16		
22	24.413	A4/025.010	1			1								19 Apr 16		
23	25.034	A4/025.640	1			1								22 Apr 16		
24	25.780	A4/026.380	1			1								22 Apr 16		
25	26.517		1			1								22 Apr 16		
26	26.650	A4/027.280	1			1								22 Apr 16		
27	26.916	A4/027.520	1			1								22 Apr 16		
28	27.425	A4/028.030	1			1								22 Apr 16		
29	28.643	A4/029.240	1			1								27 Apr 16		
<b>TOTAL :</b>			51	1	8	60	2	0	1	3	0	0	0			

**LINTASAN RESOURCES SDN. BHD.**  
MAINTENANCE OF FEDERAL ROADS - WEST COAST, SABAH  
**R05 CULVERT CLEARING RECORD**

**DISTRICT:** TUARAN  
**ROUTE NO:** 503  
**ROAD NAME:** JALAN BERUNGIS - KOTA BELUD  
**MONTH:** APRIL 2016

Item	Chainage	Culvert No.	Single Cell				Twin Cell				Multi Cell				Date of Clearing	REMARKS
			RCP (No.)	BC (No.)	CMP (No.)	Total (No.)	RCP (No.)	BC (No.)	CMP (No.)	Total (No.)	RCP (No.)	BC (No.)	CMP (No.)	Total (No.)		
<b>BROUGHT FORWARD:</b>			71	1	0	72	0	3	0	3	1	2	0	3		
<b>TOTAL:</b>			71	1	0	72	0	3	0	3	1	2	0	3		

**LINTASAN RESOURCES SDN. BHD.**  
 PRIVATISATION OF WEST COAST SABAH FEDERAL ROADS MAINTENANCE

***SUMMARY - CULVERT CLEARING***

***Month : APRIL 2016***

ITEM	DISTRICT	ROUTE NO	ROAD NAME	Single Cell			Twin Cell			Multi Cell		
				Previous	Current	Cumm.	Previous	Current	Cumm.	Previous	Current	Cumm.
				(No.)	(No.)	(No.)	(No.)	(No.)	(No.)	(No.)	(No.)	(No.)
1	Ranau	22	Jalan Kota Kinabalu - Sandakan	123	35	158	6	3	9	5	0	5
<b>TOTAL :</b>				<b>123</b>	<b>35</b>	<b>158</b>	<b>6</b>	<b>3</b>	<b>9</b>	<b>5</b>	<b>0</b>	<b>5</b>

**LINTASAN RESOURCES SDN. BHD.**  
MAINTENANCE OF FEDERAL ROADS - WEST COAST, SABAH  
**R05 CULVERT CLEARING RECORD**

**DISTRICT:** Ranau  
**ROUTE NO:** 22  
**ROAD NAME:** Jalan Kota Kinabalu - Sandakan  
**MONTH:** April 2016

Item	Chainage	Culvert No.	Single Cell				Twin Cell				Multi Cell				Date of Clearing	REMARKS
			RCP (No.)	BC (No.)	CMP (No.)	Total (No.)	RCP (No.)	BC (No.)	CMP (No.)	Total (No.)	RCP (No.)	BC (No.)	CMP (No.)	Total (No.)		
<b>BROUGHT FORWARD FROM MARCH 2016:</b>			<b>98</b>	<b>5</b>	<b>20</b>	<b>123</b>	<b>5</b>	<b>0</b>	<b>1</b>	<b>6</b>	<b>1</b>	<b>2</b>	<b>2</b>	<b>5</b>		
1	57.630	-	1			1			0				0	01 Apr 16		
2	57.837	-			1	1			0				0	01 Apr 16		
3	58.013	-	1			1			0				0	02 Apr 16		
4	58.227	A4.058.830	1			1			0				0	02 Apr 16		
5	58.781	A4.059.380	1			1			0				0	03 Apr 16		
6	59.085	A4.059.680	1			1			0				0	03 Apr 16		
7	59.426	-		1		1			0				0	03 Apr 16		
8	59.876	A4.060.480	1			1			0				0	04 Apr 16		
9	60.180		1			1			0				0	04 Apr 16		
10	60.200	-	1			1			0				0	05 Apr 16		
11	60.438	-	1			1			0				0	05 Apr 16		
12	60.840	A4.061.410	1			1			0				0	06 Apr 16		
13	61.130	-	1			1			0				0	06 Apr 16		
14	61.372	-	1			1			0				0	07 Apr 16		
15	62.260	-	1			1			0				0	07 Apr 16		
<b>CARRIED FORWARD :</b>			<b>111</b>	<b>6</b>	<b>21</b>	<b>138</b>	<b>5</b>	<b>0</b>	<b>1</b>	<b>6</b>	<b>1</b>	<b>2</b>	<b>2</b>	<b>5</b>		

**LINTASAN RESOURCES SDN. BHD.**  
MAINTENANCE OF FEDERAL ROADS - WEST COAST, SABAH  
**R05 CULVERT CLEARING RECORD**

**DISTRICT:** Ranau  
**ROUTE NO:** 22  
**ROAD NAME:** Jalan Kota Kinabalu - Sandakan  
**MONTH:** April 2016

Item	Chainage	Culvert No.	Single Cell				Twin Cell				Multi Cell				Date of Clearing	REMARKS
			RCP (No.)	BC (No.)	CMP (No.)	Total (No.)	RCP (No.)	BC (No.)	CMP (No.)	Total (No.)	RCP (No.)	BC (No.)	CMP (No.)	Total (No.)		
<b>BROUGHT FORWARD:</b>			<b>111</b>	<b>6</b>	<b>21</b>	<b>138</b>	<b>5</b>	<b>0</b>	<b>1</b>	<b>6</b>	<b>1</b>	<b>2</b>	<b>2</b>	<b>5</b>		
16	62.458	A4.063.060	1			1				0				0	08 Apr 16	
17	62.810	A4.063.410	1			1				0				0	08 Apr 16	
18	63.096	-	1			1				0				0	09 Apr 16	
19	63.370	A4.063.970	1			1				0				0	09 Apr 16	
20	64.990	A4.065.590	1			1				0				0	10 Apr 16	
21	65.043	A4.065.640	1			1				0				0	10 Apr 16	
22	65.372	A4.065.970	1			1				0				0	11 Apr 16	
23	65.903	A4.066.500	1			1				0				0	11 Apr 16	
24	66.110	A4.066.710	1			1				0				0	12 Apr 16	
25	66.702	A4.067.300				0	1			1				0	12 Apr 16	
26	67.020	A4.067.620	1			1				0				0	13 Apr 16	
27	68.081	A4.068.680	1			1				0				0	13 Apr 16	
28	68.997	A4.069.600	1			1				0				0	14 Apr 16	Protocol Road -1st Cycle
29	69.255	A4.068.860	1			1				0				0	14 Apr 16	Protocol Road -1st Cycle
30	69.548	A4.070.150	1			1				0				0	15 Apr 16	Protocol Road -1st Cycle
<b>CARRIED FORWARD :</b>			<b>125</b>	<b>6</b>	<b>21</b>	<b>152</b>	<b>6</b>	<b>0</b>	<b>1</b>	<b>7</b>	<b>1</b>	<b>2</b>	<b>2</b>	<b>5</b>		

**LINTASAN RESOURCES SDN. BHD.**  
MAINTENANCE OF FEDERAL ROADS - WEST COAST, SABAH  
**R05 CULVERT CLEARING RECORD**

**DISTRICT:** Ranau

**ROUTE NO:** 22

**ROAD NAME:** Jalan Kota Kinabalu - Sandakan

**MONTH:** April 2016

Item	Chainage	Culvert No.	Single Cell				Twin Cell				Multi Cell				Date of Clearing	REMARKS
			RCP (No.)	BC (No.)	CMP (No.)	Total (No.)	RCP (No.)	BC (No.)	CMP (No.)	Total (No.)	RCP (No.)	BC (No.)	CMP (No.)	Total (No.)		
<b>BROUGHT FORWARD:</b>			<b>125</b>	<b>6</b>	<b>21</b>	<b>152</b>	<b>6</b>	<b>0</b>	<b>1</b>	<b>7</b>	<b>1</b>	<b>2</b>	<b>2</b>	<b>5</b>		
31	69.807	A4.070.410				0	1			1				0	15 Apr 16	Protocol Road -1st Cycle
32	70.120	-	1			1				0				0	16 Apr 16	Protocol Road -1st Cycle
33	70.445	-	1			1				0				0	16 Apr 16	Protocol Road -1st Cycle
34	70.710	A4.071.310	1			1				0				0	17 Apr 16	Protocol Road -1st Cycle
35	71.096	A4.071.690	1			1				0				0	17 Apr 16	Protocol Road -1st Cycle
36	71.140	-	1			1				0				0	18 Apr 16	Protocol Road -1st Cycle
37	72.370	A4.108.970				0	1			1				0	18 Apr 16	Protocol Road -1st Cycle
38	72.510	A4.011.520			1	1				0				0	18 Apr 16	Protocol Road -1st Cycle
39																
40																
41																
42																
43																
44																
45																
<b>CARRIED FORWARD :</b>			<b>130</b>	<b>6</b>	<b>22</b>	<b>158</b>	<b>8</b>	<b>0</b>	<b>1</b>	<b>9</b>	<b>1</b>	<b>2</b>	<b>2</b>	<b>5</b>		

**LINTASAN RESOURCES SDN. BHD.**  
PRIVATISATION OF WEST COAST SABAH FEDERAL ROADS MAINTENANCE

***SUMMARY - CULVERT CLEARING***

*Month: APRIL 2016*

ITEM	DISTRICT	ROUTE NO	ROAD NAME	Single Cell			Twin Cell			Multi Cell		
				Previous	Current	Cumm.	Previous	Current	Cumm.	Previous	Current	Cumm.
				(No.)	(No.)	(No.)	(No.)	(No.)	(No.)	(No.)	(No.)	(No.)
1	Kota Kinabalu	01	Jalan Kota Kinabalu - Sindumin	16	-	16	4	-	4	-	-	-
2	Penampang	01	Jalan Kota Kinabalu - Sindumin	9	-	9	-	-	-	4	-	4
3	Papar	01	Jalan Kota Kinabalu - Sindumin	38	51	89	55	2	57	14	-	14
4	Penampang	500	Jalan Kota Kinabalu - Keningau - Tenom	130	7	137	6	-	6	-	-	-
5	Kota Kinabalu	501	Jalan Kota Kinabalu - Penampang - Lok Kawi	2	-	2	2	-	2	-	-	-
6	Penampang	501	Jalan Kota Kinabalu - Penampang - Lok Kawi	6	-	6	-	-	-	1	-	1
7	Kota Kinabalu	608	Jalan Masuk Ke Lapangan Terbang Lama, KK	3	-	3	-	-	-	-	-	-
<b>TOTAL :</b>				<b>204</b>	<b>58</b>	<b>262</b>	<b>67</b>	<b>2</b>	<b>69</b>	<b>19</b>	<b>-</b>	<b>19</b>

**LINTASAN RESOURCES SDN. BHD.**  
 MAINTENANCE OF FEDERAL ROADS - WEST COAST, SABAH

**R05 CULVERT CLEARING RECORD**

DISTRICT: KOTA KINABALU  
 ROUTE NO: 01  
 ROAD NAME: JALAN KK-SINDUMIN  
 MONTH: APRIL 2016

Item	Chainage	Culvert No.	Single Cell				Twin Cell				Multi Cell				Date of Clearing	REMARKS
			RCP (No.)	BC (No.)	CMP (No.)	Total (No.)	RCP (No.)	BC (No.)	CMP (No.)	Total (No.)	RCP (No.)	BC (No.)	CMP (No.)	Total (No.)		
<b>BROUGHT FORWARD:</b>			13	1	2	16	4	0	0	4	0	0	0	0		
<b>TOTAL :</b>			13	1	2	16	4	0	0	4	0	0	0	0		

**LINTASAN RESOURCES SDN. BHD.**

MAINTENANCE OF FEDERAL ROADS - WEST COAST, SABAH

**R05 CULVERT CLEARING RECORD**

**DISTRICT:** PENAMPANG  
**ROUTE NO:** 01  
**ROAD NAME:** JALAN KK-SINDUMIN  
**MONTH:** APRIL 2016

Item	Chainage	Culvert No.	Single Cell				Twin Cell				Multi Cell				Date of Clearing	REMARKS
			RCP (No.)	BC (No.)	CMP (No.)	Total (No.)	RCP (No.)	BC (No.)	CMP (No.)	Total (No.)	RCP (No.)	BC (No.)	CMP (No.)	Total (No.)		
<b>BROUGHT FORWARD:</b>			7	2	0	9	0	0	0	0	0	4	0	4		
<b>TOTAL :</b>			7	2	0	9	0	0	0	0	0	4	0	4		

**LINTASAN RESOURCES SDN. BHD.**  
MAINTENANCE OF FEDERAL ROADS - WEST COAST, SABAH

**R05 CULVERT CLEARING RECORD**

**DISTRICT:** PAPAR  
**ROUTE NO:** 01  
**ROAD NAME:** JALAN KK-SINDUMIN  
**MONTH:** APRIL 2016

Item	Chainage	Culvert No.	Single Cell				Twin Cell				Multi Cell				Date of Clearing	REMARKS
			RCP (No.)	BC (No.)	CMP (No.)	Total (No.)	RCP (No.)	BC (No.)	CMP (No.)	Total (No.)	RCP (No.)	BC (No.)	CMP (No.)	Total (No.)		
<b>BROUGHT FORWARD:</b>			24	14	0	38	35	19	1	55	0	13	1	14		
1	37.565	C130	1			1			0				0	01 Apr 16	2nd cycle for Normal Road	
2	37.162	C129			1	1			0				0	02 Apr 16	2nd cycle for Normal Road	
3	36.723	C128	1			1			0				0	02 Apr 16	2nd cycle for Normal Road	
4	36.470	C127	1			1			0				0	04 Apr 16	2nd cycle for Normal Road	
5	36.193	C126	1			1			0				0	04 Apr 16	2nd cycle for Normal Road	
6	36.000	C125		1		1			0				0	04 Apr 16	2nd cycle for Normal Road	
7	35.772	C124	1			1			0				0	05 Apr 16	2nd cycle for Normal Road	
8	35.350	C123	1			1			0				0	05 Apr 16	2nd cycle for Normal Road	
9	34.777	C122			1	1			0				0	06 Apr 16	2nd cycle for Normal Road	
10	34.336	C121	1			1			0				0	06 Apr 16	2nd cycle for Normal Road	
11	34.307	C120	1			1			0				0	06 Apr 16	2nd cycle for Normal Road	
12	34.068	C119			1	1			0				0	07 Apr 16	2nd cycle for Normal Road	
13	33.732	C118	1			1			0				0	08 Apr 16	2nd cycle for Normal Road	
14	33.500	C117	1			1			0				0	08 Apr 16	2nd cycle for Normal Road	
15	33.458	C116	1			1			0				0	09 Apr 16	2nd cycle for Normal Road	
<b>CARRIED FORWARD:</b>			35	15	3	53	35	19	1	55	0	13	1	14		

**LINTASAN RESOURCES SDN. BHD.**  
MAINTENANCE OF FEDERAL ROADS - WEST COAST, SABAH

## R05 CULVERT CLEARING RECORD

**DISTRICT:** PAPAR

**ROUTE NO:** 01

**ROAD NAME:** JALAN KK-SINDUMIN

**MONTH:** APRIL 2016

Item	Chainage	Culvert No.	Single Cell				Twin Cell				Multi Cell				Date of Clearing	REMARKS
			RCP (No.)	BC (No.)	CMP (No.)	Total (No.)	RCP (No.)	BC (No.)	CMP (No.)	Total (No.)	RCP (No.)	BC (No.)	CMP (No.)	Total (No.)		
<b>BROUGHT FORWARD:</b>			35	15	3	53	35	19	1	55	0	13	1	14		
16	33.129	C115	1			1			0				0	12 Apr 16	2nd cycle for Normal Road	
17	32.854	C114	1			1			0				0	13 Apr 16	2nd cycle for Normal Road	
18	32.287	C113	1			1			0				0	13 Apr 16	2nd cycle for Normal Road	
19	32.138	C112			1	1			0				0	14 Apr 16	2nd cycle for Normal Road	
20	31.930	C111	1			1			0				0	14 Apr 16	2nd cycle for Normal Road	
21	31.678	C110	1			1			0				0	15 Apr 16	2nd cycle for Normal Road	
22	31.208	C109	1			1			0				0	15 Apr 16	2nd cycle for Normal Road	
23	31.127	C108			1	1			0				0	15 Apr 16	2nd cycle for Normal Road	
24	30.986	C107			1	1			0				0	16 Apr 16	2nd cycle for Normal Road	
25	30.766	C106			1	1			0				0	18 Apr 16	2nd cycle for Normal Road	
26	30.674	C105			1	1			0				0	18 Apr 16	2nd cycle for Normal Road	
27	30.541	C104			1	1			0				0	19 Apr 16	2nd cycle for Normal Road	
28	30.318	C103			1	1			0				0	19 Apr 16	2nd cycle for Normal Road	
29	29.996	C102	1			1			0				0	20 Apr 16	2nd cycle for Normal Road	
30	29.896	C101				0	1		1				0	20 Apr 16	2nd cycle for Normal Road	
<b>CARRIED FORWARD:</b>			42	15	10	67	36	19	1	56	0	13	1	14		

**LINTASAN RESOURCES SDN. BHD.**  
MAINTENANCE OF FEDERAL ROADS - WEST COAST, SABAH

**R05 CULVERT CLEARING RECORD**

**DISTRICT:** PAPAR  
**ROUTE NO:** 01  
**ROAD NAME:** JALAN KK-SINDUMIN  
**MONTH:** APRIL 2015

Item	Chainage	Culvert No.	Single Cell				Twin Cell				Multi Cell				Date of Clearing	REMARKS
			RCP (No.)	BC (No.)	CMP (No.)	Total (No.)	RCP (No.)	BC (No.)	CMP (No.)	Total (No.)	RCP (No.)	BC (No.)	CMP (No.)	Total (No.)		
<b>BROUGHT FORWARD:</b>			42	15	10	67	36	19	1	56	0	13	1	14		
31	29.767	C100			1	1				0				0	21 Apr 16	2nd cycle for Normal Road
32	28.958	C99			1	1				0				0	21 Apr 16	2nd cycle for Normal Road
33	28.707	C98				0	1		1					0	22 Apr 16	2nd cycle for Normal Road
34	28.553	C97			1	1				0				0	22 Apr 16	2nd cycle for Normal Road
35	28.384	C96			1	1				0				0	23 Apr 16	2nd cycle for Normal Road
36	28.156	C95			1	1				0				0	23 Apr 16	2nd cycle for Normal Road
37	27.982	C94	1			1				0				0	25 Apr 16	2nd cycle for Normal Road
38	27.844	C93			1	1				0				0	25 Apr 16	2nd cycle for Normal Road
39	27.753	C92	1			1				0				0	25 Apr 16	2nd cycle for Normal Road
40	27.704	C91			1	1				0				0	26 Apr 16	2nd cycle for Normal Road
41	27.513	C90			1	1				0				0	26 Apr 16	2nd cycle for Normal Road
42	27.268	C89			1	1				0				0	27 Apr 16	2nd cycle for Normal Road
43	26.906	C88			1	1				0				0	27 Apr 16	2nd cycle for Normal Road
44	26.176	C87			1	1				0				0	27 Apr 16	2nd cycle for Normal Road
45	25.895	C86			1	1				0				0	28 Apr 16	2nd cycle for Normal Road
<b>CARRIED FORWARD:</b>			44	15	22	81	37	19	1	57	0	13	1	14		

**LINTASAN RESOURCES SDN. BHD.**  
MAINTENANCE OF FEDERAL ROADS - WEST COAST, SABAH

## R05 CULVERT CLEARING RECORD

**DISTRICT:** PAPAR  
**ROUTE NO:** 01  
**ROAD NAME:** JALAN KK-SINDUMIN  
**MONTH:** APRIL 2015

Item	Chainage	Culvert No.	Single Cell				Twin Cell				Multi Cell				Date of Clearing	REMARKS
			RCP (No.)	BC (No.)	CMP (No.)	Total (No.)	RCP (No.)	BC (No.)	CMP (No.)	Total (No.)	RCP (No.)	BC (No.)	CMP (No.)	Total (No.)		
<b>BROUGHT FORWARD:</b>			44	15	22	81	37	19	1	57	0	13	1	14		
46	25.706	C85			1	1				0				0	28 Apr 16	2nd cycle for Normal Road
47	25.555	C84			1	1				0				0	28 Apr 16	2nd cycle for Normal Road
48	25.202	C83			1	1				0				0	28 Apr 16	2nd cycle for Normal Road
49	24.935	C82			1	1				0				0	29 Apr 16	2nd cycle for Normal Road
50	24.838	C81	1			1				0				0	29 Apr 16	2nd cycle for Normal Road
51	24.504	C80	1			1				0				0	29 Apr 16	2nd cycle for Normal Road
52	24.470	C79			1	1				0				0	30 Apr 16	2nd cycle for Normal Road
53	24.260	C78	1			1				0				0	30 Apr 16	2nd cycle for Normal Road
<b>TOTAL :</b>			47	15	27	89	37	19	1	57	0	13	1	14		

**LINTASAN RESOURCES SDN. BHD.**  
MAINTENANCE OF FEDERAL ROADS - WEST COAST, SABAH

## R05 CULVERT CLEARING RECORD

**DISTRICT:** PENAMPANG

**ROUTE NO:** 500

**ROAD NAME:** JALAN KK-KENINGAU-TENOM

**MONTH:** APRIL 2016

Item	Chainage	Culvert No.	Single Cell				Twin Cell				Multi Cell				Date of Clearing	REMARKS
			RCP (No.)	BC (No.)	CMP (No.)	Total (No.)	RCP (No.)	BC (No.)	CMP (No.)	Total (No.)	RCP (No.)	BC (No.)	CMP (No.)	Total (No.)		
<b>BROUGHT FORWARD:</b>			56	5	69	130	6	0	0	6	0	0	0	0		
1	3.935	C7	1			1				0				0	06 Apr 16	3rd cycle for Protocol Road
2	2.731	C6	1			1				0				0	09 Apr 16	3rd cycle for Protocol Road
3	2.095	C5	1			1				0				0	09 Apr 16	3rd cycle for Protocol Road
4	1.470	C4	1			1				0				0	13 Apr 16	3rd cycle for Protocol Road
5	1.330	C3		1		1				0				0	13 Apr 16	3rd cycle for Protocol Road
6	1.230	C2		1		1				0				0	16 Apr 16	3rd cycle for Protocol Road
7	1.030	C1	1			1				0				0	16 Apr 16	3rd cycle for Protocol Road
<b>TOTAL :</b>			61	7	69	137	6	0	0	6	0	0	0	0		

LINTASAN RESOURCES SDN. BHD.  
 MAINTENANCE OF FEDERAL ROADS - WEST COAST, SABAH

R05 CULVERT CLEARING RECORD

DISTRICT: KOTA KINABALU  
 ROUTE NO: 501  
 ROAD NAME: JALAN KK-PENAMPANG-LOK KAWI  
 MONTH: APRIL 2016

Item	Chainage	Culvert No.	Single Cell				Twin Cell				Multi Cell				Date of Clearing	REMARKS
			RCP (No.)	BC (No.)	CMP (No.)	Total (No.)	RCP (No.)	BC (No.)	CMP (No.)	Total (No.)	RCP (No.)	BC (No.)	CMP (No.)	Total (No.)		
<b>BROUGHT FORWARD:</b>			1	1	0	2	1	1	0	2	0	0	0	0		
<b>TOTAL :</b>			1	1	0	2	1	1	0	2	0	0	0	0		

LINTASAN RESOURCES SDN. BHD.  
 MAINTENANCE OF FEDERAL ROADS - WEST COAST, SABAH

R05 CULVERT CLEARING RECORD

DISTRICT: PENAMPANG  
 ROUTE NO: 501  
 ROAD NAME: JALAN KK-PENAMPANG-LOK KAWI  
 MONTH: APRIL 2016

Item	Chainage	Culvert No.	Single Cell				Twin Cell				Multi Cell				Date of Clearing	REMARKS
			RCP (No.)	BC (No.)	CMP (No.)	Total (No.)	RCP (No.)	BC (No.)	CMP (No.)	Total (No.)	RCP (No.)	BC (No.)	CMP (No.)	Total (No.)		
<b>BROUGHT FORWARD:</b>			6	0	0	6	0	0	0	0	0	1	0	1		
<b>TOTAL :</b>			6	0	0	6	0	0	0	0	0	1	0	1		

**LINTASAN RESOURCES SDN. BHD.**  
 MAINTENANCE OF FEDERAL ROADS - WEST COAST, SABAH

**R05 CULVERT CLEARING RECORD**

DISTRICT: KOTA KINABALU  
 ROUTE NO: 608  
 ROAD NAME: JALAN MASUK KE LPG TERBANG LAMA  
 MONTH: APRIL 2016

Item	Chainage	Culvert No.	Single Cell				Twin Cell				Multi Cell				Date of Clearing	REMARKS
			RCP (No.)	BC (No.)	CMP (No.)	Total (No.)	RCP (No.)	BC (No.)	CMP (No.)	Total (No.)	RCP (No.)	BC (No.)	CMP (No.)	Total (No.)		
<b>BROUGHT FORWARD:</b>			3	0	0	3	0	0	0	0	0	0	0	0		
<b>TOTAL :</b>			3	0	0	3	0	0	0	0	0	0	0			

**LINTASAN RESOURCES SDN. BHD.**  
PRIVATISATION OF WEST COAST SABAH FEDERAL ROADS MAINTENANCE

***SUMMARY - CULVERT CLEARING***

*Month : APRIL 2016*

ITEM	DISTRICT	ROUTE NO	ROAD NAME	Single Cell			Twin Cell			Multi Cell		
				Previous	Current	Cumm.	Previous	Current	Cumm.	Previous	Current	Cumm.
				(No.)	(No.)	(No.)	(No.)	(No.)	(No.)	(No.)	(No.)	(No.)
1	Tambunan	500	Jalan Kota Kinabalu - Keningau - Tenom	169	-	169	8	-	8	6	-	6
2	Keningau	500	Jalan Kota Kinabalu - Keningau - Tenom	14	14	28	3	1	4	-	-	-
3	Tenom	500	Jalan Kota Kinabalu - Keningau - Tenom	22	17	39	5	4	9	2	2	4
<b>TOTAL :</b>				<b>205</b>	<b>31</b>	<b>236</b>	<b>16</b>	<b>5</b>	<b>21</b>	<b>8</b>	<b>2</b>	<b>10</b>

**LINTASAN RESOURCES SDN. BHD.**  
MAINTENANCE OF FEDERAL ROADS - WEST COAST, SABAH  
**R05 CULVERT CLEARING RECORD**

**DISTRICT:** TAMBUNAN  
**ROUTE NO:** 500  
**ROAD NAME:** JLN KOTA KINABALU - KENINGAU - TENOM  
**MONTH:** April 2016

Item	Chainage	Culvert No.	Single Cell				Twin Cell				Multi Cell				Date of Clearing	REMARKS
			RCP (No.)	BC (No.)	CMP (No.)	Total (No.)	RCP (No.)	BC (No.)	CMP (No.)	Total (No.)	RCP (No.)	BC (No.)	CMP (No.)	Total (No.)		
<b>BROUGHT FORWARD :</b>			83	12	74	169	5	2	1	8	1	4	1	6		
1																
2																
3																
4																
5																
6																
7																
8																
9																
10																
11																
12																
13																
14																
15																
<b>TOTAL :</b>			83	12	74	169	5	2	1	8	1	4	1	6		

**LINTASAN RESOURCES SDN. BHD.**  
MAINTENANCE OF FEDERAL ROADS - WEST COAST, SABAH  
**R05 CULVERT CLEARING RECORD**

**DISTRICT:** KENINGAU

**ROUTE NO:** 500

**ROAD NAME:** JLN KOTA KINABALU - KENINGAU - TENOM

**MONTH:** April 2016

Item	Chainage	Culvert No.	Single Cell				Twin Cell				Multi Cell				Date of Clearing	REMARKS
			RCP (No.)	BC (No.)	CMP (No.)	Total (No.)	RCP (No.)	BC (No.)	CMP (No.)	Total (No.)	RCP (No.)	BC (No.)	CMP (No.)	Total (No.)		
<b>BROUGHT FORWARD :</b>			<b>7</b>	<b>6</b>	<b>1</b>	<b>14</b>	<b>1</b>	<b>2</b>	<b>0</b>	<b>3</b>	<b>0</b>	<b>0</b>	<b>0</b>	<b>0</b>		
1	137.900	KGU 116	1			1			0				0	15 Apr 16	2nd cycle normal road	
2	137.850	KGU 115	1			1			0				0	15 Apr 16	2nd cycle normal road	
3	137.400	KGU 114	1			1			0				0	16 Apr 16	2nd cycle normal road	
4	135.750	KGU 113	1			1			0				0	22 Apr 16	2nd cycle normal road	
5	135.600	KGU 112	1			1			0				0	22 Apr 16	2nd cycle normal road	
6	135.150	KGU 111	1			1			0				0	23 Apr 16	2nd cycle normal road	
7	133.400	KGU 110	1			1			0				0	25 Apr 16	2nd cycle normal road	
8	132.850	KGU 109				0	1		1				0	26 Apr 16	2nd cycle normal road	
9	132.180	KGU 108	1			1			0				0	27 Apr 16	2nd cycle normal road	
10	131.150	KGU 107			1	1			0				0	28 Apr 16	2nd cycle normal road	
11	130.950	KGU 106			1	1			0				0	29 Apr 16	2nd cycle normal road	
12	130.600	KGU 105			1	1			0				0	29 Apr 16	2nd cycle normal road	
13	130.350	KGU 104			1	1			0				0	30 Apr 16	2nd cycle normal road	
14	130.250	KGU 103			1	1			0				0	30 Apr 16	2nd cycle normal road	
15	130.000	KGU 102			1	1			0				0	30 Apr 16	2nd cycle normal road	
<b>TOTAL :</b>			<b>15</b>	<b>6</b>	<b>7</b>	<b>28</b>	<b>2</b>	<b>2</b>	<b>0</b>	<b>4</b>	<b>0</b>	<b>0</b>	<b>0</b>			

**LINTASAN RESOURCES SDN. BHD.**  
MAINTENANCE OF FEDERAL ROADS - WEST COAST, SABAH  
**R05 CULVERT CLEARING RECORD**

**DISTRICT:** TENOM  
**ROUTE NO:** 500  
**ROAD NAME:** JLN KOTA KINABALU - KENINGAU - TENOM  
**MONTH:** April 2016

Item	Chainage	Culvert No.	Single Cell				Twin Cell				Multi Cell				Date of Clearing	REMARKS
			RCP (No.)	BC (No.)	CMP (No.)	Total (No.)	RCP (No.)	BC (No.)	CMP (No.)	Total (No.)	RCP (No.)	BC (No.)	CMP (No.)	Total (No.)		
<b>BROUGHT FORWARD :</b>			<b>7</b>	<b>11</b>	<b>4</b>	<b>22</b>	<b>1</b>	<b>4</b>	<b>0</b>	<b>5</b>	<b>0</b>	<b>2</b>	<b>0</b>	<b>2</b>		
1	154.500	TNM 23				0			0		1		1	01 Apr 16	2nd cycle normal road	
2	153.500	TNM 22	1			1			0				0	02 Apr 16	2nd cycle normal road	
3	152.850	TNM 21		1		1			0				0	04 Apr 16	2nd cycle normal road	
4	151.970	TNM 20	1			1			0				0	05 Apr 16	2nd cycle normal road	
5	151.750	TNM 19	1			1			0				0	05 Apr 16	2nd cycle normal road	
6	151.350	TNM 18				0			0		1		1	06 Apr 16	2nd cycle normal road	
7	150.700	TNM 17	1			1			0				0	06 Apr 16	2nd cycle normal road	
8	149.970	TNM 16				0	1		1				0	07 Apr 16	2nd cycle normal road	
9	149.350	TNM 15	1			1			0				0	07 Apr 16	2nd cycle normal road	
10	148.800	TNM 14				0	1		1				0	08 Apr 16	2nd cycle normal road	
11	148.350	TNM 13				0	1		1				0	08 Apr 16	2nd cycle normal road	
12	147.700	TNM 12		1		1			0				0	09 Apr 16	2nd cycle normal road	
13	146.600	TNM 11				0		1	1				0	11 Apr 16	2nd cycle normal road	
14	145.450	TNM 10		1		1			0				0	12 Apr 16	2nd cycle normal road	
15	144.720	TNM 9		1		1			0				0	13 Apr 16	2nd cycle normal road	
<b>CARRIED FORWARD :</b>			<b>12</b>	<b>15</b>	<b>4</b>	<b>31</b>	<b>4</b>	<b>5</b>	<b>0</b>	<b>9</b>	<b>0</b>	<b>4</b>	<b>0</b>	<b>4</b>		

**LINTASAN RESOURCES SDN. BHD.**  
MAINTENANCE OF FEDERAL ROADS - WEST COAST, SABAH  
**R05 CULVERT CLEARING RECORD**

**DISTRICT:** TENOM  
**ROUTE NO:** 500  
**ROAD NAME:** JLN KOTA KINABALU - KENINGAU - TENOM  
**MONTH:** April 2016

Item	Chainage	Culvert No.	Single Cell				Twin Cell				Multi Cell				Date of Clearing	REMARKS
			RCP (No.)	BC (No.)	CMP (No.)	Total (No.)	RCP (No.)	BC (No.)	CMP (No.)	Total (No.)	RCP (No.)	BC (No.)	CMP (No.)	Total (No.)		
<b>BROUGHT FORWARD :</b>			<b>12</b>	<b>15</b>	<b>4</b>	<b>31</b>	<b>4</b>	<b>5</b>	<b>0</b>	<b>9</b>	<b>0</b>	<b>4</b>	<b>0</b>	<b>4</b>		
16	144.350	TNM 8		1		1				0				0	14 Apr 16	2nd cycle normal road
17	143.500	TNM 7		1		1				0				0	15 Apr 16	2nd cycle normal road
18	143.050	TNM 6	1			1				0				0	15 Apr 16	2nd cycle normal road
19	142.400	TNM 5		1		1				0				0	16 Apr 16	2nd cycle normal road
20	141.836	TNM 4		1		1				0				0	18 Apr 16	2nd cycle normal road
21	141.000	TNM 3	1			1				0				0	18 Apr 16	2nd cycle normal road
22	140.900	TNM 2	1			1				0				0	19 Apr 16	2nd cycle normal road
23	139.250	TNM 1		1		1				0				0	20 Apr 16	2nd cycle normal road
24																
25																
26																
27																
28																
29																
30																
<b>TOTAL :</b>			<b>15</b>	<b>20</b>	<b>4</b>	<b>39</b>	<b>4</b>	<b>5</b>	<b>0</b>	<b>9</b>	<b>0</b>	<b>4</b>	<b>0</b>	<b>4</b>		

**LINTASAN RESOURCES SDN. BHD.**  
 PRIVATISATION OF WEST COAST SABAH FEDERAL ROADS MAINTENANCE

***SUMMARY - CULVERT CLEARING***

Month : APRIL 2016

ITEM	DISTRICT	ROUTE NO	ROAD NAME	Single Cell			Twin Cell			Multi Cell		
				Previous	Current	Cumm.	Previous	Current	Cumm.	Previous	Current	Cumm.
				(No.)	(No.)	(No.)	(No.)	(No.)	(No.)	(No.)	(No.)	(No.)
1	Beaufort	01	Jalan Kota Kinabalu - Sindumin	34	43	77	40	11	51	19	11	30
2	Sipitang	01	Jalan Kota Kinabalu - Sindumin	11	12	23	1	1	2	-	-	-
3	Beaufort	502	Jalan Beaufort - Menumbok	18	-	18	5	-	5	-	-	-
4	Kuala Penyu	502	Jalan Beaufort - Menumbok	73	-	73	27	-	27	1	-	1
<b>TOTAL :</b>				<b>136</b>	<b>55</b>	<b>191</b>	<b>73</b>	<b>12</b>	<b>85</b>	<b>20</b>	<b>11</b>	<b>31</b>

**LINTASAN RESOURCES SDN. BHD.**  
MAINTENANCE OF FEDERAL ROADS - WEST COAST, SABAH  
**R05 CULVERT CLEARING RECORD**

**DISTRICT:** BEAUFORT

**ROUTE NO:** 01

**ROAD NAME:** JALAN KOTA KINABALU - SINDUMIN

**MONTH:** APRIL 2016

Item	Chainage	Culvert No.	Single Cell				Twin Cell				Multi Cell				Date of Clearing	REMARKS
			RCP (No.)	BC (No.)	CMP (No.)	Total (No.)	RCP (No.)	BC (No.)	CMP (No.)	Total (No.)	RCP (No.)	BC (No.)	CMP (No.)	Total (No.)		
<b>BROUGHT FORWARD:</b>			30	4	0	34	21	19	0	40	1	18	0	19		
1	87.374	65									1			1	01-Apr-16	2nd cycle for normal road
2	87.705	66	1			1									01-Apr-16	2nd cycle for normal road
3	87.922	67	1			1									01-Apr-16	2nd cycle for normal road
4	88.096	68	1			1									02-Apr-16	2nd cycle for normal road
5	88.588	69					1		1						03-Apr-16	2nd cycle for normal road
6	89.047	70	1			1									04-Apr-16	2nd cycle for normal road
7	89.370	71	1			1									05-Apr-16	2nd cycle for normal road
8	89.996	72					1		1						06-Apr-16	2nd cycle for normal road
9	90.178	73					1		1						07-Apr-16	2nd cycle for normal road
10	90.300	74					1		1						08-Apr-16	2nd cycle for normal road
11	90.465	75					1		1						09-Apr-16	2nd cycle for normal road
12	90.859	76					1		1						10-Apr-16	2nd cycle for normal road
13	91.137	77	1			1									11-Apr-16	2nd cycle for normal road
14	91.165	78	1			1									12-Apr-16	2nd cycle for normal road
15	91.220	79	1			1									13-Apr-16	2nd cycle for normal road
<b>CARRIED FORWARD :</b>			<b>38</b>	<b>4</b>	<b>0</b>	<b>42</b>	<b>27</b>	<b>19</b>	<b>0</b>	<b>46</b>	<b>1</b>	<b>19</b>	<b>0</b>	<b>20</b>		

**LINTASAN RESOURCES SDN. BHD.**  
MAINTENANCE OF FEDERAL ROADS - WEST COAST, SABAH  
**R05 CULVERT CLEARING RECORD**

**DISTRICT:** BEAUFORT

**ROUTE NO:** 01

**ROAD NAME:** JALAN KOTA KINABALU - SINDUMIN

**MONTH:** APRIL 2016

Item	Chainage	Culvert No.	Single Cell				Twin Cell				Multi Cell				Date of Clearing	REMARKS
			RCP (No.)	BC (No.)	CMP (No.)	Total (No.)	RCP (No.)	BC (No.)	CMP (No.)	Total (No.)	RCP (No.)	BC (No.)	CMP (No.)	Total (No.)		
<b>BROUGHT FORWARD:</b>			38	4	0	42	27	19	0	46	1	19	0	20		
16	91.337	80		1		1								08-Apr-16	2nd cycle for normal road	
17	91.460	81	1			1								08-Apr-16	2nd cycle for normal road	
18	91.749	82	1			1								08-Apr-16	2nd cycle for normal road	
19	101.946	112						1	1					09-Apr-16	2nd cycle for normal road	
20	102.186	113	1			1								10-Apr-16	2nd cycle for normal road	
21	102.589	114	1			1								09-Apr-16	2nd cycle for normal road	
22	102.757	115	1			1								10-Apr-16	2nd cycle for normal road	
23	102.934	116									1		1	10-Apr-16	2nd cycle for normal road	
24	103.141	117									1		1	10-Apr-16	2nd cycle for normal road	
25	103.444	118	1			1								11-Apr-16	2nd cycle for normal road	
26	103.501	119		1		1								11-Apr-16	2nd cycle for normal road	
27	103.834	120									1		1	11-Apr-16	2nd cycle for normal road	
28	104.234	121						1	1					12-Apr-16	2nd cycle for normal road	
29	104.599	122		1		1								12-Apr-16	2nd cycle for normal road	
30	105.417	123		1		1								12-Apr-16	2nd cycle for normal road	
<b>CARRIED FORWARD :</b>			<b>44</b>	<b>8</b>	<b>0</b>	<b>52</b>	<b>27</b>	<b>21</b>	<b>0</b>	<b>48</b>	<b>1</b>	<b>22</b>	<b>0</b>	<b>23</b>		

**LINTASAN RESOURCES SDN. BHD.**  
MAINTENANCE OF FEDERAL ROADS - WEST COAST, SABAH  
**R05 CULVERT CLEARING RECORD**

**DISTRICT:** BEAUFORT

**ROUTE NO:** 01

**ROAD NAME:** JALAN KOTA KINABALU - SINDUMIN

**MONTH:** APRIL 2016

Item	Chainage	Culvert No.	Single Cell				Twin Cell				Multi Cell				Date of Clearing	REMARKS
			RCP (No.)	BC (No.)	CMP (No.)	Total (No.)	RCP (No.)	BC (No.)	CMP (No.)	Total (No.)	RCP (No.)	BC (No.)	CMP (No.)	Total (No.)		
<b>BROUGHT FORWARD:</b>			44	8	0	52	27	21	0	48	1	22	0	23		
31	105.650	124		1		1								13-Apr-16	2nd cycle for normal road	
32	106.397	125									1		1	13-Apr-16	2nd cycle for normal road	
33	106.782	126						1	1					13-Apr-16	2nd cycle for normal road	
34	107.116	127									1		1	14-Apr-16	2nd cycle for normal road	
35	107.525	128									1		1	14-Apr-16	2nd cycle for normal road	
36	107.664	129									1		1	14-Apr-16	2nd cycle for normal road	
37	108.009	130						1	1					19-Apr-16	2nd cycle for normal road	
38	108.838	131		1		1								19-Apr-16	2nd cycle for normal road	
39	109.157	132		1		1								19-Apr-16	2nd cycle for normal road	
40	110.215	133									1		1	20-Apr-16	2nd cycle for normal road	
41	111.494	134		1		1								20-Apr-16	2nd cycle for normal road	
42	111.984	135		1		1								20-Apr-16	2nd cycle for normal road	
43	112.227	136		1		1								21-Apr-16	2nd cycle for normal road	
44	112.554	137		1		1								21-Apr-16	2nd cycle for normal road	
45	112.647	138		1		1								21-Apr-16	2nd cycle for normal road	
<b>CARRIED FORWARD :</b>			<b>44</b>	<b>16</b>	<b>0</b>	<b>60</b>	<b>27</b>	<b>23</b>	<b>0</b>	<b>50</b>	<b>1</b>	<b>27</b>	<b>0</b>	<b>28</b>		

**LINTASAN RESOURCES SDN. BHD.**  
MAINTENANCE OF FEDERAL ROADS - WEST COAST, SABAH  
**R05 CULVERT CLEARING RECORD**

**DISTRICT:** BEAUFORT

**ROUTE NO:** 01

**ROAD NAME:** JALAN KOTA KINABALU - SINDUMIN

**MONTH:** APRIL 2016

Item	Chainage	Culvert No.	Single Cell				Twin Cell				Multi Cell				Date of Clearing	REMARKS
			RCP (No.)	BC (No.)	CMP (No.)	Total (No.)	RCP (No.)	BC (No.)	CMP (No.)	Total (No.)	RCP (No.)	BC (No.)	CMP (No.)	Total (No.)		
<b>BROUGHT FORWARD:</b>			44	16	0	60	27	23	0	50	1	27	0	28		
46	113.057	139		1		1								22-Apr-16	2nd cycle for normal road	
47	113.200	140		1		1								22-Apr-16	2nd cycle for normal road	
48	113.530	141		1		1								22-Apr-16	2nd cycle for normal road	
49	114.130	142		1		1								26-Apr-16	2nd cycle for normal road	
50	114.490	143		1		1								26-Apr-16	2nd cycle for normal road	
51	114.760	144		1		1								26-Apr-16	2nd cycle for normal road	
52	114.907	145		1		1								27-Apr-16	2nd cycle for normal road	
53	115.128	146		1		1								27-Apr-16	2nd cycle for normal road	
54	115.363	147		1		1								27-Apr-16	2nd cycle for normal road	
55	115.502	148		1		1								27-Apr-16	2nd cycle for normal road	
56	115.879	149									1		1	28-Apr-16	2nd cycle for normal road	
57	116.175	150		1		1								28-Apr-16	2nd cycle for normal road	
58	116.502	151		1		1								28-Apr-16	2nd cycle for normal road	
59	117.445	152		1		1								28-Apr-16	2nd cycle for normal road	
60	117.758	153		1		1								29-Apr-16	2nd cycle for normal road	
<b>CARRIED FORWARD :</b>			<b>44</b>	<b>30</b>	<b>0</b>	<b>74</b>	<b>27</b>	<b>23</b>	<b>0</b>	<b>50</b>	<b>1</b>	<b>28</b>	<b>0</b>	<b>29</b>		

**LINTASAN RESOURCES SDN. BHD.**  
MAINTENANCE OF FEDERAL ROADS - WEST COAST, SABAH  
**R05 CULVERT CLEARING RECORD**

**DISTRICT:** BEAUFORT

**ROUTE NO:** 01

**ROAD NAME:** JALAN KOTA KINABALU - SINDUMIN

**MONTH:** APRIL 2016

Item	Chainage	Culvert No.	Single Cell				Twin Cell				Multi Cell				Date of Clearing	REMARKS
			RCP (No.)	BC (No.)	CMP (No.)	Total (No.)	RCP (No.)	BC (No.)	CMP (No.)	Total (No.)	RCP (No.)	BC (No.)	CMP (No.)	Total (No.)		
<b>BROUGHT FORWARD:</b>			44	30	0	74	27	23	0	50	1	28	0	29		
61	118.148	154						1	1					29-Apr-16	2nd cycle for normal road	
62	118.299	155		1		1								29-Apr-16	2nd cycle for normal road	
63	119.222	156		1		1								30-Apr-16	2nd cycle for normal road	
64	119.951	157									1		1	30-Apr-16	2nd cycle for normal road	
65	120.768	158		1		1								30-Apr-16	2nd cycle for normal road	
66																
67																
68																
69																
70																
71																
72																
73																
74																
75																
<b>TOTAL:</b>			<b>44</b>	<b>33</b>	<b>0</b>	<b>77</b>	<b>27</b>	<b>24</b>	<b>0</b>	<b>51</b>	<b>1</b>	<b>29</b>	<b>0</b>	<b>30</b>		

**LINTASAN RESOURCES SDN. BHD.**  
MAINTENANCE OF FEDERAL ROADS - WEST COAST, SABAH  
**R05 CULVERT CLEARING RECORD**

**DISTRICT:** SIPITANG

**ROUTE NO:** 01

**ROAD NAME:** JALAN KOTA KINABALU - SINDUMIN

**MONTH:** APRIL 2016

Item	Chainage	Culvert No.	Single Cell				Twin Cell				Multi Cell				Date of Clearing	REMARKS
			RCP (No.)	BC (No.)	CMP (No.)	Total (No.)	RCP (No.)	BC (No.)	CMP (No.)	Total (No.)	RCP (No.)	BC (No.)	CMP (No.)	Total (No.)		
<b>BROUGHT FORWARD:</b>			10	0	1	11	1	0	0	1	0	0	0	0		
1	136.355	196	1			1								11-Apr-16	3rd cycle for protocol road	
2	136.383	197	1			1								11-Apr-16	3rd cycle for protocol road	
3	138.614	198	1			1								11-Apr-16	3rd cycle for protocol road	
4	137.625	199	1			1								11-Apr-16	3rd cycle for protocol road	
5	137.772	200	1			1								12-Apr-16	3rd cycle for protocol road	
6	137.862	201	1			1								12-Apr-16	3rd cycle for protocol road	
7	138.204	202	1			1								12-Apr-16	3rd cycle for protocol road	
8	138.441	203	1			1								18-Apr-16	3rd cycle for protocol road	
9	138.814	204	1			1								18-Apr-16	3rd cycle for protocol road	
10	139.280	205	1			1								18-Apr-16	3rd cycle for protocol road	
11	139.600	206					1			1				19-Apr-16	3rd cycle for protocol road	
12	139.892	207	1			1								19-Apr-16	3rd cycle for protocol road	
13	140.019	208	1			1								19-Apr-16	3rd cycle for protocol road	
14																
15																
<b>TOTAL:</b>			<b>22</b>	<b>0</b>	<b>1</b>	<b>23</b>	<b>2</b>	<b>0</b>	<b>0</b>	<b>2</b>	<b>0</b>	<b>0</b>	<b>0</b>	<b>0</b>		

**LINTASAN RESOURCES SDN. BHD.**  
MAINTENANCE OF FEDERAL ROADS - WEST COAST, SABAH  
**R05 CULVERT CLEARING RECORD**

**DISTRICT:** BEAUFORT

**ROUTE NO:** 502

**ROAD NAME:** JALAN BEAUFORT - MENUMBOK

**MONTH:** APRIL 2016

Item	Chainage	Culvert No.	Single Cell				Twin Cell				Multi Cell				Date of Clearing	REMARKS
			RCP (No.)	BC (No.)	CMP (No.)	Total (No.)	RCP (No.)	BC (No.)	CMP (No.)	Total (No.)	RCP (No.)	BC (No.)	CMP (No.)	Total (No.)		
<b>BROUGHT FORWARD:</b>			18	0	0	18	3	2	0	5	0	0	0	0		
1																
2																
3																
4																
5																
6																
7																
8																
9																
10																
11																
12																
13																
14																
15																
<b>TOTAL:</b>			<b>18</b>	<b>0</b>	<b>0</b>	<b>18</b>	<b>3</b>	<b>2</b>	<b>0</b>	<b>5</b>	<b>0</b>	<b>0</b>	<b>0</b>	<b>0</b>		



DISTRICT : RANAU  
ROUTE NO : 22 - JALAN KOTA KINABALU - SANDAKAN  
LOCATION : CH 72.200  
KM 108.800

### R05 - BRIDGES



**BEFORE**



**IN PROGRESS**



**AFTER**

DISTRICT : BEAUFORT  
ROUTE NO : R01 JALAN KOTA KINABALU-SINDUMIN  
LOCATION : CH 110.034 - LHS  
KM 111.794

**R05 - BRIDGES & CULVERTS**  
**BRIDGE**



**BEFORE**



**IN PROGRESS**



**AFTER**

DISTRICT : BEAUFORT  
ROUTE NO : R01 JALAN KOTA KINABALU-SINDUMIN  
LOCATION : CH 110.034 - LHS  
KM 111.794

**R05 - BRIDGES & CULVERTS**  
**BRIDGE**



**BEFORE**



**IN PROGRESS**



**AFTER**

DISTRICT : BEAUFORT  
ROUTE NO : R01 JALAN KOTA KINABALU-SINDUMIN  
LOCATION : CH 112.780 - LHS  
KM 114.540

**R05 - BRIDGES & CULVERTS**  
**BRIDGE**



**BEFORE**



**IN PROGRESS**



**AFTER**

DISTRICT : BEAUFORT  
ROUTE NO : R01 JALAN KOTA KINABALU-SINDUMIN  
LOCATION : CH 112.780 - LHS  
KM 114.540

**R05 - BRIDGES & CULVERTS**  
**BRIDGE**



**BEFORE**



**IN PROGRESS**



**AFTER**

**LINTASAN RESOURCES SDN. BHD.**  
**BRIDGES**  
**GRAND SUMMARY**

MONTH: APRIL 2016

DISTRICT	ROUTE NO.	ROAD NAME	General Cleaning			Painting		
			Previous	Current	Cumm.	Previous	Current	Cumm.
			(No.)	(No.)	(No.)	(No.)	(No.)	(No.)
Kota Belud	01	Jalan Kota Kinabalu-Kudat	10	0	10	0	0	0
Kota Marudu	01	Jalan Kota Kinabalu-Kudat	0	0	0	0	0	0
Kudat	01	Jalan Kota Kinabalu-Kudat	0	0	0	0	0	0
Tuaran	01	Jalan Kota Kinabalu-Kudat	0	0	0	0	0	0
	22	Jalan Kota Kinabalu-Sandakan	0	0	0	2	0	2
	503	Jalan Berungis-Kota Belud	2	0	2	0	0	0
Kota Kinabalu	01	Jalan Kota Kinabalu-Kudat	0	0	0	0	0	0
	01	Jalan Kota Kinabalu-Sindumin	1	0	1	0	0	0
	501	Jalan Kota Kinabalu-Penampang-Lok Kawi	0	0	0	0	0	0
	606	Jalan Susur Sepangar Bay	0	0	0	0	0	0
	607	Jalan Masuk Ke Pelabuhan Baru	0	0	0	0	0	0
	608	Jalan Masuk Ke Lapangan Terbang Lama	0	0	0	0	0	0
Penampang	01	Jalan Kota Kinabalu-Sindumin	0	0	0	0	0	0
	500	Jalan Kota Kinabalu-Keningau-Tenom	6	2	8	0	0	0
	501	Jalan Kota Kinabalu-Penampang-Lok Kawi	3	0	3	0	0	0
Papar	01	Jalan Kota Kinabalu-Sindumin	9	1	10	0	0	0
Ranau	22	Jalan Kota Kinabalu-Sandakan	4	1	5	0	0	0
Tambunan	500	Jalan Kota Kinabalu-Keningau-Tenom	4	0	4	0	0	0
Keningau	500	Jalan Kota Kinabalu-Keningau-Tenom	2	1	3	0	0	0
Tenom	500	Jalan Kota Kinabalu-Keningau-Tenom	2	3	5	0	0	0
Beaufort	01	Jalan Kota Kinabalu-Sindumin	5	2	7	1	2	3
	502	Jalan Beaufort-Menumbok	4	0	4	0	0	0
Sipitang	01	Jalan Kota Kinabalu-Sindumin	1	0	1	0	0	0
Kuala Penyu	502	Jalan Beaufort-Menumbok	0	0	0	0	0	0
<b>TOTAL</b>			<b>53</b>	<b>10</b>	<b>63</b>	<b>3</b>	<b>2</b>	<b>5</b>

**LINTASAN RESOURCES SDN. BHD.**  
PRIVATISATION OF WEST COAST SABAH FEDERAL ROADS MAINTENANCE

***SUMMARY - BRIDGES***

***MONTH : APRIL 2016***

ITEM	DISTRICT	ROUTE NO	ROAD NAME	General Maintenance			Painting		
				Previous	Current	Cumm.	Previous	Current	Cumm.
				(No.)	(No.)	(No.)	(No.)	(No.)	(No.)
1	Kota Belud	01	Jalan Kota Kinabalu - Kudat	10	-	10	-	-	-
2	Kota Marudu	01	Jalan Kota Kinabalu - Kudat	-	-	-	-	-	-
3	Kudat	01	Jalan Kota Kinabalu - Kudat	-	-	-	-	-	-
<b>TOTAL :</b>				<b>10</b>	<b>-</b>	<b>10</b>	<b>-</b>	<b>-</b>	<b>-</b>

**LINTASAN RESOURCES SDN. BHD.**  
MAINTENANCE OF FEDERAL ROADS - WEST COAST, SABAH

**R05 BRIDGES**

**DISTRICT:** KOTA BELUD

**ROUTE NO:** 01

**ROAD NAME:** JALAN KOTA KINABALU - KUDAT

**MONTH:** MARCH 2016

Item	Chainage	Bridge Name	Cleaning					Removal	Greasing	Localised Painting		Date of Work Done	REMARKS
			Expansion Joints	Weep Holes	Graffiti & Markings	Parapets	Bearing Shelves	Vegetation	Steel Bearings	Peeling Paint	Rusting of Structural Steelwork		
<b>BROUGHT FORWARD:</b>			10										
1													
2													
3													
4													
5													
6													
7													
8													
9													
10													
11													
12													
13													
14													
15													
<b>BALANCE END OF MAR :</b>			10										

**LINTASAN RESOURCES SDN. BHD.**  
PRIVATISATION OF WEST COAST SABAH FEDERAL ROADS MAINTENANCE

***SUMMARY - BRIDGES***

*Month: APRIL 2016*

ITEM	DISTRICT	ROUTE NO	ROAD NAME	General Maintenance			Painting		
				Previous	Current	Cumm.	Previous	Current	Cumm.
				(No.)	(No.)	(No.)	(No.)	(No.)	(No.)
1	Kota Kinabalu	01	Jalan Kota Kinabalu - Kudat	-	-	-	-	-	-
2	Tuaran	01	Jalan Kota Kinabalu - Kudat	-	-	-	-	-	-
3	Tuaran	22	Jalan Kota Kinabalu - Sandakan	-	-	-	-	-	-
4	Tuaran	503	Jalan Berungis - Kota Belud	2	-	2	2	-	2
5	Kota Kinabalu	606	Jalan Susur Sepangar Bay	-	-	-	-	-	-
6	Kota Kinabalu	607	Jalan Masuk Ke Pelabuhan Baru, KK	-	-	-	-	-	-
<b>TOTAL :</b>				<b>2</b>	<b>-</b>	<b>2</b>	<b>2</b>	<b>-</b>	<b>2</b>

**LINTASAN RESOURCES SDN. BHD.**  
 MAINTENANCE OF FEDERAL ROADS - WEST COAST, SABAH

**R05 BRIDGES**

**DISTRICT:** TUARAN

**ROUTE NO:** 503

**ROAD NAME:** JALAN BERUNGIS - KOTA BELUD

**MONTH:** APRIL 2016

Item	Chainage	Bridge Name	Cleaning					Removal	Greasing	Localised Painting		Date of Work Done	REMARKS
			Expansion Joints	Weep Holes	Graffiti & Markings	Parapets	Bearing Shelves	Vegetation	Steel Bearings	Peeling Paint	Rusting of Structural Steelwork		
<b>BROUGHT FORWARD:</b>		2									2		
<b>TOTAL:</b>		2									2		

**LINTASAN RESOURCES SDN. BHD.**  
 PRIVATISATION OF WEST COAST SABAH FEDERAL ROADS MAINTENANCE

***SUMMARY - BRIDGES***

***Month : APRIL 2016***

ITEM	DISTRICT	ROUTE NO	ROAD NAME	General Maintenance			Painting		
				Previous	Current	Cumm.	Previous	Current	Cumm.
				(No.)	(No.)	(No.)	(No.)	(No.)	(No.)
1	Ranau	22	Jalan Kota Kinabalu - Sandakan	4	1	5	0	0	0
<b>TOTAL :</b>				<b>4</b>	<b>1</b>	<b>5</b>	<b>0</b>	<b>0</b>	<b>0</b>

**LINTASAN RESOURCES SDN. BHD.**  
 MAINTENANCE OF FEDERAL ROADS - WEST COAST, SABAH

**R05 BRIDGES**

**DISTRICT:** Ranau

**ROUTE NO:** 22

**ROAD NAME:** Jalan Kota Kinabalu - Sandakan

**MONTH:** April 2016

Item	Chainage	Bridge Name	Cleaning					Removal	Greasing	Localised Painting		Date of Work Done	REMARKS
			Expansion Joints	Weep Holes	Graffiti & Markings	Parapets	Bearing Shelves	Vegetation	Steel Bearings	Peeling Paint	Rusting of Structural Steelwork		
<b>BROUGHT FORWARD FROM MARCH 2016:</b>		<b>4</b>											
1	72.260	Bridge - Sg.Liwagu	1	√	√	√	√	√			0	25 Apr 16	Protocol Road
<b>CARRIED FORWARD:</b>		<b>5</b>									0		

**LINTASAN RESOURCES SDN. BHD.**  
PRIVATISATION OF WEST COAST SABAH FEDERAL ROADS MAINTENANCE

***SUMMARY - BRIDGES***

*Month: APRIL 2016*

ITEM	DISTRICT	ROUTE NO	ROAD NAME	General Maintenance			Painting		
				Previous	Current	Cumm.	Previous	Current	Cumm.
				(No.)	(No.)	(No.)	(No.)	(No.)	(No.)
1	Kota Kinabalu	01	Jalan Kota Kinabalu - Sindumin	1	-	1	-	-	-
2	Penampang	01	Jalan Kota Kinabalu - Sindumin	-	-	-	-	-	-
3	Papar	01	Jalan Kota Kinabalu - Sindumin	9	1	10	-	-	-
4	Penampang	500	Jalan Kota Kinabalu - Keningau - Tenom	6	2	8	-	-	-
5	Kota Kinabalu	501	Jalan Kota Kinabalu - Penampang - Lok Kawi	3	-	3	-	-	-
6	Penampang	501	Jalan Kota Kinabalu - Penampang - Lok Kawi	-	-	-	-	-	-
7	Kota Kinabalu	608	Jalan Masuk Ke Lapangan Terbang Lama, KK	-	-	-	-	-	-
<b>TOTAL :</b>				<b>19</b>	<b>3</b>	<b>22</b>	<b>-</b>	<b>-</b>	<b>-</b>



**LINTASAN RESOURCES SDN. BHD.**  
 MAINTENANCE OF FEDERAL ROADS - WEST COAST, SABAH

**R05 BRIDGES**

**DISTRICT:** PAPAR  
**ROUTE NO:** 01  
**ROAD NAME:** JALAN KK-SINDUMIN  
**MONTH:** APRIL 2016

Item	Chainage	Bridge Name	Cleaning					Removal	Greasing	Localised Painting		Date of Work Done	REMARKS	
			Expansion Joints	Weep Holes	Graffiti & Markings	Parapets	Bearing Shelves	Vegetation	Steel Bearings	Peeling Paint	Rusting of Structural Steelwork			
<b>BROUGHT FORWARD:</b>		<b>9</b>								<b>0</b>	<b>0</b>			
1	26.540	Kawang Bridge	1	√	√	√	√	√	√	N/A	-	-	30 Apr 16	2nd cycle for Normal Road
<b>TOTAL:</b>		<b>10</b>								<b>0</b>	<b>0</b>			





**LINTASAN RESOURCES SDN. BHD.**  
 PRIVATISATION OF WEST COAST SABAH FEDERAL ROADS MAINTENANCE

***SUMMARY - BRIDGES***

*Month : APRIL 2016*

ITEM	DISTRICT	ROUTE NO	ROAD NAME	General Maintenance			Painting		
				Previous	Current	Cumm.	Previous	Current	Cumm.
				(No.)	(No.)	(No.)	(No.)	(No.)	(No.)
1	Tambunan	500	Jalan Kota Kinabalu - Keningau - Tenom	4	-	4	-	-	-
2	Keningau	500	Jalan Kota Kinabalu - Keningau - Tenom	2	1	3	-	-	-
3	Tenom	500	Jalan Kota Kinabalu - Keningau - Tenom	2	3	5	-	-	-
<b>TOTAL :</b>				<b>8</b>	<b>4</b>	<b>12</b>	<b>-</b>	<b>-</b>	<b>-</b>

**LINTASAN RESOURCES SDN. BHD.**  
 MAINTENANCE OF FEDERAL ROADS - WEST COAST, SABAH

**R05 BRIDGES**

**DISTRICT:** TAMBUNAN  
**ROUTE NO:** 500  
**ROAD NAME:** JALAN KOTA KINABALU - KENINGAU - TENOM  
**MONTH:** April 2016

Item	Chainage	Bridge Name	Cleaning					Removal	Greasing	Localised Painting		Date of Work Done	REMARKS
			Expansion Joints	Weep Holes	Graffiti & Markings	Parapets	Bearing Shelves	Vegetation	Steel Bearings	Peeling Paint	Rusting of Structural Steelwork		
<b>BROUGHT FORWARD:</b>		4											
<b>TOTAL :</b>		4											

**LINTASAN RESOURCES SDN. BHD.**  
MAINTENANCE OF FEDERAL ROADS - WEST COAST, SABAH

**R05 BRIDGES**

**DISTRICT:** KENINGAU

**ROUTE NO:** 500

**ROAD NAME:** JALAN KOTA KINABALU - KENINGAU - TENOM

**MONTH:** April 2016

Item	Chainage	Bridge Name	Cleaning					Removal	Greasing	Localised Painting		Date of Work Done	REMARKS
			Expansion Joints	Weep Holes	Graffiti & Markings	Parapets	Bearing Shelves	Vegetation	Steel Bearings	Peeling Paint	Rusting of Structural Steelwork		
<b>BROUGHT FORWARD:</b>			2										
1	138.055	Jambatan Mosolog	1	✓	✓	✓	✓	✓				13 Apr 16	2nd cycle normal road
<b>TOTAL :</b>			3										

**LINTASAN RESOURCES SDN. BHD.**  
MAINTENANCE OF FEDERAL ROADS - WEST COAST, SABAH

**R05 BRIDGES**

**DISTRICT:** TENOM

**ROUTE NO:** 500

**ROAD NAME:** JALAN KOTA KINABALU - KENINGAU - TENOM

**MONTH:** April 2016

Item	Chainage	Bridge Name	Cleaning					Removal	Greasing	Localised Painting		Date of Work Done	REMARKS
			Expansion Joints	Weep Holes	Graffiti & Markings	Parapets	Bearing Shelves	Vegetation	Steel Bearings	Peeling Paint	Rusting of Structural Steelwork		
<b>BROUGHT FORWARD:</b>			2										
1	148.133	Jambatan Melalap	1	✓	✓	✓	✓	✓				08 Apr 16	2nd cycle normal road
2	145.050	Jambatan Tepoh	1	✓	✓	✓	✓	✓				11 Apr 16	2nd cycle normal road
3	139.980	Jambatan Pamilan	1	✓	✓	✓	✓	✓				21 Apr 16	2nd cycle normal road
<b>TOTAL :</b>			5										

**LINTASAN RESOURCES SDN. BHD.**  
PRIVATISATION OF WEST COAST SABAH FEDERAL ROADS MAINTENANCE

***SUMMARY - BRIDGES***

Month : APRIL 2016

ITEM	DISTRICT	ROUTE NO	ROAD NAME	General Maintenance			Painting		
				Previous	Current	Cumm.	Previous	Current	Cumm.
				(No.)	(No.)	(No.)	(No.)	(No.)	(No.)
1	Beaufort	01	Jalan Kota Kinabalu - Sindumin	5	2	7	1	2	3
2	Sipitang	01	Jalan Kota Kinabalu - Sindumin	1	-	1	-	-	-
3	Beaufort	502	Jalan Beaufort - Menumbok	4	-	4	-	-	-
4	Kuala Penyu	502	Jalan Beaufort - Menumbok (no bridge)	-	-	-	-	-	-
<b>TOTAL :</b>				<b>10</b>	<b>-</b>	<b>12</b>	<b>1</b>	<b>2</b>	<b>3</b>

**LINTASAN RESOURCES SDN. BHD.**  
 MAINTENANCE OF FEDERAL ROADS - WEST COAST, SABAH

**R05 BRIDGES**

**DISTRICT:** BEAUFORT

**ROUTE NO:** 01

**ROAD NAME:** JALAN KOTA KINABALU - SINDUMIN

**MONTH:** APRIL 2016

Item	Chainage	Bridge Name	Cleaning					Removal	Greasing	Localised Painting		Date of Work Done	REMARKS
			Expansion Joints	Weep Holes	Graffiti & Markings	Parapets	Bearing Shelves	Vegetation	Steel Bearings	Peeling Paint	Rusting of Structural Steelwork		
<b>BROUGHT FORWARD:</b>		<b>5</b>									<b>1</b>		
1	110.341	Sg. Bukau Bridge	1	√	√	√	√	√	√		1	17-Apr-16	2nd cycle for normal road
2	112.772	Sg. Maraba Bridge	1	√	√	√	√	√	√		1	18-Apr-16	2nd cycle for normal road
<b>TOTAL:</b>		<b>7</b>									<b>3</b>		

**LINTASAN RESOURCES SDN. BHD.**  
 MAINTENANCE OF FEDERAL ROADS - WEST COAST, SABAH

**R05 BRIDGES**

**DISTRICT:** SIPITANG

**ROUTE NO:** 01

**ROAD NAME:** JALAN KOTA KINABALU - SINDUMIN

**MONTH:** APRIL 2016

Item	Chainage	Bridge Name	Cleaning					Removal	Greasing	Localised Painting		Date of Work Done	REMARKS
			Expansion Joints	Weep Holes	Graffiti & Markings	Parapets	Bearing Shelves	Vegetation	Steel Bearings	Peeling Paint	Rusting of Structural Steelwork		
<b>BROUGHT FORWARD:</b>		<b>1</b>									<b>0</b>		
<b>TOTAL:</b>		<b>1</b>									<b>0</b>		

**LINTASAN RESOURCES SDN. BHD.**  
 MAINTENANCE OF FEDERAL ROADS - WEST COAST, SABAH

**R05 BRIDGES**

**DISTRICT:** BEAUFORT

**ROUTE NO:** 502

**ROAD NAME:** JALAN BEAUFORT - MENUMBOK

**MONTH:** APRIL 2016

Item	Chainage	Bridge Name	Cleaning					Removal	Greasing	Localised Painting		Date of Work Done	REMARKS
			Expansion Joints	Weep Holes	Graffiti & Markings	Parapets	Bearing Shelves	Vegetation	Steel Bearings	Peeling Paint	Rusting of Structural Steelwork		
<b>BROUGHT FORWARD:</b>		<b>4</b>									<b>0</b>		
<b>TOTAL:</b>		<b>4</b>									<b>0</b>		



**R 06**

**PENYENGGARAAN  
GARISAN JALAN  
(ROAD MARKING)**

DISTRICT : KUDAT  
ROUTE NO : 01 - JALAN KOTA KINABALU - KUDAT  
LOCATION : CH146.600-CH146.800(RHS/LHS)  
KM146.600-KM146.800(RHS/LHS)

### R06 - ROAD LINE MARKING



**BEFORE**

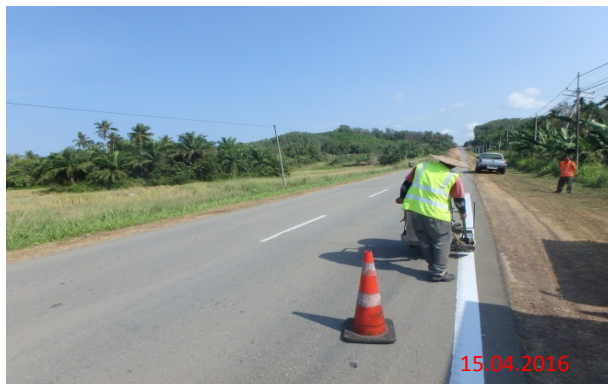

**IN PROGRESS**



**AFTER**

DISTRICT : KOTA MARUDU  
ROUTE NO : 01 - JALAN KOTA KINABALU - KUDAT  
LOCATION : CH139.500-CH139.700(RHS/LHS)  
KM139.500-KM139.700(RHS/LHS)

### R06 - ROAD LINE MARKING



**BEFORE**



**IN PROGRESS**



**AFTER**

DISTRICT : RANAU  
ROUTE NO : 22 - JALAN KOTA KINABALU - SANDAKAN  
LOCATION : CH 46.500  
KM 83.100

### R06 - ROAD MARKING



**BEFORE**



**IN PROGRESS**



**AFTER**

DISTRICT : KENINGAU  
ROUTE NO : 500 - JALAN KOTA KINABALU - KENINGAU - TENOM  
LOCATION : CH 109.267 - CH 110.370 - LHS & RHS  
KM 119.267 - KM 120.370

### R06 - ROAD MARKING



**BEFORE**



**IN PROGRESS**



**AFTER**

DISTRICT : KENINGAU  
ROUTE NO : 500 - JALAN KOTA KINABALU - KENINGAU - TENOM  
LOCATION : CH 105.342 - CH 107.397 - RHS  
KM 115.342 - KM 117.397

### R06 - ROAD MARKING



**BEFORE**



**IN PROGRESS**



**AFTER**

DISTRICT : TENOM  
ROUTE NO : 500 - JALAN KOTA KINABALU - KENINGAU - TENOM  
LOCATION : CH 139.330 - CH 138.182 - LHS & RHS  
KM 149.330 - KM 148.182

### R06 - ROAD MARKING



**BEFORE**



**IN PROGRESS**



**AFTER**

DISTRICT : TENOM  
ROUTE NO : 500 - JALAN KOTA KINABALU - KENINGAU - TENOM  
LOCATION : CH 146.504 - CH 145.000 - LHS & RHS  
KM 156.504 - KM 155.000

### R06 - ROAD MARKING



**BEFORE**



**IN PROGRESS**



**AFTER**

**LINTASAN RESOURCES SDN. BHD.**  
**ROAD MARKING**  
**GRAND SUMMARY**

MONTH: APRIL 2016

DISTRICT	ROUTE NO.	ROAD NAME	AREA			LENGTH OF CL & EL		
			Previous Month	Current Month	Cummulative	Previous Month	Current Month	Cummulative
			(m <sup>2</sup> )	(m <sup>2</sup> )	(m <sup>2</sup> )	(km)	(km)	(km)
Kota Belud	01	Jalan Kota Kinabalu-Kudat	2,452.00	0.00	2,452.00	8.65	0.00	8.65
Kota Marudu	01	Jalan Kota Kinabalu-Kudat	1,860.00	1,110.00	2,970.00	6.20	9.90	16.10
Kudat	01	Jalan Kota Kinabalu-Kudat	0.00	4,140.00	4,140.00	0.00	13.80	13.80
Tuaran	01	Jalan Kota Kinabalu-Kudat	146.94	0.00	146.94	0.00	0.00	0.00
	22	Jalan Kota Kinabalu-Sandakan	0.00	0.00	0.00	0.00	0.00	0.00
	503	Jalan Berungis-Kota Belud	12.60	0.00	12.60	0.00	0.00	0.00
Kota Kinabalu	01	Jalan Kota Kinabalu-Kudat	216.39	299.40	515.79	0.90	0.00	0.90
	01	Jalan Kota Kinabalu-Sindumin	0.00	32.70	32.70	0.00	0.00	0.00
	606	Jalan Susur Sepangar Bay	250.15	0.00	250.15	1.07	0.00	1.07
	607	Jalan Masuk Ke Pelabuhan Baru	0.00	0.00	0.00	0.00	0.00	0.00
	608	Jalan K Masuk Ke Lapangan Terbang Lama	0.00	0.00	0.00	0.00	0.00	0.00
Penampang	01	Jalan Kota Kinabalu-Sindumin	0.00	0.00	0.00	0.00	0.00	0.00
	500	Jalan Kota Kinabalu-Keningau-Tenom	2,288.00	0.00	2,288.00	17.60	0.00	17.60
	501	Jalan Kota Kinabalu-Penampang-Lok Kawi	906.93	0.00	906.93	4.77	0.00	4.77
Papar	01	Jalan Kota Kinabalu-Sindumin	0.00	4,137.23	4,137.23	0.00	31.40	31.40
Ranau	22	Jalan Kota Kinabalu-Sandakan	0.00	1,241.27	1,241.27	0.00	9.14	9.14
Tambunan	500	Jalan Kota Kinabalu-Keningau-Tenom	0.00	0.00	0.00	0.00	0.00	0.00
Keningau	500	Jalan Kota Kinabalu-Keningau-Tenom	916.55	3,939.53	4,856.08	7.33	31.52	38.85
Tenom	500	Jalan Kota Kinabalu-Keningau-Tenom	0.00	2,073.00	2,073.00	0.00	16.58	16.58
Beaufort	01	Jalan Kota Kinabalu-Sindumin	0.00	0.00	0.00	0.00	0.00	0.00
	502	Jalan Beaufort-Menumbok	0.00	0.00	0.00	0.00	0.00	0.00
Sipitang	01	Jalan Kota Kinabalu-Sindumin	0.00	0.00	0.00	0.00	0.00	0.00
Kuala Penyu	502	Jalan Beaufort-Menumbok	0.00	0.00	0.00	0.00	0.00	0.00
<b>TOTAL</b>			<b>9,049.56</b>	<b>16,973.13</b>	<b>26,022.69</b>	<b>46.51</b>	<b>112.34</b>	<b>158.85</b>

**LINTASAN RESOURCES SDN. BHD.**  
 MAINTENANCE OF FEDERAL ROADS - WEST COAST, SABAH

***SUMMARY - ROAD MARKING RECORD***

*Month : APRIL 2016*

ITEM	DISTRICT	ROUTE NO.	ROAD NAME	AREA ( m <sup>2</sup> )			LENGTH OF CL & EL (km)		
				PREVIOUS MONTH	CURRENT MONTH	CUM. MONTH	PREVIOUS MONTH	CURRENT MONTH	CUM. MONTH
1	KOTA BELUD	01	Jalan Kota Kinabalu - Kudat	2,452.00	-	2,452.00	8.65	-	8.65
2	KOTA MARUDU	01	Jalan Kota Kinabalu - Kudat	1,860.00	1,110.00	2,970.00	6.20	9.90	16.10
3	KUDAT	01	Jalan Kota Kinabalu - Kudat	-	4,140.00	4,140.00	-	13.80	13.80
<b>TOTAL</b>				<b>4,312.00</b>	<b>5,250.00</b>	<b>9,562.00</b>	<b>14.85</b>	<b>23.70</b>	<b>38.55</b>

**LINTASAN RESOURCES SDN. BHD.**  
 MAINTENANCE OF FEDERAL ROADS - WEST COAST, SABAH

**R06 ROAD MARKING**

**DISTRICT:** KOTA BELUD  
**ROUTE NO.** 01  
**ROAD NAME:** JALAN KOTA KINABALU-KUDAT  
**MONTH:** APRIL 2016

ITEM	DATE	LOCATION (CH)		LENGTH (m)	WIDTH (m)	AREA (m <sup>2</sup> )	REMARKS
		From	To				
<b>BROUGHT FORWARD:</b>				<b>8650.00</b>		<b>2452.00</b>	
1							
2							
3							
4							
5							
6							
7							
8							
9							
10							
11							
12							
13							
14							
15							
16							
17							
18							
19							
20							
21							
22							
23							
24							
25							
26							
27							
28							
29							
30							
<b>BALANCE END OF APR :</b>				<b>8,650.00</b>		<b>2,452.00</b>	

TOTAL LENGTH OF CENTRE LINE & EDGE LINE :

8.65

 km

**LINTASAN RESOURCES SDN. BHD.**  
MAINTENANCE OF FEDERAL ROADS - WEST COAST, SABAH

**R06 ROAD MARKING**

**DISTRICT:** KOTA MARUDU  
**ROUTE NO.** 01  
**ROAD NAME:** JALAN KOTA KINABALU-KUDAT  
**MONTH:** APRIL 2016

ITEM	DATE	LOCATION (CH)		LENGTH (m)	WIDTH (m)	AREA (m <sup>2</sup> )	REMARKS
		From	To				
<b>BROUGHT FORWARD:</b>				<b>6200.00</b>		<b>1860.00</b>	
1	12 Apr 16	137.200	140.900	3700.00	0.15	1110.00	Edge Line
2							
3							
4							
5							
6							
7							
8							
9							
10							
11							
12							
13							
14							
15							
16							
17							
18							
19							
20							
21							
22							
23							
24							
25							
26							
27							
28							
29							
30							
<b>BALANCE END OF APR :</b>				<b>9,900.00</b>		<b>2,970.00</b>	

TOTAL LENGTH OF CENTRE LINE & EDGE LINE : 9.90 km

**LINTASAN RESOURCES SDN. BHD.**  
MAINTENANCE OF FEDERAL ROADS - WEST COAST, SABAH

**R06 ROAD MARKING**

**DISTRICT:** KUDAT  
**ROUTE NO.** 01  
**ROAD NAME:** JALAN KOTA KINABALU-KUDAT  
**MONTH:** APRIL 2016

ITEM	DATE	LOCATION (CH)		LENGTH (m)	WIDTH (m)	AREA (m <sup>2</sup> )	REMARKS
		From	To				
<b>BROUGHT FORWARD:</b>				<b>0.00</b>		<b>0.00</b>	
1	15 Apr 16	140.900	149.000	8100.00	0.15	2,430.00	Edge Line
2	18 Apr 16	157.000	162.000	5000.00	0.15	1,500.00	Edge Line
3	20 Apr 16	181.200	181.900	700.00	0.15	210.00	Edge Line
4							
5							
6							
7							
8							
9							
10							
11							
12							
13							
14							
15							
16							
17							
18							
19							
20							
21							
22							
23							
24							
25							
26							
27							
28							
29							
30							
<b>BALANCE END OF APR :</b>				<b>13,800.00</b>		<b>4,140.00</b>	

TOTAL LENGTH OF CENTRE LINE & EDGE LINE :

13.80

 km

**LINTASAN RESOURCES SDN. BHD.**  
MAINTENANCE OF FEDERAL ROADS - WEST COAST, SABAH

***SUMMARY - ROAD MARKING RECORD***

*Month: APRIL 2016*

ITEM	DISTRICT	ROUTE NO.	ROAD NAME	AREA ( m <sup>2</sup> )			LENGTH OF CL & EL (km)		
				PREVIOUS MONTH	CURRENT MONTH	CUM. MONTH	PREVIOUS MONTH	CURRENT MONTH	CUM. MONTH
1	Kota Kinabalu	01	Jalan Kota Kinabalu - Kudat	216.39	299.40	515.79	-	-	-
2	Tuaran	01	Jalan Kota Kinabalu - Kudat	146.94	-	146.94	-	-	-
3	Tuaran	22	Jalan Kota Kinabalu - Sandakan	-	-	-	-	-	-
4	Tuaran	503	Jalan Berungis - Kota Belud	12.60	-	12.60	-	-	-
5	Kota Kinabalu	606	Jalan Susur Sepangar Bay	250.15	-	250.15	-	-	-
6	Kota Kinabalu	607	Jalan Masuk Ke Pelabuhan Baru, KK	-	-	-	-	-	-
<b>TOTAL</b>				<b>626.08</b>	<b>299.40</b>	<b>925.48</b>	<b>-</b>	<b>0.000</b>	<b>0.000</b>

**LINTASAN RESOURCES SDN. BHD.**  
 MAINTENANCE OF FEDERAL ROADS - WEST COAST, SABAH

**R06 ROAD MARKING**

**DISTRICT:** KOTA KINABALU

**ROUTE NO.** 01

**ROAD NAME:** JALAN KOTA KINABALU - KUDAT

**MONTH:** APRIL 2016

ITEM	DATE	LOCATION (CH)		LENGTH (m)	WIDTH (m)	AREA (m <sup>2</sup> )	REMARKS
		From	To				
<b>BROUGHT FORWARD:</b>						<b>216.39</b>	
1	25 Apr 16	4.400		38.00	0.30	11.40	Yellow Box
2	26 Apr 16	4.000	4.400	192.00	0.60	115.20	Yellow Bar
3	27 Apr 16	6.400	6.600	288.00	0.60	172.80	Yellow Bar
<b>TOTAL:</b>						<b>515.79</b>	

TOTAL LENGTH OF CENTRE LINE & EDGE LINE :  km

**LINTASAN RESOURCES SDN. BHD.**  
 MAINTENANCE OF FEDERAL ROADS - WEST COAST, SABAH

**R06 ROAD MARKING**

**DISTRICT:** KOTA KINABALU

**ROUTE NO.** 606

**ROAD NAME:** JALAN SUSUR SEPANGAR BAY

**MONTH:** APRIL 2016

ITEM	DATE	LOCATION (CH)		LENGTH (m)	WIDTH (m)	AREA (m <sup>2</sup> )	REMARKS
		From	To				
<b>BROUGHT FORWARD:</b>						<b>250.15</b>	
<b>TOTAL:</b>						<b>250.15</b>	

TOTAL LENGTH OF CENTRE LINE & EDGE LINE : 0 km

**LINTASAN RESOURCES SDN. BHD.**  
 MAINTENANCE OF FEDERAL ROADS - WEST COAST, SABAH

**R06 ROAD MARKING**

**DISTRICT:** TUARAN

**ROUTE NO.** 01

**ROAD NAME:** JALAN KOTA KINABALU - KUDAT

**MONTH:** APRIL 2016

ITEM	DATE	LOCATION (CH)		LENGTH (m)	WIDTH (m)	AREA (m <sup>2</sup> )	REMARKS
		From	To				
<b>BROUGHT FORWARD:</b>						<b>146.94</b>	
<b>TOTAL:</b>						<b>146.94</b>	

TOTAL LENGTH OF CENTRE LINE & EDGE LINE :  km

**LINTASAN RESOURCES SDN. BHD.**  
 MAINTENANCE OF FEDERAL ROADS - WEST COAST, SABAH

**R06 ROAD MARKING**

**DISTRICT:** TUARAN

**ROUTE NO.** 503

**ROAD NAME:** JALAN BERUNGIS - KOTA BELUD

**MONTH:** APRIL 2016

ITEM	DATE	LOCATION (CH)		LENGTH (m)	WIDTH (m)	AREA (m <sup>2</sup> )	REMARKS
		From	To				
		<b>BROUGHT FORWARD:</b>				<b>12.60</b>	
<b>TOTAL:</b>						<b>12.60</b>	

TOTAL LENGTH OF CENTRE LINE & EDGE LINE :

km

**LINTASAN RESOURCES SDN. BHD.**  
 MAINTENANCE OF FEDERAL ROADS - WEST COAST, SABAH

***SUMMARY - ROAD MARKING RECORD***

MONTH: April 2015

ITEM	DISTRICT	ROUTE NO.	ROAD NAME	AREA (m <sup>2</sup> )			LENGTH OF CL & EL (km)		
				PREVIOUS MONTH	CURRENT MONTH	CUM. MONTH	PREVIOUS MONTH	CURRENT MONTH	CUM. MONTH
1	Ranau	22	Jalan Kota Kinabalu - Sandakan	0.00	1,241.27	1,241.27	0.00	9.14	9.14
<b>TOTAL</b>				<b>0.00</b>	<b>1,241.27</b>	<b>1,241.27</b>	<b>0.00</b>	<b>9.14</b>	<b>9.14</b>

**LINTASAN RESOURCES SDN. BHD.**  
MAINTENANCE OF FEDERAL ROADS - WEST COAST, SABAH

**R06 ROAD MARKING**

**DISTRICT:** Ranau  
**ROUTE NO.** 22  
**ROAD NAME:** Jalan Kota Kinabalu - Sandakan  
**MONTH:** April 2016

ITEM	DATE	LOCATION (CH)		LENGTH (m)	WIDTH (m)	AREA (m <sup>2</sup> )	REMARKS
		From	To				
<b>BROUGHT FORWARD FROM MARCH 2016:</b>						<b>0.00</b>	
1	18 Apr 16	42.770	43.084	36.00	0.10	3.60	Centre lines
2	18 Apr 16	42.770	43.084	138.00	0.20	27.60	Give way-LHS
3	18 Apr 16	43.130	43.310	180.00	0.15	27.00	Edge lines-LHS
4	18 Apr 16	44.400	44.600	400.00	0.10	40.00	Centre lines (LHS & RHS)
5	19 Apr 16	45.420	45.500	80.00	0.15	12.00	Edge line-RHS
6	19 Apr 16	45.960	46.220	520.00	0.10	52.00	Centre lines (LHS & RHS)
7	19 Apr 16	45.960	46.220	520.00	0.15	78.00	Edge lines (LHS & RHS)
8	19 Apr 16	46.500	46.600	100.00	0.15	15.00	Edge lines-LHS
9	20 Apr 16	51.780	51.880	200.00	0.10	20.00	Centre lines (LHS & RHS)
10	20 Apr 16	51.780	51.880	200.00	0.15	30.00	Edge lines (LHS & RHS)
11	20 Apr 16	52.100	52.250	150.00	0.15	22.50	Edge lines-LHS
12	20 Apr 16	52.700	52.760	76.50	0.10	7.65	Centre lines (LHS & RHS)
13	20 Apr 16	52.700	52.760	62.67	0.15	9.40	Edge lines (LHS & RHS)
14	20 Apr 16	52.980	53.180	400.00	0.10	40.00	Centre lines (LHS & RHS)
15	20 Apr 16	52.980	53.180	400.00	0.15	60.00	Edge lines (LHS & RHS)
16	20 Apr 16	53.300	53.420	240.00	0.10	24.00	Centre lines (LHS & RHS)
17	21 Apr 16	55.180	56.100	1840.00	0.10	184.00	Centre lines (LHS & RHS)
18	21 Apr 16	55.180	56.100	1640.00	0.15	246.00	Edge line (LHS & RHS)
19	21 Apr 16	56.900	57.400			41.80	Arrow sign (16 nos)
20	21 Apr 16	57.000	57.400	225.00	0.30	67.50	Border line
21	21 Apr 16	57.000	57.400	80.13	0.30	24.04	Hatching
22	21 Apr 16	57.230	57.400	463.00	0.10	46.30	Centre line (LHS & RHS)
23	22 Apr 16	59.800	60.020	440.00	0.10	44.00	Centre line (LHS & RHS)
24	22 Apr 16	60.340	60.700	146.00	0.20	29.20	Give way-RHS
25	22 Apr 16	60.340	60.700			19.68	Arrow sign (10 nos)
26	22 Apr 16	62.200	62.400	400.00	0.10	40.00	Centre line (LHS & RHS)
27	22 Apr 16	62.200	62.400	200.00	0.15	30.00	Edge line-LHS
28							
29							
30							
<b>TOTAL:</b>						<b>1,241.27</b>	

TOTAL LENGTH OF CENTRE LINE & EDGE LINE :

9.14

km

**LINTASAN RESOURCES SDN. BHD.**  
MAINTENANCE OF FEDERAL ROADS - WEST COAST, SABAH

***SUMMARY - ROAD MARKING RECORD***

Month: APRIL 2016

ITEM	DISTRICT	ROUTE NO.	ROAD NAME	AREA ( m <sup>2</sup> )			LENGTH OF CL & EL (km)		
				PREVIOUS MONTH	CURRENT MONTH	CUM. MONTH	PREVIOUS MONTH	CURRENT MONTH	CUM. MONTH
1	Kota Kinabalu	01	Jalan Kota Kinabalu - Sindumin	-	32.70	32.70	-	-	-
2	Penampang	01	Jalan Kota Kinabalu - Sindumin	-	-	-	-	-	-
3	Papar	01	Jalan Kota Kinabalu - Sindumin	-	4,137.23	4,137.23	-	31.40	31.40
4	Penampang	500	Jalan Kota Kinabalu - Keningau - Tenom	2,393.90	-	2,393.90	17.60	-	17.60
5	Penampang	501	Jalan Kota Kinabalu - Penampang - Lok Kawi	906.93	-	906.93	4.77	-	4.77
6	Kota Kinabalu	608	Jalan masuk ke Lapangan Terbang Lama, K.K.	-	-	-	-	-	-
<b>TOTAL</b>				<b>3,300.83</b>	<b>4,169.93</b>	<b>7,470.76</b>	<b>22.37</b>	<b>31.40</b>	<b>53.77</b>

**LINTASAN RESOURCES SDN. BHD.**  
MAINTENANCE OF FEDERAL ROADS - WEST COAST, SABAH

**R06 ROAD MARKING**

**DISTRICT:** KOTA KINABALU

**ROUTE NO.** 01

**ROAD NAME:** JALAN KOTA KINABALU -SINDUMIN

**MONTH:** APRIL 2016

ITEM	DATE	LOCATION (CH)		LENGTH (m)	WIDTH (m)	AREA (m <sup>2</sup> )	REMARKS
		From	To				
<b>BROUGHT FORWARD:</b>							
1	23 Apr 16	1.250	1.277	109.00	0.30	32.70	Dual Carriageway Yellow box (LHS)
<b>TOTAL:</b>						<b>32.70</b>	

TOTAL LENGTH OF CENTRE LINE & EDGE LINE : - km

**LINTASAN RESOURCES SDN. BHD.**  
MAINTENANCE OF FEDERAL ROADS - WEST COAST, SABAH

**R06 ROAD MARKING**

**DISTRICT:** PAPAR

**ROUTE NO.** 01

**ROAD NAME:** JALAN KK-SINDUMIN (CH18.000 - CH44.800)

**MONTH:** APRIL 2016

ITEM	DATE	LOCATION (CH)		LENGTH (m)	WIDTH (m)	AREA (m <sup>2</sup> )	REMARKS
		From	To				
<b>BROUGHT FORWARD:</b>						<b>0.00</b>	
1	01 Apr 16	33.600	35.700	1,780.00	0.10	178.00	Double Center Lines
2	01 Apr 16	33.600	35.700	197.10	0.10	19.71	Center Lines
3	02 Apr 16	35.700	37.300	1,000.00	0.10	100.00	Double Center Lines
4	02 Apr 16	35.700	37.300	151.20	0.10	15.12	Center Lines
5	04 Apr 16	42.000	42.500	96.00	0.60	57.60	Yellow bars
6	05 Apr 16	37.300	38.600	200.00	0.10	20.00	Center Lines
7	05 Apr 16	37.300	38.600	900.00	0.10	90.00	Double Center Lines
8	05 Apr 16	37.300	38.600	54.00	0.10	5.40	Center Lines
9	06 Apr 16	30.100	33.600	99.90	0.10	9.99	Center Lines
10	06 Apr 16	30.100	33.600	1,850.00	0.10	185.00	Double Center Lines
11	07 Apr 16	30.100	33.600	1,980.00	0.10	198.00	Double Center Lines
12	07 Apr 16	30.100	33.600	324.00	0.10	32.40	Center Lines
13	08 Apr 16	30.100	33.600	121.50	0.10	12.15	Center Lines
14	08 Apr 16	30.100	33.600	1,600.00	0.10	160.00	Double Center Lines
15	11 Apr 16	30.100	33.600	172.80	0.10	17.28	Center Lines
16	11 Apr 16	30.100	33.600	1,600.00	0.10	160.00	Double Center Lines
<b>CARRIED FORWARD:</b>						<b>1,260.65</b>	

TOTAL LENGTH OF CENTRE LINE & EDGE LINE :  km

**LINTASAN RESOURCES SDN. BHD.**  
MAINTENANCE OF FEDERAL ROADS - WEST COAST, SABAH

**R06 ROAD MARKING**

**DISTRICT:** PAPAR

**ROUTE NO.** 01

**ROAD NAME:** JALAN KK-SINDUMIN (CH44.800 - CH72.470)

**MONTH:** APRIL 2016

ITEM	DATE	LOCATION (CH)		LENGTH (m)	WIDTH (m)	AREA (m <sup>2</sup> )	REMARKS
		From	To				
<b>BROUGHT FORWARD:</b>						<b>1,260.65</b>	
17	01 Apr 16	50.400	51.600	1,505.00	0.10	150.50	Double Center Lines
18	01 Apr 16	50.400	51.600	594.20	0.10	59.42	Center Lines
19	01 Apr 16	50.400	51.600	2,500.00	0.15	375.00	Edge Lines
20	01 Apr 16	50.400	51.600	250.00	0.30	75.00	Hatching
21	01 Apr 16	50.400	51.600	-	-	66.30	Arrow Signs - 30nos
22	15 Apr 16	60.400	61.400	1,620.00	0.10	162.00	Double Solid Center Lines
23	15 Apr 16	60.400	61.400	634.50	0.10	63.45	Center Lines
24	15 Apr 16	60.400	61.400	2,220.00	0.15	333.00	Edge Lines
25	15 Apr 16	60.400	61.400	84.00	0.30	25.20	Hatching
26	15 Apr 16	60.400	61.400	-	-	61.88	Arrow signs (28nos)
27	19 Apr 16	64.300	65.300	1,119.00	0.10	111.90	Double Solid Center Lines
28	19 Apr 16	64.300	65.300	604.80	0.10	60.48	Center Lines
29	19 Apr 16	64.300	65.300	2,200.00	0.15	330.00	Edge Lines
30	19 Apr 16	64.300	65.300	68.00	0.30	20.40	Hatching
31	19 Apr 16	64.300	65.300	-	-	53.04	Arrow signs (24nos)
32	22 Apr 16	68.700	70.400	1,830.00	0.10	183.00	Double Solid Center Lines
33	22 Apr 16	68.700	70.400	1,071.90	0.10	107.19	Center Lines
34	22 Apr 16	68.700	70.400	3,466.00	0.15	519.90	Edge Lines
35	22 Apr 16	68.700	70.400	87.00	0.30	26.10	Hatching
36	22 Apr 16	68.700	70.400	-	-	92.82	Arrow signs (42nos)
<b>TOTAL:</b>						<b>4,137.23</b>	

TOTAL LENGTH OF CENTRE LINE & EDGE LINE : 31.40 km

**LINTASAN RESOURCES SDN. BHD.**  
MAINTENANCE OF FEDERAL ROADS - WEST COAST, SABAH

**R06 ROAD MARKING**

**DISTRICT:** PENAMPANG

**ROUTE NO.** 500

**ROAD NAME:** JALAN KK-KENINGAU-TENOM

**MONTH:** APRIL 2016

ITEM	DATE	LOCATION (CH)		LENGTH (m)	WIDTH (m)	AREA (m <sup>2</sup> )	REMARKS
		From	To				
<b>BROUGHT FORWARD:</b>						<b>2,393.90</b>	
<b>TOTAL:</b>						<b>2,393.90</b>	

TOTAL LENGTH OF CENTRE LINE & EDGE LINE : 17.60 km

**LINTASAN RESOURCES SDN. BHD.**  
 MAINTENANCE OF FEDERAL ROADS - WEST COAST, SABAH

**R06 ROAD MARKING**

**DISTRICT:** PENAMPANG

**ROUTE NO.** 501

**ROAD NAME:** JALAN KK - PENAMPANG - LOK KAWI

**MONTH:** APRIL 2016

ITEM	DATE	LOCATION (CH)		LENGTH (m)	WIDTH (m)	AREA (m <sup>2</sup> )	REMARKS
		From	To				
		<b>BROUGHT FORWARD:</b>				<b>906.93</b>	<b>Dual carriageway</b>
<b>TOTAL:</b>						<b>906.93</b>	

TOTAL LENGTH OF CENTRE LINE & EDGE LINE : 4.77 km

**LINTASAN RESOURCES SDN. BHD.**  
MAINTENANCE OF FEDERAL ROADS - WEST COAST, SABAH

***SUMMARY - ROAD MARKING RECORD***

Month : APRIL 2016

ITEM	DISTRICT	ROUTE NO.	ROAD NAME	AREA ( m <sup>2</sup> )			LENGTH OF CL & EL (km)		
				PREVIOUS MONTH	CURRENT MONTH	CUM. MONTH	PREVIOUS MONTH	CURRENT MONTH	CUM. MONTH
1	Tambunan	500	Jalan Kota Kinabalu - Keningau - Tenom		-			-	
2	Keningau	500	Jalan Kota Kinabalu - Keningau - Tenom	916.55	3,939.53	4,856.08	7.33	31.52	38.85
3	Tenom	500	Jalan Kota Kinabalu - Keningau - Tenom		2,073.00	2,073.00		16.58	16.58
<b>TOTAL</b>				<b>916.55</b>	<b>6,012.53</b>	<b>6,929.08</b>	<b>7.33</b>	<b>48.10</b>	<b>55.43</b>

**LINTASAN RESOURCES SDN. BHD.**  
MAINTENANCE OF FEDERAL ROADS - WEST COAST, SABAH

**R06 ROAD MARKING**

**DISTRICT:** KENINGAU  
**ROUTE NO.** 500  
**ROAD NAME:** JALAN KOTA KINABALU - KENINGAU - TENOM  
**MONTH:** April 2016

ITEM	DATE	LOCATION (CH)		LENGTH (m)	WIDTH (m)	AREA (m <sup>2</sup> )	REMARKS
		From	To				
<b>BROUGHT FORWARD:</b>							<b>916.55</b>
1	02 Apr 16	112.885	111.415	1,328.00	0.15	199.20	Continuous line (LHS)
2	02 Apr 16	112.885	111.415	30.00	0.15	4.50	Broken line (1.0m x 30 nos)
3	02 Apr 16	111.415	109.267	2,033.50	0.15	305.03	Continuous line (LHS)
4	02 Apr 16	111.415	109.267	59.00	0.15	8.85	Broken line (1.0m x 59 nos)
5	05 Apr 16	109.267	110.370	1,045.00	0.15	156.75	Continuous line (RHS)
6	05 Apr 16	109.267	110.370	17.00	0.15	2.55	Broken line (1.0m x 17 nos)
7	05 Apr 16	110.370	112.226	1,807.00	0.15	271.05	Continuous line (RHS)
8	05 Apr 16	110.370	112.226	35.00	0.15	5.25	Broken line (1.0m x 35 nos)
9	06 Apr 16	109.267	107.397	1,795.00	0.15	269.25	Continuous line (LHS)
10	06 Apr 16	109.267	107.397	34.00	0.15	5.10	Broken line (1.0m x 34 nos)
11	06 Apr 16	107.397	109.267	1,835.00	0.15	275.25	Continuous line (RHS)
12	06 Apr 16	107.397	109.267	12.00	0.15	1.80	Broken line (1.0m x 12 nos)
13	08 Apr 16	107.397	105.404	1,943.00	0.15	291.45	Continuous line (LHS)
14	08 Apr 16	107.397	105.404	29.00	0.15	4.35	Broken line (1.0m x 29 nos)
15	09 Apr 16	105.342	107.397	1,995.00	0.15	299.25	Continuous line (RHS)
16	09 Apr 16	105.342	107.397	28.00	0.15	4.20	Broken line (1.0m x 28 nos)
17	09 Apr 16	105.404	103.692	1,707.00	0.15	256.05	Continuous line (LHS)
18	09 Apr 16	105.404	103.692	8.00	0.15	1.20	Broken line (1.0m x 8 nos)
19	12 Apr 16	100.420	105.342	4,922.00	0.15	738.30	Continuous line (RHS)
20	15 Apr 16	103.692	102.030	1,555.00	0.15	233.25	Continuous line (LHS)
21	15 Apr 16	103.692	102.030	42.00	0.15	6.30	Broken line (1.0m x 42 nos)
22	15 Apr 16	102.030	100.270	1,653.00	0.15	247.95	Continuous line (LHS)
23	27 Apr 16	126.111	124.100	1,725.00	0.15	258.75	Continuous line (LHS)
24	27 Apr 16	126.111	124.100	64.00	0.15	9.60	Broken line (1.0m x 64 nos)
25	27 Apr 16	124.100	124.672	551.00	0.15	82.65	Continuous line (RHS)
26	27 Apr 16	124.100	124.672	11.00	0.15	1.65	Broken line (1.0m x 11 nos)
27							
28							
29							
30							
<b>TOTAL :</b>						<b>4,856.08</b>	

TOTAL LENGTH OF CENTRE LINE & EDGE LINE : **38.85** km

**LINTASAN RESOURCES SDN. BHD.**  
MAINTENANCE OF FEDERAL ROADS - WEST COAST, SABAH

**R06 ROAD MARKING**

**DISTRICT:** TENOM  
**ROUTE NO.** 500  
**ROAD NAME:** JALAN KOTA KINABALU - KENINGAU - TENOM  
**MONTH:** April 2016

ITEM	DATE	LOCATION (CH)		LENGTH (m)	WIDTH (m)	AREA (m <sup>2</sup> )	REMARKS
		From	To				
<b>BROUGHT FORWARD:</b>						<b>0.00</b>	
1	15 Apr 16	139.379	138.182	1,147.00	0.15	172.05	Continuous line (RHS)
2	15 Apr 16	139.379	138.182	11.00	0.15	1.65	Broken line (1.0m x 11 nos)
3	16 Apr 16	139.330	138.182	1,115.00	0.15	167.25	Continuous line (LHS)
4	16 Apr 16	139.330	138.182	9.00	0.15	1.35	Broken line (1.0m x 9 nos)
5	16 Apr 16	150.000	146.900	276.00	0.10	27.60	Continuous line
6	16 Apr 16	150.000	146.900	964.00	0.10	96.40	Broken line (4.0m x 241 nos)
7	19 Apr 16	146.900	145.000	1,006.00	0.10	100.60	Continuous line
8	19 Apr 16	146.900	145.000	284.00	0.10	28.40	Broken line (4.0m x 71 nos)
9	19 Apr 16	146.900	145.000	29.00	0.10	2.90	Broken line (1.0m x 29 nos)
10	19 Apr 16	146.504	145.000	1,499.00	0.15	224.85	Continuous line (RHS)
11	19 Apr 16	146.504	145.000	11.00	0.15	1.65	Broken line (1.0m x 11 nos)
12	20 Apr 16	148.703	146.504	2,093.00	0.15	313.95	Continuous line (RHS)
13	20 Apr 16	148.703	146.504	5.00	0.15	0.75	Broken line (1.0m x 5 nos)
14	20 Apr 16	150.000	148.703	1,277.00	0.15	191.55	Continuous line (RHS)
15	20 Apr 16	150.000	148.703	129.00	0.15	19.35	Broken line (1.0m x 129 nos)
16	22 Apr 16	150.000	148.922	973.00	0.15	145.95	Continuous line (LHS)
17	22 Apr 16	150.000	148.922	8.00	0.15	1.20	Broken line (1.0m x 8 nos)
18	22 Apr 16	148.922	147.102	1,766.00	0.15	264.90	Continuous line (LHS)
19	22 Apr 16	148.922	147.102	7.00	0.15	1.05	Broken line (1.0m x 7 nos)
20	26 Apr 16	147.102	145.000	2,049.00	0.15	307.35	Continuous line (LHS)
21	26 Apr 16	147.102	145.000	15.00	0.15	2.25	Broken line (1.0m x 15 nos)
22							
23							
24							
25							
26							
27							
28							
29							
30							
<b>TOTAL:</b>						<b>2,073.00</b>	

TOTAL LENGTH OF CENTRE LINE & EDGE LINE :

**16.58**

km



**R 07**

**PENYENGGARAAN  
LONGKANG  
(DRAINAGE)**

DISTRICT : RANAU  
ROUTE NO : 22 - JALAN KOTA KINABALU - SANDAKAN  
LOCATION : CH57.600 (KM 94.200) - RHS

### R07 DRAINAGE CLEARING



**BEFORE**



**IN PROGRESS**



**AFTER**

DISTRICT : RANAU  
ROUTE NO : 22 - JALAN KOTA KINABALU - SANDAKAN  
LOCATION : CH 57.700 (KM94.300) - LHS

### R07 DRAINAGE CLEARING



**BEFORE**



**IN PROGRESS**



**AFTER**

DISTRICT : RANAU  
ROUTE NO : 22 - JALAN KOTA KINABALU - SANDAKAN  
LOCATION : CH58.300 (KM94.900) - RHS

### R07 DRAINAGE CLEARING



**BEFORE**



**IN PROGRESS**



**AFTER**

DISTRICT : RANAU  
ROUTE NO : 22 - JALAN KOTA KINABALU - SANDAKAN  
LOCATION : CH 58.900 (KM 95.500) - RHS

**R07 DRAINAGE CLEARING**



**BEFORE**



**IN PROGRESS**



**AFTER**

DISTRICT : RANAU  
ROUTE NO : 22 - JALAN KOTA KINABALU - SANDAKAN  
LOCATION : CH65.900 (KM102.500) - RHS

**R07 DRAINAGE CLEARING**



**BEFORE**



**IN PROGRESS**



**AFTER**

DISTRICT : RANAU  
ROUTE NO : 22 - JALAN KOTA KINABALU - SANDAKAN  
LOCATION : CH66.700 (KM103.300) - LHS

### R07 DRAINAGE CLEARING



**BEFORE**



**IN PROGRESS**



**AFTER**

DISTRICT : RANAU  
ROUTE NO : 22 - JALAN KOTA KINABALU - SANDAKAN  
LOCATION : CH53.900 (KM 90.500) - RHS

### **R07 BERM DRAIN**



**BEFORE**



**IN PROGRESS**



**AFTER**

DISTRICT : RANAU  
ROUTE NO : 22 - JALAN KOTA KINABALU - SANDAKAN  
LOCATION : CH 123.400 (KM160.000) - RHS

### **R07 BERM DRAIN**



**BEFORE**



**IN PROGRESS**



**AFTER**

DISTRICT : RANAU  
ROUTE NO : 22 - JALAN KOTA KINABALU - SANDAKAN  
LOCATION : CH125.200 (KM161.800) - RHS

### R07 BERM DRAIN



**BEFORE**



**IN PROGRESS**



**AFTER**

DISTRICT : KENINGAU  
ROUTE NO : 500 - JALAN KOTA KINABALU - KENINGAU - TENOM  
LOCATION : CH 135.570 - RHS  
KM 145.570

### R07 - DRAINAGE CLEARING



**BEFORE**



**IN PROGRESS**



**AFTER**

DISTRICT : KENINGAU  
ROUTE NO : 500 - JALAN KOTA KINABALU - KENINGAU - TENOM  
LOCATION : CH 135.580 - LHS  
KM 145.580

### R07 - DRAINAGE CLEARING



**BEFORE**



**IN PROGRESS**



**AFTER**

DISTRICT : KENINGAU  
ROUTE NO : 500 - JALAN KOTA KINABALU - KENINGAU - TENOM  
LOCATION : CH 134.996 - CH 135.137 - RHS  
KM 144.996 - KM 145.137

### R07 - DRAINAGE CLEARING



**BEFORE**



**IN PROGRESS**



**AFTER**

DISTRICT : KENINGAU  
ROUTE NO : 500 - JALAN KOTA KINABALU - KENINGAU - TENOM  
LOCATION : CH 134.865 - CH 135.137 - LHS  
KM 144.865 - KM 145.137

### R07 - DRAINAGE CLEARING



**BEFORE**



**IN PROGRESS**



**AFTER**

DISTRICT : TENOM  
ROUTE NO : 500 - JALAN KOTA KINABALU - KENINGAU - TENOM  
LOCATION : CH 139.296 - LHS  
KM 149.296

### **R07 - DRAINAGE CLEARING**



**BEFORE**



**IN PROGRESS**



**AFTER**

DISTRICT : TENOM  
ROUTE NO : 500 - JALAN KOTA KINABALU - KENINGAU - TENOM  
LOCATION : CH 139.200 - LHS  
KM 149.200

### R07 - DRAINAGE CLEARING



**BEFORE**



**IN PROGRESS**



**AFTER**

DISTRICT : BEAUFORT  
ROUTE NO : R01 JALAN KOTA KINABALU-SINDUMIN  
LOCATION : CH 100.315 - RHS  
KM 102.075

### **R07 - DRAINAGE CLEARING**



**BEFORE**



**IN PROGRESS**



**AFTER**

DISTRICT : BEAUFORT  
ROUTE NO : R01 JALAN KOTA KINABALU-SINDUMIN  
LOCATION : CH 113.920 - RHS  
KM 115.680

### R07 - DRAINAGE CLEARING



**BEFORE**



**IN PROGRESS**



**AFTER**

**LINTASAN RESOURCES SDN. BHD.**  
**DRAINAGE CLEARING**  
**GRAND SUMMARY**

MONTH: APRIL 2016

DISTRICT	ROUTE NO.	ROAD NAME	Earth Drain			Lined Drain		
			Previous	Current	Cumm.	Previous	Current	Cumm.
			(m)	(m)	(m)	(m)	(m)	(m)
Kota Belud	01	Jalan Kota Kinabalu-Kudat	23,656	0	23,656	40,280	0	40,280
Kota Marudu	01	Jalan Kota Kinabalu-Kudat	3,700	0	3,700	0	0	0
Kudat	01	Jalan Kota Kinabalu-Kudat	16,662	10,629	27,291	8,010	6,859	14,869
Tuaran	01	Jalan Kota Kinabalu-Kudat	9,304	0	9,304	25,188	0	25,188
	22	Jalan Kota Kinabalu-Sandakan	0	0	0	30,586	27,414	58,000
	503	Jalan Berungis-Kota Belud	3,000	0	3,000	35,400	0	35,400
Kota Kinabalu	01	Jalan Kota Kinabalu-Kudat	5,086	1,835	6,921	27,205	18,952	46,157
	01	Jalan Kota Kinabalu-Sindumin	55	0	55	15,211	0	15,211
	501	Jalan Kota Kinabalu-Penampang-Lok Kawi	319	0	319	5,525	0	5,525
	606	Jalan Susur Sepangar Bay	0	489	489	0	3,037	3,037
	607	Jalan Masuk Ke Pelabuhan Baru	0	0	0	516	516	1,032
	608	Jalan Masuk Ke Lapangan Terbang Lama	0	0	0	2,477	0	2,477
Penampang	01	Jalan Kota Kinabalu-Sindumin	4,006	0	4,006	4,089	0	4,089
	500	Jalan Kota Kinabalu-Keningau-Tenom	4,780	4,600	9,380	47,614	1,903	49,517
	501	Jalan Kota Kinabalu-Penampang-Lok Kawi	741	0	741	7,846	0	7,846
Papar	01	Jalan Kota Kinabalu-Sindumin	10,532	14,251	24,783	514	576	1,090
Ranau	22	Jalan Kota Kinabalu-Sandakan	13,561	62	13,623	37,432	21,946	59,378
Tambunan	500	Jalan Kota Kinabalu-Keningau-Tenom	38,844	0	38,844	101,573	0	101,573
Keningau	500	Jalan Kota Kinabalu-Keningau-Tenom	2,650	2,043	4,693	9,684	10,072	19,756
Tenom	500	Jalan Kota Kinabalu-Keningau-Tenom	1,402	3,842	5,244	7,760	7,410	15,170
Beaufort	01	Jalan Kota Kinabalu-Sindumin	16,786	22,926	39,712	1,800	6,928	8,728
	502	Jalan Beaufort-Menumbok	21,695	0	21,695	0	0	0
Sipitang	01	Jalan Kota Kinabalu-Sindumin	3,214	32,140	35,354	2,836	2,836	5,672
Kuala Penyu	502	Jalan Beaufort-Menumbok	25,949	0	25,949	20,954	0	20,954
<b>TOTAL</b>			<b>205,942</b>	<b>92,817</b>	<b>298,759</b>	<b>432,500</b>	<b>108,449</b>	<b>540,949</b>

**LINTASAN RESOURCES SDN. BHD.**  
PRIVATISATION OF WEST COAST SABAH FEDERAL ROADS MAINTENANCE

***SUMMARY - DRAINAGE CLEARING***

MONTH : APRIL 2016

ITEM	DISTRICT	ROUTE NO	ROAD NAME	Earth Drain			Lined Drain		
				Previous	Current	Cumm.	Previous	Current	Cumm.
				(m)	(m)	(m)	(m)	(m)	(m)
1	Kota Belud	01	Jalan Kota Kinabalu - Kudat	23,656.00		23,656.00	40,280.00	-	40,280.00
2	Kota Marudu	01	Jalan Kota Kinabalu - Kudat	3,700.00	-	3,700.00	-	-	-
3	Kudat	01	Jalan Kota Kinabalu - Kudat	16,662.00	10,629.00	27,291.00	8,010.00	6,859.00	14,869.00
<b>TOTAL :</b>				<b>44,018</b>	<b>10,629</b>	<b>54,647</b>	<b>48,290</b>	<b>6,859.0</b>	<b>55,149.0</b>

**LINTASAN RESOURCES SDN. BHD.**  
MAINTENANCE OF FEDERAL ROADS - WEST COAST, SABAH  
**R07 DRAINAGE CLEARING RECORD**

**DISTRICT:** KOTA BELUD

**ROUTE NO:** 01

**ROAD NAME:** JALAN KOTA KINABALU - KUDAT

**MONTH:** APRIL 2016

Item	CHAINAGE		Earth Drain				Lined Drain				Date of Clearing	REMARKS
	From	To	Left Side (m)	Median (m)	Right Side (m)	Total Length (m)	Left Side (m)	Median (m)	Right Side (m)	Total Length (m)		
<b>BROUGHT FORWARD :</b>			9882	0	13774	23,656.00	13803	1893	24584	40,280.00		
1												
2												
3												
4												
5												
6												
7												
8												
9												
10												
11												
12												
13												
14												
15												
<b>BALANCE END OF APR :</b>			<b>9,882.00</b>	<b>0.00</b>	<b>13,774.00</b>	<b>23,656.00</b>	<b>13,803.00</b>	<b>1893.00</b>	<b>24,584.00</b>	<b>40,280.00</b>		

**LINTASAN RESOURCES SDN. BHD.**  
MAINTENANCE OF FEDERAL ROADS - WEST COAST, SABAH  
**R07 DRAINAGE CLEARING RECORD**

**DISTRICT:** KOTA MARUDU

**ROUTE NO:** 01

**ROAD NAME:** JALAN KOTA KINABALU - KUDAT

**MONTH:** APRIL 2016

Item	CHAINAGE		Earth Drain				Lined Drain				Date of Clearing	REMARKS
	From	To	Left Side (m)	Median (m)	Right Side (m)	Total Length (m)	Left Side (m)	Median (m)	Right Side (m)	Total Length (m)		
<b>BROUGHT FORWARD :</b>			2,000.00	-	1,700.00	3,700.00	-	-	-	-		
01												
02												
03												
04												
05												
06												
07												
08												
09												
10												
11												
12												
13												
14												
15												
<b>BALANCE END OF APR :</b>			<b>2,000.00</b>	<b>-</b>	<b>1,700.00</b>	<b>3,700.00</b>	<b>-</b>	<b>-</b>	<b>-</b>	<b>-</b>		

**LINTASAN RESOURCES SDN. BHD.**  
 MAINTENANCE OF FEDERAL ROADS - WEST COAST, SABAH  
**R07 DRAINAGE CLEARING RECORD**

**DISTRICT:** KUDAT  
**ROUTE NO:** 01  
**ROAD NAME:** JALAN KOTA KINABALU - KUDAT  
**MONTH:** APRIL 2016

Item	CHAINAGE		Earth Drain				Lined Drain				Date of Clearing	REMARKS
	From	To	Left Side (m)	Median (m)	Right Side (m)	Total Length (m)	Left Side (m)	Median (m)	Right Side (m)	Total Length (m)		
<b>BROUGHT FORWARD :</b>			8,120.00	0.00	8,542.00	16,662.00	4,159.00	0.00	3,851.00	8,010.00		
1	170.180	168.960	170.00		339.00	509.00	200.00		631.00	831.00	15 Apr 16	
2	168.960	166.870	750.00		1220.00	1970.00	130.00		400.00	530.00	16 Apr 16	
3	166.870	163.080	390.00		1120.00	1510.00					18 Apr 16	
4	162.980	159.690	720.00		450.00	1170.00	90.00		320.00	410.00	19 Apr 16	
5	159.690	157.980	850.00		320.00	1170.00	220.00		270.00	490.00	20 Apr 16	
6	157.980	156.400	460.00		490.00	950.00					21 Apr 16	
7	156.400	154.132	700.00			700.00	722.00			722.00	22 Apr 16	
8	153.314	152.580					728.00		848.00	1576.00	23 Apr 16	Cascade and Berm Drain
9	152.280	150.280	1300.00		400.00	1700.00					25 Apr 16	
10	150.030	148.730	450.00		400.00	850.00	650.00			650.00	27 Apr 16	
11	148.730	146.880	100.00			100.00	950.00		700.00	1650.00	28 Apr 16	
12												
13												
14												
15												
<b>BALANCE END OF APR :</b>			<b>14,010.00</b>	<b>0.00</b>	<b>13,281.00</b>	<b>27,291.00</b>	<b>7,849.00</b>	<b>0.00</b>	<b>7,020.00</b>	<b>14,869.00</b>		

**LINTASAN RESOURCES SDN. BHD.**  
PRIVATISATION OF WEST COAST SABAH FEDERAL ROADS MAINTENANCE

***SUMMARY - DRAINAGE CLEARING***

Month: APRIL 2016

ITEM	DISTRICT	ROUTE NO	ROAD NAME	Earth Drain			Lined Drain		
				Previous	Current	Cumm.	Previous	Current	Cumm.
				(m)	(m)	(m)	(m)	(m)	(m)
1	Kota Kinabalu	01	Jalan Kota Kinabalu - Kudat	5,086.00	1,835.00	6,921.00	27,205.00	18,952.00	46,157.00
2	Tuaran	01	Jalan Kota Kinabalu - Kudat	9,304.00	-	9,304.00	25,188.00	-	25,188.00
3	Tuaran	22	Jalan Kota Kinabalu - Sandakan	-	-	-	30,586.00	27,414.00	58,000.00
4	Tuaran	503	Jalan Berungis - Kota Belud	3,000.00	-	3,000.00	35,400.00	-	35,400.00
5	Kota Kinabalu	606	Jalan Susur Sepangar Bay	-	489.00	489.00	-	3,037.00	3,037.00
6	Kota Kinabalu	607	Jalan Masuk Ke Pelabuhan Baru, KK	-	-	-	516.00	516.00	1,032.00
<b>TOTAL :</b>				<b>17,390.00</b>	<b>2,324.00</b>	<b>19,714.00</b>	<b>118,895.00</b>	<b>49,919.00</b>	<b>168,814.00</b>

**LINTASAN RESOURCES SDN. BHD.**  
MAINTENANCE OF FEDERAL ROADS - WEST COAST, SABAH  
**R07 DRAINAGE CLEARING RECORD**

**DISTRICT:** KOTA KINABALU  
**ROUTE NO:** 01  
**ROAD NAME:** JALAN KOTA KINABALU - KUDAT  
**MONTH:** APRIL 2016

Item	CHAINAGE		Earth Drain				Lined Drain				Date of Clearing	REMARKS
	From	To	Left Side (m)	Median (m)	Right Side (m)	Total Length (m)	Left Side (m)	Median (m)	Right Side (m)	Total Length (m)		
<b>BROUGHT FORWARD :</b>			1,236	0	3,850	5,086	12,033	5,475	9,697	27,205		
1	0.400	0.480					80			80	02 Apr 16	
2	0.480	0.844					364			364	02 Apr 16	
3	0.844	0.864					20			20	02 Apr 16	
4	0.900	0.980					80			80	02 Apr 16	
5	0.990	1.024					34			34	02 Apr 16	
6	1.046	1.085					39			39	02 Apr 16	
7	1.085	1.570					485			485	02 Apr 16	
8	1.585	1.600					15			15	02 Apr 16	
9	1.620	1.640					20			20	02 Apr 16	
10	1.640	1.660					20			20	02 Apr 16	
11	1.670	2.130					460			460	02 Apr 16	
12	2.133	2.200					67			67	09 Apr 16	
13	2.275	2.352					77			77	09 Apr 16	
14	2.352	2.377					25			25	09 Apr 16	
15	2.415	2.527					112			112	09 Apr 16	
<b>CARRIED FORWARD :</b>			1,236	0	3,850	5,086	13,931	5,475	9,697	29,103		











**LINTASAN RESOURCES SDN. BHD.**  
 MAINTENANCE OF FEDERAL ROADS - WEST COAST, SABAH

**R07 DRAINAGE CLEARING RECORD**

**DISTRICT:** KOTA KINABALU  
**ROUTE NO:** 01  
**ROAD NAME:** JALAN KOTA KINABALU - KUDAT  
**MONTH:** APRIL 2016

Item	CHAINAGE		Earth Drain				Lined Drain				Date of Clearing	REMARKS
	From	To	Left Side (m)	Median (m)	Right Side (m)	Total Length (m)	Left Side (m)	Median (m)	Right Side (m)	Total Length (m)		
<b>BROUGHT FORWARD :</b>			1,414	0	3,850	5,264	19,691	9,712	10,454	39,857		
91	1.640	1.652							12	12	02 Apr 16	
92	1.685	1.730							45	45	02 Apr 16	
93	1.730	1.750							20	20	02 Apr 16	
94	1.800	2.126							326	326	02 Apr 16	
95	2.126	2.438							312	312	09 Apr 16	
96	2.438	2.497							59	59	09 Apr 16	
97	2.497	2.561							64	64	09 Apr 16	
98	2.561	2.648							87	87	09 Apr 16	
99	2.649	2.827							178	178	09 Apr 16	
100	2.827	2.875							48	48	09 Apr 16	
101	2.896	2.910							14	14	09 Apr 16	
102	2.910	3.064			154	154					09 Apr 16	
103	3.189	3.203							14	14	09 Apr 16	
104	3.203	3.468							265	265	09 Apr 16	
105	3.543	3.577			34	34					09 Apr 16	
<b>CARRIED FORWARD :</b>			<b>1,414</b>	<b>0</b>	<b>4,038</b>	<b>5,452</b>	<b>19,691</b>	<b>9,712</b>	<b>11,898</b>	<b>41,301</b>		

**LINTASAN RESOURCES SDN. BHD.**  
MAINTENANCE OF FEDERAL ROADS - WEST COAST, SABAH

**R07 DRAINAGE CLEARING RECORD**

**DISTRICT:** KOTA KINABALU  
**ROUTE NO:** 01  
**ROAD NAME:** JALAN KOTA KINABALU - KUDAT  
**MONTH:** APRIL 2016

Item	CHAINAGE		Earth Drain				Lined Drain				Date of Clearing	REMARKS
	From	To	Left Side (m)	Median (m)	Right Side (m)	Total Length (m)	Left Side (m)	Median (m)	Right Side (m)	Total Length (m)		
<b>BROUGHT FORWARD :</b>			1,414	0	4,038	5,452	19,691	9,712	11,898	41,301		
106	3.577	3.686							109	109	09 Apr 16	
107	3.750	3.927							177	177	09 Apr 16	
108	4.200	4.462							262	262	19 Apr 16	
109	4.462	4.563							101	101	19 Apr 16	
110	4.563	4.692							129	129	19 Apr 16	
111	4.692	5.010							318	318	19 Apr 16	
112	5.045	5.102							57	57	19 Apr 16	
113	5.102	5.465							363	363	19 Apr 16	
114	5.465	5.569							104	104	19 Apr 16	
115	5.569	5.895			326	326					19 Apr 16	
116	5.895	5.925							30	30	19 Apr 16	
117	5.925	6.123			198	198					19 Apr 16	
118	6.123	6.242							119	119	19 Apr 16	
119	6.242	6.436			194	194					19 Apr 16	
120	6.436	6.507							71	71	19 Apr 16	
<b>CARRIED FORWARD :</b>			<b>1,414</b>	<b>0</b>	<b>4,756</b>	<b>6,170</b>	<b>19,691</b>	<b>9,712</b>	<b>13,738</b>	<b>43,141</b>		

**LINTASAN RESOURCES SDN. BHD.**  
 MAINTENANCE OF FEDERAL ROADS - WEST COAST, SABAH

**R07 DRAINAGE CLEARING RECORD**

**DISTRICT:** KOTA KINABALU  
**ROUTE NO:** 01  
**ROAD NAME:** JALAN KOTA KINABALU - KUDAT  
**MONTH:** APRIL 2016

Item	CHAINAGE		Earth Drain				Lined Drain				Date of Clearing	REMARKS
	From	To	Left Side (m)	Median (m)	Right Side (m)	Total Length (m)	Left Side (m)	Median (m)	Right Side (m)	Total Length (m)		
<b>BROUGHT FORWARD :</b>			1,414	0	4,756	6,170	19,691	9,712	13,738	43,141		
121	6.507	6.983			476	476					19 Apr 16	
122	6.983	7.315							332	332	19 Apr 16	
123	7.326	7.335							9	9	19 Apr 16	
124	7.335	8.300							965	965	19 Apr 16	
125	8.364	8.375							11	11	24 Apr 16	
126	8.385	8.545							160	160	24 Apr 16	
127	8.570	8.845			275	275					24 Apr 16	
128	8.845	9.062							217	217	24 Apr 16	
129	9.050	9.370							320	320	30 Apr 16	
130	9.370	10.030							660	660	30 Apr 16	
131	10.030	10.182							152	152	30 Apr 16	
132	10.200	10.276							76	76	30 Apr 16	
133	10.276	10.360							84	84	30 Apr 16	
134	10.400	10.430							30	30	30 Apr 16	
<b>TOTAL :</b>			<b>1,414</b>	<b>0</b>	<b>5,507</b>	<b>6,921</b>	<b>19,691</b>	<b>9,712</b>	<b>16,754</b>	<b>46,157</b>		

**LINTASAN RESOURCES SDN. BHD.**  
 MAINTENANCE OF FEDERAL ROADS - WEST COAST, SABAH  
**R07 DRAINAGE CLEARING RECORD**

**DISTRICT:** KOTA KINABALU  
**ROUTE NO:** 606  
**ROAD NAME:** JALAN SUSUR SEPANGAR BAY  
**MONTH:** APRIL 2016

Item	CHAINAGE		Earth Drain				Lined Drain				Date of Clearing	REMARKS
	From	To	Left Side (m)	Median (m)	Right Side (m)	Total Length (m)	Left Side (m)	Median (m)	Right Side (m)	Total Length (m)		
<b>BROUGHT FORWARD :</b>			0	0	0	0	0	0	0	0		
1	0.000	0.022					22			22	22 Apr 16	
2	0.022	0.068					46			46	22 Apr 16	
3	0.068	0.086					18			18	22 Apr 16	
4	0.086	0.120					34			34	22 Apr 16	
5	0.151	0.254	103			103					22 Apr 16	
6	0.400	0.470					70			70	22 Apr 16	
7	0.502	0.686					184			184	22 Apr 16	
8	0.686	0.877	191			191					22 Apr 16	
9	0.877	0.945					68			68	22 Apr 16	
10	0.973	1.136					163			163	22 Apr 16	
11	0.973	1.136	163			163					22 Apr 16	
12	1.136	1.227					91			91	29 Apr 16	
13	1.234	1.312					78			78	29 Apr 16	
14	1.566	1.572					6			6	29 Apr 16	
15	1.593	1.600					7			7	29 Apr 16	
<b>CARRIED FORWARD :</b>			457	0	0	457	787	0	0	787		

**LINTASAN RESOURCES SDN. BHD.**  
 MAINTENANCE OF FEDERAL ROADS - WEST COAST, SABAH  
**R07 DRAINAGE CLEARING RECORD**

**DISTRICT:** KOTA KINABALU  
**ROUTE NO:** 606  
**ROAD NAME:** JALAN SUSUR SEPANGAR BAY  
**MONTH:** APRIL 2016

Item	CHAINAGE		Earth Drain				Lined Drain				Date of Clearing	REMARKS
	From	To	Left Side (m)	Median (m)	Right Side (m)	Total Length (m)	Left Side (m)	Median (m)	Right Side (m)	Total Length (m)		
<b>BROUGHT FORWARD :</b>			457	0	0	457	787	0	0	787		
16	0.000	0.021							21	21	22 Apr 16	
17	0.248	0.489							241	241	22 Apr 16	
18	0.489	0.516							27	27	22 Apr 16	
19	0.548	0.995							447	447	22 Apr 16	
20	1.467	1.569							102	102	29 Apr 16	
21	1.569	1.578							9	9	29 Apr 16	
22	1.595	1.600							5	5	29 Apr 16	
23	1.600	1.632			32	32					29 Apr 16	
24	0.083	0.505							422	422	29 Apr 16	
25	0.536	1.220							684	684	29 Apr 16	
26	1.245	1.364							119	119	29 Apr 16	
27	1.389	1.436							47	47	29 Apr 16	
28	1.436	1.562							126	126	29 Apr 16	
<b>TOTAL:</b>			<b>457</b>	<b>0</b>	<b>32</b>	<b>489</b>	<b>787</b>	<b>0</b>	<b>2,250</b>	<b>3,037</b>		

**LINTASAN RESOURCES SDN. BHD.**  
 MAINTENANCE OF FEDERAL ROADS - WEST COAST, SABAH  
**R07 DRAINAGE CLEARING RECORD**

**DISTRICT:** KOTA KINABALU  
**ROUTE NO:** 607  
**ROAD NAME:** JALAN MASUK KE PELABUHAN BARU, KK  
**MONTH:** APRIL 2016

Item	CHAINAGE		Earth Drain				Lined Drain				Date of Clearing	REMARKS
	From	To	Left Side (m)	Median (m)	Right Side (m)	Total Length (m)	Left Side (m)	Median (m)	Right Side (m)	Total Length (m)		
<b>BROUGHT FORWARD :</b>			0	0	0	0	286	0	230	516		
1	0.000	0.023					23			23	04 Apr 16	
2	0.048	0.199					151			151	04 Apr 16	
3	0.217	0.297					80			80	04 Apr 16	
4	0.308	0.340					32			32	04 Apr 16	
5	0.110	0.130							20	20	04 Apr 16	
6	0.130	0.340							210	210	04 Apr 16	
<b>TOTAL :</b>			<b>0</b>	<b>0</b>	<b>0</b>	<b>0</b>	<b>572</b>	<b>0</b>	<b>460</b>	<b>1,032</b>		

**LINTASAN RESOURCES SDN. BHD.**  
 MAINTENANCE OF FEDERAL ROADS - WEST COAST, SABAH  
**R07 DRAINAGE CLEARING RECORD**

**DISTRICT:** TUARAN  
**ROUTE NO:** 01  
**ROAD NAME:** JALAN KOTA KINABALU - KUDAT  
**MONTH:** APRIL 2016

Item	CHAINAGE		Earth Drain				Lined Drain				Date of Clearing	REMARKS
	From	To	Left Side (m)	Median (m)	Right Side (m)	Total Length (m)	Left Side (m)	Median (m)	Right Side (m)	Total Length (m)		
<b>BROUGHT FORWARD :</b>			5,702	0	3,602	9,304	8,062	3,693	13,433	25,188		
<b>TOTAL :</b>			<b>5,702</b>	<b>0</b>	<b>3,602</b>	<b>9,304</b>	<b>8,062</b>	<b>3,693</b>	<b>13,433</b>	<b>25,188</b>		

**LINTASAN RESOURCES SDN. BHD.**  
 MAINTENANCE OF FEDERAL ROADS - WEST COAST, SABAH  
**R07 DRAINAGE CLEARING RECORD**

**DISTRICT:** TUARAN  
**ROUTE NO:** 22  
**ROAD NAME:** JALAN KOTA KINABALU - SANDAKAN  
**MONTH:** APRIL 2016

Item	CHAINAGE		Earth Drain				Lined Drain				Date of Clearing	REMARKS
	From	To	Left Side (m)	Median (m)	Right Side (m)	Total Length (m)	Left Side (m)	Median (m)	Right Side (m)	Total Length (m)		
<b>BROUGHT FORWARD :</b>			0	0	0	0	15,293	0	15,293	30,586		
1	15.293	17.000					1,707		1,707	3,414	01 Apr 16	
2	17.000	18.500					1,500		1,500	3,000	05 Apr 16	
3	18.500	20.000					1,500		1,500	3,000	08 Apr 16	
4	20.000	21.500					1,500		1,500	3,000	11 Apr 16	
5	21.500	23.000					1,500		1,500	3,000	14 Apr 16	
6	23.000	24.500					1,500		1,500	3,000	18 Apr 16	
7	24.500	26.000					1,500		1,500	3,000	21 Apr 16	
8	26.000	27.500					1,500		1,500	3,000	25 Apr 16	
9	27.500	29.000					1,500		1,500	3,000	29 Apr 16	
<b>TOTAL :</b>			<b>0</b>	<b>0</b>	<b>0</b>	<b>0</b>	<b>29,000</b>	<b>0</b>	<b>29,000</b>	<b>58,000</b>		

**LINTASAN RESOURCES SDN. BHD.**  
 MAINTENANCE OF FEDERAL ROADS - WEST COAST, SABAH  
**R07 DRAINAGE CLEARING RECORD**

**DISTRICT:** TUARAN  
**ROUTE NO:** 503  
**ROAD NAME:** JALAN BERUNGIS - KOTA BELUD  
**MONTH:** APRIL 2016

Item	CHAINAGE		Earth Drain				Lined Drain				Date of Clearing	REMARKS
	From	To	Left Side (m)	Median (m)	Right Side (m)	Total Length (m)	Left Side (m)	Median (m)	Right Side (m)	Total Length (m)		
<b>BROUGHT FORWARD :</b>			1,500	0	1,500	3,000	17,700	0	17,700	35,400		
<b>TOTAL :</b>			<b>1,500</b>	<b>0</b>	<b>1,500</b>	<b>3,000</b>	<b>17,700</b>	<b>0</b>	<b>17,700</b>	<b>35,400</b>		

**LINTASAN RESOURCES SDN. BHD.**  
 PRIVATISATION OF WEST COAST SABAH FEDERAL ROADS MAINTENANCE

***SUMMARY - DRAINAGE CLEARING***

Month : APRIL 2016

ITEM	DISTRICT	ROUTE NO	ROAD NAME	Earth Drain			Lined Drain		
				Previous	Current	Cumm.	Previous	Current	Cumm.
				(m)	(m)	(m)	(m)	(m)	(m)
1	Ranau	22	Jalan Kota Kinabalu - Sandakan	13,561.00	62.00	13,623.00	37,432.00	21,946.00	59,378.00
<b>TOTAL :</b>				<b>13,561.00</b>	<b>62.00</b>	<b>13,623.00</b>	<b>37,432.00</b>	<b>21,946.00</b>	<b>59,378.00</b>

**LINTASAN RESOURCES SDN. BHD.**  
 MAINTENANCE OF FEDERAL ROADS - WEST COAST, SABAH  
**R07 DRAINAGE CLEARING RECORD**

**DISTRICT:** Ranau  
**ROUTE NO:** 22  
**ROAD NAME:** Jalan Kota Kinabalu - Sandakan  
**MONTH:** April 2016

Item	CHAINAGE		Earth Drain				Lined Drain				Date of Clearing	REMARKS
	From	To	Left Side (m)	Median (m)	Right Side (m)	Total Length (m)	Left Side (m)	Median (m)	Right Side (m)	Total Length (m)		
<b>BROUGHT FORWARD FROM MARCH 2016:</b>			<b>9,363.00</b>	<b>0.00</b>	<b>4,198.00</b>	<b>13,561.00</b>	<b>25,386.00</b>	<b>0.00</b>	<b>12,046.00</b>	<b>37,432.00</b>		
1	56.420	56.670				0.00			250.00	250.00	01 Apr 16	
2	57.400	57.630				0.00	230.00			230.00	01 Apr 16	
3	57.400	57.630				0.00			230.00	230.00	01 Apr 16	
4	57.630	57.649				0.00	19.00			19.00	01 Apr 16	
5	57.630	57.685				0.00			55.00	55.00	02 Apr 16	
6	57.650	57.734				0.00	84.00			84.00	02 Apr 16	
7	57.685	58.013				0.00			328.00	328.00	02 Apr 16	
8	57.827	58.121				0.00	294.00			294.00	02 Apr 16	
9	59.684	59.804				0.00	120.00			120.00	02 Apr 16	
10	58.013	58.227				0.00			214.00	214.00	03 Apr 16	
11	60.170	60.219				0.00	49.00			49.00	03 Apr 16	
12	58.227	58.400				0.00			173.00	173.00	03 Apr 16	
13	58.400	58.781				0.00			381.00	381.00	03 Apr 16	
14	58.781	58.876				0.00			95.00	95.00	03 Apr 16	
15	58.876	59.400				0.00			524.00	524.00	03 Apr 16	
<b>CARRIED FORWARD :</b>			<b>9,363.00</b>	<b>0.00</b>	<b>4,198.00</b>	<b>13,561.00</b>	<b>26,182.00</b>	<b>0.00</b>	<b>14,296.00</b>	<b>40,478.00</b>		

**LINTASAN RESOURCES SDN. BHD.**  
 MAINTENANCE OF FEDERAL ROADS - WEST COAST, SABAH  
**R07 DRAINAGE CLEARING RECORD**

**DISTRICT:** Ranau  
**ROUTE NO:** 22  
**ROAD NAME:** Jalan Kota Kinabalu - Sandakan  
**MONTH:** April 2016

Item	CHAINAGE		Earth Drain				Lined Drain				Date of Clearing	REMARKS
	From	To	Left Side (m)	Median (m)	Right Side (m)	Total Length (m)	Left Side (m)	Median (m)	Right Side (m)	Total Length (m)		
<b>BROUGHT FORWARD :</b>			<b>9,363.00</b>	<b>0.00</b>	<b>4,198.00</b>	<b>13,561.00</b>	<b>26,182.00</b>	<b>0.00</b>	<b>14,296.00</b>	<b>40,478.00</b>		
16	59.400	59.426				0.00			26.00	26.00	04 Apr 16	
17	59.426	59.876				0.00			450.00	450.00	04 Apr 16	
18	59.876	60.170				0.00			294.00	294.00	04 Apr 16	
19	60.170	60.400				0.00			230.00	230.00	04 Apr 16	
20	60.400	60.460				0.00			60.00	60.00	05 Apr 16	
21	60.460	60.810				0.00			350.00	350.00	05 Apr 16	
22	60.648	60.736				0.00	88.00			88.00	05 Apr 16	
23	60.810	61.073				0.00			263.00	263.00	05 Apr 16	
24	60.915	61.039				0.00	124.00			124.00	05 Apr 16	
25	61.073	61.342				0.00			269.00	269.00	06 Apr 16	
26	61.075	61.125				0.00	50.00			50.00	06 Apr 16	
27	61.163	61.205				0.00	42.00			42.00	06 Apr 16	
28	61.292	61.345				0.00	53.00			53.00	06 Apr 16	
29	61.342	61.400				0.00			58.00	58.00	06 Apr 16	
30	61.400	61.480				0.00			80.00	80.00	06 Apr 16	
<b>CARRIED FORWARD :</b>			<b>9,363.00</b>	<b>0.00</b>	<b>4,198.00</b>	<b>13,561.00</b>	<b>26,539.00</b>	<b>0.00</b>	<b>16,376.00</b>	<b>42,915.00</b>		

**LINTASAN RESOURCES SDN. BHD.**  
MAINTENANCE OF FEDERAL ROADS - WEST COAST, SABAH  
**R07 DRAINAGE CLEARING RECORD**

**DISTRICT:** Ranau

**ROUTE NO:** 22

**ROAD NAME:** Jalan Kota Kinabalu - Sandakan

**MONTH:** April 2016

Item	CHAINAGE		Earth Drain				Lined Drain				Date of Clearing	REMARKS
	From	To	Left Side (m)	Median (m)	Right Side (m)	Total Length (m)	Left Side (m)	Median (m)	Right Side (m)	Total Length (m)		
<b>BROUGHT FORWARD :</b>			<b>9,363.00</b>	<b>0.00</b>	<b>4,198.00</b>	<b>13,561.00</b>	<b>26,539.00</b>	<b>0.00</b>	<b>16,376.00</b>	<b>42,915.00</b>		
31	61.480	61.973				0.00			493.00	493.00	07 Apr 16	
32	61.978	62.046				0.00	68.00			68.00	07 Apr 16	
33	61.978	62.028				0.00			50.00	50.00	07 Apr 16	
34	62.072	62.260				0.00	188.00			188.00	07 Apr 16	
35	62.028	62.072				0.00			44.00	44.00	07 Apr 16	
36	62.260	62.400				0.00	140.00			140.00	08 Apr 16	
37	62.260	62.350				0.00			90.00	90.00	08 Apr 16	
38	62.400	62.458				0.00	58.00			58.00	08 Apr 16	
39	62.458	62.497				0.00	39.00			39.00	08 Apr 16	
40	62.497	62.900				0.00	403.00			403.00	08 Apr 16	
41	62.900	63.082				0.00	182.00			182.00	09 Apr 16	
42	62.920	63.080				0.00			160.00	160.00	09 Apr 16	
43	62.900	63.114				0.00	214.00			214.00	09 Apr 16	
44	63.114	63.141				0.00	27.00			27.00	09 Apr 16	
45	63.141	63.237				0.00	96.00			96.00	09 Apr 16	
<b>CARRIED FORWARD :</b>			<b>9,363.00</b>	<b>0.00</b>	<b>4,198.00</b>	<b>13,561.00</b>	<b>27,954.00</b>	<b>0.00</b>	<b>17,213.00</b>	<b>45,167.00</b>		

**LINTASAN RESOURCES SDN. BHD.**  
MAINTENANCE OF FEDERAL ROADS - WEST COAST, SABAH  
**R07 DRAINAGE CLEARING RECORD**

**DISTRICT:** Ranau

**ROUTE NO:** 22

**ROAD NAME:** Jalan Kota Kinabalu - Sandakan

**MONTH:** April 2016

Item	CHAINAGE		Earth Drain				Lined Drain				Date of Clearing	REMARKS
	From	To	Left Side (m)	Median (m)	Right Side (m)	Total Length (m)	Left Side (m)	Median (m)	Right Side (m)	Total Length (m)		
<b>BROUGHT FORWARD :</b>			<b>9,363.00</b>	<b>0.00</b>	<b>4,198.00</b>	<b>13,561.00</b>	<b>27,954.00</b>	<b>0.00</b>	<b>17,213.00</b>	<b>45,167.00</b>		
46	63.237	63.400				0.00	163.00			163.00	10 Apr 16	
47	63.400	63.449				0.00	49.00			49.00	10 Apr 16	
48	63.449	63.775				0.00	326.00			326.00	10 Apr 16	
49	63.775	64.036				0.00	261.00			261.00	10 Apr 16	
50	64.036	64.210				0.00	174.00			174.00	11 Apr 16	
51	64.267	64.385				0.00	118.00			118.00	11 Apr 16	
52	64.400	64.462				0.00	62.00			62.00	11 Apr 16	
53	64.400	64.548				0.00			148.00	148.00	11 Apr 16	
54	64.462	64.541				0.00	79.00			79.00	11 Apr 16	
55	64.659	64.988				0.00			329.00	329.00	12 Apr 16	
56	64.907	64.988				0.00	81.00			81.00	12 Apr 16	
57	64.990	65.043				0.00			53.00	53.00	12 Apr 16	
58	65.043	65.372				0.00			329.00	329.00	12 Apr 16	
59	65.056	65.159				0.00	103.00			103.00	13 Apr 16	
60	65.372	65.400				0.00			28.00	28.00	13 Apr 16	
<b>CARRIED FORWARD :</b>			<b>9,363.00</b>	<b>0.00</b>	<b>4,198.00</b>	<b>13,561.00</b>	<b>29,370.00</b>	<b>0.00</b>	<b>18,100.00</b>	<b>47,470.00</b>		

**LINTASAN RESOURCES SDN. BHD.**  
MAINTENANCE OF FEDERAL ROADS - WEST COAST, SABAH  
**R07 DRAINAGE CLEARING RECORD**

**DISTRICT:** Ranau

**ROUTE NO:** 22

**ROAD NAME:** Jalan Kota Kinabalu - Sandakan

**MONTH:** April 2016

Item	CHAINAGE		Earth Drain				Lined Drain				Date of Clearing	REMARKS
	From	To	Left Side (m)	Median (m)	Right Side (m)	Total Length (m)	Left Side (m)	Median (m)	Right Side (m)	Total Length (m)		
<b>BROUGHT FORWARD :</b>			<b>9,363.00</b>	<b>0.00</b>	<b>4,198.00</b>	<b>13,561.00</b>	<b>29,370.00</b>	<b>0.00</b>	<b>18,100.00</b>	<b>47,470.00</b>		
61	65.400	65.724				0.00			324.00	324.00	13 Apr 16	
62	65.457	65.498				0.00	41.00			41.00	14 Apr 16	
63	65.500	65.542				0.00	42.00			42.00	14 Apr 16	
64	65.724	65.903				0.00			179.00	179.00	14 Apr 16	
65	65.903	66.110				0.00			207.00	207.00	14 Apr 16	
66	66.110	66.400				0.00			290.00	290.00	14 Apr 16	
67	66.400	66.720				0.00			320.00	320.00	15 Apr 16	
68	66.434	66.491				0.00	57.00			57.00	15 Apr 16	
69	66.720	67.020				0.00			300.00	300.00	15 Apr 16	
70	67.020	67.087				0.00			67.00	67.00	16 Apr 16	
71	67.098	67.171				0.00			73.00	73.00	16 Apr 16	
72	67.171	67.350				0.00			179.00	179.00	16 Apr 16	
73	65.043	65.372				0.00			329.00	329.00	16 Apr 16	
74	65.056	65.159				0.00	103.00			103.00	16 Apr 16	
75	65.372	65.400				0.00			28.00	28.00	16 Apr 16	
<b>CARRIED FORWARD :</b>			<b>9,363.00</b>	<b>0.00</b>	<b>4,198.00</b>	<b>13,561.00</b>	<b>29,613.00</b>	<b>0.00</b>	<b>20,396.00</b>	<b>50,009.00</b>		

**LINTASAN RESOURCES SDN. BHD.**  
MAINTENANCE OF FEDERAL ROADS - WEST COAST, SABAH  
**R07 DRAINAGE CLEARING RECORD**

**DISTRICT:** Ranau

**ROUTE NO:** 22

**ROAD NAME:** Jalan Kota Kinabalu - Sandakan

**MONTH:** April 2016

Item	CHAINAGE		Earth Drain				Lined Drain				Date of Clearing	REMARKS
	From	To	Left Side (m)	Median (m)	Right Side (m)	Total Length (m)	Left Side (m)	Median (m)	Right Side (m)	Total Length (m)		
<b>BROUGHT FORWARD :</b>			<b>9,363.00</b>	<b>0.00</b>	<b>4,198.00</b>	<b>13,561.00</b>	<b>29,613.00</b>	<b>0.00</b>	<b>20,396.00</b>	<b>50,009.00</b>		
76	65.400	65.724				0.00			324.00	324.00	17 Apr 16	
77	65.457	65.498				0.00	41.00			41.00	17 Apr 16	
78	65.500	65.542				0.00	42.00			42.00	17 Apr 16	
79	65.724	65.903				0.00			179.00	179.00	17 Apr 16	
80	65.903	66.110				0.00			207.00	207.00	18 Apr 16	
81	66.110	66.400				0.00			290.00	290.00	18 Apr 16	
82	66.400	66.720				0.00			320.00	320.00	18 Apr 16	
83	66.434	66.491				0.00	57.00			57.00	19 Apr 16	
84	66.720	67.020				0.00			300.00	300.00	19 Apr 16	
85	67.020	67.087				0.00			67.00	67.00	19 Apr 16	
86	67.098	67.171				0.00			73.00	73.00	19 Apr 16	
87	67.171	67.350				0.00			179.00	179.00	19 Apr 16	
88	67.350	67.392				0.00	42.00			42.00	20 Apr 16	
89	67.410	67.868				0.00			458.00	458.00	20 Apr 16	
90	67.482	67.695				0.00	213.00			213.00	20 Apr 16	
<b>CARRIED FORWARD :</b>			<b>9,363.00</b>	<b>0.00</b>	<b>4,198.00</b>	<b>13,561.00</b>	<b>30,008.00</b>	<b>0.00</b>	<b>22,793.00</b>	<b>52,801.00</b>		

**LINTASAN RESOURCES SDN. BHD.**  
MAINTENANCE OF FEDERAL ROADS - WEST COAST, SABAH  
**R07 DRAINAGE CLEARING RECORD**

**DISTRICT:** Ranau

**ROUTE NO:** 22

**ROAD NAME:** Jalan Kota Kinabalu - Sandakan

**MONTH:** April 2016

Item	CHAINAGE		Earth Drain				Lined Drain				Date of Clearing	REMARKS
	From	To	Left Side (m)	Median (m)	Right Side (m)	Total Length (m)	Left Side (m)	Median (m)	Right Side (m)	Total Length (m)		
<b>BROUGHT FORWARD :</b>			<b>9,363.00</b>	<b>0.00</b>	<b>4,198.00</b>	<b>13,561.00</b>	<b>30,008.00</b>	<b>0.00</b>	<b>22,793.00</b>	<b>52,801.00</b>		
91	68.000	68.090				0.00			90.00	90.00	21 Apr 16	
92	67.800	68.175				0.00	375.00			375.00	21 Apr 16	
93	68.095	68.175				0.00			80.00	80.00	21 Apr 16	
94	68.175	68.380				0.00	205.00			205.00	21 Apr 16	
95	68.380	69.260				0.00	880.00			880.00	22 Apr 16	
96	68.400	68.450				0.00			50.00	50.00	23 Apr 16	
97	68.540	68.580				0.00			40.00	40.00	23 Apr 16	
98	68.600	68.638				0.00	38.00			38.00	23 Apr 16	Protocol Road -1st Cycle
99	68.638	68.997				0.00	359.00			359.00	23 Apr 16	Protocol Road -1st Cycle
100	68.997	69.255				0.00	258.00			258.00	23 Apr 16	Protocol Road -1st Cycle
101	69.255	69.400				0.00	145.00			145.00	24 Apr 16	Protocol Road -1st Cycle
102	69.265	69.400				0.00			135.00	135.00	24 Apr 16	Protocol Road -1st Cycle
103	69.400	69.447				0.00	47.00			47.00	24 Apr 16	Protocol Road -1st Cycle
104	69.447	69.480				0.00	33.00			33.00	24 Apr 16	Protocol Road -1st Cycle
105	69.480	69.540				0.00	60.00			60.00	24 Apr 16	Protocol Road -1st Cycle
<b>CARRIED FORWARD :</b>			<b>9,363.00</b>	<b>0.00</b>	<b>4,198.00</b>	<b>13,561.00</b>	<b>32,408.00</b>	<b>0.00</b>	<b>23,188.00</b>	<b>55,596.00</b>		

**LINTASAN RESOURCES SDN. BHD.**  
MAINTENANCE OF FEDERAL ROADS - WEST COAST, SABAH  
**R07 DRAINAGE CLEARING RECORD**

**DISTRICT:** Ranau

**ROUTE NO:** 22

**ROAD NAME:** Jalan Kota Kinabalu - Sandakan

**MONTH:** April 2016

Item	CHAINAGE		Earth Drain				Lined Drain				Date of Clearing	REMARKS
	From	To	Left Side (m)	Median (m)	Right Side (m)	Total Length (m)	Left Side (m)	Median (m)	Right Side (m)	Total Length (m)		
<b>BROUGHT FORWARD :</b>			<b>9,363.00</b>	<b>0.00</b>	<b>4,198.00</b>	<b>13,561.00</b>	<b>32,408.00</b>	<b>0.00</b>	<b>23,188.00</b>	<b>55,596.00</b>		
106	69.540	69.750				0.00	210.00			210.00	25 Apr 16	Protocol Road -1st Cycle
107	69.675	69.693				0.00			18.00	18.00	25 Apr 16	Protocol Road -1st Cycle
108	69.693	70.000				0.00			307.00	307.00	25 Apr 16	Protocol Road -1st Cycle
109	69.750	69.900				0.00	150.00			150.00	26 Apr 16	Protocol Road -1st Cycle
110	69.900	70.140				0.00	240.00			240.00	26 Apr 16	Protocol Road -1st Cycle
111	70.000	70.090				0.00			90.00	90.00	26 Apr 16	Protocol Road -1st Cycle
112	70.140	70.400				0.00	260.00			260.00	26 Apr 16	Protocol Road -1st Cycle
113	70.390	70.415				0.00			25.00	25.00	26 Apr 16	Protocol Road -1st Cycle
114	70.415	70.710				0.00	295.00			295.00	27 Apr 16	Protocol Road -1st Cycle
115	70.710	71.090				0.00	380.00			380.00	27 Apr 16	Protocol Road -1st Cycle
116	70.923	71.002				0.00			79.00	79.00	28 Apr 16	Protocol Road -1st Cycle
117	71.009	71.100				0.00			91.00	91.00	28 Apr 16	Protocol Road -1st Cycle
118	71.100	71.218				0.00			118.00	118.00	28 Apr 16	Protocol Road -1st Cycle
119	71.119	71.181	62.00			62.00				0.00	28 Apr 16	Protocol Road -1st Cycle
120	71.186	71.250				0.00	64.00			64.00	28 Apr 16	Protocol Road -1st Cycle
<b>CARRIED FORWARD :</b>			<b>9,425.00</b>	<b>0.00</b>	<b>4,198.00</b>	<b>13,623.00</b>	<b>34,007.00</b>	<b>0.00</b>	<b>23,916.00</b>	<b>57,923.00</b>		

**LINTASAN RESOURCES SDN. BHD.**  
MAINTENANCE OF FEDERAL ROADS - WEST COAST, SABAH  
**R07 DRAINAGE CLEARING RECORD**

**DISTRICT:** Ranau

**ROUTE NO:** 22

**ROAD NAME:** Jalan Kota Kinabalu - Sandakan

**MONTH:** April 2016

Item	CHAINAGE		Earth Drain				Lined Drain				Date of Clearing	REMARKS
	From	To	Left Side (m)	Median (m)	Right Side (m)	Total Length (m)	Left Side (m)	Median (m)	Right Side (m)	Total Length (m)		
<b>BROUGHT FORWARD :</b>			<b>9,425.00</b>	<b>0.00</b>	<b>4,198.00</b>	<b>13,623.00</b>	<b>34,007.00</b>	<b>0.00</b>	<b>23,916.00</b>	<b>57,923.00</b>		
121	71.500	71.776				0.00	276.00			276.00	29 Apr 14	Protocol Road -1st Cycle
122	71.744	71.994				0.00			250.00	250.00	29 Apr 14	Protocol Road -1st Cycle
123	71.779	72.489				0.00	710.00			710.00	30 Apr 14	Protocol Road -1st Cycle
124	72.370	72.489				0.00	119.00			119.00	30 Apr 14	Protocol Road -1st Cycle
125	72.500	72.600				0.00	100.00			100.00	30 Apr 14	Protocol Road -1st Cycle
126											30 Apr 14	Protocol Road -1st Cycle
127												
128												
129												
130												
131												
132												
133												
134												
135												
<b>CARRIED FORWARD :</b>			<b>9,425.00</b>	<b>0.00</b>	<b>4,198.00</b>	<b>13,623.00</b>	<b>35,212.00</b>	<b>0.00</b>	<b>24,166.00</b>	<b>59,378.00</b>		

**LINTASAN RESOURCES SDN. BHD.**  
PRIVATISATION OF WEST COAST SABAH FEDERAL ROADS MAINTENANCE

***SUMMARY - DRAINAGE CLEARING***

Month: APRIL 2016

ITEM	DISTRICT	ROUTE NO	ROAD NAME	Earth Drain			Lined Drain		
				Previous	Current	Cumm.	Previous	Current	Cumm.
				(m)	(m)	(m)	(m)	(m)	(m)
1	Kota Kinabalu	01	Jalan Kota Kinabalu - Sindumin	55	-	55	15,211	-	15,211
2	Penampang	01	Jalan Kota Kinabalu - Sindumin	4,006	-	4,006	4,089	-	4,089
3	Papar	01	Jalan Kota Kinabalu - Sindumin	10,532	14,251	24,783	514	576	1,090
4	Penampang	500	Jalan Kota Kinabalu - Keningau - Tenom	4,780	4,600	9,380	47,614	1,903	49,517
5	Kota Kinabalu	501	Jalan Kota Kinabalu - Penampang - Lok Kawi	319	-	319	5,525	-	5,525
6	Penampang	501	Jalan Kota Kinabalu - Penampang - Lok Kawi	741	-	741	7,846	-	7,846
7	Kota Kinabalu	608	Jalan Masuk Ke Lapangan Terbang Lama, KK	-	-	-	2,477	-	2,477
<b>TOTAL :</b>				<b>20,433</b>	<b>18,851</b>	<b>39,284</b>	<b>83,276</b>	<b>2,479</b>	<b>85,755</b>

**LINTASAN RESOURCES SDN. BHD.**  
 MAINTENANCE OF FEDERAL ROADS - WEST COAST, SABAH

**R07 DRAINAGE CLEARING RECORD**

**DISTRICT:** KOTA KINABALU  
**ROUTE NO:** 01  
**ROAD NAME:** JALAN KOTA KINABALU-SINDUMIN  
**MONTH:** APRIL 2016

Item	CHAINAGE		Earth Drain				Lined Drain				Date of Clearing	REMARKS
	From	To	Left Side (m)	Median (m)	Right Side (m)	Total Length (m)	Left Side (m)	Median (m)	Right Side (m)	Total Length (m)		
<b>BROUGHT FORWARD :</b>			0	0	55	55	5,867	2,678	6,666	15,211		
<b>TOTAL :</b>			0	0	55	55	5,867	2,678	6,666	15,211		

**LINTASAN RESOURCES SDN. BHD.**  
 MAINTENANCE OF FEDERAL ROADS - WEST COAST, SABAH

**R07 DRAINAGE CLEARING RECORD**

**DISTRICT:** PENAMPANG  
**ROUTE NO:** 01  
**ROAD NAME:** JALAN KOTA KINABALU-SINDUMIN  
**MONTH:** APRIL 2016

Item	CHAINAGE		Earth Drain				Lined Drain				Date of Clearing	REMARKS
	From	To	Left Side (m)	Median (m)	Right Side (m)	Total Length (m)	Left Side (m)	Median (m)	Right Side (m)	Total Length (m)		
<b>BROUGHT FORWARD :</b>			3,247	0	759	4,006	644	1,127	2,318	4,089		
<b>TOTAL :</b>			3,247	0	759	4,006	644	1,127	2,318	4,089		

**LINTASAN RESOURCES SDN. BHD.**  
MAINTENANCE OF FEDERAL ROADS - WEST COAST, SABAH

**R07 DRAINAGE CLEARING RECORD**

**DISTRICT:** PAPAR  
**ROUTE NO:** 01  
**ROAD NAME:** JALAN KOTA KINABALU-SINDUMIN  
**MONTH:** APRIL 2016

Item	CHAINAGE		Earth Drain				Lined Drain				Date of Clearing	REMARKS
	From	To	Left Side (m)	Median (m)	Right Side (m)	Total Length (m)	Left Side (m)	Median (m)	Right Side (m)	Total Length (m)		
<b>BROUGHT FORWARD :</b>			5,051	0	5,481	<b>10,532</b>	82	94	338	<b>514</b>		
1	37.690	35.976			1720	<b>1720</b>				<b>0</b>	01 Apr 16	2nd cycle for Normal Road
2	35.846	35.768			78	<b>78</b>				<b>0</b>	04 Apr 16	2nd cycle for Normal Road
3	35.715	35.545	170			<b>170</b>				<b>0</b>	04 Apr 16	2nd cycle for Normal Road
4	35.488	35.019			469	<b>469</b>				<b>0</b>	05 Apr 16	2nd cycle for Normal Road
5	34.795	34.760	35			<b>35</b>				<b>0</b>	05 Apr 16	2nd cycle for Normal Road
6	34.760	33.744			1016	<b>1016</b>				<b>0</b>	06 Apr 16	2nd cycle for Normal Road
7	33.635	33.188			447	<b>447</b>				<b>0</b>	07 Apr 16	2nd cycle for Normal Road
8	32.979	32.758	221			<b>221</b>				<b>0</b>	13 Apr 16	2nd cycle for Normal Road
9	32.758	32.502				<b>0</b>	256			<b>256</b>	13 Apr 16	2nd cycle for Normal Road
10	32.285	32.220	65			<b>65</b>				<b>0</b>	13 Apr 16	2nd cycle for Normal Road
11	32.454	31.783			671	<b>671</b>				<b>0</b>	14 Apr 16	2nd cycle for Normal Road
12	31.535	30.989			546	<b>546</b>				<b>0</b>	16 Apr 16	2nd cycle for Normal Road
13	31.235	30.535	700			<b>700</b>				<b>0</b>	18 Apr 16	2nd cycle for Normal Road
14	29.904	28.878	1206			<b>1206</b>				<b>0</b>	20 Apr 16	2nd cycle for Normal Road
15	30.800	28.097			2703	<b>2703</b>				<b>0</b>	20 Apr 16	2nd cycle for Normal Road
<b>CARRIED FORWARD :</b>			7,448	0	13,131	<b>20,579</b>	338	94	338	<b>770</b>		

**LINTASAN RESOURCES SDN. BHD.**  
MAINTENANCE OF FEDERAL ROADS - WEST COAST, SABAH

**R07 DRAINAGE CLEARING RECORD**

**DISTRICT:** PAPAR  
**ROUTE NO:** 01  
**ROAD NAME:** JALAN KOTA KINABALU-SINDUMIN  
**MONTH:** APRIL 2016

Item	CHAINAGE		Earth Drain				Lined Drain				Date of Clearing	REMARKS
	From	To	Left Side (m)	Median (m)	Right Side (m)	Total Length (m)	Left Side (m)	Median (m)	Right Side (m)	Total Length (m)		
<b>BROUGHT FORWARD :</b>			7,448	0	13,131	20,579	338	94	338	770		
16	28.097	28.076				0			21	21	23 Apr 16	2nd cycle for Normal Road
17	28.076	26.668			1408	1408				0	25 Apr 16	2nd cycle for Normal Road
18	26.555	26.163	392			392				0	25 Apr 16	2nd cycle for Normal Road
19	26.163	26.068				0	95			95	27 Apr 16	2nd cycle for Normal Road
20	26.081	26.037				0			44	44	27 Apr 16	2nd cycle for Normal Road
21	26.068	25.982	86			86				0	27 Apr 16	2nd cycle for Normal Road
22	25.998	25.863			135	135				0	28 Apr 16	2nd cycle for Normal Road
23	25.863	25.420	443			443				0	28 Apr 16	2nd cycle for Normal Road
24	25.185	25.135	50			50				0	28 Apr 16	2nd cycle for Normal Road
25	25.773	25.099			674	674				0	28 Apr 16	2nd cycle for Normal Road
26	25.065	24.912	153			153				0	28 Apr 16	2nd cycle for Normal Road
27	24.835	24.670	165			165				0	29 Apr 16	2nd cycle for Normal Road
28	24.670	24.510				0	160			160	29 Apr 16	2nd cycle for Normal Road
29	24.942	24.485			457	457				0	29 Apr 16	2nd cycle for Normal Road
30	24.510	24.269	241			241				0	30 Apr 16	2nd cycle for Normal Road
<b>TOTAL :</b>			8,978	0	15,805	24,783	593	94	403	1,090		

**LINTASAN RESOURCES SDN. BHD.**  
MAINTENANCE OF FEDERAL ROADS - WEST COAST, SABAH

**R07 DRAINAGE CLEARING RECORD**

**DISTRICT:** PENAMPANG  
**ROUTE NO:** 500  
**ROAD NAME:** JALAN KK-KENINGAU-TENOM  
**MONTH:** APRIL 2016

Item	CHAINAGE		Earth Drain				Lined Drain				Date of Clearing	REMARKS
	From	To	Left Side (m)	Median (m)	Right Side (m)	Total Length (m)	Left Side (m)	Median (m)	Right Side (m)	Total Length (m)		
<b>BROUGHT FORWARD :</b>			2,230	0	2,550	<b>4,780</b>	29,774	0	17,840	<b>47,614</b>		
1	4.000	3.470			530	<b>530</b>				<b>0</b>	11 Apr 16	3rd cycle for Protocol Road
2	3.760	3.700	60			<b>60</b>				<b>0</b>	12 Apr 16	3rd cycle for Protocol Road
3	3.470	3.235	235			<b>235</b>				<b>0</b>	12 Apr 16	3rd cycle for Protocol Road
4	3.235	3.200				<b>0</b>	35			<b>35</b>	01 Apr 16	3rd cycle for Protocol Road
5	3.470	3.150				<b>0</b>			320	<b>320</b>	01 Apr 16	3rd cycle for Protocol Road
6	3.200	3.120	80			<b>80</b>				<b>0</b>	13 Apr 16	3rd cycle for Protocol Road
7	3.100	3.000			100	<b>100</b>				<b>0</b>	13 Apr 16	3rd cycle for Protocol Road
8	3.100	2.765	335			<b>335</b>				<b>0</b>	14 Apr 16	3rd cycle for Protocol Road
9	2.785	2.650			135	<b>135</b>				<b>0</b>	14 Apr 16	3rd cycle for Protocol Road
10	2.765	2.600				<b>0</b>	165			<b>165</b>	02 Apr 16	3rd cycle for Protocol Road
11	2.600	2.100	500			<b>500</b>				<b>0</b>	15 Apr 16	3rd cycle for Protocol Road
12	2.090	2.000				<b>0</b>	90			<b>90</b>	02 Apr 16	3rd cycle for Protocol Road
13	2.470	1.950			520	<b>520</b>				<b>0</b>	16 Apr 16	3rd cycle for Protocol Road
14	1.990	1.900	90			<b>90</b>				<b>0</b>	18 Apr 16	3rd cycle for Protocol Road
15	1.950	1.850			100	<b>100</b>				<b>0</b>	18 Apr 16	3rd cycle for Protocol Road
<b>CARRIED FORWARD :</b>			3,530	0	3,935	<b>7,465</b>	30,064	0	18,160	<b>48,224</b>		

**LINTASAN RESOURCES SDN. BHD.**  
MAINTENANCE OF FEDERAL ROADS - WEST COAST, SABAH

**R07 DRAINAGE CLEARING RECORD**

**DISTRICT:** PENAMPANG  
**ROUTE NO:** 500  
**ROAD NAME:** JALAN KK-KENINGAU-TENOM  
**MONTH:** APRIL 2016

Item	CHAINAGE		Earth Drain				Lined Drain				Date of Clearing	REMARKS
	From	To	Left Side (m)	Median (m)	Right Side (m)	Total Length (m)	Left Side (m)	Median (m)	Right Side (m)	Total Length (m)		
<b>BROUGHT FORWARD :</b>			3,530	0	3,935	<b>7,465</b>	30,064	0	18,160	<b>48,224</b>		
16	1.865	1.810				<b>0</b>	55			<b>55</b>	04 Apr 16	3rd cycle for Protocol Road
17	1.785	1.515				<b>0</b>			270	<b>270</b>	04 Apr 16	3rd cycle for Protocol Road
18	1.713	1.485				<b>0</b>	228			<b>228</b>	05 Apr 16	3rd cycle for Protocol Road
19	1.515	1.455				<b>0</b>			60	<b>60</b>	05 Apr 16	3rd cycle for Protocol Road
20	1.455	1.400				<b>0</b>	55			<b>55</b>	06 Apr 16	3rd cycle for Protocol Road
21	1.455	1.395				<b>0</b>			60	<b>60</b>	06 Apr 16	3rd cycle for Protocol Road
22	1.330	1.180				<b>0</b>	150			<b>150</b>	06 Apr 16	3rd cycle for Protocol Road
23	1.290	1.165				<b>0</b>			125	<b>125</b>	07 Apr 16	3rd cycle for Protocol Road
24	1.040	0.500	540			<b>540</b>				<b>0</b>	19 Apr 16	3rd cycle for Protocol Road
25	0.500	0.350				<b>0</b>	150			<b>150</b>	08 Apr 16	(Stone Pitching) 3rd cycle for Normal Road
26	0.350	0.140	210			<b>210</b>				<b>0</b>	20 Apr 16	3rd cycle for Protocol Road
27	1.165	0.000			1165	<b>1165</b>				<b>0</b>	21 Apr 16	3rd cycle for Protocol Road
28	0.140	0.000				<b>0</b>	140			<b>140</b>	09 Apr 16	3rd cycle for Protocol Road
<b>TOTAL :</b>			4,280	0	5,100	<b>9,380</b>	30,842	0	18,675	<b>49,517</b>		

**LINTASAN RESOURCES SDN. BHD.**  
 MAINTENANCE OF FEDERAL ROADS - WEST COAST, SABAH

**R07 DRAINAGE CLEARING RECORD**

**DISTRICT:** KOTA KINABALU  
**ROUTE NO:** 501  
**ROAD NAME:** JALAN KK-PENAMPANG-LOK KAWI  
**MONTH:** APRIL 2016

Item	CHAINAGE		Earth Drain				Lined Drain				Date of Clearing	REMARKS
	From	To	Left Side (m)	Median (m)	Right Side (m)	Total Length (m)	Left Side (m)	Median (m)	Right Side (m)	Total Length (m)		
<b>BROUGHT FORWARD :</b>			0	0	319	319	2,470	665	2,390	5,525		
<b>TOTAL :</b>			0	0	319	319	2,470	665	2,390	5,525		

**LINTASAN RESOURCES SDN. BHD.**  
 MAINTENANCE OF FEDERAL ROADS - WEST COAST, SABAH

**R07 DRAINAGE CLEARING RECORD**

**DISTRICT:** PENAMPANG  
**ROUTE NO:** 501  
**ROAD NAME:** JALAN KK-PENAMPANG-LOK KAWI  
**MONTH:** APRIL 2016

Item	CHAINAGE		Earth Drain				Lined Drain				Date of Clearing	REMARKS
	From	To	Left Side (m)	Median (m)	Right Side (m)	Total Length (m)	Left Side (m)	Median (m)	Right Side (m)	Total Length (m)		
<b>BROUGHT FORWARD :</b>			485	0	256	741	2,485	1,886	3,475	7,846		
<b>TOTAL :</b>			485	0	256	741	2,485	1,886	3,475	7,846		

**LINTASAN RESOURCES SDN. BHD.**  
 MAINTENANCE OF FEDERAL ROADS - WEST COAST, SABAH

**R07 DRAINAGE CLEARING RECORD**

**DISTRICT:** KOTA KINABALU  
**ROUTE NO:** 608  
**ROAD NAME:** JALAN MASUK KE LPG TERBANG LAMA  
**MONTH:** APRIL 2016

Item	CHAINAGE		Earth Drain				Lined Drain				Date of Clearing	REMARKS
	From	To	Left Side (m)	Median (m)	Right Side (m)	Total Length (m)	Left Side (m)	Median (m)	Right Side (m)	Total Length (m)		
<b>BROUGHT FORWARD :</b>			0	0	0	0	914	0	1,563	2,477		
<b>TOTAL :</b>			0	0	0	0	914	0	1,563	2,477		

**LINTASAN RESOURCES SDN. BHD.**  
PRIVATISATION OF WEST COAST SABAH FEDERAL ROADS MAINTENANCE

***SUMMARY - DRAINAGE CLEARING***

*Month: APRIL 2016*

ITEM	DISTRICT	ROUTE NO	ROAD NAME	Earth Drain			Lined Drain		
				Previous	Current	Cumm.	Previous	Current	Cumm.
				(m)	(m)	(m)	(m)	(m)	(m)
1	Tambunan	500	Jalan Kota Kinabalu - Keningau - Tenom	38,844	-	38,844	101,573	-	101,573
2	Keningau	500	Jalan Kota Kinabalu - Keningau - Tenom	2,650	2,043	4,693	9,684	10,072	19,756
3	Tenom	500	Jalan Kota Kinabalu - Keningau - Tenom	1,402	3,842	5,244	7,760	7,410	15,170
<b>TOTAL :</b>				<b>42,896</b>	<b>5,885</b>	<b>48,781</b>	<b>119,017</b>	<b>17,482</b>	<b>136,499</b>

**LINTASAN RESOURCES SDN. BHD.**  
 MAINTENANCE OF FEDERAL ROADS - WEST COAST, SABAH  
**R07 DRAINAGE CLEARING RECORD**

**DISTRICT:** TAMBUNAN  
**ROUTE NO:** 500  
**ROAD NAME:** JLN KOTA KINABALU - KENINGAU - TENOM  
**MONTH:** April 2016

Item	CHAINAGE		Earth Drain				Lined Drain				Date of Clearing	REMARKS
	From	To	Left Side (m)	Median (m)	Right Side (m)	Total Length (m)	Left Side (m)	Median (m)	Right Side (m)	Total Length (m)		
<b>BROUGHT FORWARD :</b>			17,253	0	21,591	38,844	42,673	188	58,712	101,573		
1												
2												
3												
4												
5												
6												
7												
8												
9												
10												
11												
12												
13												
14												
15												
<b>TOTAL :</b>			17,253	0	21,591	38,844	42,673	188	58,712	101,573		

**LINTASAN RESOURCES SDN. BHD.**  
MAINTENANCE OF FEDERAL ROADS - WEST COAST, SABAH  
**R07 DRAINAGE CLEARING RECORD**

**DISTRICT:** KENINGAU  
**ROUTE NO:** 500  
**ROAD NAME:** JLN KOTA KINABALU - KENINGAU - TENOM  
**MONTH:** April 2016

Item	CHAINAGE		Earth Drain				Lined Drain				Date of Clearing	REMARKS
	From	To	Left Side (m)	Median (m)	Right Side (m)	Total Length (m)	Left Side (m)	Median (m)	Right Side (m)	Total Length (m)		
<b>BROUGHT FORWARD :</b>			<b>1,500</b>	<b>0</b>	<b>1,150</b>	<b>2,650</b>	<b>3,427</b>	<b>824</b>	<b>5,433</b>	<b>9,684</b>		
1	137.887	138.158			271	271				0	13 Apr 16	2nd cycle normal road
2	137.481	137.696				0	215			215	13 Apr 16	2nd cycle normal road
3	137.403	137.698			295	295				0	14 Apr 16	2nd cycle normal road
4	137.380	137.481	101			101				0	14 Apr 16	2nd cycle normal road
5	137.103	137.251	148			148				0	15 Apr 16	2nd cycle normal road
6	137.103	137.175			72	72				0	15 Apr 16	2nd cycle normal road
7	136.741	136.998	257			257				0	15 Apr 16	2nd cycle normal road
8	136.645	136.750			105	105				0	16 Apr 16	2nd cycle normal road
9	136.531	136.732				0	201			201	16 Apr 16	2nd cycle normal road
10	136.470	136.645				0			175	175	16 Apr 16	2nd cycle normal road
11	136.400	136.531				0	131			131	16 Apr 16	2nd cycle normal road
12	136.262	136.343				0	81			81	16 Apr 16	2nd cycle normal road
13	135.776	-				0	24			24	18 Apr 16	Perimeter Drain
14	135.765	136.243				0	478			478	18 Apr 16	2nd cycle normal road
15	135.631	-				0	145			145	18 Apr 16	Perimeter Drain
<b>CARRIED FORWARD :</b>			<b>2,006</b>	<b>0</b>	<b>1,893</b>	<b>3,899</b>	<b>4,702</b>	<b>824</b>	<b>5,608</b>	<b>11,134</b>		

**LINTASAN RESOURCES SDN. BHD.**  
MAINTENANCE OF FEDERAL ROADS - WEST COAST, SABAH  
**R07 DRAINAGE CLEARING RECORD**

**DISTRICT:** KENINGAU  
**ROUTE NO:** 500  
**ROAD NAME:** JLN KOTA KINABALU - KENINGAU - TENOM  
**MONTH:** April 2016

Item	CHAINAGE		Earth Drain				Lined Drain				Date of Clearing	REMARKS
	From	To	Left Side (m)	Median (m)	Right Side (m)	Total Length (m)	Left Side (m)	Median (m)	Right Side (m)	Total Length (m)		
<b>BROUGHT FORWARD :</b>			<b>2,006</b>	<b>0</b>	<b>1,893</b>	<b>3,899</b>	<b>4,702</b>	<b>824</b>	<b>5,608</b>	<b>11,134</b>		
16	135.768	-				0			39	39	18 Apr 16	Cascade drain to bench 2
17	135.760	-				0			228	228	18 Apr 16	Cascade drain bench 2 to outlet drain
18	135.570	-				0			184	184	18 Apr 16	Cascade drain
19	135.580	-				0			50	50	18 Apr 16	Bench Drain 5
20	135.580	-				0			54	54	18 Apr 16	Bench Drain 4
21	135.570	-				0			101	101	18 Apr 16	Bench Drain 3
22	135.570	-				0			150	150	18 Apr 16	Bench Drain 2
23	135.580	-				0	51			51	18 Apr 16	Bench Drain 1
24	135.570	-				0			198	198	18 Apr 16	Bench Drain 1
25	135.570	135.762				0	192			192	18 Apr 16	2nd cycle normal road
26	135.568	135.770				0			202	202	18 Apr 16	2nd cycle normal road
27	135.550	135.560				0			10	10	18 Apr 16	2nd cycle normal road
28	135.520	135.560				0	40			40	18 Apr 16	2nd cycle normal road
29	135.240	135.520				0	280			280	18 Apr 16	2nd cycle normal road
30	135.187	135.240				53	53			53	19 Apr 16	2nd cycle normal road
<b>CARRIED FORWARD :</b>			<b>2,006</b>	<b>0</b>	<b>1,946</b>	<b>3,952</b>	<b>5,318</b>	<b>824</b>	<b>6,824</b>	<b>12,966</b>		

**LINTASAN RESOURCES SDN. BHD.**  
MAINTENANCE OF FEDERAL ROADS - WEST COAST, SABAH  
**R07 DRAINAGE CLEARING RECORD**

**DISTRICT:** KENINGAU  
**ROUTE NO:** 500  
**ROAD NAME:** JLN KOTA KINABALU - KENINGAU - TENOM  
**MONTH:** April 2016

Item	CHAINAGE		Earth Drain				Lined Drain				Date of Clearing	REMARKS
	From	To	Left Side (m)	Median (m)	Right Side (m)	Total Length (m)	Left Side (m)	Median (m)	Right Side (m)	Total Length (m)		
<b>BROUGHT FORWARD :</b>			<b>2,006</b>	<b>0</b>	<b>1,946</b>	<b>3,952</b>	<b>5,318</b>	<b>824</b>	<b>6,824</b>	<b>12,966</b>		
31	135.150	135.550				0			400	400	19 Apr 16	2nd cycle normal road
32	135.150	135.187				0	37			37	19 Apr 16	2nd cycle normal road
33	135.040	135.132				0	92			92	19 Apr 16	2nd cycle normal road
34	134.996	135.137				0			141	141	20 Apr 16	2nd cycle normal road
35	134.865	135.137				0	272			272	20 Apr 16	2nd cycle normal road
36	134.478	134.709	231			231				0	20 Apr 16	2nd cycle normal road
37	134.240	134.750			510	510				0	21 Apr 16	2nd cycle normal road
38	134.204	134.478				0	274			274	21 Apr 16	2nd cycle normal road
39	134.109	134.204				0	95			95	21 Apr 16	2nd cycle normal road
40	133.824	134.000				0			176	176	22 Apr 16	2nd cycle normal road
41	133.771	133.959				0	188			188	22 Apr 16	2nd cycle normal road
42	133.346	133.800				0			454	454	23 Apr 16	2nd cycle normal road
43	133.006	133.251				0			245	245	23 Apr 16	2nd cycle normal road
44	132.958	133.771				0	813			813	25 Apr 16	2nd cycle normal road
45	132.833	132.945				0			112	112	25 Apr 16	2nd cycle normal road
<b>CARRIED FORWARD :</b>			<b>2,237</b>	<b>0</b>	<b>2,456</b>	<b>4,693</b>	<b>7,089</b>	<b>824</b>	<b>8,352</b>	<b>16,265</b>		

**LINTASAN RESOURCES SDN. BHD.**  
MAINTENANCE OF FEDERAL ROADS - WEST COAST, SABAH  
**R07 DRAINAGE CLEARING RECORD**

**DISTRICT:** KENINGAU  
**ROUTE NO:** 500  
**ROAD NAME:** JLN KOTA KINABALU - KENINGAU - TENOM  
**MONTH:** April 2016

Item	CHAINAGE		Earth Drain				Lined Drain				Date of Clearing	REMARKS
	From	To	Left Side (m)	Median (m)	Right Side (m)	Total Length (m)	Left Side (m)	Median (m)	Right Side (m)	Total Length (m)		
<b>BROUGHT FORWARD :</b>			<b>2,237</b>	<b>0</b>	<b>2,456</b>	<b>4,693</b>	<b>7,089</b>	<b>824</b>	<b>8,352</b>	<b>16,265</b>		
46	132.300	132.713				0	413			413	26 Apr 16	2nd cycle normal road
47	132.300	132.700				0			400	400	26 Apr 16	2nd cycle normal road
48	131.217	131.498				0			281	281	27 Apr 16	2nd cycle normal road
49	131.096	131.567				0	471			471	27 Apr 16	2nd cycle normal road
50	130.932	131.076				0			144	144	28 Apr 16	2nd cycle normal road
51	130.930	131.088				0	158			158	28 Apr 16	2nd cycle normal road
52	130.857	130.930				0	73			73	28 Apr 16	2nd cycle normal road
53	130.680	130.921				0			241	241	29 Apr 16	2nd cycle normal road
54	130.606	130.846				0	240			240	29 Apr 16	2nd cycle normal road
55	130.588	130.680				0			92	92	29 Apr 16	2nd cycle normal road
56	130.377	130.595				0	218			218	30 Apr 16	2nd cycle normal road
57	130.249	130.326				0	77			77	30 Apr 16	2nd cycle normal road
58	130.246	130.568				0			322	322	30 Apr 16	2nd cycle normal road
59	130.030	130.170				0	140			140	30 Apr 16	2nd cycle normal road
60	130.000	130.221				0			221	221	30 Apr 16	2nd cycle normal road
<b>TOTAL :</b>			<b>2,237</b>	<b>0</b>	<b>2,456</b>	<b>4,693</b>	<b>8,879</b>	<b>824</b>	<b>10,053</b>	<b>19,756</b>		

**LINTASAN RESOURCES SDN. BHD.**  
MAINTENANCE OF FEDERAL ROADS - WEST COAST, SABAH  
**R07 DRAINAGE CLEARING RECORD**

**DISTRICT:** TENOM  
**ROUTE NO:** 500  
**ROAD NAME:** JLN KOTA KINABALU - KENINGAU - TENOM  
**MONTH:** April 2016

Item	CHAINAGE		Earth Drain				Lined Drain				Date of Clearing	REMARKS
	From	To	Left Side (m)	Median (m)	Right Side (m)	Total Length (m)	Left Side (m)	Median (m)	Right Side (m)	Total Length (m)		
<b>BROUGHT FORWARD :</b>			<b>612</b>	<b>0</b>	<b>790</b>	<b>1,402</b>	<b>3,402</b>	<b>0</b>	<b>4,358</b>	<b>7,760</b>		
1	154.840	155.030				0	190			190	01 Apr 16	2nd cycle normal road
2	154.734	154.820	86			86				0	01 Apr 16	2nd cycle normal road
3	154.625	154.785			160	160				0	01 Apr 16	2nd cycle normal road
4	154.290	154.505				0		215	215	0	02 Apr 16	2nd cycle normal road
5	153.500	154.210			710	710				0	02 Apr 16	2nd cycle normal road
6	153.375	153.450	75			75				0	04 Apr 16	2nd cycle normal road
7	153.370	153.485			115	115				0	04 Apr 16	2nd cycle normal road
8	152.850	153.010			160	160				0	04 Apr 16	2nd cycle normal road
9	152.146	152.596				0	450			450	05 Apr 16	2nd cycle normal road
10	152.136	152.546				0		410	410	0	05 Apr 16	2nd cycle normal road
11	151.644	151.744	100			100				0	06 Apr 16	2nd cycle normal road
12	150.994	151.174	180			180				0	06 Apr 16	2nd cycle normal road
13	150.662	150.994				0	332			332	07 Apr 16	2nd cycle normal road
14	150.430	150.650			220	220				0	07 Apr 16	2nd cycle normal road
15	148.500	148.560				0		60	60	0	08 Apr 16	2nd cycle normal road
<b>CARRIED FORWARD :</b>			<b>1,053</b>	<b>0</b>	<b>2,155</b>	<b>3,208</b>	<b>4,374</b>	<b>0</b>	<b>5,043</b>	<b>9,417</b>		

**LINTASAN RESOURCES SDN. BHD.**  
MAINTENANCE OF FEDERAL ROADS - WEST COAST, SABAH  
**R07 DRAINAGE CLEARING RECORD**

**DISTRICT:** TENOM  
**ROUTE NO:** 500  
**ROAD NAME:** JLN KOTA KINABALU - KENINGAU - TENOM  
**MONTH:** April 2016

Item	CHAINAGE		Earth Drain				Lined Drain				Date of Clearing	REMARKS
	From	To	Left Side (m)	Median (m)	Right Side (m)	Total Length (m)	Left Side (m)	Median (m)	Right Side (m)	Total Length (m)		
<b>BROUGHT FORWARD :</b>			<b>1,053</b>	<b>0</b>	<b>2,155</b>	<b>3,208</b>	<b>4,374</b>	<b>0</b>	<b>5,043</b>	<b>9,417</b>		
16	147.240	147.470			230	230				0	08 Apr 16	2nd cycle normal road
17	146.807	147.070				0	263			263	09 Apr 16	2nd cycle normal road
18	145.940	145.970			30	30				0	09 Apr 16	2nd cycle normal road
19	145.490	145.930				0			440	440	11 Apr 16	2nd cycle normal road
20	145.100	145.300				0			200	200	11 Apr 16	2nd cycle normal road
21	144.742	145.085				0	343			343	12 Apr 16	2nd cycle normal road
22	144.542	144.742				0	200			200	12 Apr 16	2nd cycle normal road
23	144.332	144.542	210			210				0	13 Apr 16	2nd cycle normal road
24	144.142	144.332				0	190			190	13 Apr 16	2nd cycle normal road
25	143.554	144.142				0	588			588	14 Apr 16	2nd cycle normal road
26	143.370	143.550	180			180				0	14 Apr 16	2nd cycle normal road
27	142.739	142.939				0	200			200	15 Apr 16	2nd cycle normal road
28	142.600	142.777			177	177				0	15 Apr 16	2nd cycle normal road
29	142.300	142.739	439			439				0	15 Apr 16	2nd cycle normal road
30	141.844	142.299				0	455			455	16 Apr 16	2nd cycle normal road
<b>CARRIED FORWARD :</b>			<b>1,882</b>	<b>0</b>	<b>2,592</b>	<b>4,474</b>	<b>6,613</b>	<b>0</b>	<b>5,683</b>	<b>12,296</b>		

**LINTASAN RESOURCES SDN. BHD.**  
MAINTENANCE OF FEDERAL ROADS - WEST COAST, SABAH  
**R07 DRAINAGE CLEARING RECORD**

**DISTRICT:** TENOM  
**ROUTE NO:** 500  
**ROAD NAME:** JLN KOTA KINABALU - KENINGAU - TENOM  
**MONTH:** April 2016

Item	CHAINAGE		Earth Drain				Lined Drain				Date of Clearing	REMARKS
	From	To	Left Side (m)	Median (m)	Right Side (m)	Total Length (m)	Left Side (m)	Median (m)	Right Side (m)	Total Length (m)		
<b>BROUGHT FORWARD :</b>			<b>1,882</b>	<b>0</b>	<b>2,592</b>	<b>4,474</b>	<b>6,613</b>	<b>0</b>	<b>5,683</b>	<b>12,296</b>		
31	141.659	141.844				0	185			185	16 Apr 16	2nd cycle normal road
32	141.609	141.659	50			50				0	18 Apr 16	2nd cycle normal road
33	141.600	141.700			100	100				0	18 Apr 16	2nd cycle normal road
34	141.400	141.500			100	100				0	19 Apr 16	2nd cycle normal road
35	141.080	141.140			60	60				0	19 Apr 16	2nd cycle normal road
36	140.000	140.260			260	260				0	20 Apr 16	2nd cycle normal road
37	140.000	140.640				0	640			640	20 Apr 16	2nd cycle normal road
38	139.900	139.950				0			50	50	21 Apr 16	2nd cycle normal road
39	139.875	139.980				0	105			105	21 Apr 16	2nd cycle normal road
40	139.550	139.700				0			150	150	22 Apr 16	2nd cycle normal road
41	139.400	139.550			150	150				0	22 Apr 16	2nd cycle normal road
42	139.296	-				0	41			41	23 Apr 16	Perimeter drain at bench 2
43	139.296	-				0	33			33	23 Apr 16	Cascade drain to main discharge point
44	139.285	-				0			35	35	23 Apr 16	Cascade drain to main discharge point
45	139.215	-				0			66	66	23 Apr 16	V-shape drain at Bench 3
<b>CARRIED FORWARD :</b>			<b>1,932</b>	<b>0</b>	<b>3,262</b>	<b>5,194</b>	<b>7,617</b>	<b>0</b>	<b>5,984</b>	<b>13,601</b>		

**LINTASAN RESOURCES SDN. BHD.**  
 MAINTENANCE OF FEDERAL ROADS - WEST COAST, SABAH  
**R07 DRAINAGE CLEARING RECORD**

**DISTRICT:** TENOM  
**ROUTE NO:** 500  
**ROAD NAME:** JLN KOTA KINABALU - KENINGAU - TENOM  
**MONTH:** April 2016

Item	CHAINAGE		Earth Drain				Lined Drain				Date of Clearing	REMARKS
	From	To	Left Side (m)	Median (m)	Right Side (m)	Total Length (m)	Left Side (m)	Median (m)	Right Side (m)	Total Length (m)		
<b>BROUGHT FORWARD :</b>			<b>1,932</b>	<b>0</b>	<b>3,262</b>	<b>5,194</b>	<b>7,617</b>	<b>0</b>	<b>5,984</b>	<b>13,601</b>		
46	139.215	-				0			70	70	23 Apr 16	V-shape drain at Bench 2
47	139.215	-				0			102	102	23 Apr 16	V-shape drain at Bench 1
48	139.200	-				0	40			40	23 Apr 16	V-shape drain at Bench 4
49	139.200	-				0	48			48	23 Apr 16	V-shape drain at Bench 3
50	139.200	-				0	111			111	23 Apr 16	V-shape drain at Bench 1
51	139.186	-				0	110			110	23 Apr 16	Perimeter drain at bench 2
52	138.955	139.043				0			88	88	25 Apr 16	2nd cycle normal road
53	138.730	138.780			50	50				0	25 Apr 16	2nd cycle normal road
54	138.220	138.700				0			480	480	26 Apr 16	2nd cycle normal road
55	138.080	138.600				0	520			520	26 Apr 16	2nd cycle normal road
56												
57												
58												
59												
60												
<b>TOTAL :</b>			<b>1,932</b>	<b>0</b>	<b>3,312</b>	<b>5,244</b>	<b>8,446</b>	<b>0</b>	<b>6,724</b>	<b>15,170</b>		

**LINTASAN RESOURCES SDN. BHD.**  
PRIVATISATION OF WEST COAST SABAH FEDERAL ROADS MAINTENANCE

***SUMMARY - DRAINAGE CLEARING***

Month : APRIL 2016

ITEM	DISTRICT	ROUTE NO	ROAD NAME	Earth Drain			Lined Drain		
				Previous	Current	Cumm.	Previous	Current	Cumm.
				(m)	(m)	(m)	(m)	(m)	(m)
1	Beaufort	01	Jalan Kota Kinabalu - Sindumin	16,786.00	22,926.00	39,712.00	1,800.00	6,928.00	8,728.00
2	Sipitang	01	Jalan Kota Kinabalu - Sindumin	3,214.00	3,214.00	6,428.00	2,836.00	2,836.00	5,672.00
3	Beaufort	502	Jalan Beaufort - Menumbok	21,695.00	-	21,695.00	-	-	-
4	Kuala Penyu	502	Jalan Beaufort - Menumbok	25,949.00	-	25,949.00	20,954.00	-	20,954.00
<b>TOTAL :</b>				<b>67,644.00</b>	<b>26,140.00</b>	<b>93,784.00</b>	<b>25,590.00</b>	<b>9,764.00</b>	<b>35,354.00</b>

**LINTASAN RESOURCES SDN. BHD.**  
MAINTENANCE OF FEDERAL ROADS - WEST COAST, SABAH  
**R07 DRAINAGE CLEARING RECORD**

**DISTRICT:** BEAUFORT

**ROUTE NO:** 01

**ROAD NAME:** JALAN KOTA KINABALU - SINDUMIN

**MONTH:** APRIL 2016

Item	CHAINAGE		Earth Drain				Lined Drain				Date of Clearing	REMARKS
	From	To	Left Side (m)	Median (m)	Right Side (m)	Total Length (m)	Left Side (m)	Median (m)	Right Side (m)	Total Length (m)		
<b>BROUGHT FORWARD :</b>			10,960.00		5,826.00	16,786.00	1,345.00		455.00	1,800.00		
1	88.120	88.212				0.00			92.00	92.00	01-Apr-16	2nd cycle for normal road
2	88.375	88.388				0.00			13.00	13.00	01-Apr-16	2nd cycle for normal road
3	88.401	88.512				0.00			111.00	111.00	01-Apr-16	2nd cycle for normal road
4	88.120	88.566				0.00	446.00			446.00	02-Apr-16	2nd cycle for normal road
5	88.682	89.082				0.00			400.00	400.00	03-Apr-16	2nd cycle for normal road
6	88.695	89.143				0.00	448.00			448.00	04-Apr-16	2nd cycle for normal road
7	89.155	89.215				0.00			60.00	60.00	05-Apr-16	2nd cycle for normal road
8	91.350	92.000			650.00	650.00				0.00	05-Apr-16	2nd cycle for normal road
9	101.720	102.680			960.00	960.00				0.00	05-Apr-16	2nd cycle for normal road
10	101.680	102.700	1,020.00			1,020.00				0.00	06-Apr-16	2nd cycle for normal road
11	102.700	103.620	920.00			920.00				0.00	07-Apr-16	2nd cycle for normal road
12	102.680	103.720			1,040.00	1,040.00				0.00	08-Apr-16	2nd cycle for normal road
13	103.720	105.000			1,280.00	1,280.00				0.00	09-Apr-16	2nd cycle for normal road
14	103.620	104.378	758.00			758.00				0.00	10-Apr-16	2nd cycle for normal road
15	104.378	104.568				0.00	190.00			190.00	10-Apr-16	2nd cycle for normal road
<b>CARRIED FORWARD :</b>			<b>13,658.00</b>	<b>0.00</b>	<b>9,756.00</b>	<b>23,414.00</b>	<b>2,429.00</b>	<b>0.00</b>	<b>1,131.00</b>	<b>3,560.00</b>		

**LINTASAN RESOURCES SDN. BHD.**  
MAINTENANCE OF FEDERAL ROADS - WEST COAST, SABAH  
**R07 DRAINAGE CLEARING RECORD**

**DISTRICT:** BEAUFORT

**ROUTE NO:** 01

**ROAD NAME:** JALAN KOTA KINABALU - SINDUMIN

**MONTH:** APRIL 2016

Item	CHAINAGE		Earth Drain				Lined Drain				Date of Clearing	REMARKS
	From	To	Left Side (m)	Median (m)	Right Side (m)	Total Length (m)	Left Side (m)	Median (m)	Right Side (m)	Total Length (m)		
<b>BROUGHT FORWARD :</b>			13,658.00	0.00	9,756.00	23,414.00	2,429.00	0.00	1,131.00	3,560.00		
16	104.568	105.066	498.00			498.00				0.00	10-Apr-16	3rd cycle for protocol road
17	105.066	105.360				0.00	294.00			294.00	10-Apr-16	3rd cycle for protocol road
18	105.360	106.520	1,160.00			1,160.00				0.00	11-Apr-16	3rd cycle for protocol road
19	105.800	106.850			1,050.00	1,050.00				0.00	12-Apr-16	3rd cycle for protocol road
20	106.850	107.860			1,010.00	1,010.00				0.00	13-Apr-16	3rd cycle for protocol road
21	106.520	107.600	1,080.00			1,080.00				0.00	14-Apr-16	3rd cycle for protocol road
22	107.600	108.720	1,120.00			1,120.00				0.00	15-Apr-16	3rd cycle for protocol road
23	107.860	108.830			970.00	970.00				0.00	16-Apr-16	3rd cycle for protocol road
24	108.830	109.815			985.00	985.00				0.00	17-Apr-16	3rd cycle for protocol road
25	108.720	109.800	1,080.00			1,080.00				0.00	18-Apr-16	3rd cycle for protocol road
26	111.000	111.500	500.00			500.00				0.00	19-Apr-16	3rd cycle for protocol road
27	111.000	111.600			600.00	600.00				0.00	19-Apr-16	3rd cycle for protocol road
28	112.640	112.772				0.00	132.00		132.00	264.00	20-Apr-16	3rd cycle for protocol road
29	112.793	112.968				0.00	175.00			175.00	20-Apr-16	3rd cycle for protocol road
30	112.793	112.970				0.00			177.00	177.00	20-Apr-16	3rd cycle for protocol road
<b>CARRIED FORWARD :</b>			<b>19,096.00</b>	<b>0.00</b>	<b>14,371.00</b>	<b>33,467.00</b>	<b>3,030.00</b>	<b>0.00</b>	<b>1,440.00</b>	<b>4,470.00</b>		

**LINTASAN RESOURCES SDN. BHD.**  
MAINTENANCE OF FEDERAL ROADS - WEST COAST, SABAH  
**R07 DRAINAGE CLEARING RECORD**

**DISTRICT:** BEAUFORT

**ROUTE NO:** 01

**ROAD NAME:** JALAN KOTA KINABALU - SINDUMIN

**MONTH:** APRIL 2016

Item	CHAINAGE		Earth Drain				Lined Drain				Date of Clearing	REMARKS
	From	To	Left Side (m)	Median (m)	Right Side (m)	Total Length (m)	Left Side (m)	Median (m)	Right Side (m)	Total Length (m)		
<b>BROUGHT FORWARD :</b>			19,096.00	0.00	14,371.00	33,467.00	3,030.00	0.00	1,440.00	4,470.00		
31	113.000	113.380				0.00			380.00	380.00	21-Apr-16	3rd cycle for protocol road
32	113.380	113.700				0.00			320.00	320.00	22-Apr-16	3rd cycle for protocol road
33	113.050	113.200				0.00	150.00			150.00	22-Apr-16	3rd cycle for protocol road
34	113.854	114.360				0.00			506.00	506.00	23-Apr-16	3rd cycle for protocol road
35	113.833	114.260				0.00	427.00			427.00	24-Apr-16	2nd cycle for normal road
36	114.260	114.600				0.00	340.00			340.00	25-Apr-16	2nd cycle for normal road
37	114.600	115.900	1,300.00			1,300.00				0.00	25-Apr-16	2nd cycle for normal road
38	115.900	116.100				0.00	200.00			200.00	25-Apr-16	2nd cycle for normal road
39	115.975	116.440			465.00	465.00				0.00	26-Apr-16	2nd cycle for normal road
40	116.100	116.200	100.00			100.00				0.00	26-Apr-16	2nd cycle for normal road
41	116.200	116.440				0.00	240.00			240.00	26-Apr-16	2nd cycle for normal road
42	116.600	116.750	150.00			150.00				0.00	26-Apr-16	2nd cycle for normal road
43	116.750	117.075				0.00			325.00	325.00	26-Apr-16	2nd cycle for normal road
44	116.750	117.380				0.00	630.00			630.00	27-Apr-16	2nd cycle for normal road
45	117.160	117.300				0.00			140.00	140.00	28-Apr-16	2nd cycle for normal road
<b>CARRIED FORWARD :</b>			<b>20,646.00</b>	<b>0.00</b>	<b>14,836.00</b>	<b>35,482.00</b>	<b>5,017.00</b>	<b>0.00</b>	<b>3,111.00</b>	<b>8,128.00</b>		

**LINTASAN RESOURCES SDN. BHD.**  
MAINTENANCE OF FEDERAL ROADS - WEST COAST, SABAH  
**R07 DRAINAGE CLEARING RECORD**

**DISTRICT:** BEAUFORT

**ROUTE NO:** 01

**ROAD NAME:** JALAN KOTA KINABALU - SINDUMIN

**MONTH:** APRIL 2016

Item	CHAINAGE		Earth Drain				Lined Drain				Date of Clearing	REMARKS
	From	To	Left Side (m)	Median (m)	Right Side (m)	Total Length (m)	Left Side (m)	Median (m)	Right Side (m)	Total Length (m)		
<b>BROUGHT FORWARD :</b>			20,646.00	0.00	14,836.00	35,482.00	5,017.00	0.00	3,111.00	8,128.00		
46	117.550	117.800			250.00	250.00				0.00	27-Apr-16	2nd cycle for normal road
47	117.650	117.830	180.00			180.00				0.00	27-Apr-16	2nd cycle for normal road
48	117.830	118.030				0.00	200.00			200.00	27-Apr-16	2nd cycle for normal road
49	117.870	118.500			630.00	630.00				0.00	27-Apr-16	2nd cycle for normal road
50	118.600	118.700	100.00			100.00				0.00	27-Apr-16	2nd cycle for normal road
51	118.700	118.970				0.00	270.00			270.00	27-Apr-16	2nd cycle for normal road
52	118.970	119.200	230.00			230.00				0.00	28-Apr-16	2nd cycle for normal road
53	119.000	119.540			540.00	540.00				0.00	28-Apr-16	2nd cycle for normal road
54	119.540	119.670				0.00			130.00	130.00	29-Apr-16	2nd cycle for normal road
55	119.200	120.390	1,190.00			1,190.00				0.00	29-Apr-16	2nd cycle for normal road
56	119.670	120.780			1,110.00	1,110.00				0.00	30-Apr-16	2nd cycle for normal road
57												
58												
59												
60												
<b>TOTAL:</b>			<b>22,346.00</b>	<b>0.00</b>	<b>17,366.00</b>	<b>39,712.00</b>	<b>5,487.00</b>	<b>0.00</b>	<b>3,241.00</b>	<b>8,728.00</b>		

**LINTASAN RESOURCES SDN. BHD.**  
MAINTENANCE OF FEDERAL ROADS - WEST COAST, SABAH  
**R07 DRAINAGE CLEARING RECORD**

**DISTRICT:** SIPITANG

**ROUTE NO:** 01

**ROAD NAME:** JALAN KOTA KINABALU - SINDUMIN

**MONTH:** APRIL 2016

Item	CHAINAGE		Earth Drain				Lined Drain				Date of Clearing	REMARKS
	From	To	Left Side (m)	Median (m)	Right Side (m)	Total Length (m)	Left Side (m)	Median (m)	Right Side (m)	Total Length (m)		
<b>BROUGHT FORWARD :</b>			1,833.00		1,381.00	3,214.00	1,342.00		1,494.00	2,836.00		
1	136.100	136.425	325.00			325.00				0.00	07-Apr-16	3rd cycle for protocol road
2	136.425	136.472				0.00	47.00			47.00	07-Apr-16	3rd cycle for protocol road
3	136.472	136.560	88.00			88.00				0.00	07-Apr-16	3rd cycle for protocol road
4	136.550	136.920				0.00			370.00	370.00	08-Apr-16	3rd cycle for protocol road
5	136.920	137.650			730.00	730.00				0.00	09-Apr-16	3rd cycle for protocol road
6	136.970	137.600	630.00			630.00				0.00	10-Apr-16	3rd cycle for protocol road
7	137.600	138.390	790.00			790.00				0.00	11-Apr-16	3rd cycle for protocol road
8	137.650	138.301			651.00	651.00				0.00	12-Apr-16	3rd cycle for protocol road
9	138.390	138.810				0.00	420.00			420.00	14-Apr-16	3rd cycle for protocol road
10	138.305	138.924				0.00			619.00	619.00	15-Apr-16	3rd cycle for protocol road
11	138.982	139.006				0.00	24.00			24.00	16-Apr-16	3rd cycle for protocol road
12	139.030	139.111				0.00	81.00			81.00	16-Apr-16	3rd cycle for protocol road
13	139.030	139.115				0.00			85.00	85.00	16-Apr-16	3rd cycle for protocol road
14	139.120	139.181				0.00	61.00			61.00	16-Apr-16	3rd cycle for protocol road
15	139.404	139.720				0.00	316.00			316.00	17-Apr-16	3rd cycle for protocol road
<b>CARRIED FORWARD :</b>			<b>3,666.00</b>	<b>0.00</b>	<b>2,762.00</b>	<b>6,428.00</b>	<b>2,291.00</b>	<b>0.00</b>	<b>2,568.00</b>	<b>4,859.00</b>		

**LINTASAN RESOURCES SDN. BHD.**  
 MAINTENANCE OF FEDERAL ROADS - WEST COAST, SABAH  
**R07 DRAINAGE CLEARING RECORD**

**DISTRICT:** SIPITANG  
**ROUTE NO:** 01  
**ROAD NAME:** JALAN KOTA KINABALU - SINDUMIN  
**MONTH:** APRIL 2016

Item	CHAINAGE		Earth Drain				Lined Drain				Date of Clearing	REMARKS
	From	To	Left Side (m)	Median (m)	Right Side (m)	Total Length (m)	Left Side (m)	Median (m)	Right Side (m)	Total Length (m)		
<b>BROUGHT FORWARD :</b>			3,666.00	0.00	2,762.00	6,428.00	2,291.00	0.00	2,568.00	4,859.00		
16	139.890	140.310				0.00			420.00	420.00	18-Apr-16	3rd cycle for protocol road
17	139.897	140.290				0.00	393.00			393.00	19-Apr-16	3rd cycle for protocol road
18												
19												
20												
21												
22												
23												
24												
25												
26												
27												
28												
29												
30												
<b>TOTAL:</b>			<b>3,666.00</b>	<b>0.00</b>	<b>2,762.00</b>	<b>6,428.00</b>	<b>2,684.00</b>	<b>0.00</b>	<b>2,988.00</b>	<b>5,672.00</b>		

**LINTASAN RESOURCES SDN. BHD.**  
 MAINTENANCE OF FEDERAL ROADS - WEST COAST, SABAH  
**R07 DRAINAGE CLEARING RECORD**

**DISTRICT:** BEAUFORT

**ROUTE NO:** 502

**ROAD NAME:** JALAN BEAUFORT - MENUMBOK

**MONTH:** APRIL 2016

Item	CHAINAGE		Earth Drain				Lined Drain				Date of Clearing	REMARKS
	From	To	Left Side (m)	Median (m)	Right Side (m)	Total Length (m)	Left Side (m)	Median (m)	Right Side (m)	Total Length (m)		
<b>BROUGHT FORWARD :</b>			11,087.00		10,608.00	21,695.00	0.00		0.00	0.00		
1												
2												
3												
4												
5												
6												
7												
8												
9												
10												
11												
12												
13												
14												
15												
<b>TOTAL:</b>			11,087.00	0.00	10,608.00	21,695.00	0.00	0.00	0.00	0.00		

**LINTASAN RESOURCES SDN. BHD.**  
 MAINTENANCE OF FEDERAL ROADS - WEST COAST, SABAH  
**R07 DRAINAGE CLEARING RECORD**

**DISTRICT:** KUALA PENYU  
**ROUTE NO:** 502  
**ROAD NAME:** JALAN BEAUFORT - MENUMBOK  
**MONTH:** APRIL 2016

Item	CHAINAGE		Earth Drain				Lined Drain				Date of Clearing	REMARKS
	From	To	Left Side (m)	Median (m)	Right Side (m)	Total Length (m)	Left Side (m)	Median (m)	Right Side (m)	Total Length (m)		
<b>BROUGHT FORWARD :</b>			10,254.00		15,695.00	25,949.00	10,603.00	50.00	10,301.00	20,954.00		
1												
2												
3												
4												
5												
6												
7												
8												
9												
10												
11												
12												
13												
14												
15												
<b>TOTAL:</b>			10,254.00	0.00	15,695.00	25,949.00	10,603.00	50.00	10,301.00	20,954.00		

**B**

**PEMERIKSAAN  
RUTIN  
(INSPECTION)**

DISTRICT : TAMBUNAN  
ROUTE NO : 500 - JALAN KOTA KINABALU - KENINGAU - TENOM  
LOCATION : CH 71.750 - RHS  
KM 81.750

### B - ROUTINE INSPECTION



**BEFORE**



**IN PROGRESS**



**AFTER**

DISTRICT : TAMBUNAN  
ROUTE NO : 500 - JALAN KOTA KINABALU - KENINGAU - TENOM  
LOCATION : CH 48.200 - RHS  
KM 58.200

### B - ROUTINE INSPECTION



**BEFORE**



**IN PROGRESS**



**AFTER**

DISTRICT : TENOM  
ROUTE NO : 500 - JALAN KOTA KINABALU - KENINGAU - TENOM  
LOCATION : CH 148.600 - RHS  
KM 158.600

### B - ROUTINE INSPECTION



**BEFORE**



**IN PROGRESS**



**AFTER**

**KERJA-KERJA KECEMASAN**  
**(EMERGENCY WORKS)**

***PENYERAHAN BERASINGAN***

**KERJA-KERJA BERKALA  
PAVEMEN DAN  
BUKAN PAVEMEN  
(PAVEMENT AND NON PAVEMENT)**

