

PENSWASTAAN PENYENGGARAAN  
JALAN-JALAN PERSEKUTUAN DI SABAH  
(PANTAI BARAT & PENDALAMAN)



**THE GOVERNMENT OF MALAYSIA**

LAPORAN KEMAJUAN BULANAN

**SEPTEMBER 2015**

*BOOK 2*



*Jabatan Kerja Raya, Negeri Sabah*

*Concessionaire: Lintasan Resources Sdn. Bhd. 566483-H*

# **LINTASAN RESOURCES SDN. BHD.**

PENSWASTAAN PENYENGGARAAN JALAN-JALAN  
PERSEKUTUAN DI SABAH (PANTAI BARAT & PENDALAMAN)

---

## **LAPORAN KEMAJUAN BULANAN SEPTEMBER 2015**

---

### **ISI KANDUNGAN**

<b><u>Bil:</u></b>	<b><u>PERKARA</u></b>
1.	Laporan Eksekutif Projek
2.	Carta Organisasi Syarikat
3.	Lokasi Jalan Persekutuan
4.	Ringkasan Laporan Kemajuan Bulanan
5.	R 01 - Penyenggaraan Permukaan Jalan
6.	R 02 - Penyenggaraan Bahu Jalan
7.	R 03 - Pemotongan Rumput
8.	R 04 - Penyenggaraan Perabot Jalan
9.	R 05 - Penyenggaraan Jambatan dan Pembentung
10.	R 06 - Penyenggaraan Garis Jalan
11.	R 07 - Penyenggaraan Longkang
12.	B - Pemeriksaan Rutin

# **LAPORAN EKSEKUTIF PROJEK**

## **LAPORAN EKSEKUTIF PROJEK SEPTEMBER 2015**

---

<b>TAJUK KONTRAK</b>	:	Penswastan Penyelenggaraan Jalan-Jalan Persekutuan Di Sabah (Pantai Barat & Pendalaman)
<b>KLIEN</b>	:	Jabatan Kerja Raya, Sabah
<b>SYARIKAT</b>	:	Lintasan Resources Sdn. Bhd. Lot 1, Block A, Ground Floor, Wisma TP Mile 1 ½, Tuaran Road 88400 Kota Kinabalu, Sabah, Malaysia.
<b>TEMPOH</b>	:	15 Tahun
<b>TARIKH MULA</b>	:	01hb September 2003
<b>TARIKH TAMAT</b>	:	31hb August 2018
<b>KAWASAN</b>	:	Pantai Barat & Pendalaman
<b>JALAN TERLIBAT</b>	:	Semua Jalan-Jalan Persekutuan Yang Diwartakan Dibawah Akta Jalan Persekutuan 1959
<b>PANJANG JALAN</b>	:	761.29 Kilometer
<b>KATOGORI JALAN</b>	:	a) Jalan Protocol b) Jalan Utama c) Jalan Sekunder
<b>SKOP KERJA</b>	:	a) Penyelenggaraan Rutin b) Kerja-Kerja Kecemasan

### **RINGKASAN LAPORAN :**

#### ROUTINE MAINTENANCE

All scheduled routine maintenance activities were carried out to satisfaction according to the approved programme.

#### PERIODIC MAINTENANCE

A total of 30 arahan kerja has been approved todate and commenced work. All the arahan kerja for pavement works had been completed. The arahan kerja for Slope Repair Works are progressing with 1 no. already completed.

#### EMERGENCY WORK

The weather in August was generally dry. There were only minor cases of road subsidence and fallen trees.

**CARTA  
ORGANISASI SYARIKAT**

# LINTASAN RESOURCES SDN BHD

## ORGANISATION CHART

EFFECTIVE DATE: 1 MAY 2015

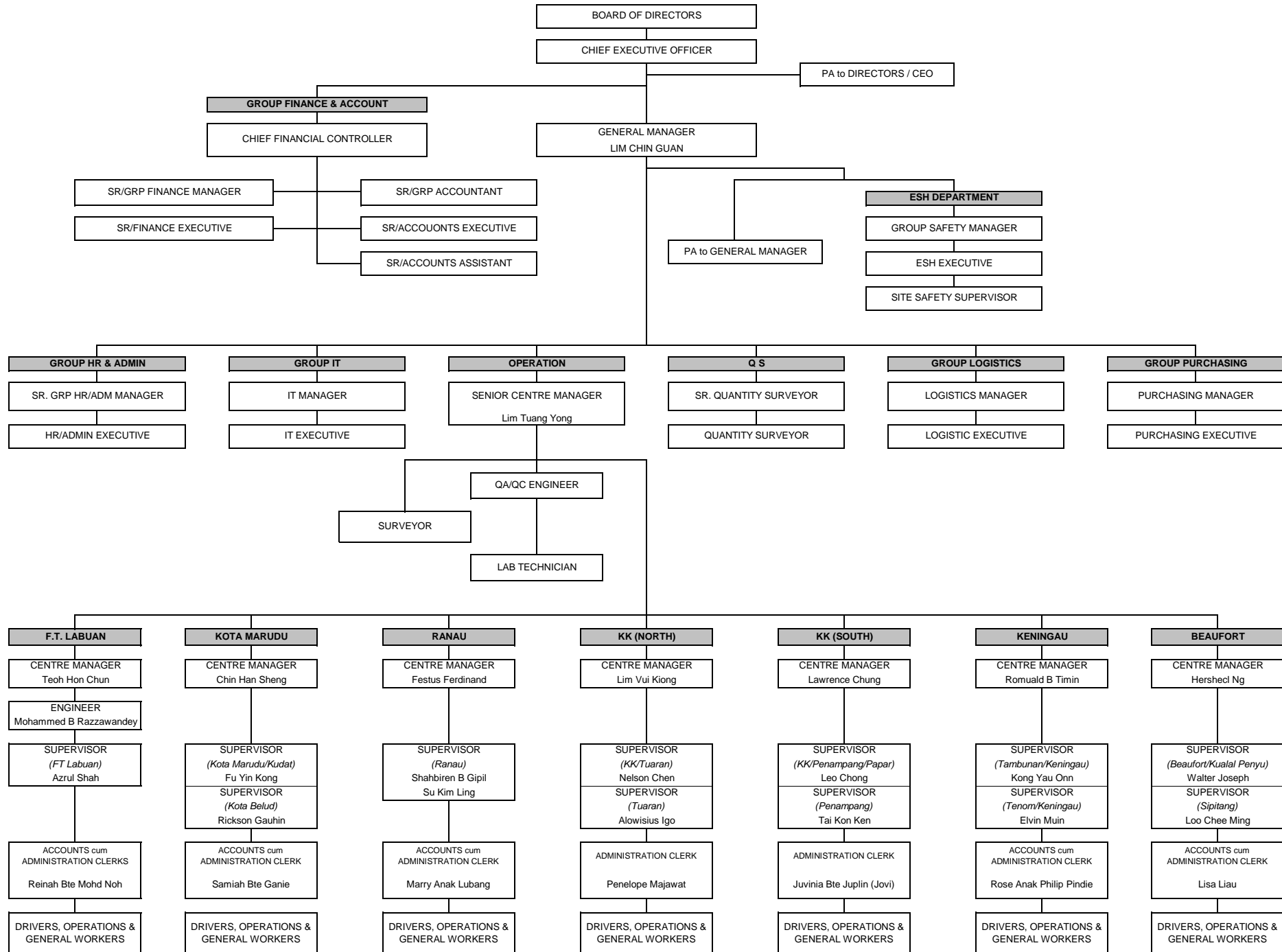

**LOKASI**  
**JALAN PERSEKUTUAN**  
**DI**  
**SABAH**  
(PANTAI BARAT & PENDALAMAN)

# CONCESSION AREA FOR THE DIVISION OF PANTAI BARAT & PENDALAMAN OF THE STATE OF SABAH



WEST COAST (North)				
District	Route No	Road Name	Change	
			From	To
Kota Kinabalu	R 01	Jln Kota Kinabalu - Kudat	0.48	23.98
	R 606	Jln Susur Sepangar Bay	0.00	10.72
	R 607	Jln Masuk Ke Pelabuhan Baru K.K.	0.00	0.34
Tuaran	R 01	Jln Kota Kinabalu - Kudat	23.98	58.98
	R 22	Jln Kota Kinabalu - Sandakan	0.00	42.60
	R 503	Jln Berungis - Kota Belud	0.00	17.70
Kota Belud	R 01	Jln Kota Kinabalu - Kudat	58.98	110.95
Kota Marudu	R 01	Jln Kota Kinabalu - Kudat	110.95	140.96
Kudat	R 01	Jln Kota Kinabalu - Kudat	140.96	190.84
Ranau	R 22	Jln Kota Kinabalu - Sandakan	42.60	140.80
WEST COAST (South)				
District	Route No	Road Name	Change	
			From	To
Kota Kinabalu	R 01	Jln Kota Kinabalu - Sindumin	0.00	7.02
	R 501	Jln Kota Kinabalu - Penampang- Lok Kawi	0.00	3.46
	R 608	Jln Masuk Ke Lapangan Terbang Lama	0.00	1.80
Penampang	R 01	Jln Kota Kinabalu - Sindumin	7.02	18.00
	R 500	Jln Kota Kinabalu - Keningau - Tenom	0.00	45.12
	R 501	Jln Kota Kinabalu - Penampang- Lok Kawi	3.46	19.55
Papar	R 01	Jln Kota Kinabalu - Sindumin	18.00	72.47
Tambunan	R 500	Jln Kota Kinabalu - Keningau - Tenom	45.12	100.42
Keningau	R 500	Jln Kota Kinabalu - Keningau - Tenom	100.42	138.06
Tenom	R 500	Jln Kota Kinabalu - Keningau - Tenom	138.06	163.65
Beaufort	R 01	Jln Kota Kinabalu - Sindumin	72.47	126.00
	R 502	Jln Beaufort - Menumbok	0.00	22.62
Kuala Penyu	R 502	Jln Beaufort - Menumbok	22.62	59.67
Sipitang	R 01	Jln Kota Kinabalu - Sindumin	126.00	156.70

**RINGKASAN  
LAPORAN KEMAJUAN  
BULANAN**

# KERJA-KERJA RUTIN

(ROUTINE MAINTENANCE)

**R 01**

**PENYENGGARAAN  
PERMUKAAN JALAN  
(POTHOLE PATCHING)**

DISTRICT : KUDAT  
ROUTE NO : 01 - JALAN KOTA KINABALU - KUDAT  
LOCATION : CH 163.301  
KM 163.301

**R01 - PAVEMENT  
POTHOLE PATCHING**



**BEFORE**



**IN PROGRESS**



**AFTER**

DISTRICT : KOTA MARUDU  
ROUTE NO : 01 - JALAN KOTA KINABALU - KUDAT  
LOCATION : CH 114.300  
KM 114.300

**R01 - PAVEMENT  
POTHOLE PATCHING**



**BEFORE**



**IN PROGRESS**



**AFTER**

DISTRICT : TAMBUNAN  
ROUTE NO : 500 - JALAN KOTA KINABALU - KENINGAU - TENOM  
LOCATION : CH 77.442 - LHS  
KM 87.442

**R01 - PAVEMENT  
POTHOLE PATCHING**



**BEFORE**



**IN PROGRESS**



**AFTER**

DISTRICT : KENINGAU  
ROUTE NO : 500 - JALAN KOTA KINABALU - KENINGAU - TENOM  
LOCATION : CH 108.537 - LHS  
KM 118.537

**R01 - PAVEMENT  
POTHOLE PATCHING**



**BEFORE**



**IN PROGRESS**



**AFTER**

## LINTASAN RESOURCES SDN. BHD.

**POTHOLE PATCHING  
GRAND SUMMARY**MONTH: SEPTEMBER 2015

DISTRICT	ROUTE NO.	ROAD NAME	AREA (m <sup>2</sup> )			PREMIX QUANTITY		
			Previous Month	Current Month	Cummulative	Previous Month	Current Month	Cummulative
			(m2)	(m2)	(m2)	(Ton)	(Ton)	(Ton)
Kota Belud	01	Jalan Kota Kinabalu-Kudat	522.41	56.64	579.05	60.68	6.57	67.25
Kota Marudu	01	Jalan Kota Kinabalu-Kudat	695.17	181.24	876.41	80.63	21.02	101.65
Kudat	01	Jalan Kota Kinabalu-Kudat	1,229.33	188.12	1,417.45	142.60	21.82	164.42
Tuaran	01	Jalan Kota Kinabalu-Kudat	2,889.72	317.89	3,207.61	249.88	28.37	278.25
	22	Jalan Kota Kinabalu-Sandakan	4,198.94	482.68	4,681.62	417.86	59.51	477.37
	503	Jalan Berungis-Kota Belud	1,328.03	286.73	1,614.76	133.52	33.48	167.00
Kota Kinabalu	01	Jalan Kota Kinabalu-Kudat	1,572.21	113.18	1,685.39	230.02	8.57	238.59
	01	Jalan Kota Kinabalu-Sindumin	483.57	10.20	493.77	56.11	1.18	57.29
	606	Jalan Susur Sepangar Bay	1,666.20	0.00	1,666.20	193.19	0.00	193.19
	607	Jalan Masuk Ke Pelabuhan Baru	0.00	0.00	0.00	0.00	0.00	0.00
	608	Jalan Masuk Ke Lapangan Terbang Lama	33.01	0.00	33.01	3.83	0.00	3.83
Penampang	01	Jalan Kota Kinabalu-Sindumin	561.91	65.88	627.79	65.18	7.64	72.82
	500	Jalan Kota Kinabalu-Keningau-Tenom	2,345.13	1,440.41	3,785.54	272.05	167.09	439.14
	501	Jalan Kota Kinabalu-Penampang-Lok Kawi	1,188.01	0.00	1,188.01	137.81	0.00	137.81
Papar	01	Jalan Kota Kinabalu-Sindumin	2,819.36	706.92	3,526.28	327.04	82.00	409.04
Ranau	22	Jalan Kota Kinabalu-Sandakan	1,839.53	201.31	2,040.84	422.83	23.99	446.82
Tambunan	500	Jalan Kota Kinabalu-Keningau-Tenom	558.40	61.78	620.18	73.34	7.99	81.33
Keningau	500	Jalan Kota Kinabalu-Keningau-Tenom	612.08	27.24	639.32	83.50	3.62	87.12
Tenom	500	Jalan Kota Kinabalu-Keningau-Tenom	320.77	50.37	371.14	40.22	5.97	46.19
Beaufort	01	Jalan Kota Kinabalu-Sindumin	493.62	70.75	564.37	57.62	8.25	65.87
	502	Jalan Beaufort-Menumbok	339.94	34.88	374.82	39.66	4.07	43.73
Sipitang	01	Jalan Kota Kinabalu-Sindumin	319.55	17.71	337.26	37.31	2.07	39.38
Kuala Penyu	502	Jalan Beaufort-Menumbok	358.84	8.25	367.09	49.10	0.96	50.06
<b>TOTAL</b>			<b>26,375.73</b>	<b>4,322.18</b>	<b>30,697.91</b>	<b>3,173.97</b>	<b>494.18</b>	<b>3,668.15</b>

**LINTASAN RESOURCES SDN BHD.**  
 MAINTENANCE OF FEDERAL ROADS - WEST COAST, SABAH

***SUMMARY - POTHOLE PATCHING RECORD***

***MONTH : September 2015***

ITEM	DISTRICT	ROUTE NO.	ROAD NAME	AREA (m <sup>2</sup> )			VOLUME (m <sup>3</sup> )			PREMIX QUANTITY (TON)		
				PREVIOUS MONTH	CURRENT MONTH	CUM. MONTH	PREVIOUS MONTH	CURRENT MONTH	CUM. MONTH	PREVIOUS MONTH	CURRENT MONTH	CUM. MONTH
1	Kota Belud	01	Jalan Kota Kinabalu - Kudat.	522.41	56.64	579.05	26.13	2.83	28.96	60.60	6.57	67.17
2	Kota Marudu	01	Jalan Kota Kinabalu - Kudat	695.17	181.24	876.41	34.75	9.06	43.81	80.63	21.02	101.65
3	Kudat	01	Jalan Kota Kinabalu - Kudat	1,229.33	188.12	1,417.45	61.46	9.41	70.87	142.60	21.82	164.42
<b>TOTAL:</b>				<b>2,446.91</b>	<b>426.00</b>	<b>2,872.91</b>	<b>122.34</b>	<b>21.30</b>	<b>143.64</b>	<b>283.83</b>	<b>49.41</b>	<b>333.24</b>

**LINTASAN RESOURCES SDN. BHD.**  
MAINTENANCE OF FEDERAL ROADS - WEST COAST, SABAH  
**R01 POTHOLE PATCHING RECORD**

**DISTRICT:** KOTA BELUD  
**ROUTE NO.** 01  
**ROAD NAME:** JALAN KOTA KINABALU - KUDAT  
**MONTH:** SEPTEMBER 2015

ITEM	DATE	CHAINAGE	Length (m)	Width (m)	Depth (m)	AREA (m2)	VOLUME (m3)	PREMIX QUANTITY (ton)	REMARKS
<b>BROUGHT FORWARD:</b>			-	-	-	<b>522.41</b>	<b>26.13</b>	<b>60.60</b>	
1	01 Sep 15	84.891	0.90	0.30	0.05	0.27	0.01	0.03	TAUN GUSI
2	01 Sep 15	84.902	0.70	0.40	0.05	0.28	0.01	0.03	
3	01 Sep 15	84.915	0.80	0.30	0.05	0.24	0.01	0.03	
4	01 Sep 15	84.920	1.00	0.30	0.05	0.30	0.02	0.03	
5	01 Sep 15	84.926	1.00	1.00	0.05	1.00	0.05	0.12	
6	01 Sep 15	84.927	1.00	1.00	0.05	1.00	0.05	0.12	
7	01 Sep 15	84.930	1.00	0.30	0.05	0.30	0.02	0.03	
8	01 Sep 15	84.931	1.00	0.30	0.05	0.30	0.02	0.03	
9	01 Sep 15	84.935	1.00	0.40	0.05	0.40	0.02	0.05	
10	01 Sep 15	84.940	1.00	0.50	0.05	0.50	0.03	0.06	
11	01 Sep 15	84.942	1.00	1.00	0.05	1.00	0.05	0.12	
12	01 Sep 15	84.943	1.00	1.00	0.05	1.00	0.05	0.12	
13	01 Sep 15	84.944	1.00	1.00	0.05	1.00	0.05	0.12	
14	01 Sep 15	84.950	0.80	0.60	0.05	0.48	0.02	0.06	
15	01 Sep 15	84.952	0.90	0.50	0.05	0.45	0.02	0.05	
16	03 Sep 15	84.858	1.00	0.30	0.05	0.30	0.02	0.03	
17	03 Sep 15	84.857	1.00	0.30	0.05	0.30	0.02	0.03	
18	03 Sep 15	84.960	1.00	1.00	0.05	1.00	0.05	0.12	
19	03 Sep 15	84.961	1.00	1.00	0.05	1.00	0.05	0.12	
20	03 Sep 15	84.962	1.00	1.00	0.05	1.00	0.05	0.12	
21	03 Sep 15	84.963	1.00	1.00	0.05	1.00	0.05	0.12	
22	03 Sep 15	84.964	1.00	1.00	0.05	1.00	0.05	0.12	
23	03 Sep 15	84.970	0.90	0.60	0.05	0.54	0.03	0.06	
24	03 Sep 15	84.975	1.00	0.40	0.05	0.40	0.02	0.05	
25	03 Sep 15	84.980	1.00	0.60	0.05	0.60	0.03	0.07	
26	03 Sep 15	84.985	1.00	0.30	0.05	0.30	0.02	0.03	
27	03 Sep 15	84.986	1.00	0.30	0.05	0.30	0.02	0.03	
28	03 Sep 15	84.990	1.00	1.00	0.05	1.00	0.05	0.12	
29	03 Sep 15	84.992	1.00	1.00	0.05	1.00	0.05	0.12	
30	03 Sep 15	84.996	1.00	1.00	0.05	1.00	0.05	0.12	
<b>CARRIED FORWARD:</b>						<b>541.67</b>	<b>27.09</b>	<b>62.83</b>	

**LINTASAN RESOURCES SDN. BHD.**  
MAINTENANCE OF FEDERAL ROADS - WEST COAST, SABAH  
**R01 POTHOLE PATCHING RECORD**

**DISTRICT:** KOTA BELUD  

---

**ROUTE NO.** 01  

---

**ROAD NAME:** JALAN KOTA KINABALU - KUDAT  

---

**MONTH:** SEPTEMBER 2015  

---

ITEM	DATE	CHAINAGE	Length (m)	Width (m)	Depth (m)	AREA (m2)	VOLUME (m3)	PREMIX QUANTITY (ton)	REMARKS
<b>BROUGHT FORWARD:</b>				-	-	<b>541.67</b>	<b>27.09</b>	<b>62.83</b>	
31	03 Sep 15	84.802	1.00	1.00	0.05	1.00	0.05	0.12	TAUN GUSI
32	03 Sep 15	84.803	1.00	1.00	0.05	1.00	0.05	0.12	
33	03 Sep 15	84.805	1.00	1.00	0.05	1.00	0.05	0.12	
34	03 Sep 15	84.807	1.00	0.30	0.05	0.30	0.02	0.03	
35	03 Sep 15	84.808	1.00	0.30	0.05	0.30	0.02	0.03	
36	05 Sep 15	84.810	1.00	0.30	0.05	0.30	0.02	0.03	
37	05 Sep 15	84.812	1.00	0.30	0.05	0.30	0.02	0.03	
38	05 Sep 15	84.815	1.00	0.30	0.05	0.30	0.02	0.03	
39	05 Sep 15	84.816	1.00	0.30	0.05	0.30	0.02	0.03	
40	05 Sep 15	84.818	1.00	1.00	0.05	1.00	0.05	0.12	
41	05 Sep 15	84.819	1.00	1.00	0.05	1.00	0.05	0.12	
42	05 Sep 15	84.820	1.00	1.00	0.05	1.00	0.05	0.12	
43	05 Sep 15	84.827	0.90	0.40	0.05	0.36	0.02	0.04	
44	05 Sep 15	84.830	0.30	0.30	0.05	0.09	0.00	0.01	
45	05 Sep 15	84.836	1.00	0.30	0.05	0.30	0.02	0.03	
46	05 Sep 15	84.838	1.00	0.30	0.05	0.30	0.02	0.03	
47	05 Sep 15	84.839	1.00	0.30	0.05	0.30	0.02	0.03	
48	05 Sep 15	84.845	1.00	1.00	0.05	1.00	0.05	0.12	
49	05 Sep 15	84.846	1.00	1.00	0.05	1.00	0.05	0.12	
50	05 Sep 15	84.847	1.00	1.00	0.05	1.00	0.05	0.12	
51	05 Sep 15	84.855	1.00	1.00	0.05	1.00	0.05	0.12	
52	05 Sep 15	84.856	1.00	1.00	0.05	1.00	0.05	0.12	
53	05 Sep 15	84.857	1.00	1.00	0.05	1.00	0.05	0.12	
54	05 Sep 15	84.860	1.00	0.30	0.05	0.30	0.02	0.03	
55	05 Sep 15	84.875	1.00	0.30	0.05	0.30	0.02	0.03	
56	05 Sep 15	84.876	1.00	0.30	0.05	0.30	0.02	0.03	
57	05 Sep 15	84.877	1.00	0.30	0.05	0.30	0.02	0.03	
58	05 Sep 15	84.878	1.00	1.00	0.05	1.00	0.05	0.12	
59	05 Sep 15	84.879	1.00	1.00	0.05	1.00	0.05	0.12	
60	08 Sep 15	84.880	1.00	1.00	0.05	1.00	0.05	0.12	
<b>CARRIED FORWARD:</b>						<b>561.02</b>	<b>28.06</b>	<b>65.08</b>	

**LINTASAN RESOURCES SDN. BHD.**  
MAINTENANCE OF FEDERAL ROADS - WEST COAST, SABAH  
**R01 POTHOLE PATCHING RECORD**

**DISTRICT:** KOTA BELUD  
**ROUTE NO.** 01  
**ROAD NAME:** JALAN KOTA KINABALU - KUDAT  
**MONTH:** SEPTEMBER 2015

ITEM	DATE	CHAINAGE	Length (m)	Width (m)	Depth (m)	AREA (m2)	VOLUME (m3)	PREMIX QUANTITY (ton)	REMARKS
<b>BROUGHT FORWARD:</b>				-	-	<b>561.02</b>	<b>28.06</b>	<b>65.08</b>	
61	08 Sep 15	77.365	1.00	1.00	0.05	1.00	0.05	0.12	TAUN GUSI
62	08 Sep 15	77.266	0.30	0.30	0.05	0.09	0.00	0.01	
63	08 Sep 15	79.216	0.40	0.40	0.05	0.16	0.01	0.02	
64	08 Sep 15	79.241	0.60	0.30	0.05	0.18	0.01	0.02	
65	08 Sep 15	80.102	1.00	0.30	0.05	0.30	0.02	0.03	
66	08 Sep 15	80.135	1.00	1.00	0.05	1.00	0.05	0.12	
67	08 Sep 15	80.140	0.70	0.30	0.05	0.21	0.01	0.02	
68	08 Sep 15	80.157	0.90	0.30	0.05	0.27	0.01	0.03	
69	08 Sep 15	80.168	0.90	0.80	0.05	0.72	0.04	0.08	
70	08 Sep 15	80.175	1.00	1.00	0.05	1.00	0.05	0.12	
71	08 Sep 15	80.192	1.00	1.00	0.05	1.00	0.05	0.12	
72	08 Sep 15	80.207	1.00	1.00	0.05	1.00	0.05	0.12	
73	08 Sep 15	80.215	1.00	1.00	0.05	1.00	0.05	0.12	
74	08 Sep 15	80.201	1.00	1.00	0.05	1.00	0.05	0.12	
75	08 Sep 15	80.205	1.00	1.00	0.05	1.00	0.05	0.12	
76	11 Sep 15	80.217	1.00	1.00	0.05	1.00	0.05	0.12	
77	11 Sep 15	80.236	1.00	1.00	0.05	1.00	0.05	0.12	
78	11 Sep 15	80.245	1.00	1.00	0.05	1.00	0.05	0.12	
79	11 Sep 15	80.260	1.00	1.00	0.05	1.00	0.05	0.12	
80	11 Sep 15	80.266	1.00	1.00	0.05	1.00	0.05	0.12	
81	11 Sep 15	80.246	1.00	1.00	0.05	1.00	0.05	0.12	
82	11 Sep 15	80.255	1.00	0.30	0.05	0.30	0.02	0.03	
83	11 Sep 15	80.271	1.00	0.30	0.05	0.30	0.02	0.03	
84	11 Sep 15	80.272	1.00	0.30	0.05	0.30	0.02	0.03	
85	11 Sep 15	80.278	1.00	0.30	0.05	0.30	0.02	0.03	
86	11 Sep 15	80.261	1.00	0.30	0.05	0.30	0.02	0.03	
87	11 Sep 15	80.265	1.00	0.30	0.05	0.30	0.02	0.03	
88	11 Sep 15	80.270	1.00	0.30	0.05	0.30	0.02	0.03	
89									
90									
<b>BALANCE END OF SEP :</b>						<b>579.05</b>	<b>28.96</b>	<b>67.17</b>	

**LINTASAN RESOURCES SDN. BHD.**  
MAINTENANCE OF FEDERAL ROADS - WEST COAST, SABAH

**R01 POTHOLE PATCHING RECORD**

**DISTRICT:** KOTA MARUDU  
**ROUTE NO.** 01  
**ROAD NAME:** JALAN KOTA KINABALU - KUDAT  
**MONTH:** SEPTEMBER 2015

ITEM	DATE	CHAINAGE	Length (m)	Width (m)	Depth (m)	AREA (m2)	VOLUME (m3)	PREMIX QUANTITY (ton)	REMARKS
<b>BROUGHT FORWARD:</b>			-	-	-	<b>695.17</b>	<b>34.75</b>	<b>80.63</b>	
1	09 Sep 15	114.294	1.00	0.20	0.05	0.20	0.01	0.02	MANGARIS
2	09 Sep 15	114.295	1.00	0.20	0.05	0.20	0.01	0.02	
3	09 Sep 15	114.296	1.00	0.20	0.05	0.20	0.01	0.02	
4	09 Sep 15	114.297	1.00	0.20	0.05	0.20	0.01	0.02	
5	09 Sep 15	114.298	0.90	0.30	0.05	0.27	0.01	0.03	
6	09 Sep 15	114.299	1.00	1.00	0.05	1.00	0.05	0.12	
7	09 Sep 15	114.300	0.30	0.30	0.05	0.09	0.00	0.01	
8	09 Sep 15	114.301	1.00	0.30	0.05	0.30	0.02	0.03	
9	09 Sep 15	114.302	1.00	0.30	0.05	0.30	0.02	0.03	
10	09 Sep 15	114.303	0.60	0.30	0.05	0.18	0.01	0.02	
11	09 Sep 15	114.304	1.00	1.00	0.05	1.00	0.05	0.12	
12	09 Sep 15	114.305	0.40	0.30	0.05	0.12	0.01	0.01	
13	09 Sep 15	114.306	1.00	1.00	0.05	1.00	0.05	0.12	
14	09 Sep 15	114.307	1.00	0.30	0.05	0.30	0.02	0.03	
15	09 Sep 15	114.308	1.00	0.30	0.05	0.30	0.02	0.03	
16	09 Sep 15	114.309	0.95	0.40	0.05	0.38	0.02	0.04	
17	09 Sep 15	114.310	0.90	0.50	0.05	0.45	0.02	0.05	
18	09 Sep 15	114.311	1.00	1.00	0.05	1.00	0.05	0.12	
19	09 Sep 15	114.312	1.00	1.00	0.05	1.00	0.05	0.12	
20	09 Sep 15	114.313	1.00	0.35	0.05	0.35	0.02	0.04	
21	09 Sep 15	114.314	1.00	0.30	0.05	0.30	0.02	0.03	
22	10 Sep 15	114.315	1.00	0.30	0.05	0.30	0.02	0.03	
23	10 Sep 15	114.316	1.00	0.30	0.05	0.30	0.02	0.03	
24	10 Sep 15	114.317	0.80	0.40	0.05	0.32	0.02	0.04	
25	10 Sep 15	114.328	0.98	0.46	0.05	0.45	0.02	0.05	
26	10 Sep 15	114.329	1.00	0.40	0.05	0.40	0.02	0.05	
27	10 Sep 15	114.330	1.00	0.46	0.05	0.46	0.02	0.05	
28	10 Sep 15	114.331	0.70	0.30	0.05	0.21	0.01	0.02	
29	10 Sep 15	114.332	1.00	1.00	0.05	1.00	0.05	0.12	
30	10 Sep 15	114.333	1.00	0.30	0.05	0.30	0.02	0.03	
<b>CARRIED FORWARD :</b>						<b>708.05</b>	<b>35.39</b>	<b>82.12</b>	

**LINTASAN RESOURCES SDN. BHD.**  
MAINTENANCE OF FEDERAL ROADS - WEST COAST, SABAH

**R01 POTHOLE PATCHING RECORD**

**DISTRICT:** KOTA MARUDU  
**ROUTE NO.** 01  
**ROAD NAME:** JALAN KOTA KINABALU - KUDAT  
**MONTH:** SEPTEMBER 2015

ITEM	DATE	CHAINAGE	Length (m)	Width (m)	Depth (m)	AREA (m2)	VOLUME (m3)	PREMIX QUANTITY (ton)	REMARKS
<b>BROUGHT FORWARD:</b>			-	-	-	<b>708.05</b>	<b>35.39</b>	<b>82.12</b>	
31	10 Sep 15	114.264	1.00	1.00	0.05	1.00	0.05	0.12	MANGARIS
32	10 Sep 15	114.265	1.00	1.00	0.05	1.00	0.05	0.12	
33	10 Sep 15	114.266	1.00	1.00	0.05	1.00	0.05	0.12	
34	10 Sep 15	114.267	1.00	1.00	0.05	1.00	0.05	0.12	
35	10 Sep 15	114.268	1.00	1.00	0.05	1.00	0.05	0.12	
36	10 Sep 15	114.269	1.00	1.00	0.05	1.00	0.05	0.12	
37	10 Sep 15	114.270	1.00	1.00	0.05	1.00	0.05	0.12	
38	10 Sep 15	114.271	1.00	1.00	0.05	1.00	0.05	0.12	
39	10 Sep 15	114.272	1.00	1.00	0.05	1.00	0.05	0.12	
40	10 Sep 15	114.273	1.00	1.00	0.05	1.00	0.05	0.12	
41	10 Sep 15	114.274	1.00	1.00	0.05	1.00	0.05	0.12	
42	10 Sep 15	114.275	1.00	1.00	0.05	1.00	0.05	0.12	
43	10 Sep 15	114.276	1.00	1.00	0.05	1.00	0.05	0.12	
44	10 Sep 15	114.277	1.00	1.00	0.05	1.00	0.05	0.12	
45	10 Sep 15	114.278	1.00	1.00	0.05	1.00	0.05	0.12	
46	10 Sep 15	114.279	1.00	1.00	0.05	1.00	0.05	0.12	
47	14 Sep 15	114.280	1.00	1.00	0.05	1.00	0.05	0.12	
48	14 Sep 15	114.280	1.00	1.00	0.05	1.00	0.05	0.12	
49	14 Sep 15	114.282	1.00	1.00	0.05	1.00	0.05	0.12	
50	14 Sep 15	114.283	1.00	1.00	0.05	1.00	0.05	0.12	
51	14 Sep 15	114.254	1.00	1.00	0.05	1.00	0.05	0.12	
52	14 Sep 15	114.285	1.00	1.00	0.05	1.00	0.05	0.12	
53	14 Sep 15	114.286	1.00	1.00	0.05	1.00	0.05	0.12	
54	14 Sep 15	114.287	1.00	1.00	0.05	1.00	0.05	0.12	
55	14 Sep 15	114.288	1.00	1.00	0.05	1.00	0.05	0.12	
56	14 Sep 15	114.289	1.00	1.00	0.05	1.00	0.05	0.12	
57	14 Sep 15	114.290	1.00	1.00	0.05	1.00	0.05	0.12	
58	14 Sep 15	114.291	1.00	1.00	0.05	1.00	0.05	0.12	
59	14 Sep 15	114.292	1.00	1.00	0.05	1.00	0.05	0.12	
60	14 Sep 15	114.293	1.00	1.00	0.05	1.00	0.05	0.12	
<b>CARRIED FORWARD :</b>						<b>738.05</b>	<b>36.89</b>	<b>85.60</b>	

**LINTASAN RESOURCES SDN. BHD.**  
MAINTENANCE OF FEDERAL ROADS - WEST COAST, SABAH

**R01 POTHOLE PATCHING RECORD**

**DISTRICT:** KOTA MARUDU  
**ROUTE NO.** 01  
**ROAD NAME:** JALAN KOTA KINABALU - KUDAT  
**MONTH:** SEPTEMBER 2015

ITEM	DATE	CHAINAGE	Length (m)	Width (m)	Depth (m)	AREA (m2)	VOLUME (m3)	PREMIX QUANTITY (ton)	REMARKS
<b>BROUGHT FORWARD:</b>			-	-	-	<b>738.05</b>	<b>36.89</b>	<b>85.60</b>	
61	14 Sep 15	114.970	1.00	0.20	0.05	0.20	0.01	0.02	MANGARIS
62	14 Sep 15	114.971	1.00	1.00	0.05	1.00	0.05	0.12	
63	14 Sep 15	114.972	1.00	1.00	0.05	1.00	0.05	0.12	
64	14 Sep 15	114.973	1.00	1.00	0.05	1.00	0.05	0.12	
65	14 Sep 15	114.974	1.00	1.00	0.05	1.00	0.05	0.12	
66	14 Sep 15	114.975	1.00	1.00	0.05	1.00	0.05	0.12	
67	14 Sep 15	114.976	1.00	1.00	0.05	1.00	0.05	0.12	
68	14 Sep 15	114.977	1.00	1.00	0.05	1.00	0.05	0.12	
69	14 Sep 15	114.978	1.00	1.00	0.05	1.00	0.05	0.12	
70	14 Sep 15	114.979	1.00	1.00	0.05	1.00	0.05	0.12	
71	14 Sep 15	114.980	1.00	1.00	0.05	1.00	0.05	0.12	
72	16 Sep 15	114.981	1.00	1.00	0.05	1.00	0.05	0.12	
73	16 Sep 15	114.982	1.00	1.00	0.05	1.00	0.05	0.12	
74	16 Sep 15	114.983	1.00	1.00	0.05	1.00	0.05	0.12	
75	16 Sep 15	114.984	1.00	1.00	0.05	1.00	0.05	0.12	
76	16 Sep 15	114.985	1.00	1.00	0.05	1.00	0.05	0.12	
77	16 Sep 15	114.986	1.00	1.00	0.05	1.00	0.05	0.12	
78	16 Sep 15	114.987	1.00	1.00	0.05	1.00	0.05	0.12	
79	16 Sep 15	114.988	1.00	1.00	0.05	1.00	0.05	0.12	
80	16 Sep 15	114.989	1.00	1.00	0.05	1.00	0.05	0.12	
81	16 Sep 15	114.990	1.00	1.00	0.05	1.00	0.05	0.12	
82	16 Sep 15	114.991	1.00	1.00	0.05	1.00	0.05	0.12	
83	16 Sep 15	114.992	1.00	1.00	0.05	1.00	0.05	0.12	
84	16 Sep 15	114.993	1.00	1.00	0.05	1.00	0.05	0.12	
85	16 Sep 15	114.994	1.00	1.00	0.05	1.00	0.05	0.12	
86	16 Sep 15	114.995	1.00	1.00	0.05	1.00	0.05	0.12	
87	16 Sep 15	114.996	1.00	1.00	0.05	1.00	0.05	0.12	
88	16 Sep 15	114.997	1.00	1.00	0.05	1.00	0.05	0.12	
89	16 Sep 15	114.998	1.00	1.00	0.05	1.00	0.05	0.12	
90	16 Sep 15	114.999	1.00	1.00	0.05	1.00	0.05	0.12	
<b>CARRIED FORWARD :</b>						<b>767.25</b>	<b>38.35</b>	<b>88.99</b>	

**LINTASAN RESOURCES SDN. BHD.**  
MAINTENANCE OF FEDERAL ROADS - WEST COAST, SABAH  
**R01 POTHOLE PATCHING RECORD**

**DISTRICT:** KOTA MARUDU  
**ROUTE NO.** 01  
**ROAD NAME:** JALAN KOTA KINABALU - KUDAT  
**MONTH:** SEPTEMBER 2015

ITEM	DATE	CHAINAGE	Length (m)	Width (m)	Depth (m)	AREA (m2)	VOLUME (m3)	PREMIX QUANTITY (ton)	REMARKS
<b>BROUGHT FORWARD:</b>			-	-	-	<b>767.25</b>	<b>38.35</b>	<b>88.99</b>	
91	16 Sep 15	113.802	1.00	0.30	0.05	0.30	0.02	0.03	MANGARIS
92	16 Sep 15	113.804	1.00	0.40	0.05	0.40	0.02	0.05	
93	16 Sep 15	113.805	1.00	0.40	0.05	0.40	0.02	0.05	
94	16 Sep 15	113.807	1.00	0.50	0.05	0.50	0.03	0.06	
95	16 Sep 15	113.808	1.00	0.50	0.05	0.50	0.03	0.06	
96	16 Sep 15	113.809	1.00	1.00	0.05	1.00	0.05	0.12	
97	19 Sep 15	113.812	1.00	0.60	0.05	0.60	0.03	0.07	
98	19 Sep 15	113.815	1.00	0.60	0.05	0.60	0.03	0.07	
99	19 Sep 15	113.817	1.00	0.60	0.05	0.60	0.03	0.07	
100	19 Sep 15	113.820	1.00	0.30	0.05	0.30	0.02	0.03	
101	19 Sep 15	113.821	1.00	0.30	0.05	0.30	0.02	0.03	
102	19 Sep 15	113.825	1.00	1.00	0.05	1.00	0.05	0.12	
103	19 Sep 15	113.826	1.00	1.00	0.05	1.00	0.05	0.12	
104	19 Sep 15	113.827	1.00	1.00	0.05	1.00	0.05	0.12	
105	19 Sep 15	113.830	1.00	0.90	0.05	0.90	0.05	0.10	
106	19 Sep 15	113.835	1.00	0.30	0.05	0.30	0.02	0.03	
107	19 Sep 15	113.837	1.00	1.00	0.05	1.00	0.05	0.12	
108	19 Sep 15	113.838	1.00	1.00	0.05	1.00	0.05	0.12	
109	19 Sep 15	113.840	1.00	1.00	0.05	1.00	0.05	0.12	
110	19 Sep 15	113.841	1.00	0.40	0.05	0.40	0.02	0.05	
111	19 Sep 15	113.842	1.00	0.40	0.05	0.40	0.02	0.05	
112	19 Sep 15	113.843	1.00	0.40	0.05	0.40	0.02	0.05	
113	19 Sep 15	113.845	1.00	0.70	0.05	0.70	0.04	0.08	
114	19 Sep 15	113.846	1.00	0.70	0.05	0.70	0.04	0.08	
115	19 Sep 15	113.847	1.00	0.80	0.05	0.80	0.04	0.09	
116	19 Sep 15	113.850	1.00	0.55	0.05	0.55	0.03	0.06	
117	22 Sep 15	113.851	1.00	1.00	0.05	1.00	0.05	0.12	
118	22 Sep 15	113.852	1.00	1.00	0.05	1.00	0.05	0.12	
119	22 Sep 15	113.853	1.00	1.00	0.05	1.00	0.05	0.12	
120	22 Sep 15	113.855	1.00	1.00	0.05	1.00	0.05	0.12	
<b>CARRIED FORWARD :</b>						<b>787.90</b>	<b>39.39</b>	<b>91.39</b>	

**LINTASAN RESOURCES SDN. BHD.**  
MAINTENANCE OF FEDERAL ROADS - WEST COAST, SABAH

**R01 POTHOLE PATCHING RECORD**

**DISTRICT:** KOTA MARUDU  
**ROUTE NO.** 01  
**ROAD NAME:** JALAN KOTA KINABALU - KUDAT  
**MONTH:** SEPTEMBER 2015

ITEM	DATE	CHAINAGE	Length (m)	Width (m)	Depth (m)	AREA (m2)	VOLUME (m3)	PREMIX QUANTITY (ton)	REMARKS
<b>BROUGHT FORWARD:</b>			-	-	-	<b>787.90</b>	<b>39.39</b>	<b>91.39</b>	
121	22 Sep 15	113.857	1.00	0.50	0.05	0.50	0.03	0.06	MANGARIS
122	22 Sep 15	113.858	1.00	1.00	0.05	1.00	0.05	0.12	
123	22 Sep 15	113.859	1.00	0.60	0.05	0.60	0.03	0.07	
124	22 Sep 15	113.860	1.00	1.00	0.05	1.00	0.05	0.12	
125	22 Sep 15	113.861	1.00	1.00	0.05	1.00	0.05	0.12	
126	22 Sep 15	113.862	1.00	1.00	0.05	1.00	0.05	0.12	
127	22 Sep 15	113.863	1.00	1.00	0.05	1.00	0.05	0.12	
128	22 Sep 15	113.864	1.00	1.00	0.05	1.00	0.05	0.12	
129	22 Sep 15	113.865	1.00	1.00	0.05	1.00	0.05	0.12	
130	22 Sep 15	113.866	1.00	1.00	0.05	1.00	0.05	0.12	
131	22 Sep 15	113.867	1.00	1.00	0.05	1.00	0.05	0.12	
132	22 Sep 15	113.868	1.00	1.00	0.05	1.00	0.05	0.12	
133	22 Sep 15	113.869	1.00	1.00	0.05	1.00	0.05	0.12	
134	22 Sep 15	113.870	1.00	1.00	0.05	1.00	0.05	0.12	
135	22 Sep 15	113.871	1.00	0.40	0.05	0.40	0.02	0.05	
136	22 Sep 15	113.872	1.00	0.40	0.05	0.40	0.02	0.05	
137	22 Sep 15	113.873	1.00	0.30	0.05	0.30	0.02	0.03	
138	22 Sep 15	113.874	1.00	0.30	0.05	0.30	0.02	0.03	
139	22 Sep 15	113.875	1.00	0.30	0.05	0.30	0.02	0.03	
140	22 Sep 15	113.876	1.00	0.50	0.05	0.50	0.03	0.06	
141	22 Sep 15	113.877	1.00	0.50	0.05	0.50	0.03	0.06	
142	22 Sep 15	113.878	1.00	0.50	0.05	0.50	0.03	0.06	
143	22 Sep 15	113.879	1.00	1.00	0.05	1.00	0.05	0.12	
144	26 Sep 15	113.880	1.00	1.00	0.05	1.00	0.05	0.12	
145	26 Sep 15	113.881	1.00	1.00	0.05	1.00	0.05	0.12	
146	26 Sep 15	113.882	1.00	1.00	0.05	1.00	0.05	0.12	
147	26 Sep 15	113.883	1.00	1.00	0.05	1.00	0.05	0.12	
148	26 Sep 15	113.884	1.00	1.00	0.05	1.00	0.05	0.12	
149	26 Sep 15	113.885	1.00	1.00	0.05	1.00	0.05	0.12	
150	26 Sep 15	113.886	1.00	1.00	0.05	1.00	0.05	0.12	
<b>CARRIED FORWARD :</b>						<b>812.20</b>	<b>40.60</b>	<b>94.21</b>	

**LINTASAN RESOURCES SDN. BHD.**  
MAINTENANCE OF FEDERAL ROADS - WEST COAST, SABAH

**R01 POTHOLE PATCHING RECORD**

**DISTRICT:** KOTA MARUDU  

---

**ROUTE NO.** 01  

---

**ROAD NAME:** JALAN KOTA KINABALU - KUDAT  

---

**MONTH:** SEPTEMBER 2015  

---

ITEM	DATE	CHAINAGE	Length (m)	Width (m)	Depth (m)	AREA (m2)	VOLUME (m3)	PREMIX QUANTITY (ton)	REMARKS
<b>BROUGHT FORWARD:</b>			-	-	-	<b>812.20</b>	<b>40.60</b>	<b>94.21</b>	
151	26 Sep 15	113.887	1.00	1.00	0.05	1.00	0.05	0.12	MANGARIS
152	26 Sep 15	113.888	1.00	1.00	0.05	1.00	0.05	0.12	
153	26 Sep 15	113.889	1.00	1.00	0.05	1.00	0.05	0.12	
154	26 Sep 15	113.890	1.00	1.00	0.05	1.00	0.05	0.12	
155	26 Sep 15	113.891	1.00	1.00	0.05	1.00	0.05	0.12	
156	26 Sep 15	113.892	1.00	1.00	0.05	1.00	0.05	0.12	
157	26 Sep 15	113.893	1.00	1.00	0.05	1.00	0.05	0.12	
158	26 Sep 15	113.894	1.00	1.00	0.05	1.00	0.05	0.12	
159	26 Sep 15	113.895	1.00	1.00	0.05	1.00	0.05	0.12	
160	26 Sep 15	113.896	1.00	1.00	0.05	1.00	0.05	0.12	
161	26 Sep 15	113.897	1.00	1.00	0.05	1.00	0.05	0.12	
162	26 Sep 15	113.898	1.00	1.00	0.05	1.00	0.05	0.12	
163	26 Sep 15	113.899	1.00	1.00	0.05	1.00	0.05	0.12	
164	26 Sep 15	113.900	1.00	1.00	0.05	1.00	0.05	0.12	
165	26 Sep 15	113.901	1.00	1.00	0.05	1.00	0.05	0.12	
166	26 Sep 15	113.902	1.00	1.00	0.05	1.00	0.05	0.12	
167	26 Sep 15	113.903	1.00	1.00	0.05	1.00	0.05	0.12	
168	26 Sep 15	113.904	1.00	1.00	0.05	1.00	0.05	0.12	
169	26 Sep 15	113.905	1.00	1.00	0.05	1.00	0.05	0.12	
170	26 Sep 15	113.906	1.00	1.00	0.05	1.00	0.05	0.12	
171	26 Sep 15	113.907	1.00	1.00	0.05	1.00	0.05	0.12	
172	26 Sep 15	113.908	1.00	1.00	0.05	1.00	0.05	0.12	
173	26 Sep 15	113.909	1.00	1.00	0.05	1.00	0.05	0.12	
174	28 Sep 15	113.910	1.00	1.00	0.05	1.00	0.05	0.12	
175	28 Sep 15	113.911	1.00	1.00	0.05	1.00	0.05	0.12	
176	28 Sep 15	113.912	1.00	1.00	0.05	1.00	0.05	0.12	
177	28 Sep 15	113.913	1.00	1.00	0.05	1.00	0.05	0.12	
178	28 Sep 15	113.914	1.00	1.00	0.05	1.00	0.05	0.12	
179	28 Sep 15	113.915	1.00	1.00	0.05	1.00	0.05	0.12	
180	28 Sep 15	113.916	1.00	1.00	0.05	1.00	0.05	0.12	
<b>CARRIED FORWARD :</b>						<b>842.20</b>	<b>42.10</b>	<b>97.69</b>	

**LINTASAN RESOURCES SDN. BHD.**  
MAINTENANCE OF FEDERAL ROADS - WEST COAST, SABAH

**R01 POTHOLE PATCHING RECORD**

**DISTRICT:** KOTA MARUDU  

---

**ROUTE NO.** 01  

---

**ROAD NAME:** JALAN KOTA KINABALU - KUDAT  

---

**MONTH:** SEPTEMBER 2015  

---

ITEM	DATE	CHAINAGE	Length (m)	Width (m)	Depth (m)	AREA (m2)	VOLUME (m3)	PREMIX QUANTITY (ton)	REMARKS
<b>BROUGHT FORWARD:</b>			-	-	-	<b>842.20</b>	<b>42.10</b>	<b>97.69</b>	
181	29 Sep 15	113.917	1.00	1.00	0.05	1.00	0.05	0.12	MANGARIS
182	29 Sep 15	113.918	1.00	1.00	0.05	1.00	0.05	0.12	
183	29 Sep 15	113.919	1.00	1.00	0.05	1.00	0.05	0.12	
184	29 Sep 15	113.920	1.00	1.00	0.05	1.00	0.05	0.12	
185	29 Sep 15	113.921	1.00	1.00	0.05	1.00	0.05	0.12	
186	29 Sep 15	113.922	1.00	1.00	0.05	1.00	0.05	0.12	
187	29 Sep 15	113.923	1.00	1.00	0.05	1.00	0.05	0.12	
188	29 Sep 15	113.924	1.00	1.00	0.05	1.00	0.05	0.12	
189	29 Sep 15	113.925	1.00	0.30	0.05	0.30	0.02	0.03	
190	29 Sep 15	113.926	1.00	0.30	0.05	0.30	0.02	0.03	
191	29 Sep 15	113.927	1.00	0.30	0.05	0.30	0.02	0.03	
192	29 Sep 15	113.928	1.00	0.30	0.05	0.30	0.02	0.03	
193	29 Sep 15	113.929	1.00	0.30	0.05	0.30	0.02	0.03	
194	29 Sep 15	113.930	1.00	0.30	0.05	0.30	0.02	0.03	
195	29 Sep 15	113.931	0.90	0.90	0.05	0.81	0.04	0.09	
196	29 Sep 15	113.932	1.00	1.00	0.05	1.00	0.05	0.12	
197	29 Sep 15	113.933	1.00	1.00	0.05	1.00	0.05	0.12	
198	29 Sep 15	113.934	1.00	1.00	0.05	1.00	0.05	0.12	
199	29 Sep 15	113.935	1.00	1.00	0.05	1.00	0.05	0.12	
200	29 Sep 15	113.936	1.00	1.00	0.05	1.00	0.05	0.12	
201	29 Sep 15	113.937	1.00	1.00	0.05	1.00	0.05	0.12	
202	29 Sep 15	113.938	1.00	1.00	0.05	1.00	0.05	0.12	
203	29 Sep 15	113.939	1.00	1.00	0.05	1.00	0.05	0.12	
204	29 Sep 15	113.940	1.00	0.40	0.05	0.40	0.02	0.05	
205	30 Sep 15	113.941	1.00	0.40	0.05	0.40	0.02	0.05	
206	30 Sep 15	113.942	1.00	0.40	0.05	0.40	0.02	0.05	
207	30 Sep 15	113.943	1.00	0.90	0.05	0.90	0.05	0.10	
208	30 Sep 15	113.944	1.00	1.00	0.05	1.00	0.05	0.12	
209	30 Sep 15	113.945	1.00	1.00	0.05	1.00	0.05	0.12	
210	30 Sep 15	113.946	1.00	1.00	0.05	1.00	0.05	0.12	
<b>CARRIED FORWARD :</b>						<b>865.91</b>	<b>43.29</b>	<b>100.44</b>	

**LINTASAN RESOURCES SDN. BHD.**  
MAINTENANCE OF FEDERAL ROADS - WEST COAST, SABAH

**R01 POTHOLE PATCHING RECORD**

**DISTRICT:** KOTA MARUDU  
**ROUTE NO.** 01  
**ROAD NAME:** JALAN KOTA KINABALU - KUDAT  
**MONTH:** SEPTEMBER 2015

ITEM	DATE	CHAINAGE	Length (m)	Width (m)	Depth (m)	AREA (m2)	VOLUME (m3)	PREMIX QUANTITY (ton)	REMARKS
<b>BROUGHT FORWARD:</b>			-	-	-	<b>865.91</b>	<b>43.29</b>	<b>100.44</b>	
211	30 Sep 15	113.947	1.00	1.00	0.05	1.00	0.05	0.12	MANGARIS
212	30 Sep 15	113.948	1.00	1.00	0.05	1.00	0.05	0.12	
213	30 Sep 15	113.949	1.00	1.00	0.05	1.00	0.05	0.12	
214	30 Sep 15	113.950	1.00	1.00	0.05	1.00	0.05	0.12	
215	30 Sep 15	113.951	1.00	1.00	0.05	1.00	0.05	0.12	
216	30 Sep 15	113.952	1.00	1.00	0.05	1.00	0.05	0.12	
217	30 Sep 15	113.953	1.00	1.00	0.05	1.00	0.05	0.12	
218	30 Sep 15	113.954	1.00	1.00	0.05	1.00	0.05	0.12	
219	30 Sep 15	113.955	1.00	1.00	0.05	1.00	0.05	0.12	
220	30 Sep 15	113.956	1.00	0.30	0.05	0.30	0.02	0.03	
221	30 Sep 15	113.957	1.00	0.30	0.05	0.30	0.02	0.03	
222	30 Sep 15	113.958	1.00	0.30	0.05	0.30	0.02	0.03	
223	30 Sep 15	113.959	1.00	0.30	0.05	0.30	0.02	0.03	
224	30 Sep 15	113.960	1.00	0.30	0.05	0.30	0.02	0.03	
225									
226									
227									
228									
229									
230									
231									
232									
233									
234									
235									
236									
237									
238									
239									
240									
<b>BALANCE END OF SEP :</b>						<b>876.41</b>	<b>43.81</b>	<b>101.65</b>	

**LINTASAN RESOURCES SDN. BHD.**  
MAINTENANCE OF FEDERAL ROADS - WEST COAST, SABAH  
**R01 POTHOLE PATCHING RECORD**

**DISTRICT:** KUDAT  

---

**ROUTE NO.** 01  

---

**ROAD NAME:** JALAN KOTA KINABALU - KUDAT  

---

**MONTH:** SEPTEMBER 2015  

---

ITEM	DATE	CHAINAGE	Length (m)	Width (m)	Depth (m)	AREA (m2)	VOLUME (m3)	PREMIX QUANTITY (ton)	REMARKS
<b>BROUGHT FORWARD:</b>			-	-	-	<b>1,229.33</b>	<b>61.46</b>	<b>142.60</b>	
1	02 Sep 15	144.050	1.00	1.00	0.05	1.00	0.05	0.12	MATUNGGONG
2	02 Sep 15	144.051	1.00	0.30	0.05	0.30	0.02	0.03	
3	02 Sep 15	144.052	1.00	0.30	0.05	0.30	0.02	0.03	
4	02 Sep 15	144.053	1.00	0.30	0.05	0.30	0.02	0.03	
5	02 Sep 15	144.054	1.00	0.30	0.05	0.30	0.02	0.03	
6	02 Sep 15	144.055	1.00	0.30	0.05	0.30	0.02	0.03	
7	02 Sep 15	144.056	1.00	0.30	0.05	0.30	0.02	0.03	
8	02 Sep 15	144.057	1.00	0.30	0.05	0.30	0.02	0.03	
9	02 Sep 15	144.058	1.00	0.30	0.05	0.30	0.02	0.03	
10	02 Sep 15	144.065	1.00	0.40	0.05	0.40	0.02	0.05	
11	02 Sep 15	144.105	1.00	0.40	0.05	0.40	0.02	0.05	
12	02 Sep 15	144.112	1.00	1.00	0.05	1.00	0.05	0.12	
13	02 Sep 15	144.113	1.00	1.00	0.05	1.00	0.05	0.12	
14	02 Sep 15	144.114	1.00	1.00	0.05	1.00	0.05	0.12	
15	02 Sep 15	144.115	1.00	1.00	0.05	1.00	0.05	0.12	
16	02 Sep 15	144.116	1.00	1.00	0.05	1.00	0.05	0.12	
17	02 Sep 15	144.117	1.00	1.00	0.05	1.00	0.05	0.12	
18	02 Sep 15	144.118	1.00	1.00	0.05	1.00	0.05	0.12	
19	02 Sep 15	144.119	1.00	1.00	0.05	1.00	0.05	0.12	
20	04 Sep 15	144.120	1.00	1.00	0.05	1.00	0.05	0.12	
21	04 Sep 15	144.124	1.00	1.00	0.05	1.00	0.05	0.12	
22	04 Sep 15	144.122	1.00	1.00	0.05	1.00	0.05	0.12	
23	04 Sep 15	144.123	1.00	1.00	0.05	1.00	0.05	0.12	
24	04 Sep 15	144.124	1.00	1.00	0.05	1.00	0.05	0.12	
25	04 Sep 15	144.125	1.00	1.00	0.05	1.00	0.05	0.12	
26	04 Sep 15	144.126	1.00	1.00	0.05	1.00	0.05	0.12	
27	04 Sep 15	144.127	1.00	1.00	0.05	1.00	0.05	0.12	
28	04 Sep 15	144.128	1.00	1.00	0.05	1.00	0.05	0.12	
29	04 Sep 15	144.129	1.00	1.00	0.05	1.00	0.05	0.12	
30	04 Sep 15	144.130	1.00	1.00	0.05	1.00	0.05	0.12	
<b>CARRIED FORWARD :</b>						<b>1,252.53</b>	<b>62.62</b>	<b>145.29</b>	

**LINTASAN RESOURCES SDN. BHD.**  
MAINTENANCE OF FEDERAL ROADS - WEST COAST, SABAH  
**R01 POTHOLE PATCHING RECORD**

**DISTRICT:** KUDAT  

---

**ROUTE NO.** 01  

---

**ROAD NAME:** JALAN KOTA KINABALU - KUDAT  

---

**MONTH:** SEPTEMBER 2015  

---

ITEM	DATE	CHAINAGE	Length (m)	Width (m)	Depth (m)	AREA (m2)	VOLUME (m3)	PREMIX QUANTITY (ton)	REMARKS
<b>BROUGHT FORWARD:</b>			-	-	-	<b>1,252.53</b>	<b>62.62</b>	<b>145.29</b>	
31	04 Sep 15	158.701	1.00	0.40	0.05	0.40	0.02	0.05	PARAPAT
32	04 Sep 15	158.702	1.00	0.40	0.05	0.40	0.02	0.05	
33	04 Sep 15	158.703	1.00	0.40	0.05	0.40	0.02	0.05	
34	04 Sep 15	158.704	1.00	0.40	0.05	0.40	0.02	0.05	
35	04 Sep 15	158.705	1.00	0.40	0.05	0.40	0.02	0.05	
36	04 Sep 15	158.706	1.00	0.40	0.05	0.40	0.02	0.05	
37	04 Sep 15	158.707	1.00	0.40	0.05	0.40	0.02	0.05	
38	04 Sep 15	158.708	1.00	0.40	0.05	0.40	0.02	0.05	
39	07 Sep 15	158.710	0.30	0.30	0.05	0.09	0.00	0.01	
40	07 Sep 15	158.720	1.00	1.00	0.05	1.00	0.05	0.12	
41	07 Sep 15	158.721	1.00	1.00	0.05	1.00	0.05	0.12	
42	07 Sep 15	158.722	1.00	1.00	0.05	1.00	0.05	0.12	
43	07 Sep 15	158.723	1.00	1.00	0.05	1.00	0.05	0.12	
44	07 Sep 15	158.724	1.00	1.00	0.05	1.00	0.05	0.12	
45	07 Sep 15	158.725	1.00	1.00	0.05	1.00	0.05	0.12	
46	07 Sep 15	158.726	1.00	1.00	0.05	1.00	0.05	0.12	
47	07 Sep 15	158.727	1.00	1.00	0.05	1.00	0.05	0.12	
48	07 Sep 15	158.728	1.00	1.00	0.05	1.00	0.05	0.12	
49	07 Sep 15	158.722	0.40	0.30	0.05	0.12	0.01	0.01	
50	07 Sep 15	158.723	1.00	1.00	0.05	1.00	0.05	0.12	
51	07 Sep 15	158.724	1.00	1.00	0.05	1.00	0.05	0.12	
52	07 Sep 15	158.725	1.00	1.00	0.05	1.00	0.05	0.12	
53	07 Sep 15	158.726	1.00	1.00	0.05	1.00	0.05	0.12	
54	07 Sep 15	158.727	1.00	1.00	0.05	1.00	0.05	0.12	
55	07 Sep 15	158.728	1.00	1.00	0.05	1.00	0.05	0.12	
56	07 Sep 15	158.729	1.00	1.00	0.05	1.00	0.05	0.12	
57	07 Sep 15	158.730	1.00	1.00	0.05	1.00	0.05	0.12	
58	07 Sep 15	158.731	1.00	1.00	0.05	1.00	0.05	0.12	
59	07 Sep 15	158.732	1.00	1.00	0.05	1.00	0.05	0.12	
60	07 Sep 15	158.733	1.00	1.00	0.05	1.00	0.05	0.12	
<b>CARRIED FORWARD :</b>						<b>1,275.94</b>	<b>63.79</b>	<b>148.01</b>	

**LINTASAN RESOURCES SDN. BHD.**  
MAINTENANCE OF FEDERAL ROADS - WEST COAST, SABAH

**R01 POTHOLE PATCHING RECORD**

**DISTRICT:** KUDAT  

---

**ROUTE NO.** 01  

---

**ROAD NAME:** JALAN KOTA KINABALU - KUDAT  

---

**MONTH:** SEPTEMBER 2015  

---

ITEM	DATE	CHAINAGE	Length (m)	Width (m)	Depth (m)	AREA (m2)	VOLUME (m3)	PREMIX QUANTITY (ton)	REMARKS
<b>BROUGHT FORWARD:</b>			-	-	-	<b>1,275.94</b>	<b>63.79</b>	<b>148.01</b>	
61	07 Sep 15	163.301	0.30	0.30	0.05	0.09	0.00	0.01	LAJONG
62	07 Sep 15	163.305	1.00	0.40	0.05	0.40	0.02	0.05	
63	07 Sep 15	163.307	1.00	0.50	0.05	0.50	0.03	0.06	
64	07 Sep 15	163.310	1.00	1.00	0.05	1.00	0.05	0.12	
65	07 Sep 15	163.314	1.00	0.30	0.05	0.30	0.02	0.03	
66	07 Sep 15	163.316	1.00	0.40	0.05	0.40	0.02	0.05	
67	12 Sep 15	163.320	1.00	0.50	0.05	0.50	0.03	0.06	
68	12 Sep 15	163.321	1.00	0.30	0.05	0.30	0.02	0.03	
69	12 Sep 15	163.322	0.90	0.50	0.05	0.45	0.02	0.05	
70	12 Sep 15	163.323	1.00	0.30	0.05	0.30	0.02	0.03	
71	12 Sep 15	163.324	1.00	0.30	0.05	0.30	0.02	0.03	
72	12 Sep 15	163.325	1.00	0.30	0.05	0.30	0.02	0.03	
73	12 Sep 15	163.326	1.00	0.40	0.05	0.40	0.02	0.05	
74	12 Sep 15	163.327	1.00	0.60	0.05	0.60	0.03	0.07	
75	12 Sep 15	163.331	1.00	1.00	0.05	1.00	0.05	0.12	
76	12 Sep 15	163.332	1.00	1.00	0.05	1.00	0.05	0.12	
77	12 Sep 15	163.333	1.00	0.50	0.05	0.50	0.03	0.06	
78	12 Sep 15	163.334	1.00	0.40	0.05	0.40	0.02	0.05	
79	12 Sep 15	163.335	1.00	0.40	0.05	0.40	0.02	0.05	
80	12 Sep 15	163.336	1.00	0.30	0.05	0.30	0.02	0.03	
81	12 Sep 15	163.337	1.00	0.30	0.05	0.30	0.02	0.03	
82	12 Sep 15	163.340	1.00	0.45	0.05	0.45	0.02	0.05	
83	12 Sep 15	163.341	1.00	0.30	0.05	0.30	0.02	0.03	
84	12 Sep 15	163.642	1.00	1.00	0.05	1.00	0.05	0.12	
85	12 Sep 15	163.343	1.00	1.00	0.05	1.00	0.05	0.12	
86	12 Sep 15	163.344	1.00	1.00	0.05	1.00	0.05	0.12	
87	12 Sep 15	163.345	1.00	0.46	0.05	0.46	0.02	0.05	
88	12 Sep 15	163.349	1.00	1.00	0.05	1.00	0.05	0.12	
89	15 Sep 15	163.350	1.00	1.00	0.05	1.00	0.05	0.12	
90	15 Sep 15	163.351	1.00	1.00	0.05	1.00	0.05	0.12	
<b>CARRIED FORWARD :</b>						<b>1,292.89</b>	<b>64.64</b>	<b>149.97</b>	

**LINTASAN RESOURCES SDN. BHD.**  
MAINTENANCE OF FEDERAL ROADS - WEST COAST, SABAH  
**R01 POTHOLE PATCHING RECORD**

**DISTRICT:** KUDAT  

---

**ROUTE NO.** 01  

---

**ROAD NAME:** JALAN KOTA KINABALU - KUDAT  

---

**MONTH:** SEPTEMBER 2015  

---

ITEM	DATE	CHAINAGE	Length (m)	Width (m)	Depth (m)	AREA (m2)	VOLUME (m3)	PREMIX QUANTITY (ton)	REMARKS
<b>BROUGHT FORWARD:</b>			-	-	-	<b>1,292.89</b>	<b>64.64</b>	<b>149.97</b>	
91	15 Sep 15	163.353	1.00	0.30	0.05	0.30	0.02	0.03	LAJONG
92	15 Sep 15	163.355	1.00	1.00	0.05	1.00	0.05	0.12	
93	15 Sep 15	163.356	1.00	1.00	0.05	1.00	0.05	0.12	
94	15 Sep 15	163.357	1.00	0.30	0.05	0.30	0.02	0.03	
95	15 Sep 15	163.360	0.40	0.30	0.05	0.12	0.01	0.01	
96	15 Sep 15	163.361	1.00	1.00	0.05	1.00	0.05	0.12	
97	15 Sep 15	163.362	1.00	1.00	0.05	1.00	0.05	0.12	
98	15 Sep 15	163.363	1.00	1.00	0.05	1.00	0.05	0.12	
99	15 Sep 15	163.365	1.00	0.40	0.05	0.40	0.02	0.05	
100	15 Sep 15	163.366	1.00	0.40	0.05	0.40	0.02	0.05	
101	15 Sep 15	163.367	1.00	0.40	0.05	0.40	0.02	0.05	
102	15 Sep 15	163.370	1.00	1.00	0.05	1.00	0.05	0.12	
103	15 Sep 15	163.371	1.00	1.00	0.05	1.00	0.05	0.12	
104	15 Sep 15	163.372	1.00	1.00	0.05	1.00	0.05	0.12	
105	15 Sep 15	163.375	1.00	1.00	0.05	1.00	0.05	0.12	
106	15 Sep 15	163.376	1.00	1.00	0.05	1.00	0.05	0.12	
107	15 Sep 15	163.377	1.00	1.00	0.05	1.00	0.05	0.12	
108	17 Sep 15	163.380	0.60	0.30	0.05	0.18	0.01	0.02	
109	17 Sep 15	163.386	1.00	1.00	0.05	1.00	0.05	0.12	
110	17 Sep 15	163.387	1.00	1.00	0.05	1.00	0.05	0.12	
111	17 Sep 15	163.389	1.00	1.00	0.05	1.00	0.05	0.12	
112	17 Sep 15	163.391	1.00	1.00	0.05	1.00	0.05	0.12	
113	17 Sep 15	163.392	1.00	1.00	0.05	1.00	0.05	0.12	
114	17 Sep 15	163.395	1.00	1.00	0.05	1.00	0.05	0.12	
115	17 Sep 15	163.400	1.00	1.00	0.05	1.00	0.05	0.12	
116	17 Sep 15	163.401	1.00	1.00	0.05	1.00	0.05	0.12	
117	17 Sep 15	163.402	1.00	1.00	0.05	1.00	0.05	0.12	
118	17 Sep 15	163.403	1.00	1.00	0.05	1.00	0.05	0.12	
119	17 Sep 15	163.404	1.00	1.00	0.05	1.00	0.05	0.12	
120	17 Sep 15	163.405	1.00	1.00	0.05	1.00	0.05	0.12	
<b>CARRIED FORWARD :</b>						<b>1,317.99</b>	<b>65.89</b>	<b>152.88</b>	

**LINTASAN RESOURCES SDN. BHD.**  
MAINTENANCE OF FEDERAL ROADS - WEST COAST, SABAH  
**R01 POTHOLE PATCHING RECORD**

**DISTRICT:** KUDAT  

---

**ROUTE NO.** 01  

---

**ROAD NAME:** JALAN KOTA KINABALU - KUDAT  

---

**MONTH:** SEPTEMBER 2015  

---

ITEM	DATE	CHAINAGE	Length (m)	Width (m)	Depth (m)	AREA (m2)	VOLUME (m3)	PREMIX QUANTITY (ton)	REMARKS
<b>BROUGHT FORWARD:</b>			-	-	-	<b>1,317.99</b>	<b>65.89</b>	<b>152.88</b>	
121	17 Sep 15	163.406	1.00	1.00	0.05	1.00	0.05	0.12	LAJONG
122	17 Sep 15	163.407	1.00	1.00	0.05	1.00	0.05	0.12	
123	17 Sep 15	163.440	1.00	1.00	0.05	1.00	0.05	0.12	
124	17 Sep 15	163.444	1.00	1.00	0.05	1.00	0.05	0.12	
125	17 Sep 15	163.442	1.00	1.00	0.05	1.00	0.05	0.12	
126	17 Sep 15	163.447	1.00	1.00	0.05	1.00	0.05	0.12	
127	17 Sep 15	163.448	1.00	1.00	0.05	1.00	0.05	0.12	
128	17 Sep 15	163.449	1.00	1.00	0.05	1.00	0.05	0.12	
129	17 Sep 15	163.450	1.00	1.00	0.05	1.00	0.05	0.12	
130	17 Sep 15	163.447	1.00	1.00	0.05	1.00	0.05	0.12	
131	17 Sep 15	163.448	1.00	1.00	0.05	1.00	0.05	0.12	
132	17 Sep 15	163.449	1.00	1.00	0.05	1.00	0.05	0.12	
133	17 Sep 15	163.450	1.00	1.00	0.05	1.00	0.05	0.12	
134	18 Sep 15	163.487	1.00	1.00	0.05	1.00	0.05	0.12	
135	18 Sep 15	163.488	1.00	1.00	0.05	1.00	0.05	0.12	
136	18 Sep 15	163.489	1.00	1.00	0.05	1.00	0.05	0.12	
137	18 Sep 15	163.490	1.00	1.00	0.05	1.00	0.05	0.12	
138	18 Sep 15	163.491	1.00	1.00	0.05	1.00	0.05	0.12	
139	18 Sep 15	163.500	1.00	1.00	0.05	1.00	0.05	0.12	
140	18 Sep 15	163.501	1.00	1.00	0.05	1.00	0.05	0.12	
141	18 Sep 15	163.502	1.00	1.00	0.05	1.00	0.05	0.12	
142	18 Sep 15	163.503	1.00	1.00	0.05	1.00	0.05	0.12	
143	18 Sep 15	163.504	1.00	1.00	0.05	1.00	0.05	0.12	
144	18 Sep 15	163.505	1.00	1.00	0.05	1.00	0.05	0.12	
145	18 Sep 15	163.506	1.00	1.00	0.05	1.00	0.05	0.12	
146	18 Sep 15	163.507	1.00	1.00	0.05	1.00	0.05	0.12	
147	18 Sep 15	163.514	1.00	1.00	0.05	1.00	0.05	0.12	
148	18 Sep 15	163.515	1.00	1.00	0.05	1.00	0.05	0.12	
149	18 Sep 15	163.517	1.00	1.00	0.05	1.00	0.05	0.12	
150	18 Sep 15	163.518	1.00	1.00	0.05	1.00	0.05	0.12	
<b>CARRIED FORWARD :</b>						<b>1,347.99</b>	<b>67.39</b>	<b>156.36</b>	

**LINTASAN RESOURCES SDN. BHD.**  
MAINTENANCE OF FEDERAL ROADS - WEST COAST, SABAH  
**R01 POTHOLE PATCHING RECORD**

**DISTRICT:** KUDAT  

---

**ROUTE NO.** 01  

---

**ROAD NAME:** JALAN KOTA KINABALU - KUDAT  

---

**MONTH:** SEPTEMBER 2015  

---

ITEM	DATE	CHAINAGE	Length (m)	Width (m)	Depth (m)	AREA (m2)	VOLUME (m3)	PREMIX QUANTITY (ton)	REMARKS
<b>BROUGHT FORWARD:</b>			-	-	-	<b>1,347.99</b>	<b>67.39</b>	<b>156.36</b>	
151	18 Sep 15	163.580	1.00	1.00	0.05	1.00	0.05	0.12	LAJONG
152	18 Sep 15	163.581	1.00	1.00	0.05	1.00	0.05	0.12	
153	18 Sep 15	163.582	1.00	1.00	0.05	1.00	0.05	0.12	
154	18 Sep 15	163.583	1.00	1.00	0.05	1.00	0.05	0.12	
155	18 Sep 15	163.584	1.00	1.00	0.05	1.00	0.05	0.12	
156	18 Sep 15	163.585	1.00	1.00	0.05	1.00	0.05	0.12	
157	18 Sep 15	163.586	1.00	1.00	0.05	1.00	0.05	0.12	
158	18 Sep 15	163.587	1.00	1.00	0.05	1.00	0.05	0.12	
159	18 Sep 15	163.588	1.00	1.00	0.05	1.00	0.05	0.12	
160	18 Sep 15	163.589	1.00	1.00	0.05	1.00	0.05	0.12	
161	18 Sep 15	163.590	1.00	1.00	0.05	1.00	0.05	0.12	
162	21 Sep 15	163.100	1.00	1.00	0.05	1.00	0.05	0.12	
163	21 Sep 15	163.101	1.00	1.00	0.05	1.00	0.05	0.12	
164	21 Sep 15	163.102	1.00	1.00	0.05	1.00	0.05	0.12	
165	21 Sep 15	163.103	1.00	1.00	0.05	1.00	0.05	0.12	
166	21 Sep 15	163.104	1.00	1.00	0.05	1.00	0.05	0.12	
167	21 Sep 15	163.105	1.00	1.00	0.05	1.00	0.05	0.12	
168	21 Sep 15	163.106	1.00	1.00	0.05	1.00	0.05	0.12	
169	21 Sep 15	163.107	1.00	1.00	0.05	1.00	0.05	0.12	
170	21 Sep 15	163.108	1.00	1.00	0.05	1.00	0.05	0.12	
171	21 Sep 15	163.109	1.00	1.00	0.05	1.00	0.05	0.12	
172	21 Sep 15	163.110	1.00	1.00	0.05	1.00	0.05	0.12	
173	21 Sep 15	163.111	1.00	1.00	0.05	1.00	0.05	0.12	
174	21 Sep 15	163.112	1.00	1.00	0.05	1.00	0.05	0.12	
175	21 Sep 15	163.116	1.00	1.00	0.05	1.00	0.05	0.12	
176	21 Sep 15	163.117	1.00	1.00	0.05	1.00	0.05	0.12	
177	21 Sep 15	163.118	1.00	1.00	0.05	1.00	0.05	0.12	
178	21 Sep 15	163.119	1.00	1.00	0.05	1.00	0.05	0.12	
179	21 Sep 15	163.120	1.00	1.00	0.05	1.00	0.05	0.12	
180	21 Sep 15	163.121	1.00	1.00	0.05	1.00	0.05	0.12	
<b>CARRIED FORWARD :</b>						<b>1,377.99</b>	<b>68.89</b>	<b>159.84</b>	

**LINTASAN RESOURCES SDN. BHD.**  
MAINTENANCE OF FEDERAL ROADS - WEST COAST, SABAH  
**R01 POTHOLE PATCHING RECORD**

**DISTRICT:** KUDAT  

---

**ROUTE NO.** 01  

---

**ROAD NAME:** JALAN KOTA KINABALU - KUDAT  

---

**MONTH:** SEPTEMBER 2015  

---

ITEM	DATE	CHAINAGE	Length (m)	Width (m)	Depth (m)	AREA (m2)	VOLUME (m3)	PREMIX QUANTITY (ton)	REMARKS
<b>BROUGHT FORWARD:</b>			-	-	-	<b>1,377.99</b>	<b>68.89</b>	<b>159.84</b>	
181	21 Sep 15	163.122	1.00	1.00	0.05	1.00	0.05	0.12	LAJONG
182	21 Sep 15	163.120	1.00	0.40	0.05	0.40	0.02	0.05	
183	21 Sep 15	163.124	1.00	0.40	0.05	0.40	0.02	0.05	
184	21 Sep 15	163.125	1.00	0.40	0.05	0.40	0.02	0.05	
185	23 Sep 15	163.126	1.00	0.40	0.05	0.40	0.02	0.05	
186	23 Sep 15	163.127	1.00	0.30	0.05	0.30	0.02	0.03	
187	23 Sep 15	163.128	1.00	0.30	0.05	0.30	0.02	0.03	
188	23 Sep 15	163.129	1.00	0.30	0.05	0.30	0.02	0.03	
189	23 Sep 15	163.130	1.00	0.30	0.05	0.30	0.02	0.03	
190	23 Sep 15	163.131	1.00	0.30	0.05	0.30	0.02	0.03	
191	23 Sep 15	163.132	1.00	0.30	0.05	0.30	0.02	0.03	
192	23 Sep 15	163.133	1.00	0.30	0.05	0.30	0.02	0.03	
193	23 Sep 15	163.134	1.00	0.30	0.05	0.30	0.02	0.03	
194	23 Sep 15	163.135	1.00	0.30	0.05	0.30	0.02	0.03	
195	23 Sep 15	163.136	1.00	0.40	0.05	0.40	0.02	0.05	
196	23 Sep 15	163.137	1.00	0.40	0.05	0.40	0.02	0.05	
197	23 Sep 15	163.136	1.00	0.40	0.05	0.40	0.02	0.05	
198	23 Sep 15	163.137	1.00	0.40	0.05	0.40	0.02	0.05	
199	23 Sep 15	163.138	1.00	0.40	0.05	0.40	0.02	0.05	
200	23 Sep 15	163.139	1.00	0.40	0.05	0.40	0.02	0.05	
201	23 Sep 15	163.140	1.00	0.40	0.05	0.40	0.02	0.05	
202	23 Sep 15	163.141	1.00	0.40	0.05	0.40	0.02	0.05	
203	23 Sep 15	163.142	1.00	0.40	0.05	0.40	0.02	0.05	
204	23 Sep 15	163.143	1.00	0.40	0.05	0.40	0.02	0.05	
205	23 Sep 15	163.144	1.00	0.40	0.05	0.40	0.02	0.05	
206	23 Sep 15	163.145	1.00	0.40	0.05	0.40	0.02	0.05	
207	23 Sep 15	163.146	1.00	0.50	0.05	0.50	0.03	0.06	
208	23 Sep 15	163.147	1.00	0.50	0.05	0.50	0.03	0.06	
209	25 Sep 15	163.148	1.00	0.50	0.05	0.50	0.03	0.06	
210	25 Sep 15	163.149	1.00	0.50	0.05	0.50	0.03	0.06	
<b>CARRIED FORWARD :</b>						<b>1,390.09</b>	<b>69.50</b>	<b>161.25</b>	

**LINTASAN RESOURCES SDN. BHD.**  
MAINTENANCE OF FEDERAL ROADS - WEST COAST, SABAH  
**R01 POTHOLE PATCHING RECORD**

**DISTRICT:** KUDAT  

---

**ROUTE NO.** 01  

---

**ROAD NAME:** JALAN KOTA KINABALU - KUDAT  

---

**MONTH:** SEPTEMBER 2015  

---

ITEM	DATE	CHAINAGE	Length (m)	Width (m)	Depth (m)	AREA (m2)	VOLUME (m3)	PREMIX QUANTITY (ton)	REMARKS
<b>BROUGHT FORWARD:</b>			-	-	-	<b>1,390.09</b>	<b>69.50</b>	<b>161.25</b>	
211	25 Sep 15	163.150	1.00	0.50	0.05	0.50	0.03	0.06	LAJONG
212	25 Sep 15	163.151	1.00	0.50	0.05	0.50	0.03	0.06	
213	25 Sep 15	163.152	1.00	0.50	0.05	0.50	0.03	0.06	
214	25 Sep 15	163.153	1.00	0.50	0.05	0.50	0.03	0.06	
215	25 Sep 15	163.154	1.00	0.50	0.05	0.50	0.03	0.06	
216	25 Sep 15	163.155	1.00	0.50	0.05	0.50	0.03	0.06	
217	25 Sep 15	163.156	1.00	0.50	0.05	0.50	0.03	0.06	
218	25 Sep 15	163.157	1.00	0.50	0.05	0.50	0.03	0.06	
219	25 Sep 15	163.158	1.00	0.50	0.05	0.50	0.03	0.06	
220	25 Sep 15	163.159	1.00	0.50	0.05	0.50	0.03	0.06	
221	25 Sep 15	163.160	1.00	0.50	0.05	0.50	0.03	0.06	
222	25 Sep 15	163.161	1.00	1.00	0.05	1.00	0.05	0.12	
223	25 Sep 15	163.162	1.00	1.00	0.05	1.00	0.05	0.12	
224	25 Sep 15	163.163	1.00	1.00	0.05	1.00	0.05	0.12	
225	25 Sep 15	163.164	1.00	1.00	0.05	1.00	0.05	0.12	
226	25 Sep 15	163.165	1.00	1.00	0.05	1.00	0.05	0.12	
227	25 Sep 15	163.166	1.00	1.00	0.05	1.00	0.05	0.12	
228	25 Sep 15	163.167	1.00	1.00	0.05	1.00	0.05	0.12	
229	25 Sep 15	163.168	1.00	1.00	0.05	1.00	0.05	0.12	
230	25 Sep 15	163.169	1.00	1.00	0.05	1.00	0.05	0.12	
231	25 Sep 15	163.170	1.00	1.00	0.05	1.00	0.05	0.12	
232	25 Sep 15	163.206	1.00	1.00	0.05	1.00	0.05	0.12	
233	25 Sep 15	163.207	1.00	1.00	0.05	1.00	0.05	0.12	
234	25 Sep 15	163.208	1.00	1.00	0.05	1.00	0.05	0.12	
235	25 Sep 15	163.215	1.00	0.30	0.05	0.30	0.02	0.03	
236	25 Sep 15	163.232	1.00	0.40	0.05	0.40	0.02	0.05	
237	25 Sep 15	163.233	1.00	0.40	0.05	0.40	0.02	0.05	
238	25 Sep 15	163.235	0.40	0.30	0.05	0.12	0.01	0.01	
239	25 Sep 15	163.236	0.30	0.30	0.05	0.09	0.00	0.01	
240	28 Sep 15	163.240	1.00	0.30	0.05	0.30	0.02	0.03	
<b>CARRIED FORWARD :</b>						<b>1,410.20</b>	<b>70.50</b>	<b>163.58</b>	

**LINTASAN RESOURCES SDN. BHD.**  
MAINTENANCE OF FEDERAL ROADS - WEST COAST, SABAH  
**R01 POTHOLE PATCHING RECORD**

**DISTRICT:** KUDAT  

---

**ROUTE NO.** 01  

---

**ROAD NAME:** JALAN KOTA KINABALU - KUDAT  

---

**MONTH:** SEPTEMBER 2015  

---

ITEM	DATE	CHAINAGE	Length (m)	Width (m)	Depth (m)	AREA (m2)	VOLUME (m3)	PREMIX QUANTITY (ton)	REMARKS
<b>BROUGHT FORWARD:</b>			-	-	-	<b>1,410.20</b>	<b>70.50</b>	<b>163.58</b>	
241	28 Sep 15	173.725	0.88	0.46	0.05	0.40	0.02	0.05	SIKUATI
242	28 Sep 15	173.730	1.00	1.00	0.05	1.00	0.05	0.12	
243	28 Sep 15	173.731	1.00	1.00	0.05	1.00	0.05	0.12	
244	28 Sep 15	173.734	0.90	0.40	0.05	0.36	0.02	0.04	
245	28 Sep 15	173.736	0.60	0.30	0.05	0.18	0.01	0.02	
246	28 Sep 15	173.740	1.00	0.30	0.05	0.30	0.02	0.03	
247	28 Sep 15	173.741	1.00	0.30	0.05	0.30	0.02	0.03	
248	28 Sep 15	173.742	1.00	0.30	0.05	0.30	0.02	0.03	
249	28 Sep 15	173.750	1.00	1.00	0.05	1.00	0.05	0.12	
250	28 Sep 15	173.751	1.00	1.00	0.05	1.00	0.05	0.12	
251	28 Sep 15	173.755	0.70	0.40	0.05	0.28	0.01	0.03	
252	28 Sep 15	173.760	0.80	0.80	0.05	0.64	0.03	0.07	
253	28 Sep 15	173.762	0.30	0.30	0.05	0.09	0.00	0.01	
254	28 Sep 15	173.765	1.00	0.40	0.05	0.40	0.02	0.05	
255									
256									
257									
258									
259									
260									
261									
262									
263									
264									
265									
266									
267									
268									
269									
270									
<b>BALANCE END OF SEP:</b>						<b>1,417.45</b>	<b>70.87</b>	<b>164.42</b>	

**LINTASAN RESOURCES SDN BHD.**  
MAINTENANCE OF FEDERAL ROADS - WEST COAST, SABAH

***SUMMARY - POTHOLE PATCHING RECORD***

***Month: SEPTEMBER 2015***

ITEM	DISTRICT	ROUTE NO.	ROAD NAME	AREA (m <sup>2</sup> )			VOLUME (m <sup>3</sup> )			PREMIX QUANTITY (TON)		
				PREVIOUS MONTH	CURRENT MONTH	CUM. MONTH	PREVIOUS MONTH	CURRENT MONTH	CUM. MONTH	PREVIOUS MONTH	CURRENT MONTH	CUM. MONTH
1	Kota Kinabalu	01	Jalan Kota Kinabalu - Kudat	1,572.21	113.18	1,685.39	99.14	3.69	102.83	230.02	8.57	238.59
2	Tuaran	01	Jalan Kota Kinabalu - Kudat	2,889.72	317.89	3,207.61	107.71	12.23	119.94	249.88	28.37	278.25
3	Tuaran	22	Jalan Kota Kinabalu - Sandakan	4,198.94	482.68	4,681.62	180.13	25.65	205.78	417.86	59.51	477.37
4	Tuaran	503	Jalan Berungis - Kota Belud	1,328.03	286.73	1,614.76	57.55	14.43	71.98	133.52	33.48	167.00
5	Kota Kinabalu	606	Jalan Susur Sepangar Bay	1,666.20	-	1,666.20	83.28	-	83.28	193.19	-	193.19
6	Kota Kinabalu	607	Jalan Masuk Ke Pelabuhan Baru, KK	-	-	-	-	-	-	-	-	-
<b>TOTAL:</b>				<b>11,655.10</b>	<b>1,200.48</b>	<b>12,855.58</b>	<b>527.81</b>	<b>56.00</b>	<b>583.81</b>	<b>1,224.47</b>	<b>129.92</b>	<b>1,354.39</b>

**LINTASAN RESOURCES SDN. BHD.**  
MAINTENANCE OF FEDERAL ROADS - WEST COAST, SABAH

**R01 POTHOLE PATCHING RECORD**

**DISTRICT:** KOTA KINABALU

**ROUTE NO.** 01

**ROAD NAME:** JALAN KOTA KINABALU - KUDAT

**MONTH:** SEPTEMBER 2015

ITEM	DATE	CHAINAGE	Length (m)	Width (m)	Depth (m)	AREA (m <sup>2</sup> )	VOLUME (m <sup>3</sup> )	PREMIX QUANTITY (ton)	REMARKS
<b>BROUGHT FORWARD:</b>						<b>1,572.21</b>	<b>99.14</b>	<b>230.02</b>	
1	01 Sep 15	14.210	3.00	2.50	0.025	7.50	0.19	0.44	RHS
2	01 Sep 15	14.207	2.40	1.00	0.025	2.40	0.06	0.14	RHS
3	01 Sep 15	12.970	2.40	1.00	0.025	2.40	0.06	0.14	RHS
4	01 Sep 15	12.968	2.60	0.80	0.025	2.08	0.05	0.12	RHS
5	01 Sep 15	12.965	3.30	1.00	0.025	3.30	0.08	0.19	RHS
6	01 Sep 15	12.963	3.00	1.00	0.025	3.00	0.08	0.17	RHS
7	01 Sep 15	12.960	0.50	0.50	0.050	0.25	0.01	0.03	RHS
8	01 Sep 15	12.959	3.20	0.60	0.025	1.92	0.05	0.11	RHS
9	01 Sep 15	12.954	2.10	1.00	0.025	2.10	0.05	0.12	RHS
10	01 Sep 15	12.953	1.20	0.50	0.025	0.60	0.02	0.03	RHS
11	01 Sep 15	12.948	2.00	1.00	0.025	2.00	0.05	0.12	RHS
12	01 Sep 15	10.191	0.50	0.50	0.050	0.25	0.01	0.03	RHS
13	01 Sep 15	10.191	2.00	1.10	0.025	2.20	0.06	0.13	RHS
14	01 Sep 15	10.189	2.00	1.10	0.025	2.20	0.06	0.13	RHS
15	01 Sep 15	10.187	1.80	1.10	0.025	1.98	0.05	0.11	RHS
16	01 Sep 15	10.184	2.00	1.20	0.025	2.40	0.06	0.14	RHS
17	01 Sep 15	10.182	1.90	1.20	0.025	2.28	0.06	0.13	RHS
18	01 Sep 15	10.985	3.00	1.00	0.075	3.00	0.23	0.52	RHS
19	02 Sep 15	9.510	2.00	1.00	0.025	2.00	0.05	0.12	RHS
20	02 Sep 15	9.508	2.00	1.10	0.025	2.20	0.06	0.13	RHS
21	02 Sep 15	9.507	1.10	0.60	0.025	0.66	0.02	0.04	RHS
22	02 Sep 15	9.506	2.00	1.10	0.025	2.20	0.06	0.13	RHS
23	02 Sep 15	9.504	2.00	1.00	0.025	2.00	0.05	0.12	RHS
24	02 Sep 15	9.503	0.50	0.50	0.025	0.25	0.01	0.01	RHS
25	02 Sep 15	9.502	2.30	1.00	0.025	2.30	0.06	0.13	RHS
26	02 Sep 15	9.330	0.50	0.50	0.050	0.25	0.01	0.03	RHS
27	02 Sep 15	9.328	0.50	0.50	0.050	0.25	0.01	0.03	RHS
28	02 Sep 15	9.103	0.50	0.50	0.050	0.25	0.01	0.03	RHS
29	02 Sep 15	9.103	0.50	0.50	0.050	0.25	0.01	0.03	RHS
30	02 Sep 15	6.400	0.50	0.50	0.050	0.25	0.01	0.03	RHS
<b>CARRIED FORWARD :</b>						<b>1,626.93</b>	<b>100.70</b>	<b>233.64</b>	

**LINTASAN RESOURCES SDN. BHD.**  
 MAINTENANCE OF FEDERAL ROADS - WEST COAST, SABAH

**R01 POTHOLE PATCHING RECORD**

DISTRICT: KOTA KINABALU  
 ROUTE NO. 01  
 ROAD NAME: JALAN KOTA KINABALU - KUDAT  
 MONTH: SEPTEMBER 2015

ITEM	DATE	CHAINAGE	Length (m)	Width (m)	Depth (m)	AREA (m <sup>2</sup> )	VOLUME (m <sup>3</sup> )	PREMIX QUANTITY (ton)	REMARKS
<b>BROUGHT FORWARD:</b>			-	-	-	<b>1,626.93</b>	<b>100.70</b>	<b>233.64</b>	
31	02 Sep 15	6.350	0.50	0.50	0.050	0.25	0.01	0.03	RHS
32	02 Sep 15	6.250	0.50	0.50	0.050	0.25	0.01	0.03	RHS
33	02 Sep 15	5.667	2.30	1.00	0.025	2.30	0.06	0.13	RHS
34	02 Sep 15	5.664	2.50	1.10	0.025	2.75	0.07	0.16	RHS
35	02 Sep 15	5.664	2.00	0.60	0.025	1.20	0.03	0.07	RHS
36	02 Sep 15	5.661	2.00	0.60	0.025	1.20	0.03	0.07	RHS
37	02 Sep 15	5.660	1.20	1.00	0.025	1.20	0.03	0.07	RHS
38	02 Sep 15	4.900	0.50	0.50	0.025	0.25	0.01	0.01	RHS
39	02 Sep 15	4.900	0.50	0.50	0.025	0.25	0.01	0.01	RHS
40	03 Sep 15	12.170	0.50	0.50	0.050	0.25	0.01	0.03	RHS
41	03 Sep 15	10.745	0.70	0.50	0.050	0.35	0.02	0.04	RHS
42	03 Sep 15	10.745	1.00	0.50	0.050	0.50	0.03	0.06	RHS
43	03 Sep 15	10.240	0.50	0.50	0.050	0.25	0.01	0.03	RHS
44	03 Sep 15	10.241	0.50	0.50	0.050	0.25	0.01	0.03	RHS
45	03 Sep 15	9.670	0.50	0.50	0.050	0.25	0.01	0.03	RHS
46	03 Sep 15	4.600	0.50	0.50	0.050	0.25	0.01	0.03	RHS
47	03 Sep 15	4.430	0.50	0.50	0.050	0.25	0.01	0.03	RHS
48	03 Sep 15	1.300	0.50	0.50	0.050	0.25	0.01	0.03	RHS
49	03 Sep 15	1.290	2.40	1.10	0.025	2.64	0.07	0.15	RHS
50	03 Sep 15	1.290	0.50	0.50	0.050	0.25	0.01	0.03	LHS
51	03 Sep 15	1.291	0.50	0.50	0.050	0.25	0.01	0.03	LHS
52	03 Sep 15	1.475	2.00	0.60	0.025	1.20	0.03	0.07	LHS
53	03 Sep 15	1.476	2.00	0.50	0.025	1.00	0.03	0.06	LHS
54	03 Sep 15	1.477	2.00	0.60	0.025	1.20	0.03	0.07	LHS
55	03 Sep 15	1.478	2.00	0.50	0.025	1.00	0.03	0.06	LHS
56	03 Sep 15	1.478	0.50	0.50	0.025	0.25	0.01	0.01	LHS
57	03 Sep 15	2.730	0.50	0.50	0.025	0.25	0.01	0.01	LHS
58	03 Sep 15	2.734	0.50	0.50	0.025	0.25	0.01	0.01	LHS
59	03 Sep 15	2.734	0.50	0.50	0.025	0.25	0.01	0.01	LHS
60	03 Sep 15	2.735	0.50	0.50	0.025	0.25	0.01	0.01	LHS
<b>CARRIED FORWARD :</b>						<b>1,647.97</b>	<b>101.32</b>	<b>235.07</b>	

**LINTASAN RESOURCES SDN. BHD.**  
MAINTENANCE OF FEDERAL ROADS - WEST COAST, SABAH

**R01 POTHOLE PATCHING RECORD**

**DISTRICT:** KOTA KINABALU

**ROUTE NO.** 01

**ROAD NAME:** JALAN KOTA KINABALU - KUDAT

**MONTH:** SEPTEMBER 2015

ITEM	DATE	CHAINAGE	Length (m)	Width (m)	Depth (m)	AREA (m <sup>2</sup> )	VOLUME (m <sup>3</sup> )	PREMIX QUANTITY (ton)	REMARKS
<b>BROUGHT FORWARD:</b>			-	-	-	<b>1,647.97</b>	<b>101.32</b>	<b>235.07</b>	
61	03 Sep 15	2.765	0.50	0.50	0.025	0.25	0.01	0.01	LHS
62	03 Sep 15	2.840	0.50	0.50	0.025	0.25	0.01	0.01	LHS
63	03 Sep 15	2.898	0.50	0.50	0.025	0.25	0.01	0.01	LHS
64	03 Sep 15	2.920	0.50	0.50	0.025	0.25	0.01	0.01	LHS
65	03 Sep 15	2.920	0.50	0.50	0.025	0.25	0.01	0.01	LHS
66	03 Sep 15	2.925	0.50	0.50	0.025	0.25	0.01	0.01	LHS
67	03 Sep 15	2.926	0.50	0.50	0.025	0.25	0.01	0.01	LHS
68	03 Sep 15	3.090	0.50	0.50	0.025	0.25	0.01	0.01	LHS
69	03 Sep 15	3.775	0.50	0.50	0.025	0.25	0.01	0.01	LHS
70	03 Sep 15	4.040	0.50	0.50	0.050	0.25	0.01	0.03	LHS
71	03 Sep 15	4.045	0.50	0.50	0.050	0.25	0.01	0.03	LHS
72	03 Sep 15	4.075	0.50	0.50	0.050	0.25	0.01	0.03	LHS
73	03 Sep 15	4.120	0.50	0.50	0.050	0.25	0.01	0.03	LHS
74	03 Sep 15	10.984	2.00	0.50	0.050	1.00	0.05	0.12	LHS
75	03 Sep 15	10.986	1.30	1.10	0.075	1.43	0.11	0.25	LHS
76	03 Sep 15	10.987	1.10	0.70	0.075	0.77	0.06	0.13	LHS
77	03 Sep 15	19.910	2.50	0.50	0.025	1.25	0.03	0.07	RHS
78	03 Sep 15	20.350	0.50	0.50	0.050	0.25	0.01	0.03	RHS
79	03 Sep 15	13.580	2.00	0.50	0.025	1.00	0.03	0.06	RHS
80	03 Sep 15	13.578	2.00	0.50	0.025	1.00	0.03	0.06	RHS
81	04 Sep 15	23.080	2.80	1.00	0.025	2.80	0.07	0.16	LHS
82	04 Sep 15	23.129	2.00	0.80	0.025	1.60	0.04	0.09	LHS
83	04 Sep 15	23.131	2.00	0.80	0.025	1.60	0.04	0.09	LHS
84	04 Sep 15	23.133	1.00	0.80	0.025	0.80	0.02	0.05	LHS
85	04 Sep 15	23.140	2.00	0.50	0.025	1.00	0.03	0.06	LHS
86	04 Sep 15	23.142	2.00	0.50	0.025	1.00	0.03	0.06	LHS
87	05 Sep 15	11.610	2.30	0.90	0.025	2.07	0.05	0.12	RHS
88	05 Sep 15	11.611	2.00	1.00	0.050	2.00	0.10	0.23	RHS
89	05 Sep 15	11.609	2.00	1.00	0.050	2.00	0.10	0.23	RHS
90	05 Sep 15	11.608	2.00	0.90	0.050	1.80	0.09	0.21	RHS
<b>CARRIED FORWARD :</b>						<b>1,674.59</b>	<b>102.29</b>	<b>237.34</b>	

**LINTASAN RESOURCES SDN. BHD.**  
 MAINTENANCE OF FEDERAL ROADS - WEST COAST, SABAH

**R01 POTHOLE PATCHING RECORD**

DISTRICT: KOTA KINABALU  
 ROUTE NO. 01  
 ROAD NAME: JALAN KOTA KINABALU - KUDAT  
 MONTH: SEPTEMBER 2015

ITEM	DATE	CHAINAGE	Length (m)	Width (m)	Depth (m)	AREA (m <sup>2</sup> )	VOLUME (m <sup>3</sup> )	PREMIX QUANTITY (ton)	REMARKS
<b>BROUGHT FORWARD:</b>			-	-	-	<b>1,674.59</b>	<b>102.29</b>	<b>237.34</b>	
91	05 Sep 15	11.607	2.00	1.00	0.050	2.00	0.10	0.23	RHS
92	05 Sep 15	11.606	1.00	1.00	0.050	1.00	0.05	0.12	RHS
93	05 Sep 15	11.606	2.00	0.90	0.050	1.80	0.09	0.21	RHS
94	05 Sep 15	11.604	2.00	1.00	0.050	2.00	0.10	0.23	RHS
95	05 Sep 15	11.602	2.00	1.00	0.050	2.00	0.10	0.23	RHS
96	05 Sep 15	11.600	2.00	1.00	0.050	2.00	0.10	0.23	RHS
<b>TOTAL :</b>						<b>1,685.39</b>	<b>102.83</b>	<b>238.59</b>	

**LINTASAN RESOURCES SDN. BHD.**  
 MAINTENANCE OF FEDERAL ROADS - WEST COAST, SABAH

**R01 POTHOLE PATCHING RECORD**

DISTRICT: KOTA KINABALU  
 ROUTE NO. 606  
 ROAD NAME: JALAN SUSUR SEPANGAR BAY  
 MONTH: SEPTEMBER 2015

ITEM	DATE	CHAINAGE	Length (m)	Width (m)	Depth (m)	AREA (m2)	VOLUME (m3)	PREMIX QUANTITY (ton)	REMARKS
<b>BROUGHT FORWARD:</b>						<b>1,666.20</b>	<b>83.28</b>	<b>193.19</b>	
<b>TOTAL :</b>						<b>1,666.20</b>	<b>83.28</b>	<b>193.19</b>	

**LINTASAN RESOURCES SDN. BHD.**  
 MAINTENANCE OF FEDERAL ROADS - WEST COAST, SABAH

**R01 POTHOLE PATCHING RECORD**

DISTRICT: TUARAN  
 ROUTE NO. 01  
 ROAD NAME: JALAN KOTA KINABALU - KUDAT  
 MONTH: SEPTEMBER 2015

ITEM	DATE	CHAINAGE	Length (m)	Width (m)	Depth (m)	AREA (m2)	VOLUME (m3)	PREMIX QUANTITY (ton)	REMARKS
<b>BROUGHT FORWARD:</b>						<b>2,889.72</b>	<b>107.71</b>	<b>249.88</b>	
1	01 Sep 15	26.230	0.50	0.50	0.050	0.25	0.01	0.03	LHS
2	01 Sep 15	26.231	0.50	0.50	0.050	0.25	0.01	0.03	LHS
3	01 Sep 15	26.235	0.50	0.50	0.050	0.25	0.01	0.03	LHS
4	01 Sep 15	26.240	0.50	0.50	0.050	0.25	0.01	0.03	LHS
5	01 Sep 15	26.242	0.50	0.50	0.050	0.25	0.01	0.03	LHS
6	01 Sep 15	26.308	0.50	0.50	0.050	0.25	0.01	0.03	LHS
7	01 Sep 15	26.313	0.50	0.50	0.050	0.25	0.01	0.03	LHS
8	01 Sep 15	28.200	0.50	0.50	0.050	0.25	0.01	0.03	LHS
9	01 Sep 15	29.270	0.50	0.50	0.050	0.25	0.01	0.03	LHS
10	01 Sep 15	29.940	2.00	0.80	0.025	1.60	0.04	0.09	LHS
11	01 Sep 15	29.942	2.00	0.80	0.025	1.60	0.04	0.09	LHS
12	01 Sep 15	29.946	2.00	0.80	0.025	1.60	0.04	0.09	LHS
13	01 Sep 15	29.948	2.00	0.80	0.025	1.60	0.04	0.09	LHS
14	01 Sep 15	29.953	1.00	0.70	0.025	0.70	0.02	0.04	LHS
15	01 Sep 15	29.960	1.20	0.60	0.025	0.72	0.02	0.04	LHS
16	01 Sep 15	29.970	0.50	0.50	0.025	0.25	0.01	0.01	LHS
17	01 Sep 15	29.973	2.30	0.90	0.025	2.07	0.05	0.12	LHS
18	01 Sep 15	29.983	2.00	0.60	0.025	1.20	0.03	0.07	LHS
19	01 Sep 15	29.985	1.00	0.80	0.025	0.80	0.02	0.05	LHS
20	01 Sep 15	29.989	2.40	0.70	0.025	1.68	0.04	0.10	LHS
21	01 Sep 15	29.991	0.70	0.50	0.025	0.35	0.01	0.02	LHS
22	01 Sep 15	29.994	2.00	0.50	0.025	1.00	0.03	0.06	LHS
23	01 Sep 15	29.996	2.00	0.50	0.025	1.00	0.03	0.06	LHS
24	01 Sep 15	29.998	2.30	0.60	0.025	1.38	0.03	0.08	LHS
25	01 Sep 15	31.265	2.00	1.10	0.025	2.20	0.06	0.13	RHS
26	01 Sep 15	31.263	2.00	1.10	0.025	2.20	0.06	0.13	RHS
27	01 Sep 15	31.262	1.10	1.10	0.025	1.21	0.03	0.07	RHS
28	02 Sep 15	29.900	0.50	0.50	0.050	0.25	0.01	0.03	LHS
29	02 Sep 15	30.040	1.30	1.00	0.025	1.30	0.03	0.08	LHS
30	02 Sep 15	30.180	2.00	0.60	0.025	1.20	0.03	0.07	LHS
<b>CARRIED FORWARD :</b>						<b>2,917.88</b>	<b>108.48</b>	<b>251.66</b>	

LINTASAN RESOURCES SDN. BHD.  
 MAINTENANCE OF FEDERAL ROADS - WEST COAST, SABAH

R01 POTHOLE PATCHING RECORD

DISTRICT: TUARAN  
 ROUTE NO. 01  
 ROAD NAME: JALAN KOTA KINABALU - KUDAT  
 MONTH: SEPTEMBER 2015

ITEM	DATE	CHAINAGE	Length (m)	Width (m)	Depth (m)	AREA (m2)	VOLUME (m3)	PREMIX QUANTITY (ton)	REMARKS
<b>BROUGHT FORWARD:</b>						<b>2,917.88</b>	<b>108.48</b>	<b>251.66</b>	
31	02 Sep 15	30.182	2.00	0.60	0.025	1.20	0.03	0.07	LHS
32	02 Sep 15	30.184	2.00	0.60	0.025	1.20	0.03	0.07	LHS
33	02 Sep 15	30.196	2.00	0.50	0.025	1.00	0.03	0.06	LHS
34	02 Sep 15	30.198	2.00	0.50	0.025	1.00	0.03	0.06	LHS
35	02 Sep 15	30.320	1.50	1.20	0.025	1.80	0.05	0.10	LHS
36	02 Sep 15	30.322	2.00	0.60	0.025	1.20	0.03	0.07	LHS
37	02 Sep 15	30.324	1.00	0.60	0.025	0.60	0.02	0.03	LHS
38	02 Sep 15	30.327	2.00	0.70	0.025	1.40	0.04	0.08	LHS
39	02 Sep 15	30.329	2.00	0.70	0.025	1.40	0.04	0.08	LHS
40	02 Sep 15	30.331	1.00	0.70	0.025	0.70	0.02	0.04	LHS
41	02 Sep 15	30.339	2.00	0.60	0.025	1.20	0.03	0.07	LHS
42	02 Sep 15	30.339	2.00	0.60	0.025	1.20	0.03	0.07	LHS
43	02 Sep 15	30.341	2.00	0.60	0.025	1.20	0.03	0.07	LHS
44	02 Sep 15	30.341	2.00	0.60	0.025	1.20	0.03	0.07	LHS
45	02 Sep 15	30.343	2.00	0.60	0.025	1.20	0.03	0.07	LHS
46	02 Sep 15	30.345	2.00	0.60	0.025	1.20	0.03	0.07	LHS
47	02 Sep 15	30.347	2.00	0.60	0.025	1.20	0.03	0.07	LHS
48	02 Sep 15	30.349	2.00	0.60	0.025	1.20	0.03	0.07	LHS
49	02 Sep 15	30.351	2.00	0.60	0.025	1.20	0.03	0.07	LHS
50	02 Sep 15	30.353	1.00	0.60	0.025	0.60	0.02	0.03	LHS
51	02 Sep 15	30.359	1.10	0.50	0.025	0.55	0.01	0.03	LHS
52	02 Sep 15	30.364	0.60	0.50	0.025	0.30	0.01	0.02	LHS
53	02 Sep 15	30.364	0.50	0.50	0.025	0.25	0.01	0.01	LHS
54	02 Sep 15	30.374	1.20	0.50	0.025	0.60	0.02	0.03	LHS
55	02 Sep 15	30.375	0.50	0.50	0.025	0.25	0.01	0.01	LHS
56	02 Sep 15	30.375	0.60	0.60	0.025	0.36	0.01	0.02	LHS
57	02 Sep 15	30.377	0.50	0.50	0.025	0.25	0.01	0.01	LHS
58	02 Sep 15	31.261	2.00	1.10	0.025	2.20	0.06	0.13	RHS
59	02 Sep 15	31.259	2.00	1.10	0.025	2.20	0.06	0.13	RHS
60	02 Sep 15	31.257	2.00	1.10	0.025	2.20	0.06	0.13	RHS
<b>CARRIED FORWARD:</b>						<b>2,949.94</b>	<b>109.28</b>	<b>253.52</b>	

**LINTASAN RESOURCES SDN. BHD.**  
 MAINTENANCE OF FEDERAL ROADS - WEST COAST, SABAH

**R01 POTHOLE PATCHING RECORD**

**DISTRICT:** TUARAN  
**ROUTE NO.** 01  
**ROAD NAME:** JALAN KOTA KINABALU - KUDAT  
**MONTH:** SEPTEMBER 2015

ITEM	DATE	CHAINAGE	Length (m)	Width (m)	Depth (m)	AREA (m2)	VOLUME (m3)	PREMIX QUANTITY (ton)	REMARKS
<b>BROUGHT FORWARD:</b>						<b>2,949.94</b>	<b>109.28</b>	<b>253.52</b>	
61	02 Sep 15	31.256	1.10	1.10	0.025	1.21	0.03	0.07	RHS
62	03 Sep 15	29.870	2.00	1.00	0.025	2.00	0.05	0.12	LHS
63	03 Sep 15	29.872	1.00	1.00	0.025	1.00	0.03	0.06	LHS
64	03 Sep 15	29.875	2.00	0.80	0.025	1.60	0.04	0.09	LHS
65	03 Sep 15	29.877	2.00	0.80	0.025	1.60	0.04	0.09	LHS
66	03 Sep 15	29.879	2.00	0.80	0.025	1.60	0.04	0.09	LHS
67	03 Sep 15	29.881	2.00	0.80	0.025	1.60	0.04	0.09	LHS
68	03 Sep 15	29.883	2.00	0.80	0.025	1.60	0.04	0.09	LHS
69	03 Sep 15	29.885	2.00	0.80	0.025	1.60	0.04	0.09	LHS
70	03 Sep 15	29.887	2.00	0.80	0.025	1.60	0.04	0.09	LHS
71	03 Sep 15	29.889	2.00	0.80	0.025	1.60	0.04	0.09	LHS
72	03 Sep 15	29.891	2.00	0.80	0.025	1.60	0.04	0.09	LHS
73	03 Sep 15	29.891	2.00	0.60	0.025	1.20	0.03	0.07	LHS
74	03 Sep 15	29.893	2.00	0.80	0.025	1.60	0.04	0.09	LHS
75	03 Sep 15	29.893	1.50	0.60	0.025	0.90	0.02	0.05	LHS
76	03 Sep 15	29.898	2.00	0.70	0.025	1.40	0.04	0.08	LHS
77	03 Sep 15	29.990	2.00	0.70	0.025	1.40	0.04	0.08	LHS
78	03 Sep 15	29.992	1.00	0.70	0.025	0.70	0.02	0.04	LHS
79	03 Sep 15	29.995	1.10	0.50	0.025	0.55	0.01	0.03	LHS
80	03 Sep 15	33.800	0.70	0.50	0.025	0.35	0.01	0.02	LHS
81	03 Sep 15	33.800	0.70	0.50	0.025	0.35	0.01	0.02	LHS
82	03 Sep 15	33.801	0.50	0.50	0.050	0.25	0.01	0.03	LHS
83	03 Sep 15	33.801	0.50	0.50	0.050	0.25	0.01	0.03	LHS
84	03 Sep 15	33.802	0.50	0.50	0.050	0.25	0.01	0.03	LHS
85	03 Sep 15	33.802	1.20	1.00	0.025	1.20	0.03	0.07	LHS
86	04 Sep 15	28.770	0.50	0.50	0.050	0.25	0.01	0.03	LHS
87	04 Sep 15	29.609	2.00	0.80	0.025	1.60	0.04	0.09	LHS
88	04 Sep 15	29.611	2.00	0.80	0.025	1.60	0.04	0.09	LHS
89	04 Sep 15	29.613	2.00	0.80	0.025	1.60	0.04	0.09	LHS
90	04 Sep 15	29.615	2.00	0.80	0.025	1.60	0.04	0.09	LHS
<b>CARRIED FORWARD :</b>						<b>2,985.60</b>	<b>110.19</b>	<b>255.64</b>	

**LINTASAN RESOURCES SDN. BHD.**  
MAINTENANCE OF FEDERAL ROADS - WEST COAST, SABAH

**R01 POTHOLE PATCHING RECORD**

**DISTRICT:** TUARAN  
**ROUTE NO.** 01  
**ROAD NAME:** JALAN KOTA KINABALU - KUDAT  
**MONTH:** SEPTEMBER 2015

ITEM	DATE	CHAINAGE	Length (m)	Width (m)	Depth (m)	AREA (m2)	VOLUME (m3)	PREMIX QUANTITY (ton)	REMARKS
<b>BROUGHT FORWARD:</b>						<b>2,985.60</b>	<b>110.19</b>	<b>255.64</b>	
91	04 Sep 15	29.617	2.00	0.80	0.025	1.60	0.04	0.09	LHS
92	04 Sep 15	29.619	1.50	0.80	0.025	1.20	0.03	0.07	LHS
93	04 Sep 15	29.621	1.50	0.50	0.025	0.75	0.02	0.04	LHS
94	04 Sep 15	29.623	1.50	0.50	0.025	0.75	0.02	0.04	LHS
95	04 Sep 15	29.631	1.10	0.50	0.025	0.55	0.01	0.03	LHS
96	04 Sep 15	29.631	2.00	0.70	0.025	1.40	0.04	0.08	LHS
97	04 Sep 15	29.633	2.00	0.70	0.025	1.40	0.04	0.08	LHS
98	04 Sep 15	29.635	2.00	0.70	0.025	1.40	0.04	0.08	LHS
99	04 Sep 15	29.637	2.00	0.70	0.025	1.40	0.04	0.08	LHS
100	04 Sep 15	29.639	2.00	0.70	0.025	1.40	0.04	0.08	LHS
101	04 Sep 15	29.641	2.00	0.70	0.025	1.40	0.04	0.08	LHS
102	04 Sep 15	29.643	2.00	0.70	0.025	1.40	0.04	0.08	LHS
103	04 Sep 15	29.645	2.00	0.70	0.025	1.40	0.04	0.08	LHS
104	04 Sep 15	29.647	2.00	0.70	0.025	1.40	0.04	0.08	LHS
105	04 Sep 15	29.649	2.00	0.70	0.025	1.40	0.04	0.08	LHS
106	04 Sep 15	29.660	2.00	0.50	0.025	1.00	0.03	0.06	LHS
107	04 Sep 15	29.662	2.00	0.50	0.025	1.00	0.03	0.06	LHS
108	04 Sep 15	29.664	2.00	0.50	0.025	1.00	0.03	0.06	LHS
109	04 Sep 15	29.666	2.00	0.50	0.025	1.00	0.03	0.06	LHS
110	04 Sep 15	29.668	0.50	0.50	0.025	0.25	0.01	0.01	LHS
111	04 Sep 15	31.244	2.00	0.70	0.025	1.40	0.04	0.08	RHS
112	04 Sep 15	31.242	2.00	0.70	0.025	1.40	0.04	0.08	RHS
113	04 Sep 15	31.240	1.00	0.70	0.025	0.70	0.02	0.04	RHS
114	04 Sep 15	31.237	2.00	1.00	0.025	2.00	0.05	0.12	RHS
115	04 Sep 15	31.235	2.00	1.00	0.025	2.00	0.05	0.12	RHS
116	04 Sep 15	31.233	1.00	1.00	0.025	1.00	0.03	0.06	RHS
117	04 Sep 15	31.229	3.00	1.00	0.025	3.00	0.08	0.17	RHS
118	04 Sep 15	26.900	2.10	0.70	0.025	1.47	0.04	0.09	RHS
119	04 Sep 15	26.898	2.00	0.70	0.025	1.40	0.04	0.08	RHS
120	04 Sep 15	26.896	1.80	0.70	0.025	1.26	0.03	0.07	RHS
<b>CARRIED FORWARD :</b>						<b>3,024.33</b>	<b>111.16</b>	<b>257.89</b>	

**LINTASAN RESOURCES SDN. BHD.**  
 MAINTENANCE OF FEDERAL ROADS - WEST COAST, SABAH

**R01 POTHOLE PATCHING RECORD**

DISTRICT: TUARAN  
 ROUTE NO. 01  
 ROAD NAME: JALAN KOTA KINABALU - KUDAT  
 MONTH: SEPTEMBER 2015

ITEM	DATE	CHAINAGE	Length (m)	Width (m)	Depth (m)	AREA (m2)	VOLUME (m3)	PREMIX QUANTITY (ton)	REMARKS
<b>BROUGHT FORWARD:</b>						<b>3,024.33</b>	<b>111.16</b>	<b>257.89</b>	
121	04 Sep 15	25.900	0.50	0.50	0.050	0.25	0.01	0.03	RHS
122	04 Sep 15	25.900	0.50	0.50	0.050	0.25	0.01	0.03	RHS
123	04 Sep 15	25.899	0.50	0.50	0.050	0.25	0.01	0.03	RHS
124	04 Sep 15	25.875	0.50	0.50	0.050	0.25	0.01	0.03	RHS
125	04 Sep 15	25.850	0.50	0.50	0.050	0.25	0.01	0.03	RHS
126	05 Sep 15	25.835	2.00	1.10	0.025	2.20	0.06	0.13	RHS
127	05 Sep 15	25.833	2.00	1.10	0.025	2.20	0.06	0.13	RHS
128	05 Sep 15	25.831	2.00	1.10	0.025	2.20	0.06	0.13	RHS
129	05 Sep 15	25.829	2.00	1.00	0.025	2.00	0.05	0.12	RHS
130	05 Sep 15	25.827	2.00	1.00	0.025	2.00	0.05	0.12	RHS
131	05 Sep 15	25.824	2.00	0.80	0.025	1.60	0.04	0.09	RHS
132	05 Sep 15	25.822	2.00	0.80	0.025	1.60	0.04	0.09	RHS
133	05 Sep 15	25.808	2.00	0.70	0.025	1.40	0.04	0.08	RHS
134	05 Sep 15	25.806	2.00	0.70	0.025	1.40	0.04	0.08	RHS
135	05 Sep 15	25.804	2.00	0.70	0.025	1.40	0.04	0.08	RHS
136	05 Sep 15	25.802	2.00	0.70	0.025	1.40	0.04	0.08	RHS
137	05 Sep 15	25.799	2.00	0.70	0.025	1.40	0.04	0.08	RHS
138	08 Sep 15	56.110	1.10	0.90	0.075	0.99	0.07	0.17	LHS
139	08 Sep 15	56.140	1.20	1.00	0.025	1.20	0.03	0.07	LHS
140	08 Sep 15	56.180	1.10	0.90	0.075	0.99	0.07	0.17	LHS
141	08 Sep 15	56.210	1.20	1.00	0.025	1.20	0.03	0.07	LHS
142	08 Sep 15	56.250	1.10	0.90	0.075	0.99	0.07	0.17	LHS
143	08 Sep 15	56.280	1.20	1.00	0.025	1.20	0.03	0.07	LHS
144	08 Sep 15	56.330	1.10	0.90	0.075	0.99	0.07	0.17	LHS
145	08 Sep 15	56.370	1.20	1.00	0.025	1.20	0.03	0.07	LHS
146	08 Sep 15	56.390	1.00	0.70	0.075	0.70	0.05	0.12	LHS
147	08 Sep 15	56.610	1.20	1.00	0.025	1.20	0.03	0.07	LHS
148	08 Sep 15	56.650	1.10	0.90	0.075	0.99	0.07	0.17	LHS
149	08 Sep 15	56.680	1.20	1.00	0.025	1.20	0.03	0.07	LHS
150	08 Sep 15	56.740	1.10	0.90	0.075	0.99	0.07	0.17	LHS
<b>CARRIED FORWARD :</b>						<b>3,060.22</b>	<b>112.42</b>	<b>260.81</b>	

**LINTASAN RESOURCES SDN. BHD.**  
MAINTENANCE OF FEDERAL ROADS - WEST COAST, SABAH

**R01 POTHOLE PATCHING RECORD**

**DISTRICT:** TUARAN  
**ROUTE NO.** 01  
**ROAD NAME:** JALAN KOTA KINABALU - KUDAT  
**MONTH:** SEPTEMBER 2015

ITEM	DATE	CHAINAGE	Length (m)	Width (m)	Depth (m)	AREA (m2)	VOLUME (m3)	PREMIX QUANTITY (ton)	REMARKS
<b>BROUGHT FORWARD:</b>						<b>3,060.22</b>	<b>112.42</b>	<b>260.81</b>	
151	08 Sep 15	56.790	1.20	1.00	0.025	1.20	0.03	0.07	LHS
152	08 Sep 15	56.820	1.10	0.90	0.075	0.99	0.07	0.17	LHS
153	08 Sep 15	57.910	1.20	1.00	0.025	1.20	0.03	0.07	LHS
154	08 Sep 15	57.960	1.10	0.90	0.075	0.99	0.07	0.17	LHS
155	08 Sep 15	57.990	1.20	1.00	0.025	1.20	0.03	0.07	LHS
156	08 Sep 15	58.414	1.10	0.90	0.075	0.99	0.07	0.17	LHS
157	08 Sep 15	58.440	1.20	1.00	0.025	1.20	0.03	0.07	LHS
158	08 Sep 15	58.480	1.10	0.90	0.075	0.99	0.07	0.17	LHS
159	08 Sep 15	58.510	1.20	1.00	0.025	1.20	0.03	0.07	LHS
160	08 Sep 15	58.560	1.10	0.90	0.075	0.99	0.07	0.17	LHS
161	08 Sep 15	58.620	1.00	0.70	0.075	0.70	0.05	0.12	LHS
162	08 Sep 15	58.660	1.20	1.00	0.025	1.20	0.03	0.07	LHS
163	08 Sep 15	58.690	1.10	0.80	0.075	0.88	0.07	0.15	LHS
164	08 Sep 15	58.710	1.20	1.00	0.025	1.20	0.03	0.07	LHS
165	08 Sep 15	58.760	1.10	0.90	0.075	0.99	0.07	0.17	LHS
166	08 Sep 15	58.790	1.20	1.00	0.025	1.20	0.03	0.07	LHS
167	08 Sep 15	58.840	1.10	0.90	0.075	0.99	0.07	0.17	LHS
168	09 Sep 15	58.890	1.20	1.00	0.025	1.20	0.03	0.07	RHS
169	09 Sep 15	58.850	1.10	0.90	0.075	0.99	0.07	0.17	RHS
170	09 Sep 15	58.810	1.20	1.00	0.025	1.20	0.03	0.07	RHS
171	09 Sep 15	58.790	1.10	0.90	0.075	0.99	0.07	0.17	RHS
172	09 Sep 15	58.750	1.20	1.00	0.025	1.20	0.03	0.07	RHS
173	09 Sep 15	58.710	1.10	0.90	0.075	0.99	0.07	0.17	RHS
174	09 Sep 15	58.690	1.20	1.00	0.025	1.20	0.03	0.07	RHS
175	09 Sep 15	58.650	1.10	0.90	0.075	0.99	0.07	0.17	RHS
176	09 Sep 15	58.610	1.20	1.00	0.025	1.20	0.03	0.07	RHS
177	09 Sep 15	58.580	1.10	0.90	0.075	0.99	0.07	0.17	RHS
178	09 Sep 15	58.540	1.00	0.80	0.075	0.80	0.06	0.14	RHS
179	09 Sep 15	58.490	1.10	0.90	0.075	0.99	0.07	0.17	RHS
180	09 Sep 15	58.450	1.20	1.00	0.025	1.20	0.03	0.07	RHS
<b>CARRIED FORWARD :</b>						<b>3,092.27</b>	<b>113.99</b>	<b>264.44</b>	

LINTASAN RESOURCES SDN. BHD.  
 MAINTENANCE OF FEDERAL ROADS - WEST COAST, SABAH

**R01 POT HOLE PATCHING RECORD**

DISTRICT: TUARAN  
 ROUTE NO. 01  
 ROAD NAME: JALAN KOTA KINABALU - KUDAT  
 MONTH: SEPTEMBER 2015

ITEM	DATE	CHAINAGE	Length (m)	Width (m)	Depth (m)	AREA (m2)	VOLUME (m3)	PREMIX QUANTITY (ton)	REMARKS
<b>BROUGHT FORWARD:</b>					-	<b>3,092.27</b>	<b>113.99</b>	<b>264.44</b>	
181	09 Sep 15	58.410	1.10	0.90	0.075	0.99	0.07	0.17	RHS
182	09 Sep 15	58.390	1.20	1.00	0.025	1.20	0.03	0.07	RHS
183	09 Sep 15	58.340	1.10	0.90	0.075	0.99	0.07	0.17	RHS
184	09 Sep 15	58.310	1.20	1.00	0.025	1.20	0.03	0.07	RHS
185	09 Sep 15	58.290	1.10	0.90	0.075	0.99	0.07	0.17	RHS
186	09 Sep 15	58.240	1.20	1.00	0.025	1.20	0.03	0.07	RHS
187	09 Sep 15	58.090	1.00	0.90	0.075	0.90	0.07	0.16	RHS
188	09 Sep 15	58.040	1.20	1.00	0.025	1.20	0.03	0.07	RHS
189	09 Sep 15	58.010	1.10	0.90	0.075	0.99	0.07	0.17	RHS
190	09 Sep 15	57.890	1.00	0.70	0.075	0.70	0.05	0.12	RHS
191	09 Sep 15	57.840	1.10	0.90	0.075	0.99	0.07	0.17	RHS
192	09 Sep 15	57.810	1.20	1.00	0.025	1.20	0.03	0.07	RHS
193	09 Sep 15	57.690	1.10	0.90	0.075	0.99	0.07	0.17	RHS
194	09 Sep 15	57.640	1.20	1.00	0.025	1.20	0.03	0.07	RHS
195	09 Sep 15	57.580	1.10	0.90	0.075	0.99	0.07	0.17	RHS
196	09 Sep 15	57.540	1.20	1.00	0.025	1.20	0.03	0.07	RHS
197	09 Sep 15	57.510	1.10	0.90	0.075	0.99	0.07	0.17	RHS
198	24 Sep 15	39.240	1.20	1.00	0.025	1.20	0.03	0.07	LHS
199	24 Sep 15	39.280	1.10	0.90	0.075	0.99	0.07	0.17	LHS
200	24 Sep 15	39.310	1.20	1.00	0.025	1.20	0.03	0.07	LHS
201	24 Sep 15	39.340	1.10	0.90	0.075	0.99	0.07	0.17	LHS
202	24 Sep 15	39.380	1.00	0.70	0.075	0.70	0.05	0.12	LHS
203	24 Sep 15	40.030	1.20	1.00	0.075	1.20	0.09	0.21	LHS
204	24 Sep 15	40.080	1.10	0.90	0.075	0.99	0.07	0.17	LHS
205	24 Sep 15	40.210	1.20	1.00	0.025	1.20	0.03	0.07	LHS
206	24 Sep 15	40.250	1.10	0.90	0.075	0.99	0.07	0.17	LHS
207	24 Sep 15	40.280	1.20	1.00	0.025	1.20	0.03	0.07	LHS
208	24 Sep 15	40.410	1.10	0.90	0.075	0.99	0.07	0.17	LHS
209	24 Sep 15	40.450	1.20	1.00	0.025	1.20	0.03	0.07	LHS
210	24 Sep 15	40.480	1.10	0.90	0.075	0.99	0.07	0.17	LHS
<b>CARRIED FORWARD :</b>						<b>3,124.03</b>	<b>115.65</b>	<b>268.30</b>	

**LINTASAN RESOURCES SDN. BHD.**  
MAINTENANCE OF FEDERAL ROADS - WEST COAST, SABAH

**R01 POTHOLE PATCHING RECORD**

**DISTRICT:** TUARAN  
**ROUTE NO.** 01  
**ROAD NAME:** JALAN KOTA KINABALU - KUDAT  
**MONTH:** SEPTEMBER 2015

ITEM	DATE	CHAINAGE	Length (m)	Width (m)	Depth (m)	AREA (m2)	VOLUME (m3)	PREMIX QUANTITY (ton)	REMARKS
<b>BROUGHT FORWARD:</b>						<b>3,124.03</b>	<b>115.65</b>	<b>268.30</b>	
211	24 Sep 15	41.210	1.20	1.00	0.025	1.20	0.03	0.07	LHS
212	24 Sep 15	41.240	1.10	0.90	0.075	0.99	0.07	0.17	LHS
213	24 Sep 15	41.280	1.20	1.00	0.025	1.20	0.03	0.07	LHS
214	24 Sep 15	41.290	1.10	0.90	0.075	0.99	0.07	0.17	LHS
215	24 Sep 15	41.410	1.20	1.00	0.025	1.20	0.03	0.07	LHS
216	24 Sep 15	41.450	1.10	0.90	0.075	0.99	0.07	0.17	LHS
217	24 Sep 15	41.480	1.20	1.00	0.025	1.20	0.03	0.07	LHS
218	24 Sep 15	41.620	1.10	0.90	0.075	0.99	0.07	0.17	LHS
219	24 Sep 15	41.650	1.20	1.00	0.025	1.20	0.03	0.07	LHS
220	24 Sep 15	41.680	1.10	0.90	0.075	0.99	0.07	0.17	LHS
221	24 Sep 15	44.220	1.00	0.80	0.075	0.80	0.06	0.14	LHS
222	24 Sep 15	44.250	1.10	0.90	0.075	0.99	0.07	0.17	LHS
223	24 Sep 15	44.280	1.20	1.00	0.025	1.20	0.03	0.07	LHS
224	24 Sep 15	44.410	1.10	0.90	0.075	0.99	0.07	0.17	LHS
225	24 Sep 15	44.460	1.20	1.00	0.025	1.20	0.03	0.07	LHS
226	24 Sep 15	44.480	1.10	0.90	0.075	0.99	0.07	0.17	LHS
227	24 Sep 15	44.630	1.20	1.00	0.025	1.20	0.03	0.07	LHS
228	25 Sep 15	45.210	1.20	1.00	0.025	1.20	0.03	0.07	LHS
229	25 Sep 15	45.260	1.10	0.90	0.075	0.99	0.07	0.17	LHS
230	25 Sep 15	45.290	1.20	1.00	0.025	1.20	0.03	0.07	LHS
231	25 Sep 15	45.320	1.10	0.90	0.075	0.99	0.07	0.17	LHS
232	25 Sep 15	45.360	1.20	1.00	0.025	1.20	0.03	0.07	LHS
233	25 Sep 15	45.390	1.10	0.90	0.075	0.99	0.07	0.17	LHS
234	25 Sep 15	45.520	1.20	1.00	0.075	1.20	0.09	0.21	LHS
235	25 Sep 15	45.560	1.10	0.90	0.075	0.99	0.07	0.17	LHS
236	25 Sep 15	45.590	1.20	1.00	0.025	1.20	0.03	0.07	LHS
237	25 Sep 15	50.230	1.10	0.90	0.075	0.99	0.07	0.17	LHS
238	25 Sep 15	50.260	1.20	1.00	0.025	1.20	0.03	0.07	LHS
239	25 Sep 15	50.290	1.10	0.90	0.075	0.99	0.07	0.17	LHS
240	25 Sep 15	50.310	1.20	1.00	0.075	1.20	0.09	0.21	LHS
<b>CARRIED FORWARD :</b>						<b>3,156.69</b>	<b>117.32</b>	<b>272.17</b>	

**LINTASAN RESOURCES SDN. BHD.**  
MAINTENANCE OF FEDERAL ROADS - WEST COAST, SABAH

**R01 POTHOLE PATCHING RECORD**

<b>DISTRICT:</b>	TUARAN
<b>ROUTE NO.</b>	01
<b>ROAD NAME:</b>	JALAN KOTA KINABALU - KUDAT
<b>MONTH:</b>	SEPTEMBER 2015

ITEM	DATE	CHAINAGE	Length (m)	Width (m)	Depth (m)	AREA (m2)	VOLUME (m3)	PREMIX QUANTITY (ton)	REMARKS
<b>BROUGHT FORWARD:</b>						<b>3,156.69</b>	<b>117.32</b>	<b>272.17</b>	
241	25 Sep 15	50.360	1.10	0.90	0.075	0.99	0.07	0.17	LHS
242	25 Sep 15	50.390	1.20	1.00	0.025	1.20	0.03	0.07	LHS
243	25 Sep 15	50.510	1.10	0.90	0.075	0.99	0.07	0.17	LHS
244	25 Sep 15	50.560	1.20	1.00	0.025	1.20	0.03	0.07	LHS
245	25 Sep 15	50.590	1.10	0.90	0.075	0.99	0.07	0.17	LHS
246	25 Sep 15	50.710	1.20	1.00	0.025	1.20	0.03	0.07	LHS
247	25 Sep 15	51.020	1.10	0.90	0.075	0.99	0.07	0.17	LHS
248	25 Sep 15	51.060	1.20	1.00	0.025	1.20	0.03	0.07	LHS
249	25 Sep 15	51.090	1.10	0.90	0.075	0.99	0.07	0.17	LHS
250	25 Sep 15	51.210	1.20	1.00	0.025	1.20	0.03	0.07	LHS
251	25 Sep 15	51.260	1.10	0.90	0.075	0.99	0.07	0.17	LHS
252	25 Sep 15	51.290	1.20	1.00	0.025	1.20	0.03	0.07	LHS
253	25 Sep 15	52.310	1.10	0.90	0.075	0.99	0.07	0.17	LHS
254	25 Sep 15	52.360	1.20	1.00	0.025	1.20	0.03	0.07	LHS
255	25 Sep 15	52.390	1.10	0.90	0.075	0.99	0.07	0.17	LHS
256	25 Sep 15	52.410	1.20	1.00	0.025	1.20	0.03	0.07	LHS
257	25 Sep 15	52.460	1.10	0.90	0.075	0.99	0.07	0.17	LHS
258	26 Sep 15	53.120	1.20	1.00	0.025	1.20	0.03	0.07	LHS
259	26 Sep 15	53.150	1.10	0.90	0.075	0.99	0.07	0.17	LHS
260	26 Sep 15	53.180	1.20	1.00	0.025	1.20	0.03	0.07	LHS
261	26 Sep 15	53.190	1.10	0.80	0.075	0.88	0.07	0.15	LHS
262	26 Sep 15	53.310	1.20	1.00	0.025	1.20	0.03	0.07	LHS
263	26 Sep 15	53.360	1.10	0.90	0.075	0.99	0.07	0.17	LHS
264	26 Sep 15	53.390	1.20	1.00	0.025	1.20	0.03	0.07	LHS
265	26 Sep 15	53.420	1.10	0.90	0.075	0.99	0.07	0.17	LHS
266	26 Sep 15	53.470	1.10	0.80	0.075	0.88	0.07	0.15	LHS
267	26 Sep 15	53.620	1.20	1.00	0.025	1.20	0.03	0.07	LHS
268	26 Sep 15	53.660	1.10	0.90	0.075	0.99	0.07	0.17	LHS
269	26 Sep 15	54.120	1.20	1.00	0.025	1.20	0.03	0.07	LHS
270	26 Sep 15	54.150	1.10	0.90	0.075	0.99	0.07	0.17	LHS
<b>CARRIED FORWARD :</b>						<b>3,189.11</b>	<b>118.91</b>	<b>275.86</b>	

**LINTASAN RESOURCES SDN. BHD.**  
 MAINTENANCE OF FEDERAL ROADS - WEST COAST, SABAH

**R01 POTHOLE PATCHING RECORD**

DISTRICT: TUARAN  
 ROUTE NO. 01  
 ROAD NAME: JALAN KOTA KINABALU - KUDAT  
 MONTH: SEPTEMBER 2015

ITEM	DATE	CHAINAGE	Length (m)	Width (m)	Depth (m)	AREA (m2)	VOLUME (m3)	PREMIX QUANTITY (ton)	REMARKS
<b>BROUGHT FORWARD:</b>						<b>3,189.11</b>	<b>118.91</b>	<b>275.86</b>	
271	26 Sep 15	54.180	1.20	1.00	0.025	1.20	0.03	0.07	LHS
272	26 Sep 15	54.190	1.10	0.90	0.075	0.99	0.07	0.17	LHS
273	26 Sep 15	54.320	1.20	1.00	0.025	1.20	0.03	0.07	LHS
274	26 Sep 15	54.360	1.10	0.70	0.075	0.77	0.06	0.13	LHS
275	26 Sep 15	54.390	1.20	1.00	0.075	1.20	0.09	0.21	LHS
276	26 Sep 15	54.420	1.10	0.90	0.075	0.99	0.07	0.17	LHS
277	26 Sep 15	54.470	1.20	1.00	0.025	1.20	0.03	0.07	LHS
278	26 Sep 15	56.230	1.10	0.90	0.075	0.99	0.07	0.17	LHS
279	26 Sep 15	56.270	1.20	1.00	0.075	1.20	0.09	0.21	LHS
280	26 Sep 15	56.290	1.10	0.90	0.075	0.99	0.07	0.17	LHS
281	26 Sep 15	56.410	1.20	1.00	0.025	1.20	0.03	0.07	LHS
282	26 Sep 15	56.460	1.10	0.90	0.075	0.99	0.07	0.17	LHS
283	26 Sep 15	56.490	1.20	1.00	0.025	1.20	0.03	0.07	LHS
284	26 Sep 15	56.510	1.10	0.90	0.075	0.99	0.07	0.17	LHS
285	26 Sep 15	56.540	1.20	1.00	0.025	1.20	0.03	0.07	LHS
286	26 Sep 15	56.590	1.10	0.90	0.075	0.99	0.07	0.17	LHS
287	26 Sep 15	56.750	1.20	1.00	0.075	1.20	0.09	0.21	LHS
<b>TOTAL:</b>						<b>3,207.61</b>	<b>119.94</b>	<b>278.25</b>	

**LINTASAN RESOURCES SDN. BHD.**  
 MAINTENANCE OF FEDERAL ROADS - WEST COAST, SABAH

**R01 POTHOLE PATCHING RECORD**

**DISTRICT:** TUARAN  
**ROUTE NO.** 22  
**ROAD NAME:** JALAN KOTA KINABALU - SANDAKAN  
**MONTH:** SEPTEMBER 2015

ITEM	DATE	CHAINAGE	Length (m)	Width (m)	Depth (m)	AREA (m <sup>2</sup> )	VOLUME (m <sup>3</sup> )	PREMIX QUANTITY (ton)	REMARKS
<b>BROUGHT FORWARD:</b>						<b>4,198.94</b>	<b>180.13</b>	<b>417.86</b>	
1	03 Sep 15	23.110	1.10	0.90	0.075	0.99	0.07	0.17	LHS
2	03 Sep 15	23.150	1.20	1.00	0.025	1.20	0.03	0.07	LHS
3	03 Sep 15	23.180	1.10	0.90	0.075	0.99	0.07	0.17	LHS
4	03 Sep 15	23.190	1.20	1.00	0.025	1.20	0.03	0.07	LHS
5	03 Sep 15	23.210	1.10	0.90	0.075	0.99	0.07	0.17	LHS
6	03 Sep 15	23.240	1.20	1.00	0.025	1.20	0.03	0.07	LHS
7	03 Sep 15	23.270	1.10	1.00	0.075	1.10	0.08	0.19	LHS
8	03 Sep 15	23.410	1.20	1.00	0.075	1.20	0.09	0.21	LHS
9	03 Sep 15	23.440	1.10	0.90	0.075	0.99	0.07	0.17	LHS
10	03 Sep 15	23.490	1.20	1.00	0.025	1.20	0.03	0.07	LHS
11	03 Sep 15	23.510	1.10	0.90	0.075	0.99	0.07	0.17	LHS
12	03 Sep 15	23.540	1.20	1.00	0.075	1.20	0.09	0.21	LHS
13	03 Sep 15	23.570	1.10	0.90	0.075	0.99	0.07	0.17	LHS
14	03 Sep 15	24.410	1.20	1.00	0.025	1.20	0.03	0.07	LHS
15	03 Sep 15	24.450	1.10	1.00	0.075	1.10	0.08	0.19	LHS
16	03 Sep 15	24.480	1.20	1.00	0.025	1.20	0.03	0.07	LHS
17	03 Sep 15	24.490	1.10	0.90	0.075	0.99	0.07	0.17	LHS
18	03 Sep 15	24.520	1.20	1.00	0.025	1.20	0.03	0.07	LHS
19	03 Sep 15	24.560	1.10	1.00	0.075	1.10	0.08	0.19	LHS
20	03 Sep 15	24.590	1.00	0.90	0.075	0.90	0.07	0.16	LHS
21	03 Sep 15	24.620	1.20	1.00	0.025	1.20	0.03	0.07	LHS
22	03 Sep 15	24.650	1.10	0.90	0.075	0.99	0.07	0.17	LHS
23	03 Sep 15	24.910	1.20	1.00	0.025	1.20	0.03	0.07	LHS
24	03 Sep 15	24.950	1.10	0.90	0.075	0.99	0.07	0.17	LHS
25	03 Sep 15	24.980	1.20	1.00	0.025	1.20	0.03	0.07	LHS
26	03 Sep 15	25.120	1.10	0.90	0.075	0.99	0.07	0.17	LHS
27	03 Sep 15	25.150	1.20	1.00	0.025	1.20	0.03	0.07	LHS
28	03 Sep 15	25.190	1.10	0.90	0.075	0.99	0.07	0.17	LHS
29	03 Sep 15	25.230	1.20	1.00	0.025	1.20	0.03	0.07	LHS
30	03 Sep 15	25.270	1.10	0.90	0.075	0.99	0.07	0.17	LHS
<b>CARRIED FORWARD :</b>						<b>4,231.82</b>	<b>181.88</b>	<b>421.91</b>	

**LINTASAN RESOURCES SDN. BHD.**  
MAINTENANCE OF FEDERAL ROADS - WEST COAST, SABAH

**R01 POT HOLE PATCHING RECORD**

**DISTRICT:** TUARAN

**ROUTE NO.** 22

**ROAD NAME:** JALAN KOTA KINABALU - SANDAKAN

**MONTH:** SEPTEMBER 2015

ITEM	DATE	CHAINAGE	Length (m)	Width (m)	Depth (m)	AREA (m <sup>2</sup> )	VOLUME (m <sup>3</sup> )	PREMIX QUANTITY (ton)	REMARKS
<b>BROUGHT FORWARD:</b>			-	-	-	<b>4,231.82</b>	<b>181.88</b>	<b>421.91</b>	
31	04 Sep 15	25.310	1.10	0.90	0.075	0.99	0.07	0.17	LHS
32	04 Sep 15	25.350	1.00	0.80	0.075	0.80	0.06	0.14	LHS
33	04 Sep 15	25.390	1.10	0.90	0.075	0.99	0.07	0.17	LHS
34	04 Sep 15	25.510	1.20	1.00	0.025	1.20	0.03	0.07	LHS
35	04 Sep 15	25.540	1.10	0.90	0.075	0.99	0.07	0.17	LHS
36	04 Sep 15	25.580	1.00	0.70	0.075	0.70	0.05	0.12	LHS
37	04 Sep 15	25.590	1.20	1.00	0.025	1.20	0.03	0.07	LHS
38	04 Sep 15	26.610	1.10	0.90	0.075	0.99	0.07	0.17	LHS
39	04 Sep 15	26.650	1.20	1.00	0.025	1.20	0.03	0.07	LHS
40	04 Sep 15	26.680	1.10	0.90	0.075	0.99	0.07	0.17	LHS
41	04 Sep 15	26.710	1.20	1.00	0.025	1.20	0.03	0.07	LHS
42	04 Sep 15	26.750	1.10	0.90	0.075	0.99	0.07	0.17	LHS
43	04 Sep 15	26.780	1.20	1.00	0.025	1.20	0.03	0.07	LHS
44	04 Sep 15	26.790	1.10	0.90	0.075	0.99	0.07	0.17	LHS
45	04 Sep 15	26.830	1.20	1.00	0.025	1.20	0.03	0.07	LHS
46	04 Sep 15	26.860	1.10	0.90	0.075	0.99	0.07	0.17	LHS
47	04 Sep 15	26.890	1.20	1.00	0.025	1.20	0.03	0.07	LHS
48	04 Sep 15	26.910	1.10	0.90	0.075	0.99	0.07	0.17	LHS
49	04 Sep 15	26.950	1.20	1.00	0.025	1.20	0.03	0.07	LHS
50	04 Sep 15	26.980	1.10	0.90	0.075	0.99	0.07	0.17	LHS
51	04 Sep 15	26.990	1.20	1.00	0.025	1.20	0.03	0.07	LHS
52	04 Sep 15	27.020	1.10	0.90	0.075	0.99	0.07	0.17	LHS
53	04 Sep 15	27.060	1.20	1.00	0.025	1.20	0.03	0.07	LHS
54	04 Sep 15	27.090	1.10	0.90	0.075	0.99	0.07	0.17	LHS
55	04 Sep 15	25.990	1.20	1.00	0.025	1.20	0.03	0.07	RHS
56	04 Sep 15	25.950	1.10	0.90	0.075	0.99	0.07	0.17	RHS
57	04 Sep 15	25.910	1.20	1.00	0.025	1.20	0.03	0.07	RHS
58	04 Sep 15	25.890	1.10	0.90	0.075	0.99	0.07	0.17	RHS
59	04 Sep 15	25.840	1.20	1.00	0.025	1.20	0.03	0.07	RHS
60	04 Sep 15	25.810	1.10	0.90	0.075	0.99	0.07	0.17	RHS
<b>CARRIED FORWARD :</b>						<b>4,263.77</b>	<b>183.49</b>	<b>425.66</b>	

**LINTASAN RESOURCES SDN. BHD.**  
MAINTENANCE OF FEDERAL ROADS - WEST COAST, SABAH

**R01 POTHOLE PATCHING RECORD**

**DISTRICT:** TUARAN

**ROUTE NO.** 22

**ROAD NAME:** JALAN KOTA KINABALU - SANDAKAN

**MONTH:** SEPTEMBER 2015

ITEM	DATE	CHAINAGE	Length (m)	Width (m)	Depth (m)	AREA (m <sup>2</sup> )	VOLUME (m <sup>3</sup> )	PREMIX QUANTITY (ton)	REMARKS
<b>BROUGHT FORWARD:</b>			-	-	-	<b>4,263.77</b>	<b>183.49</b>	<b>425.66</b>	
61	05 Sep 15	27.090	1.10	0.90	0.075	0.99	0.07	0.17	RHS
62	05 Sep 15	27.050	1.20	1.00	0.025	1.20	0.03	0.07	RHS
63	05 Sep 15	27.010	1.10	0.90	0.075	0.99	0.07	0.17	RHS
64	05 Sep 15	26.990	1.20	1.00	0.025	1.20	0.03	0.07	RHS
65	05 Sep 15	26.950	1.10	0.90	0.075	0.99	0.07	0.17	RHS
66	05 Sep 15	26.920	1.20	1.00	0.025	1.20	0.03	0.07	RHS
67	05 Sep 15	26.910	1.10	0.90	0.075	0.99	0.07	0.17	RHS
68	05 Sep 15	26.890	1.20	1.00	0.025	1.20	0.03	0.07	RHS
69	05 Sep 15	26.850	1.10	0.90	0.075	0.99	0.07	0.17	RHS
70	05 Sep 15	26.820	1.20	1.00	0.025	1.20	0.03	0.07	RHS
71	05 Sep 15	26.790	1.10	0.90	0.075	0.99	0.07	0.17	RHS
72	05 Sep 15	26.720	1.00	0.90	0.075	0.90	0.07	0.16	RHS
73	05 Sep 15	26.590	1.10	0.80	0.075	0.88	0.07	0.15	RHS
74	05 Sep 15	26.540	1.20	1.00	0.025	1.20	0.03	0.07	RHS
75	05 Sep 15	26.510	1.10	0.90	0.075	0.99	0.07	0.17	RHS
76	05 Sep 15	26.390	1.20	1.00	0.025	1.20	0.03	0.07	RHS
77	05 Sep 15	26.350	1.10	0.90	0.075	0.99	0.07	0.17	RHS
78	05 Sep 15	26.320	1.20	1.00	0.025	1.20	0.03	0.07	RHS
79	05 Sep 15	26.290	1.10	0.90	0.075	0.99	0.07	0.17	RHS
80	05 Sep 15	26.250	1.20	1.00	0.025	1.20	0.03	0.07	RHS
81	05 Sep 15	26.210	1.00	0.70	0.075	0.70	0.05	0.12	RHS
82	05 Sep 15	26.090	1.20	1.00	0.075	1.20	0.09	0.21	RHS
83	05 Sep 15	26.050	1.10	0.90	0.075	0.99	0.07	0.17	RHS
84	05 Sep 15	26.010	1.20	1.00	0.025	1.20	0.03	0.07	RHS
85	05 Sep 15	25.690	1.10	0.90	0.075	0.99	0.07	0.17	RHS
86	05 Sep 15	25.640	1.20	1.00	0.025	1.20	0.03	0.07	RHS
87	05 Sep 15	25.610	1.00	0.90	0.075	0.90	0.07	0.16	RHS
88	05 Sep 15	25.490	1.20	1.00	0.025	1.20	0.03	0.07	RHS
89	05 Sep 15	25.440	1.10	0.90	0.075	0.99	0.07	0.17	RHS
90	05 Sep 15	25.360	1.20	1.00	0.075	1.20	0.09	0.21	RHS
<b>CARRIED FORWARD :</b>						<b>4,295.83</b>	<b>185.18</b>	<b>429.57</b>	

**LINTASAN RESOURCES SDN. BHD.**  
MAINTENANCE OF FEDERAL ROADS - WEST COAST, SABAH

**R01 POTHOLE PATCHING RECORD**

**DISTRICT:** TUARAN

**ROUTE NO.** 22

**ROAD NAME:** JALAN KOTA KINABALU - SANDAKAN

**MONTH:** SEPTEMBER 2015

ITEM	DATE	CHAINAGE	Length (m)	Width (m)	Depth (m)	AREA (m <sup>2</sup> )	VOLUME (m <sup>3</sup> )	PREMIX QUANTITY (ton)	REMARKS
<b>BROUGHT FORWARD:</b>			-	-	-	<b>4,295.83</b>	<b>185.18</b>	<b>429.57</b>	
91	07 Sep 15	9.610	1.10	0.90	0.075	0.99	0.07	0.17	LHS
92	07 Sep 15	9.640	1.20	1.00	0.025	1.20	0.03	0.07	LHS
93	07 Sep 15	9.680	1.10	0.90	0.075	0.99	0.07	0.17	LHS
94	07 Sep 15	9.690	1.20	1.00	0.025	1.20	0.03	0.07	LHS
95	07 Sep 15	9.710	1.10	0.90	0.075	0.99	0.07	0.17	LHS
96	07 Sep 15	9.750	1.20	1.00	0.025	1.20	0.03	0.07	LHS
97	07 Sep 15	9.780	1.10	0.90	0.075	0.99	0.07	0.17	LHS
98	07 Sep 15	9.790	1.20	1.00	0.025	1.20	0.03	0.07	LHS
99	07 Sep 15	10.210	1.10	0.90	0.075	0.99	0.07	0.17	LHS
100	07 Sep 15	10.250	1.20	1.00	0.025	1.20	0.03	0.07	LHS
101	07 Sep 15	10.280	1.10	0.90	0.075	0.99	0.07	0.17	LHS
102	07 Sep 15	10.420	1.20	1.00	0.025	1.20	0.03	0.07	LHS
103	07 Sep 15	10.450	1.10	0.90	0.075	0.99	0.07	0.17	LHS
104	07 Sep 15	10.470	1.20	1.00	0.025	1.20	0.03	0.07	LHS
105	07 Sep 15	10.490	1.10	0.90	0.075	0.99	0.07	0.17	LHS
106	07 Sep 15	12.390	1.20	1.00	0.025	1.20	0.03	0.07	RHS
107	07 Sep 15	12.350	1.10	0.90	0.075	0.99	0.07	0.17	RHS
108	07 Sep 15	12.310	1.20	1.00	0.025	1.20	0.03	0.07	RHS
109	07 Sep 15	12.290	1.10	0.80	0.075	0.88	0.07	0.15	RHS
110	07 Sep 15	12.240	1.20	1.00	0.025	1.20	0.03	0.07	RHS
111	07 Sep 15	12.210	1.10	0.90	0.075	0.99	0.07	0.17	RHS
112	07 Sep 15	10.490	1.20	1.00	0.025	1.20	0.03	0.07	RHS
113	07 Sep 15	10.450	1.10	0.90	0.075	0.99	0.07	0.17	RHS
114	07 Sep 15	10.410	1.20	1.00	0.025	1.20	0.03	0.07	RHS
115	07 Sep 15	10.290	1.10	0.90	0.075	0.99	0.07	0.17	RHS
116	07 Sep 15	10.250	1.20	1.00	0.025	1.20	0.03	0.07	RHS
117	07 Sep 15	9.890	1.10	0.90	0.075	0.99	0.07	0.17	RHS
118	07 Sep 15	9.850	1.20	1.00	0.025	1.20	0.03	0.07	RHS
119	07 Sep 15	9.810	1.10	0.90	0.075	0.99	0.07	0.17	RHS
120	07 Sep 15	9.750	1.20	1.00	0.025	1.20	0.03	0.07	RHS
<b>CARRIED FORWARD :</b>						<b>4,328.57</b>	<b>186.73</b>	<b>433.18</b>	

**LINTASAN RESOURCES SDN. BHD.**  
MAINTENANCE OF FEDERAL ROADS - WEST COAST, SABAH

**R01 POT HOLE PATCHING RECORD**

**DISTRICT:** TUARAN  
**ROUTE NO.** 22  
**ROAD NAME:** JALAN KOTA KINABALU - SANDAKAN  
**MONTH:** SEPTEMBER 2015

ITEM	DATE	CHAINAGE	Length (m)	Width (m)	Depth (m)	AREA (m <sup>2</sup> )	VOLUME (m <sup>3</sup> )	PREMIX QUANTITY (ton)	REMARKS
<b>BROUGHT FORWARD:</b>				-	-	<b>4,328.57</b>	<b>186.73</b>	<b>433.18</b>	
121	08 Sep 15	2.710	1.10	0.90	0.075	0.99	0.07	0.17	LHS
122	08 Sep 15	2.740	1.20	1.00	0.025	1.20	0.03	0.07	LHS
123	08 Sep 15	2.770	1.10	0.90	0.075	0.99	0.07	0.17	LHS
124	08 Sep 15	2.790	1.00	0.90	0.075	0.90	0.07	0.16	LHS
125	08 Sep 15	2.810	1.10	0.80	0.075	0.88	0.07	0.15	LHS
126	08 Sep 15	2.850	1.20	1.00	0.025	1.20	0.03	0.07	LHS
127	08 Sep 15	2.870	1.10	0.90	0.075	0.99	0.07	0.17	LHS
128	08 Sep 15	2.990	1.20	1.00	0.025	1.20	0.03	0.07	LHS
129	08 Sep 15	2.910	1.10	0.90	0.075	0.99	0.07	0.17	LHS
130	08 Sep 15	2.950	1.20	1.00	0.025	1.20	0.03	0.07	LHS
131	08 Sep 15	2.980	1.10	0.90	0.075	0.99	0.07	0.17	LHS
132	08 Sep 15	4.410	1.20	1.00	0.025	1.20	0.03	0.07	LHS
133	08 Sep 15	4.450	1.10	0.90	0.075	0.99	0.07	0.17	LHS
134	08 Sep 15	4.490	1.20	1.00	0.075	1.20	0.09	0.21	LHS
135	08 Sep 15	4.510	1.10	0.90	0.075	0.99	0.07	0.17	LHS
136	08 Sep 15	4.560	1.20	1.00	0.025	1.20	0.03	0.07	LHS
137	08 Sep 15	4.590	1.10	0.90	0.075	0.99	0.07	0.17	LHS
138	08 Sep 15	8.010	1.20	1.00	0.025	1.20	0.03	0.07	LHS
139	08 Sep 15	8.060	1.10	0.90	0.075	0.99	0.07	0.17	LHS
140	08 Sep 15	9.190	1.20	1.00	0.025	1.20	0.03	0.07	RHS
141	08 Sep 15	9.150	1.10	0.90	0.075	0.99	0.07	0.17	RHS
142	08 Sep 15	9.120	1.00	0.90	0.075	0.90	0.07	0.16	RHS
143	08 Sep 15	9.090	1.20	1.00	0.025	1.20	0.03	0.07	RHS
144	08 Sep 15	9.050	1.10	0.90	0.075	0.99	0.07	0.17	RHS
145	08 Sep 15	9.020	1.20	1.00	0.025	1.20	0.03	0.07	RHS
146	08 Sep 15	2.890	1.10	0.90	0.075	0.99	0.07	0.17	RHS
147	08 Sep 15	2.850	1.20	1.00	0.025	1.20	0.03	0.07	RHS
148	08 Sep 15	2.790	1.10	0.90	0.075	0.99	0.07	0.17	RHS
149	08 Sep 15	2.750	1.20	1.00	0.025	1.20	0.03	0.07	RHS
150	08 Sep 15	2.710	1.10	0.90	0.075	0.99	0.07	0.17	RHS
<b>CARRIED FORWARD:</b>						<b>4,360.71</b>	<b>188.42</b>	<b>437.10</b>	

**LINTASAN RESOURCES SDN. BHD.**  
MAINTENANCE OF FEDERAL ROADS - WEST COAST, SABAH

**R01 POTHOLE PATCHING RECORD**

**DISTRICT:** TUARAN

**ROUTE NO.** 22

**ROAD NAME:** JALAN KOTA KINABALU - SANDAKAN

**MONTH:** SEPTEMBER 2015

ITEM	DATE	CHAINAGE	Length (m)	Width (m)	Depth (m)	AREA (m <sup>2</sup> )	VOLUME (m <sup>3</sup> )	PREMIX QUANTITY (ton)	REMARKS
<b>BROUGHT FORWARD:</b>			-	-	-	<b>4,360.71</b>	<b>188.42</b>	<b>437.10</b>	
151	09 Sep 15	9.320	1.20	1.00	0.025	1.20	0.03	0.07	LHS
152	09 Sep 15	9.350	1.10	0.90	0.025	0.99	0.02	0.06	LHS
153	09 Sep 15	9.390	1.20	1.00	0.025	1.20	0.03	0.07	LHS
154	09 Sep 15	9.630	1.10	0.90	0.075	0.99	0.07	0.17	LHS
155	09 Sep 15	9.670	1.20	1.00	0.025	1.20	0.03	0.07	LHS
156	09 Sep 15	9.690	1.10	0.90	0.075	0.99	0.07	0.17	LHS
157	09 Sep 15	10.420	1.20	1.00	0.025	1.20	0.03	0.07	LHS
158	09 Sep 15	10.460	1.10	0.90	0.075	0.99	0.07	0.17	LHS
159	09 Sep 15	10.490	1.20	1.00	0.025	1.20	0.03	0.07	LHS
160	09 Sep 15	5.490	1.10	0.90	0.075	0.99	0.07	0.17	RHS
161	09 Sep 15	5.450	1.20	1.00	0.025	1.20	0.03	0.07	RHS
162	09 Sep 15	5.410	1.10	0.90	0.075	0.99	0.07	0.17	RHS
163	09 Sep 15	5.390	1.20	1.00	0.025	1.20	0.03	0.07	RHS
164	09 Sep 15	5.350	1.10	0.90	0.075	0.99	0.07	0.17	RHS
165	09 Sep 15	5.310	1.20	1.00	0.025	1.20	0.03	0.07	RHS
166	09 Sep 15	5.290	1.10	0.90	0.075	0.99	0.07	0.17	RHS
167	09 Sep 15	5.250	1.20	1.00	0.025	1.20	0.03	0.07	RHS
168	09 Sep 15	5.220	1.10	0.90	0.075	0.99	0.07	0.17	RHS
169	09 Sep 15	5.190	1.00	0.70	0.075	0.70	0.05	0.12	RHS
170	09 Sep 15	5.150	1.10	0.90	0.075	0.99	0.07	0.17	RHS
171	09 Sep 15	5.110	1.20	1.00	0.025	1.20	0.03	0.07	RHS
172	09 Sep 15	5.090	1.10	0.90	0.075	0.99	0.07	0.17	RHS
173	09 Sep 15	5.060	1.00	0.70	0.075	0.70	0.05	0.12	RHS
174	09 Sep 15	5.030	1.10	0.90	0.075	0.99	0.07	0.17	RHS
175	09 Sep 15	4.890	1.20	1.00	0.025	1.20	0.03	0.07	RHS
176	09 Sep 15	4.850	1.10	0.90	0.075	0.99	0.07	0.17	RHS
177	09 Sep 15	4.810	1.20	1.00	0.025	1.20	0.03	0.07	RHS
178	09 Sep 15	4.780	1.10	0.90	0.075	0.99	0.07	0.17	RHS
179	09 Sep 15	4.730	1.20	1.00	0.025	1.20	0.03	0.07	RHS
180	09 Sep 15	4.700	1.10	0.90	0.075	0.99	0.07	0.17	RHS
<b>CARRIED FORWARD :</b>						<b>4,392.56</b>	<b>189.98</b>	<b>440.72</b>	

**LINTASAN RESOURCES SDN. BHD.**  
MAINTENANCE OF FEDERAL ROADS - WEST COAST, SABAH

**R01 POTHOLE PATCHING RECORD**

**DISTRICT:** TUARAN

**ROUTE NO.** 22

**ROAD NAME:** JALAN KOTA KINABALU - SANDAKAN

**MONTH:** SEPTEMBER 2015

ITEM	DATE	CHAINAGE	Length (m)	Width (m)	Depth (m)	AREA (m <sup>2</sup> )	VOLUME (m <sup>3</sup> )	PREMIX QUANTITY (ton)	REMARKS
<b>BROUGHT FORWARD:</b>			-	-	-	<b>4,392.56</b>	<b>189.98</b>	<b>440.72</b>	
181	10 Sep 15	17.910	1.10	0.90	0.075	0.99	0.07	0.17	LHS
182	10 Sep 15	17.940	1.20	1.00	0.025	1.20	0.03	0.07	LHS
183	10 Sep 15	17.970	1.10	0.90	0.075	0.99	0.07	0.17	LHS
184	10 Sep 15	17.990	1.20	1.00	0.025	1.20	0.03	0.07	LHS
185	10 Sep 15	18.020	1.10	0.90	0.075	0.99	0.07	0.17	LHS
186	10 Sep 15	18.050	1.20	1.00	0.025	1.20	0.03	0.07	LHS
187	10 Sep 15	18.070	1.10	0.90	0.075	0.99	0.07	0.17	LHS
188	10 Sep 15	18.090	1.20	1.00	0.025	1.20	0.03	0.07	LHS
189	10 Sep 15	18.120	1.10	0.90	0.075	0.99	0.07	0.17	LHS
190	10 Sep 15	18.150	1.20	1.00	0.025	1.20	0.03	0.07	LHS
191	10 Sep 15	18.170	1.10	0.90	0.075	0.99	0.07	0.17	LHS
192	10 Sep 15	20.810	1.20	1.00	0.025	1.20	0.03	0.07	LHS
193	10 Sep 15	20.850	1.10	0.90	0.075	0.99	0.07	0.17	LHS
194	10 Sep 15	20.870	1.20	1.00	0.025	1.20	0.03	0.07	LHS
195	10 Sep 15	20.890	1.10	0.90	0.075	0.99	0.07	0.17	LHS
196	10 Sep 15	20.920	1.20	1.00	0.025	1.20	0.03	0.07	LHS
197	10 Sep 15	20.950	1.10	0.90	0.075	0.99	0.07	0.17	LHS
198	10 Sep 15	20.970	1.20	1.00	0.075	1.20	0.09	0.21	LHS
199	10 Sep 15	20.990	1.10	0.90	0.075	0.99	0.07	0.17	LHS
200	10 Sep 15	21.020	1.20	1.00	0.025	1.20	0.03	0.07	LHS
201	10 Sep 15	21.050	1.10	0.90	0.075	0.99	0.07	0.17	LHS
202	10 Sep 15	21.080	1.20	1.00	0.075	1.20	0.09	0.21	LHS
203	10 Sep 15	20.990	1.10	0.90	0.075	0.99	0.07	0.17	RHS
204	10 Sep 15	20.950	1.20	1.00	0.025	1.20	0.03	0.07	RHS
205	10 Sep 15	20.920	1.10	0.90	0.075	0.99	0.07	0.17	RHS
206	10 Sep 15	20.890	1.20	1.00	0.025	1.20	0.03	0.07	RHS
207	10 Sep 15	20.850	1.00	0.90	0.075	0.90	0.07	0.16	RHS
208	10 Sep 15	20.810	1.20	1.00	0.025	1.20	0.03	0.07	RHS
209	10 Sep 15	20.780	1.10	0.90	0.075	0.99	0.07	0.17	RHS
210	10 Sep 15	20.740	1.20	1.00	0.025	1.20	0.03	0.07	RHS
<b>CARRIED FORWARD :</b>						<b>4,425.32</b>	<b>191.66</b>	<b>444.61</b>	

**LINTASAN RESOURCES SDN. BHD.**  
MAINTENANCE OF FEDERAL ROADS - WEST COAST, SABAH  
**R01 POT HOLE PATCHING RECORD**

**DISTRICT:** TUARAN  
**ROUTE NO.** 22  
**ROAD NAME:** JALAN KOTA KINABALU - SANDAKAN  
**MONTH:** SEPTEMBER 2015

ITEM	DATE	CHAINAGE	Length (m)	Width (m)	Depth (m)	AREA (m <sup>2</sup> )	VOLUME (m <sup>3</sup> )	PREMIX QUANTITY (ton)	REMARKS
<b>BROUGHT FORWARD:</b>			-	-	-	<b>4,425.32</b>	<b>191.66</b>	<b>444.61</b>	
211	11 Sep 15	22.310	1.20	1.00	0.025	1.20	0.03	0.07	LHS
212	11 Sep 15	22.340	1.10	0.90	0.075	0.99	0.07	0.17	LHS
213	11 Sep 15	22.380	1.20	1.00	0.075	1.20	0.09	0.21	LHS
214	11 Sep 15	22.390	1.10	0.90	0.075	0.99	0.07	0.17	LHS
215	11 Sep 15	22.420	1.20	1.00	0.025	1.20	0.03	0.07	LHS
216	11 Sep 15	22.450	1.10	0.90	0.075	0.99	0.07	0.17	LHS
217	11 Sep 15	22.480	1.20	1.00	0.025	1.20	0.03	0.07	LHS
218	11 Sep 15	22.490	1.10	0.90	0.075	0.99	0.07	0.17	LHS
219	11 Sep 15	22.630	1.20	1.00	0.025	1.20	0.03	0.07	LHS
220	11 Sep 15	22.650	1.10	0.90	0.075	0.99	0.07	0.17	LHS
221	11 Sep 15	22.670	1.20	1.00	0.025	1.20	0.03	0.07	LHS
222	11 Sep 15	22.690	1.10	0.90	0.075	0.99	0.07	0.17	LHS
223	11 Sep 15	22.710	1.20	1.00	0.025	1.20	0.03	0.07	LHS
224	11 Sep 15	22.740	1.10	0.90	0.075	0.99	0.07	0.17	LHS
225	11 Sep 15	22.770	1.00	0.70	0.075	0.70	0.05	0.12	LHS
226	11 Sep 15	22.790	1.20	1.00	0.075	1.20	0.09	0.21	LHS
227	11 Sep 15	23.220	1.00	0.90	0.075	0.90	0.07	0.16	LHS
228	11 Sep 15	23.250	1.10	0.80	0.075	0.88	0.07	0.15	LHS
229	11 Sep 15	23.280	1.10	0.90	0.075	0.99	0.07	0.17	LHS
230	11 Sep 15	23.320	1.20	1.00	0.025	1.20	0.03	0.07	LHS
231	11 Sep 15	23.360	1.10	0.90	0.075	0.99	0.07	0.17	LHS
232	11 Sep 15	23.380	1.20	1.00	0.075	1.20	0.09	0.21	LHS
233	11 Sep 15	23.410	1.00	0.70	0.075	0.70	0.05	0.12	LHS
234	11 Sep 15	23.460	1.20	1.00	0.075	1.20	0.09	0.21	LHS
235	11 Sep 15	23.490	1.10	0.90	0.075	0.99	0.07	0.17	LHS
236	11 Sep 15	24.020	1.20	1.00	0.075	1.20	0.09	0.21	LHS
237	11 Sep 15	24.060	1.10	0.90	0.075	0.99	0.07	0.17	LHS
238	11 Sep 15	24.090	1.00	0.80	0.075	0.80	0.06	0.14	LHS
239	11 Sep 15	24.210	1.20	1.00	0.075	1.20	0.09	0.21	LHS
240	11 Sep 15	24.260	1.10	0.90	0.075	0.99	0.07	0.17	LHS
<b>CARRIED FORWARD :</b>						<b>4,456.78</b>	<b>193.60</b>	<b>449.11</b>	

**LINTASAN RESOURCES SDN. BHD.**  
MAINTENANCE OF FEDERAL ROADS - WEST COAST, SABAH

**R01 POTHOLE PATCHING RECORD**

**DISTRICT:** TUARAN

**ROUTE NO.** 22

**ROAD NAME:** JALAN KOTA KINABALU - SANDAKAN

**MONTH:** SEPTEMBER 2015

ITEM	DATE	CHAINAGE	Length (m)	Width (m)	Depth (m)	AREA (m <sup>2</sup> )	VOLUME (m <sup>3</sup> )	PREMIX QUANTITY (ton)	REMARKS
<b>BROUGHT FORWARD:</b>			-	-	-	<b>4,456.78</b>	<b>193.60</b>	<b>449.11</b>	
241	12 Sep 15	24.610	1.20	1.00	0.025	1.20	0.03	0.07	LHS
242	12 Sep 15	24.640	1.10	1.00	0.075	1.10	0.08	0.19	LHS
243	12 Sep 15	24.680	1.20	1.00	0.025	1.20	0.03	0.07	LHS
244	12 Sep 15	24.690	1.10	0.90	0.075	0.99	0.07	0.17	LHS
245	12 Sep 15	24.810	1.20	1.00	0.025	1.20	0.03	0.07	LHS
246	12 Sep 15	24.850	1.10	0.90	0.075	0.99	0.07	0.17	LHS
247	12 Sep 15	24.870	1.20	1.00	0.025	1.20	0.03	0.07	LHS
248	12 Sep 15	24.890	1.10	0.90	0.075	0.99	0.07	0.17	LHS
249	12 Sep 15	25.230	1.20	1.00	0.025	1.20	0.03	0.07	LHS
250	12 Sep 15	25.260	1.10	0.90	0.075	0.99	0.07	0.17	LHS
251	12 Sep 15	25.280	1.00	0.70	0.075	0.70	0.05	0.12	LHS
252	12 Sep 15	25.290	1.20	1.00	0.025	1.20	0.03	0.07	LHS
253	12 Sep 15	25.320	1.10	0.90	0.075	0.99	0.07	0.17	LHS
254	12 Sep 15	25.360	1.00	0.70	0.075	0.70	0.05	0.12	LHS
255	12 Sep 15	25.390	1.20	1.00	0.025	1.20	0.03	0.07	LHS
256	12 Sep 15	25.410	1.10	0.90	0.075	0.99	0.07	0.17	LHS
257	12 Sep 15	25.450	1.20	1.00	0.075	1.20	0.09	0.21	LHS
258	12 Sep 15	25.480	1.10	0.90	0.075	0.99	0.07	0.17	LHS
259	12 Sep 15	25.390	1.00	0.70	0.075	0.70	0.05	0.12	RHS
260	12 Sep 15	25.350	1.20	1.00	0.075	1.20	0.09	0.21	RHS
261	12 Sep 15	25.310	1.10	0.90	0.075	0.99	0.07	0.17	RHS
262	12 Sep 15	25.350	1.20	1.00	0.075	1.20	0.09	0.21	RHS
263	12 Sep 15	25.380	1.10	0.90	0.075	0.99	0.07	0.17	RHS
264	12 Sep 15	24.990	1.20	1.00	0.075	1.20	0.09	0.21	RHS
265	12 Sep 15	24.950	1.10	0.90	0.075	0.99	0.07	0.17	RHS
266	12 Sep 15	24.910	1.20	1.00	0.025	1.20	0.03	0.07	RHS
267	12 Sep 15	24.790	1.10	0.90	0.075	0.99	0.07	0.17	RHS
268	12 Sep 15	24.750	1.20	1.00	0.025	1.20	0.03	0.07	RHS
269	12 Sep 15	24.710	1.10	0.90	0.075	0.99	0.07	0.17	RHS
270	12 Sep 15	24.700	1.20	1.00	0.025	1.20	0.03	0.07	RHS
<b>CARRIED FORWARD :</b>						<b>4,488.66</b>	<b>195.39</b>	<b>453.26</b>	

**LINTASAN RESOURCES SDN. BHD.**  
MAINTENANCE OF FEDERAL ROADS - WEST COAST, SABAH

**R01 POTHOLE PATCHING RECORD**

**DISTRICT:** TUARAN  
**ROUTE NO.** 22  
**ROAD NAME:** JALAN KOTA KINABALU - SANDAKAN  
**MONTH:** SEPTEMBER 2015

ITEM	DATE	CHAINAGE	Length (m)	Width (m)	Depth (m)	AREA (m <sup>2</sup> )	VOLUME (m <sup>3</sup> )	PREMIX QUANTITY (ton)	REMARKS
<b>BROUGHT FORWARD:</b>			-	-	-	<b>4,488.66</b>	<b>195.39</b>	<b>453.26</b>	
271	13 Sep 15	4.910	1.00	0.90	0.075	0.90	0.07	0.16	LHS
272	13 Sep 15	4.950	1.20	1.00	0.025	1.20	0.03	0.07	LHS
273	13 Sep 15	4.970	1.10	0.90	0.075	0.99	0.07	0.17	LHS
274	13 Sep 15	4.990	1.20	1.00	0.025	1.20	0.03	0.07	LHS
275	13 Sep 15	14.710	1.10	0.90	0.075	0.99	0.07	0.17	LHS
276	13 Sep 15	14.750	1.20	1.00	0.025	1.20	0.03	0.07	LHS
277	13 Sep 15	14.770	1.10	0.90	0.075	0.99	0.07	0.17	LHS
278	13 Sep 15	14.790	1.20	1.00	0.025	1.20	0.03	0.07	LHS
279	13 Sep 15	16.510	1.10	0.90	0.075	0.99	0.07	0.17	LHS
280	13 Sep 15	16.550	1.20	1.00	0.075	1.20	0.09	0.21	LHS
281	13 Sep 15	16.570	1.10	0.90	0.075	0.99	0.07	0.17	LHS
282	13 Sep 15	16.590	1.20	1.00	0.025	1.20	0.03	0.07	LHS
283	13 Sep 15	16.620	1.10	0.90	0.075	0.99	0.07	0.17	LHS
284	13 Sep 15	16.650	1.00	0.80	0.075	0.80	0.06	0.14	LHS
285	13 Sep 15	16.680	1.10	0.90	0.075	0.99	0.07	0.17	LHS
286	13 Sep 15	16.690	1.20	1.00	0.025	1.20	0.03	0.07	LHS
287	13 Sep 15	17.990	1.10	0.90	0.075	0.99	0.07	0.17	RHS
288	13 Sep 15	17.950	1.20	1.00	0.075	1.20	0.09	0.21	RHS
289	13 Sep 15	17.910	1.10	0.90	0.075	0.99	0.07	0.17	RHS
290	13 Sep 15	17.890	1.20	1.00	0.075	1.20	0.09	0.21	RHS
291	13 Sep 15	17.850	1.10	0.90	0.075	0.99	0.07	0.17	RHS
292	13 Sep 15	17.810	1.20	1.00	0.025	1.20	0.03	0.07	RHS
293	13 Sep 15	17.490	1.10	0.90	0.075	0.99	0.07	0.17	RHS
294	13 Sep 15	17.450	1.20	1.00	0.075	1.20	0.09	0.21	RHS
295	13 Sep 15	17.410	1.10	0.90	0.075	0.99	0.07	0.17	RHS
296	13 Sep 15	17.390	1.20	1.00	0.025	1.20	0.03	0.07	RHS
297	13 Sep 15	17.350	1.10	0.90	0.075	0.99	0.07	0.17	RHS
298	13 Sep 15	17.310	1.20	1.00	0.075	1.20	0.09	0.21	RHS
299	13 Sep 15	17.290	1.10	0.90	0.075	0.99	0.07	0.17	RHS
300	13 Sep 15	14.750	1.20	1.00	0.025	1.20	0.03	0.07	RHS
<b>CARRIED FORWARD :</b>						<b>4,521.02</b>	<b>197.28</b>	<b>457.64</b>	

LINTASAN RESOURCES SDN. BHD.  
 MAINTENANCE OF FEDERAL ROADS - WEST COAST, SABAH

**R01 POT HOLE PATCHING RECORD**

DISTRICT: TUARAN  
 ROUTE NO. 22  
 ROAD NAME: JALAN KOTA KINABALU - SANDAKAN  
 MONTH: SEPTEMBER 2015

ITEM	DATE	CHAINAGE	Length (m)	Width (m)	Depth (m)	AREA (m2)	VOLUME (m3)	PREMIX QUANTITY (ton)	REMARKS
<b>BROUGHT FORWARD:</b>			-	-	-	<b>4,521.02</b>	<b>197.28</b>	<b>457.64</b>	
301	14 Sep 15	18.810	1.20	1.00	0.025	1.20	0.03	0.07	LHS
302	14 Sep 15	18.850	1.10	0.90	0.025	0.99	0.02	0.06	LHS
303	14 Sep 15	18.880	1.20	1.00	0.075	1.20	0.09	0.21	LHS
304	14 Sep 15	18.920	1.10	0.90	0.075	0.99	0.07	0.17	LHS
305	14 Sep 15	18.950	1.20	1.00	0.075	1.20	0.09	0.21	LHS
306	14 Sep 15	18.970	1.10	0.90	0.075	0.99	0.07	0.17	LHS
307	14 Sep 15	19.020	1.20	1.00	0.025	1.20	0.03	0.07	LHS
308	14 Sep 15	19.060	1.10	0.90	0.075	0.99	0.07	0.17	LHS
309	14 Sep 15	19.090	1.20	1.00	0.025	1.20	0.03	0.07	LHS
310	14 Sep 15	19.210	1.10	0.90	0.075	0.99	0.07	0.17	LHS
311	14 Sep 15	19.260	1.20	1.00	0.025	1.20	0.03	0.07	LHS
312	14 Sep 15	19.290	1.10	0.90	0.075	0.99	0.07	0.17	LHS
313	14 Sep 15	19.320	1.00	0.70	0.075	0.70	0.05	0.12	LHS
314	14 Sep 15	19.360	1.20	1.00	0.025	1.20	0.03	0.07	LHS
315	14 Sep 15	19.390	1.10	0.90	0.075	0.99	0.07	0.17	LHS
316	14 Sep 15	14.590	1.20	1.00	0.025	1.20	0.03	0.07	RHS
317	14 Sep 15	14.540	1.10	0.90	0.075	0.99	0.07	0.17	RHS
318	14 Sep 15	14.520	1.20	1.00	0.025	1.20	0.03	0.07	RHS
319	14 Sep 15	14.390	1.10	0.90	0.075	0.99	0.07	0.17	RHS
320	14 Sep 15	14.350	1.20	1.00	0.025	1.20	0.03	0.07	RHS
321	14 Sep 15	14.310	1.10	0.90	0.075	0.99	0.07	0.17	RHS
322	14 Sep 15	13.990	1.00	0.80	0.075	0.80	0.06	0.14	RHS
323	14 Sep 15	13.960	1.20	1.00	0.075	1.20	0.09	0.21	RHS
324	14 Sep 15	13.920	1.10	0.90	0.075	0.99	0.07	0.17	RHS
325	14 Sep 15	13.790	1.20	1.00	0.025	1.20	0.03	0.07	RHS
326	14 Sep 15	13.750	1.10	0.90	0.075	0.99	0.07	0.17	RHS
327	14 Sep 15	13.710	1.20	1.00	0.075	1.20	0.09	0.21	RHS
328	14 Sep 15	13.690	1.10	0.90	0.075	0.99	0.07	0.17	RHS
329	14 Sep 15	13.640	1.00	0.70	0.075	0.70	0.05	0.12	RHS
330	14 Sep 15	13.610	1.20	1.00	0.025	1.20	0.03	0.07	RHS
<b>CARRIED FORWARD :</b>						<b>4,552.89</b>	<b>199.02</b>	<b>461.68</b>	

**LINTASAN RESOURCES SDN. BHD.**  
MAINTENANCE OF FEDERAL ROADS - WEST COAST, SABAH

**R01 POTHOLE PATCHING RECORD**

**DISTRICT:** TUARAN

**ROUTE NO.** 22

**ROAD NAME:** JALAN KOTA KINABALU - SANDAKAN

**MONTH:** SEPTEMBER 2015

ITEM	DATE	CHAINAGE	Length (m)	Width (m)	Depth (m)	AREA (m <sup>2</sup> )	VOLUME (m <sup>3</sup> )	PREMIX QUANTITY (ton)	REMARKS
<b>BROUGHT FORWARD:</b>			-	-	-	<b>4,552.89</b>	<b>199.02</b>	<b>461.68</b>	
331	15 Sep 15	25.610	1.20	1.00	0.025	1.20	0.03	0.07	LHS
332	15 Sep 15	25.650	1.10	0.90	0.075	0.99	0.07	0.17	LHS
333	15 Sep 15	25.680	1.20	1.00	0.025	1.20	0.03	0.07	LHS
334	15 Sep 15	25.720	1.10	0.90	0.075	0.99	0.07	0.17	LHS
335	15 Sep 15	25.750	1.20	1.00	0.025	1.20	0.03	0.07	LHS
336	15 Sep 15	25.780	1.10	0.90	0.075	0.99	0.07	0.17	LHS
337	15 Sep 15	26.020	1.20	1.00	0.025	1.20	0.03	0.07	LHS
338	15 Sep 15	26.040	1.10	0.90	0.075	0.99	0.07	0.17	LHS
339	15 Sep 15	26.080	1.20	1.00	0.025	1.20	0.03	0.07	LHS
340	15 Sep 15	26.090	1.00	0.70	0.075	0.70	0.05	0.12	LHS
341	15 Sep 15	26.110	1.10	0.90	0.075	0.99	0.07	0.17	LHS
342	15 Sep 15	26.150	1.20	1.00	0.025	1.20	0.03	0.07	LHS
343	15 Sep 15	26.180	1.10	0.90	0.075	0.99	0.07	0.17	LHS
344	15 Sep 15	26.190	1.20	1.00	0.025	1.20	0.03	0.07	LHS
345	15 Sep 15	26.310	1.10	0.90	0.075	0.99	0.07	0.17	LHS
346	15 Sep 15	26.350	1.20	1.00	0.025	1.20	0.03	0.07	LHS
347	15 Sep 15	26.380	1.10	0.90	0.075	0.99	0.07	0.17	LHS
348	15 Sep 15	26.290	1.00	0.70	0.075	0.70	0.05	0.12	RHS
349	15 Sep 15	26.240	1.10	0.90	0.075	0.99	0.07	0.17	RHS
350	15 Sep 15	26.210	1.00	0.70	0.075	0.70	0.05	0.12	RHS
351	15 Sep 15	26.090	1.10	0.90	0.075	0.99	0.07	0.17	RHS
352	15 Sep 15	26.050	1.20	1.00	0.025	1.20	0.03	0.07	RHS
353	15 Sep 15	25.890	1.10	0.90	0.075	0.99	0.07	0.17	RHS
354	15 Sep 15	25.840	1.20	1.00	0.025	1.20	0.03	0.07	RHS
355	15 Sep 15	25.820	1.10	0.90	0.075	0.99	0.07	0.17	RHS
356	15 Sep 15	25.790	1.20	1.00	0.025	1.20	0.03	0.07	RHS
357	15 Sep 15	25.750	1.10	0.90	0.075	0.99	0.07	0.17	RHS
358	15 Sep 15	25.720	1.20	1.00	0.025	1.20	0.03	0.07	RHS
359	15 Sep 15	25.590	1.10	0.90	0.075	0.99	0.07	0.17	RHS
360	15 Sep 15	25.540	1.00	0.80	0.075	0.80	0.06	0.14	RHS
<b>CARRIED FORWARD :</b>						<b>4,584.05</b>	<b>200.63</b>	<b>465.43</b>	

**LINTASAN RESOURCES SDN. BHD.**  
MAINTENANCE OF FEDERAL ROADS - WEST COAST, SABAH

**R01 POTHOLE PATCHING RECORD**

**DISTRICT:** TUARAN

**ROUTE NO.** 22

**ROAD NAME:** JALAN KOTA KINABALU - SANDAKAN

**MONTH:** SEPTEMBER 2015

ITEM	DATE	CHAINAGE	Length (m)	Width (m)	Depth (m)	AREA (m <sup>2</sup> )	VOLUME (m <sup>3</sup> )	PREMIX QUANTITY (ton)	REMARKS
<b>BROUGHT FORWARD:</b>			-	-	-	<b>4,584.05</b>	<b>200.63</b>	<b>465.43</b>	
361	17 Sep 15	19.010	1.10	0.90	0.075	0.99	0.07	0.17	LHS
362	17 Sep 15	19.050	1.20	1.00	0.025	1.20	0.03	0.07	LHS
363	17 Sep 15	19.080	1.10	0.90	0.075	0.99	0.07	0.17	LHS
364	17 Sep 15	19.220	1.20	1.00	0.025	1.20	0.03	0.07	LHS
365	17 Sep 15	19.250	1.10	0.90	0.075	0.99	0.07	0.17	LHS
366	17 Sep 15	19.280	1.20	1.00	0.025	1.20	0.03	0.07	LHS
367	17 Sep 15	19.290	1.10	0.90	0.075	0.99	0.07	0.17	LHS
368	17 Sep 15	19.310	1.20	1.00	0.025	1.20	0.03	0.07	LHS
369	17 Sep 15	19.350	1.10	0.90	0.075	0.99	0.07	0.17	LHS
370	17 Sep 15	19.380	1.20	1.00	0.025	1.20	0.03	0.07	LHS
371	17 Sep 15	19.390	1.10	0.90	0.075	0.99	0.07	0.17	LHS
372	17 Sep 15	20.310	1.20	1.00	0.025	1.20	0.03	0.07	LHS
373	17 Sep 15	20.340	1.10	0.90	0.075	0.99	0.07	0.17	LHS
374	17 Sep 15	20.380	1.20	1.00	0.075	1.20	0.09	0.21	LHS
375	17 Sep 15	20.390	1.10	0.90	0.075	0.99	0.07	0.17	LHS
376	17 Sep 15	19.590	1.20	1.00	0.025	1.20	0.03	0.07	RHS
377	17 Sep 15	19.550	1.10	0.90	0.075	0.99	0.07	0.17	RHS
378	17 Sep 15	19.520	1.20	1.00	0.025	1.20	0.03	0.07	RHS
379	17 Sep 15	19.490	1.10	0.90	0.075	0.99	0.07	0.17	RHS
380	17 Sep 15	19.450	1.20	1.00	0.025	1.20	0.03	0.07	RHS
381	17 Sep 15	19.400	1.10	0.90	0.075	0.99	0.07	0.17	RHS
382	17 Sep 15	19.390	1.20	1.00	0.025	1.20	0.03	0.07	RHS
383	17 Sep 15	19.350	1.10	0.90	0.075	0.99	0.07	0.17	RHS
384	17 Sep 15	19.310	1.20	1.00	0.025	1.20	0.03	0.07	RHS
385	17 Sep 15	18.990	1.10	0.90	0.075	0.99	0.07	0.17	RHS
386	17 Sep 15	18.950	1.20	1.00	0.025	1.20	0.03	0.07	RHS
387	17 Sep 15	18.930	1.10	0.90	0.075	0.99	0.07	0.17	RHS
388	17 Sep 15	18.910	1.00	0.90	0.075	0.90	0.07	0.16	RHS
389	17 Sep 15	18.890	1.20	1.00	0.025	1.20	0.03	0.07	RHS
390	17 Sep 15	18.840	1.10	0.90	0.075	0.99	0.07	0.17	RHS
<b>CARRIED FORWARD :</b>						<b>4,616.60</b>	<b>202.30</b>	<b>469.28</b>	

**LINTASAN RESOURCES SDN. BHD.**  
MAINTENANCE OF FEDERAL ROADS - WEST COAST, SABAH

**R01 POTHOLE PATCHING RECORD**

**DISTRICT:** TUARAN

**ROUTE NO.** 22

**ROAD NAME:** JALAN KOTA KINABALU - SANDAKAN

**MONTH:** SEPTEMBER 2015

ITEM	DATE	CHAINAGE	Length (m)	Width (m)	Depth (m)	AREA (m <sup>2</sup> )	VOLUME (m <sup>3</sup> )	PREMIX QUANTITY (ton)	REMARKS
<b>BROUGHT FORWARD:</b>			-	-	-	<b>4,616.60</b>	<b>202.30</b>	<b>469.28</b>	
391	18 Sep 15	19.610	1.20	1.00	0.025	1.20	0.03	0.07	LHS
392	18 Sep 15	19.650	1.10	0.90	0.025	0.99	0.02	0.06	LHS
393	18 Sep 15	19.680	1.20	1.00	0.025	1.20	0.03	0.07	LHS
394	18 Sep 15	19.690	1.10	0.90	0.075	0.99	0.07	0.17	LHS
395	18 Sep 15	19.720	1.20	1.00	0.025	1.20	0.03	0.07	LHS
396	18 Sep 15	19.750	1.10	0.90	0.025	0.99	0.02	0.06	LHS
397	18 Sep 15	19.780	1.20	1.00	0.025	1.20	0.03	0.07	LHS
398	18 Sep 15	19.810	1.10	1.00	0.025	1.10	0.03	0.06	LHS
399	18 Sep 15	19.850	1.20	1.00	0.075	1.20	0.09	0.21	LHS
400	18 Sep 15	19.890	1.10	0.90	0.075	0.99	0.07	0.17	LHS
401	18 Sep 15	20.410	1.20	1.00	0.075	1.20	0.09	0.21	LHS
402	18 Sep 15	20.460	1.10	0.90	0.075	0.99	0.07	0.17	LHS
403	18 Sep 15	20.490	1.20	1.00	0.075	1.20	0.09	0.21	LHS
404	18 Sep 15	20.520	1.10	0.90	0.025	0.99	0.02	0.06	LHS
405	18 Sep 15	20.550	1.20	1.00	0.025	1.20	0.03	0.07	LHS
406	18 Sep 15	20.580	1.10	0.90	0.075	0.99	0.07	0.17	LHS
407	18 Sep 15	20.890	1.20	1.00	0.075	1.20	0.09	0.21	RHS
408	18 Sep 15	20.850	1.10	0.90	0.075	0.99	0.07	0.17	RHS
409	18 Sep 15	20.820	1.20	1.00	0.075	1.20	0.09	0.21	RHS
410	18 Sep 15	20.790	1.10	0.90	0.075	0.99	0.07	0.17	RHS
411	18 Sep 15	20.740	1.20	1.00	0.025	1.20	0.03	0.07	RHS
412	18 Sep 15	20.720	1.10	0.90	0.025	0.99	0.02	0.06	RHS
413	18 Sep 15	20.680	1.20	1.00	0.075	1.20	0.09	0.21	RHS
414	18 Sep 15	20.640	1.10	0.90	0.075	0.99	0.07	0.17	RHS
415	18 Sep 15	20.610	1.20	1.00	0.075	1.20	0.09	0.21	RHS
416	18 Sep 15	20.490	1.10	0.90	0.075	0.99	0.07	0.17	RHS
417	18 Sep 15	20.450	1.20	1.00	0.075	1.20	0.09	0.21	RHS
418	18 Sep 15	20.410	1.10	0.90	0.075	0.99	0.07	0.17	RHS
419	18 Sep 15	19.780	1.00	0.70	0.075	0.70	0.05	0.12	RHS
420	18 Sep 15	19.740	1.20	1.00	0.025	1.20	0.03	0.07	RHS
<b>CARRIED FORWARD :</b>						<b>4,649.27</b>	<b>204.07</b>	<b>473.41</b>	

**LINTASAN RESOURCES SDN. BHD.**  
MAINTENANCE OF FEDERAL ROADS - WEST COAST, SABAH

**R01 POTHOLE PATCHING RECORD**

**DISTRICT:** TUARAN

**ROUTE NO.** 22

**ROAD NAME:** JALAN KOTA KINABALU - SANDAKAN

**MONTH:** SEPTEMBER 2015

ITEM	DATE	CHAINAGE	Length (m)	Width (m)	Depth (m)	AREA (m <sup>2</sup> )	VOLUME (m <sup>3</sup> )	PREMIX QUANTITY (ton)	REMARKS
<b>BROUGHT FORWARD:</b>			-	-	-	<b>4,649.27</b>	<b>204.07</b>	<b>473.41</b>	
421	19 Sep 15	4.620	1.10	0.90	0.075	0.99	0.07	0.17	LHS
422	19 Sep 15	4.660	1.20	1.00	0.075	1.20	0.09	0.21	LHS
423	19 Sep 15	4.690	1.10	0.90	0.075	0.99	0.07	0.17	LHS
424	19 Sep 15	15.810	1.20	1.00	0.025	1.20	0.03	0.07	LHS
425	19 Sep 15	15.850	1.10	0.90	0.075	0.99	0.07	0.17	LHS
426	19 Sep 15	15.870	1.20	1.00	0.075	1.20	0.09	0.21	LHS
427	19 Sep 15	15.890	1.10	0.90	0.075	0.99	0.07	0.17	LHS
428	19 Sep 15	15.920	1.20	1.00	0.025	1.20	0.03	0.07	LHS
429	19 Sep 15	15.960	1.10	0.90	0.075	0.99	0.07	0.17	LHS
430	19 Sep 15	15.990	1.20	1.00	0.025	1.20	0.03	0.07	LHS
431	19 Sep 15	20.620	1.10	0.90	0.075	0.99	0.07	0.17	LHS
432	19 Sep 15	20.650	1.20	1.00	0.025	1.20	0.03	0.07	LHS
433	19 Sep 15	20.680	1.10	0.90	0.075	0.99	0.07	0.17	LHS
434	19 Sep 15	20.710	1.20	1.00	0.025	1.20	0.03	0.07	LHS
435	19 Sep 15	20.750	1.10	0.90	0.075	0.99	0.07	0.17	LHS
436	19 Sep 15	20.780	1.20	1.00	0.025	1.20	0.03	0.07	LHS
437	19 Sep 15	20.790	1.10	0.90	0.075	0.99	0.07	0.17	LHS
438	19 Sep 15	20.820	1.20	1.00	0.025	1.20	0.03	0.07	LHS
439	19 Sep 15	20.860	1.10	0.90	0.075	0.99	0.07	0.17	LHS
440	19 Sep 15	20.890	1.20	1.00	0.025	1.20	0.03	0.07	LHS
441	19 Sep 15	20.690	1.10	0.90	0.075	0.99	0.07	0.17	RHS
442	19 Sep 15	20.650	1.20	1.00	0.025	1.20	0.03	0.07	RHS
443	19 Sep 15	20.620	1.10	0.90	0.075	0.99	0.07	0.17	RHS
444	19 Sep 15	20.480	1.20	1.00	0.025	1.20	0.03	0.07	RHS
445	19 Sep 15	20.440	1.10	0.90	0.075	0.99	0.07	0.17	RHS
446	19 Sep 15	20.410	1.20	1.00	0.025	1.20	0.03	0.07	RHS
447	19 Sep 15	20.290	1.10	0.90	0.075	0.99	0.07	0.17	RHS
448	19 Sep 15	20.250	1.00	0.70	0.075	0.70	0.05	0.12	RHS
449	19 Sep 15	20.210	1.20	1.00	0.025	1.20	0.03	0.07	RHS
450	19 Sep 15	20.200	1.10	0.90	0.075	0.99	0.07	0.17	RHS
<b>TOTAL :</b>						<b>4,681.62</b>	<b>205.78</b>	<b>477.37</b>	

**LINTASAN RESOURCES SDN. BHD.**  
MAINTENANCE OF FEDERAL ROADS - WEST COAST, SABAH

**R01 POTHOLE PATCHING RECORD**

**DISTRICT:** TUARAN  
**ROUTE NO.** 503  
**ROAD NAME:** JALAN BERUNGIS - KOTA BELUD  
**MONTH:** SEPTEMBER 2015

ITEM	DATE	CHAINAGE	Length (m)	Width (m)	Depth (m)	AREA (m2)	VOLUME (m3)	PREMIX QUANTITY (ton)	REMARKS
<b>BROUGHT FORWARD:</b>						<b>1,328.03</b>	<b>57.55</b>	<b>133.52</b>	
1	01 Sep 15	9.410	1.10	1.00	0.075	1.10	0.08	0.19	LHS
2	01 Sep 15	9.450	1.20	1.00	0.025	1.20	0.03	0.07	LHS
3	01 Sep 15	9.480	1.10	0.90	0.075	0.99	0.07	0.17	LHS
4	01 Sep 15	9.490	1.20	1.00	0.025	1.20	0.03	0.07	LHS
5	01 Sep 15	9.610	1.10	0.90	0.075	0.99	0.07	0.17	LHS
6	01 Sep 15	9.650	1.20	1.00	0.025	1.20	0.03	0.07	LHS
7	01 Sep 15	9.680	1.10	0.90	0.075	0.99	0.07	0.17	LHS
8	01 Sep 15	9.820	1.20	1.00	0.025	1.20	0.03	0.07	LHS
9	01 Sep 15	9.850	1.10	0.90	0.075	0.99	0.07	0.17	LHS
10	01 Sep 15	9.890	1.20	1.00	0.025	1.20	0.03	0.07	LHS
11	01 Sep 15	10.410	1.00	0.90	0.075	0.90	0.07	0.16	LHS
12	01 Sep 15	10.450	1.20	1.00	0.025	1.20	0.03	0.07	LHS
13	01 Sep 15	10.480	1.10	0.90	0.075	0.99	0.07	0.17	LHS
14	01 Sep 15	10.510	1.20	1.00	0.025	1.20	0.03	0.07	LHS
15	01 Sep 15	10.560	1.10	0.90	0.075	0.99	0.07	0.17	LHS
16	01 Sep 15	10.590	1.20	1.00	0.025	1.20	0.03	0.07	LHS
17	01 Sep 15	10.630	1.10	0.90	0.075	0.99	0.07	0.17	LHS
18	01 Sep 15	10.680	1.20	1.00	0.025	1.20	0.03	0.07	LHS
19	01 Sep 15	10.720	1.10	0.90	0.075	0.99	0.07	0.17	LHS
20	01 Sep 15	10.750	1.20	1.00	0.025	1.20	0.03	0.07	LHS
21	01 Sep 15	10.790	1.10	0.90	0.075	0.99	0.07	0.17	LHS
22	01 Sep 15	10.820	1.20	1.00	0.025	1.20	0.03	0.07	LHS
23	01 Sep 15	10.850	1.00	0.90	0.075	0.90	0.07	0.16	LHS
24	01 Sep 15	11.600	1.20	1.00	0.025	1.20	0.03	0.07	LHS
25	01 Sep 15	11.630	1.10	0.90	0.075	0.99	0.07	0.17	LHS
26	01 Sep 15	12.050	1.20	1.00	0.025	1.20	0.03	0.07	LHS
27	01 Sep 15	12.420	1.10	0.90	0.075	0.99	0.07	0.17	LHS
28	01 Sep 15	12.480	1.20	1.00	0.025	1.20	0.03	0.07	LHS
29	01 Sep 15	12.520	1.10	0.90	0.075	0.99	0.07	0.17	LHS
30	01 Sep 15	12.590	1.20	1.00	0.025	1.20	0.03	0.07	LHS
<b>CARRIED FORWARD :</b>						<b>1,360.81</b>	<b>59.11</b>	<b>137.14</b>	

**LINTASAN RESOURCES SDN. BHD.**  
MAINTENANCE OF FEDERAL ROADS - WEST COAST, SABAH

**R01 POTHOLE PATCHING RECORD**

**DISTRICT:** TUARAN

**ROUTE NO.** 503

**ROAD NAME:** JALAN BERUNGIS - KOTA BELUD

**MONTH:** SEPTEMBER 2015

ITEM	DATE	CHAINAGE	Length (m)	Width (m)	Depth (m)	AREA (m2)	VOLUME (m3)	PREMIX QUANTITY (ton)	REMARKS
<b>BROUGHT FORWARD:</b>			-	-	-	<b>1,360.81</b>	<b>59.11</b>	<b>137.14</b>	
31	02 Sep 15	3.710	1.10	0.90	0.075	0.99	0.07	0.17	LHS
32	02 Sep 15	3.750	1.00	0.80	0.075	0.80	0.06	0.14	LHS
33	02 Sep 15	3.790	1.10	0.70	0.075	0.77	0.06	0.13	LHS
34	02 Sep 15	3.820	1.20	1.00	0.025	1.20	0.03	0.07	LHS
35	02 Sep 15	3.850	1.10	1.00	0.025	1.10	0.03	0.06	LHS
36	02 Sep 15	3.880	1.20	1.00	0.025	1.20	0.03	0.07	LHS
37	02 Sep 15	7.210	1.10	0.90	0.075	0.99	0.07	0.17	LHS
38	02 Sep 15	7.260	1.20	1.00	0.025	1.20	0.03	0.07	LHS
39	02 Sep 15	7.290	1.10	0.90	0.075	0.99	0.07	0.17	LHS
40	02 Sep 15	7.320	1.20	1.00	0.025	1.20	0.03	0.07	LHS
41	02 Sep 15	7.350	1.00	0.90	0.075	0.90	0.07	0.16	LHS
42	02 Sep 15	7.380	1.10	0.80	0.075	0.88	0.07	0.15	LHS
43	02 Sep 15	7.390	1.20	1.00	0.025	1.20	0.03	0.07	LHS
44	02 Sep 15	8.910	1.10	0.90	0.075	0.99	0.07	0.17	LHS
45	02 Sep 15	8.930	1.20	1.00	0.025	1.20	0.03	0.07	LHS
46	02 Sep 15	8.980	1.10	0.90	0.075	0.99	0.07	0.17	LHS
47	02 Sep 15	8.990	1.20	1.00	0.025	1.20	0.03	0.07	LHS
48	02 Sep 15	9.020	1.10	0.90	0.075	0.99	0.07	0.17	LHS
49	02 Sep 15	9.050	1.00	0.90	0.075	0.90	0.07	0.16	LHS
50	02 Sep 15	9.080	1.10	0.80	0.075	0.88	0.07	0.15	LHS
51	02 Sep 15	9.110	1.20	1.00	0.025	1.20	0.03	0.07	LHS
52	02 Sep 15	9.160	1.10	0.90	0.075	0.99	0.07	0.17	LHS
53	02 Sep 15	9.810	1.20	1.00	0.025	1.20	0.03	0.07	LHS
54	02 Sep 15	9.850	1.10	0.90	0.075	0.99	0.07	0.17	LHS
55	02 Sep 15	10.120	1.20	1.00	0.025	1.20	0.03	0.07	LHS
56	02 Sep 15	10.150	1.10	0.90	0.075	0.99	0.07	0.17	LHS
57	02 Sep 15	10.190	1.20	1.00	0.025	1.20	0.03	0.07	LHS
58	02 Sep 15	10.220	1.10	0.90	0.075	0.99	0.07	0.17	LHS
59	02 Sep 15	10.250	1.20	1.00	0.025	1.20	0.03	0.07	LHS
60	02 Sep 15	10.290	1.10	0.90	0.075	0.99	0.07	0.17	LHS
<b>CARRIED FORWARD :</b>						<b>1,392.33</b>	<b>60.70</b>	<b>140.82</b>	

**LINTASAN RESOURCES SDN. BHD.**  
MAINTENANCE OF FEDERAL ROADS - WEST COAST, SABAH

**R01 POTHOLE PATCHING RECORD**

**DISTRICT:** TUARAN  
**ROUTE NO.** 503  
**ROAD NAME:** JALAN BERUNGIS - KOTA BELUD  
**MONTH:** SEPTEMBER 2015

ITEM	DATE	CHAINAGE	Length (m)	Width (m)	Depth (m)	AREA (m2)	VOLUME (m3)	PREMIX QUANTITY (ton)	REMARKS
<b>BROUGHT FORWARD:</b>					-	<b>1,392.33</b>	<b>60.70</b>	<b>140.82</b>	
61	03 Sep 15	12.620	1.10	0.90	0.075	0.99	0.07	0.17	LHS
62	03 Sep 15	12.650	1.20	1.00	0.025	1.20	0.03	0.07	LHS
63	03 Sep 15	13.310	1.10	0.90	0.075	0.99	0.07	0.17	LHS
64	03 Sep 15	13.350	1.20	1.00	0.025	1.20	0.03	0.07	LHS
65	03 Sep 15	13.380	1.10	0.90	0.075	0.99	0.07	0.17	LHS
66	03 Sep 15	13.410	1.20	1.00	0.025	1.20	0.03	0.07	LHS
67	03 Sep 15	13.450	1.10	0.90	0.075	0.99	0.07	0.17	LHS
68	03 Sep 15	13.480	1.20	1.00	0.025	1.20	0.03	0.07	LHS
69	03 Sep 15	13.510	1.10	0.90	0.075	0.99	0.07	0.17	LHS
70	03 Sep 15	13.550	1.20	1.00	0.025	1.20	0.03	0.07	LHS
71	03 Sep 15	13.610	1.00	0.90	0.075	0.90	0.07	0.16	LHS
72	03 Sep 15	13.650	1.20	1.00	0.025	1.20	0.03	0.07	LHS
73	03 Sep 15	13.690	1.10	0.90	0.075	0.99	0.07	0.17	LHS
74	03 Sep 15	13.710	1.00	0.80	0.075	0.80	0.06	0.14	LHS
75	03 Sep 15	13.750	1.10	0.90	0.075	0.99	0.07	0.17	LHS
76	03 Sep 15	13.910	1.00	0.80	0.075	0.80	0.06	0.14	LHS
77	03 Sep 15	13.960	1.20	1.00	0.025	1.20	0.03	0.07	LHS
78	03 Sep 15	14.010	1.10	0.90	0.075	0.99	0.07	0.17	LHS
79	03 Sep 15	14.050	1.20	1.00	0.025	1.20	0.03	0.07	LHS
80	03 Sep 15	14.080	1.00	0.90	0.075	0.90	0.07	0.16	LHS
81	03 Sep 15	14.310	1.20	1.00	0.025	1.20	0.03	0.07	LHS
82	03 Sep 15	14.350	1.10	0.90	0.075	0.99	0.07	0.17	LHS
83	03 Sep 15	14.380	1.20	1.00	0.025	1.20	0.03	0.07	LHS
84	03 Sep 15	14.420	1.10	0.90	0.075	0.99	0.07	0.17	LHS
85	03 Sep 15	14.460	1.20	1.00	0.025	1.20	0.03	0.07	LHS
86	03 Sep 15	14.490	1.10	0.90	0.075	0.99	0.07	0.17	LHS
87	03 Sep 15	14.550	1.20	1.00	0.025	1.20	0.03	0.07	LHS
88	03 Sep 15	14.590	1.10	0.90	0.075	0.99	0.07	0.17	LHS
89	03 Sep 15	14.630	1.20	1.00	0.025	1.20	0.03	0.07	LHS
90	03 Sep 15	14.680	1.10	0.90	0.075	0.99	0.07	0.17	LHS
<b>CARRIED FORWARD :</b>						<b>1,424.20</b>	<b>62.31</b>	<b>144.56</b>	

**LINTASAN RESOURCES SDN. BHD.**  
 MAINTENANCE OF FEDERAL ROADS - WEST COAST, SABAH

**R01 POTHOLE PATCHING RECORD**

DISTRICT: TUARAN  
 ROUTE NO. 503  
 ROAD NAME: JALAN BERUNGIS - KOTA BELUD  
 MONTH: SEPTEMBER 2015

ITEM	DATE	CHAINAGE	Length (m)	Width (m)	Depth (m)	AREA (m2)	VOLUME (m3)	PREMIX QUANTITY (ton)	REMARKS
<b>BROUGHT FORWARD:</b>						<b>1,424.20</b>	<b>62.31</b>	<b>144.56</b>	
91	04 Sep 15	15.090	1.20	1.00	0.025	1.20	0.03	0.07	RHS
92	04 Sep 15	15.050	1.10	0.90	0.075	0.99	0.07	0.17	RHS
93	04 Sep 15	15.010	1.00	0.80	0.075	0.80	0.06	0.14	RHS
94	04 Sep 15	14.990	1.20	1.00	0.025	1.20	0.03	0.07	RHS
95	04 Sep 15	14.950	1.10	0.90	0.075	0.99	0.07	0.17	RHS
96	04 Sep 15	14.920	1.20	1.00	0.025	1.20	0.03	0.07	RHS
97	04 Sep 15	14.790	1.10	0.90	0.075	0.99	0.07	0.17	RHS
98	04 Sep 15	14.750	1.20	1.00	0.025	1.20	0.03	0.07	RHS
99	04 Sep 15	14.710	1.10	0.90	0.075	0.99	0.07	0.17	RHS
100	04 Sep 15	13.990	1.20	1.00	0.025	1.20	0.03	0.07	RHS
101	04 Sep 15	13.950	1.10	0.90	0.075	0.99	0.07	0.17	RHS
102	04 Sep 15	13.910	1.20	1.00	0.025	1.20	0.03	0.07	RHS
103	04 Sep 15	12.090	1.10	0.90	0.075	0.99	0.07	0.17	RHS
104	04 Sep 15	12.050	1.20	1.00	0.025	1.20	0.03	0.07	RHS
105	04 Sep 15	12.010	1.00	0.90	0.075	0.90	0.07	0.16	RHS
106	04 Sep 15	11.990	1.20	1.00	0.025	1.20	0.03	0.07	RHS
107	04 Sep 15	11.950	1.10	0.90	0.075	0.99	0.07	0.17	RHS
108	04 Sep 15	10.390	1.00	0.80	0.075	0.80	0.06	0.14	RHS
109	04 Sep 15	10.350	1.20	1.00	0.025	1.20	0.03	0.07	RHS
110	04 Sep 15	10.310	1.10	0.90	0.075	0.99	0.07	0.17	RHS
111	04 Sep 15	9.390	1.20	1.00	0.025	1.20	0.03	0.07	RHS
112	04 Sep 15	9.350	1.10	0.90	0.075	0.99	0.07	0.17	RHS
113	04 Sep 15	9.290	1.20	1.00	0.025	1.20	0.03	0.07	RHS
114	04 Sep 15	9.250	1.10	0.90	0.075	0.99	0.07	0.17	RHS
115	04 Sep 15	9.190	1.20	1.00	0.025	1.20	0.03	0.07	RHS
116	04 Sep 15	9.140	1.10	0.90	0.075	0.99	0.07	0.17	RHS
117	04 Sep 15	9.110	1.00	0.80	0.075	0.80	0.06	0.14	RHS
118	04 Sep 15	8.980	1.20	1.00	0.025	1.20	0.03	0.07	RHS
119	04 Sep 15	8.940	1.10	0.90	0.075	0.99	0.07	0.17	RHS
120	04 Sep 15	8.910	1.00	0.80	0.075	0.80	0.06	0.14	RHS
<b>CARRIED FORWARD :</b>						<b>1,455.78</b>	<b>63.90</b>	<b>148.24</b>	

**LINTASAN RESOURCES SDN. BHD.**  
MAINTENANCE OF FEDERAL ROADS - WEST COAST, SABAH

**R01 POTHOLE PATCHING RECORD**

**DISTRICT:** TUARAN

**ROUTE NO.** 503

**ROAD NAME:** JALAN BERUNGIS - KOTA BELUD

**MONTH:** SEPTEMBER 2015

ITEM	DATE	CHAINAGE	Length (m)	Width (m)	Depth (m)	AREA (m2)	VOLUME (m3)	PREMIX QUANTITY (ton)	REMARKS
<b>BROUGHT FORWARD:</b>			-	-	-	<b>1,455.78</b>	<b>63.90</b>	<b>148.24</b>	
121	06 Sep 15	11.190	1.10	0.90	0.075	0.99	0.07	0.17	RHS
122	06 Sep 15	11.150	1.00	0.80	0.075	0.80	0.06	0.14	RHS
123	06 Sep 15	11.110	1.20	1.00	0.025	1.20	0.03	0.07	RHS
124	06 Sep 15	11.090	1.10	0.90	0.075	0.99	0.07	0.17	RHS
125	06 Sep 15	11.050	1.20	1.00	0.025	1.20	0.03	0.07	RHS
126	06 Sep 15	10.990	1.00	0.90	0.075	0.90	0.07	0.16	RHS
127	06 Sep 15	10.950	1.10	0.90	0.075	0.99	0.07	0.17	RHS
128	06 Sep 15	10.910	1.20	1.00	0.025	1.20	0.03	0.07	RHS
129	06 Sep 15	10.890	1.10	0.90	0.075	0.99	0.07	0.17	RHS
130	06 Sep 15	10.850	1.20	1.00	0.025	1.20	0.03	0.07	RHS
131	06 Sep 15	10.810	1.10	0.90	0.075	0.99	0.07	0.17	RHS
132	06 Sep 15	10.790	1.20	1.00	0.025	1.20	0.03	0.07	RHS
133	06 Sep 15	10.750	1.10	0.90	0.075	0.99	0.07	0.17	RHS
134	06 Sep 15	10.710	1.20	1.00	0.025	1.20	0.03	0.07	RHS
135	06 Sep 15	10.690	1.10	0.90	0.075	0.99	0.07	0.17	RHS
136	06 Sep 15	10.650	1.00	0.80	0.075	0.80	0.06	0.14	RHS
137	06 Sep 15	10.610	1.10	0.90	0.075	0.99	0.07	0.17	RHS
138	06 Sep 15	10.090	1.20	1.00	0.025	1.20	0.03	0.07	RHS
139	06 Sep 15	10.050	1.10	0.90	0.075	0.99	0.07	0.17	RHS
140	06 Sep 15	10.010	1.20	1.00	0.025	1.20	0.03	0.07	RHS
141	06 Sep 15	9.990	1.00	0.90	0.075	0.90	0.07	0.16	RHS
142	06 Sep 15	9.950	1.20	1.00	0.025	1.20	0.03	0.07	RHS
143	06 Sep 15	9.910	1.10	0.90	0.075	0.99	0.07	0.17	RHS
144	06 Sep 15	9.890	1.20	1.00	0.025	1.20	0.03	0.07	RHS
145	06 Sep 15	9.850	1.10	0.90	0.075	0.99	0.07	0.17	RHS
146	06 Sep 15	9.810	1.20	1.00	0.025	1.20	0.03	0.07	RHS
147	06 Sep 15	9.790	1.10	0.90	0.075	0.99	0.07	0.17	RHS
148	06 Sep 15	9.740	1.20	1.00	0.025	1.20	0.03	0.07	RHS
149	06 Sep 15	9.710	1.10	0.90	0.075	0.99	0.07	0.17	RHS
150	06 Sep 15	9.560	1.20	1.00	0.025	1.20	0.03	0.07	RHS
<b>CARRIED FORWARD :</b>						<b>1,487.65</b>	<b>65.51</b>	<b>151.98</b>	

**LINTASAN RESOURCES SDN. BHD.**  
MAINTENANCE OF FEDERAL ROADS - WEST COAST, SABAH

**R01 POT HOLE PATCHING RECORD**

**DISTRICT:** TUARAN  
**ROUTE NO.** 503  
**ROAD NAME:** JALAN BERUNGIS - KOTA BELUD  
**MONTH:** SEPTEMBER 2015

ITEM	DATE	CHAINAGE	Length (m)	Width (m)	Depth (m)	AREA (m2)	VOLUME (m3)	PREMIX QUANTITY (ton)	REMARKS
<b>BROUGHT FORWARD:</b>			-	-	-	<b>1,487.65</b>	<b>65.51</b>	<b>151.98</b>	
151	20 Sep 15	9.810	1.10	0.90	0.075	0.99	0.07	0.17	LHS
152	20 Sep 15	9.860	1.20	1.00	0.025	1.20	0.03	0.07	LHS
153	20 Sep 15	9.890	1.10	0.90	0.075	0.99	0.07	0.17	LHS
154	20 Sep 15	10.120	1.00	0.70	0.075	0.70	0.05	0.12	LHS
155	20 Sep 15	10.150	1.20	1.00	0.025	1.20	0.03	0.07	LHS
156	20 Sep 15	10.180	1.10	0.90	0.075	0.99	0.07	0.17	LHS
157	20 Sep 15	10.190	1.20	1.00	0.025	1.20	0.03	0.07	LHS
158	20 Sep 15	10.220	1.00	0.90	0.075	0.90	0.07	0.16	LHS
159	20 Sep 15	10.260	1.10	0.80	0.075	0.88	0.07	0.15	LHS
160	20 Sep 15	10.290	1.20	1.00	0.025	1.20	0.03	0.07	LHS
161	20 Sep 15	10.410	1.10	0.90	0.075	0.99	0.07	0.17	LHS
162	20 Sep 15	10.450	1.00	0.80	0.075	0.80	0.06	0.14	LHS
163	20 Sep 15	10.480	1.20	1.00	0.025	1.20	0.03	0.07	LHS
164	20 Sep 15	10.510	1.10	0.90	0.075	0.99	0.07	0.17	LHS
165	20 Sep 15	10.550	1.00	0.80	0.075	0.80	0.06	0.14	LHS
166	20 Sep 15	10.570	1.20	1.00	0.025	1.20	0.03	0.07	LHS
167	20 Sep 15	10.590	1.10	0.90	0.075	0.99	0.07	0.17	LHS
168	20 Sep 15	11.020	1.20	1.00	0.025	1.20	0.03	0.07	LHS
169	20 Sep 15	11.060	1.10	0.90	0.075	0.99	0.07	0.17	LHS
170	20 Sep 15	11.090	1.20	1.00	0.025	1.20	0.03	0.07	LHS
171	20 Sep 15	11.220	1.10	0.90	0.075	0.99	0.07	0.17	LHS
172	20 Sep 15	11.260	1.20	1.00	0.025	1.20	0.03	0.07	LHS
173	20 Sep 15	11.290	1.00	0.90	0.075	0.90	0.07	0.16	LHS
174	20 Sep 15	12.040	1.20	1.00	0.025	1.20	0.03	0.07	LHS
175	20 Sep 15	12.080	1.10	0.90	0.075	0.99	0.07	0.17	LHS
176	20 Sep 15	12.090	1.00	0.70	0.075	0.70	0.05	0.12	LHS
177	20 Sep 15	12.410	1.20	1.00	0.025	1.20	0.03	0.07	LHS
178	20 Sep 15	12.460	1.10	0.90	0.075	0.99	0.07	0.17	LHS
179	20 Sep 15	12.490	1.00	0.80	0.075	0.80	0.06	0.14	LHS
180	20 Sep 15	12.495	1.20	1.00	0.025	1.20	0.03	0.07	LHS
<b>CARRIED FORWARD :</b>						<b>1,518.43</b>	<b>67.10</b>	<b>155.66</b>	

**LINTASAN RESOURCES SDN. BHD.**  
MAINTENANCE OF FEDERAL ROADS - WEST COAST, SABAH

**R01 POTHOLE PATCHING RECORD**

**DISTRICT:** TUARAN

**ROUTE NO.** 503

**ROAD NAME:** JALAN BERUNGIS - KOTA BELUD

**MONTH:** SEPTEMBER 2015

ITEM	DATE	CHAINAGE	Length (m)	Width (m)	Depth (m)	AREA (m2)	VOLUME (m3)	PREMIX QUANTITY (ton)	REMARKS
<b>BROUGHT FORWARD:</b>			-	-	-	<b>1,518.43</b>	<b>67.10</b>	<b>155.66</b>	
181	21 Sep 15	12.610	1.20	1.00	0.025	1.20	0.03	0.07	LHS
182	21 Sep 15	12.650	1.10	0.90	0.075	0.99	0.07	0.17	LHS
183	21 Sep 15	12.680	1.20	1.00	0.025	1.20	0.03	0.07	LHS
184	21 Sep 15	12.690	1.10	0.90	0.075	0.99	0.07	0.17	LHS
185	21 Sep 15	12.820	1.00	0.80	0.075	0.80	0.06	0.14	LHS
186	21 Sep 15	12.850	1.10	0.90	0.075	0.99	0.07	0.17	LHS
187	21 Sep 15	12.880	1.20	1.00	0.025	1.20	0.03	0.07	LHS
188	21 Sep 15	12.890	1.10	0.90	0.075	0.99	0.07	0.17	LHS
189	21 Sep 15	13.110	1.20	1.00	0.025	1.20	0.03	0.07	LHS
190	21 Sep 15	13.150	1.10	0.90	0.075	0.99	0.07	0.17	LHS
191	21 Sep 15	13.180	1.20	1.00	0.025	1.20	0.03	0.07	LHS
192	21 Sep 15	13.220	1.10	0.90	0.075	0.99	0.07	0.17	LHS
193	21 Sep 15	13.260	1.20	1.00	0.025	1.20	0.03	0.07	LHS
194	21 Sep 15	13.290	1.10	0.90	0.075	0.99	0.07	0.17	LHS
195	21 Sep 15	13.310	1.20	1.00	0.025	1.20	0.03	0.07	LHS
196	21 Sep 15	13.350	1.10	0.90	0.075	0.99	0.07	0.17	LHS
197	21 Sep 15	13.510	1.20	1.00	0.075	1.20	0.09	0.21	LHS
198	21 Sep 15	13.560	1.10	0.90	0.075	0.99	0.07	0.17	LHS
199	21 Sep 15	13.590	1.20	1.00	0.025	1.20	0.03	0.07	LHS
200	21 Sep 15	13.710	1.10	0.90	0.075	0.99	0.07	0.17	LHS
201	21 Sep 15	13.760	1.20	1.00	0.025	1.20	0.03	0.07	LHS
202	21 Sep 15	13.790	1.10	0.90	0.075	0.99	0.07	0.17	LHS
203	21 Sep 15	13.810	1.20	1.00	0.025	1.20	0.03	0.07	LHS
204	21 Sep 15	13.860	1.10	0.90	0.075	0.99	0.07	0.17	LHS
205	21 Sep 15	14.230	1.20	1.00	0.025	1.20	0.03	0.07	LHS
206	21 Sep 15	14.260	1.10	0.90	0.075	0.99	0.07	0.17	LHS
207	21 Sep 15	14.290	1.20	1.00	0.025	1.20	0.03	0.07	LHS
208	21 Sep 15	14.310	1.10	0.90	0.075	0.99	0.07	0.17	LHS
209	21 Sep 15	14.360	1.20	1.00	0.025	1.20	0.03	0.07	LHS
210	21 Sep 15	14.390	1.10	0.90	0.075	0.99	0.07	0.17	LHS
<b>CARRIED FORWARD :</b>						<b>1,550.88</b>	<b>68.75</b>	<b>159.50</b>	

LINTASAN RESOURCES SDN. BHD.  
 MAINTENANCE OF FEDERAL ROADS - WEST COAST, SABAH

**R01 POTHOLE PATCHING RECORD**

DISTRICT: TUARAN  
 ROUTE NO. 503  
 ROAD NAME: JALAN BERUNGIS - KOTA BELUD  
 MONTH: SEPTEMBER 2015

ITEM	DATE	CHAINAGE	Length (m)	Width (m)	Depth (m)	AREA (m2)	VOLUME (m3)	PREMIX QUANTITY (ton)	REMARKS
<b>BROUGHT FORWARD:</b>			-	-	-	<b>1,550.88</b>	<b>68.75</b>	<b>159.50</b>	
211	22 Sep 15	14.290	1.20	1.00	0.025	1.20	0.03	0.07	RHS
212	22 Sep 15	14.240	1.10	0.90	0.075	0.99	0.07	0.17	RHS
213	22 Sep 15	14.210	1.20	1.00	0.025	1.20	0.03	0.07	RHS
214	22 Sep 15	14.090	1.10	0.90	0.075	0.99	0.07	0.17	RHS
215	22 Sep 15	14.050	1.20	1.00	0.025	1.20	0.03	0.07	RHS
216	22 Sep 15	14.010	1.10	0.90	0.075	0.99	0.07	0.17	RHS
217	22 Sep 15	13.990	1.00	0.80	0.075	0.80	0.06	0.14	RHS
218	22 Sep 15	13.950	1.10	0.90	0.075	0.99	0.07	0.17	RHS
219	22 Sep 15	13.910	1.20	1.00	0.025	1.20	0.03	0.07	RHS
220	22 Sep 15	13.890	1.10	0.90	0.075	0.99	0.07	0.17	RHS
221	22 Sep 15	13.840	1.20	1.00	0.025	1.20	0.03	0.07	RHS
222	22 Sep 15	13.810	1.10	0.90	0.075	0.99	0.07	0.17	RHS
223	22 Sep 15	13.790	1.20	1.00	0.025	1.20	0.03	0.07	RHS
224	22 Sep 15	13.750	1.10	0.90	0.075	0.99	0.07	0.17	RHS
225	22 Sep 15	13.720	1.20	1.00	0.025	1.20	0.03	0.07	RHS
226	22 Sep 15	13.700	1.10	0.90	0.075	0.99	0.07	0.17	RHS
227	22 Sep 15	13.590	1.00	0.80	0.075	0.80	0.06	0.14	RHS
228	22 Sep 15	12.980	1.20	1.00	0.025	1.20	0.03	0.07	RHS
229	22 Sep 15	12.950	1.10	0.90	0.075	0.99	0.07	0.17	RHS
230	22 Sep 15	12.920	1.00	0.80	0.075	0.80	0.06	0.14	RHS
231	22 Sep 15	12.890	1.20	1.00	0.025	1.20	0.03	0.07	RHS
232	22 Sep 15	12.840	1.10	0.90	0.075	0.99	0.07	0.17	RHS
233	22 Sep 15	12.810	1.20	1.00	0.025	1.20	0.03	0.07	RHS
234	22 Sep 15	12.590	1.10	0.80	0.075	0.88	0.07	0.15	RHS
235	22 Sep 15	12.540	1.20	1.00	0.025	1.20	0.03	0.07	RHS
236	22 Sep 15	12.510	1.10	0.90	0.075	0.99	0.07	0.17	RHS
237	22 Sep 15	12.490	1.20	1.00	0.025	1.20	0.03	0.07	RHS
238	22 Sep 15	12.440	1.10	0.90	0.075	0.99	0.07	0.17	RHS
239	22 Sep 15	12.380	1.20	1.00	0.025	1.20	0.03	0.07	RHS
240	22 Sep 15	12.330	1.10	0.90	0.075	0.99	0.07	0.17	RHS
<b>CARRIED FORWARD :</b>						<b>1,582.63</b>	<b>70.35</b>	<b>163.22</b>	

LINTASAN RESOURCES SDN. BHD.  
 MAINTENANCE OF FEDERAL ROADS - WEST COAST, SABAH

**R01 POTHOLE PATCHING RECORD**

DISTRICT: TUARAN  
 ROUTE NO. 503  
 ROAD NAME: JALAN BERUNGIS - KOTA BELUD  
 MONTH: SEPTEMBER 2015

ITEM	DATE	CHAINAGE	Length (m)	Width (m)	Depth (m)	AREA (m2)	VOLUME (m3)	PREMIX QUANTITY (ton)	REMARKS
<b>BROUGHT FORWARD:</b>			-	-	-	<b>1,582.63</b>	<b>70.35</b>	<b>163.22</b>	
241	23 Sep 15	15.020	1.10	0.90	0.075	0.99	0.07	0.17	LHS
242	23 Sep 15	15.040	1.20	1.00	0.025	1.20	0.03	0.07	LHS
243	23 Sep 15	15.070	1.10	0.90	0.075	0.99	0.07	0.17	LHS
244	23 Sep 15	15.090	1.20	1.00	0.025	1.20	0.03	0.07	LHS
245	23 Sep 15	15.210	1.10	0.90	0.075	0.99	0.07	0.17	LHS
246	23 Sep 15	15.260	1.20	1.00	0.025	1.20	0.03	0.07	LHS
247	23 Sep 15	15.290	1.10	0.90	0.075	0.99	0.07	0.17	LHS
248	23 Sep 15	15.310	1.20	1.00	0.025	1.20	0.03	0.07	LHS
249	23 Sep 15	15.360	1.10	0.90	0.075	0.99	0.07	0.17	LHS
250	23 Sep 15	15.390	1.20	1.00	0.025	1.20	0.03	0.07	LHS
251	23 Sep 15	15.510	1.10	0.70	0.075	0.77	0.06	0.13	LHS
252	23 Sep 15	15.560	1.20	1.00	0.075	1.20	0.09	0.21	LHS
253	23 Sep 15	15.590	1.10	0.90	0.075	0.99	0.07	0.17	LHS
254	23 Sep 15	15.720	1.20	1.00	0.025	1.20	0.03	0.07	LHS
255	23 Sep 15	15.760	1.10	0.90	0.075	0.99	0.07	0.17	LHS
256	23 Sep 15	15.790	1.20	1.00	0.025	1.20	0.03	0.07	LHS
257	23 Sep 15	16.030	1.10	0.90	0.075	0.99	0.07	0.17	LHS
258	23 Sep 15	16.070	1.20	1.00	0.025	1.20	0.03	0.07	LHS
259	23 Sep 15	16.090	1.10	0.90	0.075	0.99	0.07	0.17	LHS
260	23 Sep 15	15.990	1.20	1.00	0.025	1.20	0.03	0.07	RHS
261	23 Sep 15	15.940	1.10	0.90	0.075	0.99	0.07	0.17	RHS
262	23 Sep 15	15.910	1.20	1.00	0.025	1.20	0.03	0.07	RHS
263	23 Sep 15	15.890	1.10	0.90	0.075	0.99	0.07	0.17	RHS
264	23 Sep 15	15.840	1.20	1.00	0.025	1.20	0.03	0.07	RHS
265	23 Sep 15	15.810	1.10	0.90	0.075	0.99	0.07	0.17	RHS
266	23 Sep 15	15.690	1.20	1.00	0.025	1.20	0.03	0.07	RHS
267	23 Sep 15	15.640	1.10	0.90	0.075	0.99	0.07	0.17	RHS
268	23 Sep 15	15.610	1.00	0.70	0.075	0.70	0.05	0.12	RHS
269	23 Sep 15	15.490	1.20	1.00	0.025	1.20	0.03	0.07	RHS
270	23 Sep 15	15.450	1.10	0.90	0.075	0.99	0.07	0.17	RHS
<b>TOTAL :</b>						<b>1,614.76</b>	<b>71.98</b>	<b>167.00</b>	

**LINTASAN RESOURCES SDN BHD.**  
MAINTENANCE OF FEDERAL ROADS - WEST COAST, SABAH

***SUMMARY - POTHOLE PATCHING RECORD***

***Month : September 2015***

ITEM	DISTRICT	ROUTE NO.	ROAD NAME	AREA (m <sup>2</sup> )			VOLUME (m <sup>3</sup> )			PREMIX QUANTITY (TON)		
				PREVIOUS MONTH	CURRENT MONTH	CUM. MONTH	PREVIOUS MONTH	CURRENT MONTH	CUM. MONTH	PREVIOUS MONTH	CURRENT MONTH	CUM. MONTH
1	Ranau	22	Jalan Kota Kinabalu - Sandakan	1,839.53	201.31	2,040.84	181.86	10.35	192.21	422.83	23.99	446.82
			<b>TOTAL:</b>	<b>1,839.53</b>	<b>201.31</b>	<b>2,040.84</b>	<b>181.86</b>	<b>10.35</b>	<b>192.21</b>	<b>422.83</b>	<b>23.99</b>	<b>446.82</b>

**LINTASAN RESOURCES SDN. BHD.**  
MAINTENANCE OF FEDERAL ROADS - WEST COAST, SABAH  
**R01 POTHOLE PATCHING RECORD**

**DISTRICT:** Ranau  
**ROUTE NO.** 22  
**ROAD NAME:** Jalan Kota Kinabalu - Sandakan  
**MONTH:** September 2015

ITEM	DATE	CHAINAGE	Length (m)	Width (m)	Depth (m)	AREA (m <sup>2</sup> )	VOLUME (m <sup>3</sup> )	PREMIX QUANTITY (ton)	REMARKS
<b>BROUGHT FORWARD FROM AUGUST 2015:</b>						<b>1,839.53</b>	<b>181.86</b>	<b>422.83</b>	
1	02 Sep 15	136.560	2.80	1.00	0.05	2.80	0.14	0.32	LHS
2	02 Sep 15	136.558	1.10	0.80	0.05	0.88	0.04	0.09	LHS
3	02 Sep 15	136.557	1.10	0.60	0.05	0.66	0.03	0.07	LHS
4	02 Sep 15	136.556	0.40	0.20	0.05	0.08	0.00	0.00	RHS
5	02 Sep 15	136.470	1.30	0.80	0.05	1.04	0.05	0.12	RHS
6	02 Sep 15	136.469	1.10	0.60	0.05	0.66	0.03	0.07	RHS
7	02 Sep 15	136.455	2.60	0.80	0.05	2.08	0.10	0.23	RHS
8	02 Sep 15	136.401	1.20	0.80	0.05	0.96	0.05	0.12	LHS
9	02 Sep 15	136.400	0.90	0.80	0.05	0.72	0.04	0.09	LHS
10	02 Sep 15	136.399	1.00	0.90	0.05	0.90	0.05	0.12	LHS
11	02 Sep 15	136.394	0.90	0.90	0.05	0.81	0.04	0.09	LHS
12	02 Sep 15	135.981	1.20	0.50	0.05	0.60	0.03	0.07	LHS
13	02 Sep 15	135.980	0.70	0.70	0.05	0.49	0.02	0.05	LHS
14	02 Sep 15	133.700	1.90	0.80	0.05	1.52	0.08	0.19	LHS
15	02 Sep 15	133.680	1.50	0.40	0.05	0.60	0.03	0.07	LHS
16	03 Sep 15	133.320	1.40	0.80	0.05	1.12	0.06	0.14	RHS
17	03 Sep 15	133.301	1.30	0.70	0.05	0.91	0.05	0.12	RHS
18	03 Sep 15	132.380	0.80	0.80	0.05	0.64	0.03	0.07	RHS
19	03 Sep 15	118.280	0.80	0.70	0.05	0.56	0.03	0.07	RHS
20	03 Sep 15	118.240	1.10	0.60	0.05	0.66	0.03	0.07	RHS
21	03 Sep 15	118.230	1.50	0.60	0.05	0.90	0.05	0.12	RHS
22	03 Sep 15	117.850	1.70	0.60	0.05	1.02	0.05	0.12	RHS
23	03 Sep 15	117.797	0.60	0.60	0.05	0.36	0.02	0.05	RHS
24	03 Sep 15	117.620	1.10	0.60	0.05	0.66	0.03	0.07	LHS
25	03 Sep 15	117.490	1.30	0.80	0.05	1.04	0.05	0.12	LHS
26	03 Sep 15	116.780	1.80	0.90	0.05	1.62	0.08	0.19	LHS
27	03 Sep 15	116.773	1.60	0.70	0.05	1.12	0.06	0.14	LHS
28	03 Sep 15	113.440	2.00	0.60	0.05	1.20	0.06	0.14	LHS
29	03 Sep 15	113.441	1.80	0.40	0.05	0.72	0.04	0.09	LHS
30	03 Sep 15	113.441	2.20	0.60	0.05	1.32	0.07	0.16	LHS
<b>CARRIED FORWARD:</b>						<b>1,868.18</b>	<b>183.30</b>	<b>426.20</b>	

**LINTASAN RESOURCES SDN. BHD.**  
MAINTENANCE OF FEDERAL ROADS - WEST COAST, SABAH

**R01 POTHOLE PATCHING RECORD**

**DISTRICT:** Ranau

**ROUTE NO.** 22

**ROAD NAME:** Jalan Kota Kinabalu - Sandakan

**MONTH:** September 2015

ITEM	DATE	CHAINAGE	Length (m)	Width (m)	Depth (m)	AREA (m <sup>2</sup> )	VOLUME (m <sup>3</sup> )	PREMIX QUANTITY (ton)	REMARKS
<b>BROUGHT FORWARD:</b>						<b>1,868.18</b>	<b>183.30</b>	<b>426.20</b>	
31	04 Sep 15	47.620	1.50	1.10	0.05	1.65	0.08	0.19	LHS
32	04 Sep 15	47.621	1.80	0.90	0.05	1.62	0.08	0.19	LHS
33	04 Sep 15	47.618	0.50	0.40	0.05	0.20	0.01	0.02	RHS
34	04 Sep 15	47.619	0.90	0.60	0.05	0.54	0.03	0.07	RHS
35	04 Sep 15	47.617	0.50	0.30	0.05	0.15	0.01	0.02	RHS
36	04 Sep 15	47.616	1.10	0.50	0.05	0.55	0.03	0.07	RHS
37	04 Sep 15	47.615	2.20	0.70	0.05	1.54	0.08	0.19	RHS
38	04 Sep 15	47.612	0.60	0.50	0.05	0.30	0.02	0.05	RHS
39	04 Sep 15	47.611	1.80	0.50	0.05	0.90	0.05	0.12	RHS
40	04 Sep 15	47.610	0.70	0.50	0.05	0.35	0.02	0.05	RHS
41	04 Sep 15	47.609	1.10	1.00	0.05	1.10	0.06	0.14	RHS
42	04 Sep 15	47.600	0.70	0.60	0.05	0.42	0.02	0.05	RHS
43	04 Sep 15	47.599	0.80	0.50	0.05	0.40	0.02	0.05	RHS
44	04 Sep 15	47.560	1.20	1.00	0.05	1.20	0.06	0.14	RHS
45	04 Sep 15	47.398	0.90	0.80	0.05	0.72	0.04	0.09	RHS
46	05 Sep 15	43.850	2.50	1.70	0.05	4.25	0.21	0.49	LHS
47	05 Sep 15	43.825	0.90	0.50	0.05	0.45	0.02	0.05	RHS
48	05 Sep 15	43.823	1.00	0.60	0.05	0.60	0.03	0.07	LHS
49	05 Sep 15	43.822	0.50	0.40	0.05	0.20	0.01	0.02	LHS
50	05 Sep 15	43.821	1.30	0.40	0.05	0.52	0.03	0.07	LHS
51	05 Sep 15	43.820	0.70	0.60	0.05	0.42	0.02	0.05	RHS
52	05 Sep 15	43.819	0.50	0.50	0.05	0.25	0.01	0.02	RHS
53	05 Sep 15	43.541	1.00	0.50	0.05	0.50	0.03	0.07	RHS
54	05 Sep 15	43.540	0.80	0.60	0.05	0.48	0.02	0.05	LHS
55	05 Sep 15	43.539	1.10	0.90	0.05	0.99	0.05	0.12	LHS
56	05 Sep 15	43.534	0.50	0.40	0.05	0.20	0.01	0.02	LHS
57	05 Sep 15	44.530	0.50	0.50	0.05	0.25	0.01	0.02	LHS
58	05 Sep 15	43.527	0.90	0.50	0.05	0.45	0.02	0.05	RHS
59	05 Sep 15	43.152	1.20	0.70	0.05	0.84	0.04	0.09	RHS
60	05 Sep 15	43.150	0.60	0.60	0.05	0.36	0.02	0.05	RHS
<b>CARRIED FORWARD:</b>						<b>1,890.58</b>	<b>184.44</b>	<b>428.88</b>	

**LINTASAN RESOURCES SDN. BHD.**  
MAINTENANCE OF FEDERAL ROADS - WEST COAST, SABAH

**R01 POTHOLE PATCHING RECORD**

**DISTRICT:** Ranau

**ROUTE NO.** 22

**ROAD NAME:** Jalan Kota Kinabalu - Sandakan

**MONTH:** September 2015

ITEM	DATE	CHAINAGE	Length (m)	Width (m)	Depth (m)	AREA (m <sup>2</sup> )	VOLUME (m <sup>3</sup> )	PREMIX QUANTITY (ton)	REMARKS
<b>BROUGHT FORWARD:</b>						<b>1,890.58</b>	<b>184.44</b>	<b>428.88</b>	
61	07 Sep 15	49.730	2.00	1.10	0.05	2.20	0.11	0.26	LHS
62	07 Sep 15	49.731	0.90	0.70	0.05	0.63	0.03	0.07	LHS
63	07 Sep 15	49.737	0.80	0.50	0.05	0.40	0.02	0.05	LHS
64	07 Sep 15	49.738	0.70	0.60	0.05	0.42	0.02	0.05	LHS
65	07 Sep 15	49.739	2.00	1.30	0.05	2.60	0.13	0.30	LHS
66	07 Sep 15	49.765	0.50	0.40	0.05	0.20	0.01	0.02	LHS
67	07 Sep 15	49.731	0.90	0.80	0.05	0.72	0.04	0.09	RHS
68	07 Sep 15	49.745	0.80	0.70	0.05	0.56	0.03	0.07	RHS
69	07 Sep 15	49.746	0.80	0.50	0.05	0.40	0.02	0.05	RHS
70	07 Sep 15	49.800	0.90	0.70	0.05	0.63	0.03	0.07	RHS
71	07 Sep 15	49.802	0.60	0.50	0.05	0.30	0.02	0.05	RHS
72	07 Sep 15	49.812	0.90	0.60	0.05	0.54	0.03	0.07	RHS
73	07 Sep 15	49.813	1.30	1.00	0.05	1.30	0.07	0.16	RHS
74	07 Sep 15	49.814	0.90	0.50	0.05	0.45	0.02	0.05	RHS
75	07 Sep 15	49.815	1.50	1.00	0.05	1.50	0.08	0.19	RHS
76	08 Sep 15	64.570	1.30	1.00	0.05	1.30	0.07	0.16	RHS
77	08 Sep 15	65.380	0.40	0.30	0.05	0.12	0.01	0.02	RHS
78	08 Sep 15	68.320	1.20	0.80	0.05	0.96	0.05	0.12	RHS
79	08 Sep 15	74.050	1.20	0.60	0.05	0.72	0.04	0.09	LHS
80	08 Sep 15	74.057	0.50	0.40	0.05	0.20	0.01	0.02	LHS
81	08 Sep 15	74.059	1.20	1.00	0.05	1.20	0.06	0.14	LHS
82	08 Sep 15	74.080	0.40	0.30	0.05	0.12	0.01	0.02	LHS
83	08 Sep 15	74.160	0.60	0.40	0.05	0.24	0.01	0.02	LHS
84	08 Sep 15	74.172	0.60	0.30	0.05	0.18	0.01	0.02	LHS
85	08 Sep 15	74.178	0.80	0.50	0.05	0.40	0.02	0.05	LHS
86	08 Sep 15	74.204	0.40	0.30	0.05	0.12	0.01	0.02	LHS
87	08 Sep 15	74.405	0.60	0.50	0.05	0.30	0.02	0.05	LHS
88	08 Sep 15	74.777	1.30	1.30	0.05	1.69	0.08	0.19	LHS
89	08 Sep 15	74.880	1.10	0.60	0.05	0.66	0.03	0.07	LHS
90	08 Sep 15	75.114	0.90	0.60	0.05	0.54	0.03	0.07	LHS
<b>CARRIED FORWARD:</b>						<b>1,912.18</b>	<b>185.56</b>	<b>431.49</b>	

**LINTASAN RESOURCES SDN. BHD.**  
MAINTENANCE OF FEDERAL ROADS - WEST COAST, SABAH

**R01 POTHOLE PATCHING RECORD**

**DISTRICT:** Ranau

**ROUTE NO.** 22

**ROAD NAME:** Jalan Kota Kinabalu - Sandakan

**MONTH:** September 2015

ITEM	DATE	CHAINAGE	Length (m)	Width (m)	Depth (m)	AREA (m <sup>2</sup> )	VOLUME (m <sup>3</sup> )	PREMIX QUANTITY (ton)	REMARKS
<b>BROUGHT FORWARD:</b>						<b>1,912.18</b>	<b>185.56</b>	<b>431.49</b>	
91	09 Sep 15	72.860	0.90	0.80	0.05	0.72	0.04	0.09	LHS
92	09 Sep 15	72.850	0.60	0.20	0.05	0.12	0.01	0.02	LHS
93	09 Sep 15	72.849	0.70	0.30	0.05	0.21	0.01	0.02	LHS
94	09 Sep 15	72.837	0.50	0.40	0.05	0.20	0.01	0.02	LHS
95	09 Sep 15	72.835	0.80	0.60	0.05	0.48	0.02	0.05	LHS
96	09 Sep 15	72.833	1.10	0.90	0.05	0.99	0.05	0.12	LHS
97	09 Sep 15	72.831	1.10	0.50	0.05	0.55	0.03	0.07	LHS
98	09 Sep 15	72.830	0.70	0.40	0.05	0.28	0.01	0.02	LHS
99	09 Sep 15	78.280	1.50	0.90	0.05	1.35	0.07	0.16	LHS
100	09 Sep 15	78.880	1.20	1.00	0.05	1.20	0.06	0.14	LHS
101	09 Sep 15	87.400	1.30	1.10	0.05	1.43	0.07	0.16	LHS
102	09 Sep 15	87.401	0.80	0.70	0.05	0.56	0.03	0.07	LHS
103	09 Sep 15	87.420	0.50	0.40	0.05	0.20	0.01	0.02	LHS
104	09 Sep 15	87.422	0.90	0.80	0.05	0.72	0.04	0.09	LHS
105	10 Sep 15	87.423	2.00	1.80	0.05	3.60	0.18	0.42	LHS
106	10 Sep 15	87.424	0.40	0.30	0.05	0.12	0.01	0.02	LHS
107	10 Sep 15	87.434	0.50	0.60	0.05	0.30	0.02	0.05	LHS
108	10 Sep 15	88.436	0.50	0.30	0.05	0.15	0.01	0.02	LHS
109	10 Sep 15	87.770	1.20	1.00	0.05	1.20	0.06	0.14	LHS
110	10 Sep 15	87.850	0.50	0.40	0.05	0.20	0.01	0.02	LHS
111	10 Sep 15	93.050	0.60	0.50	0.05	0.30	0.02	0.05	LHS
112	10 Sep 15	93.415	0.70	0.60	0.05	0.42	0.02	0.05	LHS
113	10 Sep 15	93.580	0.80	0.70	0.05	0.56	0.03	0.07	LHS
114	10 Sep 15	93.620	0.40	0.40	0.05	0.16	0.01	0.02	LHS
115	10 Sep 15	93.624	1.30	0.80	0.05	1.04	0.05	0.12	LHS
116	10 Sep 15	94.940	0.50	0.40	0.05	0.20	0.01	0.02	LHS
117	10 Sep 15	94.950	0.60	0.50	0.05	0.30	0.02	0.05	LHS
118	10 Sep 15	101.850	0.60	0.40	0.05	0.24	0.01	0.02	LHS
119	10 Sep 15	101.851	0.70	0.60	0.05	0.42	0.02	0.05	LHS
120	10 Sep 15	101.852	0.40	0.40	0.05	0.16	0.01	0.02	LHS
<b>CARRIED FORWARD:</b>						<b>1,930.56</b>	<b>186.51</b>	<b>433.68</b>	

**LINTASAN RESOURCES SDN. BHD.**  
MAINTENANCE OF FEDERAL ROADS - WEST COAST, SABAH

**R01 POTHOLE PATCHING RECORD**

**DISTRICT:** Ranau

**ROUTE NO.** 22

**ROAD NAME:** Jalan Kota Kinabalu - Sandakan

**MONTH:** September 2015

ITEM	DATE	CHAINAGE	Length (m)	Width (m)	Depth (m)	AREA (m <sup>2</sup> )	VOLUME (m <sup>3</sup> )	PREMIX QUANTITY (ton)	REMARKS
<b>BROUGHT FORWARD:</b>						<b>1,930.56</b>	<b>186.51</b>	<b>433.68</b>	
121	11 Sep 15	123.500	0.90	0.80	0.05	0.72	0.04	0.09	RHS
122	11 Sep 15	123.600	0.60	0.20	0.05	0.12	0.01	0.02	LHS
123	11 Sep 15	128.500	0.70	0.30	0.05	0.21	0.01	0.02	RHS
124	11 Sep 15	128.700	0.50	0.40	0.05	0.20	0.01	0.02	LHS
125	11 Sep 15	133.910	0.80	0.60	0.05	0.48	0.02	0.05	LHS
126	11 Sep 15	133.945	1.10	0.90	0.05	0.99	0.05	0.12	LHS
127	11 Sep 15	134.000	1.10	0.50	0.05	0.55	0.03	0.07	LHS
128	11 Sep 15	134.050	0.70	0.40	0.05	0.28	0.01	0.02	RHS
129	11 Sep 15	134.760	1.50	0.90	0.05	1.35	0.07	0.16	RHS
130	11 Sep 15	134.810	1.20	1.00	0.05	1.20	0.06	0.14	RHS
131	11 Sep 15	135.080	1.30	1.10	0.05	1.43	0.07	0.16	RHS
132	11 Sep 15	135.085	0.80	0.70	0.05	0.56	0.03	0.07	RHS
133	11 Sep 15	135.086	0.50	0.40	0.05	0.20	0.01	0.02	RHS
134	11 Sep 15	135.087	0.90	0.80	0.05	0.72	0.04	0.09	RHS
135	11 Sep 15	135.089	2.00	1.80	0.05	3.60	0.18	0.42	LHS
136	12 Sep 15	137.124	0.40	0.30	0.05	0.12	0.01	0.02	LHS
137	12 Sep 15	137.125	0.50	0.60	0.05	0.30	0.02	0.05	LHS
138	12 Sep 15	137.126	0.50	0.30	0.05	0.15	0.01	0.02	LHS
139	12 Sep 15	137.128	1.20	1.00	0.05	1.20	0.06	0.14	LHS
140	12 Sep 15	138.650	0.50	0.40	0.05	0.20	0.01	0.02	LHS
141	12 Sep 15	138.651	0.60	0.50	0.05	0.30	0.02	0.05	LHS
142	12 Sep 15	138.678	0.70	0.60	0.05	0.42	0.02	0.05	LHS
143	12 Sep 15	138.679	0.80	0.70	0.05	0.56	0.03	0.07	LHS
144	12 Sep 15	138.680	0.40	0.40	0.05	0.16	0.01	0.02	RHS
145	12 Sep 15	138.690	1.30	0.80	0.05	1.04	0.05	0.12	RHS
146	12 Sep 15	138.691	0.50	0.40	0.05	0.20	0.01	0.02	RHS
147	12 Sep 15	139.799	0.60	0.50	0.05	0.30	0.02	0.05	RHS
148	12 Sep 15	139.810	0.60	0.40	0.05	0.24	0.01	0.02	RHS
149	12 Sep 15	140.160	0.70	0.60	0.05	0.42	0.02	0.05	RHS
150	12 Sep 15	140.161	0.40	0.40	0.05	0.16	0.01	0.02	RHS
<b>CARRIED FORWARD:</b>						<b>1,948.94</b>	<b>187.46</b>	<b>435.87</b>	

**LINTASAN RESOURCES SDN. BHD.**  
MAINTENANCE OF FEDERAL ROADS - WEST COAST, SABAH  
**R01 POTHOLE PATCHING RECORD**

**DISTRICT:** Ranau  
**ROUTE NO.** 22  
**ROAD NAME:** Jalan Kota Kinabalu - Sandakan  
**MONTH:** September 2015

ITEM	DATE	CHAINAGE	Length (m)	Width (m)	Depth (m)	AREA (m <sup>2</sup> )	VOLUME (m <sup>3</sup> )	PREMIX QUANTITY (ton)	REMARKS
<b>BROUGHT FORWARD:</b>						<b>1,948.94</b>	<b>187.46</b>	<b>435.87</b>	
151	14 Sep 15	104.105	0.90	0.80	0.05	0.72	0.04	0.09	LHS
152	14 Sep 15	104.103	0.60	0.20	0.05	0.12	0.01	0.02	LHS
153	14 Sep 15	104.102	0.70	0.30	0.05	0.21	0.01	0.02	LHS
154	14 Sep 15	104.101	0.50	0.40	0.05	0.20	0.01	0.02	LHS
155	14 Sep 15	104.100	0.80	0.60	0.05	0.48	0.02	0.05	LHS
156	14 Sep 15	104.097	1.10	0.90	0.05	0.99	0.05	0.12	LHS
157	14 Sep 15	104.094	1.10	0.50	0.05	0.55	0.03	0.07	LHS
158	14 Sep 15	104.093	0.70	0.40	0.05	0.28	0.01	0.02	LHS
159	14 Sep 15	104.091	1.50	0.90	0.05	1.35	0.07	0.16	LHS
160	14 Sep 15	104.096	1.20	1.00	0.05	1.20	0.06	0.14	LHS
161	14 Sep 15	103.580	1.30	1.10	0.05	1.43	0.07	0.16	LHS
162	14 Sep 15	103.435	0.80	0.70	0.05	0.56	0.03	0.07	RHS
163	14 Sep 15	103.434	0.50	0.40	0.05	0.20	0.01	0.02	RHS
164	14 Sep 15	103.430	0.90	0.80	0.05	0.72	0.04	0.09	RHS
165	14 Sep 15	103.217	2.00	1.80	0.05	3.60	0.18	0.42	LHS
166	15 Sep 15	103.198	0.40	0.30	0.05	0.12	0.01	0.02	LHS
167	15 Sep 15	103.197	0.50	0.60	0.05	0.30	0.02	0.05	LHS
168	15 Sep 15	103.196	0.50	0.30	0.05	0.15	0.01	0.02	LHS
169	15 Sep 15	102.778	1.20	1.00	0.05	1.20	0.06	0.14	RHS
170	15 Sep 15	102.777	0.50	0.40	0.05	0.20	0.01	0.02	RHS
171	15 Sep 15	102.773	0.60	0.50	0.05	0.30	0.02	0.05	LHS
172	15 Sep 15	102.774	0.70	0.60	0.05	0.42	0.02	0.05	RHS
173	15 Sep 15	102.775	0.80	0.70	0.05	0.56	0.03	0.07	RHS
174	15 Sep 15	102.776	0.40	0.40	0.05	0.16	0.01	0.02	RHS
175	15 Sep 15	102.778	1.30	0.80	0.05	1.04	0.05	0.12	LHS
176	15 Sep 15	102.779	0.50	0.40	0.05	0.20	0.01	0.02	LHS
177	15 Sep 15	102.780	0.60	0.50	0.05	0.30	0.02	0.05	LHS
178	15 Sep 15	102.781	0.60	0.40	0.05	0.24	0.01	0.02	LHS
179	15 Sep 15	102.782	0.70	0.60	0.05	0.42	0.02	0.05	LHS
180	15 Sep 15	102.783	0.40	0.40	0.05	0.16	0.01	0.02	LHS
<b>CARRIED FORWARD:</b>						<b>1,967.32</b>	<b>188.41</b>	<b>438.06</b>	

**LINTASAN RESOURCES SDN. BHD.**  
MAINTENANCE OF FEDERAL ROADS - WEST COAST, SABAH  
**R01 POTHOLE PATCHING RECORD**

**DISTRICT:** Ranau  
**ROUTE NO.** 22  
**ROAD NAME:** Jalan Kota Kinabalu - Sandakan  
**MONTH:** September 2015

ITEM	DATE	CHAINAGE	Length (m)	Width (m)	Depth (m)	AREA (m <sup>2</sup> )	VOLUME (m <sup>3</sup> )	PREMIX QUANTITY (ton)	REMARKS
<b>BROUGHT FORWARD:</b>						<b>1,967.32</b>	<b>188.41</b>	<b>438.06</b>	
181	18 Sep 15	43.157	0.90	0.80	0.05	0.72	0.04	0.09	LHS
182	18 Sep 15	43.160	0.60	0.20	0.05	0.12	0.01	0.02	LHS
183	18 Sep 15	43.208	0.70	0.30	0.05	0.21	0.01	0.02	LHS
184	18 Sep 15	43.216	0.50	0.40	0.05	0.20	0.01	0.02	LHS
185	18 Sep 15	43.888	0.80	0.60	0.05	0.48	0.02	0.05	LHS
186	18 Sep 15	43.910	1.10	0.90	0.05	0.99	0.05	0.12	LHS
187	18 Sep 15	44.580	1.10	0.50	0.05	0.55	0.03	0.07	LHS
188	18 Sep 15	45.620	0.70	0.40	0.05	0.28	0.01	0.02	LHS
189	18 Sep 15	44.580	1.50	0.90	0.05	1.35	0.07	0.16	LHS
190	18 Sep 15	45.620	1.20	1.00	0.05	1.20	0.06	0.14	LHS
191	18 Sep 15	45.621	1.30	1.10	0.05	1.43	0.07	0.16	LHS
192	18 Sep 15	45.622	0.80	0.70	0.05	0.56	0.03	0.07	LHS
193	18 Sep 15	45.627	0.50	0.40	0.05	0.20	0.01	0.02	LHS
194	18 Sep 15	45.890	0.90	0.80	0.05	0.72	0.04	0.09	LHS
195	18 Sep 15	47.810	2.00	1.80	0.05	3.60	0.18	0.42	LHS
196	19 Sep 15	47.918	0.40	0.30	0.05	0.12	0.01	0.02	RHS
197	19 Sep 15	49.798	0.50	0.60	0.05	0.30	0.02	0.05	LHS
198	19 Sep 15	49.790	0.50	0.30	0.05	0.15	0.01	0.02	RHS
199	19 Sep 15	49.792	1.20	1.00	0.05	1.20	0.06	0.14	LHS
200	19 Sep 15	49.870	0.50	0.40	0.05	0.20	0.01	0.02	LHS
201	19 Sep 15	49.871	0.60	0.50	0.05	0.30	0.02	0.05	LHS
202	19 Sep 15	49.872	0.70	0.60	0.05	0.42	0.02	0.05	LHS
203	19 Sep 15	49.873	0.80	0.70	0.05	0.56	0.03	0.07	LHS
204	19 Sep 15	49.874	0.40	0.40	0.05	0.16	0.01	0.02	LHS
205	19 Sep 15	49.875	1.30	0.80	0.05	1.04	0.05	0.12	LHS
206	19 Sep 15	49.876	0.50	0.40	0.05	0.20	0.01	0.02	LHS
207	19 Sep 15	49.877	0.60	0.50	0.05	0.30	0.02	0.05	LHS
208	19 Sep 15	49.900	0.60	0.40	0.05	0.24	0.01	0.02	LHS
209	19 Sep 15	49.901	0.70	0.60	0.05	0.42	0.02	0.05	LHS
210	19 Sep 15	49.902	0.40	0.40	0.05	0.16	0.01	0.02	LHS
<b>CARRIED FORWARD:</b>						<b>1,985.70</b>	<b>189.36</b>	<b>440.25</b>	

**LINTASAN RESOURCES SDN. BHD.**  
MAINTENANCE OF FEDERAL ROADS - WEST COAST, SABAH  
**R01 POTHOLE PATCHING RECORD**

**DISTRICT:** Ranau  
**ROUTE NO.** 22  
**ROAD NAME:** Jalan Kota Kinabalu - Sandakan  
**MONTH:** September 2015

ITEM	DATE	CHAINAGE	Length (m)	Width (m)	Depth (m)	AREA (m <sup>2</sup> )	VOLUME (m <sup>3</sup> )	PREMIX QUANTITY (ton)	REMARKS
<b>BROUGHT FORWARD:</b>						<b>1,985.70</b>	<b>189.36</b>	<b>440.25</b>	
211	21 Sep 15	45.689	0.90	0.80	0.05	0.72	0.04	0.09	LHS
212	21 Sep 15	45.701	0.60	0.20	0.05	0.12	0.01	0.02	LHS
213	21 Sep 15	45.702	0.70	0.30	0.05	0.21	0.01	0.02	RHS
214	21 Sep 15	55.115	0.50	0.40	0.05	0.20	0.01	0.02	LHS
215	21 Sep 15	55.121	0.80	0.60	0.05	0.48	0.02	0.05	RHS
216	21 Sep 15	55.130	1.10	0.90	0.05	0.99	0.05	0.12	LHS
217	21 Sep 15	60.149	1.10	0.50	0.05	0.55	0.03	0.07	LHS
218	21 Sep 15	60.164	0.70	0.40	0.05	0.28	0.01	0.02	LHS
219	21 Sep 15	60.199	1.50	0.90	0.05	1.35	0.07	0.16	LHS
220	21 Sep 15	60.200	1.20	1.00	0.05	1.20	0.06	0.14	LHS
221	21 Sep 15	60.201	1.30	1.10	0.05	1.43	0.07	0.16	LHS
222	21 Sep 15	60.202	0.80	0.70	0.05	0.56	0.03	0.07	RHS
223	21 Sep 15	60.203	0.50	0.40	0.05	0.20	0.01	0.02	RHS
224	21 Sep 15	60.205	0.90	0.80	0.05	0.72	0.04	0.09	RHS
225	21 Sep 15	60.206	2.00	1.80	0.05	3.60	0.18	0.42	RHS
226	22 Sep 15	65.603	0.40	0.30	0.05	0.12	0.01	0.02	LHS
227	22 Sep 15	67.275	0.50	0.60	0.05	0.30	0.02	0.05	LHS
228	22 Sep 15	68.660	0.50	0.30	0.05	0.15	0.01	0.02	RHS
229	22 Sep 15	68.700	1.20	1.00	0.05	1.20	0.06	0.14	RHS
230	22 Sep 15	68.701	0.50	0.40	0.05	0.20	0.01	0.02	RHS
231	22 Sep 15	68.702	0.60	0.50	0.05	0.30	0.02	0.05	RHS
232	22 Sep 15	68.705	0.70	0.60	0.05	0.42	0.02	0.05	RHS
233	22 Sep 15	68.710	0.80	0.70	0.05	0.56	0.03	0.07	RHS
234	22 Sep 15	68.712	0.40	0.40	0.05	0.16	0.01	0.02	RHS
235	22 Sep 15	68.713	1.30	0.80	0.05	1.04	0.05	0.12	RHS
236	22 Sep 15	68.714	0.50	0.40	0.05	0.20	0.01	0.02	RHS
237	22 Sep 15	68.715	0.60	0.50	0.05	0.30	0.02	0.05	RHS
238	22 Sep 15	68.716	0.60	0.40	0.05	0.24	0.01	0.02	RHS
239	22 Sep 15	68.717	0.70	0.60	0.05	0.42	0.02	0.05	RHS
240	22 Sep 15	68.720	0.40	0.40	0.05	0.16	0.01	0.02	RHS
<b>CARRIED FORWARD:</b>						<b>2,004.08</b>	<b>190.31</b>	<b>442.44</b>	

**LINTASAN RESOURCES SDN. BHD.**  
MAINTENANCE OF FEDERAL ROADS - WEST COAST, SABAH

**R01 POTHOLE PATCHING RECORD**

**DISTRICT:** Ranau

**ROUTE NO.** 22

**ROAD NAME:** Jalan Kota Kinabalu - Sandakan

**MONTH:** September 2015

ITEM	DATE	CHAINAGE	Length (m)	Width (m)	Depth (m)	AREA (m <sup>2</sup> )	VOLUME (m <sup>3</sup> )	PREMIX QUANTITY (ton)	REMARKS
<b>BROUGHT FORWARD:</b>						<b>2,004.08</b>	<b>190.31</b>	<b>442.44</b>	
241	23 Sep 15	48.899	0.90	0.80	0.05	0.72	0.04	0.09	RHS
242	23 Sep 15	48.400	0.60	0.20	0.05	0.12	0.01	0.02	RHS
243	23 Sep 15	48.901	0.70	0.30	0.05	0.21	0.01	0.02	LHS
244	23 Sep 15	49.755	0.50	0.40	0.05	0.20	0.01	0.02	LHS
245	23 Sep 15	49.831	0.80	0.60	0.05	0.48	0.02	0.05	LHS
246	23 Sep 15	54.413	1.10	0.90	0.05	0.99	0.05	0.12	RHS
247	23 Sep 15	54.418	1.10	0.50	0.05	0.55	0.03	0.07	RHS
248	23 Sep 15	54.419	0.70	0.40	0.05	0.28	0.01	0.02	RHS
249	23 Sep 15	54.420	1.50	0.90	0.05	1.35	0.07	0.16	RHS
250	23 Sep 15	54.422	1.20	1.00	0.05	1.20	0.06	0.14	RHS
251	23 Sep 15	54.423	1.30	1.10	0.05	1.43	0.07	0.16	RHS
252	23 Sep 15	54.633	0.80	0.70	0.05	0.56	0.03	0.07	RHS
253	23 Sep 15	54.656	0.50	0.40	0.05	0.20	0.01	0.02	RHS
254	23 Sep 15	54.657	0.90	0.80	0.05	0.72	0.04	0.09	RHS
255	23 Sep 15	54.664	2.00	1.80	0.05	3.60	0.18	0.42	RHS
256	25 Sep 15	54.665	0.40	0.30	0.05	0.12	0.01	0.02	RHS
257	25 Sep 15	55.309	0.50	0.60	0.05	0.30	0.02	0.05	LHS
258	25 Sep 15	55.317	0.50	0.30	0.05	0.15	0.01	0.02	LHS
259	25 Sep 15	55.318	1.20	1.00	0.05	1.20	0.06	0.14	LHS
260	25 Sep 15	59.680	0.50	0.40	0.05	0.20	0.01	0.02	LHS
261	25 Sep 15	60.148	0.60	0.50	0.05	0.30	0.02	0.05	RHS
262	25 Sep 15	60.151	0.70	0.60	0.05	0.42	0.02	0.05	RHS
263	25 Sep 15	60.152	0.80	0.70	0.05	0.56	0.03	0.07	LHS
264	25 Sep 15	60.153	0.40	0.40	0.05	0.16	0.01	0.02	LHS
265	25 Sep 15	60.162	1.30	0.80	0.05	1.04	0.05	0.12	LHS
266	25 Sep 15	60.197	0.50	0.40	0.05	0.20	0.01	0.02	LHS
267	25 Sep 15	60.198	0.60	0.50	0.05	0.30	0.02	0.05	LHS
268	25 Sep 15	60.199	0.60	0.40	0.05	0.24	0.01	0.02	LHS
269	25 Sep 15	60.200	0.70	0.60	0.05	0.42	0.02	0.05	LHS
270	25 Sep 15	60.201	0.40	0.40	0.05	0.16	0.01	0.02	LHS
<b>CARRIED FORWARD:</b>						<b>2,022.46</b>	<b>191.26</b>	<b>444.63</b>	

**LINTASAN RESOURCES SDN. BHD.**  
MAINTENANCE OF FEDERAL ROADS - WEST COAST, SABAH

**R01 POTHOLE PATCHING RECORD**

**DISTRICT:** Ranau

**ROUTE NO.** 22

**ROAD NAME:** Jalan Kota Kinabalu - Sandakan

**MONTH:** September 2015

ITEM	DATE	CHAINAGE	Length (m)	Width (m)	Depth (m)	AREA (m <sup>2</sup> )	VOLUME (m <sup>3</sup> )	PREMIX QUANTITY (ton)	REMARKS
<b>BROUGHT FORWARD:</b>						<b>2,022.46</b>	<b>191.26</b>	<b>444.63</b>	
271	26 Sep 15	80.350	0.90	0.80	0.05	0.72	0.04	0.09	RHS
272	26 Sep 15	75.362	0.60	0.20	0.05	0.12	0.01	0.02	RHS
273	26 Sep 15	80.610	0.70	0.30	0.05	0.21	0.01	0.02	RHS
274	26 Sep 15	80.613	0.50	0.40	0.05	0.20	0.01	0.02	RHS
275	26 Sep 15	80.666	0.80	0.60	0.05	0.48	0.02	0.05	RHS
276	26 Sep 15	80.670	1.10	0.90	0.05	0.99	0.05	0.12	RHS
277	26 Sep 15	80.703	1.10	0.50	0.05	0.55	0.03	0.07	RHS
278	26 Sep 15	81.797	0.70	0.40	0.05	0.28	0.01	0.02	RHS
279	26 Sep 15	83.030	1.50	0.90	0.05	1.35	0.07	0.16	RHS
280	26 Sep 15	83.038	1.20	1.00	0.05	1.20	0.06	0.14	RHS
281	26 Sep 15	83.335	1.30	1.10	0.05	1.43	0.07	0.16	LHS
282	26 Sep 15	84.336	0.80	0.70	0.05	0.56	0.03	0.07	LHS
283	26 Sep 15	84.349	0.50	0.40	0.05	0.20	0.01	0.02	LHS
284	26 Sep 15	84.351	0.90	0.80	0.05	0.72	0.04	0.09	LHS
285	26 Sep 15	84.354	2.00	1.80	0.05	3.60	0.18	0.42	LHS
286	28 Sep 15	84.355	0.40	0.30	0.05	0.12	0.01	0.02	RHS
287	28 Sep 15	91.111	0.50	0.60	0.05	0.30	0.02	0.05	LHS
288	28 Sep 15	91.112	0.50	0.30	0.05	0.15	0.01	0.02	LHS
289	28 Sep 15	91.113	1.20	1.00	0.05	1.20	0.06	0.14	RHS
290	28 Sep 15	91.114	0.50	0.40	0.05	0.20	0.01	0.02	LHS
291	28 Sep 15	91.125	0.60	0.50	0.05	0.30	0.02	0.05	LHS
292	28 Sep 15	91.126	0.70	0.60	0.05	0.42	0.02	0.05	LHS
293	28 Sep 15	91.128	0.80	0.70	0.05	0.56	0.03	0.07	LHS
294	28 Sep 15	91.130	0.40	0.40	0.05	0.16	0.01	0.02	LHS
295	28 Sep 15	91.131	1.30	0.80	0.05	1.04	0.05	0.12	RHS
296	28 Sep 15	91.502	0.50	0.40	0.05	0.20	0.01	0.02	RHS
297	28 Sep 15	91.503	0.60	0.50	0.05	0.30	0.02	0.05	RHS
298	28 Sep 15	91.504	0.60	0.40	0.05	0.24	0.01	0.02	RHS
299	28 Sep 15	91.505	0.70	0.60	0.05	0.42	0.02	0.05	RHS
300	28 Sep 15	91.506	0.40	0.40	0.05	0.16	0.01	0.02	RHS
<b>CARRIED FORWARD:</b>						<b>2,040.84</b>	<b>192.21</b>	<b>446.82</b>	

**LINTASAN RESOURCES SDN BHD.**  
MAINTENANCE OF FEDERAL ROADS - WEST COAST, SABAH

***SUMMARY - POTHOLE PATCHING RECORD***

*Month: SEPTEMBER 2015*

ITEM	DISTRICT	ROUTE NO.	ROAD NAME	AREA (m <sup>2</sup> )			VOLUME (m <sup>3</sup> )			PREMIX QUANTITY (TON)		
				PREVIOUS MONTH	CURRENT MONTH	CUM. MONTH	PREVIOUS MONTH	CURRENT MONTH	CUM. MONTH	PREVIOUS MONTH	CURRENT MONTH	CUM. MONTH
1	Kota Kinabalu	01	Jalan Kota Kinabalu - Sindumin	483.57	10.20	493.77	24.17	0.51	24.68	56.11	1.18	57.29
2	Penampang	01	Jalan Kota Kinabalu - Sindumin	561.91	65.88	627.79	28.11	3.29	31.40	65.18	7.64	72.82
3	Papar	01	Jalan Kota Kinabalu - Sindumin	2,819.35	706.91	3,526.26	140.95	35.34	176.29	327.04	82.00	409.04
4	Penampang	500	Jalan Kota Kinabalu - Keningau - Tenom	2,345.13	1,440.41	3,785.54	117.25	72.02	189.27	272.05	167.09	439.14
5	Penampang	501	Jalan Kota Kinabalu - Penampang - Lok Kawi	1,188.01	-	1,188.01	59.40	-	59.40	137.81	-	137.81
6	Kota Kinabalu	608	Jalan masuk ke Lapangan Terbang Lama, K.K.	33.01	-	33.01	1.65	-	1.65	3.83	-	3.83
<b>TOTAL:</b>				<b>7,430.98</b>	<b>2,223.40</b>	<b>9,654.38</b>	<b>371.53</b>	<b>111.16</b>	<b>482.69</b>	<b>862.02</b>	<b>257.91</b>	<b>1,119.93</b>

**LINTASAN RESOURCES SDN. BHD.**  
MAINTENANCE OF FEDERAL ROADS - WEST COAST, SABAH

**R01 POT HOLE PATCHING RECORD**

**DISTRICT:** KOTA KINABALU

**ROUTE NO.** 01

**ROAD NAME:** JALAN KK - SINDUMIN

**MONTH:** SEPTEMBER 2015

ITEM	DATE	CHAINAGE	Length (m)	Width (m)	Depth (m)	AREA (m2)	VOLUME (m3)	PREMIX QUANTITY (ton)	REMARKS
<b>BROUGHT FORWARD:</b>						<b>483.57</b>	<b>24.17</b>	<b>56.11</b>	
1	06 Sep 15	3.000	1.60	0.60	0.050	0.96	0.05	0.11	LHS
2	10 Sep 15	6.130	0.70	0.50	0.050	0.35	0.02	0.04	RHS
3	10 Sep 15	6.075	0.60	0.40	0.050	0.24	0.01	0.03	RHS
4	10 Sep 15	5.720	0.70	0.50	0.050	0.35	0.02	0.04	RHS
5	10 Sep 15	5.225	0.90	0.70	0.050	0.63	0.03	0.07	RHS
6	10 Sep 15	3.960	0.70	0.50	0.050	0.35	0.02	0.04	RHS
7	10 Sep 15	3.650	1.60	0.70	0.050	1.12	0.06	0.13	RHS
8	10 Sep 15	3.495	1.00	0.60	0.050	0.60	0.03	0.07	RHS
9	10 Sep 15	3.226	0.70	0.50	0.050	0.35	0.02	0.04	RHS
10	10 Sep 15	1.940	1.60	0.40	0.050	0.64	0.03	0.07	RHS
11	12 Sep 15	1.010	0.60	0.40	0.050	0.24	0.01	0.03	RHS
12	12 Sep 15	0.950	0.70	0.50	0.050	0.35	0.02	0.04	RHS
13	12 Sep 15	0.820	0.80	0.60	0.050	0.48	0.02	0.06	RHS
14	12 Sep 15	0.050	0.90	0.70	0.050	0.63	0.03	0.07	RHS
15	12 Sep 15	0.480	0.80	0.60	0.050	0.48	0.02	0.06	LHS
16	12 Sep 15	1.800	1.10	0.90	0.050	0.99	0.05	0.11	LHS
17	12 Sep 15	4.950	0.80	0.60	0.050	0.48	0.02	0.06	LHS
18	12 Sep 15	5.270	1.20	0.80	0.050	0.96	0.05	0.11	LHS
<b>TOTAL:</b>						<b>493.77</b>	<b>24.68</b>	<b>57.29</b>	

**LINTASAN RESOURCES SDN. BHD.**  
MAINTENANCE OF FEDERAL ROADS - WEST COAST, SABAH

**R01 POTHOLE PATCHING RECORD**

**DISTRICT:** PENAMPANG

**ROUTE NO.** 01

**ROAD NAME:** JALAN KK - SINDUMIN

**MONTH:** SEPTEMBER 2015

ITEM	DATE	CHAINAGE	Length (m)	Width (m)	Depth (m)	AREA (m2)	VOLUME (m3)	PREMIX QUANTITY (ton)	REMARKS
<b>BROUGHT FORWARD:</b>						<b>561.91</b>	<b>28.11</b>	<b>65.18</b>	
1	03 Sep 15	17.275	5.90	1.30	0.050	7.67	0.38	0.89	RHS
2	07 Sep 15	17.820	9.70	1.30	0.050	12.61	0.63	1.46	RHS
3	07 Sep 15	17.810	9.20	1.10	0.050	10.12	0.51	1.17	LHS
4	11 Sep 15	17.201	0.90	0.70	0.050	0.63	0.03	0.07	LHS
5	11 Sep 15	17.211	0.90	0.80	0.050	0.72	0.04	0.08	LHS
6	11 Sep 15	17.212	0.80	0.70	0.050	0.56	0.03	0.06	LHS
7	11 Sep 15	17.220	1.00	0.80	0.050	0.80	0.04	0.09	RHS
8	11 Sep 15	17.222	0.80	0.70	0.050	0.56	0.03	0.06	RHS
9	11 Sep 15	17.223	0.90	0.70	0.050	0.63	0.03	0.07	RHS
10	11 Sep 15	17.224	1.00	0.70	0.050	0.70	0.04	0.08	RHS
11	11 Sep 15	17.231	1.00	0.80	0.050	0.80	0.04	0.09	LHS
12	11 Sep 15	17.637	0.90	0.70	0.050	0.63	0.03	0.07	RHS
13	11 Sep 15	17.715	1.10	0.80	0.050	0.88	0.04	0.10	LHS
14	11 Sep 15	17.723	1.00	0.90	0.050	0.90	0.05	0.10	RHS
15	11 Sep 15	17.905	0.80	0.80	0.050	0.64	0.03	0.07	RHS
16	11 Sep 15	17.911	1.30	1.10	0.050	1.43	0.07	0.17	LHS
17	14 Sep 15	17.920	16.00	1.60	0.050	25.60	1.28	2.97	RHS
<b>TOTAL:</b>						<b>627.79</b>	<b>31.40</b>	<b>72.82</b>	

**LINTASAN RESOURCES SDN. BHD.**  
MAINTENANCE OF FEDERAL ROADS - WEST COAST, SABAH

**R01 POTHOLE PATCHING RECORD**

**DISTRICT:** PAPAR

**ROUTE NO.** 01

**ROAD NAME:** JALAN KK - SINDUMIN

**MONTH:** SEPTEMBER 2015

ITEM	DATE	CHAINAGE	Length (m)	Width (m)	Depth (m)	AREA (m2)	VOLUME (m3)	PREMIX QUANTITY (ton)	REMARKS
<b>BROUGHT FORWARD:</b>						<b>2,819.35</b>	<b>140.95</b>	<b>327.04</b>	
1	01 Sep 15	36.917	4.30	1.10	0.050	4.73	0.24	0.55	LHS
2	01 Sep 15	36.924	3.60	1.30	0.050	4.68	0.23	0.54	LHS
3	02 Sep 15	22.748	12.00	1.40	0.050	16.80	0.84	1.95	RHS
4	02 Sep 15	22.736	6.00	1.10	0.050	6.60	0.33	0.77	RHS
5	03 Sep 15	22.725	7.70	1.30	0.050	10.01	0.50	1.16	RHS
6	03 Sep 15	22.732	3.20	1.20	0.050	3.84	0.19	0.45	LHS
7	03 Sep 15	22.668	6.50	6.50	0.050	42.25	2.11	4.90	LHS
8	03 Sep 15	22.675	4.30	4.30	0.050	18.49	0.92	2.14	LHS
9	04 Sep 15	24.328	6.90	1.50	0.050	10.35	0.52	1.20	RHS
10	04 Sep 15	24.317	8.00	1.30	0.050	10.40	0.52	1.21	RHS
11	04 Sep 15	24.315	2.00	1.10	0.050	2.20	0.11	0.26	RHS
12	04 Sep 15	23.440	3.20	1.40	0.050	4.48	0.22	0.52	RHS
13	05 Sep 15	34.601	6.90	1.00	0.050	6.90	0.35	0.80	RHS
14	05 Sep 15	34.610	2.00	1.40	0.050	2.80	0.14	0.32	LHS
15	05 Sep 15	35.885	6.70	1.70	0.050	11.39	0.57	1.32	RHS
16	05 Sep 15	27.806	0.70	0.50	0.050	0.35	0.02	0.04	RHS
17	05 Sep 15	25.550	0.80	0.60	0.050	0.48	0.02	0.06	LHS
18	05 Sep 15	23.720	0.90	0.60	0.050	0.54	0.03	0.06	RHS
19	08 Sep 15	38.312	2.40	1.20	0.050	2.88	0.14	0.33	RHS
20	08 Sep 15	38.291	1.90	1.10	0.050	2.09	0.10	0.24	RHS
21	08 Sep 15	38.153	2.40	1.00	0.050	2.40	0.12	0.28	RHS
22	08 Sep 15	38.151	2.90	1.10	0.050	3.19	0.16	0.37	RHS
23	08 Sep 15	38.149	1.90	1.30	0.050	2.47	0.12	0.29	RHS
24	08 Sep 15	37.629	1.11	1.30	0.050	1.44	0.07	0.17	LHS
25	08 Sep 15	37.293	1.60	1.30	0.050	2.08	0.10	0.24	LHS
26	11 Sep 15	34.692	2.50	1.20	0.050	3.00	0.15	0.35	RHS
27	11 Sep 15	34.691	4.10	1.40	0.050	5.74	0.29	0.67	RHS
28	11 Sep 15	34.524	0.90	0.20	0.050	0.18	0.01	0.02	RHS
29	11 Sep 15	34.591	1.90	1.10	0.050	2.09	0.10	0.24	RHS
30	11 Sep 15	34.592	2.40	1.00	0.050	2.40	0.12	0.28	RHS
<b>CARRIED FORWARD:</b>						<b>3,006.60</b>	<b>150.31</b>	<b>348.76</b>	

**LINTASAN RESOURCES SDN. BHD.**  
MAINTENANCE OF FEDERAL ROADS - WEST COAST, SABAH

**R01 POTHOLE PATCHING RECORD**

**DISTRICT:** PAPAR

**ROUTE NO.** 01

**ROAD NAME:** JALAN KK - SINDUMIN

**MONTH:** SEPTEMBER 2015

ITEM	DATE	CHAINAGE	Length (m)	Width (m)	Depth (m)	AREA (m2)	VOLUME (m3)	PREMIX QUANTITY (ton)	REMARKS
<b>BROUGHT FORWARD:</b>						<b>3,006.60</b>	<b>150.31</b>	<b>348.76</b>	
31	11 Sep 15	34.593	4.20	2.00	0.050	8.40	0.42	0.97	RHS
32	11 Sep 15	34.594	2.90	1.20	0.050	3.48	0.17	0.40	RHS
33	11 Sep 15	34.497	2.10	1.50	0.050	3.15	0.16	0.37	LHS
34	11 Sep 15	34.498	3.20	1.40	0.050	4.48	0.22	0.52	RHS
35	11 Sep 15	34.452	2.20	1.00	0.050	2.20	0.11	0.26	RHS
36	11 Sep 15	33.989	1.00	0.20	0.050	0.20	0.01	0.02	LHS
37	11 Sep 15	33.982	0.90	0.10	0.050	0.09	0.00	0.01	RHS
38	11 Sep 15	33.942	0.70	0.20	0.050	0.14	0.01	0.02	LHS
39	11 Sep 15	33.365	4.10	1.20	0.050	4.92	0.25	0.57	RHS
40	11 Sep 15	33.370	10.20	1.50	0.050	15.30	0.77	1.77	RHS
41	14 Sep 15	31.711	3.20	1.50	0.050	4.80	0.24	0.56	LHS
42	14 Sep 15	31.715	5.10	1.40	0.050	7.14	0.36	0.83	LHS
43	14 Sep 15	31.324	3.10	1.00	0.050	3.10	0.16	0.36	LHS
44	14 Sep 15	31.325	4.20	1.40	0.050	5.88	0.29	0.68	LHS
45	14 Sep 15	31.290	3.20	1.20	0.050	3.84	0.19	0.45	LHS
46	14 Sep 15	31.282	2.40	1.00	0.050	2.40	0.12	0.28	LHS
47	14 Sep 15	31.283	1.00	0.50	0.050	0.50	0.03	0.06	LHS
48	14 Sep 15	30.911	2.20	1.00	0.050	2.20	0.11	0.26	LHS
49	14 Sep 15	30.908	2.20	1.10	0.050	2.42	0.12	0.28	LHS
50	14 Sep 15	30.905	1.00	0.60	0.050	0.60	0.03	0.07	LHS
51	14 Sep 15	30.715	2.40	1.00	0.050	2.40	0.12	0.28	LHS
52	14 Sep 15	30.712	1.40	1.20	0.050	1.68	0.08	0.19	LHS
53	14 Sep 15	30.710	1.70	1.10	0.050	1.87	0.09	0.22	LHS
54	14 Sep 15	30.709	2.10	1.20	0.050	2.52	0.13	0.29	LHS
55	15 Sep 15	30.291	2.00	1.00	0.050	2.00	0.10	0.23	LHS
56	15 Sep 15	30.291	1.90	1.10	0.050	2.09	0.10	0.24	LHS
57	15 Sep 15	30.232	4.20	1.00	0.050	4.20	0.21	0.49	LHS
58	15 Sep 15	30.231	2.20	1.10	0.050	2.42	0.12	0.28	LHS
59	15 Sep 15	30.196	1.90	1.00	0.050	1.90	0.10	0.22	LHS
60	15 Sep 15	30.102	2.90	1.10	0.050	3.19	0.16	0.37	LHS
<b>CARRIED FORWARD:</b>						<b>3,106.11</b>	<b>155.29</b>	<b>360.30</b>	

**LINTASAN RESOURCES SDN. BHD.**  
MAINTENANCE OF FEDERAL ROADS - WEST COAST, SABAH

**R01 POTHOLE PATCHING RECORD**

**DISTRICT:** PAPAR

**ROUTE NO.** 01

**ROAD NAME:** JALAN KK - SINDUMIN

**MONTH:** SEPTEMBER 2015

ITEM	DATE	CHAINAGE	Length (m)	Width (m)	Depth (m)	AREA (m2)	VOLUME (m3)	PREMIX QUANTITY (ton)	REMARKS
<b>BROUGHT FORWARD:</b>						<b>3,106.11</b>	<b>155.29</b>	<b>360.30</b>	
61	15 Sep 15	30.309	2.40	1.00	0.050	2.40	0.12	0.28	LHS
62	15 Sep 15	30.312	1.90	1.10	0.050	2.09	0.10	0.24	LHS
63	15 Sep 15	30.290	1.70	0.90	0.050	1.53	0.08	0.18	LHS
64	15 Sep 15	30.290	1.70	0.70	0.050	1.19	0.06	0.14	LHS
65	15 Sep 15	29.690	1.20	1.00	0.050	1.20	0.06	0.14	LHS
66	15 Sep 15	29.685	2.40	1.50	0.050	3.60	0.18	0.42	LHS
67	15 Sep 15	29.681	4.00	1.70	0.050	6.80	0.34	0.79	LHS
68	15 Sep 15	26.240	1.40	1.20	0.050	1.68	0.08	0.19	RHS
69	15 Sep 15	26.270	0.90	0.80	0.050	0.72	0.04	0.08	LHS
70	17 Sep 15	23.592	5.40	1.50	0.050	8.10	0.41	0.94	RHS
71	17 Sep 15	23.590	4.40	1.50	0.050	6.60	0.33	0.77	RHS
72	17 Sep 15	23.463	9.90	1.20	0.050	11.88	0.59	1.38	RHS
73	17 Sep 15	23.458	9.40	1.00	0.050	9.40	0.47	1.09	RHS
74	17 Sep 15	38.838	2.60	1.30	0.050	3.38	0.17	0.39	RHS
75	18 Sep 15	25.507	4.90	0.90	0.050	4.41	0.22	0.51	RHS
76	18 Sep 15	23.526	1.40	1.10	0.050	1.54	0.08	0.18	RHS
77	18 Sep 15	23.525	2.40	1.10	0.050	2.64	0.13	0.31	RHS
78	18 Sep 15	23.602	3.60	1.10	0.050	3.96	0.20	0.46	LHS
79	18 Sep 15	23.606	2.00	1.10	0.050	2.20	0.11	0.26	LHS
80	18 Sep 15	23.611	1.70	0.70	0.050	1.19	0.06	0.14	LHS
81	18 Sep 15	23.627	3.80	1.40	0.050	5.32	0.27	0.62	LHS
82	19 Sep 15	30.632	3.80	1.40	0.050	5.32	0.27	0.62	LHS
83	19 Sep 15	30.630	3.40	1.30	0.050	4.42	0.22	0.51	LHS
84	19 Sep 15	30.601	5.70	1.90	0.050	10.83	0.54	1.26	LHS
85	19 Sep 15	30.595	2.40	1.20	0.050	2.88	0.14	0.33	LHS
86	19 Sep 15	30.597	2.10	1.10	0.050	2.31	0.12	0.27	LHS
87	19 Sep 15	30.598	1.90	1.00	0.050	1.90	0.10	0.22	LHS
88	19 Sep 15	30.621	4.20	1.70	0.050	7.14	0.36	0.83	LHS
89	21 Sep 15	23.595	3.20	1.00	0.050	3.20	0.16	0.37	LHS
90	21 Sep 15	23.597	4.10	1.40	0.050	5.74	0.29	0.67	LHS
<b>CARRIED FORWARD:</b>						<b>3,231.68</b>	<b>161.57</b>	<b>374.87</b>	

**LINTASAN RESOURCES SDN. BHD.**  
MAINTENANCE OF FEDERAL ROADS - WEST COAST, SABAH

**R01 POTHOLE PATCHING RECORD**

**DISTRICT:** PAPAR

**ROUTE NO.** 01

**ROAD NAME:** JALAN KK - SINDUMIN

**MONTH:** SEPTEMBER 2015

ITEM	DATE	CHAINAGE	Length (m)	Width (m)	Depth (m)	AREA (m2)	VOLUME (m3)	PREMIX QUANTITY (ton)	REMARKS
<b>BROUGHT FORWARD:</b>						<b>3,231.68</b>	<b>161.57</b>	<b>374.87</b>	
91	21 Sep 15	23.601	2.90	1.20	0.050	3.48	0.17	0.40	LHS
92	21 Sep 15	23.605	3.20	1.50	0.050	4.80	0.24	0.56	LHS
93	21 Sep 15	34.723	1.50	1.10	0.050	1.65	0.08	0.19	RHS
94	21 Sep 15	34.725	4.60	3.40	0.050	15.64	0.78	1.81	RHS
95	21 Sep 15	34.736	3.60	1.20	0.050	4.32	0.22	0.50	RHS
96	21 Sep 15	32.105	1.90	1.00	0.050	1.90	0.10	0.22	LHS
97	21 Sep 15	32.112	2.20	1.20	0.050	2.64	0.13	0.31	LHS
98	21 Sep 15	32.114	3.40	2.00	0.050	6.80	0.34	0.79	LHS
99	21 Sep 15	32.124	3.20	1.40	0.050	4.48	0.22	0.52	LHS
100	21 Sep 15	32.125	5.40	1.30	0.050	7.02	0.35	0.81	LHS
101	21 Sep 15	32.137	7.10	2.10	0.050	14.91	0.75	1.73	LHS
102	22 Sep 15	25.250	4.80	1.00	0.050	4.80	0.24	0.56	LHS
103	22 Sep 15	25.252	3.20	1.40	0.050	4.48	0.22	0.52	LHS
104	22 Sep 15	25.259	4.10	1.20	0.050	4.92	0.25	0.57	LHS
105	22 Sep 15	25.261	5.20	1.10	0.050	5.72	0.29	0.66	LHS
106	22 Sep 15	25.262	3.10	1.30	0.050	4.03	0.20	0.47	LHS
107	22 Sep 15	26.107	2.30	1.00	0.050	2.30	0.12	0.27	LHS
108	22 Sep 15	26.110	2.40	1.20	0.050	2.88	0.14	0.33	LHS
109	22 Sep 15	26.315	4.20	1.20	0.050	5.04	0.25	0.58	LHS
110	22 Sep 15	26.324	3.10	1.40	0.050	4.34	0.22	0.50	LHS
111	22 Sep 15	26.327	5.20	1.80	0.050	9.36	0.47	1.09	LHS
112	22 Sep 15	28.257	10.02	1.40	0.050	14.03	0.70	1.63	LHS
113	22 Sep 15	28.259	10.40	1.40	0.050	14.56	0.73	1.69	LHS
114	22 Sep 15	28.262	10.30	1.30	0.050	13.39	0.67	1.55	LHS
115	23 Sep 15	19.897	3.10	1.20	0.050	3.72	0.19	0.43	LHS
116	23 Sep 15	19.900	4.20	1.20	0.050	5.04	0.25	0.58	LHS
117	23 Sep 15	19.903	2.90	1.70	0.050	4.93	0.25	0.57	LHS
118	23 Sep 15	19.911	2.70	1.90	0.050	5.13	0.26	0.60	LHS
119	25 Sep 15	24.792	2.70	1.00	0.050	2.70	0.14	0.31	LHS
120	25 Sep 15	24.797	1.90	1.20	0.050	2.28	0.11	0.26	LHS
<b>CARRIED FORWARD:</b>						<b>3,412.97</b>	<b>170.63</b>	<b>395.90</b>	

**LINTASAN RESOURCES SDN. BHD.**  
MAINTENANCE OF FEDERAL ROADS - WEST COAST, SABAH

**R01 POTHOLE PATCHING RECORD**

**DISTRICT:** PAPAR

**ROUTE NO.** 01

**ROAD NAME:** JALAN KK - SINDUMIN

**MONTH:** SEPTEMBER 2015

ITEM	DATE	CHAINAGE	Length (m)	Width (m)	Depth (m)	AREA (m2)	VOLUME (m3)	PREMIX QUANTITY (ton)	REMARKS
<b>BROUGHT FORWARD:</b>						<b>3,412.97</b>	<b>170.63</b>	<b>395.90</b>	
121	25 Sep 15	24.299	1.70	1.10	0.050	1.87	0.09	0.22	LHS
122	25 Sep 15	24.303	2.00	1.10	0.050	2.20	0.11	0.26	LHS
123	25 Sep 15	24.314	2.10	1.10	0.050	2.31	0.12	0.27	LHS
124	25 Sep 15	24.315	2.40	1.00	0.050	2.40	0.12	0.28	LHS
125	25 Sep 15	27.000	8.40	2.10	0.050	17.64	0.88	2.05	LHS
126	19 Sep 15	46.670	4.40	1.50	0.050	6.60	0.33	0.77	LHS
127	21 Sep 15	50.240	4.90	1.50	0.050	7.35	0.37	0.85	LHS
128	22 Sep 15	57.994	6.00	1.50	0.050	9.00	0.45	1.04	LHS
129	22 Sep 15	57.827	4.00	1.60	0.050	6.40	0.32	0.74	LHS
130	23 Sep 15	52.173	2.20	1.60	0.050	3.52	0.18	0.41	LHS
131	25 Sep 15	49.850	13.00	1.10	0.050	14.30	0.72	1.66	LHS
132	25 Sep 15	69.410	3.60	1.40	0.050	5.04	0.25	0.58	LHS
133	26 Sep 15	69.810	6.50	1.40	0.050	9.10	0.46	1.06	RHS
134	26 Sep 15	69.797	5.90	1.20	0.050	7.08	0.35	0.82	RHS
135	26 Sep 15	69.790	7.60	1.30	0.050	9.88	0.49	1.15	RHS
136	26 Sep 15	69.700	8.60	1.00	0.050	8.60	0.43	1.00	RHS
<b>TOTAL:</b>						<b>3,526.26</b>	<b>176.30</b>	<b>409.04</b>	

**LINTASAN RESOURCES SDN. BHD.**  
MAINTENANCE OF FEDERAL ROADS - WEST COAST, SABAH

**R01 POTHOLE PATCHING RECORD**

**DISTRICT:** PENAMPANG

**ROUTE NO.** 500

**ROAD NAME:** JALAN KK - KENINGAU - TENOM

**MONTH:** SEPTEMBER 2015

ITEM	DATE	CHAINAGE	Length (m)	Width (m)	Depth (m)	AREA (m2)	VOLUME (m3)	PREMIX QUANTITY (ton)	REMARKS
<b>BROUGHT FORWARD:</b>						<b>2,345.13</b>	<b>117.25</b>	<b>272.05</b>	
1	01 Sep 15	25.728	3.60	1.20	0.050	4.32	0.22	0.50	LHS
2	01 Sep 15	25.730	3.60	1.20	0.050	4.32	0.22	0.50	LHS
3	01 Sep 15	25.732	3.60	1.20	0.050	4.32	0.22	0.50	LHS
4	01 Sep 15	25.734	3.60	1.20	0.050	4.32	0.22	0.50	LHS
5	01 Sep 15	25.918	1.80	1.20	0.050	2.16	0.11	0.25	LHS
6	01 Sep 15	25.920	1.80	1.20	0.050	2.16	0.11	0.25	LHS
7	01 Sep 15	25.922	1.80	1.20	0.050	2.16	0.11	0.25	LHS
8	01 Sep 15	25.932	1.40	1.20	0.050	1.68	0.08	0.19	LHS
9	01 Sep 15	25.934	1.40	1.20	0.050	1.68	0.08	0.19	LHS
10	01 Sep 15	25.936	1.40	1.20	0.050	1.68	0.08	0.19	LHS
11	10 Sep 15	19.210	1.50	1.20	0.050	1.80	0.09	0.21	RHS
12	10 Sep 15	20.950	1.50	0.50	0.050	0.75	0.04	0.09	RHS
13	10 Sep 15	20.992	1.00	0.40	0.050	0.40	0.02	0.05	RHS
14	10 Sep 15	20.953	1.10	0.30	0.050	0.33	0.02	0.04	RHS
15	10 Sep 15	21.297	1.00	0.50	0.050	0.50	0.03	0.06	RHS
16	10 Sep 15	21.392	1.20	0.70	0.050	0.84	0.04	0.10	RHS
17	10 Sep 15	21.393	1.00	0.20	0.050	0.20	0.01	0.02	RHS
18	10 Sep 15	21.401	1.10	0.30	0.050	0.33	0.02	0.04	RHS
19	10 Sep 15	21.425	0.90	0.30	0.050	0.27	0.01	0.03	RHS
20	10 Sep 15	21.427	0.30	0.10	0.050	0.03	0.00	0.00	RHS
21	10 Sep 15	21.442	0.40	0.10	0.050	0.04	0.00	0.00	RHS
22	10 Sep 15	21.450	1.40	0.50	0.050	0.70	0.04	0.08	RHS
23	10 Sep 15	21.462	1.00	0.40	0.050	0.40	0.02	0.05	RHS
24	10 Sep 15	21.467	1.10	0.90	0.050	0.99	0.05	0.11	RHS
25	10 Sep 15	21.470	1.10	0.50	0.050	0.55	0.03	0.06	RHS
26	10 Sep 15	21.485	1.90	0.70	0.050	1.33	0.07	0.15	RHS
27	10 Sep 15	21.511	1.00	0.50	0.050	0.50	0.03	0.06	RHS
28	10 Sep 15	21.515	1.20	0.70	0.050	0.84	0.04	0.10	RHS
29	10 Sep 15	22.782	1.00	0.30	0.050	0.30	0.02	0.03	RHS
30	10 Sep 15	22.811	1.10	0.10	0.050	0.11	0.01	0.01	RHS
<b>CARRIED FORWARD:</b>						<b>2,385.14</b>	<b>119.25</b>	<b>276.69</b>	

**LINTASAN RESOURCES SDN. BHD.**  
MAINTENANCE OF FEDERAL ROADS - WEST COAST, SABAH

**R01 POT HOLE PATCHING RECORD**

**DISTRICT:** PENAMPANG

**ROUTE NO.** 500

**ROAD NAME:** JALAN KK - KENINGAU - TENOM

**MONTH:** SEPTEMBER 2015

ITEM	DATE	CHAINAGE	Length (m)	Width (m)	Depth (m)	AREA (m <sup>2</sup> )	VOLUME (m <sup>3</sup> )	PREMIX QUANTITY (ton)	REMARKS
<b>BROUGHT FORWARD:</b>						<b>2,385.14</b>	<b>119.25</b>	<b>276.69</b>	
31	10 Sep 15	22.814	0.70	0.20	0.050	0.14	0.01	0.02	RHS
32	10 Sep 15	22.962	0.70	0.30	0.050	0.21	0.01	0.02	RHS
33	10 Sep 15	22.967	1.00	0.90	0.050	0.90	0.05	0.10	RHS
34	10 Sep 15	22.971	1.10	0.40	0.050	0.44	0.02	0.05	RHS
35	10 Sep 15	24.287	0.90	0.20	0.050	0.18	0.01	0.02	RHS
36	10 Sep 15	25.324	0.70	0.70	0.050	0.49	0.02	0.06	RHS
37	10 Sep 15	25.325	1.20	0.40	0.050	0.48	0.02	0.06	RHS
38	10 Sep 15	25.326	1.40	0.90	0.050	1.26	0.06	0.15	RHS
39	10 Sep 15	25.380	1.50	0.40	0.050	0.60	0.03	0.07	RHS
40	10 Sep 15	25.383	1.70	0.90	0.050	1.53	0.08	0.18	RHS
41	10 Sep 15	25.415	1.40	1.00	0.050	1.40	0.07	0.16	RHS
42	10 Sep 15	25.415	1.60	1.20	0.050	1.92	0.10	0.22	RHS
43	10 Sep 15	25.487	1.10	0.40	0.050	0.44	0.02	0.05	RHS
44	10 Sep 15	25.491	0.90	0.70	0.050	0.63	0.03	0.07	RHS
45	14 Sep 15	26.444	0.40	0.40	0.050	0.16	0.01	0.02	LHS
46	14 Sep 15	26.446	0.40	0.40	0.050	0.16	0.01	0.02	LHS
47	14 Sep 15	26.462	0.40	0.40	0.050	0.16	0.01	0.02	LHS
48	14 Sep 15	26.464	0.40	0.40	0.050	0.16	0.01	0.02	LHS
49	14 Sep 15	26.886	0.40	0.40	0.050	0.16	0.01	0.02	LHS
50	14 Sep 15	26.888	0.40	0.40	0.050	0.16	0.01	0.02	LHS
51	14 Sep 15	32.208	0.40	0.40	0.050	0.16	0.01	0.02	RHS
52	14 Sep 15	32.210	0.40	0.40	0.050	0.16	0.01	0.02	RHS
53	14 Sep 15	32.214	0.40	0.40	0.050	0.16	0.01	0.02	RHS
54	14 Sep 15	32.216	0.40	0.40	0.050	0.16	0.01	0.02	RHS
55	14 Sep 15	32.220	0.40	0.40	0.050	0.16	0.01	0.02	LHS
56	14 Sep 15	32.222	0.40	0.40	0.050	0.16	0.01	0.02	LHS
57	14 Sep 15	32.226	0.40	0.40	0.050	0.16	0.01	0.02	LHS
58	14 Sep 15	32.228	0.40	0.40	0.050	0.16	0.01	0.02	LHS
59	14 Sep 15	37.528	0.60	0.40	0.050	0.24	0.01	0.03	RHS
60	14 Sep 15	37.530	0.60	0.40	0.050	0.24	0.01	0.03	LHS
<b>CARRIED FORWARD:</b>						<b>2,398.48</b>	<b>119.92</b>	<b>278.24</b>	

**LINTASAN RESOURCES SDN. BHD.**  
MAINTENANCE OF FEDERAL ROADS - WEST COAST, SABAH

**R01 POTHOLE PATCHING RECORD**

**DISTRICT:** PENAMPANG

**ROUTE NO.** 500

**ROAD NAME:** JALAN KK - KENINGAU - TENOM

**MONTH:** SEPTEMBER 2015

ITEM	DATE	CHAINAGE	Length (m)	Width (m)	Depth (m)	AREA (m2)	VOLUME (m3)	PREMIX QUANTITY (ton)	REMARKS
<b>BROUGHT FORWARD:</b>						<b>2,398.48</b>	<b>119.92</b>	<b>278.24</b>	
61	14 Sep 15	37.532	0.60	0.40	0.050	0.24	0.01	0.03	LHS
62	14 Sep 15	37.536	0.40	0.40	0.050	0.16	0.01	0.02	LHS
63	14 Sep 15	37.538	0.40	0.40	0.050	0.16	0.01	0.02	LHS
64	14 Sep 15	38.212	0.40	0.40	0.050	0.16	0.01	0.02	LHS
65	14 Sep 15	38.214	0.40	0.40	0.050	0.16	0.01	0.02	LHS
66	14 Sep 15	38.232	0.40	0.40	0.050	0.16	0.01	0.02	LHS
67	14 Sep 15	38.234	0.40	0.40	0.050	0.16	0.01	0.02	LHS
68	14 Sep 15	38.428	0.40	0.40	0.050	0.16	0.01	0.02	LHS
69	14 Sep 15	38.430	0.40	0.40	0.050	0.16	0.01	0.02	LHS
70	14 Sep 15	38.436	0.40	0.40	0.050	0.16	0.01	0.02	LHS
71	14 Sep 15	38.438	0.40	0.40	0.050	0.16	0.01	0.02	LHS
72	14 Sep 15	34.444	0.40	0.40	0.050	0.16	0.01	0.02	RHS
73	14 Sep 15	38.446	0.40	0.40	0.050	0.16	0.01	0.02	RHS
74	15 Sep 15	35.384	0.40	0.40	0.050	0.16	0.01	0.02	RHS
75	15 Sep 15	35.386	0.40	0.40	0.050	0.16	0.01	0.02	RHS
76	15 Sep 15	35.926	0.40	0.40	0.050	0.16	0.01	0.02	LHS
77	15 Sep 15	35.928	0.40	0.40	0.050	0.16	0.01	0.02	LHS
78	15 Sep 15	35.936	0.40	0.40	0.050	0.16	0.01	0.02	LHS
79	15 Sep 15	35.938	0.40	0.40	0.050	0.16	0.01	0.02	LHS
80	15 Sep 15	35.948	0.40	0.40	0.050	0.16	0.01	0.02	RHS
81	15 Sep 15	35.950	0.40	0.40	0.050	0.16	0.01	0.02	RHS
82	15 Sep 15	36.112	0.60	0.40	0.050	0.24	0.01	0.03	RHS
83	15 Sep 15	36.114	0.60	0.40	0.050	0.24	0.01	0.03	RHS
84	15 Sep 15	36.116	0.60	0.40	0.050	0.24	0.01	0.03	RHS
85	15 Sep 15	36.120	0.60	0.40	0.050	0.24	0.01	0.03	RHS
86	15 Sep 15	36.122	0.60	0.40	0.050	0.24	0.01	0.03	RHS
87	15 Sep 15	36.124	0.60	0.40	0.050	0.24	0.01	0.03	RHS
88	15 Sep 15	36.140	0.60	0.40	0.050	0.24	0.01	0.03	RHS
89	15 Sep 15	36.142	0.60	0.40	0.050	0.24	0.01	0.03	RHS
90	15 Sep 15	36.144	0.40	0.40	0.050	0.16	0.01	0.02	RHS
<b>CARRIED FORWARD:</b>						<b>2,404.00</b>	<b>120.19</b>	<b>278.88</b>	

**LINTASAN RESOURCES SDN. BHD.**  
MAINTENANCE OF FEDERAL ROADS - WEST COAST, SABAH

**R01 POT HOLE PATCHING RECORD**

**DISTRICT:** PENAMPANG

**ROUTE NO.** 500

**ROAD NAME:** JALAN KK - KENINGAU - TENOM

**MONTH:** SEPTEMBER 2015

ITEM	DATE	CHAINAGE	Length (m)	Width (m)	Depth (m)	AREA (m2)	VOLUME (m3)	PREMIX QUANTITY (ton)	REMARKS
<b>BROUGHT FORWARD:</b>						<b>2,404.00</b>	<b>120.19</b>	<b>278.88</b>	
91	15 Sep 15	36.794	0.40	0.40	0.050	0.16	0.01	0.02	LHS
92	15 Sep 15	36.796	0.40	0.40	0.050	0.16	0.01	0.02	LHS
93	15 Sep 15	36.844	0.60	0.40	0.050	0.24	0.01	0.03	RHS
94	15 Sep 15	36.846	0.60	0.40	0.050	0.24	0.01	0.03	RHS
95	15 Sep 15	36.848	0.60	0.40	0.050	0.24	0.01	0.03	RHS
96	15 Sep 15	36.376	0.40	0.40	0.050	0.16	0.01	0.02	LHS
97	15 Sep 15	36.878	0.40	0.40	0.050	0.16	0.01	0.02	LHS
98	15 Sep 15	36.982	0.40	0.40	0.050	0.16	0.01	0.02	LHS
99	15 Sep 15	36.984	0.40	0.40	0.050	0.16	0.01	0.02	LHS
100	15 Sep 15	37.064	0.40	0.40	0.050	0.16	0.01	0.02	LHS
101	15 Sep 15	37.066	0.40	0.40	0.050	0.16	0.01	0.02	LHS
102	15 Sep 15	37.078	0.60	0.40	0.050	0.24	0.01	0.03	LHS
103	15 Sep 15	37.080	0.60	0.40	0.050	0.24	0.01	0.03	LHS
104	15 Sep 15	37.082	0.60	0.40	0.050	0.24	0.01	0.03	LHS
105	15 Sep 15	42.554	0.40	0.40	0.050	0.16	0.01	0.02	RHS
106	15 Sep 15	42.556	0.40	0.40	0.050	0.16	0.01	0.02	RHS
107	21 Sep 15	36.586	6.80	3.40	0.050	23.12	1.16	2.68	LHS
108	21 Sep 15	36.588	6.80	3.40	0.050	23.12	1.16	2.68	LHS
109	21 Sep 15	36.590	6.80	3.40	0.050	23.12	1.16	2.68	LHS
110	21 Sep 15	36.592	6.80	3.40	0.050	23.12	1.16	2.68	LHS
111	21 Sep 15	36.594	6.80	3.40	0.050	23.12	1.16	2.68	LHS
112	21 Sep 15	36.596	6.80	3.40	0.050	23.12	1.16	2.68	LHS
113	21 Sep 15	36.598	5.80	3.20	0.050	18.56	0.93	2.15	RHS
114	21 Sep 15	36.600	5.80	3.20	0.050	18.56	0.93	2.15	RHS
115	21 Sep 15	36.602	5.80	3.20	0.050	18.56	0.93	2.15	RHS
116	21 Sep 15	36.604	5.80	3.20	0.050	18.56	0.93	2.15	RHS
117	21 Sep 15	41.060	25.80	1.00	0.050	25.80	1.29	2.99	RHS
118	21 Sep 15	41.062	25.80	1.00	0.050	25.80	1.29	2.99	RHS
119	21 Sep 15	41.064	25.80	1.00	0.050	25.80	1.29	2.99	RHS
120	21 Sep 15	41.066	25.80	1.00	0.050	25.80	1.29	2.99	RHS
<b>CARRIED FORWARD:</b>						<b>2,723.20</b>	<b>136.15</b>	<b>315.91</b>	

**LINTASAN RESOURCES SDN. BHD.**  
MAINTENANCE OF FEDERAL ROADS - WEST COAST, SABAH

**R01 POTHOLE PATCHING RECORD**

**DISTRICT:** PENAMPANG

**ROUTE NO.** 500

**ROAD NAME:** JALAN KK - KENINGAU - TENOM

**MONTH:** SEPTEMBER 2015

ITEM	DATE	CHAINAGE	Length (m)	Width (m)	Depth (m)	AREA (m2)	VOLUME (m3)	PREMIX QUANTITY (ton)	REMARKS
<b>BROUGHT FORWARD:</b>						<b>2,723.20</b>	<b>136.15</b>	<b>315.91</b>	
121	21 Sep 15	41.068	25.80	1.00	0.050	25.80	1.29	2.99	RHS
122	21 Sep 15	41.070	25.80	1.00	0.050	25.80	1.29	2.99	RHS
123	21 Sep 15	41.072	25.80	1.00	0.050	25.80	1.29	2.99	RHS
124	21 Sep 15	41.074	25.80	1.00	0.050	25.80	1.29	2.99	RHS
125	21 Sep 15	41.076	25.80	1.00	0.050	25.80	1.29	2.99	RHS
126	21 Sep 15	41.078	25.80	1.00	0.050	25.80	1.29	2.99	RHS
127	21 Sep 15	41.080	25.80	1.00	0.050	25.80	1.29	2.99	RHS
128	21 Sep 15	41.082	25.80	1.00	0.050	25.80	1.29	2.99	RHS
129	21 Sep 15	41.084	25.80	1.00	0.050	25.80	1.29	2.99	RHS
130	22 Sep 15	41.006	33.10	1.00	0.050	33.10	1.66	3.84	LHS
131	22 Sep 15	41.008	33.10	1.00	0.050	33.10	1.66	3.84	LHS
132	22 Sep 15	41.010	33.10	1.00	0.050	33.10	1.66	3.84	LHS
133	22 Sep 15	41.012	33.10	1.00	0.050	33.10	1.66	3.84	LHS
134	22 Sep 15	41.014	33.10	1.00	0.050	33.10	1.66	3.84	LHS
135	22 Sep 15	41.016	33.10	1.00	0.050	33.10	1.66	3.84	LHS
136	22 Sep 15	41.018	33.10	1.00	0.050	33.10	1.66	3.84	LHS
137	22 Sep 15	41.020	33.10	1.00	0.050	33.10	1.66	3.84	LHS
138	22 Sep 15	41.022	33.10	1.00	0.050	33.10	1.66	3.84	LHS
139	22 Sep 15	41.024	33.10	1.00	0.050	33.10	1.66	3.84	LHS
140	22 Sep 15	41.026	33.10	1.00	0.050	33.10	1.66	3.84	LHS
141	22 Sep 15	41.028	33.10	1.00	0.050	33.10	1.66	3.84	LHS
142	22 Sep 15	41.030	33.10	1.00	0.050	33.10	1.66	3.84	LHS
143	22 Sep 15	41.032	33.10	1.00	0.050	33.10	1.66	3.84	LHS
144	22 Sep 15	41.034	33.10	1.00	0.050	33.10	1.66	3.84	LHS
145	22 Sep 15	41.036	33.10	1.00	0.050	33.10	1.66	3.84	LHS
146	22 Sep 15	41.038	33.10	1.00	0.050	33.10	1.66	3.84	LHS
147	23 Sep 15	40.984	5.20	0.80	0.050	4.16	0.21	0.48	RHS
148	23 Sep 15	40.986	5.20	0.80	0.050	4.16	0.21	0.48	RHS
149	23 Sep 15	40.988	5.20	0.80	0.050	4.16	0.21	0.48	RHS
150	23 Sep 15	40.990	5.20	0.80	0.050	4.16	0.21	0.48	RHS
<b>CARRIED FORWARD:</b>						<b>3,534.74</b>	<b>176.73</b>	<b>410.04</b>	

**LINTASAN RESOURCES SDN. BHD.**  
MAINTENANCE OF FEDERAL ROADS - WEST COAST, SABAH

**R01 POTHOLE PATCHING RECORD**

**DISTRICT:** PENAMPANG

**ROUTE NO.** 500

**ROAD NAME:** JALAN KK - KENINGAU - TENOM

**MONTH:** SEPTEMBER 2015

ITEM	DATE	CHAINAGE	Length (m)	Width (m)	Depth (m)	AREA (m2)	VOLUME (m3)	PREMIX QUANTITY (ton)	REMARKS
<b>BROUGHT FORWARD:</b>						<b>3,534.74</b>	<b>176.73</b>	<b>410.04</b>	
151	23 Sep 15	40.992	5.20	0.80	0.050	4.16	0.21	0.48	RHS
152	23 Sep 15	40.994	8.40	1.20	0.050	10.08	0.50	1.17	RHS
153	23 Sep 15	40.996	8.40	1.20	0.050	10.08	0.50	1.17	RHS
154	23 Sep 15	40.998	8.40	1.20	0.050	10.08	0.50	1.17	RHS
155	23 Sep 15	41.000	8.40	1.20	0.050	10.08	0.50	1.17	RHS
156	23 Sep 15	41.002	8.40	1.20	0.050	10.08	0.50	1.17	RHS
157	23 Sep 15	41.004	8.40	1.20	0.050	10.08	0.50	1.17	RHS
158	23 Sep 15	41.040	15.00	1.20	0.050	18.00	0.90	2.09	RHS
159	23 Sep 15	41.042	15.00	1.20	0.050	18.00	0.90	2.09	RHS
160	23 Sep 15	41.044	15.00	1.20	0.050	18.00	0.90	2.09	RHS
161	23 Sep 15	41.046	15.00	1.20	0.050	18.00	0.90	2.09	RHS
162	23 Sep 15	41.048	15.00	1.20	0.050	18.00	0.90	2.09	RHS
163	23 Sep 15	41.050	15.00	1.20	0.050	18.00	0.90	2.09	RHS
164	23 Sep 15	41.052	15.00	1.20	0.050	18.00	0.90	2.09	RHS
165	23 Sep 15	41.054	15.00	1.20	0.050	18.00	0.90	2.09	RHS
166	23 Sep 15	41.056	15.00	1.20	0.050	18.00	0.90	2.09	RHS
167	23 Sep 15	41.058	15.00	1.20	0.050	18.00	0.90	2.09	RHS
168	28 Sep 15	20.174	0.60	0.40	0.050	0.24	0.01	0.03	LHS
169	28 Sep 15	20.176	0.60	0.40	0.050	0.24	0.01	0.03	LHS
170	28 Sep 15	20.178	0.60	0.40	0.050	0.24	0.01	0.03	LHS
171	28 Sep 15	20.966	0.40	0.40	0.050	0.16	0.01	0.02	LHS
172	28 Sep 15	20.964	0.40	0.40	0.050	0.16	0.01	0.02	LHS
173	28 Sep 15	21.096	0.40	0.40	0.050	0.16	0.01	0.02	RHS
174	28 Sep 15	21.098	0.40	0.40	0.050	0.16	0.01	0.02	RHS
175	28 Sep 15	23.272	0.60	0.40	0.050	0.24	0.01	0.03	LHS
176	28 Sep 15	23.274	0.60	0.40	0.050	0.24	0.01	0.03	LHS
177	28 Sep 15	23.276	0.60	0.40	0.050	0.24	0.01	0.03	LHS
178	28 Sep 15	23.282	0.60	0.40	0.050	0.24	0.01	0.03	LHS
179	28 Sep 15	23.284	0.60	0.40	0.050	0.24	0.01	0.03	LHS
180	28 Sep 15	23.286	0.60	0.40	0.050	0.24	0.01	0.03	LHS
<b>CARRIED FORWARD:</b>						<b>3,782.18</b>	<b>189.10</b>	<b>438.75</b>	

**LINTASAN RESOURCES SDN. BHD.**  
MAINTENANCE OF FEDERAL ROADS - WEST COAST, SABAH

**R01 POTHOLE PATCHING RECORD**

**DISTRICT:** PENAMPANG

**ROUTE NO.** 500

**ROAD NAME:** JALAN KK - KENINGAU - TENOM

**MONTH:** SEPTEMBER 2015

ITEM	DATE	CHAINAGE	Length (m)	Width (m)	Depth (m)	AREA (m2)	VOLUME (m3)	PREMIX QUANTITY (ton)	REMARKS
<b>BROUGHT FORWARD:</b>						<b>3,782.18</b>	<b>189.10</b>	<b>438.75</b>	
181	29 Sep 15	24.108	0.60	0.40	0.050	0.24	0.01	0.03	RHS
182	29 Sep 15	24.110	0.60	0.40	0.050	0.24	0.01	0.03	RHS
183	29 Sep 15	24.112	0.60	0.40	0.050	0.24	0.01	0.03	RHS
184	29 Sep 15	25.500	0.60	0.40	0.050	0.24	0.01	0.03	LHS
185	29 Sep 15	25.502	0.60	0.40	0.050	0.24	0.01	0.03	LHS
186	29 Sep 15	25.504	0.60	0.40	0.050	0.24	0.01	0.03	LHS
187	29 Sep 15	25.620	0.40	0.40	0.050	0.16	0.01	0.02	LHS
188	29 Sep 15	25.220	0.40	0.40	0.050	0.16	0.01	0.02	LHS
189	29 Sep 15	25.666	0.40	0.40	0.050	0.16	0.01	0.02	LHS
190	29 Sep 15	25.668	0.40	0.40	0.050	0.16	0.01	0.02	LHS
191	29 Sep 15	25.676	0.40	0.40	0.050	0.16	0.01	0.02	LHS
192	29 Sep 15	25.678	0.40	0.40	0.050	0.16	0.01	0.02	LHS
193	29 Sep 15	25.704	0.40	0.40	0.050	0.16	0.01	0.02	LHS
194	29 Sep 15	25.706	0.40	0.40	0.050	0.16	0.01	0.02	LHS
195	29 Sep 15	25.714	0.40	0.40	0.050	0.16	0.01	0.02	LHS
196	29 Sep 15	25.716	0.40	0.40	0.050	0.16	0.01	0.02	LHS
197	29 Sep 15	25.774	0.40	0.40	0.050	0.16	0.01	0.02	LHS
198	29 Sep 15	25.776	0.40	0.40	0.050	0.16	0.01	0.02	LHS
<b>TOTAL:</b>						<b>3,785.54</b>	<b>189.27</b>	<b>439.14</b>	

**LINTASAN RESOURCES SDN. BHD.**  
 MAINTENANCE OF FEDERAL ROADS - WEST COAST, SABAH

**R01 POT HOLE PATCHING RECORD**

**DISTRICT:** PENAMPANG

**ROUTE NO.** 501

**ROAD NAME:** JALAN KK - PENAMPANG - LOKKAWI

**MONTH:** SEPTEMBER 2015

ITEM	DATE	CHAINAGE	Length (m)	Width (m)	Depth (m)	AREA (m <sup>2</sup> )	VOLUME (m <sup>3</sup> )	PREMIX QUANTITY (ton)	REMARKS
<b>BROUGHT FORWARD:</b>						1,188.01	59.40	137.81	
<b>TOTAL:</b>						1,188.01	59.40	137.81	

**LINTASAN RESOURCES SDN. BHD.**  
 MAINTENANCE OF FEDERAL ROADS - WEST COAST, SABAH

**R01 POTHOLE PATCHING RECORD**

**DISTRICT:** KOTA KINABALU

**ROUTE NO.** 608

**ROAD NAME:** JLN MASUK KE LPG TERBANG LAMA

**MONTH:** SEPTEMBER 2015

ITEM	DATE	CHAINAGE	Length (m)	Width (m)	Depth (m)	AREA (m2)	VOLUME (m3)	PREMIX QUANTITY (ton)	REMARKS
<b>BROUGHT FORWARD:</b>						<b>33.01</b>	<b>1.65</b>	<b>3.83</b>	
<b>TOTAL:</b>						<b>33.01</b>	<b>1.65</b>	<b>3.83</b>	

**LINTASAN RESOURCES SDN BHD.**  
MAINTENANCE OF FEDERAL ROADS - WEST COAST, SABAH

***SUMMARY - POTHOLE PATCHING RECORD***

***Month : SEPTEMBER 2015***

ITEM	DISTRICT	ROUTE NO.	ROAD NAME	AREA (m <sup>2</sup> )			VOLUME (m <sup>3</sup> )			PREMIX QUANTITY (TON)		
				PREVIOUS MONTH	CURRENT MONTH	CUM. MONTH	PREVIOUS MONTH	CURRENT MONTH	CUM. MONTH	PREVIOUS MONTH	CURRENT MONTH	CUM. MONTH
1	TAMBUNAN	500	Jalan Kota Kinabalu - Keningau - Tenom	558.40	61.78	620.18	31.60	3.45	35.05	73.34	7.99	81.33
2	KENINGAU	500	Jalan Kota Kinabalu - Keningau - Tenom	612.11	27.24	639.35	35.99	1.56	37.55	83.50	3.62	87.12
3	TENOM	500	Jalan Kota Kinabalu - Keningau - Tenom	320.77	50.37	371.14	17.28	2.55	19.83	40.22	5.97	46.19
<b>TOTAL:</b>				<b>1,491.28</b>	<b>139.39</b>	<b>1,630.67</b>	<b>84.87</b>	<b>7.56</b>	<b>92.43</b>	<b>197.06</b>	<b>17.58</b>	<b>214.64</b>

**LINTASAN RESOURCES SDN. BHD.**  
MAINTENANCE OF FEDERAL ROADS - WEST COAST, SABAH

**R01 POTHOLE PATCHING RECORD**

**DISTRICT:** TAMBUNAN

**ROUTE NO.** 500

**ROAD NAME:** JLN K. KINABALU - KENINGAU-TENOM

**MONTH:** September 2015

ITEM	DATE	CHAINAGE	Length (m)	Width (m)	Depth (m)	AREA (m2)	VOLUME (m3)	PREMIX QUANTITY (ton)	REMARKS
<b>BROUGHT FORWARD:</b>						<b>558.40</b>	<b>31.60</b>	<b>73.34</b>	
1	02 Sep 15	72.595	7.60	1.10	0.050	8.36	0.42	0.97	LHS
2	02 Sep 15	72.617	4.00	1.30	0.050	5.20	0.26	0.60	LHS
3	02 Sep 15	77.170	2.60	1.50	0.100	3.90	0.39	0.90	RHS
4	03 Sep 15	77.442	2.50	1.00	0.050	2.50	0.13	0.30	LHS
5	11 Sep 15	49.410	2.50	2.00	0.075	5.00	0.38	0.88	LHS
6	11 Sep 15	49.425	1.00	1.00	0.075	1.00	0.08	0.19	LHS
7	11 Sep 15	49.433	1.00	1.00	0.050	1.00	0.05	0.12	LHS
8	11 Sep 15	49.440	0.80	0.80	0.050	0.64	0.03	0.07	LHS
9	11 Sep 15	49.455	1.70	1.50	0.050	2.55	0.13	0.30	LHS
10	11 Sep 15	49.461	1.30	1.00	0.050	1.30	0.07	0.16	LHS
11	11 Sep 15	49.470	0.90	0.70	0.050	0.63	0.03	0.07	LHS
12	12 Sep 15	85.000	2.50	2.50	0.050	6.25	0.31	0.72	RHS
13	12 Sep 15	97.111	0.90	0.80	0.050	0.72	0.04	0.09	RHS
14	12 Sep 15	98.135	1.00	1.00	0.050	1.00	0.05	0.12	LHS
15	23 Sep 15	54.466	5.60	0.80	0.050	4.48	0.22	0.51	LHS
16	23 Sep 15	54.479	5.40	0.70	0.050	3.78	0.19	0.44	LHS
17	23 Sep 15	54.495	7.40	0.60	0.050	4.44	0.22	0.51	LHS
18	23 Sep 15	54.720	5.30	0.60	0.050	3.18	0.16	0.37	LHS
19	23 Sep 15	78.750	4.50	1.30	0.050	5.85	0.29	0.67	LHS
20									
21									
22									
23									
24									
25									
26									
27									
28									
29									
30									
<b>TOTAL :</b>						<b>620.18</b>	<b>35.05</b>	<b>81.33</b>	

**LINTASAN RESOURCES SDN. BHD.**  
MAINTENANCE OF FEDERAL ROADS - WEST COAST, SABAH  
**R01 POT HOLE PATCHING RECORD**

**DISTRICT:** KENINGAU  
**ROUTE NO.** 500  
**ROAD NAME:** JLN K. KINABALU - KENINGAU-TENOM  
**MONTH:** September 2015

ITEM	DATE	CHAINAGE	Length (m)	Width (m)	Depth (m)	AREA (m2)	VOLUME (m3)	PREMIX QUANTITY (ton)	REMARKS
<b>BROUGHT FORWARD:</b>						<b>612.11</b>	<b>35.99</b>	<b>83.50</b>	
1	02 Sep 15	100.713	0.90	0.70	0.050	0.63	0.03	0.07	RHS
2	02 Sep 15	100.717	0.90	0.90	0.050	0.81	0.04	0.09	RHS
3	02 Sep 15	102.790	1.00	1.20	0.050	1.20	0.06	0.14	RHS
4	03 Sep 15	120.325	5.80	1.00	0.050	5.80	0.29	0.67	RHS
5	03 Sep 15	108.537	4.10	1.50	0.050	6.15	0.31	0.72	LHS
6	03 Sep 15	138.030	4.50	1.70	0.050	7.65	0.38	0.88	RHS
7	09 Sep 15	133.740	1.00	1.00	0.050	1.00	0.05	0.12	LHS
8	18 Sep 15	116.370	2.00	2.00	0.100	4.00	0.40	0.93	RHS
9									
10									
11									
12									
13									
14									
15									
16									
17									
18									
19									
20									
21									
22									
23									
24									
25									
26									
27									
28									
29									
30									
<b>TOTAL</b>						<b>639.35</b>	<b>37.55</b>	<b>87.12</b>	

**LINTASAN RESOURCES SDN. BHD.**  
MAINTENANCE OF FEDERAL ROADS - WEST COAST, SABAH

**R01 POTHOLE PATCHING RECORD**

**DISTRICT:** TENOM  
**ROUTE NO.** 500  
**ROAD NAME:** JLN K. KINABALU - KENINGAU-TENOM  
**MONTH:** September 2015

ITEM	DATE	CHAINAGE	Length (m)	Width (m)	Depth (m)	AREA (m2)	VOLUME (m3)	PREMIX QUANTITY (ton)	REMARKS
<b>BROUGHT FORWARD:</b>						<b>320.77</b>	<b>17.28</b>	<b>40.22</b>	
1	05 Sep 15	153.412	1.00	1.00	0.050	1.00	0.05	0.12	RHS
2	05 Sep 15	153.550	1.00	1.00	0.050	1.00	0.05	0.12	RHS
3	05 Sep 15	153.576	0.90	0.70	0.050	0.63	0.03	0.07	RHS
4	05 Sep 15	153.109	0.90	0.90	0.050	0.81	0.04	0.09	RHS
5	05 Sep 15	152.252	0.70	0.60	0.050	0.42	0.02	0.05	RHS
6	05 Sep 15	151.840	0.90	0.80	0.050	0.72	0.04	0.09	RHS
7	05 Sep 15	151.870	0.90	0.70	0.050	0.63	0.03	0.07	RHS
8	05 Sep 15	151.895	1.00	1.00	0.050	1.00	0.05	0.12	RHS
9	05 Sep 15	151.195	0.80	0.70	0.050	0.56	0.03	0.07	RHS
10	05 Sep 15	150.170	0.90	0.70	0.050	0.63	0.03	0.07	RHS
11	05 Sep 15	150.155	0.90	0.80	0.050	0.72	0.04	0.09	RHS
12	05 Sep 15	150.130	1.00	1.00	0.050	1.00	0.05	0.12	RHS
13	08 Sep 15	145.115	0.90	0.70	0.050	0.63	0.03	0.07	RHS
14	08 Sep 15	145.120	0.70	0.50	0.050	0.35	0.02	0.05	RHS
15	08 Sep 15	145.133	1.00	0.90	0.050	0.90	0.05	0.12	RHS
16	08 Sep 15	145.163	0.80	0.80	0.050	0.64	0.03	0.07	RHS
17	08 Sep 15	145.170	0.60	0.50	0.050	0.30	0.02	0.05	RHS
18	08 Sep 15	145.210	0.90	0.90	0.050	0.81	0.04	0.09	RHS
19	08 Sep 15	146.825	1.00	0.70	0.050	0.70	0.04	0.09	RHS
20	08 Sep 15	147.070	0.70	0.70	0.050	0.49	0.02	0.05	LHS
21	08 Sep 15	147.340	0.60	0.50	0.050	0.30	0.02	0.05	LHS
22	08 Sep 15	147.410	1.00	1.00	0.050	1.00	0.05	0.12	LHS
23	08 Sep 15	147.450	1.00	1.00	0.050	1.00	0.05	0.12	LHS
24	08 Sep 15	147.830	0.70	0.50	0.050	0.35	0.02	0.05	RHS
25	08 Sep 15	147.870	0.60	0.50	0.050	0.30	0.02	0.05	RHS
26	08 Sep 15	147.880	0.90	0.70	0.050	0.63	0.03	0.07	RHS
27	09 Sep 15	149.390	0.70	0.70	0.050	0.49	0.02	0.05	RHS
28	09 Sep 15	149.350	0.90	0.90	0.050	0.81	0.04	0.09	RHS
29	09 Sep 15	149.350	0.80	0.70	0.050	0.56	0.03	0.07	LHS
30	09 Sep 15	149.310	2.00	1.00	0.050	2.00	0.10	0.23	LHS
<b>CARRIED FORWARD</b>						<b>342.15</b>	<b>18.37</b>	<b>42.79</b>	

**LINTASAN RESOURCES SDN. BHD.**  
MAINTENANCE OF FEDERAL ROADS - WEST COAST, SABAH

**R01 POTHOLE PATCHING RECORD**

**DISTRICT:** TENOM

**ROUTE NO.** 500

**ROAD NAME:** JLN K. KINABALU - KENINGAU-TENOM

**MONTH:** September 2015

ITEM	DATE	CHAINAGE	Length (m)	Width (m)	Depth (m)	AREA (m2)	VOLUME (m3)	PREMIX QUANTITY (ton)	REMARKS
<b>BROUGHT FORWARD:</b>						<b>342.15</b>	<b>18.37</b>	<b>42.79</b>	
31	09 Sep 15	148.630	1.00	1.00	0.050	1.00	0.05	0.12	LHS
32	09 Sep 15	148.550	3.00	0.50	0.050	1.50	0.08	0.19	LHS
33	19 Sep 15	163.399	5.30	1.00	0.050	5.30	0.27	0.63	RHS
34	19 Sep 15	163.399	5.30	1.00	0.050	5.30	0.27	0.63	LHS
35	19 Sep 15	163.397	0.70	0.60	0.050	0.42	0.02	0.05	LHS
36	19 Sep 15	163.396	0.60	0.40	0.050	0.24	0.01	0.02	RHS
37	19 Sep 15	163.394	0.80	0.80	0.050	0.64	0.03	0.07	RHS
38	19 Sep 15	163.391	0.90	0.90	0.050	0.81	0.04	0.09	LHS
39	19 Sep 15	163.390	1.00	0.80	0.050	0.80	0.04	0.09	RHS
40	19 Sep 15	163.389	0.90	0.70	0.050	0.63	0.03	0.07	RHS
41	19 Sep 15	163.385	2.70	1.00	0.050	2.70	0.14	0.32	LHS
42	19 Sep 15	158.696	1.50	1.30	0.050	1.95	0.10	0.23	LHS
43	19 Sep 15	158.695	0.70	0.60	0.050	0.42	0.02	0.05	RHS
44	19 Sep 15	152.389	5.20	1.40	0.050	7.28	0.36	0.84	RHS
45									
46									
47									
48									
49									
50									
51									
52									
53									
54									
55									
56									
57									
58									
59									
60									
<b>TOTAL</b>						<b>371.14</b>	<b>19.83</b>	<b>46.19</b>	

**LINTASAN RESOURCES SDN BHD.**  
MAINTENANCE OF FEDERAL ROADS - WEST COAST, SABAH

***SUMMARY - POTHOLE PATCHING RECORD***

Month: SEPTEMBER 2015

ITEM	DISTRICT	ROUTE NO.	ROAD NAME	AREA (m <sup>2</sup> )			VOLUME (m <sup>3</sup> )			PREMIX QUANTITY (TON)		
				PREVIOUS MONTH	CURRENT MONTH	CUM. MONTH	PREVIOUS MONTH	CURRENT MONTH	CUM. MONTH	PREVIOUS MONTH	CURRENT MONTH	CUM. MONTH
1	Beaufort	01	Jalan Kota Kinabalu - Sindumin	493.621	70.750	564.371	24.798	3.557	28.355	57.619	8.252	65.871
2	Sipitang	01	Jalan Kota Kinabalu - Sindumin	319.550	17.710	337.260	16.059	0.892	16.951	37.312	2.070	39.382
3	Beaufort	502	Jalan Beaufort - Menumbok	339.943	34.880	374.823	17.080	1.752	18.832	39.658	4.072	43.730
4	Kuala Penyu	502	Jalan Beaufort - Menumbok	358.840	8.250	367.090	21.143	0.414	21.557	49.097	0.961	50.058
<b>TOTAL:</b>				<b>1511.954</b>	<b>131.590</b>	<b>1643.544</b>	<b>79.080</b>	<b>6.615</b>	<b>85.695</b>	<b>183.686</b>	<b>15.355</b>	<b>199.041</b>

**LINTASAN RESOURCES SDN. BHD.**  
MAINTENANCE OF FEDERAL ROADS - WEST COAST, SABAH  
**R01 POTHOLE PATCHING RECORD**

**DISTRICT:** BEAUFORT

**ROUTE NO.** 01

**ROAD NAME:** JALAN KOTA KINABALU - SINDUMIN

**MONTH:** SEPTEMBER 2015

ITEM	DATE	CHAINAGE	Length (m)	Width (m)	Depth (m)	AREA (m2)	VOLUME (m3)	PREMIX QUANTITY (ton)	REMARKS
<b>BROUGHT FORWARD:</b>						<b>493.621</b>	<b>24.798</b>	<b>57.619</b>	
1	05 Sep 15	77.325	0.50	0.80	0.050	0.400	0.020	0.046	LHS
2	05 Sep 15	77.325	0.90	0.50	0.050	0.450	0.023	0.053	LHS
3	05 Sep 15	77.410	0.80	0.50	0.050	0.400	0.020	0.046	LHS
4	05 Sep 15	77.690	0.90	0.70	0.050	0.630	0.032	0.074	LHS
5	05 Sep 15	77.690	0.50	0.50	0.050	0.250	0.013	0.030	LHS
6	05 Sep 15	77.710	0.80	0.70	0.050	0.560	0.028	0.065	LHS
7	05 Sep 15	77.712	0.80	0.50	0.050	0.400	0.020	0.046	LHS
8	05 Sep 15	77.713	0.90	0.70	0.050	0.630	0.032	0.074	LHS
9	05 Sep 15	78.486	0.80	0.70	0.050	0.560	0.028	0.065	RHS
10	05 Sep 15	79.070	0.90	0.80	0.050	0.720	0.036	0.084	LHS
11	05 Sep 15	79.120	0.80	0.70	0.050	0.560	0.028	0.065	LHS
12	08 Sep 15	80.974	0.80	0.70	0.050	0.560	0.028	0.065	RHS
13	08 Sep 15	81.900	0.90	0.70	0.050	0.630	0.032	0.074	RHS
14	08 Sep 15	83.328	0.90	0.80	0.050	0.720	0.036	0.084	RHS
15	08 Sep 15	83.380	0.80	0.70	0.050	0.560	0.028	0.065	RHS
16	08 Sep 15	83.550	0.90	0.80	0.050	0.720	0.036	0.084	RHS
17	08 Sep 15	83.630	0.90	0.70	0.050	0.630	0.032	0.074	LHS
18	08 Sep 15	83.715	0.70	0.80	0.050	0.560	0.028	0.065	LHS
19	08 Sep 15	83.910	0.90	0.70	0.050	0.630	0.032	0.074	LHS
20	08 Sep 15	83.925	0.80	0.70	0.050	0.560	0.028	0.065	RHS
21	08 Sep 15	83.927	0.90	0.50	0.050	0.450	0.023	0.053	RHS
22	08 Sep 15	83.940	0.90	0.80	0.050	0.720	0.036	0.084	LHS
23	08 Sep 15	83.945	0.70	0.90	0.050	0.630	0.032	0.074	LHS
24	08 Sep 15	83.945	0.80	0.90	0.050	0.720	0.036	0.084	LHS
25	08 Sep 15	83.960	0.90	0.70	0.050	0.630	0.032	0.074	LHS
26	08 Sep 15	83.962	0.90	0.80	0.050	0.720	0.036	0.084	LHS
27	08 Sep 15	84.451	0.90	0.70	0.050	0.630	0.032	0.074	LHS
28	08 Sep 15	84.455	0.80	0.50	0.050	0.400	0.020	0.046	LHS
29	08 Sep 15	84.457	0.60	0.80	0.050	0.480	0.024	0.056	LHS
30	08 Sep 15	84.600	0.80	0.70	0.050	0.560	0.028	0.065	RHS
<b>CARRIED FORWARD:</b>						<b>510.691</b>	<b>25.657</b>	<b>59.611</b>	

**LINTASAN RESOURCES SDN. BHD.**  
MAINTENANCE OF FEDERAL ROADS - WEST COAST, SABAH

**R01 POTHOLE PATCHING RECORD**

**DISTRICT:** BEAUFORT

**ROUTE NO.** 01

**ROAD NAME:** JALAN KOTA KINABALU - SINDUMIN

**MONTH:** SEPTEMBER 2015

ITEM	DATE	CHAINAGE	Length (m)	Width (m)	Depth (m)	AREA (m2)	VOLUME (m3)	PREMIX QUANTITY (ton)	REMARKS
<b>BROUGHT FORWARD:</b>						<b>510.691</b>	<b>25.657</b>	<b>59.611</b>	
31	11 Sep 15	85.792	0.90	0.80	0.050	0.720	0.036	0.084	RHS
32	11 Sep 15	85.792	0.80	0.70	0.050	0.560	0.028	0.065	RHS
33	11 Sep 15	88.610	0.80	0.70	0.050	0.560	0.028	0.065	LHS
34	11 Sep 15	89.010	0.90	0.80	0.050	0.720	0.036	0.084	LHS
35	11 Sep 15	89.200	0.90	0.70	0.050	0.630	0.032	0.074	LHS
36	11 Sep 15	89.209	0.50	0.70	0.050	0.350	0.018	0.042	LHS
37	11 Sep 15	89.261	0.80	0.90	0.050	0.720	0.036	0.084	LHS
38	11 Sep 15	89.910	0.80	0.50	0.050	0.400	0.020	0.046	LHS
39	11 Sep 15	90.280	0.70	0.80	0.050	0.560	0.028	0.065	LHS
40	11 Sep 15	90.295	0.90	0.90	0.050	0.810	0.041	0.095	LHS
41	17 Sep 15	90.300	0.90	0.80	0.050	0.720	0.036	0.084	LHS
42	17 Sep 15	90.301	0.80	0.80	0.050	0.640	0.032	0.074	LHS
43	17 Sep 15	90.307	0.80	0.70	0.050	0.560	0.028	0.065	LHS
44	17 Sep 15	90.350	0.70	0.70	0.050	0.490	0.025	0.058	LHS
45	17 Sep 15	90.350	0.90	0.70	0.050	0.630	0.032	0.074	LHS
46	17 Sep 15	90.400	0.80	0.40	0.050	0.320	0.016	0.037	LHS
47	17 Sep 15	90.400	0.80	0.50	0.050	0.400	0.020	0.046	RHS
48	17 Sep 15	90.482	0.80	0.70	0.050	0.560	0.028	0.065	RHS
49	17 Sep 15	90.490	0.90	0.50	0.050	0.450	0.023	0.053	LHS
50	17 Sep 15	90.580	0.80	0.90	0.050	0.720	0.036	0.084	LHS
51	17 Sep 15	90.580	0.70	0.90	0.050	0.630	0.032	0.074	LHS
52	17 Sep 15	90.600	0.90	0.80	0.050	0.720	0.036	0.084	LHS
53	17 Sep 15	90.604	0.80	0.70	0.050	0.560	0.028	0.065	RHS
54	17 Sep 15	93.464	0.90	0.80	0.050	0.720	0.036	0.084	LHS
55	17 Sep 15	93.465	0.80	0.70	0.050	0.560	0.028	0.065	RHS
56	20 Sep 15	93.480	0.80	0.70	0.050	0.560	0.028	0.065	LHS
57	20 Sep 15	94.180	0.80	0.80	0.050	0.640	0.032	0.074	LHS
58	20 Sep 15	94.261	0.70	0.70	0.050	0.490	0.025	0.058	LHS
59	20 Sep 15	95.250	0.80	0.60	0.050	0.480	0.024	0.056	LHS
60	20 Sep 15	95.390	0.80	0.70	0.050	0.560	0.028	0.065	LHS
<b>CARRIED FORWARD:</b>						<b>528.131</b>	<b>26.533</b>	<b>61.645</b>	

**LINTASAN RESOURCES SDN. BHD.**  
MAINTENANCE OF FEDERAL ROADS - WEST COAST, SABAH

## R01 POTHOLE PATCHING RECORD

**DISTRICT:** BEAUFORT

**ROUTE NO.** 01

**ROAD NAME:** JALAN KOTA KINABALU - SINDUMIN

**MONTH:** SEPTEMBER 2015

ITEM	DATE	CHAINAGE	Length (m)	Width (m)	Depth (m)	AREA (m2)	VOLUME (m3)	PREMIX QUANTITY (ton)	REMARKS
<b>BROUGHT FORWARD:</b>					-	<b>528.131</b>	<b>26.533</b>	<b>61.645</b>	
61	20 Sep 15	95.400	0.70	0.90	0.050	0.630	0.032	0.074	RHS
62	20 Sep 15	95.630	0.90	0.70	0.050	0.630	0.032	0.074	RHS
63	20 Sep 15	99.020	0.90	0.70	0.050	0.630	0.032	0.074	LHS
64	20 Sep 15	99.022	0.70	0.80	0.050	0.560	0.028	0.065	LHS
65	20 Sep 15	99.140	0.80	0.70	0.050	0.560	0.028	0.065	LHS
66	20 Sep 15	99.613	0.80	0.70	0.050	0.560	0.028	0.065	LHS
67	20 Sep 15	99.614	0.80	0.90	0.050	0.720	0.036	0.084	LHS
68	20 Sep 15	99.617	0.90	0.70	0.050	0.630	0.032	0.074	RHS
69	20 Sep 15	99.650	0.70	0.80	0.050	0.560	0.028	0.065	LHS
70	20 Sep 15	99.652	0.90	0.50	0.050	0.450	0.023	0.053	LHS
71	20 Sep 15	99.680	0.70	0.80	0.050	0.560	0.028	0.065	LHS
72	20 Sep 15	99.687	0.80	0.70	0.050	0.560	0.028	0.065	LHS
73	20 Sep 15	99.693	0.80	0.80	0.050	0.640	0.032	0.074	LHS
74	20 Sep 15	99.700	0.50	0.80	0.050	0.400	0.020	0.046	LHS
75	20 Sep 15	99.715	0.80	0.50	0.050	0.400	0.020	0.046	LHS
76	20 Sep 15	99.900	0.80	0.70	0.050	0.560	0.028	0.065	LHS
77	20 Sep 15	99.910	0.80	0.70	0.050	0.560	0.028	0.065	RHS
78	20 Sep 15	99.912	0.70	0.90	0.050	0.630	0.032	0.074	RHS
79	20 Sep 15	99.918	0.80	0.90	0.050	0.720	0.036	0.084	LHS
80	20 Sep 15	99.928	0.50	0.80	0.050	0.400	0.020	0.046	LHS
81	23 Sep 15	100.000	0.80	0.70	0.050	0.560	0.028	0.065	LHS
82	23 Sep 15	100.300	0.80	0.70	0.050	0.560	0.028	0.065	LHS
83	23 Sep 15	100.520	0.70	0.70	0.050	0.490	0.025	0.058	LHS
84	23 Sep 15	100.521	0.60	0.70	0.050	0.420	0.021	0.049	LHS
85	23 Sep 15	100.720	0.70	0.80	0.050	0.560	0.028	0.065	LHS
86	23 Sep 15	100.725	0.70	0.90	0.050	0.630	0.032	0.074	LHS
87	23 Sep 15	100.750	0.60	0.70	0.050	0.420	0.021	0.049	LHS
88	23 Sep 15	100.770	0.60	0.70	0.050	0.420	0.021	0.049	LHS
89	23 Sep 15	100.810	0.70	0.80	0.050	0.560	0.028	0.065	LHS
90	23 Sep 15	100.816	0.70	0.70	0.050	0.490	0.025	0.058	LHS
<b>CARRIED FORWARD:</b>						<b>544.601</b>	<b>27.361</b>	<b>63.565</b>	

**LINTASAN RESOURCES SDN. BHD.**  
MAINTENANCE OF FEDERAL ROADS - WEST COAST, SABAH

## R01 POTHOLE PATCHING RECORD

**DISTRICT:** BEAUFORT

**ROUTE NO.** 01

**ROAD NAME:** JALAN KOTA KINABALU - SINDUMIN

**MONTH:** SEPTEMBER 2015

ITEM	DATE	CHAINAGE	Length (m)	Width (m)	Depth (m)	AREA (m2)	VOLUME (m3)	PREMIX QUANTITY (ton)	REMARKS
<b>BROUGHT FORWARD:</b>						<b>544.601</b>	<b>27.361</b>	<b>63.565</b>	
91	25 Sep 15	100.820	0.80	0.70	0.050	0.560	0.028	0.065	LHS
92	25 Sep 15	110.320	0.60	0.80	0.050	0.480	0.024	0.056	LHS
93	25 Sep 15	110.325	0.90	0.50	0.050	0.450	0.023	0.053	LHS
94	25 Sep 15	110.510	0.90	0.80	0.050	0.720	0.036	0.084	LHS
95	25 Sep 15	110.513	0.80	0.70	0.050	0.560	0.028	0.065	LHS
96	25 Sep 15	110.518	0.80	0.70	0.050	0.560	0.028	0.065	LHS
97	25 Sep 15	110.575	0.80	0.70	0.050	0.560	0.028	0.065	LHS
98	25 Sep 15	121.080	0.90	0.90	0.050	0.810	0.041	0.095	LHS
99	25 Sep 15	121.190	0.80	0.70	0.050	0.560	0.028	0.065	LHS
100	25 Sep 15	121.205	0.80	0.50	0.050	0.400	0.020	0.046	RHS
101	27 Sep 15	121.890	0.90	0.50	0.050	0.450	0.023	0.053	RHS
102	27 Sep 15	121.910	0.90	0.50	0.050	0.450	0.023	0.053	LHS
103	27 Sep 15	121.991	0.90	0.40	0.050	0.360	0.018	0.042	LHS
104	27 Sep 15	122.000	0.90	0.70	0.050	0.630	0.032	0.074	LHS
105	27 Sep 15	122.008	0.70	0.70	0.050	0.490	0.025	0.058	LHS
106	27 Sep 15	122.320	0.90	0.80	0.050	0.720	0.036	0.084	LHS
107	27 Sep 15	122.800	0.80	0.70	0.050	0.560	0.028	0.065	LHS
108	27 Sep 15	122.805	0.80	0.70	0.050	0.560	0.028	0.065	LHS
109	27 Sep 15	122.853	0.70	0.90	0.050	0.630	0.032	0.074	LHS
110	27 Sep 15	122.930	0.80	0.90	0.050	0.720	0.036	0.084	LHS
111	27 Sep 15	122.982	0.80	0.80	0.050	0.640	0.032	0.074	LHS
112	27 Sep 15	122.990	0.80	0.70	0.050	0.560	0.028	0.065	LHS
113	27 Sep 15	122.994	0.70	0.90	0.050	0.630	0.032	0.074	RHS
114	27 Sep 15	123.000	0.80	0.70	0.050	0.560	0.028	0.065	LHS
115	27 Sep 15	123.398	0.80	0.70	0.050	0.560	0.028	0.065	RHS
116	27 Sep 15	123.405	0.70	0.90	0.050	0.630	0.032	0.074	LHS
117	30 Sep 15	123.610	0.70	0.90	0.050	0.630	0.032	0.074	LHS
118	30 Sep 15	123.700	0.80	0.80	0.050	0.640	0.032	0.074	LHS
119	30 Sep 15	123.703	0.80	0.70	0.050	0.560	0.028	0.065	LHS
120	30 Sep 15	124.000	0.70	0.70	0.050	0.490	0.025	0.058	LHS
<b>CARRIED FORWARD:</b>						<b>561.731</b>	<b>28.223</b>	<b>65.564</b>	

**LINTASAN RESOURCES SDN. BHD.**  
 MAINTENANCE OF FEDERAL ROADS - WEST COAST, SABAH  
**R01 POTHOLE PATCHING RECORD**

**DISTRICT:** BEAUFORT  
**ROUTE NO.** 01  
**ROAD NAME:** JALAN KOTA KINABALU - SINDUMIN  
**MONTH:** SEPTEMBER 2015

ITEM	DATE	CHAINAGE	Length (m)	Width (m)	Depth (m)	AREA (m2)	VOLUME (m3)	PREMIX QUANTITY (ton)	REMARKS
<b>BROUGHT FORWARD:</b>						<b>561.731</b>	<b>28.223</b>	<b>65.564</b>	
121	30 Sep 15	124.037	0.80	0.90	0.050	0.720	0.036	0.084	LHS
122	30 Sep 15	124.052	0.80	0.80	0.050	0.640	0.032	0.074	LHS
123	30 Sep 15	124.080	0.80	0.70	0.050	0.560	0.028	0.065	LHS
124	30 Sep 15	124.085	0.90	0.80	0.050	0.720	0.036	0.084	LHS
125									
126									
127									
128									
129									
130									
131									
132									
133									
134									
135									
136									
137									
138									
139									
140									
141									
142									
143									
144									
145									
146									
147									
148									
149									
150									
<b>CARRIED FORWARD:</b>						<b>564.371</b>	<b>28.355</b>	<b>65.871</b>	

**LINTASAN RESOURCES SDN. BHD.**  
MAINTENANCE OF FEDERAL ROADS - WEST COAST, SABAH

## R01 POTHOLE PATCHING RECORD

**DISTRICT:** SIPITANG

**ROUTE NO.** 01

**ROAD NAME:** JALAN KOTA KINABALU - SINDUMIN

**MONTH:** SEPTEMBER 2015

ITEM	DATE	CHAINAGE	Length (m)	Width (m)	Depth (m)	AREA (m2)	VOLUME (m3)	PREMIX QUANTITY (ton)	REMARKS
<b>BROUGHT FORWARD:</b>						<b>319.550</b>	<b>16.059</b>	<b>37.312</b>	
1	14 Sep 15	127.245	0.90	0.80	0.050	0.720	0.036	0.084	LHS
2	14 Sep 15	127.290	0.80	0.70	0.050	0.560	0.028	0.065	LHS
3	14 Sep 15	128.535	0.90	0.70	0.050	0.630	0.032	0.074	LHS
4	14 Sep 15	128.580	0.80	0.70	0.050	0.560	0.028	0.065	RHS
5	14 Sep 15	128.582	0.80	0.90	0.050	0.720	0.036	0.084	RHS
6	14 Sep 15	128.751	0.80	0.70	0.050	0.560	0.028	0.065	RHS
7	14 Sep 15	128.820	0.90	0.70	0.050	0.630	0.032	0.074	RHS
8	14 Sep 15	128.841	0.90	0.70	0.050	0.630	0.032	0.074	LHS
9	14 Sep 15	128.895	0.80	0.90	0.050	0.720	0.036	0.084	RHS
10	14 Sep 15	129.621	0.80	0.70	0.050	0.560	0.028	0.065	RHS
11	14 Sep 15	132.050	0.90	0.50	0.050	0.450	0.023	0.053	RHS
12	14 Sep 15	136.500	0.70	0.90	0.050	0.630	0.032	0.074	RHS
13	14 Sep 15	136.875	0.90	0.80	0.050	0.720	0.036	0.084	RHS
14	14 Sep 15	137.600	0.90	0.70	0.050	0.630	0.032	0.074	RHS
15	14 Sep 15	137.690	0.90	0.90	0.050	0.810	0.041	0.095	RHS
16	17 Sep 15	137.700	0.80	0.90	0.050	0.720	0.036	0.084	LHS
17	17 Sep 15	137.730	0.90	0.50	0.050	0.450	0.023	0.053	RHS
18	17 Sep 15	137.735	0.90	0.80	0.050	0.720	0.036	0.084	LHS
19	17 Sep 15	137.750	0.90	0.90	0.050	0.810	0.041	0.095	LHS
20	17 Sep 15	137.810	0.50	0.40	0.050	0.200	0.010	0.023	LHS
21	17 Sep 15	138.225	0.50	0.80	0.050	0.400	0.020	0.046	RHS
22	17 Sep 15	138.227	0.90	0.80	0.050	0.720	0.036	0.084	RHS
23	17 Sep 15	138.290	0.50	0.90	0.050	0.450	0.023	0.053	RHS
24	17 Sep 15	138.295	0.60	0.90	0.050	0.540	0.027	0.063	RHS
25	17 Sep 15	138.310	0.20	0.80	0.050	0.160	0.008	0.019	RHS
26	17 Sep 15	139.956	0.90	0.50	0.050	0.450	0.023	0.053	RHS
27	17 Sep 15	140.020	0.90	0.80	0.050	0.720	0.036	0.084	LHS
28	17 Sep 15	140.270	0.90	0.70	0.050	0.630	0.032	0.074	LHS
29	17 Sep 15	140.310	0.90	0.90	0.050	0.810	0.041	0.095	RHS
30	17 Sep 15	140.317	0.50	0.80	0.050	0.400	0.020	0.046	LHS
<b>CARRIED FORWARD:</b>						<b>337.260</b>	<b>16.951</b>	<b>39.382</b>	

**LINTASAN RESOURCES SDN. BHD.**  
MAINTENANCE OF FEDERAL ROADS - WEST COAST, SABAH

## R01 POTHOLE PATCHING RECORD

**DISTRICT:** BEAUFORT

**ROUTE NO.** 502

**ROAD NAME:** JALAN BEAUFORT - MENUKOK

**MONTH:** SEPTEMBER 2015

ITEM	DATE	CHAINAGE	Length (m)	Width (m)	Depth (m)	AREA (m2)	VOLUME (m3)	PREMIX QUANTITY (ton)	REMARKS
<b>BROUGHT FORWARD:</b>			-	-	-	<b>339.943</b>	<b>17.080</b>	<b>39.658</b>	
1	05 Sep 15	1.790	0.50	0.70	0.050	0.350	0.018	0.042	RHS
2	05 Sep 15	6.000	0.80	0.70	0.050	0.560	0.028	0.065	RHS
3	05 Sep 15	6.110	0.80	0.90	0.050	0.720	0.036	0.084	RHS
4	05 Sep 15	6.115	0.60	0.70	0.050	0.420	0.021	0.049	LHS
5	05 Sep 15	6.117	0.80	0.70	0.050	0.560	0.028	0.065	RHS
6	08 Sep 15	6.220	0.90	0.90	0.050	0.810	0.041	0.095	LHS
7	08 Sep 15	6.221	0.80	0.70	0.050	0.560	0.028	0.065	LHS
8	08 Sep 15	6.670	0.90	0.80	0.050	0.720	0.036	0.084	LHS
9	08 Sep 15	6.675	0.60	0.80	0.050	0.480	0.024	0.056	RHS
10	08 Sep 15	6.677	0.60	0.80	0.050	0.480	0.024	0.056	LHS
11	08 Sep 15	6.771	0.80	0.60	0.050	0.480	0.024	0.056	LHS
12	08 Sep 15	7.420	0.90	0.90	0.050	0.810	0.041	0.095	LHS
13	08 Sep 15	10.330	0.80	0.70	0.050	0.560	0.028	0.065	RHS
14	08 Sep 15	10.335	0.80	0.70	0.050	0.560	0.028	0.065	LHS
15	08 Sep 15	10.337	0.70	0.70	0.050	0.490	0.025	0.058	RHS
16	08 Sep 15	11.663	0.80	0.80	0.050	0.640	0.032	0.074	RHS
17	08 Sep 15	11.770	0.80	0.70	0.050	0.560	0.028	0.065	LHS
18	08 Sep 15	11.781	0.70	0.90	0.050	0.630	0.032	0.074	RHS
19	11 Sep 15	11.800	0.90	0.80	0.050	0.720	0.036	0.084	LHS
20	11 Sep 15	12.716	0.80	0.70	0.050	0.560	0.028	0.065	LHS
21	11 Sep 15	17.345	0.80	0.50	0.050	0.400	0.020	0.046	RHS
22	11 Sep 15	18.234	0.70	0.60	0.050	0.420	0.021	0.049	RHS
23	11 Sep 15	18.239	0.90	0.90	0.050	0.810	0.041	0.095	LHS
24	11 Sep 15	19.050	0.80	0.70	0.050	0.560	0.028	0.065	LHS
25	11 Sep 15	19.745	0.50	0.60	0.050	0.300	0.015	0.035	LHS
26	11 Sep 15	20.112	0.70	0.60	0.050	0.420	0.021	0.049	LHS
27	11 Sep 15	20.664	0.80	0.90	0.050	0.720	0.036	0.084	RHS
28	11 Sep 15	20.869	0.30	0.50	0.050	0.150	0.008	0.019	RHS
29	11 Sep 15	21.220	0.70	0.60	0.050	0.420	0.021	0.049	LHS
30	11 Sep 15	21.356	0.60	0.60	0.050	0.360	0.018	0.042	LHS
<b>CARRIED FORWARD:</b>						<b>356.173</b>	<b>17.895</b>	<b>41.553</b>	

**LINTASAN RESOURCES SDN. BHD.**  
MAINTENANCE OF FEDERAL ROADS - WEST COAST, SABAH

## R01 POTHOLE PATCHING RECORD

**DISTRICT:** BEAUFORT

**ROUTE NO.** 502

**ROAD NAME:** JALAN BEAUFORT - MENUKOK

**MONTH:** SEPTEMBER 2015

ITEM	DATE	CHAINAGE	Length (m)	Width (m)	Depth (m)	AREA (m2)	VOLUME (m3)	PREMIX QUANTITY (ton)	REMARKS
<b>BROUGHT FORWARD:</b>						<b>356.173</b>	<b>17.895</b>	<b>41.553</b>	
31	20 Sep 15	11.340	0.90	0.80	0.050	0.720	0.036	0.084	LHS
32	20 Sep 15	11.347	0.90	0.70	0.050	0.630	0.032	0.074	RHS
33	20 Sep 15	11.470	0.60	0.80	0.050	0.480	0.024	0.056	RHS
34	20 Sep 15	11.649	0.90	0.80	0.050	0.720	0.036	0.084	LHS
35	20 Sep 15	11.650	0.70	0.80	0.050	0.560	0.028	0.065	RHS
36	20 Sep 15	11.650	0.80	0.80	0.050	0.640	0.032	0.074	RHS
37	20 Sep 15	11.760	0.90	0.80	0.050	0.720	0.036	0.084	RHS
38	20 Sep 15	11.765	0.80	0.60	0.050	0.480	0.024	0.056	RHS
39	20 Sep 15	11.770	0.90	0.60	0.050	0.540	0.027	0.063	RHS
40	20 Sep 15	11.771	0.80	0.70	0.050	0.560	0.028	0.065	RHS
41	25 Sep 15	11.920	0.80	0.70	0.050	0.560	0.028	0.065	LHS
42	25 Sep 15	11.925	0.90	0.60	0.050	0.540	0.027	0.063	RHS
43	25 Sep 15	11.930	0.80	0.80	0.050	0.640	0.032	0.074	LHS
44	25 Sep 15	11.945	0.70	0.60	0.050	0.420	0.021	0.049	LHS
45	25 Sep 15	11.970	0.90	0.80	0.050	0.720	0.036	0.084	LHS
46	25 Sep 15	12.020	0.90	0.70	0.050	0.630	0.032	0.074	RHS
47	25 Sep 15	12.147	0.50	0.90	0.050	0.450	0.023	0.053	LHS
48	25 Sep 15	12.150	0.80	0.90	0.050	0.720	0.036	0.084	LHS
49	25 Sep 15	12.150	0.80	0.80	0.050	0.640	0.032	0.074	LHS
50	25 Sep 15	12.267	0.50	0.70	0.050	0.350	0.018	0.042	RHS
51	25 Sep 15	12.287	0.90	0.90	0.050	0.810	0.041	0.095	RHS
52	25 Sep 15	12.290	0.60	0.80	0.050	0.480	0.024	0.056	LHS
53	25 Sep 15	12.295	0.90	0.90	0.050	0.810	0.041	0.095	RHS
54	28 Sep 15	12.330	0.90	0.80	0.050	0.720	0.036	0.084	RHS
55	28 Sep 15	12.347	0.80	0.70	0.050	0.560	0.028	0.065	RHS
56	28 Sep 15	12.350	0.90	0.90	0.050	0.810	0.041	0.095	LHS
57	28 Sep 15	12.351	0.90	0.90	0.050	0.810	0.041	0.095	RHS
58	28 Sep 15	12.390	0.90	0.90	0.050	0.810	0.041	0.095	RHS
59	28 Sep 15	12.453	0.80	0.50	0.050	0.400	0.020	0.046	LHS
60	28 Sep 15	12.456	0.90	0.80	0.050	0.720	0.036	0.084	LHS
<b>CARRIED FORWARD:</b>						<b>374.823</b>	<b>18.832</b>	<b>43.730</b>	

**LINTASAN RESOURCES SDN. BHD.**  
 MAINTENANCE OF FEDERAL ROADS - WEST COAST, SABAH  
**R01 POTHOLE PATCHING RECORD**

**DISTRICT:** KUALA PENYU  
**ROUTE NO.** 502  
**ROAD NAME:** JALAN BEAUFORT - MENUKOK  
**MONTH:** SEPTEMBER 2015

ITEM	DATE	CHAINAGE	Length (m)	Width (m)	Depth (m)	AREA (m2)	VOLUME (m3)	PREMIX QUANTITY (ton)	REMARKS
<b>BROUGHT FORWARD:</b>			-	-	-	<b>358.840</b>	<b>21.143</b>	<b>49.097</b>	
1	05 Sep 15	52.018	0.80	0.70	0.050	0.560	0.028	0.065	RHS
2	05 Sep 15	52.020	0.70	0.70	0.050	0.490	0.025	0.058	RHS
3	05 Sep 15	52.038	0.80	0.40	0.050	0.320	0.016	0.037	LHS
4	05 Sep 15	52.040	0.80	0.70	0.050	0.560	0.028	0.065	LHS
5	05 Sep 15	52.042	0.80	0.70	0.050	0.560	0.028	0.065	LHS
6	05 Sep 15	56.982	0.70	0.80	0.050	0.560	0.028	0.065	LHS
7	05 Sep 15	56.990	0.80	0.90	0.050	0.720	0.036	0.084	RHS
8	05 Sep 15	57.020	0.90	0.70	0.050	0.630	0.032	0.074	LHS
9	05 Sep 15	57.386	0.80	0.70	0.050	0.560	0.028	0.065	LHS
10	05 Sep 15	57.936	0.70	0.70	0.050	0.490	0.025	0.058	LHS
11	05 Sep 15	57.958	0.70	0.80	0.050	0.560	0.028	0.065	LHS
12	05 Sep 15	57.960	0.80	0.50	0.050	0.400	0.020	0.046	RHS
13	05 Sep 15	57.970	0.80	0.70	0.050	0.560	0.028	0.065	RHS
14	05 Sep 15	57.974	0.80	0.90	0.050	0.720	0.036	0.084	RHS
15	05 Sep 15	58.000	0.70	0.80	0.050	0.560	0.028	0.065	RHS
16									
17									
18									
19									
20									
21									
22									
23									
24									
25									
26									
27									
28									
29									
30									
<b>CARRIED FORWARD:</b>						<b>367.090</b>	<b>21.557</b>	<b>50.058</b>	

DISTRICT : KOTA BELUD  
ROUTE NO : 01 - JALAN KOTA KINABALU - KUDAT  
LOCATION : CH 60.700-CH60.725(RHS)  
CH 60.700-CH60.725(RHS)

**R01 - PAVEMENT**  
**PAVEMENT TREATMENT**



**BEFORE**



**IN PROGRESS**



**AFTER**

DISTRICT : BEAUFORT  
ROUTE NO : R01 JALAN KOTA KINABALU-SINDUMIN  
LOCATION : CH 89.900 - LHS  
KM 91.660

**R01 - PAVEMENT  
PAVEMENT TREATMENT**



**BEFORE**



**IN PROGRESS**



**AFTER**

DISTRICT : BEAUFORT  
ROUTE NO : R01 JALAN KOTA KINABALU-SINDUMIN  
LOCATION : CH 95.560 - LHS  
KM 97.320

**R01 - PAVEMENT  
PAVEMENT TREATMENT**



**BEFORE**



**IN PROGRESS**



**AFTER**

DISTRICT : BEAUFORT  
ROUTE NO : R01 JALAN KOTA KINABALU-SINDUMIN  
LOCATION : CH 121.190 - LHS  
KM 122.950

**R01 - PAVEMENT  
PAVEMENT TREATMENT**



**BEFORE**



**IN PROGRESS**



**AFTER**

**LINTASAN RESOURCES SDN. BHD.**  
**PAVEMENT TREATMENT**  
**GRAND SUMMARY**

MONTH: SEPTEMBER 2015

DISTRICT	ROUTE NO.	ROAD NAME	Previous Month	Current Month	Cummulative
			(m <sup>2</sup> )	(m <sup>2</sup> )	(m <sup>2</sup> )
Kota Belud	01	Jalan Kota Kinabalu-Kudat	3,086.60	125.50	3,212.10
Kota Marudu	01	Jalan Kota Kinabalu-Kudat	2,977.08	62.50	3,039.58
Kudat	01	Jalan Kota Kinabalu-Kudat	3,174.10	262.20	3,436.30
Tuaran	01	Jalan Kota Kinabalu-Kudat	78.64	0.00	78.64
	22	Jalan Kota Kinabalu-Sandakan	1,004.30	0.00	1,004.30
	503	Jalan Berungis-Kota Belud	0.00	0.00	0.00
Kota Kinabalu	01	Jalan Kota Kinabalu-Kudat	95.41	0.00	95.41
	01	Jalan Kota Kinabalu-Sindumin	34.79	0.00	34.79
	606	Jalan Susur Sepangar Bay	0.00	0.00	0.00
	607	Jalan Masuk Ke Pelabuhan Baru	0.00	0.00	0.00
	608	Jalan K Masuk Ke Lapangan Terbang Lama	75.95	0.00	75.95
Penampang	01	Jalan Kota Kinabalu-Sindumin	0.00	0.00	0.00
	500	Jalan Kota Kinabalu-Keningau-Tenom	1,235.32	0.00	1,235.32
	501	Jalan Kota Kinabalu-Penampang-Lok Kawi	1,370.84	0.00	1,370.84
Papar	01	Jalan Kota Kinabalu-Sindumin	487.65	0.00	487.65
Ranau	22	Jalan Kota Kinabalu-Sandakan	2,123.11	162.98	2,286.09
Tambunan	500	Jalan Kota Kinabalu-Keningau-Tenom	1,625.41	133.74	1,759.15
Keningau	500	Jalan Kota Kinabalu-Keningau-Tenom	1,298.27	57.80	1,356.07
Tenom	500	Jalan Kota Kinabalu-Keningau-Tenom	999.64	20.25	1,019.89
Beaufort	01	Jalan Kota Kinabalu-Sindumin	6,387.50	707.29	7,094.79
	502	Jalan Beaufort-Menumbok	3,789.03	604.85	4,393.88
Sipitang	01	Jalan Kota Kinabalu-Sindumin	4,968.94	598.97	5,567.91
Kuala Penyu	502	Jalan Beaufort-Menumbok	5,433.41	889.48	6,322.89
<b>TOTAL</b>			<b>40,245.99</b>	<b>3,625.56</b>	<b>43,871.55</b>

**LINTASAN RESOURCES SDN. BHD.**  
MAINTENANCE OF FEDERAL ROADS - WEST COAST, SABAH

***SUMMARY - PAVEMENT TREATMENT RECORD***

*Month : SEPTEMBER 2015*

ITEM	DISTRICT	ROUTE NO.	ROAD NAME	AREA ( m <sup>2</sup> )		
				PREVIOUS MONTH	CURRENT MONTH	CUM. MONTH
1	KOTA BELUD	01	JALAN KOTA KINABALU - KUDAT	3,086.60	125.50	3,212.10
2	KOTA MARUDU	01	JALAN KOTA KINABALU - KUDAT	2,977.08	62.50	3,039.58
3	KUDAT	01	JALAN KOTA KINABALU - KUDAT	3,174.10	262.20	3,436.30
<b>TOTAL</b>				<b>9,237.78</b>	<b>450.20</b>	<b>9,687.98</b>

**LINTASAN RESOURCES SDN. BHD.**  
 MAINTENANCE OF FEDERAL ROADS - WEST COAST, SABAH  
**R01 PAVEMENT TREATMENT RECORD**

**DISTRICT:** KOTA BELUD  
**ROUTE NO.** 01  
**ROAD NAME:** JALAN KOTA KINABALU- KUDAT  
**MONTH:** SEPTEMBER 2015

ITEM	DATE	LOCATION (CH)	LENGTH (m)	WIDTH (m)	AREA (m <sup>2</sup> )	REMARKS
<b>BROUGHT FORWARD:</b>					<b>3,086.60</b>	
1	11 Sep 15	60.700	25.00	1.50	37.50	RHS
2	11 Sep 15	61.800	30.00	2.00	60.00	RHS
3	12 Sep 15	61.900	20.00	1.40	28.00	LHS
4						
5						
6						
7						
8						
9						
10						
11						
12						
13						
14						
15						
16						
17						
18						
19						
20						
21						
22						
23						
24						
25						
26						
27						
28						
29						
30						
<b>BALANCE END OF SEP :</b>					<b>3,212.10</b>	



**LINTASAN RESOURCES SDN. BHD.**  
 MAINTENANCE OF FEDERAL ROADS - WEST COAST, SABAH  
**R01 PAVEMENT TREATMENT RECORD**

**DISTRICT:** KUDAT  
**ROUTE NO.** 01  
**ROAD NAME:** JALAN KOTA KINABALU - KUDAT  
**MONTH:** SEPTEMBER 2015

ITEM	DATE	LOCATION (CH)	LENGTH (m)	WIDTH (m)	AREA (m <sup>2</sup> )	REMARKS
<b>BROUGHT FORWARD:</b>					<b>3174.10</b>	
1	15 Sep 15	156.100	30.00	1.50	45.00	LHS
2	16 Sep 15	156.200	25.00	1.00	25.00	RHS
3	17 Sep 15	156.700	22.00	1.20	26.40	LHS
4	18 Sep 15	157.100	24.00	2.00	48.00	LHS
5	19 Sep 15	157.200	23.00	1.30	29.90	LHS
6	21 Sep 15	157.500	15.00	0.90	13.50	RHS
7	21 Sep 15	157.800	18.00	0.80	14.40	RHS
8	22 Sep 15	157.900	20.00	3.00	60.00	RHS
9						
10						
11						
12						
13						
14						
15						
16						
17						
18						
19						
20						
21						
22						
23						
24						
25						
26						
27						
28						
29						
30						
<b>BALANCE END OF SEP :</b>					<b>3,436.30</b>	

**LINTASAN RESOURCES SDN. BHD.**  
 MAINTENANCE OF FEDERAL ROADS - WEST COAST, SABAH

***SUMMARY - PAVEMENT TREATMENT RECORD***

*Month: SEPTEMBER 2015*

ITEM	DISTRICT	ROUTE NO.	ROAD NAME	AREA ( m <sup>2</sup> )		
				PREVIOUS MONTH	CURRENT MONTH	CUM. MONTH
1	Kota Kinabalu	01	Jalan Kota Kinabalu - Kudat	95.41	-	95.41
2	Tuaran	01	Jalan Kota Kinabalu - Kudat	78.64	-	78.64
3	Tuaran	22	Jalan Kota Kinabalu - Sandakan	1,004.30	-	1,004.30
4	Tuaran	503	Jalan Berungis - Kota Belud	-	-	-
5	Kota Kinabalu	606	Jalan Susur Sepangar Bay	-	-	-
6	Kota Kinabalu	607	Jalan Masuk Ke Pelabuhan Baru, KK	-	-	-
<b>TOTAL :</b>				-	-	-

**LINTASAN RESOURCES SDN. BHD.**  
MAINTENANCE OF FEDERAL ROADS - WEST COAST, SABAH

**R01 PAVEMENT TREATMENT RECORD**

**DISTRICT:** KOTA KINABALU  
**ROUTE NO.** 01  
**ROAD NAME:** JALAN KOTA KINABALU - KUDAT  
**MONTH:** SEPTEMBER 2015

ITEM	DATE	LOCATION (CH)	LENGTH (m)	WIDTH (m)	AREA (m <sup>2</sup> )	REMARKS
<b>BROUGHT FORWARD:</b>					<b>95.41</b>	
<b>TOTAL:</b>					<b>95.41</b>	

**LINTASAN RESOURCES SDN. BHD.**  
 MAINTENANCE OF FEDERAL ROADS - WEST COAST, SABAH

**R01 PAVEMENT TREATMENT RECORD**

**DISTRICT:** TUARAN

**ROUTE NO.** 01

**ROAD NAME:** JALAN KOTA KINABALU - KUDAT

**MONTH:** SEPTEMBER 2015

ITEM	DATE	LOCATION (CH)	LENGTH (m)	WIDTH (m)	AREA (m <sup>2</sup> )	REMARKS
		<b>BROUGHT FORWARD:</b>			<b>78.64</b>	
<b>TOTAL :</b>					<b>78.64</b>	

**LINTASAN RESOURCES SDN. BHD.**  
 MAINTENANCE OF FEDERAL ROADS - WEST COAST, SABAH

**R01 PAVEMENT TREATMENT RECORD**

**DISTRICT:** TUARAN

**ROUTE NO.** 22

**ROAD NAME:** JALAN KOTA KINABALU - SANDAKAN

**MONTH:** SEPTEMBER 2015

ITEM	DATE	LOCATION (CH)	LENGTH (m)	WIDTH (m)	AREA (m <sup>2</sup> )	REMARKS
		<b>BROUGHT FORWARD:</b>			<b>1,004.30</b>	
<b>TOTAL :</b>					<b>1,004.30</b>	

**LINTASAN RESOURCES SDN. BHD.**  
MAINTENANCE OF FEDERAL ROADS - WEST COAST, SABAH

***SUMMARY - PAVEMENT TREATMENT RECORD***

*Month : September 2015*

ITEM	DISTRICT	ROUTE NO.	ROAD NAME	AREA ( m <sup>2</sup> )		
				PREVIOUS MONTH	CURRENT MONTH	CUM. MONTH
1	Ranau	22	Jalan Kota Kinabalu - Sandakan	2,123.11	162.98	2,286.09
<b>TOTAL</b>				<b>2,123.11</b>	<b>162.98</b>	<b>2,286.09</b>

**LINTASAN RESOURCES SDN. BHD.**  
MAINTENANCE OF FEDERAL ROADS - WEST COAST, SABAH  
**R01 PAVEMENT TREATMENT RECORD**

**DISTRICT:** Ranau  
**ROUTE NO.** 22  
**ROAD NAME:** Jalan Kota Kinabalu - Sandakan  
**MONTH:** September 2015

ITEM	DATE	LOCATION (CH)	LENGTH (m)	WIDTH (m)	AREA (m <sup>2</sup> )	REMARKS
<b>BROUGHT FORWARD FROM AUGUST 2015:</b>					<b>2,123.11</b>	
1	28 Sep 15	115.260	16.50	1.50	24.75	RHS Pavement Treatment
2	29 Sep 15	54.904	6.80	1.00	6.80	LHS Pavement Treatment
3	29 Sep 15	54.901	5.80	1.70	9.86	LHS Pavement Treatment
4	29 Sep 15	54.910	12.20	3.00	36.60	LHS Pavement Treatment
5	29 Sep 15	55.230	7.30	1.20	8.76	LHS Pavement Treatment
6	29 Sep 15	55.232	5.10	1.50	7.65	LHS Pavement Treatment
7	29 Sep 15	55.231	7.50	1.20	9.00	RHS Pavement Treatment
8	29 Sep 15	57.345	10.00	1.70	17.00	RHS Pavement Treatment
9	30 Sep 15	65.325	13.80	1.20	16.56	LHS Pavement Treatment
10	30 Sep 15	138.698	10.00	1.30	13.00	LHS Pavement Treatment
11	30 Sep 15	138.900	13.00	1.00	13.00	LHS Pavement Treatment
12						
13						
14						
15						
16						
17						
18						
19						
20						
21						
22						
23						
24						
25						
26						
27						
28						
29						
30						
<b>CARRIED FORWARD:</b>					<b>2,286.09</b>	

**LINTASAN RESOURCES SDN. BHD.**  
MAINTENANCE OF FEDERAL ROADS - WEST COAST, SABAH

***SUMMARY - PAVEMENT TREATMENT RECORD***

*Month: SEPTEMBER 2015*

ITEM	DISTRICT	ROUTE NO.	ROAD NAME	AREA ( m <sup>2</sup> )		
				PREVIOUS MONTH	CURRENT MONTH	CUM. MONTH
1	Kota Kinabalu	01	Jalan Kota Kinabalu - Sindumin	34.79	-	34.79
2	Penampang	01	Jalan Kota Kinabalu - Sindumin	-	-	-
3	Papar	01	Jalan Kota Kinabalu - Sindumin	487.65	-	487.65
4	Penampang	500	Jalan Kota Kinabalu - Keningau - Tenom	1,235.32	-	1,235.32
5	Penampang	501	Jalan Kota Kinabalu - Penampang - Lok Kawi	1,370.84	-	1,370.84
6	Kota Kinabalu	608	Jalan masuk ke Lapangan Terbang Lama, K.K.	75.95	-	75.95
<b>TOTAL</b>				<b>3,204.55</b>	<b>-</b>	<b>3,204.55</b>

**LINTASAN RESOURCES SDN. BHD.**  
 MAINTENANCE OF FEDERAL ROADS - WEST COAST, SABAH

**R01 PAVEMENT TREATMENT RECORD**

**DISTRICT:** KOTA KINABALU  
**ROUTE NO.** 01  
**ROAD NAME:** JALAN KK - SINDUMIN  
**MONTH:** SEPTEMBER 2015

ITEM	DATE	LOCATION (CH)	LENGTH (m)	WIDTH (m)	AREA (m <sup>2</sup> )	REMARKS
<b>BROUGHT FORWARD:</b>					<b>34.79</b>	
<b>TOTAL</b>					<b>34.79</b>	

**LINTASAN RESOURCES SDN. BHD.**  
MAINTENANCE OF FEDERAL ROADS - WEST COAST, SABAH

**R01 PAVEMENT TREATMENT RECORD**

**DISTRICT:** PENAMPANG  
**ROUTE NO.** 01  
**ROAD NAME:** JALAN KK - SINDUMIN  
**MONTH:** SEPTEMBER 2015

ITEM	DATE	LOCATION (CH)	LENGTH (m)	WIDTH (m)	AREA (m <sup>2</sup> )	REMARKS
<b>BROUGHT FORWARD:</b>					<b>0.00</b>	
<b>TOTAL</b>					<b>0.00</b>	

**LINTASAN RESOURCES SDN. BHD.**  
MAINTENANCE OF FEDERAL ROADS - WEST COAST, SABAH

**R01 PAVEMENT TREATMENT RECORD**

**DISTRICT:** PAPAR  
**ROUTE NO.** 01  
**ROAD NAME:** JALAN KK - SINDUMIN  
**MONTH:** SEPTEMBER 2015

<b>ITEM</b>	<b>DATE</b>	<b>LOCATION (CH)</b>	<b>LENGTH (m)</b>	<b>WIDTH (m)</b>	<b>AREA (m<sup>2</sup>)</b>	<b>REMARKS</b>
					<b>487.65</b>	
<b>BROUGHT FORWARD:</b>						
<b>TOTAL</b>						<b>487.65</b>

**LINTASAN RESOURCES SDN. BHD.**  
 MAINTENANCE OF FEDERAL ROADS - WEST COAST, SABAH

**R01 PAVEMENT TREATMENT RECORD**

**DISTRICT:** PENAMPANG

**ROUTE NO.** 500

**ROAD NAME:** JALAN KK-KENINGAU-TENOM

**MONTH:** SEPTEMBER 2015

ITEM	DATE	LOCATION (CH)	LENGTH (m)	WIDTH (m)	AREA (m <sup>2</sup> )	REMARKS
		<b>BROUGHT FORWARD:</b>			1,235.32	
<b>TOTAL</b>					1,235.32	

**LINTASAN RESOURCES SDN. BHD.**  
 MAINTENANCE OF FEDERAL ROADS - WEST COAST, SABAH

**R01 PAVEMENT TREATMENT RECORD**

**DISTRICT:** PENAMPANG

**ROUTE NO.** 501

**ROAD NAME:** JALAN KK-PENAMPANG-LOK KAWI

**MONTH:** SEPTEMBER 2015

ITEM	DATE	LOCATION (CH)	LENGTH (m)	WIDTH (m)	AREA (m <sup>2</sup> )	REMARKS
<b>BROUGHT FORWARD:</b>					<b>1,370.84</b>	
<b>TOTAL</b>					<b>1,370.84</b>	

**LINTASAN RESOURCES SDN. BHD.**  
 MAINTENANCE OF FEDERAL ROADS - WEST COAST, SABAH

**R01 PAVEMENT TREATMENT RECORD**

**DISTRICT:** KOTA KINABALU

**ROUTE NO.** 608

**ROAD NAME:** JALAN MASUK KE LPG TERBANG LAMA

**MONTH:** SEPTEMBER 2015

ITEM	DATE	LOCATION (CH)	LENGTH (m)	WIDTH (m)	AREA (m <sup>2</sup> )	REMARKS
		<b>BROUGHT FORWARD:</b>			75.95	
<b>TOTAL</b>					75.95	

**LINTASAN RESOURCES SDN. BHD.**  
MAINTENANCE OF FEDERAL ROADS - WEST COAST, SABAH

***SUMMARY - PAVEMENT TREATMENT RECORD***

***Month : SEPTEMBER 2015***

ITEM	DISTRICT	ROUTE NO.	ROAD NAME	AREA ( m <sup>2</sup> )		
				PREVIOUS MONTH	CURRENT MONTH	CUM. MONTH
1	TAMBUNAN	500	Jalan Kota Kinabalu - Keningau - Tenom	1,625.41	133.74	1,759.15
2	KENINGAU	500	Jalan Kota Kinabalu - Keningau - Tenom	1,298.27	57.80	1,356.07
3	TENOM	500	Jalan Kota Kinabalu - Keningau - Tenom	999.64	20.25	1,019.89
<b>TOTAL</b>				<b>3,923.32</b>	<b>211.79</b>	<b>4,135.11</b>

**LINTASAN RESOURCES SDN. BHD.**  
MAINTENANCE OF FEDERAL ROADS - WEST COAST, SABAH

**R01 PAVEMENT TREATMENT RECORD**

**DISTRICT:** TAMBUNAN  
**ROUTE NO.** 500  
**ROAD NAME:** JLN KOTA KINABALU -KENINGAU-TENOM  
**MONTH:** September 2015

ITEM	DATE	LOCATION (CH)	LENGTH (m)	WIDTH (m)	AREA (m <sup>2</sup> )	REMARKS
<b>BROUGHT FORWARD:</b>					<b>1,625.41</b>	
1	02 Sep 15	73.150	5.60	1.80	0.050	Crocodile crack/RHS
2	03 Sep 15	84.823	4.50	2.50	11.25	Crocodile crack/RHS
3	23 Sep 15	54.451	12.10	1.40	16.94	Crocodile crack/LHS
4	23 Sep 15	54.457	19.00	1.10	20.90	Crocodile crack/LHS
5	25 Sep 15	89.470	62.00	0.80	49.60	Crocodile crack/RHS
6	25 Sep 15	89.495	35.00	1.00	35.00	Crocodile crack/RHS
7						
8						
9						
10						
11						
12						
13						
14						
15						
16						
17						
18						
19						
20						
21						
22						
23						
24						
25						
26						
27						
28						
29						
30						
<b>TOTAL :</b>					<b>1,759.15</b>	

**LINTASAN RESOURCES SDN. BHD.**  
MAINTENANCE OF FEDERAL ROADS - WEST COAST, SABAH

**R01 PAVEMENT TREATMENT RECORD**

**DISTRICT:** KENINGAU  
**ROUTE NO.** 500  
**ROAD NAME:** JLN KOTA KINABALU -KENINGAU-TENOM  
**MONTH:** September 2015

ITEM	DATE	LOCATION (CH)	LENGTH (m)	WIDTH (m)	AREA (m <sup>2</sup> )	REMARKS
<b>BROUGHT FORWARD:</b>					<b>1,298.27</b>	
1	03 Sep 15	137.920	10.50	1.00	10.50	Crocodile crack/RHS
2	03 Sep 15	138.025	8.00	1.50	12.00	Crocodile crack/RHS
3	03 Sep 15	138.065	10.00	1.50	15.00	Crocodile crack/RHS
4	18 Sep 15	116.370	3.00	3.70	11.10	Crocodile crack/LHS
5	18 Sep 15	116.070	4.00	2.30	9.20	Crocodile crack/RHS
6						
7						
8						
9						
10						
11						
12						
13						
14						
15						
16						
17						
18						
19						
20						
21						
22						
23						
24						
25						
26						
27						
28						
29						
30						
<b>TOTAL :</b>					<b>1,356.07</b>	

**LINTASAN RESOURCES SDN. BHD.**  
MAINTENANCE OF FEDERAL ROADS - WEST COAST, SABAH

**R01 PAVEMENT TREATMENT RECORD**

**DISTRICT:** TENOM

**ROUTE NO.** 500

**ROAD NAME:** JLN KOTA KINABALU -KENINGAU-TENOM

**MONTH:** September 2015

ITEM	DATE	LOCATION (CH)	LENGTH (m)	WIDTH (m)	AREA (m <sup>2</sup> )	REMARKS
<b>BROUGHT FORWARD:</b>					<b>999.64</b>	
1	19 Sep 15	163.385	3.80	2.90	11.02	Crocodile crack/RHS
2	19 Sep 15	152.384	7.10	1.30	9.23	Crocodile crack/RHS
3						
4						
5						
6						
7						
8						
9						
10						
11						
12						
13						
14						
15						
16						
17						
18						
19						
20						
21						
22						
23						
24						
25						
26						
27						
28						
29						
30						
<b>TOTAL :</b>					<b>1,019.89</b>	

**LINTASAN RESOURCES SDN. BHD.**  
MAINTENANCE OF FEDERAL ROADS - WEST COAST, SABAH

***SUMMARY - PAVEMENT TREATMENT RECORD***

Month :SEPTEMBER 2015

ITEM	DISTRICT	ROUTE NO.	ROAD NAME	AREA ( m <sup>2</sup> )		
				PREVIOUS MONTH	CURRENT MONTH	CUM. MONTH
1	Beaufort	01	Jalan Kota Kinabalu - Sindumin	6,387.50	707.29	7,094.79
2	Sipitang	01	Jalan Kota Kinabalu - Sindumin	4,968.94	598.97	5,567.91
3	Beaufort	502	Jalan Beaufort - Menumbok	3,789.03	604.85	4,393.88
4	Kuala Penyu	502	Jalan Beaufort - Menumbok	5,433.41	889.48	6,322.89
<b>TOTAL</b>				<b>20,578.88</b>	<b>2,800.59</b>	<b>23,379.47</b>

**LINTASAN RESOURCES SDN. BHD.**  
MAINTENANCE OF FEDERAL ROADS - WEST COAST, SABAH

**R01 PAVEMENT TREATMENT RECORD**

**DISTRICT:** BEAUFORT

**ROUTE NO.** R01

**ROAD NAME:** JLN KK-SINDUMIN

**MONTH:** SEPTEMBER 2015

ITEM	DATE	LOCATION (CH)	LENGTH (m)	WIDTH (m)	AREA (m <sup>2</sup> )	REMARKS
<b>BROUGHT FORWARD:</b>					<b>6387.50</b>	
1	05 Sep 15	77.000	7.80	1.90	14.82	LHS
2	05 Sep 15	77.010	2.80	3.20	8.96	LHS
3	05 Sep 15	77.410	3.00	1.80	5.40	LHS
4	05 Sep 15	77.422	7.90	2.50	19.75	LHS
5	05 Sep 15	77.570	4.90	3.20	15.68	LHS
6	05 Sep 15	77.573	1.90	2.80	5.32	LHS
7	05 Sep 15	88.590	2.80	3.10	8.68	LHS
8	05 Sep 15	88.610	1.50	2.10	3.15	LHS
9	05 Sep 15	88.612	1.90	3.10	5.89	LHS
10	05 Sep 15	88.618	3.80	1.60	6.08	LHS
11	05 Sep 15	89.900	3.80	3.30	12.54	LHS
12	05 Sep 15	89.907	10.00	3.30	33.00	LHS
13	05 Sep 15	89.914	3.00	1.10	3.30	LHS
14	05 Sep 15	90.610	27.00	1.90	51.30	LHS
15	05 Sep 15	90.627	15.00	1.70	25.50	LHS
16	11 Sep 15	90.627	12.00	1.80	21.60	LHS
17	11 Sep 15	90.635	11.40	1.60	18.24	LHS
18	11 Sep 15	90.850	9.50	1.80	17.10	LHS
19	11 Sep 15	90.930	14.30	1.50	21.45	RHS
20	11 Sep 15	95.560	15.30	1.20	18.36	RHS
21	11 Sep 15	95.634	13.70	1.20	16.44	RHS
22	11 Sep 15	95.636	15.80	1.30	20.54	RHS
23	11 Sep 15	97.130	3.80	1.50	5.70	LHS
24	11 Sep 15	98.170	18.40	1.80	33.12	LHS
25	11 Sep 15	98.210	3.50	1.20	4.20	RHS
26	11 Sep 15	98.942	17.20	1.10	18.92	RHS
27	11 Sep 15	98.945	4.80	1.90	9.12	RHS
28	11 Sep 15	98.950	3.20	1.80	5.76	RHS
29	11 Sep 15	99.145	18.00	1.80	32.40	RHS
30	11 Sep 15	121.190	3.60	1.30	4.68	RHS
<b>TOTAL:</b>					<b>6854.50</b>	

**LINTASAN RESOURCES SDN. BHD.**  
MAINTENANCE OF FEDERAL ROADS - WEST COAST, SABAH

**R01 PAVEMENT TREATMENT RECORD**

**DISTRICT:** BEAUFORT

**ROUTE NO.** R01

**ROAD NAME:** JLN KK-SINDUMIN

**MONTH:** SEPTEMBER 2015

ITEM	DATE	LOCATION (CH)	LENGTH (m)	WIDTH (m)	AREA (m <sup>2</sup> )	REMARKS
<b>BROUGHT FORWARD:</b>					<b>6854.50</b>	
31	14 Sep 15	121.196	5.10	1.30	6.63	RHS
32	14 Sep 15	121.211	2.50	2.80	7.00	LHS
33	14 Sep 15	121.337	2.10	1.50	3.15	LHS
34	14 Sep 15	122.223	2.30	3.20	7.36	LHS
35	14 Sep 15	122.332	1.20	2.20	2.64	LHS
36	14 Sep 15	122.380	1.90	3.50	6.65	RHS
37	14 Sep 15	122.417	1.60	3.20	5.12	LHS
38	14 Sep 15	122.847	2.10	1.50	3.15	LHS
39	14 Sep 15	122.971	2.80	3.20	8.96	LHS
40	14 Sep 15	123.007	2.50	3.80	9.50	LHS
41	14 Sep 15	123.341	1.50	3.20	4.80	LHS
42	14 Sep 15	123.423	2.50	3.80	9.50	LHS
43	14 Sep 15	123.512	3.50	10.20	35.70	LHS
44	17 Sep 15	123.717	2.80	3.10	8.68	LHS
45	17 Sep 15	123.801	3.50	9.60	33.60	LHS
46	17 Sep 15	123.941	3.50	1.50	5.25	LHS
47	17 Sep 15	123.971	2.60	6.20	16.12	LHS
48	17 Sep 15	123.992	2.80	6.50	18.20	LHS
49	17 Sep 15	124.009	2.60	1.50	3.90	RHS
50	17 Sep 15	124.111	1.60	3.60	5.76	RHS
51	17 Sep 15	124.235	2.80	9.30	26.04	LHS
52	17 Sep 15	124.625	1.60	2.50	4.00	LHS
53	17 Sep 15	124.995	2.60	3.30	8.58	LHS
54						
55						
56						
57						
58						
59						
60						
<b>TOTAL:</b>					<b>7094.79</b>	

**LINTASAN RESOURCES SDN. BHD.**  
MAINTENANCE OF FEDERAL ROADS - WEST COAST, SABAH

**R01 PAVEMENT TREATMENT RECORD**

**DISTRICT:** SIPITANG

**ROUTE NO.** R01

**ROAD NAME:** JLN KK-SINDUMIN

**MONTH:** SEPTEMBER 2015

ITEM	DATE	LOCATION (CH)	LENGTH (m)	WIDTH (m)	AREA (m <sup>2</sup> )	REMARKS
<b>BROUGHT FORWARD:</b>					<b>4968.94</b>	
1	05 Sep 15	126.814	2.80	3.10	8.68	LHS
2	05 Sep 15	126.941	2.10	3.80	7.98	RHS
3	05 Sep 15	127.009	2.90	3.20	9.28	LHS
4	05 Sep 15	127.696	2.90	1.50	4.35	LHS
5	05 Sep 15	129.780	2.90	1.40	4.06	LHS
6	05 Sep 15	140.059	13.20	1.90	25.08	LHS
7	05 Sep 15	140.099	12.50	10.00	125.00	LHS
8	05 Sep 15	140.100	1.50	2.30	3.45	RHS
9	05 Sep 15	140.210	2.60	2.30	5.98	LHS
10	05 Sep 15	140.223	1.30	2.30	2.99	LHS
11	05 Sep 15	140.226	10.00	1.90	19.00	LHS
12	05 Sep 15	140.315	2.50	5.20	13.00	LHS
13	05 Sep 15	141.881	2.60	3.00	7.80	LHS
14	08 Sep 15	142.700	1.60	2.30	3.68	RHS
15	08 Sep 15	142.827	2.50	3.20	8.00	LHS
16	08 Sep 15	140.191	6.70	1.80	12.06	RHS
17	08 Sep 15	140.200	1.90	1.00	1.90	RHS
18	08 Sep 15	140.280	1.30	1.00	1.30	LHS
19	08 Sep 15	140.280	2.20	0.90	1.98	RHS
20	08 Sep 15	140.282	1.50	1.50	2.25	LHS
21	08 Sep 15	140.287	3.50	1.30	4.55	LHS
22	08 Sep 15	140.295	1.00	0.80	0.80	RHS
23	08 Sep 15	140.295	1.30	1.50	1.95	LHS
24	08 Sep 15	140.300	1.30	1.00	1.30	LHS
25	08 Sep 15	140.310	1.70	1.50	2.55	LHS
26	08 Sep 15	141.286	2.50	1.70	4.25	LHS
27	08 Sep 15	141.291	1.00	1.10	1.10	LHS
28	08 Sep 15	141.503	1.10	1.00	1.10	LHS
29	08 Sep 15	141.520	14.60	1.30	18.98	LHS
30	08 Sep 15	141.529	5.50	1.90	10.45	LHS
<b>TOTAL:</b>					<b>5283.79</b>	

**LINTASAN RESOURCES SDN. BHD.**  
 MAINTENANCE OF FEDERAL ROADS - WEST COAST, SABAH

**R01 PAVEMENT TREATMENT RECORD**

**DISTRICT:** SIPITANG

**ROUTE NO.** R01

**ROAD NAME:** JLN KK-SINDUMIN

**MONTH:** SEPTEMBER 2015

ITEM	DATE	LOCATION (CH)	LENGTH (m)	WIDTH (m)	AREA (m <sup>2</sup> )	REMARKS
<b>BROUGHT FORWARD:</b>					<b>5283.79</b>	
31	20 Sep 15	139.867	1.70	1.20	2.04	LHS
32	20 Sep 15	139.880	17.00	1.30	22.10	LHS
33	20 Sep 15	139.880	25.00	1.30	32.50	LHS
34	20 Sep 15	139.885	5.00	1.10	5.50	LHS
35	20 Sep 15	139.945	13.90	1.20	16.68	LHS
36	20 Sep 15	139.950	7.20	1.10	7.92	LHS
37	20 Sep 15	139.960	8.20	1.30	10.66	LHS
38	20 Sep 15	139.966	8.60	1.70	14.62	RHS
39	20 Sep 15	140.005	1.00	1.50	1.50	LHS
40	20 Sep 15	140.010	25.40	1.80	45.72	RHS
41	20 Sep 15	140.013	20.10	2.00	40.20	LHS
42	20 Sep 15	140.080	2.60	1.80	4.68	LHS
43	20 Sep 15	140.086	6.00	1.50	9.00	LHS
44	20 Sep 15	140.179	2.90	1.80	5.22	LHS
45	20 Sep 15	140.184	2.90	2.80	8.12	RHS
46	23 Sep 15	142.280	2.50	1.40	3.50	LHS
47	23 Sep 15	142.805	3.30	1.50	4.95	LHS
48	23 Sep 15	142.952	2.40	1.40	3.36	LHS
49	23 Sep 15	145.235	4.80	1.90	9.12	LHS
50	23 Sep 15	145.246	4.20	1.30	5.46	RHS
51	23 Sep 15	145.270	5.30	1.30	6.89	RHS
52	23 Sep 15	145.277	2.50	3.10	7.75	LHS
53	23 Sep 15	145.470	1.70	1.00	1.70	RHS
54	23 Sep 15	146.720	1.00	0.60	0.60	RHS
55	23 Sep 15	147.680	2.20	1.50	3.30	RHS
56	23 Sep 15	148.090	1.80	1.60	2.88	RHS
57	23 Sep 15	148.095	2.60	0.60	1.56	RHS
58	23 Sep 15	148.100	5.70	0.70	3.99	RHS
59	23 Sep 15	148.100	1.50	1.00	1.50	LHS
60	23 Sep 15	148.107	1.10	1.00	1.10	LHS
<b>TOTAL:</b>					<b>5567.91</b>	

**LINTASAN RESOURCES SDN. BHD.**  
MAINTENANCE OF FEDERAL ROADS - WEST COAST, SABAH

**R01 PAVEMENT TREATMENT RECORD**

**DISTRICT:** BEAUFORT

**ROUTE NO.** 502

**ROAD NAME:** JLN BEAUFORT - MENUMBOK

**MONTH:** SEPTEMBER 2015

ITEM	DATE	LOCATION (CH)	LENGTH (m)	WIDTH (m)	AREA (m <sup>2</sup> )	REMARKS
<b>BROUGHT FORWARD:</b>					<b>3789.03</b>	
1	05 Sep 15	0.440	8.90	3.80	33.82	LHS
2	05 Sep 15	0.448	7.90	3.80	30.02	LHS
3	05 Sep 15	5.417	5.30	1.90	10.07	LHS
4	05 Sep 15	9.075	7.90	2.80	22.12	LHS
5	05 Sep 15	9.704	8.90	3.80	33.82	RHS
6	05 Sep 15	9.778	2.90	2.70	7.83	LHS
7	05 Sep 15	10.004	5.80	2.90	16.82	LHS
8	05 Sep 15	10.074	2.90	3.30	9.57	LHS
9	05 Sep 15	10.116	8.20	1.90	15.58	LHS
10	05 Sep 15	10.128	6.80	1.90	12.92	LHS
11	14 Sep 15	10.144	1.90	3.80	7.22	RHS
12	14 Sep 15	10.177	1.30	2.80	3.64	LHS
13	14 Sep 15	10.190	2.10	2.00	4.20	LHS
14	14 Sep 15	10.227	1.10	2.50	2.75	RHS
15	14 Sep 15	10.545	2.80	1.50	4.20	LHS
16	14 Sep 15	10.547	2.80	3.90	10.92	LHS
17	14 Sep 15	10.817	2.80	1.50	4.20	LHS
18	14 Sep 15	10.891	2.50	2.10	5.25	LHS
19	14 Sep 15	11.665	2.10	1.10	2.31	LHS
20	14 Sep 15	11.687	1.60	2.80	4.48	LHS
21	14 Sep 15	11.817	1.20	2.00	2.40	LHS
22	14 Sep 15	11.871	1.60	2.50	4.00	LHS
23	14 Sep 15	11.885	2.00	3.20	6.40	LHS
24	14 Sep 15	11.900	2.10	3.00	6.30	LHS
25	14 Sep 15	11.995	5.40	2.00	10.80	LHS
26	14 Sep 15	12.088	2.30	3.10	7.13	LHS
27	14 Sep 15	12.710	3.40	3.40	11.56	LHS
28	14 Sep 15	12.847	1.40	2.50	3.50	RHS
29	14 Sep 15	13.055	3.20	1.60	5.12	LHS
30	14 Sep 15	13.190	1.60	2.50	4.00	RHS
					<b>4091.98</b>	

**LINTASAN RESOURCES SDN. BHD.**  
MAINTENANCE OF FEDERAL ROADS - WEST COAST, SABAH

**R01 PAVEMENT TREATMENT RECORD**

**DISTRICT:** BEAUFORT

**ROUTE NO.** 502

**ROAD NAME:** JLN BEAUFORT - MENUMBOK

**MONTH:** SEPTEMBER 2015

ITEM	DATE	LOCATION (CH)	LENGTH (m)	WIDTH (m)	AREA (m <sup>2</sup> )	REMARKS
<b>BROUGHT FORWARD:</b>					<b>4091.98</b>	
31	17 Sep 15	11.359	5.00	3.50	17.50	LHS
32	17 Sep 15	11.557	6.20	3.60	22.32	RHS
33	17 Sep 15	11.674	9.50	3.20	30.40	RHS
34	17 Sep 15	11.700	5.50	3.50	19.25	LHS
35	17 Sep 15	11.944	6.10	3.80	23.18	RHS
36	17 Sep 15	11.970	2.10	3.70	7.77	RHS
37	17 Sep 15	11.970	1.30	1.50	1.95	RHS
38	17 Sep 15	12.007	1.50	1.50	2.25	RHS
39	17 Sep 15	12.040	3.20	1.80	5.76	LHS
40	17 Sep 15	12.227	1.70	2.50	4.25	RHS
41	17 Sep 15	12.890	1.30	2.10	2.73	LHS
42	17 Sep 15	12.975	1.90	2.20	4.18	RHS
43	17 Sep 15	12.977	1.30	2.50	3.25	LHS
44	17 Sep 15	12.977	1.90	2.30	4.37	LHS
45	17 Sep 15	12.980	1.60	2.50	4.00	LHS
46	23 Sep 15	13.005	1.50	2.80	4.20	RHS
47	23 Sep 15	13.587	1.70	3.30	5.61	RHS
48	23 Sep 15	13.707	1.90	2.70	5.13	RHS
49	23 Sep 15	13.784	2.20	1.90	4.18	RHS
50	23 Sep 15	13.940	6.50	5.40	35.10	RHS
51	23 Sep 15	13.983	2.30	2.90	6.67	RHS
52	23 Sep 15	14.047	2.60	3.50	9.10	RHS
53	23 Sep 15	14.524	3.20	2.50	8.00	LHS
54	23 Sep 15	14.630	2.50	2.80	7.00	RHS
55	23 Sep 15	14.630	4.50	6.30	28.35	RHS
56	23 Sep 15	14.707	2.40	3.20	7.68	LHS
57	23 Sep 15	15.487	3.20	3.00	9.60	LHS
58	23 Sep 15	21.400	3.00	2.90	8.70	RHS
59	23 Sep 15	21.400	2.50	2.40	6.00	RHS
60	23 Sep 15	21.430	1.90	1.80	3.42	RHS
<b>TOTAL:</b>					<b>4393.88</b>	

**LINTASAN RESOURCES SDN. BHD.**  
MAINTENANCE OF FEDERAL ROADS - WEST COAST, SABAH

**R01 PAVEMENT TREATMENT RECORD**

**DISTRICT:** KUALA PENYU

**ROUTE NO.** 502

**ROAD NAME:** JLN BEAUFORT - MENUMBOK

**MONTH:** SEPTEMBER 2015

ITEM	DATE	LOCATION (CH)	LENGTH (m)	WIDTH (m)	AREA (m <sup>2</sup> )	REMARKS
<b>BROUGHT FORWARD:</b>					<b>5433.41</b>	
1	08 Sep 15	32.375	8.30	1.90	15.770	RHS
2	08 Sep 15	32.544	1.90	1.70	3.230	RHS
3	08 Sep 15	32.670	5.90	3.10	18.29	LHS
4	08 Sep 15	33.711	9.50	1.80	17.10	RHS
5	08 Sep 15	33.886	5.30	1.90	10.07	LHS
6	08 Sep 15	34.078	7.20	1.80	12.96	RHS
7	08 Sep 15	34.547	1.90	17.30	32.87	RHS
8	08 Sep 15	35.470	3.80	3.50	13.300	LHS
9	08 Sep 15	35.887	3.90	3.50	13.650	RHS
10	08 Sep 15	36.078	3.90	3.50	13.650	LHS
11	08 Sep 15	36.328	3.00	3.10	9.30	RHS
12	08 Sep 15	37.107	3.40	3.20	10.88	LHS
13	08 Sep 15	37.945	2.80	3.40	9.52	LHS
14	08 Sep 15	38.197	1.90	3.20	6.08	RHS
15	08 Sep 15	38.874	3.20	2.30	7.36	RHS
16	11 Sep 15	39.546	2.00	3.40	6.80	RHS
17	11 Sep 15	39.869	3.00	2.90	8.70	RHS
18	11 Sep 15	40.079	10.50	22.00	231.00	RHS
19	11 Sep 15	40.229	6.50	2.00	13.00	RHS
20	11 Sep 15	40.535	11.00	2.90	31.90	RHS
21	11 Sep 15	41.130	8.20	1.80	14.76	LHS
22	11 Sep 15	51.840	8.50	2.90	24.65	LHS
23	11 Sep 15	51.840	1.30	3.50	4.55	LHS
24	11 Sep 15	52.010	2.90	3.30	9.57	LHS
25	11 Sep 15	52.011	2.60	7.50	19.50	LHS
26	11 Sep 15	57.390	6.50	6.10	39.65	RHS
27	11 Sep 15	57.784	3.20	1.80	5.76	RHS
28	11 Sep 15	57.790	2.50	2.30	5.75	LHS
29	11 Sep 15	57.794	5.20	3.30	17.16	RHS
30	11 Sep 15	57.840	2.50	1.90	4.75	LHS
<b>TOTAL:</b>					<b>6064.94</b>	

**LINTASAN RESOURCES SDN. BHD.**  
MAINTENANCE OF FEDERAL ROADS - WEST COAST, SABAH

**R01 PAVEMENT TREATMENT RECORD**

**DISTRICT:** KUALA PENYU

**ROUTE NO.** 502

**ROAD NAME:** JLN BEAUFORT - MENUMBOK

**MONTH:** SEPTEMBER 2015

ITEM	DATE	LOCATION (CH)	LENGTH (m)	WIDTH (m)	AREA (m <sup>2</sup> )	REMARKS
<b>BROUGHT FORWARD:</b>					<b>6064.94</b>	
31	14 Sep 15	34.370	3.20	2.50	8.00	LHS
32	14 Sep 15	34.654	1.90	1.50	2.85	LHS
33	14 Sep 15	35.884	2.50	2.20	5.50	RHS
34	14 Sep 15	36.009	3.50	3.30	11.55	RHS
35	14 Sep 15	40.070	6.20	2.80	17.36	RHS
36	14 Sep 15	40.079	2.60	3.50	9.10	RHS
37	14 Sep 15	40.090	1.50	1.60	2.40	RHS
38	14 Sep 15	40.095	1.60	2.80	4.48	LHS
39	14 Sep 15	40.698	2.40	1.70	4.08	LHS
40	14 Sep 15	43.330	2.20	1.90	4.18	LHS
41	14 Sep 15	43.370	1.90	1.50	2.85	RHS
42	14 Sep 15	43.380	1.70	1.50	2.55	RHS
43	14 Sep 15	45.740	1.90	2.80	5.32	RHS
44	14 Sep 15	45.750	3.20	1.50	4.80	LHS
45	14 Sep 15	45.750	5.00	1.10	5.50	LHS
46	18 Sep 15	45.751	1.40	1.50	2.10	LHS
47	18 Sep 15	45.760	1.10	3.50	3.85	RHS
48	18 Sep 15	45.764	1.50	2.00	3.00	RHS
49	18 Sep 15	45.770	1.30	2.80	3.64	LHS
50	18 Sep 15	45.855	3.20	2.00	6.40	LHS
51	18 Sep 15	45.856	3.10	2.40	7.44	LHS
52	18 Sep 15	45.895	3.00	2.80	8.40	LHS
53	18 Sep 15	45.995	1.70	1.90	3.23	LHS
54	18 Sep 15	49.955	3.20	3.80	12.16	LHS
55	18 Sep 15	52.230	2.80	1.90	5.32	LHS
56	18 Sep 15	53.240	3.00	1.90	5.70	LHS
57	18 Sep 15	55.490	3.60	3.00	10.80	RHS
58	18 Sep 15	55.670	2.80	3.20	8.96	LHS
59	18 Sep 15	55.744	6.30	3.50	22.05	RHS
60	18 Sep 15	56.659	3.20	1.20	3.84	LHS
<b>TOTAL:</b>					<b>6262.35</b>	

**LINTASAN RESOURCES SDN. BHD.**  
 MAINTENANCE OF FEDERAL ROADS - WEST COAST, SABAH

**R01 PAVEMENT TREATMENT RECORD**

**DISTRICT:**                     KUALA PENYU                      
**ROUTE NO.**                                     502                                      
**ROAD NAME:**                     JLN BEAUFORT - MENUMBOK                      
**MONTH:**                                     SEPTEMBER 2015                                    

ITEM	DATE	LOCATION (CH)	LENGTH (m)	WIDTH (m)	AREA (m <sup>2</sup> )	REMARKS
<b>BROUGHT FORWARD:</b>					<b>6262.35</b>	
61	20 Sep 15	56.744	2.60	2.20	5.72	LHS
62	20 Sep 15	56.865	3.20	3.00	9.60	RHS
63	20 Sep 15	57.030	3.50	2.90	10.15	RHS
64	20 Sep 15	57.030	3.20	2.80	8.96	LHS
65	20 Sep 15	57.177	3.50	2.90	10.15	LHS
66	20 Sep 15	57.545	3.60	2.80	10.08	LHS
67	20 Sep 15	58.560	2.80	2.10	5.88	LHS
68						
69						
70						
71						
72						
73						
74						
75						
76						
77						
78						
79						
80						
81						
82						
83						
84						
85						
86						
87						
88						
89						
90						
<b>TOTAL:</b>					<b>6322.89</b>	

DISTRICT : BEAUFORT  
ROUTE NO : R01 JALAN KOTA KINABALU-SINDUMIN  
LOCATION : CH 98.058 - RHS  
KM 99.818

**R01 - PAVEMENT  
VEGETATION CLEARING**



**BEFORE**



**IN PROGRESS**



**AFTER**

**LINTASAN RESOURCES SDN. BHD.**  
**VEGETATION CLEARING**  
**GRAND SUMMARY**

MONTH: SEPTEMBER 2015

DISTRICT	ROUTE NO.	ROAD NAME	Previous Month	Current Month	Cummulative
			(m <sup>2</sup> )	(m <sup>2</sup> )	(m <sup>2</sup> )
Kota Belud	01	Jalan Kota Kinabalu-Kudat	13,603.97	0.00	13,603.97
Kota Marudu	01	Jalan Kota Kinabalu-Kudat	3,142.00	0.00	3,142.00
Kudat	01	Jalan Kota Kinabalu-Kudat	5,422.20	2,637.50	8,059.70
Tuaran	01	Jalan Kota Kinabalu-Kudat	0.00	0.00	0.00
	22	Jalan Kota Kinabalu-Sandakan	1,004.30	0.00	1,004.30
	503	Jalan Berungis-Kota Belud	0.00	0.00	0.00
Kota Kinabalu	01	Jalan Kota Kinabalu-Kudat	49.33	0.00	49.33
	01	Jalan Kota Kinabalu-Sindumin	5,702.50	1,387.00	7,089.50
	606	Jalan Susur Sepangar Bay	0.00	0.00	0.00
	607	Jalan Masuk Ke Pelabuhan Baru	0.00	0.00	0.00
	608	Jalan K Masuk Ke Lapangan Terbang Lama	1,900.00	1,540.00	3,440.00
Penampang	01	Jalan Kota Kinabalu-Sindumin	3,240.00	0.00	3,240.00
	500	Jalan Kota Kinabalu-Keningau-Tenom	4,200.00	0.00	4,200.00
	501	Jalan Kota Kinabalu-Penampang-Lok Kawi	4,853.50	1,090.50	5,944.00
Papar	01	Jalan Kota Kinabalu-Sindumin	4,966.90	1,440.00	6,406.90
Ranau	22	Jalan Kota Kinabalu-Sandakan	770.00	0.00	770.00
Tambunan	500	Jalan Kota Kinabalu-Keningau-Tenom	1,216.63	154.50	1,371.13
Keningau	500	Jalan Kota Kinabalu-Keningau-Tenom	2,006.93	230.45	2,237.38
Tenom	500	Jalan Kota Kinabalu-Keningau-Tenom	1,597.21	161.55	1,758.76
Beaufort	01	Jalan Kota Kinabalu-Sindumin	17,785.95	1,239.55	19,025.50
	502	Jalan Beaufort-Menumbok	2,334.13	0.00	2,334.13
Sipitang	01	Jalan Kota Kinabalu-Sindumin	19,309.13	2,796.50	22,105.63
Kuala Penyu	502	Jalan Beaufort-Menumbok	3,464.82	0.00	3,464.82
<b>TOTAL</b>			<b>96,569.50</b>	<b>12,677.55</b>	<b>109,247.05</b>

**LINTASAN RESOURCES SDN. BHD.**  
MAINTENANCE OF FEDERAL ROADS - WEST COAST, SABAH

***SUMMARY - VEGETATION CLEARING RECORD***

*Month : SEPTEMBER 2015*

ITEM	DISTRICT	ROUTE NO.	ROAD NAME	AREA ( m <sup>2</sup> )		
				PREVIOUS MONTH	CURRENT MONTH	CUM. MONTH
1	KOTA BELUD	01	JALAN KOTA KINABALU - KUDAT	13,603.97	-	13,603.97
2	KOTA MARUDU	01	JALAN KOTA KINABALU - KUDAT	3,142.00	-	3,142.00
3	KUDAT	01	JALAN KOTA KINABALU - KUDAT	5,422.20	2,637.50	8,059.70
<b>TOTAL</b>				<b>22,168.17</b>	<b>2,637.50</b>	<b>24,805.67</b>

**LINTASAN RESOURCES SDN. BHD.**  
 MAINTENANCE OF FEDERAL ROADS - WEST COAST, SABAH

**R01 VEGETATION CLEARING RECORD**

**DISTRICT:** KOTA BELUD

**ROUTE NO.** 01

**ROAD NAME:** JALAN KOTA KINABALU - KUDAT

**MONTH:** SEPTEMBER 2015

ITEM	DATE	LOCATION (CH)		LENGTH (m)	WIDTH (m)	AREA (m <sup>2</sup> )	REMARKS
		From	To				
<b>BROUGHT FORWARD:</b>						<b>13,603.97</b>	
1							
2							
3							
4							
5							
6							
7							
8							
9							
10							
11							
12							
13							
14							
15							
16							
17							
18							
19							
20							
21							
22							
23							
24							
25							
26							
27							
28							
29							
30							
<b>BALANCE END OF SEP :</b>						<b>13,603.97</b>	

**LINTASAN RESOURCES SDN. BHD.**  
 MAINTENANCE OF FEDERAL ROADS - WEST COAST, SABAH

**R01 VEGETATION CLEARING RECORD**

**DISTRICT:** KOTA MARUDU  
**ROUTE NO.** 01  
**ROAD NAME:** JALAN KOTA KINABALU - KUDAT  
**MONTH:** SEPTEMBER 2015

ITEM	DATE	LOCATION (CH)		LENGTH (m)	WIDTH (m)	AREA (m <sup>2</sup> )	REMARKS
		From	To				
<b>BROUGHT FORWARD:</b>						<b>3,142.00</b>	
1							
2							
3							
4							
5							
6							
7							
8							
9							
10							
11							
12							
13							
14							
15							
16							
17							
18							
19							
20							
21							
22							
23							
24							
25							
26							
27							
28							
29							
30							
<b>BALANCE END OF SEP :</b>						<b>3,142.00</b>	

**LINTASAN RESOURCES SDN. BHD.**  
MAINTENANCE OF FEDERAL ROADS - WEST COAST, SABAH

**R01 VEGETATION CLEARING RECORD**

**DISTRICT:** KUDAT

**ROUTE NO.** 01

**ROAD NAME:** JALAN KOTA KINABALU - KUDAT

**MONTH:** SEPTEMBER 2015

ITEM	DATE	LOCATION		LENGTH (m)	WIDTH (m)	AREA (m <sup>2</sup> )	REMARKS
		(CH) FROM	(CH) TO				
<b>BROUGHT FORWARD:</b>						<b>5,422.20</b>	
1	15 Sep 15	190.840	190.637	203.00	1.00	203.00	RHS
2	16 Sep 15	190.840	190.546	294.00	1.00	294.00	LHS
3	17 Sep 15	190.840	190.428	412.00	1.00	412.00	MID
4	19 Sep 15	190.395	190.227	215.20	1.00	215.20	ROUNDAABOUT
5	19 Sep 15	189.580	188.740	840.00	1.00	840.00	RHS
6	21 Sep 15	188.775	188.760	41.00	1.00	41.00	ROUNDAABOUT
7	22 Sep 15	188.760	188.700	60.00	1.00	60.00	LHS
8	24 Sep 15	187.637	187.627	46.30	1.00	46.30	ROUNDAABOUT
9	24 Sep 15	187.609	187.547	62.00	1.00	62.00	LHS
10	26 Sep 15	187.687	187.418	269.00	1.00	269.00	RHS
11	28 Sep 15	187.500	187.410	90.00	1.00	90.00	LHS
12	29 Sep 15	187.380	187.325	55.00	1.00	55.00	RHS
13	29 Sep 15	186.396	186.346	50.00	1.00	50.00	LHS
14							
15							
16							
17							
18							
19							
20							
21							
22							
23							
24							
25							
26							
27							
28							
29							
30							
<b>BALANCE END OF SEP :</b>						<b>8,059.70</b>	

**LINTASAN RESOURCES SDN. BHD.**  
MAINTENANCE OF FEDERAL ROADS - WEST COAST, SABAH

***SUMMARY - VEGETATION CLEARING RECORD***

Month: SEPTEMBER 2015

ITEM	DISTRICT	ROUTE NO.	ROAD NAME	AREA ( m <sup>2</sup> )		
				PREVIOUS MONTH	CURRENT MONTH	CUM. MONTH
1	Kota Kinabalu	01	Jalan Kota Kinabalu - Kudat	-	-	-
2	Tuaran	01	Jalan Kota Kinabalu - Kudat	-	-	-
3	Tuaran	22	Jalan Kota Kinabalu - Sandakan	-	-	-
4	Tuaran	503	Jalan Berungis - Kota Belud	-	-	-
5	Kota Kinabalu	606	Jalan Susur Sepangar Bay	-	-	-
6	Kota Kinabalu	607	Jalan Masuk Ke Pelabuhan Baru, KK	-	-	-
<b>TOTAL</b>				-	-	-

**LINTASAN RESOURCES SDN. BHD.**  
MAINTENANCE OF FEDERAL ROADS - WEST COAST, SABAH

***SUMMARY - VEGETATION CLEARING RECORD***

*Month : September 2015*

ITEM	DISTRICT	ROUTE NO.	ROAD NAME	AREA ( m <sup>2</sup> )		
				PREVIOUS MONTH	CURRENT MONTH	CUM. MONTH
1	Ranau	22	Jalan Kota Kinabalu - Sandakan	770.00	0.00	770.00
<b>TOTAL</b>				<b>770.00</b>	<b>0.00</b>	<b>770.00</b>

**LINTASAN RESOURCES SDN. BHD.**  
 MAINTENANCE OF FEDERAL ROADS - WEST COAST, SABAH  
**R01 VEGETATION CLEARING RECORD**

**DISTRICT:** Ranau

**ROUTE NO.** 22

**ROAD NAME:** Jalan Kota Kinabalu - Sandakan

**MONTH:** September 2015

ITEM	DATE	LOCATION (CH)	LENGTH (m)	WIDTH (m)	AREA (m <sup>2</sup> )	REMARKS
<b>BROUGHT FORWARD FROM AUGUST 2015:</b>					<b>770.00</b>	
1						
2						
3						
4						
5						
6						
7						
8						
9						
10						
11						
12						
13						
14						
15						
16						
17						
18						
19						
20						
21						
22						
23						
24						
25						
26						
27						
28						
29						
30						
<b>CARRIED FORWARD:</b>					<b>770.00</b>	

**LINTASAN RESOURCES SDN. BHD.**  
MAINTENANCE OF FEDERAL ROADS - WEST COAST, SABAH

***SUMMARY - VEGETATION CLEARING RECORD***

*Month: SEPTEMBER 2015*

ITEM	DISTRICT	ROUTE NO.	ROAD NAME	AREA ( m <sup>2</sup> )		
				PREVIOUS MONTH	CURRENT MONTH	CUM. MONTH
1	Kota Kinabalu	01	Jalan Kota Kinabalu - Sindumin	5,702.50	1,387.00	7,089.50
2	Penampang	01	Jalan Kota Kinabalu - Sindumin	3,240.00	-	3,240.00
3	Papar	01	Jalan Kota Kinabalu - Sindumin	4,966.90	1,440.00	6,406.90
4	Penampang	500	Jalan Kota Kinabalu - Keningau - Tenom	4,200.00	-	4,200.00
5	Penampang	501	Jalan Kota Kinabalu - Penampang - Lok Kawi	4,853.50	1,090.50	5,944.00
6	Kota Kinabalu	608	Jalan masuk ke Lapangan Terbang Lama, K.K.	1,900.00	1,540.00	3,440.00
<b>TOTAL</b>				<b>24,862.90</b>	<b>5,457.50</b>	<b>30,320.40</b>

**LINTASAN RESOURCES SDN. BHD.**  
 MAINTENANCE OF FEDERAL ROADS - WEST COAST, SABAH

**R01 VEGETATION CLEARING RECORD**

**DISTRICT:** KOTA KINABALU

**ROUTE NO.** 01

**ROAD NAME:** JALAN KOTA KINABALU-SINDUMIN

**MONTH:** SEPTEMBER 2015

ITEM	DATE	LOCATION (CH)	LENGTH (m)	WIDTH (m)	AREA (m <sup>2</sup> )	REMARKS
<b>BROUGHT FORWARD:</b>					<b>5,702.50</b>	
1	02 Sep 15	0.030	885.00	0.50	442.50	MEDIAN - Road Kerb
2	03 Sep 15	0.060	925.00	0.50	462.50	LHS - Road Kerb & P/Walkway
3	03 Sep 15	0.050	964.00	0.50	482.00	RHS - Road Kerb & P/Walkway
<b>TOTAL:</b>					<b>7,089.50</b>	

**LINTASAN RESOURCES SDN. BHD.**  
 MAINTENANCE OF FEDERAL ROADS - WEST COAST, SABAH

**R01 VEGETATION CLEARING RECORD**

**DISTRICT:** PENAMPANG

**ROUTE NO.** 01

**ROAD NAME:** JALAN KOTA KINABALU-SINDUMIN

**MONTH:** SEPTEMBER 2015

ITEM	DATE	LOCATION (CH)	LENGTH (m)	WIDTH (m)	AREA (m <sup>2</sup> )	REMARKS
<b>BROUGHT FORWARD:</b>					<b>3,240.00</b>	
<b>TOTAL:</b>					<b>3,240.00</b>	

**LINTASAN RESOURCES SDN. BHD.**  
MAINTENANCE OF FEDERAL ROADS - WEST COAST, SABAH

**R01 VEGETATION CLEARING RECORD**

**DISTRICT:** PAPAR

**ROUTE NO.** 01

**ROAD NAME:** JALAN KOTA KINABALU-SINDUMIN

**MONTH:** SEPTEMBER 2015

ITEM	DATE	LOCATION (CH)	LENGTH (m)	WIDTH (m)	AREA (m <sup>2</sup> )	REMARKS
<b>BROUGHT FORWARD:</b>					<b>4,966.90</b>	
1	07 Sep 15	18.540	80.00	2.00	160.00	Pedestrian Walkway - RHS
2	07 Sep 15	19.900	80.00	2.00	160.00	Pedestrian Walkway - LHS
3	07 Sep 15	19.920	60.00	2.00	120.00	Pedestrian Walkway - RHS
4	07 Sep 15	21.700	30.00	2.00	60.00	Pedestrian Walkway - LHS
5	08 Sep 15	38.370	400.00	0.50	200.00	Road Kerb - LHS
6	08 Sep 15	38.370	400.00	0.50	200.00	Road Kerb - RHS
7	05 Sep 15	52.600	100.00	0.50	50.00	Road Kerb - MEDIAN
8	05 Sep 15	54.200	150.00	0.50	75.00	Road Kerb - LHS
9	05 Sep 15	54.200	180.00	0.50	90.00	Road Kerb - MEDIAN
10	05 Sep 15	54.200	130.00	0.50	65.00	Road Kerb - RHS
11	05 Sep 15	57.400	80.00	2.00	160.00	Road Kerb & Walkway - LHS
12	05 Sep 15	57.400	50.00	2.00	100.00	Road Kerb & Walkway - RHS
<b>TOTAL:</b>					<b>6,406.90</b>	

**LINTASAN RESOURCES SDN. BHD.**  
 MAINTENANCE OF FEDERAL ROADS - WEST COAST, SABAH

**R01 VEGETATION CLEARING RECORD**

**DISTRICT:** PENAMPANG

**ROUTE NO.** 500

**ROAD NAME:** JALAN KK-KENINGAU-TENOM

**MONTH:** SEPTEMBER 2015

ITEM	DATE	LOCATION (CH)	LENGTH (m)	WIDTH (m)	AREA (m <sup>2</sup> )	REMARKS
<b>BROUGHT FORWARD:</b>					4,200.00	
<b>TOTAL:</b>					4,200.00	

**LINTASAN RESOURCES SDN. BHD.**  
 MAINTENANCE OF FEDERAL ROADS - WEST COAST, SABAH

**R01 VEGETATION CLEARING RECORD**

**DISTRICT:** PENAMPANG

**ROUTE NO.** 501

**ROAD NAME:** JALAN KK-PENAMPANG-LOK KAWI

**MONTH:** SEPTEMBER 2015

ITEM	DATE	LOCATION (CH)	LENGTH (m)	WIDTH (m)	AREA (m <sup>2</sup> )	REMARKS
<b>BROUGHT FORWARD:</b>					<b>4,853.50</b>	
1	01 Sep 15	0.000	400.00	0.50	200.00	LHS - Road Kerb & P/Walkway
2	04 Sep 15	0.000	135.00	0.50	67.50	Median - Road Kerb & P/Walkway
3	07 Sep 15	0.000	320.00	0.50	160.00	RHS - Road Kerb & P/Walkway
4	10 Sep 15	3.500	500.00	0.50	250.00	LHS - Road Kerb & P/Walkway
5	14 Sep 15	3.500	350.00	0.50	175.00	Median - Road Kerb & P/Walkway
6	17 Sep 15	3.500	476.00	0.50	238.00	RHS - Road Kerb & P/Walkway
<b>TOTAL:</b>					<b>5,944.00</b>	

**LINTASAN RESOURCES SDN. BHD.**  
 MAINTENANCE OF FEDERAL ROADS - WEST COAST, SABAH

**R01 VEGETATION CLEARING RECORD**

**DISTRICT:** KOTA KINABALU

**ROUTE NO.** 608

**ROAD NAME:** JALAN MASUK KE LAPANGAN TERBANG LAMA

**MONTH:** SEPTEMBER 2015

ITEM	DATE	LOCATION (CH)	LENGTH (m)	WIDTH (m)	AREA (m <sup>2</sup> )	REMARKS
<b>BROUGHT FORWARD:</b>					<b>1,900.00</b>	
1	04 Sep 15	0.043	1,100.00	0.50	550.00	LHS - Road Kerb & P/Walkway
2	04 Sep 15	0.043	980.00	0.50	490.00	MEDIAN-Paver Block & Road Kerb
3	04 Sep 15	0.043	1,000.00	0.50	500.00	RHS - Road Kerb & P/Walkway
<b>TOTAL:</b>					<b>3,440.00</b>	

**LINTASAN RESOURCES SDN. BHD.**  
MAINTENANCE OF FEDERAL ROADS - WEST COAST, SABAH

***SUMMARY - VEGETATION CLEARING RECORD***

***Month : SEPTEMBER 2015***

ITEM	DISTRICT	ROUTE NO.	ROAD NAME	AREA ( m <sup>2</sup> )		
				PREVIOUS MONTH	CURRENT MONTH	CUM. MONTH
1	Tambunan	500	Jalan Kota Kinabalu - Keningau - Tenom	1,216.63	154.50	1,371.13
2	Keningau	500	Jalan Kota Kinabalu - Keningau - Tenom	2,006.93	230.45	2,237.38
3	Tenom	500	Jalan Kota Kinabalu - Keningau - Tenom	1,597.21	161.55	1,758.76
<b>TOTAL</b>				<b>4,820.77</b>	<b>546.50</b>	<b>5,367.27</b>

**LINTASAN RESOURCES SDN. BHD.**  
MAINTENANCE OF FEDERAL ROADS - WEST COAST, SABAH

**R01 VEGETATION CLEARING RECORD**

**DISTRICT:** TAMBUNAN

**ROUTE NO.** 500

**ROAD NAME:** JLN K. KINABALU - KENINGAU-TENOM

**MONTH:** September 2015

ITEM	DATE	LOCATION (CH)	LENGTH (m)	WIDTH (m)	AREA (m <sup>2</sup> )	REMARKS
<b>BROUGHT FORWARD:</b>					<b>1,216.63</b>	
1	09 Sep 15	72.575-72.619	44.000	0.05	2.20	Edge of pavement to kerbs @ LHS
2	09 Sep 15	72.550-72.568	18.000	0.05	0.90	Edge of pavement to kerbs @ LHS
3	09 Sep 15	72.246-72.547	301.000	0.05	15.05	Edge of pavement to kerbs @ LHS
4	09 Sep 15	72.206-72.238	32.000	0.05	1.60	Edge of pavement to kerbs @ LHS
5	09 Sep 15	72.124-72.197	73.000	0.05	3.65	Edge of pavement to kerbs @ LHS
6	09 Sep 15	72.091-72.106	15.000	0.05	0.75	Edge of pavement to kerbs @ LHS
7	09 Sep 15	71.963-72.085	122.000	0.05	6.10	Edge of pavement to kerbs @ LHS
8	09 Sep 15	71.935-71.958	23.000	0.05	1.15	Edge of pavement to kerbs @ LHS
9	09 Sep 15	71.858-71.953	95.000	0.05	4.75	Edge of pavement to kerbs @ RHS
10	09 Sep 15	71.846-71.927	81.000	0.05	4.05	Edge of pavement to kerbs @ LHS
11	09 Sep 15	71.792-71.839	47.000	0.05	2.35	Edge of pavement to kerbs @ RHS
12	09 Sep 15	71.653-71.783	130.000	0.05	6.50	Edge of pavement to kerbs @ RHS
13	09 Sep 15	71.555-71.647	92.000	0.05	4.60	Edge of pavement to kerbs @ RHS
14	09 Sep 15	71.346-71.550	204.000	0.05	10.20	Edge of pavement to kerbs @ RHS
15	09 Sep 15	71.116-71.328	212.000	0.05	10.60	Edge of pavement to kerbs @ RHS
16	09 Sep 15	71.112-71.132	20.000	0.05	1.00	Edge of pavement to kerbs @ MED
17	09 Sep 15	71.110-71.116	6.000	0.05	0.30	Edge of pavement to kerbs @ RHS
18	09 Sep 15	71.100-71.171	71.000	0.05	3.55	Edge of pavement to kerbs @ LHS
19	09 Sep 15	71.097-71.100	3.000	0.05	0.15	Edge of pavement to kerbs @ MED
20	09 Sep 15	71.088-71.093	5.000	0.05	0.25	Edge of pavement to kerbs @ MED
21	09 Sep 15	71.051-71.070	19.000	0.05	0.95	Edge of pavement to kerbs @ MED
22	09 Sep 15	71.030-71.089	59.000	0.05	2.95	Edge of pavement to kerbs @ RHS
23	09 Sep 15	71.024-71.082	61.000	0.05	3.05	Edge of pavement to kerbs @ LHS
24	18 Sep 15	70.602-70.653	51.000	0.05	2.55	Edge of pavement to kerbs @ RHS
25	18 Sep 15	70.530-70.593	63.000	0.05	3.15	Edge of pavement to kerbs @ RHS
26	18 Sep 15	70.505-70.638	133.000	0.05	6.65	Edge of pavement to kerbs @ LHS
27	18 Sep 15	70.476-70.522	46.000	0.05	2.30	Edge of pavement to kerbs @ RHS
28	18 Sep 15	70.247-70.393	146.000	0.05	7.30	Edge of pavement to kerbs @ LHS
29	18 Sep 15	70.815-70.931	116.000	0.05	5.80	Edge of pavement to kerbs @ RHS
30	18 Sep 15	70.733-70.785	52.000	0.05	2.60	Edge of pavement to kerbs @ LHS
<b>CARRIED FORWARD :</b>					<b>1,333.63</b>	

**LINTASAN RESOURCES SDN. BHD.**  
MAINTENANCE OF FEDERAL ROADS - WEST COAST, SABAH

**R01 VEGETATION CLEARING RECORD**

**DISTRICT:** TAMBUNAN

**ROUTE NO.** 500

**ROAD NAME:** JLN K. KINABALU - KENINGAU-TENOM

**MONTH:** September 2015

ITEM	DATE	LOCATION (CH)	LENGTH (m)	WIDTH (m)	AREA (m <sup>2</sup> )	REMARKS
<b>BROUGHT FORWARD:</b>					<b>1,333.63</b>	
31	18 Sep 15	70.725-70.801	76.000	0.05	3.80	Edge of pavement to kerbs @ RHS
32	18 Sep 15	70.714-70.727	13.000	0.05	0.65	Edge of pavement to kerbs @ LHS
33	18 Sep 15	70.667-70.695	28.000	0.05	1.40	Edge of pavement to kerbs @ RHS
34	18 Sep 15	70.644-70.710	66.000	0.05	3.30	Edge of pavement to kerbs @ LHS
35	18 Sep 15	70.104-70.233	129.000	0.05	6.45	Edge of pavement to kerbs @ LHS
36	18 Sep 15	70.000-70.061	61.000	0.05	3.05	Edge of pavement to kerbs @ LHS
37	18 Sep 15	69.966-69.977	11.000	0.05	0.55	Edge of pavement to kerbs @ LHS
38	18 Sep 15	69.935-69.957	22.000	0.05	1.10	Edge of pavement to kerbs @ LHS
39	18 Sep 15	69.910-69.918	8.000	0.05	0.40	Edge of pavement to kerbs @ LHS
40	18 Sep 15	69.890-69.901	11.000	0.05	0.55	Edge of pavement to kerbs @ LHS
41	18 Sep 15	69.863-69.880	17.000	0.05	0.85	Edge of pavement to kerbs @ LHS
42	18 Sep 15	69.837-69.853	16.000	0.05	0.80	Edge of pavement to kerbs @ LHS
43	18 Sep 15	69.633-69.828	195.000	0.05	9.75	Edge of pavement to kerbs @ LHS
44	18 Sep 15	69.611-69.613	2.000	0.05	0.10	Edge of pavement to kerbs @ LHS
45	18 Sep 15	69.590-69.604	14.000	0.05	0.70	Edge of pavement to kerbs @ LHS
46	18 Sep 15	69.567-69.579	12.000	0.05	0.60	Edge of pavement to kerbs @ RHS
47	18 Sep 15	69.524-69.560	36.000	0.05	1.80	Edge of pavement to kerbs @ RHS
48	18 Sep 15	69.478-69.511	33.000	0.05	1.65	Edge of pavement to kerbs @ RHS
49						
50						
51						
52						
53						
54						
55						
56						
57						
58						
59						
60						
<b>TOTAL :</b>					<b>1,371.13</b>	

**LINTASAN RESOURCES SDN. BHD.**  
MAINTENANCE OF FEDERAL ROADS - WEST COAST, SABAH

**R01 VEGETATION CLEARING RECORD**

**DISTRICT:** KENINGAU

**ROUTE NO.** 500

**ROAD NAME:** JLN K. KINABALU - KENINGAU-TENOM

**MONTH:** September 2015

ITEM	DATE	LOCATION (CH)	LENGTH (m)	WIDTH (m)	AREA (m <sup>2</sup> )	REMARKS
<b>BROUGHT FORWARD:</b>					<b>2,006.93</b>	
1	22 Sep 15	121.685-121.788	103.00	0.05	5.15	Edge of pavement to kerbs @ MED
2	22 Sep 15	121.636-121.663	27.00	0.05	1.35	Edge of pavement to kerbs @ LHS
3	22 Sep 15	121.632-121.657	25.00	0.05	1.25	Edge of pavement to kerbs @ MED
4	22 Sep 15	121.579-121.653	74.00	0.05	3.70	Edge of pavement to kerbs @ LHS
5	22 Sep 15	121.518-121.569	51.00	0.05	2.55	Edge of pavement to kerbs @ LHS
6	22 Sep 15	121.293-121.434	141.00	0.05	7.05	Edge of pavement to kerbs @ LHS
7	22 Sep 15	121.257-121.282	25.00	0.05	1.25	Edge of pavement to kerbs @ MED
8	22 Sep 15	121.242-121.378	136.00	0.05	6.80	Edge of pavement to kerbs @ RHS
9	22 Sep 15	121.242-121.288	46.00	0.05	2.30	Edge of pavement to kerbs @ LHS
10	22 Sep 15	121.226-121.242	16.00	0.05	0.80	Edge of pavement to kerbs @ MED
11	22 Sep 15	121.226-121.231	5.00	0.05	0.25	Edge of pavement to kerbs @ RHS
12	22 Sep 15	121.090-121.236	146.00	0.05	7.30	Edge of pavement to kerbs @ LHS
13	22 Sep 15	121.079-121.218	139.00	0.05	6.95	Edge of pavement to kerbs @ RHS
14	22 Sep 15	121.062-121.079	17.00	0.05	0.85	Edge of pavement to kerbs @ LHS
15	22 Sep 15	120.998-121.027	29.00	0.05	1.45	Edge of pavement to kerbs @ LHS
16	22 Sep 15	120.984-121.062	78.00	0.05	3.90	Edge of pavement to kerbs @ RHS
17	22 Sep 15	120.978-121.213	235.00	0.05	11.75	Edge of pavement to kerbs @ MED
18	22 Sep 15	120.967-120.971	4.00	0.05	0.20	Edge of pavement to kerbs @ RHS
19	22 Sep 15	120.963-120.978	15.00	0.05	0.75	Edge of pavement to kerbs @ MED
20	22 Sep 15	120.942-120.992	50.00	0.05	2.50	Edge of pavement to kerbs @ LHS
21	22 Sep 15	120.912-120.959	47.00	0.05	2.35	Edge of pavement to kerbs @ RHS
22	22 Sep 15	120.861-120.935	74.00	0.05	3.70	Edge of pavement to kerbs @ LHS
23	22 Sep 15	120.793-120.844	51.00	0.05	2.55	Edge of pavement to kerbs @ LHS
24	22 Sep 15	120.719-120.776	57.00	0.05	2.85	Edge of pavement to kerbs @ LHS
25	22 Sep 15	120.719-120.754	35.00	0.05	1.75	Edge of pavement to kerbs @ RHS
26	22 Sep 15	120.716-120.951	235.00	0.05	11.75	Edge of pavement to kerbs @ MED
27	22 Sep 15	120.699-120.711	12.00	0.05	0.60	Edge of pavement to kerbs @ LHS
28	22 Sep 15	120.680-120.709	29.00	0.05	1.45	Edge of pavement to kerbs @ RHS
29	22 Sep 15	120.662-120.692	30.00	0.05	1.50	Edge of pavement to kerbs @ LHS
30	22 Sep 15	120.648-120.655	7.00	0.05	0.35	Edge of pavement to kerbs @ LHS
<b>CARRIED FORWARD :</b>					<b>2,103.88</b>	

**LINTASAN RESOURCES SDN. BHD.**  
MAINTENANCE OF FEDERAL ROADS - WEST COAST, SABAH

**R01 VEGETATION CLEARING RECORD**

**DISTRICT:** KENINGAU

**ROUTE NO.** 500

**ROAD NAME:** JLN K. KINABALU - KENINGAU-TENOM

**MONTH:** September 2015

ITEM	DATE	LOCATION (CH)	LENGTH (m)	WIDTH (m)	AREA (m <sup>2</sup> )	REMARKS
<b>BROUGHT FORWARD:</b>					<b>2,103.88</b>	
31	22 Sep 15	120.624-120.631	7.00	0.05	0.35	Edge of pavement to kerbs @ LHS
32	26 Sep 15	120.577-120.597	20.00	0.05	1.00	Edge of pavement to kerbs @ LHS
33	26 Sep 15	120.511-120.527	16.00	0.05	0.80	Edge of pavement to kerbs @ LHS
34	26 Sep 15	120.466-120.711	245.00	0.05	12.25	Edge of pavement to kerbs @ MED
35	26 Sep 15	120.456-120.670	214.00	0.05	10.70	Edge of pavement to kerbs @ RHS
36	26 Sep 15	120.445-120.448	3.00	0.05	0.15	Edge of pavement to kerbs @ RHS
37	26 Sep 15	120.441-120.453	12.00	0.05	0.60	Edge of pavement to kerbs @ MED
38	26 Sep 15	120.418-120.436	18.00	0.05	0.90	Edge of pavement to kerbs @ RHS
39	26 Sep 15	120.381-120.402	21.00	0.05	1.05	Edge of pavement to kerbs @ RHS
40	26 Sep 15	120.370-120.500	130.00	0.05	6.50	Edge of pavement to kerbs @ LHS
41	26 Sep 15	120.343-120.346	3.00	0.05	0.15	Edge of pavement to kerbs @ LHS
42	26 Sep 15	120.321-120.325	4.00	0.05	0.20	Edge of pavement to kerbs @ LHS
43	26 Sep 15	120.316-120.343	27.00	0.05	1.35	Edge of pavement to kerbs @ RHS
44	26 Sep 15	120.293-120.316	23.00	0.05	1.15	Edge of pavement to kerbs @ LHS
45	26 Sep 15	120.278-120.303	25.00	0.05	1.25	Edge of pavement to kerbs @ RHS
46	26 Sep 15	120.247-120.287	40.00	0.05	2.00	Edge of pavement to kerbs @ LHS
47	26 Sep 15	120.121-120.260	139.00	0.05	6.95	Edge of pavement to kerbs @ RHS
48	26 Sep 15	120.120-120.230	110.00	0.05	5.50	Edge of pavement to kerbs @ LHS
49	26 Sep 15	120.093-120.104	11.00	0.05	0.55	Edge of pavement to kerbs @ RHS
50	26 Sep 15	119.807-120.087	280.00	0.05	14.00	Edge of pavement to kerbs @ RHS
51	26 Sep 15	119.755-120.429	674.00	0.05	33.70	Edge of pavement to kerbs @ MED
52	26 Sep 15	119.740-120.110	370.00	0.05	18.50	Edge of pavement to kerbs @ LHS
53	26 Sep 15	119.738-119.800	62.00	0.05	3.10	Edge of pavement to kerbs @ RHS
54	26 Sep 15	119.727-119.731	4.00	0.05	0.20	Edge of pavement to kerbs @ RHS
55	26 Sep 15	119.724-119.730	6.00	0.05	0.30	Edge of pavement to kerbs @ LHS
56	26 Sep 15	119.608-119.715	107.00	0.05	5.35	Edge of pavement to kerbs @ LHS
57	26 Sep 15	119.608-119.707	99.00	0.05	4.95	Edge of pavement to kerbs @ RHS
58	26 Sep 15	119.311-119.692	381.00	0.05	19.05	Edge of pavement to kerbs @ MED
59						
60						
<b>TOTAL :</b>					<b>2,237.38</b>	

**LINTASAN RESOURCES SDN. BHD.**  
MAINTENANCE OF FEDERAL ROADS - WEST COAST, SABAH

**R01 VEGETATION CLEARING RECORD**

**DISTRICT:** TENOM

**ROUTE NO.** 500

**ROAD NAME:** JLN K. KINABALU - KENINGAU-TENOM

**MONTH:** September 2015

ITEM	DATE	LOCATION (CH)	LENGTH (m)	WIDTH (m)	AREA (m <sup>2</sup> )	REMARKS
<b>BROUGHT FORWARD:</b>					<b>1,597.21</b>	
1	03 Sep 15	163.485-163.650	165.00	0.05	8.25	Tun Mustafa Bridge @ RHS
2	03 Sep 15	163.485-163.650	165.00	0.05	8.25	Tun Mustafa Bridge @ LHS
3	03 Sep 15	163.042-163.053	11.00	0.05	0.55	Edge of pavement to kerbs @ RHS
4	03 Sep 15	163.056-163.061	5.00	0.05	0.25	Edge of pavement to kerbs @ RHS
5	03 Sep 15	163.064-163.087	23.00	0.05	1.15	Edge of pavement to kerbs @ RHS
6	03 Sep 15	163.090-163.095	5.00	0.05	0.25	Edge of pavement to kerbs @ RHS
7	03 Sep 15	163.098-163.137	39.00	0.05	1.95	Edge of pavement to kerbs @ RHS
8	03 Sep 15	163.147-163.184	37.00	0.05	1.85	Edge of pavement to kerbs @ RHS
9	03 Sep 15	162.980-163.039	59.00	0.05	2.95	Edge of pavement to kerbs @ RHS
10	03 Sep 15	162.820-162.970	150.00	0.05	7.50	Edge of pavement to kerbs @ RHS
11	03 Sep 15	162.775-162.785	10.00	0.05	0.50	Edge of pavement to kerbs @ RHS
12	03 Sep 15	162.755-162.767	12.00	0.05	0.60	Edge of pavement to kerbs @ RHS
13	03 Sep 15	162.752-163.288	536.00	0.05	26.80	Edge of pavement to kerbs @ LHS
14	03 Sep 15	162.739-162.752	13.00	0.05	0.65	Edge of pavement to kerbs @ RHS
15	03 Sep 15	162.725-162.752	27.00	0.05	1.35	Edge of pavement to kerbs @ LHS
16	03 Sep 15	162.699-162.719	20.00	0.05	1.00	Edge of pavement to kerbs @ LHS
17	03 Sep 15	162.672-162.719	47.00	0.05	2.35	Edge of pavement to kerbs @ RHS
18	03 Sep 15	162.666-162.688	22.00	0.05	1.10	Edge of pavement to kerbs @ LHS
19	03 Sep 15	162.646-162.672	26.00	0.05	1.30	Edge of pavement to kerbs @ RHS
20	03 Sep 15	162.597-162.629	32.00	0.05	1.60	Edge of pavement to kerbs @ RHS
21	03 Sep 15	162.546-162.588	42.00	0.05	2.10	Edge of pavement to kerbs @ LHS
22	03 Sep 15	162.386-162.477	91.00	0.05	4.55	Edge of pavement to kerbs @ RHS
23	03 Sep 15	162.365-162.399	34.00	0.05	1.70	Edge of pavement to kerbs @ LHS
24	03 Sep 15	162.350-162.365	15.00	0.05	0.75	Edge of pavement to kerbs @ LHS
25	03 Sep 15	162.329-162.350	21.00	0.05	1.05	Edge of pavement to kerbs @ LHS
26	03 Sep 15	162.307-162.329	22.00	0.05	1.10	Edge of pavement to kerbs @ LHS
27	03 Sep 15	162.294-162.307	13.00	0.05	0.65	Edge of pavement to kerbs @ LHS
28	03 Sep 15	162.275-162.294	19.00	0.05	0.95	Edge of pavement to kerbs @ LHS
29	12 Sep 15	161.945-162.040	95.00	0.05	4.75	Edge of pavement to kerbs @ LHS
30	12 Sep 15	161.909-161.995	86.00	0.05	4.30	Edge of pavement to kerbs @ RHS
<b>CARRIED FORWARD :</b>					<b>1,689.31</b>	

**LINTASAN RESOURCES SDN. BHD.**  
MAINTENANCE OF FEDERAL ROADS - WEST COAST, SABAH

**R01 VEGETATION CLEARING RECORD**

**DISTRICT:** TENOM  
**ROUTE NO.** 500  
**ROAD NAME:** JLN K. KINABALU - KENINGAU-TENOM  
**MONTH:** September 2015

ITEM	DATE	LOCATION (CH)	LENGTH (m)	WIDTH (m)	AREA (m <sup>2</sup> )	REMARKS
<b>BROUGHT FORWARD:</b>					<b>1,689.31</b>	
31	12 Sep 15	161.887-161.935	48.00	0.05	2.40	Edge of pavement to kerbs @ LHS
32	12 Sep 15	161.865-161.909	44.00	0.05	2.20	Edge of pavement to kerbs @ RHS
33	12 Sep 15	161.840-161.878	38.00	0.05	1.90	Edge of pavement to kerbs @ LHS
34	12 Sep 15	161.808-161.831	23.00	0.05	1.15	Edge of pavement to kerbs @ LHS
35	12 Sep 15	161.802-161.865	63.00	0.05	3.15	Edge of pavement to kerbs @ RHS
36	12 Sep 15	161.779-161.794	15.00	0.05	0.75	Edge of pavement to kerbs @ RHS
37	12 Sep 15	161.745-161.769	24.00	0.05	1.20	Edge of pavement to kerbs @ RHS
38	12 Sep 15	161.716-161.736	20.00	0.05	1.00	Edge of pavement to kerbs @ RHS
39	12 Sep 15	161.680-161.704	24.00	0.05	1.20	Edge of pavement to kerbs @ RHS
40	12 Sep 15	161.599-161.647	48.00	0.05	2.40	Edge of pavement to kerbs @ RHS
41	12 Sep 15	161.221-161.599	378.00	0.05	18.90	Edge of pavement to kerbs @ RHS
42	12 Sep 15	161.159-161.182	23.00	0.05	1.15	Edge of pavement to kerbs @ RHS
43	12 Sep 15	160.974-161.144	170.00	0.05	8.50	Edge of pavement to kerbs @ RHS
44	12 Sep 15	160.911-160.966	55.00	0.05	2.75	Edge of pavement to kerbs @ RHS
45	12 Sep 15	160.852-160.906	54.00	0.05	2.70	Edge of pavement to kerbs @ RHS
46	12 Sep 15	160.748-160.842	94.00	0.05	4.70	Edge of pavement to kerbs @ RHS
47	12 Sep 15	160.661-160.686	25.00	0.05	1.25	Edge of pavement to kerbs @ RHS
48	12 Sep 15	160.520-160.655	135.00	0.05	6.75	Edge of pavement to kerbs @ RHS
49	12 Sep 15	160.497-160.512	15.00	0.05	0.75	Edge of pavement to kerbs @ RHS
50	12 Sep 15	160.476-160.491	15.00	0.05	0.75	Edge of pavement to kerbs @ RHS
51	12 Sep 15	160.395-160.473	78.00	0.05	3.90	Edge of pavement to kerbs @ RHS
52						
53						
54						
55						
56						
57						
58						
59						
60						
<b>TOTAL :</b>					<b>1,758.76</b>	

**LINTASAN RESOURCES SDN. BHD.**  
 MAINTENANCE OF FEDERAL ROADS - WEST COAST, SABAH

***SUMMARY - VEGETATION CLEARING RECORD***

*Month :SEPTEMBER 2015*

ITEM	DISTRICT	ROUTE NO.	ROAD NAME	AREA ( m <sup>2</sup> )		
				PREVIOUS MONTH	CURRENT MONTH	CUM. MONTH
1	Beaufort	01	Jalan Kota Kinabalu - Sindumin	17,785.95	1,239.55	19,025.50
2	Sipitang	01	Jalan Kota Kinabalu - Sindumin	19,309.13	2,796.50	22,105.63
3	Beaufort	502	Jalan Beaufort - Menumbok	2,334.13	-	2,334.13
4	Kuala Penyu	502	Jalan Beaufort - Menumbok	3,464.82	-	3,464.82
<b>TOTAL</b>				<b>42,894.03</b>	<b>4,036.04</b>	<b>46,930.07</b>

**LINTASAN RESOURCES SDN. BHD.**  
MAINTENANCE OF FEDERAL ROADS - WEST COAST, SABAH  
**R01 VEGETATION CLEARING RECORD**

**DISTRICT:** BEAUFORT

**ROUTE NO.** 01

**ROAD NAME:** JALAN KOTA KINABALU - SINDUMIN

**MONTH:** SEPTEMBER 2015

ITEM	DATE	LOCATION (CH)	LENGTH (m)	WIDTH (m)	AREA (m <sup>2</sup> )	REMARKS
<b>BROUGHT FORWARD:</b>					<b>17,785.95</b>	
1	05 Sep 15	94.750	130.00	0.200	224.95	RHS
2	05 Sep 15	95.237	210.00	0.200	305.44	M
3	05 Sep 15	95.800	203.00	0.100	298.90	RHS
4	05 Sep 15	98.058	312.00	0.200	410.26	RHS
5						
6						
7						
8						
9						
10						
11						
12						
13						
14						
15						
16						
17						
18						
19						
20						
21						
22						
23						
24						
25						
26						
27						
28						
29						
30						
<b>CARRIED FORWARD:</b>					<b>19,025.50</b>	

**LINTASAN RESOURCES SDN. BHD.**  
MAINTENANCE OF FEDERAL ROADS - WEST COAST, SABAH  
**R01 VEGETATION CLEARING RECORD**

**DISTRICT:** SIPITANG

**ROUTE NO.** 01

**ROAD NAME:** JALAN KOTA KINABALU - SINDUMIN

**MONTH:** SEPTEMBER 2015

ITEM	DATE	LOCATION (CH)	LENGTH (m)	WIDTH (m)	AREA (m <sup>2</sup> )	REMARKS
<b>BROUGHT FORWARD:</b>					<b>19,309.13</b>	
1	11 Sep 15	138.790	124.00	0.200	262.99	RHS
2	11 Sep 15	138.800	134.00	0.300	273.10	LHS
3	11 Sep 15	139.003	212.00	0.200	351.20	RHS
4	11 Sep 15	139.117	127.000	0.200	266.32	M
5	11 Sep 15	139.120	132.00	0.200	271.32	LHS
6	11 Sep 15	140.240	18.00	0.300	158.54	LHS
7	11 Sep 15	140.258	10.00	0.200	150.46	M
8	11 Sep 15	140.270	50.00	0.300	190.57	LHS
9	11 Sep 15	140.278	40.00	0.200	180.48	M
10	11 Sep 15	140.230	120.00	0.200	260.43	RHS
11	11 Sep 15	140.290	140.00	0.300	280.59	LHS
12	11 Sep 15	140.300	10.00	0.200	150.50	M
13						
14						
15						
16						
17						
18						
19						
20						
21						
22						
23						
24						
25						
26						
27						
28						
29						
30						
<b>CARRIED FORWARD:</b>					<b>22,105.63</b>	

**LINTASAN RESOURCES SDN. BHD.**  
 MAINTENANCE OF FEDERAL ROADS - WEST COAST, SABAH  
**R01 VEGETATION CLEARING RECORD**

**DISTRICT:** BEAUFORT

**ROUTE NO.** 502

**ROAD NAME:** JALAN BEAUFORT - MENUMBOK

**MONTH:** SEPTEMBER 2015

ITEM	DATE	LOCATION (CH)	LENGTH (m)	WIDTH (m)	AREA (m <sup>2</sup> )	REMARKS
<b>BROUGHT FORWARD:</b>					<b>2,334.13</b>	
1						
2						
3						
4						
5						
6						
7						
8						
9						
10						
11						
12						
13						
14						
15						
16						
17						
18						
19						
20						
21						
22						
23						
24						
25						
26						
27						
28						
29						
30						
<b>CARRIED FORWARD:</b>					<b>2,334.13</b>	

**LINTASAN RESOURCES SDN. BHD.**  
 MAINTENANCE OF FEDERAL ROADS - WEST COAST, SABAH  
**R01 VEGETATION CLEARING RECORD**

**DISTRICT:** KUALA PENYU

**ROUTE NO.** 502

**ROAD NAME:** JALAN BEAUFORT - MENUMBOK

**MONTH:** SEPTEMBER 2015

ITEM	DATE	LOCATION (CH)	LENGTH (m)	WIDTH (m)	AREA (m <sup>2</sup> )	REMARKS
<b>BROUGHT FORWARD:</b>					<b>3,464.82</b>	
1						
2						
3						
4						
5						
6						
7						
8						
9						
10						
11						
12						
13						
14						
15						
16						
17						
18						
19						
20						
21						
22						
23						
24						
25						
26						
27						
28						
29						
30						
<b>CARRIED FORWARD:</b>					<b>3,464.82</b>	

**R 02**

**PENYENGGARAAN  
BAHU JALAN  
(SHOULDER)**

DISTRICT : KUDAT  
ROUTE NO : 01 - JALAN KOTA KINABALU - KUDAT  
LOCATION : CH 163.200-CH 163.400(RHS)  
KM 163.200-KM 163.400(RHS)

**R02 - SHOULDER**  
**SHOULDER REPAIR**



**BEFORE**



**IN PROGRESS**



**AFTER**

DISTRICT : KUDAT  
ROUTE NO : 01 - JALAN KOTA KINABALU - KUDAT  
LOCATION : CH 160.300-CH 160.500(RHS)  
KM 160.300-KM 160.500(RHS)

**R02 - SHOULDER  
SHOULDER REPAIR**



**BEFORE**



**IN PROGRESS**



**AFTER**

LINTASAN RESOURCES SDN. BHD.  
**SHOULDER REPAIR**  
**GRAND SUMMARY**

MONTH: SEPTEMBER 2015

DISTRICT	ROUTE NO	ROAD NAME	EARTH SHOULDER			GRAVEL SHOULDER					
			Previous	Current	Cumm.	Previous		Current		Cumm.	
			Area (m <sup>2</sup> )	Area (m <sup>2</sup> )	Area (m <sup>2</sup> )	Area (m <sup>2</sup> )	Vol (m <sup>3</sup> )	Area (m <sup>2</sup> )	Vol (m <sup>3</sup> )	Area (m <sup>2</sup> )	Vol (m <sup>3</sup> )
Kota Belud	01	Jalan Kota Kinabalu-Kudat	22,700.00	0.00	22,700.00	0.00	0.00	0.00	0.00	0.00	0.00
Kota Marudu	01	Jalan Kota Kinabalu-Kudat	73,170.00	0.00	73,170.00	0.00	0.00	0.00	0.00	0.00	0.00
Kudat	01	Jalan Kota Kinabalu-Kudat	47,940.00	45,650.00	93,590.00	0.00	0.00	0.00	0.00	0.00	0.00
Tuaran	01	Jalan Kota Kinabalu-Kudat	0.00	0.00	0.00	3,280.00	328.00	0.00	0.00	3,280.00	328.00
	22	Jalan Kota Kinabalu-Sandakan	0.00	0.00	0.00	0.00	0.00	0.00	0.00	0.00	0.00
	503	Jalan Berungis-Kota Belud	6,720.00	0.00	6,720.00	0.00	0.00	0.00	0.00	0.00	0.00
Kota Kinabalu	01	Jalan Kota Kinabalu-Kudat	0.00	0.00	0.00	450.00	45.00	0.00	0.00	450.00	45.00
	01	Jalan Kota Kinabalu-Sindumin	0.00	0.00	0.00	0.00	0.00	0.00	0.00	0.00	0.00
	606	Jalan Susur Sepangar Bay	0.00	0.00	0.00	60.00	6.00	0.00	0.00	60.00	6.00
	607	Jalan Masuk Ke Pelabuhan Baru	0.00	0.00	0.00	0.00	0.00	0.00	0.00	0.00	0.00
	608	Jalan Masuk ke Lapangan Terbang Lama	0.00	0.00	0.00	0.00	0.00	0.00	0.00	0.00	0.00
Penampang	01	Jalan Kota Kinabalu-Sindumin	2,507.80	0.00	2,507.80	1.33	0.13	0.00	0.00	1.33	0.13
	500	Jalan Kota Kinabalu-Keningau-Tenom	2,905.00	3,011.00	5,916.00	0.00	0.00	0.00	0.00	0.00	0.00
	501	Jalan Kota Kinabalu-Penampang-Lokkawi	0.00	0.00	0.00	0.00	0.00	0.00	0.00	0.00	0.00
Papar	01	Jalan Kota Kinabalu-Sindumin	7,016.00	1,349.00	8,365.00	2,798.00	183.20	150.00	22.50	2,948.00	205.70
Ranau	22	Jalan Kota Kinabalu-Sandakan	53,325.00	7,995.00	61,320.00	0.00	0.00	0.00	0.00	0.00	0.00
Tambunan	500	Jalan Kota Kinabalu-Keningau-Tenom	0.00	390.00	390.00	0.00	0.00	0.00	0.00	0.00	0.00
Keningau	500	Jalan Kota Kinabalu-Keningau-Tenom	29,422.00	8,931.00	38,353.00	0.00	0.00	0.00	0.00	0.00	0.00
Tenom	500	Jalan Kota Kinabalu-Keningau-Tenom	19,301.50	0.00	19,301.50	0.00	0.00	0.00	0.00	0.00	0.00
Beaufort	01	Jalan Kota Kinabalu-Sindumin	23,575.78	0.00	23,575.78	0.00	0.00	0.00	0.00	0.00	0.00
	502	Jalan Beaufort-Menumbok	0.00	0.00	0.00	0.00	0.00	0.00	0.00	0.00	0.00
Sipitang	01	Jalan Kota Kinabalu-Sindumin	2,675.40	0.00	2,675.40	0.00	0.00	0.00	0.00	0.00	0.00
Kuala Penyu	502	Jalan Beaufort-Menumbok	651.00	0.00	651.00	0.00	0.00	0.00	0.00	0.00	0.00
<b>TOTAL</b>			291,909.48	67,326.00	359,235.48	6,589.33	562.33	150.00	22.50	6,739.33	584.83

**LINTASAN RESOURCES SDN. BHD.**  
 PRIVATISATION OF WEST COAST SABAH FEDERAL ROADS MAINTENANCE

***SUMMARY- SHOULDER REPAIR RECORD***

MONTH : SEPTEMBER 2015

ITEM	DISTRICT	ROUTE NO.	ROAD NAME	EARTH SHOULDER			GRAVEL SHOULDER					
				PREVIOUS MONTH	CURRENT MONTH	CUM. MONTH	PREVIOUS MONTH		CURRENT MONTH		CUM. MONTH	
				Area (m <sup>2</sup> )	Area (m <sup>2</sup> )	Area (m <sup>2</sup> )	Area (m <sup>2</sup> )	Volume (m <sup>3</sup> )	Area (m <sup>2</sup> )	Volume (m <sup>3</sup> )	Area (m <sup>2</sup> )	Volume (m <sup>3</sup> )
1	Kota Belud	01	Jalan Kota Kinabalu - Kudat	22,650.00	-	22,650.00	-	-	-	-	-	-
2	Kota Marudu	01	Jalan Kota Kinabalu - Kudat	73,170.00	-	73,170.00	-	-	-	-	-	-
3	Kudat	01	Jalan Kota Kinabalu - Kudat	47,940.00	45,650.00	93,590.00	-	-	-	-	-	-
<b>TOTAL</b>				<b>143,760.00</b>	<b>45,650.00</b>	<b>189,410.00</b>	-	-	-	-	-	-

**LINTASAN RESOURCES SDN. BHD.**  
 MAINTENANCE OF FEDERAL ROADS - WEST COAST, SABAH  
**R02 SHOULDER REPAIR RECORD**

DISTRICT: KOTA BELUD  
 ROUTE NO. 01  
 ROAD NAME: JALAN KOTA KINABALU- KUDAT  
 MONTH: SEPTEMBER 2015

ITEM	DATE	CHAINAGE		EARTH SHOULDER				GRAVEL SHOULDER					REMARKS
		From	To	Length (m)	Width (m)	Depth (m)	Area (m2)	Length (m)	Width (m)	Depth (m)	Area (m2)	Volume (m3)	
<b>BROUGHT FORWARD:</b>							22,650.00				0.00	0.00	
1													
2													
3													
4													
5													
6													
7													
8													
9													
10													
11													
12													
13													
14													
15													
16													
17													
18													
19													
20													
21													
22													
23													
24													
25													
26													
27													
28													
29													
30													
<b>BALANCE END OF SEP :</b>							22,650.00				0.00	0.00	

**LINTASAN RESOURCES SDN. BHD.**  
 MAINTENANCE OF FEDERAL ROADS - WEST COAST, SABAH  
**R02 SHOULDER REPAIR RECORD**

DISTRICT: KOTA MARUDU  
 ROUTE NO. 01  
 ROAD NAME: JALAN KOTA KINABALU - KUDAT  
 MONTH: SEPTEMBER 2015

ITEM	DATE	CHAINAGE		EARTH SHOULDER				GRAVEL SHOULDER					REMARKS
		From	To	Length (m)	Width (m)	Depth (m)	Area (m2)	Length (m)	Width (m)	Depth (m)	Area (m2)	Volume (m3)	
<b>BROUGHT FORWARD:</b>				-		-	73,170.00	-	-	-	0.00	0.00	
1													
2													
3													
4													
5													
6													
7													
8													
9													
10													
11													
12													
13													
14													
15													
16													
17													
18													
19													
20													
21													
22													
23													
24													
25													
26													
27													
28													
29													
30													
<b>BALANCE END OF SEP :</b>							73,170.00				0.00	0.00	

LINTASAN RESOURCES SDN. BHD.  
 MAINTENANCE OF FEDERAL ROADS - WEST COAST, SABAH

**R02 SHOULDER REPAIR RECORD**

DISTRICT: KUDAT  
 ROUTE NO. 01  
 ROAD NAME: JALAN KOTA KINABALU - KUDAT  
 MONTH: SEPTEMBER 2015

ITEM	DATE	CHAINAGE		EARTH SHOULDER				GRAVEL SHOULDER					REMARKS
		From	To	Length	Width	Depth	Area	Length	Width	Depth	Area	Volume	
				(m)	(m)	(m)	(m2)	(m)	(m)	(m)	(m2)	(m3)	
<b>BROUGHT FORWARD:</b>				-	-	-	<b>47,940.00</b>	-	-	-	<b>0.00</b>	<b>0.00</b>	
1	07 Sep 15	158.800	160.300	500.00	4.00	0.10	2,000.00						RHS
2	08 Sep 15	160.300	162.100	1,800.00	4.40	0.15	7,920.00						RHS
3	09 Sep 15	162.100	163.200	1,100.00	4.50	0.10	4,950.00						RHS
4	10 Sep 15	163.200	165.100	1,900.00	5.00	0.10	9,500.00						RHS
5	11 Sep 15	165.100	167.100	2,000.00	3.50	0.15	7,000.00						RHS
6	21 Sep 15	167.100	168.200	1,100.00	4.20	0.10	4,620.00						RHS
7	22 Sep 15	168.200	169.100	900.00	5.00	0.10	4,500.00						RHS
8	23 Sep 15	169.100	170.300	1,200.00	4.30	0.15	5,160.00						RHS
9													
10													
11													
12													
13													
14													
15													
16													
17													
18													
19													
20													
21													
22													
23													
24													
25													
26													
27													
28													
29													
30													
<b>BALANCE END OF SEP :</b>							<b>93,590.00</b>				<b>0.00</b>	<b>0.00</b>	

**LINTASAN RESOURCES SDN. BHD.**  
 PRIVATISATION OF WEST COAST SABAH FEDERAL ROADS MAINTENANCE

**SUMMARY- SHOULDER REPAIR RECORD**

Month: SEPTEMBER 2015

ITEM	DISTRICT	ROUTE NO.	ROAD NAME	EARTH SHOULDER			GRAVEL SHOULDER					
				PREVIOUS MONTH	CURRENT MONTH	CUM. MONTH	PREVIOUS MONTH		CURRENT MONTH		CUM. MONTH	
				Area (m <sup>2</sup> )	Area (m <sup>2</sup> )	Area (m <sup>2</sup> )	Area (m <sup>2</sup> )	Volume (m <sup>3</sup> )	Area (m <sup>2</sup> )	Volume (m <sup>3</sup> )	Area (m <sup>2</sup> )	Volume (m <sup>3</sup> )
1	Kota Kinabalu	01	Jalan Kota Kinabalu - Kudat	-	-	-	450.00	45.00	-	-	450.00	45.00
2	Tuaran	01	Jalan Kota Kinabalu - Kudat	-	-	-	3,280.00	328.00	-	-	3,280.00	328.00
3	Tuaran	22	Jalan Kota Kinabalu - Sandakan	-	-	-	-	-	-	-	-	-
4	Tuaran	503	Jalan Berungis - Kota Belud	6,720.00	-	6,720.00	-	-	-	-	-	-
5	Kota Kinabalu	606	Jalan Susur Sepangar Bay	-	-	-	60.00	6.00	-	-	60.00	6.00
6	Kota Kinabalu	607	Jalan Masuk Ke Pelabuhan Baru, KK	-	-	-	-	-	-	-	-	-
<b>TOTAL</b>				<b>6,720.00</b>	<b>-</b>	<b>6,720.00</b>	<b>3,790.00</b>	<b>379.00</b>	<b>-</b>	<b>-</b>	<b>3,790.00</b>	<b>379.00</b>

LINTASAN RESOURCES SDN. BHD.  
 MAINTENANCE OF FEDERAL ROADS - WEST COAST, SABAH

**R02 SHOULDER REPAIR RECORD**

DISTRICT: KOTA KINABALU  
 ROUTE NO. 01  
 ROAD NAME: JALAN KOTA KINABALU - KUDAT  
 MONTH: SEPTEMBER 2015

ITEM	DATE	CHAINAGE		EARTH SHOULDER				GRAVEL SHOULDER					REMARKS
		From	To	Length	Width	Depth	Area	Length	Width	Depth	Area	Volume	
				(m)	(m)	(m)	(m2)	(m)	(m)	(m)	(m2)	(m3)	
		<b>BROUGHT FORWARD:</b>					<b>0.00</b>				<b>450.00</b>	<b>45.00</b>	
<b>TOTAL</b>							<b>0.00</b>				<b>450.00</b>	<b>45.00</b>	

LINTASAN RESOURCES SDN. BHD.  
 MAINTENANCE OF FEDERAL ROADS - WEST COAST, SABAH

**R02 SHOULDER REPAIR RECORD**

DISTRICT: KOTA KINABALU  
 ROUTE NO. 606  
 ROAD NAME: JALAN SUSUR SEPANGAR BAY  
 MONTH: SEPTEMBER 2015

ITEM	DATE	CHAINAGE		EARTH SHOULDER				GRAVEL SHOULDER					REMARKS
		From	To	Length	Width	Depth	Area	Length	Width	Depth	Area	Volume	
				(m)	(m)	(m)	(m <sup>2</sup> )	(m)	(m)	(m)	(m <sup>2</sup> )	(m <sup>3</sup> )	
<b>BROUGHT FORWARD:</b>							<b>0.00</b>				<b>60.00</b>	<b>6.00</b>	
<b>TOTAL :</b>							<b>0.00</b>				<b>60.00</b>	<b>6.00</b>	

LINTASAN RESOURCES SDN. BHD.  
 MAINTENANCE OF FEDERAL ROADS - WEST COAST, SABAH

**R02 SHOULDER REPAIR RECORD**

DISTRICT: TUARAN  
 ROUTE NO. 01  
 ROAD NAME: JALAN KOTA KINABALU - KUDAT  
 MONTH: SEPTEMBER 2015

ITEM	DATE	CHAINAGE		EARTH SHOULDER				GRAVEL SHOULDER					REMARKS
		From	To	Length	Width	Depth	Area	Length	Width	Depth	Area	Volume	
				(m)	(m)	(m)	(m <sup>2</sup> )	(m)	(m)	(m)	(m <sup>2</sup> )	(m <sup>3</sup> )	
<b>BROUGHT FORWARD:</b>							<b>0.00</b>				<b>3,280.00</b>	<b>328.00</b>	
<b>TOTAL :</b>							<b>0.00</b>				<b>3,280.00</b>	<b>328.00</b>	

LINTASAN RESOURCES SDN. BHD.  
 MAINTENANCE OF FEDERAL ROADS - WEST COAST, SABAH

**R02 SHOULDER REPAIR RECORD**

DISTRICT: TUARAN  
 ROUTE NO. 503  
 ROAD NAME: JALAN BERUNGIS - KOTA BELUD  
 MONTH: SEPTEMBER 2015

ITEM	DATE	CHAINAGE		EARTH SHOULDER				GRAVEL SHOULDER					REMARKS
		From	To	Length	Width	Depth	Area	Length	Width	Depth	Area	Volume	
				(m)	(m)	(m)	(m <sup>2</sup> )	(m)	(m)	(m)	(m <sup>2</sup> )	(m <sup>3</sup> )	
<b>BROUGHT FORWARD:</b>							6,720.00				0.00	0.00	
<b>TOTAL :</b>							6,720.00				0.00	0.00	

**LINTASAN RESOURCES SDN. BHD.**  
 PRIVATISATION OF WEST COAST SABAH FEDERAL ROADS MAINTENANCE

***SUMMARY- SHOULDER REPAIR RECORD***

Month : September 2015

ITEM	DISTRICT	ROUTE NO.	ROAD NAME	EARTH SHOULDER			GRAVEL SHOULDER					
				PREVIOUS MONTH	CURRENT MONTH	CUM. MONTH	PREVIOUS MONTH		CURRENT MONTH		CUM. MONTH	
				Area (m <sup>2</sup> )	Area (m <sup>2</sup> )	Area (m <sup>2</sup> )	Area (m <sup>2</sup> )	Volume (m <sup>3</sup> )	Area (m <sup>2</sup> )	Volume (m <sup>3</sup> )	Area (m <sup>2</sup> )	Volume (m <sup>3</sup> )
1	Ranau	22	Jalan Kota Kinabalu - Sandakan	53,325.00	7,995.00	61,320.00	-	-	-	-	-	-
			<b>TOTAL</b>	<b>53,325.00</b>	<b>7,995.00</b>	<b>61,320.00</b>	-	-	-	-	-	-

**LINTASAN RESOURCES SDN. BHD.**  
 MAINTENANCE OF FEDERAL ROADS - WEST COAST, SABAH

**R02 SHOULDER REPAIR RECORD**

**DISTRICT:** Ranau  
**ROUTE NO.** 22  
**ROAD NAME:** Jalan Kota Kinabalu - Sandakan  
**MONTH:** September 2015

TEM	DATE	CHAINAGE		EARTH SHOULDER				GRAVEL SHOULDER					REMARKS
				Length	Width	Depth	Area	Length	Width	Depth	Area	Volume	
		From	To	(m)	(m)	(m)	(m <sup>2</sup> )	(m)	(m)	(m)	(m <sup>2</sup> )	(m <sup>3</sup> )	
<b>BROUGHT FORWARD FROM AUGUST 2015:</b>						<b>53,325.00</b>				<b>0.00</b>			
1	02 Sep 15	87.400	87.580	180.00	2.50		450.00					LHS	
2	02 Sep 15	87.420	87.620	200.00	2.30		460.00					RHS	
3	03 Sep 15	87.700	87.920	220.00	2.20		484.00					LHS	
4	03 Sep 15	87.701	87.901	200.00	2.10		420.00					RHS	
5	04 Sep 15	88.012	88.192	180.00	2.00		360.00					LHS	
6	04 Sep 15	88.002	88.152	150.00	2.00		300.00					RHS	
7	08 Sep 15	88.220	88.400	180.00	2.50		450.00					LHS	
8	08 Sep 15	88.225	88.375	150.00	2.50		375.00					RHS	
9	09 Sep 15	88.410	88.580	170.00	2.50		425.00					LHS	
10	09 Sep 15	88.415	88.575	160.00	1.50		240.00					RHS	
11	10 Sep 15	88.600	88.750	150.00	2.00		300.00					LHS	
12	10 Sep 15	88.601	88.721	120.00	2.00		240.00					RHS	
13	11 Sep 15	88.820	88.970	150.00	2.50		375.00					LHS	
14	11 Sep 15	88.825	89.005	180.00	2.00		360.00					RHS	
15	12 Sep 15	89.015	89.165	150.00	2.00		300.00					LHS	
16	12 Sep 15	89.020	89.190	170.00	2.00		340.00					RHS	
17	18 Sep 15	89.200	89.400	200.00	2.20		440.00					LHS	
18	18 Sep 15	89.215	89.365	150.00	2.10		315.00					RHS	
19	22 Sep 15	89.420	89.600	180.00	2.00		360.00					LHS	
20	22 Sep 15	89.425	89.585	160.00	2.00		320.00					RHS	
21	23 Sep 15	89.680	89.830	150.00	2.30		345.00					LHS	
22	23 Sep 15	89.690	89.850	160.00	2.10		336.00					RHS	
23													
24													
25													
26													
27													
28													
29													
30													
<b>CARRIED FORWARD:</b>						<b>61,320.00</b>				<b>0.00</b>			

**LINTASAN RESOURCES SDN. BHD.**  
PRIVATISATION OF WEST COAST SABAH FEDERAL ROADS MAINTENANCE

***SUMMARY- SHOULDER REPAIR RECORD***

Month: SEPTEMBER 2015

ITEM	DISTRICT	ROUTE NO.	ROAD NAME	EARTH SHOULDER			GRAVEL SHOULDER					
				PREVIOUS MONTH	CURRENT MONTH	CUM. MONTH	PREVIOUS MONTH		CURRENT MONTH		CUM. MONTH	
				Area (m <sup>2</sup> )	Area (m <sup>2</sup> )	Area (m <sup>2</sup> )	Area (m <sup>2</sup> )	Volume (m <sup>3</sup> )	Area (m <sup>2</sup> )	Volume (m <sup>3</sup> )	Area (m <sup>2</sup> )	Volume (m <sup>3</sup> )
1	Kota Kinabalu	01	Jalan Kota Kinabalu - Sindumin	-	-	-	-	-	-	-	-	-
2	Penampang	01	Jalan Kota Kinabalu - Sindumin	2,507.80	-	2,507.80	1.33	0.13	-	-	1.33	0.13
3	Papar	01	Jalan Kota Kinabalu - Sindumin	7,016.00	1,349.00	8,365.00	2,798.00	183.20	150.00	22.50	2,948.00	205.70
4	Penampang	500	Jalan Kota Kinabalu - Keningau - Tenom	2,905.00	3,011.00	5,916.00	-	-	-	-	-	-
5	Penampang	501	Jalan Kota Kinabalu - Penampang - Lok Kawi	-	-	-	-	-	-	-	-	-
6	Kota Kinabalu	608	Jalan Masuk Ke Lapangan Terbang Lama, KK	-	-	-	-	-	-	-	-	-
<b>TOTAL</b>				<b>12,428.80</b>	<b>4,360.00</b>	<b>16,788.80</b>	<b>2,799.33</b>	<b>183.33</b>	<b>150.00</b>	<b>22.50</b>	<b>2,949.33</b>	<b>205.83</b>

LINTASAN RESOURCES SDN. BHD.  
 MAINTENANCE OF FEDERAL ROADS - WEST COAST, SABAH

**R02 SHOULDER REPAIR RECORD**

DISTRICT: PENAMPANG  
 ROUTE NO.: 01  
 ROAD NAME: JALAN KOTA KINABALU-SINDUMIN  
 MONTH: SEPTEMBER 2015

ITEM	DATE	CHAINAGE		EARTH SHOULDER				GRAVEL SHOULDER					REMARKS
		From	To	Length (m)	Width (m)	Depth (m)	Area (m2)	Length (m)	Width (m)	Depth (m)	Area (m2)	Volume (m3)	
		BROUGHT FORWARD:					2,507.80				1.33	0.13	
<b>TOTAL:</b>							2,507.80				1.33	0.13	

LINTASAN RESOURCES SDN. BHD.  
 MAINTENANCE OF FEDERAL ROADS - WEST COAST, SABAH

**R02 SHOULDER REPAIR RECORD**

DISTRICT: PAPAR  
 ROUTE NO.: 01  
 ROAD NAME: JALAN KOTA KINABALU-SINDUMIN  
 MONTH: SEPTEMBER 2015

ITEM	DATE	CHAINAGE		EARTH SHOULDER				GRAVEL SHOULDER					REMARKS
		From	To	Length (m)	Width (m)	Depth (m)	Area (m2)	Length (m)	Width (m)	Depth (m)	Area (m2)	Volume (m3)	
<b>BROUGHT FORWARD:</b>							<b>7,016.00</b>				<b>2,798.00</b>	<b>183.20</b>	
1	01 Sep 15	34.500	34.400	100.00	1.90	-	190.00						LHS-Trimmed
2	01 Sep 15	34.370	34.300	70.00	2.50	-	175.00						LHS-Trimmed
3	01 Sep 15	33.900	34.000	100.00	2.00	-	200.00						RHS-Trimmed
4	01 Sep 15	32.650	32.700	50.00	3.00	-	150.00						LHS-Trimmed
5	02 Sep 15	26.700	26.600			-	0.00	100.00	1.50	0.15	150.00	22.50	LHS-Top Up
6	03 Sep 15	26.600	26.500	100.00	2.00	-	200.00						LHS-Trimmed
7	03 Sep 15	26.580	26.500	80.00	2.10	-	168.00						RHS-Trimmed
8	03 Sep 15	25.960	25.820	140.00	1.90	-	266.00						RHS-Trimmed
<b>TOTAL:</b>							<b>8,365.00</b>				<b>2,948.00</b>	<b>205.70</b>	

LINTASAN RESOURCES SDN. BHD.  
 MAINTENANCE OF FEDERAL ROADS - WEST COAST, SABAH

**R02 SHOULDER REPAIR RECORD**

DISTRICT: PENAMPANG  
 ROUTE NO.: 500  
 ROAD NAME: JALAN KK-KENINGAU-TENOM  
 MONTH: SEPTEMBER 2015

ITEM	DATE	CHAINAGE		EARTH SHOULDER				GRAVEL SHOULDER					REMARKS
		From	To	Length (m)	Width (m)	Depth (m)	Area (m2)	Length (m)	Width (m)	Depth (m)	Area (m2)	Volume (m3)	
<b>BROUGHT FORWARD:</b>							<b>2,905.00</b>				<b>0.00</b>	<b>0.00</b>	
1	07 Sep 15	14.300	14.700	120.00	3.00	-	360.00				0.00	0.00	RHS-Trimmed
2	08 Sep 15	11.250	11.050	55.00	2.50	-	137.50				0.00	0.00	LHS-Trimmed
3	09 Sep 15	17.150	17.500	345.00	2.00	-	690.00				0.00	0.00	LHS-Trimmed
4	10 Sep 15	15.500	15.800	315.00	2.00	-	630.00				0.00	0.00	RHS-Trimmed
5	14 Sep 15	6.300	6.700	399.00	2.50	-	997.50				0.00	0.00	RHS-Trimmed
6	16 Sep 15	5.260	5.300	46.00	2.00	-	92.00				0.00	0.00	RHS-Trimmed
7	16 Sep 15	5.250	5.300	52.00	2.00	-	104.00				0.00	0.00	LHS-Trimmed
<b>TOTAL:</b>							<b>5,916.00</b>				<b>0.00</b>	<b>0.00</b>	

**LINTASAN RESOURCES SDN. BHD.**  
 PRIVATISATION OF WEST COAST SABAH FEDERAL ROADS MAINTENANCE

**SUMMARY - SHOULDER REPAIR RECORD**

Month : SEPTEMBER 2015

ITEM	DISTRICT	ROUTE NO.	ROAD NAME	EARTH SHOULDER			GRAVEL SHOULDER					
				PREVIOUS MONTH	CURRENT MONTH	CUM. MONTH	PREVIOUS MONTH		CURRENT MONTH		CUM. MONTH	
				Area (m <sup>2</sup> )	Area (m <sup>2</sup> )	Area (m <sup>2</sup> )	Area (m <sup>2</sup> )	Volume (m <sup>3</sup> )	Area (m <sup>2</sup> )	Volume (m <sup>3</sup> )	Area (m <sup>2</sup> )	Volume (m <sup>3</sup> )
1	TAMBUNAN	500	Jalan Kota Kinabalu - Keningau - Tenom	-	390.00	390.00	-	-	-	-	-	-
2	KENINGAU	500	Jalan Kota Kinabalu - Keningau - Tenom	29,422.00	8,931.00	38,353.00	-	-	-	-	-	-
3	TENOM	500	Jalan Kota Kinabalu - Keningau - Tenom	19,301.50	-	19,301.50	-	-	-	-	-	-
<b>TOTAL</b>				<b>48,723.50</b>	<b>9,321.00</b>	<b>58,044.50</b>	-	-	-	-	-	-

**LINTASAN RESOURCES SDN. BHD.**  
 MAINTENANCE OF FEDERAL ROADS - WEST COAST, SABAH  
**R02 SHOULDER REPAIR RECORD**

**DISTRICT:** TAMBUNAN  
**ROUTE NO.** 500  
**ROAD NAME:** JLN K. KINABALU - KENINGAU - TENOM  
**MONTH:** September 2015

ITEM	DATE	CHAINAGE		EARTH SHOULDER				GRAVEL SHOULDER					REMARKS
		From	To	Length (m)	Width (m)	Depth (m)	Area (m2)	Length (m)	Width (m)	Depth (m)	Area (m2)	Volume (m3)	
<b>BROUGHT FORWARD:</b>							<b>0.00</b>				<b>0.00</b>	<b>0.00</b>	
1	03 Sep 15	48.350	48.450	100.00	1.60	0.100	160.00						Grading/RHS
2	03 Sep 15	48.450	48.550	100.00	2.30	0.100	230.00						Grading/LHS
3													
4													
5													
6													
7													
8													
9													
10													
11													
12													
13													
14													
15													
16													
17													
18													
19													
20													
21													
22													
23													
24													
25													
26													
27													
28													
29													
30													
<b>TOTAL</b>							<b>390.00</b>				<b>0.00</b>	<b>0.00</b>	

**LINTASAN RESOURCES SDN. BHD.**  
MAINTENANCE OF FEDERAL ROADS - WEST COAST, SABAH  
**R02 SHOULDER REPAIR RECORD**

**DISTRICT:** KENINGAU  
**ROUTE NO.** 500  
**ROAD NAME:** JLN K. KINABALU - KENINGAU - TENOM  
**MONTH:** September 2015

ITEM	DATE	CHAINAGE		EARTH SHOULDER				GRAVEL SHOULDER					REMARKS
		From	To	Length (m)	Width (m)	Depth (m)	Area (m2)	Length (m)	Width (m)	Depth (m)	Area (m2)	Volume (m3)	
<b>BROUGHT FORWARD:</b>							<b>29,422.00</b>				<b>0.00</b>	<b>0.00</b>	
1	05 Sep 15	128.050	128.350	300.00	2.60	0.100	780.00						Grading/RHS
2	05 Sep 15	128.100	128.450	350.00	1.90	0.100	665.00						Grading/LHS
3	08 Sep 15	128.400	128.750	350.00	2.70	0.100	945.00						Grading/RHS
4	08 Sep 15	128.550	128.850	300.00	2.40	0.100	720.00						Grading/LHS
5	09 Sep 15	128.750	129.020	270.00	1.80	0.100	486.00						Grading/RHS
6	09 Sep 15	128.850	129.100	250.00	2.30	0.100	575.00						Grading/LHS
7	12 Sep 15	126.450	126.750	300.00	1.70	0.100	510.00						Grading/RHS
8	12 Sep 15	126.370	126.850	480.00	1.60	0.100	768.00						Grading/LHS
9	15 Sep 15	125.750	126.250	500.00	2.20	0.100	1,100.00						Grading/RHS
10	15 Sep 15	125.300	125.750	450.00	1.90	0.100	855.00						Grading/RHS
11	18 Sep 15	124.750	125.300	550.00	2.10	0.100	1,155.00						Grading/RHS
12	19 Sep 15	123.650	123.770	120.00	3.10	0.100	372.00						Grading/RHS
13													
14													
15													
16													
17													
18													
19													
20													
21													
22													
23													
24													
25													
26													
27													
28													
29													
30													
<b>TOTAL :</b>							<b>38,353.00</b>				<b>0.00</b>	<b>0.00</b>	

**LINTASAN RESOURCES SDN. BHD.**  
 MAINTENANCE OF FEDERAL ROADS - WEST COAST, SABAH  
**R02 SHOULDER REPAIR RECORD**

DISTRICT: TENOM  
 ROUTE NO. 500  
 ROAD NAME: JLN K. KINABALU - KENINGAU - TENOM  
 MONTH: September 2015

ITEM	DATE	CHAINAGE		EARTH SHOULDER				GRAVEL SHOULDER					REMARKS
		From	To	Length	Width	Depth	Area	Length	Width	Depth	Area	Volume	
				(m)	(m)	(m)	(m2)	(m)	(m)	(m)	(m2)	(m3)	
<b>BROUGHT FORWARD:</b>							19,301.50				0.00	0.00	
1													
2													
3													
4													
5													
6													
7													
8													
9													
10													
11													
12													
13													
14													
15													
16													
17													
18													
19													
20													
21													
22													
23													
24													
25													
26													
27													
28													
29													
30													
<b>TOTAL</b>							19,301.50				0.00	0.00	



LINTASAN RESOURCES SDN. BHD.  
 MAINTENANCE OF FEDERAL ROADS - WEST COAST, SABAH

**R02 SHOULDER REPAIR RECORD**

DISTRICT: BEAUFORT  
 ROUTE NO. 01  
 ROAD NAME: JALAN KOTA KINABALU - SINDUMIN  
 MONTH: SEPTEMBER 2015

ITEM	DATE	CHAINAGE		EARTH SHOULDER				GRAVEL SHOULDER					REMARKS
		From	To	Length	Width	Depth	Area	Length	Width	Depth	Area	Volume	
				(m)	(m)	(m)	(m <sup>2</sup> )	(m)	(m)	(m)	(m <sup>2</sup> )	(m <sup>3</sup> )	
<b>BROUGHT FORWARD:</b>				-	-	-	23,575.78	-	-	-	0.00	0.00	
1													
2													
3													
4													
5													
6													
7													
8													
9													
10													
11													
12													
13													
14													
15													
16													
17													
18													
19													
20													
21													
22													
23													
24													
25													
26													
27													
28													
29													
30													
<b>CARRIED FORWARD:</b>							23,575.78				0.00	0.00	

**LINTASAN RESOURCES SDN. BHD.**  
 MAINTENANCE OF FEDERAL ROADS - WEST COAST, SABAH  
**R02 SHOULDER REPAIR RECORD**

DISTRICT: SIPITANG  
 ROUTE NO. 01  
 ROAD NAME: JALAN KOTA KINABALU - SINDUMIN  
 MONTH: SEPTEMBER 2015

ITEM	DATE	CHAINAGE		EARTH SHOULDER				GRAVEL SHOULDER					REMARKS
		From	To	Length	Width	Depth	Area	Length	Width	Depth	Area	Volume	
				(m)	(m)	(m)	(m <sup>2</sup> )	(m)	(m)	(m)	(m <sup>2</sup> )	(m <sup>3</sup> )	
<b>BROUGHT FORWARD:</b>				-	-	-	2,675.40	-	-	-	0.00	0.00	-
1													
2													
3													
4													
5													
6													
7													
8													
9													
10													
11													
12													
13													
14													
15													
16													
17													
18													
19													
20													
21													
22													
23													
24													
25													
26													
27													
28													
29													
30													
<b>CARRIED FORWARD:</b>							2,675.40				0.00	0.00	

LINTASAN RESOURCES SDN. BHD.  
 MAINTENANCE OF FEDERAL ROADS - WEST COAST, SABAH

**R02 SHOULDER REPAIR RECORD**

DISTRICT: BEAUFORT  
 ROUTE NO. 502  
 ROAD NAME: JALAN BEAUFORT - MENUMBOK  
 MONTH: SEPTEMBER 2015

ITEM	DATE	CHAINAGE		EARTH SHOULDER				GRAVEL SHOULDER					REMARKS
		From	To	Length	Width	Depth	Area	Length	Width	Depth	Area	Volume	
				(m)	(m)	(m)	(m <sup>2</sup> )	(m)	(m)	(m)	(m <sup>2</sup> )	(m <sup>3</sup> )	
<b>BROUGHT FORWARD:</b>				-	-	-	0.00	-	-	-	0.00	0.00	-
1													
2													
3													
4													
5													
6													
7													
8													
9													
10													
11													
12													
13													
14													
15													
16													
17													
18													
19													
20													
21													
22													
23													
24													
25													
26													
27													
28													
29													
30													
<b>CARRIED FORWARD:</b>							0.00				0.00	0.00	

**LINTASAN RESOURCES SDN. BHD.**  
 MAINTENANCE OF FEDERAL ROADS - WEST COAST, SABAH  
**R02 SHOULDER REPAIR RECORD**

DISTRICT: KUALA PENYU  
 ROUTE NO. 502  
 ROAD NAME: JALAN BEAUFORT - MENUMBOK  
 MONTH: SEPTEMBER 2015

ITEM	DATE	CHAINAGE		EARTH SHOULDER				GRAVEL SHOULDER					REMARKS
		From	To	Length	Width	Depth	Area	Length	Width	Depth	Area	Volume	
				(m)	(m)	(m)	(m <sup>2</sup> )	(m)	(m)	(m)	(m <sup>2</sup> )	(m <sup>3</sup> )	
<b>BROUGHT FORWARD:</b>				-	-	-	651.00	-	-	-	0.00	0.00	-
1													
2													
3													
4													
5													
6													
7													
8													
9													
10													
11													
12													
13													
14													
15													
16													
17													
18													
19													
20													
21													
22													
23													
24													
25													
26													
27													
28													
29													
30													
<b>CARRIED FORWARD:</b>							651.00				0.00	0.00	

**R 03**

**PEMOTONGAN  
RUMPUT  
(GRASS CUTTING)**

DISTRICT : RANAU  
ROUTE NO : 22 - JALAN KOTA KINABALU - SANDAKAN  
LOCATION : CH 45.100 - RHS  
KM 81.700

### R03 GRASS CUTTING



**BEFORE**



**IN PROGRESS**



**AFTER**

DISTRICT : RANAU  
ROUTE NO : 22 - JALAN KOTA KINABALU - SANDAKAN  
LOCATION : CH 78.100 - LHS  
KM 114.700

### R03 GRASS CUTTING



**BEFORE**



**IN PROGRESS**



**AFTER**

DISTRICT : RANAU  
ROUTE NO : 22 - JALAN KOTA KINABALU - SANDAKAN  
LOCATION : CH 96.600 - LHS  
KM 133.200

### R03 GRASS CUTTING



**BEFORE**



**IN PROGRESS**



**AFTER**

DISTRICT : RANAU  
ROUTE NO : 22 - JALAN KOTA KINABALU - SANDAKAN  
LOCATION : CH 98.000 - LHS  
KM 134.600

### R03 GRASS CUTTING



**BEFORE**



**IN PROGRESS**



**AFTER**

DISTRICT : RANAU  
ROUTE NO : 22 - JALAN KOTA KINABALU - SANDAKAN  
LOCATION : CH 130.100 - LHS  
KM 93.500

### R03 BERM DRAIN



**BEFORE**



**IN PROGRESS**



**AFTER**

DISTRICT : RANAU  
ROUTE NO : 22 - JALAN KOTA KINABALU - SANDAKAN  
LOCATION : CH 95.400 - LHS  
KM 132.000

### R03 BERM DRAIN



**BEFORE**



**IN PROGRESS**



**AFTER**

DISTRICT : KOTA KINABALU  
ROUTE NO : 01-JALAN KOTA KINABALU - SINDUMIN  
LOCATION : CH 0.060 - CH 1.000 (LHS)  
KM 1.820 - KM 2.760

**R01 - PAVEMENT  
VEGETATION CLEARING**



**BEFORE**



**IN PROGRESS**



**AFTER**

DISTRICT : PAPAR  
ROUTE NO : 01-JALAN KOTA KINABALU - SINDUMIN  
LOCATION : CH 52.600 - CH 52.700 (MEDIAN)  
KM 54.360 - KM 54.460

**R01 - PAVEMENT  
VEGETATION CLEARING**



**BEFORE**



**IN PROGRESS**



**AFTER**

DISTRICT : TAMBUNAN  
ROUTE NO : 500 - JALAN KOTA KINABALU - KENINGAU - TENOM  
LOCATION : CH 65.480 - CH 69.180  
KM 75.480 - 79.180

**R03 - GRASS CUTTING IN EARTH DRAIN**



**BEFORE**



**IN PROGRESS**



**AFTER**

DISTRICT : TAMBUNAN  
ROUTE NO : 500 - JALAN KOTA KINABALU - KENINGAU - TENOM  
LOCATION : CH 91.224 - CH 92.908  
KM 101.224 - KM 102.908

**R03 - GRASS CUTTING IN EARTH DRAIN**



**BEFORE**



**IN PROGRESS**



**AFTER**

LINTASAN RESOURCES SDN. BHD.

**GRASS CUTTING**  
**GRAND SUMMARY**

MONTH: SEPTEMBER 2015

DISTRICT	ROUTE NO.	ROAD NAME	Previous Mths	Current Mth	Cummulative
			(Km)	(Km)	(Km)
Kota Belud	01	Jalan Kota Kinabalu-Kudat	505.760	67.070	572.830
Kota Marudu	01	Jalan Kota Kinabalu-Kudat	386.040	53.670	439.710
Kudat	01	Jalan Kota Kinabalu-Kudat	586.920	79.490	666.410
Tuaran	01	Jalan Kota Kinabalu-Kudat	328.560	41.770	370.330
	22	Jalan Kota Kinabalu-Sandakan	340.640	42.580	383.220
	503	Jalan Berungis-Kota Belud	151.800	19.400	171.200
Kota Kinabalu	01	Jalan Kota Kinabalu-Kudat	342.999	42.906	385.905
	01	Jalan Kota Kinabalu-Sindumin	112.980	14.150	127.130
	606	Jalan Susur Sepangar Bay	75.720	10.720	86.440
	607	Jalan Masuk Ke Pelabuhan Baru	4.760	0.680	5.440
	608	Jalan K Masuk Ke Lapangan Terbang Lama	19.312	2.414	21.726
Penampang	01	Jalan Kota Kinabalu-Sindumin	56.360	7.993	64.353
	500	Jalan Kota Kinabalu-Keningau-Tenom	459.860	60.270	520.130
	501	Jalan Kota Kinabalu-Penampang-Lok Kawi	122.434	15.819	138.253
Papar	01	Jalan Kota Kinabalu-Sindumin	607.000	83.010	690.010
Ranau	22	Jalan Kota Kinabalu-Sandakan	1,183.885	163.250	1,347.135
Tambunan	500	Jalan Kota Kinabalu-Keningau-Tenom	629.026	85.071	714.097
Keningau	500	Jalan Kota Kinabalu-Keningau-Tenom	489.162	66.537	555.699
Tenom	500	Jalan Kota Kinabalu-Keningau-Tenom	319.038	43.683	362.721
Beaufort	01	Jalan Kota Kinabalu-Sindumin	535.604	70.238	605.842
	502	Jalan Beaufort-Menumbok	180.372	22.557	202.929
Sipitang	01	Jalan Kota Kinabalu-Sindumin	333.224	44.202	377.426
Kuala Penyu	502	Jalan Beaufort-Menumbok	332.220	43.020	375.240
<b>TOTAL</b>			<b>8,103.676</b>	<b>1,080.500</b>	<b>9,184.176</b>

**LINTASAN RESOURCES SDN. BHD.**  
PRIVATISATION OF WEST COAST SABAH FEDERAL ROADS MAINTENANCE

***SUMMARY - GRASS CUTTING***

**MONTH: SEPTEMBER 2015**

ITEM	DISTRICT	ROUTE NO.	ROAD NAME	LENGTH ( km )		
				PREVIOUS MONTH	CURRENT MONTH	CUM. MONTH
1	Kota Belud	01	Jalan Kota Kinabalu - Kudat	505.760	67.070	572.830
2	Kota Marudu	01	Jalan Kota Kinabalu - Kudat	386.040	53.670	439.710
3	Kudat	01	Jalan Kota Kinabalu - Kudat	586.920	79.490	666.410
<b>TOTAL:</b>				<b>1,478.720</b>	<b>200.230</b>	<b>1,678.950</b>

**LINTASAN RESOURCES SDN. BHD.**  
MAINTENANCE OF FEDERAL ROADS - WEST COAST, SABAH  
**R03 GRASS CUTTING RECORD**

**DISTRICT:** KOTA BELUD  
**ROUTE NO:** R01  
**ROAD NAME:** JALAN K.K. - KUDAT  
**MONTH:** SEPTEMBER 2015

ITEM	DATE OF CUTTING	CHAINAGE		Length (km)	REMARKS
		From	To		
<b>BROUGHT FORWARD :</b>				<b>505.760</b>	
1	01 Sep 15	58.980	63.980	5.000	
2	02 Sep 15	63.980	67.980	4.000	
3	03 Sep 15	67.980	72.970	4.990	
4	04 Sep 15	72.970	76.970	4.000	Protocol 1 <sup>st</sup> cycle
5	05 Sep 15	76.000	76.800	0.800	In Earth Drains
6	06 Sep 15	76.970	80.770	3.800	
7	08 Sep 15	80.080	83.680	3.600	In Earth Drains
8	09 Sep 15	80.770	85.980	5.210	
9	09 Sep 15	85.980	90.600	4.620	
10	10 Sep 15	90.600	96.270	5.670	
11	11 Sep 15	94.000	97.300	3.300	In Earth Drains
12	12 Sep 15	96.270	100.600	4.330	
13	12 Sep 15	97.300	100.500	3.200	In Earth Drains
14	13 Sep 15	100.600	105.200	4.600	
15	13 Sep 15	105.200	109.200	4.000	
16	14 Sep 15	109.200	110.950	1.750	
17	14 Sep 15	110.500	110.700	0.200	In Earth Drains
18	15 Sep 15	72.970	76.970	4.000	Protocol 2 <sup>nd</sup> cycle
<b>BALANCE END OF SEP :</b>				<b>572.830</b>	

**LINTASAN RESOURCES SDN. BHD.**  
MAINTENANCE OF FEDERAL ROADS - WEST COAST, SABAH  
**R03 GRASS CUTTING RECORD**

**DISTRICT:** KOTA MARUDU  
**ROUTE NO:** R01  
**ROAD NAME:** JALAN K.K. - KUDAT  
**MONTH:** SEPTEMBER 2015

ITEM	DATE OF CUTTING	CHAINAGE		Length (km)	REMARKS
		From	To		
<b>BROUGHT FORWARD :</b>				<b>386.040</b>	
1	02 Sep 15	111.100	113.300	2.200	In Earth Drains
2	03 Sep 15	119.717	121.717	2.000	Protocol 1 <sup>st</sup> cycle
3	04 Sep 15	110.950	113.500	2.550	
4	05 Sep 15	113.500	117.150	3.650	
5	05 Sep 15	113.700	117.800	4.100	In Earth Drains
6	06 Sep 15	117.150	119.717	2.567	
7	07 Sep 15	117.990	118.400	0.410	In Earth Drains
8	08 Sep 15	121.717	125.200	3.483	
9	10 Sep 15	125.200	128.980	3.780	
10	11 Sep 15	128.980	131.250	2.270	
11	12 Sep 15	131.250	135.600	4.350	
12	13 Sep 15	135.600	138.500	2.900	
13	14 Sep 15	138.500	140.960	2.460	
14	14 Sep 15	119.000	119.600	0.600	In Earth Drains
15	15 Sep 15	119.717	121.717	2.000	Protocol 2 <sup>nd</sup> cycle
16	16 Sep 15	126.300	134.800	8.500	In Earth Drains
17	16 Sep 15	134.850	140.700	5.850	In Earth Drains
18					
19					
20					
21					
22					
23					
24					
25					
<b>BALANCE END OF SEP :</b>				<b>439.710</b>	

**LINTASAN RESOURCES SDN. BHD.**  
MAINTENANCE OF FEDERAL ROADS - WEST COAST, SABAH  
**R03 GRASS CUTTING RECORD**

**DISTRICT:** KUDAT  
**ROUTE NO:** R01  
**ROAD NAME:** JALAN K.K. - KUDAT  
**MONTH:** SEPTEMBER 2015

ITEM	DATE OF CUTTING	CHAINAGE		Length (km)	REMARKS
		From	To		
<b>BROUGHT FORWARD :</b>				<b>586.920</b>	
1	01 Sep 15	190.840	185.730	5.110	Protocol 1st cycle
2	02 Sep 15	188.700	185.600	3.100	In Earth Drains
3	03 Sep 15	185.730	181.300	4.430	
4	03 Sep 15	182.400	182.100	0.300	In Earth Drains
5	04 Sep 15	181.300	176.500	4.800	
6	05 Sep 15	180.000	178.900	1.100	In Earth Drains
7	06 Sep 15	176.500	172.000	4.500	
8	06 Sep 15	174.400	167.900	6.500	In Earth Drains
9	07 Sep 15	172.000	167.500	4.500	
10	08 Sep 15	167.500	164.000	3.500	
11	08 Sep 15	167.200	166.800	0.400	In Earth Drains
12	09 Sep 15	164.000	158.850	5.150	
13	09 Sep 15	163.500	159.600	3.900	In Earth Drains
14	10 Sep 15	158.850	154.350	4.500	
15	11 Sep 15	158.300	157.200	1.100	In Earth Drains
16	11 Sep 15	154.350	150.700	3.650	
17	12 Sep 15	153.700	147.200	6.500	In Earth Drains
18	12 Sep 15	150.700	145.800	4.900	
19	14 Sep 15	145.800	140.960	4.840	
20	15 Sep 15	143.400	141.800	1.600	In Earth Drains
21	16 Sep 15	190.840	185.730	5.110	Protocol 2nd cycle
22					
23					
24					
25					
<b>BALANCE END OF SEP :</b>				<b>666.410</b>	

**LINTASAN RESOURCES SDN. BHD.**  
PRIVATISATION OF WEST COAST SABAH FEDERAL ROADS MAINTENANCE

***SUMMARY - GRASS CUTTING***

***Month: SEPTEMBER 2015***

ITEM	DISTRICT	ROUTE NO.	ROAD NAME	LENGTH ( km )		
				PREVIOUS MONTH	CURRENT MONTH	CUM. MONTH
1	Kota Kinabalu	01	Jalan Kota Kinabalu - Kudat	342.996	42.906	385.902
2	Tuaran	01	Jalan Kota Kinabalu - Kudat	328.560	41.770	370.330
3	Tuaran	22	Jalan Kota Kinabalu - Sandakan	340.640	42.580	383.220
4	Tuaran	503	Jalan Berungis - Kota Belud	151.800	19.400	171.200
5	Kota Kinabalu	606	Jalan Susur Sepangar Bay	85.760	10.720	96.480
6	Kota Kinabalu	607	Jalan Masuk Ke Pelabuhan Baru, KK	5.440	0.680	6.120
<b>TOTAL:</b>				<b>1,255.196</b>	<b>158.056</b>	<b>1,413.252</b>

**LINTASAN RESOURCES SDN. BHD.**  
 MAINTENANCE OF FEDERAL ROADS - WEST COAST, SABAH

**R03 GRASS CUTTING RECORD**

**DISTRICT:** KOTA KINABALU  
**ROUTE NO:** 01  
**ROAD NAME:** JALAN KOTA KINABALU - KUDAT  
**MONTH:** SEPTEMBER 2015

ITEM	DATE OF CUTTING	CHAINAGE		Length (km)	REMARKS
		From	To		
<b>BROUGHT FORWARD :</b>				<b>342.996</b>	
1	03 Sep 15	0.400	3.500	3.100	Protocol
2	05 Sep 15	2.900	2.926	0.026	Earth Drain (Protocol)
3	08 Sep 15	3.500	7.200	3.700	Protocol
4	10 Sep 15	7.200	10.400	3.200	Protocol
5	12 Sep 15	10.400	16.000	5.600	Protocol
6	15 Sep 15	16.000	19.500	3.500	Protocol
7	18 Sep 15	0.400	3.000	2.600	Protocol
8	21 Sep 15	3.000	7.000	4.000	Protocol
9	23 Sep 15	7.000	10.000	3.000	Protocol
10	25 Sep 15	9.800	15.000	5.200	Protocol
11	28 Sep 15	15.000	19.500	4.500	Protocol
12	17 Sep 15	19.500	23.980	4.480	Normal
<b>TOTAL :</b>				<b>385.902</b>	





**LINTASAN RESOURCES SDN. BHD.**  
 MAINTENANCE OF FEDERAL ROADS - WEST COAST, SABAH

**R03 GRASS CUTTING RECORD**

**DISTRICT:** TUARAN  
**ROUTE NO:** 01  
**ROAD NAME:** JALAN KOTA KINABALU - KUDAT  
**MONTH:** SEPTEMBER 2015

ITEM	DATE OF CUTTING	CHAINAGE		Length (km)	REMARKS
		From	To		
<b>BROUGHT FORWARD :</b>				<b>328.560</b>	
1	01 Sep 15	36.602	32.720	3.882	Normal
2	04 Sep 15	32.720	28.720	4.000	Protocol
3	12 Sep 15	28.720	23.980	4.740	Normal
4	15 Sep 15	28.720	31.000	2.280	Protocol
5	21 Sep 15	31.000	32.700	1.700	Protocol
6	03 Sep 15	35.200	35.700	0.500	Earth Drain (RHS)
7	03 Sep 15	35.200	35.700	0.500	Earth Drain (LHS)
8	15 Sep 15	36.602	46.102	9.500	
9	18 Sep 15	46.102	52.602	6.500	
10	21 Sep 15	52.602	58.970	6.368	
11	17 Sep 15	38.000	38.800	0.800	Earth Drain (LHS)
12	22 Sep 15	56.602	57.602	1.000	Earth Drain (RHS)
<b>TOTAL :</b>				<b>370.330</b>	

**LINTASAN RESOURCES SDN. BHD.**  
 MAINTENANCE OF FEDERAL ROADS - WEST COAST, SABAH

**R03 GRASS CUTTING RECORD**

**DISTRICT:** TUARAN  
**ROUTE NO:** 22  
**ROAD NAME:** JALAN KOTA KINABALU - SANDAKAN  
**MONTH:** SEPTEMBER 2015

ITEM	DATE OF CUTTING	CHAINAGE		Length (km)	REMARKS
		From	To		
<b>BROUGHT FORWARD :</b>				<b>340.640</b>	
1	01 Sep 15	0.000	11.500	11.500	
2	04 Sep 15	11.500	21.000	9.500	
3	07 Sep 15	21.000	32.500	11.500	
4	10 Sep 15	32.500	42.580	10.080	
<b>TOTAL :</b>				<b>383.220</b>	



**LINTASAN RESOURCES SDN. BHD.**  
PRIVATISATION OF WEST COAST SABAH FEDERAL ROADS MAINTENANCE

***SUMMARY - GRASS CUTTING***

**MONTH: SEPTEMBER 2015**

ITEM	DISTRICT	ROUTE NO.	ROAD NAME	LENGTH ( km )		
				PREVIOUS MONTH	CURRENT MONTH	CUM. MONTH
1	Ranau	22	Jalan Kota Kinabalu - Sandakan	1,183.88	163.25	1,347.13
<b>TOTAL:</b>				<b>1,183.88</b>	<b>163.25</b>	<b>1,347.13</b>

**LINTASAN RESOURCES SDN. BHD.**  
MAINTENANCE OF FEDERAL ROADS - WEST COAST, SABAH

**R03 GRASS CUTTING**

**DISTRICT:** Ranau  
**ROUTE NO:** 22  
**ROAD NAME:** Jalan Kota Kinabalu - Sandakan  
**MONTH:** September 2015

ITEM	DATE OF CUTTING	CHAINAGE		Length (km)	REMARKS
		From	To		
<b>BROUGHT FORWARD FROM AUGUST 2015:</b>				<b>1183.880</b>	
1	01 Sep 15	42.600	46.320	3.720	
2	01 Sep 15	45.220	45.381	0.161	In Earth Drains
3	02 Sep 15	46.320	50.040	3.720	
4	02 Sep 15	46.433	46.505	0.072	In Earth Drains
5	03 Sep 15	50.040	53.760	3.720	
6	03 Sep 15	52.200	53.584	1.384	In Earth Drains
7	04 Sep 15	53.760	57.480	3.720	
8	05 Sep 15	57.480	61.200	3.720	
9	05 Sep 15	60.050	61.200	1.150	In Earth Drains
10	06 Sep 15	61.200	64.920	3.720	
11	06 Sep 15	61.975	64.626	2.651	In Earth Drains
12	07 Sep 15	64.920	68.600	3.680	
13	07 Sep 15	66.519	67.469	0.950	In Earth Drains
14	08 Sep 15	68.600	72.600	4.000	Protocol Road - 1st Cycle
15	08 Sep 15	68.690	68.734	0.044	In Earth Drains Protocol Road - 1st Cycle
16	09 Sep 15	72.600	78.290	5.690	
17	09 Sep 15	72.875	79.257	6.382	In Earth Drains
18	10 Sep 15	78.290	83.980	5.690	
19	10 Sep 15	78.333	83.980	5.647	In Earth Drains
20	11 Sep 15	83.980	89.670	5.690	
21	11 Sep 15	83.980	89.610	5.630	In Earth Drains
22	12 Sep 15	89.670	95.360	5.690	
23	12 Sep 15	89.767	95.170	5.403	In Earth Drains
24	13 Sep 15	95.360	101.050	5.690	
25	13 Sep 15	95.600	99.600	4.000	In Earth Drains
26	14 Sep 15	101.050	106.740	5.690	
27	14 Sep 15	101.650	105.895	4.245	In Earth Drains
<b>CARRIED FORWARD :</b>				<b>1285.739</b>	

**LINTASAN RESOURCES SDN. BHD.**  
MAINTENANCE OF FEDERAL ROADS - WEST COAST, SABAH

**R03 GRASS CUTTING**

**DISTRICT:** Ranau  
**ROUTE NO:** 22  
**ROAD NAME:** Jalan Kota Kinabalu - Sandakan  
**MONTH:** September 2015

ITEM	DATE OF CUTTING	CHAINAGE		Length (km)	REMARKS
		From	To		
<b>BROUGHT FORWARD FROM AUGUST 2015:</b>				<b>1285.739</b>	
28	15 Sep 15	106.740	112.430	5.690	
29	15 Sep 15	106.759	112.062	5.303	In Earth Drains
30	16 Sep 15	112.430	118.120	5.690	
31	16 Sep 15	113.126	117.360	4.234	In Earth Drains
32	17 Sep 15	118.120	123.810	5.690	
33	17 Sep 15	119.770	123.810	4.040	In Earth Drains
34	18 Sep 15	123.810	129.500	5.690	
35	18 Sep 15	123.810	128.040	4.230	In Earth Drains
36	19 Sep 15	129.500	135.190	5.690	
37	19 Sep 15	131.260	135.175	3.915	In Earth Drains
38	20 Sep 15	135.190	140.800	5.610	
39	20 Sep 15	137.100	138.660	1.560	In Earth Drains
40	22 Sep 15	68.600	72.600	4.000	Protocol Road 2nd Cycle
41	22 Sep 15	68.690	68.734	0.044	In Earth Drains Protocol Road - 2nd Cycle
42					
43					
44					
45					
46					
47					
48					
49					
50					
51					
52					
53					
54					
55					
<b>CARRIED FORWARD :</b>				<b>1347.125</b>	

**LINTASAN RESOURCES SDN. BHD.**  
PRIVATISATION OF WEST COAST SABAH FEDERAL ROADS MAINTENANCE

***SUMMARY - GRASS CUTTING***

**Month: SEPTEMBER 2015**

ITEM	DISTRICT	ROUTE NO.	ROAD NAME	LENGTH ( km )		
				PREVIOUS MONTH	CURRENT MONTH	CUM. MONTH
1	Kota Kinabalu	01	Jalan Kota Kinabalu - Sindumin	112.980	14.150	127.130
2	Penampang	01	Jalan Kota Kinabalu - Sindumin	56.360	7.993	64.353
3	Papar	01	Jalan Kota Kinabalu - Sindumin	607.000	83.010	690.010
4	Penampang	500	Jalan Kota Kinabalu - Keningau - Tenom	459.860	60.270	520.130
5	Penampang	501	Jalan Kota Kinabalu - Penampang - Lok Kawi	122.434	15.819	138.253
6	Kota Kinabalu	608	Jalan Masuk Ke Lapangan Terbang Lama, KK	19.312	2.414	21.726
<b>TOTAL:</b>				<b>1,377.946</b>	<b>183.656</b>	<b>1,561.602</b>

**LINTASAN RESOURCES SDN. BHD.**  
 MAINTENANCE OF FEDERAL ROADS - WEST COAST, SABAH

**R03 GRASS CUTTING RECORD**

**DISTRICT:** KOTA KINABALU  
**ROUTE NO:** 01  
**ROAD NAME:** JALAN KK-SINDUMIN  
**MONTH:** SEPTEMBER 2015

ITEM	DATE OF CUTTING	CHAINAGE		Length (km)	REMARKS
		From	To		
<b>BROUGHT FORWARD :</b>				<b>112.980</b>	
1	01 Sep 15	0.000	2.500	2.500	1st cycle - Protocol Road
2	02 Sep 15	0.845	0.900	0.055	Earth Drain-1st cycle-Protocol Road
3	03 Sep 15	2.500	5.000	2.500	1st cycle - Protocol Road
4	05 Sep 15	5.000	7.020	2.020	1st cycle - Protocol Road
5	14 Sep 15	0.000	2.500	2.500	2nd cycle - Protocol Road
6	15 Sep 15	0.845	0.900	0.055	Earth Drain-2nd cycle-Protocol Road
7	15 Sep 15	2.500	5.000	2.500	2nd cycle - Protocol Road
8	17 Sep 15	5.000	7.020	2.020	2nd cycle - Protocol Road
<b>TOTAL :</b>				<b>127.130</b>	

**LINTASAN RESOURCES SDN. BHD.**  
 MAINTENANCE OF FEDERAL ROADS - WEST COAST, SABAH

**R03 GRASS CUTTING RECORD**

**DISTRICT:** PENAMPANG  
**ROUTE NO:** 01  
**ROAD NAME:** JALAN KK-SINDUMIN  
**MONTH:** SEPTEMBER 2015

ITEM	DATE OF CUTTING	CHAINAGE		Length (km)	REMARKS
		From	To		
<b>BROUGHT FORWARD :</b>				<b>56.360</b>	
1	08 Sep 15	12.840	14.000	1.160	Normal Road
2	13 Sep 15	12.840	15.718	2.878	Earth Drain - Normal Road
3	10 Sep 15	14.000	15.000	1.000	Normal Road
4	12 Sep 15	15.000	16.150	1.150	Normal Road
5	12 Sep 15	17.109	18.000	0.891	Normal Road
6	12 Sep 15	17.390	18.000	0.914	Earth Drain - Normal Road
<b>TOTAL :</b>				<b>64.353</b>	

**LINTASAN RESOURCES SDN. BHD.**  
MAINTENANCE OF FEDERAL ROADS - WEST COAST, SABAH

**R03 GRASS CUTTING RECORD**

**DISTRICT:** PAPAR  
**ROUTE NO:** 01  
**ROAD NAME:** JALAN KK-SINDUMIN  
**MONTH:** SEPTEMBER 2015

ITEM	DATE OF CUTTING	CHAINAGE		Length (km)	REMARKS
		From	To		
<b>BROUGHT FORWARD :</b>				<b>607.000</b>	
1	13 Sep 15	18.000	20.050	2.050	Normal Road
2	13 Sep 15	18.000	20.626	3.055	Earth Drain - Normal Road
3	14 Sep 15	20.050	22.550	2.500	Normal Road
4	14 Sep 15	20.735	22.502	1.337	Earth Drain - Normal Road
5	14 Sep 15	22.550	25.000	2.450	Normal Road
6	14 Sep 15	22.704	25.065	2.745	Earth Drain - Normal Road
7	14 Sep 15	25.000	27.400	2.400	Normal Road
8	15 Sep 15	25.099	26.555	1.780	Earth Drain - Normal Road
9	15 Sep 15	27.400	29.750	2.350	Normal Road
10	15 Sep 15	28.097	30.800	3.729	Earth Drain - Normal Road
11	15 Sep 15	29.750	31.950	2.200	Normal Road
12	15 Sep 15	30.535	32.454	1.917	Earth Drain - Normal Road
13	16 Sep 15	31.950	34.200	2.250	Normal Road
14	16 Sep 15	32.220	34.760	1.749	Earth Drain - Normal Road
15	16 Sep 15	34.200	36.500	2.300	Normal Road
16	16 Sep 15	34.760	37.690	2.466	Earth Drain - Normal Road
17	17 Sep 15	36.500	38.900	2.400	Normal Road
18	17 Sep 15	36.735	38.847	0.859	Earth Drain - Normal Road
19	17 Sep 15	38.900	41.200	2.300	Normal Road
20	17 Sep 15	38.946	39.075	0.203	Earth Drain - Normal Road
21	18 Sep 15	41.200	43.200	2.000	Normal Road
22	18 Sep 15	41.620	43.178	2.237	Earth Drain - Normal Road
23	19 Sep 15	43.200	44.800	1.600	Normal Road
24	19 Sep 15	43.808	44.544	0.850	Earth Drain - Normal Road
<b>CARRIED FORWARD :</b>				<b>656.727</b>	

**LINTASAN RESOURCES SDN. BHD.**  
MAINTENANCE OF FEDERAL ROADS - WEST COAST, SABAH

**R03 GRASS CUTTING RECORD**

**DISTRICT:** PAPAR  
**ROUTE NO:** 01  
**ROAD NAME:** JALAN KK-SINDUMIN  
**MONTH:** SEPTEMBER 2015

ITEM	DATE OF CUTTING	CHAINAGE		Length (km)	REMARKS
		From	To		
<b>BROUGHT FORWARD :</b>				<b>656.727</b>	
25	07 Sep 15	44.800	46.900	2.100	Normal Road
26	07 Sep 15	44.935	45.335	0.400	Earth Drain - Normal Road
27	07 Sep 15	46.293	46.528	0.235	Earth Drain - Normal Road
28	07 Sep 15	46.900	49.100	2.200	Normal Road
29	07 Sep 15	49.100	51.200	2.100	Normal Road
30	07 Sep 15	51.200	53.450	2.250	Normal Road
31	07 Sep 15	51.553	52.116	0.563	Earth Drain - Normal Road
32	08 Sep 15	52.824	53.123	0.299	Earth Drain - Normal Road
33	08 Sep 15	53.450	55.450	2.000	Normal Road
34	08 Sep 15	54.235	56.235	2.000	Earth Drain - Normal Road
35	08 Sep 15	54.235	55.835	1.600	Earth Drain - Normal Road
36	08 Sep 15	55.450	57.400	1.950	Normal Road
37	08 Sep 15	57.400	59.250	1.850	Normal Road
38	08 Sep 15	57.735	58.035	0.300	Earth Drain - Normal Road
39	09 Sep 15	59.250	61.650	2.400	Normal Road
40	09 Sep 15	59.485	59.601	0.116	Earth Drain - Normal Road
41	09 Sep 15	61.650	63.900	2.250	Normal Road
42	09 Sep 15	63.900	66.300	2.400	Normal Road
43	09 Sep 15	63.905	64.005	0.100	Earth Drain - Normal Road
44	10 Sep 15	66.300	68.500	2.200	Normal Road
45	10 Sep 15	68.500	70.780	2.280	Normal Road
46	10 Sep 15	70.780	72.470	1.690	Normal Road
<b>TOTAL :</b>				<b>690.010</b>	

**LINTASAN RESOURCES SDN. BHD.**  
MAINTENANCE OF FEDERAL ROADS - WEST COAST, SABAH

**R03 GRASS CUTTING RECORD**

**DISTRICT:** PENAMPANG  
**ROUTE NO:** 500  
**ROAD NAME:** JALAN KK - KENINGAU - TENOM  
**MONTH:** SEPTEMBER 2015

ITEM	DATE OF CUTTING	CHAINAGE		Length (km)	REMARKS
		From	To		
<b>BROUGHT FORWARD :</b>				<b>459.860</b>	
1	10 Sep 15	0.000	1.700	1.700	1st cycle - Protocol Road
2	10 Sep 15	0.000	1.165	1.915	Earth Drain-1st cycle-Protocol Road
3	11 Sep 15	1.700	2.910	1.210	1st cycle - Protocol Road
4	11 Sep 15	1.850	3.100	1.680	Earth Drain-1st cycle-Protocol Road
5	12 Sep 15	2.910	4.000	1.090	1st cycle - Protocol Road
6	12 Sep 15	3.000	4.000	1.005	Earth Drain-1st cycle-Protocol Road
7	01 Sep 15	4.000	6.420	2.420	Normal Road
8	01 Sep 15	4.480	6.400	0.975	Earth Drain - Normal Road
9	02 Sep 15	6.420	9.620	3.200	Normal Road
10	02 Sep 15	7.660	7.870	0.210	Earth Drain - Normal Road
11	03 Sep 15	9.620	13.170	3.550	Normal Road
12	04 Sep 15	10.950	12.115	0.385	Earth Drain - Normal Road
13	05 Sep 15	13.170	16.820	3.650	Normal Road
14	07 Sep 15	16.820	19.470	2.650	Normal Road
15	07 Sep 15	19.100	19.300	0.200	Earth Drain - Normal Road
16	08 Sep 15	19.470	22.420	2.950	Normal Road
17	09 Sep 15	22.420	24.820	2.400	Normal Road
18	10 Sep 15	24.820	27.470	2.650	Normal Road
19	11 Sep 15	27.470	30.320	2.850	Normal Road
20	12 Sep 15	30.320	32.770	2.450	Normal Road
21	17 Sep 15	32.770	35.720	2.950	Normal Road
22	18 Sep 15	35.720	38.820	3.100	Normal Road
23	19 Sep 15	38.820	42.020	3.200	Normal Road
24	20 Sep 15	42.020	45.120	3.100	Normal Road
25	21 Sep 15	43.780	44.270	0.180	Earth Drain - Normal Road
26	21 Sep 15	0.000	1.700	1.700	2nd cycle - Protocol Road
27	21 Sep 15	0.000	1.165	1.915	Earth Drain-2nd cycle-Protocol Road
28	22 Sep 15	1.700	2.910	1.210	2nd cycle - Protocol Road
29	22 Sep 15	1.850	3.100	1.680	Earth Drain-2nd cycle-Protocol Road
30	23 Sep 15	2.910	4.000	1.090	2nd cycle - Protocol Road
31	23 Sep 15	3.000	4.000	1.005	Earth Drain-2nd cycle-Protocol Road
<b>TOTAL :</b>				<b>520.130</b>	

**LINTASAN RESOURCES SDN. BHD.**  
MAINTENANCE OF FEDERAL ROADS - WEST COAST, SABAH

**R03 GRASS CUTTING RECORD**

**DISTRICT:** PENAMPANG  
**ROUTE NO:** 501  
**ROAD NAME:** JALAN KK-PENAMPANG-LOK KAWI  
**MONTH:** SEPTEMBER 2015

ITEM	DATE OF CUTTING	CHAINAGE		Length (km)	REMARKS
		From	To		
<b>BROUGHT FORWARD :</b>				<b>122.434</b>	
1	01 Sep 15	0.000	1.140	1.140	Normal Road
2	02 Sep 15	1.140	2.290	1.150	Normal Road
3	03 Sep 15	2.290	3.460	1.170	Normal Road
4	03 Sep 15	3.140	3.459	0.319	Earth Drain - Normal Road
5	04 Sep 15	3.460	4.650	1.190	1st cycle-Protocol Road
6	05 Sep 15	4.170	4.660	0.545	Earth Drain-1st cycle-Protocol Road
7	07 Sep 15	4.650	5.800	1.150	1st cycle-Protocol Road
8	08 Sep 15	5.800	6.920	1.120	1st cycle-Protocol Road
9	08 Sep 15	6.799	6.949	0.150	Earth Drain-1st cycle-Protocol Road
10	08 Sep 15	6.920	7.200	0.280	Normal Road
11	08 Sep 15	6.950	7.100	0.150	Earth Drain - Normal Road
12	09 Sep 15	6.950	7.050	0.100	Earth Drain - Normal Road
13	09 Sep 15	7.000	7.100	0.100	Earth Drain - Normal Road
14	14 Sep 15	13.800	15.200	1.400	Normal Road
15	15 Sep 15	15.200	16.600	1.400	Normal Road
16	15 Sep 15	17.400	17.700	0.300	Normal Road
17	17 Sep 15	3.460	4.650	1.190	2nd cycle-Protocol Road
18	17 Sep 15	4.170	4.660	0.545	Earth Drain-2nd cycle-Protocol Road
19	18 Sep 15	4.650	5.800	1.150	2nd cycle-Protocol Road
20	19 Sep 15	5.800	6.920	1.120	2nd cycle-Protocol Road
21	19 Sep 15	6.799	6.949	0.150	Earth Drain-2nd cycle-Protocol Road
<b>TOTAL :</b>				<b>138.253</b>	

**LINTASAN RESOURCES SDN. BHD.**  
MAINTENANCE OF FEDERAL ROADS - WEST COAST, SABAH

**R03 GRASS CUTTING RECORD**

**DISTRICT:** KOTA KINABALU  
**ROUTE NO:** 608  
**ROAD NAME:** JLN MASUK KE LAPANGAN TERBANG LAMA  
**MONTH:** SEPTEMBER 2015

ITEM	DATE OF CUTTING	CHAINAGE		Length (km)	REMARKS
		From	To		
<b>BROUGHT FORWARD :</b>				<b>19.312</b>	
1	01 Sep 15	0.043	1.250	1.207	1st cycle - Protocol Road
2	13 Sep 15	0.043	1.250	1.207	2nd cycle - Protocol Road
<b>TOTAL :</b>				<b>21.726</b>	

**LINTASAN RESOURCES SDN. BHD.**  
PRIVATISATION OF WEST COAST SABAH FEDERAL ROADS MAINTENANCE

***SUMMARY - GRASS CUTTING***

**MONTH : SEPTEMBER 2015**

ITEM	DISTRICT	ROUTE NO.	ROAD NAME	LENGTH ( km )		
				PREVIOUS MONTH	CURRENT MONTH	CUM. MONTH
1	Tambunan	500	Jalan Kota Kinabalu - Keningau - Tenom	629.026	85.071	714.097
2	Keningau	500	Jalan Kota Kinabalu - Keningau - Tenom	489.162	66.537	555.699
3	Tenom	500	Jalan Kota Kinabalu - Keningau - Tenom	319.038	43.683	362.721
<b>TOTAL:</b>				<b>1,437.226</b>	<b>195.291</b>	<b>1,632.517</b>

**LINTASAN RESOURCES SDN. BHD.**  
MAINTENANCE OF FEDERAL ROADS - WEST COAST, SABAH

**R03 GRASS CUTTING**

**DISTRICT:** TAMBUNAN  
**ROUTE NO:** 500  
**ROAD NAME:** JLN KOTA KINABALU - KENINGAU - TENOM  
**MONTH:** September 2015

DATE OF CUTTING	CHAINAGE		Length (km)	REMARKS
	From	To		
<b>BROUGHT FORWARD :</b>			<b>629.026</b>	
01 Sep 15	69.310	73.310	4.000	1st cycle protocol road
01 Sep 15	70.110	73.490	3.380	In Earth Drains
02 Sep 15	45.120	49.000	3.880	Normal Road
02 Sep 15	47.364	47.475	0.111	In Earth Drains
03 Sep 15	49.000	53.000	4.000	Normal Road
04 Sep 15	53.000	57.000	4.000	Normal Road
05 Sep 15	57.000	61.000	4.000	Normal Road
05 Sep 15	59.166	60.600	1.434	In Earth Drains
07 Sep 15	61.000	65.000	4.000	Normal Road
07 Sep 15	61.800	63.200	1.400	In Earth Drains
07 Sep 15	63.500	65.470	1.970	In Earth Drains
08 Sep 15	65.000	69.310	4.310	Normal Road
08 Sep 15	65.480	69.180	3.700	In Earth Drains
08 Sep 15	70.110	73.490	3.380	In Earth Drains
09 Sep 15	73.310	77.000	3.690	Normal road
09 Sep 15	73.940	77.980	4.040	In Earth Drains
10 Sep 15	77.000	80.000	3.000	Normal road
10 Sep 15	77.990	79.122	1.132	In Earth Drains
11 Sep 15	80.000	83.000	3.000	Normal road
11 Sep 15	80.445	80.605	0.160	In Earth Drains
12 Sep 15	83.000	86.000	3.000	Normal road
12 Sep 15	86.000	89.000	3.000	Normal road
14 Sep 15	69.310	73.310	4.000	2nd cycle protocol road
14 Sep 15	70.110	73.490	3.380	In Earth Drains
15 Sep 15	89.000	92.000	3.000	Normal road
<b>CARRIED FORWARD :</b>			<b>703.993</b>	

**LINTASAN RESOURCES SDN. BHD.**  
MAINTENANCE OF FEDERAL ROADS - WEST COAST, SABAH

**R03 GRASS CUTTING**

**DISTRICT:** TAMBUNAN  
**ROUTE NO:** 500  
**ROAD NAME:** JLN KOTA KINABALU - KENINGAU - TENOM  
**MONTH:** September 2015

DATE OF CUTTING	CHAINAGE		Length (km)	REMARKS
	From	To		
<b>BROUGHT FORWARD :</b>			<b>703.993</b>	
17 Sep 15	91.224	92.908	1.684	In Earth Drains
17 Sep 15	92.000	95.000	3.000	Normal road
18 Sep 15	95.000	98.000	3.000	Normal road
18 Sep 15	98.000	100.420	2.420	Normal road
<b>TOTAL :</b>			<b>714.097</b>	

**LINTASAN RESOURCES SDN. BHD.**  
MAINTENANCE OF FEDERAL ROADS - WEST COAST, SABAH

**R03 GRASS CUTTING**

**DISTRICT:** KENINGAU  
**ROUTE NO:** 500  
**ROAD NAME:** JLN KOTA KINABALU - KENINGAU - TENOM  
**MONTH:** September 2015

DATE OF CUTTING	CHAINAGE		Length (km)	REMARKS
	From	To		
<b>BROUGHT FORWARD :</b>			<b>489.162</b>	
01 Sep 15	118.000	114.475	3.525	1st Cycle Protocol Road
01 Sep 15	115.500	115.000	0.500	In Earth Drains
02 Sep 15	121.670	119.200	2.470	In Earth Drains
02 Sep 15	121.785	118.000	3.785	1st Cycle Protocol Road
10 Sep 15	138.080	136.000	2.080	Normal Road
10 Sep 15	138.158	136.741	1.417	In Earth Drains
11 Sep 15	136.000	131.000	5.000	Normal Road
11 Sep 15	134.709	134.109	0.600	In Earth Drains
12 Sep 15	131.000	126.000	5.000	Normal Road
14 Sep 15	121.785	118.000	3.785	2nd Cycle Protocol Road
14 Sep 15	121.670	119.200	2.470	In Earth Drains
17 Sep 15	127.620	126.990	0.630	In Earth Drains
17 Sep 15	126.000	121.785	4.215	Normal Road
17 Sep 15	125.605	124.050	1.555	In Earth Drains
18 Sep 15	114.475	111.000	3.475	Normal Road
18 Sep 15	114.800	111.000	3.800	In Earth Drains
19 Sep 15	111.000	107.000	4.000	Normal Road
19 Sep 15	110.100	107.225	2.875	In Earth Drains
21 Sep 15	118.000	114.475	3.525	2nd Cycle Protocol Road
21 Sep 15	115.500	115.000	0.500	In Earth Drains
22 Sep 15	107.000	103.000	4.000	Normal Road
22 Sep 15	107.100	103.150	3.950	In Earth Drains
23 Sep 15	103.000	100.420	2.580	Normal Road
23 Sep 15	102.800	102.000	0.800	In Earth Drains
<b>TOTAL :</b>			<b>555.699</b>	

**LINTASAN RESOURCES SDN. BHD.**  
MAINTENANCE OF FEDERAL ROADS - WEST COAST, SABAH

**R03 GRASS CUTTING**

**DISTRICT:** TENOM  
**ROUTE NO:** 500  
**ROAD NAME:** JLN KOTA KINABALU - KENINGAU - TENOM  
**MONTH:** September 2015

DATE OF CUTTING	CHAINAGE		Length (km)	REMARKS
	From	To		
<b>BROUGHT FORWARD :</b>			<b>319.038</b>	
03 Sep 15	163.650	163.485	0.165	Normal Road
03 Sep 15	163.485	160.585	2.900	1st Cycle Protocol Road
04 Sep 15	160.368	160.313	0.055	In Earth Drains
04 Sep 15	160.585	156.000	4.585	Normal Road
05 Sep 15	156.000	151.000	5.000	Normal Road
05 Sep 15	156.393	151.644	4.749	In Earth Drains
07 Sep 15	151.000	146.000	5.000	Normal Road
07 Sep 15	151.174	147.240	3.934	In Earth Drains
08 Sep 15	146.000	141.000	5.000	Normal Road
08 Sep 15	145.970	141.080	4.890	In Earth Drains
09 Sep 15	141.000	138.080	2.920	Normal Road
09 Sep 15	140.260	138.730	1.530	In Earth Drains
15 Sep 15	163.485	160.585	2.900	2nd Cycle Protocol Road
15 Sep 15	160.368	160.313	0.055	In Earth Drains
<b>TOTAL :</b>			<b>362.721</b>	

**LINTASAN RESOURCES SDN. BHD.**  
PRIVATISATION OF WEST COAST SABAH FEDERAL ROADS MAINTENANCE

***SUMMARY - GRASS CUTTING***

**MONTH: SEPTEMBER 2015**

ITEM	DISTRICT	ROUTE NO.	ROAD NAME	LENGTH ( km )		
				PREVIOUS MONTH	CURRENT MONTH	CUM. MONTH
1	Beaufort	01	Jalan Kota Kinabalu - Sindumin	535.604	70.238	605.842
2	Sipitang	01	Jalan Kota Kinabalu - Sindumin	333.224	44.202	377.426
3	Beaufort	502	Jalan Beaufort - Menumbok	180.372	22.557	202.929
4	Kuala Penyu	502	Jalan Beaufort - Menumbok	332.220	43.020	375.240
<b>TOTAL:</b>				<b>1,381.420</b>	<b>180.017</b>	<b>1,561.437</b>

**LINTASAN RESOURCES SDN. BHD.**  
MAINTENANCE OF FEDERAL ROADS - WEST COAST, SABAH  
**R03 GRASS CUTTING RECORD**

**DISTRICT:** BEAUFORT

**ROUTE NO:** 01

**ROAD NAME:** JALAN KOTA KINABALU - SINDUMIN

**MONTH:** SEPTEMBER 2015

ITEM	DATE OF CUTTING	CHAINAGE		Length (km)	REMARKS
		From	To		
<b>BROUGHT FORWARD :</b>				<b>535.604</b>	
1	03-Sep-15	72.470	72.510	0.040	
2		72.510	72.535		Bridge
3	04-Sep-15	72.535	76.480	3.945	
4	04-Sep-15	76.480	77.300	0.820	
5		76.890	77.110	0.220	In Earth Drains
6		77.300	77.330	0.030	Bridge
7	04-Sep-15	77.330	80.250	2.920	
8		78.180	78.700	0.520	In Earth Drains
9		80.250	80.296	0.046	Bridge
10	04-Sep-15	80.296	81.580	1.284	
11	05-Sep-15	81.580	86.920	5.340	
12	06-Sep-15	86.920	89.550	2.630	
13		89.550	89.571	0.021	Bridge
14	06-Sep-15	89.571	92.000	2.429	
15	02-Sep-15	92.000	95.410	3.410	1st cycle for protocol road
16		93.000	95.165	2.165	In Earth Drains
17		95.410	95.538	0.128	Bridge
18	02-Sep-15	95.538	96.000	0.462	1st cycle for protocol road
19	02-Sep-15	96.000	97.620	1.620	
20	08-Sep-15	97.620	103.980	6.360	
21	09-Sep-15	103.980	110.341	6.361	
22		105.800	106.000	0.200	In Earth Drains
23		110.341	110.405		Bridge
24	10-Sep-15	110.405	116.330	5.925	
25		116.100	116.750	0.650	In Earth Drains
<b>CARRIED FORWARD :</b>				<b>583.130</b>	

**LINTASAN RESOURCES SDN. BHD.**  
MAINTENANCE OF FEDERAL ROADS - WEST COAST, SABAH  
**R03 GRASS CUTTING RECORD**

**DISTRICT:** BEAUFORT  
**ROUTE NO:** 01  
**ROAD NAME:** JALAN KOTA KINABALU - SINDUMIN  
**MONTH:** SEPTEMBER 2015

ITEM	DATE OF CUTTING	CHAINAGE		Length (km)	REMARKS
		From	To		
<b>BROUGHT FORWARD :</b>				<b>583.130</b>	
26	11-Sep-15	116.330	122.390	6.060	
27		117.550	118.700	1.150	In Earth Drains
28		122.100	125.150	3.050	In Earth Drains
29	12-Sep-15	122.390	126.000	3.610	
30		125.230	126.000	0.770	In Earth Drains
31		122.100	126.000	3.900	In Earth Drains
32	13-Sep-15	92.000	95.410	3.410	2nd cycle for protocol road
33		93.000	95.165	0.300	In Earth Drains
34	13-Sep-15	95.410	95.538		Bridge
35		95.538	96.000	0.462	2nd cycle for protocol road
36					
37					
38					
39					
40					
41					
42					
43					
44					
45					
46					
47					
48					
49					
50					
<b>CARRIED FORWARD :</b>				<b>605.842</b>	

**LINTASAN RESOURCES SDN. BHD.**  
MAINTENANCE OF FEDERAL ROADS - WEST COAST, SABAH  
**R03 GRASS CUTTING RECORD**

**DISTRICT:** SIPITANG  
**ROUTE NO:** 01  
**ROAD NAME:** JALAN KOTA KINABALU - SINDUMIN  
**MONTH:** SEPTEMBER 2015

ITEM	DATE OF CUTTING	CHAINAGE		Length (km)	REMARKS
		From	To		
<b>BROUGHT FORWARD :</b>				<b>333.224</b>	
1	03-Sep-15	136.290	138.924	2.634	1st cycle for protocol road
2		138.924	138.998	0.074	Bridge
3	03-Sep-15	138.998	140.290	1.292	1st cycle for protocol road
4	10-Sep-15	126.000	131.880	5.880	
5		126.000	126.321	0.321	In Earth Drains
6		127.800	129.550	1.750	In Earth Drains
7		129.970	130.200	0.230	In Earth Drains
8		131.020	131.250	0.230	In Earth Drains
9	11-Sep-15	131.880	132.470	0.590	
10		132.470	132.584	0.114	Bridge
11	11-Sep-15	132.584	136.290	3.706	
12		132.645	134.450	1.805	In Earth Drains
13	11-Sep-15	140.290	142.620	2.330	
14		140.300	141.200	0.900	In Earth Drains
15	12-Sep-15	142.620	149.333	6.713	
16		143.950	148.200	4.250	In Earth Drains
17		149.333	149.415	0.082	Bridge
18		149.410	149.488	0.078	In Earth Drains
19	13-Sep-15	149.415	149.476	0.061	
20		149.492	149.780	0.288	In Earth Drains
21	13-Sep-15	149.826	150.600	0.774	
22	14-Sep-15	150.600	156.150	5.550	
23	14-Sep-15	156.150	156.700	0.550	
24	15-Sep-15	136.290	138.924	2.634	2nd cycle for protocol road
25		138.924	138.998	0.074	Bridge
<b>CARRIED FORWARD :</b>				<b>376.134</b>	

**LINTASAN RESOURCES SDN. BHD.**  
 MAINTENANCE OF FEDERAL ROADS - WEST COAST, SABAH  
**R03 GRASS CUTTING RECORD**

**DISTRICT:** SIPITANG  
**ROUTE NO:** 01  
**ROAD NAME:** JALAN KOTA KINABALU - SINDUMIN  
**MONTH:** SEPTEMBER 2015

ITEM	DATE OF CUTTING	CHAINAGE		Length (km)	REMARKS
		From	To		
<b>BROUGHT FORWARD :</b>				<b>376.134</b>	
26	15-Sep-15	138.998	140.290	1.292	2nd cycle for protocol road
27					
28					
29					
30					
31					
32					
33					
34					
35					
36					
37					
38					
39					
40					
41					
42					
43					
44					
45					
46					
47					
48					
49					
50					
<b>CARRIED FORWARD :</b>				<b>377.426</b>	

**LINTASAN RESOURCES SDN. BHD.**  
MAINTENANCE OF FEDERAL ROADS - WEST COAST, SABAH  
**R03 GRASS CUTTING RECORD**

**DISTRICT:** BEAUFORT

**ROUTE NO:** 502

**ROAD NAME:** JALAN BEAUFORT - MENUKOK

**MONTH:** SEPTEMBER 2015

ITEM	DATE OF CUTTING	CHAINAGE		Length (km)	REMARKS
		From	To		
<b>BROUGHT FORWARD :</b>				<b>180.372</b>	
1	07 Sep 15	0.000	5.260	5.260	
2	07 Sep 15	0.528	0.570	0.042	In Earth Drains
3	08 Sep 15	5.260	11.130	5.870	
4	08 Sep 15	11.130	14.597	3.467	
5		14.597	14.612		Bridge
6	09 Sep 15	14.612	16.400	1.788	
7		16.400	16.415		Bridge
8	10 Sep 15	16.415	17.182	0.767	
9		17.182	17.238		Bridge
10	10 Sep 15	17.238	17.833	0.595	
11		17.833	17.852		Bridge
12	10 Sep 15	17.852	21.720	3.868	
13	11 Sep 15	21.720	22.620	0.900	
14					
15					
16					
17					
18					
19					
20					
21					
22					
23					
24					
25					
<b>CARRIED FORWARD :</b>				<b>202.929</b>	

**LINTASAN RESOURCES SDN. BHD.**  
MAINTENANCE OF FEDERAL ROADS - WEST COAST, SABAH  
**R03 GRASS CUTTING RECORD**

**DISTRICT:** KUALA PENYU  
**ROUTE NO:** 502  
**ROAD NAME:** JALAN BEAUFORT - MENUMBOK  
**MONTH:** SEPTEMBER 2015

ITEM	DATE OF CUTTING	CHAINAGE		Length (km)	REMARKS
		From	To		
<b>BROUGHT FORWARD :</b>				<b>332.220</b>	
1	11 Sep 15	22.620	26.530	3.910	
2	12 Sep 15	26.530	32.420	5.890	
3		28.224	28.331	0.107	In Earth Drains
4	13 Sep 15	32.420	38.090	5.670	
5		34.064	34.290	0.226	In Earth Drains
6		37.270	37.500	0.230	In Earth Drains
7	14 Sep 15	38.090	43.680	5.590	
8	15 Sep 15	43.680	49.220	5.540	
9		44.664	45.576	0.912	In Earth Drains
10	15 Sep 15	47.450	48.800	1.350	In Earth Drains
11		47.630	47.792	0.162	In Earth Drains
12	15 Sep 15	48.250	48.400	0.150	In Earth Drains
13	16 Sep 15	49.220	54.820	5.600	
14		50.130	51.880	1.750	In Earth Drains
15		53.552	53.580	0.028	In Earth Drains
16	19 Sep 15	54.820	59.670	4.850	
17		55.936	55.991	0.055	In Earth Drains
18		56.200	57.200	1.000	In Earth Drains
19					
20					
21					
22					
23					
24					
25					
<b>CARRIED FORWARD :</b>				<b>375.240</b>	

**R 04**

**PENYENGGARAAN  
PERABOT JALAN  
(ROAD FURNITURE)**

DISTRICT : RANAU  
ROUTE NO : 22 - JALAN KOTA KINABALU - SANDAKAN  
LOCATION : CH43.680-LHS  
KM80.280

### R04 ROAD FURNITURE



**BEFORE**



**IN PROGRESS**



**AFTER**

DISTRICT : RANAU  
ROUTE NO : 22 - JALAN KOTA KINABALU - SANDAKAN  
LOCATION : CH 81.450 -RHS  
KM 81.450

### R04 ROAD FURNITURE



**BEFORE**



**IN PROGRESS**



**AFTER**

DISTRICT : RANAU  
ROUTE NO : 22 - JALAN KOTA KINABALU - SANDAKAN  
LOCATION : CH 44.880-LHS  
KM 81.480

### R04 ROAD FURNITURE



**BEFORE**



**IN PROGRESS**



**AFTER**

DISTRICT : KOTA KINABALU  
ROUTE NO : 608-JALAN MASUK KE LPG TERBANG LAMA KK  
LOCATION : CH 1.500 MEDIAN  
KM 1.500

### R04 - ROAD FURNITURE CLEANING



**BEFORE**



**IN PROGRESS**



**AFTER**

DISTRICT : TAMBUNAN  
ROUTE NO : 500 - JALAN KOTA KINABALU - KENINGAU - TENOM  
LOCATION : CH 69.700 - RHS  
KM 79.700

### R04 - ROAD FURNITURE CLEANING



**BEFORE**



**IN PROGRESS**



**AFTER**

DISTRICT : TAMBUNAN  
ROUTE NO : 500 - JALAN KOTA KINABALU - KENINGAU - TENOM  
LOCATION : CH 70.000 - LHS  
KM 80.000

**R04 - ROAD FURNITURE  
CLEANING**



**BEFORE**



**IN PROGRESS**



**AFTER**

DISTRICT : KENINGAU  
ROUTE NO : 500 - JALAN KOTA KINABALU - KENINGAU - TENOM  
LOCATION : CH 120.000 - LHS  
KM 130.000

**R04 - ROAD FURNITURE  
CLEANING**



**BEFORE**



**IN PROGRESS**



**AFTER**

DISTRICT : TENOM  
ROUTE NO : 500 - JALAN KOTA KINABALU - KENINGAU - TENOM  
LOCATION : CH 138.782 - CH 138.883 - LHS  
KM 148.782 - KM 148.883

## R04 - ROAD FURNITURE GUARDRAIL PAINTING



**BEFORE**



**IN PROGRESS**



**AFTER**

DISTRICT : BEAUFORT  
ROUTE NO : R01 JALAN KOTA KINABALU-SINDUMIN  
LOCATION : CH 72.539 - LHS  
KM 74.299

**R04 - ROAD FURNITURE  
CLEANING**



**BEFORE**



**IN PROGRESS**



**AFTER**

DISTRICT : BEAUFORT  
ROUTE NO : R01 JALAN KOTA KINABALU-SINDUMIN  
LOCATION : CH 72.680 - RHS  
KM 74.440

### R04 - ROAD FURNITURE CLEANING



**BEFORE**



**IN PROGRESS**



**AFTER**

LINTASAN RESOURCES SDN. BHD.  
**ROAD FURNITURE**  
**GRAND SUMMARY**

MONTH: SEPTEMBER 2015

DISTRICT	ROUTE NO.	ROAD NAME	FURNITURE TYPE	UNIT	CLEANING			PAINTING		
					Previous	Current	Cumm.	Previous	Current	Cumm.
Kota Belud	01	Jalan Kota Kinabalu-Kudat	Guardrail/Barriers	m	11,948.00	10,014.00	21,962.00	0.00	0.00	0.00
			Road Kerb	m	0.00	0.00	0.00	1,608.80	0.00	1,608.80
			Signage	No.	374	130	504	120	60	180
			Traffic Signal	No.	0	0	0	0	0	0
			Kilometer Post	No.	24	7	31	0	0	0
			Delineator Post	No.	30	30	60	0	0	0
Kota Marudu	01	Jalan Kota Kinabalu-Kudat	Guardrail/Barriers	m	5,906.00	50.00	5,956.00	50.00	0.00	50.00
			Road Kerb	m	0.00	0.00	0.00	818.00	0.00	818.00
			Signage	No.	308	20	328	183	0	183
			Traffic Signal	No.	0	0	0	0	0	0
			Kilometer Post	No.	46	3	49	11	0	11
			Delineator Post	No.	0	0	0	0	0	0
Kudat	01	Jalan Kota Kinabalu-Kudat	Guardrail/Barriers	m	7,839.78	0.00	7,839.78	300.00	0.00	300.00
			Road Kerb	m	0.00	0.00	0.00	1,398.30	0.00	1,398.30
			Signage	No.	862	0	862	135	0	135
			Traffic Signal	No.	0	0	0	0	0	0
			Kilometer Post	No.	99	0	99	3	0	3
			Delineator Post	No.	18	0	18	0	0	0
Tuaran	01	Jalan Kota Kinabalu-Kudat	Guardrail/Barriers	m	14,951.00	0.00	14,951.00	1,385.00	0.00	1,385.00
			Road Kerb	m	0.00	0.00	0.00	0.00	0.00	0.00
			Signage	No.	303	0	303	100	0	100
			Traffic Signal	No.	0	0	0	0	0	0
			Kilometer Post	No.	39	0	39	12	0	12
			Delineator Post	No.	0	0	0	0	0	0
	22	Jalan Kota Kinabalu-Sandakan	Guardrail/Barriers	m	10,417.00	3,896.00	14,313.00	0.00	0.00	0.00
			Road Kerb	m	0.00	0.00	0.00	0.00	0.00	0.00
			Signage	No.	98	41	139	0	0	0
			Traffic Signal	No.	0	0	0	0	0	0
			Kilometer Post	No.	52	16	68	0	0	0
			Delineator Post	No.	0	0	0	0	0	0
	503	Jalan Berungis-Kota Belud	Guardrail/Barriers	m	9,104.00	0.00	9,104.00	0.00	0.00	0.00
			Road Kerb	m	0.00	0.00	0.00	0.00	0.00	0.00
			Signage	No.	210	0	210	0	0	0
			Traffic Signal	No.	0	0	0	0	0	0
			Kilometer Post	No.	0	0	0	0	0	0
			Delineator Post	No.	0	0	0	0	0	0
Kota Kinabalu	01	Jalan Kota Kinabalu-Kudat	Guardrail/Barriers	m	5,247.00	676.00	5,923.00	0.00	0.00	0.00
			Road Kerb	m	0.00	0.00	0.00	0.00	0.00	0.00
			Signage	No.	1461	157	1618	174	0	174
			Traffic Signal	No.	0	0	0	0	0	0
			Kilometer Post	No.	53	7	60	8	0	8
			Delineator Post	No.	0	0	0	0	0	0
	01	Jalan Kota Kinabalu-Sindumin	Guardrail/Barriers	m	1,404.00	702.00	2,106.00	0.00	0.00	0.00
			Road Kerb	m	0.00	0.00	0.00	0.00	0.00	0.00
			Signage	No.	318	159	477	0	0	0
			Traffic Signal	No.	12	6	18	0	0	0
			Kilometer Post	No.	32	16	48	0	0	0
			Delineator Post	No.	0	0	0	0	0	0
	501	Jalan Kota Kinabalu-Penampang-Lok Kawi	Guardrail/Barriers	m	837.00	837.00	1,674.00	0.00	0.00	0.00
			Road Kerb	m	0.00	0.00	0.00	0.00	0.00	0.00
			Signage	No.	21	21	42	0	0	0
			Traffic Signal	No.	0	49	49	0	0	0
			Kilometer Post	No.	7	7	14	0	0	0
			Delineator Post	No.	0	0	0	0	0	0
606	Jalan Susur Sepangar Bay	Guardrail/Barriers	m	592.00	0.00	592.00	0.00	0.00	0.00	
		Road Kerb	m	0.00	0.00	0.00	0.00	0.00	0.00	
		Signage	No.	19	0	19	0	0	0	
		Traffic Signal	No.	0	0	0	0	0	0	
		Kilometer Post	No.	3	0	3	0	0	0	
		Delineator Post	No.	0	0	0	0	0	0	
607	Jalan Masuk Ke Pelabuhan Baru	Guardrail/Barriers	m	0.00	0.00	0.00	0.00	0.00	0.00	
		Road Kerb	m	0.00	0.00	0.00	0.00	0.00	0.00	
		Signage	No.	16	8	24	0	0	0	
		Traffic Signal	No.	0	0	0	0	0	0	
		Kilometer Post	No.	0	0	0	0	0	0	
		Delineator Post	No.	0	0	0	0	0	0	
608	Jalan Masuk Ke Lapangan Terbang Lama	Guardrail/Barriers	m	0.00	0.00	0.00	0.00	0.00	0.00	
		Road Kerb	m	0.00	0.00	0.00	0.00	0.00	0.00	
		Signage	No.	112	56	168	0	0	0	
		Traffic Signal	No.	16	8	24	0	0	0	
		Kilometer Post	No.	0	0	0	0	0	0	
		Delineator Post	No.	0	0	0	0	0	0	

**LINTASAN RESOURCES SDN. BHD.**  
**ROAD FURNITURE**  
**GRAND SUMMARY**

MONTH: SEPTEMBER 2015

DISTRICT	ROUTE NO.	ROAD NAME	FURNITURE TYPE	UNIT	CLEANING			PAINTING		
					Previous	Current	Cumm.	Previous	Current	Cumm.
Penampang	01	Jalan Kota Kinabalu-Sindumin	Guardrail/Barriers	m	222.00	0.00	222.00	0.00	0.00	0.00
			Road Kerb	m	0.00	0.00	0.00	0.00	0.00	0.00
			Signage	No.	35	0	35	0	0	0
			Traffic Signal	No.	0	0	0	0	0	0
			Kilometer Post	No.	1	0	1	0	0	0
			Delineator Post	No.	0	0	0	0	0	0
	500	Jalan Kota Kinabalu-Keningau-Tenom	Guardrail/Barriers	m	12,205.00	0.00	12,205.00	0.00	0.00	0.00
			Road Kerb	m	0.00	0.00	0.00	0.00	0.00	0.00
			Signage	No.	604	0	604	0	0	0
Traffic Signal			No.	0	0	0	0	0	0	
Kilometer Post			No.	68	0	68	0	0	0	
Delineator Post			No.	0	0	0	0	0	0	
501	Jalan Kota Kinabalu-Penampang-Lok Kawi	Guardrail/Barriers	m	2,928.00	1,122.00	4,050.00	0.00	0.00	0.00	
		Road Kerb	m	0.00	0.00	0.00	0.00	0.00	0.00	
		Signage	No.	210	90	300	0	0	0	
		Traffic Signal	No.	24	12	36	0	0	0	
		Kilometer Post	No.	17	7	24	0	0	0	
		Delineator Post	No.	0	0	0	0	0	0	
Papar	01	Jalan Kota Kinabalu-Sindumin	Guardrail/Barriers	m	4,164.40	0.00	4,164.40	0.00	0.00	0.00
			Road Kerb	m	0.00	0.00	0.00	0.00	0.00	0.00
			Signage	No.	672	0	672	0	0	0
			Traffic Signal	No.	0	0	0	0	0	0
			Kilometer Post	No.	76	0	76	0	0	0
			Delineator Post	No.	429	0	429	0	0	0
Ranau	22	Jalan Kota Kinabalu-Sandakan	Guardrail/Barriers	m	26,856.00	4,763.00	31,619.00	2,391.00	0.00	2,391.00
			Road Kerb	m	0.00	0.00	0.00	995.50	0.00	995.50
			Signage	No.	448	55	503	254	0	254
			Traffic Signal	No.	18	18	36	0	0	0
			Kilometer Post	No.	117	16	133	47	0	47
			Delineator Post	No.	663	231	894	336	0	336
Tambunan	500	Jalan Kota Kinabalu-Keningau-Tenom	Guardrail/Barriers	m	10,924.00	468.00	11,392.00	10,456.00	0.00	10,456.00
			Road Kerb	m	0.00	0.00	0.00	3,353.00	0.00	3,353.00
			Signage	No.	285	30	315	255	0	255
			Traffic Signal	No.	0	0	0	0	0	0
			Kilometer Post	No.	58	4	62	54	0	54
			Delineator Post	No.	0	0	0	0	0	0
Keningau	500	Jalan Kota Kinabalu-Keningau-Tenom	Guardrail/Barriers	m	12,125.60	1,015.30	13,140.90	6,583.90	0.00	6,583.90
			Road Kerb	m	0.00	0.00	0.00	2,878.00	0.00	2,878.00
			Signage	No.	352	96	448	810	0	810
			Traffic Signal	No.	0	0	0	0	0	0
			Kilometer Post	No.	76	7	83	31	0	31
			Delineator Post	No.	0	0	0	0	0	0
Tenom	500	Jalan Kota Kinabalu-Keningau-Tenom	Guardrail/Barriers	m	4,756.40	43.50	4,799.90	0.00	754.20	754.20
			Road Kerb	m	0.00	0.00	0.00	0.00	0.00	0.00
			Signage	No.	218	31	249	0	0	0
			Traffic Signal	No.	0	0	0	0	0	0
			Kilometer Post	No.	48	3	51	0	3	3
			Delineator Post	No.	212	0	212	0	0	0
Beaufort	01	Jalan Kota Kinabalu-Sindumin	Guardrail/Barriers	m	1,869.00	816.00	2,685.00	0.00	0.00	0.00
			Road Kerb	m	0.00	0.00	0.00	0.00	0.00	0.00
			Signage	No.	274	163	437	0	0	0
			Traffic Signal	No.	0	0	0	0	0	0
			Kilometer Post	No.	50	23	73	0	0	0
			Delineator Post	No.	56	32	88	0	0	0
502	Jalan Beaufort-Menumbok	Guardrail/Barriers	m	2,250.00	0.00	2,250.00	0.00	0.00	0.00	
		Road Kerb	m	0.00	0.00	0.00	0.00	0.00	0.00	
		Signage	No.	481	0	481	0	0	0	
		Traffic Signal	No.	0	0	0	0	0	0	
		Kilometer Post	No.	44	0	44	0	0	0	
		Delineator Post	No.	0	0	0	0	0	0	
Sipitang	01	Jalan Kota Kinabalu-Sindumin	Guardrail/Barriers	m	3,777.00	0.00	3,777.00	0.00	0.00	0.00
			Road Kerb	m	0.00	0.00	0.00	0.00	0.00	0.00
			Signage	No.	271	0	271	0	0	0
			Traffic Signal	No.	0	0	0	0	0	0
			Kilometer Post	No.	27	0	27	0	0	0
			Delineator Post	No.	0	0	0	0	0	0
Kuala Penyu	502	Jalan Beaufort-Menumbok	Guardrail/Barriers	m	3,387.00	0.00	3,387.00	0.00	0.00	0.00
			Road Kerb	m	0.00	0.00	0.00	0.00	0.00	0.00
			Signage	No.	733	0	733	0	0	0
			Traffic Signal	No.	0	0	0	0	0	0
			Kilometer Post	No.	59	0	59	0	0	0
			Delineator Post	No.	0	0	0	0	0	0

**LINTASAN RESOURCES SDN. BHD.**  
PRIVATISATION OF WEST COAST SABAH FEDERAL ROADS MAINTENANCE

***SUMMARY - ROAD FURNITURE***

**MONTH: SEPTEMBER 2015**

ITEM	DISTRICT	ROUTE NO.	ROAD NAME	FURNITURE TYPE	CLEANING			PAINTING		
					Previous	Current	Cumm.	Previous	Current	Cumm.
1	Kota Belud	01	Jalan Kota Kinabalu-Kudat	Guardrail	11,948.00	10,014.00	21,962.00	0.00	0.00	0.00
				Road Kerb	0.00	0.00	0.00	1,608.80	0.00	1,608.80
				Signage	374.00	130.00	504.00	0.00	60.00	60.00
				Traffic Signal						
				Kilometer Post	24.00	7.00	31.00	0.00	0.00	0.00
				Delineator Post	30.00	30.00	60.00	0.00	0.00	0.00
2	Kota Marudu	01	Jalan Kota Kinabalu-Kudat	Guardrail	5,906.00	50.00	5,956.00	50.00	0.00	50.00
				Road Kerb	0.00	0.00	0.00	818.00	0.00	818.00
				Signage	308.00	20.00	328.00	183.00	0.00	183.00
				Traffic Signal						
				Kilometer Post	46.00	3.00	49.00	11.00	0.00	11.00
				Delineator Post	0.00	0.00	0.00	0.00	0.00	0.00
3	Kudat	01	Jalan Kota Kinabalu-Kudat	Guardrail	7,839.78	0.00	7,839.78	300.00	0.00	300.00
				Road Kerb	0.00	0.00	0.00	1,398.30	0.00	1,398.30
				Signage	862.00	0.00	862.00	135.00	0.00	135.00
				Traffic Signal		0.00				
				Kilometer Post	99.00	0.00	99.00	3.00	0.00	3.00
				Delineator Post	18.00	0.00	18.00	0.00	0.00	0.00

**LINTASAN RESOURCES SDN. BHD.**  
MAINTENANCE OF FEDERAL ROADS - WEST COAST, SABAH

**R04 ROAD FURNITURE**

**DISTRICT:** KOTA BELUD  
**ROUTE NO:** 01  
**ROAD NAME:** JALAN KOTA KINABALU - KUDAT  
**DATE OF INSPECTION:** SEPTEMBER 2015

CHAINAGE		CLEANING	PAINTING	REMARKS
From	To			
73.300	75.808	Guardrails <u>459.00</u> Metre Barriers _____ Metre	Guardrails _____ Metre Barriers _____ Metre Road Kerbs _____ Metre	
72.538	76.480	Signages & Posts <u>52</u> No. Traffic Signal _____ No.	Sign Posts _____ No. Traffic Light Posts _____ No.	
72.980	75.980	Kilometer Posts <u>4</u> No.	Kilometer Posts _____ No.	
73.320	73.360	Delineator Post <u>10</u> No. _____	Delineator Posts _____ No. _____	
58.980	67.854	Guardrails <u>7664.00</u> Metre Barriers _____ Metre	Guardrails _____ Metre Barriers _____ Metre Road Kerbs _____ Metre	
58.980	67.990	Signages & Posts <u>38</u> No. Traffic Signal _____ No. Kilometer Posts _____ No.	Sign Posts _____ No. Traffic Light Posts _____ No. Kilometer Posts _____ No.	
59.270	61.170	Delineator Post <u>20</u> No. _____	Delineator Posts _____ No. _____	
68.030	71.930	Guardrails <u>1891.00</u> Metre Barriers _____ Metre	Guardrails _____ Metre Barriers _____ Metre Road Kerbs _____ Metre	
68.970	72.510	Signages & Posts <u>40</u> No. Traffic Signal _____ No.	Sign Posts _____ No. Traffic Light Posts _____ No.	
69.980	71.980	Kilometer Posts <u>3</u> No. Delineator Post _____ No. _____	Kilometer Posts _____ No. Delineator Posts _____ No. _____	

**LINTASAN RESOURCES SDN. BHD.**  
MAINTENANCE OF FEDERAL ROADS - WEST COAST, SABAH

**R04 ROAD FURNITURE**

**DISTRICT:** KOTA MARUDU  
**ROUTE NO:** 01  
**ROAD NAME:** JALAN KOTA KINABALU - KUDAT  
**DATE OF INSPECTION:** SEPTEMBER 2015

CHAINAGE		CLEANING	PAINTING	REMARKS
From	To			
120.903	120.966	Guardrails <u>50.00</u> Metre Barriers _____ Metre	Guardrails _____ Metre Barriers _____ Metre Road Kerbs _____ Metre	
119.710	121.420	Signages & Posts <u>20</u> No. Traffic Signal _____ No.	Sign Posts _____ No. Traffic Light Posts _____ No.	
119.980	121.980	Kilometer Posts <u>3</u> No. Delineator Post _____ No.	Kilometer Posts _____ No. Delineator Posts _____ No.	
		Guardrails _____ Metre Barriers _____ Metre  Signages & Posts _____ No. Traffic Signal _____ No. Kilometer Posts _____ No. Delineator Post _____ No.	Guardrails _____ Metre Barriers _____ Metre Road Kerbs _____ Metre Sign Posts _____ No. Traffic Light Posts _____ No. Kilometer Posts _____ No. Delineator Posts _____ No.	
		Guardrails _____ Metre Barriers _____ Metre  Signages & Posts _____ No. Traffic Signal _____ No. Kilometer Posts _____ No. Delineator Post _____ No.	Guardrails _____ Metre Barriers _____ Metre Road Kerbs _____ Metre Sign Posts _____ No. Traffic Light Posts _____ No. Kilometer Posts _____ No. Delineator Posts _____ No.	

**LINTASAN RESOURCES SDN. BHD.**  
PRIVATISATION OF WEST COAST SABAH FEDERAL ROADS MAINTENANCE

***SUMMARY - ROAD FURNITURE***

***Month: SEPTEMBER 2015***

ITEM	DISTRICT	ROUTE NO.	ROAD NAME	FURNITURE TYPE	UNIT	CLEANING			PAINTING		
						Previous	Current	Cumm.	Previous	Current	Cumm.
1	Kota Kinabalu	01	Jalan Kota Kinabalu-Kudat	Guardrail	m	5,247.00	676.00	5,923.00	0.00	0.00	0.00
				Road Kerb	m	0.00	0.00	0.00	0.00	0.00	0.00
				Signage	No.	966	157	1,123	174	0	174
				Traffic Signal	No.	0	0	0	0	0	0
				Kilometer Post	No.	36	7	43	8	0	8
				Delineator Post	No.	0	0	0	0	0	0
2	Tuaran	01	Jalan Kota Kinabalu-Kudat	Guardrail	m	14,951.00	0.00	14,951.00	1,385.00	0.00	1,385.00
				Road Kerb	m	0.00	0.00	0.00	0.00	0.00	0.00
				Signage	No.	303	0	303	100	0	100
				Traffic Signal	No.	0	0	0	0	0	0
				Kilometer Post	No.	39	0	39	12	0	12
				Delineator Post	No.	0	0	0	0	0	0
3	Tuaran	22	Jalan Kota Kinabalu-Sandakan	Guardrail	m	10,417.00	3,896.00	14,313.00	0.00	0.00	0.00
				Road Kerb	m	0.00	0.00	0.00	0.00	0.00	0.00
				Signage	No.	98	41	139	0	0	0
				Traffic Signal	No.	0	0	0	0	0	0
				Kilometer Post	No.	52	16	68	0	0	0
				Delineator Post	No.	0	0	0	0	0	0

**LINTASAN RESOURCES SDN. BHD.**  
 PRIVATISATION OF WEST COAST SABAH FEDERAL ROADS MAINTENANCE

***SUMMARY - ROAD FURNITURE***

***Month: SEPTEMBER 2015***

ITEM	DISTRICT	ROUTE NO.	ROAD NAME	FURNITURE TYPE	UNIT	CLEANING			PAINTING		
						Previous	Current	Cumm.	Previous	Current	Cumm.
4	Tuaran	503	Jalan Berungis-Kota Belud	Guardrail	m	9,104.00	0.00	9,104.00	0.00	0.00	0.00
				Road Kerb	m	0.00	0.00	0.00	0.00	0.00	0.00
				Signage	No.	210	0	210	0	0	0
				Traffic Signal	No.	0	0	0	0	0	0
				Kilometer Post	No.	0	0	0	0	0	0
				Delineator Post	No.	0	0	0	0	0	0
5	Kota Kinabalu	606	Jalan Susur Sepangar Bay	Guardrail	m	592.00	0.00	592.00	0.00	0.00	0.00
				Road Kerb	m	0.00	0.00	0.00	0.00	0.00	0.00
				Signage	No.	19	0	19	0	0	0
				Traffic Signal	No.	0	0	0	0	0	0
				Kilometer Post	No.	3	0	3	0	0	0
				Delineator Post	No.	0	0	0	0	0	0
6	Kota Kinabalu	607	Jalan Masuk Ke Pelabuhan Baru	Guardrail	m	0.00	0.00	0.00	0.00	0.00	0.00
				Road Kerb	m	0.00	0.00	0.00	0.00	0.00	0.00
				Signage	No.	16	8	24	0	0	0
				Traffic Signal	No.	0	0	0	0	0	0
				Kilometer Post	No.	0	0	0	0	0	0
				Delineator Post	No.	0	0	0	0	0	0

LINTASAN RESOURCES SDN. BHD.  
 MAINTENANCE OF FEDERAL ROADS - WEST COAST, SABAH

**R04 ROAD FURNITURE RECORD**

DISTRICT: KOTA KINABALU  
 ROUTE NO: 01  
 ROAD NAME: JALAN KOTA KINABALU - KUDAT  
 DATE OF INSPECTION: SEPTEMBER 2015

CHAINAGE		CLEANING	PAINTING	REMARKS
From	To			
0.480	6.000	Guardrails <u>676</u> Metre Barriers <u>-</u> Metre Signages & Posts <u>157</u> No. Traffic Signal <u>-</u> No. Kilometer Posts <u>7</u> No. Delineator Post <u>-</u> No. <u>-</u>	Guardrails <u>-</u> Metre Barriers <u>-</u> Metre Road Kerbs <u>-</u> Metre Sign Posts <u>-</u> No. Traffic Light Posts <u>-</u> No. Kilometer Posts <u>-</u> No. Delineator Posts <u>-</u> No. <u>-</u>	28 Sept 15 LHS,M,RHS
		Guardrails <u>-</u> Metre Barriers <u>-</u> Metre Signages & Posts <u>-</u> No. Traffic Signal <u>-</u> No. Kilometer Posts <u>-</u> No. Delineator Post <u>-</u> No. <u>-</u>	Guardrails <u>-</u> Metre Barriers <u>-</u> Metre Road Kerbs <u>-</u> Metre Sign Posts <u>-</u> No. Traffic Light Posts <u>-</u> No. Kilometer Posts <u>-</u> No. Delineator Posts <u>-</u> No. <u>-</u>	
		Guardrails <u>-</u> Metre Barriers <u>-</u> Metre Signages & Posts <u>-</u> No. Traffic Signal <u>-</u> No. Kilometer Posts <u>-</u> No. Delineator Post <u>-</u> No. <u>-</u>	Guardrails <u>-</u> Metre Barriers <u>-</u> Metre Road Kerbs <u>-</u> Metre Sign Posts <u>-</u> No. Traffic Light Posts <u>-</u> No. Kilometer Posts <u>-</u> No. Delineator Posts <u>-</u> No. <u>-</u>	

**LINTASAN RESOURCES SDN. BHD.**  
MAINTENANCE OF FEDERAL ROADS - WEST COAST, SABAH

**R04 ROAD FURNITURE RECORD**

**DISTRICT:** KOTA KINABALU  
**ROUTE NO:** 607  
**ROAD NAME:** JALAN MASUK KE PELABUHAN BARU, KK  
**DATE OF INSPECTION:** SEPTEMBER 2015

CHAINAGE		CLEANING	PAINTING	REMARKS
From	To			
0.000	0.340	Guardrails            -    Metre Barriers                -    Metre  Signages & Posts        8    No. Traffic Signal           -    No. Kilometer Posts        -    No. Delineator Post        -    No.  	Guardrails            -    Metre Barriers                -    Metre Road Kerbs             -    Metre Sign Posts              -    No. Traffic Light Posts    -    No. Kilometer Posts        -    No. Delineator Posts       -    No.  	05 Sept 15 LHS,RHS
		Guardrails            -    Metre Barriers                -    Metre  Signages & Posts        -    No. Traffic Signal           -    No. Kilometer Posts        -    No. Delineator Post        -    No.  	Guardrails            -    Metre Barriers                -    Metre Road Kerbs             -    Metre Sign Posts              -    No. Traffic Light Posts    -    No. Kilometer Posts        -    No. Delineator Posts       -    No.  	
		Guardrails            -    Metre Barriers                -    Metre  Signages & Posts        -    No. Traffic Signal           -    No. Kilometer Posts        -    No. Delineator Post        -    No.  	Guardrails            -    Metre Barriers                -    Metre Road Kerbs             -    Metre Sign Posts              -    No. Traffic Light Posts    -    No. Kilometer Posts        -    No. Delineator Posts       -    No.  	

**LINTASAN RESOURCES SDN. BHD.**  
 MAINTENANCE OF FEDERAL ROADS - WEST COAST, SABAH  
**R04 ROAD FURNITURE RECORD**

**DISTRICT:** TUARAN  
**ROUTE NO:** 22  
**ROAD NAME:** JALAN KOTA KINABALU - SANDAKAN  
**DATE OF INSPECTION** SEPTEMBER 2015

CHAINAGE		CLEANING	PAINTING	REMARKS
From	To			
0.000	1.500	Guardrails <u>296</u> Metre Barriers <u>-</u> Metre Signages & Posts <u>6</u> No. Traffic Signal <u>-</u> No. Kilometer Posts <u>2</u> No. Delineator Post <u>-</u> No.	Guardrails <u>-</u> Metre Barriers <u>-</u> Metre Road Kerbs <u>-</u> Metre Sign Posts <u>-</u> No. Traffic Light Posts <u>-</u> No. Kilometer Posts <u>-</u> No. Delineator Posts <u>-</u> No.	01 Sept 15 LHS,RHS
1.500	3.000	Guardrails <u>24</u> Metre Barriers <u>-</u> Metre Signages & Posts <u>7</u> No. Traffic Signal <u>-</u> No. Kilometer Posts <u>1</u> No. Delineator Post <u>-</u> No.	Guardrails <u>-</u> Metre Barriers <u>-</u> Metre Road Kerbs <u>-</u> Metre Sign Posts <u>-</u> No. Traffic Light Posts <u>-</u> No. Kilometer Posts <u>-</u> No. Delineator Posts <u>-</u> No.	04 Sept 15 LHS,RHS
3.000	4.500	Guardrails <u>448</u> Metre Barriers <u>-</u> Metre Signages & Posts <u>-</u> No. Traffic Signal <u>-</u> No. Kilometer Posts <u>2</u> No. Delineator Post <u>-</u> No.	Guardrails <u>-</u> Metre Barriers <u>-</u> Metre Road Kerbs <u>-</u> Metre Sign Posts <u>-</u> No. Traffic Light Posts <u>-</u> No. Kilometer Posts <u>-</u> No. Delineator Posts <u>-</u> No.	08 Sept 15 LHS,RHS

**LINTASAN RESOURCES SDN. BHD.**  
 MAINTENANCE OF FEDERAL ROADS - WEST COAST, SABAH  
**R04 ROAD FURNITURE RECORD**

**DISTRICT:** TUARAN  
**ROUTE NO:** 22  
**ROAD NAME:** JALAN KOTA KINABALU - SANDAKAN  
**DATE OF INSPECTION** SEPTEMBER 2015

CHAINAGE		CLEANING	PAINTING	REMARKS
From	To			
4.500	6.000	Guardrails <u>920</u> Metre Barriers <u>-</u> Metre Signages & Posts <u>9</u> No. Traffic Signal <u>-</u> No. Kilometer Posts <u>1</u> No. Delineator Post <u>-</u> No.	Guardrails <u>-</u> Metre Barriers <u>-</u> Metre Road Kerbs <u>-</u> Metre Sign Posts <u>-</u> No. Traffic Light Posts <u>-</u> No. Kilometer Posts <u>-</u> No. Delineator Posts <u>-</u> No.	11 Sept 15 LHS,RHS
6.000	7.500	Guardrails <u>248</u> Metre Barriers <u>-</u> Metre Signages & Posts <u>1</u> No. Traffic Signal <u>-</u> No. Kilometer Posts <u>2</u> No. Delineator Post <u>-</u> No.	Guardrails <u>-</u> Metre Barriers <u>-</u> Metre Road Kerbs <u>-</u> Metre Sign Posts <u>-</u> No. Traffic Light Posts <u>-</u> No. Kilometer Posts <u>-</u> No. Delineator Posts <u>-</u> No.	14 Sept 15 LHS,RHS
7.500	9.000	Guardrails <u>484</u> Metre Barriers <u>-</u> Metre Signages & Posts <u>4</u> No. Traffic Signal <u>-</u> No. Kilometer Posts <u>1</u> No. Delineator Post <u>-</u> No.	Guardrails <u>-</u> Metre Barriers <u>-</u> Metre Road Kerbs <u>-</u> Metre Sign Posts <u>-</u> No. Traffic Light Posts <u>-</u> No. Kilometer Posts <u>-</u> No. Delineator Posts <u>-</u> No.	17 Sept 15 LHS,RHS

**LINTASAN RESOURCES SDN. BHD.**  
 MAINTENANCE OF FEDERAL ROADS - WEST COAST, SABAH  
**R04 ROAD FURNITURE RECORD**

**DISTRICT:** TUARAN  
**ROUTE NO:** 22  
**ROAD NAME:** JALAN KOTA KINABALU - SANDAKAN  
**DATE OF INSPECTION** SEPTEMBER 2015

CHAINAGE		CLEANING	PAINTING	REMARKS
From	To			
9.000	10.500	Guardrails <u>344</u> Metre Barriers <u>-</u> Metre Signages & Posts <u>1</u> No. Traffic Signal <u>-</u> No. Kilometer Posts <u>2</u> No. Delineator Post <u>-</u> No.	Guardrails <u>-</u> Metre Barriers <u>-</u> Metre Road Kerbs <u>-</u> Metre Sign Posts <u>-</u> No. Traffic Light Posts <u>-</u> No. Kilometer Posts <u>-</u> No. Delineator Posts <u>-</u> No.	21 Sept 15 LHS,RHS
10.500	12.000	Guardrails <u>544</u> Metre Barriers <u>-</u> Metre Signages & Posts <u>10</u> No. Traffic Signal <u>-</u> No. Kilometer Posts <u>2</u> No. Delineator Post <u>-</u> No.	Guardrails <u>-</u> Metre Barriers <u>-</u> Metre Road Kerbs <u>-</u> Metre Sign Posts <u>-</u> No. Traffic Light Posts <u>-</u> No. Kilometer Posts <u>-</u> No. Delineator Posts <u>-</u> No.	25 Sept 15 LHS,RHS
12.000	14.488	Guardrails <u>588</u> Metre Barriers <u>-</u> Metre Signages & Posts <u>3</u> No. Traffic Signal <u>-</u> No. Kilometer Posts <u>3</u> No. Delineator Post <u>-</u> No.	Guardrails <u>-</u> Metre Barriers <u>-</u> Metre Road Kerbs <u>-</u> Metre Sign Posts <u>-</u> No. Traffic Light Posts <u>-</u> No. Kilometer Posts <u>-</u> No. Delineator Posts <u>-</u> No.	29 Sept 15 LHS,RHS

**LINTASAN RESOURCES SDN. BHD.**  
PRIVATISATION OF WEST COAST SABAH FEDERAL ROADS MAINTENANCE

***SUMMARY - ROAD FURNITURE***

**MONTH: September 2015**

ITEM	DISTRICT	ROUTE NO.	ROAD NAME	FURNITURE TYPE	UNIT	CLEANING			PAINTING		
						Previous	Current	Cumm.	Previous	Current	Cumm.
1	Ranau	22	Jalan Kota Kinabalu-Sandakan	Guardrail	m	26,856.00	4,763.00	31,619.00	2,390.50	0.00	2,390.50
				Road Kerb	m	0.00	0.00	0.00	996.00	0.00	996.00
				Signage	No.	448	55	503.00	254	0	254
				Traffic Signal	No.	0	18	18.00	0	0	0
				Kilometer Post	No.	117	16	133.00	61	0	61
				Delineator Post	No.	572	231	803.00	336	0	336

**LINTASAN RESOURCES SDN. BHD.**  
MAINTENANCE OF FEDERAL ROADS - WEST COAST, SABAH

**R04 ROAD FURNITURE**

**DISTRICT:** Ranau  
**ROUTE NO:** 22  
**ROAD NAME:** Jalan Kota Kinabalu - Sandakan  
**DATE OF INSPECTION:** September 2015

CHAINAGE		CLEANING	PAINTING	REMARKS
From	To			
Ch 42.600 (Km 79.200)	Ch 46.310 (Km 82.910)	Guardrails <u>536</u> Metre Barriers _____ Metre  Signages & Posts <u>14</u> No. Traffic Signal _____ No. Kilometer Posts <u>4</u> No. Delineator Post <u>69</u> No.	Guardrails _____ Metre Barriers _____ Metre Road Kerbs _____ Metre Sign Posts _____ No. Traffic Light Posts _____ No. Kilometer Posts _____ No. Delineator Posts _____ No.	
Ch 46.310 (Km 82.910)	Ch 53.730 (Km 90.330)	Guardrails <u>2,638</u> Metre Barriers _____ Metre  Signages & Posts <u>31</u> No. Traffic Signal _____ No. Kilometer Posts <u>8</u> No. Delineator Post <u>128</u> No.	Guardrails _____ Metre Barriers _____ Metre Road Kerbs _____ Metre Sign Posts _____ No. Traffic Light Posts _____ No. Kilometer Posts _____ No. Delineator Posts _____ No.	
Ch 53.730 (Km 90.330)	Ch 57.440 (Km 94.040)	Guardrails <u>1,589</u> Metre Barriers _____ Metre  Signages & Posts <u>10</u> No. Traffic Signal _____ No. Kilometer Posts <u>4</u> No. Delineator Post <u>34</u> No.	Guardrails _____ Metre Barriers _____ Metre Road Kerbs _____ Metre Sign Posts _____ No. Traffic Light Posts _____ No. Kilometer Posts _____ No. Delineator Posts _____ No.	

**LINTASAN RESOURCES SDN. BHD.**  
PRIVATISATION OF WEST COAST SABAH FEDERAL ROADS MAINTENANCE

***SUMMARY - ROAD FURNITURE***

Month: SEPTEMBER 2015

ITEM	DISTRICT	ROUTE NO.	ROAD NAME	FURNITURE TYPE	UNIT	CLEANING			PAINTING		
						Previous	Current	Cumm.	Previous	Current	Cumm.
1	Kota Kinabalu	01	Jalan Kota Kinabalu-Sindumin	Guardrail	m	1,404.00	702.00	2,106.00		-	
				Road Kerb	m				-	-	-
				Signage	No.	318	159	477	-	-	-
				Traffic Signal	No.	12	6	18	-	-	-
				Kilometer Post	No.	32	16	48	-	-	-
				Delineator Post	No.		-		-	-	-
2	Penampang	01	Jalan Kota Kinabalu-Sindumin	Guardrail	m	222.00	-	222.00	-	-	-
				Road Kerb	m				-	-	-
				Signage	No.	35	-	35	-	-	-
				Traffic Signal	No.	-	-	-	-	-	-
				Kilometer Post	No.	1	-	1	-	-	-
				Delineator Post	No.		-		-	-	-
3	Papar	01	Jalan Kota Kinabalu-Sindumin	Guardrail	m	4,164.40	-	4,164.40	-	-	-
				Road Kerb	m				-	-	-
				Signage	No.	672	-	672	-	-	-
				Traffic Signal	No.	-	-	-	-	-	-
				Kilometer Post	No.	70	-	70	-	-	-
				Delineator Post	No.	514	-	514	-	-	-
4	Penampang	500	Jalan Kota Kinabalu-Keningau-Tenom	Guardrail	m	12,205.00	-	12,205.00	-	-	-
				Road Kerb	m				-	-	-
				Signage	No.	604	-	604	-	-	-
				Traffic Signal	No.		-		-	-	-
				Kilometer Post	No.	68	-	68	-	-	-
				Delineator Post	No.		-		-	-	-
5	Kota Kinabalu	501	Jalan Kota Kinabalu-Penampang-Lok Kawi	Guardrail	m	837.00	837.00	1,674.00	-	-	-
				Road Kerb	m				-	-	-
				Signage	No.	21	21	42	-	-	-
				Traffic Signal	No.	-	49	49	-	-	-
				Kilometer Post	No.	7	7	14	-	-	-
				Delineator Post	No.		-		-	-	-
6	Penampang	501	Jalan Kota Kinabalu-Penampang-Lok Kawi	Guardrail	m	2,928.00	1,122.00	4,050.00	-	-	-
				Road Kerb	m				-	-	-
				Signage	No.	210	90	300	-	-	-
				Traffic Signal	No.	24	12	36	-	-	-
				Kilometer Post	No.	17	7	24	-	-	-
				Delineator Post	No.		-		-	-	-
7	Kota Kinabalu	608	Jalan Masuk Ke Lapangan Terbang Lama	Guardrail	m		-		-	-	-
				Road Kerb	m				-	-	-
				Signage	No.	112	56	168	-	-	-
				Traffic Signal	No.	16	8	24	-	-	-
				Kilometer Post	No.		-		-	-	-
				Delineator Post	No.		-		-	-	-

**LINTASAN RESOURCES SDN. BHD.**  
MAINTENANCE OF FEDERAL ROADS - WEST COAST, SABAH

**R04 ROAD FURNITURE**

**DISTRICT:** KOTA KINABALU  
**ROUTE NO:** 01  
**ROAD NAME:** JLN KOTA KINABLU-SINDUMIN  
**DATE OF INSPECTION:** SEPTEMBER 2015

CHAINAGE		CLEANING	PAINTING	REMARKS
From	To			
0.000	7.020	Guardrails <u>76</u> Metre Barriers _____ Metre Signages & Posts <u>52</u> No. Traffic Signal _____ No. Kilometer Posts <u>7</u> No. Delineator Post _____ No.	Guardrails _____ Metre Barriers _____ Metre Road Kerbs _____ Metre Sign Posts _____ No. Traffic Light Posts _____ No. Kilometer Posts _____ No. Delineator Posts _____ No.	1st cycle for Cleaning Work  (Protocol Road) RHS Date: 26-27/09/2015
0.000	7.020	Guardrails <u>35</u> Metre Barriers _____ Metre Signages & Posts <u>71</u> No. Traffic Signal _____ No. Kilometer Posts <u>9</u> No. Delineator Post _____ No.	Guardrails _____ Metre Barriers _____ Metre Road Kerbs _____ Metre Sign Posts _____ No. Traffic Light Posts _____ No. Kilometer Posts _____ No. Delineator Posts _____ No.	1st cycle for Cleaning Work  (Protocol Road) LHS Date: 26-27/09/2015
0.000	7.020	Guardrails <u>591</u> Metre Barriers _____ Metre Signages & Posts <u>36</u> No. Traffic Signal <u>6</u> No. Kilometer Posts _____ No. Delineator Post _____ No.	Guardrails _____ Metre Barriers _____ Metre Road Kerbs _____ Metre Sign Posts _____ No. Traffic Light Posts _____ No. Kilometer Posts _____ No. Delineator Posts _____ No.	1st cycle for Cleaning Work  (Protocol Road) MEDIAN Date: 26-27/09/2015

**LINTASAN RESOURCES SDN. BHD.**  
MAINTENANCE OF FEDERAL ROADS - WEST COAST, SABAH

**R04 ROAD FURNITURE**

**DISTRICT:** KOTA KINABALU  
**ROUTE NO:** 608  
**ROAD NAME:** JLN MASUK KE LAPANGAN TERBANG LAMA KK  
**DATE OF INSPECTION:** SEPTEMBER 2015

CHAINAGE		CLEANING	PAINTING	REMARKS
From	To			
0.000	1.250	Guardrails _____ Metre Barriers _____ Metre Signages & Posts <u>16</u> No. Traffic Signal _____ No. Kilometer Posts _____ No. Delineator Post _____ No.	Guardrails _____ Metre Barriers _____ Metre Road Kerbs _____ Metre Sign Posts _____ No. Traffic Light Posts _____ No. Kilometer Posts _____ No. Delineator Posts _____ No.	1st cycle for Cleaning Work  (Protocol Road) RHS Date: 26-27/09/2015
0.000	1.250	Guardrails _____ Metre Barriers _____ Metre Signages & Posts <u>25</u> No. Traffic Signal _____ No. Kilometer Posts _____ No. Delineator Post _____ No.	Guardrails _____ Metre Barriers _____ Metre Road Kerbs _____ Metre Sign Posts _____ No. Traffic Light Posts _____ No. Kilometer Posts _____ No. Delineator Posts _____ No.	1st cycle for Cleaning Work  (Protocol Road) LHS Date: 26-27/09/2015
0.000	1.250	Guardrails _____ Metre Barriers _____ Metre Signages & Posts <u>15</u> No. Traffic Signal <u>8</u> No. Kilometer Posts _____ No. Delineator Post _____ No.	Guardrails _____ Metre Barriers _____ Metre Road Kerbs _____ Metre Sign Posts _____ No. Traffic Light Posts _____ No. Kilometer Posts _____ No. Delineator Posts _____ No.	1st cycle for Cleaning Work  (Protocol Road) MEDIAN Date: 26-27/09/2015

**LINTASAN RESOURCES SDN. BHD.**  
MAINTENANCE OF FEDERAL ROADS - WEST COAST, SABAH

**R04 ROAD FURNITURE**

**DISTRICT:** KOTA KINABALU  
**ROUTE NO:** 501  
**ROAD NAME:** JLN KK-PENAMPANG-LOK KAWI  
**DATE OF INSPECTION:** SEPTEMBER 2015

CHAINAGE		CLEANING	PAINTING	REMARKS
From	To			
0.000	3.460	Guardrails <u>556</u> Metre Barriers _____ Metre  Signages & Posts <u>7</u> No. Traffic Signal _____ No. Kilometer Posts <u>4</u> No. Delineator Post _____ No.	Guardrails _____ Metre Barriers _____ Metre Road Kerbs _____ Metre Sign Posts _____ No. Traffic Light Posts _____ No. Kilometer Posts _____ No. Delineator Posts _____ No.	1st cycle for Cleaning Work  (Normal Road) RHS Date: 10-12/09/2015
0.000	3.460	Guardrails <u>281</u> Metre Barriers _____ Metre  Signages & Posts <u>3</u> No. Traffic Signal _____ No. Kilometer Posts <u>1</u> No. Delineator Post _____ No.	Guardrails _____ Metre Barriers _____ Metre Road Kerbs _____ Metre Sign Posts _____ No. Traffic Light Posts _____ No. Kilometer Posts _____ No. Delineator Posts _____ No.	1st cycle for Cleaning Work  (Normal Road) LHS Date: 10-12/09/2015
0.000	3.460	Guardrails _____ Metre Barriers _____ Metre  Signages & Posts <u>11</u> No. Traffic Signal <u>49</u> No. Kilometer Posts _____ No. Delineator Post _____ No.	Guardrails _____ Metre Barriers _____ Metre Road Kerbs _____ Metre Sign Posts _____ No. Traffic Light Posts _____ No. Kilometer Posts _____ No. Delineator Posts _____ No.	1st cycle for Cleaning Work  (Normal Road) MEDIAN Date: 10-12/09/2015

**LINTASAN RESOURCES SDN. BHD.**  
MAINTENANCE OF FEDERAL ROADS - WEST COAST, SABAH

**R04 ROAD FURNITURE**

**DISTRICT:** PENAMPANG  
**ROUTE NO:** 501  
**ROAD NAME:** JLN KK-PENAMPANG-LOK KAWI  
**DATE OF INSPECTION:** SEPTEMBER 2015

CHAINAGE		CLEANING	PAINTING	REMARKS
From	To			
3.460	6.920	Guardrails <u>771</u> Metre Barriers _____ Metre Signages & Posts <u>35</u> No. Traffic Signal _____ No. Kilometer Posts <u>2</u> No. Delineator Post _____ No.	Guardrails _____ Metre Barriers _____ Metre Road Kerbs _____ Metre Sign Posts _____ No. Traffic Light Posts _____ No. Kilometer Posts _____ No. Delineator Posts _____ No.	1st cycle for Cleaning Work  (Protocol Road) RHS Date: 13-15/09/2015
3.460	6.920	Guardrails <u>351</u> Metre Barriers _____ Metre Signages & Posts <u>35</u> No. Traffic Signal _____ No. Kilometer Posts <u>5</u> No. Delineator Post _____ No.	Guardrails _____ Metre Barriers _____ Metre Road Kerbs _____ Metre Sign Posts _____ No. Traffic Light Posts _____ No. Kilometer Posts _____ No. Delineator Posts _____ No.	1st cycle for Cleaning Work  (Protocol Road) LHS Date: 13-15/09/2015
3.460	6.920	Guardrails _____ Metre Barriers _____ Metre Signages & Posts <u>20</u> No. Traffic Signal <u>12</u> No. Kilometer Posts _____ No. Delineator Post _____ No.	Guardrails _____ Metre Barriers _____ Metre Road Kerbs _____ Metre Sign Posts _____ No. Traffic Light Posts _____ No. Kilometer Posts _____ No. Delineator Posts _____ No.	1st cycle for Cleaning Work  (Protocol Road) MEDIAN Date: 13-15/09/2015

**LINTASAN RESOURCES SDN. BHD.**  
PRIVATISATION OF WEST COAST SABAH FEDERAL ROADS MAINTENANCE

***SUMMARY - ROAD FURNITURE***

**MONTH : SEPTEMBER 2015**

ITEM	DISTRICT	ROUTE NO.	ROAD NAME	FURNITURE TYPE	UNIT	CLEANING			PAINTING		
						Previous	Current	Cumm.	Previous	Current	Cumm.
1	Tambunan	500	Jalan Kota Kinabalu-Keningau-Tenom	Guardrail	m	10,924.00	468.00	11,392.00	10,456.00		10,456.00
				Road Kerb	m	0.00		0.00	3,353.00		3,353.00
				Signage	No.	285	30	315	255		255
				Traffic Signal	No.	0		0	0		0
				Kilometer Post	No.	58	4	62	54		54
				Delineator Post	No.	0		0	0		0
2	Keningau	500	Jalan Kota Kinabalu-Keningau-Tenom	Guardrail	m	12,126.50	1,015.30	13,141.80	6,583.90		6,583.90
				Road Kerb	m	0.00		0.00	2,878.00		2,878.00
				Signage	No.	352	96	448	80		80
				Traffic Signal	No.	0		0	0		0
				Kilometer Post	No.	76	7	83	31		31
				Delineator Post	No.	0		0	0		0
3	Tenom	500	Jalan Kota Kinabalu-Keningau-Tenom	Guardrail	m	4,759.40	43.50	4,802.90	0.00	754.20	754.20
				Road Kerb	m	0.00		0.00	0.00		0.00
				Signage	No.	218	31	249	0		0
				Traffic Signal	No.	0		0	0		0
				Kilometer Post	No.	48	3	51	0	3	3
				Delineator Post	No.	212		212	0		0

**LINTASAN RESOURCES SDN. BHD.**  
MAINTENANCE OF FEDERAL ROADS - WEST COAST, SABAH

**R04 ROAD FURNITURE**

**DISTRICT:** TAMBUNAN  
**ROUTE NO:** 500  
**ROAD NAME:** JLN KOTA KINABALU - KENINGAU - TENOM  
**DATE OF INSPECTION:** September 2015

CHAINAGE		CLEANING	PAINTING	REMARKS
From	To			
69.310	73.310	Guardrails <u>468</u> Metre Barriers <u>-</u> Metre Signages & Posts <u>30</u> No. Traffic Signal <u>-</u> No. Kilometer Posts <u>4</u> No. Delineator Post <u>-</u> No. <u>-</u>	Guardrails <u>-</u> Metre Barriers <u>-</u> Metre Road Kerbs <u>-</u> Metre Sign Posts <u>-</u> No. Traffic Light Posts <u>-</u> No. Kilometer Posts <u>-</u> No. Delineator Posts <u>-</u> No. <u>-</u>	1st cycle protocol road
		Guardrails _____ Metre Barriers _____ Metre Signages & Posts _____ No. Traffic Signal _____ No. Kilometer Posts _____ No. Delineator Post _____ No. _____	Guardrails _____ Metre Barriers _____ Metre Road Kerbs _____ Metre Sign Posts _____ No. Traffic Light Posts _____ No. Kilometer Posts _____ No. Delineator Posts _____ No. _____	
		Guardrails _____ Metre Barriers _____ Metre Signages & Posts _____ No. Traffic Signal _____ No. Kilometer Posts _____ No. Delineator Post _____ No. _____	Guardrails _____ Metre Barriers _____ Metre Road Kerbs _____ Metre Sign Posts _____ No. Traffic Light Posts _____ No. Kilometer Posts _____ No. Delineator Posts _____ No. _____	

**LINTASAN RESOURCES SDN. BHD.**  
MAINTENANCE OF FEDERAL ROADS - WEST COAST, SABAH

**R04 ROAD FURNITURE**

**DISTRICT:** KENINGAU  
**ROUTE NO:** 500  
**ROAD NAME:** JLN KOTA KINABALU - KENINGAU - TENOM  
**DATE OF INSPECTION:** September 2015

CHAINAGE		CLEANING	PAINTING	REMARKS
From	To			
114.475	121.785	Guardrails <u>1,015.30</u> Metre Barriers <u>-</u> Metre Signages & Posts <u>96</u> No. Traffic Signal <u>-</u> No. Kilometer Posts <u>7</u> No. Delineator Post <u>-</u> No. <u>-</u>	Guardrails <u>-</u> Metre Barriers <u>-</u> Metre Road Kerbs <u>-</u> Metre Sign Posts <u>-</u> No. Traffic Light Posts <u>-</u> No. Kilometer Posts <u>-</u> No. Delineator Posts <u>-</u> No. <u>-</u>	1st cycle protocol road
		Guardrails _____ Metre Barriers _____ Metre Signages & Posts _____ No. Traffic Signal _____ No. Kilometer Posts _____ No. Delineator Post _____ No. _____	Guardrails _____ Metre Barriers _____ Metre Road Kerbs _____ Metre Sign Posts _____ No. Traffic Light Posts _____ No. Kilometer Posts _____ No. Delineator Posts _____ No. _____	
		Guardrails _____ Metre Barriers _____ Metre Signages & Posts _____ No. Traffic Signal _____ No. Kilometer Posts _____ No. Delineator Post _____ No. _____	Guardrails _____ Metre Barriers _____ Metre Road Kerbs _____ Metre Sign Posts _____ No. Traffic Light Posts _____ No. Kilometer Posts _____ No. Delineator Posts _____ No. _____	

**LINTASAN RESOURCES SDN. BHD.**  
MAINTENANCE OF FEDERAL ROADS - WEST COAST, SABAH  
**R04 ROAD FURNITURE**

**DISTRICT:** TENOM  
**ROUTE NO:** 500  
**ROAD NAME:** JLN KOTA KINABALU - KENINGAU - TENOM  
**DATE OF INSPECTION:** September 2015

CHAINAGE		CLEANING	PAINTING	REMARKS
From	To			
138.080	141.000	Guardrails      -      Metre Barriers          -      Metre  Signages & Posts      -      No. Traffic Signal      -      No. Kilometer Posts      -      No. Delineator Post      -      No. -      -	Guardrails      710.70      Metre Barriers          -      Metre Road Kerbs      -      Metre Sign Posts      -      No. Traffic Light Posts      -      No. Kilometer Posts      -      No. Delineator Posts      -      No. -      -	2yrs/cycle all road painting
160.585	163.485	Guardrails      43.50      Metre Barriers          -      Metre  Signages & Posts      31      No. Traffic Signal      -      No. Kilometer Posts      3      No. Delineator Post      -      No. -      -	Guardrails      43.50      Metre Barriers          -      Metre Road Kerbs      -      Metre Sign Posts      -      No. Traffic Light Posts      -      No. Kilometer Posts      3      No. Delineator Posts      -      No. -      -	1st cycle protocol road (cleaning) & 2yrs/cycle all road painting
		Guardrails      _____      Metre Barriers          _____      Metre  Signages & Posts      _____      No. Traffic Signal      _____      No. Kilometer Posts      _____      No. Delineator Post      _____      No. _____      _____	Guardrails      _____      Metre Barriers          _____      Metre Road Kerbs      _____      Metre Sign Posts      _____      No. Traffic Light Posts      _____      No. Kilometer Posts      _____      No. Delineator Posts      _____      No. _____      _____	

**LINTASAN RESOURCES SDN. BHD.**  
PRIVATISATION OF WEST COAST SABAH FEDERAL ROADS MAINTENANCE

***SUMMARY - ROAD FURNITURE***

**MONTH: SEPTEMBER 2015**

ITEM	DISTRICT	ROUTE NO.	ROAD NAME	FURNITURE TYPE	UNIT	CLEANING			PAINTING		
						Previous	Current	Cumm.	Previous	Current	Cumm.
1	Beaufort	01	Jalan Kota Kinabalu-Sindumin	Guardrail	m	1,869.00	816.00	2,685.00	0.00	0.00	0.00
				Road Kerb	m	0.00	0.00	0.00	0.00	0.00	0.00
				Signage	No.	274	163	437	0	0	0
				Traffic Signal	No.	0	0	0	0	0	0
				Kilometer Post	No.	50	23	73	0	0	0
				Delineator Post	No.	56	32	88	0	0	0
2	Sipitang	01	Jalan Kota Kinabalu-Sindumin	Guardrail	m	3,777.00	0.00	3,777.00	0.00	0.00	0.00
				Road Kerb	m	0.00	0.00	0.00	0.00	0.00	0.00
				Signage	No.	271	0	271	0	0	0.00
				Traffic Signal	No.	0	0	0	0	0	0.00
				Kilometer Post	No.	27	0	27	0	0	0.00
				Delineator Post	No.	0	0	0	0	0	0.00
3	Beaufort	502	Jalan Beaufort-Menumbok	Guardrail	m	2,250.00	0.00	2,250.00	0.00	0.00	0.00
				Road Kerb	m	0.00	0.00	0.00	0.00	0.00	0.00
				Signage	No.	481	0	481	0	0	0
				Traffic Signal	No.	0	0	0	0	0	0
				Kilometer Post	No.	44	0	44	0	0	0
				Delineator Post	No.	0	0	0	0	0	0
4	Kuala Penyu	502	Jalan Beaufort-Menumbok	Guardrail	m	2,517.00	0.00	2,517.00	0.00	0.00	0.00
				Road Kerb	m	0.00	0.00	0.00	0.00	0.00	0.00
				Signage	No.	733	0	733	0	0	0
				Traffic Signal	No.	0	0	0	0	0	0
				Kilometer Post	No.	59	0	59	0	0	0
				Delineator Post	No.	0	0	0	0	0	0

**LINTASAN RESOURCES SDN. BHD.**  
MAINTENANCE OF FEDERAL ROADS - WEST COAST, SABAH  
**R04 ROAD FURNITURE RECORD**

**DISTRICT:** BEAUFORT

**ROUTE NO:** 01

**ROAD NAME:** JALAN KOTA KINABALU - SINDUMIN

**DATE OF INSPECTION:** SEPTEMBER 2015

CHAINAGE		CLEANING			PAINTING			REMARKS
From	To							
72.470	72.729	Guardrails	344	Metre	Guardrails	_____	Metre	1st cycle for normal road
		Barriers	_____	Metre	Barriers	_____	Metre	
					Road Kerbs	_____	Metre	
72.470	76.992	Signages & Posts	27	No.	Sign Posts	_____	No.	1st cycle for normal road
		Traffic Signal	_____	No.	Traffic Light Posts	_____	No.	
72.470	76.440	Kilometer Posts	5	No.	Kilometer Posts	_____	No.	1st cycle for normal road
		Delineator Post	_____	No.	Delineator Posts	_____	No.	
		Guardrails	_____	Metre	Guardrails	_____	Metre	
		Barriers	_____	Metre	Barriers	_____	Metre	
					Road Kerbs	_____	Metre	
77.075	79.957	Signages & Posts	36	No.	Sign Posts	_____	No.	4 nos. need to replace
		Traffic Signal	_____	No.	Traffic Light Posts	_____	No.	
77.480	79.490	Kilometer Posts	3	No.	Kilometer Posts	_____	No.	1st cycle for normal road
77.970	79.600	Delineator Post	10	No.	Delineator Posts	_____	No.	
80.224	80.329	Guardrails	80	Metre	Guardrails	_____	Metre	1st cycle for normal road
		Barriers	_____	Metre	Barriers	_____	Metre	
					Road Kerbs	_____	Metre	
80.219	87.524	Signages & Posts	26	No.	Sign Posts	_____	No.	3 nos. need to replace
		Traffic Signal	_____	No.	Traffic Light Posts	_____	No.	
80.490	87.500	Kilometer Posts	8	No.	Kilometer Posts	_____	No.	1st cycle for normal road
		Delineator Post	_____	No.	Delineator Posts	_____	No.	

**LINTASAN RESOURCES SDN. BHD.**  
MAINTENANCE OF FEDERAL ROADS - WEST COAST, SABAH  
**R04 ROAD FURNITURE RECORD**

**DISTRICT:** BEAUFORT

**ROUTE NO:** 01

**ROAD NAME:** JALAN KOTA KINABALU - SINDUMIN

**DATE OF INSPECTION:** SEPTEMBER 2015

CHAINAGE		CLEANING			PAINTING			REMARKS
From	To							
89.474	89.542	Guardrails	68	Metre	Guardrails	_____	Metre	1st cycle for normal road
		Barriers	_____	Metre	Barriers	_____	Metre	
					Road Kerbs	_____	Metre	
89.014	91.866	Signages & Posts	29	No.	Sign Posts	_____	No.	1st cycle for normal road
		Traffic Signal	_____	No.	Traffic Light Posts	_____	No.	
88.490	91.497	Kilometer Posts	4	No.	Kilometer Posts	_____	No.	1st cycle for normal road
		Delineator Post	_____	No.	Delineator Posts	_____	No.	
92.810	95.830	Guardrails	_____	Metre	Guardrails	_____	Metre	1st cycle for protocol road
		Barriers	_____	Metre	Barriers	_____	Metre	
		Signages & Posts	37	No.	Sign Posts	_____	No.	
		Traffic Signal	_____	No.	Traffic Light Posts	_____	No.	1st cycle for protocol road
92.470	94.414	Kilometer Posts	3	No.	Kilometer Posts	_____	No.	
93.766	94.810	Delineator Post	22	No.	Delineator Posts	_____	No.	8 nos. need to replace
96.098	96.505	Guardrails	324	Metre	Guardrails	_____	Metre	1st cycle for normal road
		Barriers	_____	Metre	Barriers	_____	Metre	
					Road Kerbs	_____	Metre	
96.002	97.986	Signages & Posts	8	No.	Sign Posts	_____	No.	1st cycle for normal road
		Traffic Signal	_____	No.	Traffic Light Posts	_____	No.	
		Kilometer Posts	_____	No.	Kilometer Posts	_____	No.	
		Delineator Post	_____	No.	Delineator Posts	_____	No.	

**R 05**

**PENYENGGARAAN  
JAMBATAN & PEMBENTUNG  
(BRIDGES & CULVERTS)**

DISTRICT : RANAU  
ROUTE NO : 22 - JALAN KOTA KINABALU - SANDAKAN  
LOCATION : CH 42.864 (KM 79.464) - (INLET)

**R05 CULVERT CLEARING**



**BEFORE**



**IN PROGRESS**



**AFTER**

DISTRICT : RANAU  
ROUTE NO : 22 - JALAN KOTA KINABALU - SANDAKAN  
LOCATION : CH 42.864 (KM 79.464) - (OUTLET)

### R05 CULVERT CLEARING



**BEFORE**



**IN PROGRESS**



**AFTER**

DISTRICT : RANAU  
ROUTE NO : 22 - JALAN KOTA KINABALU - SANDAKAN  
LOCATION : CH 43.349(KM 79.949)-(OUTLET)

### **R05 CULVERT CLEARING**



**BEFORE**



**IN PROGRESS**



**AFTER**

DISTRICT : RANAU  
ROUTE NO : 22 - JALAN KOTA KINABALU - SANDAKAN  
LOCATION : CH 47.349 (KM 83.949)- (OUTLET)

### R05 CULVERT CLEARING



**BEFORE**



**IN PROGRESS**



**AFTER**

DISTRICT : TAMBUNAN  
ROUTE NO : 500 - JALAN KOTA KINABALU - KENINGAU - TENOM  
LOCATION : CH 72.300  
KM 82.300

**R05 - BRIDGES & CULVERTS**  
**CULVERT CLEARING**



**BEFORE**



**IN PROGRESS**



**AFTER**

DISTRICT : KENINGAU  
ROUTE NO : 500 - JALAN KOTA KINABALU - KENINGAU - TENOM  
LOCATION : CH 120.750  
KM 130.750

**R05 - BRIDGES & CULVERTS**  
**CULVERT CLEARING**



**BEFORE**



**IN PROGRESS**



**AFTER**

DISTRICT : KENINGAU  
ROUTE NO : 500 - JALAN KOTA KINABALU - KENINGAU - TENOM  
LOCATION : CH 120.400  
KM 130.400

**R05 - BRIDGES & CULVERTS**  
**CULVERT CLEARING**



**BEFORE**



**IN PROGRESS**



**AFTER**

DISTRICT : KENINGAU  
ROUTE NO : 500 - JALAN KOTA KINABALU - KENINGAU - TENOM  
LOCATION : CH 116.318  
KM 126.318

**R05 - BRIDGES & CULVERTS**  
**CULVERT CLEARING**



**BEFORE**



**IN PROGRESS**



**AFTER**

DISTRICT : TENOM  
ROUTE NO : 500 - JALAN KOTA KINABALU - KENINGAU - TENOM  
LOCATION : CH 160.310  
KM 170.310

**R05 - BRIDGES & CULVERTS**  
**CULVERT CLEARING**



**BEFORE**



**IN PROGRESS**



**AFTER**

DISTRICT : BEAUFORT  
ROUTE NO : R01 JALAN KOTA KINABALU-SINDUMIN  
LOCATION : CH 94.662 - LHS  
KM 96.422

**R05 - BRIDGES & CULVERTS**  
**CULVERT CLEARING**



**BEFORE**



**IN PROGRESS**



**AFTER**

LINTASAN RESOURCES SDN. BHD.  
**CULVERT CLEARING  
GRAND SUMMARY**

MONTH: SEPTEMBER 2015

DISTRICT	ROUTE NO.	ROAD NAME	Single Cell			Twin Cell			Multi Cell		
			Previous	Current	Cumm.	Previous	Current	Cumm.	Previous	Current	Cumm.
			(No.)	(No.)	(No.)	(No.)	(No.)	(No.)	(No.)	(No.)	(No.)
Kota Belud	01	Jalan Kota Kinabalu-Kudat	195	0	195	16	0	16	0	0	0
Kota Marudu	01	Jalan Kota Kinabalu-Kudat	37	0	37	26	0	26	4	0	4
Kudat	01	Jalan Kota Kinabalu-Kudat	134	48	182	32	18	50	2	1	3
Tuaran	01	Jalan Kota Kinabalu-Kudat	205	9	214	7	0	7	3	0	3
	22	Jalan Kota Kinabalu-Sandakan	82	3	85	3	1	4	0	0	0
	503	Jalan Berungis-Kota Belud	145	0	145	7	0	7	6	0	6
Kota Kinabalu	01	Jalan Kota Kinabalu-Kudat	187	0	187	37	0	37	19	0	19
	01	Jalan Kota Kinabalu-Sindumin	32	16	48	8	4	12	0	0	0
	501	Jalan Kota Kinabalu-Penampang-Lok Kawi	2	2	4	2	2	4	0	0	0
	606	Jalan Susur Sepangar Bay	44	0	44	4	0	4	1	0	1
	607	Jalan Masuk Ke Pelabuhan Baru	12	0	12	0	0	0	0	0	0
	608	Jalan Masuk Ke Lapangan Terbang Lama	2	1	3	0	0	0	0	0	0
Penampang	01	Jalan Kota Kinabalu-Sindumin	18	0	18	0	0	0	8	0	8
	500	Jalan Kota Kinabalu-Keningau-Tenom	203	64	267	10	2	12	0	0	0
	501	Jalan Kota Kinabalu-Penampang-Lok Kawi	25	2	27	1	0	1	2	0	2
Papar	01	Jalan Kota Kinabalu-Sindumin	119	27	146	76	40	116	18	9	27
Ranau	22	Jalan Kota Kinabalu-Sandakan	397	32	429	18	2	20	11	0	11
Tambunan	500	Jalan Kota Kinabalu-Keningau-Tenom	240	117	357	15	2	17	5	5	10
Keningau	500	Jalan Kota Kinabalu-Keningau-Tenom	115	14	129	13	3	16	3	0	3
Tenom	500	Jalan Kota Kinabalu-Keningau-Tenom	47	22	69	10	5	15	4	2	6
Beaufort	01	Jalan Kota Kinabalu-Sindumin	97	21	118	57	17	74	35	9	44
	502	Jalan Beaufort-Menumbok	42	0	42	10	0	10	0	0	0
Sipitang	01	Jalan Kota Kinabalu-Sindumin	66	11	77	15	1	16	3	0	3
Kuala Penyu	502	Jalan Beaufort-Menumbok	134	13	147	50	4	54	1	1	2
<b>TOTAL</b>			<b>2580</b>	<b>402</b>	<b>2982</b>	<b>417</b>	<b>101</b>	<b>518</b>	<b>125</b>	<b>27</b>	<b>152</b>

**LINTASAN RESOURCES SDN. BHD.**  
PRIVATISATION OF WEST COAST SABAH FEDERAL ROADS MAINTENANCE

***SUMMARY - CULVERT CLEARING***

*MONTH : SEPTEMBER 2015*

ITEM	DISTRICT	ROUTE NO	ROAD NAME	Single Cell			Twin Cell			3 / 4 / 5 / 6-Cell		
				Previous	Current	Cumm.	Previous	Current	Cumm.	Previous	Current	Cumm.
				(No.)	(No.)	(No.)	(No.)	(No.)	(No.)	(No.)	(No.)	(No.)
1	Kota Belud	01	Jalan Kota Kinabalu - Kudat	195	-	195	16	-	16	-	-	-
2	Kota Marudu	01	Jalan Kota Kinabalu - Kudat	37	-	37	26	-	26	4	-	4
3	Kudat	01	Jalan Kota Kinabalu - Kudat	134	48	182	32	18	50	2	1	3
<b>TOTAL :</b>				<b>366</b>	<b>48</b>	<b>414</b>	<b>74</b>	<b>18</b>	<b>92</b>	<b>6</b>	<b>1</b>	<b>7</b>

**LINTASAN RESOURCES SDN. BHD.**  
 MAINTENANCE OF FEDERAL ROADS - WEST COAST, SABAH  
**R05 CULVERT CLEARING RECORD**

**DISTRICT:** KOTA BELUD

**ROUTE NO:** 01

**ROAD NAME:** JALAN KOTA KINABALU- KUDAT

**MONTH:** SEPTEMBER 2015

Item	Chainage	Culvert No.	Single Cell				Twin Cell				Multi Cell				Date of Clearing	REMARKS
			RCP (No.)	BC (No.)	CMP (No.)	Total (No.)	RCP (No.)	BC (No.)	CMP (No.)	Total (No.)	RCP (No.)	BC (No.)	CMP (No.)	Total (No.)		
<b>BROUGHT FORWARD:</b>			163	18	14	195	12	4	0	16	0	0	0	0		
1																
2																
3																
4																
5																
6																
7																
8																
9																
10																
11																
12																
13																
14																
15																
<b>BALANCE END OF SEP :</b>			163	18	14	195	12	4	0	16	0	0	0	0		

**LINTASAN RESOURCES SDN. BHD.**  
MAINTENANCE OF FEDERAL ROADS - WEST COAST, SABAH  
**R05 CULVERT CLEARING RECORD**

**DISTRICT:** KOTA MARUDU

**ROUTE NO:** 01

**ROAD NAME:** JALAN KOTA KINABALI - KUDAT

**MONTH:** SEPTEMBER 2015

Item	Chainage	Culvert No.	Single Cell				Twin Cell				Multi Cell				Date of Clearing	REMARKS
			RCP (No.)	BC (No.)	CMP (No.)	Total (No.)	RCP (No.)	BC (No.)	CMP (No.)	Total (No.)	RCP (No.)	BC (No.)	CMP (No.)	Total (No.)		
<b>BROUGHT FORWARD:</b>			27	9	1	37	23	3	0	26	2	0	2	4		
1																
2																
3																
4																
5																
6																
7																
8																
9																
10																
11																
12																
13																
14																
15																
<b>BALANCE END OF SEP :</b>			27	9	1	37	23	3	0	26	2	0	2	4		

**LINTASAN RESOURCES SDN. BHD.**  
MAINTENANCE OF FEDERAL ROADS - WEST COAST, SABAH  
**R05 CULVERT CLEARING RECORD**

**DISTRICT:** KUDAT  
**ROUTE NO:** 01  
**ROAD NAME:** JALAN KOTA KINABALU - KUDAT  
**MONTH:** SEPTEMBER 2015

Item	Chainage	Culvert No.	Single Cell				Twin Cell				Multi Cell				Date of Clearing	REMARKS
			RCP (No.)	BC (No.)	CMP (No.)	Total (No.)	RCP (No.)	BC (No.)	CMP (No.)	Total (No.)	RCP (No.)	BC (No.)	CMP (No.)	Total (No.)		
<b>BROUGHT FORWARD:</b>			117	14	3	134	11	20	1	32	0	2	0	2		
1	190.170			1		1				0				0	04 Sep 15	
2	190.155		1			1				0				0	04 Sep 15	
3	189.835					0		1		1				0	04 Sep 15	Protocol Road 3rd Cycle
4	189.630			1		1				0				0	05 Sep 15	Protocol Road 3rd Cycle
5	189.620			1		1				0				0	05 Sep 15	Protocol Road 3rd Cycle
6	188.920					0		1		1				0	05 Sep 15	Protocol Road 3rd Cycle
7	188.620					0				0		1		1	07 Sep 15	Protocol Road 3rd Cycle
8	188.595					0		1		1				0	07 Sep 15	Protocol Road 3rd Cycle
9	188.205		1			1				0				0	08 Sep 15	Protocol Road 3rd Cycle
10	187.900		1			1				0				0	08 Sep 15	Protocol Road 3rd Cycle
11	187.700		1			1				0				0	08 Sep 15	Protocol Road 3rd Cycle
12	187.500		1			1				0				0	09 Sep 15	Protocol Road 3rd Cycle
13	185.780		1			1				0				0	09 Sep 15	Protocol Road 3rd Cycle
14	185.670		1			1				0				0	09 Sep 15	
15	184.650							1		1				0	10 Sep 15	
<b>CARRIED FORWARD :</b>			124	17	3	144	11	24	1	36	0	3	0	3		

**LINTASAN RESOURCES SDN. BHD.**  
MAINTENANCE OF FEDERAL ROADS - WEST COAST, SABAH  
**R05 CULVERT CLEARING RECORD**

**DISTRICT:** KUDAT  
**ROUTE NO:** 01  
**ROAD NAME:** JALAN KOTA KINABALU - KUDAT  
**MONTH:** SEPTEMBER 2015

Item	Chainage	Culvert No.	Single Cell				Twin Cell				Multi Cell				Date of Clearing	REMARKS
			RCP (No.)	BC (No.)	CMP (No.)	Total (No.)	RCP (No.)	BC (No.)	CMP (No.)	Total (No.)	RCP (No.)	BC (No.)	CMP (No.)	Total (No.)		
<b>BROUGHT FORWARD:</b>			124	17	3	144	11	24	1	36	0	3	0	3		
16	184.400					0		1	1				0	10 Sep 15		
17	183.920		1			1			0				0	10 Sep 15		
18	183.520		1			1			0				0	16 Sep 15		
19	183.050		1			1			0				0	16 Sep 15		
20	182.962		1			1			0				0	16 Sep 15		
21	182.726		1			1			0				0	17 Sep 15		
22	182.550		1			1			0				0	17 Sep 15		
23	182.240					0	1		1				0	17 Sep 15		
24	182.140			1		1			0				0	18 Sep 15		
25	180.880			1		1			0				0	18 Sep 15		
26	180.750		1			1			0				0	18 Sep 15		
27	179.870		1			1			0				0	19 Sep 15		
28	179.595		1			1			0				0	19 Sep 15		
29	179.316		1			1			0				0	19 Sep 15		
30	179.260		1			1			0				0	20 Sep 15		
<b>CARRIED FORWARD :</b>			135	19	3	157	12	25	1	38	0	3	0	3		

**LINTASAN RESOURCES SDN. BHD.**  
MAINTENANCE OF FEDERAL ROADS - WEST COAST, SABAH  
**R05 CULVERT CLEARING RECORD**

**DISTRICT:**           KUDAT            
**ROUTE NO:**           01            
**ROAD NAME:**           JALAN KOTA KINABALU - KUDAT            
**MONTH:**           SEPTEMBER 2015          

Item	Chainage	Culvert No.	Single Cell				Twin Cell				Multi Cell				Date of Clearing	REMARKS
			RCP (No.)	BC (No.)	CMP (No.)	Total (No.)	RCP (No.)	BC (No.)	CMP (No.)	Total (No.)	RCP (No.)	BC (No.)	CMP (No.)	Total (No.)		
<b>BROUGHT FORWARD:</b>			135	19	3	157	12	25	1	38	0	3	0	3		
31	179.160		1			1				0				0	20 Sep 15	
32	178.830			1		1				0				0	21 Sep 15	
33	178.700			1		1				0				0	21 Sep 15	
34	178.420		1			1				0				0	21 Sep 15	
35	178.300		1			1				0				0	22 Sep 15	
36	178.200					0		1		1				0	22 Sep 15	
37	178.212					0		1		1				0	23 Sep 15	
38	178.030					0		1		1				0	23 Sep 15	
39	177.880		1			1				0				0	23 Sep 15	
40	177.860		1			1				0				0	25 Sep 15	
41	177.655					0		1		1				0	25 Sep 15	
42	177.430					0		1		1				0	25 Sep 15	
43	176.020		1			1				0				0	26 Sep 15	
44	175.580					0		1		1				0	26 Sep 15	
45	175.045		1			1				0				0	26 Sep 15	
<b>CARRIED FORWARD :</b>			142	21	3	166	12	31	1	44	0	3	0	3		

**LINTASAN RESOURCES SDN. BHD.**  
MAINTENANCE OF FEDERAL ROADS - WEST COAST, SABAH  
**R05 CULVERT CLEARING RECORD**

**DISTRICT:** KUDAT  
**ROUTE NO:** 01  
**ROAD NAME:** JALAN KOTA KINABALU - KUDAT  
**MONTH:** SEPTEMBER 2015

Item	Chainage	Culvert No.	Single Cell				Twin Cell				Multi Cell				Date of Clearing	REMARKS
			RCP (No.)	BC (No.)	CMP (No.)	Total (No.)	RCP (No.)	BC (No.)	CMP (No.)	Total (No.)	RCP (No.)	BC (No.)	CMP (No.)	Total (No.)		
<b>BROUGHT FORWARD:</b>			142	21	3	166	12	31	1	44	0	3	0	3		
46	175.043		1			1			0				0	26 Sep 15		
47	174.820		1			1			0				0	26 Sep 15		
48	174.600		1			1			0				0	27 Sep 15		
49	174.440		1			1			0				0	27 Sep 15		
50	174.260		1			1			0				0	27 Sep 15		
51	173.900		1			1			0				0	27 Sep 15		
52	173.820		1			1			0				0	27 Sep 15		
53	173.430					0		1	1				0	28 Sep 15		
54	173.153		1			1			0				0	28 Sep 15		
55	173.080					0	1		1				0	28 Sep 15		
56	172.585		1			1			0				0	28 Sep 15		
57	172.405		1			1			0				0	29 Sep 15		
58	172.250		1			1			0				0	29 Sep 15		
59	172.170		1			1			0				0	29 Sep 15		
60	172.023			1		1			0				0	29 Sep 15		
<b>CARRIED FORWARD :</b>			154	22	3	179	13	32	1	46	0	3	0	3		

**LINTASAN RESOURCES SDN. BHD.**  
MAINTENANCE OF FEDERAL ROADS - WEST COAST, SABAH  
**R05 CULVERT CLEARING RECORD**

**DISTRICT:**           KUDAT            
**ROUTE NO:**           01            
**ROAD NAME:**           JALAN KOTA KINABALU - KUDAT            
**MONTH:**           SEPTEMBER 2015          

Item	Chainage	Culvert No.	Single Cell				Twin Cell				Multi Cell				Date of Clearing	REMARKS
			RCP (No.)	BC (No.)	CMP (No.)	Total (No.)	RCP (No.)	BC (No.)	CMP (No.)	Total (No.)	RCP (No.)	BC (No.)	CMP (No.)	Total (No.)		
<b>BROUGHT FORWARD:</b>			154	22	3	179	13	32	1	46	0	3	0	3		
61	171.807					0		1	1				0	30 Sep 15		
62	171.505		1			1			0				0	30 Sep 15		
63	171.260					0		1	1				0	30 Sep 15		
64	171.100					0		1	1				0	30 Sep 15		
65	170.830		1			1							0	30 Sep 15		
66	170.800							1	1				0	30 Sep 15		
67	170.430		1			1							0	30 Sep 15		
68																
69																
70																
71																
72																
73																
74																
75																
<b>BALANCE END OF SEP :</b>			157	22	3	182	13	36	1	50	0	3	0	3		

**LINTASAN RESOURCES SDN. BHD.**  
PRIVATISATION OF WEST COAST SABAH FEDERAL ROADS MAINTENANCE

***SUMMARY - CULVERT CLEARING***

*Month: SEPTEMBER 2015*

ITEM	DISTRICT	ROUTE NO	ROAD NAME	Single Cell			Twin Cell			Multi Cell		
				Previous	Current	Cumm.	Previous	Current	Cumm.	Previous	Current	Cumm.
				(No.)	(No.)	(No.)	(No.)	(No.)	(No.)	(No.)	(No.)	(No.)
1	Kota Kinabalu	01	Jalan Kota Kinabalu - Kudat	187	-	187	37	-	37	19	-	19
2	Tuaran	01	Jalan Kota Kinabalu - Kudat	205	9	214	7	-	7	3	-	3
3	Tuaran	22	Jalan Kota Kinabalu - Sandakan	82	33	115	3	1	4	-	-	-
4	Tuaran	503	Jalan Berungis - Kota Belud	145	-	145	7	-	7	6	-	6
5	Kota Kinabalu	606	Jalan Susur Sepangar Bay	44	-	44	4	-	4	1	-	1
6	Kota Kinabalu	607	Jalan Masuk Ke Pelabuhan Baru, KK	12	-	12	-	-	-	-	-	-
<b>TOTAL :</b>				<b>675</b>	<b>42</b>	<b>717</b>	<b>58</b>	<b>1</b>	<b>59</b>	<b>29</b>	<b>-</b>	<b>29</b>







**LINTASAN RESOURCES SDN. BHD.**  
MAINTENANCE OF FEDERAL ROADS - WEST COAST, SABAH  
**R05 CULVERT CLEARING RECORD**

**DISTRICT:** TUARAN  
**ROUTE NO:** 01  
**ROAD NAME:** JALAN KOTA KINABALU - KUDAT  
**MONTH:** SEPTEMBER 2015

Item	Chainage	Culvert No.	Single Cell				Twin Cell				Multi Cell				Date of Clearing	REMARKS
			RCP (No.)	BC (No.)	CMP (No.)	Total (No.)	RCP (No.)	BC (No.)	CMP (No.)	Total (No.)	RCP (No.)	BC (No.)	CMP (No.)	Total (No.)		
<b>BROUGHT FORWARD:</b>			185	15	5	205	3	4	0	7	0	3	0	3		
1	30.773		1			1									03 Sep 15	
2	30.927		1			1									03 Sep 15	
3	31.144		1			1									03 Sep 15	
4	31.365		1			1									07 Sep 15	
5	31.568		1			1									07 Sep 15	
6	31.829		1			1									07 Sep 15	
7	31.978		1			1									07 Sep 15	
8	32.305		1			1									07 Sep 15	
9	32.700		1			1									07 Sep 15	
<b>TOTAL :</b>			194	15	5	214	3	4	0	7	0	3	0	3		

**LINTASAN RESOURCES SDN. BHD.**  
MAINTENANCE OF FEDERAL ROADS - WEST COAST, SABAH  
**R05 CULVERT CLEARING RECORD**

**DISTRICT:** TUARAN

**ROUTE NO:** 22

**ROAD NAME:** JALAN KOTA KINABALU - SANDAKAN

**MONTH:** SEPTEMBER 2015

Item	Chainage	Culvert No.	Single Cell				Twin Cell				Multi Cell				Date of Clearing	REMARKS
			RCP (No.)	BC (No.)	CMP (No.)	Total (No.)	RCP (No.)	BC (No.)	CMP (No.)	Total (No.)	RCP (No.)	BC (No.)	CMP (No.)	Total (No.)		
<b>BROUGHT FORWARD:</b>			73	1	8	82	2	0	1	3	0	0	0	0		
1	0.040		1			1									01 Sep 15	
2	0.761				1	1									01 Sep 15	
3	1.214		1			1									01 Sep 15	
4	1.387		1			1									01 Sep 15	
5	2.175		1			1									04 Sep 15	
6	2.205		1			1									04 Sep 15	
7	2.284	A4/002.830	1			1									04 Sep 15	
8	2.740		1			1									04 Sep 15	
9	2.943		1			1									04 Sep 15	
10	3.280	A4/003.880			1	1									08 Sep 15	
11	3.540	A4/004.140			1	1									08 Sep 15	
12	3.740		1			1									08 Sep 15	
13	4.033		1			1									08 Sep 15	
14	4.165	A4/004.770			1	1									08 Sep 15	
15	4.290	A4/004.890	1			1									08 Sep 15	
<b>CARRIED FORWARD :</b>			84	1	12	97	2	0	1	3	0	0	0	0		

**LINTASAN RESOURCES SDN. BHD.**  
MAINTENANCE OF FEDERAL ROADS - WEST COAST, SABAH  
**R05 CULVERT CLEARING RECORD**

**DISTRICT:** TUARAN

**ROUTE NO:** 22

**ROAD NAME:** JALAN KOTA KINABALU - SANDAKAN

**MONTH:** SEPTEMBER 2015

Item	Chainage	Culvert No.	Single Cell				Twin Cell				Multi Cell				Date of Clearing	REMARKS
			RCP (No.)	BC (No.)	CMP (No.)	Total (No.)	RCP (No.)	BC (No.)	CMP (No.)	Total (No.)	RCP (No.)	BC (No.)	CMP (No.)	Total (No.)		
<b>BROUGHT FORWARD:</b>			84	1	12	97	2	0	1	3	0	0	0	0		
16	6.963		1			1									11 Sep 15	
17	7.511		1			1									15 Sep 15	
18	8.888			1		1									15 Sep 15	
19	9.048							1	1						15 Sep 15	
20	10.071	A4/010.660			1	1									18 Sep 15	
21	10.800	A4/011.400			1	1									18 Sep 15	
22	11.023				1	1									21 Sep 15	
23	11.243		1			1									21 Sep 15	
24	11.550	A4/012.160	1			1									21 Sep 15	
25	11.959		1			1									21 Sep 15	
26	12.422	A4/013.020	1			1									21 Sep 15	
27	12.760	A4/013.360			1	1									21 Sep 15	
28	14.394	A4/014.990	1			1									25 Sep 15	
29	14.620	A4/015.220	1			1									25 Sep 15	
30	15.251	A4/015.850	1			1									25 Sep 15	
<b>CARRIED FORWARD :</b>			93	2	16	111	2	0	2	4	0	0	0	0		

**LINTASAN RESOURCES SDN. BHD.**  
MAINTENANCE OF FEDERAL ROADS - WEST COAST, SABAH  
**R05 CULVERT CLEARING RECORD**

**DISTRICT:** TUARAN

**ROUTE NO:** 22

**ROAD NAME:** JALAN KOTA KINABALU - SANDAKAN

**MONTH:** SEPTEMBER 2015

Item	Chainage	Culvert No.	Single Cell				Twin Cell				Multi Cell				Date of Clearing	REMARKS
			RCP (No.)	BC (No.)	CMP (No.)	Total (No.)	RCP (No.)	BC (No.)	CMP (No.)	Total (No.)	RCP (No.)	BC (No.)	CMP (No.)	Total (No.)		
<b>BROUGHT FORWARD:</b>			93	2	16	111	2	0	2	4	0	0	0	0		
31	15.332	A4/015.980	1			1									28 Sep 15	
32	15.600		1			1									28 Sep 15	
33	15.742	A4/016.340	1			1									28 Sep 15	
34	15.816	A4/016.420	1			1									28 Sep 15	
<b>TOTAL :</b>			97	2	16	115	2	0	2	4	0	0	0	0		

**LINTASAN RESOURCES SDN. BHD.**  
 MAINTENANCE OF FEDERAL ROADS - WEST COAST, SABAH  
**R05 CULVERT CLEARING RECORD**

**DISTRICT:** TUARAN  
**ROUTE NO:** 503  
**ROAD NAME:** JALAN BERUNGIS - KOTA BELUD  
**MONTH:** SEPTEMBER 2015

Item	Chainage	Culvert No.	Single Cell				Twin Cell				Multi Cell				Date of Clearing	REMARKS
			RCP (No.)	BC (No.)	CMP (No.)	Total (No.)	RCP (No.)	BC (No.)	CMP (No.)	Total (No.)	RCP (No.)	BC (No.)	CMP (No.)	Total (No.)		
<b>BROUGHT FORWARD:</b>			143	2	0	145	0	7	0	7	2	4	0	6		
<b>TOTAL:</b>			143	2	0	145	0	7	0	7	2	4	0	6		

**LINTASAN RESOURCES SDN. BHD.**  
 PRIVATISATION OF WEST COAST SABAH FEDERAL ROADS MAINTENANCE

***SUMMARY - CULVERT CLEARING***

***MONTH: September 2015***

ITEM	DISTRICT	ROUTE NO	ROAD NAME	Single Cell			Twin Cell			Multi Cell		
				Previous	Current	Cumm.	Previous	Current	Cumm.	Previous	Current	Cumm.
				(No.)	(No.)	(No.)	(No.)	(No.)	(No.)	(No.)	(No.)	(No.)
1	Ranau	22	Jalan Kota Kinabalu - Sandakan	397	32	429	18	2	20	11	0	11
<b>TOTAL :</b>				<b>397</b>	<b>32</b>	<b>429</b>	<b>18</b>	<b>2</b>	<b>20</b>	<b>11</b>	<b>0</b>	<b>11</b>

**LINTASAN RESOURCES SDN. BHD.**  
MAINTENANCE OF FEDERAL ROADS - WEST COAST, SABAH  
**R05 CULVERT CLEARING RECORD**

**DISTRICT:** Ranau

**ROUTE NO:** 22

**ROAD NAME:** Jalan Kota Kinabalu - Sandakan

**MONTH:** September 2015

Item	Chainage	Culvert No.	Single Cell				Twin Cell				Multi Cell				Date of Clearing	REMARKS
			RCP (No.)	BC (No.)	CMP (No.)	Total (No.)	RCP (No.)	BC (No.)	CMP (No.)	Total (No.)	RCP (No.)	BC (No.)	CMP (No.)	Total (No.)		
<b>BROUGHT FORWARD FROM AUGUST 2015:</b>			<b>274</b>	<b>20</b>	<b>103</b>	<b>397</b>	<b>12</b>	<b>2</b>	<b>4</b>	<b>18</b>	<b>2</b>	<b>4</b>	<b>5</b>	<b>11</b>		
1	42.864	A4.043.470	1			1			0				0	01 Sep 15		
2	43.098	A4.043.720	1			1			0				0	01 Sep 15		
3	43.349	FS 022/043/35	1			1			0				0	02 Sep 15		
4	43.530	A4.044.130				0	1		1				0	02 Sep 15		
5	43.844	FS 022/043/84				0	1		1				0	03 Sep 15		
6	44.120	A4.044.720	1			1			0				0	03 Sep 15		
7	44.348	A4.044.940	1			1			0				0	04 Sep 15		
8	46.144	A4.046.740	1			1			0				0	04 Sep 15		
9	46.439	A4.047.040	1			1			0				0	05 Sep 15		
10	12.000	A4.047.370	1			1			0				0	05 Sep 15		
11	47.039	A4.047.620	1			1			0				0	07 Sep 15		
12	47.349	-	1			1			0				0	07 Sep 15		
13	47.582	A4.048.190	1			1			0				0	08 Sep 15		
14	47.796	A4.048.430	1			1			0				0	08 Sep 15		
15	48.115	A4.048.750	1			1			0				0	09 Sep 15		
<b>CARRIED FORWARD :</b>			<b>287</b>	<b>20</b>	<b>103</b>	<b>410</b>	<b>14</b>	<b>2</b>	<b>4</b>	<b>20</b>	<b>2</b>	<b>4</b>	<b>5</b>	<b>11</b>		

**LINTASAN RESOURCES SDN. BHD.**  
MAINTENANCE OF FEDERAL ROADS - WEST COAST, SABAH  
**R05 CULVERT CLEARING RECORD**

**DISTRICT:** Ranau

**ROUTE NO:** 22

**ROAD NAME:** Jalan Kota Kinabalu - Sandakan

**MONTH:** September 2015

Item	Chainage	Culvert No.	Single Cell				Twin Cell				Multi Cell				Date of Clearing	REMARKS
			RCP (No.)	BC (No.)	CMP (No.)	Total (No.)	RCP (No.)	BC (No.)	CMP (No.)	Total (No.)	RCP (No.)	BC (No.)	CMP (No.)	Total (No.)		
<b>BROUGHT FORWARD:</b>			<b>287</b>	<b>20</b>	<b>103</b>	<b>410</b>	<b>14</b>	<b>2</b>	<b>4</b>	<b>20</b>	<b>2</b>	<b>4</b>	<b>5</b>	<b>11</b>		
16	48.444	A4.049.050	1			1			0				0	09 Sep 15		
17	48.709	-	1			1			0				0	10 Sep 15		
18	49.247	A4.049.820	1			1			0				0	10 Sep 15		
19	49.577	A4.050.180	1			1			0				0	11 Sep 15		
20	50.469	A4.051.070	1			1			0				0	11 Sep 15		
21	50.720	-	1			1			0				0	12 Sep 15		
22	51.015	A4.051.620	1			1			0				0	12 Sep 15		
23	51.527	A4.052.130	1			1			0				0	14 Sep 15		
24	51.805	A4.052.410	1			1			0				0	14 Sep 15		
25	52.638	A4.053.240	1			1			0				0	15 Sep 15		
26	53.500	A4.054.980	1			1			0				0	15 Sep 15		
27	54.363	-	1			1			0				0	17 Sep 15		
28	54.582	-	1			1			0				0	17 Sep 15		
29	55.125	A4.056.560	1			1			0				0	18 Sep 15		
30	55.528	-	1			1			0				0	18 Sep 15		
<b>CARRIED FORWARD :</b>			<b>302</b>	<b>20</b>	<b>103</b>	<b>425</b>	<b>14</b>	<b>2</b>	<b>4</b>	<b>20</b>	<b>2</b>	<b>4</b>	<b>5</b>	<b>11</b>		

**LINTASAN RESOURCES SDN. BHD.**  
MAINTENANCE OF FEDERAL ROADS - WEST COAST, SABAH  
**R05 CULVERT CLEARING RECORD**

**DISTRICT:** Ranau

**ROUTE NO:** 22

**ROAD NAME:** Jalan Kota Kinabalu - Sandakan

**MONTH:** September 2015

Item	Chainage	Culvert No.	Single Cell				Twin Cell				Multi Cell				Date of Clearing	REMARKS
			RCP (No.)	BC (No.)	CMP (No.)	Total (No.)	RCP (No.)	BC (No.)	CMP (No.)	Total (No.)	RCP (No.)	BC (No.)	CMP (No.)	Total (No.)		
<b>BROUGHT FORWARD:</b>			<b>302</b>	<b>20</b>	<b>103</b>	<b>425</b>	<b>14</b>	<b>2</b>	<b>4</b>	<b>20</b>	<b>2</b>	<b>4</b>	<b>5</b>	<b>11</b>		
31	55.955	-	1			1			0				0	20 Sep 15		
32	56.264	A4.056.940	1			1			0				0	20 Sep 15		
33	56.443	-	1			1			0				0	22 Sep 15		
34	56.701	-	1			1			0				0	22 Sep 15		
35																
36																
37																
38																
39																
40																
41																
42																
43																
44																
45																
<b>CARRIED FORWARD :</b>			<b>306</b>	<b>20</b>	<b>103</b>	<b>429</b>	<b>14</b>	<b>2</b>	<b>4</b>	<b>20</b>	<b>2</b>	<b>4</b>	<b>5</b>	<b>11</b>		

**LINTASAN RESOURCES SDN. BHD.**  
PRIVATISATION OF WEST COAST SABAH FEDERAL ROADS MAINTENANCE

***SUMMARY - CULVERT CLEARING***

*Month: SEPTEMBER 2015*

ITEM	DISTRICT	ROUTE NO	ROAD NAME	Single Cell			Twin Cell			Multi Cell		
				Previous	Current	Cumm.	Previous	Current	Cumm.	Previous	Current	Cumm.
				(No.)	(No.)	(No.)	(No.)	(No.)	(No.)	(No.)	(No.)	(No.)
1	Kota Kinabalu	01	Jalan Kota Kinabalu - Sindumin	32	16	48	8	4	12	-	-	-
2	Penampang	01	Jalan Kota Kinabalu - Sindumin	18	-	18	-	-	-	8	-	8
3	Papar	01	Jalan Kota Kinabalu - Sindumin	119	27	146	76	40	116	18	9	27
4	Penampang	500	Jalan Kota Kinabalu - Keningau - Tenom	203	64	267	10	2	12	-	-	-
5	Kota Kinabalu	501	Jalan Kota Kinabalu - Penampang - Lok Kawi	2	2	4	2	2	4	-	-	-
6	Penampang	501	Jalan Kota Kinabalu - Penampang - Lok Kawi	25	-	25	1	-	1	2	-	2
7	Kota Kinabalu	608	Jalan Masuk Ke Lapangan Terbang Lama, KK	2	1	3	-	-	-	-	-	-
<b>TOTAL :</b>				<b>401</b>	<b>110</b>	<b>511</b>	<b>97</b>	<b>48</b>	<b>145</b>	<b>28</b>	<b>9</b>	<b>37</b>

**LINTASAN RESOURCES SDN. BHD.**  
MAINTENANCE OF FEDERAL ROADS - WEST COAST, SABAH

**R05 CULVERT CLEARING RECORD**

**DISTRICT:** KOTA KINABALU

**ROUTE NO:** 01

**ROAD NAME:** JALAN KK-SINDUMIN

**MONTH:** SEPTEMBER 2015

Item	Chainage	Culvert No.	Single Cell				Twin Cell				Multi Cell				Date of Clearing	REMARKS
			RCP (No.)	BC (No.)	CMP (No.)	Total (No.)	RCP (No.)	BC (No.)	CMP (No.)	Total (No.)	RCP (No.)	BC (No.)	CMP (No.)	Total (No.)		
<b>BROUGHT FORWARD:</b>			26	2	4	32	8	0	0	8	0	0	0	0		
1	0.189	C1	1			1				0				0	13 Sep 15	1st cycle for Protocol Road
2	0.518	C2			1	1				0				0	13 Sep 15	1st cycle for Protocol Road
3	0.645	C3	1			1				0				0	13 Sep 15	1st cycle for Protocol Road
4	0.787	C4	1			1				0				0	13 Sep 15	1st cycle for Protocol Road
5	0.886	C5	1			1				0				0	13 Sep 15	1st cycle for Protocol Road
6	1.211	C6	1			1				0				0	13 Sep 15	1st cycle for Protocol Road
7	1.342	C7	1			1				0				0	13 Sep 15	1st cycle for Protocol Road
8	1.722	C8		1		1				0				0	14 Sep 15	1st cycle for Protocol Road
9	1.890	C9	1			1				0				0	14 Sep 15	1st cycle for Protocol Road
10	2.030	C10	1			1				0				0	14 Sep 15	1st cycle for Protocol Road
11	2.075	C11	1			1				0				0	14 Sep 15	1st cycle for Protocol Road
12	2.511	C12	1			1				0				0	14 Sep 15	1st cycle for Protocol Road
13	3.086	C13			1	1				0				0	15 Sep 15	1st cycle for Protocol Road
14	3.352	C14				0	1			1				0	15 Sep 15	1st cycle for Protocol Road
15	3.870	C15	1			1				0				0	15 Sep 15	1st cycle for Protocol Road
<b>CARRIED FORWARD:</b>			37	3	6	46	9	0	0	9	0	0	0	0		

LINTASAN RESOURCES SDN. BHD.  
 MAINTENANCE OF FEDERAL ROADS - WEST COAST, SABAH

**R05 CULVERT CLEARING RECORD**

DISTRICT: KOTA KINABALU  
 ROUTE NO: 01  
 ROAD NAME: JALAN KK-SINDUMIN  
 MONTH: SEPTEMBER 2015

Item	Chainage	Culvert No.	Single Cell				Twin Cell				Multi Cell				Date of Clearing	REMARKS
			RCP (No.)	BC (No.)	CMP (No.)	Total (No.)	RCP (No.)	BC (No.)	CMP (No.)	Total (No.)	RCP (No.)	BC (No.)	CMP (No.)	Total (No.)		
<b>BROUGHT FORWARD:</b>			37	3	6	46	9	0	0	9	0	0	0	0		
16	4.212	C16				0	1			1				0	15 Sep 15	1st cycle for Protocol Road
17	4.613	C17				0	1			1				0	15 Sep 15	1st cycle for Protocol Road
18	5.100	C18				0	1			1				0	17 Sep 15	1st cycle for Protocol Road
19	6.275	C19	1			1				0				0	17 Sep 15	1st cycle for Protocol Road
20	6.740	C20	1			1				0				0	17 Sep 15	1st cycle for Protocol Road
<b>TOTAL :</b>			39	3	6	48	12	0	0	12	0	0	0	0		

**LINTASAN RESOURCES SDN. BHD.**  
 MAINTENANCE OF FEDERAL ROADS - WEST COAST, SABAH

**R05 CULVERT CLEARING RECORD**

**DISTRICT:** PENAMPANG  
**ROUTE NO:** 01  
**ROAD NAME:** JALAN KK-SINDUMIN  
**MONTH:** SEPTEMBER 2015

Item	Chainage	Culvert No.	Single Cell				Twin Cell				Multi Cell				Date of Clearing	REMARKS
			RCP (No.)	BC (No.)	CMP (No.)	Total (No.)	RCP (No.)	BC (No.)	CMP (No.)	Total (No.)	RCP (No.)	BC (No.)	CMP (No.)	Total (No.)		
<b>BROUGHT FORWARD:</b>			14	4	0	18	0	0	0	0	0	8	0	8		
<b>TOTAL :</b>			14	4	0	18	0	0	0	0	0	8	0	8		

**LINTASAN RESOURCES SDN. BHD.**  
MAINTENANCE OF FEDERAL ROADS - WEST COAST, SABAH

**R05 CULVERT CLEARING RECORD**

**DISTRICT:** PAPAR  
**ROUTE NO:** 01  
**ROAD NAME:** JALAN KK-SINDUMIN  
**MONTH:** SEPTEMBER 2015

Item	Chainage	Culvert No.	Single Cell				Twin Cell				Multi Cell				Date of Clearing	REMARKS
			RCP (No.)	BC (No.)	CMP (No.)	Total (No.)	RCP (No.)	BC (No.)	CMP (No.)	Total (No.)	RCP (No.)	BC (No.)	CMP (No.)	Total (No.)		
<b>BROUGHT FORWARD:</b>			71	16	32	119	52	23	1	76	0	17	1	18		
1	44.729	C159				0	1			1				0	01 Sep 15	1st cycle for Normal Road
2	44.542	C158				0	1			1				0	01 Sep 15	1st cycle for Normal Road
3	43.812	C157	1			1				0				0	01 Sep 15	1st cycle for Normal Road
4	43.700	C156				0	1			1				0	02 Sep 15	1st cycle for Normal Road
5	43.264	C155		1		1				0				0	02 Sep 15	1st cycle for Normal Road
6	43.166	C154	1			1				0				0	02 Sep 15	1st cycle for Normal Road
7	42.631	C153				0	1			1				0	03 Sep 15	1st cycle for Normal Road
8	42.421	C152	1			1				0				0	03 Sep 15	1st cycle for Normal Road
9	42.148	C151				0		1		1				0	03 Sep 15	1st cycle for Normal Road
10	42.019	C150		1		1				0				0	04 Sep 15	1st cycle for Normal Road
11	41.708	C149				0	1			1				0	04 Sep 15	1st cycle for Normal Road
12	41.640	C148		1		1				0				0	04 Sep 15	1st cycle for Normal Road
13	41.600	C147				0				0		1		1	04 Sep 15	(3cells) 1st cycle for Normal Road
14	41.472	C146		1		1				0				0	05 Sep 15	1st cycle for Normal Road
15	41.308	C145	1			1				0				0	05 Sep 15	1st cycle for Normal Road
<b>CARRIED FORWARD:</b>			75	20	32	127	57	24	1	82	0	18	1	19		

**LINTASAN RESOURCES SDN. BHD.**  
MAINTENANCE OF FEDERAL ROADS - WEST COAST, SABAH

## R05 CULVERT CLEARING RECORD

**DISTRICT:** PAPAR  
**ROUTE NO:** 01  
**ROAD NAME:** JALAN KK-SINDUMIN  
**MONTH:** SEPTEMBER 2015

Item	Chainage	Culvert No.	Single Cell				Twin Cell				Multi Cell				Date of Clearing	REMARKS
			RCP (No.)	BC (No.)	CMP (No.)	Total (No.)	RCP (No.)	BC (No.)	CMP (No.)	Total (No.)	RCP (No.)	BC (No.)	CMP (No.)	Total (No.)		
<b>BROUGHT FORWARD:</b>			75	20	32	127	57	24	1	82	0	18	1	19		
16	41.110	C144	1			1				0				0	07 Sep 15	1st cycle for Normal Road
17	40.886	C143		1		1				0				0	07 Sep 15	1st cycle for Normal Road
18	40.744	C142	1			1				0				0	07 Sep 15	1st cycle for Normal Road
19	40.664	C141	1			1				0				0	08 Sep 15	1st cycle for Normal Road
20	40.468	C140	1			1				0				0	08 Sep 15	1st cycle for Normal Road
21	40.362	C139		1		1				0				0	08 Sep 15	1st cycle for Normal Road
22	39.964	C138		1		1				0				0	08 Sep 15	1st cycle for Normal Road
23	39.353	C137		1		1				0				0	08 Sep 15	1st cycle for Normal Road
24	39.055	C136	1			1				0				0	08 Sep 15	1st cycle for Normal Road
25	38.821	C135		1		1				0				0	09 Sep 15	1st cycle for Normal Road
26	38.782	C134	1			1				0				0	09 Sep 15	1st cycle for Normal Road
27	38.678	C133	1			1				0				0	09 Sep 15	1st cycle for Normal Road
28	38.226	C132				0			1	1				0	10 Sep 15	1st cycle for Normal Road
29	37.863	C131				0	1			1				0	10 Sep 15	1st cycle for Normal Road
<b>CARRIED FORWARD:</b>			82	25	32	139	58	24	2	84	0	18	1	19		

**LINTASAN RESOURCES SDN. BHD.**  
MAINTENANCE OF FEDERAL ROADS - WEST COAST, SABAH

**R05 CULVERT CLEARING RECORD**

**DISTRICT:** PAPAR  
**ROUTE NO:** 01  
**ROAD NAME:** JALAN KK-SINDUMIN  
**MONTH:** SEPTEMBER 2015

Item	Chainage	Culvert No.	Single Cell				Twin Cell				Multi Cell				Date of Clearing	REMARKS
			RCP (No.)	BC (No.)	CMP (No.)	Total (No.)	RCP (No.)	BC (No.)	CMP (No.)	Total (No.)	RCP (No.)	BC (No.)	CMP (No.)	Total (No.)		
<b>BROUGHT FORWARD:</b>			82	25	32	139	58	24	2	84	0	18	1	19		
30	56.084	C190				0	1			1				0	01 Sep 15	2nd cycle for Normal Road
31	56.478	C191				0		1		1				0	01 Sep 15	2nd cycle for Normal Road
32	56.769	C192				0	1			1				0	01 Sep 15	2nd cycle for Normal Road
33	56.871	C193				0		1		1				0	01 Sep 15	2nd cycle for Normal Road
34	57.034	C194				0	1			1				0	01 Sep 15	2nd cycle for Normal Road
35	57.291	C195				0	1			1				0	01 Sep 15	2nd cycle for Normal Road
36	57.554	C196				0	1			1				0	02 Sep 15	2nd cycle for Normal Road
37	57.613	C197				0	1			1				0	02 Sep 15	2nd cycle for Normal Road
38	57.676	C198				0	1			1				0	02 Sep 15	2nd cycle for Normal Road
39	57.719	C199				0	1			1				0	02 Sep 15	2nd cycle for Normal Road
40	58.434	C200				0				0		1		1	02 Sep 15	(4cells) 2nd cycle for Normal Road
41	59.054	C201				0		1		1				0	03 Sep 15	2nd cycle for Normal Road
42	59.418	C202				0				0		1		1	03 Sep 15	(4cells) 2nd cycle for Normal Road
43	61.091	C203				0		1		1				0	04 Sep 15	2nd cycle for Normal Road
44	61.407	C204				0		1		1				0	04 Sep 15	2nd cycle for Normal Road
<b>CARRIED FORWARD:</b>			82	25	32	139	66	29	2	97	0	20	1	21		

**LINTASAN RESOURCES SDN. BHD.**  
MAINTENANCE OF FEDERAL ROADS - WEST COAST, SABAH

**R05 CULVERT CLEARING RECORD**

**DISTRICT:** PAPAR  
**ROUTE NO:** 01  
**ROAD NAME:** JALAN KK-SINDUMIN  
**MONTH:** SEPTEMBER 2015

Item	Chainage	Culvert No.	Single Cell				Twin Cell				Multi Cell				Date of Clearing	REMARKS
			RCP (No.)	BC (No.)	CMP (No.)	Total (No.)	RCP (No.)	BC (No.)	CMP (No.)	Total (No.)	RCP (No.)	BC (No.)	CMP (No.)	Total (No.)		
<b>BROUGHT FORWARD:</b>			82	25	32	139	66	29	2	97	0	20	1	21		
45	61.467	C205				0		1		1				0	05 Sep 15	2nd cycle for Normal Road
46	61.888	C206				0		1		1				0	05 Sep 15	2nd cycle for Normal Road
47	62.279	C207				0		1		1				0	06 Sep 15	2nd cycle for Normal Road
48	62.589	C208				0		1		1				0	06 Sep 15	2nd cycle for Normal Road
49	63.033	C209				0		1		1				0	06 Sep 15	2nd cycle for Normal Road
50	63.966	C210				0				0		1		1	07 Sep 15	(4cells) 2nd cycle for Normal Road
51	64.162	C211				0				0		1		1	07 Sep 15	(4cells) 2nd cycle for Normal Road
52	64.516	C212				0				0		1		1	07 Sep 15	(4cells) 2nd cycle for Normal Road
53	64.569	C213				0				0		1		1	07 Sep 15	(4cells) 2nd cycle for Normal Road
54	64.757	C214				0				0		1		1	07 Sep 15	(4cells) 2nd cycle for Normal Road
55	65.256	C215				0				0		1		1	08 Sep 15	(4cells) 2nd cycle for Normal Road
56	65.591	C216				0	1			1				0	08 Sep 15	2nd cycle for Normal Road
57	65.975	C217				0	1			1				0	08 Sep 15	2nd cycle for Normal Road
58	66.175	C218				0	1			1				0	09 Sep 15	2nd cycle for Normal Road
59	66.354	C219				0	1			1				0	09 Sep 15	2nd cycle for Normal Road
<b>CARRIED FORWARD:</b>			82	25	32	139	70	34	2	106	0	26	1	27		

**LINTASAN RESOURCES SDN. BHD.**  
MAINTENANCE OF FEDERAL ROADS - WEST COAST, SABAH

**R05 CULVERT CLEARING RECORD**

**DISTRICT:** PAPAR  
**ROUTE NO:** 01  
**ROAD NAME:** JALAN KK-SINDUMIN  
**MONTH:** SEPTEMBER 2015

Item	Chainage	Culvert No.	Single Cell				Twin Cell				Multi Cell				Date of Clearing	REMARKS
			RCP (No.)	BC (No.)	CMP (No.)	Total (No.)	RCP (No.)	BC (No.)	CMP (No.)	Total (No.)	RCP (No.)	BC (No.)	CMP (No.)	Total (No.)		
<b>BROUGHT FORWARD:</b>			82	25	32	139	70	34	2	106	0	26	1	27		
60	66.582	C220				0	1			1				0	10 Sep 15	2nd cycle for Normal Road
61	66.944	C221				0		1		1				0	10 Sep 15	2nd cycle for Normal Road
62	67.100	C222				0		1		1				0	10 Sep 15	2nd cycle for Normal Road
63	67.400	C223				0	1			1				0	10 Sep 15	2nd cycle for Normal Road
64	67.662	C224				0	1			1				0	11 Sep 15	2nd cycle for Normal Road
65	67.736	C225				0	1			1				0	11 Sep 15	2nd cycle for Normal Road
66	67.917	C226				0	1			1				0	11 Sep 15	2nd cycle for Normal Road
67	68.188	C227	1			1				0				0	11 Sep 15	2nd cycle for Normal Road
68	68.348	C228		1		1				0				0	12 Sep 15	2nd cycle for Normal Road
69	68.448	C229		1		1				0				0	12 Sep 15	2nd cycle for Normal Road
70	68.682	C230	1			1				0				0	12 Sep 15	2nd cycle for Normal Road
71	68.879	C231	1			1				0				0	12 Sep 15	2nd cycle for Normal Road
72	69.722	C232		1		1				0				0	13 Sep 15	2nd cycle for Normal Road
73	69.998	C233		1		1				0				0	13 Sep 15	2nd cycle for Normal Road
74	70.671	C234				0		1		1				0	13 Sep 15	2nd cycle for Normal Road
<b>CARRIED FORWARD:</b>			85	29	32	146	75	37	2	114	0	26	1	27		

**LINTASAN RESOURCES SDN. BHD.**

MAINTENANCE OF FEDERAL ROADS - WEST COAST, SABAH

**R05 CULVERT CLEARING RECORD**

**DISTRICT:** PAPAR

**ROUTE NO:** 01

**ROAD NAME:** JALAN KK-SINDUMIN

**MONTH:** SEPTEMBER 2015

Item	Chainage	Culvert No.	Single Cell				Twin Cell				Multi Cell				Date of Clearing	REMARKS
			RCP (No.)	BC (No.)	CMP (No.)	Total (No.)	RCP (No.)	BC (No.)	CMP (No.)	Total (No.)	RCP (No.)	BC (No.)	CMP (No.)	Total (No.)		
<b>BROUGHT FORWARD:</b>			85	29	32	146	75	37	2	114	0	26	1	27		
75	71.340	C235				0		1		1				0	14 Sep 15	2nd cycle for Normal Road
76	71.837	C236				0		1		1				0	14 Sep 15	2nd cycle for Normal Road
<b>TOTAL :</b>			85	29	32	146	75	39	2	116	0	26	1	27		

**LINTASAN RESOURCES SDN. BHD.**  
MAINTENANCE OF FEDERAL ROADS - WEST COAST, SABAH

**R05 CULVERT CLEARING RECORD**

**DISTRICT:** PENAMPANG  
**ROUTE NO:** 500  
**ROAD NAME:** JALAN KK-KENINGAU-TENOM  
**MONTH:** SEPTEMBER 2015

Item	Chainage	Culvert No.	Single Cell				Twin Cell				Multi Cell				Date of Clearing	REMARKS
			RCP (No.)	BC (No.)	CMP (No.)	Total (No.)	RCP (No.)	BC (No.)	CMP (No.)	Total (No.)	RCP (No.)	BC (No.)	CMP (No.)	Total (No.)		
<b>BROUGHT FORWARD:</b>			90	10	103	203	10	0	0	10	0	0	0	0		
1	29.440	C73			1	1				0				0	05 Sep 15	1st cycle for Normal Road
2	29.300	C72	1			1				0				0	05 Sep 15	1st cycle for Normal Road
3	29.175	C71	1			1				0				0	05 Sep 15	1st cycle for Normal Road
4	28.970	C70			1	1				0				0	07 Sep 15	1st cycle for Normal Road
5	28.590	C69	1			1				0				0	07 Sep 15	1st cycle for Normal Road
6	28.385	C68				0	1			1				0	07 Sep 15	1st cycle for Normal Road
7	28.015	C67	1			1				0				0	08 Sep 15	1st cycle for Normal Road
8	27.610	C66	1			1				0				0	08 Sep 15	1st cycle for Normal Road
9	27.335	C65	1			1				0				0	09 Sep 15	1st cycle for Normal Road
10	26.940	C64			1	1				0				0	09 Sep 15	1st cycle for Normal Road
11	26.615	C63			1	1				0				0	10 Sep 15	1st cycle for Normal Road
12	25.780	C62			1	1				0				0	10 Sep 15	1st cycle for Normal Road
13	25.480	C61	1			1				0				0	10 Sep 15	1st cycle for Normal Road
14	24.165	C60			1	1				0				0	11 Sep 15	1st cycle for Normal Road
15	24.095	C59	1			1				0				0	11 Sep 15	1st cycle for Normal Road
<b>CARRIED FORWARD:</b>			98	10	109	217	11	0	0	11	0	0	0	0		

**LINTASAN RESOURCES SDN. BHD.**  
MAINTENANCE OF FEDERAL ROADS - WEST COAST, SABAH

**R05 CULVERT CLEARING RECORD**

**DISTRICT:** PENAMPANG  
**ROUTE NO:** 500  
**ROAD NAME:** JALAN KK-KENINGAU-TENOM  
**MONTH:** SEPTEMBER 2015

Item	Chainage	Culvert No.	Single Cell				Twin Cell				Multi Cell				Date of Clearing	REMARKS
			RCP (No.)	BC (No.)	CMP (No.)	Total (No.)	RCP (No.)	BC (No.)	CMP (No.)	Total (No.)	RCP (No.)	BC (No.)	CMP (No.)	Total (No.)		
<b>BROUGHT FORWARD:</b>			98	10	109	217	11	0	0	11	0	0	0	0		
16	24.020	C58	1			1				0				0	12 Sep 15	1st cycle for Normal Road
17	24.015	C57			1	1				0				0	12 Sep 15	1st cycle for Normal Road
18	23.895	C56		1		1				0				0	12 Sep 15	1st cycle for Normal Road
19	23.705	C55	1			1				0				0	12 Sep 15	1st cycle for Normal Road
20	21.505	C54			1	1				0				0	14 Sep 15	1st cycle for Normal Road
21	20.635	C53	1			1				0				0	14 Sep 15	1st cycle for Normal Road
22	20.200	C52	1			1				0				0	14 Sep 15	1st cycle for Normal Road
23	19.450	C51	1			1				0				0	14 Sep 15	1st cycle for Normal Road
24	18.780	C50			1	1				0				0	15 Sep 15	1st cycle for Normal Road
25	18.185	C49			1	1				0				0	15 Sep 15	1st cycle for Normal Road
26	17.855	C48			1	1				0				0	15 Sep 15	1st cycle for Normal Road
27	17.700	C47			1	1				0				0	15 Sep 15	1st cycle for Normal Road
28	17.325	C46			1	1				0				0	15 Sep 15	1st cycle for Normal Road
29	16.725	C45			1	1				0				0	17 Sep 15	1st cycle for Normal Road
30	16.435	C44			1	1				0				0	17 Sep 15	1st cycle for Normal Road
<b>CARRIED FORWARD:</b>			103	11	118	232	11	0	0	11	0	0	0	0		

**LINTASAN RESOURCES SDN. BHD.**  
MAINTENANCE OF FEDERAL ROADS - WEST COAST, SABAH

**R05 CULVERT CLEARING RECORD**

**DISTRICT:** PENAMPANG  
**ROUTE NO:** 500  
**ROAD NAME:** JALAN KK-KENINGAU-TENOM  
**MONTH:** SEPTEMBER 2015

Item	Chainage	Culvert No.	Single Cell				Twin Cell				Multi Cell				Date of Clearing	REMARKS
			RCP (No.)	BC (No.)	CMP (No.)	Total (No.)	RCP (No.)	BC (No.)	CMP (No.)	Total (No.)	RCP (No.)	BC (No.)	CMP (No.)	Total (No.)		
<b>BROUGHT FORWARD:</b>			103	11	118	232	11	0	0	11	0	0	0	0		
31	15.785	C43			1	1				0				0	17 Sep 15	1st cycle for Normal Road
32	15.650	C42			1	1				0				0	17 Sep 15	1st cycle for Normal Road
33	15.370	C41	1			1				0				0	18 Sep 15	1st cycle for Normal Road
34	15.270	C40			1	1				0				0	18 Sep 15	1st cycle for Normal Road
35	15.220	C39			1	1				0				0	18 Sep 15	1st cycle for Normal Road
36	15.040	C38	1			1				0				0	18 Sep 15	1st cycle for Normal Road
37	14.900	C37		1		1				0				0	19 Sep 15	1st cycle for Normal Road
38	14.802	C36	1			1				0				0	19 Sep 15	1st cycle for Normal Road
39	14.410	C35			1	1				0				0	19 Sep 15	1st cycle for Normal Road
40	14.325	C34			1	1				0				0	19 Sep 15	1st cycle for Normal Road
41	13.810	C33			1	1				0				0	21 Sep 15	1st cycle for Normal Road
42	13.475	C32			1	1				0				0	21 Sep 15	1st cycle for Normal Road
43	13.400	C31	1			1				0				0	21 Sep 15	1st cycle for Normal Road
44	12.860	C30			1	1				0				0	22 Sep 15	1st cycle for Normal Road
45	12.490	C29			1	1				0				0	22 Sep 15	1st cycle for Normal Road
<b>CARRIED FORWARD:</b>			107	12	128	247	11	0	0	11	0	0	0	0		

**LINTASAN RESOURCES SDN. BHD.**  
MAINTENANCE OF FEDERAL ROADS - WEST COAST, SABAH

## R05 CULVERT CLEARING RECORD

**DISTRICT:** PENAMPANG

**ROUTE NO:** 500

**ROAD NAME:** JALAN KK-KENINGAU-TENOM

**MONTH:** SEPTEMBER 2015

Item	Chainage	Culvert No.	Single Cell				Twin Cell				Multi Cell				Date of Clearing	REMARKS
			RCP (No.)	BC (No.)	CMP (No.)	Total (No.)	RCP (No.)	BC (No.)	CMP (No.)	Total (No.)	RCP (No.)	BC (No.)	CMP (No.)	Total (No.)		
<b>BROUGHT FORWARD:</b>			107	12	128	247	11	0	0	11	0	0	0	0		
46	12.345	C28			1	1				0				0	21 Sep 15	1st cycle for Normal Road
47	12.305	C27			1	1				0				0	23 Sep 15	1st cycle for Normal Road
48	11.755	C26			1	1				0				0	23 Sep 15	1st cycle for Normal Road
49	11.180	C25	1			1				0				0	23 Sep 15	1st cycle for Normal Road
50	11.015	C24			1	1				0				0	23 Sep 15	1st cycle for Normal Road
51	10.315	C23	1			1				0				0	25 Sep 15	1st cycle for Normal Road
52	10.155	C22	1			1				0				0	25 Sep 15	1st cycle for Normal Road
53	9.705	C21	1			1				0				0	25 Sep 15	1st cycle for Normal Road
54	9.345	C20	1			1				0				0	25 Sep 15	1st cycle for Normal Road
55	9.235	C19	1			1				0				0	25 Sep 15	1st cycle for Normal Road
56	8.208	C18	1			1				0				0	25 Sep 15	1st cycle for Normal Road
57	7.618	C17	1			1				0				0	26 Sep 15	1st cycle for Normal Road
58	7.235	C16				0	1		1					0	26 Sep 15	1st cycle for Normal Road
59	6.700	C15			1	1				0				0	26 Sep 15	1st cycle for Normal Road
60	6.020	C14			1	1				0				0	28 Sep 15	1st cycle for Normal Road
<b>CARRIED FORWARD:</b>			115	12	134	261	12	0	0	12	0	0	0	0		

**LINTASAN RESOURCES SDN. BHD.**  
MAINTENANCE OF FEDERAL ROADS - WEST COAST, SABAH

**R05 CULVERT CLEARING RECORD**

**DISTRICT:** PENAMPANG  
**ROUTE NO:** 500  
**ROAD NAME:** JALAN KK-KENINGAU-TENOM  
**MONTH:** SEPTEMBER 2015

Item	Chainage	Culvert No.	Single Cell				Twin Cell				Multi Cell				Date of Clearing	REMARKS
			RCP (No.)	BC (No.)	CMP (No.)	Total (No.)	RCP (No.)	BC (No.)	CMP (No.)	Total (No.)	RCP (No.)	BC (No.)	CMP (No.)	Total (No.)		
<b>BROUGHT FORWARD:</b>			115	12	134	261	12	0	0	12	0	0	0	0		
61	5.870	C13			1	1				0				0	28 Sep 15	1st cycle for Normal Road
62	5.545	C12			1	1				0				0	29 Sep 15	1st cycle for Normal Road
63	5.380	C11			1	1				0				0	29 Sep 15	1st cycle for Normal Road
64	5.165	C10	1			1				0				0	29 Sep 15	1st cycle for Normal Road
65	4.865	C9			1	1				0				0	30 Sep 15	1st cycle for Normal Road
66	4.400	C8	1			1				0				0	30 Sep 15	1st cycle for Normal Road
<b>TOTAL :</b>			117	12	138	267	12	0	0	12	0	0	0	0		

**LINTASAN RESOURCES SDN. BHD.**  
MAINTENANCE OF FEDERAL ROADS - WEST COAST, SABAH

**R05 CULVERT CLEARING RECORD**

**DISTRICT:** KOTA KINABALU  
**ROUTE NO:** 501  
**ROAD NAME:** JALAN KK-PENAMPANG-LOK KAWI  
**MONTH:** SEPTEMBER 2015

Item	Chainage	Culvert No.	Single Cell				Twin Cell				Multi Cell				Date of Clearing	REMARKS
			RCP (No.)	BC (No.)	CMP (No.)	Total (No.)	RCP (No.)	BC (No.)	CMP (No.)	Total (No.)	RCP (No.)	BC (No.)	CMP (No.)	Total (No.)		
<b>BROUGHT FORWARD:</b>			1	1	0	2	1	1	0	2	0	0	0	0		
1	0.213	C1		1		1				0				0	10 Sep 15	1st cycle for Normal Road
2	0.435	C2				0		1		1				0	11 Sep 15	1st cycle for Normal Road
3	0.584	C3				0	1			1				0	11 Sep 15	1st cycle for Normal Road
4	0.802	C4	1			1				0				0	12 Sep 15	1st cycle for Normal Road
<b>TOTAL :</b>			2	2	0	4	2	2	0	4	0	0	0	0		

LINTASAN RESOURCES SDN. BHD.  
 MAINTENANCE OF FEDERAL ROADS - WEST COAST, SABAH

**R05 CULVERT CLEARING RECORD**

DISTRICT: PENAMPANG  
 ROUTE NO: 501  
 ROAD NAME: JALAN KK-PENAMPANG-LOK KAWI  
 MONTH: SEPTEMBER 2015

Item	Chainage	Culvert No.	Single Cell				Twin Cell				Multi Cell				Date of Clearing	REMARKS
			RCP (No.)	BC (No.)	CMP (No.)	Total (No.)	RCP (No.)	BC (No.)	CMP (No.)	Total (No.)	RCP (No.)	BC (No.)	CMP (No.)	Total (No.)		
<b>BROUGHT FORWARD:</b>			20	4	1	25	1	0	0	1	0	3	0	3		
<b>TOTAL :</b>			20	4	1	25	1	0	0	1	0	3	0	3		

**LINTASAN RESOURCES SDN. BHD.**

MAINTENANCE OF FEDERAL ROADS - WEST COAST, SABAH

**R05 CULVERT CLEARING RECORD**

**DISTRICT:** KOTA KINABALU

**ROUTE NO:** 608

**ROAD NAME:** JALAN MASUK KE LPG TERBANG LAMA

**MONTH:** SEPTEMBER 2015

Item	Chainage	Culvert No.	Single Cell				Twin Cell				Multi Cell				Date of Clearing	REMARKS
			RCP (No.)	BC (No.)	CMP (No.)	Total (No.)	RCP (No.)	BC (No.)	CMP (No.)	Total (No.)	RCP (No.)	BC (No.)	CMP (No.)	Total (No.)		
<b>BROUGHT FORWARD:</b>			2	0	0	2	0	0	0	0	0	0	0	0		
1	0.594	C1	1			1				0				0	14 Sep 15	1st cycle for Protocol Road
<b>TOTAL :</b>			3	0	0	3	0	0	0	0	0	0	0	0		

**LINTASAN RESOURCES SDN. BHD.**  
PRIVATISATION OF WEST COAST SABAH FEDERAL ROADS MAINTENANCE

***SUMMARY - CULVERT CLEARING***

*Month : SEPTEMBER 2015*

ITEM	DISTRICT	ROUTE NO	ROAD NAME	Single Cell			Twin Cell			Multi Cell		
				Previous	Current	Cumm.	Previous	Current	Cumm.	Previous	Current	Cumm.
				(No.)	(No.)	(No.)	(No.)	(No.)	(No.)	(No.)	(No.)	(No.)
1	Tambunan	500	Jalan Kota Kinabalu - Keningau - Tenom	240	117	357	15	2	17	5	5	10
2	Keningau	500	Jalan Kota Kinabalu - Keningau - Tenom	115	14	129	13	3	16	3	-	3
3	Tenom	500	Jalan Kota Kinabalu - Keningau - Tenom	47	22	69	10	5	15	4	2	6
<b>TOTAL :</b>				<b>402</b>	<b>153</b>	<b>555</b>	<b>38</b>	<b>10</b>	<b>48</b>	<b>12</b>	<b>7</b>	<b>19</b>

**LINTASAN RESOURCES SDN. BHD.**  
MAINTENANCE OF FEDERAL ROADS - WEST COAST, SABAH  
**R05 CULVERT CLEARING RECORD**

**DISTRICT:** TAMBUNAN  
**ROUTE NO:** 500  
**ROAD NAME:** JLN KOTA KINABALU - KENINGAU - TENOM  
**MONTH:** September 2015

Item	Chainage	Culvert No.	Single Cell				Twin Cell				Multi Cell				Date of Clearing	REMARKS
			RCP (No.)	BC (No.)	CMP (No.)	Total (No.)	RCP (No.)	BC (No.)	CMP (No.)	Total (No.)	RCP (No.)	BC (No.)	CMP (No.)	Total (No.)		
<b>BROUGHT FORWARD :</b>			<b>166</b>	<b>24</b>	<b>148</b>	<b>338</b>	<b>10</b>	<b>4</b>	<b>2</b>	<b>16</b>	<b>0</b>	<b>8</b>	<b>2</b>	<b>10</b>		
1	73.150	TBN 124	1			1				0				0	21 Sep 15	1st cycle protocol road
2	72.950	TBN 123			1	1				0				0	21 Sep 15	1st cycle protocol road
3	72.800	TBN 122			1	1				0				0	21 Sep 15	1st cycle protocol road
4	72.600	TBN 121	1			1				0				0	22 Sep 15	1st cycle protocol road
5	72.450	TBN 120	1			1				0				0	22 Sep 15	1st cycle protocol road
6	72.300	TBN 119	1			1				0				0	23 Sep 15	1st cycle protocol road
7	72.100	TBN 118			1	1				0				0	23 Sep 15	1st cycle protocol road
8	71.830	TBN 117	1			1				0				0	25 Sep 15	1st cycle protocol road
9	71.700	TBN 116			1	1				0				0	25 Sep 15	1st cycle protocol road
10	71.600	TBN 115	1			1				0				0	25 Sep 15	1st cycle protocol road
11	71.300	TBN 114	1			1				0				0	25 Sep 15	1st cycle protocol road
12	71.250	TBN 113				0		1	1					0	26 Sep 15	1st cycle protocol road
13	70.950	TBN 112	1			1				0				0	26 Sep 15	1st cycle protocol road
14	70.900	TBN 111			1	1				0				0	26 Sep 15	1st cycle protocol road
15	70.600	TBN 110		1		1				0				0	28 Sep 15	1st cycle protocol road
<b>CARRIED FORWARD :</b>			<b>174</b>	<b>25</b>	<b>153</b>	<b>352</b>	<b>10</b>	<b>5</b>	<b>2</b>	<b>17</b>	<b>0</b>	<b>8</b>	<b>2</b>	<b>10</b>		

**LINTASAN RESOURCES SDN. BHD.**  
MAINTENANCE OF FEDERAL ROADS - WEST COAST, SABAH  
**R05 CULVERT CLEARING RECORD**

**DISTRICT:** TAMBUNAN  
**ROUTE NO:** 500  
**ROAD NAME:** JLN KOTA KINABALU - KENINGAU - TENOM  
**MONTH:** September 2015

Item	Chainage	Culvert No.	Single Cell				Twin Cell				Multi Cell				Date of Clearing	REMARKS
			RCP (No.)	BC (No.)	CMP (No.)	Total (No.)	RCP (No.)	BC (No.)	CMP (No.)	Total (No.)	RCP (No.)	BC (No.)	CMP (No.)	Total (No.)		
<b>BROUGHT FORWARD :</b>			<b>174</b>	<b>25</b>	<b>153</b>	<b>352</b>	<b>10</b>	<b>5</b>	<b>2</b>	<b>17</b>	<b>0</b>	<b>8</b>	<b>2</b>	<b>10</b>		
16	70.550	TBN 109			1	1				0				0	28 Sep 15	1st cycle protocol road
17	70.250	TBN 108			1	1				0				0	29 Sep 15	1st cycle protocol road
18	70.080	TBN 107	1			1				0				0	29 Sep 15	1st cycle protocol road
19	69.780	TBN 106		1		1				0				0	30 Sep 15	1st cycle protocol road
20	69.580	TBN 105		1		1				0				0	30 Sep 15	1st cycle protocol road
21																
22																
23																
24																
25																
26																
27																
28																
29																
30																
<b>TOTAL :</b>			<b>175</b>	<b>27</b>	<b>155</b>	<b>357</b>	<b>10</b>	<b>5</b>	<b>2</b>	<b>17</b>	<b>0</b>	<b>8</b>	<b>2</b>	<b>10</b>		

**LINTASAN RESOURCES SDN. BHD.**  
MAINTENANCE OF FEDERAL ROADS - WEST COAST, SABAH  
**R05 CULVERT CLEARING RECORD**

**DISTRICT:** KENINGAU

**ROUTE NO:** 500

**ROAD NAME:** JLN KOTA KINABALU - KENINGAU - TENOM

**MONTH:** September 2015

Item	Chainage	Culvert No.	Single Cell				Twin Cell				Multi Cell				Date of Clearing	REMARKS
			RCP (No.)	BC (No.)	CMP (No.)	Total (No.)	RCP (No.)	BC (No.)	CMP (No.)	Total (No.)	RCP (No.)	BC (No.)	CMP (No.)	Total (No.)		
<b>BROUGHT FORWARD :</b>			<b>50</b>	<b>17</b>	<b>48</b>	<b>115</b>	<b>5</b>	<b>5</b>	<b>3</b>	<b>13</b>	<b>1</b>	<b>2</b>	<b>0</b>	<b>3</b>		
1	120.900	KGU 86	1			1			0				0	17 Sep 15	1st cycle protocol road	
2	120.750	KGU 85				0		1	1				0	17 Sep 15	1st cycle protocol road	
3	120.400	KGU 84	1			1			0				0	17 Sep 15	1st cycle protocol road	
4	120.200	KGU 83				0		1	1				0	17 Sep 15	1st cycle protocol road	
5	120.100	KGU 82	1			1			0				0	17 Sep 15	1st cycle protocol road	
6	119.780	KGU 81				0	1		1				0	19 Sep 15	1st cycle protocol road	
7	119.750	KGU 80	1			1			0				0	19 Sep 15	1st cycle protocol road	
8	119.350	KGU 79	1			1			0				0	21 Sep 15	1st cycle protocol road	
9	118.030		1			1			0				0	22 Sep 15	Dual Carriageway	
10	117.250	KGU 74		1		1			0				0	25 Sep 15	Dual Carriageway	
11	116.670		1			1			0				0	25 Sep 15	Dual Carriageway	
12	116.410			1		1			0				0	25 Sep 15	Dual Carriageway	
13	116.318			1		1			0				0	26 Sep 15	Dual Carriageway	
14	116.085			1		1			0				0	26 Sep 15	Dual Carriageway	
15	115.560	KGU 68			1	1			0				0	28 Sep 15	1st cycle protocol road	
<b>CARRIED FORWARD :</b>			<b>57</b>	<b>21</b>	<b>49</b>	<b>127</b>	<b>6</b>	<b>7</b>	<b>3</b>	<b>16</b>	<b>1</b>	<b>2</b>	<b>0</b>	<b>3</b>		

**LINTASAN RESOURCES SDN. BHD.**  
MAINTENANCE OF FEDERAL ROADS - WEST COAST, SABAH  
**R05 CULVERT CLEARING RECORD**

**DISTRICT:** KENINGAU  
**ROUTE NO:** 500  
**ROAD NAME:** JLN KOTA KINABALU - KENINGAU - TENOM  
**MONTH:** September 2015

Item	Chainage	Culvert No.	Single Cell				Twin Cell				Multi Cell				Date of Clearing	REMARKS
			RCP (No.)	BC (No.)	CMP (No.)	Total (No.)	RCP (No.)	BC (No.)	CMP (No.)	Total (No.)	RCP (No.)	BC (No.)	CMP (No.)	Total (No.)		
<b>BROUGHT FORWARD :</b>			<b>57</b>	<b>21</b>	<b>49</b>	<b>127</b>	<b>6</b>	<b>7</b>	<b>3</b>	<b>16</b>	<b>1</b>	<b>2</b>	<b>0</b>	<b>3</b>		
16	115.010	KGU 67		1		1				0				0	29 Sep 15	1st cycle protocol road
17	114.900	KGU 66		1		1				0				0	30 Sep 15	1st cycle protocol road
18																
19																
20																
21																
22																
23																
24																
25																
26																
27																
28																
29																
30																
<b>TOTAL :</b>			<b>57</b>	<b>23</b>	<b>49</b>	<b>129</b>	<b>6</b>	<b>7</b>	<b>3</b>	<b>16</b>	<b>1</b>	<b>2</b>	<b>0</b>	<b>3</b>		

**LINTASAN RESOURCES SDN. BHD.**  
MAINTENANCE OF FEDERAL ROADS - WEST COAST, SABAH  
**R05 CULVERT CLEARING RECORD**

**DISTRICT:** TENOM  
**ROUTE NO:** 500  
**ROAD NAME:** JLN KOTA KINABALU - KENINGAU - TENOM  
**MONTH:** September 2015

Item	Chainage	Culvert No.	Single Cell				Twin Cell				Multi Cell				Date of Clearing	REMARKS
			RCP (No.)	BC (No.)	CMP (No.)	Total (No.)	RCP (No.)	BC (No.)	CMP (No.)	Total (No.)	RCP (No.)	BC (No.)	CMP (No.)	Total (No.)		
<b>BROUGHT FORWARD :</b>			<b>18</b>	<b>25</b>	<b>4</b>	<b>47</b>	<b>4</b>	<b>6</b>	<b>0</b>	<b>10</b>	<b>0</b>	<b>4</b>	<b>0</b>	<b>4</b>		
1	162.980	TNM 52		1		1				0				0	03 Sep 15	1st cycle protocol road
2	162.760	TNM 51				0		1	1					0	03 Sep 15	1st cycle protocol road
3	162.620	TNM 50		1		1				0				0	04 Sep 15	1st cycle protocol road
4	162.520	TNM 49		1		1				0				0	04 Sep 15	1st cycle protocol road
5	162.035	TNM 48		1		1				0				0	07 Sep 15	1st cycle protocol road
6	161.841	TNM 47		1		1				0				0	08 Sep 15	1st cycle protocol road
7	161.128	TNM 46	1			1				0				0	10 Sep 15	1st cycle protocol road
8	161.102	TNM 45	1			1				0				0	10 Sep 15	1st cycle protocol road
9	160.844	TNM 44	1			1				0				0	11 Sep 15	1st cycle protocol road
10	160.523	TNM 43				0				0		1	1	12 Sep 15	1st cycle normal road	
11	160.310	TNM 42		1		1				0				0	12 Sep 15	1st cycle normal road
12	160.187	TNM 41	1			1				0				0	14 Sep 15	1st cycle normal road
13	160.076	TNM 40			1	1				0				0	14 Sep 15	1st cycle normal road
14	159.650	TNM 39	1			1				0				0	15 Sep 15	1st cycle normal road
15	159.500	TNM 38				0		1	1					0	17 Sep 15	1st cycle normal road
<b>CARRIED FORWARD :</b>			<b>23</b>	<b>31</b>	<b>5</b>	<b>59</b>	<b>4</b>	<b>8</b>	<b>0</b>	<b>12</b>	<b>0</b>	<b>5</b>	<b>0</b>	<b>5</b>		

**LINTASAN RESOURCES SDN. BHD.**  
MAINTENANCE OF FEDERAL ROADS - WEST COAST, SABAH  
**R05 CULVERT CLEARING RECORD**

**DISTRICT:** TENOM  
**ROUTE NO:** 500  
**ROAD NAME:** JLN KOTA KINABALU - KENINGAU - TENOM  
**MONTH:** September 2015

Item	Chainage	Culvert No.	Single Cell				Twin Cell				Multi Cell				Date of Clearing	REMARKS
			RCP (No.)	BC (No.)	CMP (No.)	Total (No.)	RCP (No.)	BC (No.)	CMP (No.)	Total (No.)	RCP (No.)	BC (No.)	CMP (No.)	Total (No.)		
<b>BROUGHT FORWARD :</b>			<b>23</b>	<b>31</b>	<b>5</b>	<b>59</b>	<b>4</b>	<b>8</b>	<b>0</b>	<b>12</b>	<b>0</b>	<b>5</b>	<b>0</b>	<b>5</b>		
16	159.420	TNM 37		1		1				0				0	17 Sep 15	1st cycle normal road
17	159.350	TNM 36		1		1				0				0	17 Sep 15	1st cycle normal road
18	159.115	TNM 35			1	1				0				0	17 Sep 15	1st cycle normal road
19	159.100	TNM 34	1			1				0				0	17 Sep 15	1st cycle normal road
20	158.700	TNM 33		1		1				0				0	18 Sep 15	1st cycle normal road
21	157.415	TNM 32				0		1	1					0	19 Sep 15	1st cycle normal road
22	156.970	TNM 31			1	1				0				0	19 Sep 15	1st cycle normal road
23	156.750	TNM 30				0		1	1					0	21 Sep 15	1st cycle normal road
24	156.350	TNM 29				0				0		1	1	0	21 Sep 15	1st cycle normal road
25	156.250	TNM 28		1		1				0				0	21 Sep 15	1st cycle normal road
26	156.150	TNM 27	1			1				0				0	21 Sep 15	1st cycle normal road
27	155.500	TNM 26			1	1				0				0	22 Sep 15	1st cycle normal road
28	155.180	TNM 25				0	1		1					0	22 Sep 15	1st cycle normal road
29	155.100	TNM 24		1		1				0				0	22 Sep 15	1st cycle normal road
30																
<b>TOTAL :</b>			<b>25</b>	<b>36</b>	<b>8</b>	<b>69</b>	<b>5</b>	<b>10</b>	<b>0</b>	<b>15</b>	<b>0</b>	<b>6</b>	<b>0</b>	<b>6</b>		

**LINTASAN RESOURCES SDN. BHD.**  
PRIVATISATION OF WEST COAST SABAH FEDERAL ROADS MAINTENANCE

***SUMMARY - CULVERT CLEARING***

Month :SEPTEMBER 2015

ITEM	DISTRICT	ROUTE NO	ROAD NAME	Single Cell			Twin Cell			Multi Cell		
				Previous	Current	Cumm.	Previous	Current	Cumm.	Previous	Current	Cumm.
				(No.)	(No.)	(No.)	(No.)	(No.)	(No.)	(No.)	(No.)	(No.)
1	Beaufort	01	Jalan Kota Kinabalu - Sindumin	97	21	118	57	17	74	35	9	44
2	Sipitang	01	Jalan Kota Kinabalu - Sindumin	66	11	77	15	1	16	3	-	3
3	Beaufort	502	Jalan Beaufort - Menumbok	42	-	42	10	-	10	-	-	-
4	Kuala Penyu	502	Jalan Beaufort - Menumbok	134	13	147	50	4	54	1	1	2
<b>TOTAL :</b>				<b>339</b>	<b>45</b>	<b>384</b>	<b>132</b>	<b>22</b>	<b>154</b>	<b>39</b>	<b>10</b>	<b>49</b>

**LINTASAN RESOURCES SDN. BHD.**  
MAINTENANCE OF FEDERAL ROADS - WEST COAST, SABAH  
**R05 CULVERT CLEARING RECORD**

**DISTRICT:** BEAUFORT

**ROUTE NO:** 01

**ROAD NAME:** JALAN KOTA KINABALU - SINDUMIN

**MONTH:** SEPTEMBER 2015

Item	Chainage	Culvert No.	Single Cell				Twin Cell				Multi Cell				Date of Clearing	REMARKS
			RCP (No.)	BC (No.)	CMP (No.)	Total (No.)	RCP (No.)	BC (No.)	CMP (No.)	Total (No.)	RCP (No.)	BC (No.)	CMP (No.)	Total (No.)		
<b>BROUGHT FORWARD:</b>			59	38	0	97	28	29	0	57	1	34	0	35		
1	72.660	01	1			1								20-Sep-15	1st cycle for normal road	
2	72.815	02	1			1								20-Sep-15	1st cycle for normal road	
3	73.071	03					1		1					20-Sep-15	1st cycle for normal road	
4	73.163	04					1		1					20-Sep-15	1st cycle for normal road	
5	73.714	05	1			1								21-Sep-15	1st cycle for normal road	
6	74.137	06									1		1	21-Sep-15	1st cycle for normal road	
7	74.382	07					1		1					21-Sep-15	1st cycle for normal road	
8	74.475	08					1		1					22-Sep-15	1st cycle for normal road	
9	74.522	09	1			1								22-Sep-15	1st cycle for normal road	
10	74.531	10	1			1								22-Sep-15	1st cycle for normal road	
11	74.842	11									1		1	23-Sep-15	1st cycle for normal road	
12	75.185	12	1			1								23-Sep-15	1st cycle for normal road	
13	75.301	13					1		1					23-Sep-15	1st cycle for normal road	
14	75.390	14									1		1	25-Sep-15	1st cycle for normal road	
15	75.451	15									1		1	25-Sep-15	1st cycle for normal road	
<b>CARRIED FORWARD :</b>			<b>65</b>	<b>38</b>	<b>0</b>	<b>103</b>	<b>29</b>	<b>33</b>	<b>0</b>	<b>62</b>	<b>1</b>	<b>38</b>	<b>0</b>	<b>39</b>		

**LINTASAN RESOURCES SDN. BHD.**  
MAINTENANCE OF FEDERAL ROADS - WEST COAST, SABAH  
**R05 CULVERT CLEARING RECORD**

**DISTRICT:** BEAUFORT

**ROUTE NO:** 01

**ROAD NAME:** JALAN KOTA KINABALU - SINDUMIN

**MONTH:** SEPTEMBER 2015

Item	Chainage	Culvert No.	Single Cell				Twin Cell				Multi Cell				Date of Clearing	REMARKS
			RCP (No.)	BC (No.)	CMP (No.)	Total (No.)	RCP (No.)	BC (No.)	CMP (No.)	Total (No.)	RCP (No.)	BC (No.)	CMP (No.)	Total (No.)		
<b>BROUGHT FORWARD:</b>			65	38	0	103	29	33	0	62	1	38	0	39		
16	75.496	16									1			1	25-Sep-15	1st cycle for normal road
17	75.987	17	1			1									26-Sep-15	1st cycle for normal road
18	76.087	18	1			1									26-Sep-15	1st cycle for normal road
19	76.260	19					1		1						26-Sep-15	1st cycle for normal road
20	76.404	20									1			1	27-Sep-15	1st cycle for normal road
21	76.617	21					1		1						27-Sep-15	1st cycle for normal road
22	76.707	22						1	1						27-Sep-15	1st cycle for normal road
23	76.753	23									1			1	28-Sep-15	1st cycle for normal road
24	77.686	24					1		1						28-Sep-15	1st cycle for normal road
25	77.804	25	1			1									28-Sep-15	1st cycle for normal road
26	77.888	26	1			1									29-Sep-15	1st cycle for normal road
27	78.073	27					1		1						29-Sep-15	1st cycle for normal road
28	78.172	28								1				1	29-Sep-15	1st cycle for normal road
29	92.070	83	1			1									20-Sep-15	1st cycle for protocol road
30	92.090	84									1			1	20-Sep-15	1st cycle for protocol road
<b>CARRIED FORWARD :</b>			<b>70</b>	<b>38</b>	<b>0</b>	<b>108</b>	<b>32</b>	<b>35</b>	<b>0</b>	<b>67</b>	<b>2</b>	<b>42</b>	<b>0</b>	<b>44</b>		

**LINTASAN RESOURCES SDN. BHD.**  
MAINTENANCE OF FEDERAL ROADS - WEST COAST, SABAH  
**R05 CULVERT CLEARING RECORD**

**DISTRICT:** BEAUFORT

**ROUTE NO:** 01

**ROAD NAME:** JALAN KOTA KINABALU - SINDUMIN

**MONTH:** SEPTEMBER 2015

Item	Chainage	Culvert No.	Single Cell				Twin Cell				Multi Cell				Date of Clearing	REMARKS
			RCP (No.)	BC (No.)	CMP (No.)	Total (No.)	RCP (No.)	BC (No.)	CMP (No.)	Total (No.)	RCP (No.)	BC (No.)	CMP (No.)	Total (No.)		
<b>BROUGHT FORWARD:</b>			70	38	0	108	32	35	0	67	2	42	0	44		
31	92.655	85						1	1					20-Sep-15	1st cycle for protocol road	
32	92.865	86						1	1					21-Sep-15	1st cycle for protocol road	
33	93.376	87	1			1								21-Sep-15	1st cycle for protocol road	
34	93.587	88	1			1								21-Sep-15	1st cycle for protocol road	
35	93.678	89	1			1								22-Sep-15	1st cycle for protocol road	
36	93.791	90						1	1					22-Sep-15	1st cycle for protocol road	
37	94.046	91	1			1								22-Sep-15	1st cycle for protocol road	
38	94.662	92	1			1								25-Sep-15	1st cycle for protocol road	
39	94.914	93	1			1								25-Sep-15	1st cycle for protocol road	
40	95.148	94	1			1								25-Sep-15	1st cycle for protocol road	
41	95.733	95	1			1								25-Sep-15	1st cycle for protocol road	
42	96.302	96	1			1								27-Sep-15	1st cycle for normal road	
43	96.374	97					1		1					27-Sep-15	1st cycle for normal road	
44	96.448	98					1		1					28-Sep-15	1st cycle for normal road	
45	96.864	99	1			1								28-Sep-15	1st cycle for normal road	
<b>CARRIED FORWARD :</b>			<b>80</b>	<b>38</b>	<b>0</b>	<b>118</b>	<b>34</b>	<b>38</b>	<b>0</b>	<b>72</b>	<b>2</b>	<b>42</b>	<b>0</b>	<b>44</b>		

**LINTASAN RESOURCES SDN. BHD.**  
MAINTENANCE OF FEDERAL ROADS - WEST COAST, SABAH  
**R05 CULVERT CLEARING RECORD**

**DISTRICT:** BEAUFORT

**ROUTE NO:** 01

**ROAD NAME:** JALAN KOTA KINABALU - SINDUMIN

**MONTH:** SEPTEMBER 2015

Item	Chainage	Culvert No.	Single Cell				Twin Cell				Multi Cell				Date of Clearing	REMARKS
			RCP (No.)	BC (No.)	CMP (No.)	Total (No.)	RCP (No.)	BC (No.)	CMP (No.)	Total (No.)	RCP (No.)	BC (No.)	CMP (No.)	Total (No.)		
<b>BROUGHT FORWARD:</b>			80	38	0	118	34	38	0	72	2	42	0	44		
46	97.612	100					1			1					30-Sep-15	1st cycle for protocol road
47	97.896	101					1			1					30-Sep-15	1st cycle for protocol road
48																
49																
50																
51																
52																
53																
54																
55																
56																
57																
58																
59																
60																
<b>CARRIED FORWARD :</b>			80	38	0	118	36	38	0	74	2	42	0	44		



**LINTASAN RESOURCES SDN. BHD.**  
MAINTENANCE OF FEDERAL ROADS - WEST COAST, SABAH  
**R05 CULVERT CLEARING RECORD**

**DISTRICT:** BEAUFORT

**ROUTE NO:** 502

**ROAD NAME:** JALAN BEAUFORT - MENUMBOK

**MONTH:** SEPTEMBER 2015

Item	Chainage	Culvert No.	Single Cell				Twin Cell				Multi Cell				Date of Clearing	REMARKS
			RCP (No.)	BC (No.)	CMP (No.)	Total (No.)	RCP (No.)	BC (No.)	CMP (No.)	Total (No.)	RCP (No.)	BC (No.)	CMP (No.)	Total (No.)		
<b>BROUGHT FORWARD:</b>			42	0	0	42	6	4	0	10	0	0	0	0		
1																
2																
3																
4																
5																
6																
7																
8																
9																
10																
11																
12																
13																
14																
15																
<b>CARRIED FORWARD :</b>			42	0	0	42	6	4	0	10	0	0	0	0		

**LINTASAN RESOURCES SDN. BHD.**  
MAINTENANCE OF FEDERAL ROADS - WEST COAST, SABAH  
**R05 CULVERT CLEARING RECORD**

**DISTRICT:** KUALA PENYU

**ROUTE NO:** 502

**ROAD NAME:** JALAN BEAUFORT - MENUMBOK

**MONTH:** SEPTEMBER 2015

Item	Chainage	Culvert No.	Single Cell				Twin Cell				Multi Cell				Date of Clearing	REMARKS
			RCP (No.)	BC (No.)	CMP (No.)	Total (No.)	RCP (No.)	BC (No.)	CMP (No.)	Total (No.)	RCP (No.)	BC (No.)	CMP (No.)	Total (No.)		
<b>BROUGHT FORWARD:</b>			134	0	0	134	50	0	0	50	0	1	0	1		
1	52.460	123	1			1								06-Sep-15	2nd cycle for normal road	
2	53.153	124	1			1								06-Sep-15	2nd cycle for normal road	
3	53.465	125				1			1					06-Sep-15	2nd cycle for normal road	
4	53.960	126	1			1								07-Sep-15	2nd cycle for normal road	
5	54.225	127				1			1					07-Sep-15	2nd cycle for normal road	
6	54.860	128	1			1								07-Sep-15	2nd cycle for normal road	
7	54.961	129	1			1								08-Sep-15	2nd cycle for normal road	
8	55.387	130				1			1					08-Sep-15	2nd cycle for normal road	
9	55.867	131	1			1								08-Sep-15	2nd cycle for normal road	
10	56.050	132	1			1								09-Sep-15	2nd cycle for normal road	
11	56.722	133				1			1					09-Sep-15	2nd cycle for normal road	
12	57.758	134	1			1								09-Sep-15	2nd cycle for normal road	
13	57.922	135	1			1								09-Sep-15	2nd cycle for normal road	
14	58.090	136	1			1								13-Sep-15	2nd cycle for normal road	
15	58.390	137	1			1								13-Sep-15	2nd cycle for normal road	
<b>CARRIED FORWARD :</b>			145	0	0	145	54	0	0	54	0	1	0	1		



DISTRICT : KUDAT  
ROUTE NO : 01 - JALAN KOTA KINABALU - KUDAT  
LOCATION : CH 179.870  
KM 179.870

**R05 - BRIDGES & CULVERTS**  
**CULVERT CLEARING**



**BEFORE**



**IN PROGRESS**



**AFTER**

DISTRICT : KUDAT  
ROUTE NO : 01 - JALAN KOTA KINABALU - KUDAT  
LOCATION : CH 180.880  
KM 180.880

**R05 - BRIDGES & CULVERTS**  
**CULVERT CLEARING**



**BEFORE**



**IN PROGRESS**



**AFTER**

DISTRICT : PAPAR  
ROUTE NO : 01-JALAN KOTA KINABALU - SINDUMIN  
LOCATION : CH 38.370 (SIMPUDU BRIDGE)  
KM 40.130

### R05 - BRIDGES



**BEFORE**



**IN PROGRESS**



**AFTER**

DISTRICT : BEAUFORT  
ROUTE NO : R01 JALAN KOTA KINABALU-SINDUMIN  
LOCATION : CH 72.510 - LHS  
KM 74.270

**R05 - BRIDGES & CULVERTS**  
**BRIDGE**



**BEFORE**



**IN PROGRESS**



**AFTER**

DISTRICT : BEAUFORT  
ROUTE NO : R01 JALAN KOTA KINABALU-SINDUMIN  
LOCATION : CH 72.510 - LHS  
KM 74.270

**R05 - BRIDGES & CULVERTS**  
**BRIDGE**



**BEFORE**



**IN PROGRESS**



**AFTER**

DISTRICT : BEAUFORT  
ROUTE NO : R01 JALAN KOTA KINABALU-SINDUMIN  
LOCATION : CH 89.550 - RHS  
KM 91.310

**R05 - BRIDGES & CULVERTS**  
**BRIDGE**



**BEFORE**



**IN PROGRESS**



**AFTER**

DISTRICT : BEAUFORT  
ROUTE NO : R01 JALAN KOTA KINABALU-SINDUMIN  
LOCATION : CH 89.550 - RHS  
KM 91.310

**R05 - BRIDGES & CULVERTS**  
**BRIDGE**



**BEFORE**



**IN PROGRESS**



**AFTER**

**LINTASAN RESOURCES SDN. BHD.**  
**BRIDGES**  
**GRAND SUMMARY**

**MONTH: SEPTEMBER 2015**

DISTRICT	ROUTE NO.	ROAD NAME	General Cleaning			Painting		
			Previous	Current	Cumm.	Previous	Current	Cumm.
			(No.)	(No.)	(No.)	(No.)	(No.)	(No.)
Kota Belud	01	Jalan Kota Kinabalu-Kudat	22	0	22	0	0	0
Kota Marudu	01	Jalan Kota Kinabalu-Kudat	10	0	10	0	0	0
Kudat	01	Jalan Kota Kinabalu-Kudat	2	0	2	0	0	0
Tuaran	01	Jalan Kota Kinabalu-Kudat	4	0	4	4	0	4
	22	Jalan Kota Kinabalu-Sandakan	0	0	0	0	0	0
	503	Jalan Berungis-Kota Belud	4	0	4	2	0	2
Kota Kinabalu	01	Jalan Kota Kinabalu-Kudat	6	0	6	6	0	6
	01	Jalan Kota Kinabalu-Sindumin	2	1	3	1	0	1
	501	Jalan Kota Kinabalu-Penampang-Lok Kawi	3	3	6	0	0	0
	606	Jalan Susur Sepangar Bay	0	0	0	0	0	0
	607	Jalan Masuk Ke Pelabuhan Baru	0	0	0	0	0	0
	608	Jalan Masuk Ke Lapangan Terbang Lama	0	0	0	0	0	0
Penampang	01	Jalan Kota Kinabalu-Sindumin	0	0	0	0	0	0
	500	Jalan Kota Kinabalu-Keningau-Tenom	10	4	14	2	0	2
	501	Jalan Kota Kinabalu-Penampang-Lok Kawi	0	0	0	0	0	0
Papar	01	Jalan Kota Kinabalu-Sindumin	17	5	22	0	0	0
Ranau	22	Jalan Kota Kinabalu-Sandakan	12	0	12	0	0	0
Tambunan	500	Jalan Kota Kinabalu-Keningau-Tenom	6	0	6	6	0	6
Keningau	500	Jalan Kota Kinabalu-Keningau-Tenom	9	2	11	8	0	8
Tenom	500	Jalan Kota Kinabalu-Keningau-Tenom	5	2	7	7	0	7
Beaufort	01	Jalan Kota Kinabalu-Sindumin	9	5	14	2	0	2
	502	Jalan Beaufort-Menumbok	8	0	8	0	0	0
Sipitang	01	Jalan Kota Kinabalu-Sindumin	4	1	5	0	0	0
Kuala Penyu	502	Jalan Beaufort-Menumbok	0	0	0	0	0	0
<b>TOTAL</b>			<b>133</b>	<b>23</b>	<b>156</b>	<b>38</b>	<b>0</b>	<b>38</b>

**LINTASAN RESOURCES SDN. BHD.**  
PRIVATISATION OF WEST COAST SABAH FEDERAL ROADS MAINTENANCE

***SUMMARY - BRIDGES***

***MONTH : September 2015***

ITEM	DISTRICT	ROUTE NO	ROAD NAME	General Maintenance			Painting		
				Previous	Current	Cumm.	Previous	Current	Cumm.
				(No.)	(No.)	(No.)	(No.)	(No.)	(No.)
1	Kota Belud	01	Jalan Kota Kinabalu - Kudat	22	-	22	-	-	-
2	Kota Marudu	01	Jalan Kota Kinabalu - Kudat	10	-	10	-	-	-
3	Kudat	01	Jalan Kota Kinabalu - Kudat	2	-	2	-	-	-
<b>TOTAL :</b>				<b>34</b>	<b>-</b>	<b>34</b>	<b>-</b>	<b>-</b>	<b>-</b>

**LINTASAN RESOURCES SDN. BHD.**  
MAINTENANCE OF FEDERAL ROADS - WEST COAST, SABAH

**R05 BRIDGES**

**DISTRICT:** KOTA BELUD

**ROUTE NO:** 01

**ROAD NAME:** JALAN KOTA KINABALU - KUDAT

**MONTH:** SEPTEMBER 2015

Item	Chainage	Bridge Name	Cleaning					Removal	Greasing	Localised Painting		Date of Work Done	REMARKS
			Expansion Joints	Weep Holes	Graffiti & Markings	Parapets	Bearing Shelves	Vegetation	Steel Bearings	Peeling Paint	Rusting of Structural Steelwork		
<b>BROUGHT FORWARD:</b>			22										
1													
2													
3													
4													
5													
6													
7													
8													
9													
10													
11													
12													
13													
14													
15													
<b>BALANCE END OF SEP :</b>			22										

**LINTASAN RESOURCES SDN. BHD.**  
 MAINTENANCE OF FEDERAL ROADS - WEST COAST, SABAH

**R05 BRIDGES**

**DISTRICT:** KOTA MARUDU

**ROUTE NO:** 01

**ROAD NAME:** JALAN KOTA KINABALU - KUDAT

**MONTH:** SEPTEMBER 2015

Item	Chainage	Bridge Name	Cleaning					Removal	Greasing	Localised Painting		Date of Work Done	REMARKS
			Expansion Joints	Weep Holes	Graffiti & Markings	Parapets	Bearing Shelves	Vegetation	Steel Bearings	Peeling Paint	Rusting of Structural Steelwork		
<b>BROUGHT FORWARD:</b>			<b>10</b>										
1													
2													
3													
4													
5													
6													
7													
8													
9													
10													
11													
12													
13													
14													
15													
<b>BALANCE END OF SEP :</b>			<b>10</b>										

**LINTASAN RESOURCES SDN. BHD.**  
 MAINTENANCE OF FEDERAL ROADS - WEST COAST, SABAH

**R05 BRIDGES**

**DISTRICT:** KUDAT

**ROUTE NO:** 01

**ROAD NAME:** JALAN KOTA KINABALU - KUDAT

**MONTH:** SEPTEMBER 2015

Item	Chainage	Bridge Name	Cleaning					Removal	Greasing	Localised Painting		Date of Work Done	REMARKS
			Expansion Joints	Weep Holes	Graffiti & Markings	Parapets	Bearing Shelves	Vegetation	Steel Bearings	Peeling Paint	Rusting of Structural Steelwork		
<b>BROUGHT FORWARD:</b>			2										
1													
2													
3													
4													
5													
6													
7													
8													
9													
10													
11													
12													
13													
14													
15													
<b>BALANCE END OF SEP :</b>			2										

**LINTASAN RESOURCES SDN. BHD.**  
PRIVATISATION OF WEST COAST SABAH FEDERAL ROADS MAINTENANCE

***SUMMARY - BRIDGES***

*Month: SEPTEMBER 2015*

ITEM	DISTRICT	ROUTE NO	ROAD NAME	General Maintenance			Painting		
				Previous	Current	Cumm.	Previous	Current	Cumm.
				(No.)	(No.)	(No.)	(No.)	(No.)	(No.)
1	Kota Kinabalu	01	Jalan Kota Kinabalu - Kudat	6	-	6	6	-	6
2	Tuaran	01	Jalan Kota Kinabalu - Kudat	4	-	4	4	-	4
3	Tuaran	22	Jalan Kota Kinabalu - Sandakan	-	-	-	-	-	-
4	Tuaran	503	Jalan Berungis - Kota Belud	4	-	4	2	-	2
5	Kota Kinabalu	606	Jalan Susur Sepangar Bay	-	-	-	-	-	-
6	Kota Kinabalu	607	Jalan Masuk Ke Pelabuhan Baru, KK	-	-	-	-	-	-
<b>TOTAL :</b>				<b>14</b>	<b>-</b>	<b>14</b>	<b>12</b>	<b>-</b>	<b>12</b>

**LINTASAN RESOURCES SDN. BHD.**  
 MAINTENANCE OF FEDERAL ROADS - WEST COAST, SABAH

**R05 BRIDGES**

**DISTRICT:** KOTA KINABALU  
**ROUTE NO:** 01  
**ROAD NAME:** JALAN KOTA KINABALU - KUDAT  
**MONTH:** SEPTEMBER 2015

Item	Chainage	Bridge Name	Cleaning					Removal	Greasing	Localised Painting		Date of Work Done	REMARKS
			Expansion Joints	Weep Holes	Graffiti & Markings	Parapets	Bearing Shelves	Vegetation	Steel Bearings	Peeling Paint	Rusting of Structural Steelwork		
<b>BROUGHT FORWARD:</b>		6									6		
<b>TOTAL:</b>		6									6		

**LINTASAN RESOURCES SDN. BHD.**  
 MAINTENANCE OF FEDERAL ROADS - WEST COAST, SABAH

**R05 BRIDGES**

**DISTRICT:** TUARAN  
**ROUTE NO:** 01  
**ROAD NAME:** JALAN KOTA KINABALU - KUDAT  
**MONTH:** SEPTEMBER 2015

Item	Chainage	Bridge Name	Cleaning					Removal	Greasing	Localised Painting		Date of Work Done	REMARKS
			Expansion Joints	Weep Holes	Graffiti & Markings	Parapets	Bearing Shelves	Vegetation	Steel Bearings	Peeling Paint	Rusting of Structural Steelwork		
<b>BROUGHT FORWARD:</b>		4								-	4		
<b>TOTAL:</b>		4									4		

**LINTASAN RESOURCES SDN. BHD.**  
 MAINTENANCE OF FEDERAL ROADS - WEST COAST, SABAH

**R05 BRIDGES**

**DISTRICT:** TUARAN

**ROUTE NO:** 503

**ROAD NAME:** JALAN BERUNGIS - KOTA BELUD

**MONTH:** SEPTEMBER 2015

Item	Chainage	Bridge Name	Cleaning					Removal	Greasing	Localised Painting		Date of Work Done	REMARKS
			Expansion Joints	Weep Holes	Graffiti & Markings	Parapets	Bearing Shelves	Vegetation	Steel Bearings	Peeling Paint	Rusting of Structural Steelwork		
<b>BROUGHT FORWARD:</b>		4								-	2		
<b>TOTAL:</b>		4									2		

**LINTASAN RESOURCES SDN. BHD.**  
 PRIVATISATION OF WEST COAST SABAH FEDERAL ROADS MAINTENANCE

***SUMMARY - BRIDGES***

**MONTH: September 2015**

ITEM	DISTRICT	ROUTE NO	ROAD NAME	General Maintenance			Painting		
				Previous	Current	Cumm.	Previous	Current	Cumm.
				(No.)	(No.)	(No.)	(No.)	(No.)	(No.)
1	Ranau	22	Jalan Kota Kinabalu - Sandakan	12	0	12	0	0	0
<b>TOTAL :</b>				<b>12</b>	<b>0</b>	<b>12</b>	<b>0</b>	<b>0</b>	<b>0</b>

**LINTASAN RESOURCES SDN. BHD.**  
 MAINTENANCE OF FEDERAL ROADS - WEST COAST, SABAH

**R05 BRIDGES**

**DISTRICT:** Ranau

**ROUTE NO:** 22

**ROAD NAME:** Jalan Kota Kinabalu - Sandakan

**MONTH:** September 2015

Item	Chainage	Bridge Name	Cleaning					Removal	Greasing	Localised Painting		Date of Work Done	REMARKS
			Expansion Joints	Weep Holes	Graffiti & Markings	Parapets	Bearing Shelves	Vegetation	Steel Bearings	Peeling Paint	Rusting of Structural Steelwork		
<b>BROUGHT FORWARD FROM AUGUST 2015:</b>		12											
<b>CARRIED FORWARD:</b>		12									0		

**LINTASAN RESOURCES SDN. BHD.**  
PRIVATISATION OF WEST COAST SABAH FEDERAL ROADS MAINTENANCE

***SUMMARY - BRIDGES***

Month: September 2015

ITEM	DISTRICT	ROUTE NO	ROAD NAME	General Maintenance			Painting		
				Previous	Current	Cumm.	Previous	Current	Cumm.
				(No.)	(No.)	(No.)	(No.)	(No.)	(No.)
1	Kota Kinabalu	01	Jalan Kota Kinabalu - Sindumin	2	1	3	1	-	1
2	Penampang	01	Jalan Kota Kinabalu - Sindumin	-	-	-	-	-	-
3	Papar	01	Jalan Kota Kinabalu - Sindumin	17	5	22	-	-	-
4	Penampang	500	Jalan Kota Kinabalu - Keningau - Tenom	10	4	14	2	-	2
5	Kota Kinabalu	501	Jalan Kota Kinabalu - Penampang - Lok Kawi	3	3	6	-	-	-
6	Penampang	501	Jalan Kota Kinabalu - Penampang - Lok Kawi	-	-	-	-	-	-
7	Kota Kinabalu	608	Jalan Masuk Ke Lapangan Terbang Lama, KK	-	-	-	-	-	-
<b>TOTAL :</b>				<b>32</b>	<b>13</b>	<b>45</b>	<b>3</b>	<b>-</b>	<b>3</b>



**LINTASAN RESOURCES SDN. BHD.**  
MAINTENANCE OF FEDERAL ROADS - WEST COAST, SABAH

**R05 BRIDGES**

**DISTRICT:** PAPAR  
**ROUTE NO:** 01  
**ROAD NAME:** JALAN KK-SINDUMIN  
**MONTH:** SEPTEMBER 2015

Item	Chainage	Bridge Name	Cleaning					Removal	Greasing	Localised Painting		Date of Work Done	REMARKS	
			Expansion Joints	Weep Holes	Graffiti & Markings	Parapets	Bearing Shelves	Vegetation	Steel Bearings	Peeling Paint	Rusting of Structural Steelwork			
<b>BROUGHT FORWARD:</b>			<b>17</b>							<b>0</b>	<b>0</b>			
1	60.300	Sg. Tarih Bridge / Mandahan	1	√	√	√	√	√	√	N/A	-	-	08 Sep 15	2nd cycle for Normal Road
2	61.969	Mandahan Bridge	1	√	√	√	√	√	√	N/A	-	-	08 Sep 15	2nd cycle for Normal Road
3	65.960	Bonggawan Kecil Bridge	1	√	√	√	√	√	√	N/A	-	-	08 Sep 15	2nd cycle for Normal Road
4	67.176	Bonggawan Besar Bridge	1	√	√	√	√	√	√	N/A	-	-	08 Sep 15	2nd cycle for Normal Road
5	38.370	Simpudu Bridge/Papar/Datuk Salleh Sulong	1	√	√	√	√	√	√	N/A	-	-	29 Sep 15	1st cycle for Normal Road
<b>TOTAL:</b>			<b>22</b>							<b>0</b>	<b>0</b>			





**LINTASAN RESOURCES SDN. BHD.**  
 PRIVATISATION OF WEST COAST SABAH FEDERAL ROADS MAINTENANCE

***SUMMARY - BRIDGES***

***Month : SEPTEMBER 2015***

ITEM	DISTRICT	ROUTE NO	ROAD NAME	General Maintenance			Painting		
				Previous	Current	Cumm.	Previous	Current	Cumm.
				(No.)	(No.)	(No.)	(No.)	(No.)	(No.)
1	Tambunan	500	Jalan Kota Kinabalu - Keningau - Tenom	6	-	6	6	-	6
2	Keningau	500	Jalan Kota Kinabalu - Keningau - Tenom	9	2	11	8	-	8
3	Tenom	500	Jalan Kota Kinabalu - Keningau - Tenom	5	2	7	7	-	7
<b>TOTAL :</b>				<b>20</b>	<b>4</b>	<b>24</b>	<b>21</b>	<b>-</b>	<b>21</b>

**LINTASAN RESOURCES SDN. BHD.**  
 MAINTENANCE OF FEDERAL ROADS - WEST COAST, SABAH

**R05 BRIDGES**

**DISTRICT:** TAMBUNAN

**ROUTE NO:** 500

**ROAD NAME:** JALAN KOTA KINABALU - KENINGAU - TENOM

**MONTH:** September 2015

Item	Chainage	Bridge Name	Cleaning					Removal	Greasing	Localised Painting		Date of Work Done	REMARKS
			Expansion Joints	Weep Holes	Graffiti & Markings	Parapets	Bearing Shelves	Vegetation	Steel Bearings	Peeling Paint	Rusting of Structural Steelwork		
<b>BROUGHT FORWARD:</b>		12											
<b>TOTAL :</b>		12											

**LINTASAN RESOURCES SDN. BHD.**  
MAINTENANCE OF FEDERAL ROADS - WEST COAST, SABAH

**R05 BRIDGES**

**DISTRICT:** KENINGAU

**ROUTE NO:** 500

**ROAD NAME:** JALAN KOTA KINABALU - KENINGAU - TENOM

**MONTH:** September 2015

Item	Chainage	Bridge Name	Cleaning					Removal	Greasing	Localised Painting		Date of Work Done	REMARKS
			Expansion Joints	Weep Holes	Graffiti & Markings	Parapets	Bearing Shelves	Vegetation	Steel Bearings	Peeling Paint	Rusting of Structural Steelwork		
<b>BROUGHT FORWARD:</b>			17										
1	121.600	Jambatan Pampang	1	✓	✓	✓	✓	✓				15 Sep 15	1st cycle protocol road
2	118.762	Jambatan Liawan	1	✓	✓	✓	✓	✓				22 Sep 15	1st cycle protocol road
<b>TOTAL :</b>			19										

**LINTASAN RESOURCES SDN. BHD.**  
MAINTENANCE OF FEDERAL ROADS - WEST COAST, SABAH

**R05 BRIDGES**

**DISTRICT:** TENOM

**ROUTE NO:** 500

**ROAD NAME:** JALAN KOTA KINABALU - KENINGAU - TENOM

**MONTH:** September 2015

Item	Chainage	Bridge Name	Cleaning					Removal	Greasing	Localised Painting		Date of Work Done	REMARKS
			Expansion Joints	Weep Holes	Graffiti & Markings	Parapets	Bearing Shelves	Vegetation	Steel Bearings	Peeling Paint	Rusting of Structural Steelwork		
<b>BROUGHT FORWARD:</b>			12										
1	163.485	Jambatan Tun Mustafa	1	✓	✓	✓	✓	✓	✓			01 Sep 15	1st cycle normal road
2	158.500	Jambatan Naluyan	1	✓	✓	✓	✓	✓	✓			17 Sep 15	1st cycle normal road
<b>TOTAL :</b>			14										

**LINTASAN RESOURCES SDN. BHD.**  
PRIVATISATION OF WEST COAST SABAH FEDERAL ROADS MAINTENANCE

***SUMMARY - BRIDGES***

Month : SEPTEMBER 2015

ITEM	DISTRICT	ROUTE NO	ROAD NAME	General Maintenance			Painting		
				Previous	Current	Cumm.	Previous	Current	Cumm.
				(No.)	(No.)	(No.)	(No.)	(No.)	(No.)
1	Beaufort	01	Jalan Kota Kinabalu - Sindumin	9	5	14	2	-	2
2	Sipitang	01	Jalan Kota Kinabalu - Sindumin	4	1	5	-	-	-
3	Beaufort	502	Jalan Beaufort - Menumbok	8	-	8	-	-	-
4	Kuala Penyu	502	Jalan Beaufort - Menumbok (no bridge)	-	-	-	-	-	-
<b>TOTAL :</b>				<b>21</b>	<b>6</b>	<b>27</b>	<b>2</b>	<b>-</b>	<b>2</b>

**LINTASAN RESOURCES SDN. BHD.**  
MAINTENANCE OF FEDERAL ROADS - WEST COAST, SABAH

**R05 BRIDGES**

**DISTRICT:** BEAUFORT

**ROUTE NO:** 01

**ROAD NAME:** JALAN KOTA KINABALU - SINDUMIN

**MONTH:** SEPTEMBER 2015

Item	Chainage	Bridge Name	Cleaning					Removal	Greasing	Localised Painting		Date of Work Done	REMARKS
			Expansion Joints	Weep Holes	Graffiti & Markings	Parapets	Bearing Shelves	Vegetation	Steel Bearings	Peeling Paint	Rusting of Structural Steelwork		
<b>BROUGHT FORWARD:</b>		<b>9</b>									<b>2</b>		
1	72.510	Sg. Damit Bridge	√	√	√	√	√					18-Sep-15	1st cycle for normal road
2	77.300	Sg. Membakut Bridge	√	√	√	√	√					18-Sep-15	1st cycle for normal road
3	80.250	Sg. Mawao Bridge	√	√	√	√	√					27-Sep-15	1st cycle for normal road
4	89.550	Sg. Klias Baru Bridge	√	√	√	√	√					27-Sep-15	1st cycle for normal road
5	95.410	Sg. Padas Bridge	√	√	√	√	√					28-Sep-15	1st cycle for protocol road
<b>CARRIED FORWARD:</b>		<b>14</b>									<b>2</b>		



**LINTASAN RESOURCES SDN. BHD.**  
 MAINTENANCE OF FEDERAL ROADS - WEST COAST, SABAH

**R05 BRIDGES**

**DISTRICT:** BEAUFORT

**ROUTE NO:** 502

**ROAD NAME:** JALAN BEAUFORT - MENUMBOK

**MONTH:** SEPTEMBER 2015

Item	Chainage	Bridge Name	Cleaning					Removal	Greasing	Localised Painting		Date of Work Done	REMARKS
			Expansion Joints	Weep Holes	Graffiti & Markings	Parapets	Bearing Shelves	Vegetation	Steel Bearings	Peeling Paint	Rusting of Structural Steelwork		
<b>BROUGHT FORWARD:</b>		<b>8</b>									<b>0</b>		
<b>CARRIED FORWARD:</b>		<b>8</b>									<b>0</b>		

**LINTASAN RESOURCES SDN. BHD.**  
 MAINTENANCE OF FEDERAL ROADS - WEST COAST, SABAH

**R05 BRIDGES**

**DISTRICT:** KUALA PENYU

**ROUTE NO:** 502

**ROAD NAME:** JALAN BEAUFORT - MENUMBOK

**MONTH:** SEPTEMBER 2015

Item	Chainage	Bridge Name	Cleaning					Removal	Greasing	Localised Painting		Date of Work Done	REMARKS
			Expansion Joints	Weep Holes	Graffiti & Markings	Parapets	Bearing Shelves	Vegetation	Steel Bearings	Peeling Paint	Rusting of Structural Steelwork		
<b>BROUGHT FORWARD:</b>		N/A									0		
<b>CARRIED FORWARD:</b>		0									0		

**R 06**

**PENYENGGARAAN  
GARISAN JALAN  
(ROAD MARKING)**

DISTRICT : KOTA BELUD  
ROUTE NO : 01 - JALAN KOTA KINABALU - KUDAT  
LOCATION : CH60.500-CH60.700(RHS)  
KM60.500-KM60.700(RHS)

### **R06 - ROAD LINE MARKING**



**BEFORE**



**IN PROGRESS**



**AFTER**

DISTRICT : KOTA BELUD  
ROUTE NO : 01 - JALAN KOTA KINABALU - KUDAT  
LOCATION : CH62.100-CH62.400(RHS)  
KM62.100-KM62.400(RHS)

### **R06 - ROAD LINE MARKING**



**BEFORE**



**IN PROGRESS**



**AFTER**

**LINTASAN RESOURCES SDN. BHD.**  
**ROAD MARKING**  
**GRAND SUMMARY**

MONTH: SEPTEMBER 2015

DISTRICT	ROUTE NO.	ROAD NAME	AREA			LENGTH OF CL & EL		
			Previous Month	Current Month	Cummulative	Previous Month	Current Month	Cummulative
			(m <sup>2</sup> )	(m <sup>2</sup> )	(m <sup>2</sup> )	(km)	(km)	(km)
Kota Belud	01	Jalan Kota Kinabalu-Kudat	0.00	5,758.30	5,758.30	0.00	23.77	23.77
Kota Marudu	01	Jalan Kota Kinabalu-Kudat	764.36	0.00	764.36	7.64	0.00	7.64
Kudat	01	Jalan Kota Kinabalu-Kudat	1,566.00	614.00	2,180.00	15.66	21.06	36.72
Tuaran	01	Jalan Kota Kinabalu-Kudat	586.49	1,898.83	2,485.32	2.61	9.34	11.95
	22	Jalan Kota Kinabalu-Sandakan	9,382.72	0.00	9,382.72	65.06	0.00	65.06
	503	Jalan Berungis-Kota Belud	2,897.00	0.00	2,897.00	19.64	0.00	19.64
Kota Kinabalu	01	Jalan Kota Kinabalu-Kudat	1,613.03	0.00	1,613.03	9.56	0.00	9.56
	01	Jalan Kota Kinabalu-Sindumin	3,898.65	0.00	3,898.65	20.72	0.00	20.72
	606	Jalan Susur Sepangar Bay	66.50	0.00	66.50	0.39	0.00	0.39
	607	Jalan Masuk Ke Pelabuhan Baru	0.00	0.00	0.00	0.00	0.00	0.00
	608	Jalan K Masuk Ke Lapangan Terbang Lama	663.71	0.00	663.71	3.72	0.00	3.72
Penampang	01	Jalan Kota Kinabalu-Sindumin	3,044.62	0.00	3,044.62	19.42	0.00	19.42
	500	Jalan Kota Kinabalu-Keningau-Tenom	4,238.68	0.00	4,238.68	35.59	0.00	35.59
	501	Jalan Kota Kinabalu-Penampang-Lok Kawi	891.64	0.00	891.64	0.00	0.00	0.00
Papar	01	Jalan Kota Kinabalu-Sindumin	2,366.20	0.00	2,366.20	16.38	0.00	16.38
Ranau	22	Jalan Kota Kinabalu-Sandakan	12,943.65	0.00	12,943.65	97.17	0.00	97.17
Tambunam	500	Jalan Kota Kinabalu-Keningau-Tenom	4,943.45	230.40	5,173.85	39.55	1.84	41.39
Keningau	500	Jalan Kota Kinabalu-Keningau-Tenom	2,848.82	0.00	2,848.82	22.79	0.00	22.79
Tenom	500	Jalan Kota Kinabalu-Keningau-Tenom	805.08	0.00	805.08	4.00	0.00	4.00
Beaufort	01	Jalan Kota Kinabalu-Sindumin	1,494.84	637.55	2,132.39	14.70	6.40	21.10
	502	Jalan Beaufort-Menumbok	87.94	0.00	87.94	0.80	0.00	0.80
Sipitang	01	Jalan Kota Kinabalu-Sindumin	705.09	633.85	1,338.94	6.50	6.30	12.80
Kuala Penyu	502	Jalan Beaufort-Menumbok	1,468.20	104.21	1,572.41	15.40	1.00	16.40
<b>TOTAL</b>			<b>57,276.67</b>	<b>9,877.14</b>	<b>67,153.81</b>	<b>417.30</b>	<b>69.71</b>	<b>487.01</b>

**LINTASAN RESOURCES SDN. BHD.**  
MAINTENANCE OF FEDERAL ROADS - WEST COAST, SABAH

***SUMMARY - ROAD MARKING RECORD***

*Month : SEPTEMBER 2015*

ITEM	DISTRICT	ROUTE NO.	ROAD NAME	AREA ( m <sup>2</sup> )			LENGTH OF CL & EL (km)		
				PREVIOUS MONTH	CURRENT MONTH	CUM. MONTH	PREVIOUS MONTH	CURRENT MONTH	CUM. MONTH
1	KOTA BELUD	01	Jalan Kota Kinabalu - Kudat	-	5,758.30	5,758.30	-	23.77	23.77
2	KOTA MARUDU	01	Jalan Kota Kinabalu - Kudat	764.36	-	764.36	7.64	-	7.64
3	KUDAT	01	Jalan Kota Kinabalu - Kudat	1,566.00	614.00	2,180.00	15.66	21.06	36.72
<b>TOTAL</b>				<b>2,330.36</b>	<b>6,372.30</b>	<b>8,702.66</b>	<b>23.30</b>	<b>44.83</b>	<b>68.13</b>

**LINTASAN RESOURCES SDN. BHD.**  
MAINTENANCE OF FEDERAL ROADS - WEST COAST, SABAH

**R06 ROAD MARKING**

**DISTRICT:** KOTA BELUD  
**ROUTE NO.** 01  
**ROAD NAME:** JALAN KOTA KINABALU-KUDAT  
**MONTH:** SEPTEMBER 2015

ITEM	DATE	LOCATION (CH)		LENGTH (m)	WIDTH (m)	AREA (m <sup>2</sup> )	REMARKS
		From	To				
<b>BROUGHT FORWARD:</b>							
1	14 Sep 15	60.200	62.100	1900.00	0.15	570.00	Egde Line(Dual Cariewage)
2	14 Sep 15	59.400	62.100	2700.00	0.15	810.00	Egde Line(Dual Cariewage)
3	15 Sep 15	62.100	66.200	4100.00	0.15	1,230.00	Egde Line
4	15 Sep 15	62.150	64.900	2750.00	0.10	550.00	Double Center Line
5	16 Sep 15	69.400	72.450	3050.00	0.15	915.00	Egde Line
6	17 Sep 15	72.450	74.450	2050.00	0.15	615.00	E.Line
7	17 Sep 15	72.600	72.700	100.00	0.10	20.00	Double Center Line
8	18 Sep 15	72.700	73.266	566.00	0.10	56.60	Center Line
9	18 Sep 15	73.266	73.657	395.00	0.10	79.00	Double Center Line
10	19 Sep 15	73.657	74.056	400.00	0.10	40.00	Center Line
11	19 Sep 15	74.056	74.445	390.00	0.10	78.00	Double center Line
12	22 Sep 15	79.800	80.300	500.00	0.10	100.00	Double Center Line
13	22 Sep 15	80.300	82.523	2223.00	0.10	222.30	Center Line
14	22 Sep 15	82.523	82.700	177.00	0.10	35.40	Double Center Line
15	22 Sep 15	82.700	83.220	520.00	0.10	52.00	Center Line
16	23 Sep 15	83.220	83.631	411.00	0.10	82.20	Double Center Line
17	23 Sep 15	83.631	84.130	500.00	0.10	50.00	Center Line
18	25 Sep 15	71.800	72.200	400.00	0.20	80.00	
19	25 Sep 15	71.900	72.100	80.00	0.45	36.00	Haching Line
20	25 Sep 15	71.920	72.180	250.00	0.20	50.00	
21	26 Sep 15	71.528	71.767	300.00	0.10	60.00	Double Center Line
22	26 Sep 15	71.800	72.200	14.00		26.80	All Type Arrow
23							
24							
25							
26							
27							
28							
29							
30							
<b>BALANCE END OF SEP :</b>				<b>23,776.00</b>		<b>5,758.30</b>	

TOTAL LENGTH OF CENTRE LINE & EDGE LINE :

23.77

 km

**LINTASAN RESOURCES SDN. BHD.**  
MAINTENANCE OF FEDERAL ROADS - WEST COAST, SABAH

**R06 ROAD MARKING**

**DISTRICT:** KOTA MARUDU  
**ROUTE NO.** 01  
**ROAD NAME:** JALAN KOTA KINABALU-KUDAT  
**MONTH:** SEPTEMBER 2015

ITEM	DATE	LOCATION (CH)		LENGTH (m)	WIDTH (m)	AREA (m <sup>2</sup> )	REMARKS
		From	To				
<b>BROUGHT FORWARD:</b>				<b>7643.6</b>		<b>764.36</b>	
1							
2							
3							
4							
5							
6							
7							
8							
9							
10							
11							
12							
13							
14							
15							
16							
17							
18							
19							
20							
21							
22							
23							
24							
25							
26							
27							
28							
29							
30							
<b>BALANCE END OF SEP :</b>				<b>7,643.60</b>		<b>764.36</b>	

TOTAL LENGTH OF CENTRE LINE & EDGE LINE : 7.64 km

**LINTASAN RESOURCES SDN. BHD.**  
MAINTENANCE OF FEDERAL ROADS - WEST COAST, SABAH

**R06 ROAD MARKING**

**DISTRICT:** KUDAT  
**ROUTE NO.** 01  
**ROAD NAME:** JALAN KOTA KINABALU-KUDAT  
**MONTH:** SEPTEMBER 2015

ITEM	DATE	LOCATION (CH)		LENGTH (m)	WIDTH (m)	AREA (m <sup>2</sup> )	REMARKS
		From	To				
<b>BROUGHT FORWARD:</b>				<b>15660.00</b>		<b>1566.00</b>	
1	11 Sep 15	141.000	141.865	865.00	0.10	86.50	Center Line
2	11 Sep 15	141.865	142.570	705.00	0.10	70.50	Center Line
3	11 Sep 15	142.570	143.080	510.00	0.10	51.00	Center Line
4	11 Sep 15	143.080	143.360	280.00	0.10	28.00	Center Line
5	12 Sep 15	143.360	144.100	740.00	0.10	148.00	Center Line
6	12 Sep 15	144.100	145.300	1200.00	0.10	120.00	Center Line
7	12 Sep 15	145.300	145.900	600.00	0.10	60.00	Center Line
8	12 Sep 15	145.900	146.400	500.00	0.10	50.00	Center Line
9							
10							
11							
12							
13							
14							
15							
16							
17							
18							
19							
20							
21							
22							
23							
24							
25							
26							
27							
28							
29							
30							
<b>BALANCE END OF SEP :</b>				<b>21,060.00</b>		<b>2,180.00</b>	

TOTAL LENGTH OF CENTRE LINE & EDGE LINE :

21.06

 km

**LINTASAN RESOURCES SDN. BHD.**  
MAINTENANCE OF FEDERAL ROADS - WEST COAST, SABAH

***SUMMARY - ROAD MARKING RECORD***

*Month: SEPTEMBER 2015*

ITEM	DISTRICT	ROUTE NO.	ROAD NAME	AREA ( m <sup>2</sup> )			LENGTH OF CL & EL (km)		
				PREVIOUS MONTH	CURRENT MONTH	CUM. MONTH	PREVIOUS MONTH	CURRENT MONTH	CUM. MONTH
1	Kota Kinabalu	01	Jalan Kota Kinabalu - Kudat	1,613.03	-	1,613.03	9.56	-	9.56
2	Tuaran	01	Jalan Kota Kinabalu - Kudat	586.49	1,898.83	2,485.32	2.61	9.34	11.95
3	Tuaran	22	Jalan Kota Kinabalu - Sandakan	9,382.72	-	9,382.72	65.06	-	65.06
4	Tuaran	503	Jalan Berungis - Kota Belud	2,897.00	-	2,897.00	19.64	-	19.64
5	Kota Kinabalu	606	Jalan Susur Sepangar Bay	66.50	-	66.50	0.39	-	0.39
6	Kota Kinabalu	607	Jalan Masuk Ke Pelabuhan Baru, KK	-	-	-	-	-	-
<b>TOTAL</b>				<b>14,545.74</b>	<b>1,898.83</b>	<b>16,444.57</b>	<b>97.26</b>	<b>9.34</b>	<b>106.60</b>

**LINTASAN RESOURCES SDN. BHD.**  
 MAINTENANCE OF FEDERAL ROADS - WEST COAST, SABAH

**R06 ROAD MARKING**

**DISTRICT:** KOTA KINABALU

**ROUTE NO.** 01

**ROAD NAME:** JALAN KOTA KINABALU - KUDAT

**MONTH:** SEPTEMBER 2015

ITEM	DATE	LOCATION (CH)		LENGTH (m)	WIDTH (m)	AREA (m <sup>2</sup> )	REMARKS
		From	To				
<b>BROUGHT FORWARD:</b>						<b>1613.03</b>	
<b>TOTAL:</b>						<b>1,613.03</b>	

TOTAL LENGTH OF CENTRE LINE & EDGE LINE :

km

**LINTASAN RESOURCES SDN. BHD.**  
 MAINTENANCE OF FEDERAL ROADS - WEST COAST, SABAH

**R06 ROAD MARKING**

**DISTRICT:** KOTA KINABALU

**ROUTE NO.** 606

**ROAD NAME:** JALAN SUSUR SEPANGAR BAY

**MONTH:** SEPTEMBER 2015

ITEM	DATE	LOCATION (CH)		LENGTH (m)	WIDTH (m)	AREA (m <sup>2</sup> )	REMARKS
		From	To				
<b>BROUGHT FORWARD:</b>						<b>66.50</b>	
<b>TOTAL:</b>						<b>66.50</b>	

TOTAL LENGTH OF CENTRE LINE & EDGE LINE :  km

**LINTASAN RESOURCES SDN. BHD.**  
MAINTENANCE OF FEDERAL ROADS - WEST COAST, SABAH

**R06 ROAD MARKING**

**DISTRICT:** TUARAN  
**ROUTE NO.** 01  
**ROAD NAME:** JALAN KOTA KINABALU - KUDAT  
**MONTH:** SEPTEMBER 2015

ITEM	DATE	LOCATION (CH)		LENGTH (m)	WIDTH (m)	AREA (m <sup>2</sup> )	REMARKS
		From	To				
<b>BROUGHT FORWARD:</b>						<b>586.49</b>	
1	30 Sep 15	23.980	25.300	1534.00	0.10	153.40	Cont. Center Line
2	30 Sep 15	23.980	25.300	400.00	0.10	40.00	Cont. Double Line
3	30 Sep 15	23.980	25.300	6922.00	0.15	1038.30	Edge Line
4	30/09/15	23.980	25.300	480.00	0.20	96.00	Edge Line
5	30/09/15	23.980	25.300	180.00	0.20	36.00	Give Way Line
6	30/09/15	23.980	25.300	600.00	0.60	360.00	Yellow Bar
7	30/09/15	23.980	25.300	33.00	0.30	9.90	Stop Line
8	30/09/15	23.980	25.300			165.23	Arrow x 69
<b>TOTAL:</b>						<b>2,485.32</b>	

TOTAL LENGTH OF CENTRE LINE & EDGE LINE :

9.336

km

**LINTASAN RESOURCES SDN. BHD.**  
 MAINTENANCE OF FEDERAL ROADS - WEST COAST, SABAH

**R06 ROAD MARKING**

**DISTRICT:** TUARAN  
**ROUTE NO.** 22  
**ROAD NAME:** JALAN KOTA KINABALU - SANDAKAN  
**MONTH:** SEPTEMBER 2015

ITEM	DATE	LOCATION (CH)		LENGTH (m)	WIDTH (m)	AREA (m <sup>2</sup> )	REMARKS
		From	To				
<b>BROUGHT FORWARD:</b>						<b>9,382.72</b>	
<b>TOTAL:</b>						<b>9,382.72</b>	

TOTAL LENGTH OF CENTRE LINE & EDGE LINE :

km

**LINTASAN RESOURCES SDN. BHD.**  
 MAINTENANCE OF FEDERAL ROADS - WEST COAST, SABAH

**R06 ROAD MARKING**

**DISTRICT:** TUARAN  
**ROUTE NO.** 503  
**ROAD NAME:** JALAN BERUNGIS - KOTA BELUD  
**MONTH:** SEPTEMBER 2015

ITEM	DATE	LOCATION (CH)		LENGTH (m)	WIDTH (m)	AREA (m <sup>2</sup> )	REMARKS
		From	To				
<b>BROUGHT FORWARD:</b>						<b>2,897.00</b>	
<b>TOTAL:</b>						<b>2,897.00</b>	

TOTAL LENGTH OF CENTRE LINE & EDGE LINE :

km

**LINTASAN RESOURCES SDN. BHD.**  
MAINTENANCE OF FEDERAL ROADS - WEST COAST, SABAH

***SUMMARY - ROAD MARKING RECORD***

MONTH: September 2015

ITEM	DISTRICT	ROUTE NO.	ROAD NAME	AREA ( m <sup>2</sup> )			LENGTH OF CL & EL (km)		
				PREVIOUS MONTH	CURRENT MONTH	CUM. MONTH	PREVIOUS MONTH	CURRENT MONTH	CUM. MONTH
1	Ranau	22	Jalan Kota Kinabalu - Sandakan	12,943.65	0.00	12,943.65	64.45	0.00	64.45
<b>TOTAL</b>				<b>12,943.65</b>	<b>0.00</b>	<b>12,943.65</b>	<b>64.45</b>	<b>0.00</b>	<b>64.45</b>

**LINTASAN RESOURCES SDN. BHD.**  
MAINTENANCE OF FEDERAL ROADS - WEST COAST, SABAH

**R06 ROAD MARKING**

**DISTRICT:** Ranau

**ROUTE NO.** 22

**ROAD NAME:** Jalan Kota Kinabalu - Sandakan

**MONTH:** September 2015

ITEM	DATE	LOCATION (CH)		LENGTH (m)	WIDTH (m)	AREA (m <sup>2</sup> )	REMARKS
		From	To				
<b>BROUGHT FORWARD FROM AUGUST 2015:</b>						<b>12,943.65</b>	
1							
2							
3							
4							
5							
6							
7							
8							
9							
10							
11							
12							
13							
14							
15							
16							
17							
18							
19							
20							
21							
22							
23							
24							
25							
26							
27							
28							
29							
30							
<b>TOTAL:</b>						<b>12,943.65</b>	

TOTAL LENGTH OF CENTRE LINE & EDGE LINE :

0.00

 km

**LINTASAN RESOURCES SDN. BHD.**  
MAINTENANCE OF FEDERAL ROADS - WEST COAST, SABAH

***SUMMARY - ROAD MARKING RECORD***

Month: SEPTEMBER 2015

ITEM	DISTRICT	ROUTE NO.	ROAD NAME	AREA ( m <sup>2</sup> )			LENGTH OF CL & EL (km)		
				PREVIOUS MONTH	CURRENT MONTH	CUM. MONTH	PREVIOUS MONTH	CURRENT MONTH	CUM. MONTH
1	Kota Kinabalu	01	Jalan Kota Kinabalu - Sindumin	3,898.65	-	3,898.65	20.72	-	20.72
2	Penampang	01	Jalan Kota Kinabalu - Sindumin	3,044.62	-	3,044.62	19.42	-	19.42
3	Papar	01	Jalan Kota Kinabalu - Sindumin	2,366.20	-	2,366.20	16.38	-	16.38
4	Penampang	500	Jalan Kota Kinabalu - Keningau - Tenom	4,238.68	-	4,238.68	35.59	-	35.59
5	Penampang	501	Jalan Kota Kinabalu - Penampang - Lok Kawi	891.64	-	891.64	-	-	-
6	Kota Kinabalu	608	Jalan masuk ke Lapangan Terbang Lama, K.K.	663.71	-	663.71	3.72	-	3.72
<b>TOTAL</b>				<b>15,103.50</b>	<b>-</b>	<b>15,103.50</b>	<b>95.83</b>	<b>-</b>	<b>95.83</b>

**LINTASAN RESOURCES SDN. BHD.**  
 MAINTENANCE OF FEDERAL ROADS - WEST COAST, SABAH

**R06 ROAD MARKING**

**DISTRICT:** KOTA KINABALU

**ROUTE NO.** 01

**ROAD NAME:** JALAN KOTA KINABALU -SINDUMIN

**MONTH:** SEPTEMBER 2015

ITEM	DATE	LOCATION (CH)		LENGTH (m)	WIDTH (m)	AREA (m <sup>2</sup> )	REMARKS
		From	To				
		<b>BROUGHT FORWARD:</b>				<b>3,898.65</b>	
<b>TOTAL:</b>						<b>3,898.65</b>	

TOTAL LENGTH OF CENTRE LINE & EDGE LINE :  km

**LINTASAN RESOURCES SDN. BHD.**  
 MAINTENANCE OF FEDERAL ROADS - WEST COAST, SABAH

**R06 ROAD MARKING**

**DISTRICT:** PENAMPANG

**ROUTE NO.** 01

**ROAD NAME:** JALAN KOTA KINABALU -SINDUMIN

**MONTH:** SEPTEMBER 2015

ITEM	DATE	LOCATION (CH)		LENGTH (m)	WIDTH (m)	AREA (m <sup>2</sup> )	REMARKS
		From	To				
<b>BROUGHT FORWARD:</b>						<b>3,044.62</b>	
<b>TOTAL:</b>						<b>3,044.62</b>	

TOTAL LENGTH OF CENTRE LINE & EDGE LINE :  km

**LINTASAN RESOURCES SDN. BHD.**  
 MAINTENANCE OF FEDERAL ROADS - WEST COAST, SABAH

**R06 ROAD MARKING**

**DISTRICT:** PAPAR

**ROUTE NO.** 01

**ROAD NAME:** JALAN KOTA KINABALU -SINDUMIN

**MONTH:** SEPTEMBER 2015

ITEM	DATE	LOCATION (CH)		LENGTH (m)	WIDTH (m)	AREA (m <sup>2</sup> )	REMARKS
		From	To				
		<b>BROUGHT FORWARD:</b>				<b>2,366.20</b>	
<b>TOTAL:</b>						<b>2,366.20</b>	

TOTAL LENGTH OF CENTRE LINE & EDGE LINE : - km

**LINTASAN RESOURCES SDN. BHD.**  
 MAINTENANCE OF FEDERAL ROADS - WEST COAST, SABAH

**R06 ROAD MARKING**

**DISTRICT:** PENAMPANG

**ROUTE NO.** 500

**ROAD NAME:** JALAN KK-KENINGAU-TENOM

**MONTH:** SEPTEMBER 2015

ITEM	DATE	LOCATION (CH)		LENGTH (m)	WIDTH (m)	AREA (m <sup>2</sup> )	REMARKS
		From	To				
		<b>BROUGHT FORWARD:</b>				<b>4,238.68</b>	
<b>TOTAL:</b>						<b>4,238.68</b>	

TOTAL LENGTH OF CENTRE LINE & EDGE LINE :  km

**LINTASAN RESOURCES SDN. BHD.**  
MAINTENANCE OF FEDERAL ROADS - WEST COAST, SABAH

**R06 ROAD MARKING**

**DISTRICT:** PENAMPANG

**ROUTE NO.** 501

**ROAD NAME:** JALAN KK - PENAMPANG - LOK KAWI

**MONTH:** SEPTEMBER 2015

ITEM	DATE	LOCATION (CH)		LENGTH (m)	WIDTH (m)	AREA (m <sup>2</sup> )	REMARKS
		From	To				
<b>BROUGHT FORWARD:</b>						<b>891.64</b>	
<b>TOTAL:</b>						<b>891.64</b>	

TOTAL LENGTH OF CENTRE LINE & EDGE LINE :  km

**LINTASAN RESOURCES SDN. BHD.**  
MAINTENANCE OF FEDERAL ROADS - WEST COAST, SABAH

**R06 ROAD MARKING**

**DISTRICT:**                     KOTA KINABALU                    

**ROUTE NO.**                                     608                                    

**ROAD NAME:**                     JLN MASUK KE LPG TERBANG LAMA KK                    

**MONTH:**                                     SEPTEMBER 2015                                    

ITEM	DATE	LOCATION (CH)		LENGTH (m)	WIDTH (m)	AREA (m <sup>2</sup> )	REMARKS
		From	To				
		<b>BROUGHT FORWARD:</b>				<b>663.71</b>	
<b>TOTAL:</b>						<b>663.71</b>	

TOTAL LENGTH OF CENTRE LINE & EDGE LINE :  km

**LINTASAN RESOURCES SDN. BHD.**  
MAINTENANCE OF FEDERAL ROADS - WEST COAST, SABAH

***SUMMARY - ROAD MARKING RECORD***

Month : SEPTEMBER 2015

ITEM	DISTRICT	ROUTE NO.	ROAD NAME	AREA ( m <sup>2</sup> )			LENGTH OF CL & EL (km)		
				PREVIOUS MONTH	CURRENT MONTH	CUM. MONTH	PREVIOUS MONTH	CURRENT MONTH	CUM. MONTH
1	Tambunan	500	Jalan Kota Kinabalu - Keningau - Tenom	4,943.45	230.40	5,173.85	39.55	1.84	41.39
2	Keningau	500	Jalan Kota Kinabalu - Keningau - Tenom	2,848.82	-	2,848.82	22.79	-	22.79
3	Tenom	500	Jalan Kota Kinabalu - Keningau - Tenom	805.08	-	805.08	4.00	-	4.00
<b>TOTAL</b>				<b>8,597.35</b>	<b>230.40</b>	<b>8,827.75</b>	<b>66.34</b>	<b>1.84</b>	<b>68.18</b>

**LINTASAN RESOURCES SDN. BHD.**  
MAINTENANCE OF FEDERAL ROADS - WEST COAST, SABAH

**R06 ROAD MARKING**

**DISTRICT:** TAMBUNAN

**ROUTE NO.** 500

**ROAD NAME:** JALAN KOTA KINABALU - KENINGAU - TENOM

**MONTH:** September 2015

ITEM	DATE	LOCATION (CH)		LENGTH (m)	WIDTH (m)	AREA (m <sup>2</sup> )	REMARKS
		From	To				
<b>BROUGHT FORWARD:</b>						<b>4,943.45</b>	
<b>YELLOW BAR MARKING</b>							
1	03 Sep 15	49.300		42.00	0.60	25.20	(0.6m x 2.8m x 15nos) - LHS
2	03 Sep 15	50.850		42.00	0.60	25.20	(0.6m x 2.8m x 15nos) - LHS
3	04 Sep 15	51.000		42.00	0.60	25.20	(0.6m x 2.8m x 15nos) - RHS
4	07 Sep 15	59.150		43.50	0.60	26.10	(0.6m x 2.9m x 15nos) - LHS
5	07 Sep 15	59.250		43.50	0.60	26.10	(0.6m x 2.9m x 15nos) - RHS
6	07 Sep 15	59.700		43.50	0.60	26.10	(0.6m x 2.9m x 15nos) - LHS
7	07 Sep 15	59.800		42.00	0.60	25.20	(0.6m x 2.8m x 15nos) - RHS
8	08 Sep 15	63.500		43.50	0.60	26.10	(0.6m x 2.9m x 15nos) - LHS
9	08 Sep 15	63.800		42.00	0.60	25.20	(0.6m x 2.8m x 15nos) - RHS
10							
11							
12							
13							
14							
15							
16							
17							
18							
19							
20							
21							
22							
23							
24							
25							
26							
27							
28							
29							
30							
<b>TOTAL :</b>						<b>5,173.85</b>	

**LINTASAN RESOURCES SDN. BHD.**  
MAINTENANCE OF FEDERAL ROADS - WEST COAST, SABAH

**R06 ROAD MARKING**

**DISTRICT:** KENINGAU  
**ROUTE NO.** 500  
**ROAD NAME:** JALAN KOTA KINABALU - KENINGAU - TENOM  
**MONTH:** September 2015

ITEM	DATE	LOCATION (CH)		LENGTH (m)	WIDTH (m)	AREA (m <sup>2</sup> )	REMARKS
		From	To				
<b>BROUGHT FORWARD:</b>						<b>2,848.82</b>	
1							
2							
3							
4							
5							
6							
7							
8							
9							
10							
11							
12							
13							
14							
15							
16							
17							
18							
19							
20							
21							
22							
23							
24							
25							
26							
27							
28							
29							
30							
<b>TOTAL :</b>						<b>2,848.82</b>	

TOTAL LENGTH OF CENTRE LINE & EDGE LINE : **22.79** km

**LINTASAN RESOURCES SDN. BHD.**  
MAINTENANCE OF FEDERAL ROADS - WEST COAST, SABAH

**R06 ROAD MARKING**

**DISTRICT:** TENOM

**ROUTE NO.** 500

**ROAD NAME:** JALAN KOTA KINABALU - KENINGAU - TENOM

**MONTH:** September 2015

ITEM	DATE	LOCATION (CH)		LENGTH (m)	WIDTH (m)	AREA (m <sup>2</sup> )	REMARKS
		From	To				
<b>BROUGHT FORWARD:</b>						<b>805.08</b>	
1							
2							
3							
4							
5							
6							
7							
8							
9							
10							
11							
12							
13							
14							
15							
16							
17							
18							
19							
20							
21							
22							
23							
24							
25							
26							
27							
28							
29							
30							
<b>TOTAL:</b>						<b>805.08</b>	

TOTAL LENGTH OF CENTRE LINE & EDGE LINE :

**4.00** km

**LINTASAN RESOURCES SDN. BHD.**  
MAINTENANCE OF FEDERAL ROADS - WEST COAST, SABAH

***SUMMARY - ROAD MARKING RECORD***

*Month : SEPTEMBER 2015*

ITEM	DISTRICT	ROUTE NO.	ROAD NAME	AREA ( m <sup>2</sup> )			LENGTH OF CL & EL (km)		
				PREVIOUS MONTH	CURRENT MONTH	CUM. MONTH	PREVIOUS MONTH	CURRENT MONTH	CUM. MONTH
1	Beaufort	01	Jalan Kota Kinabalu - Sindumin	1,494.84	637.55	2,132.39	14.70	6.40	21.10
2	Sipitang	01	Jalan Kota Kinabalu - Sindumin	705.09	633.85	1,338.94	6.50	6.30	12.80
3	Beaufort	502	Jalan Beaufort - Menumbok	87.94	0.00	87.94	0.80	0.00	0.80
4	Kuala Penyu	502	Jalan Beaufort - Menumbok	1,468.20	104.21	1,572.41	15.40	1.00	16.40
<b>TOTAL</b>				<b>3,756.07</b>	<b>1,375.61</b>	<b>5,131.68</b>	<b>37.40</b>	<b>13.70</b>	<b>51.10</b>

**LINTASAN RESOURCES SDN. BHD.**  
MAINTENANCE OF FEDERAL ROADS - WEST COAST, SABAH

**R06 ROAD MARKING**

**DISTRICT:** Beaufort

**ROUTE NO.** 01

**ROAD NAME:** Jalan Kota Kinabalu-Sindumin

**MONTH:** September 2015

ITEM	DATE	LOCATION (CH)		LENGTH (m)	WIDTH (m)	AREA (m <sup>2</sup> )	REMARKS
		From	To				
<b>BROUGHT FORWARD:</b>						<b>1494.84</b>	
1	03 Sep 15	82.800	87.200	1,624.50	0.10	162.45	Center line (broken line)
2	03 Sep 15	87.400	89.300	729.00	0.10	72.90	Center line (broken line)
3	03 Sep 15	89.300	91.200	558.00	0.10	55.80	Center line (broken line)
4	03 Sep 15	89.300	91.200	616.00	0.10	61.60	Double solid center lines
5	04 Sep 15	91.400	94.300	1,224.00	0.10	122.40	Center line (broken line)
6	04 Sep 15	91.400	94.300	884.00	0.10	88.40	Double solid center lines
7	04 Sep 15	94.500	94.900	126.00	0.10	12.60	Center line (broken line)
8	04 Sep 15	94.500	94.900	251.00	0.10	25.10	Double solid center lines
9	04 Sep 15	95.100	95.200	135.00	0.10	13.50	Center line (broken line)
10	04 Sep 15	95.100	95.200	228.00	0.10	22.80	Double solid center lines
11							
12							
13							
14							
15							
16							
17							
18							
19							
20							
21							
22							
23							
24							
25							
26							
27							
28							
29							
30							
<b>TOTAL:</b>						<b>2,132.39</b>	

TOTAL LENGTH OF CENTRE LINE & EDGE LINE :

6.40

 km

**LINTASAN RESOURCES SDN. BHD.**  
MAINTENANCE OF FEDERAL ROADS - WEST COAST, SABAH

**R06 ROAD MARKING**

**DISTRICT:** Sipitang  
**ROUTE NO.** 01  
**ROAD NAME:** Jalan Kota Kinabalu-Sindumin  
**MONTH:** September 2015

ITEM	DATE	LOCATION (CH)		LENGTH (m)	WIDTH (m)	AREA (m <sup>2</sup> )	REMARKS
		From	To				
<b>BROUGHT FORWARD:</b>						<b>705.09</b>	
1	07 Sep 15	139.900	140.800	302.50	0.10	30.25	Center line (broken line)
2	07 Sep 15	139.900	140.800	75.80	0.10	7.58	Single line
3	07 Sep 15	145.700	147.400	495.00	0.10	49.50	Center line (broken line)
4	07 Sep 15	145.700	147.400	6.00	0.10	0.60	Center line (broken line)
5	07 Sep 15	145.700	147.400	104.00	0.10	10.40	Center line (unbroken line)
6	07 Sep 15	145.700	147.400	626.10	0.10	62.61	Double solid center lines
7	07 Sep 15	147.400	148.600	247.50	0.10	24.75	Center line (broken line)
8	07 Sep 15	147.400	148.600	166.00	0.10	16.60	Center line (unbroken line)
9	07 Sep 15	147.400	148.600	898.00	0.10	89.80	Center line (unbroken line)
10	08 Sep 15	149.200	149.300	30.00	0.10	3.00	Center line (unbroken line)
11	08 Sep 15	149.200	149.300	701.80	0.10	70.18	Double solid center lines
12	08 Sep 15	149.500	154.100	240.80	0.10	24.08	Double solid center lines
13	08 Sep 15	149.500	154.100	12.00	0.10	1.20	Center line (broken line)
14	08 Sep 15	154.600	155.300	124.00	0.10	12.40	Single line
15	08 Sep 15	154.600	155.300	30.00	0.10	3.00	Center line (unbroken line)
16	08 Sep 15	154.600	155.300	486.00	0.10	48.60	Double solid center lines
17	08 Sep 15	155.400	156.700	20.00	0.10	2.00	Single line
18	08 Sep 15	155.400	156.700	1,773.00	0.10	177.30	Center line (broken line)
19							
20							
21							
22							
23							
24							
25							
26							
27							
28							
29							
30							
<b>TOTAL:</b>						<b>1,338.94</b>	

TOTAL LENGTH OF CENTRE LINE & EDGE LINE :

**6.30** km

**LINTASAN RESOURCES SDN. BHD.**  
 MAINTENANCE OF FEDERAL ROADS - WEST COAST, SABAH

**R06 ROAD MARKING**

**DISTRICT:** Beaufort

**ROUTE NO.** 502

**ROAD NAME:** Jalan Beaufort-Menumbok

**MONTH:** September 2015

ITEM	DATE	LOCATION (CH)		LENGTH (m)	WIDTH (m)	AREA (m <sup>2</sup> )	REMARKS
		From	To				
<b>BROUGHT FORWARD:</b>						<b>87.94</b>	
1							
2							
3							
4							
5							
6							
7							
8							
9							
10							
11							
12							
13							
14							
15							
16							
17							
18							
19							
20							
21							
22							
23							
24							
25							
26							
27							
28							
29							
30							
<b>TOTAL:</b>						<b>87.94</b>	

TOTAL LENGTH OF CENTRE LINE & EDGE LINE : 0.00 km

**LINTASAN RESOURCES SDN. BHD.**  
MAINTENANCE OF FEDERAL ROADS - WEST COAST, SABAH

**R06 ROAD MARKING**

**DISTRICT:** Kuala Penyu  
**ROUTE NO.** 502  
**ROAD NAME:** Jalan Beaufort-Menumbok  
**MONTH:** September 2015

ITEM	DATE	LOCATION (CH)		LENGTH (m)	WIDTH (m)	AREA (m <sup>2</sup> )	REMARKS
		From	To				
<b>BROUGHT FORWARD:</b>						<b>1468.20</b>	
1	09 Sep 15	53.700	54.900	72.90	0.10	7.29	Center line (unbroken line)
2	09 Sep 15	53.700	54.900	969.20	0.10	96.92	Double solid center lines
3							
4							
5							
6							
7							
8							
9							
10							
11							
12							
13							
14							
15							
16							
17							
18							
19							
20							
21							
22							
23							
24							
25							
26							
27							
28							
29							
30							
<b>TOTAL:</b>						<b>1,572.41</b>	

TOTAL LENGTH OF CENTRE LINE & EDGE LINE :

1.00

 km

**R 07**

**PENYENGGARAAN  
LONGKANG  
(DRAINAGE)**

DISTRICT : KUDAT  
ROUTE NO : 01 - JALAN KOTA KINABALU - KUDAT  
LOCATION : CH190.500-CH190.700(RHS)  
KM190.500-KM190.700(RHS)

### R07 - DRAINAGE CLEARING



**BEFORE**



**IN PROGRESS**



**AFTER**

DISTRICT : RANAU  
ROUTE NO : 22 - JALAN KOTA KINABALU - SANDAKAN  
LOCATION : CH 44.140 - CH 44.348 - LHS

### R07 DRAINAGE CLEARING



**BEFORE**



**IN PROGRESS**



**AFTER**

DISTRICT : RANAU  
ROUTE NO : 22 - JALAN KOTA KINABALU - SANDAKAN  
LOCATION : CH 46.144 - CH 46.400 - RHS

### R07 DRAINAGE CLEARING



**BEFORE**



**IN PROGRESS**



**AFTER**

DISTRICT : TAMBUNAN  
ROUTE NO : 500 - JALAN KOTA KINABALU - KENINGAU - TENOM  
LOCATION : CH 72.618 - CH 72.738 - RHS  
KM 82.618 - KM 82.738

### R07 - DRAINAGE CLEARING



**BEFORE**



**IN PROGRESS**



**AFTER**

DISTRICT : KENINGAU  
ROUTE NO : 500 - JALAN KOTA KINABALU - KENINGAU - TENOM  
LOCATION : CH 120.560 - CH 120.600 - MED  
KM 130.560 - KM 130.600

### R07 - DRAINAGE CLEARING



**BEFORE**



**IN PROGRESS**



**AFTER**

DISTRICT : KENINGAU  
ROUTE NO : 500 - JALAN KOTA KINABALU - KENINGAU - TENOM  
LOCATION : CH 116.413 - CH 117.240 - RHS  
KM 126.413 - KM 127.240

### R07 - DRAINAGE CLEARING



**BEFORE**



**IN PROGRESS**



**AFTER**

DISTRICT : TENOM  
ROUTE NO : 500 - JALAN KOTA KINABALU - KENINGAU - TENOM  
LOCATION : CH 162.941 - CH 163.103 - RHS  
KM 172.941 - KM 173.103

### R07 - DRAINAGE CLEARING



**BEFORE**



**IN PROGRESS**



**AFTER**

DISTRICT : BEAUFORT  
ROUTE NO : R01 JALAN KOTA KINABALU-SINDUMIN  
LOCATION : CH 94.610 - LHS  
KM 96.370

### **R07 - DRAINAGE CLEARING**



**BEFORE**



**IN PROGRESS**



**AFTER**

**LINTASAN RESOURCES SDN. BHD.**  
**DRAINAGE CLEARING**  
**GRAND SUMMARY**

**MONTH: SEPTEMBER 2015**

DISTRICT	ROUTE NO.	ROAD NAME	Earth Drain			Lined Drain		
			Previous	Current	Cumm.	Previous	Current	Cumm.
			(m)	(m)	(m)	(m)	(m)	(m)
Kota Belud	01	Jalan Kota Kinabalu-Kudat	47,312	0	47,312	83,219	0	83,219
Kota Marudu	01	Jalan Kota Kinabalu-Kudat	33,790	0	33,790	8,939	0	8,939
Kudat	01	Jalan Kota Kinabalu-Kudat	32,133	16,662	48,795	18,684	8,010	26,694
Tuaran	01	Jalan Kota Kinabalu-Kudat	34,110	1,589	35,699	81,827	3,655	85,482
	22	Jalan Kota Kinabalu-Sandakan	0	0	0	85,160	30,586	115,746
	503	Jalan Berungis-Kota Belud	6,000	0	6,000	70,800	0	70,800
Kota Kinabalu	01	Jalan Kota Kinabalu-Kudat	23,389	0	23,389	91,860	0	91,860
	01	Jalan Kota Kinabalu-Sindumin	110	55	165	30,422	15,211	45,633
	501	Jalan Kota Kinabalu-Penampang-Lok Kawi	319	319	638	5,525	5,525	11,050
	606	Jalan Susur Sepangar Bay	1,802	0	1,802	20,813	0	20,813
	607	Jalan Masuk Ke Pelabuhan Baru	0	0	0	1,548	0	1,548
	608	Jalan Masuk Ke Lapangan Terbang Lama	0	0	0	3,384	1,692	5,076
Penampang	01	Jalan Kota Kinabalu-Sindumin	8,011	0	8,011	8,177	0	8,177
	500	Jalan Kota Kinabalu-Keningau-Tenom	14,160	0	14,160	71,371	25,760	97,131
	501	Jalan Kota Kinabalu-Penampang-Lok Kawi	1,482	0	1,482	15,692	0	15,692
Papar	01	Jalan Kota Kinabalu-Sindumin	35,204	5,318	40,522	2,039	0	2,039
Ranau	22	Jalan Kota Kinabalu-Sandakan	46,691	0	46,691	104,121	13,994	118,115
Tambunan	500	Jalan Kota Kinabalu-Keningau-Tenom	37,184	1,660	38,844	98,554	3,019	101,573
Keningau	500	Jalan Kota Kinabalu-Keningau-Tenom	27,224	2,650	29,874	35,458	9,684	45,142
Tenom	500	Jalan Kota Kinabalu-Keningau-Tenom	5,536	1,402	6,938	19,174	7,760	26,934
Beaufort	01	Jalan Kota Kinabalu-Sindumin	53,924	5,879	59,803	10,112	1,660	11,772
	502	Jalan Beaufort-Menumbok	41,330	0	41,330	0	0	0
Sipitang	01	Jalan Kota Kinabalu-Sindumin	21,098	3,214	24,312	15,914	2,836	18,750
Kuala Penyu	502	Jalan Beaufort-Menumbok	44,204	6,796	51,000	36,088	5,555	41,643
<b>TOTAL</b>			<b>515,013</b>	<b>45,544</b>	<b>560,557</b>	<b>918,881</b>	<b>134,947</b>	<b>1,053,828</b>

**LINTASAN RESOURCES SDN. BHD.**  
PRIVATISATION OF WEST COAST SABAH FEDERAL ROADS MAINTENANCE

***SUMMARY - DRAINAGE CLEARING***

MONTH : SEPTEMBER 2015

ITEM	DISTRICT	ROUTE NO	ROAD NAME	Earth Drain			Lined Drain		
				Previous	Current	Cumm.	Previous	Current	Cumm.
				(m)	(m)	(m)	(m)	(m)	(m)
1	Kota Belud	01	Jalan Kota Kinabalu - Kudat	47,312.00	-	47,312.00	83,219.00	-	83,219.00
2	Kota Marudu	01	Jalan Kota Kinabalu - Kudat	33,790.00	-	33,790.00	8,939.00	-	8,939.00
3	Kudat	01	Jalan Kota Kinabalu - Kudat	32,133.00	16,662.00	48,795.00	18,684.00	8,010.00	26,694.00
<b>TOTAL :</b>				<b>113,235</b>	<b>16,662</b>	<b>129,897</b>	<b>110,842</b>	<b>8,010.0</b>	<b>118,852.0</b>

**LINTASAN RESOURCES SDN. BHD.**  
MAINTENANCE OF FEDERAL ROADS - WEST COAST, SABAH  
**R07 DRAINAGE CLEARING RECORD**

**DISTRICT:** KOTA BELUD

**ROUTE NO:** 01

**ROAD NAME:** JALAN KOTA KINABALU - KUDAT

**MONTH:** SEPTEMBER 2015

Item	CHAINAGE		Earth Drain				Lined Drain				Date of Clearing	REMARKS
	From	To	Left Side (m)	Median (m)	Right Side (m)	Total Length (m)	Left Side (m)	Median (m)	Right Side (m)	Total Length (m)		
<b>BROUGHT FORWARD :</b>			19764	0	27548	47,312.00	28406	3786	51027	83,219.00		
1												
2												
3												
4												
5												
6												
7												
8												
9												
10												
11												
12												
13												
14												
15												
<b>BALANCE END OF SEP :</b>			<b>19,764.00</b>	<b>0.00</b>	<b>27,548.00</b>	<b>47,312.00</b>	<b>28,406.00</b>	<b>3786.00</b>	<b>51,027.00</b>	<b>83,219.00</b>		

**LINTASAN RESOURCES SDN. BHD.**  
 MAINTENANCE OF FEDERAL ROADS - WEST COAST, SABAH  
**R07 DRAINAGE CLEARING RECORD**

**DISTRICT:** KOTA MARUDU  
**ROUTE NO:** 01  
**ROAD NAME:** JALAN KOTA KINABALU - KUDAT  
**MONTH:** SEPTEMBER 2015

Item	CHAINAGE		Earth Drain				Lined Drain				Date of Clearing	REMARKS
	From	To	Left Side (m)	Median (m)	Right Side (m)	Total Length (m)	Left Side (m)	Median (m)	Right Side (m)	Total Length (m)		
<b>BROUGHT FORWARD :</b>			18,843.00	-	14,947.00	33,790.00	4,768.00	-	4,171.00	8,939.00		
01												
02												
03												
04												
05												
06												
07												
08												
09												
10												
11												
12												
13												
14												
15												
<b>BALANCE END OF SEP:</b>			<b>18,843.00</b>	<b>-</b>	<b>14,947.00</b>	<b>33,790.00</b>	<b>4,768.00</b>	<b>-</b>	<b>4,171.00</b>	<b>8,939.00</b>		

**LINTASAN RESOURCES SDN. BHD.**  
 MAINTENANCE OF FEDERAL ROADS - WEST COAST, SABAH  
**R07 DRAINAGE CLEARING RECORD**

**DISTRICT:** KUDAT  
**ROUTE NO:** 01  
**ROAD NAME:** JALAN KOTA KINABALU - KUDAT  
**MONTH:** SEPTEMBER 2015

Item	CHAINAGE		Earth Drain				Lined Drain				Date of Clearing	REMARKS
	From	To	Left Side (m)	Median (m)	Right Side (m)	Total Length (m)	Left Side (m)	Median (m)	Right Side (m)	Total Length (m)		
<b>BROUGHT FORWARD :</b>			18,326.00	0.00	13,807.00	32,133.00	9,719.00	0.00	8,965.00	18,684.00		
1	190.800	188.935	60.00		71.00	131.00	649.00		296.00	945.00	17 Sep 15	Protocol 3rd Cycle
2	188.925	188.035	245.00		75.00	320.00	495.00		414.00	909.00	18 Sep 15	Protocol 3rd Cycle
3	187.980	186.773	440.00			440.00	380.00		997.00	1377.00	19 Sep 15	Protocol 3rd Cycle
4	186.680	185.706	111.00		471.00	582.00	461.00		238.00	699.00	21 Sep 15	Protocol 3rd Cycle
5	185.706	183.980	541.00		892.00	1433.00			769.00	769.00	22 Sep 15	
6	184.838	182.686	282.00		521.00	803.00	936.00			936.00	23 Sep 15	
7	182.223	181.280	1231.00		172.00	1403.00	320.00		277.00	597.00	24 Sep 15	
8	181.280	178.795	992.00		1288.00	2280.00			860.00	860.00	25 Sep 15	
9	178.575	176.289	352.00		1791.00	2143.00	171.00			171.00	26 Sep 15	
10	177.380	173.819	2230.00		1443.00	3673.00	639.00			639.00	27 Sep 15	
11	174.064	172.565	603.00		465.00	1068.00	108.00			108.00	28 Sep 15	
12	172.398	170.890	850.00		1073.00	1923.00				0.00	30 Sep 15	
13	170.880	170.530	183.00		280.00	463.00				0.00	30 Sep 15	
14												
15												
<b>BALANCE END OF SEP :</b>			<b>26,446.00</b>	<b>0.00</b>	<b>22,349.000</b>	<b>48,795.00</b>	<b>13,878.00</b>	<b>0.00</b>	<b>12,816.00</b>	<b>26,694.00</b>		

**LINTASAN RESOURCES SDN. BHD.**  
PRIVATISATION OF WEST COAST SABAH FEDERAL ROADS MAINTENANCE

***SUMMARY - DRAINAGE CLEARING***

Month: SEPTEMBER 2015

ITEM	DISTRICT	ROUTE NO	ROAD NAME	Earth Drain			Lined Drain		
				Previous	Current	Cumm.	Previous	Current	Cumm.
				(m)	(m)	(m)	(m)	(m)	(m)
1	Kota Kinabalu	01	Jalan Kota Kinabalu - Kudat	23,389.00	-	23,389.00	91,860.00	-	91,860.00
2	Tuaran	01	Jalan Kota Kinabalu - Kudat	34,110.00	1,589.00	35,699.00	81,827.00	3,655.00	85,482.00
3	Tuaran	22	Jalan Kota Kinabalu - Sandakan	-	-	-	85,160.00	30,586.00	115,746.00
4	Tuaran	503	Jalan Berungis - Kota Belud	6,000.00	-	6,000.00	70,800.00	-	70,800.00
5	Kota Kinabalu	606	Jalan Susur Sepangar Bay	1,802.00	-	1,802.00	20,813.00	-	20,813.00
6	Kota Kinabalu	607	Jalan Masuk Ke Pelabuhan Baru, KK	-	-	-	1,548.00	-	1,548.00
<b>TOTAL :</b>				<b>65,301.00</b>	<b>1,589.00</b>	<b>66,890.00</b>	<b>352,008.00</b>	<b>34,241.00</b>	<b>386,249.00</b>

**LINTASAN RESOURCES SDN. BHD.**  
 MAINTENANCE OF FEDERAL ROADS - WEST COAST, SABAH  
**R07 DRAINAGE CLEARING RECORD**

**DISTRICT:** KOTA KINABALU  
**ROUTE NO:** 01  
**ROAD NAME:** JALAN KOTA KINABALU - KUDAT  
**MONTH:** SEPTEMBER 201

Item	CHAINAGE		Earth Drain				Lined Drain				Date of Clearing	REMARKS
	From	To	Left Side (m)	Median (m)	Right Side (m)	Total Length (m)	Left Side (m)	Median (m)	Right Side (m)	Total Length (m)		
<b>BROUGHT FORWARD :</b>			7,721	0	15,668	23,389	39,770	20,901	31,189	91,860		
<b>TOTAL :</b>			7,721	0	15,668	23,389	39,770	20,901	31,189	91,860		

**LINTASAN RESOURCES SDN. BHD.**  
 MAINTENANCE OF FEDERAL ROADS - WEST COAST, SABAH  
**R07 DRAINAGE CLEARING RECORD**

**DISTRICT:** KOTA KINABALU  
**ROUTE NO:** 606  
**ROAD NAME:** JALAN SUSUR SEPANGAR BAY  
**MONTH:** SEPTEMBER 201

Item	CHAINAGE		Earth Drain				Lined Drain				Date of Clearing	REMARKS
	From	To	Left Side (m)	Median (m)	Right Side (m)	Total Length (m)	Left Side (m)	Median (m)	Right Side (m)	Total Length (m)		
<b>BROUGHT FORWARD :</b>			797	0	1,005	1,802	8,072	5,026	7,715	20,813		
<b>TOTAL :</b>			797	0	1,005	1,802	8,072	5,026	7,715	20,813		

**LINTASAN RESOURCES SDN. BHD.**  
 MAINTENANCE OF FEDERAL ROADS - WEST COAST, SABAH  
**R07 DRAINAGE CLEARING RECORD**

**DISTRICT:** KOTA KINABALU  
**ROUTE NO:** 607  
**ROAD NAME:** JALAN MASUK KE PELABUHAN BARU, KK  
**MONTH:** SEPTEMBER 201

Item	CHAINAGE		Earth Drain				Lined Drain				Date of Clearing	REMARKS
	From	To	Left Side (m)	Median (m)	Right Side (m)	Total Length (m)	Left Side (m)	Median (m)	Right Side (m)	Total Length (m)		
<b>BROUGHT FORWARD :</b>			0	0	0	0	858	0	690	1,548		
<b>TOTAL :</b>			0	0	0	0	858	0	690	1,548		

**LINTASAN RESOURCES SDN. BHD.**  
MAINTENANCE OF FEDERAL ROADS - WEST COAST, SABAH  
**R07 DRAINAGE CLEARING RECORD**

**DISTRICT:** TUARAN

**ROUTE NO:** 01

**ROAD NAME:** JALAN KOTA KINABALU - KUDAT

**MONTH:** SEPTEMBER 201

Item	CHAINAGE		Earth Drain				Lined Drain				Date of Clearing	REMARKS
	From	To	Left Side (m)	Median (m)	Right Side (m)	Total Length (m)	Left Side (m)	Median (m)	Right Side (m)	Total Length (m)		
<b>BROUGHT FORWARD :</b>			18,164	0	15,946	34,110	30,749	10,311	40,767	81,827		
1	30.207	30.291	84			84					03 Sep 15	
2	30.291	30.385					94			94	03 Sep 15	
3	30.385	30.425					40			40	03 Sep 15	
4	30.425	31.245	820			820					07 Sep 15	
5	31.256	31.867	611			611					07 Sep 15	
6	31.867	32.334					467			467	07 Sep 15	
7	30.226	30.300			74	74					03 Sep 15	
8	30.300	30.635							335	335	03 Sep 15	
9	30.635	31.572							937	937	03 Sep 15	
10	31.572	31.784							212	212	03 Sep 15	
11	31.827	32.703							876	876	07 Sep 15	
12	31.965	32.659						694		694	07 Sep 15	
<b>TOTAL :</b>			<b>19,679</b>	<b>0</b>	<b>16,020</b>	<b>35,699</b>	<b>31,350</b>	<b>11,005</b>	<b>43,127</b>	<b>85,482</b>		

**LINTASAN RESOURCES SDN. BHD.**  
 MAINTENANCE OF FEDERAL ROADS - WEST COAST, SABAH  
**R07 DRAINAGE CLEARING RECORD**

**DISTRICT:** TUARAN  
**ROUTE NO:** 22  
**ROAD NAME:** JALAN KOTA KINABALU - SANDAKAN  
**MONTH:** SEPTEMBER 201

Item	CHAINAGE		Earth Drain				Lined Drain				Date of Clearing	REMARKS
	From	To	Left Side (m)	Median (m)	Right Side (m)	Total Length (m)	Left Side (m)	Median (m)	Right Side (m)	Total Length (m)		
<b>BROUGHT FORWARD :</b>			0	0	0	0	42,580	0	42,580	85,160		
1	0.000	1.500					1,500		1,500	3,000	01 Sep 15	
2	1.500	3.000					1,500		1,500	3,000	04 Sep 15	
3	3.000	4.500					1,500		1,500	3,000	08 Sep 15	
4	4.500	6.000					1,500		1,500	3,000	11 Sep 15	
5	6.000	7.500					1,500		1,500	3,000	14 Sep 15	
6	7.500	9.000					1,500		1,500	3,000	17 Sep 15	
7	9.000	10.500					1,500		1,500	3,000	21 Sep 15	
8	10.500	12.000					1,500		1,500	3,000	23 Sep 15	
9	12.000	13.500					1,500		1,500	3,000	26 Sep 15	
10	13.500	15.293					1,793		1,793	3,586	29 Sep 15	
<b>TOTAL :</b>			<b>0</b>	<b>0</b>	<b>0</b>	<b>0</b>	<b>57,873</b>	<b>0</b>	<b>57,873</b>	<b>115,746</b>		

**LINTASAN RESOURCES SDN. BHD.**  
 MAINTENANCE OF FEDERAL ROADS - WEST COAST, SABAH  
**R07 DRAINAGE CLEARING RECORD**

**DISTRICT:** TUARAN  
**ROUTE NO:** 503  
**ROAD NAME:** JALAN BERUNGIS - KOTA BELUD  
**MONTH:** SEPTEMBER 201

Item	CHAINAGE		Earth Drain				Lined Drain				Date of Clearing	REMARKS
	From	To	Left Side (m)	Median (m)	Right Side (m)	Total Length (m)	Left Side (m)	Median (m)	Right Side (m)	Total Length (m)		
<b>BROUGHT FORWARD :</b>			3,000	0	3,000	6,000	35,400	0	35,400	70,800		
<b>TOTAL :</b>			<b>3,000</b>	<b>0</b>	<b>3,000</b>	<b>6,000</b>	<b>35,400</b>	<b>0</b>	<b>35,400</b>	<b>70,800</b>		

**LINTASAN RESOURCES SDN. BHD.**  
 PRIVATISATION OF WEST COAST SABAH FEDERAL ROADS MAINTENANCE

***SUMMARY - DRAINAGE CLEARING***

MONTH: September 2015

ITEM	DISTRICT	ROUTE NO	ROAD NAME	Earth Drain			Lined Drain		
				Previous	Current	Cumm.	Previous	Current	Cumm.
				(m)	(m)	(m)	(m)	(m)	(m)
1	Ranau	22	Jalan Kota Kinabalu - Sandakan	46,691.00	0.00	46,691.00	104,121.00	13,994.00	118,115.00
<b>TOTAL :</b>				<b>46,691.00</b>	<b>0.00</b>	<b>46,691.00</b>	<b>104,121.00</b>	<b>13,994.00</b>	<b>118,115.00</b>

**LINTASAN RESOURCES SDN. BHD.**  
MAINTENANCE OF FEDERAL ROADS - WEST COAST, SABAH  
**R07 DRAINAGE CLEARING RECORD**

**DISTRICT:** Ranau

**ROUTE NO:** 22

**ROAD NAME:** Jalan Kota Kinabalu - Sandakan

**MONTH:** September 2015

Item	CHAINAGE		Earth Drain				Lined Drain				Date of Clearing	REMARKS
	From	To	Left Side (m)	Median (m)	Right Side (m)	Total Length (m)	Left Side (m)	Median (m)	Right Side (m)	Total Length (m)		
<b>BROUGHT FORWARD FROM AUGUST 2015:</b>			<b>27,160.00</b>	<b>0.00</b>	<b>19,531.00</b>	<b>46,691.00</b>	<b>64,622.00</b>	<b>0.00</b>	<b>39,499.00</b>	<b>104,121.00</b>		
1	42.864	43.098				0.00	234.00			234.00	01 Sep 15	
2	43.098	43.400				0.00	302.00			302.00	01 Sep 15	
3	43.400	43.530				0.00	130.00			130.00	01 Sep 15	
4	43.530	43.844				0.00	314.00			314.00	02 Sep 15	
5	43.844	44.140				0.00	296.00			296.00	02 Sep 15	
6	43.844	44.140				0.00			296.00	296.00	02 Sep 15	
7	44.140	44.348				0.00	208.00			208.00	03 Sep 15	
8	44.348	44.400				0.00			52.00	52.00	03 Sep 15	
9	44.400	45.230				0.00			830.00	830.00	03 Sep 15	
10	45.026	45.168				0.00	142.00			142.00	04 Sep 15	
11	45.230	45.300				0.00			70.00	70.00	04 Sep 15	
12	45.104	45.379				0.00	275.00			275.00	04 Sep 15	
13	45.300	46.144				0.00			844.00	844.00	05 Sep 15	
14	45.400	45.404				0.00	4.00			4.00	05 Sep 15	
15	45.404	45.504				0.00	100.00			100.00	05 Sep 15	
<b>CARRIED FORWARD :</b>			<b>27,160.00</b>	<b>0.00</b>	<b>19,531.00</b>	<b>46,691.00</b>	<b>66,627.00</b>	<b>0.00</b>	<b>41,591.00</b>	<b>108,218.00</b>		

**LINTASAN RESOURCES SDN. BHD.**  
MAINTENANCE OF FEDERAL ROADS - WEST COAST, SABAH  
**R07 DRAINAGE CLEARING RECORD**

**DISTRICT:** Ranau

**ROUTE NO:** 22

**ROAD NAME:** Jalan Kota Kinabalu - Sandakan

**MONTH:** September 2015

Item	CHAINAGE		Earth Drain				Lined Drain				Date of Clearing	REMARKS
	From	To	Left Side (m)	Median (m)	Right Side (m)	Total Length (m)	Left Side (m)	Median (m)	Right Side (m)	Total Length (m)		
<b>BROUGHT FORWARD :</b>			<b>27,160.00</b>	<b>0.00</b>	<b>19,531.00</b>	<b>46,691.00</b>	<b>66,627.00</b>	<b>0.00</b>	<b>41,591.00</b>	<b>108,218.00</b>		
16	45.615	45.696				0.00	81.00			81.00	07 Sep 15	
17	45.930	46.044				0.00	114.00			114.00	07 Sep 15	
18	46.144	46.400				0.00			256.00	256.00	07 Sep 15	
19	46.225	46.400				0.00	175.00			175.00	08 Sep 15	
20	46.400	46.439				0.00	39.00			39.00	08 Sep 15	
21	46.400	46.439				0.00			39.00	39.00	09 Sep 15	
22	46.439	46.772				0.00			333.00	333.00	09 Sep 15	
23	46.772	47.039				0.00			267.00	267.00	10 Sep 15	
24	47.039	47.349				0.00			310.00	310.00	10 Sep 15	
25	47.349	47.400				0.00			51.00	51.00	11 Sep 15	
26	47.400	47.554				0.00			154.00	154.00	11 Sep 15	
27	47.554	47.671				0.00			117.00	117.00	12 Sep 15	
28	47.671	47.795				0.00			124.00	124.00	12 Sep 15	
29	47.795	48.115				0.00			320.00	320.00	13 Sep 15	
30	48.115	48.339				0.00			224.00	224.00	13 Sep 15	
<b>CARRIED FORWARD :</b>			<b>27,160.00</b>	<b>0.00</b>	<b>19,531.00</b>	<b>46,691.00</b>	<b>67,036.00</b>	<b>0.00</b>	<b>43,786.00</b>	<b>110,822.00</b>		

**LINTASAN RESOURCES SDN. BHD.**  
MAINTENANCE OF FEDERAL ROADS - WEST COAST, SABAH  
**R07 DRAINAGE CLEARING RECORD**

**DISTRICT:** Ranau

**ROUTE NO:** 22

**ROAD NAME:** Jalan Kota Kinabalu - Sandakan

**MONTH:** September 2015

Item	CHAINAGE		Earth Drain				Lined Drain				Date of Clearing	REMARKS
	From	To	Left Side (m)	Median (m)	Right Side (m)	Total Length (m)	Left Side (m)	Median (m)	Right Side (m)	Total Length (m)		
<b>BROUGHT FORWARD :</b>			<b>27,160.00</b>	<b>0.00</b>	<b>19,531.00</b>	<b>46,691.00</b>	<b>67,036.00</b>	<b>0.00</b>	<b>43,786.00</b>	<b>110,822.00</b>		
31	48.400	48.444				0.00			44.00	44.00	15 Sep 15	
32	48.444	48.709				0.00			265.00	265.00	15 Sep 15	
33	48.439	49.247				0.00			808.00	808.00	17 Sep 15	
34	49.247	49.400				0.00			153.00	153.00	18 Sep 15	
35	49.400	49.410				0.00	10.00			10.00	18 Sep 15	
36	49.797	50.207				0.00	410.00			410.00	18 Sep 15	
37	50.211	50.400				0.00	189.00			189.00	19 Sep 15	
38	50.400	50.469				0.00	69.00			69.00	19 Sep 15	
39	50.400	50.577				0.00			177.00	177.00	19 Sep 15	
40	50.469	50.720				0.00	251.00			251.00	21 Sep 15	
41	50.577	50.700				0.00			123.00	123.00	21 Sep 15	
42	50.720	51.015				0.00	295.00			295.00	21 Sep 15	
43	51.015	51.200				0.00	185.00			185.00	22 Sep 15	
44	51.300	51.400				0.00	100.00			100.00	22 Sep 15	
45	51.400	51.527				0.00	127.00			127.00	22 Sep 15	
<b>CARRIED FORWARD :</b>			<b>27,160.00</b>	<b>0.00</b>	<b>19,531.00</b>	<b>46,691.00</b>	<b>68,672.00</b>	<b>0.00</b>	<b>45,356.00</b>	<b>114,028.00</b>		

**LINTASAN RESOURCES SDN. BHD.**  
MAINTENANCE OF FEDERAL ROADS - WEST COAST, SABAH  
**R07 DRAINAGE CLEARING RECORD**

**DISTRICT:** Ranau

**ROUTE NO:** 22

**ROAD NAME:** Jalan Kota Kinabalu - Sandakan

**MONTH:** September 2015

Item	CHAINAGE		Earth Drain				Lined Drain				Date of Clearing	REMARKS
	From	To	Left Side (m)	Median (m)	Right Side (m)	Total Length (m)	Left Side (m)	Median (m)	Right Side (m)	Total Length (m)		
<b>BROUGHT FORWARD :</b>			<b>27,160.00</b>	<b>0.00</b>	<b>19,531.00</b>	<b>46,691.00</b>	<b>68,672.00</b>	<b>0.00</b>	<b>45,356.00</b>	<b>114,028.00</b>		
46	51.527	51.805				0.00	278.00			278.00	23 Sep 15	
47	51.805	52.021				0.00	216.00			216.00	23 Sep 15	
48	52.021	52.086				0.00	65.00			65.00	23 Sep 15	
49	52.086	52.389				0.00	303.00			303.00	24 Sep 15	
50	53.400	53.585				0.00	185.00			185.00	24 Sep 15	
51	53.585	53.707				0.00	122.00			122.00	24 Sep 15	
52	53.707	53.805				0.00	98.00			98.00	25 Sep 15	
53	53.805	54.000				0.00	195.00			195.00	25 Sep 15	
54	54.000	54.070				0.00	70.00			70.00	25 Sep 15	
55	54.070	54.400				0.00	330.00			330.00	26 Sep 15	
56	54.400	54.578				0.00	178.00			178.00	26 Sep 15	
57	54.578	54.696				0.00	118.00			118.00	26 Sep 15	
58	54.696	55.017				0.00	321.00			321.00	27 Sep 15	
59	55.017	55.070				0.00	53.00			53.00	27 Sep 15	
60	55.070	55.400				0.00	330.00			330.00	27 Sep 15	
<b>CARRIED FORWARD :</b>			<b>27,160.00</b>	<b>0.00</b>	<b>19,531.00</b>	<b>46,691.00</b>	<b>71,534.00</b>	<b>0.00</b>	<b>45,356.00</b>	<b>116,890.00</b>		

**LINTASAN RESOURCES SDN. BHD.**  
 MAINTENANCE OF FEDERAL ROADS - WEST COAST, SABAH  
**R07 DRAINAGE CLEARING RECORD**

**DISTRICT:** Ranau  
**ROUTE NO:** 22  
**ROAD NAME:** Jalan Kota Kinabalu - Sandakan  
**MONTH:** September 2015

Item	CHAINAGE		Earth Drain				Lined Drain				Date of Clearing	REMARKS
	From	To	Left Side (m)	Median (m)	Right Side (m)	Total Length (m)	Left Side (m)	Median (m)	Right Side (m)	Total Length (m)		
<b>BROUGHT FORWARD :</b>			<b>27,160.00</b>	<b>0.00</b>	<b>19,531.00</b>	<b>46,691.00</b>	<b>71,534.00</b>	<b>0.00</b>	<b>45,356.00</b>	<b>116,890.00</b>		
61	55.400	55.493				0.00	93.00			93.00	28 Sep 15	
62	55.493	55.526				0.00	33.00			33.00	28 Sep 15	
63	55.526	55.600				0.00	74.00			74.00	28 Sep 15	
64	56.400	56.830				0.00	430.00			430.00	29 Sep 15	
65	56.425	56.675				0.00	250.00			250.00	29 Sep 15	
66	56.750	56.925				0.00	175.00			175.00	30 Sep 15	
67	57.100	57.180				0.00	80.00			80.00	30 Sep 15	
68	57.200	57.290				0.00	90.00			90.00	30 Sep 15	
69												
70												
71												
72												
73												
74												
75												
<b>CARRIED FORWARD :</b>			<b>27,160.00</b>	<b>0.00</b>	<b>19,531.00</b>	<b>46,691.00</b>	<b>72,759.00</b>	<b>0.00</b>	<b>45,356.00</b>	<b>118,115.00</b>		

**LINTASAN RESOURCES SDN. BHD.**  
PRIVATISATION OF WEST COAST SABAH FEDERAL ROADS MAINTENANCE

***SUMMARY - DRAINAGE CLEARING***

Month: SEPTEMBER 2015

ITEM	DISTRICT	ROUTE NO	ROAD NAME	Earth Drain			Lined Drain		
				Previous	Current	Cumm.	Previous	Current	Cumm.
				(m)	(m)	(m)	(m)	(m)	(m)
1	Kota Kinabalu	01	Jalan Kota Kinabalu - Sindumin	110	55	165	30,422	15,211	45,633
2	Penampang	01	Jalan Kota Kinabalu - Sindumin	8,011	-	8,011	8,177	-	8,177
3	Papar	01	Jalan Kota Kinabalu - Sindumin	35,204	5,318	40,522	2,039	-	2,039
4	Penampang	500	Jalan Kota Kinabalu - Keningau - Tenom	14,160	-	14,160	71,371	25,760	97,131
5	Kota Kinabalu	501	Jalan Kota Kinabalu - Penampang - Lok Kawi	319	319	638	5,525	5,525	11,050
6	Penampang	501	Jalan Kota Kinabalu - Penampang - Lok Kawi	2,832	-	2,832	24,787	-	24,787
7	Kota Kinabalu	608	Jalan Masuk Ke Lapangan Terbang Lama, KK	-	-	-	3,384	1,692	5,076
<b>TOTAL :</b>				<b>60,636</b>	<b>5,692</b>	<b>66,328</b>	<b>145,705</b>	<b>48,188</b>	<b>193,893</b>

**LINTASAN RESOURCES SDN. BHD.**  
MAINTENANCE OF FEDERAL ROADS - WEST COAST, SABAH

**R07 DRAINAGE CLEARING RECORD**

**DISTRICT:** KOTA KINABALU  
**ROUTE NO:** 01  
**ROAD NAME:** JALAN KOTA KINABALU-SINDUMIN  
**MONTH:** SEPTEMBER 2015

Item	CHAINAGE		Earth Drain				Lined Drain				Date of Clearing	REMARKS
	From	To	Left Side (m)	Median (m)	Right Side (m)	Total Length (m)	Left Side (m)	Median (m)	Right Side (m)	Total Length (m)		
<b>BROUGHT FORWARD :</b>			0	0	110	110	11,734	5,356	13,332	30,422		
1	0.032	0.845				0			551	551	03 Sep 15	1st cycle for Protocol Road
2	0.032	0.700				0	668			668	04 Sep 15	1st cycle for Protocol Road
3	0.090	0.486				0		396		396	04 Sep 15	1st cycle for Protocol Road
4	0.583	0.845				0			262	262	03 Sep 15	1st cycle for Protocol Road
5	0.700	0.802				0	102			102	04 Sep 15	1st cycle for Protocol Road
6	0.715	0.919				0		204		204	04 Sep 15	1st cycle for Protocol Road
7	0.829	0.955				0	126			126	04 Sep 15	1st cycle for Protocol Road
8	0.845	0.900			55	55				0	07 Sep 15	1st cycle for Protocol Road
9	0.955	1.063				0	108			108	04 Sep 15	1st cycle for Protocol Road
10	0.963	1.218				0			255	255	03 Sep 15	1st cycle for Protocol Road
11	1.063	1.082				0	19			19	04 Sep 15	1st cycle for Protocol Road
12	1.082	1.095				0	13			13	04 Sep 15	1st cycle for Protocol Road
13	1.110	1.133				0	23			23	04 Sep 15	1st cycle for Protocol Road
14	1.218	1.526				0			308	308	03 Sep 15	1st cycle for Protocol Road
15	1.273	1.486				0		195		195	03 Sep 15	1st cycle for Protocol Road
<b>CARRIED FORWARD :</b>			0	0	165	165	12,793	6,151	14,708	33,652		

**LINTASAN RESOURCES SDN. BHD.**  
MAINTENANCE OF FEDERAL ROADS - WEST COAST, SABAH

**R07 DRAINAGE CLEARING RECORD**

**DISTRICT:** KOTA KINABALU  
**ROUTE NO:** 01  
**ROAD NAME:** JALAN KOTA KINABALU-SINDUMIN  
**MONTH:** SEPTEMBER 2015

Item	CHAINAGE		Earth Drain				Lined Drain				Date of Clearing	REMARKS
	From	To	Left Side (m)	Median (m)	Right Side (m)	Total Length (m)	Left Side (m)	Median (m)	Right Side (m)	Total Length (m)		
<b>BROUGHT FORWARD :</b>			0	0	165	165	12,793	6,151	14,708	33,652		
16	1.337	1.535				0	198			198	04 Sep 15	1st cycle for Protocol Road
17	1.525	-				0		152		152	04 Sep 15	(R'dbout) 1st cycle for Protocol Road
18	1.526	1.566				0		40		40	03 Sep 15	1st cycle for Protocol Road
19	1.566	2.312				0		746		746	03 Sep 15	1st cycle for Protocol Road
20	1.598	1.890				0	292			292	05 Sep 15	1st cycle for Protocol Road
21	2.204	2.414				0	210			210	05 Sep 15	1st cycle for Protocol Road
22	2.312	2.362				0		50		50	05 Sep 15	1st cycle for Protocol Road
23	2.362	2.439				0		77		77	05 Sep 15	1st cycle for Protocol Road
24	2.546	2.580				0	34			34	21 Sep 15	1st cycle for Protocol Road
25	2.550	2.780				0		230		230	21 Sep 15	1st cycle for Protocol Road
26	2.560	2.565				0		5		5	21 Sep 15	1st cycle for Protocol Road
27	2.570	2.700				0		130		130	21 Sep 15	1st cycle for Protocol Road
28	2.580	2.845				0	265			265	21 Sep 15	1st cycle for Protocol Road
29	2.700	2.816				0		116		116	21 Sep 15	1st cycle for Protocol Road
30	2.780	4.100				0		1320		1320	22 Sep 15	1st cycle for Protocol Road
<b>CARRIED FORWARD :</b>			0	0	165	165	13,792	6,554	17,171	37,517		

**LINTASAN RESOURCES SDN. BHD.**  
MAINTENANCE OF FEDERAL ROADS - WEST COAST, SABAH

**R07 DRAINAGE CLEARING RECORD**

**DISTRICT:** KOTA KINABALU  
**ROUTE NO:** 01  
**ROAD NAME:** JALAN KOTA KINABALU-SINDUMIN  
**MONTH:** SEPTEMBER 2015

Item	CHAINAGE		Earth Drain				Lined Drain				Date of Clearing	REMARKS
	From	To	Left Side (m)	Median (m)	Right Side (m)	Total Length (m)	Left Side (m)	Median (m)	Right Side (m)	Total Length (m)		
<b>BROUGHT FORWARD :</b>			0	0	165	165	13,792	6,554	17,171	37,517		
31	2.793	2.816				0	23			23	22 Sep 15	1st cycle for Protocol Road
32	2.816	2.892				0		76		76	22 Sep 15	1st cycle for Protocol Road
33	2.845	3.280				0	435			435	23 Sep 15	1st cycle for Protocol Road
34	3.280	3.732				0		453		453	23 Sep 15	1st cycle for Protocol Road
35	3.280	4.060				0	780			780	23 Sep 15	1st cycle for Protocol Road
36	3.315	3.500				0		185		185	25 Sep 15	1st cycle for Protocol Road
37	3.840	4.067				0		227		227	25 Sep 15	1st cycle for Protocol Road
38	4.060	4.100				0	40			40	25 Sep 15	1st cycle for Protocol Road
39	4.100	6.631				0	2531			2531	25 Sep 15	1st cycle for Protocol Road
40	4.100	6.860				0			2760	2760	26 Sep 15	1st cycle for Protocol Road
41	6.872	6.939				0			67	67	28 Sep 15	1st cycle for Protocol Road
42	6.363	6.596				0		233		233	28 Sep 15	1st cycle for Protocol Road
43	6.631	6.937				0		306		306	28 Sep 15	1st cycle for Protocol Road
<b>TOTAL :</b>			0	0	165	165	17,601	8,034	19,998	45,633		

**LINTASAN RESOURCES SDN. BHD.**  
 MAINTENANCE OF FEDERAL ROADS - WEST COAST, SABAH

**R07 DRAINAGE CLEARING RECORD**

**DISTRICT:** PENAMPANG  
**ROUTE NO:** 01  
**ROAD NAME:** JALAN KOTA KINABALU-SINDUMIN  
**MONTH:** SEPTEMBER 2015

Item	CHAINAGE		Earth Drain				Lined Drain				Date of Clearing	REMARKS
	From	To	Left Side (m)	Median (m)	Right Side (m)	Total Length (m)	Left Side (m)	Median (m)	Right Side (m)	Total Length (m)		
<b>BROUGHT FORWARD :</b>			6,494	0	1,517	<b>8,011</b>	1,287	2,254	4,636	<b>8,177</b>		
<b>TOTAL :</b>			6,494	0	1,517	<b>8,011</b>	1,287	2,254	4,636	<b>8,177</b>		

**LINTASAN RESOURCES SDN. BHD.**  
MAINTENANCE OF FEDERAL ROADS - WEST COAST, SABAH

**R07 DRAINAGE CLEARING RECORD**

**DISTRICT:** PAPAR  
**ROUTE NO:** 01  
**ROAD NAME:** JALAN KOTA KINABALU-SINDUMIN  
**MONTH:** SEPTEMBER 2015

Item	CHAINAGE		Earth Drain				Lined Drain				Date of Clearing	REMARKS
	From	To	Left Side (m)	Median (m)	Right Side (m)	Total Length (m)	Left Side (m)	Median (m)	Right Side (m)	Total Length (m)		
<b>BROUGHT FORWARD :</b>			14,658	0	20,546	<b>35,204</b>	881	188	970	<b>2,039</b>		
1	44.262	44.148	114			<b>114</b>				<b>0</b>	07 Sep 15	1st cycle for Normal Road
2	44.544	43.808			736	<b>736</b>				<b>0</b>	07 Sep 15	1st cycle for Normal Road
3	43.178	43.035			143	<b>143</b>				<b>0</b>	08 Sep 15	1st cycle for Normal Road
4	43.035	42.970			65	<b>65</b>				<b>0</b>	08 Sep 15	1st cycle for Normal Road
5	42.491	41.735	756			<b>756</b>				<b>0</b>	09 Sep 15	1st cycle for Normal Road
6	42.893	41.620			1273	<b>1273</b>				<b>0</b>	09 Sep 15	1st cycle for Normal Road
7	39.075	38.946	129			<b>129</b>				<b>0</b>	17 Sep 15	1st cycle for Normal Road
8	39.020	38.946			74	<b>74</b>				<b>0</b>	17 Sep 15	1st cycle for Normal Road
9	38.847	38.720			127	<b>127</b>				<b>0</b>	18 Sep 15	1st cycle for Normal Road
10	38.393	38.297	96			<b>96</b>				<b>0</b>	18 Sep 15	1st cycle for Normal Road
11	37.992	37.884	111			<b>111</b>				<b>0</b>	19 Sep 15	1st cycle for Normal Road
12	37.587	37.500	87			<b>87</b>				<b>0</b>	19 Sep 15	1st cycle for Normal Road
13	37.176	36.735	441			<b>441</b>				<b>0</b>	21 Sep 15	1st cycle for Normal Road
<b>CARRIED FORWARD :</b>			16,392	0	22,964	<b>39,356</b>	881	188	970	<b>2,039</b>		

**LINTASAN RESOURCES SDN. BHD.**  
 MAINTENANCE OF FEDERAL ROADS - WEST COAST, SABAH

**R07 DRAINAGE CLEARING RECORD**

**DISTRICT:** PAPAR  
**ROUTE NO:** 01  
**ROAD NAME:** JALAN KOTA KINABALU-SINDUMIN  
**MONTH:** SEPTEMBER 2015

Item	CHAINAGE		Earth Drain				Lined Drain				Date of Clearing	REMARKS
	From	To	Left Side (m)	Median (m)	Right Side (m)	Total Length (m)	Left Side (m)	Median (m)	Right Side (m)	Total Length (m)		
<b>BROUGHT FORWARD :</b>			16,392	0	22,964	<b>39,356</b>	881	188	970	<b>2,039</b>		
14	57.735	58.035	300			<b>300</b>				<b>0</b>	02 Sep 15	2nd cycle for Normal Road
15	59.485	59.601	116			<b>116</b>				<b>0</b>	03 Sep 15	2nd cycle for Normal Road
16	63.905	64.005			100	<b>100</b>				<b>0</b>	06 Sep 15	2nd cycle for Normal Road
17	71.085	71.735	650			<b>650</b>				<b>0</b>	14 Sep 15	2nd cycle for Normal Road
<b>TOTAL :</b>			17,458	0	23,064	<b>40,522</b>	881	188	970	<b>2,039</b>		

**LINTASAN RESOURCES SDN. BHD.**  
MAINTENANCE OF FEDERAL ROADS - WEST COAST, SABAH

**R07 DRAINAGE CLEARING RECORD**

**DISTRICT:** PENAMPANG  
**ROUTE NO:** 500  
**ROAD NAME:** JALAN KK-KENINGAU-TENOM  
**MONTH:** SEPTEMBER 2015

Item	CHAINAGE		Earth Drain				Lined Drain				Date of Clearing	REMARKS
	From	To	Left Side (m)	Median (m)	Right Side (m)	Total Length (m)	Left Side (m)	Median (m)	Right Side (m)	Total Length (m)		
<b>BROUGHT FORWARD :</b>			6,510	0	7,650	<b>14,160</b>	45,876	0	25,495	<b>71,371</b>		
1	30.840	30.775				<b>0</b>			75	<b>75</b>	01 Sep 15	(Slope Protection Drain) 1st cycle for Normal Road
2	30.840	30.670				<b>0</b>			170	<b>170</b>	01 Sep 15	1st cycle for Normal Road
3	32.380	30.670				<b>0</b>	1710			<b>1710</b>	02 Sep 15	1st cycle for Normal Road
4	30.550	30.200				<b>0</b>			350	<b>350</b>	03 Sep 15	1st cycle for Normal Road
5	30.080	30.030				<b>0</b>			50	<b>50</b>	03 Sep 15	1st cycle for Normal Road
6	30.030	29.900				<b>0</b>			130	<b>130</b>	03 Sep 15	1st cycle for Normal Road
7	30.560	29.810				<b>0</b>	750			<b>750</b>	04 Sep 15	1st cycle for Normal Road
8	29.900	29.735				<b>0</b>			165	<b>165</b>	04 Sep 15	1st cycle for Normal Road
9	29.360	29.300				<b>0</b>	60			<b>60</b>	05 Sep 15	1st cycle for Normal Road
10	29.645	29.290				<b>0</b>			355	<b>355</b>	05 Sep 15	1st cycle for Normal Road
11	28.460	going up				<b>0</b>			30	<b>30</b>	05 Sep 15	(Slope Protection Drain) 1st cycle for Normal Road
12	28.380	(Cascade Drain)				<b>0</b>			40	<b>40</b>	05 Sep 15	(Slope Protection Drain) 1st cycle for Normal Road
13	29.170	28.380				<b>0</b>			790	<b>790</b>	06 Sep 15	1st cycle for Normal Road
14	28.380	28.300				<b>0</b>			80	<b>80</b>	06 Sep 15	(Slope Protection Drain) 1st cycle for Normal Road
15	28.275	(Cascade Drain)				<b>0</b>			30	<b>30</b>	06 Sep 15	(Slope Protection Drain) 1st cycle for Normal Road
<b>CARRIED FORWARD :</b>			6,510	0	7,650	<b>14,160</b>	48,396	0	27,760	<b>76,156</b>		



**LINTASAN RESOURCES SDN. BHD.**  
MAINTENANCE OF FEDERAL ROADS - WEST COAST, SABAH

**R07 DRAINAGE CLEARING RECORD**

**DISTRICT:** PENAMPANG  
**ROUTE NO:** 500  
**ROAD NAME:** JALAN KK-KENINGAU-TENOM  
**MONTH:** SEPTEMBER 2015

Item	CHAINAGE		Earth Drain				Lined Drain				Date of Clearing	REMARKS
	From	To	Left Side (m)	Median (m)	Right Side (m)	Total Length (m)	Left Side (m)	Median (m)	Right Side (m)	Total Length (m)		
<b>BROUGHT FORWARD :</b>			6,510	0	7,650	<b>14,160</b>	49,576	0	28,890	<b>78,466</b>		
31	24.835	24.725				0	110			110	09 Sep 15	(Slope Protection Drain) 1st cycle for Normal Road
32	24.860	24.710				0	150			150	09 Sep 15	1st cycle for Normal Road
33	25.700	24.650				0			1050	1050	10 Sep 15	1st cycle for Normal Road
34	24.660	24.600				0	60			60	11 Sep 15	1st cycle for Normal Road
35	23.700	(Cascade Drain)				0			100	100	11 Sep 15	(Slope Protection Drain) 1st cycle for Normal Road
36	23.570	(Cascade Drain)				0			70	70	11 Sep 15	(Slope Protection Drain) 1st cycle for Normal Road
37	23.810	23.560				0			250	250	11 Sep 15	1st cycle for Normal Road
38	23.810	23.560				0			250	250	11 Sep 15	(Slope Protection Drain) 1st cycle for Normal Road
39	24.360	23.410				0	950			950	12 Sep 15	1st cycle for Normal Road
40	21.900	21.810				0	90			90	12 Sep 15	1st cycle for Normal Road
41	23.420	21.800				0			1620	1620	13 Sep 15	1st cycle for Normal Road
42	21.810	21.415				0	395			395	14 Sep 15	1st cycle for Normal Road
43	21.400	21.215				0	185			185	14 Sep 15	1st cycle for Normal Road
44	21.025	(No.3)				0			60	60	14 Sep 15	(Slope Protection Drain) 1st cycle for Normal Road
45	21.025	(No.2)				0			70	70	14 Sep 15	(Slope Protection Drain) 1st cycle for Normal Road
<b>CARRIED FORWARD :</b>			6,510	0	7,650	<b>14,160</b>	51,516	0	32,360	<b>83,876</b>		

**LINTASAN RESOURCES SDN. BHD.**  
MAINTENANCE OF FEDERAL ROADS - WEST COAST, SABAH

**R07 DRAINAGE CLEARING RECORD**

**DISTRICT:** PENAMPANG  
**ROUTE NO:** 500  
**ROAD NAME:** JALAN KK-KENINGAU-TENOM  
**MONTH:** SEPTEMBER 2015

Item	CHAINAGE		Earth Drain				Lined Drain				Date of Clearing	REMARKS
	From	To	Left Side (m)	Median (m)	Right Side (m)	Total Length (m)	Left Side (m)	Median (m)	Right Side (m)	Total Length (m)		
<b>BROUGHT FORWARD :</b>			6,510	0	7,650	<b>14,160</b>	51,516	0	32,360	<b>83,876</b>		
46	21.100	21.025				0			75	75	14 Sep 15	(Slope Protection Drain) 2nd cycle for Normal Road
47	21.025	(Cascade Drain)				0	20			20	14 Sep 15	(Slope Protection Drain) 2nd cycle for Normal Road
48	21.120	21.000				0			120	120	14 Sep 15	1st cycle for Normal Road
49	20.980	going up				0	60			60	15 Sep 15	(Slope Protection Drain) 1st cycle for Normal Road
50	20.980	(No.5)				0	80			80	15 Sep 15	(Slope Protection Drain) 1st cycle for Normal Road
51	20.980	(No.4)				0	90			90	15 Sep 15	(Slope Protection Drain) 1st cycle for Normal Road
52	20.980	(No.3)				0	100			100	15 Sep 15	(Slope Protection Drain) 1st cycle for Normal Road
53	20.980	(No.2)				0	110			110	15 Sep 15	(Slope Protection Drain) 1st cycle for Normal Road
54	21.100	20.980				0	120			120	15 Sep 15	(Slope Protection Drain) 1st cycle for Normal Road
55	20.900	20.600				0			300	300	15 Sep 15	1st cycle for Normal Road
56	21.215	20.260				0	955			955	16 Sep 15	1st cycle for Normal Road
57	20.300	19.200				0			110	110	16 Sep 15	1st cycle for Normal Road
58	18.900	18.780				0	120			120	17 Sep 15	1st cycle for Normal Road
59	18.780	18.650				0	130			130	17 Sep 15	1st cycle for Normal Road
60	18.650	18.500				0			150	150	17 Sep 15	1st cycle for Normal Road
<b>CARRIED FORWARD :</b>			6,510	0	7,650	<b>14,160</b>	53,301	0	33,115	<b>86,416</b>		

**LINTASAN RESOURCES SDN. BHD.**  
MAINTENANCE OF FEDERAL ROADS - WEST COAST, SABAH

**R07 DRAINAGE CLEARING RECORD**

**DISTRICT:** PENAMPANG  
**ROUTE NO:** 500  
**ROAD NAME:** JALAN KK-KENINGAU-TENOM  
**MONTH:** SEPTEMBER 2015

Item	CHAINAGE		Earth Drain				Lined Drain				Date of Clearing	REMARKS
	From	To	Left Side (m)	Median (m)	Right Side (m)	Total Length (m)	Left Side (m)	Median (m)	Right Side (m)	Total Length (m)		
<b>BROUGHT FORWARD :</b>			6,510	0	7,650	<b>14,160</b>	53,301	0	33,115	<b>86,416</b>		
61	18.140	17.020				0			1120	<b>1120</b>	18 Sep 15	1st cycle for Normal Road
62	16.825	16.440				0			385	<b>385</b>	19 Sep 15	1st cycle for Normal Road
63	16.400	15.820				0			580	<b>580</b>	19 Sep 15	1st cycle for Normal Road
64	15.775	15.715				0			60	<b>60</b>	20 Sep 15	1st cycle for Normal Road
65	15.715	15.285				0			430	<b>430</b>	20 Sep 15	1st cycle for Normal Road
66	14.990	14.930				0			60	<b>60</b>	20 Sep 15	1st cycle for Normal Road
67	15.190	14.430				0	760			<b>760</b>	20 Sep 15	1st cycle for Normal Road
68	14.250	14.100				0	150			<b>150</b>	21 Sep 15	1st cycle for Normal Road
69	14.100	13.850				0	250			<b>250</b>	21 Sep 15	(Stone Pitching) 1st cycle for Normal Road
70	13.800	13.510				0	290			<b>290</b>	21 Sep 15	1st cycle for Normal Road
71	13.400	13.100				0	300			<b>300</b>	21 Sep 15	1st cycle for Normal Road
72	12.840	12.350				0	440			<b>440</b>	21 Sep 15	1st cycle for Normal Road
73	11.600	11.020				0	580			<b>580</b>	21 Sep 15	1st cycle for Normal Road
74	10.660	10.600				0			60	<b>60</b>	21 Sep 15	1st cycle for Normal Road
75	10.600	10.450				0			150	<b>150</b>	21 Sep 15	1st cycle for Normal Road
<b>CARRIED FORWARD :</b>			6,510	0	7,650	<b>14,160</b>	56,071	0	35,960	<b>92,031</b>		

**LINTASAN RESOURCES SDN. BHD.**  
MAINTENANCE OF FEDERAL ROADS - WEST COAST, SABAH

**R07 DRAINAGE CLEARING RECORD**

**DISTRICT:** PENAMPANG  
**ROUTE NO:** 500  
**ROAD NAME:** JALAN KK-KENINGAU-TENOM  
**MONTH:** SEPTEMBER 2015

Item	CHAINAGE		Earth Drain				Lined Drain				Date of Clearing	REMARKS
	From	To	Left Side (m)	Median (m)	Right Side (m)	Total Length (m)	Left Side (m)	Median (m)	Right Side (m)	Total Length (m)		
<b>BROUGHT FORWARD :</b>			6,510	0	7,650	<b>14,160</b>	56,071	0	35,960	<b>92,031</b>		
76	10.950	10.225				0	725			725	22 Sep 15	1st cycle for Normal Road
77	10.100	9.990				0	110			110	22 Sep 15	1st cycle for Normal Road
78	9.750	(Cascade Drain)				0	45			45	23 Sep 15	(Slope Protection Drain) 1st cycle for Normal Road
79	9.665	(Cascade Drain)				0	50			50	23 Sep 15	(Slope Protection Drain) 1st cycle for Normal Road
80	9.660	(Cascade Drain)				0	45			45	23 Sep 15	(Slope Protection Drain) 1st cycle for Normal Road
81	9.650	(Cascade Drain)				0	25			25	23 Sep 15	(Slope Protection Drain) 1st cycle for Normal Road
82	9.750	9.300				0	450			450	23 Sep 15	1st cycle for Normal Road
83	9.300	9.155				0			145	145	25 Sep 15	1st cycle for Normal Road
84	9.300	8.200				0	100			100	25 Sep 15	1st cycle for Normal Road
85	7.960	7.870				0	90			90	25 Sep 15	1st cycle for Normal Road
86	7.620	7.500				0	120			120	25 Sep 15	1st cycle for Normal Road
87	7.400	7.300				0			100	100	25 Sep 15	1st cycle for Normal Road
88	7.300	7.260				0			40	40	25 Sep 15	1st cycle for Normal Road
89	6.910	(No.4)				0	60			60	25 Sep 15	(Slope Protection Drain) 1st cycle for Normal Road
90	6.910	(No.3)				0	60			60	25 Sep 15	(Slope Protection Drain) 1st cycle for Normal Road
<b>CARRIED FORWARD :</b>			6,510	0	7,650	<b>14,160</b>	57,951	0	36,245	<b>94,196</b>		

**LINTASAN RESOURCES SDN. BHD.**  
MAINTENANCE OF FEDERAL ROADS - WEST COAST, SABAH

**R07 DRAINAGE CLEARING RECORD**

**DISTRICT:** PENAMPANG  
**ROUTE NO:** 500  
**ROAD NAME:** JALAN KK-KENINGAU-TENOM  
**MONTH:** SEPTEMBER 2015

Item	CHAINAGE		Earth Drain				Lined Drain				Date of Clearing	REMARKS
	From	To	Left Side (m)	Median (m)	Right Side (m)	Total Length (m)	Left Side (m)	Median (m)	Right Side (m)	Total Length (m)		
<b>BROUGHT FORWARD :</b>			6,510	0	7,650	<b>14,160</b>	57,951	0	36,245	<b>94,196</b>		
91	6.910	(No.2)				0	60			60	25 Sep 15	(Slope Protection Drain) 1st cycle for Normal Road
92	6.970	6.910				0	60			60	26 Sep 15	(Slope Protection Drain) 1st cycle for Normal Road
93	6.910	(Cascade Drain)				0	50			50	26 Sep 15	(Slope Protection Drain) 1st cycle for Normal Road
94	7.150	6.600				0	550			550	26 Sep 15	1st cycle for Normal Road
95	6.600	6.400				0	200			200	27 Sep 15	1st cycle for Normal Road
96	6.340	6.260				0	80			80	27 Sep 15	1st cycle for Normal Road
97	5.860	5.540				0	320			320	27 Sep 15	1st cycle for Normal Road
98	5.540	5.375				0			165	165	28 Sep 15	1st cycle for Normal Road
99	5.375	5.255				0	120			120	28 Sep 15	1st cycle for Normal Road
100	5.165	4.852				0	313			313	28 Sep 15	1st cycle for Normal Road
101	4.852	4.575				0	277			277	29 Sep 15	1st cycle for Normal Road
102	4.565	4.500				0	65			65	29 Sep 15	1st cycle for Normal Road
103	4.400	4.280				0	120			120	29 Sep 15	1st cycle for Normal Road
104	4.350	4.245				0			105	105	30 Sep 15	1st cycle for Normal Road
105	4.280	3.830				0	450			450	30 Sep 15	1st cycle for Normal Road
<b>TOTAL :</b>			6,510	0	7,650	<b>14,160</b>	60,616	0	36,515	<b>97,131</b>		

**LINTASAN RESOURCES SDN. BHD.**  
MAINTENANCE OF FEDERAL ROADS - WEST COAST, SABAH

**R07 DRAINAGE CLEARING RECORD**

**DISTRICT:** KOTA KINABALU  
**ROUTE NO:** 501  
**ROAD NAME:** JALAN KK-PENAMPANG-LOK KAWI  
**MONTH:** SEPTEMBER 2015

Item	CHAINAGE		Earth Drain				Lined Drain				Date of Clearing	REMARKS
	From	To	Left Side (m)	Median (m)	Right Side (m)	Total Length (m)	Left Side (m)	Median (m)	Right Side (m)	Total Length (m)		
<b>BROUGHT FORWARD :</b>			0	0	319	319	2,470	665	2,390	5,525		
1	0.000	0.290				0			290	290	03 Sep 15	1st cycle for Normal Road
2	0.000	0.096				0	96			96	03 Sep 15	1st cycle for Normal Road
3	0.096	0.580				0	484			484	04 Sep 15	1st cycle for Normal Road
4	0.220	0.350				0			130	130	04 Sep 15	1st cycle for Normal Road
5	0.220	0.500				0		280		280	04 Sep 15	1st cycle for Normal Road
6	0.410	0.500				0			90	90	05 Sep 15	1st cycle for Normal Road
7	0.550	1.140				0			590	590	05 Sep 15	1st cycle for Normal Road
8	0.555	0.940				0		385		385	10 Sep 15	1st cycle for Normal Road
9	1.240	1.655				0			415	415	11 Sep 15	1st cycle for Normal Road
10	1.270	1.375				0			105	105	12 Sep 15	1st cycle for Normal Road
11	1.280	1.680				0	400			400	12 Sep 15	1st cycle for Normal Road
12	1.770	2.400				0	630			630	17 Sep 15	1st cycle for Normal Road
13	2.135	2.465				0			330	330	18 Sep 15	1st cycle for Normal Road
14	2.400	2.620				0	220			220	18 Sep 15	1st cycle for Normal Road
15	2.700	3.140				0			440	440	19 Sep 15	1st cycle for Normal Road
<b>CARRIED FORWARD :</b>			0	0	319	319	4,300	1,330	4,780	10,410		



**LINTASAN RESOURCES SDN. BHD.**  
 MAINTENANCE OF FEDERAL ROADS - WEST COAST, SABAH

**R07 DRAINAGE CLEARING RECORD**

**DISTRICT:** PENAMPANG  
**ROUTE NO:** 501  
**ROAD NAME:** JALAN KK-PENAMPANG-LOK KAWI  
**MONTH:** SEPTEMBER 2015

Item	CHAINAGE		Earth Drain				Lined Drain				Date of Clearing	REMARKS
	From	To	Left Side (m)	Median (m)	Right Side (m)	Total Length (m)	Left Side (m)	Median (m)	Right Side (m)	Total Length (m)		
<b>BROUGHT FORWARD :</b>			1,645	0	1,187	<b>2,832</b>	8,225	5,772	10,790	<b>24,787</b>		
<b>TOTAL :</b>			1,645	0	1,187	<b>2,832</b>	8,225	5,772	10,790	<b>24,787</b>		

**LINTASAN RESOURCES SDN. BHD.**  
MAINTENANCE OF FEDERAL ROADS - WEST COAST, SABAH

**R07 DRAINAGE CLEARING RECORD**

**DISTRICT:** KOTA KINABALU  
**ROUTE NO:** 608  
**ROAD NAME:** JALAN MASUK KE LPG TERBANG LAMA  
**MONTH:** SEPTEMBER 2015

Item	CHAINAGE		Earth Drain				Lined Drain				Date of Clearing	REMARKS
	From	To	Left Side (m)	Median (m)	Right Side (m)	Total Length (m)	Left Side (m)	Median (m)	Right Side (m)	Total Length (m)		
<b>BROUGHT FORWARD :</b>			0	0	0	0	1,148	0	2,236	3,384		
1	0.043	0.183				0			140	140	07 Sep 15	1st cycle for Protocol Road
2	0.047	0.067				0	20			20	07 Sep 15	1st cycle for Protocol Road
3	0.067	0.391				0	324			324	07 Sep 15	1st cycle for Protocol Road
4	0.183	0.420				0			237	237	07 Sep 15	1st cycle for Protocol Road
5	0.391	0.554				0	163			163	07 Sep 15	1st cycle for Protocol Road
6	0.420	0.558				0			138	138	07 Sep 15	1st cycle for Protocol Road
7	0.593	0.660				0	67			67	07 Sep 15	1st cycle for Protocol Road
8	0.647	0.655				0			8	8	07 Sep 15	1st cycle for Protocol Road
9	0.655	0.690				0			35	35	07 Sep 15	1st cycle for Protocol Road
10	0.690	0.832				0			142	142	07 Sep 15	1st cycle for Protocol Road
11	0.832	1.250				0			418	418	07 Sep 15	1st cycle for Protocol Road
<b>TOTAL :</b>			0	0	0	0	1,722	0	3,354	5,076		

**LINTASAN RESOURCES SDN. BHD.**  
PRIVATISATION OF WEST COAST SABAH FEDERAL ROADS MAINTENANCE

***SUMMARY - DRAINAGE CLEARING***

*Month: SEPTEMBER 2015*

ITEM	DISTRICT	ROUTE NO	ROAD NAME	Earth Drain			Lined Drain		
				Previous	Current	Cumm.	Previous	Current	Cumm.
				(m)	(m)	(m)	(m)	(m)	(m)
1	Tambunan	500	Jalan Kota Kinabalu - Keningau - Tenom	37,184	1,660	38,844	98,554	3,019	101,573
2	Keningau	500	Jalan Kota Kinabalu - Keningau - Tenom	27,224	2,650	29,874	35,458	9,684	45,142
3	Tenom	500	Jalan Kota Kinabalu - Keningau - Tenom	5,536	1,402	6,938	19,174	7,760	26,934
<b>TOTAL :</b>				<b>69,944</b>	<b>5,712</b>	<b>75,656</b>	<b>153,186</b>	<b>20,463</b>	<b>173,649</b>

**LINTASAN RESOURCES SDN. BHD.**  
MAINTENANCE OF FEDERAL ROADS - WEST COAST, SABAH  
**R07 DRAINAGE CLEARING RECORD**

**DISTRICT:** TAMBUNAN  
**ROUTE NO:** 500  
**ROAD NAME:** JLN KOTA KINABALU - KENINGAU - TENOM  
**MONTH:** September 2015

Item	CHAINAGE		Earth Drain				Lined Drain				Date of Clearing	REMARKS
	From	To	Left Side (m)	Median (m)	Right Side (m)	Total Length (m)	Left Side (m)	Median (m)	Right Side (m)	Total Length (m)		
<b>BROUGHT FORWARD :</b>			<b>16,838</b>	<b>0</b>	<b>20,346</b>	<b>37,184</b>	<b>41,704</b>	<b>188</b>	<b>56,662</b>	<b>98,554</b>		
1	72.738	73.490			752	752				0	21 Sep 15	1st cycle protocol road
2	72.618	72.738				0			120	120	22 Sep 15	1st cycle protocol road
3	72.450	72.540			90	90				0	22 Sep 15	1st cycle protocol road
4	72.024	72.320			296	296				0	23 Sep 15	1st cycle protocol road
5	72.000	72.280	280			280				0	23 Sep 15	1st cycle protocol road
6	71.973	72.024				0			51	51	25 Sep 15	1st cycle protocol road
7	71.350	71.582				0			232	232	25 Sep 15	1st cycle protocol road
8	70.985	71.088				0			103	103	26 Sep 15	1st cycle protocol road
9	70.930	70.985				0			55	55	26 Sep 15	1st cycle protocol road
10	70.819	70.930				0			111	111	26 Sep 15	1st cycle protocol road
11	70.731	70.805				0			74	74	26 Sep 15	1st cycle protocol road
12	70.487	70.524				0	37			37	28 Sep 15	1st cycle protocol road
13	70.347	70.731				0			384	384	28 Sep 15	1st cycle protocol road
14	70.245	70.282				0	37			37	28 Sep 15	1st cycle protocol road
15	70.240	70.347			107	107				0	29 Sep 15	1st cycle protocol road
<b>CARRIED FORWARD :</b>			<b>17,118</b>	<b>0</b>	<b>21,591</b>	<b>38,709</b>	<b>41,778</b>	<b>188</b>	<b>57,792</b>	<b>99,758</b>		

**LINTASAN RESOURCES SDN. BHD.**  
 MAINTENANCE OF FEDERAL ROADS - WEST COAST, SABAH  
**R07 DRAINAGE CLEARING RECORD**

**DISTRICT:** TAMBUNAN  
**ROUTE NO:** 500  
**ROAD NAME:** JLN KOTA KINABALU - KENINGAU - TENOM  
**MONTH:** September 2015

Item	CHAINAGE		Earth Drain				Lined Drain				Date of Clearing	REMARKS
	From	To	Left Side (m)	Median (m)	Right Side (m)	Total Length (m)	Left Side (m)	Median (m)	Right Side (m)	Total Length (m)		
<b>BROUGHT FORWARD :</b>			17,118	0	21,591	38,709	41,778	188	57,792	99,758		
16	70.110	70.245	135			135				0	29 Sep 15	1st cycle protocol road
17	69.310	70.230				0			920	920	30 Sep 15	1st cycle protocol road
18	69.180	70.075				0	895			895	30 Sep 15	1st cycle protocol road
19												
20												
21												
22												
23												
24												
25												
26												
27												
28												
29												
30												
<b>TOTAL :</b>			17,253	0	21,591	38,844	42,673	188	58,712	101,573		

**LINTASAN RESOURCES SDN. BHD.**  
MAINTENANCE OF FEDERAL ROADS - WEST COAST, SABAH  
**R07 DRAINAGE CLEARING RECORD**

**DISTRICT:** KENINGAU  
**ROUTE NO:** 500  
**ROAD NAME:** JLN KOTA KINABALU - KENINGAU - TENOM  
**MONTH:** September 2015

Item	CHAINAGE		Earth Drain				Lined Drain				Date of Clearing	REMARKS
	From	To	Left Side (m)	Median (m)	Right Side (m)	Total Length (m)	Left Side (m)	Median (m)	Right Side (m)	Total Length (m)		
<b>BROUGHT FORWARD :</b>			<b>12,471</b>	<b>0</b>	<b>14,753</b>	<b>27,224</b>	<b>15,045</b>	<b>1,968</b>	<b>18,445</b>	<b>35,458</b>		
1	121.736	122.709				0	973			973	12 Sep 15	Dual Carriageway
2	121.714	122.750				0			1036	1036	14 & 15 Sep 15	Dual Carriageway
3	121.330	121.450				0		120		120	15 Sep 15	Dual Carriageway
4	121.285	121.430				0	145			145	15 Sep 15	Dual Carriageway
5	121.270	121.462				0			192	192	15 Sep 15	Dual Carriageway
6	121.462	121.500				0			38	38	15 Sep 15	Dual Carriageway
7	121.120	121.230				0	110			110	15 Sep 15	1st cycle protocol road
8	121.080	121.200				0			120	120	15 Sep 15	1st cycle protocol road
9	121.000	121.060				0			60	60	15 Sep 15	1st cycle protocol road
10	120.850	120.910				0			60	60	17 Sep 15	1st cycle protocol road
11	120.765	120.830				0			65	65	17 Sep 15	1st cycle protocol road
12	120.708	120.768				0	60			60	17 Sep 15	1st cycle protocol road
13	120.646	120.708				0	62			62	17 Sep 15	1st cycle protocol road
14	120.607	120.646				0	39			39	17 Sep 15	1st cycle protocol road
15	120.595	120.756				0			161	161	17 Sep 15	1st cycle protocol road
<b>CARRIED FORWARD :</b>			<b>12,471</b>	<b>0</b>	<b>14,753</b>	<b>27,224</b>	<b>16,434</b>	<b>2,088</b>	<b>20,177</b>	<b>38,699</b>		

**LINTASAN RESOURCES SDN. BHD.**  
MAINTENANCE OF FEDERAL ROADS - WEST COAST, SABAH  
**R07 DRAINAGE CLEARING RECORD**

**DISTRICT:** KENINGAU  
**ROUTE NO:** 500  
**ROAD NAME:** JLN KOTA KINABALU - KENINGAU - TENOM  
**MONTH:** September 2015

Item	CHAINAGE		Earth Drain				Lined Drain				Date of Clearing	REMARKS
	From	To	Left Side (m)	Median (m)	Right Side (m)	Total Length (m)	Left Side (m)	Median (m)	Right Side (m)	Total Length (m)		
<b>BROUGHT FORWARD :</b>			<b>12,471</b>	<b>0</b>	<b>14,753</b>	<b>27,224</b>	<b>16,434</b>	<b>2,088</b>	<b>20,177</b>	<b>38,699</b>		
1	120.570	120.595				0			25	25	17 Sep 15	1st cycle protocol road
2	120.562	120.607				0	45			45	17 Sep 15	1st cycle protocol road
3	120.560	120.600				0		40		40	17 Sep 15	1st cycle protocol road
4	120.526	120.562				0	36			36	17 Sep 15	1st cycle protocol road
5	120.470	120.570				0			100	100	18 Sep 15	1st cycle protocol road
6	120.310	120.432				0	122			122	18 Sep 15	1st cycle protocol road
7	120.290	120.330				0		40		40	18 Sep 15	1st cycle protocol road
8	120.210	120.400				0			190	190	18 Sep 15	1st cycle protocol road
9	120.160	120.220				0		60		60	18 Sep 15	1st cycle protocol road
10	120.050	120.200			150	150				0	18 Sep 15	1st cycle protocol road
11	119.950	120.050				0			100	100	19 Sep 15	1st cycle protocol road
12	119.910	119.950				0			40	40	19 Sep 15	1st cycle protocol road
13	119.850	120.180				0	330			330	19 Sep 15	1st cycle protocol road
14	119.840	120.020				0		180		180	19 Sep 15	1st cycle protocol road
15	119.810	119.910				0			100	100	19 Sep 15	1st cycle protocol road
<b>CARRIED FORWARD :</b>			<b>12,471</b>	<b>0</b>	<b>14,903</b>	<b>27,374</b>	<b>16,967</b>	<b>2,408</b>	<b>20,732</b>	<b>40,107</b>		

**LINTASAN RESOURCES SDN. BHD.**  
MAINTENANCE OF FEDERAL ROADS - WEST COAST, SABAH  
**R07 DRAINAGE CLEARING RECORD**

**DISTRICT:** KENINGAU  
**ROUTE NO:** 500  
**ROAD NAME:** JLN KOTA KINABALU - KENINGAU - TENOM  
**MONTH:** September 2015

Item	CHAINAGE		Earth Drain				Lined Drain				Date of Clearing	REMARKS
	From	To	Left Side (m)	Median (m)	Right Side (m)	Total Length (m)	Left Side (m)	Median (m)	Right Side (m)	Total Length (m)		
<b>BROUGHT FORWARD :</b>			<b>12,471</b>	<b>0</b>	<b>14,903</b>	<b>27,374</b>	<b>16,967</b>	<b>2,408</b>	<b>20,732</b>	<b>40,107</b>		
1	119.600	-				0		60		60	21 Sep 15	1st cycle protocol road
2	119.500	119.600				0		100		100	21 Sep 15	1st cycle protocol road
3	119.200	119.500	300			300				0	21 Sep 15	1st cycle protocol road
4	119.150	119.600			450	450				0	22 Sep 15	1st cycle protocol road
5	118.172	118.570				0	398			398	22 Sep 15	Dual Carriageway
6	117.910	118.700				0			790	790	23 Sep 15	Dual Carriageway
7	117.250	117.632				0			382	382	23 Sep 15	Dual Carriageway
8	117.632	117.873				0			241	241	23 Sep 15	Dual Carriageway
9	117.230	117.522				0	292			292	25 Sep 15	Dual Carriageway
10	116.676	117.000				0			324	324	25 Sep 15	Dual Carriageway
11	116.413	117.240				0			827	827	25 Sep 15	Dual Carriageway
12	116.413	117.000				0	587			587	26 Sep 15	Dual Carriageway
13	116.090	116.318				0			228	228	26 Sep 15	Dual Carriageway
14	115.832	116.060				0	228			228	26 Sep 15	Dual Carriageway
15	115.572	116.080				0			508	508	28 Sep 15	Dual Carriageway
<b>CARRIED FORWARD :</b>			<b>12,771</b>	<b>0</b>	<b>15,353</b>	<b>28,124</b>	<b>18,472</b>	<b>2,792</b>	<b>23,808</b>	<b>45,072</b>		

**LINTASAN RESOURCES SDN. BHD.**  
 MAINTENANCE OF FEDERAL ROADS - WEST COAST, SABAH  
**R07 DRAINAGE CLEARING RECORD**

**DISTRICT:** KENINGAU  
**ROUTE NO:** 500  
**ROAD NAME:** JLN KOTA KINABALU - KENINGAU - TENOM  
**MONTH:** September 2015

Item	CHAINAGE		Earth Drain				Lined Drain				Date of Clearing	REMARKS
	From	To	Left Side (m)	Median (m)	Right Side (m)	Total Length (m)	Left Side (m)	Median (m)	Right Side (m)	Total Length (m)		
<b>BROUGHT FORWARD :</b>			12,771	0	15,353	28,124	18,472	2,792	23,808	45,072		
1	115.500	115.570				0			70	70	28 Sep 15	1st cycle protocol road
2	115.000	115.550			550	550				0	29 Sep 15	1st cycle protocol road
3	115.000	115.500	500			500				0	29 Sep 15	1st cycle protocol road
4	114.100	114.800	700			700				0	30 Sep 15	1st cycle protocol road
5												
6												
7												
8												
9												
10												
11												
12												
13												
14												
15												
<b>TOTAL :</b>			13,971	0	15,903	29,874	18,472	2,792	23,878	45,142		

**LINTASAN RESOURCES SDN. BHD.**  
MAINTENANCE OF FEDERAL ROADS - WEST COAST, SABAH  
**R07 DRAINAGE CLEARING RECORD**

**DISTRICT:** TENOM  
**ROUTE NO:** 500  
**ROAD NAME:** JLN KOTA KINABALU - KENINGAU - TENOM  
**MONTH:** September 2015

Item	CHAINAGE		Earth Drain				Lined Drain				Date of Clearing	REMARKS
	From	To	Left Side (m)	Median (m)	Right Side (m)	Total Length (m)	Left Side (m)	Median (m)	Right Side (m)	Total Length (m)		
<b>BROUGHT FORWARD :</b>			<b>2,098</b>	<b>0</b>	<b>3,438</b>	<b>5,536</b>	<b>10,094</b>	<b>0</b>	<b>9,080</b>	<b>19,174</b>		
1	163.364	163.401				0	37			37	01 Sep 15	1st cycle protocol road
2	163.259	163.364				0	105			105	01 Sep 15	1st cycle protocol road
3	163.211	163.304				0			93	93	01 Sep 15	1st cycle protocol road
4	163.149	163.187				0			38	38	01 Sep 15	1st cycle protocol road
5	163.142	163.253	111			111				0	02 Sep 15	1st cycle protocol road
6	163.104	163.149				0			45	45	02 Sep 15	1st cycle protocol road
7	162.961	163.141				0	180			180	03 Sep 15	1st cycle protocol road
8	162.941	163.103				0			162	162	03 Sep 15	1st cycle protocol road
9	162.823	162.921				0			98	98	03 Sep 15	1st cycle protocol road
10	162.773	162.948				0	175			175	03 Sep 15	1st cycle protocol road
11	162.761	162.773				0	12			12	03 Sep 15	1st cycle protocol road
12	162.658	162.811				0			153	153	04 Sep 15	1st cycle protocol road
13	162.639	162.737				0	98			98	04 Sep 15	1st cycle protocol road
14	162.631	162.658				0			27	27	04 Sep 15	1st cycle protocol road
15	162.532	162.618				0	86			86	04 Sep 15	1st cycle protocol road
<b>CARRIED FORWARD :</b>			<b>2,209</b>	<b>0</b>	<b>3,438</b>	<b>5,647</b>	<b>10,787</b>	<b>0</b>	<b>9,696</b>	<b>20,483</b>		

**LINTASAN RESOURCES SDN. BHD.**  
MAINTENANCE OF FEDERAL ROADS - WEST COAST, SABAH  
**R07 DRAINAGE CLEARING RECORD**

**DISTRICT:** TENOM  
**ROUTE NO:** 500  
**ROAD NAME:** JLN KOTA KINABALU - KENINGAU - TENOM  
**MONTH:** September 2015

Item	CHAINAGE		Earth Drain				Lined Drain				Date of Clearing	REMARKS
	From	To	Left Side (m)	Median (m)	Right Side (m)	Total Length (m)	Left Side (m)	Median (m)	Right Side (m)	Total Length (m)		
<b>BROUGHT FORWARD :</b>			<b>2,209</b>	<b>0</b>	<b>3,438</b>	<b>5,647</b>	<b>10,787</b>	<b>0</b>	<b>9,696</b>	<b>20,483</b>		
16	162.461	162.630				0			169	169	05 Sep 15	1st cycle protocol road
17	162.460	162.524				0	64			64	05 Sep 15	1st cycle protocol road
18	162.415	162.460				0	45			45	05 Sep 15	1st cycle protocol road
19	162.240	162.280				0	40			40	05 Sep 15	1st cycle protocol road
20	162.211	162.460				0			249	249	05 Sep 15	1st cycle protocol road
21	162.136	162.200				0			64	64	07 Sep 15	1st cycle protocol road
22	162.042	162.126				0			84	84	07 Sep 15	1st cycle protocol road
23	162.040	162.123				0	83			83	07 Sep 15	1st cycle protocol road
24	162.010	162.035				0			25	25	07 Sep 15	1st cycle protocol road
25	161.964	162.007				0			43	43	08 Sep 15	1st cycle protocol road
26	161.913	161.964				0			51	51	08 Sep 15	1st cycle protocol road
27	161.867	162.037				0	170			170	08 Sep 15	1st cycle protocol road
28	161.848	161.901				0			53	53	08 Sep 15	1st cycle protocol road
29	161.721	161.839				0			118	118	08 Sep 15	1st cycle protocol road
30	161.569	161.689				0	120			120	09 Sep 15	1st cycle protocol road
<b>CARRIED FORWARD :</b>			<b>2,209</b>	<b>0</b>	<b>3,438</b>	<b>5,647</b>	<b>11,309</b>	<b>0</b>	<b>10,552</b>	<b>21,861</b>		

**LINTASAN RESOURCES SDN. BHD.**  
MAINTENANCE OF FEDERAL ROADS - WEST COAST, SABAH  
**R07 DRAINAGE CLEARING RECORD**

**DISTRICT:** TENOM  
**ROUTE NO:** 500  
**ROAD NAME:** JLN KOTA KINABALU - KENINGAU - TENOM  
**MONTH:** September 2015

Item	CHAINAGE		Earth Drain				Lined Drain				Date of Clearing	REMARKS
	From	To	Left Side (m)	Median (m)	Right Side (m)	Total Length (m)	Left Side (m)	Median (m)	Right Side (m)	Total Length (m)		
<b>BROUGHT FORWARD :</b>			<b>2,209</b>	<b>0</b>	<b>3,438</b>	<b>5,647</b>	<b>11,309</b>	<b>0</b>	<b>10,552</b>	<b>21,861</b>		
16	161.562	161.721				0			159	159	09 Sep 15	1st cycle protocol road
17	161.513	161.562				0			49	49	09 Sep 15	1st cycle protocol road
18	161.163	161.496				0			333	333	10 Sep 15	1st cycle protocol road
19	161.132	161.565				0	433			433	10 Sep 15	1st cycle protocol road
20	161.077	161.132	55			55				0	10 Sep 15	1st cycle protocol road
21	160.893	161.161				0			268	268	11 Sep 15	1st cycle protocol road
22	160.767	160.893			126	126				0	11 Sep 15	1st cycle protocol road
23	160.692	160.767				0			75	75	11 Sep 15	1st cycle protocol road
24	160.530	160.685			155	155				0	12 Sep 15	1st cycle normal road
25	160.400	160.485				0			85	85	12 Sep 15	1st cycle normal road
26	160.368	160.390				0			22	22	12 Sep 15	1st cycle normal road
27	160.313	160.368			55	55				0	12 Sep 15	1st cycle normal road
28	160.190	160.310			120	120				0	14 Sep 15	1st cycle normal road
29	160.100	160.187				0			87	87	14 Sep 15	1st cycle normal road
30	159.700	160.066				0	366			366	15 Sep 15	1st cycle normal road
<b>CARRIED FORWARD :</b>			<b>2,264</b>	<b>0</b>	<b>3,894</b>	<b>6,158</b>	<b>12,108</b>	<b>0</b>	<b>11,630</b>	<b>23,738</b>		

**LINTASAN RESOURCES SDN. BHD.**  
MAINTENANCE OF FEDERAL ROADS - WEST COAST, SABAH  
**R07 DRAINAGE CLEARING RECORD**

**DISTRICT:** TENOM  
**ROUTE NO:** 500  
**ROAD NAME:** JLN KOTA KINABALU - KENINGAU - TENOM  
**MONTH:** September 2015

Item	CHAINAGE		Earth Drain				Lined Drain				Date of Clearing	REMARKS
	From	To	Left Side (m)	Median (m)	Right Side (m)	Total Length (m)	Left Side (m)	Median (m)	Right Side (m)	Total Length (m)		
<b>BROUGHT FORWARD :</b>			<b>2,264</b>	<b>0</b>	<b>3,894</b>	<b>6,158</b>	<b>12,108</b>	<b>0</b>	<b>11,630</b>	<b>23,738</b>		
16	159.656	160.056				0			400	400	15 Sep 15	1st cycle normal road
17	159.046	159.146				0	100			100	17 Sep 15	1st cycle normal road
18	159.026	159.346				0			320	320	17 Sep 15	1st cycle normal road
19	158.080	158.500				0	420			420	17 Sep 15	1st cycle normal road
20	157.712	158.500				0			788	788	18 Sep 15	1st cycle normal road
21	157.612	157.712				0			100	100	18 Sep 15	1st cycle normal road
22	157.212	157.412				0			200	200	19 Sep 15	1st cycle normal road
23	157.212	158.080				0	868			868	19 Sep 15	1st cycle normal road
24	156.770	156.825			55	55				0	21 Sep 15	1st cycle normal road
25	156.250	156.393			143	143				0	21 Sep 15	1st cycle normal road
26	156.024	156.160			136	136				0	21 Sep 15	1st cycle normal road
27	155.464	155.650	186			186				0	22 Sep 15	1st cycle normal road
28	155.140	155.400	260			260				0	22 Sep 15	1st cycle normal road
29												
30												
<b>TOTAL :</b>			<b>2,710</b>	<b>0</b>	<b>4,228</b>	<b>6,938</b>	<b>13,496</b>	<b>0</b>	<b>13,438</b>	<b>26,934</b>		

**LINTASAN RESOURCES SDN. BHD.**  
PRIVATISATION OF WEST COAST SABAH FEDERAL ROADS MAINTENANCE

***SUMMARY - DRAINAGE CLEARING***

Month : SEPTEMBER 2015

ITEM	DISTRICT	ROUTE NO	ROAD NAME	Earth Drain			Lined Drain		
				Previous	Current	Cumm.	Previous	Current	Cumm.
				(m)	(m)	(m)	(m)	(m)	(m)
1	Beaufort	01	Jalan Kota Kinabalu - Sindumin	53,924.00	5,879.00	59,803.00	10,112.00	1,660.00	11,772.00
2	Sipitang	01	Jalan Kota Kinabalu - Sindumin	21,098.00	3,214.00	24,312.00	15,913.70	2,836.00	18,749.70
3	Beaufort	502	Jalan Beaufort - Menumbok	41,330.00	-	41,330.00	-	-	-
4	Kuala Penyu	502	Jalan Beaufort - Menumbok	44,201.00	6,796.00	50,997.00	36,088.00	5,555.00	41,643.00
<b>TOTAL :</b>				<b>160,553.00</b>	<b>15,889.00</b>	<b>176,442.00</b>	<b>62,113.70</b>	<b>10,051.00</b>	<b>72,164.70</b>

**LINTASAN RESOURCES SDN. BHD.**  
MAINTENANCE OF FEDERAL ROADS - WEST COAST, SABAH  
**R07 DRAINAGE CLEARING RECORD**

**DISTRICT:** BEAUFORT

**ROUTE NO:** 01

**ROAD NAME:** JALAN KOTA KINABALU - SINDUMIN

**MONTH:** SEPTEMEBER 2015

Item	CHAINAGE		Earth Drain				Lined Drain				Date of Clearing	REMARKS
	From	To	Left Side (m)	Median (m)	Right Side (m)	Total Length (m)	Left Side (m)	Median (m)	Right Side (m)	Total Length (m)		
<b>BROUGHT FORWARD :</b>			29,809.00	0.00	24,115.00	53,924.00	6,343.00	39.00	3,730.00	10,112.00		
1	76.670	77.150	480.00			480.00				0.00	27-Sep-15	1st cycle for normal road
2	76.890	77.050			160.00	160.00				0.00	27-Sep-15	1st cycle for normal road
3	77.060	77.110			50.00	50.00				0.00	27-Sep-15	1st cycle for normal road
4	77.110	77.215				0.00			105.00	105.00	28-Sep-15	1st cycle for normal road
5	77.250	77.303				0.00			53.00	53.00	28-Sep-15	1st cycle for normal road
6	77.350	77.415				0.00	65.00			65.00	28-Sep-15	1st cycle for normal road
7	92.000	92.440	440.00			440.00				0.00	15-Sep-15	1st cycle for protocol road
8	92.000	92.429			429.00	429.00				0.00	15-Sep-15	1st cycle for protocol road
9	92.440	92.870	430.00			430.00				0.00	17-Aug-15	1st cycle for protocol road
10	92.429	92.820			391.00	391.00				0.00	18-Sep-15	1st cycle for protocol road
11	92.850	93.100			250.00	250.00				0.00	20-Sep-15	1st cycle for protocol road
12	92.870	93.276	406.00			406.00				0.00	21-Sep-15	1st cycle for protocol road
13	93.413	93.482	69.00			69.00				0.00	21-Sep-15	1st cycle for protocol road
14	93.685	93.765				0.00			80.00	80.00	22-Sep-15	1st cycle for protocol road
15	93.790	93.810				0.00			20.00	20.00	22-Sep-15	1st cycle for protocol road
<b>CARRIED FORWARD :</b>			<b>31,634.00</b>	<b>0.00</b>	<b>25,395.00</b>	<b>57,029.00</b>	<b>6,408.00</b>	<b>39.00</b>	<b>3,988.00</b>	<b>10,435.00</b>		

**LINTASAN RESOURCES SDN. BHD.**  
MAINTENANCE OF FEDERAL ROADS - WEST COAST, SABAH  
**R07 DRAINAGE CLEARING RECORD**

**DISTRICT:** BEAUFORT

**ROUTE NO:** 01

**ROAD NAME:** JALAN KOTA KINABALU - SINDUMIN

**MONTH:** SEPTEMEBER 2015

Item	CHAINAGE		Earth Drain				Lined Drain				Date of Clearing	REMARKS
	From	To	Left Side (m)	Median (m)	Right Side (m)	Total Length (m)	Left Side (m)	Median (m)	Right Side (m)	Total Length (m)		
<b>BROUGHT FORWARD :</b>			31,634.00	0.00	25,395.00	57,029.00	6,408.00	39.00	3,988.00	10,435.00		
16	94.423	94.662	239.00			239.00				0.00	22-Sep-15	1st cycle for protocol road
17	94.662	94.964				0.00	302.00			302.00	23-Sep-15	1st cycle for protocol road
18	94.863	95.021				0.00			158.00	158.00	23-Sep-15	1st cycle for protocol road
19	94.964	95.165	201.00			201.00				0.00	25-Sep-15	1st cycle for protocol road
20	95.165	95.180				0.00	15.00			15.00	25-Sep-15	1st cycle for protocol road
21	95.300	95.339						39.00		39.00	25-Sep-15	1st cycle for protocol road
22	95.941	95.961	20.00			20.00				0.00	25-Sep-15	1st cycle for protocol road
23	95.961	96.174				0.00	213.00			213.00	26-Sep-15	1st cycle for protocol road
24	96.174	96.460	286.00			286.00				0.00	27-Sep-15	1st cycle for normal road
25	96.446	96.486			40.00	40.00				0.00	27-Sep-15	1st cycle for normal road
26	96.730	96.900			170.00	170.00				0.00	27-Sep-15	1st cycle for normal road
27	96.350	96.960					610.00			610.00	27-Sep-15	1st cycle for normal road
28	97.610	98.520	910.00			910.00				0.00	28-Sep-15	1st cycle for normal road
29	97.572	98.480			908.00	908.00				0.00	29-Sep-15	1st cycle for normal road
30												
<b>CARRIED FORWARD :</b>			<b>33,290.00</b>	<b>0.00</b>	<b>26,513.00</b>	<b>59,803.00</b>	<b>7,548.00</b>	<b>78.00</b>	<b>4,146.00</b>	<b>11,772.00</b>		

**LINTASAN RESOURCES SDN. BHD.**  
MAINTENANCE OF FEDERAL ROADS - WEST COAST, SABAH  
**R07 DRAINAGE CLEARING RECORD**

**DISTRICT:** SIPITANG

**ROUTE NO:** 01

**ROAD NAME:** JALAN KOTA KINABALU - SINDUMIN

**MONTH:** SEPTEMEBER 2015

Item	CHAINAGE		Earth Drain				Lined Drain				Date of Clearing	REMARKS
	From	To	Left Side (m)	Median (m)	Right Side (m)	Total Length (m)	Left Side (m)	Median (m)	Right Side (m)	Total Length (m)		
<b>BROUGHT FORWARD :</b>			9,916.00	0.00	11,182.00	21,098.00	7,608.00	33.00	8,272.70	15,913.70		
1	136.100	136.425	325.00			325.00				0.00	01-Sep-15	3rd cycle for protocol road
2	136.425	136.472				0.00	47.00			47.00	01-Sep-15	3rd cycle for protocol road
3	136.472	136.560	88.00			88.00				0.00	01-Sep-15	3rd cycle for protocol road
4	136.550	136.920				0.00			370.00	370.00	02-Sep-15	3rd cycle for protocol road
5	136.920	137.630			710.00	710.00				0.00	03-Sep-15	3rd cycle for protocol road
6	136.970	137.690	720.00			720.00				0.00	04-Sep-15	3rd cycle for protocol road
7	137.690	138.390	700.00			700.00				0.00	05-Sep-15	3rd cycle for protocol road
8	137.630	138.301			671.00	671.00				0.00	06-Sep-15	3rd cycle for protocol road
9	138.390	138.810				0.00	420.00			420.00	07-Sep-15	3rd cycle for protocol road
10	138.305	138.924				0.00			619.00	619.00	08-Sep-15	3rd cycle for protocol road
11	138.982	139.006				0.00	24.00			24.00	09-Sep-15	3rd cycle for protocol road
12	139.030	139.111				0.00	81.00			81.00	09-Sep-15	3rd cycle for protocol road
13	139.030	139.115				0.00			85.00	85.00	09-Sep-15	3rd cycle for protocol road
14	139.120	139.181				0.00	61.00			61.00	09-Sep-15	3rd cycle for protocol road
15	139.404	139.720				0.00	316.00			316.00	13-Sep-15	3rd cycle for protocol road
<b>CARRIED FORWARD :</b>			<b>11,749.00</b>	<b>0.00</b>	<b>12,563.00</b>	<b>24,312.00</b>	<b>8,557.00</b>	<b>33.00</b>	<b>9,346.70</b>	<b>17,936.70</b>		

**LINTASAN RESOURCES SDN. BHD.**  
MAINTENANCE OF FEDERAL ROADS - WEST COAST, SABAH  
**R07 DRAINAGE CLEARING RECORD**

**DISTRICT:** SIPITANG

**ROUTE NO:** 01

**ROAD NAME:** JALAN KOTA KINABALU - SINDUMIN

**MONTH:** SEPTEMEBER 2015

Item	CHAINAGE		Earth Drain				Lined Drain				Date of Clearing	REMARKS
	From	To	Left Side (m)	Median (m)	Right Side (m)	Total Length (m)	Left Side (m)	Median (m)	Right Side (m)	Total Length (m)		
<b>BROUGHT FORWARD :</b>			11,749.00	0.00	12,563.00	24,312.00	8,557.00	33.00	9,346.70	17,936.70		
16	139.890	140.310				0.00			420.00	420.00	14-Sep-15	3rd cycle for protocol road
17	139.897	140.290				0.00	393.00			393.00	15-Sep-15	3rd cycle for protocol road
18												
19												
20												
21												
22												
23												
24												
25												
26												
27												
28												
29												
30												
<b>CARRIED FORWARD :</b>			11,749.00	0.00	12,563.00	24,312.00	8,950.00	33.00	9,766.70	18,749.70		

**LINTASAN RESOURCES SDN. BHD.**  
 MAINTENANCE OF FEDERAL ROADS - WEST COAST, SABAH  
**R07 DRAINAGE CLEARING RECORD**

**DISTRICT:** BEAUFORT

**ROUTE NO:** 502

**ROAD NAME:** JALAN BEAUFORT - MENUMBOK

**MONTH:** SEPTEMEBER 2015

Item	CHAINAGE		Earth Drain				Lined Drain				Date of Clearing	REMARKS
	From	To	Left Side (m)	Median (m)	Right Side (m)	Total Length (m)	Left Side (m)	Median (m)	Right Side (m)	Total Length (m)		
<b>BROUGHT FORWARD :</b>			20,764.00	0.00	20,566.00	41,330.00	0.00	0.00	0.00	0.00		
1												
2												
3												
4												
5												
6												
7												
8												
9												
10												
11												
12												
13												
14												
15												
<b>CARRIED FORWARD :</b>			20,764.00	0.00	20,566.00	41,330.00	0.00	0.00	0.00	0.00		





**LINTASAN RESOURCES SDN. BHD.**  
 MAINTENANCE OF FEDERAL ROADS - WEST COAST, SABAH  
**R07 DRAINAGE CLEARING RECORD**

**DISTRICT:** KUALA PENYU  
**ROUTE NO:** 502  
**ROAD NAME:** JALAN BEAUFORT - MENUMBOK  
**MONTH:** SEPTEMEBER 2015

Item	CHAINAGE		Earth Drain				Lined Drain				Date of Clearing	REMARKS
	From	To	Left Side (m)	Median (m)	Right Side (m)	Total Length (m)	Left Side (m)	Median (m)	Right Side (m)	Total Length (m)		
<b>BROUGHT FORWARD :</b>			20,237.00	0.00	30,710.00	50,947.00	20,648.00	100.00	19,768.00	40,516.00		
31	59.020	59.070	50.00			50.00				0.00	13-Sep-15	2nd cycle for normal road
32	59.100	59.144				0.00	44.00		44.00	88.00	13-Sep-15	2nd cycle for normal road
33	59.115	59.185				0.00	70.00			70.00	13-Sep-15	2nd cycle for normal road
34	59.144	59.206				0.00			62.00	62.00	13-Sep-15	2nd cycle for normal road
35	59.185	59.210				0.00	25.00			25.00	13-Sep-15	2nd cycle for normal road
36	59.206	59.450				0.00			244.00	244.00	13-Sep-15	2nd cycle for normal road
37	59.251	59.670				0.00	419.00			419.00	14-Sep-15	2nd cycle for normal road
38	59.451	59.670				0.00			219.00	219.00	14-Sep-15	2nd cycle for normal road
39												
40												
41												
42												
43												
44												
45												
<b>CARRIED FORWARD :</b>			<b>20,287.00</b>	<b>0.00</b>	<b>30,710.00</b>	<b>50,997.00</b>	<b>21,206.00</b>	<b>100.00</b>	<b>20,337.00</b>	<b>41,643.00</b>		

**B**

**PEMERIKSAAN  
RUTIN  
(INSPECTION)**

DISTRICT : KOTA KINABALU  
ROUTE NO : 01-JALAN KOTA KINABALU - SINDUMIN  
LOCATION : CH 1.700 RHS  
KM 3.460

## B - ROUTINE INSPECTION



**BEFORE**



**IN PROGRESS**



**AFTER**

DISTRICT : PENAMPANG  
ROUTE NO : 01-JALAN KOTA KINABALU - SINDUMIN  
LOCATION : CH 14.500 MEDIAN  
KM 16.260

### B - ROUTINE INSPECTION



**BEFORE**



**IN PROGRESS**



**AFTER**

DISTRICT : KENINGAU  
ROUTE NO : 500 - JALAN KOTA KINABALU - KENINGAU - TENOM  
LOCATION : CH 133.500 - RHS  
KM 143.500

### **B - ROUTINE INSPECTION**



**BEFORE**



**IN PROGRESS**



**AFTER**

DISTRICT : BEAUFORT  
ROUTE NO : R01 JALAN KOTA KINABALU-SINDUMIN  
LOCATION : CH 106.820 - M  
KM 108.580

### B - ROUTINE INSPECTION



**BEFORE**



**AFTER**

**KERJA-KERJA KECEMASAN**  
**(EMERGENCY WORKS)**

***PENYERAHAN BERASINGAN***

**KERJA-KERJA BERKALA  
PAVEMEN DAN  
BUKAN PAVEMEN  
(PAVEMENT AND NON PAVEMENT)**

## 2015 PERIODIC PROGRAMME

(West Coast & Interior of Sabah)

### PROGRESS UP TO 30TH SEPTEMBER 2015

ITEM NO.	ROUTE NO.	ROAD NAME	DISTRICT	CHAINAGE		KILOMETRE		DESCRIPTION	ARAHAN KERJA NO.	CONTRACT SUM	CONTRACT PERIOD		PHYSICAL PROGRESS	PAYMENT CODE	
				FROM	TO	FROM	TO				START	COMPLETE			
<b>DRAINAGE IMPROVEMENT WORKS (RM 1.42 M)</b>															
Ref. No. (6) dlm.KKR.BPF/901-414/1 JLD.2 dated 25 February 2015															
1	01	Jln Kota Kinabalu - Sindumin	Kota Kinabalu	3.800	4.300	5.560	6.060	Drainage Improvement Works at Taman Winley	AK(F)/2015/001	1,421,860.00	01/03/2015	31/12/2015	60%	B27	
<b>Total :</b>										<b>1,421,860.00</b>					
<b>PAVEMENT WORKS (RM 20 M)</b>															
Ref. No. (13) dlm.KKR.BPF.901-14/1Jld.2 dated 3 March 2015															
1	01	Jalan Kota Kinabalu - Sindumin	Kota Kinabalu	0.000	1.500	1.760	3.260	Localise Heavy Patching	AK(F)/2015/002	2,039,852.44	05/03/15	30/04/15	100%	B11	
				2.255	2.550	4.015	4.310								
	Papar	26.500	30.000	28.260	31.760										
	501	Jalan Kota Kinabalu - Penampang - Lok Kawi	Kota Kinabalu	0.000	0.400	2.951	3.351								
2	22	Jalan Kota Kinabalu - Sandakan	Ranau	118.700	119.300	155.300	155.900	Heavy Patching & Resurfacing Works	AK(F)/2015/003	899,939.98	05/03/15	28/04/15	100%	B11	
3	01	Jalan Kota Kinabalu - Kudat	Kota Belud	74.480	74.850	74.480	74.850	Heavy Patching & Resurfacing Works	AK(F)/2015/004	3,799,557.55	05/03/15	26/05/15	100%	B11	
				153.000	154.280	153.000	154.280								
			Kudat	149.000	150.600	149.000	150.600								
				164.200	164.400	165.960	166.160	Raise Up Pavement Works							
4	606	Jalan Susur Sepangar Bay	Kota Kinabalu	8.640	9.180	8.640	9.180	Heavy Patching & Resurfacing Works	AK(F)/2015/005	1,199,953.53	05/03/15	28/04/15	100%	B11	
5	500	Jalan Kota Kinabalu - Keningau - Tenom	Penampang	41.500	43.500	51.400	53.400	Heavy Patching & Resurfacing Works	AK(F)/2015/006	1,599,876.93	05/03/15	28/04/15	100%	B11	
6	608	Jalan Masuk Ke Lapangan Terbang Lama KK	Kota Kinabalu	0.700	1.250	0.700	1.250	Heavy Patching & Resurfacing Works	AK(F)/2015/007	899,983.51	05/03/15	07/05/15	100%	B11	
7	500	Jalan Kota Kinabalu - Keningau - Tenom	Tambunan	92.300	93.500	102.200	103.400	Heavy Patching & Resurfacing Works	AK(F)/2015/008	1,599,800.70	05/03/15	14/05/15	100%	B11	
8	01	Jalan Kota Kinabalu-Sindumin	Beaufort	72.400	74.260	74.160	76.020	Heavy Patching & Resurfacing Works	AK(F)/2015/009	4,349,908.26	05/03/15	09/06/15	100%	B11	
					74.900	76.800	76.660	78.560							Raise Up Pavement Works
					121.400	121.820	123.160	123.580							Raise Up Pavement Works
9	01	Jalan Kota Kinabalu-Sindumin	Sipitang	148.640	149.180	150.400	150.940	Raise Up Pavement Works	AK(F)/2015/010	1,449,926.34	05/03/15	16/06/15	100%	B11	
					154.100	154.600	154.100								154.600
					155.300	155.460	155.300								155.460
10	502	Jalan Beaufort-Menumbok	Beaufort	1.500	1.800	1.500	1.800	Raise Up Pavement Works	AK(F)/2015/011	1,709,981.27	05/03/15	16/06/15	100%	B11	
					4.300	4.500	4.300								4.500
			Kuala Penyu	39.500	40.424	39.500	40.424	Heavy Patching & Resurfacing Works							
11	500	Jalan Kota Kinabalu - Keningau - Tenom	Tenom	160.280	160.380	170.280	170.380	Upgrading of Culvert Works	AK(F)/2015/012	449,998.41	05/03/15	08/07/15	100%	B11	
<b>Total :</b>										<b>19,998,778.92</b>					

## 2015 PERIODIC PROGRAMME

(West Coast & Interior of Sabah)

### PROGRESS UP TO 30TH SEPTEMBER 2015

ITEM NO.	ROUTE NO.	ROAD NAME	DISTRICT	CHAINAGE		KILOMETRE		DESCRIPTION	ARAHAN KERJA NO.	CONTRACT SUM	CONTRACT PERIOD		PHYSICAL PROGRESS	PAYMENT CODE
				FROM	TO	FROM	TO				START	COMPLETE		
<b>PEMBAIKAN CERUN CERUN</b>														
Ref. No.: (15) KKR.PP(S)702-12 Jld 12 Dated 26 January 2015														
1	500	Jalan Kota Kinabalu - Keningau - Tenom	Penampang	15.000	25.000	Soil Investigation & Survey Works	AK(F)/2015/013	680,652.73	01/02/15	29/03/15	100%	B27		
	500	Jalan Kota Kinabalu - Keningau - Tenom	Tambunan	45.215	55.215									
	500	Jalan Kota Kinabalu - Keningau - Tenom	Penampang	9.200	19.200									
	500	Jalan Kota Kinabalu - Keningau - Tenom	Tambunan	51.800	61.800									
	500	Jalan Kota Kinabalu - Keningau - Tenom	Tambunan	47.300	57.300									
	500	Jalan Kota Kinabalu - Keningau - Tenom	Penampang	38.300	48.300									
	501	Jalan Kota Kinabalu - Penampang - Lok Kawi	Penampang	15.600	18.551									
<b>Total :</b>										<b>680,652.73</b>				
<b>PEMBAIKAN CERUN CERUN (RM 3.4 M)</b>														
Ref. No.: (27) KKR.BPP(S)702-12 Jld.12 Dated 4 February 2015														
1	500	Jalan Kota Kinabalu - Keningau - Tenom	Penampang	34.900	44.900	Slope Repair Works	AK(F)/2015/014	3,399,991.65	05/05/15	14/12/15	50%	B11		
<b>Total :</b>										<b>3,399,991.65</b>				
<b>PEMBAIKAN CERUN CERUN (RM 12 M)</b>														
Ref. No.: (13) KKR.BPK.901-29/1 Dated 3 March 2015														
1	500	Jalan Kota Kinabalu - Keningau - Tenom	Penampang	15.000	25.000	Slope Repair Works	AK(F)/2015/015	1,699,978.90	18/03/15	30/11/15	75%	B27		
2	500	Jalan Kota Kinabalu - Keningau - Tenom	Tambunan	45.215	55.215	Slope Repair Works	AK(F)/2015/016	1,699,996.29	18/03/15	30/11/15	52%	B27		
3	501	Jalan Kota Kinabalu - Penampang - Lok Kawi	Penampang	15.600	18.551	Slope Repair Works	AK(F)/2015/017	1,999,997.74	18/03/15	30/11/15	75%	B27		
4	500	Jalan Kota Kinabalu - Keningau - Tenom	Penampang	9.200	19.200	Slope Repair Works	AK(F)/2015/018	699,992.67	18/03/15	30/11/15	100%	B27		
5	500	Jalan Kota Kinabalu - Keningau - Tenom	Tambunan	51.800	61.800	Slope Repair Works	AK(F)/2015/019	1,399,997.87	18/03/15	30/11/15	78%	B27		
6	500	Jalan Kota Kinabalu - Keningau - Tenom	Tambunan	47.300	57.300	Slope Repair Works	AK(F)/2015/020	2,999,898.76	18/03/15	30/11/15	62%	B27		
7	500	Jalan Kota Kinabalu - Keningau - Tenom	Penampang	38.300	48.300	Slope Repair Works	AK(F)/2015/021	1,499,991.27	18/03/15	30/11/15	60%	B27		
<b>Total :</b>										<b>11,999,853.50</b>				
<b>PEMBAIKAN CERUN CERUN (RM 0.3 M)</b>														
Ref: 300-32/0/1/6 Kit.16/(85) dd 29/04/2015														
1	01	Jalan Kota Kinabalu - Kudat	Kota Belud	60.300	60.300	Slope Repair Works	AK(F)/2015/022	299,952.61	05/05/15	04/09/15	100%	B27		
<b>Total :</b>										<b>299,952.61</b>				

## 2015 PERIODIC PROGRAMME

(West Coast & Interior of Sabah)

### PROGRESS UP TO 30TH SEPTEMBER 2015

ITEM NO.	ROUTE NO.	ROAD NAME	DISTRICT	CHAINAGE		KILOMETRE		DESCRIPTION	ARAHAN KERJA NO.	CONTRACT SUM	CONTRACT PERIOD		PHYSICAL PROGRESS	PAYMENT CODE
				FROM	TO	FROM	TO				START	COMPLETE		
<b>REGULATING OF PAVEMENT DEPRESSION (RM2 M)</b>														
Ref. No. (61)dlm.KKR.BPF.901-14/1Jld.2 dated 26 June 2015														
1	01	Jalan Kota Kinabalu - Kudat	Kota Marudu	113.600	113.620	113.600	113.620	Regulating of Road Subsidence	AK(F)/2015/023	789,980.91	06/07/15	18/09/15	100%	B27
				113.650	113.800	113.650	113.800							
				116.500	116.650	116.500	116.650							
			Kudat	143.670	143.690	143.670	143.690							
				147.950	148.050	147.950	148.050							
				150.850	150.900	150.850	150.900							
				155.400	155.500	155.400	155.500							
156.400	156.600	156.400	156.600											
158.500	158.600	158.500	158.600											
2	22	Jalan Kota Kinabalu - Sandakan	Ranau	52.953	52.979	89.553	89.579	Regulating of Road Subsidence	AK(F)/2015/024	456,987.78	06/07/15	03/09/15	100%	B27
				53.478	53.511	90.078	90.111							
				81.390	81.442	117.990	118.042							
				94.249	94.277	130.849	130.877							
				102.207	102.433	138.807	139.033							
				109.985	110.022	146.585	146.622							
120.750	120.780	157.350	157.380											
3	01	Jalan Kota Kinabalu - Kudat	Kota Kinabalu	17.200	17.500	17.200	17.500	Regulating of Road Subsidence	AK(F)/2015/025	190,985.61	06/07/15	19/08/15	100%	B27
	606	Jalan Susur Sepangar Bay		0.000	0.200	0.000	0.200							
				5.230	5.260	5.230	5.260							
4	500	Jalan Kota Kinabalu - Keningau - Tenom	Tambunan	47.468	47.550	57.468	57.550	Regulating of Road Subsidence	AK(F)/2015/026	458,943.35	06/07/15	03/09/15	100%	B27
				80.400	80.505	90.400	90.505							
				88.680	88.720	98.680	98.720							
			Keningau	125.415	125.437	135.415	135.437							
				131.675	131.740	141.675	141.740							
			Tenom	141.890	142.017	151.890	152.017							
160.070	160.092	170.070		170.092										
5	502	Jalan Beaufort - Menumbok	Kuala Penyu	46.635	46.552	46.635	46.552	Regulating of Road Subsidence	AK(F)/2015/027	102,998.51	06/07/15	19/08/15	100%	B27
				51.032	51.055	51.032	51.055							
				53.150	53.179	53.150	53.179							
				55.373	55.399	55.373	55.399							
									<b>1,999,896.16</b>					

## 2015 PERIODIC PROGRAMME

(West Coast & Interior of Sabah)

### PROGRESS UP TO 30TH SEPTEMBER 2015

ITEM NO.	ROUTE NO.	ROAD NAME	DISTRICT	CHAINAGE		KILOMETRE		DESCRIPTION	ARAHAN KERJA NO.	CONTRACT SUM	CONTRACT PERIOD		PHYSICAL PROGRESS	PAYMENT CODE
				FROM	TO	FROM	TO				START	COMPLETE		
<b>PEMBAIKAN CERUN CERUN (RM 3 M)</b>														
Ref: JKR.CRN.600-19/PNG/04/10 dd 10/07/2015														
1	500	Jalan Kota Kinabalu - Keningau - Tenom	Penampang	28.800		38.800		Slope Repair Works	AK(F)/2015/028	2,999,993.99	20/07/15	21/12/15	35%	B11
<b>Total :</b>										<b>2,999,993.99</b>				
<b>PEMBAIKAN CERUN CERUN</b>														
Ref. No.: (15) KKR.PP(S)702-12 Jld 12 Dated 26 January 2015														
1	500	Jalan Kota Kinabalu - Keningau - Tenom	Tambunan	45.600		55.600		Soil Investigation & Survey Works	AK(F)/2015/029	1,359,820.74	01/02/15	29/03/15	100%	P27
	500	Jalan Kota Kinabalu - Keningau - Tenom	Penampang	40.310		50.310								
	500	Jalan Kota Kinabalu - Keningau - Tenom	Tambunan	48.000		58.000								
	500	Jalan Kota Kinabalu - Keningau - Tenom	Penampang	36.680		46.680								
	500	Jalan Kota Kinabalu - Keningau - Tenom	Penampang	34.550		44.550								
	500	Jalan Kota Kinabalu - Keningau - Tenom	Penampang	26.550		36.550								
	500	Jalan Kota Kinabalu - Keningau - Tenom	Tambunan	91.500		101.500								
	500	Jalan Kota Kinabalu - Keningau - Tenom	Penampang	41.000		51.000								
	500	Jalan Kota Kinabalu - Keningau - Tenom	Tambunan	49.500		59.500								
	01	Jalan Kota Kinabalu - Kudat	Kota Belud	110.700		110.700								
	01	Jalan Kota Kinabalu - Kudat	Kota Marudu	112.080		112.080								
500	Jalan Kota Kinabalu - Keningau - Tenom	Penampang	34.900		44.900									
<b>Total :</b>										<b>1,359,820.74</b>				
<b>Heavy Patching works (RM 8.5m)</b>														
Ref: JKKR.400-5/3/1(18) dd 22/09/2015														
1	606	Jalan Susur Sepangar Bay	Kota Kinabalu	9.180	10.72	9.158	10.720	Heavy Patching Works	AK(F)/2015/030	8,499,920.05	01/10/15	31/11	0%	B11
				6.850	8.64	6.850	8.640	Heavy Patching Works						
	01	Jalan Kota Kinabalu - Kudat	Tuaran	26.100	27.5	26.100	27.500	Heavy Patching Works						
<b>Total :</b>										<b>8,499,920.05</b>				
<b>Total :</b>										<b>52,660,720.35</b>				
<b>Pembaikan Cerun Cerun</b>														
Ref: JKR.JUB 600-0/2/50/ dated on 08/11/2011 - (item 1)														
1	500	Jalan Kota Kinabalu - Keningau - Tenom	Tambunan	85.600		95.500		Slope Repair Works	AK(F)/2012/022	5,542,769.08	15/03/13	14/03/15	100%	P27
<b>Total :</b>										<b>5,542,769.08</b>				
<b>SLOPE REPAIR WORKS (RM5M)</b>														
Ref. No. (24)d/m.KKR.BPP(S).702-12 JLD.7 dated 5 March 2014)														
1	500	Jalan Kota Kinabalu - Keningau - Tenom	Penampang	9.900		19.900		Slope Repair Works	AK(F)/2014/023	4,999,997.38	01/07/14	31/12/15	100%	P27
<b>Total :</b>										<b>4,999,997.38</b>				