

PENSWASTAAN PENYENGGARAAN
JALAN-JALAN PERSEKUTUAN DI SABAH
(PANTAI BARAT & PENDALAMAN)



THE GOVERNMENT OF MALAYSIA

LAPORAN KEMAJUAN BULANAN

MAY 2015



Jabatan Kerja Raya, Negeri Sabah

Concessionaire: Lintasan Resources Sdn. Bhd. 566483-H

LINTASAN RESOURCES SDN. BHD.

PENSWASTAAN PENYENGGARAAN JALAN-JALAN
PERSEKUTUAN DI SABAH (PANTAI BARAT & PENDALAMAN)

LAPORAN KEMAJUAN BULANAN MAY 2015

ISI KANDUNGAN

<u>Bil:</u>	<u>PERKARA</u>
1.	Laporan Eksekutif Projek
2.	Carta Organisasi Syarikat
3.	Lokasi Jalan Persekutuan
4.	Ringkasan Laporan Kemajuan Bulanan
5.	R 01 - Penyenggaraan Permukaan Jalan
6.	R 02 - Penyenggaraan Bahu Jalan
7.	R 03 - Pemotongan Rumput
8.	R 04 - Penyenggaraan Perabot Jalan
9.	R 05 - Penyenggaraan Jambatan dan Pembentung
10.	R 06 - Penyenggaraan Garis Jalan
11.	R 07 - Penyenggaraan Longkang
12.	B - Pemeriksaan Rutin

LAPORAN EKSEKUTIF PROJEK

LAPORAN EKSEKUTIF PROJEK MAY 2015

TAJUK KONTRAK	:	Penswastaaan Penyelenggaraan Jalan-Jalan Persekutuan Di Sabah (Pantai Barat & Pendalaman)
KLIEN	:	Jabatan Kerja Raya, Sabah
SYARIKAT	:	Lintasan Resources Sdn. Bhd. Lot 1, Block A, Ground Floor, Wisma TP Mile 1 ½, Tuaran Road 88400 Kota Kinabalu, Sabah, Malaysia.
TEMPOH	:	15 Tahun
TARIKH MULA	:	01hb September 2003
TARIKH TAMAT	:	31hb August 2018
KAWASAN	:	Pantai Barat & Pendalaman
JALAN TERLIBAT	:	Semua Jalan-Jalan Persekutuan Yang Diwartakan Dibawah Akta Jalan Persekutuan 1959
PANJANG JALAN	:	761.29 Kilometer
KATOGORI JALAN	:	a) Jalan Protocol b) Jalan Utama c) Jalan Sekunder
SKOP KERJA	:	a) Penyelenggaraan Rutin b) Kerja-Kerja Kecemasan

RINGKASAN LAPORAN :

ROUTINE MAINTENANCE

All scheduled routine maintenance activities were carried out to satisfaction according to the approved programme.

PERIODIC MAINTENANCE

A total of 22 arahan kerja has been approved and commenced work. 7 nos. of the 11 arahan kerja for pavement works had been completed. The arahan kerja for Slope Repair Works are progressing.

EMERGENCY WORK

The weather in May was generally dry with some heavy storm towards the end of the month. The heavy storm caused a few occurrences of landslide at CH 28.800 along Jalan Kota Kinabalu – Keningau – Tenom, Penampang District at the end of May.

**CARTA
ORGANISASI SYARIKAT**

LINTASAN RESOURCES SDN BHD

ORGANISATION CHART

EFFECTIVE DATE: 1 MAY 2015

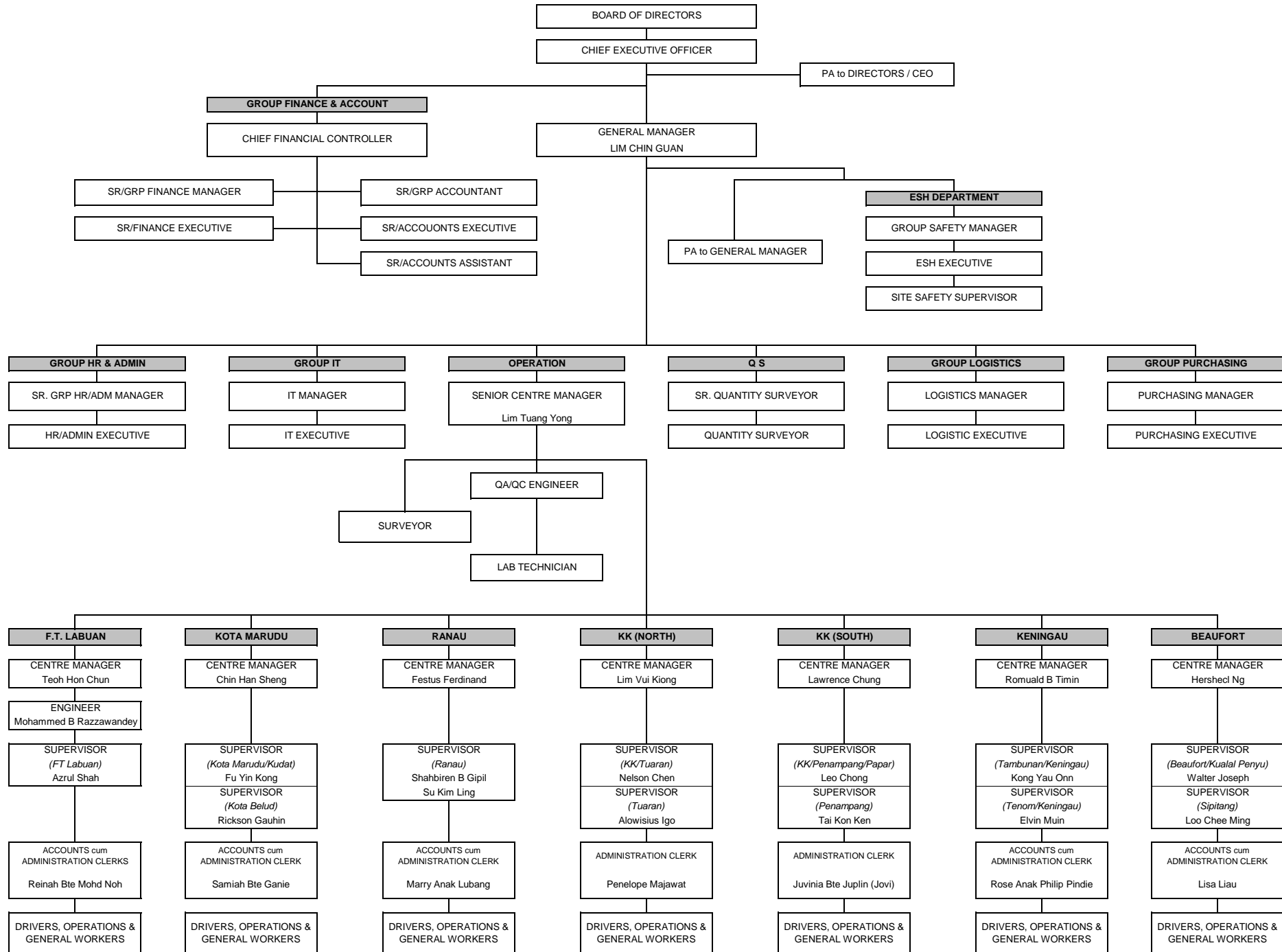

LOKASI
JALAN PERSEKUTUAN
DI
SABAH
(PANTAI BARAT & PENDALAMAN)

CONCESSION AREA FOR THE DIVISION OF PANTAI BARAT & PENDALAMAN OF THE STATE OF SABAH

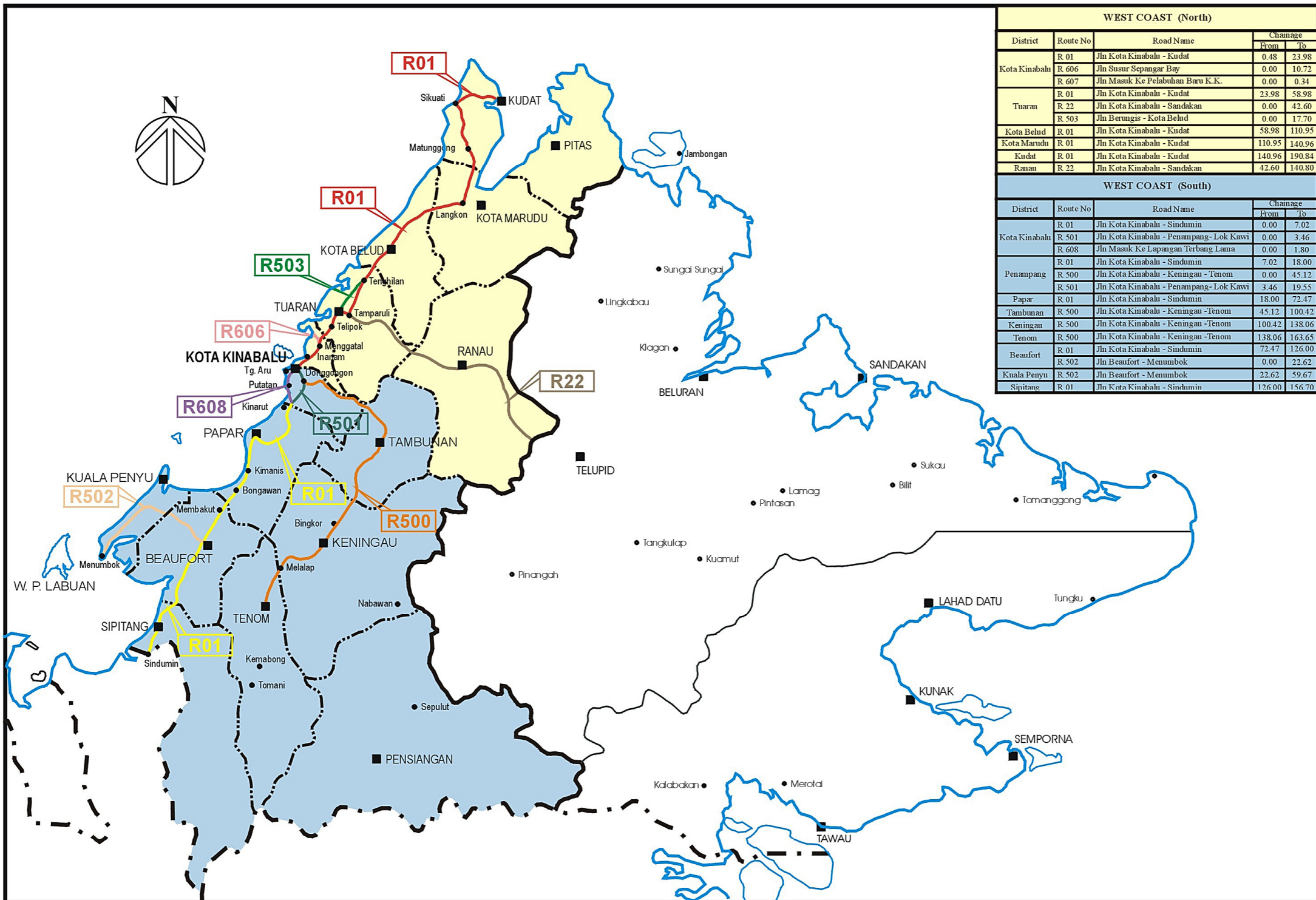

WEST COAST (North)				
District	Route No	Road Name	Change	
			From	To
Kota Kinabalu	R 01	Jln Kota Kinabalu - Kudat	0.48	23.98
	R 606	Jln Susur Sepangar Bay	0.00	10.72
	R 607	Jln Masuk Ke Pelabuhan Baru K.K.	0.00	0.34
Tuaran	R 01	Jln Kota Kinabalu - Kudat	23.98	58.98
	R 22	Jln Kota Kinabalu - Sandakan	0.00	42.60
	R 503	Jln Berungis - Kota Belud	0.00	17.70
Kota Belud	R 01	Jln Kota Kinabalu - Kudat	58.98	110.95
Kota Marudu	R 01	Jln Kota Kinabalu - Kudat	110.95	140.96
Kudat	R 01	Jln Kota Kinabalu - Kudat	140.96	190.84
Ranau	R 22	Jln Kota Kinabalu - Sandakan	42.60	140.80
WEST COAST (South)				
District	Route No	Road Name	Change	
			From	To
Kota Kinabalu	R 01	Jln Kota Kinabalu - Sindumin	0.00	7.02
	R 501	Jln Kota Kinabalu - Penampang- Lok Kawi	0.00	3.46
	R 608	Jln Masuk Ke Lapangan Terbang Lama	0.00	1.80
Penampang	R 01	Jln Kota Kinabalu - Sindumin	7.02	18.00
	R 500	Jln Kota Kinabalu - Keningau - Tenom	0.00	45.12
	R 501	Jln Kota Kinabalu - Penampang- Lok Kawi	3.46	19.55
Papar	R 01	Jln Kota Kinabalu - Sindumin	18.00	72.47
Tambunan	R 500	Jln Kota Kinabalu - Keningau - Tenom	45.12	100.42
Keningau	R 500	Jln Kota Kinabalu - Keningau - Tenom	100.42	138.06
Tenom	R 500	Jln Kota Kinabalu - Keningau - Tenom	138.06	163.65
Beaufort	R 01	Jln Kota Kinabalu - Sindumin	72.47	126.00
	R 502	Jln Beaufort - Menumbok	0.00	22.62
Kuala Penyu	R 502	Jln Beaufort - Menumbok	22.62	59.67
Sipitang	R 01	Jln Kota Kinabalu - Sindumin	126.00	156.70

**RINGKASAN
LAPORAN KEMAJUAN
BULANAN**

KERJA-KERJA RUTIN

(ROUTINE MAINTENANCE)

R 01

**PENYENGGARAAN
PERMUKAAN JALAN
(POTHOLE PATCHING)**

DISTRICT : KUDAT
ROUTE NO : 01 - JALAN KOTA KINABALU - KUDAT
LOCATION : CH 157.265
KM 157.265

**R01 - PAVEMENT
POTHOLE PATCHING**



BEFORE



IN PROGRESS



AFTER

DISTRICT : KUDAT
ROUTE NO : 01 - JALAN KOTA KINABALU - KUDAT
LOCATION : CH 177.391
KM 177.391

**R01 - PAVEMENT
POTHOLE PATCHING**



BEFORE



IN PROGRESS



AFTER

DISTRICT : BEAUFORT
ROUTE NO : R01 JALAN KOTA KINABALU-SINDUMIN
LOCATION : CH 120.900 - LHS
KM 122.660

**R01 - PAVEMENT
POTHOLE PATCHING**



BEFORE



IN PROGRESS



AFTER

LINTASAN RESOURCES SDN. BHD.

**POTHOLE PATCHING
GRAND SUMMARY**MONTH: MAY 2015

DISTRICT	ROUTE NO.	ROAD NAME	AREA (m ²)			PREMIX QUANTITY		
			Previous Month	Current Month	Cummulative	Previous Month	Current Month	Cummulative
			(m2)	(m2)	(m2)	(Ton)	(Ton)	(Ton)
Kota Belud	01	Jalan Kota Kinabalu-Kudat	394.60	49.33	443.93	45.78	5.72	51.50
Kota Marudu	01	Jalan Kota Kinabalu-Kudat	230.92	43.32	274.24	26.78	5.02	31.80
Kudat	01	Jalan Kota Kinabalu-Kudat	682.10	176.05	858.15	79.12	20.42	99.54
Tuaran	01	Jalan Kota Kinabalu-Kudat	1,466.26	487.88	1,954.14	96.76	5.62	102.38
	22	Jalan Kota Kinabalu-Sandakan	2,478.75	251.44	2,730.19	210.94	50.87	261.81
	503	Jalan Berungis-Kota Belud	597.59	166.80	764.39	34.66	26.88	61.54
Kota Kinabalu	01	Jalan Kota Kinabalu-Kudat	1,045.64	64.27	1,109.91	181.91	21.96	203.87
	01	Jalan Kota Kinabalu-Sindumin	106.37	145.84	252.21	12.34	16.92	29.26
	606	Jalan Susur Sepangar Bay	1,433.64	0.00	1,433.64	174.64	0.00	174.64
	607	Jalan Masuk Ke Pelabuhan Baru	0.00	0.00	0.00	0.00	0.00	0.00
	608	Jalan Masuk Ke Lapangan Terbang Lama	33.01	0.00	33.01	3.83	0.00	3.83
Penampang	01	Jalan Kota Kinabalu-Sindumin	234.96	117.65	352.61	27.25	13.65	40.90
	500	Jalan Kota Kinabalu-Keningau-Tenom	1,378.80	388.83	1,767.63	159.95	45.10	205.05
	501	Jalan Kota Kinabalu-Penampang-Lok Kawi	941.92	108.97	1,050.89	109.26	12.64	121.90
Papar	01	Jalan Kota Kinabalu-Sindumin	1,253.44	354.02	1,607.46	145.40	41.07	186.47
Ranau	22	Jalan Kota Kinabalu-Sandakan	1,111.82	134.28	1,246.10	335.70	16.87	352.57
Tambunan	500	Jalan Kota Kinabalu-Keningau-Tenom	326.01	27.64	353.65	36.32	4.80	41.12
Keningau	500	Jalan Kota Kinabalu-Keningau-Tenom	472.26	1.40	473.66	61.31	0.26	61.57
Tenom	500	Jalan Kota Kinabalu-Keningau-Tenom	192.49	72.46	264.95	22.99	10.43	33.42
Beaufort	01	Jalan Kota Kinabalu-Sindumin	328.23	30.89	359.12	38.33	3.60	41.93
	502	Jalan Beaufort-Menumbok	194.27	28.87	223.14	22.65	3.37	26.02
Sipitang	01	Jalan Kota Kinabalu-Sindumin	235.77	14.85	250.62	27.53	1.74	29.27
Kuala Penyu	502	Jalan Beaufort-Menumbok	276.52	28.98	305.50	39.47	3.40	42.87
TOTAL			15,415.37	2,693.77	18,109.14	1,892.91	310.33	2,203.25

LINTASAN RESOURCES SDN BHD.
MAINTENANCE OF FEDERAL ROADS - WEST COAST, SABAH

SUMMARY - POTHOLE PATCHING RECORD

MONTH : May 2015

ITEM	DISTRICT	ROUTE NO.	ROAD NAME	AREA (m ²)			VOLUME (m ³)			PREMIX QUANTITY (TON)		
				PREVIOUS MONTH	CURRENT MONTH	CUM. MONTH	PREVIOUS MONTH	CURRENT MONTH	CUM. MONTH	PREVIOUS MONTH	CURRENT MONTH	CUM. MONTH
1	Kota Belud	01	Jalan Kota Kinabalu - Kudat.	394.60	49.33	443.93	19.73	2.47	22.20	45.78	5.72	51.50
2	Kota Marudu	01	Jalan Kota Kinabalu - Kudat	230.92	43.32	274.24	11.54	2.17	13.71	26.78	5.02	31.80
3	Kudat	01	Jalan Kota Kinabalu - Kudat	682.10	176.05	858.15	34.10	8.80	42.90	79.12	20.42	99.54
TOTAL:				1,307.62	268.70	1,576.32	65.37	13.44	78.81	151.68	31.16	182.84

LINTASAN RESOURCES SDN. BHD.
MAINTENANCE OF FEDERAL ROADS - WEST COAST, SABAH

R01 POTHOLE PATCHING RECORD

DISTRICT: KOTA BELUD

ROUTE NO. 01

ROAD NAME: JALAN KOTA KINABALU - KUDAT

MONTH: MAY 2015

ITEM	DATE	CHAINAGE	Length (m)	Width (m)	Depth (m)	AREA (m2)	VOLUME (m3)	PREMIX QUANTITY (ton)	REMARKS
BROUGHT FORWARD:			-	-	-	394.60	19.73	45.78	
1	02 May 15	60.331	0.30	0.30	0.05	0.09	0.00	0.01	KELAWAT
2	02 May 15	60.384	1.00	0.20	0.05	0.20	0.01	0.02	
3	02 May 15	60.402	1.00	0.30	0.05	0.30	0.02	0.03	
4	02 May 15	60.438	0.90	0.40	0.05	0.36	0.02	0.04	
5	02 May 15	60.437	0.70	0.30	0.05	0.21	0.01	0.02	
6	02 May 15	60.541	1.00	0.35	0.05	0.35	0.02	0.04	
7	02 May 15	60.611	1.00	1.00	0.05	1.00	0.05	0.12	
8	02 May 15	60.652	0.80	0.40	0.05	0.32	0.02	0.04	
9	02 May 15	60.692	1.00	0.45	0.05	0.45	0.02	0.05	
10	02 May 15	60.745	1.00	1.00	0.05	1.00	0.05	0.12	
11	02 May 15	60.764	0.99	0.50	0.05	0.50	0.02	0.06	
12	02 May 15	60.803	1.00	1.00	0.05	1.00	0.05	0.12	
13	02 May 15	60.975	1.00	1.00	0.05	1.00	0.05	0.12	
14	02 May 15	60.984	0.70	0.30	0.05	0.21	0.01	0.02	
15	02 May 15	61.051	1.00	1.00	0.05	1.00	0.05	0.12	
16	02 May 15	61.118	1.00	1.00	0.05	1.00	0.05	0.12	
17	02 May 15	61.242	1.00	0.20	0.05	0.20	0.01	0.02	
18	02 May 15	61.421	0.95	0.40	0.05	0.38	0.02	0.04	
19	02 May 15	61.475	1.00	0.30	0.05	0.30	0.02	0.03	
20	02 May 15	61.507	1.00	1.00	0.05	1.00	0.05	0.12	
21	02 May 15	61.522	1.00	0.35	0.05	0.35	0.02	0.04	
22	02 May 15	61.586	0.85	0.40	0.05	0.34	0.02	0.04	
23	05 May 15	61.636	1.00	0.25	0.05	0.25	0.01	0.03	
24	05 May 15	61.719	1.00	1.00	0.05	1.00	0.05	0.12	
25	05 May 15	61.804	1.00	1.00	0.05	1.00	0.05	0.12	
26	05 May 15	61.837	0.95	0.46	0.05	0.44	0.02	0.05	
27	05 May 15	61.946	1.00	0.30	0.05	0.30	0.02	0.03	
28	05 May 15	61.982	0.50	0.30	0.05	0.15	0.01	0.02	
29	05 May 15	62.036	1.00	1.00	0.05	1.00	0.05	0.12	
30	05 May 15	62.148	1.00	1.00	0.05	1.00	0.05	0.12	
CARRIED FORWARD:						411.29	20.56	47.72	

LINTASAN RESOURCES SDN. BHD.
MAINTENANCE OF FEDERAL ROADS - WEST COAST, SABAH
R01 POTHOLE PATCHING RECORD

DISTRICT: KOTA BELUD
ROUTE NO. 01
ROAD NAME: JALAN KOTA KINABALU - KUDAT
MONTH: MAY 2015

ITEM	DATE	CHAINAGE	Length (m)	Width (m)	Depth (m)	AREA (m2)	VOLUME (m3)	PREMIX QUANTITY (ton)	REMARKS	
BROUGHT FORWARD:				-	-	411.29	20.56	47.72		
31	05 May 15	96.725	1.00	0.20	0.05	0.20	0.01	0.02	PANDASAN	
32	05 May 15	96.737	1.00	1.00	0.05	1.00	0.05	0.12		
33	05 May 15	96.740	0.30	0.30	0.05	0.09	0.00	0.01		
34	05 May 15	96.742	1.00	0.30	0.05	0.30	0.02	0.03		
35	05 May 15	96.745	1.00	1.00	0.05	1.00	0.05	0.12		
36	05 May 15	96.748	1.00	0.35	0.05	0.35	0.02	0.04		
37	05 May 15	96.751	1.00	1.00	0.05	1.00	0.05	0.12		
38	05 May 15	96.755	1.00	0.30	0.05	0.30	0.02	0.03		
39	05 May 15	96.758	1.00	0.30	0.05	0.30	0.02	0.03		
40	05 May 15	96.770	0.50	0.30	0.05	0.15	0.01	0.02		
41	05 May 15	96.781	1.00	1.00	0.05	1.00	0.05	0.12		
42	05 May 15	96.792	0.90	0.30	0.05	0.27	0.01	0.03		
43	08 May 15	96.810	1.00	0.40	0.05	0.40	0.02	0.05		
44	08 May 15	96.814	0.98	0.46	0.05	0.45	0.02	0.05		
45	08 May 15	96.817	1.00	1.00	0.05	1.00	0.05	0.12		
46	08 May 15	96.820	1.00	1.00	0.05	1.00	0.05	0.12		
47	08 May 15	96.825	1.00	0.40	0.05	0.40	0.02	0.05		
48	08 May 15	96.829	1.00	0.30	0.05	0.30	0.02	0.03		
49	08 May 15	96.835	1.00	0.20	0.05	0.20	0.01	0.02		
50	08 May 15	96.840	1.00	1.00	0.05	1.00	0.05	0.12		
51	08 May 15	96.846	1.00	1.00	0.05	1.00	0.05	0.12		
52	08 May 15	96.851	0.80	0.30	0.05	0.24	0.01	0.03		
53	08 May 15	96.852	0.70	0.30	0.05	0.21	0.01	0.02		
54	08 May 15	96.855	1.00	0.45	0.05	0.45	0.02	0.05		
55	08 May 15	96.860	1.00	0.35	0.05	0.35	0.02	0.04		
56	08 May 15	96.864	1.00	1.00	0.05	1.00	0.05	0.12		
57	08 May 15	96.865	1.00	0.30	0.05	0.30	0.02	0.03		
58	08 May 15	96.866	1.00	1.00	0.05	1.00	0.05	0.12		
59	08 May 15	96.870	1.00	0.46	0.05	0.46	0.02	0.05		
60	08 May 15	96.871	1.00	0.38	0.05	0.38	0.02	0.04		
CARRIED FORWARD :						427.39	21.37	49.58		

LINTASAN RESOURCES SDN. BHD.
MAINTENANCE OF FEDERAL ROADS - WEST COAST, SABAH
R01 POTHOLE PATCHING RECORD

DISTRICT: KOTA BELUD
ROUTE NO. 01
ROAD NAME: JALAN KOTA KINABALU - KUDAT
MONTH: MAY 2015

ITEM	DATE	CHAINAGE	Length (m)	Width (m)	Depth (m)	AREA (m2)	VOLUME (m3)	PREMIX QUANTITY (ton)	REMARKS
BROUGHT FORWARD:			-	-	-	427.39	21.37	49.58	
61	08 May 15	96.875	1.00	0.30	0.05	0.30	0.02	0.03	PANDASAN
62	08 May 15	96.876	0.70	0.30	0.05	0.21	0.01	0.02	
63	08 May 15	96.879	1.00	0.40	0.05	0.40	0.02	0.05	
64	14 May 15	96.881	0.30	0.30	0.05	0.09	0.00	0.01	
65	14 May 15	96.883	0.60	0.30	0.05	0.18	0.01	0.02	
66	14 May 15	96.885	1.00	0.20	0.05	0.20	0.01	0.02	
67	14 May 15	96.886	1.00	0.20	0.05	0.20	0.01	0.02	
68	14 May 15	96.889	0.90	0.30	0.05	0.27	0.01	0.03	
69	14 May 15	96.891	0.99	0.50	0.05	0.50	0.02	0.06	
70	14 May 15	96.894	1.00	0.30	0.05	0.30	0.02	0.03	
71	14 May 15	96.895	1.00	1.00	0.05	1.00	0.05	0.12	
72	14 May 15	96.896	1.00	1.00	0.05	1.00	0.05	0.12	
73	14 May 15	96.897	1.00	1.00	0.05	1.00	0.05	0.12	
74	14 May 15	96.898	1.00	1.00	0.05	1.00	0.05	0.12	
75	14 May 15	96.899	0.70	0.40	0.05	0.28	0.01	0.03	
76	14 May 15	96.901	1.00	0.30	0.05	0.30	0.02	0.03	
77	14 May 15	96.902	1.00	1.00	0.05	1.00	0.05	0.12	
78	14 May 15	96.903	1.00	1.00	0.05	1.00	0.05	0.12	
79	14 May 15	96.905	1.00	0.40	0.05	0.40	0.02	0.05	
80	14 May 15	96.907	1.00	0.38	0.05	0.38	0.02	0.04	
81	14 May 15	96.909	1.00	1.00	0.05	1.00	0.05	0.12	
82	14 May 15	96.914	1.00	1.00	0.05	1.00	0.05	0.12	
83	14 May 15	96.917	0.88	0.45	0.05	0.40	0.02	0.05	
84	14 May 15	96.920	1.00	1.00	0.05	1.00	0.05	0.12	
85	14 May 15	96.921	1.00	0.37	0.05	0.37	0.02	0.04	
86	14 May 15	96.925	1.00	0.46	0.05	0.46	0.02	0.05	
87	15 May 15	96.930	1.00	0.50	0.05	0.50	0.03	0.06	
88	15 May 15	96.939	0.95	0.45	0.05	0.43	0.02	0.05	
89	15 May 15	96.936	1.00	0.38	0.05	0.38	0.02	0.04	
90	15 May 15	96.937	1.00	1.00	0.05	1.00	0.05	0.12	
BALANCE END OF MAY:						443.93	22.20	51.50	

LINTASAN RESOURCES SDN. BHD.
MAINTENANCE OF FEDERAL ROADS - WEST COAST, SABAH

R01 POTHOLE PATCHING RECORD

DISTRICT: KOTA MARUDU
ROUTE NO. 01
ROAD NAME: JALAN KOTA KINABALU - KUDAT
MONTH: MAY 2015

ITEM	DATE	CHAINAGE	Length (m)	Width (m)	Depth (m)	AREA (m2)	VOLUME (m3)	PREMIX QUANTITY (ton)	REMARKS
BROUGHT FORWARD:			-	-	-	230.92	11.54	26.78	
1	07 May 15	139.848	1.00	1.00	0.05	1.00	0.05	0.12	TANAH MERAH
2	07 May 15	139.849	1.00	1.00	0.05	1.00	0.05	0.12	
3	07 May 15	139.850	1.00	1.00	0.05	1.00	0.05	0.12	
4	07 May 15	139.851	1.00	1.00	0.05	1.00	0.05	0.12	
5	07 May 15	139.854	1.00	1.00	0.05	1.00	0.05	0.12	
6	07 May 15	139.855	1.00	1.00	0.05	1.00	0.05	0.12	
7	07 May 15	139.856	1.00	1.00	0.05	1.00	0.05	0.12	
8	07 May 15	139.857	1.00	1.00	0.05	1.00	0.05	0.12	
9	07 May 15	139.855	1.00	1.00	0.05	1.00	0.05	0.12	
10	07 May 15	139.856	1.00	1.00	0.05	1.00	0.05	0.12	
11	07 May 15	139.857	1.00	1.00	0.05	1.00	0.05	0.12	
12	07 May 15	139.858	1.00	1.00	0.05	1.00	0.05	0.12	
13	07 May 15	139.859	0.90	0.60	0.05	0.54	0.03	0.06	
14	07 May 15	139.860	1.00	0.50	0.05	0.50	0.03	0.06	
15	07 May 15	139.862	0.30	0.30	0.05	0.09	0.00	0.01	
16	07 May 15	139.536	1.00	0.40	0.05	0.40	0.02	0.05	
17	07 May 15	139.537	1.00	0.20	0.05	0.20	0.01	0.02	
18	07 May 15	139.538	1.00	0.45	0.05	0.45	0.02	0.05	
19	07 May 15	139.539	1.00	0.38	0.05	0.38	0.02	0.04	
20	11 May 15	139.308	0.60	0.30	0.05	0.18	0.01	0.02	
21	11 May 15	139.309	0.80	0.40	0.05	0.32	0.02	0.04	
22	11 May 15	139.310	1.00	0.20	0.05	0.20	0.01	0.02	
23	11 May 15	139.311	1.00	1.00	0.05	1.00	0.05	0.12	
24	11 May 15	139.312	1.00	1.00	0.05	1.00	0.05	0.12	
25	11 May 15	139.313	1.00	0.30	0.05	0.30	0.02	0.03	
26	11 May 15	139.314	1.00	0.35	0.05	0.35	0.02	0.04	
27	11 May 15	139.340	1.00	1.00	0.05	1.00	0.05	0.12	
28	11 May 15	139.341	1.00	1.00	0.05	1.00	0.05	0.12	
29	11 May 15	139.342	1.00	1.00	0.05	1.00	0.05	0.12	
30	11 May 15	139.343	1.00	1.00	0.05	1.00	0.05	0.12	
CARRIED FORWARD :						252.83	12.64	29.32	

LINTASAN RESOURCES SDN. BHD.
MAINTENANCE OF FEDERAL ROADS - WEST COAST, SABAH
R01 POTHOLE PATCHING RECORD

DISTRICT: KOTA MARUDU
ROUTE NO. 01
ROAD NAME: JALAN KOTA KINABALU - KUDAT
MONTH: MAY 2015

ITEM	DATE	CHAINAGE	Length (m)	Width (m)	Depth (m)	AREA (m2)	VOLUME (m3)	PREMIX QUANTITY (ton)	REMARKS
BROUGHT FORWARD:			-	-	-	252.83	12.64	29.32	
31	11 May 15	112.015	0.83	0.45	0.05	0.37	0.02	0.04	MANGARIS
32	11 May 15	112.016	0.87	0.47	0.05	0.41	0.02	0.05	
33	11 May 15	112.017	0.30	0.30	0.05	0.09	0.00	0.01	
34	11 May 15	112.018	0.40	0.30	0.05	0.12	0.01	0.01	
35	11 May 15	112.019	1.00	0.30	0.05	0.30	0.02	0.03	
36	11 May 15	112.020	0.82	0.44	0.05	0.36	0.02	0.04	
37	11 May 15	112.021	0.89	0.48	0.05	0.43	0.02	0.05	
38	13 May 15	112.152	0.96	0.50	0.05	0.48	0.02	0.06	
39	13 May 15	112.265	0.90	0.30	0.05	0.27	0.01	0.03	
40	13 May 15	112.266	0.99	0.56	0.05	0.55	0.03	0.06	
41	13 May 15	112.371	0.81	0.45	0.05	0.36	0.02	0.04	
42	13 May 15	112.372	0.50	0.30	0.05	0.15	0.01	0.02	
43	13 May 15	112.452	0.98	0.52	0.05	0.51	0.03	0.06	
44	13 May 15	112.521	0.91	0.48	0.05	0.44	0.02	0.05	
45	13 May 15	112.522	0.96	0.49	0.05	0.47	0.02	0.05	
46	13 May 15	112.575	0.60	0.30	0.05	0.18	0.01	0.02	
47	13 May 15	112.610	1.00	0.30	0.05	0.30	0.02	0.03	
48	13 May 15	112.721	1.00	0.20	0.05	0.20	0.01	0.02	
49	13 May 15	112.806	0.88	0.51	0.05	0.45	0.02	0.05	
50	13 May 15	112.915	0.97	0.52	0.05	0.50	0.03	0.06	
51	13 May 15	112.937	0.92	0.49	0.05	0.45	0.02	0.05	
52	13 May 15	112.940	1.00	0.40	0.05	0.40	0.02	0.05	
53	13 May 15	112.961	0.84	0.46	0.05	0.39	0.02	0.04	
54	13 May 15	113.121	0.95	0.48	0.05	0.46	0.02	0.05	
55	13 May 15	113.165	0.97	0.49	0.05	0.48	0.02	0.06	
56	13 May 15	113.211	0.70	0.30	0.05	0.21	0.01	0.02	
57	16 May 15	113.285	0.94	0.47	0.05	0.44	0.02	0.05	
58	16 May 15	113.342	0.90	0.40	0.05	0.36	0.02	0.04	
59	16 May 15	113.378	0.86	0.47	0.05	0.40	0.02	0.05	
60	16 May 15	113.411	0.93	0.48	0.05	0.45	0.02	0.05	
CARRIED FORWARD :						263.81	13.18	30.60	

LINTASAN RESOURCES SDN. BHD.
MAINTENANCE OF FEDERAL ROADS - WEST COAST, SABAH

R01 POTHOLE PATCHING RECORD

DISTRICT: KOTA MARUDU
ROUTE NO. 01
ROAD NAME: JALAN KOTA KINABALU - KUDAT
MONTH: MAY 2015

ITEM	DATE	CHAINAGE	Length (m)	Width (m)	Depth (m)	AREA (m2)	VOLUME (m3)	PREMIX QUANTITY (ton)	REMARKS
BROUGHT FORWARD:			-	-	-	263.81	13.18	30.60	
61	16 May 15	113.421	0.92	0.48	0.05	0.44	0.02	0.05	MANGARIS
62	16 May 15	113.515	0.84	0.44	0.05	0.37	0.02	0.04	
63	16 May 15	113.561	0.89	0.50	0.05	0.45	0.02	0.05	
64	16 May 15	113.622	0.90	0.40	0.05	0.36	0.02	0.04	
65	16 May 15	113.835	0.81	0.45	0.05	0.36	0.02	0.04	
66	16 May 15	113.915	0.99	0.52	0.05	0.51	0.03	0.06	
67	16 May 15	114.051	0.82	0.46	0.05	0.38	0.02	0.04	
68	16 May 15	114.134	0.90	0.30	0.05	0.27	0.01	0.03	
69	19 May 15	114.311	0.91	0.47	0.05	0.43	0.02	0.05	
70	19 May 15	114.376	0.88	0.49	0.05	0.43	0.02	0.05	
71	19 May 15	114.452	0.98	0.51	0.05	0.50	0.02	0.06	
72	19 May 15	114.501	0.30	0.30	0.05	0.09	0.00	0.01	
73	19 May 15	114.557	0.99	0.52	0.05	0.51	0.03	0.06	
74	19 May 15	114.621	0.82	0.44	0.05	0.36	0.02	0.04	
75	19 May 15	114.682	0.80	0.30	0.05	0.24	0.01	0.03	
76	19 May 15	114.738	0.80	0.30	0.05	0.24	0.01	0.03	
77	19 May 15	114.961	0.97	0.49	0.05	0.48	0.02	0.06	
78	19 May 15	114.911	0.50	0.30	0.05	0.15	0.01	0.02	
79	19 May 15	115.215	0.30	0.30	0.05	0.09	0.00	0.01	
80	23 May 15	116.411	0.83	0.45	0.05	0.37	0.02	0.04	
81	23 May 15	116.457	0.96	0.50	0.05	0.48	0.02	0.06	
82	23 May 15	116.711	0.60	0.30	0.05	0.18	0.01	0.02	
83	23 May 15	116.787	1.00	0.40	0.05	0.40	0.02	0.05	
84	23 May 15	117.112	0.84	0.45	0.05	0.38	0.02	0.04	
85	23 May 15	117.508	0.95	0.48	0.05	0.46	0.02	0.05	
86	23 May 15	117.571	0.40	0.40	0.05	0.16	0.01	0.02	
87	23 May 15	117.837	1.00	0.30	0.05	0.30	0.02	0.03	
88	23 May 15	118.141	0.90	0.40	0.05	0.36	0.02	0.04	
89	23 May 15	118.175	0.90	0.30	0.05	0.27	0.01	0.03	
90	23 May 15	118.281	0.90	0.45	0.05	0.41	0.02	0.05	
BALANCE END OF MAY:						274.24	13.71	31.80	

LINTASAN RESOURCES SDN. BHD.
MAINTENANCE OF FEDERAL ROADS - WEST COAST, SABAH
R01 POTHOLE PATCHING RECORD

DISTRICT: KUDAT

ROUTE NO. 01

ROAD NAME: JALAN KOTA KINABALU - KUDAT

MONTH: MAY 2015

ITEM	DATE	CHAINAGE	Length (m)	Width (m)	Depth (m)	AREA (m2)	VOLUME (m3)	PREMIX QUANTITY (ton)	REMARKS
BROUGHT FORWARD:			-	-	-	682.10	34.10	79.12	
1	04 May 15	179.061	0.85	0.45	0.05	0.38	0.02	0.04	TAMALANG
2	04 May 15	179.070	0.87	0.47	0.05	0.41	0.02	0.05	
3	04 May 15	179.071	0.95	0.48	0.05	0.46	0.02	0.05	
4	04 May 15	179.084	0.84	0.46	0.05	0.39	0.02	0.04	
5	04 May 15	179.091	0.50	0.30	0.05	0.15	0.01	0.02	
6	04 May 15	179.096	0.90	0.30	0.05	0.27	0.01	0.03	
7	04 May 15	179.110	0.93	0.47	0.05	0.44	0.02	0.05	
8	04 May 15	179.111	0.96	0.48	0.05	0.46	0.02	0.05	
9	04 May 15	179.112	0.40	0.30	0.05	0.12	0.01	0.01	
10	04 May 15	179.115	0.85	0.47	0.05	0.40	0.02	0.05	
11	04 May 15	179.116	0.98	0.49	0.05	0.48	0.02	0.06	
12	04 May 15	179.121	0.83	0.46	0.05	0.38	0.02	0.04	
13	04 May 15	179.125	0.97	0.50	0.05	0.49	0.02	0.06	
14	04 May 15	179.130	1.00	0.40	0.05	0.40	0.02	0.05	
15	04 May 15	179.132	0.86	0.48	0.05	0.41	0.02	0.05	
16	04 May 15	179.140	0.92	0.47	0.05	0.43	0.02	0.05	
17	04 May 15	179.141	0.90	0.40	0.05	0.36	0.02	0.04	
18	04 May 15	179.142	1.00	0.30	0.05	0.30	0.02	0.03	
19	04 May 15	179.145	0.87	0.46	0.05	0.40	0.02	0.05	
20	06 May 15	179.150	0.98	0.50	0.05	0.49	0.02	0.06	
21	06 May 15	179.151	0.91	0.47	0.05	0.43	0.02	0.05	
22	06 May 15	179.155	1.00	0.40	0.05	0.40	0.02	0.05	
23	06 May 15	179.156	0.30	0.30	0.05	0.09	0.00	0.01	
24	06 May 15	179.160	0.82	0.46	0.05	0.38	0.02	0.04	
25	06 May 15	179.161	0.99	0.53	0.05	0.52	0.03	0.06	
26	06 May 15	179.162	0.90	0.30	0.05	0.27	0.01	0.03	
27	06 May 15	179.165	0.80	0.30	0.05	0.24	0.01	0.03	
28	06 May 15	179.166	0.88	0.48	0.05	0.42	0.02	0.05	
29	06 May 15	179.168	0.81	0.40	0.05	0.32	0.02	0.04	
30	06 May 15	179.169	0.89	0.47	0.05	0.42	0.02	0.05	
CARRIED FORWARD :						693.21	34.66	80.41	

LINTASAN RESOURCES SDN. BHD.
MAINTENANCE OF FEDERAL ROADS - WEST COAST, SABAH
R01 POTHOLE PATCHING RECORD

DISTRICT: KUDAT

ROUTE NO. 01

ROAD NAME: JALAN KOTA KINABALU - KUDAT

MONTH: MAY 2015

ITEM	DATE	CHAINAGE	Length (m)	Width (m)	Depth (m)	AREA (m2)	VOLUME (m3)	PREMIX QUANTITY (ton)	REMARKS
BROUGHT FORWARD:			-	-	-	693.21	34.66	80.41	
31	06 May 15	178.736	0.80	0.40	0.05	0.32	0.02	0.04	TAMALANG
32	06 May 15	178.740	0.94	0.48	0.05	0.45	0.02	0.05	
33	06 May 15	178.755	0.83	0.46	0.05	0.38	0.02	0.04	
34	06 May 15	178.764	0.75	0.30	0.05	0.23	0.01	0.03	
35	06 May 15	178.768	0.84	0.45	0.05	0.38	0.02	0.04	
36	06 May 15	178.770	0.95	0.49	0.05	0.47	0.02	0.05	
37	06 May 15	178.791	0.86	0.48	0.05	0.41	0.02	0.05	
38	06 May 15	178.825	0.93	0.47	0.05	0.44	0.02	0.05	
39	06 May 15	178.836	0.90	0.40	0.05	0.36	0.02	0.04	
40	06 May 15	178.848	0.96	0.48	0.05	0.46	0.02	0.05	
41	06 May 15	178.852	0.87	0.45	0.05	0.39	0.02	0.05	
42	06 May 15	178.876	0.82	0.44	0.05	0.36	0.02	0.04	
43	06 May 15	178.891	0.97	0.49	0.05	0.48	0.02	0.06	
44	06 May 15	178.905	0.88	0.48	0.05	0.42	0.02	0.05	
45	06 May 15	178.938	1.00	0.30	0.05	0.30	0.02	0.03	
46	06 May 15	178.939	1.00	0.40	0.05	0.40	0.02	0.05	
47	06 May 15	178.940	0.40	0.30	0.05	0.12	0.01	0.01	
48	09 May 15	178.952	0.50	0.30	0.05	0.15	0.01	0.02	
49	09 May 15	178.965	0.89	0.46	0.05	0.41	0.02	0.05	
50	09 May 15	178.971	0.91	0.47	0.05	0.43	0.02	0.05	
51	09 May 15	178.985	0.90	0.30	0.05	0.27	0.01	0.03	
52	09 May 15	178.991	0.99	0.51	0.05	0.50	0.03	0.06	
53	09 May 15	178.995	0.70	0.30	0.05	0.21	0.01	0.02	
54	09 May 15	179.011	0.85	0.44	0.05	0.37	0.02	0.04	
55	09 May 15	179.018	0.80	0.30	0.05	0.24	0.01	0.03	
56	09 May 15	179.027	0.98	0.47	0.05	0.46	0.02	0.05	
57	09 May 15	179.038	0.30	0.30	0.05	0.09	0.00	0.01	
58	09 May 15	179.040	0.70	0.40	0.05	0.28	0.01	0.03	
59	09 May 15	179.049	0.90	0.30	0.05	0.27	0.01	0.03	
60	09 May 15	179.057	0.90	0.35	0.05	0.32	0.02	0.04	
CARRIED FORWARD :						703.57	35.17	81.61	

LINTASAN RESOURCES SDN. BHD.
MAINTENANCE OF FEDERAL ROADS - WEST COAST, SABAH
R01 POTHOLE PATCHING RECORD

DISTRICT: KUDAT

ROUTE NO. 01

ROAD NAME: JALAN KOTA KINABALU - KUDAT

MONTH: MAY 2015

ITEM	DATE	CHAINAGE	Length (m)	Width (m)	Depth (m)	AREA (m2)	VOLUME (m3)	PREMIX QUANTITY (ton)	REMARKS
BROUGHT FORWARD:			-	-	-	703.57	35.17	81.61	
61	09 May 15	178.251	0.91	0.48	0.05	0.44	0.02	0.05	TAMALANG
62	09 May 15	178.252	0.96	0.50	0.05	0.48	0.02	0.06	
63	09 May 15	178.263	0.80	0.30	0.05	0.24	0.01	0.03	
64	09 May 15	178.277	0.92	0.47	0.05	0.43	0.02	0.05	
65	09 May 15	178.291	0.90	0.30	0.05	0.27	0.01	0.03	
66	09 May 15	178.335	0.70	0.30	0.05	0.21	0.01	0.02	
67	09 May 15	178.336	0.81	0.45	0.05	0.36	0.02	0.04	
68	09 May 15	178.340	0.88	0.50	0.05	0.44	0.02	0.05	
69	09 May 15	178.348	0.60	0.30	0.05	0.18	0.01	0.02	
70	12 May 15	178.361	0.30	0.30	0.05	0.09	0.00	0.01	
71	12 May 15	178.362	0.99	0.53	0.05	0.52	0.03	0.06	
72	12 May 15	178.385	0.91	0.50	0.05	0.46	0.02	0.05	
73	12 May 15	178.421	0.50	0.30	0.05	0.15	0.01	0.02	
74	12 May 15	178.452	0.82	0.44	0.05	0.36	0.02	0.04	
75	12 May 15	178.464	0.89	0.50	0.05	0.45	0.02	0.05	
76	12 May 15	178.492	0.87	0.49	0.05	0.43	0.02	0.05	
77	12 May 15	178.506	1.00	0.30	0.05	0.30	0.02	0.03	
78	12 May 15	178.507	1.00	0.40	0.05	0.40	0.02	0.05	
79	12 May 15	178.522	0.92	0.48	0.05	0.44	0.02	0.05	
80	12 May 15	178.538	0.98	0.51	0.05	0.50	0.02	0.06	
81	12 May 15	178.561	0.83	0.46	0.05	0.38	0.02	0.04	
82	12 May 15	178.587	0.40	0.30	0.05	0.12	0.01	0.01	
83	12 May 15	178.611	0.97	0.49	0.05	0.48	0.02	0.06	
84	12 May 15	178.628	0.93	0.47	0.05	0.44	0.02	0.05	
85	12 May 15	178.639	0.90	0.35	0.05	0.32	0.02	0.04	
86	12 May 15	178.653	0.86	0.48	0.05	0.41	0.02	0.05	
87	12 May 15	178.674	0.80	0.30	0.05	0.24	0.01	0.03	
88	12 May 15	178.681	0.95	0.49	0.05	0.47	0.02	0.05	
89	12 May 15	178.689	0.84	0.47	0.05	0.39	0.02	0.05	
90	12 May 15	178.694	0.94	0.49	0.05	0.46	0.02	0.05	
CARRIED FORWARD :						714.42	35.72	82.87	

LINTASAN RESOURCES SDN. BHD.
MAINTENANCE OF FEDERAL ROADS - WEST COAST, SABAH
R01 POTHOLE PATCHING RECORD

DISTRICT: KUDAT

ROUTE NO. 01

ROAD NAME: JALAN KOTA KINABALU - KUDAT

MONTH: MAY 2015

ITEM	DATE	CHAINAGE	Length (m)	Width (m)	Depth (m)	AREA (m2)	VOLUME (m3)	PREMIX QUANTITY (ton)	REMARKS
BROUGHT FORWARD:			-	-	-	714.42	35.72	82.87	
91	12 May 15	178.011	0.82	0.44	0.05	0.36	0.02	0.04	TAMALANG
92	12 May 15	178.016	0.48	0.50	0.05	0.24	0.01	0.03	
93	12 May 15	178.022	0.90	0.30	0.05	0.27	0.01	0.03	
94	12 May 15	178.025	0.90	0.35	0.05	0.32	0.02	0.04	
95	12 May 15	178.030	0.86	0.47	0.05	0.40	0.02	0.05	
96	12 May 15	178.041	0.80	0.30	0.05	0.24	0.01	0.03	
97	12 May 15	178.042	0.91	0.48	0.05	0.44	0.02	0.05	
98	12 May 15	178.050	0.88	0.49	0.05	0.43	0.02	0.05	
99	12 May 15	178.053	0.81	0.45	0.05	0.36	0.02	0.04	
100	12 May 15	178.060	0.70	0.30	0.05	0.21	0.01	0.02	
101	12 May 15	178.067	0.99	0.54	0.05	0.53	0.03	0.06	
102	12 May 15	178.070	0.92	0.48	0.05	0.44	0.02	0.05	
103	12 May 15	178.075	0.30	0.30	0.05	0.09	0.00	0.01	
104	15 May 15	178.081	1.00	0.20	0.05	0.20	0.01	0.02	
105	15 May 15	178.089	0.98	0.50	0.05	0.49	0.02	0.06	
106	15 May 15	178.092	0.96	0.49	0.05	0.47	0.02	0.05	
107	15 May 15	178.115	0.40	0.30	0.05	0.12	0.01	0.01	
108	15 May 15	178.116	0.87	0.47	0.05	0.41	0.02	0.05	
109	15 May 15	178.126	0.50	0.30	0.05	0.15	0.01	0.02	
110	15 May 15	178.135	0.70	0.30	0.05	0.21	0.01	0.02	
111	15 May 15	178.147	0.93	0.48	0.05	0.45	0.02	0.05	
112	15 May 15	178.155	0.83	0.46	0.05	0.38	0.02	0.04	
113	15 May 15	178.160	0.94	0.48	0.05	0.45	0.02	0.05	
114	15 May 15	178.187	0.85	0.47	0.05	0.40	0.02	0.05	
115	15 May 15	178.192	1.00	0.40	0.05	0.40	0.02	0.05	
116	15 May 15	178.205	0.90	0.50	0.05	0.45	0.02	0.05	
117	15 May 15	178.217	0.84	0.46	0.05	0.39	0.02	0.04	
118	15 May 15	178.225	0.90	0.30	0.05	0.27	0.01	0.03	
119	15 May 15	178.238	0.95	0.49	0.05	0.47	0.02	0.05	
120	15 May 15	178.240	0.70	0.40	0.05	0.28	0.01	0.03	
CARRIED FORWARD :						724.74	36.23	84.07	

LINTASAN RESOURCES SDN. BHD.
MAINTENANCE OF FEDERAL ROADS - WEST COAST, SABAH

R01 POTHOLE PATCHING RECORD

DISTRICT: KUDAT

ROUTE NO. 01

ROAD NAME: JALAN KOTA KINABALU - KUDAT

MONTH: MAY 2015

ITEM	DATE	CHAINAGE	Length (m)	Width (m)	Depth (m)	AREA (m2)	VOLUME (m3)	PREMIX QUANTITY (ton)	REMARKS
BROUGHT FORWARD:			-	-	-	724.74	36.23	84.07	
121	15 May 15	177.827	0.93	0.47	0.05	0.44	0.02	0.05	
122	15 May 15	177.829	0.96	0.49	0.05	0.47	0.02	0.05	
123	15 May 15	177.835	0.91	0.46	0.05	0.42	0.02	0.05	
124	15 May 15	177.841	0.80	0.30	0.05	0.24	0.01	0.03	
125	15 May 15	177.842	0.80	0.40	0.05	0.32	0.02	0.04	
126	15 May 15	177.850	0.90	0.30	0.05	0.27	0.01	0.03	
127	15 May 15	177.853	0.86	0.45	0.05	0.39	0.02	0.04	
128	15 May 15	177.860	0.89	0.48	0.05	0.43	0.02	0.05	
129	15 May 15	177.864	0.92	0.47	0.05	0.43	0.02	0.05	
130	15 May 15	177.870	0.70	0.30	0.05	0.21	0.01	0.02	
131	15 May 15	177.878	1.00	0.40	0.05	0.40	0.02	0.05	
132	15 May 15	177.881	0.81	0.44	0.05	0.36	0.02	0.04	
133	15 May 15	177.895	0.88	0.49	0.05	0.43	0.02	0.05	
134	18 May 15	177.911	0.40	0.30	0.05	0.12	0.01	0.01	
135	18 May 15	177.912	0.97	0.50	0.05	0.49	0.02	0.06	
136	18 May 15	177.915	1.00	0.40	0.05	0.40	0.02	0.05	
137	18 May 15	177.920	0.82	0.46	0.05	0.38	0.02	0.04	
138	18 May 15	177.921	0.87	0.48	0.05	0.42	0.02	0.05	
139	18 May 15	177.935	0.99	0.55	0.05	0.54	0.03	0.06	
140	18 May 15	177.936	0.93	0.48	0.05	0.45	0.02	0.05	
141	18 May 15	177.540	0.60	0.30	0.05	0.18	0.01	0.02	
142	18 May 15	177.945	0.40	0.30	0.05	0.12	0.01	0.01	
143	18 May 15	177.948	0.98	0.51	0.05	0.50	0.02	0.06	
144	18 May 15	177.950	0.83	0.45	0.05	0.37	0.02	0.04	
145	18 May 15	177.962	0.94	0.48	0.05	0.45	0.02	0.05	
146	18 May 15	177.970	0.86	0.47	0.05	0.40	0.02	0.05	
147	18 May 15	177.978	0.97	0.49	0.05	0.48	0.02	0.06	
148	18 May 15	177.983	0.50	0.30	0.05	0.15	0.01	0.02	
149	18 May 15	177.991	0.90	0.40	0.05	0.36	0.02	0.04	
150	18 May 15	177.995	0.95	0.49	0.05	0.47	0.02	0.05	
CARRIED FORWARD :						735.81	36.79	85.35	

LINTASAN RESOURCES SDN. BHD.
MAINTENANCE OF FEDERAL ROADS - WEST COAST, SABAH

R01 POTHOLE PATCHING RECORD

DISTRICT: KUDAT

ROUTE NO. 01

ROAD NAME: JALAN KOTA KINABALU - KUDAT

MONTH: MAY 2015

ITEM	DATE	CHAINAGE	Length (m)	Width (m)	Depth (m)	AREA (m2)	VOLUME (m3)	PREMIX QUANTITY (ton)	REMARKS
BROUGHT FORWARD:			-	-	-	735.81	36.79	85.35	
151	18 May 15	177.703	0.84	0.45	0.05	0.38	0.02	0.04	TAMALANG
152	18 May 15	177.708	0.95	0.49	0.05	0.47	0.02	0.05	
153	18 May 15	177.715	0.90	0.30	0.05	0.27	0.01	0.03	
154	18 May 15	177.716	0.94	0.47	0.05	0.44	0.02	0.05	
155	18 May 15	177.725	0.30	0.30	0.05	0.09	0.00	0.01	
156	18 May 15	177.731	0.85	0.46	0.05	0.39	0.02	0.05	
157	18 May 15	177.732	0.80	0.30	0.05	0.24	0.01	0.03	
158	18 May 15	177.738	0.89	0.48	0.05	0.43	0.02	0.05	
159	19 May 15	177.740	0.70	0.30	0.05	0.21	0.01	0.02	
160	19 May 15	177.741	0.96	0.49	0.05	0.47	0.02	0.05	
161	19 May 15	177.745	0.81	0.45	0.05	0.36	0.02	0.04	
162	19 May 15	177.746	0.99	0.56	0.05	0.55	0.03	0.06	
163	19 May 15	177.750	0.82	0.45	0.05	0.37	0.02	0.04	
164	19 May 15	177.762	1.00	0.40	0.05	0.40	0.02	0.05	
165	19 May 15	177.775	0.88	0.49	0.05	0.43	0.02	0.05	
166	19 May 15	177.776	0.91	0.48	0.05	0.44	0.02	0.05	
167	19 May 15	177.780	1.00	0.30	0.05	0.30	0.02	0.03	
168	19 May 15	177.783	0.83	0.46	0.05	0.38	0.02	0.04	
169	19 May 15	177.788	0.87	0.47	0.05	0.41	0.02	0.05	
170	19 May 15	177.790	0.60	0.30	0.05	0.18	0.01	0.02	
171	20 May 15	177.791	0.93	0.49	0.05	0.46	0.02	0.05	
172	20 May 15	177.795	0.50	0.30	0.05	0.15	0.01	0.02	
173	20 May 15	177.798	0.98	0.49	0.05	0.48	0.02	0.06	
174	20 May 15	177.805	0.86	0.47	0.05	0.40	0.02	0.05	
175	20 May 15	177.806	0.40	0.30	0.05	0.12	0.01	0.01	
176	20 May 15	177.811	1.00	0.20	0.05	0.20	0.01	0.02	
177	20 May 15	177.815	0.90	0.40	0.05	0.36	0.02	0.04	
178	20 May 15	177.817	0.85	0.47	0.05	0.40	0.02	0.05	
179	20 May 15	177.820	0.80	0.45	0.05	0.36	0.02	0.04	
180	20 May 15	177.821	0.90	0.45	0.05	0.41	0.02	0.05	
CARRIED FORWARD :						746.36	37.31	86.57	

LINTASAN RESOURCES SDN. BHD.
MAINTENANCE OF FEDERAL ROADS - WEST COAST, SABAH
R01 POTHOLE PATCHING RECORD

DISTRICT: KUDAT

ROUTE NO. 01

ROAD NAME: JALAN KOTA KINABALU - KUDAT

MONTH: MAY 2015

ITEM	DATE	CHAINAGE	Length (m)	Width (m)	Depth (m)	AREA (m2)	VOLUME (m3)	PREMIX QUANTITY (ton)	REMARKS
BROUGHT FORWARD:			-	-	-	746.36	37.31	86.57	
181	20 May 15	177.391	0.40	0.30	0.05	0.12	0.01	0.01	TAMALANG
182	20 May 15	177.402	1.00	0.45	0.05	0.45	0.02	0.05	
183	20 May 15	177.407	0.90	0.30	0.05	0.27	0.01	0.03	
184	20 May 15	177.415	1.00	1.00	0.05	1.00	0.05	0.12	
185	21 May 15	177.420	1.00	0.35	0.05	0.35	0.02	0.04	
186	21 May 15	177.421	0.30	0.30	0.05	0.09	0.00	0.01	
187	21 May 15	177.427	1.00	1.00	0.05	1.00	0.05	0.12	
188	21 May 15	177.428	1.00	1.00	0.05	1.00	0.05	0.12	
189	21 May 15	177.429	1.00	1.00	0.05	1.00	0.05	0.12	
190	21 May 15	177.432	0.80	0.30	0.05	0.24	0.01	0.03	
191	21 May 15	177.446	1.00	0.50	0.05	0.50	0.03	0.06	
192	21 May 15	177.450	1.00	0.20	0.05	0.20	0.01	0.02	
193	21 May 15	177.451	1.00	0.35	0.05	0.35	0.02	0.04	
194	21 May 15	177.456	0.88	0.40	0.05	0.35	0.02	0.04	
195	21 May 15	177.462	1.00	1.00	0.05	1.00	0.05	0.12	
196	21 May 15	177.463	1.00	1.00	0.05	1.00	0.05	0.12	
197	21 May 15	177.464	1.00	1.00	0.05	1.00	0.05	0.12	
198	21 May 15	177.467	1.00	0.48	0.05	0.48	0.02	0.06	
199	21 May 15	177.469	0.70	0.30	0.05	0.21	0.01	0.02	
200	21 May 15	177.474	1.00	1.00	0.05	1.00	0.05	0.12	
201	21 May 15	177.475	1.00	1.00	0.05	1.00	0.05	0.12	
202	21 May 15	177.476	1.00	1.00	0.05	1.00	0.05	0.12	
203	21 May 15	177.476	1.00	1.00	0.05	1.00	0.05	0.12	
204	21 May 15	177.477	1.00	1.00	0.05	1.00	0.05	0.12	
205	22 May 15	177.478	1.00	1.00	0.05	1.00	0.05	0.12	
206	22 May 15	177.484	1.00	1.00	0.05	1.00	0.05	0.12	
207	22 May 15	177.491	1.00	1.00	0.05	1.00	0.05	0.12	
208	22 May 15	177.492	1.00	1.00	0.05	1.00	0.05	0.12	
209	22 May 15	177.495	1.00	1.00	0.05	1.00	0.05	0.12	
210	22 May 15	177.497	1.00	1.00	0.05	1.00	0.05	0.12	
CARRIED FORWARD :						767.97	38.39	89.08	

LINTASAN RESOURCES SDN. BHD.
MAINTENANCE OF FEDERAL ROADS - WEST COAST, SABAH
R01 POTHOLE PATCHING RECORD

DISTRICT: KUDAT

ROUTE NO. 01

ROAD NAME: JALAN KOTA KINABALU - KUDAT

MONTH: MAY 2015

ITEM	DATE	CHAINAGE	Length (m)	Width (m)	Depth (m)	AREA (m2)	VOLUME (m3)	PREMIX QUANTITY (ton)	REMARKS
BROUGHT FORWARD:			-	-	-	767.97	38.39	89.08	
211	22 May 15	177.505	1.00	0.30	0.05	0.30	0.02	0.03	TIMBANG
212	22 May 15	177.511	0.30	0.30	0.05	0.09	0.00	0.01	
213	22 May 15	177.514	0.90	0.40	0.05	0.36	0.02	0.04	
214	22 May 15	177.518	1.00	0.20	0.05	0.20	0.01	0.02	
215	22 May 15	177.521	1.00	1.00	0.05	1.00	0.05	0.12	
216	22 May 15	177.522	1.00	0.40	0.05	0.40	0.02	0.05	
217	22 May 15	177.530	0.99	0.45	0.05	0.45	0.02	0.05	
218	22 May 15	177.538	1.00	0.50	0.05	0.50	0.03	0.06	
219	22 May 15	177.540	1.00	1.00	0.05	1.00	0.05	0.12	
220	22 May 15	177.541	1.00	1.00	0.05	1.00	0.05	0.12	
221	22 May 15	177.542	1.00	1.00	0.05	1.00	0.05	0.12	
222	22 May 15	177.543	1.00	1.00	0.05	1.00	0.05	0.12	
223	22 May 15	177.544	1.00	0.25	0.05	0.25	0.01	0.03	
224	22 May 15	177.547	0.88	0.44	0.05	0.39	0.02	0.04	
225	25 May 15	177.552	1.00	1.00	0.05	1.00	0.05	0.12	
226	25 May 15	177.553	0.70	0.30	0.05	0.21	0.01	0.02	
227	25 May 15	177.554	1.00	1.00	0.05	1.00	0.05	0.12	
228	25 May 15	177.556	1.00	1.00	0.05	1.00	0.05	0.12	
229	25 May 15	177.557	1.00	1.00	0.05	1.00	0.05	0.12	
230	25 May 15	177.560	0.60	0.30	0.05	0.18	0.01	0.02	
231	25 May 15	177.564	0.95	0.46	0.05	0.44	0.02	0.05	
232	25 May 15	177.570	1.00	1.00	0.05	1.00	0.05	0.12	
233	25 May 15	177.571	1.00	1.00	0.05	1.00	0.05	0.12	
234	25 May 15	177.572	1.00	1.00	0.05	1.00	0.05	0.12	
235	25 May 15	177.573	1.00	1.00	0.05	1.00	0.05	0.12	
236	25 May 15	177.586	1.00	1.00	0.05	1.00	0.05	0.12	
237	25 May 15	177.591	1.00	1.00	0.05	1.00	0.05	0.12	
238	25 May 15	177.592	1.00	1.00	0.05	1.00	0.05	0.12	
239	25 May 15	177.594	1.00	1.00	0.05	1.00	0.05	0.12	
240	25 May 15	177.595	1.00	1.00	0.05	1.00	0.05	0.12	
CARRIED FORWARD :						789.73	39.48	91.60	

LINTASAN RESOURCES SDN. BHD.
MAINTENANCE OF FEDERAL ROADS - WEST COAST, SABAH
R01 POTHOLE PATCHING RECORD

DISTRICT: KUDAT

ROUTE NO. 01

ROAD NAME: JALAN KOTA KINABALU - KUDAT

MONTH: MAY 2015

ITEM	DATE	CHAINAGE	Length (m)	Width (m)	Depth (m)	AREA (m2)	VOLUME (m3)	PREMIX QUANTITY (ton)	REMARKS
BROUGHT FORWARD:			-	-	-	789.73	39.48	91.60	
241	25 May 15	177.603	0.30	0.30	0.05	0.09	0.00	0.01	TAMALANG
242	25 May 15	177.605	0.70	0.30	0.05	0.21	0.01	0.02	
243	25 May 15	177.609	1.00	0.20	0.05	0.20	0.01	0.02	
244	26 May 15	177.612	0.90	0.50	0.05	0.45	0.02	0.05	
245	26 May 15	177.617	1.00	0.40	0.05	0.40	0.02	0.05	
246	26 May 15	177.618	1.00	0.30	0.05	0.30	0.02	0.03	
247	26 May 15	177.621	0.99	0.48	0.05	0.48	0.02	0.06	
248	26 May 15	177.625	1.00	1.00	0.05	1.00	0.05	0.12	
249	26 May 15	177.626	1.00	0.45	0.05	0.45	0.02	0.05	
250	26 May 15	177.630	0.98	0.55	0.05	0.54	0.03	0.06	
251	26 May 15	177.633	0.60	0.30	0.05	0.18	0.01	0.02	
252	26 May 15	177.638	1.00	1.00	0.05	1.00	0.05	0.12	
253	26 May 15	177.640	1.00	1.00	0.05	1.00	0.05	0.12	
254	26 May 15	177.644	1.00	0.45	0.05	0.45	0.02	0.05	
255	26 May 15	177.648	1.00	1.00	0.05	1.00	0.05	0.12	
256	26 May 15	177.649	1.00	1.00	0.05	1.00	0.05	0.12	
257	26 May 15	177.652	1.00	0.38	0.05	0.38	0.02	0.04	
258	26 May 15	177.655	0.88	0.45	0.05	0.40	0.02	0.05	
259	26 May 15	177.657	0.40	0.30	0.05	0.12	0.01	0.01	
260	26 May 15	177.660	1.00	0.40	0.05	0.40	0.02	0.05	
261	26 May 15	177.661	1.00	1.00	0.05	1.00	0.05	0.12	
262	26 May 15	177.662	1.00	1.00	0.05	1.00	0.05	0.12	
263	26 May 15	177.670	1.00	1.00	0.05	1.00	0.05	0.12	
264	26 May 15	177.671	0.95	0.44	0.05	0.42	0.02	0.05	
265	26 May 15	177.675	1.00	0.55	0.05	0.55	0.03	0.06	
266	27 May 15	177.680	1.00	1.00	0.05	1.00	0.05	0.12	
267	27 May 15	177.682	0.89	0.45	0.05	0.40	0.02	0.05	
268	27 May 15	177.685	1.00	0.56	0.05	0.56	0.03	0.06	
269	27 May 15	177.688	1.00	1.00	0.05	1.00	0.05	0.12	
270	27 May 15	177.691	1.00	1.00	0.05	1.00	0.05	0.12	
CARRIED FORWARD :						807.70	40.38	93.69	

LINTASAN RESOURCES SDN. BHD.
MAINTENANCE OF FEDERAL ROADS - WEST COAST, SABAH
R01 POTHOLE PATCHING RECORD

DISTRICT: KUDAT

ROUTE NO. 01

ROAD NAME: JALAN KOTA KINABALU - KUDAT

MONTH: MAY 2015

ITEM	DATE	CHAINAGE	Length (m)	Width (m)	Depth (m)	AREA (m2)	VOLUME (m3)	PREMIX QUANTITY (ton)	REMARKS
BROUGHT FORWARD:			-	-	-	807.70	40.38	93.69	
271	27 May 15	157.261	1.00	0.40	0.05	0.40	0.02	0.05	TAMBULURAN
272	27 May 15	157.265	0.60	0.30	0.05	0.18	0.01	0.02	
273	27 May 15	157.268	0.30	0.30	0.05	0.09	0.00	0.01	
274	27 May 15	157.270	1.00	0.20	0.05	0.20	0.01	0.02	
275	27 May 15	157.272	1.00	1.00	0.05	1.00	0.05	0.12	
276	27 May 15	157.275	1.00	1.00	0.05	1.00	0.05	0.12	
277	27 May 15	157.280	1.00	1.00	0.05	1.00	0.05	0.12	
278	27 May 15	157.284	1.00	1.00	0.05	1.00	0.05	0.12	
279	27 May 15	157.286	1.00	0.50	0.05	0.50	0.03	0.06	
280	27 May 15	157.290	0.70	0.30	0.05	0.21	0.01	0.02	
281	27 May 15	157.294	0.50	0.30	0.05	0.15	0.01	0.02	
282	27 May 15	157.298	1.00	1.00	0.05	1.00	0.05	0.12	
283	27 May 15	157.302	1.00	1.00	0.05	1.00	0.05	0.12	
284	27 May 15	157.311	1.00	1.00	0.05	1.00	0.05	0.12	
285	27 May 15	157.312	1.00	1.00	0.05	1.00	0.05	0.12	
286	27 May 15	157.318	1.00	1.00	0.05	1.00	0.05	0.12	
287	27 May 15	157.325	1.00	1.00	0.05	1.00	0.05	0.12	
288	27 May 15	157.340	1.00	1.00	0.05	1.00	0.05	0.12	
289	27 May 15	157.341	1.00	1.00	0.05	1.00	0.05	0.12	
290	27 May 15	157.356	1.00	1.00	0.05	1.00	0.05	0.12	
291	28 May 15	157.360	1.00	1.00	0.05	1.00	0.05	0.12	
292	28 May 15	157.361	1.00	1.00	0.05	1.00	0.05	0.12	
293	28 May 15	157.370	1.00	1.00	0.05	1.00	0.05	0.12	
294	28 May 15	157.371	1.00	1.00	0.05	1.00	0.05	0.12	
295	28 May 15	157.384	1.00	1.00	0.05	1.00	0.05	0.12	
296	28 May 15	157.385	1.00	1.00	0.05	1.00	0.05	0.12	
297	28 May 15	157.389	1.00	1.00	0.05	1.00	0.05	0.12	
298	28 May 15	157.390	1.00	1.00	0.05	1.00	0.05	0.12	
299	28 May 15	157.391	1.00	1.00	0.05	1.00	0.05	0.12	
300	28 May 15	157.393	1.00	1.00	0.05	1.00	0.05	0.12	
CARRIED FORWARD :						832.43	41.62	96.56	

LINTASAN RESOURCES SDN. BHD.
MAINTENANCE OF FEDERAL ROADS - WEST COAST, SABAH

R01 POTHOLE PATCHING RECORD

DISTRICT: KUDAT

ROUTE NO. 01

ROAD NAME: JALAN KOTA KINABALU - KUDAT

MONTH: MAY 2015

ITEM	DATE	CHAINAGE	Length (m)	Width (m)	Depth (m)	AREA (m2)	VOLUME (m3)	PREMIX QUANTITY (ton)	REMARKS
BROUGHT FORWARD:			-	-	-	832.43	41.62	96.56	
301	28 May 15	157.402	0.60	0.30	0.05	0.18	0.01	0.02	TAMBULURAN
302	28 May 15	157.405	0.90	0.30	0.05	0.27	0.01	0.03	
303	28 May 15	157.407	0.30	0.30	0.05	0.09	0.00	0.01	
304	28 May 15	157.411	1.00	0.45	0.05	0.45	0.02	0.05	
305	28 May 15	157.413	1.00	0.30	0.05	0.30	0.02	0.03	
306	28 May 15	157.415	1.00	1.00	0.05	1.00	0.05	0.12	
307	28 May 15	157.417	1.00	1.00	0.05	1.00	0.05	0.12	
308	28 May 15	157.418	0.80	0.30	0.05	0.24	0.01	0.03	
309	28 May 15	157.420	1.00	0.45	0.05	0.45	0.02	0.05	
310	28 May 15	157.423	1.00	0.20	0.05	0.20	0.01	0.02	
311	28 May 15	157.430	0.80	0.30	0.05	0.24	0.01	0.03	
312	28 May 15	157.436	0.98	0.46	0.05	0.45	0.02	0.05	
313	28 May 15	157.446	1.00	1.00	0.05	1.00	0.05	0.12	
314	28 May 15	157.442	1.00	0.35	0.05	0.35	0.02	0.04	
315	28 May 15	157.446	1.00	1.00	0.05	1.00	0.05	0.12	
316	28 May 15	157.448	1.00	0.30	0.05	0.30	0.02	0.03	
317	28 May 15	157.450	1.00	0.46	0.05	0.46	0.02	0.05	
318	29 May 15	157.452	1.00	1.00	0.05	1.00	0.05	0.12	
319	29 May 15	157.453	1.00	1.00	0.05	1.00	0.05	0.12	
320	29 May 15	157.454	1.00	1.00	0.05	1.00	0.05	0.12	
321	29 May 15	157.457	0.90	0.55	0.05	0.50	0.02	0.06	
322	29 May 15	157.460	0.70	0.30	0.05	0.21	0.01	0.02	
323	29 May 15	157.462	1.00	0.30	0.05	0.30	0.02	0.03	
324	29 May 15	157.464	1.00	1.00	0.05	1.00	0.05	0.12	
325	29 May 15	157.467	1.00	1.00	0.05	1.00	0.05	0.12	
326	29 May 15	157.475	1.00	0.40	0.05	0.40	0.02	0.05	
327	29 May 15	157.477	1.00	0.50	0.05	0.50	0.03	0.06	
328	29 May 15	157.480	1.00	1.00	0.05	1.00	0.05	0.12	
329	29 May 15	157.485	1.00	1.00	0.05	1.00	0.05	0.12	
330	29 May 15	157.491	1.00	1.00	0.05	1.00	0.05	0.12	
CARRIED FORWARD :						850.31	42.51	98.63	

LINTASAN RESOURCES SDN. BHD.
MAINTENANCE OF FEDERAL ROADS - WEST COAST, SABAH
R01 POTHOLE PATCHING RECORD

DISTRICT: KUDAT

ROUTE NO. 01

ROAD NAME: JALAN KOTA KINABALU - KUDAT

MONTH: MAY 2015

ITEM	DATE	CHAINAGE	Length (m)	Width (m)	Depth (m)	AREA (m2)	VOLUME (m3)	PREMIX QUANTITY (ton)	REMARKS
BROUGHT FORWARD:			-	-	-	850.31	42.51	98.63	
331	29 May 15	145.311	0.90	0.40	0.05	0.36	0.02	0.04	
332	29 May 15	145.312	0.85	0.47	0.05	0.40	0.02	0.05	
333	29 May 15	145.313	0.92	0.48	0.05	0.44	0.02	0.05	
334	29 May 15	145.314	0.94	0.47	0.05	0.44	0.02	0.05	
335	29 May 15	145.328	0.80	0.40	0.05	0.32	0.02	0.04	
336	29 May 15	145.341	0.84	0.46	0.05	0.39	0.02	0.04	
337	29 May 15	145.365	0.95	0.48	0.05	0.46	0.02	0.05	
338	29 May 15	145.388	0.83	0.47	0.05	0.39	0.02	0.05	
339	29 May 15	145.402	0.90	0.40	0.05	0.36	0.02	0.04	
340	29 May 15	145.446	0.96	0.47	0.05	0.45	0.02	0.05	
341	29 May 15	145.457	0.75	0.40	0.05	0.30	0.02	0.03	
342	29 May 15	145.522	0.99	0.50	0.05	0.50	0.02	0.06	
343	29 May 15	145.539	0.97	0.49	0.05	0.48	0.02	0.06	
344	29 May 15	145.562	1.00	0.30	0.05	0.30	0.02	0.03	
345	29 May 15	145.581	0.86	0.47	0.05	0.40	0.02	0.05	
346	29 May 15	145.594	0.82	0.45	0.05	0.37	0.02	0.04	
347	29 May 15	145.671	0.91	0.47	0.05	0.43	0.02	0.05	
348	29 May 15	145.722	0.88	0.49	0.05	0.43	0.02	0.05	
349	29 May 15	145.738	0.70	0.30	0.05	0.21	0.01	0.02	
350	29 May 15	145.740	0.87	0.48	0.05	0.42	0.02	0.05	
351									
352									
353									
354									
355									
356									
357									
358									
359									
360									
BALANCE END OF MAY :						858.15	42.90	99.54	

LINTASAN RESOURCES SDN BHD.
MAINTENANCE OF FEDERAL ROADS - WEST COAST, SABAH

SUMMARY - POTHOLE PATCHING RECORD

Month: MAY 2015

ITEM	DISTRICT	ROUTE NO.	ROAD NAME	AREA (m ²)			VOLUME (m ³)			PREMIX QUANTITY (TON)		
				PREVIOUS MONTH	CURRENT MONTH	CUM. MONTH	PREVIOUS MONTH	CURRENT MONTH	CUM. MONTH	PREVIOUS MONTH	CURRENT MONTH	CUM. MONTH
1	Kota Kinabalu	01	Jalan Kota Kinabalu - Kudat	1,045.64	64.27	1,109.91	78.41	2.42	80.83	181.91	5.62	187.53
2	Tuaran	01	Jalan Kota Kinabalu - Kudat	1,466.26	487.88	1,954.14	41.71	21.93	63.64	96.76	50.87	147.63
3	Tuaran	22	Jalan Kota Kinabalu - Sandakan	2,478.75	251.44	2,730.19	90.93	11.59	102.52	210.94	26.88	237.82
4	Tuaran	503	Jalan Berungis - Kota Belud	597.59	166.80	764.39	14.95	9.46	24.41	34.66	21.96	56.62
5	Kota Kinabalu	606	Jalan Susur Sepangar Bay	1,433.64	-	1,433.64	75.28	-	75.28	174.64	-	174.64
6	Kota Kinabalu	607	Jalan Masuk Ke Pelabuhan Baru, KK	-	-	-	-	-	-	-	-	-
TOTAL:				7,021.88	970.39	7,992.27	301.28	45.40	346.68	698.91	105.33	804.24

LINTASAN RESOURCES SDN. BHD.
MAINTENANCE OF FEDERAL ROADS - WEST COAST, SABAH

R01 POTHOLE PATCHING RECORD

DISTRICT: KOTA KINABALU

ROUTE NO. 01

ROAD NAME: JALAN KOTA KINABALU - KUDAT

MONTH: MAY 2015

ITEM	DATE	CHAINAGE	Length (m)	Width (m)	Depth (m)	AREA (m ²)	VOLUME (m ³)	PREMIX QUANTITY (ton)	REMARKS
BROUGHT FORWARD:						1,045.64	78.41	181.91	
1	02 May 15	22.410	2.00	0.80	0.050	1.60	0.08	0.19	LHS
2	02 May 15	22.412	2.00	0.80	0.050	1.60	0.08	0.19	LHS
3	02 May 15	22.404	2.00	0.80	0.050	1.60	0.08	0.19	LHS
4	02 May 15	23.320	0.50	0.50	0.050	0.25	0.01	0.03	LHS
5	02 May 15	23.335	0.50	0.50	0.050	0.25	0.01	0.03	LHS
6	02 May 15	23.335	0.50	0.50	0.050	0.25	0.01	0.03	LHS
7	02 May 15	23.798	0.50	0.50	0.050	0.25	0.01	0.03	LHS
8	02 May 15	23.798	0.50	0.50	0.050	0.25	0.01	0.03	LHS
9	02 May 15	23.850	0.50	0.50	0.050	0.25	0.01	0.03	LHS
10	02 May 15	23.900	0.50	0.50	0.050	0.25	0.01	0.03	LHS
11	02 May 15	23.930	0.50	0.50	0.050	0.25	0.01	0.03	LHS
12	05 May 15	1.450	0.50	0.50	0.050	0.25	0.01	0.03	RHS
13	05 May 15	1.425	0.50	0.50	0.050	0.25	0.01	0.03	RHS
14	05 May 15	1.380	0.50	0.50	0.050	0.25	0.01	0.03	RHS
15	05 May 15	1.370	0.50	0.50	0.050	0.25	0.01	0.03	RHS
16	05 May 15	1.370	0.50	0.50	0.050	0.25	0.01	0.03	RHS
17	05 May 15	1.230	0.50	0.50	0.050	0.25	0.01	0.03	RHS
18	05 May 15	1.225	0.50	0.50	0.050	0.25	0.01	0.03	RHS
19	05 May 15	1.206	0.50	0.50	0.050	0.25	0.01	0.03	RHS
20	05 May 15	1.206	0.50	0.50	0.050	0.25	0.01	0.03	RHS
21	05 May 15	1.203	0.50	0.50	0.050	0.25	0.01	0.03	RHS
22	05 May 15	1.203	0.50	0.50	0.050	0.25	0.01	0.03	RHS
23	05 May 15	0.709	0.50	0.50	0.050	0.25	0.01	0.03	RHS
24	05 May 15	0.700	0.50	0.50	0.050	0.25	0.01	0.03	RHS
25	05 May 15	0.698	0.50	0.50	0.050	0.25	0.01	0.03	RHS
26	05 May 15	0.690	0.50	0.50	0.050	0.25	0.01	0.03	RHS
27	05 May 15	0.689	1.00	0.70	0.050	0.70	0.04	0.08	RHS
28	05 May 15	0.670	0.50	0.50	0.050	0.25	0.01	0.03	RHS
29	05 May 15	0.480	0.50	0.50	0.050	0.25	0.01	0.03	LHS
30	05 May 15	0.480	1.00	0.80	0.025	0.80	0.02	0.05	LHS
CARRIED FORWARD :						1,058.19	79.02	183.32	

LINTASAN RESOURCES SDN. BHD.
MAINTENANCE OF FEDERAL ROADS - WEST COAST, SABAH

R01 POTHOLE PATCHING RECORD

DISTRICT: KOTA KINABALU

ROUTE NO. 01

ROAD NAME: JALAN KOTA KINABALU - KUDAT

MONTH: MAY 2015

ITEM	DATE	CHAINAGE	Length (m)	Width (m)	Depth (m)	AREA (m ²)	VOLUME (m ³)	PREMIX QUANTITY (ton)	REMARKS
BROUGHT FORWARD:			-	-	-	1,058.19	79.02	183.32	
31	05 May 15	1.990	0.50	0.50	0.050	0.25	0.01	0.03	LHS
32	05 May 15	2.004	2.00	0.60	0.050	1.20	0.06	0.14	LHS
33	05 May 15	2.004	0.50	0.50	0.050	0.25	0.01	0.03	LHS
34	05 May 15	2.005	1.50	0.50	0.050	0.75	0.04	0.09	LHS
35	05 May 15	2.006	0.50	0.50	0.050	0.25	0.01	0.03	LHS
36	05 May 15	2.006	0.70	0.50	0.050	0.35	0.02	0.04	LHS
37	05 May 15	2.010	2.30	1.10	0.050	2.53	0.13	0.29	LHS
38	05 May 15	2.111	0.80	0.50	0.050	0.40	0.02	0.05	LHS
39	06 May 15	5.393	0.50	0.50	0.050	0.25	0.01	0.03	LHS
40	06 May 15	5.394	0.50	0.50	0.050	0.25	0.01	0.03	LHS
41	06 May 15	5.607	2.00	0.50	0.025	1.00	0.03	0.06	LHS
42	06 May 15	5.609	2.00	0.50	0.025	1.00	0.03	0.06	LHS
43	06 May 15	5.609	2.20	0.70	0.025	1.54	0.04	0.09	LHS
44	06 May 15	5.611	2.00	0.50	0.025	1.00	0.03	0.06	LHS
45	06 May 15	6.300	0.50	0.50	0.050	0.25	0.01	0.03	LHS
46	06 May 15	6.504	0.50	0.50	0.050	0.25	0.01	0.03	LHS
47	06 May 15	6.510	0.50	0.50	0.050	0.25	0.01	0.03	LHS
48	06 May 15	6.511	0.50	0.50	0.050	0.25	0.01	0.03	LHS
49	06 May 15	6.512	0.50	0.50	0.050	0.25	0.01	0.03	LHS
50	06 May 15	6.512	0.60	0.50	0.050	0.30	0.02	0.03	LHS
51	06 May 15	6.512	0.70	0.50	0.050	0.35	0.02	0.04	LHS
52	06 May 15	6.513	0.50	0.50	0.050	0.25	0.01	0.03	LHS
53	06 May 15	6.513	0.70	0.50	0.050	0.35	0.02	0.04	LHS
54	06 May 15	6.514	0.60	0.50	0.050	0.30	0.02	0.03	LHS
55	06 May 15	6.577	0.50	0.50	0.050	0.25	0.01	0.03	LHS
56	06 May 15	6.579	0.50	0.50	0.050	0.25	0.01	0.03	LHS
57	06 May 15	6.580	0.50	0.50	0.050	0.25	0.01	0.03	LHS
58	06 May 15	13.530	0.50	0.50	0.050	0.25	0.01	0.03	LHS
59	06 May 15	13.530	0.50	0.50	0.050	0.25	0.01	0.03	LHS
60	07 May 15	4.820	0.50	0.50	0.050	0.25	0.01	0.03	RHS
CARRIED FORWARD :						1,073.51	79.67	184.83	

LINTASAN RESOURCES SDN. BHD.
MAINTENANCE OF FEDERAL ROADS - WEST COAST, SABAH

R01 POTHOLE PATCHING RECORD

DISTRICT: KOTA KINABALU

ROUTE NO. 01

ROAD NAME: JALAN KOTA KINABALU - KUDAT

MONTH: MAY 2015

ITEM	DATE	CHAINAGE	Length (m)	Width (m)	Depth (m)	AREA (m ²)	VOLUME (m ³)	PREMIX QUANTITY (ton)	REMARKS
BROUGHT FORWARD:			-	-	-	1,073.51	79.67	184.83	
61	07 May 15	4.820	0.50	0.50	0.050	0.25	0.01	0.03	RHS
62	07 May 15	4.813	0.50	0.50	0.050	0.25	0.01	0.03	RHS
63	07 May 15	4.800	0.50	0.50	0.050	0.25	0.01	0.03	RHS
64	07 May 15	4.623	0.50	0.50	0.050	0.25	0.01	0.03	RHS
65	07 May 15	4.622	0.50	0.50	0.050	0.25	0.01	0.03	RHS
66	07 May 15	4.620	0.50	0.50	0.050	0.25	0.01	0.03	RHS
67	07 May 15	4.400	0.50	0.50	0.050	0.25	0.01	0.03	RHS
68	07 May 15	4.400	0.50	0.50	0.050	0.25	0.01	0.03	RHS
69	07 May 15	4.050	0.50	0.50	0.050	0.25	0.01	0.03	RHS
70	07 May 15	3.030	0.50	0.50	0.050	0.25	0.01	0.03	LHS
71	07 May 15	3.332	0.50	0.50	0.050	0.25	0.01	0.03	LHS
72	07 May 15	3.375	0.50	0.50	0.050	0.25	0.01	0.03	LHS
73	07 May 15	3.376	0.50	0.50	0.050	0.25	0.01	0.03	LHS
74	07 May 15	3.389	0.50	0.50	0.050	0.25	0.01	0.03	LHS
75	07 May 15	3.394	0.50	0.50	0.050	0.25	0.01	0.03	LHS
76	07 May 15	3.750	0.50	0.50	0.050	0.25	0.01	0.03	LHS
77	07 May 15	3.780	0.50	0.50	0.050	0.25	0.01	0.03	LHS
78	07 May 15	3.785	0.50	0.50	0.050	0.25	0.01	0.03	LHS
79	07 May 15	5.200	2.00	0.50	0.050	1.00	0.05	0.12	LHS
80	07 May 15	5.200	0.60	0.60	0.050	0.36	0.02	0.04	LHS
81	07 May 15	5.201	0.70	0.50	0.050	0.35	0.02	0.04	LHS
82	07 May 15	5.227	0.50	0.50	0.050	0.25	0.01	0.03	LHS
83	07 May 15	5.301	1.00	0.60	0.050	0.60	0.03	0.07	LHS
84	07 May 15	5.306	0.50	0.50	0.050	0.25	0.01	0.03	LHS
85	07 May 15	5.311	0.50	0.50	0.050	0.25	0.01	0.03	LHS
86	07 May 15	5.321	0.50	0.50	0.050	0.25	0.01	0.03	LHS
87	07 May 15	5.321	0.50	0.50	0.050	0.25	0.01	0.03	LHS
88	07 May 15	5.321	0.50	0.50	0.050	0.25	0.01	0.03	LHS
89	07 May 15	5.323	0.50	0.50	0.050	0.25	0.01	0.03	LHS
90	08 May 15	9.108	1.30	0.50	0.025	0.65	0.02	0.04	RHS
CARRIED FORWARD :						1,082.72	80.11	185.86	

LINTASAN RESOURCES SDN. BHD.
MAINTENANCE OF FEDERAL ROADS - WEST COAST, SABAH

R01 POTHOLE PATCHING RECORD

DISTRICT: KOTA KINABALU

ROUTE NO. 01

ROAD NAME: JALAN KOTA KINABALU - KUDAT

MONTH: MAY 2015

ITEM	DATE	CHAINAGE	Length (m)	Width (m)	Depth (m)	AREA (m ²)	VOLUME (m ³)	PREMIX QUANTITY (ton)	REMARKS
BROUGHT FORWARD:			-	-	-	1,082.72	80.11	185.86	
91	08 May 15	9.108	1.40	0.50	0.025	0.70	0.02	0.04	RHS
92	08 May 15	9.106	2.00	0.50	0.025	1.00	0.03	0.06	RHS
93	08 May 15	9.105	1.40	0.50	0.025	0.70	0.02	0.04	RHS
94	08 May 15	9.103	2.00	0.60	0.025	1.20	0.03	0.07	RHS
95	08 May 15	9.100	2.00	0.60	0.025	1.20	0.03	0.07	RHS
96	08 May 15	9.030	0.50	0.50	0.050	0.25	0.01	0.03	RHS
97	08 May 15	8.220	0.50	0.50	0.050	0.25	0.01	0.03	LHS
98	08 May 15	8.225	0.50	0.50	0.050	0.25	0.01	0.03	LHS
99	08 May 15	8.230	0.50	0.50	0.050	0.25	0.01	0.03	LHS
100	08 May 15	8.230	0.50	0.50	0.050	0.25	0.01	0.03	LHS
101	08 May 15	23.830	0.50	0.50	0.050	0.25	0.01	0.03	RHS
102	08 May 15	23.828	1.20	0.60	0.025	0.72	0.02	0.04	RHS
103	08 May 15	23.827	1.20	1.00	0.025	1.20	0.03	0.07	RHS
104	08 May 15	23.820	1.10	0.60	0.025	0.66	0.02	0.04	RHS
105	08 May 15	23.819	2.30	0.70	0.025	1.61	0.04	0.09	RHS
106	08 May 15	23.814	2.00	0.60	0.025	1.20	0.03	0.07	RHS
107	08 May 15	23.814	1.90	1.00	0.025	1.90	0.05	0.11	RHS
108	08 May 15	23.812	2.00	0.60	0.025	1.20	0.03	0.07	RHS
109	08 May 15	23.812	2.00	1.00	0.025	2.00	0.05	0.12	RHS
110	08 May 15	23.811	1.00	0.60	0.025	0.60	0.02	0.03	RHS
111	08 May 15	23.810	2.00	1.00	0.025	2.00	0.05	0.12	RHS
112	08 May 15	23.800	1.00	0.60	0.025	0.60	0.02	0.03	RHS
113	08 May 15	23.797	2.00	0.50	0.025	1.00	0.03	0.06	RHS
114	08 May 15	23.795	2.00	0.50	0.025	1.00	0.03	0.06	RHS
115	08 May 15	23.793	2.00	0.50	0.025	1.00	0.03	0.06	RHS
116	08 May 15	23.791	2.00	0.50	0.025	1.00	0.03	0.06	RHS
117	08 May 15	23.791	1.00	0.50	0.025	0.50	0.01	0.03	RHS
118	08 May 15	23.789	2.00	0.50	0.025	1.00	0.03	0.06	RHS
119	08 May 15	23.787	2.00	0.50	0.025	1.00	0.03	0.06	RHS
120	08 May 15	23.784	1.40	0.50	0.025	0.70	0.02	0.04	RHS
TOTAL :						1,109.91	80.83	187.53	

LINTASAN RESOURCES SDN. BHD.
 MAINTENANCE OF FEDERAL ROADS - WEST COAST, SABAH

R01 POTHOLE PATCHING RECORD

DISTRICT: KOTA KINABALU
 ROUTE NO. 606
 ROAD NAME: JALAN SUSUR SEPANGAR BAY
 MONTH: MAY 2015

ITEM	DATE	CHAINAGE	Length (m)	Width (m)	Depth (m)	AREA (m2)	VOLUME (m3)	PREMIX QUANTITY (ton)	REMARKS
BROUGHT FORWARD:						1,433.64	75.28	174.64	
TOTAL :						1,433.64	75.28	174.64	

LINTASAN RESOURCES SDN. BHD.
 MAINTENANCE OF FEDERAL ROADS - WEST COAST, SABAH

R01 POTHOLE PATCHING RECORD

DISTRICT: KOTA KINABALU
 ROUTE NO. 607
 ROAD NAME: JALAN MASUK KE PELABUHAN BARU KK
 MONTH: MAY 2015

ITEM	DATE	CHAINAGE	Length (m)	Width (m)	Depth (m)	AREA (m2)	VOLUME (m3)	PREMIX QUANTITY (ton)	REMARKS
BROUGHT FORWARD:						0.00	0.00	0.00	
TOTAL :						0.00	0.00	0.00	

LINTASAN RESOURCES SDN. BHD.
MAINTENANCE OF FEDERAL ROADS - WEST COAST, SABAH

R01 POTHOLE PATCHING RECORD

DISTRICT: TUARAN
ROUTE NO. 01
ROAD NAME: JALAN KOTA KINABALU - KUDAT
MONTH: MAY 2015

ITEM	DATE	CHAINAGE	Length (m)	Width (m)	Depth (m)	AREA (m2)	VOLUME (m3)	PREMIX QUANTITY (ton)	REMARKS
BROUGHT FORWARD:						1,466.26	41.71	96.76	
1	02 May 15	25.120	2.00	0.80	0.050	1.60	0.08	0.19	LHS
2	02 May 15	25.122	2.00	0.80	0.050	1.60	0.08	0.19	LHS
3	02 May 15	25.124	2.00	0.80	0.050	1.60	0.08	0.19	LHS
4	02 May 15	26.310	0.50	0.50	0.050	0.25	0.01	0.03	LHS
5	02 May 15	29.276	2.00	0.80	0.025	1.60	0.04	0.09	LHS
6	02 May 15	29.278	2.00	0.80	0.025	1.60	0.04	0.09	LHS
7	02 May 15	29.270	2.00	0.80	0.025	1.60	0.04	0.09	LHS
8	02 May 15	29.282	2.00	0.80	0.025	1.60	0.04	0.09	LHS
9	02 May 15	29.284	2.00	0.80	0.025	1.60	0.04	0.09	LHS
10	02 May 15	29.286	2.00	0.80	0.025	1.60	0.04	0.09	LHS
11	02 May 15	29.287	1.20	0.80	0.025	0.96	0.02	0.06	LHS
12	02 May 15	29.297	2.20	0.60	0.025	1.32	0.03	0.08	LHS
13	02 May 15	29.296	2.00	1.00	0.025	2.00	0.05	0.12	LHS
14	02 May 15	29.300	2.00	0.90	0.025	1.80	0.05	0.10	LHS
15	02 May 15	29.302	2.00	0.90	0.025	1.80	0.05	0.10	LHS
16	02 May 15	29.304	2.00	0.90	0.025	1.80	0.05	0.10	LHS
17	02 May 15	29.306	2.00	0.90	0.025	1.80	0.05	0.10	LHS
18	02 May 15	29.308	2.00	0.90	0.025	1.80	0.05	0.10	LHS
19	02 May 15	29.310	2.00	0.90	0.025	1.80	0.05	0.10	LHS
20	02 May 15	29.312	2.00	0.90	0.025	1.80	0.05	0.10	LHS
21	02 May 15	29.314	2.00	0.90	0.025	1.80	0.05	0.10	LHS
22	04 May 15	24.470	0.50	0.50	0.050	0.25	0.01	0.03	LHS
23	04 May 15	24.580	0.50	0.50	0.050	0.25	0.01	0.03	LHS
24	04 May 15	24.581	0.50	0.50	0.050	0.25	0.01	0.03	LHS
25	04 May 15	24.582	0.50	0.50	0.050	0.25	0.01	0.03	LHS
26	04 May 15	24.583	0.50	0.50	0.050	0.25	0.01	0.03	LHS
27	04 May 15	25.204	0.50	0.50	0.050	0.25	0.01	0.03	LHS
28	04 May 15	25.205	0.50	0.50	0.050	0.25	0.01	0.03	LHS
29	04 May 15	25.205	0.50	0.50	0.050	0.25	0.01	0.03	LHS
30	04 May 15	25.233	2.00	0.60	0.025	1.20	0.03	0.07	LHS
CARRIED FORWARD :						1,502.79	42.80	99.29	

LINTASAN RESOURCES SDN. BHD.
MAINTENANCE OF FEDERAL ROADS - WEST COAST, SABAH

R01 POTHOLE PATCHING RECORD

DISTRICT: TUARAN
ROUTE NO. 01
ROAD NAME: JALAN KOTA KINABALU - KUDAT
MONTH: MAY 2015

ITEM	DATE	CHAINAGE	Length (m)	Width (m)	Depth (m)	AREA (m2)	VOLUME (m3)	PREMIX QUANTITY (ton)	REMARKS
BROUGHT FORWARD:						1,502.79	42.80	99.29	
31	04 May 15	25.235	2.30	0.60	0.025	1.38	0.03	0.08	LHS
32	04 May 15	25.238	2.00	0.90	0.025	1.80	0.05	0.10	LHS
33	04 May 15	25.240	1.00	0.80	0.025	0.80	0.02	0.05	LHS
34	04 May 15	26.200	0.50	0.50	0.050	0.25	0.01	0.03	LHS
35	04 May 15	26.200	0.50	0.50	0.050	0.25	0.01	0.03	LHS
36	04 May 15	26.200	0.50	0.50	0.050	0.25	0.01	0.03	LHS
37	04 May 15	26.290	0.50	0.50	0.050	0.25	0.01	0.03	LHS
38	04 May 15	26.355	2.00	1.00	0.025	2.00	0.05	0.12	LHS
39	04 May 15	26.355	2.00	1.00	0.025	2.00	0.05	0.12	LHS
40	04 May 15	26.359	1.10	0.50	0.025	0.55	0.01	0.03	LHS
41	04 May 15	26.360	2.00	0.60	0.025	1.20	0.03	0.07	LHS
42	04 May 15	26.362	1.20	0.70	0.025	0.84	0.02	0.05	LHS
43	04 May 15	26.363	1.00	0.50	0.025	0.50	0.01	0.03	LHS
44	04 May 15	26.364	2.00	0.80	0.025	1.60	0.04	0.09	LHS
45	04 May 15	26.364	2.00	0.60	0.025	1.20	0.03	0.07	LHS
46	04 May 15	26.366	2.00	0.60	0.025	1.20	0.03	0.07	LHS
47	04 May 15	26.368	2.30	0.70	0.025	1.61	0.04	0.09	LHS
48	04 May 15	26.372	2.40	0.50	0.025	1.20	0.03	0.07	LHS
49	04 May 15	26.375	0.50	0.50	0.025	0.25	0.01	0.01	LHS
50	04 May 15	28.503	2.00	0.60	0.025	1.20	0.03	0.07	LHS
51	04 May 15	28.505	2.00	0.60	0.025	1.20	0.03	0.07	LHS
52	04 May 15	28.520	2.00	0.60	0.025	1.20	0.03	0.07	LHS
53	04 May 15	28.522	2.00	0.50	0.025	1.00	0.03	0.06	LHS
54	04 May 15	28.524	1.00	0.50	0.025	0.50	0.01	0.03	LHS
55	04 May 15	33.290	0.50	0.50	0.025	0.25	0.01	0.01	LHS
56	05 May 15	26.506	1.50	0.60	0.050	0.90	0.05	0.10	RHS
57	05 May 15	26.503	2.00	0.60	0.025	1.20	0.03	0.07	RHS
58	05 May 15	26.501	2.00	0.60	0.025	1.20	0.03	0.07	RHS
59	05 May 15	26.499	1.20	0.60	0.025	0.72	0.02	0.04	RHS
60	05 May 15	26.487	2.00	0.60	0.025	1.20	0.03	0.07	RHS
CARRIED FORWARD:						1,532.49	43.59	101.12	

LINTASAN RESOURCES SDN. BHD.
MAINTENANCE OF FEDERAL ROADS - WEST COAST, SABAH

R01 POT HOLE PATCHING RECORD

DISTRICT: TUARAN
ROUTE NO. 01
ROAD NAME: JALAN KOTA KINABALU - KUDAT
MONTH: MAY 2015

ITEM	DATE	CHAINAGE	Length (m)	Width (m)	Depth (m)	AREA (m2)	VOLUME (m3)	PREMIX QUANTITY (ton)	REMARKS
BROUGHT FORWARD:						1,532.49	43.59	101.12	
61	05 May 15	26.486	1.00	0.60	0.025	0.60	0.02	0.03	RHS
62	05 May 15	26.484	2.00	0.60	0.025	1.20	0.03	0.07	RHS
63	05 May 15	26.482	2.00	0.60	0.025	1.20	0.03	0.07	RHS
64	05 May 15	26.480	2.00	0.60	0.025	1.20	0.03	0.07	RHS
65	05 May 15	26.479	1.10	0.70	0.025	0.77	0.02	0.04	RHS
66	05 May 15	26.479	1.10	0.80	0.025	0.88	0.02	0.05	RHS
67	05 May 15	26.478	1.00	0.80	0.025	0.80	0.02	0.05	RHS
68	05 May 15	26.390	0.50	0.50	0.050	0.25	0.01	0.03	RHS
69	05 May 15	26.380	0.50	0.50	0.050	0.25	0.01	0.03	RHS
70	05 May 15	25.565	1.30	0.60	0.025	0.78	0.02	0.05	RHS
71	05 May 15	25.551	2.00	0.50	0.025	1.00	0.03	0.06	RHS
72	05 May 15	25.549	2.00	0.50	0.025	1.00	0.03	0.06	RHS
73	05 May 15	25.547	2.00	0.50	0.025	1.00	0.03	0.06	RHS
74	05 May 15	25.545	2.00	0.50	0.025	1.00	0.03	0.06	RHS
75	05 May 15	25.542	2.00	0.50	0.025	1.00	0.03	0.06	RHS
76	05 May 15	25.540	2.00	0.50	0.025	1.00	0.03	0.06	RHS
77	05 May 15	25.538	2.00	0.50	0.025	1.00	0.03	0.06	RHS
78	05 May 15	25.534	2.00	0.50	0.025	1.00	0.03	0.06	RHS
79	05 May 15	25.531	1.50	0.50	0.025	0.75	0.02	0.04	RHS
80	05 May 15	25.528	1.70	0.50	0.025	0.85	0.02	0.05	RHS
81	05 May 15	25.527	0.50	0.50	0.050	0.25	0.01	0.03	RHS
82	05 May 15	25.502	2.50	0.60	0.025	1.50	0.04	0.09	RHS
83	05 May 15	25.498	1.10	0.50	0.025	0.55	0.01	0.03	RHS
84	05 May 15	25.488	1.30	0.60	0.025	0.78	0.02	0.05	RHS
85	06 May 15	40.210	1.00	0.90	0.075	0.90	0.07	0.16	LHS
86	06 May 15	40.250	1.10	1.00	0.025	1.10	0.03	0.06	LHS
87	06 May 15	40.290	1.20	1.00	0.025	1.20	0.03	0.07	LHS
88	06 May 15	40.420	1.10	1.00	0.025	1.10	0.03	0.06	LHS
89	06 May 15	40.460	1.20	1.00	0.025	1.20	0.03	0.07	LHS
90	06 May 15	40.490	1.00	0.90	0.075	0.90	0.07	0.16	LHS
CARRIED FORWARD :						1,559.50	44.37	102.94	

LINTASAN RESOURCES SDN. BHD.
MAINTENANCE OF FEDERAL ROADS - WEST COAST, SABAH

R01 POT HOLE PATCHING RECORD

DISTRICT: TUARAN
ROUTE NO. 01
ROAD NAME: JALAN KOTA KINABALU - KUDAT
MONTH: MAY 2015

ITEM	DATE	CHAINAGE	Length (m)	Width (m)	Depth (m)	AREA (m2)	VOLUME (m3)	PREMIX QUANTITY (ton)	REMARKS
BROUGHT FORWARD:						1,559.50	44.37	102.94	
91	06 May 15	44.130	1.10	0.80	0.075	0.88	0.07	0.15	LHS
92	06 May 15	44.160	1.00	0.90	0.075	0.90	0.07	0.16	LHS
93	06 May 15	44.190	1.20	1.00	0.075	1.20	0.09	0.21	LHS
94	06 May 15	44.210	1.00	0.90	0.075	0.90	0.07	0.16	LHS
95	06 May 15	44.250	1.20	1.00	0.075	1.20	0.09	0.21	LHS
96	06 May 15	44.290	1.10	0.90	0.075	0.99	0.07	0.17	LHS
97	06 May 15	44.430	1.00	0.80	0.075	0.80	0.06	0.14	LHS
98	06 May 15	44.480	1.20	1.00	0.075	1.20	0.09	0.21	LHS
99	06 May 15	44.640	1.00	0.90	0.075	0.90	0.07	0.16	LHS
100	06 May 15	44.680	1.10	1.00	0.075	1.10	0.08	0.19	LHS
101	06 May 15	51.320	1.00	0.80	0.075	0.80	0.06	0.14	LHS
102	06 May 15	51.360	1.20	1.00	0.025	1.20	0.03	0.07	LHS
103	06 May 15	51.390	1.00	0.80	0.025	0.80	0.02	0.05	LHS
104	06 May 15	51.420	1.10	1.00	0.025	1.10	0.03	0.06	LHS
105	06 May 15	51.470	1.00	0.90	0.025	0.90	0.02	0.05	LHS
106	06 May 15	52.320	1.20	1.00	0.025	1.20	0.03	0.07	LHS
107	06 May 15	52.360	1.10	0.90	0.025	0.99	0.02	0.06	LHS
108	06 May 15	52.390	1.00	0.70	0.025	0.70	0.02	0.04	LHS
109	06 May 15	52.510	1.10	0.90	0.025	0.99	0.02	0.06	LHS
110	06 May 15	52.560	1.20	1.00	0.025	1.20	0.03	0.07	LHS
111	06 May 15	52.590	1.00	0.90	0.025	0.90	0.02	0.05	LHS
112	06 May 15	54.210	1.10	0.70	0.075	0.77	0.06	0.13	LHS
113	06 May 15	54.260	1.20	1.00	0.075	1.20	0.09	0.21	LHS
114	06 May 15	54.450	1.10	0.90	0.075	0.99	0.07	0.17	LHS
115	07 May 15	47.310	1.20	1.00	0.025	1.20	0.03	0.07	LHS
116	07 May 15	47.360	1.00	0.90	0.075	0.90	0.07	0.16	LHS
117	07 May 15	47.390	1.10	0.80	0.075	0.88	0.07	0.15	LHS
118	07 May 15	47.520	1.20	1.00	0.025	1.20	0.03	0.07	LHS
119	07 May 15	47.550	1.10	0.90	0.025	0.99	0.02	0.06	LHS
120	07 May 15	47.580	1.00	0.70	0.075	0.70	0.05	0.12	LHS
CARRIED FORWARD :						1,589.18	45.93	106.55	

LINTASAN RESOURCES SDN. BHD.
MAINTENANCE OF FEDERAL ROADS - WEST COAST, SABAH

R01 POTHOLE PATCHING RECORD

DISTRICT: TUARAN
ROUTE NO. 01
ROAD NAME: JALAN KOTA KINABALU - KUDAT
MONTH: MAY 2015

ITEM	DATE	CHAINAGE	Length (m)	Width (m)	Depth (m)	AREA (m2)	VOLUME (m3)	PREMIX QUANTITY (ton)	REMARKS
BROUGHT FORWARD:						1,589.18	45.93	106.55	
121	07 May 15	47.590	1.10	0.80	0.075	0.88	0.07	0.15	LHS
122	07 May 15	48.310	1.00	0.90	0.075	0.90	0.07	0.16	LHS
123	07 May 15	48.360	1.20	1.00	0.075	1.20	0.09	0.21	LHS
124	07 May 15	48.390	1.00	0.90	0.075	0.90	0.07	0.16	LHS
125	07 May 15	48.620	1.10	0.80	0.025	0.88	0.02	0.05	LHS
126	07 May 15	48.650	1.20	1.00	0.025	1.20	0.03	0.07	LHS
127	07 May 15	48.690	1.00	0.90	0.025	0.90	0.02	0.05	LHS
128	07 May 15	48.710	1.20	1.00	0.025	1.20	0.03	0.07	LHS
129	07 May 15	48.750	1.10	1.00	0.025	1.10	0.03	0.06	LHS
130	07 May 15	48.780	1.00	0.90	0.025	0.90	0.02	0.05	LHS
131	07 May 15	48.910	1.20	1.00	0.025	1.20	0.03	0.07	LHS
132	07 May 15	48.950	1.10	0.90	0.025	0.99	0.02	0.06	LHS
133	07 May 15	48.980	1.00	0.80	0.025	0.80	0.02	0.05	LHS
134	07 May 15	49.030	1.20	1.00	0.025	1.20	0.03	0.07	LHS
135	07 May 15	49.060	1.00	0.70	0.075	0.70	0.05	0.12	LHS
136	07 May 15	49.090	1.10	0.90	0.075	0.99	0.07	0.17	LHS
137	07 May 15	49.210	1.00	0.70	0.075	0.70	0.05	0.12	LHS
138	07 May 15	49.250	1.10	0.90	0.025	0.99	0.02	0.06	LHS
139	07 May 15	49.290	1.00	0.80	0.025	0.80	0.02	0.05	LHS
140	07 May 15	49.410	1.20	1.00	0.025	1.20	0.03	0.07	LHS
141	07 May 15	49.450	1.00	0.90	0.075	0.90	0.07	0.16	LHS
142	07 May 15	49.480	1.10	0.70	0.075	0.77	0.06	0.13	LHS
143	07 May 15	49.610	1.00	0.80	0.075	0.80	0.06	0.14	LHS
144	07 May 15	49.660	1.10	0.90	0.075	0.99	0.07	0.17	LHS
145	08 May 15	51.010	1.00	0.90	0.075	0.90	0.07	0.16	LHS
146	08 May 15	51.050	1.20	1.00	0.025	1.20	0.03	0.07	LHS
147	08 May 15	51.080	1.10	0.90	0.025	0.99	0.02	0.06	LHS
148	08 May 15	51.090	1.20	1.00	0.025	1.20	0.03	0.07	LHS
149	08 May 15	51.220	1.10	0.90	0.025	0.99	0.02	0.06	LHS
150	08 May 15	51.260	1.20	1.00	0.025	1.20	0.03	0.07	LHS
CARRIED FORWARD :						1,618.75	47.20	109.50	

LINTASAN RESOURCES SDN. BHD.
MAINTENANCE OF FEDERAL ROADS - WEST COAST, SABAH

R01 POTHOLE PATCHING RECORD

DISTRICT: TUARAN
ROUTE NO. 01
ROAD NAME: JALAN KOTA KINABALU - KUDAT
MONTH: MAY 2015

ITEM	DATE	CHAINAGE	Length (m)	Width (m)	Depth (m)	AREA (m2)	VOLUME (m3)	PREMIX QUANTITY (ton)	REMARKS
BROUGHT FORWARD:						1,618.75	47.20	109.50	
151	08 May 15	51.290	1.10	0.90	0.025	0.99	0.02	0.06	LHS
152	08 May 15	51.510	1.20	1.00	0.025	1.20	0.03	0.07	LHS
153	08 May 15	51.540	1.00	0.70	0.075	0.70	0.05	0.12	LHS
154	08 May 15	51.580	1.20	1.00	0.075	1.20	0.09	0.21	LHS
155	08 May 15	52.130	1.10	0.90	0.075	0.99	0.07	0.17	LHS
156	08 May 15	52.160	1.20	1.00	0.075	1.20	0.09	0.21	LHS
157	08 May 15	52.190	1.10	0.90	0.075	0.99	0.07	0.17	LHS
158	08 May 15	52.210	1.00	0.80	0.075	0.80	0.06	0.14	LHS
159	08 May 15	52.260	1.10	0.90	0.075	0.99	0.07	0.17	LHS
160	08 May 15	52.290	1.00	0.80	0.075	0.80	0.06	0.14	LHS
161	08 May 15	52.310	1.20	1.00	0.025	1.20	0.03	0.07	LHS
162	08 May 15	52.360	1.10	0.90	0.025	0.99	0.02	0.06	LHS
163	08 May 15	55.020	1.20	1.00	0.025	1.20	0.03	0.07	LHS
164	08 May 15	55.070	1.10	0.90	0.025	0.99	0.02	0.06	LHS
165	08 May 15	55.090	1.00	0.70	0.025	0.70	0.02	0.04	LHS
166	08 May 15	55.110	1.10	0.90	0.075	0.99	0.07	0.17	LHS
167	08 May 15	55.140	1.00	0.70	0.075	0.70	0.05	0.12	LHS
168	08 May 15	55.180	1.10	0.90	0.075	0.99	0.07	0.17	LHS
169	08 May 15	56.210	1.00	0.70	0.075	0.70	0.05	0.12	LHS
170	08 May 15	56.260	1.10	0.90	0.025	0.99	0.02	0.06	LHS
171	08 May 15	56.290	1.00	0.70	0.025	0.70	0.02	0.04	LHS
172	08 May 15	56.320	1.10	0.90	0.025	0.99	0.02	0.06	LHS
173	08 May 15	56.370	1.20	1.00	0.025	1.20	0.03	0.07	LHS
174	08 May 15	56.390	1.00	0.90	0.025	0.90	0.02	0.05	LHS
175	13 May 15	39.120	1.10	1.00	0.025	1.10	0.03	0.06	LHS
176	13 May 15	39.160	1.20	1.00	0.025	1.20	0.03	0.07	LHS
177	13 May 15	39.190	1.00	0.90	0.025	0.90	0.02	0.05	LHS
178	13 May 15	39.310	1.10	0.80	0.025	0.88	0.02	0.05	LHS
179	13 May 15	39.350	1.20	1.00	0.025	1.20	0.03	0.07	LHS
180	13 May 15	39.310	1.10	0.90	0.025	0.99	0.02	0.06	LHS
CARRIED FORWARD :						1,648.12	48.49	112.49	

LINTASAN RESOURCES SDN. BHD.
MAINTENANCE OF FEDERAL ROADS - WEST COAST, SABAH

R01 POTHOLE PATCHING RECORD

DISTRICT: TUARAN
ROUTE NO. 01
ROAD NAME: JALAN KOTA KINABALU - KUDAT
MONTH: MAY 2015

ITEM	DATE	CHAINAGE	Length (m)	Width (m)	Depth (m)	AREA (m2)	VOLUME (m3)	PREMIX QUANTITY (ton)	REMARKS
BROUGHT FORWARD:					-	1,648.12	48.49	112.49	
181	13 May 15	39.360	1.00	0.70	0.025	0.70	0.02	0.04	LHS
182	13 May 15	39.390	1.10	0.90	0.025	0.99	0.02	0.06	LHS
183	13 May 15	39.520	1.20	1.00	0.025	1.20	0.03	0.07	LHS
184	13 May 15	39.540	1.10	0.90	0.025	0.99	0.02	0.06	LHS
185	13 May 15	39.580	1.00	0.80	0.025	0.80	0.02	0.05	LHS
186	13 May 15	39.590	1.10	0.90	0.025	0.99	0.02	0.06	LHS
187	13 May 15	40.120	1.00	0.70	0.025	0.70	0.02	0.04	LHS
188	13 May 15	40.160	1.20	1.00	0.025	1.20	0.03	0.07	LHS
189	13 May 15	40.190	1.10	0.90	0.025	0.99	0.02	0.06	LHS
190	13 May 15	40.230	1.00	0.80	0.075	0.80	0.06	0.14	LHS
191	13 May 15	40.280	1.10	0.90	0.075	0.99	0.07	0.17	LHS
192	13 May 15	40.290	1.00	0.80	0.075	0.80	0.06	0.14	LHS
193	13 May 15	40.310	1.10	0.90	0.075	0.99	0.07	0.17	LHS
194	13 May 15	40.350	1.00	0.80	0.075	0.80	0.06	0.14	LHS
195	13 May 15	40.380	1.10	0.90	0.075	0.99	0.07	0.17	LHS
196	13 May 15	40.420	1.00	0.80	0.075	0.80	0.06	0.14	LHS
197	13 May 15	40.460	1.10	0.90	0.025	0.99	0.02	0.06	LHS
198	13 May 15	40.490	1.00	0.80	0.025	0.80	0.02	0.05	LHS
199	13 May 15	40.540	1.10	0.90	0.025	0.99	0.02	0.06	LHS
200	13 May 15	40.590	1.00	0.70	0.075	0.70	0.05	0.12	LHS
201	13 May 15	40.610	1.10	0.90	0.075	0.99	0.07	0.17	LHS
202	13 May 15	40.650	1.20	1.00	0.075	1.20	0.09	0.21	LHS
203	13 May 15	40.690	1.10	0.90	0.075	0.99	0.07	0.17	LHS
204	13 May 15	40.740	1.00	0.70	0.075	0.70	0.05	0.12	LHS
205	14 May 15	41.020	1.00	0.90	0.075	0.90	0.07	0.16	LHS
206	14 May 15	41.060	1.10	0.80	0.075	0.88	0.07	0.15	LHS
207	14 May 15	41.090	1.00	0.90	0.075	0.90	0.07	0.16	LHS
208	14 May 15	41.120	1.10	0.80	0.075	0.88	0.07	0.15	LHS
209	14 May 15	41.160	1.00	0.90	0.075	0.90	0.07	0.16	LHS
210	14 May 15	41.190	1.20	1.00	0.075	1.20	0.09	0.21	LHS
CARRIED FORWARD :						1,675.87	50.00	116.00	

LINTASAN RESOURCES SDN. BHD.
MAINTENANCE OF FEDERAL ROADS - WEST COAST, SABAH

R01 POTHOLE PATCHING RECORD

DISTRICT: TUARAN

ROUTE NO. 01

ROAD NAME: JALAN KOTA KINABALU - KUDAT

MONTH: MAY 2015

ITEM	DATE	CHAINAGE	Length (m)	Width (m)	Depth (m)	AREA (m2)	VOLUME (m3)	PREMIX QUANTITY (ton)	REMARKS
BROUGHT FORWARD:						1,675.87	50.00	116.00	
211	14 May 15	41.210	1.10	0.90	0.075	0.99	0.07	0.17	LHS
212	14 May 15	41.250	1.00	0.80	0.075	0.80	0.06	0.14	LHS
213	14 May 15	41.290	1.10	0.90	0.075	0.99	0.07	0.17	LHS
214	14 May 15	41.420	1.20	1.00	0.025	1.20	0.03	0.07	LHS
215	14 May 15	41.460	1.10	1.00	0.025	1.10	0.03	0.06	LHS
216	14 May 15	41.490	1.00	0.90	0.025	0.90	0.02	0.05	LHS
217	14 May 15	41.520	1.10	1.00	0.025	1.10	0.03	0.06	LHS
218	14 May 15	41.550	1.20	1.00	0.025	1.20	0.03	0.07	LHS
219	14 May 15	41.580	1.00	0.90	0.025	0.90	0.02	0.05	LHS
220	14 May 15	41.595	1.10	0.80	0.025	0.88	0.02	0.05	LHS
221	14 May 15	42.140	1.20	1.00	0.025	1.20	0.03	0.07	LHS
222	14 May 15	42.180	1.10	0.90	0.025	0.99	0.02	0.06	LHS
223	14 May 15	42.190	1.00	0.80	0.025	0.80	0.02	0.05	LHS
224	14 May 15	42.230	1.10	0.90	0.025	0.99	0.02	0.06	LHS
225	14 May 15	42.260	1.20	1.00	0.025	1.20	0.03	0.07	LHS
226	14 May 15	42.290	1.00	0.90	0.025	0.90	0.02	0.05	LHS
227	14 May 15	42.410	1.10	0.70	0.075	0.77	0.06	0.13	LHS
228	14 May 15	42.460	1.20	1.00	0.025	1.20	0.03	0.07	LHS
229	14 May 15	42.490	1.10	0.90	0.075	0.99	0.07	0.17	LHS
230	14 May 15	42.510	1.20	1.00	0.025	1.20	0.03	0.07	LHS
231	14 May 15	42.560	1.10	0.90	0.025	0.99	0.02	0.06	LHS
232	14 May 15	42.590	1.00	0.80	0.025	0.80	0.02	0.05	LHS
233	14 May 15	43.150	1.10	0.90	0.025	0.99	0.02	0.06	LHS
234	14 May 15	43.180	1.00	0.70	0.025	0.70	0.02	0.04	LHS
235	15 May 15	44.020	1.20	1.00	0.025	1.20	0.03	0.07	LHS
236	15 May 15	44.050	1.10	1.00	0.025	1.10	0.03	0.06	LHS
237	15 May 15	44.090	1.00	0.90	0.025	0.90	0.02	0.05	LHS
238	15 May 15	44.210	1.20	1.00	0.025	1.20	0.03	0.07	LHS
239	15 May 15	44.230	1.10	0.90	0.025	0.99	0.02	0.06	LHS
240	15 May 15	44.260	1.00	0.80	0.025	0.80	0.02	0.05	LHS
CARRIED FORWARD :						1,705.84	50.98	118.26	

LINTASAN RESOURCES SDN. BHD.
MAINTENANCE OF FEDERAL ROADS - WEST COAST, SABAH

R01 POT HOLE PATCHING RECORD

DISTRICT: TUARAN
ROUTE NO. 01
ROAD NAME: JALAN KOTA KINABALU - KUDAT
MONTH: MAY 2015

ITEM	DATE	CHAINAGE	Length (m)	Width (m)	Depth (m)	AREA (m2)	VOLUME (m3)	PREMIX QUANTITY (ton)	REMARKS
BROUGHT FORWARD:						1,705.84	50.98	118.26	
241	15 May 15	44.290	1.20	1.00	0.025	1.20	0.03	0.07	LHS
242	15 May 15	44.310	1.00	0.90	0.075	0.90	0.07	0.16	LHS
243	15 May 15	44.350	1.10	0.70	0.075	0.77	0.06	0.13	LHS
244	15 May 15	44.380	1.00	0.90	0.075	0.90	0.07	0.16	LHS
245	15 May 15	44.390	1.10	0.80	0.075	0.88	0.07	0.15	LHS
246	15 May 15	44.510	1.00	0.90	0.075	0.90	0.07	0.16	LHS
247	15 May 15	44.550	1.10	0.80	0.075	0.88	0.07	0.15	LHS
248	15 May 15	45.130	1.00	0.90	0.025	0.90	0.02	0.05	LHS
249	15 May 15	45.160	1.20	1.00	0.025	1.20	0.03	0.07	LHS
250	15 May 15	45.190	1.10	0.90	0.025	0.99	0.02	0.06	LHS
251	15 May 15	45.195	1.00	0.80	0.025	0.80	0.02	0.05	LHS
252	15 May 15	45.220	1.10	0.90	0.025	0.99	0.02	0.06	LHS
253	15 May 15	45.260	1.20	1.00	0.025	1.20	0.03	0.07	LHS
254	15 May 15	45.290	1.10	0.90	0.025	0.99	0.02	0.06	LHS
255	15 May 15	45.410	1.00	0.80	0.075	0.80	0.06	0.14	LHS
256	15 May 15	45.450	1.10	0.90	0.075	0.99	0.07	0.17	LHS
257	15 May 15	45.480	1.20	1.00	0.025	1.20	0.03	0.07	LHS
258	15 May 15	46.210	1.00	0.90	0.025	0.90	0.02	0.05	LHS
259	15 May 15	46.250	1.10	0.80	0.025	0.88	0.02	0.05	LHS
260	15 May 15	46.280	1.00	0.90	0.025	0.90	0.02	0.05	LHS
261	15 May 15	46.330	1.10	0.80	0.025	0.88	0.02	0.05	LHS
262	15 May 15	46.360	1.20	1.00	0.025	1.20	0.03	0.07	LHS
263	15 May 15	46.390	1.10	0.90	0.025	0.99	0.02	0.06	LHS
264	15 May 15	46.450	1.00	0.70	0.075	0.70	0.05	0.12	LHS
265	16 May 15	46.890	1.20	1.00	0.025	1.20	0.03	0.07	RHS
266	16 May 15	46.850	1.10	0.90	0.075	0.99	0.07	0.17	RHS
267	16 May 15	46.810	1.20	1.00	0.025	1.20	0.03	0.07	RHS
268	16 May 15	46.800	1.00	0.90	0.075	0.90	0.07	0.16	RHS
269	16 May 15	46.690	1.10	0.80	0.075	0.88	0.07	0.15	RHS
270	16 May 15	46.650	1.00	0.70	0.075	0.70	0.05	0.12	RHS
CARRIED FORWARD :						1,734.65	52.26	121.23	

LINTASAN RESOURCES SDN. BHD.
MAINTENANCE OF FEDERAL ROADS - WEST COAST, SABAH

R01 POT HOLE PATCHING RECORD

DISTRICT: TUARAN
ROUTE NO. 01
ROAD NAME: JALAN KOTA KINABALU - KUDAT
MONTH: MAY 2015

ITEM	DATE	CHAINAGE	Length (m)	Width (m)	Depth (m)	AREA (m2)	VOLUME (m3)	PREMIX QUANTITY (ton)	REMARKS
BROUGHT FORWARD:						1,734.65	52.26	121.23	
271	16 May 15	46.610	1.10	0.90	0.075	0.99	0.07	0.17	RHS
272	16 May 15	46.490	1.00	0.80	0.075	0.80	0.06	0.14	RHS
273	16 May 15	46.450	1.10	0.90	0.075	0.99	0.07	0.17	RHS
274	16 May 15	46.510	1.00	0.70	0.075	0.70	0.05	0.12	RHS
275	16 May 15	46.490	1.10	0.90	0.075	0.99	0.07	0.17	RHS
276	16 May 15	46.450	1.00	0.80	0.075	0.80	0.06	0.14	RHS
277	16 May 15	46.410	1.10	0.90	0.075	0.99	0.07	0.17	RHS
278	16 May 15	46.290	1.00	0.70	0.075	0.70	0.05	0.12	RHS
279	16 May 15	46.240	1.10	0.90	0.075	0.99	0.07	0.17	RHS
280	16 May 15	46.210	1.00	0.80	0.075	0.80	0.06	0.14	RHS
281	16 May 15	45.880	1.10	0.90	0.025	0.99	0.02	0.06	RHS
282	16 May 15	45.830	1.00	0.70	0.025	0.70	0.02	0.04	RHS
283	16 May 15	45.810	1.10	0.90	0.025	0.99	0.02	0.06	RHS
284	16 May 15	45.790	1.00	0.70	0.075	0.70	0.05	0.12	RHS
285	16 May 15	45.750	1.10	0.90	0.075	0.99	0.07	0.17	RHS
286	16 May 15	45.710	1.20	1.00	0.025	1.20	0.03	0.07	RHS
287	16 May 15	45.690	1.00	0.80	0.075	0.80	0.06	0.14	RHS
288	16 May 15	45.650	1.10	0.90	0.025	0.99	0.02	0.06	RHS
289	16 May 15	45.610	1.00	0.70	0.075	0.70	0.05	0.12	RHS
290	16 May 15	45.490	1.10	0.80	0.075	0.88	0.07	0.15	RHS
291	16 May 15	45.440	1.20	0.90	0.025	1.08	0.03	0.06	RHS
292	16 May 15	45.400	1.10	0.70	0.025	0.77	0.02	0.04	RHS
293	16 May 15	45.290	1.00	0.90	0.025	0.90	0.02	0.05	RHS
294	16 May 15	45.250	1.10	0.80	0.075	0.88	0.07	0.15	RHS
295	17 May 15	45.090	1.00	0.90	0.025	0.90	0.02	0.05	RHS
296	17 May 15	45.040	1.10	0.80	0.025	0.88	0.02	0.05	RHS
297	17 May 15	45.010	1.00	0.90	0.025	0.90	0.02	0.05	RHS
298	17 May 15	45.000	1.10	0.80	0.025	0.88	0.02	0.05	RHS
299	17 May 15	44.980	1.20	1.00	0.025	1.20	0.03	0.07	RHS
300	17 May 15	44.940	1.10	0.90	0.025	0.99	0.02	0.06	RHS
CARRIED FORWARD :						1,761.72	53.62	124.39	

LINTASAN RESOURCES SDN. BHD.
MAINTENANCE OF FEDERAL ROADS - WEST COAST, SABAH

R01 POTHOLE PATCHING RECORD

DISTRICT: TUARAN

ROUTE NO. 01

ROAD NAME: JALAN KOTA KINABALU - KUDAT

MONTH: MAY 2015

ITEM	DATE	CHAINAGE	Length (m)	Width (m)	Depth (m)	AREA (m2)	VOLUME (m3)	PREMIX QUANTITY (ton)	REMARKS
BROUGHT FORWARD:						1,761.72	53.62	124.39	
301	17 May 15	44.910	1.00	0.70	0.075	0.70	0.05	0.12	RHS
302	17 May 15	44.880	1.10	0.80	0.075	0.88	0.07	0.15	RHS
303	17 May 15	44.840	1.20	1.00	0.025	1.20	0.03	0.07	RHS
304	17 May 15	44.810	1.10	0.90	0.025	0.99	0.02	0.06	RHS
305	17 May 15	44.690	1.00	0.80	0.025	0.80	0.02	0.05	RHS
306	17 May 15	44.640	1.10	0.90	0.025	0.99	0.02	0.06	RHS
307	17 May 15	44.610	1.20	1.00	0.025	1.20	0.03	0.07	RHS
308	17 May 15	43.980	1.00	0.80	0.075	0.80	0.060	0.14	RHS
309	17 May 15	43.950	1.10	0.70	0.075	0.77	0.058	0.13	RHS
310	17 May 15	43.910	1.00	0.80	0.075	0.80	0.060	0.14	RHS
311	17 May 15	43.890	1.20	1.00	0.025	1.20	0.030	0.07	RHS
312	17 May 15	43.840	1.00	0.90	0.025	0.90	0.023	0.05	RHS
313	17 May 15	43.810	1.10	0.80	0.025	0.88	0.022	0.05	RHS
314	17 May 15	43.690	1.00	0.70	0.075	0.70	0.053	0.12	RHS
315	17 May 15	43.650	1.20	1.00	0.025	1.20	0.030	0.07	RHS
316	17 May 15	43.610	1.00	0.90	0.075	0.90	0.068	0.16	RHS
317	17 May 15	43.590	1.10	0.80	0.075	0.88	0.066	0.15	RHS
318	17 May 15	43.540	1.20	1.00	0.025	1.20	0.030	0.07	RHS
319	17 May 15	43.510	1.10	0.90	0.025	0.99	0.025	0.06	RHS
320	17 May 15	43.490	1.00	0.80	0.025	0.80	0.020	0.05	RHS
321	17 May 15	43.450	1.10	0.70	0.025	0.77	0.02	0.04	RHS
322	17 May 15	43.410	1.20	1.00	0.025	1.20	0.03	0.07	RHS
323	17 May 15	42.980	1.00	0.90	0.025	0.90	0.02	0.05	RHS
324	17 May 15	42.940	1.10	0.70	0.075	0.77	0.06	0.13	RHS
325	18 May 15	41.990	1.20	1.00	0.025	1.20	0.03	0.07	RHS
326	18 May 15	41.950	1.10	0.90	0.025	0.99	0.02	0.06	RHS
327	18 May 15	41.910	1.00	0.70	0.075	0.70	0.05	0.12	RHS
328	18 May 15	41.790	1.10	0.90	0.075	0.99	0.07	0.17	RHS
329	18 May 15	41.750	1.00	0.70	0.075	0.70	0.05	0.12	RHS
330	18 May 15	41.730	1.10	0.90	0.075	0.99	0.07	0.17	RHS
CARRIED FORWARD :						1,789.71	54.85	127.24	

LINTASAN RESOURCES SDN. BHD.
MAINTENANCE OF FEDERAL ROADS - WEST COAST, SABAH

R01 POTHOLE PATCHING RECORD

DISTRICT: TUARAN

ROUTE NO. 01

ROAD NAME: JALAN KOTA KINABALU - KUDAT

MONTH: MAY 2015

ITEM	DATE	CHAINAGE	Length (m)	Width (m)	Depth (m)	AREA (m2)	VOLUME (m3)	PREMIX QUANTITY (ton)	REMARKS
BROUGHT FORWARD:						1,789.71	54.85	127.24	
331	18 May 15	41.590	1.20	0.80	0.025	0.96	0.02	0.06	RHS
332	18 May 15	41.540	1.10	0.90	0.025	0.99	0.025	0.06	RHS
333	18 May 15	41.510	1.10	0.80	0.025	0.88	0.022	0.05	RHS
334	18 May 15	41.490	1.20	1.00	0.025	1.20	0.030	0.07	RHS
335	18 May 15	41.450	1.10	0.90	0.075	0.99	0.074	0.17	RHS
336	18 May 15	41.410	1.20	1.00	0.075	1.20	0.090	0.21	RHS
337	18 May 15	41.390	1.10	0.90	0.075	0.99	0.074	0.17	RHS
338	18 May 15	41.350	1.20	1.00	0.025	1.20	0.03	0.07	RHS
339	18 May 15	41.310	1.00	0.90	0.075	0.90	0.07	0.16	RHS
340	18 May 15	41.290	1.10	0.80	0.075	0.88	0.07	0.15	RHS
341	18 May 15	40.980	1.00	0.90	0.075	0.90	0.07	0.16	RHS
342	18 May 15	40.950	1.00	0.80	0.075	0.80	0.06	0.14	RHS
343	18 May 15	40.910	1.10	0.90	0.075	0.99	0.07	0.17	RHS
344	18 May 15	40.890	1.00	0.70	0.075	0.70	0.05	0.12	RHS
345	18 May 15	40.850	1.20	1.00	0.025	1.20	0.03	0.07	RHS
346	18 May 15	40.810	1.00	0.90	0.075	0.90	0.07	0.16	RHS
347	18 May 15	40.790	1.20	1.00	0.075	1.20	0.09	0.21	RHS
348	18 May 15	40.750	1.10	0.90	0.075	0.99	0.07	0.17	RHS
349	18 May 15	40.710	1.00	0.80	0.075	0.80	0.06	0.14	RHS
350	18 May 15	40.700	1.10	0.90	0.075	0.99	0.07	0.17	RHS
351	18 May 15	39.990	1.20	1.00	0.025	1.20	0.03	0.07	RHS
352	18 May 15	39.950	1.10	0.90	0.025	0.99	0.02	0.06	RHS
353	18 May 15	39.910	1.20	1.00	0.025	1.20	0.03	0.07	RHS
354	18 May 15	39.850	1.10	0.90	0.025	0.99	0.02	0.06	RHS
355	19 May 15	39.790	1.20	1.00	0.025	1.20	0.03	0.07	RHS
356	19 May 15	39.740	1.10	0.90	0.025	0.99	0.02	0.06	RHS
357	19 May 15	39.710	1.00	0.80	0.075	0.80	0.06	0.14	RHS
358	19 May 15	39.690	1.20	1.00	0.025	1.20	0.03	0.07	RHS
359	19 May 15	39.650	1.10	0.90	0.025	0.99	0.02	0.06	RHS
360	19 May 15	39.610	1.00	0.80	0.075	0.80	0.06	0.14	RHS
CARRIED FORWARD :						1,819.73	56.34	130.70	

LINTASAN RESOURCES SDN. BHD.
MAINTENANCE OF FEDERAL ROADS - WEST COAST, SABAH

R01 POTHOLE PATCHING RECORD

DISTRICT: TUARAN
ROUTE NO. 01
ROAD NAME: JALAN KOTA KINABALU - KUDAT
MONTH: MAY 2015

ITEM	DATE	CHAINAGE	Length (m)	Width (m)	Depth (m)	AREA (m2)	VOLUME (m3)	PREMIX QUANTITY (ton)	REMARKS
BROUGHT FORWARD:						1,819.73	56.34	130.70	
361	19 May 15	39.600	1.10	0.90	0.075	0.99	0.07	0.17	RHS
362	19 May 15	39.490	1.20	1.00	0.025	1.20	0.03	0.07	RHS
363	19 May 15	39.450	1.10	0.90	0.025	0.99	0.02	0.06	RHS
364	19 May 15	39.410	1.20	1.00	0.025	1.20	0.03	0.07	RHS
365	19 May 15	39.390	1.00	0.80	0.075	0.80	0.06	0.14	RHS
366	19 May 15	39.350	1.10	0.70	0.075	0.77	0.06	0.13	RHS
367	19 May 15	39.310	1.00	0.80	0.075	0.80	0.06	0.14	RHS
368	19 May 15	38.990	1.10	0.90	0.075	0.99	0.07	0.17	RHS
369	19 May 15	38.950	1.20	1.00	0.025	1.20	0.03	0.07	RHS
370	19 May 15	38.930	1.10	0.90	0.025	0.99	0.02	0.06	RHS
371	19 May 15	38.910	1.00	0.80	0.075	0.80	0.06	0.14	RHS
372	19 May 15	38.890	1.20	1.00	0.025	1.20	0.03	0.07	RHS
373	19 May 15	38.840	1.00	0.90	0.075	0.90	0.07	0.16	RHS
374	19 May 15	38.810	1.10	0.80	0.075	0.88	0.07	0.15	RHS
375	19 May 15	38.790	1.00	0.70	0.075	0.70	0.05	0.12	RHS
376	19 May 15	38.750	1.10	0.90	0.075	0.99	0.07	0.17	RHS
377	19 May 15	38.720	1.00	0.70	0.075	0.70	0.05	0.12	RHS
378	19 May 15	38.690	1.10	0.90	0.075	0.99	0.07	0.17	RHS
379	19 May 15	38.650	1.00	0.80	0.075	0.80	0.06	0.14	RHS
380	19 May 15	38.610	1.20	1.00	0.025	1.20	0.03	0.07	RHS
381	19 May 15	38.490	1.00	0.90	0.075	0.90	0.07	0.16	RHS
382	19 May 15	38.450	1.10	0.80	0.075	0.88	0.07	0.15	RHS
383	19 May 15	38.400	1.00	0.70	0.075	0.70	0.05	0.12	RHS
384	19 May 15	38.390	1.10	0.90	0.075	0.99	0.07	0.17	RHS
385	20 May 15	47.010	1.20	1.00	0.025	1.20	0.03	0.07	LHS
386	20 May 15	47.050	1.10	0.90	0.025	0.99	0.02	0.06	LHS
387	20 May 15	47.090	1.00	0.70	0.025	0.70	0.02	0.04	LHS
388	20 May 15	47.220	1.10	1.00	0.025	1.10	0.03	0.06	LHS
389	20 May 15	47.250	1.20	1.00	0.025	1.20	0.03	0.07	LHS
390	20 May 15	47.280	1.00	0.90	0.075	0.90	0.07	0.16	LHS
CARRIED FORWARD :						1,848.38	57.83	134.16	

LINTASAN RESOURCES SDN. BHD.
MAINTENANCE OF FEDERAL ROADS - WEST COAST, SABAH

R01 POTHOLE PATCHING RECORD

DISTRICT: TUARAN
ROUTE NO. 01
ROAD NAME: JALAN KOTA KINABALU - KUDAT
MONTH: MAY 2015

ITEM	DATE	CHAINAGE	Length (m)	Width (m)	Depth (m)	AREA (m2)	VOLUME (m3)	PREMIX QUANTITY (ton)	REMARKS
BROUGHT FORWARD:						1,848.38	57.83	134.16	
391	20 May 15	47.310	1.10	0.70	0.075	0.77	0.06	0.13	LHS
392	20 May 15	47.350	1.00	0.80	0.075	0.80	0.06	0.14	LHS
393	20 May 15	47.370	1.10	0.90	0.075	0.99	0.07	0.17	LHS
394	20 May 15	47.390	1.00	0.80	0.075	0.80	0.06	0.14	LHS
395	20 May 15	47.420	1.10	0.90	0.075	0.99	0.07	0.17	LHS
396	20 May 15	47.460	1.00	0.80	0.075	0.80	0.06	0.14	LHS
397	20 May 15	47.490	1.10	0.90	0.075	0.99	0.07	0.17	LHS
398	20 May 15	47.610	1.00	0.70	0.075	0.70	0.05	0.12	LHS
399	20 May 15	47.650	1.10	0.80	0.075	0.88	0.07	0.15	LHS
400	20 May 15	47.690	1.00	0.90	0.075	0.90	0.07	0.16	LHS
401	20 May 15	48.020	1.10	1.00	0.075	1.10	0.08	0.19	LHS
402	20 May 15	48.060	1.00	0.90	0.075	0.90	0.07	0.16	LHS
403	20 May 15	48.080	1.10	0.80	0.075	0.88	0.07	0.15	LHS
404	20 May 15	48.150	1.20	1.00	0.025	1.20	0.03	0.07	LHS
405	20 May 15	48.180	1.10	0.90	0.075	0.99	0.07	0.17	LHS
406	20 May 15	48.190	1.00	0.70	0.075	0.70	0.05	0.12	LHS
407	20 May 15	48.210	1.10	0.80	0.075	0.88	0.07	0.15	LHS
408	20 May 15	48.260	1.00	0.70	0.075	0.70	0.05	0.12	LHS
409	20 May 15	48.290	1.10	0.90	0.075	0.99	0.07	0.17	LHS
410	20 May 15	48.460	1.00	0.70	0.075	0.70	0.05	0.12	LHS
411	20 May 15	48.490	1.10	0.90	0.075	0.99	0.07	0.17	LHS
412	20 May 15	48.450	1.00	0.70	0.075	0.70	0.05	0.12	LHS
413	20 May 15	48.540	1.20	1.00	0.025	1.20	0.03	0.07	LHS
414	20 May 15	48.590	1.00	0.90	0.025	0.90	0.02	0.05	LHS
415	22 May 15	54.210	1.00	0.90	0.025	0.90	0.02	0.05	LHS
416	22 May 15	54.250	1.20	1.00	0.025	1.20	0.03	0.07	LHS
417	22 May 15	54.290	1.10	0.90	0.025	0.99	0.02	0.06	LHS
418	22 May 15	55.420	1.00	0.80	0.025	0.80	0.02	0.05	LHS
419	22 May 15	55.460	1.20	1.00	0.025	1.20	0.03	0.07	LHS
420	22 May 15	55.490	1.10	0.90	0.075	0.99	0.07	0.17	LHS
CARRIED FORWARD :						1,875.91	59.48	137.98	

LINTASAN RESOURCES SDN. BHD.
MAINTENANCE OF FEDERAL ROADS - WEST COAST, SABAH

R01 POTHOLE PATCHING RECORD

DISTRICT: TUARAN
ROUTE NO. 01
ROAD NAME: JALAN KOTA KINABALU - KUDAT
MONTH: MAY 2015

ITEM	DATE	CHAINAGE	Length (m)	Width (m)	Depth (m)	AREA (m2)	VOLUME (m3)	PREMIX QUANTITY (ton)	REMARKS
BROUGHT FORWARD:						1,875.91	59.48	137.98	
421	22 May 15	55.610	1.20	1.00	0.075	1.20	0.09	0.21	LHS
422	22 May 15	55.640	1.00	0.90	0.075	0.90	0.07	0.16	LHS
423	22 May 15	55.680	1.10	0.80	0.025	0.88	0.02	0.05	LHS
424	22 May 15	55.690	1.00	0.90	0.025	0.90	0.02	0.05	LHS
425	22 May 15	55.810	1.20	1.00	0.025	1.20	0.03	0.07	LHS
426	22 May 15	55.840	1.10	0.90	0.025	0.99	0.02	0.06	LHS
427	22 May 15	55.880	1.00	0.80	0.025	0.80	0.02	0.05	LHS
428	22 May 15	55.890	1.20	1.00	0.025	1.20	0.03	0.07	LHS
429	22 May 15	56.310	1.10	0.90	0.025	0.99	0.02	0.06	LHS
430	22 May 15	56.350	1.20	1.00	0.025	1.20	0.03	0.07	LHS
431	22 May 15	56.380	1.10	0.90	0.025	0.99	0.02	0.06	LHS
432	22 May 15	56.410	1.00	0.70	0.075	0.70	0.05	0.12	LHS
433	22 May 15	56.450	1.10	0.80	0.075	0.88	0.07	0.15	LHS
434	22 May 15	56.490	1.20	1.00	0.025	1.20	0.03	0.07	LHS
435	22 May 15	56.620	1.10	0.90	0.025	0.99	0.02	0.06	LHS
436	22 May 15	56.640	1.00	0.70	0.075	0.70	0.05	0.12	LHS
437	22 May 15	56.680	1.10	0.80	0.075	0.88	0.07	0.15	LHS
438	22 May 15	56.690	1.00	0.90	0.075	0.90	0.07	0.16	LHS
439	22 May 15	56.730	1.20	1.00	0.025	1.20	0.03	0.07	LHS
440	22 May 15	56.760	1.10	0.70	0.025	0.77	0.02	0.04	LHS
441	22 May 15	56.790	1.00	0.80	0.025	0.80	0.02	0.05	LHS
442	22 May 15	56.820	1.10	0.70	0.075	0.77	0.06	0.13	LHS
443	22 May 15	56.850	1.00	0.90	0.075	0.90	0.07	0.16	LHS
444	22 May 15	56.890	1.10	0.80	0.075	0.88	0.07	0.15	LHS
445	25 May 15	45.130	1.10	0.90	0.025	0.99	0.02	0.06	LHS
446	25 May 15	45.170	1.00	0.70	0.075	0.70	0.05	0.12	LHS
447	25 May 15	45.190	1.10	0.90	0.075	0.99	0.07	0.17	LHS
448	25 May 15	45.310	1.00	0.70	0.075	0.70	0.05	0.12	LHS
449	25 May 15	45.350	1.10	0.80	0.075	0.88	0.07	0.15	LHS
450	25 May 15	45.390	1.20	1.00	0.075	1.20	0.09	0.21	LHS
CARRIED FORWARD :						1,904.19	60.84	141.15	

LINTASAN RESOURCES SDN. BHD.
MAINTENANCE OF FEDERAL ROADS - WEST COAST, SABAH

R01 POT HOLE PATCHING RECORD

DISTRICT: TUARAN
ROUTE NO. 01
ROAD NAME: JALAN KOTA KINABALU - KUDAT
MONTH: MAY 2015

ITEM	DATE	CHAINAGE	Length (m)	Width (m)	Depth (m)	AREA (m2)	VOLUME (m3)	PREMIX QUANTITY (ton)	REMARKS
BROUGHT FORWARD:						1,904.19	60.84	141.15	
451	25 May 15	45.520	1.10	0.90	0.075	0.99	0.07	0.17	LHS
452	25 May 15	45.550	1.20	1.00	0.075	1.20	0.09	0.21	LHS
453	25 May 15	45.590	1.10	0.90	0.075	0.99	0.07	0.17	LHS
454	25 May 15	45.710	1.20	1.00	0.075	1.20	0.09	0.21	LHS
455	25 May 15	45.740	1.10	0.90	0.075	0.99	0.07	0.17	LHS
456	25 May 15	45.790	1.00	0.70	0.075	0.70	0.05	0.12	LHS
457	25 May 15	46.230	1.10	0.80	0.075	0.88	0.07	0.15	LHS
458	25 May 15	46.280	1.20	1.00	0.025	1.20	0.03	0.07	LHS
459	25 May 15	46.290	1.10	0.90	0.025	0.99	0.02	0.06	LHS
460	25 May 15	46.340	1.00	0.80	0.025	0.80	0.02	0.05	LHS
461	25 May 15	46.390	1.10	0.90	0.025	0.99	0.02	0.06	LHS
462	25 May 15	48.120	1.00	0.80	0.025	0.80	0.02	0.05	LHS
463	25 May 15	48.160	1.20	1.00	0.025	1.20	0.03	0.07	LHS
464	25 May 15	48.190	1.10	0.90	0.025	0.99	0.02	0.06	LHS
465	25 May 15	48.320	1.00	0.70	0.075	0.70	0.05	0.12	LHS
466	25 May 15	48.360	1.10	0.80	0.075	0.88	0.07	0.15	LHS
467	25 May 15	48.390	1.20	1.00	0.075	1.20	0.09	0.21	LHS
468	25 May 15	48.520	1.10	0.70	0.075	0.77	0.06	0.13	LHS
469	25 May 15	48.560	1.00	0.90	0.075	0.90	0.07	0.16	LHS
470	25 May 15	48.590	1.10	0.80	0.075	0.88	0.07	0.15	LHS
471	25 May 15	48.710	1.00	0.70	0.075	0.70	0.05	0.12	LHS
472	25 May 15	48.760	1.10	0.80	0.025	0.88	0.02	0.05	LHS
473	25 May 15	48.790	1.00	0.70	0.025	0.70	0.02	0.04	LHS
474	25 May 15	48.840	1.10	0.90	0.025	0.99	0.02	0.06	LHS
475	26 May 15	56.610	1.00	0.90	0.075	0.90	0.07	0.16	LHS
476	26 May 15	56.640	1.10	0.80	0.075	0.88	0.07	0.15	LHS
477	26 May 15	56.680	1.20	1.00	0.025	1.20	0.03	0.07	LHS
478	26 May 15	56.690	1.10	0.90	0.025	0.99	0.02	0.06	LHS
479	26 May 15	56.710	1.00	0.70	0.075	0.70	0.05	0.12	LHS
480	26 May 15	56.730	1.10	0.80	0.075	0.88	0.07	0.15	LHS
CARRIED FORWARD :						1,932.26	62.36	144.67	

LINTASAN RESOURCES SDN. BHD.
MAINTENANCE OF FEDERAL ROADS - WEST COAST, SABAH

R01 POTHOLE PATCHING RECORD

DISTRICT: TUARAN
ROUTE NO. 01
ROAD NAME: JALAN KOTA KINABALU - KUDAT
MONTH: MAY 2015

ITEM	DATE	CHAINAGE	Length (m)	Width (m)	Depth (m)	AREA (m2)	VOLUME (m3)	PREMIX QUANTITY (ton)	REMARKS
BROUGHT FORWARD:						1,932.26	62.36	144.67	
481	26 May 15	56.760	1.20	1.00	0.025	1.20	0.03	0.07	LHS
482	26 May 15	56.790	1.00	0.90	0.075	0.90	0.07	0.16	LHS
483	26 May 15	56.820	1.10	0.80	0.075	0.88	0.07	0.15	LHS
484	26 May 15	56.850	1.00	0.70	0.075	0.70	0.05	0.12	LHS
485	26 May 15	56.890	1.10	0.90	0.075	0.99	0.07	0.17	LHS
486	26 May 15	56.910	1.00	0.70	0.075	0.70	0.05	0.12	LHS
487	26 May 15	56.940	1.10	0.80	0.075	0.88	0.07	0.15	LHS
488	26 May 15	56.970	1.00	0.90	0.075	0.90	0.07	0.16	LHS
489	26 May 15	56.990	1.10	0.80	0.075	0.88	0.07	0.15	LHS
490	26 May 15	56.990	1.00	0.70	0.075	0.70	0.05	0.12	RHS
491	26 May 15	56.950	1.10	0.90	0.075	0.99	0.07	0.17	RHS
492	26 May 15	56.930	1.00	0.80	0.075	0.80	0.06	0.14	RHS
493	26 May 15	56.910	1.10	1.00	0.075	1.10	0.08	0.19	RHS
494	26 May 15	56.890	1.00	0.70	0.075	0.70	0.05	0.12	RHS
495	26 May 15	56.850	1.10	1.00	0.075	1.10	0.08	0.19	RHS
496	26 May 15	56.820	1.00	0.70	0.075	0.70	0.05	0.12	RHS
497	26 May 15	56.800	1.10	0.80	0.075	0.88	0.07	0.15	RHS
498	26 May 15	56.790	1.20	1.00	0.025	1.20	0.03	0.07	RHS
499	26 May 15	56.760	1.10	0.90	0.025	0.99	0.02	0.06	RHS
500	26 May 15	56.730	1.00	0.80	0.025	0.80	0.02	0.05	RHS
501	26 May 15	56.710	1.10	0.90	0.025	0.99	0.02	0.06	RHS
502	26 May 15	56.690	1.00	0.80	0.075	0.80	0.06	0.14	RHS
503	26 May 15	56.640	1.20	1.00	0.025	1.20	0.03	0.07	RHS
504	26 May 15	56.610	1.00	0.90	0.025	0.90	0.02	0.05	RHS
TOTAL :						1,954.14	63.64	147.63	

LINTASAN RESOURCES SDN. BHD.
MAINTENANCE OF FEDERAL ROADS - WEST COAST, SABAH

R01 POTHOLE PATCHING RECORD

DISTRICT: TUARAN

ROUTE NO. 22

ROAD NAME: JALAN KOTA KINABALU - SANDAKAN

MONTH: MAY 2015

ITEM	DATE	CHAINAGE	Length (m)	Width (m)	Depth (m)	AREA (m ²)	VOLUME (m ³)	PREMIX QUANTITY (ton)	REMARKS
BROUGHT FORWARD:						2,478.75	90.93	210.94	
1	05 May 15	25.210	1.10	1.00	0.025	1.10	0.03	0.06	LHS
2	05 May 15	25.240	1.00	0.90	0.025	0.90	0.02	0.05	LHS
3	05 May 15	25.270	1.10	0.80	0.075	0.88	0.07	0.15	LHS
4	05 May 15	25.290	1.00	0.70	0.075	0.70	0.05	0.12	LHS
5	05 May 15	25.310	1.10	0.90	0.075	0.99	0.07	0.17	LHS
6	05 May 15	25.350	1.00	0.80	0.075	0.80	0.06	0.14	LHS
7	05 May 15	25.370	1.10	0.90	0.075	0.99	0.07	0.17	LHS
8	05 May 15	25.390	1.20	1.00	0.075	1.20	0.09	0.21	LHS
9	05 May 15	25.410	1.10	0.90	0.075	0.99	0.07	0.17	LHS
10	05 May 15	25.450	1.20	1.00	0.025	1.20	0.03	0.07	LHS
11	05 May 15	25.480	1.10	0.90	0.025	0.99	0.02	0.06	LHS
12	05 May 15	20.990	1.00	0.70	0.075	0.70	0.05	0.12	RHS
13	05 May 15	20.950	1.20	1.00	0.075	1.20	0.09	0.21	RHS
14	05 May 15	20.920	1.10	0.90	0.075	0.99	0.07	0.17	RHS
15	05 May 15	20.900	1.00	0.70	0.075	0.70	0.05	0.12	RHS
16	05 May 15	20.890	1.20	1.00	0.025	1.20	0.03	0.07	RHS
17	05 May 15	20.850	1.00	0.70	0.075	0.70	0.05	0.12	RHS
18	05 May 15	20.820	1.20	1.00	0.075	1.20	0.09	0.21	RHS
19	05 May 15	20.810	1.00	0.90	0.025	0.90	0.02	0.05	RHS
20	05 May 15	20.790	1.10	0.70	0.025	0.77	0.02	0.04	RHS
21	05 May 15	20.760	1.20	1.00	0.025	1.20	0.03	0.07	RHS
22	05 May 15	20.730	1.10	0.90	0.025	0.99	0.02	0.06	RHS
23	05 May 15	20.710	1.00	0.80	0.025	0.80	0.02	0.05	RHS
24	05 May 15	20.690	1.20	1.00	0.025	1.20	0.03	0.07	RHS
25	05 May 15	20.650	1.10	0.90	0.025	0.99	0.02	0.06	RHS
26	05 May 15	20.620	1.00	0.70	0.075	0.70	0.05	0.12	RHS
27	05 May 15	20.600	1.10	0.90	0.075	0.99	0.07	0.17	RHS
28	05 May 15	19.980	1.00	0.70	0.075	0.70	0.05	0.12	RHS
29	05 May 15	19.950	1.10	0.90	0.075	0.99	0.07	0.17	RHS
30	05 May 15	19.910	1.00	0.70	0.075	0.70	0.05	0.12	RHS
CARRIED FORWARD :						2,507.11	92.45	214.45	

LINTASAN RESOURCES SDN. BHD.
MAINTENANCE OF FEDERAL ROADS - WEST COAST, SABAH

R01 POTHOLE PATCHING RECORD

DISTRICT: TUARAN

ROUTE NO. 22

ROAD NAME: JALAN KOTA KINABALU - SANDAKAN

MONTH: MAY 2015

ITEM	DATE	CHAINAGE	Length (m)	Width (m)	Depth (m)	AREA (m ²)	VOLUME (m ³)	PREMIX QUANTITY (ton)	REMARKS
BROUGHT FORWARD:			-	-	-	2,507.11	92.45	214.45	
31	06 May 15	25.510	1.10	1.00	0.025	1.10	0.03	0.06	LHS
32	06 May 15	25.540	1.00	0.80	0.025	0.80	0.02	0.05	LHS
33	06 May 15	25.570	1.10	0.90	0.025	0.99	0.02	0.06	LHS
34	06 May 15	25.590	1.00	0.80	0.025	0.80	0.02	0.05	LHS
35	06 May 15	25.610	1.20	1.00	0.025	1.20	0.03	0.07	LHS
36	06 May 15	25.630	1.00	0.90	0.025	0.90	0.02	0.05	LHS
37	06 May 15	25.670	1.10	0.80	0.025	0.88	0.02	0.05	LHS
38	06 May 15	25.690	1.00	0.90	0.025	0.90	0.02	0.05	LHS
39	06 May 15	25.710	1.10	0.80	0.025	0.88	0.02	0.05	LHS
40	06 May 15	25.750	1.00	0.90	0.025	0.90	0.02	0.05	LHS
41	06 May 15	25.780	1.10	0.70	0.025	0.77	0.02	0.04	LHS
42	06 May 15	25.790	1.00	0.80	0.025	0.80	0.02	0.05	LHS
43	06 May 15	25.820	1.10	0.90	0.025	0.99	0.02	0.06	LHS
44	06 May 15	25.850	1.00	0.80	0.025	0.80	0.02	0.05	LHS
45	06 May 15	25.890	1.20	1.00	0.025	1.20	0.03	0.07	LHS
46	06 May 15	25.895	1.00	0.90	0.025	0.90	0.02	0.05	LHS
47	06 May 15	24.990	1.10	0.70	0.025	0.77	0.02	0.04	RHS
48	06 May 15	24.950	1.00	0.90	0.025	0.90	0.02	0.05	RHS
49	06 May 15	24.920	1.10	0.80	0.025	0.88	0.02	0.05	RHS
50	06 May 15	24.880	1.00	0.90	0.025	0.90	0.02	0.05	RHS
51	06 May 15	24.850	1.10	0.70	0.025	0.77	0.02	0.04	RHS
52	06 May 15	24.810	1.00	0.80	0.025	0.80	0.02	0.05	RHS
53	06 May 15	24.790	1.10	0.90	0.075	0.99	0.07	0.17	RHS
54	06 May 15	24.740	1.00	0.70	0.075	0.70	0.05	0.12	RHS
55	06 May 15	24.710	1.10	1.00	0.075	1.10	0.08	0.19	RHS
56	06 May 15	24.590	1.20	1.00	0.075	1.20	0.09	0.21	RHS
57	06 May 15	24.540	1.00	0.90	0.075	0.90	0.07	0.16	RHS
58	06 May 15	24.510	1.10	0.70	0.075	0.77	0.06	0.13	RHS
59	06 May 15	24.490	1.00	0.90	0.025	0.90	0.02	0.05	RHS
60	06 May 15	24.450	1.10	0.80	0.025	0.88	0.02	0.05	RHS
CARRIED FORWARD :						2,534.38	93.41	216.69	

LINTASAN RESOURCES SDN. BHD.
MAINTENANCE OF FEDERAL ROADS - WEST COAST, SABAH

R01 POTHOLE PATCHING RECORD

DISTRICT: TUARAN

ROUTE NO. 22

ROAD NAME: JALAN KOTA KINABALU - SANDAKAN

MONTH: MAY 2015

ITEM	DATE	CHAINAGE	Length (m)	Width (m)	Depth (m)	AREA (m ²)	VOLUME (m ³)	PREMIX QUANTITY (ton)	REMARKS
BROUGHT FORWARD:			-	-	-	2,534.38	93.41	216.69	
61	07 May 15	16.810	1.10	0.90	0.075	0.99	0.07	0.17	LHS
62	07 May 15	16.850	1.00	0.70	0.075	0.70	0.05	0.12	LHS
63	07 May 15	16.880	1.10	0.90	0.025	0.99	0.02	0.06	LHS
64	07 May 15	16.890	1.00	0.70	0.025	0.70	0.02	0.04	LHS
65	07 May 15	16.910	1.10	0.90	0.025	0.99	0.02	0.06	LHS
66	07 May 15	16.940	1.00	0.80	0.075	0.80	0.06	0.14	LHS
67	07 May 15	16.980	1.10	1.00	0.075	1.10	0.08	0.19	LHS
68	07 May 15	16.990	1.20	1.00	0.025	1.20	0.03	0.07	LHS
69	07 May 15	17.020	1.00	0.90	0.075	0.90	0.07	0.16	LHS
70	07 May 15	17.050	1.10	0.80	0.075	0.88	0.07	0.15	LHS
71	07 May 15	17.080	1.20	1.00	0.075	1.20	0.09	0.21	LHS
72	07 May 15	17.090	1.10	0.80	0.075	0.88	0.07	0.15	LHS
73	07 May 15	17.120	1.00	0.90	0.075	0.90	0.07	0.16	LHS
74	07 May 15	17.150	1.10	0.80	0.075	0.88	0.07	0.15	LHS
75	07 May 15	17.180	1.00	0.90	0.075	0.90	0.07	0.16	LHS
76	07 May 15	17.190	1.10	0.80	0.075	0.88	0.07	0.15	LHS
77	07 May 15	17.210	1.00	0.90	0.025	0.90	0.02	0.05	LHS
78	07 May 15	17.240	1.10	0.80	0.025	0.88	0.02	0.05	LHS
79	07 May 15	17.280	1.00	0.90	0.025	0.90	0.02	0.05	LHS
80	07 May 15	17.340	1.20	1.00	0.025	1.20	0.03	0.07	LHS
81	07 May 15	17.390	1.00	0.90	0.025	0.90	0.02	0.05	LHS
82	07 May 15	17.190	1.10	0.80	0.075	0.88	0.07	0.15	RHS
83	07 May 15	17.150	1.00	0.70	0.075	0.70	0.05	0.12	RHS
84	07 May 15	17.120	1.10	0.90	0.075	0.99	0.07	0.17	RHS
85	07 May 15	16.990	1.00	0.80	0.075	0.80	0.06	0.14	RHS
86	07 May 15	16.950	1.10	0.90	0.075	0.99	0.07	0.17	RHS
87	07 May 15	16.910	1.00	0.80	0.075	0.80	0.06	0.14	RHS
88	07 May 15	13.390	1.10	0.90	0.075	0.99	0.07	0.17	RHS
89	07 May 15	13.350	1.00	0.70	0.075	0.70	0.05	0.12	RHS
90	07 May 15	13.310	1.20	1.00	0.025	1.20	0.03	0.07	RHS
CARRIED FORWARD :						2,562.10	95.00	220.37	

LINTASAN RESOURCES SDN. BHD.
MAINTENANCE OF FEDERAL ROADS - WEST COAST, SABAH

R01 POTHOLE PATCHING RECORD

DISTRICT: TUARAN

ROUTE NO. 22

ROAD NAME: JALAN KOTA KINABALU - SANDAKAN

MONTH: MAY 2015

ITEM	DATE	CHAINAGE	Length (m)	Width (m)	Depth (m)	AREA (m ²)	VOLUME (m ³)	PREMIX QUANTITY (ton)	REMARKS
BROUGHT FORWARD:			-	-	-	2,562.10	95.00	220.37	
91	08 May 15	15.300	1.10	0.90	0.025	0.99	0.02	0.06	LHS
92	08 May 15	15.320	1.00	0.80	0.025	0.80	0.02	0.05	LHS
93	08 May 15	15.350	1.10	0.90	0.025	0.99	0.02	0.06	LHS
94	08 May 15	15.390	1.20	1.00	0.025	1.20	0.03	0.07	LHS
95	08 May 15	15.410	1.10	0.90	0.025	0.99	0.02	0.06	LHS
96	08 May 15	15.450	1.00	0.80	0.025	0.80	0.02	0.05	LHS
97	08 May 15	15.490	1.10	0.90	0.025	0.99	0.02	0.06	LHS
98	08 May 15	15.790	1.00	0.80	0.025	0.80	0.02	0.05	RHS
99	08 May 15	15.750	1.10	0.90	0.025	0.99	0.02	0.06	RHS
100	08 May 15	15.720	1.00	0.80	0.075	0.80	0.06	0.14	RHS
101	08 May 15	15.690	1.20	1.00	0.025	1.20	0.03	0.07	RHS
102	08 May 15	15.650	1.10	0.90	0.025	0.99	0.02	0.06	RHS
103	08 May 15	15.630	1.00	0.70	0.075	0.70	0.05	0.12	RHS
104	08 May 15	15.610	1.10	0.80	0.075	0.88	0.07	0.15	RHS
105	08 May 15	15.590	1.00	0.90	0.075	0.90	0.07	0.16	RHS
106	08 May 15	15.540	1.10	0.80	0.075	0.88	0.07	0.15	RHS
107	08 May 15	15.500	1.00	0.70	0.075	0.70	0.05	0.12	RHS
108	08 May 15	15.490	1.10	1.00	0.025	1.10	0.03	0.06	RHS
109	08 May 15	15.450	1.00	0.90	0.075	0.90	0.07	0.16	RHS
110	08 May 15	15.410	1.10	0.80	0.025	0.88	0.02	0.05	RHS
111	08 May 15	15.390	1.20	1.00	0.025	1.20	0.03	0.07	RHS
112	08 May 15	15.350	1.10	0.90	0.025	0.99	0.02	0.06	RHS
113	08 May 15	15.320	1.00	0.70	0.075	0.70	0.05	0.12	RHS
114	08 May 15	15.290	1.10	0.90	0.075	0.99	0.07	0.17	RHS
115	08 May 15	15.240	1.00	0.80	0.075	0.80	0.06	0.14	RHS
116	08 May 15	15.210	1.10	1.00	0.075	1.10	0.08	0.19	RHS
117	08 May 15	12.290	1.00	0.80	0.075	0.80	0.06	0.14	RHS
118	08 May 15	12.250	1.10	0.90	0.075	0.99	0.07	0.17	RHS
119	08 May 15	12.220	1.00	0.70	0.075	0.70	0.05	0.12	RHS
120	08 May 15	12.200	1.10	0.80	0.075	0.88	0.07	0.15	RHS
CARRIED FORWARD :						2,589.73	96.32	223.45	

LINTASAN RESOURCES SDN. BHD.
MAINTENANCE OF FEDERAL ROADS - WEST COAST, SABAH

R01 POT HOLE PATCHING RECORD

DISTRICT: TUARAN

ROUTE NO. 22

ROAD NAME: JALAN KOTA KINABALU - SANDAKAN

MONTH: MAY 2015

ITEM	DATE	CHAINAGE	Length (m)	Width (m)	Depth (m)	AREA (m ²)	VOLUME (m ³)	PREMIX QUANTITY (ton)	REMARKS
BROUGHT FORWARD:				-	-	2,589.73	96.32	223.45	
121	09 May 15	26.010	1.10	0.90	0.025	0.99	0.02	0.06	LHS
122	09 May 15	26.040	1.00	0.80	0.025	0.80	0.02	0.05	LHS
123	09 May 15	26.080	1.20	1.00	0.025	1.20	0.03	0.07	LHS
124	09 May 15	26.090	1.10	1.00	0.025	1.10	0.03	0.06	LHS
125	09 May 15	26.120	1.00	0.90	0.075	0.90	0.07	0.16	LHS
126	09 May 15	26.150	1.10	1.00	0.075	1.10	0.08	0.19	LHS
127	09 May 15	26.170	1.20	1.00	0.025	1.20	0.03	0.07	LHS
128	09 May 15	26.190	1.10	0.90	0.025	0.99	0.02	0.06	LHS
129	09 May 15	26.220	1.00	0.80	0.075	0.80	0.06	0.14	LHS
130	09 May 15	26.250	1.10	0.90	0.075	0.99	0.07	0.17	LHS
131	09 May 15	26.290	1.10	0.80	0.075	0.88	0.07	0.15	LHS
132	09 May 15	26.310	1.00	0.70	0.075	0.70	0.05	0.12	LHS
133	09 May 15	26.360	1.10	0.90	0.075	0.99	0.07	0.17	LHS
134	09 May 15	26.390	1.00	0.80	0.075	0.80	0.06	0.14	LHS
135	09 May 15	26.420	1.20	1.00	0.025	1.20	0.03	0.07	LHS
136	09 May 15	26.460	1.10	0.90	0.025	0.99	0.02	0.06	LHS
137	09 May 15	26.490	1.00	0.80	0.075	0.80	0.06	0.14	LHS
138	09 May 15	26.495	1.10	0.90	0.075	0.99	0.07	0.17	LHS
139	09 May 15	26.290	1.00	0.70	0.075	0.70	0.05	0.12	RHS
140	09 May 15	26.250	1.10	0.90	0.025	0.99	0.02	0.06	RHS
141	09 May 15	26.210	1.00	0.70	0.075	0.70	0.05	0.12	RHS
142	09 May 15	26.060	1.10	0.90	0.025	0.99	0.02	0.06	RHS
143	09 May 15	26.040	1.00	0.70	0.075	0.70	0.05	0.12	RHS
144	09 May 15	26.010	1.10	0.90	0.025	0.99	0.02	0.06	RHS
145	09 May 15	25.990	1.00	0.70	0.075	0.70	0.05	0.12	RHS
146	09 May 15	25.940	1.10	0.90	0.075	0.99	0.07	0.17	RHS
147	09 May 15	25.910	1.00	0.80	0.075	0.80	0.06	0.14	RHS
148	09 May 15	25.790	1.10	0.90	0.025	0.99	0.02	0.06	RHS
149	09 May 15	25.750	1.00	0.80	0.025	0.80	0.02	0.05	RHS
150	09 May 15	25.710	1.10	0.90	0.025	0.99	0.02	0.06	RHS
CARRIED FORWARD:						2,617.49	97.69	226.63	

LINTASAN RESOURCES SDN. BHD.
MAINTENANCE OF FEDERAL ROADS - WEST COAST, SABAH

R01 POTHOLE PATCHING RECORD

DISTRICT: TUARAN

ROUTE NO. 22

ROAD NAME: JALAN KOTA KINABALU - SANDAKAN

MONTH: MAY 2015

ITEM	DATE	CHAINAGE	Length (m)	Width (m)	Depth (m)	AREA (m ²)	VOLUME (m ³)	PREMIX QUANTITY (ton)	REMARKS
BROUGHT FORWARD:			-	-	-	2,617.49	97.69	226.63	
151	10 May 15	12.490	1.10	1.00	0.025	1.10	0.03	0.06	RHS
152	10 May 15	12.450	1.00	0.70	0.075	0.70	0.05	0.12	RHS
153	10 May 15	12.420	1.20	1.00	0.025	1.20	0.03	0.07	RHS
154	10 May 15	12.410	1.00	0.70	0.025	0.70	0.02	0.04	RHS
155	10 May 15	12.390	1.10	0.90	0.025	0.99	0.02	0.06	RHS
156	10 May 15	12.350	1.00	0.70	0.025	0.70	0.02	0.04	RHS
157	10 May 15	12.330	1.10	0.80	0.025	0.88	0.02	0.05	RHS
158	10 May 15	12.310	1.00	0.80	0.025	0.80	0.02	0.05	RHS
159	10 May 15	12.290	1.10	0.90	0.025	0.99	0.02	0.06	RHS
160	10 May 15	12.260	1.00	0.80	0.025	0.80	0.02	0.05	RHS
161	10 May 15	12.230	1.10	0.90	0.025	0.99	0.02	0.06	RHS
162	10 May 15	12.210	1.00	0.80	0.075	0.80	0.06	0.14	RHS
163	10 May 15	12.190	1.10	0.90	0.075	0.99	0.07	0.17	RHS
164	10 May 15	12.150	1.00	0.80	0.075	0.80	0.06	0.14	RHS
165	10 May 15	12.130	1.10	0.90	0.075	0.99	0.07	0.17	RHS
166	10 May 15	12.090	1.20	1.00	0.025	1.20	0.03	0.07	RHS
167	10 May 15	12.050	1.10	1.00	0.025	1.10	0.03	0.06	RHS
168	10 May 15	12.010	1.00	0.70	0.075	0.70	0.05	0.12	RHS
169	10 May 15	11.990	1.20	1.00	0.025	1.20	0.03	0.07	RHS
170	10 May 15	11.950	1.10	1.00	0.025	1.10	0.03	0.06	RHS
171	10 May 15	11.930	1.00	0.90	0.025	0.90	0.02	0.05	RHS
172	10 May 15	10.980	1.20	1.00	0.025	1.20	0.03	0.07	RHS
173	10 May 15	10.940	1.00	0.90	0.025	0.90	0.02	0.05	RHS
174	10 May 15	10.920	1.10	0.70	0.025	0.77	0.02	0.04	RHS
175	10 May 15	10.780	1.00	0.80	0.025	0.80	0.02	0.05	RHS
176	10 May 15	10.730	1.10	0.90	0.025	0.99	0.02	0.06	RHS
177	10 May 15	10.700	1.00	0.80	0.025	0.80	0.02	0.05	RHS
178	10 May 15	10.590	1.10	1.00	0.075	1.10	0.08	0.19	RHS
179	10 May 15	10.540	1.00	0.90	0.075	0.90	0.07	0.16	RHS
180	10 May 15	10.510	1.10	1.00	0.075	1.10	0.08	0.19	RHS
CARRIED FORWARD :						2,645.68	98.80	229.20	

LINTASAN RESOURCES SDN. BHD.
MAINTENANCE OF FEDERAL ROADS - WEST COAST, SABAH

R01 POTHOLE PATCHING RECORD

DISTRICT: TUARAN

ROUTE NO. 22

ROAD NAME: JALAN KOTA KINABALU - SANDAKAN

MONTH: MAY 2015

ITEM	DATE	CHAINAGE	Length (m)	Width (m)	Depth (m)	AREA (m ²)	VOLUME (m ³)	PREMIX QUANTITY (ton)	REMARKS
BROUGHT FORWARD:			-	-	-	2,645.68	98.80	229.20	
181	11 May 15	17.410	1.20	1.00	0.025	1.20	0.03	0.07	LHS
182	11 May 15	17.450	1.00	0.90	0.025	0.90	0.02	0.05	LHS
183	11 May 15	17.490	1.10	0.80	0.075	0.88	0.07	0.15	LHS
184	11 May 15	17.620	1.20	1.00	0.025	1.20	0.03	0.07	LHS
185	11 May 15	17.640	1.10	1.00	0.025	1.10	0.03	0.06	LHS
186	11 May 15	17.680	1.00	0.90	0.075	0.90	0.07	0.16	LHS
187	11 May 15	17.690	1.20	1.00	0.025	1.20	0.03	0.07	LHS
188	11 May 15	17.720	1.10	0.90	0.025	0.99	0.02	0.06	LHS
189	11 May 15	17.760	1.00	0.70	0.025	0.70	0.02	0.04	LHS
190	11 May 15	18.130	1.20	1.00	0.025	1.20	0.03	0.07	LHS
191	11 May 15	18.160	1.00	0.90	0.025	0.90	0.02	0.05	LHS
192	11 May 15	18.190	1.20	1.00	0.025	1.20	0.03	0.07	LHS
193	11 May 15	18.230	1.00	0.90	0.025	0.90	0.02	0.05	LHS
194	11 May 15	18.260	1.20	1.00	0.025	1.20	0.03	0.07	LHS
195	11 May 15	18.290	1.10	0.90	0.025	0.99	0.02	0.06	LHS
196	11 May 15	18.410	1.20	1.00	0.025	1.20	0.03	0.07	LHS
197	11 May 15	18.460	1.10	0.90	0.025	0.99	0.02	0.06	LHS
198	11 May 15	19.990	1.20	1.00	0.025	1.20	0.03	0.07	RHS
199	11 May 15	19.950	1.10	0.90	0.025	0.99	0.02	0.06	RHS
200	11 May 15	19.920	1.00	0.80	0.075	0.80	0.06	0.14	RHS
201	11 May 15	19.910	1.10	0.90	0.075	0.99	0.07	0.17	RHS
202	11 May 15	19.890	1.00	0.80	0.075	0.80	0.06	0.14	RHS
203	11 May 15	19.850	1.10	0.90	0.075	0.99	0.07	0.17	RHS
204	11 May 15	19.810	1.00	0.80	0.075	0.80	0.06	0.14	RHS
205	11 May 15	19.790	1.10	0.90	0.025	0.99	0.02	0.06	RHS
206	11 May 15	19.750	1.20	1.00	0.025	1.20	0.03	0.07	RHS
207	11 May 15	19.710	1.10	0.90	0.025	0.99	0.02	0.06	RHS
208	11 May 15	19.690	1.00	0.80	0.025	0.80	0.02	0.05	RHS
209	11 May 15	19.650	1.10	0.90	0.025	0.99	0.02	0.06	RHS
210	11 May 15	19.610	1.00	0.80	0.025	0.80	0.02	0.05	RHS
CARRIED FORWARD :						2,675.67	99.86	231.66	

LINTASAN RESOURCES SDN. BHD.
MAINTENANCE OF FEDERAL ROADS - WEST COAST, SABAH

R01 POTHOLE PATCHING RECORD

DISTRICT: TUARAN

ROUTE NO. 22

ROAD NAME: JALAN KOTA KINABALU - SANDAKAN

MONTH: MAY 2015

ITEM	DATE	CHAINAGE	Length (m)	Width (m)	Depth (m)	AREA (m ²)	VOLUME (m ³)	PREMIX QUANTITY (ton)	REMARKS
BROUGHT FORWARD:			-	-	-	2,675.67	99.86	231.66	
211	12 May 15	15.290	1.10	0.90	0.025	0.99	0.02	0.06	RHS
212	12 May 15	15.250	1.00	0.80	0.025	0.80	0.02	0.05	RHS
213	12 May 15	15.220	1.00	0.90	0.025	0.90	0.02	0.05	RHS
214	12 May 15	15.200	1.10	1.00	0.025	1.10	0.03	0.06	RHS
215	12 May 15	15.190	1.00	0.90	0.025	0.90	0.02	0.05	RHS
216	12 May 15	15.160	1.10	0.80	0.025	0.88	0.02	0.05	RHS
217	12 May 15	15.140	1.00	0.90	0.025	0.90	0.02	0.05	RHS
218	12 May 15	15.120	1.20	1.00	0.025	1.20	0.03	0.07	RHS
219	12 May 15	15.090	1.00	0.90	0.025	0.90	0.02	0.05	RHS
220	12 May 15	15.050	1.20	1.00	0.025	1.20	0.03	0.07	RHS
221	12 May 15	15.030	1.00	0.90	0.025	0.90	0.02	0.05	RHS
222	12 May 15	15.010	1.10	1.00	0.025	1.10	0.03	0.06	RHS
223	12 May 15	15.000	1.00	0.90	0.075	0.90	0.07	0.16	RHS
224	12 May 15	14.980	1.10	0.80	0.075	0.88	0.07	0.15	RHS
225	12 May 15	14.940	1.00	0.70	0.075	0.70	0.05	0.12	RHS
226	12 May 15	14.910	1.00	0.80	0.075	0.80	0.06	0.14	RHS
227	12 May 15	14.790	1.10	0.90	0.075	0.99	0.07	0.17	RHS
228	12 May 15	14.750	1.00	0.80	0.075	0.80	0.06	0.14	RHS
229	12 May 15	14.710	1.10	0.90	0.025	0.99	0.02	0.06	RHS
230	12 May 15	14.700	1.00	0.80	0.025	0.80	0.02	0.05	RHS
231	12 May 15	14.590	1.10	0.90	0.025	0.99	0.02	0.06	RHS
232	12 May 15	14.550	1.00	0.80	0.075	0.80	0.06	0.14	RHS
233	12 May 15	14.510	1.10	0.90	0.075	0.99	0.07	0.17	RHS
234	12 May 15	14.390	1.00	0.70	0.075	0.70	0.05	0.12	RHS
235	12 May 15	14.340	1.10	0.90	0.075	0.99	0.07	0.17	RHS
236	12 May 15	13.990	1.20	1.00	0.025	1.20	0.03	0.07	RHS
237	12 May 15	13.950	1.10	0.90	0.025	0.99	0.02	0.06	RHS
238	12 May 15	13.920	1.00	0.80	0.025	0.80	0.02	0.05	RHS
239	12 May 15	13.900	1.10	0.90	0.025	0.99	0.02	0.06	RHS
240	12 May 15	13.790	1.00	0.80	0.025	0.80	0.02	0.05	RHS
CARRIED FORWARD :						2,703.55	100.98	234.27	

LINTASAN RESOURCES SDN. BHD.
MAINTENANCE OF FEDERAL ROADS - WEST COAST, SABAH

R01 POTHOLE PATCHING RECORD

DISTRICT: TUARAN

ROUTE NO. 22

ROAD NAME: JALAN KOTA KINABALU - SANDAKAN

MONTH: MAY 2015

ITEM	DATE	CHAINAGE	Length (m)	Width (m)	Depth (m)	AREA (m ²)	VOLUME (m ³)	PREMIX QUANTITY (ton)	REMARKS
BROUGHT FORWARD:			-	-	-	2,703.55	100.98	234.27	
241	13 May 15	24.810	1.00	0.90	0.025	0.90	0.02	0.05	LHS
242	13 May 15	24.840	1.10	1.00	0.025	1.10	0.03	0.06	LHS
243	13 May 15	24.870	1.00	0.90	0.075	0.90	0.07	0.16	LHS
244	13 May 15	24.890	1.10	0.80	0.075	0.88	0.07	0.15	LHS
245	13 May 15	24.920	1.00	0.90	0.075	0.90	0.07	0.16	LHS
246	13 May 15	24.950	1.10	1.00	0.075	1.10	0.08	0.19	LHS
247	13 May 15	24.970	1.00	0.80	0.075	0.80	0.06	0.14	LHS
248	13 May 15	24.990	1.10	0.90	0.075	0.99	0.07	0.17	LHS
249	13 May 15	24.995	1.00	0.70	0.075	0.70	0.05	0.12	LHS
250	13 May 15	25.130	1.10	0.90	0.025	0.99	0.02	0.06	LHS
251	13 May 15	25.180	1.00	0.80	0.025	0.80	0.02	0.05	LHS
252	13 May 15	25.190	1.10	0.90	0.025	0.99	0.02	0.06	LHS
253	13 May 15	25.310	1.00	0.70	0.075	0.70	0.05	0.12	LHS
254	13 May 15	25.350	1.10	0.90	0.075	0.99	0.07	0.17	LHS
255	13 May 15	25.380	1.00	0.80	0.075	0.80	0.06	0.14	LHS
256	13 May 15	25.390	1.10	1.00	0.075	1.10	0.08	0.19	LHS
257	13 May 15	25.510	1.00	0.80	0.075	0.80	0.06	0.14	LHS
258	13 May 15	25.550	1.10	0.70	0.075	0.77	0.06	0.13	LHS
259	13 May 15	25.580	1.00	0.80	0.025	0.80	0.02	0.05	LHS
260	13 May 15	25.590	1.10	0.70	0.025	0.77	0.02	0.04	LHS
261	13 May 15	25.610	1.00	0.80	0.025	0.80	0.02	0.05	LHS
262	13 May 15	25.640	1.20	1.00	0.025	1.20	0.03	0.07	LHS
263	13 May 15	25.680	1.10	0.90	0.025	0.99	0.02	0.06	LHS
264	13 May 15	25.690	1.00	0.70	0.075	0.70	0.05	0.12	LHS
265	13 May 15	25.820	1.10	0.80	0.075	0.88	0.07	0.15	LHS
266	13 May 15	25.850	1.00	0.70	0.075	0.70	0.05	0.12	LHS
267	13 May 15	25.890	1.10	1.00	0.075	1.10	0.08	0.19	LHS
268	13 May 15	25.910	1.00	0.70	0.075	0.70	0.05	0.12	LHS
269	13 May 15	25.940	1.10	0.90	0.075	0.99	0.07	0.17	LHS
270	13 May 15	25.990	1.00	0.80	0.075	0.80	0.06	0.14	LHS
TOTAL :						2,730.19	102.52	237.82	

LINTASAN RESOURCES SDN. BHD.
MAINTENANCE OF FEDERAL ROADS - WEST COAST, SABAH

R01 POTHOLE PATCHING RECORD

DISTRICT: TUARAN
ROUTE NO. 503
ROAD NAME: JALAN BERUNGIS - KOTA BELUD
MONTH: MAY 2015

ITEM	DATE	CHAINAGE	Length (m)	Width (m)	Depth (m)	AREA (m2)	VOLUME (m3)	PREMIX QUANTITY (ton)	REMARKS
BROUGHT FORWARD:						597.59	14.95	34.66	
1	21 May 15	10.210	1.00	0.70	0.075	0.70	0.05	0.12	LHS
2	21 May 15	10.260	1.10	0.90	0.075	0.99	0.07	0.17	LHS
3	21 May 15	10.290	1.20	1.00	0.075	1.20	0.09	0.21	LHS
4	21 May 15	10.420	1.00	0.70	0.075	0.70	0.05	0.12	LHS
5	21 May 15	10.460	1.10	0.90	0.075	0.99	0.07	0.17	LHS
6	21 May 15	10.490	1.00	0.70	0.075	0.70	0.05	0.12	LHS
7	21 May 15	10.510	1.10	0.90	0.075	0.99	0.07	0.17	LHS
8	21 May 15	10.540	1.00	0.70	0.075	0.70	0.05	0.12	LHS
9	21 May 15	10.580	1.10	0.90	0.075	0.99	0.07	0.17	LHS
10	21 May 15	11.120	1.00	0.80	0.075	0.80	0.06	0.14	LHS
11	21 May 15	11.140	1.10	0.90	0.075	0.99	0.07	0.17	LHS
12	21 May 15	11.170	1.00	0.70	0.075	0.70	0.05	0.12	LHS
13	21 May 15	11.190	1.10	0.90	0.075	0.99	0.07	0.17	LHS
14	21 May 15	11.230	1.20	1.00	0.025	1.20	0.03	0.07	LHS
15	21 May 15	11.260	1.10	0.90	0.025	0.99	0.02	0.06	LHS
16	21 May 15	11.290	1.00	0.70	0.075	0.70	0.05	0.12	LHS
17	21 May 15	11.410	1.10	0.90	0.075	0.99	0.07	0.17	LHS
18	21 May 15	11.460	1.00	0.80	0.075	0.80	0.06	0.14	LHS
19	21 May 15	11.490	1.10	0.90	0.075	0.99	0.07	0.17	LHS
20	21 May 15	11.510	1.00	0.80	0.075	0.80	0.06	0.14	LHS
21	21 May 15	12.140	1.10	0.90	0.075	0.99	0.07	0.17	LHS
22	21 May 15	12.180	1.00	0.70	0.075	0.70	0.05	0.12	LHS
23	21 May 15	12.190	1.10	0.90	0.075	0.99	0.07	0.17	LHS
24	21 May 15	12.210	1.20	1.00	0.025	1.20	0.03	0.07	LHS
25	21 May 15	12.260	1.00	0.90	0.075	0.90	0.07	0.16	LHS
26	21 May 15	12.290	1.10	0.80	0.075	0.88	0.07	0.15	LHS
27	21 May 15	12.350	1.00	0.70	0.075	0.70	0.05	0.12	LHS
28	21 May 15	12.380	1.10	0.80	0.075	0.88	0.07	0.15	LHS
29	21 May 15	12.390	1.00	0.70	0.075	0.70	0.05	0.12	LHS
30	21 May 15	12.450	1.20	1.00	0.025	1.20	0.03	0.07	LHS
CARRIED FORWARD :						624.64	16.75	38.83	

LINTASAN RESOURCES SDN. BHD.
MAINTENANCE OF FEDERAL ROADS - WEST COAST, SABAH

R01 POTHOLE PATCHING RECORD

DISTRICT: TUARAN
ROUTE NO. 503
ROAD NAME: JALAN BERUNGIS - KOTA BELUD
MONTH: MAY 2015

ITEM	DATE	CHAINAGE	Length (m)	Width (m)	Depth (m)	AREA (m2)	VOLUME (m3)	PREMIX QUANTITY (ton)	REMARKS
BROUGHT FORWARD:			-	-	-	624.64	16.75	38.83	
31	22 May 15	12.510	1.00	0.80	0.075	0.80	0.06	0.14	LHS
32	22 May 15	12.550	1.10	0.90	0.075	0.99	0.07	0.17	LHS
33	22 May 15	12.580	1.00	0.70	0.075	0.70	0.05	0.12	LHS
34	22 May 15	12.590	1.10	0.90	0.025	0.99	0.02	0.06	LHS
35	22 May 15	12.610	1.00	0.80	0.025	0.80	0.02	0.05	LHS
36	22 May 15	12.650	1.10	0.90	0.025	0.99	0.02	0.06	LHS
37	22 May 15	12.690	1.00	0.70	0.025	0.70	0.02	0.04	LHS
38	22 May 15	12.695	0.90	0.80	0.075	0.72	0.05	0.13	LHS
39	22 May 15	12.710	1.20	1.00	0.025	1.20	0.03	0.07	LHS
40	22 May 15	12.740	1.10	0.90	0.025	0.99	0.02	0.06	LHS
41	22 May 15	12.780	1.00	0.70	0.075	0.70	0.05	0.12	LHS
42	22 May 15	12.790	1.10	0.90	0.075	0.99	0.07	0.17	LHS
43	22 May 15	13.020	1.00	0.70	0.075	0.70	0.05	0.12	LHS
44	22 May 15	13.060	1.10	0.90	0.075	0.99	0.07	0.17	LHS
45	22 May 15	13.090	1.00	0.80	0.075	0.80	0.06	0.14	LHS
46	22 May 15	13.140	1.10	0.90	0.025	0.99	0.02	0.06	LHS
47	22 May 15	13.180	1.00	0.80	0.075	0.80	0.06	0.14	LHS
48	22 May 15	13.190	1.10	0.90	0.075	0.99	0.07	0.17	LHS
49	22 May 15	13.210	1.20	1.00	0.025	1.20	0.03	0.07	LHS
50	22 May 15	13.240	1.10	0.90	0.075	0.99	0.07	0.17	LHS
51	22 May 15	13.270	1.00	0.80	0.075	0.80	0.06	0.14	LHS
52	22 May 15	13.290	1.10	0.80	0.075	0.88	0.07	0.15	LHS
53	22 May 15	13.410	1.00	0.80	0.075	0.80	0.06	0.14	LHS
54	22 May 15	13.460	1.20	1.00	0.075	1.20	0.09	0.21	LHS
55	22 May 15	13.490	1.00	0.90	0.075	0.90	0.07	0.16	LHS
56	22 May 15	13.510	1.10	0.80	0.075	0.88	0.07	0.15	LHS
57	22 May 15	13.550	1.20	1.00	0.025	1.20	0.03	0.07	LHS
58	22 May 15	13.590	1.00	0.80	0.075	0.80	0.06	0.14	LHS
59	22 May 15	13.720	1.20	1.00	0.025	1.20	0.03	0.07	LHS
60	22 May 15	13.760	1.10	0.90	0.025	0.99	0.02	0.06	LHS
CARRIED FORWARD :						652.32	18.26	42.35	

LINTASAN RESOURCES SDN. BHD.
MAINTENANCE OF FEDERAL ROADS - WEST COAST, SABAH

R01 POTHOLE PATCHING RECORD

DISTRICT: TUARAN
ROUTE NO. 503
ROAD NAME: JALAN BERUNGIS - KOTA BELUD
MONTH: MAY 2015

ITEM	DATE	CHAINAGE	Length (m)	Width (m)	Depth (m)	AREA (m2)	VOLUME (m3)	PREMIX QUANTITY (ton)	REMARKS
BROUGHT FORWARD:					-	652.32	18.26	42.35	
61	23 May 15	13.810	1.00	0.80	0.075	0.80	0.06	0.14	LHS
62	23 May 15	13.850	1.10	0.90	0.075	0.99	0.07	0.17	LHS
63	23 May 15	13.890	1.20	1.00	0.025	1.20	0.03	0.07	LHS
64	23 May 15	13.910	1.00	0.80	0.025	0.80	0.02	0.05	LHS
65	23 May 15	13.950	1.10	0.90	0.025	0.99	0.02	0.06	LHS
66	23 May 15	14.020	1.00	0.70	0.075	0.70	0.05	0.12	LHS
67	23 May 15	14.040	1.10	0.90	0.075	0.99	0.07	0.17	LHS
68	23 May 15	14.060	1.00	0.70	0.075	0.70	0.05	0.12	LHS
69	23 May 15	14.090	1.10	0.90	0.075	0.99	0.07	0.17	LHS
70	23 May 15	14.120	1.20	1.00	0.025	1.20	0.03	0.07	LHS
71	23 May 15	14.150	1.00	0.90	0.075	0.90	0.07	0.16	LHS
72	23 May 15	14.180	1.10	0.80	0.075	0.88	0.07	0.15	LHS
73	23 May 15	14.190	1.00	0.90	0.075	0.90	0.07	0.16	LHS
74	23 May 15	14.220	1.10	0.80	0.075	0.88	0.07	0.15	LHS
75	23 May 15	14.250	1.20	1.00	0.025	1.20	0.03	0.07	LHS
76	23 May 15	14.280	1.10	0.90	0.025	0.99	0.02	0.06	LHS
77	23 May 15	14.290	1.00	0.80	0.075	0.80	0.06	0.14	LHS
78	23 May 15	14.320	1.10	0.90	0.075	0.99	0.07	0.17	LHS
79	23 May 15	14.350	1.00	0.80	0.075	0.80	0.06	0.14	LHS
80	23 May 15	14.390	1.10	0.90	0.075	0.99	0.07	0.17	LHS
81	23 May 15	14.410	1.00	0.70	0.075	0.70	0.05	0.12	LHS
82	23 May 15	14.450	1.10	0.90	0.075	0.99	0.07	0.17	LHS
83	23 May 15	14.480	1.00	0.70	0.075	0.70	0.05	0.12	LHS
84	23 May 15	14.520	1.00	0.90	0.075	0.90	0.07	0.16	LHS
85	23 May 15	14.560	1.10	1.00	0.075	1.10	0.08	0.19	LHS
86	23 May 15	14.590	1.00	0.80	0.075	0.80	0.06	0.14	LHS
87	23 May 15	14.610	1.10	0.90	0.075	0.99	0.07	0.17	LHS
88	23 May 15	14.650	1.00	0.80	0.075	0.80	0.06	0.14	LHS
89	23 May 15	14.690	1.10	0.90	0.075	0.99	0.07	0.17	LHS
90	23 May 15	14.750	1.20	1.00	0.025	1.20	0.03	0.07	LHS
CARRIED FORWARD :						680.18	19.97	46.31	

LINTASAN RESOURCES SDN. BHD.
MAINTENANCE OF FEDERAL ROADS - WEST COAST, SABAH

R01 POTHOLE PATCHING RECORD

DISTRICT: TUARAN

ROUTE NO. 503

ROAD NAME: JALAN BERUNGIS - KOTA BELUD

MONTH: MAY 2015

ITEM	DATE	CHAINAGE	Length (m)	Width (m)	Depth (m)	AREA (m2)	VOLUME (m3)	PREMIX QUANTITY (ton)	REMARKS
BROUGHT FORWARD:					-	680.18	19.97	46.31	
91	24 May 15	14.810	1.20	1.00	0.025	1.20	0.03	0.07	LHS
92	24 May 15	14.850	1.10	0.90	0.075	0.99	0.07	0.17	LHS
93	24 May 15	14.880	1.00	0.70	0.075	0.70	0.05	0.12	LHS
94	24 May 15	14.895	1.10	0.80	0.075	0.88	0.07	0.15	LHS
95	24 May 15	14.910	1.20	1.00	0.075	1.20	0.09	0.21	LHS
96	24 May 15	14.940	1.10	0.90	0.075	0.99	0.07	0.17	LHS
97	24 May 15	14.980	1.20	1.00	0.025	1.20	0.03	0.07	LHS
98	24 May 15	14.995	1.00	0.90	0.025	0.90	0.02	0.05	LHS
99	24 May 15	15.020	1.20	1.00	0.025	1.20	0.03	0.07	LHS
100	24 May 15	15.060	1.10	0.90	0.025	0.99	0.02	0.06	LHS
101	24 May 15	15.080	1.00	0.80	0.075	0.80	0.06	0.14	LHS
102	24 May 15	15.090	1.10	0.90	0.075	0.99	0.07	0.17	LHS
103	24 May 15	15.130	1.00	0.80	0.075	0.80	0.06	0.14	LHS
104	24 May 15	15.160	1.10	0.90	0.075	0.99	0.07	0.17	LHS
105	24 May 15	15.190	1.00	0.80	0.075	0.80	0.06	0.14	LHS
106	24 May 15	15.210	1.10	0.90	0.075	0.99	0.07	0.17	LHS
107	24 May 15	15.260	1.20	1.00	0.075	1.20	0.09	0.21	LHS
108	24 May 15	15.290	1.00	0.90	0.075	0.90	0.07	0.16	LHS
109	24 May 15	15.410	1.10	0.80	0.075	0.88	0.07	0.15	LHS
110	24 May 15	15.460	1.20	1.00	0.075	1.20	0.09	0.21	LHS
111	24 May 15	15.480	1.10	0.90	0.075	0.99	0.07	0.17	LHS
112	24 May 15	15.490	1.00	0.70	0.075	0.70	0.05	0.12	LHS
113	24 May 15	15.520	1.10	0.90	0.025	0.99	0.02	0.06	LHS
114	24 May 15	15.560	1.00	0.80	0.025	0.80	0.02	0.05	LHS
115	24 May 15	15.590	1.10	0.90	0.025	0.99	0.02	0.06	LHS
116	24 May 15	15.710	1.00	0.80	0.025	0.80	0.02	0.05	LHS
117	24 May 15	15.760	1.10	0.90	0.025	0.99	0.02	0.06	LHS
118	24 May 15	15.790	1.00	0.80	0.025	0.80	0.02	0.05	LHS
119	24 May 15	15.820	1.10	0.70	0.025	0.77	0.02	0.04	LHS
120	24 May 15	15.860	1.00	0.90	0.025	0.90	0.02	0.05	LHS
CARRIED FORWARD :						708.71	21.49	49.82	

LINTASAN RESOURCES SDN. BHD.
MAINTENANCE OF FEDERAL ROADS - WEST COAST, SABAH

R01 POT HOLE PATCHING RECORD

DISTRICT: TUARAN

ROUTE NO. 503

ROAD NAME: JALAN BERUNGIS - KOTA BELUD

MONTH: MAY 2015

ITEM	DATE	CHAINAGE	Length (m)	Width (m)	Depth (m)	AREA (m2)	VOLUME (m3)	PREMIX QUANTITY (ton)	REMARKS
BROUGHT FORWARD:			-	-	-	708.71	21.49	49.82	
121	25 May 15	15.790	1.00	0.90	0.075	0.90	0.07	0.16	RHS
122	25 May 15	15.750	1.10	0.70	0.075	0.77	0.06	0.13	RHS
123	25 May 15	15.710	1.20	1.00	0.075	1.20	0.09	0.21	RHS
124	25 May 15	15.590	1.00	0.90	0.075	0.90	0.07	0.16	RHS
125	25 May 15	15.550	1.10	0.80	0.075	0.88	0.07	0.15	RHS
126	25 May 15	15.510	1.20	1.00	0.075	1.20	0.09	0.21	RHS
127	25 May 15	15.490	1.10	0.90	0.025	0.99	0.02	0.06	RHS
128	25 May 15	15.450	1.20	1.00	0.025	1.20	0.03	0.07	RHS
129	25 May 15	15.410	1.10	0.90	0.025	0.99	0.02	0.06	RHS
130	25 May 15	15.400	1.00	0.80	0.025	0.80	0.02	0.05	RHS
131	25 May 15	15.290	1.10	0.90	0.075	0.99	0.07	0.17	RHS
132	25 May 15	15.250	1.00	0.80	0.075	0.80	0.06	0.14	RHS
133	25 May 15	15.210	1.10	0.90	0.075	0.99	0.07	0.17	RHS
134	25 May 15	14.990	1.20	1.00	0.025	1.20	0.03	0.07	RHS
135	25 May 15	14.950	1.10	0.90	0.025	0.99	0.02	0.06	RHS
136	25 May 15	14.910	1.00	0.80	0.025	0.80	0.02	0.05	RHS
137	25 May 15	14.890	1.20	1.00	0.025	1.20	0.03	0.07	RHS
138	25 May 15	14.850	1.00	0.70	0.075	0.70	0.05	0.12	RHS
139	25 May 15	14.810	1.10	0.80	0.075	0.88	0.07	0.15	RHS
140	25 May 15	14.790	1.00	0.70	0.075	0.70	0.05	0.12	RHS
141	25 May 15	14.750	1.10	0.90	0.075	0.99	0.07	0.17	RHS
142	25 May 15	14.710	1.20	1.00	0.025	1.20	0.03	0.07	RHS
143	25 May 15	14.690	1.10	0.90	0.025	0.99	0.02	0.06	RHS
144	25 May 15	14.650	1.20	1.00	0.025	1.20	0.03	0.07	RHS
145	25 May 15	14.610	1.00	0.90	0.075	0.90	0.07	0.16	RHS
146	25 May 15	14.490	1.10	0.80	0.075	0.88	0.07	0.15	RHS
147	25 May 15	14.440	1.00	0.70	0.075	0.70	0.05	0.12	RHS
148	25 May 15	14.400	1.10	0.80	0.075	0.88	0.07	0.15	RHS
149	25 May 15	13.980	1.00	0.70	0.075	0.70	0.05	0.12	RHS
150	25 May 15	13.940	1.10	0.80	0.075	0.88	0.07	0.15	RHS
CARRIED FORWARD :						737.11	23.04	53.43	

LINTASAN RESOURCES SDN. BHD.
MAINTENANCE OF FEDERAL ROADS - WEST COAST, SABAH

R01 POTHOLE PATCHING RECORD

DISTRICT: TUARAN
ROUTE NO. 503
ROAD NAME: JALAN BERUNGIS - KOTA BELUD
MONTH: MAY 2015

ITEM	DATE	CHAINAGE	Length (m)	Width (m)	Depth (m)	AREA (m2)	VOLUME (m3)	PREMIX QUANTITY (ton)	REMARKS
BROUGHT FORWARD:			-	-	-	737.11	23.04	53.43	
151	26 May 15	13.890	1.00	0.90	0.025	0.90	0.02	0.05	RHS
152	26 May 15	13.850	1.10	0.80	0.025	0.88	0.02	0.05	RHS
153	26 May 15	13.810	1.00	0.90	0.025	0.90	0.02	0.05	RHS
154	26 May 15	13.790	1.10	0.80	0.025	0.88	0.02	0.05	RHS
155	26 May 15	13.740	1.20	1.00	0.025	1.20	0.03	0.07	RHS
156	26 May 15	13.720	1.10	0.90	0.025	0.99	0.02	0.06	RHS
157	26 May 15	13.590	1.00	0.70	0.075	0.70	0.05	0.12	RHS
158	26 May 15	13.550	1.10	0.80	0.075	0.88	0.07	0.15	RHS
159	26 May 15	13.510	1.00	0.70	0.075	0.70	0.05	0.12	RHS
160	26 May 15	13.490	1.10	0.80	0.025	0.88	0.02	0.05	RHS
161	26 May 15	13.440	1.00	0.70	0.025	0.70	0.02	0.04	RHS
162	26 May 15	13.410	1.10	0.80	0.025	0.88	0.02	0.05	RHS
163	26 May 15	13.390	1.00	0.90	0.025	0.90	0.02	0.05	RHS
164	26 May 15	13.350	1.10	1.00	0.025	1.10	0.03	0.06	RHS
165	26 May 15	13.310	1.20	1.00	0.025	1.20	0.03	0.07	RHS
166	26 May 15	13.290	1.10	0.80	0.025	0.88	0.02	0.05	RHS
167	26 May 15	13.250	1.00	0.70	0.075	0.70	0.05	0.12	RHS
168	26 May 15	13.210	1.10	0.80	0.075	0.88	0.07	0.15	RHS
169	26 May 15	13.190	1.00	0.90	0.075	0.90	0.07	0.16	RHS
170	26 May 15	12.990	1.10	0.80	0.075	0.88	0.07	0.15	RHS
171	26 May 15	12.950	1.00	0.90	0.075	0.90	0.07	0.16	RHS
172	26 May 15	12.910	1.10	0.70	0.075	0.77	0.06	0.13	RHS
173	26 May 15	12.890	1.00	0.80	0.075	0.80	0.06	0.14	RHS
174	26 May 15	12.840	1.10	0.90	0.075	0.99	0.07	0.17	RHS
175	26 May 15	12.790	1.00	0.80	0.075	0.80	0.06	0.14	RHS
176	26 May 15	12.740	1.10	0.90	0.075	0.99	0.07	0.17	RHS
177	26 May 15	12.710	1.20	1.00	0.075	1.20	0.09	0.21	RHS
178	26 May 15	11.980	1.00	0.90	0.075	0.90	0.07	0.16	RHS
179	26 May 15	11.940	1.10	1.00	0.025	1.10	0.03	0.06	RHS
180	26 May 15	11.830	1.00	0.90	0.075	0.90	0.07	0.16	RHS
TOTAL :						764.39	24.41	56.62	

LINTASAN RESOURCES SDN BHD.
 MAINTENANCE OF FEDERAL ROADS - WEST COAST, SABAH

SUMMARY - POTHOLE PATCHING RECORD

MONTH : MAY 2015

ITEM	DISTRICT	ROUTE NO.	ROAD NAME	AREA (m ²)			VOLUME (m ³)			PREMIX QUANTITY (TON)		
				PREVIOUS MONTH	CURRENT MONTH	CUM. MONTH	PREVIOUS MONTH	CURRENT MONTH	CUM. MONTH	PREVIOUS MONTH	CURRENT MONTH	CUM. MONTH
1	Ranau	22	Jalan Kota Kinabalu - Sandakan	1,111.82	134.28	1,246.10	144.47	7.23	151.70	335.70	16.87	352.57
			TOTAL:	1,111.82	134.28	1,246.10	144.47	7.23	151.70	335.70	16.87	352.57

LINTASAN RESOURCES SDN. BHD.
MAINTENANCE OF FEDERAL ROADS - WEST COAST, SABAH

R01 POTHOLE PATCHING RECORD

DISTRICT: Ranau

ROUTE NO. 22

ROAD NAME: Jalan Kota Kinabalu - Sandakan

MONTH: May 2015

ITEM	DATE	CHAINAGE	Length (m)	Width (m)	Depth (m)	AREA (m ²)	VOLUME (m ³)	PREMIX QUANTITY (ton)	REMARKS
BROUGHT FORWARD FROM APRIL 2015:						1,111.82	144.47	335.70	
1	05 May 15	72.753	0.80	0.70	0.05	0.56	0.03	0.07	RHS
2	05 May 15	74.200	1.40	0.70	0.05	0.98	0.05	0.12	RHS
3	05 May 15	76.359	0.90	0.70	0.05	0.63	0.03	0.07	RHS
4	05 May 15	76.963	1.00	0.90	0.05	0.90	0.05	0.12	RHS
5	05 May 15	76.965	1.80	1.00	0.05	1.80	0.09	0.21	RHS
6	05 May 15	76.968	1.70	0.80	0.05	1.36	0.07	0.16	RHS
7	05 May 15	76.972	0.90	0.80	0.05	0.72	0.04	0.09	RHS
8	05 May 15	76.978	1.10	0.70	0.05	0.77	0.04	0.09	RHS
9	05 May 15	83.655	0.70	0.60	0.05	0.42	0.02	0.05	RHS
10	05 May 15	93.510	1.10	0.60	0.05	0.66	0.03	0.07	RHS
11	05 May 15	86.610	1.20	1.10	0.05	1.32	0.07	0.16	RHS
12	05 May 15	94.156	0.50	0.60	0.05	0.30	0.02	0.05	RHS
13	05 May 15	94.139	0.60	0.30	0.05	0.18	0.01	0.02	RHS
14	05 May 15	94.696	2.00	0.60	0.05	1.20	0.06	0.14	RHS
15	05 May 15	94.719	1.00	0.80	0.05	0.80	0.04	0.09	RHS
16	06 May 15	94.859	0.90	0.40	0.05	0.36	0.02	0.05	RHS
17	06 May 15	94.868	0.70	0.40	0.05	0.28	0.01	0.02	RHS
18	06 May 15	95.023	0.60	0.60	0.05	0.36	0.02	0.05	RHS
19	06 May 15	95.083	0.80	0.70	0.05	0.56	0.03	0.07	RHS
20	06 May 15	95.089	0.80	0.70	0.05	0.56	0.03	0.07	RHS
21	06 May 15	95.500	1.70	1.00	0.05	1.70	0.09	0.21	RHS
22	06 May 15	97.477	1.50	0.80	0.05	1.20	0.06	0.14	RHS
23	06 May 15	100.000	1.10	0.60	0.05	0.66	0.03	0.07	LHS
24	06 May 15	130.650	2.20	1.60	0.05	3.52	0.18	0.42	LHS
25	06 May 15	130.652	1.80	1.00	0.05	1.80	0.09	0.21	LHS
26	06 May 15	130.654	3.10	1.60	0.05	4.96	0.25	0.58	LHS
27	06 May 15	130.656	2.00	1.10	0.05	2.20	0.11	0.26	LHS
28	06 May 15	140.292	0.80	0.70	0.05	0.56	0.03	0.07	LHS
29	06 May 15	140.380	1.00	0.80	0.05	0.80	0.04	0.09	LHS
30	06 May 15	140.379	1.00	1.00	0.05	1.00	0.05	0.12	LHS
CARRIED FORWARD:						1,144.94	146.16	339.64	

LINTASAN RESOURCES SDN. BHD.
MAINTENANCE OF FEDERAL ROADS - WEST COAST, SABAH

R01 POTHOLE PATCHING RECORD

DISTRICT: Ranau

ROUTE NO. 22

ROAD NAME: Jalan Kota Kinabalu - Sandakan

MONTH: May 2015

ITEM	DATE	CHAINAGE	Length (m)	Width (m)	Depth (m)	AREA (m ²)	VOLUME (m ³)	PREMIX QUANTITY (ton)	REMARKS
BROUGHT FORWARD:						1,144.94	146.16	339.64	
31	07 May 15	140.377	1.30	0.60	0.05	0.78	0.04	0.09	LHS
32	07 May 15	140.300	0.50	0.40	0.05	0.20	0.01	0.02	LHS
33	07 May 15	140.300	0.80	0.60	0.05	0.48	0.02	0.05	LHS
34	07 May 15	138.736	0.60	0.30	0.05	0.18	0.01	0.02	LHS
35	07 May 15	137.746	1.10	0.90	0.05	0.99	0.05	0.12	LHS
36	07 May 15	137.727	0.80	0.70	0.05	0.56	0.03	0.07	LHS
37	07 May 15	137.724	1.00	0.60	0.05	0.60	0.03	0.07	LHS
38	07 May 15	137.721	0.80	0.60	0.05	0.48	0.02	0.05	LHS
39	07 May 15	135.600	1.10	0.60	0.05	0.66	0.03	0.07	LHS
40	07 May 15	135.715	1.20	1.20	0.05	1.44	0.07	0.16	LHS
41	07 May 15	134.600	1.00	0.90	0.05	0.90	0.05	0.12	LHS
42	07 May 15	134.271	2.60	1.40	0.05	3.64	0.18	0.42	LHS
43	07 May 15	134.100	0.90	0.80	0.05	0.72	0.04	0.09	LHS
44	07 May 15	133.800	2.40	1.20	0.05	2.88	0.14	0.32	LHS
45	07 May 15	133.411	1.80	0.60	0.05	1.08	0.05	0.12	LHS
46	08 May 15	133.400	1.30	0.70	0.05	0.91	0.05	0.12	RHS
47	08 May 15	133.030	0.60	0.50	0.05	0.30	0.02	0.05	RHS
48	08 May 15	131.330	0.50	0.40	0.05	0.20	0.01	0.02	RHS
49	08 May 15	130.500	1.40	0.70	0.05	0.98	0.05	0.12	RHS
50	08 May 15	130.300	1.30	1.00	0.05	1.30	0.07	0.16	RHS
51	08 May 15	111.935	0.80	0.70	0.05	0.56	0.03	0.07	RHS
52	08 May 15	111.931	0.50	0.40	0.05	0.20	0.01	0.02	LHS
53	08 May 15	111.930	0.90	0.70	0.05	0.63	0.03	0.07	LHS
54	08 May 15	111.931	1.00	0.80	0.05	0.80	0.04	0.09	LHS
55	08 May 15	111.932	0.80	0.70	0.05	0.56	0.03	0.07	LHS
56	08 May 15	111.933	1.50	0.90	0.05	1.35	0.07	0.16	LHS
57	08 May 15	111.935	0.70	0.50	0.05	0.35	0.02	0.05	LHS
58	08 May 15	113.402	1.00	0.90	0.05	0.90	0.05	0.12	LHS
59	08 May 15	113.403	0.80	0.80	0.05	0.64	0.03	0.07	LHS
60	08 May 15	113.405	1.20	0.90	0.05	1.08	0.05	0.12	LHS
CARRIED FORWARD:						1,171.29	147.49	342.74	

LINTASAN RESOURCES SDN. BHD.
MAINTENANCE OF FEDERAL ROADS - WEST COAST, SABAH

R01 POTHOLE PATCHING RECORD

DISTRICT: Ranau

ROUTE NO. 22

ROAD NAME: Jalan Kota Kinabalu - Sandakan

MONTH: May 2015

ITEM	DATE	CHAINAGE	Length (m)	Width (m)	Depth (m)	AREA (m ²)	VOLUME (m ³)	PREMIX QUANTITY (ton)	REMARKS
BROUGHT FORWARD:						1,171.29	147.49	342.74	
61	09 May 15	107.425	0.60	0.50	0.05	0.30	0.02	0.05	LHS
62	09 May 15	107.430	0.70	0.40	0.05	0.28	0.01	0.02	LHS
63	09 May 15	111.550	1.60	0.60	0.05	0.96	0.05	0.12	RHS
64	09 May 15	111.612	0.50	0.30	0.05	0.15	0.01	0.02	LHS
65	09 May 15	111.615	0.90	0.70	0.05	0.63	0.03	0.07	LHS
66	09 May 15	111.621	1.10	0.60	0.05	0.66	0.03	0.07	LHS
67	09 May 15	113.233	0.80	0.70	0.05	0.56	0.03	0.07	LHS
68	09 May 15	113.236	1.30	0.90	0.05	1.17	0.06	0.14	RHS
69	09 May 15	113.255	1.80	0.80	0.05	1.44	0.07	0.16	RHS
70	09 May 15	113.257	1.60	0.90	0.05	1.44	0.07	0.16	LHS
71	09 May 15	113.332	1.00	0.80	0.05	0.80	0.04	0.09	LHS
72	09 May 15	113.702	0.80	0.60	0.05	0.48	0.02	0.05	LHS
73	09 May 15	113.706	0.80	0.40	0.05	0.32	0.02	0.05	LHS
74	09 May 15	113.707	1.20	0.80	0.05	0.96	0.05	0.12	LHS
75	09 May 15	113.713	1.30	0.80	0.05	1.04	0.05	0.12	LHS
76	12 May 15	113.716	1.30	0.60	0.05	0.78	0.04	0.09	LHS
77	12 May 15	118.526	1.30	0.80	0.05	1.04	0.05	0.12	RHS
78	12 May 15	118.555	2.10	0.80	0.05	1.68	0.08	0.19	RHS
79	12 May 15	119.302	1.80	1.50	0.05	2.70	0.14	0.32	RHS
80	12 May 15	119.303	0.80	0.60	0.05	0.48	0.02	0.05	RHS
81	12 May 15	120.218	0.80	0.60	0.05	0.48	0.02	0.05	RHS
82	12 May 15	120.226	0.70	0.60	0.05	0.42	0.02	0.05	LHS
83	12 May 15	125.059	1.00	0.60	0.80	0.60	0.48	1.11	LHS
84	12 May 15	125.063	1.50	1.00	0.05	1.50	0.08	0.19	LHS
85	12 May 15	125.070	0.70	0.60	0.05	0.42	0.02	0.05	LHS
86	12 May 15	125.073	1.00	0.60	0.05	0.60	0.03	0.07	LHS
87	12 May 15	125.075	1.70	0.80	0.05	1.36	0.07	0.16	LHS
88	12 May 15	125.077	1.50	0.80	0.05	1.20	0.06	0.14	RHS
89	12 May 15	125.081	1.20	0.90	0.05	1.08	0.05	0.12	RHS
90	12 May 15	128.300	1.80	0.90	0.05	1.62	0.08	0.19	RHS
CARRIED FORWARD:						1,198.44	149.29	346.95	

LINTASAN RESOURCES SDN. BHD.
MAINTENANCE OF FEDERAL ROADS - WEST COAST, SABAH

R01 POTHOLE PATCHING RECORD

DISTRICT: Ranau

ROUTE NO. 22

ROAD NAME: Jalan Kota Kinabalu - Sandakan

MONTH: May 2015

ITEM	DATE	CHAINAGE	Length (m)	Width (m)	Depth (m)	AREA (m ²)	VOLUME (m ³)	PREMIX QUANTITY (ton)	REMARKS
BROUGHT FORWARD:						1,198.44	149.29	346.95	
91	13 May 15	128.182	1.00	0.60	0.05	0.60	0.03	0.07	RHS
92	13 May 15	128.142	0.70	0.40	0.05	0.28	0.01	0.02	RHS
93	13 May 15	128.086	1.80	0.70	0.05	1.26	0.06	0.14	RHS
94	13 May 15	128.076	1.10	0.40	0.05	0.44	0.02	0.05	RHS
95	13 May 15	128.070	0.60	0.50	0.05	0.30	0.02	0.05	RHS
96	13 May 15	128.067	0.60	0.40	0.05	0.24	0.01	0.02	RHS
97	13 May 15	128.057	0.70	0.40	0.05	0.28	0.01	0.02	RHS
98	13 May 15	128.043	0.80	0.50	0.05	0.40	0.02	0.05	RHS
99	13 May 15	128.033	0.40	0.40	0.05	0.16	0.01	0.02	LHS
100	13 May 15	128.030	0.70	0.50	0.05	0.35	0.02	0.05	LHS
101	13 May 15	128.029	1.60	0.70	0.05	1.12	0.06	0.14	LHS
102	13 May 15	128.029	1.80	0.60	0.05	1.08	0.05	0.12	LHS
103	13 May 15	128.026	1.60	0.50	0.05	0.80	0.04	0.09	LHS
104	13 May 15	128.016	1.20	0.40	0.05	0.48	0.02	0.05	LHS
105	13 May 15	127.998	1.60	0.70	0.05	1.12	0.06	0.14	LHS
106	14 May 15	125.424	1.50	0.80	0.05	1.20	0.06	0.14	RHS
107	14 May 15	125.600	1.70	0.60	0.05	1.02	0.05	0.12	RHS
108	14 May 15	125.602	1.20	0.60	0.05	0.72	0.04	0.09	RHS
109	14 May 15	125.603	1.20	1.00	0.05	1.20	0.06	0.14	RHS
110	14 May 15	125.605	1.30	1.00	0.05	1.30	0.07	0.16	RHS
111	14 May 15	125.606	2.10	0.40	0.05	0.84	0.04	0.09	LHS
112	14 May 15	125.609	2.10	1.00	0.05	2.10	0.11	0.26	RHS
113	14 May 15	125.634	1.90	1.40	0.05	2.66	0.13	0.30	LHS
114	14 May 15	125.635	1.00	0.80	0.05	0.80	0.04	0.09	LHS
115	14 May 15	125.638	0.80	0.60	0.05	0.48	0.02	0.05	LHS
116	14 May 15	125.823	1.50	0.90	0.05	1.35	0.07	0.16	LHS
117	14 May 15	125.824	1.10	1.00	0.05	1.10	0.06	0.14	LHS
118	14 May 15	125.825	0.80	0.50	0.05	0.40	0.02	0.05	LHS
119	14 May 15	125.844	0.70	0.60	0.05	0.42	0.02	0.05	RHS
120	14 May 15	125.845	0.60	0.40	0.05	0.24	0.01	0.02	RHS
CARRIED FORWARD:						1,223.18	150.53	349.84	

LINTASAN RESOURCES SDN. BHD.
MAINTENANCE OF FEDERAL ROADS - WEST COAST, SABAH

R01 POTHOLE PATCHING RECORD

DISTRICT: Ranau

ROUTE NO. 22

ROAD NAME: Jalan Kota Kinabalu - Sandakan

MONTH: May 2015

ITEM	DATE	CHAINAGE	Length (m)	Width (m)	Depth (m)	AREA (m ²)	VOLUME (m ³)	PREMIX QUANTITY (ton)	REMARKS
BROUGHT FORWARD:						1,223.18	150.53	349.84	
121	15 May 15	127.297	0.90	0.80	0.05	0.72	0.04	0.09	LHS
122	15 May 15	127.301	0.80	0.70	0.05	0.56	0.03	0.07	LHS
123	15 May 15	127.303	1.20	0.80	0.05	0.96	0.05	0.12	LHS
124	15 May 15	127.304	2.70	1.10	0.05	2.97	0.15	0.35	LHS
125	15 May 15	127.308	0.80	0.50	0.05	0.40	0.02	0.05	LHS
126	15 May 15	127.309	0.90	0.50	0.05	0.45	0.02	0.05	LHS
127	15 May 15	127.321	1.70	0.70	0.05	1.19	0.06	0.14	LHS
128	15 May 15	127.331	0.80	0.80	0.05	0.64	0.03	0.07	LHS
129	15 May 15	127.332	0.80	0.70	0.05	0.56	0.03	0.07	RHS
130	15 May 15	127.333	2.80	0.70	0.05	1.96	0.10	0.23	RHS
131	15 May 15	127.334	0.80	0.60	0.05	0.48	0.02	0.05	RHS
132	15 May 15	127.338	0.70	0.40	0.05	0.28	0.01	0.02	LHS
133	15 May 15	127.344	0.80	0.40	0.05	0.32	0.02	0.05	LHS
134	15 May 15	127.348	1.10	0.70	0.05	0.77	0.04	0.09	LHS
135	15 May 15	127.373	0.90	0.80	0.05	0.72	0.04	0.09	LHS
136	16 May 15	127.507	0.40	0.40	0.05	0.16	0.01	0.02	RHS
137	16 May 15	124.508	0.50	0.30	0.05	0.15	0.01	0.02	RHS
138	16 May 15	127.512	0.80	0.50	0.05	0.40	0.02	0.05	RHS
139	16 May 15	127.995	0.70	0.50	0.05	0.35	0.02	0.05	LHS
140	16 May 15	127.993	1.00	0.80	0.05	0.80	0.04	0.09	LHS
141	16 May 15	127.981	0.90	0.80	0.05	0.72	0.04	0.09	LHS
142	16 May 15	127.975	1.50	0.90	0.05	1.35	0.07	0.16	LHS
143	16 May 15	127.970	1.10	0.70	0.05	0.77	0.04	0.09	RHS
144	16 May 15	127.957	0.80	0.60	0.05	0.48	0.02	0.05	RHS
145	16 May 15	127.951	1.00	0.60	0.05	0.60	0.03	0.07	RHS
146	16 May 15	127.950	0.70	0.60	0.05	0.42	0.02	0.05	RHS
147	16 May 15	127.924	0.70	0.50	0.05	0.35	0.02	0.05	RHS
148	16 May 15	127.907	1.70	0.70	0.05	1.19	0.06	0.14	LHS
149	16 May 15	127.899	9.00	0.20	0.05	1.80	0.09	0.21	LHS
150	16 May 15	127.875	0.80	0.50	0.05	0.40	0.02	0.05	LHS
CARRIED FORWARD:						1,246.10	151.70	352.57	

LINTASAN RESOURCES SDN BHD.
MAINTENANCE OF FEDERAL ROADS - WEST COAST, SABAH

SUMMARY - POTHOLE PATCHING RECORD

Month: MAY 2015

ITEM	DISTRICT	ROUTE NO.	ROAD NAME	AREA (m ²)			VOLUME (m ³)			PREMIX QUANTITY (TON)		
				PREVIOUS MONTH	CURRENT MONTH	CUM. MONTH	PREVIOUS MONTH	CURRENT MONTH	CUM. MONTH	PREVIOUS MONTH	CURRENT MONTH	CUM. MONTH
1	Kota Kinabalu	01	Jalan Kota Kinabalu - Sindumin	106.37	145.84	252.21	5.32	7.29	12.61	12.34	16.92	29.26
2	Penampang	01	Jalan Kota Kinabalu - Sindumin	234.96	117.65	352.61	11.76	5.88	17.64	27.25	13.65	40.90
3	Papar	01	Jalan Kota Kinabalu - Sindumin	1,253.43	354.02	1,607.45	62.66	17.70	80.36	145.40	41.07	186.47
4	Penampang	500	Jalan Kota Kinabalu - Keningau - Tenom	1,378.80	388.83	1,767.63	68.94	19.44	88.38	159.95	45.10	205.05
5	Penampang	501	Jalan Kota Kinabalu - Penampang - Lok Kawi	941.92	108.97	1,050.89	47.10	5.45	52.55	109.26	12.64	121.90
6	Kota Kinabalu	608	Jalan masuk ke Lapangan Terbang Lama, K.K.	33.01	-	33.01	1.65	-	1.65	3.83	-	3.83
TOTAL:				3,948.49	1,115.31	5,063.80	197.43	55.76	253.19	458.03	129.38	587.41

LINTASAN RESOURCES SDN. BHD.
MAINTENANCE OF FEDERAL ROADS - WEST COAST, SABAH

R01 POTHOLE PATCHING RECORD

DISTRICT: KOTA KINABALU

ROUTE NO. 01

ROAD NAME: JALAN KK - SINDUMIN

MONTH: MAY 2015

ITEM	DATE	CHAINAGE	Length (m)	Width (m)	Depth (m)	AREA (m2)	VOLUME (m3)	PREMIX QUANTITY (ton)	REMARKS
BROUGHT FORWARD:						106.37	5.32	12.34	
1	02 May 15	4.332	1.20	0.90	0.050	1.08	0.05	0.13	LHS
2	02 May 15	4.375	2.60	1.10	0.050	2.86	0.14	0.33	LHS
3	02 May 15	4.383	2.00	1.10	0.050	2.20	0.11	0.26	LHS
4	02 May 15	4.385	0.60	0.60	0.050	0.36	0.02	0.04	LHS
5	02 May 15	3.687	2.00	1.10	0.050	2.20	0.11	0.26	RHS
6	02 May 15	3.680	2.60	0.90	0.050	2.34	0.12	0.27	RHS
7	02 May 15	3.690	5.90	1.00	0.050	5.90	0.30	0.68	RHS
8	02 May 15	2.484	3.80	1.10	0.050	4.18	0.21	0.48	RHS
9	02 May 15	2.470	2.10	1.10	0.050	2.31	0.12	0.27	RHS
10	02 May 15	2.467	1.20	1.00	0.050	1.20	0.06	0.14	RHS
11	02 May 15	2.400	1.90	1.00	0.050	1.90	0.10	0.22	RHS
12	02 May 15	2.386	1.90	0.90	0.050	1.71	0.09	0.20	RHS
13	02 May 15	2.370	3.40	0.90	0.050	3.06	0.15	0.35	RHS
14	05 May 15	5.400	1.60	1.50	0.050	2.40	0.12	0.28	RHS
15	05 May 15	5.180	1.30	1.00	0.050	1.30	0.07	0.15	LHS
16	05 May 15	5.250	1.60	1.10	0.050	1.76	0.09	0.20	LHS
17	05 May 15	5.750	2.00	1.10	0.050	2.20	0.11	0.26	LHS
18	05 May 15	5.330	5.40	1.10	0.050	5.94	0.30	0.69	LHS
19	05 May 15	5.495	1.80	1.30	0.050	2.34	0.12	0.27	LHS
20	05 May 15	5.500	1.40	1.30	0.050	1.82	0.09	0.21	LHS
21	05 May 15	5.513	1.70	1.30	0.050	2.21	0.11	0.26	RHS
22	05 May 15	5.490	2.50	1.20	0.050	3.00	0.15	0.35	RHS
23	05 May 15	5.310	1.90	1.40	0.050	2.66	0.13	0.31	RHS
24	05 May 15	2.497	3.00	1.00	0.050	3.00	0.15	0.35	LHS
25	05 May 15	2.500	2.40	1.10	0.050	2.64	0.13	0.31	LHS
26	07 May 15	6.520	1.60	1.00	0.050	1.60	0.08	0.19	LHS
27	07 May 15	6.540	1.80	1.20	0.050	2.16	0.11	0.25	LHS
28	07 May 15	6.563	1.70	1.00	0.050	1.70	0.09	0.20	LHS
29	07 May 15	6.570	2.00	1.20	0.050	2.40	0.12	0.28	LHS
30	07 May 15	6.590	4.80	1.10	0.050	5.28	0.26	0.61	LHS
CARRIED FORWARD:						182.08	9.11	21.12	

LINTASAN RESOURCES SDN. BHD.
MAINTENANCE OF FEDERAL ROADS - WEST COAST, SABAH

R01 POTHOLE PATCHING RECORD

DISTRICT: KOTA KINABALU

ROUTE NO. 01

ROAD NAME: JALAN KK - SINDUMIN

MONTH: MAY 2015

ITEM	DATE	CHAINAGE	Length (m)	Width (m)	Depth (m)	AREA (m2)	VOLUME (m3)	PREMIX QUANTITY (ton)	REMARKS
BROUGHT FORWARD:						182.08	9.11	21.12	
31	07 May 15	5.145	1.70	0.60	0.050	1.02	0.05	0.12	RHS
32	07 May 15	5.149	2.60	0.40	0.050	1.04	0.05	0.12	RHS
33	07 May 15	5.154	2.10	1.00	0.050	2.10	0.11	0.24	RHS
34	07 May 15	5.180	2.00	1.00	0.050	2.00	0.10	0.23	RHS
35	07 May 15	5.337	1.00	0.70	0.050	0.70	0.04	0.08	RHS
36	07 May 15	5.345	2.30	0.50	0.050	1.15	0.06	0.13	RHS
37	07 May 15	5.350	3.00	0.40	0.050	1.20	0.06	0.14	RHS
38	07 May 15	5.362	1.10	0.40	0.050	0.44	0.02	0.05	RHS
39	07 May 15	5.367	1.30	0.40	0.050	0.52	0.03	0.06	RHS
40	07 May 15	5.382	2.20	1.00	0.050	2.20	0.11	0.26	RHS
41	07 May 15	5.384	3.10	1.10	0.050	3.41	0.17	0.40	RHS
42	07 May 15	5.386	1.40	1.10	0.050	1.54	0.08	0.18	RHS
43	07 May 15	5.391	1.70	1.20	0.050	2.04	0.10	0.24	RHS
44	07 May 15	5.373	6.40	1.20	0.050	7.68	0.38	0.89	RHS
45	12 May 15	4.165	3.50	1.10	0.050	3.85	0.19	0.45	LHS
46	12 May 15	4.170	2.30	1.10	0.050	2.53	0.13	0.29	LHS
47	12 May 15	4.240	2.50	1.30	0.050	3.25	0.16	0.38	LHS
48	12 May 15	4.287	2.30	1.10	0.050	2.53	0.13	0.29	LHS
49	12 May 15	4.300	1.90	1.00	0.050	1.90	0.10	0.22	LHS
50	12 May 15	4.302	1.00	0.90	0.050	0.90	0.05	0.10	LHS
51	12 May 15	4.305	1.00	1.00	0.050	1.00	0.05	0.12	LHS
52	12 May 15	4.313	6.20	1.10	0.050	6.82	0.34	0.79	LHS
53	12 May 15	4.320	4.00	1.10	0.050	4.40	0.22	0.51	LHS
54	12 May 15	4.324	3.50	1.30	0.050	4.55	0.23	0.53	LHS
55	12 May 15	4.330	1.20	1.00	0.050	1.20	0.06	0.14	LHS
56	20 May 15	3.480	2.30	1.00	0.050	2.30	0.12	0.27	LHS
57	20 May 15	3.530	2.20	1.20	0.050	2.64	0.13	0.31	RHS
58	20 May 15	3.390	1.60	1.10	0.050	1.76	0.09	0.20	RHS
59	20 May 15	3.393	1.70	0.80	0.050	1.36	0.07	0.16	RHS
60	20 May 15	2.460	2.10	1.00	0.050	2.10	0.11	0.24	RHS
TOTAL:						252.21	12.61	29.26	

LINTASAN RESOURCES SDN. BHD.
MAINTENANCE OF FEDERAL ROADS - WEST COAST, SABAH

R01 POTHOLE PATCHING RECORD

DISTRICT: PENAMPANG

ROUTE NO. 01

ROAD NAME: JALAN KK - SINDUMIN

MONTH: MAY 2015

ITEM	DATE	CHAINAGE	Length (m)	Width (m)	Depth (m)	AREA (m2)	VOLUME (m3)	PREMIX QUANTITY (ton)	REMARKS
BROUGHT FORWARD:						234.96	11.76	27.25	
1	04 May 15	17.615	5.00	1.50	0.050	7.50	0.38	0.87	RHS
2	04 May 15	17.620	4.30	2.20	0.050	9.46	0.47	1.10	RHS
3	08 May 15	15.100	3.20	2.00	0.050	6.40	0.32	0.74	LHS
4	10 May 15	7.063	4.40	1.20	0.050	5.28	0.26	0.61	LHS
5	16 May 15	7.065	3.00	1.30	0.050	3.90	0.20	0.45	LHS
6	16 May 15	7.088	1.90	1.10	0.050	2.09	0.10	0.24	LHS
7	16 May 15	13.418	4.80	2.00	0.050	9.60	0.48	1.11	LHS
8	19 May 15	13.695	1.50	1.00	0.050	1.50	0.08	0.17	RHS
9	19 May 15	13.620	3.20	1.50	0.050	4.80	0.24	0.56	RHS
10	19 May 15	13.590	1.10	1.00	0.050	1.10	0.06	0.13	RHS
11	19 May 15	13.560	1.10	0.90	0.050	0.99	0.05	0.11	RHS
12	19 May 15	13.550	1.30	1.20	0.050	1.56	0.08	0.18	RHS
13	19 May 15	13.545	1.30	1.00	0.050	1.30	0.07	0.15	RHS
14	19 May 15	13.533	1.20	1.00	0.050	1.20	0.06	0.14	RHS
15	19 May 15	13.530	2.50	1.10	0.050	2.75	0.14	0.32	RHS
16	19 May 15	13.500	2.10	1.00	0.050	2.10	0.11	0.24	RHS
17	19 May 15	13.398	3.20	2.10	0.050	6.72	0.34	0.78	RHS
53	22 May 15	16.100	8.30	4.00	0.050	33.20	1.66	3.85	RHS
54	22 May 15	16.100	6.00	2.70	0.050	16.20	0.81	1.88	LHS
TOTAL:						352.61	17.64	40.90	

LINTASAN RESOURCES SDN. BHD.
MAINTENANCE OF FEDERAL ROADS - WEST COAST, SABAH

R01 POTHOLE PATCHING RECORD

DISTRICT: PAPAR

ROUTE NO. 01

ROAD NAME: JALAN KK - SINDUMIN

MONTH: MAY 2015

ITEM	DATE	CHAINAGE	Length (m)	Width (m)	Depth (m)	AREA (m2)	VOLUME (m3)	PREMIX QUANTITY (ton)	REMARKS
BROUGHT FORWARD:						1,253.43	62.66	145.40	
1	02 May 15	30.530	3.40	1.10	0.050	3.74	0.19	0.43	LHS
2	02 May 15	30.534	2.90	1.00	0.050	2.90	0.15	0.34	RHS
3	02 May 15	30.542	4.20	1.10	0.050	4.62	0.23	0.54	RHS
4	02 May 15	37.980	4.60	1.10	0.050	5.06	0.25	0.59	RHS
5	02 May 15	37.976	2.80	1.00	0.050	2.80	0.14	0.32	RHS
6	04 May 15	36.580	3.60	3.20	0.050	11.52	0.58	1.34	RHS
7	05 May 15	36.560	1.60	1.10	0.050	1.76	0.09	0.20	LHS
8	05 May 15	36.560	4.80	3.60	0.050	17.28	0.86	2.00	LHS
9	05 May 15	36.560	2.60	3.60	0.050	9.36	0.47	1.09	RHS
10	05 May 15	36.560	2.60	1.20	0.050	3.12	0.16	0.36	RHS
11	07 May 15	40.100	4.10	1.40	0.050	5.74	0.29	0.67	LHS
12	07 May 15	35.000	3.50	1.40	0.050	4.90	0.25	0.57	LHS
13	07 May 15	37.043	9.00	1.20	0.050	10.80	0.54	1.25	RHS
14	07 May 15	37.050	7.30	1.10	0.050	8.03	0.40	0.93	RHS
15	07 May 15	37.058	5.60	1.10	0.050	6.16	0.31	0.71	RHS
16	08 May 15	34.823	3.90	1.40	0.050	5.46	0.27	0.63	RHS
17	08 May 15	36.905	2.30	1.70	0.050	3.91	0.20	0.45	LHS
18	08 May 15	36.907	3.80	2.00	0.050	7.60	0.38	0.88	LHS
19	08 May 15	35.660	3.10	1.50	0.050	4.65	0.23	0.54	LHS
20	08 May 15	35.675	4.10	1.20	0.050	4.92	0.25	0.57	LHS
21	08 May 15	35.677	5.60	1.60	0.050	8.96	0.45	1.04	LHS
22	09 May 15	35.835	4.00	1.20	0.050	4.80	0.24	0.56	RHS
23	09 May 15	35.739	4.70	1.40	0.050	6.58	0.33	0.76	RHS
24	09 May 15	39.950	2.10	1.40	0.050	2.94	0.15	0.34	LHS
25	09 May 15	23.047	4.50	1.50	0.050	6.75	0.34	0.78	LHS
26	09 May 15	23.358	2.00	2.00	0.050	4.00	0.20	0.46	RHS
27	09 May 15	23.360	2.40	2.40	0.050	5.76	0.29	0.67	RHS
28	09 May 15	20.038	4.00	4.00	0.050	16.00	0.80	1.86	RHS
29	09 May 15	20.042	6.00	6.00	0.050	36.00	1.80	4.18	RHS
30	11 May 15	36.910	2.50	1.30	0.050	3.25	0.16	0.38	RHS
CARRIED FORWARD:						1,472.80	73.63	170.85	

LINTASAN RESOURCES SDN. BHD.
MAINTENANCE OF FEDERAL ROADS - WEST COAST, SABAH

R01 POTHOLE PATCHING RECORD

DISTRICT: PAPAR

ROUTE NO. 01

ROAD NAME: JALAN KK - SINDUMIN

MONTH: MAY 2015

ITEM	DATE	CHAINAGE	Length (m)	Width (m)	Depth (m)	AREA (m2)	VOLUME (m3)	PREMIX QUANTITY (ton)	REMARKS
BROUGHT FORWARD:						1,472.80	73.63	170.85	
31	11 May 15	37.070	3.40	1.60	0.050	5.44	0.27	0.63	RHS
32	11 May 15	23.020	2.10	1.30	0.050	2.73	0.14	0.32	LHS
33	11 May 15	23.085	1.40	1.10	0.050	1.54	0.08	0.18	RHS
34	11 May 15	21.740	2.20	1.00	0.050	2.20	0.11	0.26	RJS
35	12 May 15	23.895	7.30	1.30	0.050	9.49	0.47	1.10	RHS
36	12 May 15	23.982	4.40	1.60	0.050	7.04	0.35	0.82	RHS
37	12 May 15	24.080	5.00	1.00	0.050	5.00	0.25	0.58	RHS
38	12 May 15	23.050	2.40	1.40	0.050	3.36	0.17	0.39	LHS
39	12 May 15	41.370	3.70	1.40	0.050	5.18	0.26	0.60	RHS
40	12 May 15	40.300	5.30	1.30	0.050	6.89	0.34	0.80	LHS
41	13 May 15	21.970	4.00	1.00	0.050	4.00	0.20	0.46	RHS
42	13 May 15	23.060	3.20	1.10	0.050	3.52	0.18	0.41	LHS
43	13 May 15	37.070	2.60	1.10	0.050	2.86	0.14	0.33	RHS
44	13 May 15	41.365	2.80	1.10	0.050	3.08	0.15	0.36	RHS
45	13 May 15	36.470	3.40	1.20	0.050	4.08	0.20	0.47	LHS
46	13 May 15	40.940	2.70	1.00	0.050	2.70	0.14	0.31	LHS
47	14 May 15	23.518	2.40	1.20	0.050	2.88	0.14	0.33	LHS
48	14 May 15	23.514	4.80	1.40	0.050	6.72	0.34	0.78	RHS
49	14 May 15	23.488	2.80	1.10	0.050	3.08	0.15	0.36	RHS
50	14 May 15	23.480	8.00	1.30	0.050	10.40	0.52	1.21	RHS
51	14 May 15	23.425	5.30	1.20	0.050	6.36	0.32	0.74	RHS
52	14 May 15	39.430	7.40	1.20	0.050	8.88	0.44	1.03	RHS
53	15 May 15	40.390	1.30	1.20	0.050	1.56	0.08	0.18	LHS
54	15 May 15	40.303	2.00	1.10	0.050	2.20	0.11	0.26	LHS
55	15 May 15	36.905	2.50	1.30	0.050	3.25	0.16	0.38	RHS
56	15 May 15	36.903	2.10	1.20	0.050	2.52	0.13	0.29	RHS
57	15 May 15	36.855	5.10	1.40	0.050	7.14	0.36	0.83	RHS
58	16 May 15	19.400	3.50	1.20	0.050	4.20	0.21	0.49	LHS
59	16 May 15	19.980	3.00	1.20	0.050	3.60	0.18	0.42	LHS
60	16 May 15	19.970	2.50	1.10	0.050	2.75	0.14	0.32	LHS
TOTAL:						1,607.45	80.36	186.47	

LINTASAN RESOURCES SDN. BHD.
MAINTENANCE OF FEDERAL ROADS - WEST COAST, SABAH

R01 POTHOLE PATCHING RECORD

DISTRICT: PENAMPANG

ROUTE NO. 500

ROAD NAME: JALAN KK - KENINGAU - TENOM

MONTH: MAY 2015

ITEM	DATE	CHAINAGE	Length (m)	Width (m)	Depth (m)	AREA (m2)	VOLUME (m3)	PREMIX QUANTITY (ton)	REMARKS
BROUGHT FORWARD:						1,378.80	68.94	159.95	
1	04 May 15	24.120	2.40	2.20	0.050	5.28	0.26	0.61	RHS
2	04 May 15	24.122	2.40	2.20	0.050	5.28	0.26	0.61	RHS
3	04 May 15	24.124	2.40	2.20	0.050	5.28	0.26	0.61	RHS
4	04 May 15	24.132	2.00	2.20	0.050	4.40	0.22	0.51	RHS
5	04 May 15	24.134	2.00	2.20	0.050	4.40	0.22	0.51	RHS
6	04 May 15	24.136	2.00	2.20	0.050	4.40	0.22	0.51	RHS
7	04 May 15	24.138	6.40	0.80	0.050	5.12	0.26	0.59	RHS
8	04 May 15	24.140	4.80	0.80	0.050	3.84	0.19	0.45	RHS
9	04 May 15	24.142	3.90	0.80	0.050	3.12	0.16	0.36	RHS
10	04 May 15	24.144	4.40	0.80	0.050	3.52	0.18	0.41	RHS
11	05 May 15	16.222	3.80	0.40	0.050	1.52	0.08	0.18	LHS
12	05 May 15	16.102	3.80	0.40	0.050	1.52	0.08	0.18	LHS
13	05 May 15	16.104	3.80	0.40	0.050	1.52	0.08	0.18	LHS
14	05 May 15	16.252	2.80	0.40	0.050	1.12	0.06	0.13	LHS
15	05 May 15	16.254	6.80	0.40	0.050	2.72	0.14	0.32	LHS
16	05 May 15	16.256	2.80	0.40	0.050	1.12	0.06	0.13	LHS
17	05 May 15	16.258	4.80	0.40	0.050	1.92	0.10	0.22	LHS
18	05 May 15	16.284	2.80	1.00	0.050	2.80	0.14	0.32	LHS
19	05 May 15	16.286	2.80	0.80	0.050	2.24	0.11	0.26	LHS
20	05 May 15	16.288	4.80	1.20	0.050	5.76	0.29	0.67	LHS
21	05 May 15	16.316	4.80	1.20	0.050	5.76	0.29	0.67	LHS
22	05 May 15	16.318	4.80	1.20	0.050	5.76	0.29	0.67	LHS
23	05 May 15	16.320	2.80	1.00	0.050	2.80	0.14	0.32	LHS
24	05 May 15	18.036	2.80	1.00	0.050	2.80	0.14	0.32	LHS
25	05 May 15	18.038	2.80	1.00	0.050	2.80	0.14	0.32	RHS
26	05 May 15	18.040	4.30	1.20	0.050	5.16	0.26	0.60	LHS
27	06 May 15	15.366	4.70	1.20	0.050	5.64	0.28	0.65	RHS
28	06 May 15	15.368	5.10	1.20	0.050	6.12	0.31	0.71	LHS
29	06 May 15	15.374	6.60	1.20	0.050	7.92	0.40	0.92	RHS
30	06 May 15	15.376	4.80	1.20	0.050	5.76	0.29	0.67	LHS
CARRIED FORWARD:						1,496.20	74.81	173.57	

LINTASAN RESOURCES SDN. BHD.
MAINTENANCE OF FEDERAL ROADS - WEST COAST, SABAH

R01 POTHOLE PATCHING RECORD

DISTRICT: PENAMPANG

ROUTE NO. 500

ROAD NAME: JALAN KK - KENINGAU - TENOM

MONTH: MAY 2015

ITEM	DATE	CHAINAGE	Length (m)	Width (m)	Depth (m)	AREA (m2)	VOLUME (m3)	PREMIX QUANTITY (ton)	REMARKS
BROUGHT FORWARD:						1,496.20	74.81	173.57	
31	07 May 15	27.528	1.40	0.40	0.050	0.56	0.03	0.06	RHS
32	07 May 15	27.532	1.60	0.40	0.050	0.64	0.03	0.07	RHS
33	07 May 15	27.534	2.60	0.40	0.050	1.04	0.05	0.12	RHS
34	07 May 15	27.536	0.90	0.40	0.050	0.36	0.02	0.04	RHS
35	07 May 15	27.538	1.50	0.40	0.050	0.60	0.03	0.07	RHS
36	07 May 15	27.540	0.80	0.40	0.050	0.32	0.02	0.04	RHS
37	07 May 15	27.542	2.30	0.40	0.050	0.92	0.05	0.11	RHS
38	07 May 15	27.544	0.80	0.40	0.050	0.32	0.02	0.04	RHS
39	08 May 15	14.252	0.60	0.40	0.050	0.24	0.01	0.03	LHS
40	08 May 15	14.254	0.60	0.40	0.050	0.24	0.01	0.03	LHS
41	08 May 15	14.256	0.60	0.40	0.050	0.24	0.01	0.03	LHS
42	08 May 15	21.974	0.80	0.40	0.050	0.32	0.02	0.04	LHS
43	08 May 15	21.976	3.80	0.40	0.050	1.52	0.08	0.18	LHS
44	08 May 15	21.978	1.80	0.40	0.050	0.72	0.04	0.08	LHS
45	08 May 15	21.980	1.80	0.40	0.050	0.72	0.04	0.08	LHS
46	08 May 15	27.134	2.60	0.90	0.050	2.34	0.12	0.27	RHS
47	08 May 15	27.136	1.60	0.90	0.050	1.44	0.07	0.17	RHS
48	08 May 15	27.138	1.60	0.90	0.050	1.44	0.07	0.17	RHS
49	11 May 15	36.068	1.50	0.90	0.050	1.35	0.07	0.16	RHS
50	11 May 15	36.070	1.60	0.90	0.050	1.44	0.07	0.17	RHS
51	11 May 15	36.072	2.60	0.90	0.050	2.34	0.12	0.27	RHS
52	11 May 15	38.384	2.60	0.40	0.050	1.04	0.05	0.12	RHS
53	11 May 15	38.386	3.60	0.40	0.050	1.44	0.07	0.17	RHS
54	11 May 15	38.388	2.60	0.40	0.050	1.04	0.05	0.12	RHS
55	12 May 15	28.054	1.20	0.40	0.050	0.48	0.02	0.06	LHS
56	12 May 15	28.056	1.20	0.40	0.050	0.48	0.02	0.06	LHS
57	12 May 15	28.058	1.20	0.40	0.050	0.48	0.02	0.06	LHS
58	12 May 15	28.060	1.20	0.40	0.050	0.48	0.02	0.06	LHS
59	13 May 15	40.610	0.80	0.40	0.050	0.32	0.02	0.04	RHS
60	13 May 15	40.612	0.80	0.40	0.050	0.32	0.02	0.04	RHS
CARRIED FORWARD:						1,521.39	76.07	176.49	

LINTASAN RESOURCES SDN. BHD.
MAINTENANCE OF FEDERAL ROADS - WEST COAST, SABAH

R01 POTHOLE PATCHING RECORD

DISTRICT: PENAMPANG

ROUTE NO. 500

ROAD NAME: JALAN KK - KENINGAU - TENOM

MONTH: MAY 2015

ITEM	DATE	CHAINAGE	Length (m)	Width (m)	Depth (m)	AREA (m2)	VOLUME (m3)	PREMIX QUANTITY (ton)	REMARKS
BROUGHT FORWARD:						1,521.39	76.07	176.49	
61	22 May 15	19.208	3.00	1.80	0.050	5.40	0.27	0.63	LHS
62	22 May 15	19.220	3.00	1.80	0.050	5.40	0.27	0.63	LHS
63	22 May 15	19.212	3.00	1.80	0.050	5.40	0.27	0.63	LHS
64	22 May 15	19.214	3.00	1.80	0.050	5.40	0.27	0.63	LHS
65	22 May 15	19.216	3.00	1.80	0.050	5.40	0.27	0.63	LHS
66	22 May 15	19.254	3.20	1.20	0.050	3.84	0.19	0.45	LHS
67	22 May 15	19.256	3.20	1.20	0.050	3.84	0.19	0.45	LHS
68	22 May 15	19.258	3.20	1.20	0.050	3.84	0.19	0.45	LHS
69	22 May 15	19.260	3.20	1.20	0.050	3.84	0.19	0.45	LHS
70	23 May 15	19.262	7.40	1.40	0.050	10.36	0.52	1.20	LHS
71	23 May 15	19.264	7.40	1.40	0.050	10.36	0.52	1.20	LHS
72	23 May 15	19.266	7.40	1.40	0.050	10.36	0.52	1.20	LHS
73	23 May 15	19.268	7.40	1.40	0.050	10.36	0.52	1.20	LHS
74	23 May 15	19.270	7.40	1.40	0.050	10.36	0.52	1.20	LHS
75	23 May 15	19.272	7.40	1.40	0.050	10.36	0.52	1.20	LHS
76	25 May 15	19.854	3.00	1.20	0.050	3.60	0.18	0.42	RHS
77	25 May 15	19.856	3.00	1.20	0.050	3.60	0.18	0.42	LHS
78	25 May 15	19.858	3.50	1.40	0.050	4.90	0.25	0.57	RHS
79	25 May 15	19.888	3.90	1.40	0.050	5.46	0.27	0.63	LHS
80	25 May 15	19.890	5.50	1.40	0.050	7.70	0.39	0.89	RHS
81	25 May 15	19.892	3.50	1.40	0.050	4.90	0.25	0.57	LHS
82	25 May 15	19.894	4.70	1.40	0.050	6.58	0.33	0.76	LHS
83	26 May 15	19.848	2.00	1.40	0.050	2.80	0.14	0.32	LHS
84	26 May 15	19.850	2.00	1.40	0.050	2.80	0.14	0.32	LHS
85	26 May 15	19.852	2.00	1.40	0.050	2.80	0.14	0.32	LHS
86	26 May 15	19.860	1.40	1.40	0.050	1.96	0.10	0.23	LHS
87	26 May 15	19.862	1.40	1.40	0.050	1.96	0.10	0.23	RHS
88	26 May 15	20.306	3.60	1.40	0.050	5.04	0.25	0.58	LHS
89	26 May 15	20.308	3.60	1.40	0.050	5.04	0.25	0.58	RHS
90	26 May 15	30.310	3.60	1.40	0.050	5.04	0.25	0.58	LHS
CARRIED FORWARD:						1,690.09	84.50	196.06	

LINTASAN RESOURCES SDN. BHD.
MAINTENANCE OF FEDERAL ROADS - WEST COAST, SABAH

R01 POTHOLE PATCHING RECORD

DISTRICT: PENAMPANG

ROUTE NO. 500

ROAD NAME: JALAN KK - KENINGAU - TENOM

MONTH: MAY 2015

ITEM	DATE	CHAINAGE	Length (m)	Width (m)	Depth (m)	AREA (m2)	VOLUME (m3)	PREMIX QUANTITY (ton)	REMARKS
BROUGHT FORWARD:						1,690.09	84.50	196.06	
91	26 May 15	20.312	3.60	1.40	0.050	5.04	0.25	0.58	LHS
92	27 May 15	22.608	8.40	1.20	0.050	10.08	0.50	1.17	RHS
93	27 May 15	22.610	3.40	1.20	0.050	4.08	0.20	0.47	RHS
94	27 May 15	22.612	4.40	1.20	0.050	5.28	0.26	0.61	LHS
95	27 May 15	23.080	4.90	1.20	0.050	5.88	0.29	0.68	RHS
96	27 May 15	23.082	3.50	1.20	0.050	4.20	0.21	0.49	RHS
97	27 May 15	23.084	5.00	1.20	0.050	6.00	0.30	0.70	RHS
98	27 May 15	23.086	4.20	1.20	0.050	5.04	0.25	0.58	LHS
99	27 May 15	23.088	5.30	1.20	0.050	6.36	0.32	0.74	RHS
100	28 May 15	22.622	2.10	1.00	0.050	2.10	0.11	0.24	LHS
101	28 May 15	22.624	3.00	1.00	0.050	3.00	0.15	0.35	RHS
102	28 May 15	22.632	3.50	1.60	0.050	5.60	0.28	0.65	LHS
103	28 May 15	22.634	3.40	1.60	0.050	5.44	0.27	0.63	RHS
104	28 May 15	22.636	2.80	1.60	0.050	4.48	0.22	0.52	LHS
105	28 May 15	22.638	3.10	1.60	0.050	4.96	0.25	0.58	RHS
TOTAL:						1,767.63	88.38	205.05	

LINTASAN RESOURCES SDN. BHD.
MAINTENANCE OF FEDERAL ROADS - WEST COAST, SABAH

R01 POTHOLE PATCHING RECORD

DISTRICT: PENAMPANG

ROUTE NO. 501

ROAD NAME: JALAN KK - PENAMPANG - LOKKAWI

MONTH: MAY 2015

ITEM	DATE	CHAINAGE	Length (m)	Width (m)	Depth (m)	AREA (m2)	VOLUME (m3)	PREMIX QUANTITY (ton)	REMARKS
BROUGHT FORWARD:						941.92	47.10	109.26	
1	04 May 15	2.006	0.80	0.40	0.050	0.32	0.02	0.04	LHS
2	04 May 15	2.008	0.80	0.40	0.050	0.32	0.02	0.04	LHS
3	04 May 15	2.010	0.80	0.40	0.050	0.32	0.02	0.04	LHS
4	04 May 15	2.012	0.80	0.40	0.050	0.32	0.02	0.04	LHS
5	04 May 15	2.028	0.40	0.40	0.050	0.16	0.01	0.02	LHS
6	04 May 15	2.030	0.40	0.40	0.050	0.16	0.01	0.02	LHS
7	04 May 15	2.054	0.80	0.40	0.050	0.32	0.02	0.04	LHS
8	04 May 15	2.056	0.80	0.40	0.050	0.32	0.02	0.04	LHS
9	04 May 15	2.058	0.80	0.40	0.050	0.32	0.02	0.04	LHS
10	04 May 15	2.060	0.80	0.40	0.050	0.32	0.02	0.04	LHS
11	04 May 15	2.216	0.60	0.40	0.050	0.24	0.01	0.03	RHS
12	04 May 15	2.218	0.60	0.40	0.050	0.24	0.01	0.03	RHS
13	04 May 15	2.220	0.60	0.40	0.050	0.24	0.01	0.03	RHS
14	04 May 15	2.222	0.60	0.40	0.050	0.24	0.01	0.03	RHS
15	04 May 15	2.224	0.60	0.40	0.050	0.24	0.01	0.03	RHS
16	04 May 15	2.226	0.60	0.40	0.050	0.24	0.01	0.03	RHS
17	06 May 15	1.023	0.60	0.40	0.050	0.24	0.01	0.03	LHS
18	06 May 15	1.380	0.60	0.40	0.050	0.24	0.01	0.03	LHS
19	06 May 15	1.376	3.60	0.40	0.050	1.44	0.07	0.17	LHS
20	06 May 15	3.674	4.40	0.40	0.050	1.76	0.09	0.20	LHS
21	06 May 15	3.613	7.60	0.40	0.050	3.04	0.15	0.35	LHS
22	06 May 15	3.513	0.40	0.40	0.050	0.16	0.01	0.02	RHS
23	06 May 15	3.480	0.60	0.40	0.050	0.24	0.01	0.03	RHS
24	06 May 15	3.476	0.60	0.40	0.050	0.24	0.01	0.03	RHS
25	06 May 15	3.473	4.80	0.40	0.050	1.92	0.10	0.22	RHS
26	06 May 15	1.913	1.40	0.40	0.050	0.56	0.03	0.06	RHS
27	06 May 15	1.880	6.80	1.00	0.050	6.80	0.34	0.79	RHS
28	11 May 15	15.215	9.80	0.60	0.050	5.88	0.29	0.68	RHS
29	11 May 15	15.218	9.80	0.60	0.050	5.88	0.29	0.68	RHS
30	11 May 15	15.222	8.60	0.60	0.050	5.16	0.26	0.60	RHS
CARRIED FORWARD:						979.80	48.99	113.65	

LINTASAN RESOURCES SDN. BHD.
MAINTENANCE OF FEDERAL ROADS - WEST COAST, SABAH

R01 POTHOLE PATCHING RECORD

DISTRICT: PENAMPANG

ROUTE NO. 501

ROAD NAME: JALAN KK - PENAMPANG - LOKKAWI

MONTH: APRIL 2015

ITEM	DATE	CHAINAGE	Length (m)	Width (m)	Depth (m)	AREA (m2)	VOLUME (m3)	PREMIX QUANTITY (ton)	REMARKS
BROUGHT FORWARD:						979.80	48.99	113.65	
31	11 May 15	15.224	13.60	0.60	0.050	8.16	0.41	0.95	RHS
32	11 May 15	15.226	7.40	0.40	0.050	2.96	0.15	0.34	RHS
33	11 May 15	15.228	7.40	0.60	0.050	4.44	0.22	0.52	RHS
34	11 May 15	15.231	6.00	0.60	0.050	3.60	0.18	0.42	RHS
35	13 May 15	14.411	0.40	0.40	0.050	0.16	0.01	0.02	LHS
36	13 May 15	14.290	0.60	0.40	0.050	0.24	0.01	0.03	LHS
37	13 May 15	14.730	0.60	0.40	0.050	0.24	0.01	0.03	LHS
38	13 May 15	14.120	0.60	0.40	0.050	0.24	0.01	0.03	RHS
39	13 May 15	14.890	0.60	0.40	0.050	0.24	0.01	0.03	RHS
40	18 May 15	16.258	0.60	0.40	0.050	0.24	0.01	0.03	LHS
41	18 May 15	16.260	0.40	0.40	0.050	0.16	0.01	0.02	LHS
42	18 May 15	16.264	0.40	0.40	0.050	0.16	0.01	0.02	LHS
43	18 May 15	16.267	0.60	0.40	0.050	0.24	0.01	0.03	LHS
44	18 May 15	16.277	0.80	0.40	0.050	0.32	0.02	0.04	LHS
45	18 May 15	16.280	0.40	0.40	0.050	0.16	0.01	0.02	LHS
46	18 May 15	16.283	0.60	0.40	0.050	0.24	0.01	0.03	LHS
47	18 May 15	16.287	1.40	0.40	0.050	0.56	0.03	0.06	LHS
48	18 May 15	16.290	1.60	0.40	0.050	0.64	0.03	0.07	LHS
49	21 May 15	17.416	5.40	2.30	0.050	12.42	0.62	1.44	LHS
50	21 May 15	17.433	7.10	1.60	0.050	11.36	0.57	1.32	RHS
51	21 May 15	17.481	3.90	2.90	0.050	11.31	0.57	1.31	LHS
52	21 May 15	17.521	5.20	2.50	0.050	13.00	0.65	1.51	RHS
TOTAL:						1,050.89	52.55	121.90	

LINTASAN RESOURCES SDN. BHD.
 MAINTENANCE OF FEDERAL ROADS - WEST COAST, SABAH

R01 POTHOLE PATCHING RECORD

DISTRICT: KOTA KINABALU

ROUTE NO. 608

ROAD NAME: JLN MASUK KE LPG TERBANG LAMA

MONTH: MAY 2015

ITEM	DATE	CHAINAGE	Length (m)	Width (m)	Depth (m)	AREA (m2)	VOLUME (m3)	PREMIX QUANTITY (ton)	REMARKS
BROUGHT FORWARD:						33.01	1.65	3.83	
TOTAL:						33.01	1.65	3.83	

LINTASAN RESOURCES SDN BHD.
MAINTENANCE OF FEDERAL ROADS - WEST COAST, SABAH

SUMMARY - POTHOLE PATCHING RECORD

Month : MAY 2015

ITEM	DISTRICT	ROUTE NO.	ROAD NAME	AREA (m ²)			VOLUME (m ³)			PREMIX QUANTITY (TON)		
				PREVIOUS MONTH	CURRENT MONTH	CUM. MONTH	PREVIOUS MONTH	CURRENT MONTH	CUM. MONTH	PREVIOUS MONTH	CURRENT MONTH	CUM. MONTH
1	TAMBUNAN	500	Jalan Kota Kinabalu - Keningau - Tenom	326.01	27.64	353.65	15.64	2.07	17.71	36.32	4.80	41.12
2	KENINGAU	500	Jalan Kota Kinabalu - Keningau - Tenom	472.29	1.40	473.69	26.42	0.11	26.53	61.31	0.26	61.57
3	TENOM	500	Jalan Kota Kinabalu - Keningau - Tenom	192.49	72.46	264.95	9.89	4.48	14.37	22.99	10.43	33.42
TOTAL:				990.79	101.50	1,092.29	51.95	6.66	58.61	120.62	15.49	136.11

LINTASAN RESOURCES SDN. BHD.
MAINTENANCE OF FEDERAL ROADS - WEST COAST, SABAH

R01 POTHOLE PATCHING RECORD

DISTRICT: TAMBUNAN
ROUTE NO. 500
ROAD NAME: JLN K. KINABALU - KENINGAU-TENOM
MONTH: May 2015

ITEM	DATE	CHAINAGE	Length (m)	Width (m)	Depth (m)	AREA (m2)	VOLUME (m3)	PREMIX QUANTITY (ton)	REMARKS
BROUGHT FORWARD:						326.01	15.64	36.32	
1	06 May 15	98.450	1.60	1.10	0.075	1.76	0.13	0.30	LHS
2	06 May 15	96.950	2.10	1.20	0.075	2.52	0.19	0.44	RHS
3	06 May 15	96.650	3.10	0.90	0.075	2.79	0.21	0.49	LHS
4	06 May 15	96.500	2.50	0.80	0.075	2.00	0.15	0.35	RHS
5	06 May 15	87.100	3.60	1.10	0.075	3.96	0.30	0.70	LHS
6	06 May 15	86.750	2.90	0.90	0.075	2.61	0.20	0.46	LHS
7	06 May 15	79.650	2.90	0.80	0.075	2.32	0.17	0.39	RHS
8	06 May 15	79.550	1.90	0.90	0.075	1.71	0.13	0.30	LHS
9	06 May 15	79.420	2.90	1.10	0.075	3.19	0.24	0.56	LHS
10	06 May 15	79.350	1.80	0.70	0.075	1.26	0.09	0.21	LHS
11	06 May 15	73.950	3.20	1.10	0.075	3.52	0.26	0.60	LHS
12									
13									
14									
15									
16									
17									
18									
19									
20									
21									
22									
23									
24									
25									
26									
27									
28									
29									
30									
TOTAL :						353.65	17.71	41.12	

LINTASAN RESOURCES SDN. BHD.
MAINTENANCE OF FEDERAL ROADS - WEST COAST, SABAH

R01 POTHOLE PATCHING RECORD

DISTRICT: KENINGAU
ROUTE NO. 500
ROAD NAME: JLN K. KINABALU - KENINGAU-TENOM
MONTH: May 2015

ITEM	DATE	CHAINAGE	Length (m)	Width (m)	Depth (m)	AREA (m2)	VOLUME (m3)	PREMIX QUANTITY (ton)	REMARKS
BROUGHT FORWARD:						472.29	26.42	61.31	
1	26 May 15	119.889	1.00	1.40	0.075	1.40	0.11	0.26	LHS
2									
3									
4									
5									
6									
7									
8									
9									
10									
11									
12									
13									
14									
15									
16									
17									
18									
19									
20									
21									
22									
23									
24									
25									
26									
27									
28									
29									
30									
TOTAL						473.69	26.53	61.57	

LINTASAN RESOURCES SDN. BHD.
MAINTENANCE OF FEDERAL ROADS - WEST COAST, SABAH

R01 POTHOLE PATCHING RECORD

DISTRICT: TENOM

ROUTE NO. 500

ROAD NAME: JLN K. KINABALU - KENINGAU-TENOM

MONTH: May 2015

ITEM	DATE	CHAINAGE	Length (m)	Width (m)	Depth (m)	AREA (m2)	VOLUME (m3)	PREMIX QUANTITY (ton)	REMARKS
BROUGHT FORWARD:						192.49	9.89	22.99	
1	08 May 15	158.750	1.90	0.90	0.075	1.71	0.13	0.30	LHS
2	08 May 15	158.850	2.60	1.10	0.075	2.86	0.21	0.49	LHS
3	08 May 15	159.150	3.10	1.20	0.075	3.72	0.28	0.65	RHS
4	08 May 15	160.250	2.60	1.20	0.075	3.12	0.23	0.53	RHS
5	08 May 15	161.050	2.10	0.90	0.075	1.89	0.14	0.32	RHS
6	08 May 15	161.850	1.90	0.90	0.075	1.71	0.13	0.30	RHS
7	08 May 15	161.860	1.80	0.80	0.075	1.44	0.11	0.26	RHS
8	08 May 15	161.870	1.90	0.90	0.075	1.71	0.13	0.30	RHS
9	08 May 15	161.890	2.60	1.10	0.075	2.86	0.21	0.49	RHS
10	08 May 15	163.370	1.90	0.80	0.075	1.52	0.11	0.26	RHS
11	08 May 15	163.480	5.60	1.10	0.025	6.16	0.15	0.35	LHS
12	20 May 15	143.650	1.80	0.90	0.075	1.62	0.12	0.28	LHS
13	20 May 15	143.660	1.90	0.80	0.075	1.52	0.11	0.26	RHS
14	20 May 15	143.670	1.70	0.70	0.075	1.19	0.09	0.21	LHS
15	20 May 15	143.680	1.80	0.90	0.075	1.62	0.12	0.28	LHS
16	20 May 15	144.060	1.90	0.90	0.075	1.71	0.13	0.30	RHS
17	20 May 15	144.070	2.60	0.90	0.075	2.34	0.18	0.42	RHS
18	20 May 15	153.010	2.60	0.90	0.075	2.34	0.18	0.42	RHS
19	20 May 15	163.380	3.60	1.10	0.075	3.96	0.30	0.70	LHS
20	20 May 15	163.480	1.90	0.90	0.075	1.71	0.13	0.30	LHS
21	22 May 15	160.610	1.40	1.00	0.050	1.40	0.07	0.16	RHS
22	22 May 15	160.617	3.50	1.10	0.050	3.85	0.19	0.44	RHS
23	22 May 15	160.625	3.00	1.50	0.050	4.50	0.23	0.53	RHS
24	22 May 15	160.630	2.40	0.70	0.050	1.68	0.08	0.19	RHS
25	22 May 15	160.636	2.00	0.80	0.050	1.60	0.08	0.19	RHS
26	23 May 15	160.647	2.00	1.00	0.050	2.00	0.10	0.23	RHS
27	23 May 15	160.655	2.00	0.80	0.050	1.60	0.08	0.19	RHS
28	23 May 15	160.670	1.00	1.00	0.050	1.00	0.05	0.12	RHS
29	23 May 15	160.677	1.00	0.90	0.050	0.90	0.05	0.12	RHS
30	26 May 15	146.093	3.80	1.90	0.050	7.22	0.36	0.84	LHS
TOTAL						264.95	14.37	33.42	

LINTASAN RESOURCES SDN BHD.
MAINTENANCE OF FEDERAL ROADS - WEST COAST, SABAH

SUMMARY - POTHOLE PATCHING RECORD

Month: MAY 2015

ITEM	DISTRICT	ROUTE NO.	ROAD NAME	AREA (m ²)			VOLUME (m ³)			PREMIX QUANTITY (TON)		
				PREVIOUS MONTH	CURRENT MONTH	CUM. MONTH	PREVIOUS MONTH	CURRENT MONTH	CUM. MONTH	PREVIOUS MONTH	CURRENT MONTH	CUM. MONTH
1	Beaufort	01	Jalan Kota Kinabalu - Sindumin	328.231	30.890	359.121	16.492	1.549	18.041	38.325	3.601	41.926
2	Sipitang	01	Jalan Kota Kinabalu - Sindumin	235.770	14.850	250.620	11.849	0.747	12.596	27.532	1.736	29.268
3	Beaufort	502	Jalan Beaufort - Menumbok	194.270	28.870	223.140	9.753	1.447	11.200	22.646	3.370	26.016
4	Kuala Penyu	502	Jalan Beaufort - Menumbok	276.520	28.980	305.500	16.998	1.459	18.457	39.471	3.395	42.866
TOTAL:				1034.791	103.590	1138.381	55.092	5.202	60.294	127.974	12.102	140.076

LINTASAN RESOURCES SDN. BHD.
MAINTENANCE OF FEDERAL ROADS - WEST COAST, SABAH

R01 POTHOLE PATCHING RECORD

DISTRICT: BEAUFORT

ROUTE NO. 01

ROAD NAME: JALAN KOTA KINABALU - SINDUMIN

MONTH: MAY 2015

ITEM	DATE	CHAINAGE	Length (m)	Width (m)	Depth (m)	AREA (m2)	VOLUME (m3)	PREMIX QUANTITY (ton)	REMARKS
BROUGHT FORWARD:						328.231	16.492	38.325	
1	07 May 15	80.234	0.40	0.70	0.050	0.280	0.014	0.032	LHS
2	07 May 15	81.150	0.60	0.80	0.050	0.480	0.024	0.056	LHS
3	07 May 15	81.152	0.60	0.70	0.050	0.420	0.021	0.049	LHS
4	07 May 15	81.155	0.60	0.60	0.050	0.360	0.018	0.042	LHS
5	07 May 15	81.590	0.60	0.50	0.050	0.300	0.015	0.035	LHS
6	07 May 15	81.750	0.40	0.50	0.050	0.200	0.010	0.023	LHS
7	07 May 15	81.752	0.70	0.60	0.050	0.420	0.021	0.049	LHS
8	07 May 15	81.925	0.60	0.70	0.050	0.420	0.021	0.049	LHS
9	07 May 15	82.665	0.50	0.70	0.050	0.350	0.018	0.042	LHS
10	07 May 15	82.670	0.50	0.40	0.050	0.200	0.010	0.023	LHS
11	07 May 15	82.730	0.70	0.40	0.050	0.280	0.014	0.032	LHS
12	07 May 15	83.890	0.60	0.60	0.050	0.360	0.018	0.042	LHS
13	07 May 15	83.892	0.40	0.70	0.050	0.280	0.014	0.032	LHS
14	07 May 15	83.920	0.50	0.80	0.050	0.400	0.020	0.046	LHS
15	07 May 15	83.921	0.60	0.80	0.050	0.480	0.024	0.056	LHS
16	10 May 15	84.295	0.50	0.50	0.050	0.250	0.013	0.030	LHS
17	10 May 15	84.645	0.60	0.90	0.050	0.540	0.027	0.063	RHS
18	10 May 15	84.647	0.30	0.70	0.050	0.210	0.011	0.026	LHS
19	10 May 15	84.649	0.60	0.80	0.050	0.480	0.024	0.056	LHS
20	10 May 15	87.650	0.60	0.50	0.050	0.300	0.015	0.035	LHS
21	10 May 15	89.745	0.60	0.70	0.050	0.420	0.021	0.049	LHS
22	10 May 15	90.100	0.60	0.70	0.050	0.420	0.021	0.049	LHS
23	10 May 15	90.220	0.50	0.40	0.050	0.200	0.010	0.023	LHS
24	10 May 15	90.435	0.60	0.50	0.050	0.300	0.015	0.035	LHS
25	10 May 15	90.445	0.60	0.80	0.050	0.480	0.024	0.056	RHS
26	10 May 15	91.320	0.60	0.70	0.050	0.420	0.021	0.049	LHS
27	10 May 15	91.354	0.50	0.80	0.050	0.400	0.020	0.046	LHS
28	10 May 15	95.650	0.70	0.50	0.050	0.350	0.018	0.042	M
29	10 May 15	95.710	0.90	0.80	0.050	0.720	0.036	0.084	RHS
30	10 May 15	102.400	0.60	0.90	0.050	0.540	0.027	0.063	LHS
CARRIED FORWARD:						339.491	17.057	39.639	

LINTASAN RESOURCES SDN. BHD.
MAINTENANCE OF FEDERAL ROADS - WEST COAST, SABAH
R01 POTHOLE PATCHING RECORD

DISTRICT: BEAUFORT

ROUTE NO. 01

ROAD NAME: JALAN KOTA KINABALU - SINDUMIN

MONTH: MAY 2015

ITEM	DATE	CHAINAGE	Length (m)	Width (m)	Depth (m)	AREA (m2)	VOLUME (m3)	PREMIX QUANTITY (ton)	REMARKS
BROUGHT FORWARD:						339.491	17.057	39.639	
31	19 May 15	102.404	0.80	0.80	0.050	0.640	0.032	0.074	LHS
32	19 May 15	102.405	0.60	0.90	0.050	0.540	0.027	0.063	LHS
33	19 May 15	102.405	0.60	0.50	0.050	0.300	0.015	0.035	LHS
34	19 May 15	102.407	0.60	0.80	0.050	0.480	0.024	0.056	LHS
35	19 May 15	102.410	0.50	0.80	0.050	0.400	0.020	0.046	LHS
36	19 May 15	102.410	0.60	0.50	0.050	0.300	0.015	0.035	LHS
37	19 May 15	102.418	0.90	0.50	0.050	0.450	0.023	0.053	RHS
38	19 May 15	103.945	0.60	0.80	0.050	0.480	0.024	0.056	LHS
39	19 May 15	104.880	0.90	0.40	0.050	0.360	0.018	0.042	LHS
40	19 May 15	114.884	0.50	0.80	0.050	0.400	0.020	0.046	LHS
41	19 May 15	120.900	0.60	0.80	0.050	0.480	0.024	0.056	LHS
42	22 May 15	122.180	0.80	0.60	0.050	0.480	0.024	0.056	RHS
43	22 May 15	122.215	0.60	0.80	0.050	0.480	0.024	0.056	LHS
44	22 May 15	122.354	0.60	0.50	0.050	0.300	0.015	0.035	LHS
45	22 May 15	122.356	0.90	0.50	0.050	0.450	0.023	0.053	LHS
46	22 May 15	122.520	0.60	0.90	0.050	0.540	0.027	0.063	LHS
47	22 May 15	122.526	0.70	0.50	0.050	0.350	0.018	0.042	LHS
48	22 May 15	122.950	0.50	0.60	0.050	0.300	0.015	0.035	LHS
49	22 May 15	122.955	0.60	0.80	0.050	0.480	0.024	0.056	LHS
50	28 May 15	122.957	0.70	0.80	0.050	0.560	0.028	0.065	LHS
51	28 May 15	122.990	0.50	0.80	0.050	0.400	0.020	0.046	RHS
52	28 May 15	122.993	0.70	0.80	0.050	0.560	0.028	0.065	RHS
53	28 May 15	122.995	0.70	0.80	0.050	0.560	0.028	0.065	LHS
54	28 May 15	123.020	0.60	0.80	0.050	0.480	0.024	0.056	LHS
55	28 May 15	123.050	0.50	0.80	0.050	0.400	0.020	0.046	LHS
56	28 May 15	123.067	0.60	0.70	0.050	0.420	0.021	0.049	LHS
57	28 May 15	123.075	0.60	0.80	0.050	0.480	0.024	0.056	LHS
58	28 May 15	123.250	0.80	0.50	0.050	0.400	0.020	0.046	LHS
59	28 May 15	123.251	0.80	0.60	0.050	0.480	0.024	0.056	LHS
60	28 May 15	123.253	0.60	0.50	0.050	0.300	0.015	0.035	RHS
CARRIED FORWARD:						352.741	17.721	41.182	

LINTASAN RESOURCES SDN. BHD.
 MAINTENANCE OF FEDERAL ROADS - WEST COAST, SABAH
R01 POTHOLE PATCHING RECORD

DISTRICT: BEAUFORT
ROUTE NO. 01
ROAD NAME: JALAN KOTA KINABALU - SINDUMIN
MONTH: MAY 2015

ITEM	DATE	CHAINAGE	Length (m)	Width (m)	Depth (m)	AREA (m2)	VOLUME (m3)	PREMIX QUANTITY (ton)	REMARKS
BROUGHT FORWARD:						352.741	17.721	41.182	
61	28 May 15	123.270	0.60	0.80	0.050	0.480	0.024	0.056	LHS
62	28 May 15	123.415	0.80	0.50	0.050	0.400	0.020	0.046	RHS
63	28 May 15	123.487	0.90	0.50	0.050	0.450	0.023	0.053	RHS
64	28 May 15	123.565	0.60	0.60	0.050	0.360	0.018	0.042	LHS
65	28 May 15	123.585	0.60	0.80	0.050	0.480	0.024	0.056	LHS
66	28 May 15	123.590	0.70	0.80	0.050	0.560	0.028	0.065	LHS
67	28 May 15	123.940	0.60	0.50	0.050	0.300	0.015	0.035	LHS
68	28 May 15	123.950	0.80	0.70	0.050	0.560	0.028	0.065	LHS
69	28 May 15	124.170	0.90	0.70	0.050	0.630	0.032	0.074	LHS
70	28 May 15	124.175	0.60	0.70	0.050	0.420	0.021	0.049	LHS
71	28 May 15	124.180	0.80	0.90	0.050	0.720	0.036	0.084	LHS
72	28 May 15	124.187	0.60	0.50	0.050	0.300	0.015	0.035	LHS
73	28 May 15	124.690	0.90	0.80	0.050	0.720	0.036	0.084	LHS
74									
75									
76									
77									
78									
79									
80									
81									
82									
83									
84									
85									
86									
87									
88									
89									
90									
CARRIED FORWARD:						359.121	18.041	41.926	

LINTASAN RESOURCES SDN. BHD.
MAINTENANCE OF FEDERAL ROADS - WEST COAST, SABAH

R01 POTHOLE PATCHING RECORD

DISTRICT: SIPITANG

ROUTE NO. 01

ROAD NAME: JALAN KOTA KINABALU - SINDUMIN

MONTH: MAY 2015

ITEM	DATE	CHAINAGE	Length (m)	Width (m)	Depth (m)	AREA (m2)	VOLUME (m3)	PREMIX QUANTITY (ton)	REMARKS
BROUGHT FORWARD:						235.770	11.849	27.532	
1	05 May 15	128.648	0.80	0.90	0.050	0.720	0.036	0.084	RHS
2	05 May 15	128.653	0.70	0.90	0.050	0.630	0.032	0.074	RHS
3	05 May 15	137.580	0.70	0.80	0.050	0.560	0.028	0.065	RHS
4	05 May 15	137.620	0.60	0.60	0.050	0.360	0.018	0.042	RHS
5	05 May 15	137.755	0.90	0.70	0.050	0.630	0.032	0.074	RHS
6	05 May 15	137.768	0.40	0.50	0.050	0.200	0.010	0.023	RHS
7	05 May 15	138.000	0.90	0.90	0.050	0.810	0.041	0.095	LHS
8	05 May 15	138.150	0.80	0.70	0.050	0.560	0.028	0.065	LHS
9	05 May 15	139.410	0.50	0.70	0.050	0.350	0.018	0.042	RHS
10	05 May 15	139.885	0.90	0.80	0.050	0.720	0.036	0.084	RHS
11	05 May 15	139.887	0.60	0.80	0.050	0.480	0.024	0.056	LHS
12	05 May 15	139.890	0.60	0.80	0.050	0.480	0.024	0.056	LHS
13	05 May 15	139.910	0.80	0.70	0.050	0.560	0.028	0.065	LHS
14	05 May 15	139.915	0.70	0.60	0.050	0.420	0.021	0.049	RHS
15	05 May 15	139.920	0.70	0.80	0.050	0.560	0.028	0.065	LHS
16	13 May 15	140.020	0.60	0.80	0.050	0.480	0.024	0.056	LHS
17	13 May 15	140.021	0.50	0.70	0.050	0.350	0.018	0.042	LHS
18	13 May 15	140.060	0.80	0.80	0.050	0.640	0.032	0.074	RHS
19	13 May 15	140.095	0.60	0.70	0.050	0.420	0.021	0.049	RHS
20	13 May 15	140.095	0.80	0.70	0.050	0.560	0.028	0.065	RHS
21	13 May 15	140.290	0.90	0.50	0.050	0.450	0.023	0.053	LHS
22	13 May 15	140.294	0.60	0.70	0.050	0.420	0.021	0.049	LHS
23	13 May 15	140.300	0.60	0.70	0.050	0.420	0.021	0.049	LHS
24	13 May 15	140.300	0.90	0.70	0.050	0.630	0.032	0.074	RHS
25	13 May 15	140.510	0.40	0.70	0.050	0.280	0.014	0.032	RHS
26	13 May 15	140.728	0.60	0.60	0.050	0.360	0.018	0.042	RHS
27	13 May 15	144.435	0.60	0.80	0.050	0.480	0.024	0.056	RHS
28	13 May 15	144.436	0.90	0.90	0.050	0.810	0.041	0.095	LHS
29	13 May 15	144.437	0.40	0.40	0.050	0.160	0.008	0.019	LHS
30	13 May 15	144.438	0.50	0.70	0.050	0.350	0.018	0.042	RHS
CARRIED FORWARD:						250.620	12.596	29.268	

LINTASAN RESOURCES SDN. BHD.
MAINTENANCE OF FEDERAL ROADS - WEST COAST, SABAH

R01 POTHOLE PATCHING RECORD

DISTRICT: BEAUFORT

ROUTE NO. 502

ROAD NAME: JALAN BEAUFORT - MENUKOK

MONTH: MAY 2015

ITEM	DATE	CHAINAGE	Length (m)	Width (m)	Depth (m)	AREA (m2)	VOLUME (m3)	PREMIX QUANTITY (ton)	REMARKS
BROUGHT FORWARD:			-	-	-	194.270	9.753	22.646	
1	10 May 15	9.010	0.30	0.70	0.050	0.560	0.028	0.065	LHS
2	10 May 15	9.151	0.60	0.80	0.050	0.480	0.024	0.056	RHS
3	10 May 15	9.160	0.60	0.90	0.050	0.540	0.027	0.063	RHS
4	10 May 15	9.171	0.60	0.80	0.050	0.300	0.015	0.035	LHS
5	10 May 15	9.175	0.70	0.80	0.050	0.630	0.032	0.074	LHS
6	10 May 15	9.180	0.60	0.50	0.050	0.720	0.036	0.084	LHS
7	10 May 15	9.187	0.70	0.50	0.050	0.420	0.021	0.049	LHS
8	10 May 15	9.545	0.60	0.50	0.050	0.240	0.012	0.028	LHS
9	10 May 15	9.620	0.50	0.80	0.050	0.720	0.036	0.084	LHS
10	10 May 15	9.985	0.60	0.90	0.050	0.480	0.024	0.056	LHS
11	13 May 15	9.987	0.70	0.80	0.050	0.560	0.028	0.065	LHS
12	13 May 15	10.320	0.60	0.80	0.050	0.420	0.021	0.049	RHS
13	13 May 15	10.352	0.90	0.60	0.050	0.210	0.011	0.026	RHS
14	13 May 15	10.360	0.60	0.50	0.050	0.480	0.024	0.056	RHS
15	13 May 15	10.363	0.90	0.70	0.050	0.540	0.027	0.063	RHS
16	13 May 15	10.365	0.90	0.80	0.050	0.480	0.024	0.056	RHS
17	13 May 15	10.370	0.60	0.90	0.050	0.560	0.028	0.065	RHS
18	13 May 15	10.690	0.90	0.80	0.050	0.300	0.015	0.035	RHS
19	13 May 15	10.763	0.60	0.80	0.050	0.350	0.018	0.042	LHS
20	13 May 15	10.765	0.50	0.80	0.050	0.480	0.024	0.056	LHS
21	13 May 15	10.770	0.50	0.70	0.050	0.540	0.027	0.063	RHS
22	13 May 15	10.775	0.60	0.80	0.050	0.720	0.036	0.084	RHS
23	13 May 15	11.325	0.60	0.40	0.050	0.480	0.024	0.056	LHS
24	13 May 15	11.357	0.60	0.80	0.050	0.300	0.015	0.035	RHS
25	13 May 15	11.385	0.80	0.70	0.050	0.400	0.020	0.046	RHS
26	13 May 15	11.390	0.70	0.60	0.050	0.540	0.027	0.063	RHS
27	13 May 15	11.420	0.60	0.70	0.050	0.240	0.012	0.028	LHS
28	13 May 15	11.440	0.40	0.60	0.050	0.450	0.023	0.053	RHS
29	13 May 15	11.447	0.80	0.90	0.050	0.350	0.018	0.042	LHS
30	13 May 15	11.450	0.50	0.90	0.050	0.400	0.020	0.046	LHS
CARRIED FORWARD:						208.160	10.450	24.269	

LINTASAN RESOURCES SDN. BHD.
MAINTENANCE OF FEDERAL ROADS - WEST COAST, SABAH
R01 POTHOLE PATCHING RECORD

DISTRICT: BEAUFORT

ROUTE NO. 502

ROAD NAME: JALAN BEAUFORT - MENUKOK

MONTH: MAY 2015

ITEM	DATE	CHAINAGE	Length (m)	Width (m)	Depth (m)	AREA (m2)	VOLUME (m3)	PREMIX QUANTITY (ton)	REMARKS
BROUGHT FORWARD:			-	-	-	208.160	10.450	24.269	
31	16 May 15	11.453	0.40	0.60	0.050	0.720	0.036	0.084	RHS
32	16 May 15	11.457	0.60	0.70	0.050	0.540	0.027	0.063	RHS
33	16 May 15	11.487	0.60	0.50	0.050	0.300	0.015	0.035	RHS
34	16 May 15	11.490	0.80	0.70	0.050	0.560	0.028	0.065	LHS
35	16 May 15	11.527	0.60	0.50	0.050	0.300	0.015	0.035	RHS
36	16 May 15	11.535	0.80	0.50	0.050	0.720	0.036	0.084	RHS
37	16 May 15	11.555	0.80	0.60	0.050	0.240	0.012	0.028	RHS
38	16 May 15	11.571	0.80	0.90	0.050	0.420	0.021	0.049	RHS
39	16 May 15	11.587	0.90	0.60	0.050	0.300	0.015	0.035	RHS
40	16 May 15	11.590	0.60	0.80	0.050	0.480	0.024	0.056	RHS
41	19 May 15	11.940	0.90	0.80	0.050	0.720	0.036	0.084	LHS
42	19 May 15	11.945	0.60	0.90	0.050	0.540	0.027	0.063	LHS
43	19 May 15	12.560	0.60	0.50	0.050	0.300	0.015	0.035	LHS
44	19 May 15	12.565	0.70	0.80	0.050	0.560	0.028	0.065	LHS
45	19 May 15	12.625	0.50	0.60	0.050	0.300	0.015	0.035	RHS
46	19 May 15	12.735	0.90	0.80	0.050	0.720	0.036	0.084	RHS
47	19 May 15	12.737	0.50	0.50	0.050	0.250	0.013	0.030	LHS
48	19 May 15	12.740	0.60	0.80	0.050	0.480	0.024	0.056	LHS
49	19 May 15	12.742	0.70	0.90	0.050	0.630	0.032	0.074	LHS
50	19 May 15	12.745	0.80	0.90	0.050	0.720	0.036	0.084	LHS
51	19 May 15	12.747	0.60	0.80	0.050	0.480	0.024	0.056	LHS
52	19 May 15	12.750	0.70	0.80	0.050	0.560	0.028	0.065	LHS
53	19 May 15	13.162	0.80	0.70	0.050	0.560	0.028	0.065	LHS
54	19 May 15	13.165	0.80	0.70	0.050	0.560	0.028	0.065	LHS
55	19 May 15	13.170	0.60	0.80	0.050	0.480	0.024	0.056	LHS
56	19 May 15	13.185	0.80	0.70	0.050	0.560	0.028	0.065	LHS
57	19 May 15	13.187	0.80	0.90	0.050	0.720	0.036	0.084	LHS
58	19 May 15	13.190	0.60	0.80	0.050	0.480	0.024	0.056	RHS
59	19 May 15	13.193	0.60	0.50	0.050	0.300	0.015	0.035	RHS
60	19 May 15	13.195	0.60	0.80	0.050	0.480	0.024	0.056	RHS
CARRIED FORWARD:						223.140	11.200	26.016	

LINTASAN RESOURCES SDN. BHD.
 MAINTENANCE OF FEDERAL ROADS - WEST COAST, SABAH
R01 POTHOLE PATCHING RECORD

DISTRICT: KUALA PENYU
ROUTE NO. 502
ROAD NAME: JALAN BEAUFORT - MENUKOK
MONTH: MAY 2015

ITEM	DATE	CHAINAGE	Length (m)	Width (m)	Depth (m)	AREA (m2)	VOLUME (m3)	PREMIX QUANTITY (ton)	REMARKS
BROUGHT FORWARD:			-	-	-	276.520	16.998	39.471	
1	10 May 15	34.270	0.90	0.90	0.050	0.810	0.041	0.095	LHS
2	10 May 15	34.950	0.50	0.90	0.050	0.450	0.023	0.053	RHS
3	10 May 15	34.965	0.70	0.50	0.050	0.350	0.018	0.042	LHS
4	10 May 15	34.975	0.90	0.80	0.050	0.720	0.036	0.084	RHS
5	10 May 15	35.525	0.90	0.70	0.050	0.630	0.032	0.074	RHS
6	10 May 15	35.550	0.60	0.80	0.050	0.480	0.024	0.056	RHS
7	10 May 15	35.557	0.60	0.80	0.050	0.480	0.024	0.056	RHS
8	10 May 15	35.575	0.80	0.50	0.050	0.400	0.020	0.046	RHS
9	10 May 15	35.579	0.70	0.50	0.050	0.350	0.018	0.042	LHS
10	10 May 15	35.580	0.60	0.50	0.050	0.300	0.015	0.035	RHS
11	10 May 15	35.585	0.90	0.60	0.050	0.540	0.027	0.063	LHS
12	10 May 15	35.650	0.90	0.90	0.050	0.810	0.041	0.095	LHS
13	10 May 15	35.655	0.90	0.60	0.050	0.540	0.027	0.063	LHS
14	10 May 15	55.075	0.80	0.60	0.050	0.480	0.024	0.056	RHS
15	10 May 15	57.780	0.60	0.60	0.050	0.360	0.018	0.042	RHS
16	10 May 15	57.835	0.90	0.80	0.050	0.720	0.036	0.084	LHS
17	10 May 15	57.840	0.70	0.70	0.050	0.490	0.025	0.058	LHS
18	10 May 15	57.843	0.60	0.80	0.050	0.480	0.024	0.056	LHS
19	10 May 15	57.887	0.80	0.70	0.050	0.560	0.028	0.065	LHS
20	10 May 15	57.890	0.60	0.70	0.050	0.420	0.021	0.049	LHS
21	13 May 15	57.891	0.90	0.80	0.050	0.720	0.036	0.084	LHS
22	13 May 15	57.897	0.60	0.70	0.050	0.420	0.021	0.049	LHS
23	13 May 15	57.930	0.80	0.70	0.050	0.560	0.028	0.065	LHS
24	13 May 15	57.941	0.50	0.80	0.050	0.400	0.020	0.046	RHS
25	13 May 15	58.005	0.60	0.70	0.050	0.420	0.021	0.049	RHS
26	13 May 15	58.007	0.70	0.90	0.050	0.630	0.032	0.074	RHS
27	13 May 15	58.008	0.80	0.70	0.050	0.560	0.028	0.065	RHS
28	13 May 15	58.010	0.80	0.90	0.050	0.720	0.036	0.084	RHS
29	13 May 15	58.011	0.60	0.70	0.050	0.420	0.021	0.049	LHS
30	13 May 15	58.012	0.90	0.80	0.050	0.720	0.036	0.084	LHS
CARRIED FORWARD:						292.460	17.799	41.334	

LINTASAN RESOURCES SDN. BHD.
MAINTENANCE OF FEDERAL ROADS - WEST COAST, SABAH
R01 POTHOLE PATCHING RECORD

DISTRICT: KUALA PENYU
ROUTE NO. 502
ROAD NAME: JALAN BEAUFORT - MENUKOK
MONTH: MAY 2015

ITEM	DATE	CHAINAGE	Length (m)	Width (m)	Depth (m)	AREA (m2)	VOLUME (m3)	PREMIX QUANTITY (ton)	REMARKS
BROUGHT FORWARD:			-	-	-	292.460	17.799	41.334	
31	16 May 15	52.015	0.30	0.50	0.050	0.150	0.008	0.019	LHS
32	16 May 15	52.020	0.30	0.70	0.050	0.210	0.011	0.026	RHS
33	16 May 15	52.350	0.80	0.90	0.050	0.720	0.036	0.084	RHS
34	16 May 15	52.357	0.30	0.70	0.050	0.210	0.011	0.026	RHS
35	16 May 15	52.360	0.70	0.80	0.050	0.560	0.028	0.065	RHS
36	16 May 15	52.365	0.90	0.40	0.050	0.360	0.018	0.042	RHS
37	16 May 15	52.435	0.90	0.70	0.050	0.630	0.032	0.074	RHS
38	16 May 15	52.440	0.40	0.60	0.050	0.240	0.012	0.028	LHS
39	16 May 15	52.450	0.60	0.70	0.050	0.420	0.021	0.049	LHS
40	16 May 15	52.455	0.80	0.50	0.050	0.400	0.020	0.046	LHS
41	16 May 15	52.460	0.80	0.90	0.050	0.720	0.036	0.084	LHS
42	16 May 15	52.490	0.60	0.70	0.050	0.420	0.021	0.049	LHS
43	16 May 15	52.550	0.70	0.80	0.050	0.560	0.028	0.065	LHS
44	16 May 15	52.560	0.70	0.50	0.050	0.350	0.018	0.042	LHS
45	16 May 15	52.570	0.50	0.60	0.050	0.300	0.015	0.035	LHS
46	16 May 15	53.135	0.60	0.70	0.050	0.420	0.021	0.049	LHS
47	16 May 15	53.137	0.60	0.70	0.050	0.420	0.021	0.049	RHS
48	20 May 15	53.140	0.90	0.70	0.050	0.630	0.032	0.074	RHS
49	20 May 15	53.230	0.70	0.60	0.050	0.420	0.021	0.049	RHS
50	20 May 15	53.250	0.90	0.70	0.050	0.630	0.032	0.074	RHS
51	20 May 15	53.735	0.30	0.70	0.050	0.210	0.011	0.026	RHS
52	20 May 15	55.680	0.30	0.30	0.050	0.090	0.005	0.012	LHS
53	20 May 15	55.685	0.70	0.70	0.050	0.490	0.025	0.058	LHS
54	20 May 15	55.687	0.60	0.70	0.050	0.420	0.021	0.049	LHS
55	20 May 15	56.240	0.60	0.90	0.050	0.540	0.027	0.063	LHS
56	20 May 15	56.350	0.60	0.70	0.050	0.420	0.021	0.049	LHS
57	20 May 15	56.352	0.70	0.70	0.050	0.490	0.025	0.058	RHS
58	20 May 15	56.710	0.90	0.70	0.050	0.630	0.032	0.074	LHS
59	20 May 15	58.170	0.60	0.70	0.050	0.420	0.021	0.049	LHS
60	20 May 15	58.175	0.80	0.70	0.050	0.560	0.028	0.065	LHS
CARRIED FORWARD:						305.500	18.457	42.866	

DISTRICT : KUDAT
ROUTE NO : 01 - JALAN KOTA KINABALU - KUDAT
LOCATION : CH 155.900-CH155.930
KM 155.900-KM155.930

**R01 - PAVEMENT
PAVEMENT TREATMENT**



BEFORE



IN PROGRESS



AFTER

DISTRICT : BEAUFORT
ROUTE NO : R01 JALAN KOTA KINABALU-SINDUMIN
LOCATION : CH 92.450 - LHS
KM 94.210

**R01 - PAVEMENT
PAVEMENT TREATMENT**



BEFORE



IN PROGRESS



AFTER

LINTASAN RESOURCES SDN. BHD.
PAVEMENT TREATMENT
GRAND SUMMARY

MONTH: MAY 2015

DISTRICT	ROUTE NO.	ROAD NAME	Previous Month	Current Month	Cummulative
			(m ²)	(m ²)	(m ²)
Kota Belud	01	Jalan Kota Kinabalu-Kudat	2,715.90	228.60	2,944.50
Kota Marudu	01	Jalan Kota Kinabalu-Kudat	2,574.88	168.90	2,743.78
Kudat	01	Jalan Kota Kinabalu-Kudat	2,671.50	370.80	3,042.30
Tuaran	01	Jalan Kota Kinabalu-Kudat	78.64	0.00	78.64
	22	Jalan Kota Kinabalu-Sandakan	1,004.30	0.00	1,004.30
	503	Jalan Berungis-Kota Belud	0.00	0.00	0.00
Kota Kinabalu	01	Jalan Kota Kinabalu-Kudat	95.41	0.00	95.41
	01	Jalan Kota Kinabalu-Sindumin	34.79	0.00	34.79
	606	Jalan Susur Sepangar Bay	0.00	0.00	0.00
	607	Jalan Masuk Ke Pelabuhan Baru	0.00	0.00	0.00
	608	Jalan K Masuk Ke Lapangan Terbang Lama	75.95	0.00	75.95
Penampang	01	Jalan Kota Kinabalu-Sindumin	0.00	0.00	0.00
	500	Jalan Kota Kinabalu-Keningau-Tenom	91.52	546.68	638.20
	501	Jalan Kota Kinabalu-Penampang-Lok Kawi	204.44	0.00	204.44
Papar	01	Jalan Kota Kinabalu-Sindumin	0.00	209.80	209.80
Ranau	22	Jalan Kota Kinabalu-Sandakan	1,818.60	93.67	1,912.27
Tambunan	500	Jalan Kota Kinabalu-Keningau-Tenom	1,432.11	13.00	1,445.11
Keningau	500	Jalan Kota Kinabalu-Keningau-Tenom	1,261.44	36.83	1,298.27
Tenom	500	Jalan Kota Kinabalu-Keningau-Tenom	999.64	0.00	999.64
Beaufort	01	Jalan Kota Kinabalu-Sindumin	5,064.12	489.56	5,553.68
	502	Jalan Beaufort-Menumbok	3,343.60	304.40	3,648.00
Sipitang	01	Jalan Kota Kinabalu-Sindumin	4,355.27	240.85	4,596.12
Kuala Penyu	502	Jalan Beaufort-Menumbok	4,631.87	375.45	5,007.32
TOTAL			32,453.98	3,078.54	35,532.52

LINTASAN RESOURCES SDN. BHD.
MAINTENANCE OF FEDERAL ROADS - WEST COAST, SABAH

SUMMARY - PAVEMENT TREATMENT RECORD

Month : MAY 2015

ITEM	DISTRICT	ROUTE NO.	ROAD NAME	AREA (m ²)		
				PREVIOUS MONTH	CURRENT MONTH	CUM. MONTH
1	KOTA BELUD	01	JALAN KOTA KINABALU - KUDAT	2,715.90	228.60	2,944.50
2	KOTA MARUDU	01	JALAN KOTA KINABALU - KUDAT	2,574.88	168.90	2,743.78
3	KUDAT	01	JALAN KOTA KINABALU - KUDAT	2,671.50	370.80	3,042.30
TOTAL				7,962.28	768.30	8,730.58

LINTASAN RESOURCES SDN. BHD.
 MAINTENANCE OF FEDERAL ROADS - WEST COAST, SABAH

R01 PAVEMENT TREATMENT RECORD

DISTRICT: KOTA BELUD
ROUTE NO. 01
ROAD NAME: JALAN KOTA KINABALU- KUDAT
MONTH: MAY 2015

ITEM	DATE	LOCATION (CH)	LENGTH (m)	WIDTH (m)	AREA (m ²)	REMARKS
BROUGHT FORWARD:					2,715.90	
1	25 May 15	60.300	20.00	2.00	40.00	
2	26 May 15	60.340	22.00	2.10	46.20	
3	27 May 15	60.400	18.00	2.30	41.40	
4	28 May 15	60.600	25.00	1.80	45.00	
5	29 May 15	60.700	10.00	2.00	20.00	
6	29 May 15	60.900	12.00	3.00	36.00	
7						
8						
9						
10						
11						
12						
13						
14						
15						
16						
17						
18						
19						
20						
21						
22						
23						
24						
25						
26						
27						
28						
29						
30						
BALANCE END OF MAY :					2,944.50	

LINTASAN RESOURCES SDN. BHD.
 MAINTENANCE OF FEDERAL ROADS - WEST COAST, SABAH

R01 PAVEMENT TREATMENT RECORD

DISTRICT: KOTA MARUDU

ROUTE NO. 01

ROAD NAME: JALAN KOTA KINABALU- KUDAT

MONTH: MAY 2015

ITEM	DATE	LOCATION (CH)	LENGTH (m)	WIDTH (m)	AREA (m ²)	REMARKS
BROUGHT FORWARD:					2574.88	
1	11 May 15	118.100	20.00	2.00	40.00	
2	12 May 15	118.150	35.00	1.50	52.50	
3	13 May 15	118.400	15.00	1.20	18.00	
4	14 May 15	118.540	10.00	1.40	14.00	
5	15 May 15	118.650	12.00	1.60	19.20	
6	16 May 15	118.700	14.00	1.80	25.20	
7						
8						
9						
10						
11						
12						
13						
14						
15						
16						
17						
18						
19						
20						
21						
22						
23						
24						
25						
26						
27						
28						
29						
30						
BALANCE END OF MAY :					2,743.78	

LINTASAN RESOURCES SDN. BHD.
MAINTENANCE OF FEDERAL ROADS - WEST COAST, SABAH

SUMMARY - PAVEMENT TREATMENT RECORD

Month: MAY 2015

ITEM	DISTRICT	ROUTE NO.	ROAD NAME	AREA (m ²)		
				PREVIOUS MONTH	CURRENT MONTH	CUM. MONTH
1	Kota Kinabalu	01	Jalan Kota Kinabalu - Kudat	95.41	-	95.41
2	Tuaran	01	Jalan Kota Kinabalu - Kudat	78.64	-	78.64
3	Tuaran	22	Jalan Kota Kinabalu - Sandakan	1,004.30	-	1,004.30
4	Tuaran	503	Jalan Berungis - Kota Belud	-	-	-
5	Kota Kinabalu	606	Jalan Susur Sepangar Bay	-	-	-
6	Kota Kinabalu	607	Jalan Masuk Ke Pelabuhan Baru, KK	-	-	-
TOTAL :				-	-	-

LINTASAN RESOURCES SDN. BHD.
 MAINTENANCE OF FEDERAL ROADS - WEST COAST, SABAH

R01 PAVEMENT TREATMENT RECORD

DISTRICT: KOTA KINABALU

ROUTE NO. 01

ROAD NAME: JALAN KOTA KINABALU - KUDAT

MONTH: MAY 2015

ITEM	DATE	LOCATION (CH)	LENGTH (m)	WIDTH (m)	AREA (m ²)	REMARKS
BROUGHT FORWARD:					95.41	
TOTAL:					95.41	

LINTASAN RESOURCES SDN. BHD.
 MAINTENANCE OF FEDERAL ROADS - WEST COAST, SABAH

R01 PAVEMENT TREATMENT RECORD

DISTRICT: TUARAN

ROUTE NO. 01

ROAD NAME: JALAN KOTA KINABALU - KUDAT

MONTH: MAY 2015

ITEM	DATE	LOCATION (CH)	LENGTH (m)	WIDTH (m)	AREA (m ²)	REMARKS
		BROUGHT FORWARD:			78.64	
TOTAL :					78.64	

LINTASAN RESOURCES SDN. BHD.
 MAINTENANCE OF FEDERAL ROADS - WEST COAST, SABAH

R01 PAVEMENT TREATMENT RECORD

DISTRICT: TUARAN

ROUTE NO. 22

ROAD NAME: JALAN KOTA KINABALU - SANDAKAN

MONTH: MAY 2015

ITEM	DATE	LOCATION (CH)	LENGTH (m)	WIDTH (m)	AREA (m ²)	REMARKS
BROUGHT FORWARD:					1,004.30	
TOTAL :					1,004.30	

LINTASAN RESOURCES SDN. BHD.
MAINTENANCE OF FEDERAL ROADS - WEST COAST, SABAH

SUMMARY - PAVEMENT TREATMENT RECORD

MONTH : MAY 2015

ITEM	DISTRICT	ROUTE NO.	ROAD NAME	AREA (m ²)		
				PREVIOUS MONTH	CURRENT MONTH	CUM. MONTH
1	Ranau	22	Jalan Kota Kinabalu - Sandakan	1,818.60	93.67	1,912.27
TOTAL				1,818.60	93.67	1,912.27

LINTASAN RESOURCES SDN. BHD.
 MAINTENANCE OF FEDERAL ROADS - WEST COAST, SABAH

R01 PAVEMENT TREATMENT RECORD

DISTRICT: Ranau
ROUTE NO. 22
ROAD NAME: Jalan Kota Kinabalu - Sandakan
MONTH: May 2015

ITEM	DATE	LOCATION (CH)	LENGTH (m)	WIDTH (m)	AREA (m ²)	REMARKS
BROUGHT FORWARD FROM APRIL 2015:					1,818.60	
1	19 May 15	131.403	10.20	1.80	18.36	LHS Pavement Treatment
2	19 May 15	130.715	12.50	2.00	25.00	LHS Pavement Treatment
3	20 May 15	133.710	13.60	2.10	28.56	RHS Pavement Treatment
4	21 May 15	135.900	8.00	1.50	12.00	RHS Pavement Treatment
5	22 May 15	139.435	7.50	1.30	9.75	LHS Pavement Treatment
6						
7						
8						
9						
10						
11						
12						
13						
14						
15						
16						
17						
18						
19						
20						
21						
22						
23						
24						
25						
26						
27						
28						
29						
30						
CARRIED FORWARD:					1,912.27	

LINTASAN RESOURCES SDN. BHD.
MAINTENANCE OF FEDERAL ROADS - WEST COAST, SABAH

SUMMARY - PAVEMENT TREATMENT RECORD

Month: MAY 2015

ITEM	DISTRICT	ROUTE NO.	ROAD NAME	AREA (m ²)		
				PREVIOUS MONTH	CURRENT MONTH	CUM. MONTH
1	Kota Kinabalu	01	Jalan Kota Kinabalu - Sindumin	34.79	-	34.79
2	Penampang	01	Jalan Kota Kinabalu - Sindumin	-	-	-
3	Papar	01	Jalan Kota Kinabalu - Sindumin	-	209.80	209.80
4	Penampang	500	Jalan Kota Kinabalu - Keningau - Tenom	91.52	546.68	638.20
5	Penampang	501	Jalan Kota Kinabalu - Penampang - Lok Kawi	204.44	-	204.44
6	Kota Kinabalu	608	Jalan masuk ke Lapangan Terbang Lama, K.K.	75.95	-	75.95
TOTAL				406.70	756.48	1,163.18

LINTASAN RESOURCES SDN. BHD.
MAINTENANCE OF FEDERAL ROADS - WEST COAST, SABAH

R01 PAVEMENT TREATMENT RECORD

DISTRICT: KOTA KINABALU
ROUTE NO. 01
ROAD NAME: JALAN KK - SINDUMIN
MONTH: MAY 2015

ITEM	DATE	LOCATION (CH)	LENGTH (m)	WIDTH (m)	AREA (m ²)	REMARKS
BROUGHT FORWARD:					34.79	
TOTAL					34.79	

LINTASAN RESOURCES SDN. BHD.
MAINTENANCE OF FEDERAL ROADS - WEST COAST, SABAH

R01 PAVEMENT TREATMENT RECORD

DISTRICT: PENAMPANG
ROUTE NO. 01
ROAD NAME: JALAN KK - SINDUMIN
MONTH: MAY 2015

ITEM	DATE	LOCATION (CH)	LENGTH (m)	WIDTH (m)	AREA (m ²)	REMARKS
BROUGHT FORWARD:					0.00	
TOTAL					0.00	

LINTASAN RESOURCES SDN. BHD.
MAINTENANCE OF FEDERAL ROADS - WEST COAST, SABAH

R01 PAVEMENT TREATMENT RECORD

DISTRICT: PAPAR

ROUTE NO. 01

ROAD NAME: JALAN KK - SINDUMIN (CH18.000 - CH44.800)

MONTH: MAY 2015 (CH44.800 - CH72.470)

ITEM	DATE	LOCATION (CH)	LENGTH (m)	WIDTH (m)	AREA (m ²)	REMARKS
BROUGHT FORWARD:					0.00	
1	15 May 15	36.160	8.40	1.30	10.92	LHS
2	15 May 15	41.360	4.90	3.40	16.66	RHS
3	15 May 15	40.450	15.00	1.20	18.00	RHS
4	18 May 15	23.720	15.50	1.10	17.05	LHS
5	18 May 15	23.735	8.10	1.20	9.72	RHS
6	18 May 15	34.489	7.60	1.40	10.64	LHS
7	18 May 15	39.604	4.90	1.10	5.39	LHS
8	18 May 15	39.605	1.40	1.00	1.40	LHS
9	18 May 15	39.607	1.40	1.00	1.40	LHS
10	18 May 15	39.613	5.80	1.20	6.96	LHS
11	18 May 15	39.620	8.20	1.20	9.84	LHS
12	20 May 15	25.615	8.80	1.10	9.68	RHS
13	20 May 15	25.610	5.00	1.40	7.00	RHS
14	20 May 15	25.610	4.50	1.30	5.85	LHS
15	20 May 15	23.115	9.10	1.30	11.83	LHS
16	20 May 15	23.125	3.80	1.00	3.80	LHS
17	20 May 15	23.129	5.00	1.10	5.50	LHS
18	20 May 15	23.040	2.70	1.20	3.24	LHS
19	20 May 15	23.043	2.40	1.50	3.60	LHS
20	20 May 15	23.048	1.80	1.40	2.52	LHS
21	21 May 15	24.094	6.00	1.10	6.60	RHS
22	21 May 15	36.905	6.80	1.40	9.52	LHS
23	21 May 15	36.894	7.20	1.00	7.20	RHS
24	21 May 15	21.980	16.60	1.00	16.60	RHS
25	21 May 15	21.966	7.40	1.20	8.88	RHS
TOTAL					209.80	

LINTASAN RESOURCES SDN. BHD.
MAINTENANCE OF FEDERAL ROADS - WEST COAST, SABAH

R01 PAVEMENT TREATMENT RECORD

DISTRICT: PENAMPANG

ROUTE NO. 500

ROAD NAME: JALAN KK-KENINGAU-TENOM

MONTH: MAY 2015

ITEM	DATE	LOCATION (CH)	LENGTH (m)	WIDTH (m)	AREA (m ²)	REMARKS
BROUGHT FORWARD:					91.52	
1	05 May 15	13.102	32.40	0.80	25.92	LHS
2	05 May 15	13.104	32.40	0.80	25.92	LHS
3	05 May 15	13.106	32.40	0.80	25.92	LHS
4	06 May 15	40.328	20.20	1.40	28.28	RHS
5	06 May 15	40.330	20.20	1.40	28.28	RHS
6	06 May 15	40.332	20.20	1.40	28.28	RHS
7	06 May 15	40.334	20.20	1.40	28.28	RHS
8	06 May 15	40.336	20.20	1.40	28.28	RHS
9	06 May 15	40.338	20.20	1.40	28.28	RHS
10	06 May 15	40.340	20.20	1.40	28.28	RHS
11	06 May 15	40.342	20.20	1.40	28.28	RHS
12	06 May 15	40.344	20.20	1.40	28.28	RHS
13	06 May 15	40.346	20.20	1.40	28.28	RHS
14	06 May 15	40.348	20.20	1.40	28.28	RHS
15	06 May 15	40.350	20.20	1.40	28.28	RHS
16	06 May 15	40.352	20.20	1.40	28.28	RHS
17	11 May 15	38.954	10.00	1.00	10.00	RHS
18	11 May 15	38.956	10.00	1.00	10.00	RHS
19	11 May 15	38.958	10.00	1.00	10.00	RHS
20	11 May 15	38.960	10.00	1.00	10.00	RHS
21	11 May 15	38.962	10.00	1.00	10.00	RHS
22	11 May 15	38.964	10.00	1.00	10.00	RHS
23	13 May 15	40.028	10.40	0.60	6.24	LHS
24	13 May 15	40.030	10.40	0.60	6.24	LHS
25	13 May 15	40.032	10.40	0.60	6.24	LHS
26	13 May 15	40.034	10.40	0.60	6.24	LHS
27	13 May 15	40.036	10.40	0.60	6.24	LHS
28	13 May 15	40.038	10.40	0.60	6.24	LHS
29	15 May 15	20.342	4.80	0.40	1.92	LHS
30	15 May 15	20.344	4.80	0.40	1.92	LHS
TOTAL					638.20	

LINTASAN RESOURCES SDN. BHD.
 MAINTENANCE OF FEDERAL ROADS - WEST COAST, SABAH

R01 PAVEMENT TREATMENT RECORD

DISTRICT: PENAMPANG

ROUTE NO. 501

ROAD NAME: JALAN KK-PENAMPANG-LOK KAWI

MONTH: MAY 2015

ITEM	DATE	LOCATION (CH)	LENGTH (m)	WIDTH (m)	AREA (m ²)	REMARKS
BROUGHT FORWARD:					204.44	
TOTAL					204.44	

LINTASAN RESOURCES SDN. BHD.
 MAINTENANCE OF FEDERAL ROADS - WEST COAST, SABAH

R01 PAVEMENT TREATMENT RECORD

DISTRICT: KOTA KINABALU

ROUTE NO. 608

ROAD NAME: JALAN MASUK KE LPG TERBANG LAMA

MONTH: MAY 2015

ITEM	DATE	LOCATION (CH)	LENGTH (m)	WIDTH (m)	AREA (m ²)	REMARKS
					75.95	
BROUGHT FORWARD:						
TOTAL						75.95

LINTASAN RESOURCES SDN. BHD.
MAINTENANCE OF FEDERAL ROADS - WEST COAST, SABAH

SUMMARY - PAVEMENT TREATMENT RECORD

Month : MAY 2015

ITEM	DISTRICT	ROUTE NO.	ROAD NAME	AREA (m ²)		
				PREVIOUS MONTH	CURRENT MONTH	CUM. MONTH
1	TAMBUNAN	500	Jalan Kota Kinabalu - Keningau - Tenom	1,432.11	13.00	1,445.11
2	KENINGAU	500	Jalan Kota Kinabalu - Keningau - Tenom	1,261.44	36.83	1,298.27
3	TENOM	500	Jalan Kota Kinabalu - Keningau - Tenom	999.64	-	999.64
TOTAL				3,693.19	49.83	3,743.02

LINTASAN RESOURCES SDN. BHD.
MAINTENANCE OF FEDERAL ROADS - WEST COAST, SABAH

R01 PAVEMENT TREATMENT RECORD

DISTRICT: TAMBUNAN
ROUTE NO. 500
ROAD NAME: JLN KOTA KINABALU -KENINGAU-TENOM
MONTH: May 2015

ITEM	DATE	LOCATION (CH)	LENGTH (m)	WIDTH (m)	AREA (m ²)	REMARKS
BROUGHT FORWARD:					1,432.11	
1	08 May 15	54.250	5.20	2.50	13.00	Crocodile crack/RHS
2						
3						
4						
5						
6						
7						
8						
9						
10						
11						
12						
13						
14						
15						
16						
17						
18						
19						
20						
21						
22						
23						
24						
25						
26						
27						
28						
29						
30						
TOTAL :					1,445.11	

LINTASAN RESOURCES SDN. BHD.
MAINTENANCE OF FEDERAL ROADS - WEST COAST, SABAH

R01 PAVEMENT TREATMENT RECORD

DISTRICT: KENINGAU
ROUTE NO. 500
ROAD NAME: JLN KOTA KINABALU -KENINGAU-TENOM
MONTH: May 2015

ITEM	DATE	LOCATION (CH)	LENGTH (m)	WIDTH (m)	AREA (m ²)	REMARKS
BROUGHT FORWARD:					1,261.44	
1	05 May 15	119.940	6.20	0.40	2.48	Crocodile crack/MED
2	05 May 15	119.950	7.10	0.40	2.84	Crocodile crack/MED
3	05 May 15	119.960	8.20	0.40	3.28	Crocodile crack/MED
4	05 May 15	119.970	9.20	0.40	3.68	Crocodile crack/MED
5	05 May 15	119.980	6.50	0.40	2.60	Crocodile crack/MED
6	05 May 15	119.990	8.20	0.40	3.28	Crocodile crack/MED
7	05 May 15	120.150	9.20	0.40	3.68	Crocodile crack/MED
8	05 May 15	120.200	7.60	0.40	3.04	Crocodile crack/RHS
9	26 May 15	129.175	4.00	1.50	6.00	Crocodile crack/RHS
10	26 May 15	137.967	3.50	1.70	5.95	Crocodile crack/RHS
11						
12						
13						
14						
15						
16						
17						
18						
19						
20						
21						
22						
23						
24						
25						
26						
27						
28						
29						
30						
TOTAL :					1,298.27	

LINTASAN RESOURCES SDN. BHD.
MAINTENANCE OF FEDERAL ROADS - WEST COAST, SABAH

R01 PAVEMENT TREATMENT RECORD

DISTRICT: TENOM
ROUTE NO. 500
ROAD NAME: JLN KOTA KINABALU -KENINGAU-TENOM
MONTH: May 2015

ITEM	DATE	LOCATION (CH)	LENGTH (m)	WIDTH (m)	AREA (m ²)	REMARKS
BROUGHT FORWARD:					999.64	
TOTAL :					999.64	

LINTASAN RESOURCES SDN. BHD.
MAINTENANCE OF FEDERAL ROADS - WEST COAST, SABAH

SUMMARY - PAVEMENT TREATMENT RECORD

Month :MAY 2015

ITEM	DISTRICT	ROUTE NO.	ROAD NAME	AREA (m ²)		
				PREVIOUS MONTH	CURRENT MONTH	CUM. MONTH
1	Beaufort	01	Jalan Kota Kinabalu - Sindumin	5,064.12	489.56	5,553.68
2	Sipitang	01	Jalan Kota Kinabalu - Sindumin	4,355.27	240.85	4,596.12
3	Beaufort	502	Jalan Beaufort - Menumbok	3,343.60	304.40	3,648.00
4	Kuala Penyu	502	Jalan Beaufort - Menumbok	4,631.87	375.45	5,007.32
TOTAL				17,394.86	1,410.26	18,805.12

LINTASAN RESOURCES SDN. BHD.
MAINTENANCE OF FEDERAL ROADS - WEST COAST, SABAH

R01 PAVEMENT TREATMENT RECORD

DISTRICT: BEAUFORT

ROUTE NO. R01

ROAD NAME: JLN KK-SINDUMIN

MONTH: MAY 2015

ITEM	DATE	LOCATION (CH)	LENGTH (m)	WIDTH (m)	AREA (m ²)	REMARKS
BROUGHT FORWARD:					5064.12	
1	03 May 15	78.005	3.80	1.30	4.94	LHS
2	03 May 15	78.030	7.90	1.80	14.22	LHS
3	03 May 15	78.030	1.20	5.00	6.00	LHS
4	03 May 15	78.035	1.80	2.20	3.96	LHS
5	03 May 15	91.570	1.30	1.30	1.69	LHS
6	03 May 15	91.951	1.20	5.00	6.00	LHS
7	03 May 15	91.955	1.80	2.50	4.50	RHS
8	03 May 15	92.110	2.30	1.20	2.76	RHS
9	03 May 15	92.450	2.20	1.50	3.30	LHS
10	03 May 15	95.530	1.80	1.20	2.16	LHS
11	03 May 15	95.530	1.20	1.80	2.16	LHS
12	03 May 15	97.118	1.60	2.50	4.00	RHS
13	03 May 15	107.320	1.50	2.20	3.30	LHS
14	03 May 15	107.577	1.60	2.50	4.00	LHS
15	03 May 15	109.245	2.20	2.40	5.28	RHS
16	03 May 15	115.000	2.40	2.10	5.04	LHS
17	03 May 15	117.420	2.80	1.60	4.48	LHS
18	03 May 15	118.325	7.20	1.50	10.80	LHS
19	03 May 15	122.375	1.50	1.00	1.50	LHS
20	03 May 15	122.450	3.50	2.50	8.75	RHS
21	03 May 15	122.840	3.20	1.40	4.48	LHS
22	03 May 15	122.886	4.20	1.60	6.72	LHS
23	03 May 15	122.911	12.50	1.50	18.75	LHS
24	03 May 15	123.711	1.00	1.30	1.30	RHS
25	03 May 15	123.730	1.90	2.10	3.99	RHS
26	03 May 15	123.740	1.60	1.90	3.04	RHS
27	03 May 15	123.758	6.30	1.90	11.97	RHS
28	03 May 15	123.781	2.50	1.30	3.25	LHS
29	03 May 15	123.984	4.50	1.90	8.55	LHS
30	03 May 15	125.470	1.90	1.80	3.42	LHS
TOTAL:					5228.43	

LINTASAN RESOURCES SDN. BHD.
MAINTENANCE OF FEDERAL ROADS - WEST COAST, SABAH

R01 PAVEMENT TREATMENT RECORD

DISTRICT: BEAUFORT

ROUTE NO. R01

ROAD NAME: JLN KK-SINDUMIN

MONTH: MAY 2015

ITEM	DATE	LOCATION (CH)	LENGTH (m)	WIDTH (m)	AREA (m ²)	REMARKS
BROUGHT FORWARD:					5228.43	
31	07 May 15	81.050	4.80	1.90	9.12	LHS
32	07 May 15	82.520	1.60	2.10	3.36	LHS
33	07 May 15	82.550	5.00	3.50	17.50	LHS
34	07 May 15	82.550	2.80	2.00	5.60	LHS
35	07 May 15	82.610	3.00	1.80	5.40	LHS
36	07 May 15	82.665	2.80	1.50	4.20	LHS
37	07 May 15	82.800	1.90	1.30	2.47	LHS
38	07 May 15	82.805	2.00	1.60	3.20	LHS
39	07 May 15	82.815	4.50	1.60	7.20	LHS
40	07 May 15	82.830	3.60	1.80	6.48	RHS
41	07 May 15	82.868	7.00	1.90	13.30	RHS
42	07 May 15	84.270	4.00	1.60	6.40	RHS
43	07 May 15	85.750	1.30	2.70	3.51	RHS
44	07 May 15	87.831	5.60	1.90	10.64	RHS
45	07 May 15	108.035	5.00	1.60	8.00	LHS
46	10 May 15	108.180	2.30	1.90	4.37	LHS
47	10 May 15	108.395	3.20	2.20	7.04	LHS
48	10 May 15	108.578	2.40	2.60	6.24	LHS
49	10 May 15	108.770	1.30	2.40	3.12	LHS
50	10 May 15	109.079	1.80	2.00	3.60	LHS
51	10 May 15	109.169	1.80	5.00	9.00	LHS
52	10 May 15	109.644	7.00	1.80	12.60	LHS
53	10 May 15	109.727	1.30	1.50	1.95	RHS
54	10 May 15	109.786	5.00	2.00	10.00	LHS
55	10 May 15	123.441	1.80	1.50	2.70	RHS
56	10 May 15	123.450	3.00	2.00	6.00	LHS
57	10 May 15	123.468	2.80	1.60	4.48	LHS
58	10 May 15	123.490	1.90	3.20	6.08	LHS
59	10 May 15	123.700	2.00	3.40	6.80	RHS
60	10 May 15	123.710	3.20	4.50	14.40	LHS
TOTAL:					5433.19	

LINTASAN RESOURCES SDN. BHD.
MAINTENANCE OF FEDERAL ROADS - WEST COAST, SABAH

R01 PAVEMENT TREATMENT RECORD

DISTRICT: BEAUFORT

ROUTE NO. R01

ROAD NAME: JLN KK-SINDUMIN

MONTH: MAY 2015

ITEM	DATE	LOCATION (CH)	LENGTH (m)	WIDTH (m)	AREA (m ²)	REMARKS
BROUGHT FORWARD:					5433.19	
61	13 May 15	110.970	4.30	2.80	12.04	LHS
62	13 May 15	111.904	3.20	4.50	14.40	RHS
63	13 May 15	111.985	2.50	1.80	4.50	RHS
64	13 May 15	112.790	3.20	2.80	8.96	LHS
65	13 May 15	112.899	2.10	1.30	2.73	LHS
66	13 May 15	113.647	3.20	1.80	5.76	LHS
67	13 May 15	113.970	2.50	2.60	6.50	RHS
68	13 May 15	114.302	2.40	2.40	5.76	RHS
69	13 May 15	114.971	2.50	2.30	5.75	LHS
70	13 May 15	115.700	2.70	1.80	4.86	RHS
71	25 May 15	115.906	1.80	1.20	2.16	LHS
72	25 May 15	116.197	2.60	1.30	3.38	RHS
73	25 May 15	116.278	2.30	3.20	7.36	RHS
74	25 May 15	117.645	1.50	1.90	2.85	LHS
75	25 May 15	118.710	1.60	1.70	2.72	LHS
76	25 May 15	119.008	2.50	3.20	8.00	RHS
77	25 May 15	119.087	1.80	2.30	4.14	RHS
78	25 May 15	119.178	2.50	2.30	5.75	LHS
79	25 May 15	119.277	2.90	2.30	6.67	LHS
80	25 May 15	119.970	2.00	3.10	6.20	RHS
81						
82						
83						
84						
85						
86						
87						
88						
89						
90						
TOTAL:					5553.68	

LINTASAN RESOURCES SDN. BHD.
MAINTENANCE OF FEDERAL ROADS - WEST COAST, SABAH

R01 PAVEMENT TREATMENT RECORD

DISTRICT: SIPITANG

ROUTE NO. R01

ROAD NAME: JLN KK-SINDUMIN

MONTH: MAY 2015

ITEM	DATE	LOCATION (CH)	LENGTH (m)	WIDTH (m)	AREA (m ²)	REMARKS
BROUGHT FORWARD:					4355.27	
1	07 May 15	128.685	10.30	5.50	56.65	RHS
2	07 May 15	131.720	1.30	8.70	11.31	RHS
3	07 May 15	131.950	1.50	7.10	10.65	LHS
4	07 May 15	145.095	2.10	1.80	3.78	LHS
5	07 May 15	145.100	2.90	1.00	2.90	RHS
6	07 May 15	145.100	1.80	1.90	3.42	RHS
7	07 May 15	150.348	1.80	2.50	4.50	RHS
8	07 May 15	151.424	15.00	2.80	42.00	LHS
9	07 May 15	151.615	1.00	1.80	1.80	RHS
10	07 May 15	152.300	1.20	3.50	4.20	LHS
11	07 May 15	152.780	1.60	2.20	3.52	LHS
12	07 May 15	131.200	2.00	2.10	4.20	LHS
13	07 May 15	131.971	3.20	1.00	3.20	LHS
14	07 May 15	132.000	2.40	1.50	3.60	RHS
15	07 May 15	132.546	2.80	1.90	5.32	LHS
16	10 May 15	132.697	1.50	2.60	3.90	RHS
17	10 May 15	134.950	1.80	2.30	4.14	RHS
18	10 May 15	135.009	1.80	3.20	5.76	RHS
19	10 May 15	136.744	1.90	3.20	6.08	LHS
20	10 May 15	137.884	1.50	1.60	2.40	RHS
21	10 May 15	138.566	2.80	3.50	9.80	RHS
22	10 May 15	138.917	2.70	2.00	5.40	LHS
23	10 May 15	140.840	1.90	3.20	6.08	RHS
24	10 May 15	140.947	2.40	2.50	6.00	RHS
25	10 May 15	142.700	2.40	1.50	3.60	RHS
26	10 May 15	143.597	2.50	2.20	5.50	LHS
27	10 May 15	144.700	2.60	1.20	3.12	LHS
28	10 May 15	144.712	3.20	1.60	5.12	RHS
29	10 May 15	144.945	2.50	1.10	2.75	RHS
30	10 May 15	145.271	3.50	2.90	10.15	LHS
TOTAL:					4596.12	

LINTASAN RESOURCES SDN. BHD.
MAINTENANCE OF FEDERAL ROADS - WEST COAST, SABAH

R01 PAVEMENT TREATMENT RECORD

DISTRICT: BEAUFORT

ROUTE NO. 502

ROAD NAME: JLN BEAUFORT - MENUMBOK

MONTH: MAY 2015

ITEM	DATE	LOCATION (CH)	LENGTH (m)	WIDTH (m)	AREA (m ²)	REMARKS
BROUGHT FORWARD:					3343.60	
1	04 May 15	7.004	1.50	8.70	13.05	LHS
2	04 May 15	7.117	1.20	7.00	8.40	LHS
3	04 May 15	7.244	1.10	5.70	6.27	RHS
4	04 May 15	7.300	5.00	3.50	17.50	LHS
5	04 May 15	7.668	6.20	3.60	22.32	RHS
6	04 May 15	8.004	9.50	3.20	30.40	RHS
7	04 May 15	8.117	5.50	3.50	19.25	LHS
8	04 May 15	8.347	6.10	3.80	23.18	RHS
9	04 May 15	8.667	1.20	2.00	2.40	LHS
10	04 May 15	9.547	1.60	2.50	4.00	LHS
11	07 May 15	9.667	2.00	3.20	6.40	LHS
12	07 May 15	9.947	2.10	3.00	6.30	LHS
13	07 May 15	10.004	5.40	2.00	10.80	LHS
14	07 May 15	10.116	2.30	3.10	7.13	LHS
15	07 May 15	10.128	3.40	3.40	11.56	LHS
16	07 May 15	10.227	1.40	2.50	3.50	RHS
17	07 May 15	10.578	3.20	1.60	5.12	LHS
18	07 May 15	10.720	1.60	2.50	4.00	RHS
19	07 May 15	11.070	3.20	1.80	5.76	RHS
20	07 May 15	11.359	1.50	1.90	2.85	RHS
21	07 May 15	11.557	2.10	2.40	5.04	RHS
22	23 May 15	11.970	2.40	1.80	4.32	RHS
23	23 May 15	14.630	1.60	2.80	4.48	LHS
24	23 May 15	14.630	2.50	2.10	5.25	RHS
25	23 May 15	19.571	6.40	2.50	16.00	RHS
26	23 May 15	19.575	2.30	2.90	6.67	RHS
27	23 May 15	19.575	2.60	3.50	9.10	RHS
28	23 May 15	21.400	3.20	2.50	8.00	LHS
29	23 May 15	21.400	2.50	2.80	7.00	RHS
30	23 May 15	21.430	4.50	6.30	28.35	RHS
TOTAL:					3648.00	

LINTASAN RESOURCES SDN. BHD.
MAINTENANCE OF FEDERAL ROADS - WEST COAST, SABAH

R01 PAVEMENT TREATMENT RECORD

DISTRICT: KUALA PENYU

ROUTE NO. 502

ROAD NAME: JLN BEAUFORT - MENUMBOK

MONTH: MAY 2015

ITEM	DATE	LOCATION (CH)	LENGTH (m)	WIDTH (m)	AREA (m ²)	REMARKS
BROUGHT FORWARD:					4631.87	
1	04 May 15	32.375	1.30	2.80	3.64	LHS
2	04 May 15	32.544	12.50	7.90	98.75	LHS
3	04 May 15	32.670	1.10	5.70	6.27	LHS
4	04 May 15	33.711	1.30	1.80	2.34	RHS
5	04 May 15	33.886	1.30	5.50	7.15	LHS
6	04 May 15	34.078	1.90	2.20	4.18	LHS
7	04 May 15	34.547	2.50	2.10	5.25	LHS
8	04 May 15	35.470	11.30	3.80	42.94	LHS
9	04 May 15	35.887	1.40	1.20	1.68	RHS
10	04 May 15	36.078	1.80	2.90	5.22	RHS
11	04 May 15	37.107	1.10	3.00	3.30	LHS
12	04 May 15	41.090	1.30	7.80	10.14	RHS
13	04 May 15	41.094	2.40	1.90	4.56	LHS
14	04 May 15	41.175	2.50	1.70	4.25	LHS
15	04 May 15	41.180	14.40	2.00	28.80	LHS
16	07 May 15	52.320	4.00	1.70	6.80	RHS
17	07 May 15	52.322	5.00	2.80	14.00	LHS
18	07 May 15	52.450	5.00	1.60	8.00	LHS
19	07 May 15	52.495	10.00	2.80	28.00	RHS
20	07 May 15	52.647	3.20	1.80	5.76	RHS
21	07 May 15	52.877	2.50	2.30	5.75	LHS
22	07 May 15	54.600	5.20	3.30	17.16	RHS
23	07 May 15	55.495	2.50	1.90	4.75	LHS
24	07 May 15	55.577	3.20	2.50	8.00	LHS
25	07 May 15	56.893	1.90	1.50	2.85	LHS
26	07 May 15	56.990	2.50	2.20	5.50	RHS
27	07 May 15	57.005	3.50	3.30	11.55	RHS
28	07 May 15	57.035	6.20	2.80	17.36	RHS
29	07 May 15	57.385	2.60	3.50	9.10	RHS
30	07 May 15	57.400	1.50	1.60	2.40	RHS
TOTAL:					5007.32	

DISTRICT : KOTA KINABALU
ROUTE NO : 01-JALAN KOTA KINABALU - SINDUMIN
LOCATION : CH 3.100
KM 4.860 LHS

**R01 - PAVEMENT
VEGETATION CLEARING**



BEFORE



IN PROGRESS



AFTER

DISTRICT : KOTA KINABALU
ROUTE NO : 01-JALAN KOTA KINABALU - SINDUMIN
LOCATION : CH 1.450
KM 3.210 RHS

**R01 - PAVEMENT
VEGETATION CLEARING**



BEFORE



IN PROGRESS



AFTER

DISTRICT : KENINGAU
ROUTE NO : 500 - JALAN KOTA KINABALU - KENINGAU - TENOM
LOCATION : CH 119.738 - CH 119.800 - RHS
KM 129.738 - KM 129.800

**R01 - PAVEMENT
VEGETATION CLEARING**



BEFORE

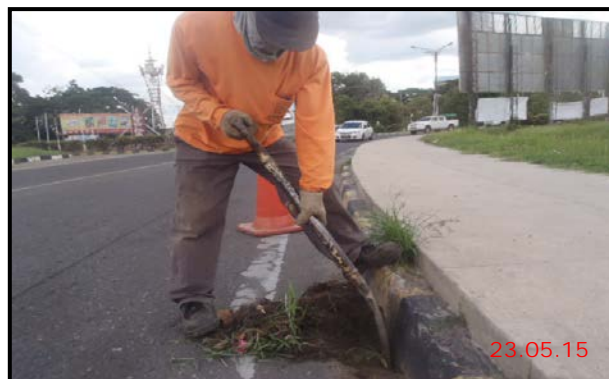

IN PROGRESS



AFTER

LINTASAN RESOURCES SDN. BHD.
VEGETATION CLEARING
GRAND SUMMARY

MONTH: MAY 2015

DISTRICT	ROUTE NO.	ROAD NAME	Previous Month	Current Month	Cummulative
			(m ²)	(m ²)	(m ²)
Kota Belud	01	Jalan Kota Kinabalu-Kudat	4,505.80	3,814.10	8,319.90
Kota Marudu	01	Jalan Kota Kinabalu-Kudat	748.00	764.00	1,512.00
Kudat	01	Jalan Kota Kinabalu-Kudat	2,689.90	2,732.30	5,422.20
Tuaran	01	Jalan Kota Kinabalu-Kudat	0.00	0.00	0.00
	22	Jalan Kota Kinabalu-Sandakan	1,004.30	0.00	1,004.30
	503	Jalan Berungis-Kota Belud	0.00	0.00	0.00
Kota Kinabalu	01	Jalan Kota Kinabalu-Kudat	49.33	0.00	49.33
	01	Jalan Kota Kinabalu-Sindumin	4,402.50	0.00	4,402.50
	606	Jalan Susur Sepangar Bay	0.00	0.00	0.00
	607	Jalan Masuk Ke Pelabuhan Baru	0.00	0.00	0.00
	608	Jalan K Masuk Ke Lapangan Terbang Lama	1,200.00	0.00	1,200.00
Penampang	01	Jalan Kota Kinabalu-Sindumin	2,005.00	1,235.00	3,240.00
	500	Jalan Kota Kinabalu-Keningau-Tenom	2,800.00	0.00	2,800.00
	501	Jalan Kota Kinabalu-Penampang-Lok Kawi	1,090.50	1,408.50	2,499.00
Papar	01	Jalan Kota Kinabalu-Sindumin	3,361.90	0.00	3,361.90
Ranau	22	Jalan Kota Kinabalu-Sandakan	770.00	0.00	770.00
Tambunan	500	Jalan Kota Kinabalu-Keningau-Tenom	616.39	166.15	782.54
Keningau	500	Jalan Kota Kinabalu-Keningau-Tenom	979.57	237.23	1,216.80
Tenom	500	Jalan Kota Kinabalu-Keningau-Tenom	788.98	187.05	976.03
Beaufort	01	Jalan Kota Kinabalu-Sindumin	10,913.19	0.00	10,913.19
	502	Jalan Beaufort-Menumbok	1,156.49	0.00	1,156.49
Sipitang	01	Jalan Kota Kinabalu-Sindumin	17,235.85	0.00	17,235.85
Kuala Penyu	502	Jalan Beaufort-Menumbok	2,089.14	0.00	2,089.14
TOTAL			58,406.84	10,544.33	68,951.17

LINTASAN RESOURCES SDN. BHD.
MAINTENANCE OF FEDERAL ROADS - WEST COAST, SABAH

SUMMARY - VEGETATION CLEARING RECORD

Month : MAY 2015

ITEM	DISTRICT	ROUTE NO.	ROAD NAME	AREA (m ²)		
				PREVIOUS MONTH	CURRENT MONTH	CUM. MONTH
1	KOTA BELUD	01	JALAN KOTA KINABALU - KUDAT	4,505.80	3,814.10	8,319.90
2	KOTA MARUDU	01	JALAN KOTA KINABALU - KUDAT	748.00	764.00	1,512.00
3	KUDAT	01	JALAN KOTA KINABALU - KUDAT	2,689.90	2,732.30	5,422.20
TOTAL				7,943.70	7,310.40	15,254.10

LINTASAN RESOURCES SDN. BHD.
MAINTENANCE OF FEDERAL ROADS - WEST COAST, SABAH

R01 VEGETATION CLEARING RECORD

DISTRICT: KOTA BELUD
ROUTE NO. 01
ROAD NAME: JALAN KOTA KINABALU - KUDAT
MONTH: MAY 2015

ITEM	DATE	LOCATION (CH)		LENGTH (m)	WIDTH (m)	AREA (m ²)	REMARKS
		From	To				
BROUGHT FORWARD:						4,505.80	
1	09 May 15	72.580	72.717	137.00	1.00	137.00	
2	09 May 15	72.580		91.20	1.00	91.20	Roundabout
3	10 May 15	72.590	72.923	333.00	1.00	333.00	
4	10 May 15	73.080	73.180	100.00	1.00	100.00	
5	10 May 15	73.270	73.379	109.00	1.00	109.00	
6	16 May 15	73.370	73.469	99.00	1.00	99.00	
7	16 May 15	73.470	73.565	95.00	1.00	95.00	
8	16 May 15	74.630	74.680	50.00	1.00	50.00	
9	16 May 15	74.680	74.700	20.00	1.00	20.00	
10	20 May 15	74.680		32.00	1.00	32.00	Roundabout
11	20 May 15	74.680	75.480	800.00	1.00	800.00	
12	21 May 15	74.780	74.808	28.00	1.00	28.00	
13	22 May 15	74.789	75.030	241.00	1.00	241.00	
14	24 May 15	74.795	74.846	51.00	1.00	51.00	
15	24 May 15	75.080		96.90	1.00	96.90	Roundabout
16	25 May 15	75.030	75.530	500.00	1.00	500.00	
17	26 May 15	75.540	75.810	270.00	1.00	270.00	
18	28 May 15	75.130	75.813	683.00	1.00	683.00	
19	28 May 15	77.130		49.00	1.00	49.00	Roundabout
20	29 May 15	77.150	77.169	19.00	1.00	19.00	
21	29 May 15	77.170	77.180	10.00	1.00	10.00	
22							
23							
24							
25							
26							
27							
28							
29							
30							
BALANCE END OF MAY :						8,319.90	

LINTASAN RESOURCES SDN. BHD.
 MAINTENANCE OF FEDERAL ROADS - WEST COAST, SABAH

R01 VEGETATION CLEARING RECORD

DISTRICT: KOTA MARUDU
ROUTE NO. 01
ROAD NAME: JALAN KOTA KINABALU - KUDAT
MONTH: MAY 2015

ITEM	DATE	LOCATION (CH)		LENGTH (m)	WIDTH (m)	AREA (m ²)	REMARKS
		From	To				
BROUGHT FORWARD:						748.00	
1	05 May 15	125.580	125.714	134.00	1.00	134.00	
2	06 May 15	120.618	120.698	80.00	1.00	80.00	
3	12 May 15	120.615	120.705	90.00	1.00	90.00	
4	14 May 15	120.590	120.670	80.00	1.00	80.00	
5	16 May 15	120.400	120.590	190.00	1.00	190.00	
6	21 May 15	120.400	120.590	190.00	1.00	190.00	
7							
8							
9							
10							
11							
12							
13							
14							
15							
16							
17							
18							
19							
20							
21							
22							
23							
24							
25							
26							
27							
28							
29							
30							
BALANCE END OF MAY :						1,512.00	

LINTASAN RESOURCES SDN. BHD.
MAINTENANCE OF FEDERAL ROADS - WEST COAST, SABAH

R01 VEGETATION CLEARING RECORD

DISTRICT: KUDAT
ROUTE NO. 01
ROAD NAME: JALAN KOTA KINABALU - KUDAT
MONTH: MAY 2015

ITEM	DATE	LOCATION		LENGTH (m)	WIDTH (m)	AREA (m ²)	REMARKS
		(CH) FROM	(CH) TO				
BROUGHT FORWARD:						2,689.90	
1	02 May 15	190.740	190.770	30.00	1.00	30.00	
2	02 May 15	190.685	190.725	40.00	1.00	40.00	
3	14 May 15	190.637	190.677	40.00	1.00	40.00	
4	15 May 15	190.630	190.770	140.00	1.00	140.00	
5	17 May 15	190.550	190.626	76.00	1.00	76.00	
6	17 May 15	190.539	190.546	7.00	1.00	7.00	
7	17 May 15	190.428	190.535	107.00	1.00	107.00	
8	19 May 15	190.395		47.00	1.00	47.00	Roundabout
9	19 May 15	190.368	190.383	15.00	1.00	15.00	
10	19 May 15	190.368	190.583	215.00	1.00	215.00	
11	19 May 15	190.227	190.363	136.00	1.00	136.00	
12	21 May 15	188.700	188.705	5.00	1.00	5.00	
13	21 May 15	188.800	188.805	5.00	1.00	5.00	
14	21 May 15	188.800	188.820	20.00	1.00	20.00	
15	24 May 15	188.775	188.778	3.00	1.00	3.00	
16	26 May 15	188.770		26.00	1.00	26.00	Roundabout
17	26 May 15	188.755	188.760	5.00	1.00	5.00	
18	27 May 15	188.740	189.580	840.00	1.00	840.00	
19	27 May 15	188.710	188.760	50.00	1.00	50.00	
20	27 May 15	188.670	188.820	150.00	1.00	150.00	
21	27 May 15	188.322	188.580	258.00	1.00	258.00	
22	27 May 15	187.709	187.724	15.00	1.00	15.00	
23	28 May 15	187.699	187.710	11.00	1.00	11.00	
24	28 May 15	187.639	187.706	67.00	1.00	67.00	
25	28 May 15	187.637		36.30	1.00	36.30	Roundabout
26	29 May 15	187.609	187.627	18.00	1.00	18.00	
27	29 May 15	187.547	187.687	140.00	1.00	140.00	
28	29 May 15	187.547	187.609	62.00	1.00	62.00	
29	29 May 15	187.418	187.496	78.00	1.00	78.00	
30	29 May 15	187.410	187.500	90.00	1.00	90.00	
BALANCE END OF MAY :						5,422.20	

LINTASAN RESOURCES SDN. BHD.
MAINTENANCE OF FEDERAL ROADS - WEST COAST, SABAH

SUMMARY - VEGETATION CLEARING RECORD

Month: MAY 2015

ITEM	DISTRICT	ROUTE NO.	ROAD NAME	AREA (m ²)		
				PREVIOUS MONTH	CURRENT MONTH	CUM. MONTH
1	Kota Kinabalu	01	Jalan Kota Kinabalu - Kudat	-	-	-
2	Tuaran	01	Jalan Kota Kinabalu - Kudat	-	-	-
3	Tuaran	22	Jalan Kota Kinabalu - Sandakan	-	-	-
4	Tuaran	503	Jalan Berungis - Kota Belud	-	-	-
5	Kota Kinabalu	606	Jalan Susur Sepangar Bay	-	-	-
6	Kota Kinabalu	607	Jalan Masuk Ke Pelabuhan Baru, KK	-	-	-
TOTAL				-	-	-

LINTASAN RESOURCES SDN. BHD.
MAINTENANCE OF FEDERAL ROADS - WEST COAST, SABAH

SUMMARY - VEGETATION CLEARING RECORD

MONTH : MAY 2015

ITEM	DISTRICT	ROUTE NO.	ROAD NAME	AREA (m ²)		
				PREVIOUS MONTH	CURRENT MONTH	CUM. MONTH
1	Ranau	22	Jalan Kota Kinabalu - Sandakan	770.00	0.00	770.00
TOTAL				770.00	0.00	770.00

LINTASAN RESOURCES SDN. BHD.
 MAINTENANCE OF FEDERAL ROADS - WEST COAST, SABAH
R01 VEGETATION CLEARING RECORD

DISTRICT: Ranau

ROUTE NO. 22

ROAD NAME: Jalan Kota Kinabalu - Sandakan

MONTH: May 2015

ITEM	DATE	LOCATION (CH)	LENGTH (m)	WIDTH (m)	AREA (m ²)	REMARKS
BROUGHT FORWARD FROM APRIL 2015:					770.00	
1						
2						
3						
4						
5						
6						
7						
8						
9						
10						
11						
12						
13						
14						
15						
16						
17						
18						
19						
20						
21						
22						
23						
24						
25						
26						
27						
28						
29						
30						
CARRIED FORWARD:					770.00	

LINTASAN RESOURCES SDN. BHD.
MAINTENANCE OF FEDERAL ROADS - WEST COAST, SABAH

SUMMARY - VEGETATION CLEARING RECORD

Month: MAY 2015

ITEM	DISTRICT	ROUTE NO.	ROAD NAME	AREA (m ²)		
				PREVIOUS MONTH	CURRENT MONTH	CUM. MONTH
1	Kota Kinabalu	01	Jalan Kota Kinabalu - Sindumin	4,402.50	1,300.00	5,702.50
2	Penampang	01	Jalan Kota Kinabalu - Sindumin	2,005.00	1,235.00	3,240.00
3	Papar	01	Jalan Kota Kinabalu - Sindumin	3,361.90	-	3,361.90
4	Penampang	500	Jalan Kota Kinabalu - Keningau - Tenom	2,800.00	-	2,800.00
5	Penampang	501	Jalan Kota Kinabalu - Penampang - Lok Kawi	1,090.50	1,408.50	2,499.00
6	Kota Kinabalu	608	Jalan masuk ke Lapangan Terbang Lama, K.K.	1,200.00	700.00	1,900.00
TOTAL				14,859.90	4,643.50	19,503.40

LINTASAN RESOURCES SDN. BHD.
 MAINTENANCE OF FEDERAL ROADS - WEST COAST, SABAH

R01 VEGETATION CLEARING RECORD

DISTRICT: KOTA KINABALU

ROUTE NO. 01

ROAD NAME: JALAN KOTA KINABALU-SINDUMIN

MONTH: MAY 2015

ITEM	DATE	LOCATION (CH)	LENGTH (m)	WIDTH (m)	AREA (m ²)	REMARKS
BROUGHT FORWARD:					4,402.50	
1	21 May 15	2.250	1,250.00	0.50	625.00	LHS - Road Kerb & P/Walkway
2	21 May 15	2.260	1,350.00	0.50	675.00	RHS - Road Kerb & P/Walkway
TOTAL:					5,702.50	

LINTASAN RESOURCES SDN. BHD.
 MAINTENANCE OF FEDERAL ROADS - WEST COAST, SABAH

R01 VEGETATION CLEARING RECORD

DISTRICT: PENAMPANG

ROUTE NO. 01

ROAD NAME: JALAN KOTA KINABALU-SINDUMIN

MONTH: MAY 2015

ITEM	DATE	LOCATION (CH)	LENGTH (m)	WIDTH (m)	AREA (m ²)	REMARKS
BROUGHT FORWARD:					2,005.00	
1	02 May 15	12.840	610.00	0.50	305.00	Road Island-Road Kerb
2	04 May 15	13.400	100.00	0.50	50.00	LHS-Road Kerb& Lay bay
3	05 May 15	13.150	100.00	0.50	50.00	RHS-Road Kerb& Lay bay
4	07 May 15	13.450	1,110.00	0.50	555.00	Road Island-Road Kerb
5	21 May 15	15.500	550.00	0.50	275.00	Road Island-Road Kerb
TOTAL:					3,240.00	

LINTASAN RESOURCES SDN. BHD.
 MAINTENANCE OF FEDERAL ROADS - WEST COAST, SABAH

R01 VEGETATION CLEARING RECORD

DISTRICT: PAPAR

ROUTE NO. 01

ROAD NAME: JALAN KOTA KINABALU-SINDUMIN

MONTH: MAY 2015

ITEM	DATE	LOCATION (CH)	LENGTH (m)	WIDTH (m)	AREA (m ²)	REMARKS
BROUGHT FORWARD:					3,361.90	
TOTAL:					3,361.90	

LINTASAN RESOURCES SDN. BHD.
 MAINTENANCE OF FEDERAL ROADS - WEST COAST, SABAH

R01 VEGETATION CLEARING RECORD

DISTRICT: PENAMPANG

ROUTE NO. 500

ROAD NAME: JALAN KK-KENINGAU-TENOM

MONTH: MAY 2015

ITEM	DATE	LOCATION (CH)	LENGTH (m)	WIDTH (m)	AREA (m ²)	REMARKS
BROUGHT FORWARD:					2,800.00	
TOTAL:					2,800.00	

LINTASAN RESOURCES SDN. BHD.
 MAINTENANCE OF FEDERAL ROADS - WEST COAST, SABAH

R01 VEGETATION CLEARING RECORD

DISTRICT: PENAMPANG

ROUTE NO. 501

ROAD NAME: JALAN KK-PENAMPANG-LOK KAWI

MONTH: MAY 2015

ITEM	DATE	LOCATION (CH)	LENGTH (m)	WIDTH (m)	AREA (m ²)	REMARKS
BROUGHT FORWARD:					1,090.50	
1	02 May 15	3.500	400.00	0.50	200.00	LHS - Road Kerb & P/Walkway
2	04 May 15	3.500	235.00	0.50	117.50	Median - Road Kerb & P/Walkway
3	04 May 15	3.500	420.00	0.50	210.00	RHS - Road Kerb & P/Walkway
4	13 May 15	4.800	736.00	0.50	368.00	LHS - Road Kerb & P/Walkway
5	14 May 15	5.000	550.00	0.50	275.00	Median-Road Kerb & P/Walkway
6	15 May 15	5.000	476.00	0.50	238.00	RHS - Road Kerb & P/Walkway
TOTAL:					2,499.00	

LINTASAN RESOURCES SDN. BHD.
 MAINTENANCE OF FEDERAL ROADS - WEST COAST, SABAH

R01 VEGETATION CLEARING RECORD

DISTRICT: KOTA KINABALU

ROUTE NO. 608

ROAD NAME: JALAN MASUK KE LAPANGAN TERBANG LAMA

MONTH: MAY 2015

ITEM	DATE	LOCATION (CH)	LENGTH (m)	WIDTH (m)	AREA (m ²)	REMARKS
BROUGHT FORWARD:					1,200.00	
1	02 May 15	0.043	500.00	0.50	250.00	LHS - Road Kerb & P/Walkway
2	02 May 15	0.043	400.00	0.50	200.00	MEDIAN-Paver Block & Road Kerb
3	02 May 15	0.043	500.00	0.50	250.00	RHS - Road Kerb & P/Walkway
TOTAL:					1,900.00	

LINTASAN RESOURCES SDN. BHD.
MAINTENANCE OF FEDERAL ROADS - WEST COAST, SABAH

SUMMARY - VEGETATION CLEARING RECORD

Month : MAY 2015

ITEM	DISTRICT	ROUTE NO.	ROAD NAME	AREA (m ²)		
				PREVIOUS MONTH	CURRENT MONTH	CUM. MONTH
1	Tambunan	500	Jalan Kota Kinabalu - Keningau - Tenom	616.39	166.15	782.54
2	Keningau	500	Jalan Kota Kinabalu - Keningau - Tenom	979.57	237.23	1,216.80
3	Tenom	500	Jalan Kota Kinabalu - Keningau - Tenom	788.98	187.05	976.03
TOTAL				2,384.94	590.43	2,975.37

LINTASAN RESOURCES SDN. BHD.
MAINTENANCE OF FEDERAL ROADS - WEST COAST, SABAH

R01 VEGETATION CLEARING RECORD

DISTRICT: TAMBUNAN

ROUTE NO. 500

ROAD NAME: JLN K. KINABALU - KENINGAU-TENOM

MONTH: May 2015

ITEM	DATE	LOCATION (CH)	LENGTH (m)	WIDTH (m)	AREA (m ²)	REMARKS
BROUGHT FORWARD:					616.39	
1	12 May 15	72.575-72.619	44.000	0.05	2.20	Edge of pavement to kerbs @ LHS
2	12 May 15	72.550-72.568	18.000	0.05	0.90	Edge of pavement to kerbs @ LHS
3	12 May 15	72.246-72.547	301.000	0.05	15.05	Edge of pavement to kerbs @ LHS
4	12 May 15	72.206-72.238	32.000	0.05	1.60	Edge of pavement to kerbs @ LHS
5	12 May 15	72.124-72.197	73.000	0.05	3.65	Edge of pavement to kerbs @ LHS
6	12 May 15	72.091-72.106	15.000	0.05	0.75	Edge of pavement to kerbs @ LHS
7	12 May 15	71.963-72.085	122.000	0.05	6.10	Edge of pavement to kerbs @ LHS
8	12 May 15	71.935-71.958	23.000	0.05	1.15	Edge of pavement to kerbs @ LHS
9	12 May 15	71.858-71.953	95.000	0.05	4.75	Edge of pavement to kerbs @ RHS
10	12 May 15	71.846-71.927	81.000	0.05	4.05	Edge of pavement to kerbs @ LHS
11	12 May 15	71.792-71.839	47.000	0.05	2.35	Edge of pavement to kerbs @ RHS
12	12 May 15	71.653-71.783	130.000	0.05	6.50	Edge of pavement to kerbs @ RHS
13	12 May 15	71.555-71.647	92.000	0.05	4.60	Edge of pavement to kerbs @ RHS
14	12 May 15	71.346-71.550	204.000	0.05	10.20	Edge of pavement to kerbs @ RHS
15	12 May 15	71.116-71.328	212.000	0.05	10.60	Edge of pavement to kerbs @ RHS
16	12 May 15	71.112-71.132	20.000	0.05	1.00	Edge of pavement to kerbs @ MED
17	12 May 15	71.110-71.116	6.000	0.05	0.30	Edge of pavement to kerbs @ RHS
18	12 May 15	71.100-71.171	71.000	0.05	3.55	Edge of pavement to kerbs @ LHS
19	12 May 15	71.097-71.100	3.000	0.05	0.15	Edge of pavement to kerbs @ MED
20	12 May 15	71.088-71.093	5.000	0.05	0.25	Edge of pavement to kerbs @ MED
21	12 May 15	71.051-71.070	19.000	0.05	0.95	Edge of pavement to kerbs @ MED
22	12 May 15	71.030-71.089	59.000	0.05	2.95	Edge of pavement to kerbs @ RHS
23	12 May 15	71.024-71.082	61.000	0.05	3.05	Edge of pavement to kerbs @ LHS
24	15 May 15	70.602-70.653	51.000	0.05	2.55	Edge of pavement to kerbs @ RHS
25	15 May 15	70.530-70.593	63.000	0.05	3.15	Edge of pavement to kerbs @ RHS
26	15 May 15	70.505-70.638	133.000	0.05	6.65	Edge of pavement to kerbs @ LHS
27	15 May 15	70.476-70.522	46.000	0.05	2.30	Edge of pavement to kerbs @ RHS
28	15 May 15	70.247-70.393	146.000	0.05	7.30	Edge of pavement to kerbs @ LHS
29	15 May 15	70.815-70.931	116.000	0.05	5.80	Edge of pavement to kerbs @ RHS
30	15 May 15	70.733-70.785	52.000	0.05	2.60	Edge of pavement to kerbs @ LHS
CARRIED FORWARD :					733.39	

LINTASAN RESOURCES SDN. BHD.
MAINTENANCE OF FEDERAL ROADS - WEST COAST, SABAH

R01 VEGETATION CLEARING RECORD

DISTRICT: TAMBUNAN
ROUTE NO. 500
ROAD NAME: JLN K. KINABALU - KENINGAU-TENOM
MONTH: May 2015

ITEM	DATE	LOCATION (CH)	LENGTH (m)	WIDTH (m)	AREA (m ²)	REMARKS
BROUGHT FORWARD:					733.39	
31	15 May 15	70.725-70.801	76.000	0.05	3.80	Edge of pavement to kerbs @ RHS
32	15 May 15	70.714-70.727	13.000	0.05	0.65	Edge of pavement to kerbs @ LHS
33	15 May 15	70.667-70.695	28.000	0.05	1.40	Edge of pavement to kerbs @ RHS
34	15 May 15	70.644-70.710	66.000	0.05	3.30	Edge of pavement to kerbs @ LHS
35	15 May 15	70.104-70.233	129.000	0.05	6.45	Edge of pavement to kerbs @ LHS
36	15 May 15	70.000-70.061	61.000	0.05	3.05	Edge of pavement to kerbs @ LHS
37	20 May 15	69.966-69.977	11.000	0.05	0.55	Edge of pavement to kerbs @ LHS
38	20 May 15	69.935-69.957	22.000	0.05	1.10	Edge of pavement to kerbs @ LHS
39	20 May 15	69.910-69.918	8.000	0.05	0.40	Edge of pavement to kerbs @ LHS
40	20 May 15	69.890-69.901	11.000	0.05	0.55	Edge of pavement to kerbs @ LHS
41	20 May 15	69.863-69.880	17.000	0.05	0.85	Edge of pavement to kerbs @ LHS
42	20 May 15	69.837-69.853	16.000	0.05	0.80	Edge of pavement to kerbs @ LHS
43	20 May 15	69.633-69.828	195.000	0.05	9.75	Edge of pavement to kerbs @ LHS
44	20 May 15	69.611-69.613	2.000	0.05	0.10	Edge of pavement to kerbs @ LHS
45	26 May 15	63.712-63.725	13.000	0.05	0.65	Edge of pavement to kerbs @ RHS
46	26 May 15	63.690-63.725	35.000	0.05	1.75	Edge of pavement to kerbs @ LHS
47	26 May 15	63.690-63.705	45.000	0.05	2.25	Edge of pavement to kerbs @ MED
48	26 May 15	63.638-63.681	43.000	0.05	2.15	Edge of pavement to kerbs @ LHS
49	26 May 15	63.624-63.631	15.000	0.05	0.75	Edge of pavement to kerbs @ MED
50	26 May 15	63.582-63.600	45.000	0.05	2.25	Edge of pavement to kerbs @ MED
51	26 May 15	63.564-63.638	74.000	0.05	3.70	Edge of pavement to kerbs @ RHS
52	26 May 15	63.564-63.622	58.000	0.05	2.90	Edge of pavement to kerbs @ LHS
53						
54						
55						
56						
57						
58						
59						
60						
TOTAL :					782.54	

LINTASAN RESOURCES SDN. BHD.
MAINTENANCE OF FEDERAL ROADS - WEST COAST, SABAH

R01 VEGETATION CLEARING RECORD

DISTRICT: KENINGAU

ROUTE NO. 500

ROAD NAME: JLN K. KINABALU - KENINGAU-TENOM

MONTH: May 2015

ITEM	DATE	LOCATION (CH)	LENGTH (m)	WIDTH (m)	AREA (m ²)	REMARKS
BROUGHT FORWARD:					979.57	
1	19 May 15	121.486	34.68	0.05	1.73	Pampang Bridge
2	19 May 15	121.293-121.434	141.00	0.05	7.05	Edge of pavement to kerbs @ LHS
3	19 May 15	121.257-121.282	25.00	0.05	1.25	Edge of pavement to kerbs @ MED
4	19 May 15	121.242-121.378	136.00	0.05	6.80	Edge of pavement to kerbs @ RHS
5	19 May 15	121.242-121.288	46.00	0.05	2.30	Edge of pavement to kerbs @ LHS
6	19 May 15	121.226-121.242	16.00	0.05	0.80	Edge of pavement to kerbs @ MED
7	19 May 15	121.226-121.231	5.00	0.05	0.25	Edge of pavement to kerbs @ RHS
8	19 May 15	121.090-121.236	146.00	0.05	7.30	Edge of pavement to kerbs @ LHS
9	19 May 15	121.079-121.218	139.00	0.05	6.95	Edge of pavement to kerbs @ RHS
10	19 May 15	121.062-121.079	17.00	0.05	0.85	Edge of pavement to kerbs @ LHS
11	19 May 15	120.998-121.027	29.00	0.05	1.45	Edge of pavement to kerbs @ LHS
12	19 May 15	120.984-121.062	78.00	0.05	3.90	Edge of pavement to kerbs @ RHS
13	19 May 15	120.978-121.213	235.00	0.05	11.75	Edge of pavement to kerbs @ MED
14	19 May 15	120.967-120.971	4.00	0.05	0.20	Edge of pavement to kerbs @ RHS
15	19 May 15	120.963-120.978	15.00	0.05	0.75	Edge of pavement to kerbs @ MED
16	19 May 15	120.942-120.992	50.00	0.05	2.50	Edge of pavement to kerbs @ LHS
17	19 May 15	120.912-120.959	47.00	0.05	2.35	Edge of pavement to kerbs @ RHS
18	19 May 15	120.861-120.935	74.00	0.05	3.70	Edge of pavement to kerbs @ LHS
19	19 May 15	120.793-120.844	51.00	0.05	2.55	Edge of pavement to kerbs @ LHS
20	19 May 15	120.719-120.776	57.00	0.05	2.85	Edge of pavement to kerbs @ LHS
21	19 May 15	120.719-120.754	35.00	0.05	1.75	Edge of pavement to kerbs @ RHS
22	19 May 15	120.716-120.951	235.00	0.05	11.75	Edge of pavement to kerbs @ MED
23	19 May 15	120.699-120.711	12.00	0.05	0.60	Edge of pavement to kerbs @ LHS
24	19 May 15	120.680-120.709	29.00	0.05	1.45	Edge of pavement to kerbs @ RHS
25	19 May 15	120.662-120.692	30.00	0.05	1.50	Edge of pavement to kerbs @ LHS
26	19 May 15	120.648-120.655	7.00	0.05	0.35	Edge of pavement to kerbs @ LHS
27	19 May 15	120.624-120.631	7.00	0.05	0.35	Edge of pavement to kerbs @ LHS
28	23 May 15	120.577-120.597	20.00	0.05	1.00	Edge of pavement to kerbs @ LHS
29	23 May 15	120.511-120.527	16.00	0.05	0.80	Edge of pavement to kerbs @ LHS
30	23 May 15	120.466-120.711	245.00	0.05	12.25	Edge of pavement to kerbs @ MED
CARRIED FORWARD :					1,078.65	

LINTASAN RESOURCES SDN. BHD.
MAINTENANCE OF FEDERAL ROADS - WEST COAST, SABAH

R01 VEGETATION CLEARING RECORD

DISTRICT: KENINGAU

ROUTE NO. 500

ROAD NAME: JLN K. KINABALU - KENINGAU-TENOM

MONTH: May 2015

ITEM	DATE	LOCATION (CH)	LENGTH (m)	WIDTH (m)	AREA (m ²)	REMARKS
BROUGHT FORWARD:					1,078.65	
31	23 May 15	120.456-120.670	214.00	0.05	10.70	Edge of pavement to kerbs @ RHS
32	23 May 15	120.445-120.448	3.00	0.05	0.15	Edge of pavement to kerbs @ RHS
33	23 May 15	120.441-120.453	12.00	0.05	0.60	Edge of pavement to kerbs @ MED
34	23 May 15	120.418-120.436	18.00	0.05	0.90	Edge of pavement to kerbs @ RHS
35	23 May 15	120.381-120.402	21.00	0.05	1.05	Edge of pavement to kerbs @ RHS
36	23 May 15	120.370-120.500	130.00	0.05	6.50	Edge of pavement to kerbs @ LHS
37	23 May 15	120.343-120.346	3.00	0.05	0.15	Edge of pavement to kerbs @ LHS
38	23 May 15	120.321-120.325	4.00	0.05	0.20	Edge of pavement to kerbs @ LHS
39	23 May 15	120.316-120.343	27.00	0.05	1.35	Edge of pavement to kerbs @ RHS
40	23 May 15	120.293-120.316	23.00	0.05	1.15	Edge of pavement to kerbs @ LHS
41	23 May 15	120.278-120.303	25.00	0.05	1.25	Edge of pavement to kerbs @ RHS
42	23 May 15	120.247-120.287	40.00	0.05	2.00	Edge of pavement to kerbs @ LHS
43	23 May 15	120.121-120.260	139.00	0.05	6.95	Edge of pavement to kerbs @ RHS
44	23 May 15	120.120-120.230	110.00	0.05	5.50	Edge of pavement to kerbs @ LHS
45	23 May 15	120.093-120.104	11.00	0.05	0.55	Edge of pavement to kerbs @ RHS
46	23 May 15	119.807-120.087	280.00	0.05	14.00	Edge of pavement to kerbs @ RHS
47	23 May 15	119.755-120.429	674.00	0.05	33.70	Edge of pavement to kerbs @ MED
48	23 May 15	119.740-120.110	370.00	0.05	18.50	Edge of pavement to kerbs @ LHS
49	23 May 15	119.738-119.800	62.00	0.05	3.10	Edge of pavement to kerbs @ RHS
50	23 May 15	119.727-119.731	4.00	0.05	0.20	Edge of pavement to kerbs @ RHS
51	23 May 15	119.724-119.730	6.00	0.05	0.30	Edge of pavement to kerbs @ LHS
52	23 May 15	119.608-119.715	107.00	0.05	5.35	Edge of pavement to kerbs @ LHS
53	23 May 15	119.608-119.707	99.00	0.05	4.95	Edge of pavement to kerbs @ RHS
54	23 May 15	119.311-119.692	381.00	0.05	19.05	Edge of pavement to kerbs @ MED
55						
56						
57						
58						
59						
60						
TOTAL :					1,216.80	

LINTASAN RESOURCES SDN. BHD.
MAINTENANCE OF FEDERAL ROADS - WEST COAST, SABAH

R01 VEGETATION CLEARING RECORD

DISTRICT: TENOM

ROUTE NO. 500

ROAD NAME: JLN K. KINABALU - KENINGAU-TENOM

MONTH: May 2015

ITEM	DATE	LOCATION (CH)	LENGTH (m)	WIDTH (m)	AREA (m ²)	REMARKS
BROUGHT FORWARD:					788.98	
1	13 May 15	163.485-163.650	165.00	0.05	8.25	Tun Mustafa Bridge @ RHS
2	13 May 15	163.485-163.650	165.00	0.05	8.25	Tun Mustafa Bridge @ LHS
3	13 May 15	163.042-163.053	11.00	0.05	0.55	Edge of pavement to kerbs @ RHS
4	13 May 15	163.056-163.061	5.00	0.05	0.25	Edge of pavement to kerbs @ RHS
5	13 May 15	163.064-163.087	23.00	0.05	1.15	Edge of pavement to kerbs @ RHS
6	13 May 15	163.090-163.095	5.00	0.05	0.25	Edge of pavement to kerbs @ RHS
7	13 May 15	163.098-163.137	39.00	0.05	1.95	Edge of pavement to kerbs @ RHS
8	13 May 15	163.147-163.184	37.00	0.05	1.85	Edge of pavement to kerbs @ RHS
9	13 May 15	162.980-163.039	59.00	0.05	2.95	Edge of pavement to kerbs @ RHS
10	13 May 15	162.820-162.970	150.00	0.05	7.50	Edge of pavement to kerbs @ RHS
11	13 May 15	162.775-162.785	10.00	0.05	0.50	Edge of pavement to kerbs @ RHS
12	13 May 15	162.755-162.767	12.00	0.05	0.60	Edge of pavement to kerbs @ RHS
13	13 May 15	162.752-163.288	536.00	0.05	26.80	Edge of pavement to kerbs @ LHS
14	13 May 15	162.739-162.752	13.00	0.05	0.65	Edge of pavement to kerbs @ RHS
15	13 May 15	162.725-162.752	27.00	0.05	1.35	Edge of pavement to kerbs @ LHS
16	13 May 15	162.699-162.719	20.00	0.05	1.00	Edge of pavement to kerbs @ LHS
17	13 May 15	162.672-162.719	47.00	0.05	2.35	Edge of pavement to kerbs @ RHS
18	13 May 15	162.666-162.688	22.00	0.05	1.10	Edge of pavement to kerbs @ LHS
19	13 May 15	162.646-162.672	26.00	0.05	1.30	Edge of pavement to kerbs @ RHS
20	13 May 15	162.597-162.629	32.00	0.05	1.60	Edge of pavement to kerbs @ RHS
21	13 May 15	162.546-162.588	42.00	0.05	2.10	Edge of pavement to kerbs @ LHS
22	16 May 15	162.386-162.477	91.00	0.05	4.55	Edge of pavement to kerbs @ RHS
23	16 May 15	162.365-162.399	34.00	0.05	1.70	Edge of pavement to kerbs @ LHS
24	16 May 15	162.350-162.365	15.00	0.05	0.75	Edge of pavement to kerbs @ LHS
25	16 May 15	162.329-162.350	21.00	0.05	1.05	Edge of pavement to kerbs @ LHS
26	16 May 15	162.307-162.329	22.00	0.05	1.10	Edge of pavement to kerbs @ LHS
27	16 May 15	162.294-162.307	13.00	0.05	0.65	Edge of pavement to kerbs @ LHS
28	16 May 15	162.275-162.294	19.00	0.05	0.95	Edge of pavement to kerbs @ LHS
29	16 May 15	162.194-162.365	171.00	0.05	8.55	Edge of pavement to kerbs @ RHS
30	16 May 15	162.137-162.275	138.00	0.05	6.90	Edge of pavement to kerbs @ LHS
CARRIED FORWARD :					887.48	

LINTASAN RESOURCES SDN. BHD.
MAINTENANCE OF FEDERAL ROADS - WEST COAST, SABAH

R01 VEGETATION CLEARING RECORD

DISTRICT: TENOM
ROUTE NO. 500
ROAD NAME: JLN K. KINABALU - KENINGAU-TENOM
MONTH: May 2015

ITEM	DATE	LOCATION (CH)	LENGTH (m)	WIDTH (m)	AREA (m ²)	REMARKS
BROUGHT FORWARD:					887.48	
31	16 May 15	162.137-162.194	57.00	0.05	2.85	Edge of pavement to kerbs @ RHS
32	16 May 15	162.086-162.116	30.00	0.05	1.50	Edge of pavement to kerbs @ LHS
33	16 May 15	162.048-162.117	69.00	0.05	3.45	Edge of pavement to kerbs @ RHS
34	16 May 15	162.048-162.058	10.00	0.05	0.50	Edge of pavement to kerbs @ LHS
35	16 May 15	162.002-162.037	35.00	0.05	1.75	Edge of pavement to kerbs @ RHS
36	27 May 15	161.945-162.040	95.00	0.05	4.75	Edge of pavement to kerbs @ LHS
37	27 May 15	161.909-161.995	86.00	0.05	4.30	Edge of pavement to kerbs @ RHS
38	27 May 15	161.887-161.935	48.00	0.05	2.40	Edge of pavement to kerbs @ LHS
39	27 May 15	161.865-161.909	44.00	0.05	2.20	Edge of pavement to kerbs @ RHS
40	27 May 15	161.840-161.878	38.00	0.05	1.90	Edge of pavement to kerbs @ LHS
41	27 May 15	161.808-161.831	23.00	0.05	1.15	Edge of pavement to kerbs @ LHS
42	27 May 15	161.802-161.865	63.00	0.05	3.15	Edge of pavement to kerbs @ RHS
43	27 May 15	161.779-161.794	15.00	0.05	0.75	Edge of pavement to kerbs @ RHS
44	27 May 15	161.745-161.769	24.00	0.05	1.20	Edge of pavement to kerbs @ RHS
45	27 May 15	161.716-161.736	20.00	0.05	1.00	Edge of pavement to kerbs @ RHS
46	27 May 15	161.680-161.704	24.00	0.05	1.20	Edge of pavement to kerbs @ RHS
47	27 May 15	161.599-161.647	48.00	0.05	2.40	Edge of pavement to kerbs @ RHS
48	27 May 15	161.221-161.599	378.00	0.05	18.90	Edge of pavement to kerbs @ RHS
49	27 May 15	161.159-161.182	23.00	0.05	1.15	Edge of pavement to kerbs @ RHS
50	27 May 15	160.974-161.144	170.00	0.05	8.50	Edge of pavement to kerbs @ RHS
51	27 May 15	160.911-160.966	55.00	0.05	2.75	Edge of pavement to kerbs @ RHS
52	27 May 15	160.852-160.906	54.00	0.05	2.70	Edge of pavement to kerbs @ RHS
53	27 May 15	160.748-160.842	94.00	0.05	4.70	Edge of pavement to kerbs @ RHS
54	27 May 15	160.661-160.686	25.00	0.05	1.25	Edge of pavement to kerbs @ RHS
55	27 May 15	160.520-160.655	135.00	0.05	6.75	Edge of pavement to kerbs @ RHS
56	27 May 15	160.497-160.512	15.00	0.05	0.75	Edge of pavement to kerbs @ RHS
57	27 May 15	160.476-160.491	15.00	0.05	0.75	Edge of pavement to kerbs @ RHS
58	27 May 15	160.395-160.473	78.00	0.05	3.90	Edge of pavement to kerbs @ RHS
59						
60						
TOTAL :					976.03	

LINTASAN RESOURCES SDN. BHD.
 MAINTENANCE OF FEDERAL ROADS - WEST COAST, SABAH

SUMMARY - VEGETATION CLEARING RECORD

Month :MAY 2015

ITEM	DISTRICT	ROUTE NO.	ROAD NAME	AREA (m ²)		
				PREVIOUS MONTH	CURRENT MONTH	CUM. MONTH
1	Beaufort	01	Jalan Kota Kinabalu - Sindumin	10,913.19	-	10,913.19
2	Sipitang	01	Jalan Kota Kinabalu - Sindumin	17,235.85	-	17,235.85
3	Beaufort	502	Jalan Beaufort - Menumbok	1,156.49	-	1,156.49
4	Kuala Penyu	502	Jalan Beaufort - Menumbok	2,089.14	-	2,089.14
TOTAL				31,394.67	-	31,394.67

LINTASAN RESOURCES SDN. BHD.
 MAINTENANCE OF FEDERAL ROADS - WEST COAST, SABAH
R01 VEGETATION CLEARING RECORD

DISTRICT: BEAUFORT

ROUTE NO. 01

ROAD NAME: JALAN KOTA KINABALU - SINDUMIN

MONTH: MAY 2015

ITEM	DATE	LOCATION (CH)	LENGTH (m)	WIDTH (m)	AREA (m ²)	REMARKS
BROUGHT FORWARD:					10,913.19	
1						
2						
3						
4						
5						
6						
7						
8						
9						
10						
11						
12						
13						
14						
15						
16						
17						
18						
19						
20						
21						
22						
23						
24						
25						
26						
27						
28						
29						
30						
CARRIED FORWARD:					10,913.19	

LINTASAN RESOURCES SDN. BHD.
 MAINTENANCE OF FEDERAL ROADS - WEST COAST, SABAH
R01 VEGETATION CLEARING RECORD

DISTRICT: SIPITANG

ROUTE NO. 01

ROAD NAME: JALAN KOTA KINABALU - SINDUMIN

MONTH: MAY 2015

ITEM	DATE	LOCATION (CH)	LENGTH (m)	WIDTH (m)	AREA (m ²)	REMARKS
BROUGHT FORWARD:					17,235.85	
1						
2						
3						
4						
5						
6						
7						
8						
9						
10						
11						
12						
13						
14						
15						
16						
17						
18						
19						
20						
21						
22						
23						
24						
25						
26						
27						
28						
29						
30						
CARRIED FORWARD:					17,235.85	

LINTASAN RESOURCES SDN. BHD.
 MAINTENANCE OF FEDERAL ROADS - WEST COAST, SABAH
R01 VEGETATION CLEARING RECORD

DISTRICT: BEAUFORT

ROUTE NO. 502

ROAD NAME: JALAN BEAUFORT - MENUMBOK

MONTH: MAY 2015

ITEM	DATE	LOCATION (CH)	LENGTH (m)	WIDTH (m)	AREA (m ²)	REMARKS
BROUGHT FORWARD:					1,156.49	
1						
2						
3						
4						
5						
6						
7						
8						
9						
10						
11						
12						
13						
14						
15						
16						
17						
18						
19						
20						
21						
22						
23						
24						
25						
26						
27						
28						
29						
30						
CARRIED FORWARD:					1,156.49	

LINTASAN RESOURCES SDN. BHD.
MAINTENANCE OF FEDERAL ROADS - WEST COAST, SABAH
R01 VEGETATION CLEARING RECORD

DISTRICT: KUALA PENYU
ROUTE NO. 502
ROAD NAME: JALAN BEAUFORT - MENUMBOK
MONTH: MAY 2015

ITEM	DATE	LOCATION (CH)	LENGTH (m)	WIDTH (m)	AREA (m ²)	REMARKS
BROUGHT FORWARD:					2,089.14	
1						
2						
3						
4						
5						
6						
7						
8						
9						
10						
11						
12						
13						
14						
15						
16						
17						
18						
19						
20						
21						
22						
23						
24						
25						
26						
27						
28						
29						
30						
CARRIED FORWARD:					2,089.14	

R 02

**PENYENGGARAAN
BAHU JALAN
(SHOULDER)**

DISTRICT : KENINGAU
ROUTE NO : 500 - JALAN KOTA KINABALU - KENINGAU - TENOM
LOCATION : CH 129.750 - CH 129.850 - LHS
KM 139.750 - KM 139.850

R02- ROAD SHOULDER



BEFORE



IN PROGRESS



AFTER

LINTASAN RESOURCES SDN. BHD.
SHOULDER REPAIR
GRAND SUMMARY

MONTH: MAY 2015

DISTRICT	ROUTE NO	ROAD NAME	EARTH SHOULDER			GRAVEL SHOULDER					
			Previous	Current	Cumm.	Previous		Current		Cumm.	
			Area (m ²)	Area (m ²)	Area (m ²)	Area (m ²)	Vol (m ³)	Area (m ²)	Vol (m ³)	Area (m ²)	Vol (m ³)
Kota Belud	01	Jalan Kota Kinabalu-Kudat	6,550.00	0.00	6,550.00	0.00	0.00	0.00	0.00	0.00	0.00
Kota Marudu	01	Jalan Kota Kinabalu-Kudat	16,400.00	20,150.00	36,550.00	0.00	0.00	0.00	0.00	0.00	0.00
Kudat	01	Jalan Kota Kinabalu-Kudat	7,700.00	28,610.00	36,310.00	0.00	0.00	0.00	0.00	0.00	0.00
Tuaran	01	Jalan Kota Kinabalu-Kudat	0.00	0.00	0.00	0.00	0.00	3,280.00	328.00	3,280.00	328.00
	22	Jalan Kota Kinabalu-Sandakan	0.00	0.00	0.00	0.00	0.00	0.00	0.00	0.00	0.00
	503	Jalan Berungis-Kota Belud	6,720.00	0.00	6,720.00	0.00	0.00	0.00	0.00	0.00	0.00
Kota Kinabalu	01	Jalan Kota Kinabalu-Kudat	0.00	0.00	0.00	0.00	0.00	450.00	45.00	450.00	45.00
	01	Jalan Kota Kinabalu-Sindumin	0.00	0.00	0.00	0.00	0.00	0.00	0.00	0.00	0.00
	606	Jalan Susur Sepangar Bay	0.00	0.00	0.00	0.00	0.00	60.00	6.00	60.00	6.00
	607	Jalan Masuk Ke Pelabuhan Baru	0.00	0.00	0.00	0.00	0.00	0.00	0.00	0.00	0.00
	608	Jalan Masuk ke Lapangan Terbang Lama	0.00	0.00	0.00	0.00	0.00	0.00	0.00	0.00	0.00
Penampang	01	Jalan Kota Kinabalu-Sindumin	0.00	0.00	0.00	0.00	0.00	0.00	0.00	0.00	0.00
	500	Jalan Kota Kinabalu-Keningau-Tenom	2,905.00	0.00	2,905.00	0.00	0.00	0.00	0.00	0.00	0.00
	501	Jalan Kota Kinabalu-Penampang-Lokkawi	0.00	0.00	0.00	0.00	0.00	0.00	0.00	0.00	0.00
Papar	01	Jalan Kota Kinabalu-Sindumin	596.00	0.00	596.00	0.00	0.00	0.00	0.00	0.00	0.00
Ranau	22	Jalan Kota Kinabalu-Sandakan	30,680.00	3,478.00	34,158.00	0.00	0.00	0.00	0.00	0.00	0.00
Tambunan	500	Jalan Kota Kinabalu-Keningau-Tenom	0.00	0.00	0.00	0.00	0.00	0.00	0.00	0.00	0.00
Keningau	500	Jalan Kota Kinabalu-Keningau-Tenom	9,355.00	10,072.00	19,427.00	0.00	0.00	0.00	0.00	0.00	0.00
Tenom	500	Jalan Kota Kinabalu-Keningau-Tenom	0.00	0.00	0.00	0.00	0.00	0.00	0.00	0.00	0.00
Beaufort	01	Jalan Kota Kinabalu-Sindumin	0.00	17,484.50	17,484.50	0.00	0.00	0.00	0.00	0.00	0.00
	502	Jalan Beaufort-Menumbok	0.00	0.00	0.00	0.00	0.00	0.00	0.00	0.00	0.00
Sipitang	01	Jalan Kota Kinabalu-Sindumin	1,184.40	0.00	1,184.40	0.00	0.00	0.00	0.00	0.00	0.00
Kuala Penyu	502	Jalan Beaufort-Menumbok	651.00	0.00	651.00	0.00	0.00	0.00	0.00	0.00	0.00
TOTAL			82,741.40	79,794.50	162,535.90	0.00	0.00	3,790.00	379.00	3,790.00	379.00

LINTASAN RESOURCES SDN. BHD.
 PRIVATISATION OF WEST COAST SABAH FEDERAL ROADS MAINTENANCE

SUMMARY- SHOULDER REPAIR RECORD

MONTH : MAY 2015

ITEM	DISTRICT	ROUTE NO.	ROAD NAME	EARTH SHOULDER			GRAVEL SHOULDER					
				PREVIOUS MONTH	CURRENT MONTH	CUM. MONTH	PREVIOUS MONTH		CURRENT MONTH		CUM. MONTH	
				Area (m ²)	Area (m ²)	Area (m ²)	Area (m ²)	Volume (m ³)	Area (m ²)	Volume (m ³)	Area (m ²)	Volume (m ³)
1	Kota Belud	01	Jalan Kota Kinabalu - Kudat	6,550.00	-	6,550.00	-	-	-	-	-	-
2	Kota Marudu	01	Jalan Kota Kinabalu - Kudat	16,400.00	20,150.00	36,550.00	-	-	-	-	-	-
3	Kudat	01	Jalan Kota Kinabalu - Kudat	7,700.00	28,610.00	36,310.00	-	-	-	-	-	-
TOTAL				30,650.00	48,760.00	79,410.00	-	-	-	-	-	-

LINTASAN RESOURCES SDN. BHD.
 MAINTENANCE OF FEDERAL ROADS - WEST COAST, SABAH
R02 SHOULDER REPAIR RECORD

DISTRICT: KOTA BELUD
 ROUTE NO. 01
 ROAD NAME: JALAN KOTA KINABALU- KUDAT
 MONTH: MAY 2015

ITEM	DATE	CHAINAGE		EARTH SHOULDER				GRAVEL SHOULDER					REMARKS
		From	To	Length (m)	Width (m)	Depth (m)	Area (m2)	Length (m)	Width (m)	Depth (m)	Area (m2)	Volume (m3)	
BROUGHT FORWARD:							6,500.00				0.00	0.00	
1													
2													
3													
4													
5													
6													
7													
8													
9													
10													
11													
12													
13													
14													
15													
16													
17													
18													
19													
20													
21													
22													
23													
24													
25													
26													
27													
28													
29													
30													
BALANCE END OF MAY :							6,500.00				0.00	0.00	

LINTASAN RESOURCES SDN. BHD.
 MAINTENANCE OF FEDERAL ROADS - WEST COAST, SABAH

R02 SHOULDER REPAIR RECORD

DISTRICT: KOTA MARUDU
 ROUTE NO. 01
 ROAD NAME: JALAN KOTA KINABALU - KUDAT
 MONTH: MAY 2015

ITEM	DATE	CHAINAGE		EARTH SHOULDER				GRAVEL SHOULDER				REMARKS	
		From	To	Length (m)	Width (m)	Depth (m)	Area (m2)	Length (m)	Width (m)	Depth (m)	Area (m2)		Volume (m3)
BROUGHT FORWARD:				-		-	16,400.00	-	-	-	0.00	0.00	
1	18 May 15	135.100	136.200	1,100.00	3.50	0.10	3,850.00						Lhs
2	19 May 15	135.140	136.400	1,260.00	4.00	0.10	5,040.00						Rhs
3	20 May 15	136.400	137.600	1,200.00	3.80	1.00	4,560.00						Lhs
4	21 May 15	136.600	137.400	800.00	4.00	0.15	3,200.00						Rhs
5	22 May 15	137.400	138.100	700.00	5.00	0.10	3,500.00						Lhs
6													
7													
8													
9													
10													
11													
12													
13													
14													
15													
16													
17													
18													
19													
20													
21													
22													
23													
24													
25													
26													
27													
28													
29													
30													
BALANCE END OF MAY :							36,550.00				0.00	0.00	

LINTASAN RESOURCES SDN. BHD.
 MAINTENANCE OF FEDERAL ROADS - WEST COAST, SABAH

R02 SHOULDER REPAIR RECORD

DISTRICT: KUDAT
 ROUTE NO. 01
 ROAD NAME: JALAN KOTA KINABALU - KUDAT
 MONTH: MAY 2015

ITEM	DATE	CHAINAGE		EARTH SHOULDER				GRAVEL SHOULDER					REMARKS
		From	To	Length	Width	Depth	Area	Length	Width	Depth	Area	Volume	
				(m)	(m)	(m)	(m2)	(m)	(m)	(m)	(m2)	(m3)	
BROUGHT FORWARD:				-	-	-	7,700.00	-	-	-	0.00	0.00	
1	11 May 15	155.400	156.600	1,200.00	3.50	0.10	4,200.00						Lhs
2	12 May 15	155.450	156.640	1,190.00	4.00	0.10	4,760.00						Rhs
3	13 May 15	156.800	157.800	1,100.00	4.50	0.15	4,950.00						Lhs
4	14 May 15	158.100	159.800	1,700.00	3.00	0.10	5,100.00						Rhs
5	15 May 15	159.800	162.200	2,400.00	4.00	0.10	9,600.00						Rhs
6													
7													
8													
9													
10													
11													
12													
13													
14													
15													
16													
17													
18													
19													
20													
21													
22													
23													
24													
25													
26													
27													
28													
29													
30													
BALANCE END OF MAY :							36,310.00				0.00	0.00	

LINTASAN RESOURCES SDN. BHD.
 PRIVATISATION OF WEST COAST SABAH FEDERAL ROADS MAINTENANCE

SUMMARY- SHOULDER REPAIR RECORD

Month: MAY 2015

ITEM	DISTRICT	ROUTE NO.	ROAD NAME	EARTH SHOULDER			GRAVEL SHOULDER					
				PREVIOUS MONTH	CURRENT MONTH	CUM. MONTH	PREVIOUS MONTH		CURRENT MONTH		CUM. MONTH	
				Area (m ²)	Area (m ²)	Area (m ²)	Area (m ²)	Volume (m ³)	Area (m ²)	Volume (m ³)	Area (m ²)	Volume (m ³)
1	Kota Kinabalu	01	Jalan Kota Kinabalu - Kudat	-	-	-	-	-	450.00	45.00	450.00	45.00
2	Tuaran	01	Jalan Kota Kinabalu - Kudat	-	-	-	-	-	3,280.00	328.00	3,280.00	328.00
3	Tuaran	22	Jalan Kota Kinabalu - Sandakan	-	-	-	-	-	-	-	-	-
4	Tuaran	503	Jalan Berungis - Kota Belud	6,720.00	-	6,720.00	-	-	-	-	-	-
5	Kota Kinabalu	606	Jalan Susur Sepangar Bay	-	-	-	-	-	60.00	6.00	60.00	6.00
6	Kota Kinabalu	607	Jalan Masuk Ke Pelabuhan Baru, KK	-	-	-	-	-	-	-	-	-
TOTAL				6,720.00	-	6,720.00	-	-	3,790.00	379.00	3,790.00	379.00

LINTASAN RESOURCES SDN. BHD.
 MAINTENANCE OF FEDERAL ROADS - WEST COAST, SABAH

R02 SHOULDER REPAIR RECORD

DISTRICT: KOTA KINABALU
 ROUTE NO. 01
 ROAD NAME: JALAN KOTA KINABALU - KUDAT
 MONTH: MAY 2015

ITEM	DATE	CHAINAGE		EARTH SHOULDER				GRAVEL SHOULDER					REMARKS
		From	To	Length (m)	Width (m)	Depth (m)	Area (m2)	Length (m)	Width (m)	Depth (m)	Area (m2)	Volume (m3)	
BROUGHT FORWARD:							0.00				0.00	0.00	
1	20 May 15	23.750	23.900					150.00	3.00	0.100	450.00	45.00	LHS
TOTAL							0.00				450.00	45.00	

LINTASAN RESOURCES SDN. BHD.
 MAINTENANCE OF FEDERAL ROADS - WEST COAST, SABAH

R02 SHOULDER REPAIR RECORD

DISTRICT: KOTA KINABALU
 ROUTE NO. 606
 ROAD NAME: JALAN SUSUR SEPANGAR BAY
 MONTH: MAY 2015

ITEM	DATE	CHAINAGE		EARTH SHOULDER				GRAVEL SHOULDER					REMARKS
		From	To	Length	Width	Depth	Area	Length	Width	Depth	Area	Volume	
				(m)	(m)	(m)	(m ²)	(m)	(m)	(m)	(m ²)	(m ³)	
BROUGHT FORWARD:							0.00				0.00	0.00	
1	07 May 15	2.750	2.770					20.00	3.00	0.100	60.00	6.00	RHS
TOTAL :							0.00				60.00	6.00	

LINTASAN RESOURCES SDN. BHD.
MAINTENANCE OF FEDERAL ROADS - WEST COAST, SABAH

R02 SHOULDER REPAIR RECORD

DISTRICT: TUARAN
ROUTE NO. 01
ROAD NAME: JALAN KOTA KINABALU - KUDAT
MONTH: MAY 2015

ITEM	DATE	CHAINAGE		EARTH SHOULDER				GRAVEL SHOULDER					REMARKS
				Length	Width	Depth	Area	Length	Width	Depth	Area	Volume	
		From	To	(m)	(m)	(m)	(m2)	(m)	(m)	(m)	(m2)	(m3)	
BROUGHT FORWARD:							0.00				0.00	0.00	
1	07 May 15	24.350	24.400					50.00	3.00	0.100	150.00	15.00	LHS
2	07 May 15	26.480	26.500					20.00	3.50	0.100	70.00	7.00	LHS
3	07 May 15	26.530	26.800					270.00	3.00	0.100	810.00	81.00	LHS
4	11 May 15	26.800	26.900					100.00	3.00	0.100	300.00	30.00	LHS
5	12 May 15	26.900	27.000					100.00	3.00	0.100	300.00	30.00	LHS
6	13 May 15	27.100	27.300					200.00	3.00	0.100	600.00	60.00	LHS
7	14 May 15	29.050	29.100					50.00	3.00	0.100	150.00	15.00	LHS
8	14 May 15	29.700	29.800					100.00	2.50	0.100	250.00	25.00	LHS
9	15 May 15	30.600	30.700					100.00	2.50	0.100	250.00	25.00	LHS
10	18 May 15	34.350	34.400					50.00	3.00	0.100	150.00	15.00	LHS
11	20 May 15	26.400	26.500					100.00	2.50	0.100	250.00	25.00	RHS
TOTAL :							0.00				3,280.00	328.00	

LINTASAN RESOURCES SDN. BHD.
 MAINTENANCE OF FEDERAL ROADS - WEST COAST, SABAH

R02 SHOULDER REPAIR RECORD

DISTRICT: TUARAN
 ROUTE NO. 503
 ROAD NAME: JALAN BERUNGIS - KOTA BELUD
 MONTH: MAY 2015

ITEM	DATE	CHAINAGE		EARTH SHOULDER				GRAVEL SHOULDER					REMARKS
		From	To	Length	Width	Depth	Area	Length	Width	Depth	Area	Volume	
				(m)	(m)	(m)	(m ²)	(m)	(m)	(m)	(m ²)	(m ³)	
BROUGHT FORWARD:							6,720.00				0.00	0.00	
TOTAL :							6,720.00				0.00	0.00	

LINTASAN RESOURCES SDN. BHD.
 PRIVATISATION OF WEST COAST SABAH FEDERAL ROADS MAINTENANCE

SUMMARY- SHOULDER REPAIR RECORD

MONTH : MAY 2015

ITEM	DISTRICT	ROUTE NO.	ROAD NAME	EARTH SHOULDER			GRAVEL SHOULDER					
				PREVIOUS MONTH	CURRENT MONTH	CUM. MONTH	PREVIOUS MONTH		CURRENT MONTH		CUM. MONTH	
				Area (m ²)	Area (m ²)	Area (m ²)	Area (m ²)	Volume (m ³)	Area (m ²)	Volume (m ³)	Area (m ²)	Volume (m ³)
1	Ranau	22	Jalan Kota Kinabalu - Sandakan	30,680.00	3,478.00	34,158.00	-	-	-	-	-	-
			TOTAL	30,680.00	3,478.00	34,158.00	-	-	-	-	-	-

LINTASAN RESOURCES SDN. BHD.
 MAINTENANCE OF FEDERAL ROADS - WEST COAST, SABAH
R02 SHOULDER REPAIR RECORD

DISTRICT: Ranau
ROUTE NO. 22
ROAD NAME: Jalan Kota Kinabalu - Sandakan
MONTH: May 2015

ITEM	DATE	CHAINAGE		EARTH SHOULDER				GRAVEL SHOULDER					REMARKS
				Length	Width	Depth	Area	Length	Width	Depth	Area	Volume	
		From	To	(m)	(m)	(m)	(m ²)	(m)	(m)	(m)	(m ²)	(m ³)	
BROUGHT FORWARD FROM APRIL 2015:						30,680.00				0.00			
1	23 May 15	111.500	111.660	160.00	2.50		400.00					LHS	
2	23 May 15	111.525	111.665	140.00	2.40		336.00					RHS	
3	26 May 15	111.650	111.830	180.00	2.80		504.00					LHS	
4	26 May 15	111.655	111.855	200.00	2.80		560.00					RHS	
5	27 May 15	111.900	112.120	220.00	2.50		550.00					LHS	
6	27 May 15	111.925	112.125	200.00	2.40		480.00					RHS	
7	28 May 15	112.200	112.380	180.00	2.20		396.00					LHS	
8	28 May 15	112.225	112.345	120.00	2.10		252.00					RHS	
9													
10													
11													
12													
13													
14													
15													
16													
17													
18													
19													
20													
21													
22													
23													
24													
25													
26													
27													
28													
29													
30													
CARRIED FORWARD:						34,158.00							

LINTASAN RESOURCES SDN. BHD.
 MAINTENANCE OF FEDERAL ROADS - WEST COAST, SABAH

R02 SHOULDER REPAIR RECORD

DISTRICT: PAPAR
 ROUTE NO.: 01
 ROAD NAME: JALAN KOTA KINABALU-SINDUMIN
 MONTH: MAY 2015

ITEM	DATE	CHAINAGE		EARTH SHOULDER				GRAVEL SHOULDER					REMARKS
		From	To	Length (m)	Width (m)	Depth (m)	Area (m2)	Length (m)	Width (m)	Depth (m)	Area (m2)	Volume (m3)	
		BROUGHT FORWARD:					596.00				0.00	0.00	
TOTAL:							596.00				0.00	0.00	

LINTASAN RESOURCES SDN. BHD.
 MAINTENANCE OF FEDERAL ROADS - WEST COAST, SABAH

R02 SHOULDER REPAIR RECORD

DISTRICT: PENAMPANG
 ROUTE NO.: 500
 ROAD NAME: JALAN KK-KENINGAU-TENOM
 MONTH: MAY 2015

ITEM	DATE	CHAINAGE		EARTH SHOULDER				GRAVEL SHOULDER					REMARKS
		From	To	Length (m)	Width (m)	Depth (m)	Area (m2)	Length (m)	Width (m)	Depth (m)	Area (m2)	Volume (m3)	
							2,905.00				0.00	0.00	
BROUGHT FORWARD:													
TOTAL:							2,905.00				0.00	0.00	

LINTASAN RESOURCES SDN. BHD.
 PRIVATISATION OF WEST COAST SABAH FEDERAL ROADS MAINTENANCE

SUMMARY - SHOULDER REPAIR RECORD

Month : MAY 2015

ITEM	DISTRICT	ROUTE NO.	ROAD NAME	EARTH SHOULDER			GRAVEL SHOULDER					
				PREVIOUS MONTH	CURRENT MONTH	CUM. MONTH	PREVIOUS MONTH		CURRENT MONTH		CUM. MONTH	
				Area (m ²)	Area (m ²)	Area (m ²)	Area (m ²)	Volume (m ³)	Area (m ²)	Volume (m ³)	Area (m ²)	Volume (m ³)
1	TAMBUNAN	500	Jalan Kota Kinabalu - Keningau - Tenom	-	-	-	-	-	-	-	-	-
2	KENINGAU	500	Jalan Kota Kinabalu - Keningau - Tenom	9,355.00	10,072.00	19,427.00	-	-	-	-	-	-
3	TENOM	500	Jalan Kota Kinabalu - Keningau - Tenom	-	-	-	-	-	-	-	-	-
TOTAL				9,355.00	10,072.00	19,427.00	-	-	-	-	-	-

LINTASAN RESOURCES SDN. BHD.
 MAINTENANCE OF FEDERAL ROADS - WEST COAST, SABAH
R02 SHOULDER REPAIR RECORD

DISTRICT: TAMBUNAN
ROUTE NO. 500
ROAD NAME: JLN K. KINABALU - KENINGAU - TENOM
MONTH: May 2015

ITEM	DATE	CHAINAGE		EARTH SHOULDER				GRAVEL SHOULDER					REMARKS
		From	To	Length (m)	Width (m)	Depth (m)	Area (m2)	Length (m)	Width (m)	Depth (m)	Area (m2)	Volume (m3)	
BROUGHT FORWARD:							0.00				0.00	0.00	
1													
2													
3													
4													
5													
6													
7													
8													
9													
10													
11													
12													
13													
14													
15													
16													
17													
18													
19													
20													
21													
22													
23													
24													
25													
26													
27													
28													
29													
30													
TOTAL							0.00				0.00	0.00	

LINTASAN RESOURCES SDN. BHD.
 MAINTENANCE OF FEDERAL ROADS - WEST COAST, SABAH
R02 SHOULDER REPAIR RECORD

DISTRICT: KENINGAU
ROUTE NO. 500
ROAD NAME: JLN K. KINABALU - KENINGAU - TENOM
MONTH: May 2015

ITEM	DATE	CHAINAGE		EARTH SHOULDER				GRAVEL SHOULDER					REMARKS
		From	To	Length (m)	Width (m)	Depth (m)	Area (m2)	Length (m)	Width (m)	Depth (m)	Area (m2)	Volume (m3)	
BROUGHT FORWARD:							9,355.00				0.00	0.00	
1	09 May 15	129.100	129.300	200.00	2.60	0.100	520.00						Grading/LHS
2	09 May 15	129.050	129.250	200.00	1.90	0.100	380.00						Grading/RHS
3	09 May 15	129.450	129.600	150.00	1.80	0.100	270.00						Grading/LHS
4	09 May 15	129.300	129.460	160.00	3.00	0.100	480.00						Grading/RHS
5	12 May 15	129.600	129.750	150.00	2.20	0.100	330.00						Grading/LHS
6	12 May 15	129.460	129.650	190.00	1.80	0.100	342.00						Grading/RHS
7	12 May 15	129.750	129.850	100.00	2.10	0.100	210.00						Grading/LHS
8	12 May 15	129.650	129.750	100.00	1.90	0.100	190.00						Grading/RHS
9	12 May 15	115.150	115.350	200.00	2.60	0.100	520.00						Grading/LHS
10	12 May 15	115.100	115.300	200.00	1.70	0.100	340.00						Grading/RHS
11	12 May 15	115.000	115.150	150.00	2.10	0.100	315.00						Grading/LHS
12	12 May 15	114.980	115.100	120.00	1.90	0.100	228.00						Grading/RHS
13	13 May 15	114.650	115.000	350.00	1.90	0.100	665.00						Grading/LHS
14	13 May 15	114.750	114.980	230.00	1.80	0.100	414.00						Grading/RHS
15	13 May 15	114.350	114.650	300.00	1.70	0.100	510.00						Grading/LHS
16	13 May 15	114.550	114.750	200.00	1.90	0.100	380.00						Grading/RHS
17	15 May 15	113.750	113.980	230.00	2.10	0.100	483.00						Grading/RHS
18	15 May 15	113.650	113.950	300.00	1.90	0.100	570.00						Grading/LHS
19	15 May 15	113.450	113.750	300.00	1.80	0.100	540.00						Grading/RHS
20	15 May 15	113.450	113.650	200.00	1.70	0.100	340.00						Grading/LHS
21	15 May 15	113.150	113.450	300.00	2.60	0.100	780.00						Grading/RHS
22	15 May 15	113.300	113.650	350.00	1.90	0.100	665.00						Grading/LHS
23	15 May 15	113.000	113.150	150.00	1.90	0.100	285.00						Grading/RHS
24	15 May 15	113.150	113.300	150.00	2.10	0.100	315.00						Grading/LHS
25													
26													
27													
28													
29													
30													
TOTAL :							19,427.00				0.00	0.00	

LINTASAN RESOURCES SDN. BHD.
 MAINTENANCE OF FEDERAL ROADS - WEST COAST, SABAH
R02 SHOULDER REPAIR RECORD

DISTRICT: TENOM
 ROUTE NO. 500
 ROAD NAME: JLN K. KINABALU - KENINGAU - TENOM
 MONTH: May 2015

ITEM	DATE	CHAINAGE		EARTH SHOULDER				GRAVEL SHOULDER					REMARKS
		From	To	Length	Width	Depth	Area	Length	Width	Depth	Area	Volume	
				(m)	(m)	(m)	(m2)	(m)	(m)	(m)	(m2)	(m3)	
BROUGHT FORWARD:							0.00				0.00	0.00	
1													
2													
3													
4													
5													
6													
7													
8													
9													
10													
11													
12													
13													
14													
15													
16													
17													
18													
19													
20													
21													
22													
23													
24													
25													
26													
27													
28													
29													
30													
TOTAL							0.00				0.00	0.00	

LINTASAN RESOURCES SDN. BHD.
 MAINTENANCE OF FEDERAL ROADS - WEST COAST, SABAH

R02 SHOULDER REPAIR RECORD

DISTRICT: BEAUFORT
 ROUTE NO. 01
 ROAD NAME: JALAN KOTA KINABALU - SINDUMIN
 MONTH: MAY 2015

ITEM	DATE	CHAINAGE		EARTH SHOULDER				GRAVEL SHOULDER					REMARKS
		From	To	Length	Width	Depth	Area	Length	Width	Depth	Area	Volume	
				(m)	(m)	(m)	(m ²)	(m)	(m)	(m)	(m ²)	(m ³)	
BROUGHT FORWARD:				-	-	-	0.00	-	-	-	0.00	0.00	
1	16 May 15	77.956	78.030	74.00	3.00	0.10	222.00						LHS
2	16 May 15	78.204	78.250	46.00	3.00	0.10	138.00						LHS
3	16 May 15	78.250	78.300	50.00	3.00	0.10	150.00						LHS
4	16 May 15	78.648	78.780	132.00	5.00	0.10	660.00						LHS
5	16 May 15	78.780	78.925	145.00	3.50	0.10	507.50						LHS
6	16 May 15	77.336	79.165	1,829.00	3.00	0.10	5,487.00						RHS
7	16 May 15	79.165	80.060	895.00	2.70	0.10	2,416.50						RHS
8	16 May 15	77.336	79.165	1,829.00	3.00	0.10	5,487.00						RHS
9	16 May 15	79.165	80.060	895.00	2.70	0.10	2,416.50						RHS
10													
11													
12													
13													
14													
15													
16													
17													
18													
19													
20													
21													
22													
23													
24													
25													
26													
27													
28													
29													
30													
CARRIED FORWARD:							17,484.50				0.00	0.00	

LINTASAN RESOURCES SDN. BHD.
 MAINTENANCE OF FEDERAL ROADS - WEST COAST, SABAH
R02 SHOULDER REPAIR RECORD

DISTRICT: SIPITANG
 ROUTE NO. 01
 ROAD NAME: JALAN KOTA KINABALU - SINDUMIN
 MONTH: MAY 2015

ITEM	DATE	CHAINAGE		EARTH SHOULDER				GRAVEL SHOULDER					REMARKS
		From	To	Length	Width	Depth	Area	Length	Width	Depth	Area	Volume	
				(m)	(m)	(m)	(m ²)	(m)	(m)	(m)	(m ²)	(m ³)	
BROUGHT FORWARD:				-	-	-	1,184.40	-	-	-	0.00	0.00	-
1													
2													
3													
4													
5													
6													
7													
8													
9													
10													
11													
12													
13													
14													
15													
16													
17													
18													
19													
20													
21													
22													
23													
24													
25													
26													
27													
28													
29													
30													
CARRIED FORWARD:							1,184.40				0.00	0.00	

LINTASAN RESOURCES SDN. BHD.
 MAINTENANCE OF FEDERAL ROADS - WEST COAST, SABAH
R02 SHOULDER REPAIR RECORD

DISTRICT: BEAUFORT
 ROUTE NO. 502
 ROAD NAME: JALAN BEAUFORT - MENUMBOK
 MONTH: MAY 2015

ITEM	DATE	CHAINAGE		EARTH SHOULDER				GRAVEL SHOULDER					REMARKS
		From	To	Length	Width	Depth	Area	Length	Width	Depth	Area	Volume	
				(m)	(m)	(m)	(m ²)	(m)	(m)	(m)	(m ²)	(m ³)	
BROUGHT FORWARD:				-	-	-	0.00	-	-	-	0.00	0.00	-
1													
2													
3													
4													
5													
6													
7													
8													
9													
10													
11													
12													
13													
14													
15													
16													
17													
18													
19													
20													
21													
22													
23													
24													
25													
26													
27													
28													
29													
30													
CARRIED FORWARD:							0.00				0.00	0.00	

LINTASAN RESOURCES SDN. BHD.
 MAINTENANCE OF FEDERAL ROADS - WEST COAST, SABAH
R02 SHOULDER REPAIR RECORD

DISTRICT: KUALA PENYU
 ROUTE NO. 502
 ROAD NAME: JALAN BEAUFORT - MENUMBOK
 MONTH: MAY 2015

ITEM	DATE	CHAINAGE		EARTH SHOULDER				GRAVEL SHOULDER					REMARKS
				Length	Width	Depth	Area	Length	Width	Depth	Area	Volume	
		From	To	(m)	(m)	(m)	(m ²)	(m)	(m)	(m)	(m ²)	(m ³)	
BROUGHT FORWARD:				-	-	-	651.00	-	-	-	0.00	0.00	-
1													
2													
3													
4													
5													
6													
7													
8													
9													
10													
11													
12													
13													
14													
15													
16													
17													
18													
19													
20													
21													
22													
23													
24													
25													
26													
27													
28													
29													
30													
CARRIED FORWARD:							651.00				0.00	0.00	

R 03

**PEMOTONGAN
RUMPUT
(GRASS CUTTING)**

DISTRICT : KOTA MARUDU
ROUTE NO : 01 - JALAN KOTA KINABALU - KUDAT
LOCATION : CH112.600-CH112.800(LHS)
KM112.600-KM112.800(LHS)

R03 - GRASS CUTTING



BEFORE



IN PROGRESS



AFTER

DISTRICT : RANAU
ROUTE NO : 22 - JALAN KOTA KINABALU - SANDAKAN
LOCATION : CH 46.500 - RHS
KM 83.100

R03 GRASS CUTTING



BEFORE



IN PROGRESS



AFTER

DISTRICT : RANAU
ROUTE NO : 22 - JALAN KOTA KINABALU - SANDAKAN
LOCATION : CH 61.000 - LHS
KM 97.600

R03 GRASS CUTTING



BEFORE



IN PROGRESS



AFTER

DISTRICT : RANAU
ROUTE NO : 22 - JALAN KOTA KINABALU - SANDAKAN
LOCATION : CH 99.500 - RHS
KM 136.100

R03 GRASS CUTTING



BEFORE



IN PROGRESS



AFTER

DISTRICT : RANAU
ROUTE NO : 22 - JALAN KOTA KINABALU - SANDAKAN
LOCATION : CH 123.600 - RHS
KM 160.200

R03 GRASS CUTTING



BEFORE



IN PROGRESS



AFTER

DISTRICT : TAMBUNAN
ROUTE NO : 500 - JALAN KOTA KINABALU - KENINGAU - TENOM
LOCATION : CH 85.500 - LHS
KM 95.500

R03 - GRASS CUTTING



BEFORE



IN PROGRESS



AFTER

DISTRICT : TAMBUNAN
ROUTE NO : 500 - JALAN KOTA KINABALU - KENINGAU - TENOM
LOCATION : CH 77.990 - 79.122 - LHS
KM 87.990 - 89.122

R03 - GRASS CUTTING IN EARTH DRAIN



BEFORE



IN PROGRESS



AFTER

DISTRICT : KENINGAU
ROUTE NO : 500 - JALAN KOTA KINABALU - KENINGAU - TENOM
LOCATION : CH 108.850 - RHS
KM 118.850

R03 - GRASS CUTTING



BEFORE



IN PROGRESS



AFTER

DISTRICT : KENINGAU
ROUTE NO : 500 - JALAN KOTA KINABALU - KENINGAU - TENOM
LOCATION : CH 109.150 - RHS
KM 119.150

R03 - GRASS CUTTING IN EARTH DRAIN



BEFORE



IN PROGRESS



AFTER

LINTASAN RESOURCES SDN. BHD.

GRASS CUTTING
GRAND SUMMARY

MONTH: MAY 2015

DISTRICT	ROUTE NO.	ROAD NAME	Previous Mths	Current Mth	Cummulative
			(Km)	(Km)	(Km)
Kota Belud	01	Jalan Kota Kinabalu-Kudat	237.480	67.070	304.550
Kota Marudu	01	Jalan Kota Kinabalu-Kudat	171.360	53.670	225.030
Kudat	01	Jalan Kota Kinabalu-Kudat	268.960	79.490	348.450
Tuaran	01	Jalan Kota Kinabalu-Kudat	161.480	41.770	203.250
	22	Jalan Kota Kinabalu-Sandakan	170.320	42.580	212.900
	503	Jalan Berungis-Kota Belud	74.200	19.400	93.600
Kota Kinabalu	01	Jalan Kota Kinabalu-Kudat	171.375	42.906	214.281
	01	Jalan Kota Kinabalu-Sindumin	56.380	14.150	70.530
	606	Jalan Susur Sepangar Bay	42.880	10.720	53.600
	607	Jalan Masuk Ke Pelabuhan Baru	2.720	0.680	3.400
	608	Jalan K Masuk Ke Lapangan Terbang Lama	9.656	2.414	12.070
Penampang	01	Jalan Kota Kinabalu-Sindumin	24.388	7.993	32.381
	500	Jalan Kota Kinabalu-Keningau-Tenom	218.780	60.270	279.050
	501	Jalan Kota Kinabalu-Penampang-Lok Kawi	59.158	15.819	74.977
Papar	01	Jalan Kota Kinabalu-Sindumin	274.960	83.010	357.970
Ranau	22	Jalan Kota Kinabalu-Sandakan	530.890	163.250	694.140
Tambunan	500	Jalan Kota Kinabalu-Keningau-Tenom	288.742	85.071	373.813
Keningau	500	Jalan Kota Kinabalu-Keningau-Tenom	223.014	66.537	289.551
Tenom	500	Jalan Kota Kinabalu-Keningau-Tenom	144.306	43.683	187.989
Beaufort	01	Jalan Kota Kinabalu-Sindumin	254.652	70.238	324.890
	502	Jalan Beaufort-Menumbok	90.144	22.557	112.701
Sipitang	01	Jalan Kota Kinabalu-Sindumin	156.416	44.202	200.618
Kuala Penyu	502	Jalan Beaufort-Menumbok	160.140	43.020	203.160
TOTAL			3,792.401	1,080.500	4,872.901

LINTASAN RESOURCES SDN. BHD.
PRIVATISATION OF WEST COAST SABAH FEDERAL ROADS MAINTENANCE

SUMMARY - GRASS CUTTING

MONTH: MAY 2015

ITEM	DISTRICT	ROUTE NO.	ROAD NAME	LENGTH (km)		
				PREVIOUS MONTH	CURRENT MONTH	CUM. MONTH
1	Kota Belud	01	Jalan Kota Kinabalu - Kudat	237.480	67.070	304.550
2	Kota Marudu	01	Jalan Kota Kinabalu - Kudat	171.360	53.670	225.030
3	Kudat	01	Jalan Kota Kinabalu - Kudat	268.960	79.490	348.450
TOTAL:				677.800	200.230	878.030

LINTASAN RESOURCES SDN. BHD.
MAINTENANCE OF FEDERAL ROADS - WEST COAST, SABAH
R03 GRASS CUTTING RECORD

DISTRICT: KOTA BELUD
ROUTE NO: R01
ROAD NAME: JALAN K.K. - KUDAT
MONTH: MAY 2015

ITEM	DATE OF CUTTING	CHAINAGE		Length (km)	REMARKS
		From	To		
BROUGHT FORWARD :				237.480	
1	02 May 15	58.980	63.980	5.000	
2	02 May 15	63.980	67.980	4.000	
3	04 May 15	67.980	72.970	4.990	
4	04 May 15	72.970	76.970	4.000	Protocol 1 st cycle
5	05 May 15	76.000	76.800	0.800	In Earth Drains
6	06 May 15	76.970	80.770	3.800	
7	07 May 15	80.080	83.680	3.600	In Earth Drains
8	07 May 15	80.770	85.980	5.210	
9	08 May 15	85.980	90.600	4.620	
10	09 May 15	90.600	96.270	5.670	
11	09 May 15	94.000	97.300	3.300	In Earth Drains
12	11 May 15	96.270	100.600	4.330	
13	11 May 15	97.300	100.500	3.200	In Earth Drains
14	12 May 15	100.600	105.200	4.600	
15	13 May 15	105.200	109.200	4.000	
16	14 May 15	109.200	110.950	1.750	
17	14 May 15	110.500	110.700	0.200	In Earth Drains
18	15 May 15	72.970	76.970	4.000	Protocol 2 nd cycle
BALANCE END OF MAY :				304.550	

LINTASAN RESOURCES SDN. BHD.
MAINTENANCE OF FEDERAL ROADS - WEST COAST, SABAH
R03 GRASS CUTTING RECORD

DISTRICT: KOTA MARUDU
ROUTE NO: R01
ROAD NAME: JALAN K.K. - KUDAT
MONTH: MAY 2015

ITEM	DATE OF CUTTING	CHAINAGE		Length (km)	REMARKS
		From	To		
BROUGHT FORWARD :				171.360	
1	04 May 15	111.100	113.300	2.200	In Earth Drains
2	05 May 15	119.717	121.717	2.000	Protocol 1 st cycle
3	07 May 15	110.950	113.500	2.550	
4	08 May 15	113.500	117.150	3.650	
5	09 May 15	113.700	117.800	4.100	In Earth Drains
6	11 May 15	117.150	119.717	2.567	
7	12 May 15	117.990	118.400	0.410	In Earth Drains
8	12 May 15	121.717	125.200	3.483	
9	13 May 15	125.200	128.980	3.780	
10	13 May 15	128.980	131.250	2.270	
11	14 May 15	131.250	135.600	4.350	
12	14 May 15	135.600	138.500	2.900	
13	14 May 15	138.500	140.960	2.460	
14	15 May 15	119.000	119.600	0.600	In Earth Drains
15	15 May 15	119.717	121.717	2.000	Protocol 2 nd cycle
16	16 May 15	126.300	134.800	8.500	In Earth Drains
17	17 May 15	134.850	140.700	5.850	In Earth Drains
18					
19					
20					
21					
22					
23					
24					
25					
BALANCE END OF MAY :				225.030	

LINTASAN RESOURCES SDN. BHD.
 MAINTENANCE OF FEDERAL ROADS - WEST COAST, SABAH
R03 GRASS CUTTING RECORD

DISTRICT: KUDAT
ROUTE NO: R01
ROAD NAME: JALAN K.K. - KUDAT
MONTH: MAY 2015

ITEM	DATE OF CUTTING	CHAINAGE		Length (km)	REMARKS
		From	To		
BROUGHT FORWARD :				268.960	
1	02 May 15	190.840	185.730	5.110	Protocol 1st cycle
2	02 May 15	188.700	185.600	3.100	In Earth Drains
3	04 May 15	185.730	181.300	4.430	
4	04 May 15	182.400	182.100	0.300	In Earth Drains
5	05 May 15	181.300	176.500	4.800	
6	05 May 15	180.000	178.900	1.100	In Earth Drains
7	06 May 15	176.500	172.000	4.500	
8	06 May 15	174.400	167.900	6.500	In Earth Drains
9	07 May 15	172.000	167.500	4.500	
10	09 May 15	167.500	164.000	3.500	
11	09 May 15	167.200	166.800	0.400	In Earth Drains
12	11 May 15	164.000	158.850	5.150	
13	11 May 15	163.500	159.600	3.900	In Earth Drains
14	12 May 15	158.850	154.350	4.500	
15	12 May 15	158.300	157.200	1.100	In Earth Drains
16	13 May 15	154.350	150.700	3.650	
17	13 May 15	153.700	147.200	6.500	In Earth Drains
18	14 May 15	150.700	145.800	4.900	
19	14 May 15	145.800	140.960	4.840	
20	15 May 15	143.400	141.800	1.600	In Earth Drains
21	16 May 15	190.840	185.730	5.110	Protocol 2nd cycle
22					
23					
24					
25					
BALANCE END OF MAY :				348.450	

LINTASAN RESOURCES SDN. BHD.
PRIVATISATION OF WEST COAST SABAH FEDERAL ROADS MAINTENANCE

SUMMARY - GRASS CUTTING

Month: MAY 2015

ITEM	DISTRICT	ROUTE NO.	ROAD NAME	LENGTH (km)		
				PREVIOUS MONTH	CURRENT MONTH	CUM. MONTH
1	Kota Kinabalu	01	Jalan Kota Kinabalu - Kudat	171.372	42.906	214.278
2	Tuaran	01	Jalan Kota Kinabalu - Kudat	161.480	41.770	203.250
3	Tuaran	22	Jalan Kota Kinabalu - Sandakan	170.320	42.580	212.900
4	Tuaran	503	Jalan Berungis - Kota Belud	74.200	19.400	93.600
5	Kota Kinabalu	606	Jalan Susur Sepangar Bay	42.880	10.720	53.600
6	Kota Kinabalu	607	Jalan Masuk Ke Pelabuhan Baru, KK	2.720	0.680	3.400
TOTAL:				622.972	158.056	781.028

LINTASAN RESOURCES SDN. BHD.
 MAINTENANCE OF FEDERAL ROADS - WEST COAST, SABAH

R03 GRASS CUTTING RECORD

DISTRICT: KOTA KINABALU
ROUTE NO: 01
ROAD NAME: JALAN KOTA KINABALU - KUDAT
MONTH: MAY 2015

ITEM	DATE OF CUTTING	CHAINAGE		Length (km)	REMARKS
		From	To		
BROUGHT FORWARD :				171.372	
1	02 May 15	0.400	3.500	3.100	Protocol
2	04 May 15	2.900	2.926	0.026	Earth Drain (Protocol)
3	06 May 15	3.500	7.200	3.700	Protocol
4	09 May 15	7.200	10.400	3.200	Protocol
5	13 May 15	10.400	16.000	5.600	Protocol
6	15 May 15	16.000	19.500	3.500	Protocol
7	18 May 15	0.400	3.000	2.600	Protocol
8	20 May 15	3.000	7.000	4.000	Protocol
9	22 May 15	7.000	10.000	3.000	Protocol
10	25 May 15	9.800	15.000	5.200	Protocol
11	28 May 15	15.000	19.500	4.500	Protocol
12	16 May 15	19.500	23.980	4.480	Normal
TOTAL :				214.278	

LINTASAN RESOURCES SDN. BHD.
 MAINTENANCE OF FEDERAL ROADS - WEST COAST, SABAH
R03 GRASS CUTTING RECORD

DISTRICT: KOTA KINABALU
ROUTE NO: 606
ROAD NAME: JALAN SUSUR SEPANGAR BAY
MONTH: MAY 2015

ITEM	DATE OF CUTTING	CHAINAGE		Length (km)	REMARKS
		From	To		
BROUGHT FORWARD :				42.880	
1	02 May 15	0.000	2.700	2.700	Normal
2	07 May 15	2.700	5.000	2.300	Normal
3	13 May 15	5.000	7.500	2.500	Normal
4	18 May 15	7.500	10.720	3.220	Normal
TOTAL :				53.600	

LINTASAN RESOURCES SDN. BHD.
 MAINTENANCE OF FEDERAL ROADS - WEST COAST, SABAH

R03 GRASS CUTTING RECORD

DISTRICT: KOTA KINABALU
ROUTE NO: 607
ROAD NAME: JALAN MASUK KE PELABUHAN BARU, KK
MONTH: MAY 2015

ITEM	DATE OF CUTTING	CHAINAGE		Length (km)	REMARKS
		From	To		
BROUGHT FORWARD :				2.720	
1	02 May 15	0.000	0.340	0.340	Protocol
2	16 May 15	0.000	0.340	0.340	Protocol
TOTAL :				3.400	

LINTASAN RESOURCES SDN. BHD.
 MAINTENANCE OF FEDERAL ROADS - WEST COAST, SABAH

R03 GRASS CUTTING RECORD

DISTRICT: TUARAN
ROUTE NO: 22
ROAD NAME: JALAN KOTA KINABALU - SANDAKAN
MONTH: MAY 2015

ITEM	DATE OF CUTTING	CHAINAGE		Length (km)	REMARKS
		From	To		
BROUGHT FORWARD :				170.320	
1	02 May 15	0.000	11.500	11.500	
2	05 May 15	11.500	20.000	8.500	
3	08 May 15	20.000	33.500	13.500	
4	11 May 15	33.500	42.580	9.080	
TOTAL :				212.900	

LINTASAN RESOURCES SDN. BHD.
 MAINTENANCE OF FEDERAL ROADS - WEST COAST, SABAH

R03 GRASS CUTTING RECORD

DISTRICT: TUARAN
ROUTE NO: 503
ROAD NAME: JALAN BERUNGIS - KOTA BELUD
MONTH: MAY 2015

ITEM	DATE OF CUTTING	CHAINAGE		Length (km)	REMARKS
		From	To		
BROUGHT FORWARD :				74.200	
1	16 May 15	0.000	6.500	6.500	
2	16 May 15	2.500	3.000	0.500	Earth Drain (RHS)
3	16 May 15	2.500	3.000	0.500	Earth Drain (LHS)
4	19 May 15	4.500	5.200	0.700	Earth Drain (LHS)
5	19 May 15	6.500	14.500	8.000	
6	21 May 15	14.500	17.700	3.200	
TOTAL :				93.600	

LINTASAN RESOURCES SDN. BHD.
PRIVATISATION OF WEST COAST SABAH FEDERAL ROADS MAINTENANCE

SUMMARY - GRASS CUTTING

MONTH: MAY 2015

ITEM	DISTRICT	ROUTE NO.	ROAD NAME	LENGTH (km)		
				PREVIOUS MONTH	CURRENT MONTH	CUM. MONTH
1	Ranau	22	Jalan Kota Kinabalu - Sandakan	530.89	163.25	694.14
TOTAL:				530.89	163.25	694.14

LINTASAN RESOURCES SDN. BHD.
MAINTENANCE OF FEDERAL ROADS - WEST COAST, SABAH

R03 GRASS CUTTING

DISTRICT: Ranau
ROUTE NO: 22
ROAD NAME: Jalan Kota Kinabalu - Sandakan
MONTH: May 2015

ITEM	DATE OF CUTTING	CHAINAGE		Length (km)	REMARKS
		From	To		
BROUGHT FORWARD FROM APRIL 2015:				530.890	
1	01 May 15	42.600	46.320	3.720	
2	01 May 15	45.220	45.381	0.161	In Earth Drains
3	02 May 15	46.320	50.040	3.720	
4	02 May 15	46.433	46.505	0.072	In Earth Drains
5	03 May 15	50.040	53.760	3.720	
6	03 May 15	52.200	53.584	1.384	In Earth Drains
7	04 May 15	53.760	57.480	3.720	
8	05 May 15	57.480	61.200	3.720	
9	05 May 15	60.050	61.200	1.150	In Earth Drains
10	06 May 15	61.200	64.920	3.720	
11	06 May 15	61.975	64.626	2.651	In Earth Drains
12	07 May 15	64.920	68.600	3.680	
13	07 May 15	66.519	67.469	0.950	In Earth Drains
14	08 May 15	68.600	72.600	4.000	Protocol Road - 1st Cycle
15	08 May 15	68.690	68.734	0.044	In Earth Drains Protocol Road - 1st Cycle
16	09 May 15	72.600	78.290	5.690	
17	09 May 15	72.875	79.257	6.382	In Earth Drains
18	10 May 15	78.290	83.980	5.690	
19	10 May 15	78.333	83.980	5.647	In Earth Drains
20	11 May 15	83.980	89.670	5.690	
21	11 May 15	83.980	89.610	5.630	In Earth Drains
22	12 May 15	89.670	95.360	5.690	
23	12 May 15	89.767	95.170	5.403	In Earth Drains
24	13 May 15	95.360	101.050	5.690	
25	13 May 15	95.600	99.600	4.000	In Earth Drains
26	14 May 15	101.050	106.740	5.690	
27	14 May 15	101.650	105.895	4.245	In Earth Drains
CARRIED FORWARD :				632.749	

LINTASAN RESOURCES SDN. BHD.
 MAINTENANCE OF FEDERAL ROADS - WEST COAST, SABAH

R03 GRASS CUTTING

DISTRICT: Ranau
ROUTE NO: 22
ROAD NAME: Jalan Kota Kinabalu - Sandakan
MONTH: May 2015

ITEM	DATE OF CUTTING	CHAINAGE		Length (km)	REMARKS
		From	To		
BROUGHT FORWARD FROM APRIL 2015:				632.749	
28	15 May 15	106.740	112.430	5.690	
29	15 May 15	106.759	112.062	5.303	In Earth Drains
30	16 May 15	112.430	118.120	5.690	
31	16 May 15	113.126	117.360	4.234	In Earth Drains
32	17 May 15	118.120	123.810	5.690	
33	17 May 15	119.770	123.810	4.040	In Earth Drains
34	18 May 15	123.810	129.500	5.690	
35	18 May 15	123.810	128.040	4.230	In Earth Drains
36	19 May 15	129.500	135.190	5.690	
37	19 May 15	131.260	135.175	3.915	In Earth Drains
38	20 May 15	135.190	140.800	5.610	
39	20 May 15	137.100	138.660	1.560	In Earth Drains
40	22 May 15	68.600	72.600	4.000	Protocol Road 2nd Cycle
41	22 May 15	68.690	68.734	0.044	In Earth Drains Protocol Road - 2nd Cycle
42					
43					
44					
45					
46					
47					
48					
49					
50					
51					
52					
53					
54					
55					
CARRIED FORWARD :				694.135	

LINTASAN RESOURCES SDN. BHD.
PRIVATISATION OF WEST COAST SABAH FEDERAL ROADS MAINTENANCE

SUMMARY - GRASS CUTTING

Month: MAY 2015

ITEM	DISTRICT	ROUTE NO.	ROAD NAME	LENGTH (km)		
				PREVIOUS MONTH	CURRENT MONTH	CUM. MONTH
1	Kota Kinabalu	01	Jalan Kota Kinabalu - Sindumin	56.380	14.150	70.530
2	Penampang	01	Jalan Kota Kinabalu - Sindumin	24.388	7.993	32.381
3	Papar	01	Jalan Kota Kinabalu - Sindumin	274.960	83.010	357.970
4	Penampang	500	Jalan Kota Kinabalu - Keningau - Tenom	218.780	60.270	279.050
5	Penampang	501	Jalan Kota Kinabalu - Penampang - Lok Kawi	59.158	15.819	74.977
6	Kota Kinabalu	608	Jalan Masuk Ke Lapangan Terbang Lama, KK	9.656	2.414	12.070
TOTAL:				643.322	183.656	826.978

LINTASAN RESOURCES SDN. BHD.
 MAINTENANCE OF FEDERAL ROADS - WEST COAST, SABAH

R03 GRASS CUTTING RECORD

DISTRICT: PENAMPANG
ROUTE NO: 01
ROAD NAME: JALAN KK-SINDUMIN
MONTH: MAY 2015

ITEM	DATE OF CUTTING	CHAINAGE		Length (km)	REMARKS
		From	To		
BROUGHT FORWARD :				24.388	
1	06 May 15	12.840	14.000	1.160	Normal Road
2	09 May 15	12.840	15.718	2.878	Earth Drain - Normal Road
3	07 May 15	14.000	15.000	1.000	Normal Road
4	08 May 15	15.000	16.150	1.150	Normal Road
5	08 May 15	17.109	18.000	0.891	Normal Road
6	08 May 15	17.390	18.000	0.914	Earth Drain - Normal Road
TOTAL :				32.381	

LINTASAN RESOURCES SDN. BHD.
MAINTENANCE OF FEDERAL ROADS - WEST COAST, SABAH

R03 GRASS CUTTING RECORD

DISTRICT: PAPAR
ROUTE NO: 01
ROAD NAME: JALAN KK-SINDUMIN
MONTH: MAY 2015

ITEM	DATE OF CUTTING	CHAINAGE		Length (km)	REMARKS
		From	To		
BROUGHT FORWARD :				274.960	
1	08 May 15	18.000	20.050	2.050	Normal Road
2	08 May 15	18.000	20.626	3.055	Earth Drain - Normal Road
3	09 May 15	20.050	22.550	2.500	Normal Road
4	09 May 15	20.735	22.502	1.337	Earth Drain - Normal Road
5	09 May 15	22.550	25.000	2.450	Normal Road
6	09 May 15	22.704	25.065	2.745	Earth Drain - Normal Road
7	10 May 15	25.000	27.400	2.400	Normal Road
8	10 May 15	25.099	26.555	1.780	Earth Drain - Normal Road
9	10 May 15	27.400	29.750	2.350	Normal Road
10	10 May 15	28.097	30.800	3.729	Earth Drain - Normal Road
11	10 May 15	29.750	31.950	2.200	Normal Road
12	10 May 15	30.535	32.454	1.917	Earth Drain - Normal Road
13	10 May 15	31.950	34.200	2.250	Normal Road
14	11 May 15	32.220	34.760	1.749	Earth Drain - Normal Road
15	11 May 15	34.200	36.500	2.300	Normal Road
16	11 May 15	34.760	37.690	2.466	Earth Drain - Normal Road
17	11 May 15	36.500	38.900	2.400	Normal Road
18	11 May 15	36.735	38.847	0.859	Earth Drain - Normal Road
19	12 May 15	38.900	41.200	2.300	Normal Road
20	12 May 15	38.946	39.075	0.203	Earth Drain - Normal Road
21	12 May 15	41.200	43.200	2.000	Normal Road
22	12 May 15	41.620	43.178	2.237	Earth Drain - Normal Road
23	12 May 15	43.200	44.800	1.600	Normal Road
24	12 May 15	43.808	44.544	0.850	Earth Drain - Normal Road
CARRIED FORWARD :				324.687	

LINTASAN RESOURCES SDN. BHD.
MAINTENANCE OF FEDERAL ROADS - WEST COAST, SABAH

R03 GRASS CUTTING RECORD

DISTRICT: PAPAR
ROUTE NO: 01
ROAD NAME: JALAN KK-SINDUMIN
MONTH: MAY 2015

ITEM	DATE OF CUTTING	CHAINAGE		Length (km)	REMARKS
		From	To		
BROUGHT FORWARD :				241.677	
25	08 May 15	44.800	46.900	2.100	Normal Road
26	08 May 15	44.935	45.335	0.400	Earth Drain - Normal Road
27	08 May 15	46.293	46.528	0.235	Earth Drain - Normal Road
28	08 May 15	46.900	49.100	2.200	Normal Road
29	08 May 15	49.100	51.200	2.100	Normal Road
30	09 May 15	51.200	53.450	2.250	Normal Road
31	09 May 15	51.553	52.116	0.563	Earth Drain - Normal Road
32	09 May 15	52.824	53.123	0.299	Earth Drain - Normal Road
33	09 May 15	53.450	55.450	2.000	Normal Road
34	09 May 15	54.235	56.235	2.000	Earth Drain - Normal Road
35	09 May 15	54.235	55.835	1.600	Earth Drain - Normal Road
36	09 May 15	55.450	57.400	1.950	Normal Road
37	09 May 15	57.400	59.250	1.850	Normal Road
38	09 May 15	57.735	58.035	0.300	Earth Drain - Normal Road
39	10 May 15	59.250	61.650	2.400	Normal Road
40	10 May 15	59.485	59.601	0.116	Earth Drain - Normal Road
41	10 May 15	61.650	63.900	2.250	Normal Road
42	10 May 15	63.900	66.300	2.400	Normal Road
43	10 May 15	63.905	64.005	0.100	Earth Drain - Normal Road
44	12 May 15	66.300	68.500	2.200	Normal Road
45	12 May 15	68.500	70.780	2.280	Normal Road
46	12 May 15	70.780	72.470	1.690	Normal Road
TOTAL :				274.960	

LINTASAN RESOURCES SDN. BHD.
MAINTENANCE OF FEDERAL ROADS - WEST COAST, SABAH

R03 GRASS CUTTING RECORD

DISTRICT: PENAMPANG
ROUTE NO: 500
ROAD NAME: JALAN KK - KENINGAU - TENOM
MONTH: MAY 2015

ITEM	DATE OF CUTTING	CHAINAGE		Length (km)	REMARKS
		From	To		
BROUGHT FORWARD :				218.780	
1	08 May 15	0.000	1.700	1.700	1st cycle - Protocol Road
2	08 May 15	0.000	1.165	1.915	Earth Drain-1st cycle-Protocol Road
3	09 May 15	1.700	2.910	1.210	1st cycle - Protocol Road
4	09 May 15	1.850	3.100	1.680	Earth Drain-1st cycle-Protocol Road
5	10 May 15	2.910	4.000	1.090	1st cycle - Protocol Road
6	10 May 15	3.000	4.000	1.005	Earth Drain-1st cycle-Protocol Road
7	02 May 15	4.000	6.420	2.420	Normal Road
8	04 May 15	4.480	6.400	0.975	Earth Drain - Normal Road
9	05 May 15	6.420	9.620	3.200	Normal Road
10	06 May 15	7.660	7.870	0.210	Earth Drain - Normal Road
11	07 May 15	9.620	13.170	3.550	Normal Road
12	08 May 15	10.950	12.115	0.385	Earth Drain - Normal Road
13	09 May 15	13.170	16.820	3.650	Normal Road
14	11 May 15	16.820	19.470	2.650	Normal Road
15	12 May 15	19.100	19.300	0.200	Earth Drain - Normal Road
16	13 May 15	19.470	22.420	2.950	Normal Road
17	14 May 15	22.420	24.820	2.400	Normal Road
18	15 May 15	24.820	27.470	2.650	Normal Road
19	16 May 15	27.470	30.320	2.850	Normal Road
20	18 May 15	30.320	32.770	2.450	Normal Road
21	19 May 15	32.770	35.720	2.950	Normal Road
22	20 May 15	35.720	38.820	3.100	Normal Road
23	21 May 15	38.820	42.020	3.200	Normal Road
24	22 May 15	42.020	45.120	3.100	Normal Road
25	23 May 15	43.780	44.270	0.180	Earth Drain - Normal Road
26	17 May 15	0.000	1.700	1.700	2nd cycle - Protocol Road
27	17 May 15	0.000	1.165	1.915	Earth Drain-2nd cycle-Protocol Road
28	18 May 15	1.700	2.910	1.210	2nd cycle - Protocol Road
29	18 May 15	1.850	3.100	1.680	Earth Drain-2nd cycle-Protocol Road
30	19 May 15	2.910	4.000	1.090	2nd cycle - Protocol Road
31	19 May 15	3.000	4.000	1.005	Earth Drain-2nd cycle-Protocol Road
TOTAL :				279.050	

LINTASAN RESOURCES SDN. BHD.
MAINTENANCE OF FEDERAL ROADS - WEST COAST, SABAH

R03 GRASS CUTTING RECORD

DISTRICT: PENAMPANG
ROUTE NO: 501
ROAD NAME: JALAN KK-PENAMPANG-LOK KAWI
MONTH: MAY 2015

ITEM	DATE OF CUTTING	CHAINAGE		Length (km)	REMARKS
		From	To		
BROUGHT FORWARD :				59.158	
1	02 May 15	0.000	1.140	1.140	Normal Road
2	03 May 15	1.140	2.290	1.150	Normal Road
3	04 May 15	2.290	3.460	1.170	Normal Road
4	04 May 15	3.140	3.459	0.319	Earth Drain - Normal Road
5	05 May 15	3.460	4.650	1.190	1st cycle-Protocol Road
6	05 May 15	4.170	4.660	0.545	Earth Drain-1st cycle-Protocol Road
7	06 May 15	4.650	5.800	1.150	1st cycle-Protocol Road
8	07 May 15	5.800	6.920	1.120	1st cycle-Protocol Road
9	07 May 15	6.799	6.949	0.150	Earth Drain-1st cycle-Protocol Road
10	11 May 15	6.920	7.200	0.280	Normal Road
11	11 May 15	6.950	7.100	0.150	Earth Drain - Normal Road
12	11 May 15	6.950	7.050	0.100	Earth Drain - Normal Road
13	11 May 15	7.000	7.100	0.100	Earth Drain - Normal Road
14	12 May 15	13.800	15.200	1.400	Normal Road
15	13 May 15	15.200	16.600	1.400	Normal Road
16	13 May 15	17.400	17.700	0.300	Normal Road
17	14 May 15	3.460	4.650	1.190	2nd cycle-Protocol Road
18	14 May 15	4.170	4.660	0.545	Earth Drain-2nd cycle-Protocol Road
19	15 May 15	4.650	5.800	1.150	2nd cycle-Protocol Road
20	16 May 15	5.800	6.920	1.120	2nd cycle-Protocol Road
21	16 May 15	6.799	6.949	0.150	Earth Drain-2nd cycle-Protocol Road
TOTAL :				74.977	

LINTASAN RESOURCES SDN. BHD.
MAINTENANCE OF FEDERAL ROADS - WEST COAST, SABAH

R03 GRASS CUTTING RECORD

DISTRICT: KOTA KINABALU

ROUTE NO: 608

ROAD NAME: JLN MASUK KE LAPANGAN TERBANG LAMA

MONTH: MAY 2015

ITEM	DATE OF CUTTING	CHAINAGE		Length (km)	REMARKS
		From	To		
BROUGHT FORWARD :				9.656	
1	02 May 15	0.043	1.250	1.207	1st cycle - Protocol Road
2	15 May 15	0.043	1.250	1.207	2nd cycle - Protocol Road
TOTAL :				12.070	

LINTASAN RESOURCES SDN. BHD.
PRIVATISATION OF WEST COAST SABAH FEDERAL ROADS MAINTENANCE

SUMMARY - GRASS CUTTING

MONTH : MAY 2015

ITEM	DISTRICT	ROUTE NO.	ROAD NAME	LENGTH (km)		
				PREVIOUS MONTH	CURRENT MONTH	CUM. MONTH
1	Tambunan	500	Jalan Kota Kinabalu - Keningau - Tenom	288.742	85.071	373.813
2	Keningau	500	Jalan Kota Kinabalu - Keningau - Tenom	223.014	66.537	289.551
3	Tenom	500	Jalan Kota Kinabalu - Keningau - Tenom	144.306	43.683	187.989
TOTAL:				656.062	195.291	851.353

LINTASAN RESOURCES SDN. BHD.
MAINTENANCE OF FEDERAL ROADS - WEST COAST, SABAH

R03 GRASS CUTTING

DISTRICT: TAMBUNAN
ROUTE NO: 500
ROAD NAME: JLN KOTA KINABALU - KENINGAU - TENOM
MONTH: May 2015

DATE OF CUTTING	CHAINAGE		Length (km)	REMARKS
	From	To		
BROUGHT FORWARD :			288.742	
02 May 15	69.310	73.310	4.000	1st cycle protocol road
02 May 15	70.110	73.490	3.380	In Earth Drains
04 May 15	45.120	49.000	3.880	Normal Road
04 May 15	47.364	47.475	0.111	In Earth Drains
05 May 15	49.000	53.000	4.000	Normal Road
06 May 15	53.000	57.000	4.000	Normal Road
07 May 15	57.000	61.000	4.000	Normal Road
07 May 15	59.166	60.600	1.434	In Earth Drains
08 May 15	61.000	65.000	4.000	Normal Road
08 May 15	61.800	63.200	1.400	In Earth Drains
08 May 15	63.500	65.470	1.970	In Earth Drains
09 May 15	65.000	69.310	4.310	Normal Road
09 May 15	65.480	69.180	3.700	In Earth Drains
09 May 15	70.110	73.490	3.380	In Earth Drains
11 May 15	73.310	77.000	3.690	Normal road
11 May 15	73.940	77.980	4.040	In Earth Drains
12 May 15	77.000	80.000	3.000	Normal road
12 May 15	77.990	79.122	1.132	In Earth Drains
13 May 15	80.000	83.000	3.000	Normal road
13 May 15	80.445	80.605	0.160	In Earth Drains
14 May 15	83.000	86.000	3.000	Normal road
14 May 15	86.000	89.000	3.000	Normal road
15 May 15	69.310	73.310	4.000	2nd cycle protocol road
15 May 15	70.110	73.490	3.380	In Earth Drains
16 May 15	89.000	92.000	3.000	Normal road
CARRIED FORWARD :			363.709	

LINTASAN RESOURCES SDN. BHD.
MAINTENANCE OF FEDERAL ROADS - WEST COAST, SABAH

R03 GRASS CUTTING

DISTRICT: TAMBUNAN
ROUTE NO: 500
ROAD NAME: JLN KOTA KINABALU - KENINGAU - TENOM
MONTH: May 2015

DATE OF CUTTING	CHAINAGE		Length (km)	REMARKS
	From	To		
BROUGHT FORWARD :			363.709	
18 May 15	91.224	92.908	1.684	In Earth Drains
18 May 15	92.000	95.000	3.000	Normal road
19 May 15	95.000	98.000	3.000	Normal road
20 May 15	98.000	100.420	2.420	Normal road
TOTAL :			373.813	

LINTASAN RESOURCES SDN. BHD.
MAINTENANCE OF FEDERAL ROADS - WEST COAST, SABAH

R03 GRASS CUTTING

DISTRICT: KENINGAU
ROUTE NO: 500
ROAD NAME: JLN KOTA KINABALU - KENINGAU - TENOM
MONTH: May 2015

DATE OF CUTTING	CHAINAGE		Length (km)	REMARKS
	From	To		
BROUGHT FORWARD :			223.014	
04 May 15	118.000	114.475	3.525	1st Cycle Protocol Road
04 May 15	115.500	115.000	0.500	In Earth Drains
05 May 15	121.670	119.200	2.470	In Earth Drains
05 May 15	121.785	118.000	3.785	1st Cycle Protocol Road
12 May 15	138.080	136.000	2.080	Normal Road
12 May 15	138.158	136.741	1.417	In Earth Drains
13 May 15	136.000	131.000	5.000	Normal Road
13 May 15	134.709	134.109	0.600	In Earth Drains
14 May 15	131.000	126.000	5.000	Normal Road
16 May 15	121.785	118.000	3.785	2nd Cycle Protocol Road
16 May 15	121.670	119.200	2.470	In Earth Drains
18 May 15	127.620	126.990	0.630	In Earth Drains
18 May 15	126.000	121.785	4.215	Normal Road
18 May 15	125.605	124.050	1.555	In Earth Drains
19 May 15	114.475	111.000	3.475	Normal Road
19 May 15	114.800	111.000	3.800	In Earth Drains
20 May 15	111.000	107.000	4.000	Normal Road
20 May 15	110.100	107.225	2.875	In Earth Drains
21 May 15	118.000	114.475	3.525	2nd Cycle Protocol Road
21 May 15	115.500	115.000	0.500	In Earth Drains
22 May 15	107.000	103.000	4.000	Normal Road
22 May 15	107.100	103.150	3.950	In Earth Drains
23 May 15	103.000	100.420	2.580	Normal Road
23 May 15	102.800	102.000	0.800	In Earth Drains
TOTAL :			289.551	

LINTASAN RESOURCES SDN. BHD.
 MAINTENANCE OF FEDERAL ROADS - WEST COAST, SABAH

R03 GRASS CUTTING

DISTRICT: TENOM
ROUTE NO: 500
ROAD NAME: JLN KOTA KINABALU - KENINGAU - TENOM
MONTH: May 2015

DATE OF CUTTING	CHAINAGE		Length (km)	REMARKS
	From	To		
BROUGHT FORWARD :			144.306	
02 May 15	163.650	163.485	0.165	Normal Road
02 May 15	163.485	160.585	2.900	1st Cycle Protocol Road
02 May 15	160.368	160.313	0.055	In Earth Drains
06 May 15	160.585	156.000	4.585	Normal Road
07 May 15	156.000	151.000	5.000	Normal Road
07 May 15	156.393	151.644	4.749	In Earth Drains
08 May 15	151.000	146.000	5.000	Normal Road
08 May 15	151.174	147.240	3.934	In Earth Drains
09 May 15	146.000	141.000	5.000	Normal Road
09 May 15	145.970	141.080	4.890	In Earth Drains
11 May 15	141.000	138.080	2.920	Normal Road
11 May 15	140.260	138.730	1.530	In Earth Drains
15 May 15	163.485	160.585	2.900	2nd Cycle Protocol Road
15 May 15	160.368	160.313	0.055	In Earth Drains
TOTAL :			187.989	

LINTASAN RESOURCES SDN. BHD.
PRIVATISATION OF WEST COAST SABAH FEDERAL ROADS MAINTENANCE

SUMMARY - GRASS CUTTING

MONTH: MAY 2015

ITEM	DISTRICT	ROUTE NO.	ROAD NAME	LENGTH (km)		
				PREVIOUS MONTH	CURRENT MONTH	CUM. MONTH
1	Beaufort	01	Jalan Kota Kinabalu - Sindumin	254.652	70.238	324.890
2	Sipitang	01	Jalan Kota Kinabalu - Sindumin	156.416	44.202	200.618
3	Beaufort	502	Jalan Beaufort - Menumbok	90.144	22.557	112.701
4	Kuala Penyu	502	Jalan Beaufort - Menumbok	160.140	43.020	203.160
TOTAL:				661.352	180.017	841.369

LINTASAN RESOURCES SDN. BHD.
MAINTENANCE OF FEDERAL ROADS - WEST COAST, SABAH
R03 GRASS CUTTING RECORD

DISTRICT: BEAUFORT

ROUTE NO: 01

ROAD NAME: JALAN KOTA KINABALU - SINDUMIN

MONTH: MAY 2015

ITEM	DATE OF CUTTING	CHAINAGE		Length (km)	REMARKS
		From	To		
BROUGHT FORWARD :				254.652	
1	03-May-15	72.470	72.510	0.040	
2		72.510	72.535		Bridge
3	04-May-15	72.535	76.480	3.945	
4	04-May-15	76.480	77.300	0.820	
5		76.890	77.110	0.220	In Earth Drains
6		77.300	77.330	0.030	Bridge
7	04-May-15	77.330	80.250	2.920	
8		78.180	78.700	0.520	In Earth Drains
9		80.250	80.296	0.046	Bridge
10	04-May-15	80.296	81.580	1.284	
11	05-May-15	81.580	86.920	5.340	
12	06-May-15	86.920	89.550	2.630	
13		89.550	89.571	0.021	Bridge
14	06-May-15	89.571	92.000	2.429	
15	02-May-15	92.000	95.410	3.410	1st cycle for protocol road
16		93.000	95.165	2.165	In Earth Drains
17		95.410	95.538	0.128	Bridge
18	02-May-15	95.538	96.000	0.462	1st cycle for protocol road
19	02-May-15	96.000	97.620	1.620	
20	08-May-15	97.620	103.980	6.360	
21	09-May-15	103.980	110.341	6.361	
22		105.800	106.000	0.200	In Earth Drains
23		110.341	110.405		Bridge
24	10-May-15	110.405	116.330	5.925	
25		116.100	116.750	0.650	In Earth Drains
CARRIED FORWARD :				302.178	

LINTASAN RESOURCES SDN. BHD.
MAINTENANCE OF FEDERAL ROADS - WEST COAST, SABAH
R03 GRASS CUTTING RECORD

DISTRICT: BEAUFORT
ROUTE NO: 01
ROAD NAME: JALAN KOTA KINABALU - SINDUMIN
MONTH: MAY 2015

ITEM	DATE OF CUTTING	CHAINAGE		Length (km)	REMARKS
		From	To		
BROUGHT FORWARD :				302.178	
26	11-May-15	116.330	122.390	6.060	
27		117.550	118.700	1.150	In Earth Drains
28		122.100	125.150	3.050	In Earth Drains
29	12-May-15	122.390	126.000	3.610	
30		125.230	126.000	0.770	In Earth Drains
31		122.100	126.000	3.900	In Earth Drains
32	13-May-15	92.000	95.410	3.410	2nd cycle for protocol road
33		93.000	95.165	0.300	In Earth Drains
34	13-May-15	95.410	95.538		Bridge
35		95.538	96.000	0.462	2nd cycle for protocol road
36					
37					
38					
39					
40					
41					
42					
43					
44					
45					
46					
47					
48					
49					
50					
CARRIED FORWARD :				324.890	

LINTASAN RESOURCES SDN. BHD.
MAINTENANCE OF FEDERAL ROADS - WEST COAST, SABAH
R03 GRASS CUTTING RECORD

DISTRICT: SIPITANG
ROUTE NO: 01
ROAD NAME: JALAN KOTA KINABALU - SINDUMIN
MONTH: MAY 2015

ITEM	DATE OF CUTTING	CHAINAGE		Length (km)	REMARKS
		From	To		
BROUGHT FORWARD :				156.416	
1	03-May-15	136.290	138.924	2.634	1st cycle for protocol road
2		138.924	138.998	0.074	Bridge
3	03-May-15	138.998	140.290	1.292	1st cycle for protocol road
4	10-May-15	126.000	131.880	5.880	
5		126.000	126.321	0.321	In Earth Drains
6		127.800	129.550	1.750	In Earth Drains
7		129.970	130.200	0.230	In Earth Drains
8		131.020	131.250	0.230	In Earth Drains
9	11-May-15	131.880	132.470	0.590	
10		132.470	132.584	0.114	Bridge
11	11-May-15	132.584	136.290	3.706	
12		132.645	134.450	1.805	In Earth Drains
13	11-May-15	140.290	142.620	2.330	
14		140.300	141.200	0.900	In Earth Drains
15	12-May-15	142.620	149.333	6.713	
16		143.950	148.200	4.250	In Earth Drains
17		149.333	149.415	0.082	Bridge
18		149.410	149.488	0.078	In Earth Drains
19	13-May-15	149.415	149.476	0.061	
20		149.492	149.780	0.288	In Earth Drains
21	13-May-15	149.826	150.600	0.774	
22	14-May-15	150.600	156.150	5.550	
23	14-May-15	156.150	156.700	0.550	
24	15-May-15	136.290	138.924	2.634	2nd cycle for protocol road
25		138.924	138.998	0.074	Bridge
CARRIED FORWARD :				199.326	

LINTASAN RESOURCES SDN. BHD.
 MAINTENANCE OF FEDERAL ROADS - WEST COAST, SABAH
R03 GRASS CUTTING RECORD

DISTRICT: SIPITANG
ROUTE NO: 01
ROAD NAME: JALAN KOTA KINABALU - SINDUMIN
MONTH: MAY 2015

ITEM	DATE OF CUTTING	CHAINAGE		Length (km)	REMARKS
		From	To		
BROUGHT FORWARD :				199.326	
26	15-Apr-15	138.998	140.290	1.292	2nd cycle for protocol road
27					
28					
29					
30					
31					
32					
33					
34					
35					
36					
37					
38					
39					
40					
41					
42					
43					
44					
45					
46					
47					
48					
49					
50					
CARRIED FORWARD :				200.618	

LINTASAN RESOURCES SDN. BHD.
MAINTENANCE OF FEDERAL ROADS - WEST COAST, SABAH
R03 GRASS CUTTING RECORD

DISTRICT: BEAUFORT

ROUTE NO: 502

ROAD NAME: JALAN BEAUFORT - MENUKOK

MONTH: MAY 2015

ITEM	DATE OF CUTTING	CHAINAGE		Length (km)	REMARKS
		From	To		
BROUGHT FORWARD :				90.144	
1	07 May 15	0.000	5.260	5.260	
2	07 May 15	0.528	0.570	0.042	In Earth Drains
3	08 May 15	5.260	11.130	5.870	
4	08 May 15	11.130	14.597	3.467	
5		14.597	14.612		Bridge
6	09 May 15	14.612	16.400	1.788	
7		16.400	16.415		Bridge
8	10 May 15	16.415	17.182	0.767	
9		17.182	17.238		Bridge
10	10 May 15	17.238	17.833	0.595	
11		17.833	17.852		Bridge
12	10 May 15	17.852	21.720	3.868	
13	11 May 15	21.720	22.620	0.900	
14					
15					
16					
17					
18					
19					
20					
21					
22					
23					
24					
25					
CARRIED FORWARD :				112.701	

LINTASAN RESOURCES SDN. BHD.
MAINTENANCE OF FEDERAL ROADS - WEST COAST, SABAH
R03 GRASS CUTTING RECORD

DISTRICT: KUALA PENYU
ROUTE NO: 502
ROAD NAME: JALAN BEAUFORT - MENUMBOK
MONTH: MAY 2015

ITEM	DATE OF CUTTING	CHAINAGE		Length (km)	REMARKS
		From	To		
BROUGHT FORWARD :				160.140	
1	11 May 15	22.620	26.530	3.910	
2	12 May 15	26.530	32.420	5.890	
3		28.224	28.331	0.107	In Earth Drains
4	13 May 15	32.420	38.090	5.670	
5		34.064	34.290	0.226	In Earth Drains
6		37.270	37.500	0.230	In Earth Drains
7	14 May 15	38.090	43.680	5.590	
8	15 May 15	43.680	49.220	5.540	
9		44.664	45.576	0.912	In Earth Drains
10	15 May 15	47.450	48.800	1.350	In Earth Drains
11		47.630	47.792	0.162	In Earth Drains
12	15 May 15	48.250	48.400	0.150	In Earth Drains
13	16 May 15	49.220	54.820	5.600	
14		50.130	51.880	1.750	In Earth Drains
15		53.552	53.580	0.028	In Earth Drains
16	17 May 15	54.820	59.670	4.850	
17		55.936	55.991	0.055	In Earth Drains
18		56.200	57.200	1.000	In Earth Drains
19					
20					
21					
22					
23					
24					
25					
CARRIED FORWARD :				203.160	

R 04

**PENYENGGARAAN
PERABOT JALAN
(ROAD FURNITURE)**

DISTRICT : KOTA MARUDU
ROUTE NO : 01 - JALAN KOTA KINABALU - KUDAT
LOCATION : CH112.080(RHS)
KM112.080(RHS)

**R04 - ROAD FURNITURE
CLEANING**



BEFORE



IN PROGRESS



AFTER

DISTRICT : KOTA MARUDU
ROUTE NO : 01 - JALAN KOTA KINABALU - KUDAT
LOCATION : CH121.060(RHS)
KM121.060(RHS)

**R04 - ROAD FURNITURE
CLEANING**



BEFORE



IN PROGRESS



AFTER

DISTRICT : RANAU
ROUTE NO : 22 - JALAN KOTA KINABALU - SANDAKAN
LOCATION : CH72.900-LHS
KM109.500

R04 ROAD FURNITURE



BEFORE



IN PROGRESS



AFTER

DISTRICT : RANAU
ROUTE NO : 22 - JALAN KOTA KINABALU - SANDAKAN
LOCATION : CH89.830-RHS
KM126.400

R04 ROAD FURNITURE



BEFORE



IN PROGRESS



AFTER

DISTRICT : TAMBUNAN
ROUTE NO : 500 - JALAN KOTA KINABALU - KENINGAU - TENOM
LOCATION : CH 76.520 - RHS
KM 86.520

R04 - ROAD FURNITURE CLEANING



BEFORE



IN PROGRESS



AFTER

DISTRICT : TAMBUNAN
ROUTE NO : 500 - JALAN KOTA KINABALU - KENINGAU - TENOM
LOCATION : CH 78.260 - CH 78.400 - LHS
KM 88.260 - KM 88.400

R04 - ROAD FURNITURE CLEANING



BEFORE



IN PROGRESS



AFTER

DISTRICT : TAMBUNAN
ROUTE NO : 500 - JALAN KOTA KINABALU - KENINGAU - TENOM
LOCATION : CH 75.000 - LHS
KM 85.000

R04 - ROAD FURNITURE CLEANING



BEFORE



IN PROGRESS



AFTER

DISTRICT : TAMBUNAN
ROUTE NO : 500 - JALAN KOTA KINABALU - KENINGAU - TENOM
LOCATION : CH 76.520 - RHS
KM 86.520

**R04 - ROAD FURNITURE
PAINTING**



BEFORE



IN PROGRESS



AFTER

DISTRICT : TAMBUNAN
ROUTE NO : 500 - JALAN KOTA KINABALU - KENINGAU - TENOM
LOCATION : CH 45.000 - LHS
KM 55.000

R04 - ROAD FURNITURE PAINTING



BEFORE



IN PROGRESS



AFTER

DISTRICT : SIPITANG
ROUTE NO : R01 JALAN KOTA KINABALU-SINDUMIN
LOCATION : CH 136.914 - RHS
KM 138.674

R04 - ROAD FURNITURE CLEANING



BEFORE



IN PROGRESS



AFTER

LINTASAN RESOURCES SDN. BHD.
ROAD FURNITURE
GRAND SUMMARY

MONTH: MAY 2015

DISTRICT	ROUTE NO.	ROAD NAME	FURNITURE TYPE	UNIT	CLEANING			PAINTING		
					Previous	Current	Cumm.	Previous	Current	Cumm.
Kota Belud	01	Jalan Kota Kinabalu-Kudat	Guardrail/Barriers	m	11,197.00	292.00	11,489.00	0.00	0.00	0.00
			Road Kerb	m	0.00	0.00	0.00	0.00	908.80	908.80
			Signage	No.	293	29	322	0	0	0
			Traffic Signal	No.	0	0	0	0	0	0
			Kilometer Post	No.	18	2	20	0	0	0
			Delineator Post	No.	30	0	30	0	0	0
Kota Marudu	01	Jalan Kota Kinabalu-Kudat	Guardrail/Barriers	m	500.00	1,443.00	1,943.00	0.00	0.00	0.00
			Road Kerb	m	0.00	0.00	0.00	0.00	618.00	618.00
			Signage	No.	20	105	125	0	0	0
			Traffic Signal	No.	0	0	0	0	0	0
			Kilometer Post	No.	3	12	15	0	0	0
			Delineator Post	No.	0	0	0	0	0	0
Kudat	01	Jalan Kota Kinabalu-Kudat	Guardrail/Barriers	m	2,070.39	0.00	2,070.39	0.00	0.00	0.00
			Road Kerb	m	0.00	0.00	0.00	0.00	998.30	998.30
			Signage	No.	281	0	281	0	0	0
			Traffic Signal	No.	0	0	0	0	0	0
			Kilometer Post	No.	48	0	48	0	0	0
			Delineator Post	No.	9	0	9	0	0	0
Tuaran	01	Jalan Kota Kinabalu-Kudat	Guardrail/Barriers	m	4,553.00	0.00	4,553.00	0.00	0.00	0.00
			Road Kerb	m	0.00	0.00	0.00	0.00	0.00	0.00
			Signage	No.	144	0	144	0	0	0
			Traffic Signal	No.	0	0	0	0	0	0
			Kilometer Post	No.	8	0	8	0	0	0
			Delineator Post	No.	0	0	0	0	0	0
	22	Jalan Kota Kinabalu-Sandakan	Guardrail/Barriers	m	6,999.00	3,418.00	10,417.00	0.00	0.00	0.00
			Road Kerb	m	0.00	0.00	0.00	0.00	0.00	0.00
			Signage	No.	75	23	98	0	0	0
			Traffic Signal	No.	0	0	0	0	0	0
			Kilometer Post	No.	34	18	52	0	0	0
			Delineator Post	No.	0	0	0	0	0	0
	503	Jalan Berungis-Kota Belud	Guardrail/Barriers	m	4,552.00	0.00	4,552.00	0.00	0.00	0.00
Road Kerb			m	0.00	0.00	0.00	0.00	0.00	0.00	
Signage			No.	105	0	105	0	0	0	
Traffic Signal			No.	0	0	0	0	0	0	
Kilometer Post			No.	0	0	0	0	0	0	
Delineator Post			No.	0	0	0	0	0	0	
Kota Kinabalu	01	Jalan Kota Kinabalu-Kudat	Guardrail/Barriers	m	3,120.00	0.00	3,120.00	0.00	0.00	0.00
			Road Kerb	m	0.00	0.00	0.00	0.00	0.00	0.00
			Signage	No.	990	0	990	174	0	174
			Traffic Signal	No.	0	0	0	0	0	0
			Kilometer Post	No.	34	0	34	8	0	8
			Delineator Post	No.	0	0	0	0	0	0
	01	Jalan Kota Kinabalu-Sindumin	Guardrail/Barriers	m	702.00	0.00	702.00	0.00	0.00	0.00
			Road Kerb	m	0.00	0.00	0.00	0.00	0.00	0.00
			Signage	No.	159	0	159	0	0	0
			Traffic Signal	No.	6	0	6	0	0	0
			Kilometer Post	No.	16	0	16	0	0	0
			Delineator Post	No.	0	0	0	0	0	0
	501	Jalan Kota Kinabalu-Penampang-Lok Kawi	Guardrail/Barriers	m	837.00	0.00	837.00	0.00	0.00	0.00
			Road Kerb	m	0.00	0.00	0.00	0.00	0.00	0.00
			Signage	No.	21	0	21	0	0	0
			Traffic Signal	No.	0	0	0	0	0	0
			Kilometer Post	No.	7	0	7	0	0	0
			Delineator Post	No.	0	0	0	0	0	0
606	Jalan Susur Sepangar Bay	Guardrail/Barriers	m	0.00	592.00	592.00	0.00	0.00	0.00	
		Road Kerb	m	0.00	0.00	0.00	0.00	0.00	0.00	
		Signage	No.	0	10	10	0	0	0	
		Traffic Signal	No.	0	0	0	0	0	0	
		Kilometer Post	No.	0	2	2	0	0	0	
		Delineator Post	No.	0	0	0	0	0	0	
607	Jalan Masuk Ke Pelabuhan Baru	Guardrail/Barriers	m	0.00	0.00	0.00	0.00	0.00	0.00	
		Road Kerb	m	0.00	0.00	0.00	0.00	0.00	0.00	
		Signage	No.	8	0	8	0	0	0	
		Traffic Signal	No.	0	0	0	0	0	0	
		Kilometer Post	No.	0	0	0	0	0	0	
		Delineator Post	No.	0	0	0	0	0	0	
608	Jalan Masuk Ke Lapangan Terbang Lama	Guardrail/Barriers	m	0.00	0.00	0.00	0.00	0.00	0.00	
		Road Kerb	m	0.00	0.00	0.00	0.00	0.00	0.00	
		Signage	No.	56	0	56	0	0	0	
		Traffic Signal	No.	8	0	8	0	0	0	
		Kilometer Post	No.	0	0	0	0	0	0	
		Delineator Post	No.	0	0	0	0	0	0	

LINTASAN RESOURCES SDN. BHD.
ROAD FURNITURE
GRAND SUMMARY

MONTH: MAY 2015

DISTRICT	ROUTE NO.	ROAD NAME	FURNITURE TYPE	UNIT	CLEANING			PAINTING		
					Previous	Current	Cumm.	Previous	Current	Cumm.
Penampang	01	Jalan Kota Kinabalu-Sindumin	Guardrail/Barriers	m	0.00	222.00	222.00	0.00	0.00	0.00
			Road Kerb	m	0.00	0.00	0.00	0.00	0.00	0.00
			Signage	No.	0	35	35	0	0	0
			Traffic Signal	No.	0	0	0	0	0	0
			Kilometer Post	No.	0	1	1	0	0	0
			Delineator Post	No.	0	0	0	0	0	0
	500	Jalan Kota Kinabalu-Keningau-Tenom	Guardrail/Barriers	m	4,878.00	2,449.00	7,327.00	0.00	0.00	0.00
			Road Kerb	m	0.00	0.00	0.00	0.00	0.00	0.00
			Signage	No.	276	112	388	0	0	0
Traffic Signal			No.	0	0	0	0	0	0	
Kilometer Post			No.	28	15	43	0	0	0	
Delineator Post			No.	0	0	0	0	0	0	
501	Jalan Kota Kinabalu-Penampang-Lok Kawi	Guardrail/Barriers	m	1,806.00	0.00	1,806.00	0.00	0.00	0.00	
		Road Kerb	m	0.00	0.00	0.00	0.00	0.00	0.00	
		Signage	No.	120	0	120	0	0	0	
		Traffic Signal	No.	12	0	12	0	0	0	
		Kilometer Post	No.	10	0	10	0	0	0	
		Delineator Post	No.	0	0	0	0	0	0	
Papar	01	Jalan Kota Kinabalu-Sindumin	Guardrail/Barriers	m	2,082.20	0.00	2,082.20	0.00	0.00	0.00
			Road Kerb	m	0.00	0.00	0.00	0.00	0.00	0.00
			Signage	No.	336	0	336	0	0	0
			Traffic Signal	No.	0	0	0	0	0	0
			Kilometer Post	No.	35	0	35	0	0	0
			Delineator Post	No.	257	0	257	0	0	0
Ranau	22	Jalan Kota Kinabalu-Sandakan	Guardrail/Barriers	m	15,154.00	2,417.00	17,571.00	249.00	0.00	249.00
			Road Kerb	m	0.00	0.00	0.00	765.50	0.00	765.50
			Signage	No.	206	70	276	59	70	129
			Traffic Signal	No.	18	0	18	0	0	0
			Kilometer Post	No.	67	18	85	15	4	19
			Delineator Post	No.	593	0	593	266	0	266
Tambunan	500	Jalan Kota Kinabalu-Keningau-Tenom	Guardrail/Barriers	m	3,578.00	6,878.00	10,456.00	3,110.00	6,878.00	9,988.00
			Road Kerb	m	0.00	0.00	0.00	263.00	0.00	263.00
			Signage	No.	144	111	255	114	111	225
			Traffic Signal	No.	0	0	0	0	0	0
			Kilometer Post	No.	26	28	54	22	28	50
			Delineator Post	No.	0	0	0	0	0	0
Keningau	500	Jalan Kota Kinabalu-Keningau-Tenom	Guardrail/Barriers	m	7,050.30	0.00	7,050.30	0.00	0.00	0.00
			Road Kerb	m	0.00	0.00	0.00	0.00	0.00	0.00
			Signage	No.	176	0	176	0	0	0
			Traffic Signal	No.	0	0	0	0	0	0
			Kilometer Post	No.	38	0	38	0	0	0
			Delineator Post	No.	0	0	0	0	0	0
Tenom	500	Jalan Kota Kinabalu-Keningau-Tenom	Guardrail/Barriers	m	2,378.20	0.00	2,378.20	0.00	0.00	0.00
			Road Kerb	m	0.00	0.00	0.00	0.00	0.00	0.00
			Signage	No.	109	0	109	0	0	0
			Traffic Signal	No.	0	0	0	0	0	0
			Kilometer Post	No.	24	0	24	0	0	0
			Delineator Post	No.	106	0	106	0	0	0
Beaufort	01	Jalan Kota Kinabalu-Sindumin	Guardrail/Barriers	m	1,566.00	303.00	1,869.00	0.00	0.00	0.00
			Road Kerb	m	0.00	0.00	0.00	0.00	0.00	0.00
			Signage	No.	218	20	238	0	0	0
			Traffic Signal	No.	0	0	0	0	0	0
			Kilometer Post	No.	38	9	47	0	0	0
			Delineator Post	No.	33	0	33	0	0	0
	502	Jalan Beaufort-Menumbok	Guardrail/Barriers	m	1,125.00	0.00	1,125.00	0.00	0.00	0.00
			Road Kerb	m	0.00	0.00	0.00	0.00	0.00	0.00
			Signage	No.	255	0	255	0	0	0
			Traffic Signal	No.	0	0	0	0	0	0
			Kilometer Post	No.	22	0	22	0	0	0
			Delineator Post	No.	0	0	0	0	0	0
Sipitang	01	Jalan Kota Kinabalu-Sindumin	Guardrail/Barriers	m	0.00	1,229.00	1,229.00	0.00	0.00	0.00
			Road Kerb	m	0.00	0.00	0.00	0.00	0.00	0.00
			Signage	No.	66	63	129	0	0	0
			Traffic Signal	No.	0	0	0	0	0	0
			Kilometer Post	No.	4	8	12	0	0	0
			Delineator Post	No.	0	0	0	0	0	0
Kuala Penyu	502	Jalan Beaufort-Menumbok	Guardrail/Barriers	m	1,191.00	0.00	1,191.00	0.00	0.00	0.00
			Road Kerb	m	0.00	0.00	0.00	0.00	0.00	0.00
			Signage	No.	394	0	394	0	0	0
			Traffic Signal	No.	0	0	0	0	0	0
			Kilometer Post	No.	30	0	30	0	0	0
			Delineator Post	No.	0	0	0	0	0	0

LINTASAN RESOURCES SDN. BHD.
PRIVATISATION OF WEST COAST SABAH FEDERAL ROADS MAINTENANCE

SUMMARY - ROAD FURNITURE

MONTH: MAY 2015

ITEM	DISTRICT	ROUTE NO.	ROAD NAME	FURNITURE TYPE	CLEANING			PAINTING		
					Previous	Current	Cumm.	Previous	Current	Cumm.
1	Kota Belud	01	Jalan Kota Kinabalu-Kudat	Guardrail	11,197.00	292.00	11,489.00	0.00	0.00	0.00
				Road Kerb	0.00	0.00	0.00	0.00	908.80	908.80
				Signage	293.00	29.00	322.00	0.00	0.00	0.00
				Traffic Signal						
				Kilometer Post	18.00	2.00	20.00	0.00	0.00	0.00
				Delineator Post	30.00	0.00	30.00	0.00	0.00	0.00
2	Kota Marudu	01	Jalan Kota Kinabalu-Kudat	Guardrail	500.00	1,443.00	1,943.00	0.00	0.00	0.00
				Road Kerb	0.00	0.00	0.00	0.00	618.00	618.00
				Signage	20.00	105.00	125.00	0.00	0.00	0.00
				Traffic Signal						
				Kilometer Post	3.00	12.00	15.00	0.00	0.00	0.00
				Delineator Post	0.00	0.00	0.00	0.00	0.00	0.00
3	Kudat	01	Jalan Kota Kinabalu-Kudat	Guardrail	2,070.39	0.00	2,070.39	0.00	0.00	0.00
				Road Kerb	0.00	0.00	0.00	0.00	998.30	998.30
				Signage	281.00	0.00	281.00	0.00	0.00	0.00
				Traffic Signal						
				Kilometer Post	48.00	0.00	48.00	0.00	0.00	0.00
				Delineator Post	9.00	0.00	9.00	0.00	0.00	0.00

LINTASAN RESOURCES SDN. BHD.
MAINTENANCE OF FEDERAL ROADS - WEST COAST, SABAH

R04 ROAD FURNITURE

DISTRICT: KOTA BELUD
ROUTE NO: 01
ROAD NAME: JALAN KOTA KINABALU - KUDAT
DATE OF INSPECTION: MAY 2015

CHAINAGE		CLEANING			PAINTING			REMARKS
From								
96.623	100.793	Guardrails	292.00	Metre	Guardrails		Metre	
		Barriers		Metre	Barriers		Metre	
72.580	72.923				Road Kerbs	179.5	Metre	
96.700	100.210	Signages & Posts	17	No.	Sign Posts		No.	
		Traffic Signal		No.	Traffic Light Posts		No.	
96.980	100.980	Kilometer Posts	1	No.	Kilometer Posts		No.	
		Delineator Post		No.	Delineator Posts		No.	
74.480	74.580	Guardrails		Metre	Guardrails		Metre	
		Barriers		Metre	Barriers		Metre	
109.200	110.950	Signages & Posts	12	No.	Road Kerbs	209	Metre	
		Traffic Signal		No.	Sign Posts		No.	
109.200	109.980	Kilometer Posts	1	No.	Traffic Light Posts		No.	
		Delineator Post		No.	Kilometer Posts		No.	
					Delineator Posts		No.	
74.795	75.813	Guardrails		Metre	Guardrails		Metre	
		Barriers		Metre	Barriers		Metre	
		Signages & Posts		No.	Road Kerbs	520.3	Metre	
		Traffic Signal		No.	Sign Posts		No.	
		Kilometer Posts		No.	Traffic Light Posts		No.	
		Delineator Post		No.	Kilometer Posts		No.	
					Delineator Posts		No.	

LINTASAN RESOURCES SDN. BHD.
MAINTENANCE OF FEDERAL ROADS - WEST COAST, SABAH

R04 ROAD FURNITURE

DISTRICT: KOTA MARUDU
ROUTE NO: 01
ROAD NAME: JALAN KOTA KINABALU - KUDAT
DATE OF INSPECTION MAY 2015

CHAINAGE		CLEANING	PAINTING	REMARKS
From				
111.490	119.240	Guardrails <u>1,291.00</u> Metre Barriers _____ Metre	Guardrails _____ Metre Barriers _____ Metre	
120.400	120.698		Road Kerbs <u>618.00</u> Metre	
111.080	119.710	Signages & Posts <u>79</u> No. Traffic Signal _____ No.	Sign Posts _____ No. Traffic Light Posts _____ No.	
110.980	118.980	Kilometer Posts <u>9</u> No. Delineator Post _____ No.	Kilometer Posts _____ No. Delineator Posts _____ No.	
123.980	123.043	Guardrails <u>152.00</u> Metre Barriers _____ Metre	Guardrails _____ Metre Barriers _____ Metre	
121.900	124.080	Signages & Posts <u>26</u> No. Traffic Signal _____ No.	Sign Posts _____ No. Traffic Light Posts _____ No.	
121.980	123.980	Kilometer Posts <u>3</u> No. Delineator Post _____ No.	Kilometer Posts _____ No. Delineator Posts _____ No.	
		Guardrails _____ Metre Barriers _____ Metre	Guardrails _____ Metre Barriers _____ Metre	
		Signages & Posts _____ No. Traffic Signal _____ No. Kilometer Posts _____ No. Delineator Post _____ No.	Road Kerbs _____ Metre Sign Posts _____ No. Traffic Light Posts _____ No. Kilometer Posts _____ No. Delineator Posts _____ No.	

LINTASAN RESOURCES SDN. BHD.
MAINTENANCE OF FEDERAL ROADS - WEST COAST, SABAH

R04 ROAD FURNITURE

DISTRICT: KUDAT
ROUTE NO: 01
ROAD NAME: JALAN KOTA KINABALU - KUDAT
DATE OF INSPECTION: MAY 2015

CHAINAGE		CLEANING	PAINTING	REMARKS
From	To			
190.626	190.227	Guardrails _____ Metre Barriers _____ Metre Signages & Posts _____ No. Traffic Signal _____ No. Kilometer Posts _____ No. Delineator Post _____ No.	Guardrails _____ Metre Barriers _____ Metre Road Kerbs <u>603.00</u> Metre Sign Posts _____ No. Traffic Light Posts _____ No. Kilometer Posts _____ No. Delineator Posts _____ No.	
187.724	187.547	Guardrails _____ Metre Barriers _____ Metre Signages & Posts _____ No. Traffic Signal _____ No. Kilometer Posts _____ No. Delineator Post _____ No.	Guardrails _____ Metre Barriers _____ Metre Road Kerbs <u>395.3</u> Metre Sign Posts _____ No. Traffic Light Posts _____ No. Kilometer Posts _____ No. Delineator Posts _____ No.	
		Guardrails _____ Metre Barriers _____ Metre Signages & Posts _____ No. Traffic Signal _____ No. Kilometer Posts _____ No. Delineator Post _____ No.	Guardrails _____ Metre Barriers _____ Metre Road Kerbs _____ Metre Sign Posts _____ No. Traffic Light Posts _____ No. Kilometer Posts _____ No. Delineator Posts _____ No.	

LINTASAN RESOURCES SDN. BHD.
PRIVATISATION OF WEST COAST SABAH FEDERAL ROADS MAINTENANCE

SUMMARY - ROAD FURNITURE

Month: MAY 2015

ITEM	DISTRICT	ROUTE NO.	ROAD NAME	FURNITURE TYPE	UNIT	CLEANING			PAINTING		
						Previous	Current	Cumm.	Previous	Current	Cumm.
1	Kota Kinabalu	01	Jalan Kota Kinabalu-Kudat	Guardrail	m	3,120.00	0.00	3,120.00	0.00	0.00	0.00
				Road Kerb	m	0.00	0.00	0.00	0.00	0.00	0.00
				Signage	No.	495	0	495	174	0	174
				Traffic Signal	No.	0	0	0	0	0	0
				Kilometer Post	No.	17	0	17	8	0	8
				Delineator Post	No.	0	0	0	0	0	0
2	Tuaran	01	Jalan Kota Kinabalu-Kudat	Guardrail	m	4,553.00	0.00	4,553.00	0.00	0.00	0.00
				Road Kerb	m	0.00	0.00	0.00	0.00	0.00	0.00
				Signage	No.	144	0	144	0	0	0
				Traffic Signal	No.	0	0	0	0	0	0
				Kilometer Post	No.	8	0	8	0	0	0
				Delineator Post	No.	0	0	0	0	0	0
3	Tuaran	22	Jalan Kota Kinabalu-Sandakan	Guardrail	m	6,999.00	3,418.00	10,417.00	0.00	0.00	0.00
				Road Kerb	m	0.00	0.00	0.00	0.00	0.00	0.00
				Signage	No.	75	23	98	0	0	0
				Traffic Signal	No.	0	0	0	0	0	0
				Kilometer Post	No.	34	18	52	0	0	0
				Delineator Post	No.	0	0	0	0	0	0

LINTASAN RESOURCES SDN. BHD.
PRIVATISATION OF WEST COAST SABAH FEDERAL ROADS MAINTENANCE

SUMMARY - ROAD FURNITURE

Month: MAY 2015

ITEM	DISTRICT	ROUTE NO.	ROAD NAME	FURNITURE TYPE	UNIT	CLEANING			PAINTING		
						Previous	Current	Cumm.	Previous	Current	Cumm.
4	Tuaran	503	Jalan Berungis-Kota Belud	Guardrail	m	4,552.00	0.00	4,552.00	0.00	0.00	0.00
				Road Kerb	m	0.00	0.00	0.00	0.00	0.00	0.00
				Signage	No.	105	0	105	0	0	0
				Traffic Signal	No.	0	0	0	0	0	0
				Kilometer Post	No.	0	0	0	0	0	0
				Delineator Post	No.	0	0	0	0	0	0
5	Kota Kinabalu	606	Jalan Susur Sepangar Bay	Guardrail	m	0.00	592.00	592.00	0.00	0.00	0.00
				Road Kerb	m	0.00	0.00	0.00	0.00	0.00	0.00
				Signage	No.	0	10	10	0	0	0
				Traffic Signal	No.	0	0	0	0	0	0
				Kilometer Post	No.	0	2	2	0	0	0
				Delineator Post	No.	0	0	0	0	0	0
6	Kota Kinabalu	607	Jalan Masuk Ke Pelabuhan Baru	Guardrail	m	0.00	0.00	0.00	0.00	0.00	0.00
				Road Kerb	m	0.00	0.00	0.00	0.00	0.00	0.00
				Signage	No.	8	0	8	0	0	0
				Traffic Signal	No.	0	0	0	0	0	0
				Kilometer Post	No.	0	0	0	0	0	0
				Delineator Post	No.	0	0	0	0	0	0

LINTASAN RESOURCES SDN. BHD.
MAINTENANCE OF FEDERAL ROADS - WEST COAST, SABAH

R04 ROAD FURNITURE RECORD

DISTRICT: KOTA KINABALU
ROUTE NO: 606
ROAD NAME: JALAN SUSUR SEPANGAR BAY
DATE OF INSPECTION: MAY 2015

CHAINAGE		CLEANING	PAINTING	REMARKS
From	To			
6.900	8.400	Guardrails <u>348</u> Metre Barriers <u>-</u> Metre Signages & Posts <u>5</u> No. Traffic Signal <u>-</u> No. Kilometer Posts <u>1</u> No. Delineator Post <u>-</u> No. 	Guardrails <u>-</u> Metre Barriers <u>-</u> Metre Road Kerbs <u>-</u> Metre Sign Posts <u>-</u> No. Traffic Light Posts <u>-</u> No. Kilometer Posts <u>-</u> No. Delineator Posts <u>-</u> No. 	14 May 15 LHS,M,RHS
8.400	9.100	Guardrails <u>244</u> Metre Barriers <u>-</u> Metre Signages & Posts <u>5</u> No. Traffic Signal <u>-</u> No. Kilometer Posts <u>1</u> No. Delineator Post <u>-</u> No. 	Guardrails <u>-</u> Metre Barriers <u>-</u> Metre Road Kerbs <u>-</u> Metre Sign Posts <u>-</u> No. Traffic Light Posts <u>-</u> No. Kilometer Posts <u>-</u> No. Delineator Posts <u>-</u> No. 	27 May 15 LHS,M,RHS
		Guardrails <u>-</u> Metre Barriers <u>-</u> Metre Signages & Posts <u>-</u> No. Traffic Signal <u>-</u> No. Kilometer Posts <u>-</u> No. Delineator Post <u>-</u> No. 	Guardrails <u>-</u> Metre Barriers <u>-</u> Metre Road Kerbs <u>-</u> Metre Sign Posts <u>-</u> No. Traffic Light Posts <u>-</u> No. Kilometer Posts <u>-</u> No. Delineator Posts <u>-</u> No. 	

LINTASAN RESOURCES SDN. BHD.
 MAINTENANCE OF FEDERAL ROADS - WEST COAST, SABAH
R04 ROAD FURNITURE RECORD

DISTRICT: TUARAN
ROUTE NO: 22
ROAD NAME: JALAN KOTA KINABALU - SANDAKAN
DATE OF INSPECTION: MAY 2015

CHAINAGE		CLEANING	PAINTING	REMARKS
From	To			
29.000	30.500	Guardrails <u>152</u> Metre Barriers <u>-</u> Metre Signages & Posts <u>1</u> No. Traffic Signal <u>-</u> No. Kilometer Posts <u>2</u> No. Delineator Post <u>-</u> No.	Guardrails <u>-</u> Metre Barriers <u>-</u> Metre Road Kerbs <u>-</u> Metre Sign Posts <u>-</u> No. Traffic Light Posts <u>-</u> No. Kilometer Posts <u>-</u> No. Delineator Posts <u>-</u> No.	02 May 15 LHS,RHS
30.500	32.000	Guardrails <u>176</u> Metre Barriers <u>-</u> Metre Signages & Posts <u>2</u> No. Traffic Signal <u>-</u> No. Kilometer Posts <u>2</u> No. Delineator Post <u>-</u> No.	Guardrails <u>-</u> Metre Barriers <u>-</u> Metre Road Kerbs <u>-</u> Metre Sign Posts <u>-</u> No. Traffic Light Posts <u>-</u> No. Kilometer Posts <u>-</u> No. Delineator Posts <u>-</u> No.	05 May 15 LHS,RHS
32.000	33.500	Guardrails <u>372</u> Metre Barriers <u>-</u> Metre Signages & Posts <u>4</u> No. Traffic Signal <u>-</u> No. Kilometer Posts <u>2</u> No. Delineator Post <u>-</u> No.	Guardrails <u>-</u> Metre Barriers <u>-</u> Metre Road Kerbs <u>-</u> Metre Sign Posts <u>-</u> No. Traffic Light Posts <u>-</u> No. Kilometer Posts <u>-</u> No. Delineator Posts <u>-</u> No.	08 May 15 LHS,RHS

LINTASAN RESOURCES SDN. BHD.
 MAINTENANCE OF FEDERAL ROADS - WEST COAST, SABAH
R04 ROAD FURNITURE RECORD

DISTRICT: TUARAN
ROUTE NO: 22
ROAD NAME: JALAN KOTA KINABALU - SANDAKAN
DATE OF INSPECTION MAY 2015

CHAINAGE		CLEANING	PAINTING	REMARKS
From	To			
33.500	35.000	Guardrails <u>368</u> Metre Barriers <u>-</u> Metre Signages & Posts <u>3</u> No. Traffic Signal <u>-</u> No. Kilometer Posts <u>2</u> No. Delineator Post <u>-</u> No.	Guardrails <u>-</u> Metre Barriers <u>-</u> Metre Road Kerbs <u>-</u> Metre Sign Posts <u>-</u> No. Traffic Light Posts <u>-</u> No. Kilometer Posts <u>-</u> No. Delineator Posts <u>-</u> No.	11 May 15 LHS,RHS
35.000	36.500	Guardrails <u>354</u> Metre Barriers <u>-</u> Metre Signages & Posts <u>2</u> No. Traffic Signal <u>-</u> No. Kilometer Posts <u>2</u> No. Delineator Post <u>-</u> No.	Guardrails <u>-</u> Metre Barriers <u>-</u> Metre Road Kerbs <u>-</u> Metre Sign Posts <u>-</u> No. Traffic Light Posts <u>-</u> No. Kilometer Posts <u>-</u> No. Delineator Posts <u>-</u> No.	14 May 15 LHS,RHS
36.500	38.000	Guardrails <u>580</u> Metre Barriers <u>-</u> Metre Signages & Posts <u>3</u> No. Traffic Signal <u>-</u> No. Kilometer Posts <u>2</u> No. Delineator Post <u>-</u> No.	Guardrails <u>-</u> Metre Barriers <u>-</u> Metre Road Kerbs <u>-</u> Metre Sign Posts <u>-</u> No. Traffic Light Posts <u>-</u> No. Kilometer Posts <u>-</u> No. Delineator Posts <u>-</u> No.	18 May 15 LHS,RHS

LINTASAN RESOURCES SDN. BHD.
 MAINTENANCE OF FEDERAL ROADS - WEST COAST, SABAH

R04 ROAD FURNITURE RECORD

DISTRICT: TUARAN
ROUTE NO: 22
ROAD NAME: JALAN KOTA KINABALU - SANDAKAN
DATE OF INSPECTION MAY 2015

CHAINAGE		CLEANING	PAINTING	REMARKS
From	To			
38.000	39.500	Guardrails <u>648</u> Metre Barriers <u>-</u> Metre Signages & Posts <u>3</u> No. Traffic Signal <u>-</u> No. Kilometer Posts <u>2</u> No. Delineator Post <u>-</u> No.	Guardrails <u>-</u> Metre Barriers <u>-</u> Metre Road Kerbs <u>-</u> Metre Sign Posts <u>-</u> No. Traffic Light Posts <u>-</u> No. Kilometer Posts <u>-</u> No. Delineator Posts <u>-</u> No.	21 May 15 LHS,RHS
39.500	41.000	Guardrails <u>272</u> Metre Barriers <u>-</u> Metre Signages & Posts <u>1</u> No. Traffic Signal <u>-</u> No. Kilometer Posts <u>2</u> No. Delineator Post <u>-</u> No.	Guardrails <u>-</u> Metre Barriers <u>-</u> Metre Road Kerbs <u>-</u> Metre Sign Posts <u>-</u> No. Traffic Light Posts <u>-</u> No. Kilometer Posts <u>-</u> No. Delineator Posts <u>-</u> No.	25 May 15 LHS,RHS
41.000	42.580	Guardrails <u>496</u> Metre Barriers <u>-</u> Metre Signages & Posts <u>4</u> No. Traffic Signal <u>-</u> No. Kilometer Posts <u>2</u> No. Delineator Post <u>-</u> No.	Guardrails <u>-</u> Metre Barriers <u>-</u> Metre Road Kerbs <u>-</u> Metre Sign Posts <u>-</u> No. Traffic Light Posts <u>-</u> No. Kilometer Posts <u>-</u> No. Delineator Posts <u>-</u> No.	28 May 15 LHS,RHS

LINTASAN RESOURCES SDN. BHD.
PRIVATISATION OF WEST COAST SABAH FEDERAL ROADS MAINTENANCE

SUMMARY - ROAD FURNITURE

MONTH: MAY 2015

ITEM	DISTRICT	ROUTE NO.	ROAD NAME	FURNITURE TYPE	UNIT	CLEANING			PAINTING		
						Previous	Current	Cumm.	Previous	Current	Cumm.
1	Ranau	22	Jalan Kota Kinabalu-Sandakan	Guardrail	m	15,154.00	2,417.00	17,571.00	249.00	0.00	249.00
				Road Kerb	m	0.00	0.00	0.00	765.50	0.00	765.50
				Signage	No.	206	70	276	59	70	129
				Traffic Signal	No.	0	0	0	0	0	0
				Kilometer Post	No.	67	18	85	15	4	19
				Delineator Post	No.	502	0	502	266	0	266

LINTASAN RESOURCES SDN. BHD.
MAINTENANCE OF FEDERAL ROADS - WEST COAST, SABAH

R04 ROAD FURNITURE

DISTRICT: Ranau
ROUTE NO: 22
ROAD NAME: Jalan Kota Kinabalu - Sandakan
DATE OF INSPECTION: May 2014

CHAINAGE		CLEANING	PAINTING	REMARKS
From	To			
Ch72.600 (Km 109.200)	Ch 77.150 (Km 113.750)	Guardrails <u>484</u> Metre Barriers <u> </u> Metre Signages & Posts <u>32</u> No. Traffic Signal <u> </u> No. Kilometer Posts <u>4</u> No. Delineator Post <u>-</u> No.	Guardrails <u> </u> Metre Barriers <u> </u> Metre Road Kerbs <u> </u> Metre Sign Posts <u>32</u> No. Traffic Light Posts <u> </u> No. Kilometer Posts <u>4</u> No. Delineator Posts <u> </u> No.	
Ch 77.150 (Km 113.750)	Ch 86.250 (Km 122.850)	Guardrails <u>1,525</u> Metre Barriers <u> </u> Metre Signages & Posts <u>17</u> No. Traffic Signal <u> </u> No. Kilometer Posts <u>9</u> No. Delineator Post <u>-</u> No.	Guardrails <u> </u> Metre Barriers <u> </u> Metre Road Kerbs <u> </u> Metre Sign Posts <u>17</u> No. Traffic Light Posts <u> </u> No. Kilometer Posts <u>9</u> No. Delineator Posts <u> </u> No.	
Ch 86.250 (Km 122.850)	Ch 90.800 (Km 127.400)	Guardrails <u>408</u> Metre Barriers <u> </u> Metre Signages & Posts <u>21</u> No. Traffic Signal <u> </u> No. Kilometer Posts <u>5</u> No. Delineator Post <u>-</u> No.	Guardrails <u> </u> Metre Barriers <u> </u> Metre Road Kerbs <u> </u> Metre Sign Posts <u>21</u> No. Traffic Light Posts <u> </u> No. Kilometer Posts <u>5</u> No. Delineator Posts <u> </u> No.	

LINTASAN RESOURCES SDN. BHD.
PRIVATISATION OF WEST COAST SABAH FEDERAL ROADS MAINTENANCE

SUMMARY - ROAD FURNITURE

Month: MAY 2015

ITEM	DISTRICT	ROUTE NO.	ROAD NAME	FURNITURE TYPE	UNIT	CLEANING			PAINTING		
						Previous	Current	Cumm.	Previous	Current	Cumm.
1	Kota Kinabalu	01	Jalan Kota Kinabalu-Sindumin	Guardrail	m	702.00	-	702.00	-	-	-
				Road Kerb	m	-	-	-	-	-	-
				Signage	No.	159	-	159	-	-	-
				Traffic Signal	No.	6	-	6	-	-	-
				Kilometer Post	No.	16	-	16	-	-	-
				Delineator Post	No.	-	-	-	-	-	-
2	Penampang	01	Jalan Kota Kinabalu-Sindumin	Guardrail	m	-	222.00	222.00	-	-	-
				Road Kerb	m	-	-	-	-	-	-
				Signage	No.	-	35	35	-	-	-
				Traffic Signal	No.	-	-	-	-	-	-
				Kilometer Post	No.	-	1	1	-	-	-
				Delineator Post	No.	-	-	-	-	-	-
3	Papar	01	Jalan Kota Kinabalu-Sindumin	Guardrail	m	2,082.20	-	2,082.20	-	-	-
				Road Kerb	m	-	-	-	-	-	-
				Signage	No.	336	-	336	-	-	-
				Traffic Signal	No.	-	-	-	-	-	-
				Kilometer Post	No.	35	-	35	-	-	-
				Delineator Post	No.	257	-	257	-	-	-
4	Penampang	500	Jalan Kota Kinabalu-Keningau-Tenom	Guardrail	m	4,878.00	2,449.00	7,327.00	-	-	-
				Road Kerb	m	-	-	-	-	-	-
				Signage	No.	276	112	388	-	-	-
				Traffic Signal	No.	-	-	-	-	-	-
				Kilometer Post	No.	28	15	43	-	-	-
				Delineator Post	No.	-	-	-	-	-	-
5	Kota Kinabalu	501	Jalan Kota Kinabalu-Penampang-Lok Kawi	Guardrail	m	837.00	-	837.00	-	-	-
				Road Kerb	m	-	-	-	-	-	-
				Signage	No.	21	-	21	-	-	-
				Traffic Signal	No.	-	-	-	-	-	-
				Kilometer Post	No.	7	-	7	-	-	-
				Delineator Post	No.	-	-	-	-	-	-
6	Penampang	501	Jalan Kota Kinabalu-Penampang-Lok Kawi	Guardrail	m	1,806.00	-	1,806.00	-	-	-
				Road Kerb	m	-	-	-	-	-	-
				Signage	No.	120	-	120	-	-	-
				Traffic Signal	No.	12	-	12	-	-	-
				Kilometer Post	No.	10	-	10	-	-	-
				Delineator Post	No.	-	-	-	-	-	-
7	Kota Kinabalu	608	Jalan Masuk Ke Lapangan Terbang Lama	Guardrail	m	-	-	-	-	-	-
				Road Kerb	m	-	-	-	-	-	-
				Signage	No.	56	-	56	-	-	-
				Traffic Signal	No.	8	-	8	-	-	-
				Kilometer Post	No.	-	-	-	-	-	-
				Delineator Post	No.	-	-	-	-	-	-

LINTASAN RESOURCES SDN. BHD.
MAINTENANCE OF FEDERAL ROADS - WEST COAST, SABAH

R04 ROAD FURNITURE

DISTRICT: PENAMPANG
ROUTE NO: 01
ROAD NAME: JLN KOTA KINABLU-SINDUMIN
DATE OF INSPECTION: MAY 2015

CHAINAGE		CLEANING	PAINTING	REMARKS
From	To			
7.020 12.840 17.109	7.140 16.150 18.000	Guardrails <u>183</u> Metre Barriers _____ Metre Signages & Posts <u>12</u> No. Traffic Signal _____ No. Kilometer Posts _____ No. Delineator Post _____ No.	Guardrails _____ Metre Barriers _____ Metre Road Kerbs _____ Metre Sign Posts _____ No. Traffic Light Posts _____ No. Kilometer Posts _____ No. Delineator Posts _____ No.	2nd cycle (Normal Road) RHS Date : 16-17/05/2015
7.020 12.840 17.109	7.140 16.150 18.000	Guardrails <u>39</u> Metre Barriers _____ Metre Signages & Posts <u>5</u> No. Traffic Signal _____ No. Kilometer Posts <u>1</u> No. Delineator Post _____ No.	Guardrails _____ Metre Barriers _____ Metre Road Kerbs _____ Metre Sign Posts _____ No. Traffic Light Posts _____ No. Kilometer Posts _____ No. Delineator Posts _____ No.	2nd cycle (Normal Road) LHS Date : 16-17/05/2015
7.020 12.840 17.109	7.140 16.150 18.000	Guardrails _____ Metre Barriers _____ Metre Signages & Posts <u>18</u> No. Traffic Signal _____ No. Kilometer Posts _____ No. Delineator Post _____ No.	Guardrails _____ Metre Barriers _____ Metre Road Kerbs _____ Metre Sign Posts _____ No. Traffic Light Posts _____ No. Kilometer Posts _____ No. Delineator Posts _____ No.	2nd cycle (Normal Road) MEDIAN Date : 16-17/05/2015

LINTASAN RESOURCES SDN. BHD.
MAINTENANCE OF FEDERAL ROADS - WEST COAST, SABAH

R04 ROAD FURNITURE

DISTRICT: PENAMPANG
ROUTE NO: 500
ROAD NAME: JLN KK-KENINGAU-TENOM
DATE OF INSPECTION: MAY 2015

CHAINAGE		CLEANING	PAINTING	REMARKS
From	To			
4.000	21.622	Guardrails <u>1688</u> Metre Barriers _____ Metre Signages & Posts <u>56</u> No. Traffic Signal _____ No. Kilometer Posts _____ No. Delineator Post _____ No.	Guardrails _____ Metre Barriers _____ Metre Road Kerbs _____ Metre Sign Posts _____ No. Traffic Light Posts _____ No. Kilometer Posts _____ No. Delineator Posts _____ No.	2nd cycle (Normal Road) RHS Date : 02-08/05/2015
4.000	21.622	Guardrails <u>761</u> Metre Barriers _____ Metre Signages & Posts <u>56</u> No. Traffic Signal _____ No. Kilometer Posts <u>15</u> No. Delineator Post _____ No.	Guardrails _____ Metre Barriers _____ Metre Road Kerbs _____ Metre Sign Posts _____ No. Traffic Light Posts _____ No. Kilometer Posts _____ No. Delineator Posts _____ No.	2nd cycle (Normal Road) LHS Date : 02-08/05/2015
		Guardrails _____ Metre Barriers _____ Metre Signages & Posts _____ No. Traffic Signal _____ No. Kilometer Posts _____ No. Delineator Post _____ No.	Guardrails _____ Metre Barriers _____ Metre Road Kerbs _____ Metre Sign Posts _____ No. Traffic Light Posts _____ No. Kilometer Posts _____ No. Delineator Posts _____ No.	MEDIAN

LINTASAN RESOURCES SDN. BHD.
PRIVATISATION OF WEST COAST SABAH FEDERAL ROADS MAINTENANCE

SUMMARY - ROAD FURNITURE

MONTH : MAY 2015

ITEM	DISTRICT	ROUTE NO.	ROAD NAME	FURNITURE TYPE	UNIT	CLEANING			PAINTING		
						Previous	Current	Cumm.	Previous	Current	Cumm.
1	Tambunan	500	Jalan Kota Kinabalu-Keningau-Tenom	Guardrail	m	3,578.00	6,878.00	10,456.00	3,110.00	6,878.00	9,988.00
				Road Kerb	m	0.00		0.00	263.00		263.00
				Signage	No.	144	111	255	114	111	225
				Traffic Signal	No.	0		0	0		0
				Kilometer Post	No.	26	28	54	22	28	50
				Delineator Post	No.	0		0	0		0
2	Keningau	500	Jalan Kota Kinabalu-Keningau-Tenom	Guardrail	m	7,051.20		7,051.20	0.00		0.00
				Road Kerb	m	0.00		0.00	0.00		0.00
				Signage	No.	176		176	0		0
				Traffic Signal	No.	0		0	0		0
				Kilometer Post	No.	38		38	0		0
				Delineator Post	No.	0		0	0		0
3	Tenom	500	Jalan Kota Kinabalu-Keningau-Tenom	Guardrail	m	2,381.20		2,381.20	0.00		0.00
				Road Kerb	m	0.00		0.00	0.00		0.00
				Signage	No.	109		109	0		0
				Traffic Signal	No.	0		0	0		0
				Kilometer Post	No.	24		24	0		0
				Delineator Post	No.	106		106	0		0

LINTASAN RESOURCES SDN. BHD.
MAINTENANCE OF FEDERAL ROADS - WEST COAST, SABAH

R04 ROAD FURNITURE

DISTRICT: TAMBUNAN
ROUTE NO: 500
ROAD NAME: JLN KOTA KINABALU - KENINGAU - TENOM
DATE OF INSPECTION: May 2015

CHAINAGE		CLEANING	PAINTING	REMARKS
From	To			
73.310	100.420	Guardrails <u>6,878</u> Metre Barriers <u>-</u> Metre Signages & Posts <u>111</u> No. Traffic Signal <u>-</u> No. Kilometer Posts <u>28</u> No. Delineator Post <u>-</u> No. <u>-</u>	Guardrails <u>-</u> Metre Barriers <u>-</u> Metre Road Kerbs <u>-</u> Metre Sign Posts <u>-</u> No. Traffic Light Posts <u>-</u> No. Kilometer Posts <u>-</u> No. Delineator Posts <u>-</u> No. <u>-</u>	2nd cycle normal road
73.310	100.420	Guardrails <u>-</u> Metre Barriers <u>-</u> Metre Signages & Posts <u>-</u> No. Traffic Signal <u>-</u> No. Kilometer Posts <u>-</u> No. Delineator Post <u>-</u> No. <u>-</u>	Guardrails <u>6,878</u> Metre Barriers <u>-</u> Metre Road Kerbs <u>-</u> Metre Sign Posts <u>111</u> No. Traffic Light Posts <u>-</u> No. Kilometer Posts <u>28</u> No. Delineator Posts <u>-</u> No. <u>-</u>	1st cycle painting - all road
		Guardrails _____ Metre Barriers _____ Metre Signages & Posts _____ No. Traffic Signal _____ No. Kilometer Posts _____ No. Delineator Post _____ No. _____	Guardrails _____ Metre Barriers _____ Metre Road Kerbs _____ Metre Sign Posts _____ No. Traffic Light Posts _____ No. Kilometer Posts _____ No. Delineator Posts _____ No. _____	

LINTASAN RESOURCES SDN. BHD.
MAINTENANCE OF FEDERAL ROADS - WEST COAST, SABAH

R04 ROAD FURNITURE

DISTRICT: KENINGAU
ROUTE NO: 500
ROAD NAME: JLN KOTA KINABALU - KENINGAU - TENOM
DATE OF INSPECTION: May 2015

CHAINAGE		CLEANING	PAINTING	REMARKS
From	To			
		Guardrails _____ Metre Barriers _____ Metre Signages & Posts _____ No. Traffic Signal _____ No. Kilometer Posts _____ No. Delineator Post _____ No. _____	Guardrails _____ Metre Barriers _____ Metre Road Kerbs _____ Metre Sign Posts _____ No. Traffic Light Posts _____ No. Kilometer Posts _____ No. Delineator Posts _____ No. _____	
		Guardrails _____ Metre Barriers _____ Metre Signages & Posts _____ No. Traffic Signal _____ No. Kilometer Posts _____ No. Delineator Post _____ No. _____	Guardrails _____ Metre Barriers _____ Metre Road Kerbs _____ Metre Sign Posts _____ No. Traffic Light Posts _____ No. Kilometer Posts _____ No. Delineator Posts _____ No. _____	
		Guardrails _____ Metre Barriers _____ Metre Signages & Posts _____ No. Traffic Signal _____ No. Kilometer Posts _____ No. Delineator Post _____ No. _____	Guardrails _____ Metre Barriers _____ Metre Road Kerbs _____ Metre Sign Posts _____ No. Traffic Light Posts _____ No. Kilometer Posts _____ No. Delineator Posts _____ No. _____	

LINTASAN RESOURCES SDN. BHD.
MAINTENANCE OF FEDERAL ROADS - WEST COAST, SABAH

R04 ROAD FURNITURE

DISTRICT: TENOM
ROUTE NO: 500
ROAD NAME: JLN KOTA KINABALU - KENINGAU - TENOM
DATE OF INSPECTION: May 2015

CHAINAGE		CLEANING	PAINTING	REMARKS
From	To			
		Guardrails _____ Metre Barriers _____ Metre Signages & Posts _____ No. Traffic Signal _____ No. Kilometer Posts _____ No. Delineator Post _____ No. _____	Guardrails _____ Metre Barriers _____ Metre Road Kerbs _____ Metre Sign Posts _____ No. Traffic Light Posts _____ No. Kilometer Posts _____ No. Delineator Posts _____ No. _____	
		Guardrails _____ Metre Barriers _____ Metre Signages & Posts _____ No. Traffic Signal _____ No. Kilometer Posts _____ No. Delineator Post _____ No. _____	Guardrails _____ Metre Barriers _____ Metre Road Kerbs _____ Metre Sign Posts _____ No. Traffic Light Posts _____ No. Kilometer Posts _____ No. Delineator Posts _____ No. _____	
		Guardrails _____ Metre Barriers _____ Metre Signages & Posts _____ No. Traffic Signal _____ No. Kilometer Posts _____ No. Delineator Post _____ No. _____	Guardrails _____ Metre Barriers _____ Metre Road Kerbs _____ Metre Sign Posts _____ No. Traffic Light Posts _____ No. Kilometer Posts _____ No. Delineator Posts _____ No. _____	

LINTASAN RESOURCES SDN. BHD.
PRIVATISATION OF WEST COAST SABAH FEDERAL ROADS MAINTENANCE

SUMMARY - ROAD FURNITURE

MONTH: MAY 2015

ITEM	DISTRICT	ROUTE NO.	ROAD NAME	FURNITURE TYPE	UNIT	CLEANING			PAINTING		
						Previous	Current	Cumm.	Previous	Current	Cumm.
1	Beaufort	01	Jalan Kota Kinabalu-Sindumin	Guardrail	m	1,566.00	303.00	1,869.00	0.00	0.00	0.00
				Road Kerb	m	0.00	0.00	0.00	0.00	0.00	0.00
				Signage	No.	218	20	238	0	0	0
				Traffic Signal	No.	0	0	0	0	0	0
				Kilometer Post	No.	38	9	47	0	0	0
				Delineator Post	No.	33	0	33	0	0	0
2	Sipitang	01	Jalan Kota Kinabalu-Sindumin	Guardrail	m	0.00	1,229.00	1,229.00	0.00	0.00	0.00
				Road Kerb	m	0.00	0.00	0.00	0.00	0.00	0.00
				Signage	No.	66	63	129	0	0	0
				Traffic Signal	No.	0	0	0	0	0	0
				Kilometer Post	No.	4	8	12	0	0	0
				Delineator Post	No.	0	0	0	0	0	0
3	Beaufort	502	Jalan Beaufort-Menumbok	Guardrail	m	1,125.00	0.00	1,125.00	0.00	0.00	0.00
				Road Kerb	m	0.00	0.00	0.00	0.00	0.00	0.00
				Signage	No.	255	0	255	0	0	0
				Traffic Signal	No.	0	0	0	0	0	0
				Kilometer Post	No.	22	0	22	0	0	0
				Delineator Post	No.	0	0	0	0	0	0
4	Kuala Penyu	502	Jalan Beaufort-Menumbok	Guardrail	m	1,191.00	0.00	1,191.00	0.00	0.00	0.00
				Road Kerb	m	0.00	0.00	0.00	0.00	0.00	0.00
				Signage	No.	394	0	394	0	0	0
				Traffic Signal	No.	0	0	0	0	0	0
				Kilometer Post	No.	30	0	30	0	0	0
				Delineator Post	No.	0	0	0	0	0	0

LINTASAN RESOURCES SDN. BHD.
MAINTENANCE OF FEDERAL ROADS - WEST COAST, SABAH
R04 ROAD FURNITURE RECORD

DISTRICT: BEAUFORT

ROUTE NO: 01

ROAD NAME: JALAN KOTA KINABALU - SINDUMIN

DATE OF INSPECTION: MAY 2015

CHAINAGE		CLEANING			PAINTING			REMARKS
From	To							
117.370	117.452	Guardrails	102	Metre	Guardrails	_____	Metre	4 post need to replace & add 1 end wing
		Barriers	_____	Metre	Barriers	_____	Metre	
					Road Kerbs	_____	Metre	
117.135	117.635	Signages & Posts	3	No.	Sign Posts	_____	No.	2nd cycle for normal road
		Traffic Signal	_____	No.	Traffic Light Posts	_____	No.	
117.252		Kilometer Posts	1	No.	Kilometer Posts	_____	No.	2nd cycle for normal road
		Delineator Post	_____	No.	Delineator Posts	_____	No.	
118.907	122.271	Guardrails	165	Metre	Guardrails	_____	Metre	2nd cycle for normal road
		Barriers	_____	Metre	Barriers	_____	Metre	
					Road Kerbs	_____	Metre	
119.553		Signages & Posts	1	No.	Sign Posts	_____	No.	2nd cycle for normal road
		Traffic Signal	_____	No.	Traffic Light Posts	_____	No.	
118.247	122.231	Kilometer Posts	5	No.	Kilometer Posts	_____	No.	2nd cycle for normal road
		Delineator Post	_____	No.	Delineator Posts	_____	No.	
123.170	123.221	Guardrails	36	Metre	Guardrails	_____	Metre	2nd cycle for normal road
		Barriers	_____	Metre	Barriers	_____	Metre	
					Road Kerbs	_____	Metre	
123.160	126.000	Signages & Posts	16	No.	Sign Posts	_____	No.	2 nos. need to replace
		Traffic Signal	_____	No.	Traffic Light Posts	_____	No.	
123.251	125.263	Kilometer Posts	3	No.	Kilometer Posts	_____	No.	2nd cycle for normal road
		Delineator Post	_____	No.	Delineator Posts	_____	No.	

LINTASAN RESOURCES SDN. BHD.
MAINTENANCE OF FEDERAL ROADS - WEST COAST, SABAH
R04 ROAD FURNITURE RECORD

DISTRICT: SIPITANG

ROUTE NO: 01

ROAD NAME: JALAN KOTA KINABALU - SINDUMIN

DATE OF INSPECTION: MAY 2015

CHAINAGE		CLEANING	PAINTING	REMARKS
From	To			
127.544	127.839	Guardrails <u>511</u> Metre Barriers _____ Metre	Guardrails _____ Metre Barriers _____ Metre Road Kerbs _____ Metre	9 m need to replace
126.185	128.370	Signages & Posts <u>5</u> No. Traffic Signal _____ No.	Sign Posts _____ No. Traffic Light Posts _____ No.	2nd cycle for normal road
126.260	128.298	Kilometer Posts <u>3</u> No. Delineator Post _____ No.	Kilometer Posts _____ No. Delineator Posts _____ No.	2nd cycle for normal road
129.800	129.878	Guardrails <u>135</u> Metre Barriers _____ Metre	Guardrails _____ Metre Barriers _____ Metre Road Kerbs _____ Metre	4m, 2 post need to replace & add 2 end wing
130.610	131.404	Signages & Posts <u>8</u> No. Traffic Signal _____ No.	Sign Posts _____ No. Traffic Light Posts _____ No.	2nd cycle for normal road
129.294	131.345	Kilometer Posts <u>3</u> No. Delineator Post _____ No.	Kilometer Posts _____ No. Delineator Posts _____ No.	2nd cycle for normal road
132.387	132.622	Guardrails <u>200</u> Metre Barriers _____ Metre	Guardrails _____ Metre Barriers _____ Metre Road Kerbs _____ Metre	2nd cycle for normal road
132.050	132.950	Signages & Posts <u>23</u> No. Traffic Signal _____ No. Kilometer Posts _____ No. Delineator Post _____ No.	Sign Posts _____ No. Traffic Light Posts _____ No. Kilometer Posts _____ No. Delineator Posts _____ No.	1 no. need to replace

LINTASAN RESOURCES SDN. BHD.
MAINTENANCE OF FEDERAL ROADS - WEST COAST, SABAH
R04 ROAD FURNITURE RECORD

SIPITANG

DISTRICT:

ROUTE NO:

01

ROAD NAME:

JALAN KOTA KINABALU - SINDUMIN

DATE OF INSPECTION:

MAY 2015

CHAINAGE		CLEANING	PAINTING	REMARKS
From	To			
133.237	133.624	Guardrails <u>231</u> Metre Barriers _____ Metre	Guardrails _____ Metre Barriers _____ Metre Road Kerbs _____ Metre	2nd cycle for normal road
133.000	133.645	Signages & Posts <u>15</u> No. Traffic Signal _____ No.	Sign Posts _____ No. Traffic Light Posts _____ No.	2nd cycle for normal road
133.300		Kilometer Posts <u>1</u> No. Delineator Post _____ No.	Kilometer Posts _____ No. Delineator Posts _____ No.	2nd cycle for normal road
134.474	134.593	Guardrails <u>119</u> Metre Barriers _____ Metre	Guardrails _____ Metre Barriers _____ Metre Road Kerbs _____ Metre	2nd cycle for normal road
134.173	134.940	Signages & Posts <u>6</u> No. Traffic Signal _____ No. Kilometer Posts _____ No. Delineator Post _____ No.	Sign Posts _____ No. Traffic Light Posts _____ No. Kilometer Posts _____ No. Delineator Posts _____ No.	2nd cycle for normal road
135.766	135.799	Guardrails <u>33</u> Metre Barriers _____ Metre	Guardrails _____ Metre Barriers _____ Metre Road Kerbs _____ Metre	Need to add two end wing
135.003	136.078	Signages & Posts <u>6</u> No. Traffic Signal _____ No.	Sign Posts _____ No. Traffic Light Posts _____ No.	2nd cycle for normal road
135.208		Kilometer Posts <u>1</u> No. Delineator Post _____ No.	Kilometer Posts _____ No. Delineator Posts _____ No.	2nd cycle for normal road

LINTASAN RESOURCES SDN. BHD.
 MAINTENANCE OF FEDERAL ROADS - WEST COAST, SABAH
R04 ROAD FURNITURE RECORD

DISTRICT: BEAUFORT
ROUTE NO: 502
ROAD NAME: JALAN BEAUFORT - MENUMBOK
DATE OF INSPECTION: MAY 2015

CHAINAGE		CLEANING	PAINTING	REMARKS
	To			
		Guardrails _____ Metre Barriers _____ Metre Signages & Posts _____ No. Traffic Signal _____ No. Kilometer Posts _____ No. Delineator Post _____ No.	Guardrails _____ Metre Barriers _____ Metre Road Kerbs _____ Metre Sign Posts _____ No. Traffic Light Posts _____ No. Kilometer Posts _____ No. Delineator Posts _____ No.	
		Guardrails _____ Metre Barriers _____ Metre Signages & Posts _____ No. Traffic Signal _____ No. Kilometer Posts _____ No. Delineator Post _____ No.	Guardrails _____ Metre Barriers _____ Metre Road Kerbs _____ Metre Sign Posts _____ No. Traffic Light Posts _____ No. Kilometer Posts _____ No. Delineator Posts _____ No.	
		Guardrails _____ Metre Barriers _____ Metre Signages & Posts _____ No. Traffic Signal _____ No. Kilometer Posts _____ No. Delineator Post _____ No.	Guardrails _____ Metre Barriers _____ Metre Road Kerbs _____ Metre Sign Posts _____ No. Traffic Light Posts _____ No. Kilometer Posts _____ No. Delineator Posts _____ No.	

R 05

**PENYENGGARAAN
JAMBATAN & PEMBENTUNG
(BRIDGES & CULVERTS)**

DISTRICT : KOTA MARUDU
ROUTE NO : 01 - JALAN KOTA KINABALU - KUDAT
LOCATION : CH 139.606
KM 139.606

R05 - BRIDGES & CULVERTS
CULVERT CLEARING



BEFORE



IN PROGRESS



AFTER

DISTRICT : RANAU
ROUTE NO : 22 - JALAN KOTA KINABALU - SANDAKAN
LOCATION : CH 75.565 (KM 112.165) - OUT LET

R05 CULVERT CLEARING



BEFORE



IN PROGRESS



AFTER

DISTRICT : RANAU
ROUTE NO : 22 - JALAN KOTA KINABALU - SANDAKAN
LOCATION : CH 77.876 (KM 114.476) -IN LET

R05 CULVERT CLEARING



BEFORE



IN PROGRESS



AFTER

DISTRICT : RANAU
ROUTE NO : 22 - JALAN KOTA KINABALU - SANDAKAN
LOCATION : CH 83.630 (KM 120.230)-OUT LET

R05 CULVERT CLEARING



BEFORE



IN PROGRESS



AFTER

DISTRICT : KENINGAU
ROUTE NO : 500 - JALAN KOTA KINABALU - KENINGAU - TENOM
LOCATION : CH 123.950
KM 133.950

R05 - BRIDGES & CULVERTS
CULVERT CLEARING



BEFORE



IN PROGRESS



AFTER

DISTRICT : KENINGAU
ROUTE NO : 500 - JALAN KOTA KINABALU - KENINGAU - TENOM
LOCATION : CH 107.450
KM 117.450

R05 - BRIDGES & CULVERTS
CULVERT CLEARING



BEFORE



IN PROGRESS



AFTER

DISTRICT : KENINGAU
ROUTE NO : 500 - JALAN KOTA KINABALU - KENINGAU - TENOM
LOCATION : CH 106.730
KM 116.730

R05 - BRIDGES & CULVERTS
CULVERT CLEARING



BEFORE



IN PROGRESS



AFTER

DISTRICT : KENINGAU
ROUTE NO : 500 - JALAN KOTA KINABALU - KENINGAU - TENOM
LOCATION : CH 104.680
KM 114.680

R05 - BRIDGES & CULVERTS
CULVERT CLEARING



BEFORE



IN PROGRESS



AFTER

DISTRICT : BEAUFORT
ROUTE NO : R01 JALAN KOTA KINABALU-SINDUMIN
LOCATION : CH 121.345 - RHS
KM 123.105

R05 - BRIDGES & CULVERTS
CULVERT CLEARING



BEFORE



IN PROGRESS



AFTER

LINTASAN RESOURCES SDN. BHD.
**CULVERT CLEARING
GRAND SUMMARY**

MONTH: MAY 2015

DISTRICT	ROUTE NO.	ROAD NAME	Single Cell			Twin Cell			Multi Cell		
			Previous	Current	Cumm.	Previous	Current	Cumm.	Previous	Current	Cumm.
			(No.)	(No.)	(No.)	(No.)	(No.)	(No.)	(No.)	(No.)	(No.)
Kota Belud	01	Jalan Kota Kinabalu-Kudat	91	11	102	8	0	8	0	0	0
Kota Marudu	01	Jalan Kota Kinabalu-Kudat	1	19	20	1	6	7	1	2	3
Kudat	01	Jalan Kota Kinabalu-Kudat	108	26	134	28	4	32	1	1	2
Tuaran	01	Jalan Kota Kinabalu-Kudat	69	0	69	1	0	1	1	0	1
	22	Jalan Kota Kinabalu-Sandakan	60	22	82	3	0	3	0	0	0
	503	Jalan Berungis-Kota Belud	73	0	73	4	0	4	3	0	3
Kota Kinabalu	01	Jalan Kota Kinabalu-Kudat	75	63	138	18	8	26	12	1	13
	01	Jalan Kota Kinabalu-Sindumin	16	0	16	4	0	4	0	0	0
	501	Jalan Kota Kinabalu-Penampang-Lok Kawi	2	0	2	2	0	2	0	0	0
	606	Jalan Susur Sepangar Bay	15	17	32	0	2	2	0	0	0
	607	Jalan Masuk Ke Pelabuhan Baru	9	0	9	0	0	0	0	0	0
	608	Jalan Masuk Ke Lapangan Terbang Lama	1	0	1	0	0	0	0	0	0
Penampang	01	Jalan Kota Kinabalu-Sindumin	9	0	9	0	0	0	4	0	4
	500	Jalan Kota Kinabalu-Keningau-Tenom	137	0	137	6	0	6	0	0	0
	501	Jalan Kota Kinabalu-Penampang-Lok Kawi	6	6	12	0	0	0	1	1	2
Papar	01	Jalan Kota Kinabalu-Sindumin	89	19	108	57	4	61	14	0	14
Ranau	22	Jalan Kota Kinabalu-Sandakan	158	82	240	9	3	12	5	1	6
Tambunan	500	Jalan Kota Kinabalu-Keningau-Tenom	169	0	169	8	0	8	5	0	5
Keningau	500	Jalan Kota Kinabalu-Keningau-Tenom	28	51	79	4	5	9	0	3	3
Tenom	500	Jalan Kota Kinabalu-Keningau-Tenom	39	0	39	9	0	9	4	0	4
Beaufort	01	Jalan Kota Kinabalu-Sindumin	79	9	88	53	1	54	30	4	34
	502	Jalan Beaufort-Menumbok	21	0	21	5	0	5	0	0	0
Sipitang	01	Jalan Kota Kinabalu-Sindumin	12	24	36	1	3	4	0	3	3
Kuala Penyu	502	Jalan Beaufort-Menumbok	73	0	73	27	0	27	1	0	1
TOTAL			1340	349	1689	248	36	284	82	16	98

PROGRESS REPORT

Form: LRSB-OP-F058-R05S(C)

Rev: 0

LINTASAN RESOURCES SDN. BHD.

PRIVATISATION OF WEST COAST SABAH FEDERAL ROADS MAINTENANCE

SUMMARY - CULVERT CLEARINGMONTH : MAY 2015

ITEM	DISTRICT	ROUTE NO	ROAD NAME	Single Cell			Twin Cell			3 / 4 / 5 / 6-Cell		
				Previous	Current	Cumm.	Previous	Current	Cumm.	Previous	Current	Cumm.
				(No.)	(No.)	(No.)	(No.)	(No.)	(No.)	(No.)	(No.)	(No.)
1	Kota Belud	01	Jalan Kota Kinabalu - Kudat	91	11	102	8	-	8	-	-	-
2	Kota Marudu	01	Jalan Kota Kinabalu - Kudat	1	19	20	1	6	7	1	2	3
3	Kudat	01	Jalan Kota Kinabalu - Kudat	108	26	134	28	4	32	1	1	2
TOTAL :				200	56	256	37	10	47	2	3	5

LINTASAN RESOURCES SDN. BHD.
MAINTENANCE OF FEDERAL ROADS - WEST COAST, SABAH
R05 CULVERT CLEARING RECORD

DISTRICT: KOTA BELUD
ROUTE NO: 01
ROAD NAME: JALAN KOTA KINABALI - KUDAT
MONTH: MAY 2015

Item	Chainage	Culvert No.	Single Cell				Twin Cell				Multi Cell				Date of Clearing	REMARKS
			RCP (No.)	BC (No.)	CMP (No.)	Total (No.)	RCP (No.)	BC (No.)	CMP (No.)	Total (No.)	RCP (No.)	BC (No.)	CMP (No.)	Total (No.)		
BROUGHT FORWARD:			76	8	7	91	6	2	0	8	0	0	0	0		
1	76.342		1			1				0				0	06 May 15	Protocol Road 1st Cycle
2	76.080		1			1				0				0	06 May 15	Protocol Road 1st Cycle
3	75.901		1			1				0				0	07 May 15	Protocol Road 1st Cycle
4	75.191		1			1				0				0	07 May 15	Protocol Road 1st Cycle
5	74.074			1		1				0				0	08 May 15	Protocol Road 1st Cycle
6	73.956		1			1				0				0	08 May 15	Protocol Road 1st Cycle
7	73.831		1			1				0				0	09 May 15	Protocol Road 1st Cycle
8	73.635		1			1				0				0	09 May 15	Protocol Road 1st Cycle
9	73.480		1			1				0				0	11 May 15	Protocol Road 1st Cycle
10	72.982		1			1				0				0	11 May 15	Protocol Road 1st Cycle
11	72.585			1		1				0				0	11 May 15	Protocol Road 1st Cycle
12																
13																
14																
15																
BALANCE END OF MAY :			85	10	7	102	6	2	0	8	0	0	0	0		

LINTASAN RESOURCES SDN. BHD.
MAINTENANCE OF FEDERAL ROADS - WEST COAST, SABAH
R05 CULVERT CLEARING RECORD

DISTRICT: KOTA MARUDU
ROUTE NO: 01
ROAD NAME: JALAN KOTA KINABALI - KUDAT
MONTH: MAY 2015

Item	Chainage	Culvert No.	Single Cell				Twin Cell				Multi Cell				Date of Clearing	REMARKS
			RCP (No.)	BC (No.)	CMP (No.)	Total (No.)	RCP (No.)	BC (No.)	CMP (No.)	Total (No.)	RCP (No.)	BC (No.)	CMP (No.)	Total (No.)		
BROUGHT FORWARD:			0	1	0	1	1	0	0	1	0	0	1	1		
1	140.801			1		1				0				0	18 May 15	
2	140.080		1			1				0				0	18 May 15	
3	139.930		1			1				0				0	18 May 15	
4	139.742			1		1				0				0	20 May 15	
5	139.606		1			1				0				0	20 May 15	
6	139.310		1			1				0				0	20 May 15	
7	139.215		1			1				0				0	21 May 15	
8	138.980		1			1				0				0	21 May 15	
9	138.655		1			1				0				0	21 May 15	
10	138.465		1			1				0				0	22 May 15	
11	137.958		1			1				0				0	22 May 15	
12	136.910				1	1				0				0	22 May 15	
13	136.727		1			1				0				0	23 May 15	
14	134.881		1			1				0				0	23 May 15	
15	133.919		1			1				0				0	23 May 15	
CARRIED FORWARD :			12	3	1	16	1	0	0	1	0	0	1	1		

LINTASAN RESOURCES SDN. BHD.
MAINTENANCE OF FEDERAL ROADS - WEST COAST, SABAH
R05 CULVERT CLEARING RECORD

DISTRICT: KOTA MARUDU

ROUTE NO: 01

ROAD NAME: JALAN KOTA KINABALI - KUDAT

MONTH: MAY 2015

Item	Chainage	Culvert No.	Single Cell				Twin Cell				Multi Cell				Date of Clearing	REMARKS
			RCP (No.)	BC (No.)	CMP (No.)	Total (No.)	RCP (No.)	BC (No.)	CMP (No.)	Total (No.)	RCP (No.)	BC (No.)	CMP (No.)	Total (No.)		
BROUGHT FORWARD:			12	3	1	16	1	0	0	1	0	0	1	1		
16	132.804			1		1				0				0	25 May 15	
17	131.347					0	1			1				0	25 May 15	
18	130.970					0	1			1				0	25 May 15	
19	130.025		1			1				0				0	26 May 15	
20	129.650					0	1			1				0	26 May 15	
21	128.980					0				0	1			1	26 May 15	
22	127.814					0				0	1			1	27 May 15	
23	127.690					0	1			1				0	27 May 15	
24	127.160		1			1				0				0	27 May 15	
25	127.103		1			1				0				0	28 May 15	
26	126.676					0	1			1				0	28 May 15	
27	125.622					0		1		1				0	28 May 15	
28																
29																
30																
BALANCE END OF MAY :			15	4	1	20	6	1	0	7	2	0	1	3		

LINTASAN RESOURCES SDN. BHD.
MAINTENANCE OF FEDERAL ROADS - WEST COAST, SABAH
R05 CULVERT CLEARING RECORD

DISTRICT: KUDAT
ROUTE NO: 01
ROAD NAME: JALAN KOTA KINABALU- KUDAT
MONTH: MAY 2015

Item	Chainage	Culvert No.	Single Cell				Twin Cell				Multi Cell				Date of Clearing	REMARKS
			RCP (No.)	BC (No.)	CMP (No.)	Total (No.)	RCP (No.)	BC (No.)	CMP (No.)	Total (No.)	RCP (No.)	BC (No.)	CMP (No.)	Total (No.)		
BROUGHT FORWARD:			94	11	3	108	10	17	1	28	0	1	0	1		
1	145.846		1			1			0				0	13 May 15		
2	145.550					0	1		1				0	13 May 15		
3	145.430		1			1			0				0	13 May 15		
4	145.265		1			1			0				0	14 May 15		
5	145.140		1			1			0				0	14 May 15		
6	145.050		1			1			0				0	14 May 15		
7	144.750		1			1			0				0	15 May 15		
8	144.640		1			1			0				0	15 May 15		
9	144.480		1			1			0				0	15 May 15		
10	144.345		1			1			0				0	16 May 15		
11	144.230		1			1			0				0	16 May 15		
12	144.170		1			1			0				0	16 May 15		
13	144.038		1			1			0				0	18 May 15		
14	143.232		1			1			0				0	18 May 15		
15	143.031		1			1			0				0	18 May 15		
CARRIED FORWARD :			108	11	3	122	11	17	1	29	0	1	0	1		

LINTASAN RESOURCES SDN. BHD.
MAINTENANCE OF FEDERAL ROADS - WEST COAST, SABAH
R05 CULVERT CLEARING RECORD

DISTRICT: KUDAT
ROUTE NO: 01
ROAD NAME: JALAN KOTA KINABALU- KUDAT
MONTH: MAY 2015

Item	Chainage	Culvert No.	Single Cell				Twin Cell				Multi Cell				Date of Clearing	REMARKS
			RCP (No.)	BC (No.)	CMP (No.)	Total (No.)	RCP (No.)	BC (No.)	CMP (No.)	Total (No.)	RCP (No.)	BC (No.)	CMP (No.)	Total (No.)		
BROUGHT FORWARD:			108	11	3	122	11	17	1	29	0	1	0	1		
16	142.918		1			1			0				0	02 May 15		
17	142.767		1			1			0				0	04 May 15		
18	142.557		1			1			0				0	04 May 15		
19	142.094		1			1			0				0	05 May 15		
20	190.050			1		1			0				0	28 May 15	Protocol Road 2nd Cycle	
21	190.040		1			1			0				0	28 May 15	Protocol Road 2nd Cycle	
22	189.865					0		1	1				0	28 May 15	Protocol Road 2nd Cycle	
23	189.530			1		1			0				0	28 May 15	Protocol Road 2nd Cycle	
24	189.520			1		1			0				0	29 May 15	Protocol Road 2nd Cycle	
25	188.800					0		1	1				0	29 May 15	Protocol Road 2nd Cycle	
26	188.570					0			0		1		1	29 May 15	Protocol Road 2nd Cycle	
27	188.500					0		1	1				0	29 May 15	Protocol Road 2nd Cycle	
28	188.103		1			1			0				0	30 May 15	Protocol Road 2nd Cycle	
29	187.830		1			1			0				0	30 May 15	Protocol Road 2nd Cycle	
30	187.415		1			1			0				0	30 May 15	Protocol Road 2nd Cycle	
CARRIED FORWARD :			116	14	3	133	11	20	1	32	0	2	0	2		

LINTASAN RESOURCES SDN. BHD.
MAINTENANCE OF FEDERAL ROADS - WEST COAST, SABAH
R05 CULVERT CLEARING RECORD

DISTRICT: KUDAT
ROUTE NO: 01
ROAD NAME: JALAN KOTA KINABALU- KUDAT
MONTH: MAY 2015

Item	Chainage	Culvert No.	Single Cell				Twin Cell				Multi Cell				Date of Clearing	REMARKS
			RCP (No.)	BC (No.)	CMP (No.)	Total (No.)	RCP (No.)	BC (No.)	CMP (No.)	Total (No.)	RCP (No.)	BC (No.)	CMP (No.)	Total (No.)		
BROUGHT FORWARD:			116	14	3	133	11	20	1	32	0	2	0	2		
31	187.270		1			1			0					28 May 15	Protocol Road 2nd Cycle	
32																
33																
34																
35																
36																
37																
38																
39																
40																
41																
42																
43																
44																
45																
BALANCE END OF MAY :			117	14	3	134	11	20	1	32	0	2	0	2		

LINTASAN RESOURCES SDN. BHD.
PRIVATISATION OF WEST COAST SABAH FEDERAL ROADS MAINTENANCE

SUMMARY - CULVERT CLEARING

Month: MAY 2015

ITEM	DISTRICT	ROUTE NO	ROAD NAME	Single Cell			Twin Cell			Multi Cell		
				Previous	Current	Cumm.	Previous	Current	Cumm.	Previous	Current	Cumm.
				(No.)	(No.)	(No.)	(No.)	(No.)	(No.)	(No.)	(No.)	(No.)
1	Kota Kinabalu	01	Jalan Kota Kinabalu - Kudat	75	63	138	18	8	26	12	1	13
2	Tuaran	01	Jalan Kota Kinabalu - Kudat	69	-	69	1	-	1	1	-	1
3	Tuaran	22	Jalan Kota Kinabalu - Sandakan	60	22	82	3	-	3	-	-	-
4	Tuaran	503	Jalan Berungis - Kota Belud	73	-	73	4	-	4	3	-	3
5	Kota Kinabalu	606	Jalan Susur Sepangar Bay	15	17	32	-	2	2	-	-	-
6	Kota Kinabalu	607	Jalan Masuk Ke Pelabuhan Baru, KK	9	-	9	-	-	-	-	-	-
TOTAL :				301	102	403	26	10	36	16	1	17

LINTASAN RESOURCES SDN. BHD.
MAINTENANCE OF FEDERAL ROADS - WEST COAST, SABAH
R05 CULVERT CLEARING RECORD

DISTRICT: KOTA KINABALU

ROUTE NO: 01

ROAD NAME: JALAN KOTA KINABALU - KUDAT

MONTH: MAY 2015

Item	Chainage	Culvert No.	Single Cell				Twin Cell				Multi Cell				Date of Clearing	REMARKS
			RCP (No.)	BC (No.)	CMP (No.)	Total (No.)	RCP (No.)	BC (No.)	CMP (No.)	Total (No.)	RCP (No.)	BC (No.)	CMP (No.)	Total (No.)		
BROUGHT FORWARD:			107	7	0	114	13	10	0	23	4	9	0	13		
46	19.390		1			1								15 May 15		
47	19.397			1		1			0					15 May 15		
48	19.636		1			1								15 May 15		
49	19.887		1			1								15 May 15		
50	19.900		1			1								15 May 15		
51	19.962		1			1								15 May 15		
52	20.247		1			1								20 May 15		
53	20.272		1			1								20 May 15		
54	20.524		1			1								20 May 15		
55	20.630		1			1								20 May 15		
56	20.712		1			1								20 May 15		
57	20.735		1			1								20 May 15		
58	21.536		1			1								20 May 15		
59	21.557		1			1								20 May 15		
60	21.800		1			1								20 May 15		
CARRIED FORWARD :			121	8	0	129	13	10	0	23	4	9	0	13		

LINTASAN RESOURCES SDN. BHD.
MAINTENANCE OF FEDERAL ROADS - WEST COAST, SABAH
R05 CULVERT CLEARING RECORD

DISTRICT: TUARAN

ROUTE NO: 22

ROAD NAME: JALAN KOTA KINABALU - SANDAKAN

MONTH: MAY 2015

Item	Chainage	Culvert No.	Single Cell				Twin Cell				Multi Cell				Date of Clearing	REMARKS
			RCP (No.)	BC (No.)	CMP (No.)	Total (No.)	RCP (No.)	BC (No.)	CMP (No.)	Total (No.)	RCP (No.)	BC (No.)	CMP (No.)	Total (No.)		
BROUGHT FORWARD:			51	1	8	60	2	0	1	3	0	0	0	0		
1	28.643	A4/029.240	1			1									02 May 15	
2	34.070		1			1									02 May 15	
3	34.461		1			1									02 May 15	
4	34.830	A4/035.430	1			1									06 May 15	
5	35.246		1			1									06 May 15	
6	35.275	A4/035.880	1			1									06 May 15	
7	35.775	A4/036.380	1			1									06 May 15	
8	36.183	A4/036.780	1			1									06 May 15	
9	36.571	A4/037.070	1			1									09 May 15	
10	36.752	A4/037.250	1			1									09 May 15	
11	37.040	A4/037.540	1			1									09 May 15	
12	37.251	A4/037.760	1			1									12 May 15	
13	37.500		1			1									12 May 15	
14	37.746	A4/036.380	1			1									12 May 15	
15	38.027	A4/038.630	1			1									12 May 15	
CARRIED FORWARD :			66	1	8	75	2	0	1	3	0	0	0	0		

LINTASAN RESOURCES SDN. BHD.
MAINTENANCE OF FEDERAL ROADS - WEST COAST, SABAH
R05 CULVERT CLEARING RECORD

DISTRICT: TUARAN
ROUTE NO: 22
ROAD NAME: JALAN KOTA KINABALU - SANDAKAN
MONTH: MAY 2015

Item	Chainage	Culvert No.	Single Cell				Twin Cell				Multi Cell				Date of Clearing	REMARKS
			RCP (No.)	BC (No.)	CMP (No.)	Total (No.)	RCP (No.)	BC (No.)	CMP (No.)	Total (No.)	RCP (No.)	BC (No.)	CMP (No.)	Total (No.)		
BROUGHT FORWARD:			66	1	8	75	2	0	1	3	0	0	0	0		
16	38.393	A4/039.020	1			1									12 May 15	
17	38.690	A4/039.290	1			1									12 May 15	
18	39.124		1			1									15 May 15	
19	39.232		1			1									15 May 15	
20	39.338	A4/039.940	1			1									15 May 15	
21	39.665		1			1									15 May 15	
22	39.976		1			1									15 May 15	
TOTAL :			73	1	8	82	2	0	1	3	0	0	0	0		

LINTASAN RESOURCES SDN. BHD.
 PRIVATISATION OF WEST COAST SABAH FEDERAL ROADS MAINTENANCE

SUMMARY - CULVERT CLEARING

MONTH: MAY 2015

ITEM	DISTRICT	ROUTE NO	ROAD NAME	Single Cell			Twin Cell			Multi Cell		
				Previous	Current	Cumm.	Previous	Current	Cumm.	Previous	Current	Cumm.
				(No.)	(No.)	(No.)	(No.)	(No.)	(No.)	(No.)	(No.)	(No.)
1	Ranau	22	Jalan Kota Kinabalu - Sandakan	158	82	240	9	3	12	5	1	6
TOTAL :				158	82	240	9	3	12	5	1	6

LINTASAN RESOURCES SDN. BHD.
MAINTENANCE OF FEDERAL ROADS - WEST COAST, SABAH
R05 CULVERT CLEARING RECORD

DISTRICT: Ranau
ROUTE NO: 22
ROAD NAME: Jalan Kota Kinabalu - Sandakan
MONTH: May 2014

Item	Chainage	Culvert No.	Single Cell				Twin Cell				Multi Cell				Date of Clearing	REMARKS
			RCP (No.)	BC (No.)	CMP (No.)	Total (No.)	RCP (No.)	BC (No.)	CMP (No.)	Total (No.)	RCP (No.)	BC (No.)	CMP (No.)	Total (No.)		
BROUGHT FORWARD FROM APRIL 2014 :			130	6	22	158	8	0	1	9	1	2	2	5		
1	72.778	-			1	1				0				0	01 May 15	
2	72.877	A4.111.250			1	1				0				0	01 May 15	
3	73.116	-			1	1				0				0	02 May 15	
4	73.238	A4.109.838			1	1				0				0	02 May 15	
5	73.882	A4.110.480			1	1				0				0	04 May 15	
6	73.956	A4.110.560	1			1				0				0	04 May 15	
7	74.230	A4.110.830			1	1				0				0	05 May 15	
8	74.648	A4.111.250			1	1				0				0	05 May 15	
9	74.926	A4.111.520	1			1				0				0	05 May 15	
10	75.121	A4.111.720			1	1				0				0	06 May 15	
11	75.270	-			1	1				0				0	06 May 15	
12	75.428	-	1			1				0				0	06 May 15	
13	75.565	-			1	1				0				0	07 May 15	
14	75.699	A4.112.290				0		1	1					0	07 May 15	
15	75.983	-	1			1				0				0	07 May 15	
CARRIED FORWARD :			134	6	32	172	8	1	1	10	1	2	2	5		

LINTASAN RESOURCES SDN. BHD.
MAINTENANCE OF FEDERAL ROADS - WEST COAST, SABAH
R05 CULVERT CLEARING RECORD

DISTRICT: Ranau
ROUTE NO: 22
ROAD NAME: Jalan Kota Kinabalu - Sandakan
MONTH: May 2014

Item	Chainage	Culvert No.	Single Cell				Twin Cell				Multi Cell				Date of Clearing	REMARKS
			RCP (No.)	BC (No.)	CMP (No.)	Total (No.)	RCP (No.)	BC (No.)	CMP (No.)	Total (No.)	RCP (No.)	BC (No.)	CMP (No.)	Total (No.)		
BROUGHT FORWARD:			134	6	32	172	8	1	1	10	1	2	2	5		
16	76.257	-			1	1				0				0	08 May 15	
17	76.463	A4.113.070			1	1				0				0	08 May 15	
18	77.227	A4.113.820			1	1				0				0	08 May 15	
19	77.409	A4.114.010			1	1				0				0	08 May 15	
20	77.607	-			1	1				0				0	09 May 15	
21	77.788	-			1	1				0				0	09 May 15	
22	77.876	A4.114.480			1	1				0				0	09 May 15	
23	77.955	A4.115.180			1	1				0				0	09 May 15	
24	78.235	A4.114.940			1	1				0				0	10 May 15	
25	78.556	A4.115.900			1	1				0				0	10 May 15	
26	78.684	-			1	1				0				0	10 May 15	
27	78.775	-			1	1				0				0	10 May 15	
28	78.890	A4.115.540			1	1				0				0	11 May 15	
29	79.134	-			1	1				0				0	11 May 15	
30	79.220	-			1	1				0				0	11 May 15	
CARRIED FORWARD :			134	6	47	187	8	1	1	10	1	2	2	5		

LINTASAN RESOURCES SDN. BHD.
MAINTENANCE OF FEDERAL ROADS - WEST COAST, SABAH
R05 CULVERT CLEARING RECORD

DISTRICT: Ranau

ROUTE NO: 22

ROAD NAME: Jalan Kota Kinabalu - Sandakan

MONTH: May 2014

Item	Chainage	Culvert No.	Single Cell				Twin Cell				Multi Cell				Date of Clearing	REMARKS
			RCP (No.)	BC (No.)	CMP (No.)	Total (No.)	RCP (No.)	BC (No.)	CMP (No.)	Total (No.)	RCP (No.)	BC (No.)	CMP (No.)	Total (No.)		
BROUGHT FORWARD:			134	6	47	187	8	1	1	10	1	2	2	5		
31	79.758	A4.119.360			1	1				0				0	12 May 15	
32	79.854	-			1	1				0				0	12 May 15	
33	79.900	-			1	1				0				0	12 May 15	
34	80.298	-			1	1				0				0	12 May 15	
35	80.536	A4.117.360			1	1				0				0	13 May 15	
36	80.745	-	1			1				0				0	13 May 15	
37	80.978	-	1			1				0				0	13 May 15	
38	81.084	A4.117.700			1	1				0				0	13 May 15	
39	81.258	-				0			1	1				0	14 May 15	
40	81.400	-		1		1				0				0	14 May 15	
41	81.600	-		1		1				0				0	14 May 15	
42	81.682	-			1	1				0				0	14 May 15	
43	81.760	-			1	1				0				0	15 May 15	
44	82.053	-			1	1				0				0	15 May 15	
45	82.273	-			1	1				0				0	15 May 15	
CARRIED FORWARD :			136	8	57	201	8	1	2	11	1	2	2	5		

LINTASAN RESOURCES SDN. BHD.
MAINTENANCE OF FEDERAL ROADS - WEST COAST, SABAH
R05 CULVERT CLEARING RECORD

DISTRICT: Ranau
ROUTE NO: 22
ROAD NAME: Jalan Kota Kinabalu - Sandakan
MONTH: May 2014

Item	Chainage	Culvert No.	Single Cell				Twin Cell				Multi Cell				Date of Clearing	REMARKS
			RCP (No.)	BC (No.)	CMP (No.)	Total (No.)	RCP (No.)	BC (No.)	CMP (No.)	Total (No.)	RCP (No.)	BC (No.)	CMP (No.)	Total (No.)		
BROUGHT FORWARD:			136	8	57	201	8	1	2	11	1	2	2	5		
46	82.733	-			1	1				0				0	16 May 15	
47	82.839	A4.119.440			1	1				0				0	16 May 15	
48	83.040	-	1			1				0				0	16 May 15	
49	83.138	A4.119.740			1	1				0				0	16 May 15	
50	83.273	A4.119.880			1	1				0				0	17 May 15	
51	83.399	-			1	1				0				0	17 May 15	
52	83.482	A4.120.110			1	1				0				0	17 May 15	
53	83.630	A4.120.310			1	1				0				0	18 May 15	
54	84.023	-				0				0			1	1	18 May 15	
55	84.179	A4.120.800				0			1	1				0	18 May 15	
56	84.350	A4.120.960			1	1				0				0	19 May 15	
57	84.460	A4.120.060			1	1				0				0	19 May 15	
58	84.623	-			1	1				0				0	19 May 15	
59	84.732	-			1	1				0				0	20 May 15	
60	84.895	-			1	1				0				0	20 May 15	
CARRIED FORWARD :			137	8	69	214	8	1	3	12	1	2	3	6		

LINTASAN RESOURCES SDN. BHD.
MAINTENANCE OF FEDERAL ROADS - WEST COAST, SABAH
R05 CULVERT CLEARING RECORD

DISTRICT: Ranau
ROUTE NO: 22
ROAD NAME: Jalan Kota Kinabalu - Sandakan
MONTH: May 2014

Item	Chainage	Culvert No.	Single Cell				Twin Cell				Multi Cell				Date of Clearing	REMARKS
			RCP (No.)	BC (No.)	CMP (No.)	Total (No.)	RCP (No.)	BC (No.)	CMP (No.)	Total (No.)	RCP (No.)	BC (No.)	CMP (No.)	Total (No.)		
BROUGHT FORWARD:			137	8	69	214	8	1	3	12	1	2	3	6		
61	84.978	-			1	1				0				0	20 May 15	
62	85.074	-			1	1				0				0	21 May 15	
63	85.157	-			1	1				0				0	21 May 15	
64	85.326	-			1	1				0				0	21 May 15	
65	85.520	-			1	1				0				0	22 May 15	
66	85.693	-	1			1				0				0	22 May 15	
67	85.885	-	1			1				0				0	22 May 15	
68	86.134	-	1			1				0				0	23 May 15	
69	86.500	-	1			1				0				0	23 May 15	
70	86.611	-			1	1				0				0	23 May 15	
71	86.774	A4.123.380	1			1				0				0	23 May 15	
72	86.930	A4.123.530			1	1				0				0	24 May 15	
73	87.134		1			1				0				0	24 May 15	
74	87.254	A4.123.860			1	1				0				0	24 May 15	
75	87.530				1	1				0				0	25 May 15	
CARRIED FORWARD :			143	8	78	229	8	1	3	12	1	2	3	6		

LINTASAN RESOURCES SDN. BHD.
MAINTENANCE OF FEDERAL ROADS - WEST COAST, SABAH
R05 CULVERT CLEARING RECORD

DISTRICT: Ranau
ROUTE NO: 22
ROAD NAME: Jalan Kota Kinabalu - Sandakan
MONTH: May 2014

Item	Chainage	Culvert No.	Single Cell				Twin Cell				Multi Cell				Date of Clearing	REMARKS
			RCP (No.)	BC (No.)	CMP (No.)	Total (No.)	RCP (No.)	BC (No.)	CMP (No.)	Total (No.)	RCP (No.)	BC (No.)	CMP (No.)	Total (No.)		
BROUGHT FORWARD:			143	8	78	229	8	1	3	12	1	2	3	6		
76	87.760				1	1				0				0	25 May 15	
77	87.926		1			1				0				0	26 May 15	
78	88.160		1			1				0				0	26 May 15	
79	88.454		1			1				0				0	27 May 15	
80	89.021		1			1				0				0	27 May 15	
81	89.184		1			1				0				0	27 May 15	
82	89.575		1			1				0				0	28 May 15	
83	89.821		1			1				0				0	28 May 15	
84	89.994				1	1				0				0	29 May 15	
85	90.235		1			1				0				0	29 May 15	
86	90.530		1			1				0				0	29 May 15	
87																
88																
89																
90																
CARRIED FORWARD :			152	8	80	240	8	1	3	12	1	2	3	6		

LINTASAN RESOURCES SDN. BHD.
PRIVATISATION OF WEST COAST SABAH FEDERAL ROADS MAINTENANCE

SUMMARY - CULVERT CLEARING

Month: MAY 2015

ITEM	DISTRICT	ROUTE NO	ROAD NAME	Single Cell			Twin Cell			Multi Cell		
				Previous	Current	Cumm.	Previous	Current	Cumm.	Previous	Current	Cumm.
				(No.)	(No.)	(No.)	(No.)	(No.)	(No.)	(No.)	(No.)	(No.)
1	Kota Kinabalu	01	Jalan Kota Kinabalu - Sindumin	16	-	16	4	-	4	-	-	-
2	Penampang	01	Jalan Kota Kinabalu - Sindumin	9	-	9	-	-	-	4	-	4
3	Papar	01	Jalan Kota Kinabalu - Sindumin	89	19	108	57	4	61	14	-	14
4	Penampang	500	Jalan Kota Kinabalu - Keningau - Tenom	137	-	137	6	-	6	-	-	-
5	Kota Kinabalu	501	Jalan Kota Kinabalu - Penampang - Lok Kawi	2	-	2	2	-	2	-	-	-
6	Penampang	501	Jalan Kota Kinabalu - Penampang - Lok Kawi	6	6	12	-	-	-	1	1	2
7	Kota Kinabalu	608	Jalan Masuk Ke Lapangan Terbang Lama, KK	1	-	1	-	-	-	-	-	-
TOTAL :				260	25	285	69	4	73	19	1	20

LINTASAN RESOURCES SDN. BHD.
 MAINTENANCE OF FEDERAL ROADS - WEST COAST, SABAH

R05 CULVERT CLEARING RECORD

DISTRICT: KOTA KINABALU
 ROUTE NO: 01
 ROAD NAME: JALAN KK-SINDUMIN
 MONTH: MAY 2015

Item	Chainage	Culvert No.	Single Cell				Twin Cell				Multi Cell				Date of Clearing	REMARKS
			RCP (No.)	BC (No.)	CMP (No.)	Total (No.)	RCP (No.)	BC (No.)	CMP (No.)	Total (No.)	RCP (No.)	BC (No.)	CMP (No.)	Total (No.)		
BROUGHT FORWARD:			13	1	2	16	4	0	0	4	0	0	0	0		
TOTAL :			13	1	2	16	4	0	0	4	0	0	0	0		

LINTASAN RESOURCES SDN. BHD.
 MAINTENANCE OF FEDERAL ROADS - WEST COAST, SABAH

R05 CULVERT CLEARING RECORD

DISTRICT: PENAMPANG
ROUTE NO: 01
ROAD NAME: JALAN KK-SINDUMIN
MONTH: MAY 2015

Item	Chainage	Culvert No.	Single Cell				Twin Cell				Multi Cell				Date of Clearing	REMARKS
			RCP (No.)	BC (No.)	CMP (No.)	Total (No.)	RCP (No.)	BC (No.)	CMP (No.)	Total (No.)	RCP (No.)	BC (No.)	CMP (No.)	Total (No.)		
BROUGHT FORWARD:			7	2	0	9	0	0	0	0	0	4	0	4		
TOTAL :			7	2	0	9	0	0	0	0	0	4	0	4		

LINTASAN RESOURCES SDN. BHD.
MAINTENANCE OF FEDERAL ROADS - WEST COAST, SABAH

R05 CULVERT CLEARING RECORD

DISTRICT: PAPAR
ROUTE NO: 01
ROAD NAME: JALAN KK-SINDUMIN
MONTH: MAY 2015

Item	Chainage	Culvert No.	Single Cell				Twin Cell				Multi Cell				Date of Clearing	REMARKS
			RCP (No.)	BC (No.)	CMP (No.)	Total (No.)	RCP (No.)	BC (No.)	CMP (No.)	Total (No.)	RCP (No.)	BC (No.)	CMP (No.)	Total (No.)		
BROUGHT FORWARD:			47	15	27	89	37	19	1	57	0	13	1	14		
1	23.867	C77				0	1			1				0	02 May 15	2nd cycle for Normal Road
2	23.457	C76	1			1				0				0	02 May 15	2nd cycle for Normal Road
3	23.317	C75	1			1				0				0	02 May 15	2nd cycle for Normal Road
4	23.135	C74	1			1				0				0	04 May 15	2nd cycle for Normal Road
5	23.002	C73	1			1				0				0	04 May 15	2nd cycle for Normal Road
6	22.847	C72			1	1				0				0	04 May 15	2nd cycle for Normal Road
7	22.522	C71				0	1			1				0	04 May 15	2nd cycle for Normal Road
8	22.309	C70	1			1				0				0	04 May 15	2nd cycle for Normal Road
9	21.981	C69			1	1				0				0	05 May 15	2nd cycle for Normal Road
10	21.829	C68	1			1				0				0	05 May 15	2nd cycle for Normal Road
11	21.425	C67	1			1				0				0	05 May 15	2nd cycle for Normal Road
12	21.244	C66	1			1				0				0	05 May 15	2nd cycle for Normal Road
13	21.025	C65			1	1				0				0	06 May 15	2nd cycle for Normal Road
14	20.763	C64				0	1			1				0	06 May 15	2nd cycle for Normal Road
15	20.503	C63	1			1				0				0	06 May 15	2nd cycle for Normal Road
CARRIED FORWARD:			56	15	30	101	40	19	1	60	0	13	1	14		

LINTASAN RESOURCES SDN. BHD.
MAINTENANCE OF FEDERAL ROADS - WEST COAST, SABAH

R05 CULVERT CLEARING RECORD

DISTRICT: PAPAR
ROUTE NO: 01
ROAD NAME: JALAN KK-SINDUMIN
MONTH: MAY 2015

Item	Chainage	Culvert No.	Single Cell				Twin Cell				Multi Cell				Date of Clearing	REMARKS
			RCP (No.)	BC (No.)	CMP (No.)	Total (No.)	RCP (No.)	BC (No.)	CMP (No.)	Total (No.)	RCP (No.)	BC (No.)	CMP (No.)	Total (No.)		
BROUGHT FORWARD:			56	15	30	101	40	19	1	60	0	13	1	14		
16	20.300	C62	1			1			0				0	06 May 15	2nd cycle for Normal Road	
17	20.000	C61	1			1			0				0	06 May 15	2nd cycle for Normal Road	
18	19.622	C60			1	1			0				0	07 May 15	2nd cycle for Normal Road	
19	19.400	C59				0	1		1				0	07 May 15	2nd cycle for Normal Road	
20	19.193	C58	1			1			0				0	08 May 15	2nd cycle for Normal Road	
21	18.996	C57	1			1			0				0	08 May 15	2nd cycle for Normal Road	
22	18.882	C56			1	1			0				0	09 May 15	2nd cycle for Normal Road	
23	18.024	C55	1			1			0				0	09 May 15	2nd cycle for Normal Road	
TOTAL :			61	15	32	108	40	20	1	61	0	13	1	14		

LINTASAN RESOURCES SDN. BHD.
 MAINTENANCE OF FEDERAL ROADS - WEST COAST, SABAH

R05 CULVERT CLEARING RECORD

DISTRICT: PENAMPANG
ROUTE NO: 500
ROAD NAME: JALAN KK-KENINGAU-TENOM
MONTH: MAY 2015

Item	Chainage	Culvert No.	Single Cell				Twin Cell				Multi Cell				Date of Clearing	REMARKS
			RCP (No.)	BC (No.)	CMP (No.)	Total (No.)	RCP (No.)	BC (No.)	CMP (No.)	Total (No.)	RCP (No.)	BC (No.)	CMP (No.)	Total (No.)		
BROUGHT FORWARD:			61	7	69	137	6	0	0	6	0	0	0	0		
TOTAL :			61	7	69	137	6	0	0	6	0	0	0	0		

LINTASAN RESOURCES SDN. BHD.
 MAINTENANCE OF FEDERAL ROADS - WEST COAST, SABAH

R05 CULVERT CLEARING RECORD

DISTRICT: KOTA KINABALU
 ROUTE NO: 501
 ROAD NAME: JALAN KK-PENAMPANG-LOK KAWI
 MONTH: MAY 2015

Item	Chainage	Culvert No.	Single Cell				Twin Cell				Multi Cell				Date of Clearing	REMARKS
			RCP (No.)	BC (No.)	CMP (No.)	Total (No.)	RCP (No.)	BC (No.)	CMP (No.)	Total (No.)	RCP (No.)	BC (No.)	CMP (No.)	Total (No.)		
BROUGHT FORWARD:			1	1	0	2	1	1	0	2	0	0	0	0		
TOTAL :			1	1	0	2	1	1	0	2	0	0	0	0		

LINTASAN RESOURCES SDN. BHD.
 MAINTENANCE OF FEDERAL ROADS - WEST COAST, SABAH

R05 CULVERT CLEARING RECORD

DISTRICT: PENAMPANG
 ROUTE NO: 501
 ROAD NAME: JALAN KK-PENAMPANG-LOK KAWI
 MONTH: MAY 2015

Item	Chainage	Culvert No.	Single Cell				Twin Cell				Multi Cell				Date of Clearing	REMARKS
			RCP (No.)	BC (No.)	CMP (No.)	Total (No.)	RCP (No.)	BC (No.)	CMP (No.)	Total (No.)	RCP (No.)	BC (No.)	CMP (No.)	Total (No.)		
BROUGHT FORWARD:			6	0	0	6	0	0	0	0	0	1	0	1		
1	5.045	C5	1			1				0				0	18 May 15	3rd cycle for Protocol Road
2	5.095	C6	1			1				0				0	19 May 15	3rd cycle for Protocol Road
3	5.470	C7	1			1				0				0	20 May 15	3rd cycle for Protocol Road
4	5.805	C8	1			1				0				0	21 May 15	3rd cycle for Protocol Road
5	6.050	C9				0				0		1		1	23 May 15	(3cells) 3rd cycle for Protocol Road
6	6.100	C10	1			1				0				0	25 May 15	3rd cycle for Protocol Road
7	6.152	C11	1			1				0				0	26 May 15	3rd cycle for Protocol Road
TOTAL :			12	0	0	12	0	0	0	0	0	2	0	2		

LINTASAN RESOURCES SDN. BHD.
MAINTENANCE OF FEDERAL ROADS - WEST COAST, SABAH
R05 CULVERT CLEARING RECORD

DISTRICT: KOTA KINABALU
ROUTE NO: 608
ROAD NAME: JALAN MASUK KE LPG TERBANG LAMA
MONTH: MAY 2015

Item	Chainage	Culvert No.	Single Cell				Twin Cell				Multi Cell				Date of Clearing	REMARKS
			RCP (No.)	BC (No.)	CMP (No.)	Total (No.)	RCP (No.)	BC (No.)	CMP (No.)	Total (No.)	RCP (No.)	BC (No.)	CMP (No.)	Total (No.)		
BROUGHT FORWARD:			1	0	0	1	0	0	0	0	0	0	0	0		
TOTAL :			1	0	0	1	0	0	0	0	0	0	0	0		

LINTASAN RESOURCES SDN. BHD.
PRIVATISATION OF WEST COAST SABAH FEDERAL ROADS MAINTENANCE

SUMMARY - CULVERT CLEARING

Month : MAY 2015

ITEM	DISTRICT	ROUTE NO	ROAD NAME	Single Cell			Twin Cell			Multi Cell		
				Previous	Current	Cumm.	Previous	Current	Cumm.	Previous	Current	Cumm.
				(No.)	(No.)	(No.)	(No.)	(No.)	(No.)	(No.)	(No.)	(No.)
1	Tambunan	500	Jalan Kota Kinabalu - Keningau - Tenom	169	-	169	8	-	8	5	-	5
2	Keningau	500	Jalan Kota Kinabalu - Keningau - Tenom	28	51	79	4	5	9	-	3	3
3	Tenom	500	Jalan Kota Kinabalu - Keningau - Tenom	39	-	39	9	-	9	4	-	4
TOTAL :				236	51	287	21	5	26	9	3	12

LINTASAN RESOURCES SDN. BHD.
MAINTENANCE OF FEDERAL ROADS - WEST COAST, SABAH
R05 CULVERT CLEARING RECORD

DISTRICT: TAMBUNAN
ROUTE NO: 500
ROAD NAME: JLN KOTA KINABALU - KENINGAU - TENOM
MONTH: May 2015

Item	Chainage	Culvert No.	Single Cell				Twin Cell				Multi Cell				Date of Clearing	REMARKS
			RCP (No.)	BC (No.)	CMP (No.)	Total (No.)	RCP (No.)	BC (No.)	CMP (No.)	Total (No.)	RCP (No.)	BC (No.)	CMP (No.)	Total (No.)		
BROUGHT FORWARD :			83	12	74	169	5	2	1	8	0	4	1	5		
1																
2																
3																
4																
5																
6																
7																
8																
9																
10																
11																
12																
13																
14																
15																
TOTAL :			83	12	74	169	5	2	1	8	0	4	1	5		

LINTASAN RESOURCES SDN. BHD.
MAINTENANCE OF FEDERAL ROADS - WEST COAST, SABAH
R05 CULVERT CLEARING RECORD

DISTRICT: KENINGAU

ROUTE NO: 500

ROAD NAME: JLN KOTA KINABALU - KENINGAU - TENOM

MONTH: May 2015

Item	Chainage	Culvert No.	Single Cell				Twin Cell				Multi Cell				Date of Clearing	REMARKS
			RCP (No.)	BC (No.)	CMP (No.)	Total (No.)	RCP (No.)	BC (No.)	CMP (No.)	Total (No.)	RCP (No.)	BC (No.)	CMP (No.)	Total (No.)		
BROUGHT FORWARD :			15	6	7	28	2	2	0	4	0	0	0	0		
1	129.800	KGU 101				0	1			1				0	02 May 15	2nd cycle normal road
2	129.500	KGU 100	1			1				0				0	02 May 15	2nd cycle normal road
3	129.300	KGU 99	1			1				0				0	02 May 15	2nd cycle normal road
4	127.900	KGU 98		1		1				0				0	04 May 15	2nd cycle normal road
5	127.800	KGU 97	1			1				0				0	04 May 15	2nd cycle normal road
6	125.700	KGU 96	1			1				0				0	05 May 15	2nd cycle normal road
7	125.500	KGU 95			1	1				0				0	05 May 15	2nd cycle normal road
8	125.208	-	1			1				0				0	05 May 15	2nd cycle normal road
9	124.800	KGU 94	1			1				0				0	06 May 15	2nd cycle normal road
10	124.564	-	1			1				0				0	06 May 15	2nd cycle normal road
11	123.950	KGU 93				0				0	1			1	07 May 15	2nd cycle normal road
12	123.700	KGU 92			1	1				0				0	07 May 15	2nd cycle normal road
13	123.350	KGU 91	1			1				0				0	08 May 15	2nd cycle normal road
14	123.150	KGU 90			1	1				0				0	08 May 15	2nd cycle normal road
15	122.430	-		1		1				0				0	09 May 15	2nd cycle normal road
CARRIED FORWARD :			23	8	10	41	3	2	0	5	1	0	0	1		

LINTASAN RESOURCES SDN. BHD.
MAINTENANCE OF FEDERAL ROADS - WEST COAST, SABAH
R05 CULVERT CLEARING RECORD

DISTRICT: KENINGAU

ROUTE NO: 500

ROAD NAME: JLN KOTA KINABALU - KENINGAU - TENOM

MONTH: May 2015

Item	Chainage	Culvert No.	Single Cell				Twin Cell				Multi Cell				Date of Clearing	REMARKS
			RCP (No.)	BC (No.)	CMP (No.)	Total (No.)	RCP (No.)	BC (No.)	CMP (No.)	Total (No.)	RCP (No.)	BC (No.)	CMP (No.)	Total (No.)		
BROUGHT FORWARD :			23	8	10	41	3	2	0	5	1	0	0	1		
16	122.409	-	1			1			0				0	09 May 15	2nd cycle normal road	
17	122.300	-	1			1			0				0	09 May 15	2nd cycle normal road	
18	114.300	KGU 65			1	1			0				0	11 May 15	2nd cycle normal road	
19	113.980	KGU 64			1	1			0				0	11 May 15	2nd cycle normal road	
20	113.700	KGU 63		1		1			0				0	12 May 15	2nd cycle normal road	
21	113.400	KGU 62			1	1			0				0	12 May 15	2nd cycle normal road	
22	113.210	KGU 61			1	1			0				0	13 May 15	2nd cycle normal road	
23	113.070	KGU 60			1	1			0				0	13 May 15	2nd cycle normal road	
24	112.960	KGU 59			1	1			0				0	14 May 15	2nd cycle normal road	
25	112.700	KGU 58			1	1			0				0	14 May 15	2nd cycle normal road	
26	112.400	KGU 57	1			1			0				0	15 May 15	2nd cycle normal road	
27	112.210	KGU 56		1		1			0				0	15 May 15	2nd cycle normal road	
28	112.100	KGU 55			1	1			0				0	15 May 15	2nd cycle normal road	
29	111.950	KGU 54			1	1			0				0	16 May 15	2nd cycle normal road	
30	111.840	KGU 53				0		1	1				0	16 May 15	2nd cycle normal road	
CARRIED FORWARD :			26	10	19	55	3	2	1	6	1	0	0	1		

LINTASAN RESOURCES SDN. BHD.
MAINTENANCE OF FEDERAL ROADS - WEST COAST, SABAH
R05 CULVERT CLEARING RECORD

DISTRICT: KENINGAU

ROUTE NO: 500

ROAD NAME: JLN KOTA KINABALU - KENINGAU - TENOM

MONTH: May 2015

Item	Chainage	Culvert No.	Single Cell				Twin Cell				Multi Cell				Date of Clearing	REMARKS
			RCP (No.)	BC (No.)	CMP (No.)	Total (No.)	RCP (No.)	BC (No.)	CMP (No.)	Total (No.)	RCP (No.)	BC (No.)	CMP (No.)	Total (No.)		
BROUGHT FORWARD :			26	10	19	55	3	2	1	6	1	0	0	1		
31	111.720	KGU 52			1	1				0				0	18 May 15	2nd cycle normal road
32	111.560	KGU 51			1	1				0				0	18 May 15	2nd cycle normal road
33	111.460	KGU 50		1		1				0				0	19 May 15	2nd cycle normal road
34	111.400	KGU 49				0		1	1					0	19 May 15	2nd cycle normal road
35	111.250	KGU 48				0			1	1				0	20 May 15	2nd cycle normal road
36	111.020	KGU 47				0			1	1				0	20 May 15	2nd cycle normal road
37	110.900	KGU 46			1	1				0				0	20 May 15	2nd cycle normal road
38	109.550	KGU 45			1	1				0				0	21 May 15	2nd cycle normal road
39	109.250	KGU 44			1	1				0				0	21 May 15	2nd cycle normal road
40	108.800	KGU 43			1	1				0				0	21 May 15	2nd cycle normal road
41	108.300	KGU 42				0				0		1	1	0	22 May 15	Consist of 2 box culverts & 1 CMP
42	107.470	KGU 41			1	1				0				0	22 May 15	2nd cycle normal road
43	107.450	KGU 40			1	1				0				0	22 May 15	2nd cycle normal road
44	107.200	KGU 39			1	1				0				0	23 May 15	2nd cycle normal road
45	107.100	KGU 38				0				0		1	1	0	23 May 15	Consist of 2 box culverts & 2 CMP
CARRIED FORWARD :			26	11	28	65	3	3	3	9	1	2	0	3		

LINTASAN RESOURCES SDN. BHD.
MAINTENANCE OF FEDERAL ROADS - WEST COAST, SABAH
R05 CULVERT CLEARING RECORD

DISTRICT: KENINGAU
ROUTE NO: 500
ROAD NAME: JLN KOTA KINABALU - KENINGAU - TENOM
MONTH: May 2015

Item	Chainage	Culvert No.	Single Cell				Twin Cell				Multi Cell				Date of Clearing	REMARKS
			RCP (No.)	BC (No.)	CMP (No.)	Total (No.)	RCP (No.)	BC (No.)	CMP (No.)	Total (No.)	RCP (No.)	BC (No.)	CMP (No.)	Total (No.)		
BROUGHT FORWARD :			26	11	28	65	3	3	3	9	1	2	0	3		
46	106.730	KGU 37			1	1				0				0	25 May 15	2nd cycle normal road
47	106.520	KGU 36			1	1				0				0	25 May 15	2nd cycle normal road
48	106.305	KGU 35			1	1				0				0	26 May 15	2nd cycle normal road
49	106.030	KGU 34			1	1				0				0	26 May 15	2nd cycle normal road
50	105.500	KGU 33			1	1				0				0	27 May 15	2nd cycle normal road
51	105.040	KGU 32			1	1				0				0	27 May 15	2nd cycle normal road
52	104.900	KGU 31			1	1				0				0	27 May 15	2nd cycle normal road
53	104.680	KGU 30			1	1				0				0	28 May 15	2nd cycle normal road
54	104.400	KGU 29			1	1				0				0	28 May 15	2nd cycle normal road
55	104.070	KGU 28			1	1				0				0	28 May 15	2nd cycle normal road
56	103.900	KGU 27			1	1				0				0	29 May 15	2nd cycle normal road
57	103.550	KGU 26			1	1				0				0	29 May 15	2nd cycle normal road
58	103.200	KGU 25			1	1				0				0	29 May 15	2nd cycle normal road
59	103.042	KGU 24			1	1				0				0	29 May 15	2nd cycle normal road
60																
TOTAL :			26	11	42	79	3	3	3	9	1	2	0	3		

LINTASAN RESOURCES SDN. BHD.
MAINTENANCE OF FEDERAL ROADS - WEST COAST, SABAH
R05 CULVERT CLEARING RECORD

DISTRICT: TENOM

ROUTE NO: 500

ROAD NAME: JLN KOTA KINABALU - KENINGAU - TENOM

MONTH: May 2015

Item	Chainage	Culvert No.	Single Cell				Twin Cell				Multi Cell				Date of Clearing	REMARKS
			RCP (No.)	BC (No.)	CMP (No.)	Total (No.)	RCP (No.)	BC (No.)	CMP (No.)	Total (No.)	RCP (No.)	BC (No.)	CMP (No.)	Total (No.)		
BROUGHT FORWARD :			15	20	4	39	4	5	0	9	0	4	0	4		
1																
2																
3																
4																
5																
6																
7																
8																
9																
10																
11																
12																
13																
14																
15																
TOTAL :			15	20	4	39	4	5	0	9	0	4	0	4		

LINTASAN RESOURCES SDN. BHD.
PRIVATISATION OF WEST COAST SABAH FEDERAL ROADS MAINTENANCE

SUMMARY - CULVERT CLEARING

Month :MAY 2015

ITEM	DISTRICT	ROUTE NO	ROAD NAME	Single Cell			Twin Cell			Multi Cell		
				Previous	Current	Cumm.	Previous	Current	Cumm.	Previous	Current	Cumm.
				(No.)	(No.)	(No.)	(No.)	(No.)	(No.)	(No.)	(No.)	(No.)
1	Beaufort	01	Jalan Kota Kinabalu - Sindumin	79	9	88	53	1	54	30	4	34
2	Sipitang	01	Jalan Kota Kinabalu - Sindumin	12	24	36	1	3	4	-	3	3
3	Beaufort	502	Jalan Beaufort - Menumbok	21	-	21	5	-	5	-	-	-
4	Kuala Penyu	502	Jalan Beaufort - Menumbok	73	-	73	27	-	27	1	-	1
TOTAL :				185	33	218	86	4	90	31	7	38

LINTASAN RESOURCES SDN. BHD.
MAINTENANCE OF FEDERAL ROADS - WEST COAST, SABAH
R05 CULVERT CLEARING RECORD

DISTRICT: BEAUFORT

ROUTE NO: 01

ROAD NAME: JALAN KOTA KINABALU - SINDUMIN

MONTH: MAY 2015

Item	Chainage	Culvert No.	Single Cell				Twin Cell				Multi Cell				Date of Clearing	REMARKS
			RCP (No.)	BC (No.)	CMP (No.)	Total (No.)	RCP (No.)	BC (No.)	CMP (No.)	Total (No.)	RCP (No.)	BC (No.)	CMP (No.)	Total (No.)		
BROUGHT FORWARD:			46	33	0	79	28	25	0	53	1	29	0	30		
1	121.211	159		1		1								05-May-15	2nd cycle for normal road	
2	121.349	160		1		1								05-May-15	2nd cycle for normal road	
3	121.847	161		1		1								05-May-15	2nd cycle for normal road	
4	122.093	162		1		1								06-May-15	2nd cycle for normal road	
5	122.492	163									1		1	06-May-15	2nd cycle for normal road	
6	122.873	164					1		1					07-May-15	2nd cycle for normal road	
7	123.524	165	1			1								07-May-15	2nd cycle for normal road	
8	123.605	166	1			1								08-May-15	2nd cycle for normal road	
9	123.710	167	1			1								10-May-15	2nd cycle for normal road	
10	123.970	168									1		1	10-May-15	2nd cycle for normal road	
11	124.568	169									1		1	11-May-15	2nd cycle for normal road	
12	125.038	170	1			1								11-May-15	2nd cycle for normal road	
13	125.149	171		1		1								12-May-15	2nd cycle for normal road	
14	125.546	172									1		1	12-May-15	2nd cycle for normal road	
15																
CARRIED FORWARD :			50	38	0	88	28	26	0	54	1	33	0	34		

LINTASAN RESOURCES SDN. BHD.
MAINTENANCE OF FEDERAL ROADS - WEST COAST, SABAH
R05 CULVERT CLEARING RECORD

DISTRICT: SIPITANG

ROUTE NO: 01

ROAD NAME: JALAN KOTA KINABALU - SINDUMIN

MONTH: MAY 2015

Item	Chainage	Culvert No.	Single Cell				Twin Cell				Multi Cell				Date of Clearing	REMARKS
			RCP (No.)	BC (No.)	CMP (No.)	Total (No.)	RCP (No.)	BC (No.)	CMP (No.)	Total (No.)	RCP (No.)	BC (No.)	CMP (No.)	Total (No.)		
BROUGHT FORWARD:			12	0	0	12	1	0	0	1	0	0	0	0		
1	126.412	173		1		1								19-May-15	2nd cycle for normal road	
2	127.568	174	1			1								19-May-15	2nd cycle for normal road	
3	127.815	175									1		1	19-May-15	2nd cycle for normal road	
4	128.124	176		1		1								20-May-15	2nd cycle for normal road	
5	129.160	177		1		1								20-May-15	2nd cycle for normal road	
6	129.544	178		1		1								20-May-15	2nd cycle for normal road	
7	129.831	179									1		1	21-May-15	2nd cycle for normal road	
8	129.857	180					1		1					21-May-15	2nd cycle for normal road	
9	130.338	181		1		1								21-May-15	2nd cycle for normal road	
10	130.640	182		1		1								22-May-15	2nd cycle for normal road	
11	131.249	183		1		1								22-May-15	2nd cycle for normal road	
12	131.917	184		1		1								22-May-15	2nd cycle for normal road	
13	133.306	185	1			1								23-May-15	2nd cycle for normal road	
14	133.445	186	1			1								23-May-15	2nd cycle for normal road	
15	133.743	187		1		1								23-May-15	2nd cycle for normal road	
CARRIED FORWARD :			15	9	0	24	1	1	0	2	0	2	0	2		

LINTASAN RESOURCES SDN. BHD.
MAINTENANCE OF FEDERAL ROADS - WEST COAST, SABAH
R05 CULVERT CLEARING RECORD

DISTRICT: SIPITANG

ROUTE NO: 01

ROAD NAME: JALAN KOTA KINABALU - SINDUMIN

MONTH: MAY 2015

Item	Chainage	Culvert No.	Single Cell				Twin Cell				Multi Cell				Date of Clearing	REMARKS
			RCP (No.)	BC (No.)	CMP (No.)	Total (No.)	RCP (No.)	BC (No.)	CMP (No.)	Total (No.)	RCP (No.)	BC (No.)	CMP (No.)	Total (No.)		
BROUGHT FORWARD:			15	9	0	24	1	1	0	2	0	2	0	2		
16	134.104	188	1			1								24-May-15	2nd cycle for normal road	
17	134.607	189	1			1								24-May-15	2nd cycle for normal road	
18	134.781	190					1		1					24-May-15	2nd cycle for normal road	
19	135.044	191	1			1								25-May-15	2nd cycle for normal road	
20	135.433	192		1		1								25-May-15	2nd cycle for normal road	
21	135.435	193	1			1								25-May-15	2nd cycle for normal road	
22	140.805	206									1		1	25-May-15	2nd cycle for normal road	
23	141.007	207	1			1								26-May-15	2nd cycle for normal road	
24	141.898	208	1			1								26-May-15	2nd cycle for normal road	
25	142.129	209			1	1								26-May-15	2nd cycle for normal road	
26	142.490	210					1		1					27-May-15	2nd cycle for normal road	
27	142.607	211	1			1								27-May-15	2nd cycle for normal road	
28	142.865	212			1	1								27-May-15	2nd cycle for normal road	
29	143.166	213	1			1								28-May-15	2nd cycle for normal road	
30	143.451	214	1			1								28-May-15	2nd cycle for normal road	
CARRIED FORWARD :			24	10	2	36	1	3	0	4	0	3	0	3		

LINTASAN RESOURCES SDN. BHD.
MAINTENANCE OF FEDERAL ROADS - WEST COAST, SABAH
R05 CULVERT CLEARING RECORD

DISTRICT: BEAUFORT

ROUTE NO: 502

ROAD NAME: JALAN BEAUFORT - MENUMBOK

MONTH: MAY 2015

Item	Chainage	Culvert No.	Single Cell				Twin Cell				Multi Cell				Date of Clearing	REMARKS
			RCP (No.)	BC (No.)	CMP (No.)	Total (No.)	RCP (No.)	BC (No.)	CMP (No.)	Total (No.)	RCP (No.)	BC (No.)	CMP (No.)	Total (No.)		
BROUGHT FORWARD:			21	0	0	21	3	2	0	5	0	0	0	0		
1																
2																
3																
4																
5																
6																
7																
8																
9																
10																
11																
12																
13																
14																
15																
CARRIED FORWARD :			21	0	0	21	3	2	0	5	0	0	0	0		

LINTASAN RESOURCES SDN. BHD.
 MAINTENANCE OF FEDERAL ROADS - WEST COAST, SABAH
R05 CULVERT CLEARING RECORD

DISTRICT: KUALA PENYU
ROUTE NO: 502
ROAD NAME: JALAN BEAUFORT - MENUMBOK
MONTH: MAY 2015

Item	Chainage	Culvert No.	Single Cell				Twin Cell				Multi Cell				Date of Clearing	REMARKS
			RCP (No.)	BC (No.)	CMP (No.)	Total (No.)	RCP (No.)	BC (No.)	CMP (No.)	Total (No.)	RCP (No.)	BC (No.)	CMP (No.)	Total (No.)		
BROUGHT FORWARD:			73	0	0	73	27	0	0	27	0	1	0	1		
1																
2																
3																
4																
5																
6																
7																
8																
9																
10																
11																
12																
13																
14																
15																
CARRIED FORWARD :			73	0	0	73	27	0	0	27	0	1	0	1		

DISTRICT : RANAU
ROUTE NO : 22 - JALAN KOTA KINABALU - SANDAKAN
LOCATION : CH87.750 (KM124.350)
(Sg. Kinanapon Bridge)

R05 BRIDGES



BEFORE



IN PROGRESS



AFTER

DISTRICT : RANAU
ROUTE NO : 22 - JALAN KOTA KINABALU - SANDAKAN
LOCATION : CH87.750 (KM124.350)
(Sg. Kinanapon Bridge)

R05 BRIDGES



BEFORE



IN PROGRESS



AFTER

DISTRICT : PAPAR
ROUTE NO : 01-JALAN KOTA KINABALU - SINDUMIN
LOCATION : CH 18.490 KINARUT BRIDGE
KM 20.250

R05 - BRIDGES & CULVERTS
BRIDGE CLEARING



BEFORE



IN PROGRESS



AFTER

DISTRICT : PENAMPANG
ROUTE NO : 01-JALAN KOTA KINABALU - SINDUMIN
LOCATION : CH 13.900 RHS
KM 15.660

**R05 - BRIDGES & CULVERTS
WEEP HOLE CLEARING**



BEFORE



IN PROGRESS



AFTER

DISTRICT : BEAUFORT
ROUTE NO : R01 JALAN KOTA KINABALU-SINDUMIN
LOCATION : CH 123.180 - LHS
KM 124.940

R05 - BRIDGES & CULVERTS
BRIDGE



BEFORE



IN PROGRESS



AFTER

DISTRICT : BEAUFORT
ROUTE NO : R01 JALAN KOTA KINABALU-SINDUMIN
LOCATION : CH 123.180 - LHS
KM 124.940

R05 - BRIDGES & CULVERTS
BRIDGE



BEFORE



IN PROGRESS



AFTER

LINTASAN RESOURCES SDN. BHD.
BRIDGES
GRAND SUMMARY

MONTH: MAY 2015

DISTRICT	ROUTE NO.	ROAD NAME	General Cleaning			Painting		
			Previous	Current	Cumm.	Previous	Current	Cumm.
			(No.)	(No.)	(No.)	(No.)	(No.)	(No.)
Kota Belud	01	Jalan Kota Kinabalu-Kudat	10	2	12	0	0	0
Kota Marudu	01	Jalan Kota Kinabalu-Kudat	0	7	7	0	0	0
Kudat	01	Jalan Kota Kinabalu-Kudat	0	2	2	0	0	0
Tuaran	01	Jalan Kota Kinabalu-Kudat	0	0	0	0	0	0
	22	Jalan Kota Kinabalu-Sandakan	0	0	0	0	0	0
	503	Jalan Berungis-Kota Belud	2	0	2	0	0	0
Kota Kinabalu	01	Jalan Kota Kinabalu-Kudat	0	0	0	0	0	0
	01	Jalan Kota Kinabalu-Sindumin	1	0	1	0	0	0
	501	Jalan Kota Kinabalu-Penampang-Lok Kawi	3	0	3	0	0	0
	606	Jalan Susur Sepangar Bay	0	0	0	0	0	0
	607	Jalan Masuk Ke Pelabuhan Baru	0	0	0	0	0	0
	608	Jalan Masuk Ke Lapangan Terbang Lama	0	0	0	0	0	0
Penampang	01	Jalan Kota Kinabalu-Sindumin	0	0	0	0	0	0
	500	Jalan Kota Kinabalu-Keningau-Tenom	8	0	8	0	0	0
	501	Jalan Kota Kinabalu-Penampang-Lok Kawi	0	0	0	0	0	0
Papar	01	Jalan Kota Kinabalu-Sindumin	12	1	13	0	0	0
Ranau	22	Jalan Kota Kinabalu-Sandakan	5	2	7	0	0	0
Tambunan	500	Jalan Kota Kinabalu-Keningau-Tenom	4	0	4	2	0	2
Keningau	500	Jalan Kota Kinabalu-Keningau-Tenom	3	3	6	0	0	0
Tenom	500	Jalan Kota Kinabalu-Keningau-Tenom	5	0	5	0	0	0
Beaufort	01	Jalan Kota Kinabalu-Sindumin	7	1	8	2	0	2
	502	Jalan Beaufort-Menumbok	4	0	4	0	0	0
Sipitang	01	Jalan Kota Kinabalu-Sindumin	1	1	2	0	0	0
Kuala Penyu	502	Jalan Beaufort-Menumbok	0	0	0	0	0	0
TOTAL			65	19	84	4	0	4

LINTASAN RESOURCES SDN. BHD.
PRIVATISATION OF WEST COAST SABAH FEDERAL ROADS MAINTENANCE

SUMMARY - BRIDGES

MONTH : MAY 2015

ITEM	DISTRICT	ROUTE NO	ROAD NAME	General Maintenance			Painting		
				Previous	Current	Cumm.	Previous	Current	Cumm.
				(No.)	(No.)	(No.)	(No.)	(No.)	(No.)
1	Kota Belud	01	Jalan Kota Kinabalu - Kudat	10	2	12	-	-	-
2	Kota Marudu	01	Jalan Kota Kinabalu - Kudat	-	7	7	-	-	-
3	Kudat	01	Jalan Kota Kinabalu - Kudat	-	2	2	-	-	-
			TOTAL :	10	11	21	-	-	-

LINTASAN RESOURCES SDN. BHD.
MAINTENANCE OF FEDERAL ROADS - WEST COAST, SABAH

R05 BRIDGES

DISTRICT: KOTA BELUD

ROUTE NO: 01

ROAD NAME: JALAN KOTA KINABALU - KUDAT

MONTH: MAY 2015

Item	Chainage	Bridge Name	Cleaning					Removal	Greasing	Localised Painting		Date of Work Done	REMARKS
			Expansion Joints	Weep Holes	Graffiti & Markings	Parapets	Bearing Shelves	Vegetation	Steel Bearings	Peeling Paint	Rusting of Structural Steelwork		
BROUGHT FORWARD:			10										
1	75.630	TEMPASUK	1	√	√	√	√	√	√			08 May 15	Protocol 1st cycle
2	74.243	GURUNG-GURUNG	1	√	√	√	√	√	√			10 May 15	Protocol 1st cycle
3													
4													
5													
6													
7													
8													
9													
10													
11													
12													
13													
14													
15													
BALANCE END OF MAY :			12										

LINTASAN RESOURCES SDN. BHD.
MAINTENANCE OF FEDERAL ROADS - WEST COAST, SABAH

R05 BRIDGES

DISTRICT: KOTA MARUDU
ROUTE NO: 01
ROAD NAME: JALAN KOTA KINABALU - KUDAT
MONTH: MAY 2015

Item	Chainage	Bridge Name	Cleaning					Removal	Greasing	Localised Painting		Date of Work Done	REMARKS
			Expansion Joints	Weep Holes	Graffiti & Markings	Parapets	Bearing Shelves	Vegetation	Steel Bearings	Peeling Paint	Rusting of Structural Steelwork		
BROUGHT FORWARD:			0										
1	137.230	PANIKUAN	1	√	√	√	√	√	√			20 May 15	
2	135.470	BIRAAN	1	√	√	√	√	√	√			21 May 15	
3	133.000	TIGAMAN SAMPIR	1	√	√	√	√	√	√			22 May 15	
4	132.050	TIGAMAN RASAK	1	√	√	√	√	√	√			23 May 15	
5	130.560	KARANGAWAN	1	√	√	√	√	√	√			25 May 15	
6	128.340	BATUTAI	1	√	√	√	√	√	√			26 May 15	
7	126.100	BINTASAN	1	√	√	√	√	√	√			27 May 15	
8													
9													
10													
11													
12													
13													
14													
15													
BALANCE END OF MAY :			7										

LINTASAN RESOURCES SDN. BHD.
MAINTENANCE OF FEDERAL ROADS - WEST COAST, SABAH

R05 BRIDGES

DISTRICT: KUDAT

ROUTE NO: 01

ROAD NAME: JALAN KOTA KINABALU - KUDAT

MONTH: MAY 2015

Item	Chainage	Bridge Name	Cleaning					Removal	Greasing	Localised Painting		Date of Work Done	REMARKS
			Expansion Joints	Weep Holes	Graffiti & Markings	Parapets	Bearing Shelves	Vegetation	Steel Bearings	Peeling Paint	Rusting of Structural Steelwork		
BROUGHT FORWARD:			0										
1	143.429	MATUNGGONG	1	√	√	√	√	√	√			18 May 15	
2	141.149	MOLONG-KOLONG	1	√	√	√	√	√	√			19 May 15	
3													
4													
5													
6													
7													
8													
9													
10													
11													
12													
13													
14													
15													
BALANCE END OF MAY :			2										

LINTASAN RESOURCES SDN. BHD.
PRIVATISATION OF WEST COAST SABAH FEDERAL ROADS MAINTENANCE

SUMMARY - BRIDGES

Month: MAY 2015

ITEM	DISTRICT	ROUTE NO	ROAD NAME	General Maintenance			Painting		
				Previous	Current	Cumm.	Previous	Current	Cumm.
				(No.)	(No.)	(No.)	(No.)	(No.)	(No.)
1	Kota Kinabalu	01	Jalan Kota Kinabalu - Kudat	-	-	-	-	-	-
2	Tuaran	01	Jalan Kota Kinabalu - Kudat	-	-	-	-	-	-
3	Tuaran	22	Jalan Kota Kinabalu - Sandakan	-	-	-	-	-	-
4	Tuaran	503	Jalan Berungis - Kota Belud	2	-	2	-	-	-
5	Kota Kinabalu	606	Jalan Susur Sepangar Bay	-	-	-	-	-	-
6	Kota Kinabalu	607	Jalan Masuk Ke Pelabuhan Baru, KK	-	-	-	-	-	-
TOTAL :				2	-	2	-	-	-

LINTASAN RESOURCES SDN. BHD.
 MAINTENANCE OF FEDERAL ROADS - WEST COAST, SABAH

R05 BRIDGES

DISTRICT: TUARAN

ROUTE NO: 503

ROAD NAME: JALAN BERUNGIS - KOTA BELUD

MONTH: MAY 2015

Item	Chainage	Bridge Name	Cleaning					Removal	Greasing	Localised Painting		Date of Work Done	REMARKS
			Expansion Joints	Weep Holes	Graffiti & Markings	Parapets	Bearing Shelves	Vegetation	Steel Bearings	Peeling Paint	Rusting of Structural Steelwork		
BROUGHT FORWARD:		2								-	-		
TOTAL:		2								-	-		

LINTASAN RESOURCES SDN. BHD.
 PRIVATISATION OF WEST COAST SABAH FEDERAL ROADS MAINTENANCE

SUMMARY - BRIDGES

MONTH: MAY 2015

ITEM	DISTRICT	ROUTE NO	ROAD NAME	General Maintenance			Painting		
				Previous	Current	Cumm.	Previous	Current	Cumm.
				(No.)	(No.)	(No.)	(No.)	(No.)	(No.)
1	Ranau	22	Jalan Kota Kinabalu - Sandakan	5	2	7	0	0	0
TOTAL :				5	2	7	0	0	0

LINTASAN RESOURCES SDN. BHD.
MAINTENANCE OF FEDERAL ROADS - WEST COAST, SABAH

R05 BRIDGES

DISTRICT: Ranau

ROUTE NO: 22

ROAD NAME: Jalan Kota Kinabalu - Sandakan

MONTH: May 2014

Item	Chainage	Bridge Name		Cleaning					Removal	Greasing	Localised Painting		Date of Work Done	REMARKS
				Expansion Joints	Weep Holes	Graffiti & Markings	Parapets	Bearing Shelves	Vegetation	Steel Bearings	Peeling Paint	Rusting of Structural Steelwork		
BROUGHT FORWARD FROM APRIL 2014 :		5												
1	87.750	Bridge - Sg. Kinanapon	1	√	√	√	√	√	√			0	25 May 15	
2	91.000	Bridge - Sg. Bayaan	1	√	√	√	√	√	√			0	26 May 15	
CARRIED FORWARD:		7												

LINTASAN RESOURCES SDN. BHD.
PRIVATISATION OF WEST COAST SABAH FEDERAL ROADS MAINTENANCE

SUMMARY - BRIDGES

Month: MAY 2015

ITEM	DISTRICT	ROUTE NO	ROAD NAME	General Maintenance			Painting		
				Previous	Current	Cumm.	Previous	Current	Cumm.
				(No.)	(No.)	(No.)	(No.)	(No.)	(No.)
1	Kota Kinabalu	01	Jalan Kota Kinabalu - Sindumin	1	-	1	-	-	-
2	Penampang	01	Jalan Kota Kinabalu - Sindumin	-	-	-	-	-	-
3	Papar	01	Jalan Kota Kinabalu - Sindumin	12	1	13	-	-	-
4	Penampang	500	Jalan Kota Kinabalu - Keningau - Tenom	8	-	8	-	-	-
5	Kota Kinabalu	501	Jalan Kota Kinabalu - Penampang - Lok Kawi	3	-	3	-	-	-
6	Penampang	501	Jalan Kota Kinabalu - Penampang - Lok Kawi	-	-	-	-	-	-
7	Kota Kinabalu	608	Jalan Masuk Ke Lapangan Terbang Lama, KK	-	-	-	-	-	-
TOTAL :				24	1	25	-	-	-

LINTASAN RESOURCES SDN. BHD.
PRIVATISATION OF WEST COAST SABAH FEDERAL ROADS MAINTENANCE

SUMMARY - BRIDGES

Month : MAY 2015

ITEM	DISTRICT	ROUTE NO	ROAD NAME	General Maintenance			Painting		
				Previous	Current	Cumm.	Previous	Current	Cumm.
				(No.)	(No.)	(No.)	(No.)	(No.)	(No.)
1	Tambunan	500	Jalan Kota Kinabalu - Keningau - Tenom	4	-	4	-	-	-
2	Keningau	500	Jalan Kota Kinabalu - Keningau - Tenom	3	3	6	-	-	-
3	Tenom	500	Jalan Kota Kinabalu - Keningau - Tenom	5	-	5	-	-	-
TOTAL :				12	3	15	-	-	-

LINTASAN RESOURCES SDN. BHD.
 MAINTENANCE OF FEDERAL ROADS - WEST COAST, SABAH

R05 BRIDGES

DISTRICT: TAMBUNAN

ROUTE NO: 500

ROAD NAME: JALAN KOTA KINABALU - KENINGAU - TENOM

MONTH: May 2015

Item	Chainage	Bridge Name	Cleaning					Removal	Greasing	Localised Painting		Date of Work Done	REMARKS
			Expansion Joints	Weep Holes	Graffiti & Markings	Parapets	Bearing Shelves	Vegetation	Steel Bearings	Peeling Paint	Rusting of Structural Steelwork		
BROUGHT FORWARD:		4											
TOTAL :		4											

LINTASAN RESOURCES SDN. BHD.
MAINTENANCE OF FEDERAL ROADS - WEST COAST, SABAH

R05 BRIDGES

DISTRICT: KENINGAU

ROUTE NO: 500

ROAD NAME: JALAN KOTA KINABALU - KENINGAU - TENOM

MONTH: May 2015

Item	Chainage	Bridge Name	Cleaning					Removal	Greasing	Localised Painting		Date of Work Done	REMARKS
			Expansion Joints	Weep Holes	Graffiti & Markings	Parapets	Bearing Shelves	Vegetation	Steel Bearings	Peeling Paint	Rusting of Structural Steelwork		
BROUGHT FORWARD:			3										
1	122.743	Jambatan Patikang	1	✓	✓	✓	✓	✓				12 May 15	2nd cycle normal road
2	110.662	Jambatan Bayayo B	1	✓	✓	✓	✓	✓				21 May 15	2nd cycle normal road
3	110.350	Jambatan Bayayo A	1	✓	✓	✓	✓	✓				21 May 15	2nd cycle normal road
TOTAL :			6										

LINTASAN RESOURCES SDN. BHD.
 MAINTENANCE OF FEDERAL ROADS - WEST COAST, SABAH

R05 BRIDGES

DISTRICT: TENOM

ROUTE NO: 500

ROAD NAME: JALAN KOTA KINABALU - KENINGAU - TENOM

MONTH: May 2015

Item	Chainage	Bridge Name	Cleaning					Removal	Greasing	Localised Painting		Date of Work Done	REMARKS
			Expansion Joints	Weep Holes	Graffiti & Markings	Parapets	Bearing Shelves	Vegetation	Steel Bearings	Peeling Paint	Rusting of Structural Steelwork		
BROUGHT FORWARD:		5											
TOTAL :		5											

LINTASAN RESOURCES SDN. BHD.
PRIVATISATION OF WEST COAST SABAH FEDERAL ROADS MAINTENANCE

SUMMARY - BRIDGES

Month : MAY 2015

ITEM	DISTRICT	ROUTE NO	ROAD NAME	General Maintenance			Painting		
				Previous	Current	Cumm.	Previous	Current	Cumm.
				(No.)	(No.)	(No.)	(No.)	(No.)	(No.)
1	Beaufort	01	Jalan Kota Kinabalu - Sindumin	7	1	8	2	-	2
2	Sipitang	01	Jalan Kota Kinabalu - Sindumin	1	1	2	-	-	-
3	Beaufort	502	Jalan Beaufort - Menumbok	4	-	4	-	-	-
4	Kuala Penyu	502	Jalan Beaufort - Menumbok (no bridge)	-	-	-	-	-	-
TOTAL :				12	2	14	2	-	2

LINTASAN RESOURCES SDN. BHD.
MAINTENANCE OF FEDERAL ROADS - WEST COAST, SABAH

R05 BRIDGES

DISTRICT: BEAUFORT

ROUTE NO: 01

ROAD NAME: JALAN KOTA KINABALU - SINDUMIN

MONTH: MAY 2015

Item	Chainage	Bridge Name	Cleaning					Removal	Greasing	Localised Painting		Date of Work Done	REMARKS
			Expansion Joints	Weep Holes	Graffiti & Markings	Parapets	Bearing Shelves	Vegetation	Steel Bearings	Peeling Paint	Rusting of Structural Steelwork		
BROUGHT FORWARD:		7									2		
1	123.180	Sg. Lingkungan Bridge	√	√	√	√	√	√	√	√	√	28-May-15	2nd cycle for normal road
CARRIED FORWARD:		8									2		

LINTASAN RESOURCES SDN. BHD.
 MAINTENANCE OF FEDERAL ROADS - WEST COAST, SABAH

R05 BRIDGES

DISTRICT: BEAUFORT

ROUTE NO: 502

ROAD NAME: JALAN BEAUFORT - MENUMBOK

MONTH: MAY 2015

Item	Chainage	Bridge Name	Cleaning					Removal	Greasing	Localised Painting		Date of Work Done	REMARKS
			Expansion Joints	Weep Holes	Graffiti & Markings	Parapets	Bearing Shelves	Vegetation	Steel Bearings	Peeling Paint	Rusting of Structural Steelwork		
BROUGHT FORWARD:		4									0		
CARRIED FORWARD:		4									0		

LINTASAN RESOURCES SDN. BHD.
 MAINTENANCE OF FEDERAL ROADS - WEST COAST, SABAH

R05 BRIDGES

DISTRICT: KUALA PENYU

ROUTE NO: 502

ROAD NAME: JALAN BEAUFORT - MENUMBOK

MONTH: MAY 2015

Item	Chainage	Bridge Name	Cleaning					Removal	Greasing	Localised Painting		Date of Work Done	REMARKS
			Expansion Joints	Weep Holes	Graffiti & Markings	Parapets	Bearing Shelves	Vegetation	Steel Bearings	Peeling Paint	Rusting of Structural Steelwork		
BROUGHT FORWARD:		N/A									0		
CARRIED FORWARD:		0									0		

R 06

**PENYENGGARAAN
GARISAN JALAN
(ROAD MARKING)**

DISTRICT : KOTA KINABALU
ROUTE NO : 608 JALAN MASUK KE LPG TERBANG LAMA
LOCATION : CH 1.250 - CH 1.800
KM 1.250 - KM 1.800

**R06 - ROAD MARKING
PAINTING**



BEFORE



IN PROGRESS



AFTER

DISTRICT : TAMBUNAN
ROUTE NO : 500 - JALAN KOTA KINABALU - KENINGAU - TENOM
LOCATION : CH 69.510 - CH 70.258 - MED
KM 79.510 - KM 70.258

R06 - ROAD MARKING



BEFORE



IN PROGRESS



AFTER

DISTRICT : TAMBUNAN
ROUTE NO : 500 - JALAN KOTA KINABALU - KENINGAU - TENOM
LOCATION : CH 86.520 - CH 86.610 - MED
KM 96.520 - KM 96.610

R06 - ROAD MARKING



BEFORE



IN PROGRESS



AFTER

DISTRICT : TAMBUNAN
ROUTE NO : 500 - JALAN KOTA KINABALU - KENINGAU - TENOM
LOCATION : CH 86.690 - CH 87.000 - MED
KM 96.690 - KM 97.000

R06 - ROAD MARKING



BEFORE



IN PROGRESS



AFTER

LINTASAN RESOURCES SDN. BHD.
ROAD MARKING
GRAND SUMMARY

MONTH: MAY 2015

DISTRICT	ROUTE NO.	ROAD NAME	AREA			LENGTH OF CL & EL		
			Previous Month	Current Month	Cummulative	Previous Month	Current Month	Cummulative
			(m ²)	(m ²)	(m ²)	(km)	(km)	(km)
Kota Belud	01	Jalan Kota Kinabalu-Kudat	0.00	0.00	0.00	0.00	0.00	0.00
Kota Marudu	01	Jalan Kota Kinabalu-Kudat	0.00	0.00	0.00	0.00	0.00	0.00
Kudat	01	Jalan Kota Kinabalu-Kudat	0.00	0.00	0.00	0.00	0.00	0.00
Tuaran	01	Jalan Kota Kinabalu-Kudat	28.80	382.80	411.60	0.00	1.68	1.68
	22	Jalan Kota Kinabalu-Sandakan	0.00	198.90	198.90	0.00	0.00	0.00
	503	Jalan Berungis-Kota Belud	0.00	2,837.60	2,837.60	0.00	19.64	19.64
Kota Kinabalu	01	Jalan Kota Kinabalu-Kudat	54.80	85.80	140.60	0.00	0.00	0.00
	01	Jalan Kota Kinabalu-Sindumin	3,898.65	0.00	3,898.65	20.72	0.00	20.72
	606	Jalan Susur Sepangar Bay	0.00	0.00	0.00	0.00	0.00	0.00
	607	Jalan Masuk Ke Pelabuhan Baru	0.00	0.00	0.00	0.00	0.00	0.00
	608	Jalan K Masuk Ke Lapangan Terbang Lama	0.00	663.71	663.71	0.00	3.72	3.72
Penampang	01	Jalan Kota Kinabalu-Sindumin	3,044.62	0.00	3,044.62	19.42	0.00	19.42
	500	Jalan Kota Kinabalu-Keningau-Tenom	1,025.18	0.00	1,025.18	8.33	0.00	8.33
	501	Jalan Kota Kinabalu-Penampang-Lok Kawi	891.64	0.00	891.64	0.00	0.00	0.00
Papar	01	Jalan Kota Kinabalu-Sindumin	2,265.40	100.80	2,366.20	16.38	0.00	16.38
Ranau	22	Jalan Kota Kinabalu-Sandakan	5,295.50	1,749.04	7,044.54	32.72	13.35	46.07
Tambunam	500	Jalan Kota Kinabalu-Keningau-Tenom	943.10	2,111.10	3,054.20	7.45	16.98	24.43
Keningau	500	Jalan Kota Kinabalu-Keningau-Tenom	0.00	0.00	0.00	0.00	0.00	0.00
Tenom	500	Jalan Kota Kinabalu-Keningau-Tenom	0.00	0.00	0.00	0.00	0.00	0.00
Beaufort	01	Jalan Kota Kinabalu-Sindumin	0.00	0.00	0.00	0.00	0.00	0.00
	502	Jalan Beaufort-Menumbok	0.00	0.00	0.00	0.00	0.00	0.00
Sipitang	01	Jalan Kota Kinabalu-Sindumin	0.00	0.00	0.00	0.00	0.00	0.00
Kuala Penyu	502	Jalan Beaufort-Menumbok	0.00	0.00	0.00	0.00	0.00	0.00
TOTAL			17,447.69	8,129.75	25,577.44	105.02	55.37	160.39

LINTASAN RESOURCES SDN. BHD.
 MAINTENANCE OF FEDERAL ROADS - WEST COAST, SABAH

SUMMARY - ROAD MARKING RECORD

Month : MAY 2015

ITEM	DISTRICT	ROUTE NO.	ROAD NAME	AREA (m ²)			LENGTH OF CL & EL (km)		
				PREVIOUS MONTH	CURRENT MONTH	CUM. MONTH	PREVIOUS MONTH	CURRENT MONTH	CUM. MONTH
1	KOTA BELUD	01	Jalan Kota Kinabalu - Kudat	-	-	-	-	-	-
2	KOTA MARUDU	01	Jalan Kota Kinabalu - Kudat	-	-	-	-	-	-
3	KUDAT	01	Jalan Kota Kinabalu - Kudat	-	-	-	-	-	-
TOTAL									

LINTASAN RESOURCES SDN. BHD.
MAINTENANCE OF FEDERAL ROADS - WEST COAST, SABAH

R06 ROAD MARKING

DISTRICT: KOTA BELUD
ROUTE NO. 01
ROAD NAME: JALAN KOTA KINABALU-KUDAT
MONTH: MAY 2015

ITEM	DATE	LOCATION (CH)		LENGTH (m)	WIDTH (m)	AREA (m ²)	REMARKS
		From	To				
BROUGHT FORWARD:							
1							
2							
3							
4							
5							
6							
7							
8							
9							
10							
11							
12							
13							
14							
15							
16							
17							
18							
19							
20							
21							
22							
23							
24							
25							
26							
27							
28							
29							
30							
TOTAL:							

TOTAL LENGTH OF CENTRE LINE & EDGE LINE : km

LINTASAN RESOURCES SDN. BHD.
MAINTENANCE OF FEDERAL ROADS - WEST COAST, SABAH

R06 ROAD MARKING

DISTRICT: KOTA MARUDU
ROUTE NO. 01
ROAD NAME: JALAN KOTA KINABALU-KUDAT
MONTH: MAY 2015

ITEM	DATE	LOCATION (CH)		LENGTH (m)	WIDTH (m)	AREA (m ²)	REMARKS
		From	To				
BROUGHT FORWARD:							
1							
2							
3							
4							
5							
6							
7							
8							
9							
10							
11							
12							
13							
14							
15							
16							
17							
18							
19							
20							
21							
22							
23							
24							
25							
26							
27							
28							
29							
30							
TOTAL:							

TOTAL LENGTH OF CENTRE LINE & EDGE LINE : km

LINTASAN RESOURCES SDN. BHD.
MAINTENANCE OF FEDERAL ROADS - WEST COAST, SABAH

R06 ROAD MARKING

DISTRICT: KUDAT

ROUTE NO. 01

ROAD NAME: JALAN KOTA KINABALU-KUDAT

MONTH: MAY 2015

ITEM	DATE	LOCATION (CH)		LENGTH (m)	WIDTH (m)	AREA (m ²)	REMARKS
		From	To				
BROUGHT FORWARD:							
1							
2							
3							
4							
5							
6							
7							
8							
9							
10							
11							
12							
13							
14							
15							
16							
17							
18							
19							
20							
21							
22							
23							
24							
25							
26							
27							
28							
29							
30							
TOTAL:							

TOTAL LENGTH OF CENTRE LINE & EDGE LINE :

km

LINTASAN RESOURCES SDN. BHD.
MAINTENANCE OF FEDERAL ROADS - WEST COAST, SABAH

SUMMARY - ROAD MARKING RECORD

Month: MAY 2015

ITEM	DISTRICT	ROUTE NO.	ROAD NAME	AREA (m ²)			LENGTH OF CL & EL (km)		
				PREVIOUS MONTH	CURRENT MONTH	CUM. MONTH	PREVIOUS MONTH	CURRENT MONTH	CUM. MONTH
1	Kota Kinabalu	01	Jalan Kota Kinabalu - Kudat	54.80	85.80	140.60	-	-	-
2	Tuaran	01	Jalan Kota Kinabalu - Kudat	28.80	382.80	411.60	-	1.68	1.68
3	Tuaran	22	Jalan Kota Kinabalu - Sandakan	-	198.90	198.90	-	-	-
4	Tuaran	503	Jalan Berungis - Kota Belud	-	2,837.60	2,837.60	-	19.64	19.64
5	Kota Kinabalu	606	Jalan Susur Sepangar Bay	-	-	-	-	-	-
6	Kota Kinabalu	607	Jalan Masuk Ke Pelabuhan Baru, KK	-	-	-	-	-	-
TOTAL				83.60	3,505.10	3,588.70	-	21.32	21.32

LINTASAN RESOURCES SDN. BHD.
 MAINTENANCE OF FEDERAL ROADS - WEST COAST, SABAH

R06 ROAD MARKING

DISTRICT: KOTA KINABALU
ROUTE NO. 01
ROAD NAME: JALAN KOTA KINABALU - KUDAT
MONTH: MAY 2015

ITEM	DATE	LOCATION (CH)		LENGTH (m)	WIDTH (m)	AREA (m ²)	REMARKS
		From	To				
BROUGHT FORWARD:						54.80	
1	09 May 15	2.300	2.500	96.00	0.60	57.60	Yellow Bar
2	09 May 15	2.300	2.500	94.00	0.30	28.20	Yellow Box
TOTAL:						140.60	

TOTAL LENGTH OF CENTRE LINE & EDGE LINE : km

LINTASAN RESOURCES SDN. BHD.
 MAINTENANCE OF FEDERAL ROADS - WEST COAST, SABAH

R06 ROAD MARKING

DISTRICT: TUARAN
ROUTE NO. 01
ROAD NAME: JALAN KOTA KINABALU - KUDAT
MONTH: MAY 2015

ITEM	DATE	LOCATION (CH)		LENGTH (m)	WIDTH (m)	AREA (m ²)	REMARKS
		From	To				
BROUGHT FORWARD:						28.80	
1	05 May 15	34.600	35.100	198.00	0.60	118.80	Yellow Bar
2	26 May 15	55.800	56.700	1680.00	0.15	252.00	Edge Line
3	26 May 15	55.800	56.700	40.00	0.30	12.00	Hatching
TOTAL:						411.60	

TOTAL LENGTH OF CENTRE LINE & EDGE LINE : 1.68 km

LINTASAN RESOURCES SDN. BHD.
MAINTENANCE OF FEDERAL ROADS - WEST COAST, SABAH

R06 ROAD MARKING

DISTRICT: TUARAN

ROUTE NO. 22

ROAD NAME: JALAN KOTA KINABALU - SANDAKAN

MONTH: MAY 2015

ITEM	DATE	LOCATION (CH)		LENGTH (m)	WIDTH (m)	AREA (m ²)	REMARKS
		From	To				
BROUGHT FORWARD:						0.00	
1	06 May 15	42.500	43.000	78.00	0.60	46.80	Yellow Bar
2	07 May 15	41.800	42.500	174.00	0.60	104.40	Yellow Bar
3	08 May 15	40.700	41.000	42.00	0.60	25.20	Yellow Bar
4	08 May 15	40.700	41.000	37.50	0.60	22.50	Yellow Bar
TOTAL:						198.90	

TOTAL LENGTH OF CENTRE LINE & EDGE LINE :

km

LINTASAN RESOURCES SDN. BHD.
MAINTENANCE OF FEDERAL ROADS - WEST COAST, SABAH

R06 ROAD MARKING

DISTRICT: TUARAN
ROUTE NO. 503
ROAD NAME: JALAN BERUNGIS - KOTA BELUD
MONTH: MAY 2015

ITEM	DATE	LOCATION (CH)		LENGTH (m)	WIDTH (m)	AREA (m ²)	REMARKS
		From	To				
BROUGHT FORWARD:						0.00	
1	11 May 15	9.000	15.200	54.00	0.10	5.40	Cont. Center Line
2	11 May 15	9.000	15.200	679.50	0.10	67.95	Cont. Center Line
3	11 May 15	9.000	15.200	460.00	0.10	46.00	Cont. Double Line
4	12 May 15	9.000	15.200	180.00	0.10	18.00	Cont. Center Line
5	12 May 15	9.000	15.200	27.00	0.10	2.70	Cont. Center Line
6	12 May 15	9.000	15.200	544.00	0.10	54.40	Cont. Double Line
7	12 May 15	9.000	15.200	225.00	0.10	22.50	Cont. Single Line
8	12 May 15	9.000	15.200	1790.00	0.15	268.50	Edge Line
9	18 May 15	9.000	15.200	3200.00	0.15	480.00	Edge Line
10	19 May 15	9.000	15.200	2048.00	0.15	307.20	Edge Line
11	20 May 15	9.000	15.200	2490.00	0.15	373.50	Edge Line
12	22 May 15	9.000	15.200	2403.00	0.15	360.45	Edge Line
13	23 May 15	9.000	15.200	1120.00	0.15	168.00	Edge Line
14	23 May 15	5.600	7.800	500.00	0.15	75.00	Edge Line
15	25 May 15	5.600	7.800	3000.00	0.15	450.00	Edge Line
16	26 May 15	5.600	7.800	920.00	0.15	138.00	Edge Line
TOTAL:						2,837.60	

TOTAL LENGTH OF CENTRE LINE & EDGE LINE :

19.6405

km

LINTASAN RESOURCES SDN. BHD.
 MAINTENANCE OF FEDERAL ROADS - WEST COAST, SABAH

SUMMARY - ROAD MARKING RECORD

MONTH: MAY 2015

ITEM	DISTRICT	ROUTE NO.	ROAD NAME	AREA (m ²)			LENGTH OF CL & EL (km)		
				PREVIOUS MONTH	CURRENT MONTH	CUM. MONTH	PREVIOUS MONTH	CURRENT MONTH	CUM. MONTH
1	Ranau	22	Jalan Kota Kinabalu - Sandakan	5,295.50	1,749.04	7,044.54	32.72	13.35	46.07
TOTAL				5,295.50	1,749.04	7,044.54	32.72	13.35	46.07

LINTASAN RESOURCES SDN. BHD.
MAINTENANCE OF FEDERAL ROADS - WEST COAST, SABAH

R06 ROAD MARKING

DISTRICT: Ranau

ROUTE NO. 22

ROAD NAME: Jalan Kota Kinabalu - Sandakan

MONTH: April 2015

ITEM	DATE	LOCATION (CH)		LENGTH (m)	WIDTH (m)	AREA (m ²)	REMARKS
		From	To				
BROUGHT FORWARD FROM APRIL 2015:						5,295.50	
1	04 May 15	68.470	70.370	3829.20	0.10	382.92	Centre Lines (LHS & RHS)
2	04 May 15	68.470	70.370	3830.80	0.15	574.62	Edge Lines (LHS & RHS)
3	05 May 15	70.670	71.565	1225.00	0.10	122.50	Centre Lines (LHS & RHS)
4	05 May 15	70.670	71.985	1149.00	0.15	172.35	Edge Lines - RHS
5	06 May 15	71.423	71.456	17.00	0.15	2.55	Give Way - RHS
6	06 May 15	71.001	71.606	569.00	0.15	85.35	Edge Lines - LHS
7	06 May 15	71.268	71.436	83.00	0.15	12.45	Give Way - LHS
8	07 May 15	72.018	72.928	901.00	0.15	135.15	Edge Lines - RHS
9	07 May 15	74.940	76.743	1741.00	0.15	261.15	Edge Lines - RHS
10							
11							
12							
13							
14							
15							
16							
17							
18							
19							
20							
21							
22							
23							
24							
25							
26							
27							
28							
29							
30							
TOTAL:						7,044.54	

TOTAL LENGTH OF CENTRE LINE & EDGE LINE :

13.35

km

LINTASAN RESOURCES SDN. BHD.
MAINTENANCE OF FEDERAL ROADS - WEST COAST, SABAH

SUMMARY - ROAD MARKING RECORD

Month: MAY 2015

ITEM	DISTRICT	ROUTE NO.	ROAD NAME	AREA (m ²)			LENGTH OF CL & EL (km)		
				PREVIOUS MONTH	CURRENT MONTH	CUM. MONTH	PREVIOUS MONTH	CURRENT MONTH	CUM. MONTH
1	Kota Kinabalu	01	Jalan Kota Kinabalu - Sindumin	3,898.65	-	3,898.65	20.72	-	20.72
2	Penampang	01	Jalan Kota Kinabalu - Sindumin	3,044.62	-	3,044.62	19.42	-	19.42
3	Papar	01	Jalan Kota Kinabalu - Sindumin	2,265.40	100.80	2,366.20	16.38	-	16.38
4	Penampang	500	Jalan Kota Kinabalu - Keningau - Tenom	1,025.18	-	1,025.18	8.33	-	8.33
5	Penampang	501	Jalan Kota Kinabalu - Penampang - Lok Kawi	891.64	-	891.64	-	-	-
6	Kota Kinabalu	608	Jalan masuk ke Lapangan Terbang Lama, K.K.	-	663.71	663.71	-	3.72	3.72
TOTAL				11,125.49	764.51	11,890.00	64.85	3.72	68.57

LINTASAN RESOURCES SDN. BHD.
MAINTENANCE OF FEDERAL ROADS - WEST COAST, SABAH

R06 ROAD MARKING

DISTRICT: PENAMPANG

ROUTE NO. 01

ROAD NAME: JALAN KOTA KINABALU -SINDUMIN

MONTH: MAY 2015

ITEM	DATE	LOCATION (CH)		LENGTH (m)	WIDTH (m)	AREA (m ²)	REMARKS
		From	To				
BROUGHT FORWARD:						3,044.62	
TOTAL:						3,044.62	

TOTAL LENGTH OF CENTRE LINE & EDGE LINE : km

LINTASAN RESOURCES SDN. BHD.
MAINTENANCE OF FEDERAL ROADS - WEST COAST, SABAH

R06 ROAD MARKING

DISTRICT: PAPAR

ROUTE NO. 01

ROAD NAME: JALAN KOTA KINABALU -SINDUMIN

MONTH: MAY 2015

ITEM	DATE	LOCATION (CH)		LENGTH (m)	WIDTH (m)	AREA (m ²)	REMARKS
		From	To				
BROUGHT FORWARD:						2,265.40	
1	10 May 15	19.000	19.400	168.00	0.60	100.80	Yellow Bars
TOTAL:						2,366.20	

TOTAL LENGTH OF CENTRE LINE & EDGE LINE : - km

LINTASAN RESOURCES SDN. BHD.
 MAINTENANCE OF FEDERAL ROADS - WEST COAST, SABAH

R06 ROAD MARKING

DISTRICT: PENAMPANG

ROUTE NO. 500

ROAD NAME: JALAN KK-KENINGAU-TENOM

MONTH: MAY 2015

ITEM	DATE	LOCATION (CH)		LENGTH (m)	WIDTH (m)	AREA (m ²)	REMARKS
		From	To				
		BROUGHT FORWARD:				1,025.18	
TOTAL:						1,025.18	

TOTAL LENGTH OF CENTRE LINE & EDGE LINE : km

LINTASAN RESOURCES SDN. BHD.
MAINTENANCE OF FEDERAL ROADS - WEST COAST, SABAH

R06 ROAD MARKING

DISTRICT: PENAMPANG

ROUTE NO. 501

ROAD NAME: JALAN KK - PENAMPANG - LOK KAWI

MONTH: MAY 2015

ITEM	DATE	LOCATION (CH)		LENGTH (m)	WIDTH (m)	AREA (m ²)	REMARKS
		From	To				
BROUGHT FORWARD:						891.64	
TOTAL:						891.64	

TOTAL LENGTH OF CENTRE LINE & EDGE LINE : km

LINTASAN RESOURCES SDN. BHD.
MAINTENANCE OF FEDERAL ROADS - WEST COAST, SABAH

R06 ROAD MARKING

DISTRICT: KOTA KINABALU

ROUTE NO. 608

ROAD NAME: JLN MASUK KE LPG TERBANG LAMA KK

MONTH: MAY 2015

ITEM	DATE	LOCATION (CH)		LENGTH (m)	WIDTH (m)	AREA (m ²)	REMARKS
		From	To				
BROUGHT FORWARD:						0.00	Dual Carriageway (Tanjung Aru)
1	16 May 15	1.250	1.800	3,330.00	0.15	499.50	Edge lines (LHS & RHS)
2	16 May 15	1.250	1.800	386.00	0.10	38.60	Center lines (LHS & RHS)
3	16 May 15	1.250	1.800	270.00	0.30	81.00	Island hatching (LHS & RHS)
4	16 May 15	1.250	1.800	11.00	0.30	3.30	Stop lines (LHS & RHS)
5	16 May 15	1.250	1.800			28.44	(36nos) Straight arrow signs (LHS & RHS)
6	16 May 15	1.250	1.800			5.92	(4nos) Straight and turn right arrow signs (LHS & RHS)
7	16 May 15	1.250	1.800			5.39	(7nos) Turn right arrow signs (LHS & RHS)
8	16 May 15	1.250	1.800			1.56	(2nos) turn right & U-turn arrow signs (LHS & RHS)
TOTAL:						663.71	

TOTAL LENGTH OF CENTRE LINE & EDGE LINE : km

LINTASAN RESOURCES SDN. BHD.
MAINTENANCE OF FEDERAL ROADS - WEST COAST, SABAH

SUMMARY - ROAD MARKING RECORD

Month : MAY 2015

ITEM	DISTRICT	ROUTE NO.	ROAD NAME	AREA (m ²)			LENGTH OF CL & EL (km)		
				PREVIOUS MONTH	CURRENT MONTH	CUM. MONTH	PREVIOUS MONTH	CURRENT MONTH	CUM. MONTH
1	Tambunan	500	Jalan Kota Kinabalu - Keningau - Tenom	943.10	2,111.10	3,054.20	7.45	16.98	24.43
2	Keningau	500	Jalan Kota Kinabalu - Keningau - Tenom	-	-	-	-	-	-
3	Tenom	500	Jalan Kota Kinabalu - Keningau - Tenom	-	-	-	-	-	-
TOTAL				943.10	2,111.10	3,054.20	7.45	16.98	24.43

LINTASAN RESOURCES SDN. BHD.
MAINTENANCE OF FEDERAL ROADS - WEST COAST, SABAH

R06 ROAD MARKING

DISTRICT: TAMBUNAN

ROUTE NO. 500

ROAD NAME: JALAN KOTA KINABALU - KENINGAU - TENOM

MONTH: May 2015

ITEM	DATE	LOCATION (CH)		LENGTH (m)	WIDTH (m)	AREA (m ²)	REMARKS
		From	To				
BROUGHT FORWARD:						943.10	
1	06 May 15	69.510	70.258	256.00	0.10	25.60	Broken line (2.0m x 128 nos)
2	06 May 15	70.200	70.472	272.00	0.10	27.20	Continuous line
3	06 May 15	70.258	70.472	214.00	0.10	21.40	Continuous line
4	06 May 15	70.472	70.488	28.00	0.10	2.80	Double Broken line (1.0m x 14 nos)
5	06 May 15	70.488	70.519	62.00	0.10	6.20	Double Continuous line
6	06 May 15	70.519	70.531	28.00	0.10	2.80	Double Broken line (1.0m x 14 nos)
7	06 May 15	70.531	70.547	32.00	0.10	3.20	Continuous line
8	06 May 15	70.547	70.914	148.00	0.10	14.80	Broken line (2.0m x 74 nos)
9	08 May 15	83.288	84.150	342.00	0.10	34.20	Broken line (4.5m x 76 nos) Climbing Lane
10	08 May 15	83.288	84.025	737.00	0.10	73.70	Continuous line
11	08 May 15	83.288	83.775	164.00	0.10	16.40	Broken line (2.0m x 82 nos)
12	08 May 15	83.775	84.025	250.00	0.10	25.00	Continuous line
13	08 May 15	84.025	84.040	28.00	0.10	2.80	Double Broken line (1.0m x 14 nos)
14	08 May 15	84.040	84.219	179.00	0.10	17.90	Continuous line
15	08 May 15	84.040	84.190	150.00	0.10	15.00	Continuous line
16	08 May 15	84.190	84.219	10.00	0.10	1.00	Broken line (2.0m x 5 nos)
17	08 May 15	84.219	84.315	36.00	0.10	3.60	Broken line (4.5m x 8 nos)
18	09 May 15	86.520	86.610	18.00	0.10	1.80	Broken line (4.5m x 4 nos)
19	09 May 15	86.610	87.000	390.00	0.10	39.00	Continuous line
20	09 May 15	86.610	86.690	10.00	0.10	1.00	Broken line (2.0m x 5 nos)
21	09 May 15	86.690	87.000	310.00	0.10	31.00	Continuous line
22	09 May 15	87.400	87.430	60.00	0.10	6.00	Double Continuous line
23	09 May 15	87.430	87.980	207.00	0.10	20.70	Broken line (4.5m x 46 nos)
24	12 May 15	88.614	88.772	316.00	0.10	31.60	Double Continuous line
25	12 May 15	88.978	89.760	782.00	0.10	78.20	Continuous line
26	12 May 15	88.978	89.683	705.00	0.10	70.50	Continuous line
27	12 May 15	89.683	89.760	26.00	0.10	2.60	Broken line (2.0m x 13 nos)
28	12 May 15	89.760	89.950	67.50	0.10	6.75	Broken line (4.5m x 15 nos)
29	12 May 15	89.950	90.348	398.00	0.10	39.80	Continuous line
30	12 May 15	89.950	90.027	24.00	0.10	2.40	Broken line (2.0m x 12 nos)
CARRIED FORWARD :						1,568.05	

TOTAL LENGTH OF CENTRE LINE & EDGE LINE :

12.54

km

LINTASAN RESOURCES SDN. BHD.
MAINTENANCE OF FEDERAL ROADS - WEST COAST, SABAH

R06 ROAD MARKING

DISTRICT: TAMBUNAN

ROUTE NO. 500

ROAD NAME: JALAN KOTA KINABALU - KENINGAU - TENOM

MONTH: May 2015

ITEM	DATE	LOCATION (CH)		LENGTH (m)	WIDTH (m)	AREA (m ²)	REMARKS
		From	To				
BROUGHT FORWARD:						1,568.05	
31	13 May 15	90.027	90.348	321.00	0.10	32.10	Continuous line
32	13 May 15	90.348	90.376	28.00	0.10	2.80	Double Broken line (1.0m x 14 nos)
33	13 May 15	91.250	92.300	1,050.00	0.15	157.50	Edge Line RHS
34	13 May 15	91.300	91.337	37.00	0.10	3.70	Center line
35	13 May 15	91.337	91.347	6.00	0.10	0.60	Broken center line (6nos x 1m)
36	13 May 15	91.347	92.300	953.00	0.10	95.30	Center line
37	15 May 15	93.500	95.300	1,800.00	0.15	270.00	Edge Line RHS
38	15 May 15	93.500	94.050	550.00	0.15	82.50	Edge Line LHS
39	15 May 15	94.350	96.170	1,820.00	0.10	182.00	Continuous Center line
40	16 May 15	96.140	96.170	30.00	0.15	4.50	Edge Line LHS
41	16 May 15	96.140	96.170	30.00	0.15	4.50	Edge Line RHS
42	16 May 15	96.170	96.243	73.00	0.10	7.30	Continuous line
43	16 May 15	96.170	96.243	24.00	0.10	2.40	Broken Center line (12nos x 2m)
44	16 May 15	96.243	96.800	207.00	0.10	20.70	Broken line (4.5m x 46 nos)
45	16 May 15	96.800	96.850	27.00	0.10	2.70	Broken line (4.5m x 6 nos)
46	16 May 15	96.850	96.860	10.00	0.10	1.00	Broken line (2.0m x 5 nos)
47	16 May 15	96.850	97.960	1,110.00	0.10	111.00	Continuous line
48	18 May 15	96.860	98.040	1,180.00	0.10	118.00	Continuous line
49	18 May 15	97.960	98.040	30.00	0.10	3.00	Broken line (2.0m x 15 nos)
50	19 May 15	98.040	98.280	67.50	0.10	6.75	Broken line (4.5m x 15 nos)
51	19 May 15	98.280	98.720	880.00	0.10	88.00	Double Continuous Centere line
52	19 May 15	98.720	99.420	225.00	0.10	22.50	Broken Centre line (4.5m x 50 nos)
53	20 May 15	99.420	99.812	392.00	0.10	39.20	Continuous Centre line
54	20 May 15	99.420	99.490	26.00	0.10	2.60	Broken line (2.0m x 13 nos)
55	20 May 15	99.490	99.812	322.00	0.10	32.20	Continuous Centre line
56	21 May 15	99.812	99.835	16.00	0.10	1.60	Double Broken line (1.0m x 8 nos)
57	21 May 15	99.835	99.850	30.00	0.10	3.00	Double Continuous Centre line
58							
59							
60							
CARRIED FORWARD :						2,865.50	

TOTAL LENGTH OF CENTRE LINE & EDGE LINE :

22.92

km

LINTASAN RESOURCES SDN. BHD.
MAINTENANCE OF FEDERAL ROADS - WEST COAST, SABAH

R06 ROAD MARKING

DISTRICT: TAMBUNAN
ROUTE NO. 500
ROAD NAME: JALAN KOTA KINABALU - KENINGAU - TENOM
MONTH: May 2015

ITEM	DATE	LOCATION (CH)		LENGTH (m)	WIDTH (m)	AREA (m ²)	REMARKS
		From	To				
BROUGHT FORWARD:						2,865.50	
1	Roundabout Tambunan Town Edge line	71.914	81.200	17.00	0.20	3.40	Continuous edge line LHS
				6.00	0.20	1.20	Broken edge line LHS (6nos x 1m)
				67.00	0.20	13.40	Continuous edge line LHS
				11.70	0.20	2.34	Edge line for median island to LHS Junction
				74.00	0.20	14.80	Continuous edge line LHS
				42.00	0.20	8.40	Broken edge line RHS (42nos x 1m)
				62.00	0.20	12.40	Continuous edge line RHS
				8.00	0.20	1.60	Edge line for median island to RHS Junction
				70.00	0.20	14.00	Continuous edge line RHS
2				Median Island Divider and Island Roundabout Marking	Tambunan End		48.00
	70.00	0.20	14.00				Lane divider marking line
	64.00	0.40	25.60				Roundabout island line marking
	93.00	0.20	18.60				Lane divider marking line
	144.00	0.10	14.40				Double con. centre line marking
3	Arrow Marking	Tambunan End		Single Arrow Marking	0.40	9.60	1 no LHS 3 nos RHS
				Double Arrow Marking	0.50	8.54	2 nos LHS approach
				Single Arrow Marking	0.40	9.60	3 nos LHS 1 no RHS
				Double Arrow Marking	0.50	8.54	2 nos RHS approach
4	Give Way or Stop Line Marking			3.20	0.30	0.96	Tambunan End Approach (8 nos x 0.4m)
				2.40	0.30	0.72	LHS Junction approach (6 nos x 0.4m)
				3.60	0.30	1.08	Keningau End Approach (9 nos x 0.4m)
				2.40	0.30	0.72	LHS Junction approach (6 nos x 0.4m)
TOTAL:						3,054.20	

TOTAL LENGTH OF CENTRE LINE & EDGE LINE : 24.43 km

LINTASAN RESOURCES SDN. BHD.
MAINTENANCE OF FEDERAL ROADS - WEST COAST, SABAH

R06 ROAD MARKING

DISTRICT: KENINGAU

ROUTE NO. 500

ROAD NAME: JALAN KOTA KINABALU - KENINGAU - TENOM

MONTH: May 2015

ITEM	DATE	LOCATION (CH)		LENGTH (m)	WIDTH (m)	AREA (m ²)	REMARKS
		From	To				
BROUGHT FORWARD:							
1							
2							
3							
4							
5							
6							
7							
8							
9							
10							
11							
12							
13							
14							
15							
16							
17							
18							
19							
20							
21							
22							
23							
24							
25							
26							
27							
28							
29							
30							
TOTAL:							

TOTAL LENGTH OF CENTRE LINE & EDGE LINE :

km

LINTASAN RESOURCES SDN. BHD.
MAINTENANCE OF FEDERAL ROADS - WEST COAST, SABAH

R06 ROAD MARKING

DISTRICT: TENOM

ROUTE NO. 500

ROAD NAME: JALAN KOTA KINABALU - KENINGAU - TENOM

MONTH: May 2015

ITEM	DATE	LOCATION (CH)		LENGTH (m)	WIDTH (m)	AREA (m ²)	REMARKS
		From	To				
BROUGHT FORWARD:							
1							
2							
3							
4							
5							
6							
7							
8							
9							
10							
11							
12							
13							
14							
15							
16							
17							
18							
19							
20							
21							
22							
23							
24							
25							
26							
27							
28							
29							
30							
TOTAL:							

TOTAL LENGTH OF CENTRE LINE & EDGE LINE : km

LINTASAN RESOURCES SDN. BHD.
MAINTENANCE OF FEDERAL ROADS - WEST COAST, SABAH

SUMMARY - ROAD MARKING RECORD

Month : MAY 2015

ITEM	DISTRICT	ROUTE NO.	ROAD NAME	AREA (m ²)			LENGTH OF CL & EL (km)		
				PREVIOUS MONTH	CURRENT MONTH	CUM. MONTH	PREVIOUS MONTH	CURRENT MONTH	CUM. MONTH
1	Beaufort	01	Jalan Kota Kinabalu - Sindumin	-	-	-			
2	Sipitang	01	Jalan Kota Kinabalu - Sindumin	-	-	-			
3	Beaufort	502	Jalan Beaufort - Menumbok	-	-	-			
4	Kuala Penyu	502	Jalan Beaufort - Menumbok	-	-	-			
TOTAL									

R 07

**PENYENGGARAAN
LONGKANG
(DRAINAGE)**

DISTRICT : RANAU
ROUTE NO : 22 - JALAN KOTA KINABALU - SANDAKAN
LOCATION : CH 74.648 (KM 111.248) - LHS

R07 DRAINAGE CLEARING



BEFORE



IN PROGRESS



AFTER

DISTRICT : RANAU
ROUTE NO : 22 - JALAN KOTA KINABALU - SANDAKAN
LOCATION : CH 75.900 (KM 112.500) - LHS

R07 DRAINAGE CLEARING



BEFORE



IN PROGRESS



AFTER

DISTRICT : RANAU
ROUTE NO : 22 - JALAN KOTA KINABALU - SANDAKAN
LOCATION : CH 76.100 (KM 112.700) - LHS

R07 DRAINAGE CLEARING



BEFORE



IN PROGRESS



AFTER

DISTRICT : RANAU
ROUTE NO : 22 - JALAN KOTA KINABALU - SANDAKAN
LOCATION : CH 83.700 (KM 120.300) - LHS

R07 DRAINAGE CLEARING



BEFORE



IN PROGRESS



AFTER

DISTRICT : KENINGAU
ROUTE NO : 500 - JALAN KOTA KINABALU - KENINGAU - TENOM
LOCATION : CH 123.412 - CH 123.880 - RHS
KM 133.412 - KM 133.880

R07 - DRAINAGE CLEARING



BEFORE



IN PROGRESS



AFTER

DISTRICT : KENINGAU
ROUTE NO : 500 - JALAN KOTA KINABALU - KENINGAU - TENOM
LOCATION : CH 111.800 - CH 112.070 - LHS
KM 121.800 - KM 122.070

R07 - DRAINAGE CLEARING



BEFORE



IN PROGRESS



AFTER

DISTRICT : KENINGAU
ROUTE NO : 500 - JALAN KOTA KINABALU - KENINGAU - TENOM
LOCATION : CH 108.270 - CH 108.410 - RHS
KM 118.270 - KM 118.410

R07 - DRAINAGE CLEARING



BEFORE



IN PROGRESS



AFTER

DISTRICT : BEAUFORT
ROUTE NO : R01 JALAN KOTA KINABALU-SINDUMIN
LOCATION : CH 121.600 - LHS
KM 123.360

R07 - DRAINAGE CLEARING



BEFORE



IN PROGRESS



AFTER

DISTRICT : BEAUFORT
ROUTE NO : R01 JALAN KOTA KINABALU-SINDUMIN
LOCATION : CH 123.425- RHS
KM 125.185

R07 - DRAINAGE CLEARING



BEFORE



IN PROGRESS



AFTER

LINTASAN RESOURCES SDN. BHD.
DRAINAGE CLEARING
GRAND SUMMARY

MONTH: MAY 2015

DISTRICT	ROUTE NO.	ROAD NAME	Earth Drain			Lined Drain		
			Previous	Current	Cumm.	Previous	Current	Cumm.
			(m)	(m)	(m)	(m)	(m)	(m)
Kota Belud	01	Jalan Kota Kinabalu-Kudat	23,656	0	23,656	40,280	2,659	42,939
Kota Marudu	01	Jalan Kota Kinabalu-Kudat	3,700	10,860	14,560	0	2,451	2,451
Kudat	01	Jalan Kota Kinabalu-Kudat	27,291	4,842	32,133	14,869	3,815	18,684
Tuaran	01	Jalan Kota Kinabalu-Kudat	9,304	0	9,304	25,190	0	25,190
	22	Jalan Kota Kinabalu-Sandakan	0	0	0	58,000	27,160	85,160
	503	Jalan Berungis-Kota Belud	3,000	0	3,000	35,400	0	35,400
Kota Kinabalu	01	Jalan Kota Kinabalu-Kudat	7,374	10,406	17,780	50,369	16,061	66,430
	01	Jalan Kota Kinabalu-Sindumin	55	0	55	15,211	0	15,211
	501	Jalan Kota Kinabalu-Penampang-Lok Kawi	319	0	319	5,525	0	5,525
	606	Jalan Susur Sepangar Bay	489	1,016	1,505	3,037	6,264	9,301
	607	Jalan Masuk Ke Pelabuhan Baru	0	0	0	1,032	0	1,032
	608	Jalan Masuk Ke Lapangan Terbang Lama	0	0	0	1,692	0	1,692
Penampang	01	Jalan Kota Kinabalu-Sindumin	4,006	0	4,006	4,089	0	4,089
	500	Jalan Kota Kinabalu-Keningau-Tenom	9,380	0	9,380	49,517	0	49,517
	501	Jalan Kota Kinabalu-Penampang-Lok Kawi	741	741	1,482	7,846	7,846	15,692
Papar	01	Jalan Kota Kinabalu-Sindumin	24,783	5,623	30,406	1,090	435	1,525
Ranau	22	Jalan Kota Kinabalu-Sandakan	13,623	13,455	27,078	59,378	7,848	67,226
Tambunan	500	Jalan Kota Kinabalu-Keningau-Tenom	18,592	0	18,592	49,277	0	49,277
Keningau	500	Jalan Kota Kinabalu-Keningau-Tenom	4,693	19,251	23,944	19,756	6,003	25,759
Tenom	500	Jalan Kota Kinabalu-Keningau-Tenom	5,244	0	5,244	15,170	0	15,170
Beaufort	01	Jalan Kota Kinabalu-Sindumin	40,252	10,750	51,002	8,916	80	8,996
	502	Jalan Beaufort-Menumbok	22,195	0	22,195	0	0	0
Sipitang	01	Jalan Kota Kinabalu-Sindumin	3,214	11,329	14,543	2,836	6,819	9,655
Kuala Penyu	502	Jalan Beaufort-Menumbok	25,949	0	25,949	20,954	0	20,954
TOTAL			247,860	88,273	336,133	489,434	87,441	576,875

LINTASAN RESOURCES SDN. BHD.
PRIVATISATION OF WEST COAST SABAH FEDERAL ROADS MAINTENANCE

SUMMARY - DRAINAGE CLEARING

MONTH : MAY 2015

ITEM	DISTRICT	ROUTE NO	ROAD NAME	Earth Drain			Lined Drain		
				Previous	Current	Cumm.	Previous	Current	Cumm.
				(m)	(m)	(m)	(m)	(m)	(m)
1	Kota Belud	01	Jalan Kota Kinabalu - Kudat	23,656.00		23,656.00	40,280.00	2,659	42,939.00
2	Kota Marudu	01	Jalan Kota Kinabalu - Kudat	3,700.00	10,860	14,560.00	-	2,451	2,451.00
3	Kudat	01	Jalan Kota Kinabalu - Kudat	27,291.00	4,842.00	32,133.00	14,869.00	3,815.00	18,684.00
TOTAL :				54,647	15,702	70,349	55,149	8,925.0	64,074.0

LINTASAN RESOURCES SDN. BHD.
MAINTENANCE OF FEDERAL ROADS - WEST COAST, SABAH
R07 DRAINAGE CLEARING RECORD

DISTRICT: KOTA BELUD

ROUTE NO: 01

ROAD NAME: JALAN KOTA KINABALU - KUDAT

MONTH: MAY 2015

Item	CHAINAGE		Earth Drain				Lined Drain				Date of Clearing	REMARKS
	From	To	Left Side (m)	Median (m)	Right Side (m)	Total Length (m)	Left Side (m)	Median (m)	Right Side (m)	Total Length (m)		
BROUGHT FORWARD :			9882	0	13774	23,656.00	13803	1893	24584	40,280.00		
1	75.530	74.300				0.00	290.00		739.00	1029.00	18 May 15	Protocol Road 1st Cycle
2	74.400	74.130				0.00	30.00		340.00	370.00	20 May 15	Protocol Road 1st Cycle
3	74.120	72.630				0.00	480.00		780.00	1260.00	21 May 15	Protocol Road 1st Cycle
4												
5												
6												
7												
8												
9												
10												
11												
12												
13												
14												
15												
BALANCE END OF MAY :			9,882.00	0.00	13,774.00	23,656.00	14,603.00	1893.00	26,443.00	42,939.00		

LINTASAN RESOURCES SDN. BHD.
 MAINTENANCE OF FEDERAL ROADS - WEST COAST, SABAH
R07 DRAINAGE CLEARING RECORD

DISTRICT: KOTA MARUDU
ROUTE NO: 01
ROAD NAME: JALAN KOTA KINABALU - KUDAT
MONTH: MAY 2015

Item	CHAINAGE		Earth Drain				Lined Drain				Date of Clearing	REMARKS
	From	To	Left Side (m)	Median (m)	Right Side (m)	Total Length (m)	Left Side (m)	Median (m)	Right Side (m)	Total Length (m)		
BROUGHT FORWARD :			2,000.00	-	1,700.00	3,700.00	-	-	-	-		
01	140.850	138.180	740.00			740.00	1152.00		969.00	2121.00	14 May 15	
02	138.380	134.380	1650.00		1937.00	3,587.00	150.00			150.00	15 May 15	
03	134.200	131.030	980.00		1390.00	2,370.00				0.00	16 May 15	
04	131.330	129.180	1250.00		210.00	1,460.00	80.00		100.00	180.00	17 May 15	
05	129.180	124.180	2503.00		200.00	2,703.00				0.00	22 May 15	
06												
07												
08												
09												
10												
11												
12												
13												
14												
15												
BALANCE END OF MAY :			9,123.00	-	5,437.00	14,560.00	1,382.00	-	-	2,451.00		

LINTASAN RESOURCES SDN. BHD.
MAINTENANCE OF FEDERAL ROADS - WEST COAST, SABAH
R07 DRAINAGE CLEARING RECORD

DISTRICT: KUDAT
ROUTE NO: 01
ROAD NAME: JALAN KOTA KINABALU - KUDAT
MONTH: MAY 2015

Item	CHAINAGE		Earth Drain				Lined Drain				Date of Clearing	REMARKS
	From	To	Left Side (m)	Median (m)	Right Side (m)	Total Length (m)	Left Side (m)	Median (m)	Right Side (m)	Total Length (m)		
BROUGHT FORWARD :			14,010.00	0.00	13,281.00	27,291.00	7,849.00	0.00	7,020.00	14,869.00		
1	146.380	140.980	3460.00			3460.00	170.00			170.00	12 May 15	
2	190.800	189.676	60.00		71.00	131.00	278.00		296.00	574.00	23 May 15	Protocol Road 2nd Cycle
3	189.644	188.296	245.00			245.00	371.00		291.00	662.00	24 May 15	Protocol Road 2nd Cycle
4	188.233	187.533			75.00	75.00	824.00		542.00	1366.00	26 May 15	Protocol Road 2nd Cycle
5	187.651	186.773	440.00			440.00	51.00		578.00	629.00	27 May 15	Protocol Road 2nd Cycle
6	186.680	185.864	111.00		380.00	491.00	176.00		238.00	414.00	28 May 15	Protocol Road 2nd Cycle
7												
8												
9												
10												
11												
12												
13												
14												
15												
BALANCE END OF MAY :			18,326.00	0.00	13,807.000	32,133.00	9,719.00	0.00	8,965.00	18,684.00		

LINTASAN RESOURCES SDN. BHD.
PRIVATISATION OF WEST COAST SABAH FEDERAL ROADS MAINTENANCE

SUMMARY - DRAINAGE CLEARING

Month: MAY 2015

ITEM	DISTRICT	ROUTE NO	ROAD NAME	Earth Drain			Lined Drain		
				Previous	Current	Cumm.	Previous	Current	Cumm.
				(m)	(m)	(m)	(m)	(m)	(m)
1	Kota Kinabalu	01	Jalan Kota Kinabalu - Kudat	7,374.00	10,406.00	17,780.00	50,369.00	16,061.00	66,430.00
2	Tuaran	01	Jalan Kota Kinabalu - Kudat	9,304.00	-	9,304.00	25,188.00	-	25,188.00
3	Tuaran	22	Jalan Kota Kinabalu - Sandakan	-	-	-	58,000.00	27,160.00	85,160.00
4	Tuaran	503	Jalan Berungis - Kota Belud	3,000.00	-	3,000.00	35,400.00	-	35,400.00
5	Kota Kinabalu	606	Jalan Susur Sepangar Bay	489.00	1,016.00	1,505.00	3,037.00	6,264.00	9,301.00
6	Kota Kinabalu	607	Jalan Masuk Ke Pelabuhan Baru, KK	-	-	-	1,032.00	-	1,032.00
TOTAL :				20,167.00	11,422.00	31,589.00	173,026.00	49,485.00	222,511.00

LINTASAN RESOURCES SDN. BHD.
MAINTENANCE OF FEDERAL ROADS - WEST COAST, SABAH
R07 DRAINAGE CLEARING RECORD

DISTRICT: KOTA KINABALU
ROUTE NO: 01
ROAD NAME: JALAN KOTA KINABALU - KUDAT
MONTH: MAY 201

Item	CHAINAGE		Earth Drain				Lined Drain				Date of Clearing	REMARKS
	From	To	Left Side (m)	Median (m)	Right Side (m)	Total Length (m)	Left Side (m)	Median (m)	Right Side (m)	Total Length (m)		
BROUGHT FORWARD :			1,592	0	5,782	7,374	21,292	10,624	18,453	50,369		
1	10.380	10.665					285			285	02 May 15	
2	10.777	11.501	724			724					02 May 15	
3	11.501	11.627					126			126	02 May 15	
4	11.627	11.970	343			343					02 May 15	
5	11.985	12.754					769			769	02 May 15	
6	12.754	13.267	513			513					02 May 15	
7	13.280	13.509					229			229	02 May 15	
8	13.509	13.634					125			125	02 May 15	
9	13.634	13.789					155			155	02 May 15	
10	13.789	14.265					476			476	02 May 15	
11	14.289	14.500					211			211	02 May 15	
12	14.500	14.514	14			14					02 May 15	
13	14.824	15.072	248			248					02 May 15	
14	15.146	15.315	169			169					11 May 15	
15	15.336	15.403	67			67					11 May 15	
CARRIED FORWARD :			3,670	0	5,782	9,452	23,668	10,624	18,453	52,745		

LINTASAN RESOURCES SDN. BHD.
MAINTENANCE OF FEDERAL ROADS - WEST COAST, SABAH
R07 DRAINAGE CLEARING RECORD

DISTRICT: KOTA KINABALU
ROUTE NO: 01
ROAD NAME: JALAN KOTA KINABALU - KUDAT
MONTH: MAY 201

Item	CHAINAGE		Earth Drain				Lined Drain				Date of Clearing	REMARKS
	From	To	Left Side (m)	Median (m)	Right Side (m)	Total Length (m)	Left Side (m)	Median (m)	Right Side (m)	Total Length (m)		
BROUGHT FORWARD :			3,670	0	5,782	9,452	23,668	10,624	18,453	52,745		
16	15.413	15.476	63			63					11 May 15	
17	15.492	15.537	45			45					11 May 15	
18	15.548	15.662	114			114					11 May 15	
19	16.003	16.068					65			65	11 May 15	
20	16.068	17.000	932			932					11 May 15	
21	16.911	17.037					126			126	11 May 15	
22	17.100	17.330					230			230	15 May 15	
23	17.330	17.355					25			25	15 May 15	
24	17.380	17.390					10			10	15 May 15	
25	17.400	17.452					52			52	15 May 15	
26	17.476	17.589					113			113	15 May 15	
27	17.609	17.728					119			119	15 May 15	
28	17.728	17.856	128			128					15 May 15	
29	17.856	18.132					276			276	15 May 15	
30	18.132	18.192	60			60					15 May 15	
CARRIED FORWARD :			5,012	0	5,782	10,794	24,684	10,624	18,453	53,761		

LINTASAN RESOURCES SDN. BHD.
MAINTENANCE OF FEDERAL ROADS - WEST COAST, SABAH
R07 DRAINAGE CLEARING RECORD

DISTRICT: KOTA KINABALU
ROUTE NO: 01
ROAD NAME: JALAN KOTA KINABALU - KUDAT
MONTH: MAY 201

Item	CHAINAGE		Earth Drain				Lined Drain				Date of Clearing	REMARKS
	From	To	Left Side (m)	Median (m)	Right Side (m)	Total Length (m)	Left Side (m)	Median (m)	Right Side (m)	Total Length (m)		
BROUGHT FORWARD :			5,012	0	5,782	10,794	24,684	10,624	18,453	53,761		
31	18.192	18.356					164			164	15 May 15	
32	18.356	18.408					52			52	15 May 15	
33	18.537	18.676					139			139	15 May 15	
34	18.910	18.972					62			62	15 May 15	
35	18.977	19.236					259			259	15 May 15	
36	19.440	19.644					204			204	15 May 15	
37	19.644	20.130					486			486	20 May 15	
38	20.171	20.442					271			271	20 May 15	
39	20.442	20.525					83			83	20 May 15	
40	20.525	20.620					95			95	20 May 15	
41	20.936	20.902	34			34					20 May 15	
42	20.902	21.017					115			115	20 May 15	
43	21.017	21.336	319			319					20 May 15	
44	21.200	21.735					535			535	20 May 15	
45	21.553	21.570					17			17	20 May 15	
CARRIED FORWARD :			5,365	0	5,782	11,147	27,166	10,624	18,453	56,243		

LINTASAN RESOURCES SDN. BHD.
MAINTENANCE OF FEDERAL ROADS - WEST COAST, SABAH
R07 DRAINAGE CLEARING RECORD

DISTRICT: KOTA KINABALU
ROUTE NO: 01
ROAD NAME: JALAN KOTA KINABALU - KUDAT
MONTH: MAY 201

Item	CHAINAGE		Earth Drain				Lined Drain				Date of Clearing	REMARKS
	From	To	Left Side (m)	Median (m)	Right Side (m)	Total Length (m)	Left Side (m)	Median (m)	Right Side (m)	Total Length (m)		
BROUGHT FORWARD :			5,761	0	5,782	11,543	27,945	10,624	18,453	57,022		
61	23.386	23.667					281			281	26 May 15	
62	23.675	23.910					235			235	26 May 15	
63	10.448	10.691						243		243	02 May 15	
64	10.723	10.853						130		130	02 May 15	
65	12.227	12.337						110		110	02 May 15	
66	12.450	12.665						215		215	02 May 15	
67	12.731	13.165						434		434	02 May 15	
68	13.467	13.573						106		106	02 May 15	
69	13.850	13.929						79		79	02 May 15	
70	14.300	14.353						53		53	02 May 15	
71	14.542	14.700						158		158	02 May 15	
72	14.830	15.105						275		275	02 May 15	
73	14.542	14.700						158		158	02 May 15	
74	14.830	15.105						275		275	02 May 15	
75	15.400	15.900						500		500	11 May 15	
CARRIED FORWARD :			5,761	0	5,782	11,543	28,461	13,360	18,453	60,274		

LINTASAN RESOURCES SDN. BHD.
MAINTENANCE OF FEDERAL ROADS - WEST COAST, SABAH
R07 DRAINAGE CLEARING RECORD

DISTRICT: KOTA KINABALU

ROUTE NO: 01

ROAD NAME: JALAN KOTA KINABALU - KUDAT

MONTH: MAY 201

Item	CHAINAGE		Earth Drain				Lined Drain				Date of Clearing	REMARKS
	From	To	Left Side (m)	Median (m)	Right Side (m)	Total Length (m)	Left Side (m)	Median (m)	Right Side (m)	Total Length (m)		
BROUGHT FORWARD :			5,761	0	5,782	11,543	28,461	13,360	18,453	60,274		
76	16.038	16.138						100		100	11 May 15	
77	16.167	16.238						71		71	11 May 15	
78	16.886	16.986						100		100	11 May 15	
79	17.090	17.280						190		190	15 May 15	
80	19.772	19.858						86		86	15 May 15	
81	19.884	19.967						83		83	15 May 15	
82	19.916	20.293						377		377	15 May 15	
83	20.631	20.868						237		237	20 May 15	
84	21.896	22.275						379		379	20 May 15	
85	22.514	22.724						210		210	26 May 15	
86	22.736	22.807						71		71	26 May 15	
87	22.807	22.969						162		162	26 May 15	
88	10.770	11.164			394	394					02 May 15	
89	11.164	11.437							273	273	02 May 15	
90	11.455	12.385							930	930	02 May 15	
CARRIED FORWARD :			5,761	0	6,176	11,937	28,461	15,426	19,656	63,543		

LINTASAN RESOURCES SDN. BHD.
MAINTENANCE OF FEDERAL ROADS - WEST COAST, SABAH
R07 DRAINAGE CLEARING RECORD

DISTRICT: KOTA KINABALU
ROUTE NO: 01
ROAD NAME: JALAN KOTA KINABALU - KUDAT
MONTH: MAY 201

Item	CHAINAGE		Earth Drain				Lined Drain				Date of Clearing	REMARKS
	From	To	Left Side (m)	Median (m)	Right Side (m)	Total Length (m)	Left Side (m)	Median (m)	Right Side (m)	Total Length (m)		
BROUGHT FORWARD :			5,761	0	6,176	11,937	28,461	15,426	19,656	63,543		
91	12.400	12.575			175	175					02 May 15	
92	12.625	12.709						84	84		02 May 15	
93	12.709	12.818						109	109		02 May 15	
94	12.818	13.257			439	439					02 May 15	
95	13.270	13.704			434	434					02 May 15	
96	13.704	13.771			67	67					02 May 15	
97	13.893	13.912			19	19					02 May 15	
98	13.912	14.083						171	171		02 May 15	
99	14.083	14.254						171	171		02 May 15	
100	14.293	14.320						27	27		02 May 15	
101	14.380	14.445						65	65		02 May 15	
102	14.445	14.539			94	94					02 May 15	
103	14.924	15.137			213	213					02 May 15	
104	15.137	15.276						139	139		11 May 15	
105	15.276	15.431			155	155					11 May 15	
CARRIED FORWARD :			5,761	0	7,772	13,533	28,461	15,426	20,422	64,309		

LINTASAN RESOURCES SDN. BHD.
 MAINTENANCE OF FEDERAL ROADS - WEST COAST, SABAH
R07 DRAINAGE CLEARING RECORD

DISTRICT: KOTA KINABALU
ROUTE NO: 01
ROAD NAME: JALAN KOTA KINABALU - KUDAT
MONTH: MAY 201

Item	CHAINAGE		Earth Drain				Lined Drain				Date of Clearing	REMARKS
	From	To	Left Side (m)	Median (m)	Right Side (m)	Total Length (m)	Left Side (m)	Median (m)	Right Side (m)	Total Length (m)		
BROUGHT FORWARD :			5,761	0	10,896	16,657	28,461	15,426	22,425	66,312		
136	21.890	21.987			97	97					20 May 15	
137	21.987	22.060			73	73					20 May 15	
138	22.080	22.288			208	208					26 May 15	
139	22.751	22.852			101	101					26 May 15	
140	23.007	23.080			73	73					26 May 15	
141	23.080	23.198							118	118	26 May 15	
142	23.367	23.641			274	274					26 May 15	
143	23.641	23.712			71	71					26 May 15	
144	23.744	23.916			172	172					26 May 15	
145	23.928	23.982			54	54					26 May 15	
TOTAL :			5,761	0	12,019	17,780	28,461	15,426	22,543	66,430		

LINTASAN RESOURCES SDN. BHD.
 MAINTENANCE OF FEDERAL ROADS - WEST COAST, SABAH
R07 DRAINAGE CLEARING RECORD

DISTRICT: KOTA KINABALU
ROUTE NO: 606
ROAD NAME: JALAN SUSUR SEPANGAR BAY
MONTH: MAY 201

Item	CHAINAGE		Earth Drain				Lined Drain				Date of Clearing	REMARKS
	From	To	Left Side (m)	Median (m)	Right Side (m)	Total Length (m)	Left Side (m)	Median (m)	Right Side (m)	Total Length (m)		
BROUGHT FORWARD :			773	0	32	805	2,588	0	2,250	4,838		
16	5.033	5.159					126			126	28 May 15	
17	2.039	2.144						105		105	04 May 15	
18	2.166	3.020						854		854	04 May 15	
19	4.860	5.224						364		364	08 May 15	
20	5.247	5.434						187		187	16 May 15	
21	5.782	6.054						272		272	28 May 15	
22	1.632	1.660							28	28	04 May 15	
23	1.660	1.895							235	235	04 May 15	
24	1.895	2.296			401	401					04 May 15	
25	2.296	2.386							90	90	04 May 15	
26	2.386	2.547							161	161	04 May 15	
27	2.547	2.735			188	188					04 May 15	
28	2.735	2.809							74	74	04 May 15	
29	2.809	2.893							84	84	04 May 15	
30	2.893	2.990							97	97	04 May 15	
CARRIED FORWARD :			773	0	621	1,394	2,714	1,782	3,019	7,515		

LINTASAN RESOURCES SDN. BHD.
 MAINTENANCE OF FEDERAL ROADS - WEST COAST, SABAH
R07 DRAINAGE CLEARING RECORD

DISTRICT: KOTA KINABALU
ROUTE NO: 606
ROAD NAME: JALAN SUSUR SEPANGAR BAY
MONTH: MAY 201

Item	CHAINAGE		Earth Drain				Lined Drain				Date of Clearing	REMARKS
	From	To	Left Side (m)	Median (m)	Right Side (m)	Total Length (m)	Left Side (m)	Median (m)	Right Side (m)	Total Length (m)		
BROUGHT FORWARD :			773	0	621	1,394	2,714	1,782	3,019	7,515		
31	2.990	3.108							118	118	04 May 15	
32	3.108	3.200							92	92	08 May 15	
33	3.210	3.248							38	38	08 May 15	
34	3.269	3.323							54	54	08 May 15	
35	3.323	3.372							49	49	08 May 15	
36	3.383	3.616							233	233	08 May 15	
37	3.720	3.737							17	17	08 May 15	
38	3.737	3.900							163	163	08 May 15	
39	3.900	4.060							160	160	08 May 15	
40	4.174	4.257							83	83	16 May 15	
41	4.355	4.484							129	129	16 May 15	
42	4.989	5.100			111	111					28 May 15	
43	5.250	5.433							183	183	28 May 15	
44	5.433	5.656							223	223	28 May 15	
45	5.656	5.788							132	132	28 May 15	
CARRIED FORWARD :			773	0	732	1,505	2,714	1,782	4,693	9,189		

LINTASAN RESOURCES SDN. BHD.
 MAINTENANCE OF FEDERAL ROADS - WEST COAST, SABAH
R07 DRAINAGE CLEARING RECORD

DISTRICT: KOTA KINABALU
ROUTE NO: 606
ROAD NAME: JALAN SUSUR SEPANGAR BAY
MONTH: MAY 201

Item	CHAINAGE		Earth Drain				Lined Drain				Date of Clearing	REMARKS
	From	To	Left Side (m)	Median (m)	Right Side (m)	Total Length (m)	Left Side (m)	Median (m)	Right Side (m)	Total Length (m)		
BROUGHT FORWARD :			773	0	732	1,505	2,714	1,782	4,693	9,189		
46	5.848	5.960							112	112	28 May 15	
TOTAL :			773	0	732	1,505	2,714	1,782	4,805	9,301		

LINTASAN RESOURCES SDN. BHD.
 MAINTENANCE OF FEDERAL ROADS - WEST COAST, SABAH
R07 DRAINAGE CLEARING RECORD

DISTRICT: TUARAN
ROUTE NO: 22
ROAD NAME: JALAN KOTA KINABALU - SANDAKAN
MONTH: MAY 201

Item	CHAINAGE		Earth Drain				Lined Drain				Date of Clearing	REMARKS
	From	To	Left Side (m)	Median (m)	Right Side (m)	Total Length (m)	Left Side (m)	Median (m)	Right Side (m)	Total Length (m)		
BROUGHT FORWARD :			0	0	0	0	29,000	0	29,000	58,000		
1	29.000	30.500					1,500		1,500	3,000	02 May 15	
2	30.500	32.000					1,500		1,500	3,000	05 May 15	
3	32.000	33.500					1,500		1,500	3,000	08 May 15	
4	33.500	35.000					1,500		1,500	3,000	11 May 15	
5	35.000	36.500					1,500		1,500	3,000	14 May 15	
6	36.500	38.000					1,500		1,500	3,000	18 May 15	
7	38.000	39.500					1,500		1,500	3,000	21 May 15	
8	39.500	41.000					1,500		1,500	3,000	25 May 15	
9	41.000	42.580					1,580		1,580	3,160	28 May 15	
TOTAL :			0	0	0	0	42,580	0	42,580	85,160		

LINTASAN RESOURCES SDN. BHD.
 PRIVATISATION OF WEST COAST SABAH FEDERAL ROADS MAINTENANCE

SUMMARY - DRAINAGE CLEARING

MONTH: MAY 2015

ITEM	DISTRICT	ROUTE NO	ROAD NAME	Earth Drain			Lined Drain		
				Previous	Current	Cumm.	Previous	Current	Cumm.
				(m)	(m)	(m)	(m)	(m)	(m)
1	Ranau	22	Jalan Kota Kinabalu - Sandakan	13,623.00	13,455.00	27,078.00	59,378.00	7,848.00	67,226.00
TOTAL :				13,623.00	13,455.00	27,078.00	59,378.00	7,848.00	67,226.00

LINTASAN RESOURCES SDN. BHD.
MAINTENANCE OF FEDERAL ROADS - WEST COAST, SABAH
R07 DRAINAGE CLEARING RECORD

DISTRICT: Ranau

ROUTE NO: 22

ROAD NAME: Jalan Kota Kinabalu - Sandakan

MONTH: May 2014

Item	CHAINAGE		Earth Drain				Lined Drain				Date of Clearing	REMARKS
	From	To	Left Side (m)	Median (m)	Right Side (m)	Total Length (m)	Left Side (m)	Median (m)	Right Side (m)	Total Length (m)		
BROUGHT FORWARD FROM APRIL 2014 :			9,425.00	0.00	4,198.00	13,623.00	35,212.00	0.00	24,166.00	59,378.00		
1	72.370	72.489				0.00	119.00			119.00	01 May 15	
2	72.500	72.600				0.00	100.00			100.00	01 May 15	
3	72.800	73.116				0.00	316.00			316.00	02 May 15	
4	72.875	73.070			195.00	195.00				0.00	02 May 15	
5	73.154	73.238				0.00	84.00			84.00	02 May 15	
6	73.238	73.300				0.00	62.00			62.00	03 May 15	
7	73.300	73.400				0.00	100.00			100.00	03 May 15	
8	73.400	73.500				0.00	100.00			100.00	03 May 15	
9	73.432	73.531				0.00			99.00	99.00	04 May 15	
10	73.500	73.554				0.00	54.00			54.00	04 May 15	
11	73.554	73.600				0.00	46.00			46.00	05 May 15	
12	73.700	73.762	62.00			62.00				0.00	05 May 15	
13	73.770	73.882	112.00			112.00				0.00	06 May 15	
14	73.900	74.252	352.00			352.00				0.00	06 May 15	
15	74.050	74.180			130.00	130.00	981.00		99.00	1,080.00	06 May 15	
CARRIED FORWARD :			9,951.00	0.00	4,523.00	14,474.00	37,174.00	0.00	24,364.00	61,538.00		

LINTASAN RESOURCES SDN. BHD.
MAINTENANCE OF FEDERAL ROADS - WEST COAST, SABAH
R07 DRAINAGE CLEARING RECORD

DISTRICT: Ranau

ROUTE NO: 22

ROAD NAME: Jalan Kota Kinabalu - Sandakan

MONTH: May 2014

Item	CHAINAGE		Earth Drain				Lined Drain				Date of Clearing	REMARKS
	From	To	Left Side (m)	Median (m)	Right Side (m)	Total Length (m)	Left Side (m)	Median (m)	Right Side (m)	Total Length (m)		
BROUGHT FORWARD :			9,951.00	0.00	4,523.00	14,474.00	37,174.00	0.00	24,364.00	61,538.00		
16	74.252	74.317				0.00	65.00			65.00	07 May 15	
17	74.317	74.648	331.00			331.00				0.00	07 May 15	
18	74.648	74.700				0.00	52.00			52.00	07 May 15	
19	74.700	74.800				0.00	100.00			100.00	07 May 15	
20	74.800	74.885				0.00	85.00			85.00	07 May 15	
21	74.902	75.000				0.00	98.00			98.00	08 May 15	
22	75.000	75.100				0.00	100.00			100.00	08 May 15	
23	75.100	75.121				0.00	21.00			21.00	08 May 15	
24	75.121	75.428	307.00			307.00				0.00	08 May 15	
25	75.428	75.456	28.00			28.00				0.00	08 May 15	
26	75.480	75.565	85.00			85.00				0.00	09 May 15	
27	75.715	75.976				0.00	261.00			261.00	09 May 15	
28	75.983	76.000				0.00	17.00			17.00	09 May 15	
29	76.000	76.300				0.00	300.00			300.00	09 May 15	
30	76.400	76.454				0.00	54.00			54.00	10 May 15	
CARRIED FORWARD :			10,702.00	0.00	4,523.00	15,225.00	38,327.00	0.00	24,364.00	62,691.00		

LINTASAN RESOURCES SDN. BHD.
MAINTENANCE OF FEDERAL ROADS - WEST COAST, SABAH
R07 DRAINAGE CLEARING RECORD

DISTRICT: Ranau

ROUTE NO: 22

ROAD NAME: Jalan Kota Kinabalu - Sandakan

MONTH: May 2014

Item	CHAINAGE		Earth Drain				Lined Drain				Date of Clearing	REMARKS
	From	To	Left Side (m)	Median (m)	Right Side (m)	Total Length (m)	Left Side (m)	Median (m)	Right Side (m)	Total Length (m)		
BROUGHT FORWARD :			10,702.00	0.00	4,523.00	15,225.00	38,327.00	0.00	24,364.00	62,691.00		
31	76.474	76.900				0.00	426.00			426.00	10 May 15	
32	76.900	77.100				0.00	200.00			200.00	10 May 15	
33	77.000	77.160			160.00	160.00				0.00	10 May 15	
34	77.300	78.010			710.00	710.00				0.00	11 May 15	
35	78.010	78.350				0.00			340.00	340.00	11 May 15	
36	78.480	79.290				0.00			810.00	810.00	11 May 15	
37	79.300	80.000			700.00	700.00				0.00	12 May 15	
38	79.165	79.270	105.00			105.00				0.00	12 May 15	
39	79.885	80.178	293.00			293.00				0.00	12 May 15	
40	80.300	80.695			395.00	395.00				0.00	13 May 15	
41	80.695	80.745				0.00			50.00	50.00	13 May 15	
42	80.745	81.171			426.00	426.00				0.00	13 May 15	
43	81.171	81.300				0.00	129.00			129.00	14 May 15	
44	81.171	81.258				0.00			87.00	87.00	14 May 15	
45	81.274	81.682				0.00			408.00	408.00	14 May 15	
CARRIED FORWARD :			11,100.00	0.00	6,914.00	18,014.00	39,082.00	0.00	26,059.00	65,141.00		

LINTASAN RESOURCES SDN. BHD.
MAINTENANCE OF FEDERAL ROADS - WEST COAST, SABAH
R07 DRAINAGE CLEARING RECORD

DISTRICT: Ranau

ROUTE NO: 22

ROAD NAME: Jalan Kota Kinabalu - Sandakan

MONTH: May 2014

Item	CHAINAGE		Earth Drain				Lined Drain				Date of Clearing	REMARKS
	From	To	Left Side (m)	Median (m)	Right Side (m)	Total Length (m)	Left Side (m)	Median (m)	Right Side (m)	Total Length (m)		
BROUGHT FORWARD :			11,100.00	0.00	6,914.00	18,014.00	39,082.00	0.00	26,059.00	65,141.00		
46	81.500	81.760	260.00			260.00				0.00	15 May 15	
47	81.682	81.850			168.00	168.00				0.00	15 May 15	
48	81.900	82.000	100.00			100.00				0.00	15 May 15	
49	81.900	83.400			1,500.00	1,500.00				0.00	15 May 15	
50	82.273	82.488	215.00			215.00				0.00	16 May 15	
51	82.500	82.575	75.00			75.00				0.00	16 May 15	
52	82.582	82.700	118.00			118.00				0.00	16 May 15	
53	82.921	83.040	119.00			119.00				0.00	16 May 15	
54	83.180	83.399	219.00			219.00				0.00	17 May 15	
55	83.400	83.644	244.00			244.00				0.00	17 May 15	
56	83.500	83.700			200.00	200.00				0.00	17 May 15	
57	83.630	83.700	70.00			70.00				0.00	17 May 15	
58	83.775	84.023			248.00	248.00				0.00	18 May 15	
59	84.054	85.100			1,046.00	1,046.00				0.00	18 May 15	
60	84.460	84.568	108.00			108.00				0.00	18 May 15	
CARRIED FORWARD :			12,628.00	0.00	10,076.00	22,704.00	39,082.00	0.00	26,059.00	65,141.00		

LINTASAN RESOURCES SDN. BHD.
MAINTENANCE OF FEDERAL ROADS - WEST COAST, SABAH
R07 DRAINAGE CLEARING RECORD

DISTRICT: Ranau

ROUTE NO: 22

ROAD NAME: Jalan Kota Kinabalu - Sandakan

MONTH: May 2014

Item	CHAINAGE		Earth Drain				Lined Drain				Date of Clearing	REMARKS
	From	To	Left Side (m)	Median (m)	Right Side (m)	Total Length (m)	Left Side (m)	Median (m)	Right Side (m)	Total Length (m)		
BROUGHT FORWARD :			12,628.00	0.00	10,076.00	22,704.00	39,082.00	0.00	26,059.00	65,141.00		
61	84.623	84.690	67.00			67.00				0.00	19 May 15	
62	84.732	84.974	242.00			242.00				0.00	19 May 15	
63	85.214	85.461	247.00			247.00				0.00	20 May 15	
64	85.214	85.400			186.00	186.00				0.00	20 May 15	
65	85.500	85.693	193.00			193.00				0.00	20 May 15	
66	85.500	85.550			50.00	50.00				0.00	21 May 15	
67	85.593	85.885			292.00	292.00				0.00	21 May 15	
68	85.885	86.134			249.00	249.00				0.00	21 May 15	
69	86.015	86.080	65.00			65.00				0.00	21 May 15	
70	86.118	86.200	82.00			82.00				0.00	22 May 15	
71	86.134	86.500			366.00	366.00				0.00	22 May 15	
72	86.500	86.774			274.00	274.00				0.00	22 May 15	
73	86.611	86.774	163.00			163.00				0.00	22 May 15	
74	86.774	87.134				0.00			360.00	360.00	22 May 15	
75	86.800	86.910	110.00			110.00				0.00	22 May 15	
CARRIED FORWARD :			13,797.00	0.00	11,493.00	25,290.00	39,082.00	0.00	26,419.00	65,501.00		

LINTASAN RESOURCES SDN. BHD.
MAINTENANCE OF FEDERAL ROADS - WEST COAST, SABAH
R07 DRAINAGE CLEARING RECORD

DISTRICT: Ranau

ROUTE NO: 22

ROAD NAME: Jalan Kota Kinabalu - Sandakan

MONTH: May 2014

Item	CHAINAGE		Earth Drain				Lined Drain				Date of Clearing	REMARKS
	From	To	Left Side (m)	Median (m)	Right Side (m)	Total Length (m)	Left Side (m)	Median (m)	Right Side (m)	Total Length (m)		
BROUGHT FORWARD :			13,797.00	0.00	11,493.00	25,290.00	39,082.00	0.00	26,419.00	65,501.00		
76	87.000	87.100	100.00			100.00				0.00	23 May 15	
77	87.200	87.300	100.00			100.00				0.00	23 May 15	
78	87.200	87.300			100.00	100.00				0.00	23 May 15	
79	87.300	87.400			100.00	100.00				0.00	23 May 15	
80	87.500	87.715			215.00	215.00				0.00	24 May 15	
81	87.830	88.200			370.00	370.00				0.00	24 May 15	
82	88.200	88.500				0.00			300.00	300.00	24 May 15	
83	88.500	88.967				0.00			467.00	467.00	24 May 15	
84	88.544	88.600	56.00			56.00				0.00	26 May 15	
85	89.032	89.133				0.00			101.00	101.00	26 May 15	
86	89.047	89.100				0.00	53.00			53.00	26 May 15	
87	89.100	89.132	32.00			32.00				0.00	27 May 15	
88	89.216	89.572				0.00			356.00	356.00	27 May 15	
89	89.310	89.405				0.00	95.00			95.00	27 May 15	
90	89.465	89.567	102.00			102.00				0.00	28 May 15	
CARRIED FORWARD :			14,187.00	0.00	12,278.00	26,465.00	39,230.00	0.00	27,643.00	66,873.00		

LINTASAN RESOURCES SDN. BHD.
 MAINTENANCE OF FEDERAL ROADS - WEST COAST, SABAH
R07 DRAINAGE CLEARING RECORD

DISTRICT: Ranau
ROUTE NO: 22
ROAD NAME: Jalan Kota Kinabalu - Sandakan
MONTH: May 2014

Item	CHAINAGE		Earth Drain				Lined Drain				Date of Clearing	REMARKS
	From	To	Left Side (m)	Median (m)	Right Side (m)	Total Length (m)	Left Side (m)	Median (m)	Right Side (m)	Total Length (m)		
BROUGHT FORWARD :			14,187.00	0.00	12,278.00	26,465.00	39,230.00	0.00	27,643.00	66,873.00		
91	89.700	89.842				0.00	142.00			142.00	28 May 15	
92	89.700	90.000			300.00	300.00				0.00	29 May 15	
93	90.024	90.235				0.00			211.00	211.00	29 May 15	
94	90.535	90.848			313.00	313.00				0.00	29 May 15	
95												
96												
97												
98												
99												
100												
101												
102												
103												
104												
105												
CARRIED FORWARD :			14,187.00	0.00	12,891.00	27,078.00	39,372.00	0.00	27,854.00	67,226.00		

LINTASAN RESOURCES SDN. BHD.
PRIVATISATION OF WEST COAST SABAH FEDERAL ROADS MAINTENANCE

SUMMARY - DRAINAGE CLEARING

Month: MAY 2015

ITEM	DISTRICT	ROUTE NO	ROAD NAME	Earth Drain			Lined Drain		
				Previous	Current	Cumm.	Previous	Current	Cumm.
				(m)	(m)	(m)	(m)	(m)	(m)
1	Kota Kinabalu	01	Jalan Kota Kinabalu - Sindumin	55	-	55	15,211	-	15,211
2	Penampang	01	Jalan Kota Kinabalu - Sindumin	4,006	-	4,006	4,089	-	4,089
3	Papar	01	Jalan Kota Kinabalu - Sindumin	24,783	5,623	30,406	1,090	435	1,525
4	Penampang	500	Jalan Kota Kinabalu - Keningau - Tenom	9,380	-	9,380	49,517	-	49,517
5	Kota Kinabalu	501	Jalan Kota Kinabalu - Penampang - Lok Kawi	319	-	319	5,525	-	5,525
6	Penampang	501	Jalan Kota Kinabalu - Penampang - Lok Kawi	741	741	1,482	7,846	7,846	15,692
7	Kota Kinabalu	608	Jalan Masuk Ke Lapangan Terbang Lama, KK	-	-	-	1,692	-	1,692
TOTAL :				39,284	6,364	45,648	84,970	8,281	93,251

LINTASAN RESOURCES SDN. BHD.
 MAINTENANCE OF FEDERAL ROADS - WEST COAST, SABAH

R07 DRAINAGE CLEARING RECORD

DISTRICT: KOTA KINABALU
ROUTE NO: 01
ROAD NAME: JALAN KOTA KINABALU-SINDUMIN
MONTH: MAY 2015

Item	CHAINAGE		Earth Drain				Lined Drain				Date of Clearing	REMARKS
	From	To	Left Side (m)	Median (m)	Right Side (m)	Total Length (m)	Left Side (m)	Median (m)	Right Side (m)	Total Length (m)		
BROUGHT FORWARD :			0	0	55	55	5,867	2,678	6,666	15,211		
TOTAL :			0	0	55	55	5,867	2,678	6,666	15,211		

LINTASAN RESOURCES SDN. BHD.
 MAINTENANCE OF FEDERAL ROADS - WEST COAST, SABAH

R07 DRAINAGE CLEARING RECORD

DISTRICT: PENAMPANG
ROUTE NO: 01
ROAD NAME: JALAN KOTA KINABALU-SINDUMIN
MONTH: MAY 2015

Item	CHAINAGE		Earth Drain				Lined Drain				Date of Clearing	REMARKS
	From	To	Left Side (m)	Median (m)	Right Side (m)	Total Length (m)	Left Side (m)	Median (m)	Right Side (m)	Total Length (m)		
BROUGHT FORWARD :			3,247	0	759	4,006	644	1,127	2,318	4,089		
TOTAL :			3,247	0	759	4,006	644	1,127	2,318	4,089		

LINTASAN RESOURCES SDN. BHD.
MAINTENANCE OF FEDERAL ROADS - WEST COAST, SABAH

R07 DRAINAGE CLEARING RECORD

DISTRICT: PAPAR
ROUTE NO: 01
ROAD NAME: JALAN KOTA KINABALU-SINDUMIN
MONTH: MAY 2015

Item	CHAINAGE		Earth Drain				Lined Drain				Date of Clearing	REMARKS
	From	To	Left Side (m)	Median (m)	Right Side (m)	Total Length (m)	Left Side (m)	Median (m)	Right Side (m)	Total Length (m)		
BROUGHT FORWARD :			8,978	0	15,805	24,783	593	94	403	1,090		
1	24.254	23.818			436	436				0	02 May 15	2nd cycle for Normal Road
2	23.985	23.835	150			150				0	02 May 15	2nd cycle for Normal Road
3	23.818	23.757				0			61	61	02 May 15	2nd cycle for Normal Road
4	23.757	23.721			36	36				0	02 May 15	2nd cycle for Normal Road
5	23.748	23.635	113			113				0	02 May 15	2nd cycle for Normal Road
6	23.525	23.285			240	240				0	02 May 15	2nd cycle for Normal Road
7	23.460	23.221	239			239				0	02 May 15	2nd cycle for Normal Road
8	23.121	23.035			86	86				0	04 May 15	2nd cycle for Normal Road
9	23.221	22.835	386			386				0	04 May 15	2nd cycle for Normal Road
10	22.747	22.707				0	40			40	04 May 15	2nd cycle for Normal Road
11	22.502	21.804	698			698				0	04 May 15	2nd cycle for Normal Road
12	21.804	21.783	21			21				0	05 May 15	2nd cycle for Normal Road
13	21.804	21.783				0	21			21	05 May 15	2nd cycle for Normal Road
14	21.615	21.515			100	100				0	05 May 15	2nd cycle for Normal Road
15	21.425	21.302	123			123				0	05 May 15	2nd cycle for Normal Road
CARRIED FORWARD :			10,708	0	16,703	27,411	654	94	464	1,212		

LINTASAN RESOURCES SDN. BHD.
MAINTENANCE OF FEDERAL ROADS - WEST COAST, SABAH

R07 DRAINAGE CLEARING RECORD

DISTRICT: PAPAR
ROUTE NO: 01
ROAD NAME: JALAN KOTA KINABALU-SINDUMIN
MONTH: MAY 2015

Item	CHAINAGE		Earth Drain				Lined Drain				Date of Clearing	REMARKS
	From	To	Left Side (m)	Median (m)	Right Side (m)	Total Length (m)	Left Side (m)	Median (m)	Right Side (m)	Total Length (m)		
BROUGHT FORWARD :			10,708	0	16,703	27,411	654	94	464	1,212		
16	21.302	21.282				0	20			20	05 May 15	2nd cycle for Normal Road
17	21.282	21.045	232			232				0	06 May 15	2nd cycle for Normal Road
18	20.893	20.735	158			158				0	06 May 15	2nd cycle for Normal Road
19	20.626	19.583	1043			1043				0	07 May 15	2nd cycle for Normal Road
20	19.583	19.458				0	125			125	08 May 15	2nd cycle for Normal Road
21	20.135	19.255			880	880				0	08 May 15	2nd cycle for Normal Road
22	19.458	19.211	247			247				0	09 May 15	2nd cycle for Normal Road
23	18.850	18.682				0			168	168	09 May 15	2nd cycle for Normal Road
24	18.435	18.000	435			435				0	09 May 15	2nd cycle for Normal Road
TOTAL :			12,823	0	17,583	30,406	799	94	632	1,525		

LINTASAN RESOURCES SDN. BHD.
 MAINTENANCE OF FEDERAL ROADS - WEST COAST, SABAH

R07 DRAINAGE CLEARING RECORD

DISTRICT: PENAMPANG
ROUTE NO: 500
ROAD NAME: JALAN KK-KENINGAU-TENOM
MONTH: MAY 2015

Item	CHAINAGE		Earth Drain				Lined Drain				Date of Clearing	REMARKS
	From	To	Left Side (m)	Median (m)	Right Side (m)	Total Length (m)	Left Side (m)	Median (m)	Right Side (m)	Total Length (m)		
BROUGHT FORWARD :			4,280	0	5,100	9,380	30,842	0	18,675	49,517		
TOTAL :			4,280	0	5,100	9,380	30,842	0	18,675	49,517		

LINTASAN RESOURCES SDN. BHD.
 MAINTENANCE OF FEDERAL ROADS - WEST COAST, SABAH

R07 DRAINAGE CLEARING RECORD

DISTRICT: KOTA KINABALU
ROUTE NO: 501
ROAD NAME: JALAN KK-PENAMPANG-LOK KAWI
MONTH: MAY 2015

Item	CHAINAGE		Earth Drain				Lined Drain				Date of Clearing	REMARKS
	From	To	Left Side (m)	Median (m)	Right Side (m)	Total Length (m)	Left Side (m)	Median (m)	Right Side (m)	Total Length (m)		
BROUGHT FORWARD :			0	0	319	319	2,470	665	2,390	5,525		
TOTAL :			0	0	319	319	2,470	665	2,390	5,525		

LINTASAN RESOURCES SDN. BHD.
MAINTENANCE OF FEDERAL ROADS - WEST COAST, SABAH

R07 DRAINAGE CLEARING RECORD

DISTRICT: PENAMPANG
ROUTE NO: 501
ROAD NAME: JALAN KK-PENAMPANG-LOK KAWI
MONTH: MAY 2015

Item	CHAINAGE		Earth Drain				Lined Drain				Date of Clearing	REMARKS
	From	To	Left Side (m)	Median (m)	Right Side (m)	Total Length (m)	Left Side (m)	Median (m)	Right Side (m)	Total Length (m)		
BROUGHT FORWARD :			485	0	256	741	2,485	1,886	3,475	7,846		
1	3.849	-				0		51		51	04 May 15	(R'dbout) 3rd cycle for Protocol Road
2	4.170	4.205	35			35				0	26 May 15	3rd cycle for Protocol Road
3	4.205	4.255				0	50			50	04 May 15	3rd cycle for Protocol Road
4	4.300	4.750	450			450				0	27 May 15	3rd cycle for Protocol Road
5	4.325	4.760				0		435		435	05 May 15	3rd cycle for Protocol Road
6	4.560	4.600				0			40	40	06 May 15	3rd cycle for Protocol Road
7	4.585	4.534			75	75				0	28 May 15	3rd cycle for Protocol Road
8	4.600	4.660			60	60				0	28 May 15	3rd cycle for Protocol Road
9	4.660	5.130				0			470	470	07 May 15	3rd cycle for Protocol Road
10	4.900	5.105				0			205	205	08 May 15	3rd cycle for Protocol Road
11	4.900	5.065				0		165		165	08 May 15	3rd cycle for Protocol Road
12	5.060	5.360				0		300		300	09 May 15	3rd cycle for Protocol Road
13	5.100	5.150				0	50			50	09 May 15	3rd cycle for Protocol Road
14	5.200	6.450				0			1250	1250	12 May 15	3rd cycle for Protocol Road
15	5.380	5.790				0			410	410	13 May 15	3rd cycle for Protocol Road
CARRIED FORWARD :			970	0	391	1,361	2,585	2,837	5,850	11,272		

LINTASAN RESOURCES SDN. BHD.
MAINTENANCE OF FEDERAL ROADS - WEST COAST, SABAH

R07 DRAINAGE CLEARING RECORD

DISTRICT: PENAMPANG
ROUTE NO: 501
ROAD NAME: JALAN KK-PENAMPANG-LOK KAWI
MONTH: MAY 2015

Item	CHAINAGE		Earth Drain				Lined Drain				Date of Clearing	REMARKS
	From	To	Left Side (m)	Median (m)	Right Side (m)	Total Length (m)	Left Side (m)	Median (m)	Right Side (m)	Total Length (m)		
BROUGHT FORWARD :			970	0	391	1,361	2,585	2,837	5,850	11,272		
16	5.390	5.530				0		140		140	14 May 15	3rd cycle for Protocol Road
17	5.500	6.020				0	520			520	15 May 15	3rd cycle for Protocol Road
18	5.530	5.925				0	625			625	16 May 15	3rd cycle for Protocol Road
19	5.669	6.009				0			340	340	18 May 15	3rd cycle for Protocol Road
20	5.710	5.850				0		140		140	18 May 15	3rd cycle for Protocol Road
21	5.890	6.130				0			240	240	19 May 15	3rd cycle for Protocol Road
22	5.925	6.100				0		175		175	19 May 15	3rd cycle for Protocol Road
23	6.100	6.355				0	255			255	19 May 15	3rd cycle for Protocol Road
24	6.100	-				0		64		64	20 May 15	(R'dbout) 3rd cycle for Protocol Road
25	6.110	6.600				0	490			490	21 May 15	3rd cycle for Protocol Road
26	6.180	6.700				0			520	520	22 May 15	3rd cycle for Protocol Road
27	6.325	6.465				0		140		140	23 May 15	3rd cycle for Protocol Road
28	6.400	6.600				0	200			200	23 May 15	3rd cycle for Protocol Road
29	6.685	6.830				0	145			145	24 May 15	3rd cycle for Protocol Road
30	6.685	6.920				0		235		235	24 May 15	3rd cycle for Protocol Road
CARRIED FORWARD :			970	0	391	1,361	4,820	3,731	6,950	15,501		

LINTASAN RESOURCES SDN. BHD.
 MAINTENANCE OF FEDERAL ROADS - WEST COAST, SABAH

R07 DRAINAGE CLEARING RECORD

DISTRICT: KOTA KINABALU
ROUTE NO: 608
ROAD NAME: JALAN MASUK KE LPG TERBANG LAMA
MONTH: MAY 2015

Item	CHAINAGE		Earth Drain				Lined Drain				Date of Clearing	REMARKS
	From	To	Left Side (m)	Median (m)	Right Side (m)	Total Length (m)	Left Side (m)	Median (m)	Right Side (m)	Total Length (m)		
BROUGHT FORWARD :			0	0	0	0	574	0	1,118	1,692		
TOTAL :			0	0	0	0	574	0	1,118	1,692		

LINTASAN RESOURCES SDN. BHD.
PRIVATISATION OF WEST COAST SABAH FEDERAL ROADS MAINTENANCE

SUMMARY - DRAINAGE CLEARING

Month : MAY 2015

ITEM	DISTRICT	ROUTE NO	ROAD NAME	Earth Drain			Lined Drain		
				Previous	Current	Cumm.	Previous	Current	Cumm.
				(m)	(m)	(m)	(m)	(m)	(m)
1	Tambunan	500	Jalan Kota Kinabalu - Keningau - Tenom	18,592	-	18,592	49,277	-	49,277
2	Keningau	500	Jalan Kota Kinabalu - Keningau - Tenom	4,693	19,251	23,944	19,756	6,003	25,759
3	Tenom	500	Jalan Kota Kinabalu - Keningau - Tenom	5,244	-	5,244	15,170	-	15,170
TOTAL :				28,529	19,251	47,780	84,203	6,003	90,206

LINTASAN RESOURCES SDN. BHD.
 MAINTENANCE OF FEDERAL ROADS - WEST COAST, SABAH
R07 DRAINAGE CLEARING RECORD

DISTRICT: TAMBUNAN
ROUTE NO: 500
ROAD NAME: JLN KOTA KINABALU - KENINGAU - TENOM
MONTH: May 2015

Item	CHAINAGE		Earth Drain				Lined Drain				Date of Clearing	REMARKS
	From	To	Left Side (m)	Median (m)	Right Side (m)	Total Length (m)	Left Side (m)	Median (m)	Right Side (m)	Total Length (m)		
BROUGHT FORWARD :			8,419	0	10,173	18,592	20,852	94	28,331	49,277		
1												
2												
3												
4												
5												
6												
7												
8												
9												
10												
11												
12												
13												
14												
15												
TOTAL :			8,419	0	10,173	18,592	20,852	94	28,331	49,277		

LINTASAN RESOURCES SDN. BHD.
MAINTENANCE OF FEDERAL ROADS - WEST COAST, SABAH
R07 DRAINAGE CLEARING RECORD

DISTRICT: KENINGAU

ROUTE NO: 500

ROAD NAME: JLN KOTA KINABALU - KENINGAU - TENOM

MONTH: May 2015

Item	CHAINAGE		Earth Drain				Lined Drain				Date of Clearing	REMARKS
	From	To	Left Side (m)	Median (m)	Right Side (m)	Total Length (m)	Left Side (m)	Median (m)	Right Side (m)	Total Length (m)		
BROUGHT FORWARD :			2,237	0	2,456	4,693	8,879	824	10,053	19,756		
1	129.590	129.730				0			140	140	02 May 15	2nd cycle normal road
2	129.300	129.435				0			135	135	02 May 15	2nd cycle normal road
3	129.295	129.467				0	172			172	02 May 15	2nd cycle normal road
4	129.213	129.297				0			84	84	02 May 15	2nd cycle normal road
5	128.100	128.728				0			628	628	04 May 15	2nd cycle normal road
6	127.969	128.799				0	830			830	04 May 15	2nd cycle normal road
7	127.622	127.789				0	167			167	05 May 15	2nd cycle normal road
8	127.530	127.620	90			90				0	05 May 15	2nd cycle normal road
9	127.457	127.900				0			443	443	05 May 15	2nd cycle normal road
10	127.350	127.400				0			50	50	05 May 15	2nd cycle normal road
11	126.990	127.339	349			349				0	06 May 15	2nd cycle normal road
12	126.720	126.981				0			261	261	06 May 15	2nd cycle normal road
13	126.670	126.700				0	30			30	06 May 15	Perimeter Drain
14	126.540	126.670				0	130			130	06 May 15	2nd cycle normal road
15	125.520	125.605				85				0	07 May 15	Perimeter Drain
CARRIED FORWARD :			2,676	0	2,541	5,217	10,208	824	11,794	22,826		

LINTASAN RESOURCES SDN. BHD.
MAINTENANCE OF FEDERAL ROADS - WEST COAST, SABAH
R07 DRAINAGE CLEARING RECORD

DISTRICT: KENINGAU
ROUTE NO: 500
ROAD NAME: JLN KOTA KINABALU - KENINGAU - TENOM
MONTH: May 2015

Item	CHAINAGE		Earth Drain				Lined Drain				Date of Clearing	REMARKS
	From	To	Left Side (m)	Median (m)	Right Side (m)	Total Length (m)	Left Side (m)	Median (m)	Right Side (m)	Total Length (m)		
BROUGHT FORWARD :			2,676	0	2,541	5,217	10,208	824	11,794	22,826		
16	124.863	124.893				0	30			30	07 May 15	Cascade drain to bench 2
17	124.850	126.230	1380			1380				0	07 & 08 May 15	Cascade drain bench 2 to outlet drain
18	124.661	124.797				0	136			136	08 May 15	Cascade drain
19	124.451	124.639			188	188				0	08 May 15	Bench Drain 5
20	124.409	124.629				0	220			220	08 May 15	Bench Drain 4
21	124.050	124.327			277	277				0	09 May 15	Bench Drain 3
22	124.000	124.300	300			300				0	09 May 15	Bench Drain 2
23	123.412	123.880			468	468				0	11 May 15	Bench Drain 1
24	123.080	123.381			301	301				0	11 May 15	Bench Drain 1
25	122.952	123.076				0			124	124	12 May 15	2nd cycle normal road
26	122.820	122.949				0			129	129	12 May 15	2nd cycle normal road
27	122.770	122.950				0			180	180	12 May 15	2nd cycle normal road
28	122.647	122.740			93	93				0	12 May 15	2nd cycle normal road
29	122.492	122.577			85	85				0	12 May 15	2nd cycle normal road
30	122.383	122.513	130			130				0	12 May 15	2nd cycle normal road
CARRIED FORWARD :			4,486	0	3,953	8,439	10,594	824	12,227	23,645		

LINTASAN RESOURCES SDN. BHD.
MAINTENANCE OF FEDERAL ROADS - WEST COAST, SABAH
R07 DRAINAGE CLEARING RECORD

DISTRICT: KENINGAU
ROUTE NO: 500
ROAD NAME: JLN KOTA KINABALU - KENINGAU - TENOM
MONTH: May 2015

Item	CHAINAGE		Earth Drain				Lined Drain				Date of Clearing	REMARKS
	From	To	Left Side (m)	Median (m)	Right Side (m)	Total Length (m)	Left Side (m)	Median (m)	Right Side (m)	Total Length (m)		
BROUGHT FORWARD :			4,486	0	3,953	8,439	10,594	824	12,227	23,645		
31	122.090	122.410				0		320		320	13 May 15	2nd cycle normal road
32	122.078	122.276				0	198			198	13 May 15	2nd cycle normal road
33	122.039	122.078	39			39				0	13 May 15	2nd cycle normal road
34	121.896	121.997	101			101				0	13 May 15	2nd cycle normal road
35	121.860	121.896				0	36			36	13 May 15	2nd cycle normal road
36	114.200	114.800			600	600				0	14 May 15	2nd cycle normal road
37	114.100	114.200			100	100				0	14 May 15	2nd cycle normal road
38	113.780	113.880	100			100				0	15 May 15	2nd cycle normal road
39	113.750	113.890			140	140				0	15 May 15	2nd cycle normal road
40	112.840	113.650	810			810				0	15 May 15	2nd cycle normal road
41	112.375	113.600			1225	1225				0	16 & 18 May 15	2nd cycle normal road
42	112.375	112.840				0	465			465	18 May 15	2nd cycle normal road
43	112.230	112.350			120	120				0	18 May 15	2nd cycle normal road
44	112.200	112.350	150			150				0	18 May 15	2nd cycle normal road
45	111.800	112.070	270			270				0	19 May 15	2nd cycle normal road
CARRIED FORWARD :			5,956	0	6,138	12,094	11,293	1,144	12,227	24,664		

LINTASAN RESOURCES SDN. BHD.
MAINTENANCE OF FEDERAL ROADS - WEST COAST, SABAH
R07 DRAINAGE CLEARING RECORD

DISTRICT: KENINGAU
ROUTE NO: 500
ROAD NAME: JLN KOTA KINABALU - KENINGAU - TENOM
MONTH: May 2015

Item	CHAINAGE		Earth Drain				Lined Drain				Date of Clearing	REMARKS
	From	To	Left Side (m)	Median (m)	Right Side (m)	Total Length (m)	Left Side (m)	Median (m)	Right Side (m)	Total Length (m)		
BROUGHT FORWARD :			5,956	0	6,138	12,094	11,293	1,144	12,227	24,664		
46	111.570	112.100			530	530				0	19 May 15	2nd cycle normal road
47	111.550	111.710	160			160				0	19 May 15	2nd cycle normal road
48	111.450	111.570			120	120				0	20 May 15	2nd cycle normal road
49	111.220	111.380			160	160				0	20 May 15	2nd cycle normal road
50	111.000	111.200			200	200				0	20 May 15	2nd cycle normal road
51	109.810	110.100			290	290				0	21 May 15	2nd cycle normal road
52	108.420	109.790			1370	1370				0	21 & 22 May 15	2nd cycle normal road
53	108.300	110.250	1950			1950				0	22 & 23 May 15	2nd cycle normal road
54	108.270	108.410			140	140				0	23 May 15	2nd cycle normal road
55	108.065	108.250	185			185				0	23 May 15	2nd cycle normal road
56	107.740	108.065				0	325			325	25 May 15	2nd cycle normal road
57	107.500	108.270				0		770		770	25 May 15	2nd cycle normal road
58	107.500	107.530	30			30				0	25 May 15	2nd cycle normal road
59	107.250	107.390	140			140				0	25 May 15	2nd cycle normal road
60	107.225	107.400			175	175				0	25 May 15	2nd cycle normal road
CARRIED FORWARD :			8,421	0	9,123	17,544	11,618	1,144	12,997	25,759		

LINTASAN RESOURCES SDN. BHD.
MAINTENANCE OF FEDERAL ROADS - WEST COAST, SABAH
R07 DRAINAGE CLEARING RECORD

DISTRICT: KENINGAU
ROUTE NO: 500
ROAD NAME: JLN KOTA KINABALU - KENINGAU - TENOM
MONTH: May 2015

Item	CHAINAGE		Earth Drain				Lined Drain				Date of Clearing	REMARKS
	From	To	Left Side (m)	Median (m)	Right Side (m)	Total Length (m)	Left Side (m)	Median (m)	Right Side (m)	Total Length (m)		
BROUGHT FORWARD :			8,421	0	9,123	17,544	11,618	1,144	12,997	25,759		
61	106.850	107.100	250			250				0	26 May 15	2nd cycle normal road
62	106.350	106.450	100			100				0	26 May 15	2nd cycle normal road
63	106.100	106.300	200			200				0	26 May 15	2nd cycle normal road
64	105.550	107.100			1550	1550				0	26 & 27 May 15	2nd cycle normal road
65	105.550	106.050	500			500				0	27 May 15	2nd cycle normal road
66	105.400	105.500	100			100				0	27 May 15	2nd cycle normal road
67	105.200	105.250	50			50				0	27 May 15	2nd cycle normal road
68	104.100	105.000	900			900				0	28 May 15	2nd cycle normal road
69	103.700	103.900	200			200				0	28 May 15	2nd cycle normal road
70	103.150	105.450			2300	2300				0	28 & 29 May 15	2nd cycle normal road
71	103.150	103.400	250			250				0	29 May 15	2nd cycle normal road
72												
73												
74												
75												
TOTAL :			10,971	0	12,973	23,944	11,618	1,144	12,997	25,759		

LINTASAN RESOURCES SDN. BHD.
 MAINTENANCE OF FEDERAL ROADS - WEST COAST, SABAH
R07 DRAINAGE CLEARING RECORD

DISTRICT: TENOM
ROUTE NO: 500
ROAD NAME: JLN KOTA KINABALU - KENINGAU - TENOM
MONTH: May 2015

Item	CHAINAGE		Earth Drain				Lined Drain				Date of Clearing	REMARKS
	From	To	Left Side (m)	Median (m)	Right Side (m)	Total Length (m)	Left Side (m)	Median (m)	Right Side (m)	Total Length (m)		
BROUGHT FORWARD :			1,932	0	3,312	5,244	8,446	0	6,724	15,170		
1												
2												
3												
4												
5												
6												
7												
8												
9												
10												
11												
12												
13												
14												
15												
TOTAL :			1,932	0	3,312	5,244	8,446	0	6,724	15,170		

LINTASAN RESOURCES SDN. BHD.
PRIVATISATION OF WEST COAST SABAH FEDERAL ROADS MAINTENANCE

SUMMARY - DRAINAGE CLEARING

Month : MAY 2015

ITEM	DISTRICT	ROUTE NO	ROAD NAME	Earth Drain			Lined Drain		
				Previous	Current	Cumm.	Previous	Current	Cumm.
				(m)	(m)	(m)	(m)	(m)	(m)
1	Beaufort	01	Jalan Kota Kinabalu - Sindumin	40,252.00	10,750.00	51,002.00	8,916.00	80.00	8,996.00
2	Sipitang	01	Jalan Kota Kinabalu - Sindumin	3,214.00	11,329.00	14,543.00	2,836.00	6,818.70	9,654.70
3	Beaufort	502	Jalan Beaufort - Menumbok	22,195.00	-	22,195.00	-	-	-
4	Kuala Penyu	502	Jalan Beaufort - Menumbok	25,946.00	-	25,946.00	20,954.00	-	20,954.00
TOTAL :				91,607.00	22,079.00	113,686.00	32,706.00	6,898.70	39,604.70

LINTASAN RESOURCES SDN. BHD.
MAINTENANCE OF FEDERAL ROADS - WEST COAST, SABAH
R07 DRAINAGE CLEARING RECORD

DISTRICT: BEAUFORT

ROUTE NO: 01

ROAD NAME: JALAN KOTA KINABALU - SINDUMIN

MONTH: MAY 2015

Item	CHAINAGE		Earth Drain				Lined Drain				Date of Clearing	REMARKS
	From	To	Left Side (m)	Median (m)	Right Side (m)	Total Length (m)	Left Side (m)	Median (m)	Right Side (m)	Total Length (m)		
BROUGHT FORWARD :			22,626.00	0.00	17,626.00	40,252.00	5,459.00	0.00	3,457.00	8,916.00		
1	120.390	121.550	1,160.00			1,160.00				0.00	03-May-15	2nd cycle for normal road
2	120.780	121.870			1,090.00	1,090.00				0.00	04-May-15	2nd cycle for normal road
3	121.550	122.650	1,100.00			1,100.00				0.00	05-May-15	2nd cycle for normal road
4	121.870	122.900			1,030.00	1,030.00				0.00	06-May-15	2nd cycle for normal road
5	122.650	123.700	1,050.00			1,050.00				0.00	07-May-15	2nd cycle for normal road
6	122.900	123.960			1,060.00	1,060.00				0.00	08-May-15	2nd cycle for normal road
7	123.700	124.780	1,080.00			1,080.00				0.00	09-May-15	2nd cycle for normal road
8	123.960	125.000			1,040.00	1,040.00				0.00	10-May-15	2nd cycle for normal road
9	124.780	125.150	370.00			370.00				0.00	11-May-15	2nd cycle for normal road
10	125.150	125.230				0.00	80.00			80.00	11-May-15	2nd cycle for normal road
11	125.230	126.000	770.00			770.00				0.00	11-May-15	2nd cycle for normal road
12	125.000	126.000			1,000.00	1,000.00				0.00	12-May-15	2nd cycle for normal road
13												
14												
15												
CARRIED FORWARD :			28,156.00	0.00	22,846.00	51,002.00	5,539.00	0.00	3,457.00	8,996.00		

LINTASAN RESOURCES SDN. BHD.
MAINTENANCE OF FEDERAL ROADS - WEST COAST, SABAH
R07 DRAINAGE CLEARING RECORD

DISTRICT: SIPITANG

ROUTE NO: 01

ROAD NAME: JALAN KOTA KINABALU - SINDUMIN

MONTH: MAY 2015

Item	CHAINAGE		Earth Drain				Lined Drain				Date of Clearing	REMARKS
	From	To	Left Side (m)	Median (m)	Right Side (m)	Total Length (m)	Left Side (m)	Median (m)	Right Side (m)	Total Length (m)		
BROUGHT FORWARD :			1,833.00	0.00	1,381.00	3,214.00	1,342.00	0.00	1,494.00	2,836.00		
1	126.000	126.360	360.00			360.00				0.00	13-May-15	2nd cycle for normal road
2	126.000	126.321			321.00	321.00				0.00	13-May-15	2nd cycle for normal road
3	126.321	126.395				0.00			74.00	74.00	13-May-15	2nd cycle for normal road
4	126.462	127.050				0.00	588.00			588.00	13-May-15	2nd cycle for normal road
5	126.467	126.980				0.00			513.00	513.00	14-May-15	2nd cycle for normal road
6	126.980	127.540				0.00			560.00	560.00	15-May-15	2nd cycle for normal road
7	127.050	127.570				0.00	520.00			520.00	16-May-15	2nd cycle for normal road
8	127.800	128.130			330.00	330.00				0.00	16-May-15	2nd cycle for normal road
9	127.900	128.130	230.00			230.00				0.00	16-May-15	2nd cycle for normal road
10	128.130	128.650				0.00			520.00	520.00	17-May-15	2nd cycle for normal road
11	128.650	128.970				0.00			320.00	320.00	18-May-15	2nd cycle for normal road
12	128.970	129.550			580.00	580.00				0.00	18-May-15	2nd cycle for normal road
13	128.130	128.360				0.00	230.00			230.00	18-May-15	2nd cycle for normal road
14	128.360	129.000				0.00	640.00			640.00	19-May-15	2nd cycle for normal road
15	129.000	129.650				0.00	650.00			650.00	20-May-15	2nd cycle for normal road
CARRIED FORWARD :			2,423.00	0.00	2,612.00	5,035.00	3,970.00	0.00	3,481.00	7,451.00		

LINTASAN RESOURCES SDN. BHD.
MAINTENANCE OF FEDERAL ROADS - WEST COAST, SABAH
R07 DRAINAGE CLEARING RECORD

DISTRICT: SIPITANG

ROUTE NO: 01

ROAD NAME: JALAN KOTA KINABALU - SINDUMIN

MONTH: MAY 2015

Item	CHAINAGE		Earth Drain				Lined Drain				Date of Clearing	REMARKS
	From	To	Left Side (m)	Median (m)	Right Side (m)	Total Length (m)	Left Side (m)	Median (m)	Right Side (m)	Total Length (m)		
BROUGHT FORWARD :			2,423.00	0.00	2,612.00	5,035.00	3,970.00	0.00	3,481.00	7,451.00		
16	129.970	130.200	230.00			230.00				0.00	20-May-15	2nd cycle for normal road
17	130.100	130.900			800.00	800.00				0.00	21-May-15	2nd cycle for normal road
18	131.020	132.200			1,180.00	1,180.00				0.00	21-May-15	2nd cycle for normal road
19	132.200	132.600			400.00	400.00				0.00	22-May-15	2nd cycle for normal road
20	131.000	131.730	730.00			730.00				0.00	22-May-15	2nd cycle for normal road
21	131.730	132.600	870.00			870.00				0.00	23-May-15	2nd cycle for normal road
22	132.600	132.700				0.00			100.00	100.00	23-May-15	2nd cycle for normal road
23	132.645	132.800	155.00			155.00				0.00	23-May-15	2nd cycle for normal road
24	132.700	133.200			500.00	500.00				0.00	24-May-15	2nd cycle for normal road
25	132.950	133.600	650.00			650.00				0.00	24-May-15	2nd cycle for normal road
26	133.470	133.600			130.00	130.00				0.00	25-May-15	2nd cycle for normal road
27	134.350	134.450			100.00	100.00				0.00	25-May-15	2nd cycle for normal road
28	134.312	134.600				0.00			288.00	288.00	25-May-15	2nd cycle for normal road
29	135.667	135.890				0.00	223.00			223.00	25-May-15	2nd cycle for normal road
30	135.890	136.100				0.00	210.00			210.00	26-May-15	2nd cycle for normal road
CARRIED FORWARD :			5,058.00	0.00	5,722.00	10,780.00	4,403.00	0.00	3,869.00	8,272.00		

LINTASAN RESOURCES SDN. BHD.
MAINTENANCE OF FEDERAL ROADS - WEST COAST, SABAH
R07 DRAINAGE CLEARING RECORD

DISTRICT: SIPITANG

ROUTE NO: 01

ROAD NAME: JALAN KOTA KINABALU - SINDUMIN

MONTH: MAY 2015

Item	CHAINAGE		Earth Drain				Lined Drain				Date of Clearing	REMARKS
	From	To	Left Side (m)	Median (m)	Right Side (m)	Total Length (m)	Left Side (m)	Median (m)	Right Side (m)	Total Length (m)		
BROUGHT FORWARD :			6,583.00	0.00	7,010.00	13,593.00	4,563.00	0.00	4,713.70	9,276.70		
46	142.720	143.100			380.00	380.00				0.00	29-May-15	2nd cycle for normal road
47	143.100	143.400			300.00	300.00				0.00	30-May-15	2nd cycle for normal road
48	143.167	143.240				0.00	73.00			73.00	30-May-15	2nd cycle for normal road
49	143.280	143.450				0.00	170.00			170.00	30-May-15	2nd cycle for normal road
50	143.565	143.700				0.00			135.00	135.00	30-May-15	2nd cycle for normal road
51	143.900	144.050	150.00			150.00				0.00	30-May-15	2nd cycle for normal road
52	143.950	144.070			120.00	120.00				0.00	30-May-15	2nd cycle for normal road
53												
54												
55												
56												
57												
58												
59												
60												
CARRIED FORWARD :			6,733.00	0.00	7,810.00	14,543.00	4,806.00	0.00	4,848.70	9,654.70		

LINTASAN RESOURCES SDN. BHD.
 MAINTENANCE OF FEDERAL ROADS - WEST COAST, SABAH
R07 DRAINAGE CLEARING RECORD

DISTRICT: BEAUFORT

ROUTE NO: 502

ROAD NAME: JALAN BEAUFORT - MENUMBOK

MONTH: MAY 2015

Item	CHAINAGE		Earth Drain				Lined Drain				Date of Clearing	REMARKS
	From	To	Left Side (m)	Median (m)	Right Side (m)	Total Length (m)	Left Side (m)	Median (m)	Right Side (m)	Total Length (m)		
BROUGHT FORWARD :			11,087.00	0.00	11,108.00	22,195.00	0.00	0.00	0.00	0.00		
1												
2												
3												
4												
5												
6												
7												
8												
9												
10												
11												
12												
13												
14												
15												
CARRIED FORWARD :			11,087.00	0.00	11,108.00	22,195.00	0.00	0.00	0.00	0.00		

LINTASAN RESOURCES SDN. BHD.
 MAINTENANCE OF FEDERAL ROADS - WEST COAST, SABAH
R07 DRAINAGE CLEARING RECORD

DISTRICT: KUALA PENYU
ROUTE NO: 502
ROAD NAME: JALAN BEAUFORT - MENUMBOK
MONTH: MAY 2015

Item	CHAINAGE		Earth Drain				Lined Drain				Date of Clearing	REMARKS
	From	To	Left Side (m)	Median (m)	Right Side (m)	Total Length (m)	Left Side (m)	Median (m)	Right Side (m)	Total Length (m)		
BROUGHT FORWARD :			10,251.00	0.00	15,695.00	25,946.00	10,603.00	50.00	10,301.00	20,954.00		
1												
2												
3												
4												
5												
6												
7												
8												
9												
10												
11												
12												
13												
14												
15												
CARRIED FORWARD :			10,251.00	0.00	15,695.00	25,946.00	10,603.00	50.00	10,301.00	20,954.00		

B

**PEMERIKSAAN
RUTIN
(INSPECTION)**

DISTRICT : PENAMPANG
ROUTE NO : 01-JALAN KOTA KINABALU - SINDUMIN
LOCATION : CH 15.600 LHS
KM 17.360

B - ROUTINE INSPECTION



BEFORE



IN PROGRESS



AFTER

DISTRICT : TAMBUNAN
ROUTE NO : 500 - JALAN KOTA KINABALU - KENINGAU - TENOM
LOCATION : CH 48.200 - RHS
KM 58.200

B - ROUTINE INSPECTION



BEFORE



IN PROGRESS



AFTER

DISTRICT : KENINGAU
ROUTE NO : 500 - JALAN KOTA KINABALU - KENINGAU - TENOM
LOCATION : CH 119.650 - MED
KM 129.650

B - ROUTINE INSPECTION



BEFORE



IN PROGRESS



AFTER

DISTRICT : TENOM
ROUTE NO : 500 - JALAN KOTA KINABALU - KENINGAU - TENOM
LOCATION : CH 149.450 - LHS
KM 159.450

B - ROUTINE INSPECTION



BEFORE



IN PROGRESS



AFTER

DISTRICT : KUALA PENYU
ROUTE NO : R502 JALAN BEAUFORT - MENUMBOK
LOCATION : CH 59.620 - RHS
KM 59.620

B - ROUTINE INSPECTION



BEFORE



IN PROGRESS



AFTER

KERJA-KERJA KECEMASAN
(EMERGENCY WORKS)

PENYERAHAN BERASINGAN

**KERJA-KERJA BERKALA
PAVEMEN DAN
BUKAN PAVEMEN
(PAVEMENT AND NON PAVEMENT)**

2015 PERIODIC PROGRAMME

(West Coast & Interior of Sabah)

PROGRESS UP TO 31ST MAY 2015

ITEM NO.	ROUTE NO.	ROAD NAME	DISTRICT	CHAINAGE		KILOMETRE		DESCRIPTION	ARAHAN KERJA NO.	CONTRACT SUM	CONTRACT PERIOD		PHYSICAL PROGRESS	PAYMENT CODE
				FROM	TO	FROM	TO				START	COMPLETE		
DRAINAGE IMPROVEMENT WORKS (RM 1.42 M)														
Ref. No. (6) dlm.KKR.BPF/901-414/1 JLD.2 dated 25 February 2015														
1	01	Jln Kota Kinabalu - Sindumin	Kota Kinabalu	3.800	4.300	5.560	6.060	Drainage Improvement Works at Taman Winley	AK(F)/2015/001	1,421,860.00	01/03/2015	31/12/2015	10%	B27
Total :										1,421,860.00				
PAVEMENT WORKS (RM 20 M)														
Ref. No. (13) dlm.KKR.BPF.901-14/1Jld.2 dated 3 March 2015														
1	01	Jalan Kota Kinabalu - Sindumin	Kota Kinabalu	0.000	1.500	1.760	3.260	Localise Heavy Patching	AK(F)/2015/002	2,039,852.44	05/03/15	31/12/15	100%	B27
				2.255	2.550	4.015	4.310							
	Papar	26.500	30.000	28.260	31.760									
	501	Jalan Kota Kinabalu - Penampang - Lok Kawi	Kota Kinabalu	0.000	0.400	2.951	3.351							
2	22	Jalan Kota Kinabalu - Sandakan	Ranau	118.700	119.300	155.300	155.900	Heavy Patching & Resurfacing Works	AK(F)/2015/003	899,939.98	05/03/15	31/12/15	100%	B27
3	01	Jalan Kota Kinabalu - Kudat	Kota Belud	74.480	74.850	74.480	74.850	Heavy Patching & Resurfacing Works	AK(F)/2015/004	3,799,557.55	05/03/15	31/12/15	100%	B27
				153.000	154.280	153.000	154.280							
			Kudat	149.000	150.600	149.000	150.600							
				164.200	164.400	165.960	166.160	Raise Up Pavement Works						
4	606	Jalan Susur Sepangar Bay	Kota Kinabalu	9.180	10.720	9.180	10.720	Heavy Patching & Resurfacing Works	AK(F)/2015/005	1,199,953.53	05/03/15	31/12/15	100%	B27
5	500	Jalan Kota Kinabalu - Keningau - Tenom	Penampang	41.500	43.500	51.400	53.400	Heavy Patching & Resurfacing Works	AK(F)/2015/006	1,599,876.93	05/03/15	31/12/15	100%	B27
6	608	Jalan Masuk Ke Lapangan Terbang Lama KK	Kota Kinabalu	0.700	1.250	0.700	1.250	Heavy Patching & Resurfacing Works	AK(F)/2015/007	899,983.51	05/03/15	31/12/15	100%	B27
7	500	Jalan Kota Kinabalu - Keningau - Tenom	Tambunan	92.300	93.500	102.200	103.400	Heavy Patching & Resurfacing Works	AK(F)/2015/008	1,599,800.70	05/03/15	31/12/15	100%	B27
8	01	Jalan Kota Kinabalu-Sindumin	Beaufort	72.400	74.260	74.160	76.020	Raise Up Pavement Works	AK(F)/2015/009	4,349,908.26	05/03/15	31/12/15	90%	B27
				74.900	76.800	76.660	78.560	Raise Up Pavement Works						
				121.400	121.820	123.160	123.580	Raise Up Pavement Works						
9	01	Jalan Kota Kinabalu-Sindumin	Sipitang	148.640	149.180	150.400	150.940	Raise Up Pavement Works	AK(F)/2015/010	1,449,926.34	05/03/15	31/12/15	90%	B27
				154.100	154.600	154.100	154.600							
				155.300	155.460	155.300	155.460							
10	502	Jalan Beaufort-Menumbok	Beaufort	1.500	1.800	1.500	1.800	Raise Up Pavement Works	AK(F)/2015/011	1,709,981.27	05/03/15	31/12/15	90%	B27
				4.300	4.500	4.300	4.500							
			Kuala Penyu	39.500	40.424	39.500	40.424	Heavy Patching & Resurfacing Works						
11	500	Jalan Kota Kinabalu - Keningau - Tenom	Tenom	160.280	160.380	170.280	170.380	Upgrading of Culvert Works	AK(F)/2015/012	449,998.41	05/03/15	31/12/15	50%	B27
Total :										19,998,778.92				

2015 PERIODIC PROGRAMME

(West Coast & Interior of Sabah)

PROGRESS UP TO 31ST MAY 2015

ITEM NO.	ROUTE NO.	ROAD NAME	DISTRICT	CHAINAGE		KILOMETRE		DESCRIPTION	ARAHAN KERJA NO.	CONTRACT SUM	CONTRACT PERIOD		PHYSICAL PROGRESS	PAYMENT CODE
				FROM	TO	FROM	TO				START	COMPLETE		
PEMBAIKAN CERUN CERUN														
Ref. No.: (15) KKR.PP(S)702-12 Jld 12 Dated 26 January 2015														
1	500	Jalan Kota Kinabalu - Keningau - Tenom	Penampang	15.000	25.000	Soil Investigation & Survey Works	AK(F)/2015/013	2,040,381.11	01/02/15	30/04/15	100%	B11		
2	500	Jalan Kota Kinabalu - Keningau - Tenom	Tambunan	45.600	55.600									
3	500	Jalan Kota Kinabalu - Keningau - Tenom	Penampang	40.310	50.310									
4	500	Jalan Kota Kinabalu - Keningau - Tenom	Tambunan	48.000	58.000									
5	500	Jalan Kota Kinabalu - Keningau - Tenom	Penampang	36.680	46.680									
6	500	Jalan Kota Kinabalu - Keningau - Tenom	Penampang	34.550	44.550									
7	500	Jalan Kota Kinabalu - Keningau - Tenom	Penampang	26.550	36.550									
8	500	Jalan Kota Kinabalu - Keningau - Tenom	Tambunan	91.500	101.500									
9	500	Jalan Kota Kinabalu - Keningau - Tenom	Penampang	41.000	51.000									
10	500	Jalan Kota Kinabalu - Keningau - Tenom	Tambunan	49.500	59.500									
11	01	Jalan Kota Kinabalu - Kudat	Kota Belud	110.700	110.700									
12	01	Jalan Kota Kinabalu - Kudat	Kota Marudu	112.080	112.080									
13	500	Jalan Kota Kinabalu - Keningau - Tenom	Penampang	34.900	44.900									
14	500	Jalan Kota Kinabalu - Keningau - Tenom	Tambunan	42.215	52.215									
15	501	Jalan Kota Kinabalu - Penampang - Lok Kawi	Penampang	15.600	18.551									
16	500	Jalan Kota Kinabalu - Keningau - Tenom	Penampang	9.200	19.200									
17	500	Jalan Kota Kinabalu - Keningau - Tenom	Tambunan	51.800	61.800									
18	500	Jalan Kota Kinabalu - Keningau - Tenom	Tambunan	47.300	57.300									
19	500	Jalan Kota Kinabalu - Keningau - Tenom	Penampang	38.300	48.300									
Total :										2,040,381.11				
PEMBAIKAN CERUN CERUN (RM 3.4 M)														
Ref. No.: (27) KKR.BPP(S)702-12 Jld.12 Dated 4 February 2015														
1	500	Jalan Kota Kinabalu - Keningau - Tenom	Penampang	34.900	44.900	Slope Repair Works	AK(F)/2015/014	2,899,997.78	01/04/15	14/12/15	20%	B27		
Total :										2,899,997.78				
PEMBAIKAN CERUN CERUN (RM 12 M)														
Ref. No.: (13) KKR.BPK.901-29/1 Dated 3 March 2015														
1	500	Jalan Kota Kinabalu - Keningau - Tenom	Penampang	15.000	25.000	Slope Repair Works	AK(F)/2015/015	1,699,978.90	01/04/15	14/12/15	20%	B27		
2	500	Jalan Kota Kinabalu - Keningau - Tenom	Tambunan	42.215	52.215	Slope Repair Works	AK(F)/2015/016	1,699,996.29	01/04/15	14/12/15	12%	B27		
3	501	Jalan Kota Kinabalu - Penampang - Lok Kawi	Penampang	15.600	18.551	Slope Repair Works	AK(F)/2015/017	1,999,997.74	01/04/15	14/12/15	30%	B27		
4	500	Jalan Kota Kinabalu - Keningau - Tenom	Penampang	9.200	19.200	Slope Repair Works	AK(F)/2015/018	699,992.67	01/04/15	14/12/15	40%	B27		
5	500	Jalan Kota Kinabalu - Keningau - Tenom	Tambunan	51.800	61.800	Slope Repair Works	AK(F)/2015/019	1,399,997.87	01/04/15	14/12/15	25%	B27		

2015 PERIODIC PROGRAMME

(West Coast & Interior of Sabah)

PROGRESS UP TO 31ST MAY 2015

ITEM NO.	ROUTE NO.	ROAD NAME	DISTRICT	CHAINAGE		KILOMETRE		DESCRIPTION	ARAHAN KERJA NO.	CONTRACT SUM	CONTRACT PERIOD		PHYSICAL PROGRESS	PAYMENT CODE
				FROM	TO	FROM	TO				START	COMPLETE		
6	500	Jalan Kota Kinabalu - Keningau - Tenom	Tambunan	47.300	57.300	57.300	57.300	Slope Repair Works	AK(F)/2015/020	2,999,898.76	01/04/15	14/12/15	35%	B27
7	500	Jalan Kota Kinabalu - Keningau - Tenom	Penampang	38.300	48.300	48.300	48.300	Slope Repair Works	AK(F)/2015/021	1,499,991.27	01/04/15	14/12/15	20%	B27
Total :										11,999,853.50				
PEMBAIKAN CERUN CERUN (RM 0.3 M)														
Ref: 300-32/0/1/6 Kit.16/(85) dd 29/04/2015														
1	01	Jalan Kota Kinabalu - Kudat	Kota Belud	60.300	60.300	60.300	60.300	Slope Repair Works	AK(F)/2015/022	299,952.61	30/04/15	05/05/15	0%	P27
Total :										299,952.61				
GRAND TOTAL										38,660,823.92				
Pembaikan Cerun Cerun														
Ref: JKR.JUB 600-0/2/50/ dated on 08/11/2011 - (item 1)														
1	500	Jalan Kota Kinabalu - Keningau - Tenom	Tambunan	85.600	95.500	95.500	95.500	Slope Repair Works	AK(F)/2012/022	5,542,769.08	15/03/13	14/03/15	100%	P27
Total :										5,542,769.08				
SLOPE REPAIR WORKS (RM5M)														
Ref. No. (24)dlm.KKR.BPP(S).702-12 JLD.7 dated 5 March 2014)														
1	500	Jalan Kota Kinabalu - Keningau - Tenom	Penampang	9.900	19.900	19.900	19.900	Slope Repair Works	AK(F)/2014/023	4,999,997.38	01/07/14	31/12/15	92%	P27
Total :										4,999,997.38				