

PENSWASTAAN PENYENGGARAAN
JALAN-JALAN PERSEKUTUAN DI SABAH
(PANTAI BARAT & PENDALAMAN)



THE GOVERNMENT OF MALAYSIA

LAPORAN KEMAJUAN BULANAN

MARCH 2015



Jabatan Kerja Raya, Negeri Sabah

Concessionaire: Lintasan Resources Sdn. Bhd. 566483-H

LINTASAN RESOURCES SDN. BHD.

PENSWASTAAN PENYENGGARAAN JALAN-JALAN
PERSEKUTUAN DI SABAH (PANTAI BARAT & PENDALAMAN)

LAPORAN KEMAJUAN BULANAN MARCH 2015

ISI KANDUNGAN

<u>Bil:</u>	<u>PERKARA</u>
1.	Laporan Eksekutif Projek
2.	Carta Organisasi Syarikat
3.	Lokasi Jalan Persekutuan
4.	Ringkasan Laporan Kemajuan Bulanan
5.	R 01 - Penyenggaraan Permukaan Jalan
6.	R 02 - Penyenggaraan Bahu Jalan
7.	R 03 - Pemotongan Rumput
8.	R 04 - Penyenggaraan Perabot Jalan
9.	R 05 - Penyenggaraan Jambatan dan Pembentung
10.	R 06 - Penyenggaraan Garis Jalan
11.	R 07 - Penyenggaraan Longkang
12.	B - Pemeriksaan Rutin

LAPORAN EKSEKUTIF PROJEK

LAPORAN EKSEKUTIF PROJEK MARCH 2015

TAJUK KONTRAK	:	Penswastan Penyelenggaraan Jalan-Jalan Persekutuan Di Sabah (Pantai Barat & Pendalaman)
KLIEN	:	Jabatan Kerja Raya, Sabah
SYARIKAT	:	Lintasan Resources Sdn. Bhd. Lot 1, Block A, Ground Floor, Wisma TP Mile 1 ½, Tuaran Road 88400 Kota Kinabalu, Sabah, Malaysia.
TEMPOH	:	15 Tahun
TARIKH MULA	:	01hb September 2003
TARIKH TAMAT	:	31hb August 2018
KAWASAN	:	Pantai Barat & Pendalaman
JALAN TERLIBAT	:	Semua Jalan-Jalan Persekutuan Yang Diwartakan Dibawah Akta Jalan Persekutuan 1959
PANJANG JALAN	:	761.29 Kilometer
KATOGORI JALAN	:	a) Jalan Protocol b) Jalan Utama c) Jalan Sekunder
SKOP KERJA	:	a) Penyelenggaraan Rutin b) Kerja-Kerja Kecemasan

RINGKASAN LAPORAN :

ROUTINE MAINTENANCE

All scheduled routine maintenance activities were carried out to satisfaction according to the approved programme.

PERIODIC MAINTENANCE

A total of 21 arahan kerja has been approved and work has commenced in March for 7 nos. with 3 close to completion.

EMERGENCY WORK

The weather in March was dry. There were no emergency.

**CARTA
ORGANISASI SYARIKAT**

LINTASAN RESOURCES SDN BHD

ORGANISATION CHART

EFFECTIVE DATE: 1 DECEMBER 2012

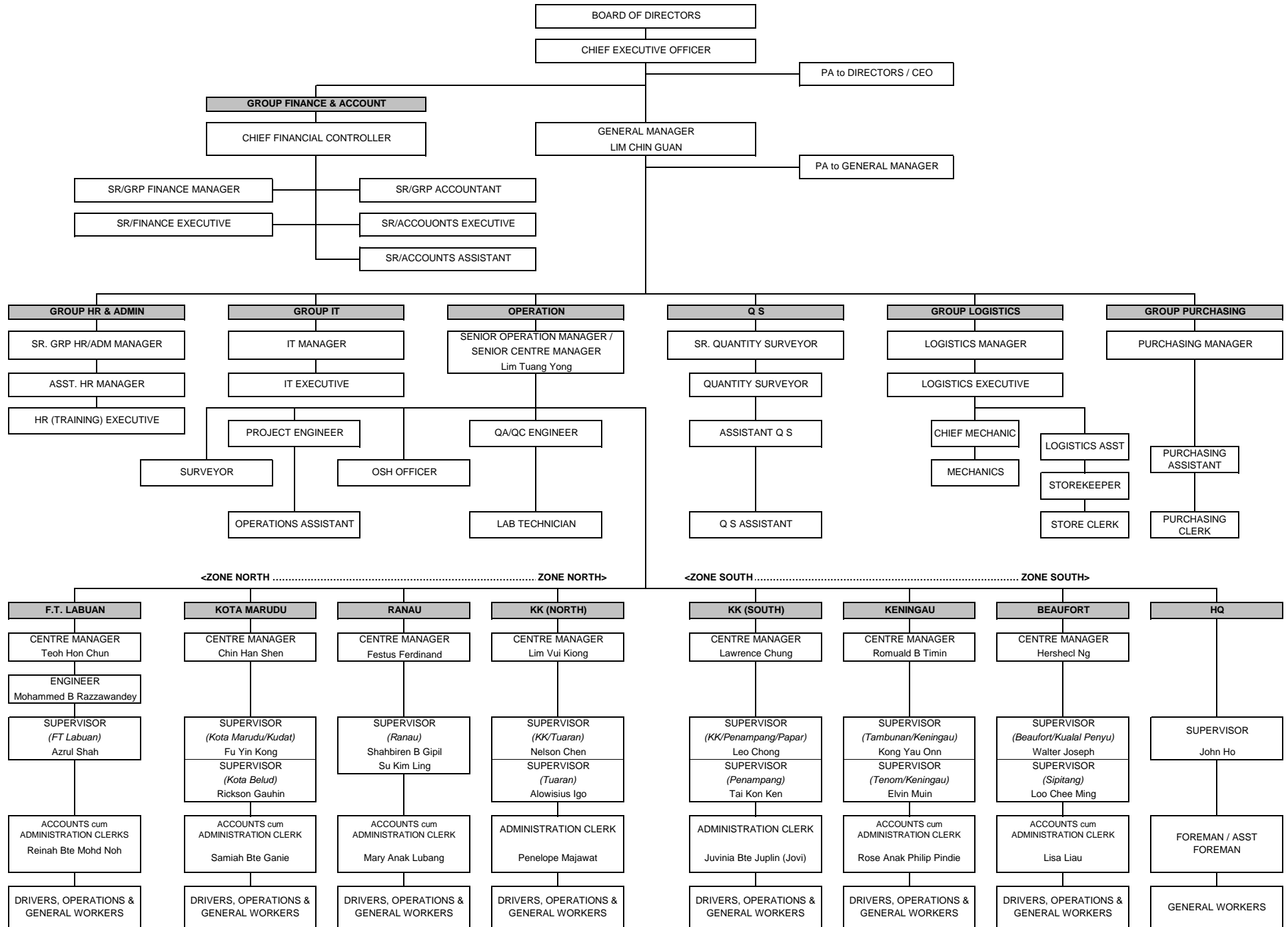

LOKASI
JALAN PERSEKUTUAN
DI
SABAH
(PANTAI BARAT & PENDALAMAN)

CONCESSION AREA FOR THE DIVISION OF PANTAI BARAT & PENDALAMAN OF THE STATE OF SABAH



WEST COAST (North)				
District	Route No	Road Name	Change	
			From	To
Kota Kinabalu	R 01	Jln Kota Kinabalu - Kudat	0.48	23.98
	R 606	Jln Susur Sepangar Bay	0.00	10.72
	R 607	Jln Masuk Ke Pelabuhan Baru K.K.	0.00	0.34
Tuaran	R 01	Jln Kota Kinabalu - Kudat	23.98	58.98
	R 22	Jln Kota Kinabalu - Sandakan	0.00	42.60
	R 503	Jln Berungis - Kota Belud	0.00	17.70
Kota Belud	R 01	Jln Kota Kinabalu - Kudat	58.98	110.95
Kota Marudu	R 01	Jln Kota Kinabalu - Kudat	110.95	140.96
Kudat	R 01	Jln Kota Kinabalu - Kudat	140.96	190.84
Ranau	R 22	Jln Kota Kinabalu - Sandakan	42.60	140.80
WEST COAST (South)				
District	Route No	Road Name	Change	
			From	To
Kota Kinabalu	R 01	Jln Kota Kinabalu - Sindumin	0.00	7.02
	R 501	Jln Kota Kinabalu - Penampang- Lok Kawi	0.00	3.46
	R 608	Jln Masuk Ke Lapangan Terbang Lama	0.00	1.80
Penampang	R 01	Jln Kota Kinabalu - Sindumin	7.02	18.00
	R 500	Jln Kota Kinabalu - Keningau - Tenom	0.00	45.12
	R 501	Jln Kota Kinabalu - Penampang- Lok Kawi	3.46	19.55
Papar	R 01	Jln Kota Kinabalu - Sindumin	18.00	72.47
Tambunan	R 500	Jln Kota Kinabalu - Keningau - Tenom	45.12	100.42
Keningau	R 500	Jln Kota Kinabalu - Keningau - Tenom	100.42	138.06
Tenom	R 500	Jln Kota Kinabalu - Keningau - Tenom	138.06	163.65
Beaufort	R 01	Jln Kota Kinabalu - Sindumin	72.47	126.00
	R 502	Jln Beaufort - Menumbok	0.00	22.62
Kuala Penyu	R 502	Jln Beaufort - Menumbok	22.62	59.67
Sipitang	R 01	Jln Kota Kinabalu - Sindumin	126.00	156.70

**RINGKASAN
LAPORAN KEMAJUAN
BULANAN**

KERJA-KERJA RUTIN

(ROUTINE MAINTENANCE)

R 01

**PENYENGGARAAN
PERMUKAAN JALAN
(POTHOLE PATCHING)**

DISTRICT : KUDAT
ROUTE NO : 01 - JALAN KOTA KINABALU - KUDAT
LOCATION : CH 149.250
KM 149.250

**R01 - PAVEMENT
POTHOLE PATCHING**



BEFORE



IN PROGRESS



AFTER

DISTRICT : KOTA BELUD
ROUTE NO : 01 - JALAN KOTA KINABALU - KUDAT
LOCATION : CH 59.712
KM 59.712

**R01 - PAVEMENT
POTHOLE PATCHING**



BEFORE



IN PROGRESS



AFTER

DISTRICT : BEAUFORT
ROUTE NO : R01 JALAN KOTA KINABALU-SINDUMIN
LOCATION : CH 83.695 - LHS
KM 85.455

**R01 - PAVEMENT
POTHOLE PATCHING**



BEFORE



IN PROGRESS



AFTER

DISTRICT : KUALA PENYU
ROUTE NO : R502 JALAN BEAUFORT - MENUKOK
LOCATION : CH 28.297 - LHS
KM 28.297

**R01 - PAVEMENT
POTHOLE PATCHING**



BEFORE



IN PROGRESS



AFTER

LINTASAN RESOURCES SDN. BHD.
POTHOLE PATCHING
GRAND SUMMARY

MONTH: MARCH 2015

DISTRICT	ROUTE NO.	ROAD NAME	AREA (m ²)			PREMIX QUANTITY		
			Previous Month	Current Month	Cummulative	Previous Month	Current Month	Cummulative
			(m2)	(m2)	(m2)	(Ton)	(Ton)	(Ton)
Kota Belud	01	Jalan Kota Kinabalu-Kudat	240.86	83.87	324.73	27.94	9.73	37.67
Kota Marudu	01	Jalan Kota Kinabalu-Kudat	92.45	47.62	140.07	10.72	5.52	16.24
Kudat	01	Jalan Kota Kinabalu-Kudat	144.00	313.62	457.62	16.47	36.38	52.85
Tuaran	01	Jalan Kota Kinabalu-Kudat	826.10	214.76	1,040.86	57.74	13.73	71.47
	22	Jalan Kota Kinabalu-Sandakan	1,200.38	1,003.98	2,204.36	136.80	58.23	195.03
	503	Jalan Berungis-Kota Belud	187.57	240.61	428.18	10.87	13.96	24.83
Kota Kinabalu	01	Jalan Kota Kinabalu-Kudat	707.59	319.90	1,027.49	153.89	26.97	180.86
	01	Jalan Kota Kinabalu-Sindumin	106.37	0.00	106.37	12.34	0.00	12.34
	606	Jalan Susur Sepangar Bay	1,405.15	28.49	1,433.64	172.50	2.14	174.64
	607	Jalan Masuk Ke Pelabuhan Baru	0.00	0.00	0.00	0.00	0.00	0.00
	608	Jalan Masuk Ke Lapangan Terbang Lama	33.01	0.00	33.01	3.83	0.00	3.83
Penampang	01	Jalan Kota Kinabalu-Sindumin	137.42	97.54	234.96	15.94	11.31	27.25
	500	Jalan Kota Kinabalu-Keningau-Tenom	980.08	301.60	1,281.68	113.69	34.99	148.68
	501	Jalan Kota Kinabalu-Penampang-Lok Kawi	198.12	0.00	198.12	22.98	0.00	22.98
Papar	01	Jalan Kota Kinabalu-Sindumin	813.87	322.73	1,136.60	94.41	37.44	131.85
Ranau	22	Jalan Kota Kinabalu-Sandakan	615.53	253.80	869.33	72.92	29.77	102.69
Tambunan	500	Jalan Kota Kinabalu-Keningau-Tenom	113.49	132.90	246.39	13.32	15.51	28.83
Keningau	500	Jalan Kota Kinabalu-Keningau-Tenom	245.93	112.04	357.97	36.38	13.01	49.39
Tenom	500	Jalan Kota Kinabalu-Keningau-Tenom	106.25	26.05	132.30	13.18	3.02	16.20
Beaufort	01	Jalan Kota Kinabalu-Sindumin	92.13	96.81	188.94	10.77	11.31	22.08
	502	Jalan Beaufort-Menumbok	28.85	32.20	61.05	3.37	3.76	7.12
Sipitang	01	Jalan Kota Kinabalu-Sindumin	91.18	43.39	134.57	10.65	5.07	15.72
Kuala Penyu	502	Jalan Beaufort-Menumbok	107.97	91.41	199.38	13.87	10.67	24.54
TOTAL			8,474.30	3,763.32	12,237.62	1,024.57	342.51	1,367.09

LINTASAN RESOURCES SDN BHD.
MAINTENANCE OF FEDERAL ROADS - WEST COAST, SABAH

SUMMARY - POTHOLE PATCHING RECORD

MONTH : March 2015

ITEM	DISTRICT	ROUTE NO.	ROAD NAME	AREA (m ²)			VOLUME (m ³)			PREMIX QUANTITY (TON)		
				PREVIOUS MONTH	CURRENT MONTH	CUM. MONTH	PREVIOUS MONTH	CURRENT MONTH	CUM. MONTH	PREVIOUS MONTH	CURRENT MONTH	CUM. MONTH
1	Kota Belud	01	Jalan Kota Kinabalu - Kudat.	240.86	83.87	324.73	12.05	4.19	16.24	27.94	9.73	37.67
2	Kota Marudu	01	Jalan Kota Kinabalu - Kudat	92.45	47.62	140.07	4.62	2.38	7.00	10.72	5.52	16.24
3	Kudat	01	Jalan Kota Kinabalu - Kudat	142.00	313.62	455.62	7.10	15.68	22.78	16.47	36.38	52.85
TOTAL:				475.31	445.11	920.42	23.77	22.25	46.02	55.13	51.63	106.76

LINTASAN RESOURCES SDN. BHD.
MAINTENANCE OF FEDERAL ROADS - WEST COAST, SABAH
R01 POTHOLE PATCHING RECORD

DISTRICT: KOTA BELUD

ROUTE NO. 01

ROAD NAME: JALAN KOTA KINABALU - KUDAT

MONTH: MARCH 2015

ITEM	DATE	CHAINAGE	Length (m)	Width (m)	Depth (m)	AREA (m2)	VOLUME (m3)	PREMIX QUANTITY (ton)	REMARKS
BROUGHT FORWARD:			-	-	-	240.86	12.05	27.94	
1	02 Mar 15	59.575	0.89	0.49	0.05	0.44	0.02	0.05	KELAWAT
2	02 Mar 15	59.578	0.90	0.30	0.05	0.27	0.01	0.03	
3	02 Mar 15	59.579	0.90	0.45	0.05	0.41	0.02	0.05	
4	02 Mar 15	59.582	0.90	0.35	0.05	0.32	0.02	0.04	
5	02 Mar 15	59.583	0.80	0.30	0.05	0.24	0.01	0.03	
6	02 Mar 15	59.587	0.99	0.54	0.05	0.53	0.03	0.06	
7	02 Mar 15	59.588	0.91	0.49	0.05	0.45	0.02	0.05	
8	02 Mar 15	59.591	0.98	0.50	0.05	0.49	0.02	0.06	
9	02 Mar 15	59.592	0.30	0.30	0.05	0.09	0.00	0.01	
10	02 Mar 15	59.596	0.88	0.49	0.05	0.43	0.02	0.05	
11	02 Mar 15	59.598	0.81	0.46	0.05	0.37	0.02	0.04	
12	02 Mar 15	59.602	1.00	0.40	0.05	0.40	0.02	0.05	
13	02 Mar 15	59.604	0.87	0.47	0.05	0.41	0.02	0.05	
14	02 Mar 15	59.606	0.97	0.48	0.05	0.47	0.02	0.05	
15	02 Mar 15	59.608	0.70	0.30	0.05	0.21	0.01	0.02	
16	02 Mar 15	59.610	0.82	0.45	0.05	0.37	0.02	0.04	
17	02 Mar 15	59.611	0.86	0.47	0.05	0.40	0.02	0.05	
18	02 Mar 15	59.615	0.60	0.30	0.05	0.18	0.01	0.02	
19	02 Mar 15	59.616	0.96	0.49	0.05	0.47	0.02	0.05	
20	02 Mar 15	59.618	1.00	0.30	0.05	0.30	0.02	0.03	
21	02 Mar 15	59.621	0.50	0.30	0.05	0.15	0.01	0.02	
22	02 Mar 15	59.622	0.92	0.48	0.05	0.44	0.02	0.05	
23	02 Mar 15	59.625	0.95	0.50	0.05	0.48	0.02	0.06	
24	02 Mar 15	59.627	0.40	0.30	0.05	0.12	0.01	0.01	
25	02 Mar 15	59.628	0.83	0.44	0.05	0.37	0.02	0.04	
26	05 Mar 15	59.632	0.94	0.49	0.05	0.46	0.02	0.05	
27	05 Mar 15	59.633	0.90	0.35	0.05	0.32	0.02	0.04	
28	05 Mar 15	59.634	0.84	0.46	0.05	0.39	0.02	0.04	
29	05 Mar 15	59.635	0.93	0.48	0.05	0.45	0.02	0.05	
30	05 Mar 15	59.639	0.90	0.45	0.05	0.41	0.02	0.05	
CARRIED FORWARD:						251.66	12.59	29.19	

LINTASAN RESOURCES SDN. BHD.
MAINTENANCE OF FEDERAL ROADS - WEST COAST, SABAH
R01 POTHOLE PATCHING RECORD

DISTRICT: KOTA BELUD
ROUTE NO. 01
ROAD NAME: JALAN KOTA KINABALU - KUDAT
MONTH: MARCH 2015

ITEM	DATE	CHAINAGE	Length (m)	Width (m)	Depth (m)	AREA (m2)	VOLUME (m3)	PREMIX QUANTITY (ton)	REMARKS
BROUGHT FORWARD:				-	-	251.66	12.59	29.19	
31	05 Mar 15	59.645	0.98	0.50	0.05	0.49	0.02	0.06	KELAWAT
32	05 Mar 15	59.646	0.90	0.30	0.05	0.27	0.01	0.03	
33	05 Mar 15	59.649	0.86	0.47	0.05	0.40	0.02	0.05	
34	05 Mar 15	59.654	0.80	0.30	0.05	0.24	0.01	0.03	
35	05 Mar 15	59.658	0.99	0.54	0.05	0.53	0.03	0.06	
36	05 Mar 15	59.660	1.00	0.40	0.05	0.40	0.02	0.05	
37	05 Mar 15	59.661	0.91	0.46	0.05	0.42	0.02	0.05	
38	05 Mar 15	59.665	0.70	0.30	0.05	0.21	0.01	0.02	
39	05 Mar 15	59.668	0.97	0.49	0.05	0.48	0.02	0.06	
40	05 Mar 15	59.670	1.00	0.30	0.05	0.30	0.02	0.03	
41	05 Mar 15	59.671	0.89	0.48	0.05	0.43	0.02	0.05	
42	05 Mar 15	59.675	0.90	0.35	0.05	0.32	0.02	0.04	
43	05 Mar 15	59.678	0.81	0.46	0.05	0.37	0.02	0.04	
44	05 Mar 15	59.681	0.88	0.49	0.05	0.43	0.02	0.05	
45	05 Mar 15	59.684	0.60	0.30	0.05	0.18	0.01	0.02	
46	05 Mar 15	59.685	0.92	0.48	0.05	0.44	0.02	0.05	
47	05 Mar 15	59.692	0.87	0.46	0.05	0.40	0.02	0.05	
48	05 Mar 15	59.693	0.50	0.30	0.05	0.15	0.01	0.02	
49	05 Mar 15	59.695	0.96	0.48	0.05	0.46	0.02	0.05	
50	05 Mar 15	59.698	0.50	0.30	0.05	0.15	0.01	0.02	
51	07 Mar 15	59.702	1.00	0.20	0.05	0.20	0.01	0.02	
52	07 Mar 15	59.703	0.96	0.48	0.05	0.46	0.02	0.05	
53	07 Mar 15	59.708	0.82	0.44	0.05	0.36	0.02	0.04	
54	07 Mar 15	59.709	0.93	0.49	0.05	0.46	0.02	0.05	
55	07 Mar 15	59.712	0.40	0.30	0.05	0.12	0.01	0.01	
56	07 Mar 15	59.715	0.95	0.48	0.05	0.46	0.02	0.05	
57	07 Mar 15	59.716	0.83	0.46	0.05	0.38	0.02	0.04	
58	07 Mar 15	59.720	0.80	0.20	0.05	0.16	0.01	0.02	
59	07 Mar 15	59.721	0.84	0.45	0.05	0.38	0.02	0.04	
60	07 Mar 15	59.728	0.94	0.47	0.05	0.44	0.02	0.05	
CARRIED FORWARD :						262.15	13.11	30.41	

LINTASAN RESOURCES SDN. BHD.
MAINTENANCE OF FEDERAL ROADS - WEST COAST, SABAH
R01 POTHOLE PATCHING RECORD

DISTRICT: KOTA BELUD
ROUTE NO. 01
ROAD NAME: JALAN KOTA KINABALU - KUDAT
MONTH: MARCH 2015

ITEM	DATE	CHAINAGE	Length (m)	Width (m)	Depth (m)	AREA (m2)	VOLUME (m3)	PREMIX QUANTITY (ton)	REMARKS
BROUGHT FORWARD:			-	-	-	262.15	13.11	30.41	
61	07 Mar 15	59.730	0.87	0.46	0.05	0.40	0.02	0.05	KELAWAT
62	07 Mar 15	59.732	0.81	0.45	0.05	0.36	0.02	0.04	
63	07 Mar 15	59.735	0.89	0.48	0.05	0.43	0.02	0.05	
64	07 Mar 15	59.736	0.30	0.30	0.05	0.09	0.00	0.01	
65	07 Mar 15	59.739	0.91	0.47	0.05	0.43	0.02	0.05	
66	07 Mar 15	59.742	0.88	0.50	0.05	0.44	0.02	0.05	
67	07 Mar 15	59.743	0.80	0.30	0.05	0.24	0.01	0.03	
68	07 Mar 15	59.751	0.82	0.45	0.05	0.37	0.02	0.04	
69	07 Mar 15	59.752	0.98	0.51	0.05	0.50	0.02	0.06	
70	07 Mar 15	59.756	0.70	0.30	0.05	0.21	0.01	0.02	
71	07 Mar 15	59.761	0.83	0.44	0.05	0.37	0.02	0.04	
72	07 Mar 15	59.766	0.92	0.49	0.05	0.45	0.02	0.05	
73	07 Mar 15	59.771	0.60	0.30	0.05	0.18	0.01	0.02	
74	07 Mar 15	59.775	0.99	0.56	0.05	0.55	0.03	0.06	
75	07 Mar 15	59.776	0.84	0.47	0.05	0.39	0.02	0.05	
76	07 Mar 15	59.781	0.50	0.30	0.05	0.15	0.01	0.02	
77	07 Mar 15	59.782	0.86	0.47	0.05	0.40	0.02	0.05	
78	12 Mar 15	59.890	0.90	0.45	0.05	0.41	0.02	0.05	
79	12 Mar 15	59.891	1.00	0.30	0.05	0.30	0.02	0.03	
80	12 Mar 15	59.895	0.97	0.49	0.05	0.48	0.02	0.06	
81	12 Mar 15	59.897	0.90	0.40	0.05	0.36	0.02	0.04	
82	12 Mar 15	59.901	0.40	0.30	0.05	0.12	0.01	0.01	
83	12 Mar 15	59.923	0.85	0.46	0.05	0.39	0.02	0.05	
84	12 Mar 15	59.931	0.96	0.48	0.05	0.46	0.02	0.05	
85	12 Mar 15	59.938	1.00	0.40	0.05	0.40	0.02	0.05	
86	12 Mar 15	59.940	0.95	0.49	0.05	0.47	0.02	0.05	
87	12 Mar 15	59.941	0.90	0.30	0.05	0.27	0.01	0.03	
88	12 Mar 15	59.942	0.94	0.48	0.05	0.45	0.02	0.05	
89	12 Mar 15	64.841	0.80	0.30	0.05	0.24	0.01	0.03	
90	12 Mar 15	64.843	0.99	0.50	0.05	0.50	0.02	0.06	
CARRIED FORWARD:						272.95	13.65	31.66	

LINTASAN RESOURCES SDN. BHD.
MAINTENANCE OF FEDERAL ROADS - WEST COAST, SABAH
R01 POTHOLE PATCHING RECORD

DISTRICT: KOTA BELUD

ROUTE NO. 01

ROAD NAME: JALAN KOTA KINABALU - KUDAT

MONTH: MARCH 2015

ITEM	DATE	CHAINAGE	Length (m)	Width (m)	Depth (m)	AREA (m2)	VOLUME (m3)	PREMIX QUANTITY (ton)	REMARKS
BROUGHT FORWARD:			-	-	-	272.95	13.65	31.66	
91	12 Mar 15	64.844	0.97	0.48	0.05	0.47	0.02	0.05	KELAWAT
92	12 Mar 15	64.846	0.30	0.30	0.05	0.09	0.00	0.01	
93	12 Mar 15	64.849	0.99	0.55	0.05	0.54	0.03	0.06	
94	12 Mar 15	64.853	0.90	0.30	0.05	0.27	0.01	0.03	
95	12 Mar 15	64.857	0.98	0.49	0.05	0.48	0.02	0.06	
96	12 Mar 15	64.858	1.00	0.30	0.05	0.30	0.02	0.03	
97	12 Mar 15	64.859	0.80	0.30	0.05	0.24	0.01	0.03	
98	12 Mar 15	64.860	0.89	0.48	0.05	0.43	0.02	0.05	
99	12 Mar 15	64.861	1.00	0.40	0.05	0.40	0.02	0.05	
100	12 Mar 15	64.535	0.70	0.30	0.05	0.21	0.01	0.02	
101	12 Mar 15	64.536	0.81	0.46	0.05	0.37	0.02	0.04	
102	12 Mar 15	64.537	0.40	0.30	0.05	0.12	0.01	0.01	
103	12 Mar 15	64.538	0.88	0.49	0.05	0.43	0.02	0.05	
104	12 Mar 15	64.541	0.91	0.47	0.05	0.43	0.02	0.05	
105	12 Mar 15	64.542	0.96	0.48	0.05	0.46	0.02	0.05	
106	12 Mar 15	64.543	0.50	0.30	0.05	0.15	0.01	0.02	
107	12 Mar 15	64.548	0.87	0.45	0.05	0.39	0.02	0.05	
108	12 Mar 15	64.557	0.90	0.40	0.05	0.36	0.02	0.04	
109	12 Mar 15	64.558	0.97	0.48	0.05	0.47	0.02	0.05	
110	13 Mar 15	64.656	0.92	0.47	0.05	0.43	0.02	0.05	
111	13 Mar 15	64.566	0.86	0.45	0.05	0.39	0.02	0.04	
112	13 Mar 15	64.650	0.82	0.44	0.05	0.36	0.02	0.04	
113	13 Mar 15	64.651	0.85	0.47	0.05	0.40	0.02	0.05	
114	13 Mar 15	64.652	0.90	0.30	0.05	0.27	0.01	0.03	
115	13 Mar 15	64.653	0.93	0.48	0.05	0.45	0.02	0.05	
116	13 Mar 15	64.654	0.83	0.44	0.05	0.37	0.02	0.04	
117	13 Mar 15	64.655	0.80	0.30	0.05	0.24	0.01	0.03	
118	13 Mar 15	64.656	0.94	0.47	0.05	0.44	0.02	0.05	
119	13 Mar 15	64.657	0.84	0.46	0.05	0.39	0.02	0.04	
120	13 Mar 15	64.658	1.00	0.20	0.05	0.20	0.01	0.02	
CARRIED FORWARD:						283.49	14.18	32.88	

LINTASAN RESOURCES SDN. BHD.
MAINTENANCE OF FEDERAL ROADS - WEST COAST, SABAH
R01 POTHOLE PATCHING RECORD

DISTRICT: KOTA BELUD

ROUTE NO. 01

ROAD NAME: JALAN KOTA KINABALU - KUDAT

MONTH: MARCH 2015

ITEM	DATE	CHAINAGE	Length (m)	Width (m)	Depth (m)	AREA (m2)	VOLUME (m3)	PREMIX QUANTITY (ton)	REMARKS
BROUGHT FORWARD:			-	-	-	283.49	14.18	32.88	
121	13 Mar 15	64.662	0.95	0.48	0.05	0.46	0.02	0.05	KELAWAT
122	13 Mar 15	64.663	0.80	0.30	0.05	0.24	0.01	0.03	
123	13 Mar 15	64.664	0.90	0.40	0.05	0.36	0.02	0.04	
124	13 Mar 15	64.667	0.81	0.46	0.05	0.37	0.02	0.04	
125	13 Mar 15	64.668	0.91	0.48	0.05	0.44	0.02	0.05	
126	13 Mar 15	64.670	0.30	0.30	0.05	0.09	0.00	0.01	
127	13 Mar 15	64.671	0.89	0.50	0.05	0.45	0.02	0.05	
128	13 Mar 15	64.672	0.50	0.30	0.05	0.15	0.01	0.02	
129	13 Mar 15	64.675	0.99	0.53	0.05	0.52	0.03	0.06	
130	13 Mar 15	64.676	1.00	0.30	0.05	0.30	0.02	0.03	
131	13 Mar 15	64.702	0.82	0.45	0.05	0.37	0.02	0.04	
132	13 Mar 15	64.703	0.88	0.49	0.05	0.43	0.02	0.05	
133	13 Mar 15	64.704	0.60	0.30	0.05	0.18	0.01	0.02	
134	13 Mar 15	64.705	0.70	0.30	0.05	0.21	0.01	0.02	
135	13 Mar 15	64.707	0.87	0.48	0.05	0.42	0.02	0.05	
136	13 Mar 15	64.708	0.40	0.30	0.05	0.12	0.01	0.01	
137	13 Mar 15	64.709	0.94	0.48	0.05	0.45	0.02	0.05	
138	13 Mar 15	64.710	0.98	0.49	0.05	0.48	0.02	0.06	
139	17 Mar 15	64.711	0.92	0.47	0.05	0.43	0.02	0.05	
140	17 Mar 15	64.713	1.00	0.40	0.05	0.40	0.02	0.05	
141	17 Mar 15	64.714	0.90	0.30	0.05	0.27	0.01	0.03	
142	17 Mar 15	64.715	0.80	0.30	0.05	0.24	0.01	0.03	
143	17 Mar 15	64.716	0.97	0.50	0.05	0.49	0.02	0.06	
144	17 Mar 15	64.718	0.83	0.44	0.05	0.37	0.02	0.04	
145	17 Mar 15	64.720	0.96	0.49	0.05	0.47	0.02	0.05	
146	17 Mar 15	64.721	0.30	0.30	0.05	0.09	0.00	0.01	
147	17 Mar 15	64.722	0.80	0.30	0.05	0.24	0.01	0.03	
148	17 Mar 15	63.641	0.84	0.46	0.05	0.39	0.02	0.04	
149	17 Mar 15	63.642	0.70	0.40	0.05	0.28	0.01	0.03	
150	17 Mar 15	63.643	0.86	0.47	0.05	0.40	0.02	0.05	
CARRIED FORWARD:						293.59	14.69	34.06	

LINTASAN RESOURCES SDN. BHD.
MAINTENANCE OF FEDERAL ROADS - WEST COAST, SABAH
R01 POTHOLE PATCHING RECORD

DISTRICT: KOTA BELUD
ROUTE NO. 01
ROAD NAME: JALAN KOTA KINABALU - KUDAT
MONTH: MARCH 2015

ITEM	DATE	CHAINAGE	Length (m)	Width (m)	Depth (m)	AREA (m2)	VOLUME (m3)	PREMIX QUANTITY (ton)	REMARKS
BROUGHT FORWARD:			-	-	-	293.59	14.69	34.06	
151	17 Mar 15	64.662	0.95	0.48	0.05	0.46	0.02	0.05	KELAWAT
152	17 Mar 15	64.663	0.80	0.30	0.05	0.24	0.01	0.03	
153	17 Mar 15	64.664	0.90	0.40	0.05	0.36	0.02	0.04	
154	17 Mar 15	64.667	0.81	0.46	0.05	0.37	0.02	0.04	
155	17 Mar 15	64.668	0.91	0.48	0.05	0.44	0.02	0.05	
156	17 Mar 15	64.670	0.30	0.30	0.05	0.09	0.00	0.01	
157	17 Mar 15	64.671	0.89	0.50	0.05	0.45	0.02	0.05	
158	17 Mar 15	64.672	0.50	0.30	0.05	0.15	0.01	0.02	
159	17 Mar 15	64.675	0.99	0.53	0.05	0.52	0.03	0.06	
160	17 Mar 15	64.676	1.00	0.30	0.05	0.30	0.02	0.03	
161	17 Mar 15	64.702	0.82	0.45	0.05	0.37	0.02	0.04	
162	17 Mar 15	64.703	0.88	0.49	0.05	0.43	0.02	0.05	
163	17 Mar 15	64.704	0.60	0.30	0.05	0.18	0.01	0.02	
164	17 Mar 15	64.705	0.70	0.30	0.05	0.21	0.01	0.02	
165	17 Mar 15	64.707	0.87	0.48	0.05	0.42	0.02	0.05	
166	17 Mar 15	64.708	0.40	0.30	0.05	0.12	0.01	0.01	
167	17 Mar 15	64.709	0.94	0.48	0.05	0.45	0.02	0.05	
168	17 Mar 15	64.710	0.98	0.49	0.05	0.48	0.02	0.06	
169	19 Mar 15	64.711	0.92	0.47	0.05	0.43	0.02	0.05	
170	19 Mar 15	64.713	1.00	0.40	0.05	0.40	0.02	0.05	
171	19 Mar 15	64.714	0.90	0.30	0.05	0.27	0.01	0.03	
172	19 Mar 15	64.715	0.80	0.30	0.05	0.24	0.01	0.03	
173	19 Mar 15	64.716	0.97	0.50	0.05	0.49	0.02	0.06	
174	19 Mar 15	64.718	0.83	0.44	0.05	0.37	0.02	0.04	
175	19 Mar 15	64.720	0.96	0.49	0.05	0.47	0.02	0.05	
176	19 Mar 15	64.721	0.30	0.30	0.05	0.09	0.00	0.01	
177	19 Mar 15	64.722	0.80	0.30	0.05	0.24	0.01	0.03	
178	19 Mar 15	63.641	0.84	0.46	0.05	0.39	0.02	0.04	
179	19 Mar 15	63.642	0.70	0.40	0.05	0.28	0.01	0.03	
180	19 Mar 15	63.643	0.86	0.47	0.05	0.40	0.02	0.05	
CARRIED FORWARD:						303.68	15.19	35.23	

LINTASAN RESOURCES SDN. BHD.
MAINTENANCE OF FEDERAL ROADS - WEST COAST, SABAH
R01 POTHOLE PATCHING RECORD

DISTRICT: KOTA BELUD

ROUTE NO. 01

ROAD NAME: JALAN KOTA KINABALU - KUDAT

MONTH: MARCH 2015

ITEM	DATE	CHAINAGE	Length (m)	Width (m)	Depth (m)	AREA (m2)	VOLUME (m3)	PREMIX QUANTITY (ton)	REMARKS
BROUGHT FORWARD:			-	-	-	303.68	15.19	35.23	
181	19 Mar 15	63.644	0.85	0.45	0.05	0.38	0.02	0.04	KELAWAT
182	19 Mar 15	63.645	0.81	0.40	0.05	0.32	0.02	0.04	
183	19 Mar 15	63.646	0.90	0.30	0.05	0.27	0.01	0.03	
184	19 Mar 15	63.647	1.00	0.20	0.05	0.20	0.01	0.02	
185	19 Mar 15	63.649	1.00	0.30	0.05	0.30	0.02	0.03	
186	19 Mar 15	63.650	0.82	0.46	0.05	0.38	0.02	0.04	
187	19 Mar 15	63.651	0.50	0.30	0.05	0.15	0.01	0.02	
188	19 Mar 15	63.652	0.30	0.30	0.05	0.09	0.00	0.01	
189	19 Mar 15	63.653	0.86	0.47	0.05	0.40	0.02	0.05	
190	19 Mar 15	63.654	0.91	0.48	0.05	0.44	0.02	0.05	
191	19 Mar 15	63.655	0.80	0.30	0.05	0.24	0.01	0.03	
192	19 Mar 15	63.657	0.70	0.30	0.05	0.21	0.01	0.02	
193	23 Mar 15	63.751	0.99	0.54	0.05	0.53	0.03	0.06	
194	23 Mar 15	63.753	0.92	0.50	0.05	0.46	0.02	0.05	
195	23 Mar 15	63.755	0.83	0.45	0.05	0.37	0.02	0.04	
196	23 Mar 15	63.756	0.40	0.30	0.05	0.12	0.01	0.01	
197	23 Mar 15	63.757	0.89	0.49	0.05	0.44	0.02	0.05	
198	23 Mar 15	63.759	0.98	0.52	0.05	0.51	0.03	0.06	
199	23 Mar 15	63.760	1.00	0.40	0.05	0.40	0.02	0.05	
200	23 Mar 15	63.761	0.84	0.47	0.05	0.39	0.02	0.05	
201	23 Mar 15	63.763	0.97	0.50	0.05	0.49	0.02	0.06	
202	23 Mar 15	63.764	0.93	0.48	0.05	0.45	0.02	0.05	
203	23 Mar 15	63.766	0.85	0.47	0.05	0.40	0.02	0.05	
204	23 Mar 15	63.768	0.60	0.30	0.05	0.18	0.01	0.02	
205	23 Mar 15	63.769	0.94	0.49	0.05	0.46	0.02	0.05	
206	23 Mar 15	63.771	0.96	0.48	0.05	0.46	0.02	0.05	
207	23 Mar 15	63.772	0.90	0.30	0.05	0.27	0.01	0.03	
208	23 Mar 15	63.775	0.90	0.30	0.05	0.27	0.01	0.03	
209	23 Mar 15	63.776	0.87	0.47	0.05	0.41	0.02	0.05	
210	23 Mar 15	63.785	0.80	0.40	0.05	0.32	0.02	0.04	
CARRIED FORWARD:						314.00	15.71	36.42	

LINTASAN RESOURCES SDN. BHD.
MAINTENANCE OF FEDERAL ROADS - WEST COAST, SABAH
R01 POTHOLE PATCHING RECORD

DISTRICT: KOTA BELUD

ROUTE NO. 01

ROAD NAME: JALAN KOTA KINABALU - KUDAT

MONTH: MARCH 2015

ITEM	DATE	CHAINAGE	Length (m)	Width (m)	Depth (m)	AREA (m2)	VOLUME (m3)	PREMIX QUANTITY (ton)	REMARKS
BROUGHT FORWARD:			-	-	-	314.00	15.71	36.42	
211	23 Mar 15	63.786	0.94	0.48	0.05	0.45	0.02	0.05	KELAWAT
212	23 Mar 15	63.787	0.30	0.30	0.05	0.09	0.00	0.01	
213	26 Mar 15	64.108	0.80	0.40	0.05	0.32	0.02	0.04	
214	26 Mar 15	64.109	0.91	0.47	0.05	0.43	0.02	0.05	
215	26 Mar 15	64.149	0.80	0.30	0.05	0.24	0.01	0.03	
216	26 Mar 15	64.150	1.00	0.40	0.05	0.40	0.02	0.05	
217	26 Mar 15	64.152	0.92	0.49	0.05	0.45	0.02	0.05	
218	26 Mar 15	64.153	0.50	0.30	0.05	0.15	0.01	0.02	
219	26 Mar 15	64.154	0.81	0.44	0.05	0.36	0.02	0.04	
220	26 Mar 15	64.155	0.85	0.47	0.05	0.40	0.02	0.05	
221	26 Mar 15	64.156	0.60	0.30	0.05	0.18	0.01	0.02	
222	26 Mar 15	64.157	0.86	0.46	0.05	0.40	0.02	0.05	
223	26 Mar 15	64.163	0.99	0.56	0.05	0.55	0.03	0.06	
224	26 Mar 15	64.164	0.92	0.50	0.05	0.46	0.02	0.05	
225	26 Mar 15	64.165	0.81	0.44	0.05	0.36	0.02	0.04	
226	26 Mar 15	64.166	0.87	0.48	0.05	0.42	0.02	0.05	
227	26 Mar 15	64.170	0.70	0.30	0.05	0.21	0.01	0.02	
228	26 Mar 15	64.171	0.98	0.52	0.05	0.51	0.03	0.06	
229	26 Mar 15	64.172	0.88	0.49	0.05	0.43	0.02	0.05	
230	26 Mar 15	64.175	0.90	0.30	0.05	0.27	0.01	0.03	
231	26 Mar 15	64.176	0.82	0.45	0.05	0.37	0.02	0.04	
232	26 Mar 15	64.179	0.97	0.50	0.05	0.49	0.02	0.06	
233	26 Mar 15	64.181	0.89	0.49	0.05	0.44	0.02	0.05	
234	26 Mar 15	64.184	0.83	0.46	0.05	0.38	0.02	0.04	
235	26 Mar 15	64.186	1.00	0.30	0.05	0.30	0.02	0.03	
236	26 Mar 15	64.190	1.00	0.20	0.05	0.20	0.01	0.02	
237	26 Mar 15	64.191	0.96	0.49	0.05	0.47	0.02	0.05	
238	26 Mar 15	64.192	0.84	0.46	0.05	0.39	0.02	0.04	
239	26 Mar 15	64.195	0.90	0.30	0.05	0.27	0.01	0.03	
240	26 Mar 15	64.196	0.80	0.45	0.05	0.36	0.02	0.04	
BALANCE END OF MAR :						324.73	16.24	37.67	

LINTASAN RESOURCES SDN. BHD.
MAINTENANCE OF FEDERAL ROADS - WEST COAST, SABAH

R01 POTHOLE PATCHING RECORD

DISTRICT: KOTA MARUDU
ROUTE NO. 01
ROAD NAME: JALAN KOTA KINABALU - KUDAT
MONTH: MARCH 2015

ITEM	DATE	CHAINAGE	Length (m)	Width (m)	Depth (m)	AREA (m2)	VOLUME (m3)	PREMIX QUANTITY (ton)	REMARKS
BROUGHT FORWARD:			-	-	-	92.45	4.62	10.72	
1	06 Mar 15	119.156	1.00	0.30	0.05	0.30	0.02	0.03	MANGARIS
2	06 Mar 15	119.248	0.30	0.30	0.05	0.09	0.00	0.01	
3	06 Mar 15	119.414	0.70	0.40	0.05	0.28	0.01	0.03	
4	06 Mar 15	119.561	0.80	0.30	0.05	0.24	0.01	0.03	
5	06 Mar 15	119.822	1.00	0.40	0.05	0.40	0.02	0.05	
6	06 Mar 15	120.414	0.90	0.30	0.05	0.27	0.01	0.03	
7	06 Mar 15	120.735	1.00	0.40	0.05	0.40	0.02	0.05	
8	06 Mar 15	120.918	0.88	0.50	0.05	0.44	0.02	0.05	
9	06 Mar 15	120.242	1.00	1.00	0.05	1.00	0.05	0.12	
10	06 Mar 15	121.616	0.60	0.30	0.05	0.18	0.01	0.02	
11	06 Mar 15	121.848	0.81	0.40	0.05	0.32	0.02	0.04	
12	06 Mar 15	122.506	0.40	0.30	0.05	0.12	0.01	0.01	
13	06 Mar 15	123.471	1.00	1.00	0.05	1.00	0.05	0.12	
14	06 Mar 15	126.313	1.00	0.20	0.05	0.20	0.01	0.02	
15	06 Mar 15	132.641	1.00	0.45	0.05	0.45	0.02	0.05	
16	06 Mar 15	136.515	1.00	1.00	0.05	1.00	0.05	0.12	
17	06 Mar 15	136.516	1.00	1.00	0.05	1.00	0.05	0.12	
18	06 Mar 15	136.517	1.00	1.00	0.05	1.00	0.05	0.12	
19	06 Mar 15	136.828	0.90	0.80	0.05	0.72	0.04	0.08	
20	06 Mar 15	137.446	1.00	0.50	0.05	0.50	0.03	0.06	
21	06 Mar 15	137.447	1.00	0.30	0.05	0.30	0.02	0.03	
22	06 Mar 15	137.448	1.00	1.00	0.05	1.00	0.05	0.12	
23	06 Mar 15	137.461	1.00	1.00	0.05	1.00	0.05	0.12	
24	06 Mar 15	137.465	0.85	0.44	0.05	0.37	0.02	0.04	
25	06 Mar 15	137.471	0.40	0.40	0.05	0.16	0.01	0.02	
26	06 Mar 15	137.472	0.88	0.51	0.05	0.45	0.02	0.05	
27	06 Mar 15	137.473	0.91	0.48	0.05	0.44	0.02	0.05	
28	18 Mar 15	137.486	1.00	0.40	0.05	0.40	0.02	0.05	
29	18 Mar 15	137.487	1.00	1.00	0.05	1.00	0.05	0.12	
30	18 Mar 15	137.488	1.00	1.00	0.05	1.00	0.05	0.12	
CARRIED FORWARD :						108.48	5.42	12.58	

LINTASAN RESOURCES SDN. BHD.
MAINTENANCE OF FEDERAL ROADS - WEST COAST, SABAH
R01 POTHOLE PATCHING RECORD

DISTRICT: KOTA MARUDU
ROUTE NO. 01
ROAD NAME: JALAN KOTA KINABALU - KUDAT
MONTH: MARCH 2015

ITEM	DATE	CHAINAGE	Length (m)	Width (m)	Depth (m)	AREA (m2)	VOLUME (m3)	PREMIX QUANTITY (ton)	REMARKS
BROUGHT FORWARD:			-	-	-	108.48	5.42	12.58	
31	18 Mar 15	114.623	0.70	0.30	0.05	0.21	0.01	0.02	MANGARIS
32	18 Mar 15	114.818	0.30	0.30	0.05	0.09	0.00	0.01	
33	18 Mar 15	114.962	1.00	0.40	0.05	0.40	0.02	0.05	
34	18 Mar 15	115.031	0.98	0.50	0.05	0.49	0.02	0.06	
35	18 Mar 15	115.145	0.90	0.30	0.05	0.27	0.01	0.03	
36	18 Mar 15	115.238	1.00	1.00	0.05	1.00	0.05	0.12	
37	18 Mar 15	115.371	0.90	0.30	0.05	0.27	0.01	0.03	
38	18 Mar 15	116.525	1.00	0.40	0.05	0.40	0.02	0.05	
39	18 Mar 15	116.741	0.99	0.55	0.05	0.54	0.03	0.06	
40	18 Mar 15	116.852	0.80	0.80	0.05	0.64	0.03	0.07	
41	18 Mar 15	116.909	0.60	0.30	0.05	0.18	0.01	0.02	
42	18 Mar 15	117.313	1.00	0.40	0.05	0.40	0.02	0.05	
43	18 Mar 15	117.342	1.00	0.60	0.05	0.60	0.03	0.07	
44	18 Mar 15	117.386	1.00	0.55	0.05	0.55	0.03	0.06	
45	18 Mar 15	117.440	0.88	0.45	0.05	0.40	0.02	0.05	
46	18 Mar 15	117.525	1.00	0.30	0.05	0.30	0.02	0.03	
47	18 Mar 15	117.586	1.00	0.40	0.05	0.40	0.02	0.05	
48	18 Mar 15	117.621	0.85	0.47	0.05	0.40	0.02	0.05	
49	18 Mar 15	117.807	1.00	0.45	0.05	0.45	0.02	0.05	
50	18 Mar 15	118.121	1.00	0.55	0.05	0.55	0.03	0.06	
51	18 Mar 15	118.348	1.00	0.48	0.05	0.48	0.02	0.06	
52	20 Mar 15	118.601	1.00	0.40	0.05	0.40	0.02	0.05	
53	20 Mar 15	118.645	1.00	0.35	0.05	0.35	0.02	0.04	
54	20 Mar 15	118.961	0.95	0.40	0.05	0.38	0.02	0.04	
55	20 Mar 15	119.025	1.00	1.00	0.05	1.00	0.05	0.12	
56	20 Mar 15	119.041	1.00	1.00	0.05	1.00	0.05	0.12	
57	20 Mar 15	119.056	1.00	1.00	0.05	1.00	0.05	0.12	
58	20 Mar 15	119.078	1.00	1.00	0.05	1.00	0.05	0.12	
59	20 Mar 15	119.091	1.00	1.00	0.05	1.00	0.05	0.12	
60	20 Mar 15	119.124	1.00	1.00	0.05	1.00	0.05	0.12	
CARRIED FORWARD :						124.63	6.23	14.45	

LINTASAN RESOURCES SDN. BHD.
MAINTENANCE OF FEDERAL ROADS - WEST COAST, SABAH
R01 POTHOLE PATCHING RECORD

DISTRICT: KOTA MARUDU
ROUTE NO. 01
ROAD NAME: JALAN KOTA KINABALU - KUDAT
MONTH: MARCH 2015

ITEM	DATE	CHAINAGE	Length (m)	Width (m)	Depth (m)	AREA (m2)	VOLUME (m3)	PREMIX QUANTITY (ton)	REMARKS
BROUGHT FORWARD:			-	-	-	124.63	6.23	14.45	
61	20 Mar 15	113.041	0.98	0.52	0.05	0.51	0.03	0.06	MANGARIS
62	20 Mar 15	113.084	0.30	0.30	0.05	0.09	0.00	0.01	
63	20 Mar 15	113.111	0.90	0.50	0.05	0.45	0.02	0.05	
64	20 Mar 15	113.212	1.00	0.30	0.05	0.30	0.02	0.03	
65	20 Mar 15	113.246	0.70	0.30	0.05	0.21	0.01	0.02	
66	20 Mar 15	113.283	1.00	0.40	0.05	0.40	0.02	0.05	
67	20 Mar 15	113.305	0.99	0.56	0.05	0.55	0.03	0.06	
68	20 Mar 15	113.328	0.80	0.45	0.05	0.36	0.02	0.04	
69	20 Mar 15	113.353	0.97	0.50	0.05	0.49	0.02	0.06	
70	20 Mar 15	113.462	1.00	1.00	0.05	1.00	0.05	0.12	
71	20 Mar 15	113.515	1.00	0.60	0.05	0.60	0.03	0.07	
72	20 Mar 15	113.574	1.00	0.40	0.05	0.40	0.02	0.05	
73	20 Mar 15	113.636	0.85	0.46	0.05	0.39	0.02	0.05	
74	20 Mar 15	113.687	0.60	0.30	0.05	0.18	0.01	0.02	
75	20 Mar 15	113.726	1.00	0.20	0.05	0.20	0.01	0.02	
76	20 Mar 15	113.812	1.00	0.40	0.05	0.40	0.02	0.05	
77	20 Mar 15	113.921	0.90	0.30	0.05	0.27	0.01	0.03	
78	21 Mar 15	114.105	0.88	0.46	0.05	0.40	0.02	0.05	
79	21 Mar 15	114.138	1.00	1.00	0.05	1.00	0.05	0.12	
80	21 Mar 15	114.146	1.00	0.80	0.05	0.80	0.04	0.09	
81	21 Mar 15	114.161	1.00	1.00	0.05	1.00	0.05	0.12	
82	21 Mar 15	114.289	1.00	1.00	0.05	1.00	0.05	0.12	
83	21 Mar 15	114.305	0.85	0.47	0.05	0.40	0.02	0.05	
84	21 Mar 15	114.337	0.70	0.30	0.05	0.21	0.01	0.02	
85	21 Mar 15	114.340	0.90	0.50	0.05	0.45	0.02	0.05	
86	21 Mar 15	114.441	1.00	1.00	0.05	1.00	0.05	0.12	
87	21 Mar 15	114.442	1.00	1.00	0.05	1.00	0.05	0.12	
88	21 Mar 15	114.476	0.93	0.40	0.05	0.37	0.02	0.04	
89	21 Mar 15	114.519	1.00	1.00	0.05	1.00	0.05	0.12	
90									
BALANCE END OF MAR :						140.07	7.00	16.24	

LINTASAN RESOURCES SDN. BHD.
MAINTENANCE OF FEDERAL ROADS - WEST COAST, SABAH
R01 POTHOLE PATCHING RECORD

DISTRICT: KUDAT

ROUTE NO. 01

ROAD NAME: JALAN KOTA KINABALU - KUDAT

MONTH: MARCH 2015

ITEM	DATE	CHAINAGE	Length (m)	Width (m)	Depth (m)	AREA (m2)	VOLUME (m3)	PREMIX QUANTITY (ton)	REMARKS
BROUGHT FORWARD:			-	-	-	142.00	7.10	16.47	
1	03 Mar 15	150.186	0.50	0.30	0.05	0.15	0.01	0.02	MATUNGGONG
2	03 Mar 15	150.190	0.40	0.30	0.05	0.12	0.01	0.01	
3	03 Mar 15	150.219	0.70	0.40	0.05	0.28	0.01	0.03	
4	03 Mar 15	150.222	0.60	0.30	0.05	0.18	0.01	0.02	
5	03 Mar 15	150.236	1.00	0.45	0.05	0.45	0.02	0.05	
6	03 Mar 15	150.242	1.00	0.55	0.05	0.55	0.03	0.06	
7	03 Mar 15	150.251	1.00	0.70	0.05	0.70	0.04	0.08	
8	03 Mar 15	150.262	0.90	0.80	0.05	0.72	0.04	0.08	
9	03 Mar 15	150.265	0.80	0.80	0.05	0.64	0.03	0.07	
10	03 Mar 15	150.271	1.00	1.00	0.05	1.00	0.05	0.12	
11	03 Mar 15	150.272	1.00	1.00	0.05	1.00	0.05	0.12	
12	03 Mar 15	150.278	1.00	0.45	0.05	0.45	0.02	0.05	
13	03 Mar 15	150.286	1.00	0.50	0.05	0.50	0.03	0.06	
14	03 Mar 15	150.321	1.00	1.00	0.05	1.00	0.05	0.12	
15	03 Mar 15	150.322	1.00	1.00	0.05	1.00	0.05	0.12	
16	03 Mar 15	150.323	1.00	1.00	0.05	1.00	0.05	0.12	
17	03 Mar 15	150.324	1.00	1.00	0.05	1.00	0.05	0.12	
18	03 Mar 15	150.228	1.00	1.00	0.05	1.00	0.05	0.12	
19	03 Mar 15	150.229	1.00	1.00	0.05	1.00	0.05	0.12	
20	03 Mar 15	150.233	1.00	1.00	0.05	1.00	0.05	0.12	
21	03 Mar 15	150.234	1.00	1.00	0.05	1.00	0.05	0.12	
22	03 Mar 15	150.235	1.00	1.00	0.05	1.00	0.05	0.12	
23	03 Mar 15	150.256	1.00	0.38	0.05	0.38	0.02	0.04	
24	03 Mar 15	150.258	1.00	1.00	0.05	1.00	0.05	0.12	
25	03 Mar 15	150.259	1.00	1.00	0.05	1.00	0.05	0.12	
26	04 Mar 15	150.260	1.00	1.00	0.05	1.00	0.05	0.12	
27	04 Mar 15	150.261	1.00	1.00	0.05	1.00	0.05	0.12	
28	04 Mar 15	150.262	1.00	1.00	0.05	1.00	0.05	0.12	
29	04 Mar 15	150.263	1.00	1.00	0.05	1.00	0.05	0.12	
30	04 Mar 15	150.264	1.00	1.00	0.05	1.00	0.05	0.12	
CARRIED FORWARD :						165.12	8.26	19.15	

LINTASAN RESOURCES SDN. BHD.
MAINTENANCE OF FEDERAL ROADS - WEST COAST, SABAH
R01 POTHOLE PATCHING RECORD

DISTRICT: KUDAT

ROUTE NO. 01

ROAD NAME: JALAN KOTA KINABALU - KUDAT

MONTH: MARCH 2015

ITEM	DATE	CHAINAGE	Length (m)	Width (m)	Depth (m)	AREA (m2)	VOLUME (m3)	PREMIX QUANTITY (ton)	REMARKS
BROUGHT FORWARD:			-	-	-	165.12	8.26	19.15	
31	04 Mar 15	149.402	0.75	0.30	0.05	0.23	0.01	0.03	MATUNGGONG
32	04 Mar 15	149.415	1.00	0.20	0.05	0.20	0.01	0.02	
33	04 Mar 15	149.420	1.00	0.50	0.05	0.50	0.03	0.06	
34	04 Mar 15	149.422	1.00	0.80	0.05	0.80	0.04	0.09	
35	04 Mar 15	149.431	1.00	1.00	0.05	1.00	0.05	0.12	
36	04 Mar 15	149.432	1.00	1.00	0.05	1.00	0.05	0.12	
37	04 Mar 15	149.433	1.00	1.00	0.05	1.00	0.05	0.12	
38	04 Mar 15	149.437	1.00	0.60	0.05	0.60	0.03	0.07	
39	04 Mar 15	149.439	0.90	0.40	0.05	0.36	0.02	0.04	
40	04 Mar 15	149.441	0.40	0.30	0.05	0.12	0.01	0.01	
41	04 Mar 15	149.462	1.00	1.00	0.05	1.00	0.05	0.12	
42	04 Mar 15	149.463	1.00	1.00	0.05	1.00	0.05	0.12	
43	04 Mar 15	149.464	1.00	0.30	0.05	0.30	0.02	0.03	
44	04 Mar 15	149.470	0.98	0.52	0.05	0.51	0.03	0.06	
45	04 Mar 15	149.472	0.85	0.40	0.05	0.34	0.02	0.04	
46	04 Mar 15	149.490	0.97	0.50	0.05	0.49	0.02	0.06	
47	04 Mar 15	150.135	1.00	1.00	0.05	1.00	0.05	0.12	
48	04 Mar 15	150.136	1.00	1.00	0.05	1.00	0.05	0.12	
49	04 Mar 15	150.137	1.00	1.00	0.05	1.00	0.05	0.12	
50	04 Mar 15	150.138	1.00	1.00	0.05	1.00	0.05	0.12	
51	04 Mar 15	150.139	1.00	1.00	0.05	1.00	0.05	0.12	
52	09 Mar 15	150.145	1.00	1.00	0.05	1.00	0.05	0.12	
53	09 Mar 15	150.150	1.00	0.40	0.05	0.40	0.02	0.05	
54	09 Mar 15	150.153	1.00	1.00	0.05	1.00	0.05	0.12	
55	09 Mar 15	150.154	1.00	1.00	0.05	1.00	0.05	0.12	
56	09 Mar 15	150.155	1.00	1.00	0.05	1.00	0.05	0.12	
57	09 Mar 15	150.156	1.00	1.00	0.05	1.00	0.05	0.12	
58	09 Mar 15	150.171	1.00	1.00	0.05	1.00	0.05	0.12	
59	09 Mar 15	150.172	1.00	1.00	0.05	1.00	0.05	0.12	
60	09 Mar 15	150.174	1.00	1.00	0.05	1.00	0.05	0.12	
CARRIED FORWARD :						187.96	9.40	21.80	

LINTASAN RESOURCES SDN. BHD.
MAINTENANCE OF FEDERAL ROADS - WEST COAST, SABAH
R01 POTHOLE PATCHING RECORD

DISTRICT: KUDAT

ROUTE NO. 01

ROAD NAME: JALAN KOTA KINABALU - KUDAT

MONTH: MARCH 2015

ITEM	DATE	CHAINAGE	Length (m)	Width (m)	Depth (m)	AREA (m2)	VOLUME (m3)	PREMIX QUANTITY (ton)	REMARKS
BROUGHT FORWARD:			-	-	-	187.96	9.40	21.80	
61	09 Mar 15	149.231	0.60	0.30	0.05	0.18	0.01	0.02	MATUNGGONG
62	09 Mar 15	149.240	0.90	0.90	0.05	0.81	0.04	0.09	
63	09 Mar 15	149.242	0.90	0.50	0.05	0.45	0.02	0.05	
64	09 Mar 15	149.248	0.30	0.30	0.05	0.09	0.00	0.01	
65	09 Mar 15	149.251	1.00	0.45	0.05	0.45	0.02	0.05	
66	09 Mar 15	149.253	1.00	1.00	0.05	1.00	0.05	0.12	
67	09 Mar 15	149.254	1.00	1.00	0.05	1.00	0.05	0.12	
68	09 Mar 15	149.275	1.00	1.00	0.05	1.00	0.05	0.12	
69	09 Mar 15	149.276	1.00	1.00	0.05	1.00	0.05	0.12	
70	09 Mar 15	149.278	1.00	1.00	0.05	1.00	0.05	0.12	
71	09 Mar 15	149.279	1.00	1.00	0.05	1.00	0.05	0.12	
72	09 Mar 15	149.281	1.00	1.00	0.05	1.00	0.05	0.12	
73	09 Mar 15	149.286	1.00	1.00	0.05	1.00	0.05	0.12	
74	09 Mar 15	149.287	1.00	1.00	0.05	1.00	0.05	0.12	
75	09 Mar 15	149.288	1.00	1.00	0.05	1.00	0.05	0.12	
76	09 Mar 15	149.293	1.00	1.00	0.05	1.00	0.05	0.12	
77	10 Mar 15	149.316	1.00	1.00	0.05	1.00	0.05	0.12	
78	10 Mar 15	149.317	1.00	1.00	0.05	1.00	0.05	0.12	
79	10 Mar 15	149.328	1.00	1.00	0.05	1.00	0.05	0.12	
80	10 Mar 15	149.329	1.00	1.00	0.05	1.00	0.05	0.12	
81	10 Mar 15	149.330	1.00	1.00	0.05	1.00	0.05	0.12	
82	10 Mar 15	149.331	1.00	1.00	0.05	1.00	0.05	0.12	
83	10 Mar 15	149.346	1.00	0.60	0.05	0.60	0.03	0.07	
84	10 Mar 15	149.350	1.00	0.40	0.05	0.40	0.02	0.05	
85	10 Mar 15	149.362	1.00	0.50	0.05	0.50	0.03	0.06	
86	10 Mar 15	149.368	1.00	0.70	0.05	0.70	0.04	0.08	
87	10 Mar 15	149.370	1.00	1.00	0.05	1.00	0.05	0.12	
88	10 Mar 15	149.371	1.00	1.00	0.05	1.00	0.05	0.12	
89	10 Mar 15	149.372	1.00	1.00	0.05	1.00	0.05	0.12	
90	10 Mar 15	149.373	1.00	1.00	0.05	1.00	0.05	0.12	
CARRIED FORWARD :						213.14	10.66	24.72	

LINTASAN RESOURCES SDN. BHD.
MAINTENANCE OF FEDERAL ROADS - WEST COAST, SABAH
R01 POTHOLE PATCHING RECORD

DISTRICT: KUDAT

ROUTE NO. 01

ROAD NAME: JALAN KOTA KINABALU - KUDAT

MONTH: MARCH 2015

ITEM	DATE	CHAINAGE	Length (m)	Width (m)	Depth (m)	AREA (m2)	VOLUME (m3)	PREMIX QUANTITY (ton)	REMARKS
BROUGHT FORWARD:			-	-	-	213.14	10.66	24.72	
91	10 Mar 15	149.115	0.90	0.45	0.05	0.41	0.02	0.05	MATUNGGONG
92	10 Mar 15	149.117	0.40	0.40	0.05	0.16	0.01	0.02	
93	10 Mar 15	149.120	0.80	0.50	0.05	0.40	0.02	0.05	
94	10 Mar 15	149.125	1.00	1.00	0.05	1.00	0.05	0.12	
95	10 Mar 15	149.126	1.00	1.00	0.05	1.00	0.05	0.12	
96	10 Mar 15	149.127	1.00	1.00	0.05	1.00	0.05	0.12	
97	10 Mar 15	149.128	1.00	0.40	0.05	0.40	0.02	0.05	
98	10 Mar 15	149.131	1.00	0.30	0.05	0.30	0.02	0.03	
99	10 Mar 15	149.133	1.00	0.20	0.05	0.20	0.01	0.02	
100	10 Mar 15	149.135	0.50	0.30	0.05	0.15	0.01	0.02	
101	10 Mar 15	149.141	1.00	1.00	0.05	1.00	0.05	0.12	
102	10 Mar 15	149.142	1.00	1.00	0.05	1.00	0.05	0.12	
103	10 Mar 15	149.143	1.00	1.00	0.05	1.00	0.05	0.12	
104	10 Mar 15	149.144	1.00	1.00	0.05	1.00	0.05	0.12	
105	11 Mar 15	149.161	0.97	0.46	0.05	0.45	0.02	0.05	
106	11 Mar 15	149.164	0.85	0.45	0.05	0.38	0.02	0.04	
107	11 Mar 15	149.168	1.00	0.40	0.05	0.40	0.02	0.05	
108	11 Mar 15	149.175	1.00	1.00	0.05	1.00	0.05	0.12	
109	11 Mar 15	149.176	1.00	1.00	0.05	1.00	0.05	0.12	
110	11 Mar 15	149.180	1.00	1.00	0.05	1.00	0.05	0.12	
111	11 Mar 15	149.181	1.00	1.00	0.05	1.00	0.05	0.12	
112	11 Mar 15	149.182	1.00	1.00	0.05	1.00	0.05	0.12	
113	11 Mar 15	149.183	1.00	1.00	0.05	1.00	0.05	0.12	
114	11 Mar 15	149.184	1.00	1.00	0.05	1.00	0.05	0.12	
115	11 Mar 15	149.185	1.00	1.00	0.05	1.00	0.05	0.12	
116	11 Mar 15	149.186	1.00	1.00	0.05	1.00	0.05	0.12	
117	11 Mar 15	149.187	1.00	1.00	0.05	1.00	0.05	0.12	
118	11 Mar 15	149.188	1.00	1.00	0.05	1.00	0.05	0.12	
119	11 Mar 15	149.192	1.00	1.00	0.05	1.00	0.05	0.12	
120	11 Mar 15	149.196	1.00	1.00	0.05	1.00	0.05	0.12	
CARRIED FORWARD :						236.38	11.82	27.42	

LINTASAN RESOURCES SDN. BHD.
MAINTENANCE OF FEDERAL ROADS - WEST COAST, SABAH
R01 POTHOLE PATCHING RECORD

DISTRICT: KUDAT

ROUTE NO. 01

ROAD NAME: JALAN KOTA KINABALU - KUDAT

MONTH: MARCH 2015

ITEM	DATE	CHAINAGE	Length (m)	Width (m)	Depth (m)	AREA (m2)	VOLUME (m3)	PREMIX QUANTITY (ton)	REMARKS
BROUGHT FORWARD:			-	-	-	236.38	11.82	27.42	
121	11 Mar 15	149.906	0.70	0.30	0.05	0.21	0.01	0.02	MATUNGGONG
122	11 Mar 15	149.908	0.50	0.50	0.05	0.25	0.01	0.03	
123	11 Mar 15	149.911	0.30	0.30	0.05	0.09	0.00	0.01	
124	11 Mar 15	149.912	0.90	0.30	0.05	0.27	0.01	0.03	
125	11 Mar 15	149.913	0.90	0.80	0.05	0.72	0.04	0.08	
126	11 Mar 15	149.915	0.70	0.50	0.05	0.35	0.02	0.04	
127	11 Mar 15	149.922	1.00	1.00	0.05	1.00	0.05	0.12	
128	11 Mar 15	149.923	1.00	1.00	0.05	1.00	0.05	0.12	
129	11 Mar 15	149.924	1.00	1.00	0.05	1.00	0.05	0.12	
130	11 Mar 15	149.925	1.00	1.00	0.05	1.00	0.05	0.12	
131	11 Mar 15	149.933	0.80	0.30	0.05	0.24	0.01	0.03	
132	11 Mar 15	149.934	0.80	0.80	0.05	0.64	0.03	0.07	
133	11 Mar 15	149.935	1.00	1.00	0.05	1.00	0.05	0.12	
134	11 Mar 15	149.936	1.00	1.00	0.05	1.00	0.05	0.12	
135	11 Mar 15	149.937	1.00	1.00	0.05	1.00	0.05	0.12	
136	11 Mar 15	149.938	1.00	1.00	0.05	1.00	0.05	0.12	
137	11 Mar 15	149.936	1.00	1.00	0.05	1.00	0.05	0.12	
138	14 Mar 15	149.397	1.00	1.00	0.05	1.00	0.05	0.12	
139	14 Mar 15	149.935	1.00	1.00	0.05	1.00	0.05	0.12	
140	14 Mar 15	149.946	0.70	0.40	0.05	0.28	0.01	0.03	
141	14 Mar 15	149.948	0.80	0.45	0.05	0.36	0.02	0.04	
142	14 Mar 15	149.951	1.00	1.00	0.05	1.00	0.05	0.12	
143	14 Mar 15	149.952	1.00	1.00	0.05	1.00	0.05	0.12	
144	14 Mar 15	149.953	1.00	1.00	0.05	1.00	0.05	0.12	
145	14 Mar 15	149.954	1.00	1.00	0.05	1.00	0.05	0.12	
146	14 Mar 15	149.955	1.00	1.00	0.05	1.00	0.05	0.12	
147	14 Mar 15	149.956	1.00	1.00	0.05	1.00	0.05	0.12	
148	14 Mar 15	149.957	1.00	1.00	0.05	1.00	0.05	0.12	
149	14 Mar 15	149.958	1.00	1.00	0.05	1.00	0.05	0.12	
150	14 Mar 15	150.111	1.00	0.40	0.05	0.40	0.02	0.05	
CARRIED FORWARD :						259.19	12.96	30.06	

LINTASAN RESOURCES SDN. BHD.
MAINTENANCE OF FEDERAL ROADS - WEST COAST, SABAH
R01 POTHOLE PATCHING RECORD

DISTRICT: KUDAT

ROUTE NO. 01

ROAD NAME: JALAN KOTA KINABALU - KUDAT

MONTH: MARCH 2015

ITEM	DATE	CHAINAGE	Length (m)	Width (m)	Depth (m)	AREA (m2)	VOLUME (m3)	PREMIX QUANTITY (ton)	REMARKS
BROUGHT FORWARD:			-	-	-	259.19	12.96	30.06	
151	14 Mar 15	149.811	0.70	0.30	0.05	0.21	0.01	0.02	MATUNGGONG
152	14 Mar 15	149.813	0.30	0.30	0.05	0.09	0.00	0.01	
153	14 Mar 15	149.815	1.00	0.50	0.05	0.50	0.03	0.06	
154	14 Mar 15	149.816	1.00	0.80	0.05	0.80	0.04	0.09	
155	14 Mar 15	149.817	1.00	1.00	0.05	1.00	0.05	0.12	
156	14 Mar 15	149.818	1.00	1.00	0.05	1.00	0.05	0.12	
157	14 Mar 15	149.821	0.95	0.56	0.05	0.53	0.03	0.06	
158	14 Mar 15	149.825	0.88	0.45	0.05	0.40	0.02	0.05	
159	14 Mar 15	149.837	1.00	1.00	0.05	1.00	0.05	0.12	
160	14 Mar 15	149.838	1.00	1.00	0.05	1.00	0.05	0.12	
161	14 Mar 15	149.839	1.00	1.00	0.05	1.00	0.05	0.12	
162	14 Mar 15	149.848	1.00	0.60	0.05	0.60	0.03	0.07	
163	14 Mar 15	149.856	1.00	0.90	0.05	0.90	0.05	0.10	
164	14 Mar 15	149.858	1.00	0.70	0.05	0.70	0.04	0.08	
165	14 Mar 15	149.859	0.90	0.65	0.05	0.59	0.03	0.07	
166	14 Mar 15	149.861	0.90	1.00	0.05	0.90	0.05	0.10	
167	14 Mar 15	149.862	1.00	1.00	0.05	1.00	0.05	0.12	
168	14 Mar 15	149.863	1.00	1.00	0.05	1.00	0.05	0.12	
169	16 Mar 15	149.875	1.00	1.00	0.05	1.00	0.05	0.12	
170	16 Mar 15	149.876	1.00	0.40	0.05	0.40	0.02	0.05	
171	16 Mar 15	149.877	1.00	0.57	0.05	0.57	0.03	0.07	
172	16 Mar 15	149.890	1.00	0.50	0.05	0.50	0.03	0.06	
173	16 Mar 15	149.892	1.00	1.00	0.05	1.00	0.05	0.12	
174	16 Mar 15	149.893	1.00	1.00	0.05	1.00	0.05	0.12	
175	16 Mar 15	149.894	1.00	1.00	0.05	1.00	0.05	0.12	
176	16 Mar 15	149.895	1.00	1.00	0.05	1.00	0.05	0.12	
177	16 Mar 15	149.896	1.00	1.00	0.05	1.00	0.05	0.12	
178	16 Mar 15	149.897	1.00	1.00	0.05	1.00	0.05	0.12	
179	16 Mar 15	149.898	1.00	1.00	0.05	1.00	0.05	0.12	
180	16 Mar 15	149.899	1.00	1.00	0.05	1.00	0.05	0.12	
CARRIED FORWARD :						282.88	14.14	32.81	

LINTASAN RESOURCES SDN. BHD.
MAINTENANCE OF FEDERAL ROADS - WEST COAST, SABAH
R01 POTHOLE PATCHING RECORD

DISTRICT: KUDAT

ROUTE NO. 01

ROAD NAME: JALAN KOTA KINABALU - KUDAT

MONTH: MARCH 2015

ITEM	DATE	CHAINAGE	Length (m)	Width (m)	Depth (m)	AREA (m2)	VOLUME (m3)	PREMIX QUANTITY (ton)	REMARKS
BROUGHT FORWARD:			-	-	-	282.88	14.14	32.81	
181	16 Mar 15	149.751	1.00	0.40	0.05	0.40	0.02	0.05	MATUNGGONG
182	16 Mar 15	149.752	1.00	0.55	0.05	0.55	0.03	0.06	
183	16 Mar 15	149.753	1.00	1.00	0.05	1.00	0.05	0.12	
184	16 Mar 15	149.754	1.00	1.00	0.05	1.00	0.05	0.12	
185	16 Mar 15	149.755	1.00	1.00	0.05	1.00	0.05	0.12	
186	16 Mar 15	149.756	1.00	0.30	0.05	0.30	0.02	0.03	
187	16 Mar 15	149.757	1.00	0.50	0.05	0.50	0.03	0.06	
188	16 Mar 15	149.758	1.00	0.70	0.05	0.70	0.04	0.08	
189	16 Mar 15	149.764	0.90	0.30	0.05	0.27	0.01	0.03	
190	16 Mar 15	149.765	0.30	0.30	0.05	0.09	0.00	0.01	
191	16 Mar 15	149.768	0.50	0.30	0.05	0.15	0.01	0.02	
192	16 Mar 15	149.774	1.00	1.00	0.05	1.00	0.05	0.12	
193	16 Mar 15	149.775	1.00	0.60	0.05	0.60	0.03	0.07	
194	16 Mar 15	149.776	1.00	0.45	0.05	0.45	0.02	0.05	
195	16 Mar 15	149.775	0.70	0.30	0.05	0.21	0.01	0.02	
196	16 Mar 15	149.778	1.00	1.00	0.05	1.00	0.05	0.12	
197	16 Mar 15	149.779	1.00	1.00	0.05	1.00	0.05	0.12	
198	16 Mar 15	149.780	1.00	1.00	0.05	1.00	0.05	0.12	
199	21 Mar 15	149.783	0.90	0.45	0.05	0.41	0.02	0.05	
200	21 Mar 15	149.785	1.00	1.00	0.05	1.00	0.05	0.12	
201	21 Mar 15	149.786	1.00	1.00	0.05	1.00	0.05	0.12	
202	21 Mar 15	149.787	1.00	1.00	0.05	1.00	0.05	0.12	
203	21 Mar 15	149.788	1.00	1.00	0.05	1.00	0.05	0.12	
204	21 Mar 15	149.789	1.00	1.00	0.05	1.00	0.05	0.12	
205	21 Mar 15	149.793	1.00	1.00	0.05	1.00	0.05	0.12	
206	21 Mar 15	149.794	1.00	1.00	0.05	1.00	0.05	0.12	
207	21 Mar 15	149.795	1.00	1.00	0.05	1.00	0.05	0.12	
208	21 Mar 15	149.796	1.00	1.00	0.05	1.00	0.05	0.12	
209	21 Mar 15	149.797	1.00	1.00	0.05	1.00	0.05	0.12	
210	21 Mar 15	149.798	1.00	1.00	0.05	1.00	0.05	0.12	
CARRIED FORWARD :						305.50	15.28	35.44	

LINTASAN RESOURCES SDN. BHD.
MAINTENANCE OF FEDERAL ROADS - WEST COAST, SABAH
R01 POTHOLE PATCHING RECORD

DISTRICT: KUDAT

ROUTE NO. 01

ROAD NAME: JALAN KOTA KINABALU - KUDAT

MONTH: MARCH 2015

ITEM	DATE	CHAINAGE	Length (m)	Width (m)	Depth (m)	AREA (m2)	VOLUME (m3)	PREMIX QUANTITY (ton)	REMARKS
BROUGHT FORWARD:			-	-	-	305.50	15.28	35.44	
211	21 Mar 15	149.645	0.90	0.30	0.05	0.27	0.01	0.03	MATUNGGONG
212	21 Mar 15	149.646	0.30	0.30	0.05	0.09	0.00	0.01	
213	21 Mar 15	149.650	0.98	0.48	0.05	0.47	0.02	0.05	
214	21 Mar 15	149.652	1.00	0.40	0.05	0.40	0.02	0.05	
215	21 Mar 15	149.653	1.00	1.00	0.05	1.00	0.05	0.12	
216	21 Mar 15	149.655	1.00	1.00	0.05	1.00	0.05	0.12	
217	21 Mar 15	149.656	1.00	1.00	0.05	1.00	0.05	0.12	
218	21 Mar 15	149.657	1.00	1.00	0.05	1.00	0.05	0.12	
219	21 Mar 15	149.658	1.00	0.70	0.05	0.70	0.04	0.08	
220	21 Mar 15	149.671	0.60	0.30	0.05	0.18	0.01	0.02	
221	21 Mar 15	149.672	0.40	0.30	0.05	0.12	0.01	0.01	
222	21 Mar 15	149.682	1.00	1.00	0.05	1.00	0.05	0.12	
223	21 Mar 15	149.683	1.00	1.00	0.05	1.00	0.05	0.12	
224	21 Mar 15	149.684	1.00	1.00	0.05	1.00	0.05	0.12	
225	21 Mar 15	149.689	0.70	0.30	0.05	0.21	0.01	0.02	
226	21 Mar 15	149.694	0.99	0.55	0.05	0.54	0.03	0.06	
227	21 Mar 15	149.707	1.00	1.00	0.05	1.00	0.05	0.12	
228	21 Mar 15	149.708	1.00	1.00	0.05	1.00	0.05	0.12	
229	21 Mar 15	149.709	1.00	1.00	0.05	1.00	0.05	0.12	
230	21 Mar 15	149.711	0.94	0.49	0.05	0.46	0.02	0.05	
231	21 Mar 15	149.715	0.90	0.90	0.05	0.81	0.04	0.09	
232	21 Mar 15	149.716	0.50	0.30	0.05	0.15	0.01	0.02	
233	21 Mar 15	149.721	1.00	1.00	0.05	1.00	0.05	0.12	
234	21 Mar 15	149.722	1.00	1.00	0.05	1.00	0.05	0.12	
235	21 Mar 15	149.723	1.00	1.00	0.05	1.00	0.05	0.12	
236	21 Mar 15	149.724	1.00	1.00	0.05	1.00	0.05	0.12	
237	21 Mar 15	149.725	1.00	1.00	0.05	1.00	0.05	0.12	
238	24 Mar 15	149.730	1.00	1.00	0.05	1.00	0.05	0.12	
239	24 Mar 15	149.731	1.00	0.70	0.05	0.70	0.04	0.08	
240	24 Mar 15	149.740	1.00	1.00	0.05	1.00	0.05	0.12	
CARRIED FORWARD :						327.61	16.38	38.00	

LINTASAN RESOURCES SDN. BHD.
MAINTENANCE OF FEDERAL ROADS - WEST COAST, SABAH
R01 POTHOLE PATCHING RECORD

DISTRICT: KUDAT

ROUTE NO. 01

ROAD NAME: JALAN KOTA KINABALU - KUDAT

MONTH: MARCH 2015

ITEM	DATE	CHAINAGE	Length (m)	Width (m)	Depth (m)	AREA (m2)	VOLUME (m3)	PREMIX QUANTITY (ton)	REMARKS	
BROUGHT FORWARD:			-	-	-	327.61	16.38	38.00		
241	24 Mar 15	149.571	1.00	1.00	0.05	1.00	0.05	0.12	MATUNGGONG	
242	24 Mar 15	149.572	1.00	0.30	0.05	0.30	0.02	0.03		
243	24 Mar 15	149.575	0.96	0.47	0.05	0.45	0.02	0.05		
244	24 Mar 15	149.580	0.30	0.30	0.05	0.09	0.00	0.01		
245	24 Mar 15	149.582	1.00	0.50	0.05	0.50	0.03	0.06		
246	24 Mar 15	149.583	1.00	1.00	0.05	1.00	0.05	0.12		
247	24 Mar 15	149.584	1.00	1.00	0.05	1.00	0.05	0.12		
248	24 Mar 15	149.585	1.00	1.00	0.05	1.00	0.05	0.12		
249	24 Mar 15	149.586	1.00	1.00	0.05	1.00	0.05	0.12		
250	24 Mar 15	149.587	1.00	1.00	0.05	1.00	0.05	0.12		
251	24 Mar 15	149.589	0.50	0.30	0.05	0.15	0.01	0.02		
252	24 Mar 15	149.592	0.70	0.40	0.05	0.28	0.01	0.03		
253	24 Mar 15	149.605	1.00	1.00	0.05	1.00	0.05	0.12		
254	24 Mar 15	149.606	1.00	1.00	0.05	1.00	0.05	0.12		
255	24 Mar 15	149.607	1.00	1.00	0.05	1.00	0.05	0.12		
256	24 Mar 15	149.608	1.00	1.00	0.05	1.00	0.05	0.12		
257	24 Mar 15	149.609	1.00	1.00	0.05	1.00	0.05	0.12		
258	24 Mar 15	149.616	1.00	1.00	0.05	1.00	0.05	0.12		
259	24 Mar 15	149.611	1.00	1.00	0.05	1.00	0.05	0.12		
260	24 Mar 15	149.612	1.00	1.00	0.05	1.00	0.05	0.12		
261	24 Mar 15	149.617	1.00	1.00	0.05	1.00	0.05	0.12		
262	24 Mar 15	149.618	1.00	1.00	0.05	1.00	0.05	0.12		
263	25 Mar 15	149.622	1.00	0.20	0.05	0.20	0.01	0.02		belum msauk
264	25 Mar 15	149.623	1.00	0.60	0.05	0.60	0.03	0.07		
265	25 Mar 15	149.927	1.00	0.45	0.05	0.45	0.02	0.05		
266	25 Mar 15	149.631	1.00	1.00	0.05	1.00	0.05	0.12		
267	25 Mar 15	149.632	1.00	1.00	0.05	1.00	0.05	0.12		
268	25 Mar 15	149.633	1.00	1.00	0.05	1.00	0.05	0.12		
269	25 Mar 15	149.634	1.00	1.00	0.05	1.00	0.05	0.12		
270	25 Mar 15	149.637	1.00	0.55	0.05	0.55	0.03	0.06		
CARRIED FORWARD :						351.18	17.56	40.73		

LINTASAN RESOURCES SDN. BHD.
MAINTENANCE OF FEDERAL ROADS - WEST COAST, SABAH
R01 POTHOLE PATCHING RECORD

DISTRICT: KUDAT

ROUTE NO. 01

ROAD NAME: JALAN KOTA KINABALU - KUDAT

MONTH: MARCH 2015

ITEM	DATE	CHAINAGE	Length (m)	Width (m)	Depth (m)	AREA (m2)	VOLUME (m3)	PREMIX QUANTITY (ton)	REMARKS
BROUGHT FORWARD:			-	-	-	351.18	17.56	40.73	
271	25 Mar 15	149.450	0.99	0.52	0.05	0.51	0.03	0.06	MATUNGGONG
272	25 Mar 15	149.452	0.30	0.30	0.05	0.09	0.00	0.01	
273	25 Mar 15	149.461	1.00	1.00	0.05	1.00	0.05	0.12	
274	25 Mar 15	149.462	1.00	1.00	0.05	1.00	0.05	0.12	
275	25 Mar 15	149.463	1.00	0.30	0.05	0.30	0.02	0.03	
276	25 Mar 15	149.464	1.00	0.20	0.05	0.20	0.01	0.02	
277	25 Mar 15	149.465	1.00	0.40	0.05	0.40	0.02	0.05	
278	25 Mar 15	149.475	1.00	1.00	0.05	1.00	0.05	0.12	
279	25 Mar 15	149.476	1.00	1.00	0.05	1.00	0.05	0.12	
280	25 Mar 15	149.477	1.00	1.00	0.05	1.00	0.05	0.12	
281	25 Mar 15	149.478	1.00	1.00	0.05	1.00	0.05	0.12	
282	25 Mar 15	149.483	0.90	0.90	0.05	0.81	0.04	0.09	
283	25 Mar 15	149.484	0.90	0.30	0.05	0.27	0.01	0.03	
284	25 Mar 15	149.504	1.00	1.00	0.05	1.00	0.05	0.12	
285	25 Mar 15	149.505	1.00	1.00	0.05	1.00	0.05	0.12	
286	25 Mar 15	149.506	0.60	0.30	0.05	0.18	0.01	0.02	
287	25 Mar 15	149.507	0.40	0.30	0.05	0.12	0.01	0.01	
288	25 Mar 15	149.522	1.00	1.00	0.05	1.00	0.05	0.12	
289	25 Mar 15	149.523	1.00	1.00	0.05	1.00	0.05	0.12	
290	25 Mar 15	149.524	1.00	1.00	0.05	1.00	0.05	0.12	
291	25 Mar 15	149.525	1.00	1.00	0.05	1.00	0.05	0.12	
292	25 Mar 15	149.526	1.00	1.00	0.05	1.00	0.05	0.12	
293	25 Mar 15	149.530	0.80	0.80	0.05	0.64	0.03	0.07	
294	25 Mar 15	149.537	0.95	0.48	0.05	0.46	0.02	0.05	
295	25 Mar 15	149.541	1.00	1.00	0.05	1.00	0.05	0.12	
296	25 Mar 15	149.542	1.00	1.00	0.05	1.00	0.05	0.12	
297	25 Mar 15	149.543	1.00	1.00	0.05	1.00	0.05	0.12	
298	27 Mar 15	149.550	0.70	0.30	0.05	0.21	0.01	0.02	
299	27 Mar 15	149.552	0.88	0.40	0.05	0.35	0.02	0.04	
300	27 Mar 15	149.557	0.98	0.50	0.05	0.49	0.02	0.06	
CARRIED FORWARD :						372.21	18.61	43.17	

LINTASAN RESOURCES SDN. BHD.
MAINTENANCE OF FEDERAL ROADS - WEST COAST, SABAH
R01 POTHOLE PATCHING RECORD

DISTRICT: KUDAT

ROUTE NO. 01

ROAD NAME: JALAN KOTA KINABALU - KUDAT

MONTH: MARCH 2015

ITEM	DATE	CHAINAGE	Length (m)	Width (m)	Depth (m)	AREA (m2)	VOLUME (m3)	PREMIX QUANTITY (ton)	REMARKS	
BROUGHT FORWARD:			-	-	-	372.21	18.61	43.17		
301	27 Mar 15	149.301	1.00	1.00	0.05	1.00	0.05	0.12	MATUNGGONG	
302	27 Mar 15	149.302	1.00	1.00	0.05	1.00	0.05	0.12		
303	27 Mar 15	149.308	0.90	0.60	0.05	0.54	0.03	0.06		
304	27 Mar 15	149.309	0.30	0.30	0.05	0.09	0.00	0.01		
305	27 Mar 15	149.311	1.00	1.00	0.05	1.00	0.05	0.12		
306	27 Mar 15	149.312	1.00	1.00	0.05	1.00	0.05	0.12		
307	27 Mar 15	149.315	1.00	1.00	0.05	1.00	0.05	0.12		
308	27 Mar 15	149.316	1.00	1.00	0.05	1.00	0.05	0.12		
309	27 Mar 15	149.317	1.00	1.00	0.05	1.00	0.05	0.12		
310	27 Mar 15	149.320	0.90	0.30	0.05	0.27	0.01	0.03		
311	27 Mar 15	149.322	0.50	0.30	0.05	0.15	0.01	0.02		
312	27 Mar 15	149.325	0.90	0.90	0.05	0.81	0.04	0.09		
313	27 Mar 15	149.337	0.98	0.55	0.05	0.54	0.03	0.06		
314	27 Mar 15	149.342	1.00	1.00	0.05	1.00	0.05	0.12		
315	27 Mar 15	149.343	1.00	0.40	0.05	0.40	0.02	0.05		
316	27 Mar 15	149.346	1.00	0.50	0.05	0.50	0.03	0.06		
317	27 Mar 15	149.352	1.00	0.40	0.05	0.40	0.02	0.05		
318	27 Mar 15	149.377	1.00	0.75	0.05	0.75	0.04	0.09		
319	27 Mar 15	149.379	1.00	0.55	0.05	0.55	0.03	0.06		
320	27 Mar 15	149.384	1.00	1.00	0.05	1.00	0.05	0.12		
321	27 Mar 15	149.391	1.00	1.00	0.05	1.00	0.05	0.12		
322	27 Mar 15	149.392	1.00	1.00	0.05	1.00	0.05	0.12		
323	27 Mar 15	149.393	1.00	1.00	0.05	1.00	0.05	0.12		
324	27 Mar 15	149.398	0.85	0.45	0.05	0.38	0.02	0.04		
325	27 Mar 15	149.408	1.00	1.00	0.05	1.00	0.05	0.12		
326	27 Mar 15	149.409	1.00	1.00	0.05	1.00	0.05	0.12		
327	27 Mar 15	149.410	1.00	1.00	0.05	1.00	0.05	0.12		
328	27 Mar 15	149.415	0.96	0.47	0.05	0.45	0.02	0.05		
329	28 Mar 15	149.420	0.80	0.40	0.05	0.32	0.02	0.04		
330	28 Mar 15	149.436	0.93	0.50	0.05	0.47	0.02	0.05		
CARRIED FORWARD :						393.83	19.69	45.68		

LINTASAN RESOURCES SDN. BHD.
MAINTENANCE OF FEDERAL ROADS - WEST COAST, SABAH
R01 POTHOLE PATCHING RECORD

DISTRICT: KUDAT

ROUTE NO. 01

ROAD NAME: JALAN KOTA KINABALU - KUDAT

MONTH: MARCH 2015

ITEM	DATE	CHAINAGE	Length (m)	Width (m)	Depth (m)	AREA (m2)	VOLUME (m3)	PREMIX QUANTITY (ton)	REMARKS	
BROUGHT FORWARD:			-	-	-	393.83	19.69	45.68		
331	28 Mar 15	149.025	1.00	1.00	0.05	1.00	0.05	0.12	MATUNGGONG	
332	28 Mar 15	149.030	1.00	0.30	0.05	0.30	0.02	0.03		
333	28 Mar 15	149.041	1.00	1.00	0.05	1.00	0.05	0.12		
334	28 Mar 15	149.052	1.00	1.00	0.05	1.00	0.05	0.12		
335	28 Mar 15	149.065	0.90	0.80	0.05	0.72	0.04	0.08		
336	28 Mar 15	149.070	0.80	0.80	0.05	0.64	0.03	0.07		
337	28 Mar 15	149.077	0.30	0.30	0.05	0.09	0.00	0.01		
338	28 Mar 15	149.084	0.99	0.50	0.05	0.50	0.02	0.06		
339	28 Mar 15	149.091	1.00	1.00	0.05	1.00	0.05	0.12		
340	28 Mar 15	149.105	1.00	1.00	0.05	1.00	0.05	0.12		
341	28 Mar 15	149.112	1.00	1.00	0.05	1.00	0.05	0.12		
342	28 Mar 15	149.120	1.00	1.00	0.05	1.00	0.05	0.12		
343	28 Mar 15	149.126	1.00	0.30	0.05	0.30	0.02	0.03		
344	28 Mar 15	149.130	0.50	0.48	0.05	0.24	0.01	0.03		
345	28 Mar 15	149.145	0.91	1.00	0.05	0.91	0.05	0.11		
346	28 Mar 15	149.149	1.00	1.00	0.05	1.00	0.05	0.12		
347	28 Mar 15	149.157	1.00	1.00	0.05	1.00	0.05	0.12		
348	28 Mar 15	149.164	1.00	1.00	0.05	1.00	0.05	0.12		
349	28 Mar 15	149.172	1.00	1.00	0.05	1.00	0.05	0.12		
350	28 Mar 15	149.173	1.00	1.00	0.05	1.00	0.05	0.12		
351	28 Mar 15	149.190	1.00	1.00	0.05	1.00	0.05	0.12		
352	28 Mar 15	149.202	0.70	0.30	0.05	0.21	0.01	0.02		
353	28 Mar 15	149.203	1.00	1.00	0.05	1.00	0.05	0.12		
354	28 Mar 15	149.236	1.00	1.00	0.05	1.00	0.05	0.12		
355	28 Mar 15	149.237	1.00	1.00	0.05	1.00	0.05	0.12		
356	28 Mar 15	149.246	0.95	0.45	0.05	0.43	0.02	0.05		
357	28 Mar 15	149.250	0.90	0.30	0.05	0.27	0.01	0.03		
358	28 Mar 15	149.271	0.90	0.90	0.05	0.81	0.04	0.09		
359	28 Mar 15	149.286	1.00	1.00	0.05	1.00	0.05	0.12		
360	28 Mar 15	149.287	1.00	1.00	0.05	1.00	0.05	0.12		
CARRIED FORWARD :						417.24	20.86	48.40		

LINTASAN RESOURCES SDN. BHD.
MAINTENANCE OF FEDERAL ROADS - WEST COAST, SABAH
R01 POTHOLE PATCHING RECORD

DISTRICT: KUDAT

ROUTE NO. 01

ROAD NAME: JALAN KOTA KINABALU - KUDAT

MONTH: MARCH 2015

ITEM	DATE	CHAINAGE	Length (m)	Width (m)	Depth (m)	AREA (m2)	VOLUME (m3)	PREMIX QUANTITY (ton)	REMARKS
BROUGHT FORWARD:			-	-	-	417.24	20.86	48.40	
361	30 Mar 15	150.488	1.00	0.30	0.05	0.30	0.02	0.03	MATUNGGONG
362	30 Mar 15	150.490	0.30	0.30	0.05	0.09	0.00	0.01	
363	30 Mar 15	150.521	0.40	0.30	0.05	0.12	0.01	0.01	
364	30 Mar 15	150.528	0.90	0.40	0.05	0.36	0.02	0.04	
365	30 Mar 15	150.532	0.70	0.30	0.05	0.21	0.01	0.02	
366	30 Mar 15	150.546	1.00	1.00	0.05	1.00	0.05	0.12	
367	30 Mar 15	150.553	1.00	0.30	0.05	0.30	0.02	0.03	
368	30 Mar 15	150.560	1.00	0.50	0.05	0.50	0.03	0.06	
369	30 Mar 15	150.562	0.80	0.60	0.05	0.48	0.02	0.06	
370	30 Mar 15	150.564	0.50	0.30	0.05	0.15	0.01	0.02	
371	30 Mar 15	150.572	1.00	1.00	0.05	1.00	0.05	0.12	
372	30 Mar 15	150.576	1.00	1.00	0.05	1.00	0.05	0.12	
373	30 Mar 15	150.577	1.00	1.00	0.05	1.00	0.05	0.12	
374	30 Mar 15	150.585	1.00	0.45	0.05	0.45	0.02	0.05	
375	30 Mar 15	150.586	1.00	1.00	0.05	1.00	0.05	0.12	
376	30 Mar 15	150.592	1.00	0.20	0.05	0.20	0.01	0.02	
377	30 Mar 15	150.597	1.00	0.40	0.05	0.40	0.02	0.05	
378	30 Mar 15	150.601	0.60	0.30	0.05	0.18	0.01	0.02	
379	30 Mar 15	150.632	1.00	1.00	0.05	1.00	0.05	0.12	
380	30 Mar 15	150.650	1.00	0.52	0.05	0.52	0.03	0.06	
381	30 Mar 15	150.683	1.00	0.45	0.05	0.45	0.02	0.05	
382	30 Mar 15	150.694	0.95	0.50	0.05	0.48	0.02	0.06	
383	30 Mar 15	150.722	1.00	1.00	0.05	1.00	0.05	0.12	
384	30 Mar 15	150.723	1.00	1.00	0.05	1.00	0.05	0.12	
385	30 Mar 15	150.724	1.00	1.00	0.05	1.00	0.05	0.12	
386	30 Mar 15	150.725	1.00	1.00	0.05	1.00	0.05	0.12	
387	31 Mar 15	150.745	1.00	1.00	0.05	1.00	0.05	0.12	
388	31 Mar 15	150.746	1.00	1.00	0.05	1.00	0.05	0.12	
389	31 Mar 15	150.747	1.00	1.00	0.05	1.00	0.05	0.12	
390	31 Mar 15	150.748	1.00	1.00	0.05	1.00	0.05	0.12	
CARRIED FORWARD :						436.43	21.82	50.62	

LINTASAN RESOURCES SDN. BHD.
MAINTENANCE OF FEDERAL ROADS - WEST COAST, SABAH
R01 POTHOLE PATCHING RECORD

DISTRICT: KUDAT

ROUTE NO. 01

ROAD NAME: JALAN KOTA KINABALU - KUDAT

MONTH: MARCH 2015

ITEM	DATE	CHAINAGE	Length (m)	Width (m)	Depth (m)	AREA (m2)	VOLUME (m3)	PREMIX QUANTITY (ton)	REMARKS
BROUGHT FORWARD:			-	-	-	436.43	21.82	50.62	
391	31 Mar 15	150.281	0.90	0.35	0.05	0.32	0.02	0.04	MATUNGGONG
392	31 Mar 15	150.288	0.80	0.30	0.05	0.24	0.01	0.03	
393	31 Mar 15	150.291	1.00	0.40	0.05	0.40	0.02	0.05	
394	31 Mar 15	150.294	1.00	1.00	0.05	1.00	0.05	0.12	
395	31 Mar 15	150.305	0.70	0.30	0.05	0.21	0.01	0.02	
396	31 Mar 15	150.309	0.30	0.30	0.05	0.09	0.00	0.01	
397	31 Mar 15	150.320	1.00	1.00	0.05	1.00	0.05	0.12	
398	31 Mar 15	150.321	1.00	1.00	0.05	1.00	0.05	0.12	
399	31 Mar 15	150.322	1.00	0.40	0.05	0.40	0.02	0.05	
400	31 Mar 15	150.344	0.90	0.30	0.05	0.27	0.01	0.03	
401	31 Mar 15	150.348	1.00	1.00	0.05	1.00	0.05	0.12	
402	31 Mar 15	150.349	1.00	1.00	0.05	1.00	0.05	0.12	
403	31 Mar 15	150.350	1.00	0.70	0.05	0.70	0.04	0.08	
404	31 Mar 15	150.351	1.00	0.50	0.05	0.50	0.03	0.06	
405	31 Mar 15	150.373	1.00	1.00	0.05	1.00	0.05	0.12	
406	31 Mar 15	150.374	1.00	1.00	0.05	1.00	0.05	0.12	
407	31 Mar 15	150.375	1.00	1.00	0.05	1.00	0.05	0.12	
408	31 Mar 15	150.376	1.00	1.00	0.05	1.00	0.05	0.12	
409	31 Mar 15	150.382	0.80	0.80	0.05	0.64	0.03	0.07	
410	31 Mar 15	150.394	0.95	0.45	0.05	0.43	0.02	0.05	
411	31 Mar 15	150.422	1.00	1.00	0.05	1.00	0.05	0.12	
412	31 Mar 15	150.423	1.00	1.00	0.05	1.00	0.05	0.12	
413	31 Mar 15	150.424	1.00	1.00	0.05	1.00	0.05	0.12	
414	31 Mar 15	150.425	1.00	1.00	0.05	1.00	0.05	0.12	
415	31 Mar 15	150.426	1.00	1.00	0.05	1.00	0.05	0.12	
416	31 Mar 15	150.427	1.00	1.00	0.05	1.00	0.05	0.12	
417									
418									
419									
420									
BALANCE END OF MAR :						455.62	22.78	52.85	

LINTASAN RESOURCES SDN BHD.
MAINTENANCE OF FEDERAL ROADS - WEST COAST, SABAH

SUMMARY - POTHOLE PATCHING RECORD

Month: MARCH 2015

ITEM	DISTRICT	ROUTE NO.	ROAD NAME	AREA (m ²)			VOLUME (m ³)			PREMIX QUANTITY (TON)		
				PREVIOUS MONTH	CURRENT MONTH	CUM. MONTH	PREVIOUS MONTH	CURRENT MONTH	CUM. MONTH	PREVIOUS MONTH	CURRENT MONTH	CUM. MONTH
1	Kota Kinabalu	01	Jalan Kota Kinabalu - Kudat	707.59	319.90	1,027.49	66.33	11.63	77.96	153.89	26.97	180.86
2	Tuaran	01	Jalan Kota Kinabalu - Kudat	826.10	214.76	1,040.86	24.89	5.92	30.81	57.74	13.73	71.47
3	Tuaran	22	Jalan Kota Kinabalu - Sandakan	1,200.38	1,003.98	2,204.36	58.97	25.10	84.07	136.80	58.23	195.03
4	Tuaran	503	Jalan Berungis - Kota Belud	187.57	240.61	428.18	4.69	6.02	10.71	10.87	13.96	24.83
5	Kota Kinabalu	606	Jalan Susur Sepangar Bay	1,405.15	28.49	1,433.64	74.36	0.92	75.28	172.50	2.14	174.64
6	Kota Kinabalu	607	Jalan Masuk Ke Pelabuhan Baru, KK	-	-	-	-	-	-	-	-	-
TOTAL:				4,326.79	1,807.73	6,134.52	229.24	49.58	278.82	531.80	115.02	646.82

LINTASAN RESOURCES SDN. BHD.
MAINTENANCE OF FEDERAL ROADS - WEST COAST, SABAH

R01 POTHOLE PATCHING RECORD

DISTRICT: KOTA KINABALU

ROUTE NO. 01

ROAD NAME: JALAN KOTA KINABALU - KUDAT

MONTH: MARCH 2015

ITEM	DATE	CHAINAGE	Length (m)	Width (m)	Depth (m)	AREA (m ²)	VOLUME (m ³)	PREMIX QUANTITY (ton)	REMARKS
BROUGHT FORWARD:						707.59	66.33	153.89	
1	02 Mar 15	16.520	2.00	1.00	0.050	2.00	0.10	0.23	LHS
2	02 Mar 15	16.522	2.00	1.50	0.050	3.00	0.15	0.35	LHS
3	02 Mar 15	16.524	2.00	2.00	0.050	4.00	0.20	0.46	LHS
4	02 Mar 15	16.526	0.60	0.60	0.050	0.36	0.02	0.04	LHS
5	02 Mar 15	16.528	1.00	1.00	0.050	1.00	0.05	0.12	LHS
6	03 Mar 15	9.775	0.50	0.50	0.050	0.25	0.01	0.03	LHS
7	03 Mar 15	9.775	1.00	1.00	0.025	1.00	0.03	0.06	LHS
8	03 Mar 15	9.776	1.00	1.00	0.025	1.00	0.03	0.06	LHS
9	03 Mar 15	9.777	1.00	1.00	0.025	1.00	0.03	0.06	LHS
10	03 Mar 15	10.330	0.50	0.50	0.050	0.25	0.01	0.03	LHS
11	03 Mar 15	10.370	0.50	0.50	0.050	0.25	0.01	0.03	LHS
12	03 Mar 15	10.373	0.50	0.50	0.050	0.25	0.01	0.03	LHS
13	03 Mar 15	10.375	0.50	0.50	0.050	0.25	0.01	0.03	LHS
14	03 Mar 15	10.375	0.50	0.50	0.050	0.25	0.01	0.03	LHS
15	03 Mar 15	10.450	0.50	0.50	0.050	0.25	0.01	0.03	LHS
16	03 Mar 15	10.730	0.80	0.50	0.050	0.40	0.02	0.05	LHS
17	03 Mar 15	10.730	0.90	0.50	0.050	0.45	0.02	0.05	LHS
18	03 Mar 15	10.730	0.50	0.50	0.050	0.25	0.01	0.03	LHS
19	03 Mar 15	10.730	0.50	0.50	0.050	0.25	0.01	0.03	LHS
20	03 Mar 15	11.850	0.50	0.50	0.050	0.25	0.01	0.03	LHS
21	03 Mar 15	11.855	0.50	0.50	0.050	0.25	0.01	0.03	LHS
22	03 Mar 15	11.865	0.50	0.50	0.050	0.25	0.01	0.03	LHS
23	03 Mar 15	11.865	0.50	0.50	0.050	0.25	0.01	0.03	LHS
24	03 Mar 15	12.577	0.50	0.50	0.050	0.25	0.01	0.03	LHS
25	03 Mar 15	12.735	0.50	0.50	0.050	0.25	0.01	0.03	LHS
26	03 Mar 15	12.746	0.50	0.50	0.050	0.25	0.01	0.03	LHS
27	03 Mar 15	12.760	0.50	0.50	0.050	0.25	0.01	0.03	LHS
28	03 Mar 15	12.830	0.50	0.50	0.050	0.25	0.01	0.03	LHS
29	03 Mar 15	12.831	0.50	0.50	0.050	0.25	0.01	0.03	LHS
30	03 Mar 15	12.834	0.50	0.50	0.050	0.25	0.01	0.03	LHS
CARRIED FORWARD :						726.80	67.22	155.94	

LINTASAN RESOURCES SDN. BHD.
MAINTENANCE OF FEDERAL ROADS - WEST COAST, SABAH

R01 POTHOLE PATCHING RECORD

DISTRICT: KOTA KINABALU

ROUTE NO. 01

ROAD NAME: JALAN KOTA KINABALU - KUDAT

MONTH: MARCH 2015

ITEM	DATE	CHAINAGE	Length (m)	Width (m)	Depth (m)	AREA (m ²)	VOLUME (m ³)	PREMIX QUANTITY (ton)	REMARKS
BROUGHT FORWARD:			-	-	-	726.80	67.22	155.94	
31	03 Mar 15	12.834	0.50	0.50	0.050	0.25	0.01	0.03	LHS
32	03 Mar 15	12.834	0.50	0.50	0.050	0.25	0.01	0.03	LHS
33	03 Mar 15	12.854	0.50	0.50	0.050	0.25	0.01	0.03	LHS
34	03 Mar 15	12.864	0.50	0.50	0.050	0.25	0.01	0.03	LHS
35	03 Mar 15	12.864	2.20	0.90	0.025	1.98	0.05	0.11	LHS
36	03 Mar 15	12.865	0.50	0.05	0.050	0.03	0.00	0.00	LHS
37	03 Mar 15	13.010	0.60	0.05	0.050	0.03	0.00	0.00	LHS
38	03 Mar 15	13.040	1.00	0.50	0.050	0.50	0.03	0.06	LHS
39	03 Mar 15	13.040	2.00	0.50	0.025	1.00	0.03	0.06	LHS
40	03 Mar 15	13.042	1.00	0.50	0.025	0.50	0.01	0.03	LHS
41	03 Mar 15	13.048	0.50	0.50	0.025	0.25	0.01	0.01	LHS
42	03 Mar 15	13.051	0.60	0.50	0.025	0.30	0.01	0.02	LHS
43	03 Mar 15	13.110	0.50	0.50	0.025	0.25	0.01	0.01	LHS
44	03 Mar 15	13.120	0.50	0.50	0.025	0.25	0.01	0.01	LHS
45	03 Mar 15	13.130	0.70	0.50	0.025	0.35	0.01	0.02	LHS
46	03 Mar 15	13.140	0.50	0.50	0.025	0.25	0.01	0.01	LHS
47	03 Mar 15	13.150	0.50	0.50	0.025	0.25	0.01	0.01	LHS
48	03 Mar 15	13.162	0.50	0.50	0.025	0.25	0.01	0.01	LHS
49	03 Mar 15	13.165	0.50	0.50	0.025	0.25	0.01	0.01	LHS
50	03 Mar 15	13.166	0.50	0.50	0.025	0.25	0.01	0.01	LHS
51	03 Mar 15	13.177	0.70	0.50	0.025	0.35	0.01	0.02	LHS
52	03 Mar 15	13.200	0.50	0.50	0.025	0.25	0.01	0.01	LHS
53	03 Mar 15	13.230	0.50	0.50	0.025	0.25	0.01	0.01	LHS
54	03 Mar 15	13.285	0.50	0.50	0.025	0.25	0.01	0.01	LHS
55	03 Mar 15	13.340	0.50	0.50	0.025	0.25	0.01	0.01	LHS
56	03 Mar 15	13.390	0.50	0.50	0.025	0.25	0.01	0.01	LHS
57	03 Mar 15	13.435	2.00	0.60	0.025	1.20	0.03	0.07	LHS
58	03 Mar 15	13.437	2.00	0.60	0.025	1.20	0.03	0.07	LHS
59	03 Mar 15	13.550	0.50	0.50	0.025	0.25	0.01	0.01	LHS
60	03 Mar 15	13.551	0.50	0.50	0.025	0.25	0.01	0.01	LHS
CARRIED FORWARD :						738.99	67.56	156.74	

LINTASAN RESOURCES SDN. BHD.
MAINTENANCE OF FEDERAL ROADS - WEST COAST, SABAH

R01 POTHOLE PATCHING RECORD

DISTRICT: KOTA KINABALU

ROUTE NO. 01

ROAD NAME: JALAN KOTA KINABALU - KUDAT

MONTH: MARCH 2015

ITEM	DATE	CHAINAGE	Length (m)	Width (m)	Depth (m)	AREA (m ²)	VOLUME (m ³)	PREMIX QUANTITY (ton)	REMARKS
BROUGHT FORWARD:			-	-	-	738.99	67.56	156.74	
61	03 Mar 15	13.560	0.50	0.50	0.025	0.25	0.01	0.01	LHS
62	03 Mar 15	13.590	0.50	0.50	0.025	0.25	0.01	0.01	LHS
63	03 Mar 15	13.590	0.50	0.50	0.025	0.25	0.01	0.01	LHS
64	03 Mar 15	13.700	0.50	0.50	0.025	0.25	0.01	0.01	LHS
65	03 Mar 15	13.700	0.50	0.50	0.025	0.25	0.01	0.01	LHS
66	04 Mar 15	14.310	0.50	0.50	0.050	0.25	0.01	0.03	RHS
67	04 Mar 15	14.310	1.00	0.60	0.050	0.60	0.03	0.07	RHS
68	04 Mar 15	16.730	0.50	0.50	0.050	0.25	0.01	0.03	LHS
69	04 Mar 15	16.731	0.50	0.50	0.050	0.25	0.01	0.03	LHS
70	04 Mar 15	16.750	0.50	0.50	0.050	0.25	0.01	0.03	LHS
71	04 Mar 15	16.751	0.50	0.50	0.050	0.25	0.01	0.03	LHS
72	04 Mar 15	17.330	2.00	0.60	0.050	1.20	0.06	0.14	LHS
73	04 Mar 15	17.328	2.00	0.60	0.050	1.20	0.06	0.14	LHS
74	04 Mar 15	17.326	2.00	0.80	0.050	1.60	0.08	0.19	LHS
75	04 Mar 15	17.324	2.00	0.80	0.050	1.60	0.08	0.19	LHS
76	04 Mar 15	17.323	1.00	0.80	0.050	0.80	0.04	0.09	LHS
77	04 Mar 15	17.310	0.50	0.50	0.050	0.25	0.01	0.03	LHS
78	04 Mar 15	17.285	0.50	0.50	0.050	0.25	0.01	0.03	LHS
79	04 Mar 15	17.280	0.50	0.50	0.050	0.25	0.01	0.03	LHS
80	05 Mar 15	6.000	0.50	0.50	0.050	0.25	0.01	0.03	LHS
81	05 Mar 15	6.000	2.50	1.00	0.025	2.50	0.06	0.15	LHS
82	05 Mar 15	6.040	2.00	0.80	0.025	1.60	0.04	0.09	LHS
83	05 Mar 15	6.042	2.00	0.80	0.025	1.60	0.04	0.09	LHS
84	05 Mar 15	6.200	0.50	0.50	0.050	0.25	0.01	0.03	LHS
85	05 Mar 15	6.200	0.50	0.50	0.050	0.25	0.01	0.03	LHS
86	05 Mar 15	6.250	0.60	0.50	0.050	0.30	0.02	0.03	LHS
87	05 Mar 15	6.251	0.50	0.50	0.050	0.25	0.01	0.03	LHS
88	05 Mar 15	6.251	2.30	0.60	0.025	1.38	0.03	0.08	LHS
89	05 Mar 15	6.252	0.50	0.50	0.050	0.25	0.01	0.03	LHS
90	05 Mar 15	6.423	0.50	0.50	0.050	0.25	0.01	0.03	LHS
CARRIED FORWARD :						758.12	68.31	158.48	

LINTASAN RESOURCES SDN. BHD.
MAINTENANCE OF FEDERAL ROADS - WEST COAST, SABAH

R01 POTHOLE PATCHING RECORD

DISTRICT: KOTA KINABALU

ROUTE NO. 01

ROAD NAME: JALAN KOTA KINABALU - KUDAT

MONTH: MARCH 2015

ITEM	DATE	CHAINAGE	Length (m)	Width (m)	Depth (m)	AREA (m ²)	VOLUME (m ³)	PREMIX QUANTITY (ton)	REMARKS
BROUGHT FORWARD:			-	-	-	758.12	68.31	158.48	
91	05 Mar 15	7.075	0.50	0.50	0.050	0.25	0.01	0.03	LHS
92	05 Mar 15	7.097	0.50	0.50	0.050	0.25	0.01	0.03	LHS
93	05 Mar 15	7.110	0.50	0.50	0.050	0.25	0.01	0.03	LHS
94	05 Mar 15	7.130	0.50	0.50	0.050	0.25	0.01	0.03	LHS
95	05 Mar 15	7.160	0.50	0.50	0.050	0.25	0.01	0.03	LHS
96	05 Mar 15	7.170	0.50	0.50	0.050	0.25	0.01	0.03	LHS
97	05 Mar 15	7.175	2.00	0.60	0.025	1.20	0.03	0.07	LHS
98	05 Mar 15	7.177	2.00	0.60	0.025	1.20	0.03	0.07	LHS
99	05 Mar 15	7.179	2.00	0.60	0.025	1.20	0.03	0.07	LHS
100	05 Mar 15	7.181	2.00	0.60	0.025	1.20	0.03	0.07	LHS
101	05 Mar 15	7.182	1.00	0.60	0.025	0.60	0.02	0.03	LHS
102	05 Mar 15	7.198	0.50	0.50	0.050	0.25	0.01	0.03	LHS
103	05 Mar 15	7.210	2.00	0.60	0.025	1.20	0.03	0.07	LHS
104	05 Mar 15	7.212	2.50	0.60	0.025	1.50	0.04	0.09	LHS
105	05 Mar 15	7.820	0.50	0.50	0.050	0.25	0.01	0.03	LHS
106	05 Mar 15	7.821	0.50	0.50	0.050	0.25	0.01	0.03	LHS
107	05 Mar 15	8.175	0.50	0.50	0.050	0.25	0.01	0.03	LHS
108	05 Mar 15	8.175	0.50	0.50	0.050	0.25	0.01	0.03	LHS
109	05 Mar 15	8.870	0.50	0.50	0.050	0.25	0.01	0.03	LHS
110	06 Mar 15	11.460	2.00	0.60	0.025	1.20	0.03	0.07	RHS
111	06 Mar 15	11.458	2.00	0.60	0.025	1.20	0.03	0.07	RHS
112	06 Mar 15	10.132	2.00	0.50	0.025	1.00	0.03	0.06	RHS
113	06 Mar 15	10.128	2.00	0.50	0.025	1.00	0.03	0.06	RHS
114	06 Mar 15	10.128	2.00	0.50	0.025	1.00	0.03	0.06	RHS
115	06 Mar 15	10.126	2.00	0.60	0.025	1.20	0.03	0.07	RHS
116	06 Mar 15	10.124	2.00	0.60	0.025	1.20	0.03	0.07	RHS
117	06 Mar 15	10.119	0.50	0.50	0.050	0.25	0.01	0.03	RHS
118	06 Mar 15	10.090	2.50	0.50	0.025	1.25	0.03	0.07	RHS
119	06 Mar 15	10.087	2.50	0.50	0.025	1.25	0.03	0.07	RHS
120	06 Mar 15	10.084	3.00	0.50	0.025	1.50	0.04	0.09	RHS
CARRIED FORWARD :						781.27	68.97	160.01	

LINTASAN RESOURCES SDN. BHD.
MAINTENANCE OF FEDERAL ROADS - WEST COAST, SABAH

R01 POTHOLE PATCHING RECORD

DISTRICT: KOTA KINABALU

ROUTE NO. 01

ROAD NAME: JALAN KOTA KINABALU - KUDAT

MONTH: MARCH 2015

ITEM	DATE	CHAINAGE	Length (m)	Width (m)	Depth (m)	AREA (m ²)	VOLUME (m ³)	PREMIX QUANTITY (ton)	REMARKS
BROUGHT FORWARD:			-	-	-	781.27	68.97	160.01	
121	06 Mar 15	16.040	1.50	1.00	0.050	1.50	0.08	0.17	LHS
122	09 Mar 15	12.100	0.60	0.50	0.050	0.30	0.02	0.03	RHS
123	09 Mar 15	12.096	0.50	0.50	0.050	0.25	0.01	0.03	RHS
124	09 Mar 15	12.094	0.50	0.50	0.050	0.25	0.01	0.03	RHS
125	09 Mar 15	11.550	0.50	0.50	0.050	0.25	0.01	0.03	RHS
126	09 Mar 15	8.030	2.70	1.50	0.025	4.05	0.10	0.23	LHS
127	09 Mar 15	8.030	1.00	1.00	0.050	1.00	0.05	0.12	LHS
128	09 Mar 15	9.445	1.10	0.60	0.025	0.66	0.02	0.04	RHS
129	09 Mar 15	9.441	2.00	0.50	0.025	1.00	0.03	0.06	RHS
130	09 Mar 15	9.441	1.10	0.60	0.025	0.66	0.02	0.04	RHS
131	09 Mar 15	9.439	1.20	0.50	0.025	0.60	0.02	0.03	RHS
132	09 Mar 15	9.439	1.20	0.60	0.025	0.72	0.02	0.04	RHS
133	09 Mar 15	9.440	2.00	0.50	0.025	1.00	0.03	0.06	RHS
134	09 Mar 15	9.438	2.00	0.50	0.025	1.00	0.03	0.06	RHS
135	09 Mar 15	9.436	2.00	0.50	0.025	1.00	0.03	0.06	RHS
136	09 Mar 15	9.434	2.00	0.50	0.025	1.00	0.03	0.06	RHS
137	09 Mar 15	9.380	0.50	0.50	0.025	0.25	0.01	0.01	RHS
138	09 Mar 15	9.353	2.10	0.60	0.025	1.26	0.03	0.07	RHS
139	09 Mar 15	9.350	2.00	0.60	0.025	1.20	0.03	0.07	RHS
140	09 Mar 15	9.357	2.20	0.60	0.025	1.32	0.03	0.08	RHS
141	10 Mar 15	1.700	0.50	0.50	0.050	0.25	0.01	0.03	RHS
142	10 Mar 15	1.700	1.50	0.60	0.025	0.90	0.02	0.05	RHS
143	10 Mar 15	1.701	0.50	0.50	0.050	0.25	0.01	0.03	RHS
144	10 Mar 15	1.701	0.50	0.50	0.050	0.25	0.01	0.03	RHS
145	10 Mar 15	1.490	1.00	0.60	0.025	0.60	0.02	0.03	RHS
146	10 Mar 15	1.489	1.00	0.60	0.025	0.60	0.02	0.03	RHS
147	10 Mar 15	1.487	0.50	0.50	0.050	0.25	0.01	0.03	RHS
148	10 Mar 15	1.486	2.00	0.60	0.025	1.20	0.03	0.07	RHS
149	10 Mar 15	0.706	0.50	0.50	0.050	0.25	0.01	0.03	LHS
150	10 Mar 15	1.200	0.50	0.50	0.050	0.25	0.01	0.03	LHS
CARRIED FORWARD :						805.34	69.70	161.70	

LINTASAN RESOURCES SDN. BHD.
MAINTENANCE OF FEDERAL ROADS - WEST COAST, SABAH

R01 POTHOLE PATCHING RECORD

DISTRICT: KOTA KINABALU

ROUTE NO. 01

ROAD NAME: JALAN KOTA KINABALU - KUDAT

MONTH: MARCH 2015

ITEM	DATE	CHAINAGE	Length (m)	Width (m)	Depth (m)	AREA (m ²)	VOLUME (m ³)	PREMIX QUANTITY (ton)	REMARKS
BROUGHT FORWARD:			-	-	-	805.34	69.70	161.70	
151	10 Mar 15	1.588	0.50	0.50	0.050	0.25	0.01	0.03	LHS
152	10 Mar 15	1.800	0.50	0.50	0.050	0.25	0.01	0.03	LHS
153	10 Mar 15	1.950	0.50	0.50	0.050	0.25	0.01	0.03	LHS
154	10 Mar 15	2.270	0.50	0.50	0.050	0.25	0.01	0.03	LHS
155	10 Mar 15	3.050	0.50	0.50	0.050	0.25	0.01	0.03	LHS
156	10 Mar 15	3.180	0.50	0.50	0.050	0.25	0.01	0.03	RHS
157	10 Mar 15	3.330	0.50	0.50	0.050	0.25	0.01	0.03	LHS
158	10 Mar 15	3.333	0.50	0.50	0.050	0.25	0.01	0.03	LHS
159	10 Mar 15	3.340	0.50	0.50	0.050	0.25	0.01	0.03	LHS
160	10 Mar 15	3.360	0.50	0.50	0.050	0.25	0.01	0.03	LHS
161	10 Mar 15	3.370	0.50	0.50	0.050	0.25	0.01	0.03	LHS
162	10 Mar 15	3.515	0.50	0.50	0.050	0.25	0.01	0.03	LHS
163	10 Mar 15	3.516	0.50	0.50	0.050	0.25	0.01	0.03	LHS
164	10 Mar 15	3.520	0.50	0.50	0.050	0.25	0.01	0.03	LHS
165	13 Mar 15	22.290	0.50	0.50	0.050	0.25	0.01	0.03	RHS
166	13 Mar 15	22.509	2.00	0.60	0.050	1.20	0.06	0.14	RHS
167	13 Mar 15	22.507	2.00	0.50	0.050	1.00	0.05	0.12	RHS
168	13 Mar 15	22.505	2.00	0.50	0.050	1.00	0.05	0.12	RHS
169	13 Mar 15	22.503	2.00	0.50	0.050	1.00	0.05	0.12	RHS
170	13 Mar 15	22.500	0.60	0.50	0.050	0.30	0.02	0.03	RHS
171	13 Mar 15	16.325	0.50	0.50	0.050	0.25	0.01	0.03	RHS
172	13 Mar 15	14.260	2.00	0.60	0.025	1.20	0.03	0.07	LHS
173	13 Mar 15	14.260	0.70	0.50	0.050	0.35	0.02	0.04	LHS
174	13 Mar 15	14.262	1.50	0.60	0.025	0.90	0.02	0.05	LHS
175	13 Mar 15	14.262	0.70	0.50	0.050	0.35	0.02	0.04	LHS
176	13 Mar 15	14.264	1.00	0.80	0.050	0.80	0.04	0.09	LHS
177	13 Mar 15	14.264	1.50	0.80	0.025	1.20	0.03	0.07	LHS
178	14 Mar 15	1.620	0.50	0.50	0.050	0.25	0.01	0.03	LHS
179	14 Mar 15	1.621	0.50	0.50	0.050	0.25	0.01	0.03	LHS
180	14 Mar 15	1.630	2.00	0.50	0.050	1.00	0.05	0.12	LHS
CARRIED FORWARD :						820.14	70.35	163.22	

LINTASAN RESOURCES SDN. BHD.
MAINTENANCE OF FEDERAL ROADS - WEST COAST, SABAH

R01 POTHOLE PATCHING RECORD

DISTRICT: KOTA KINABALU

ROUTE NO. 01

ROAD NAME: JALAN KOTA KINABALU - KUDAT

MONTH: MARCH 2015

ITEM	DATE	CHAINAGE	Length (m)	Width (m)	Depth (m)	AREA (m ²)	VOLUME (m ³)	PREMIX QUANTITY (ton)	REMARKS
BROUGHT FORWARD:			-	-	-	820.14	70.35	163.22	
181	14 Mar 15	5.102	2.20	1.00	0.050	2.20	0.11	0.26	LHS
182	14 Mar 15	5.120	1.00	2.00	0.050	2.00	0.10	0.23	LHS
183	14 Mar 15	5.131	1.00	1.00	0.050	1.00	0.05	0.12	LHS
184	14 Mar 15	5.132	1.00	2.00	0.050	2.00	0.10	0.23	LHS
185	14 Mar 15	5.140	1.00	2.00	0.050	2.00	0.10	0.23	LHS
186	14 Mar 15	5.160	0.50	0.50	0.050	0.25	0.01	0.03	LHS
187	14 Mar 15	5.161	1.00	1.00	0.050	1.00	0.05	0.12	LHS
188	14 Mar 15	5.167	2.00	1.00	0.050	2.00	0.10	0.23	LHS
189	14 Mar 15	5.169	0.50	0.50	0.050	0.25	0.01	0.03	LHS
190	14 Mar 15	5.201	2.80	1.00	0.050	2.80	0.14	0.32	LHS
191	14 Mar 15	5.201	1.40	1.30	0.050	1.82	0.09	0.21	LHS
192	14 Mar 15	5.203	1.30	0.80	0.050	1.04	0.05	0.12	LHS
193	14 Mar 15	5.203	1.30	1.10	0.050	1.43	0.07	0.17	LHS
194	14 Mar 15	5.221	2.60	1.30	0.050	3.38	0.17	0.39	LHS
195	14 Mar 15	5.221	2.30	1.40	0.050	3.22	0.16	0.37	LHS
196	14 Mar 15	5.219	2.10	1.30	0.050	2.73	0.14	0.32	LHS
197	14 Mar 15	5.219	1.70	1.40	0.050	2.38	0.12	0.28	LHS
198	14 Mar 15	5.291	2.00	1.10	0.050	2.20	0.11	0.26	LHS
199	14 Mar 15	5.291	1.70	1.00	0.050	1.70	0.09	0.20	LHS
200	15 Mar 15	8.101	2.00	1.00	0.050	2.00	0.10	0.23	LHS
201	15 Mar 15	9.112	0.50	0.50	0.050	0.25	0.01	0.03	LHS
202	15 Mar 15	9.130	2.10	1.20	0.025	2.52	0.06	0.15	RHS
203	15 Mar 15	9.120	2.30	1.10	0.025	2.53	0.06	0.15	RHS
204	15 Mar 15	10.270	1.60	2.30	0.025	3.68	0.09	0.21	RHS
205	15 Mar 15	10.260	1.30	1.20	0.025	1.56	0.04	0.09	RHS
206	15 Mar 15	10.250	2.70	0.90	0.025	2.43	0.06	0.14	RHS
207	15 Mar 15	10.230	1.50	2.00	0.025	3.00	0.08	0.17	RHS
208	15 Mar 15	10.229	2.00	2.10	0.025	4.20	0.11	0.24	RHS
209	15 Mar 15	9.641	2.10	1.00	0.025	2.10	0.05	0.12	RHS
210	15 Mar 15	9.632	2.20	1.10	0.025	2.42	0.06	0.14	RHS
CARRIED FORWARD :						882.23	72.85	169.01	

LINTASAN RESOURCES SDN. BHD.
MAINTENANCE OF FEDERAL ROADS - WEST COAST, SABAH

R01 POTHOLE PATCHING RECORD

DISTRICT: KOTA KINABALU

ROUTE NO. 01

ROAD NAME: JALAN KOTA KINABALU - KUDAT

MONTH: MARCH 2015

ITEM	DATE	CHAINAGE	Length (m)	Width (m)	Depth (m)	AREA (m ²)	VOLUME (m ³)	PREMIX QUANTITY (ton)	REMARKS
BROUGHT FORWARD:			-	-	-	882.23	72.85	169.01	
211	15 Mar 15	9.631	2.00	1.10	0.025	2.20	0.06	0.13	RHS
212	15 Mar 15	9.610	1.20	0.50	0.025	0.60	0.02	0.03	RHS
213	15 Mar 15	8.030	0.50	1.00	0.050	0.50	0.03	0.06	LHS
214	15 Mar 15	8.030	1.00	1.30	0.050	1.30	0.07	0.15	LHS
215	15 Mar 15	8.030	2.30	1.00	0.025	2.30	0.06	0.13	LHS
216	15 Mar 15	7.335	2.00	1.20	0.050	2.40	0.12	0.28	LHS
217	15 Mar 15	7.335	2.90	0.50	0.025	1.45	0.04	0.08	LHS
218	15 Mar 15	7.338	1.40	0.70	0.025	0.98	0.02	0.06	LHS
219	15 Mar 15	7.344	1.20	0.70	0.025	0.84	0.02	0.05	LHS
220	15 Mar 15	7.504	0.70	0.50	0.025	0.35	0.01	0.02	LHS
221	15 Mar 15	7.580	0.80	0.50	0.025	0.40	0.01	0.02	LHS
222	15 Mar 15	7.650	1.30	0.50	0.025	0.65	0.02	0.04	LHS
223	15 Mar 15	7.650	0.50	0.50	0.050	0.25	0.01	0.03	LHS
224	15 Mar 15	7.688	0.80	0.50	0.050	0.40	0.02	0.05	LHS
225	15 Mar 15	7.713	0.50	0.50	0.050	0.25	0.01	0.03	LHS
226	15 Mar 15	7.820	1.00	0.50	0.050	0.50	0.03	0.06	LHS
227	15 Mar 15	7.820	0.50	0.50	0.050	0.25	0.01	0.03	LHS
228	15 Mar 15	7.820	0.50	0.50	0.050	0.25	0.01	0.03	LHS
229	15 Mar 15	7.820	2.20	0.50	0.025	1.10	0.03	0.06	LHS
230	16 Mar 15	2.620	2.20	1.40	0.050	3.08	0.15	0.36	LHS
231	16 Mar 15	2.620	2.00	1.30	0.050	2.60	0.13	0.30	LHS
232	16 Mar 15	2.620	2.30	1.20	0.050	2.76	0.14	0.32	LHS
233	16 Mar 15	2.620	2.50	1.10	0.050	2.75	0.14	0.32	LHS
234	16 Mar 15	2.627	1.40	1.00	0.050	1.40	0.07	0.16	LHS
235	16 Mar 15	2.627	1.90	1.20	0.050	2.28	0.11	0.26	LHS
236	16 Mar 15	2.627	1.10	1.20	0.050	1.32	0.07	0.15	LHS
237	16 Mar 15	2.627	1.50	1.20	0.050	1.80	0.09	0.21	LHS
238	16 Mar 15	6.500	2.00	0.70	0.025	1.40	0.04	0.08	RHS
239	16 Mar 15	6.498	2.00	0.70	0.025	1.40	0.04	0.08	RHS
240	16 Mar 15	6.496	2.00	0.70	0.025	1.40	0.04	0.08	RHS
CARRIED FORWARD :						921.39	74.43	172.68	

LINTASAN RESOURCES SDN. BHD.
MAINTENANCE OF FEDERAL ROADS - WEST COAST, SABAH

R01 POTHOLE PATCHING RECORD

DISTRICT: KOTA KINABALU

ROUTE NO. 01

ROAD NAME: JALAN KOTA KINABALU - KUDAT

MONTH: MARCH 2015

ITEM	DATE	CHAINAGE	Length (m)	Width (m)	Depth (m)	AREA (m ²)	VOLUME (m ³)	PREMIX QUANTITY (ton)	REMARKS
BROUGHT FORWARD:			-	-	-	921.39	74.43	172.68	
241	17 Mar 15	14.100	2.00	2.00	0.050	4.00	0.20	0.46	RHS
242	17 Mar 15	14.100	2.00	2.00	0.050	4.00	0.20	0.46	RHS
243	17 Mar 15	15.830	0.50	0.50	0.050	0.25	0.01	0.03	RHS
244	17 Mar 15	11.769	1.00	0.70	0.025	0.70	0.02	0.04	RHS
245	17 Mar 15	11.766	2.80	1.10	0.025	3.08	0.08	0.18	RHS
246	17 Mar 15	11.761	2.10	1.10	0.025	2.31	0.06	0.13	RHS
247	17 Mar 15	11.754	2.50	1.00	0.025	2.50	0.06	0.15	RHS
248	17 Mar 15	9.940	0.50	0.50	0.050	0.25	0.01	0.03	RHS
249	17 Mar 15	9.705	2.00	0.50	0.025	1.00	0.03	0.06	RHS
250	17 Mar 15	9.703	2.00	0.50	0.025	1.00	0.03	0.06	RHS
251	17 Mar 15	9.701	2.00	0.50	0.025	1.00	0.03	0.06	RHS
252	17 Mar 15	9.699	2.00	0.50	0.025	1.00	0.03	0.06	RHS
253	17 Mar 15	9.697	2.00	0.50	0.025	1.00	0.03	0.06	RHS
254	17 Mar 15	9.695	2.00	0.50	0.025	1.00	0.03	0.06	RHS
255	17 Mar 15	9.693	2.00	0.50	0.025	1.00	0.03	0.06	RHS
256	17 Mar 15	9.330	0.50	0.50	0.025	0.25	0.01	0.01	RHS
257	17 Mar 15	9.328	0.50	0.50	0.025	0.25	0.01	0.01	RHS
258	17 Mar 15	9.327	0.50	0.50	0.025	0.25	0.01	0.01	RHS
259	17 Mar 15	9.325	0.50	0.50	0.025	0.25	0.01	0.01	RHS
260	17 Mar 15	9.325	0.50	0.50	0.025	0.25	0.01	0.01	RHS
261	17 Mar 15	9.325	0.50	0.50	0.025	0.25	0.01	0.01	RHS
262	17 Mar 15	7.915	0.50	0.50	0.025	0.25	0.01	0.01	RHS
263	17 Mar 15	6.666	2.00	0.60	0.025	1.20	0.03	0.07	RHS
264	17 Mar 15	6.664	2.00	0.60	0.025	1.20	0.03	0.07	RHS
265	17 Mar 15	6.662	2.00	0.60	0.025	1.20	0.03	0.07	RHS
266	17 Mar 15	6.660	2.00	0.60	0.025	1.20	0.03	0.07	RHS
267	17 Mar 15	6.659	1.00	0.60	0.025	0.60	0.02	0.03	RHS
268	17 Mar 15	6.655	3.10	0.50	0.025	1.55	0.04	0.09	RHS
269	17 Mar 15	6.502	2.00	0.70	0.025	1.40	0.04	0.08	RHS
270	18 Mar 15	1.650	2.00	0.70	0.025	1.40	0.04	0.08	LHS
CARRIED FORWARD :						956.98	75.53	175.23	

LINTASAN RESOURCES SDN. BHD.
MAINTENANCE OF FEDERAL ROADS - WEST COAST, SABAH

R01 POTHOLE PATCHING RECORD

DISTRICT: KOTA KINABALU

ROUTE NO. 01

ROAD NAME: JALAN KOTA KINABALU - KUDAT

MONTH: MARCH 2015

ITEM	DATE	CHAINAGE	Length (m)	Width (m)	Depth (m)	AREA (m2)	VOLUME (m3)	PREMIX QUANTITY (ton)	REMARKS
BROUGHT FORWARD:			-	-	-	956.98	75.53	175.23	
271	18 Mar 15	1.650	2.00	1.30	0.025	2.60	0.07	0.15	LHS
272	18 Mar 15	1.652	1.00	0.70	0.025	0.70	0.02	0.04	LHS
273	18 Mar 15	1.652	1.70	1.30	0.025	2.21	0.06	0.13	LHS
274	18 Mar 15	1.654	2.00	1.40	0.025	2.80	0.07	0.16	LHS
275	18 Mar 15	1.656	1.40	1.00	0.025	1.40	0.04	0.08	LHS
276	18 Mar 15	1.850	0.50	0.50	0.025	0.25	0.01	0.01	LHS
277	18 Mar 15	1.889	1.00	1.00	0.025	1.00	0.03	0.06	LHS
278	18 Mar 15	1.920	2.10	0.60	0.025	1.26	0.03	0.07	LHS
279	18 Mar 15	3.528	0.50	0.50	0.025	0.25	0.01	0.01	LHS
280	18 Mar 15	3.573	2.00	1.00	0.025	2.00	0.05	0.12	LHS
281	19 Mar 15	5.665	2.00	0.50	0.025	1.00	0.03	0.06	RHS
282	19 Mar 15	5.663	2.00	0.50	0.025	1.00	0.03	0.06	RHS
283	19 Mar 15	5.662	2.00	0.80	0.050	1.60	0.08	0.19	RHS
284	19 Mar 15	5.661	2.00	0.50	0.025	1.00	0.03	0.06	RHS
285	19 Mar 15	5.661	1.00	0.80	0.025	0.80	0.02	0.05	RHS
286	19 Mar 15	5.659	2.00	0.50	0.025	1.00	0.03	0.06	RHS
287	19 Mar 15	5.658	1.40	0.50	0.025	0.70	0.02	0.04	RHS
288	19 Mar 15	5.658	1.00	0.50	0.025	0.50	0.01	0.03	RHS
289	19 Mar 15	5.657	1.00	0.70	0.025	0.70	0.02	0.04	RHS
290	19 Mar 15	5.340	2.00	1.00	0.025	2.00	0.05	0.12	RHS
291	19 Mar 15	5.331	1.50	1.10	0.025	1.65	0.04	0.10	RHS
292	19 Mar 15	5.330	1.50	1.10	0.025	1.65	0.04	0.10	RHS
293	19 Mar 15	5.092	1.30	0.50	0.025	0.65	0.02	0.04	RHS
294	19 Mar 15	5.090	2.00	0.60	0.025	1.20	0.03	0.07	RHS
295	19 Mar 15	5.088	1.30	0.60	0.025	0.78	0.02	0.05	RHS
296	19 Mar 15	5.092	1.00	1.00	0.025	1.00	0.03	0.06	RHS
297	19 Mar 15	5.088	2.00	1.00	0.025	2.00	0.05	0.12	RHS
298	19 Mar 15	5.085	1.00	0.50	0.025	0.50	0.01	0.03	RHS
299	19 Mar 15	5.080	1.30	0.50	0.025	0.65	0.02	0.04	RHS
300	23 Mar 15	23.320	0.50	0.50	0.050	0.25	0.01	0.03	RHS
CARRIED FORWARD :						992.08	76.45	177.38	

LINTASAN RESOURCES SDN. BHD.
MAINTENANCE OF FEDERAL ROADS - WEST COAST, SABAH

R01 POTHOLE PATCHING RECORD

DISTRICT: KOTA KINABALU

ROUTE NO. 01

ROAD NAME: JALAN KOTA KINABALU - KUDAT

MONTH: MARCH 2015

ITEM	DATE	CHAINAGE	Length (m)	Width (m)	Depth (m)	AREA (m ²)	VOLUME (m ³)	PREMIX QUANTITY (ton)	REMARKS
BROUGHT FORWARD:			-	-	-	992.08	76.45	177.38	
301	23 Mar 15	23.319	0.50	0.50	0.050	0.25	0.01	0.03	RHS
302	23 Mar 15	23.319	0.50	0.50	0.050	0.25	0.01	0.03	RHS
303	23 Mar 15	23.303	0.50	0.50	0.050	0.25	0.01	0.03	RHS
304	23 Mar 15	23.302	0.50	0.50	0.050	0.25	0.01	0.03	RHS
305	23 Mar 15	16.345	1.50	0.60	0.025	0.90	0.02	0.05	RHS
306	23 Mar 15	16.344	1.10	0.80	0.025	0.88	0.02	0.05	RHS
307	24 Mar 15	14.400	2.00	0.60	0.025	1.20	0.03	0.07	RHS
308	24 Mar 15	14.498	2.00	0.60	0.025	1.20	0.03	0.07	RHS
309	24 Mar 15	14.496	2.00	0.60	0.025	1.20	0.03	0.07	RHS
310	24 Mar 15	14.494	2.00	0.60	0.025	1.20	0.03	0.07	RHS
311	24 Mar 15	14.492	2.00	0.60	0.025	1.20	0.03	0.07	RHS
312	24 Mar 15	14.490	2.00	0.60	0.025	1.20	0.03	0.07	RHS
313	24 Mar 15	14.489	1.30	0.60	0.025	0.78	0.02	0.05	RHS
314	24 Mar 15	14.488	1.00	1.00	0.025	1.00	0.03	0.06	RHS
315	24 Mar 15	11.538	1.20	1.10	0.050	1.32	0.07	0.15	RHS
316	24 Mar 15	11.538	0.50	0.50	0.050	0.25	0.01	0.03	RHS
317	24 Mar 15	11.537	0.50	0.50	0.050	0.25	0.01	0.03	RHS
318	24 Mar 15	11.535	2.20	1.10	0.050	2.42	0.12	0.28	RHS
319	24 Mar 15	11.535	0.70	0.50	0.050	0.35	0.02	0.04	RHS
320	24 Mar 15	11.533	1.10	0.50	0.050	0.55	0.03	0.06	RHS
321	24 Mar 15	11.532	0.50	0.50	0.050	0.25	0.01	0.03	RHS
322	24 Mar 15	11.531	1.00	0.80	0.050	0.80	0.04	0.09	RHS
323	24 Mar 15	21.870	1.30	0.50	0.050	0.65	0.03	0.08	RHS
324	24 Mar 15	21.870	0.50	0.50	0.050	0.25	0.01	0.03	RHS
325	24 Mar 15	21.869	1.10	1.10	0.050	1.21	0.06	0.14	RHS
326	24 Mar 15	21.869	0.50	0.50	0.050	0.25	0.01	0.03	RHS
327	24 Mar 15	21.867	2.00	2.00	0.050	4.00	0.20	0.46	RHS
328	24 Mar 15	21.867	0.50	0.50	0.050	0.25	0.01	0.03	RHS
329	24 Mar 15	21.867	0.50	0.50	0.050	0.25	0.01	0.03	RHS
330	26 Mar 15	15.150	2.00	0.80	0.050	1.60	0.08	0.19	LHS
CARRIED FORWARD :						1,018.49	77.51	179.82	

LINTASAN RESOURCES SDN. BHD.
 MAINTENANCE OF FEDERAL ROADS - WEST COAST, SABAH

R01 POTHOLE PATCHING RECORD

DISTRICT: KOTA KINABALU

ROUTE NO. 01

ROAD NAME: JALAN KOTA KINABALU - KUDAT

MONTH: MARCH 2015

ITEM	DATE	CHAINAGE	Length (m)	Width (m)	Depth (m)	AREA (m ²)	VOLUME (m ³)	PREMIX QUANTITY (ton)	REMARKS
BROUGHT FORWARD:			-	-	-	1,018.49	77.51	179.82	
331	26 Mar 15	15.152	3.00	3.00	0.050	9.00	0.45	1.04	LHS
TOTAL :						1,027.49	77.96	180.86	

LINTASAN RESOURCES SDN. BHD.
MAINTENANCE OF FEDERAL ROADS - WEST COAST, SABAH

R01 POTHOLE PATCHING RECORD

DISTRICT: KOTA KINABALU

ROUTE NO. 606

ROAD NAME: JALAN SUSUR SEPANGAR BAY

MONTH: MARCH 2015

ITEM	DATE	CHAINAGE	Length (m)	Width (m)	Depth (m)	AREA (m2)	VOLUME (m3)	PREMIX QUANTITY (ton)	REMARKS
BROUGHT FORWARD:						1,405.15	74.36	172.50	
1	04 Mar 15	7.300	0.50	0.50	0.050	0.25	0.01	0.03	LHS
2	04 Mar 15	7.302	0.50	0.50	0.050	0.25	0.01	0.03	LHS
3	04 Mar 15	7.310	0.50	0.50	0.050	0.25	0.01	0.03	LHS
4	04 Mar 15	7.320	0.50	0.50	0.050	0.25	0.01	0.03	LHS
5	04 Mar 15	7.850	0.50	0.50	0.050	0.25	0.01	0.03	LHS
6	04 Mar 15	10.370	0.50	0.50	0.050	0.25	0.01	0.03	RHS
7	04 Mar 15	10.369	0.50	0.50	0.050	0.25	0.01	0.03	RHS
8	04 Mar 15	10.365	0.50	0.50	0.050	0.25	0.01	0.03	RHS
9	04 Mar 15	10.357	0.50	0.50	0.050	0.25	0.01	0.03	RHS
10	04 Mar 15	10.355	2.00	1.10	0.025	2.20	0.06	0.13	RHS
11	04 Mar 15	10.353	2.00	1.10	0.025	2.20	0.06	0.13	RHS
12	04 Mar 15	10.353	0.60	0.50	0.025	0.30	0.01	0.02	RHS
13	04 Mar 15	10.298	0.60	0.60	0.050	0.36	0.02	0.04	RHS
14	04 Mar 15	10.294	2.20	0.60	0.025	1.32	0.03	0.08	RHS
15	04 Mar 15	10.290	0.50	0.50	0.050	0.25	0.01	0.03	RHS
16	04 Mar 15	10.288	1.50	0.60	0.025	0.90	0.02	0.05	RHS
17	04 Mar 15	10.283	2.00	0.70	0.025	1.40	0.04	0.08	RHS
18	04 Mar 15	10.281	2.00	0.70	0.025	1.40	0.04	0.08	RHS
19	04 Mar 15	10.279	2.00	0.70	0.025	1.40	0.04	0.08	RHS
20	04 Mar 15	10.120	0.50	0.50	0.025	0.25	0.01	0.01	RHS
21	04 Mar 15	10.117	0.50	0.50	0.025	0.25	0.01	0.01	RHS
22	04 Mar 15	9.660	0.50	0.50	0.025	0.25	0.01	0.01	RHS
23	04 Mar 15	9.658	0.50	0.50	0.025	0.25	0.01	0.01	RHS
24	04 Mar 15	9.640	0.50	0.50	0.025	0.25	0.01	0.01	RHS
25	04 Mar 15	9.603	0.50	0.50	0.025	0.25	0.01	0.01	RHS
26	04 Mar 15	9.140	0.60	0.50	0.050	0.30	0.02	0.03	RHS
27	04 Mar 15	9.139	0.50	0.50	0.050	0.25	0.01	0.03	RHS
28	04 Mar 15	9.139	0.70	0.60	0.050	0.42	0.02	0.05	RHS
29	04 Mar 15	9.139	0.50	0.50	0.050	0.25	0.01	0.03	RHS
30	04 Mar 15	9.137	1.10	0.50	0.025	0.55	0.01	0.03	RHS
CARRIED FORWARD :						1,422.40	74.89	173.74	

LINTASAN RESOURCES SDN. BHD.
MAINTENANCE OF FEDERAL ROADS - WEST COAST, SABAH

R01 POTHOLE PATCHING RECORD

DISTRICT: KOTA KINABALU

ROUTE NO. 606

ROAD NAME: JALAN SUSUR SEPANGAR BAY

MONTH: MARCH 2015

ITEM	DATE	CHAINAGE	Length (m)	Width (m)	Depth (m)	AREA (m2)	VOLUME (m3)	PREMIX QUANTITY (ton)	REMARKS
BROUGHT FORWARD:						1,422.40	74.89	173.74	
31	04 Mar 15	9.132	2.90	0.60	0.025	1.74	0.04	0.10	RHS
32	04 Mar 15	9.040	0.50	0.50	0.050	0.25	0.01	0.03	RHS
33	04 Mar 15	9.039	0.50	0.50	0.050	0.25	0.01	0.03	RHS
34	04 Mar 15	9.039	0.50	0.50	0.050	0.25	0.01	0.03	RHS
35	04 Mar 15	9.039	0.50	0.50	0.050	0.25	0.01	0.03	RHS
36	04 Mar 15	9.029	0.50	0.50	0.050	0.25	0.01	0.03	RHS
37	04 Mar 15	9.028	0.50	0.50	0.050	0.25	0.01	0.03	RHS
38	04 Mar 15	9.027	0.50	0.50	0.050	0.25	0.01	0.03	RHS
39	04 Mar 15	9.026	0.50	0.50	0.050	0.25	0.01	0.03	RHS
40	04 Mar 15	9.023	0.50	0.50	0.050	0.25	0.01	0.03	RHS
41	04 Mar 15	9.020	0.50	0.50	0.050	0.25	0.01	0.03	RHS
42	04 Mar 15	9.020	0.50	0.50	0.050	0.25	0.01	0.03	RHS
43	04 Mar 15	9.020	0.50	0.50	0.050	0.25	0.01	0.03	RHS
44	04 Mar 15	8.240	0.50	0.50	0.050	0.25	0.01	0.03	RHS
45	04 Mar 15	8.239	0.50	0.50	0.050	0.25	0.01	0.03	RHS
46	04 Mar 15	8.238	0.50	0.50	0.050	0.25	0.01	0.03	RHS
47	04 Mar 15	8.238	0.50	0.50	0.050	0.25	0.01	0.03	RHS
48	04 Mar 15	8.170	0.50	0.50	0.050	0.25	0.01	0.03	RHS
49	04 Mar 15	8.170	2.00	0.60	0.025	1.20	0.03	0.07	RHS
50	04 Mar 15	8.170	1.60	0.50	0.025	0.80	0.02	0.05	RHS
51	04 Mar 15	8.168	2.00	0.70	0.025	1.40	0.04	0.08	RHS
52	04 Mar 15	8.166	2.00	0.50	0.025	1.00	0.03	0.06	RHS
53	04 Mar 15	8.164	1.00	0.50	0.025	0.50	0.01	0.03	RHS
54	04 Mar 15	8.163	0.70	0.50	0.025	0.35	0.01	0.02	RHS
TOTAL :						1,433.64	75.28	174.64	

LINTASAN RESOURCES SDN. BHD.
MAINTENANCE OF FEDERAL ROADS - WEST COAST, SABAH

R01 POTHOLE PATCHING RECORD

DISTRICT: TUARAN

ROUTE NO. 01

ROAD NAME: JALAN KOTA KINABALU - KUDAT

MONTH: MARCH 2015

ITEM	DATE	CHAINAGE	Length (m)	Width (m)	Depth (m)	AREA (m2)	VOLUME (m3)	PREMIX QUANTITY (ton)	REMARKS
BROUGHT FORWARD:						826.10	24.89	57.74	
1	01 Mar 15	26.970	3.00	1.10	0.025	3.30	0.08	0.19	RHS
2	01 Mar 15	26.970	3.00	0.90	0.025	2.70	0.07	0.16	RHS
3	01 Mar 15	26.968	2.00	0.90	0.025	1.80	0.05	0.10	RHS
4	01 Mar 15	26.966	2.00	0.90	0.025	1.80	0.05	0.10	RHS
5	01 Mar 15	26.965	0.50	0.50	0.050	0.25	0.01	0.03	RHS
6	01 Mar 15	26.963	2.00	0.90	0.025	1.80	0.05	0.10	RHS
7	01 Mar 15	26.961	2.00	0.90	0.025	1.80	0.05	0.10	RHS
8	01 Mar 15	26.959	2.00	0.70	0.025	1.40	0.04	0.08	RHS
9	01 Mar 15	26.959	2.30	0.90	0.025	2.07	0.05	0.12	RHS
10	01 Mar 15	26.957	2.00	0.90	0.025	1.80	0.05	0.10	RHS
11	01 Mar 15	26.957	2.00	0.70	0.025	1.40	0.04	0.08	RHS
12	01 Mar 15	26.956	0.80	0.80	0.025	0.64	0.02	0.04	RHS
13	01 Mar 15	26.955	0.90	0.70	0.025	0.63	0.02	0.04	RHS
14	01 Mar 15	26.949	2.00	0.60	0.025	1.20	0.03	0.07	RHS
15	01 Mar 15	26.947	2.00	0.60	0.025	1.20	0.03	0.07	RHS
16	01 Mar 15	26.650	0.70	0.50	0.050	0.35	0.02	0.04	RHS
17	01 Mar 15	26.644	0.50	0.50	0.050	0.25	0.01	0.03	RHS
18	01 Mar 15	26.646	0.50	0.50	0.050	0.25	0.01	0.03	RHS
19	01 Mar 15	26.643	0.50	0.50	0.050	0.25	0.01	0.03	RHS
20	01 Mar 15	26.641	0.50	0.50	0.050	0.25	0.01	0.03	RHS
21	01 Mar 15	26.640	0.50	0.50	0.050	0.25	0.01	0.03	RHS
22	01 Mar 15	26.634	0.70	0.50	0.050	0.35	0.02	0.04	RHS
23	02 Mar 15	24.570	0.50	0.50	0.050	0.25	0.01	0.03	LHS
24	02 Mar 15	24.573	0.50	0.50	0.050	0.25	0.01	0.03	LHS
25	02 Mar 15	24.573	0.50	0.50	0.050	0.25	0.01	0.03	LHS
26	02 Mar 15	24.620	0.50	0.50	0.050	0.25	0.01	0.03	LHS
27	02 Mar 15	24.700	0.50	0.50	0.050	0.25	0.01	0.03	LHS
28	02 Mar 15	24.920	1.10	0.50	0.025	0.55	0.01	0.03	LHS
29	02 Mar 15	24.928	1.20	0.50	0.025	0.60	0.02	0.03	LHS
30	02 Mar 15	24.934	1.20	0.70	0.025	0.84	0.02	0.05	LHS
CARRIED FORWARD :						855.08	25.70	59.62	

LINTASAN RESOURCES SDN. BHD.
MAINTENANCE OF FEDERAL ROADS - WEST COAST, SABAH

R01 POTHOLE PATCHING RECORD

DISTRICT: TUARAN
ROUTE NO. 01
ROAD NAME: JALAN KOTA KINABALU - KUDAT
MONTH: MARCH 2015

ITEM	DATE	CHAINAGE	Length (m)	Width (m)	Depth (m)	AREA (m2)	VOLUME (m3)	PREMIX QUANTITY (ton)	REMARKS
BROUGHT FORWARD:						855.08	25.70	59.62	
31	02 Mar 15	24.988	1.20	1.10	0.025	1.32	0.03	0.08	LHS
32	02 Mar 15	24.992	0.50	0.50	0.050	0.25	0.01	0.03	LHS
33	02 Mar 15	30.167	0.50	0.50	0.050	0.25	0.01	0.03	LHS
34	02 Mar 15	30.167	2.20	0.50	0.025	1.10	0.03	0.06	LHS
35	02 Mar 15	30.170	2.00	0.50	0.025	1.00	0.03	0.06	LHS
36	02 Mar 15	30.172	2.00	0.50	0.025	1.00	0.03	0.06	LHS
37	02 Mar 15	30.172	2.00	0.50	0.025	1.00	0.03	0.06	LHS
38	02 Mar 15	30.174	1.00	0.50	0.025	0.50	0.01	0.03	LHS
39	02 Mar 15	30.174	0.50	0.50	0.050	0.25	0.01	0.03	LHS
40	02 Mar 15	30.194	2.50	0.60	0.025	1.50	0.04	0.09	LHS
41	02 Mar 15	30.206	1.00	0.70	0.025	0.70	0.02	0.04	LHS
42	02 Mar 15	30.207	0.50	0.50	0.050	0.25	0.01	0.03	LHS
43	02 Mar 15	30.216	1.40	0.50	0.025	0.70	0.02	0.04	LHS
44	02 Mar 15	30.220	1.30	0.50	0.025	0.65	0.02	0.04	LHS
45	02 Mar 15	30.220	2.00	0.50	0.025	1.00	0.03	0.06	LHS
46	02 Mar 15	30.222	2.00	0.50	0.025	1.00	0.03	0.06	LHS
47	02 Mar 15	30.234	1.00	0.50	0.025	0.50	0.01	0.03	LHS
48	02 Mar 15	30.300	0.50	0.50	0.050	0.25	0.01	0.03	LHS
49	03 Mar 15	32.660	2.00	1.20	0.025	2.40	0.06	0.14	LHS
50	03 Mar 15	32.660	0.50	0.50	0.050	0.25	0.01	0.03	LHS
51	03 Mar 15	32.662	0.50	0.50	0.050	0.25	0.01	0.03	LHS
52	03 Mar 15	32.667	2.00	0.60	0.025	1.20	0.03	0.07	LHS
53	03 Mar 15	32.669	2.00	0.60	0.025	1.20	0.03	0.07	LHS
54	03 Mar 15	32.671	2.00	0.60	0.025	1.20	0.03	0.07	LHS
55	03 Mar 15	32.671	0.50	0.50	0.050	0.25	0.01	0.03	LHS
56	03 Mar 15	32.674	0.50	0.50	0.050	0.25	0.01	0.03	LHS
57	03 Mar 15	32.820	2.00	0.80	0.025	1.60	0.04	0.09	LHS
58	03 Mar 15	32.822	2.00	0.80	0.025	1.60	0.04	0.09	LHS
59	03 Mar 15	32.824	2.00	0.80	0.025	1.60	0.04	0.09	LHS
60	03 Mar 15	32.826	1.00	0.80	0.025	0.80	0.02	0.05	LHS
CARRIED FORWARD:						880.90	26.40	61.25	

LINTASAN RESOURCES SDN. BHD.
MAINTENANCE OF FEDERAL ROADS - WEST COAST, SABAH

R01 POTHOLE PATCHING RECORD

DISTRICT: TUARAN

ROUTE NO. 01

ROAD NAME: JALAN KOTA KINABALU - KUDAT

MONTH: MARCH 2015

ITEM	DATE	CHAINAGE	Length (m)	Width (m)	Depth (m)	AREA (m2)	VOLUME (m3)	PREMIX QUANTITY (ton)	REMARKS
BROUGHT FORWARD:						880.90	26.40	61.25	
61	03 Mar 15	32.865	1.10	0.90	0.025	0.99	0.02	0.06	LHS
62	03 Mar 15	32.867	2.00	0.50	0.025	1.00	0.03	0.06	LHS
63	03 Mar 15	32.878	1.20	0.60	0.025	0.72	0.02	0.04	LHS
64	03 Mar 15	32.895	2.10	0.70	0.025	1.47	0.04	0.09	LHS
65	03 Mar 15	32.896	0.50	0.50	0.050	0.25	0.01	0.03	LHS
66	03 Mar 15	32.899	0.50	0.50	0.050	0.25	0.01	0.03	LHS
67	03 Mar 15	34.650	0.50	0.50	0.050	0.25	0.01	0.03	LHS
68	03 Mar 15	34.652	0.50	0.50	0.050	0.25	0.01	0.03	LHS
69	03 Mar 15	34.655	0.50	0.50	0.050	0.25	0.01	0.03	LHS
70	03 Mar 15	34.830	0.50	0.50	0.050	0.25	0.01	0.03	LHS
71	03 Mar 15	34.830	0.50	0.50	0.050	0.25	0.01	0.03	LHS
72	03 Mar 15	35.900	0.50	0.50	0.050	0.25	0.01	0.03	LHS
73	03 Mar 15	35.800	0.50	0.50	0.050	0.25	0.01	0.03	RHS
74	03 Mar 15	34.885	0.70	0.50	0.050	0.35	0.02	0.04	RHS
75	03 Mar 15	32.760	0.50	0.50	0.050	0.25	0.01	0.03	RHS
76	03 Mar 15	32.760	0.50	0.50	0.050	0.25	0.01	0.03	RHS
77	03 Mar 15	32.740	0.50	0.50	0.050	0.25	0.01	0.03	RHS
78	03 Mar 15	32.738	0.50	0.50	0.050	0.25	0.01	0.03	RHS
79	03 Mar 15	31.300	0.50	0.50	0.050	0.25	0.01	0.03	RHS
80	03 Mar 15	31.240	0.50	0.50	0.050	0.25	0.01	0.03	RHS
81	03 Mar 15	31.240	0.50	0.50	0.050	0.25	0.01	0.03	RHS
82	03 Mar 15	28.200	0.50	0.70	0.025	0.35	0.01	0.02	LHS
83	03 Mar 15	26.200	2.00	0.70	0.025	1.40	0.04	0.08	LHS
84	03 Mar 15	26.202	2.00	0.70	0.025	1.40	0.04	0.08	LHS
85	03 Mar 15	26.204	2.00	0.70	0.025	1.40	0.04	0.08	LHS
86	03 Mar 15	26.206	2.00	0.70	0.025	1.40	0.04	0.08	LHS
87	03 Mar 15	26.208	2.00	0.50	0.025	1.00	0.03	0.06	LHS
88	03 Mar 15	26.208	2.00	0.50	0.025	1.00	0.03	0.06	LHS
89	03 Mar 15	26.210	1.90	0.60	0.025	1.14	0.03	0.07	LHS
90	03 Mar 15	26.211	2.00	0.60	0.025	1.20	0.03	0.07	LHS
CARRIED FORWARD :						899.72	26.98	62.59	

LINTASAN RESOURCES SDN. BHD.
MAINTENANCE OF FEDERAL ROADS - WEST COAST, SABAH

R01 POTHOLE PATCHING RECORD

DISTRICT: TUARAN
ROUTE NO. 01
ROAD NAME: JALAN KOTA KINABALU - KUDAT
MONTH: MARCH 2015

ITEM	DATE	CHAINAGE	Length (m)	Width (m)	Depth (m)	AREA (m2)	VOLUME (m3)	PREMIX QUANTITY (ton)	REMARKS
BROUGHT FORWARD:						899.72	26.98	62.59	
91	03 Mar 15	26.213	2.00	0.60	0.025	1.20	0.03	0.07	LHS
92	03 Mar 15	26.226	2.00	0.60	0.025	1.20	0.03	0.07	LHS
93	03 Mar 15	26.228	2.00	0.60	0.025	1.20	0.03	0.07	LHS
94	03 Mar 15	26.230	1.00	0.60	0.025	0.60	0.02	0.03	LHS
95	03 Mar 15	26.230	2.00	0.70	0.025	1.40	0.04	0.08	LHS
96	03 Mar 15	26.232	2.00	0.70	0.025	1.40	0.04	0.08	LHS
97	03 Mar 15	26.234	0.80	0.70	0.025	0.56	0.01	0.03	LHS
98	03 Mar 15	26.234	2.30	0.50	0.025	1.15	0.03	0.07	LHS
99	03 Mar 15	26.254	2.30	0.80	0.025	1.84	0.05	0.11	LHS
100	26 Mar 15	25.190	0.50	0.50	0.050	0.25	0.01	0.03	LHS
101	26 Mar 15	25.193	1.20	0.70	0.050	0.84	0.04	0.10	LHS
102	26 Mar 15	25.193	0.60	0.60	0.050	0.36	0.02	0.04	LHS
103	26 Mar 15	28.198	2.00	2.00	0.050	4.00	0.20	0.46	LHS
104	26 Mar 15	28.198	1.00	1.00	0.050	1.00	0.05	0.12	LHS
105	26 Mar 15	28.204	1.10	1.00	0.050	1.10	0.06	0.13	LHS
106	26 Mar 15	25.205	0.70	0.70	0.050	0.49	0.02	0.06	LHS
107	26 Mar 15	28.206	0.60	0.50	0.050	0.30	0.02	0.03	LHS
108	26 Mar 15	28.206	0.50	0.50	0.050	0.25	0.01	0.03	LHS
109	26 Mar 15	28.207	0.50	0.50	0.050	0.25	0.01	0.03	LHS
110	26 Mar 15	28.207	0.50	0.50	0.050	0.25	0.01	0.03	LHS
111	26 Mar 15	28.208	1.00	0.50	0.050	0.50	0.03	0.06	LHS
112	26 Mar 15	28.209	1.00	0.50	0.050	0.50	0.03	0.06	LHS
113	26 Mar 15	25.710	0.50	0.50	0.050	0.25	0.01	0.03	RHS
114	26 Mar 15	25.709	0.50	0.50	0.050	0.25	0.01	0.03	RHS
115	26 Mar 15	25.708	0.50	0.50	0.050	0.25	0.01	0.03	RHS
116	26 Mar 15	25.690	0.50	0.50	0.050	0.25	0.01	0.03	RHS
117	26 Mar 15	25.140	0.50	0.50	0.050	0.25	0.01	0.03	LHS
118	26 Mar 15	25.145	0.50	0.50	0.050	0.25	0.01	0.03	LHS
119	26 Mar 15	25.150	0.50	0.50	0.050	0.25	0.01	0.03	LHS
120	27 Mar 15	40.710	1.00	0.90	0.025	0.90	0.02	0.05	LHS
CARRIED FORWARD :						923.01	27.86	64.63	

LINTASAN RESOURCES SDN. BHD.
MAINTENANCE OF FEDERAL ROADS - WEST COAST, SABAH

R01 POTHOLE PATCHING RECORD

DISTRICT: TUARAN

ROUTE NO. 01

ROAD NAME: JALAN KOTA KINABALU - KUDAT

MONTH: MARCH 2015

ITEM	DATE	CHAINAGE	Length (m)	Width (m)	Depth (m)	AREA (m2)	VOLUME (m3)	PREMIX QUANTITY (ton)	REMARKS
BROUGHT FORWARD:						923.01	27.86	64.63	
121	27 Mar 15	40.760	1.10	0.80	0.025	0.88	0.02	0.05	LHS
122	27 Mar 15	10.790	1.00	0.90	0.025	0.90	0.02	0.05	LHS
123	27 Mar 15	41.040	1.20	1.00	0.025	1.20	0.03	0.07	LHS
124	27 Mar 15	41.070	1.10	0.90	0.025	0.99	0.02	0.06	LHS
125	27 Mar 15	41.090	1.20	1.00	0.025	1.20	0.03	0.07	LHS
126	27 Mar 15	44.210	1.00	0.90	0.025	0.90	0.02	0.05	LHS
127	27 Mar 15	44.260	1.20	1.00	0.025	1.20	0.03	0.07	LHS
128	27 Mar 15	44.290	1.10	0.90	0.025	0.99	0.02	0.06	LHS
129	27 Mar 15	44.410	1.20	1.00	0.025	1.20	0.03	0.07	LHS
130	27 Mar 15	44.460	1.10	0.90	0.025	0.99	0.02	0.06	LHS
131	27 Mar 15	44.490	1.00	0.80	0.025	0.80	0.02	0.05	LHS
132	27 Mar 15	50.110	1.10	0.70	0.025	0.77	0.02	0.04	LHS
133	27 Mar 15	50.160	1.20	1.00	0.025	1.20	0.03	0.07	LHS
134	27 Mar 15	50.190	1.10	0.90	0.025	0.99	0.02	0.06	LHS
135	27 Mar 15	50.320	1.00	0.80	0.025	0.80	0.02	0.05	LHS
136	27 Mar 15	50.370	1.10	0.90	0.025	0.99	0.02	0.06	LHS
137	27 Mar 15	50.390	1.00	0.80	0.025	0.80	0.02	0.05	LHS
138	27 Mar 15	50.520	1.10	0.90	0.025	0.99	0.02	0.06	LHS
139	27 Mar 15	50.570	1.20	1.00	0.025	1.20	0.03	0.07	LHS
140	27 Mar 15	50.590	1.10	1.00	0.025	1.10	0.03	0.06	LHS
141	27 Mar 15	53.030	1.20	1.00	0.025	1.20	0.03	0.07	LHS
142	27 Mar 15	53.090	1.10	1.00	0.025	1.10	0.03	0.06	LHS
143	27 Mar 15	53.210	1.20	1.00	0.025	1.20	0.03	0.07	LHS
144	27 Mar 15	53.250	1.10	1.00	0.025	1.10	0.03	0.06	LHS
145	27 Mar 15	55.030	1.00	0.90	0.025	0.90	0.02	0.05	LHS
146	27 Mar 15	55.070	1.20	1.00	0.025	1.20	0.03	0.07	LHS
147	27 Mar 15	55.230	1.10	1.00	0.025	1.10	0.03	0.06	LHS
148	27 Mar 15	55.270	1.20	1.00	0.025	1.20	0.03	0.07	LHS
149	27 Mar 15	55.290	1.10	1.00	0.025	1.10	0.03	0.06	LHS
150	28 Mar 15	56.110	1.10	0.90	0.025	0.99	0.02	0.06	LHS
CARRIED FORWARD :						954.19	28.64	66.44	

LINTASAN RESOURCES SDN. BHD.
MAINTENANCE OF FEDERAL ROADS - WEST COAST, SABAH

R01 POTHOLE PATCHING RECORD

DISTRICT: TUARAN
ROUTE NO. 01
ROAD NAME: JALAN KOTA KINABALU - KUDAT
MONTH: MARCH 2015

ITEM	DATE	CHAINAGE	Length (m)	Width (m)	Depth (m)	AREA (m2)	VOLUME (m3)	PREMIX QUANTITY (ton)	REMARKS
BROUGHT FORWARD:						954.19	28.64	66.44	
151	28 Mar 15	56.140	1.00	0.70	0.025	0.70	0.02	0.04	LHS
152	28 Mar 15	56.170	1.10	1.00	0.025	1.10	0.03	0.06	LHS
153	28 Mar 15	56.190	1.00	0.80	0.025	0.80	0.02	0.05	LHS
154	28 Mar 15	56.320	1.10	0.70	0.025	0.77	0.02	0.04	LHS
155	28 Mar 15	56.360	1.00	0.90	0.025	0.90	0.02	0.05	LHS
156	28 Mar 15	56.390	1.20	1.00	0.025	1.20	0.03	0.07	LHS
157	28 Mar 15	57.020	1.10	0.90	0.025	0.99	0.02	0.06	LHS
158	28 Mar 15	57.040	1.00	0.80	0.025	0.80	0.02	0.05	LHS
159	28 Mar 15	57.080	1.10	1.00	0.025	1.10	0.03	0.06	LHS
160	28 Mar 15	57.095	1.20	1.00	0.025	1.20	0.03	0.07	LHS
161	28 Mar 15	57.230	1.00	0.90	0.025	0.90	0.02	0.05	LHS
162	28 Mar 15	57.280	1.10	0.70	0.025	0.77	0.02	0.04	LHS
163	28 Mar 15	57.290	1.00	0.80	0.025	0.80	0.02	0.05	LHS
164	28 Mar 15	56.880	1.10	0.70	0.025	0.77	0.02	0.04	RHS
165	28 Mar 15	56.850	1.00	0.80	0.025	0.80	0.02	0.05	RHS
166	28 Mar 15	56.810	1.10	0.70	0.025	0.77	0.02	0.04	RHS
167	28 Mar 15	56.690	1.20	1.00	0.025	1.20	0.03	0.07	RHS
168	28 Mar 15	56.650	1.10	0.90	0.025	0.99	0.02	0.06	RHS
169	28 Mar 15	56.610	1.00	0.70	0.025	0.70	0.02	0.04	RHS
170	28 Mar 15	56.490	1.10	0.80	0.025	0.88	0.02	0.05	RHS
171	28 Mar 15	56.460	1.00	0.90	0.025	0.90	0.02	0.05	RHS
172	28 Mar 15	56.420	1.10	0.80	0.025	0.88	0.02	0.05	RHS
173	28 Mar 15	55.790	1.00	0.90	0.025	0.90	0.02	0.05	RHS
174	28 Mar 15	55.750	1.10	0.80	0.025	0.88	0.02	0.05	RHS
175	28 Mar 15	55.710	1.00	0.70	0.025	0.70	0.02	0.04	RHS
176	28 Mar 15	55.590	1.10	0.90	0.025	0.99	0.02	0.06	RHS
177	28 Mar 15	55.540	1.00	0.80	0.025	0.80	0.02	0.05	RHS
178	28 Mar 15	55.460	1.20	1.00	0.025	1.20	0.03	0.07	RHS
179	28 Mar 15	55.410	1.10	0.90	0.025	0.99	0.02	0.06	RHS
180	29 Mar 15	57.020	1.20	1.00	0.025	1.20	0.03	0.07	LHS
CARRIED FORWARD :						981.77	29.33	68.04	

LINTASAN RESOURCES SDN. BHD.
MAINTENANCE OF FEDERAL ROADS - WEST COAST, SABAH

R01 POT HOLE PATCHING RECORD

DISTRICT: TUARAN
ROUTE NO. 01
ROAD NAME: JALAN KOTA KINABALU - KUDAT
MONTH: MARCH 2015

ITEM	DATE	CHAINAGE	Length (m)	Width (m)	Depth (m)	AREA (m2)	VOLUME (m3)	PREMIX QUANTITY (ton)	REMARKS
BROUGHT FORWARD:					-	981.77	29.33	68.04	
181	29 Mar 15	57.070	1.10	0.80	0.025	0.88	0.02	0.05	LHS
182	29 Mar 15	57.090	1.00	0.90	0.025	0.90	0.02	0.05	LHS
183	29 Mar 15	57.095	1.10	0.80	0.025	0.88	0.02	0.05	LHS
184	29 Mar 15	57.210	1.20	1.00	0.025	1.20	0.03	0.07	LHS
185	29 Mar 15	57.250	1.10	0.90	0.025	0.99	0.02	0.06	LHS
186	29 Mar 15	57.280	1.20	1.00	0.025	1.20	0.03	0.07	LHS
187	29 Mar 15	57.410	1.00	0.90	0.025	0.90	0.02	0.05	LHS
188	29 Mar 15	57.450	1.10	1.00	0.025	1.10	0.03	0.06	LHS
189	29 Mar 15	57.490	1.20	1.00	0.025	1.20	0.03	0.07	LHS
190	29 Mar 15	58.010	1.10	1.00	0.025	1.10	0.03	0.06	LHS
191	29 Mar 15	58.050	1.20	1.00	0.025	1.20	0.03	0.07	LHS
192	29 Mar 15	58.090	1.10	0.90	0.025	0.99	0.02	0.06	LHS
193	29 Mar 15	58.120	1.00	0.70	0.025	0.70	0.02	0.04	LHS
194	29 Mar 15	58.160	1.10	0.80	0.025	0.88	0.02	0.05	LHS
195	29 Mar 15	58.190	1.20	1.00	0.025	1.20	0.03	0.07	LHS
196	29 Mar 15	58.310	1.00	0.80	0.025	0.80	0.02	0.05	LHS
197	29 Mar 15	58.350	1.20	1.00	0.025	1.20	0.03	0.07	LHS
198	29 Mar 15	58.390	1.00	0.70	0.025	0.70	0.02	0.04	LHS
199	29 Mar 15	58.280	1.10	1.00	0.025	1.10	0.03	0.06	RHS
200	29 Mar 15	58.240	1.00	0.80	0.025	0.80	0.02	0.05	RHS
201	29 Mar 15	58.210	1.20	1.00	0.025	1.20	0.03	0.07	RHS
202	29 Mar 15	58.090	1.00	0.90	0.025	0.90	0.02	0.05	RHS
203	29 Mar 15	58.050	1.20	1.00	0.025	1.20	0.03	0.07	RHS
204	29 Mar 15	58.010	1.00	0.90	0.025	0.90	0.02	0.05	RHS
205	29 Mar 15	58.000	1.20	1.00	0.025	1.20	0.03	0.07	RHS
206	29 Mar 15	56.980	1.00	0.80	0.025	0.80	0.02	0.05	RHS
207	29 Mar 15	56.950	1.10	1.00	0.025	1.10	0.03	0.06	RHS
208	29 Mar 15	56.910	1.20	1.00	0.025	1.20	0.03	0.07	RHS
209	29 Mar 15	56.750	1.00	0.80	0.025	0.80	0.02	0.05	RHS
210	30 Mar 15	58.510	1.20	1.00	0.025	1.20	0.03	0.07	LHS
CARRIED FORWARD :						1,012.19	30.09	69.80	

LINTASAN RESOURCES SDN. BHD.
MAINTENANCE OF FEDERAL ROADS - WEST COAST, SABAH

R01 POTHOLE PATCHING RECORD

DISTRICT: TUARAN
ROUTE NO. 01
ROAD NAME: JALAN KOTA KINABALU - KUDAT
MONTH: MARCH 2015

ITEM	DATE	CHAINAGE	Length (m)	Width (m)	Depth (m)	AREA (m2)	VOLUME (m3)	PREMIX QUANTITY (ton)	REMARKS
BROUGHT FORWARD:						1,012.19	30.09	69.80	
211	30 Mar 15	58.550	1.00	0.80	0.025	0.80	0.02	0.05	LHS
212	30 Mar 15	58.580	1.10	0.90	0.025	0.99	0.02	0.06	LHS
213	30 Mar 15	58.590	1.00	0.70	0.025	0.70	0.02	0.04	LHS
214	30 Mar 15	58.720	1.10	1.00	0.025	1.10	0.03	0.06	LHS
215	30 Mar 15	58.760	1.20	1.00	0.025	1.20	0.03	0.07	LHS
216	30 Mar 15	58.790	1.10	0.90	0.025	0.99	0.02	0.06	LHS
217	30 Mar 15	58.930	1.20	1.00	0.025	1.20	0.03	0.07	LHS
218	30 Mar 15	58.960	1.10	0.90	0.025	0.99	0.02	0.06	LHS
219	30 Mar 15	58.990	1.00	0.70	0.025	0.70	0.02	0.04	LHS
220	30 Mar 15	56.590	1.20	1.00	0.025	1.20	0.03	0.07	RHS
221	30 Mar 15	56.550	1.00	0.70	0.025	0.70	0.02	0.04	RHS
222	30 Mar 15	56.510	1.20	1.00	0.025	1.20	0.03	0.07	RHS
223	30 Mar 15	55.990	1.00	0.80	0.025	0.80	0.02	0.05	RHS
224	30 Mar 15	55.960	1.10	1.00	0.025	1.10	0.03	0.06	RHS
225	30 Mar 15	55.940	1.20	1.00	0.025	1.20	0.03	0.07	RHS
226	30 Mar 15	55.910	1.00	0.90	0.025	0.90	0.02	0.05	RHS
227	30 Mar 15	55.790	1.20	1.00	0.025	1.20	0.03	0.07	RHS
228	30 Mar 15	55.750	1.00	0.90	0.025	0.90	0.02	0.05	RHS
229	30 Mar 15	55.710	1.20	1.00	0.025	1.20	0.03	0.07	RHS
230	30 Mar 15	54.980	1.00	0.90	0.025	0.90	0.02	0.05	RHS
231	30 Mar 15	54.940	1.20	1.00	0.025	1.20	0.03	0.07	RHS
232	30 Mar 15	54.910	1.00	0.90	0.025	0.90	0.02	0.05	RHS
233	30 Mar 15	54.790	1.20	1.00	0.025	1.20	0.03	0.07	RHS
234	30 Mar 15	54.750	1.00	0.70	0.025	0.70	0.02	0.04	RHS
235	30 Mar 15	54.710	1.20	1.00	0.025	1.20	0.03	0.07	RHS
236	30 Mar 15	54.590	1.00	0.90	0.025	0.90	0.02	0.05	RHS
237	30 Mar 15	54.540	1.00	0.70	0.025	0.70	0.02	0.04	RHS
238	30 Mar 15	54.490	1.20	1.00	0.025	1.20	0.03	0.07	RHS
239	30 Mar 15	54.440	1.00	0.70	0.025	0.70	0.02	0.04	RHS
TOTAL :						1,040.86	30.81	71.47	

LINTASAN RESOURCES SDN. BHD.
MAINTENANCE OF FEDERAL ROADS - WEST COAST, SABAH

R01 POT HOLE PATCHING RECORD

DISTRICT: TUARAN

ROUTE NO. 22

ROAD NAME: JALAN KOTA KINABALU - SANDAKAN

MONTH: MARCH 2015

ITEM	DATE	CHAINAGE	Length (m)	Width (m)	Depth (m)	AREA (m ²)	VOLUME (m ³)	PREMIX QUANTITY (ton)	REMARKS
BROUGHT FORWARD:						1,200.38	58.97	136.80	
1	01 Mar 15	5.710	1.20	1.00	0.025	1.20	0.03	0.07	LHS
2	01 Mar 15	5.740	1.10	1.00	0.025	1.10	0.03	0.06	LHS
3	01 Mar 15	5.770	1.20	1.00	0.025	1.20	0.03	0.07	LHS
4	01 Mar 15	5.790	1.10	1.00	0.025	1.10	0.03	0.06	LHS
5	01 Mar 15	6.020	1.00	0.90	0.025	0.90	0.02	0.05	LHS
6	01 Mar 15	6.050	1.20	1.00	0.025	1.20	0.03	0.07	LHS
7	01 Mar 15	6.090	1.10	1.00	0.025	1.10	0.03	0.06	LHS
8	01 Mar 15	6.340	1.20	1.00	0.025	1.20	0.03	0.07	LHS
9	01 Mar 15	6.370	1.10	1.00	0.025	1.10	0.03	0.06	LHS
10	01 Mar 15	6.390	1.20	1.00	0.025	1.20	0.03	0.07	LHS
11	01 Mar 15	7.030	1.10	1.00	0.025	1.10	0.03	0.06	LHS
12	01 Mar 15	7.050	1.20	1.00	0.025	1.20	0.03	0.07	LHS
13	01 Mar 15	7.090	1.10	1.00	0.025	1.10	0.03	0.06	LHS
14	01 Mar 15	12.750	1.20	1.00	0.025	1.20	0.03	0.07	LHS
15	01 Mar 15	12.780	1.10	1.00	0.025	1.10	0.03	0.06	LHS
16	01 Mar 15	12.960	1.20	1.00	0.025	1.20	0.03	0.07	LHS
17	01 Mar 15	12.890	1.10	1.00	0.025	1.10	0.03	0.06	RHS
18	01 Mar 15	12.840	1.00	0.80	0.025	0.80	0.02	0.05	RHS
19	01 Mar 15	12.810	0.90	0.80	0.025	0.72	0.02	0.04	RHS
20	01 Mar 15	12.690	1.20	1.00	0.025	1.20	0.03	0.07	RHS
21	01 Mar 15	12.650	1.10	1.00	0.025	1.10	0.03	0.06	RHS
22	01 Mar 15	12.620	1.00	0.90	0.025	0.90	0.02	0.05	RHS
23	01 Mar 15	12.480	1.10	0.80	0.025	0.88	0.02	0.05	RHS
24	01 Mar 15	12.460	1.20	1.00	0.025	1.20	0.03	0.07	RHS
25	01 Mar 15	12.440	1.10	1.00	0.025	1.10	0.03	0.06	RHS
26	01 Mar 15	12.290	1.20	1.00	0.025	1.20	0.03	0.07	RHS
27	01 Mar 15	12.260	1.10	1.00	0.025	1.10	0.03	0.06	RHS
28	01 Mar 15	12.230	1.00	0.90	0.025	0.90	0.02	0.05	RHS
29	01 Mar 15	12.150	1.10	1.00	0.025	1.10	0.03	0.06	RHS
30	01 Mar 15	12.110	1.20	1.00	0.025	1.20	0.03	0.07	RHS
CARRIED FORWARD :						1,233.08	59.79	138.70	

LINTASAN RESOURCES SDN. BHD.
MAINTENANCE OF FEDERAL ROADS - WEST COAST, SABAH

R01 POTHOLE PATCHING RECORD

DISTRICT: TUARAN

ROUTE NO. 22

ROAD NAME: JALAN KOTA KINABALU - SANDAKAN

MONTH: MARCH 2015

ITEM	DATE	CHAINAGE	Length (m)	Width (m)	Depth (m)	AREA (m ²)	VOLUME (m ³)	PREMIX QUANTITY (ton)	REMARKS
BROUGHT FORWARD:			-	-	-	1,233.08	59.79	138.70	
31	02 Mar 15	14.120	1.20	1.00	0.025	1.20	0.03	0.07	LHS
32	02 Mar 15	14.150	1.10	1.00	0.025	1.10	0.03	0.06	LHS
33	02 Mar 15	14.170	1.00	0.90	0.025	0.90	0.02	0.05	LHS
34	02 Mar 15	14.250	1.20	1.00	0.025	1.20	0.03	0.07	LHS
35	02 Mar 15	14.280	1.10	1.00	0.025	1.10	0.03	0.06	LHS
36	02 Mar 15	14.410	1.20	1.00	0.025	1.20	0.03	0.07	LHS
37	02 Mar 15	14.460	1.10	1.00	0.025	1.10	0.03	0.06	LHS
38	02 Mar 15	14.490	1.20	1.00	0.025	1.20	0.03	0.07	LHS
39	02 Mar 15	15.420	1.10	1.00	0.025	1.10	0.03	0.06	LHS
40	02 Mar 15	15.460	1.00	0.90	0.025	0.90	0.02	0.05	LHS
41	02 Mar 15	16.630	1.20	1.00	0.025	1.20	0.03	0.07	LHS
42	02 Mar 15	16.670	1.10	1.00	0.025	1.10	0.03	0.06	LHS
43	02 Mar 15	16.690	1.20	1.00	0.025	1.20	0.03	0.07	LHS
44	02 Mar 15	16.940	1.10	1.00	0.025	1.10	0.03	0.06	LHS
45	02 Mar 15	16.970	1.00	0.90	0.025	0.90	0.02	0.05	LHS
46	02 Mar 15	16.990	1.10	1.00	0.025	1.10	0.03	0.06	RHS
47	02 Mar 15	16.950	1.20	1.00	0.025	1.20	0.03	0.07	RHS
48	02 Mar 15	16.920	1.10	1.00	0.025	1.10	0.03	0.06	RHS
49	02 Mar 15	16.880	1.20	1.00	0.025	1.20	0.03	0.07	RHS
50	02 Mar 15	16.850	1.10	1.00	0.025	1.10	0.03	0.06	RHS
51	02 Mar 15	16.790	1.20	1.00	0.025	1.20	0.03	0.07	RHS
52	02 Mar 15	16.750	1.10	1.00	0.025	1.10	0.03	0.06	RHS
53	02 Mar 15	16.720	1.00	0.90	0.025	0.90	0.02	0.05	RHS
54	02 Mar 15	16.700	1.20	1.00	0.025	1.20	0.03	0.07	RHS
55	02 Mar 15	16.590	1.00	0.90	0.025	0.90	0.02	0.05	RHS
56	02 Mar 15	16.540	1.10	1.00	0.025	1.10	0.03	0.06	RHS
57	02 Mar 15	15.980	1.20	1.00	0.025	1.20	0.03	0.07	RHS
58	02 Mar 15	15.950	1.10	1.00	0.025	1.10	0.03	0.06	RHS
59	02 Mar 15	15.920	1.20	1.00	0.025	1.20	0.03	0.07	RHS
60	02 Mar 15	14.850	1.10	0.90	0.025	0.99	0.02	0.06	RHS
CARRIED FORWARD :						1,266.17	60.61	140.62	

LINTASAN RESOURCES SDN. BHD.
MAINTENANCE OF FEDERAL ROADS - WEST COAST, SABAH

R01 POTHOLE PATCHING RECORD

DISTRICT: TUARAN

ROUTE NO. 22

ROAD NAME: JALAN KOTA KINABALU - SANDAKAN

MONTH: MARCH 2015

ITEM	DATE	CHAINAGE	Length (m)	Width (m)	Depth (m)	AREA (m ²)	VOLUME (m ³)	PREMIX QUANTITY (ton)	REMARKS
BROUGHT FORWARD:			-	-	-	1,266.17	60.61	140.62	
61	03 Mar 15	8.120	1.20	1.00	0.025	1.20	0.03	0.07	LHS
62	03 Mar 15	8.150	1.10	1.00	0.025	1.10	0.03	0.06	LHS
63	03 Mar 15	8.180	1.20	1.00	0.025	1.20	0.03	0.07	LHS
64	03 Mar 15	13.120	1.10	1.00	0.025	1.10	0.03	0.06	LHS
65	03 Mar 15	13.160	1.20	1.00	0.025	1.20	0.03	0.07	LHS
66	03 Mar 15	13.230	1.10	1.00	0.025	1.10	0.03	0.06	LHS
67	03 Mar 15	13.270	1.20	1.00	0.025	1.20	0.03	0.07	LHS
68	03 Mar 15	13.290	1.10	1.00	0.025	1.10	0.03	0.06	LHS
69	03 Mar 15	13.340	1.00	0.90	0.025	0.90	0.02	0.05	LHS
70	03 Mar 15	13.390	1.10	1.00	0.025	1.10	0.03	0.06	LHS
71	03 Mar 15	13.410	1.20	1.00	0.025	1.20	0.03	0.07	LHS
72	03 Mar 15	13.440	1.10	1.00	0.025	1.10	0.03	0.06	LHS
73	03 Mar 15	13.470	1.20	1.00	0.025	1.20	0.03	0.07	LHS
74	03 Mar 15	13.510	1.10	1.00	0.025	1.10	0.03	0.06	LHS
75	03 Mar 15	13.550	1.20	1.00	0.025	1.20	0.03	0.07	LHS
76	03 Mar 15	13.590	1.00	0.90	0.025	0.90	0.02	0.05	LHS
77	03 Mar 15	14.820	1.10	1.00	0.025	1.10	0.03	0.06	LHS
78	03 Mar 15	14.850	1.20	1.00	0.025	1.20	0.03	0.07	LHS
79	03 Mar 15	15.030	1.00	0.80	0.025	0.80	0.02	0.05	LHS
80	03 Mar 15	15.060	1.10	1.00	0.025	1.10	0.03	0.06	LHS
81	03 Mar 15	15.090	1.20	1.00	0.025	1.20	0.03	0.07	LHS
82	03 Mar 15	15.670	1.10	1.00	0.025	1.10	0.03	0.06	LHS
83	03 Mar 15	15.690	1.20	1.00	0.025	1.20	0.03	0.07	LHS
84	03 Mar 15	15.710	1.10	1.00	0.025	1.10	0.03	0.06	LHS
85	03 Mar 15	15.750	1.20	1.00	0.025	1.20	0.03	0.07	LHS
86	03 Mar 15	15.790	1.10	1.00	0.025	1.10	0.03	0.06	LHS
87	03 Mar 15	16.740	1.20	1.00	0.025	1.20	0.03	0.07	LHS
88	03 Mar 15	16.780	1.10	1.00	0.025	1.10	0.03	0.06	LHS
89	03 Mar 15	16.830	1.20	1.00	0.025	1.20	0.03	0.07	LHS
90	03 Mar 15	16.870	1.10	1.00	0.025	1.10	0.03	0.06	LHS
CARRIED FORWARD :						1,299.77	61.45	142.56	

LINTASAN RESOURCES SDN. BHD.
MAINTENANCE OF FEDERAL ROADS - WEST COAST, SABAH

R01 POTHOLE PATCHING RECORD

DISTRICT: TUARAN

ROUTE NO. 22

ROAD NAME: JALAN KOTA KINABALU - SANDAKAN

MONTH: MARCH 2015

ITEM	DATE	CHAINAGE	Length (m)	Width (m)	Depth (m)	AREA (m ²)	VOLUME (m ³)	PREMIX QUANTITY (ton)	REMARKS
BROUGHT FORWARD:			-	-	-	1,299.77	61.45	142.56	
91	04 Mar 15	27.848	2.20	1.40	0.025	3.08	0.08	0.18	LHS
92	04 Mar 15	27.860	2.10	0.90	0.025	1.89	0.05	0.11	LHS
93	04 Mar 15	27.930	2.00	1.00	0.025	2.00	0.05	0.12	LHS
94	04 Mar 15	28.110	1.30	0.90	0.025	1.17	0.03	0.07	LHS
95	04 Mar 15	28.136	1.40	1.10	0.025	1.54	0.04	0.09	LHS
96	04 Mar 15	28.153	1.80	1.30	0.025	2.34	0.06	0.14	LHS
97	04 Mar 15	28.188	2.00	1.30	0.025	2.60	0.07	0.15	LHS
98	04 Mar 15	28.220	2.10	1.00	0.025	2.10	0.05	0.12	LHS
99	04 Mar 15	12.533	2.20	1.20	0.025	2.64	0.07	0.15	LHS
100	04 Mar 15	12.717	2.20	1.10	0.025	2.42	0.06	0.14	LHS
101	04 Mar 15	12.902	2.30	0.90	0.025	2.07	0.05	0.12	LHS
102	04 Mar 15	21.722	2.50	1.10	0.025	2.75	0.07	0.16	RHS
103	04 Mar 15	22.314	2.20	0.90	0.025	1.98	0.05	0.11	RHS
104	04 Mar 15	22.412	1.90	1.00	0.025	1.90	0.05	0.11	RHS
105	04 Mar 15	15.579	2.50	1.50	0.025	3.75	0.09	0.22	LHS
106	04 Mar 15	15.589	2.10	1.40	0.025	2.94	0.07	0.17	LHS
107	04 Mar 15	6.710	2.10	1.10	0.025	2.31	0.06	0.13	LHS
108	04 Mar 15	6.712	2.20	1.00	0.025	2.20	0.06	0.13	LHS
109	04 Mar 15	6.715	1.50	0.90	0.025	1.35	0.03	0.08	LHS
110	04 Mar 15	6.727	2.60	1.10	0.025	2.86	0.07	0.17	LHS
111	04 Mar 15	6.735	2.80	1.30	0.025	3.64	0.09	0.21	LHS
112	04 Mar 15	6.750	1.80	1.50	0.025	2.70	0.07	0.16	LHS
113	04 Mar 15	6.752	2.90	1.20	0.025	3.48	0.09	0.20	LHS
114	04 Mar 15	22.711	2.40	1.40	0.025	3.36	0.08	0.19	RHS
115	04 Mar 15	22.711	1.90	1.10	0.025	2.09	0.05	0.12	RHS
116	04 Mar 15	22.910	2.30	1.10	0.025	2.53	0.06	0.15	RHS
117	04 Mar 15	22.913	2.40	1.00	0.025	2.40	0.06	0.14	RHS
118	04 Mar 15	22.921	2.20	1.00	0.025	2.20	0.06	0.13	RHS
119	04 Mar 15	22.922	2.70	1.10	0.025	2.97	0.07	0.17	RHS
120	04 Mar 15	23.095	1.60	1.40	0.025	2.24	0.06	0.13	RHS
CARRIED FORWARD :						1,373.27	63.29	146.83	

LINTASAN RESOURCES SDN. BHD.
MAINTENANCE OF FEDERAL ROADS - WEST COAST, SABAH

R01 POTHOLE PATCHING RECORD

DISTRICT: TUARAN

ROUTE NO. 22

ROAD NAME: JALAN KOTA KINABALU - SANDAKAN

MONTH: MARCH 2015

ITEM	DATE	CHAINAGE	Length (m)	Width (m)	Depth (m)	AREA (m ²)	VOLUME (m ³)	PREMIX QUANTITY (ton)	REMARKS
BROUGHT FORWARD:				-	-	1,373.27	63.29	146.83	
121	05 Mar 15	23.142	2.10	1.20	0.025	2.52	0.06	0.15	RHS
122	05 Mar 15	23.149	2.20	1.10	0.025	2.42	0.06	0.14	RHS
123	05 Mar 15	22.991	2.40	1.10	0.025	2.64	0.07	0.15	LHS
124	05 Mar 15	23.007	2.90	0.90	0.025	2.61	0.07	0.15	LHS
125	05 Mar 15	23.115	2.90	1.00	0.025	2.90	0.07	0.17	LHS
126	05 Mar 15	23.126	2.60	1.20	0.025	3.12	0.08	0.18	LHS
127	05 Mar 15	23.150	2.10	1.90	0.025	3.99	0.10	0.23	LHS
128	05 Mar 15	23.151	2.50	1.00	0.025	2.50	0.06	0.15	LHS
129	05 Mar 15	23.162	2.40	0.70	0.025	1.68	0.04	0.10	LHS
130	05 Mar 15	21.593	2.40	1.00	0.025	2.40	0.06	0.14	RHS
131	05 Mar 15	21.601	1.50	1.00	0.025	1.50	0.04	0.09	RHS
132	05 Mar 15	21.640	1.90	1.20	0.025	2.28	0.06	0.13	RHS
133	05 Mar 15	23.124	2.50	1.20	0.025	3.00	0.08	0.17	RHS
134	05 Mar 15	13.054	2.40	1.00	0.025	2.40	0.06	0.14	LHS
135	05 Mar 15	13.060	1.90	1.10	0.025	2.09	0.05	0.12	LHS
136	05 Mar 15	16.081	2.50	1.20	0.025	3.00	0.08	0.17	LHS
137	05 Mar 15	16.114	2.50	1.20	0.025	3.00	0.08	0.17	LHS
138	05 Mar 15	16.121	1.90	1.00	0.025	1.90	0.05	0.11	LHS
139	05 Mar 15	16.126	2.40	0.90	0.025	2.16	0.05	0.13	LHS
140	05 Mar 15	15.902	2.30	0.90	0.025	2.07	0.05	0.12	LHS
141	05 Mar 15	15.909	2.20	1.00	0.025	2.20	0.06	0.13	LHS
142	05 Mar 15	15.967	2.20	1.10	0.025	2.42	0.06	0.14	LHS
143	05 Mar 15	14.324	1.90	1.10	0.025	2.09	0.05	0.12	LHS
144	05 Mar 15	14.331	2.50	1.10	0.025	2.75	0.07	0.16	LHS
145	05 Mar 15	15.814	2.70	1.00	0.025	2.70	0.07	0.16	LHS
146	05 Mar 15	15.835	2.80	1.00	0.025	2.80	0.07	0.16	LHS
147	05 Mar 15	15.859	1.90	1.20	0.025	2.28	0.06	0.13	LHS
148	05 Mar 15	15.962	2.30	1.10	0.025	2.53	0.06	0.15	LHS
149	05 Mar 15	15.969	2.90	1.00	0.025	2.90	0.07	0.17	LHS
150	05 Mar 15	12.980	1.90	1.00	0.025	1.90	0.05	0.11	RHS
CARRIED FORWARD:						1,448.02	65.16	151.16	

LINTASAN RESOURCES SDN. BHD.
MAINTENANCE OF FEDERAL ROADS - WEST COAST, SABAH

R01 POT HOLE PATCHING RECORD

DISTRICT: TUARAN

ROUTE NO. 22

ROAD NAME: JALAN KOTA KINABALU - SANDAKAN

MONTH: MARCH 2015

ITEM	DATE	CHAINAGE	Length (m)	Width (m)	Depth (m)	AREA (m ²)	VOLUME (m ³)	PREMIX QUANTITY (ton)	REMARKS
BROUGHT FORWARD:			-	-	-	1,448.02	65.16	151.16	
151	05 Mar 15	12.992	2.30	1.00	0.025	2.30	0.06	0.13	RHS
152	05 Mar 15	13.000	2.40	1.10	0.025	2.64	0.07	0.15	RHS
153	05 Mar 15	13.062	2.40	1.30	0.025	3.12	0.08	0.18	RHS
154	05 Mar 15	13.111	2.70	1.10	0.025	2.97	0.07	0.17	RHS
155	05 Mar 15	13.114	2.10	1.00	0.025	2.10	0.05	0.12	RHS
156	05 Mar 15	13.124	2.20	1.00	0.025	2.20	0.06	0.13	RHS
157	05 Mar 15	13.131	2.30	1.10	0.025	2.53	0.06	0.15	RHS
158	06 Mar 15	26.790	1.20	1.00	0.025	1.20	0.03	0.07	RHS
159	06 Mar 15	26.750	1.10	1.00	0.025	1.10	0.03	0.06	RHS
160	06 Mar 15	26.710	1.20	1.00	0.025	1.20	0.03	0.07	RHS
161	06 Mar 15	26.680	1.10	1.00	0.025	1.10	0.03	0.06	RHS
162	06 Mar 15	26.660	1.20	1.00	0.025	1.20	0.03	0.07	RHS
163	06 Mar 15	26.640	1.10	1.00	0.025	1.10	0.03	0.06	RHS
164	06 Mar 15	26.450	1.20	1.00	0.025	1.20	0.03	0.07	RHS
165	06 Mar 15	26.420	1.10	1.00	0.025	1.10	0.03	0.06	RHS
166	06 Mar 15	25.790	1.20	1.00	0.025	1.20	0.03	0.07	RHS
167	06 Mar 15	25.760	1.10	1.00	0.025	1.10	0.03	0.06	RHS
168	06 Mar 15	25.740	1.20	1.00	0.025	1.20	0.03	0.07	RHS
169	06 Mar 15	25.690	1.10	1.00	0.025	1.10	0.03	0.06	RHS
170	06 Mar 15	25.660	1.00	0.90	0.025	0.90	0.02	0.05	RHS
171	06 Mar 15	25.610	1.10	1.00	0.025	1.10	0.03	0.06	RHS
172	06 Mar 15	25.590	1.20	1.00	0.025	1.20	0.03	0.07	RHS
173	06 Mar 15	25.570	1.10	1.00	0.025	1.10	0.03	0.06	RHS
174	06 Mar 15	25.540	1.20	1.00	0.025	1.20	0.03	0.07	RHS
175	06 Mar 15	25.510	1.00	0.90	0.025	0.90	0.02	0.05	RHS
176	06 Mar 15	25.480	1.20	1.00	0.025	1.20	0.03	0.07	RHS
177	06 Mar 15	25.450	1.10	1.00	0.025	1.10	0.03	0.06	RHS
178	06 Mar 15	25.420	1.20	1.00	0.025	1.20	0.03	0.07	RHS
179	06 Mar 15	25.290	1.10	1.00	0.025	1.10	0.03	0.06	RHS
180	06 Mar 15	25.260	1.20	1.00	0.025	1.20	0.03	0.07	RHS
CARRIED FORWARD :						1,491.88	66.26	153.71	

LINTASAN RESOURCES SDN. BHD.
MAINTENANCE OF FEDERAL ROADS - WEST COAST, SABAH

R01 POTHOLE PATCHING RECORD

DISTRICT: TUARAN

ROUTE NO. 22

ROAD NAME: JALAN KOTA KINABALU - SANDAKAN

MONTH: MARCH 2015

ITEM	DATE	CHAINAGE	Length (m)	Width (m)	Depth (m)	AREA (m ²)	VOLUME (m ³)	PREMIX QUANTITY (ton)	REMARKS
BROUGHT FORWARD:			-	-	-	1,491.88	66.26	153.71	
181	06 Mar 15	25.230	1.10	1.00	0.025	1.10	0.03	0.06	RHS
182	07 Mar 15	25.090	1.00	0.90	0.025	0.90	0.02	0.05	RHS
183	07 Mar 15	25.050	1.10	1.00	0.025	1.10	0.03	0.06	RHS
184	07 Mar 15	25.010	1.20	1.00	0.025	1.20	0.03	0.07	RHS
185	07 Mar 15	24.860	1.10	0.90	0.025	0.99	0.02	0.06	RHS
186	07 Mar 15	24.810	1.20	1.00	0.025	1.20	0.03	0.07	RHS
187	07 Mar 15	24.680	1.10	0.90	0.025	0.99	0.02	0.06	RHS
188	07 Mar 15	23.152	2.40	1.00	0.025	2.40	0.06	0.14	LHS
189	07 Mar 15	23.159	2.20	1.00	0.025	2.20	0.06	0.13	LHS
190	07 Mar 15	23.167	2.90	1.00	0.025	2.90	0.07	0.17	LHS
191	07 Mar 15	23.181	2.10	1.00	0.025	2.10	0.05	0.12	LHS
192	07 Mar 15	23.198	2.70	1.10	0.025	2.97	0.07	0.17	LHS
193	07 Mar 15	23.203	2.20	0.90	0.025	1.98	0.05	0.11	LHS
194	07 Mar 15	23.205	2.40	0.90	0.025	2.16	0.05	0.13	LHS
195	07 Mar 15	23.212	2.20	1.00	0.025	2.20	0.06	0.13	LHS
196	08 Mar 15	12.972	2.30	1.30	0.025	2.99	0.07	0.17	RHS
197	08 Mar 15	12.979	2.30	1.00	0.025	2.30	0.06	0.13	RHS
198	08 Mar 15	12.982	2.40	1.00	0.025	2.40	0.06	0.14	RHS
199	08 Mar 15	12.987	2.50	1.00	0.025	2.50	0.06	0.15	RHS
200	08 Mar 15	12.991	2.20	1.20	0.025	2.64	0.07	0.15	RHS
201	08 Mar 15	12.998	2.90	1.40	0.025	4.06	0.10	0.24	RHS
202	08 Mar 15	13.015	2.90	1.00	0.025	2.90	0.07	0.17	RHS
203	08 Mar 15	13.022	2.70	1.00	0.025	2.70	0.07	0.16	RHS
204	09 Mar 15	18.487	2.30	1.00	0.025	2.30	0.06	0.13	RHS
205	09 Mar 15	18.489	2.70	1.10	0.025	2.97	0.07	0.17	RHS
206	09 Mar 15	18.490	2.60	1.10	0.025	2.86	0.07	0.17	RHS
207	09 Mar 15	18.492	2.40	1.00	0.025	2.40	0.06	0.14	RHS
208	09 Mar 15	18.497	2.40	1.00	0.025	2.40	0.06	0.14	RHS
209	09 Mar 15	18.499	2.90	1.20	0.025	3.48	0.09	0.20	RHS
210	09 Mar 15	18.502	2.20	0.90	0.025	1.98	0.05	0.11	RHS
CARRIED FORWARD :						1,559.15	67.94	157.61	

LINTASAN RESOURCES SDN. BHD.
MAINTENANCE OF FEDERAL ROADS - WEST COAST, SABAH

R01 POT HOLE PATCHING RECORD

DISTRICT: TUARAN

ROUTE NO. 22

ROAD NAME: JALAN KOTA KINABALU - SANDAKAN

MONTH: MARCH 2015

ITEM	DATE	CHAINAGE	Length (m)	Width (m)	Depth (m)	AREA (m ²)	VOLUME (m ³)	PREMIX QUANTITY (ton)	REMARKS
BROUGHT FORWARD:			-	-	-	1,559.15	67.94	157.61	
211	09 Mar 15	18.509	2.40	1.20	0.025	2.88	0.07	0.17	RHS
212	09 Mar 15	18.510	2.20	1.00	0.025	2.20	0.06	0.13	RHS
213	10 Mar 15	24.491	2.40	1.10	0.025	2.64	0.07	0.15	LHS
214	10 Mar 15	24.501	2.20	0.90	0.025	1.98	0.05	0.11	LHS
215	10 Mar 15	24.515	2.10	0.70	0.025	1.47	0.04	0.09	LHS
216	10 Mar 15	24.517	2.70	0.30	0.025	0.81	0.02	0.05	LHS
217	10 Mar 15	24.520	2.50	0.50	0.025	1.25	0.03	0.07	LHS
218	10 Mar 15	24.520	1.80	0.80	0.025	1.44	0.04	0.08	LHS
219	10 Mar 15	24.521	1.40	1.10	0.025	1.54	0.04	0.09	LHS
220	10 Mar 15	26.585	2.10	1.10	0.025	2.31	0.06	0.13	LHS
221	10 Mar 15	26.590	2.10	1.40	0.025	2.94	0.07	0.17	LHS
222	10 Mar 15	26.592	2.70	1.30	0.025	3.51	0.09	0.20	LHS
223	10 Mar 15	26.601	2.80	1.20	0.025	3.36	0.08	0.19	LHS
224	10 Mar 15	26.607	2.30	1.00	0.025	2.30	0.06	0.13	LHS
225	11 Mar 15	8.810	1.20	1.00	0.025	1.20	0.03	0.07	LHS
226	11 Mar 15	8.840	1.10	1.00	0.025	1.10	0.03	0.06	LHS
227	11 Mar 15	8.890	1.20	1.00	0.025	1.20	0.03	0.07	LHS
228	11 Mar 15	9.710	1.10	1.00	0.025	1.10	0.03	0.06	LHS
229	11 Mar 15	9.750	1.20	1.00	0.025	1.20	0.03	0.07	LHS
230	11 Mar 15	9.780	1.10	1.00	0.025	1.10	0.03	0.06	LHS
231	11 Mar 15	10.340	1.20	1.00	0.025	1.20	0.03	0.07	LHS
232	11 Mar 15	10.380	1.10	0.90	0.025	0.99	0.02	0.06	LHS
233	11 Mar 15	10.560	1.20	1.00	0.025	1.20	0.03	0.07	LHS
234	11 Mar 15	10.590	1.10	0.90	0.025	0.99	0.02	0.06	LHS
235	11 Mar 15	13.530	1.20	1.00	0.025	1.20	0.03	0.07	LHS
236	11 Mar 15	13.570	1.10	0.80	0.025	0.88	0.02	0.05	LHS
237	11 Mar 15	13.710	1.20	1.00	0.025	1.20	0.03	0.07	LHS
238	11 Mar 15	13.760	1.10	0.90	0.025	0.99	0.02	0.06	LHS
239	11 Mar 15	13.790	1.20	1.00	0.025	1.20	0.03	0.07	LHS
240	11 Mar 15	14.130	1.10	0.90	0.025	0.99	0.02	0.06	LHS
CARRIED FORWARD :						1,607.52	69.15	160.41	

LINTASAN RESOURCES SDN. BHD.
MAINTENANCE OF FEDERAL ROADS - WEST COAST, SABAH

R01 POTHOLE PATCHING RECORD

DISTRICT: TUARAN

ROUTE NO. 22

ROAD NAME: JALAN KOTA KINABALU - SANDAKAN

MONTH: MARCH 2015

ITEM	DATE	CHAINAGE	Length (m)	Width (m)	Depth (m)	AREA (m ²)	VOLUME (m ³)	PREMIX QUANTITY (ton)	REMARKS
BROUGHT FORWARD:			-	-	-	1,607.52	69.15	160.41	
241	11 Mar 15	14.190	1.20	1.00	0.025	1.20	0.03	0.07	LHS
242	11 Mar 15	15.050	1.10	0.90	0.025	0.99	0.02	0.06	LHS
243	11 Mar 15	15.090	1.20	1.00	0.025	1.20	0.03	0.07	LHS
244	11 Mar 15	15.420	1.00	0.80	0.025	0.80	0.02	0.05	LHS
245	11 Mar 15	15.470	1.20	1.00	0.025	1.20	0.03	0.07	LHS
246	11 Mar 15	17.140	1.10	0.90	0.025	0.99	0.02	0.06	LHS
247	11 Mar 15	17.190	1.20	1.00	0.025	1.20	0.03	0.07	LHS
248	11 Mar 15	18.750	1.10	0.90	0.025	0.99	0.02	0.06	LHS
249	11 Mar 15	18.780	1.20	1.00	0.025	1.20	0.03	0.07	LHS
250	11 Mar 15	18.920	1.10	0.90	0.025	0.99	0.02	0.06	LHS
251	11 Mar 15	18.970	1.20	1.00	0.025	1.20	0.03	0.07	LHS
252	12 Mar 15	20.340	1.10	1.00	0.025	1.10	0.03	0.06	LHS
253	12 Mar 15	20.380	1.20	1.00	0.025	1.20	0.03	0.07	LHS
254	12 Mar 15	20.540	1.10	0.90	0.025	0.99	0.02	0.06	LHS
255	12 Mar 15	14.120	1.20	1.00	0.025	1.20	0.03	0.07	LHS
256	12 Mar 15	14.160	1.10	1.00	0.025	1.10	0.03	0.06	LHS
257	12 Mar 15	14.190	1.20	1.00	0.025	1.20	0.03	0.07	LHS
258	12 Mar 15	14.640	1.10	1.00	0.025	1.10	0.03	0.06	LHS
259	12 Mar 15	14.690	1.20	1.00	0.025	1.20	0.03	0.07	LHS
260	12 Mar 15	16.230	1.10	1.00	0.025	1.10	0.03	0.06	LHS
261	12 Mar 15	16.270	1.20	1.00	0.025	1.20	0.03	0.07	LHS
262	12 Mar 15	16.450	1.10	1.00	0.025	1.10	0.03	0.06	LHS
263	12 Mar 15	16.480	1.20	1.00	0.025	1.20	0.03	0.07	LHS
264	12 Mar 15	16.620	1.10	1.00	0.025	1.10	0.03	0.06	LHS
265	12 Mar 15	16.660	1.20	1.00	0.025	1.20	0.03	0.07	LHS
266	12 Mar 15	16.680	1.10	1.00	0.025	1.10	0.03	0.06	LHS
267	12 Mar 15	16.830	1.20	1.00	0.025	1.20	0.03	0.07	LHS
268	12 Mar 15	16.890	1.10	1.00	0.025	1.10	0.03	0.06	LHS
269	12 Mar 15	18.020	1.20	1.00	0.025	1.20	0.03	0.07	LHS
270	12 Mar 15	18.060	1.10	0.90	0.025	0.99	0.02	0.06	LHS
CARRIED FORWARD :						1,641.06	69.99	162.36	

LINTASAN RESOURCES SDN. BHD.
MAINTENANCE OF FEDERAL ROADS - WEST COAST, SABAH

R01 POTHOLE PATCHING RECORD

DISTRICT: TUARAN

ROUTE NO. 22

ROAD NAME: JALAN KOTA KINABALU - SANDAKAN

MONTH: MARCH 2015

ITEM	DATE	CHAINAGE	Length (m)	Width (m)	Depth (m)	AREA (m ²)	VOLUME (m ³)	PREMIX QUANTITY (ton)	REMARKS
BROUGHT FORWARD:			-	-	-	1,641.06	69.99	162.36	
271	12 Mar 15	18.350	1.20	1.00	0.025	1.20	0.03	0.07	LHS
272	12 Mar 15	18.390	1.10	1.00	0.025	1.10	0.03	0.06	LHS
273	12 Mar 15	19.260	1.20	1.00	0.025	1.20	0.03	0.07	LHS
274	12 Mar 15	19.290	1.10	0.90	0.025	0.99	0.02	0.06	LHS
275	13 Mar 15	18.980	1.20	1.00	0.025	1.20	0.03	0.07	RHS
276	13 Mar 15	18.950	1.10	0.90	0.025	0.99	0.02	0.06	RHS
277	13 Mar 15	18.910	1.20	1.00	0.025	1.20	0.03	0.07	RHS
278	13 Mar 15	18.790	1.10	1.00	0.025	1.10	0.03	0.06	RHS
279	13 Mar 15	18.750	1.00	0.90	0.025	0.90	0.02	0.05	RHS
280	13 Mar 15	18.590	1.20	1.00	0.025	1.20	0.03	0.07	RHS
281	13 Mar 15	17.970	1.10	0.90	0.025	0.99	0.02	0.06	RHS
282	13 Mar 15	17.950	1.20	1.00	0.025	1.20	0.03	0.07	RHS
283	13 Mar 15	17.840	1.10	0.90	0.025	0.99	0.02	0.06	RHS
284	13 Mar 15	17.560	1.20	1.00	0.025	1.20	0.03	0.07	RHS
285	13 Mar 15	18.910	1.20	1.00	0.025	1.20	0.03	0.07	LHS
286	13 Mar 15	18.950	1.10	1.00	0.025	1.10	0.03	0.06	LHS
287	13 Mar 15	18.990	1.20	1.00	0.025	1.20	0.03	0.07	LHS
288	13 Mar 15	18.997	1.10	0.80	0.025	0.88	0.02	0.05	LHS
289	13 Mar 15	19.030	1.20	1.00	0.025	1.20	0.03	0.07	LHS
290	13 Mar 15	19.070	1.10	0.90	0.025	0.99	0.02	0.06	LHS
291	13 Mar 15	19.090	1.20	1.00	0.025	1.20	0.03	0.07	LHS
292	13 Mar 15	19.340	1.10	1.00	0.025	1.10	0.03	0.06	LHS
293	13 Mar 15	19.370	1.20	1.00	0.025	1.20	0.03	0.07	LHS
294	13 Mar 15	19.390	1.10	0.90	0.025	0.99	0.02	0.06	LHS
295	13 Mar 15	19.520	1.20	1.00	0.025	1.20	0.03	0.07	LHS
296	13 Mar 15	19.560	1.10	1.00	0.025	1.10	0.03	0.06	LHS
297	13 Mar 15	19.590	1.20	1.00	0.025	1.20	0.03	0.07	LHS
298	13 Mar 15	20.440	1.10	0.90	0.025	0.99	0.02	0.06	LHS
299	13 Mar 15	20.470	1.20	1.00	0.025	1.20	0.03	0.07	LHS
300	13 Mar 15	20.730	1.10	0.80	0.025	0.88	0.02	0.05	LHS
CARRIED FORWARD :						1,674.15	70.81	164.28	

LINTASAN RESOURCES SDN. BHD.
MAINTENANCE OF FEDERAL ROADS - WEST COAST, SABAH

R01 POTHOLE PATCHING RECORD

DISTRICT: TUARAN

ROUTE NO. 22

ROAD NAME: JALAN KOTA KINABALU - SANDAKAN

MONTH: MARCH 2015

ITEM	DATE	CHAINAGE	Length (m)	Width (m)	Depth (m)	AREA (m ²)	VOLUME (m ³)	PREMIX QUANTITY (ton)	REMARKS
BROUGHT FORWARD:			-	-	-	1,674.15	70.81	164.28	
301	13 Mar 15	20.780	1.20	1.00	0.025	1.20	0.03	0.07	LHS
302	13 Mar 15	23.510	1.10	0.90	0.025	0.99	0.02	0.06	LHS
303	13 Mar 15	23.560	1.20	1.00	0.025	1.20	0.03	0.07	LHS
304	13 Mar 15	23.590	1.10	1.00	0.025	1.10	0.03	0.06	LHS
305	13 Mar 15	23.740	1.20	1.00	0.025	1.20	0.03	0.07	LHS
306	13 Mar 15	23.780	1.10	0.80	0.025	0.88	0.02	0.05	LHS
307	13 Mar 15	24.010	1.00	0.90	0.025	0.90	0.02	0.05	LHS
308	13 Mar 15	24.060	1.10	1.00	0.025	1.10	0.03	0.06	LHS
309	13 Mar 15	24.090	1.20	1.00	0.025	1.20	0.03	0.07	LHS
310	13 Mar 15	24.230	1.10	0.90	0.025	0.99	0.02	0.06	LHS
311	13 Mar 15	24.270	1.20	1.00	0.025	1.20	0.03	0.07	LHS
312	13 Mar 15	24.290	1.10	0.90	0.025	0.99	0.02	0.06	LHS
313	13 Mar 15	24.460	1.20	1.00	0.025	1.20	0.03	0.07	LHS
314	13 Mar 15	24.490	1.10	1.00	0.025	1.10	0.03	0.06	LHS
315	14 Mar 15	2.430	1.20	1.00	0.025	1.20	0.03	0.07	LHS
316	14 Mar 15	2.470	1.10	1.00	0.025	1.10	0.03	0.06	LHS
317	14 Mar 15	2.490	1.00	0.90	0.025	0.90	0.02	0.05	LHS
318	14 Mar 15	3.210	1.10	1.00	0.025	1.10	0.03	0.06	LHS
319	14 Mar 15	3.260	1.20	1.00	0.025	1.20	0.03	0.07	LHS
320	14 Mar 15	3.290	1.10	0.90	0.025	0.99	0.02	0.06	LHS
321	14 Mar 15	3.330	1.20	1.00	0.025	1.20	0.03	0.07	LHS
322	14 Mar 15	3.370	1.10	1.00	0.025	1.10	0.03	0.06	LHS
323	14 Mar 15	3.520	1.20	1.00	0.025	1.20	0.03	0.07	LHS
324	14 Mar 15	3.560	1.10	0.90	0.025	0.99	0.02	0.06	LHS
325	14 Mar 15	3.590	1.20	1.00	0.025	1.20	0.03	0.07	LHS
326	14 Mar 15	3.640	1.10	1.00	0.025	1.10	0.03	0.06	LHS
327	14 Mar 15	13.150	1.20	1.00	0.025	1.20	0.03	0.07	LHS
328	14 Mar 15	13.190	1.10	0.90	0.025	0.99	0.02	0.06	LHS
329	14 Mar 15	13.310	1.20	1.00	0.025	1.20	0.03	0.07	LHS
330	14 Mar 15	13.360	1.10	0.90	0.025	0.99	0.02	0.06	LHS
CARRIED FORWARD :						1,707.06	71.64	166.19	

LINTASAN RESOURCES SDN. BHD.
MAINTENANCE OF FEDERAL ROADS - WEST COAST, SABAH

R01 POTHOLE PATCHING RECORD

DISTRICT: TUARAN

ROUTE NO. 22

ROAD NAME: JALAN KOTA KINABALU - SANDAKAN

MONTH: MARCH 2015

ITEM	DATE	CHAINAGE	Length (m)	Width (m)	Depth (m)	AREA (m2)	VOLUME (m3)	PREMIX QUANTITY (ton)	REMARKS
BROUGHT FORWARD:			-	-	-	1,707.06	71.64	166.19	
331	14 Mar 15	13.390	1.20	1.00	0.025	1.20	0.03	0.07	LHS
332	14 Mar 15	14.020	1.10	0.90	0.025	0.99	0.02	0.06	LHS
333	14 Mar 15	14.060	1.20	1.00	0.025	1.20	0.03	0.07	LHS
334	14 Mar 15	14.080	1.10	0.90	0.025	0.99	0.02	0.06	LHS
335	14 Mar 15	14.240	1.20	1.00	0.025	1.20	0.03	0.07	LHS
336	14 Mar 15	14.450	1.10	0.90	0.025	0.99	0.02	0.06	LHS
337	14 Mar 15	16.610	1.20	1.00	0.025	1.20	0.03	0.07	LHS
338	14 Mar 15	16.660	1.10	0.90	0.025	0.99	0.02	0.06	LHS
339	14 Mar 15	16.690	1.20	1.00	0.025	1.20	0.03	0.07	LHS
340	14 Mar 15	17.340	1.10	0.90	0.025	0.99	0.02	0.06	LHS
341	14 Mar 15	16.990	1.00	0.80	0.025	0.80	0.02	0.05	RHS
342	14 Mar 15	16.950	1.20	1.00	0.025	1.20	0.03	0.07	RHS
343	14 Mar 15	15.890	1.10	0.90	0.025	0.99	0.02	0.06	RHS
344	14 Mar 15	15.840	1.20	1.00	0.025	1.20	0.03	0.07	RHS
345	15 Mar 15	17.150	1.10	0.90	0.025	0.99	0.02	0.06	LHS
346	15 Mar 15	17.190	1.20	1.00	0.025	1.20	0.03	0.07	LHS
347	15 Mar 15	17.410	1.10	0.90	0.025	0.99	0.02	0.06	LHS
348	15 Mar 15	17.460	1.20	1.00	0.025	1.20	0.03	0.07	LHS
349	15 Mar 15	17.490	1.10	0.90	0.025	0.99	0.02	0.06	LHS
350	15 Mar 15	18.220	1.20	1.00	0.025	1.20	0.03	0.07	LHS
351	15 Mar 15	18.260	1.10	0.90	0.025	0.99	0.02	0.06	LHS
352	15 Mar 15	18.290	1.20	1.00	0.025	1.20	0.03	0.07	LHS
353	15 Mar 15	18.310	1.10	0.90	0.025	0.99	0.02	0.06	LHS
354	15 Mar 15	18.350	1.20	1.00	0.025	1.20	0.03	0.07	LHS
355	15 Mar 15	18.390	1.10	1.00	0.025	1.10	0.03	0.06	LHS
356	15 Mar 15	18.630	1.20	1.00	0.025	1.20	0.03	0.07	LHS
357	15 Mar 15	18.670	1.10	0.80	0.025	0.88	0.02	0.05	LHS
358	15 Mar 15	18.690	1.00	0.90	0.025	0.90	0.02	0.05	LHS
359	15 Mar 15	19.040	1.20	1.00	0.025	1.20	0.03	0.07	LHS
360	15 Mar 15	19.080	1.10	0.90	0.025	0.99	0.02	0.06	LHS
CARRIED FORWARD :						1,739.42	72.45	168.06	

LINTASAN RESOURCES SDN. BHD.
MAINTENANCE OF FEDERAL ROADS - WEST COAST, SABAH

R01 POTHOLE PATCHING RECORD

DISTRICT: TUARAN

ROUTE NO. 22

ROAD NAME: JALAN KOTA KINABALU - SANDAKAN

MONTH: MARCH 2015

ITEM	DATE	CHAINAGE	Length (m)	Width (m)	Depth (m)	AREA (m ²)	VOLUME (m ³)	PREMIX QUANTITY (ton)	REMARKS
BROUGHT FORWARD:			-	-	-	1,739.42	72.45	168.06	
361	15 Mar 15	19.360	1.20	1.00	0.025	1.20	0.03	0.07	LHS
362	15 Mar 15	20.040	1.10	0.90	0.025	0.99	0.02	0.06	LHS
363	15 Mar 15	20.090	1.20	1.00	0.025	1.20	0.03	0.07	LHS
364	15 Mar 15	20.310	1.10	0.90	0.025	0.99	0.02	0.06	LHS
365	15 Mar 15	20.390	1.10	0.80	0.025	0.88	0.02	0.05	LHS
366	15 Mar 15	16.190	1.20	1.00	0.025	1.20	0.03	0.07	RHS
367	15 Mar 15	16.150	1.10	1.00	0.025	1.10	0.03	0.06	RHS
368	15 Mar 15	16.110	1.00	0.90	0.025	0.90	0.02	0.05	RHS
369	15 Mar 15	16.080	1.10	0.80	0.025	0.88	0.02	0.05	RHS
370	15 Mar 15	16.050	1.00	0.80	0.025	0.80	0.02	0.05	RHS
371	15 Mar 15	15.590	1.20	1.00	0.025	1.20	0.03	0.07	RHS
372	15 Mar 15	15.540	1.10	0.90	0.025	0.99	0.02	0.06	RHS
373	15 Mar 15	15.480	1.00	0.80	0.025	0.80	0.02	0.05	RHS
374	15 Mar 15	15.420	1.20	1.00	0.025	1.20	0.03	0.07	RHS
375	16 Mar 15	14.490	1.20	1.00	0.025	1.20	0.03	0.07	RHS
376	16 Mar 15	14.450	1.10	1.00	0.025	1.10	0.03	0.06	RHS
377	16 Mar 15	14.410	1.20	1.00	0.025	1.20	0.03	0.07	RHS
378	16 Mar 15	14.290	1.10	0.90	0.025	0.99	0.02	0.06	RHS
379	16 Mar 15	14.240	1.20	1.00	0.025	1.20	0.03	0.07	RHS
380	16 Mar 15	14.220	1.10	1.00	0.025	1.10	0.03	0.06	RHS
381	16 Mar 15	14.090	1.20	1.00	0.025	1.20	0.03	0.07	RHS
382	16 Mar 15	14.050	1.10	0.80	0.025	0.88	0.02	0.05	RHS
383	16 Mar 15	14.020	1.20	1.00	0.025	1.20	0.03	0.07	RHS
384	16 Mar 15	13.880	1.10	0.90	0.025	0.99	0.02	0.06	RHS
385	16 Mar 15	13.850	1.20	1.00	0.025	1.20	0.03	0.07	RHS
386	16 Mar 15	13.820	1.00	0.90	0.025	0.90	0.02	0.05	RHS
387	16 Mar 15	13.690	1.20	1.00	0.025	1.20	0.03	0.07	RHS
388	16 Mar 15	13.640	1.10	0.90	0.025	0.99	0.02	0.06	RHS
389	16 Mar 15	13.610	1.20	1.00	0.025	1.20	0.03	0.07	RHS
390	16 Mar 15	13.390	1.10	0.80	0.025	0.88	0.02	0.05	RHS
CARRIED FORWARD :						1,771.18	73.24	169.91	

LINTASAN RESOURCES SDN. BHD.
MAINTENANCE OF FEDERAL ROADS - WEST COAST, SABAH

R01 POTHOLE PATCHING RECORD

DISTRICT: TUARAN

ROUTE NO. 22

ROAD NAME: JALAN KOTA KINABALU - SANDAKAN

MONTH: MARCH 2015

ITEM	DATE	CHAINAGE	Length (m)	Width (m)	Depth (m)	AREA (m ²)	VOLUME (m ³)	PREMIX QUANTITY (ton)	REMARKS
BROUGHT FORWARD:			-	-	-	1,771.18	73.24	169.91	
391	16 Mar 15	13.360	1.20	1.00	0.025	1.20	0.03	0.07	RHS
392	16 Mar 15	13.340	1.10	0.90	0.025	0.99	0.02	0.06	RHS
393	16 Mar 15	13.310	1.20	1.00	0.025	1.20	0.03	0.07	RHS
394	16 Mar 15	13.080	1.10	0.80	0.025	0.88	0.02	0.05	RHS
395	16 Mar 15	13.050	1.20	1.00	0.025	1.20	0.03	0.07	RHS
396	16 Mar 15	13.010	1.10	0.90	0.025	0.99	0.02	0.06	RHS
397	16 Mar 15	12.980	1.00	0.80	0.025	0.80	0.02	0.05	RHS
398	16 Mar 15	12.950	1.20	1.00	0.025	1.20	0.03	0.07	RHS
399	16 Mar 15	12.930	1.10	0.90	0.025	0.99	0.02	0.06	RHS
400	16 Mar 15	12.870	1.20	1.00	0.025	1.20	0.03	0.07	RHS
401	16 Mar 15	10.790	1.10	0.80	0.025	0.88	0.02	0.05	RHS
402	16 Mar 15	10.740	1.20	1.00	0.025	1.20	0.03	0.07	RHS
403	16 Mar 15	10.700	1.10	0.90	0.025	0.99	0.02	0.06	RHS
404	16 Mar 15	10.560	1.20	1.00	0.025	1.20	0.03	0.07	RHS
405	17 Mar 15	3.020	1.20	1.00	0.025	1.20	0.03	0.07	LHS
406	17 Mar 15	3.060	1.10	1.00	0.025	1.10	0.03	0.06	LHS
407	17 Mar 15	3.090	1.20	1.00	0.025	1.20	0.03	0.07	LHS
408	17 Mar 15	3.210	1.10	0.90	0.025	0.99	0.02	0.06	LHS
409	17 Mar 15	3.260	1.20	1.00	0.025	1.20	0.03	0.07	LHS
410	17 Mar 15	3.920	1.10	1.00	0.025	1.10	0.03	0.06	LHS
411	17 Mar 15	3.950	1.20	1.00	0.025	1.20	0.03	0.07	LHS
412	17 Mar 15	3.990	1.10	1.00	0.025	1.10	0.03	0.06	LHS
413	17 Mar 15	4.010	1.00	0.80	0.025	0.80	0.02	0.05	LHS
414	17 Mar 15	4.030	1.10	1.00	0.025	1.10	0.03	0.06	LHS
415	17 Mar 15	4.060	1.20	1.00	0.025	1.20	0.03	0.07	LHS
416	17 Mar 15	4.090	1.10	0.90	0.025	0.99	0.02	0.06	LHS
417	17 Mar 15	5.020	1.10	1.00	0.025	1.10	0.03	0.06	LHS
418	17 Mar 15	5.060	1.20	1.00	0.025	1.20	0.03	0.07	LHS
419	17 Mar 15	5.090	1.10	0.90	0.025	0.99	0.02	0.06	LHS
420	17 Mar 15	10.430	1.20	1.00	0.025	1.20	0.03	0.07	LHS
CARRIED FORWARD :						1,803.77	74.05	171.80	

LINTASAN RESOURCES SDN. BHD.
MAINTENANCE OF FEDERAL ROADS - WEST COAST, SABAH

R01 POTHOLE PATCHING RECORD

DISTRICT: TUARAN

ROUTE NO. 22

ROAD NAME: JALAN KOTA KINABALU - SANDAKAN

MONTH: MARCH 2015

ITEM	DATE	CHAINAGE	Length (m)	Width (m)	Depth (m)	AREA (m ²)	VOLUME (m ³)	PREMIX QUANTITY (ton)	REMARKS
BROUGHT FORWARD:			-	-	-	1,803.77	74.05	171.80	
421	17 Mar 15	10.490	1.10	0.90	0.025	0.99	0.02	0.06	LHS
422	17 Mar 15	11.530	1.20	1.00	0.025	1.20	0.03	0.07	LHS
423	17 Mar 15	11.570	1.10	0.90	0.025	0.99	0.02	0.06	LHS
424	17 Mar 15	15.230	1.20	1.00	0.025	1.20	0.03	0.07	LHS
425	17 Mar 15	15.280	1.10	0.90	0.025	0.99	0.02	0.06	LHS
426	17 Mar 15	15.240	1.20	1.00	0.025	1.20	0.03	0.07	LHS
427	17 Mar 15	15.210	1.10	0.90	0.025	0.99	0.02	0.06	LHS
428	17 Mar 15	17.730	1.20	1.00	0.025	1.20	0.03	0.07	LHS
429	17 Mar 15	17.760	1.10	0.90	0.025	0.99	0.02	0.06	LHS
430	17 Mar 15	17.790	1.20	1.00	0.025	1.20	0.03	0.07	LHS
431	17 Mar 15	19.040	1.10	0.90	0.025	0.99	0.02	0.06	LHS
432	17 Mar 15	19.090	1.20	1.00	0.025	1.20	0.03	0.07	LHS
433	17 Mar 15	19.360	1.10	0.90	0.025	0.99	0.02	0.06	LHS
434	17 Mar 15	19.390	1.20	1.00	0.025	1.20	0.03	0.07	LHS
435	18 Mar 15	19.610	1.20	1.00	0.025	1.20	0.03	0.07	LHS
436	18 Mar 15	19.660	1.10	1.00	0.025	1.10	0.03	0.06	LHS
437	18 Mar 15	19.690	1.20	1.00	0.025	1.20	0.03	0.07	LHS
438	18 Mar 15	20.240	1.10	0.90	0.025	0.99	0.02	0.06	LHS
439	18 Mar 15	20.270	1.00	0.80	0.025	0.80	0.02	0.05	LHS
440	18 Mar 15	20.290	1.20	1.00	0.025	1.20	0.03	0.07	LHS
441	18 Mar 15	20.510	1.10	0.90	0.025	0.99	0.02	0.06	LHS
442	18 Mar 15	20.560	1.20	1.00	0.025	1.20	0.03	0.07	LHS
443	18 Mar 15	20.590	1.10	0.90	0.025	0.99	0.02	0.06	LHS
444	18 Mar 15	24.020	1.00	0.80	0.025	0.80	0.02	0.05	LHS
445	18 Mar 15	24.060	1.10	0.90	0.025	0.99	0.02	0.06	LHS
446	18 Mar 15	24.090	1.20	1.00	0.025	1.20	0.03	0.07	LHS
447	18 Mar 15	24.240	1.10	0.90	0.025	0.99	0.02	0.06	LHS
448	18 Mar 15	24.270	1.20	1.00	0.025	1.20	0.03	0.07	LHS
449	18 Mar 15	24.290	1.10	0.90	0.025	0.99	0.02	0.06	LHS
450	18 Mar 15	24.430	1.20	1.00	0.025	1.20	0.03	0.07	LHS
CARRIED FORWARD :						1,836.14	74.86	173.67	

LINTASAN RESOURCES SDN. BHD.
MAINTENANCE OF FEDERAL ROADS - WEST COAST, SABAH

R01 POTHOLE PATCHING RECORD

DISTRICT: TUARAN

ROUTE NO. 22

ROAD NAME: JALAN KOTA KINABALU - SANDAKAN

MONTH: MARCH 2015

ITEM	DATE	CHAINAGE	Length (m)	Width (m)	Depth (m)	AREA (m ²)	VOLUME (m ³)	PREMIX QUANTITY (ton)	REMARKS
BROUGHT FORWARD:			-	-	-	1,836.14	74.86	173.67	
451	18 Mar 15	24.460	1.10	0.90	0.025	0.99	0.02	0.06	LHS
452	18 Mar 15	24.490	1.20	1.00	0.025	1.20	0.03	0.07	LHS
453	18 Mar 15	24.620	1.10	0.90	0.025	0.99	0.02	0.06	LHS
454	18 Mar 15	24.680	1.20	1.00	0.025	1.20	0.03	0.07	LHS
455	18 Mar 15	24.590	1.10	0.90	0.025	0.99	0.02	0.06	RHS
456	18 Mar 15	24.540	1.20	1.00	0.025	1.20	0.03	0.07	RHS
457	18 Mar 15	24.580	1.10	0.90	0.025	0.99	0.02	0.06	RHS
458	18 Mar 15	24.530	1.20	1.00	0.025	1.20	0.03	0.07	RHS
459	18 Mar 15	24.480	1.10	0.90	0.025	0.99	0.02	0.06	RHS
460	18 Mar 15	24.450	1.20	1.00	0.025	1.20	0.03	0.07	RHS
461	18 Mar 15	24.420	1.10	0.90	0.025	0.99	0.02	0.06	RHS
462	18 Mar 15	23.890	1.20	1.00	0.025	1.20	0.03	0.07	RHS
463	18 Mar 15	23.850	1.10	0.90	0.025	0.99	0.02	0.06	RHS
464	18 Mar 15	23.810	1.20	1.00	0.025	1.20	0.03	0.07	RHS
465	19 Mar 15	25.010	1.20	1.00	0.025	1.20	0.03	0.07	LHS
466	19 Mar 15	25.060	1.10	1.00	0.025	1.10	0.03	0.06	LHS
467	19 Mar 15	25.090	1.20	1.00	0.025	1.20	0.03	0.07	LHS
468	19 Mar 15	25.120	1.10	1.00	0.025	1.10	0.03	0.06	LHS
469	19 Mar 15	25.160	1.20	1.00	0.025	1.20	0.03	0.07	LHS
470	19 Mar 15	25.190	1.10	0.90	0.025	0.99	0.02	0.06	LHS
471	19 Mar 15	25.310	1.20	1.00	0.025	1.20	0.03	0.07	LHS
472	19 Mar 15	25.350	1.10	1.00	0.025	1.10	0.03	0.06	LHS
473	19 Mar 15	25.390	1.20	1.00	0.025	1.20	0.03	0.07	LHS
474	19 Mar 15	24.890	1.10	1.00	0.025	1.10	0.03	0.06	RHS
475	19 Mar 15	24.850	1.20	1.00	0.025	1.20	0.03	0.07	RHS
476	19 Mar 15	24.820	1.10	1.00	0.025	1.10	0.03	0.06	RHS
477	19 Mar 15	24.790	1.20	1.00	0.025	1.20	0.03	0.07	RHS
478	19 Mar 15	24.750	1.10	1.00	0.025	1.10	0.03	0.06	RHS
479	19 Mar 15	24.710	1.00	0.90	0.025	0.90	0.02	0.05	RHS
480	19 Mar 15	24.580	1.20	1.00	0.025	1.20	0.03	0.07	RHS
CARRIED FORWARD :						1,869.56	75.70	175.61	

LINTASAN RESOURCES SDN. BHD.
MAINTENANCE OF FEDERAL ROADS - WEST COAST, SABAH

R01 POTHOLE PATCHING RECORD

DISTRICT: TUARAN

ROUTE NO. 22

ROAD NAME: JALAN KOTA KINABALU - SANDAKAN

MONTH: MARCH 2015

ITEM	DATE	CHAINAGE	Length (m)	Width (m)	Depth (m)	AREA (m ²)	VOLUME (m ³)	PREMIX QUANTITY (ton)	REMARKS
BROUGHT FORWARD:			-	-	-	1,869.56	75.70	175.61	
481	19 Mar 15	24.560	1.10	1.00	0.025	1.10	0.03	0.06	RHS
482	19 Mar 15	24.530	1.00	0.90	0.025	0.90	0.02	0.05	RHS
483	19 Mar 15	24.490	1.20	0.90	0.025	1.08	0.03	0.06	RHS
484	19 Mar 15	24.450	1.10	0.80	0.025	0.88	0.02	0.05	RHS
485	19 Mar 15	24.410	1.20	1.00	0.025	1.20	0.03	0.07	RHS
486	19 Mar 15	23.980	1.10	1.00	0.025	1.10	0.03	0.06	RHS
487	19 Mar 15	23.950	1.20	1.00	0.025	1.20	0.03	0.07	RHS
488	19 Mar 15	23.910	1.00	0.90	0.025	0.90	0.02	0.05	RHS
489	19 Mar 15	23.790	1.20	1.00	0.025	1.20	0.03	0.07	RHS
490	19 Mar 15	23.750	1.10	0.90	0.025	0.99	0.02	0.06	RHS
491	19 Mar 15	23.710	1.20	1.00	0.025	1.20	0.03	0.07	RHS
492	19 Mar 15	23.590	1.10	0.90	0.025	0.99	0.02	0.06	RHS
493	19 Mar 15	23.550	1.20	1.00	0.025	1.20	0.03	0.07	RHS
494	19 Mar 15	23.510	1.10	0.90	0.025	0.99	0.02	0.06	RHS
495	20 Mar 15	5.910	1.10	1.00	0.025	1.10	0.03	0.06	LHS
496	20 Mar 15	5.950	1.20	1.00	0.025	1.20	0.03	0.07	LHS
497	20 Mar 15	5.990	1.10	1.00	0.025	1.10	0.03	0.06	LHS
498	20 Mar 15	6.000	1.00	0.90	0.025	0.90	0.02	0.05	LHS
499	20 Mar 15	6.010	1.20	1.00	0.025	1.20	0.03	0.07	LHS
500	20 Mar 15	6.030	1.10	0.90	0.025	0.99	0.02	0.06	LHS
501	20 Mar 15	6.060	1.20	1.00	0.025	1.20	0.03	0.07	LHS
502	20 Mar 15	6.090	1.10	0.90	0.025	0.99	0.02	0.06	LHS
503	20 Mar 15	6.120	1.20	1.00	0.025	1.20	0.03	0.07	LHS
504	20 Mar 15	6.160	1.10	0.90	0.025	0.99	0.02	0.06	LHS
505	20 Mar 15	6.210	1.20	1.00	0.025	1.20	0.03	0.07	LHS
506	20 Mar 15	6.240	1.00	0.90	0.025	0.90	0.02	0.05	LHS
507	20 Mar 15	6.270	1.10	1.00	0.025	1.10	0.03	0.06	LHS
508	20 Mar 15	6.290	1.20	1.00	0.025	1.20	0.03	0.07	LHS
509	20 Mar 15	8.010	1.20	0.90	0.025	1.08	0.03	0.06	LHS
510	20 Mar 15	8.050	1.10	0.80	0.025	0.88	0.02	0.05	LHS
CARRIED FORWARD :						1,901.72	76.50	177.48	

LINTASAN RESOURCES SDN. BHD.
MAINTENANCE OF FEDERAL ROADS - WEST COAST, SABAH

R01 POTHOLE PATCHING RECORD

DISTRICT: TUARAN

ROUTE NO. 22

ROAD NAME: JALAN KOTA KINABALU - SANDAKAN

MONTH: MARCH 2015

ITEM	DATE	CHAINAGE	Length (m)	Width (m)	Depth (m)	AREA (m ²)	VOLUME (m ³)	PREMIX QUANTITY (ton)	REMARKS
BROUGHT FORWARD:			-	-	-	1,901.72	76.50	177.48	
511	20 Mar 15	8.070	1.20	1.00	0.025	1.20	0.03	0.07	LHS
512	20 Mar 15	8.330	1.00	0.90	0.025	0.90	0.02	0.05	LHS
513	20 Mar 15	10.040	1.20	1.00	0.025	1.20	0.03	0.07	LHS
514	20 Mar 15	10.070	1.10	0.90	0.025	0.99	0.02	0.06	LHS
515	20 Mar 15	10.090	1.20	1.00	0.025	1.20	0.03	0.07	LHS
516	20 Mar 15	13.950	1.10	0.90	0.025	0.99	0.02	0.06	LHS
517	20 Mar 15	13.990	1.20	1.00	0.025	1.20	0.03	0.07	LHS
518	20 Mar 15	14.420	1.10	0.90	0.025	0.99	0.02	0.06	LHS
519	20 Mar 15	14.460	1.20	1.00	0.025	1.20	0.03	0.07	LHS
520	20 Mar 15	15.510	1.10	0.90	0.025	0.99	0.02	0.06	LHS
521	20 Mar 15	15.650	1.20	1.00	0.025	1.20	0.03	0.07	LHS
522	20 Mar 15	15.680	1.10	0.90	0.025	0.99	0.02	0.06	LHS
523	20 Mar 15	15.930	1.20	1.00	0.025	1.20	0.03	0.07	LHS
524	20 Mar 15	16.350	1.10	0.90	0.025	0.99	0.02	0.06	LHS
525	21 Mar 15	18.330	1.20	1.00	0.025	1.20	0.03	0.07	LHS
526	21 Mar 15	18.370	1.10	1.00	0.025	1.10	0.03	0.06	LHS
527	21 Mar 15	18.390	1.20	1.00	0.025	1.20	0.03	0.07	LHS
528	21 Mar 15	19.410	1.10	0.90	0.025	0.99	0.02	0.06	LHS
529	21 Mar 15	19.460	1.20	1.00	0.025	1.20	0.03	0.07	LHS
530	21 Mar 15	19.490	1.10	0.90	0.025	0.99	0.02	0.06	LHS
531	21 Mar 15	19.620	1.20	1.00	0.025	1.20	0.03	0.07	LHS
532	21 Mar 15	19.650	1.10	0.90	0.025	0.99	0.02	0.06	LHS
533	21 Mar 15	19.690	1.20	1.00	0.025	1.20	0.03	0.07	LHS
534	21 Mar 15	19.490	1.10	0.90	0.025	0.99	0.02	0.06	RHS
535	21 Mar 15	19.450	1.20	1.00	0.025	1.20	0.03	0.07	RHS
536	21 Mar 15	19.410	1.10	1.00	0.025	1.10	0.03	0.06	RHS
537	21 Mar 15	18.790	1.00	0.90	0.025	0.90	0.02	0.05	RHS
538	21 Mar 15	18.740	1.20	1.00	0.025	1.20	0.03	0.07	RHS
539	21 Mar 15	18.710	1.00	0.80	0.025	0.80	0.02	0.05	RHS
540	21 Mar 15	18.580	1.20	1.00	0.025	1.20	0.03	0.07	RHS
CARRIED FORWARD :						1,934.42	77.32	179.37	

LINTASAN RESOURCES SDN. BHD.
MAINTENANCE OF FEDERAL ROADS - WEST COAST, SABAH

R01 POTHOLE PATCHING RECORD

DISTRICT: TUARAN

ROUTE NO. 22

ROAD NAME: JALAN KOTA KINABALU - SANDAKAN

MONTH: MARCH 2015

ITEM	DATE	CHAINAGE	Length (m)	Width (m)	Depth (m)	AREA (m ²)	VOLUME (m ³)	PREMIX QUANTITY (ton)	REMARKS
BROUGHT FORWARD:			-	-	-	1,934.42	77.32	179.37	
541	21 Mar 15	18.540	1.10	0.90	0.025	0.99	0.02	0.06	RHS
542	21 Mar 15	18.390	1.00	0.80	0.025	0.80	0.02	0.05	RHS
543	21 Mar 15	18.350	1.20	1.00	0.025	1.20	0.03	0.07	RHS
544	21 Mar 15	18.310	1.10	0.80	0.025	0.88	0.02	0.05	RHS
545	21 Mar 15	17.890	1.00	0.70	0.025	0.70	0.02	0.04	RHS
546	21 Mar 15	17.840	1.10	0.90	0.025	0.99	0.02	0.06	RHS
547	21 Mar 15	17.810	1.20	1.00	0.025	1.20	0.03	0.07	RHS
548	21 Mar 15	17.690	1.10	0.80	0.025	0.88	0.02	0.05	RHS
549	21 Mar 15	17.650	1.20	1.00	0.025	1.20	0.03	0.07	RHS
550	21 Mar 15	17.600	1.10	0.80	0.025	0.88	0.02	0.05	RHS
551	21 Mar 15	16.980	1.20	1.00	0.025	1.20	0.03	0.07	RHS
552	21 Mar 15	16.940	1.10	0.80	0.025	0.88	0.02	0.05	RHS
553	21 Mar 15	16.910	1.00	0.70	0.025	0.70	0.02	0.04	RHS
554	21 Mar 15	16.560	1.10	0.80	0.025	0.88	0.02	0.05	RHS
555	22 Mar 15	18.510	1.20	1.00	0.025	1.20	0.03	0.07	LHS
556	22 Mar 15	18.550	1.00	0.80	0.025	0.80	0.02	0.05	LHS
557	22 Mar 15	18.590	1.20	1.00	0.025	1.20	0.03	0.07	LHS
558	22 Mar 15	19.040	1.10	0.90	0.025	0.99	0.02	0.06	LHS
559	22 Mar 15	19.080	1.20	1.00	0.025	1.20	0.03	0.07	LHS
560	22 Mar 15	18.590	1.10	0.90	0.025	0.99	0.02	0.06	RHS
561	22 Mar 15	18.550	1.20	1.00	0.025	1.20	0.03	0.07	RHS
562	22 Mar 15	18.510	1.00	0.80	0.025	0.80	0.02	0.05	RHS
563	22 Mar 15	18.390	1.10	1.00	0.025	1.10	0.03	0.06	RHS
564	22 Mar 15	18.350	1.20	1.00	0.025	1.20	0.03	0.07	RHS
565	22 Mar 15	17.990	1.10	0.90	0.025	0.99	0.02	0.06	RHS
566	22 Mar 15	17.950	1.20	1.00	0.025	1.20	0.03	0.07	RHS
567	22 Mar 15	17.910	1.10	0.90	0.025	0.99	0.02	0.06	RHS
568	22 Mar 15	17.690	1.00	0.80	0.025	0.80	0.02	0.05	RHS
569	22 Mar 15	17.650	1.10	0.90	0.025	0.99	0.02	0.06	RHS
570	22 Mar 15	17.610	1.20	1.00	0.025	1.20	0.03	0.07	RHS
CARRIED FORWARD :						1,964.65	78.08	181.13	

LINTASAN RESOURCES SDN. BHD.
MAINTENANCE OF FEDERAL ROADS - WEST COAST, SABAH

R01 POTHOLE PATCHING RECORD

DISTRICT: TUARAN

ROUTE NO. 22

ROAD NAME: JALAN KOTA KINABALU - SANDAKAN

MONTH: MARCH 2015

ITEM	DATE	CHAINAGE	Length (m)	Width (m)	Depth (m)	AREA (m ²)	VOLUME (m ³)	PREMIX QUANTITY (ton)	REMARKS
BROUGHT FORWARD:			-	-	-	1,964.65	78.08	181.13	
571	22 Mar 15	17.380	1.10	0.90	0.025	0.99	0.02	0.06	RHS
572	22 Mar 15	17.340	1.20	1.00	0.025	1.20	0.03	0.07	RHS
573	22 Mar 15	17.180	1.00	0.80	0.025	0.80	0.02	0.05	RHS
574	22 Mar 15	17.130	1.20	1.00	0.025	1.20	0.03	0.07	RHS
575	22 Mar 15	16.790	1.10	1.00	0.025	1.10	0.03	0.06	RHS
576	22 Mar 15	16.750	1.20	1.00	0.025	1.20	0.03	0.07	RHS
577	22 Mar 15	16.710	1.00	0.80	0.025	0.80	0.02	0.05	RHS
578	22 Mar 15	15.990	1.20	1.00	0.025	1.20	0.03	0.07	RHS
579	22 Mar 15	15.940	1.10	0.90	0.025	0.99	0.02	0.06	RHS
580	22 Mar 15	15.880	1.20	1.00	0.025	1.20	0.03	0.07	RHS
581	22 Mar 15	15.690	1.10	0.90	0.025	0.99	0.02	0.06	RHS
582	22 Mar 15	15.650	1.20	1.00	0.025	1.20	0.03	0.07	RHS
583	22 Mar 15	15.600	1.10	1.00	0.025	1.10	0.03	0.06	RHS
584	22 Mar 15	14.900	1.20	1.00	0.025	1.20	0.03	0.07	RHS
585	23 Mar 15	9.710	1.20	1.00	0.025	1.20	0.03	0.07	LHS
586	23 Mar 15	9.740	1.10	1.00	0.025	1.10	0.03	0.06	LHS
587	23 Mar 15	9.790	1.20	1.00	0.025	1.20	0.03	0.07	LHS
588	23 Mar 15	10.030	1.10	1.00	0.025	1.10	0.03	0.06	LHS
589	23 Mar 15	10.070	1.20	1.00	0.025	1.20	0.03	0.07	LHS
590	23 Mar 15	10.090	1.10	0.90	0.025	0.99	0.02	0.06	LHS
591	23 Mar 15	11.120	1.00	0.80	0.025	0.80	0.02	0.05	LHS
592	23 Mar 15	11.160	1.20	1.00	0.025	1.20	0.03	0.07	LHS
593	23 Mar 15	11.190	1.10	0.90	0.025	0.99	0.02	0.06	LHS
594	23 Mar 15	12.040	1.20	1.00	0.025	1.20	0.03	0.07	LHS
595	23 Mar 15	12.070	1.10	1.00	0.025	1.10	0.03	0.06	LHS
596	23 Mar 15	12.090	1.20	1.00	0.025	1.20	0.03	0.07	LHS
597	23 Mar 15	12.310	1.10	1.00	0.025	1.10	0.03	0.06	LHS
598	23 Mar 15	12.330	1.20	1.00	0.025	1.20	0.03	0.07	LHS
599	23 Mar 15	12.390	1.10	0.90	0.025	0.99	0.02	0.06	LHS
600	23 Mar 15	12.420	1.20	1.00	0.025	1.20	0.03	0.07	LHS
CARRIED FORWARD :						1,997.59	78.90	183.04	

LINTASAN RESOURCES SDN. BHD.
MAINTENANCE OF FEDERAL ROADS - WEST COAST, SABAH

R01 POTHOLE PATCHING RECORD

DISTRICT: TUARAN

ROUTE NO. 22

ROAD NAME: JALAN KOTA KINABALU - SANDAKAN

MONTH: MARCH 2015

ITEM	DATE	CHAINAGE	Length (m)	Width (m)	Depth (m)	AREA (m ²)	VOLUME (m ³)	PREMIX QUANTITY (ton)	REMARKS
BROUGHT FORWARD:			-	-	-	1,997.59	78.90	183.04	
601	23 Mar 15	12.470	1.10	1.00	0.025	1.10	0.03	0.06	LHS
602	23 Mar 15	12.490	1.20	1.00	0.025	1.20	0.03	0.07	LHS
603	23 Mar 15	13.140	1.10	1.00	0.025	1.10	0.03	0.06	LHS
604	23 Mar 15	13.180	1.00	0.90	0.025	0.90	0.02	0.05	LHS
605	23 Mar 15	14.030	1.20	1.00	0.025	1.20	0.03	0.07	LHS
606	23 Mar 15	14.080	1.10	1.00	0.025	1.10	0.03	0.06	LHS
607	23 Mar 15	16.440	1.20	1.00	0.025	1.20	0.03	0.07	LHS
608	23 Mar 15	16.470	1.10	1.00	0.025	1.10	0.03	0.06	LHS
609	23 Mar 15	16.390	1.20	1.00	0.025	1.20	0.03	0.07	RHS
610	23 Mar 15	16.350	1.10	1.00	0.025	1.10	0.03	0.06	RHS
611	23 Mar 15	16.310	1.20	1.00	0.025	1.20	0.03	0.07	RHS
612	23 Mar 15	15.980	1.10	1.20	0.025	1.32	0.03	0.08	RHS
613	23 Mar 15	15.940	1.20	1.00	0.025	1.20	0.03	0.07	RHS
614	23 Mar 15	15.650	1.10	0.90	0.025	0.99	0.02	0.06	RHS
615	24 Mar 15	25.010	1.20	1.00	0.025	1.20	0.03	0.07	LHS
616	24 Mar 15	25.050	1.10	1.00	0.025	1.10	0.03	0.06	LHS
617	24 Mar 15	25.090	1.20	1.00	0.025	1.20	0.03	0.07	LHS
618	24 Mar 15	25.130	1.10	1.00	0.025	1.10	0.03	0.06	LHS
619	24 Mar 15	25.160	1.20	1.00	0.025	1.20	0.03	0.07	LHS
620	24 Mar 15	25.190	1.10	0.90	0.025	0.99	0.02	0.06	LHS
621	24 Mar 15	25.340	1.20	1.00	0.025	1.20	0.03	0.07	LHS
622	24 Mar 15	25.370	1.10	1.00	0.025	1.10	0.03	0.06	LHS
623	24 Mar 15	25.390	1.20	0.90	0.025	1.08	0.03	0.06	LHS
624	24 Mar 15	25.540	1.10	0.80	0.025	0.88	0.02	0.05	LHS
625	24 Mar 15	25.590	1.20	1.00	0.025	1.20	0.03	0.07	LHS
626	24 Mar 15	25.610	1.10	0.80	0.025	0.88	0.02	0.05	LHS
627	24 Mar 15	25.640	1.20	1.00	0.025	1.20	0.03	0.07	LHS
628	24 Mar 15	25.680	1.10	0.90	0.025	0.99	0.02	0.06	LHS
629	24 Mar 15	25.810	1.20	1.00	0.025	1.20	0.03	0.07	LHS
630	24 Mar 15	25.860	1.10	0.80	0.025	0.88	0.02	0.05	LHS
CARRIED FORWARD :						2,030.90	79.73	184.97	

LINTASAN RESOURCES SDN. BHD.
MAINTENANCE OF FEDERAL ROADS - WEST COAST, SABAH

R01 POTHOLE PATCHING RECORD

DISTRICT: TUARAN

ROUTE NO. 22

ROAD NAME: JALAN KOTA KINABALU - SANDAKAN

MONTH: MARCH 2015

ITEM	DATE	CHAINAGE	Length (m)	Width (m)	Depth (m)	AREA (m ²)	VOLUME (m ³)	PREMIX QUANTITY (ton)	REMARKS
BROUGHT FORWARD:			-	-	-	2,030.90	79.73	184.97	
631	24 Mar 15	25.890	1.20	1.00	0.025	1.20	0.03	0.07	LHS
632	24 Mar 15	25.780	1.10	0.80	0.025	0.88	0.02	0.05	RHS
633	24 Mar 15	25.740	1.20	1.00	0.025	1.20	0.03	0.07	RHS
634	24 Mar 15	24.990	1.10	1.00	0.025	1.10	0.03	0.06	RHS
635	24 Mar 15	24.940	1.20	1.00	0.025	1.20	0.03	0.07	RHS
636	24 Mar 15	24.910	1.10	1.00	0.025	1.10	0.03	0.06	RHS
637	24 Mar 15	24.780	1.00	0.90	0.025	0.90	0.02	0.05	RHS
638	24 Mar 15	24.740	1.10	0.90	0.025	0.99	0.02	0.06	RHS
639	24 Mar 15	24.710	1.00	0.80	0.025	0.80	0.02	0.05	RHS
640	24 Mar 15	24.590	1.20	1.00	0.025	1.20	0.03	0.07	RHS
641	24 Mar 15	24.550	1.10	0.90	0.025	0.99	0.02	0.06	RHS
642	24 Mar 15	24.510	1.20	1.00	0.025	1.20	0.03	0.07	RHS
643	24 Mar 15	24.390	1.00	0.80	0.025	0.80	0.02	0.05	RHS
644	24 Mar 15	24.350	1.10	1.00	0.025	1.10	0.03	0.06	RHS
645	25 Mar 15	17.610	1.20	1.00	0.025	1.20	0.03	0.07	LHS
646	25 Mar 15	17.650	1.10	1.00	0.025	1.10	0.03	0.06	LHS
647	25 Mar 15	17.690	1.00	0.90	0.025	0.90	0.02	0.05	LHS
648	25 Mar 15	17.820	1.10	1.00	0.025	1.10	0.03	0.06	LHS
649	25 Mar 15	17.860	1.20	1.00	0.025	1.20	0.03	0.07	LHS
650	25 Mar 15	17.890	1.10	0.90	0.025	0.99	0.02	0.06	LHS
651	25 Mar 15	18.230	1.20	1.00	0.025	1.20	0.03	0.07	LHS
652	25 Mar 15	18.260	1.10	1.00	0.025	1.10	0.03	0.06	LHS
653	25 Mar 15	18.290	1.20	1.00	0.025	1.20	0.03	0.07	LHS
654	25 Mar 15	20.510	1.10	1.00	0.025	1.10	0.03	0.06	LHS
655	25 Mar 15	20.520	1.00	0.80	0.025	0.80	0.02	0.05	LHS
656	25 Mar 15	20.570	1.20	1.00	0.025	1.20	0.03	0.07	LHS
657	25 Mar 15	20.590	1.10	0.90	0.025	0.99	0.02	0.06	LHS
658	25 Mar 15	20.610	1.20	1.00	0.025	1.20	0.03	0.07	LHS
659	25 Mar 15	20.640	1.10	1.00	0.025	1.10	0.03	0.06	LHS
660	25 Mar 15	20.670	1.20	1.00	0.025	1.20	0.03	0.07	LHS
CARRIED FORWARD :						2,063.14	80.54	186.84	

LINTASAN RESOURCES SDN. BHD.
MAINTENANCE OF FEDERAL ROADS - WEST COAST, SABAH

R01 POTHOLE PATCHING RECORD

DISTRICT: TUARAN

ROUTE NO. 22

ROAD NAME: JALAN KOTA KINABALU - SANDAKAN

MONTH: MARCH 2015

ITEM	DATE	CHAINAGE	Length (m)	Width (m)	Depth (m)	AREA (m ²)	VOLUME (m ³)	PREMIX QUANTITY (ton)	REMARKS
BROUGHT FORWARD:			-	-	-	2,063.14	80.54	186.84	
661	25 Mar 15	20.720	1.10	1.00	0.025	1.10	0.03	0.06	LHS
662	25 Mar 15	20.760	1.00	0.90	0.025	0.90	0.02	0.05	LHS
663	25 Mar 15	20.790	1.10	0.80	0.025	0.88	0.02	0.05	LHS
664	25 Mar 15	20.840	1.20	1.00	0.025	1.20	0.03	0.07	LHS
665	25 Mar 15	20.990	1.10	1.00	0.025	1.10	0.03	0.06	RHS
666	25 Mar 15	20.950	1.20	1.00	0.025	1.20	0.03	0.07	RHS
667	25 Mar 15	20.490	1.00	0.90	0.025	0.90	0.02	0.05	RHS
668	25 Mar 15	20.450	1.20	1.00	0.025	1.20	0.03	0.07	RHS
669	25 Mar 15	20.390	1.10	1.00	0.025	1.10	0.03	0.06	RHS
670	25 Mar 15	20.340	1.00	0.80	0.025	0.80	0.02	0.05	RHS
671	25 Mar 15	17.790	1.20	1.00	0.025	1.20	0.03	0.07	RHS
672	25 Mar 15	17.750	1.10	0.90	0.025	0.99	0.02	0.06	RHS
673	25 Mar 15	17.590	1.00	0.80	0.025	0.80	0.02	0.05	RHS
674	25 Mar 15	17.540	1.20	1.00	0.025	1.20	0.03	0.07	RHS
675	26 Mar 15	18.210	1.00	0.90	0.025	0.90	0.02	0.05	LHS
676	26 Mar 15	18.240	1.20	1.00	0.025	1.20	0.03	0.07	LHS
677	26 Mar 15	18.290	1.00	0.80	0.025	0.80	0.02	0.05	LHS
678	26 Mar 15	18.310	1.20	1.00	0.025	1.20	0.03	0.07	LHS
679	26 Mar 15	18.350	1.10	1.00	0.025	1.10	0.03	0.06	LHS
680	26 Mar 15	18.390	1.00	0.90	0.025	0.90	0.02	0.05	LHS
681	26 Mar 15	19.210	1.20	1.00	0.025	1.20	0.03	0.07	LHS
682	26 Mar 15	19.250	1.10	1.00	0.025	1.10	0.03	0.06	LHS
683	26 Mar 15	19.290	1.20	1.00	0.025	1.20	0.03	0.07	LHS
684	26 Mar 15	19.320	1.10	0.90	0.025	0.99	0.02	0.06	LHS
685	26 Mar 15	19.350	1.20	1.00	0.025	1.20	0.03	0.07	LHS
686	26 Mar 15	19.390	1.10	1.00	0.025	1.10	0.03	0.06	LHS
687	26 Mar 15	18.890	1.20	1.00	0.025	1.20	0.03	0.07	RHS
688	26 Mar 15	18.860	1.00	0.90	0.025	0.90	0.02	0.05	RHS
689	26 Mar 15	18.820	1.10	1.00	0.025	1.10	0.03	0.06	RHS
690	26 Mar 15	18.790	1.20	1.00	0.025	1.20	0.03	0.07	RHS
CARRIED FORWARD :						2,095.00	81.34	188.69	

LINTASAN RESOURCES SDN. BHD.
MAINTENANCE OF FEDERAL ROADS - WEST COAST, SABAH

R01 POTHOLE PATCHING RECORD

DISTRICT: TUARAN

ROUTE NO. 22

ROAD NAME: JALAN KOTA KINABALU - SANDAKAN

MONTH: MARCH 2015

ITEM	DATE	CHAINAGE	Length (m)	Width (m)	Depth (m)	AREA (m ²)	VOLUME (m ³)	PREMIX QUANTITY (ton)	REMARKS
BROUGHT FORWARD:			-	-	-	2,095.00	81.34	188.69	
691	26 Mar 15	18.750	1.10	1.00	0.025	1.10	0.03	0.06	RHS
692	26 Mar 15	18.720	1.20	1.00	0.025	1.20	0.03	0.07	RHS
693	26 Mar 15	18.590	1.10	0.90	0.025	0.99	0.02	0.06	RHS
694	26 Mar 15	18.550	1.20	1.00	0.025	1.20	0.03	0.07	RHS
695	26 Mar 15	18.520	1.00	0.90	0.025	0.90	0.02	0.05	RHS
696	26 Mar 15	18.180	1.10	1.00	0.025	1.10	0.03	0.06	RHS
697	26 Mar 15	18.160	1.20	1.00	0.025	1.20	0.03	0.07	RHS
698	26 Mar 15	18.140	1.10	1.00	0.025	1.10	0.03	0.06	RHS
699	26 Mar 15	17.490	1.00	0.80	0.025	0.80	0.02	0.05	RHS
700	26 Mar 15	17.450	1.10	1.00	0.025	1.10	0.03	0.06	RHS
701	26 Mar 15	17.420	1.00	0.80	0.025	0.80	0.02	0.05	RHS
702	26 Mar 15	17.400	1.10	0.90	0.025	0.99	0.02	0.06	RHS
703	26 Mar 15	16.990	1.00	0.80	0.025	0.80	0.02	0.05	RHS
704	26 Mar 15	16.940	1.10	0.90	0.025	0.99	0.02	0.06	RHS
705	27 Mar 15	11.310	1.10	0.90	0.025	0.99	0.02	0.06	LHS
706	27 Mar 15	11.340	1.20	1.00	0.025	1.20	0.03	0.07	LHS
707	27 Mar 15	11.370	1.10	1.00	0.025	1.10	0.03	0.06	LHS
708	27 Mar 15	11.390	1.20	1.00	0.025	1.20	0.03	0.07	LHS
709	27 Mar 15	11.520	1.10	1.00	0.025	1.10	0.03	0.06	LHS
710	27 Mar 15	11.540	1.20	1.00	0.025	1.20	0.03	0.07	LHS
711	27 Mar 15	11.580	1.10	1.00	0.025	1.10	0.03	0.06	LHS
712	27 Mar 15	11.730	1.20	1.00	0.025	1.20	0.03	0.07	LHS
713	27 Mar 15	11.780	1.10	0.90	0.025	0.99	0.02	0.06	LHS
714	27 Mar 15	13.490	1.00	0.90	0.025	0.90	0.02	0.05	RHS
715	27 Mar 15	13.450	1.00	0.80	0.025	0.80	0.02	0.05	RHS
716	27 Mar 15	13.420	1.10	0.90	0.025	0.99	0.02	0.06	RHS
717	27 Mar 15	13.390	1.20	1.00	0.025	1.20	0.03	0.07	RHS
718	27 Mar 15	13.350	1.00	0.80	0.025	0.80	0.02	0.05	RHS
719	27 Mar 15	13.310	1.10	1.00	0.025	1.10	0.03	0.06	RHS
720	27 Mar 15	13.290	1.00	0.70	0.025	0.70	0.02	0.04	RHS
CARRIED FORWARD :						2,125.84	82.11	190.48	

LINTASAN RESOURCES SDN. BHD.
MAINTENANCE OF FEDERAL ROADS - WEST COAST, SABAH

R01 POTHOLE PATCHING RECORD

DISTRICT: TUARAN

ROUTE NO. 22

ROAD NAME: JALAN KOTA KINABALU - SANDAKAN

MONTH: MARCH 2015

ITEM	DATE	CHAINAGE	Length (m)	Width (m)	Depth (m)	AREA (m ²)	VOLUME (m ³)	PREMIX QUANTITY (ton)	REMARKS
BROUGHT FORWARD:			-	-	-	2,125.84	82.11	190.48	
721	27 Mar 15	13.250	1.10	1.00	0.025	1.10	0.03	0.06	RHS
722	27 Mar 15	13.210	1.20	1.00	0.025	1.20	0.03	0.07	RHS
723	27 Mar 15	13.190	1.10	0.80	0.025	0.88	0.02	0.05	RHS
724	27 Mar 15	13.150	1.20	1.00	0.025	1.20	0.03	0.07	RHS
725	27 Mar 15	12.990	1.10	1.00	0.025	1.10	0.03	0.06	RHS
726	27 Mar 15	12.940	1.20	1.00	0.025	1.20	0.03	0.07	RHS
727	27 Mar 15	12.910	1.10	1.00	0.025	1.10	0.03	0.06	RHS
728	27 Mar 15	12.790	1.20	1.00	0.025	1.20	0.03	0.07	RHS
729	27 Mar 15	12.750	1.10	0.90	0.025	0.99	0.02	0.06	RHS
730	27 Mar 15	12.710	1.20	1.00	0.025	1.20	0.03	0.07	RHS
731	27 Mar 15	12.290	1.10	0.90	0.025	0.99	0.02	0.06	RHS
732	27 Mar 15	12.250	1.20	1.00	0.025	1.20	0.03	0.07	RHS
733	27 Mar 15	12.210	1.10	0.90	0.025	0.99	0.02	0.06	RHS
734	27 Mar 15	12.180	1.20	1.00	0.025	1.20	0.03	0.07	RHS
735	28 Mar 15	11.360	1.10	0.90	0.025	0.99	0.02	0.06	RHS
736	28 Mar 15	11.290	1.20	1.00	0.025	1.20	0.03	0.07	RHS
737	28 Mar 15	11.250	1.10	0.90	0.025	0.99	0.02	0.06	RHS
738	28 Mar 15	11.220	1.20	1.00	0.025	1.20	0.03	0.07	RHS
739	28 Mar 15	11.190	1.10	1.00	0.025	1.10	0.03	0.06	RHS
740	28 Mar 15	11.160	1.20	1.00	0.025	1.20	0.03	0.07	RHS
741	28 Mar 15	11.120	1.10	1.00	0.025	1.10	0.03	0.06	RHS
742	28 Mar 15	10.990	1.10	0.90	0.025	0.99	0.02	0.06	RHS
743	28 Mar 15	10.950	1.20	1.00	0.025	1.20	0.03	0.07	RHS
744	28 Mar 15	10.920	1.10	0.90	0.025	0.99	0.02	0.06	RHS
745	28 Mar 15	10.790	1.20	1.00	0.025	1.20	0.03	0.07	RHS
746	28 Mar 15	10.750	1.10	0.90	0.025	0.99	0.02	0.06	RHS
747	28 Mar 15	10.720	1.20	1.00	0.025	1.20	0.03	0.07	RHS
748	28 Mar 15	10.590	1.10	0.90	0.025	0.99	0.02	0.06	RHS
749	28 Mar 15	10.550	1.20	1.00	0.025	1.20	0.03	0.07	RHS
750	28 Mar 15	10.480	1.10	0.90	0.025	0.99	0.02	0.06	RHS
CARRIED FORWARD :						2,158.92	82.93	192.40	

LINTASAN RESOURCES SDN. BHD.
MAINTENANCE OF FEDERAL ROADS - WEST COAST, SABAH

R01 POT HOLE PATCHING RECORD

DISTRICT: TUARAN

ROUTE NO. 22

ROAD NAME: JALAN KOTA KINABALU - SANDAKAN

MONTH: MARCH 2015

ITEM	DATE	CHAINAGE	Length (m)	Width (m)	Depth (m)	AREA (m ²)	VOLUME (m ³)	PREMIX QUANTITY (ton)	REMARKS
BROUGHT FORWARD:			-	-	-	2,158.92	82.93	192.40	
751	28 Mar 15	10.450	1.20	1.00	0.025	1.20	0.03	0.07	RHS
752	28 Mar 15	10.410	1.00	0.90	0.025	0.90	0.02	0.05	RHS
753	28 Mar 15	10.290	1.20	1.00	0.025	1.20	0.03	0.07	RHS
754	28 Mar 15	10.250	1.10	0.90	0.025	0.99	0.02	0.06	RHS
755	28 Mar 15	10.090	1.20	1.00	0.025	1.20	0.03	0.07	RHS
756	28 Mar 15	10.040	1.00	0.70	0.025	0.70	0.02	0.04	RHS
757	28 Mar 15	10.010	1.20	1.00	0.025	1.20	0.03	0.07	RHS
758	28 Mar 15	9.990	1.10	0.90	0.025	0.99	0.02	0.06	RHS
759	28 Mar 15	9.940	1.20	1.00	0.025	1.20	0.03	0.07	RHS
760	28 Mar 15	9.650	1.10	0.90	0.025	0.99	0.02	0.06	RHS
761	28 Mar 15	9.610	1.20	1.00	0.025	1.20	0.03	0.07	RHS
762	28 Mar 15	9.390	1.10	0.90	0.025	0.99	0.02	0.06	RHS
763	28 Mar 15	9.350	1.20	1.00	0.025	1.20	0.03	0.07	RHS
764	28 Mar 15	9.310	1.10	1.00	0.025	1.10	0.03	0.06	RHS
765	29 Mar 15	15.120	1.20	1.00	0.025	1.20	0.03	0.07	LHS
766	29 Mar 15	15.160	1.10	1.00	0.025	1.10	0.03	0.06	LHS
767	29 Mar 15	15.180	1.00	0.90	0.025	0.90	0.02	0.05	LHS
768	29 Mar 15	15.190	1.20	1.00	0.025	1.20	0.03	0.07	LHS
769	29 Mar 15	16.510	1.10	0.90	0.025	0.99	0.02	0.06	LHS
770	29 Mar 15	16.550	1.20	1.00	0.025	1.20	0.03	0.07	LHS
771	29 Mar 15	16.580	1.10	0.90	0.025	0.99	0.02	0.06	LHS
772	29 Mar 15	16.590	1.10	1.00	0.025	1.10	0.03	0.06	LHS
773	29 Mar 15	17.310	1.20	1.00	0.025	1.20	0.03	0.07	LHS
774	29 Mar 15	17.360	1.10	0.90	0.025	0.99	0.02	0.06	LHS
775	29 Mar 15	17.390	1.20	1.00	0.025	1.20	0.03	0.07	LHS
776	29 Mar 15	17.620	1.10	0.80	0.025	0.88	0.02	0.05	LHS
777	29 Mar 15	17.670	1.00	0.70	0.025	0.70	0.02	0.04	LHS
778	29 Mar 15	8.890	1.20	1.00	0.025	1.20	0.03	0.07	RHS
779	29 Mar 15	8.850	1.10	0.90	0.025	0.99	0.02	0.06	RHS
780	29 Mar 15	8.810	1.20	1.00	0.025	1.20	0.03	0.07	RHS
CARRIED FORWARD :						2,191.02	83.74	194.26	

LINTASAN RESOURCES SDN. BHD.
MAINTENANCE OF FEDERAL ROADS - WEST COAST, SABAH

R01 POTHOLE PATCHING RECORD

DISTRICT: TUARAN

ROUTE NO. 22

ROAD NAME: JALAN KOTA KINABALU - SANDAKAN

MONTH: MARCH 2015

ITEM	DATE	CHAINAGE	Length (m)	Width (m)	Depth (m)	AREA (m2)	VOLUME (m3)	PREMIX QUANTITY (ton)	REMARKS
BROUGHT FORWARD:			-	-	-	2,191.02	83.74	194.26	
781	29 Mar 15	8.790	1.10	0.90	0.025	0.99	0.02	0.06	RHS
782	29 Mar 15	8.750	1.20	1.00	0.025	1.20	0.03	0.07	RHS
783	29 Mar 15	8.710	1.10	0.90	0.025	0.99	0.02	0.06	RHS
784	29 Mar 15	8.690	1.00	0.80	0.025	0.80	0.02	0.05	RHS
785	29 Mar 15	8.650	1.20	1.00	0.025	1.20	0.03	0.07	RHS
786	29 Mar 15	8.610	1.10	0.80	0.025	0.88	0.02	0.05	RHS
787	29 Mar 15	8.490	1.20	1.00	0.025	1.20	0.03	0.07	RHS
788	29 Mar 15	8.440	1.00	0.70	0.025	0.70	0.02	0.04	RHS
789	29 Mar 15	8.410	1.10	0.80	0.025	0.88	0.02	0.05	RHS
790	29 Mar 15	8.290	1.00	0.80	0.025	0.80	0.02	0.05	RHS
791	29 Mar 15	8.260	1.00	0.70	0.025	0.70	0.02	0.04	RHS
792	29 Mar 15	8.230	1.10	1.00	0.025	1.10	0.03	0.06	RHS
793	29 Mar 15	8.210	1.00	0.70	0.025	0.70	0.02	0.04	RHS
794	29 Mar 15	8.150	1.20	1.00	0.025	1.20	0.03	0.07	RHS
TOTAL :						2,204.36	84.07	195.03	

LINTASAN RESOURCES SDN. BHD.
MAINTENANCE OF FEDERAL ROADS - WEST COAST, SABAH

R01 POT HOLE PATCHING RECORD

DISTRICT: TUARAN

ROUTE NO. 503

ROAD NAME: JALAN BERUNGIS - KOTA BELUD

MONTH: MARCH 2015

ITEM	DATE	CHAINAGE	Length (m)	Width (m)	Depth (m)	AREA (m2)	VOLUME (m3)	PREMIX QUANTITY (ton)	REMARKS
BROUGHT FORWARD:						187.57	4.69	10.87	
1	04 Mar 15	9.710	1.20	1.00	0.025	1.20	0.03	0.07	LHS
2	04 Mar 15	9.750	1.10	0.90	0.025	0.99	0.02	0.06	LHS
3	04 Mar 15	9.780	1.00	0.80	0.025	0.80	0.02	0.05	LHS
4	04 Mar 15	9.790	1.10	1.00	0.025	1.10	0.03	0.06	LHS
5	04 Mar 15	10.020	1.00	0.90	0.025	0.90	0.02	0.05	LHS
6	04 Mar 15	10.050	1.20	1.00	0.025	1.20	0.03	0.07	LHS
7	04 Mar 15	10.070	1.00	0.90	0.025	0.90	0.02	0.05	LHS
8	04 Mar 15	10.090	1.10	1.00	0.025	1.10	0.03	0.06	LHS
9	04 Mar 15	10.096	1.00	0.90	0.025	0.90	0.02	0.05	LHS
10	04 Mar 15	10.210	1.10	1.00	0.025	1.10	0.03	0.06	LHS
11	04 Mar 15	10.230	1.20	1.00	0.025	1.20	0.03	0.07	LHS
12	04 Mar 15	10.270	1.10	1.00	0.025	1.10	0.03	0.06	LHS
13	04 Mar 15	10.290	1.00	0.90	0.025	0.90	0.02	0.05	LHS
14	04 Mar 15	11.430	1.20	1.00	0.025	1.20	0.03	0.07	LHS
15	04 Mar 15	11.460	1.10	1.00	0.025	1.10	0.03	0.06	LHS
16	04 Mar 15	11.490	1.00	0.90	0.025	0.90	0.02	0.05	LHS
17	04 Mar 15	11.620	1.10	1.00	0.025	1.10	0.03	0.06	LHS
18	04 Mar 15	11.660	1.00	0.90	0.025	0.90	0.02	0.05	LHS
19	04 Mar 15	11.690	1.20	1.00	0.025	1.20	0.03	0.07	LHS
20	04 Mar 15	12.010	1.00	0.90	0.025	0.90	0.02	0.05	LHS
21	04 Mar 15	12.050	1.20	1.00	0.025	1.20	0.03	0.07	LHS
22	04 Mar 15	12.090	1.00	0.90	0.025	0.90	0.02	0.05	LHS
23	04 Mar 15	12.230	1.20	1.00	0.025	1.20	0.03	0.07	LHS
24	04 Mar 15	12.270	1.10	1.00	0.025	1.10	0.03	0.06	LHS
25	04 Mar 15	12.290	1.00	0.90	0.025	0.90	0.02	0.05	LHS
26	04 Mar 15	12.410	1.10	1.00	0.025	1.10	0.03	0.06	LHS
27	04 Mar 15	12.450	1.20	1.00	0.025	1.20	0.03	0.07	LHS
28	04 Mar 15	12.470	1.00	0.80	0.025	0.80	0.02	0.05	LHS
29	04 Mar 15	12.490	1.10	1.00	0.025	1.10	0.03	0.06	LHS
30	04 Mar 15	12.630	1.00	0.80	0.025	0.80	0.02	0.05	LHS
CARRIED FORWARD :						218.56	5.46	12.67	

LINTASAN RESOURCES SDN. BHD.
MAINTENANCE OF FEDERAL ROADS - WEST COAST, SABAH

R01 POT HOLE PATCHING RECORD

DISTRICT: TUARAN
ROUTE NO. 503
ROAD NAME: JALAN BERUNGIS - KOTA BELUD
MONTH: MARCH 2015

ITEM	DATE	CHAINAGE	Length (m)	Width (m)	Depth (m)	AREA (m2)	VOLUME (m3)	PREMIX QUANTITY (ton)	REMARKS
BROUGHT FORWARD:			-	-	-	218.56	5.46	12.67	
31	05 Mar 15	13.120	1.10	0.90	0.025	0.99	0.02	0.06	LHS
32	05 Mar 15	13.150	1.00	0.80	0.025	0.80	0.02	0.05	LHS
33	05 Mar 15	13.170	1.10	1.00	0.025	1.10	0.03	0.06	LHS
34	05 Mar 15	13.310	1.20	1.00	0.025	1.20	0.03	0.07	LHS
35	05 Mar 15	13.340	1.00	0.90	0.025	0.90	0.02	0.05	LHS
36	05 Mar 15	13.370	1.10	1.00	0.025	1.10	0.03	0.06	LHS
37	05 Mar 15	13.390	1.00	0.90	0.025	0.90	0.02	0.05	LHS
38	05 Mar 15	13.510	1.20	1.00	0.025	1.20	0.03	0.07	LHS
39	05 Mar 15	13.560	1.00	0.80	0.025	0.80	0.02	0.05	LHS
40	05 Mar 15	13.590	1.20	1.00	0.025	1.20	0.03	0.07	LHS
41	05 Mar 15	13.630	1.00	0.90	0.025	0.90	0.02	0.05	LHS
42	05 Mar 15	13.650	1.20	1.00	0.025	1.20	0.03	0.07	LHS
43	05 Mar 15	13.690	1.00	0.90	0.025	0.90	0.02	0.05	LHS
44	05 Mar 15	14.050	1.20	1.00	0.025	1.20	0.03	0.07	LHS
45	05 Mar 15	14.080	1.00	0.90	0.025	0.90	0.02	0.05	LHS
46	05 Mar 15	14.710	1.10	1.00	0.025	1.10	0.03	0.06	LHS
47	05 Mar 15	14.750	1.20	1.00	0.025	1.20	0.03	0.07	LHS
48	05 Mar 15	14.770	1.10	1.00	0.025	1.10	0.03	0.06	LHS
49	05 Mar 15	14.790	1.20	1.00	0.025	1.20	0.03	0.07	LHS
50	05 Mar 15	14.810	1.00	0.90	0.025	0.90	0.02	0.05	LHS
51	05 Mar 15	14.850	1.10	1.00	0.025	1.10	0.03	0.06	LHS
52	05 Mar 15	14.880	1.20	1.00	0.025	1.20	0.03	0.07	LHS
53	05 Mar 15	14.930	1.00	0.90	0.025	0.90	0.02	0.05	LHS
54	05 Mar 15	14.980	1.10	0.80	0.025	0.88	0.02	0.05	LHS
55	05 Mar 15	14.880	1.00	0.90	0.025	0.90	0.02	0.05	RHS
56	05 Mar 15	14.850	1.10	1.00	0.025	1.10	0.03	0.06	RHS
57	05 Mar 15	14.820	1.00	0.90	0.025	0.90	0.02	0.05	RHS
58	05 Mar 15	14.800	1.10	1.00	0.025	1.10	0.03	0.06	RHS
59	05 Mar 15	14.590	1.00	0.90	0.025	0.90	0.02	0.05	RHS
60	05 Mar 15	14.540	1.10	1.00	0.025	1.10	0.03	0.06	RHS
CARRIED FORWARD :						249.43	6.24	14.46	

LINTASAN RESOURCES SDN. BHD.
MAINTENANCE OF FEDERAL ROADS - WEST COAST, SABAH

R01 POTHOLE PATCHING RECORD

DISTRICT: TUARAN

ROUTE NO. 503

ROAD NAME: JALAN BERUNGIS - KOTA BELUD

MONTH: MARCH 2015

ITEM	DATE	CHAINAGE	Length (m)	Width (m)	Depth (m)	AREA (m2)	VOLUME (m3)	PREMIX QUANTITY (ton)	REMARKS
BROUGHT FORWARD:					-	249.43	6.24	14.46	
61	14 Mar 15	10.230	1.20	1.00	0.025	1.20	0.03	0.07	LHS
62	14 Mar 15	10.270	1.10	0.90	0.025	0.99	0.02	0.06	LHS
63	14 Mar 15	10.290	1.20	1.00	0.025	1.20	0.03	0.07	LHS
64	14 Mar 15	10.410	1.10	1.00	0.025	1.10	0.03	0.06	LHS
65	14 Mar 15	10.450	1.20	1.00	0.025	1.20	0.03	0.07	LHS
66	14 Mar 15	10.470	1.10	0.90	0.025	0.99	0.02	0.06	LHS
67	14 Mar 15	10.490	1.00	0.80	0.025	0.80	0.02	0.05	LHS
68	14 Mar 15	10.450	1.20	1.00	0.025	1.20	0.03	0.07	LHS
69	14 Mar 15	10.480	1.10	0.90	0.025	0.99	0.02	0.06	LHS
70	14 Mar 15	10.610	1.20	1.00	0.025	1.20	0.03	0.07	LHS
71	14 Mar 15	10.660	1.10	0.80	0.025	0.88	0.02	0.05	LHS
72	14 Mar 15	10.695	1.00	0.70	0.025	0.70	0.02	0.04	LHS
73	14 Mar 15	11.020	1.20	1.00	0.025	1.20	0.03	0.07	LHS
74	14 Mar 15	11.050	1.10	1.00	0.025	1.10	0.03	0.06	LHS
75	14 Mar 15	11.090	1.10	0.90	0.025	0.99	0.02	0.06	LHS
76	14 Mar 15	11.210	1.20	1.00	0.025	1.20	0.03	0.07	LHS
77	14 Mar 15	11.260	1.10	0.90	0.025	0.99	0.02	0.06	LHS
78	14 Mar 15	11.290	1.20	1.00	0.025	1.20	0.03	0.07	LHS
79	14 Mar 15	11.420	1.10	0.90	0.025	0.99	0.02	0.06	LHS
80	14 Mar 15	11.470	1.20	1.00	0.025	1.20	0.03	0.07	LHS
81	14 Mar 15	11.490	1.10	0.80	0.025	0.88	0.02	0.05	LHS
82	14 Mar 15	12.030	1.20	1.00	0.025	1.20	0.03	0.07	LHS
83	14 Mar 15	12.060	1.00	0.90	0.025	0.90	0.02	0.05	LHS
84	14 Mar 15	12.210	1.10	0.80	0.025	0.88	0.02	0.05	LHS
85	14 Mar 15	12.250	1.20	1.00	0.025	1.20	0.03	0.07	LHS
86	14 Mar 15	12.290	1.00	0.70	0.025	0.70	0.02	0.04	LHS
87	14 Mar 15	12.420	1.10	0.90	0.025	0.99	0.02	0.06	LHS
88	14 Mar 15	12.460	1.00	0.90	0.025	0.90	0.02	0.05	LHS
89	14 Mar 15	12.490	1.20	1.00	0.025	1.20	0.03	0.07	LHS
90	14 Mar 15	12.640	1.10	1.00	0.025	1.10	0.03	0.06	LHS
CARRIED FORWARD :						280.70	7.02	16.27	

LINTASAN RESOURCES SDN. BHD.
MAINTENANCE OF FEDERAL ROADS - WEST COAST, SABAH

R01 POT HOLE PATCHING RECORD

DISTRICT: TUARAN
ROUTE NO. 503
ROAD NAME: JALAN BERUNGIS - KOTA BELUD
MONTH: MARCH 2015

ITEM	DATE	CHAINAGE	Length (m)	Width (m)	Depth (m)	AREA (m2)	VOLUME (m3)	PREMIX QUANTITY (ton)	REMARKS
BROUGHT FORWARD:					-	280.70	7.02	16.27	
91	15 Mar 15	12.810	1.00	0.80	0.025	0.80	0.02	0.05	LHS
92	15 Mar 15	12.850	1.20	1.00	0.025	1.20	0.03	0.07	LHS
93	15 Mar 15	12.890	1.10	0.90	0.025	0.99	0.02	0.06	LHS
94	15 Mar 15	12.950	1.20	1.00	0.025	1.20	0.03	0.07	LHS
95	15 Mar 15	12.980	1.00	0.80	0.025	0.80	0.02	0.05	LHS
96	15 Mar 15	12.995	1.10	1.00	0.025	1.10	0.03	0.06	LHS
97	15 Mar 15	13.020	1.00	0.80	0.025	0.80	0.02	0.05	LHS
98	15 Mar 15	13.070	1.10	1.00	0.025	1.10	0.03	0.06	LHS
99	15 Mar 15	13.090	1.20	1.00	0.025	1.20	0.03	0.07	LHS
100	15 Mar 15	13.220	1.10	0.90	0.025	0.99	0.02	0.06	LHS
101	15 Mar 15	13.270	1.20	1.00	0.025	1.20	0.03	0.07	LHS
102	15 Mar 15	13.290	1.00	0.90	0.025	0.90	0.02	0.05	LHS
103	15 Mar 15	13.430	1.10	1.00	0.025	1.10	0.03	0.06	LHS
104	15 Mar 15	13.470	1.20	1.00	0.025	1.20	0.03	0.07	LHS
105	15 Mar 15	13.490	1.00	0.90	0.025	0.90	0.02	0.05	LHS
106	15 Mar 15	14.120	1.10	0.80	0.025	0.88	0.02	0.05	LHS
107	15 Mar 15	14.160	1.20	1.00	0.025	1.20	0.03	0.07	LHS
108	15 Mar 15	14.190	1.10	1.00	0.025	1.10	0.03	0.06	LHS
109	15 Mar 15	14.150	1.20	1.00	0.025	1.20	0.03	0.07	LHS
110	15 Mar 15	14.120	1.00	0.90	0.025	0.90	0.02	0.05	LHS
111	15 Mar 15	14.310	1.20	1.00	0.025	1.20	0.03	0.07	LHS
112	15 Mar 15	14.360	1.10	1.00	0.025	1.10	0.03	0.06	LHS
113	15 Mar 15	14.390	1.00	0.90	0.025	0.90	0.02	0.05	LHS
114	15 Mar 15	14.410	1.20	1.00	0.025	1.20	0.03	0.07	LHS
115	15 Mar 15	14.460	1.00	0.90	0.025	0.90	0.02	0.05	LHS
116	15 Mar 15	14.490	1.00	0.80	0.025	0.80	0.02	0.05	LHS
117	15 Mar 15	14.450	1.20	1.00	0.025	1.20	0.03	0.07	LHS
118	15 Mar 15	14.410	1.00	0.80	0.025	0.80	0.02	0.05	LHS
119	15 Mar 15	14.470	1.10	0.90	0.025	0.99	0.02	0.06	LHS
120	15 Mar 15	14.490	1.00	0.80	0.025	0.80	0.02	0.05	LHS
CARRIED FORWARD :						311.35	7.78	18.05	

LINTASAN RESOURCES SDN. BHD.
MAINTENANCE OF FEDERAL ROADS - WEST COAST, SABAH

R01 POT HOLE PATCHING RECORD

DISTRICT: TUARAN
ROUTE NO. 503
ROAD NAME: JALAN BERUNGIS - KOTA BELUD
MONTH: MARCH 2015

ITEM	DATE	CHAINAGE	Length (m)	Width (m)	Depth (m)	AREA (m2)	VOLUME (m3)	PREMIX QUANTITY (ton)	REMARKS
BROUGHT FORWARD:			-	-	-	311.35	7.78	18.05	
121	19 Mar 15	13.120	1.20	1.00	0.025	1.20	0.03	0.07	LHS
122	19 Mar 15	13.150	1.10	1.00	0.025	1.10	0.03	0.06	LHS
123	19 Mar 15	13.190	1.00	0.90	0.025	0.90	0.02	0.05	LHS
124	19 Mar 15	13.195	0.90	0.80	0.025	0.72	0.02	0.04	LHS
125	19 Mar 15	13.310	1.00	0.70	0.025	0.70	0.02	0.04	LHS
126	19 Mar 15	13.350	1.10	1.00	0.025	1.10	0.03	0.06	LHS
127	19 Mar 15	13.390	1.20	1.00	0.025	1.20	0.03	0.07	LHS
128	19 Mar 15	13.510	1.10	0.90	0.025	0.99	0.02	0.06	LHS
129	19 Mar 15	13.540	1.20	1.00	0.025	1.20	0.03	0.07	LHS
130	19 Mar 15	13.590	1.10	1.00	0.025	1.10	0.03	0.06	LHS
131	19 Mar 15	13.710	1.20	1.00	0.025	1.20	0.03	0.07	LHS
132	19 Mar 15	14.030	1.10	1.00	0.025	1.10	0.03	0.06	LHS
133	19 Mar 15	14.060	1.20	1.00	0.025	1.20	0.03	0.07	LHS
134	19 Mar 15	14.090	1.10	1.00	0.025	1.10	0.03	0.06	LHS
135	19 Mar 15	14.220	1.00	0.90	0.025	0.90	0.02	0.05	LHS
136	19 Mar 15	14.260	1.20	1.00	0.025	1.20	0.03	0.07	LHS
137	19 Mar 15	14.290	1.00	0.80	0.025	0.80	0.02	0.05	LHS
138	19 Mar 15	14.410	1.10	1.00	0.025	1.10	0.03	0.06	LHS
139	19 Mar 15	14.460	1.20	1.00	0.025	1.20	0.03	0.07	LHS
140	19 Mar 15	14.490	1.10	0.80	0.025	0.88	0.02	0.05	LHS
141	19 Mar 15	14.510	1.20	1.00	0.025	1.20	0.03	0.07	LHS
142	19 Mar 15	14.560	1.10	0.90	0.025	0.99	0.02	0.06	LHS
143	19 Mar 15	14.590	1.20	1.00	0.025	1.20	0.03	0.07	LHS
144	19 Mar 15	14.720	1.00	0.70	0.025	0.70	0.02	0.04	LHS
145	19 Mar 15	14.760	1.10	1.00	0.025	1.10	0.03	0.06	LHS
146	19 Mar 15	14.790	1.00	0.90	0.025	0.90	0.02	0.05	LHS
147	19 Mar 15	15.130	1.10	0.90	0.025	0.99	0.02	0.06	LHS
148	19 Mar 15	15.170	1.20	1.00	0.025	1.20	0.03	0.07	LHS
149	19 Mar 15	15.190	1.10	0.90	0.025	0.99	0.02	0.06	LHS
150	19 Mar 15	15.240	1.20	1.00	0.025	1.20	0.03	0.07	LHS
CARRIED FORWARD :						342.71	8.57	19.87	

LINTASAN RESOURCES SDN. BHD.
MAINTENANCE OF FEDERAL ROADS - WEST COAST, SABAH

R01 POTHOLE PATCHING RECORD

DISTRICT: TUARAN

ROUTE NO. 503

ROAD NAME: JALAN BERUNGIS - KOTA BELUD

MONTH: MARCH 2015

ITEM	DATE	CHAINAGE	Length (m)	Width (m)	Depth (m)	AREA (m2)	VOLUME (m3)	PREMIX QUANTITY (ton)	REMARKS
BROUGHT FORWARD:			-	-	-	342.71	8.57	19.87	
151	20 Mar 15	14.120	1.20	1.00	0.025	1.20	0.03	0.07	LHS
152	20 Mar 15	14.160	1.10	1.00	0.025	1.10	0.03	0.06	LHS
153	20 Mar 15	14.190	1.20	0.90	0.025	1.08	0.03	0.06	LHS
154	20 Mar 15	14.310	1.00	0.70	0.025	0.70	0.02	0.04	LHS
155	20 Mar 15	14.350	1.10	0.90	0.025	0.99	0.02	0.06	LHS
156	20 Mar 15	14.370	1.00	0.90	0.025	0.90	0.02	0.05	LHS
157	20 Mar 15	14.390	1.20	1.00	0.025	1.20	0.03	0.07	LHS
158	20 Mar 15	14.620	1.10	0.70	0.025	0.77	0.02	0.04	LHS
159	20 Mar 15	14.650	1.20	1.00	0.025	1.20	0.03	0.07	LHS
160	20 Mar 15	14.690	1.10	0.90	0.025	0.99	0.02	0.06	LHS
161	20 Mar 15	14.710	1.00	0.70	0.025	0.70	0.02	0.04	LHS
162	20 Mar 15	14.760	1.10	0.90	0.025	0.99	0.02	0.06	LHS
163	20 Mar 15	14.790	1.20	1.00	0.025	1.20	0.03	0.07	LHS
164	20 Mar 15	14.950	1.10	0.80	0.025	0.88	0.02	0.05	LHS
165	20 Mar 15	15.720	1.00	0.90	0.025	0.90	0.02	0.05	LHS
166	20 Mar 15	15.770	1.20	1.00	0.025	1.20	0.03	0.07	LHS
167	20 Mar 15	15.790	1.10	0.90	0.025	0.99	0.02	0.06	LHS
168	20 Mar 15	15.830	1.20	1.00	0.025	1.20	0.03	0.07	LHS
169	20 Mar 15	15.870	1.10	0.90	0.025	0.99	0.02	0.06	LHS
170	20 Mar 15	15.890	1.00	0.80	0.025	0.80	0.02	0.05	LHS
171	20 Mar 15	15.780	1.10	0.70	0.025	0.77	0.02	0.04	RHS
172	20 Mar 15	15.740	1.00	0.90	0.025	0.90	0.02	0.05	RHS
173	20 Mar 15	15.710	1.10	0.80	0.025	0.88	0.02	0.05	RHS
174	20 Mar 15	14.990	1.00	0.70	0.025	0.70	0.02	0.04	RHS
175	20 Mar 15	14.950	1.10	0.90	0.025	0.99	0.02	0.06	RHS
176	20 Mar 15	14.920	1.00	0.80	0.025	0.80	0.02	0.05	RHS
177	20 Mar 15	14.780	1.10	0.70	0.025	0.77	0.02	0.04	RHS
178	20 Mar 15	14.740	1.20	1.00	0.025	1.20	0.03	0.07	RHS
179	20 Mar 15	14.700	1.00	0.80	0.025	0.80	0.02	0.05	RHS
180	20 Mar 15	14.560	1.10	0.70	0.025	0.77	0.02	0.04	RHS
CARRIED FORWARD :						371.27	9.28	21.52	

LINTASAN RESOURCES SDN. BHD.
MAINTENANCE OF FEDERAL ROADS - WEST COAST, SABAH

R01 POTHOLE PATCHING RECORD

DISTRICT: TUARAN
ROUTE NO. 503
ROAD NAME: JALAN BERUNGIS - KOTA BELUD
MONTH: MARCH 2015

ITEM	DATE	CHAINAGE	Length (m)	Width (m)	Depth (m)	AREA (m2)	VOLUME (m3)	PREMIX QUANTITY (ton)	REMARKS
BROUGHT FORWARD:			-	-	-	371.27	9.28	21.52	
181	21 Mar 15	15.920	1.00	0.90	0.025	0.90	0.02	0.05	LHS
182	21 Mar 15	15.960	1.10	0.80	0.025	0.88	0.02	0.05	LHS
183	21 Mar 15	15.990	1.20	1.00	0.025	1.20	0.03	0.07	LHS
184	21 Mar 15	16.010	1.10	0.90	0.025	0.99	0.02	0.06	LHS
185	21 Mar 15	16.040	1.00	0.70	0.025	0.70	0.02	0.04	LHS
186	21 Mar 15	16.070	1.10	1.00	0.025	1.10	0.03	0.06	LHS
187	21 Mar 15	16.090	1.20	1.00	0.025	1.20	0.03	0.07	LHS
188	21 Mar 15	16.120	1.10	0.80	0.025	0.88	0.02	0.05	LHS
189	21 Mar 15	16.160	1.00	0.70	0.025	0.70	0.02	0.04	LHS
190	21 Mar 15	16.190	1.10	0.80	0.025	0.88	0.02	0.05	LHS
191	21 Mar 15	16.196	1.00	0.70	0.025	0.70	0.02	0.04	LHS
192	21 Mar 15	16.310	1.10	0.80	0.025	0.88	0.02	0.05	LHS
193	21 Mar 15	16.340	1.00	0.70	0.025	0.70	0.02	0.04	LHS
194	21 Mar 15	16.370	1.10	0.70	0.025	0.77	0.02	0.04	LHS
195	21 Mar 15	16.520	1.20	1.00	0.025	1.20	0.03	0.07	LHS
196	21 Mar 15	16.540	1.10	0.90	0.025	0.99	0.02	0.06	LHS
197	21 Mar 15	16.570	1.00	0.80	0.025	0.80	0.02	0.05	LHS
198	21 Mar 15	16.590	1.10	1.00	0.025	1.10	0.03	0.06	LHS
199	21 Mar 15	16.710	1.00	0.80	0.025	0.80	0.02	0.05	LHS
200	21 Mar 15	16.740	1.10	0.70	0.025	0.77	0.02	0.04	LHS
201	21 Mar 15	16.780	1.20	1.00	0.025	1.20	0.03	0.07	LHS
202	21 Mar 15	16.795	1.10	0.90	0.025	0.99	0.02	0.06	LHS
203	21 Mar 15	16.930	1.00	0.80	0.025	0.80	0.02	0.05	LHS
204	21 Mar 15	16.970	1.10	0.90	0.025	0.99	0.02	0.06	LHS
205	21 Mar 15	16.995	1.00	0.80	0.025	0.80	0.02	0.05	LHS
206	21 Mar 15	16.890	1.10	0.90	0.025	0.99	0.02	0.06	RHS
207	21 Mar 15	16.850	1.00	0.80	0.025	0.80	0.02	0.05	RHS
208	21 Mar 15	16.810	1.10	0.70	0.025	0.77	0.02	0.04	RHS
209	21 Mar 15	16.750	1.00	0.80	0.025	0.80	0.02	0.05	RHS
210	21 Mar 15	16.790	1.10	0.90	0.025	0.99	0.02	0.06	RHS
CARRIED FORWARD :						398.54	9.96	23.11	

LINTASAN RESOURCES SDN. BHD.
MAINTENANCE OF FEDERAL ROADS - WEST COAST, SABAH

R01 POTHOLE PATCHING RECORD

DISTRICT: TUARAN

ROUTE NO. 503

ROAD NAME: JALAN BERUNGIS - KOTA BELUD

MONTH: MARCH 2015

ITEM	DATE	CHAINAGE	Length (m)	Width (m)	Depth (m)	AREA (m2)	VOLUME (m3)	PREMIX QUANTITY (ton)	REMARKS
BROUGHT FORWARD:			-	-	-	398.54	9.96	23.11	
211	26 Mar 15	6.210	1.10	1.00	0.025	1.10	0.03	0.06	LHS
212	26 Mar 15	6.260	1.20	1.00	0.025	1.20	0.03	0.07	LHS
213	26 Mar 15	6.290	1.00	0.90	0.025	0.90	0.02	0.05	LHS
214	26 Mar 15	6.410	1.20	1.00	0.025	1.20	0.03	0.07	LHS
215	26 Mar 15	6.460	1.10	0.90	0.025	0.99	0.02	0.06	LHS
216	26 Mar 15	6.490	1.20	1.00	0.025	1.20	0.03	0.07	LHS
217	26 Mar 15	6.610	1.00	0.90	0.025	0.90	0.02	0.05	LHS
218	26 Mar 15	6.650	1.20	1.00	0.025	1.20	0.03	0.07	LHS
219	26 Mar 15	6.690	1.10	0.90	0.025	0.99	0.02	0.06	LHS
220	26 Mar 15	6.810	1.20	1.00	0.025	1.20	0.03	0.07	LHS
221	26 Mar 15	6.850	1.10	0.90	0.025	0.99	0.02	0.06	LHS
222	26 Mar 15	6.890	1.00	0.80	0.025	0.80	0.02	0.05	LHS
223	26 Mar 15	9.620	1.10	0.90	0.025	0.99	0.02	0.06	LHS
224	26 Mar 15	9.650	1.00	0.80	0.025	0.80	0.02	0.05	LHS
225	26 Mar 15	9.690	1.20	1.00	0.025	1.20	0.03	0.07	LHS
226	26 Mar 15	9.820	1.00	0.80	0.025	0.80	0.02	0.05	LHS
227	26 Mar 15	9.870	1.20	1.00	0.025	1.20	0.03	0.07	LHS
228	26 Mar 15	10.320	1.00	0.90	0.025	0.90	0.02	0.05	LHS
229	26 Mar 15	10.360	1.20	1.00	0.025	1.20	0.03	0.07	LHS
230	26 Mar 15	10.390	1.00	0.90	0.025	0.90	0.02	0.05	LHS
231	26 Mar 15	11.140	1.20	1.00	0.025	1.20	0.03	0.07	LHS
232	26 Mar 15	11.170	1.00	0.90	0.025	0.90	0.02	0.05	LHS
233	26 Mar 15	11.650	1.20	1.00	0.025	1.20	0.03	0.07	LHS
234	26 Mar 15	11.690	1.00	0.70	0.025	0.70	0.02	0.04	LHS
235	26 Mar 15	12.210	1.10	0.80	0.025	0.88	0.02	0.05	LHS
236	26 Mar 15	12.340	1.20	1.00	0.025	1.20	0.03	0.07	LHS
237	26 Mar 15	12.390	1.00	0.80	0.025	0.80	0.02	0.05	LHS
238	26 Mar 15	12.440	1.20	1.00	0.025	1.20	0.03	0.07	LHS
239	26 Mar 15	12.480	1.00	0.90	0.025	0.90	0.02	0.05	LHS
TOTAL :						428.18	10.71	24.83	

LINTASAN RESOURCES SDN BHD.
 MAINTENANCE OF FEDERAL ROADS - WEST COAST, SABAH

SUMMARY - POTHOLE PATCHING RECORD

Month : March 2015

ITEM	DISTRICT	ROUTE NO.	ROAD NAME	AREA (m ²)			VOLUME (m ³)			PREMIX QUANTITY (TON)		
				PREVIOUS MONTH	CURRENT MONTH	CUM. MONTH	PREVIOUS MONTH	CURRENT MONTH	CUM. MONTH	PREVIOUS MONTH	CURRENT MONTH	CUM. MONTH
1	Ranau	22	Jalan Kota Kinabalu - Sandakan	615.53	253.80	869.33	31.24	12.83	44.07	72.92	29.77	102.69
			TOTAL:	615.53	253.80	869.33	31.24	12.83	44.07	72.92	29.77	102.69

LINTASAN RESOURCES SDN. BHD.
MAINTENANCE OF FEDERAL ROADS - WEST COAST, SABAH
R01 POTHOLE PATCHING RECORD

DISTRICT: Ranau
ROUTE NO. 22
ROAD NAME: Jalan Kota Kinabalu - Sandakan
MONTH: March 2015

ITEM	DATE	CHAINAGE	Length (m)	Width (m)	Depth (m)	AREA (m ²)	VOLUME (m ³)	PREMIX QUANTITY (ton)	REMARKS
BROUGHT FORWARD FROM FEBRUARY 2015:						615.53	31.24	72.92	
1	03 Mar 15	107.798	1.30	0.40	0.05	0.52	0.03	0.07	LHS
2	03 Mar 15	108.213	0.70	0.50	0.05	0.35	0.02	0.05	LHS
3	03 Mar 15	108.215	0.60	0.40	0.05	0.24	0.01	0.02	LHS
4	03 Mar 15	108.216	1.10	0.40	0.05	0.44	0.02	0.05	LHS
5	03 Mar 15	108.218	1.00	0.60	0.05	0.60	0.03	0.07	LHS
6	03 Mar 15	108.225	1.20	0.90	0.05	1.08	0.05	0.12	LHS
7	03 Mar 15	108.227	1.30	0.90	0.05	1.17	0.06	0.14	LHS
8	03 Mar 15	108.214	1.80	0.60	0.05	1.08	0.05	0.12	LHS
9	03 Mar 15	108.218	1.30	0.50	0.05	0.65	0.03	0.07	LHS
10	03 Mar 15	111.500	1.00	0.60	0.05	0.60	0.03	0.07	LHS
11	03 Mar 15	111.514	0.80	0.40	0.05	0.32	0.02	0.05	LHS
12	03 Mar 15	111.600	3.00	1.00	0.05	3.00	0.15	0.35	LHS
13	03 Mar 15	111.601	0.70	0.50	0.05	0.35	0.02	0.05	LHS
14	03 Mar 15	111.603	1.60	0.90	0.05	1.44	0.07	0.16	LHS
15	03 Mar 15	111.605	1.50	0.90	0.05	1.35	0.07	0.16	LHS
16	04 Mar 15	113.695	1.00	0.40	0.05	0.40	0.02	0.05	RHS
17	04 Mar 15	113.697	1.30	0.90	0.05	1.17	0.06	0.14	RHS
18	04 Mar 15	113.698	1.30	0.70	0.05	0.91	0.05	0.12	LHS
19	04 Mar 15	113.713	0.60	0.40	0.05	0.24	0.01	0.02	LHS
20	04 Mar 15	113.714	0.80	0.40	0.05	0.32	0.02	0.05	RHS
21	04 Mar 15	113.719	0.60	0.50	0.05	0.30	0.02	0.05	LHS
22	04 Mar 15	113.720	1.30	0.80	0.05	1.04	0.05	0.12	RHS
23	04 Mar 15	113.725	0.50	0.40	0.05	0.20	0.01	0.02	RHS
24	04 Mar 15	113.716	1.70	1.00	0.05	1.70	0.09	0.21	RHS
25	04 Mar 15	113.717	1.90	1.00	0.05	1.90	0.10	0.23	RHS
26	04 Mar 15	113.718	0.70	0.60	0.05	0.42	0.02	0.05	RHS
27	04 Mar 15	113.721	1.30	1.00	0.05	1.30	0.07	0.16	RHS
28	04 Mar 15	113.755	1.90	1.00	0.05	1.90	0.10	0.23	RHS
29	04 Mar 15	113.759	0.50	0.50	0.05	0.25	0.01	0.02	RHS
30	04 Mar 15	113.762	1.31	0.90	0.05	1.18	0.06	0.14	RHS
CARRIED FORWARD:						641.95	32.59	76.08	

LINTASAN RESOURCES SDN. BHD.
MAINTENANCE OF FEDERAL ROADS - WEST COAST, SABAH

R01 POTHOLE PATCHING RECORD

DISTRICT: Ranau

ROUTE NO. 22

ROAD NAME: Jalan Kota Kinabalu - Sandakan

MONTH: March 2015

ITEM	DATE	CHAINAGE	Length (m)	Width (m)	Depth (m)	AREA (m ²)	VOLUME (m ³)	PREMIX QUANTITY (ton)	REMARKS
BROUGHT FORWARD:						641.95	32.59	76.08	
31	05 Mar 15	104.250	1.30	0.20	0.05	0.26	0.01	0.02	RHS
32	05 Mar 15	110.230	2.20	0.60	0.05	1.32	0.07	0.16	RHS
33	05 Mar 15	102.781	3.20	0.70	0.05	2.24	0.11	0.26	RHS
34	05 Mar 15	102.745	2.60	0.70	0.05	1.82	0.09	0.21	RHS
35	05 Mar 15	102.295	2.30	0.70	0.05	1.61	0.08	0.19	RHS
36	05 Mar 15	102.113	1.50	0.60	0.05	0.90	0.05	0.12	RHS
37	05 Mar 15	102.108	1.30	0.70	0.05	0.91	0.05	0.12	RHS
38	05 Mar 15	102.107	1.20	0.50	0.05	0.60	0.03	0.07	RHS
39	05 Mar 15	102.102	2.10	0.70	0.05	1.47	0.07	0.16	RHS
40	05 Mar 15	102.091	3.80	0.70	0.05	2.66	0.13	0.30	RHS
41	05 Mar 15	102.085	1.20	0.70	0.05	0.84	0.04	0.09	LHS
42	05 Mar 15	101.550	1.10	0.70	0.05	0.77	0.04	0.09	LHS
43	05 Mar 15	101.520	0.80	0.70	0.05	0.56	0.03	0.07	LHS
44	05 Mar 15	101.519	0.70	0.50	0.05	0.35	0.02	0.05	LHS
45	05 Mar 15	101.512	0.80	0.70	0.05	0.56	0.03	0.07	LHS
46	06 Mar 15	101.493	1.40	0.90	0.05	1.26	0.06	0.14	RHS
47	06 Mar 15	101.492	2.50	0.40	0.05	1.00	0.05	0.12	LHS
48	06 Mar 15	101.489	3.70	0.40	0.05	1.48	0.07	0.16	LHS
49	06 Mar 15	101.486	4.50	0.60	0.05	2.70	0.14	0.32	RHS
50	06 Mar 15	101.484	2.70	0.60	0.05	1.62	0.08	0.19	LHS
51	06 Mar 15	101.483	2.70	1.10	0.05	2.97	0.15	0.35	LHS
52	06 Mar 15	101.482	5.90	0.70	0.05	4.13	0.21	0.49	LHS
53	06 Mar 15	101.480	1.60	0.90	0.05	1.44	0.07	0.16	LHS
54	06 Mar 15	101.460	2.50	0.90	0.05	2.25	0.11	0.26	LHS
55	06 Mar 15	101.458	3.00	1.00	0.05	3.00	0.15	0.35	RHS
56	06 Mar 15	101.457	2.00	0.90	0.05	1.80	0.09	0.21	RHS
57	06 Mar 15	101.437	1.30	0.80	0.05	1.04	0.05	0.12	RHS
58	06 Mar 15	101.436	1.80	0.60	0.05	1.08	0.05	0.12	RHS
59	06 Mar 15	101.435	1.70	0.60	0.05	1.02	0.05	0.12	RHS
60	06 Mar 15	101.434	1.80	0.80	0.05	1.44	0.07	0.16	RHS
CARRIED FORWARD:						687.05	34.84	81.33	

LINTASAN RESOURCES SDN. BHD.
MAINTENANCE OF FEDERAL ROADS - WEST COAST, SABAH

R01 POTHOLE PATCHING RECORD

DISTRICT: Ranau

ROUTE NO. 22

ROAD NAME: Jalan Kota Kinabalu - Sandakan

MONTH: March 2015

ITEM	DATE	CHAINAGE	Length (m)	Width (m)	Depth (m)	AREA (m ²)	VOLUME (m ³)	PREMIX QUANTITY (ton)	REMARKS
BROUGHT FORWARD:						687.05	34.84	81.33	
61	07 Mar 15	84.610	1.10	0.70	0.05	0.77	0.04	0.09	LHS
62	07 Mar 15	84.640	1.40	0.90	0.05	1.26	0.06	0.14	LHS
63	07 Mar 15	84.641	1.30	0.70	0.05	0.91	0.05	0.12	LHS
64	07 Mar 15	84.647	4.00	1.00	0.05	4.00	0.20	0.46	LHS
65	07 Mar 15	85.176	0.60	0.30	0.05	0.18	0.01	0.02	LHS
66	07 Mar 15	85.188	0.80	0.20	0.05	0.16	0.01	0.02	LHS
67	07 Mar 15	85.193	2.30	0.80	0.05	1.84	0.09	0.21	LHS
68	07 Mar 15	85.623	0.50	0.40	0.05	0.20	0.01	0.02	RHS
69	07 Mar 15	85.624	2.60	1.10	0.05	2.86	0.14	0.32	RHS
70	07 Mar 15	85.676	0.80	0.40	0.05	0.32	0.02	0.05	RHS
71	07 Mar 15	85.677	0.50	0.50	0.05	0.25	0.01	0.02	RHS
72	07 Mar 15	85.708	0.80	0.40	0.05	0.32	0.02	0.05	RHS
73	07 Mar 15	87.308	0.70	0.30	0.05	0.21	0.01	0.02	RHS
74	07 Mar 15	87.309	0.90	0.80	0.05	0.72	0.04	0.09	RHS
75	07 Mar 15	87.415	0.60	0.50	0.05	0.30	0.02	0.05	RHS
76	10 Mar 15	92.005	1.50	0.60	0.05	0.90	0.05	0.12	LHS
77	10 Mar 15	94.705	2.10	1.40	0.05	2.94	0.15	0.35	LHS
78	10 Mar 15	94.710	2.80	1.20	0.05	3.36	0.17	0.39	LHS
79	10 Mar 15	94.715	4.40	0.80	0.05	3.52	0.18	0.42	RHS
80	10 Mar 15	94.716	1.40	0.50	0.05	0.70	0.04	0.09	RHS
81	10 Mar 15	94.717	0.40	0.30	0.05	0.12	0.01	0.02	RHS
82	10 Mar 15	94.718	0.60	0.50	0.05	0.30	0.02	0.05	RHS
83	10 Mar 15	94.720	1.00	0.70	0.05	0.70	0.04	0.09	RHS
84	10 Mar 15	94.721	0.90	0.50	0.05	0.45	0.02	0.05	RHS
85	10 Mar 15	94.722	0.70	0.50	0.05	0.35	0.02	0.05	RHS
86	10 Mar 15	94.725	0.70	0.60	0.05	0.42	0.02	0.05	RHS
87	10 Mar 15	94.726	0.80	0.40	0.05	0.32	0.02	0.05	RHS
88	10 Mar 15	94.727	0.60	0.50	0.05	0.30	0.02	0.05	RHS
89	10 Mar 15	94.728	1.20	0.90	0.05	1.08	0.05	0.12	RHS
90	10 Mar 15	94.730	1.00	0.80	0.05	0.80	0.04	0.09	RHS
CARRIED FORWARD:						717.61	36.42	85.00	

LINTASAN RESOURCES SDN. BHD.
MAINTENANCE OF FEDERAL ROADS - WEST COAST, SABAH

R01 POTHOLE PATCHING RECORD

DISTRICT: Ranau

ROUTE NO. 22

ROAD NAME: Jalan Kota Kinabalu - Sandakan

MONTH: March 2015

ITEM	DATE	CHAINAGE	Length (m)	Width (m)	Depth (m)	AREA (m ²)	VOLUME (m ³)	PREMIX QUANTITY (ton)	REMARKS
BROUGHT FORWARD:						717.61	36.42	85.00	
91	11 Mar 15	42.930	1.80	0.70	0.05	1.26	0.06	0.14	LHS
92	11 Mar 15	42.931	0.90	0.60	0.05	0.54	0.03	0.07	LHS
93	11 Mar 15	42.932	0.90	0.80	0.05	0.72	0.04	0.09	LHS
94	11 Mar 15	43.000	0.30	0.20	0.05	0.06	0.00	0.00	LHS
95	11 Mar 15	43.200	0.30	0.30	0.05	0.09	0.00	0.00	LHS
96	11 Mar 15	43.201	0.40	0.30	0.05	0.12	0.01	0.02	LHS
97	11 Mar 15	43.203	0.50	0.40	0.05	0.20	0.01	0.02	LHS
98	11 Mar 15	43.205	0.40	0.30	0.05	0.12	0.01	0.02	LHS
99	11 Mar 15	43.207	0.30	0.20	0.05	0.06	0.00	0.00	LHS
100	11 Mar 15	43.300	0.50	0.40	0.05	0.20	0.01	0.02	LHS
101	11 Mar 15	43.303	0.20	0.20	0.05	0.04	0.00	0.00	RHS
102	11 Mar 15	43.400	0.50	0.30	0.05	0.15	0.01	0.02	RHS
103	11 Mar 15	43.401	0.70	0.20	0.05	0.14	0.01	0.02	RHS
104	11 Mar 15	43.404	0.40	0.40	0.05	0.16	0.01	0.02	RHS
105	11 Mar 15	43.500	0.50	0.30	0.05	0.15	0.01	0.02	RHS
106	12 Mar 15	43.501	1.10	0.50	0.05	0.55	0.03	0.07	LHS
107	12 Mar 15	43.504	0.40	0.40	0.05	0.16	0.01	0.02	LHS
108	12 Mar 15	43.700	0.30	0.30	0.05	0.09	0.00	0.00	LHS
109	12 Mar 15	43.701	0.50	0.40	0.05	0.20	0.01	0.02	LHS
110	12 Mar 15	43.702	0.60	0.40	0.05	0.24	0.01	0.02	LHS
111	12 Mar 15	43.703	0.20	0.20	0.05	0.04	0.00	0.00	RHS
112	12 Mar 15	43.705	0.80	0.70	0.05	0.56	0.03	0.07	RHS
113	12 Mar 15	43.800	0.50	0.40	0.05	0.20	0.01	0.02	LHS
114	12 Mar 15	43.802	0.80	0.40	0.05	0.32	0.02	0.05	LHS
115	12 Mar 15	43.900	0.30	0.20	0.05	0.06	0.00	0.00	RHS
116	12 Mar 15	43.901	0.20	0.20	0.05	0.04	0.00	0.00	LHS
117	12 Mar 15	43.902	0.40	0.30	0.05	0.12	0.01	0.02	LHS
118	12 Mar 15	43.903	2.50	1.20	0.05	3.00	0.15	0.35	LHS
119	12 Mar 15	43.904	0.70	0.60	0.05	0.42	0.02	0.05	LHS
120	12 Mar 15	43.905	1.10	0.80	0.05	0.88	0.04	0.09	LHS
CARRIED FORWARD:						728.50	36.97	86.24	

LINTASAN RESOURCES SDN. BHD.
MAINTENANCE OF FEDERAL ROADS - WEST COAST, SABAH
R01 POTHOLE PATCHING RECORD

DISTRICT: Ranau
ROUTE NO. 22
ROAD NAME: Jalan Kota Kinabalu - Sandakan
MONTH: March 2015

ITEM	DATE	CHAINAGE	Length (m)	Width (m)	Depth (m)	AREA (m ²)	VOLUME (m ³)	PREMIX QUANTITY (ton)	REMARKS
BROUGHT FORWARD:						728.50	36.97	86.24	
121	13 Mar 15	44.406	1.20	0.80	0.05	0.96	0.05	0.12	RHS
122	13 Mar 15	44.407	0.60	0.30	0.05	0.18	0.01	0.02	RHS
123	13 Mar 15	44.408	2.00	0.60	0.05	1.20	0.06	0.14	LHS
124	13 Mar 15	44.409	1.30	0.60	0.05	0.78	0.04	0.09	LHS
125	13 Mar 15	44.410	0.70	0.60	0.05	0.42	0.02	0.05	LHS
126	13 Mar 15	44.411	1.20	0.80	0.05	0.96	0.05	0.12	RHS
127	13 Mar 15	44.412	0.70	0.60	0.05	0.42	0.02	0.05	RHS
128	13 Mar 15	45.100	1.70	0.70	0.05	1.19	0.06	0.14	RHS
129	13 Mar 15	45.600	0.80	0.40	0.05	0.32	0.02	0.05	RHS
130	13 Mar 15	45.601	1.10	0.70	0.05	0.77	0.04	0.09	RHS
131	13 Mar 15	45.602	1.20	0.70	0.05	0.84	0.04	0.09	RHS
132	13 Mar 15	45.603	1.00	0.60	0.05	0.60	0.03	0.07	RHS
133	13 Mar 15	45.604	0.80	0.80	0.05	0.64	0.03	0.07	RHS
134	13 Mar 15	45.605	0.80	0.70	0.05	0.56	0.03	0.07	RHS
135	13 Mar 15	45.606	0.70	0.50	0.05	0.35	0.02	0.05	RHS
136	14 Mar 15	45.607	1.10	0.70	0.05	0.77	0.04	0.09	RHS
137	14 Mar 15	45.608	1.10	0.90	0.05	0.99	0.05	0.12	LHS
138	14 Mar 15	45.609	1.10	0.80	0.05	0.88	0.04	0.09	LHS
139	14 Mar 15	45.610	3.00	0.80	0.05	2.40	0.12	0.28	LHS
140	14 Mar 15	45.611	2.40	0.70	0.05	1.68	0.08	0.19	LHS
141	14 Mar 15	45.612	1.60	0.90	0.05	1.44	0.07	0.16	RHS
142	14 Mar 15	45.613	1.10	0.90	0.05	0.99	0.05	0.12	RHS
143	14 Mar 15	45.614	1.20	0.90	0.05	1.08	0.05	0.12	LHS
144	14 Mar 15	45.616	1.20	0.80	0.05	0.96	0.05	0.12	LHS
145	14 Mar 15	45.617	1.50	1.20	0.05	1.80	0.09	0.21	LHS
146	14 Mar 15	45.618	0.80	0.70	0.05	0.56	0.03	0.07	LHS
147	14 Mar 15	45.619	1.30	1.00	0.05	1.30	0.07	0.16	LHS
148	14 Mar 15	45.700	1.00	0.80	0.05	0.80	0.04	0.09	LHS
149	14 Mar 15	45.701	0.90	0.60	0.05	0.54	0.03	0.07	LHS
150	14 Mar 15	46.200	1.10	0.60	0.05	0.66	0.03	0.07	LHS
CARRIED FORWARD:						755.54	38.33	89.42	

LINTASAN RESOURCES SDN. BHD.
MAINTENANCE OF FEDERAL ROADS - WEST COAST, SABAH
R01 POTHOLE PATCHING RECORD

DISTRICT: Ranau
ROUTE NO. 22
ROAD NAME: Jalan Kota Kinabalu - Sandakan
MONTH: March 2015

ITEM	DATE	CHAINAGE	Length (m)	Width (m)	Depth (m)	AREA (m ²)	VOLUME (m ³)	PREMIX QUANTITY (ton)	REMARKS
BROUGHT FORWARD:						755.54	38.33	89.42	
151	17 Mar 15	49.028	1.00	0.80	0.05	0.80	0.04	0.09	LHS
152	17 Mar 15	49.029	0.50	0.50	0.05	0.25	0.01	0.02	LHS
153	17 Mar 15	49.030	1.10	0.80	0.05	0.88	0.04	0.09	LHS
154	17 Mar 15	49.031	0.90	0.80	0.05	0.72	0.04	0.09	LHS
155	17 Mar 15	49.032	1.00	0.90	0.05	0.90	0.05	0.12	LHS
156	17 Mar 15	49.033	0.90	0.50	0.05	0.45	0.02	0.05	LHS
157	17 Mar 15	49.035	0.80	0.60	0.05	0.48	0.02	0.05	LHS
158	17 Mar 15	49.038	0.80	0.80	0.05	0.64	0.03	0.07	LHS
159	17 Mar 15	49.039	0.40	0.40	0.05	0.16	0.01	0.02	LHS
160	17 Mar 15	49.040	0.40	0.30	0.05	0.12	0.01	0.02	LHS
161	17 Mar 15	49.041	0.20	0.20	0.05	0.04	0.00	0.00	LHS
162	17 Mar 15	49.043	0.90	0.20	0.05	0.18	0.01	0.02	LHS
163	17 Mar 15	49.100	0.60	0.40	0.05	0.24	0.01	0.02	LHS
164	17 Mar 15	49.101	0.60	0.40	0.05	0.24	0.01	0.02	LHS
165	17 Mar 15	49.102	0.30	0.30	0.05	0.09	0.00	0.00	LHS
166	18 Mar 15	49.104	0.90	0.80	0.05	0.72	0.04	0.09	LHS
167	18 Mar 15	49.105	0.30	0.20	0.05	0.06	0.00	0.00	RHS
168	18 Mar 15	49.107	1.00	0.70	0.05	0.70	0.04	0.09	RHS
169	18 Mar 15	49.109	1.00	0.90	0.05	0.90	0.05	0.12	RHS
170	18 Mar 15	49.460	0.90	0.80	0.05	0.72	0.04	0.09	LHS
171	18 Mar 15	49.600	0.90	0.80	0.05	0.72	0.04	0.09	RHS
172	18 Mar 15	49.602	0.40	0.40	0.05	0.16	0.01	0.02	RHS
173	18 Mar 15	49.700	0.30	0.30	0.05	0.09	0.00	0.00	LHS
174	18 Mar 15	49.702	0.20	0.20	0.05	0.04	0.00	0.00	RHS
175	18 Mar 15	49.703	2.10	1.00	0.05	2.10	0.11	0.26	RHS
176	18 Mar 15	50.004	0.70	0.40	0.05	0.28	0.01	0.02	RHS
177	18 Mar 15	50.005	0.60	0.40	0.05	0.24	0.01	0.02	RHS
178	18 Mar 15	50.006	0.40	0.30	0.05	0.12	0.01	0.02	RHS
179	18 Mar 15	50.007	0.50	0.40	0.05	0.20	0.01	0.02	RHS
180	18 Mar 15	50.008	1.30	1.10	0.05	1.43	0.07	0.16	RHS
CARRIED FORWARD:						770.21	39.07	91.10	

LINTASAN RESOURCES SDN. BHD.
MAINTENANCE OF FEDERAL ROADS - WEST COAST, SABAH
R01 POTHOLE PATCHING RECORD

DISTRICT: Ranau
ROUTE NO. 22
ROAD NAME: Jalan Kota Kinabalu - Sandakan
MONTH: March 2015

ITEM	DATE	CHAINAGE	Length (m)	Width (m)	Depth (m)	AREA (m ²)	VOLUME (m ³)	PREMIX QUANTITY (ton)	REMARKS
BROUGHT FORWARD:						770.21	39.07	91.10	
181	19 Mar 15	50.200	0.30	0.30	0.05	0.09	0.00	0.00	LHS
182	19 Mar 15	50.206	0.20	0.20	0.05	0.04	0.00	0.00	RHS
183	19 Mar 15	50.400	1.20	0.30	0.05	0.36	0.02	0.05	LHS
184	19 Mar 15	50.401	2.20	0.20	0.05	0.44	0.02	0.05	LHS
185	19 Mar 15	50.402	0.80	2.50	0.05	2.00	0.10	0.23	LHS
186	19 Mar 15	50.600	2.50	0.70	0.05	1.75	0.09	0.21	RHS
187	19 Mar 15	51.100	0.60	0.50	0.05	0.30	0.02	0.05	LHS
188	19 Mar 15	51.103	0.80	0.40	0.05	0.32	0.02	0.05	LHS
189	19 Mar 15	51.960	0.40	0.30	0.05	0.12	0.01	0.02	LHS
190	19 Mar 15	51.963	0.20	0.20	0.05	0.04	0.00	0.00	LHS
191	19 Mar 15	51.964	0.20	0.20	0.05	0.04	0.00	0.00	LHS
192	19 Mar 15	51.966	0.60	0.40	0.05	0.24	0.01	0.02	LHS
193	19 Mar 15	52.100	0.40	0.30	0.05	0.12	0.01	0.02	RHS
194	19 Mar 15	52.101	0.30	0.30	0.05	0.09	0.00	0.00	RHS
195	19 Mar 15	52.270	0.60	0.60	0.05	0.36	0.02	0.05	RHS
196	20 Mar 15	52.273	0.40	0.40	0.05	0.16	0.01	0.02	RHS
197	20 Mar 15	52.275	0.60	0.30	0.05	0.18	0.01	0.02	RHS
198	20 Mar 15	52.278	0.30	0.20	0.05	0.06	0.00	0.00	RHS
199	20 Mar 15	62.000	0.70	0.60	0.05	0.42	0.02	0.05	LHS
200	20 Mar 15	62.002	0.30	0.30	0.05	0.09	0.00	0.00	LHS
201	20 Mar 15	67.000	0.50	0.40	0.05	0.20	0.01	0.02	LHS
202	20 Mar 15	67.002	0.30	0.30	0.05	0.09	0.00	0.00	LHS
203	20 Mar 15	67.004	2.60	1.60	0.05	4.16	0.21	0.49	LHS
204	20 Mar 15	68.006	2.20	1.90	0.05	4.18	0.21	0.49	RHS
205	20 Mar 15	68.007	1.20	0.90	0.05	1.08	0.05	0.12	RHS
206	20 Mar 15	68.008	0.40	3.00	0.05	1.20	0.06	0.14	RHS
207	20 Mar 15	68.009	0.30	0.30	0.05	0.09	0.00	0.00	RHS
208	20 Mar 15	68.010	1.80	0.80	0.05	1.44	0.07	0.16	RHS
209	20 Mar 15	68.012	1.20	0.60	0.05	0.72	0.04	0.09	RHS
210	20 Mar 15	68.013	0.80	0.80	0.05	0.64	0.03	0.07	RHS
CARRIED FORWARD:						791.23	40.11	93.52	

LINTASAN RESOURCES SDN. BHD.
MAINTENANCE OF FEDERAL ROADS - WEST COAST, SABAH

R01 POTHOLE PATCHING RECORD

DISTRICT: Ranau

ROUTE NO. 22

ROAD NAME: Jalan Kota Kinabalu - Sandakan

MONTH: March 2015

ITEM	DATE	CHAINAGE	Length (m)	Width (m)	Depth (m)	AREA (m ²)	VOLUME (m ³)	PREMIX QUANTITY (ton)	REMARKS
BROUGHT FORWARD:						791.23	40.11	93.52	
211	21 Mar 15	126.700	0.40	0.30	0.05	0.12	0.01	0.02	LHS
212	21 Mar 15	126.701	1.80	1.00	0.05	1.80	0.09	0.21	LHS
213	21 Mar 15	126.702	0.50	0.40	0.05	0.20	0.01	0.02	LHS
214	21 Mar 15	126.703	0.60	0.50	0.05	0.30	0.02	0.05	LHS
215	21 Mar 15	126.704	0.70	0.40	0.05	0.28	0.01	0.02	LHS
216	21 Mar 15	126.705	1.20	1.00	0.05	1.20	0.06	0.14	LHS
217	21 Mar 15	126.600	0.90	0.60	0.05	0.54	0.03	0.07	LHS
218	21 Mar 15	126.601	0.80	0.70	0.05	0.56	0.03	0.07	LHS
219	21 Mar 15	126.602	0.90	0.80	0.05	0.72	0.04	0.09	LHS
220	21 Mar 15	126.603	0.70	0.60	0.05	0.42	0.02	0.05	LHS
221	21 Mar 15	126.604	0.50	0.40	0.05	0.20	0.01	0.02	LHS
222	21 Mar 15	126.605	1.00	0.70	0.05	0.70	0.04	0.09	LHS
223	21 Mar 15	125.800	1.20	0.90	0.05	1.08	0.05	0.12	LHS
224	21 Mar 15	125.801	0.40	0.30	0.05	0.12	0.01	0.02	LHS
225	21 Mar 15	125.802	0.40	0.50	0.05	0.20	0.01	0.02	LHS
226	24 Mar 15	125.803	0.60	0.40	0.05	0.24	0.01	0.02	LHS
227	24 Mar 15	125.804	0.60	0.40	0.05	0.24	0.01	0.02	LHS
228	24 Mar 15	125.805	0.60	0.50	0.05	0.30	0.02	0.05	LHS
229	24 Mar 15	125.806	0.30	0.20	0.05	0.06	0.00	0.00	LHS
230	24 Mar 15	125.807	0.90	0.60	0.05	0.54	0.03	0.07	LHS
231	24 Mar 15	125.808	0.30	0.30	0.05	0.09	0.00	0.00	LHS
232	24 Mar 15	125.809	0.60	0.50	0.05	0.30	0.02	0.05	LHS
233	24 Mar 15	123.500	0.40	0.30	0.05	0.12	0.01	0.02	LHS
234	24 Mar 15	123.502	0.50	0.20	0.05	0.10	0.01	0.02	LHS
235	24 Mar 15	123.505	1.40	0.90	0.05	1.26	0.06	0.14	LHS
236	24 Mar 15	123.506	1.80	1.00	0.05	1.80	0.09	0.21	RHS
237	24 Mar 15	123.510	2.60	0.70	0.05	1.82	0.09	0.21	RHS
238	24 Mar 15	123.512	1.80	0.70	0.05	1.26	0.06	0.14	RHS
239	24 Mar 15	123.513	0.50	0.40	0.05	0.20	0.01	0.02	RHS
240	24 Mar 15	123.515	2.60	0.80	0.05	2.08	0.10	0.23	RHS
CARRIED FORWARD:						810.08	41.07	95.73	

LINTASAN RESOURCES SDN. BHD.
MAINTENANCE OF FEDERAL ROADS - WEST COAST, SABAH

R01 POTHOLE PATCHING RECORD

DISTRICT: Ranau

ROUTE NO. 22

ROAD NAME: Jalan Kota Kinabalu - Sandakan

MONTH: March 2015

ITEM	DATE	CHAINAGE	Length (m)	Width (m)	Depth (m)	AREA (m ²)	VOLUME (m ³)	PREMIX QUANTITY (ton)	REMARKS
BROUGHT FORWARD:						810.08	41.07	95.73	
241	25 Mar 15	119.600	0.70	0.30	0.05	0.21	0.01	0.02	LHS
242	25 Mar 15	120.100	1.20	0.50	0.05	0.60	0.03	0.07	LHS
243	25 Mar 15	120.200	1.80	0.50	0.05	0.90	0.05	0.12	LHS
244	25 Mar 15	120.205	2.90	0.20	0.05	0.58	0.03	0.07	LHS
245	25 Mar 15	120.700	3.80	0.30	0.05	1.14	0.06	0.14	LHS
246	25 Mar 15	120.800	3.00	0.90	0.05	2.70	0.14	0.32	LHS
247	25 Mar 15	122.000	0.30	0.30	0.05	0.09	0.00	0.00	LHS
248	25 Mar 15	122.800	0.70	0.50	0.05	0.35	0.02	0.05	LHS
249	25 Mar 15	122.808	1.10	0.60	0.05	0.66	0.03	0.07	LHS
250	25 Mar 15	122.815	1.00	0.40	0.05	0.40	0.02	0.05	LHS
251	25 Mar 15	129.300	3.60	0.60	0.05	2.16	0.11	0.26	RHS
252	25 Mar 15	126.900	1.50	0.90	0.05	1.35	0.07	0.16	LHS
253	25 Mar 15	126.905	1.10	0.50	0.05	0.55	0.03	0.07	LHS
254	25 Mar 15	126.912	1.20	0.70	0.05	0.84	0.04	0.09	LHS
255	25 Mar 15	126.800	1.40	1.10	0.05	1.54	0.08	0.19	LHS
256	26 Mar 15	126.803	1.00	0.40	0.05	0.40	0.02	0.05	LHS
257	26 Mar 15	126.807	1.70	0.70	0.05	1.19	0.06	0.14	LHS
258	26 Mar 15	126.810	4.00	1.00	0.05	4.00	0.20	0.46	LHS
259	26 Mar 15	126.812	0.80	0.40	0.05	0.32	0.02	0.05	LHS
260	26 Mar 15	126.700	1.40	0.80	0.05	1.12	0.06	0.14	LHS
261	26 Mar 15	126.704	0.70	0.40	0.05	0.28	0.01	0.02	LHS
262	26 Mar 15	126.708	0.70	0.20	0.05	0.14	0.01	0.02	LHS
263	26 Mar 15	122.700	1.00	0.40	0.05	0.40	0.02	0.05	LHS
264	26 Mar 15	122.800	1.00	0.60	0.05	0.60	0.03	0.07	RHS
265	26 Mar 15	122.806	1.20	0.50	0.05	0.60	0.03	0.07	RHS
266	26 Mar 15	122.810	1.10	0.80	0.05	0.88	0.04	0.09	RHS
267	26 Mar 15	124.300	1.30	0.70	0.05	0.91	0.05	0.12	RHS
268	26 Mar 15	124.305	0.70	0.40	0.05	0.28	0.01	0.02	LHS
269	26 Mar 15	124.310	1.00	0.70	0.05	0.70	0.04	0.09	LHS
270	26 Mar 15	124.313	2.40	0.80	0.05	1.92	0.10	0.23	RHS
CARRIED FORWARD:						837.89	42.49	99.03	

LINTASAN RESOURCES SDN. BHD.
MAINTENANCE OF FEDERAL ROADS - WEST COAST, SABAH
R01 POTHOLE PATCHING RECORD

DISTRICT: Ranau
ROUTE NO. 22
ROAD NAME: Jalan Kota Kinabalu - Sandakan
MONTH: March 2015

ITEM	DATE	CHAINAGE	Length (m)	Width (m)	Depth (m)	AREA (m ²)	VOLUME (m ³)	PREMIX QUANTITY (ton)	REMARKS
BROUGHT FORWARD:						837.89	42.49	99.03	
271	27 Mar 15	134.300	2.20	0.80	0.05	1.76	0.09	0.21	RHS
272	27 Mar 15	134.303	0.90	0.60	0.05	0.54	0.03	0.07	RHS
273	27 Mar 15	134.311	1.00	0.80	0.05	0.80	0.04	0.09	LHS
274	27 Mar 15	134.315	1.40	1.10	0.05	1.54	0.08	0.19	LHS
275	27 Mar 15	134.400	0.90	0.60	0.05	0.54	0.03	0.07	LHS
276	27 Mar 15	134.403	1.00	0.10	0.05	0.10	0.01	0.02	LHS
277	27 Mar 15	134.408	1.00	1.00	0.05	1.00	0.05	0.12	LHS
278	27 Mar 15	134.412	0.80	0.70	0.05	0.56	0.03	0.07	LHS
279	27 Mar 15	134.415	1.60	0.90	0.05	1.44	0.07	0.16	LHS
280	27 Mar 15	134.420	2.40	1.10	0.05	2.64	0.13	0.30	LHS
281	27 Mar 15	101.600	1.20	1.00	0.05	1.20	0.06	0.14	LHS
282	27 Mar 15	101.900	1.40	1.00	0.05	1.40	0.07	0.16	LHS
283	27 Mar 15	102.000	1.30	0.90	0.05	1.17	0.06	0.14	LHS
284	27 Mar 15	102.300	0.50	0.50	0.05	0.25	0.01	0.02	LHS
285	27 Mar 15	102.500	0.50	0.40	0.05	0.20	0.01	0.02	LHS
286	28 Mar 15	102.700	0.70	0.50	0.05	0.35	0.02	0.05	LHS
287	28 Mar 15	107.015	3.10	1.50	0.05	4.65	0.23	0.53	RHS
288	28 Mar 15	113.750	1.30	0.80	0.05	1.04	0.05	0.12	RHS
289	28 Mar 15	113.764	1.20	1.00	0.05	1.20	0.06	0.14	RHS
290	28 Mar 15	113.775	1.00	0.80	0.05	0.80	0.04	0.09	LHS
291	28 Mar 15	113.545	1.10	0.80	0.05	0.88	0.04	0.09	LHS
292	28 Mar 15	113.640	1.30	0.40	0.05	0.52	0.03	0.07	LHS
293	28 Mar 15	113.828	0.50	0.50	0.05	0.25	0.01	0.02	LHS
294	28 Mar 15	113.865	3.50	0.70	0.05	2.45	0.12	0.28	LHS
295	28 Mar 15	114.005	0.80	0.50	0.05	0.40	0.02	0.05	RHS
296	28 Mar 15	124.105	0.40	0.30	0.05	0.12	0.01	0.02	LHS
297	28 Mar 15	124.185	1.30	0.80	0.05	1.04	0.05	0.12	RHS
298	28 Mar 15	124.190	2.80	0.50	0.05	1.40	0.07	0.16	LHS
299	28 Mar 15	124.195	1.00	0.60	0.05	0.60	0.03	0.07	RHS
300	28 Mar 15	124.200	1.00	0.60	0.05	0.60	0.03	0.07	LHS
CARRIED FORWARD:						869.33	44.07	102.69	

LINTASAN RESOURCES SDN BHD.
MAINTENANCE OF FEDERAL ROADS - WEST COAST, SABAH

SUMMARY - POTHOLE PATCHING RECORD

Month: MARCH 2015

ITEM	DISTRICT	ROUTE NO.	ROAD NAME	AREA (m ²)			VOLUME (m ³)			PREMIX QUANTITY (TON)		
				PREVIOUS MONTH	CURRENT MONTH	CUM. MONTH	PREVIOUS MONTH	CURRENT MONTH	CUM. MONTH	PREVIOUS MONTH	CURRENT MONTH	CUM. MONTH
1	Kota Kinabalu	01	Jalan Kota Kinabalu - Sindumin	106.37	-	106.37	5.32	-	5.32	12.34	-	12.34
2	Penampang	01	Jalan Kota Kinabalu - Sindumin	137.42	97.54	234.96	6.88	4.88	11.76	15.94	11.31	27.25
3	Papar	01	Jalan Kota Kinabalu - Sindumin	813.87	322.72	1,136.59	40.69	16.13	56.82	94.41	37.44	131.85
4	Penampang	500	Jalan Kota Kinabalu - Keningau - Tenom	980.08	301.60	1,281.68	49.00	15.08	64.08	113.69	34.99	148.68
5	Penampang	501	Jalan Kota Kinabalu - Penampang - Lok Kawi	198.12	-	198.12	9.91	-	9.91	22.98	-	22.98
6	Kota Kinabalu	608	Jalan masuk ke Lapangan Terbang Lama, K.K.	33.01	-	33.01	1.65	-	1.65	3.83	-	3.83
TOTAL:				2,268.87	721.86	2,990.73	113.45	36.09	149.54	263.19	83.74	346.93

LINTASAN RESOURCES SDN. BHD.
 MAINTENANCE OF FEDERAL ROADS - WEST COAST, SABAH

R01 POT HOLE PATCHING RECORD

DISTRICT: KOTA KINABALU
ROUTE NO. 01
ROAD NAME: JALAN KK - SINDUMIN
MONTH: MARCH 2015

ITEM	DATE	CHAINAGE	Length (m)	Width (m)	Depth (m)	AREA (m2)	VOLUME (m3)	PREMIX QUANTITY (ton)	REMARKS
BROUGHT FORWARD:						106.37	5.32	12.34	
TOTAL:						106.37	5.32	12.34	

LINTASAN RESOURCES SDN. BHD.
MAINTENANCE OF FEDERAL ROADS - WEST COAST, SABAH

R01 POTHOLE PATCHING RECORD

DISTRICT: PENAMPANG

ROUTE NO. 01

ROAD NAME: JALAN KK - SINDUMIN

MONTH: MARCH 2015

ITEM	DATE	CHAINAGE	Length (m)	Width (m)	Depth (m)	AREA (m2)	VOLUME (m3)	PREMIX QUANTITY (ton)	REMARKS
BROUGHT FORWARD:						137.42	6.88	15.94	
1	04 Mar 15	17.803	16.10	1.30	0.050	20.93	1.05	2.43	RHS
2	04 Mar 15	17.860	1.20	1.00	0.050	1.20	0.06	0.14	RHS
3	04 Mar 15	17.863	0.90	0.80	0.050	0.72	0.04	0.08	RHS
4	04 Mar 15	17.869	1.00	0.90	0.050	0.90	0.05	0.10	RHS
5	04 Mar 15	17.873	1.30	1.00	0.050	1.30	0.07	0.15	RHS
6	04 Mar 15	17.875	1.10	1.00	0.050	1.10	0.06	0.13	RHS
7	04 Mar 15	17.877	1.20	1.10	0.050	1.32	0.07	0.15	RHS
8	10 Mar 15	17.250	0.70	0.50	0.050	0.35	0.02	0.04	LHS
9	10 Mar 15	17.640	0.60	0.40	0.050	0.24	0.01	0.03	RHS
10	10 Mar 15	17.850	0.80	0.60	0.050	0.48	0.02	0.06	LHS
11	10 Mar 15	17.920	9.40	1.20	0.050	11.28	0.56	1.31	RHS
12	10 Mar 15	17.930	3.30	1.20	0.050	3.96	0.20	0.46	RHS
13	10 Mar 15	17.934	4.30	1.00	0.050	4.30	0.22	0.50	RHS
14	17 Mar 15	15.100	4.50	2.40	0.050	10.80	0.54	1.25	LHS
15	17 Mar 15	15.100	5.30	1.30	0.050	6.89	0.34	0.80	RHS
16	17 Mar 15	17.813	3.50	1.20	0.050	4.20	0.21	0.49	RHS
17	17 Mar 15	17.820	3.30	1.20	0.050	3.96	0.20	0.46	RHS
18	17 Mar 15	17.825	4.20	1.20	0.050	5.04	0.25	0.58	RHS
19	26 Mar 15	13.620	0.80	0.60	0.050	0.48	0.02	0.06	LHS
20	26 Mar 15	13.730	0.60	0.40	0.050	0.24	0.01	0.03	LHS
21	26 Mar 15	13.810	0.70	0.50	0.050	0.35	0.02	0.04	LHS
22	26 Mar 15	14.015	0.90	0.50	0.050	0.45	0.02	0.05	LHS
23	26 Mar 15	14.410	0.40	0.30	0.050	0.12	0.01	0.01	LHS
24	26 Mar 15	14.700	0.70	0.40	0.050	0.28	0.01	0.03	LHS
25	26 Mar 15	16.115	2.00	0.80	0.050	1.60	0.08	0.19	LHS
26	26 Mar 15	17.893	6.50	1.10	0.050	7.15	0.36	0.83	RHS
27	26 Mar 15	17.913	7.90	1.00	0.050	7.90	0.40	0.92	RHS
TOTAL:						234.96	11.76	27.25	

LINTASAN RESOURCES SDN. BHD.
MAINTENANCE OF FEDERAL ROADS - WEST COAST, SABAH

R01 POTHOLE PATCHING RECORD

DISTRICT: PAPAR

ROUTE NO. 01

ROAD NAME: JALAN KK - SINDUMIN

MONTH: MARCH 2015

ITEM	DATE	CHAINAGE	Length (m)	Width (m)	Depth (m)	AREA (m2)	VOLUME (m3)	PREMIX QUANTITY (ton)	REMARKS
BROUGHT FORWARD:						813.87	40.69	94.41	
1	02 Mar 15	21.523	13.00	1.30	0.050	16.90	0.85	1.96	RHS
2	02 Mar 15	31.060	25.00	1.00	0.050	25.00	1.25	2.90	RHS
3	02 Mar 15	30.633	9.50	1.50	0.050	14.25	0.71	1.65	RHS
4	02 Mar 15	43.567	6.50	1.60	0.050	10.40	0.52	1.21	RHS
5	02 Mar 15	43.568	6.40	1.30	0.050	8.32	0.42	0.97	RHS
6	05 Mar 15	29.720	1.50	1.30	0.050	1.95	0.10	0.23	LHS
7	05 Mar 15	29.724	1.00	0.80	0.050	0.80	0.04	0.09	RHS
8	05 Mar 15	30.075	1.10	0.90	0.050	0.99	0.05	0.11	LHS
9	05 Mar 15	30.350	0.80	0.50	0.050	0.40	0.02	0.05	LHS
10	05 Mar 15	30.470	0.70	0.60	0.050	0.42	0.02	0.05	RHS
11	05 Mar 15	30.560	1.90	0.50	0.050	0.95	0.05	0.11	RHS
12	05 Mar 15	30.700	0.90	0.50	0.050	0.45	0.02	0.05	RHS
13	05 Mar 15	31.240	0.70	0.40	0.050	0.28	0.01	0.03	RHS
14	05 Mar 15	31.400	0.50	0.30	0.050	0.15	0.01	0.02	RHS
15	05 Mar 15	31.720	1.00	0.50	0.050	0.50	0.03	0.06	LHS
16	05 Mar 15	35.010	0.80	0.60	0.050	0.48	0.02	0.06	LHS
17	05 Mar 15	36.300	0.90	0.50	0.050	0.45	0.02	0.05	RHS
18	05 Mar 15	25.073	13.40	1.10	0.050	14.74	0.74	1.71	LHS
19	10 Mar 15	23.490	0.60	0.40	0.050	0.24	0.01	0.03	RHS
20	10 Mar 15	23.600	0.50	0.30	0.050	0.15	0.01	0.02	RHS
21	10 Mar 15	18.510	1.00	0.40	0.050	0.40	0.02	0.05	LHS
22	10 Mar 15	18.370	1.40	0.50	0.050	0.70	0.04	0.08	RHS
23	10 Mar 15	18.230	0.50	0.40	0.050	0.20	0.01	0.02	RHS
24	10 Mar 15	19.300	0.70	0.40	0.050	0.28	0.01	0.03	LHS
25	10 Mar 15	19.440	0.60	0.50	0.050	0.30	0.02	0.03	LHS
26	10 Mar 15	19.550	1.20	0.70	0.050	0.84	0.04	0.10	RHS
27	10 Mar 15	19.610	0.90	0.60	0.050	0.54	0.03	0.06	RHS
28	10 Mar 15	19.790	0.60	0.40	0.050	0.24	0.01	0.03	LHS
29	10 Mar 15	19.815	0.70	0.50	0.050	0.35	0.02	0.04	RHS
30	10 Mar 15	20.570	0.60	0.40	0.050	0.24	0.01	0.03	LHS
CARRIED FORWARD:						915.78	45.79	106.23	

LINTASAN RESOURCES SDN. BHD.
MAINTENANCE OF FEDERAL ROADS - WEST COAST, SABAH

R01 POTHOLE PATCHING RECORD

DISTRICT: PAPAR

ROUTE NO. 01

ROAD NAME: JALAN KK - SINDUMIN

MONTH: MARCH 2015

ITEM	DATE	CHAINAGE	Length (m)	Width (m)	Depth (m)	AREA (m2)	VOLUME (m3)	PREMIX QUANTITY (ton)	REMARKS
BROUGHT FORWARD:						915.78	45.79	106.23	
31	10 Mar 15	21.700	0.90	0.60	0.050	0.54	0.03	0.06	RHS
32	10 Mar 15	21.850	0.70	0.40	0.050	0.28	0.01	0.03	LHS
33	10 Mar 15	21.900	0.60	0.50	0.050	0.30	0.02	0.03	RHS
34	10 Mar 15	22.015	0.70	0.60	0.050	0.42	0.02	0.05	RHS
35	10 Mar 15	22.200	0.60	0.50	0.050	0.30	0.02	0.03	LHS
36	10 Mar 15	22.620	0.70	0.60	0.050	0.42	0.02	0.05	RHS
37	10 Mar 15	22.730	0.60	0.50	0.050	0.30	0.02	0.03	RHS
38	10 Mar 15	23.110	1.00	0.70	0.050	0.70	0.04	0.08	LHS
39	16 Mar 15	22.145	2.40	1.20	0.050	2.88	0.14	0.33	RHS
40	16 Mar 15	21.923	10.20	1.20	0.050	12.24	0.61	1.42	RHS
41	16 Mar 15	21.934	4.00	1.30	0.050	5.20	0.26	0.60	RHS
42	17 Mar 15	21.950	11.80	1.10	0.050	12.98	0.65	1.51	RHS
43	17 Mar 15	21.970	3.00	1.50	0.050	4.50	0.23	0.52	RHS
44	17 Mar 15	21.973	2.60	1.70	0.050	4.42	0.22	0.51	RHS
45	18 Mar 15	25.090	0.80	0.50	0.050	0.40	0.02	0.05	LHS
46	18 Mar 15	25.750	1.00	0.60	0.050	0.60	0.03	0.07	LHS
47	18 Mar 15	26.420	1.40	0.80	0.050	1.12	0.06	0.13	LHS
48	18 Mar 15	36.900	0.90	0.50	0.050	0.45	0.02	0.05	LHS
49	18 Mar 15	39.543	4.00	1.00	0.050	4.00	0.20	0.46	RHS
50	18 Mar 15	39.540	4.50	1.20	0.050	5.40	0.27	0.63	RHS
51	18 Mar 15	39.513	12.30	1.20	0.050	14.76	0.74	1.71	RHS
52	18 Mar 15	39.430	10.50	1.00	0.050	10.50	0.53	1.22	LHS
53	18 Mar 15	38.745	1.30	1.00	0.050	1.30	0.07	0.15	LHS
54	18 Mar 15	38.753	1.10	1.00	0.050	1.10	0.06	0.13	LHS
55	18 Mar 15	38.760	1.00	0.80	0.050	0.80	0.04	0.09	LHS
56	18 Mar 15	38.767	0.80	0.80	0.050	0.64	0.03	0.07	LHS
57	19 Mar 15	22.233	2.40	1.10	0.050	2.64	0.13	0.31	RHS
58	19 Mar 15	22.230	1.20	1.00	0.050	1.20	0.06	0.14	RHS
59	19 Mar 15	22.223	3.10	1.10	0.050	3.41	0.17	0.40	RHS
60	19 Mar 15	22.218	3.00	1.10	0.050	3.30	0.17	0.38	RHS
CARRIED FORWARD:						1,012.88	50.64	117.50	

LINTASAN RESOURCES SDN. BHD.
MAINTENANCE OF FEDERAL ROADS - WEST COAST, SABAH

R01 POTHOLE PATCHING RECORD

DISTRICT: PAPAR

ROUTE NO. 01

ROAD NAME: JALAN KK - SINDUMIN

MONTH: MARCH 2015

ITEM	DATE	CHAINAGE	Length (m)	Width (m)	Depth (m)	AREA (m ²)	VOLUME (m ³)	PREMIX QUANTITY (ton)	REMARKS
BROUGHT FORWARD:						1,012.88	50.64	117.50	
61	19 Mar 15	22.203	2.90	1.10	0.050	3.19	0.16	0.37	RHS
62	19 Mar 15	22.193	2.10	1.10	0.050	2.31	0.12	0.27	RHS
63	19 Mar 15	22.190	4.20	1.30	0.050	5.46	0.27	0.63	RHS
64	19 Mar 15	22.167	2.30	1.10	0.050	2.53	0.13	0.29	RHS
65	19 Mar 15	22.160	3.60	1.00	0.050	3.60	0.18	0.42	RHS
66	19 Mar 15	22.160	3.90	1.10	0.050	4.29	0.21	0.50	LHS
67	19 Mar 15	22.158	3.80	1.00	0.050	3.80	0.19	0.44	RHS
68	19 Mar 15	22.153	4.00	1.00	0.050	4.00	0.20	0.46	RHS
69	19 Mar 15	22.147	4.70	1.00	0.050	4.70	0.24	0.55	RHS
CARRIED FORWARD:						1,046.76	52.33	121.43	

LINTASAN RESOURCES SDN. BHD.
MAINTENANCE OF FEDERAL ROADS - WEST COAST, SABAH

R01 POTHOLE PATCHING RECORD

DISTRICT: PAPAR

ROUTE NO. 01

ROAD NAME: JALAN KK - SINDUMIN

MONTH: MARCH 2015

ITEM	DATE	CHAINAGE	Length (m)	Width (m)	Depth (m)	AREA (m2)	VOLUME (m3)	PREMIX QUANTITY (ton)	REMARKS
BROUGHT FORWARD:						1,046.76	52.33	121.43	
70	02 Mar 15	69.330	2.60	1.20	0.050	3.12	0.16	0.36	LHS
71	02 Mar 15	69.340	3.00	1.10	0.050	3.30	0.17	0.38	LHS
72	02 Mar 15	69.350	7.90	1.10	0.050	8.69	0.43	1.01	LHS
73	02 Mar 15	69.355	5.20	1.10	0.050	5.72	0.29	0.66	LHS
74	02 Mar 15	69.360	9.50	1.20	0.050	11.40	0.57	1.32	LHS
75	02 Mar 15	70.045	5.30	1.00	0.050	5.30	0.27	0.61	RHS
76	02 Mar 15	70.047	2.30	1.10	0.050	2.53	0.13	0.29	RHS
77	05 Mar 15	60.490	0.90	0.80	0.050	0.72	0.04	0.08	LHS
78	05 Mar 15	60.950	0.90	0.70	0.050	0.63	0.03	0.07	LHS
79	05 Mar 15	61.250	0.70	0.50	0.050	0.35	0.02	0.04	LHS
80	10 Mar 15	68.100	8.10	3.10	0.050	25.11	1.26	2.91	LHS
81	10 Mar 15	68.100	5.60	4.10	0.050	22.96	1.15	2.66	LHS
TOTAL:						1,136.59	56.82	131.85	

LINTASAN RESOURCES SDN. BHD.
MAINTENANCE OF FEDERAL ROADS - WEST COAST, SABAH

R01 POTHOLE PATCHING RECORD

DISTRICT: PENAMPANG

ROUTE NO. 500

ROAD NAME: JALAN KK - KENINGAU - TENOM

MONTH: MARCH 2015

ITEM	DATE	CHAINAGE	Length (m)	Width (m)	Depth (m)	AREA (m2)	VOLUME (m3)	PREMIX QUANTITY (ton)	REMARKS
BROUGHT FORWARD:						980.08	49.00	113.69	
1	02 Mar 15	1.934	0.60	0.40	0.050	0.24	0.01	0.03	LHS
2	02 Mar 15	1.936	0.60	0.40	0.050	0.24	0.01	0.03	LHS
3	02 Mar 15	1.938	0.60	0.40	0.050	0.24	0.01	0.03	LHS
4	02 Mar 15	1.948	0.60	0.40	0.050	0.24	0.01	0.03	RHS
5	02 Mar 15	1.950	0.60	0.40	0.050	0.24	0.01	0.03	RHS
6	02 Mar 15	1.952	0.60	0.40	0.050	0.24	0.01	0.03	RHS
7	02 Mar 15	1.964	0.40	0.40	0.050	0.16	0.01	0.02	RHS
8	02 Mar 15	1.966	0.40	0.40	0.050	0.16	0.01	0.02	RHS
9	02 Mar 15	2.518	0.40	0.40	0.050	0.16	0.01	0.02	LHS
10	02 Mar 15	2.520	0.40	0.40	0.050	0.16	0.01	0.02	LHS
11	02 Mar 15	2.534	0.40	0.40	0.050	0.16	0.01	0.02	RHS
12	02 Mar 15	2.536	0.40	0.40	0.050	0.16	0.01	0.02	RHS
13	02 Mar 15	26.004	0.40	0.40	0.050	0.16	0.01	0.02	LHS
14	02 Mar 15	26.006	0.40	0.40	0.050	0.16	0.01	0.02	LHS
15	02 Mar 15	26.136	0.60	0.40	0.050	0.24	0.01	0.03	LHS
16	02 Mar 15	26.138	0.60	0.40	0.050	0.24	0.01	0.03	LHS
17	02 Mar 15	26.140	0.60	0.40	0.050	0.24	0.01	0.03	LHS
18	02 Mar 15	26.154	0.40	0.40	0.050	0.16	0.01	0.02	LHS
19	02 Mar 15	26.156	0.40	0.40	0.050	0.16	0.01	0.02	LHS
20	02 Mar 15	26.162	0.40	0.40	0.050	0.16	0.01	0.02	LHS
21	02 Mar 15	26.164	0.40	0.40	0.050	0.16	0.01	0.02	LHS
22	02 Mar 15	26.316	0.40	0.40	0.050	0.16	0.01	0.02	LHS
23	02 Mar 15	26.318	0.40	0.40	0.050	0.16	0.01	0.02	LHS
24	02 Mar 15	27.044	0.60	0.40	0.050	0.24	0.01	0.03	LHS
25	02 Mar 15	27.046	0.60	0.40	0.050	0.24	0.01	0.03	LHS
26	02 Mar 15	27.048	0.60	0.40	0.050	0.24	0.01	0.03	LHS
27	04 Mar 15	2.254	0.40	0.40	0.050	0.16	0.01	0.02	RHS
28	04 Mar 15	2.256	0.40	0.40	0.050	0.16	0.01	0.02	RHS
29	04 Mar 15	2.304	0.40	0.40	0.050	0.16	0.01	0.02	RHS
30	04 Mar 15	2.306	0.40	0.40	0.050	0.16	0.01	0.02	RHS
CARRIED FORWARD:						985.84	49.29	114.36	

LINTASAN RESOURCES SDN. BHD.
MAINTENANCE OF FEDERAL ROADS - WEST COAST, SABAH

R01 POTHOLE PATCHING RECORD

DISTRICT: PENAMPANG

ROUTE NO. 500

ROAD NAME: JALAN KK - KENINGAU - TENOM

MONTH: MARCH 2015

ITEM	DATE	CHAINAGE	Length (m)	Width (m)	Depth (m)	AREA (m2)	VOLUME (m3)	PREMIX QUANTITY (ton)	REMARKS
BROUGHT FORWARD:						985.84	49.29	114.36	
31	04 Mar 15	2.410	0.40	0.40	0.050	0.16	0.01	0.02	RHS
32	04 Mar 15	2.412	0.40	0.40	0.050	0.16	0.01	0.02	RHS
33	04 Mar 15	4.764	6.40	2.40	0.050	15.36	0.77	1.78	LHS
34	04 Mar 15	4.766	6.40	2.40	0.050	15.36	0.77	1.78	LHS
35	04 Mar 15	4.768	6.40	2.40	0.050	15.36	0.77	1.78	LHS
36	04 Mar 15	4.770	6.40	2.40	0.050	15.36	0.77	1.78	LHS
37	05 Mar 15	0.000	3.60	1.20	0.050	4.32	0.22	0.50	RHS
38	05 Mar 15	0.002	3.60	1.20	0.050	4.32	0.22	0.50	RHS
39	05 Mar 15	0.004	3.60	1.20	0.050	4.32	0.22	0.50	RHS
40	05 Mar 15	0.006	3.60	1.20	0.050	4.32	0.22	0.50	RHS
41	05 Mar 15	0.008	9.20	2.60	0.050	23.92	1.20	2.77	RHS
42	05 Mar 15	0.010	9.20	2.60	0.050	23.92	1.20	2.77	RHS
43	05 Mar 15	0.012	9.20	2.60	0.050	23.92	1.20	2.77	RHS
44	05 Mar 15	0.014	9.20	2.60	0.050	23.92	1.20	2.77	RHS
45	05 Mar 15	0.016	9.20	2.60	0.050	23.92	1.20	2.77	RHS
46	05 Mar 15	0.018	9.20	2.60	0.050	23.92	1.20	2.77	RHS
47	05 Mar 15	0.020	9.20	2.60	0.050	23.92	1.20	2.77	RHS
48	06 Mar 15	13.426	0.60	0.40	0.050	0.24	0.01	0.03	RHS
49	06 Mar 15	13.428	0.60	0.40	0.050	0.24	0.01	0.03	RHS
50	06 Mar 15	13.430	0.60	0.40	0.050	0.24	0.01	0.03	RHS
51	06 Mar 15	14.214	0.40	0.40	0.050	0.16	0.01	0.02	LHS
52	06 Mar 15	14.216	0.40	0.40	0.050	0.16	0.01	0.02	LHS
53	06 Mar 15	21.056	0.60	0.40	0.050	0.24	0.01	0.03	RHS
54	06 Mar 15	21.058	0.60	0.40	0.050	0.24	0.01	0.03	RHS
55	06 Mar 15	21.060	0.60	0.40	0.050	0.24	0.01	0.03	RHS
56	06 Mar 15	21.068	0.60	0.40	0.050	0.24	0.01	0.03	RHS
57	06 Mar 15	21.070	0.60	0.40	0.050	0.24	0.01	0.03	RHS
58	06 Mar 15	21.072	0.60	0.40	0.050	0.24	0.01	0.03	RHS
59	06 Mar 15	24.608	0.60	0.40	0.050	0.24	0.01	0.03	RHS
60	06 Mar 15	24.610	0.60	0.40	0.050	0.24	0.01	0.03	RHS
CARRIED FORWARD:						1,235.28	61.76	143.29	

LINTASAN RESOURCES SDN. BHD.
MAINTENANCE OF FEDERAL ROADS - WEST COAST, SABAH

R01 POT HOLE PATCHING RECORD

DISTRICT: PENAMPANG

ROUTE NO. 500

ROAD NAME: JALAN KK - KENINGAU - TENOM

MONTH: MARCH 2015

ITEM	DATE	CHAINAGE	Length (m)	Width (m)	Depth (m)	AREA (m2)	VOLUME (m3)	PREMIX QUANTITY (ton)	REMARKS
BROUGHT FORWARD:						1,235.28	61.76	143.29	
61	06 Mar 15	24.976	0.60	0.40	0.050	0.24	0.01	0.03	RHS
62	06 Mar 15	24.978	0.60	0.40	0.050	0.24	0.01	0.03	RHS
63	06 Mar 15	25.006	0.60	0.40	0.050	0.24	0.01	0.03	LHS
64	06 Mar 15	25.008	0.60	0.40	0.050	0.24	0.01	0.03	LHS
65	06 Mar 15	25.390	0.60	0.40	0.050	0.24	0.01	0.03	LHS
66	06 Mar 15	25.390	0.60	0.40	0.050	0.24	0.01	0.03	LHS
67	06 Mar 15	25.392	0.60	0.40	0.050	0.24	0.01	0.03	LHS
68	06 Mar 15	25.404	0.60	0.40	0.050	0.24	0.01	0.03	LHS
69	06 Mar 15	25.406	0.60	0.40	0.050	0.24	0.01	0.03	LHS
70	07 Mar 15	14.210	0.80	0.40	0.050	0.32	0.02	0.04	LHS
71	07 Mar 15	14.212	0.80	0.40	0.050	0.32	0.02	0.04	LHS
72	07 Mar 15	14.214	0.80	0.40	0.050	0.32	0.02	0.04	LHS
73	07 Mar 15	14.216	0.80	0.40	0.050	0.32	0.02	0.04	LHS
74	07 Mar 15	14.220	0.60	0.40	0.050	0.24	0.01	0.03	LHS
75	07 Mar 15	14.222	0.60	0.40	0.050	0.24	0.01	0.03	LHS
76	07 Mar 15	14.224	0.60	0.40	0.050	0.24	0.01	0.03	LHS
77	07 Mar 15	21.416	0.60	0.40	0.050	0.24	0.01	0.03	RHS
78	07 Mar 15	21.418	0.60	0.40	0.050	0.24	0.01	0.03	RHS
79	07 Mar 15	21.420	0.60	0.40	0.050	0.24	0.01	0.03	RHS
80	07 Mar 15	21.430	0.60	0.40	0.050	0.24	0.01	0.03	LHS
81	07 Mar 15	21.432	0.60	0.40	0.050	0.24	0.01	0.03	LHS
82	07 Mar 15	21.434	0.60	0.40	0.050	0.24	0.01	0.03	LHS
83	09 Mar 15	27.962	0.40	0.40	0.050	0.16	0.01	0.02	LHS
84	09 Mar 15	27.964	0.40	0.40	0.050	0.16	0.01	0.02	LHS
85	09 Mar 15	27.974	0.60	0.40	0.050	0.24	0.01	0.03	LHS
86	09 Mar 15	27.976	0.60	0.40	0.050	0.24	0.01	0.03	LHS
87	09 Mar 15	27.978	0.60	0.40	0.050	0.24	0.01	0.03	LHS
88	09 Mar 15	27.982	0.40	0.40	0.050	0.16	0.01	0.02	LHS
89	09 Mar 15	27.984	0.40	0.40	0.050	0.16	0.01	0.02	LHS
90	09 Mar 15	27.988	0.40	0.40	0.050	0.16	0.01	0.02	LHS
CARRIED FORWARD:						1,242.40	62.12	144.12	

LINTASAN RESOURCES SDN. BHD.
MAINTENANCE OF FEDERAL ROADS - WEST COAST, SABAH

R01 POTHOLE PATCHING RECORD

DISTRICT: PENAMPANG

ROUTE NO. 500

ROAD NAME: JALAN KK - KENINGAU - TENOM

MONTH: FEBRUARY 2015

ITEM	DATE	CHAINAGE	Length (m)	Width (m)	Depth (m)	AREA (m2)	VOLUME (m3)	PREMIX QUANTITY (ton)	REMARKS
BROUGHT FORWARD:						1,242.40	62.12	144.12	
91	09 Mar 15	27.990	0.40	0.40	0.050	0.16	0.01	0.02	LHS
92	09 Mar 15	29.288	1.00	0.40	0.050	0.40	0.02	0.05	LHS
93	09 Mar 15	29.290	1.00	0.40	0.050	0.40	0.02	0.05	LHS
94	09 Mar 15	29.292	1.00	0.40	0.050	0.40	0.02	0.05	LHS
95	09 Mar 15	29.294	1.00	0.40	0.050	0.40	0.02	0.05	LHS
96	09 Mar 15	29.296	1.00	0.40	0.050	0.40	0.02	0.05	LHS
97	10 Mar 15	26.410	0.40	0.40	0.050	0.16	0.01	0.02	LHS
98	10 Mar 15	26.412	0.40	0.40	0.050	0.16	0.01	0.02	LHS
99	10 Mar 15	26.416	0.40	0.40	0.050	0.16	0.01	0.02	LHS
100	10 Mar 15	26.418	0.40	0.40	0.050	0.16	0.01	0.02	LHS
101	10 Mar 15	26.428	0.40	0.40	0.050	0.16	0.01	0.02	LHS
102	10 Mar 15	26.430	0.40	0.40	0.050	0.16	0.01	0.02	LHS
103	10 Mar 15	26.438	0.40	0.40	0.050	0.16	0.01	0.02	RHS
104	10 Mar 15	26.440	0.40	0.40	0.050	0.16	0.01	0.02	RHS
105	10 Mar 15	26.478	5.20	1.00	0.050	5.20	0.26	0.60	RHS
106	10 Mar 15	26.480	5.20	1.00	0.050	5.20	0.26	0.60	RHS
107	10 Mar 15	26.482	5.20	1.00	0.050	5.20	0.26	0.60	RHS
108	10 Mar 15	26.484	5.20	1.00	0.050	5.20	0.26	0.60	RHS
109	10 Mar 15	26.486	5.20	1.00	0.050	5.20	0.26	0.60	LHS
110	10 Mar 15	26.488	5.20	1.00	0.050	5.20	0.26	0.60	LHS
111	10 Mar 15	26.514	0.60	0.40	0.050	0.24	0.01	0.03	LHS
112	10 Mar 15	26.516	0.60	0.40	0.050	0.24	0.01	0.03	LHS
113	10 Mar 15	26.518	0.60	0.40	0.050	0.24	0.01	0.03	LHS
114	12 Mar 15	38.462	0.80	0.40	0.050	0.32	0.02	0.04	RHS
115	12 Mar 15	38.464	0.80	0.40	0.050	0.32	0.02	0.04	RHS
116	12 Mar 15	38.466	0.80	0.40	0.050	0.32	0.02	0.04	RHS
117	12 Mar 15	38.468	0.80	0.40	0.050	0.32	0.02	0.04	RHS
118	12 Mar 15	38.476	0.40	0.40	0.050	0.16	0.01	0.02	LHS
119	12 Mar 15	38.478	0.40	0.40	0.050	0.16	0.01	0.02	LHS
120	12 Mar 15	38.494	1.00	0.40	0.050	0.40	0.02	0.05	LHS
CARRIED FORWARD:						1,279.76	63.98	148.45	

LINTASAN RESOURCES SDN. BHD.
MAINTENANCE OF FEDERAL ROADS - WEST COAST, SABAH

R01 POTHOLE PATCHING RECORD

DISTRICT: PENAMPANG

ROUTE NO. 500

ROAD NAME: JALAN KK - KENINGAU - TENOM

MONTH: FEBRUARY 2015

ITEM	DATE	CHAINAGE	Length (m)	Width (m)	Depth (m)	AREA (m2)	VOLUME (m3)	PREMIX QUANTITY (ton)	REMARKS
BROUGHT FORWARD:						1,279.76	63.98	148.45	
121	12 Mar 15	38.496	1.00	0.40	0.050	0.40	0.02	0.05	LHS
122	12 Mar 15	38.498	1.00	0.40	0.050	0.40	0.02	0.05	LHS
123	12 Mar 15	38.500	1.00	0.40	0.050	0.40	0.02	0.05	LHS
124	12 Mar 15	38.502	1.00	0.40	0.050	0.40	0.02	0.05	LHS
125	12 Mar 15	38.514	0.40	0.40	0.050	0.16	0.01	0.02	LHS
126	12 Mar 15	38.516	0.40	0.40	0.050	0.16	0.01	0.02	LHS
TOTAL:						1,281.68	64.08	148.68	

LINTASAN RESOURCES SDN. BHD.
 MAINTENANCE OF FEDERAL ROADS - WEST COAST, SABAH

R01 POT HOLE PATCHING RECORD

DISTRICT: PENAMPANG

ROUTE NO. 501

ROAD NAME: JALAN KK - PENAMPANG - LOKKAWI

MONTH: MARCH 2015

ITEM	DATE	CHAINAGE	Length (m)	Width (m)	Depth (m)	AREA (m2)	VOLUME (m3)	PREMIX QUANTITY (ton)	REMARKS
BROUGHT FORWARD:						396.24	19.82	45.96	
TOTAL:						396.24	19.82	45.96	

LINTASAN RESOURCES SDN. BHD.
MAINTENANCE OF FEDERAL ROADS - WEST COAST, SABAH

R01 POTHOLE PATCHING RECORD

DISTRICT: KOTA KINABALU
ROUTE NO. 608
ROAD NAME: JLN MASUK KE LPG TERBANG LAMA
MONTH: MARCH 2015

ITEM	DATE	CHAINAGE	Length (m)	Width (m)	Depth (m)	AREA (m ²)	VOLUME (m ³)	PREMIX QUANTITY (ton)	REMARKS
BROUGHT FORWARD:						33.01	1.65	3.83	
TOTAL:						33.01	1.65	3.83	

LINTASAN RESOURCES SDN BHD.
MAINTENANCE OF FEDERAL ROADS - WEST COAST, SABAH

SUMMARY - POTHOLE PATCHING RECORD

Month : MARCH 2015

ITEM	DISTRICT	ROUTE NO.	ROAD NAME	AREA (m ²)			VOLUME (m ³)			PREMIX QUANTITY (TON)		
				PREVIOUS MONTH	CURRENT MONTH	CUM. MONTH	PREVIOUS MONTH	CURRENT MONTH	CUM. MONTH	PREVIOUS MONTH	CURRENT MONTH	CUM. MONTH
1	TAMBUNAN	500	Jalan Kota Kinabalu - Keningau - Tenom	113.49	132.90	246.39	5.73	6.68	12.41	13.32	15.51	28.83
2	KENINGAU	500	Jalan Kota Kinabalu - Keningau - Tenom	245.96	112.04	358.00	15.67	5.61	21.28	36.38	13.01	49.39
3	TENOM	500	Jalan Kota Kinabalu - Keningau - Tenom	106.25	26.05	132.30	5.68	1.30	6.98	13.18	3.02	16.20
TOTAL:				465.70	270.99	736.69	27.08	13.59	40.67	62.88	31.54	94.42

LINTASAN RESOURCES SDN. BHD.
MAINTENANCE OF FEDERAL ROADS - WEST COAST, SABAH

R01 POTHOLE PATCHING RECORD

DISTRICT: TAMBUNAN

ROUTE NO. 500

ROAD NAME: JLN K. KINABALU - KENINGAU-TENOM

MONTH: March 2015

ITEM	DATE	CHAINAGE	Length (m)	Width (m)	Depth (m)	AREA (m2)	VOLUME (m3)	PREMIX QUANTITY (ton)	REMARKS
BROUGHT FORWARD:						113.49	5.73	13.32	
1	11 Mar 15	72.220	4.00	1.20	0.050	4.80	0.24	0.56	LHS
2	11 Mar 15	72.118	1.50	1.00	0.050	1.50	0.08	0.19	RHS
3	11 Mar 15	71.830	1.80	1.00	0.050	1.80	0.09	0.21	RHS
4	11 Mar 15	70.690	3.00	1.00	0.050	3.00	0.15	0.35	RHS
5	11 Mar 15	69.355	3.50	0.90	0.050	3.15	0.16	0.37	LHS
6	20 Mar 15	70.975	3.20	2.00	0.050	6.40	0.32	0.74	RHS
7	20 Mar 15	70.995	1.70	1.50	0.050	2.55	0.13	0.30	LHS
8	20 Mar 15	71.000	3.00	1.50	0.050	4.50	0.23	0.53	RHS
9	20 Mar 15	71.014	4.20	1.80	0.050	7.56	0.38	0.88	RHS
10	20 Mar 15	71.018	1.20	1.00	0.050	1.20	0.06	0.14	RHS
11	20 Mar 15	82.955	1.50	1.00	0.050	1.50	0.08	0.19	LHS
12	20 Mar 15	82.975	2.30	1.00	0.050	2.30	0.12	0.28	RHS
13	21 Mar 15	47.470	24.20	3.10	0.050	75.02	3.75	8.70	LHS
14	21 Mar 15	79.795	4.60	1.20	0.050	5.52	0.28	0.65	RHS
15	25 Mar 15	94.575	5.50	2.20	0.050	12.10	0.61	1.42	LHS
16									
17									
18									
19									
20									
21									
22									
23									
24									
25									
26									
27									
28									
29									
30									
TOTAL :						246.39	12.41	28.83	

LINTASAN RESOURCES SDN. BHD.
MAINTENANCE OF FEDERAL ROADS - WEST COAST, SABAH

R01 POTHOLE PATCHING RECORD

DISTRICT: KENINGAU
ROUTE NO. 500
ROAD NAME: JLN K. KINABALU - KENINGAU-TENOM
MONTH: March 2015

ITEM	DATE	CHAINAGE	Length (m)	Width (m)	Depth (m)	AREA (m2)	VOLUME (m3)	PREMIX QUANTITY (ton)	REMARKS
BROUGHT FORWARD:						245.96	15.67	36.38	
1	21 Mar 15	118.532	4.30	1.50	0.050	6.45	0.32	0.74	LHS
2	21 Mar 15	118.540	15.00	2.00	0.050	30.00	1.50	3.48	LHS
3	21 Mar 15	118.561	4.00	3.70	0.050	14.80	0.74	1.72	LHS
4	25 Mar 15	118.595	4.20	2.00	0.050	8.40	0.42	0.97	RHS
5	25 Mar 15	111.595	2.70	1.20	0.050	3.24	0.16	0.37	LHS
6	25 Mar 15	111.590	6.30	1.10	0.050	6.93	0.35	0.81	LHS
7	25 Mar 15	111.571	4.30	1.00	0.050	4.30	0.22	0.51	LHS
8	25 Mar 15	111.563	5.50	1.00	0.050	5.50	0.28	0.65	LHS
9	25 Mar 15	111.556	6.20	0.90	0.050	5.58	0.28	0.65	LHS
10	25 Mar 15	111.545	15.70	1.20	0.050	18.84	0.94	2.18	LHS
11	25 Mar 15	106.190	3.20	2.50	0.050	8.00	0.40	0.93	RHS
12									
13									
14									
15									
16									
17									
18									
19									
20									
21									
22									
23									
24									
25									
26									
27									
28									
29									
30									
TOTAL						358.00	21.28	49.39	

LINTASAN RESOURCES SDN. BHD.
MAINTENANCE OF FEDERAL ROADS - WEST COAST, SABAH

R01 POTHOLE PATCHING RECORD

DISTRICT: TENOM

ROUTE NO. 500

ROAD NAME: JLN K. KINABALU - KENINGAU-TENOM

MONTH: March 2015

ITEM	DATE	CHAINAGE	Length (m)	Width (m)	Depth (m)	AREA (m2)	VOLUME (m3)	PREMIX QUANTITY (ton)	REMARKS
BROUGHT FORWARD:						106.25	5.68	13.18	
1	10 Mar 15	162.985	1.50	1.20	0.050	1.80	0.09	0.21	RHS
2	10 Mar 15	162.970	1.60	1.00	0.050	1.60	0.08	0.19	RHS
3	10 Mar 15	162.966	0.90	0.70	0.050	0.63	0.03	0.07	RHS
4	10 Mar 15	162.953	0.80	0.50	0.050	0.40	0.02	0.05	RHS
5	10 Mar 15	162.940	1.30	1.10	0.050	1.43	0.07	0.16	LHS
6	10 Mar 15	151.890	3.60	1.30	0.050	4.68	0.23	0.53	RHS
7	10 Mar 15	151.850	0.90	0.80	0.050	0.72	0.04	0.09	RHS
8	10 Mar 15	151.865	1.70	0.60	0.050	1.02	0.05	0.12	RHS
9	10 Mar 15	151.879	1.50	0.50	0.050	0.75	0.04	0.09	RHS
10	10 Mar 15	151.891	2.50	1.50	0.050	3.75	0.19	0.44	RHS
11	10 Mar 15	151.899	3.40	0.90	0.050	3.06	0.15	0.35	RHS
12	10 Mar 15	151.919	6.90	0.90	0.050	6.21	0.31	0.72	RHS
13									
14									
15									
16									
17									
18									
19									
20									
21									
22									
23									
24									
25									
26									
27									
28									
29									
30									
TOTAL						132.30	6.98	16.20	

LINTASAN RESOURCES SDN BHD.
MAINTENANCE OF FEDERAL ROADS - WEST COAST, SABAH

SUMMARY - POTHOLE PATCHING RECORD

Month: MARCH 2015

ITEM	DISTRICT	ROUTE NO.	ROAD NAME	AREA (m ²)			VOLUME (m ³)			PREMIX QUANTITY (TON)		
				PREVIOUS MONTH	CURRENT MONTH	CUM. MONTH	PREVIOUS MONTH	CURRENT MONTH	CUM. MONTH	PREVIOUS MONTH	CURRENT MONTH	CUM. MONTH
1	Beaufort	01	Jalan Kota Kinabalu - Sindumin	92.130	96.810	188.940	4.637	4.867	9.504	10.768	11.310	22.078
2	Sipitang	01	Jalan Kota Kinabalu - Sindumin	91.180	43.390	134.570	4.585	2.179	6.764	10.650	5.065	15.715
3	Beaufort	502	Jalan Beaufort - Menumbok	28.850	32.200	61.050	1.450	1.617	3.067	3.367	3.757	7.124
4	Kuala Penyu	502	Jalan Beaufort - Menumbok	107.970	91.410	199.380	5.971	4.596	10.567	13.867	10.671	24.538
TOTAL:				320.130	263.810	583.940	16.643	13.259	29.902	38.652	30.803	69.455

LINTASAN RESOURCES SDN. BHD.
MAINTENANCE OF FEDERAL ROADS - WEST COAST, SABAH

R01 POTHOLE PATCHING RECORD

DISTRICT: BEAUFORT

ROUTE NO. 01

ROAD NAME: JALAN KOTA KINABALU - SINDUMIN

MONTH: MARCH 2015

ITEM	DATE	CHAINAGE	Length (m)	Width (m)	Depth (m)	AREA (m2)	VOLUME (m3)	PREMIX QUANTITY (ton)	REMARKS
BROUGHT FORWARD:						92.130	4.637	10.768	
1	11 Mar 15	75.035	0.80	0.40	0.050	0.320	0.016	0.037	LHS
2	11 Mar 15	75.040	0.30	0.80	0.050	0.240	0.012	0.028	RHS
3	11 Mar 15	75.100	0.80	0.80	0.050	0.640	0.032	0.074	RHS
4	11 Mar 15	75.110	0.90	0.70	0.050	0.630	0.032	0.074	RHS
5	11 Mar 15	75.240	0.90	0.80	0.050	0.720	0.036	0.084	RHS
6	11 Mar 15	75.242	0.60	0.70	0.050	0.420	0.021	0.049	RHS
7	11 Mar 15	75.243	0.80	0.70	0.050	0.560	0.028	0.065	RHS
8	11 Mar 15	75.685	0.60	0.90	0.050	0.540	0.027	0.063	RHS
9	11 Mar 15	79.730	0.70	0.50	0.050	0.350	0.018	0.042	LHS
10	11 Mar 15	79.737	0.80	0.80	0.050	0.640	0.032	0.074	LHS
11	11 Mar 15	83.695	0.70	0.90	0.050	0.630	0.032	0.074	LHS
12	11 Mar 15	83.927	0.70	0.80	0.050	0.560	0.028	0.065	LHS
13	11 Mar 15	83.931	0.60	0.70	0.050	0.420	0.021	0.049	LHS
14	11 Mar 15	83.932	0.80	0.80	0.050	0.640	0.032	0.074	LHS
15	11 Mar 15	83.935	0.80	0.70	0.050	0.560	0.028	0.065	RHS
16	11 Mar 15	84.034	0.70	0.40	0.050	0.280	0.014	0.032	LHS
17	11 Mar 15	84.037	0.70	0.80	0.050	0.560	0.028	0.065	LHS
18	11 Mar 15	84.296	0.80	0.90	0.050	0.720	0.036	0.084	LHS
19	11 Mar 15	84.297	0.70	0.50	0.050	0.350	0.018	0.042	LHS
20	11 Mar 15	84.540	0.60	0.80	0.050	0.480	0.024	0.056	LHS
21	14 Mar 15	84.587	0.80	0.70	0.050	0.560	0.028	0.065	LHS
22	14 Mar 15	89.942	0.90	0.80	0.050	0.720	0.036	0.084	LHS
23	14 Mar 15	89.970	0.90	0.70	0.050	0.630	0.032	0.074	LHS
24	14 Mar 15	89.970	0.90	0.50	0.050	0.450	0.023	0.053	LHS
25	14 Mar 15	89.975	0.70	0.60	0.050	0.420	0.021	0.049	LHS
26	14 Mar 15	89.975	0.50	0.70	0.050	0.350	0.018	0.042	LHS
27	14 Mar 15	90.013	0.90	0.80	0.050	0.720	0.036	0.084	LHS
28	14 Mar 15	90.290	0.80	0.90	0.050	0.720	0.036	0.084	LHS
29	14 Mar 15	90.292	0.70	0.90	0.050	0.630	0.032	0.074	LHS
30	14 Mar 15	90.325	0.90	0.70	0.050	0.630	0.032	0.074	LHS
						108.220	5.446	12.647	

LINTASAN RESOURCES SDN. BHD.
MAINTENANCE OF FEDERAL ROADS - WEST COAST, SABAH

R01 POTHOLE PATCHING RECORD

DISTRICT: BEAUFORT

ROUTE NO. 01

ROAD NAME: JALAN KOTA KINABALU - SINDUMIN

MONTH: MARCH 2015

ITEM	DATE	CHAINAGE	Length (m)	Width (m)	Depth (m)	AREA (m2)	VOLUME (m3)	PREMIX QUANTITY (ton)	REMARKS
BROUGHT FORWARD:						108.220	5.446	12.647	
31	14 Mar 15	90.355	0.50	0.90	0.050	0.450	0.023	0.053	LHS
32	14 Mar 15	90.425	0.90	0.40	0.050	0.360	0.018	0.042	LHS
33	14 Mar 15	90.430	0.60	0.70	0.050	0.420	0.021	0.049	LHS
34	14 Mar 15	90.432	0.70	0.60	0.050	0.420	0.021	0.049	LHS
35	14 Mar 15	90.471	0.70	0.50	0.050	0.350	0.018	0.042	LHS
36	14 Mar 15	90.471	0.90	0.70	0.050	0.630	0.032	0.074	LHS
37	14 Mar 15	90.475	0.90	0.80	0.050	0.720	0.036	0.084	LHS
38	14 Mar 15	90.475	0.80	0.90	0.050	0.720	0.036	0.084	LHS
39	14 Mar 15	90.479	0.80	0.90	0.050	0.720	0.036	0.084	LHS
40	14 Mar 15	90.480	0.80	0.70	0.050	0.560	0.028	0.065	LHS
41	14 Mar 15	90.480	0.60	0.80	0.050	0.480	0.024	0.056	LHS
42	14 Mar 15	90.480	0.80	0.90	0.050	0.720	0.036	0.084	LHS
43	14 Mar 15	90.486	0.70	0.60	0.050	0.420	0.021	0.049	LHS
44	14 Mar 15	90.490	0.80	0.90	0.050	0.720	0.036	0.084	RHS
45	14 Mar 15	90.490	0.90	0.90	0.050	0.810	0.041	0.095	LHS
46	14 Mar 15	90.492	0.90	0.90	0.050	0.810	0.041	0.095	LHS
47	14 Mar 15	90.495	0.70	0.60	0.050	0.420	0.021	0.049	RHS
48	14 Mar 15	90.525	0.80	0.80	0.050	0.640	0.032	0.074	RHS
49	14 Mar 15	90.550	0.60	0.50	0.050	0.300	0.015	0.035	RHS
50	18 Mar 15	90.571	0.50	0.70	0.050	0.350	0.018	0.042	LHS
51	18 Mar 15	90.600	0.80	0.70	0.050	0.560	0.028	0.065	RHS
52	18 Mar 15	90.605	0.70	0.90	0.050	0.630	0.032	0.074	LHS
53	18 Mar 15	90.605	0.70	0.50	0.050	0.350	0.018	0.042	RHS
54	18 Mar 15	90.605	0.90	0.80	0.050	0.720	0.036	0.084	LHS
55	18 Mar 15	90.610	0.50	0.70	0.050	0.350	0.018	0.042	RHS
56	18 Mar 15	90.680	0.70	0.80	0.050	0.560	0.028	0.065	RHS
57	18 Mar 15	90.810	0.50	0.50	0.050	0.250	0.013	0.030	RHS
58	18 Mar 15	93.205	0.70	0.60	0.050	0.420	0.021	0.049	RHS
59	18 Mar 15	93.250	0.60	0.80	0.050	0.480	0.024	0.056	LHS
60	18 Mar 15	93.251	0.70	0.60	0.050	0.420	0.021	0.049	RHS
						123.980	6.239	14.492	

LINTASAN RESOURCES SDN. BHD.
MAINTENANCE OF FEDERAL ROADS - WEST COAST, SABAH

R01 POTHOLE PATCHING RECORD

DISTRICT: BEAUFORT

ROUTE NO. 01

ROAD NAME: JALAN KOTA KINABALU - SINDUMIN

MONTH: MARCH 2015

ITEM	DATE	CHAINAGE	Length (m)	Width (m)	Depth (m)	AREA (m2)	VOLUME (m3)	PREMIX QUANTITY (ton)	REMARKS
BROUGHT FORWARD:						123.980	6.239	14.492	
61	18 Mar 15	93.645	0.50	0.60	0.050	0.300	0.015	0.035	RHS
62	18 Mar 15	93.720	0.90	0.70	0.050	0.630	0.032	0.074	RHS
63	18 Mar 15	94.820	0.70	0.60	0.050	0.420	0.021	0.049	RHS
64	18 Mar 15	95.190	0.80	0.90	0.050	0.720	0.036	0.084	RHS
65	18 Mar 15	95.200	0.70	0.80	0.050	0.560	0.028	0.065	LHS
66	18 Mar 15	95.532	0.80	0.80	0.050	0.640	0.032	0.074	LHS
67	18 Mar 15	95.632	0.50	0.90	0.050	0.450	0.023	0.053	LHS
68	18 Mar 15	95.633	0.80	0.90	0.050	0.720	0.036	0.084	LHS
69	18 Mar 15	95.636	0.90	0.90	0.050	0.810	0.041	0.095	RHS
70	18 Mar 15	95.900	0.70	0.90	0.050	0.630	0.032	0.074	LHS
71	18 Mar 15	96.675	0.50	0.80	0.050	0.400	0.020	0.046	LHS
72	18 Mar 15	100.110	0.60	0.70	0.050	0.420	0.021	0.049	LHS
73	18 Mar 15	100.120	0.50	0.70	0.050	0.350	0.018	0.042	LHS
74	18 Mar 15	100.125	0.80	0.70	0.050	0.560	0.028	0.065	LHS
75	18 Mar 15	100.130	0.60	0.80	0.050	0.480	0.024	0.056	RHS
76	18 Mar 15	100.137	0.60	0.50	0.050	0.300	0.015	0.035	RHS
77	18 Mar 15	100.140	0.90	0.70	0.050	0.630	0.032	0.074	RHS
78	18 Mar 15	100.145	0.60	0.80	0.050	0.480	0.024	0.056	RHS
79	18 Mar 15	100.147	0.90	0.70	0.050	0.630	0.032	0.074	LHS
80	20 Mar 15	100.180	0.60	0.80	0.050	0.480	0.024	0.056	LHS
81	20 Mar 15	100.185	0.90	0.80	0.050	0.720	0.036	0.084	LHS
82	20 Mar 15	100.240	0.60	0.70	0.050	0.420	0.021	0.049	RHS
83	20 Mar 15	100.247	0.60	0.50	0.050	0.300	0.015	0.035	RHS
84	20 Mar 15	100.249	0.70	0.70	0.050	0.490	0.025	0.058	LHS
85	20 Mar 15	100.253	0.50	0.90	0.050	0.450	0.023	0.053	RHS
86	20 Mar 15	100.261	0.70	0.50	0.050	0.350	0.018	0.042	LHS
87	20 Mar 15	100.265	0.50	0.80	0.050	0.400	0.020	0.046	LHS
88	20 Mar 15	100.273	0.80	0.70	0.050	0.560	0.028	0.065	LHS
89	20 Mar 15	100.550	0.90	0.80	0.050	0.720	0.036	0.084	LHS
90	20 Mar 15	100.552	0.80	0.50	0.050	0.400	0.020	0.046	LHS
						139.400	7.015	16.294	

LINTASAN RESOURCES SDN. BHD.
MAINTENANCE OF FEDERAL ROADS - WEST COAST, SABAH
R01 POTHOLE PATCHING RECORD

DISTRICT: BEAUFORT
ROUTE NO. 01
ROAD NAME: JALAN KOTA KINABALU - SINDUMIN
MONTH: MARCH 2015

ITEM	DATE	CHAINAGE	Length (m)	Width (m)	Depth (m)	AREA (m2)	VOLUME (m3)	PREMIX QUANTITY (ton)	REMARKS
BROUGHT FORWARD:						139.400	7.015	16.294	
91	23 Mar 15	100.553	0.80	0.90	0.050	0.720	0.036	0.084	RHS
92	23 Mar 15	100.555	0.80	0.60	0.050	0.480	0.024	0.056	RHS
93	23 Mar 15	100.650	0.80	0.50	0.050	0.400	0.020	0.046	LHS
94	23 Mar 15	100.652	0.50	0.60	0.050	0.300	0.015	0.035	LHS
95	23 Mar 15	100.685	0.60	0.70	0.050	0.420	0.021	0.049	LHS
96	23 Mar 15	100.687	0.90	0.90	0.050	0.810	0.041	0.095	LHS
97	23 Mar 15	100.690	0.70	0.80	0.050	0.560	0.028	0.065	LHS
98	23 Mar 15	100.695	0.50	0.70	0.050	0.350	0.018	0.042	LHS
99	23 Mar 15	100.700	0.80	0.90	0.050	0.720	0.036	0.084	LHS
100	23 Mar 15	100.705	0.50	0.60	0.050	0.300	0.015	0.035	LHS
101	23 Mar 15	100.710	0.80	0.70	0.050	0.560	0.028	0.065	LHS
102	23 Mar 15	100.710	0.80	0.50	0.050	0.400	0.020	0.046	RHS
103	23 Mar 15	100.711	0.90	0.80	0.050	0.720	0.036	0.084	RHS
104	23 Mar 15	100.718	0.60	0.50	0.050	0.300	0.015	0.035	LHS
105	23 Mar 15	100.730	0.90	0.80	0.050	0.720	0.036	0.084	LHS
106	23 Mar 15	100.732	0.90	0.60	0.050	0.540	0.027	0.063	LHS
107	23 Mar 15	100.740	0.90	0.70	0.050	0.630	0.032	0.074	LHS
108	23 Mar 15	100.746	0.70	0.60	0.050	0.420	0.021	0.049	LHS
109	23 Mar 15	100.750	0.60	0.80	0.050	0.480	0.024	0.056	LHS
110	23 Mar 15	100.759	0.60	0.70	0.050	0.420	0.021	0.049	LHS
111	23 Mar 15	100.763	0.60	0.50	0.050	0.300	0.015	0.035	LHS
112	23 Mar 15	100.770	0.60	0.90	0.050	0.540	0.027	0.063	LHS
113	23 Mar 15	100.774	0.90	0.80	0.050	0.720	0.036	0.084	LHS
114	23 Mar 15	100.795	0.70	0.80	0.050	0.560	0.028	0.065	LHS
115	23 Mar 15	100.818	0.90	0.80	0.050	0.720	0.036	0.084	LHS
116	23 Mar 15	100.820	0.90	0.50	0.050	0.450	0.023	0.053	LHS
117	23 Mar 15	100.824	0.90	0.80	0.050	0.720	0.036	0.084	LHS
118	23 Mar 15	100.825	0.90	0.70	0.050	0.630	0.032	0.074	LHS
119	23 Mar 15	100.830	0.60	0.70	0.050	0.420	0.021	0.049	LHS
120	23 Mar 15	100.831	0.90	0.80	0.050	0.720	0.036	0.084	LHS
CARRIED FORWARD:						155.430	7.819	18.165	

LINTASAN RESOURCES SDN. BHD.
MAINTENANCE OF FEDERAL ROADS - WEST COAST, SABAH

R01 POTHOLE PATCHING RECORD

DISTRICT: BEAUFORT

ROUTE NO. 01

ROAD NAME: JALAN KOTA KINABALU - SINDUMIN

MONTH: MARCH 2015

ITEM	DATE	CHAINAGE	Length (m)	Width (m)	Depth (m)	AREA (m2)	VOLUME (m3)	PREMIX QUANTITY (ton)	REMARKS
BROUGHT FORWARD:						155.430	7.819	18.165	
121	23 Mar 15	100.970	0.80	0.90	0.050	0.720	0.036	0.084	LHS
122	23 Mar 15	105.290	0.90	0.50	0.050	0.450	0.023	0.053	LHS
123	23 Mar 15	105.293	0.90	0.50	0.050	0.450	0.023	0.053	LHS
124	23 Mar 15	109.530	0.90	0.60	0.050	0.540	0.027	0.063	LHS
125	23 Mar 15	121.670	0.90	0.50	0.050	0.450	0.023	0.053	LHS
126	23 Mar 15	121.675	0.90	0.60	0.050	0.540	0.027	0.063	LHS
127	23 Mar 15	121.678	0.90	0.80	0.050	0.720	0.036	0.084	LHS
128	23 Mar 15	121.700	0.90	0.80	0.050	0.720	0.036	0.084	LHS
129	23 Mar 15	121.730	0.90	0.50	0.050	0.450	0.023	0.053	LHS
130	23 Mar 15	121.989	0.80	0.70	0.050	0.560	0.028	0.065	LHS
131	23 Mar 15	121.990	0.90	0.70	0.050	0.630	0.032	0.074	LHS
132	23 Mar 15	121.995	0.80	0.60	0.050	0.480	0.024	0.056	LHS
133	23 Mar 15	122.005	0.90	0.80	0.050	0.720	0.036	0.084	LHS
134	23 Mar 15	122.091	0.50	0.60	0.050	0.300	0.015	0.035	LHS
135	23 Mar 15	122.118	0.80	0.90	0.050	0.720	0.036	0.084	LHS
136	26 Mar 15	122.140	0.70	0.80	0.050	0.560	0.028	0.065	LHS
137	26 Mar 15	122.181	0.80	0.60	0.050	0.480	0.024	0.056	LHS
138	26 Mar 15	122.186	0.90	0.70	0.050	0.630	0.032	0.074	LHS
139	26 Mar 15	122.250	0.70	0.60	0.050	0.420	0.021	0.049	LHS
140	26 Mar 15	122.310	0.80	0.70	0.050	0.560	0.028	0.065	LHS
141	26 Mar 15	122.348	0.90	0.70	0.050	0.630	0.032	0.074	LHS
142	26 Mar 15	122.350	0.60	0.80	0.050	0.480	0.024	0.056	RHS
143	26 Mar 15	122.365	0.80	0.70	0.050	0.560	0.028	0.065	RHS
144	26 Mar 15	122.377	0.90	0.80	0.050	0.720	0.036	0.084	RHS
145	26 Mar 15	122.440	0.70	0.80	0.050	0.560	0.028	0.065	LHS
146	26 Mar 15	122.533	0.90	0.70	0.050	0.630	0.032	0.074	LHS
147	26 Mar 15	122.760	0.90	0.60	0.050	0.540	0.027	0.063	LHS
148	26 Mar 15	122.960	0.90	0.70	0.050	0.630	0.032	0.074	LHS
149	26 Mar 15	122.971	0.90	0.70	0.050	0.630	0.032	0.074	LHS
150	26 Mar 15	122.974	0.80	0.70	0.050	0.560	0.028	0.065	LHS
CARRIED FORWARD:						172.470	8.676	20.156	

LINTASAN RESOURCES SDN. BHD.
MAINTENANCE OF FEDERAL ROADS - WEST COAST, SABAH

R01 POTHOLE PATCHING RECORD

DISTRICT: BEAUFORT

ROUTE NO. 01

ROAD NAME: JALAN KOTA KINABALU - SINDUMIN

MONTH: MARCH 2015

ITEM	DATE	CHAINAGE	Length (m)	Width (m)	Depth (m)	AREA (m2)	VOLUME (m3)	PREMIX QUANTITY (ton)	REMARKS
BROUGHT FORWARD:						172.470	8.676	20.156	
151	26 Mar 15	122.976	0.80	0.80	0.050	0.640	0.032	0.074	LHS
152	26 Mar 15	122.980	0.60	0.90	0.050	0.540	0.027	0.063	LHS
153	26 Mar 15	122.992	0.90	0.70	0.050	0.630	0.032	0.074	LHS
154	26 Mar 15	122.993	0.80	0.70	0.050	0.560	0.028	0.065	LHS
155	26 Mar 15	122.995	0.70	0.90	0.050	0.630	0.032	0.074	LHS
156	26 Mar 15	123.000	0.90	0.80	0.050	0.720	0.036	0.084	RHS
157	26 Mar 15	123.490	0.90	0.50	0.050	0.450	0.023	0.053	LHS
158	26 Mar 15	123.683	0.60	0.80	0.050	0.480	0.024	0.056	LHS
159	26 Mar 15	123.700	0.80	0.70	0.050	0.560	0.028	0.065	LHS
160	26 Mar 15	123.700	0.90	0.80	0.050	0.720	0.036	0.084	LHS
161	26 Mar 15	123.710	0.80	0.50	0.050	0.400	0.020	0.046	RHS
162	26 Mar 15	123.712	0.90	0.80	0.050	0.720	0.036	0.084	RHS
163	26 Mar 15	123.718	0.60	0.50	0.050	0.300	0.015	0.035	RHS
164	26 Mar 15	123.724	0.60	0.60	0.050	0.360	0.018	0.042	RHS
165	26 Mar 15	123.730	0.70	0.50	0.050	0.350	0.018	0.042	RHS
166	26 Mar 15	123.731	0.90	0.50	0.050	0.450	0.023	0.053	RHS
167	26 Mar 15	123.734	0.60	0.80	0.050	0.480	0.024	0.056	RHS
168	26 Mar 15	123.738	0.90	0.50	0.050	0.450	0.023	0.053	LHS
169	26 Mar 15	123.740	0.50	0.80	0.050	0.400	0.020	0.046	LHS
170	26 Mar 15	123.740	0.80	0.70	0.050	0.560	0.028	0.065	LHS
171	26 Mar 15	123.749	0.50	0.90	0.050	0.450	0.023	0.053	LHS
172	26 Mar 15	123.750	0.90	0.80	0.050	0.720	0.036	0.084	LHS
173	26 Mar 15	123.755	0.70	0.60	0.050	0.420	0.021	0.049	LHS
174	26 Mar 15	123.805	0.80	0.70	0.050	0.560	0.028	0.065	LHS
175	26 Mar 15	124.012	0.90	0.90	0.050	0.810	0.041	0.095	RHS
176	26 Mar 15	124.020	0.80	0.70	0.050	0.560	0.028	0.065	LHS
177	26 Mar 15	124.025	0.80	0.70	0.050	0.560	0.028	0.065	LHS
178	26 Mar 15	124.026	0.90	0.60	0.050	0.540	0.027	0.063	LHS
179	26 Mar 15	124.055	0.80	0.80	0.050	0.640	0.032	0.074	LHS
180	26 Mar 15	124.770	0.90	0.90	0.050	0.810	0.041	0.095	LHS
CARRIED FORWARD:						188.940	9.504	22.078	

LINTASAN RESOURCES SDN. BHD.
MAINTENANCE OF FEDERAL ROADS - WEST COAST, SABAH

R01 POTHOLE PATCHING RECORD

DISTRICT: SIPITANG

ROUTE NO. 01

ROAD NAME: JALAN KOTA KINABALU - SINDUMIN

MONTH: MARCH 2015

ITEM	DATE	CHAINAGE	Length (m)	Width (m)	Depth (m)	AREA (m2)	VOLUME (m3)	PREMIX QUANTITY (ton)	REMARKS
BROUGHT FORWARD:						91.180	4.585	10.650	
1	05 Mar 15	126.857	0.50	0.50	0.050	0.250	0.013	0.030	LHS
2	05 Mar 15	126.859	0.60	0.80	0.050	0.480	0.024	0.056	LHS
3	05 Mar 15	126.862	0.60	0.70	0.050	0.420	0.021	0.049	LHS
4	05 Mar 15	126.865	0.90	0.50	0.050	0.450	0.023	0.053	LHS
5	05 Mar 15	126.872	0.80	0.70	0.050	0.560	0.028	0.065	LHS
6	05 Mar 15	128.540	0.80	0.90	0.050	0.720	0.036	0.084	LHS
7	05 Mar 15	128.574	0.90	0.80	0.050	0.720	0.036	0.084	LHS
8	05 Mar 15	128.587	0.80	0.70	0.050	0.560	0.028	0.065	LHS
9	05 Mar 15	128.590	0.60	0.50	0.050	0.300	0.015	0.035	LHS
10	05 Mar 15	128.595	0.90	0.50	0.050	0.450	0.023	0.053	LHS
11	05 Mar 15	128.600	0.80	0.70	0.050	0.560	0.028	0.065	LHS
12	05 Mar 15	128.610	0.90	0.80	0.050	0.720	0.036	0.084	LHS
13	05 Mar 15	128.630	0.60	0.70	0.050	0.420	0.021	0.049	LHS
14	05 Mar 15	128.634	0.80	0.70	0.050	0.560	0.028	0.065	LHS
15	05 Mar 15	128.750	0.90	0.90	0.050	0.810	0.041	0.095	RHS
16	08 Mar 15	128.758	0.70	0.80	0.050	0.560	0.028	0.065	LHS
17	08 Mar 15	128.760	0.50	0.60	0.050	0.300	0.015	0.035	LHS
18	08 Mar 15	128.770	0.90	0.70	0.050	0.630	0.032	0.074	LHS
19	08 Mar 15	128.783	0.90	0.50	0.050	0.450	0.023	0.053	LHS
20	08 Mar 15	128.789	0.80	0.70	0.050	0.560	0.028	0.065	LHS
21	08 Mar 15	128.790	0.90	0.80	0.050	0.720	0.036	0.084	RHS
22	08 Mar 15	128.791	0.90	0.80	0.050	0.720	0.036	0.084	LHS
23	08 Mar 15	128.859	0.90	0.60	0.050	0.540	0.027	0.063	LHS
24	08 Mar 15	128.890	0.60	0.80	0.050	0.480	0.024	0.056	LHS
25	08 Mar 15	129.509	0.80	0.90	0.050	0.720	0.036	0.084	LHS
26	08 Mar 15	129.520	0.90	0.80	0.050	0.720	0.036	0.084	LHS
27	08 Mar 15	131.710	0.90	0.50	0.050	0.450	0.023	0.053	LHS
28	08 Mar 15	131.731	0.90	0.60	0.050	0.540	0.027	0.063	LHS
29	08 Mar 15	131.740	0.80	0.90	0.050	0.720	0.036	0.084	RHS
30	08 Mar 15	131.806	0.90	0.80	0.050	0.720	0.036	0.084	RHS
CARRIED FORWARD:						107.990	5.429	12.613	

LINTASAN RESOURCES SDN. BHD.
MAINTENANCE OF FEDERAL ROADS - WEST COAST, SABAH

R01 POTHOLE PATCHING RECORD

DISTRICT: SIPITANG

ROUTE NO. 01

ROAD NAME: JALAN KOTA KINABALU - SINDUMIN

MONTH: MARCH 2015

ITEM	DATE	CHAINAGE	Length (m)	Width (m)	Depth (m)	AREA (m2)	VOLUME (m3)	PREMIX QUANTITY (ton)	REMARKS
BROUGHT FORWARD:						107.990	5.429	12.613	
31	11 Mar 15	131.870	0.80	0.70	0.050	0.560	0.028	0.065	LHS
32	11 Mar 15	131.871	0.60	0.40	0.050	0.240	0.012	0.028	LHS
33	11 Mar 15	131.875	0.50	0.60	0.050	0.300	0.015	0.035	LHS
34	11 Mar 15	131.930	0.60	0.80	0.050	0.480	0.024	0.056	LHS
35	11 Mar 15	131.936	0.60	0.90	0.050	0.540	0.027	0.063	RHS
36	11 Mar 15	131.938	0.90	0.50	0.050	0.450	0.023	0.053	LHS
37	11 Mar 15	131.990	0.60	0.80	0.050	0.480	0.024	0.056	RHS
38	11 Mar 15	131.998	0.80	0.70	0.050	0.560	0.028	0.065	RHS
39	11 Mar 15	132.000	0.60	0.80	0.050	0.480	0.024	0.056	LHS
40	11 Mar 15	132.005	0.80	0.70	0.050	0.560	0.028	0.065	LHS
41	11 Mar 15	132.008	0.60	0.80	0.050	0.480	0.024	0.056	RHS
42	11 Mar 15	132.010	0.90	0.80	0.050	0.720	0.036	0.084	LHS
43	11 Mar 15	132.040	0.60	0.70	0.050	0.420	0.021	0.049	LHS
44	11 Mar 15	132.043	0.90	0.70	0.050	0.630	0.032	0.074	LHS
45	11 Mar 15	132.047	0.90	0.80	0.050	0.720	0.036	0.084	LHS
46	14 Mar 15	132.051	0.80	0.40	0.050	0.320	0.016	0.037	RHS
47	14 Mar 15	132.090	0.60	0.50	0.050	0.300	0.015	0.035	RHS
48	14 Mar 15	132.091	0.90	0.70	0.050	0.630	0.032	0.074	RHS
49	14 Mar 15	132.095	0.90	0.50	0.050	0.450	0.023	0.053	RHS
50	14 Mar 15	132.098	0.70	0.60	0.050	0.420	0.021	0.049	LHS
51	14 Mar 15	137.530	0.80	0.80	0.050	0.640	0.032	0.074	LHS
52	14 Mar 15	137.531	0.90	0.50	0.050	0.450	0.023	0.053	LHS
53	14 Mar 15	137.533	0.60	0.80	0.050	0.480	0.024	0.056	LHS
54	14 Mar 15	137.535	0.90	0.60	0.050	0.540	0.027	0.063	LHS
55	14 Mar 15	137.537	0.90	0.50	0.050	0.450	0.023	0.053	RHS
56	14 Mar 15	137.764	0.90	0.60	0.050	0.540	0.027	0.063	LHS
57	14 Mar 15	137.783	0.90	0.50	0.050	0.450	0.023	0.053	RHS
58	14 Mar 15	137.790	0.80	0.70	0.050	0.560	0.028	0.065	RHS
59	14 Mar 15	137.800	0.90	0.50	0.050	0.450	0.023	0.053	RHS
60	14 Mar 15	138.380	0.60	0.90	0.050	0.540	0.027	0.063	RHS
CARRIED FORWARD:						122.830	6.175	14.346	

LINTASAN RESOURCES SDN. BHD.
MAINTENANCE OF FEDERAL ROADS - WEST COAST, SABAH

R01 POTHOLE PATCHING RECORD

DISTRICT: SIPITANG

ROUTE NO. 01

ROAD NAME: JALAN KOTA KINABALU - SINDUMIN

MONTH: MARCH 2015

ITEM	DATE	CHAINAGE	Length (m)	Width (m)	Depth (m)	AREA (m2)	VOLUME (m3)	PREMIX QUANTITY (ton)	REMARKS
BROUGHT FORWARD:						122.830	6.175	14.346	
61	18 Mar 15	138.400	0.80	0.60	0.050	0.480	0.024	0.056	RHS
62	18 Mar 15	139.413	0.80	0.70	0.050	0.560	0.028	0.065	LHS
63	18 Mar 15	139.418	0.90	0.80	0.050	0.720	0.036	0.084	LHS
64	18 Mar 15	139.420	0.90	0.70	0.050	0.630	0.032	0.074	LHS
65	18 Mar 15	140.020	0.90	0.80	0.050	0.720	0.036	0.084	LHS
66	18 Mar 15	140.021	0.80	0.50	0.050	0.400	0.020	0.046	LHS
67	18 Mar 15	140.024	0.60	0.80	0.050	0.480	0.024	0.056	LHS
68	18 Mar 15	140.027	0.90	0.80	0.050	0.720	0.036	0.084	LHS
69	18 Mar 15	140.030	0.90	0.60	0.050	0.540	0.027	0.063	LHS
70	18 Mar 15	140.031	0.90	0.90	0.050	0.810	0.041	0.095	LHS
71	18 Mar 15	140.090	0.80	0.90	0.050	0.720	0.036	0.084	LHS
72	18 Mar 15	140.093	0.60	0.80	0.050	0.480	0.024	0.056	RHS
73	18 Mar 15	140.210	0.90	0.80	0.050	0.720	0.036	0.084	RHS
74	18 Mar 15	140.300	0.90	0.80	0.050	0.720	0.036	0.084	RHS
75	18 Mar 15	140.305	0.90	0.90	0.050	0.810	0.041	0.095	RHS
76	26 Mar 15	140.306	0.80	0.70	0.050	0.560	0.028	0.065	RHS
77	26 Mar 15	153.288	0.50	0.80	0.050	0.400	0.020	0.046	RHS
78	26 Mar 15	153.310	0.70	0.60	0.050	0.420	0.021	0.049	LHS
79	26 Mar 15	154.320	0.90	0.50	0.050	0.450	0.023	0.053	LHS
80	26 Mar 15	155.610	0.80	0.50	0.050	0.400	0.020	0.046	LHS
81									
82									
83									
84									
85									
86									
87									
88									
89									
90									
CARRIED FORWARD:						134.570	6.764	15.715	

LINTASAN RESOURCES SDN. BHD.
MAINTENANCE OF FEDERAL ROADS - WEST COAST, SABAH
R01 POTHOLE PATCHING RECORD

DISTRICT: BEAUFORT

ROUTE NO. 502

ROAD NAME: JALAN BEAUFORT - MENUKOK

MONTH: MARCH 2015

ITEM	DATE	CHAINAGE	Length (m)	Width (m)	Depth (m)	AREA (m2)	VOLUME (m3)	PREMIX QUANTITY (ton)	REMARKS
BROUGHT FORWARD:			-	-	-	28.850	1.450	3.367	
1	05 Mar 15	1.652	0.60	0.80	0.050	0.480	0.024	0.056	LHS
2	05 Mar 15	1.653	0.90	0.80	0.050	0.720	0.036	0.084	LHS
3	05 Mar 15	2.425	0.90	0.50	0.050	0.720	0.036	0.084	LHS
4	05 Mar 15	5.240	0.90	0.70	0.050	0.560	0.028	0.065	LHS
5	05 Mar 15	6.025	0.60	0.80	0.050	0.480	0.024	0.056	LHS
6	05 Mar 15	6.027	0.60	0.80	0.050	0.450	0.023	0.053	LHS
7	05 Mar 15	6.028	0.80	0.80	0.050	0.560	0.028	0.065	LHS
8	05 Mar 15	6.029	0.80	0.40	0.050	0.300	0.015	0.035	RHS
9	05 Mar 15	6.040	0.90	0.50	0.050	0.400	0.020	0.046	LHS
10	08 Mar 15	6.045	0.90	0.90	0.050	0.480	0.024	0.056	LHS
11	08 Mar 15	6.050	0.60	0.80	0.050	0.450	0.023	0.053	RHS
12	08 Mar 15	6.110	0.90	0.80	0.050	0.450	0.023	0.053	RHS
13	08 Mar 15	6.125	0.80	0.90	0.050	0.480	0.024	0.056	RHS
14	08 Mar 15	6.170	0.70	0.80	0.050	0.720	0.036	0.084	RHS
15	08 Mar 15	6.255	0.60	0.80	0.050	0.450	0.023	0.053	RHS
16	08 Mar 15	6.425	0.90	0.50	0.050	0.630	0.032	0.074	RHS
17	08 Mar 15	6.426	0.90	0.50	0.050	0.480	0.024	0.056	RHS
18	08 Mar 15	6.439	0.90	0.40	0.050	0.480	0.024	0.056	RHS
19	08 Mar 15	6.490	0.90	0.90	0.050	0.720	0.036	0.084	RHS
20	11 Mar 15	6.570	0.90	0.80	0.050	0.450	0.023	0.053	RHS
21	11 Mar 15	6.575	0.80	0.90	0.050	0.450	0.023	0.053	RHS
22	11 Mar 15	6.750	0.90	0.50	0.050	0.360	0.018	0.042	RHS
23	11 Mar 15	6.752	0.80	0.90	0.050	0.810	0.041	0.095	LHS
24	11 Mar 15	7.241	0.60	0.80	0.050	0.320	0.016	0.037	LHS
25	11 Mar 15	7.243	0.90	0.50	0.050	0.450	0.023	0.053	LHS
26	11 Mar 15	7.249	0.90	0.50	0.050	0.810	0.041	0.095	LHS
27	11 Mar 15	8.900	0.80	0.70	0.050	0.720	0.036	0.084	LHS
28	11 Mar 15	8.915	0.60	0.50	0.050	0.560	0.028	0.065	RHS
29	11 Mar 15	8.925	0.80	0.50	0.050	0.640	0.032	0.074	LHS
30	11 Mar 15	8.925	0.80	0.70	0.050	0.720	0.036	0.084	LHS
CARRIED FORWARD:						45.150	2.270	5.271	

LINTASAN RESOURCES SDN. BHD.
MAINTENANCE OF FEDERAL ROADS - WEST COAST, SABAH

R01 POTHOLE PATCHING RECORD

DISTRICT: BEAUFORT

ROUTE NO. 502

ROAD NAME: JALAN BEAUFORT - MENUKOK

MONTH: MARCH 2015

ITEM	DATE	CHAINAGE	Length (m)	Width (m)	Depth (m)	AREA (m2)	VOLUME (m3)	PREMIX QUANTITY (ton)	REMARKS
BROUGHT FORWARD:			-	-	-	45.150	2.270	5.271	
31	11 Mar 15	8.927	0.90	0.50	0.050	0.240	0.012	0.028	LHS
32	11 Mar 15	8.953	0.80	0.70	0.050	0.480	0.024	0.056	LHS
33	11 Mar 15	8.957	0.60	0.80	0.050	0.560	0.028	0.065	LHS
34	11 Mar 15	8.967	0.80	0.60	0.050	0.480	0.024	0.056	RHS
35	11 Mar 15	8.977	0.90	0.50	0.050	0.420	0.021	0.049	LHS
36	11 Mar 15	8.980	0.60	0.70	0.050	0.480	0.024	0.056	LHS
37	11 Mar 15	8.998	0.50	0.80	0.050	0.420	0.021	0.049	LHS
38	11 Mar 15	9.023	0.60	0.50	0.050	0.560	0.028	0.065	RHS
39	11 Mar 15	9.027	0.80	0.50	0.050	0.480	0.024	0.056	RHS
40	14 Mar 15	9.030	0.60	0.50	0.050	0.300	0.015	0.035	RHS
41	14 Mar 15	9.032	0.80	0.30	0.050	0.540	0.027	0.063	LHS
42	14 Mar 15	9.040	0.60	0.80	0.050	0.630	0.032	0.074	LHS
43	14 Mar 15	9.047	0.80	0.70	0.050	0.450	0.023	0.053	LHS
44	14 Mar 15	9.049	0.60	0.80	0.050	0.560	0.028	0.065	LHS
45	14 Mar 15	9.050	0.70	0.60	0.050	0.480	0.024	0.056	LHS
46	14 Mar 15	9.057	0.60	0.80	0.050	0.480	0.024	0.056	RHS
47	14 Mar 15	9.075	0.70	0.80	0.050	0.450	0.023	0.053	RHS
48	14 Mar 15	9.151	0.60	0.80	0.050	0.420	0.021	0.049	RHS
49	14 Mar 15	9.157	0.60	0.50	0.050	0.480	0.024	0.056	RHS
50	14 Mar 15	9.700	0.70	0.80	0.050	0.560	0.028	0.065	RHS
51	14 Mar 15	9.781	0.60	0.80	0.050	0.560	0.028	0.065	RHS
52	14 Mar 15	9.790	0.80	0.70	0.050	0.480	0.024	0.056	LHS
53	14 Mar 15	9.920	0.60	0.70	0.050	0.300	0.015	0.035	LHS
54	14 Mar 15	10.045	0.60	0.50	0.050	0.300	0.015	0.035	LHS
55	31 Mar 15	10.271	0.60	0.90	0.050	0.400	0.020	0.046	RHS
56	31 Mar 15	10.290	0.70	0.90	0.050	0.300	0.015	0.035	RHS
57	31 Mar 15	10.326	0.60	0.70	0.050	0.420	0.021	0.049	RHS
58	31 Mar 15	10.690	0.80	0.70	0.050	0.720	0.036	0.084	RHS
59	31 Mar 15	10.709	0.60	0.80	0.050	0.400	0.020	0.046	RHS
60	31 Mar 15	10.710	0.80	0.90	0.050	0.560	0.028	0.065	RHS
CARRIED FORWARD:						59.060	2.967	6.892	

LINTASAN RESOURCES SDN. BHD.
 MAINTENANCE OF FEDERAL ROADS - WEST COAST, SABAH
R01 POTHOLE PATCHING RECORD

DISTRICT: BEAUFORT
ROUTE NO. 502
ROAD NAME: JALAN BEAUFORT - MENUKOK
MONTH: MARCH 2015

ITEM	DATE	CHAINAGE	Length (m)	Width (m)	Depth (m)	AREA (m2)	VOLUME (m3)	PREMIX QUANTITY (ton)	REMARKS
BROUGHT FORWARD:			-	-	-	59.060	2.967	6.892	
61	31 Mar 15	10.712	0.60	0.70	0.050	0.420	0.021	0.049	RHS
62	31 Mar 15	10.715	0.80	0.50	0.050	0.400	0.020	0.046	LHS
63	31 Mar 15	10.797	0.80	0.90	0.050	0.720	0.036	0.084	LHS
64	31 Mar 15	10.799	0.90	0.50	0.050	0.450	0.023	0.053	RHS
65									
66									
67									
68									
69									
70									
71									
72									
73									
74									
75									
76									
77									
78									
79									
80									
81									
82									
83									
84									
85									
86									
87									
88									
89									
90									
CARRIED FORWARD:						61.050	3.067	7.124	

LINTASAN RESOURCES SDN. BHD.
MAINTENANCE OF FEDERAL ROADS - WEST COAST, SABAH
R01 POTHOLE PATCHING RECORD

DISTRICT: KUALA PENYU
ROUTE NO. 502
ROAD NAME: JALAN BEAUFORT - MENUKOK
MONTH: MARCH 2015

ITEM	DATE	CHAINAGE	Length (m)	Width (m)	Depth (m)	AREA (m2)	VOLUME (m3)	PREMIX QUANTITY (ton)	REMARKS
BROUGHT FORWARD:			-	-	-	107.970	5.971	13.867	
1	05 Mar 15	28.297	0.60	0.80	0.050	0.480	0.024	0.056	RHS
2	05 Mar 15	28.350	0.90	0.60	0.050	0.540	0.027	0.063	RHS
3	05 Mar 15	29.850	0.80	0.80	0.050	0.640	0.032	0.074	LHS
4	05 Mar 15	29.990	0.90	0.80	0.050	0.720	0.036	0.084	LHS
5	05 Mar 15	30.110	0.90	0.50	0.050	0.450	0.023	0.053	LHS
6	05 Mar 15	30.530	0.90	0.70	0.050	0.630	0.032	0.074	RHS
7	05 Mar 15	30.532	0.50	0.70	0.050	0.350	0.018	0.042	RHS
8	05 Mar 15	30.532	0.60	0.70	0.050	0.420	0.021	0.049	RHS
9	05 Mar 15	30.533	0.80	0.90	0.050	0.720	0.036	0.084	RHS
10	05 Mar 15	30.534	0.90	0.80	0.050	0.720	0.036	0.084	RHS
11	08 Mar 15	31.100	0.60	0.70	0.050	0.420	0.021	0.049	LHS
12	08 Mar 15	31.120	0.80	0.60	0.050	0.480	0.024	0.056	LHS
13	08 Mar 15	31.124	0.90	0.50	0.050	0.450	0.023	0.053	LHS
14	08 Mar 15	31.333	0.80	0.90	0.050	0.720	0.036	0.084	RHS
15	08 Mar 15	31.333	0.90	0.80	0.050	0.720	0.036	0.084	LHS
16	08 Mar 15	31.336	0.80	0.50	0.050	0.400	0.020	0.046	LHS
17	08 Mar 15	31.560	0.80	0.70	0.050	0.560	0.028	0.065	LHS
18	08 Mar 15	31.568	0.90	0.60	0.050	0.540	0.027	0.063	LHS
19	08 Mar 15	31.624	0.90	0.90	0.050	0.810	0.041	0.095	LHS
20	08 Mar 15	31.730	0.90	0.90	0.050	0.810	0.041	0.095	LHS
21	08 Mar 15	31.730	0.80	0.70	0.050	0.560	0.028	0.065	LHS
22	08 Mar 15	31.737	0.60	0.80	0.050	0.480	0.024	0.056	LHS
23	08 Mar 15	31.737	0.80	0.60	0.050	0.480	0.024	0.056	RHS
24	08 Mar 15	32.620	0.50	0.60	0.050	0.300	0.015	0.035	RHS
25	08 Mar 15	32.622	0.80	0.80	0.050	0.640	0.032	0.074	RHS
26	08 Mar 15	32.623	0.90	0.50	0.050	0.450	0.023	0.053	RHS
27	08 Mar 15	32.625	0.50	0.60	0.050	0.300	0.015	0.035	RHS
28	08 Mar 15	32.625	0.80	0.90	0.050	0.720	0.036	0.084	RHS
29	08 Mar 15	32.625	0.80	0.60	0.050	0.480	0.024	0.056	RHS
30	08 Mar 15	32.628	0.60	0.50	0.050	0.300	0.015	0.035	RHS
CARRIED FORWARD:						124.260	6.789	15.769	

LINTASAN RESOURCES SDN. BHD.
MAINTENANCE OF FEDERAL ROADS - WEST COAST, SABAH
R01 POTHOLE PATCHING RECORD

DISTRICT: KUALA PENYU
ROUTE NO. 502
ROAD NAME: JALAN BEAUFORT - MENUKOK
MONTH: MARCH 2015

ITEM	DATE	CHAINAGE	Length (m)	Width (m)	Depth (m)	AREA (m2)	VOLUME (m3)	PREMIX QUANTITY (ton)	REMARKS
BROUGHT FORWARD:			-	-	-	124.260	6.789	15.769	
31	11 Mar 15	32.628	0.80	0.80	0.050	0.640	0.032	0.074	RHS
32	11 Mar 15	33.280	0.80	0.70	0.050	0.560	0.028	0.065	LHS
33	11 Mar 15	33.281	0.90	0.90	0.050	0.810	0.041	0.095	LHS
34	11 Mar 15	33.286	0.60	0.80	0.050	0.480	0.024	0.056	LHS
35	11 Mar 15	33.290	0.80	0.70	0.050	0.560	0.028	0.065	LHS
36	11 Mar 15	33.510	0.80	0.90	0.050	0.720	0.036	0.084	LHS
37	11 Mar 15	33.548	0.80	0.60	0.050	0.480	0.024	0.056	LHS
38	11 Mar 15	33.550	0.60	0.80	0.050	0.480	0.024	0.056	RHS
39	11 Mar 15	33.552	0.80	0.80	0.050	0.640	0.032	0.074	RHS
40	11 Mar 15	34.133	0.80	0.60	0.050	0.480	0.024	0.056	RHS
41	11 Mar 15	34.134	0.90	0.70	0.050	0.630	0.032	0.074	LHS
42	11 Mar 15	34.220	0.50	0.80	0.050	0.400	0.020	0.046	LHS
43	11 Mar 15	34.220	0.80	0.60	0.050	0.480	0.024	0.056	RHS
44	11 Mar 15	34.518	0.90	0.60	0.050	0.540	0.027	0.063	LHS
45	11 Mar 15	34.520	0.70	0.80	0.050	0.560	0.028	0.065	LHS
46	11 Mar 15	34.523	0.80	0.70	0.050	0.560	0.028	0.065	LHS
47	11 Mar 15	34.538	0.90	0.70	0.050	0.630	0.032	0.074	RHS
48	11 Mar 15	34.632	0.80	0.70	0.050	0.560	0.028	0.065	RHS
49	11 Mar 15	34.760	0.60	0.70	0.050	0.420	0.021	0.049	LHS
50	11 Mar 15	34.790	0.80	0.50	0.050	0.400	0.020	0.046	LHS
51	11 Mar 15	34.831	0.90	0.70	0.050	0.630	0.032	0.074	RHS
52	11 Mar 15	34.929	0.80	0.80	0.050	0.640	0.032	0.074	LHS
53	11 Mar 15	34.930	0.80	0.70	0.050	0.560	0.028	0.065	RHS
54	11 Mar 15	34.932	0.80	0.60	0.050	0.480	0.024	0.056	RHS
55	11 Mar 15	34.933	0.70	0.80	0.050	0.560	0.028	0.065	RHS
56	11 Mar 15	34.933	0.70	0.80	0.050	0.560	0.028	0.065	RHS
57	11 Mar 15	34.934	0.80	0.60	0.050	0.480	0.024	0.056	RHS
58	11 Mar 15	35.060	0.80	0.60	0.050	0.480	0.024	0.056	LHS
59	11 Mar 15	35.061	0.80	0.90	0.050	0.720	0.036	0.084	RHS
60	11 Mar 15	35.061	0.70	0.90	0.050	0.630	0.032	0.074	RHS
CARRIED FORWARD:						141.030	7.630	17.722	

LINTASAN RESOURCES SDN. BHD.
MAINTENANCE OF FEDERAL ROADS - WEST COAST, SABAH
R01 POTHOLE PATCHING RECORD

DISTRICT: KUALA PENYU
ROUTE NO. 502
ROAD NAME: JALAN BEAUFORT - MENUKOK
MONTH: MARCH 2015

ITEM	DATE	CHAINAGE	Length (m)	Width (m)	Depth (m)	AREA (m2)	VOLUME (m3)	PREMIX QUANTITY (ton)	REMARKS
BROUGHT FORWARD:			-	-	-	141.030	7.630	17.722	
61	14 Mar 15	35.063	0.80	0.80	0.050	0.640	0.032	0.074	RHS
62	14 Mar 15	35.740	0.80	0.70	0.050	0.560	0.028	0.065	RHS
63	14 Mar 15	35.742	0.60	0.50	0.050	0.300	0.015	0.035	LHS
64	14 Mar 15	35.770	0.80	0.70	0.050	0.560	0.028	0.065	RHS
65	14 Mar 15	35.771	0.80	0.90	0.050	0.720	0.036	0.084	RHS
66	14 Mar 15	35.773	0.80	0.50	0.050	0.400	0.020	0.046	RHS
67	14 Mar 15	35.774	0.70	0.60	0.050	0.420	0.021	0.049	RHS
68	14 Mar 15	35.880	0.80	0.70	0.050	0.560	0.028	0.065	RHS
69	14 Mar 15	35.881	0.90	0.70	0.050	0.630	0.032	0.074	RHS
70	14 Mar 15	35.881	0.60	0.80	0.050	0.480	0.024	0.056	RHS
71	14 Mar 15	35.883	0.80	0.80	0.050	0.640	0.032	0.074	RHS
72	14 Mar 15	35.884	0.90	0.70	0.050	0.630	0.032	0.074	RHS
73	14 Mar 15	35.950	0.80	0.90	0.050	0.720	0.036	0.084	RHS
74	14 Mar 15	35.966	0.70	0.80	0.050	0.560	0.028	0.065	LHS
75	14 Mar 15	36.000	0.70	0.90	0.050	0.630	0.032	0.074	LHS
76	19 Mar 15	36.004	0.80	0.90	0.050	0.720	0.036	0.084	LHS
77	19 Mar 15	36.010	0.70	0.90	0.050	0.630	0.032	0.074	RHS
78	19 Mar 15	36.012	0.80	0.80	0.050	0.640	0.032	0.074	LHS
79	19 Mar 15	36.013	0.70	0.90	0.050	0.630	0.032	0.074	LHS
80	19 Mar 15	36.022	0.80	0.90	0.050	0.720	0.036	0.084	LHS
81	19 Mar 15	36.035	0.80	0.70	0.050	0.560	0.028	0.065	RHS
82	19 Mar 15	36.037	0.70	0.50	0.050	0.350	0.018	0.042	RHS
83	19 Mar 15	36.038	0.80	0.60	0.050	0.480	0.024	0.056	RHS
84	19 Mar 15	36.039	0.90	0.70	0.050	0.630	0.032	0.074	RHS
85	19 Mar 15	36.039	0.90	0.50	0.050	0.450	0.023	0.053	LHS
86	19 Mar 15	36.040	0.70	0.80	0.050	0.560	0.028	0.065	LHS
87	19 Mar 15	36.043	0.80	0.90	0.050	0.720	0.036	0.084	LHS
88	19 Mar 15	36.132	0.70	0.50	0.050	0.350	0.018	0.042	LHS
89	19 Mar 15	36.135	0.60	0.80	0.050	0.480	0.024	0.056	LHS
90	19 Mar 15	36.136	0.80	0.50	0.050	0.400	0.020	0.046	RHS
CARRIED FORWARD:						157.800	8.473	19.679	

LINTASAN RESOURCES SDN. BHD.
MAINTENANCE OF FEDERAL ROADS - WEST COAST, SABAH
R01 POTHOLE PATCHING RECORD

DISTRICT: KUALA PENYU
ROUTE NO. 502
ROAD NAME: JALAN BEAUFORT - MENUKOK
MONTH: MARCH 2015

ITEM	DATE	CHAINAGE	Length (m)	Width (m)	Depth (m)	AREA (m2)	VOLUME (m3)	PREMIX QUANTITY (ton)	REMARKS
BROUGHT FORWARD:			-	-	-	157.800	8.473	19.679	
91	19 Mar 15	36.138	0.60	0.80	0.050	0.640	0.032	0.074	RHS
92	19 Mar 15	36.140	0.70	0.70	0.050	0.560	0.028	0.065	LHS
93	19 Mar 15	36.141	0.90	0.70	0.050	0.300	0.015	0.035	LHS
94	19 Mar 15	36.143	0.80	0.90	0.050	0.560	0.028	0.065	LHS
95	19 Mar 15	39.970	0.80	0.70	0.050	0.720	0.036	0.084	RHS
96	19 Mar 15	39.972	0.90	0.60	0.050	0.400	0.020	0.046	LHS
97	19 Mar 15	40.085	0.90	0.60	0.050	0.420	0.021	0.049	LHS
98	19 Mar 15	40.087	0.90	0.70	0.050	0.560	0.028	0.065	LHS
99	19 Mar 15	40.169	0.90	0.80	0.050	0.630	0.032	0.074	LHS
100	19 Mar 15	40.210	0.80	0.70	0.050	0.480	0.024	0.056	LHS
101	19 Mar 15	40.212	0.70	0.90	0.050	0.640	0.032	0.074	LHS
102	19 Mar 15	40.214	0.80	0.70	0.050	0.630	0.032	0.074	RHS
103	19 Mar 15	40.300	0.90	0.70	0.050	0.720	0.036	0.084	RHS
104	19 Mar 15	40.330	0.50	0.60	0.050	0.560	0.028	0.065	RHS
105	19 Mar 15	40.336	0.90	0.90	0.050	0.630	0.032	0.074	RHS
106	19 Mar 15	40.340	0.80	0.70	0.050	0.720	0.036	0.084	RHS
107	19 Mar 15	40.348	0.50	0.80	0.050	0.400	0.020	0.046	LHS
108	19 Mar 15	40.522	0.90	0.70	0.050	0.630	0.032	0.074	LHS
109	19 Mar 15	40.741	0.50	0.70	0.050	0.350	0.018	0.042	LHS
110	19 Mar 15	40.743	0.90	0.50	0.050	0.450	0.023	0.053	RHS
111	19 Mar 15	40.758	0.80	0.50	0.050	0.400	0.020	0.046	RHS
112	19 Mar 15	40.762	0.90	0.50	0.050	0.450	0.023	0.053	RHS
113	19 Mar 15	40.800	0.50	0.60	0.050	0.300	0.015	0.035	LHS
114	19 Mar 15	40.810	0.80	0.90	0.050	0.720	0.036	0.084	LHS
115	19 Mar 15	40.812	0.90	0.50	0.050	0.450	0.023	0.053	LHS
116	19 Mar 15	40.920	0.80	0.90	0.050	0.720	0.036	0.084	RHS
117	19 Mar 15	40.935	0.50	0.70	0.050	0.350	0.018	0.042	LHS
118	19 Mar 15	40.956	0.90	0.50	0.050	0.450	0.023	0.053	LHS
119	20 Mar 15	40.970	0.70	0.80	0.050	0.560	0.028	0.065	LHS
120	20 Mar 15	41.010	0.80	0.70	0.050	0.560	0.028	0.065	RHS
CARRIED FORWARD:						173.750	9.276	21.542	

LINTASAN RESOURCES SDN. BHD.
MAINTENANCE OF FEDERAL ROADS - WEST COAST, SABAH

R01 POTHOLE PATCHING RECORD

DISTRICT: KUALA PENYU

ROUTE NO. 502

ROAD NAME: JALAN BEAUFORT - MENUKOK

MONTH: MARCH 2015

ITEM	DATE	CHAINAGE	Length (m)	Width (m)	Depth (m)	AREA (m2)	VOLUME (m3)	PREMIX QUANTITY (ton)	REMARKS
BROUGHT FORWARD:			-	-	-	173.750	9.276	21.542	
121	20 Mar 15	44.677	0.90	0.80	0.050	0.480	0.024	0.056	RHS
122	20 Mar 15	44.680	0.80	0.80	0.050	0.490	0.025	0.058	RHS
123	20 Mar 15	44.685	0.90	0.90	0.050	0.630	0.032	0.074	RHS
124	20 Mar 15	44.690	0.80	0.70	0.050	0.720	0.036	0.084	LHS
125	20 Mar 15	44.691	0.90	0.80	0.050	0.560	0.028	0.065	LHS
126	20 Mar 15	44.693	0.70	0.50	0.050	0.540	0.027	0.063	LHS
127	20 Mar 15	44.695	0.80	0.70	0.050	0.540	0.027	0.063	LHS
128	20 Mar 15	44.697	0.80	0.90	0.050	0.630	0.032	0.074	RHS
129	20 Mar 15	51.998	0.70	0.80	0.050	0.720	0.036	0.084	RHS
130	20 Mar 15	52.300	0.90	0.50	0.050	0.560	0.028	0.065	RHS
131	20 Mar 15	52.327	0.80	0.70	0.050	0.630	0.032	0.074	RHS
132	20 Mar 15	52.330	0.70	0.90	0.050	0.560	0.028	0.065	RHS
133	20 Mar 15	52.331	0.90	0.50	0.050	0.630	0.032	0.074	LHS
134	20 Mar 15	52.333	0.80	0.70	0.050	0.300	0.015	0.035	RHS
135	20 Mar 15	52.335	0.90	0.50	0.050	0.810	0.041	0.095	LHS
136	20 Mar 15	52.336	0.50	0.80	0.050	0.560	0.028	0.065	LHS
137	20 Mar 15	53.668	0.90	0.90	0.050	0.810	0.041	0.095	LHS
138	20 Mar 15	53.670	0.60	0.70	0.050	0.420	0.021	0.049	LHS
139	20 Mar 15	53.677	0.80	0.50	0.050	0.400	0.020	0.046	LHS
140	20 Mar 15	53.705	0.80	0.70	0.050	0.560	0.028	0.065	LHS
141	20 Mar 15	53.706	0.90	0.70	0.050	0.630	0.032	0.074	LHS
142	26 Mar 15	53.707	0.70	0.90	0.050	0.630	0.032	0.074	LHS
143	26 Mar 15	54.160	0.50	0.70	0.050	0.350	0.018	0.042	LHS
144	26 Mar 15	54.162	0.80	0.60	0.050	0.480	0.024	0.056	LHS
145	26 Mar 15	54.216	0.90	0.50	0.050	0.450	0.023	0.053	LHS
146	26 Mar 15	54.220	0.80	0.80	0.050	0.640	0.032	0.074	RHS
147	26 Mar 15	54.228	0.90	0.70	0.050	0.630	0.032	0.074	RHS
148	26 Mar 15	54.308	0.90	0.90	0.050	0.810	0.041	0.095	LHS
149	26 Mar 15	55.730	0.90	0.80	0.050	0.720	0.036	0.084	LHS
150	26 Mar 15	55.735	0.90	0.50	0.050	0.450	0.023	0.053	LHS
CARRIED FORWARD:						191.090	10.150	23.570	

LINTASAN RESOURCES SDN. BHD.
 MAINTENANCE OF FEDERAL ROADS - WEST COAST, SABAH
R01 POTHOLE PATCHING RECORD

DISTRICT: KUALA PENYU
ROUTE NO. 502
ROAD NAME: JALAN BEAUFORT - MENUK
MONTH: MARCH 2015

ITEM	DATE	CHAINAGE	Length (m)	Width (m)	Depth (m)	AREA (m2)	VOLUME (m3)	PREMIX QUANTITY (ton)	REMARKS
BROUGHT FORWARD:			-	-	-	191.090	10.150	23.570	
151	31 Mar 15	55.740	0.90	0.50	0.050	0.720	0.036	0.084	LHS
152	31 Mar 15	55.810	0.50	0.50	0.050	0.640	0.032	0.074	LHS
153	31 Mar 15	57.392	0.90	0.60	0.050	0.810	0.041	0.095	LHS
154	31 Mar 15	57.395	0.80	0.50	0.050	0.560	0.028	0.065	RHS
155	31 Mar 15	57.396	0.60	0.90	0.050	0.720	0.036	0.084	LHS
156	31 Mar 15	57.398	0.70	0.50	0.050	0.350	0.018	0.042	RHS
157	31 Mar 15	59.390	0.80	0.90	0.050	0.560	0.028	0.065	LHS
158	31 Mar 15	59.410	0.90	0.50	0.050	0.720	0.036	0.084	RHS
159	31 Mar 15	59.411	0.80	0.60	0.050	0.560	0.028	0.065	RHS
160	31 Mar 15	59.412	0.80	0.70	0.050	0.450	0.023	0.053	LHS
161	31 Mar 15	59.600	0.50	0.40	0.050	0.560	0.028	0.065	RHS
162	31 Mar 15	59.607	0.90	0.50	0.050	0.630	0.032	0.074	LHS
163	31 Mar 15	59.703	0.80	0.50	0.050	0.450	0.023	0.053	LHS
164	31 Mar 15	59.907	0.80	0.60	0.050	0.560	0.028	0.065	LHS
165									
166									
167									
168									
169									
170									
171									
172									
173									
174									
175									
176									
177									
178									
179									
180									
CARRIED FORWARD:						199.380	10.567	24.538	

DISTRICT : TAMBUNAN
ROUTE NO : 500 - JALAN KOTA KINABALU - KENINGAU - TENOM
LOCATION : CH 71.228 - RHS
KM 81.228

**R01 - PAVEMENT
PAVEMENT TREATMENT**



BEFORE



IN PROGRESS



AFTER

DISTRICT : KENINGAU
ROUTE NO : 500 - JALAN KOTA KINABALU - KENINGAU - TENOM
LOCATION : CH 104.300 - LHS
KM 114.300

**R01 - PAVEMENT
PAVEMENT TREATMENT**



BEFORE



IN PROGRESS



AFTER

DISTRICT : KENINGAU
ROUTE NO : 500 - JALAN KOTA KINABALU - KENINGAU - TENOM
LOCATION : CH 116.500 - RHS
KM 126.500

**R01 - PAVEMENT
PAVEMENT TREATMENT**



BEFORE



IN PROGRESS



AFTER

DISTRICT : BEAUFORT
ROUTE NO : R01 JALAN KOTA KINABALU-SINDUMIN
LOCATION : CH 74.925 - LHS
KM 76.685

**R01 - PAVEMENT
PAVEMENT TREATMENT**



BEFORE



IN PROGRESS



AFTER

DISTRICT : SIPITANG
ROUTE NO : R01 JALAN KOTA KINABALU-SINDUMIN
LOCATION : CH 139.424 - RHS
KM 141.184

**R01 - PAVEMENT
PAVEMENT TREATMENT**



BEFORE



IN PROGRESS



AFTER

DISTRICT : SIPITANG
ROUTE NO : R01 JALAN KOTA KINABALU-SINDUMIN
LOCATION : CH 141.521 - LHS
KM 143.281

**R01 - PAVEMENT
PAVEMENT TREATMENT**



BEFORE



IN PROGRESS



AFTER

DISTRICT : KUALA PENYU
ROUTE NO : R502 JALAN BEAUFORT - MENUKOK
LOCATION : CH 49.990 - RHS
KM 49.990

**R01 - PAVEMENT
PAVEMENT TREATMENT**



BEFORE



IN PROGRESS



AFTER

LINTASAN RESOURCES SDN. BHD.
PAVEMENT TREATMENT
GRAND SUMMARY

MONTH: MARCH 2015

DISTRICT	ROUTE NO.	ROAD NAME	Previous Month	Current Month	Cummulative
			(m ²)	(m ²)	(m ²)
Kota Belud	01	Jalan Kota Kinabalu-Kudat	1,390.00	590.70	1,980.70
Kota Marudu	01	Jalan Kota Kinabalu-Kudat	1,531.40	471.04	2,002.44
Kudat	01	Jalan Kota Kinabalu-Kudat	1,992.40	305.85	2,298.25
Tuaran	01	Jalan Kota Kinabalu-Kudat	78.64	0.00	78.64
	22	Jalan Kota Kinabalu-Sandakan	0.00	0.00	0.00
	503	Jalan Berungis-Kota Belud	0.00	0.00	0.00
Kota Kinabalu	01	Jalan Kota Kinabalu-Kudat	46.08	0.00	46.08
	01	Jalan Kota Kinabalu-Sindumin	34.79	0.00	34.79
	606	Jalan Susur Sepangar Bay	0.00	0.00	0.00
	607	Jalan Masuk Ke Pelabuhan Baru	0.00	0.00	0.00
	608	Jalan K Masuk Ke Lapangan Terbang Lama	75.95	0.00	75.95
Penampang	01	Jalan Kota Kinabalu-Sindumin	0.00	0.00	0.00
	500	Jalan Kota Kinabalu-Keningau-Tenom	91.52	0.00	91.52
	501	Jalan Kota Kinabalu-Penampang-Lok Kawi	204.44	0.00	204.44
Papar	01	Jalan Kota Kinabalu-Sindumin	0.00	0.00	0.00
Ranau	22	Jalan Kota Kinabalu-Sandakan	1,670.95	147.65	1,818.60
Tambunan	500	Jalan Kota Kinabalu-Keningau-Tenom	512.52	321.47	833.99
Keningau	500	Jalan Kota Kinabalu-Keningau-Tenom	528.30	617.03	1,145.33
Tenom	500	Jalan Kota Kinabalu-Keningau-Tenom	602.84	396.80	999.64
Beaufort	01	Jalan Kota Kinabalu-Sindumin	2,719.23	1,977.03	4,696.26
	502	Jalan Beaufort-Menumbok	2,089.18	1,254.42	3,343.60
Sipitang	01	Jalan Kota Kinabalu-Sindumin	2,457.07	1,432.49	3,889.56
Kuala Penyu	502	Jalan Beaufort-Menumbok	2,685.24	1,946.63	4,631.87
TOTAL			18,710.55	9,461.11	28,171.66

LINTASAN RESOURCES SDN. BHD.
MAINTENANCE OF FEDERAL ROADS - WEST COAST, SABAH

SUMMARY - PAVEMENT TREATMENT RECORD

Month : March 2015

ITEM	DISTRICT	ROUTE NO.	ROAD NAME	AREA (m ²)		
				PREVIOUS MONTH	CURRENT MONTH	CUM. MONTH
1	KOTA BELUD	01	JALAN KOTA KINABALU - KUDAT	1,390.00	590.70	1,980.70
2	KOTA MARUDU	01	JALAN KOTA KINABALU - KUDAT	1,531.40	471.04	2,002.44
3	KUDAT	01	JALAN KOTA KINABALU - KUDAT	1,992.40	305.85	2,298.25
TOTAL				4,913.80	1,367.59	6,281.39

LINTASAN RESOURCES SDN. BHD.
 MAINTENANCE OF FEDERAL ROADS - WEST COAST, SABAH

R01 PAVEMENT TREATMENT RECORD

DISTRICT: KOTA BELUD

ROUTE NO. 01

ROAD NAME: JALAN KOTA KINABALU- KUDAT

MONTH: MARCH 2015

ITEM	DATE	LOCATION (CH)	LENGTH (m)	WIDTH (m)	AREA (m ²)	REMARKS
BROUGHT FORWARD:					1,390.00	
1	14 Mar 15	109.300	15.00	3.20	48.00	
2	14 Mar 15	109.350	24.00	2.40	57.60	
3	14 Mar 15	109.400	22.00	2.10	46.20	
4	16 Mar 15	109.500	20.00	2.00	40.00	
5	16 Mar 15	109.670	10.00	3.00	30.00	
6	16 Mar 15	109.770	21.00	2.50	52.50	
7	17 Mar 15	109.900	18.00	3.40	61.20	
8	17 Mar 15	109.950	28.00	2.00	56.00	
9	21 Mar 15	110.200	18.00	2.40	43.20	
10	21 Mar 15	110.260	22.00	3.00	66.00	
11	22 Mar 15	110.340	30.00	3.00	90.00	
12						
13						
14						
15						
16						
17						
18						
19						
20						
21						
22						
23						
24						
25						
26						
27						
28						
29						
30						
BALANCE END OF MAR :					1,980.70	

LINTASAN RESOURCES SDN. BHD.
 MAINTENANCE OF FEDERAL ROADS - WEST COAST, SABAH

R01 PAVEMENT TREATMENT RECORD

DISTRICT: KOTA MARUDU

ROUTE NO. 01

ROAD NAME: JALAN KOTA KINABALU- KUDAT

MONTH: MARCH 2015

ITEM	DATE	LOCATION (CH)	LENGTH (m)	WIDTH (m)	AREA (m ²)	REMARKS
BROUGHT FORWARD:					1531.40	
1	03 Mar 15	111.900	20.00	2.00	40.00	
2	03 Mar 15	111.950	12.00	2.20	26.40	
3	03 Mar 15	112.850	15.00	2.50	37.50	
4	04 Mar 15	112.900	12.00	2.70	32.40	
5	04 Mar 15	112.950	10.00	1.90	19.00	
6	04 Mar 15	113.150	8.00	2.00	16.00	
7	05 Mar 15	113.200	13.00	2.10	27.30	
8	05 Mar 15	113.250	16.00	1.80	28.80	
9	05 Mar 15	113.350	17.00	2.00	34.00	
10	05 Mar 15	113.470	22.00	2.00	44.00	
11	10 Mar 15	113.680	12.50	1.80	22.50	
12	10 Mar 15	113.730	14.00	1.90	26.60	
13	10 Mar 15	113.750	6.00	2.20	13.20	
14	13 Mar 15	113.820	7.00	2.50	17.50	
15	13 Mar 15	113.930	10.00	2.60	26.00	
16	13 Mar 15	114.280	17.00	2.00	34.00	
17	13 Mar 15	114.300	13.60	1.90	25.84	
18						
19						
20						
21						
22						
23						
24						
25						
26						
27						
28						
29						
30						
BALANCE END OF MAR :					2,002.44	

LINTASAN RESOURCES SDN. BHD.
MAINTENANCE OF FEDERAL ROADS - WEST COAST, SABAH
R01 PAVEMENT TREATMENT RECORD

DISTRICT: KUDAT
ROUTE NO. 01
ROAD NAME: JALAN KOTA KINABALU - KUDAT
MONTH: MARCH 2015

ITEM	DATE	LOCATION (CH)	LENGTH (m)	WIDTH (m)	AREA (m ²)	REMARKS
BROUGHT FORWARD:					1992.40	
1	17 Mar 15	173.100	14.00	1.00	14.00	
2	17 Mar 15	173.150	10.00	0.80	8.00	
3	18 Mar 15	173.200	15.00	1.20	18.00	
4	18 Mar 15	173.250	12.00	1.20	14.40	
5	18 Mar 15	173.600	8.00	1.00	8.00	
6	18 Mar 15	173.650	6.00	0.90	5.40	
7	20 Mar 15	174.100	9.00	0.78	7.02	
8	20 Mar 15	174.300	13.00	1.02	13.26	
9	20 Mar 15	175.200	17.00	1.30	22.10	
10	21 Mar 15	175.250	12.50	1.40	17.50	
11	21 Mar 15	175.600	15.50	0.95	14.73	
12	21 Mar 15	175.800	18.30	1.32	24.16	
13	21 Mar 15	176.200	6.80	0.90	6.12	
14	23 Mar 15	176.350	15.00	0.80	12.00	
15	23 Mar 15	176.500	8.00	0.82	6.56	
16	23 Mar 15	176.530	7.50	0.62	4.65	
17	23 Mar 15	176.770	10.00	1.50	15.00	
18	24 Mar 15	176.860	10.40	0.67	6.97	
19	24 Mar 15	177.100	11.00	0.88	9.68	
20	24 Mar 15	177.200	12.20	0.98	11.96	
21	25 Mar 15	177.250	17.60	1.33	23.41	
22	25 Mar 15	177.300	10.80	1.60	17.28	
23	26 Mar 15	177.500	13.20	1.20	15.84	
24	26 Mar 15	177.650	11.70	0.84	9.83	
25						
26						
27						
28						
29						
30						
BALANCE END OF MAR :					2,298.25	

LINTASAN RESOURCES SDN. BHD.
 MAINTENANCE OF FEDERAL ROADS - WEST COAST, SABAH

SUMMARY - PAVEMENT TREATMENT RECORD

Month: MARCH 2015

ITEM	DISTRICT	ROUTE NO.	ROAD NAME	AREA (m ²)		
				PREVIOUS MONTH	CURRENT MONTH	CUM. MONTH
1	Kota Kinabalu	01	Jalan Kota Kinabalu - Kudat	46.08	49.33	95.41
2	Tuaran	01	Jalan Kota Kinabalu - Kudat	78.64	-	78.64
3	Tuaran	22	Jalan Kota Kinabalu - Sandakan	-	1,004.30	1,004.30
4	Tuaran	503	Jalan Berungis - Kota Belud	-	-	-
5	Kota Kinabalu	606	Jalan Susur Sepangar Bay	-	-	-
6	Kota Kinabalu	607	Jalan Masuk Ke Pelabuhan Baru, KK	-	-	-
TOTAL :				-	1,053.63	1,053.63

LINTASAN RESOURCES SDN. BHD.
 MAINTENANCE OF FEDERAL ROADS - WEST COAST, SABAH

R01 PAVEMENT TREATMENT RECORD

DISTRICT: KOTA KINABALU

ROUTE NO. 01

ROAD NAME: JALAN KOTA KINABALU - KUDAT

MONTH: MARCH 2015

ITEM	DATE	LOCATION (CH)	LENGTH (m)	WIDTH (m)	AREA (m ²)	REMARKS
BROUGHT FORWARD:					46.08	
1	14 Mar 15	5.164	3.00	1.90	5.70	LHS
2	14 Mar 15	5.221	4.30	1.20	5.16	LHS
3	14 Mar 15	5.291	3.50	2.10	7.35	LHS
4	15 Mar 15	9.620	3.00	2.00	6.00	RHS
5	15 Mar 15	7.795	4.00	1.00	4.00	LHS
6	16 Mar 15	2.620	5.00	1.20	6.00	RHS
7	16 Mar 15	2.620	5.70	1.20	6.84	LHS
8	18 Mar 15	3.520	3.40	1.20	4.08	LHS
9	18 Mar 15	3.530	3.50	1.20	4.20	LHS
TOTAL:					95.41	

LINTASAN RESOURCES SDN. BHD.
MAINTENANCE OF FEDERAL ROADS - WEST COAST, SABAH

R01 PAVEMENT TREATMENT RECORD

DISTRICT: TUARAN
ROUTE NO. 01
ROAD NAME: JALAN KOTA KINABALU - KUDAT
MONTH: MARCH 2015

ITEM	DATE	LOCATION (CH)	LENGTH (m)	WIDTH (m)	AREA (m ²)	REMARKS
BROUGHT FORWARD:					78.64	
TOTAL :					78.64	

LINTASAN RESOURCES SDN. BHD.
MAINTENANCE OF FEDERAL ROADS - WEST COAST, SABAH

R01 PAVEMENT TREATMENT RECORD

DISTRICT: TUARAN

ROUTE NO. 22

ROAD NAME: JALAN KOTA KINABALU - SANDAKAN

MONTH: MARCH 2015

ITEM	DATE	LOCATION (CH)	LENGTH (m)	WIDTH (m)	AREA (m ²)	REMARKS
BROUGHT FORWARD:					0.00	
1	09 Mar 15	27.837	5.20	1.30	6.76	LHS
2	09 Mar 15	27.842	4.90	1.50	7.35	LHS
3	09 Mar 15	27.851	4.60	1.50	6.90	LHS
4	09 Mar 15	27.855	4.50	1.40	6.30	LHS
5	11 Mar 15	10.292	3.50	1.00	3.50	LHS
6	11 Mar 15	10.310	4.20	0.80	3.36	LHS
7	11 Mar 15	10.315	10.10	1.20	12.12	LHS
8	11 Mar 15	10.327	8.70	1.10	9.57	LHS
9	11 Mar 15	10.357	6.90	1.00	6.90	LHS
10	11 Mar 15	12.505	4.10	1.00	4.10	LHS
11	11 Mar 15	12.505	3.30	0.70	2.31	LHS
12	11 Mar 15	12.521	5.70	1.50	8.55	LHS
13	11 Mar 15	12.541	5.10	1.50	7.65	LHS
14	11 Mar 15	12.731	4.00	1.00	4.00	LHS
15	11 Mar 15	12.737	4.10	1.00	4.10	LHS
16	11 Mar 15	12.816	5.10	1.00	5.10	LHS
17	11 Mar 15	12.828	3.10	2.10	6.51	LHS
18	11 Mar 15	12.891	11.20	1.00	11.20	LHS
19	11 Mar 15	12.893	5.20	0.80	4.16	LHS
20	11 Mar 15	12.912	4.50	1.10	4.95	LHS
21	11 Mar 15	12.919	10.10	1.50	15.15	LHS
22	11 Mar 15	12.925	5.40	1.00	5.40	LHS
23	12 Mar 15	21.917	11.20	2.00	22.40	LHS
24	12 Mar 15	21.917	9.10	1.50	13.65	LHS
25	12 Mar 15	21.922	5.00	1.00	5.00	LHS
26	12 Mar 15	21.705	4.10	1.00	4.10	LHS
27	15 Mar 15	15.485	4.60	2.20	10.12	RHS
28	15 Mar 15	15.490	3.30	1.40	4.62	RHS
29	15 Mar 15	15.493	3.40	1.40	4.76	RHS
30	15 Mar 15	15.496	4.70	1.30	6.11	RHS
CARRIED FORWARD :					216.70	

LINTASAN RESOURCES SDN. BHD.
MAINTENANCE OF FEDERAL ROADS - WEST COAST, SABAH

R01 PAVEMENT TREATMENT RECORD

DISTRICT: TUARAN

ROUTE NO. 22

ROAD NAME: JALAN KOTA KINABALU - SANDAKAN

MONTH: MARCH 2015

ITEM	DATE	LOCATION (CH)	LENGTH (m)	WIDTH (m)	AREA (m ²)	REMARKS
BROUGHT FORWARD:					216.70	
31	15 Mar 15	15.501	3.70	1.30	4.81	RHS
32	15 Mar 15	15.508	5.20	1.60	8.32	RHS
33	15 Mar 15	15.523	3.70	1.20	4.44	RHS
34	15 Mar 15	15.526	4.00	1.50	6.00	RHS
35	15 Mar 15	15.570	15.20	1.90	28.88	RHS
36	15 Mar 15	15.795	7.80	1.50	11.70	RHS
37	15 Mar 15	15.795	8.00	1.50	12.00	RHS
38	15 Mar 15	15.801	7.60	1.40	10.64	RHS
39	15 Mar 15	15.801	7.60	1.40	10.64	RHS
40	15 Mar 15	15.808	7.30	1.30	9.49	RHS
41	15 Mar 15	15.808	5.40	1.40	7.56	RHS
42	15 Mar 15	15.816	4.30	1.40	6.02	RHS
43	15 Mar 15	15.815	3.30	1.10	3.63	RHS
44	15 Mar 15	5.815	3.10	1.10	3.41	LHS
45	15 Mar 15	5.750	3.40	1.00	3.40	LHS
46	15 Mar 15	5.762	4.20	1.20	5.04	LHS
47	15 Mar 15	5.778	8.20	0.90	7.38	LHS
48	15 Mar 15	5.782	7.10	1.30	9.23	LHS
49	15 Mar 15	5.790	4.10	1.40	5.74	LHS
50	15 Mar 15	5.892	3.20	1.40	4.48	LHS
51	15 Mar 15	5.901	5.10	1.20	6.12	LHS
52	17 Mar 15	6.720	3.20	1.00	3.20	LHS
53	17 Mar 15	6.771	3.10	1.40	4.34	LHS
54	17 Mar 15	6.782	4.20	1.20	5.04	LHS
55	17 Mar 15	7.212	4.20	1.00	4.20	LHS
56	17 Mar 15	7.222	7.20	1.10	7.92	LHS
57	17 Mar 15	6.805	4.20	1.00	4.20	LHS
58	17 Mar 15	6.821	7.10	1.20	8.52	LHS
59	18 Mar 15	22.710	3.50	1.20	4.20	RHS
60	18 Mar 15	22.905	4.90	1.20	5.88	RHS
CARRIED FORWARD :					433.13	

LINTASAN RESOURCES SDN. BHD.
MAINTENANCE OF FEDERAL ROADS - WEST COAST, SABAH

R01 PAVEMENT TREATMENT RECORD

DISTRICT: TUARAN

ROUTE NO. 22

ROAD NAME: JALAN KOTA KINABALU - SANDAKAN

MONTH: MARCH 2015

ITEM	DATE	LOCATION (CH)	LENGTH (m)	WIDTH (m)	AREA (m ²)	REMARKS
BROUGHT FORWARD:					433.13	
61	18 Mar 15	22.915	3.40	1.40	4.76	RHS
62	18 Mar 15	22.932	3.90	1.00	3.90	RHS
63	18 Mar 15	23.092	15.00	1.10	16.50	RHS
64	18 Mar 15	23.102	4.20	1.40	5.88	RHS
65	18 Mar 15	23.109	3.20	1.20	3.84	RHS
66	18 Mar 15	23.115	5.90	1.00	5.90	RHS
67	18 Mar 15	23.125	6.90	1.10	7.59	RHS
68	18 Mar 15	23.129	7.10	1.40	9.94	RHS
69	18 Mar 15	23.136	4.30	1.30	5.59	RHS
70	18 Mar 15	23.002	3.20	1.00	3.20	RHS
71	18 Mar 15	23.015	3.10	1.10	3.41	RHS
72	18 Mar 15	23.020	4.20	1.20	5.04	RHS
73	18 Mar 15	23.050	5.10	1.10	5.61	RHS
74	18 Mar 15	23.102	4.80	1.20	5.76	RHS
75	18 Mar 15	23.121	3.10	1.00	3.10	RHS
76	18 Mar 15	23.126	3.70	0.90	3.33	RHS
77	18 Mar 15	23.130	4.70	1.40	6.58	RHS
78	18 Mar 15	23.145	3.30	1.10	3.63	RHS
79	18 Mar 15	23.159	9.10	0.90	8.19	RHS
80	18 Mar 15	23.179	5.70	1.20	6.84	RHS
81	18 Mar 15	21.580	4.20	1.10	4.62	RHS
82	18 Mar 15	21.585	4.20	1.00	4.20	RHS
83	18 Mar 15	21.590	3.10	1.20	3.72	RHS
84	18 Mar 15	21.607	4.90	1.00	4.90	RHS
85	18 Mar 15	21.620	3.20	1.00	3.20	RHS
86	18 Mar 15	21.622	4.10	1.10	4.51	RHS
87	18 Mar 15	22.701	5.20	1.40	7.28	RHS
88	18 Mar 15	22.822	7.40	1.70	12.58	RHS
89	18 Mar 15	22.827	5.10	1.10	5.61	RHS
90	18 Mar 15	23.101	4.00	1.00	4.00	RHS
CARRIED FORWARD :					606.34	

LINTASAN RESOURCES SDN. BHD.
MAINTENANCE OF FEDERAL ROADS - WEST COAST, SABAH

R01 PAVEMENT TREATMENT RECORD

DISTRICT: TUARAN

ROUTE NO. 22

ROAD NAME: JALAN KOTA KINABALU - SANDAKAN

MONTH: MARCH 2015

ITEM	DATE	LOCATION (CH)	LENGTH (m)	WIDTH (m)	AREA (m ²)	REMARKS
BROUGHT FORWARD:					606.34	
91	18 Mar 15	23.115	3.10	1.20	3.72	RHS
92	18 Mar 15	23.120	4.10	1.10	4.51	RHS
93	23 Mar 15	13.051	4.10	1.10	4.51	LHS
94	23 Mar 15	13.065	4.10	1.10	4.51	LHS
95	23 Mar 15	13.069	4.10	1.10	4.51	LHS
96	23 Mar 15	13.074	5.20	1.40	7.28	LHS
97	23 Mar 15	13.082	13.20	1.20	15.84	LHS
98	23 Mar 15	13.092	6.10	1.00	6.10	LHS
99	23 Mar 15	13.101	5.40	0.90	4.86	LHS
100	23 Mar 15	13.109	7.10	1.00	7.10	LHS
101	23 Mar 15	23.915	9.10	1.00	9.10	RHS
102	23 Mar 15	23.925	6.60	1.40	9.24	RHS
103	23 Mar 15	23.932	3.40	1.30	4.42	RHS
104	23 Mar 15	23.941	7.10	1.20	8.52	RHS
105	23 Mar 15	24.002	7.20	1.10	7.92	RHS
106	23 Mar 15	24.013	3.10	1.10	3.41	RHS
107	23 Mar 15	24.021	4.80	1.00	4.80	RHS
108	23 Mar 15	16.010	4.20	1.00	4.20	LHS
109	23 Mar 15	16.019	3.10	1.00	3.10	LHS
110	23 Mar 15	16.024	3.40	1.20	4.08	LHS
111	23 Mar 15	16.031	3.70	1.10	4.07	LHS
112	23 Mar 15	16.042	4.70	1.10	5.17	LHS
113	23 Mar 15	15.961	3.40	1.00	3.40	RHS
114	23 Mar 15	14.331	9.10	1.10	10.01	RHS
115	23 Mar 15	14.347	7.70	1.10	8.47	RHS
116	23 Mar 15	15.815	4.20	1.10	4.62	RHS
117	23 Mar 15	15.825	3.40	1.00	3.40	RHS
118	23 Mar 15	15.841	4.50	1.10	4.95	RHS
119	23 Mar 15	15.851	3.70	1.20	4.44	RHS
120	23 Mar 15	15.971	5.10	1.00	5.10	RHS
CARRIED FORWARD :					781.70	

LINTASAN RESOURCES SDN. BHD.
MAINTENANCE OF FEDERAL ROADS - WEST COAST, SABAH

R01 PAVEMENT TREATMENT RECORD

DISTRICT: TUARAN

ROUTE NO. 22

ROAD NAME: JALAN KOTA KINABALU - SANDAKAN

MONTH: MARCH 2015

ITEM	DATE	LOCATION (CH)	LENGTH (m)	WIDTH (m)	AREA (m ²)	REMARKS
BROUGHT FORWARD:					781.70	
121	23 Mar 15	15.979	10.20	1.20	12.24	RHS
122	23 Mar 15	15.989	5.70	1.00	5.70	RHS
123	23 Mar 15	15.991	6.10	1.00	6.10	RHS
124	23 Mar 15	15.995	6.60	1.00	6.60	RHS
125	23 Mar 15	15.998	5.50	1.00	5.50	RHS
126	23 Mar 15	15.999	4.40	1.00	4.40	RHS
127	24 Mar 15	12.985	4.20	1.20	5.04	LHS
128	24 Mar 15	12.999	3.10	1.10	3.41	LHS
129	24 Mar 15	13.005	3.20	1.00	3.20	LHS
130	24 Mar 15	13.009	3.20	1.10	3.52	LHS
131	24 Mar 15	13.013	5.20	0.90	4.68	LHS
132	24 Mar 15	13.017	9.20	1.40	12.88	LHS
133	24 Mar 15	13.030	13.40	1.00	13.40	LHS
134	24 Mar 15	13.067	3.70	1.10	4.07	LHS
135	24 Mar 15	13.102	3.40	1.10	3.74	LHS
136	24 Mar 15	13.139	4.10	1.10	4.51	LHS
137	26 Mar 15	23.172	3.10	1.10	3.41	LHS
138	26 Mar 15	23.187	3.40	1.10	3.74	LHS
139	26 Mar 15	23.199	3.30	1.20	3.96	LHS
140	26 Mar 15	23.215	4.20	1.00	4.20	LHS
141	26 Mar 15	23.219	4.90	1.20	5.88	LHS
142	26 Mar 15	23.221	5.90	1.00	5.90	LHS
143	26 Mar 15	23.222	3.10	0.90	2.79	LHS
144	26 Mar 15	23.226	4.40	1.00	4.40	LHS
145	26 Mar 15	23.231	4.10	1.20	4.92	LHS
146	27 Mar 15	12.992	3.20	1.00	3.20	RHS
147	27 Mar 15	13.002	3.10	1.10	3.41	RHS
148	27 Mar 15	13.004	3.10	1.10	3.41	RHS
149	27 Mar 15	13.010	3.10	1.00	3.10	RHS
150	27 Mar 15	13.013	4.20	1.10	4.62	RHS
CARRIED FORWARD :					937.63	

LINTASAN RESOURCES SDN. BHD.
MAINTENANCE OF FEDERAL ROADS - WEST COAST, SABAH

R01 PAVEMENT TREATMENT RECORD

DISTRICT: TUARAN

ROUTE NO. 22

ROAD NAME: JALAN KOTA KINABALU - SANDAKAN

MONTH: MARCH 2015

ITEM	DATE	LOCATION (CH)	LENGTH (m)	WIDTH (m)	AREA (m ²)	REMARKS
BROUGHT FORWARD:					937.63	
151	27 Mar 15	13.019	3.40	1.10	3.74	RHS
152	27 Mar 15	13.021	3.60	1.10	3.96	RHS
153	27 Mar 15	13.027	4.70	1.00	4.70	RHS
154	27 Mar 15	13.039	4.20	1.00	4.20	RHS
155	28 Mar 15	18.482	4.20	1.00	4.20	LHS
156	28 Mar 15	18.494	3.70	1.10	4.07	LHS
157	28 Mar 15	18.494	3.50	1.00	3.50	LHS
158	28 Mar 15	18.496	4.20	1.00	4.20	LHS
159	28 Mar 15	18.497	3.70	1.10	4.07	LHS
160	28 Mar 15	18.498	3.20	1.00	3.20	LHS
161	28 Mar 15	18.499	3.20	1.20	3.84	LHS
162	28 Mar 15	18.504	3.70	0.70	2.59	LHS
163	28 Mar 15	18.512	4.70	1.00	4.70	LHS
164	29 Mar 15	24.494	3.40	1.00	3.40	LHS
165	29 Mar 15	24.499	4.20	0.90	3.78	LHS
166	29 Mar 15	26.583	3.20	1.00	3.20	LHS
167	29 Mar 15	26.599	3.80	1.40	5.32	LHS
TOTAL :					1,004.30	

LINTASAN RESOURCES SDN. BHD.
MAINTENANCE OF FEDERAL ROADS - WEST COAST, SABAH

SUMMARY - PAVEMENT TREATMENT RECORD

Month : March 2015

ITEM	DISTRICT	ROUTE NO.	ROAD NAME	AREA (m ²)		
				PREVIOUS MONTH	CURRENT MONTH	CUM. MONTH
1	Ranau	22	Jalan Kota Kinabalu - Sandakan	1,670.95	147.65	1,818.60
TOTAL				1,670.95	147.65	1,818.60

LINTASAN RESOURCES SDN. BHD.
 MAINTENANCE OF FEDERAL ROADS - WEST COAST, SABAH

R01 PAVEMENT TREATMENT RECORD

DISTRICT: Ranau
ROUTE NO. 22
ROAD NAME: Jalan Kota Kinabalu - Sandakan
MONTH: March 2015

ITEM	DATE	LOCATION (CH)	LENGTH (m)	WIDTH (m)	AREA (m ²)	REMARKS
BROUGHT FORWARD FROM FEBRUARY 2015:					1,670.95	
1	30 Mar 15	47.603	5.00	1.30	6.50	LHS Pavement Treatment
2	30 Mar 15	48.046	15.00	1.10	16.50	LHS Pavement Treatment
3	30 Mar 15	53.359	10.30	1.20	12.36	LHS Pavement Treatment
4	30 Mar 15	53.573	15.00	2.00	30.00	RHS Pavement Treatment
5	31 Mar 15	111.700	12.50	2.10	26.25	LHS Pavement Treatment
6	31 Mar 15	102.450	13.80	2.00	27.60	LHS Pavement Treatment
7	31 Mar 15	97.456	15.80	1.80	28.44	RHS Pavement Treatment
8						
9						
10						
11						
12						
13						
14						
15						
16						
17						
18						
19						
20						
21						
22						
23						
24						
25						
26						
27						
28						
29						
30						
CARRIED FORWARD:					1,818.60	

LINTASAN RESOURCES SDN. BHD.
MAINTENANCE OF FEDERAL ROADS - WEST COAST, SABAH

SUMMARY - PAVEMENT TREATMENT RECORD

Month: MARCH 2015

ITEM	DISTRICT	ROUTE NO.	ROAD NAME	AREA (m ²)		
				PREVIOUS MONTH	CURRENT MONTH	CUM. MONTH
1	Kota Kinabalu	01	Jalan Kota Kinabalu - Sindumin	34.79	-	34.79
2	Penampang	01	Jalan Kota Kinabalu - Sindumin	-	-	-
3	Papar	01	Jalan Kota Kinabalu - Sindumin	-	-	-
4	Penampang	500	Jalan Kota Kinabalu - Keningau - Tenom	91.52	-	91.52
5	Penampang	501	Jalan Kota Kinabalu - Penampang - Lok Kawi	204.44	-	204.44
6	Kota Kinabalu	608	Jalan masuk ke Lapangan Terbang Lama, K.K.	75.95	-	75.95
TOTAL				406.70	-	406.70

LINTASAN RESOURCES SDN. BHD.
MAINTENANCE OF FEDERAL ROADS - WEST COAST, SABAH

R01 PAVEMENT TREATMENT RECORD

DISTRICT: KOTA KINABALU
ROUTE NO. 01
ROAD NAME: JALAN KK - SINDUMIN
MONTH: MARCH 2015

ITEM	DATE	LOCATION (CH)	LENGTH (m)	WIDTH (m)	AREA (m ²)	REMARKS
BROUGHT FORWARD:					34.79	
TOTAL					34.79	

LINTASAN RESOURCES SDN. BHD.
 MAINTENANCE OF FEDERAL ROADS - WEST COAST, SABAH

R01 PAVEMENT TREATMENT RECORD

DISTRICT: PAPAR

ROUTE NO. 01

ROAD NAME: JALAN KK - SINDUMIN (CH18.000 - CH44.800)

MONTH: MARCH 2015 (CH44.800 - CH72.470)

ITEM	DATE	LOCATION (CH)	LENGTH (m)	WIDTH (m)	AREA (m ²)	REMARKS
BROUGHT FORWARD:					0.00	
TOTAL					0.00	

LINTASAN RESOURCES SDN. BHD.
MAINTENANCE OF FEDERAL ROADS - WEST COAST, SABAH

R01 PAVEMENT TREATMENT RECORD

DISTRICT: PENAMPANG
ROUTE NO. 500
ROAD NAME: JALAN KK-KENINGAU-TENOM
MONTH: MARCH 2015

ITEM	DATE	LOCATION (CH)	LENGTH (m)	WIDTH (m)	AREA (m²)	REMARKS
					91.52	
BROUGHT FORWARD:						
TOTAL						91.52

LINTASAN RESOURCES SDN. BHD.
MAINTENANCE OF FEDERAL ROADS - WEST COAST, SABAH

R01 PAVEMENT TREATMENT RECORD

DISTRICT: PENAMPANG
ROUTE NO. 501
ROAD NAME: JALAN KK-PENAMPANG-LOK KAWI
MONTH: MARCH 2015

ITEM	DATE	LOCATION (CH)	LENGTH (m)	WIDTH (m)	AREA (m ²)	REMARKS
BROUGHT FORWARD:					204.44	
TOTAL					204.44	

LINTASAN RESOURCES SDN. BHD.
MAINTENANCE OF FEDERAL ROADS - WEST COAST, SABAH

R01 PAVEMENT TREATMENT RECORD

DISTRICT: KOTA KINABALU

ROUTE NO. 608

ROAD NAME: JALAN MASUK KE LPG TERBANG LAMA

MONTH: MARCH 2015

ITEM	DATE	LOCATION (CH)	LENGTH (m)	WIDTH (m)	AREA (m ²)	REMARKS
		BROUGHT FORWARD:			75.95	
TOTAL					75.95	

LINTASAN RESOURCES SDN. BHD.
MAINTENANCE OF FEDERAL ROADS - WEST COAST, SABAH

SUMMARY - PAVEMENT TREATMENT RECORD

Month : MARCH 2015

ITEM	DISTRICT	ROUTE NO.	ROAD NAME	AREA (m ²)		
				PREVIOUS MONTH	CURRENT MONTH	CUM. MONTH
1	TAMBUNAN	500	Jalan Kota Kinabalu - Keningau - Tenom	512.52	321.47	833.99
2	KENINGAU	500	Jalan Kota Kinabalu - Keningau - Tenom	528.30	617.03	1,145.33
3	TENOM	500	Jalan Kota Kinabalu - Keningau - Tenom	602.84	396.80	999.64
TOTAL				1,643.66	1,335.30	2,978.96

LINTASAN RESOURCES SDN. BHD.
MAINTENANCE OF FEDERAL ROADS - WEST COAST, SABAH

R01 PAVEMENT TREATMENT RECORD

DISTRICT: TAMBUNAN
ROUTE NO. 500
ROAD NAME: JLN KOTA KINABALU -KENINGAU-TENOM
MONTH: March 2015

ITEM	DATE	LOCATION (CH)	LENGTH (m)	WIDTH (m)	AREA (m ²)	REMARKS
BROUGHT FORWARD:					512.52	
1	04 Mar 15	71.248	1.20	0.90	1.08	Crocodile crack/LHS
2	04 Mar 15	71.241	2.70	1.20	3.24	Crocodile crack/LHS
3	04 Mar 15	71.239	2.10	0.90	1.89	Crocodile crack/LHS
4	04 Mar 15	71.233	3.70	0.80	2.96	Crocodile crack/LHS
5	04 Mar 15	71.227	7.50	0.90	6.75	Crocodile crack/LHS
6	04 Mar 15	71.224	4.30	0.90	3.87	Crocodile crack/LHS
7	04 Mar 15	74.220	5.20	0.80	4.16	Crocodile crack/LHS
8	04 Mar 15	71.208	2.70	0.80	2.16	Crocodile crack/LHS
9	04 Mar 15	71.206	1.20	0.70	0.84	Crocodile crack/LHS
10	04 Mar 15	71.225	1.90	0.70	1.33	Crocodile crack/RHS
11	04 Mar 15	71.226	1.80	0.60	1.08	Crocodile crack/RHS
12	04 Mar 15	71.228	4.80	1.00	4.80	Crocodile crack/RHS
13	04 Mar 15	71.229	4.70	0.70	3.29	Crocodile crack/RHS
14	04 Mar 15	71.232	2.00	1.20	2.40	Crocodile crack/RHS
15	04 Mar 15	71.265	0.90	0.80	0.72	Crocodile crack/RHS
16	04 Mar 15	71.268	11.90	0.90	10.71	Crocodile crack/RHS
17	18 Mar 15	62.750	7.50	2.60	19.50	Crocodile crack/RHS
18	18 Mar 15	47.677	8.20	0.70	5.74	Crocodile crack/RHS
19	18 Mar 15	47.680	11.50	1.20	13.80	Crocodile crack/RHS
20	18 Mar 15	47.688	7.70	1.20	9.24	Crocodile crack/RHS
21	18 Mar 15	47.690	6.90	1.10	7.59	Crocodile crack/RHS
22	18 Mar 15	47.695	9.20	1.10	10.12	Crocodile crack/RHS
23	18 Mar 15	47.700	8.30	0.90	7.47	Crocodile crack/RHS
24	18 Mar 15	47.703	8.10	0.80	6.48	Crocodile crack/RHS
25	18 Mar 15	47.706	6.90	0.50	3.45	Crocodile crack/RHS
26	18 Mar 15	47.710	7.10	1.20	8.52	Crocodile crack/RHS
27	18 Mar 15	47.715	7.20	0.80	5.76	Crocodile crack/RHS
28	18 Mar 15	47.719	7.20	0.70	5.04	Crocodile crack/RHS
29	18 Mar 15	47.726	10.30	0.90	9.27	Crocodile crack/RHS
30	18 Mar 15	47.736	7.50	0.60	4.50	Crocodile crack/RHS
CARRIED FORWARD :					680.28	

LINTASAN RESOURCES SDN. BHD.
MAINTENANCE OF FEDERAL ROADS - WEST COAST, SABAH

R01 PAVEMENT TREATMENT RECORD

DISTRICT: TAMBUNAN
ROUTE NO. 500
ROAD NAME: JLN KOTA KINABALU -KENINGAU-TENOM
MONTH: March 2015

ITEM	DATE	LOCATION (CH)	LENGTH (m)	WIDTH (m)	AREA (m ²)	REMARKS
BROUGHT FORWARD:					680.28	
31	18 Mar 15	47.742	9.50	0.90	8.55	Crocodile crack/RHS
32	18 Mar 15	47.746	8.80	0.70	6.16	Crocodile crack/RHS
33	18 Mar 15	47.756	7.70	1.10	8.47	Crocodile crack/RHS
34	18 Mar 15	47.759	8.90	0.50	4.45	Crocodile crack/RHS
35	18 Mar 15	47.764	11.10	1.30	14.43	Crocodile crack/RHS
36	18 Mar 15	47.766	9.80	0.90	8.82	Crocodile crack/RHS
37	18 Mar 15	47.769	8.50	0.50	4.25	Crocodile crack/RHS
38	18 Mar 15	47.773	9.90	0.50	4.95	Crocodile crack/RHS
39	18 Mar 15	47.775	15.30	1.20	18.36	Crocodile crack/RHS
40	18 Mar 15	47.779	12.20	0.90	10.98	Crocodile crack/RHS
41	18 Mar 15	47.782	12.20	1.10	13.42	Crocodile crack/LHS
42	18 Mar 15	47.785	12.10	0.60	7.26	Crocodile crack/LHS
43	18 Mar 15	47.790	10.50	0.80	8.40	Crocodile crack/LHS
44	18 Mar 15	47.793	10.30	1.20	12.36	Crocodile crack/LHS
45	18 Mar 15	47.799	4.50	0.60	2.70	Crocodile crack/LHS
46	18 Mar 15	47.812	15.50	1.30	20.15	Crocodile crack/LHS
47						
48						
49						
50						
51						
52						
53						
54						
55						
56						
57						
58						
59						
60						
TOTAL :					833.99	

LINTASAN RESOURCES SDN. BHD.
MAINTENANCE OF FEDERAL ROADS - WEST COAST, SABAH

R01 PAVEMENT TREATMENT RECORD

DISTRICT: KENINGAU

ROUTE NO. 500

ROAD NAME: JLN KOTA KINABALU -KENINGAU-TENOM

MONTH: March 2015

ITEM	DATE	LOCATION (CH)	LENGTH (m)	WIDTH (m)	AREA (m ²)	REMARKS
BROUGHT FORWARD:					528.30	
1	03 Mar 15	105.509	3.50	0.90	3.15	Crocodile crack/LHS
2	03 Mar 15	105.495	2.00	1.00	2.00	Crocodile crack/RHS
3	03 Mar 15	105.490	5.60	0.90	5.04	Crocodile crack/RHS
4	03 Mar 15	105.480	3.70	0.70	2.59	Crocodile crack/RHS
5	03 Mar 15	105.475	3.00	0.90	2.70	Crocodile crack/RHS
6	03 Mar 15	105.350	3.90	0.70	2.73	Crocodile crack/RHS
7	03 Mar 15	105.340	2.40	1.00	2.40	Crocodile crack/RHS
8	03 Mar 15	105.335	5.30	1.50	7.95	Crocodile crack/RHS
9	03 Mar 15	105.320	3.90	0.70	2.73	Crocodile crack/RHS
10	03 Mar 15	105.115	1.00	0.90	0.90	Crocodile crack/RHS
11	03 Mar 15	105.095	4.00	0.50	2.00	Crocodile crack/RHS
12	03 Mar 15	105.075	2.90	1.00	2.90	Crocodile crack/RHS
13	03 Mar 15	105.055	2.00	0.90	1.80	Crocodile crack/RHS
14	03 Mar 15	105.950	6.50	1.00	6.50	Crocodile crack/RHS
15	03 Mar 15	105.965	5.50	0.50	2.75	Crocodile crack/RHS
16	03 Mar 15	105.690	4.00	0.70	2.80	Crocodile crack/RHS
17	03 Mar 15	105.680	11.00	1.00	11.00	Crocodile crack/RHS
18	03 Mar 15	105.650	5.10	0.70	3.57	Crocodile crack/RHS
19	03 Mar 15	105.630	6.50	1.00	6.50	Crocodile crack/RHS
20	03 Mar 15	105.625	2.00	0.90	1.80	Crocodile crack/RHS
21	03 Mar 15	104.595	1.20	1.00	1.20	Crocodile crack/RHS
22	03 Mar 15	104.590	1.30	1.00	1.30	Crocodile crack/RHS
23	03 Mar 15	104.580	1.00	0.90	0.90	Crocodile crack/RHS
24	03 Mar 15	104.585	3.70	0.70	2.59	Crocodile crack/RHS
25	03 Mar 15	104.583	2.10	1.00	2.10	Crocodile crack/RHS
26	03 Mar 15	104.582	3.00	0.90	2.70	Crocodile crack/LHS
27	03 Mar 15	104.581	3.90	0.90	3.51	Crocodile crack/LHS
28	03 Mar 15	104.579	4.40	1.00	4.40	Crocodile crack/LHS
29	03 Mar 15	104.577	4.10	1.50	6.15	Crocodile crack/LHS
30	03 Mar 15	104.575	6.10	1.00	6.10	Crocodile crack/LHS
CARRIED FORWARD :					633.06	

LINTASAN RESOURCES SDN. BHD.
MAINTENANCE OF FEDERAL ROADS - WEST COAST, SABAH

R01 PAVEMENT TREATMENT RECORD

DISTRICT: KENINGAU
ROUTE NO. 500
ROAD NAME: JLN KOTA KINABALU -KENINGAU-TENOM
MONTH: March 2015

ITEM	DATE	LOCATION (CH)	LENGTH (m)	WIDTH (m)	AREA (m ²)	REMARKS
BROUGHT FORWARD:					633.06	
31	03 Mar 15	104.571	7.00	0.90	6.30	Crocodile crack/LHS
32	03 Mar 15	104.570	3.00	0.80	2.40	Crocodile crack/RHS
33	03 Mar 15	104.568	3.70	0.50	1.85	Crocodile crack/RHS
34	03 Mar 15	104.565	5.00	1.00	5.00	Crocodile crack/RHS
35	03 Mar 15	104.562	6.30	0.70	4.41	Crocodile crack/LHS
36	03 Mar 15	104.560	2.00	1.00	2.00	Crocodile crack/LHS
37	03 Mar 15	104.555	3.00	1.90	5.70	Crocodile crack/RHS
38	03 Mar 15	104.553	2.20	1.00	2.20	Crocodile crack/RHS
39	03 Mar 15	104.550	5.50	1.00	5.50	Crocodile crack/LHS
40	03 Mar 15	104.548	3.10	1.10	3.41	Crocodile crack/LHS
41	03 Mar 15	104.546	4.00	1.50	6.00	Crocodile crack/RHS
42	06 Mar 15	104.316	4.80	0.70	3.36	Crocodile crack/RHS
43	06 Mar 15	104.314	5.70	0.60	3.42	Crocodile crack/RHS
44	06 Mar 15	104.310	8.60	0.80	6.88	Crocodile crack/RHS
45	06 Mar 15	104.306	2.90	0.80	2.32	Crocodile crack/LHS
46	06 Mar 15	104.300	7.90	0.50	3.95	Crocodile crack/LHS
47	06 Mar 15	104.298	2.10	1.00	2.10	Crocodile crack/LHS
48	06 Mar 15	104.271	9.00	0.80	7.20	Crocodile crack/LHS
49	06 Mar 15	104.265	5.20	0.90	4.68	Crocodile crack/LHS
50	06 Mar 15	104.252	2.80	0.60	1.68	Crocodile crack/RHS
51	06 Mar 15	104.250	4.00	0.70	2.80	Crocodile crack/RHS
52	06 Mar 15	104.248	6.90	0.90	6.21	Crocodile crack/RHS
53	06 Mar 15	104.216	12.20	1.30	15.86	Crocodile crack/LHS
54	06 Mar 15	104.214	12.60	1.00	12.60	Crocodile crack/RHS
55	06 Mar 15	104.202	2.40	1.00	2.40	Crocodile crack/LHS
56	06 Mar 15	104.174	11.00	0.40	4.40	Crocodile crack/RHS
57	06 Mar 15	104.169	10.00	1.20	12.00	Crocodile crack/RHS
58	06 Mar 15	104.167	8.00	0.60	4.80	Crocodile crack/RHS
59	06 Mar 15	104.165	6.20	1.00	6.20	Crocodile crack/LHS
60	06 Mar 15	104.146	9.70	0.90	8.73	Crocodile crack/RHS
CARRIED FORWARD :					789.42	

LINTASAN RESOURCES SDN. BHD.
MAINTENANCE OF FEDERAL ROADS - WEST COAST, SABAH

R01 PAVEMENT TREATMENT RECORD

DISTRICT: KENINGAU
ROUTE NO. 500
ROAD NAME: JLN KOTA KINABALU -KENINGAU-TENOM
MONTH: March 2015

ITEM	DATE	LOCATION (CH)	LENGTH (m)	WIDTH (m)	AREA (m ²)	REMARKS
BROUGHT FORWARD:					789.42	
61	06 Mar 15	104.143	23.60	1.40	33.04	Crocodile crack/RHS
62	06 Mar 15	104.143	23.60	1.40	33.04	Crocodile crack/RHS
63	06 Mar 15	104.138	7.10	0.70	4.97	Crocodile crack/RHS
64	06 Mar 15	104.130	10.20	0.90	9.18	Crocodile crack/RHS
65	06 Mar 15	104.093	5.00	0.90	4.50	Crocodile crack/RHS
66	06 Mar 15	104.076	4.80	0.70	3.36	Crocodile crack/RHS
67	06 Mar 15	104.070	11.00	0.80	8.80	Crocodile crack/RHS
68	06 Mar 15	104.070	7.20	0.90	6.48	Crocodile crack/RHS
69	06 Mar 15	104.065	6.70	0.60	4.02	Crocodile crack/RHS
70	06 Mar 15	104.064	9.00	1.00	9.00	Crocodile crack/RHS
71	06 Mar 15	104.049	11.40	1.10	12.54	Crocodile crack/RHS
72	06 Mar 15	104.047	8.40	0.90	7.56	Crocodile crack/RHS
73	06 Mar 15	104.038	10.00	0.90	9.00	Crocodile crack/RHS
74	07 Mar 15	104.950	16.60	1.20	19.92	Crocodile crack/RHS
75	07 Mar 15	104.945	4.40	1.10	4.84	Crocodile crack/RHS
76	07 Mar 15	104.940	9.10	1.00	9.10	Crocodile crack/RHS
77	07 Mar 15	104.938	5.50	0.90	4.95	Crocodile crack/RHS
78	07 Mar 15	104.050	8.10	2.10	17.01	Crocodile crack/RHS
79	07 Mar 15	104.035	6.10	1.00	6.10	Crocodile crack/RHS
80	07 Mar 15	104.027	6.70	1.50	10.05	Crocodile crack/RHS
81	07 Mar 15	104.020	4.20	1.20	5.04	Crocodile crack/RHS
82	07 Mar 15	104.000	11.40	1.00	11.40	Crocodile crack/RHS
83	07 Mar 15	103.980	6.20	1.00	6.20	Crocodile crack/LHS
84	07 Mar 15	103.970	10.50	1.20	12.60	Crocodile crack/RHS
85	07 Mar 15	103.963	11.20	1.00	11.20	Crocodile crack/RHS
86	07 Mar 15	103.960	4.50	0.90	4.05	Crocodile crack/RHS
87	07 Mar 15	103.938	4.80	0.90	4.32	Crocodile crack/RHS
88	07 Mar 15	103.930	4.10	1.00	4.10	Crocodile crack/RHS
89	07 Mar 15	103.926	5.90	0.80	4.72	Crocodile crack/RHS
90	07 Mar 15	103.921	6.70	1.00	6.70	Crocodile crack/LHS
CARRIED FORWARD :					1,077.21	

LINTASAN RESOURCES SDN. BHD.
MAINTENANCE OF FEDERAL ROADS - WEST COAST, SABAH

R01 PAVEMENT TREATMENT RECORD

DISTRICT: KENINGAU
ROUTE NO. 500
ROAD NAME: JLN KOTA KINABALU -KENINGAU-TENOM
MONTH: March 2015

ITEM	DATE	LOCATION (CH)	LENGTH (m)	WIDTH (m)	AREA (m ²)	REMARKS
BROUGHT FORWARD:					1,077.21	
91	07 Mar 15	103.915	5.00	0.90	4.50	Crocodile crack/RHS
92	07 Mar 15	103.915	3.00	1.90	5.70	Crocodile crack/LHS
93	07 Mar 15	103.910	1.50	0.90	1.35	Crocodile crack/RHS
94	07 Mar 15	103.895	7.10	2.10	14.91	Crocodile crack/LHS
95	07 Mar 15	103.850	4.70	1.30	6.11	Crocodile crack/LHS
96	07 Mar 15	103.830	6.50	0.90	5.85	Crocodile crack/RHS
97	18 Mar 15	116.500	13.50	2.20	29.70	Crocodile crack/RHS
98						
99						
100						
101						
102						
103						
104						
105						
106						
107						
108						
109						
110						
111						
112						
113						
114						
115						
116						
117						
118						
119						
120						
TOTAL :					1,145.33	

LINTASAN RESOURCES SDN. BHD.
MAINTENANCE OF FEDERAL ROADS - WEST COAST, SABAH

R01 PAVEMENT TREATMENT RECORD

DISTRICT: TENOM
ROUTE NO. 500
ROAD NAME: JLN KOTA KINABALU -KENINGAU-TENOM
MONTH: March 2015

ITEM	DATE	LOCATION (CH)	LENGTH (m)	WIDTH (m)	AREA (m ²)	REMARKS
BROUGHT FORWARD:					602.84	
1	14 Mar 15	150.015	11.50	0.90	10.35	Crocodile crack/RHS
2	14 Mar 15	150.018	6.60	0.80	5.28	Crocodile crack/RHS
3	14 Mar 15	150.020	5.90	0.60	3.54	Crocodile crack/RHS
4	14 Mar 15	150.022	14.10	0.50	7.05	Crocodile crack/RHS
5	14 Mar 15	150.025	8.80	0.90	7.92	Crocodile crack/RHS
6	14 Mar 15	150.028	7.20	1.20	8.64	Crocodile crack/RHS
7	14 Mar 15	150.030	11.50	0.90	10.35	Crocodile crack/RHS
8	14 Mar 15	150.033	6.50	0.80	5.20	Crocodile crack/RHS
9	14 Mar 15	150.036	11.10	1.30	14.43	Crocodile crack/RHS
10	14 Mar 15	150.039	9.60	0.50	4.80	Crocodile crack/RHS
11	14 Mar 15	150.041	8.60	1.20	10.32	Crocodile crack/RHS
12	14 Mar 15	150.044	12.30	1.10	13.53	Crocodile crack/RHS
13	14 Mar 15	150.049	7.30	0.60	4.38	Crocodile crack/RHS
14	14 Mar 15	150.053	15.20	0.80	12.16	Crocodile crack/RHS
15	14 Mar 15	150.059	7.60	0.50	3.80	Crocodile crack/RHS
16	14 Mar 15	150.063	12.60	0.60	7.56	Crocodile crack/RHS
17	14 Mar 15	150.069	6.90	0.90	6.21	Crocodile crack/RHS
18	14 Mar 15	150.070	14.30	1.00	14.30	Crocodile crack/RHS
19	14 Mar 15	150.076	8.50	0.70	5.95	Crocodile crack/RHS
20	14 Mar 15	150.083	11.90	0.50	5.95	Crocodile crack/RHS
21	14 Mar 15	150.089	7.70	0.60	4.62	Crocodile crack/RHS
22	14 Mar 15	150.093	9.10	0.80	7.28	Crocodile crack/RHS
23	14 Mar 15	150.112	6.20	0.90	5.58	Crocodile crack/RHS
24	14 Mar 15	150.117	15.90	0.60	9.54	Crocodile crack/RHS
25	14 Mar 15	150.118	9.30	0.60	5.58	Crocodile crack/RHS
26	14 Mar 15	150.120	16.50	0.80	13.20	Crocodile crack/RHS
27	27 Mar 15	150.123	7.30	0.90	6.57	Crocodile crack/RHS
28	27 Mar 15	150.126	12.20	1.00	12.20	Crocodile crack/RHS
29	27 Mar 15	150.133	13.30	0.80	10.64	Crocodile crack/RHS
30	27 Mar 15	150.135	7.20	0.90	6.48	Crocodile crack/RHS
CARRIED FORWARD :					846.25	

LINTASAN RESOURCES SDN. BHD.
MAINTENANCE OF FEDERAL ROADS - WEST COAST, SABAH

R01 PAVEMENT TREATMENT RECORD

DISTRICT: TENOM

ROUTE NO. 500

ROAD NAME: JLN KOTA KINABALU -KENINGAU-TENOM

MONTH: March 2015

ITEM	DATE	LOCATION (CH)	LENGTH (m)	WIDTH (m)	AREA (m ²)	REMARKS
BROUGHT FORWARD:					846.25	
31	27 Mar 15	150.144	11.20	1.10	12.32	Crocodile crack/LHS
32	27 Mar 15	150.149	9.90	0.90	8.91	Crocodile crack/LHS
33	27 Mar 15	150.155	12.20	0.90	10.98	Crocodile crack/LHS
34	27 Mar 15	150.159	7.30	0.90	6.57	Crocodile crack/LHS
35	27 Mar 15	150.162	15.20	0.50	7.60	Crocodile crack/LHS
36	27 Mar 15	150.169	13.30	0.60	7.98	Crocodile crack/LHS
37	27 Mar 15	150.170	15.50	0.70	10.85	Crocodile crack/LHS
38	27 Mar 15	150.177	10.90	0.80	8.72	Crocodile crack/LHS
39	27 Mar 15	150.179	11.70	0.60	7.02	Crocodile crack/LHS
40	27 Mar 15	150.183	11.90	0.80	9.52	Crocodile crack/LHS
41	27 Mar 15	180.188	12.20	1.00	12.20	Crocodile crack/LHS
42	27 Mar 15	150.190	12.60	0.90	11.34	Crocodile crack/LHS
43	27 Mar 15	150.199	13.30	0.80	10.64	Crocodile crack/LHS
44	27 Mar 15	150.200	14.30	1.00	14.30	Crocodile crack/LHS
45	27 Mar 15	161.450	7.60	1.90	14.44	Crocodile crack/RHS
46						
47						
48						
49						
50						
51						
52						
53						
54						
55						
56						
57						
58						
59						
60						
TOTAL :					999.64	

LINTASAN RESOURCES SDN. BHD.
MAINTENANCE OF FEDERAL ROADS - WEST COAST, SABAH

SUMMARY - PAVEMENT TREATMENT RECORD

Month :MARCH 2015

ITEM	DISTRICT	ROUTE NO.	ROAD NAME	AREA (m ²)		
				PREVIOUS MONTH	CURRENT MONTH	CUM. MONTH
1	Beaufort	01	Jalan Kota Kinabalu - Sindumin	2,719.23	1,977.03	4,696.26
2	Sipitang	01	Jalan Kota Kinabalu - Sindumin	2,457.07	1,432.49	3,889.56
3	Beaufort	502	Jalan Beaufort - Menumbok	2,089.18	1,254.42	3,343.60
4	Kuala Penyu	502	Jalan Beaufort - Menumbok	2,685.24	1,946.63	4,631.87
TOTAL				9,950.72	6,610.56	16,561.28

LINTASAN RESOURCES SDN. BHD.
MAINTENANCE OF FEDERAL ROADS - WEST COAST, SABAH

R01 PAVEMENT TREATMENT RECORD

DISTRICT: BEAUFORT

ROUTE NO. R01

ROAD NAME: JLN KK-SINDUMIN

MONTH: MARCH 2015

ITEM	DATE	LOCATION (CH)	LENGTH (m)	WIDTH (m)	AREA (m ²)	REMARKS
BROUGHT FORWARD:					2719.23	
1	05 Mar 15	72.540	1.30	1.70	2.21	LHS
2	05 Mar 15	72.510	1.20	1.60	1.92	LHS
3	05 Mar 15	72.630	14.00	1.50	21.00	LHS
4	05 Mar 15	72.894	43.00	1.50	64.50	LHS
5	05 Mar 15	72.900	2.00	3.50	7.00	LHS
6	05 Mar 15	73.450	1.50	3.20	4.80	RHS
7	05 Mar 15	73.456	8.00	1.50	12.00	RHS
8	05 Mar 15	73.620	6.00	2.50	15.00	LHS
9	05 Mar 15	73.725	5.80	1.50	8.70	LHS
10	05 Mar 15	73.815	2.00	1.20	2.40	LHS
11	05 Mar 15	73.822	1.50	1.00	1.50	LHS
12	05 Mar 15	73.836	2.80	1.00	2.80	LHS
13	05 Mar 15	73.855	1.00	1.30	1.30	LHS
14	05 Mar 15	73.900	1.20	1.90	2.28	LHS
15	05 Mar 15	73.925	1.50	2.90	4.35	LHS
16	05 Mar 15	74.856	3.20	1.80	5.76	LHS
17	05 Mar 15	74.880	1.50	1.90	2.85	RHS
18	05 Mar 15	74.903	5.90	1.90	11.21	LHS
19	05 Mar 15	74.925	1.70	12.70	21.59	LHS
20	05 Mar 15	74.968	1.00	5.00	5.00	LHS
21	05 Mar 15	74.972	1.20	3.10	3.72	LHS
22	05 Mar 15	74.975	1.90	10.00	19.00	LHS
23	05 Mar 15	74.982	1.10	7.10	7.81	LHS
24	05 Mar 15	75.037	1.20	8.00	9.60	LHS
25	05 Mar 15	75.260	8.00	1.50	12.00	LHS
26	05 Mar 15	75.308	4.00	1.60	6.40	LHS
27	05 Mar 15	75.313	2.00	1.50	3.00	LHS
28	05 Mar 15	75.354	10.00	1.50	15.00	LHS
29	05 Mar 15	75.377	11.00	1.50	16.50	LHS
30	05 Mar 15	75.403	14.00	1.70	23.80	LHS
TOTAL:					3034.23	

LINTASAN RESOURCES SDN. BHD.
MAINTENANCE OF FEDERAL ROADS - WEST COAST, SABAH

R01 PAVEMENT TREATMENT RECORD

DISTRICT: BEAUFORT

ROUTE NO. R01

ROAD NAME: JLN KK-SINDUMIN

MONTH: MARCH 2015

ITEM	DATE	LOCATION (CH)	LENGTH (m)	WIDTH (m)	AREA (m ²)	REMARKS
BROUGHT FORWARD:					3034.23	
31	08 Mar 15	75.437	1.00	1.30	1.30	RHS
32	08 Mar 15	75.454	13.00	1.30	16.90	RHS
33	08 Mar 15	75.479	1.80	1.30	2.34	LHS
34	08 Mar 15	75.494	7.80	1.10	8.58	LHS
35	08 Mar 15	75.538	1.30	1.90	2.47	LHS
36	08 Mar 15	75.552	5.00	1.00	5.00	LHS
37	08 Mar 15	75.569	9.00	1.50	13.50	LHS
38	08 Mar 15	75.594	21.00	1.80	37.80	LHS
39	08 Mar 15	75.600	1.00	1.80	1.80	LHS
40	08 Mar 15	75.610	11.00	1.60	17.60	LHS
41	08 Mar 15	75.612	9.00	1.60	14.40	LHS
42	08 Mar 15	75.615	1.50	1.80	2.70	LHS
43	08 Mar 15	75.625	1.70	3.20	5.44	LHS
44	08 Mar 15	75.627	1.90	2.70	5.13	LHS
45	08 Mar 15	79.215	2.50	24.10	60.25	LHS
46	08 Mar 15	79.217	1.50	2.90	4.35	RHS
47	08 Mar 15	79.218	1.80	1.90	3.42	RHS
48	08 Mar 15	79.219	1.90	1.70	3.23	RHS
49	08 Mar 15	79.222	1.50	2.90	4.35	RHS
50	08 Mar 15	79.735	1.80	1.90	3.42	RHS
51	08 Mar 15	83.925	1.00	1.50	1.50	LHS
52	08 Mar 15	83.926	1.90	1.50	2.85	LHS
53	08 Mar 15	83.930	1.50	1.80	2.70	LHS
54	08 Mar 15	83.940	1.00	2.90	2.90	RHS
55	08 Mar 15	83.943	1.20	3.80	4.56	RHS
56	08 Mar 15	85.850	1.90	7.90	15.01	LHS
57	08 Mar 15	85.854	2.40	1.70	4.08	RHS
58	08 Mar 15	85.858	1.90	2.80	5.32	RHS
59	08 Mar 15	89.940	2.60	5.00	13.00	RHS
60	08 Mar 15	89.945	1.90	2.70	5.13	RHS
TOTAL:					3305.26	

LINTASAN RESOURCES SDN. BHD.
MAINTENANCE OF FEDERAL ROADS - WEST COAST, SABAH

R01 PAVEMENT TREATMENT RECORD

DISTRICT: BEAUFORT

ROUTE NO. R01

ROAD NAME: JLN KK-SINDUMIN

MONTH: MARCH 2015

ITEM	DATE	LOCATION (CH)	LENGTH (m)	WIDTH (m)	AREA (m ²)	REMARKS
BROUGHT FORWARD:					3305.26	
61	20 Mar 15	89.987	1.00	1.90	1.90	RHS
62	20 Mar 15	89.990	5.10	2.30	11.73	RHS
63	20 Mar 15	89.997	1.50	1.80	2.70	LHS
64	20 Mar 15	90.271	1.90	2.50	4.75	LHS
65	20 Mar 15	90.640	2.10	1.10	2.31	LHS
66	20 Mar 15	91.020	1.30	2.50	3.25	LHS
67	20 Mar 15	91.023	1.80	1.50	2.70	LHS
68	20 Mar 15	91.025	4.70	5.20	24.44	RHS
69	20 Mar 15	91.062	1.90	2.80	5.32	LHS
70	20 Mar 15	91.063	1.50	1.50	2.25	LHS
71	20 Mar 15	91.067	1.50	2.80	4.20	LHS
72	20 Mar 15	91.067	1.70	2.90	4.93	RHS
73	20 Mar 15	93.390	1.90	2.50	4.75	LHS
74	20 Mar 15	93.391	1.80	2.90	5.22	RHS
75	20 Mar 15	93.618	2.30	1.80	4.14	LHS
76	20 Mar 15	94.190	1.80	2.20	3.96	LHS
77	20 Mar 15	94.210	1.90	3.50	6.65	RHS
78	20 Mar 15	94.210	3.50	2.80	9.80	LHS
79	20 Mar 15	95.530	6.20	7.40	45.88	LHS
80	20 Mar 15	95.640	5.90	2.60	15.34	LHS
81	20 Mar 15	105.287	1.90	5.20	9.88	LHS
82	20 Mar 15	105.289	1.90	2.80	5.32	RHS
83	20 Mar 15	123.430	2.80	5.20	14.56	RHS
84	20 Mar 15	123.434	1.80	1.50	2.70	LHS
85	20 Mar 15	123.437	1.40	1.60	2.24	LHS
86	20 Mar 15	123.440	1.20	1.90	2.28	LHS
87	20 Mar 15	123.442	1.60	1.80	2.88	LHS
88	20 Mar 15	124.383	2.40	1.60	3.84	LHS
89	20 Mar 15	124.385	5.10	1.20	6.12	LHS
90	20 Mar 15	124.389	5.50	1.80	9.90	LHS
TOTAL:					3531.20	

LINTASAN RESOURCES SDN. BHD.
MAINTENANCE OF FEDERAL ROADS - WEST COAST, SABAH

R01 PAVEMENT TREATMENT RECORD

DISTRICT: BEAUFORT

ROUTE NO. R01

ROAD NAME: JLN KK-SINDUMIN

MONTH: MARCH 2015

ITEM	DATE	LOCATION (CH)	LENGTH (m)	WIDTH (m)	AREA (m ²)	REMARKS
BROUGHT FORWARD:					3531.20	
91	23 Mar 15	72.640	1.00	6.00	6.00	LHS
92	23 Mar 15	73.181	1.90	1.30	2.47	LHS
93	23 Mar 15	73.430	1.80	1.70	3.06	LHS
94	23 Mar 15	73.430	1.00	1.80	1.80	LHS
95	23 Mar 15	73.437	1.50	1.60	2.40	LHS
96	23 Mar 15	73.628	1.80	1.40	2.52	LHS
97	23 Mar 15	73.628	1.40	1.00	1.40	LHS
98	23 Mar 15	73.834	1.00	1.70	1.70	LHS
99	23 Mar 15	73.834	1.40	5.00	7.00	RHS
100	23 Mar 15	73.980	1.60	4.00	6.40	LHS
101	23 Mar 15	73.995	5.00	1.90	9.50	LHS
102	23 Mar 15	74.050	1.60	1.80	2.88	RHS
103	23 Mar 15	74.105	1.80	4.00	7.20	LHS
104	23 Mar 15	74.112	1.40	1.60	2.24	LHS
105	23 Mar 15	74.273	1.80	2.90	5.22	LHS
106	23 Mar 15	74.284	2.10	2.00	4.20	LHS
107	23 Mar 15	74.421	1.90	1.80	3.42	LHS
108	23 Mar 15	74.853	7.00	1.10	7.70	LHS
109	23 Mar 15	74.909	2.90	1.30	3.77	LHS
110	23 Mar 15	74.951	1.90	2.10	3.99	LHS
111	23 Mar 15	74.962	4.60	1.00	4.60	LHS
112	23 Mar 15	74.986	6.80	1.00	6.80	LHS
113	23 Mar 15	75.035	2.40	1.90	4.56	LHS
114	23 Mar 15	75.318	3.00	1.30	3.90	RHS
115	23 Mar 15	75.318	3.50	2.30	8.05	LHS
116	23 Mar 15	75.440	1.40	1.90	2.66	LHS
117	23 Mar 15	75.500	1.40	2.90	4.06	RHS
118	23 Mar 15	75.552	9.20	1.20	11.04	LHS
119	23 Mar 15	75.567	1.70	1.00	1.70	LHS
120	23 Mar 15	75.568	1.20	1.90	2.28	LHS
TOTAL:					3665.72	

LINTASAN RESOURCES SDN. BHD.
MAINTENANCE OF FEDERAL ROADS - WEST COAST, SABAH

R01 PAVEMENT TREATMENT RECORD

DISTRICT: BEAUFORT

ROUTE NO. R01

ROAD NAME: JLN KK-SINDUMIN

MONTH: MARCH 2015

ITEM	DATE	LOCATION (CH)	LENGTH (m)	WIDTH (m)	AREA (m ²)	REMARKS
BROUGHT FORWARD:					3665.72	
121	23 Mar 15	75.572	3.90	1.50	5.85	LHS
122	23 Mar 15	75.581	3.20	1.10	3.52	LHS
123	23 Mar 15	75.591	1.80	1.50	2.70	RHS
124	23 Mar 15	75.605	5.70	1.10	6.27	RHS
125	23 Mar 15	75.610	2.00	1.90	3.80	LHS
126	23 Mar 15	75.615	1.30	1.90	2.47	RHS
127	23 Mar 15	80.240	5.20	1.90	9.88	RHS
128	23 Mar 15	81.030	1.50	1.10	1.65	RHS
129	23 Mar 15	81.030	1.70	1.20	2.04	RHS
130	23 Mar 15	83.291	2.00	2.80	5.60	RHS
131	23 Mar 15	90.287	3.40	1.20	4.08	LHS
132	23 Mar 15	90.290	12.50	1.00	12.50	LHS
133	23 Mar 15	90.291	1.70	1.50	2.55	LHS
134	23 Mar 15	90.470	1.90	3.20	6.08	LHS
135	23 Mar 15	90.472	2.80	1.10	3.08	LHS
136	23 Mar 15	94.290	1.90	1.20	2.28	LHS
137	23 Mar 15	96.025	1.40	3.80	5.32	LHS
138	23 Mar 15	96.026	9.20	1.20	11.04	LHS
139	23 Mar 15	97.100	1.70	1.00	1.70	LHS
140	23 Mar 15	97.141	3.90	1.50	5.85	LHS
141	23 Mar 15	105.130	4.30	1.00	4.30	LHS
142	23 Mar 15	105.789	4.40	1.30	5.72	LHS
143	23 Mar 15	108.270	1.50	1.00	1.50	LHS
144	23 Mar 15	114.900	1.00	1.00	1.00	LHS
145	23 Mar 15	115.000	2.70	1.10	2.97	LHS
146	23 Mar 15	115.009	3.80	0.80	3.04	LHS
147	23 Mar 15	121.780	4.10	1.00	4.10	LHS
148	23 Mar 15	122.990	1.80	0.90	1.62	LHS
149	23 Mar 15	123.100	8.30	0.80	6.64	LHS
150	23 Mar 15	123.430	2.00	1.20	2.40	LHS
TOTAL:					3797.27	

LINTASAN RESOURCES SDN. BHD.
MAINTENANCE OF FEDERAL ROADS - WEST COAST, SABAH

R01 PAVEMENT TREATMENT RECORD

DISTRICT: BEAUFORT

ROUTE NO. R01

ROAD NAME: JLN KK-SINDUMIN

MONTH: MARCH 2015

ITEM	DATE	LOCATION (CH)	LENGTH (m)	WIDTH (m)	AREA (m ²)	REMARKS
BROUGHT FORWARD:					3797.27	
151	26 Mar 15	72.411	1.00	1.00	1.00	LHS
152	26 Mar 15	72.480	1.30	2.80	3.64	LHS
153	26 Mar 15	72.485	4.80	1.00	4.80	RHS
154	26 Mar 15	72.508	1.90	1.00	1.90	RHS
155	26 Mar 15	72.547	1.00	1.00	1.00	LHS
156	26 Mar 15	72.571	1.60	1.20	1.92	LHS
157	26 Mar 15	72.595	1.30	3.50	4.55	LHS
158	26 Mar 15	72.596	7.20	1.50	10.80	RHS
159	26 Mar 15	72.600	2.20	0.90	1.98	LHS
160	26 Mar 15	72.650	6.20	1.50	9.30	RHS
161	26 Mar 15	72.653	8.00	1.20	9.60	LHS
162	26 Mar 15	72.682	2.00	3.30	6.60	LHS
163	26 Mar 15	72.694	2.50	1.00	2.50	RHS
164	26 Mar 15	72.779	1.80	1.50	2.70	LHS
165	26 Mar 15	72.785	1.40	1.20	1.68	RHS
166	26 Mar 15	72.878	3.10	2.80	8.68	LHS
167	26 Mar 15	72.880	1.00	1.00	1.00	LHS
168	26 Mar 15	72.900	4.80	3.00	14.40	LHS
169	26 Mar 15	72.900	8.10	2.40	19.44	RHS
170	26 Mar 15	72.978	1.10	1.00	1.10	LHS
171	26 Mar 15	73.465	1.00	2.50	2.50	LHS
172	26 Mar 15	73.470	1.80	1.40	2.52	LHS
173	26 Mar 15	75.010	7.80	1.30	10.14	RHS
174	26 Mar 15	75.013	1.40	1.00	1.40	RHS
175	26 Mar 15	75.016	18.20	1.80	32.76	LHS
176	26 Mar 15	75.018	5.00	1.10	5.50	LHS
177	26 Mar 15	75.020	8.00	1.20	9.60	LHS
178	26 Mar 15	75.025	6.00	1.50	9.00	LHS
179	26 Mar 15	75.030	1.10	1.00	1.10	LHS
180	26 Mar 15	75.038	1.20	0.90	1.08	LHS
TOTAL:					3981.46	

LINTASAN RESOURCES SDN. BHD.
MAINTENANCE OF FEDERAL ROADS - WEST COAST, SABAH

R01 PAVEMENT TREATMENT RECORD

DISTRICT: BEAUFORT

ROUTE NO. R01

ROAD NAME: JLN KK-SINDUMIN

MONTH: MARCH 2015

ITEM	DATE	LOCATION (CH)	LENGTH (m)	WIDTH (m)	AREA (m ²)	REMARKS
BROUGHT FORWARD:					3981.46	
181	26 Mar 15	75.040	1.10	0.90	0.99	RHS
182	26 Mar 15	75.040	4.10	0.30	1.23	RHS
183	26 Mar 15	75.041	1.20	1.00	1.20	RHS
184	26 Mar 15	75.047	6.00	1.10	6.60	LHS
185	26 Mar 15	75.052	2.40	0.90	2.16	LHS
186	26 Mar 15	75.052	3.10	1.10	3.41	LHS
187	26 Mar 15	75.055	1.40	1.40	1.96	LHS
188	26 Mar 15	75.061	5.10	1.10	5.61	LHS
189	26 Mar 15	75.078	1.10	0.95	1.05	LHS
190	26 Mar 15	75.090	5.60	1.30	7.28	LHS
191	26 Mar 15	75.740	4.70	1.40	6.58	LHS
192	26 Mar 15	75.742	8.70	1.70	14.79	LHS
193	26 Mar 15	75.760	5.00	1.40	7.00	RHS
194	26 Mar 15	75.763	5.00	1.40	7.00	LHS
195	26 Mar 15	75.775	3.50	0.90	3.15	LHS
196	26 Mar 15	75.870	3.80	0.85	3.23	LHS
197	26 Mar 15	75.990	0.28	0.12	0.03	LHS
198	26 Mar 15	75.992	1.20	1.00	1.20	LHS
199	26 Mar 15	76.810	1.50	1.30	1.95	LHS
200	26 Mar 15	77.000	5.10	0.80	4.08	LHS
201	26 Mar 15	77.180	1.20	1.00	1.20	LHS
202	26 Mar 15	79.080	4.80	1.10	5.28	LHS
203	26 Mar 15	79.160	5.10	1.20	6.12	LHS
204	26 Mar 15	79.161	5.10	1.20	6.12	RHS
205	26 Mar 15	79.165	1.00	1.00	1.00	LHS
206	26 Mar 15	79.170	2.10	1.00	2.10	LHS
207	26 Mar 15	79.176	8.00	1.20	9.60	LHS
208	26 Mar 15	79.180	5.20	4.80	24.96	LHS
209	26 Mar 15	79.230	2.80	3.00	8.40	LHS
210	26 Mar 15	79.600	1.80	3.50	6.30	LHS
TOTAL:					4133.04	

LINTASAN RESOURCES SDN. BHD.
MAINTENANCE OF FEDERAL ROADS - WEST COAST, SABAH

R01 PAVEMENT TREATMENT RECORD

DISTRICT: BEAUFORT

ROUTE NO. R01

ROAD NAME: JLN KK-SINDUMIN

MONTH: MARCH 2015

ITEM	DATE	LOCATION (CH)	LENGTH (m)	WIDTH (m)	AREA (m ²)	REMARKS
BROUGHT FORWARD:					4133.04	
211	28 Mar 15	79.730	6.10	1.10	6.71	LHS
212	28 Mar 15	80.710	1.40	1.00	1.40	LHS
213	28 Mar 15	81.530	2.00	1.90	3.80	LHS
214	28 Mar 15	82.202	8.10	1.10	8.91	LHS
215	28 Mar 15	82.620	3.50	2.80	9.80	LHS
216	28 Mar 15	82.752	3.20	1.50	4.80	RHS
217	28 Mar 15	82.753	3.60	1.00	3.60	RHS
218	28 Mar 15	82.761	1.00	1.00	1.00	LHS
219	28 Mar 15	82.774	12.10	1.90	22.99	LHS
220	28 Mar 15	82.777	8.70	8.00	69.60	LHS
221	28 Mar 15	82.805	2.00	2.80	5.60	LHS
222	28 Mar 15	90.228	1.60	5.10	8.16	LHS
223	28 Mar 15	90.230	2.50	2.10	5.25	LHS
224	28 Mar 15	90.240	13.60	1.50	20.40	LHS
225	28 Mar 15	90.670	5.00	1.40	7.00	LHS
226	28 Mar 15	90.671	2.70	9.00	24.30	LHS
227	28 Mar 15	90.677	5.00	1.40	7.00	RHS
228	28 Mar 15	90.680	3.20	1.30	4.16	RHS
229	28 Mar 15	90.772	10.00	1.30	13.00	LHS
230	28 Mar 15	91.060	3.00	1.10	3.30	LHS
231	28 Mar 15	91.061	12.30	1.40	17.22	LHS
232	28 Mar 15	91.063	1.20	1.00	1.20	RHS
233	28 Mar 15	91.080	1.40	1.00	1.40	RHS
234	28 Mar 15	91.255	3.20	1.50	4.80	LHS
235	28 Mar 15	91.258	5.00	1.50	7.50	LHS
236	28 Mar 15	93.330	13.50	1.40	18.90	LHS
237	28 Mar 15	93.755	3.50	2.80	9.80	LHS
238	28 Mar 15	95.024	1.90	0.60	1.14	LHS
239	28 Mar 15	95.032	4.20	1.00	4.20	RHS
240	28 Mar 15	95.879	1.10	1.10	1.21	LHS
TOTAL:					4431.19	

LINTASAN RESOURCES SDN. BHD.
MAINTENANCE OF FEDERAL ROADS - WEST COAST, SABAH

R01 PAVEMENT TREATMENT RECORD

DISTRICT: BEAUFORT

ROUTE NO. R01

ROAD NAME: JLN KK-SINDUMIN

MONTH: MARCH 2015

ITEM	DATE	LOCATION (CH)	LENGTH (m)	WIDTH (m)	AREA (m ²)	REMARKS
BROUGHT FORWARD:					4431.19	
241	31 Mar 15	96.371	2.20	1.10	2.42	LHS
242	31 Mar 15	96.380	3.70	1.10	4.07	LHS
243	31 Mar 15	96.630	8.40	1.10	9.24	RHS
244	31 Mar 15	96.730	1.00	0.90	0.90	LHS
245	31 Mar 15	96.750	3.34	8.00	26.72	LHS
246	31 Mar 15	96.751	22.29	1.20	26.75	LHS
247	31 Mar 15	96.760	2.70	1.00	2.70	LHS
248	31 Mar 15	96.768	7.30	1.50	0.050	LHS
249	31 Mar 15	96.870	1.80	1.10	1.98	LHS
250	31 Mar 15	96.876	1.10	1.10	1.21	LHS
251	31 Mar 15	96.890	3.40	1.00	3.40	LHS
252	31 Mar 15	96.890	4.70	1.30	6.11	LHS
253	31 Mar 15	97.075	7.20	1.10	7.92	LHS
254	31 Mar 15	98.300	1.00	1.00	1.00	LHS
255	31 Mar 15	98.390	1.50	0.80	1.20	RHS
256	31 Mar 15	99.300	3.50	0.90	3.15	LHS
257	31 Mar 15	99.305	8.50	1.50	12.75	LHS
258	31 Mar 15	99.306	12.10	7.50	90.75	LHS
259	31 Mar 15	99.641	1.00	1.10	1.10	LHS
260	31 Mar 15	101.360	1.00	0.90	0.90	LHS
261	31 Mar 15	104.270	3.50	2.30	8.05	LHS
262	31 Mar 15	104.350	1.00	0.90	0.90	LHS
263	31 Mar 15	114.012	1.20	1.00	1.20	LHS
264	31 Mar 15	114.160	1.50	1.00	1.50	LHS
265	31 Mar 15	114.160	17.90	1.70	30.43	LHS
266	31 Mar 15	121.820	3.90	1.50	5.85	LHS
267	31 Mar 15	121.834	1.30	1.20	1.56	LHS
268	31 Mar 15	122.980	1.20	0.90	1.08	LHS
269	31 Mar 15	122.983	5.10	1.80	9.18	LHS
270	31 Mar 15	122.984	1.00	1.00	1.00	LHS
TOTAL:					4696.26	

LINTASAN RESOURCES SDN. BHD.
MAINTENANCE OF FEDERAL ROADS - WEST COAST, SABAH

R01 PAVEMENT TREATMENT RECORD

DISTRICT: SIPITANG

ROUTE NO. R01

ROAD NAME: JLN KK-SINDUMIN

MONTH: MARCH 2015

ITEM	DATE	LOCATION (CH)	LENGTH (m)	WIDTH (m)	AREA (m ²)	REMARKS
BROUGHT FORWARD:					2457.07	
1	05 Mar 15	128.551	18.00	2.10	37.80	LHS
2	05 Mar 15	128.553	8.00	1.70	13.60	LHS
3	05 Mar 15	128.561	5.00	1.60	8.00	LHS
4	05 Mar 15	128.597	6.00	1.40	8.40	LHS
5	05 Mar 15	128.629	8.00	3.50	28.00	RHS
6	05 Mar 15	128.650	3.00	1.20	3.60	RHS
7	05 Mar 15	128.951	5.00	3.00	15.00	RHS
8	05 Mar 15	128.952	6.00	1.30	7.80	LHS
9	05 Mar 15	129.468	17.00	2.00	34.00	LHS
10	05 Mar 15	137.852	8.30	2.90	24.07	LHS
11	05 Mar 15	137.870	2.80	3.50	9.80	LHS
12	05 Mar 15	137.870	3.20	1.90	6.08	RHS
13	05 Mar 15	137.873	20.00	1.80	36.00	LHS
14	05 Mar 15	137.882	1.30	1.90	2.47	LHS
15	05 Mar 15	137.887	1.50	1.20	1.80	LHS
16	08 Mar 15	137.898	1.60	1.80	2.88	LHS
17	08 Mar 15	137.909	2.50	3.90	9.75	RHS
18	08 Mar 15	137.910	1.60	3.80	6.08	LHS
19	08 Mar 15	137.925	2.10	1.20	2.52	RHS
20	08 Mar 15	137.940	17.00	1.00	17.00	RHS
21	08 Mar 15	137.980	2.50	1.10	2.75	LHS
22	08 Mar 15	138.100	15.70	1.00	15.70	LHS
23	08 Mar 15	139.424	1.10	5.50	6.05	RHS
24	08 Mar 15	139.553	1.50	1.90	2.85	RHS
25	08 Mar 15	139.563	1.30	2.70	3.51	RHS
26	08 Mar 15	139.578	9.00	1.00	9.00	RHS
27	08 Mar 15	139.579	11.00	1.00	11.00	RHS
28	08 Mar 15	139.618	18.00	1.10	19.80	LHS
29	08 Mar 15	139.790	1.20	1.90	2.28	LHS
30	08 Mar 15	139.880	5.00	1.30	6.50	LHS
TOTAL:					2811.16	

LINTASAN RESOURCES SDN. BHD.
MAINTENANCE OF FEDERAL ROADS - WEST COAST, SABAH

R01 PAVEMENT TREATMENT RECORD

DISTRICT: SIPITANG

ROUTE NO. R01

ROAD NAME: JLN KK-SINDUMIN

MONTH: MARCH 2015

ITEM	DATE	LOCATION (CH)	LENGTH (m)	WIDTH (m)	AREA (m ²)	REMARKS
BROUGHT FORWARD:					2811.16	
31	11 Mar 15	139.880	4.90	1.20	5.88	LHS
32	11 Mar 15	139.885	1.50	1.70	2.55	LHS
33	11 Mar 15	139.940	1.70	1.30	2.21	RHS
34	11 Mar 15	140.040	1.80	1.90	3.42	RHS
35	11 Mar 15	140.268	1.90	1.80	3.42	LHS
36	11 Mar 15	140.288	6.70	2.90	19.43	RHS
37	11 Mar 15	140.290	5.10	1.10	5.61	RHS
38	11 Mar 15	140.307	5.20	1.20	6.24	LHS
39	11 Mar 15	140.315	5.00	1.20	6.00	LHS
40	11 Mar 15	140.332	9.60	1.40	13.44	LHS
41	11 Mar 15	140.610	8.00	1.40	11.20	LHS
42	11 Mar 15	141.521	5.50	1.20	6.60	LHS
43	11 Mar 15	142.280	6.30	1.20	7.56	RHS
44	11 Mar 15	145.330	13.30	1.60	21.28	LHS
45	11 Mar 15	145.476	5.00	1.30	6.50	RHS
46	14 Mar 15	145.480	3.90	1.10	4.29	LHS
47	14 Mar 15	145.550	1.70	1.00	1.70	RHS
48	14 Mar 15	147.997	1.00	3.00	3.00	RHS
49	14 Mar 15	148.000	2.20	1.30	2.86	RHS
50	14 Mar 15	148.010	1.20	1.00	1.20	RHS
51	14 Mar 15	148.010	1.00	1.00	1.00	LHS
52	14 Mar 15	148.095	1.70	1.10	1.87	LHS
53	14 Mar 15	148.100	1.00	1.00	1.00	RHS
54	14 Mar 15	148.107	1.50	2.60	3.90	RHS
55	14 Mar 15	148.690	2.80	1.60	4.48	LHS
56	14 Mar 15	148.695	2.50	1.40	3.50	LHS
57	14 Mar 15	148.750	3.30	1.50	4.95	LHS
58	14 Mar 15	148.975	2.40	1.40	3.36	LHS
59	14 Mar 15	154.230	4.80	1.90	9.12	LHS
60	14 Mar 15	154.230	4.20	1.30	5.46	RHS
TOTAL:					2984.19	

LINTASAN RESOURCES SDN. BHD.
MAINTENANCE OF FEDERAL ROADS - WEST COAST, SABAH

R01 PAVEMENT TREATMENT RECORD

DISTRICT: SIPITANG

ROUTE NO. R01

ROAD NAME: JLN KK-SINDUMIN

MONTH: MARCH 2015

ITEM	DATE	LOCATION (CH)	LENGTH (m)	WIDTH (m)	AREA (m ²)	REMARKS
BROUGHT FORWARD:					2984.19	
61	18 Mar 15	127.518	5.30	1.30	6.89	RHS
62	18 Mar 15	128.280	2.50	3.10	7.75	LHS
63	18 Mar 15	128.441	2.20	1.50	3.30	RHS
64	18 Mar 15	129.230	1.80	1.60	2.88	RHS
65	18 Mar 15	129.390	2.60	0.60	1.56	RHS
66	18 Mar 15	129.424	5.70	0.70	3.99	RHS
67	18 Mar 15	132.080	14.60	1.30	18.98	LHS
68	18 Mar 15	132.470	5.50	1.90	10.45	LHS
69	18 Mar 15	132.530	1.70	1.20	2.04	LHS
70	18 Mar 15	135.680	17.00	1.30	22.10	LHS
71	18 Mar 15	135.740	25.00	1.30	32.50	LHS
72	18 Mar 15	135.790	5.00	1.10	5.50	LHS
73	18 Mar 15	137.590	13.90	1.20	16.68	LHS
74	18 Mar 15	137.620	7.20	1.10	7.92	LHS
75	18 Mar 15	137.770	8.20	1.30	10.66	LHS
76	20 Mar 15	137.778	8.60	1.70	14.62	RHS
77	20 Mar 15	137.840	2.50	3.20	8.00	LHS
78	20 Mar 15	137.846	1.80	1.20	2.16	LHS
79	20 Mar 15	137.849	1.50	1.00	1.50	LHS
80	20 Mar 15	137.990	1.10	1.00	1.10	LHS
81	20 Mar 15	138.011	6.70	1.80	12.06	RHS
82	20 Mar 15	138.030	1.90	1.00	1.90	RHS
83	20 Mar 15	138.030	1.30	1.00	1.30	LHS
84	20 Mar 15	138.230	2.20	3.50	7.70	RHS
85	20 Mar 15	139.050	1.50	1.50	2.25	LHS
86	20 Mar 15	139.660	3.50	1.30	4.55	LHS
87	20 Mar 15	139.664	1.00	3.50	3.50	RHS
88	20 Mar 15	139.667	1.30	1.50	1.95	LHS
89	20 Mar 15	139.703	1.30	1.00	1.30	LHS
90	20 Mar 15	139.764	1.70	1.50	2.55	LHS
TOTAL:					3203.83	

LINTASAN RESOURCES SDN. BHD.
MAINTENANCE OF FEDERAL ROADS - WEST COAST, SABAH

R01 PAVEMENT TREATMENT RECORD

DISTRICT: SIPITANG

ROUTE NO. R01

ROAD NAME: JLN KK-SINDUMIN

MONTH: MARCH 2015

ITEM	DATE	LOCATION (CH)	LENGTH (m)	WIDTH (m)	AREA (m ²)	REMARKS
BROUGHT FORWARD:					3203.83	
91	20 Mar 15	139.945	2.50	1.70	4.25	LHS
92	20 Mar 15	139.950	1.00	1.10	1.10	LHS
93	20 Mar 15	139.960	1.10	1.00	1.10	LHS
94	20 Mar 15	139.966	1.00	1.50	1.50	LHS
95	23 Mar 15	140.005	25.40	1.80	45.72	RHS
96	23 Mar 15	140.010	20.10	2.00	40.20	LHS
97	23 Mar 15	140.080	2.60	1.80	4.68	LHS
98	23 Mar 15	140.086	6.00	1.50	9.00	LHS
99	23 Mar 15	140.179	2.90	1.80	5.22	LHS
100	23 Mar 15	140.184	2.90	2.80	8.12	RHS
101	23 Mar 15	140.191	5.00	6.00	30.00	M
102	23 Mar 15	140.200	1.50	1.90	2.85	RHS
103	23 Mar 15	140.295	1.30	1.80	2.34	RHS
104	23 Mar 15	140.295	1.80	2.00	3.60	RHS
105	23 Mar 15	140.300	1.90	2.50	4.75	RHS
106	23 Mar 15	141.286	2.80	3.00	8.40	RHS
107	23 Mar 15	141.291	1.90	2.00	3.80	LHS
108	23 Mar 15	142.952	6.00	3.80	22.80	LHS
109	23 Mar 15	145.270	1.50	1.80	2.70	LHS
110	23 Mar 15	145.470	2.60	1.90	4.94	RHS
111	23 Mar 15	146.720	10.00	1.00	10.00	LHS
112	23 Mar 15	147.680	17.70	1.20	21.24	LHS
113	23 Mar 15	148.090	8.60	1.70	14.62	LHS
114	23 Mar 15	148.110	4.30	0.50	2.15	RHS
115	23 Mar 15	150.213	15.00	0.80	12.00	RHS
116	23 Mar 15	152.820	2.70	0.60	1.62	LHS
117	23 Mar 15	152.890	2.40	1.50	3.60	RHS
118	23 Mar 15	153.470	4.70	1.20	5.64	RHS
119	23 Mar 15	153.473	5.40	3.30	17.82	RHS
120	23 Mar 15	155.290	1.80	6.00	10.800	LHS
TOTAL:					3510.39	

LINTASAN RESOURCES SDN. BHD.
MAINTENANCE OF FEDERAL ROADS - WEST COAST, SABAH

R01 PAVEMENT TREATMENT RECORD

DISTRICT: SIPITANG

ROUTE NO. R01

ROAD NAME: JLN KK-SINDUMIN

MONTH: MARCH 2015

ITEM	DATE	LOCATION (CH)	LENGTH (m)	WIDTH (m)	AREA (m ²)	REMARKS
BROUGHT FORWARD:					3510.39	
121	26 Mar 15	128.655	1.900	0.700	1.330	LHS
122	26 Mar 15	128.728	5.000	1.850	9.250	LHS
123	26 Mar 15	128.733	6.000	1.500	9.000	LHS
124	26 Mar 15	129.229	6.000	0.500	3.000	RHS
125	26 Mar 15	129.231	0.700	0.500	0.350	RHS
126	26 Mar 15	129.241	0.700	0.700	0.490	RHS
127	26 Mar 15	129.265	3.80	1.70	6.46	LHS
128	26 Mar 15	135.740	7.40	3.30	24.42	LHS
129	26 Mar 15	135.764	10.90	1.00	10.90	LHS
130	26 Mar 15	135.776	10.30	1.10	11.33	LHS
131	26 Mar 15	135.787	6.00	1.10	6.60	LHS
132	26 Mar 15	135.790	2.20	1.40	3.08	LHS
133	29 Mar 15	136.385	7.70	1.20	9.24	LHS
134	29 Mar 15	139.800	2.30	1.30	2.99	LHS
135	29 Mar 15	139.800	19.40	1.40	27.16	LHS
136	29 Mar 15	139.870	17.10	1.30	22.23	LHS
137	29 Mar 15	139.879	15.00	2.20	33.00	RHS
138	29 Mar 15	139.890	15.00	0.80	12.00	RHS
139	29 Mar 15	139.900	4.30	0.50	2.15	RHS
140	31 Mar 15	140.013	26.00	0.70	18.20	RHS
141	31 Mar 15	140.015	11.90	0.90	10.71	RHS
142	31 Mar 15	140.040	26.50	0.40	10.60	RHS
143	31 Mar 15	140.170	13.80	1.20	16.56	LHS
144	31 Mar 15	140.280	11.00	1.20	13.20	LHS
145	31 Mar 15	140.283	18.20	1.80	32.76	LHS
146	31 Mar 15	140.296	2.500	0.500	1.250	RHS
147	31 Mar 15	140.300	3.400	1.200	4.080	LHS
148	31 Mar 15	140.300	21.90	1.30	28.47	LHS
149	31 Mar 15	140.300	20.40	1.50	30.60	LHS
150	31 Mar 15	145.595	4.80	3.70	17.76	RHS
TOTAL:					3889.56	

LINTASAN RESOURCES SDN. BHD.
MAINTENANCE OF FEDERAL ROADS - WEST COAST, SABAH

R01 PAVEMENT TREATMENT RECORD

DISTRICT: BEAUFORT

ROUTE NO. 502

ROAD NAME: JLN BEAUFORT - MENUMBOK

MONTH: MARCH 2015

ITEM	DATE	LOCATION (CH)	LENGTH (m)	WIDTH (m)	AREA (m ²)	REMARKS
BROUGHT FORWARD:					2089.18	
1	05 Mar 15	1.650	1.60	5.80	9.28	LHS
2	05 Mar 15	4.390	1.90	2.80	5.32	LHS
3	05 Mar 15	4.460	1.90	1.80	3.42	LHS
4	05 Mar 15	4.978	2.20	3.10	6.82	RHS
5	05 Mar 15	5.474	1.90	2.50	4.75	RHS
6	05 Mar 15	6.051	2.50	1.90	4.75	RHS
7	05 Mar 15	6.080	1.70	2.80	4.76	RHS
8	05 Mar 15	6.190	1.90	2.60	4.94	RHS
9	05 Mar 15	6.225	2.80	3.80	10.64	LHS
10	08 Mar 15	6.248	1.70	2.50	4.25	LHS
11	08 Mar 15	6.250	1.80	2.10	3.78	RHS
12	08 Mar 15	6.420	1.70	1.50	2.55	LHS
13	08 Mar 15	6.655	1.50	2.80	4.20	LHS
14	08 Mar 15	6.670	4.80	1.30	6.24	LHS
15	08 Mar 15	6.750	6.30	1.20	7.56	LHS
16	08 Mar 15	7.085	7.80	1.60	12.48	LHS
17	08 Mar 15	7.219	6.80	9.20	62.56	RHS
18	08 Mar 15	7.414	2.90	1.60	4.64	LHS
19	14 Mar 15	7.578	3.80	5.60	21.28	LHS
20	14 Mar 15	8.417	1.30	1.80	2.34	RHS
21	14 Mar 15	9.020	1.30	1.50	1.95	RHS
22	14 Mar 15	9.027	1.30	2.10	2.73	LHS
23	14 Mar 15	9.371	2.10	2.80	5.88	LHS
24	14 Mar 15	9.852	1.30	2.80	3.64	LHS
25	14 Mar 15	9.940	2.20	1.80	3.96	LHS
26	14 Mar 15	9.941	3.10	2.80	8.68	LHS
27	14 Mar 15	9.947	2.60	1.30	3.38	LHS
28	14 Mar 15	10.020	1.20	2.30	2.76	RHS
29	14 Mar 15	10.090	2.50	4.50	11.25	RHS
30	14 Mar 15	10.091	3.00	5.50	16.50	LHS
TOTAL:					2336.47	

LINTASAN RESOURCES SDN. BHD.
MAINTENANCE OF FEDERAL ROADS - WEST COAST, SABAH

R01 PAVEMENT TREATMENT RECORD

DISTRICT: BEAUFORT

ROUTE NO. 502

ROAD NAME: JLN BEAUFORT - MENUMBOK

MONTH: MARCH 2015

ITEM	DATE	LOCATION (CH)	LENGTH (m)	WIDTH (m)	AREA (m ²)	REMARKS
BROUGHT FORWARD:					2336.47	
31	18 Mar 15	10.355	1.50	1.40	2.10	RHS
32	18 Mar 15	10.357	1.90	2.90	5.51	LHS
33	18 Mar 15	10.361	1.50	1.80	2.70	LHS
34	18 Mar 15	10.384	3.40	1.60	5.44	RHS
35	18 Mar 15	10.410	5.00	1.20	6.00	LHS
36	18 Mar 15	10.941	5.30	1.10	5.83	RHS
37	18 Mar 15	11.610	5.80	1.20	6.96	LHS
38	18 Mar 15	11.620	5.20	1.80	9.36	LHS
39	18 Mar 15	12.241	4.40	1.40	6.16	LHS
40	18 Mar 15	12.251	11.50	1.30	14.95	RHS
41	18 Mar 15	12.570	5.10	1.30	6.63	LHS
42	18 Mar 15	12.725	5.50	0.50	2.75	LHS
43	18 Mar 15	13.030	1.20	1.20	1.44	LHS
44	18 Mar 15	13.036	1.60	0.80	1.28	LHS
45	18 Mar 15	13.038	1.50	0.90	1.35	LHS
46	18 Mar 15	13.041	2.10	1.20	2.52	LHS
47	18 Mar 15	13.045	6.90	1.40	9.66	LHS
48	18 Mar 15	13.055	2.00	0.90	1.80	LHS
49	18 Mar 15	13.066	4.40	1.30	5.72	LHS
50	18 Mar 15	13.329	1.70	1.30	2.21	RHS
51	18 Mar 15	18.905	1.50	1.10	1.65	LHS
52	18 Mar 15	18.920	1.00	1.00	1.00	LHS
53	18 Mar 15	18.924	4.80	1.10	5.28	LHS
54	18 Mar 15	18.988	1.40	1.40	1.96	LHS
55	18 Mar 15	18.990	3.20	2.80	8.96	LHS
56	18 Mar 15	19.070	5.50	1.00	5.50	LHS
57	18 Mar 15	19.071	2.80	1.90	5.32	RHS
58	18 Mar 15	19.089	3.10	1.00	3.10	RHS
59	18 Mar 15	19.457	2.10	1.60	3.36	LHS
60	18 Mar 15	20.178	2.90	3.20	9.28	LHS
TOTAL:					2482.25	

LINTASAN RESOURCES SDN. BHD.
MAINTENANCE OF FEDERAL ROADS - WEST COAST, SABAH

R01 PAVEMENT TREATMENT RECORD

DISTRICT: BEAUFORT

ROUTE NO. 502

ROAD NAME: JLN BEAUFORT - MENUMBOK

MONTH: MARCH 2015

ITEM	DATE	LOCATION (CH)	LENGTH (m)	WIDTH (m)	AREA (m ²)	REMARKS
BROUGHT FORWARD:					2482.25	
61	20 Mar 15	4.789	1.30	1.00	1.30	LHS
62	20 Mar 15	6.090	1.60	1.20	1.92	LHS
63	20 Mar 15	6.422	1.40	0.40	0.56	LHS
64	20 Mar 15	6.590	2.40	1.40	3.36	LHS
65	20 Mar 15	6.664	1.00	0.90	0.90	LHS
66	20 Mar 15	6.789	5.30	2.20	11.66	LHS
67	20 Mar 15	6.890	3.50	2.80	9.80	LHS
68	20 Mar 15	7.085	1.30	1.00	1.30	LHS
69	20 Mar 15	7.272	1.00	1.00	1.00	LHS
70	20 Mar 15	9.250	1.60	0.90	1.44	RHS
71	20 Mar 15	9.290	1.40	1.10	1.54	RHS
72	20 Mar 15	9.291	1.30	1.20	1.56	RHS
73	20 Mar 15	9.345	3.30	1.20	3.96	RHS
74	20 Mar 15	9.940	1.50	1.50	2.25	LHS
75	20 Mar 15	10.004	5.10	1.40	7.14	LHS
76	20 Mar 15	10.230	2.30	1.10	2.53	LHS
77	20 Mar 15	10.268	8.80	2.00	17.60	LHS
78	20 Mar 15	10.300	1.40	1.20	1.68	LHS
79	20 Mar 15	10.320	6.00	1.50	9.00	LHS
80	20 Mar 15	10.321	6.70	1.30	8.71	LHS
81	20 Mar 15	10.324	3.40	1.30	4.42	LHS
82	20 Mar 15	10.330	1.00	0.60	0.60	LHS
83	20 Mar 15	10.330	1.50	0.40	0.60	RHS
84	20 Mar 15	10.330	4.00	1.30	5.20	LHS
85	20 Mar 15	10.340	1.30	0.80	1.04	LHS
86	20 Mar 15	10.344	2.20	1.80	3.96	LHS
87	20 Mar 15	10.360	2.20	1.80	3.96	LHS
88	20 Mar 15	10.363	8.80	2.00	17.60	LHS
89	20 Mar 15	10.370	2.50	1.20	3.00	RHS
90	20 Mar 15	10.370	3.10	1.80	5.58	RHS
TOTAL:					2617.42	

LINTASAN RESOURCES SDN. BHD.
MAINTENANCE OF FEDERAL ROADS - WEST COAST, SABAH

R01 PAVEMENT TREATMENT RECORD

DISTRICT: BEAUFORT

ROUTE NO. 502

ROAD NAME: JLN BEAUFORT - MENUMBOK

MONTH: MARCH 2015

ITEM	DATE	LOCATION (CH)	LENGTH (m)	WIDTH (m)	AREA (m ²)	REMARKS
BROUGHT FORWARD:					2617.42	
91	23 Mar 15	10.375	2.20	1.70	3.74	LHS
92	23 Mar 15	10.381	1.60	1.20	1.92	LHS
93	23 Mar 15	10.385	1.60	1.00	1.60	LHS
94	23 Mar 15	10.389	1.60	1.00	1.60	LHS
95	23 Mar 15	10.390	1.10	1.10	1.21	LHS
96	23 Mar 15	10.390	1.40	1.20	1.68	RHS
97	23 Mar 15	10.390	1.50	1.00	1.50	LHS
98	23 Mar 15	10.390	3.30	1.80	5.94	RHS
99	23 Mar 15	10.390	3.60	1.80	6.48	RHS
100	23 Mar 15	10.630	3.10	1.80	5.58	RHS
101	23 Mar 15	10.635	26.20	1.00	26.20	LHS
102	23 Mar 15	10.711	2.60	1.80	4.68	RHS
103	23 Mar 15	10.720	2.90	2.10	6.09	LHS
104	23 Mar 15	10.773	1.70	1.50	2.55	LHS
105	23 Mar 15	10.791	1.60	1.00	1.60	LHS
106	23 Mar 15	10.870	5.10	1.20	6.12	LHS
107	23 Mar 15	10.920	3.70	1.40	5.18	LHS
108	23 Mar 15	10.922	1.50	1.20	1.80	LHS
109	23 Mar 15	10.970	3.40	1.30	4.42	LHS
110	23 Mar 15	10.970	2.00	1.80	3.60	LHS
111	23 Mar 15	11.180	10.00	1.80	18.00	LHS
112	23 Mar 15	11.380	1.50	1.80	2.70	LHS
113	23 Mar 15	11.400	1.80	1.00	1.80	LHS
114	23 Mar 15	11.420	2.80	1.90	5.32	LHS
115	23 Mar 15	11.433	1.90	2.50	4.75	LHS
116	23 Mar 15	11.440	1.90	2.10	3.99	LHS
117	23 Mar 15	11.617	2.80	1.90	5.32	LHS
118	23 Mar 15	11.618	1.80	3.20	5.76	LHS
119	23 Mar 15	11.670	3.90	1.20	4.68	LHS
120	23 Mar 15	11.670	1.80	2.20	3.96	LHS
TOTAL:					2767.19	

LINTASAN RESOURCES SDN. BHD.
MAINTENANCE OF FEDERAL ROADS - WEST COAST, SABAH

R01 PAVEMENT TREATMENT RECORD

DISTRICT: BEAUFORT

ROUTE NO. 502

ROAD NAME: JLN BEAUFORT - MENUMBOK

MONTH: MARCH 2015

ITEM	DATE	LOCATION (CH)	LENGTH (m)	WIDTH (m)	AREA (m ²)	REMARKS
BROUGHT FORWARD:					2767.19	
121	26 Mar 15	11.670	1.20	1.80	2.16	LHS
122	26 Mar 15	11.675	2.00	1.20	2.40	LHS
123	26 Mar 15	11.778	1.90	2.80	5.32	LHS
124	26 Mar 15	11.784	3.80	2.90	11.02	LHS
125	26 Mar 15	11.935	3.90	2.80	10.92	LHS
126	26 Mar 15	11.948	3.90	2.40	9.36	LHS
127	26 Mar 15	11.953	3.10	1.30	4.03	RHS
128	26 Mar 15	12.050	1.30	1.20	1.56	LHS
129	26 Mar 15	12.210	2.80	1.90	5.32	RHS
130	26 Mar 15	12.215	2.80	1.90	5.32	LHS
131	26 Mar 15	12.220	1.50	1.90	2.85	LHS
132	26 Mar 15	12.302	1.30	2.80	3.64	RHS
133	26 Mar 15	12.371	3.20	1.70	5.44	LHS
134	26 Mar 15	12.485	2.20	1.90	4.18	LHS
135	26 Mar 15	12.681	1.80	1.20	2.16	LHS
136	26 Mar 15	12.710	5.00	1.80	9.00	LHS
137	26 Mar 15	12.944	1.20	1.20	1.44	LHS
138	26 Mar 15	13.010	2.80	1.80	5.04	LHS
139	26 Mar 15	13.046	3.80	2.80	10.64	LHS
140	26 Mar 15	13.060	1.50	1.10	1.65	RHS
141	26 Mar 15	13.140	3.000	1.000	3.000	LHS
142	26 Mar 15	13.146	7.100	1.700	12.070	LHS
143	26 Mar 15	13.168	2.10	10.00	21.00	RHS
144	26 Mar 15	13.187	13.60	1.50	20.40	LHS
145	26 Mar 15	13.250	7.20	1.40	10.08	LHS
146	26 Mar 15	13.971	5.00	1.30	6.50	LHS
147	26 Mar 15	14.057	4.30	1.30	5.59	LHS
148	26 Mar 15	14.638	3.20	3.90	12.48	RHS
149	26 Mar 15	16.020	1.20	2.50	3.00	LHS
150	26 Mar 15	16.110	1.10	2.10	2.31	LHS
TOTAL:					2967.07	

LINTASAN RESOURCES SDN. BHD.
MAINTENANCE OF FEDERAL ROADS - WEST COAST, SABAH

R01 PAVEMENT TREATMENT RECORD

DISTRICT: BEAUFORT

ROUTE NO. 502

ROAD NAME: JLN BEAUFORT - MENUMBOK

MONTH: MARCH 2015

ITEM	DATE	LOCATION (CH)	LENGTH (m)	WIDTH (m)	AREA (m ²)	REMARKS
BROUGHT FORWARD:					2967.07	
151	29 Mar 15	16.118	10.00	1.90	19.00	LHS
152	29 Mar 15	18.980	4.30	1.70	7.31	LHS
153	29 Mar 15	18.980	12.70	1.80	22.86	LHS
154	29 Mar 15	19.050	5.20	1.00	5.20	LHS
155	29 Mar 15	19.060	6.00	1.50	9.00	LHS
156	29 Mar 15	19.068	6.20	1.50	9.30	LHS
157	29 Mar 15	19.070	4.50	1.00	4.50	RHS
158	29 Mar 15	19.070	8.70	1.70	14.79	RHS
159	29 Mar 15	19.070	12.50	1.40	17.50	LHS
160	29 Mar 15	19.070	2.10	0.50	1.05	LHS
161	29 Mar 15	19.200	5.20	3.00	15.60	LHS
162	29 Mar 15	19.200	5.20	3.00	15.60	LHS
163	29 Mar 15	19.200	2.00	1.00	2.00	LHS
164	29 Mar 15	19.200	6.00	5.00	30.00	LHS
165	29 Mar 15	19.200	4.10	1.20	4.92	LHS
166	29 Mar 15	19.200	22.20	3.50	77.70	LHS
167	29 Mar 15	19.200	22.20	3.50	77.70	RHS
168	29 Mar 15	19.371	7.20	1.10	7.92	LHS
169	29 Mar 15	19.379	14.60	1.30	18.98	LHS
170	29 Mar 15	19.997	12.00	1.30	15.60	LHS
171						
172						
173						
174						
175						
176						
177						
178						
179						
180						
TOTAL:					3343.60	

LINTASAN RESOURCES SDN. BHD.
MAINTENANCE OF FEDERAL ROADS - WEST COAST, SABAH

R01 PAVEMENT TREATMENT RECORD

DISTRICT: KUALA PENYU

ROUTE NO. 502

ROAD NAME: JLN BEAUFORT - MENUMBOK

MONTH: MARCH 2015

ITEM	DATE	LOCATION (CH)	LENGTH (m)	WIDTH (m)	AREA (m ²)	REMARKS
BROUGHT FORWARD:					2685.24	
1	05 Mar 15	27.430	1.90	3.00	5.70	LHS
2	05 Mar 15	27.433	2.90	7.30	21.17	RHS
3	05 Mar 15	27.435	1.90	2.50	4.75	LHS
4	05 Mar 15	27.438	7.30	1.50	10.95	LHS
5	05 Mar 15	27.475	2.80	3.10	8.68	LHS
6	05 Mar 15	27.491	1.90	3.80	7.22	LHS
7	05 Mar 15	27.510	6.50	3.80	24.70	RHS
8	05 Mar 15	27.570	1.90	2.60	4.94	LHS
9	05 Mar 15	27.576	1.90	5.50	10.45	RHS
10	05 Mar 15	27.590	2.20	3.80	8.36	LHS
11	05 Mar 15	27.600	1.90	3.30	6.27	RHS
12	05 Mar 15	27.681	2.80	3.70	10.36	LHS
13	05 Mar 15	28.321	1.60	3.80	6.08	LHS
14	05 Mar 15	28.457	2.80	3.50	9.80	RHS
15	05 Mar 15	28.985	1.90	2.60	4.94	LHS
16	05 Mar 15	29.620	6.20	4.70	29.14	LHS
17	05 Mar 15	29.660	2.90	7.90	22.91	RHS
18	05 Mar 15	29.782	5.20	15.90	82.68	LHS
19	08 Mar 15	29.800	17.60	8.20	144.32	LHS
20	08 Mar 15	29.817	1.90	1.70	3.23	LHS
21	08 Mar 15	29.840	1.90	1.70	3.23	LHS
22	08 Mar 15	29.935	1.90	1.10	2.09	RHS
23	08 Mar 15	29.938	1.80	1.60	2.88	LHS
24	08 Mar 15	29.956	2.10	1.60	3.36	LHS
25	08 Mar 15	30.118	5.80	3.50	20.30	RHS
26	08 Mar 15	30.572	3.50	1.00	3.50	LHS
27	08 Mar 15	30.590	1.70	1.50	2.55	LHS
28	08 Mar 15	30.756	2.60	1.80	4.68	RHS
29	08 Mar 15	30.781	5.00	0.90	4.50	LHS
30	08 Mar 15	30.850	3.70	2.20	8.14	LHS
TOTAL:					3167.12	

LINTASAN RESOURCES SDN. BHD.
MAINTENANCE OF FEDERAL ROADS - WEST COAST, SABAH

R01 PAVEMENT TREATMENT RECORD

DISTRICT: KUALA PENYU

ROUTE NO. 502

ROAD NAME: JLN BEAUFORT - MENUMBOK

MONTH: MARCH 2015

ITEM	DATE	LOCATION (CH)	LENGTH (m)	WIDTH (m)	AREA (m ²)	REMARKS
BROUGHT FORWARD:					3167.12	
31	08 Mar 15	31.290	6.30	0.90	5.67	LHS
32	08 Mar 15	31.300	5.60	2.30	12.88	LHS
33	08 Mar 15	31.331	2.20	1.40	3.08	LHS
34	08 Mar 15	31.457	1.00	2.50	2.50	LHS
35	08 Mar 15	31.505	3.50	1.50	5.25	RHS
36	08 Mar 15	31.510	1.20	1.00	1.20	RHS
37	08 Mar 15	31.510	1.21	0.50	0.61	RHS
38	08 Mar 15	31.527	2.80	1.80	5.04	LHS
39	08 Mar 15	31.551	2.60	1.30	3.38	LHS
40	08 Mar 15	31.880	1.30	0.90	1.17	RHS
41	08 Mar 15	31.995	6.00	1.45	8.70	RHS
42	08 Mar 15	32.380	3.70	1.50	5.55	RHS
43	08 Mar 15	32.414	10.00	2.00	20.00	LHS
44	08 Mar 15	33.010	1.10	2.00	2.20	LHS
45	08 Mar 15	33.020	1.00	1.00	1.00	LHS
46	08 Mar 15	33.025	3.10	1.10	3.41	RHS
47	11 Mar 15	33.060	10.00	0.70	7.00	LHS
48	11 Mar 15	33.140	50.00	3.10	155.00	RHS
49	11 Mar 15	33.500	18.60	1.60	29.76	RHS
50	11 Mar 15	33.505	2.50	1.90	4.75	LHS
51	11 Mar 15	33.520	3.80	1.50	5.70	LHS
52	11 Mar 15	33.570	3.90	1.30	5.07	LHS
53	11 Mar 15	33.575	6.40	1.70	10.88	LHS
54	11 Mar 15	33.780	5.00	1.60	8.00	LHS
55	11 Mar 15	33.780	3.10	1.40	4.34	RHS
56	11 Mar 15	33.790	3.00	0.60	1.80	RHS
57	11 Mar 15	33.850	1.20	1.00	1.20	LHS
58	11 Mar 15	33.895	1.50	1.10	1.65	LHS
59	11 Mar 15	33.896	1.00	1.10	1.10	RHS
60	11 Mar 15	33.905	8.50	1.50	12.75	LHS
TOTAL:					3497.76	

LINTASAN RESOURCES SDN. BHD.
MAINTENANCE OF FEDERAL ROADS - WEST COAST, SABAH

R01 PAVEMENT TREATMENT RECORD

DISTRICT: KUALA PENYU
ROUTE NO. 502
ROAD NAME: JLN BEAUFORT - MENUMBOK
MONTH: MARCH 2015

ITEM	DATE	LOCATION (CH)	LENGTH (m)	WIDTH (m)	AREA (m ²)	REMARKS
BROUGHT FORWARD:					3497.76	
61	11 Mar 15	33.910	6.00	2.40	14.40	RHS
62	11 Mar 15	34.130	5.00	1.80	9.00	LHS
63	11 Mar 15	34.370	9.20	2.30	21.16	LHS
64	11 Mar 15	34.435	5.00	0.90	4.50	RHS
65	11 Mar 15	34.650	4.00	2.00	8.00	RHS
66	11 Mar 15	34.660	1.40	1.20	1.68	RHS
67	11 Mar 15	34.718	5.90	1.50	8.85	LHS
68	11 Mar 15	34.736	7.60	0.90	6.84	RHS
69	11 Mar 15	34.760	3.80	2.50	9.50	LHS
70	11 Mar 15	34.896	4.60	2.00	9.20	LHS
71	11 Mar 15	34.912	5.10	2.20	11.22	LHS
72	14 Mar 15	34.925	5.00	2.10	10.50	LHS
73	14 Mar 15	34.928	2.70	1.80	4.86	LHS
74	14 Mar 15	34.930	5.00	1.30	6.50	LHS
75	14 Mar 15	35.290	4.90	2.00	9.80	LHS
76	14 Mar 15	35.400	6.00	1.80	10.80	LHS
77	14 Mar 15	36.049	6.90	2.10	14.49	LHS
78	14 Mar 15	38.260	2.30	1.90	4.37	LHS
79	14 Mar 15	39.663	4.40	1.90	8.36	LHS
80	14 Mar 15	39.670	1.30	1.20	1.56	LHS
81	14 Mar 15	39.690	2.10	2.70	5.67	LHS
82	14 Mar 15	39.889	2.80	1.60	4.48	LHS
83	14 Mar 15	39.950	1.60	3.20	5.12	LHS
84	14 Mar 15	39.960	1.90	2.70	5.13	LHS
85	14 Mar 15	39.970	6.00	0.60	3.60	LHS
86	14 Mar 15	39.978	5.10	1.70	8.67	RHS
87	14 Mar 15	39.980	12.70	1.80	22.86	RHS
88	14 Mar 15	40.010	13.80	1.60	22.08	RHS
89	14 Mar 15	40.038	12.50	2.50	31.25	LHS
90	14 Mar 15	40.041	7.70	1.80	13.86	RHS
TOTAL:					3796.07	

LINTASAN RESOURCES SDN. BHD.
MAINTENANCE OF FEDERAL ROADS - WEST COAST, SABAH

R01 PAVEMENT TREATMENT RECORD

DISTRICT: KUALA PENYU

ROUTE NO. 502

ROAD NAME: JLN BEAUFORT - MENUMBOK

MONTH: MARCH 2015

ITEM	DATE	LOCATION (CH)	LENGTH (m)	WIDTH (m)	AREA (m ²)	REMARKS
BROUGHT FORWARD:					3796.07	
91	14 Mar 15	40.041	2.00	1.00	2.00	LHS
92	14 Mar 15	40.046	8.80	1.10	9.68	LHS
93	14 Mar 15	40.048	8.90	1.90	16.91	LHS
94	14 Mar 15	40.050	2.50	1.60	4.00	LHS
95	14 Mar 15	40.070	9.30	1.60	14.88	LHS
96	14 Mar 15	40.072	10.00	1.80	18.00	RHS
97	14 Mar 15	40.079	1.80	1.00	1.80	RHS
98	14 Mar 15	40.089	1.50	1.50	2.25	RHS
99	14 Mar 15	40.090	5.90	1.50	8.85	LHS
100	14 Mar 15	40.095	1.10	1.00	1.10	LHS
101	14 Mar 15	40.400	2.00	1.70	3.40	LHS
102	14 Mar 15	40.410	5.50	3.40	18.70	LHS
103	14 Mar 15	40.410	5.00	1.40	7.00	LHS
104	14 Mar 15	40.412	10.00	1.30	13.00	LHS
105	14 Mar 15	40.420	2.50	1.80	4.50	LHS
106	14 Mar 15	40.422	5.00	1.40	7.00	LHS
107	14 Mar 15	40.430	1.40	3.60	5.04	LHS
108	14 Mar 15	40.436	6.50	1.20	7.80	RHS
109	14 Mar 15	40.505	4.60	1.60	7.36	RHS
110	14 Mar 15	40.575	4.80	2.70	12.96	LHS
111	14 Mar 15	40.750	5.20	1.60	8.32	LHS
112	14 Mar 15	40.750	1.70	1.30	2.21	RHS
113	14 Mar 15	40.784	9.80	2.20	21.56	LHS
114	14 Mar 15	40.928	1.20	3.60	4.32	LHS
115	14 Mar 15	40.983	5.00	2.10	10.50	RHS
116	14 Mar 15	41.140	1.60	1.40	2.24	LHS
117	14 Mar 15	41.145	1.20	1.10	1.32	LHS
118	14 Mar 15	41.210	1.00	1.30	1.30	LHS
119	14 Mar 15	43.295	1.20	1.00	1.20	LHS
120	14 Mar 15	43.297	1.50	1.30	1.95	LHS
TOTAL:					4017.22	

LINTASAN RESOURCES SDN. BHD.
MAINTENANCE OF FEDERAL ROADS - WEST COAST, SABAH

R01 PAVEMENT TREATMENT RECORD

DISTRICT: KUALA PENYU

ROUTE NO. 502

ROAD NAME: JLN BEAUFORT - MENUMBOK

MONTH: MARCH 2015

ITEM	DATE	LOCATION (CH)	LENGTH (m)	WIDTH (m)	AREA (m ²)	REMARKS
BROUGHT FORWARD:					4017.22	
121	19 Mar 15	43.330	1.00	1.10	1.10	LHS
122	19 Mar 15	43.330	1.10	1.00	1.10	RHS
123	19 Mar 15	43.370	1.00	1.10	1.10	RHS
124	19 Mar 15	43.378	7.50	1.10	8.25	LHS
125	19 Mar 15	43.380	5.20	1.00	5.20	LHS
126	19 Mar 15	44.175	2.50	1.50	3.75	LHS
127	19 Mar 15	44.179	7.90	1.50	11.85	RHS
128	19 Mar 15	44.690	6.40	1.35	8.64	LHS
129	19 Mar 15	45.740	1.30	3.70	4.81	RHS
130	19 Mar 15	45.750	1.20	3.90	4.68	RHS
131	19 Mar 15	45.750	1.00	1.20	1.20	RHS
132	19 Mar 15	45.750	1.90	5.00	9.50	RHS
133	19 Mar 15	45.751	1.90	2.90	5.51	LHS
134	19 Mar 15	45.760	1.80	4.40	7.92	LHS
135	19 Mar 15	45.764	1.40	7.00	9.80	RHS
136	19 Mar 15	45.767	5.00	2.10	10.50	LHS
137	19 Mar 15	45.770	1.50	1.70	2.55	LHS
138	19 Mar 15	45.800	1.40	1.00	1.40	LHS
139	19 Mar 15	45.900	3.40	2.50	8.50	LHS
140	19 Mar 15	45.910	2.00	1.00	2.00	LHS
141	19 Mar 15	47.634	3.10	1.00	3.10	LHS
142	19 Mar 15	47.667	3.00	2.30	6.90	LHS
143	19 Mar 15	48.520	8.90	1.40	12.46	LHS
144	19 Mar 15	48.535	9.70	1.40	13.58	LHS
145	19 Mar 15	49.950	1.00	1.00	1.00	LHS
146	19 Mar 15	49.950	1.00	1.10	1.10	LHS
147	19 Mar 15	49.950	1.70	1.50	2.55	LHS
148	19 Mar 15	49.950	1.90	1.20	2.28	LHS
149	19 Mar 15	49.951	5.80	3.20	18.56	RHS
150	19 Mar 15	49.955	11.00	1.40	15.40	LHS
TOTAL:					4203.51	

LINTASAN RESOURCES SDN. BHD.
MAINTENANCE OF FEDERAL ROADS - WEST COAST, SABAH

R01 PAVEMENT TREATMENT RECORD

DISTRICT: KUALA PENYU

ROUTE NO. 502

ROAD NAME: JLN BEAUFORT - MENUMBOK

MONTH: MARCH 2015

ITEM	DATE	LOCATION (CH)	LENGTH (m)	WIDTH (m)	AREA (m ²)	REMARKS
BROUGHT FORWARD:					4203.51	
151	20 Mar 15	49.980	3.70	2.20	8.14	RHS
152	20 Mar 15	49.990	8.60	2.20	18.92	RHS
153	20 Mar 15	51.020	8.30	1.30	10.79	RHS
154	20 Mar 15	51.020	5.00	2.90	14.50	LHS
155	20 Mar 15	52.025	3.20	2.10	6.72	LHS
156	20 Mar 15	52.027	4.30	2.60	11.18	LHS
157	20 Mar 15	52.028	7.40	2.80	20.72	LHS
158	20 Mar 15	52.235	9.80	2.80	27.44	M
159	20 Mar 15	52.240	4.80	1.30	6.24	LHS
160	20 Mar 15	52.300	1.50	1.20	1.80	LHS
161	20 Mar 15	52.318	3.40	1.60	5.44	LHS
162	20 Mar 15	53.737	1.40	1.00	1.40	RHS
163	20 Mar 15	54.150	13.60	1.70	23.12	LHS
164	20 Mar 15	54.600	1.50	1.40	2.10	LHS
165	20 Mar 15	55.970	2.00	1.80	3.60	LHS
166	20 Mar 15	56.041	2.60	1.70	4.42	LHS
167	20 Mar 15	56.185	10.00	1.10	11.00	LHS
168	20 Mar 15	56.296	1.80	1.90	3.42	RHS
169	20 Mar 15	56.390	1.80	1.70	3.06	LHS
170	20 Mar 15	56.391	4.00	3.00	12.00	LHS
171	20 Mar 15	56.395	1.80	1.50	2.70	LHS
172	23 Mar 15	56.395	1.70	1.30	2.21	RHS
173	23 Mar 15	56.395	2.30	3.20	7.36	LHS
174	23 Mar 15	56.395	3.20	1.20	3.84	LHS
175	23 Mar 15	56.396	2.90	1.50	4.35	LHS
176	23 Mar 15	56.397	3.00	1.90	5.70	LHS
177	23 Mar 15	56.400	6.00	1.80	10.80	LHS
178	23 Mar 15	56.405	1.30	1.90	2.47	RHS
179	23 Mar 15	56.410	1.00	1.80	1.80	LHS
180	23 Mar 15	56.480	2.10	1.90	3.99	LHS
TOTAL:					4444.74	

LINTASAN RESOURCES SDN. BHD.
 MAINTENANCE OF FEDERAL ROADS - WEST COAST, SABAH

R01 PAVEMENT TREATMENT RECORD

DISTRICT: KUALA PENYU

ROUTE NO. 502

ROAD NAME: JLN BEAUFORT - MENUMBOK

MONTH: MARCH 2015

ITEM	DATE	LOCATION (CH)	LENGTH (m)	WIDTH (m)	AREA (m ²)	REMARKS
BROUGHT FORWARD:					4444.74	
181	23 Mar 15	56.995	3.80	1.90	7.22	LHS
182	23 Mar 15	57.380	2.40	1.80	4.32	LHS
183	23 Mar 15	57.405	3.30	1.80	5.94	LHS
184	23 Mar 15	57.541	1.90	1.80	3.42	LHS
185	23 Mar 15	57.585	3.80	2.00	7.60	LHS
186	23 Mar 15	57.686	1.20	1.40	1.68	RHS
187	23 Mar 15	57.835	1.90	2.60	4.94	RHS
188	23 Mar 15	57.840	1.90	1.80	3.42	LHS
189	29 Mar 15	57.847	1.80	1.80	3.24	LHS
190	29 Mar 15	57.852	8.00	1.10	8.80	LHS
191	29 Mar 15	57.870	1.40	1.80	2.52	RHS
192	29 Mar 15	58.090	2.10	2.50	5.25	RHS
193	29 Mar 15	58.150	1.90	1.30	2.47	LHS
194	29 Mar 15	58.161	2.70	1.00	2.70	RHS
195	29 Mar 15	58.192	2.80	2.90	8.12	RHS
196	29 Mar 15	58.196	3.10	1.30	4.03	LHS
197	29 Mar 15	58.197	4.60	1.80	8.28	LHS
198	29 Mar 15	58.205	1.80	1.90	3.42	RHS
199	29 Mar 15	59.370	1.90	2.10	3.99	RHS
200	29 Mar 15	59.378	1.70	1.00	1.70	LHS
201	29 Mar 15	59.378	2.30	1.80	4.14	LHS
202	29 Mar 15	59.395	1.80	2.10	3.78	LHS
203	29 Mar 15	59.395	3.70	22.00	81.40	RHS
204	29 Mar 15	59.700	1.90	2.50	4.75	LHS
205						
206						
207						
208						
209						
210						
TOTAL:					4631.87	

DISTRICT : KUDAT
ROUTE NO : 01 - JALAN KOTA KINABALU - KUDAT
LOCATION : CH 190.300-CH190.600(RHS)
KM 190.300-KM190.600(RHS)

**R01 - VEGETATION
CLEARING**



BEFORE



IN PROGRESS



AFTER

DISTRICT : PAPAR
ROUTE NO : 01-JALAN KOTA KINABALU - SINDUMIN
LOCATION : CH 55.000 MEDIAN
KM 56.760

**R01 - PAVEMENT
VEGETATION CLEARING**



BEFORE



IN PROGRESS



AFTER

DISTRICT : BEAUFORT
ROUTE NO : R01 JALAN KOTA KINABALU-SINDUMIN
LOCATION : CH 77.060 - LHS
KM 78.820

**R01 - PAVEMENT
VEGETATION CLEARING**



BEFORE



IN PROGRESS



AFTER

LINTASAN RESOURCES SDN. BHD.
VEGETATION CLEARING
GRAND SUMMARY

MONTH: MARCH 2015

DISTRICT	ROUTE NO.	ROAD NAME	Previous Month	Current Month	Cummulative
			(m ²)	(m ²)	(m ²)
Kota Belud	01	Jalan Kota Kinabalu-Kudat	4,505.80	0.00	4,505.80
Kota Marudu	01	Jalan Kota Kinabalu-Kudat	748.00	0.00	748.00
Kudat	01	Jalan Kota Kinabalu-Kudat	0.00	2,637.50	2,637.50
Tuaran	01	Jalan Kota Kinabalu-Kudat	0.00	0.00	0.00
	22	Jalan Kota Kinabalu-Sandakan	0.00	1,004.30	1,004.30
	503	Jalan Berungis-Kota Belud	0.00	0.00	0.00
Kota Kinabalu	01	Jalan Kota Kinabalu-Kudat	0.00	49.33	49.33
	01	Jalan Kota Kinabalu-Sindumin	0.00	4,402.50	4,402.50
	606	Jalan Susur Sepangar Bay	0.00	0.00	0.00
	607	Jalan Masuk Ke Pelabuhan Baru	0.00	0.00	0.00
	608	Jalan K Masuk Ke Lapangan Terbang Lama	0.00	1,200.00	1,200.00
Penampang	01	Jalan Kota Kinabalu-Sindumin	2,005.00	0.00	2,005.00
	500	Jalan Kota Kinabalu-Keningau-Tenom	1,400.00	0.00	1,400.00
	501	Jalan Kota Kinabalu-Penampang-Lok Kawi	0.00	1,090.50	1,090.50
Papar	01	Jalan Kota Kinabalu-Sindumin	0.00	0.00	0.00
Ranau	22	Jalan Kota Kinabalu-Sandakan	770.00	0.00	770.00
Tambunan	500	Jalan Kota Kinabalu-Keningau-Tenom	313.79	152.85	466.64
Keningau	500	Jalan Kota Kinabalu-Keningau-Tenom	557.16	152.08	709.24
Tenom	500	Jalan Kota Kinabalu-Keningau-Tenom	478.98	155.00	633.98
Beaufort	01	Jalan Kota Kinabalu-Sindumin	3,960.39	1,558.97	5,519.36
	502	Jalan Beaufort-Menumbok	0.00	0.00	0.00
Sipitang	01	Jalan Kota Kinabalu-Sindumin	5,524.36	0.00	5,524.36
Kuala Penyu	502	Jalan Beaufort-Menumbok	1,382.07	0.00	1,382.07
TOTAL			21,645.55	12,403.03	34,048.58

LINTASAN RESOURCES SDN. BHD.
MAINTENANCE OF FEDERAL ROADS - WEST COAST, SABAH

SUMMARY - VEGETATION CLEARING RECORD

Month : MARCH 2015

ITEM	DISTRICT	ROUTE NO.	ROAD NAME	AREA (m ²)		
				PREVIOUS MONTH	CURRENT MONTH	CUM. MONTH
1	KOTA BELUD	01	JALAN KOTA KINABALU - KUDAT	4,505.80	-	4,505.80
2	KOTA MARUDU	01	JALAN KOTA KINABALU - KUDAT	748.00	-	748.00
3	KUDAT	01	JALAN KOTA KINABALU - KUDAT	-	2,637.50	2,637.50
TOTAL				5,253.80	2,637.50	7,891.30

LINTASAN RESOURCES SDN. BHD.
 MAINTENANCE OF FEDERAL ROADS - WEST COAST, SABAH

R01 VEGETATION CLEARING RECORD

DISTRICT: KOTA BELUD
ROUTE NO. 01
ROAD NAME: JALAN KOTA KINABALU - KUDAT
MONTH: MARCH 2015

ITEM	DATE	LOCATION (CH)	LENGTH (m)	WIDTH (m)	AREA (m ²)	REMARKS
BROUGHT FORWARD:					4,505.80	
1						
2						
3						
4						
5						
6						
7						
8						
9						
10						
11						
12						
13						
14						
15						
16						
17						
18						
19						
20						
21						
22						
23						
24						
25						
26						
27						
28						
29						
30						
BALANCE END OF MAR :					4,505.80	

LINTASAN RESOURCES SDN. BHD.
 MAINTENANCE OF FEDERAL ROADS - WEST COAST, SABAH

R01 VEGETATION CLEARING RECORD

DISTRICT: KOTA MARUDU

ROUTE NO. 01

ROAD NAME: JALAN KOTA KINABALU - KUDAT

MONTH: MARCH 2015

ITEM	DATE	LOCATION (CH) FROM	LENGTH (m)	WIDTH (m)	AREA (m ²)	REMARKS
BROUGHT FORWARD:					748.00	
1						
2						
3						
4						
5						
6						
7						
8						
9						
10						
11						
12						
13						
14						
15						
16						
17						
18						
19						
20						
21						
22						
23						
24						
25						
26						
27						
28						
29						
30						
BALANCE END OF MAR :					748.00	

LINTASAN RESOURCES SDN. BHD.
MAINTENANCE OF FEDERAL ROADS - WEST COAST, SABAH

R01 VEGETATION CLEARING RECORD

DISTRICT: KUDAT
ROUTE NO. 01
ROAD NAME: JALAN KOTA KINABALU - KUDAT
MONTH: MARCH 2015

ITEM	DATE	LOCATION		LENGTH (m)	WIDTH (m)	AREA (m ²)	REMARKS
		(CH) FROM	(CH) TO				
BROUGHT FORWARD:						0.00	
1	16 Mar 15	190.840	190.637	203.00	1.00	203.00	RHS
2	16 Mar 15	190.840	190.546	294.00	1.00	294.00	LHS
3	17 Mar 15	190.840	190.428	412.00	1.00	412.00	MID
4	19 Mar 15	190.395	190.227	215.20	1.00	215.20	ROUNDAABOUT
5	19 Mar 15	189.580	188.740	840.00	1.00	840.00	RHS
6	21 Mar 15	188.775	188.760	41.00	1.00	41.00	ROUNDAABOUT
7	22 Mar 15	188.760	188.700	60.00	1.00	60.00	LHS
8	24 Mar 15	187.637	187.627	46.30	1.00	46.30	ROUNDAABOUT
9	24 Mar 15	187.609	187.547	62.00	1.00	62.00	LHS
10	26 Mar 15	187.687	187.418	269.00	1.00	269.00	RHS
11	27 Mar 15	187.500	187.410	90.00	1.00	90.00	LHS
12	28 Mar 15	187.380	187.325	55.00	1.00	55.00	RHS
13	28 Mar 15	186.396	186.346	50.00	1.00	50.00	LHS
14							
15							
16							
17							
18							
19							
20							
21							
22							
23							
24							
25							
26							
27							
28							
29							
30							
BALANCE END OF MAR :						2,637.50	

LINTASAN RESOURCES SDN. BHD.
MAINTENANCE OF FEDERAL ROADS - WEST COAST, SABAH

SUMMARY - VEGETATION CLEARING RECORD

Month: MARCH 2015

ITEM	DISTRICT	ROUTE NO.	ROAD NAME	AREA (m ²)		
				PREVIOUS MONTH	CURRENT MONTH	CUM. MONTH
1	Kota Kinabalu	01	Jalan Kota Kinabalu - Kudat	-	-	-
2	Tuaran	01	Jalan Kota Kinabalu - Kudat	-	-	-
3	Tuaran	22	Jalan Kota Kinabalu - Sandakan	-	-	-
4	Tuaran	503	Jalan Berungis - Kota Belud	-	-	-
5	Kota Kinabalu	606	Jalan Susur Sepangar Bay	-	-	-
6	Kota Kinabalu	607	Jalan Masuk Ke Pelabuhan Baru, KK	-	-	-
TOTAL				-	-	-

LINTASAN RESOURCES SDN. BHD.
MAINTENANCE OF FEDERAL ROADS - WEST COAST, SABAH

SUMMARY - VEGETATION CLEARING RECORD

Month : March 2015

ITEM	DISTRICT	ROUTE NO.	ROAD NAME	AREA (m ²)		
				PREVIOUS MONTH	CURRENT MONTH	CUM. MONTH
1	Ranau	22	Jalan Kota Kinabalu - Sandakan	770.00	0.00	770.00
TOTAL				770.00	0.00	770.00

LINTASAN RESOURCES SDN. BHD.
 MAINTENANCE OF FEDERAL ROADS - WEST COAST, SABAH
R01 VEGETATION CLEARING RECORD

DISTRICT: Ranau

ROUTE NO. 22

ROAD NAME: Jalan Kota Kinabalu - Sandakan

MONTH: March 2015

ITEM	DATE	LOCATION (CH)	LENGTH (m)	WIDTH (m)	AREA (m ²)	REMARKS
BROUGHT FORWARD FROM FEBRUARY 2015:					770.00	
1						
2						
3						
4						
5						
6						
7						
8						
9						
10						
11						
12						
13						
14						
15						
16						
17						
18						
19						
20						
21						
22						
23						
24						
25						
26						
27						
28						
29						
30						
CARRIED FORWARD:					770.00	

LINTASAN RESOURCES SDN. BHD.
MAINTENANCE OF FEDERAL ROADS - WEST COAST, SABAH

SUMMARY - VEGETATION CLEARING RECORD

Month: MARCH 2015

ITEM	DISTRICT	ROUTE NO.	ROAD NAME	AREA (m ²)		
				PREVIOUS MONTH	CURRENT MONTH	CUM. MONTH
1	Kota Kinabalu	01	Jalan Kota Kinabalu - Sindumin	-	4,402.50	4,402.50
2	Penampang	01	Jalan Kota Kinabalu - Sindumin	2,005.00	-	2,005.00
3	Papar	01	Jalan Kota Kinabalu - Sindumin	-	-	-
4	Penampang	500	Jalan Kota Kinabalu - Keningau - Tenom	1,400.00	-	1,400.00
5	Penampang	501	Jalan Kota Kinabalu - Penampang - Lok Kawi	-	1,090.50	1,090.50
6	Kota Kinabalu	608	Jalan masuk ke Lapangan Terbang Lama, K.K.	-	1,200.00	1,200.00
TOTAL				3,405.00	6,693.00	10,098.00

LINTASAN RESOURCES SDN. BHD.
 MAINTENANCE OF FEDERAL ROADS - WEST COAST, SABAH

R01 VEGETATION CLEARING RECORD

DISTRICT: KOTA KINABALU

ROUTE NO. 01

ROAD NAME: JALAN KOTA KINABALU-SINDUMIN

MONTH: MARCH 2015

ITEM	DATE	LOCATION (CH)	LENGTH (m)	WIDTH (m)	AREA (m ²)	REMARKS
BROUGHT FORWARD:					0.00	
1	02 Mar 15	0.080	1,525.00	0.50	762.50	LHS - Road Kerb & P/Walkway
2	02 Mar 15	0.050	1,250.00	0.50	625.00	RHS - Road Kerb & P/Walkway
3	02 Mar 15	0.030	1,100.00	0.50	550.00	MEDIAN - Road Kerb
4	03 Mar 15	2.255	1,780.00	0.50	890.00	LHS - Road Kerb & P/Walkway
5	03 Mar 15	2.260	1,600.00	0.50	800.00	RHS - Road Kerb & P/Walkway
6	03 Mar 15	2.400	1,300.00	0.50	650.00	MEDIAN - Road Kerb
7	05 Mar 15	6.500	150.00	0.50	75.00	LHS - Weephole (Flyover)
8	05 Mar 15	6.500	100.00	0.50	50.00	RHS - Weephole (Flyover)
TOTAL:					4,402.50	

LINTASAN RESOURCES SDN. BHD.
 MAINTENANCE OF FEDERAL ROADS - WEST COAST, SABAH

R01 VEGETATION CLEARING RECORD

DISTRICT: PENAMPANG

ROUTE NO. 01

ROAD NAME: JALAN KOTA KINABALU-SINDUMIN

MONTH: MARCH 2015

ITEM	DATE	LOCATION (CH)	LENGTH (m)	WIDTH (m)	AREA (m ²)	REMARKS
BROUGHT FORWARD:					2,005.00	
TOTAL:					2,005.00	

LINTASAN RESOURCES SDN. BHD.
 MAINTENANCE OF FEDERAL ROADS - WEST COAST, SABAH

R01 VEGETATION CLEARING RECORD

DISTRICT: PENAMPANG

ROUTE NO. 500

ROAD NAME: JALAN KK-KENINGAU-TENOM

MONTH: MARCH 2015

ITEM	DATE	LOCATION (CH)	LENGTH (m)	WIDTH (m)	AREA (m ²)	REMARKS
BROUGHT FORWARD:					1,400.00	
TOTAL:					1,400.00	

LINTASAN RESOURCES SDN. BHD.
 MAINTENANCE OF FEDERAL ROADS - WEST COAST, SABAH

R01 VEGETATION CLEARING RECORD

DISTRICT: PENAMPANG

ROUTE NO. 501

ROAD NAME: JALAN KK-PENAMPANG-LOK KAWI

MONTH: MARCH 2015

ITEM	DATE	LOCATION (CH)	LENGTH (m)	WIDTH (m)	AREA (m ²)	REMARKS
BROUGHT FORWARD:					0.00	
1	09 Mar 15	0.000	400.00	0.50	200.00	LHS - Road Kerb & P/Walkway
2	09 Mar 15	0.000	135.00	0.50	67.50	Median - Road Kerb & P/Walkway
3	09 Mar 15	0.000	320.00	0.50	160.00	RHS - Road Kerb & P/Walkway
4	10 Mar 15	3.500	500.00	0.50	250.00	LHS - Road Kerb & P/Walkway
5	10 Mar 15	3.500	350.00	0.50	175.00	Median - Road Kerb & P/Walkway
6	10 Mar 15	3.500	476.00	0.50	238.00	RHS - Road Kerb & P/Walkway
TOTAL:					1,090.50	

LINTASAN RESOURCES SDN. BHD.
 MAINTENANCE OF FEDERAL ROADS - WEST COAST, SABAH

R01 VEGETATION CLEARING RECORD

DISTRICT: KOTA KINABALU

ROUTE NO. 608

ROAD NAME: JALAN MASUK KE LAPANGAN TERBANG LAMA

MONTH: MARCH 2015

ITEM	DATE	LOCATION (CH)	LENGTH (m)	WIDTH (m)	AREA (m ²)	REMARKS
BROUGHT FORWARD:					0.00	
1	06 Mar 15	0.043	500.00	1.00	500.00	LHS - Road Kerb & P/Walkway
2	06 Mar 15	0.043	400.00	0.50	200.00	MEDIAN-Paver Block & Road Kerb
3	06 Mar 15	0.043	500.00	1.00	500.00	RHS - Road Kerb & P/Walkway
TOTAL:					1,200.00	

LINTASAN RESOURCES SDN. BHD.
MAINTENANCE OF FEDERAL ROADS - WEST COAST, SABAH

SUMMARY - VEGETATION CLEARING RECORD

Month: MARCH 2015

ITEM	DISTRICT	ROUTE NO.	ROAD NAME	AREA (m ²)		
				PREVIOUS MONTH	CURRENT MONTH	CUM. MONTH
1	Tambunan	500	Jalan Kota Kinabalu - Keningau - Tenom	313.79	152.85	466.64
2	Keningau	500	Jalan Kota Kinabalu - Keningau - Tenom	557.16	152.08	709.24
3	Tenom	500	Jalan Kota Kinabalu - Keningau - Tenom	478.98	155.00	633.98
TOTAL				1,349.93	459.93	1,809.86

LINTASAN RESOURCES SDN. BHD.
MAINTENANCE OF FEDERAL ROADS - WEST COAST, SABAH

R01 VEGETATION CLEARING RECORD

DISTRICT: TAMBUNAN

ROUTE NO. 500

ROAD NAME: JLN K. KINABALU - KENINGAU-TENOM

MONTH: March 2015

ITEM	DATE	LOCATION (CH)	LENGTH (m)	WIDTH (m)	AREA (m ²)	REMARKS
BROUGHT FORWARD:					313.79	
1	13 Mar 15	72.575-72.619	44.000	0.05	2.20	Edge of pavement to kerbs @ LHS
2	13 Mar 15	72.550-72.568	18.000	0.05	0.90	Edge of pavement to kerbs @ LHS
3	13 Mar 15	72.246-72.547	301.000	0.05	15.05	Edge of pavement to kerbs @ LHS
4	13 Mar 15	72.206-72.238	32.000	0.05	1.60	Edge of pavement to kerbs @ LHS
5	13 Mar 15	72.124-72.197	73.000	0.05	3.65	Edge of pavement to kerbs @ LHS
6	13 Mar 15	72.091-72.106	15.000	0.05	0.75	Edge of pavement to kerbs @ LHS
7	13 Mar 15	71.963-72.085	122.000	0.05	6.10	Edge of pavement to kerbs @ LHS
8	13 Mar 15	71.935-71.958	23.000	0.05	1.15	Edge of pavement to kerbs @ LHS
9	13 Mar 15	71.858-71.953	95.000	0.05	4.75	Edge of pavement to kerbs @ RHS
10	13 Mar 15	71.846-71.927	81.000	0.05	4.05	Edge of pavement to kerbs @ LHS
11	13 Mar 15	71.792-71.839	47.000	0.05	2.35	Edge of pavement to kerbs @ RHS
12	13 Mar 15	71.653-71.783	130.000	0.05	6.50	Edge of pavement to kerbs @ RHS
13	13 Mar 15	71.555-71.647	92.000	0.05	4.60	Edge of pavement to kerbs @ RHS
14	13 Mar 15	71.346-71.550	204.000	0.05	10.20	Edge of pavement to kerbs @ RHS
15	13 Mar 15	71.116-71.328	212.000	0.05	10.60	Edge of pavement to kerbs @ RHS
16	13 Mar 15	71.112-71.132	20.000	0.05	1.00	Edge of pavement to kerbs @ MED
17	13 Mar 15	71.110-71.116	6.000	0.05	0.30	Edge of pavement to kerbs @ RHS
18	13 Mar 15	71.100-71.171	71.000	0.05	3.55	Edge of pavement to kerbs @ LHS
19	13 Mar 15	71.097-71.100	3.000	0.05	0.15	Edge of pavement to kerbs @ MED
20	13 Mar 15	71.088-71.093	5.000	0.05	0.25	Edge of pavement to kerbs @ MED
21	13 Mar 15	71.051-71.070	19.000	0.05	0.95	Edge of pavement to kerbs @ MED
22	13 Mar 15	71.030-71.089	59.000	0.05	2.95	Edge of pavement to kerbs @ RHS
23	13 Mar 15	71.024-71.082	61.000	0.05	3.05	Edge of pavement to kerbs @ LHS
24	28 Mar 15	70.602-70.653	51.000	0.05	2.55	Edge of pavement to kerbs @ RHS
25	28 Mar 15	70.530-70.593	63.000	0.05	3.15	Edge of pavement to kerbs @ RHS
26	28 Mar 15	70.505-70.638	133.000	0.05	6.65	Edge of pavement to kerbs @ LHS
27	28 Mar 15	70.476-70.522	46.000	0.05	2.30	Edge of pavement to kerbs @ RHS
28	28 Mar 15	70.247-70.393	146.000	0.05	7.30	Edge of pavement to kerbs @ LHS
29	28 Mar 15	70.815-70.931	116.000	0.05	5.80	Edge of pavement to kerbs @ RHS
30	28 Mar 15	70.733-70.785	52.000	0.05	2.60	Edge of pavement to kerbs @ LHS
CARRIED FORWARD :					430.79	

LINTASAN RESOURCES SDN. BHD.
MAINTENANCE OF FEDERAL ROADS - WEST COAST, SABAH

R01 VEGETATION CLEARING RECORD

DISTRICT: TAMBUNAN

ROUTE NO. 500

ROAD NAME: JLN K. KINABALU - KENINGAU-TENOM

MONTH: March 2015

ITEM	DATE	LOCATION (CH)	LENGTH (m)	WIDTH (m)	AREA (m ²)	REMARKS
BROUGHT FORWARD:					430.79	
31	28 Mar 15	70.725-70.801	76.000	0.05	3.80	Edge of pavement to kerbs @ RHS
32	28 Mar 15	70.714-70.727	13.000	0.05	0.65	Edge of pavement to kerbs @ LHS
33	28 Mar 15	70.667-70.695	28.000	0.05	1.40	Edge of pavement to kerbs @ RHS
34	28 Mar 15	70.644-70.710	66.000	0.05	3.30	Edge of pavement to kerbs @ LHS
35	28 Mar 15	70.104-70.233	129.000	0.05	6.45	Edge of pavement to kerbs @ LHS
36	28 Mar 15	70.000-70.061	61.000	0.05	3.05	Edge of pavement to kerbs @ LHS
37	28 Mar 15	69.966-69.977	11.000	0.05	0.55	Edge of pavement to kerbs @ LHS
38	28 Mar 15	69.935-69.957	22.000	0.05	1.10	Edge of pavement to kerbs @ LHS
39	28 Mar 15	69.910-69.918	8.000	0.05	0.40	Edge of pavement to kerbs @ LHS
40	28 Mar 15	69.890-69.901	11.000	0.05	0.55	Edge of pavement to kerbs @ LHS
41	28 Mar 15	69.863-69.880	17.000	0.05	0.85	Edge of pavement to kerbs @ LHS
42	28 Mar 15	69.837-69.853	16.000	0.05	0.80	Edge of pavement to kerbs @ LHS
43	28 Mar 15	69.633-69.828	195.000	0.05	9.75	Edge of pavement to kerbs @ LHS
44	28 Mar 15	69.611-69.613	2.000	0.05	0.10	Edge of pavement to kerbs @ LHS
45	28 Mar 15	69.590-69.604	14.000	0.05	0.70	Edge of pavement to kerbs @ LHS
46	28 Mar 15	69.567-69.579	12.000	0.05	0.60	Edge of pavement to kerbs @ RHS
47	28 Mar 15	69.524-69.560	36.000	0.05	1.80	Edge of pavement to kerbs @ RHS
48						
49						
50						
51						
52						
53						
54						
55						
56						
57						
58						
59						
60						
TOTAL :					466.64	

LINTASAN RESOURCES SDN. BHD.
MAINTENANCE OF FEDERAL ROADS - WEST COAST, SABAH

R01 VEGETATION CLEARING RECORD

DISTRICT: KENINGAU

ROUTE NO. 500

ROAD NAME: JLN K. KINABALU - KENINGAU-TENOM

MONTH: March 2015

ITEM	DATE	LOCATION (CH)	LENGTH (m)	WIDTH (m)	AREA (m ²)	REMARKS
BROUGHT FORWARD:					557.16	
1	10 Mar 15	121.685-121.788	103.00	0.05	5.15	Edge of pavement to kerbs @ MED
2	10 Mar 15	121.636-121.663	27.00	0.05	1.35	Edge of pavement to kerbs @ LHS
3	10 Mar 15	121.632-121.657	25.00	0.05	1.25	Edge of pavement to kerbs @ MED
4	10 Mar 15	121.579-121.653	74.00	0.05	3.70	Edge of pavement to kerbs @ LHS
5	10 Mar 15	121.518-121.569	51.00	0.05	2.55	Edge of pavement to kerbs @ LHS
6	10 Mar 15	121.486	34.68	0.05	1.73	Pampang Bridge
7	10 Mar 15	121.293-121.434	141.00	0.05	7.05	Edge of pavement to kerbs @ LHS
8	10 Mar 15	121.257-121.282	25.00	0.05	1.25	Edge of pavement to kerbs @ MED
9	10 Mar 15	121.242-121.378	136.00	0.05	6.80	Edge of pavement to kerbs @ RHS
10	10 Mar 15	121.242-121.288	46.00	0.05	2.30	Edge of pavement to kerbs @ LHS
11	10 Mar 15	121.226-121.242	16.00	0.05	0.80	Edge of pavement to kerbs @ MED
12	10 Mar 15	121.226-121.231	5.00	0.05	0.25	Edge of pavement to kerbs @ RHS
13	10 Mar 15	121.090-121.236	146.00	0.05	7.30	Edge of pavement to kerbs @ LHS
14	10 Mar 15	121.079-121.218	139.00	0.05	6.95	Edge of pavement to kerbs @ RHS
15	10 Mar 15	121.062-121.079	17.00	0.05	0.85	Edge of pavement to kerbs @ LHS
16	17 Mar 15	120.998-121.027	29.00	0.05	1.45	Edge of pavement to kerbs @ LHS
17	17 Mar 15	120.984-121.062	78.00	0.05	3.90	Edge of pavement to kerbs @ RHS
18	17 Mar 15	120.978-121.213	235.00	0.05	11.75	Edge of pavement to kerbs @ MED
19	17 Mar 15	120.967-120.971	4.00	0.05	0.20	Edge of pavement to kerbs @ RHS
20	17 Mar 15	120.963-120.978	15.00	0.05	0.75	Edge of pavement to kerbs @ MED
21	17 Mar 15	120.942-120.992	50.00	0.05	2.50	Edge of pavement to kerbs @ LHS
22	17 Mar 15	120.912-120.959	47.00	0.05	2.35	Edge of pavement to kerbs @ RHS
23	17 Mar 15	120.861-120.935	74.00	0.05	3.70	Edge of pavement to kerbs @ LHS
24	17 Mar 15	120.793-120.844	51.00	0.05	2.55	Edge of pavement to kerbs @ LHS
25	17 Mar 15	120.719-120.776	57.00	0.05	2.85	Edge of pavement to kerbs @ LHS
26	17 Mar 15	120.719-120.754	35.00	0.05	1.75	Edge of pavement to kerbs @ RHS
27	17 Mar 15	120.716-120.951	235.00	0.05	11.75	Edge of pavement to kerbs @ MED
28	17 Mar 15	120.699-120.711	12.00	0.05	0.60	Edge of pavement to kerbs @ LHS
29	17 Mar 15	120.680-120.709	29.00	0.05	1.45	Edge of pavement to kerbs @ RHS
30	17 Mar 15	120.662-120.692	30.00	0.05	1.50	Edge of pavement to kerbs @ LHS
CARRIED FORWARD :					655.49	

LINTASAN RESOURCES SDN. BHD.
MAINTENANCE OF FEDERAL ROADS - WEST COAST, SABAH

R01 VEGETATION CLEARING RECORD

DISTRICT: KENINGAU

ROUTE NO. 500

ROAD NAME: JLN K. KINABALU - KENINGAU-TENOM

MONTH: March 2015

ITEM	DATE	LOCATION (CH)	LENGTH (m)	WIDTH (m)	AREA (m ²)	REMARKS
BROUGHT FORWARD:					655.49	
31	17 Mar 15	120.648-120.655	7.00	0.05	0.35	Edge of pavement to kerbs @ LHS
32	17 Mar 15	120.624-120.631	7.00	0.05	0.35	Edge of pavement to kerbs @ LHS
33	17 Mar 15	120.577-120.597	20.00	0.05	1.00	Edge of pavement to kerbs @ LHS
34	17 Mar 15	120.511-120.527	16.00	0.05	0.80	Edge of pavement to kerbs @ LHS
35	17 Mar 15	120.466-120.711	245.00	0.05	12.25	Edge of pavement to kerbs @ MED
36	17 Mar 15	120.456-120.670	214.00	0.05	10.70	Edge of pavement to kerbs @ RHS
37	17 Mar 15	120.445-120.448	3.00	0.05	0.15	Edge of pavement to kerbs @ RHS
38	17 Mar 15	120.441-120.453	12.00	0.05	0.60	Edge of pavement to kerbs @ MED
39	17 Mar 15	120.418-120.436	18.00	0.05	0.90	Edge of pavement to kerbs @ RHS
40	17 Mar 15	120.381-120.402	21.00	0.05	1.05	Edge of pavement to kerbs @ RHS
41	17 Mar 15	120.370-120.500	130.00	0.05	6.50	Edge of pavement to kerbs @ LHS
42	17 Mar 15	120.343-120.346	3.00	0.05	0.15	Edge of pavement to kerbs @ LHS
43	17 Mar 15	120.321-120.325	4.00	0.05	0.20	Edge of pavement to kerbs @ LHS
44	17 Mar 15	120.316-120.343	27.00	0.05	1.35	Edge of pavement to kerbs @ RHS
45	17 Mar 15	120.293-120.316	23.00	0.05	1.15	Edge of pavement to kerbs @ LHS
46	17 Mar 15	120.278-120.303	25.00	0.05	1.25	Edge of pavement to kerbs @ RHS
47	17 Mar 15	120.247-120.287	40.00	0.05	2.00	Edge of pavement to kerbs @ LHS
48	17 Mar 15	120.121-120.260	139.00	0.05	6.95	Edge of pavement to kerbs @ RHS
49	17 Mar 15	120.120-120.230	110.00	0.05	5.50	Edge of pavement to kerbs @ LHS
50	17 Mar 15	120.093-120.104	11.00	0.05	0.55	Edge of pavement to kerbs @ RHS
51						
52						
53						
54						
55						
56						
57						
58						
59						
60						
TOTAL :					709.24	

LINTASAN RESOURCES SDN. BHD.
MAINTENANCE OF FEDERAL ROADS - WEST COAST, SABAH

R01 VEGETATION CLEARING RECORD

DISTRICT: TENOM

ROUTE NO. 500

ROAD NAME: JLN K. KINABALU - KENINGAU-TENOM

MONTH: March 2015

ITEM	DATE	LOCATION (CH)	LENGTH (m)	WIDTH (m)	AREA (m ²)	REMARKS
BROUGHT FORWARD:					478.98	
1	06 Mar 15	163.485-163.650	165.00	0.05	8.25	Tun Mustafa Bridge @ RHS
2	06 Mar 15	163.485-163.650	165.00	0.05	8.25	Tun Mustafa Bridge @ LHS
3	06 Mar 15	163.042-163.053	11.00	0.05	0.55	Edge of pavement to kerbs @ RHS
4	06 Mar 15	163.056-163.061	5.00	0.05	0.25	Edge of pavement to kerbs @ RHS
5	06 Mar 15	163.064-163.087	23.00	0.05	1.15	Edge of pavement to kerbs @ RHS
6	06 Mar 15	163.090-163.095	5.00	0.05	0.25	Edge of pavement to kerbs @ RHS
7	06 Mar 15	163.098-163.137	39.00	0.05	1.95	Edge of pavement to kerbs @ RHS
8	06 Mar 15	163.147-163.184	37.00	0.05	1.85	Edge of pavement to kerbs @ RHS
9	06 Mar 15	162.980-163.039	59.00	0.05	2.95	Edge of pavement to kerbs @ RHS
10	06 Mar 15	162.820-162.970	150.00	0.05	7.50	Edge of pavement to kerbs @ RHS
11	06 Mar 15	162.775-162.785	10.00	0.05	0.50	Edge of pavement to kerbs @ RHS
12	06 Mar 15	162.755-162.767	12.00	0.05	0.60	Edge of pavement to kerbs @ RHS
13	06 Mar 15	162.752-163.288	536.00	0.05	26.80	Edge of pavement to kerbs @ LHS
14	06 Mar 15	162.739-162.752	13.00	0.05	0.65	Edge of pavement to kerbs @ RHS
15	06 Mar 15	162.725-162.752	27.00	0.05	1.35	Edge of pavement to kerbs @ LHS
16	06 Mar 15	162.699-162.719	20.00	0.05	1.00	Edge of pavement to kerbs @ LHS
17	06 Mar 15	162.672-162.719	47.00	0.05	2.35	Edge of pavement to kerbs @ RHS
18	06 Mar 15	162.666-162.688	22.00	0.05	1.10	Edge of pavement to kerbs @ LHS
19	06 Mar 15	162.646-162.672	26.00	0.05	1.30	Edge of pavement to kerbs @ RHS
20	06 Mar 15	162.597-162.629	32.00	0.05	1.60	Edge of pavement to kerbs @ RHS
21	06 Mar 15	162.546-162.588	42.00	0.05	2.10	Edge of pavement to kerbs @ LHS
22	24 Mar 15	162.386-162.477	91.00	0.05	4.55	Edge of pavement to kerbs @ RHS
23	24 Mar 15	162.365-162.399	34.00	0.05	1.70	Edge of pavement to kerbs @ LHS
24	24 Mar 15	162.350-162.365	15.00	0.05	0.75	Edge of pavement to kerbs @ LHS
25	24 Mar 15	162.329-162.350	21.00	0.05	1.05	Edge of pavement to kerbs @ LHS
26	24 Mar 15	162.307-162.329	22.00	0.05	1.10	Edge of pavement to kerbs @ LHS
27	24 Mar 15	162.294-162.307	13.00	0.05	0.65	Edge of pavement to kerbs @ LHS
28	24 Mar 15	162.275-162.294	19.00	0.05	0.95	Edge of pavement to kerbs @ LHS
29	24 Mar 15	162.194-162.365	171.00	0.05	8.55	Edge of pavement to kerbs @ RHS
30	24 Mar 15	162.137-162.275	138.00	0.05	6.90	Edge of pavement to kerbs @ LHS
CARRIED FORWARD :					577.48	

LINTASAN RESOURCES SDN. BHD.
MAINTENANCE OF FEDERAL ROADS - WEST COAST, SABAH

R01 VEGETATION CLEARING RECORD

DISTRICT: TENOM

ROUTE NO. 500

ROAD NAME: JLN K. KINABALU - KENINGAU-TENOM

MONTH: March 2015

ITEM	DATE	LOCATION (CH)	LENGTH (m)	WIDTH (m)	AREA (m ²)	REMARKS
BROUGHT FORWARD:					577.48	
31	24 Mar 15	162.137-162.194	57.00	0.05	2.85	Edge of pavement to kerbs @ RHS
32	24 Mar 15	162.086-162.116	30.00	0.05	1.50	Edge of pavement to kerbs @ LHS
33	24 Mar 15	162.048-162.117	69.00	0.05	3.45	Edge of pavement to kerbs @ RHS
34	24 Mar 15	162.048-162.058	10.00	0.05	0.50	Edge of pavement to kerbs @ LHS
35	24 Mar 15	162.002-162.037	35.00	0.05	1.75	Edge of pavement to kerbs @ RHS
36	24 Mar 15	161.945-162.040	95.00	0.05	4.75	Edge of pavement to kerbs @ LHS
37	24 Mar 15	161.909-161.995	86.00	0.05	4.30	Edge of pavement to kerbs @ RHS
38	24 Mar 15	161.887-161.935	48.00	0.05	2.40	Edge of pavement to kerbs @ LHS
39	24 Mar 15	161.865-161.909	44.00	0.05	2.20	Edge of pavement to kerbs @ RHS
40	24 Mar 15	161.840-161.878	38.00	0.05	1.90	Edge of pavement to kerbs @ LHS
41	24 Mar 15	161.808-161.831	23.00	0.05	1.15	Edge of pavement to kerbs @ LHS
42	24 Mar 15	161.802-161.865	63.00	0.05	3.15	Edge of pavement to kerbs @ RHS
43	24 Mar 15	161.779-161.794	15.00	0.05	0.75	Edge of pavement to kerbs @ RHS
44	24 Mar 15	161.745-161.769	24.00	0.05	1.20	Edge of pavement to kerbs @ RHS
45	24 Mar 15	161.716-161.736	20.00	0.05	1.00	Edge of pavement to kerbs @ RHS
46	24 Mar 15	161.680-161.704	24.00	0.05	1.20	Edge of pavement to kerbs @ RHS
47	24 Mar 15	161.599-161.647	48.00	0.05	2.40	Edge of pavement to kerbs @ RHS
48	24 Mar 15	161.221-161.599	378.00	0.05	18.90	Edge of pavement to kerbs @ RHS
49	24 Mar 15	161.159-161.182	23.00	0.05	1.15	Edge of pavement to kerbs @ RHS
50						
51						
52						
53						
54						
55						
56						
57						
58						
59						
60						
TOTAL :					633.98	

LINTASAN RESOURCES SDN. BHD.
 MAINTENANCE OF FEDERAL ROADS - WEST COAST, SABAH

SUMMARY - VEGETATION CLEARING RECORD

Month :MARCH 2015

ITEM	DISTRICT	ROUTE NO.	ROAD NAME	AREA (m ²)		
				PREVIOUS MONTH	CURRENT MONTH	CUM. MONTH
1	Beaufort	01	Jalan Kota Kinabalu - Sindumin	3,960.39	1,558.97	5,519.36
2	Sipitang	01	Jalan Kota Kinabalu - Sindumin	5,524.36	-	5,524.36
3	Beaufort	502	Jalan Beaufort - Menumbok	-	-	-
4	Kuala Penyu	502	Jalan Beaufort - Menumbok	1,382.07	-	1,382.07
TOTAL				10,866.82	1,558.97	12,425.79

LINTASAN RESOURCES SDN. BHD.
MAINTENANCE OF FEDERAL ROADS - WEST COAST, SABAH
R01 VEGETATION CLEARING RECORD

DISTRICT: BEAUFORT

ROUTE NO. 01

ROAD NAME: JALAN KOTA KINABALU - SINDUMIN

MONTH: MARCH 2015

ITEM	DATE	LOCATION (CH)	LENGTH (m)	WIDTH (m)	AREA (m ²)	REMARKS
BROUGHT FORWARD:					3,960.39	
1	11 Mar 15	76.850	60.00	0.400	137.25	RHS
2	11 Mar 15	76.900	66.00	0.400	143.30	LHS
3	11 Mar 15	76.995	94.00	0.400	171.40	RHS
4	11 Mar 15	77.000	83.00	0.400	160.40	LHS
5	11 Mar 15	77.060	62.00	0.400	139.46	RHS
6	11 Mar 15	77.100	90.00	0.400	167.50	RHS
7	11 Mar 15	77.330	94.00	0.400	171.73	LHS
8	11 Mar 15	77.400	100.00	0.400	177.80	LHS
9	11 Mar 15	77.508	100.00	0.400	177.91	LHS
10	11 Mar 15	77.830	34.00	0.400	112.23	LHS
11						
12						
13						
14						
15						
16						
17						
18						
19						
20						
21						
22						
23						
24						
25						
26						
27						
28						
29						
30						
CARRIED FORWARD:					5,519.36	

LINTASAN RESOURCES SDN. BHD.
 MAINTENANCE OF FEDERAL ROADS - WEST COAST, SABAH
R01 VEGETATION CLEARING RECORD

DISTRICT: SIPITANG
 ROUTE NO. 01
 ROAD NAME: JALAN KOTA KINABALU - SINDUMIN
 MONTH: MARCH 2015

ITEM	DATE	LOCATION (CH)	LENGTH (m)	WIDTH (m)	AREA (m ²)	REMARKS
BROUGHT FORWARD:					5,524.36	
1						
2						
3						
4						
5						
6						
7						
8						
9						
10						
11						
12						
13						
14						
15						
16						
17						
18						
19						
20						
21						
22						
23						
24						
25						
26						
27						
28						
29						
30						
CARRIED FORWARD:					5,524.36	

LINTASAN RESOURCES SDN. BHD.
MAINTENANCE OF FEDERAL ROADS - WEST COAST, SABAH
R01 VEGETATION CLEARING RECORD

DISTRICT: KUALA PENYU
ROUTE NO. 502
ROAD NAME: JALAN BEAUFORT - MENUMBOK
MONTH: MARCH 2015

ITEM	DATE	LOCATION (CH)	LENGTH (m)	WIDTH (m)	AREA (m ²)	REMARKS
BROUGHT FORWARD:					1,382.07	
1						
2						
3						
4						
5						
6						
7						
8						
9						
10						
11						
12						
13						
14						
15						
16						
17						
18						
19						
20						
21						
22						
23						
24						
25						
26						
27						
28						
29						
30						
CARRIED FORWARD:					1,382.07	

R 02

**PENYENGGARAAN
BAHU JALAN
(SHOULDER)**

LINTASAN RESOURCES SDN. BHD.
 PRIVATISATION OF WEST COAST SABAH FEDERAL ROADS MAINTENANCE

SUMMARY- SHOULDER REPAIR RECORD

MONTH : MARCH 2015

ITEM	DISTRICT	ROUTE NO.	ROAD NAME	EARTH SHOULDER			GRAVEL SHOULDER					
				PREVIOUS MONTH	CURRENT MONTH	CUM. MONTH	PREVIOUS MONTH		CURRENT MONTH		CUM. MONTH	
				Area (m ²)	Area (m ²)	Area (m ²)	Area (m ²)	Volume (m ³)	Area (m ²)	Volume (m ³)	Area (m ²)	Volume (m ³)
1	Kota Belud	01	Jalan Kota Kinabalu - Kudat	4,400.00	2,150.00	6,550.00	-	-	-	-	-	-
2	Kota Marudu	01	Jalan Kota Kinabalu - Kudat	-	16,400.00	16,400.00	-	-	-	-	-	-
3	Kudat	01	Jalan Kota Kinabalu - Kudat	7,700.00	-	7,700.00	-	-	-	-	-	-
TOTAL				12,100.00	18,550.00	30,650.00	-	-	-	-	-	-

LINTASAN RESOURCES SDN. BHD.
MAINTENANCE OF FEDERAL ROADS - WEST COAST, SABAH

R02 SHOULDER REPAIR RECORD

DISTRICT: KOTA BELUD
ROUTE NO. 01
ROAD NAME: JALAN KOTA KINABALU- KUDAT
MONTH: MARCH 2015

ITEM	DATE	CHAINAGE		EARTH SHOULDER				GRAVEL SHOULDER					REMARKS
		From	To	Length (m)	Width (m)	Depth (m)	Area (m2)	Length (m)	Width (m)	Depth (m)	Area (m2)	Volume (m3)	
BROUGHT FORWARD:							4,400.00				0.00	0.00	
1	02 Mar 15	110.400	110.700	200.00	4.00	0.15	800.00						LHS
2	03 Mar 15	110.450	110.750	300.00	4.50	0.10	1,350.00						RHS
3													
4													
5													
6													
7													
8													
9													
10													
11													
12													
13													
14													
15													
16													
17													
18													
19													
20													
21													
22													
23													
24													
25													
26													
27													
28													
29													
30													
BALANCE END OF MAR :							6,550.00				0.00	0.00	

LINTASAN RESOURCES SDN. BHD.
MAINTENANCE OF FEDERAL ROADS - WEST COAST, SABAH

R02 SHOULDER REPAIR RECORD

DISTRICT: KOTA MARUDU
ROUTE NO. 01
ROAD NAME: JALAN KOTA KINABALU - KUDAT
MONTH: MARCH 2015

ITEM	DATE	CHAINAGE		EARTH SHOULDER				GRAVEL SHOULDER				REMARKS	
		From	To	Length (m)	Width (m)	Depth (m)	Area (m2)	Length (m)	Width (m)	Depth (m)	Area (m2)		Volume (m3)
BROUGHT FORWARD:				-		-	0.00	-	-	-	0.00	0.00	
1	05 Mar 15	113.200	113.300	100.00	5.00	0.10	500.00						LHS
2	06 Mar 15	113.300	113.500	200.00	4.50	0.15	1,800.00						LHS&RHS
3	09 Mar 15	113.500	113.700	200.00	4.00	0.10	1,600.00						LHS&RHS
4	10 Mar 15	113.700	113.900	200.00	4.50	0.15	1,800.00						LHS&RHS
5	11 Mar 15	114.100	114.900	800.00	5.00	0.10	8,000.00						LHS&RHS
6	12 Mar 15	114.900	115.200	300.00	4.50	0.10	2,700.00						LHS&RHS
7													
8													
9													
10													
11													
12													
13													
14													
15													
16													
17													
18													
19													
20													
21													
22													
23													
24													
25													
26													
27													
28													
29													
30													
BALANCE END OF MAR :							16,400.00				0.00	0.00	

LINTASAN RESOURCES SDN. BHD.
 MAINTENANCE OF FEDERAL ROADS - WEST COAST, SABAH

R02 SHOULDER REPAIR RECORD

DISTRICT: KUDAT
 ROUTE NO. 01
 ROAD NAME: JALAN KOTA KINABALU - KUDAT
 MONTH: MARCH 2015

ITEM	DATE	CHAINAGE		EARTH SHOULDER				GRAVEL SHOULDER					REMARKS
		From	To	Length	Width	Depth	Area	Length	Width	Depth	Area	Volume	
				(m)	(m)	(m)	(m2)	(m)	(m)	(m)	(m2)	(m3)	
BROUGHT FORWARD:				-	-	-	7,700.00	-	-	-	0.00	0.00	
1													
2													
3													
4													
5													
6													
7													
8													
9													
10													
11													
12													
13													
14													
15													
16													
17													
18													
19													
20													
21													
22													
23													
24													
25													
26													
27													
28													
29													
30													
BALANCE END OF MAR :							7,700.00				0.00	0.00	

LINTASAN RESOURCES SDN. BHD.
 MAINTENANCE OF FEDERAL ROADS - WEST COAST, SABAH

R02 SHOULDER REPAIR RECORD

DISTRICT: TUARAN
 ROUTE NO. 503
 ROAD NAME: JALAN BERUNGIS - KOTA BELUD
 MONTH: MARCH 2015

ITEM	DATE	CHAINAGE		EARTH SHOULDER				GRAVEL SHOULDER					REMARKS
		From	To	Length	Width	Depth	Area	Length	Width	Depth	Area	Volume	
				(m)	(m)	(m)	(m2)	(m)	(m)	(m)	(m2)	(m3)	
BROUGHT FORWARD:							6,720.00				0.00	0.00	
TOTAL :							6,720.00				0.00	0.00	

LINTASAN RESOURCES SDN. BHD.
 PRIVATISATION OF WEST COAST SABAH FEDERAL ROADS MAINTENANCE

SUMMARY- SHOULDER REPAIR RECORD

Month : March 2015

ITEM	DISTRICT	ROUTE NO.	ROAD NAME	EARTH SHOULDER			GRAVEL SHOULDER					
				PREVIOUS MONTH	CURRENT MONTH	CUM. MONTH	PREVIOUS MONTH		CURRENT MONTH		CUM. MONTH	
				Area (m ²)	Area (m ²)	Area (m ²)	Area (m ²)	Volume (m ³)	Area (m ²)	Volume (m ³)	Area (m ²)	Volume (m ³)
1	Ranau	22	Jalan Kota Kinabalu - Sandakan	19,175.00	5,670.00	24,845.00	-	-	-	-	-	-
			TOTAL	19,175.00	5,670.00	24,845.00	-	-	-	-	-	-

LINTASAN RESOURCES SDN. BHD.

MAINTENANCE OF FEDERAL ROADS - WEST COAST, SABAH

R02 SHOULDER REPAIR RECORD

DISTRICT: Ranau

ROUTE NO. 22

ROAD NAME: Jalan Kota Kinabalu - Sandakan

MONTH: March 2015

TEM	DATE	CHAINAGE		EARTH SHOULDER				GRAVEL SHOULDER					REMARKS
				Length	Width	Depth	Area	Length	Width	Depth	Area	Volume	
		From	To	(m)	(m)	(m)	(m ²)	(m)	(m)	(m)	(m ²)	(m ³)	
BROUGHT FORWARD FROM FEBRUARY 2015:						19,175.00				0.00			
1	03 Mar 15	107.900	108.150	250.00	2.80		700.00					LHS	
2	04 Mar 15	107.910	108.110	200.00	1.80		360.00					RHS	
3	05 Mar 15	108.200	108.400	200.00	3.00		600.00					LHS	
4	06 Mar 15	108.200	108.450	250.00	3.00		750.00					RHS	
5	07 Mar 15	108.400	108.600	200.00	2.00		400.00					LHS	
6	09 Mar 15	108.420	108.640	220.00	2.00		440.00					RHS	
7	10 Mar 15	108.650	108.830	180.00	3.00		540.00					LHS	
8	11 Mar 15	108.660	108.860	200.00	3.00		600.00					RHS	
9	12 Mar 15	108.910	109.120	210.00	2.00		420.00					LHS	
10	13 Mar 15	108.920	109.150	230.00	2.00		460.00					RHS	
11	14 Mar 15	109.300	109.500	200.00	2.00		400.00					LHS	
12													
13													
14													
15													
16													
17													
18													
19													
20													
21													
22													
23													
24													
25													
26													
27													
28													
29													
30													
CARRIED FORWARD:						24,845.00				0.00			

LINTASAN RESOURCES SDN. BHD.
 PRIVATISATION OF WEST COAST SABAH FEDERAL ROADS MAINTENANCE

SUMMARY- SHOULDER REPAIR RECORD

Month: MARCH 2015

ITEM	DISTRICT	ROUTE NO.	ROAD NAME	EARTH SHOULDER			GRAVEL SHOULDER						
				PREVIOUS MONTH	CURRENT MONTH	CUM. MONTH	PREVIOUS MONTH		CURRENT MONTH		CUM. MONTH		
				Area (m ²)	Area (m ²)	Area (m ²)	Area (m ²)	Volume (m ³)	Area (m ²)	Volume (m ³)	Area (m ²)	Volume (m ³)	
1	Kota Kinabalu	01	Jalan Kota Kinabalu - Sindumin	-	-	-	-	-	-	-	-	-	-
2	Penampang	01	Jalan Kota Kinabalu - Sindumin	-	-	-	-	-	-	-	-	-	-
3	Papar	01	Jalan Kota Kinabalu - Sindumin	596.00	-	596.00	-	-	-	-	-	-	-
4	Penampang	500	Jalan Kota Kinabalu - Keningau - Tenom	-	2,905.00	2,905.00	-	-	-	-	-	-	-
5	Penampang	501	Jalan Kota Kinabalu - Penampang - Lok Kawi	-	-	-	-	-	-	-	-	-	-
6	Kota Kinabalu	608	Jalan Masuk Ke Lapangan Terbang Lama, KK	-	-	-	-	-	-	-	-	-	-
			TOTAL	596.00	2,905.00	3,501.00	-	-	-	-	-	-	-

LINTASAN RESOURCES SDN. BHD.
 MAINTENANCE OF FEDERAL ROADS - WEST COAST, SABAH

R02 SHOULDER REPAIR RECORD

DISTRICT: PAPAR
 ROUTE NO.: 01
 ROAD NAME: JALAN KOTA KINABALU-SINDUMIN
 MONTH: MARCH 2015

ITEM	DATE	CHAINAGE		EARTH SHOULDER				GRAVEL SHOULDER					REMARKS
		From	To	Length (m)	Width (m)	Depth (m)	Area (m2)	Length (m)	Width (m)	Depth (m)	Area (m2)	Volume (m3)	
		BROUGHT FORWARD:					596.00				0.00	0.00	
TOTAL:							596.00				0.00	0.00	

LINTASAN RESOURCES SDN. BHD.
 MAINTENANCE OF FEDERAL ROADS - WEST COAST, SABAH

R02 SHOULDER REPAIR RECORD

DISTRICT: PENAMPANG
 ROUTE NO.: 500
 ROAD NAME: JALAN KK-KENINGAU-TENOM
 MONTH: MARCH 2015

ITEM	DATE	CHAINAGE		EARTH SHOULDER				GRAVEL SHOULDER					REMARKS
		From	To	Length (m)	Width (m)	Depth (m)	Area (m2)	Length (m)	Width (m)	Depth (m)	Area (m2)	Volume (m3)	
BROUGHT FORWARD:							0.00				0.00	0.00	
1	02 Mar 15	14.300	14.700	100.00	3.00	-	300.00				0.00	0.00	RHS-Trimmed
2	03 Mar 15	11.250	11.050	50.00	2.50	-	125.00				0.00	0.00	LHS-Trimmed
3	05 Mar 15	17.150	17.500	350.00	2.00	-	700.00				0.00	0.00	LHS-Trimmed
4	07 Mar 15	15.500	15.800	300.00	2.00	-	600.00				0.00	0.00	RHS-Trimmed
5	08 Mar 15	6.300	6.700	400.00	2.50	-	1,000.00				0.00	0.00	RHS-Trimmed
6	09 Mar 15	5.260	5.300	40.00	2.00	-	80.00				0.00	0.00	RHS-Trimmed
7	10 Mar 15	5.250	5.300	50.00	2.00	-	100.00				0.00	0.00	LHS-Trimmed
TOTAL:							2,905.00				0.00	0.00	

LINTASAN RESOURCES SDN. BHD.
 PRIVATISATION OF WEST COAST SABAH FEDERAL ROADS MAINTENANCE

SUMMARY - SHOULDER REPAIR RECORD

Month : MARCH 2015

ITEM	DISTRICT	ROUTE NO.	ROAD NAME	EARTH SHOULDER			GRAVEL SHOULDER					
				PREVIOUS MONTH	CURRENT MONTH	CUM. MONTH	PREVIOUS MONTH		CURRENT MONTH		CUM. MONTH	
				Area (m ²)	Area (m ²)	Area (m ²)	Area (m ²)	Volume (m ³)	Area (m ²)	Volume (m ³)	Area (m ²)	Volume (m ³)
1	TAMBUNAN	500	Jalan Kota Kinabalu - Keningau - Tenom	-	-	-	-	-	-	-	-	-
2	KENINGAU	500	Jalan Kota Kinabalu - Keningau - Tenom	4,845.00	4,510.00	9,355.00	-	-	-	-	-	-
3	TENOM	500	Jalan Kota Kinabalu - Keningau - Tenom	-	-	-	-	-	-	-	-	-
TOTAL				4,845.00	4,510.00	9,355.00	-	-	-	-	-	-

LINTASAN RESOURCES SDN. BHD.
 MAINTENANCE OF FEDERAL ROADS - WEST COAST, SABAH
R02 SHOULDER REPAIR RECORD

DISTRICT: KENINGAU
ROUTE NO. 500
ROAD NAME: JLN K. KINABALU - KENINGAU - TENOM
MONTH: March 2015

ITEM	DATE	CHAINAGE		EARTH SHOULDER				GRAVEL SHOULDER					REMARKS
		From	To	Length (m)	Width (m)	Depth (m)	Area (m2)	Length (m)	Width (m)	Depth (m)	Area (m2)	Volume (m3)	
BROUGHT FORWARD:							4,845.00				0.00	0.00	
1	13 Mar 15	136.100	136.450	350.00	3.00	0.100	1,050.00						Grading/LHS
2	13 Mar 15	136.200	136.450	250.00	2.00	0.100	500.00						Grading/RHS
3	13 Mar 15	136.570	136.850	280.00	3.00	0.100	840.00						Grading/LHS
4	13 Mar 15	136.620	136.850	230.00	2.00	0.100	460.00						Grading/RHS
5	13 Mar 15	137.050	137.350	300.00	3.00	0.100	900.00						Grading/LHS
6	13 Mar 15	137.070	137.450	380.00	2.00	0.100	760.00						Grading/RHS
7													
8													
9													
10													
11													
12													
13													
14													
15													
16													
17													
18													
19													
20													
21													
22													
23													
24													
25													
26													
27													
28													
29													
30													
TOTAL :							9,355.00				0.00	0.00	

LINTASAN RESOURCES SDN. BHD.
 MAINTENANCE OF FEDERAL ROADS - WEST COAST, SABAH
R02 SHOULDER REPAIR RECORD

DISTRICT: TENOM
 ROUTE NO. 500
 ROAD NAME: JLN K. KINABALU - KENINGAU - TENOM
 MONTH: March 2015

ITEM	DATE	CHAINAGE		EARTH SHOULDER				GRAVEL SHOULDER					REMARKS
		From	To	Length	Width	Depth	Area	Length	Width	Depth	Area	Volume	
				(m)	(m)	(m)	(m2)	(m)	(m)	(m)	(m2)	(m3)	
BROUGHT FORWARD:							0.00				0.00	0.00	
1													
2													
3													
4													
5													
6													
7													
8													
9													
10													
11													
12													
13													
14													
15													
16													
17													
18													
19													
20													
21													
22													
23													
24													
25													
26													
27													
28													
29													
30													
TOTAL							0.00				0.00	0.00	

LINTASAN RESOURCES SDN. BHD.
 MAINTENANCE OF FEDERAL ROADS - WEST COAST, SABAH

R02 SHOULDER REPAIR RECORD

DISTRICT: SIPITANG
 ROUTE NO. 01
 ROAD NAME: JALAN KOTA KINABALU - SINDUMIN
 MONTH: MARCH 2015

ITEM	DATE	CHAINAGE		EARTH SHOULDER				GRAVEL SHOULDER					REMARKS
		From	To	Length	Width	Depth	Area	Length	Width	Depth	Area	Volume	
				(m)	(m)	(m)	(m ²)	(m)	(m)	(m)	(m ²)	(m ³)	
BROUGHT FORWARD:				-	-	-	1,184.40	-	-	-	0.00	0.00	-
1													
2													
3													
4													
5													
6													
7													
8													
9													
10													
11													
12													
13													
14													
15													
16													
17													
18													
19													
20													
21													
22													
23													
24													
25													
26													
27													
28													
29													
30													
CARRIED FORWARD:							1,184.40				0.00	0.00	

R 03

**PEMOTONGAN
RUMPUT
(GRASS CUTTING)**

DISTRICT : KOTA BELUD
ROUTE NO : 01 - JALAN KOTA KINABALU - KUDAT
LOCATION : CH91.400-CH91.800(LHS)
KM91..400-KM91.800(LHS)

R03 - GRASS CUTTING



BEFORE



IN PROGRESS



AFTER

DISTRICT : RANAU
ROUTE NO : 22 - JALAN KOTA KINABALU - SANDAKAN
LOCATION : CH 85.600 - RHS
KM 122.200

R03 GRASS CUTTING



BEFORE



AFTER

DISTRICT : RANAU
ROUTE NO : 22 - JALAN KOTA KINABALU - SANDAKAN
LOCATION : CH 89.400-RHS
KM 126.000

R03 GRASS CUTTING



BEFORE



IN PROGRESS



AFTER

DISTRICT : RANAU
ROUTE NO : 22 - JALAN KOTA KINABALU - SANDAKAN
LOCATION : CH 106.200 - LHS
KM 142.800

R03 GRASS CUTTING



BEFORE



IN PROGRESS



AFTER

DISTRICT : RANAU
ROUTE NO : 22 - JALAN KOTA KINABALU - SANDAKAN
LOCATION : CH 112.400 - LHS
KM 149.000

R03 GRASS CUTTING



BEFORE



IN PROGRESS



AFTER

DISTRICT : TAMBUNAN
ROUTE NO : 500 - JALAN KOTA KINABALU - KENINGAU - TENOM
LOCATION : CH 91.050 - LHS
KM 101.050

R03 - GRASS CUTTING



BEFORE



IN PROGRESS



AFTER

LINTASAN RESOURCES SDN. BHD.

GRASS CUTTING
GRAND SUMMARY

MONTH: MARCH 2015

DISTRICT	ROUTE NO.	ROAD NAME	Previous Mths	Current Mth	Cummulative
			(Km)	(Km)	(Km)
Kota Belud	01	Jalan Kota Kinabalu-Kudat	103.340	67.070	170.410
Kota Marudu	01	Jalan Kota Kinabalu-Kudat	64.020	53.670	117.690
Kudat	01	Jalan Kota Kinabalu-Kudat	109.980	79.490	189.470
Tuaran	01	Jalan Kota Kinabalu-Kudat	77.940	41.770	119.710
	22	Jalan Kota Kinabalu-Sandakan	85.160	42.580	127.740
	503	Jalan Berungis-Kota Belud	35.400	19.400	54.800
Kota Kinabalu	01	Jalan Kota Kinabalu-Kudat	85.560	42.909	128.469
	01	Jalan Kota Kinabalu-Sindumin	28.080	14.150	42.230
	606	Jalan Susur Sepangar Bay	21.440	10.720	32.160
	607	Jalan Masuk Ke Pelabuhan Baru	1.360	0.680	2.040
	608	Jalan K Masuk Ke Lapangan Terbang Lama	4.828	2.414	7.242
Penampang	01	Jalan Kota Kinabalu-Sindumin	8.402	7.993	16.395
	500	Jalan Kota Kinabalu-Keningau-Tenom	98.240	60.270	158.510
	501	Jalan Kota Kinabalu-Penampang-Lok Kawi	27.520	15.819	43.339
Papar	01	Jalan Kota Kinabalu-Sindumin	108.940	83.010	191.950
Ranau	22	Jalan Kota Kinabalu-Sandakan	204.400	163.245	367.645
Tambunan	500	Jalan Kota Kinabalu-Keningau-Tenom	118.600	85.071	203.671
Keningau	500	Jalan Kota Kinabalu-Keningau-Tenom	89.940	66.537	156.477
Tenom	500	Jalan Kota Kinabalu-Keningau-Tenom	56.940	43.683	100.623
Beaufort	01	Jalan Kota Kinabalu-Sindumin	114.176	70.238	184.414
	502	Jalan Beaufort-Menumbok	45.030	22.557	67.587
Sipitang	01	Jalan Kota Kinabalu-Sindumin	68.012	44.202	112.214
Kuala Penyu	502	Jalan Beaufort-Menumbok	74.100	43.02.	74.100
TOTAL			1,631.408	1,037.478	2,668.886

LINTASAN RESOURCES SDN. BHD.
PRIVATISATION OF WEST COAST SABAH FEDERAL ROADS MAINTENANCE

SUMMARY - GRASS CUTTING

MONTH: MARCH 2015

ITEM	DISTRICT	ROUTE NO.	ROAD NAME	LENGTH (km)		
				PREVIOUS MONTH	CURRENT MONTH	CUM. MONTH
1	Kota Belud	01	Jalan Kota Kinabalu - Kudat	103.340	67.070	170.410
2	Kota Marudu	01	Jalan Kota Kinabalu - Kudat	64.020	53.670	117.690
3	Kudat	01	Jalan Kota Kinabalu - Kudat	109.980	79.490	189.470
TOTAL:				277.340	200.230	477.570

LINTASAN RESOURCES SDN. BHD.
MAINTENANCE OF FEDERAL ROADS - WEST COAST, SABAH
R03 GRASS CUTTING RECORD

DISTRICT: KOTA BELUD
ROUTE NO: R01
ROAD NAME: JALAN K.K. - KUDAT
MONTH: Mar-15

ITEM	DATE OF CUTTING	CHAINAGE		Length (km)	REMARKS
		From	To		
BROUGHT FORWARD :				103.340	
1	02 Mar 15	58.980	63.980	5.000	
2	03 Mar 15	63.980	67.980	4.000	
3	04 Mar 15	67.980	72.970	4.990	
4	05 Mar 15	72.970	76.970	4.000	Protocol 1 st cycle
5	05 Mar 15	76.000	76.800	0.800	In Earth Drains
6	06 Mar 15	76.970	80.770	3.800	
7	06 Mar 15	80.080	83.680	3.600	In Earth Drains
8	07 Mar 15	80.770	85.980	5.210	
9	09 Mar 15	85.980	90.600	4.620	
10	10 Mar 15	90.600	96.270	5.670	
11	10 Mar 15	94.000	97.300	3.300	In Earth Drains
12	11 Mar 15	96.270	100.600	4.330	
13	11 Mar 15	97.300	100.500	3.200	In Earth Drains
14	12 Mar 15	100.600	105.200	4.600	
15	13 Mar 15	105.200	109.200	4.000	
16	15 Mar 15	109.200	110.950	1.750	
17	15 Mar 15	110.500	110.700	0.200	In Earth Drains
18	16 Mar 15	72.970	76.970	4.000	Protocol 2 nd cycle
BALANCE END OF MAR :				170.410	

LINTASAN RESOURCES SDN. BHD.
MAINTENANCE OF FEDERAL ROADS - WEST COAST, SABAH
R03 GRASS CUTTING RECORD

DISTRICT: KOTA MARUDU
ROUTE NO: R01
ROAD NAME: JALAN K.K. - KUDAT
MONTH: Mar-15

ITEM	DATE OF CUTTING	CHAINAGE		Length (km)	REMARKS
		From	To		
BROUGHT FORWARD :				64.020	
1	06 Mar 15	111.100	113.300	2.200	In Earth Drains
2	09 Mar 15	119.717	121.717	2.000	Protocol 1 st cycle
3	11 Mar 15	110.950	113.500	2.550	
4	10 Mar 15	113.500	117.150	3.650	
5	10 Mar 15	113.700	117.800	4.100	In Earth Drains
6	13 Mar 15	117.150	119.717	2.567	
7	13 Mar 15	117.990	118.400	0.410	In Earth Drains
8	13 Mar 15	121.717	125.200	3.483	
9	11 Mar 15	125.200	128.980	3.780	
10	14 Mar 15	128.980	131.250	2.270	
11	14 Mar 15	131.250	135.600	4.350	
12	14 Mar 15	135.600	138.500	2.900	
13	15 Mar 15	138.500	140.960	2.460	
14	15 Mar 15	119.000	119.600	0.600	In Earth Drains
15	16 Mar 15	119.717	121.717	2.000	Protocol 2 nd cycle
16	17 Mar 15	126.300	134.800	8.500	In Earth Drains
17	18 Mar 15	134.850	140.700	5.850	In Earth Drains
18					
19					
20					
21					
22					
23					
24					
25					
BALANCE END OF MAR :				117.690	

LINTASAN RESOURCES SDN. BHD.
PRIVATISATION OF WEST COAST SABAH FEDERAL ROADS MAINTENANCE

SUMMARY - GRASS CUTTING

Month: MARCH 2015

ITEM	DISTRICT	ROUTE NO.	ROAD NAME	LENGTH (km)		
				PREVIOUS MONTH	CURRENT MONTH	CUM. MONTH
1	Kota Kinabalu	01	Jalan Kota Kinabalu - Kudat	85.560	42.906	128.466
2	Tuaran	01	Jalan Kota Kinabalu - Kudat	77.940	41.770	119.710
3	Tuaran	22	Jalan Kota Kinabalu - Sandakan	85.160	42.580	127.740
4	Tuaran	503	Jalan Berungis - Kota Belud	35.400	19.400	54.800
5	Kota Kinabalu	606	Jalan Susur Sepangar Bay	21.440	10.720	32.160
6	Kota Kinabalu	607	Jalan Masuk Ke Pelabuhan Baru, KK	1.360	0.680	2.040
TOTAL:				306.860	158.056	464.916

LINTASAN RESOURCES SDN. BHD.
 MAINTENANCE OF FEDERAL ROADS - WEST COAST, SABAH

R03 GRASS CUTTING RECORD

DISTRICT: TUARAN
ROUTE NO: 01
ROAD NAME: JALAN KOTA KINABALU - KUDAT
MONTH: MARCH 2015

ITEM	DATE OF CUTTING	CHAINAGE		Length (km)	REMARKS
		From	To		
BROUGHT FORWARD :				77.940	
1	02 Mar 15	36.602	32.720	3.882	Normal
2	05 Mar 15	32.720	28.720	4.000	Protocol
3	15 Mar 15	28.720	23.980	4.740	Normal
4	17 Mar 15	28.720	31.000	2.280	Protocol
5	20 Mar 15	31.000	32.700	1.700	Protocol
6	23 Mar 15	35.200	35.700	0.500	Earth Drain (RHS)
7	23 Mar 15	35.200	35.700	0.500	Earth Drain (LHS)
8	14 Mar 15	36.602	46.102	9.500	
9	17 Mar 15	46.102	52.602	6.500	
10	20 Mar 15	52.602	58.970	6.368	
11	24 Mar 15	38.000	38.800	0.800	Earth Drain (LHS)
12	24 Mar 15	56.602	57.602	1.000	Earth Drain (RHS)
TOTAL :				119.710	

LINTASAN RESOURCES SDN. BHD.
 MAINTENANCE OF FEDERAL ROADS - WEST COAST, SABAH
R03 GRASS CUTTING RECORD

DISTRICT: TUARAN
ROUTE NO: 22
ROAD NAME: JALAN KOTA KINABALU - SANDAKAN
MONTH: MARCH 2015

ITEM	DATE OF CUTTING	CHAINAGE		Length (km)	REMARKS
		From	To		
BROUGHT FORWARD :				85.160	
1	02 Mar 15	0.000	11.500	11.500	
2	05 Mar 15	11.500	21.000	9.500	
3	07 Mar 15	21.000	32.500	11.500	
4	10 Mar 15	32.500	42.580	10.080	
TOTAL :				127.740	

LINTASAN RESOURCES SDN. BHD.
 MAINTENANCE OF FEDERAL ROADS - WEST COAST, SABAH

R03 GRASS CUTTING RECORD

DISTRICT: KOTA KINABALU
ROUTE NO: 607
ROAD NAME: JALAN MASUK KE PELABUHAN BARU, KK
MONTH: MARCH 2015

ITEM	DATE OF CUTTING	CHAINAGE		Length (km)	REMARKS
		From	To		
BROUGHT FORWARD :				1.360	
1	02 Mar 15	0.000	0.340	0.340	Protocol
2	16 Mar 15	0.000	0.340	0.340	Protocol
TOTAL :				2.040	

LINTASAN RESOURCES SDN. BHD.
PRIVATISATION OF WEST COAST SABAH FEDERAL ROADS MAINTENANCE

SUMMARY - GRASS CUTTING

MONTH: March 2015

ITEM	DISTRICT	ROUTE NO.	ROAD NAME	LENGTH (km)		
				PREVIOUS MONTH	CURRENT MONTH	CUM. MONTH
1	Ranau	22	Jalan Kota Kinabalu - Sandakan	204.400	163.245	367.645
TOTAL:				204.400	163.245	367.645

LINTASAN RESOURCES SDN. BHD.
MAINTENANCE OF FEDERAL ROADS - WEST COAST, SABAH

R03 GRASS CUTTING

DISTRICT: Ranau
ROUTE NO: 22
ROAD NAME: Jalan Kota Kinabalu - Sandakan
MONTH: March 2015

ITEM	DATE OF CUTTING	CHAINAGE		Length (km)	REMARKS
		From	To		
BROUGHT FORWARD FROM FEBRUARY 2015:				204.400	
1	01 Mar 15	42.600	46.320	3.720	
2	01 Mar 15	45.220	45.381	0.161	In Earth Drains
3	02 Mar 15	46.320	50.040	3.720	
4	02 Mar 15	46.433	46.505	0.072	In Earth Drains
5	03 Mar 15	50.040	53.760	3.720	
6	03 Mar 15	52.200	53.584	1.384	In Earth Drains
7	04 Mar 15	53.760	57.480	3.720	
8	05 Mar 15	57.480	61.200	3.720	
9	05 Mar 15	60.050	61.200	1.150	In Earth Drains
10	06 Mar 15	61.200	64.920	3.720	
11	06 Mar 15	61.975	64.626	2.651	In Earth Drains
12	07 Mar 15	64.920	68.600	3.680	
13	07 Mar 15	66.519	67.469	0.950	In Earth Drains
14	08 Mar 15	68.600	72.600	4.000	Protocol Road - 1st Cycle
15	08 Mar 15	68.690	68.734	0.044	In Earth Drains Protocol Road - 1st Cycle
16	09 Mar 15	72.600	78.290	5.690	
17	09 Mar 15	72.875	79.257	6.382	In Earth Drains
18	10 Mar 15	78.290	83.980	5.690	
19	10 Mar 15	78.333	83.980	5.647	In Earth Drains
20	11 Mar 15	83.980	89.670	5.690	
21	11 Mar 15	83.980	89.610	5.630	In Earth Drains
22	12 Mar 15	89.670	95.360	5.690	
23	12 Mar 15	89.767	95.170	5.403	In Earth Drains
24	13 Mar 15	95.360	101.050	5.690	
25	13 Mar 15	95.600	99.600	4.000	In Earth Drains
26	14 Mar 15	101.050	106.740	5.690	
27	14 Mar 15	101.650	105.895	4.245	In Earth Drains
CARRIED FORWARD :				306.259	

LINTASAN RESOURCES SDN. BHD.
MAINTENANCE OF FEDERAL ROADS - WEST COAST, SABAH

R03 GRASS CUTTING

DISTRICT: Ranau
ROUTE NO: 22
ROAD NAME: Jalan Kota Kinabalu - Sandakan
MONTH: March 2015

ITEM	DATE OF CUTTING	CHAINAGE		Length (km)	REMARKS
		From	To		
BROUGHT FORWARD FROM FEBRUARY 2015:				306.259	
28	15 Mar 15	106.740	112.430	5.690	
29	15 Mar 15	106.759	112.062	5.303	In Earth Drains
30	16 Mar 15	112.430	118.120	5.690	
31	16 Mar 15	113.126	117.360	4.234	In Earth Drains
32	17 Mar 15	118.120	123.810	5.690	
33	17 Mar 15	119.770	123.810	4.040	In Earth Drains
34	18 Mar 15	123.810	129.500	5.690	
35	18 Mar 15	123.810	128.040	4.230	In Earth Drains
36	19 Mar 15	129.500	135.190	5.690	
37	19 Mar 15	131.260	135.175	3.915	In Earth Drains
38	20 Mar 15	135.190	140.800	5.610	
39	20 Mar 15	137.100	138.660	1.560	In Earth Drains
40	22 Mar 15	68.600	72.600	4.000	Protocol Road 2nd Cycle
41	22 Mar 15	68.690	68.734	0.044	In Earth Drains Protocol Road - 2nd Cycle
42					
43					
44					
45					
46					
47					
48					
49					
50					
51					
52					
53					
54					
55					
CARRIED FORWARD :				367.645	

LINTASAN RESOURCES SDN. BHD.
PRIVATISATION OF WEST COAST SABAH FEDERAL ROADS MAINTENANCE

SUMMARY - GRASS CUTTING

Month: MARCH 2015

ITEM	DISTRICT	ROUTE NO.	ROAD NAME	LENGTH (km)		
				PREVIOUS MONTH	CURRENT MONTH	CUM. MONTH
1	Kota Kinabalu	01	Jalan Kota Kinabalu - Sindumin	28.080	14.150	42.230
2	Penampang	01	Jalan Kota Kinabalu - Sindumin	8.402	7.993	16.395
3	Papar	01	Jalan Kota Kinabalu - Sindumin	108.940	83.010	191.950
4	Penampang	500	Jalan Kota Kinabalu - Keningau - Tenom	98.240	60.270	158.510
5	Penampang	501	Jalan Kota Kinabalu - Penampang - Lok Kawi	27.520	15.819	43.339
6	Kota Kinabalu	608	Jalan Masuk Ke Lapangan Terbang Lama, KK	4.828	2.414	7.242
TOTAL:				276.010	183.656	459.666

LINTASAN RESOURCES SDN. BHD.
MAINTENANCE OF FEDERAL ROADS - WEST COAST, SABAH

R03 GRASS CUTTING RECORD

DISTRICT: PAPAR

ROUTE NO: 01

ROAD NAME: JALAN KK-SINDUMIN

MONTH: MARCH 2015

ITEM	DATE OF CUTTING	CHAINAGE		Length (km)	REMARKS
		From	To		
BROUGHT FORWARD :				108.940	
1	09 Mar 15	18.000	20.050	2.050	Normal Road
2	09 Mar 15	18.000	20.626	3.055	Earth Drain - Normal Road
3	09 Mar 15	20.050	22.550	2.500	Normal Road
4	09 Mar 15	20.735	22.502	1.337	Earth Drain - Normal Road
5	10 Mar 15	22.550	25.000	2.450	Normal Road
6	10 Mar 15	22.704	25.065	2.745	Earth Drain - Normal Road
7	10 Mar 15	25.000	27.400	2.400	Normal Road
8	10 Mar 15	25.099	26.555	1.780	Earth Drain - Normal Road
9	10 Mar 15	27.400	29.750	2.350	Normal Road
10	10 Mar 15	28.097	30.800	3.729	Earth Drain - Normal Road
11	11 Mar 15	29.750	31.950	2.200	Normal Road
12	11 Mar 15	30.535	32.454	1.917	Earth Drain - Normal Road
13	11 Mar 15	31.950	34.200	2.250	Normal Road
14	11 Mar 15	32.220	34.760	1.749	Earth Drain - Normal Road
15	11 Mar 15	34.200	36.500	2.300	Normal Road
16	11 Mar 15	34.760	37.690	2.466	Earth Drain - Normal Road
17	12 Mar 15	36.500	38.900	2.400	Normal Road
18	12 Mar 15	36.735	38.847	0.859	Earth Drain - Normal Road
19	12 Mar 15	38.900	41.200	2.300	Normal Road
20	12 Mar 15	38.946	39.075	0.203	Earth Drain - Normal Road
21	12 Mar 15	41.200	43.200	2.000	Normal Road
22	13 Mar 15	41.620	43.178	2.237	Earth Drain - Normal Road
23	13 Mar 15	43.200	44.800	1.600	Normal Road
24	13 Mar 15	43.808	44.544	0.850	Earth Drain - Normal Road
Balance C/F :				158.667	

LINTASAN RESOURCES SDN. BHD.
MAINTENANCE OF FEDERAL ROADS - WEST COAST, SABAH

R03 GRASS CUTTING RECORD

DISTRICT: PAPAR

ROUTE NO: 01

ROAD NAME: JALAN KK-SINDUMIN

MONTH: MARCH 2015

ITEM	DATE OF CUTTING	CHAINAGE		Length (km)	REMARKS
		From	To		
BROUGHT FORWARD :				158.667	
25	09 Mar 15	44.800	46.900	2.100	Normal Road
26	09 Mar 15	44.935	45.335	0.400	Earth Drain - Normal Road
27	09 Mar 15	46.293	46.528	0.235	Earth Drain - Normal Road
28	10 Mar 15	46.900	49.100	2.200	Normal Road
29	10 Mar 15	49.100	51.200	2.100	Normal Road
30	10 Mar 15	51.200	53.450	2.250	Normal Road
31	10 Mar 15	51.553	52.116	0.563	Earth Drain - Normal Road
32	10 Mar 15	52.824	53.123	0.299	Earth Drain - Normal Road
33	11 Mar 15	53.450	55.450	2.000	Normal Road
34	11 Mar 15	54.235	56.235	2.000	Earth Drain - Normal Road
35	11 Mar 15	54.235	55.835	1.600	Earth Drain - Normal Road
36	11 Mar 15	55.450	57.400	1.950	Normal Road
37	12 Mar 15	57.400	59.250	1.850	Normal Road
38	12 Mar 15	57.735	58.035	0.300	Earth Drain - Normal Road
39	12 Mar 15	59.250	61.650	2.400	Normal Road
40	12 Mar 15	59.485	59.601	0.116	Earth Drain - Normal Road
41	12 Mar 15	61.650	63.900	2.250	Normal Road
42	12 Mar 15	63.900	66.300	2.400	Normal Road
43	12 Mar 15	63.905	64.005	0.100	Earth Drain - Normal Road
44	13 Mar 15	66.300	68.500	2.200	Normal Road
45	13 Mar 15	68.500	70.780	2.280	Normal Road
46	13 Mar 15	70.780	72.470	1.690	Normal Road
TOTAL :				191.950	

LINTASAN RESOURCES SDN. BHD.
MAINTENANCE OF FEDERAL ROADS - WEST COAST, SABAH

R03 GRASS CUTTING RECORD

DISTRICT: PENAMPANG
ROUTE NO: 500
ROAD NAME: JALAN KK - KENINGAU - TENOM
MONTH: MARCH 2015

ITEM	DATE OF CUTTING	CHAINAGE		Length (km)	REMARKS
		From	To		
BROUGHT FORWARD :				98.240	
1	08 Mar 15	0.000	1.700	1.700	1st cycle - Protocol Road
2	08 Mar 15	0.000	1.165	1.915	Earth Drain-1st cycle-Protocol Road
3	09 Mar 15	1.700	2.910	1.210	1st cycle - Protocol Road
4	09 Mar 15	1.850	3.100	1.680	Earth Drain-1st cycle-Protocol Road
5	10 Mar 15	2.910	4.000	1.090	1st cycle - Protocol Road
6	10 Mar 15	3.000	4.000	1.005	Earth Drain-1st cycle-Protocol Road
7	02 Mar 15	4.000	6.420	2.420	Normal Road
8	02 Mar 15	4.480	6.400	0.975	Earth Drain - Normal Road
9	03 Mar 15	6.420	9.620	3.200	Normal Road
10	03 Mar 15	7.660	7.870	0.210	Earth Drain - Normal Road
11	04 Mar 15	9.620	13.170	3.550	Normal Road
12	04 Mar 15	10.950	12.115	0.385	Earth Drain - Normal Road
13	05 Mar 15	13.170	16.820	3.650	Normal Road
14	06 Mar 15	16.820	19.470	2.650	Normal Road
15	06 Mar 15	19.100	19.300	0.200	Earth Drain - Normal Road
16	09 Mar 15	19.470	22.420	2.950	Normal Road
17	10 Mar 15	22.420	24.820	2.400	Normal Road
18	11 Mar 15	24.820	27.470	2.650	Normal Road
19	12 Mar 15	27.470	30.320	2.850	Normal Road
20	13 Mar 15	30.320	32.770	2.450	Normal Road
21	16 Mar 15	32.770	35.720	2.950	Normal Road
22	17 Mar 15	35.720	38.820	3.100	Normal Road
23	18 Mar 15	38.820	42.020	3.200	Normal Road
24	19 Mar 15	42.020	45.120	3.100	Normal Road
25	19 Mar 15	43.780	44.270	0.180	Earth Drain - Normal Road
26	20 Mar 15	0.000	1.700	1.700	2nd cycle - Protocol Road
27	20 Mar 15	0.000	1.165	1.915	Earth Drain-2nd cycle-Protocol Road
28	21 Mar 15	1.700	2.910	1.210	2nd cycle - Protocol Road
29	21 Mar 15	1.850	3.100	1.680	Earth Drain-2nd cycle-Protocol Road
30	23 Mar 15	2.910	4.000	1.090	2nd cycle - Protocol Road
31	23 Mar 15	3.000	4.000	1.005	Earth Drain-2nd cycle-Protocol Road
TOTAL :				158.510	

LINTASAN RESOURCES SDN. BHD.
MAINTENANCE OF FEDERAL ROADS - WEST COAST, SABAH

R03 GRASS CUTTING RECORD

DISTRICT: PENAMPANG
ROUTE NO: 501
ROAD NAME: JALAN KK-PENAMPANG-LOK KAWI
MONTH: MARCH 2015

ITEM	DATE OF CUTTING	CHAINAGE		Length (km)	REMARKS
		From	To		
BROUGHT FORWARD :				27.520	
1	02 Mar 15	0.000	1.140	1.140	Normal Road
2	03 Mar 15	1.140	2.290	1.150	Normal Road
3	04 Mar 15	2.290	3.460	1.170	Normal Road
4	04 Mar 15	3.140	3.459	0.319	Earth Drain - Normal Road
5	05 Mar 15	3.460	4.650	1.190	1st cycle-Protocol Road
6	05 Mar 15	4.170	4.660	0.545	Earth Drain-1st cycle-Protocol Road
7	06 Mar 15	4.650	5.800	1.150	1st cycle-Protocol Road
8	07 Mar 15	5.800	6.920	1.120	1st cycle-Protocol Road
9	07 Mar 15	6.799	6.949	0.150	Earth Drain-1st cycle-Protocol Road
10	09 Mar 15	6.920	7.200	0.280	Normal Road
11	09 Mar 15	6.950	7.100	0.150	Earth Drain - Normal Road
12	09 Mar 15	6.950	7.050	0.100	Earth Drain - Normal Road
13	09 Mar 15	7.000	7.100	0.100	Earth Drain - Normal Road
14	10 Mar 15	13.800	15.200	1.400	Normal Road
15	11 Mar 15	15.200	16.600	1.400	Normal Road
16	12 Mar 15	17.400	17.700	0.300	Normal Road
17	16 Mar 15	3.460	4.650	1.190	2nd cycle-Protocol Road
18	16 Mar 15	4.170	4.660	0.545	Earth Drain-2nd cycle-Protocol Road
19	17 Mar 15	4.650	5.800	1.150	2nd cycle-Protocol Road
20	18 Mar 15	5.800	6.920	1.120	2nd cycle-Protocol Road
21		6.799	6.949	0.150	Earth Drain-2nd cycle-Protocol Road
TOTAL :				43.339	

LINTASAN RESOURCES SDN. BHD.
 MAINTENANCE OF FEDERAL ROADS - WEST COAST, SABAH

R03 GRASS CUTTING RECORD

DISTRICT: KOTA KINABALU
ROUTE NO: 608
ROAD NAME: JLN MASUK KE LAPANGAN TERBANG LAMA
MONTH: MARCH 2015

ITEM	DATE OF CUTTING	CHAINAGE		Length (km)	REMARKS
		From	To		
BROUGHT FORWARD :				4.828	
1	01 Mar 15	0.043	1.250	1.207	1st cycle - Protocol Road
2	15 Mar 15	0.043	1.250	1.207	2nd cycle - Protocol Road
TOTAL :				7.242	

LINTASAN RESOURCES SDN. BHD.
PRIVATISATION OF WEST COAST SABAH FEDERAL ROADS MAINTENANCE

SUMMARY - GRASS CUTTING

MONTH : MARCH 2015

ITEM	DISTRICT	ROUTE NO.	ROAD NAME	LENGTH (km)		
				PREVIOUS MONTH	CURRENT MONTH	CUM. MONTH
1	Tambunan	500	Jalan Kota Kinabalu - Keningau - Tenom	118.600	85.071	203.671
2	Keningau	500	Jalan Kota Kinabalu - Keningau - Tenom	89.940	66.537	156.477
3	Tenom	500	Jalan Kota Kinabalu - Keningau - Tenom	56.940	43.683	100.623
TOTAL:				265.480	195.291	460.771

LINTASAN RESOURCES SDN. BHD.
MAINTENANCE OF FEDERAL ROADS - WEST COAST, SABAH

R03 GRASS CUTTING

DISTRICT: TAMBUNAN
ROUTE NO: 500
ROAD NAME: JLN KOTA KINABALU - KENINGAU - TENOM
MONTH: March 2015

DATE OF CUTTING	CHAINAGE		Length (km)	REMARKS
	From	To		
BROUGHT FORWARD :			118.600	
02 Mar 15	69.310	73.310	4.000	1st cycle protocol road
02 Mar 15	70.110	73.490	3.380	In Earth Drains
03 Mar 15	45.120	49.000	3.880	Normal Road
03 Mar 15	47.364	47.475	0.111	In Earth Drains
04 Mar 15	49.000	53.000	4.000	Normal Road
05 Mar 15	53.000	57.000	4.000	Normal Road
06 Mar 15	57.000	61.000	4.000	Normal Road
06 Mar 15	59.166	60.600	1.434	In Earth Drains
07 Mar 15	61.000	65.000	4.000	Normal Road
07 Mar 15	61.800	63.200	1.400	In Earth Drains
07 Mar 15	63.500	65.470	1.970	In Earth Drains
09 Mar 15	65.000	69.310	4.310	Normal Road
09 Mar 15	65.480	69.180	3.700	In Earth Drains
09 Mar 15	70.110	73.490	3.380	In Earth Drains
10 Mar 15	73.310	77.000	3.690	Normal road
10 Mar 15	73.940	77.980	4.040	In Earth Drains
11 Mar 15	77.000	80.000	3.000	Normal road
11 Mar 15	77.990	79.122	1.132	In Earth Drains
12 Mar 15	80.000	83.000	3.000	Normal road
12 Mar 15	80.445	80.605	0.160	In Earth Drains
13 Mar 15	83.000	86.000	3.000	Normal road
14 Mar 15	86.000	89.000	3.000	Normal road
16 Mar 15	69.310	73.310	4.000	2nd cycle protocol road
16 Mar 15	70.110	73.490	3.380	In Earth Drains
17 Mar 15	89.000	92.000	3.000	Normal road
CARRIED FORWARD :			193.567	

LINTASAN RESOURCES SDN. BHD.
 MAINTENANCE OF FEDERAL ROADS - WEST COAST, SABAH

R03 GRASS CUTTING

DISTRICT: TAMBUNAN
ROUTE NO: 500
ROAD NAME: JLN KOTA KINABALU - KENINGAU - TENOM
MONTH: March 2015

DATE OF CUTTING	CHAINAGE		Length (km)	REMARKS
	From	To		
BROUGHT FORWARD :			193.567	
17 Mar 15	91.224	92.908	1.684	In Earth Drains
18 Mar 15	92.000	95.000	3.000	Normal road
19 Mar 15	95.000	98.000	3.000	Normal road
20 Mar 15	98.000	100.420	2.420	Normal road
TOTAL :			203.671	

LINTASAN RESOURCES SDN. BHD.
MAINTENANCE OF FEDERAL ROADS - WEST COAST, SABAH

R03 GRASS CUTTING

DISTRICT: KENINGAU
ROUTE NO: 500
ROAD NAME: JLN KOTA KINABALU - KENINGAU - TENOM
MONTH: March 2015

DATE OF CUTTING	CHAINAGE		Length (km)	REMARKS
	From	To		
BROUGHT FORWARD :			89.940	
03 Mar 15	118.000	114.475	3.525	1st Cycle Protocol Road
03 Mar 15	115.500	115.000	0.500	In Earth Drains
04 Mar 15	121.670	119.200	2.470	In Earth Drains
04 Mar 15	121.785	118.000	3.785	1st Cycle Protocol Road
10 Mar 15	138.080	136.000	2.080	Normal Road
10 Mar 15	138.158	136.741	1.417	In Earth Drains
11 Mar 15	136.000	131.000	5.000	Normal Road
11 Mar 15	134.709	134.109	0.600	In Earth Drains
12 Mar 15	131.000	126.000	5.000	Normal Road
12 Mar 15	127.620	126.990	0.630	In Earth Drains
13 Mar 15	126.000	121.785	4.215	Normal Road
13 Mar 15	125.605	124.050	1.555	In Earth Drains
14 Mar 15	114.475	111.000	3.475	Normal Road
14 Mar 15	114.800	111.000	3.800	In Earth Drains
17 Mar 15	121.785	118.000	3.785	2nd Cycle Protocol Road
17 Mar 15	121.670	119.200	2.470	In Earth Drains
18 Mar 15	118.000	114.475	3.525	2nd Cycle Protocol Road
18 Mar 15	115.500	115.000	0.500	In Earth Drains
19 Mar 15	111.000	107.000	4.000	Normal Road
19 Mar 15	110.100	107.225	2.875	In Earth Drains
20 Mar 15	107.000	103.000	4.000	Normal Road
20 Mar 15	107.100	103.150	3.950	In Earth Drains
21 Mar 15	103.000	100.420	2.580	Normal Road
21 Mar 15	102.800	102.000	0.800	In Earth Drains
TOTAL :			156.477	

LINTASAN RESOURCES SDN. BHD.
PRIVATISATION OF WEST COAST SABAH FEDERAL ROADS MAINTENANCE

SUMMARY - GRASS CUTTING

MONTH: MARCH 2015

ITEM	DISTRICT	ROUTE NO.	ROAD NAME	LENGTH (km)		
				PREVIOUS MONTH	CURRENT MONTH	CUM. MONTH
1	Beaufort	01	Jalan Kota Kinabalu - Sindumin	114.176	70.238	184.414
2	Sipitang	01	Jalan Kota Kinabalu - Sindumin	68.012	44.202	112.214
3	Beaufort	502	Jalan Beaufort - Menumbok	45.030	22.557	67.587
4	Kuala Penyu	502	Jalan Beaufort - Menumbok	74.100	43.020	117.120
TOTAL:				301.318	180.017	481.335

LINTASAN RESOURCES SDN. BHD.
MAINTENANCE OF FEDERAL ROADS - WEST COAST, SABAH
R03 GRASS CUTTING RECORD

DISTRICT: BEAUFORT

ROUTE NO: 01

ROAD NAME: JALAN KOTA KINABALU - SINDUMIN

MONTH: MARCH 2015

ITEM	DATE OF CUTTING	CHAINAGE		Length (km)	REMARKS
		From	To		
BROUGHT FORWARD :				114.176	
1	03-Mar-15	72.470	72.510	0.040	
2		72.510	72.535		Bridge
3	03-Mar-15	72.535	76.480	3.945	
4	04-Mar-15	76.480	77.300	0.820	
5		76.890	77.110	0.220	In Earth Drains
6		77.300	77.330	0.030	Bridge
7	04-Mar-15	77.330	80.250	2.920	
8		78.180	78.700	0.520	In Earth Drains
9		80.250	80.296	0.046	Bridge
10	04-Mar-15	80.296	81.580	1.284	
11	05-Mar-15	81.580	86.920	5.340	
12	06-Mar-15	86.920	89.550	2.630	
13		89.550	89.571	0.021	Bridge
14	06-Mar-15	89.571	92.000	2.429	
15	02-Mar-15	92.000	95.410	3.410	1st cycle for protocol road
16		93.000	95.165	2.165	In Earth Drains
17		95.410	95.538	0.128	Bridge
18	02-Mar-15	95.538	96.000	0.462	1st cycle for protocol road
19	02-Mar-15	96.000	97.620	1.620	
20	08-Mar-15	97.620	103.980	6.360	
21	09-Mar-15	103.980	110.341	6.361	
22		105.800	106.000	0.200	In Earth Drains
23		110.341	110.405		Bridge
24	10-Mar-15	110.405	116.330	5.925	
25		116.100	116.750	0.650	In Earth Drains
CARRIED FORWARD :				161.702	

LINTASAN RESOURCES SDN. BHD.
MAINTENANCE OF FEDERAL ROADS - WEST COAST, SABAH
R03 GRASS CUTTING RECORD

DISTRICT: BEAUFORT

ROUTE NO: 01

ROAD NAME: JALAN KOTA KINABALU - SINDUMIN

MONTH: MARCH 2015

ITEM	DATE OF CUTTING	CHAINAGE		Length (km)	REMARKS
		From	To		
BROUGHT FORWARD :				161.702	
26	11-Mar-15	116.330	122.390	6.060	
27		117.550	118.700	1.150	In Earth Drains
28		122.100	125.150	3.050	In Earth Drains
29	12-Mar-15	122.390	126.000	3.610	
30		125.230	126.000	0.770	In Earth Drains
31		122.100	126.000	3.900	In Earth Drains
32	13-Mar-15	92.000	95.410	3.410	2nd cycle for protocol road
33		93.000	95.165	0.300	In Earth Drains
34	13-Mar-15	95.410	95.538		Bridge
35		95.538	96.000	0.462	2nd cycle for protocol road
36					
37					
38					
39					
40					
41					
42					
43					
44					
45					
46					
47					
48					
49					
50					
CARRIED FORWARD :				184.414	

LINTASAN RESOURCES SDN. BHD.
MAINTENANCE OF FEDERAL ROADS - WEST COAST, SABAH
R03 GRASS CUTTING RECORD

DISTRICT: SIPITANG
ROUTE NO: 01
ROAD NAME: JALAN KOTA KINABALU - SINDUMIN
MONTH: MARCH 2015

ITEM	DATE OF CUTTING	CHAINAGE		Length (km)	REMARKS
		From	To		
BROUGHT FORWARD :				68.012	
1	03-Mar-15	136.290	138.924	2.634	1st cycle for protocol road
2		138.924	138.998	0.074	Bridge
3	03-Mar-15	138.998	140.290	1.292	1st cycle for protocol road
4	10-Mar-15	126.000	131.880	5.880	
5		126.000	126.321	0.321	In Earth Drains
6		127.800	129.550	1.750	In Earth Drains
7		129.970	130.200	0.230	In Earth Drains
8		131.020	131.250	0.230	In Earth Drains
9	11-Mar-15	131.880	132.470	0.590	
10		132.470	132.584	0.114	Bridge
11	11-Mar-15	132.584	136.290	3.706	
12		132.645	134.450	1.805	In Earth Drains
13	11-Mar-15	140.290	142.620	2.330	
14		140.300	141.200	0.900	In Earth Drains
15	12-Mar-15	142.620	149.333	6.713	
16		143.950	148.200	4.250	In Earth Drains
17		149.333	149.415	0.082	Bridge
18		149.410	149.488	0.078	In Earth Drains
19	13-Mar-15	149.415	149.476	0.061	
20		149.492	149.780	0.288	In Earth Drains
21	13-Mar-15	149.826	150.600	0.774	
22	14-Mar-15	150.600	156.150	5.550	
23	14-Mar-15	156.150	156.700	0.550	
24	15-Mar-15	136.290	138.924	2.634	2nd cycle for protocol road
25		138.924	138.998	0.074	Bridge
CARRIED FORWARD :				110.922	

LINTASAN RESOURCES SDN. BHD.
MAINTENANCE OF FEDERAL ROADS - WEST COAST, SABAH
R03 GRASS CUTTING RECORD

DISTRICT: SIPITANG
ROUTE NO: 01
ROAD NAME: JALAN KOTA KINABALU - SINDUMIN
MONTH: MARCH 2015

ITEM	DATE OF CUTTING	CHAINAGE		Length (km)	REMARKS
		From	To		
BROUGHT FORWARD :				110.922	
26	15-Mar-15	138.998	140.290	1.292	2nd cycle for protocol road
27					
28					
29					
30					
31					
32					
33					
34					
35					
36					
37					
38					
39					
40					
41					
42					
43					
44					
45					
46					
47					
48					
49					
50					
CARRIED FORWARD :				112.214	

LINTASAN RESOURCES SDN. BHD.
MAINTENANCE OF FEDERAL ROADS - WEST COAST, SABAH
R03 GRASS CUTTING RECORD

DISTRICT: BEAUFORT

ROUTE NO: 502

ROAD NAME: JALAN BEAUFORT - MENUKOK

MONTH: MARCH 2015

ITEM	DATE OF CUTTING	CHAINAGE		Length (km)	REMARKS
		From	To		
BROUGHT FORWARD :				45.030	
1	07 Mar 15	0.000	5.260	5.260	
2	07 Mar 15	0.528	0.570	0.042	In Earth Drains
3	08 Mar 15	5.260	11.130	5.870	
4	08 Mar 15	11.130	14.597	3.467	
5		14.597	14.612		Bridge
6	09 Mar 15	14.612	16.400	1.788	
7		16.400	16.415		Bridge
8	10 Mar 15	16.415	17.182	0.767	
9		17.182	17.238		Bridge
10	10 Mar 15	17.238	17.833	0.595	
11		17.833	17.852		Bridge
12	10 Mar 15	17.852	21.720	3.868	
13	11 Mar 15	21.720	22.620	0.900	
14					
15					
16					
17					
18					
19					
20					
21					
22					
23					
24					
25					
CARRIED FORWARD :				67.587	

LINTASAN RESOURCES SDN. BHD.
MAINTENANCE OF FEDERAL ROADS - WEST COAST, SABAH
R03 GRASS CUTTING RECORD

DISTRICT: KUALA PENYU
ROUTE NO: 502
ROAD NAME: JALAN BEAUFORT - MENUMBOK
MONTH: MARCH 2015

ITEM	DATE OF CUTTING	CHAINAGE		Length (km)	REMARKS
		From	To		
BROUGHT FORWARD :				74.100	
1	11 Mar 15	22.620	26.530	3.910	
2	12 Mar 15	26.530	32.420	5.890	
3		28.224	28.331	0.107	In Earth Drains
4	13 Mar 15	32.420	38.090	5.670	
5		34.064	34.290	0.226	In Earth Drains
6		37.270	37.500	0.230	In Earth Drains
7	14 Mar 15	38.090	43.680	5.590	
8	15 Mar 15	43.680	49.220	5.540	
9		44.664	45.576	0.912	In Earth Drains
10	15 Mar 15	47.450	48.800	1.350	In Earth Drains
11		47.630	47.792	0.162	In Earth Drains
12	15 Mar 15	48.250	48.400	0.150	In Earth Drains
13	16 Mar 15	49.220	54.820	5.600	
14		50.130	51.880	1.750	In Earth Drains
15		53.552	53.580	0.028	In Earth Drains
16	17 Mar 15	54.820	59.670	4.850	
17		55.936	55.991	0.055	In Earth Drains
18		56.200	57.200	1.000	In Earth Drains
19					
20					
21					
22					
23					
24					
25					
CARRIED FORWARD :				117.120	

R 04

**PENYENGGARAAN
PERABOT JALAN
(ROAD FURNITURE)**

DISTRICT : RANAU
ROUTE NO : 22 - JALAN KOTA KINABALU - SANDAKAN
LOCATION : CH42.701-LHS
KM79.301

R04 ROAD FURNITURE



BEFORE



IN PROGRESS



AFTER

DISTRICT : RANAU
ROUTE NO : 22 - JALAN KOTA KINABALU - SANDAKAN
LOCATION : CH43.130-RHS
KM79.730

R04 ROAD FURNITURE



BEFORE



IN PROGRESS



AFTER

DISTRICT : RANAU
ROUTE NO : 22 - JALAN KOTA KINABALU - SANDAKAN
LOCATION : CH43.400-LHS
KM80.000

R04 ROAD FURNITURE



BEFORE



IN PROGRESS



AFTER

DISTRICT : RANAU
ROUTE NO : 22 - JALAN KOTA KINABALU - SANDAKAN
LOCATION : CH46.580-RHS
KM83.180

R04 ROAD FURNITURE



BEFORE



IN PROGRESS



AFTER

DISTRICT : RANAU
ROUTE NO : 22 - JALAN KOTA KINABALU - SANDAKAN
LOCATION : CH46.750-LHS
KM83.350

R04 ROAD FURNITURE



BEFORE



IN PROGRESS



AFTER

DISTRICT : KOTA KINABALU
ROUTE NO : 01-JALAN KOTA KINABALU - SINDUMIN
LOCATION : CH 1.400 LHS
KM 3.160

R04 - ROAD FURNITURE CLEANING



BEFORE



IN PROGRESS



AFTER

DISTRICT : KOTA KINABALU
ROUTE NO : 01-JALAN KOTA KINABALU - SINDUMIN
LOCATION : CH 6.650 LHS
KM 8.410

R04 - ROAD FURNITURE CLEANING



BEFORE



IN PROGRESS



AFTER

DISTRICT : KOTA KINABALU
ROUTE NO : 01-JALAN KOTA KINABALU - SINDUMIN
LOCATION : CH 2.309 LHS
KM 4.069

R04 - ROAD FURNITURE CLEANING



BEFORE



IN PROGRESS



AFTER

DISTRICT : KOTA KINABALU
ROUTE NO : 608 JALAN MASUK KE LAPANGAN TERBANG LAMA KK
LOCATION : CH 1.400 LHS
KM 1.400

R04 - ROAD FURNITURE CLEANING



BEFORE



IN PROGRESS



AFTER

DISTRICT : TAMBUNAN
ROUTE NO : 500 - JALAN KOTA KINABALU - KENINGAU - TENOM
LOCATION : CH 71.310 - CH 71.350 - LHS
KM 81.310 - KM 81.350

R04 - ROAD FURNITURE CLEANING



BEFORE



IN PROGRESS



AFTER

DISTRICT : TAMBUNAN
ROUTE NO : 500 - JALAN KOTA KINABALU - KENINGAU - TENOM
LOCATION : CH 73.000 - LHS
KM 83.000

R04 - ROAD FURNITURE CLEANING



BEFORE



IN PROGRESS



AFTER

DISTRICT : KENINGAU
ROUTE NO : 500 - JALAN KOTA KINABALU - KENINGAU - TENOM
LOCATION : CH 118.768 - CH 118.788 - LHS
KM 128.768 - KM 128.788

R04 - ROAD FURNITURE CLEANING



BEFORE



IN PROGRESS



AFTER

DISTRICT : KENINGAU
ROUTE NO : 500 - JALAN KOTA KINABALU - KENINGAU - TENOM
LOCATION : CH 115.000 - LHS
KM 125.000

R04 - ROAD FURNITURE CLEANING



BEFORE



IN PROGRESS



AFTER

DISTRICT : BEAUFORT
ROUTE NO : R01 JALAN KOTA KINABALU-SINDUMIN
LOCATION : CH 72.729 - RHS
KM 74.489

R04 - ROAD FURNITURE CLEANING



BEFORE



IN PROGRESS



AFTER

DISTRICT : BEAUFORT
ROUTE NO : R01 JALAN KOTA KINABALU-SINDUMIN
LOCATION : CH 92.470 - LHS
KM 94.230

R04 - ROAD FURNITURE CLEANING



BEFORE



IN PROGRESS



AFTER

LINTASAN RESOURCES SDN. BHD.
ROAD FURNITURE
GRAND SUMMARY

MONTH: MARCH 2015

DISTRICT	ROUTE NO.	ROAD NAME	FURNITURE TYPE	UNIT	CLEANING			PAINTING		
					Previous	Current	Cumm.	Previous	Current	Cumm.
Kota Belud	01	Jalan Kota Kinabalu-Kudat	Guardrail/Barriers	m	0.00	10,014.00	10,014.00	0.00	0.00	0.00
			Road Kerb	m	0.00	0.00	0.00	0.00	0.00	0.00
			Signage	No.	0	130	130	0	0	0
			Traffic Signal	No.	0	0	0	0	0	0
			Kilometer Post	No.	0	7	7	0	0	0
			Delineator Post	No.	0	30	30	0	0	0
Kota Marudu	01	Jalan Kota Kinabalu-Kudat	Guardrail/Barriers	m	0.00	500.00	500.00	0.00	0.00	0.00
			Road Kerb	m	0.00	0.00	0.00	0.00	0.00	0.00
			Signage	No.	0	20	20	0	0	0
			Traffic Signal	No.	0	0	0	0	0	0
			Kilometer Post	No.	0	3	3	0	0	0
			Delineator Post	No.	0	0	0	0	0	0
Kudat	01	Jalan Kota Kinabalu-Kudat	Guardrail/Barriers	m	5,469.79	0.00	5,469.79	0.00	0.00	0.00
			Road Kerb	m	0.00	0.00	0.00	0.00	0.00	0.00
			Signage	No.	446	0	446	0	0	0
			Traffic Signal	No.	0	0	0	0	0	0
			Kilometer Post	No.	48	0	48	0	0	0
			Delineator Post	No.	9	0	9	0	0	0
Tuaran	01	Jalan Kota Kinabalu-Kudat	Guardrail/Barriers	m	4,553.00	0.00	4,553.00	0.00	0.00	0.00
			Road Kerb	m	0.00	0.00	0.00	0.00	0.00	0.00
			Signage	No.	144	0	144	0	0	0
			Traffic Signal	No.	0	0	0	0	0	0
			Kilometer Post	No.	8	0	8	0	0	0
			Delineator Post	No.	0	0	0	0	0	0
	22	Jalan Kota Kinabalu-Sandakan	Guardrail/Barriers	m	0.00	3,896.00	3,896.00	0.00	0.00	0.00
			Road Kerb	m	0.00	0.00	0.00	0.00	0.00	0.00
			Signage	No.	0	41	41	0	0	0
			Traffic Signal	No.	0	0	0	0	0	0
			Kilometer Post	No.	0	16	16	0	0	0
			Delineator Post	No.	0	0	0	0	0	0
	503	Jalan Berungis-Kota Belud	Guardrail/Barriers	m	4,552.00	0.00	4,552.00	0.00	0.00	0.00
			Road Kerb	m	0.00	0.00	0.00	0.00	0.00	0.00
			Signage	No.	105	0	105	0	0	0
			Traffic Signal	No.	0	0	0	0	0	0
			Kilometer Post	No.	0	0	0	0	0	0
			Delineator Post	No.	0	0	0	0	0	0
Kota Kinabalu	01	Jalan Kota Kinabalu-Kudat	Guardrail/Barriers	m	970.00	560.00	1,530.00	0.00	0.00	0.00
			Road Kerb	m	0.00	0.00	0.00	0.00	0.00	0.00
			Signage	No.	280	215	495	0	0	0
			Traffic Signal	No.	0	0	0	0	0	0
			Kilometer Post	No.	8	9	17	0	0	0
			Delineator Post	No.	0	0	0	0	0	0
	01	Jalan Kota Kinabalu-Sindumin	Guardrail/Barriers	m	0.00	702.00	702.00	0.00	0.00	0.00
			Road Kerb	m	0.00	0.00	0.00	0.00	0.00	0.00
			Signage	No.	0	159	159	0	0	0
			Traffic Signal	No.	0	6	6	0	0	0
			Kilometer Post	No.	0	16	16	0	0	0
			Delineator Post	No.	0	0	0	0	0	0
	501	Jalan Kota Kinabalu-Penampang-Lok Kawi	Guardrail/Barriers	m	0.00	837.00	837.00	0.00	0.00	0.00
			Road Kerb	m	0.00	0.00	0.00	0.00	0.00	0.00
			Signage	No.	0	21	21	0	0	0
			Traffic Signal	No.	0	0	0	0	0	0
			Kilometer Post	No.	0	7	7	0	0	0
			Delineator Post	No.	0	0	0	0	0	0
	606	Jalan Susur Sepangar Bay	Guardrail/Barriers	m	0.00	0.00	0.00	0.00	0.00	0.00
			Road Kerb	m	0.00	0.00	0.00	0.00	0.00	0.00
			Signage	No.	0	0	0	0	0	0
			Traffic Signal	No.	0	0	0	0	0	0
			Kilometer Post	No.	0	0	0	0	0	0
			Delineator Post	No.	0	0	0	0	0	0
607	Jalan Masuk Ke Pelabuhan Baru	Guardrail/Barriers	m	0.00	0.00	0.00	0.00	0.00	0.00	
		Road Kerb	m	0.00	0.00	0.00	0.00	0.00	0.00	
		Signage	No.	0	8	8	0	0	0	
		Traffic Signal	No.	0	0	0	0	0	0	
		Kilometer Post	No.	0	0	0	0	0	0	
		Delineator Post	No.	0	0	0	0	0	0	
608	Jalan Masuk Ke Lapangan Terbang Lama	Guardrail/Barriers	m	0.00	0.00	0.00	0.00	0.00	0.00	
		Road Kerb	m	0.00	0.00	0.00	0.00	0.00	0.00	
		Signage	No.	0	56	56	0	0	0	
		Traffic Signal	No.	0	8	8	0	0	0	
		Kilometer Post	No.	0	0	0	0	0	0	
		Delineator Post	No.	0	0	0	0	0	0	

LINTASAN RESOURCES SDN. BHD.
ROAD FURNITURE
GRAND SUMMARY

MONTH: MARCH 2015

DISTRICT	ROUTE NO.	ROAD NAME	FURNITURE TYPE	UNIT	CLEANING			PAINTING		
					Previous	Current	Cumm.	Previous	Current	Cumm.
Penampang	01	Jalan Kota Kinabalu-Sindumin	Guardrail/Barriers	m	0.00	0.00	0.00	0.00	0.00	0.00
			Road Kerb	m	0.00	0.00	0.00	0.00	0.00	0.00
			Signage	No.	0	0	0	0	0	0
			Traffic Signal	No.	0	0	0	0	0	0
			Kilometer Post	No.	0	0	0	0	0	0
			Delineator Post	No.	0	0	0	0	0	0
	500	Jalan Kota Kinabalu-Keningau-Tenom	Guardrail/Barriers	m	4,878.00	0.00	4,878.00	0.00	0.00	0.00
			Road Kerb	m	0.00	0.00	0.00	0.00	0.00	0.00
			Signage	No.	216	0	216	0	0	0
			Traffic Signal	No.	0	0	0	0	0	0
			Kilometer Post	No.	25	0	25	0	0	0
			Delineator Post	No.	0	0	0	0	0	0
	501	Jalan Kota Kinabalu-Penampang-Lok Kawi	Guardrail/Barriers	m	0.00	1,122.00	1,122.00	0.00	0.00	0.00
			Road Kerb	m	0.00	0.00	0.00	0.00	0.00	0.00
			Signage	No.	0	90	90	0	0	0
Traffic Signal			No.	0	12	12	0	0	0	
Kilometer Post			No.	0	7	7	0	0	0	
Delineator Post			No.	0	0	0	0	0	0	
Papar	01	Jalan Kota Kinabalu-Sindumin	Guardrail/Barriers	m	2,082.20	0.00	2,082.20	0.00	0.00	0.00
			Road Kerb	m	0.00	0.00	0.00	0.00	0.00	0.00
			Signage	No.	336	0	336	0	0	0
			Traffic Signal	No.	0	0	0	0	0	0
			Kilometer Post	No.	35	0	35	0	0	0
			Delineator Post	No.	257	0	257	0	0	0
Ranau	22	Jalan Kota Kinabalu-Sandakan	Guardrail/Barriers	m	6,361.00	4,763.00	11,124.00	0.00	0.00	0.00
			Road Kerb	m	0.00	0.00	0.00	0.00	0.00	0.00
			Signage	No.	92	55	147	0	0	0
			Traffic Signal	No.	0	18	18	0	0	0
			Kilometer Post	No.	36	16	52	0	0	0
			Delineator Post	No.	96	231	327	0	0	0
Tambunan	500	Jalan Kota Kinabalu-Keningau-Tenom	Guardrail/Barriers	m	0.00	468.00	468.00	0.00	0.00	0.00
			Road Kerb	m	0.00	0.00	0.00	0.00	0.00	0.00
			Signage	No.	0	30	30	0	0	0
			Traffic Signal	No.	0	0	0	0	0	0
			Kilometer Post	No.	0	4	4	0	0	0
			Delineator Post	No.	0	0	0	0	0	0
Keningau	500	Jalan Kota Kinabalu-Keningau-Tenom	Guardrail/Barriers	m	6,035.00	1,015.30	7,050.30	0.00	0.00	0.00
			Road Kerb	m	0.00	0.00	0.00	0.00	0.00	0.00
			Signage	No.	80	96	176	0	0	0
			Traffic Signal	No.	0	0	0	0	0	0
			Kilometer Post	No.	31	7	38	0	0	0
			Delineator Post	No.	0	0	0	0	0	0
Tenom	500	Jalan Kota Kinabalu-Keningau-Tenom	Guardrail/Barriers	m	2,334.70	43.50	2,378.20	0.00	0.00	0.00
			Road Kerb	m	0.00	0.00	0.00	0.00	0.00	0.00
			Signage	No.	78	31	109	0	0	0
			Traffic Signal	No.	0	0	0	0	0	0
			Kilometer Post	No.	21	3	24	0	0	0
			Delineator Post	No.	106	0	106	0	0	0
Beaufort	01	Jalan Kota Kinabalu-Sindumin	Guardrail/Barriers	m	0.00	816.00	816.00	0.00	0.00	0.00
			Road Kerb	m	0.00	0.00	0.00	0.00	0.00	0.00
			Signage	No.	0	161	161	0	0	0
			Traffic Signal	No.	0	0	0	0	0	0
			Kilometer Post	No.	0	23	23	0	0	0
			Delineator Post	No.	0	33	33	0	0	0
	502	Jalan Beaufort-Menumbok	Guardrail/Barriers	m	1,125.00	0.00	1,125.00	0.00	0.00	0.00
			Road Kerb	m	0.00	0.00	0.00	0.00	0.00	0.00
			Signage	No.	255	0	255	0	0	0
			Traffic Signal	No.	0	0	0	0	0	0
			Kilometer Post	No.	22	0	22	0	0	0
			Delineator Post	No.	0	0	0	0	0	0
Sipitang	01	Jalan Kota Kinabalu-Sindumin	Guardrail/Barriers	m	0.00	0.00	0.00	0.00	0.00	0.00
			Road Kerb	m	0.00	0.00	0.00	0.00	0.00	0.00
			Signage	No.	0	0	0	0	0	0
			Traffic Signal	No.	0	0	0	0	0	0
			Kilometer Post	No.	0	0	0	0	0	0
			Delineator Post	No.	0	0	0	0	0	0
Kuala Penyu	502	Jalan Beaufort-Menumbok	Guardrail/Barriers	m	1,191.00	0.00	1,191.00	0.00	0.00	0.00
			Road Kerb	m	0.00	0.00	0.00	0.00	0.00	0.00
			Signage	No.	394	0	394	0	0	0
			Traffic Signal	No.	0	0	0	0	0	0
			Kilometer Post	No.	30	0	30	0	0	0
			Delineator Post	No.	0	0	0	0	0	0

LINTASAN RESOURCES SDN. BHD.
PRIVATISATION OF WEST COAST SABAH FEDERAL ROADS MAINTENANCE

SUMMARY - ROAD FURNITURE

MONTH: MARCH 2015

ITEM	DISTRICT	ROUTE NO.	ROAD NAME	FURNITURE TYPE	CLEANING			PAINTING		
					Previous	Current	Cumm.	Previous	Current	Cumm.
1	Kota Belud	01	Jalan Kota Kinabalu-Kudat	Guardrail	0.00	10,014.00	10,014.00	0.00	0.00	0.00
				Road Kerb	0.00	0.00	0.00	0.00	0.00	0.00
				Signage	0.00	130.00	130.00	0.00	0.00	0.00
				Traffic Signal						
				Kilometer Post	0.00	7.00	7.00	0.00	0.00	0.00
				Delineator Post	0.00	30.00	30.00	0.00	0.00	0.00
2	Kota Marudu	01	Jalan Kota Kinabalu-Kudat	Guardrail	0.00	500.00	500.00	0.00	0.00	0.00
				Road Kerb	0.00	0.00	0.00	0.00	0.00	0.00
				Signage	0.00	20.00	20.00	0.00	0.00	0.00
				Traffic Signal						
				Kilometer Post	0.00	3.00	3.00	0.00	0.00	0.00
				Delineator Post	0.00	0.00	0.00	0.00	0.00	0.00
3	Kudat	01	Jalan Kota Kinabalu-Kudat	Guardrail	2,070.39	0.00	2,070.39	0.00	0.00	0.00
				Road Kerb	0.00	0.00	0.00	0.00	0.00	0.00
				Signage	281.00	0.00	281.00	0.00	0.00	0.00
				Traffic Signal						
				Kilometer Post	48.00	0.00	48.00	0.00	0.00	0.00
				Delineator Post	9.00	0.00	9.00	0.00	0.00	0.00

LINTASAN RESOURCES SDN. BHD.
MAINTENANCE OF FEDERAL ROADS - WEST COAST, SABAH

R04 ROAD FURNITURE

DISTRICT: KOTA BELUD
ROUTE NO: 01
ROAD NAME: JALAN KOTA KINABALU - KUDAT
DATE OF INSPECTION: MARCH 2015

CHAINAGE		CLEANING			PAINTING			REMARKS
From								
73.300	75.808	Guardrails	459.00	Metre	Guardrails	_____	Metre	
		Barriers	_____	Metre	Barriers	_____	Metre	
72.538	76.480	Signages & Posts	52	No.	Road Kerbs	_____	Metre	
		Traffic Signal	_____	No.	Sign Posts	_____	No.	
72.980	75.980	Kilometer Posts	4	No.	Traffic Light Posts	_____	No.	
73.320	73.360	Delineator Post	10	No.	Kilometer Posts	_____	No.	
			_____		Delineator Posts	_____	No.	
			_____			_____		
58.980	67.854	Guardrails	7664.00	Metre	Guardrails	_____	Metre	
		Barriers	_____	Metre	Barriers	_____	Metre	
58.980	67.990	Signages & Posts	38	No.	Road Kerbs	_____	Metre	
		Traffic Signal	_____	No.	Sign Posts	_____	No.	
		Kilometer Posts	_____	No.	Traffic Light Posts	_____	No.	
59.270	61.170	Delineator Post	20	No.	Kilometer Posts	_____	No.	
			_____		Delineator Posts	_____	No.	
			_____			_____		
68.030	71.930	Guardrails	1891.00	Metre	Guardrails	_____	Metre	
		Barriers	_____	Metre	Barriers	_____	Metre	
68.970	72.510	Signages & Posts	40	No.	Road Kerbs	_____	Metre	
		Traffic Signal	_____	No.	Sign Posts	_____	No.	
69.980	71.980	Kilometer Posts	3	No.	Traffic Light Posts	_____	No.	
		Delineator Post	_____	No.	Kilometer Posts	_____	No.	
			_____		Delineator Posts	_____	No.	
			_____			_____		

LINTASAN RESOURCES SDN. BHD.
MAINTENANCE OF FEDERAL ROADS - WEST COAST, SABAH

R04 ROAD FURNITURE

DISTRICT: KOTA MARUDU
ROUTE NO: 01
ROAD NAME: JALAN KOTA KINABALU - KUDAT
DATE OF INSPECTION MARCH 2015

CHAINAGE		CLEANING	PAINTING	REMARKS
From				
120.903	120.966	Guardrails <u>50.000</u> Metre Barriers _____ Metre	Guardrails _____ Metre Barriers _____ Metre Road Kerbs _____ Metre	
119.710	121.420	Signages & Posts <u>20</u> No. Traffic Signal _____ No.	Sign Posts _____ No. Traffic Light Posts _____ No.	
119.980	121.980	Kilometer Posts <u>3</u> No. Delineator Post _____ No.	Kilometer Posts _____ No. Delineator Posts _____ No.	
		Guardrails _____ Metre Barriers _____ Metre Signages & Posts _____ No. Traffic Signal _____ No. Kilometer Posts _____ No. Delineator Post _____ No.	Guardrails _____ Metre Barriers _____ Metre Road Kerbs _____ Metre Sign Posts _____ No. Traffic Light Posts _____ No. Kilometer Posts _____ No. Delineator Posts _____ No.	
		Guardrails _____ Metre Barriers _____ Metre Signages & Posts _____ No. Traffic Signal _____ No. Kilometer Posts _____ No. Delineator Post _____ No.	Guardrails _____ Metre Barriers _____ Metre Road Kerbs _____ Metre Sign Posts _____ No. Traffic Light Posts _____ No. Kilometer Posts _____ No. Delineator Posts _____ No.	

LINTASAN RESOURCES SDN. BHD.
PRIVATISATION OF WEST COAST SABAH FEDERAL ROADS MAINTENANCE

SUMMARY - ROAD FURNITURE

Month: MARCH 2015

ITEM	DISTRICT	ROUTE NO.	ROAD NAME	FURNITURE TYPE	UNIT	CLEANING			PAINTING		
						Previous	Current	Cumm.	Previous	Current	Cumm.
1	Kota Kinabalu	01	Jalan Kota Kinabalu-Kudat	Guardrail	m	970.00	560.00	1,530.00	0.00	0.00	0.00
				Road Kerb	m	0.00	0.00	0.00	0.00	0.00	0.00
				Signage	No.	280	215	495	0	0	0
				Traffic Signal	No.	0	0	0	0	0	0
				Kilometer Post	No.	8	9	17	0	0	0
				Delineator Post	No.	0	0	0	0	0	0
2	Tuaran	01	Jalan Kota Kinabalu-Kudat	Guardrail	m	4,553.00	0.00	4,553.00	0.00	0.00	0.00
				Road Kerb	m	0.00	0.00	0.00	0.00	0.00	0.00
				Signage	No.	144	0	144	0	0	0
				Traffic Signal	No.	0	0	0	0	0	0
				Kilometer Post	No.	8	0	8	0	0	0
				Delineator Post	No.	0	0	0	0	0	0
3	Tuaran	22	Jalan Kota Kinabalu-Sandakan	Guardrail	m	0.00	3,896.00	3,896.00	0.00	0.00	0.00
				Road Kerb	m	0.00	0.00	0.00	0.00	0.00	0.00
				Signage	No.	0	41	41	0	0	0
				Traffic Signal	No.	0	0	0	0	0	0
				Kilometer Post	No.	0	16	16	0	0	0
				Delineator Post	No.	0	0	0	0	0	0

LINTASAN RESOURCES SDN. BHD.
PRIVATISATION OF WEST COAST SABAH FEDERAL ROADS MAINTENANCE

SUMMARY - ROAD FURNITURE

Month: MARCH 2015

ITEM	DISTRICT	ROUTE NO.	ROAD NAME	FURNITURE TYPE	UNIT	CLEANING			PAINTING		
						Previous	Current	Cumm.	Previous	Current	Cumm.
4	Tuaran	503	Jalan Berungis-Kota Belud	Guardrail	m	4,552.00	0.00	4,552.00	0.00	0.00	0.00
				Road Kerb	m	0.00	0.00	0.00	0.00	0.00	0.00
				Signage	No.	105	0	105	0	0	0
				Traffic Signal	No.	0	0	0	0	0	0
				Kilometer Post	No.	0	0	0	0	0	0
				Delineator Post	No.	0	0	0	0	0	0
5	Kota Kinabalu	606	Jalan Susur Sepangar Bay	Guardrail	m	0.00	0.00	0.00	0.00	0.00	0.00
				Road Kerb	m	0.00	0.00	0.00	0.00	0.00	0.00
				Signage	No.	0	0	0	0	0	0
				Traffic Signal	No.	0	0	0	0	0	0
				Kilometer Post	No.	0	0	0	0	0	0
				Delineator Post	No.	0	0	0	0	0	0
6	Kota Kinabalu	607	Jalan Masuk Ke Pelabuhan Baru	Guardrail	m	0.00	0.00	0.00	0.00	0.00	0.00
				Road Kerb	m	0.00	0.00	0.00	0.00	0.00	0.00
				Signage	No.	0	8	8	0	0	0
				Traffic Signal	No.	0	0	0	0	0	0
				Kilometer Post	No.	0	0	0	0	0	0
				Delineator Post	No.	0	0	0	0	0	0

LINTASAN RESOURCES SDN. BHD.
 MAINTENANCE OF FEDERAL ROADS - WEST COAST, SABAH

R04 ROAD FURNITURE RECORD

DISTRICT: KOTA KINABALU
ROUTE NO: 01
ROAD NAME: JALAN KOTA KINABALU - KUDAT
DATE OF INSPECTION: MARCH 2015

CHAINAGE		CLEANING	PAINTING	REMARKS
From	To			
0.530	7.500	Guardrails <u>560</u> Metre Barriers <u>-</u> Metre Signages & Posts <u>215</u> No. Traffic Signal <u>-</u> No. Kilometer Posts <u>9</u> No. Delineator Post <u>-</u> No. <u>-</u>	Guardrails <u>-</u> Metre Barriers <u>-</u> Metre Road Kerbs <u>-</u> Metre Sign Posts <u>-</u> No. Traffic Light Posts <u>-</u> No. Kilometer Posts <u>-</u> No. Delineator Posts <u>-</u> No. <u>-</u>	12 Mar 15 LHS,M,RHS
		Guardrails <u>-</u> Metre Barriers <u>-</u> Metre Signages & Posts <u>-</u> No. Traffic Signal <u>-</u> No. Kilometer Posts <u>-</u> No. Delineator Post <u>-</u> No. <u>-</u>	Guardrails <u>-</u> Metre Barriers <u>-</u> Metre Road Kerbs <u>-</u> Metre Sign Posts <u>-</u> No. Traffic Light Posts <u>-</u> No. Kilometer Posts <u>-</u> No. Delineator Posts <u>-</u> No. <u>-</u>	
		Guardrails <u>-</u> Metre Barriers <u>-</u> Metre Signages & Posts <u>-</u> No. Traffic Signal <u>-</u> No. Kilometer Posts <u>-</u> No. Delineator Post <u>-</u> No. <u>-</u>	Guardrails <u>-</u> Metre Barriers <u>-</u> Metre Road Kerbs <u>-</u> Metre Sign Posts <u>-</u> No. Traffic Light Posts <u>-</u> No. Kilometer Posts <u>-</u> No. Delineator Posts <u>-</u> No. <u>-</u>	

LINTASAN RESOURCES SDN. BHD.
MAINTENANCE OF FEDERAL ROADS - WEST COAST, SABAH

R04 ROAD FURNITURE RECORD

DISTRICT: KOTA KINABALU
ROUTE NO: 607
ROAD NAME: JALAN MASUK KE PELABUHAN BARU, KK
DATE OF INSPECTION: MARCH 2015

CHAINAGE		CLEANING	PAINTING	REMARKS
From	To			
0.000	0.340	Guardrails - Metre Barriers - Metre Signages & Posts 8 No. Traffic Signal - No. Kilometer Posts - No. Delineator Post - No. 	Guardrails - Metre Barriers - Metre Road Kerbs - Metre Sign Posts - No. Traffic Light Posts - No. Kilometer Posts - No. Delineator Posts - No. 	12 Mar 15 M,LHS,RHS
		Guardrails - Metre Barriers - Metre Signages & Posts - No. Traffic Signal - No. Kilometer Posts - No. Delineator Post - No. 	Guardrails - Metre Barriers - Metre Road Kerbs - Metre Sign Posts - No. Traffic Light Posts - No. Kilometer Posts - No. Delineator Posts - No. 	
		Guardrails - Metre Barriers - Metre Signages & Posts - No. Traffic Signal - No. Kilometer Posts - No. Delineator Post - No. 	Guardrails - Metre Barriers - Metre Road Kerbs - Metre Sign Posts - No. Traffic Light Posts - No. Kilometer Posts - No. Delineator Posts - No. 	

LINTASAN RESOURCES SDN. BHD.
 MAINTENANCE OF FEDERAL ROADS - WEST COAST, SABAH
R04 ROAD FURNITURE RECORD

DISTRICT: TUARAN
ROUTE NO: 22
ROAD NAME: JALAN KOTA KINABALU - SANDAKAN
DATE OF INSPECTION: MARCH 2015

CHAINAGE		CLEANING	PAINTING	REMARKS
From	To			
0.000	1.500	Guardrails <u>296</u> Metre Barriers <u>-</u> Metre Signages & Posts <u>6</u> No. Traffic Signal <u>-</u> No. Kilometer Posts <u>2</u> No. Delineator Post <u>-</u> No.	Guardrails <u>-</u> Metre Barriers <u>-</u> Metre Road Kerbs <u>-</u> Metre Sign Posts <u>-</u> No. Traffic Light Posts <u>-</u> No. Kilometer Posts <u>-</u> No. Delineator Posts <u>-</u> No.	02 Mar 15 LHS,RHS
1.500	3.000	Guardrails <u>24</u> Metre Barriers <u>-</u> Metre Signages & Posts <u>7</u> No. Traffic Signal <u>-</u> No. Kilometer Posts <u>1</u> No. Delineator Post <u>-</u> No.	Guardrails <u>-</u> Metre Barriers <u>-</u> Metre Road Kerbs <u>-</u> Metre Sign Posts <u>-</u> No. Traffic Light Posts <u>-</u> No. Kilometer Posts <u>-</u> No. Delineator Posts <u>-</u> No.	05 Mar 15 LHS,RHS
3.000	4.500	Guardrails <u>448</u> Metre Barriers <u>-</u> Metre Signages & Posts <u>-</u> No. Traffic Signal <u>-</u> No. Kilometer Posts <u>2</u> No. Delineator Post <u>-</u> No.	Guardrails <u>-</u> Metre Barriers <u>-</u> Metre Road Kerbs <u>-</u> Metre Sign Posts <u>-</u> No. Traffic Light Posts <u>-</u> No. Kilometer Posts <u>-</u> No. Delineator Posts <u>-</u> No.	09 Mar 15 LHS,RHS

LINTASAN RESOURCES SDN. BHD.
 MAINTENANCE OF FEDERAL ROADS - WEST COAST, SABAH
R04 ROAD FURNITURE RECORD

DISTRICT: TUARAN
ROUTE NO: 22
ROAD NAME: JALAN KOTA KINABALU - SANDAKAN
DATE OF INSPECTION: MARCH 2015

CHAINAGE		CLEANING	PAINTING	REMARKS
From	To			
4.500	6.000	Guardrails <u>920</u> Metre Barriers <u>-</u> Metre Signages & Posts <u>9</u> No. Traffic Signal <u>-</u> No. Kilometer Posts <u>1</u> No. Delineator Post <u>-</u> No.	Guardrails <u>-</u> Metre Barriers <u>-</u> Metre Road Kerbs <u>-</u> Metre Sign Posts <u>-</u> No. Traffic Light Posts <u>-</u> No. Kilometer Posts <u>-</u> No. Delineator Posts <u>-</u> No.	12 Mar 15 LHS,RHS
6.000	7.500	Guardrails <u>248</u> Metre Barriers <u>-</u> Metre Signages & Posts <u>1</u> No. Traffic Signal <u>-</u> No. Kilometer Posts <u>2</u> No. Delineator Post <u>-</u> No.	Guardrails <u>-</u> Metre Barriers <u>-</u> Metre Road Kerbs <u>-</u> Metre Sign Posts <u>-</u> No. Traffic Light Posts <u>-</u> No. Kilometer Posts <u>-</u> No. Delineator Posts <u>-</u> No.	16 Mar 15 LHS,RHS
7.500	9.000	Guardrails <u>484</u> Metre Barriers <u>-</u> Metre Signages & Posts <u>4</u> No. Traffic Signal <u>-</u> No. Kilometer Posts <u>1</u> No. Delineator Post <u>-</u> No.	Guardrails <u>-</u> Metre Barriers <u>-</u> Metre Road Kerbs <u>-</u> Metre Sign Posts <u>-</u> No. Traffic Light Posts <u>-</u> No. Kilometer Posts <u>-</u> No. Delineator Posts <u>-</u> No.	19 Mar 15 LHS,RHS

LINTASAN RESOURCES SDN. BHD.
 MAINTENANCE OF FEDERAL ROADS - WEST COAST, SABAH

R04 ROAD FURNITURE RECORD

DISTRICT: TUARAN
ROUTE NO: 22
ROAD NAME: JALAN KOTA KINABALU - SANDAKAN
DATE OF INSPECTION MARCH 2015

CHAINAGE		CLEANING	PAINTING	REMARKS
From	To			
9.000	10.500	Guardrails <u>344</u> Metre Barriers <u>-</u> Metre Signages & Posts <u>1</u> No. Traffic Signal <u>-</u> No. Kilometer Posts <u>2</u> No. Delineator Post <u>-</u> No.	Guardrails <u>-</u> Metre Barriers <u>-</u> Metre Road Kerbs <u>-</u> Metre Sign Posts <u>-</u> No. Traffic Light Posts <u>-</u> No. Kilometer Posts <u>-</u> No. Delineator Posts <u>-</u> No.	21 Mar 15 LHS,RHS
10.500	12.000	Guardrails <u>544</u> Metre Barriers <u>-</u> Metre Signages & Posts <u>10</u> No. Traffic Signal <u>-</u> No. Kilometer Posts <u>2</u> No. Delineator Post <u>-</u> No.	Guardrails <u>-</u> Metre Barriers <u>-</u> Metre Road Kerbs <u>-</u> Metre Sign Posts <u>-</u> No. Traffic Light Posts <u>-</u> No. Kilometer Posts <u>-</u> No. Delineator Posts <u>-</u> No.	25 Mar 15 LHS,RHS
12.000	14.488	Guardrails <u>588</u> Metre Barriers <u>-</u> Metre Signages & Posts <u>3</u> No. Traffic Signal <u>-</u> No. Kilometer Posts <u>3</u> No. Delineator Post <u>-</u> No.	Guardrails <u>-</u> Metre Barriers <u>-</u> Metre Road Kerbs <u>-</u> Metre Sign Posts <u>-</u> No. Traffic Light Posts <u>-</u> No. Kilometer Posts <u>-</u> No. Delineator Posts <u>-</u> No.	28 Mar 15 LHS,RHS

LINTASAN RESOURCES SDN. BHD.
PRIVATISATION OF WEST COAST SABAH FEDERAL ROADS MAINTENANCE

SUMMARY - ROAD FURNITURE

MONTH: March 2015

ITEM	DISTRICT	ROUTE NO.	ROAD NAME	FURNITURE TYPE	UNIT	CLEANING			PAINTING		
						Previous	Current	Cumm.	Previous	Current	Cumm.
1	Ranau	22	Jalan Kota Kinabalu-Sandakan	Guardrail	m	6,361.00	4,763.00	11,124.00	0.00	0.00	0.00
				Road Kerb	m	0.00	0.00	0.00	0.00	0.00	0.00
				Signage	No.	92	55	147.00	0	0	0
				Traffic Signal	No.	0	18	18.00	0	0	0
				Kilometer Post	No.	36	16	52.00	0	0	0
				Delineator Post	No.	96	231	327.00	0	0	0

LINTASAN RESOURCES SDN. BHD.
MAINTENANCE OF FEDERAL ROADS - WEST COAST, SABAH

R04 ROAD FURNITURE

DISTRICT: Ranau
ROUTE NO: 22
ROAD NAME: Jalan Kota Kinabalu - Sandakan
DATE OF INSPECTION: March 2015

CHAINAGE		CLEANING	PAINTING	REMARKS
From	To			
Ch 42.600 (Km 79.200)	Ch 46.310 (Km 82.910)	Guardrails <u>536</u> Metre Barriers _____ Metre Signages & Posts <u>14</u> No. Traffic Signal _____ No. Kilometer Posts <u>96</u> No. Delineator Post <u>69</u> No.	Guardrails _____ Metre Barriers _____ Metre Road Kerbs _____ Metre Sign Posts _____ No. Traffic Light Posts _____ No. Kilometer Posts _____ No. Delineator Posts _____ No.	
Ch 46.310 (Km 82.910)	Ch 53.730 (Km 90.330)	Guardrails <u>2,638</u> Metre Barriers _____ Metre Signages & Posts <u>31</u> No. Traffic Signal _____ No. Kilometer Posts <u>8</u> No. Delineator Post <u>128</u> No.	Guardrails _____ Metre Barriers _____ Metre Road Kerbs _____ Metre Sign Posts _____ No. Traffic Light Posts _____ No. Kilometer Posts _____ No. Delineator Posts _____ No.	
Ch 53.730 (Km 90.330)	Ch 57.440 (Km 94.040)	Guardrails <u>1,589</u> Metre Barriers _____ Metre Signages & Posts <u>10</u> No. Traffic Signal _____ No. Kilometer Posts <u>4</u> No. Delineator Post <u>34</u> No.	Guardrails _____ Metre Barriers _____ Metre Road Kerbs _____ Metre Sign Posts _____ No. Traffic Light Posts _____ No. Kilometer Posts _____ No. Delineator Posts _____ No.	

LINTASAN RESOURCES SDN. BHD.
PRIVATISATION OF WEST COAST SABAH FEDERAL ROADS MAINTENANCE

SUMMARY - ROAD FURNITURE

Month: MARCH 2015

ITEM	DISTRICT	ROUTE NO.	ROAD NAME	FURNITURE TYPE	UNIT	CLEANING			PAINTING		
						Previous	Current	Cumm.	Previous	Current	Cumm.
1	Kota Kinabalu	01	Jalan Kota Kinabalu-Sindumin	Guardrail	m	-	702.00	702.00	-	-	-
				Road Kerb	m	-	-	-	-	-	-
				Signage	No.	-	159	159	-	-	-
				Traffic Signal	No.	-	6	6	-	-	-
				Kilometer Post	No.	-	16	16	-	-	-
				Delineator Post	No.	-	-	-	-	-	-
2	Penampang	01	Jalan Kota Kinabalu-Sindumin	Guardrail	m	-	-	-	-	-	-
				Road Kerb	m	-	-	-	-	-	-
				Signage	No.	-	-	-	-	-	-
				Traffic Signal	No.	-	-	-	-	-	-
				Kilometer Post	No.	-	-	-	-	-	-
				Delineator Post	No.	-	-	-	-	-	-
3	Papar	01	Jalan Kota Kinabalu-Sindumin	Guardrail	m	2,082.20	-	2,082.20	-	-	-
				Road Kerb	m	-	-	-	-	-	-
				Signage	No.	336	-	336	-	-	-
				Traffic Signal	No.	-	-	-	-	-	-
				Kilometer Post	No.	35	-	35	-	-	-
				Delineator Post	No.	257	-	257	-	-	-
4	Penampang	500	Jalan Kota Kinabalu-Keningau-Tenom	Guardrail	m	4,878.00	-	4,878.00	-	-	-
				Road Kerb	m	-	-	-	-	-	-
				Signage	No.	216	-	216	-	-	-
				Traffic Signal	No.	-	-	-	-	-	-
				Kilometer Post	No.	25	-	25	-	-	-
				Delineator Post	No.	-	-	-	-	-	-
5	Kota Kinabalu	501	Jalan Kota Kinabalu-Penampang-Lok Kawi	Guardrail	m	-	837.00	837.00	-	-	-
				Road Kerb	m	-	-	-	-	-	-
				Signage	No.	-	21	21	-	-	-
				Traffic Signal	No.	-	-	-	-	-	-
				Kilometer Post	No.	-	7	7	-	-	-
				Delineator Post	No.	-	-	-	-	-	-
6	Penampang	501	Jalan Kota Kinabalu-Penampang-Lok Kawi	Guardrail	m	-	1,122.00	1,122.00	-	-	-
				Road Kerb	m	-	-	-	-	-	-
				Signage	No.	-	90	90	-	-	-
				Traffic Signal	No.	-	12	12	-	-	-
				Kilometer Post	No.	-	7	7	-	-	-
				Delineator Post	No.	-	-	-	-	-	-
7	Kota Kinabalu	608	Jalan Masuk Ke Lapangan Terbang Lama	Guardrail	m	-	-	-	-	-	-
				Road Kerb	m	-	-	-	-	-	-
				Signage	No.	-	56	56	-	-	-
				Traffic Signal	No.	-	8	8	-	-	-
				Kilometer Post	No.	-	-	-	-	-	-
				Delineator Post	No.	-	-	-	-	-	-

LINTASAN RESOURCES SDN. BHD.
MAINTENANCE OF FEDERAL ROADS - WEST COAST, SABAH

R04 ROAD FURNITURE

DISTRICT: KOTA KINABALU
ROUTE NO: 01
ROAD NAME: JLN KOTA KINABLU-SINDUMIN
DATE OF INSPECTION: MARCH 2015

CHAINAGE		CLEANING	PAINTING	REMARKS
From	To			
0.000	7.020	Guardrails <u>76</u> Metre Barriers _____ Metre Signages & Posts <u>52</u> No. Traffic Signal _____ No. Kilometer Posts <u>7</u> No. Delineator Post _____ No.	Guardrails _____ Metre Barriers _____ Metre Road Kerbs _____ Metre Sign Posts _____ No. Traffic Light Posts _____ No. Kilometer Posts _____ No. Delineator Posts _____ No.	3rd cycle for Cleaning Work (Protocol Road) RHS Date: 22/03/2015
0.000	7.020	Guardrails <u>35</u> Metre Barriers _____ Metre Signages & Posts <u>71</u> No. Traffic Signal _____ No. Kilometer Posts <u>9</u> No. Delineator Post _____ No.	Guardrails _____ Metre Barriers _____ Metre Road Kerbs _____ Metre Sign Posts _____ No. Traffic Light Posts _____ No. Kilometer Posts _____ No. Delineator Posts _____ No.	3rd cycle for Cleaning Work (Protocol Road) LHS Date: 22/03/2015
0.000	7.020	Guardrails <u>591</u> Metre Barriers _____ Metre Signages & Posts <u>36</u> No. Traffic Signal <u>6</u> No. Kilometer Posts _____ No. Delineator Post _____ No.	Guardrails _____ Metre Barriers _____ Metre Road Kerbs _____ Metre Sign Posts _____ No. Traffic Light Posts _____ No. Kilometer Posts _____ No. Delineator Posts _____ No.	3rd cycle for Cleaning Work (Protocol Road) MEDIAN Date: 22/03/2015

LINTASAN RESOURCES SDN. BHD.
MAINTENANCE OF FEDERAL ROADS - WEST COAST, SABAH

R04 ROAD FURNITURE

DISTRICT: KOTA KINABALU

ROUTE NO: 501

ROAD NAME: JLN KK-PENAMPANG-LOK KAWI

DATE OF INSPECTION: MARCH 2015

CHAINAGE		CLEANING	PAINTING	REMARKS
From	To			
0.000	3.460	Guardrails <u>556</u> Metre Barriers _____ Metre Signages & Posts <u>7</u> No. Traffic Signal _____ No. Kilometer Posts <u>4</u> No. Delineator Post _____ No.	Guardrails _____ Metre Barriers _____ Metre Road Kerbs _____ Metre Sign Posts _____ No. Traffic Light Posts _____ No. Kilometer Posts _____ No. Delineator Posts _____ No.	1st cycle for Cleaning Work (Normal Road) RHS Date: 05-08/03/2015
0.000	3.460	Guardrails <u>281</u> Metre Barriers _____ Metre Signages & Posts <u>3</u> No. Traffic Signal _____ No. Kilometer Posts <u>1</u> No. Delineator Post _____ No.	Guardrails _____ Metre Barriers _____ Metre Road Kerbs _____ Metre Sign Posts _____ No. Traffic Light Posts _____ No. Kilometer Posts _____ No. Delineator Posts _____ No.	1st cycle for Cleaning Work (Normal Road) LHS Date: 05-08/03/2015
0.000	3.460	Guardrails _____ Metre Barriers _____ Metre Signages & Posts <u>11</u> No. Traffic Signal <u>49</u> No. Kilometer Posts _____ No. Delineator Post _____ No.	Guardrails _____ Metre Barriers _____ Metre Road Kerbs _____ Metre Sign Posts _____ No. Traffic Light Posts _____ No. Kilometer Posts _____ No. Delineator Posts _____ No.	1st cycle for Cleaning Work (Normal Road) MEDIAN Date: 05-08/03/2015

LINTASAN RESOURCES SDN. BHD.
MAINTENANCE OF FEDERAL ROADS - WEST COAST, SABAH

R04 ROAD FURNITURE

DISTRICT: PENAMPANG
ROUTE NO: 501
ROAD NAME: JLN KK-PENAMPANG-LOK KAWI
DATE OF INSPECTION: MARCH 2015

CHAINAGE		CLEANING	PAINTING	REMARKS
From	To			
3.460	6.920	Guardrails <u>771</u> Metre Barriers _____ Metre Signages & Posts <u>35</u> No. Traffic Signal _____ No. Kilometer Posts <u>2</u> No. Delineator Post _____ No.	Guardrails _____ Metre Barriers _____ Metre Road Kerbs _____ Metre Sign Posts _____ No. Traffic Light Posts _____ No. Kilometer Posts _____ No. Delineator Posts _____ No.	1st cycle for Cleaning Work (Protocol Road) RHS Date: 27-30/03/2015
3.460	6.920	Guardrails <u>351</u> Metre Barriers _____ Metre Signages & Posts <u>35</u> No. Traffic Signal _____ No. Kilometer Posts <u>5</u> No. Delineator Post _____ No.	Guardrails _____ Metre Barriers _____ Metre Road Kerbs _____ Metre Sign Posts _____ No. Traffic Light Posts _____ No. Kilometer Posts _____ No. Delineator Posts _____ No.	1st cycle for Cleaning Work (Protocol Road) LHS Date: 27-30/03/2015
3.460	6.920	Guardrails _____ Metre Barriers _____ Metre Signages & Posts <u>20</u> No. Traffic Signal <u>12</u> No. Kilometer Posts _____ No. Delineator Post _____ No.	Guardrails _____ Metre Barriers _____ Metre Road Kerbs _____ Metre Sign Posts _____ No. Traffic Light Posts _____ No. Kilometer Posts _____ No. Delineator Posts _____ No.	1st cycle for Cleaning Work (Protocol Road) MEDIAN Date: 27-30/03/2015

LINTASAN RESOURCES SDN. BHD.
MAINTENANCE OF FEDERAL ROADS - WEST COAST, SABAH

R04 ROAD FURNITURE

DISTRICT: KOTA KINABALU
ROUTE NO: 608
ROAD NAME: JLN MASUK KE LAPANGAN TERBANG LAMA KK
DATE OF INSPECTION: MARCH 2015

CHAINAGE		CLEANING	PAINTING	REMARKS
From	To			
0.000	1.250	Guardrails _____ Metre Barriers _____ Metre Signages & Posts <u>16</u> No. Traffic Signal _____ No. Kilometer Posts _____ No. Delineator Post _____ No.	Guardrails _____ Metre Barriers _____ Metre Road Kerbs _____ Metre Sign Posts _____ No. Traffic Light Posts _____ No. Kilometer Posts _____ No. Delineator Posts _____ No.	3rd cycle for Cleaning Work (Protocol Road) RHS Date: 23/03/2015
0.000	1.250	Guardrails _____ Metre Barriers _____ Metre Signages & Posts <u>25</u> No. Traffic Signal _____ No. Kilometer Posts _____ No. Delineator Post _____ No.	Guardrails _____ Metre Barriers _____ Metre Road Kerbs _____ Metre Sign Posts _____ No. Traffic Light Posts _____ No. Kilometer Posts _____ No. Delineator Posts _____ No.	3rd cycle for Cleaning Work (Protocol Road) LHS Date: 23/03/2015
0.000	1.250	Guardrails _____ Metre Barriers _____ Metre Signages & Posts <u>15</u> No. Traffic Signal <u>8</u> No. Kilometer Posts _____ No. Delineator Post _____ No.	Guardrails _____ Metre Barriers _____ Metre Road Kerbs _____ Metre Sign Posts _____ No. Traffic Light Posts _____ No. Kilometer Posts _____ No. Delineator Posts _____ No.	3rd cycle for Cleaning Work (Protocol Road) MEDIAN Date: 23/03/2015

LINTASAN RESOURCES SDN. BHD.
PRIVATISATION OF WEST COAST SABAH FEDERAL ROADS MAINTENANCE

SUMMARY - ROAD FURNITURE

MONTH : MARCH 2015

ITEM	DISTRICT	ROUTE NO.	ROAD NAME	FURNITURE TYPE	UNIT	CLEANING			PAINTING		
						Previous	Current	Cumm.	Previous	Current	Cumm.
1	Tambunan	500	Jalan Kota Kinabalu-Keningau-Tenom	Guardrail	m	0.00	468.00	468.00	0.00		0.00
				Road Kerb	m	0.00		0.00	0.00		0.00
				Signage	No.	0	30	30	0		0
				Traffic Signal	No.	0		0	0		0
				Kilometer Post	No.	0	4	4	0		0
				Delineator Post	No.	0		0	0		0
2	Keningau	500	Jalan Kota Kinabalu-Keningau-Tenom	Guardrail	m	6,035.90	1,015.30	7,051.20	0.00		0.00
				Road Kerb	m	0.00		0.00	0.00		0.00
				Signage	No.	80	96	176	0		0
				Traffic Signal	No.	0		0	0		0
				Kilometer Post	No.	31	7	38	0		0
				Delineator Post	No.	0		0	0		0
3	Tenom	500	Jalan Kota Kinabalu-Keningau-Tenom	Guardrail	m	2,337.70	43.50	2,381.20	0.00		0.00
				Road Kerb	m	0.00		0.00	0.00		0.00
				Signage	No.	78	31	109	0		0
				Traffic Signal	No.	0		0	0		0
				Kilometer Post	No.	21	3	24	0		0
				Delineator Post	No.	106		106	0		0

LINTASAN RESOURCES SDN. BHD.
MAINTENANCE OF FEDERAL ROADS - WEST COAST, SABAH

R04 ROAD FURNITURE

DISTRICT: TAMBUNAN
ROUTE NO: 500
ROAD NAME: JLN KOTA KINABALU - KENINGAU - TENOM
DATE OF INSPECTION: March 2015

CHAINAGE		CLEANING	PAINTING	REMARKS
From	To			
69.310	73.310	Guardrails <u>468</u> Metre Barriers <u>-</u> Metre Signages & Posts <u>30</u> No. Traffic Signal <u>-</u> No. Kilometer Posts <u>4</u> No. Delineator Post <u>-</u> No. <u>-</u>	Guardrails <u>-</u> Metre Barriers <u>-</u> Metre Road Kerbs <u>-</u> Metre Sign Posts <u>-</u> No. Traffic Light Posts <u>-</u> No. Kilometer Posts <u>-</u> No. Delineator Posts <u>-</u> No. <u>-</u>	3rd cycle protocol road
		Guardrails _____ Metre Barriers _____ Metre Signages & Posts _____ No. Traffic Signal _____ No. Kilometer Posts _____ No. Delineator Post _____ No. _____	Guardrails _____ Metre Barriers _____ Metre Road Kerbs _____ Metre Sign Posts _____ No. Traffic Light Posts _____ No. Kilometer Posts _____ No. Delineator Posts _____ No. _____	
		Guardrails _____ Metre Barriers _____ Metre Signages & Posts _____ No. Traffic Signal _____ No. Kilometer Posts _____ No. Delineator Post _____ No. _____	Guardrails _____ Metre Barriers _____ Metre Road Kerbs _____ Metre Sign Posts _____ No. Traffic Light Posts _____ No. Kilometer Posts _____ No. Delineator Posts _____ No. _____	

LINTASAN RESOURCES SDN. BHD.
MAINTENANCE OF FEDERAL ROADS - WEST COAST, SABAH

R04 ROAD FURNITURE

DISTRICT: KENINGAU
ROUTE NO: 500
ROAD NAME: JLN KOTA KINABALU - KENINGAU - TENOM
DATE OF INSPECTION: March 2015

CHAINAGE		CLEANING	PAINTING	REMARKS
From	To			
114.475	121.785	Guardrails <u>1,015.30</u> Metre Barriers <u>-</u> Metre Signages & Posts <u>96</u> No. Traffic Signal <u>-</u> No. Kilometer Posts <u>7</u> No. Delineator Post <u>-</u> No. <u>-</u>	Guardrails <u>-</u> Metre Barriers <u>-</u> Metre Road Kerbs <u>-</u> Metre Sign Posts <u>-</u> No. Traffic Light Posts <u>-</u> No. Kilometer Posts <u>-</u> No. Delineator Posts <u>-</u> No. <u>-</u>	3rd cycle protocol road
		Guardrails _____ Metre Barriers _____ Metre Signages & Posts _____ No. Traffic Signal _____ No. Kilometer Posts _____ No. Delineator Post _____ No. _____	Guardrails _____ Metre Barriers _____ Metre Road Kerbs _____ Metre Sign Posts _____ No. Traffic Light Posts _____ No. Kilometer Posts _____ No. Delineator Posts _____ No. _____	
		Guardrails _____ Metre Barriers _____ Metre Signages & Posts _____ No. Traffic Signal _____ No. Kilometer Posts _____ No. Delineator Post _____ No. _____	Guardrails _____ Metre Barriers _____ Metre Road Kerbs _____ Metre Sign Posts _____ No. Traffic Light Posts _____ No. Kilometer Posts _____ No. Delineator Posts _____ No. _____	

LINTASAN RESOURCES SDN. BHD.
MAINTENANCE OF FEDERAL ROADS - WEST COAST, SABAH

R04 ROAD FURNITURE

DISTRICT: TENOM
ROUTE NO: 500
ROAD NAME: JLN KOTA KINABALU - KENINGAU - TENOM
DATE OF INSPECTION: March 2015

CHAINAGE		CLEANING	PAINTING	REMARKS
From	To			
160.585	163.485	Guardrails <u>43.50</u> Metre Barriers <u>-</u> Metre Signages & Posts <u>31</u> No. Traffic Signal <u>-</u> No. Kilometer Posts <u>3</u> No. Delineator Post <u>-</u> No. <u>-</u>	Guardrails <u>-</u> Metre Barriers <u>-</u> Metre Road Kerbs <u>-</u> Metre Sign Posts <u>-</u> No. Traffic Light Posts <u>-</u> No. Kilometer Posts <u>-</u> No. Delineator Posts <u>-</u> No. <u>-</u>	3rd cycle protocol road
		Guardrails _____ Metre Barriers _____ Metre Signages & Posts _____ No. Traffic Signal _____ No. Kilometer Posts _____ No. Delineator Post _____ No. _____	Guardrails _____ Metre Barriers _____ Metre Road Kerbs _____ Metre Sign Posts _____ No. Traffic Light Posts _____ No. Kilometer Posts _____ No. Delineator Posts _____ No. _____	
		Guardrails _____ Metre Barriers _____ Metre Signages & Posts _____ No. Traffic Signal _____ No. Kilometer Posts _____ No. Delineator Post _____ No. _____	Guardrails _____ Metre Barriers _____ Metre Road Kerbs _____ Metre Sign Posts _____ No. Traffic Light Posts _____ No. Kilometer Posts _____ No. Delineator Posts _____ No. _____	

LINTASAN RESOURCES SDN. BHD.
PRIVATISATION OF WEST COAST SABAH FEDERAL ROADS MAINTENANCE

SUMMARY - ROAD FURNITURE

MONTH: MARCH 2015

ITEM	DISTRICT	ROUTE NO.	ROAD NAME	FURNITURE TYPE	UNIT	CLEANING			PAINTING		
						Previous	Current	Cumm.	Previous	Current	Cumm.
1	Beaufort	01	Jalan Kota Kinabalu-Sindumin	Guardrail	m	0	816	816	0	0	0
				Road Kerb	m	0	0	0	0	0	0
				Signage	No.	0	161	161	0	0	0
				Traffic Signal	No.	0	0	0	0	0	0
				Kilometer Post	No.	0	23	23	0	0	0
				Delineator Post	No.	0	33	33	0	0	0
2	Sipitang	01	Jalan Kota Kinabalu-Sindumin	Guardrail	m	0	0	0	0	0	0
				Road Kerb	m	0	0	0	0	0	0
				Signage	No.	0	0	0	0	0	0
				Traffic Signal	No.	0	0	0	0	0	0
				Kilometer Post	No.	0	0	0	0	0	0
				Delineator Post	No.	0	0	0	0	0	0
3	Beaufort	502	Jalan Beaufort-Menumbok	Guardrail	m	1,125	0	1,125	0	0	0
				Road Kerb	m	0	0	0	0	0	0
				Signage	No.	255	0	255	0	0	0
				Traffic Signal	No.	0	0	0	0	0	0
				Kilometer Post	No.	22	0	22	0	0	0
				Delineator Post	No.	0	0	0	0	0	0
4	Kuala Penyu	502	Jalan Beaufort-Menumbok	Guardrail	m	1,191	0	1,191	0	0	0
				Road Kerb	m	0	0	0	0	0	0
				Signage	No.	394	0	394	0	0	0
				Traffic Signal	No.	0	0	0	0	0	0
				Kilometer Post	No.	30	0	30	0	0	0
				Delineator Post	No.	0	0	0	0	0	0

LINTASAN RESOURCES SDN. BHD.
MAINTENANCE OF FEDERAL ROADS - WEST COAST, SABAH
R04 ROAD FURNITURE RECORD

DISTRICT: BEAUFORT

ROUTE NO: 01

ROAD NAME: JALAN KOTA KINABALU - SINDUMIN

DATE OF INSPECTION: MARCH 2015

CHAINAGE		CLEANING		PAINTING		REMARKS	
From	To						
72.530	72.729	Guardrails	344	Metre	Guardrails	Metre	2nd cycle for normal road
		Barriers	_____	Metre	Barriers	Metre	
					Road Kerbs	Metre	
72.470	76.992	Signages & Posts	34	No.	Sign Posts	No.	1 no. need to replace
		Traffic Signal	_____	No.	Traffic Light Posts	No.	
72.470	76.438	Kilometer Posts	5	No.	Kilometer Posts	No.	2nd cycle for normal road
		Delineator Post	_____	No.	Delineator Posts	No.	
80.224	80.329	Guardrails	80	Metre	Guardrails	Metre	2nd cycle for normal road
		Barriers	_____	Metre	Barriers	Metre	
					Road Kerbs	Metre	
77.075	80.856	Signages & Posts	40	No.	Sign Posts	No.	16 nos. need to replace
		Traffic Signal	_____	No.	Traffic Light Posts	No.	
77.480	80.490	Kilometer Posts	4	No.	Kilometer Posts	No.	2nd cycle for normal road
77.970	79.600	Delineator Post	10	No.	Delineator Posts	No.	
89.478	89.547	Guardrails	68	Metre	Guardrails	Metre	2nd cycle for normal road
		Barriers	_____	Metre	Barriers	Metre	
					Road Kerbs	Metre	
81.334	91.866	Signages & Posts	42	No.	Sign Posts	No.	1 no. need to replace
		Traffic Signal	_____	No.	Traffic Light Posts	No.	
81.410	91.497	Kilometer Posts	11	No.	Kilometer Posts	No.	2nd cycle for normal road
		Delineator Post	_____	No.	Delineator Posts	No.	

LINTASAN RESOURCES SDN. BHD.
MAINTENANCE OF FEDERAL ROADS - WEST COAST, SABAH
R04 ROAD FURNITURE RECORD

DISTRICT: BEAUFORT

ROUTE NO: 01

ROAD NAME: JALAN KOTA KINABALU - SINDUMIN

DATE OF INSPECTION: MARCH 2015

CHAINAGE		CLEANING		PAINTING		REMARKS	
From	To						
92.810	95.830	Guardrails	_____	Metre	Guardrails	_____	3rd cycle for protocol road
		Barriers	_____	Metre	Barriers	_____	
		Signages & Posts	37	No.	Sign Posts	_____	
		Traffic Signal	_____	No.	Traffic Light Posts	_____	
92.470	94.414	Kilometer Posts	3	No.	Kilometer Posts	_____	3rd cycle for protocol road
93.766	94.810	Delineator Post	23	No.	Delineator Posts	_____	8 nos. need to replace
96.098	96.505	Guardrails	324	Metre	Guardrails	_____	2nd cycle for normal road
96.002	97.986	Barriers	_____	Metre	Barriers	_____	2nd cycle for normal road
		Signages & Posts	8	No.	Sign Posts	_____	
		Traffic Signal	_____	No.	Traffic Light Posts	_____	
		Kilometer Posts	_____	No.	Kilometer Posts	_____	
		Delineator Post	_____	No.	Delineator Posts	_____	
		Guardrails	_____	Metre	Guardrails	_____	
		Barriers	_____	Metre	Barriers	_____	
		Signages & Posts	_____	No.	Sign Posts	_____	
		Traffic Signal	_____	No.	Traffic Light Posts	_____	
		Kilometer Posts	_____	No.	Kilometer Posts	_____	
		Delineator Post	_____	No.	Delineator Posts	_____	

LINTASAN RESOURCES SDN. BHD.
 MAINTENANCE OF FEDERAL ROADS - WEST COAST, SABAH
R04 ROAD FURNITURE RECORD

DISTRICT: BEAUFORT
ROUTE NO: 502
ROAD NAME: JALAN BEAUFORT - MENUMBOK
DATE OF INSPECTION: MARCH 2015

CHAINAGE		CLEANING	PAINTING	REMARKS
	To			
		Guardrails _____ Metre Barriers _____ Metre Signages & Posts _____ No. Traffic Signal _____ No. Kilometer Posts _____ No. Delineator Post _____ No.	Guardrails _____ Metre Barriers _____ Metre Road Kerbs _____ Metre Sign Posts _____ No. Traffic Light Posts _____ No. Kilometer Posts _____ No. Delineator Posts _____ No.	
		Guardrails _____ Metre Barriers _____ Metre Signages & Posts _____ No. Traffic Signal _____ No. Kilometer Posts _____ No. Delineator Post _____ No.	Guardrails _____ Metre Barriers _____ Metre Road Kerbs _____ Metre Sign Posts _____ No. Traffic Light Posts _____ No. Kilometer Posts _____ No. Delineator Posts _____ No.	
		Guardrails _____ Metre Barriers _____ Metre Signages & Posts _____ No. Traffic Signal _____ No. Kilometer Posts _____ No. Delineator Post _____ No.	Guardrails _____ Metre Barriers _____ Metre Road Kerbs _____ Metre Sign Posts _____ No. Traffic Light Posts _____ No. Kilometer Posts _____ No. Delineator Posts _____ No.	

R 05

**PENYENGGARAAN
JAMBATAN & PEMBENTUNG
(BRIDGES & CULVERTS)**

DISTRICT : RANAU
ROUTE NO : 22 - JALAN KOTA KINABALU - SANDAKAN
LOCATION : CH42.864(KM 79.464) -OUT LET

R05 CULVERT CLEARING



BEFORE



IN PROGRESS



AFTER

DISTRICT : RANAU
ROUTE NO : 22 - JALAN KOTA KINABALU - SANDAKAN
LOCATION : CH 44.348 (KM80.948) - IN LET

R05 CULVERT CLEARING



BEFORE



IN PROGRESS



AFTER

DISTRICT : RANAU
ROUTE NO : 22 - JALAN KOTA KINABALU - SANDAKAN
LOCATION : CH 44.348 (KM80.948)-OUTLET

R05 CULVERT CLEARING



BEFORE



IN PROGRESS



AFTER

DISTRICT : RANAU
ROUTE NO : 22 - JALAN KOTA KINABALU - SANDAKAN
LOCATION : CH 48.444 (KM85.044)-OUTLET

R05 CULVERT CLEARING



BEFORE



IN PROGRESS



AFTER

DISTRICT : RANAU
ROUTE NO : 22 - JALAN KOTA KINABALU - SANDAKAN
LOCATION : CH 43.530 (KM80.130)-OUTLET

R05 CULVERT CLEARING



BEFORE



IN PROGRESS



AFTER

DISTRICT : RANAU
ROUTE NO : 22 - JALAN KOTA KINABALU - SANDAKAN
LOCATION : CH 46.439 (KM90.963)-OUTLET

R05 CULVERT CLEARING



BEFORE



IN PROGRESS



AFTER

DISTRICT : RANAU
ROUTE NO : 22 - JALAN KOTA KINABALU - SANDAKAN
LOCATION : CH 47.039 (KM83.639)-OUTLET

R05 CULVERT CLEARING



BEFORE



IN PROGRESS



AFTER

DISTRICT : TAMBUNAN
ROUTE NO : 500 - JALAN KOTA KINABALU - KENINGAU - TENOM
LOCATION : CH 71.600
KM 81.600

R05 - BRIDGES & CULVERTS
CULVERT CLEARING



BEFORE



IN PROGRESS



AFTER

DISTRICT : KENINGAU
ROUTE NO : 500 - JALAN KOTA KINABALU - KENINGAU - TENOM
LOCATION : CH 120.200
KM 130.200

R05 - BRIDGES & CULVERTS
CULVERT CLEARING



BEFORE

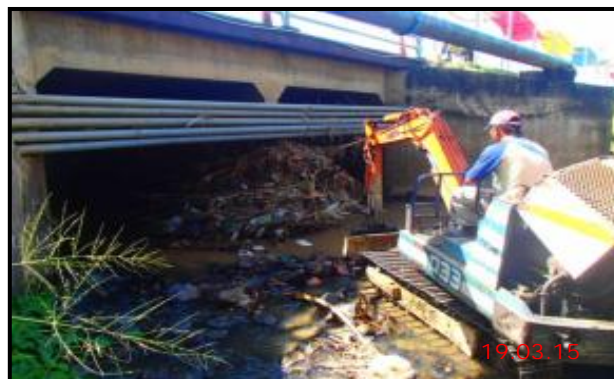

IN PROGRESS



AFTER

DISTRICT : KENINGAU
ROUTE NO : 500 - JALAN KOTA KINABALU - KENINGAU - TENOM
LOCATION : CH 114.900
KM 124.900

R05 - BRIDGES & CULVERTS
CULVERT CLEARING



BEFORE



IN PROGRESS



AFTER

DISTRICT : TENOM
ROUTE NO : 500 - JALAN KOTA KINABALU - KENINGAU - TENOM
LOCATION : CH 161.102
KM 171.102

R05 - BRIDGES & CULVERTS
CULVERT CLEARING



BEFORE



IN PROGRESS



AFTER

DISTRICT : SIPITANG
ROUTE NO : R01 JALAN KOTA KINABALU-SINDUMIN
LOCATION : CH 139.600 - RHS
KM 141.360

R05 - BRIDGES & CULVERTS
CULVERT CLEARING



BEFORE



IN PROGRESS



AFTER

LINTASAN RESOURCES SDN. BHD.
**CULVERT CLEARING
GRAND SUMMARY**

MONTH: MARCH 2015

DISTRICT	ROUTE NO.	ROAD NAME	Single Cell			Twin Cell			Multi Cell		
			Previous	Current	Cumm.	Previous	Current	Cumm.	Previous	Current	Cumm.
			(No.)	(No.)	(No.)	(No.)	(No.)	(No.)	(No.)	(No.)	(No.)
Kota Belud	01	Jalan Kota Kinabalu-Kudat	91	0	91	8	0	8	0	0	0
Kota Marudu	01	Jalan Kota Kinabalu-Kudat	1	0	1	1	0	1	1	0	1
Kudat	01	Jalan Kota Kinabalu-Kudat	0	48	48	0	18	18	0	1	1
Tuaran	01	Jalan Kota Kinabalu-Kudat	60	9	69	1	0	1	1	0	1
	22	Jalan Kota Kinabalu-Sandakan	0	33	33	0	1	1	0	0	0
	503	Jalan Berungis-Kota Belud	73	0	73	4	0	4	3	0	3
Kota Kinabalu	01	Jalan Kota Kinabalu-Kudat	49	0	49	11	0	11	6	0	6
	01	Jalan Kota Kinabalu-Sindumin	0	16	16	0	4	4	0	0	0
	501	Jalan Kota Kinabalu-Penampang-Lok Kawi	0	2	2	0	2	2	0	0	0
	606	Jalan Susur Sepangar Bay	0	0	0	0	0	0	0	0	0
	607	Jalan Masuk Ke Pelabuhan Baru	3	0	3	0	0	0	0	0	0
	608	Jalan Masuk Ke Lapangan Terbang Lama	0	1	1	0	0	0	0	0	0
Penampang	01	Jalan Kota Kinabalu-Sindumin	9	0	9	0	0	0	4	0	4
	500	Jalan Kota Kinabalu-Keningau-Tenom	66	64	130	4	2	6	0	0	0
	501	Jalan Kota Kinabalu-Penampang-Lok Kawi	6	0	6	0	0	0	1	0	1
Papar	01	Jalan Kota Kinabalu-Sindumin	11	27	38	15	40	55	4	10	14
Ranau	22	Jalan Kota Kinabalu-Sandakan	91	32	123	4	2	6	5	0	5
Tambunan	500	Jalan Kota Kinabalu-Keningau-Tenom	150	19	169	7	1	8	5	0	5
Keningau	500	Jalan Kota Kinabalu-Keningau-Tenom	0	14	14	0	3	3	0	0	0
Tenom	500	Jalan Kota Kinabalu-Keningau-Tenom	0	22	22	0	5	5	0	2	2
Beaufort	01	Jalan Kota Kinabalu-Sindumin	0	36	36	0	42	42	0	19	19
	502	Jalan Beaufort-Menumbok	21	0	21	5	0	5	0	0	0
Sipitang	01	Jalan Kota Kinabalu-Sindumin	0	12	12	0	1	1	0	0	0
Kuala Penyu	502	Jalan Beaufort-Menumbok	73	0	73	27	0	27	1	0	1
TOTAL			704	335	1039	87	121	208	31	32	63

LINTASAN RESOURCES SDN. BHD.
PRIVATISATION OF WEST COAST SABAH FEDERAL ROADS MAINTENANCE

SUMMARY - CULVERT CLEARING

MONTH : MARCH 2015

ITEM	DISTRICT	ROUTE NO	ROAD NAME	Single Cell			Twin Cell			3 / 4 / 5 / 6-Cell		
				Previous	Current	Cumm.	Previous	Current	Cumm.	Previous	Current	Cumm.
				(No.)	(No.)	(No.)	(No.)	(No.)	(No.)	(No.)	(No.)	(No.)
1	Kota Belud	01	Jalan Kota Kinabalu - Kudat	91	-	91	8	-	8	-	-	-
2	Kota Marudu	01	Jalan Kota Kinabalu - Kudat	1	-	1	1	-	1	1	-	1
3	Kudat	01	Jalan Kota Kinabalu - Kudat	-	48	48	-	18	18	-	1	1
TOTAL :				92	48	140	9	18	27	1	1	2

LINTASAN RESOURCES SDN. BHD.
MAINTENANCE OF FEDERAL ROADS - WEST COAST, SABAH
R05 CULVERT CLEARING RECORD

DISTRICT: KOTA BELUD
ROUTE NO: 01
ROAD NAME: JALAN KOTA KINABALI - KUDAT
MONTH: MARCH 2015

Item	Chainage	Culvert No.	Single Cell				Twin Cell				Multi Cell				Date of Clearing	REMARKS
			RCP (No.)	BC (No.)	CMP (No.)	Total (No.)	RCP (No.)	BC (No.)	CMP (No.)	Total (No.)	RCP (No.)	BC (No.)	CMP (No.)	Total (No.)		
BROUGHT FORWARD:			0	0	0	0	0	0	0	0	0	0	0	0		
1																
2																
3																
4																
5																
6																
7																
8																
9																
10																
11																
12																
13																
14																
15																
BALANCE END OF MAR :			0	0	0	0	0	0	0	0	0	0	0	0		

LINTASAN RESOURCES SDN. BHD.
MAINTENANCE OF FEDERAL ROADS - WEST COAST, SABAH
R05 CULVERT CLEARING RECORD

DISTRICT: KOTA MARUDU

ROUTE NO: 01

ROAD NAME: JALAN KOTA KINABALI - KUDAT

MONTH: MARCH 2015

Item	Chainage	Culvert No.	Single Cell				Twin Cell				Multi Cell				Date of Clearing	REMARKS
			RCP (No.)	BC (No.)	CMP (No.)	Total (No.)	RCP (No.)	BC (No.)	CMP (No.)	Total (No.)	RCP (No.)	BC (No.)	CMP (No.)	Total (No.)		
BROUGHT FORWARD:			0	1	0	1	1	0	0	1	0	0	1	1		
1																
2																
3																
4																
5																
6																
7																
8																
9																
10																
11																
12																
13																
14																
15																
BALANCE END OF MAR :			0	1	0	1	1	0	0	1	0	0	1	1		

LINTASAN RESOURCES SDN. BHD.
MAINTENANCE OF FEDERAL ROADS - WEST COAST, SABAH
R05 CULVERT CLEARING RECORD

DISTRICT: KUDAT
ROUTE NO: 01
ROAD NAME: JALAN KOTA KINABALU- KUDAT
MONTH: MARCH 2015

Item	Chainage	Culvert No.	Single Cell				Twin Cell				Multi Cell				Date of Clearing	REMARKS
			RCP (No.)	BC (No.)	CMP (No.)	Total (No.)	RCP (No.)	BC (No.)	CMP (No.)	Total (No.)	RCP (No.)	BC (No.)	CMP (No.)	Total (No.)		
BROUGHT FORWARD:			0	0	0	0	0	0	0	0	0	0	0	0		
1	190.170			1		1				0				0	04 Mar 15	
2	190.155		1			1				0				0	04 Mar 15	
3	189.835					0		1		1				0	04 Mar 15	Protocol Road 4th Cycle
4	189.630			1		1				0				0	05 Mar 15	Protocol Road 4th Cycle
5	189.620			1		1				0				0	05 Mar 15	Protocol Road 4th Cycle
6	188.920					0		1		1				0	05 Mar 15	Protocol Road 4th Cycle
7	188.620					0				0		1		1	07 Mar 15	Protocol Road 4th Cycle
8	188.595					0		1		1				0	07 Mar 15	Protocol Road 4th Cycle
9	188.205		1			1				0				0	08 Mar 15	Protocol Road 4th Cycle
10	187.900		1			1				0				0	08 Mar 15	Protocol Road 4th Cycle
11	187.700		1			1				0				0	08 Mar 15	Protocol Road 4th Cycle
12	187.500		1			1				0				0	09 Mar 15	Protocol Road 4th Cycle
13	185.780		1			1				0				0	09 Mar 15	Protocol Road 4th Cycle
14	185.670		1			1				0				0	09 Mar 15	
15	184.650							1		1				0	10 Mar 15	
CARRIED FORWARD :			7	3	0	10	0	4	0	4	0	1	0	1		

LINTASAN RESOURCES SDN. BHD.
MAINTENANCE OF FEDERAL ROADS - WEST COAST, SABAH
R05 CULVERT CLEARING RECORD

DISTRICT: KUDAT
ROUTE NO: 01
ROAD NAME: JALAN KOTA KINABALU- KUDAT
MONTH: MARCH 2015

Item	Chainage	Culvert No.	Single Cell				Twin Cell				Multi Cell				Date of Clearing	REMARKS
			RCP (No.)	BC (No.)	CMP (No.)	Total (No.)	RCP (No.)	BC (No.)	CMP (No.)	Total (No.)	RCP (No.)	BC (No.)	CMP (No.)	Total (No.)		
BROUGHT FORWARD:			7	3	0	10	0	4	0	4	0	1	0	1		
16	184.400					0	1		1				0	10 Mar 15		
17	183.920		1						0				0	10 Mar 15		
18	183.520		1						0				0	16 Mar 15		
19	183.050		1						0				0	16 Mar 15		
20	182.962		1						0				0	16 Mar 15		
21	182.726		1						0				0	17 Mar 15		
22	182.550		1						0				0	17 Mar 15		
23	182.240					0	1		1				0	17 Mar 15		
24	182.140			1		1			0				0	18 Mar 15		
25	180.880			1		1			0				0	18 Mar 15		
26	180.750		1			1			0				0	18 Mar 15		
27	179.870		1			1			0				0	19 Mar 15		
28	179.595		1			1			0				0	19 Mar 15		
29	179.316		1			1			0				0	19 Mar 15		
30	179.260		1			1			0				0	20 Mar 15		
CARRIED FORWARD :			18	5	0	23	1	5	0	6	0	1	0			

LINTASAN RESOURCES SDN. BHD.
MAINTENANCE OF FEDERAL ROADS - WEST COAST, SABAH
R05 CULVERT CLEARING RECORD

DISTRICT: KUDAT
ROUTE NO: 01
ROAD NAME: JALAN KOTA KINABALU- KUDAT
MONTH: MARCH 2015

Item	Chainage	Culvert No.	Single Cell				Twin Cell				Multi Cell				Date of Clearing	REMARKS
			RCP (No.)	BC (No.)	CMP (No.)	Total (No.)	RCP (No.)	BC (No.)	CMP (No.)	Total (No.)	RCP (No.)	BC (No.)	CMP (No.)	Total (No.)		
BROUGHT FORWARD:			18	5	0	23	1	5	0	6	0	1	0	1		
31	179.160		1			1			0				0	20 Mar 15		
32	178.830			1		1			0				0	21 Mar 15		
33	178.700			1		1			0				0	21 Mar 15		
34	178.420		1			1			0				0	21 Mar 15		
35	178.300		1			1			0				0	22 Mar 15		
36	178.200					0		1	1				0	22 Mar 15		
37	178.212					0		1	1				0	23 Mar 15		
38	178.030					0		1	1				0	23 Mar 15		
39	177.880		1			1			0				0	23 Mar 15		
40	177.860		1			1			0				0	25 Mar 15		
41	177.655					0		1	1				0	25 Mar 15		
42	177.430					0		1	1				0	25 Mar 15		
43	176.020		1			1			0				0	26 Mar 15		
44	175.580					0		1	1				0	26 Mar 15		
45	175.045		1			1			0				0	26 Mar 15		
BALANCE END OF JAN :			25	7	0	32	1	11	0	12	0	1	0	1		

LINTASAN RESOURCES SDN. BHD.
MAINTENANCE OF FEDERAL ROADS - WEST COAST, SABAH
R05 CULVERT CLEARING RECORD

DISTRICT: KUDAT
ROUTE NO: 01
ROAD NAME: JALAN KOTA KINABALU- KUDAT
MONTH: MARCH 2015

Item	Chainage	Culvert No.	Single Cell				Twin Cell				Multi Cell				Date of Clearing	REMARKS
			RCP (No.)	BC (No.)	CMP (No.)	Total (No.)	RCP (No.)	BC (No.)	CMP (No.)	Total (No.)	RCP (No.)	BC (No.)	CMP (No.)	Total (No.)		
BROUGHT FORWARD:			25	7	0	32	1	11	0	12	0	1	0	1		
46	175.043		1			1			0				0	26 Mar 15		
47	174.820		1			1			0				0	26 Mar 15		
48	174.600		1			1			0				0	27 Mar 15		
49	174.440		1			1			0				0	27 Mar 15		
50	174.260		1			1			0				0	27 Mar 15		
51	173.900		1			1			0				0	27 Mar 15		
52	173.820		1			1			0				0	27 Mar 15		
53	173.430					0		1	1				0	28 Mar 15		
54	173.153		1			1			0				0	28 Mar 15		
55	173.080					0	1		1				0	28 Mar 15		
56	172.585		1			1			0				0	28 Mar 15		
57	172.405		1			1			0				0	29 Mar 15		
58	172.250		1			1			0				0	29 Mar 15		
59	172.170		1			1			0				0	29 Mar 15		
60	172.023			1		1			0				0	29 Mar 15		
BALANCE END OF JAN :			37	8	0	45	2	12	0	14	0	1	0	1		

LINTASAN RESOURCES SDN. BHD.
MAINTENANCE OF FEDERAL ROADS - WEST COAST, SABAH
R05 CULVERT CLEARING RECORD

DISTRICT: KUDAT
ROUTE NO: 01
ROAD NAME: JALAN KOTA KINABALU- KUDAT
MONTH: MARCH 2015

Item	Chainage	Culvert No.	Single Cell				Twin Cell				Multi Cell				Date of Clearing	REMARKS
			RCP (No.)	BC (No.)	CMP (No.)	Total (No.)	RCP (No.)	BC (No.)	CMP (No.)	Total (No.)	RCP (No.)	BC (No.)	CMP (No.)	Total (No.)		
BROUGHT FORWARD:			37	8	0	45	2	12	0	14	0	1	0	1		
61	171.807					0		1		1				0	30 Mar 15	
62	171.505		1			1								0	30 Mar 15	
63	171.260					0		1		1				0	30 Mar 15	
64	171.100					0		1		1				0	30 Mar 15	
65	170.830		1			1								0	31 Mar 15	
66	170.800							1		1				0	31 Mar 15	
67	170.430		1			1								0	31 Mar 15	
68																
69																
70																
71																
72																
73																
74																
75																
BALANCE END OF MAR :			40	8	0	48	2	16	0	18	0	1	0	1		

LINTASAN RESOURCES SDN. BHD.
PRIVATISATION OF WEST COAST SABAH FEDERAL ROADS MAINTENANCE

SUMMARY - CULVERT CLEARING

Month: MARCH 2015

ITEM	DISTRICT	ROUTE NO	ROAD NAME	Single Cell			Twin Cell			Multi Cell		
				Previous	Current	Cumm.	Previous	Current	Cumm.	Previous	Current	Cumm.
				(No.)	(No.)	(No.)	(No.)	(No.)	(No.)	(No.)	(No.)	(No.)
1	Kota Kinabalu	01	Jalan Kota Kinabalu - Kudat	49	-	49	11	-	11	6	-	6
2	Tuaran	01	Jalan Kota Kinabalu - Kudat	60	9	69	1	-	1	1	-	1
3	Tuaran	22	Jalan Kota Kinabalu - Sandakan	-	33	33	-	1	1	-	-	-
4	Tuaran	503	Jalan Berungis - Kota Belud	73	-	73	4	-	4	3	-	3
5	Kota Kinabalu	606	Jalan Susur Sepangar Bay	-	-	-	-	-	-	-	-	-
6	Kota Kinabalu	607	Jalan Masuk Ke Pelabuhan Baru, KK	6	-	6	-	-	-	-	-	-
TOTAL :				188	42	230	16	1	17	10	-	10

LINTASAN RESOURCES SDN. BHD.
 MAINTENANCE OF FEDERAL ROADS - WEST COAST, SABAH
R05 CULVERT CLEARING RECORD

DISTRICT: KOTA KINABALU
ROUTE NO: 607
ROAD NAME: JALAN MASUK KE PELABUHAN BARU, KK
MONTH: MARCH 2015

Item	Chainage	Culvert No.	Single Cell				Twin Cell				Multi Cell				Date of Clearing	REMARKS
			RCP (No.)	BC (No.)	CMP (No.)	Total (No.)	RCP (No.)	BC (No.)	CMP (No.)	Total (No.)	RCP (No.)	BC (No.)	CMP (No.)	Total (No.)		
BROUGHT FORWARD:			0	6	0	6	0	0	0	0	0	0	0			
TOTAL :			0	6	0	6	0	0	0	0	0	0	0			

LINTASAN RESOURCES SDN. BHD.
MAINTENANCE OF FEDERAL ROADS - WEST COAST, SABAH
R05 CULVERT CLEARING RECORD

DISTRICT: TUARAN
ROUTE NO: 01
ROAD NAME: JALAN KOTA KINABALU - KUDAT
MONTH: MARCH 2015

Item	Chainage	Culvert No.	Single Cell				Twin Cell				Multi Cell				Date of Clearing	REMARKS
			RCP (No.)	BC (No.)	CMP (No.)	Total (No.)	RCP (No.)	BC (No.)	CMP (No.)	Total (No.)	RCP (No.)	BC (No.)	CMP (No.)	Total (No.)		
BROUGHT FORWARD:			54	5	1	60	0	1	0	1	0	1	0	1		
1	30.773		1			1									21 Mar 15	
2	30.927		1			1									21 Mar 15	
3	31.144		1			1									21 Mar 15	
4	31.365		1			1									21 Mar 15	
5	31.568		1			1									21 Mar 15	
6	31.829		1			1									21 Mar 15	
7	31.978		1			1									21 Mar 15	
8	32.305		1			1									29 Mar 15	
9	32.700		1			1									29 Mar 15	
TOTAL :			63	5	1	69	0	1	0	1	0	1	0	1		

LINTASAN RESOURCES SDN. BHD.
MAINTENANCE OF FEDERAL ROADS - WEST COAST, SABAH
R05 CULVERT CLEARING RECORD

DISTRICT: TUARAN

ROUTE NO: 22

ROAD NAME: JALAN KOTA KINABALU - SANDAKAN

MONTH: MARCH 2015

Item	Chainage	Culvert No.	Single Cell				Twin Cell				Multi Cell				Date of Clearing	REMARKS
			RCP (No.)	BC (No.)	CMP (No.)	Total (No.)	RCP (No.)	BC (No.)	CMP (No.)	Total (No.)	RCP (No.)	BC (No.)	CMP (No.)	Total (No.)		
BROUGHT FORWARD:			0	0	0	0	0	0	0	0	0	0	0	0		
1	0.040		1			1									02 Mar 15	
2	0.761				1	1									02 Mar 15	
3	1.214		1			1									02 Mar 15	
4	1.387		1			1									02 Mar 15	
5	2.175		1			1									06 Mar 15	
6	2.205		1			1									06 Mar 15	
7	2.284	A4/002.830	1			1									06 Mar 15	
8	2.740		1			1									06 Mar 15	
9	2.943		1			1									06 Mar 15	
10	3.280	A4/003.880			1	1									09 Mar 15	
11	3.540	A4/004.140			1	1									09 Mar 15	
12	3.740		1			1									09 Mar 15	
13	4.033		1			1									09 Mar 15	
14	4.165	A4/004.770			1	1									09 Mar 15	
15	4.290	A4/004.890	1			1									09 Mar 15	
CARRIED FORWARD :			11	0	4	15	0	0	0	0	0	0	0	0		

LINTASAN RESOURCES SDN. BHD.
MAINTENANCE OF FEDERAL ROADS - WEST COAST, SABAH
R05 CULVERT CLEARING RECORD

DISTRICT: TUARAN
ROUTE NO: 22
ROAD NAME: JALAN KOTA KINABALU - SANDAKAN
MONTH: MARCH 2015

Item	Chainage	Culvert No.	Single Cell				Twin Cell				Multi Cell				Date of Clearing	REMARKS
			RCP (No.)	BC (No.)	CMP (No.)	Total (No.)	RCP (No.)	BC (No.)	CMP (No.)	Total (No.)	RCP (No.)	BC (No.)	CMP (No.)	Total (No.)		
BROUGHT FORWARD:			11	0	4	15	0	0	0	0	0	0	0	0		
16	6.963		1			1									12 Mar 15	
17	7.511		1			1									16 Mar 15	
18	8.888			1		1									16 Mar 15	
19	9.048							1	1						16 Mar 15	
20	10.071	A4/010.660			1	1									19 Mar 15	
21	10.800	A4/011.400			1	1									19 Mar 15	
22	11.023				1	1									21 Mar 15	
23	11.243		1			1									21 Mar 15	
24	11.550	A4/012.160	1			1									21 Mar 15	
25	11.959		1			1									21 Mar 15	
26	12.422	A4/013.020	1			1									23 Mar 15	
27	12.760	A4/013.360			1	1									23 Mar 15	
28	14.394	A4/014.990	1			1									26 Mar 15	
29	14.620	A4/015.220	1			1									26 Mar 15	
30	15.251	A4/015.850	1			1									26 Mar 15	
CARRIED FORWARD :			20	1	8	29	0	0	1	1	0	0	0	0		

LINTASAN RESOURCES SDN. BHD.
 MAINTENANCE OF FEDERAL ROADS - WEST COAST, SABAH
R05 CULVERT CLEARING RECORD

DISTRICT: TUARAN
ROUTE NO: 22
ROAD NAME: JALAN KOTA KINABALU - SANDAKAN
MONTH: MARCH 2015

Item	Chainage	Culvert No.	Single Cell				Twin Cell				Multi Cell				Date of Clearing	REMARKS
			RCP (No.)	BC (No.)	CMP (No.)	Total (No.)	RCP (No.)	BC (No.)	CMP (No.)	Total (No.)	RCP (No.)	BC (No.)	CMP (No.)	Total (No.)		
BROUGHT FORWARD:			20	1	8	29	0	0	1	1	0	0	0	0		
31	15.332	A4/015.980	1			1									30 Mar 15	
32	15.600		1			1									30 Mar 15	
33	15.742	A4/016.340	1			1									30 Mar 15	
34	15.816	A4/016.420	1			1									30 Mar 15	
TOTAL :			24	1	8	33	0	0	1	1	0	0	0	0		

LINTASAN RESOURCES SDN. BHD.
 MAINTENANCE OF FEDERAL ROADS - WEST COAST, SABAH
R05 CULVERT CLEARING RECORD

DISTRICT: TUARAN
ROUTE NO: 503
ROAD NAME: JALAN BERUNGIS - KOTA BELUD
MONTH: MARCH 2015

Item	Chainage	Culvert No.	Single Cell				Twin Cell				Multi Cell				Date of Clearing	REMARKS
			RCP (No.)	BC (No.)	CMP (No.)	Total (No.)	RCP (No.)	BC (No.)	CMP (No.)	Total (No.)	RCP (No.)	BC (No.)	CMP (No.)	Total (No.)		
BROUGHT FORWARD:			72	1	0	73	0	4	0	4	1	2	0	3		
TOTAL:			72	1	0	73	0	4	0	4	1	2	0	3		

LINTASAN RESOURCES SDN. BHD.
 PRIVATISATION OF WEST COAST SABAH FEDERAL ROADS MAINTENANCE

SUMMARY - CULVERT CLEARING

MONTH: March 2015

ITEM	DISTRICT	ROUTE NO	ROAD NAME	Single Cell			Twin Cell			Multi Cell		
				Previous	Current	Cumm.	Previous	Current	Cumm.	Previous	Current	Cumm.
				(No.)	(No.)	(No.)	(No.)	(No.)	(No.)	(No.)	(No.)	(No.)
1	Ranau	22	Jalan Kota Kinabalu - Sandakan	91	32	123	4	2	6	5	0	5
TOTAL :				91	32	123	4	2	6	5	0	5

LINTASAN RESOURCES SDN. BHD.
MAINTENANCE OF FEDERAL ROADS - WEST COAST, SABAH
R05 CULVERT CLEARING RECORD

DISTRICT: Ranau

ROUTE NO: 22

ROAD NAME: Jalan Kota Kinabalu - Sandakan

MONTH: March 2015

Item	Chainage	Culvert No.	Single Cell				Twin Cell				Multi Cell				Date of Clearing	REMARKS
			RCP (No.)	BC (No.)	CMP (No.)	Total (No.)	RCP (No.)	BC (No.)	CMP (No.)	Total (No.)	RCP (No.)	BC (No.)	CMP (No.)	Total (No.)		
BROUGHT FORWARD FROM FEBRUARY 2015:			66	5	20	91	3	0	1	4	1	2	2	5		
1	42.864	A4.043.470	1			1				0				0	01 Mar 15	
2	43.098	A4.043.720	1			1				0				0	01 Mar 15	
3	43.349	FS 022/043/35	1			1				0				0	02 Mar 15	
4	43.530	A4.044.130				0	1			1				0	02 Mar 15	
5	43.844	FS 022/043/84				0	1			1				0	03 Mar 15	
6	44.120	A4.044.720	1			1				0				0	03 Mar 15	
7	44.348	A4.044.940	1			1				0				0	04 Mar 15	
8	46.144	A4.046.740	1			1				0				0	04 Mar 15	
9	46.439	A4.047.040	1			1				0				0	05 Mar 15	
10	46.772	A4.047.370	1			1				0				0	05 Mar 15	
11	47.039	A4.047.620	1			1				0				0	06 Mar 15	
12	47.349	-	1			1				0				0	06 Mar 15	
13	47.582	A4.048.190	1			1				0				0	07 Mar 15	
14	47.796	A4.048.430	1			1				0				0	07 Mar 15	
15	48.115	A4.048.750	1			1				0				0	09 Mar 15	
CARRIED FORWARD :			79	5	20	104	5	0	1	6	1	2	2	5		

LINTASAN RESOURCES SDN. BHD.
MAINTENANCE OF FEDERAL ROADS - WEST COAST, SABAH
R05 CULVERT CLEARING RECORD

DISTRICT: Ranau
ROUTE NO: 22
ROAD NAME: Jalan Kota Kinabalu - Sandakan
MONTH: March 2015

Item	Chainage	Culvert No.	Single Cell				Twin Cell				Multi Cell				Date of Clearing	REMARKS
			RCP (No.)	BC (No.)	CMP (No.)	Total (No.)	RCP (No.)	BC (No.)	CMP (No.)	Total (No.)	RCP (No.)	BC (No.)	CMP (No.)	Total (No.)		
BROUGHT FORWARD:			79	5	20	104	5	0	1	6	1	2	2	5		
16	48.444	A4.049.050	1			1				0				0	09 Mar 15	
17	48.709	-	1			1				0				0	10 Mar 15	
18	49.247	A4.049.820	1			1				0				0	10 Mar 15	
19	49.577	A4.050.180	1			1				0				0	11 Mar 15	
20	50.469	A4.051.070	1			1				0				0	11 Mar 15	
21	50.720	-	1			1				0				0	12 Mar 15	
22	51.015	A4.051.620	1			1				0				0	12 Mar 15	
23	51.527	A4.052.130	1			1				0				0	13 Mar 15	
24	51.805	A4.052.410	1			1				0				0	13 Mar 15	
25	52.638	A4.053.240	1			1				0				0	14 Mar 15	
26	53.500	A4.054.980	1			1				0				0	14 Mar 15	
27	54.363	-	1			1				0				0	15 Mar 15	
28	54.582	-	1			1				0				0	15 Mar 15	
29	55.125	A4.056.560	1			1				0				0	16 Mar 15	
30	55.528	-	1			1				0				0	16 Mar 15	
CARRIED FORWARD :			94	5	20	119	5	0	1	6	1	2	2	5		

LINTASAN RESOURCES SDN. BHD.
MAINTENANCE OF FEDERAL ROADS - WEST COAST, SABAH
R05 CULVERT CLEARING RECORD

DISTRICT: Ranau

ROUTE NO: 22

ROAD NAME: Jalan Kota Kinabalu - Sandakan

MONTH: March 2015

Item	Chainage	Culvert No.	Single Cell				Twin Cell				Multi Cell				Date of Clearing	REMARKS
			RCP (No.)	BC (No.)	CMP (No.)	Total (No.)	RCP (No.)	BC (No.)	CMP (No.)	Total (No.)	RCP (No.)	BC (No.)	CMP (No.)	Total (No.)		
BROUGHT FORWARD:			94	5	20	119	5	0	1	6	1	2	2	5		
31	55.955	-	1			1			0				0	17 Mar 15		
32	56.264	A4.056.940	1			1			0				0	17 Mar 15		
33	56.443	-	1			1			0				0	18 Mar 15		
34	56.701	-	1			1			0				0	18 Mar 15		
35																
36																
37																
38																
39																
40																
41																
42																
43																
44																
45																
CARRIED FORWARD :			98	5	20	123	5	0	1	6	1	2	2	5		

LINTASAN RESOURCES SDN. BHD.
PRIVATISATION OF WEST COAST SABAH FEDERAL ROADS MAINTENANCE

SUMMARY - CULVERT CLEARING

Month: MARCH 2015

ITEM	DISTRICT	ROUTE NO	ROAD NAME	Single Cell			Twin Cell			Multi Cell		
				Previous	Current	Cumm.	Previous	Current	Cumm.	Previous	Current	Cumm.
				(No.)	(No.)	(No.)	(No.)	(No.)	(No.)	(No.)	(No.)	(No.)
1	Kota Kinabalu	01	Jalan Kota Kinabalu - Sindumin	-	16	16	-	4	4	-	-	-
2	Penampang	01	Jalan Kota Kinabalu - Sindumin	9	-	9	-	-	-	4	-	4
3	Papar	01	Jalan Kota Kinabalu - Sindumin	11	27	38	15	40	55	4	10	14
4	Penampang	500	Jalan Kota Kinabalu - Keningau - Tenom	66	64	130	4	2	6	-	-	-
5	Kota Kinabalu	501	Jalan Kota Kinabalu - Penampang - Lok Kawi	-	2	2	-	2	2	-	-	-
6	Penampang	501	Jalan Kota Kinabalu - Penampang - Lok Kawi	6	-	6	-	-	-	1	-	1
7	Kota Kinabalu	608	Jalan Masuk Ke Lapangan Terbang Lama, KK	-	1	1	-	-	-	-	-	-
TOTAL :				92	110	202	19	48	67	9	10	19

LINTASAN RESOURCES SDN. BHD.
MAINTENANCE OF FEDERAL ROADS - WEST COAST, SABAH

R05 CULVERT CLEARING RECORD

DISTRICT: KOTA KINABALU
ROUTE NO: 01
ROAD NAME: JALAN KK-SINDUMIN
MONTH: MARCH 2015

Item	Chainage	Culvert No.	Single Cell				Twin Cell				Multi Cell				Date of Clearing	REMARKS
			RCP (No.)	BC (No.)	CMP (No.)	Total (No.)	RCP (No.)	BC (No.)	CMP (No.)	Total (No.)	RCP (No.)	BC (No.)	CMP (No.)	Total (No.)		
BROUGHT FORWARD:			0	0	0	0	0	0	0	0	0	0	0	0		
1	0.189	C1	1			1				0				0	30 Mar 15	3rd cycle for Protocol Road
2	0.518	C2			1	1				0				0	30 Mar 15	3rd cycle for Protocol Road
3	0.645	C3	1			1				0				0	30 Mar 15	3rd cycle for Protocol Road
4	0.787	C4	1			1				0				0	30 Mar 15	3rd cycle for Protocol Road
5	0.886	C5	1			1				0				0	30 Mar 15	3rd cycle for Protocol Road
6	1.211	C6	1			1				0				0	30 Mar 15	3rd cycle for Protocol Road
7	1.342	C7	1			1				0				0	30 Mar 15	3rd cycle for Protocol Road
8	1.722	C8		1		1				0				0	30 Mar 15	3rd cycle for Protocol Road
9	1.890	C9	1			1				0				0	31 Mar 15	3rd cycle for Protocol Road
10	2.030	C10	1			1				0				0	31 Mar 15	3rd cycle for Protocol Road
11	2.075	C11	1			1				0				0	31 Mar 15	3rd cycle for Protocol Road
12	2.511	C12	1			1				0				0	31 Mar 15	3rd cycle for Protocol Road
13	3.086	C13			1	1				0				0	31 Mar 15	3rd cycle for Protocol Road
14	3.352	C14				0	1			1				0	31 Mar 15	3rd cycle for Protocol Road
15	3.870	C15	1			1				0				0	31 Mar 15	3rd cycle for Protocol Road
CARRIED FORWARD:			11	1	2	14	1	0	0	1	0	0	0	0		

LINTASAN RESOURCES SDN. BHD.
 MAINTENANCE OF FEDERAL ROADS - WEST COAST, SABAH
R05 CULVERT CLEARING RECORD

DISTRICT: PENAMPANG
ROUTE NO: 01
ROAD NAME: JALAN KK-SINDUMIN
MONTH: MARCH 2015

Item	Chainage	Culvert No.	Single Cell				Twin Cell				Multi Cell				Date of Clearing	REMARKS
			RCP (No.)	BC (No.)	CMP (No.)	Total (No.)	RCP (No.)	BC (No.)	CMP (No.)	Total (No.)	RCP (No.)	BC (No.)	CMP (No.)	Total (No.)		
BROUGHT FORWARD:			7	2	0	9	0	0	0	0	0	4	0	4		
TOTAL :			7	2	0	9	0	0	0	0	0	4	0	4		

LINTASAN RESOURCES SDN. BHD.
MAINTENANCE OF FEDERAL ROADS - WEST COAST, SABAH

R05 CULVERT CLEARING RECORD

DISTRICT: PAPAR
ROUTE NO: 01
ROAD NAME: JALAN KK-SINDUMIN
MONTH: MARCH 2015

Item	Chainage	Culvert No.	Single Cell				Twin Cell				Multi Cell				Date of Clearing	REMARKS
			RCP (No.)	BC (No.)	CMP (No.)	Total (No.)	RCP (No.)	BC (No.)	CMP (No.)	Total (No.)	RCP (No.)	BC (No.)	CMP (No.)	Total (No.)		
BROUGHT FORWARD:			10	1	0	11	12	3	0	15	0	4	0	4		
1	44.729	C159				0	1			1			0		22 Mar 15	2nd cycle for Normal Road
2	44.542	C158				0	1			1			0		22 Mar 15	2nd cycle for Normal Road
3	43.812	C157	1			1				0			0		22 Mar 15	2nd cycle for Normal Road
4	43.700	C156				0	1			1			0		22 Mar 15	2nd cycle for Normal Road
5	43.264	C155		1		1				0			0		23 Mar 15	2nd cycle for Normal Road
6	43.166	C154	1			1				0			0		23 Mar 15	2nd cycle for Normal Road
7	42.631	C153				0	1			1			0		23 Mar 15	2nd cycle for Normal Road
8	42.421	C152	1			1				0			0		23 Mar 15	2nd cycle for Normal Road
9	42.148	C151				0		1		1			0		23 Mar 15	2nd cycle for Normal Road
10	42.019	C150		1		1				0			0		23 Mar 15	2nd cycle for Normal Road
11	41.708	C149				0	1			1			0		24 Mar 15	2nd cycle for Normal Road
12	41.640	C148		1		1				0			0		24 Mar 15	2nd cycle for Normal Road
13	41.600	C147				0				0		1	1		24 Mar 15	(3cells) 2nd cycle for Normal Road
14	41.472	C146		1		1				0			0		24 Mar 15	2nd cycle for Normal Road
15	41.308	C145	1			1				0			0		24 Mar 15	2nd cycle for Normal Road
CARRIED FORWARD:			14	5	0	19	17	4	0	21	0	5	1	4		

LINTASAN RESOURCES SDN. BHD.
MAINTENANCE OF FEDERAL ROADS - WEST COAST, SABAH

R05 CULVERT CLEARING RECORD

DISTRICT: PAPAR

ROUTE NO: 01

ROAD NAME: JALAN KK-SINDUMIN

MONTH: MARCH 2015

Item	Chainage	Culvert No.	Single Cell				Twin Cell				Multi Cell				Date of Clearing	REMARKS
			RCP (No.)	BC (No.)	CMP (No.)	Total (No.)	RCP (No.)	BC (No.)	CMP (No.)	Total (No.)	RCP (No.)	BC (No.)	CMP (No.)	Total (No.)		
BROUGHT FORWARD:			14	5	0	19	17	4	0	21	0	5	1	6		
16	41.110	C144	1			1			0				0	24 Mar 15	2nd cycle for Normal Road	
17	40.886	C143		1		1			0				0	24 Mar 15	2nd cycle for Normal Road	
18	40.744	C142	1			1			0				0	24 Mar 15	2nd cycle for Normal Road	
19	40.664	C141	1			1			0				0	24 Mar 15	2nd cycle for Normal Road	
20	40.468	C140	1			1			0				0	24 Mar 15	2nd cycle for Normal Road	
21	40.362	C139		1		1			0				0	24 Mar 15	2nd cycle for Normal Road	
22	39.964	C138		1		1			0				0	24 Mar 15	2nd cycle for Normal Road	
23	39.353	C137		1		1			0				0	25 Mar 15	2nd cycle for Normal Road	
24	39.055	C136	1			1			0				0	25 Mar 15	2nd cycle for Normal Road	
25	38.821	C135		1		1			0				0	25 Mar 15	2nd cycle for Normal Road	
26	38.782	C134	1			1			0				0	25 Mar 15	2nd cycle for Normal Road	
27	38.678	C133	1			1			0				0	25 Mar 15	2nd cycle for Normal Road	
28	38.226	C132				0		1	1				0	26 Mar 15	2nd cycle for Normal Road	
29	37.863	C131				0	1		1				0	26 Mar 15	2nd cycle for Normal Road	
CARRIED FORWARD:			21	10	0	31	18	4	1	23	0	5	1	6		

LINTASAN RESOURCES SDN. BHD.
MAINTENANCE OF FEDERAL ROADS - WEST COAST, SABAH

R05 CULVERT CLEARING RECORD

DISTRICT: PAPAR
ROUTE NO: 01
ROAD NAME: JALAN KK-SINDUMIN
MONTH: MARCH 2015

Item	Chainage	Culvert No.	Single Cell				Twin Cell				Multi Cell				Date of Clearing	REMARKS
			RCP (No.)	BC (No.)	CMP (No.)	Total (No.)	RCP (No.)	BC (No.)	CMP (No.)	Total (No.)	RCP (No.)	BC (No.)	CMP (No.)	Total (No.)		
BROUGHT FORWARD:			21	10	0	31	18	4	1	23	0	5	1	6		
30	56.084	C190				0	1			1				0	01 Mar 15	1st cycle for Normal Road
31	56.478	C191				0		1		1				0	01 Mar 15	1st cycle for Normal Road
32	56.769	C192				0	1			1				0	01 Mar 15	1st cycle for Normal Road
33	56.871	C193				0		1		1				0	01 Mar 15	1st cycle for Normal Road
34	57.034	C194				0	1			1				0	01 Mar 15	1st cycle for Normal Road
35	57.291	C195				0	1			1				0	01 Mar 15	1st cycle for Normal Road
36	57.554	C196				0	1			1				0	01 Mar 15	1st cycle for Normal Road
37	57.613	C197				0	1			1				0	01 Mar 15	1st cycle for Normal Road
38	57.676	C198				0	1			1				0	01 Mar 15	1st cycle for Normal Road
39	57.719	C199				0	1			1				0	01 Mar 15	1st cycle for Normal Road
40	58.434	C200				0				0		1		1	02 Mar 15	(4cells) 1st cycle for Normal Road
41	59.054	C201				0		1		1				0	02 Mar 15	1st cycle for Normal Road
42	59.418	C202				0				0		1		1	02 Mar 15	(4cells) 1st cycle for Normal Road
43	61.091	C203				0		1		1				0	02 Mar 15	1st cycle for Normal Road
44	61.407	C204				0		1		1				0	03 Mar 15	1st cycle for Normal Road
CARRIED FORWARD:			21	10	0	31	26	9	1	36	0	7	1	8		

LINTASAN RESOURCES SDN. BHD.
MAINTENANCE OF FEDERAL ROADS - WEST COAST, SABAH

R05 CULVERT CLEARING RECORD

DISTRICT: PAPAR
ROUTE NO: 01
ROAD NAME: JALAN KK-SINDUMIN
MONTH: MARCH 2015

Item	Chainage	Culvert No.	Single Cell				Twin Cell				Multi Cell				Date of Clearing	REMARKS
			RCP (No.)	BC (No.)	CMP (No.)	Total (No.)	RCP (No.)	BC (No.)	CMP (No.)	Total (No.)	RCP (No.)	BC (No.)	CMP (No.)	Total (No.)		
BROUGHT FORWARD:			21	10	0	31	26	9	1	36	0	7	1	8		
45	61.467	C205				0		1		1				0	03 Mar 15	1st cycle for Normal Road
46	61.888	C206				0		1		1				0	03 Mar 15	1st cycle for Normal Road
47	62.279	C207				0		1		1				0	04 Mar 15	1st cycle for Normal Road
48	62.589	C208				0		1		1				0	04 Mar 15	1st cycle for Normal Road
49	63.033	C209				0		1		1				0	04 Mar 15	1st cycle for Normal Road
50	63.966	C210				0				0		1		1	04 Mar 15	(4cells) 1st cycle for Normal Road
51	64.162	C211				0				0		1		1	04 Mar 15	(4cells) 1st cycle for Normal Road
52	64.516	C212				0				0		1		1	05 Mar 15	(4cells) 1st cycle for Normal Road
53	64.569	C213				0				0		1		1	05 Mar 15	(4cells) 1st cycle for Normal Road
54	64.757	C214				0				0		1		1	05 Mar 15	(4cells) 1st cycle for Normal Road
55	65.256	C215				0				0		1		1	05 Mar 15	(4cells) 1st cycle for Normal Road
56	65.591	C216				0	1			1				0	05 Mar 15	1st cycle for Normal Road
57	65.975	C217				0	1			1				0	05 Mar 15	1st cycle for Normal Road
58	66.175	C218				0	1			1				0	05 Mar 15	1st cycle for Normal Road
59	66.354	C219				0	1			1				0	06 Mar 15	1st cycle for Normal Road
CARRIED FORWARD:			21	10	0	31	30	14	1	45	0	13	1	14		

LINTASAN RESOURCES SDN. BHD.
MAINTENANCE OF FEDERAL ROADS - WEST COAST, SABAH

R05 CULVERT CLEARING RECORD

DISTRICT: PAPAR
ROUTE NO: 01
ROAD NAME: JALAN KK-SINDUMIN
MONTH: MARCH 2015

Item	Chainage	Culvert No.	Single Cell				Twin Cell				Multi Cell				Date of Clearing	REMARKS
			RCP (No.)	BC (No.)	CMP (No.)	Total (No.)	RCP (No.)	BC (No.)	CMP (No.)	Total (No.)	RCP (No.)	BC (No.)	CMP (No.)	Total (No.)		
BROUGHT FORWARD:			21	10	0	31	30	14	1	45	0	13	1	14		
60	66.582	C220				0	1			1				0	06 Mar 15	1st cycle for Normal Road
61	66.944	C221				0		1		1				0	06 Mar 15	1st cycle for Normal Road
62	67.100	C222				0		1		1				0	06 Mar 15	1st cycle for Normal Road
63	67.400	C223				0	1			1				0	06 Mar 15	1st cycle for Normal Road
64	67.662	C224				0	1			1				0	06 Mar 15	1st cycle for Normal Road
65	67.736	C225				0	1			1				0	06 Mar 15	1st cycle for Normal Road
66	67.917	C226				0	1			1				0	06 Mar 15	1st cycle for Normal Road
67	68.188	C227	1			1				0				0	06 Mar 15	1st cycle for Normal Road
68	68.348	C228		1		1				0				0	06 Mar 15	1st cycle for Normal Road
69	68.448	C229		1		1				0				0	06 Mar 15	1st cycle for Normal Road
70	68.682	C230	1			1				0				0	07 Mar 15	1st cycle for Normal Road
71	68.879	C231	1			1				0				0	07 Mar 15	1st cycle for Normal Road
72	69.722	C232		1		1				0				0	07 Mar 15	1st cycle for Normal Road
73	69.998	C233		1		1				0				0	07 Mar 15	1st cycle for Normal Road
74	70.671	C234				0		1		1				0	07 Mar 15	1st cycle for Normal Road
CARRIED FORWARD:			24	14	0	38	35	17	1	53	0	13	1	14		

LINTASAN RESOURCES SDN. BHD.

MAINTENANCE OF FEDERAL ROADS - WEST COAST, SABAH

R05 CULVERT CLEARING RECORD

DISTRICT: PAPAR
ROUTE NO: 01
ROAD NAME: JALAN KK-SINDUMIN
MONTH: MARCH 2015

Item	Chainage	Culvert No.	Single Cell				Twin Cell				Multi Cell				Date of Clearing	REMARKS
			RCP (No.)	BC (No.)	CMP (No.)	Total (No.)	RCP (No.)	BC (No.)	CMP (No.)	Total (No.)	RCP (No.)	BC (No.)	CMP (No.)	Total (No.)		
BROUGHT FORWARD:			24	14	0	38	35	17	1	53	0	13	1	14		
75	71.340	C235				0		1		1				0	07 Mar 15	1st cycle for Normal Road
76	71.837	C236				0		1		1				0	07 Mar 15	1st cycle for Normal Road
TOTAL :			24	14	0	38	35	19	1	55	0	13	1	14		

LINTASAN RESOURCES SDN. BHD.
MAINTENANCE OF FEDERAL ROADS - WEST COAST, SABAH

R05 CULVERT CLEARING RECORD

DISTRICT: PENAMPANG

ROUTE NO: 500

ROAD NAME: JALAN KK-KENINGAU-TENOM

MONTH: MARCH 2015

Item	Chainage	Culvert No.	Single Cell				Twin Cell				Multi Cell				Date of Clearing	REMARKS
			RCP (No.)	BC (No.)	CMP (No.)	Total (No.)	RCP (No.)	BC (No.)	CMP (No.)	Total (No.)	RCP (No.)	BC (No.)	CMP (No.)	Total (No.)		
BROUGHT FORWARD:			29	3	34	66	4	0	0	4	0	0	0	0		
1	29.440	C73			1	1				0				0	03 Mar 15	2nd cycle for Normal Road
2	29.300	C72	1			1				0				0	03 Mar 15	2nd cycle for Normal Road
3	29.175	C71	1			1				0				0	03 Mar 15	2nd cycle for Normal Road
4	28.970	C70			1	1				0				0	04 Mar 15	2nd cycle for Normal Road
5	28.590	C69	1			1				0				0	04 Mar 15	2nd cycle for Normal Road
6	28.385	C68				0	1			1				0	04 Mar 15	2nd cycle for Normal Road
7	28.015	C67	1			1				0				0	04 Mar 15	2nd cycle for Normal Road
8	27.610	C66	1			1				0				0	05 Mar 15	2nd cycle for Normal Road
9	27.335	C65	1			1				0				0	05 Mar 15	2nd cycle for Normal Road
10	26.940	C64			1	1				0				0	05 Mar 15	2nd cycle for Normal Road
11	26.615	C63			1	1				0				0	05 Mar 15	2nd cycle for Normal Road
12	25.780	C62			1	1				0				0	06 Mar 15	2nd cycle for Normal Road
13	25.480	C61	1			1				0				0	06 Mar 15	2nd cycle for Normal Road
14	24.165	C60			1	1				0				0	06 Mar 15	2nd cycle for Normal Road
15	24.095	C59	1			1				0				0	06 Mar 15	2nd cycle for Normal Road
CARRIED FORWARD:			37	3	40	80	5	0	0	5	0	0	0	0		

LINTASAN RESOURCES SDN. BHD.
MAINTENANCE OF FEDERAL ROADS - WEST COAST, SABAH

R05 CULVERT CLEARING RECORD

DISTRICT: PENAMPANG
ROUTE NO: 500
ROAD NAME: JALAN KK-KENINGAU-TENOM
MONTH: MARCH 2015

Item	Chainage	Culvert No.	Single Cell				Twin Cell				Multi Cell				Date of Clearing	REMARKS
			RCP (No.)	BC (No.)	CMP (No.)	Total (No.)	RCP (No.)	BC (No.)	CMP (No.)	Total (No.)	RCP (No.)	BC (No.)	CMP (No.)	Total (No.)		
BROUGHT FORWARD:			37	3	40	80	5	0	0	5	0	0	0	0		
16	24.020	C58	1			1			0				0	07 Mar 15	2nd cycle for Normal Road	
17	24.015	C57			1	1			0				0	07 Mar 15	2nd cycle for Normal Road	
18	23.895	C56		1		1			0				0	07 Mar 15	2nd cycle for Normal Road	
19	23.705	C55	1			1			0				0	07 Mar 15	2nd cycle for Normal Road	
20	21.505	C54			1	1			0				0	09 Mar 15	2nd cycle for Normal Road	
21	20.635	C53	1			1			0				0	09 Mar 15	2nd cycle for Normal Road	
22	20.200	C52	1			1			0				0	09 Mar 15	2nd cycle for Normal Road	
23	19.450	C51	1			1			0				0	09 Mar 15	2nd cycle for Normal Road	
24	18.780	C50			1	1			0				0	09 Mar 15	2nd cycle for Normal Road	
25	18.185	C49			1	1			0				0	09 Mar 15	2nd cycle for Normal Road	
26	17.855	C48			1	1			0				0	10 Mar 15	2nd cycle for Normal Road	
27	17.700	C47			1	1			0				0	10 Mar 15	2nd cycle for Normal Road	
28	17.325	C46			1	1			0				0	10 Mar 15	2nd cycle for Normal Road	
29	16.725	C45			1	1			0				0	10 Mar 15	2nd cycle for Normal Road	
30	16.435	C44			1	1			0				0	10 Mar 15	2nd cycle for Normal Road	
CARRIED FORWARD:			42	4	49	95	5	0	0	5	0	0	0			

LINTASAN RESOURCES SDN. BHD.
MAINTENANCE OF FEDERAL ROADS - WEST COAST, SABAH

R05 CULVERT CLEARING RECORD

DISTRICT: PENAMPANG

ROUTE NO: 500

ROAD NAME: JALAN KK-KENINGAU-TENOM

MONTH: MARCH 2015

Item	Chainage	Culvert No.	Single Cell				Twin Cell				Multi Cell				Date of Clearing	REMARKS
			RCP (No.)	BC (No.)	CMP (No.)	Total (No.)	RCP (No.)	BC (No.)	CMP (No.)	Total (No.)	RCP (No.)	BC (No.)	CMP (No.)	Total (No.)		
BROUGHT FORWARD:			42	4	49	95	5	0	0	5	0	0	0	0		
31	15.785	C43			1	1				0				0	11 Mar 15	2nd cycle for Normal Road
32	15.650	C42			1	1				0				0	11 Mar 15	2nd cycle for Normal Road
33	15.370	C41	1			1				0				0	11 Mar 15	2nd cycle for Normal Road
34	15.270	C40			1	1				0				0	11 Mar 15	2nd cycle for Normal Road
35	15.220	C39			1	1				0				0	11 Mar 15	2nd cycle for Normal Road
36	15.040	C38	1			1				0				0	12 Mar 15	2nd cycle for Normal Road
37	14.900	C37		1		1				0				0	12 Mar 15	2nd cycle for Normal Road
38	14.802	C36	1			1				0				0	12 Mar 15	2nd cycle for Normal Road
39	14.410	C35			1	1				0				0	12 Mar 15	2nd cycle for Normal Road
40	14.325	C34			1	1				0				0	12 Mar 15	2nd cycle for Normal Road
41	13.810	C33			1	1				0				0	13 Mar 15	2nd cycle for Normal Road
42	13.475	C32			1	1				0				0	13 Mar 15	2nd cycle for Normal Road
43	13.400	C31	1			1				0				0	13 Mar 15	2nd cycle for Normal Road
44	12.860	C30			1	1				0				0	13 Mar 15	2nd cycle for Normal Road
45	12.490	C29			1	1				0				0	13 Mar 15	2nd cycle for Normal Road
CARRIED FORWARD:			46	5	59	110	5	0	0	5	0	0	0	0		

LINTASAN RESOURCES SDN. BHD.
MAINTENANCE OF FEDERAL ROADS - WEST COAST, SABAH

R05 CULVERT CLEARING RECORD

DISTRICT: PENAMPANG
ROUTE NO: 500
ROAD NAME: JALAN KK-KENINGAU-TENOM
MONTH: MARCH 2015

Item	Chainage	Culvert No.	Single Cell				Twin Cell				Multi Cell				Date of Clearing	REMARKS
			RCP (No.)	BC (No.)	CMP (No.)	Total (No.)	RCP (No.)	BC (No.)	CMP (No.)	Total (No.)	RCP (No.)	BC (No.)	CMP (No.)	Total (No.)		
BROUGHT FORWARD:			46	5	59	110	5	0	0	5	0	0	0	0		
46	12.345	C28			1	1				0				0	24 Mar 15	2nd cycle for Normal Road
47	12.305	C27			1	1				0				0	24 Mar 15	2nd cycle for Normal Road
48	11.755	C26			1	1				0				0	24 Mar 15	2nd cycle for Normal Road
49	11.180	C25	1			1				0				0	24 Mar 15	2nd cycle for Normal Road
50	11.015	C24			1	1				0				0	24 Mar 15	2nd cycle for Normal Road
51	10.315	C23	1			1				0				0	26 Mar 15	2nd cycle for Normal Road
52	10.155	C22	1			1				0				0	26 Mar 15	2nd cycle for Normal Road
53	9.705	C21	1			1				0				0	26 Mar 15	2nd cycle for Normal Road
54	9.345	C20	1			1				0				0	26 Mar 15	2nd cycle for Normal Road
55	9.235	C19	1			1				0				0	26 Mar 15	2nd cycle for Normal Road
56	8.208	C18	1			1				0				0	27 Mar 15	2nd cycle for Normal Road
57	7.618	C17	1			1				0				0	27 Mar 15	2nd cycle for Normal Road
58	7.235	C16				0	1		1					0	27 Mar 15	2nd cycle for Normal Road
59	6.700	C15			1	1				0				0	28 Mar 15	2nd cycle for Normal Road
60	6.020	C14			1	1				0				0	28 Mar 15	2nd cycle for Normal Road
CARRIED FORWARD:			54	5	65	124	6	0	0	6	0	0	0	0		

LINTASAN RESOURCES SDN. BHD.
MAINTENANCE OF FEDERAL ROADS - WEST COAST, SABAH

R05 CULVERT CLEARING RECORD

DISTRICT: PENAMPANG
ROUTE NO: 500
ROAD NAME: JALAN KK-KENINGAU-TENOM
MONTH: MARCH 2015

Item	Chainage	Culvert No.	Single Cell				Twin Cell				Multi Cell				Date of Clearing	REMARKS
			RCP (No.)	BC (No.)	CMP (No.)	Total (No.)	RCP (No.)	BC (No.)	CMP (No.)	Total (No.)	RCP (No.)	BC (No.)	CMP (No.)	Total (No.)		
BROUGHT FORWARD:			54	5	65	124	6	0	0	6	0	0	0	0		
61	5.870	C13			1	1				0				0	30 Mar 15	2nd cycle for Normal Road
62	5.545	C12			1	1				0				0	30 Mar 15	2nd cycle for Normal Road
63	5.380	C11			1	1				0				0	30 Mar 15	2nd cycle for Normal Road
64	5.165	C10	1			1				0				0	30 Mar 15	2nd cycle for Normal Road
65	4.865	C9			1	1				0				0	31 Mar 15	2nd cycle for Normal Road
66	4.400	C8	1			1				0				0	31 Mar 15	2nd cycle for Normal Road
TOTAL :			56	5	69	130	6	0	0	6	0	0	0	0		

LINTASAN RESOURCES SDN. BHD.
 MAINTENANCE OF FEDERAL ROADS - WEST COAST, SABAH

R05 CULVERT CLEARING RECORD

DISTRICT: KOTA KINABALU
 ROUTE NO: 501
 ROAD NAME: JALAN KK-PENAMPANG-LOK KAWI
 MONTH: MARCH 2015

Item	Chainage	Culvert No.	Single Cell				Twin Cell				Multi Cell				Date of Clearing	REMARKS
			RCP (No.)	BC (No.)	CMP (No.)	Total (No.)	RCP (No.)	BC (No.)	CMP (No.)	Total (No.)	RCP (No.)	BC (No.)	CMP (No.)	Total (No.)		
BROUGHT FORWARD:			0	0	0	0	0	0	0	0	0	0	0			
1	0.213	C1		1		1				0				0	03 Mar 15	2nd cycle for Normal Road
2	0.435	C2				0		1		1				0	04 Mar 15	2nd cycle for Normal Road
3	0.584	C3				0	1			1				0	06 Mar 15	2nd cycle for Normal Road
4	0.802	C4	1			1				0				0	07 Mar 15	2nd cycle for Normal Road
TOTAL :			1	1	0	2	1	1	0	2	0	0	0	0		

LINTASAN RESOURCES SDN. BHD.
 MAINTENANCE OF FEDERAL ROADS - WEST COAST, SABAH

R05 CULVERT CLEARING RECORD

DISTRICT: PENAMPANG
 ROUTE NO: 501
 ROAD NAME: JALAN KK-PENAMPANG-LOK KAWI
 MONTH: MARCH 2015

Item	Chainage	Culvert No.	Single Cell				Twin Cell				Multi Cell				Date of Clearing	REMARKS
			RCP (No.)	BC (No.)	CMP (No.)	Total (No.)	RCP (No.)	BC (No.)	CMP (No.)	Total (No.)	RCP (No.)	BC (No.)	CMP (No.)	Total (No.)		
BROUGHT FORWARD:			6	0	0	6	0	0	0	0	0	1	0	1		
TOTAL :			6	0	0	6	0	0	0	0	0	1	0	1		

LINTASAN RESOURCES SDN. BHD.
 MAINTENANCE OF FEDERAL ROADS - WEST COAST, SABAH

R05 CULVERT CLEARING RECORD

DISTRICT: KOTA KINABALU
 ROUTE NO: 608
 ROAD NAME: JALAN MASUK KE LPG TERBANG LAMA
 MONTH: MARCH 2015

Item	Chainage	Culvert No.	Single Cell				Twin Cell				Multi Cell				Date of Clearing	REMARKS
			RCP (No.)	BC (No.)	CMP (No.)	Total (No.)	RCP (No.)	BC (No.)	CMP (No.)	Total (No.)	RCP (No.)	BC (No.)	CMP (No.)	Total (No.)		
BROUGHT FORWARD:			0	0	0	0	0	0	0	0	0	0	0			
1	0.594	C1	1			1			0				0	30 Mar 15	3rd cycle for Protocol Road	
TOTAL :			1	0	0	1	0	0	0	0	0	0	0			

LINTASAN RESOURCES SDN. BHD.
PRIVATISATION OF WEST COAST SABAH FEDERAL ROADS MAINTENANCE

SUMMARY - CULVERT CLEARING

Month : MARCH 2015

ITEM	DISTRICT	ROUTE NO	ROAD NAME	Single Cell			Twin Cell			Multi Cell		
				Previous	Current	Cumm.	Previous	Current	Cumm.	Previous	Current	Cumm.
				(No.)	(No.)	(No.)	(No.)	(No.)	(No.)	(No.)	(No.)	(No.)
1	Tambunan	500	Jalan Kota Kinabalu - Keningau - Tenom	150	19	169	7	1	8	5	-	5
2	Keningau	500	Jalan Kota Kinabalu - Keningau - Tenom	-	14	14	-	3	3	-	-	-
3	Tenom	500	Jalan Kota Kinabalu - Keningau - Tenom	-	22	22	-	5	5	-	2	2
TOTAL :				150	55	205	7	9	16	5	2	7

LINTASAN RESOURCES SDN. BHD.
MAINTENANCE OF FEDERAL ROADS - WEST COAST, SABAH
R05 CULVERT CLEARING RECORD

DISTRICT: TAMBUNAN
ROUTE NO: 500
ROAD NAME: JLN KOTA KINABALU - KENINGAU - TENOM
MONTH: March 2015

Item	Chainage	Culvert No.	Single Cell				Twin Cell				Multi Cell				Date of Clearing	REMARKS
			RCP (No.)	BC (No.)	CMP (No.)	Total (No.)	RCP (No.)	BC (No.)	CMP (No.)	Total (No.)	RCP (No.)	BC (No.)	CMP (No.)	Total (No.)		
BROUGHT FORWARD :			74	9	67	150	5	1	1	7	0	4	1	5		
1	73.150	TBN 124	1			1				0				0	23 Mar 15	3rd cycle protocol road
2	72.950	TBN 123			1	1				0				0	24 Mar 15	3rd cycle protocol road
3	72.800	TBN 122			1	1				0				0	24 Mar 15	3rd cycle protocol road
4	72.600	TBN 121	1			1				0				0	24 Mar 15	3rd cycle protocol road
5	72.450	TBN 120	1			1				0				0	24 Mar 15	3rd cycle protocol road
6	72.300	TBN 119	1			1				0				0	25 Mar 15	3rd cycle protocol road
7	72.100	TBN 118			1	1				0				0	25 Mar 15	3rd cycle protocol road
8	71.830	TBN 117	1			1				0				0	26 Mar 15	3rd cycle protocol road
9	71.700	TBN 116			1	1				0				0	26 Mar 15	3rd cycle protocol road
10	71.600	TBN 115	1			1				0				0	26 Mar 15	3rd cycle protocol road
11	71.300	TBN 114	1			1				0				0	26 Mar 15	3rd cycle protocol road
12	71.250	TBN 113				0		1	1					0	26 Mar 15	3rd cycle protocol road
13	70.950	TBN 112	1			1				0				0	27 Mar 15	3rd cycle protocol road
14	70.900	TBN 111			1	1				0				0	27 Mar 15	3rd cycle protocol road
15	70.600	TBN 110		1		1				0				0	27 Mar 15	3rd cycle protocol road
CARRIED FORWARD :			82	10	72	164	5	2	1	8	0	4	1	5		

LINTASAN RESOURCES SDN. BHD.
MAINTENANCE OF FEDERAL ROADS - WEST COAST, SABAH
R05 CULVERT CLEARING RECORD

DISTRICT: TAMBUNAN
ROUTE NO: 500
ROAD NAME: JLN KOTA KINABALU - KENINGAU - TENOM
MONTH: March 2015

Item	Chainage	Culvert No.	Single Cell				Twin Cell				Multi Cell				Date of Clearing	REMARKS
			RCP (No.)	BC (No.)	CMP (No.)	Total (No.)	RCP (No.)	BC (No.)	CMP (No.)	Total (No.)	RCP (No.)	BC (No.)	CMP (No.)	Total (No.)		
BROUGHT FORWARD :			82	10	72	164	5	2	1	8	0	4	1	5		
16	70.550	TBN 109			1	1				0				0	27 Mar 15	3rd cycle protocol road
17	70.250	TBN 108			1	1				0				0	28 Mar 15	3rd cycle protocol road
18	70.080	TBN 107	1			1				0				0	30 Mar 15	3rd cycle protocol road
19	69.780	TBN 106		1		1				0				0	31 Mar 15	3rd cycle protocol road
20	69.580	TBN 105		1		1				0				0	31 Mar 15	3rd cycle protocol road
21																
22																
23																
24																
25																
26																
27																
28																
29																
30																
TOTAL :			83	12	74	169	5	2	1	8	0	4	1	5		

LINTASAN RESOURCES SDN. BHD.
MAINTENANCE OF FEDERAL ROADS - WEST COAST, SABAH
R05 CULVERT CLEARING RECORD

DISTRICT: KENINGAU

ROUTE NO: 500

ROAD NAME: JLN KOTA KINABALU - KENINGAU - TENOM

MONTH: March 2015

Item	Chainage	Culvert No.	Single Cell				Twin Cell				Multi Cell				Date of Clearing	REMARKS
			RCP (No.)	BC (No.)	CMP (No.)	Total (No.)	RCP (No.)	BC (No.)	CMP (No.)	Total (No.)	RCP (No.)	BC (No.)	CMP (No.)	Total (No.)		
BROUGHT FORWARD :			0	0	0	0	0	0	0	0	0	0	0			
1	120.900	KGU 86	1			1				0				0	16 Mar 15	3rd cycle protocol road
2	120.750	KGU 85				0		1		1				0	17 Mar 15	3rd cycle protocol road
3	120.400	KGU 84	1			1				0				0	18 Mar 15	3rd cycle protocol road
4	120.200	KGU 83				0		1		1				0	19 Mar 15	3rd cycle protocol road
5	120.100	KGU 82	1			1				0				0	19 Mar 15	3rd cycle protocol road
6	119.780	KGU 81				0	1			1				0	20 Mar 15	3rd cycle protocol road
7	119.750	KGU 80	1			1				0				0	21 Mar 15	3rd cycle protocol road
8	119.350	KGU 79	1			1				0				0	23 Mar 15	3rd cycle protocol road
9	118.030		1			1				0				0	24 Mar 15	Dual Carriageway
10	117.250	KGU 74		1		1				0				0	25 Mar 15	Dual Carriageway
11	116.670		1			1				0				0	26 Mar 15	Dual Carriageway
12	116.410			1		1				0				0	26 Mar 15	Dual Carriageway
13	116.318			1		1				0				0	27 Mar 15	Dual Carriageway
14	116.085			1		1				0				0	27 Mar 15	Dual Carriageway
15	115.560	KGU 68			1	1				0				0	28 Mar 15	3rd cycle protocol road
CARRIED FORWARD :			7	4	1	12	1	2	0	3	0	0	0	0		

LINTASAN RESOURCES SDN. BHD.
MAINTENANCE OF FEDERAL ROADS - WEST COAST, SABAH
R05 CULVERT CLEARING RECORD

DISTRICT: KENINGAU
ROUTE NO: 500
ROAD NAME: JLN KOTA KINABALU - KENINGAU - TENOM
MONTH: March 2015

Item	Chainage	Culvert No.	Single Cell				Twin Cell				Multi Cell				Date of Clearing	REMARKS
			RCP (No.)	BC (No.)	CMP (No.)	Total (No.)	RCP (No.)	BC (No.)	CMP (No.)	Total (No.)	RCP (No.)	BC (No.)	CMP (No.)	Total (No.)		
BROUGHT FORWARD :			7	4	1	12	1	2	0	3	0	0	0	0		
16	115.010	KGU 67		1		1				0				0	30 Mar 15	3rd cycle protocol road
17	114.900	KGU 66		1		1				0				0	31 Mar 15	3rd cycle protocol road
18																
19																
20																
21																
22																
23																
24																
25																
26																
27																
28																
29																
30																
TOTAL :			7	6	1	14	1	2	0	3	0	0	0	0		

LINTASAN RESOURCES SDN. BHD.
MAINTENANCE OF FEDERAL ROADS - WEST COAST, SABAH
R05 CULVERT CLEARING RECORD

DISTRICT: TENOM
ROUTE NO: 500
ROAD NAME: JLN KOTA KINABALU - KENINGAU - TENOM
MONTH: March 2015

Item	Chainage	Culvert No.	Single Cell				Twin Cell				Multi Cell				Date of Clearing	REMARKS
			RCP (No.)	BC (No.)	CMP (No.)	Total (No.)	RCP (No.)	BC (No.)	CMP (No.)	Total (No.)	RCP (No.)	BC (No.)	CMP (No.)	Total (No.)		
BROUGHT FORWARD :			0	0	0	0	0	0	0	0	0	0	0			
1	162.980	TNM 52		1		1				0				0	03 Mar 15	3rd cycle protocol road
2	162.760	TNM 51				0		1		1				0	03 Mar 15	3rd cycle protocol road
3	162.620	TNM 50		1		1				0				0	04 Mar 15	3rd cycle protocol road
4	162.520	TNM 49		1		1				0				0	04 Mar 15	3rd cycle protocol road
5	162.035	TNM 48		1		1				0				0	05 Mar 15	3rd cycle protocol road
6	161.841	TNM 47		1		1				0				0	06 Mar 15	3rd cycle protocol road
7	161.128	TNM 46	1			1				0				0	09 Mar 15	3rd cycle protocol road
8	161.102	TNM 45	1			1				0				0	09 Mar 15	3rd cycle protocol road
9	160.844	TNM 44	1			1				0				0	10 Mar 15	3rd cycle protocol road
10	160.523	TNM 43				0				0		1		1	10 Mar 15	2nd cycle normal road
11	160.310	TNM 42		1		1				0				0	11 Mar 15	2nd cycle normal road
12	160.187	TNM 41	1			1				0				0	12 Mar 15	2nd cycle normal road
13	160.076	TNM 40			1	1				0				0	12 Mar 15	2nd cycle normal road
14	159.650	TNM 39	1			1				0				0	13 Mar 15	2nd cycle normal road
15	159.500	TNM 38				0		1		1				0	13 Mar 15	2nd cycle normal road
CARRIED FORWARD :			5	6	1	12	0	2	0	2	0	1	0	1		

LINTASAN RESOURCES SDN. BHD.
MAINTENANCE OF FEDERAL ROADS - WEST COAST, SABAH
R05 CULVERT CLEARING RECORD

DISTRICT: TENOM
ROUTE NO: 500
ROAD NAME: JLN KOTA KINABALU - KENINGAU - TENOM
MONTH: March 2015

Item	Chainage	Culvert No.	Single Cell				Twin Cell				Multi Cell				Date of Clearing	REMARKS
			RCP (No.)	BC (No.)	CMP (No.)	Total (No.)	RCP (No.)	BC (No.)	CMP (No.)	Total (No.)	RCP (No.)	BC (No.)	CMP (No.)	Total (No.)		
BROUGHT FORWARD :			5	6	1	12	0	2	0	2	0	1	0	1		
16	159.420	TNM 37		1		1				0				0	13 Mar 15	2nd cycle normal road
17	159.350	TNM 36		1		1				0				0	13 Mar 15	2nd cycle normal road
18	159.115	TNM 35			1	1				0				0	13 Mar 15	2nd cycle normal road
19	159.100	TNM 34	1			1				0				0	14 Mar 15	2nd cycle normal road
20	158.700	TNM 33		1		1				0				0	14 Mar 15	2nd cycle normal road
21	157.415	TNM 32				0		1		1				0	16 Mar 15	2nd cycle normal road
22	156.970	TNM 31			1	1				0				0	17 Mar 15	2nd cycle normal road
23	156.750	TNM 30				0		1		1				0	17 Mar 15	2nd cycle normal road
24	156.350	TNM 29				0				0		1		1	17 Mar 15	2nd cycle normal road
25	156.250	TNM 28		1		1				0				0	18 Mar 15	2nd cycle normal road
26	156.150	TNM 27	1			1				0				0	18 Mar 15	2nd cycle normal road
27	155.500	TNM 26			1	1				0				0	19 Mar 15	2nd cycle normal road
28	155.180	TNM 25				0	1			1				0	19 Mar 15	2nd cycle normal road
29	155.100	TNM 24		1		1				0				0	19 Mar 15	2nd cycle normal road
30																
TOTAL :			7	11	4	22	1	4	0	5	0	2	0	2		

LINTASAN RESOURCES SDN. BHD.
PRIVATISATION OF WEST COAST SABAH FEDERAL ROADS MAINTENANCE

SUMMARY - CULVERT CLEARING

Month :MARCH 2015

ITEM	DISTRICT	ROUTE NO	ROAD NAME	Single Cell			Twin Cell			Multi Cell		
				Previous	Current	Cumm.	Previous	Current	Cumm.	Previous	Current	Cumm.
				(No.)	(No.)	(No.)	(No.)	(No.)	(No.)	(No.)	(No.)	(No.)
1	Beaufort	01	Jalan Kota Kinabalu - Sindumin	-	36	36	-	42	42	-	19	19
2	Sipitang	01	Jalan Kota Kinabalu - Sindumin	-	12	12	-	1	1	-	-	-
3	Beaufort	502	Jalan Beaufort - Menumbok	21	-	21	5	-	5	-	-	-
4	Kuala Penyu	502	Jalan Beaufort - Menumbok	73	-	73	27	-	27	1	-	1
TOTAL :				94	48	142	32	43	75	1	19	20

LINTASAN RESOURCES SDN. BHD.
MAINTENANCE OF FEDERAL ROADS - WEST COAST, SABAH
R05 CULVERT CLEARING RECORD

DISTRICT: BEAUFORT

ROUTE NO: 01

ROAD NAME: JALAN KOTA KINABALU - SINDUMIN

MONTH: MARCH 2015

Item	Chainage	Culvert No.	Single Cell				Twin Cell				Multi Cell				Date of Clearing	REMARKS
			RCP (No.)	BC (No.)	CMP (No.)	Total (No.)	RCP (No.)	BC (No.)	CMP (No.)	Total (No.)	RCP (No.)	BC (No.)	CMP (No.)	Total (No.)		
BROUGHT FORWARD:			0	0	0	0	0	0	0	0	0	0	0			
1	72.660	01	1			1								08-Mar-15	2nd cycle for normal road	
2	72.815	02	1			1								08-Mar-15	2nd cycle for normal road	
3	73.071	03					1		1					08-Mar-15	2nd cycle for normal road	
4	73.163	04					1		1					09-Mar-15	2nd cycle for normal road	
5	73.714	05	1			1								09-Mar-15	2nd cycle for normal road	
6	74.137	06									1		1	09-Mar-15	2nd cycle for normal road	
7	74.382	07					1		1					10-Mar-15	2nd cycle for normal road	
8	74.475	08					1		1					10-Mar-15	2nd cycle for normal road	
9	74.531	09	1			1								11-Mar-15	2nd cycle for normal road	
10	74.842	10									1		1	11-Mar-15	2nd cycle for normal road	
11	75.185	11	1			1								11-Mar-15	2nd cycle for normal road	
12	75.301	12					1		1					12-Mar-15	2nd cycle for normal road	
13	75.390	13									1		1	12-Mar-15	2nd cycle for normal road	
14	75.451	14									1		1	12-Mar-15	2nd cycle for normal road	
15	75.496	15									1		1	13-Mar-15	2nd cycle for normal road	
CARRIED FORWARD :			5	0	0	5	1	4	0	5	0	5	0	5		

LINTASAN RESOURCES SDN. BHD.
MAINTENANCE OF FEDERAL ROADS - WEST COAST, SABAH
R05 CULVERT CLEARING RECORD

DISTRICT: BEAUFORT

ROUTE NO: 01

ROAD NAME: JALAN KOTA KINABALU - SINDUMIN

MONTH: MARCH 2015

Item	Chainage	Culvert No.	Single Cell				Twin Cell				Multi Cell				Date of Clearing	REMARKS
			RCP (No.)	BC (No.)	CMP (No.)	Total (No.)	RCP (No.)	BC (No.)	CMP (No.)	Total (No.)	RCP (No.)	BC (No.)	CMP (No.)	Total (No.)		
BROUGHT FORWARD:			5	0	0	5	1	4	0	5	0	5	0	5		
16	75.987	16	1			1								13-Mar-15	2nd cycle for normal road	
17	76.087	17	1			1								13-Mar-15	2nd cycle for normal road	
18	76.260	18					1		1					14-Mar-15	2nd cycle for normal road	
19	76.404	19									1		1	15-Mar-15	2nd cycle for normal road	
20	76.617	20					1		1					15-Mar-15	2nd cycle for normal road	
21	76.707	21						1	1					16-Mar-15	2nd cycle for normal road	
22	76.853	22									1		1	16-Mar-15	2nd cycle for normal road	
23	77.686	23					1		1					16-Mar-15	2nd cycle for normal road	
24	77.810	24	1			1								17-Mar-15	2nd cycle for normal road	
25	77.895	25	1			1								17-Mar-15	2nd cycle for normal road	
26	78.073	26					1		1					17-Mar-15	2nd cycle for normal road	
27	78.180	27								1			1	18-Mar-15	2nd cycle for normal road	
28	78.470	28	1			1								18-Mar-15	2nd cycle for normal road	
29	78.782	29					1		1					18-Mar-15	2nd cycle for normal road	
30	78.876	30	1			1								18-Mar-15	2nd cycle for normal road	
CARRIED FORWARD :			11	0	0	11	5	6	0	11	1	7	0	8		

LINTASAN RESOURCES SDN. BHD.
MAINTENANCE OF FEDERAL ROADS - WEST COAST, SABAH
R05 CULVERT CLEARING RECORD

DISTRICT: BEAUFORT

ROUTE NO: 01

ROAD NAME: JALAN KOTA KINABALU - SINDUMIN

MONTH: MARCH 2015

Item	Chainage	Culvert No.	Single Cell				Twin Cell				Multi Cell				Date of Clearing	REMARKS
			RCP (No.)	BC (No.)	CMP (No.)	Total (No.)	RCP (No.)	BC (No.)	CMP (No.)	Total (No.)	RCP (No.)	BC (No.)	CMP (No.)	Total (No.)		
BROUGHT FORWARD:			11	0	0	11	5	6	0	11	1	7	0	8		
31	79.082	31	1			1								19-Mar-15	2nd cycle for normal road	
32	79.224	32	1			1								19-Mar-15	2nd cycle for normal road	
33	79.520	33	1			1								19-Mar-15	2nd cycle for normal road	
34	79.738	34	1			1								19-Mar-15	2nd cycle for normal road	
35	79.900	35					1		1					20-Mar-15	2nd cycle for normal road	
36	80.092	36					1		1					20-Mar-15	2nd cycle for normal road	
37	80.406	37					1		1					20-Mar-15	2nd cycle for normal road	
38	80.712	38	1			1								21-Mar-15	2nd cycle for normal road	
39	80.860	39	1			1								21-Mar-15	2nd cycle for normal road	
40	81.170	40	1			1								21-Mar-15	2nd cycle for normal road	
41	81.537	41					1		1					21-Mar-15	2nd cycle for normal road	
42	81.884	42									1		1	22-Mar-15	2nd cycle for normal road	
43	82.035	43						1	1					22-Mar-15	2nd cycle for normal road	
44	82.288	44						1	1					22-Mar-15	2nd cycle for normal road	
45	82.444	45		1		1								23-Mar-15	2nd cycle for normal road	
CARRIED FORWARD :			18	1	0	19	9	8	0	17	1	8	0	9		

LINTASAN RESOURCES SDN. BHD.
MAINTENANCE OF FEDERAL ROADS - WEST COAST, SABAH
R05 CULVERT CLEARING RECORD

DISTRICT: BEAUFORT

ROUTE NO: 01

ROAD NAME: JALAN KOTA KINABALU - SINDUMIN

MONTH: MARCH 2015

Item	Chainage	Culvert No.	Single Cell				Twin Cell				Multi Cell				Date of Clearing	REMARKS
			RCP (No.)	BC (No.)	CMP (No.)	Total (No.)	RCP (No.)	BC (No.)	CMP (No.)	Total (No.)	RCP (No.)	BC (No.)	CMP (No.)	Total (No.)		
BROUGHT FORWARD:			18	1	0	19	9	8	0	17	1	8	0	9		
46	82.616	46		1		1								23-Mar-15	2nd cycle for normal road	
47	82.847	47		1		1								23-Mar-15	2nd cycle for normal road	
48	83.128	48						1	1					23-Mar-15	2nd cycle for normal road	
49	83.287	49									1		1	24-Mar-15	2nd cycle for normal road	
50	83.564	50									1		1	24-Mar-15	2nd cycle for normal road	
51	84.031	51					1		1					24-Mar-15	2nd cycle for normal road	
52	84.278	52						1	1					25-Mar-15	2nd cycle for normal road	
53	84.539	53						1	1					25-Mar-15	2nd cycle for normal road	
54	84.885	54						1	1					25-Mar-15	2nd cycle for normal road	
55	85.065	55					1		1					26-Mar-15	2nd cycle for normal road	
56	85.284	56					1		1					26-Mar-15	2nd cycle for normal road	
57	85.449	57						1	1					26-Mar-15	2nd cycle for normal road	
58	85.494	58					1		1					27-Mar-15	2nd cycle for normal road	
59	85.545	59					1		1					27-Mar-15	2nd cycle for normal road	
60	85.591	60					1		1					27-Mar-15	2nd cycle for normal road	
CARRIED FORWARD :			18	3	0	21	15	13	0	28	1	10	0	11		

LINTASAN RESOURCES SDN. BHD.
MAINTENANCE OF FEDERAL ROADS - WEST COAST, SABAH
R05 CULVERT CLEARING RECORD

DISTRICT: BEAUFORT

ROUTE NO: 01

ROAD NAME: JALAN KOTA KINABALU - SINDUMIN

MONTH: MARCH 2015

Item	Chainage	Culvert No.	Single Cell				Twin Cell				Multi Cell				Date of Clearing	REMARKS
			RCP (No.)	BC (No.)	CMP (No.)	Total (No.)	RCP (No.)	BC (No.)	CMP (No.)	Total (No.)	RCP (No.)	BC (No.)	CMP (No.)	Total (No.)		
BROUGHT FORWARD:			18	3	0	21	15	13	0	28	1	10	0	11		
61	85.778	61					1			1					28-Mar-15	2nd cycle for normal road
62	86.109	62					1			1					28-Mar-15	2nd cycle for normal road
63	86.751	63						1		1					28-Mar-15	2nd cycle for normal road
64	87.374	64						1		1					29-Mar-15	2nd cycle for normal road
65	87.705	65	1			1									29-Mar-15	2nd cycle for normal road
66	87.922	66	1			1									29-Mar-15	2nd cycle for normal road
67	88.096	67	1			1									30-Mar-15	2nd cycle for normal road
68	88.588	68					1			1					30-Mar-15	2nd cycle for normal road
69	92.070	83	1			1									14-Mar-15	3rd cycle for protocol road
70	92.090	84									1		1		14-Mar-15	3rd cycle for protocol road
71	92.655	85						1		1					14-Mar-15	3rd cycle for protocol road
72	92.865	86						1		1					15-Mar-15	3rd cycle for protocol road
73	93.376	87	1			1									15-Mar-15	3rd cycle for protocol road
74	93.587	88	1			1									15-Mar-15	3rd cycle for protocol road
75	93.678	89	1			1									16-Mar-15	3rd cycle for protocol road
CARRIED FORWARD :			25	3	0	28	18	17	0	35	1	11	0	12		

LINTASAN RESOURCES SDN. BHD.
MAINTENANCE OF FEDERAL ROADS - WEST COAST, SABAH
R05 CULVERT CLEARING RECORD

DISTRICT: BEAUFORT

ROUTE NO: 01

ROAD NAME: JALAN KOTA KINABALU - SINDUMIN

MONTH: MARCH 2015

Item	Chainage	Culvert No.	Single Cell				Twin Cell				Multi Cell				Date of Clearing	REMARKS
			RCP (No.)	BC (No.)	CMP (No.)	Total (No.)	RCP (No.)	BC (No.)	CMP (No.)	Total (No.)	RCP (No.)	BC (No.)	CMP (No.)	Total (No.)		
BROUGHT FORWARD:			25	3	0	28	18	17	0	35	1	11	0	12		
76	93.791	90						1	1					16-Mar-15	3rd cycle for protocol road	
77	94.046	91	1			1								16-Mar-15	3rd cycle for protocol road	
78	94.662	92	1			1								17-Mar-15	3rd cycle for protocol road	
79	94.914	93	1			1								17-Mar-15	3rd cycle for protocol road	
80	95.148	94	1			1								17-Mar-15	3rd cycle for protocol road	
81	95.733	95	1			1								18-Mar-15	3rd cycle for protocol road	
82	96.302	96	1			1								18-Mar-15	2nd cycle for normal road	
83	96.374	97					1		1					18-Mar-15	2nd cycle for normal road	
84	96.448	98					1		1					19-Mar-15	2nd cycle for normal road	
85	96.864	99	1			1								19-Mar-15	2nd cycle for normal road	
86	97.612	100					1		1					19-Mar-15	2nd cycle for normal road	
87	97.896	101					1		1					28-Mar-15	2nd cycle for normal road	
88	98.590	102									1		1	28-Mar-15	2nd cycle for normal road	
89	99.013	103									1		1	28-Mar-15	2nd cycle for normal road	
90	99.130	104									1		1	29-Mar-15	2nd cycle for normal road	
CARRIED FORWARD :			32	3	0	35	22	18	0	40	1	14	0	15		

LINTASAN RESOURCES SDN. BHD.
MAINTENANCE OF FEDERAL ROADS - WEST COAST, SABAH
R05 CULVERT CLEARING RECORD

DISTRICT: BEAUFORT

ROUTE NO: 01

ROAD NAME: JALAN KOTA KINABALU - SINDUMIN

MONTH: MARCH 2015

Item	Chainage	Culvert No.	Single Cell				Twin Cell				Multi Cell				Date of Clearing	REMARKS
			RCP (No.)	BC (No.)	CMP (No.)	Total (No.)	RCP (No.)	BC (No.)	CMP (No.)	Total (No.)	RCP (No.)	BC (No.)	CMP (No.)	Total (No.)		
BROUGHT FORWARD:			32	3	0	35	22	18	0	40	1	14	0	15		
91	99.609	105						1	1					29-Mar-15	2nd cycle for normal road	
92	100.005	106									1		1	29-Mar-15	2nd cycle for normal road	
93	100.824	107									1		1	30-Mar-15	2nd cycle for normal road	
94	100.950	108						1	1					30-Mar-15	2nd cycle for normal road	
95	101.006	109									1		1	30-Mar-15	2nd cycle for normal road	
96	101.235	110		1		1								31-Mar-15	2nd cycle for normal road	
97	101.656	111									1		1	31-Mar-15	2nd cycle for normal road	
98																
99																
100																
101																
102																
103																
104																
105																
CARRIED FORWARD :			32	4	0	36	22	20	0	42	1	18	0	19		

LINTASAN RESOURCES SDN. BHD.
MAINTENANCE OF FEDERAL ROADS - WEST COAST, SABAH
R05 CULVERT CLEARING RECORD

DISTRICT: SIPITANG

ROUTE NO: 01

ROAD NAME: JALAN KOTA KINABALU - SINDUMIN

MONTH: MARCH 2015

Item	Chainage	Culvert No.	Single Cell				Twin Cell				Multi Cell				Date of Clearing	REMARKS
			RCP (No.)	BC (No.)	CMP (No.)	Total (No.)	RCP (No.)	BC (No.)	CMP (No.)	Total (No.)	RCP (No.)	BC (No.)	CMP (No.)	Total (No.)		
BROUGHT FORWARD:			0	0	0	0	0	0	0	0	0	0	0	0		
1	136.355	196	1			1									11-Mar-15	3rd cycle for protocol road
2	136.383	197	1			1									11-Mar-15	3rd cycle for protocol road
3	138.614	198	1			1									11-Mar-15	3rd cycle for protocol road
4	137.625	199	1			1									11-Mar-15	3rd cycle for protocol road
5	137.772	200	1			1									12-Mar-15	3rd cycle for protocol road
6	137.862	201	1			1									12-Mar-15	3rd cycle for protocol road
7	138.204	202	1			1									12-Mar-15	3rd cycle for protocol road
8	138.441	203	1			1									18-Mar-15	3rd cycle for protocol road
9	138.814	204	1			1									18-Mar-15	3rd cycle for protocol road
10	139.280	205	1			1									18-Mar-15	3rd cycle for protocol road
11	139.600	206					1			1					19-Mar-15	3rd cycle for protocol road
12	139.892	207	1			1									19-Mar-15	3rd cycle for protocol road
13	140.019	208	1			1									19-Mar-15	3rd cycle for protocol road
14																
15																
CARRIED FORWARD :			12	0	0	12	1	0	0	1	0	0	0	0		

LINTASAN RESOURCES SDN. BHD.
MAINTENANCE OF FEDERAL ROADS - WEST COAST, SABAH
R05 CULVERT CLEARING RECORD

DISTRICT: BEAUFORT

ROUTE NO: 502

ROAD NAME: JALAN BEAUFORT - MENUMBOK

MONTH: MARCH 2015

Item	Chainage	Culvert No.	Single Cell				Twin Cell				Multi Cell				Date of Clearing	REMARKS
			RCP (No.)	BC (No.)	CMP (No.)	Total (No.)	RCP (No.)	BC (No.)	CMP (No.)	Total (No.)	RCP (No.)	BC (No.)	CMP (No.)	Total (No.)		
BROUGHT FORWARD:			21	0	0	21	3	2	0	5	0	0	0	0		
1																
2																
3																
4																
5																
6																
7																
8																
9																
10																
11																
12																
13																
14																
15																
CARRIED FORWARD :			21	0	0	21	3	2	0	5	0	0	0	0		

DISTRICT : PAPAR
ROUTE NO : 01-JALAN KOTA KINABALU - SINDUMIN
LOCATION : CH 38.370 SIMPUDU BRIDGES
KM 40.130

R05 - BRIDGES & CULVERTS
BRIDGE CLEARING



BEFORE



IN PROGRESS



AFTER

DISTRICT : KOTA KINABALU
ROUTE NO : 501 JALAN KK-PENAMPANG-LOK KAWI
LOCATION : CH 1.110 TAMAN FORTUNA BRIDGE A
KM 4.061

R05 - BRIDGES & CULVERTS
BRIDGE CLEARING



BEFORE



IN PROGRESS



AFTER

DISTRICT : PAPAR
ROUTE NO : 01-JALAN KOTA KINABALU - SINDUMIN
LOCATION : CH 20.000 RHS
KM 21.760

**R05 - BRIDGES & CULVERTS
WEEP HOLE CLEARING**



BEFORE



IN PROGRESS



AFTER

DISTRICT : BEAUFORT
ROUTE NO : R01 JALAN KOTA KINABALU-SINDUMIN
LOCATION : CH 72.507 - LHS
KM 74.267

R05 - BRIDGES & CULVERTS
BRIDGE



BEFORE



IN PROGRESS



AFTER

DISTRICT : BEAUFORT
ROUTE NO : R01 JALAN KOTA KINABALU-SINDUMIN
LOCATION : CH 72.507 - LHS
KM 74.267

R05 - BRIDGES & CULVERTS
BRIDGE



BEFORE



IN PROGRESS



AFTER

DISTRICT : BEAUFORT
ROUTE NO : R01 JALAN KOTA KINABALU-SINDUMIN
LOCATION : CH 77.305 - LHS
KM 79.065

R05 - BRIDGES & CULVERTS
BRIDGE



BEFORE



IN PROGRESS



AFTER

DISTRICT : BEAUFORT
ROUTE NO : R01 JALAN KOTA KINABALU-SINDUMIN
LOCATION : CH 95.410 - RHS
KM 97.170

R05 - BRIDGES & CULVERTS
BRIDGE



BEFORE



IN PROGRESS



AFTER

DISTRICT : BEAUFORT
ROUTE NO : R01 JALAN KOTA KINABALU-SINDUMIN
LOCATION : CH 95.410 - RHS
KM 97.170

R05 - BRIDGES & CULVERTS
BRIDGE



BEFORE



IN PROGRESS



AFTER

DISTRICT : SIPITANG
ROUTE NO : R01 JALAN KOTA KINABALU-SINDUMIN
LOCATION : CH 138.924 - RHS
KM 140.684

R05 - BRIDGES & CULVERTS
BRIDGE



BEFORE



IN PROGRESS



AFTER

DISTRICT : SIPITANG
ROUTE NO : R01 JALAN KOTA KINABALU-SINDUMIN
LOCATION : CH 138.924 - RHS
KM 140.684

R05 - BRIDGES & CULVERTS
BRIDGE



BEFORE



IN PROGRESS



AFTER

LINTASAN RESOURCES SDN. BHD.
BRIDGES
GRAND SUMMARY

MONTH: MARCH 2015

DISTRICT	ROUTE NO.	ROAD NAME	General Cleaning			Painting		
			Previous	Current	Cumm.	Previous	Current	Cumm.
			(No.)	(No.)	(No.)	(No.)	(No.)	(No.)
Kota Belud	01	Jalan Kota Kinabalu-Kudat	10	0	10	0	0	0
Kota Marudu	01	Jalan Kota Kinabalu-Kudat	0	0	0	0	0	0
Kudat	01	Jalan Kota Kinabalu-Kudat	0	0	0	0	0	0
Tuaran	01	Jalan Kota Kinabalu-Kudat	0	0	0	0	0	0
	22	Jalan Kota Kinabalu-Sandakan	0	0	0	0	0	0
	503	Jalan Berungis-Kota Belud	2	0	2	0	0	0
Kota Kinabalu	01	Jalan Kota Kinabalu-Kudat	0	0	0	0	0	0
	01	Jalan Kota Kinabalu-Sindumin	0	1	1	0	0	0
	501	Jalan Kota Kinabalu-Penampang-Lok Kawi	0	3	3	0	0	0
	606	Jalan Susur Sepangar Bay	0	0	0	0	0	0
	607	Jalan Masuk Ke Pelabuhan Baru	0	0	0	0	0	0
	608	Jalan Masuk Ke Lapangan Terbang Lama	0	0	0	0	0	0
Penampang	01	Jalan Kota Kinabalu-Sindumin	0	0	0	0	0	0
	500	Jalan Kota Kinabalu-Keningau-Tenom	2	4	6	0	0	0
	501	Jalan Kota Kinabalu-Penampang-Lok Kawi	0	0	0	0	0	0
Papar	01	Jalan Kota Kinabalu-Sindumin	6	5	11	0	0	0
Ranau	22	Jalan Kota Kinabalu-Sandakan	4	0	4	0	0	0
Tambunan	500	Jalan Kota Kinabalu-Keningau-Tenom	4	0	4	0	2	2
Keningau	500	Jalan Kota Kinabalu-Keningau-Tenom	0	2	2	0	0	0
Tenom	500	Jalan Kota Kinabalu-Keningau-Tenom	0	2	2	0	0	0
Beaufort	01	Jalan Kota Kinabalu-Sindumin	0	5	5	0	0	0
	502	Jalan Beaufort-Menumbok	4	0	4	0	0	0
Sipitang	01	Jalan Kota Kinabalu-Sindumin	0	1	1	0	0	0
Kuala Penyu	502	Jalan Beaufort-Menumbok	0	0	0	0	0	0
TOTAL			32	23	55	0	2	2

LINTASAN RESOURCES SDN. BHD.
PRIVATISATION OF WEST COAST SABAH FEDERAL ROADS MAINTENANCE

SUMMARY - BRIDGES

MONTH : MARCH 2015

ITEM	DISTRICT	ROUTE NO	ROAD NAME	General Maintenance			Painting		
				Previous	Current	Cumm.	Previous	Current	Cumm.
				(No.)	(No.)	(No.)	(No.)	(No.)	(No.)
1	Kota Belud	01	Jalan Kota Kinabalu - Kudat	10	-	10	-	-	-
2	Kota Marudu	01	Jalan Kota Kinabalu - Kudat	-	-	-	-	-	-
3	Kudat	01	Jalan Kota Kinabalu - Kudat	-	-	-	-	-	-
TOTAL :				10	-	10	-	-	-

LINTASAN RESOURCES SDN. BHD.
MAINTENANCE OF FEDERAL ROADS - WEST COAST, SABAH

R05 BRIDGES

DISTRICT: KOTA BELUD

ROUTE NO: 01

ROAD NAME: JALAN KOTA KINABALU - KUDAT

MONTH: MARCH 2015

Item	Chainage	Bridge Name	Cleaning					Removal	Greasing	Localised Painting		Date of Work Done	REMARKS
			Expansion Joints	Weep Holes	Graffiti & Markings	Parapets	Bearing Shelves	Vegetation	Steel Bearings	Peeling Paint	Rusting of Structural Steelwork		
BROUGHT FORWARD:			10										
1													
2													
3													
4													
5													
6													
7													
8													
9													
10													
11													
12													
13													
14													
15													
BALANCE END OF MAR :			10										

LINTASAN RESOURCES SDN. BHD.
PRIVATISATION OF WEST COAST SABAH FEDERAL ROADS MAINTENANCE

SUMMARY - BRIDGES

Month: MARCH 2015

ITEM	DISTRICT	ROUTE NO	ROAD NAME	General Maintenance			Painting		
				Previous	Current	Cumm.	Previous	Current	Cumm.
				(No.)	(No.)	(No.)	(No.)	(No.)	(No.)
1	Kota Kinabalu	01	Jalan Kota Kinabalu - Kudat	-	-	-	-	-	-
2	Tuaran	01	Jalan Kota Kinabalu - Kudat	-	-	-	-	-	-
3	Tuaran	22	Jalan Kota Kinabalu - Sandakan	-	-	-	-	-	-
4	Tuaran	503	Jalan Berungis - Kota Belud	2	-	2	-	-	-
5	Kota Kinabalu	606	Jalan Susur Sepangar Bay	-	-	-	-	-	-
6	Kota Kinabalu	607	Jalan Masuk Ke Pelabuhan Baru, KK	-	-	-	-	-	-
TOTAL :				2	-	2	-	-	-

LINTASAN RESOURCES SDN. BHD.
 PRIVATISATION OF WEST COAST SABAH FEDERAL ROADS MAINTENANCE

SUMMARY - BRIDGES

MONTH: March 2015

ITEM	DISTRICT	ROUTE NO	ROAD NAME	General Maintenance			Painting		
				Previous	Current	Cumm.	Previous	Current	Cumm.
				(No.)	(No.)	(No.)	(No.)	(No.)	(No.)
1	Ranau	22	Jalan Kota Kinabalu - Sandakan	4	0	4	0	0	0
TOTAL :				4	0	4	0	0	0

LINTASAN RESOURCES SDN. BHD.
 MAINTENANCE OF FEDERAL ROADS - WEST COAST, SABAH

R05 BRIDGES

DISTRICT: Ranau

ROUTE NO: 22

ROAD NAME: Jalan Kota Kinabalu - Sandakan

MONTH: March 2015

Item	Chainage	Bridge Name	Cleaning					Removal	Greasing	Localised Painting		Date of Work Done	REMARKS
			Expansion Joints	Weep Holes	Graffiti & Markings	Parapets	Bearing Shelves	Vegetation	Steel Bearings	Peeling Paint	Rusting of Structural Steelwork		
BROUGHT FORWARD FROM FEBRUARY 2015:		4											
CARRIED FORWARD:		4									0		

LINTASAN RESOURCES SDN. BHD.
PRIVATISATION OF WEST COAST SABAH FEDERAL ROADS MAINTENANCE

SUMMARY - BRIDGES

Month: MARCH 2015

ITEM	DISTRICT	ROUTE NO	ROAD NAME	General Maintenance			Painting		
				Previous	Current	Cumm.	Previous	Current	Cumm.
				(No.)	(No.)	(No.)	(No.)	(No.)	(No.)
1	Kota Kinabalu	01	Jalan Kota Kinabalu - Sindumin	-	1	1	-	-	-
2	Penampang	01	Jalan Kota Kinabalu - Sindumin	-	-	-	-	-	-
3	Papar	01	Jalan Kota Kinabalu - Sindumin	6	5	11	-	-	-
4	Penampang	500	Jalan Kota Kinabalu - Keningau - Tenom	2	4	6	-	-	-
5	Kota Kinabalu	501	Jalan Kota Kinabalu - Penampang - Lok Kawi	-	3	3	-	-	-
6	Penampang	501	Jalan Kota Kinabalu - Penampang - Lok Kawi	-	-	-	-	-	-
7	Kota Kinabalu	608	Jalan Masuk Ke Lapangan Terbang Lama, KK	-	-	-	-	-	-
TOTAL :				8	13	21	-	-	-

LINTASAN RESOURCES SDN. BHD.
MAINTENANCE OF FEDERAL ROADS - WEST COAST, SABAH

R05 BRIDGES

DISTRICT: PAPAR
ROUTE NO: 01
ROAD NAME: JALAN KK-SINDUMIN
MONTH: MARCH 2015

Item	Chainage	Bridge Name		Cleaning					Removal	Greasing	Localised Painting		Date of Work Done	REMARKS
				Expansion Joints	Weep Holes	Graffiti & Markings	Parapets	Bearing Shelves	Vegetation	Steel Bearings	Peeling Paint	Rusting of Structural Steelwork		
BROUGHT FORWARD:			6							0	0			
1	38.370	Simpudu Bridge/Papar/Datuk Salleh Sulong	1	√	√	√	√	√	√	N/A	-	-	31 Mar 15	2nd cycle for Normal Road
2	60.300	Sg. Tarih Bridge / Mandahan	1	√	√	√	√	√	√	N/A	-	-	28 Mar 15	1st cycle for Normal Road
3	61.969	Mandahan Bridge	1	√	√	√	√	√	√	N/A	-	-	28 Mar 15	1st cycle for Normal Road
4	65.960	Bonggawan Kecil Bridge	1	√	√	√	√	√	√	N/A	-	-	29 Mar 15	1st cycle for Normal Road
5	67.176	Bonggawan Besar Bridge	1	√	√	√	√	√	√	N/A	-	-	29 Mar 15	1st cycle for Normal Road
TOTAL:			11								0	0		

LINTASAN RESOURCES SDN. BHD.
 PRIVATISATION OF WEST COAST SABAH FEDERAL ROADS MAINTENANCE

SUMMARY - BRIDGES

Month : MARCH 2015

ITEM	DISTRICT	ROUTE NO	ROAD NAME	General Maintenance			Painting		
				Previous	Current	Cumm.	Previous	Current	Cumm.
				(No.)	(No.)	(No.)	(No.)	(No.)	(No.)
1	Tambunan	500	Jalan Kota Kinabalu - Keningau - Tenom	4	-	4	-	-	-
2	Keningau	500	Jalan Kota Kinabalu - Keningau - Tenom	-	2	2	-	-	-
3	Tenom	500	Jalan Kota Kinabalu - Keningau - Tenom	-	2	2	-	-	-
TOTAL :				4	4	8	-	-	-

LINTASAN RESOURCES SDN. BHD.
 MAINTENANCE OF FEDERAL ROADS - WEST COAST, SABAH

R05 BRIDGES

DISTRICT: TAMBUNAN

ROUTE NO: 500

ROAD NAME: JALAN KOTA KINABALU - KENINGAU - TENOM

MONTH: March 2015

Item	Chainage	Bridge Name	Cleaning					Removal	Greasing	Localised Painting		Date of Work Done	REMARKS
			Expansion Joints	Weep Holes	Graffiti & Markings	Parapets	Bearing Shelves	Vegetation	Steel Bearings	Peeling Paint	Rusting of Structural Steelwork		
BROUGHT FORWARD:		4											
TOTAL :		4											

LINTASAN RESOURCES SDN. BHD.
MAINTENANCE OF FEDERAL ROADS - WEST COAST, SABAH

R05 BRIDGES

DISTRICT: KENINGAU

ROUTE NO: 500

ROAD NAME: JALAN KOTA KINABALU - KENINGAU - TENOM

MONTH: March 2015

Item	Chainage	Bridge Name	Cleaning					Removal	Greasing	Localised Painting		Date of Work Done	REMARKS
			Expansion Joints	Weep Holes	Graffiti & Markings	Parapets	Bearing Shelves	Vegetation	Steel Bearings	Peeling Paint	Rusting of Structural Steelwork		
BROUGHT FORWARD:			0										
1	121.600	Jambatan Pampang	1	✓	✓	✓	✓	✓				16 Mar 15	3rd cycle protocol road
2	118.762	Jambatan Liawan	1	✓	✓	✓	✓	✓				23 Mar 15	3rd cycle protocol road
TOTAL :			2										

LINTASAN RESOURCES SDN. BHD.
MAINTENANCE OF FEDERAL ROADS - WEST COAST, SABAH

R05 BRIDGES

DISTRICT: TENOM

ROUTE NO: 500

ROAD NAME: JALAN KOTA KINABALU - KENINGAU - TENOM

MONTH: March 2015

Item	Chainage	Bridge Name	Cleaning					Removal	Greasing	Localised Painting		Date of Work Done	REMARKS
			Expansion Joints	Weep Holes	Graffiti & Markings	Parapets	Bearing Shelves	Vegetation	Steel Bearings	Peeling Paint	Rusting of Structural Steelwork		
BROUGHT FORWARD:			0										
1	163.485	Jambatan Tun Mustafa	1	✓	✓	✓	✓	✓	✓			02 Mar 15	2nd cycle normal road
2	158.500	Jambatan Naluyan	1	✓	✓	✓	✓	✓	✓			14 Mar 15	2nd cycle normal road
TOTAL :			2							0			

LINTASAN RESOURCES SDN. BHD.
PRIVATISATION OF WEST COAST SABAH FEDERAL ROADS MAINTENANCE

SUMMARY - BRIDGES

Month : MARCH 2015

ITEM	DISTRICT	ROUTE NO	ROAD NAME	General Maintenance			Painting		
				Previous	Current	Cumm.	Previous	Current	Cumm.
				(No.)	(No.)	(No.)	(No.)	(No.)	(No.)
1	Beaufort	01	Jalan Kota Kinabalu - Sindumin	-	5	5	-	-	-
2	Sipitang	01	Jalan Kota Kinabalu - Sindumin	-	1	1	-	-	-
3	Beaufort	502	Jalan Beaufort - Menumbok	4	-	4	-	-	-
4	Kuala Penyu	502	Jalan Beaufort - Menumbok (no bridge)	-	-	-	-	-	-
TOTAL :				4	-	10	-	-	-

LINTASAN RESOURCES SDN. BHD.
MAINTENANCE OF FEDERAL ROADS - WEST COAST, SABAH

R05 BRIDGES

DISTRICT: SIPITANG

ROUTE NO: 01

ROAD NAME: JALAN KOTA KINABALU - SINDUMIN

MONTH: MARCH 2015

Item	Chainage	Bridge Name	Cleaning					Removal	Greasing	Localised Painting		Date of Work Done	REMARKS
			Expansion Joints	Weep Holes	Graffiti & Markings	Parapets	Bearing Shelves	Vegetation	Steel Bearings	Peeling Paint	Rusting of Structural Steelwork		
BROUGHT FORWARD:		0									0		
1	138.924	Sg. Sipitang bridge	1	√	√	√	√	√				01-Mar-15	3rd cycle for protocol road
CARRIED FORWARD:		1									0		

LINTASAN RESOURCES SDN. BHD.
 MAINTENANCE OF FEDERAL ROADS - WEST COAST, SABAH

R05 BRIDGES

DISTRICT: BEAUFORT

ROUTE NO: 502

ROAD NAME: JALAN BEAUFORT - MENUMBOK

MONTH: MARCH 2015

Item	Chainage	Bridge Name	Cleaning					Removal	Greasing	Localised Painting		Date of Work Done	REMARKS
			Expansion Joints	Weep Holes	Graffiti & Markings	Parapets	Bearing Shelves	Vegetation	Steel Bearings	Peeling Paint	Rusting of Structural Steelwork		
BROUGHT FORWARD:		4									0		
CARRIED FORWARD:		4									0		

R 06

**PENYENGGARAAN
GARISAN JALAN
(ROAD MARKING)**

DISTRICT : PENAMPANG
ROUTE NO : 01-JALAN KOTA KINABALU - SINDUMIN
LOCATION : CH 12.850 - CH 16.150
KM 8.780 - KM 8.900 RHS

**R06 - ROAD MARKING
PAINTING**



BEFORE



IN PROGRESS



AFTER

DISTRICT : KOTA KINABALU
ROUTE NO : 01-JALAN KOTA KINABALU - SINDUMIN
LOCATION : CH 6.400 - CH 6.900
KM 8.160 - KM 8.660 RHS

**R06 - ROAD MARKING
PAINTING**



BEFORE



IN PROGRESS



AFTER

DISTRICT : KOTA KINABALU
ROUTE NO : 01-JALAN KOTA KINABALU - SINDUMIN
LOCATION : CH 6.400 - CH 6.900
KM 8.160 - KM 8.660 LHS

**R06 - ROAD MARKING
PAINTING**



BEFORE

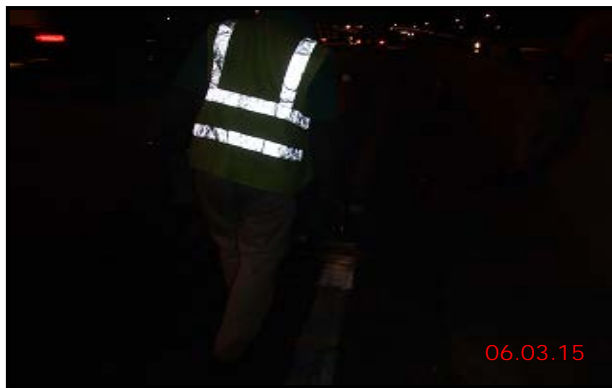

IN PROGRESS



AFTER

LINTASAN RESOURCES SDN. BHD.
ROAD MARKING
GRAND SUMMARY

MONTH: _____

DISTRICT	ROUTE NO.	ROAD NAME	AREA			LENGTH OF CL & EL		
			Previous Month	Current Month	Cummulative	Previous Month	Current Month	Cummulative
			(m ²)	(m ²)	(m ²)	(km)	(km)	(km)
Kota Belud	01	Jalan Kota Kinabalu-Kudat	0.00	0.00	0.00	0.00	0.00	0.00
Kota Marudu	01	Jalan Kota Kinabalu-Kudat	0.00	0.00	0.00	0.00	0.00	0.00
Kudat	01	Jalan Kota Kinabalu-Kudat	0.00	0.00	0.00	0.00	0.00	0.00
Tuaran	01	Jalan Kota Kinabalu-Kudat	0.00	28.80	28.80	0.00	0.00	0.00
	22	Jalan Kota Kinabalu-Sandakan	0.00	0.00	0.00	0.00	0.00	0.00
	503	Jalan Berungis-Kota Belud	0.00	0.00	0.00	0.00	0.00	0.00
Kota Kinabalu	01	Jalan Kota Kinabalu-Kudat	0.00	54.80	54.80	0.00	0.00	0.00
	01	Jalan Kota Kinabalu-Sindumin	3,117.01	781.64	3,898.65	8.22	4.28	12.50
	606	Jalan Susur Sepangar Bay	0.00	0.00	0.00	0.00	0.00	0.00
	607	Jalan Masuk Ke Pelabuhan Baru	0.00	0.00	0.00	0.00	0.00	0.00
	608	Jalan K Masuk Ke Lapangan Terbang Lama	0.00	0.00	0.00	0.00	0.00	0.00
Penampang	01	Jalan Kota Kinabalu-Sindumin	229.85	2,814.77	3,044.62	1.48	17.94	19.42
	500	Jalan Kota Kinabalu-Keningau-Tenom	0.00	0.00	0.00	0.00	0.00	0.00
	501	Jalan Kota Kinabalu-Penampang-Lok Kawi	891.64	0.00	891.64	0.00	0.00	0.00
Papar	01	Jalan Kota Kinabalu-Sindumin	588.80	0.00	588.80	4.00	0.00	4.00
Ranau	22	Jalan Kota Kinabalu-Sandakan	0.00	1,218.77	1,218.77	0.00	9.19	9.19
Tambunam	500	Jalan Kota Kinabalu-Keningau-Tenom	0.00	0.00	0.00	0.00	0.00	0.00
Keningau	500	Jalan Kota Kinabalu-Keningau-Tenom	0.00	0.00	0.00	0.00	0.00	0.00
Tenom	500	Jalan Kota Kinabalu-Keningau-Tenom	0.00	0.00	0.00	0.00	0.00	0.00
Beaufort	01	Jalan Kota Kinabalu-Sindumin	0.00	0.00	0.00	0.00	0.00	0.00
	502	Jalan Beaufort-Menumbok	0.00	0.00	0.00	0.00	0.00	0.00
Sipitang	01	Jalan Kota Kinabalu-Sindumin	0.00	0.00	0.00	0.00	0.00	0.00
Kuala Penyu	502	Jalan Beaufort-Menumbok	0.00	0.00	0.00	0.00	0.00	0.00
								0.00
TOTAL			4,827.30	4,898.78	9,726.08	13.70	31.41	45.11

LINTASAN RESOURCES SDN. BHD.
 MAINTENANCE OF FEDERAL ROADS - WEST COAST, SABAH

SUMMARY - ROAD MARKING RECORD

Month : March 2015

ITEM	DISTRICT	ROUTE NO.	ROAD NAME	AREA (m ²)			LENGTH OF CL & EL (km)		
				PREVIOUS MONTH	CURRENT MONTH	CUM. MONTH	PREVIOUS MONTH	CURRENT MONTH	CUM. MONTH
1	KOTA BELUD	01	Jalan Kota Kinabalu - Kudat						
2	KOTA MARUDU	01	Jalan Kota Kinabalu - Kudat						
3	KUDAT	01	Jalan Kota Kinabalu - Kudat						
TOTAL									

LINTASAN RESOURCES SDN. BHD.
MAINTENANCE OF FEDERAL ROADS - WEST COAST, SABAH

SUMMARY - ROAD MARKING RECORD

Month: MARCH 2015

ITEM	DISTRICT	ROUTE NO.	ROAD NAME	AREA (m ²)			LENGTH OF CL & EL (km)		
				PREVIOUS MONTH	CURRENT MONTH	CUM. MONTH	PREVIOUS MONTH	CURRENT MONTH	CUM. MONTH
1	Kota Kinabalu	01	Jalan Kota Kinabalu - Kudat	-	54.80	54.80	-	-	-
2	Tuaran	01	Jalan Kota Kinabalu - Kudat	-	28.80	28.80	-	-	-
3	Tuaran	22	Jalan Kota Kinabalu - Sandakan	-	-	-	-	-	-
4	Tuaran	503	Jalan Berungis - Kota Belud	-	-	-	-	-	-
5	Kota Kinabalu	606	Jalan Susur Sepangar Bay	-	-	-	-	-	-
6	Kota Kinabalu	607	Jalan Masuk Ke Pelabuhan Baru, KK	-	-	-	-	-	-
TOTAL				-	83.60	83.60	-	-	-

LINTASAN RESOURCES SDN. BHD.
 MAINTENANCE OF FEDERAL ROADS - WEST COAST, SABAH

R06 ROAD MARKING

DISTRICT: KOTA KINABALU

ROUTE NO. 01

ROAD NAME: JALAN KOTA KINABALU - KUDAT

MONTH: MARCH 2015

ITEM	DATE	LOCATION (CH)		LENGTH (m)	WIDTH (m)	AREA (m ²)	REMARKS
		From	To				
BROUGHT FORWARD:							
1	25 Mar 15	14.650	14.700	28.00	0.30	8.40	Stop Line
2	25 Mar 15	14.650	14.700	232.00	0.20	46.40	Yellow Box
TOTAL:						54.80	

TOTAL LENGTH OF CENTRE LINE & EDGE LINE :

km

LINTASAN RESOURCES SDN. BHD.
 MAINTENANCE OF FEDERAL ROADS - WEST COAST, SABAH

R06 ROAD MARKING

DISTRICT: TUARAN
ROUTE NO. 01
ROAD NAME: JALAN KOTA KINABALU - KUDAT
MONTH: MARCH 2015

ITEM	DATE	LOCATION (CH)		LENGTH (m)	WIDTH (m)	AREA (m ²)	REMARKS
		From	To				
BROUGHT FORWARD:							
1	27 Mar 15	54.700	54.900	96.00	0.30	28.80	Yellow Box
TOTAL:						28.80	

TOTAL LENGTH OF CENTRE LINE & EDGE LINE :

km

LINTASAN RESOURCES SDN. BHD.
 MAINTENANCE OF FEDERAL ROADS - WEST COAST, SABAH

SUMMARY - ROAD MARKING RECORD

MONTH: March 2015

ITEM	DISTRICT	ROUTE NO.	ROAD NAME	AREA (m ²)			LENGTH OF CL & EL (km)		
				PREVIOUS MONTH	CURRENT MONTH	CUM. MONTH	PREVIOUS MONTH	CURRENT MONTH	CUM. MONTH
1	Ranau	22	Jalan Kota Kinabalu - Sandakan	0.00	1,218.77	1,218.77	0.00	9.19	9.19
TOTAL				0.00	1,218.77	1,218.77	0.00	9.19	9.19

LINTASAN RESOURCES SDN. BHD.
MAINTENANCE OF FEDERAL ROADS - WEST COAST, SABAH

R06 ROAD MARKING

DISTRICT: Ranau
ROUTE NO. 22
ROAD NAME: Jalan Kota Kinabalu - Sandakan
MONTH: March 2015

ITEM	DATE	LOCATION (CH)		LENGTH (m)	WIDTH (m)	AREA (m ²)	REMARKS
		From	To				
BROUGHT FORWARD FROM FEBRUARY 2015:						0.00	
1	18 Mar 15	43.540	43.650	110.00	0.15	16.50	Edge lines-LHS
2	18 Mar 15	43.650	44.030	760.00	0.10	76.00	Centre lines (LHS & RHS)
3	18 Mar 15	43.650	44.030	760.00	0.15	114.00	Edge lines-LHS & RHS
4	19 Mar 15	44.030	44.300	270.00	0.15	40.50	Edge lines-RHS
5	19 Mar 15	45.929	47.400	2541.70	0.10	254.17	Centre lines (LHS & RHS)
6	19 Mar 15	45.929	47.400	2944.00	0.15	441.60	Edge lines-LHS & RHS
7	20 Mar 15	45.929	47.400			6.00	(2nos) Arrow sign
8	20 Mar 15	47.400	47.700	300.00	0.15	45.00	Edge lines-RHS
9	20 Mar 15	47.700	49.200	1500.00	0.15	225.00	Edge lines-RHS
10							
11							
12							
13							
14							
15							
16							
17							
18							
19							
20							
21							
22							
23							
24							
25							
26							
27							
28							
29							
30							
TOTAL:						1,218.77	

TOTAL LENGTH OF CENTRE LINE & EDGE LINE :

9.19

km

LINTASAN RESOURCES SDN. BHD.
MAINTENANCE OF FEDERAL ROADS - WEST COAST, SABAH

SUMMARY - ROAD MARKING RECORD

Month: MARCH 2015

ITEM	DISTRICT	ROUTE NO.	ROAD NAME	AREA (m ²)			LENGTH OF CL & EL (km)		
				PREVIOUS MONTH	CURRENT MONTH	CUM. MONTH	PREVIOUS MONTH	CURRENT MONTH	CUM. MONTH
1	Kota Kinabalu	01	Jalan Kota Kinabalu - Sindumin	3,117.01	781.64	3,898.65	8.22	4.28	12.50
2	Penampang	01	Jalan Kota Kinabalu - Sindumin	229.85	2,814.77	3,044.62	1.48	17.94	19.42
3	Papar	01	Jalan Kota Kinabalu - Sindumin	588.80	-	588.80	4.00	-	4.00
4	Penampang	500	Jalan Kota Kinabalu - Keningau - Tenom	-	-	-	-	-	-
5	Penampang	501	Jalan Kota Kinabalu - Penampang - Lok Kawi	891.64	-	891.64	-	-	-
6	Kota Kinabalu	608	Jalan masuk ke Lapangan Terbang Lama, K.K.	-	-	-	-	-	-
TOTAL				4,827.30	3,596.41	8,423.71	13.70	22.22	35.92

LINTASAN RESOURCES SDN. BHD.

MAINTENANCE OF FEDERAL ROADS - WEST COAST, SABAH

R06 ROAD MARKING

DISTRICT: KOTA KINABALU
 ROUTE NO. 01
 ROAD NAME: JALAN KOTA KINABALU -SINDUMIN
 MONTH: MARCH 2015

ITEM	DATE	LOCATION (CH)		LENGTH (m)	WIDTH (m)	AREA (m ²)	REMARKS
		From	To				
BROUGHT FORWARD:						3,117.01	Dual Carriageway (KKIA Flyover)
1	06 Mar 15	6.400	6.900	3,542.33	0.15	531.35	Edge lines (LHS & RHS)
2	06 Mar 15	6.400	6.900	740.00	0.10	74.00	Center lines (LHS & RHS)
3	07 Mar 15	6.400	6.900	62.00	0.15	9.30	Giveaway lines (LHS & RHS)
4	07 Mar 15	6.400	6.900	450.00	0.30	135.00	Island hatching (LHS & RHS)
5	09 Mar 15	6.400	6.900			18.96	(24nos) Straight arrow signs (LHS & RHS)
6	09 Mar 15	6.400	6.900			1.48	(1no) Straight and turn right arrow signs (LHS & RHS)
7	09 Mar 15	6.400	6.900			0.77	(1no) Turn left arrow signs (LHS & RHS)
8	09 Mar 15	6.400	6.900			10.78	(14nos) Merging arrow signs (LHS & RHS)
TOTAL:						3,898.65	

TOTAL LENGTH OF CENTRE LINE & EDGE LINE : 4.28 km

LINTASAN RESOURCES SDN. BHD.
MAINTENANCE OF FEDERAL ROADS - WEST COAST, SABAH

R06 ROAD MARKING

DISTRICT: PENAMPANG

ROUTE NO. 01

ROAD NAME: JALAN KOTA KINABALU -SINDUMIN

MONTH: MARCH 2015

ITEM	DATE	LOCATION (CH)		LENGTH (m)	WIDTH (m)	AREA (m ²)	REMARKS
		From	To				
BROUGHT FORWARD:						229.85	
1	11 Mar 15	12.850	16.150	15,034.00	0.15	2,255.10	Edge line (LHS & RHS)
2	17 Mar 15	12.850	16.150	2,380.00	0.10	238.00	Center line (LHS & RHS)
3	18 Mar 15	12.850	16.150	470.00	0.10	47.00	Double solid center line (LHS & RHS)
4	18 Mar 15	12.850	16.150	60.00	0.10	6.00	Single solid center line (LHS & RHS)
5	19 Mar 15	12.850	16.150	84.00	0.20	16.80	Island line (LHS & RHS)
6	19 Mar 15	12.850	16.150	432.00	0.20	86.40	Giveway line (LHS & RHS)
7	19 Mar 15	12.850	16.150	14.00	0.30	4.20	Stopline (LHS & RHS)
8	19 Mar 15	12.850	16.150			16.59	(13nos) Straight arrow signs (LHS & RHS)
9	19 Mar 15	12.850	16.150			8.88	(6nos) Straight and turn right arrow signs (LHS & RHS)
10	19 Mar 15	12.850	16.150			6.16	(8nos) Turn right arrow signs (LHS & RHS)
11	19 Mar 15	12.850	16.150			1.64	(2nos) Merging arrow signs (LHS & RHS)
12	19 Mar 15	12.850	16.150	52.00	0.60	31.20	"X" sign for rail crossing (LHS & RHS)
13	19 Mar 15	12.850	16.150	142.00	0.10	14.20	KERETAPI sign (LHS & RHS)
14	20 Mar 15	12.850	16.150	99.00	0.60	59.40	Yellow bars (LHS & RHS)
15	20 Mar 15	12.850	16.150	116.00	0.20	23.20	Yellow box (LHS & RHS)
TOTAL:						3,044.62	

TOTAL LENGTH OF CENTRE LINE & EDGE LINE : 17.94 km

LINTASAN RESOURCES SDN. BHD.
 MAINTENANCE OF FEDERAL ROADS - WEST COAST, SABAH

R06 ROAD MARKING

DISTRICT: PENAMPANG

ROUTE NO. 01

ROAD NAME: JALAN KOTA KINABALU -SINDUMIN

MONTH: MARCH 2015

ITEM	DATE	LOCATION (CH)		LENGTH (m)	WIDTH (m)	AREA (m ²)	REMARKS
		From	To				
		BROUGHT FORWARD:				588.80	
TOTAL:						588.80	

TOTAL LENGTH OF CENTRE LINE & EDGE LINE : km

LINTASAN RESOURCES SDN. BHD.
MAINTENANCE OF FEDERAL ROADS - WEST COAST, SABAH

R06 ROAD MARKING

DISTRICT: PENAMPANG

ROUTE NO. 501

ROAD NAME: JALAN KK - PENAMPANG - LOK KAWI

MONTH: MARCH 2015

ITEM	DATE	LOCATION (CH)		LENGTH (m)	WIDTH (m)	AREA (m ²)	REMARKS
		From	To				
		BROUGHT FORWARD:				891.64	
TOTAL:						891.64	

TOTAL LENGTH OF CENTRE LINE & EDGE LINE : km

LINTASAN RESOURCES SDN. BHD.
 MAINTENANCE OF FEDERAL ROADS - WEST COAST, SABAH

SUMMARY - ROAD MARKING RECORD

Month : MARCH 2015

ITEM	DISTRICT	ROUTE NO.	ROAD NAME	AREA (m ²)			LENGTH OF CL & EL (km)		
				PREVIOUS MONTH	CURRENT MONTH	CUM. MONTH	PREVIOUS MONTH	CURRENT MONTH	CUM. MONTH
1	Beaufort	01	Jalan Kota Kinabalu - Sindumin						
2	Sipitang	01	Jalan Kota Kinabalu - Sindumin						
3	Beaufort	502	Jalan Beaufort - Menumbok						
4	Kuala Penyu	502	Jalan Beaufort - Menumbok						
TOTAL									

R 07

**PENYENGGARAAN
LONGKANG
(DRAINAGE)**

DISTRICT : KUDAT
ROUTE NO : 01 - JALAN KOTA KINABALU - KUDAT
LOCATION : CH187.200-CH187.300(LHS)
KM187.200-KM187.300(LHS)

R07 - DRAINAGE CLEARING



BEFORE



IN PROGRESS



AFTER

DISTRICT : KUDAT
ROUTE NO : 01 - JALAN KOTA KINABALU - KUDAT
LOCATION : CH185.600-CH185.700(LHS)
KM185.600-KM185.700(LHS)

R07 - DRAINAGE CLEARING



BEFORE



IN PROGRESS



AFTER

DISTRICT : RANAU
ROUTE NO : 22 - JALAN KOTA KINABALU - SANDAKAN
LOCATION : CH 47.600 (KM 84.200) - RHS

R07 DRAINAGE CLEARING



BEFORE



IN PROGRESS



AFTER

DISTRICT : RANAU
ROUTE NO : 22 - JALAN KOTA KINABALU - SANDAKAN
LOCATION : CH 48.400(KM 85.000) - RHS

R07 DRAINAGE CLEARING



BEFORE



IN PROGRESS



AFTER

DISTRICT : RANAU
ROUTE NO : 22 - JALAN KOTA KINABALU - SANDAKAN
LOCATION : CH 49.000 (KM 85.600) - RHS

R07 DRAINAGE CLEARING



BEFORE



IN PROGRESS



AFTER

DISTRICT : RANAU
ROUTE NO : 22 - JALAN KOTA KINABALU - SANDAKAN
LOCATION : CH 50.600 (KM87.200) - LHS

R07 DRAINAGE CLEARING



BEFORE



IN PROGRESS



AFTER

DISTRICT : RANAU
ROUTE NO : 22 - JALAN KOTA KINABALU - SANDAKAN
LOCATION : CH 51.600(KM 88.200) - LHS

R07 DRAINAGE CLEARING



BEFORE



IN PROGRESS



AFTER

DISTRICT : RANAU
ROUTE NO : 22 - JALAN KOTA KINABALU - SANDAKAN
LOCATION : CH 58.900 (KM 95.500) - RHS

R07 BERM DRAIN



BEFORE



IN PROGRESS



AFTER

DISTRICT : RANAU
ROUTE NO : 22 - JALAN KOTA KINABALU - SANDAKAN
LOCATION : CH 119.900 (KM156.500) - RHS

R07 BERM DRAIN



BEFORE



IN PROGRESS



AFTER

DISTRICT : RANAU
ROUTE NO : 22 - JALAN KOTA KINABALU - SANDAKAN
LOCATION : CH 138.000(KM 174.600) - RHS

R07 BERM DRAIN



BEFORE



IN PROGRESS



AFTER

DISTRICT : RANAU
ROUTE NO : 22 - JALAN KOTA KINABALU - SANDAKAN
LOCATION : CH 123.400 (KM 160.00) - RHS

R07 BERM DRAIN



BEFORE



IN PROGRESS



AFTER

DISTRICT : RANAU
ROUTE NO : 22 - JALAN KOTA KINABALU - SANDAKAN
LOCATION : CH 97.300 (KM133.900) - RHS

R07 BERM DRAIN



BEFORE



IN PROGRESS



AFTER

DISTRICT : RANAU
ROUTE NO : 22 - JALAN KOTA KINABALU - SANDAKAN
LOCATION : CH 55.000 (KM 91.600) - RHS

R07 BERM DRAIN



BEFORE



IN PROGRESS



AFTER

DISTRICT : KENINGAU
ROUTE NO : 500 - JALAN KOTA KINABALU - KENINGAU - TENOM
LOCATION : CH 121.080 - CH 121.200 - RHS
KM 131.080 - KM 131.200

R07 - DRAINAGE CLEARING



BEFORE



IN PROGRESS



AFTER

DISTRICT : SIPITANG
ROUTE NO : R01 JALAN KOTA KINABALU-SINDUMIN
LOCATION : CH 136.425 -LHS
KM 138.185

R07 - DRAINAGE CLEARING



BEFORE



IN PROGRESS



AFTER

LINTASAN RESOURCES SDN. BHD.
DRAINAGE CLEARING
GRAND SUMMARY

MONTH: MARCH 2015

DISTRICT	ROUTE NO.	ROAD NAME	Earth Drain			Lined Drain		
			Previous	Current	Cumm.	Previous	Current	Cumm.
			(m)	(m)	(m)	(m)	(m)	(m)
Kota Belud	01	Jalan Kota Kinabalu-Kudat	23,656	0	23,656	40,280	0	40,280
Kota Marudu	01	Jalan Kota Kinabalu-Kudat	3,700	0	3,700	0	0	0
Kudat	01	Jalan Kota Kinabalu-Kudat	0	16,662	16,662	0	8,010	8,010
Tuaran	01	Jalan Kota Kinabalu-Kudat	7,715	1,589	9,304	21,535	3,655	25,190
	22	Jalan Kota Kinabalu-Sandakan	0	0	0	0	30,586	30,586
	503	Jalan Berungis-Kota Belud	3,000	0	3,000	35,400	0	35,400
Kota Kinabalu	01	Jalan Kota Kinabalu-Kudat	5,539	0	5,539	31,417	0	31,417
	01	Jalan Kota Kinabalu-Sindumin	0	55	55	0	15,211	15,211
	501	Jalan Kota Kinabalu-Penampang-Lok Kawi	0	319	319	0	5,525	5,525
	606	Jalan Susur Sepangar Bay	0	0	0	0	0	0
	607	Jalan Masuk Ke Pelabuhan Baru	0	0	0	516	0	516
	608	Jalan Masuk Ke Lapangan Terbang Lama	0	0	0	0	1,692	1,692
Penampang	01	Jalan Kota Kinabalu-Sindumin	4,006	0	4,006	4,089	0	4,089
	500	Jalan Kota Kinabalu-Keningau-Tenom	4,780	0	4,780	21,854	25,760	47,614
	501	Jalan Kota Kinabalu-Penampang-Lok Kawi	741	0	741	7,846	0	7,846
Papar	01	Jalan Kota Kinabalu-Sindumin	0	5,318	5,318	0	0	0
Ranau	22	Jalan Kota Kinabalu-Sandakan	13,561	0	13,561	23,438	13,994	37,432
Tambunan	500	Jalan Kota Kinabalu-Keningau-Tenom	16,932	1,660	18,592	46,258	3,019	49,277
Keningau	500	Jalan Kota Kinabalu-Keningau-Tenom	0	2,650	2,650	0	9,684	9,684
Tenom	500	Jalan Kota Kinabalu-Keningau-Tenom	0	1,402	1,402	0	7,760	7,760
Beaufort	01	Jalan Kota Kinabalu-Sindumin	0	17,326	17,326	0	1,988	1,988
	502	Jalan Beaufort-Menumbok	22,195	0	22,195	0	0	0
Sipitang	01	Jalan Kota Kinabalu-Sindumin	0	3,214	3,214	0	2,836	2,836
Kuala Penyu	502	Jalan Beaufort-Menumbok	25,949	0	25,949	20,954	0	20,954
TOTAL			131,774	50,195	181,969	253,587	129,720	383,307

LINTASAN RESOURCES SDN. BHD.
PRIVATISATION OF WEST COAST SABAH FEDERAL ROADS MAINTENANCE

SUMMARY - DRAINAGE CLEARING

MONTH : MARCH 2015

ITEM	DISTRICT	ROUTE NO	ROAD NAME	Earth Drain			Lined Drain		
				Previous	Current	Cumm.	Previous	Current	Cumm.
				(m)	(m)	(m)	(m)	(m)	(m)
1	Kota Belud	01	Jalan Kota Kinabalu - Kudat	23,656.00		23,656.00	40,280.00	-	40,280.00
2	Kota Marudu	01	Jalan Kota Kinabalu - Kudat	3,700.00	-	3,700.00	-	-	-
3	Kudat	01	Jalan Kota Kinabalu - Kudat	-	16,662.00	16,662.00	-	8,010.00	8,010.00
TOTAL :				27,356	16,662	44,018	40,280	8,010.0	48,290.0

LINTASAN RESOURCES SDN. BHD.
MAINTENANCE OF FEDERAL ROADS - WEST COAST, SABAH
R07 DRAINAGE CLEARING RECORD

DISTRICT: KOTA BELUD

ROUTE NO: 01

ROAD NAME: JALAN KOTA KINABALU - KUDAT

MONTH: MARCH 2015

Item	CHAINAGE		Earth Drain				Lined Drain				Date of Clearing	REMARKS
	From	To	Left Side (m)	Median (m)	Right Side (m)	Total Length (m)	Left Side (m)	Median (m)	Right Side (m)	Total Length (m)		
BROUGHT FORWARD :			9882	0	13774	23,656.00	13803	1893	24584	40,280.00		
1												
2												
3												
4												
5												
6												
7												
8												
9												
10												
11												
12												
13												
14												
15												
BALANCE END OF MAR :			9,882.00	0.00	13,774.00	23,656.00	13,803.00	1893.00	24,584.00	40,280.00		

LINTASAN RESOURCES SDN. BHD.
MAINTENANCE OF FEDERAL ROADS - WEST COAST, SABAH
R07 DRAINAGE CLEARING RECORD

DISTRICT: KOTA MARUDU

ROUTE NO: 01

ROAD NAME: JALAN KOTA KINABALU - KUDAT

MONTH: MARCH 2015

Item	CHAINAGE		Earth Drain				Lined Drain				Date of Clearing	REMARKS
	From	To	Left Side (m)	Median (m)	Right Side (m)	Total Length (m)	Left Side (m)	Median (m)	Right Side (m)	Total Length (m)		
BROUGHT FORWARD :			2,000.00	-	1,700.00	3,700.00	-	-	-	-		
01												
02												
03												
04												
05												
06												
07												
08												
09												
10												
11												
12												
13												
14												
15												
BALANCE END OF MAR :			2,000.00	-	1,700.00	3,700.00	-	-	-	-		

LINTASAN RESOURCES SDN. BHD.
 MAINTENANCE OF FEDERAL ROADS - WEST COAST, SABAH
R07 DRAINAGE CLEARING RECORD

DISTRICT: KUDAT
ROUTE NO: 01
ROAD NAME: JALAN KOTA KINABALU - KUDAT
MONTH: MARCH 2015

Item	CHAINAGE		Earth Drain				Lined Drain				Date of Clearing	REMARKS
	From	To	Left Side (m)	Median (m)	Right Side (m)	Total Length (m)	Left Side (m)	Median (m)	Right Side (m)	Total Length (m)		
BROUGHT FORWARD :			0.00	0.00	0.00	0.00	0.00	0.00	0.00	0.00		
1	190.800	188.935	60.00		71.00	131.00	649.00		296.00	945.00	19 Mar 15	Protocol 1st Cycle
2	188.925	188.035	245.00		75.00	320.00	495.00		414.00	909.00	19 Mar 15	Protocol 1st Cycle
3	187.980	186.773	440.00			440.00	380.00		997.00	1377.00	20 Mar 15	Protocol 1st Cycle
4	186.680	185.706	111.00		471.00	582.00	461.00		238.00	699.00	20 Mar 15	Protocol 1st Cycle
5	185.706	183.980	541.00		892.00	1433.00			769.00	769.00	21 Mar 15	
6	184.838	182.686	282.00		521.00	803.00	936.00			936.00	23 Mar 15	
7	182.223	181.280	1231.00		172.00	1403.00	320.00		277.00	597.00	24 Mar 15	
8	181.280	178.795	992.00		1288.00	2280.00			860.00	860.00	25 Mar 15	
9	178.575	176.289	352.00		1791.00	2143.00	171.00			171.00	26 Mar 15	
10	177.380	173.819	2230.00		1443.00	3673.00	639.00			639.00	27 Mar 15	
11	174.064	172.565	603.00		465.00	1068.00	108.00			108.00	28 Mar 15	
12	172.398	170.890	850.00		1073.00	1923.00				0.00	30 Mar 15	
13	170.880	170.530	183.00		280.00	463.00				0.00	31 Mar 15	
14												
15												
BALANCE END OF MAR :			8,120.00	0.00	8,542.000	16,662.00	4,159.00	0.00	3,851.00	8,010.00		

LINTASAN RESOURCES SDN. BHD.
PRIVATISATION OF WEST COAST SABAH FEDERAL ROADS MAINTENANCE

SUMMARY - DRAINAGE CLEARING

Month: MARCH 2015

ITEM	DISTRICT	ROUTE NO	ROAD NAME	Earth Drain			Lined Drain		
				Previous	Current	Cumm.	Previous	Current	Cumm.
				(m)	(m)	(m)	(m)	(m)	(m)
1	Kota Kinabalu	01	Jalan Kota Kinabalu - Kudat	5,539.00	-	5,539.00	31,417.00	-	31,417.00
2	Tuaran	01	Jalan Kota Kinabalu - Kudat	7,715.00	1,589.00	9,304.00	21,533.00	3,655.00	25,188.00
3	Tuaran	22	Jalan Kota Kinabalu - Sandakan	-	-	-	-	30,586.00	30,586.00
4	Tuaran	503	Jalan Berungis - Kota Belud	3,000.00	-	3,000.00	35,400.00	-	35,400.00
5	Kota Kinabalu	606	Jalan Susur Sepangar Bay	-	-	-	-	-	-
6	Kota Kinabalu	607	Jalan Masuk Ke Pelabuhan Baru, KK	-	-	-	516.00	-	516.00
TOTAL :				16,254.00	1,589.00	17,843.00	88,866.00	34,241.00	123,107.00

LINTASAN RESOURCES SDN. BHD.
 MAINTENANCE OF FEDERAL ROADS - WEST COAST, SABAH
R07 DRAINAGE CLEARING RECORD

DISTRICT: KOTA KINABALU
ROUTE NO: 01
ROAD NAME: JALAN KOTA KINABALU - KUDAT
MONTH: MARCH 201

Item	CHAINAGE		Earth Drain				Lined Drain				Date of Clearing	REMARKS
	From	To	Left Side (m)	Median (m)	Right Side (m)	Total Length (m)	Left Side (m)	Median (m)	Right Side (m)	Total Length (m)		
BROUGHT FORWARD :			1,414	0	4,125	5,539	13,634	6,387	11,396	31,417		
TOTAL :			1,414	0	4,125	5,539	13,634	6,387	11,396	31,417		

LINTASAN RESOURCES SDN. BHD.
 MAINTENANCE OF FEDERAL ROADS - WEST COAST, SABAH
R07 DRAINAGE CLEARING RECORD

DISTRICT: KOTA KINABALU
ROUTE NO: 607
ROAD NAME: JALAN MASUK KE PELABUHAN BARU, KK
MONTH: MARCH 201

Item	CHAINAGE		Earth Drain				Lined Drain				Date of Clearing	REMARKS
	From	To	Left Side (m)	Median (m)	Right Side (m)	Total Length (m)	Left Side (m)	Median (m)	Right Side (m)	Total Length (m)		
BROUGHT FORWARD :			0	0	0	0	286	0	230	516		
TOTAL :			0	0	0	0	286	0	230	516		

LINTASAN RESOURCES SDN. BHD.
MAINTENANCE OF FEDERAL ROADS - WEST COAST, SABAH
R07 DRAINAGE CLEARING RECORD

DISTRICT: TUARAN
ROUTE NO: 01
ROAD NAME: JALAN KOTA KINABALU - KUDAT
MONTH: MARCH 201

Item	CHAINAGE		Earth Drain				Lined Drain				Date of Clearing	REMARKS
	From	To	Left Side (m)	Median (m)	Right Side (m)	Total Length (m)	Left Side (m)	Median (m)	Right Side (m)	Total Length (m)		
BROUGHT FORWARD :			4,187	0	3,528	7,715	7,461	2,999	11,073	21,533		
1	30.207	30.291	84			84					21 Mar 15	
2	30.291	30.385					94			94	21 Mar 15	
3	30.385	30.425					40			40	21 Mar 15	
4	30.425	31.245	820			820					29 Mar 15	
5	31.256	31.867	611			611					29 Mar 15	
6	31.867	32.334					467			467	29 Mar 15	
7	30.226	30.300			74	74					21 Mar 15	
8	30.300	30.635							335	335	21 Mar 15	
9	30.635	31.572							937	937	29 Mar 15	
10	31.572	31.784							212	212	29 Mar 15	
11	31.827	32.703							876	876	29 Mar 15	
12	31.965	32.659						694		694	21 Mar 15	
TOTAL :			5,702	0	3,602	9,304	8,062	3,693	13,433	25,188		

LINTASAN RESOURCES SDN. BHD.
MAINTENANCE OF FEDERAL ROADS - WEST COAST, SABAH
R07 DRAINAGE CLEARING RECORD

DISTRICT: TUARAN
ROUTE NO: 22
ROAD NAME: JALAN KOTA KINABALU - SANDAKAN
MONTH: MARCH 201

Item	CHAINAGE		Earth Drain				Lined Drain				Date of Clearing	REMARKS
	From	To	Left Side (m)	Median (m)	Right Side (m)	Total Length (m)	Left Side (m)	Median (m)	Right Side (m)	Total Length (m)		
BROUGHT FORWARD :			0	0	0	0	0	0	0	0		
1	0.000	1.500					1,500		1,500	3,000	02 Mar 15	
2	1.500	3.000					1,500		1,500	3,000	05 Mar 15	
3	3.000	4.500					1,500		1,500	3,000	09 Mar 15	
4	4.500	6.000					1,500		1,500	3,000	12 Mar 15	
5	6.000	7.500					1,500		1,500	3,000	16 Mar 15	
6	7.500	9.000					1,500		1,500	3,000	19 Mar 15	
7	9.000	10.500					1,500		1,500	3,000	23 Mar 15	
8	10.500	12.000					1,500		1,500	3,000	26 Mar 15	
9	12.000	13.500					1,500		1,500	3,000	28 Mar 15	
10	13.500	15.293					1,793		1,793	3,586	31 Mar 15	
TOTAL :			0	0	0	0	15,293	0	15,293	30,586		

LINTASAN RESOURCES SDN. BHD.
 MAINTENANCE OF FEDERAL ROADS - WEST COAST, SABAH
R07 DRAINAGE CLEARING RECORD

DISTRICT: TUARAN
ROUTE NO: 503
ROAD NAME: JALAN BERUNGIS - KOTA BELUD
MONTH: MARCH 201

Item	CHAINAGE		Earth Drain				Lined Drain				Date of Clearing	REMARKS
	From	To	Left Side (m)	Median (m)	Right Side (m)	Total Length (m)	Left Side (m)	Median (m)	Right Side (m)	Total Length (m)		
BROUGHT FORWARD :			1,500	0	1,500	3,000	17,700	0	17,700	35,400		
TOTAL :			1,500	0	1,500	3,000	17,700	0	17,700	35,400		

LINTASAN RESOURCES SDN. BHD.
 PRIVATISATION OF WEST COAST SABAH FEDERAL ROADS MAINTENANCE

SUMMARY - DRAINAGE CLEARING

MONTH: March 2015

ITEM	DISTRICT	ROUTE NO	ROAD NAME	Earth Drain			Lined Drain		
				Previous	Current	Cumm.	Previous	Current	Cumm.
				(m)	(m)	(m)	(m)	(m)	(m)
1	Ranau	22	Jalan Kota Kinabalu - Sandakan	13,561.00	0.00	13,561.00	23,438.00	13,994.00	37,432.00
TOTAL :				13,561.00	0.00	13,561.00	23,438.00	13,994.00	37,432.00

LINTASAN RESOURCES SDN. BHD.
MAINTENANCE OF FEDERAL ROADS - WEST COAST, SABAH
R07 DRAINAGE CLEARING RECORD

DISTRICT: Ranau

ROUTE NO: 22

ROAD NAME: Jalan Kota Kinabalu - Sandakan

MONTH: March 2015

Item	CHAINAGE		Earth Drain				Lined Drain				Date of Clearing	REMARKS
	From	To	Left Side (m)	Median (m)	Right Side (m)	Total Length (m)	Left Side (m)	Median (m)	Right Side (m)	Total Length (m)		
BROUGHT FORWARD FROM FEBRUARY 2015:			9,363.00	0.00	4,198.00	13,561.00	17,249.00	0.00	6,189.00	23,438.00		
1	42.864	43.098				0.00	234.00			234.00	02 Mar 15	
2	43.098	43.400				0.00	302.00			302.00	02 Mar 15	
3	43.400	43.530				0.00	130.00			130.00	02 Mar 15	
4	43.530	43.844				0.00	314.00			314.00	04 Mar 15	
5	43.844	44.140				0.00	296.00			296.00	04 Mar 15	
6	43.844	44.140				0.00			296.00	296.00	04 Mar 15	
7	44.140	44.348				0.00	208.00			208.00	05 Mar 15	
8	44.348	44.400				0.00			52.00	52.00	05 Mar 15	
9	44.400	45.230				0.00			830.00	830.00	05 Mar 15	
10	45.026	45.168				0.00	142.00			142.00	06 Mar 15	
11	45.230	45.300				0.00			70.00	70.00	06 Mar 15	
12	45.104	45.379				0.00	275.00			275.00	06 Mar 15	
13	45.300	46.144				0.00			844.00	844.00	07 Mar 15	
14	45.400	45.404				0.00	4.00			4.00	07 Mar 15	
15	45.404	45.504				0.00	100.00			100.00	07 Mar 15	
CARRIED FORWARD :			9,363.00	0.00	4,198.00	13,561.00	19,254.00	0.00	8,281.00	27,535.00		

LINTASAN RESOURCES SDN. BHD.
MAINTENANCE OF FEDERAL ROADS - WEST COAST, SABAH
R07 DRAINAGE CLEARING RECORD

DISTRICT: Ranau

ROUTE NO: 22

ROAD NAME: Jalan Kota Kinabalu - Sandakan

MONTH: March 2015

Item	CHAINAGE		Earth Drain				Lined Drain				Date of Clearing	REMARKS
	From	To	Left Side (m)	Median (m)	Right Side (m)	Total Length (m)	Left Side (m)	Median (m)	Right Side (m)	Total Length (m)		
BROUGHT FORWARD :			9,363.00	0.00	4,198.00	13,561.00	19,254.00	0.00	8,281.00	27,535.00		
16	45.615	45.696				0.00	81.00			81.00	08 Mar 15	
17	45.930	46.044				0.00	114.00			114.00	08 Mar 15	
18	46.144	46.400				0.00			256.00	256.00	08 Mar 15	
19	46.225	46.400				0.00	175.00			175.00	09 Mar 15	
20	46.400	46.439				0.00	39.00			39.00	09 Mar 15	
21	46.400	46.439				0.00			39.00	39.00	09 Mar 15	
22	46.439	46.772				0.00			333.00	333.00	10 Mar 15	
23	46.772	47.039				0.00			267.00	267.00	10 Mar 15	
24	47.039	47.349				0.00			310.00	310.00	10 Mar 15	
25	47.349	47.400				0.00			51.00	51.00	11 Mar 15	
26	47.400	47.554				0.00			154.00	154.00	11 Mar 15	
27	47.554	47.671				0.00			117.00	117.00	11 Mar 15	
28	47.671	47.795				0.00			124.00	124.00	12 Mar 15	
29	47.795	48.115				0.00			320.00	320.00	12 Mar 15	
30	48.115	48.339				0.00			224.00	224.00	12 Mar 15	
CARRIED FORWARD :			9,363.00	0.00	4,198.00	13,561.00	19,663.00	0.00	10,476.00	30,139.00		

LINTASAN RESOURCES SDN. BHD.
MAINTENANCE OF FEDERAL ROADS - WEST COAST, SABAH
R07 DRAINAGE CLEARING RECORD

DISTRICT: Ranau

ROUTE NO: 22

ROAD NAME: Jalan Kota Kinabalu - Sandakan

MONTH: March 2015

Item	CHAINAGE		Earth Drain				Lined Drain				Date of Clearing	REMARKS
	From	To	Left Side (m)	Median (m)	Right Side (m)	Total Length (m)	Left Side (m)	Median (m)	Right Side (m)	Total Length (m)		
BROUGHT FORWARD :			9,363.00	0.00	4,198.00	13,561.00	19,663.00	0.00	10,476.00	30,139.00		
31	48.400	48.444				0.00			44.00	44.00	14 Mar 15	
32	48.444	48.709				0.00			265.00	265.00	14 Mar 15	
33	48.439	49.247				0.00			808.00	808.00	14 Mar 15	
34	49.247	49.400				0.00			153.00	153.00	16 Mar 15	
35	49.400	49.410				0.00	10.00			10.00	16 Mar 15	
36	49.797	50.207				0.00	410.00			410.00	16 Mar 15	
37	50.211	50.400				0.00	189.00			189.00	17 Mar 15	
38	50.400	50.469				0.00	69.00			69.00	17 Mar 15	
39	50.400	50.577				0.00			177.00	177.00	17 Mar 15	
40	50.469	50.720				0.00	251.00			251.00	18 Mar 15	
41	50.577	50.700				0.00			123.00	123.00	18 Mar 15	
42	50.720	51.015				0.00	295.00			295.00	18 Mar 15	
43	51.015	51.200				0.00	185.00			185.00	19 Mar 15	
44	51.300	51.400				0.00	100.00			100.00	19 Mar 15	
45	51.400	51.527				0.00	127.00			127.00	19 Mar 15	
CARRIED FORWARD :			9,363.00	0.00	4,198.00	13,561.00	21,299.00	0.00	12,046.00	33,345.00		

LINTASAN RESOURCES SDN. BHD.
MAINTENANCE OF FEDERAL ROADS - WEST COAST, SABAH
R07 DRAINAGE CLEARING RECORD

DISTRICT: Ranau

ROUTE NO: 22

ROAD NAME: Jalan Kota Kinabalu - Sandakan

MONTH: March 2015

Item	CHAINAGE		Earth Drain				Lined Drain				Date of Clearing	REMARKS
	From	To	Left Side (m)	Median (m)	Right Side (m)	Total Length (m)	Left Side (m)	Median (m)	Right Side (m)	Total Length (m)		
BROUGHT FORWARD :			9,363.00	0.00	4,198.00	13,561.00	21,299.00	0.00	12,046.00	33,345.00		
46	51.527	51.805				0.00	278.00			278.00	20 Mar 15	
47	51.805	52.021				0.00	216.00			216.00	20 Mar 15	
48	52.021	52.086				0.00	65.00			65.00	20 Mar 15	
49	52.086	52.389				0.00	303.00			303.00	21 Mar 15	
50	53.400	53.585				0.00	185.00			185.00	21 Mar 15	
51	53.585	53.707				0.00	122.00			122.00	21 Mar 15	
52	53.707	53.805				0.00	98.00			98.00	23 Mar 15	
53	53.805	54.000				0.00	195.00			195.00	23 Mar 15	
54	54.000	54.070				0.00	70.00			70.00	23 Mar 15	
55	54.070	54.400				0.00	330.00			330.00	24 Mar 15	
56	54.400	54.578				0.00	178.00			178.00	24 Mar 15	
57	54.578	54.696				0.00	118.00			118.00	24 Mar 15	
58	54.696	55.017				0.00	321.00			321.00	25 Mar 15	
59	55.017	55.070				0.00	53.00			53.00	25 Mar 15	
60	55.070	55.400				0.00	330.00			330.00	25 Mar 15	
CARRIED FORWARD :			9,363.00	0.00	4,198.00	13,561.00	24,161.00	0.00	12,046.00	36,207.00		

LINTASAN RESOURCES SDN. BHD.
MAINTENANCE OF FEDERAL ROADS - WEST COAST, SABAH
R07 DRAINAGE CLEARING RECORD

DISTRICT: Ranau

ROUTE NO: 22

ROAD NAME: Jalan Kota Kinabalu - Sandakan

MONTH: March 2015

Item	CHAINAGE		Earth Drain				Lined Drain				Date of Clearing	REMARKS
	From	To	Left Side (m)	Median (m)	Right Side (m)	Total Length (m)	Left Side (m)	Median (m)	Right Side (m)	Total Length (m)		
BROUGHT FORWARD :			9,363.00	0.00	4,198.00	13,561.00	24,161.00	0.00	12,046.00	36,207.00		
61	55.400	55.493				0.00	93.00			93.00	26 Mar 15	
62	55.493	55.526				0.00	33.00			33.00	26 Mar 15	
63	55.526	55.600				0.00	74.00			74.00	26 Mar 15	
64	56.400	56.830				0.00	430.00			430.00	27 Mar 15	
65	56.425	56.675				0.00	250.00			250.00	27 Mar 15	
66	56.750	56.925				0.00	175.00			175.00	28 Mar 15	
67	57.100	57.180				0.00	80.00			80.00	28 Mar 15	
68	57.200	57.290				0.00	90.00			90.00	28 Mar 15	
69												
70												
71												
72												
73												
74												
75												
CARRIED FORWARD :			9,363.00	0.00	4,198.00	13,561.00	25,386.00	0.00	12,046.00	37,432.00		

LINTASAN RESOURCES SDN. BHD.
PRIVATISATION OF WEST COAST SABAH FEDERAL ROADS MAINTENANCE

SUMMARY - DRAINAGE CLEARING

Month: MARCH 2015

ITEM	DISTRICT	ROUTE NO	ROAD NAME	Earth Drain			Lined Drain		
				Previous	Current	Cumm.	Previous	Current	Cumm.
				(m)	(m)	(m)	(m)	(m)	(m)
1	Kota Kinabalu	01	Jalan Kota Kinabalu - Sindumin	-	55	55	-	15,211	15,211
2	Penampang	01	Jalan Kota Kinabalu - Sindumin	4,006	-	4,006	4,089	-	4,089
3	Papar	01	Jalan Kota Kinabalu - Sindumin	5,214	5,318	10,532	514	-	514
4	Penampang	500	Jalan Kota Kinabalu - Keningau - Tenom	4,780	-	4,780	21,854	25,760	47,614
5	Kota Kinabalu	501	Jalan Kota Kinabalu - Penampang - Lok Kawi	-	319	319	-	5,525	5,525
6	Penampang	501	Jalan Kota Kinabalu - Penampang - Lok Kawi	741	-	741	7,846	-	7,846
7	Kota Kinabalu	608	Jalan Masuk Ke Lapangan Terbang Lama, KK	-	-	-	-	1,692	1,692
TOTAL :				14,741	5,692	20,433	34,303	48,188	82,491

LINTASAN RESOURCES SDN. BHD.
MAINTENANCE OF FEDERAL ROADS - WEST COAST, SABAH

R07 DRAINAGE CLEARING RECORD

DISTRICT: KOTA KINABALU
ROUTE NO: 01
ROAD NAME: JALAN KOTA KINABALU-SINDUMIN
MONTH: MARCH 2015

Item	CHAINAGE		Earth Drain				Lined Drain				Date of Clearing	REMARKS
	From	To	Left Side (m)	Median (m)	Right Side (m)	Total Length (m)	Left Side (m)	Median (m)	Right Side (m)	Total Length (m)		
BROUGHT FORWARD :			0	0	0	0	0	0	0	0		
1	0.032	0.845				0			551	551	09 Mar 15	3rd cycle for Protocol Road
2	0.032	0.700				0	668			668	11 Mar 15	3rd cycle for Protocol Road
3	0.090	0.486				0		396		396	11 Mar 15	3rd cycle for Protocol Road
4	0.583	0.845				0			262	262	09 Mar 15	3rd cycle for Protocol Road
5	0.700	0.802				0	102			102	11 Mar 15	3rd cycle for Protocol Road
6	0.715	0.919				0		204		204	11 Mar 15	3rd cycle for Protocol Road
7	0.829	0.955				0	126			126	11 Mar 15	3rd cycle for Protocol Road
8	0.845	0.900			55	55				0	11 Mar 15	3rd cycle for Protocol Road
9	0.955	1.063				0	108			108	11 Mar 15	3rd cycle for Protocol Road
10	0.963	1.218				0			255	255	09 Mar 15	3rd cycle for Protocol Road
11	1.063	1.082				0	19			19	11 Mar 15	3rd cycle for Protocol Road
12	1.082	1.095				0	13			13	11 Mar 15	3rd cycle for Protocol Road
13	1.110	1.133				0	23			23	11 Mar 15	3rd cycle for Protocol Road
14	1.218	1.526				0			308	308	09 Mar 15	3rd cycle for Protocol Road
15	1.273	1.486				0		195		195	11 Mar 15	3rd cycle for Protocol Road
CARRIED FORWARD :			0	0	55	55	1,059	795	1,376	3,230		

LINTASAN RESOURCES SDN. BHD.
MAINTENANCE OF FEDERAL ROADS - WEST COAST, SABAH

R07 DRAINAGE CLEARING RECORD

DISTRICT: KOTA KINABALU
ROUTE NO: 01
ROAD NAME: JALAN KOTA KINABALU-SINDUMIN
MONTH: MARCH 2015

Item	CHAINAGE		Earth Drain				Lined Drain				Date of Clearing	REMARKS
	From	To	Left Side (m)	Median (m)	Right Side (m)	Total Length (m)	Left Side (m)	Median (m)	Right Side (m)	Total Length (m)		
BROUGHT FORWARD :			0	0	55	55	1,059	795	1,376	3,230		
16	1.337	1.535				0	198			198	10 Mar 15	3rd cycle for Protocol Road
17	1.525	-				0		152		152	10 Mar 15	(R'dbout) 3rd cycle for Protocol Road
18	1.526	1.566				0		40		40	09 Mar 15	3rd cycle for Protocol Road
19	1.566	2.312				0		746		746	10 Mar 15	3rd cycle for Protocol Road
20	1.598	1.890				0	292			292	10 Mar 15	3rd cycle for Protocol Road
21	2.204	2.414				0	210			210	10 Mar 15	3rd cycle for Protocol Road
22	2.312	2.362				0		50		50	10 Mar 15	3rd cycle for Protocol Road
23	2.362	2.439				0		77		77	10 Mar 15	3rd cycle for Protocol Road
24	2.546	2.580				0	34			34	29 Mar 15	3rd cycle for Protocol Road
25	2.550	2.780				0		230		230	27 Mar 15	3rd cycle for Protocol Road
26	2.560	2.565				0		5		5	29 Mar 15	3rd cycle for Protocol Road
27	2.570	2.700				0		130		130	29 Mar 15	3rd cycle for Protocol Road
28	2.580	2.845				0	265			265	29 Mar 15	3rd cycle for Protocol Road
29	2.700	2.816				0		116		116	29 Mar 15	3rd cycle for Protocol Road
30	2.780	4.100				0		1320		1320	27 Mar 15	3rd cycle for Protocol Road
CARRIED FORWARD :			0	0	55	55	2,058	1,198	3,839	7,095		

LINTASAN RESOURCES SDN. BHD.
MAINTENANCE OF FEDERAL ROADS - WEST COAST, SABAH

R07 DRAINAGE CLEARING RECORD

DISTRICT: KOTA KINABALU
ROUTE NO: 01
ROAD NAME: JALAN KOTA KINABALU-SINDUMIN
MONTH: MARCH 2015

Item	CHAINAGE		Earth Drain				Lined Drain				Date of Clearing	REMARKS
	From	To	Left Side (m)	Median (m)	Right Side (m)	Total Length (m)	Left Side (m)	Median (m)	Right Side (m)	Total Length (m)		
BROUGHT FORWARD :			0	0	55	55	2,058	1,198	3,839	7,095		
31	2.793	2.816				0	23			23	29 Mar 15	3rd cycle for Protocol Road
32	2.816	2.892				0		76		76	29 Mar 15	3rd cycle for Protocol Road
33	2.845	3.280				0	435			435	29 Mar 15	3rd cycle for Protocol Road
34	3.280	3.732				0		453		453	29 Mar 15	3rd cycle for Protocol Road
35	3.280	4.060				0	780			780	29 Mar 15	3rd cycle for Protocol Road
36	3.315	3.500				0		185		185	29 Mar 15	3rd cycle for Protocol Road
37	3.840	4.067				0		227		227	29 Mar 15	3rd cycle for Protocol Road
38	4.060	4.100				0	40			40	29 Mar 15	3rd cycle for Protocol Road
39	4.100	6.631				0	2531			2531	28 Mar 15	3rd cycle for Protocol Road
40	4.100	6.860				0			2760	2760	27 Mar 15	3rd cycle for Protocol Road
41	6.872	6.939				0			67	67	27 Mar 15	3rd cycle for Protocol Road
42	6.363	6.596				0		233		233	28 Mar 15	3rd cycle for Protocol Road
43	6.631	6.937				0		306		306	28 Mar 15	3rd cycle for Protocol Road
TOTAL :			0	0	55	55	5,867	2,678	6,666	15,211		

LINTASAN RESOURCES SDN. BHD.
 MAINTENANCE OF FEDERAL ROADS - WEST COAST, SABAH

R07 DRAINAGE CLEARING RECORD

DISTRICT: PENAMPANG
ROUTE NO: 01
ROAD NAME: JALAN KOTA KINABALU-SINDUMIN
MONTH: MARCH 2015

Item	CHAINAGE		Earth Drain				Lined Drain				Date of Clearing	REMARKS
	From	To	Left Side (m)	Median (m)	Right Side (m)	Total Length (m)	Left Side (m)	Median (m)	Right Side (m)	Total Length (m)		
BROUGHT FORWARD :			3,247	0	759	4,006	644	1,127	2,318	4,089		
TOTAL :			3,247	0	759	4,006	644	1,127	2,318	4,089		

LINTASAN RESOURCES SDN. BHD.
MAINTENANCE OF FEDERAL ROADS - WEST COAST, SABAH

R07 DRAINAGE CLEARING RECORD

DISTRICT: PAPAR
ROUTE NO: 01
ROAD NAME: JALAN KOTA KINABALU-SINDUMIN
MONTH: MARCH 2015

Item	CHAINAGE		Earth Drain				Lined Drain				Date of Clearing	REMARKS
	From	To	Left Side (m)	Median (m)	Right Side (m)	Total Length (m)	Left Side (m)	Median (m)	Right Side (m)	Total Length (m)		
BROUGHT FORWARD :			2,251	0	2,963	5,214	82	94	338	514		
1	44.262	44.148	114			114				0	09 Mar 15	2nd cycle for Normal Road
2	44.544	43.808			736	736				0	10 Mar 15	2nd cycle for Normal Road
3	43.178	43.035			143	143				0	11 Mar 15	2nd cycle for Normal Road
4	43.035	42.970			65	65				0	11 Mar 15	2nd cycle for Normal Road
5	42.491	41.735	756			756				0	12 Mar 15	2nd cycle for Normal Road
6	42.893	41.620			1273	1273				0	13 Mar 15	2nd cycle for Normal Road
7	39.075	38.946	129			129				0	24 Mar 15	2nd cycle for Normal Road
8	39.020	38.946			74	74				0	25 Mar 15	2nd cycle for Normal Road
9	38.847	38.720			127	127				0	25 Mar 15	2nd cycle for Normal Road
10	38.393	38.297	96			96				0	26 Mar 15	2nd cycle for Normal Road
11	37.992	37.884	111			111				0	27 Mar 15	2nd cycle for Normal Road
12	37.587	37.500	87			87				0	28 Mar 15	2nd cycle for Normal Road
13	37.176	36.735	441			441				0	30 Mar 15	2nd cycle for Normal Road
CARRIED FORWARD :			3,985	0	5,381	9,366	82	94	338	514		

LINTASAN RESOURCES SDN. BHD.
MAINTENANCE OF FEDERAL ROADS - WEST COAST, SABAH

R07 DRAINAGE CLEARING RECORD

DISTRICT: PAPAR
ROUTE NO: 01
ROAD NAME: JALAN KOTA KINABALU-SINDUMIN
MONTH: MARCH 2015

Item	CHAINAGE		Earth Drain				Lined Drain				Date of Clearing	REMARKS
	From	To	Left Side (m)	Median (m)	Right Side (m)	Total Length (m)	Left Side (m)	Median (m)	Right Side (m)	Total Length (m)		
BROUGHT FORWARD :			3,985	0	5,381	9,366	82	94	338	514		
1	57.735	58.035	300			300					02 Mar 15	1st cycle for Normal Road
2	59.485	59.601	116			116				0	02 Mar 15	1st cycle for Normal Road
3	63.905	64.005			100	100				0	04 Mar 15	1st cycle for Normal Road
4	71.085	71.735	650			650				0	07 Mar 15	1st cycle for Normal Road
TOTAL :			5,051	0	5,481	10,532	82	94	338	514		

LINTASAN RESOURCES SDN. BHD.
MAINTENANCE OF FEDERAL ROADS - WEST COAST, SABAH

R07 DRAINAGE CLEARING RECORD

DISTRICT: PENAMPANG
ROUTE NO: 500
ROAD NAME: JALAN KK-KENINGAU-TENOM
MONTH: MARCH 2015

Item	CHAINAGE		Earth Drain				Lined Drain				Date of Clearing	REMARKS
	From	To	Left Side (m)	Median (m)	Right Side (m)	Total Length (m)	Left Side (m)	Median (m)	Right Side (m)	Total Length (m)		
BROUGHT FORWARD :			2,230	0	2,550	4,780	15,034	0	6,820	21,854		
1	30.840	30.775				0			75	75	02 Mar 15	(Slope Protection Drain) 2nd cycle for Normal Road
2	30.840	30.670				0			170	170	02 Mar 15	2nd cycle for Normal Road
3	32.380	30.670				0	1710			1710	02 Mar 15	2nd cycle for Normal Road
4	30.550	30.200				0			350	350	02 Mar 15	2nd cycle for Normal Road
5	30.080	30.030				0			50	50	03 Mar 15	2nd cycle for Normal Road
6	30.030	29.900				0			130	130	03 Mar 15	2nd cycle for Normal Road
7	30.560	29.810				0	750			750	03 Mar 15	2nd cycle for Normal Road
8	29.900	29.735				0			165	165	03 Mar 15	2nd cycle for Normal Road
9	29.360	29.300				0	60			60	04 Mar 15	2nd cycle for Normal Road
10	29.645	29.290				0			355	355	04 Mar 15	2nd cycle for Normal Road
11	28.460	going up				0			30	30	04 Mar 15	(Slope Protection Drain) 2nd cycle for Normal Road
12	28.380	(Cascade Drain)				0			40	40	04 Mar 15	(Slope Protection Drain) 2nd cycle for Normal Road
13	29.170	28.380				0			790	790	04 Mar 15	2nd cycle for Normal Road
14	28.380	28.300				0			80	80	04 Mar 15	(Slope Protection Drain) 2nd cycle for Normal Road
15	28.275	(Cascade Drain)				0			30	30	04 Mar 15	(Slope Protection Drain) 2nd cycle for Normal Road
CARRIED FORWARD :			2,230	0	2,550	4,780	17,554	0	9,085	26,639		

LINTASAN RESOURCES SDN. BHD.
MAINTENANCE OF FEDERAL ROADS - WEST COAST, SABAH

R07 DRAINAGE CLEARING RECORD

DISTRICT: PENAMPANG
ROUTE NO: 500
ROAD NAME: JALAN KK-KENINGAU-TENOM
MONTH: MARCH 2015

Item	CHAINAGE		Earth Drain				Lined Drain				Date of Clearing	REMARKS
	From	To	Left Side (m)	Median (m)	Right Side (m)	Total Length (m)	Left Side (m)	Median (m)	Right Side (m)	Total Length (m)		
BROUGHT FORWARD :			2,230	0	2,550	4,780	17,554	0	9,085	26,639		
16	28.300	28.240				0			60	60	04 Mar 15	2nd cycle for Normal Road
17	28.240	27.130				0			110	110	04 Mar 15	2nd cycle for Normal Road
18	27.100	26.160				0	940			940	04 Mar 15	2nd cycle for Normal Road
19	26.125	25.860				0			265	265	05 Mar 15	2nd cycle for Normal Road
20	25.820	25.780				0			40	40	05 Mar 15	2nd cycle for Normal Road
21	25.560	(Cascade Drain)				0			60	60	05 Mar 15	(Slope Protection Drain) 2nd cycle for Normal Road
22	25.600	25.480				0			120	120	05 Mar 15	2nd cycle for Normal Road
23	25.457	(No.1)				0			85	85	05 Mar 15	(Slope Protection Drain) 2nd cycle for Normal Road
24	25.457	(No.2)				0			95	95	05 Mar 15	(Slope Protection Drain) 2nd cycle for Normal Road
25	25.457	(No.3)				0			105	105	05 Mar 15	(Slope Protection Drain) 2nd cycle for Normal Road
26	25.457	(No.4)				0			110	110	05 Mar 15	(Slope Protection Drain) 2nd cycle for Normal Road
27	25.457	(Cascade Drain)				0			80	80	05 Mar 15	(Slope Protection Drain) 2nd cycle for Normal Road
28	25.480	25.450				0	30			30	05 Mar 15	2nd cycle for Normal Road
29	24.835	(Cascade Drain)				0	80			80	05 Mar 15	(Slope Protection Drain) 2nd cycle for Normal Road
30	24.760	(Cascade Drain)				0	130			130	05 Mar 15	(Slope Protection Drain) 2nd cycle for Normal Road
CARRIED FORWARD :			2,230	0	2,550	4,780	18,734	0	10,215	28,949		

LINTASAN RESOURCES SDN. BHD.
MAINTENANCE OF FEDERAL ROADS - WEST COAST, SABAH

R07 DRAINAGE CLEARING RECORD

DISTRICT: PENAMPANG
ROUTE NO: 500
ROAD NAME: JALAN KK-KENINGAU-TENOM
MONTH: MARCH 2015

Item	CHAINAGE		Earth Drain				Lined Drain				Date of Clearing	REMARKS
	From	To	Left Side (m)	Median (m)	Right Side (m)	Total Length (m)	Left Side (m)	Median (m)	Right Side (m)	Total Length (m)		
BROUGHT FORWARD :			2,230	0	2,550	4,780	18,734	0	10,215	28,949		
31	24.835	24.725				0	110			110	06 Mar 15	(Slope Protection Drain) 2nd cycle for Normal Road
32	24.860	24.710				0	150			150	06 Mar 15	2nd cycle for Normal Road
33	25.700	24.650				0			1050	1050	07 Mar 15	2nd cycle for Normal Road
34	24.660	24.600				0	60			60	08 Mar 15	2nd cycle for Normal Road
35	23.700	(Cascade Drain)				0			100	100	08 Mar 15	(Slope Protection Drain) 2nd cycle for Normal Road
36	23.570	(Cascade Drain)				0			70	70	08 Mar 15	(Slope Protection Drain) 2nd cycle for Normal Road
37	23.810	23.560				0			250	250	08 Mar 15	2nd cycle for Normal Road
38	23.810	23.560				0			250	250	08 Mar 15	(Slope Protection Drain) 2nd cycle for Normal Road
39	24.360	23.410				0	950			950	09 Mar 15	2nd cycle for Normal Road
40	21.900	21.810				0	90			90	09 Mar 15	2nd cycle for Normal Road
41	23.420	21.800				0			1620	1620	10 Mar 15	2nd cycle for Normal Road
42	21.810	21.415				0	395			395	11 Mar 15	2nd cycle for Normal Road
43	21.400	21.215				0	185			185	11 Mar 15	2nd cycle for Normal Road
44	21.025	(No.3)				0			60	60	11 Mar 15	(Slope Protection Drain) 2nd cycle for Normal Road
45	21.025	(No.2)				0			70	70	11 Mar 15	(Slope Protection Drain) 2nd cycle for Normal Road
CARRIED FORWARD :			2,230	0	2,550	4,780	20,674	0	13,685	34,359		

LINTASAN RESOURCES SDN. BHD.
MAINTENANCE OF FEDERAL ROADS - WEST COAST, SABAH

R07 DRAINAGE CLEARING RECORD

DISTRICT: PENAMPANG
ROUTE NO: 500
ROAD NAME: JALAN KK-KENINGAU-TENOM
MONTH: MARCH 2015

Item	CHAINAGE		Earth Drain				Lined Drain				Date of Clearing	REMARKS
	From	To	Left Side (m)	Median (m)	Right Side (m)	Total Length (m)	Left Side (m)	Median (m)	Right Side (m)	Total Length (m)		
BROUGHT FORWARD :			2,230	0	2,550	4,780	20,674	0	13,685	34,359		
46	21.100	21.025				0			75	75	11 Mar 15	(Slope Protection Drain) 2nd cycle for Normal Road
47	21.025	(Cascade Drain)				0	20			20	11 Mar 15	(Slope Protection Drain) 2nd cycle for Normal Road
48	21.120	21.000				0			120	120	12 Mar 15	2nd cycle for Normal Road
49	20.980	going up				0	60			60	12 Mar 15	(Slope Protection Drain) 2nd cycle for Normal Road
50	20.980	(No.5)				0	80			80	12 Mar 15	(Slope Protection Drain) 2nd cycle for Normal Road
51	20.980	(No.4)				0	90			90	12 Mar 15	(Slope Protection Drain) 2nd cycle for Normal Road
52	20.980	(No.3)				0	100			100	12 Mar 15	(Slope Protection Drain) 2nd cycle for Normal Road
53	20.980	(No.2)				0	110			110	12 Mar 15	(Slope Protection Drain) 2nd cycle for Normal Road
54	21.100	20.980				0	120			120	13 Mar 15	(Slope Protection Drain) 2nd cycle for Normal Road
55	20.900	20.600				0			300	300	13 Mar 15	2nd cycle for Normal Road
56	21.215	20.260				0	955			955	13 Mar 15	2nd cycle for Normal Road
57	20.300	19.200				0			110	110	14 Mar 15	2nd cycle for Normal Road
58	18.900	18.780				0	120			120	14 Mar 15	2nd cycle for Normal Road
59	18.780	18.650				0	130			130	14 Mar 15	2nd cycle for Normal Road
60	18.650	18.500				0			150	150	14 Mar 15	2nd cycle for Normal Road
CARRIED FORWARD :			2,230	0	2,550	4,780	22,459	0	14,440	36,899		

LINTASAN RESOURCES SDN. BHD.
MAINTENANCE OF FEDERAL ROADS - WEST COAST, SABAH

R07 DRAINAGE CLEARING RECORD

DISTRICT: PENAMPANG
ROUTE NO: 500
ROAD NAME: JALAN KK-KENINGAU-TENOM
MONTH: MARCH 2015

Item	CHAINAGE		Earth Drain				Lined Drain				Date of Clearing	REMARKS
	From	To	Left Side (m)	Median (m)	Right Side (m)	Total Length (m)	Left Side (m)	Median (m)	Right Side (m)	Total Length (m)		
BROUGHT FORWARD :			2,230	0	2,550	4,780	22,459	0	14,440	36,899		
61	18.140	17.020				0			1120	1120	15 Mar 15	2nd cycle for Normal Road
62	16.825	16.440				0			385	385	16 Mar 15	2nd cycle for Normal Road
63	16.400	15.820				0			580	580	17 Mar 15	2nd cycle for Normal Road
64	15.775	15.715				0			60	60	17 Mar 15	2nd cycle for Normal Road
65	15.715	15.285				0			430	430	18 Mar 15	2nd cycle for Normal Road
66	14.990	14.930				0			60	60	18 Mar 15	2nd cycle for Normal Road
67	15.190	14.430				0	760			760	19 Mar 15	2nd cycle for Normal Road
68	14.250	14.100				0	150			150	20 Mar 15	2nd cycle for Normal Road
69	14.100	13.850				0	250			250	20 Mar 15	(Stone Pitching) 2nd cycle for Normal Road
70	13.800	13.510				0	290			290	20 Mar 15	2nd cycle for Normal Road
71	13.400	13.100				0	300			300	21 Mar 15	2nd cycle for Normal Road
72	12.840	12.350				0	440			440	21 Mar 15	2nd cycle for Normal Road
73	11.600	11.020				0	580			580	22 Mar 15	2nd cycle for Normal Road
74	10.660	10.600				0			60	60	22 Mar 15	2nd cycle for Normal Road
75	10.600	10.450				0			150	150	22 Mar 15	2nd cycle for Normal Road
CARRIED FORWARD :			2,230	0	2,550	4,780	25,229	0	17,285	42,514		

LINTASAN RESOURCES SDN. BHD.
MAINTENANCE OF FEDERAL ROADS - WEST COAST, SABAH

R07 DRAINAGE CLEARING RECORD

DISTRICT: PENAMPANG
ROUTE NO: 500
ROAD NAME: JALAN KK-KENINGAU-TENOM
MONTH: MARCH 2015

Item	CHAINAGE		Earth Drain				Lined Drain				Date of Clearing	REMARKS
	From	To	Left Side (m)	Median (m)	Right Side (m)	Total Length (m)	Left Side (m)	Median (m)	Right Side (m)	Total Length (m)		
BROUGHT FORWARD :			2,230	0	2,550	4,780	27,109	0	17,570	44,679		
91	6.910	(No.2)				0	60			60	27 Mar 15	(Slope Protection Drain) 2nd cycle for Normal Road
92	6.970	6.910				0	60			60	27 Mar 15	(Slope Protection Drain) 2nd cycle for Normal Road
93	6.910	(Cascade Drain)				0	50			50	27 Mar 15	(Slope Protection Drain) 2nd cycle for Normal Road
94	7.150	6.600				0	550			550	28 Mar 15	2nd cycle for Normal Road
95	6.600	6.400				0	200			200	28 Mar 15	2nd cycle for Normal Road
96	6.340	6.260				0	80			80	28 Mar 15	2nd cycle for Normal Road
97	5.860	5.540				0	320			320	29 Mar 15	2nd cycle for Normal Road
98	5.540	5.375				0			165	165	29 Mar 15	2nd cycle for Normal Road
99	5.375	5.255				0	120			120	29 Mar 15	2nd cycle for Normal Road
100	5.165	4.852				0	313			313	29 Mar 15	2nd cycle for Normal Road
101	4.852	4.575				0	277			277	30 Mar 15	2nd cycle for Normal Road
102	4.565	4.500				0	65			65	30 Mar 15	2nd cycle for Normal Road
103	4.400	4.280				0	120			120	30 Mar 15	2nd cycle for Normal Road
104	4.350	4.245				0			105	105	30 Mar 15	2nd cycle for Normal Road
105	4.280	3.830				0	450			450	31 Mar 15	2nd cycle for Normal Road
TOTAL :			2,230	0	2,550	4,780	29,774	0	17,840	47,614		

LINTASAN RESOURCES SDN. BHD.
MAINTENANCE OF FEDERAL ROADS - WEST COAST, SABAH

R07 DRAINAGE CLEARING RECORD

DISTRICT: KOTA KINABALU
ROUTE NO: 501
ROAD NAME: JALAN KK-PENAMPANG-LOK KAWI
MONTH: MARCH 2015

Item	CHAINAGE		Earth Drain				Lined Drain				Date of Clearing	REMARKS
	From	To	Left Side (m)	Median (m)	Right Side (m)	Total Length (m)	Left Side (m)	Median (m)	Right Side (m)	Total Length (m)		
BROUGHT FORWARD :			0	0	0	0	0	0	0	0		
1	0.000	0.290				0			290	290		2nd cycle for Normal Road
2	0.000	0.096				0	96			96		2nd cycle for Normal Road
3	0.096	0.580				0	484			484		2nd cycle for Normal Road
4	0.220	0.350				0			130	130		2nd cycle for Normal Road
5	0.220	0.500				0		280		280		2nd cycle for Normal Road
6	0.410	0.500				0			90	90		2nd cycle for Normal Road
7	0.550	1.140				0			590	590		2nd cycle for Normal Road
8	0.555	0.940				0		385		385		2nd cycle for Normal Road
9	1.240	1.655				0			415	415		2nd cycle for Normal Road
10	1.270	1.375				0			105	105		2nd cycle for Normal Road
11	1.280	1.680				0	400			400		2nd cycle for Normal Road
12	1.770	2.400				0	630			630		2nd cycle for Normal Road
13	2.135	2.465				0			330	330		2nd cycle for Normal Road
14	2.400	2.620				0	220			220		2nd cycle for Normal Road
15	2.700	3.140				0			440	440		2nd cycle for Normal Road
CARRIED FORWARD :			0	0	0	0	1,830	665	2,390	4,885		

LINTASAN RESOURCES SDN. BHD.
MAINTENANCE OF FEDERAL ROADS - WEST COAST, SABAH

R07 DRAINAGE CLEARING RECORD

DISTRICT: KOTA KINABALU
ROUTE NO: 501
ROAD NAME: JALAN KK-PENAMPANG-LOK KAWI
MONTH: MARCH 2015

Item	CHAINAGE		Earth Drain				Lined Drain				Date of Clearing	REMARKS
	From	To	Left Side (m)	Median (m)	Right Side (m)	Total Length (m)	Left Side (m)	Median (m)	Right Side (m)	Total Length (m)		
BROUGHT FORWARD :			0	0	0	0	1,830	665	2,390	4,885		
16	2.700	3.340				0	640			640		2nd cycle for Normal Road
17	3.140	3.459			319	319				0		2nd cycle for Normal Road
TOTAL :			0	0	319	319	2,470	665	2,390	5,525		

LINTASAN RESOURCES SDN. BHD.
 MAINTENANCE OF FEDERAL ROADS - WEST COAST, SABAH

R07 DRAINAGE CLEARING RECORD

DISTRICT: PENAMPANG
ROUTE NO: 501
ROAD NAME: JALAN KK-PENAMPANG-LOK KAWI
MONTH: MARCH 2015

Item	CHAINAGE		Earth Drain				Lined Drain				Date of Clearing	REMARKS
	From	To	Left Side (m)	Median (m)	Right Side (m)	Total Length (m)	Left Side (m)	Median (m)	Right Side (m)	Total Length (m)		
BROUGHT FORWARD :			485	0	256	741	2,485	1,886	3,475	7,846		
TOTAL :			485	0	256	741	2,485	1,886	3,475	7,846		

LINTASAN RESOURCES SDN. BHD.
MAINTENANCE OF FEDERAL ROADS - WEST COAST, SABAH

R07 DRAINAGE CLEARING RECORD

DISTRICT: KOTA KINABALU
ROUTE NO: 608
ROAD NAME: JALAN MASUK KE LPG TERBANG LAMA
MONTH: MARCH 2015

Item	CHAINAGE		Earth Drain				Lined Drain				Date of Clearing	REMARKS
	From	To	Left Side (m)	Median (m)	Right Side (m)	Total Length (m)	Left Side (m)	Median (m)	Right Side (m)	Total Length (m)		
BROUGHT FORWARD :			0	0	0	0	0	0	0	0		
1	0.043	0.183				0			140	140	16 Mar 15	3rd cycle for Protocol Road
2	0.047	0.067				0	20			20	16 Mar 15	3rd cycle for Protocol Road
3	0.067	0.391				0	324			324	16 Mar 15	3rd cycle for Protocol Road
4	0.183	0.420				0			237	237	16 Mar 15	3rd cycle for Protocol Road
5	0.391	0.554				0	163			163	16 Mar 15	3rd cycle for Protocol Road
6	0.420	0.558				0			138	138	16 Mar 15	3rd cycle for Protocol Road
7	0.593	0.660				0	67			67	17 Mar 15	3rd cycle for Protocol Road
8	0.647	0.655				0			8	8	17 Mar 15	3rd cycle for Protocol Road
9	0.655	0.690				0			35	35	17 Mar 15	3rd cycle for Protocol Road
10	0.690	0.832				0			142	142	17 Mar 15	3rd cycle for Protocol Road
11	0.832	1.250				0			418	418	17 Mar 15	3rd cycle for Protocol Road
TOTAL :			0	0	0	0	574	0	1,118	1,692		

LINTASAN RESOURCES SDN. BHD.
PRIVATISATION OF WEST COAST SABAH FEDERAL ROADS MAINTENANCE

SUMMARY - DRAINAGE CLEARING

Month : MARCH 2015

ITEM	DISTRICT	ROUTE NO	ROAD NAME	Earth Drain			Lined Drain		
				Previous	Current	Cumm.	Previous	Current	Cumm.
				(m)	(m)	(m)	(m)	(m)	(m)
1	Tambunan	500	Jalan Kota Kinabalu - Keningau - Tenom	16,932	1,660	18,592	46,258	3,019	49,277
2	Keningau	500	Jalan Kota Kinabalu - Keningau - Tenom	-	2,650	2,650	-	9,684	9,684
3	Tenom	500	Jalan Kota Kinabalu - Keningau - Tenom	-	1,402	1,402	-	7,760	7,760
TOTAL :				16,932	5,712	22,644	46,258	20,463	66,721

LINTASAN RESOURCES SDN. BHD.
MAINTENANCE OF FEDERAL ROADS - WEST COAST, SABAH
R07 DRAINAGE CLEARING RECORD

DISTRICT: TAMBUNAN
ROUTE NO: 500
ROAD NAME: JLN KOTA KINABALU - KENINGAU - TENOM
MONTH: March 2015

Item	CHAINAGE		Earth Drain				Lined Drain				Date of Clearing	REMARKS
	From	To	Left Side (m)	Median (m)	Right Side (m)	Total Length (m)	Left Side (m)	Median (m)	Right Side (m)	Total Length (m)		
BROUGHT FORWARD :			8,004	0	8,928	16,932	19,883	94	26,281	46,258		
1	72.738	73.490			752	752				0	23 Mar 15	3rd cycle protocol road
2	72.618	72.738				0			120	120	24 Mar 15	3rd cycle protocol road
3	72.450	72.540			90	90				0	24 Mar 15	3rd cycle protocol road
4	72.024	72.320			296	296				0	25 Mar 15	3rd cycle protocol road
5	72.000	72.280	280			280				0	25 Mar 15	3rd cycle protocol road
6	71.973	72.024				0			51	51	26 Mar 15	3rd cycle protocol road
7	71.350	71.582				0			232	232	26 Mar 15	3rd cycle protocol road
8	70.985	71.088				0			103	103	26 Mar 15	3rd cycle protocol road
9	70.930	70.985				0			55	55	26 Mar 15	3rd cycle protocol road
10	70.819	70.930				0			111	111	27 Mar 15	3rd cycle protocol road
11	70.731	70.805				0			74	74	27 Mar 15	3rd cycle protocol road
12	70.487	70.524				0	37			37	27 Mar 15	3rd cycle protocol road
13	70.347	70.731				0			384	384	27 Mar 15	3rd cycle protocol road
14	70.245	70.282				0	37			37	28 Mar 15	3rd cycle protocol road
15	70.240	70.347			107	107				0	28 Mar 15	3rd cycle protocol road
CARRIED FORWARD :			8,284	0	10,173	18,457	19,957	94	27,411	47,462		

LINTASAN RESOURCES SDN. BHD.
 MAINTENANCE OF FEDERAL ROADS - WEST COAST, SABAH
R07 DRAINAGE CLEARING RECORD

DISTRICT: TAMBUNAN
ROUTE NO: 500
ROAD NAME: JLN KOTA KINABALU - KENINGAU - TENOM
MONTH: March 2015

Item	CHAINAGE		Earth Drain				Lined Drain				Date of Clearing	REMARKS
	From	To	Left Side (m)	Median (m)	Right Side (m)	Total Length (m)	Left Side (m)	Median (m)	Right Side (m)	Total Length (m)		
BROUGHT FORWARD :			8,284	0	10,173	18,457	19,957	94	27,411	47,462		
16	70.110	70.245	135			135				0	28 Mar 15	3rd cycle protocol road
17	69.310	70.230				0			920	920	30 Mar 15	3rd cycle protocol road
18	69.180	70.075				0	895			895	31 Mar 15	3rd cycle protocol road
19												
20												
21												
22												
23												
24												
25												
26												
27												
28												
29												
30												
TOTAL :			8,419	0	10,173	18,592	20,852	94	28,331	49,277		

LINTASAN RESOURCES SDN. BHD.
MAINTENANCE OF FEDERAL ROADS - WEST COAST, SABAH
R07 DRAINAGE CLEARING RECORD

DISTRICT: KENINGAU
ROUTE NO: 500
ROAD NAME: JLN KOTA KINABALU - KENINGAU - TENOM
MONTH: March 2015

Item	CHAINAGE		Earth Drain				Lined Drain				Date of Clearing	REMARKS
	From	To	Left Side (m)	Median (m)	Right Side (m)	Total Length (m)	Left Side (m)	Median (m)	Right Side (m)	Total Length (m)		
BROUGHT FORWARD :			0	0	0	0	0	0	0	0		
1	121.736	122.709				0	973			973	12 & 13 Mar 15	Dual Carriageway
2	121.714	122.750				0			1036	1036	13 & 14 Mar 15	Dual Carriageway
3	121.330	121.450				0		120		120	16 Mar 15	Dual Carriageway
4	121.285	121.430				0	145			145	16 Mar 15	Dual Carriageway
5	121.270	121.462				0			192	192	16 Mar 15	Dual Carriageway
6	121.462	121.500				0			38	38	16 Mar 15	Dual Carriageway
7	121.120	121.230				0	110			110	16 Mar 15	3rd cycle protocol road
8	121.080	121.200				0			120	120	16 Mar 15	3rd cycle protocol road
9	121.000	121.060				0			60	60	16 Mar 15	3rd cycle protocol road
10	120.850	120.910				0			60	60	17 Mar 15	3rd cycle protocol road
11	120.765	120.830				0			65	65	17 Mar 15	3rd cycle protocol road
12	120.708	120.768				0	60			60	17 Mar 15	3rd cycle protocol road
13	120.646	120.708				0	62			62	17 Mar 15	3rd cycle protocol road
14	120.607	120.646				0	39			39	17 Mar 15	3rd cycle protocol road
15	120.595	120.756				0			161	161	18 Mar 15	3rd cycle protocol road
CARRIED FORWARD :			0	0	0	0	1,389	120	1,732	3,241		

LINTASAN RESOURCES SDN. BHD.
MAINTENANCE OF FEDERAL ROADS - WEST COAST, SABAH
R07 DRAINAGE CLEARING RECORD

DISTRICT: KENINGAU
ROUTE NO: 500
ROAD NAME: JLN KOTA KINABALU - KENINGAU - TENOM
MONTH: March 2015

Item	CHAINAGE		Earth Drain				Lined Drain				Date of Clearing	REMARKS
	From	To	Left Side (m)	Median (m)	Right Side (m)	Total Length (m)	Left Side (m)	Median (m)	Right Side (m)	Total Length (m)		
BROUGHT FORWARD :			0	0	0	0	1,389	120	1,732	3,241		
16	120.570	120.595				0		25	25	18 Mar 15	3rd cycle protocol road	
17	120.562	120.607				0	45		45	18 Mar 15	3rd cycle protocol road	
18	120.560	120.600				0		40	40	18 Mar 15	3rd cycle protocol road	
19	120.526	120.562				0	36		36	18 Mar 15	3rd cycle protocol road	
20	120.470	120.570				0		100	100	19 Mar 15	3rd cycle protocol road	
21	120.310	120.432				0	122		122	19 Mar 15	3rd cycle protocol road	
22	120.290	120.330				0		40	40	19 Mar 15	3rd cycle protocol road	
23	120.210	120.400				0		190	190	19 Mar 15	3rd cycle protocol road	
24	120.160	120.220				0		60	60	19 Mar 15	3rd cycle protocol road	
25	120.050	120.200			150	150			0	19 Mar 15	3rd cycle protocol road	
26	119.950	120.050				0		100	100	20 Mar 15	3rd cycle protocol road	
27	119.910	119.950				0		40	40	20 Mar 15	3rd cycle protocol road	
28	119.850	120.180				0	330		330	20 Mar 15	3rd cycle protocol road	
29	119.840	120.020				0		180	180	20 Mar 15	3rd cycle protocol road	
30	119.810	119.910				0		100	100	20 Mar 15	3rd cycle protocol road	
CARRIED FORWARD :			0	0	150	150	1,922	440	2,287	4,649		

LINTASAN RESOURCES SDN. BHD.
MAINTENANCE OF FEDERAL ROADS - WEST COAST, SABAH
R07 DRAINAGE CLEARING RECORD

DISTRICT: KENINGAU
ROUTE NO: 500
ROAD NAME: JLN KOTA KINABALU - KENINGAU - TENOM
MONTH: March 2015

Item	CHAINAGE		Earth Drain				Lined Drain				Date of Clearing	REMARKS
	From	To	Left Side (m)	Median (m)	Right Side (m)	Total Length (m)	Left Side (m)	Median (m)	Right Side (m)	Total Length (m)		
BROUGHT FORWARD :			0	0	150	150	1,922	440	2,287	4,649		
31	119.600	-				0		60		60	21 Mar 15	3rd cycle protocol road
32	119.500	119.600				0		100		100	21 Mar 15	3rd cycle protocol road
33	119.200	119.500	300			300				0	23 Mar 15	3rd cycle protocol road
34	119.150	119.600			450	450				0	23 Mar 15	3rd cycle protocol road
35	118.172	118.570				0	398			398	24 Mar 15	Dual Carriageway
36	117.910	118.700				0			790	790	24 Mar 15	Dual Carriageway
37	117.250	117.632				0			382	382	25 Mar 15	Dual Carriageway
38	117.632	117.873				0			241	241	25 Mar 15	Dual Carriageway
39	117.230	117.522				0	292			292	25 Mar 15	Dual Carriageway
40	116.676	117.000				0		324		324	26 Mar 15	Dual Carriageway
41	116.413	117.240				0			827	827	26 Mar 15	Dual Carriageway
42	116.413	117.000				0	587			587	26 Mar 15	Dual Carriageway
43	116.090	116.318				0			228	228	27 Mar 15	Dual Carriageway
44	115.832	116.060				0	228			228	27 Mar 15	Dual Carriageway
45	115.572	116.080				0			508	508	28 Mar 15	Dual Carriageway
CARRIED FORWARD :			300	0	600	900	3,427	824	5,363	9,614		

LINTASAN RESOURCES SDN. BHD.
 MAINTENANCE OF FEDERAL ROADS - WEST COAST, SABAH
R07 DRAINAGE CLEARING RECORD

DISTRICT: KENINGAU
ROUTE NO: 500
ROAD NAME: JLN KOTA KINABALU - KENINGAU - TENOM
MONTH: March 2015

Item	CHAINAGE		Earth Drain				Lined Drain				Date of Clearing	REMARKS
	From	To	Left Side (m)	Median (m)	Right Side (m)	Total Length (m)	Left Side (m)	Median (m)	Right Side (m)	Total Length (m)		
BROUGHT FORWARD :			300	0	600	900	3,427	824	5,363	9,614		
46	115.500	115.570				0			70	70	28 Mar 15	3rd cycle protocol road
47	115.000	115.550			550	550				0	30 Mar 15	3rd cycle protocol road
48	115.000	115.500	500			500				0	30 Mar 15	3rd cycle protocol road
49	114.100	114.800	700			700				0	31 Mar 15	3rd cycle protocol road
50												
51												
52												
53												
54												
55												
56												
57												
58												
59												
60												
TOTAL :			1,500	0	1,150	2,650	3,427	824	5,433	9,684		

LINTASAN RESOURCES SDN. BHD.
MAINTENANCE OF FEDERAL ROADS - WEST COAST, SABAH
R07 DRAINAGE CLEARING RECORD

DISTRICT: TENOM
ROUTE NO: 500
ROAD NAME: JLN KOTA KINABALU - KENINGAU - TENOM
MONTH: March 2015

Item	CHAINAGE		Earth Drain				Lined Drain				Date of Clearing	REMARKS
	From	To	Left Side (m)	Median (m)	Right Side (m)	Total Length (m)	Left Side (m)	Median (m)	Right Side (m)	Total Length (m)		
BROUGHT FORWARD :			0	0	0	0	0	0	0	0		
1	163.364	163.401				0	37			37	02 Mar 15	3rd cycle protocol road
2	163.259	163.364				0	105			105	02 Mar 15	3rd cycle protocol road
3	163.211	163.304				0			93	93	02 Mar 15	3rd cycle protocol road
4	163.149	163.187				0			38	38	02 Mar 15	3rd cycle protocol road
5	163.142	163.253	111			111				0	02 Mar 15	3rd cycle protocol road
6	163.104	163.149				0			45	45	02 Mar 15	3rd cycle protocol road
7	162.961	163.141				0	180			180	03 Mar 15	3rd cycle protocol road
8	162.941	163.103				0			162	162	03 Mar 15	3rd cycle protocol road
9	162.823	162.921				0			98	98	03 Mar 15	3rd cycle protocol road
10	162.773	162.948				0	175			175	03 Mar 15	3rd cycle protocol road
11	162.761	162.773				0	12			12	03 Mar 15	3rd cycle protocol road
12	162.658	162.811				0			153	153	04 Mar 15	3rd cycle protocol road
13	162.639	162.737				0	98			98	04 Mar 15	3rd cycle protocol road
14	162.631	162.658				0			27	27	04 Mar 15	3rd cycle protocol road
15	162.532	162.618				0	86			86	04 Mar 15	3rd cycle protocol road
CARRIED FORWARD :			111	0	0	111	693	0	616	1,309		

LINTASAN RESOURCES SDN. BHD.
MAINTENANCE OF FEDERAL ROADS - WEST COAST, SABAH
R07 DRAINAGE CLEARING RECORD

DISTRICT: TENOM
ROUTE NO: 500
ROAD NAME: JLN KOTA KINABALU - KENINGAU - TENOM
MONTH: March 2015

Item	CHAINAGE		Earth Drain				Lined Drain				Date of Clearing	REMARKS
	From	To	Left Side (m)	Median (m)	Right Side (m)	Total Length (m)	Left Side (m)	Median (m)	Right Side (m)	Total Length (m)		
BROUGHT FORWARD :			111	0	0	111	693	0	616	1,309		
16	162.461	162.630				0			169	169	04 Mar 15	3rd cycle protocol road
17	162.460	162.524				0	64			64	04 Mar 15	3rd cycle protocol road
18	162.415	162.460				0	45			45	04 Mar 15	3rd cycle protocol road
19	162.240	162.280				0	40			40	05 Mar 15	3rd cycle protocol road
20	162.211	162.460				0			249	249	05 Mar 15	3rd cycle protocol road
21	162.136	162.200				0			64	64	05 Mar 15	3rd cycle protocol road
22	162.042	162.126				0			84	84	05 Mar 15	3rd cycle protocol road
23	162.040	162.123				0	83			83	05 Mar 15	3rd cycle protocol road
24	162.010	162.035				0			25	25	05 Mar 15	3rd cycle protocol road
25	161.964	162.007				0			43	43	06 Mar 15	3rd cycle protocol road
26	161.913	161.964				0			51	51	06 Mar 15	3rd cycle protocol road
27	161.867	162.037				0	170			170	06 Mar 15	3rd cycle protocol road
28	161.848	161.901				0			53	53	06 Mar 15	3rd cycle protocol road
29	161.721	161.839				0			118	118	06 Mar 15	3rd cycle protocol road
30	161.569	161.689				0	120			120	07 Mar 15	3rd cycle protocol road
CARRIED FORWARD :			111	0	0	111	1,215	0	1,472	2,687		

LINTASAN RESOURCES SDN. BHD.
MAINTENANCE OF FEDERAL ROADS - WEST COAST, SABAH
R07 DRAINAGE CLEARING RECORD

DISTRICT: TENOM
ROUTE NO: 500
ROAD NAME: JLN KOTA KINABALU - KENINGAU - TENOM
MONTH: March 2015

Item	CHAINAGE		Earth Drain				Lined Drain				Date of Clearing	REMARKS
	From	To	Left Side (m)	Median (m)	Right Side (m)	Total Length (m)	Left Side (m)	Median (m)	Right Side (m)	Total Length (m)		
BROUGHT FORWARD :			111	0	0	111	1,215	0	1,472	2,687		
31	161.562	161.721				0			159	159	07 Mar 15	3rd cycle protocol road
32	161.513	161.562				0			49	49	07 Mar 15	3rd cycle protocol road
33	161.163	161.496				0			333	333	09 Mar 15	3rd cycle protocol road
34	161.132	161.565				0	433			433	09 Mar 15	3rd cycle protocol road
35	161.077	161.132	55			55				0	09 Mar 15	3rd cycle protocol road
36	160.893	161.161				0			268	268	10 Mar 15	3rd cycle protocol road
37	160.767	160.893			126	126				0	10 Mar 15	3rd cycle protocol road
38	160.692	160.767				0			75	75	10 Mar 15	3rd cycle protocol road
39	160.530	160.685			155	155				0	10 Mar 15	2nd cycle normal road
40	160.400	160.485				0			85	85	11 Mar 15	2nd cycle normal road
41	160.368	160.390				0			22	22	11 Mar 15	2nd cycle normal road
42	160.313	160.368			55	55				0	11 Mar 15	2nd cycle normal road
43	160.190	160.310			120	120				0	12 Mar 15	2nd cycle normal road
44	160.100	160.187				0			87	87	12 Mar 15	2nd cycle normal road
45	159.700	160.066				0	366			366	12 Mar 15	2nd cycle normal road
CARRIED FORWARD :			166	0	456	622	2,014	0	2,550	4,564		

LINTASAN RESOURCES SDN. BHD.
MAINTENANCE OF FEDERAL ROADS - WEST COAST, SABAH
R07 DRAINAGE CLEARING RECORD

DISTRICT: TENOM
ROUTE NO: 500
ROAD NAME: JLN KOTA KINABALU - KENINGAU - TENOM
MONTH: March 2015

Item	CHAINAGE		Earth Drain				Lined Drain				Date of Clearing	REMARKS
	From	To	Left Side (m)	Median (m)	Right Side (m)	Total Length (m)	Left Side (m)	Median (m)	Right Side (m)	Total Length (m)		
BROUGHT FORWARD :			166	0	456	622	2,014	0	2,550	4,564		
46	159.656	160.056				0			400	400	13 Mar 15	2nd cycle normal road
47	159.046	159.146				0	100			100	13 Mar 15	2nd cycle normal road
48	159.026	159.346				0			320	320	13 Mar 15	2nd cycle normal road
49	158.080	158.500				0	420			420	14 Mar 15	2nd cycle normal road
50	157.712	158.500				0			788	788	14 Mar 15	2nd cycle normal road
51	157.612	157.712				0			100	100	16 Mar 15	2nd cycle normal road
52	157.212	157.412				0			200	200	16 Mar 15	2nd cycle normal road
53	157.212	158.080				0	868			868	17 Mar 15	2nd cycle normal road
54	156.770	156.825			55	55				0	17 Mar 15	2nd cycle normal road
55	156.250	156.393			143	143				0	18 Mar 15	2nd cycle normal road
56	156.024	156.160			136	136				0	18 Mar 15	2nd cycle normal road
57	155.464	155.650	186			186				0	19 Mar 15	2nd cycle normal road
58	155.140	155.400	260			260				0	19 Mar 15	2nd cycle normal road
59												
60												
TOTAL :			612	0	790	1,402	3,402	0	4,358	7,760		

LINTASAN RESOURCES SDN. BHD.
PRIVATISATION OF WEST COAST SABAH FEDERAL ROADS MAINTENANCE

SUMMARY - DRAINAGE CLEARING

Month : MARCH 2015

ITEM	DISTRICT	ROUTE NO	ROAD NAME	Earth Drain			Lined Drain		
				Previous	Current	Cumm.	Previous	Current	Cumm.
				(m)	(m)	(m)	(m)	(m)	(m)
1	Beaufort	01	Jalan Kota Kinabalu - Sindumin	-	17,326.00	17,326.00	-	1,988.00	1,988.00
2	Sipitang	01	Jalan Kota Kinabalu - Sindumin	-	3,214.00	3,214.00	-	2,836.00	2,836.00
3	Beaufort	502	Jalan Beaufort - Menumbok	22,195.00	-	22,195.00	-	-	-
4	Kuala Penyu	502	Jalan Beaufort - Menumbok	25,946.00	-	25,946.00	20,954.00	-	20,954.00
TOTAL :				48,141.00	20,540.00	68,681.00	20,954.00	4,824.00	25,778.00

LINTASAN RESOURCES SDN. BHD.
MAINTENANCE OF FEDERAL ROADS - WEST COAST, SABAH
R07 DRAINAGE CLEARING RECORD

DISTRICT: BEAUFORT

ROUTE NO: 01

ROAD NAME: JALAN KOTA KINABALU - SINDUMIN

MONTH: MARCH 2015

Item	CHAINAGE		Earth Drain				Lined Drain				Date of Clearing	REMARKS
	From	To	Left Side (m)	Median (m)	Right Side (m)	Total Length (m)	Left Side (m)	Median (m)	Right Side (m)	Total Length (m)		
BROUGHT FORWARD :			0.00	0.00	0.00	0.00	0.00	0.00	0.00	0.00		
1	76.670	77.150	480.00			480.00				0.00	15-Mar-15	2nd cycle for normal road
2	76.890	77.050			160.00	160.00				0.00	15-Mar-15	2nd cycle for normal road
3	77.060	77.110			50.00	50.00				0.00	15-Mar-15	2nd cycle for normal road
4	77.110	77.215				0.00			105.00	105.00	16-Mar-15	2nd cycle for normal road
5	77.250	77.303				0.00			53.00	53.00	16-Mar-15	2nd cycle for normal road
6	77.350	77.415				0.00	65.00			65.00	16-Mar-15	2nd cycle for normal road
7	78.180	78.310	130.00			130.00				0.00	17-Mar-15	2nd cycle for normal road
8	78.530	78.600	70.00			70.00				0.00	17-Mar-15	2nd cycle for normal road
9	78.564	78.612			48.00	48.00				0.00	17-Mar-15	2nd cycle for normal road
10	78.640	78.700	60.00		60.00	120.00				0.00	17-Mar-15	2nd cycle for normal road
11	80.710	81.670	960.00			960.00				0.00	21-Mar-15	2nd cycle for normal road
12	81.700	82.680	980.00			980.00				0.00	21-Mar-15	2nd cycle for normal road
13	82.680	83.446	766.00			766.00				0.00	21-Mar-15	2nd cycle for normal road
14	85.470	86.350	880.00			880.00				0.00	28-Mar-15	2nd cycle for normal road
15	85.900	86.234	334.00			334.00				0.00	29-Mar-15	2nd cycle for normal road
CARRIED FORWARD :			4,660.00	0.00	318.00	4,978.00	65.00	0.00	158.00	223.00		

LINTASAN RESOURCES SDN. BHD.
MAINTENANCE OF FEDERAL ROADS - WEST COAST, SABAH
R07 DRAINAGE CLEARING RECORD

DISTRICT: BEAUFORT

ROUTE NO: 01

ROAD NAME: JALAN KOTA KINABALU - SINDUMIN

MONTH: MARCH 2015

Item	CHAINAGE		Earth Drain				Lined Drain				Date of Clearing	REMARKS
	From	To	Left Side (m)	Median (m)	Right Side (m)	Total Length (m)	Left Side (m)	Median (m)	Right Side (m)	Total Length (m)		
BROUGHT FORWARD :			4,660.00	0.00	318.00	4,978.00	65.00	0.00	158.00	223.00		
16	88.120	88.212				0.00			92.00	92.00	30-Mar-15	2nd cycle for normal road
17	88.375	88.388				0.00			13.00	13.00	30-Mar-15	2nd cycle for normal road
18	88.401	88.512				0.00			111.00	111.00	30-Mar-15	2nd cycle for normal road
19	88.120	88.566				0.00	446.00			446.00	31-Mar-15	2nd cycle for normal road
20	92.000	92.450	450.00			450.00				0.00	08-Mar-15	3rd cycle for protocol road
21	92.000	92.400			400.00	400.00				0.00	09-Mar-15	3rd cycle for protocol road
22	92.450	92.880	430.00			430.00				0.00	10-Mar-15	3rd cycle for protocol road
23	92.400	92.780			380.00	380.00				0.00	11-Mar-15	3rd cycle for protocol road
24	92.780	93.100			320.00	320.00				0.00	12-Mar-15	3rd cycle for protocol road
25	92.880	93.292	412.00			412.00				0.00	13-Mar-15	3rd cycle for protocol road
26	93.290	93.380				0.00	90.00			90.00	14-Mar-15	3rd cycle for protocol road
27	93.300	93.350			50.00	50.00				0.00	14-Mar-15	3rd cycle for protocol road
28	93.380	93.482	102.00			102.00				0.00	14-Mar-15	3rd cycle for protocol road
29	93.685	93.765				0.00			80.00	80.00	15-Mar-15	3rd cycle for protocol road
30	93.790	93.810				0.00			20.00	20.00	15-Mar-15	3rd cycle for protocol road
CARRIED FORWARD :			6,054.00	0.00	1,468.00	7,522.00	601.00	0.00	474.00	1,075.00		

LINTASAN RESOURCES SDN. BHD.
MAINTENANCE OF FEDERAL ROADS - WEST COAST, SABAH
R07 DRAINAGE CLEARING RECORD

DISTRICT: BEAUFORT

ROUTE NO: 01

ROAD NAME: JALAN KOTA KINABALU - SINDUMIN

MONTH: MARCH 2015

Item	CHAINAGE		Earth Drain				Lined Drain				Date of Clearing	REMARKS
	From	To	Left Side (m)	Median (m)	Right Side (m)	Total Length (m)	Left Side (m)	Median (m)	Right Side (m)	Total Length (m)		
BROUGHT FORWARD :			6,054.00	0.00	1,468.00	7,522.00	601.00	0.00	474.00	1,075.00		
31	94.423	94.662	239.00			239.00				0.00	15-Mar-15	3rd cycle for protocol road
32	94.662	94.964				0.00	302.00			302.00	16-Mar-14	3rd cycle for protocol road
33	94.863	95.021				0.00			158.00	158.00	16-Mar-14	3rd cycle for protocol road
34	94.964	95.165	201.00			201.00				0.00	16-Mar-14	3rd cycle for protocol road
35	95.165	95.180				0.00	15.00			15.00	17-Mar-15	3rd cycle for protocol road
36	95.300	95.339				0.00			39.00	39.00	17-Mar-15	3rd cycle for protocol road
37	95.941	95.961	20.00			20.00				0.00	17-Mar-15	3rd cycle for protocol road
38	95.961	96.360				0.00	399.00			399.00	18-Mar-15	3rd cycle for protocol road
39	96.174	96.460	286.00			286.00				0.00	19-Mar-15	2nd cycle for normal road
40	96.446	96.486			40.00	40.00				0.00	20-Mar-15	2nd cycle for normal road
41	96.730	96.900			170.00	170.00				0.00	21-Mar-15	2nd cycle for normal road
42	97.610	98.520	910.00			910.00				0.00	22-Mar-15	2nd cycle for normal road
43	97.572	98.480			908.00	908.00				0.00	23-Mar-15	2nd cycle for normal road
44	98.480	99.400			920.00	920.00				0.00	24-Mar-15	2nd cycle for normal road
45	98.520	99.360	840.00			840.00				0.00	25-Mar-15	2nd cycle for normal road
CARRIED FORWARD :			8,550.00	0.00	3,506.00	12,056.00	1,317.00	0.00	671.00	1,988.00		

LINTASAN RESOURCES SDN. BHD.
 MAINTENANCE OF FEDERAL ROADS - WEST COAST, SABAH
R07 DRAINAGE CLEARING RECORD

DISTRICT: BEAUFORT

ROUTE NO: 01

ROAD NAME: JALAN KOTA KINABALU - SINDUMIN

MONTH: MARCH 2015

Item	CHAINAGE		Earth Drain				Lined Drain				Date of Clearing	REMARKS
	From	To	Left Side (m)	Median (m)	Right Side (m)	Total Length (m)	Left Side (m)	Median (m)	Right Side (m)	Total Length (m)		
BROUGHT FORWARD :			8,550.00	0.00	3,506.00	12,056.00	1,317.00	0.00	671.00	1,988.00		
46	99.400	100.230			830.00	830.00				0.00	26-Mar-15	2nd cycle for normal road
47	99.360	100.310	950.00			950.00				0.00	26-Mar-15	2nd cycle for normal road
48	100.310	101.200	890.00			890.00				0.00	27-Mar-15	2nd cycle for normal road
49	100.230	101.100			870.00	870.00				0.00	28-Mar-15	2nd cycle for normal road
50	101.100	101.980			880.00	880.00				0.00	29-Mar-15	2nd cycle for normal road
51	101.200	102.050	850.00			850.00				0.00	30-Mar-15	2nd cycle for normal road
52												
53												
54												
55												
56												
57												
58												
59												
60												
CARRIED FORWARD :			11,240.00	0.00	6,086.00	17,326.00	1,317.00	0.00	671.00	1,988.00		

LINTASAN RESOURCES SDN. BHD.
MAINTENANCE OF FEDERAL ROADS - WEST COAST, SABAH
R07 DRAINAGE CLEARING RECORD

DISTRICT: SIPITANG

ROUTE NO: 01

ROAD NAME: JALAN KOTA KINABALU - SINDUMIN

MONTH: MARCH 2015

Item	CHAINAGE		Earth Drain				Lined Drain				Date of Clearing	REMARKS
	From	To	Left Side (m)	Median (m)	Right Side (m)	Total Length (m)	Left Side (m)	Median (m)	Right Side (m)	Total Length (m)		
BROUGHT FORWARD :			0.00	0.00	0.00	0.00	0.00	0.00	0.00	0.00		
1	136.100	136.425	325.00			325.00				0.00	07-Mar-15	3rd cycle for protocol road
2	136.425	136.472				0.00	47.00			47.00	07-Mar-15	3rd cycle for protocol road
3	136.472	136.560	88.00			88.00				0.00	07-Mar-15	3rd cycle for protocol road
4	136.550	136.920				0.00			370.00	370.00	08-Mar-15	3rd cycle for protocol road
5	136.920	137.650			730.00	730.00				0.00	09-Mar-15	3rd cycle for protocol road
6	136.970	137.600	630.00			630.00				0.00	10-Mar-15	3rd cycle for protocol road
7	137.600	138.390	790.00			790.00				0.00	11-Mar-15	3rd cycle for protocol road
8	137.650	138.301			651.00	651.00				0.00	12-Mar-15	3rd cycle for protocol road
9	138.390	138.810				0.00	420.00			420.00	13-Mar-15	3rd cycle for protocol road
10	138.305	138.924				0.00			619.00	619.00	14-Mar-15	3rd cycle for protocol road
11	138.982	139.006				0.00	24.00			24.00	15-Mar-15	3rd cycle for protocol road
12	139.030	139.111				0.00	81.00			81.00	16-Mar-15	3rd cycle for protocol road
13	139.030	139.115				0.00			85.00	85.00	16-Mar-15	3rd cycle for protocol road
14	139.120	139.181				0.00	61.00			61.00	17-Mar-15	3rd cycle for protocol road
15	139.404	139.720				0.00	316.00			316.00	17-Mar-15	3rd cycle for protocol road
CARRIED FORWARD :			1,833.00	0.00	1,381.00	3,214.00	949.00	0.00	1,074.00	2,023.00		

LINTASAN RESOURCES SDN. BHD.
 MAINTENANCE OF FEDERAL ROADS - WEST COAST, SABAH
R07 DRAINAGE CLEARING RECORD

DISTRICT: SIPITANG
ROUTE NO: 01
ROAD NAME: JALAN KOTA KINABALU - SINDUMIN
MONTH: MARCH 2015

Item	CHAINAGE		Earth Drain				Lined Drain				Date of Clearing	REMARKS
	From	To	Left Side (m)	Median (m)	Right Side (m)	Total Length (m)	Left Side (m)	Median (m)	Right Side (m)	Total Length (m)		
BROUGHT FORWARD :			1,833.00	0.00	1,381.00	3,214.00	949.00	0.00	1,074.00	2,023.00		
31	139.890	140.310				0.00			420.00	420.00	18-Mar-15	3rd cycle for protocol road
32	139.897	140.290				0.00	393.00			393.00	19-Mar-15	3rd cycle for protocol road
33												
34												
35												
36												
37												
38												
39												
40												
41												
42												
43												
44												
45												
CARRIED FORWARD :			1,833.00	0.00	1,381.00	3,214.00	1,342.00	0.00	1,494.00	2,836.00		

LINTASAN RESOURCES SDN. BHD.
 MAINTENANCE OF FEDERAL ROADS - WEST COAST, SABAH
R07 DRAINAGE CLEARING RECORD

DISTRICT: BEAUFORT

ROUTE NO: 502

ROAD NAME: JALAN BEAUFORT - MENUMBOK

MONTH: MARCH 2015

Item	CHAINAGE		Earth Drain				Lined Drain				Date of Clearing	REMARKS
	From	To	Left Side (m)	Median (m)	Right Side (m)	Total Length (m)	Left Side (m)	Median (m)	Right Side (m)	Total Length (m)		
BROUGHT FORWARD :			11,087.00	0.00	11,108.00	22,195.00	0.00	0.00	0.00	0.00		
1												
2												
3												
4												
5												
6												
7												
8												
9												
10												
11												
12												
13												
14												
15												
CARRIED FORWARD :			11,087.00	0.00	11,108.00	22,195.00	0.00	0.00	0.00	0.00		

LINTASAN RESOURCES SDN. BHD.
 MAINTENANCE OF FEDERAL ROADS - WEST COAST, SABAH
R07 DRAINAGE CLEARING RECORD

DISTRICT: KUALA PENYU
ROUTE NO: 502
ROAD NAME: JALAN BEAUFORT - MENUMBOK
MONTH: MARCH 2015

Item	CHAINAGE		Earth Drain				Lined Drain				Date of Clearing	REMARKS
	From	To	Left Side (m)	Median (m)	Right Side (m)	Total Length (m)	Left Side (m)	Median (m)	Right Side (m)	Total Length (m)		
BROUGHT FORWARD :			10,251.00	0.00	15,695.00	25,946.00	10,603.00	50.00	10,301.00	20,954.00		
1												
2												
3												
4												
5												
6												
7												
8												
9												
10												
11												
12												
13												
14												
15												
CARRIED FORWARD :			10,251.00	0.00	15,695.00	25,946.00	10,603.00	50.00	10,301.00	20,954.00		

B

**PEMERIKSAAN
RUTIN
(INSPECTION)**

DISTRICT : PENAMPANG
ROUTE NO : 01-JALAN KOTA KINABALU - SINDUMIN
LOCATION : CH 15.500 MEDIAN
KM 16.060

B - ROUTINE INSPECTION



BEFORE



IN PROGRESS



AFTER

DISTRICT : KOTA KINABALU
ROUTE NO : 01-JALAN KOTA KINABALU - SINDUMIN
LOCATION : CH 6.500 LHS
KM 8.260

B - ROUTINE INSPECTION



BEFORE



IN PROGRESS



AFTER

DISTRICT : BEAUFORT
ROUTE NO : R01 JALAN KOTA KINABALU-SINDUMIN
LOCATION : CH 75.100 - LHS
KM 76.860

B - ROUTINE INSPECTION



BEFORE



AFTER

DISTRICT : SIPITANG
ROUTE NO : R01 JALAN KOTA KINABALU-SINDUMIN
LOCATION : CH 154.674 - LHS
KM 156.434

B - ROUTINE INSPECTION



BEFORE



IN PROGRESS



AFTER

DISTRICT : BEAUFORT
ROUTE NO : R502 JALAN BEAUFORT - MENUKOK
LOCATION : CH 18.900 - RHS
KM 18.900

B - ROUTINE INSPECTION



BEFORE



IN PROGRESS



AFTER

DISTRICT : KUALA PENYU
ROUTE NO : R502 JALAN BEAUFORT - MENUKOK
LOCATION : CH 33.370 - RHS
KM 33.370

B - ROUTINE INSPECTION



BEFORE



AFTER

KERJA-KERJA KECEMASAN
(EMERGENCY WORKS)

PENYERAHAN BERASINGAN

**KERJA-KERJA BERKALA
PAVEMEN DAN
BUKAN PAVEMEN
(PAVEMENT AND NON PAVEMENT)**

2015 PERIODIC PROGRAMME

(West Coast & Interior of Sabah)

PROGRESS UP TO 31ST MARCH 2015

ITEM NO.	ROUTE NO.	ROAD NAME	DISTRICT	CHAINAGE		KILOMETRE		DESCRIPTION	ARAHAN KERJA NO.	CONTRACT SUM	CONTRACT PERIOD		PHYSICAL PROGRESS	PAYMENT CODE
				FROM	TO	FROM	TO				START	COMPLETE		
DRAINAGE IMPROVEMENT WORKS (RM 1.42 M)														
Ref. No. (6) dlm.KKR.BPF/901-414/1 JLD.2 dated 25 February 2015														
1	01	Jln Kota Kinabalu - Sindumin	Kota Kinabalu	3.800	4.300	5.560	6.060	Drainage Improvement Works at Taman Winley	AK(F)/2015/001	1,421,860.00	01/03/2015	31/12/2015	0%	B27
Total :										1,421,860.00				
Pavement Works														
Ref. No. (13)dlm.KKR.BPF.901-14/1Jld.2 dated 3 March 2015														
1	01	Jalan Kota Kinabalu - Sindumin	Kota Kinabalu	0.000	1.500	1.760	3.260	Localise Heavy Patching	AK(F)/2015/002	2,039,852.44	05/03/15	31/12/15	50%	B27
				2.255	2.550	4.015	4.310							
	Papar	26.500	30.000	28.260	31.760									
	501	Jalan Kota Kinabalu - Penampang - Lok Kawi	Kota Kinabalu	0.000	0.400	2.951	3.351							
2	22	Jalan Kota Kinabalu - Sandakan	Ranau	118.700	119.300	155.300	155.900	Heavy Patching & Resurfacing Works	AK(F)/2015/003	899,939.98	05/03/15	31/12/15	95%	B27
3	01	Jalan Kota Kinabalu - Kudat	Kota Belud	74.480	74.850	74.480	74.850	Heavy Patching & Resurfacing Works	AK(F)/2015/004	3,799,557.55	05/03/15	31/12/15	52%	B27
				153.000	154.280	153.000	154.280							
			Kudat	149.000	150.600	149.000	150.600							
				164.200	164.400	165.960	166.160	Raise Up Pavement Works						
4	606	Jalan Susur Sepangar Bay	Kota Kinabalu	9.180	10.720	9.180	10.720	Heavy Patching & Resurfacing Works	AK(F)/2015/005	1,199,953.53	05/03/15	31/12/15	100%	B27
5	500	Jalan Kota Kinabalu - Keningau - Tenom	Penampang	41.500	43.500	51.400	53.400	Heavy Patching & Resurfacing Works	AK(F)/2015/006	1,599,876.93	05/03/15	31/12/15	70%	B27
6	608	Jalan Masuk Ke Lapangan Terbang Lama KK	Kota Kinabalu	0.700	1.250	0.700	1.250	Heavy Patching & Resurfacing Works	AK(F)/2015/007	899,983.51	05/03/15	31/12/15	40%	B27
7	500	Jalan Kota Kinabalu - Keningau - Tenom	Tambunan	92.300	93.500	102.200	103.400	Heavy Patching & Resurfacing Works	AK(F)/2015/008	1,599,800.70	05/03/15	31/12/15	60%	B27
8	01	Jalan Kota Kinabalu-Sindumin	Beaufort	72.400	74.260	74.160	76.020	Raise Up Pavement Works	AK(F)/2015/009	4,349,908.26	05/03/15	31/12/15	0%	B27
				74.900	76.800	76.660	78.560	Raise Up Pavement Works						
				121.400	121.820	123.160	123.580	Raise Up Pavement Works						
9	01	Jalan Kota Kinabalu-Sindumin	Sipitang	148.640	149.180	150.400	150.940	Raise Up Pavement Works	AK(F)/2015/010	1,449,926.34	05/03/15	31/12/15	0%	B27
				154.100	154.600	154.100	154.600							
				155.300	155.460	155.300	155.460							
10	502	Jalan Beaufort-Menumbok	Beaufort	1.500	1.800	1.500	1.800	Raise Up Pavement Works	AK(F)/2015/011	1,709,981.27	05/03/15	31/12/15	0%	B27
				4.300	4.500	4.300	4.500							
			Kuala Penyu	39.500	40.424	39.500	40.424	Heavy Patching & Resurfacing Works						
11	500	Jalan Kota Kinabalu - Keningau - Tenom	Tenom	160.280	160.380	170.280	170.380	Upgrading of Culvert Works	AK(F)/2015/012	449,998.41	05/03/15	31/12/15	0%	B27
Total :										19,998,778.92				

2015 PERIODIC PROGRAMME

(West Coast & Interior of Sabah)

PROGRESS UP TO 31ST MARCH 2015

ITEM NO.	ROUTE NO.	ROAD NAME	DISTRICT	CHAINAGE		KILOMETRE		DESCRIPTION	ARAHAN KERJA NO.	CONTRACT SUM	CONTRACT PERIOD		PHYSICAL PROGRESS	PAYMENT CODE
				FROM	TO	FROM	TO				START	COMPLETE		
PEMBAIKAN CERUN CERUN														
Ref. No.: (15) KKR.PP(S)702-12 Jld 12 Dated 26 January 2015														
1	500	Jalan Kota Kinabalu - Keningau - Tenom	Penampang	15.000	25.000			Soil Investigation & Survey Works	AK(F)/2015/013	2,165,000.00	01/02/15	30/04/15	100%	
2	500	Jalan Kota Kinabalu - Keningau - Tenom	Tambunan	45.600	55.600									
3	500	Jalan Kota Kinabalu - Keningau - Tenom	Penampang	40.310	50.310									
4	500	Jalan Kota Kinabalu - Keningau - Tenom	Tambunan	48.000	58.000									
5	500	Jalan Kota Kinabalu - Keningau - Tenom	Penampang	36.680	46.680									
6	500	Jalan Kota Kinabalu - Keningau - Tenom	Penampang	34.550	44.550									
7	500	Jalan Kota Kinabalu - Keningau - Tenom	Penampang	26.550	36.550									
8	500	Jalan Kota Kinabalu - Keningau - Tenom	Tambunan	91.500	101.500									
9	500	Jalan Kota Kinabalu - Keningau - Tenom	Penampang	41.000	51.000									
10	500	Jalan Kota Kinabalu - Keningau - Tenom	Tambunan	49.500	59.500									
11	01	Jalan Kota Kinabalu - Kudat	Kota Belud	110.700	110.700									
12	01	Jalan Kota Kinabalu - Kudat	Kota Marudu	112.080	112.080									
13	500	Jalan Kota Kinabalu - Keningau - Tenom	Penampang	34.900	44.900									
14	500	Jalan Kota Kinabalu - Keningau - Tenom	Tambunan	42.215	52.215									
15	501	Jalan Kota Kinabalu - Penampang - Lok Kawi	Penampang	15.600	18.551									
16	500	Jalan Kota Kinabalu - Keningau - Tenom	Penampang	9.200	19.200									
17	500	Jalan Kota Kinabalu - Keningau - Tenom	Tambunan	51.800	61.800									
18	500	Jalan Kota Kinabalu - Keningau - Tenom	Tambunan	47.300	57.300									
19	500	Jalan Kota Kinabalu - Keningau - Tenom	Penampang	38.300	48.300									
Total :										2,165,000.00				
PEMBAIKAN CERUN CERUN														
Ref. No.: (27) KKR.BPP(S)702-12 Jld.12 Dated 4 February 2015														
1	500	Jalan Kota Kinabalu - Keningau - Tenom	Penampang	34.900	44.900			Slope Repair Works	AK(F)/2015/014	2,899,997.78	01/04/15	14/12/15	0%	B27
Total :										2,899,997.78				
PEMBAIKAN CERUN CERUN														
Ref. No.: (13) KKR.BPK.901-29/1 Dated 3 March 2015														
1	500	Jalan Kota Kinabalu - Keningau - Tenom	Penampang	15.000	25.000			Slope Repair Works	AK(F)/2015/015	1,699,978.90	01/04/15	14/12/15	0%	B27
2	500	Jalan Kota Kinabalu - Keningau - Tenom	Tambunan	42.215	52.215			Slope Repair Works	AK(F)/2015/016	1,699,996.29	01/04/15	14/12/15	0%	B27
3	501	Jalan Kota Kinabalu - Penampang - Lok Kawi	Penampang	15.600	18.551			Slope Repair Works	AK(F)/2015/017	1,999,997.74	01/04/15	14/12/15	0%	B27
4	500	Jalan Kota Kinabalu - Keningau - Tenom	Penampang	9.200	19.200			Slope Repair Works	AK(F)/2015/018	699,992.67	01/04/15	14/12/15	0%	B27
5	500	Jalan Kota Kinabalu - Keningau - Tenom	Tambunan	51.800	61.800			Slope Repair Works	AK(F)/2015/019	1,399,997.87	01/04/15	14/12/15	0%	B27

2015 PERIODIC PROGRAMME

(West Coast & Interior of Sabah)

PROGRESS UP TO 31ST MARCH 2015

ITEM NO.	ROUTE NO.	ROAD NAME	DISTRICT	CHAINAGE		KILOMETRE		DESCRIPTION	ARAHAN KERJA NO.	CONTRACT SUM	CONTRACT PERIOD		PHYSICAL PROGRESS	PAYMENT CODE
				FROM	TO	FROM	TO				START	COMPLETE		
6	500	Jalan Kota Kinabalu - Keningau - Tenom	Tambunan	47.300		57.300		Slope Repair Works	AK(F)/2015/020	2,999,898.76	01/04/15	14/12/15	0%	B27
7	500	Jalan Kota Kinabalu - Keningau - Tenom	Penampang	38.300		48.300		Slope Repair Works	AK(F)/2015/021	1,499,991.27	01/04/15	14/12/15	0%	B27
Total :										11,999,853.50				
GRAND TOTAL										38,485,490.20				
<u>Pembaikan Cerun Cerun</u>														
Ref: JKR.JUB 600-0/2/50/ dated on 08/11/2011 - (item 1)														
1	500	Jalan Kota Kinabalu - Keningau - Tenom	Tambunan	85.600		95.500		Slope Repair Works	AK(F)/2012/022	5,542,769.08	15/03/13	14/03/15	100%	P27
Total :										5,542,769.08				
<u>SLOPE REPAIR WORKS (RMSM)</u>														
Ref. No. (24)dIm.KKR.BPP(S).702-12 JLD.7 dated 5 March 2014)														
1	500	Jalan Kota Kinabalu - Keningau - Tenom	Penampang	9.900		19.900		Slope Repair Works	AK(F)/2014/023	4,999,997.38	01/07/14	31/12/15	75%	P27
Total :										4,999,997.38				