

PENSWASTAAN PENYENGGARAAN
JALAN-JALAN PERSEKUTUAN DI SABAH
(PANTAI BARAT & PENDALAMAN)



THE GOVERNMENT OF MALAYSIA

LAPORAN KEMAJUAN BULANAN

JULY 2015

BOOK 1



Jabatan Kerja Raya, Negeri Sabah

Concessionaire: Lintasan Resources Sdn. Bhd. 566483-H

LINTASAN RESOURCES SDN. BHD.

PENSWASTAAN PENYENGGARAAN JALAN-JALAN
PERSEKUTUAN DI SABAH (PANTAI BARAT & PENDALAMAN)

LAPORAN KEMAJUAN BULANAN JULY 2015

ISI KANDUNGAN

<u>Bil:</u>	<u>PERKARA</u>
1.	Laporan Eksekutif Projek
2.	Carta Organisasi Syarikat
3.	Lokasi Jalan Persekutuan
4.	Ringkasan Laporan Kemajuan Bulanan
5.	R 01 - Penyenggaraan Permukaan Jalan
6.	R 02 - Penyenggaraan Bahu Jalan
7.	R 03 - Pemotongan Rumput
8.	R 04 - Penyenggaraan Perabot Jalan
9.	R 05 - Penyenggaraan Jambatan dan Pembentung
10.	R 06 - Penyenggaraan Garis Jalan
11.	R 07 - Penyenggaraan Longkang
12.	B - Pemeriksaan Rutin

LAPORAN EKSEKUTIF PROJEK

LAPORAN EKSEKUTIF PROJEK JULY 2015

TAJUK KONTRAK	:	Penswastaan Penyelenggaraan Jalan-Jalan Persekutuan Di Sabah (Pantai Barat & Pendalaman)
KLIEN	:	Jabatan Kerja Raya, Sabah
SYARIKAT	:	Lintasan Resources Sdn. Bhd. Lot 1, Block A, Ground Floor, Wisma TP Mile 1 ½, Tuaran Road 88400 Kota Kinabalu, Sabah, Malaysia.
TEMPOH	:	15 Tahun
TARIKH MULA	:	01hb September 2003
TARIKH TAMAT	:	31hb August 2018
KAWASAN	:	Pantai Barat & Pendalaman
JALAN TERLIBAT	:	Semua Jalan-Jalan Persekutuan Yang Diwartakan Dibawah Akta Jalan Persekutuan 1959
PANJANG JALAN	:	761.29 Kilometer
KATOGORI JALAN	:	a) Jalan Protocol b) Jalan Utama c) Jalan Sekunder
SKOP KERJA	:	a) Penyelenggaraan Rutin b) Kerja-Kerja Kecemasan

RINGKASAN LAPORAN :

ROUTINE MAINTENANCE

All scheduled routine maintenance activities were carried out to satisfaction according to the approved programme.

PERIODIC MAINTENANCE

A total of 28 arahan kerja has been approved and commenced work. All the arahan kerja for pavement works had been completed. The arahan kerja for Slope Repair Works are progressing.

EMERGENCY WORK

The weather in July was generally dry. There were only minor cases of road subsidence and fallen trees.

**CARTA
ORGANISASI SYARIKAT**

LINTASAN RESOURCES SDN BHD

ORGANISATION CHART

EFFECTIVE DATE: 1 MAY 2015

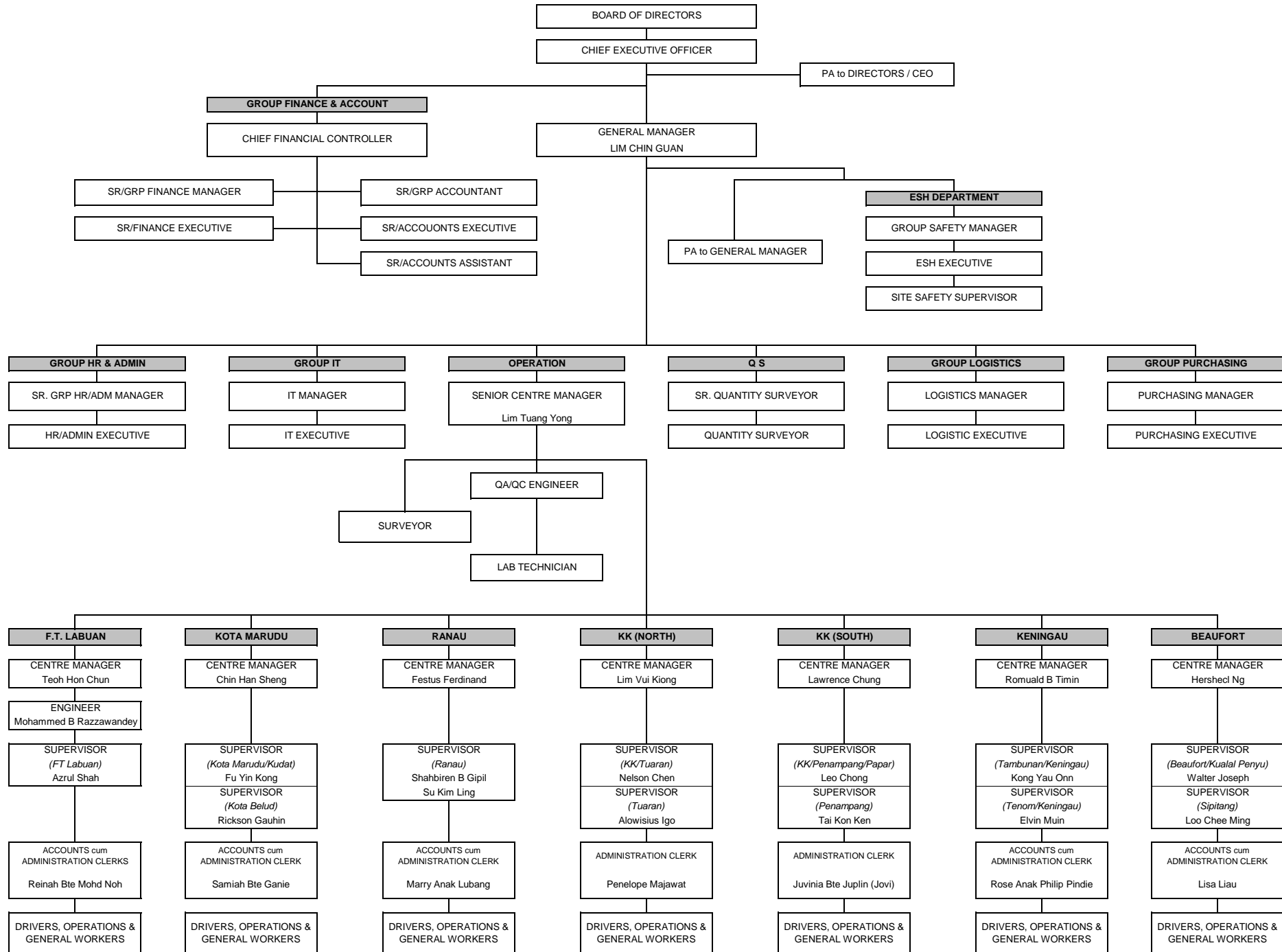

LOKASI
JALAN PERSEKUTUAN
DI
SABAH
(PANTAI BARAT & PENDALAMAN)

CONCESSION AREA FOR THE DIVISION OF PANTAI BARAT & PENDALAMAN OF THE STATE OF SABAH

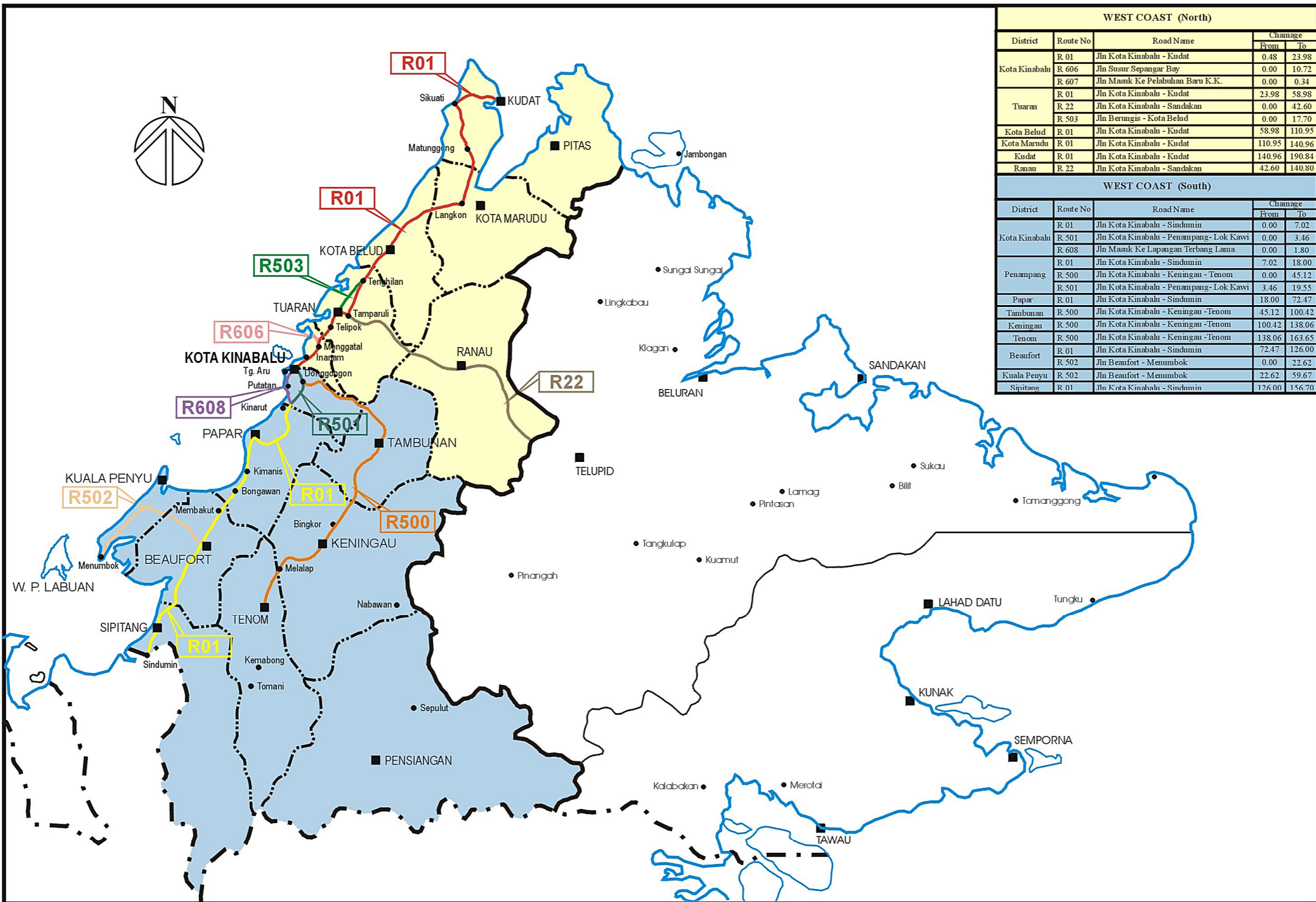

WEST COAST (North)				
District	Route No	Road Name	Change	
			From	To
Kota Kinabalu	R 01	Jln Kota Kinabalu - Kudat	0.48	23.98
	R 606	Jln Susur Sepangar Bay	0.00	10.72
	R 607	Jln Masuk Ke Pelabuhan Baru K.K.	0.00	0.34
Tuaran	R 01	Jln Kota Kinabalu - Kudat	23.98	58.98
	R 22	Jln Kota Kinabalu - Sandakan	0.00	42.60
	R 503	Jln Berungis - Kota Belud	0.00	17.70
Kota Belud	R 01	Jln Kota Kinabalu - Kudat	58.98	110.95
Kota Marudu	R 01	Jln Kota Kinabalu - Kudat	110.95	140.96
Kudat	R 01	Jln Kota Kinabalu - Kudat	140.96	190.84
Ranau	R 22	Jln Kota Kinabalu - Sandakan	42.60	140.80

WEST COAST (South)				
District	Route No	Road Name	Change	
			From	To
Kota Kinabalu	R 01	Jln Kota Kinabalu - Sindumin	0.00	7.02
	R 501	Jln Kota Kinabalu - Penampang- Lok Kawi	0.00	3.46
	R 608	Jln Masuk Ke Lapangan Terbang Lama	0.00	1.80
Penampang	R 01	Jln Kota Kinabalu - Sindumin	7.02	18.00
	R 500	Jln Kota Kinabalu - Keningau - Tenom	0.00	45.12
	R 501	Jln Kota Kinabalu - Penampang- Lok Kawi	3.46	19.55
Papar	R 01	Jln Kota Kinabalu - Sindumin	18.00	72.47
Tambunan	R 500	Jln Kota Kinabalu - Keningau - Tenom	45.12	100.42
Keningau	R 500	Jln Kota Kinabalu - Keningau - Tenom	100.42	138.06
Tenom	R 500	Jln Kota Kinabalu - Keningau - Tenom	138.06	163.65
Beaufort	R 01	Jln Kota Kinabalu - Sindumin	72.47	126.00
	R 502	Jln Beaufort - Menumbok	0.00	22.62
Kuala Penyu	R 502	Jln Beaufort - Menumbok	22.62	59.67
Sipitang	R 01	Jln Kota Kinabalu - Sindumin	126.00	156.70

**RINGKASAN
LAPORAN KEMAJUAN
BULANAN**

KERJA-KERJA RUTIN

(ROUTINE MAINTENANCE)

R 01

**PENYENGGARAAN
PERMUKAAN JALAN
(POTHOLE PATCHING)**

DISTRICT : KUDAT
ROUTE NO : 01 - JALAN KOTA KINABALU - KUDAT
LOCATION : CH 174.035
KM 174.035

**R01 - PAVEMENT
POTHOLE PATCHING**



BEFORE



IN PROGRESS



AFTER

DISTRICT : KOTA BELUD
ROUTE NO : 01 - JALAN KOTA KINABALU - KUDAT
LOCATION : CH 60.507
KM 60.507

**R01 - PAVEMENT
POTHOLE PATCHING**



BEFORE



IN PROGRESS



AFTER

DISTRICT : TENOM
ROUTE NO : 500 - JALAN KOTA KINABALU - KENINGAU - TENOM
LOCATION : CH 144.147 - LHS
KM 154.147

**R01 - PAVEMENT
POTHOLE PATCHING**



BEFORE



IN PROGRESS



AFTER

DISTRICT : BEAUFORT
ROUTE NO : R502 JALAN BEAUFORT - MENUKOK
LOCATION : CH 6.396 - RHS
KM 6.396

**R01 - PAVEMENT
POTHOLE PATCHING**



BEFORE



IN PROGRESS



AFTER

LINTASAN RESOURCES SDN. BHD.

**POTHOLE PATCHING
GRAND SUMMARY**

MONTH: JULY 2015

DISTRICT	ROUTE NO.	ROAD NAME	AREA (m ²)			PREMIX QUANTITY		
			Previous Month	Current Month	Cummulative	Previous Month	Current Month	Cummulative
			(m2)	(m2)	(m2)	(Ton)	(Ton)	(Ton)
Kota Belud	01	Jalan Kota Kinabalu-Kudat	471.94	30.12	502.06	54.83	3.49	58.32
Kota Marudu	01	Jalan Kota Kinabalu-Kudat	389.52	122.40	511.92	45.17	14.20	59.37
Kudat	01	Jalan Kota Kinabalu-Kudat	1,012.54	151.81	1,164.35	117.45	17.61	135.06
Tuaran	01	Jalan Kota Kinabalu-Kudat	2,026.77	317.78	2,344.55	153.18	33.74	186.92
	22	Jalan Kota Kinabalu-Sandakan	3,447.43	372.60	3,820.03	319.65	48.71	368.36
	503	Jalan Berungis-Kota Belud	848.09	255.74	1,103.83	68.27	35.59	103.86
Kota Kinabalu	01	Jalan Kota Kinabalu-Kudat	1,229.40	34.92	1,264.32	195.86	2.70	198.56
	01	Jalan Kota Kinabalu-Sindumin	401.49	35.82	437.31	46.58	4.16	50.74
	606	Jalan Susur Sepangar Bay	1,470.84	132.75	1,603.59	178.04	9.83	187.87
	607	Jalan Masuk Ke Pelabuhan Baru	0.00	0.00	0.00	0.00	0.00	0.00
	608	Jalan Masuk Ke Lapangan Terbang Lama	33.01	0.00	33.01	3.83	0.00	3.83
Penampang	01	Jalan Kota Kinabalu-Sindumin	420.11	109.80	529.91	48.73	12.74	61.47
	500	Jalan Kota Kinabalu-Keningau-Tenom	2,158.63	63.42	2,222.05	250.41	7.36	257.77
	501	Jalan Kota Kinabalu-Penampang-Lok Kawi	1,162.09	0.00	1,162.09	134.80	0.00	134.80
Papar	01	Jalan Kota Kinabalu-Sindumin	2,353.76	374.16	2,727.92	273.04	43.40	316.44
Ranau	22	Jalan Kota Kinabalu-Sandakan	1,415.21	159.44	1,574.65	372.64	18.81	391.45
Tambunan	500	Jalan Kota Kinabalu-Keningau-Tenom	431.39	63.03	494.42	53.80	11.45	65.25
Keningau	500	Jalan Kota Kinabalu-Keningau-Tenom	506.31	68.17	574.48	66.13	10.24	76.37
Tenom	500	Jalan Kota Kinabalu-Keningau-Tenom	272.17	31.70	303.87	34.26	3.91	38.17
Beaufort	01	Jalan Kota Kinabalu-Sindumin	412.91	33.23	446.14	48.20	3.88	52.08
	502	Jalan Beaufort-Menumbok	238.93	61.46	300.39	27.86	7.18	35.05
Sipitang	01	Jalan Kota Kinabalu-Sindumin	274.33	8.13	282.46	32.03	0.95	32.98
Kuala Penyu	502	Jalan Beaufort-Menumbok	311.82	4.93	316.75	43.60	0.58	44.18
TOTAL			21,288.69	2,431.41	23,720.10	2,568.36	290.53	2,858.88

LINTASAN RESOURCES SDN BHD.
MAINTENANCE OF FEDERAL ROADS - WEST COAST, SABAH

SUMMARY - POTHOLE PATCHING RECORD

MONTH : July 2015

ITEM	DISTRICT	ROUTE NO.	ROAD NAME	AREA (m ²)			VOLUME (m ³)			PREMIX QUANTITY (TON)		
				PREVIOUS MONTH	CURRENT MONTH	CUM. MONTH	PREVIOUS MONTH	CURRENT MONTH	CUM. MONTH	PREVIOUS MONTH	CURRENT MONTH	CUM. MONTH
1	Kota Belud	01	Jalan Kota Kinabalu - Kudat.	471.94	30.12	502.06	23.60	1.51	25.11	54.75	3.49	58.24
2	Kota Marudu	01	Jalan Kota Kinabalu - Kudat	389.52	122.40	511.92	19.47	6.12	25.59	45.17	14.20	59.37
3	Kudat	01	Jalan Kota Kinabalu - Kudat	1,012.54	151.81	1,164.35	50.62	7.59	58.21	117.45	17.61	135.06
TOTAL:				1,874.00	304.33	2,178.33	93.69	15.22	108.91	217.37	35.30	252.67

LINTASAN RESOURCES SDN. BHD.
MAINTENANCE OF FEDERAL ROADS - WEST COAST, SABAH
R01 POTHOLE PATCHING RECORD

DISTRICT: KOTA BELUD
ROUTE NO. 01
ROAD NAME: JALAN KOTA KINABALU - KUDAT
MONTH: JULY 2015

ITEM	DATE	CHAINAGE	Length (m)	Width (m)	Depth (m)	AREA (m2)	VOLUME (m3)	PREMIX QUANTITY (ton)	REMARKS
BROUGHT FORWARD:			-	-	-	471.94	23.60	54.75	
1	01 Jul 15	60.402	0.90	0.30	0.05	0.27	0.01	0.03	KELAWAT
2	01 Jul 15	60.405	0.90	0.40	0.05	0.36	0.02	0.04	
3	01 Jul 15	60.408	0.96	0.47	0.05	0.45	0.02	0.05	
4	01 Jul 15	60.411	0.80	0.30	0.05	0.24	0.01	0.03	
5	01 Jul 15	60.418	1.00	0.40	0.05	0.40	0.02	0.05	
6	01 Jul 15	60.430	1.00	0.30	0.05	0.30	0.02	0.03	
7	01 Jul 15	60.438	1.00	0.44	0.05	0.44	0.02	0.05	
8	01 Jul 15	60.461	0.99	0.52	0.05	0.51	0.03	0.06	
9	01 Jul 15	60.483	1.00	0.45	0.05	0.45	0.02	0.05	
10	01 Jul 15	60.495	0.70	0.30	0.05	0.21	0.01	0.02	
11	01 Jul 15	60.507	0.30	0.30	0.05	0.09	0.00	0.01	
12	01 Jul 15	60.522	0.98	0.49	0.05	0.48	0.02	0.06	
13	01 Jul 15	60.551	1.00	0.45	0.05	0.45	0.02	0.05	
14	01 Jul 15	60.574	0.60	0.30	0.05	0.18	0.01	0.02	
15	01 Jul 15	60.586	1.00	0.48	0.05	0.48	0.02	0.06	
16	01 Jul 15	60.611	0.91	0.46	0.05	0.42	0.02	0.05	
17	01 Jul 15	60.625	0.40	0.30	0.05	0.12	0.01	0.01	
18	02 Jul 15	60.630	1.00	0.48	0.05	0.48	0.02	0.06	
19	02 Jul 15	60.636	0.97	0.47	0.05	0.46	0.02	0.05	
20	02 Jul 15	60.640	0.50	0.30	0.05	0.15	0.01	0.02	
21	02 Jul 15	60.647	0.92	0.45	0.05	0.41	0.02	0.05	
22	02 Jul 15	60.650	1.00	0.46	0.05	0.46	0.02	0.05	
23	02 Jul 15	60.652	0.96	0.47	0.05	0.45	0.02	0.05	
24	02 Jul 15	60.656	1.00	0.45	0.05	0.45	0.02	0.05	
25	02 Jul 15	60.670	0.93	0.48	0.05	0.45	0.02	0.05	
26	02 Jul 15	60.678	1.00	0.46	0.05	0.46	0.02	0.05	
27	02 Jul 15	60.680	0.90	0.30	0.05	0.27	0.01	0.03	
28	02 Jul 15	60.685	0.60	0.40	0.05	0.24	0.01	0.03	
29	02 Jul 15	60.687	0.94	0.47	0.05	0.44	0.02	0.05	
30	02 Jul 15	60.690	1.00	0.46	0.05	0.46	0.02	0.05	
CARRIED FORWARD:						482.97	24.15	56.03	

LINTASAN RESOURCES SDN. BHD.
MAINTENANCE OF FEDERAL ROADS - WEST COAST, SABAH
R01 POTHOLE PATCHING RECORD

DISTRICT: KOTA BELUD
ROUTE NO. 01
ROAD NAME: JALAN KOTA KINABALU - KUDAT
MONTH: JULY 2015

ITEM	DATE	CHAINAGE	Length (m)	Width (m)	Depth (m)	AREA (m2)	VOLUME (m3)	PREMIX QUANTITY (ton)	REMARKS	
BROUGHT FORWARD:				-	-	482.97	24.15	56.03		
31	02 Jul 15	84.801	0.60	0.30	0.05	0.18	0.01	0.02	TAUN GUSI	
32	02 Jul 15	84.802	0.30	0.30	0.05	0.09	0.00	0.01		
33	02 Jul 15	84.803	0.99	0.49	0.05	0.49	0.02	0.06		
34	02 Jul 15	84.804	1.00	0.44	0.05	0.44	0.02	0.05		
35	02 Jul 15	84.805	1.00	0.48	0.05	0.48	0.02	0.06		
36	02 Jul 15	84.806	0.80	0.30	0.05	0.24	0.01	0.03		
37	02 Jul 15	84.807	0.98	0.50	0.05	0.49	0.02	0.06		
38	02 Jul 15	84.808	0.90	0.30	0.05	0.27	0.01	0.03		
39	02 Jul 15	84.811	1.00	0.48	0.05	0.48	0.02	0.06		
40	02 Jul 15	84.812	0.70	0.30	0.05	0.21	0.01	0.02		
41	02 Jul 15	84.815	0.91	0.46	0.05	0.42	0.02	0.05		
42	02 Jul 15	84.816	0.40	0.30	0.05	0.12	0.01	0.01		
43	02 Jul 15	84.820	0.97	0.48	0.05	0.47	0.02	0.05		
44	02 Jul 15	84.821	0.60	0.30	0.05	0.18	0.01	0.02		
45	02 Jul 15	84.825	1.00	0.45	0.05	0.45	0.02	0.05		
46	02 Jul 15	84.826	1.00	0.48	0.05	0.48	0.02	0.06		
47	02 Jul 15	84.827	0.50	0.30	0.05	0.15	0.01	0.02		
48	08 Jul 15	84.830	1.00	0.30	0.05	0.30	0.02	0.03		
49	08 Jul 15	84.832	0.92	0.47	0.05	0.43	0.02	0.05		
50	08 Jul 15	84.836	0.96	0.48	0.05	0.46	0.02	0.05		
51	08 Jul 15	84.837	1.00	0.20	0.05	0.20	0.01	0.02		
52	08 Jul 15	84.840	1.00	0.45	0.05	0.45	0.02	0.05		
53	08 Jul 15	84.841	0.90	0.30	0.05	0.27	0.01	0.03		
54	08 Jul 15	84.843	0.93	0.46	0.05	0.43	0.02	0.05		
55	08 Jul 15	84.844	0.95	0.48	0.05	0.46	0.02	0.05		
56	08 Jul 15	84.846	1.00	0.45	0.05	0.45	0.02	0.05		
57	08 Jul 15	84.847	1.00	0.44	0.05	0.44	0.02	0.05		
58	08 Jul 15	84.848	0.80	0.30	0.05	0.24	0.01	0.03		
59	08 Jul 15	84.849	0.40	0.30	0.05	0.12	0.01	0.01		
60	08 Jul 15	84.850	1.00	0.46	0.05	0.46	0.02	0.05		
CARRIED FORWARD:						493.31	24.67	57.23		

LINTASAN RESOURCES SDN. BHD.
MAINTENANCE OF FEDERAL ROADS - WEST COAST, SABAH
R01 POTHOLE PATCHING RECORD

DISTRICT: KOTA BELUD
ROUTE NO. 01
ROAD NAME: JALAN KOTA KINABALU - KUDAT
MONTH: JULY 2015

ITEM	DATE	CHAINAGE	Length (m)	Width (m)	Depth (m)	AREA (m2)	VOLUME (m3)	PREMIX QUANTITY (ton)	REMARKS	
BROUGHT FORWARD:				-	-	493.31	24.67	57.23		
61	08 Jul 15	84.855	0.99	0.55	0.05	0.54	0.03	0.06	TAUN GUSI	
62	08 Jul 15	84.857	1.00	0.49	0.05	0.49	0.02	0.06		
63	08 Jul 15	84.858	0.30	0.30	0.05	0.09	0.00	0.01		
64	08 Jul 15	84.860	0.80	0.30	0.05	0.24	0.01	0.03		
65	08 Jul 15	84.862	1.00	0.40	0.05	0.40	0.02	0.05		
66	08 Jul 15	84.863	0.98	0.52	0.05	0.51	0.03	0.06		
67	08 Jul 15	84.865	0.90	0.30	0.05	0.27	0.01	0.03		
68	08 Jul 15	84.866	1.00	0.30	0.05	0.30	0.02	0.03		
69	08 Jul 15	84.867	0.40	0.30	0.05	0.12	0.01	0.01		
70	31 Jul 15	84.870	1.00	0.45	0.05	0.45	0.02	0.05		
71	31 Jul 15	84.875	1.00	0.47	0.05	0.47	0.02	0.05		
72	31 Jul 15	84.876	0.70	0.30	0.05	0.21	0.01	0.02		
73	31 Jul 15	84.878	1.00	0.48	0.05	0.48	0.02	0.06		
74	31 Jul 15	84.880	0.91	0.46	0.05	0.42	0.02	0.05		
75	31 Jul 15	84.881	1.00	0.44	0.05	0.44	0.02	0.05		
76	31 Jul 15	84.882	1.00	0.47	0.05	0.47	0.02	0.05		
77	31 Jul 15	84.885	1.00	0.30	0.05	0.30	0.02	0.03		
78	31 Jul 15	84.887	0.97	0.49	0.05	0.48	0.02	0.06		
79	31 Jul 15	84.890	0.99	0.50	0.05	0.50	0.02	0.06		
80	31 Jul 15	84.891	0.75	0.40	0.05	0.30	0.02	0.03		
81	31 Jul 15	84.892	0.96	0.48	0.05	0.46	0.02	0.05		
82	31 Jul 15	84.895	0.90	0.40	0.05	0.36	0.02	0.04		
83	31 Jul 15	84.897	1.00	0.46	0.05	0.46	0.02	0.05		
84										
85										
86										
87										
88										
89										
90										
BALANCE END OF JULY :						502.06	25.11	58.24		

LINTASAN RESOURCES SDN. BHD.
MAINTENANCE OF FEDERAL ROADS - WEST COAST, SABAH

R01 POTHOLE PATCHING RECORD

DISTRICT: KOTA MARUDU
ROUTE NO. 01
ROAD NAME: JALAN KOTA KINABALU - KUDAT
MONTH: JULY 2015

ITEM	DATE	CHAINAGE	Length (m)	Width (m)	Depth (m)	AREA (m2)	VOLUME (m3)	PREMIX QUANTITY (ton)	REMARKS
BROUGHT FORWARD:			-	-	-	389.52	19.47	45.17	
1	06 Jul 15	112.900	1.00	1.00	0.05	1.00	0.05	0.12	MANGARIS
2	06 Jul 15	112.901	1.00	1.00	0.05	1.00	0.05	0.12	
3	06 Jul 15	112.902	1.00	0.30	0.05	0.30	0.02	0.03	
4	06 Jul 15	112.904	1.00	0.30	0.05	0.30	0.02	0.03	
5	06 Jul 15	112.906	1.00	0.30	0.05	0.30	0.02	0.03	
6	06 Jul 15	112.908	1.00	1.00	0.05	1.00	0.05	0.12	
7	06 Jul 15	112.909	1.00	1.00	0.05	1.00	0.05	0.12	
8	06 Jul 15	112.912	1.00	0.30	0.05	0.30	0.02	0.03	
9	06 Jul 15	112.913	1.00	0.30	0.05	0.30	0.02	0.03	
10	06 Jul 15	112.914	1.00	0.30	0.05	0.30	0.02	0.03	
11	06 Jul 15	112.916	1.00	1.00	0.05	1.00	0.05	0.12	
12	06 Jul 15	112.917	1.00	1.00	0.05	1.00	0.05	0.12	
13	06 Jul 15	112.918	1.00	1.00	0.05	1.00	0.05	0.12	
14	06 Jul 15	112.920	1.00	1.00	0.05	1.00	0.05	0.12	
15	06 Jul 15	112.921	1.00	1.00	0.05	1.00	0.05	0.12	
16	06 Jul 15	112.922	1.00	1.00	0.05	1.00	0.05	0.12	
17	06 Jul 15	112.925	1.00	1.00	0.05	1.00	0.05	0.12	
18	06 Jul 15	112.926	1.00	1.00	0.05	1.00	0.05	0.12	
19	06 Jul 15	112.927	1.00	1.00	0.05	1.00	0.05	0.12	
20	06 Jul 15	112.929	1.00	1.00	0.05	1.00	0.05	0.12	
21	06 Jul 15	112.930	1.00	1.00	0.05	1.00	0.05	0.12	
22	07 Jul 15	112.932	1.00	1.00	0.05	1.00	0.05	0.12	
23	07 Jul 15	112.933	1.00	1.00	0.05	1.00	0.05	0.12	
24	07 Jul 15	112.934	1.00	1.00	0.05	1.00	0.05	0.12	
25	07 Jul 15	112.935	1.00	1.00	0.05	1.00	0.05	0.12	
26	07 Jul 15	112.936	1.00	1.00	0.05	1.00	0.05	0.12	
27	07 Jul 15	112.937	1.00	1.00	0.05	1.00	0.05	0.12	
28	07 Jul 15	112.938	1.00	1.00	0.05	1.00	0.05	0.12	
29	07 Jul 15	112.939	1.00	1.00	0.05	1.00	0.05	0.12	
30	07 Jul 15	112.940	1.00	1.00	0.05	1.00	0.05	0.12	
CARRIED FORWARD :						415.32	20.76	48.16	

LINTASAN RESOURCES SDN. BHD.
MAINTENANCE OF FEDERAL ROADS - WEST COAST, SABAH

R01 POTHOLE PATCHING RECORD

DISTRICT: KOTA MARUDU
ROUTE NO. 01
ROAD NAME: JALAN KOTA KINABALU - KUDAT
MONTH: JULY 2015

ITEM	DATE	CHAINAGE	Length (m)	Width (m)	Depth (m)	AREA (m2)	VOLUME (m3)	PREMIX QUANTITY (ton)	REMARKS	
BROUGHT FORWARD:			-	-	-	415.32	20.76	48.16		
31	07 Jul 15	112.856	1.00	1.00	0.05	1.00	0.05	0.12	MANGARIS	
32	07 Jul 15	112.857	1.00	1.00	0.05	1.00	0.05	0.12		
33	07 Jul 15	112.858	1.00	1.00	0.05	1.00	0.05	0.12		
34	07 Jul 15	112.860	1.00	1.00	0.05	1.00	0.05	0.12		
35	07 Jul 15	112.862	1.00	1.00	0.05	1.00	0.05	0.12		
36	07 Jul 15	112.863	1.00	1.00	0.05	1.00	0.05	0.12		
37	07 Jul 15	112.864	1.00	1.00	0.05	1.00	0.05	0.12		
38	07 Jul 15	112.867	1.00	0.30	0.05	0.30	0.02	0.03		
39	07 Jul 15	112.868	1.00	0.30	0.05	0.30	0.02	0.03		
40	07 Jul 15	112.869	1.00	0.30	0.05	0.30	0.02	0.03		
41	07 Jul 15	112.870	1.00	0.30	0.05	0.30	0.02	0.03		
42	14 Jul 15	112.873	1.00	0.30	0.05	0.30	0.02	0.03		
43	14 Jul 15	112.874	1.00	0.30	0.05	0.30	0.02	0.03		
44	14 Jul 15	112.875	1.00	0.30	0.05	0.30	0.02	0.03		
45	14 Jul 15	112.876	1.00	0.30	0.05	0.30	0.02	0.03		
46	14 Jul 15	112.877	1.00	0.30	0.05	0.30	0.02	0.03		
47	14 Jul 15	112.878	1.00	0.30	0.05	0.30	0.02	0.03		
48	14 Jul 15	112.879	1.00	0.30	0.05	0.30	0.02	0.03		
49	14 Jul 15	112.883	1.00	0.30	0.05	0.30	0.02	0.03		
50	14 Jul 15	112.884	1.00	0.30	0.05	0.30	0.02	0.03		
51	14 Jul 15	112.885	1.00	0.30	0.05	0.30	0.02	0.03		
52	14 Jul 15	112.886	1.00	0.30	0.05	0.30	0.02	0.03		
53	14 Jul 15	112.887	1.00	0.30	0.05	0.30	0.02	0.03		
54	14 Jul 15	112.888	1.00	0.30	0.05	0.30	0.02	0.03		
55	14 Jul 15	112.890	1.00	0.30	0.05	0.30	0.02	0.03		
56	14 Jul 15	112.891	1.00	0.30	0.05	0.30	0.02	0.03		
57	14 Jul 15	112.892	1.00	0.30	0.05	0.30	0.02	0.03		
58	14 Jul 15	112.894	1.00	0.30	0.05	0.30	0.02	0.03		
59	14 Jul 15	112.896	1.00	0.30	0.05	0.30	0.02	0.03		
60	14 Jul 15	112.897	1.00	0.30	0.05	0.30	0.02	0.03		
CARRIED FORWARD :						429.22	21.46	49.78		

LINTASAN RESOURCES SDN. BHD.
MAINTENANCE OF FEDERAL ROADS - WEST COAST, SABAH

R01 POTHOLE PATCHING RECORD

DISTRICT: KOTA MARUDU
ROUTE NO. 01
ROAD NAME: JALAN KOTA KINABALU - KUDAT
MONTH: JULY 2015

ITEM	DATE	CHAINAGE	Length (m)	Width (m)	Depth (m)	AREA (m2)	VOLUME (m3)	PREMIX QUANTITY (ton)	REMARKS
BROUGHT FORWARD:			-	-	-	429.22	21.46	49.78	
61	15 Jul 15	112.825	1.00	0.40	0.05	0.40	0.02	0.05	MANGARIS
62	15 Jul 15	112.825	1.00	0.40	0.05	0.40	0.02	0.05	
63	15 Jul 15	112.826	1.00	0.40	0.05	0.40	0.02	0.05	
64	15 Jul 15	112.827	1.00	0.40	0.05	0.40	0.02	0.05	
65	15 Jul 15	112.828	1.00	0.40	0.05	0.40	0.02	0.05	
66	15 Jul 15	112.829	1.00	0.40	0.05	0.40	0.02	0.05	
67	15 Jul 15	112.830	1.00	1.00	0.05	1.00	0.05	0.12	
68	15 Jul 15	112.831	1.00	1.00	0.05	1.00	0.05	0.12	
69	15 Jul 15	112.832	1.00	1.00	0.05	1.00	0.05	0.12	
70	15 Jul 15	112.833	1.00	1.00	0.05	1.00	0.05	0.12	
71	15 Jul 15	112.834	1.00	1.00	0.05	1.00	0.05	0.12	
72	15 Jul 15	112.835	1.00	1.00	0.05	1.00	0.05	0.12	
73	15 Jul 15	112.836	1.00	1.00	0.05	1.00	0.05	0.12	
74	15 Jul 15	112.837	1.00	1.00	0.05	1.00	0.05	0.12	
75	15 Jul 15	112.838	1.00	1.00	0.05	1.00	0.05	0.12	
76	15 Jul 15	112.839	1.00	1.00	0.05	1.00	0.05	0.12	
77	15 Jul 15	112.840	1.00	1.00	0.05	1.00	0.05	0.12	
78	16 Jul 15	112.841	1.00	1.00	0.05	1.00	0.05	0.12	
79	16 Jul 15	112.842	1.00	1.00	0.05	1.00	0.05	0.12	
80	16 Jul 15	112.843	1.00	1.00	0.05	1.00	0.05	0.12	
81	16 Jul 15	112.844	1.00	1.00	0.05	1.00	0.05	0.12	
82	16 Jul 15	112.845	1.00	1.00	0.05	1.00	0.05	0.12	
83	16 Jul 15	112.846	1.00	1.00	0.05	1.00	0.05	0.12	
84	16 Jul 15	112.847	1.00	1.00	0.05	1.00	0.05	0.12	
85	16 Jul 15	112.848	1.00	1.00	0.05	1.00	0.05	0.12	
86	16 Jul 15	112.849	1.00	1.00	0.05	1.00	0.05	0.12	
87	16 Jul 15	112.850	1.00	1.00	0.05	1.00	0.05	0.12	
88	16 Jul 15	112.852	1.00	1.00	0.05	1.00	0.05	0.12	
89	16 Jul 15	112.853	1.00	1.00	0.05	1.00	0.05	0.12	
90	16 Jul 15	112.854	1.00	1.00	0.05	1.00	0.05	0.12	
CARRIED FORWARD :						455.62	22.78	52.84	

LINTASAN RESOURCES SDN. BHD.
MAINTENANCE OF FEDERAL ROADS - WEST COAST, SABAH

R01 POTHOLE PATCHING RECORD

DISTRICT: KOTA MARUDU
ROUTE NO. 01
ROAD NAME: JALAN KOTA KINABALU - KUDAT
MONTH: JULY 2015

ITEM	DATE	CHAINAGE	Length (m)	Width (m)	Depth (m)	AREA (m2)	VOLUME (m3)	PREMIX QUANTITY (ton)	REMARKS
BROUGHT FORWARD:			-	-	-	455.62	22.78	52.84	
91	20 Jul 15	112.796	1.00	1.00	0.05	1.00	0.05	0.12	MANGARIS
92	20 Jul 15	112.797	1.00	1.00	0.05	1.00	0.05	0.12	
93	20 Jul 15	112.798	1.00	1.00	0.05	1.00	0.05	0.12	
94	20 Jul 15	112.799	1.00	1.00	0.05	1.00	0.05	0.12	
95	20 Jul 15	112.800	1.00	1.00	0.05	1.00	0.05	0.12	
96	20 Jul 15	112.801	1.00	1.00	0.05	1.00	0.05	0.12	
97	20 Jul 15	112.802	1.00	1.00	0.05	1.00	0.05	0.12	
98	20 Jul 15	112.803	1.00	1.00	0.05	1.00	0.05	0.12	
99	20 Jul 15	112.804	1.00	1.00	0.05	1.00	0.05	0.12	
100	20 Jul 15	112.805	1.00	1.00	0.05	1.00	0.05	0.12	
101	20 Jul 15	112.806	1.00	1.00	0.05	1.00	0.05	0.12	
102	20 Jul 15	112.807	1.00	1.00	0.05	1.00	0.05	0.12	
103	20 Jul 15	112.808	1.00	1.00	0.05	1.00	0.05	0.12	
104	20 Jul 15	112.809	1.00	1.00	0.05	1.00	0.05	0.12	
105	20 Jul 15	112.808	1.00	1.00	0.05	1.00	0.05	0.12	
106	20 Jul 15	112.809	1.00	1.00	0.05	1.00	0.05	0.12	
107	23 Jul 15	112.810	1.00	1.00	0.05	1.00	0.05	0.12	
108	23 Jul 15	112.811	1.00	1.00	0.05	1.00	0.05	0.12	
109	23 Jul 15	112.812	1.00	1.00	0.05	1.00	0.05	0.12	
110	23 Jul 15	112.813	1.00	1.00	0.05	1.00	0.05	0.12	
111	23 Jul 15	112.814	1.00	1.00	0.05	1.00	0.05	0.12	
112	23 Jul 15	112.815	1.00	1.00	0.05	1.00	0.05	0.12	
113	23 Jul 15	112.816	1.00	1.00	0.05	1.00	0.05	0.12	
114	23 Jul 15	112.817	1.00	1.00	0.05	1.00	0.05	0.12	
115	23 Jul 15	112.818	1.00	1.00	0.05	1.00	0.05	0.12	
116	23 Jul 15	112.819	1.00	1.00	0.05	1.00	0.05	0.12	
117	23 Jul 15	112.820	1.00	1.00	0.05	1.00	0.05	0.12	
118	23 Jul 15	112.821	1.00	1.00	0.05	1.00	0.05	0.12	
119	23 Jul 15	112.822	1.00	1.00	0.05	1.00	0.05	0.12	
120	23 Jul 15	112.823	1.00	1.00	0.05	1.00	0.05	0.12	
CARRIED FORWARD :						485.62	24.28	56.32	

LINTASAN RESOURCES SDN. BHD.
MAINTENANCE OF FEDERAL ROADS - WEST COAST, SABAH
R01 POTHOLE PATCHING RECORD

DISTRICT: KOTA MARUDU
ROUTE NO. 01
ROAD NAME: JALAN KOTA KINABALU - KUDAT
MONTH: JULY 2015

ITEM	DATE	CHAINAGE	Length (m)	Width (m)	Depth (m)	AREA (m2)	VOLUME (m3)	PREMIX QUANTITY (ton)	REMARKS
BROUGHT FORWARD:			-	-	-	485.62	24.28	56.32	
121	23 Jul 15	112.695	1.00	0.30	0.05	0.30	0.02	0.03	
122	23 Jul 15	112.969	1.00	1.00	0.05	1.00	0.05	0.12	
123	23 Jul 15	112.698	1.00	1.00	0.05	1.00	0.05	0.12	
124	27 Jul 15	112.700	1.00	1.00	0.05	1.00	0.05	0.12	
125	27 Jul 15	112.701	1.00	1.00	0.05	1.00	0.05	0.12	
126	27 Jul 15	112.702	1.00	1.00	0.05	1.00	0.05	0.12	
127	27 Jul 15	112.703	1.00	1.00	0.05	1.00	0.05	0.12	
128	27 Jul 15	112.704	1.00	1.00	0.05	1.00	0.05	0.12	
129	27 Jul 15	112.705	1.00	1.00	0.05	1.00	0.05	0.12	
130	27 Jul 15	112.706	1.00	1.00	0.05	1.00	0.05	0.12	
131	27 Jul 15	112.707	1.00	1.00	0.05	1.00	0.05	0.12	
132	27 Jul 15	112.708	1.00	1.00	0.05	1.00	0.05	0.12	
133	27 Jul 15	112.715	1.00	1.00	0.05	1.00	0.05	0.12	
134	27 Jul 15	112.725	1.00	1.00	0.05	1.00	0.05	0.12	
135	27 Jul 15	112.730	1.00	1.00	0.05	1.00	0.05	0.12	
136	27 Jul 15	112.775	1.00	1.00	0.05	1.00	0.05	0.12	
137	27 Jul 15	112.776	1.00	1.00	0.05	1.00	0.05	0.12	
138	27 Jul 15	112.777	1.00	1.00	0.05	1.00	0.05	0.12	
139	27 Jul 15	112.778	1.00	1.00	0.05	1.00	0.05	0.12	
140	27 Jul 15	112.779	1.00	1.00	0.05	1.00	0.05	0.12	
141	27 Jul 15	112.780	1.00	1.00	0.05	1.00	0.05	0.12	
142	27 Jul 15	112.781	1.00	1.00	0.05	1.00	0.05	0.12	
143	27 Jul 15	112.782	1.00	1.00	0.05	1.00	0.05	0.12	
144	27 Jul 15	112.783	1.00	1.00	0.05	1.00	0.05	0.12	
145	27 Jul 15	112.784	1.00	1.00	0.05	1.00	0.05	0.12	
146	27 Jul 15	112.790	1.00	1.00	0.05	1.00	0.05	0.12	
147	27 Jul 15	112.791	1.00	1.00	0.05	1.00	0.05	0.12	
148									
149									
150									
BALANCE END OF JULY :						511.92	25.59	59.37	

LINTASAN RESOURCES SDN. BHD.
MAINTENANCE OF FEDERAL ROADS - WEST COAST, SABAH
R01 POTHOLE PATCHING RECORD

DISTRICT: KUDAT

ROUTE NO. 01

ROAD NAME: JALAN KOTA KINABALU - KUDAT

MONTH: JULY 2015

ITEM	DATE	CHAINAGE	Length (m)	Width (m)	Depth (m)	AREA (m2)	VOLUME (m3)	PREMIX QUANTITY (ton)	REMARKS
BROUGHT FORWARD:			-	-	-	1,012.54	50.62	117.45	
1	03 Jul 15	173.502	0.80	0.40	0.05	0.32	0.02	0.04	SIKUATI
2	03 Jul 15	173.504	1.00	0.30	0.05	0.30	0.02	0.03	
3	03 Jul 15	173.505	1.00	0.30	0.05	0.30	0.02	0.03	
4	03 Jul 15	173.506	1.00	0.30	0.05	0.30	0.02	0.03	
5	03 Jul 15	173.507	1.00	0.30	0.05	0.30	0.02	0.03	
6	03 Jul 15	173.508	1.00	0.30	0.05	0.30	0.02	0.03	
7	03 Jul 15	173.511	0.30	0.30	0.05	0.09	0.00	0.01	
8	03 Jul 15	173.513	0.40	0.30	0.05	0.12	0.01	0.01	
9	03 Jul 15	173.515	1.00	1.00	0.05	1.00	0.05	0.12	
10	03 Jul 15	173.517	0.90	0.30	0.05	0.27	0.01	0.03	
11	03 Jul 15	173.519	1.00	0.40	0.05	0.40	0.02	0.05	
12	03 Jul 15	173.520	1.00	0.40	0.05	0.40	0.02	0.05	
13	03 Jul 15	173.521	1.00	0.40	0.05	0.40	0.02	0.05	
14	03 Jul 15	173.524	0.99	0.55	0.05	0.54	0.03	0.06	
15	03 Jul 15	173.530	1.00	1.00	0.05	1.00	0.05	0.12	
16	03 Jul 15	173.531	1.00	1.00	0.05	1.00	0.05	0.12	
17	03 Jul 15	173.532	1.00	1.00	0.05	1.00	0.05	0.12	
18	03 Jul 15	173.533	1.00	1.00	0.05	1.00	0.05	0.12	
19	03 Jul 15	173.535	0.70	0.30	0.05	0.21	0.01	0.02	
20	04 Jul 15	173.540	1.00	0.30	0.05	0.30	0.02	0.03	
21	04 Jul 15	173.541	1.00	0.30	0.05	0.30	0.02	0.03	
22	04 Jul 15	173.542	1.00	0.30	0.05	0.30	0.02	0.03	
23	04 Jul 15	173.843	1.00	0.30	0.05	0.30	0.02	0.03	
24	04 Jul 15	173.548	0.50	0.30	0.05	0.15	0.01	0.02	
25	04 Jul 15	173.550	1.00	1.00	0.05	1.00	0.05	0.12	
26	04 Jul 15	173.551	1.00	1.00	0.05	1.00	0.05	0.12	
27	04 Jul 15	173.656	1.00	1.00	0.05	1.00	0.05	0.12	
28	04 Jul 15	173.570	1.00	1.00	0.05	1.00	0.05	0.12	
29	04 Jul 15	173.573	1.00	1.00	0.05	1.00	0.05	0.12	
30	04 Jul 15	173.580	1.00	1.00	0.05	1.00	0.05	0.12	
CARRIED FORWARD :						1,029.14	51.45	119.38	

LINTASAN RESOURCES SDN. BHD.
MAINTENANCE OF FEDERAL ROADS - WEST COAST, SABAH
R01 POTHOLE PATCHING RECORD

DISTRICT: KUDAT

ROUTE NO. 01

ROAD NAME: JALAN KOTA KINABALU - KUDAT

MONTH: JULY 2015

ITEM	DATE	CHAINAGE	Length (m)	Width (m)	Depth (m)	AREA (m2)	VOLUME (m3)	PREMIX QUANTITY (ton)	REMARKS
BROUGHT FORWARD:			-	-	-	1,029.14	51.45	119.38	
31	04 Jul 15	173.585	1.00	0.30	0.05	0.30	0.02	0.03	SIKUATI
32	04 Jul 15	173.586	1.00	0.30	0.05	0.30	0.02	0.03	
33	04 Jul 15	173.587	1.00	0.30	0.05	0.30	0.02	0.03	
34	04 Jul 15	173.590	1.00	0.30	0.05	0.30	0.02	0.03	
35	04 Jul 15	173.592	0.90	0.45	0.05	0.41	0.02	0.05	
36	04 Jul 15	173.595	0.80	0.30	0.05	0.24	0.01	0.03	
37	04 Jul 15	173.603	1.00	1.00	0.05	1.00	0.05	0.12	
38	04 Jul 15	173.604	1.00	1.00	0.05	1.00	0.05	0.12	
39	04 Jul 15	173.608	1.00	0.30	0.05	0.30	0.02	0.03	
40	04 Jul 15	173.609	1.00	0.30	0.05	0.30	0.02	0.03	
41	04 Jul 15	173.610	0.70	0.30	0.05	0.21	0.01	0.02	
42	04 Jul 15	173.612	1.00	1.00	0.05	1.00	0.05	0.12	
43	04 Jul 15	173.615	1.00	0.30	0.05	0.30	0.02	0.03	
44	04 Jul 15	173.616	1.00	0.30	0.05	0.30	0.02	0.03	
45	04 Jul 15	173.617	1.00	0.30	0.05	0.30	0.02	0.03	
46	09 Jul 15	173.620	1.00	0.30	0.05	0.30	0.02	0.03	
47	09 Jul 15	173.623	0.50	0.30	0.05	0.15	0.01	0.02	
48	09 Jul 15	173.625	1.00	1.00	0.05	1.00	0.05	0.12	
49	09 Jul 15	173.626	1.00	1.00	0.05	1.00	0.05	0.12	
50	09 Jul 15	173.627	1.00	1.00	0.05	1.00	0.05	0.12	
51	09 Jul 15	173.630	1.00	1.00	0.05	1.00	0.05	0.12	
52	09 Jul 15	173.635	0.99	0.48	0.05	0.48	0.02	0.06	
53	09 Jul 15	173.638	1.00	0.30	0.05	0.30	0.02	0.03	
54	09 Jul 15	173.640	1.00	0.30	0.05	0.30	0.02	0.03	
55	09 Jul 15	173.641	1.00	0.30	0.05	0.30	0.02	0.03	
56	09 Jul 15	173.642	1.00	0.30	0.05	0.30	0.02	0.03	
57	09 Jul 15	173.643	1.00	0.30	0.05	0.30	0.02	0.03	
58	09 Jul 15	173.647	1.00	0.30	0.05	0.30	0.02	0.03	
59	09 Jul 15	173.648	1.00	0.30	0.05	0.30	0.02	0.03	
60	09 Jul 15	173.649	1.00	0.30	0.05	0.30	0.02	0.03	
CARRIED FORWARD :						1,043.02	52.14	120.99	

LINTASAN RESOURCES SDN. BHD.
MAINTENANCE OF FEDERAL ROADS - WEST COAST, SABAH
R01 POTHOLE PATCHING RECORD

DISTRICT: KUDAT

ROUTE NO. 01

ROAD NAME: JALAN KOTA KINABALU - KUDAT

MONTH: JULY 2015

ITEM	DATE	CHAINAGE	Length (m)	Width (m)	Depth (m)	AREA (m2)	VOLUME (m3)	PREMIX QUANTITY (ton)	REMARKS
BROUGHT FORWARD:			-	-	-	1,043.02	52.14	120.99	
61	09 Jul 15	174.868	1.00	0.70	0.05	0.70	0.04	0.08	SIKUATI
62	09 Jul 15	174.869	1.00	0.70	0.05	0.70	0.04	0.08	
63	09 Jul 15	174.870	1.00	0.70	0.05	0.70	0.04	0.08	
64	09 Jul 15	174.871	1.00	0.70	0.05	0.70	0.04	0.08	
65	11 Jul 15	174.892	1.00	0.30	0.05	0.30	0.02	0.03	
66	11 Jul 15	174.893	1.00	0.30	0.05	0.30	0.02	0.03	
67	11 Jul 15	174.894	1.00	0.30	0.05	0.30	0.02	0.03	
68	11 Jul 15	174.895	1.00	0.30	0.05	0.30	0.02	0.03	
69	11 Jul 15	174.902	1.00	1.00	0.05	1.00	0.05	0.12	
70	11 Jul 15	174.905	1.00	1.00	0.05	1.00	0.05	0.12	
71	11 Jul 15	174.906	1.00	1.00	0.05	1.00	0.05	0.12	
72	11 Jul 15	174.907	1.00	1.00	0.05	1.00	0.05	0.12	
73	11 Jul 15	174.904	1.00	1.00	0.05	1.00	0.05	0.12	
74	11 Jul 15	174.905	1.00	0.20	0.05	0.20	0.01	0.02	
75	11 Jul 15	174.906	1.00	0.20	0.05	0.20	0.01	0.02	
76	11 Jul 15	174.907	1.00	0.20	0.05	0.20	0.01	0.02	
77	11 Jul 15	174.908	1.00	0.20	0.05	0.20	0.01	0.02	
78	11 Jul 15	174.909	1.00	0.20	0.05	0.20	0.01	0.02	
79	11 Jul 15	174.910	1.00	0.20	0.05	0.20	0.01	0.02	
80	11 Jul 15	174.911	1.00	0.20	0.05	0.20	0.01	0.02	
81	11 Jul 15	174.915	0.30	0.30	0.05	0.09	0.00	0.01	
82	11 Jul 15	174.941	1.00	1.00	0.05	1.00	0.05	0.12	
83	11 Jul 15	174.942	1.00	1.00	0.05	1.00	0.05	0.12	
84	11 Jul 15	174.943	1.00	1.00	0.05	1.00	0.05	0.12	
85	11 Jul 15	174.990	1.00	1.00	0.05	1.00	0.05	0.12	
86	11 Jul 15	174.991	1.00	1.00	0.05	1.00	0.05	0.12	
87	13 Jul 15	175.000	1.00	1.00	0.05	1.00	0.05	0.12	
88	13 Jul 15	175.007	1.00	0.50	0.05	0.50	0.03	0.06	
89	13 Jul 15	175.008	1.00	0.50	0.05	0.50	0.03	0.06	
90	13 Jul 15	175.009	1.00	0.50	0.05	0.50	0.03	0.06	
CARRIED FORWARD :						1,061.01	53.04	123.07	

LINTASAN RESOURCES SDN. BHD.
MAINTENANCE OF FEDERAL ROADS - WEST COAST, SABAH
R01 POTHOLE PATCHING RECORD

DISTRICT: KUDAT

ROUTE NO. 01

ROAD NAME: JALAN KOTA KINABALU - KUDAT

MONTH: JULY 2015

ITEM	DATE	CHAINAGE	Length (m)	Width (m)	Depth (m)	AREA (m2)	VOLUME (m3)	PREMIX QUANTITY (ton)	REMARKS
BROUGHT FORWARD:			-	-	-	1,061.01	53.04	123.07	
91	13 Jul 15	175.010	1.00	0.50	0.05	0.50	0.03	0.06	SIKUATI
92	13 Jul 15	175.011	1.00	0.50	0.05	0.50	0.03	0.06	
93	13 Jul 15	175.012	1.00	0.50	0.05	0.50	0.03	0.06	
94	13 Jul 15	175.013	1.00	0.50	0.05	0.50	0.03	0.06	
95	13 Jul 15	175.014	1.00	1.00	0.05	1.00	0.05	0.12	
96	13 Jul 15	175.015	1.00	1.00	0.05	1.00	0.05	0.12	
97	13 Jul 15	175.025	1.00	0.40	0.05	0.40	0.02	0.05	
98	13 Jul 15	175.026	1.00	0.40	0.05	0.40	0.02	0.05	
99	13 Jul 15	175.051	1.00	0.40	0.05	0.40	0.02	0.05	
100	13 Jul 15	175.052	1.00	0.40	0.05	0.40	0.02	0.05	
101	13 Jul 15	175.053	1.00	0.40	0.05	0.40	0.02	0.05	
102	13 Jul 15	175.054	1.00	1.00	0.05	1.00	0.05	0.12	
103	13 Jul 15	175.055	1.00	1.00	0.05	1.00	0.05	0.12	
104	13 Jul 15	175.056	1.00	1.00	0.05	1.00	0.05	0.12	
105	13 Jul 15	175.057	1.00	1.00	0.05	1.00	0.05	0.12	
106	13 Jul 15	175.058	1.00	1.00	0.05	1.00	0.05	0.12	
107	13 Jul 15	175.059	1.00	1.00	0.05	1.00	0.05	0.12	
108	13 Jul 15	175.060	1.00	1.00	0.05	1.00	0.05	0.12	
109	17 Jul 15	175.121	1.00	0.50	0.05	0.50	0.03	0.06	
110	17 Jul 15	175.122	1.00	0.50	0.05	0.50	0.03	0.06	
111	17 Jul 15	175.123	1.00	0.50	0.05	0.50	0.03	0.06	
112	17 Jul 15	175.124	1.00	0.50	0.05	0.50	0.03	0.06	
113	17 Jul 15	175.125	1.00	0.50	0.05	0.50	0.03	0.06	
114	17 Jul 15	175.132	1.00	1.00	0.05	1.00	0.05	0.12	
115	17 Jul 15	175.133	1.00	1.00	0.05	1.00	0.05	0.12	
116	17 Jul 15	175.134	1.00	1.00	0.05	1.00	0.05	0.12	
117	17 Jul 15	175.135	1.00	1.00	0.05	1.00	0.05	0.12	
118	17 Jul 15	175.136	1.00	1.00	0.05	1.00	0.05	0.12	
119	17 Jul 15	175.137	1.00	1.00	0.05	1.00	0.05	0.12	
120	17 Jul 15	175.138	1.00	1.00	0.05	1.00	0.05	0.12	
CARRIED FORWARD :						1,083.51	54.17	125.68	

LINTASAN RESOURCES SDN. BHD.
MAINTENANCE OF FEDERAL ROADS - WEST COAST, SABAH
R01 POTHOLE PATCHING RECORD

DISTRICT: KUDAT

ROUTE NO. 01

ROAD NAME: JALAN KOTA KINABALU - KUDAT

MONTH: JULY 2015

ITEM	DATE	CHAINAGE	Length (m)	Width (m)	Depth (m)	AREA (m2)	VOLUME (m3)	PREMIX QUANTITY (ton)	REMARKS
BROUGHT FORWARD:			-	-	-	1,083.51	54.17	125.68	
121	17 Jul 15	175.165	1.00	1.00	0.05	1.00	0.05	0.12	SIKUATI
122	17 Jul 15	175.166	1.00	1.00	0.05	1.00	0.05	0.12	
123	17 Jul 15	175.167	1.00	1.00	0.05	1.00	0.05	0.12	
124	17 Jul 15	175.168	1.00	1.00	0.05	1.00	0.05	0.12	
125	17 Jul 15	175.169	1.00	1.00	0.05	1.00	0.05	0.12	
126	18 Jul 15	175.170	1.00	1.00	0.05	1.00	0.05	0.12	
127	18 Jul 15	175.172	1.00	1.00	0.05	1.00	0.05	0.12	
128	18 Jul 15	175.173	1.00	1.00	0.05	1.00	0.05	0.12	
129	18 Jul 15	175.174	1.00	1.00	0.05	1.00	0.05	0.12	
130	18 Jul 15	175.175	1.00	1.00	0.05	1.00	0.05	0.12	
131	18 Jul 15	175.176	1.00	1.00	0.05	1.00	0.05	0.12	
132	18 Jul 15	175.177	1.00	1.00	0.05	1.00	0.05	0.12	
133	18 Jul 15	175.178	1.00	1.00	0.05	1.00	0.05	0.12	
134	18 Jul 15	175.179	1.00	1.00	0.05	1.00	0.05	0.12	
135	18 Jul 15	175.215	1.00	1.00	0.05	1.00	0.05	0.12	
136	18 Jul 15	175.216	1.00	1.00	0.05	1.00	0.05	0.12	
137	18 Jul 15	175.217	1.00	1.00	0.05	1.00	0.05	0.12	
138	18 Jul 15	175.218	1.00	1.00	0.05	1.00	0.05	0.12	
139	18 Jul 15	175.219	1.00	1.00	0.05	1.00	0.05	0.12	
140	18 Jul 15	175.220	1.00	1.00	0.05	1.00	0.05	0.12	
141	18 Jul 15	175.221	1.00	1.00	0.05	1.00	0.05	0.12	
142	18 Jul 15	175.222	1.00	1.00	0.05	1.00	0.05	0.12	
143	18 Jul 15	175.223	1.00	1.00	0.05	1.00	0.05	0.12	
144	18 Jul 15	175.224	1.00	1.00	0.05	1.00	0.05	0.12	
145	18 Jul 15	175.225	1.00	1.00	0.05	1.00	0.05	0.12	
146	18 Jul 15	175.230	1.00	1.00	0.05	1.00	0.05	0.12	
147	21 Jul 15	175.231	1.00	0.50	0.05	0.50	0.03	0.06	
148	21 Jul 15	175.232	1.00	0.50	0.05	0.50	0.03	0.06	
149	21 Jul 15	175.233	1.00	0.50	0.05	0.50	0.03	0.06	
150	21 Jul 15	175.234	1.00	0.50	0.05	0.50	0.03	0.06	
CARRIED FORWARD :						1,111.51	55.57	128.93	

LINTASAN RESOURCES SDN. BHD.
MAINTENANCE OF FEDERAL ROADS - WEST COAST, SABAH
R01 POTHOLE PATCHING RECORD

DISTRICT: KUDAT

ROUTE NO. 01

ROAD NAME: JALAN KOTA KINABALU - KUDAT

MONTH: JULY 2015

ITEM	DATE	CHAINAGE	Length (m)	Width (m)	Depth (m)	AREA (m2)	VOLUME (m3)	PREMIX QUANTITY (ton)	REMARKS
BROUGHT FORWARD:			-	-	-	1,111.51	55.57	128.93	
151	21 Jul 15	175.295	1.00	0.40	0.05	0.40	0.02	0.05	SIKUATI
152	21 Jul 15	175.296	1.00	0.40	0.05	0.40	0.02	0.05	
153	21 Jul 15	175.297	1.00	0.40	0.05	0.40	0.02	0.05	
154	21 Jul 15	175.298	1.00	0.40	0.05	0.40	0.02	0.05	
155	21 Jul 15	175.299	1.00	0.40	0.05	0.40	0.02	0.05	
156	21 Jul 15	175.308	1.00	1.00	0.05	1.00	0.05	0.12	
157	21 Jul 15	175.309	1.00	1.00	0.05	1.00	0.05	0.12	
158	21 Jul 15	175.310	1.00	0.30	0.05	0.30	0.02	0.03	
159	21 Jul 15	175.311	1.00	0.30	0.05	0.30	0.02	0.03	
160	21 Jul 15	175.312	1.00	0.30	0.05	0.30	0.02	0.03	
161	21 Jul 15	175.313	1.00	0.30	0.05	0.30	0.02	0.03	
162	21 Jul 15	175.314	1.00	0.30	0.05	0.30	0.02	0.03	
163	21 Jul 15	175.315	1.00	0.30	0.05	0.30	0.02	0.03	
164	21 Jul 15	175.316	1.00	0.30	0.05	0.30	0.02	0.03	
165	21 Jul 15	175.317	1.00	0.30	0.05	0.30	0.02	0.03	
166	21 Jul 15	175.318	1.00	0.30	0.05	0.30	0.02	0.03	
167	21 Jul 15	175.319	1.00	0.30	0.05	0.30	0.02	0.03	
168	22 Jul 15	175.321	1.00	0.80	0.05	0.80	0.04	0.09	
169	22 Jul 15	175.322	1.00	0.80	0.05	0.80	0.04	0.09	
170	22 Jul 15	175.323	1.00	0.30	0.05	0.30	0.02	0.03	
171	22 Jul 15	175.324	1.00	0.80	0.05	0.80	0.04	0.09	
172	22 Jul 15	175.326	1.00	0.80	0.05	0.80	0.04	0.09	
173	22 Jul 15	175.327	1.00	0.80	0.05	0.80	0.04	0.09	
174	22 Jul 15	175.328	1.00	0.80	0.05	0.80	0.04	0.09	
175	22 Jul 15	175.329	1.00	0.80	0.05	0.80	0.04	0.09	
176	22 Jul 15	175.335	1.00	0.50	0.05	0.50	0.03	0.06	
177	22 Jul 15	175.336	1.00	0.50	0.05	0.50	0.03	0.06	
178	22 Jul 15	175.337	0.30	0.30	0.05	0.09	0.00	0.01	
179	22 Jul 15	175.338	0.40	0.30	0.05	0.12	0.01	0.01	
180	24 Jul 15	175.340	1.00	0.50	0.05	0.50	0.03	0.06	
CARRIED FORWARD :						1,126.12	56.30	130.63	

LINTASAN RESOURCES SDN. BHD.
MAINTENANCE OF FEDERAL ROADS - WEST COAST, SABAH
R01 POTHOLE PATCHING RECORD

DISTRICT: KUDAT

ROUTE NO. 01

ROAD NAME: JALAN KOTA KINABALU - KUDAT

MONTH: JULY 2015

ITEM	DATE	CHAINAGE	Length (m)	Width (m)	Depth (m)	AREA (m2)	VOLUME (m3)	PREMIX QUANTITY (ton)	REMARKS
BROUGHT FORWARD:			-	-	-	1,126.12	56.30	130.63	
181	24 Jul 15	174.010	1.00	0.60	0.05	0.60	0.03	0.07	SIKUATI
182	24 Jul 15	174.013	1.00	1.00	0.05	1.00	0.05	0.12	
183	24 Jul 15	174.014	1.00	1.00	0.05	1.00	0.05	0.12	
184	24 Jul 15	174.017	1.00	0.40	0.05	0.40	0.02	0.05	
185	24 Jul 15	174.018	1.00	0.40	0.05	0.40	0.02	0.05	
186	24 Jul 15	174.020	0.90	0.30	0.05	0.27	0.01	0.03	
187	24 Jul 15	174.025	1.00	1.00	0.05	1.00	0.05	0.12	
188	24 Jul 15	174.026	1.00	1.00	0.05	1.00	0.05	0.12	
189	24 Jul 15	174.027	1.00	1.00	0.05	1.00	0.05	0.12	
190	24 Jul 15	174.035	0.30	0.30	0.05	0.09	0.00	0.01	
191	24 Jul 15	174.040	1.00	0.50	0.05	0.50	0.03	0.06	
192	24 Jul 15	174.041	1.00	0.50	0.05	0.50	0.03	0.06	
193	24 Jul 15	174.042	1.00	0.50	0.05	0.50	0.03	0.06	
194	24 Jul 15	174.050	0.80	0.30	0.05	0.24	0.01	0.03	
195	24 Jul 15	174.055	1.00	1.00	0.05	1.00	0.05	0.12	
196	24 Jul 15	174.056	1.00	1.00	0.05	1.00	0.05	0.12	
197	24 Jul 15	174.057	1.00	1.00	0.05	1.00	0.05	0.12	
198	24 Jul 15	174.060	0.90	0.40	0.05	0.36	0.02	0.04	
199	28 Jul 15	174.071	1.00	0.40	0.05	0.40	0.02	0.05	
200	28 Jul 15	174.072	1.00	0.40	0.05	0.40	0.02	0.05	
201	28 Jul 15	174.073	1.00	0.40	0.05	0.40	0.02	0.05	
202	28 Jul 15	174.081	0.60	0.30	0.05	0.18	0.01	0.02	
203	28 Jul 15	174.085	1.00	1.00	0.05	1.00	0.05	0.12	
204	28 Jul 15	174.086	1.00	1.00	0.05	1.00	0.05	0.12	
205	28 Jul 15	174.087	1.00	1.00	0.05	1.00	0.05	0.12	
206	28 Jul 15	174.088	1.00	1.00	0.05	1.00	0.05	0.12	
207	28 Jul 15	174.091	1.00	1.00	0.05	1.00	0.05	0.12	
208	28 Jul 15	174.092	1.00	1.00	0.05	1.00	0.05	0.12	
209	28 Jul 15	174.093	1.00	1.00	0.05	1.00	0.05	0.12	
210	28 Jul 15	171.095	1.00	1.00	0.05	1.00	0.05	0.12	
CARRIED FORWARD :						1,147.36	57.36	133.09	

LINTASAN RESOURCES SDN. BHD.
MAINTENANCE OF FEDERAL ROADS - WEST COAST, SABAH

R01 POTHOLE PATCHING RECORD

DISTRICT: KUDAT

ROUTE NO. 01

ROAD NAME: JALAN KOTA KINABALU - KUDAT

MONTH: JULY 2015

ITEM	DATE	CHAINAGE	Length (m)	Width (m)	Depth (m)	AREA (m2)	VOLUME (m3)	PREMIX QUANTITY (ton)	REMARKS
BROUGHT FORWARD:			-	-	-	1,147.36	57.36	133.09	
211	28 Jul 15	174.102	1.00	0.50	0.05	0.50	0.03	0.06	SIKUATI
212	28 Jul 15	174.105	1.00	0.50	0.05	0.50	0.03	0.06	
213	28 Jul 15	174.106	1.00	0.50	0.05	0.50	0.03	0.06	
214	29 Jul 15	174.110	0.80	0.40	0.05	0.32	0.02	0.04	
215	29 Jul 15	174.115	1.00	0.40	0.05	0.40	0.02	0.05	
216	29 Jul 15	174.116	1.00	0.40	0.05	0.40	0.02	0.05	
217	29 Jul 15	174.120	1.00	1.00	0.05	1.00	0.05	0.12	
218	29 Jul 15	174.121	1.00	1.00	0.05	1.00	0.05	0.12	
219	29 Jul 15	174.126	1.00	1.00	0.05	1.00	0.05	0.12	
220	29 Jul 15	174.127	1.00	1.00	0.05	1.00	0.05	0.12	
221	29 Jul 15	174.130	0.90	0.30	0.05	0.27	0.01	0.03	
222	29 Jul 15	170.135	0.80	0.80	0.05	0.64	0.03	0.07	
223	29 Jul 15	174.135	0.70	0.30	0.05	0.21	0.01	0.02	
224	29 Jul 15	174.140	1.00	1.00	0.05	1.00	0.05	0.12	
225	29 Jul 15	174.141	1.00	1.00	0.05	1.00	0.05	0.12	
226	29 Jul 15	174.142	1.00	1.00	0.05	1.00	0.05	0.12	
227	29 Jul 15	174.146	0.99	0.55	0.05	0.54	0.03	0.06	
228	29 Jul 15	174.150	1.00	0.30	0.05	0.30	0.02	0.03	
229	29 Jul 15	174.152	1.00	0.30	0.05	0.30	0.02	0.03	
230	29 Jul 15	174.153	1.00	0.30	0.05	0.30	0.02	0.03	
231	29 Jul 15	174.154	1.00	0.30	0.05	0.30	0.02	0.03	
232	29 Jul 15	174.155	1.00	0.30	0.05	0.30	0.02	0.03	
233	29 Jul 15	174.156	1.00	0.30	0.05	0.30	0.02	0.03	
234	29 Jul 15	174.157	1.00	0.30	0.05	0.30	0.02	0.03	
235	30 Jul 15	174.160	1.00	1.00	0.05	1.00	0.05	0.12	
236	30 Jul 15	174.161	1.00	1.00	0.05	1.00	0.05	0.12	
237	30 Jul 15	174.163	1.00	0.40	0.05	0.40	0.02	0.05	
238	30 Jul 15	174.164	1.00	0.40	0.05	0.40	0.02	0.05	
239	30 Jul 15	174.165	1.00	0.40	0.05	0.40	0.02	0.05	
240	30 Jul 15	174.166	1.00	0.40	0.05	0.40	0.02	0.05	
BALANCE END OF JULY :						1,164.35	58.21	135.06	

LINTASAN RESOURCES SDN BHD.
MAINTENANCE OF FEDERAL ROADS - WEST COAST, SABAH

SUMMARY - POTHOLE PATCHING RECORD

Month: JULY 2015

ITEM	DISTRICT	ROUTE NO.	ROAD NAME	AREA (m ²)			VOLUME (m ³)			PREMIX QUANTITY (TON)		
				PREVIOUS MONTH	CURRENT MONTH	CUM. MONTH	PREVIOUS MONTH	CURRENT MONTH	CUM. MONTH	PREVIOUS MONTH	CURRENT MONTH	CUM. MONTH
1	Kota Kinabalu	01	Jalan Kota Kinabalu - Kudat	1,229.40	34.92	1,264.32	84.42	1.16	85.58	195.86	2.70	198.56
2	Tuaran	01	Jalan Kota Kinabalu - Kudat	2,026.77	317.78	2,344.55	66.03	14.54	80.57	153.18	33.74	186.92
3	Tuaran	22	Jalan Kota Kinabalu - Sandakan	3,447.43	372.60	3,820.03	137.79	21.00	158.79	319.65	48.71	368.36
4	Tuaran	503	Jalan Berungis - Kota Belud	848.09	255.74	1,103.83	29.43	15.34	44.77	68.27	35.59	103.86
5	Kota Kinabalu	606	Jalan Susur Sepangar Bay	1,470.84	132.75	1,603.59	76.75	4.24	80.99	178.04	9.83	187.87
6	Kota Kinabalu	607	Jalan Masuk Ke Pelabuhan Baru, KK	-	-	-	-	-	-	-	-	-
TOTAL:				9,022.53	1,113.79	10,136.32	394.42	56.28	450.70	915.00	130.56	1,045.56

LINTASAN RESOURCES SDN. BHD.
MAINTENANCE OF FEDERAL ROADS - WEST COAST, SABAH

R01 POTHOLE PATCHING RECORD

DISTRICT: KOTA KINABALU

ROUTE NO. 01

ROAD NAME: JALAN KOTA KINABALU - KUDAT

MONTH: JULY 2015

ITEM	DATE	CHAINAGE	Length (m)	Width (m)	Depth (m)	AREA (m2)	VOLUME (m3)	PREMIX QUANTITY (ton)	REMARKS
BROUGHT FORWARD:						1,229.40	84.42	195.86	
1	01 Jul 15	16.500	2.00	0.90	0.025	1.80	0.05	0.10	RHS
2	01 Jul 15	16.498	2.00	0.90	0.025	1.80	0.05	0.10	RHS
3	01 Jul 15	16.496	1.50	0.90	0.025	1.35	0.03	0.08	RHS
4	01 Jul 15	16.493	2.20	0.50	0.075	1.10	0.08	0.19	RHS
5	01 Jul 15	16.493	2.50	1.00	0.025	2.50	0.06	0.15	RHS
6	01 Jul 15	16.330	2.00	1.10	0.025	2.20	0.06	0.13	RHS
7	01 Jul 15	16.328	2.00	0.50	0.050	1.00	0.05	0.12	RHS
8	01 Jul 15	16.328	2.00	1.10	0.025	2.20	0.06	0.13	RHS
9	01 Jul 15	16.326	2.00	0.50	0.050	1.00	0.05	0.12	RHS
10	01 Jul 15	16.326	2.00	1.10	0.025	2.20	0.06	0.13	RHS
11	01 Jul 15	16.324	2.00	1.10	0.025	2.20	0.06	0.13	RHS
12	02 Jul 15	18.060	0.50	0.50	0.050	0.25	0.01	0.03	RHS
13	02 Jul 15	18.060	0.50	0.50	0.050	0.25	0.01	0.03	RHS
14	02 Jul 15	18.008	0.50	0.50	0.050	0.25	0.01	0.03	RHS
15	02 Jul 15	18.008	0.50	0.50	0.050	0.25	0.01	0.03	RHS
16	02 Jul 15	18.008	1.00	0.60	0.025	0.60	0.02	0.03	RHS
17	02 Jul 15	19.660	0.50	0.50	0.050	0.25	0.01	0.03	LHS
18	02 Jul 15	19.660	0.50	0.50	0.050	0.25	0.01	0.03	LHS
19	02 Jul 15	19.790	0.50	0.50	0.050	0.25	0.01	0.03	LHS
20	02 Jul 15	19.790	0.50	0.50	0.050	0.25	0.01	0.03	LHS
21	02 Jul 15	23.495	0.50	0.50	0.050	0.25	0.01	0.03	LHS
22	02 Jul 15	23.505	0.50	0.50	0.050	0.25	0.01	0.03	LHS
23	02 Jul 15	23.592	0.50	0.50	0.050	0.25	0.01	0.03	LHS
24	02 Jul 15	23.840	0.50	0.50	0.050	0.25	0.01	0.03	LHS
25	03 Jul 15	7.956	0.50	0.50	0.050	0.25	0.01	0.03	RHS
26	03 Jul 15	7.842	0.50	0.50	0.050	0.25	0.01	0.03	RHS
27	03 Jul 15	7.861	0.50	0.50	0.050	0.25	0.01	0.03	RHS
28	03 Jul 15	6.867	0.50	0.50	0.050	0.25	0.01	0.03	RHS
29	03 Jul 15	6.843	0.50	0.50	0.050	0.25	0.01	0.03	RHS
30	03 Jul 15	6.759	0.50	0.50	0.050	0.25	0.01	0.03	RHS
CARRIED FORWARD :						1,253.85	85.25	197.78	

LINTASAN RESOURCES SDN. BHD.
MAINTENANCE OF FEDERAL ROADS - WEST COAST, SABAH

R01 POTHOLE PATCHING RECORD

DISTRICT: KOTA KINABALU

ROUTE NO. 01

ROAD NAME: JALAN KOTA KINABALU - KUDAT

MONTH: JULY 2015

ITEM	DATE	CHAINAGE	Length (m)	Width (m)	Depth (m)	AREA (m2)	VOLUME (m3)	PREMIX QUANTITY (ton)	REMARKS
BROUGHT FORWARD:			-	-	-	1,253.85	85.25	197.78	
31	03 Jul 15	6.775	0.60	0.50	0.050	0.30	0.02	0.03	RHS
32	03 Jul 15	6.791	0.80	0.50	0.050	0.40	0.02	0.05	RHS
33	03 Jul 15	6.649	0.50	0.50	0.050	0.25	0.01	0.03	RHS
34	03 Jul 15	6.678	0.50	0.50	0.050	0.25	0.01	0.03	RHS
35	03 Jul 15	6.255	0.50	0.50	0.050	0.25	0.01	0.03	RHS
36	03 Jul 15	6.279	0.50	0.50	0.050	0.25	0.01	0.03	RHS
37	03 Jul 15	5.937	0.50	0.50	0.050	0.25	0.01	0.03	RHS
38	03 Jul 15	5.977	0.50	0.50	0.050	0.25	0.01	0.03	RHS
39	03 Jul 15	5.839	0.50	0.50	0.050	0.25	0.01	0.03	RHS
40	03 Jul 15	5.857	0.50	0.50	0.050	0.25	0.01	0.03	RHS
41	03 Jul 15	5.869	0.20	0.50	0.025	0.10	0.00	0.01	RHS
42	03 Jul 15	5.875	0.40	0.40	0.025	0.16	0.00	0.01	RHS
43	03 Jul 15	5.877	0.50	0.50	0.025	0.25	0.01	0.01	RHS
44	03 Jul 15	5.896	0.50	0.50	0.025	0.25	0.01	0.01	RHS
45	03 Jul 15	5.887	0.70	0.60	0.025	0.42	0.01	0.02	RHS
46	03 Jul 15	1.789	0.40	0.40	0.025	0.16	0.00	0.01	RHS
47	03 Jul 15	8.156	0.30	0.50	0.025	0.15	0.00	0.01	RHS
48	03 Jul 15	8.179	0.50	0.50	0.025	0.25	0.01	0.01	RHS
49	03 Jul 15	8.479	0.40	0.40	0.025	0.16	0.00	0.01	RHS
50	03 Jul 15	10.468	0.30	0.30	0.025	0.09	0.00	0.01	RHS
51	03 Jul 15	5.859	1.10	0.70	0.025	0.77	0.02	0.04	RHS
52	03 Jul 15	5.873	1.40	0.70	0.025	0.98	0.02	0.06	RHS
53	03 Jul 15	5.889	0.90	1.70	0.025	1.53	0.04	0.09	RHS
54	03 Jul 15	12.175	1.50	1.50	0.025	2.25	0.06	0.13	LHS
55	03 Jul 15	20.404	0.50	0.50	0.050	0.25	0.01	0.03	LHS
TOTAL :						1,264.32	85.58	198.56	

LINTASAN RESOURCES SDN. BHD.
MAINTENANCE OF FEDERAL ROADS - WEST COAST, SABAH

R01 POTHOLE PATCHING RECORD

DISTRICT: KOTA KINABALU

ROUTE NO. 606

ROAD NAME: JALAN SUSUR SEPANGAR BAY

MONTH: JULY 2015

ITEM	DATE	CHAINAGE	Length (m)	Width (m)	Depth (m)	AREA (m2)	VOLUME (m3)	PREMIX QUANTITY (ton)	REMARKS
BROUGHT FORWARD:						1,470.84	76.75	178.04	
1	02 Jul 15	7.603	0.50	0.50	0.050	0.25	0.01	0.03	LHS
2	02 Jul 15	8.027	0.50	0.50	0.050	0.25	0.01	0.03	LHS
3	02 Jul 15	8.520	0.50	0.50	0.050	0.25	0.01	0.03	LHS
4	02 Jul 15	8.287	2.20	0.90	0.050	1.98	0.10	0.23	RHS
5	02 Jul 15	8.287	1.30	1.10	0.050	1.43	0.07	0.17	RHS
6	02 Jul 15	8.287	2.10	1.10	0.050	2.31	0.12	0.27	RHS
7	02 Jul 15	8.287	2.30	1.20	0.050	2.76	0.14	0.32	RHS
8	02 Jul 15	8.287	2.90	2.10	0.050	6.09	0.30	0.71	RHS
9	02 Jul 15	8.270	2.60	0.90	0.050	2.34	0.12	0.27	RHS
10	02 Jul 15	8.270	1.40	0.80	0.050	1.12	0.06	0.13	RHS
11	02 Jul 15	8.270	1.10	1.10	0.050	1.21	0.06	0.14	RHS
12	02 Jul 15	8.270	2.50	1.00	0.050	2.50	0.13	0.29	RHS
13	02 Jul 15	8.220	1.60	1.60	0.050	2.56	0.13	0.30	RHS
14	03 Jul 15	8.700	0.50	0.50	0.050	0.25	0.01	0.03	LHS
15	03 Jul 15	9.985	0.50	0.50	0.050	0.25	0.01	0.03	RHS
16	03 Jul 15	9.703	2.00	1.20	0.025	2.40	0.06	0.14	RHS
17	03 Jul 15	9.701	1.20	0.70	0.025	0.84	0.02	0.05	RHS
18	03 Jul 15	9.699	1.10	0.60	0.025	0.66	0.02	0.04	RHS
19	03 Jul 15	9.678	2.30	0.60	0.025	1.38	0.03	0.08	RHS
20	03 Jul 15	9.654	1.00	0.50	0.025	0.50	0.01	0.03	RHS
21	03 Jul 15	9.653	1.00	0.60	0.025	0.60	0.02	0.03	RHS
22	03 Jul 15	9.633	1.10	0.60	0.025	0.66	0.02	0.04	RHS
23	03 Jul 15	9.603	0.50	0.50	0.050	0.25	0.01	0.03	RHS
24	03 Jul 15	8.108	2.00	0.60	0.025	1.20	0.03	0.07	RHS
25	03 Jul 15	8.108	0.50	0.50	0.050	0.25	0.01	0.03	RHS
26	03 Jul 15	8.106	2.00	0.60	0.025	1.20	0.03	0.07	RHS
27	03 Jul 15	8.104	2.00	0.60	0.025	1.20	0.03	0.07	RHS
28	03 Jul 15	8.102	2.00	0.60	0.025	1.20	0.03	0.07	RHS
29	03 Jul 15	8.102	0.50	0.50	0.050	0.25	0.01	0.03	RHS
30	03 Jul 15	8.101	0.50	0.50	0.050	0.25	0.01	0.03	RHS
CARRIED FORWARD :						1,509.23	78.37	181.81	

LINTASAN RESOURCES SDN. BHD.
MAINTENANCE OF FEDERAL ROADS - WEST COAST, SABAH

R01 POTHOLE PATCHING RECORD

DISTRICT: KOTA KINABALU

ROUTE NO. 606

ROAD NAME: JALAN SUSUR SEPANGAR BAY

MONTH: JULY 2015

ITEM	DATE	CHAINAGE	Length (m)	Width (m)	Depth (m)	AREA (m2)	VOLUME (m3)	PREMIX QUANTITY (ton)	REMARKS
BROUGHT FORWARD:						1,509.23	78.37	181.81	
31	03 Jul 15	8.100	2.00	0.60	0.025	1.20	0.03	0.07	RHS
32	03 Jul 15	8.099	1.20	0.50	0.025	0.60	0.02	0.03	RHS
33	03 Jul 15	8.097	3.00	0.60	0.025	1.80	0.05	0.10	RHS
34	03 Jul 15	8.093	2.00	0.60	0.025	1.20	0.03	0.07	RHS
35	03 Jul 15	8.091	2.00	0.60	0.025	1.20	0.03	0.07	RHS
36	03 Jul 15	8.089	2.00	0.60	0.025	1.20	0.03	0.07	RHS
37	03 Jul 15	8.087	2.00	0.70	0.025	1.40	0.04	0.08	RHS
38	03 Jul 15	8.086	1.00	0.70	0.025	0.70	0.02	0.04	RHS
39	03 Jul 15	8.084	1.60	0.60	0.025	0.96	0.02	0.06	RHS
40	03 Jul 15	8.081	2.40	0.60	0.025	1.44	0.04	0.08	RHS
41	03 Jul 15	8.081	1.30	0.50	0.025	0.65	0.02	0.04	RHS
42	03 Jul 15	8.079	2.30	1.30	0.025	2.99	0.07	0.17	RHS
43	03 Jul 15	8.076	1.40	0.70	0.025	0.98	0.02	0.06	RHS
44	03 Jul 15	8.077	1.20	0.70	0.025	0.84	0.02	0.05	RHS
45	03 Jul 15	8.081	0.50	0.50	0.050	0.25	0.01	0.03	RHS
46	03 Jul 15	8.080	0.50	0.50	0.050	0.25	0.01	0.03	RHS
47	03 Jul 15	8.079	0.50	0.50	0.050	0.25	0.01	0.03	RHS
48	03 Jul 15	8.079	0.50	0.50	0.050	0.25	0.01	0.03	RHS
49	04 Jul 15	8.077	2.00	0.60	0.025	1.20	0.03	0.07	RHS
50	04 Jul 15	8.074	3.00	0.60	0.025	1.80	0.05	0.10	RHS
51	04 Jul 15	8.074	1.90	0.60	0.025	1.14	0.03	0.07	RHS
52	04 Jul 15	8.072	2.00	0.60	0.025	1.20	0.03	0.07	RHS
53	04 Jul 15	8.071	1.00	0.60	0.025	0.60	0.02	0.03	RHS
54	04 Jul 15	8.070	2.00	0.50	0.025	1.00	0.03	0.06	RHS
55	04 Jul 15	8.069	1.10	0.50	0.025	0.55	0.01	0.03	RHS
56	04 Jul 15	8.005	0.80	0.60	0.025	0.48	0.01	0.03	RHS
57	04 Jul 15	8.001	0.50	0.50	0.025	0.25	0.01	0.01	RHS
58	04 Jul 15	8.001	0.50	0.50	0.025	0.25	0.01	0.01	RHS
59	04 Jul 15	7.999	1.20	0.80	0.025	0.96	0.02	0.06	RHS
60	04 Jul 15	7.996	3.00	0.60	0.025	1.80	0.05	0.10	RHS
CARRIED FORWARD :						1,538.62	79.13	183.57	

LINTASAN RESOURCES SDN. BHD.
MAINTENANCE OF FEDERAL ROADS - WEST COAST, SABAH

R01 POTHOLE PATCHING RECORD

DISTRICT: KOTA KINABALU

ROUTE NO. 606

ROAD NAME: JALAN SUSUR SEPANGAR BAY

MONTH: JULY 2015

ITEM	DATE	CHAINAGE	Length (m)	Width (m)	Depth (m)	AREA (m2)	VOLUME (m3)	PREMIX QUANTITY (ton)	REMARKS
BROUGHT FORWARD:						1,538.62	79.13	183.57	
61	04 Jul 15	7.994	0.70	0.60	0.025	0.42	0.01	0.02	RHS
62	04 Jul 15	7.991	2.10	0.50	0.025	1.05	0.03	0.06	RHS
63	04 Jul 15	7.989	2.10	0.50	0.025	1.05	0.03	0.06	RHS
64	04 Jul 15	7.984	1.00	0.50	0.025	0.50	0.01	0.03	RHS
65	04 Jul 15	7.982	0.80	0.50	0.025	0.40	0.01	0.02	RHS
66	04 Jul 15	7.967	2.00	0.60	0.025	1.20	0.03	0.07	RHS
67	04 Jul 15	7.965	2.00	0.60	0.025	1.20	0.03	0.07	RHS
68	04 Jul 15	7.955	1.40	1.00	0.025	1.40	0.04	0.08	RHS
69	04 Jul 15	7.955	1.30	0.60	0.025	0.78	0.02	0.05	RHS
70	04 Jul 15	7.954	1.20	0.50	0.025	0.60	0.02	0.03	RHS
71	04 Jul 15	7.908	1.00	0.50	0.025	0.50	0.01	0.03	RHS
72	04 Jul 15	7.902	0.70	0.50	0.025	0.35	0.01	0.02	RHS
73	04 Jul 15	7.902	2.00	0.50	0.025	1.00	0.03	0.06	RHS
74	04 Jul 15	7.901	1.00	0.50	0.025	0.50	0.01	0.03	RHS
75	04 Jul 15	7.896	1.10	0.50	0.025	0.55	0.01	0.03	RHS
76	04 Jul 15	7.892	1.40	0.70	0.025	0.98	0.02	0.06	RHS
77	04 Jul 15	7.890	2.00	0.50	0.025	1.00	0.03	0.06	RHS
78	06 Jul 15	7.065	1.50	1.10	0.050	1.65	0.08	0.19	LHS
79	06 Jul 15	7.089	1.40	1.20	0.050	1.68	0.08	0.19	LHS
80	06 Jul 15	7.091	1.30	1.10	0.025	1.43	0.04	0.08	LHS
81	06 Jul 15	7.097	2.80	1.10	0.025	3.08	0.08	0.18	LHS
82	06 Jul 15	7.099	2.50	1.20	0.025	3.00	0.08	0.17	LHS
83	06 Jul 15	7.154	1.90	1.10	0.025	2.09	0.05	0.12	LHS
84	06 Jul 15	7.165	2.60	1.30	0.025	3.38	0.08	0.20	LHS
85	06 Jul 15	7.171	2.40	0.90	0.025	2.16	0.05	0.13	LHS
86	06 Jul 15	7.179	1.90	1.10	0.025	2.09	0.05	0.12	LHS
87	06 Jul 15	7.185	2.70	1.10	0.025	2.97	0.07	0.17	LHS
88	06 Jul 15	7.189	1.50	1.20	0.025	1.80	0.05	0.10	LHS
89	06 Jul 15	7.195	2.90	1.10	0.025	3.19	0.08	0.19	LHS
90	06 Jul 15	7.232	2.90	1.20	0.025	3.48	0.09	0.20	LHS
CARRIED FORWARD :						1,584.10	80.35	186.40	

LINTASAN RESOURCES SDN. BHD.
MAINTENANCE OF FEDERAL ROADS - WEST COAST, SABAH

R01 POTHOLE PATCHING RECORD

DISTRICT: KOTA KINABALU

ROUTE NO. 606

ROAD NAME: JALAN SUSUR SEPANGAR BAY

MONTH: JULY 2015

ITEM	DATE	CHAINAGE	Length (m)	Width (m)	Depth (m)	AREA (m2)	VOLUME (m3)	PREMIX QUANTITY (ton)	REMARKS
BROUGHT FORWARD:						1,584.10	80.35	186.40	
91	06 Jul 15	7.245	2.90	1.20	0.025	3.48	0.09	0.20	LHS
92	06 Jul 15	7.249	2.70	0.90	0.025	2.43	0.06	0.14	LHS
93	06 Jul 15	7.253	2.50	1.00	0.025	2.50	0.06	0.15	LHS
94	06 Jul 15	7.259	1.40	1.30	0.025	1.82	0.05	0.11	LHS
95	06 Jul 15	7.267	1.60	1.20	0.025	1.92	0.05	0.11	LHS
96	06 Jul 15	7.269	1.80	1.10	0.050	1.98	0.10	0.23	LHS
97	06 Jul 15	7.275	1.30	1.20	0.025	1.56	0.04	0.09	LHS
98	06 Jul 15	7.282	1.00	1.00	0.050	1.00	0.05	0.12	LHS
99	06 Jul 15	7.291	2.00	1.40	0.050	2.80	0.14	0.32	LHS
TOTAL :						1,603.59	80.99	187.87	

LINTASAN RESOURCES SDN. BHD.
 MAINTENANCE OF FEDERAL ROADS - WEST COAST, SABAH

R01 POTHOLE PATCHING RECORD

DISTRICT: KOTA KINABALU
 ROUTE NO. 607
 ROAD NAME: JALAN MASUK KE PELABUHAN BARU KK
 MONTH: JULY 2015

ITEM	DATE	CHAINAGE	Length (m)	Width (m)	Depth (m)	AREA (m2)	VOLUME (m3)	PREMIX QUANTITY (ton)	REMARKS
BROUGHT FORWARD:						0.00	0.00	0.00	
TOTAL :						0.00	0.00	0.00	

LINTASAN RESOURCES SDN. BHD.
MAINTENANCE OF FEDERAL ROADS - WEST COAST, SABAH

R01 POT HOLE PATCHING RECORD

DISTRICT: TUARAN
ROUTE NO. 01
ROAD NAME: JALAN KOTA KINABALU - KUDAT
MONTH: JULY 2015

ITEM	DATE	CHAINAGE	Length (m)	Width (m)	Depth (m)	AREA (m2)	VOLUME (m3)	PREMIX QUANTITY (ton)	REMARKS
BROUGHT FORWARD:						2,026.77	66.03	153.18	
1	01 Jul 15	26.220	2.00	1.00	0.075	2.00	0.15	0.35	LHS
2	01 Jul 15	26.222	2.00	1.00	0.025	2.00	0.05	0.12	LHS
3	01 Jul 15	26.224	2.00	1.00	0.050	2.00	0.10	0.23	LHS
4	02 Jul 15	31.533	2.10	0.90	0.050	1.89	0.09	0.22	LHS
5	02 Jul 15	31.532	2.20	1.00	0.050	2.20	0.11	0.26	LHS
6	02 Jul 15	31.320	0.50	0.50	0.050	0.25	0.01	0.03	LHS
7	02 Jul 15	31.226	0.50	0.50	0.050	0.25	0.01	0.03	LHS
8	02 Jul 15	31.225	0.50	0.50	0.050	0.25	0.01	0.03	LHS
9	02 Jul 15	31.222	0.50	0.50	0.050	0.25	0.01	0.03	LHS
10	02 Jul 15	31.101	0.50	0.50	0.050	0.25	0.01	0.03	LHS
11	02 Jul 15	29.871	2.20	1.20	0.050	2.64	0.13	0.31	RHS
12	02 Jul 15	29.872	2.00	1.20	0.050	2.40	0.12	0.28	RHS
13	02 Jul 15	29.873	1.30	1.00	0.050	1.30	0.07	0.15	RHS
14	03 Jul 15	24.460	0.50	0.50	0.050	0.25	0.01	0.03	LHS
15	03 Jul 15	24.740	0.50	0.50	0.050	0.25	0.01	0.03	LHS
16	03 Jul 15	24.899	0.50	0.50	0.050	0.25	0.01	0.03	LHS
17	03 Jul 15	24.910	0.50	0.50	0.050	0.25	0.01	0.03	LHS
18	03 Jul 15	24.998	0.50	0.50	0.050	0.25	0.01	0.03	LHS
19	03 Jul 15	25.000	0.50	0.50	0.050	0.25	0.01	0.03	LHS
20	03 Jul 15	25.000	0.50	0.50	0.050	0.25	0.01	0.03	LHS
21	03 Jul 15	25.296	0.50	0.50	0.050	0.25	0.01	0.03	LHS
22	03 Jul 15	25.302	2.00	1.00	0.025	2.00	0.05	0.12	LHS
23	03 Jul 15	25.307	0.70	0.50	0.025	0.35	0.01	0.02	LHS
24	03 Jul 15	26.100	0.50	0.50	0.025	0.25	0.01	0.01	LHS
25	03 Jul 15	26.230	0.50	0.50	0.025	0.25	0.01	0.01	LHS
26	03 Jul 15	26.250	0.50	0.50	0.025	0.25	0.01	0.01	LHS
27	03 Jul 15	26.260	0.50	0.50	0.025	0.25	0.01	0.01	LHS
28	03 Jul 15	28.920	2.00	0.80	0.025	1.60	0.04	0.09	LHS
29	03 Jul 15	28.921	0.60	0.50	0.050	0.30	0.02	0.03	LHS
30	03 Jul 15	28.922	2.00	0.80	0.025	1.60	0.04	0.09	LHS
CARRIED FORWARD :						2,053.30	67.19	155.88	

LINTASAN RESOURCES SDN. BHD.
MAINTENANCE OF FEDERAL ROADS - WEST COAST, SABAH

R01 POTHOLE PATCHING RECORD

DISTRICT: TUARAN
ROUTE NO. 01
ROAD NAME: JALAN KOTA KINABALU - KUDAT
MONTH: JULY 2015

ITEM	DATE	CHAINAGE	Length (m)	Width (m)	Depth (m)	AREA (m2)	VOLUME (m3)	PREMIX QUANTITY (ton)	REMARKS
BROUGHT FORWARD:						2,053.30	67.19	155.88	
31	03 Jul 15	28.924	2.00	0.60	0.025	1.20	0.03	0.07	LHS
32	03 Jul 15	28.926	2.00	0.60	0.025	1.20	0.03	0.07	LHS
33	03 Jul 15	28.926	2.00	0.70	0.025	1.40	0.04	0.08	LHS
34	03 Jul 15	28.928	2.00	0.60	0.025	1.20	0.03	0.07	LHS
35	03 Jul 15	28.928	2.30	0.60	0.025	1.38	0.03	0.08	LHS
36	03 Jul 15	28.935	2.00	0.50	0.025	1.00	0.03	0.06	LHS
37	03 Jul 15	28.937	2.00	0.50	0.025	1.00	0.03	0.06	LHS
38	03 Jul 15	28.939	1.00	0.50	0.025	0.50	0.01	0.03	LHS
39	04 Jul 15	29.277	0.50	0.50	0.050	0.25	0.01	0.03	RHS
40	04 Jul 15	29.760	2.00	0.60	0.025	1.20	0.03	0.07	RHS
41	04 Jul 15	29.762	2.00	0.60	0.025	1.20	0.03	0.07	RHS
42	04 Jul 15	29.864	2.00	0.60	0.025	1.20	0.03	0.07	RHS
43	04 Jul 15	29.866	2.00	0.60	0.025	1.20	0.03	0.07	RHS
44	04 Jul 15	29.868	2.00	0.60	0.025	1.20	0.03	0.07	RHS
45	04 Jul 15	29.870	2.00	0.60	0.025	1.20	0.03	0.07	RHS
46	04 Jul 15	29.865	0.50	0.50	0.050	0.25	0.01	0.03	RHS
47	05 Jul 15	29.865	1.00	0.60	0.025	0.60	0.02	0.03	LHS
48	05 Jul 15	29.868	2.00	0.60	0.025	1.20	0.03	0.07	LHS
49	05 Jul 15	29.868	2.00	0.70	0.025	1.40	0.04	0.08	LHS
50	05 Jul 15	29.870	2.00	0.60	0.025	1.20	0.03	0.07	RHS
51	05 Jul 15	29.870	2.00	0.70	0.025	1.40	0.04	0.08	RHS
52	05 Jul 15	29.872	2.00	0.70	0.025	1.40	0.04	0.08	RHS
53	05 Jul 15	29.872	2.00	0.60	0.025	1.20	0.03	0.07	RHS
54	05 Jul 15	29.874	2.00	0.60	0.025	1.20	0.03	0.07	RHS
55	05 Jul 15	29.874	2.00	0.70	0.025	1.40	0.04	0.08	RHS
56	05 Jul 15	29.876	2.00	0.60	0.025	1.20	0.03	0.07	RHS
57	05 Jul 15	29.878	2.00	0.60	0.025	1.20	0.03	0.07	RHS
58	05 Jul 15	29.880	2.00	0.60	0.025	1.20	0.03	0.07	RHS
59	05 Jul 15	29.882	2.00	0.60	0.025	1.20	0.03	0.07	RHS
60	05 Jul 15	29.884	2.00	0.60	0.025	1.20	0.03	0.07	RHS
CARRIED FORWARD:						2,086.88	68.04	157.85	

LINTASAN RESOURCES SDN. BHD.
MAINTENANCE OF FEDERAL ROADS - WEST COAST, SABAH

R01 POTHOLE PATCHING RECORD

DISTRICT: TUARAN

ROUTE NO. 01

ROAD NAME: JALAN KOTA KINABALU - KUDAT

MONTH: JULY 2015

ITEM	DATE	CHAINAGE	Length (m)	Width (m)	Depth (m)	AREA (m2)	VOLUME (m3)	PREMIX QUANTITY (ton)	REMARKS
BROUGHT FORWARD:						2,086.88	68.04	157.85	
61	05 Jul 15	29.884	2.40	0.60	0.025	1.44	0.04	0.08	RHS
62	05 Jul 15	29.886	2.00	0.60	0.025	1.20	0.03	0.07	RHS
63	05 Jul 15	29.888	2.00	0.60	0.025	1.20	0.03	0.07	LHS
64	05 Jul 15	29.890	2.00	0.60	0.025	1.20	0.03	0.07	LHS
65	05 Jul 15	29.892	2.00	0.60	0.025	1.20	0.03	0.07	LHS
66	05 Jul 15	29.894	2.00	0.60	0.025	1.20	0.03	0.07	LHS
67	05 Jul 15	29.896	2.00	0.20	0.025	0.40	0.01	0.02	LHS
68	06 Jul 15	25.835	1.90	0.30	0.025	0.57	0.01	0.03	RHS
69	06 Jul 15	25.856	1.90	0.50	0.025	0.95	0.02	0.06	RHS
70	06 Jul 15	25.862	3.30	0.30	0.025	0.99	0.02	0.06	RHS
71	06 Jul 15	25.866	2.20	0.20	0.025	0.44	0.01	0.03	RHS
72	06 Jul 15	25.869	2.10	0.90	0.025	1.89	0.05	0.11	RHS
73	06 Jul 15	25.875	2.20	0.20	0.025	0.44	0.01	0.03	RHS
74	06 Jul 15	25.879	2.60	0.30	0.025	0.78	0.02	0.05	RHS
75	06 Jul 15	25.886	1.50	0.10	0.025	0.15	0.00	0.01	RHS
76	06 Jul 15	25.891	2.40	0.20	0.025	0.48	0.01	0.03	RHS
77	06 Jul 15	25.895	1.50	0.50	0.025	0.75	0.02	0.04	RHS
78	07 Jul 15	29.891	2.10	0.70	0.025	1.47	0.04	0.09	LHS
79	07 Jul 15	29.892	2.00	0.70	0.025	1.40	0.04	0.08	LHS
80	07 Jul 15	29.887	1.00	0.90	0.025	0.90	0.02	0.05	LHS
81	07 Jul 15	29.886	1.00	0.70	0.025	0.70	0.02	0.04	LHS
82	07 Jul 15	29.885	3.00	1.00	0.025	3.00	0.08	0.17	LHS
83	07 Jul 15	29.873	2.00	1.00	0.025	2.00	0.05	0.12	LHS
84	07 Jul 15	29.873	2.00	1.00	0.025	2.00	0.05	0.12	LHS
85	07 Jul 15	29.873	2.00	1.00	0.025	2.00	0.05	0.12	LHS
86	07 Jul 15	29.873	2.00	1.00	0.025	2.00	0.05	0.12	LHS
87	07 Jul 15	29.870	1.00	0.90	0.025	0.90	0.02	0.05	LHS
88	07 Jul 15	29.851	1.20	1.00	0.025	1.20	0.03	0.07	LHS
89	07 Jul 15	29.851	1.20	1.00	0.025	1.20	0.03	0.07	LHS
90	07 Jul 15	29.851	2.60	1.10	0.025	2.86	0.07	0.17	LHS
CARRIED FORWARD :						2,123.79	68.97	160.00	

LINTASAN RESOURCES SDN. BHD.
 MAINTENANCE OF FEDERAL ROADS - WEST COAST, SABAH

R01 POTHOLE PATCHING RECORD

DISTRICT: TUARAN
 ROUTE NO. 01
 ROAD NAME: JALAN KOTA KINABALU - KUDAT
 MONTH: JULY 2015

ITEM	DATE	CHAINAGE	Length (m)	Width (m)	Depth (m)	AREA (m2)	VOLUME (m3)	PREMIX QUANTITY (ton)	REMARKS
BROUGHT FORWARD:						2,123.79	68.97	160.00	
91	07 Jul 15	29.857	1.10	0.90	0.025	0.99	0.02	0.06	LHS
92	07 Jul 15	29.930	1.10	0.90	0.025	0.99	0.02	0.06	LHS
93	07 Jul 15	29.932	1.30	1.20	0.025	1.56	0.04	0.09	LHS
94	07 Jul 15	29.932	2.30	1.20	0.025	2.76	0.07	0.16	LHS
95	07 Jul 15	29.932	2.40	1.20	0.025	2.88	0.07	0.17	LHS
96	07 Jul 15	29.932	1.40	1.20	0.025	1.68	0.04	0.10	LHS
97	08 Jul 15	24.720	0.50	0.50	0.050	0.25	0.01	0.03	LHS
98	08 Jul 15	25.990	1.40	0.60	0.050	0.84	0.04	0.10	LHS
99	08 Jul 15	25.993	2.00	1.00	0.025	2.00	0.05	0.12	LHS
100	08 Jul 15	25.995	2.00	1.00	0.025	2.00	0.05	0.12	LHS
101	08 Jul 15	25.997	2.00	1.00	0.025	2.00	0.05	0.12	LHS
102	08 Jul 15	25.999	2.00	1.00	0.025	2.00	0.05	0.12	LHS
103	08 Jul 15	26.001	1.00	1.00	0.025	1.00	0.03	0.06	LHS
104	08 Jul 15	26.001	1.10	0.50	0.025	0.55	0.01	0.03	LHS
105	08 Jul 15	26.300	0.50	0.50	0.050	0.25	0.01	0.03	LHS
106	08 Jul 15	26.302	0.50	0.50	0.050	0.25	0.01	0.03	LHS
107	08 Jul 15	26.303	0.50	0.50	0.050	0.25	0.01	0.03	LHS
108	08 Jul 15	26.325	0.50	0.50	0.050	0.25	0.01	0.03	LHS
109	08 Jul 15	26.340	0.50	0.50	0.050	0.25	0.01	0.03	LHS
110	08 Jul 15	26.345	0.50	0.50	0.050	0.25	0.01	0.03	LHS
111	08 Jul 15	26.400	0.50	0.50	0.050	0.25	0.01	0.03	LHS
112	08 Jul 15	26.405	0.50	0.50	0.050	0.25	0.01	0.03	LHS
113	08 Jul 15	26.405	0.50	0.50	0.050	0.25	0.01	0.03	LHS
114	08 Jul 15	26.410	0.50	0.50	0.050	0.25	0.01	0.03	LHS
115	08 Jul 15	26.410	0.70	0.50	0.050	0.35	0.02	0.04	LHS
116	08 Jul 15	26.410	0.50	0.50	0.050	0.25	0.01	0.03	LHS
117	08 Jul 15	26.410	0.50	0.50	0.050	0.25	0.01	0.03	LHS
118	08 Jul 15	26.465	0.50	0.50	0.050	0.25	0.01	0.03	LHS
119	08 Jul 15	26.480	0.50	0.50	0.050	0.25	0.01	0.03	LHS
120	08 Jul 15	27.090	0.50	0.50	0.050	0.25	0.01	0.03	LHS
CARRIED FORWARD :						2,149.39	69.74	161.78	

LINTASAN RESOURCES SDN. BHD.
MAINTENANCE OF FEDERAL ROADS - WEST COAST, SABAH

R01 POTHOLE PATCHING RECORD

DISTRICT: TUARAN

ROUTE NO. 01

ROAD NAME: JALAN KOTA KINABALU - KUDAT

MONTH: JULY 2015

ITEM	DATE	CHAINAGE	Length (m)	Width (m)	Depth (m)	AREA (m2)	VOLUME (m3)	PREMIX QUANTITY (ton)	REMARKS
BROUGHT FORWARD:						2,149.39	69.74	161.78	
121	08 Jul 15	27.099	0.50	0.50	0.050	0.25	0.01	0.03	LHS
122	08 Jul 15	27.400	0.50	0.50	0.050	0.25	0.01	0.03	LHS
123	08 Jul 15	27.400	0.50	0.50	0.050	0.25	0.01	0.03	LHS
124	08 Jul 15	27.465	0.50	0.50	0.050	0.25	0.01	0.03	LHS
125	08 Jul 15	27.467	0.50	0.50	0.050	0.25	0.01	0.03	LHS
126	09 Jul 15	27.467	0.50	0.50	0.050	0.25	0.01	0.03	LHS
127	09 Jul 15	27.486	0.50	0.50	0.050	0.25	0.01	0.03	LHS
128	09 Jul 15	27.486	0.50	0.50	0.050	0.25	0.01	0.03	LHS
129	09 Jul 15	27.487	0.50	0.50	0.050	0.25	0.01	0.03	LHS
130	09 Jul 15	27.610	0.50	0.50	0.050	0.25	0.01	0.03	LHS
131	09 Jul 15	27.610	1.00	0.50	0.050	0.50	0.03	0.06	LHS
132	09 Jul 15	27.625	0.50	0.50	0.050	0.25	0.01	0.03	LHS
133	09 Jul 15	27.632	0.50	0.50	0.050	0.25	0.01	0.03	LHS
134	09 Jul 15	27.641	0.70	0.50	0.050	0.35	0.02	0.04	LHS
135	09 Jul 15	27.641	0.50	0.50	0.050	0.25	0.01	0.03	LHS
136	09 Jul 15	27.642	1.00	0.50	0.050	0.50	0.03	0.06	LHS
137	09 Jul 15	27.648	0.80	0.50	0.050	0.40	0.02	0.05	LHS
138	09 Jul 15	27.650	0.50	0.50	0.050	0.25	0.01	0.03	LHS
139	09 Jul 15	28.270	0.50	0.50	0.050	0.25	0.01	0.03	LHS
140	09 Jul 15	27.277	0.50	0.50	0.050	0.25	0.01	0.03	LHS
141	09 Jul 15	28.290	0.50	0.50	0.050	0.25	0.01	0.03	LHS
142	09 Jul 15	33.580	0.50	0.50	0.050	0.25	0.01	0.03	LHS
143	09 Jul 15	33.930	0.50	0.50	0.050	0.25	0.01	0.03	LHS
144	09 Jul 15	34.620	0.50	0.50	0.050	0.25	0.01	0.03	LHS
145	09 Jul 15	34.665	0.50	0.50	0.050	0.25	0.01	0.03	LHS
146	09 Jul 15	34.677	0.50	0.50	0.050	0.25	0.01	0.03	LHS
147	09 Jul 15	35.174	1.00	1.00	0.050	1.00	0.05	0.12	LHS
148	09 Jul 15	35.540	0.50	0.50	0.050	0.25	0.01	0.03	LHS
149	09 Jul 15	35.550	0.50	0.50	0.050	0.25	0.01	0.03	LHS
150	09 Jul 15	35.583	0.50	0.50	0.050	0.25	0.01	0.03	LHS
CARRIED FORWARD :						2,158.39	70.19	162.82	

LINTASAN RESOURCES SDN. BHD.
MAINTENANCE OF FEDERAL ROADS - WEST COAST, SABAH

R01 POTHOLE PATCHING RECORD

DISTRICT: TUARAN
ROUTE NO. 01
ROAD NAME: JALAN KOTA KINABALU - KUDAT
MONTH: JULY 2015

ITEM	DATE	CHAINAGE	Length (m)	Width (m)	Depth (m)	AREA (m2)	VOLUME (m3)	PREMIX QUANTITY (ton)	REMARKS
BROUGHT FORWARD:						2,158.39	70.19	162.82	
151	09 Jul 15	35.590	0.50	0.50	0.050	0.25	0.01	0.03	LHS
152	09 Jul 15	36.240	0.50	0.50	0.050	0.25	0.01	0.03	LHS
153	09 Jul 15	36.240	0.50	0.50	0.050	0.25	0.01	0.03	LHS
154	09 Jul 15	35.850	0.50	0.50	0.050	0.25	0.01	0.03	RHS
155	09 Jul 15	35.802	0.50	0.50	0.050	0.25	0.01	0.03	RHS
156	10 Jul 15	34.890	1.00	0.50	0.050	0.50	0.03	0.06	RHS
157	10 Jul 15	33.150	0.50	0.50	0.050	0.25	0.01	0.03	RHS
158	10 Jul 15	33.120	0.50	0.50	0.050	0.25	0.01	0.03	RHS
159	10 Jul 15	33.120	0.50	0.50	0.050	0.25	0.01	0.03	RHS
160	10 Jul 15	30.550	0.50	0.50	0.050	0.25	0.01	0.03	RHS
161	10 Jul 15	30.549	0.50	0.50	0.050	0.25	0.01	0.03	RHS
162	10 Jul 15	30.548	0.50	0.50	0.050	0.25	0.01	0.03	RHS
163	10 Jul 15	30.548	0.50	0.50	0.050	0.25	0.01	0.03	RHS
164	10 Jul 15	30.547	0.50	0.50	0.050	0.25	0.01	0.03	RHS
165	10 Jul 15	30.544	0.60	0.50	0.050	0.30	0.02	0.03	RHS
166	10 Jul 15	30.536	0.50	0.50	0.050	0.25	0.01	0.03	RHS
167	10 Jul 15	30.536	0.50	0.50	0.050	0.25	0.01	0.03	RHS
168	10 Jul 15	30.535	0.50	0.50	0.050	0.25	0.01	0.03	RHS
169	10 Jul 15	30.533	0.70	0.60	0.050	0.42	0.02	0.05	RHS
170	10 Jul 15	29.780	0.50	0.50	0.050	0.25	0.01	0.03	RHS
171	10 Jul 15	28.930	0.50	0.50	0.050	0.25	0.01	0.03	RHS
172	10 Jul 15	28.930	0.50	0.50	0.050	0.25	0.01	0.03	RHS
173	10 Jul 15	28.620	0.50	0.50	0.050	0.25	0.01	0.03	RHS
174	10 Jul 15	28.500	0.50	0.50	0.050	0.25	0.01	0.03	RHS
175	10 Jul 15	28.490	0.50	0.50	0.050	0.25	0.01	0.03	RHS
176	10 Jul 15	28.485	0.50	0.50	0.050	0.25	0.01	0.03	RHS
177	10 Jul 15	28.480	0.50	0.50	0.050	0.25	0.01	0.03	RHS
178	10 Jul 15	27.690	0.50	0.50	0.050	0.25	0.01	0.03	RHS
179	10 Jul 15	27.687	0.50	0.50	0.050	0.25	0.01	0.03	RHS
180	10 Jul 15	27.685	0.50	0.50	0.050	0.25	0.01	0.03	RHS
CARRIED FORWARD :						2,166.36	70.59	163.75	

LINTASAN RESOURCES SDN. BHD.
MAINTENANCE OF FEDERAL ROADS - WEST COAST, SABAH

R01 POT HOLE PATCHING RECORD

DISTRICT: TUARAN
ROUTE NO. 01
ROAD NAME: JALAN KOTA KINABALU - KUDAT
MONTH: JULY 2015

ITEM	DATE	CHAINAGE	Length (m)	Width (m)	Depth (m)	AREA (m2)	VOLUME (m3)	PREMIX QUANTITY (ton)	REMARKS
BROUGHT FORWARD:					-	2,166.36	70.59	163.75	
181	10 Jul 15	27.680	0.50	0.50	0.050	0.25	0.01	0.03	RHS
182	10 Jul 15	27.630	0.50	0.50	0.050	0.25	0.01	0.03	RHS
183	10 Jul 15	27.620	0.50	0.50	0.050	0.25	0.01	0.03	RHS
184	10 Jul 15	27.450	0.50	0.50	0.050	0.25	0.01	0.03	RHS
185	10 Jul 15	27.440	0.50	0.50	0.050	0.25	0.01	0.03	RHS
186	10 Jul 15	27.430	0.50	0.50	0.050	0.25	0.01	0.03	RHS
187	10 Jul 15	27.432	0.50	0.50	0.050	0.25	0.01	0.03	RHS
188	11 Jul 15	38.510	1.10	0.90	0.075	0.99	0.07	0.17	LHS
189	11 Jul 15	38.560	1.20	1.00	0.025	1.20	0.03	0.07	LHS
190	11 Jul 15	38.590	1.10	0.90	0.075	0.99	0.07	0.17	LHS
191	11 Jul 15	38.610	1.00	0.70	0.075	0.70	0.05	0.12	LHS
192	11 Jul 15	38.650	1.20	1.00	0.025	1.20	0.03	0.07	LHS
193	11 Jul 15	38.680	1.10	0.90	0.075	0.99	0.07	0.17	LHS
194	11 Jul 15	40.510	1.00	0.80	0.075	0.80	0.06	0.14	LHS
195	11 Jul 15	40.560	1.10	0.90	0.075	0.99	0.07	0.17	LHS
196	11 Jul 15	40.590	1.00	0.80	0.075	0.80	0.06	0.14	LHS
197	11 Jul 15	40.610	1.20	1.00	0.025	1.20	0.03	0.07	LHS
198	11 Jul 15	40.640	1.10	0.90	0.075	0.99	0.07	0.17	LHS
199	11 Jul 15	40.670	1.00	0.70	0.075	0.70	0.05	0.12	LHS
200	11 Jul 15	40.690	1.10	0.80	0.075	0.88	0.07	0.15	LHS
201	11 Jul 15	42.040	1.00	0.90	0.075	0.90	0.07	0.16	LHS
202	11 Jul 15	42.070	1.10	0.80	0.075	0.88	0.07	0.15	LHS
203	11 Jul 15	42.090	1.00	0.90	0.075	0.90	0.07	0.16	LHS
204	11 Jul 15	42.310	1.10	0.80	0.075	0.88	0.07	0.15	LHS
205	11 Jul 15	42.360	1.00	0.90	0.075	0.90	0.07	0.16	LHS
206	11 Jul 15	42.390	1.20	1.00	0.075	1.20	0.09	0.21	LHS
207	11 Jul 15	42.410	1.00	0.90	0.075	0.90	0.07	0.16	LHS
208	11 Jul 15	42.450	1.10	0.80	0.075	0.88	0.07	0.15	LHS
209	11 Jul 15	43.310	1.00	0.90	0.075	0.90	0.07	0.16	LHS
210	11 Jul 15	43.350	1.20	1.00	0.025	1.20	0.03	0.07	LHS
CARRIED FORWARD :						2,190.08	72.08	167.22	

LINTASAN RESOURCES SDN. BHD.
MAINTENANCE OF FEDERAL ROADS - WEST COAST, SABAH

R01 POT HOLE PATCHING RECORD

DISTRICT: TUARAN
ROUTE NO. 01
ROAD NAME: JALAN KOTA KINABALU - KUDAT
MONTH: JULY 2015

ITEM	DATE	CHAINAGE	Length (m)	Width (m)	Depth (m)	AREA (m2)	VOLUME (m3)	PREMIX QUANTITY (ton)	REMARKS
BROUGHT FORWARD:						2,190.08	72.08	167.22	
211	11 Jul 15	43.390	1.10	0.90	0.025	0.99	0.02	0.06	LHS
212	11 Jul 15	43.620	1.00	0.80	0.025	0.80	0.02	0.05	LHS
213	11 Jul 15	43.650	1.10	0.90	0.025	0.99	0.02	0.06	LHS
214	11 Jul 15	43.690	1.00	0.90	0.075	0.90	0.07	0.16	LHS
215	11 Jul 15	45.230	1.10	0.80	0.075	0.88	0.07	0.15	LHS
216	11 Jul 15	45.270	1.00	0.90	0.075	0.90	0.07	0.16	LHS
217	11 Jul 15	45.290	1.10	0.80	0.075	0.88	0.07	0.15	LHS
218	13 Jul 15	46.010	1.20	1.00	0.025	1.20	0.03	0.07	LHS
219	13 Jul 15	46.040	1.10	0.90	0.075	0.99	0.07	0.17	LHS
220	13 Jul 15	46.080	1.00	0.90	0.075	0.90	0.07	0.16	LHS
221	13 Jul 15	46.090	1.10	0.80	0.075	0.88	0.07	0.15	LHS
222	13 Jul 15	46.210	1.20	1.00	0.025	1.20	0.03	0.07	LHS
223	13 Jul 15	46.250	1.10	0.90	0.025	0.99	0.02	0.06	LHS
224	13 Jul 15	46.280	1.20	1.00	0.025	1.20	0.03	0.07	LHS
225	13 Jul 15	46.290	1.10	0.90	0.075	0.99	0.07	0.17	LHS
226	13 Jul 15	46.320	1.00	0.80	0.075	0.80	0.06	0.14	LHS
227	13 Jul 15	46.360	1.10	0.90	0.075	0.99	0.07	0.17	LHS
228	13 Jul 15	46.390	1.00	0.80	0.075	0.80	0.06	0.14	LHS
229	13 Jul 15	47.120	1.20	1.00	0.025	1.20	0.03	0.07	LHS
230	13 Jul 15	47.160	1.10	0.90	0.025	0.99	0.02	0.06	LHS
231	13 Jul 15	47.190	1.20	1.00	0.025	1.20	0.03	0.07	LHS
232	13 Jul 15	47.230	1.10	0.90	0.075	0.99	0.07	0.17	LHS
233	13 Jul 15	47.270	1.20	1.00	0.025	1.20	0.03	0.07	LHS
234	13 Jul 15	47.290	1.00	0.90	0.075	0.90	0.07	0.16	LHS
235	13 Jul 15	47.310	1.00	0.80	0.075	0.80	0.06	0.14	LHS
236	13 Jul 15	47.350	1.10	0.90	0.075	0.99	0.07	0.17	LHS
237	13 Jul 15	47.380	1.00	0.80	0.075	0.80	0.06	0.14	LHS
238	13 Jul 15	47.390	1.00	0.70	0.075	0.70	0.05	0.12	LHS
239	13 Jul 15	50.140	1.20	1.00	0.025	1.20	0.03	0.07	LHS
240	13 Jul 15	50.180	1.10	0.90	0.025	0.99	0.02	0.06	LHS
CARRIED FORWARD :						2,219.32	73.57	170.66	

LINTASAN RESOURCES SDN. BHD.
 MAINTENANCE OF FEDERAL ROADS - WEST COAST, SABAH

R01 POT HOLE PATCHING RECORD

DISTRICT: TUARAN
 ROUTE NO. 01
 ROAD NAME: JALAN KOTA KINABALU - KUDAT
 MONTH: JULY 2015

ITEM	DATE	CHAINAGE	Length (m)	Width (m)	Depth (m)	AREA (m2)	VOLUME (m3)	PREMIX QUANTITY (ton)	REMARKS
BROUGHT FORWARD:						2,219.32	73.57	170.66	
241	13 Jul 15	50.220	1.20	1.00	0.025	1.20	0.03	0.07	LHS
242	13 Jul 15	50.260	1.10	0.90	0.075	0.99	0.07	0.17	LHS
243	13 Jul 15	50.290	1.00	0.70	0.075	0.70	0.05	0.12	LHS
244	13 Jul 15	51.030	1.10	0.90	0.075	0.99	0.07	0.17	LHS
245	13 Jul 15	51.080	1.10	0.80	0.075	0.88	0.07	0.15	LHS
246	13 Jul 15	51.210	1.20	1.00	0.025	1.20	0.03	0.07	LHS
247	13 Jul 15	51.340	1.10	0.90	0.025	0.99	0.02	0.06	LHS
248	14 Jul 15	49.510	1.00	0.80	0.075	0.80	0.06	0.14	LHS
249	14 Jul 15	49.550	1.10	0.90	0.075	0.99	0.07	0.17	LHS
250	14 Jul 15	49.580	1.20	1.00	0.025	1.20	0.03	0.07	LHS
251	14 Jul 15	49.590	1.00	0.90	0.075	0.90	0.07	0.16	LHS
252	14 Jul 15	49.720	1.10	0.80	0.075	0.88	0.07	0.15	LHS
253	14 Jul 15	49.750	1.20	1.00	0.025	1.20	0.03	0.07	LHS
254	14 Jul 15	49.780	1.10	0.90	0.075	0.99	0.07	0.17	LHS
255	14 Jul 15	51.310	1.00	0.80	0.075	0.80	0.06	0.14	LHS
256	14 Jul 15	51.360	1.20	1.00	0.025	1.20	0.03	0.07	LHS
257	14 Jul 15	51.390	1.10	0.90	0.075	0.99	0.07	0.17	LHS
258	14 Jul 15	52.510	1.20	1.00	0.025	1.20	0.03	0.07	LHS
259	14 Jul 15	52.550	1.10	0.90	0.075	0.99	0.07	0.17	LHS
260	14 Jul 15	52.580	1.20	1.00	0.025	1.20	0.03	0.07	LHS
261	14 Jul 15	54.120	1.10	0.90	0.075	0.99	0.07	0.17	LHS
262	14 Jul 15	54.150	1.20	1.00	0.025	1.20	0.03	0.07	LHS
263	14 Jul 15	54.180	1.10	0.90	0.075	0.99	0.07	0.17	LHS
264	14 Jul 15	54.190	1.00	0.80	0.075	0.80	0.06	0.14	LHS
265	14 Jul 15	54.210	1.10	0.90	0.075	0.99	0.07	0.17	LHS
266	14 Jul 15	54.250	1.00	0.70	0.075	0.70	0.05	0.12	LHS
267	14 Jul 15	54.280	1.20	1.00	0.025	1.20	0.03	0.07	LHS
268	14 Jul 15	54.310	1.10	0.90	0.025	0.99	0.02	0.06	LHS
269	14 Jul 15	54.340	1.20	1.00	0.025	1.20	0.03	0.07	LHS
270	14 Jul 15	54.380	1.00	0.90	0.075	0.90	0.07	0.16	LHS
CARRIED FORWARD :						2,249.57	75.14	174.31	

LINTASAN RESOURCES SDN. BHD.
MAINTENANCE OF FEDERAL ROADS - WEST COAST, SABAH

R01 POT HOLE PATCHING RECORD

DISTRICT: TUARAN
ROUTE NO. 01
ROAD NAME: JALAN KOTA KINABALU - KUDAT
MONTH: JULY 2015

ITEM	DATE	CHAINAGE	Length (m)	Width (m)	Depth (m)	AREA (m2)	VOLUME (m3)	PREMIX QUANTITY (ton)	REMARKS
BROUGHT FORWARD:						2,249.57	75.14	174.31	
271	14 Jul 15	54.390	1.20	1.00	0.025	1.20	0.03	0.07	LHS
272	14 Jul 15	55.130	1.00	0.80	0.075	0.80	0.06	0.14	LHS
273	14 Jul 15	55.170	1.10	0.90	0.075	0.99	0.07	0.17	LHS
274	14 Jul 15	55.190	1.00	0.80	0.075	0.80	0.06	0.14	LHS
275	14 Jul 15	55.210	1.10	0.90	0.075	0.99	0.07	0.17	LHS
276	14 Jul 15	55.260	1.00	0.80	0.075	0.80	0.06	0.14	LHS
277	14 Jul 15	55.350	1.10	0.90	0.075	0.99	0.07	0.17	LHS
278	24 Jul 15	40.450	1.20	1.00	0.025	1.20	0.03	0.07	LHS
279	24 Jul 15	40.490	1.10	0.90	0.075	0.99	0.07	0.17	LHS
280	24 Jul 15	40.610	1.00	0.80	0.075	0.80	0.06	0.14	LHS
281	24 Jul 15	40.650	1.20	1.00	0.025	1.20	0.03	0.07	LHS
282	24 Jul 15	40.690	1.10	0.90	0.075	0.99	0.07	0.17	LHS
283	24 Jul 15	40.720	1.00	0.80	0.075	0.80	0.06	0.14	LHS
284	24 Jul 15	40.750	1.20	1.00	0.075	1.20	0.09	0.21	LHS
285	24 Jul 15	45.210	1.00	0.90	0.075	0.90	0.07	0.16	LHS
286	24 Jul 15	45.250	1.10	0.80	0.075	0.88	0.07	0.15	LHS
287	24 Jul 15	45.280	1.20	1.00	0.075	1.20	0.09	0.21	LHS
288	24 Jul 15	45.290	1.00	0.90	0.075	0.90	0.07	0.16	LHS
289	24 Jul 15	45.420	1.10	0.80	0.075	0.88	0.07	0.15	LHS
290	24 Jul 15	45.460	1.00	0.90	0.075	0.90	0.07	0.16	LHS
291	24 Jul 15	45.490	1.10	0.80	0.075	0.88	0.07	0.15	LHS
292	24 Jul 15	45.610	1.20	1.00	0.025	1.20	0.03	0.07	LHS
293	24 Jul 15	45.650	1.00	0.90	0.075	0.90	0.07	0.16	LHS
294	24 Jul 15	45.680	1.10	0.80	0.075	0.88	0.07	0.15	LHS
295	24 Jul 15	45.690	1.00	0.90	0.075	0.90	0.07	0.16	LHS
296	24 Jul 15	45.720	1.00	0.70	0.075	0.70	0.05	0.12	LHS
297	24 Jul 15	47.130	1.20	1.00	0.025	1.20	0.03	0.07	LHS
298	24 Jul 15	47.160	1.00	0.80	0.075	0.80	0.06	0.14	LHS
299	24 Jul 15	47.190	1.10	0.90	0.075	0.99	0.07	0.17	LHS
300	24 Jul 15	47.210	1.20	1.00	0.025	1.20	0.03	0.07	LHS
CARRIED FORWARD :						2,278.63	76.96	178.53	

LINTASAN RESOURCES SDN. BHD.
MAINTENANCE OF FEDERAL ROADS - WEST COAST, SABAH

R01 POT HOLE PATCHING RECORD

DISTRICT: TUARAN
ROUTE NO. 01
ROAD NAME: JALAN KOTA KINABALU - KUDAT
MONTH: JULY 2015

ITEM	DATE	CHAINAGE	Length (m)	Width (m)	Depth (m)	AREA (m2)	VOLUME (m3)	PREMIX QUANTITY (ton)	REMARKS
BROUGHT FORWARD:						2,278.63	76.96	178.53	
301	24 Jul 15	47.250	1.10	0.90	0.075	0.99	0.07	0.17	LHS
302	24 Jul 15	47.290	1.00	0.80	0.075	0.80	0.06	0.14	LHS
303	24 Jul 15	47.410	1.10	0.90	0.075	0.99	0.07	0.17	LHS
304	24 Jul 15	47.460	1.20	1.00	0.025	1.20	0.03	0.07	LHS
305	24 Jul 15	47.490	1.10	0.90	0.075	0.99	0.07	0.17	LHS
306	24 Jul 15	47.520	1.00	0.70	0.075	0.70	0.05	0.12	LHS
307	24 Jul 15	47.560	1.20	1.00	0.025	1.20	0.03	0.07	LHS
308	25 Jul 15	48.210	1.10	1.00	0.075	1.10	0.083	0.19	LHS
309	25 Jul 15	48.250	1.00	0.80	0.075	0.80	0.060	0.14	LHS
310	25 Jul 15	48.270	1.10	0.90	0.075	0.99	0.074	0.17	LHS
311	25 Jul 15	48.290	1.00	0.80	0.075	0.80	0.060	0.14	LHS
312	25 Jul 15	48.410	1.20	1.00	0.025	1.20	0.030	0.07	LHS
313	25 Jul 15	48.450	1.10	0.90	0.025	0.99	0.025	0.06	LHS
314	25 Jul 15	48.470	1.00	0.80	0.075	0.80	0.060	0.14	LHS
315	25 Jul 15	48.490	1.20	1.00	0.025	1.20	0.030	0.07	LHS
316	25 Jul 15	48.620	1.10	0.90	0.075	0.99	0.074	0.17	LHS
317	25 Jul 15	48.650	1.00	0.70	0.075	0.70	0.053	0.12	LHS
318	25 Jul 15	48.690	1.10	0.90	0.075	0.99	0.074	0.17	LHS
319	25 Jul 15	48.720	1.00	0.80	0.075	0.80	0.060	0.14	LHS
320	25 Jul 15	48.760	1.20	1.00	0.025	1.20	0.030	0.07	LHS
321	25 Jul 15	48.790	1.10	0.90	0.075	0.99	0.07	0.17	LHS
322	25 Jul 15	49.130	1.20	1.00	0.025	1.20	0.03	0.07	LHS
323	25 Jul 15	49.160	1.10	0.90	0.075	0.99	0.07	0.17	LHS
324	25 Jul 15	49.190	1.20	1.00	0.025	1.20	0.03	0.07	LHS
325	25 Jul 15	49.320	1.10	0.90	0.075	0.99	0.07	0.17	LHS
326	25 Jul 15	49.350	1.00	0.80	0.075	0.80	0.06	0.14	LHS
327	25 Jul 15	49.390	1.10	0.90	0.075	0.99	0.07	0.17	LHS
328	25 Jul 15	49.440	1.20	1.00	0.025	1.20	0.03	0.07	LHS
329	25 Jul 15	49.460	1.10	0.90	0.025	0.99	0.02	0.06	LHS
330	25 Jul 15	49.490	1.00	0.70	0.075	0.70	0.05	0.12	LHS
CARRIED FORWARD :						2,308.11	78.59	182.31	

LINTASAN RESOURCES SDN. BHD.
MAINTENANCE OF FEDERAL ROADS - WEST COAST, SABAH

R01 POTHOLE PATCHING RECORD

DISTRICT: TUARAN
ROUTE NO. 01
ROAD NAME: JALAN KOTA KINABALU - KUDAT
MONTH: JULY 2015

ITEM	DATE	CHAINAGE	Length (m)	Width (m)	Depth (m)	AREA (m2)	VOLUME (m3)	PREMIX QUANTITY (ton)	REMARKS
BROUGHT FORWARD:						2,308.11	78.59	182.31	
331	25 Jul 15	50.320	1.10	0.90	0.075	0.99	0.07	0.17	LHS
332	25 Jul 15	50.360	1.00	0.80	0.075	0.80	0.060	0.14	LHS
333	25 Jul 15	50.390	1.10	0.90	0.075	0.99	0.074	0.17	LHS
334	25 Jul 15	50.820	1.00	0.70	0.075	0.70	0.053	0.12	LHS
335	25 Jul 15	50.860	1.10	0.90	0.075	0.99	0.074	0.17	LHS
336	25 Jul 15	50.890	1.00	0.70	0.075	0.70	0.053	0.12	LHS
337	25 Jul 15	50.950	1.20	1.00	0.025	1.20	0.030	0.07	LHS
338	26 Jul 15	52.340	1.10	0.90	0.075	0.99	0.07	0.17	LHS
339	26 Jul 15	52.380	1.20	1.00	0.025	1.20	0.03	0.07	LHS
340	26 Jul 15	52.420	1.10	0.90	0.075	0.99	0.07	0.17	LHS
341	26 Jul 15	52.460	1.20	1.00	0.025	1.20	0.03	0.07	LHS
342	26 Jul 15	52.490	1.10	0.90	0.025	0.99	0.02	0.06	LHS
343	26 Jul 15	52.510	1.20	1.00	0.025	1.20	0.03	0.07	LHS
344	26 Jul 15	52.550	1.10	0.90	0.075	0.99	0.07	0.17	LHS
345	26 Jul 15	52.580	1.20	1.00	0.025	1.20	0.03	0.07	LHS
346	26 Jul 15	52.610	1.10	0.90	0.075	0.99	0.07	0.17	LHS
347	26 Jul 15	52.650	1.20	1.00	0.025	1.20	0.03	0.07	LHS
348	26 Jul 15	52.680	1.10	0.90	0.025	0.99	0.02	0.06	LHS
349	26 Jul 15	52.690	1.20	1.00	0.025	1.20	0.03	0.07	LHS
350	26 Jul 15	53.320	1.10	0.90	0.075	0.99	0.07	0.17	LHS
351	26 Jul 15	53.350	1.00	0.80	0.075	0.80	0.06	0.14	LHS
352	26 Jul 15	53.380	1.20	1.00	0.025	1.20	0.03	0.07	LHS
353	26 Jul 15	53.440	1.10	0.90	0.025	0.99	0.02	0.06	LHS
354	26 Jul 15	53.460	1.00	0.70	0.075	0.70	0.05	0.12	LHS
355	26 Jul 15	53.490	1.20	1.00	0.025	1.20	0.03	0.07	LHS
356	26 Jul 15	53.510	1.00	0.90	0.075	0.90	0.07	0.16	LHS
357	26 Jul 15	53.540	1.10	0.90	0.075	0.99	0.07	0.17	LHS
358	26 Jul 15	53.570	1.00	0.80	0.075	0.80	0.06	0.14	LHS
359	26 Jul 15	53.590	1.10	0.90	0.075	0.99	0.07	0.17	LHS
360	26 Jul 15	55.120	1.00	0.80	0.075	0.80	0.06	0.14	LHS
CARRIED FORWARD :						2,337.98	80.14	185.91	

LINTASAN RESOURCES SDN. BHD.
 MAINTENANCE OF FEDERAL ROADS - WEST COAST, SABAH

R01 POTHOLE PATCHING RECORD

DISTRICT: TUARAN
 ROUTE NO. 01
 ROAD NAME: JALAN KOTA KINABALU - KUDAT
 MONTH: JULY 2015

ITEM	DATE	CHAINAGE	Length (m)	Width (m)	Depth (m)	AREA (m2)	VOLUME (m3)	PREMIX QUANTITY (ton)	REMARKS
BROUGHT FORWARD:						2,337.98	80.14	185.91	
361	26 Jul 15	55.160	1.10	0.90	0.075	0.99	0.07	0.17	LHS
362	26 Jul 15	55.190	1.20	1.00	0.025	1.20	0.03	0.07	LHS
363	26 Jul 15	55.220	1.00	0.80	0.075	0.80	0.06	0.14	LHS
364	26 Jul 15	55.260	1.10	0.90	0.075	0.99	0.07	0.17	LHS
365	26 Jul 15	55.290	1.00	0.80	0.075	0.80	0.06	0.14	LHS
366	26 Jul 15	55.420	1.10	0.90	0.075	0.99	0.07	0.17	LHS
367	26 Jul 15	55.470	1.00	0.80	0.075	0.80	0.06	0.14	LHS
TOTAL :						2,344.55	80.57	186.92	

LINTASAN RESOURCES SDN. BHD.
MAINTENANCE OF FEDERAL ROADS - WEST COAST, SABAH

R01 POTHOLE PATCHING RECORD

DISTRICT: TUARAN

ROUTE NO. 22

ROAD NAME: JALAN KOTA KINABALU - SANDAKAN

MONTH: JULY 2015

ITEM	DATE	CHAINAGE	Length (m)	Width (m)	Depth (m)	AREA (m ²)	VOLUME (m ³)	PREMIX QUANTITY (ton)	REMARKS
BROUGHT FORWARD:						3,447.43	137.79	319.65	
1	01 Jul 15	20.810	1.10	1.00	0.025	1.10	0.03	0.06	LHS
2	01 Jul 15	20.850	1.00	0.90	0.075	0.90	0.07	0.16	LHS
3	01 Jul 15	20.890	1.10	0.80	0.075	0.88	0.07	0.15	LHS
4	01 Jul 15	20.920	1.00	0.90	0.075	0.90	0.07	0.16	LHS
5	01 Jul 15	20.950	1.10	0.80	0.025	0.88	0.02	0.05	LHS
6	01 Jul 15	20.980	1.00	0.90	0.025	0.90	0.02	0.05	LHS
7	01 Jul 15	20.990	1.10	0.70	0.075	0.77	0.06	0.13	LHS
8	01 Jul 15	24.110	1.00	0.90	0.075	0.90	0.07	0.16	LHS
9	01 Jul 15	24.140	1.10	0.80	0.075	0.88	0.07	0.15	LHS
10	01 Jul 15	24.170	1.00	0.90	0.075	0.90	0.07	0.16	LHS
11	01 Jul 15	24.190	1.10	0.80	0.075	0.88	0.07	0.15	LHS
12	01 Jul 15	24.210	1.00	0.70	0.075	0.70	0.05	0.12	LHS
13	01 Jul 15	24.240	1.10	0.90	0.075	0.99	0.07	0.17	LHS
14	01 Jul 15	24.290	1.00	0.80	0.075	0.80	0.06	0.14	LHS
15	01 Jul 15	24.320	1.10	0.90	0.075	0.99	0.07	0.17	LHS
16	01 Jul 15	24.350	1.00	0.80	0.075	0.80	0.06	0.14	LHS
17	01 Jul 15	24.380	1.10	0.70	0.075	0.77	0.06	0.13	LHS
18	01 Jul 15	24.390	1.00	0.80	0.075	0.80	0.06	0.14	LHS
19	01 Jul 15	24.410	1.20	1.00	0.025	1.20	0.03	0.07	LHS
20	01 Jul 15	24.460	1.10	0.90	0.025	0.99	0.02	0.06	LHS
21	01 Jul 15	24.490	1.20	1.00	0.025	1.20	0.03	0.07	LHS
22	01 Jul 15	24.510	1.00	0.90	0.025	0.90	0.02	0.05	LHS
23	01 Jul 15	24.550	1.10	0.80	0.075	0.88	0.07	0.15	LHS
24	01 Jul 15	24.570	1.00	0.90	0.075	0.90	0.07	0.16	LHS
25	01 Jul 15	23.990	1.20	1.00	0.025	1.20	0.03	0.07	RHS
26	01 Jul 15	23.950	1.00	0.90	0.025	0.90	0.02	0.05	RHS
27	01 Jul 15	23.920	1.10	0.80	0.075	0.88	0.07	0.15	RHS
28	01 Jul 15	23.900	1.00	0.90	0.075	0.90	0.07	0.16	RHS
29	01 Jul 15	23.750	1.20	1.00	0.025	1.20	0.03	0.07	RHS
30	02 Jul 15	24.610	1.20	1.00	0.025	1.20	0.03	0.07	LHS
CARRIED FORWARD :						3,475.52	139.31	323.18	

LINTASAN RESOURCES SDN. BHD.
MAINTENANCE OF FEDERAL ROADS - WEST COAST, SABAH

R01 POTHOLE PATCHING RECORD

DISTRICT: TUARAN

ROUTE NO. 22

ROAD NAME: JALAN KOTA KINABALU - SANDAKAN

MONTH: JULY 2015

ITEM	DATE	CHAINAGE	Length (m)	Width (m)	Depth (m)	AREA (m ²)	VOLUME (m ³)	PREMIX QUANTITY (ton)	REMARKS
BROUGHT FORWARD:			-	-	-	3,475.52	139.31	323.18	
31	02 Jul 15	24.630	1.10	0.90	0.075	0.99	0.07	0.17	LHS
32	02 Jul 15	24.670	1.00	0.70	0.075	0.70	0.05	0.12	LHS
33	02 Jul 15	24.690	1.10	0.90	0.075	0.99	0.07	0.17	LHS
34	02 Jul 15	24.710	1.00	0.70	0.075	0.70	0.05	0.12	LHS
35	02 Jul 15	24.740	1.20	1.00	0.025	1.20	0.03	0.07	LHS
36	02 Jul 15	24.780	1.00	0.90	0.075	0.90	0.07	0.16	LHS
37	02 Jul 15	24.790	1.20	1.00	0.025	1.20	0.03	0.07	LHS
38	02 Jul 15	24.820	1.00	0.90	0.075	0.90	0.07	0.16	LHS
39	02 Jul 15	24.860	1.10	0.80	0.075	0.88	0.07	0.15	LHS
40	02 Jul 15	24.890	1.00	0.90	0.075	0.90	0.07	0.16	LHS
41	02 Jul 15	24.910	1.10	0.80	0.075	0.88	0.07	0.15	LHS
42	02 Jul 15	24.940	1.00	0.90	0.075	0.90	0.07	0.16	LHS
43	02 Jul 15	24.970	1.10	0.70	0.075	0.77	0.06	0.13	LHS
44	02 Jul 15	24.990	1.00	0.90	0.075	0.90	0.07	0.16	LHS
45	02 Jul 15	25.010	1.10	0.80	0.075	0.88	0.07	0.15	LHS
46	02 Jul 15	25.040	1.00	0.90	0.075	0.90	0.07	0.16	LHS
47	02 Jul 15	25.080	1.10	0.80	0.075	0.88	0.07	0.15	LHS
48	02 Jul 15	25.090	1.00	0.90	0.075	0.90	0.07	0.16	LHS
49	02 Jul 15	25.095	1.10	0.80	0.075	0.88	0.07	0.15	LHS
50	02 Jul 15	25.160	1.20	1.00	0.025	1.20	0.03	0.07	LHS
51	02 Jul 15	25.190	1.10	0.90	0.025	0.99	0.02	0.06	LHS
52	02 Jul 15	25.220	1.20	1.00	0.025	1.20	0.03	0.07	LHS
53	02 Jul 15	25.260	1.10	0.90	0.025	0.99	0.02	0.06	LHS
54	02 Jul 15	25.290	1.00	0.80	0.075	0.80	0.06	0.14	LHS
55	02 Jul 15	25.310	1.20	1.00	0.025	1.20	0.03	0.07	LHS
56	02 Jul 15	25.360	1.10	0.90	0.025	0.99	0.02	0.06	LHS
57	02 Jul 15	25.390	1.00	0.80	0.075	0.80	0.06	0.14	LHS
58	03 Jul 15	25.410	1.00	0.70	0.075	0.70	0.05	0.12	LHS
59	03 Jul 15	25.450	1.10	0.90	0.075	0.99	0.07	0.17	LHS
60	03 Jul 15	25.480	1.20	1.00	0.025	1.20	0.03	0.07	LHS
CARRIED FORWARD :						3,503.83	140.93	326.93	

LINTASAN RESOURCES SDN. BHD.
MAINTENANCE OF FEDERAL ROADS - WEST COAST, SABAH

R01 POTHOLE PATCHING RECORD

DISTRICT: TUARAN

ROUTE NO. 22

ROAD NAME: JALAN KOTA KINABALU - SANDAKAN

MONTH: JULY 2015

ITEM	DATE	CHAINAGE	Length (m)	Width (m)	Depth (m)	AREA (m ²)	VOLUME (m ³)	PREMIX QUANTITY (ton)	REMARKS
BROUGHT FORWARD:			-	-	-	3,503.83	140.93	326.93	
61	03 Jul 15	25.490	1.10	0.90	0.025	0.99	0.02	0.06	LHS
62	03 Jul 15	25.510	1.20	1.00	0.025	1.20	0.03	0.07	LHS
63	03 Jul 15	25.530	1.10	1.00	0.025	1.10	0.03	0.06	LHS
64	03 Jul 15	25.560	1.00	0.90	0.075	0.90	0.07	0.16	LHS
65	03 Jul 15	25.590	1.00	0.80	0.075	0.80	0.06	0.14	LHS
66	03 Jul 15	25.610	1.20	1.00	0.025	1.20	0.03	0.07	LHS
67	03 Jul 15	25.640	1.00	0.90	0.075	0.90	0.07	0.16	LHS
68	03 Jul 15	25.680	1.10	0.70	0.075	0.77	0.06	0.13	LHS
69	03 Jul 15	25.720	1.00	0.90	0.075	0.90	0.07	0.16	LHS
70	03 Jul 15	25.750	1.20	1.00	0.025	1.20	0.03	0.07	LHS
71	03 Jul 15	25.780	1.10	0.90	0.075	0.99	0.07	0.17	LHS
72	03 Jul 15	25.820	1.00	0.80	0.075	0.80	0.06	0.14	LHS
73	03 Jul 15	25.860	1.10	0.90	0.075	0.99	0.07	0.17	LHS
74	03 Jul 15	25.890	1.00	0.80	0.075	0.80	0.06	0.14	LHS
75	03 Jul 15	25.910	1.20	1.00	0.025	1.20	0.03	0.07	LHS
76	03 Jul 15	25.940	1.00	0.90	0.075	0.90	0.07	0.16	LHS
77	03 Jul 15	25.980	1.10	0.80	0.075	0.88	0.07	0.15	LHS
78	03 Jul 15	25.990	1.00	0.90	0.075	0.90	0.07	0.16	LHS
79	03 Jul 15	25.890	1.10	1.00	0.075	1.10	0.08	0.19	RHS
80	03 Jul 15	25.850	1.00	0.90	0.075	0.90	0.07	0.16	RHS
81	03 Jul 15	25.810	1.10	0.80	0.075	0.88	0.07	0.15	RHS
82	03 Jul 15	25.780	1.00	0.90	0.075	0.90	0.07	0.16	RHS
83	03 Jul 15	25.750	1.10	0.80	0.075	0.88	0.07	0.15	RHS
84	03 Jul 15	25.710	1.00	0.90	0.075	0.90	0.07	0.16	RHS
85	03 Jul 15	25.690	1.20	1.00	0.025	1.20	0.03	0.07	RHS
86	03 Jul 15	25.650	1.10	0.90	0.025	0.99	0.02	0.06	RHS
87	04 Jul 15	17.410	1.20	1.00	0.025	1.20	0.03	0.07	LHS
88	04 Jul 15	17.460	1.10	0.90	0.025	0.99	0.02	0.06	LHS
89	04 Jul 15	17.490	1.00	0.80	0.075	0.80	0.06	0.14	LHS
90	04 Jul 15	17.620	1.10	0.90	0.075	0.99	0.07	0.17	LHS
CARRIED FORWARD :						3,532.98	142.55	330.69	

LINTASAN RESOURCES SDN. BHD.
MAINTENANCE OF FEDERAL ROADS - WEST COAST, SABAH

R01 POTHOLE PATCHING RECORD

DISTRICT: TUARAN

ROUTE NO. 22

ROAD NAME: JALAN KOTA KINABALU - SANDAKAN

MONTH: JULY 2015

ITEM	DATE	CHAINAGE	Length (m)	Width (m)	Depth (m)	AREA (m ²)	VOLUME (m ³)	PREMIX QUANTITY (ton)	REMARKS
BROUGHT FORWARD:			-	-	-	3,532.98	142.55	330.69	
91	04 Jul 15	17.650	1.00	0.80	0.075	0.80	0.06	0.14	LHS
92	04 Jul 15	17.680	1.20	1.00	0.025	1.20	0.03	0.07	LHS
93	04 Jul 15	18.030	1.00	0.70	0.075	0.70	0.05	0.12	LHS
94	04 Jul 15	18.060	1.10	0.90	0.075	0.99	0.07	0.17	LHS
95	04 Jul 15	18.090	1.00	0.70	0.075	0.70	0.05	0.12	LHS
96	04 Jul 15	18.095	1.10	0.90	0.075	0.99	0.07	0.17	LHS
97	04 Jul 15	18.240	1.00	0.80	0.075	0.80	0.06	0.14	LHS
98	04 Jul 15	18.270	1.10	0.90	0.075	0.99	0.07	0.17	LHS
99	04 Jul 15	18.290	1.00	0.80	0.075	0.80	0.06	0.14	LHS
100	04 Jul 15	18.530	1.20	1.00	0.025	1.20	0.03	0.07	LHS
101	04 Jul 15	18.570	1.10	0.90	0.075	0.99	0.07	0.17	LHS
102	04 Jul 15	18.590	1.00	0.80	0.075	0.80	0.06	0.14	LHS
103	04 Jul 15	18.610	1.10	1.00	0.075	1.10	0.08	0.19	LHS
104	04 Jul 15	18.640	1.00	0.90	0.075	0.90	0.07	0.16	LHS
105	04 Jul 15	18.680	1.10	0.70	0.075	0.77	0.06	0.13	LHS
106	04 Jul 15	19.050	1.20	1.00	0.025	1.20	0.03	0.07	LHS
107	04 Jul 15	19.070	1.10	0.90	0.025	0.99	0.02	0.06	LHS
108	04 Jul 15	19.090	1.00	0.80	0.025	0.80	0.02	0.05	LHS
109	04 Jul 15	19.230	1.10	1.00	0.025	1.10	0.03	0.06	LHS
110	04 Jul 15	19.260	1.00	0.90	0.025	0.90	0.02	0.05	LHS
111	04 Jul 15	19.290	1.20	1.00	0.025	1.20	0.03	0.07	LHS
112	04 Jul 15	19.420	1.10	0.90	0.075	0.99	0.07	0.17	LHS
113	04 Jul 15	19.460	1.00	0.70	0.075	0.70	0.05	0.12	LHS
114	04 Jul 15	19.490	1.10	0.90	0.075	0.99	0.07	0.17	LHS
115	04 Jul 15	19.630	1.00	0.80	0.075	0.80	0.06	0.14	LHS
116	05 Jul 15	14.130	1.00	0.90	0.075	0.90	0.07	0.16	LHS
117	05 Jul 15	14.160	1.20	1.00	0.025	1.20	0.03	0.07	LHS
118	05 Jul 15	14.180	1.00	0.70	0.075	0.70	0.05	0.12	LHS
119	05 Jul 15	14.310	1.20	1.00	0.025	1.20	0.03	0.07	LHS
120	05 Jul 15	14.340	1.00	0.90	0.025	0.90	0.02	0.05	LHS
CARRIED FORWARD :						3,561.28	144.08	334.24	

LINTASAN RESOURCES SDN. BHD.
MAINTENANCE OF FEDERAL ROADS - WEST COAST, SABAH

R01 POTHOLE PATCHING RECORD

DISTRICT: TUARAN

ROUTE NO. 22

ROAD NAME: JALAN KOTA KINABALU - SANDAKAN

MONTH: JULY 2015

ITEM	DATE	CHAINAGE	Length (m)	Width (m)	Depth (m)	AREA (m2)	VOLUME (m3)	PREMIX QUANTITY (ton)	REMARKS
BROUGHT FORWARD:				-	-	3,561.28	144.08	334.24	
121	05 Jul 15	14.380	1.20	1.00	0.025	1.20	0.03	0.07	LHS
122	05 Jul 15	14.390	1.00	0.90	0.075	0.90	0.07	0.16	LHS
123	05 Jul 15	14.510	1.20	1.00	0.025	1.20	0.03	0.07	LHS
124	05 Jul 15	14.550	1.00	0.90	0.075	0.90	0.07	0.16	LHS
125	05 Jul 15	14.580	1.10	0.70	0.075	0.77	0.06	0.13	LHS
126	05 Jul 15	15.020	1.00	0.80	0.075	0.80	0.06	0.14	LHS
127	05 Jul 15	15.040	1.10	0.90	0.075	0.99	0.07	0.17	LHS
128	05 Jul 15	15.070	1.00	0.80	0.075	0.80	0.06	0.14	LHS
129	05 Jul 15	15.090	1.10	0.90	0.075	0.99	0.07	0.17	LHS
130	05 Jul 15	15.120	1.20	1.00	0.025	1.20	0.03	0.07	LHS
131	05 Jul 15	15.160	1.00	0.90	0.075	0.90	0.07	0.16	LHS
132	05 Jul 15	15.190	1.10	0.70	0.075	0.77	0.06	0.13	LHS
133	05 Jul 15	16.040	1.20	1.00	0.025	1.20	0.03	0.07	LHS
134	05 Jul 15	16.060	1.00	0.90	0.075	0.90	0.07	0.16	LHS
135	05 Jul 15	16.090	1.10	0.80	0.075	0.88	0.07	0.15	LHS
136	05 Jul 15	16.120	1.20	1.00	0.025	1.20	0.03	0.07	LHS
137	05 Jul 15	16.160	1.10	0.90	0.075	0.99	0.07	0.17	LHS
138	05 Jul 15	16.190	1.00	0.80	0.075	0.80	0.06	0.14	LHS
139	05 Jul 15	16.240	1.20	1.00	0.025	1.20	0.03	0.07	LHS
140	05 Jul 15	16.290	1.10	0.90	0.075	0.99	0.07	0.17	LHS
141	05 Jul 15	17.030	1.20	1.00	0.025	1.20	0.03	0.07	LHS
142	05 Jul 15	17.060	1.10	0.90	0.075	0.99	0.07	0.17	LHS
143	05 Jul 15	17.090	1.00	0.80	0.075	0.80	0.06	0.14	LHS
144	05 Jul 15	17.230	1.10	0.90	0.075	0.99	0.07	0.17	LHS
145	05 Jul 15	17.260	1.20	1.00	0.025	1.20	0.03	0.07	LHS
146	10 Jul 15	21.210	1.10	0.90	0.075	0.99	0.07	0.17	LHS
147	10 Jul 15	21.240	1.00	0.80	0.075	0.80	0.06	0.14	LHS
148	10 Jul 15	21.270	1.20	1.00	0.025	1.20	0.03	0.07	LHS
149	10 Jul 15	21.290	1.00	0.90	0.075	0.90	0.07	0.16	LHS
150	10 Jul 15	21.320	1.10	0.80	0.075	0.88	0.07	0.15	LHS
CARRIED FORWARD:						3,590.81	145.75	338.13	

LINTASAN RESOURCES SDN. BHD.
MAINTENANCE OF FEDERAL ROADS - WEST COAST, SABAH

R01 POTHOLE PATCHING RECORD

DISTRICT: TUARAN

ROUTE NO. 22

ROAD NAME: JALAN KOTA KINABALU - SANDAKAN

MONTH: JULY 2015

ITEM	DATE	CHAINAGE	Length (m)	Width (m)	Depth (m)	AREA (m ²)	VOLUME (m ³)	PREMIX QUANTITY (ton)	REMARKS
BROUGHT FORWARD:			-	-	-	3,590.81	145.75	338.13	
151	10 Jul 15	21.350	1.00	0.70	0.075	0.70	0.05	0.12	LHS
152	10 Jul 15	21.390	1.20	1.00	0.025	1.20	0.03	0.07	LHS
153	10 Jul 15	21.410	1.10	0.90	0.075	0.99	0.07	0.17	LHS
154	10 Jul 15	21.460	1.00	0.80	0.075	0.80	0.06	0.14	LHS
155	10 Jul 15	21.490	1.10	0.80	0.075	0.88	0.07	0.15	LHS
156	10 Jul 15	21.495	1.00	0.90	0.075	0.90	0.07	0.16	LHS
157	10 Jul 15	20.890	1.10	0.80	0.075	0.88	0.07	0.15	RHS
158	10 Jul 15	20.850	1.00	0.70	0.075	0.70	0.05	0.12	RHS
159	10 Jul 15	20.810	1.10	0.90	0.075	0.99	0.07	0.17	RHS
160	10 Jul 15	20.850	1.00	0.80	0.075	0.80	0.06	0.14	RHS
161	10 Jul 15	20.820	1.20	1.00	0.025	1.20	0.03	0.07	RHS
162	10 Jul 15	20.800	1.10	0.90	0.075	0.99	0.07	0.17	RHS
163	10 Jul 15	20.790	1.00	0.70	0.075	0.70	0.05	0.12	RHS
164	10 Jul 15	20.750	1.20	1.00	0.025	1.20	0.03	0.07	RHS
165	10 Jul 15	20.720	1.10	0.90	0.075	0.99	0.07	0.17	RHS
166	10 Jul 15	20.700	1.00	0.80	0.075	0.80	0.06	0.14	RHS
167	10 Jul 15	18.990	1.20	1.00	0.025	1.20	0.03	0.07	RHS
168	10 Jul 15	18.950	1.10	0.90	0.075	0.99	0.07	0.17	RHS
169	10 Jul 15	18.930	1.00	0.80	0.075	0.80	0.06	0.14	RHS
170	10 Jul 15	18.910	1.10	0.90	0.075	0.99	0.07	0.17	RHS
171	10 Jul 15	18.790	1.00	0.70	0.075	0.70	0.05	0.12	RHS
172	10 Jul 15	18.740	1.10	0.90	0.075	0.99	0.07	0.17	RHS
173	10 Jul 15	18.710	1.00	0.80	0.075	0.80	0.06	0.14	RHS
174	10 Jul 15	18.690	1.20	1.00	0.025	1.20	0.03	0.07	RHS
175	10 Jul 15	18.650	1.10	0.90	0.025	0.99	0.02	0.06	RHS
176	12 Jul 15	4.910	1.10	0.90	0.075	0.99	0.07	0.17	LHS
177	12 Jul 15	4.940	1.00	0.80	0.075	0.80	0.06	0.14	LHS
178	12 Jul 15	4.970	1.10	0.90	0.075	0.99	0.07	0.17	LHS
179	12 Jul 15	4.990	1.00	0.80	0.075	0.80	0.06	0.14	LHS
180	12 Jul 15	5.010	1.10	0.90	0.075	0.99	0.07	0.17	LHS
CARRIED FORWARD :						3,618.76	147.50	342.18	

LINTASAN RESOURCES SDN. BHD.
MAINTENANCE OF FEDERAL ROADS - WEST COAST, SABAH

R01 POTHOLE PATCHING RECORD

DISTRICT: TUARAN

ROUTE NO. 22

ROAD NAME: JALAN KOTA KINABALU - SANDAKAN

MONTH: JULY 2015

ITEM	DATE	CHAINAGE	Length (m)	Width (m)	Depth (m)	AREA (m ²)	VOLUME (m ³)	PREMIX QUANTITY (ton)	REMARKS
BROUGHT FORWARD:			-	-	-	3,618.76	147.50	342.18	
181	12 Jul 15	5.030	1.20	1.00	0.025	1.20	0.03	0.07	LHS
182	12 Jul 15	5.060	1.10	0.90	0.075	0.99	0.07	0.17	LHS
183	12 Jul 15	5.090	1.00	0.80	0.075	0.80	0.06	0.14	LHS
184	12 Jul 15	7.320	1.20	1.00	0.025	1.20	0.03	0.07	LHS
185	12 Jul 15	7.350	1.10	0.90	0.075	0.99	0.07	0.17	LHS
186	12 Jul 15	7.390	1.10	1.00	0.075	1.10	0.08	0.19	LHS
187	12 Jul 15	7.410	1.10	0.90	0.075	0.99	0.07	0.17	LHS
188	12 Jul 15	7.450	1.20	1.00	0.025	1.20	0.03	0.07	LHS
189	12 Jul 15	7.480	1.00	0.90	0.025	0.90	0.02	0.05	LHS
190	12 Jul 15	7.490	1.10	0.80	0.075	0.88	0.07	0.15	LHS
191	12 Jul 15	7.510	1.00	0.70	0.075	0.70	0.05	0.12	LHS
192	12 Jul 15	7.540	1.10	0.90	0.075	0.99	0.07	0.17	LHS
193	12 Jul 15	7.590	1.20	1.00	0.025	1.20	0.03	0.07	LHS
194	12 Jul 15	7.620	1.00	0.80	0.075	0.80	0.06	0.14	LHS
195	12 Jul 15	7.650	1.20	1.00	0.025	1.20	0.03	0.07	LHS
196	12 Jul 15	7.690	1.00	0.90	0.075	0.90	0.07	0.16	LHS
197	12 Jul 15	7.790	1.10	0.80	0.075	0.88	0.07	0.15	RHS
198	12 Jul 15	7.750	1.20	1.00	0.025	1.20	0.03	0.07	RHS
199	12 Jul 15	7.690	1.10	0.90	0.075	0.99	0.07	0.17	RHS
200	12 Jul 15	7.650	1.20	1.00	0.025	1.20	0.03	0.07	RHS
201	12 Jul 15	7.610	1.00	0.90	0.075	0.90	0.07	0.16	RHS
202	12 Jul 15	7.590	1.20	1.00	0.025	1.20	0.03	0.07	RHS
203	12 Jul 15	7.540	1.10	0.90	0.025	0.99	0.02	0.06	RHS
204	12 Jul 15	7.470	1.20	1.00	0.025	1.20	0.03	0.07	RHS
205	12 Jul 15	7.420	1.10	0.90	0.025	0.99	0.02	0.06	RHS
206	13 Jul 15	11.310	1.10	1.00	0.025	1.10	0.03	0.06	LHS
207	13 Jul 15	11.340	1.00	0.90	0.075	0.90	0.07	0.16	LHS
208	13 Jul 15	11.370	1.10	0.70	0.075	0.77	0.06	0.13	LHS
209	13 Jul 15	11.390	1.00	0.90	0.075	0.90	0.07	0.16	LHS
210	13 Jul 15	11.410	1.10	1.00	0.075	1.10	0.08	0.19	LHS
CARRIED FORWARD :						3,649.12	149.04	345.75	

LINTASAN RESOURCES SDN. BHD.
MAINTENANCE OF FEDERAL ROADS - WEST COAST, SABAH

R01 POTHOLE PATCHING RECORD

DISTRICT: TUARAN

ROUTE NO. 22

ROAD NAME: JALAN KOTA KINABALU - SANDAKAN

MONTH: JULY 2015

ITEM	DATE	CHAINAGE	Length (m)	Width (m)	Depth (m)	AREA (m ²)	VOLUME (m ³)	PREMIX QUANTITY (ton)	REMARKS
BROUGHT FORWARD:			-	-	-	3,649.12	149.04	345.75	
211	13 Jul 15	11.450	1.20	1.00	0.025	1.20	0.03	0.07	LHS
212	13 Jul 15	11.480	1.00	0.90	0.075	0.90	0.07	0.16	LHS
213	13 Jul 15	11.490	1.10	0.80	0.075	0.88	0.07	0.15	LHS
214	13 Jul 15	11.510	1.00	0.70	0.075	0.70	0.05	0.12	LHS
215	13 Jul 15	11.540	1.20	1.00	0.025	1.20	0.03	0.07	LHS
216	13 Jul 15	11.570	1.10	0.90	0.025	0.99	0.02	0.06	LHS
217	13 Jul 15	11.590	1.00	0.80	0.075	0.80	0.06	0.14	LHS
218	13 Jul 15	12.010	1.10	0.90	0.075	0.99	0.07	0.17	LHS
219	13 Jul 15	12.040	1.00	0.80	0.075	0.80	0.06	0.14	LHS
220	13 Jul 15	12.080	1.10	0.90	0.075	0.99	0.07	0.17	LHS
221	13 Jul 15	12.110	1.00	0.80	0.075	0.80	0.06	0.14	LHS
222	13 Jul 15	12.170	1.10	0.70	0.075	0.77	0.06	0.13	LHS
223	13 Jul 15	12.190	1.20	1.00	0.025	1.20	0.03	0.07	LHS
224	13 Jul 15	12.320	1.10	0.90	0.025	0.99	0.02	0.06	LHS
225	13 Jul 15	12.350	1.00	0.80	0.075	0.80	0.06	0.14	LHS
226	13 Jul 15	12.390	1.20	1.00	0.025	1.20	0.03	0.07	LHS
227	13 Jul 15	15.510	1.10	0.90	0.075	0.99	0.07	0.17	LHS
228	13 Jul 15	15.560	1.00	0.70	0.075	0.70	0.05	0.12	LHS
229	13 Jul 15	15.790	1.10	0.90	0.075	0.99	0.07	0.17	RHS
230	13 Jul 15	15.750	1.00	0.80	0.075	0.80	0.06	0.14	RHS
231	13 Jul 15	15.690	1.20	1.00	0.025	1.20	0.03	0.07	RHS
232	13 Jul 15	15.640	1.10	0.90	0.075	0.99	0.07	0.17	RHS
233	13 Jul 15	15.610	1.00	0.80	0.075	0.80	0.06	0.14	RHS
234	13 Jul 15	13.290	1.10	0.90	0.075	0.99	0.07	0.17	RHS
235	13 Jul 15	13.250	1.00	0.80	0.075	0.80	0.06	0.14	RHS
236	14 Jul 15	26.110	1.00	0.90	0.075	0.90	0.07	0.16	LHS
237	14 Jul 15	26.140	1.10	1.00	0.075	1.10	0.08	0.19	LHS
238	14 Jul 15	26.180	1.00	0.90	0.075	0.90	0.07	0.16	LHS
239	14 Jul 15	26.190	1.20	1.00	0.025	1.20	0.03	0.07	LHS
240	14 Jul 15	26.210	1.10	0.90	0.075	0.99	0.07	0.17	LHS
CARRIED FORWARD :						3,677.68	150.72	349.65	

LINTASAN RESOURCES SDN. BHD.
MAINTENANCE OF FEDERAL ROADS - WEST COAST, SABAH

R01 POTHOLE PATCHING RECORD

DISTRICT: TUARAN

ROUTE NO. 22

ROAD NAME: JALAN KOTA KINABALU - SANDAKAN

MONTH: JULY 2015

ITEM	DATE	CHAINAGE	Length (m)	Width (m)	Depth (m)	AREA (m ²)	VOLUME (m ³)	PREMIX QUANTITY (ton)	REMARKS
BROUGHT FORWARD:			-	-	-	3,677.68	150.72	349.65	
241	14 Jul 15	26.240	1.20	1.00	0.025	1.20	0.03	0.07	LHS
242	14 Jul 15	26.280	1.10	0.90	0.025	0.99	0.02	0.06	LHS
243	14 Jul 15	26.310	1.20	1.00	0.025	1.20	0.03	0.07	LHS
244	14 Jul 15	26.350	1.00	0.90	0.075	0.90	0.07	0.16	LHS
245	14 Jul 15	26.390	1.10	0.80	0.075	0.88	0.07	0.15	LHS
246	14 Jul 15	26.410	1.00	0.90	0.075	0.90	0.07	0.16	LHS
247	14 Jul 15	26.450	1.10	0.70	0.075	0.77	0.06	0.13	LHS
248	14 Jul 15	26.470	1.00	0.80	0.075	0.80	0.06	0.14	LHS
249	14 Jul 15	26.490	1.20	1.00	0.025	1.20	0.03	0.07	LHS
250	14 Jul 15	26.590	1.10	0.90	0.075	0.99	0.07	0.17	RHS
251	14 Jul 15	26.550	1.00	0.80	0.075	0.80	0.06	0.14	RHS
252	14 Jul 15	26.510	1.20	1.00	0.025	1.20	0.03	0.07	RHS
253	14 Jul 15	26.500	1.10	0.90	0.075	0.99	0.07	0.17	RHS
254	14 Jul 15	26.490	1.20	1.00	0.025	1.20	0.03	0.07	RHS
255	14 Jul 15	26.450	1.10	0.90	0.075	0.99	0.07	0.17	RHS
256	14 Jul 15	26.410	1.00	0.80	0.075	0.80	0.06	0.14	RHS
257	14 Jul 15	26.290	1.10	0.90	0.075	0.99	0.07	0.17	RHS
258	14 Jul 15	26.240	1.00	0.70	0.075	0.70	0.05	0.12	RHS
259	14 Jul 15	26.210	1.10	0.90	0.075	0.99	0.07	0.17	RHS
260	14 Jul 15	25.990	1.20	1.00	0.025	1.20	0.03	0.07	RHS
261	14 Jul 15	25.950	1.10	0.90	0.025	0.99	0.02	0.06	RHS
262	14 Jul 15	25.920	1.00	0.80	0.075	0.80	0.06	0.14	RHS
263	14 Jul 15	25.790	1.10	0.90	0.075	0.99	0.07	0.17	RHS
264	14 Jul 15	25.750	1.00	0.80	0.075	0.80	0.06	0.14	RHS
265	14 Jul 15	25.710	1.10	0.90	0.075	0.99	0.07	0.17	RHS
266	15 Jul 15	26.510	1.10	0.90	0.075	0.99	0.07	0.17	LHS
267	15 Jul 15	26.540	1.00	0.80	0.075	0.80	0.06	0.14	LHS
268	15 Jul 15	26.570	1.10	0.90	0.075	0.99	0.07	0.17	LHS
269	15 Jul 15	26.590	1.00	0.80	0.075	0.80	0.06	0.14	LHS
270	15 Jul 15	26.610	1.20	1.00	0.025	1.20	0.03	0.07	LHS
CARRIED FORWARD :						3,706.72	152.38	353.50	

LINTASAN RESOURCES SDN. BHD.
MAINTENANCE OF FEDERAL ROADS - WEST COAST, SABAH

R01 POTHOLE PATCHING RECORD

DISTRICT: TUARAN

ROUTE NO. 22

ROAD NAME: JALAN KOTA KINABALU - SANDAKAN

MONTH: JULY 2015

ITEM	DATE	CHAINAGE	Length (m)	Width (m)	Depth (m)	AREA (m ²)	VOLUME (m ³)	PREMIX QUANTITY (ton)	REMARKS
BROUGHT FORWARD:			-	-	-	3,706.72	152.38	353.50	
271	15 Jul 15	26.640	1.10	0.90	0.025	0.99	0.02	0.06	LHS
272	15 Jul 15	26.680	1.00	0.80	0.075	0.80	0.06	0.14	LHS
273	15 Jul 15	26.690	1.10	0.90	0.075	0.99	0.07	0.17	LHS
274	15 Jul 15	26.720	1.00	0.80	0.075	0.80	0.06	0.14	LHS
275	15 Jul 15	26.750	1.10	0.90	0.075	0.99	0.07	0.17	LHS
276	15 Jul 15	26.780	1.00	0.70	0.075	0.70	0.05	0.12	LHS
277	15 Jul 15	26.790	1.10	0.90	0.075	0.99	0.07	0.17	LHS
278	15 Jul 15	25.490	1.00	0.80	0.075	0.80	0.06	0.14	RHS
279	15 Jul 15	25.440	1.20	1.00	0.025	1.20	0.03	0.07	RHS
280	15 Jul 15	25.380	1.10	0.90	0.075	0.99	0.07	0.17	RHS
281	15 Jul 15	25.370	1.20	1.00	0.025	1.20	0.03	0.07	RHS
282	15 Jul 15	25.290	1.10	0.90	0.075	0.99	0.07	0.17	RHS
283	15 Jul 15	25.250	1.20	1.00	0.025	1.20	0.03	0.07	RHS
284	15 Jul 15	25.210	1.10	0.90	0.075	0.99	0.07	0.17	RHS
285	15 Jul 15	25.190	1.20	1.00	0.025	1.20	0.03	0.07	RHS
286	15 Jul 15	25.150	1.10	0.90	0.075	0.99	0.07	0.17	RHS
287	15 Jul 15	24.790	1.20	1.00	0.025	1.20	0.03	0.07	RHS
288	15 Jul 15	24.740	1.10	0.90	0.075	0.99	0.07	0.17	RHS
289	15 Jul 15	24.710	1.20	1.00	0.025	1.20	0.03	0.07	RHS
290	15 Jul 15	24.690	1.10	0.90	0.075	0.99	0.07	0.17	RHS
291	15 Jul 15	24.650	1.20	1.00	0.025	1.20	0.03	0.07	RHS
292	15 Jul 15	24.610	1.00	0.70	0.075	0.70	0.05	0.12	RHS
293	15 Jul 15	24.490	1.10	0.90	0.075	0.99	0.07	0.17	RHS
294	15 Jul 15	24.450	1.20	1.00	0.025	1.20	0.03	0.07	RHS
295	15 Jul 15	24.410	1.10	0.90	0.075	0.99	0.07	0.17	RHS
296	16 Jul 15	9.710	1.20	1.00	0.025	1.20	0.03	0.07	LHS
297	16 Jul 15	9.740	1.10	0.90	0.075	0.99	0.07	0.17	LHS
298	16 Jul 15	9.770	1.00	0.70	0.075	0.70	0.05	0.12	LHS
299	16 Jul 15	9.790	1.10	0.90	0.075	0.99	0.07	0.17	LHS
300	16 Jul 15	9.820	1.00	0.70	0.075	0.70	0.05	0.12	LHS
CARRIED FORWARD :						3,736.58	154.03	357.33	

LINTASAN RESOURCES SDN. BHD.
MAINTENANCE OF FEDERAL ROADS - WEST COAST, SABAH

R01 POTHOLE PATCHING RECORD

DISTRICT: TUARAN

ROUTE NO. 22

ROAD NAME: JALAN KOTA KINABALU - SANDAKAN

MONTH: JULY 2015

ITEM	DATE	CHAINAGE	Length (m)	Width (m)	Depth (m)	AREA (m ²)	VOLUME (m ³)	PREMIX QUANTITY (ton)	REMARKS
BROUGHT FORWARD:			-	-	-	3,736.58	154.03	357.33	
301	16 Jul 15	9.850	1.10	0.90	0.075	0.99	0.07	0.17	LHS
302	16 Jul 15	9.870	1.20	1.00	0.025	1.20	0.03	0.07	LHS
303	16 Jul 15	9.890	1.10	0.90	0.075	0.99	0.07	0.17	LHS
304	16 Jul 15	10.210	1.20	1.00	0.025	1.20	0.03	0.07	LHS
305	16 Jul 15	10.250	1.10	0.90	0.025	0.99	0.02	0.06	LHS
306	16 Jul 15	10.280	1.20	1.00	0.025	1.20	0.03	0.07	LHS
307	16 Jul 15	10.290	1.10	0.80	0.075	0.88	0.07	0.15	LHS
308	16 Jul 15	7.590	1.00	0.90	0.075	0.90	0.07	0.16	RHS
309	16 Jul 15	7.550	1.10	0.80	0.075	0.88	0.07	0.15	RHS
310	16 Jul 15	7.520	1.00	0.90	0.075	0.90	0.07	0.16	RHS
311	16 Jul 15	7.390	1.10	0.80	0.075	0.88	0.07	0.15	RHS
312	16 Jul 15	7.350	1.20	1.00	0.025	1.20	0.03	0.07	RHS
313	16 Jul 15	7.310	1.10	0.90	0.075	0.99	0.07	0.17	RHS
314	16 Jul 15	7.190	1.00	0.70	0.075	0.70	0.05	0.12	RHS
315	16 Jul 15	7.150	1.10	0.90	0.075	0.99	0.07	0.17	RHS
316	16 Jul 15	7.120	1.20	1.00	0.075	1.20	0.09	0.21	RHS
317	16 Jul 15	6.890	1.00	0.90	0.075	0.90	0.07	0.16	RHS
318	16 Jul 15	6.850	1.20	1.00	0.025	1.20	0.03	0.07	RHS
319	16 Jul 15	6.820	1.10	0.90	0.075	0.99	0.07	0.17	RHS
320	16 Jul 15	6.790	1.00	0.80	0.075	0.80	0.06	0.14	RHS
321	16 Jul 15	6.750	1.10	0.90	0.075	0.99	0.07	0.17	RHS
322	16 Jul 15	6.710	1.00	0.80	0.075	0.80	0.06	0.14	RHS
323	16 Jul 15	6.590	1.10	0.90	0.025	0.99	0.02	0.06	RHS
324	16 Jul 15	6.540	1.00	0.80	0.075	0.80	0.06	0.14	RHS
325	16 Jul 15	6.510	1.10	0.90	0.075	0.99	0.07	0.17	RHS
326	19 Jul 15	17.410	1.00	0.90	0.025	0.90	0.02	0.05	LHS
327	19 Jul 15	17.450	1.20	1.00	0.075	1.20	0.09	0.21	LHS
328	19 Jul 15	17.480	1.00	0.90	0.075	0.90	0.07	0.16	LHS
329	19 Jul 15	17.490	1.10	0.80	0.075	0.88	0.07	0.15	LHS
330	19 Jul 15	17.720	1.00	0.90	0.075	0.90	0.07	0.16	LHS
CARRIED FORWARD :						3,765.91	155.79	361.40	

LINTASAN RESOURCES SDN. BHD.
MAINTENANCE OF FEDERAL ROADS - WEST COAST, SABAH

R01 POTHOLE PATCHING RECORD

DISTRICT: TUARAN

ROUTE NO. 22

ROAD NAME: JALAN KOTA KINABALU - SANDAKAN

MONTH: JULY 2015

ITEM	DATE	CHAINAGE	Length (m)	Width (m)	Depth (m)	AREA (m ²)	VOLUME (m ³)	PREMIX QUANTITY (ton)	REMARKS
BROUGHT FORWARD:			-	-	-	3,765.91	155.79	361.40	
331	19 Jul 15	17.750	1.10	1.00	0.075	1.10	0.08	0.19	LHS
332	19 Jul 15	17.780	1.00	0.90	0.075	0.90	0.07	0.16	LHS
333	19 Jul 15	17.790	1.10	1.00	0.075	1.10	0.08	0.19	LHS
334	19 Jul 15	18.020	1.00	0.90	0.075	0.90	0.07	0.16	LHS
335	19 Jul 15	18.050	1.10	0.80	0.075	0.88	0.07	0.15	LHS
336	19 Jul 15	18.080	1.20	1.00	0.025	1.20	0.03	0.07	LHS
337	19 Jul 15	18.090	1.10	0.90	0.075	0.99	0.07	0.17	LHS
338	19 Jul 15	18.095	1.00	0.80	0.075	0.80	0.06	0.14	LHS
339	19 Jul 15	18.210	1.10	0.90	0.075	0.99	0.07	0.17	LHS
340	19 Jul 15	18.240	1.20	1.00	0.025	1.20	0.03	0.07	LHS
341	19 Jul 15	18.270	1.10	0.90	0.075	0.99	0.07	0.17	LHS
342	19 Jul 15	18.290	1.00	0.80	0.075	0.80	0.06	0.14	LHS
343	19 Jul 15	18.340	1.10	0.90	0.075	0.99	0.07	0.17	LHS
344	19 Jul 15	18.360	1.20	1.00	0.025	1.20	0.03	0.07	LHS
345	19 Jul 15	18.390	1.10	0.90	0.025	0.99	0.02	0.06	LHS
346	19 Jul 15	18.420	1.00	0.70	0.075	0.70	0.05	0.12	LHS
347	19 Jul 15	18.460	1.20	1.00	0.025	1.20	0.03	0.07	LHS
348	19 Jul 15	18.490	1.00	0.80	0.075	0.80	0.06	0.14	LHS
349	19 Jul 15	18.720	1.20	1.00	0.025	1.20	0.03	0.07	LHS
350	19 Jul 15	18.740	1.10	0.90	0.075	0.99	0.07	0.17	LHS
351	19 Jul 15	18.780	1.20	1.00	0.025	1.20	0.03	0.07	LHS
352	19 Jul 15	18.790	1.10	0.90	0.075	0.99	0.07	0.17	LHS
353	19 Jul 15	19.210	1.00	0.80	0.075	0.80	0.06	0.14	LHS
354	19 Jul 15	19.250	1.10	0.90	0.075	0.99	0.07	0.17	LHS
355	19 Jul 15	19.280	1.00	0.80	0.075	0.80	0.06	0.14	LHS
356	20 Jul 15	20.310	1.00	0.90	0.075	0.90	0.07	0.16	LHS
357	20 Jul 15	20.350	1.10	1.00	0.025	1.10	0.03	0.06	LHS
358	20 Jul 15	20.380	1.00	0.90	0.025	0.90	0.02	0.05	LHS
359	20 Jul 15	20.420	1.10	0.80	0.075	0.88	0.07	0.15	LHS
360	20 Jul 15	20.440	1.00	0.90	0.075	0.90	0.07	0.16	LHS
CARRIED FORWARD :						3,795.29	157.48	365.33	

LINTASAN RESOURCES SDN. BHD.
MAINTENANCE OF FEDERAL ROADS - WEST COAST, SABAH

R01 POTHOLE PATCHING RECORD

DISTRICT: TUARAN

ROUTE NO. 22

ROAD NAME: JALAN KOTA KINABALU - SANDAKAN

MONTH: JULY 2015

ITEM	DATE	CHAINAGE	Length (m)	Width (m)	Depth (m)	AREA (m ²)	VOLUME (m ³)	PREMIX QUANTITY (ton)	REMARKS
BROUGHT FORWARD:			-	-	-	3,795.29	157.48	365.33	
361	20 Jul 15	20.470	1.10	0.70	0.075	0.77	0.06	0.13	LHS
362	20 Jul 15	20.490	1.20	1.00	0.075	1.20	0.09	0.21	LHS
363	20 Jul 15	20.610	1.10	0.90	0.075	0.99	0.07	0.17	LHS
364	20 Jul 15	20.650	1.20	1.00	0.025	1.20	0.03	0.07	LHS
365	20 Jul 15	20.680	1.10	0.90	0.075	0.99	0.07	0.17	LHS
366	20 Jul 15	20.690	1.10	0.80	0.075	0.88	0.07	0.15	LHS
367	20 Jul 15	21.030	1.00	0.90	0.075	0.90	0.07	0.16	LHS
368	20 Jul 15	21.070	1.10	0.80	0.075	0.88	0.07	0.15	LHS
369	20 Jul 15	21.090	1.00	0.90	0.075	0.90	0.07	0.16	LHS
370	20 Jul 15	21.210	1.20	1.00	0.025	1.20	0.03	0.07	LHS
371	20 Jul 15	21.250	1.10	0.90	0.075	0.99	0.07	0.17	LHS
372	20 Jul 15	21.270	1.20	1.00	0.025	1.20	0.03	0.07	LHS
373	20 Jul 15	21.290	1.10	0.90	0.025	0.99	0.02	0.06	LHS
374	20 Jul 15	21.310	1.00	0.80	0.025	0.80	0.02	0.05	LHS
375	20 Jul 15	21.350	1.10	0.90	0.025	0.99	0.02	0.06	LHS
376	20 Jul 15	21.390	1.20	1.00	0.025	1.20	0.03	0.07	LHS
377	20 Jul 15	20.390	1.10	0.90	0.075	0.99	0.07	0.17	RHS
378	20 Jul 15	20.350	1.00	0.80	0.075	0.80	0.06	0.14	RHS
379	20 Jul 15	20.340	1.10	0.90	0.075	0.99	0.07	0.17	RHS
380	20 Jul 15	20.310	1.00	0.80	0.075	0.80	0.06	0.14	RHS
381	20 Jul 15	20.180	1.10	0.90	0.075	0.99	0.07	0.17	RHS
382	20 Jul 15	20.150	1.00	0.70	0.075	0.70	0.05	0.12	RHS
383	20 Jul 15	19.890	1.20	1.00	0.025	1.20	0.03	0.07	RHS
384	20 Jul 15	19.840	1.10	0.90	0.025	0.99	0.02	0.06	RHS
385	20 Jul 15	19.810	1.20	1.00	0.025	1.20	0.03	0.07	RHS
TOTAL :						3,820.03	158.79	368.36	

LINTASAN RESOURCES SDN. BHD.
 MAINTENANCE OF FEDERAL ROADS - WEST COAST, SABAH

R01 POT HOLE PATCHING RECORD

DISTRICT: TUARAN
ROUTE NO. 503
ROAD NAME: JALAN BERUNGIS - KOTA BELUD
MONTH: JULY 2015

ITEM	DATE	CHAINAGE	Length (m)	Width (m)	Depth (m)	AREA (m2)	VOLUME (m3)	PREMIX QUANTITY (ton)	REMARKS
BROUGHT FORWARD:						848.09	29.43	68.27	
1	03 Jul 15	14.890	1.10	1.00	0.075	1.10	0.08	0.19	RHS
2	03 Jul 15	14.850	1.00	0.90	0.075	0.90	0.07	0.16	RHS
3	03 Jul 15	14.820	1.10	0.80	0.075	0.88	0.07	0.15	RHS
4	03 Jul 15	14.790	1.00	0.90	0.075	0.90	0.07	0.16	RHS
5	03 Jul 15	14.760	1.10	0.80	0.075	0.88	0.07	0.15	RHS
6	03 Jul 15	13.490	1.00	0.70	0.075	0.70	0.05	0.12	RHS
7	03 Jul 15	13.450	1.10	0.90	0.075	0.99	0.07	0.17	RHS
8	03 Jul 15	13.420	1.00	0.80	0.075	0.80	0.06	0.14	RHS
9	03 Jul 15	13.400	1.10	0.80	0.075	0.88	0.07	0.15	RHS
10	03 Jul 15	13.390	1.00	0.70	0.075	0.70	0.05	0.12	RHS
11	03 Jul 15	13.350	1.10	0.90	0.075	0.99	0.07	0.17	RHS
12	03 Jul 15	13.320	1.00	0.80	0.075	0.80	0.06	0.14	RHS
13	03 Jul 15	13.190	1.10	0.70	0.075	0.77	0.06	0.13	RHS
14	03 Jul 15	13.120	1.00	0.90	0.075	0.90	0.07	0.16	RHS
15	03 Jul 15	12.990	1.10	1.00	0.075	1.10	0.08	0.19	RHS
16	03 Jul 15	12.950	1.20	1.00	0.075	1.20	0.09	0.21	RHS
17	03 Jul 15	12.920	1.00	0.90	0.025	0.90	0.02	0.05	RHS
18	03 Jul 15	12.290	1.10	1.00	0.075	1.10	0.08	0.19	RHS
19	03 Jul 15	12.260	1.00	0.90	0.075	0.90	0.07	0.16	RHS
20	03 Jul 15	12.210	1.10	0.80	0.075	0.88	0.07	0.15	RHS
21	03 Jul 15	12.190	1.00	0.70	0.075	0.70	0.05	0.12	RHS
22	03 Jul 15	12.150	1.10	0.90	0.075	0.99	0.07	0.17	RHS
23	03 Jul 15	12.090	1.20	1.00	0.025	1.20	0.03	0.07	RHS
24	03 Jul 15	12.050	1.10	0.90	0.075	0.99	0.07	0.17	RHS
25	03 Jul 15	12.010	1.00	0.80	0.075	0.80	0.06	0.14	RHS
26	03 Jul 15	7.290	1.00	0.80	0.075	0.80	0.06	0.14	RHS
27	03 Jul 15	7.250	1.00	0.90	0.075	0.90	0.07	0.16	RHS
28	03 Jul 15	7.210	1.20	1.00	0.075	1.20	0.09	0.21	RHS
29	03 Jul 15	7.190	1.00	0.90	0.075	0.90	0.07	0.16	RHS
30	03 Jul 15	7.140	1.10	0.80	0.025	0.88	0.02	0.05	RHS
CARRIED FORWARD :						875.72	31.35	72.73	

LINTASAN RESOURCES SDN. BHD.
 MAINTENANCE OF FEDERAL ROADS - WEST COAST, SABAH

R01 POTHOLE PATCHING RECORD

DISTRICT: TUARAN
 ROUTE NO. 503
 ROAD NAME: JALAN BERUNGIS - KOTA BELUD
 MONTH: JULY 2015

ITEM	DATE	CHAINAGE	Length (m)	Width (m)	Depth (m)	AREA (m2)	VOLUME (m3)	PREMIX QUANTITY (ton)	REMARKS
BROUGHT FORWARD:			-	-	-	875.72	31.35	72.73	
31	04 Jul 15	7.310	1.10	0.90	0.025	0.99	0.02	0.06	LHS
32	04 Jul 15	7.350	1.00	0.70	0.075	0.70	0.05	0.12	LHS
33	04 Jul 15	7.390	1.10	0.90	0.075	0.99	0.07	0.17	LHS
34	04 Jul 15	12.120	1.00	0.70	0.075	0.70	0.05	0.12	LHS
35	04 Jul 15	12.150	1.10	1.00	0.075	1.10	0.08	0.19	LHS
36	04 Jul 15	12.180	1.00	0.80	0.075	0.80	0.06	0.14	LHS
37	04 Jul 15	12.220	1.00	0.90	0.075	0.90	0.07	0.16	LHS
38	04 Jul 15	12.250	1.10	1.00	0.025	1.10	0.03	0.06	LHS
39	04 Jul 15	12.290	1.00	0.90	0.075	0.90	0.07	0.16	LHS
40	04 Jul 15	12.310	1.10	0.80	0.075	0.88	0.07	0.15	LHS
41	04 Jul 15	12.350	1.00	0.90	0.075	0.90	0.07	0.16	LHS
42	04 Jul 15	12.390	1.10	0.80	0.075	0.88	0.07	0.15	LHS
43	04 Jul 15	12.410	1.00	0.90	0.075	0.90	0.07	0.16	LHS
44	04 Jul 15	12.450	1.10	0.80	0.075	0.88	0.07	0.15	LHS
45	04 Jul 15	12.480	1.00	0.90	0.075	0.90	0.07	0.16	LHS
46	04 Jul 15	13.710	1.10	0.80	0.075	0.88	0.07	0.15	LHS
47	04 Jul 15	13.760	1.00	0.90	0.075	0.90	0.07	0.16	LHS
48	04 Jul 15	13.790	1.20	1.00	0.025	1.20	0.03	0.07	LHS
49	04 Jul 15	13.810	1.10	1.00	0.025	1.10	0.03	0.06	LHS
50	04 Jul 15	13.860	1.20	1.00	0.025	1.20	0.03	0.07	LHS
51	04 Jul 15	13.910	1.00	0.90	0.075	0.90	0.07	0.16	LHS
52	04 Jul 15	13.960	1.10	0.80	0.075	0.88	0.07	0.15	LHS
53	04 Jul 15	14.320	1.20	1.00	0.025	1.20	0.03	0.07	LHS
54	04 Jul 15	14.370	1.00	0.90	0.075	0.90	0.07	0.16	LHS
55	04 Jul 15	14.810	1.10	0.80	0.075	0.88	0.07	0.15	LHS
56	04 Jul 15	14.850	1.00	0.70	0.075	0.70	0.05	0.12	LHS
57	04 Jul 15	14.920	1.20	1.00	0.025	1.20	0.03	0.07	LHS
58	04 Jul 15	14.960	1.10	0.90	0.075	0.99	0.07	0.17	LHS
59	04 Jul 15	14.990	1.00	0.80	0.075	0.80	0.06	0.14	LHS
60	05 Jul 15	14.990	1.10	0.90	0.075	0.99	0.07	0.17	RHS
CARRIED FORWARD :						903.96	33.07	76.72	

LINTASAN RESOURCES SDN. BHD.
 MAINTENANCE OF FEDERAL ROADS - WEST COAST, SABAH

R01 POTHOLE PATCHING RECORD

DISTRICT: TUARAN
 ROUTE NO. 503
 ROAD NAME: JALAN BERUNGIS - KOTA BELUD
 MONTH: JULY 2015

ITEM	DATE	CHAINAGE	Length (m)	Width (m)	Depth (m)	AREA (m2)	VOLUME (m3)	PREMIX QUANTITY (ton)	REMARKS
BROUGHT FORWARD:					-	903.96	33.07	76.72	
61	05 Jul 15	14.950	1.00	0.80	0.075	0.80	0.06	0.14	RHS
62	05 Jul 15	14.910	1.20	1.00	0.025	1.20	0.03	0.07	RHS
63	05 Jul 15	14.890	1.00	0.90	0.075	0.90	0.07	0.16	RHS
64	05 Jul 15	14.850	1.10	0.80	0.075	0.88	0.07	0.15	RHS
65	05 Jul 15	14.810	1.00	0.90	0.075	0.90	0.07	0.16	RHS
66	05 Jul 15	14.690	1.10	0.80	0.075	0.88	0.07	0.15	RHS
67	05 Jul 15	14.590	1.00	0.90	0.075	0.90	0.07	0.16	RHS
68	05 Jul 15	14.550	1.10	0.80	0.025	0.88	0.02	0.05	RHS
69	05 Jul 15	14.510	1.00	0.90	0.075	0.90	0.07	0.16	RHS
70	05 Jul 15	14.290	1.10	0.80	0.075	0.88	0.07	0.15	RHS
71	05 Jul 15	14.250	1.00	0.90	0.075	0.90	0.07	0.16	RHS
72	05 Jul 15	14.090	1.10	0.70	0.075	0.77	0.06	0.13	RHS
73	05 Jul 15	14.050	1.00	0.90	0.075	0.90	0.07	0.16	RHS
74	05 Jul 15	13.990	1.10	0.80	0.075	0.88	0.07	0.15	RHS
75	05 Jul 15	13.950	1.00	0.70	0.075	0.70	0.05	0.12	RHS
76	05 Jul 15	13.890	1.10	0.90	0.075	0.99	0.07	0.17	RHS
77	05 Jul 15	13.850	1.00	0.80	0.075	0.80	0.06	0.14	RHS
78	05 Jul 15	13.790	1.10	0.90	0.075	0.99	0.07	0.17	RHS
79	05 Jul 15	13.750	1.20	1.00	0.025	1.20	0.03	0.07	RHS
80	05 Jul 15	13.710	1.00	0.90	0.025	0.90	0.02	0.05	RHS
81	05 Jul 15	13.690	1.10	0.80	0.025	0.88	0.02	0.05	RHS
82	05 Jul 15	13.640	1.00	0.70	0.075	0.70	0.05	0.12	RHS
83	05 Jul 15	13.490	1.10	0.90	0.075	0.99	0.07	0.17	RHS
84	05 Jul 15	12.450	1.00	0.80	0.075	0.80	0.06	0.14	RHS
85	05 Jul 15	12.190	1.10	0.90	0.075	0.99	0.07	0.17	RHS
86	05 Jul 15	12.150	1.20	1.00	0.025	1.20	0.03	0.07	RHS
87	05 Jul 15	12.110	1.10	0.90	0.025	0.99	0.02	0.06	RHS
88	05 Jul 15	11.960	1.20	1.00	0.025	1.20	0.03	0.07	RHS
89	06 Jul 15	9.820	1.00	0.70	0.075	0.70	0.05	0.12	LHS
90	06 Jul 15	9.870	1.20	1.00	0.025	1.20	0.03	0.07	LHS
CARRIED FORWARD :						931.76	34.67	80.44	

LINTASAN RESOURCES SDN. BHD.
 MAINTENANCE OF FEDERAL ROADS - WEST COAST, SABAH

R01 POTHOLE PATCHING RECORD

DISTRICT: TUARAN
 ROUTE NO. 503
 ROAD NAME: JALAN BERUNGIS - KOTA BELUD
 MONTH: JULY 2015

ITEM	DATE	CHAINAGE	Length (m)	Width (m)	Depth (m)	AREA (m2)	VOLUME (m3)	PREMIX QUANTITY (ton)	REMARKS
BROUGHT FORWARD:					-	931.76	34.67	80.44	
91	06 Jul 15	9.890	1.10	0.80	0.075	0.88	0.07	0.15	LHS
92	06 Jul 15	9.910	1.00	0.70	0.075	0.70	0.05	0.12	LHS
93	06 Jul 15	9.950	1.10	0.90	0.075	0.99	0.07	0.17	LHS
94	06 Jul 15	9.980	1.20	1.00	0.025	1.20	0.03	0.07	LHS
95	06 Jul 15	10.030	1.10	0.90	0.025	0.99	0.02	0.06	LHS
96	06 Jul 15	10.060	1.20	1.00	0.025	1.20	0.03	0.07	LHS
97	06 Jul 15	10.090	1.10	0.90	0.025	0.99	0.02	0.06	LHS
98	06 Jul 15	10.140	1.20	1.00	0.025	1.20	0.03	0.07	LHS
99	06 Jul 15	10.170	1.10	0.90	0.075	0.99	0.07	0.17	LHS
100	06 Jul 15	10.190	1.00	0.70	0.075	0.70	0.05	0.12	LHS
101	06 Jul 15	10.230	1.10	0.90	0.075	0.99	0.07	0.17	LHS
102	06 Jul 15	10.270	1.00	0.80	0.075	0.80	0.06	0.14	LHS
103	06 Jul 15	10.290	1.10	0.90	0.075	0.99	0.07	0.17	LHS
104	06 Jul 15	11.030	1.00	0.70	0.075	0.70	0.05	0.12	LHS
105	06 Jul 15	11.060	1.20	1.00	0.025	1.20	0.03	0.07	LHS
106	06 Jul 15	11.090	1.10	0.90	0.025	0.99	0.02	0.06	LHS
107	06 Jul 15	11.230	1.20	1.00	0.025	1.20	0.03	0.07	LHS
108	06 Jul 15	11.270	1.10	0.90	0.075	0.99	0.07	0.17	LHS
109	06 Jul 15	11.290	1.00	0.70	0.075	0.70	0.05	0.12	LHS
110	06 Jul 15	11.440	1.10	0.90	0.075	0.99	0.07	0.17	LHS
111	06 Jul 15	11.470	1.20	1.00	0.025	1.20	0.03	0.07	LHS
112	06 Jul 15	11.490	1.10	0.90	0.025	0.99	0.02	0.06	LHS
113	06 Jul 15	12.040	1.00	0.90	0.025	0.90	0.02	0.05	LHS
114	06 Jul 15	12.070	1.10	0.80	0.075	0.88	0.07	0.15	LHS
115	06 Jul 15	12.090	1.20	1.00	0.025	1.20	0.03	0.07	LHS
116	06 Jul 15	12.130	1.10	0.90	0.025	0.99	0.02	0.06	LHS
117	06 Jul 15	12.170	1.20	1.00	0.025	1.20	0.03	0.07	LHS
118	06 Jul 15	12.190	1.10	0.90	0.075	0.99	0.07	0.17	LHS
119	07 Jul 15	13.020	1.00	0.90	0.075	0.90	0.07	0.16	LHS
120	07 Jul 15	13.050	1.20	1.00	0.025	1.20	0.03	0.07	LHS
CARRIED FORWARD :						961.60	36.08	83.70	

LINTASAN RESOURCES SDN. BHD.
MAINTENANCE OF FEDERAL ROADS - WEST COAST, SABAH

R01 POTHOLE PATCHING RECORD

DISTRICT: TUARAN
ROUTE NO. 503
ROAD NAME: JALAN BERUNGIS - KOTA BELUD
MONTH: JULY 2015

ITEM	DATE	CHAINAGE	Length (m)	Width (m)	Depth (m)	AREA (m2)	VOLUME (m3)	PREMIX QUANTITY (ton)	REMARKS
BROUGHT FORWARD:			-	-	-	961.60	36.08	83.70	
121	07 Jul 15	13.070	1.00	0.90	0.075	0.90	0.07	0.16	LHS
122	07 Jul 15	13.090	1.20	1.00	0.025	1.20	0.03	0.07	LHS
123	07 Jul 15	13.120	1.10	0.90	0.075	0.99	0.07	0.17	LHS
124	07 Jul 15	13.150	1.20	1.00	0.025	1.20	0.03	0.07	LHS
125	07 Jul 15	13.180	1.10	0.90	0.075	0.99	0.07	0.17	LHS
126	07 Jul 15	13.190	1.00	0.80	0.075	0.80	0.06	0.14	LHS
127	07 Jul 15	13.320	1.10	0.90	0.075	0.99	0.07	0.17	LHS
128	07 Jul 15	13.350	1.20	1.00	0.025	1.20	0.03	0.07	LHS
129	07 Jul 15	13.610	1.00	0.90	0.075	0.90	0.07	0.16	LHS
130	07 Jul 15	13.640	1.10	0.70	0.075	0.77	0.06	0.13	LHS
131	07 Jul 15	13.690	1.20	1.00	0.025	1.20	0.03	0.07	LHS
132	07 Jul 15	13.820	1.10	0.90	0.075	0.99	0.07	0.17	LHS
133	07 Jul 15	13.860	1.20	1.00	0.025	1.20	0.03	0.07	LHS
134	07 Jul 15	13.890	1.10	0.90	0.075	0.99	0.07	0.17	LHS
135	07 Jul 15	14.020	1.00	0.70	0.075	0.70	0.05	0.12	LHS
136	07 Jul 15	14.050	1.20	1.00	0.025	1.20	0.03	0.07	LHS
137	07 Jul 15	14.080	1.10	0.90	0.075	0.99	0.07	0.17	LHS
138	07 Jul 15	14.090	1.00	0.80	0.075	0.80	0.06	0.14	LHS
139	07 Jul 15	14.120	1.10	0.90	0.075	0.99	0.07	0.17	LHS
140	07 Jul 15	14.150	1.20	1.00	0.025	1.20	0.03	0.07	LHS
141	07 Jul 15	14.160	1.20	0.90	0.025	1.08	0.03	0.06	LHS
142	07 Jul 15	14.190	1.10	0.80	0.075	0.88	0.07	0.15	LHS
143	07 Jul 15	14.310	1.00	0.90	0.075	0.90	0.07	0.16	LHS
144	07 Jul 15	14.350	1.10	0.80	0.075	0.88	0.07	0.15	LHS
145	07 Jul 15	14.380	1.00	0.90	0.075	0.90	0.07	0.16	LHS
146	07 Jul 15	14.430	1.10	0.80	0.075	0.88	0.07	0.15	LHS
147	07 Jul 15	14.460	1.00	0.90	0.075	0.90	0.07	0.16	LHS
148	07 Jul 15	14.490	1.20	1.00	0.025	1.20	0.03	0.07	LHS
149	08 Jul 15	14.120	1.10	0.90	0.075	0.99	0.07	0.17	LHS
150	08 Jul 15	14.150	1.00	0.70	0.075	0.70	0.05	0.12	LHS
CARRIED FORWARD :						991.11	37.76	87.59	

LINTASAN RESOURCES SDN. BHD.
MAINTENANCE OF FEDERAL ROADS - WEST COAST, SABAH

R01 POTHOLE PATCHING RECORD

DISTRICT: TUARAN

ROUTE NO. 503

ROAD NAME: JALAN BERUNGIS - KOTA BELUD

MONTH: JULY 2015

ITEM	DATE	CHAINAGE	Length (m)	Width (m)	Depth (m)	AREA (m2)	VOLUME (m3)	PREMIX QUANTITY (ton)	REMARKS
BROUGHT FORWARD:			-	-	-	991.11	37.76	87.59	
151	08 Jul 15	14.180	1.10	0.80	0.075	0.88	0.07	0.15	LHS
152	08 Jul 15	14.230	1.00	0.70	0.075	0.70	0.05	0.12	LHS
153	08 Jul 15	14.260	1.20	1.00	0.025	1.20	0.03	0.07	LHS
154	08 Jul 15	14.290	1.00	0.70	0.075	0.70	0.05	0.12	LHS
155	08 Jul 15	14.410	1.10	0.90	0.075	0.99	0.07	0.17	LHS
156	08 Jul 15	14.440	1.00	0.80	0.075	0.80	0.06	0.14	LHS
157	08 Jul 15	14.490	1.10	0.90	0.075	0.99	0.07	0.17	LHS
158	08 Jul 15	15.020	1.00	0.70	0.075	0.70	0.05	0.12	LHS
159	08 Jul 15	15.040	1.10	0.90	0.075	0.99	0.07	0.17	LHS
160	08 Jul 15	15.060	1.00	0.70	0.075	0.70	0.05	0.12	LHS
161	08 Jul 15	15.090	1.10	0.90	0.075	0.99	0.07	0.17	LHS
162	08 Jul 15	15.120	1.00	0.80	0.075	0.80	0.06	0.14	LHS
163	08 Jul 15	15.160	1.10	0.90	0.075	0.99	0.07	0.17	LHS
164	08 Jul 15	15.190	1.20	1.00	0.025	1.20	0.03	0.07	LHS
165	08 Jul 15	15.310	1.10	0.90	0.075	0.99	0.07	0.17	LHS
166	08 Jul 15	15.350	1.00	0.80	0.075	0.80	0.06	0.14	LHS
167	08 Jul 15	15.380	1.10	0.90	0.075	0.99	0.07	0.17	LHS
168	08 Jul 15	15.420	1.00	0.80	0.075	0.80	0.06	0.14	LHS
169	08 Jul 15	15.440	1.00	0.80	0.075	0.80	0.06	0.14	LHS
170	08 Jul 15	15.480	1.10	0.90	0.025	0.99	0.02	0.06	LHS
171	08 Jul 15	15.530	1.20	1.00	0.025	1.20	0.03	0.07	LHS
172	08 Jul 15	15.560	1.10	0.90	0.025	0.99	0.02	0.06	LHS
173	08 Jul 15	15.620	1.00	0.70	0.075	0.70	0.05	0.12	LHS
174	08 Jul 15	15.660	1.10	0.90	0.075	0.99	0.07	0.17	LHS
175	08 Jul 15	16.030	1.20	1.00	0.025	1.20	0.03	0.07	LHS
176	08 Jul 15	16.070	1.10	0.90	0.075	0.99	0.07	0.17	LHS
177	08 Jul 15	16.090	1.00	0.80	0.075	0.80	0.06	0.14	LHS
178	08 Jul 15	16.250	1.20	1.00	0.025	1.20	0.03	0.07	LHS
179	21 Jul 15	10.520	1.00	0.80	0.075	0.80	0.06	0.14	LHS
180	21 Jul 15	10.550	1.10	0.90	0.075	0.99	0.07	0.17	LHS
CARRIED FORWARD :						1,018.97	39.45	91.52	

LINTASAN RESOURCES SDN. BHD.
MAINTENANCE OF FEDERAL ROADS - WEST COAST, SABAH

R01 POT HOLE PATCHING RECORD

DISTRICT: TUARAN
ROUTE NO. 503
ROAD NAME: JALAN BERUNGIS - KOTA BELUD
MONTH: JULY 2015

ITEM	DATE	CHAINAGE	Length (m)	Width (m)	Depth (m)	AREA (m2)	VOLUME (m3)	PREMIX QUANTITY (ton)	REMARKS
BROUGHT FORWARD:			-	-	-	1,018.97	39.45	91.52	
181	21 Jul 15	11.010	1.20	1.00	0.025	1.20	0.03	0.07	LHS
182	21 Jul 15	11.050	1.00	0.90	0.075	0.90	0.07	0.16	LHS
183	21 Jul 15	11.080	1.10	1.00	0.075	1.10	0.08	0.19	LHS
184	21 Jul 15	11.120	1.00	0.90	0.075	0.90	0.07	0.16	LHS
185	21 Jul 15	11.160	1.20	1.00	0.025	1.20	0.03	0.07	LHS
186	21 Jul 15	11.190	1.10	0.90	0.075	0.99	0.07	0.17	LHS
187	21 Jul 15	11.310	1.00	0.70	0.075	0.70	0.05	0.12	LHS
188	21 Jul 15	11.350	1.10	0.90	0.075	0.99	0.07	0.17	LHS
189	21 Jul 15	11.390	1.00	0.80	0.075	0.80	0.06	0.14	LHS
190	21 Jul 15	11.410	1.10	0.90	0.075	0.99	0.07	0.17	LHS
191	21 Jul 15	11.450	1.00	0.80	0.075	0.80	0.06	0.14	LHS
192	21 Jul 15	11.480	1.10	0.90	0.075	0.99	0.07	0.17	LHS
193	21 Jul 15	11.490	1.00	0.80	0.075	0.80	0.06	0.14	LHS
194	21 Jul 15	12.030	1.10	0.90	0.075	0.99	0.07	0.17	LHS
195	21 Jul 15	12.050	1.20	1.00	0.025	1.20	0.03	0.07	LHS
196	21 Jul 15	12.080	1.10	0.90	0.075	0.99	0.07	0.17	LHS
197	21 Jul 15	12.120	1.00	0.70	0.075	0.70	0.05	0.12	LHS
198	21 Jul 15	12.160	1.10	0.90	0.075	0.99	0.07	0.17	LHS
199	21 Jul 15	12.190	1.00	0.80	0.075	0.80	0.06	0.14	LHS
200	21 Jul 15	12.320	1.10	0.90	0.075	0.99	0.07	0.17	LHS
201	21 Jul 15	12.350	1.20	1.00	0.075	1.20	0.09	0.21	LHS
202	21 Jul 15	12.390	1.10	0.90	0.075	0.99	0.07	0.17	LHS
203	21 Jul 15	12.610	1.00	0.80	0.075	0.80	0.06	0.14	LHS
204	21 Jul 15	12.650	1.20	1.00	0.025	1.20	0.03	0.07	LHS
205	21 Jul 15	12.690	1.10	0.90	0.075	0.99	0.07	0.17	LHS
206	21 Jul 15	12.695	1.00	0.70	0.075	0.70	0.05	0.12	LHS
207	21 Jul 15	12.820	1.10	0.90	0.075	0.99	0.07	0.17	LHS
208	21 Jul 15	12.870	1.00	0.80	0.075	0.80	0.06	0.14	LHS
209	22 Jul 15	14.010	1.10	0.90	0.075	0.99	0.07	0.17	LHS
210	22 Jul 15	14.050	1.20	1.00	0.025	1.20	0.03	0.07	LHS
CARRIED FORWARD :						1,047.85	41.32	95.84	

LINTASAN RESOURCES SDN. BHD.
MAINTENANCE OF FEDERAL ROADS - WEST COAST, SABAH

R01 POT HOLE PATCHING RECORD

DISTRICT: TUARAN
ROUTE NO. 503
ROAD NAME: JALAN BERUNGIS - KOTA BELUD
MONTH: JULY 2015

ITEM	DATE	CHAINAGE	Length (m)	Width (m)	Depth (m)	AREA (m2)	VOLUME (m3)	PREMIX QUANTITY (ton)	REMARKS
BROUGHT FORWARD:			-	-	-	1,047.85	41.32	95.84	
211	22 Jul 15	14.080	1.10	0.90	0.075	0.99	0.07	0.17	LHS
212	22 Jul 15	14.090	1.20	1.00	0.025	1.20	0.03	0.07	LHS
213	22 Jul 15	14.120	1.10	0.90	0.075	0.99	0.07	0.17	LHS
214	22 Jul 15	14.150	1.00	0.80	0.075	0.80	0.06	0.14	LHS
215	22 Jul 15	14.180	1.10	0.90	0.075	0.99	0.07	0.17	LHS
216	22 Jul 15	14.190	1.00	0.80	0.075	0.80	0.06	0.14	LHS
217	22 Jul 15	14.210	1.10	0.90	0.075	0.99	0.07	0.17	LHS
218	22 Jul 15	14.250	1.00	0.80	0.075	0.80	0.06	0.14	LHS
219	22 Jul 15	14.280	1.10	0.90	0.075	0.99	0.07	0.17	LHS
220	22 Jul 15	14.410	1.20	1.00	0.025	1.20	0.03	0.07	LHS
221	22 Jul 15	14.450	1.00	0.90	0.075	0.90	0.07	0.16	LHS
222	22 Jul 15	14.480	1.10	0.80	0.075	0.88	0.07	0.15	LHS
223	22 Jul 15	14.490	1.20	1.00	0.025	1.20	0.03	0.07	LHS
224	22 Jul 15	14.620	1.10	0.90	0.075	0.99	0.07	0.17	LHS
225	22 Jul 15	14.650	1.20	1.00	0.025	1.20	0.03	0.07	LHS
226	22 Jul 15	14.680	1.10	0.90	0.075	0.99	0.07	0.17	LHS
227	22 Jul 15	15.110	1.20	1.00	0.025	1.20	0.03	0.07	LHS
228	22 Jul 15	15.150	1.10	0.90	0.075	0.99	0.07	0.17	LHS
229	22 Jul 15	15.180	1.00	0.80	0.075	0.80	0.06	0.14	LHS
230	22 Jul 15	15.190	1.10	0.90	0.075	0.99	0.07	0.17	LHS
231	22 Jul 15	15.310	1.00	0.70	0.075	0.70	0.05	0.12	LHS
232	22 Jul 15	15.350	1.10	0.90	0.075	0.99	0.07	0.17	LHS
233	22 Jul 15	15.380	1.00	0.80	0.075	0.80	0.06	0.14	LHS
234	22 Jul 15	15.390	1.00	0.90	0.075	0.90	0.07	0.16	LHS
235	22 Jul 15	16.020	1.00	0.70	0.075	0.70	0.05	0.12	LHS
236	22 Jul 15	16.040	1.10	0.90	0.075	0.99	0.07	0.17	LHS
237	22 Jul 15	16.090	1.20	1.00	0.025	1.20	0.03	0.07	LHS
238	22 Jul 15	16.150	1.10	0.90	0.075	0.99	0.07	0.17	LHS
239	23 Jul 15	16.230	1.00	0.70	0.075	0.70	0.05	0.12	LHS
240	23 Jul 15	16.270	1.00	0.80	0.075	0.80	0.06	0.14	LHS
CARRIED FORWARD :						1,076.51	43.11	100.00	

LINTASAN RESOURCES SDN. BHD.
 MAINTENANCE OF FEDERAL ROADS - WEST COAST, SABAH

R01 POTHOLE PATCHING RECORD

DISTRICT: TUARAN
 ROUTE NO. 503
 ROAD NAME: JALAN BERUNGIS - KOTA BELUD
 MONTH: JULY 2015

ITEM	DATE	CHAINAGE	Length (m)	Width (m)	Depth (m)	AREA (m2)	VOLUME (m3)	PREMIX QUANTITY (ton)	REMARKS
BROUGHT FORWARD:			-	-	-	1,076.51	43.11	100.00	
241	23 Jul 15	16.290	1.20	1.00	0.025	1.20	0.03	0.07	LHS
242	23 Jul 15	16.310	1.10	0.90	0.075	0.99	0.07	0.17	LHS
243	23 Jul 15	16.350	1.00	1.00	0.025	1.00	0.03	0.06	LHS
244	23 Jul 15	16.390	1.10	0.90	0.075	0.99	0.07	0.17	LHS
245	23 Jul 15	16.620	1.00	0.80	0.075	0.80	0.06	0.14	LHS
246	23 Jul 15	16.650	1.20	0.90	0.075	1.08	0.08	0.19	LHS
247	23 Jul 15	16.690	1.30	0.80	0.075	1.04	0.08	0.18	LHS
248	23 Jul 15	16.710	1.20	0.90	0.075	1.08	0.08	0.19	LHS
249	23 Jul 15	16.740	1.00	0.70	0.075	0.70	0.05	0.12	LHS
250	23 Jul 15	16.790	1.20	1.00	0.025	1.20	0.03	0.07	LHS
251	23 Jul 15	15.990	1.00	0.90	0.075	0.90	0.07	0.16	RHS
252	23 Jul 15	15.950	1.10	0.80	0.075	0.88	0.07	0.15	RHS
253	23 Jul 15	15.910	1.00	0.90	0.075	0.90	0.07	0.16	RHS
254	23 Jul 15	15.790	1.20	0.80	0.075	0.96	0.07	0.17	RHS
255	23 Jul 15	15.750	1.00	1.00	0.025	1.00	0.03	0.06	RHS
256	23 Jul 15	15.710	1.30	0.80	0.075	1.04	0.08	0.18	RHS
257	23 Jul 15	15.750	1.10	0.70	0.075	0.77	0.06	0.13	RHS
258	23 Jul 15	15.710	1.20	0.90	0.075	1.08	0.08	0.19	RHS
259	23 Jul 15	14.990	1.30	0.70	0.075	0.91	0.07	0.16	RHS
260	23 Jul 15	14.950	1.10	1.00	0.025	1.10	0.03	0.06	RHS
261	23 Jul 15	14.780	1.00	0.90	0.075	0.90	0.07	0.16	RHS
262	23 Jul 15	14.750	1.10	0.80	0.075	0.88	0.07	0.15	RHS
263	23 Jul 15	14.710	1.00	0.90	0.075	0.90	0.07	0.16	RHS
264	23 Jul 15	14.580	1.20	0.70	0.075	0.84	0.06	0.15	RHS
265	23 Jul 15	14.540	1.00	1.00	0.025	1.00	0.03	0.06	RHS
266	23 Jul 15	14.510	1.10	0.90	0.075	0.99	0.07	0.17	RHS
267	23 Jul 15	13.990	1.20	1.00	0.025	1.20	0.03	0.07	RHS
268	23 Jul 15	13.940	1.10	0.90	0.075	0.99	0.07	0.17	RHS
TOTAL :						1,103.83	44.77	103.86	

LINTASAN RESOURCES SDN BHD.
 MAINTENANCE OF FEDERAL ROADS - WEST COAST, SABAH

SUMMARY - POTHOLE PATCHING RECORD

MONTH : JULY 2015

ITEM	DISTRICT	ROUTE NO.	ROAD NAME	AREA (m ²)			VOLUME (m ³)			PREMIX QUANTITY (TON)		
				PREVIOUS MONTH	CURRENT MONTH	CUM. MONTH	PREVIOUS MONTH	CURRENT MONTH	CUM. MONTH	PREVIOUS MONTH	CURRENT MONTH	CUM. MONTH
1	Ranau	22	Jalan Kota Kinabalu - Sandakan	1,415.21	159.44	1,574.65	160.31	8.10	168.41	372.64	18.81	391.45
			TOTAL:	1,415.21	159.44	1,574.65	160.31	8.10	168.41	372.64	18.81	391.45

LINTASAN RESOURCES SDN. BHD.
MAINTENANCE OF FEDERAL ROADS - WEST COAST, SABAH

R01 POTHOLE PATCHING RECORD

DISTRICT: Ranau

ROUTE NO. 22

ROAD NAME: Jalan Kota Kinabalu - Sandakan

MONTH: July 2014

ITEM	DATE	CHAINAGE	Length (m)	Width (m)	Depth (m)	AREA (m ²)	VOLUME (m ³)	PREMIX QUANTITY (ton)	REMARKS
BROUGHT FORWARD FROM JUNE 2015 :						1,415.21	160.31	372.64	
1	02 Jul 15	127.750	0.80	0.30	0.05	0.24	0.01	0.02	LHS
2	02 Jul 15	112.183	1.30	0.60	0.05	0.78	0.04	0.09	LHS
3	02 Jul 15	112.155	1.50	0.80	0.05	1.20	0.06	0.14	LHS
4	02 Jul 15	106.204	0.70	0.60	0.05	0.42	0.02	0.05	RHS
5	02 Jul 15	105.150	1.00	0.50	0.05	0.50	0.03	0.07	RHS
6	02 Jul 15	105.151	0.90	0.40	0.05	0.36	0.02	0.05	RHS
7	02 Jul 15	105.152	0.70	0.50	0.05	0.35	0.02	0.05	RHS
8	02 Jul 15	105.155	1.20	0.60	0.05	0.72	0.04	0.09	RHS
9	02 Jul 15	105.156	1.90	0.70	0.05	1.33	0.07	0.16	LHS
10	02 Jul 15	105.158	2.40	0.50	0.05	1.20	0.06	0.14	LHS
11	02 Jul 15	105.060	1.40	0.60	0.05	0.84	0.04	0.09	LHS
12	02 Jul 15	105.061	0.70	0.70	0.05	0.49	0.02	0.05	LHS
13	02 Jul 15	105.062	0.70	0.60	0.05	0.42	0.02	0.05	LHS
14	02 Jul 15	105.063	0.60	0.40	0.05	0.24	0.01	0.02	LHS
15	02 Jul 15	105.065	0.80	0.60	0.05	0.48	0.02	0.05	LHS
16	03 Jul 15	105.066	2.80	0.60	0.05	1.68	0.08	0.19	LHS
17	03 Jul 15	105.067	1.10	0.50	0.05	0.55	0.03	0.07	LHS
18	03 Jul 15	105.068	0.70	0.40	0.05	0.28	0.01	0.02	LHS
19	03 Jul 15	104.807	0.70	0.40	0.05	0.28	0.01	0.02	LHS
20	03 Jul 15	104.520	0.30	0.20	0.05	0.06	0.00	0.00	LHS
21	03 Jul 15	103.803	0.70	0.70	0.05	0.49	0.02	0.05	LHS
22	03 Jul 15	102.992	3.30	1.40	0.05	4.62	0.23	0.53	RHS
23	03 Jul 15	101.838	0.80	0.60	0.05	0.48	0.02	0.05	RHS
24	03 Jul 15	94.661	0.60	0.40	0.05	0.24	0.01	0.02	LHS
25	03 Jul 15	94.660	0.90	0.60	0.05	0.54	0.03	0.07	RHS
26	03 Jul 15	94.659	0.70	0.50	0.05	0.35	0.02	0.05	RHS
27	03 Jul 15	94.270	0.50	0.50	0.05	0.25	0.01	0.02	RHS
28	03 Jul 15	94.269	1.70	0.90	0.05	1.53	0.08	0.19	RHS
29	03 Jul 15	94.270	1.20	1.00	0.05	1.20	0.06	0.14	RHS
30	03 Jul 15	94.271	0.60	0.50	0.05	0.30	0.02	0.05	RHS
CARRIED FORWARD:						1,437.63	161.42	375.23	

LINTASAN RESOURCES SDN. BHD.
MAINTENANCE OF FEDERAL ROADS - WEST COAST, SABAH

R01 POTHOLE PATCHING RECORD

DISTRICT: Ranau

ROUTE NO. 22

ROAD NAME: Jalan Kota Kinabalu - Sandakan

MONTH: July 2014

ITEM	DATE	CHAINAGE	Length (m)	Width (m)	Depth (m)	AREA (m ²)	VOLUME (m ³)	PREMIX QUANTITY (ton)	REMARKS
BROUGHT FORWARD:						1,437.63	161.42	375.23	
31	07 Jul 15	136.405	1.10	0.70	0.05	0.77	0.04	0.09	LHS
32	07 Jul 15	136.407	0.70	0.50	0.05	0.35	0.02	0.05	LHS
33	07 Jul 15	137.125	0.50	0.50	0.05	0.25	0.01	0.02	LHS
34	07 Jul 15	137.126	0.70	0.70	0.05	0.49	0.02	0.05	LHS
35	07 Jul 15	137.141	0.60	0.50	0.05	0.30	0.02	0.05	LHS
36	07 Jul 15	137.167	0.80	0.60	0.05	0.48	0.02	0.05	LHS
37	07 Jul 15	137.274	1.30	0.60	0.05	0.78	0.04	0.09	LHS
38	07 Jul 15	137.275	1.20	1.00	0.05	1.20	0.06	0.14	LHS
39	07 Jul 15	137.420	1.10	0.90	0.05	0.99	0.05	0.12	LHS
40	07 Jul 15	137.421	1.00	0.70	0.05	0.70	0.04	0.09	LHS
41	07 Jul 15	134.490	1.10	0.70	0.05	0.77	0.04	0.09	LHS
42	07 Jul 15	134.530	2.20	0.60	0.05	1.32	0.07	0.16	LHS
43	07 Jul 15	135.120	0.80	0.50	0.05	0.40	0.02	0.05	LHS
44	07 Jul 15	135.108	0.70	0.50	0.05	0.35	0.02	0.05	LHS
45	07 Jul 15	135.123	0.50	0.40	0.05	0.20	0.01	0.02	LHS
46	08 Jul 15	135.126	0.70	0.50	0.05	0.35	0.02	0.05	RHS
47	08 Jul 15	138.436	0.80	0.70	0.05	0.56	0.03	0.07	RHS
48	08 Jul 15	138.456	1.10	0.60	0.05	0.66	0.03	0.07	LHS
49	08 Jul 15	138.500	0.60	0.30	0.05	0.18	0.01	0.02	RHS
50	08 Jul 15	138.650	0.40	0.40	0.05	0.16	0.01	0.02	LHS
51	08 Jul 15	138.652	1.60	0.70	0.05	1.12	0.06	0.14	LHS
52	08 Jul 15	138.655	0.90	0.60	0.05	0.54	0.03	0.07	LHS
53	08 Jul 15	138.656	1.30	0.60	0.05	0.78	0.04	0.09	LHS
54	08 Jul 15	138.666	0.70	0.60	0.05	0.42	0.02	0.05	LHS
55	08 Jul 15	138.680	1.70	0.60	0.05	1.02	0.05	0.12	LHS
56	08 Jul 15	138.681	0.80	0.60	0.05	0.48	0.02	0.05	LHS
57	08 Jul 15	138.682	2.30	0.80	0.05	1.84	0.09	0.21	LHS
58	08 Jul 15	140.324	1.10	0.60	0.05	0.66	0.03	0.07	LHS
59	08 Jul 15	140.325	0.90	0.70	0.05	0.63	0.03	0.07	LHS
60	08 Jul 15	140.327	0.80	0.50	0.05	0.40	0.02	0.05	LHS
CARRIED FORWARD:						1,456.78	162.39	377.50	

LINTASAN RESOURCES SDN. BHD.
MAINTENANCE OF FEDERAL ROADS - WEST COAST, SABAH

R01 POTHOLE PATCHING RECORD

DISTRICT: Ranau

ROUTE NO. 22

ROAD NAME: Jalan Kota Kinabalu - Sandakan

MONTH: July 2014

ITEM	DATE	CHAINAGE	Length (m)	Width (m)	Depth (m)	AREA (m ²)	VOLUME (m ³)	PREMIX QUANTITY (ton)	REMARKS
BROUGHT FORWARD:						1,456.78	162.39	377.50	
61	09 Jul 15	77.759	0.80	0.20	0.05	0.16	0.01	0.02	RHS
62	09 Jul 15	77.709	0.70	0.60	0.05	0.42	0.02	0.05	RHS
63	09 Jul 15	77.380	0.60	0.20	0.05	0.12	0.01	0.02	LHS
64	09 Jul 15	77.225	1.00	0.60	0.05	0.60	0.03	0.07	LHS
65	09 Jul 15	77.124	1.30	0.50	0.05	0.65	0.03	0.07	LHS
66	09 Jul 15	76.875	0.70	0.20	0.05	0.14	0.01	0.02	LHS
67	09 Jul 15	76.867	0.70	0.50	0.05	0.35	0.02	0.05	RHS
68	09 Jul 15	76.865	0.60	0.50	0.05	0.30	0.02	0.05	LHS
69	09 Jul 15	76.864	0.50	0.30	0.05	0.15	0.01	0.02	LHS
70	09 Jul 15	76.862	0.90	0.70	0.05	0.63	0.03	0.07	LHS
71	09 Jul 15	76.220	0.40	0.40	0.05	0.16	0.01	0.02	LHS
72	09 Jul 15	76.209	0.40	0.30	0.05	0.12	0.01	0.02	LHS
73	09 Jul 15	76.208	0.60	0.30	0.05	0.18	0.01	0.02	LHS
74	09 Jul 15	72.835	0.60	0.50	0.05	0.30	0.02	0.05	LHS
75	09 Jul 15	72.833	1.10	0.70	0.05	0.77	0.04	0.09	LHS
76	10 Jul 15	72.763	0.70	0.40	0.05	0.28	0.01	0.02	LHS
77	10 Jul 15	72.298	0.50	0.20	0.05	0.10	0.01	0.02	LHS
78	10 Jul 15	72.246	0.80	0.70	0.05	0.56	0.03	0.07	LHS
79	10 Jul 15	72.235	0.60	0.60	0.05	0.36	0.02	0.05	LHS
80	10 Jul 15	72.231	0.70	0.20	0.05	0.14	0.01	0.02	LHS
81	10 Jul 15	72.193	0.80	0.20	0.05	0.16	0.01	0.02	LHS
82	10 Jul 15	43.005	0.90	0.60	0.05	0.54	0.03	0.07	LHS
83	10 Jul 15	43.243	0.80	0.50	0.05	0.40	0.02	0.05	RHS
84	10 Jul 15	43.302	1.10	0.50	0.05	0.55	0.03	0.07	LHS
85	10 Jul 15	43.314	0.50	0.30	0.05	0.15	0.01	0.02	LHS
86	10 Jul 15	42.600	0.40	0.40	0.05	0.16	0.01	0.02	LHS
87	10 Jul 15	43.465	0.50	0.50	0.05	0.25	0.01	0.02	LHS
88	10 Jul 15	43.697	0.80	0.50	0.05	0.40	0.02	0.05	RHS
89	10 Jul 15	43.699	0.70	0.40	0.05	0.28	0.01	0.02	RHS
90	10 Jul 15	43.700	0.60	0.50	0.05	0.30	0.02	0.05	LHS
CARRIED FORWARD:						1,466.46	162.92	378.71	

LINTASAN RESOURCES SDN. BHD.
MAINTENANCE OF FEDERAL ROADS - WEST COAST, SABAH

R01 POTHOLE PATCHING RECORD

DISTRICT: Ranau

ROUTE NO. 22

ROAD NAME: Jalan Kota Kinabalu - Sandakan

MONTH: July 2014

ITEM	DATE	CHAINAGE	Length (m)	Width (m)	Depth (m)	AREA (m ²)	VOLUME (m ³)	PREMIX QUANTITY (ton)	REMARKS
BROUGHT FORWARD:						1,466.46	162.92	378.71	
91	11 Jul 15	56.700	0.50	0.40	0.05	0.20	0.01	0.02	LHS
92	11 Jul 15	56.701	0.40	0.40	0.05	0.16	0.01	0.02	LHS
93	11 Jul 15	56.702	0.80	0.20	0.05	0.16	0.01	0.02	RHS
94	11 Jul 15	56.703	0.50	0.40	0.05	0.20	0.01	0.02	RHS
95	11 Jul 15	56.704	0.80	0.50	0.05	0.40	0.02	0.05	RHS
96	11 Jul 15	56.705	0.70	0.40	0.05	0.28	0.01	0.02	RHS
97	11 Jul 15	56.706	0.50	0.40	0.05	0.20	0.01	0.02	RHS
98	11 Jul 15	56.707	0.90	0.80	0.05	0.72	0.04	0.09	RHS
99	11 Jul 15	56.708	0.50	0.40	0.05	0.20	0.01	0.02	RHS
100	11 Jul 15	57.600	0.50	0.50	0.05	0.25	0.01	0.02	RHS
101	11 Jul 15	57.601	0.70	0.50	0.05	0.35	0.02	0.05	RHS
102	11 Jul 15	57.602	0.60	0.50	0.05	0.30	0.02	0.05	LHS
103	11 Jul 15	57.603	0.40	0.40	0.05	0.16	0.01	0.02	LHS
104	11 Jul 15	57.604	0.50	0.40	0.05	0.20	0.01	0.02	LHS
105	11 Jul 15	57.605	0.80	0.60	0.05	0.48	0.02	0.05	LHS
106	14 Jul 15	57.606	1.20	0.60	0.05	0.72	0.04	0.09	RHS
107	14 Jul 15	57.800	1.40	0.50	0.05	0.70	0.04	0.09	RHS
108	14 Jul 15	57.801	0.60	0.40	0.05	0.24	0.01	0.02	RHS
109	14 Jul 15	57.802	2.40	1.10	0.05	2.64	0.13	0.30	LHS
110	14 Jul 15	57.803	0.80	0.50	0.05	0.40	0.02	0.05	LHS
111	14 Jul 15	57.804	0.70	0.50	0.05	0.35	0.02	0.05	LHS
112	14 Jul 15	57.805	0.90	0.60	0.05	0.54	0.03	0.07	LHS
113	14 Jul 15	57.806	0.50	0.40	0.05	0.20	0.01	0.02	LHS
114	14 Jul 15	57.807	0.70	0.40	0.05	0.28	0.01	0.02	LHS
115	14 Jul 15	57.808	0.80	0.50	0.05	0.40	0.02	0.05	LHS
116	14 Jul 15	57.809	0.60	0.30	0.05	0.18	0.01	0.02	LHS
117	14 Jul 15	57.900	0.80	0.70	0.05	0.56	0.03	0.07	LHS
118	14 Jul 15	57.901	0.90	0.80	0.05	0.72	0.04	0.09	LHS
119	14 Jul 15	57.902	1.00	0.90	0.05	0.90	0.05	0.12	LHS
120	14 Jul 15	57.903	1.20	1.00	0.05	1.20	0.06	0.14	LHS
CARRIED FORWARD:						1,480.75	163.66	380.40	

LINTASAN RESOURCES SDN. BHD.
MAINTENANCE OF FEDERAL ROADS - WEST COAST, SABAH

R01 POTHOLE PATCHING RECORD

DISTRICT: Ranau

ROUTE NO. 22

ROAD NAME: Jalan Kota Kinabalu - Sandakan

MONTH: July 2014

ITEM	DATE	CHAINAGE	Length (m)	Width (m)	Depth (m)	AREA (m ²)	VOLUME (m ³)	PREMIX QUANTITY (ton)	REMARKS
BROUGHT FORWARD:						1,480.75	163.66	380.40	
121	15 Jul 15	107.425	3.50	1.20	0.05	4.20	0.21	0.49	LHS
122	15 Jul 15	107.430	0.90	0.80	0.05	0.72	0.04	0.09	LHS
123	15 Jul 15	111.550	0.80	0.80	0.05	0.64	0.03	0.07	LHS
124	15 Jul 15	111.612	1.10	1.10	0.05	1.21	0.06	0.14	LHS
125	15 Jul 15	111.615	1.40	0.70	0.05	0.98	0.05	0.12	LHS
126	15 Jul 15	111.621	0.60	0.40	0.05	0.24	0.01	0.02	LHS
127	15 Jul 15	113.233	1.20	1.00	0.05	1.20	0.06	0.14	LHS
128	15 Jul 15	113.236	0.80	0.60	0.05	0.48	0.02	0.05	LHS
129	15 Jul 15	113.255	2.10	0.60	0.05	1.26	0.06	0.14	LHS
130	15 Jul 15	113.257	1.20	0.70	0.05	0.84	0.04	0.09	LHS
131	15 Jul 15	113.332	2.00	1.30	0.05	2.60	0.13	0.30	LHS
132	15 Jul 15	113.702	0.60	0.60	0.05	0.36	0.02	0.05	LHS
133	15 Jul 15	113.706	1.00	0.60	0.05	0.60	0.03	0.07	LHS
134	15 Jul 15	113.707	0.90	0.60	0.05	0.54	0.03	0.07	LHS
135	15 Jul 15	113.713	0.80	0.50	0.05	0.40	0.02	0.05	LHS
136	16 Jul 15	113.716	1.10	0.70	0.05	0.77	0.04	0.09	LHS
137	16 Jul 15	118.526	2.10	1.00	0.05	2.10	0.11	0.26	RHS
138	16 Jul 15	118.555	4.10	1.10	0.05	4.51	0.23	0.53	LHS
139	16 Jul 15	119.302	0.80	0.70	0.05	0.56	0.03	0.07	LHS
140	16 Jul 15	119.303	5.50	1.10	0.05	6.05	0.30	0.70	LHS
141	16 Jul 15	120.218	2.30	1.20	0.05	2.76	0.14	0.32	LHS
142	16 Jul 15	120.226	1.00	0.90	0.05	0.90	0.05	0.12	LHS
143	16 Jul 15	125.059	0.80	0.70	0.05	0.56	0.03	0.07	LHS
144	16 Jul 15	125.063	1.00	0.20	0.05	0.20	0.01	0.02	LHS
145	16 Jul 15	125.070	1.40	0.70	0.05	0.98	0.05	0.12	LHS
146	16 Jul 15	125.073	0.80	0.80	0.05	0.64	0.03	0.07	LHS
147	16 Jul 15	125.075	1.80	1.10	0.05	1.98	0.10	0.23	LHS
148	16 Jul 15	125.077	0.90	0.80	0.05	0.72	0.04	0.09	LHS
149	16 Jul 15	125.081	2.00	0.90	0.05	1.80	0.09	0.21	LHS
150	16 Jul 15	128.300	0.90	0.90	0.05	0.81	0.04	0.09	LHS
CARRIED FORWARD:						1,522.36	165.76	385.28	

LINTASAN RESOURCES SDN. BHD.
MAINTENANCE OF FEDERAL ROADS - WEST COAST, SABAH

R01 POTHOLE PATCHING RECORD

DISTRICT: Ranau

ROUTE NO. 22

ROAD NAME: Jalan Kota Kinabalu - Sandakan

MONTH: July 2014

ITEM	DATE	CHAINAGE	Length (m)	Width (m)	Depth (m)	AREA (m ²)	VOLUME (m ³)	PREMIX QUANTITY (ton)	REMARKS
BROUGHT FORWARD:						1,522.36	165.76	385.28	
151	21 Jul 15	97.525	2.00	0.70	0.05	1.40	0.07	0.16	RHS
152	21 Jul 15	97.526	1.20	0.70	0.05	0.84	0.04	0.09	LHS
153	21 Jul 15	97.530	2.10	1.60	0.05	3.36	0.17	0.39	LHS
154	21 Jul 15	97.670	2.40	1.00	0.05	2.40	0.12	0.28	LHS
155	21 Jul 15	101.430	1.80	0.70	0.05	1.26	0.06	0.14	RHS
156	21 Jul 15	101.434	1.00	0.60	0.05	0.60	0.03	0.07	LHS
157	21 Jul 15	101.435	0.60	0.40	0.05	0.24	0.01	0.02	LHS
158	21 Jul 15	101.436	0.80	0.70	0.05	0.56	0.03	0.07	RHS
159	21 Jul 15	101.441	1.70	0.80	0.05	1.36	0.07	0.16	RHS
160	21 Jul 15	101.442	1.00	0.70	0.05	0.70	0.04	0.09	LHS
161	21 Jul 15	101.820	4.30	0.90	0.05	3.87	0.19	0.44	LHS
162	21 Jul 15	101.821	3.60	0.90	0.05	3.24	0.16	0.37	LHS
163	21 Jul 15	105.240	1.50	0.70	0.05	1.05	0.05	0.12	LHS
164	21 Jul 15	105.243	1.00	0.70	0.05	0.70	0.04	0.09	LHS
165	21 Jul 15	105.244	0.60	0.50	0.05	0.30	0.02	0.05	LHS
166	22 Jul 15	105.246	0.70	0.50	0.05	0.35	0.02	0.05	LHS
167	22 Jul 15	105.247	0.60	0.50	0.05	0.30	0.02	0.05	LHS
168	22 Jul 15	105.280	1.70	1.20	0.05	2.04	0.10	0.23	LHS
169	22 Jul 15	105.290	1.20	1.00	0.05	1.20	0.06	0.14	LHS
170	22 Jul 15	108.270	0.60	0.40	0.05	0.24	0.01	0.02	LHS
171	22 Jul 15	108.280	0.40	0.30	0.05	0.12	0.01	0.02	LHS
172	22 Jul 15	108.300	0.80	0.60	0.05	0.48	0.02	0.05	LHS
173	22 Jul 15	108.370	0.90	0.60	0.05	0.54	0.03	0.07	LHS
174	22 Jul 15	108.430	1.10	0.80	0.05	0.88	0.04	0.09	LHS
175	22 Jul 15	108.431	1.00	0.90	0.05	0.90	0.05	0.12	LHS
176	22 Jul 15	110.040	0.90	0.80	0.05	0.72	0.04	0.09	LHS
177	22 Jul 15	110.077	0.60	0.50	0.05	0.30	0.02	0.05	LHS
178	22 Jul 15	110.078	0.70	0.60	0.05	0.42	0.02	0.05	RHS
179	22 Jul 15	110.079	0.80	0.60	0.05	0.48	0.02	0.05	RHS
180	22 Jul 15	110.200	1.00	0.90	0.05	0.90	0.05	0.12	RHS
CARRIED FORWARD:						1,554.11	167.37	389.02	

LINTASAN RESOURCES SDN. BHD.
MAINTENANCE OF FEDERAL ROADS - WEST COAST, SABAH

R01 POTHOLE PATCHING RECORD

DISTRICT: Ranau

ROUTE NO. 22

ROAD NAME: Jalan Kota Kinabalu - Sandakan

MONTH: July 2014

ITEM	DATE	CHAINAGE	Length (m)	Width (m)	Depth (m)	AREA (m ²)	VOLUME (m ³)	PREMIX QUANTITY (ton)	REMARKS
BROUGHT FORWARD:						1,554.11	167.37	389.02	
181	23 Jul 15	126.215	1.30	0.50	0.05	0.65	0.03	0.07	LHS
182	23 Jul 15	126.218	0.80	0.60	0.05	0.48	0.02	0.05	LHS
183	23 Jul 15	126.228	1.20	0.60	0.05	0.72	0.04	0.09	LHS
184	23 Jul 15	126.231	1.90	0.70	0.05	1.33	0.07	0.16	LHS
185	23 Jul 15	126.252	2.40	0.50	0.05	1.20	0.06	0.14	LHS
186	23 Jul 15	126.253	0.70	0.70	0.05	0.49	0.02	0.05	LHS
187	23 Jul 15	126.254	0.70	0.60	0.05	0.42	0.02	0.05	LHS
188	23 Jul 15	126.258	1.60	0.40	0.05	0.64	0.03	0.07	LHS
189	23 Jul 15	126.268	1.30	0.70	0.05	0.91	0.05	0.12	RHS
190	23 Jul 15	126.270	1.10	0.50	0.05	0.55	0.03	0.07	RHS
191	23 Jul 15	126.271	1.30	0.70	0.05	0.91	0.05	0.12	RHS
192	23 Jul 15	126.273	0.70	0.40	0.05	0.28	0.01	0.02	RHS
193	23 Jul 15	126.285	0.70	0.70	0.05	0.49	0.02	0.05	RHS
194	23 Jul 15	127.302	0.90	0.60	0.05	0.54	0.03	0.07	RHS
195	23 Jul 15	127.323	0.70	0.50	0.05	0.35	0.02	0.05	RHS
196	24 Jul 15	127.623	0.40	0.40	0.05	0.16	0.01	0.02	RHS
197	24 Jul 15	127.627	0.80	0.20	0.05	0.16	0.01	0.02	RHS
198	24 Jul 15	127.636	0.70	0.20	0.05	0.14	0.01	0.02	RHS
199	24 Jul 15	127.647	0.80	0.50	0.05	0.40	0.02	0.05	RHS
200	24 Jul 15	127.648	1.30	0.80	0.05	1.04	0.05	0.12	RHS
201	24 Jul 15	127.658	0.80	0.70	0.05	0.56	0.03	0.07	RHS
202	24 Jul 15	127.660	0.90	0.70	0.05	0.63	0.03	0.07	RHS
203	24 Jul 15	127.663	1.70	1.10	0.05	1.87	0.09	0.21	LHS
204	24 Jul 15	127.676	0.80	0.80	0.05	0.64	0.03	0.07	LHS
205	24 Jul 15	127.670	1.00	0.90	0.05	0.90	0.05	0.12	LHS
206	24 Jul 15	127.679	1.20	0.50	0.05	0.60	0.03	0.07	LHS
207	24 Jul 15	127.630	1.10	1.00	0.05	1.10	0.06	0.14	LHS
208	24 Jul 15	127.635	1.10	0.80	0.05	0.88	0.04	0.09	LHS
209	24 Jul 15	127.640	1.00	0.70	0.05	0.70	0.04	0.09	LHS
210	24 Jul 15	127.645	1.00	0.80	0.05	0.80	0.04	0.09	LHS
CARRIED FORWARD:						1,574.65	168.41	391.45	

LINTASAN RESOURCES SDN BHD.
MAINTENANCE OF FEDERAL ROADS - WEST COAST, SABAH

SUMMARY - POTHOLE PATCHING RECORD

Month: JULY 2015

ITEM	DISTRICT	ROUTE NO.	ROAD NAME	AREA (m ²)			VOLUME (m ³)			PREMIX QUANTITY (TON)		
				PREVIOUS MONTH	CURRENT MONTH	CUM. MONTH	PREVIOUS MONTH	CURRENT MONTH	CUM. MONTH	PREVIOUS MONTH	CURRENT MONTH	CUM. MONTH
1	Kota Kinabalu	01	Jalan Kota Kinabalu - Sindumin	401.49	35.82	437.31	20.07	1.79	21.86	46.58	4.16	50.74
2	Penampang	01	Jalan Kota Kinabalu - Sindumin	420.11	109.80	529.91	21.02	5.49	26.51	48.73	12.74	61.47
3	Papar	01	Jalan Kota Kinabalu - Sindumin	2,353.75	374.16	2,727.91	117.67	18.71	136.38	273.04	43.40	316.44
4	Penampang	500	Jalan Kota Kinabalu - Keningau - Tenom	2,158.63	63.42	2,222.05	107.93	3.17	111.10	250.41	7.36	257.77
5	Penampang	501	Jalan Kota Kinabalu - Penampang - Lok Kawi	1,162.09	-	1,162.09	58.11	-	58.11	134.80	-	134.80
6	Kota Kinabalu	608	Jalan masuk ke Lapangan Terbang Lama, K.K.	33.01	-	33.01	1.65	-	1.65	3.83	-	3.83
TOTAL:				6,529.08	583.20	7,112.28	326.45	29.16	355.61	757.39	67.66	825.05

LINTASAN RESOURCES SDN. BHD.
MAINTENANCE OF FEDERAL ROADS - WEST COAST, SABAH

R01 POTHOLE PATCHING RECORD

DISTRICT: KOTA KINABALU

ROUTE NO. 01

ROAD NAME: JALAN KK - SINDUMIN

MONTH: JULY 2015

ITEM	DATE	CHAINAGE	Length (m)	Width (m)	Depth (m)	AREA (m2)	VOLUME (m3)	PREMIX QUANTITY (ton)	REMARKS
BROUGHT FORWARD:						401.49	20.07	46.58	
1	04 Jul 15	3.040	1.30	0.80	0.050	1.04	0.05	0.12	LHS
2	04 Jul 15	3.245	0.90	0.80	0.050	0.72	0.04	0.08	LHS
3	04 Jul 15	4.190	1.80	0.80	0.050	1.44	0.07	0.17	LHS
4	04 Jul 15	4.180	2.10	0.80	0.050	1.68	0.08	0.19	LHS
5	06 Jul 15	5.455	1.10	0.80	0.050	0.88	0.04	0.10	LHS
6	06 Jul 15	5.385	0.80	0.80	0.050	0.64	0.03	0.07	LHS
7	06 Jul 15	5.370	1.30	0.80	0.050	1.04	0.05	0.12	LHS
8	06 Jul 15	5.260	2.40	0.80	0.050	1.92	0.10	0.22	LHS
9	06 Jul 15	5.565	1.30	0.80	0.050	1.04	0.05	0.12	LHS
10	11 Jul 15	6.430	1.90	0.80	0.050	1.52	0.08	0.18	LHS
11	11 Jul 15	6.445	1.10	0.80	0.050	0.88	0.04	0.10	LHS
12	11 Jul 15	6.420	2.80	0.80	0.050	2.24	0.11	0.26	LHS
13	11 Jul 15	6.565	3.40	0.80	0.050	2.72	0.14	0.32	LHS
14	11 Jul 15	6.567	1.20	0.80	0.050	0.96	0.05	0.11	LHS
15	15 Jul 15	4.440	1.70	0.80	0.050	1.36	0.07	0.16	LHS
16	15 Jul 15	4.445	0.60	0.80	0.050	0.48	0.02	0.06	LHS
17	15 Jul 15	4.570	1.60	0.80	0.050	1.28	0.06	0.15	RHS
18	15 Jul 15	4.575	2.30	0.80	0.050	1.84	0.09	0.21	RHS
19	15 Jul 15	4.515	1.80	0.80	0.050	1.44	0.07	0.17	RHS
20	18 Jul 15	6.110	1.30	0.80	0.050	1.04	0.05	0.12	RHS
21	18 Jul 15	6.160	0.90	0.80	0.050	0.72	0.04	0.08	RHS
22	18 Jul 15	6.205	1.10	0.80	0.050	0.88	0.04	0.10	RHS
23	18 Jul 15	6.220	1.60	0.80	0.050	1.28	0.06	0.15	RHS
24	18 Jul 15	6.240	1.90	0.80	0.050	1.52	0.08	0.18	RHS
25	18 Jul 15	6.250	1.80	0.80	0.050	1.44	0.07	0.17	RHS
26	18 Jul 15	6.260	0.80	0.80	0.050	0.64	0.03	0.07	RHS
27	18 Jul 15	6.270	0.60	0.50	0.050	0.30	0.02	0.03	RHS
28	22 Jul 15	5.900	1.10	0.80	0.050	0.88	0.04	0.10	RHS
29	22 Jul 15	4.500	1.30	0.80	0.050	1.04	0.05	0.12	RHS
30	22 Jul 15	4.100	1.20	0.80	0.050	0.96	0.05	0.11	RHS
TOTAL:						437.31	21.86	50.74	

LINTASAN RESOURCES SDN. BHD.
MAINTENANCE OF FEDERAL ROADS - WEST COAST, SABAH

R01 POTHOLE PATCHING RECORD

DISTRICT: PENAMPANG

ROUTE NO. 01

ROAD NAME: JALAN KK - SINDUMIN

MONTH: JULY 2015

ITEM	DATE	CHAINAGE	Length (m)	Width (m)	Depth (m)	AREA (m2)	VOLUME (m3)	PREMIX QUANTITY (ton)	REMARKS
BROUGHT FORWARD:						420.11	21.02	48.73	
1	04 Jul 15	17.890	4.70	1.80	0.050	8.46	0.42	0.98	RHS
2	04 Jul 15	17.894	5.20	0.50	0.050	2.60	0.13	0.30	RHS
3	04 Jul 15	17.897	5.30	0.60	0.050	3.18	0.16	0.37	RHS
4	04 Jul 15	17.900	4.20	0.60	0.050	2.52	0.13	0.29	RHS
5	04 Jul 15	17.905	4.30	0.60	0.050	2.58	0.13	0.30	RHS
6	04 Jul 15	17.910	3.40	0.50	0.050	1.70	0.09	0.20	RHS
7	15 Jul 15	17.720	0.70	0.60	0.050	0.42	0.02	0.05	LHS
8	15 Jul 15	17.985	0.90	0.80	0.050	0.72	0.04	0.08	RHS
9	15 Jul 15	15.430	0.80	0.70	0.050	0.56	0.03	0.06	RHS
10	21 Jul 15	17.680	3.10	1.20	0.050	3.72	0.19	0.43	RHS
11	21 Jul 15	17.687	1.50	1.10	0.050	1.65	0.08	0.19	RHS
12	23 Jul 15	14.630	7.30	1.80	0.050	13.14	0.66	1.52	LHS
13	23 Jul 15	14.250	0.70	0.50	0.050	0.35	0.02	0.04	LHS
14	23 Jul 15	13.900	0.90	0.60	0.050	0.54	0.03	0.06	RHS
15	23 Jul 15	13.800	0.80	0.60	0.050	0.48	0.02	0.06	RHS
16	23 Jul 15	13.750	0.80	0.60	0.050	0.48	0.02	0.06	RHS
17	23 Jul 15	13.700	0.70	0.50	0.050	0.35	0.02	0.04	RHS
18	23 Jul 15	13.570	0.80	0.60	0.050	0.48	0.02	0.06	RHS
19	23 Jul 15	13.520	0.70	0.50	0.050	0.35	0.02	0.04	RHS
20	23 Jul 15	12.920	0.80	0.60	0.050	0.48	0.02	0.06	RHS
21	23 Jul 15	12.910	0.80	0.60	0.050	0.48	0.02	0.06	LHS
22	23 Jul 15	13.040	0.70	0.50	0.050	0.35	0.02	0.04	RHS
23	23 Jul 15	13.200	1.00	0.70	0.050	0.70	0.04	0.08	LHS
24	23 Jul 15	13.710	0.70	0.50	0.050	0.35	0.02	0.04	LHS
25	23 Jul 15	13.805	0.70	0.60	0.050	0.42	0.02	0.05	LHS
26	23 Jul 15	13.950	0.50	0.40	0.050	0.20	0.01	0.02	LHS
27	23 Jul 15	14.030	0.80	0.40	0.050	0.32	0.02	0.04	LHS
28	23 Jul 15	14.110	0.90	0.80	0.050	0.72	0.04	0.08	LHS
29	23 Jul 15	14.540	0.70	0.50	0.050	0.35	0.02	0.04	LHS
30	23 Jul 15	14.750	0.60	0.50	0.050	0.30	0.02	0.03	LHS
CARRIED FORWARD:						469.06	23.47	54.41	

LINTASAN RESOURCES SDN. BHD.
MAINTENANCE OF FEDERAL ROADS - WEST COAST, SABAH

R01 POTHOLE PATCHING RECORD

DISTRICT: PENAMPANG

ROUTE NO. 01

ROAD NAME: JALAN KK - SINDUMIN

MONTH: JULY 2015

ITEM	DATE	CHAINAGE	Length (m)	Width (m)	Depth (m)	AREA (m2)	VOLUME (m3)	PREMIX QUANTITY (ton)	REMARKS
BROUGHT FORWARD:						469.06	23.47	54.41	
31	23 Jul 15	14.960	0.80	0.60	0.050	0.48	0.02	0.06	LHS
32	23 Jul 15	15.050	0.70	0.50	0.050	0.35	0.02	0.04	LHS
33	23 Jul 15	15.270	0.80	0.60	0.050	0.48	0.02	0.06	RHS
34	23 Jul 15	15.320	0.90	0.60	0.050	0.54	0.03	0.06	RHS
35	23 Jul 15	16.110	1.00	0.60	0.050	0.60	0.03	0.07	LHS
36	23 Jul 15	17.120	1.10	0.80	0.050	0.88	0.04	0.10	LHS
37	23 Jul 15	17.800	2.00	0.80	0.050	1.60	0.08	0.19	RHS
38	23 Jul 15	17.700	0.90	0.70	0.050	0.63	0.03	0.07	RHS
39	23 Jul 15	17.750	1.20	0.80	0.050	0.96	0.05	0.11	LHS
40	23 Jul 15	17.615	1.30	0.80	0.050	1.04	0.05	0.12	LHS
41	23 Jul 15	17.860	9.60	1.10	0.050	10.56	0.53	1.22	RHS
42	29 Jul 15	17.954	4.70	1.80	0.050	8.46	0.42	0.98	RHS
43	29 Jul 15	17.960	4.90	1.60	0.050	7.84	0.39	0.91	RHS
44	29 Jul 15	17.740	2.70	1.30	0.050	3.51	0.18	0.41	LHS
45	30 Jul 15	17.905	4.30	1.40	0.050	6.02	0.30	0.70	RHS
46	30 Jul 15	17.910	4.10	1.30	0.050	5.33	0.27	0.62	RHS
47	30 Jul 15	17.915	8.90	1.30	0.050	11.57	0.58	1.34	RHS
TOTAL:						529.91	26.51	61.47	

LINTASAN RESOURCES SDN. BHD.
MAINTENANCE OF FEDERAL ROADS - WEST COAST, SABAH

R01 POTHOLE PATCHING RECORD

DISTRICT: PAPAR

ROUTE NO. 01

ROAD NAME: JALAN KK - SINDUMIN (CH18.000 - CH44.800)

MONTH: JULY 2015

ITEM	DATE	CHAINAGE	Length (m)	Width (m)	Depth (m)	AREA (m2)	VOLUME (m3)	PREMIX QUANTITY (ton)	REMARKS
BROUGHT FORWARD:						2,353.75	117.67	273.04	
1	01 Jul 15	29.497	4.30	1.40	0.050	6.02	0.30	0.70	RHS
2	01 Jul 15	29.520	8.20	1.30	0.050	10.66	0.53	1.24	RHS
3	01 Jul 15	23.109	6.70	1.70	0.050	11.39	0.57	1.32	RHS
4	01 Jul 15	23.118	1.50	0.80	0.050	1.20	0.06	0.14	RHS
5	02 Jul 15	32.387	1.70	1.40	0.050	2.38	0.12	0.28	RHS
6	02 Jul 15	3.5.389	1.50	1.10	0.050	1.65	0.08	0.19	RHS
7	02 Jul 15	35.392	5.70	1.40	0.050	7.98	0.40	0.93	RHS
8	02 Jul 15	35.393	9.10	1.30	0.050	11.83	0.59	1.37	RHS
9	02 Jul 15	35.397	2.50	1.20	0.050	3.00	0.15	0.35	RHS
10	02 Jul 15	37.850	0.90	0.70	0.050	0.63	0.03	0.07	RHS
11	02 Jul 15	37.740	0.70	0.60	0.050	0.42	0.02	0.05	RHS
12	02 Jul 15	37.630	1.20	0.70	0.050	0.84	0.04	0.10	RHS
13	02 Jul 15	37.580	0.80	0.60	0.050	0.48	0.02	0.06	RHS
14	02 Jul 15	37.015	2.30	0.80	0.050	1.84	0.09	0.21	RHS
15	02 Jul 15	37.040	1.40	1.10	0.050	1.54	0.08	0.18	RHS
16	03 Jul 15	35.662	3.70	1.60	0.050	5.92	0.30	0.69	RHS
17	03 Jul 15	35.670	4.60	1.70	0.050	7.82	0.39	0.91	RHS
18	03 Jul 15	35.674	9.40	1.50	0.050	14.10	0.71	1.64	RHS
19	10 Jul 15	37.247	0.90	0.70	0.050	0.63	0.03	0.07	RHS
20	10 Jul 15	37.250	0.80	0.80	0.050	0.64	0.03	0.07	RHS
21	10 Jul 15	37.263	0.90	0.80	0.050	0.72	0.04	0.08	RHS
22	10 Jul 15	37.267	1.00	0.60	0.050	0.60	0.03	0.07	RHS
23	10 Jul 15	35.537	0.70	0.70	0.050	0.49	0.02	0.06	RHS
24	10 Jul 15	35.520	0.80	0.70	0.050	0.56	0.03	0.06	RHS
25	10 Jul 15	35.503	0.90	0.80	0.050	0.72	0.04	0.08	RHS
26	10 Jul 15	35.470	0.90	0.70	0.050	0.63	0.03	0.07	LHS
27	10 Jul 15	35.456	1.00	0.80	0.050	0.80	0.04	0.09	LHS
28	10 Jul 15	31.585	0.90	0.90	0.050	0.81	0.04	0.09	RHS
29	10 Jul 15	31.583	0.70	0.90	0.050	0.63	0.03	0.07	RHS
30	10 Jul 15	31.580	0.80	0.80	0.050	0.64	0.03	0.07	RHS
CARRIED FORWARD:						2,451.32	122.55	284.36	

LINTASAN RESOURCES SDN. BHD.
MAINTENANCE OF FEDERAL ROADS - WEST COAST, SABAH

R01 POTHOLE PATCHING RECORD

DISTRICT: PAPAR

ROUTE NO. 01

ROAD NAME: JALAN KK - SINDUMIN (CH18.000 - CH44.800)

MONTH: JULY 2015

ITEM	DATE	CHAINAGE	Length (m)	Width (m)	Depth (m)	AREA (m2)	VOLUME (m3)	PREMIX QUANTITY (ton)	REMARKS
BROUGHT FORWARD:						2,451.32	122.55	284.36	
31	10 Jul 15	30.640	1.00	0.80	0.050	0.80	0.04	0.09	RHS
32	10 Jul 15	30.583	0.90	0.70	0.050	0.63	0.03	0.07	RHS
33	10 Jul 15	30.530	0.80	0.60	0.050	0.48	0.02	0.06	RHS
34	10 Jul 15	30.525	0.80	0.70	0.050	0.56	0.03	0.06	RHS
35	10 Jul 15	30.448	1.00	0.80	0.050	0.80	0.04	0.09	RHS
36	10 Jul 15	30.437	0.90	0.80	0.050	0.72	0.04	0.08	RHS
37	10 Jul 15	30.425	0.90	0.70	0.050	0.63	0.03	0.07	RHS
38	10 Jul 15	30.390	1.00	0.90	0.050	0.90	0.05	0.10	RHS
39	10 Jul 15	30.387	0.80	0.80	0.050	0.64	0.03	0.07	RHS
40	10 Jul 15	30.260	0.90	0.70	0.050	0.63	0.03	0.07	RHS
41	10 Jul 15	30.190	1.20	0.90	0.050	1.08	0.05	0.13	RHS
42	10 Jul 15	30.183	1.00	0.80	0.050	0.80	0.04	0.09	RHS
43	10 Jul 15	30.180	1.10	0.80	0.050	0.88	0.04	0.10	RHS
44	10 Jul 15	28.410	1.20	1.00	0.050	1.20	0.06	0.14	RHS
45	13 Jul 15	21.950	0.90	0.60	0.050	0.54	0.03	0.06	LHS
46	13 Jul 15	22.100	0.80	0.70	0.050	0.56	0.03	0.06	RHS
47	13 Jul 15	22.700	1.20	0.80	0.050	0.96	0.05	0.11	LHS
48	13 Jul 15	23.315	1.40	0.70	0.050	0.98	0.05	0.11	LHS
49	13 Jul 15	23.410	4.00	0.60	0.050	2.40	0.12	0.28	LHS
50	13 Jul 15	23.500	3.00	0.60	0.050	1.80	0.09	0.21	LHS
51	13 Jul 15	23.620	5.00	0.80	0.050	4.00	0.20	0.46	LHS
52	13 Jul 15	23.715	4.00	0.80	0.050	3.20	0.16	0.37	LHS
53	13 Jul 15	23.950	0.70	0.60	0.050	0.42	0.02	0.05	RHS
54	13 Jul 15	24.020	0.90	0.70	0.050	0.63	0.03	0.07	LHS
55	13 Jul 15	24.750	3.00	0.80	0.050	2.40	0.12	0.28	RHS
56	13 Jul 15	25.820	0.80	0.70	0.050	0.56	0.03	0.06	RHS
57	13 Jul 15	25.900	0.90	0.80	0.050	0.72	0.04	0.08	LHS
58	13 Jul 15	26.100	1.10	0.90	0.050	0.99	0.05	0.11	LHS
59	13 Jul 15	26.050	0.80	0.70	0.050	0.56	0.03	0.06	LHS
60	13 Jul 15	26.170	3.80	1.60	0.050	6.08	0.30	0.71	LHS
CARRIED FORWARD:						2,488.87	124.43	288.71	

LINTASAN RESOURCES SDN. BHD.
MAINTENANCE OF FEDERAL ROADS - WEST COAST, SABAH

R01 POTHOLE PATCHING RECORD

DISTRICT: PAPAR

ROUTE NO. 01

ROAD NAME: JALAN KK - SINDUMIN (CH18.000 - CH44.800)

MONTH: JULY 2015

ITEM	DATE	CHAINAGE	Length (m)	Width (m)	Depth (m)	AREA (m2)	VOLUME (m3)	PREMIX QUANTITY (ton)	REMARKS
BROUGHT FORWARD:						2,488.87	124.43	288.71	
61	14 Jul 15	26.270	4.00	1.90	0.050	7.60	0.38	0.88	LHS
62	14 Jul 15	26.275	5.30	2.00	0.050	10.60	0.53	1.23	LHS
63	15 Jul 15	18.015	2.00	0.80	0.050	1.60	0.08	0.19	RHS
64	15 Jul 15	18.600	0.70	0.50	0.050	0.35	0.02	0.04	RHS
65	15 Jul 15	18.650	0.80	0.60	0.050	0.48	0.02	0.06	RHS
66	15 Jul 15	18.700	0.90	0.80	0.050	0.72	0.04	0.08	RHS
67	15 Jul 15	25.880	20.30	1.10	0.050	22.33	1.12	2.59	LHS
68	15 Jul 15	31.050	1.20	0.70	0.050	0.84	0.04	0.10	LHS
69	15 Jul 15	33.940	0.80	0.60	0.050	0.48	0.02	0.06	LHS
70	15 Jul 15	31.705	1.00	0.80	0.050	0.80	0.04	0.09	RHS
71	15 Jul 15	30.930	0.80	0.70	0.050	0.56	0.03	0.06	LHS
72	15 Jul 15	30.120	0.80	0.60	0.050	0.48	0.02	0.06	LHS
73	15 Jul 15	29.220	0.80	0.60	0.050	0.48	0.02	0.06	RHS
74	15 Jul 15	28.730	0.70	0.50	0.050	0.35	0.02	0.04	RHS
75	15 Jul 15	28.590	0.70	0.60	0.050	0.42	0.02	0.05	RHS
76	15 Jul 15	28.590	0.70	0.60	0.050	0.42	0.02	0.05	RHS
77	15 Jul 15	28.340	0.90	0.70	0.050	0.63	0.03	0.07	LHS
78	15 Jul 15	28.100	0.70	0.50	0.050	0.35	0.02	0.04	RHS
79	15 Jul 15	26.500	0.80	0.60	0.050	0.48	0.02	0.06	LHS
80	15 Jul 15	26.050	0.70	0.60	0.050	0.42	0.02	0.05	RHS
81	15 Jul 15	25.620	1.20	0.60	0.050	0.72	0.04	0.08	RHS
82	15 Jul 15	23.910	0.80	0.70	0.050	0.56	0.03	0.06	LHS
83	15 Jul 15	36.617	8.00	1.40	0.050	11.20	0.56	1.30	LHS
84	19 Jul 15	19.903	1.00	0.80	0.050	0.80	0.04	0.09	RHS
85	19 Jul 15	19.917	0.90	0.80	0.050	0.72	0.04	0.08	RHS
86	19 Jul 15	19.980	0.90	0.70	0.050	0.63	0.03	0.07	LHS
87	19 Jul 15	20.110	1.10	0.90	0.050	0.99	0.05	0.11	LHS
88	19 Jul 15	20.080	0.80	0.80	0.050	0.64	0.03	0.07	LHS
89	19 Jul 15	20.811	0.80	0.80	0.050	0.64	0.03	0.07	RHS
90	19 Jul 15	21.999	1.20	0.80	0.050	0.96	0.05	0.11	RHS
CARRIED FORWARD:						2,557.12	127.84	296.63	

LINTASAN RESOURCES SDN. BHD.
MAINTENANCE OF FEDERAL ROADS - WEST COAST, SABAH

R01 POTHOLE PATCHING RECORD

DISTRICT: PAPAR

ROUTE NO. 01

ROAD NAME: JALAN KK - SINDUMIN (CH18.000 - CH44.800)

MONTH: JULY 2015

ITEM	DATE	CHAINAGE	Length (m)	Width (m)	Depth (m)	AREA (m2)	VOLUME (m3)	PREMIX QUANTITY (ton)	REMARKS
BROUGHT FORWARD:						2,557.12	127.84	296.63	
91	19 Jul 15	22.098	0.80	0.70	0.050	0.56	0.03	0.06	RHS
92	19 Jul 15	22.099	0.90	0.70	0.050	0.63	0.03	0.07	LHS
93	19 Jul 15	23.097	0.90	0.80	0.050	0.72	0.04	0.08	LHS
94	19 Jul 15	23.098	0.80	0.80	0.050	0.64	0.03	0.07	LHS
95	19 Jul 15	23.098	1.30	0.70	0.050	0.91	0.05	0.11	RHS
96	19 Jul 15	23.099	0.90	0.70	0.050	0.63	0.03	0.07	RHS
97	19 Jul 15	25.210	1.20	0.90	0.050	1.08	0.05	0.13	LHS
98	19 Jul 15	25.209	0.90	0.80	0.050	0.72	0.04	0.08	LHS
99	19 Jul 15	25.208	0.80	0.80	0.050	0.64	0.03	0.07	LHS
100	19 Jul 15	25.211	1.00	0.90	0.050	0.90	0.05	0.10	LHS
101	19 Jul 15	25.210	0.80	0.80	0.050	0.64	0.03	0.07	LHS
102	19 Jul 15	18.790	0.80	0.80	0.050	0.64	0.03	0.07	LHS
103	19 Jul 15	18.800	1.00	0.80	0.050	0.80	0.04	0.09	LHS
104	22 Jul 15	18.677	5.90	1.10	0.050	6.49	0.32	0.75	LHS
105	22 Jul 15	18.686	4.50	1.30	0.050	5.85	0.29	0.68	LHS
106	22 Jul 15	18.694	4.10	1.20	0.050	4.92	0.25	0.57	LHS
107	22 Jul 15	18.675	4.20	1.00	0.050	4.20	0.21	0.49	RHS
108	22 Jul 15	18.683	1.40	1.00	0.050	1.40	0.07	0.16	RHS
109	22 Jul 15	18.697	3.80	1.20	0.050	4.56	0.23	0.53	RHS
110	22 Jul 15	38.800	0.80	0.70	0.050	0.56	0.03	0.06	LHS
111	22 Jul 15	38.900	0.90	0.60	0.050	0.54	0.03	0.06	LHS
112	22 Jul 15	42.700	1.60	0.80	0.050	1.28	0.06	0.15	LHS
113	22 Jul 15	43.035	0.80	0.60	0.050	0.48	0.02	0.06	RHS
114	22 Jul 15	43.180	0.90	0.70	0.050	0.63	0.03	0.07	LHS
115	22 Jul 15	43.270	1.10	0.80	0.050	0.88	0.04	0.10	LHS
116	22 Jul 15	43.330	0.80	0.60	0.050	0.48	0.02	0.06	LHS
117	22 Jul 15	43.418	1.00	0.60	0.050	0.60	0.03	0.07	RHS
118	24 Jul 15	37.667	3.70	0.90	0.050	3.33	0.17	0.39	RHS
119	24 Jul 15	37.670	6.40	1.10	0.050	7.04	0.35	0.82	RHS
120	24 Jul 15	37.672	3.60	1.00	0.050	3.60	0.18	0.42	RHS
CARRIED FORWARD:						2,613.47	130.66	303.17	

LINTASAN RESOURCES SDN. BHD.
MAINTENANCE OF FEDERAL ROADS - WEST COAST, SABAH

R01 POTHOLE PATCHING RECORD

DISTRICT: PAPAR

ROUTE NO. 01

ROAD NAME: JALAN KK - SINDUMIN (CH18.000 - CH44.800)

MONTH: JULY 2015

ITEM	DATE	CHAINAGE	Length (m)	Width (m)	Depth (m)	AREA (m2)	VOLUME (m3)	PREMIX QUANTITY (ton)	REMARKS
BROUGHT FORWARD:						2,613.47	130.66	303.17	
121	24 Jul 15	22.508	3.20	1.40	0.050	4.48	0.22	0.52	RHS
122	25 Jul 15	19.503	5.70	1.30	0.050	7.41	0.37	0.86	LHS
123	25 Jul 15	25.473	5.20	1.20	0.050	6.24	0.31	0.72	LHS
124	25 Jul 15	25.477	7.40	1.30	0.050	9.62	0.48	1.12	LHS
125	25 Jul 15	25.482	4.70	1.40	0.050	6.58	0.33	0.76	LHS
126	27 Jul 15	26.395	12.00	1.10	0.050	13.20	0.66	1.53	LHS
127	27 Jul 15	26.407	8.50	1.00	0.050	8.50	0.43	0.99	LHS
128	27 Jul 15	26.393	2.00	1.00	0.050	2.00	0.10	0.23	RHS
129	27 Jul 15	26.395	10.90	1.20	0.050	13.08	0.65	1.52	RHS
130	29 Jul 15	25.240	3.00	1.00	0.050	3.00	0.15	0.35	RHS
131	29 Jul 15	25.243	3.70	1.60	0.050	5.92	0.30	0.69	RHS
132	29 Jul 15	25.247	4.30	1.70	0.050	7.31	0.37	0.85	RHS
133	30 Jul 15	36.901	7.80	1.20	0.050	9.36	0.47	1.09	RHS
CARRIED FORWARD:						2,710.17	135.49	314.38	

LINTASAN RESOURCES SDN. BHD.
MAINTENANCE OF FEDERAL ROADS - WEST COAST, SABAH

R01 POTHOLE PATCHING RECORD

DISTRICT: PAPAR

ROUTE NO. 01

ROAD NAME: JALAN KK - SINDUMIN (CH44.800 - CH72.470)

MONTH: JULY 2015

ITEM	DATE	CHAINAGE	Length (m)	Width (m)	Depth (m)	AREA (m2)	VOLUME (m3)	PREMIX QUANTITY (ton)	REMARKS
BROUGHT FORWARD:						2,710.17	135.49	314.38	
134	22 Jul 15	70.280	1.90	0.90	0.050	1.71	0.09	0.20	RHS
135	22 Jul 15	69.950	1.80	0.70	0.050	1.26	0.06	0.15	RHS
136	22 Jul 15	69.885	1.10	0.80	0.050	0.88	0.04	0.10	RHS
137	22 Jul 15	69.790	2.00	0.70	0.050	1.40	0.07	0.16	RHS
138	22 Jul 15	69.700	2.10	0.60	0.050	1.26	0.06	0.15	RHS
139	22 Jul 15	69.500	4.80	1.00	0.050	4.80	0.24	0.56	RHS
140	22 Jul 15	69.440	1.20	0.80	0.050	0.96	0.05	0.11	LHS
141	22 Jul 15	69.390	2.10	1.00	0.050	2.10	0.11	0.24	LHS
142	22 Jul 15	69.310	1.10	0.80	0.050	0.88	0.04	0.10	RHS
143	22 Jul 15	69.285	1.90	0.60	0.050	1.14	0.06	0.13	RHS
144	22 Jul 15	69.050	2.70	0.50	0.050	1.35	0.07	0.16	RHS
TOTAL:						2,727.91	136.38	316.44	

LINTASAN RESOURCES SDN. BHD.
MAINTENANCE OF FEDERAL ROADS - WEST COAST, SABAH

R01 POTHOLE PATCHING RECORD

DISTRICT: PENAMPANG

ROUTE NO. 500

ROAD NAME: JALAN KK - KENINGAU - TENOM

MONTH: JULY 2015

ITEM	DATE	CHAINAGE	Length (m)	Width (m)	Depth (m)	AREA (m2)	VOLUME (m3)	PREMIX QUANTITY (ton)	REMARKS
BROUGHT FORWARD:						2,158.63	107.93	250.41	
1	13 Jul 15	21.528	2.40	1.00	0.050	2.40	0.12	0.28	RHS
2	13 Jul 15	21.530	2.40	1.00	0.050	2.40	0.12	0.28	LHS
3	13 Jul 15	21.532	2.40	1.00	0.050	2.40	0.12	0.28	RHS
4	13 Jul 15	21.534	2.40	1.00	0.050	2.40	0.12	0.28	LHS
5	13 Jul 15	21.436	2.00	1.00	0.050	2.00	0.10	0.23	LHS
6	13 Jul 15	21.438	2.00	1.00	0.050	2.00	0.10	0.23	LHS
7	13 Jul 15	21.440	2.00	1.00	0.050	2.00	0.10	0.23	LHS
8	13 Jul 15	21.454	1.40	1.00	0.050	1.40	0.07	0.16	RHS
9	13 Jul 15	21.456	1.40	1.00	0.050	1.40	0.07	0.16	RHS
10	13 Jul 15	21.458	1.10	1.00	0.050	1.10	0.06	0.13	RHS
11	15 Jul 15	22.608	1.60	0.60	0.050	0.96	0.05	0.11	RHS
12	15 Jul 15	22.610	1.60	0.60	0.050	0.96	0.05	0.11	LHS
13	15 Jul 15	22.612	1.60	0.60	0.050	0.96	0.05	0.11	RHS
14	15 Jul 15	24.606	7.00	0.60	0.050	4.20	0.21	0.49	RHS
15	15 Jul 15	24.608	7.00	0.60	0.050	4.20	0.21	0.49	RHS
16	15 Jul 15	24.610	7.00	0.60	0.050	4.20	0.21	0.49	RHS
17	15 Jul 15	24.612	7.00	0.60	0.050	4.20	0.21	0.49	RHS
18	15 Jul 15	24.614	7.00	0.60	0.050	4.20	0.21	0.49	RHS
19	15 Jul 15	24.616	7.00	0.60	0.050	4.20	0.21	0.49	RHS
20	15 Jul 15	24.618	7.00	0.60	0.050	4.20	0.21	0.49	RHS
21	15 Jul 15	24.210	1.00	0.60	0.050	0.60	0.03	0.07	RHS
22	15 Jul 15	14.212	1.00	0.60	0.050	0.60	0.03	0.07	RHS
23	15 Jul 15	14.217	1.00	0.60	0.050	0.60	0.03	0.07	RHS
24	15 Jul 15	14.216	1.00	0.60	0.050	0.60	0.03	0.07	LHS
25	15 Jul 15	14.218	1.00	0.60	0.050	0.60	0.03	0.07	RHS
26	16 Jul 15	26.228	0.40	0.40	0.050	0.16	0.01	0.02	LHS
27	16 Jul 15	26.230	0.40	0.40	0.050	0.16	0.01	0.02	LHS
28	16 Jul 15	26.118	0.60	0.40	0.050	0.24	0.01	0.03	LHS
29	16 Jul 15	26.120	0.60	0.40	0.050	0.24	0.01	0.03	LHS
30	16 Jul 15	26.122	0.60	0.40	0.050	0.24	0.01	0.03	LHS
CARRIED FORWARD:						2,214.45	110.72	256.89	

LINTASAN RESOURCES SDN. BHD.
MAINTENANCE OF FEDERAL ROADS - WEST COAST, SABAH

R01 POT HOLE PATCHING RECORD

DISTRICT: PENAMPANG

ROUTE NO. 500

ROAD NAME: JALAN KK - KENINGAU - TENOM

MONTH: JULY 2015

ITEM	DATE	CHAINAGE	Length (m)	Width (m)	Depth (m)	AREA (m ²)	VOLUME (m ³)	PREMIX QUANTITY (ton)	REMARKS
BROUGHT FORWARD:						2,214.45	110.72	256.89	
31	16 Jul 15	25.926	0.60	0.40	0.050	0.24	0.01	0.03	LHS
32	16 Jul 15	25.928	0.60	0.40	0.050	0.24	0.01	0.03	LHS
33	16 Jul 15	25.936	0.60	0.40	0.050	0.24	0.01	0.03	LHS
34	16 Jul 15	25.704	0.60	0.40	0.050	0.24	0.01	0.03	LHS
35	16 Jul 15	25.706	0.60	0.40	0.050	0.24	0.01	0.03	LHS
36	16 Jul 15	25.708	0.60	0.40	0.050	0.24	0.01	0.03	LHS
37	16 Jul 15	25.666	0.60	0.40	0.050	0.24	0.01	0.03	LHS
38	16 Jul 15	25.668	0.60	0.40	0.050	0.24	0.01	0.03	LHS
39	16 Jul 15	25.670	0.60	0.40	0.050	0.24	0.01	0.03	LHS
40	16 Jul 15	25.658	0.60	0.40	0.050	0.24	0.01	0.03	LHS
41	16 Jul 15	25.660	0.60	0.40	0.050	0.24	0.01	0.03	LHS
42	16 Jul 15	25.662	0.60	0.40	0.050	0.24	0.01	0.03	LHS
43	16 Jul 15	25.652	0.60	0.40	0.050	0.24	0.01	0.03	LHS
44	16 Jul 15	25.654	0.60	0.40	0.050	0.24	0.01	0.03	LHS
45	16 Jul 15	25.656	0.60	0.40	0.050	0.24	0.01	0.03	LHS
46	20 Jul 15	30.214	0.40	0.40	0.050	0.16	0.01	0.02	LHS
47	20 Jul 15	30.216	0.40	0.40	0.050	0.16	0.01	0.02	LHS
48	20 Jul 15	31.276	0.40	0.40	0.050	0.16	0.01	0.02	LHS
49	20 Jul 15	31.278	0.40	0.40	0.050	0.16	0.01	0.02	LHS
50	20 Jul 15	32.244	0.40	0.40	0.050	0.16	0.01	0.02	LHS
51	20 Jul 15	32.246	0.40	0.40	0.050	0.16	0.01	0.02	LHS
52	20 Jul 15	32.256	0.40	0.40	0.050	0.16	0.01	0.02	RHS
53	20 Jul 15	32.258	0.40	0.40	0.050	0.16	0.01	0.02	RHS
54	20 Jul 15	32.270	0.40	0.40	0.050	0.16	0.01	0.02	RHS
55	20 Jul 15	32.272	0.40	0.40	0.050	0.16	0.01	0.02	RHS
56	20 Jul 15	32.304	0.40	0.40	0.050	0.16	0.01	0.02	RHS
57	20 Jul 15	32.306	0.40	0.40	0.050	0.16	0.01	0.02	RHS
58	20 Jul 15	32.356	0.40	0.40	0.050	0.16	0.01	0.02	RHS
59	20 Jul 15	32.358	0.40	0.40	0.050	0.16	0.01	0.02	RHS
60	20 Jul 15	32.412	0.40	0.40	0.050	0.16	0.01	0.02	RHS
CARRIED FORWARD:						2,220.45	111.02	257.58	

LINTASAN RESOURCES SDN. BHD.
MAINTENANCE OF FEDERAL ROADS - WEST COAST, SABAH

R01 POTHOLE PATCHING RECORD

DISTRICT: PENAMPANG

ROUTE NO. 500

ROAD NAME: JALAN KK - KENINGAU - TENOM

MONTH: JULY 2015

ITEM	DATE	CHAINAGE	Length (m)	Width (m)	Depth (m)	AREA (m2)	VOLUME (m3)	PREMIX QUANTITY (ton)	REMARKS
BROUGHT FORWARD:						2,220.45	111.02	257.58	
61	20 Jul 15	32.414	0.40	0.40	0.050	0.16	0.01	0.02	RHS
62	20 Jul 15	35.488	0.40	0.40	0.050	0.16	0.01	0.02	RHS
63	20 Jul 15	35.490	0.40	0.40	0.050	0.16	0.01	0.02	RHS
64	20 Jul 15	36.112	0.40	0.40	0.050	0.16	0.01	0.02	RHS
65	20 Jul 15	36.114	0.40	0.40	0.050	0.16	0.01	0.02	RHS
66	20 Jul 15	36.116	0.40	0.40	0.050	0.16	0.01	0.02	RHS
67	20 Jul 15	36.122	0.40	0.40	0.050	0.16	0.01	0.02	RHS
68	20 Jul 15	36.124	0.40	0.40	0.050	0.16	0.01	0.02	RHS
69	20 Jul 15	38.220	0.40	0.40	0.050	0.16	0.01	0.02	RHS
70	20 Jul 15	38.220	0.40	0.40	0.050	0.16	0.01	0.02	RHS
TOTAL:						2,222.05	111.10	257.77	

LINTASAN RESOURCES SDN. BHD.
 MAINTENANCE OF FEDERAL ROADS - WEST COAST, SABAH

R01 POT HOLE PATCHING RECORD

DISTRICT: PENAMPANG

ROUTE NO. 501

ROAD NAME: JALAN KK - PENAMPANG - LOKKAWI

MONTH: JULY 2015

ITEM	DATE	CHAINAGE	Length (m)	Width (m)	Depth (m)	AREA (m ²)	VOLUME (m ³)	PREMIX QUANTITY (ton)	REMARKS
BROUGHT FORWARD:						1,162.09	58.11	134.80	
TOTAL:						1,162.09	58.11	134.80	

LINTASAN RESOURCES SDN. BHD.
 MAINTENANCE OF FEDERAL ROADS - WEST COAST, SABAH

R01 POT HOLE PATCHING RECORD

DISTRICT: KOTA KINABALU

ROUTE NO. 608

ROAD NAME: JLN MASUK KE LPG TERBANG LAMA

MONTH: JULY 2015

ITEM	DATE	CHAINAGE	Length (m)	Width (m)	Depth (m)	AREA (m2)	VOLUME (m3)	PREMIX QUANTITY (ton)	REMARKS
BROUGHT FORWARD:						33.01	1.65	3.83	
TOTAL:						33.01	1.65	3.83	

LINTASAN RESOURCES SDN BHD.
MAINTENANCE OF FEDERAL ROADS - WEST COAST, SABAH

SUMMARY - POTHOLE PATCHING RECORD

Month : JULY 2015

ITEM	DISTRICT	ROUTE NO.	ROAD NAME	AREA (m ²)			VOLUME (m ³)			PREMIX QUANTITY (TON)		
				PREVIOUS MONTH	CURRENT MONTH	CUM. MONTH	PREVIOUS MONTH	CURRENT MONTH	CUM. MONTH	PREVIOUS MONTH	CURRENT MONTH	CUM. MONTH
1	TAMBUNAN	500	Jalan Kota Kinabalu - Keningau - Tenom	431.39	63.03	494.42	23.17	4.94	28.11	53.80	11.45	65.25
2	KENINGAU	500	Jalan Kota Kinabalu - Keningau - Tenom	506.34	68.17	574.51	28.50	4.42	32.92	66.13	10.24	76.37
3	TENOM	500	Jalan Kota Kinabalu - Keningau - Tenom	272.17	31.70	303.87	14.73	1.68	16.41	34.26	3.91	38.17
TOTAL:				1,209.90	162.90	1,372.80	66.40	11.04	77.44	154.19	25.60	179.79

LINTASAN RESOURCES SDN. BHD.
MAINTENANCE OF FEDERAL ROADS - WEST COAST, SABAH

R01 POTHOLE PATCHING RECORD

DISTRICT: TAMBUNAN

ROUTE NO. 500

ROAD NAME: JLN K. KINABALU - KENINGAU-TENOM

MONTH: July 2015

ITEM	DATE	CHAINAGE	Length (m)	Width (m)	Depth (m)	AREA (m2)	VOLUME (m3)	PREMIX QUANTITY (ton)	REMARKS
BROUGHT FORWARD:						431.39	23.17	53.80	
1	03 Jul 15	49.327	2.70	1.50	0.050	4.05	0.20	0.46	RHS
2	07 Jul 15	73.225	2.50	2.00	0.050	5.00	0.25	0.58	LHS
3	14 Jul 15	98.300	1.90	1.20	0.100	2.28	0.23	0.53	LHS
4	14 Jul 15	93.950	2.60	1.10	0.100	2.86	0.29	0.67	RHS
5	14 Jul 15	87.030	2.50	1.60	0.100	4.00	0.40	0.93	RHS
6	14 Jul 15	87.020	4.70	1.10	0.100	5.17	0.52	1.21	RHS
7	14 Jul 15	87.010	3.60	1.20	0.075	4.32	0.32	0.74	RHS
8	14 Jul 15	86.560	2.70	1.30	0.100	3.51	0.35	0.81	RHS
9	14 Jul 15	86.350	3.60	1.10	0.075	3.96	0.30	0.70	RHS
10	14 Jul 15	84.860	4.20	1.30	0.075	5.46	0.41	0.95	RHS
11	14 Jul 15	84.850	3.50	1.10	0.075	3.85	0.29	0.67	LHS
12	14 Jul 15	80.850	3.20	1.10	0.075	3.52	0.26	0.60	RHS
13	14 Jul 15	62.800	5.60	1.20	0.075	6.72	0.50	1.16	RHS
14	14 Jul 15	48.010	3.70	1.30	0.075	4.81	0.36	0.84	RHS
15	14 Jul 15	48.000	3.20	1.10	0.075	3.52	0.26	0.60	RHS
16									
17									
18									
19									
20									
21									
22									
23									
24									
25									
26									
27									
28									
29									
30									
TOTAL :						494.42	28.11	65.25	

LINTASAN RESOURCES SDN. BHD.
MAINTENANCE OF FEDERAL ROADS - WEST COAST, SABAH

R01 POTHOLE PATCHING RECORD

DISTRICT: KENINGAU
ROUTE NO. 500
ROAD NAME: JLN K. KINABALU - KENINGAU-TENOM
MONTH: July 2015

ITEM	DATE	CHAINAGE	Length (m)	Width (m)	Depth (m)	AREA (m2)	VOLUME (m3)	PREMIX QUANTITY (ton)	REMARKS
BROUGHT FORWARD:						506.34	28.50	66.13	
1	04 Jul 15	138.039	3.90	2.30	0.075	8.97	0.67	1.55	RHS
2	10 Jul 15	127.935	3.10	2.00	0.100	6.20	0.62	1.44	RHS
3	10 Jul 15	127.195	5.50	1.50	0.050	8.25	0.41	0.95	RHS
4	14 Jul 15	116.413	4.80	4.00	0.075	19.20	1.44	3.34	RHS
5	15 Jul 15	119.725	2.00	2.00	0.050	4.00	0.20	0.46	LHS
6	15 Jul 15	127.809	2.00	1.00	0.050	2.00	0.10	0.23	RHS
7	15 Jul 15	127.820	2.50	1.70	0.050	4.25	0.21	0.49	RHS
8	15 Jul 15	127.840	3.00	2.10	0.050	6.30	0.32	0.74	RHS
9	15 Jul 15	127.875	6.00	1.50	0.050	9.00	0.45	1.04	RHS
10									
11									
12									
13									
14									
15									
16									
17									
18									
19									
20									
21									
22									
23									
24									
25									
26									
27									
28									
29									
30									
TOTAL						574.51	32.92	76.37	

LINTASAN RESOURCES SDN. BHD.
MAINTENANCE OF FEDERAL ROADS - WEST COAST, SABAH

R01 POTHOLE PATCHING RECORD

DISTRICT: TENOM

ROUTE NO. 500

ROAD NAME: JLN K. KINABALU - KENINGAU-TENOM

MONTH: July 2015

ITEM	DATE	CHAINAGE	Length (m)	Width (m)	Depth (m)	AREA (m2)	VOLUME (m3)	PREMIX QUANTITY (ton)	REMARKS
BROUGHT FORWARD:						272.17	14.73	34.26	
1	04 Jul 15	138.950	4.00	2.10	0.075	8.40	0.63	1.46	RHS
2	08 Jul 15	163.420	1.00	1.00	0.050	1.00	0.05	0.12	RHS
3	08 Jul 15	163.395	1.00	1.00	0.050	1.00	0.05	0.12	RHS
4	08 Jul 15	163.155	3.00	1.50	0.025	4.50	0.11	0.26	RHS
5	08 Jul 15	163.135	1.00	0.80	0.050	0.80	0.04	0.09	RHS
6	08 Jul 15	159.057	6.50	2.00	0.050	13.00	0.65	1.51	RHS
7	08 Jul 15	159.045	2.00	1.50	0.050	3.00	0.15	0.35	LHS
8									
9									
10									
11									
12									
13									
14									
15									
16									
17									
18									
19									
20									
21									
22									
23									
24									
25									
26									
27									
28									
29									
30									
TOTAL						303.87	16.41	38.17	

LINTASAN RESOURCES SDN BHD.
MAINTENANCE OF FEDERAL ROADS - WEST COAST, SABAH

SUMMARY - POTHOLE PATCHING RECORD

Month: JULY 2015

ITEM	DISTRICT	ROUTE NO.	ROAD NAME	AREA (m ²)			VOLUME (m ³)			PREMIX QUANTITY (TON)		
				PREVIOUS MONTH	CURRENT MONTH	CUM. MONTH	PREVIOUS MONTH	CURRENT MONTH	CUM. MONTH	PREVIOUS MONTH	CURRENT MONTH	CUM. MONTH
1	Beaufort	01	Jalan Kota Kinabalu - Sindumin	412.911	33.230	446.141	20.739	1.670	22.409	48.196	3.880	52.076
2	Sipitang	01	Jalan Kota Kinabalu - Sindumin	274.330	8.130	282.460	13.783	0.409	14.192	32.029	0.949	32.978
3	Beaufort	502	Jalan Beaufort - Menumbok	238.930	61.463	300.393	11.995	3.096	15.091	27.862	7.183	35.045
4	Kuala Penyu	502	Jalan Beaufort - Menumbok	311.820	4.930	316.750	18.774	0.249	19.023	43.603	0.577	44.180
TOTAL:				1237.991	107.753	1345.744	65.291	5.424	70.715	151.690	12.589	164.279

LINTASAN RESOURCES SDN. BHD.
MAINTENANCE OF FEDERAL ROADS - WEST COAST, SABAH

R01 POTHOLE PATCHING RECORD

DISTRICT: BEAUFORT

ROUTE NO. 01

ROAD NAME: JALAN KOTA KINABALU - SINDUMIN

MONTH: JULY 2015

ITEM	DATE	CHAINAGE	Length (m)	Width (m)	Depth (m)	AREA (m2)	VOLUME (m3)	PREMIX QUANTITY (ton)	REMARKS
BROUGHT FORWARD:						412.911	20.739	48.196	
1	04 Jul 15	77.000	0.90	0.50	0.050	0.450	0.023	0.053	LHS
2	04 Jul 15	77.380	0.90	0.60	0.050	0.540	0.027	0.063	LHS
3	04 Jul 15	77.380	0.50	0.50	0.050	0.250	0.013	0.030	LHS
4	04 Jul 15	77.920	0.80	0.50	0.050	0.400	0.020	0.046	LHS
5	04 Jul 15	78.580	0.80	0.90	0.050	0.720	0.036	0.084	RHS
6	04 Jul 15	79.190	0.60	0.80	0.050	0.480	0.024	0.056	RHS
7	04 Jul 15	79.800	0.60	0.70	0.050	0.420	0.021	0.049	LHS
8	04 Jul 15	80.212	0.70	0.80	0.050	0.560	0.028	0.065	LHS
9	04 Jul 15	80.215	0.90	0.80	0.050	0.720	0.036	0.084	LHS
10	04 Jul 15	80.220	0.80	0.70	0.050	0.560	0.028	0.065	LHS
11	04 Jul 15	80.450	0.90	0.50	0.050	0.450	0.023	0.053	LHS
12	04 Jul 15	80.750	0.90	0.80	0.050	0.720	0.036	0.084	RHS
13	04 Jul 15	80.780	0.90	0.50	0.050	0.450	0.023	0.053	LHS
14	04 Jul 15	80.787	0.90	0.50	0.050	0.450	0.023	0.053	RHS
15	04 Jul 15	80.795	0.80	0.70	0.050	0.560	0.028	0.065	LHS
16	07 Jul 15	83.289	0.90	0.80	0.050	0.720	0.036	0.084	LHS
17	07 Jul 15	84.280	0.80	0.50	0.050	0.400	0.020	0.046	RHS
18	07 Jul 15	84.450	0.80	0.60	0.050	0.480	0.024	0.056	RHS
19	07 Jul 15	84.930	0.90	0.50	0.050	0.450	0.023	0.053	RHS
20	07 Jul 15	85.048	0.80	0.70	0.050	0.560	0.028	0.065	LHS
21	07 Jul 15	89.200	0.70	0.60	0.050	0.420	0.021	0.049	LHS
22	07 Jul 15	89.910	0.80	0.90	0.050	0.720	0.036	0.084	LHS
23	07 Jul 15	89.918	0.80	0.80	0.050	0.640	0.032	0.074	LHS
24	07 Jul 15	90.290	0.60	0.70	0.050	0.420	0.021	0.049	RHS
25	07 Jul 15	90.297	0.90	0.90	0.050	0.810	0.041	0.095	LHS
26	07 Jul 15	90.370	0.90	0.60	0.050	0.540	0.027	0.063	RHS
27	07 Jul 15	90.450	0.50	0.60	0.050	0.300	0.015	0.035	LHS
28	07 Jul 15	90.480	0.60	0.70	0.050	0.420	0.021	0.049	LHS
29	07 Jul 15	90.598	0.60	0.50	0.050	0.300	0.015	0.035	LHS
30	07 Jul 15	90.607	0.60	0.50	0.050	0.300	0.015	0.035	LHS
						428.121	21.503	49.971	

LINTASAN RESOURCES SDN. BHD.
MAINTENANCE OF FEDERAL ROADS - WEST COAST, SABAH

R01 POTHOLE PATCHING RECORD

DISTRICT: BEAUFORT

ROUTE NO. 01

ROAD NAME: JALAN KOTA KINABALU - SINDUMIN

MONTH: JULY 2015

ITEM	DATE	CHAINAGE	Length (m)	Width (m)	Depth (m)	AREA (m2)	VOLUME (m3)	PREMIX QUANTITY (ton)	REMARKS
BROUGHT FORWARD:						428.121	21.503	49.971	
31	17 Jul 15	90.660	0.80	0.70	0.050	0.560	0.028	0.065	LHS
32	17 Jul 15	90.670	0.60	0.70	0.050	0.420	0.021	0.049	LHS
33	17 Jul 15	90.675	0.90	0.50	0.050	0.450	0.023	0.053	LHS
34	17 Jul 15	90.685	0.60	0.70	0.050	0.420	0.021	0.049	LHS
35	17 Jul 15	90.705	0.80	0.60	0.050	0.480	0.024	0.056	RHS
36	17 Jul 15	91.020	0.60	0.50	0.050	0.300	0.015	0.035	LHS
37	17 Jul 15	92.160	0.60	0.80	0.050	0.480	0.024	0.056	LHS
38	17 Jul 15	92.488	0.70	0.60	0.050	0.420	0.021	0.049	RHS
39	17 Jul 15	92.490	0.60	0.90	0.050	0.540	0.027	0.063	LHS
40	17 Jul 15	93.675	0.80	0.90	0.050	0.720	0.036	0.084	LHS
41	17 Jul 15	93.687	0.80	0.50	0.050	0.400	0.020	0.046	LHS
42	17 Jul 15	93.690	0.70	0.50	0.050	0.350	0.018	0.042	RHS
43	17 Jul 15	94.010	0.60	0.50	0.050	0.300	0.015	0.035	LHS
44	17 Jul 15	95.120	0.80	0.50	0.050	0.400	0.020	0.046	LHS
45	17 Jul 15	95.125	0.90	0.80	0.050	0.720	0.036	0.084	LHS
46	20 Jul 15	95.140	0.60	0.80	0.050	0.480	0.024	0.056	LHS
47	20 Jul 15	95.147	0.60	0.80	0.050	0.480	0.024	0.056	LHS
48	20 Jul 15	99.685	0.80	0.70	0.050	0.560	0.028	0.065	RHS
49	20 Jul 15	99.763	0.80	0.60	0.050	0.480	0.024	0.056	RHS
50	20 Jul 15	99.771	0.90	0.70	0.050	0.630	0.032	0.074	LHS
51	20 Jul 15	99.780	0.70	0.80	0.050	0.560	0.028	0.065	LHS
52	20 Jul 15	99.791	0.80	0.70	0.050	0.560	0.028	0.065	LHS
53	20 Jul 15	99.800	0.70	0.90	0.050	0.630	0.032	0.074	LHS
54	20 Jul 15	120.939	0.50	0.70	0.050	0.350	0.018	0.042	RHS
55	20 Jul 15	121.033	0.70	0.80	0.050	0.560	0.028	0.065	LHS
56	20 Jul 15	122.320	0.80	0.60	0.050	0.480	0.024	0.056	LHS
57	20 Jul 15	122.870	0.60	0.50	0.050	0.300	0.015	0.035	LHS
58	20 Jul 15	123.020	0.60	0.90	0.050	0.540	0.027	0.063	LHS
59	24 Jul 15	123.070	0.60	0.70	0.050	0.420	0.021	0.049	LHS
60	24 Jul 15	123.090	0.70	0.90	0.050	0.630	0.032	0.074	LHS
						442.741	22.237	51.678	

LINTASAN RESOURCES SDN. BHD.
MAINTENANCE OF FEDERAL ROADS - WEST COAST, SABAH

R01 POTHOLE PATCHING RECORD

DISTRICT: BEAUFORT

ROUTE NO. 01

ROAD NAME: JALAN KOTA KINABALU - SINDUMIN

MONTH: JULY 2015

ITEM	DATE	CHAINAGE	Length (m)	Width (m)	Depth (m)	AREA (m2)	VOLUME (m3)	PREMIX QUANTITY (ton)	REMARKS
BROUGHT FORWARD:						442.741	22.237	51.678	
61	24 Jul 15	123.450	0.90	0.50	0.050	0.450	0.023	0.053	LHS
62	24 Jul 15	123.720	0.90	0.50	0.050	0.450	0.023	0.053	LHS
63	24 Jul 15	123.780	0.60	0.80	0.050	0.480	0.024	0.056	LHS
64	24 Jul 15	123.786	0.80	0.90	0.050	0.720	0.036	0.084	LHS
65	24 Jul 15	123.915	0.90	0.50	0.050	0.450	0.023	0.053	LHS
66	24 Jul 15	124.025	0.80	0.50	0.050	0.400	0.020	0.046	RHS
67	24 Jul 15	124.030	0.50	0.90	0.050	0.450	0.023	0.053	RHS
68									
69									
70									
71									
72									
73									
74									
75									
76									
77									
78									
79									
80									
81									
82									
83									
84									
85									
86									
87									
88									
89									
90									
						446.141	22.409	52.076	

LINTASAN RESOURCES SDN. BHD.
MAINTENANCE OF FEDERAL ROADS - WEST COAST, SABAH
R01 POTHOLE PATCHING RECORD

DISTRICT: SIPITANG
ROUTE NO. 01
ROAD NAME: JALAN KOTA KINABALU - SINDUMIN
MONTH: JULY 2015

ITEM	DATE	CHAINAGE	Length (m)	Width (m)	Depth (m)	AREA (m2)	VOLUME (m3)	PREMIX QUANTITY (ton)	REMARKS
BROUGHT FORWARD:						274.330	13.783	32.029	
1	07 Jul 15	126.880	0.80	0.80	0.050	0.640	0.032	0.074	LHS
2	07 Jul 15	126.900	0.90	0.80	0.050	0.720	0.036	0.084	LHS
3	07 Jul 15	126.910	0.90	0.50	0.050	0.450	0.023	0.053	LHS
4	07 Jul 15	126.915	0.80	0.60	0.050	0.480	0.024	0.056	RHS
5	07 Jul 15	126.997	0.90	0.50	0.050	0.450	0.023	0.053	LHS
6	07 Jul 15	130.870	0.60	0.80	0.050	0.480	0.024	0.056	LHS
7	07 Jul 15	137.581	0.60	0.80	0.050	0.480	0.024	0.056	RHS
8	07 Jul 15	138.000	0.70	0.90	0.050	0.630	0.032	0.074	RHS
9	07 Jul 15	139.910	0.60	0.80	0.050	0.480	0.024	0.056	RHS
10	07 Jul 15	140.010	0.60	0.70	0.050	0.420	0.021	0.049	RHS
11	07 Jul 15	140.012	0.90	0.50	0.050	0.450	0.023	0.053	LHS
12	07 Jul 15	140.200	0.60	0.80	0.050	0.480	0.024	0.056	RHS
13	07 Jul 15	140.292	0.50	0.80	0.050	0.400	0.020	0.046	RHS
14	07 Jul 15	140.293	0.90	0.50	0.050	0.450	0.023	0.053	RHS
15	07 Jul 15	140.297	0.90	0.80	0.050	0.720	0.036	0.084	LHS
16	07 Jul 15	153.410	0.80	0.50	0.050	0.400	0.020	0.046	LHS
17									
18									
19									
20									
21									
22									
23									
24									
25									
26									
27									
28									
29									
30									
CARRIED FORWARD:						282.460	14.192	32.978	

LINTASAN RESOURCES SDN. BHD.
MAINTENANCE OF FEDERAL ROADS - WEST COAST, SABAH

R01 POTHOLE PATCHING RECORD

DISTRICT: BEAUFORT

ROUTE NO. 502

ROAD NAME: JALAN BEAUFORT - MENUKOK

MONTH: JULY 2015

ITEM	DATE	CHAINAGE	Length (m)	Width (m)	Depth (m)	AREA (m2)	VOLUME (m3)	PREMIX QUANTITY (ton)	REMARKS
BROUGHT FORWARD:			-	-	-	238.930	11.995	27.862	
1	04 Jul 15	6.396	0.80	0.80	0.050	0.640	0.032	0.074	RHS
2	04 Jul 15	6.415	0.70	0.80	0.050	0.560	0.028	0.065	RHS
3	04 Jul 15	6.650	0.80	0.70	0.050	0.560	0.028	0.065	LHS
4	04 Jul 15	6.790	0.90	0.80	0.050	0.720	0.036	0.084	RHS
5	04 Jul 15	6.795	0.80	0.70	0.050	0.560	0.028	0.065	RHS
6	04 Jul 15	7.148	0.70	0.70	0.050	0.490	0.025	0.058	LHS
7	04 Jul 15	7.170	0.60	0.80	0.050	0.480	0.024	0.056	LHS
8	04 Jul 15	7.181	0.80	0.70	0.050	0.560	0.028	0.065	LHS
9	04 Jul 15	7.185	0.80	0.90	0.050	0.720	0.036	0.084	LHS
10	04 Jul 15	7.189	0.90	0.90	0.050	0.810	0.041	0.095	LHS
11	04 Jul 15	8.720	0.80	0.70	0.050	0.560	0.028	0.065	LHS
12	04 Jul 15	8.727	0.90	0.80	0.050	0.720	0.036	0.084	RHS
13	04 Jul 15	8.740	0.90	0.50	0.050	0.450	0.023	0.053	RHS
14	04 Jul 15	8.757	0.80	0.50	0.050	0.400	0.020	0.046	RHS
15	04 Jul 15	8.765	0.90	0.50	0.050	0.450	0.023	0.053	RHS
16	07 Jul 15	8.797	0.80	0.70	0.050	0.560	0.028	0.065	LHS
17	07 Jul 15	8.810	0.90	0.50	0.050	0.450	0.023	0.053	LHS
18	07 Jul 15	8.812	0.50	0.90	0.050	0.450	0.023	0.053	LHS
19	07 Jul 15	8.815	0.60	0.70	0.050	0.420	0.021	0.049	LHS
20	07 Jul 15	8.820	0.67	0.90	0.050	0.603	0.030	0.070	LHS
21	07 Jul 15	8.860	0.90	0.80	0.050	0.720	0.036	0.084	LHS
22	07 Jul 15	8.870	0.80	0.80	0.050	0.640	0.032	0.074	LHS
23	07 Jul 15	8.890	0.90	0.70	0.050	0.630	0.032	0.074	LHS
24	07 Jul 15	8.895	0.80	0.70	0.050	0.560	0.028	0.065	LHS
25	07 Jul 15	9.020	0.80	0.70	0.050	0.560	0.028	0.065	RHS
26	07 Jul 15	9.090	0.90	0.50	0.050	0.450	0.023	0.053	RHS
27	07 Jul 15	9.540	0.90	0.70	0.050	0.630	0.032	0.074	LHS
28	07 Jul 15	9.545	0.70	0.70	0.050	0.490	0.025	0.058	LHS
29	07 Jul 15	9.560	0.80	0.50	0.050	0.400	0.020	0.046	LHS
30	07 Jul 15	9.570	0.80	0.70	0.050	0.560	0.028	0.065	LHS
CARRIED FORWARD:						255.733	12.840	29.822	

LINTASAN RESOURCES SDN. BHD.
MAINTENANCE OF FEDERAL ROADS - WEST COAST, SABAH
R01 POTHOLE PATCHING RECORD

DISTRICT: BEAUFORT

ROUTE NO. 502

ROAD NAME: JALAN BEAUFORT - MENUKOK

MONTH: JULY 2015

ITEM	DATE	CHAINAGE	Length (m)	Width (m)	Depth (m)	AREA (m2)	VOLUME (m3)	PREMIX QUANTITY (ton)	REMARKS
BROUGHT FORWARD:			-	-	-	255.733	12.840	29.822	
31	13 Jul 15	9.571	0.80	0.90	0.050	0.720	0.036	0.084	LHS
32	13 Jul 15	9.581	0.90	0.70	0.050	0.630	0.032	0.074	LHS
33	13 Jul 15	9.620	0.80	0.50	0.050	0.400	0.020	0.046	LHS
34	13 Jul 15	9.640	0.80	0.60	0.050	0.480	0.024	0.056	LHS
35	13 Jul 15	9.650	0.80	0.70	0.050	0.560	0.028	0.065	LHS
36	13 Jul 15	9.657	0.70	0.70	0.050	0.490	0.025	0.058	RHS
37	13 Jul 15	9.780	0.90	0.50	0.050	0.450	0.023	0.053	RHS
38	13 Jul 15	9.820	0.80	0.70	0.050	0.560	0.028	0.065	LHS
39	13 Jul 15	9.830	0.70	0.60	0.050	0.420	0.021	0.049	LHS
40	13 Jul 15	9.850	0.70	0.60	0.050	0.420	0.021	0.049	LHS
41	13 Jul 15	10.890	0.80	0.70	0.050	0.560	0.028	0.065	LHS
42	13 Jul 15	10.897	0.80	0.80	0.050	0.640	0.032	0.074	LHS
43	13 Jul 15	10.910	0.80	0.70	0.050	0.560	0.028	0.065	LHS
44	13 Jul 15	11.531	0.70	0.80	0.050	0.560	0.028	0.065	LHS
45	13 Jul 15	11.533	0.80	0.70	0.050	0.560	0.028	0.065	RHS
46	13 Jul 15	11.540	0.80	0.70	0.050	0.560	0.028	0.065	LHS
47	13 Jul 15	11.544	0.90	0.50	0.050	0.450	0.023	0.053	LHS
48	13 Jul 15	11.545	0.80	0.60	0.050	0.480	0.024	0.056	LHS
49	16 Jul 15	11.547	0.80	0.60	0.050	0.480	0.024	0.056	RHS
50	16 Jul 15	11.550	0.70	0.70	0.050	0.490	0.025	0.058	RHS
51	16 Jul 15	11.550	0.80	0.90	0.050	0.720	0.036	0.084	RHS
52	16 Jul 15	11.551	0.70	0.90	0.050	0.630	0.032	0.074	LHS
53	16 Jul 15	11.553	0.90	0.50	0.050	0.450	0.023	0.053	RHS
54	16 Jul 15	11.560	0.70	0.60	0.050	0.420	0.021	0.049	RHS
55	16 Jul 15	11.562	0.80	0.70	0.050	0.560	0.028	0.065	RHS
56	16 Jul 15	11.610	0.80	0.70	0.050	0.560	0.028	0.065	RHS
57	16 Jul 15	11.628	0.90	0.80	0.050	0.720	0.036	0.084	LHS
58	16 Jul 15	11.630	0.90	0.50	0.050	0.450	0.023	0.053	RHS
59	16 Jul 15	11.637	0.80	0.50	0.050	0.400	0.020	0.046	LHS
60	16 Jul 15	11.700	0.80	0.70	0.050	0.560	0.028	0.065	LHS
CARRIED FORWARD:						271.673	13.641	31.681	

LINTASAN RESOURCES SDN. BHD.
MAINTENANCE OF FEDERAL ROADS - WEST COAST, SABAH
R01 POTHOLE PATCHING RECORD

DISTRICT: BEAUFORT

ROUTE NO. 502

ROAD NAME: JALAN BEAUFORT - MENUKOK

MONTH: JULY 2015

ITEM	DATE	CHAINAGE	Length (m)	Width (m)	Depth (m)	AREA (m2)	VOLUME (m3)	PREMIX QUANTITY (ton)	REMARKS
BROUGHT FORWARD:			-	-	-	271.673	13.641	31.681	
61	19 Jul 15	11.708	0.90	0.50	0.050	0.450	0.023	0.053	LHS
62	19 Jul 15	11.815	0.60	0.50	0.050	0.300	0.015	0.035	LHS
63	19 Jul 15	11.830	0.90	0.60	0.050	0.540	0.027	0.063	LHS
64	19 Jul 15	11.839	0.60	0.70	0.050	0.420	0.021	0.049	LHS
65	19 Jul 15	12.000	0.90	0.50	0.050	0.450	0.023	0.053	RHS
66	19 Jul 15	12.013	0.90	0.50	0.050	0.450	0.023	0.053	RHS
67	19 Jul 15	12.018	0.50	0.50	0.050	0.250	0.013	0.030	RHS
68	19 Jul 15	12.020	0.90	0.70	0.050	0.630	0.032	0.074	RHS
69	19 Jul 15	12.030	0.80	0.70	0.050	0.560	0.028	0.065	RHS
70	19 Jul 15	12.052	0.90	0.80	0.050	0.720	0.036	0.084	LHS
71	19 Jul 15	12.131	0.90	0.40	0.050	0.360	0.018	0.042	LHS
72	19 Jul 15	12.135	0.80	0.90	0.050	0.720	0.036	0.084	LHS
73	19 Jul 15	12.136	0.70	0.80	0.050	0.560	0.028	0.065	RHS
74	19 Jul 15	12.138	0.70	0.60	0.050	0.420	0.021	0.049	RHS
75	19 Jul 15	12.153	0.40	0.80	0.050	0.320	0.016	0.037	LHS
76	21 Jul 15	12.154	0.80	0.70	0.050	0.560	0.028	0.065	LHS
77	21 Jul 15	12.170	0.80	0.70	0.050	0.560	0.028	0.065	LHS
78	21 Jul 15	12.172	0.90	0.70	0.050	0.630	0.032	0.074	LHS
79	21 Jul 15	12.174	0.80	0.70	0.050	0.560	0.028	0.065	LHS
80	21 Jul 15	12.242	0.80	0.60	0.050	0.480	0.024	0.056	LHS
81	21 Jul 15	12.244	0.80	0.70	0.050	0.560	0.028	0.065	LHS
82	21 Jul 15	12.248	0.90	0.80	0.050	0.720	0.036	0.084	LHS
83	21 Jul 15	12.250	0.90	0.70	0.050	0.630	0.032	0.074	LHS
84	21 Jul 15	12.300	0.90	0.70	0.050	0.630	0.032	0.074	LHS
85	21 Jul 15	12.340	0.70	0.90	0.050	0.630	0.032	0.074	RHS
86	21 Jul 15	12.345	0.90	0.50	0.050	0.450	0.023	0.053	RHS
87	21 Jul 15	12.347	0.70	0.50	0.050	0.350	0.018	0.042	RHS
88	21 Jul 15	12.357	0.80	0.90	0.050	0.720	0.036	0.084	RHS
89	21 Jul 15	12.420	0.70	0.50	0.050	0.350	0.018	0.042	RHS
90	21 Jul 15	12.470	0.80	0.50	0.050	0.400	0.020	0.046	LHS
CARRIED FORWARD:						287.053	14.416	33.480	

LINTASAN RESOURCES SDN. BHD.
MAINTENANCE OF FEDERAL ROADS - WEST COAST, SABAH

R01 POTHOLE PATCHING RECORD

DISTRICT: BEAUFORT

ROUTE NO. 502

ROAD NAME: JALAN BEAUFORT - MENUKOK

MONTH: JULY 2015

ITEM	DATE	CHAINAGE	Length (m)	Width (m)	Depth (m)	AREA (m2)	VOLUME (m3)	PREMIX QUANTITY (ton)	REMARKS
BROUGHT FORWARD:			-	-	-	287.053	14.416	33.480	
91	24 Jul 15	12.487	0.90	0.90	0.050	0.810	0.041	0.095	LHS
92	24 Jul 15	12.490	0.90	0.50	0.050	0.450	0.023	0.053	RHS
93	24 Jul 15	12.520	0.80	0.50	0.050	0.400	0.020	0.046	LHS
94	24 Jul 15	12.527	0.80	0.60	0.050	0.480	0.024	0.056	LHS
95	24 Jul 15	12.540	0.60	0.70	0.050	0.420	0.021	0.049	RHS
96	24 Jul 15	12.550	0.60	0.70	0.050	0.420	0.021	0.049	RHS
97	24 Jul 15	12.555	0.70	0.50	0.050	0.350	0.018	0.042	RHS
98	24 Jul 15	12.570	0.60	0.50	0.050	0.300	0.015	0.035	RHS
99	24 Jul 15	12.581	0.90	0.60	0.050	0.540	0.027	0.063	RHS
100	24 Jul 15	12.590	0.70	0.60	0.050	0.420	0.021	0.049	RHS
101	24 Jul 15	12.609	0.60	0.70	0.050	0.420	0.021	0.049	LHS
102	24 Jul 15	12.610	0.90	0.50	0.050	0.450	0.023	0.053	LHS
103	24 Jul 15	12.657	0.60	0.70	0.050	0.420	0.021	0.049	LHS
104	24 Jul 15	12.659	0.90	0.50	0.050	0.450	0.023	0.053	LHS
105	24 Jul 15	12.668	0.90	0.50	0.050	0.450	0.023	0.053	LHS
106	27 Jul 15	12.670	0.70	0.50	0.050	0.350	0.018	0.042	RHS
107	27 Jul 15	12.800	0.80	0.80	0.050	0.640	0.032	0.074	RHS
108	27 Jul 15	12.928	0.80	0.60	0.050	0.480	0.024	0.056	RHS
109	27 Jul 15	12.990	0.90	0.50	0.050	0.450	0.023	0.053	RHS
110	27 Jul 15	12.992	0.90	0.50	0.050	0.450	0.023	0.053	RHS
111	27 Jul 15	13.038	0.90	0.50	0.050	0.450	0.023	0.053	RHS
112	27 Jul 15	13.170	0.90	0.50	0.050	0.450	0.023	0.053	RHS
113	27 Jul 15	13.173	0.60	0.70	0.050	0.420	0.021	0.049	LHS
114	27 Jul 15	13.175	0.90	0.50	0.050	0.450	0.023	0.053	LHS
115	27 Jul 15	13.180	0.90	0.50	0.050	0.450	0.023	0.053	LHS
116	27 Jul 15	13.218	0.70	0.60	0.050	0.420	0.021	0.049	LHS
117	27 Jul 15	13.220	0.70	0.50	0.050	0.350	0.018	0.042	LHS
118	27 Jul 15	13.228	0.90	0.50	0.050	0.450	0.023	0.053	RHS
119	27 Jul 15	13.280	0.60	0.50	0.050	0.300	0.015	0.035	RHS
120	27 Jul 15	13.290	0.90	0.50	0.050	0.450	0.023	0.053	LHS
CARRIED FORWARD:						300.393	15.091	35.045	

LINTASAN RESOURCES SDN. BHD.
MAINTENANCE OF FEDERAL ROADS - WEST COAST, SABAH
R01 POTHOLE PATCHING RECORD

DISTRICT: KUALA PENYU
ROUTE NO. 502
ROAD NAME: JALAN BEAUFORT - MENUK
MONTH: JULY 2015

ITEM	DATE	CHAINAGE	Length (m)	Width (m)	Depth (m)	AREA (m2)	VOLUME (m3)	PREMIX QUANTITY (ton)	REMARKS
BROUGHT FORWARD:			-	-	-	311.820	18.774	43.603	
1	04 Jul 15	28.800	0.90	0.70	0.050	0.630	0.032	0.074	LHS
2	04 Jul 15	28.951	0.90	0.50	0.050	0.450	0.023	0.053	LHS
3	04 Jul 15	28.955	0.90	0.80	0.050	0.720	0.036	0.084	LHS
4	04 Jul 15	28.955	0.90	0.70	0.050	0.630	0.032	0.074	RHS
5	04 Jul 15	28.956	0.70	0.50	0.050	0.350	0.018	0.042	RHS
6	04 Jul 15	29.951	0.80	0.50	0.050	0.400	0.020	0.046	RHS
7	04 Jul 15	30.668	0.80	0.60	0.050	0.480	0.024	0.056	LHS
8	04 Jul 15	53.940	0.80	0.50	0.050	0.400	0.020	0.046	RHS
9	04 Jul 15	54.230	0.90	0.50	0.050	0.450	0.023	0.053	RHS
10	04 Jul 15	54.235	0.70	0.60	0.050	0.420	0.021	0.049	RHS
11									
12									
13									
14									
15									
16									
17									
18									
19									
20									
21									
22									
23									
24									
25									
26									
27									
28									
29									
30									
CARRIED FORWARD:						316.750	19.023	44.180	

DISTRICT : BEAUFORT
ROUTE NO : R01 JALAN KOTA KINABALU-SINDUMIN
LOCATION : CH 122.110 - LHS
KM 123.870

**R01 - PAVEMENT
PAVEMENT TREATMENT**



BEFORE



IN PROGRESS



AFTER

DISTRICT : SIPITANG
ROUTE NO : R01 JALAN KOTA KINABALU-SINDUMIN
LOCATION : CH 145.592 - RHS
KM 147.352

**R01 - PAVEMENT
PAVEMENT TREATMENT**



BEFORE



IN PROGRESS



AFTER

LINTASAN RESOURCES SDN. BHD.
PAVEMENT TREATMENT
GRAND SUMMARY

MONTH: JULY 2015

DISTRICT	ROUTE NO.	ROAD NAME	Previous Month	Current Month	Cummulative
			(m ²)	(m ²)	(m ²)
Kota Belud	01	Jalan Kota Kinabalu-Kudat	3,086.60	0.00	3,086.60
Kota Marudu	01	Jalan Kota Kinabalu-Kudat	2,872.28	104.80	2,977.08
Kudat	01	Jalan Kota Kinabalu-Kudat	3,114.30	59.80	3,174.10
Tuaran	01	Jalan Kota Kinabalu-Kudat	78.64	0.00	78.64
	22	Jalan Kota Kinabalu-Sandakan	1,004.30	0.00	1,004.30
	503	Jalan Berungis-Kota Belud	0.00	0.00	0.00
Kota Kinabalu	01	Jalan Kota Kinabalu-Kudat	95.41	0.00	95.41
	01	Jalan Kota Kinabalu-Sindumin	34.79	0.00	34.79
	606	Jalan Susur Sepangar Bay	0.00	0.00	0.00
	607	Jalan Masuk Ke Pelabuhan Baru	0.00	0.00	0.00
	608	Jalan K Masuk Ke Lapangan Terbang Lama	75.95	0.00	75.95
Penampang	01	Jalan Kota Kinabalu-Sindumin	0.00	0.00	0.00
	500	Jalan Kota Kinabalu-Keningau-Tenom	1,235.32	0.00	1,235.32
	501	Jalan Kota Kinabalu-Penampang-Lok Kawi	204.44	1,166.40	1,370.84
Papar	01	Jalan Kota Kinabalu-Sindumin	209.80	0.00	209.80
Ranau	22	Jalan Kota Kinabalu-Sandakan	1,980.85	0.00	1,980.85
Tambunan	500	Jalan Kota Kinabalu-Keningau-Tenom	1,512.30	56.80	1,569.10
Keningau	500	Jalan Kota Kinabalu-Keningau-Tenom	1,298.27	0.00	1,298.27
Tenom	500	Jalan Kota Kinabalu-Keningau-Tenom	999.64	0.00	999.64
Beaufort	01	Jalan Kota Kinabalu-Sindumin	5,729.51	572.33	6,301.84
	502	Jalan Beaufort-Menumbok	3,675.15	113.88	3,789.03
Sipitang	01	Jalan Kota Kinabalu-Sindumin	4,624.94	240.18	4,865.12
Kuala Penyu	502	Jalan Beaufort-Menumbok	5,238.56	71.62	5,310.18
TOTAL			37,071.05	2,385.81	39,456.86

LINTASAN RESOURCES SDN. BHD.
MAINTENANCE OF FEDERAL ROADS - WEST COAST, SABAH

SUMMARY - PAVEMENT TREATMENT RECORD

Month : JULY 2015

ITEM	DISTRICT	ROUTE NO.	ROAD NAME	AREA (m ²)		
				PREVIOUS MONTH	CURRENT MONTH	CUM. MONTH
1	KOTA BELUD	01	JALAN KOTA KINABALU - KUDAT	3,086.60	-	3,086.60
2	KOTA MARUDU	01	JALAN KOTA KINABALU - KUDAT	2,872.28	104.80	2,977.08
3	KUDAT	01	JALAN KOTA KINABALU - KUDAT	3,114.30	59.80	3,174.10
TOTAL				9,073.18	164.60	9,237.78

LINTASAN RESOURCES SDN. BHD.
MAINTENANCE OF FEDERAL ROADS - WEST COAST, SABAH
R01 PAVEMENT TREATMENT RECORD

DISTRICT: KOTA BELUD

ROUTE NO. 01

ROAD NAME: JALAN KOTA KINABALU- KUDAT

MONTH: JULY 2015

ITEM	DATE	LOCATION (CH)	LENGTH (m)	WIDTH (m)	AREA (m ²)	REMARKS
BROUGHT FORWARD:					3,086.60	
1						
2						
3						
4						
5						
6						
7						
8						
9						
10						
11						
12						
13						
14						
15						
16						
17						
18						
19						
20						
21						
22						
23						
24						
25						
26						
27						
28						
29						
30						
BALANCE END OF JULY :					3,086.60	

LINTASAN RESOURCES SDN. BHD.
 MAINTENANCE OF FEDERAL ROADS - WEST COAST, SABAH

R01 PAVEMENT TREATMENT RECORD

DISTRICT: KOTA MARUDU
ROUTE NO. 01
ROAD NAME: JALAN KOTA KINABALU- KUDAT
MONTH: JULY 2015

ITEM	DATE	LOCATION (CH)	LENGTH (m)	WIDTH (m)	AREA (m ²)	REMARKS
BROUGHT FORWARD:					2872.28	
1	07 Jul 15	118.800	25.00	0.80	20.00	
2	09 Jul 15	118.850	20.00	1.00	20.00	
3	10 Jul 15	118.900	18.00	1.50	27.00	
4	28 Jul 15	118.950	23.00	0.60	13.80	
5	30 Jul 15	119.000	12.00	2.00	24.00	
6						
7						
8						
9						
10						
11						
12						
13						
14						
15						
16						
17						
18						
19						
20						
21						
22						
23						
24						
25						
26						
27						
28						
29						
30						
BALANCE END OF JULY :					2,977.08	

LINTASAN RESOURCES SDN. BHD.
MAINTENANCE OF FEDERAL ROADS - WEST COAST, SABAH

R01 PAVEMENT TREATMENT RECORD

DISTRICT: KUDAT
ROUTE NO. 01
ROAD NAME: JALAN KOTA KINABALU - KUDAT
MONTH: JULY 2015

ITEM	DATE	LOCATION (CH)	LENGTH (m)	WIDTH (m)	AREA (m ²)	REMARKS
BROUGHT FORWARD:					3114.30	
1	24 Jul 15	142.300	15.00	1.00	15.00	
2	25 Jun 15	142.500	20.00	0.80	16.00	
3	25 Jul 15	143.200	24.00	1.20	28.80	
4						
5						
6						
7						
8						
9						
10						
11						
12						
13						
14						
15						
16						
17						
18						
19						
20						
21						
22						
23						
24						
25						
26						
27						
28						
29						
30						
BALANCE END OF JULY :					3,174.10	

LINTASAN RESOURCES SDN. BHD.
 MAINTENANCE OF FEDERAL ROADS - WEST COAST, SABAH

SUMMARY - PAVEMENT TREATMENT RECORD

Month: JULY 2015

ITEM	DISTRICT	ROUTE NO.	ROAD NAME	AREA (m ²)		
				PREVIOUS MONTH	CURRENT MONTH	CUM. MONTH
1	Kota Kinabalu	01	Jalan Kota Kinabalu - Kudat	95.41	-	95.41
2	Tuaran	01	Jalan Kota Kinabalu - Kudat	78.64	-	78.64
3	Tuaran	22	Jalan Kota Kinabalu - Sandakan	1,004.30	-	1,004.30
4	Tuaran	503	Jalan Berungis - Kota Belud	-	-	-
5	Kota Kinabalu	606	Jalan Susur Sepangar Bay	-	-	-
6	Kota Kinabalu	607	Jalan Masuk Ke Pelabuhan Baru, KK	-	-	-
TOTAL :				-	-	-

LINTASAN RESOURCES SDN. BHD.
 MAINTENANCE OF FEDERAL ROADS - WEST COAST, SABAH

R01 PAVEMENT TREATMENT RECORD

DISTRICT: KOTA KINABALU

ROUTE NO. 01

ROAD NAME: JALAN KOTA KINABALU - KUDAT

MONTH: JULY 2015

ITEM	DATE	LOCATION (CH)	LENGTH (m)	WIDTH (m)	AREA (m ²)	REMARKS
BROUGHT FORWARD:					95.41	
TOTAL:					95.41	

LINTASAN RESOURCES SDN. BHD.
 MAINTENANCE OF FEDERAL ROADS - WEST COAST, SABAH

R01 PAVEMENT TREATMENT RECORD

DISTRICT: TUARAN

ROUTE NO. 01

ROAD NAME: JALAN KOTA KINABALU - KUDAT

MONTH: JULY 2015

ITEM	DATE	LOCATION (CH)	LENGTH (m)	WIDTH (m)	AREA (m ²)	REMARKS
		BROUGHT FORWARD:			78.64	
TOTAL :					78.64	

LINTASAN RESOURCES SDN. BHD.
 MAINTENANCE OF FEDERAL ROADS - WEST COAST, SABAH

R01 PAVEMENT TREATMENT RECORD

DISTRICT: TUARAN

ROUTE NO. 22

ROAD NAME: JALAN KOTA KINABALU - SANDAKAN

MONTH: JULY 2015

ITEM	DATE	LOCATION (CH)	LENGTH (m)	WIDTH (m)	AREA (m ²)	REMARKS
BROUGHT FORWARD:					1,004.30	
TOTAL :					1,004.30	

LINTASAN RESOURCES SDN. BHD.
MAINTENANCE OF FEDERAL ROADS - WEST COAST, SABAH

SUMMARY - PAVEMENT TREATMENT RECORD

MONTH : JULY 2015

ITEM	DISTRICT	ROUTE NO.	ROAD NAME	AREA (m ²)		
				PREVIOUS MONTH	CURRENT MONTH	CUM. MONTH
1	Ranau	22	Jalan Kota Kinabalu - Sandakan	1,980.85	0.00	1,980.85
TOTAL				1,980.85	0.00	1,980.85

LINTASAN RESOURCES SDN. BHD.
 MAINTENANCE OF FEDERAL ROADS - WEST COAST, SABAH
R01 PAVEMENT TREATMENT RECORD

DISTRICT: Ranau
ROUTE NO. 22
ROAD NAME: Jalan Kota Kinabalu - Sandakan
MONTH: July 2014

ITEM	DATE	LOCATION (CH)	LENGTH (m)	WIDTH (m)	AREA (m ²)	REMARKS
BROUGHT FORWARD FROM JUNE 2015 :					1,980.85	
1						
2						
3						
4						
5						
6						
7						
8						
9						
10						
11						
12						
13						
14						
15						
16						
17						
18						
19						
20						
21						
22						
23						
24						
25						
26						
27						
28						
29						
30						
CARRIED FORWARD:					1,980.85	

LINTASAN RESOURCES SDN. BHD.
MAINTENANCE OF FEDERAL ROADS - WEST COAST, SABAH

SUMMARY - PAVEMENT TREATMENT RECORD

Month: JULY 2015

ITEM	DISTRICT	ROUTE NO.	ROAD NAME	AREA (m ²)		
				PREVIOUS MONTH	CURRENT MONTH	CUM. MONTH
1	Kota Kinabalu	01	Jalan Kota Kinabalu - Sindumin	34.79	-	34.79
2	Penampang	01	Jalan Kota Kinabalu - Sindumin	-	-	-
3	Papar	01	Jalan Kota Kinabalu - Sindumin	209.80	-	209.80
4	Penampang	500	Jalan Kota Kinabalu - Keningau - Tenom	1,235.32	-	1,235.32
5	Penampang	501	Jalan Kota Kinabalu - Penampang - Lok Kawi	204.44	1,166.40	1,370.84
6	Kota Kinabalu	608	Jalan masuk ke Lapangan Terbang Lama, K.K.	75.95	-	75.95
TOTAL				1,760.30	1,166.40	2,926.70

LINTASAN RESOURCES SDN. BHD.
MAINTENANCE OF FEDERAL ROADS - WEST COAST, SABAH

R01 PAVEMENT TREATMENT RECORD

DISTRICT: KOTA KINABALU
ROUTE NO. 01
ROAD NAME: JALAN KK - SINDUMIN
MONTH: JULY 2015

ITEM	DATE	LOCATION (CH)	LENGTH (m)	WIDTH (m)	AREA (m ²)	REMARKS
BROUGHT FORWARD:					34.79	
TOTAL					34.79	

LINTASAN RESOURCES SDN. BHD.
MAINTENANCE OF FEDERAL ROADS - WEST COAST, SABAH

R01 PAVEMENT TREATMENT RECORD

DISTRICT: PENAMPANG
ROUTE NO. 01
ROAD NAME: JALAN KK - SINDUMIN
MONTH: JULY 2015

ITEM	DATE	LOCATION (CH)	LENGTH (m)	WIDTH (m)	AREA (m²)	REMARKS
BROUGHT FORWARD:					0.00	
TOTAL					0.00	

LINTASAN RESOURCES SDN. BHD.
MAINTENANCE OF FEDERAL ROADS - WEST COAST, SABAH

R01 PAVEMENT TREATMENT RECORD

DISTRICT: PAPAR
ROUTE NO. 01
ROAD NAME: JALAN KK - SINDUMIN
MONTH: JULY 2015

ITEM	DATE	LOCATION (CH)	LENGTH (m)	WIDTH (m)	AREA (m ²)	REMARKS
BROUGHT FORWARD:					209.80	
TOTAL					209.80	

LINTASAN RESOURCES SDN. BHD.
 MAINTENANCE OF FEDERAL ROADS - WEST COAST, SABAH

R01 PAVEMENT TREATMENT RECORD

DISTRICT: PENAMPANG
ROUTE NO. 500
ROAD NAME: JALAN KK-KENINGAU-TENOM
MONTH: JULY 2015

ITEM	DATE	LOCATION (CH)	LENGTH (m)	WIDTH (m)	AREA (m ²)	REMARKS
BROUGHT FORWARD:					1,235.32	
TOTAL					1,235.32	

LINTASAN RESOURCES SDN. BHD.
MAINTENANCE OF FEDERAL ROADS - WEST COAST, SABAH

R01 PAVEMENT TREATMENT RECORD

DISTRICT: PENAMPANG

ROUTE NO. 501

ROAD NAME: JALAN KK-PENAMPANG-LOK KAWI

MONTH: JULY 2015

ITEM	DATE	LOCATION (CH)	LENGTH (m)	WIDTH (m)	AREA (m ²)	REMARKS
BROUGHT FORWARD:					204.44	
1	01 Jul 15	1.596	54.00	0.80	43.20	LHS
2	01 Jul 15	1.598	54.00	0.80	43.20	LHS
3	01 Jul 15	1.600	54.00	0.80	43.20	LHS
4	01 Jul 15	1.602	54.00	0.80	43.20	LHS
5	01 Jul 15	1.604	54.00	0.80	43.20	LHS
6	01 Jul 15	1.606	54.00	0.80	43.20	LHS
7	01 Jul 15	1.608	54.00	0.80	43.20	LHS
8	01 Jul 15	1.610	54.00	0.80	43.20	LHS
9	01 Jul 15	1.612	54.00	0.80	43.20	LHS
10	01 Jul 15	1.614	54.00	0.80	43.20	LHS
11	01 Jul 15	1.616	54.00	0.80	43.20	LHS
12	01 Jul 15	1.618	54.00	0.80	43.20	LHS
13	01 Jul 15	1.620	54.00	0.80	43.20	LHS
14	01 Jul 15	1.622	54.00	0.80	43.20	LHS
15	01 Jul 15	1.624	54.00	0.80	43.20	LHS
16	01 Jul 15	1.626	54.00	0.80	43.20	LHS
17	01 Jul 15	1.628	54.00	0.80	43.20	LHS
18	01 Jul 15	1.630	54.00	0.80	43.20	LHS
19	01 Jul 15	1.632	54.00	0.80	43.20	LHS
20	01 Jul 15	1.634	54.00	0.80	43.20	LHS
21	01 Jul 15	1.636	54.00	0.80	43.20	LHS
22	01 Jul 15	1.638	54.00	0.80	43.20	LHS
23	01 Jul 15	1.640	54.00	0.80	43.20	LHS
24	01 Jul 15	1.642	54.00	0.80	43.20	LHS
25	01 Jul 15	1.644	54.00	0.80	43.20	LHS
26	01 Jul 15	1.646	54.00	0.80	43.20	LHS
27	01 Jul 15	1.648	54.00	0.80	43.20	LHS
TOTAL					1,370.84	

LINTASAN RESOURCES SDN. BHD.
MAINTENANCE OF FEDERAL ROADS - WEST COAST, SABAH

R01 PAVEMENT TREATMENT RECORD

DISTRICT: KOTA KINABALU
ROUTE NO. 608
ROAD NAME: JALAN MASUK KE LPG TERBANG LAMA
MONTH: JULY 2015

ITEM	DATE	LOCATION (CH)	LENGTH (m)	WIDTH (m)	AREA (m ²)	REMARKS
BROUGHT FORWARD:					75.95	
TOTAL					75.95	

LINTASAN RESOURCES SDN. BHD.
MAINTENANCE OF FEDERAL ROADS - WEST COAST, SABAH

SUMMARY - PAVEMENT TREATMENT RECORD

Month : JULY 2015

ITEM	DISTRICT	ROUTE NO.	ROAD NAME	AREA (m ²)		
				PREVIOUS MONTH	CURRENT MONTH	CUM. MONTH
1	TAMBUNAN	500	Jalan Kota Kinabalu - Keningau - Tenom	1,512.30	56.80	1,569.10
2	KENINGAU	500	Jalan Kota Kinabalu - Keningau - Tenom	1,298.27	-	1,298.27
3	TENOM	500	Jalan Kota Kinabalu - Keningau - Tenom	999.64	-	999.64
TOTAL				3,810.21	56.80	3,867.01

LINTASAN RESOURCES SDN. BHD.
MAINTENANCE OF FEDERAL ROADS - WEST COAST, SABAH

R01 PAVEMENT TREATMENT RECORD

DISTRICT: TAMBUNAN
ROUTE NO. 500
ROAD NAME: JLN KOTA KINABALU -KENINGAU-TENOM
MONTH: July 2015

ITEM	DATE	LOCATION (CH)	LENGTH (m)	WIDTH (m)	AREA (m ²)	REMARKS
BROUGHT FORWARD:					1,512.30	
1	03 Jul 15	49.300	8.00	0.90	7.20	Crocodile crack/RHS
2	03 Jul 15	49.310	6.70	1.70	11.39	Crocodile crack/RHS
3	03 Jul 15	49.320	8.20	2.80	22.96	Crocodile crack/RHS
4	07 Jul 15	73.190	6.10	2.50	15.25	Crocodile crack/RHS
5						
6						
7						
8						
9						
10						
11						
12						
13						
14						
15						
16						
17						
18						
19						
20						
21						
22						
23						
24						
25						
26						
27						
28						
29						
30						
TOTAL :					1,569.10	

LINTASAN RESOURCES SDN. BHD.
 MAINTENANCE OF FEDERAL ROADS - WEST COAST, SABAH

R01 PAVEMENT TREATMENT RECORD

DISTRICT: KENINGAU
ROUTE NO. 500
ROAD NAME: JLN KOTA KINABALU -KENINGAU-TENOM
MONTH: July 2015

ITEM	DATE	LOCATION (CH)	LENGTH (m)	WIDTH (m)	AREA (m ²)	REMARKS
BROUGHT FORWARD:					1,298.27	
1						
2						
3						
4						
5						
6						
7						
8						
9						
10						
11						
12						
13						
14						
15						
16						
17						
18						
19						
20						
21						
22						
23						
24						
25						
26						
27						
28						
29						
30						
TOTAL :					1,298.27	

LINTASAN RESOURCES SDN. BHD.
MAINTENANCE OF FEDERAL ROADS - WEST COAST, SABAH

R01 PAVEMENT TREATMENT RECORD

DISTRICT: TENOM
ROUTE NO. 500
ROAD NAME: JLN KOTA KINABALU -KENINGAU-TENOM
MONTH: July 2015

ITEM	DATE	LOCATION (CH)	LENGTH (m)	WIDTH (m)	AREA (m ²)	REMARKS
BROUGHT FORWARD:					999.64	
TOTAL :					999.64	

LINTASAN RESOURCES SDN. BHD.
 MAINTENANCE OF FEDERAL ROADS - WEST COAST, SABAH

SUMMARY - PAVEMENT TREATMENT RECORD

Month :JULY 2015

ITEM	DISTRICT	ROUTE NO.	ROAD NAME	AREA (m ²)		
				PREVIOUS MONTH	CURRENT MONTH	CUM. MONTH
1	Beaufort	01	Jalan Kota Kinabalu - Sindumin	5,729.51	572.33	6,301.84
2	Sipitang	01	Jalan Kota Kinabalu - Sindumin	4,624.94	240.18	4,865.12
3	Beaufort	502	Jalan Beaufort - Menumbok	3,675.15	113.88	3,789.03
4	Kuala Penyu	502	Jalan Beaufort - Menumbok	5,238.56	71.62	5,310.18
TOTAL				19,268.16	998.01	20,266.17

LINTASAN RESOURCES SDN. BHD.
MAINTENANCE OF FEDERAL ROADS - WEST COAST, SABAH

R01 PAVEMENT TREATMENT RECORD

DISTRICT: BEAUFORT

ROUTE NO. R01

ROAD NAME: JLN KK-SINDUMIN

MONTH: JULY 2015

ITEM	DATE	LOCATION (CH)	LENGTH (m)	WIDTH (m)	AREA (m ²)	REMARKS
BROUGHT FORWARD:					5729.51	
1	16 Jul 15	77.372	1.70	1.90	3.23	LHS
2	16 Jul 15	77.384	2.90	4.50	13.05	LHS
3	16 Jul 15	78.310	1.90	2.70	5.13	LHS
4	16 Jul 15	83.290	2.50	2.00	5.00	LHS
5	16 Jul 15	92.250	2.80	1.90	5.32	LHS
6	16 Jul 15	92.484	5.90	2.90	17.11	LHS
7	16 Jul 15	100.610	1.60	1.90	3.04	LHS
8	16 Jul 15	100.680	5.30	1.60	8.48	RHS
9	16 Jul 15	110.870	3.50	2.80	9.80	RHS
10	16 Jul 15	112.000	2.20	1.60	3.52	LHS
11	16 Jul 15	114.700	7.30	1.30	9.49	LHS
12	16 Jul 15	114.830	4.30	1.20	5.16	LHS
13	16 Jul 15	114.833	2.50	1.20	3.00	LHS
14	16 Jul 15	114.840	1.30	6.50	8.45	LHS
15	16 Jul 15	114.845	6.80	8.00	54.40	LHS
16	16 Jul 15	114.850	7.10	2.10	14.91	LHS
17	16 Jul 15	114.856	6.00	1.30	7.80	LHS
18	16 Jul 15	114.900	4.30	3.00	12.90	LHS
19	16 Jul 15	115.000	5.30	8.90	47.17	LHS
20	16 Jul 15	117.443	8.00	9.20	73.60	LHS
21	16 Jul 15	121.101	4.50	4.20	18.90	RHS
22	16 Jul 15	121.900	5.30	6.40	33.92	LHS
23	16 Jul 15	122.110	13.00	11.00	143.00	LHS
24	16 Jul 15	123.041	2.80	2.80	7.84	LHS
25	16 Jul 15	123.050	2.70	1.00	2.70	LHS
26	30 Jul 15	123.410	3.20	1.60	5.12	RHS
27	30 Jul 15	123.430	3.10	1.90	5.89	RHS
28	30 Jul 15	123.810	1.70	2.90	4.93	LHS
29	30 Jul 15	123.830	3.00	9.20	27.60	LHS
30	30 Jul 15	123.838	1.20	7.20	8.64	RHS
TOTAL:					6298.61	

LINTASAN RESOURCES SDN. BHD.
 MAINTENANCE OF FEDERAL ROADS - WEST COAST, SABAH

R01 PAVEMENT TREATMENT RECORD

DISTRICT: BEAUFORT

ROUTE NO. R01

ROAD NAME: JLN KK-SINDUMIN

MONTH: JULY 2015

ITEM	DATE	LOCATION (CH)	LENGTH (m)	WIDTH (m)	AREA (m ²)	REMARKS
BROUGHT FORWARD:					6298.61	
31	30 Jul 15	123.910	1.70	1.90	3.23	RHS
32						
33						
34						
35						
36						
37						
38						
39						
40						
41						
42						
43						
44						
45						
46						
47						
48						
49						
50						
51						
52						
53						
54						
55						
56						
57						
58						
59						
60						
TOTAL:					6301.84	

LINTASAN RESOURCES SDN. BHD.
 MAINTENANCE OF FEDERAL ROADS - WEST COAST, SABAH

R01 PAVEMENT TREATMENT RECORD

DISTRICT: SIPITANG

ROUTE NO. R01

ROAD NAME: JLN KK-SINDUMIN

MONTH: JULY 2015

ITEM	DATE	LOCATION (CH)	LENGTH (m)	WIDTH (m)	AREA (m ²)	REMARKS
BROUGHT FORWARD:					4624.94	
1	04 Jul 15	140.100	8.30	2.80	23.24	LHS
2	04 Jul 15	140.200	2.80	13.70	38.36	RHS
3	04 Jul 15	142.590	9.30	9.00	83.70	LHS
4	04 Jul 15	145.450	8.30	1.20	9.96	LHS
5	04 Jul 15	145.470	12.50	1.40	17.50	RHS
6	04 Jul 15	145.589	14.00	1.60	22.40	RHS
7	04 Jul 15	145.592	13.80	1.50	20.70	RHS
8	04 Jul 15	156.240	15.20	1.60	24.32	RHS
9						
10						
11						
12						
13						
14						
15						
16						
17						
18						
19						
20						
21						
22						
23						
24						
25						
26						
27						
28						
29						
30						
TOTAL:					4865.12	

LINTASAN RESOURCES SDN. BHD.
 MAINTENANCE OF FEDERAL ROADS - WEST COAST, SABAH

R01 PAVEMENT TREATMENT RECORD

DISTRICT: BEAUFORT

ROUTE NO. 502

ROAD NAME: JLN BEAUFORT - MENUMBOK

MONTH: JULY 2015

ITEM	DATE	LOCATION (CH)	LENGTH (m)	WIDTH (m)	AREA (m ²)	REMARKS
BROUGHT FORWARD:					3675.15	
1	10 Jul 15	4.595	5.20	1.70	8.84	RHS
2	10 Jul 15	4.740	5.90	1.50	8.85	RHS
3	10 Jul 15	8.405	9.00	6.70	60.30	RHS
4	10 Jul 15	11.060	1.90	5.70	10.83	LHS
5	10 Jul 15	12.990	3.50	1.80	6.30	LHS
6	10 Jul 15	13.005	6.70	2.80	18.76	LHS
7						
8						
9						
10						
11						
12						
13						
14						
15						
16						
17						
18						
19						
20						
21						
22						
23						
24						
25						
26						
27						
28						
29						
30						
TOTAL:					3789.03	

LINTASAN RESOURCES SDN. BHD.
MAINTENANCE OF FEDERAL ROADS - WEST COAST, SABAH

R01 PAVEMENT TREATMENT RECORD

DISTRICT: KUALA PENYU

ROUTE NO. 502

ROAD NAME: JLN BEAUFORT - MENUMBOK

MONTH: JULY 2015

ITEM	DATE	LOCATION (CH)	LENGTH (m)	WIDTH (m)	AREA (m ²)	REMARKS
BROUGHT FORWARD:					5238.56	
1	07 Jul 15	28.760	4.20	1.30	5.46	LHS
2	07 Jul 15	28.770	5.80	1.30	7.54	LHS
3	07 Jul 15	41.050	6.90	1.60	11.04	RHS
4	07 Jul 15	45.785	20.00	1.00	20.00	LHS
5	07 Jul 15	45.790	1.30	2.80	3.64	RHS
6	07 Jul 15	45.800	5.30	1.90	10.07	RHS
7	07 Jul 15	45.800	7.30	1.90	13.87	RHS
8						
9						
10						
11						
12						
13						
14						
15						
16						
17						
18						
19						
20						
21						
22						
23						
24						
25						
26						
27						
28						
29						
30						
TOTAL:					5310.18	

DISTRICT : TENOM
ROUTE NO : 500 - JALAN KOTA KINABALU - KENINGAU - TENOM
LOCATION : CH 163.485 - CH 163.650 - Tun Mustafa Bridge (LHS)
KM 173.485 - KM 173.650

**R01 - PAVEMENT
VEGETATION CLEARING**



BEFORE



IN PROGRESS



AFTER

LINTASAN RESOURCES SDN. BHD.
VEGETATION CLEARING
GRAND SUMMARY

MONTH: JULY 2015

DISTRICT	ROUTE NO.	ROAD NAME	Previous Month	Current Month	Cummulative
			(m ²)	(m ²)	(m ²)
Kota Belud	01	Jalan Kota Kinabalu-Kudat	8,319.90	778.27	9,098.17
Kota Marudu	01	Jalan Kota Kinabalu-Kudat	2,394.00	0.00	2,394.00
Kudat	01	Jalan Kota Kinabalu-Kudat	5,422.20	0.00	5,422.20
Tuaran	01	Jalan Kota Kinabalu-Kudat	0.00	0.00	0.00
	22	Jalan Kota Kinabalu-Sandakan	1,004.30	0.00	1,004.30
	503	Jalan Berungis-Kota Belud	0.00	0.00	0.00
Kota Kinabalu	01	Jalan Kota Kinabalu-Kudat	49.33	0.00	49.33
	01	Jalan Kota Kinabalu-Sindumin	5,702.50	0.00	5,702.50
	606	Jalan Susur Sepangar Bay	0.00	0.00	0.00
	607	Jalan Masuk Ke Pelabuhan Baru	0.00	0.00	0.00
	608	Jalan K Masuk Ke Lapangan Terbang Lama	1,900.00	0.00	1,900.00
Penampang	01	Jalan Kota Kinabalu-Sindumin	3,240.00	0.00	3,240.00
	500	Jalan Kota Kinabalu-Keningau-Tenom	2,800.00	1,400.00	4,200.00
	501	Jalan Kota Kinabalu-Penampang-Lok Kawi	3,309.00	0.00	3,309.00
Papar	01	Jalan Kota Kinabalu-Sindumin	4,476.90	0.00	4,476.90
Ranau	22	Jalan Kota Kinabalu-Sandakan	770.00	0.00	770.00
Tambunan	500	Jalan Kota Kinabalu-Keningau-Tenom	932.29	125.05	1,057.34
Keningau	500	Jalan Kota Kinabalu-Keningau-Tenom	1,472.40	235.50	1,707.90
Tenom	500	Jalan Kota Kinabalu-Keningau-Tenom	1,173.33	161.55	1,334.88
Beaufort	01	Jalan Kota Kinabalu-Sindumin	13,349.58	3,139.96	16,489.54
	502	Jalan Beaufort-Menumbok	1,156.49	705.00	1,861.49
Sipitang	01	Jalan Kota Kinabalu-Sindumin	17,235.85	0.00	17,235.85
Kuala Penyu	502	Jalan Beaufort-Menumbok	2,089.14	0.00	2,089.14
TOTAL			76,797.21	6,545.33	83,342.54

LINTASAN RESOURCES SDN. BHD.
MAINTENANCE OF FEDERAL ROADS - WEST COAST, SABAH

SUMMARY - VEGETATION CLEARING RECORD

Month : JULY 2015

ITEM	DISTRICT	ROUTE NO.	ROAD NAME	AREA (m ²)		
				PREVIOUS MONTH	CURRENT MONTH	CUM. MONTH
1	KOTA BELUD	01	JALAN KOTA KINABALU - KUDAT	8,319.90	778.27	9,098.17
2	KOTA MARUDU	01	JALAN KOTA KINABALU - KUDAT	2,394.00	-	2,394.00
3	KUDAT	01	JALAN KOTA KINABALU - KUDAT	5,422.20	-	5,422.20
TOTAL				16,136.10	778.27	16,914.37

LINTASAN RESOURCES SDN. BHD.
MAINTENANCE OF FEDERAL ROADS - WEST COAST, SABAH

R01 VEGETATION CLEARING RECORD

DISTRICT: KOTA BELUD
ROUTE NO. 01
ROAD NAME: JALAN KOTA KINABALU - KUDAT
MONTH: JULY 2015

ITEM	DATE	LOCATION (CH)		LENGTH (m)	WIDTH (m)	AREA (m ²)	REMARKS
		From	To				
BROUGHT FORWARD:						8,319.90	
1	15 Jul 15	84.424	84.310	114.00	1.00	114.00	LHS
2	15 Jul 15	84.402		35.00	1.00	35.00	ROUNDABOUT
3	15 Jul 15	84.380	84.331	49.00	1.00	49.00	RHS
4	24 Jul 15	80.227	80.180	47.00	1.00	47.00	RHS
5	24 Jul 15	80.209	80.180	29.00	1.00	29.00	LHS
6	24 Jul 15	80.262	80.180	82.00	1.00	82.00	RHS
7	24 Jul 15	80.270	80.180	90.00	1.00	90.00	LHS
8	24 Jul 15	80.189		32.27	1.00	32.27	ROUNDABOUT
9	25 Jul 15	77.500	77.800	300.00	1.00	300.00	LHS
10							
11							
12							
13							
14							
15							
16							
17							
18							
19							
20							
21							
22							
23							
24							
25							
26							
27							
28							
29							
30							
BALANCE END OF JULY :						9,098.17	

LINTASAN RESOURCES SDN. BHD.
 MAINTENANCE OF FEDERAL ROADS - WEST COAST, SABAH

R01 VEGETATION CLEARING RECORD

DISTRICT: KOTA MARUDU
ROUTE NO. 01
ROAD NAME: JALAN KOTA KINABALU - KUDAT
MONTH: JULY 2015

ITEM	DATE	LOCATION (CH)		LENGTH (m)	WIDTH (m)	AREA (m ²)	REMARKS
		From	To				
BROUGHT FORWARD:						2,394.00	
1							
2							
3							
4							
5							
6							
7							
8							
9							
10							
11							
12							
13							
14							
15							
16							
17							
18							
19							
20							
21							
22							
23							
24							
25							
26							
27							
28							
29							
30							
BALANCE END OF JULY :						2,394.00	

LINTASAN RESOURCES SDN. BHD.
 MAINTENANCE OF FEDERAL ROADS - WEST COAST, SABAH
R01 VEGETATION CLEARING RECORD

DISTRICT: KUDAT
ROUTE NO. 01
ROAD NAME: JALAN KOTA KINABALU - KUDAT
MONTH: JULY 2015

ITEM	DATE	LOCATION		LENGTH (m)	WIDTH (m)	AREA (m ²)	REMARKS
		(CH) FROM	(CH) TO				
BROUGHT FORWARD:						5,422.20	
1							
2							
3							
4							
5							
6							
7							
8							
9							
10							
11							
12							
13							
14							
15							
16							
17							
18							
19							
20							
21							
22							
23							
24							
25							
26							
27							
28							
29							
30							
BALANCE END OF JULY :						5,422.20	

LINTASAN RESOURCES SDN. BHD.
MAINTENANCE OF FEDERAL ROADS - WEST COAST, SABAH

SUMMARY - VEGETATION CLEARING RECORD

Month: JULY 2015

ITEM	DISTRICT	ROUTE NO.	ROAD NAME	AREA (m ²)		
				PREVIOUS MONTH	CURRENT MONTH	CUM. MONTH
1	Kota Kinabalu	01	Jalan Kota Kinabalu - Kudat	-	-	-
2	Tuaran	01	Jalan Kota Kinabalu - Kudat	-	-	-
3	Tuaran	22	Jalan Kota Kinabalu - Sandakan	-	-	-
4	Tuaran	503	Jalan Berungis - Kota Belud	-	-	-
5	Kota Kinabalu	606	Jalan Susur Sepangar Bay	-	-	-
6	Kota Kinabalu	607	Jalan Masuk Ke Pelabuhan Baru, KK	-	-	-
TOTAL				-	-	-

LINTASAN RESOURCES SDN. BHD.
MAINTENANCE OF FEDERAL ROADS - WEST COAST, SABAH

SUMMARY - VEGETATION CLEARING RECORD

MONTH : JULY 2015

ITEM	DISTRICT	ROUTE NO.	ROAD NAME	AREA (m ²)		
				PREVIOUS MONTH	CURRENT MONTH	CUM. MONTH
1	Ranau	22	Jalan Kota Kinabalu - Sandakan	770.00	0.00	770.00
TOTAL				770.00	0.00	770.00

LINTASAN RESOURCES SDN. BHD.
 MAINTENANCE OF FEDERAL ROADS - WEST COAST, SABAH
R01 VEGETATION CLEARING RECORD

DISTRICT: Ranau

ROUTE NO. 22

ROAD NAME: Jalan Kota Kinabalu - Sandakan

MONTH: July 2014

ITEM	DATE	LOCATION (CH)	LENGTH (m)	WIDTH (m)	AREA (m ²)	REMARKS
BROUGHT FORWARD FROM JUNE 2015 :					770.00	
1						
2						
3						
4						
5						
6						
7						
8						
9						
10						
11						
12						
13						
14						
15						
16						
17						
18						
19						
20						
21						
22						
23						
24						
25						
26						
27						
28						
29						
30						
CARRIED FORWARD:					770.00	

LINTASAN RESOURCES SDN. BHD.
MAINTENANCE OF FEDERAL ROADS - WEST COAST, SABAH

SUMMARY - VEGETATION CLEARING RECORD

Month: JULY 2015

ITEM	DISTRICT	ROUTE NO.	ROAD NAME	AREA (m ²)		
				PREVIOUS MONTH	CURRENT MONTH	CUM. MONTH
1	Kota Kinabalu	01	Jalan Kota Kinabalu - Sindumin	5,702.50	-	5,702.50
2	Penampang	01	Jalan Kota Kinabalu - Sindumin	3,240.00	-	3,240.00
3	Papar	01	Jalan Kota Kinabalu - Sindumin	4,476.90	-	4,476.90
4	Penampang	500	Jalan Kota Kinabalu - Keningau - Tenom	2,800.00	1,400.00	4,200.00
5	Penampang	501	Jalan Kota Kinabalu - Penampang - Lok Kawi	3,309.00	-	3,309.00
6	Kota Kinabalu	608	Jalan masuk ke Lapangan Terbang Lama, K.K.	1,900.00	-	1,900.00
TOTAL				21,428.40	1,400.00	22,828.40

LINTASAN RESOURCES SDN. BHD.
MAINTENANCE OF FEDERAL ROADS - WEST COAST, SABAH

R01 VEGETATION CLEARING RECORD

DISTRICT: KOTA KINABALU
ROUTE NO. 01
ROAD NAME: JALAN KOTA KINABALU-SINDUMIN
MONTH: JULY 2015

ITEM	DATE	LOCATION (CH)	LENGTH (m)	WIDTH (m)	AREA (m ²)	REMARKS
BROUGHT FORWARD:					5,702.50	
TOTAL:					5,702.50	

LINTASAN RESOURCES SDN. BHD.
 MAINTENANCE OF FEDERAL ROADS - WEST COAST, SABAH

R01 VEGETATION CLEARING RECORD

DISTRICT: PENAMPANG

ROUTE NO. 01

ROAD NAME: JALAN KOTA KINABALU-SINDUMIN

MONTH: JULY 2015

ITEM	DATE	LOCATION (CH)	LENGTH (m)	WIDTH (m)	AREA (m ²)	REMARKS
BROUGHT FORWARD:					3,240.00	
TOTAL:					3,240.00	

LINTASAN RESOURCES SDN. BHD.
 MAINTENANCE OF FEDERAL ROADS - WEST COAST, SABAH

R01 VEGETATION CLEARING RECORD

DISTRICT: PAPAR

ROUTE NO. 01

ROAD NAME: JALAN KOTA KINABALU-SINDUMIN

MONTH: JULY 2015

ITEM	DATE	LOCATION (CH)	LENGTH (m)	WIDTH (m)	AREA (m ²)	REMARKS
BROUGHT FORWARD:					4,476.90	
TOTAL:					4,476.90	

LINTASAN RESOURCES SDN. BHD.
MAINTENANCE OF FEDERAL ROADS - WEST COAST, SABAH

R01 VEGETATION CLEARING RECORD

DISTRICT: PENAMPANG

ROUTE NO. 500

ROAD NAME: JALAN KK-KENINGAU-TENOM

MONTH: JULY 2015

ITEM	DATE	LOCATION (CH)	LENGTH (m)	WIDTH (m)	AREA (m ²)	REMARKS
BROUGHT FORWARD:					2,800.00	
1	01 Jul 15	0.000	100.00	0.50	50.00	Road Kerb - Median
2	01 Jul 15	0.000	100.00	0.50	50.00	Road Kerb - LHS
3	01 Jul 15	0.000	100.00	0.50	50.00	Road Kerb - RHS
4	01 Jul 15	0.100	200.00	0.50	100.00	Road Kerb - RHS
5	02 Jul 15	1.000	100.00	2.00	200.00	Pedestarian Walkway - LHS
6	02 Jul 15	1.000	100.00	2.00	200.00	Pedestarian Walkway - LHS
7	02 Jul 15	1.100	500.00	0.50	250.00	Road Kerb - Median
8	02 Jul 15	1.100	500.00	0.50	250.00	Road Kerb - LHS
9	02 Jul 15	1.100	500.00	0.50	250.00	Road Kerb - RHS
TOTAL:					4,200.00	

LINTASAN RESOURCES SDN. BHD.
 MAINTENANCE OF FEDERAL ROADS - WEST COAST, SABAH

R01 VEGETATION CLEARING RECORD

DISTRICT: PENAMPANG

ROUTE NO. 501

ROAD NAME: JALAN KK-PENAMPANG-LOK KAWI

MONTH: JULY 2015

ITEM	DATE	LOCATION (CH)	LENGTH (m)	WIDTH (m)	AREA (m ²)	REMARKS
BROUGHT FORWARD:					3,309.00	
TOTAL:					3,309.00	

LINTASAN RESOURCES SDN. BHD.
MAINTENANCE OF FEDERAL ROADS - WEST COAST, SABAH

R01 VEGETATION CLEARING RECORD

DISTRICT: KOTA KINABALU
ROUTE NO. 608
ROAD NAME: JALAN MASUK KE LAPANGAN TERBANG LAMA
MONTH: JULY 2015

ITEM	DATE	LOCATION (CH)	LENGTH (m)	WIDTH (m)	AREA (m ²)	REMARKS
BROUGHT FORWARD:					1,900.00	
TOTAL:					1,900.00	

LINTASAN RESOURCES SDN. BHD.
MAINTENANCE OF FEDERAL ROADS - WEST COAST, SABAH

SUMMARY - VEGETATION CLEARING RECORD

Month : JULY 2015

ITEM	DISTRICT	ROUTE NO.	ROAD NAME	AREA (m ²)		
				PREVIOUS MONTH	CURRENT MONTH	CUM. MONTH
1	Tambunan	500	Jalan Kota Kinabalu - Keningau - Tenom	932.29	125.05	1,057.34
2	Keningau	500	Jalan Kota Kinabalu - Keningau - Tenom	1,472.40	235.50	1,707.90
3	Tenom	500	Jalan Kota Kinabalu - Keningau - Tenom	1,173.33	161.55	1,334.88
TOTAL				3,578.02	522.10	4,100.12

LINTASAN RESOURCES SDN. BHD.
MAINTENANCE OF FEDERAL ROADS - WEST COAST, SABAH

R01 VEGETATION CLEARING RECORD

DISTRICT: TAMBUNAN

ROUTE NO. 500

ROAD NAME: JLN K. KINABALU - KENINGAU-TENOM

MONTH: July 2015

ITEM	DATE	LOCATION (CH)	LENGTH (m)	WIDTH (m)	AREA (m ²)	REMARKS
BROUGHT FORWARD:					932.29	
1	10 Jul 15	71.963-72.085	122.000	0.05	6.10	Edge of pavement to kerbs @ LHS
2	10 Jul 15	71.935-71.958	23.000	0.05	1.15	Edge of pavement to kerbs @ LHS
3	10 Jul 15	71.858-71.953	95.000	0.05	4.75	Edge of pavement to kerbs @ RHS
4	10 Jul 15	71.846-71.927	81.000	0.05	4.05	Edge of pavement to kerbs @ LHS
5	10 Jul 15	71.792-71.839	47.000	0.05	2.35	Edge of pavement to kerbs @ RHS
6	10 Jul 15	71.653-71.783	130.000	0.05	6.50	Edge of pavement to kerbs @ RHS
7	10 Jul 15	71.555-71.647	92.000	0.05	4.60	Edge of pavement to kerbs @ RHS
8	10 Jul 15	71.346-71.550	204.000	0.05	10.20	Edge of pavement to kerbs @ RHS
9	10 Jul 15	71.116-71.328	212.000	0.05	10.60	Edge of pavement to kerbs @ RHS
10	10 Jul 15	71.112-71.132	20.000	0.05	1.00	Edge of pavement to kerbs @ MED
11	10 Jul 15	71.110-71.116	6.000	0.05	0.30	Edge of pavement to kerbs @ RHS
12	10 Jul 15	71.100-71.171	71.000	0.05	3.55	Edge of pavement to kerbs @ LHS
13	10 Jul 15	71.097-71.100	3.000	0.05	0.15	Edge of pavement to kerbs @ MED
14	10 Jul 15	71.088-71.093	5.000	0.05	0.25	Edge of pavement to kerbs @ MED
15	10 Jul 15	71.051-71.070	19.000	0.05	0.95	Edge of pavement to kerbs @ MED
16	10 Jul 15	71.030-71.089	59.000	0.05	2.95	Edge of pavement to kerbs @ RHS
17	10 Jul 15	71.024-71.082	61.000	0.05	3.05	Edge of pavement to kerbs @ LHS
18	21 Jul 15	70.602-70.653	51.000	0.05	2.55	Edge of pavement to kerbs @ RHS
19	21 Jul 15	70.530-70.593	63.000	0.05	3.15	Edge of pavement to kerbs @ RHS
20	21 Jul 15	70.505-70.638	133.000	0.05	6.65	Edge of pavement to kerbs @ LHS
21	21 Jul 15	70.476-70.522	46.000	0.05	2.30	Edge of pavement to kerbs @ RHS
22	21 Jul 15	70.247-70.393	146.000	0.05	7.30	Edge of pavement to kerbs @ LHS
23	21 Jul 15	70.815-70.931	116.000	0.05	5.80	Edge of pavement to kerbs @ RHS
24	21 Jul 15	70.733-70.785	52.000	0.05	2.60	Edge of pavement to kerbs @ LHS
25	21 Jul 15	70.725-70.801	76.000	0.05	3.80	Edge of pavement to kerbs @ RHS
26	21 Jul 15	70.714-70.727	13.000	0.05	0.65	Edge of pavement to kerbs @ LHS
27	21 Jul 15	70.667-70.695	28.000	0.05	1.40	Edge of pavement to kerbs @ RHS
28	21 Jul 15	70.644 70.710	66.000	0.05	3.30	Edge of pavement to kerbs @ LHS
29	21 Jul 15	70.104-70.233	129.000	0.05	6.45	Edge of pavement to kerbs @ LHS
30	21 Jul 15	70.000-70.061	61.000	0.05	3.05	Edge of pavement to kerbs @ LHS
CARRIED FORWARD :					1,043.79	

LINTASAN RESOURCES SDN. BHD.
MAINTENANCE OF FEDERAL ROADS - WEST COAST, SABAH

R01 VEGETATION CLEARING RECORD

DISTRICT: TAMBUNAN

ROUTE NO. 500

ROAD NAME: JLN K. KINABALU - KENINGAU-TENOM

MONTH: July 2015

ITEM	DATE	LOCATION (CH)	LENGTH (m)	WIDTH (m)	AREA (m ²)	REMARKS
BROUGHT FORWARD:					1,043.79	
31	21 Jul 15	69.935-69.957	22.000	0.05	1.10	Edge of pavement to kerbs @ LHS
32	21 Jul 15	69.910-69.918	8.000	0.05	0.40	Edge of pavement to kerbs @ LHS
33	21 Jul 15	69.890-69.901	11.000	0.05	0.55	Edge of pavement to kerbs @ LHS
34	21 Jul 15	69.863-69.880	17.000	0.05	0.85	Edge of pavement to kerbs @ LHS
35	21 Jul 15	69.837-69.853	16.000	0.05	0.80	Edge of pavement to kerbs @ LHS
36	21 Jul 15	69.633-69.828	195.000	0.05	9.75	Edge of pavement to kerbs @ LHS
37	21 Jul 15	69.611-69.613	2.000	0.05	0.10	Edge of pavement to kerbs @ LHS
38						
39						
40						
41						
42						
43						
44						
45						
46						
47						
48						
49						
50						
51						
52						
53						
54						
55						
56						
57						
58						
59						
60						
TOTAL :					1,057.34	

LINTASAN RESOURCES SDN. BHD.
MAINTENANCE OF FEDERAL ROADS - WEST COAST, SABAH

R01 VEGETATION CLEARING RECORD

DISTRICT: KENINGAU

ROUTE NO. 500

ROAD NAME: JLN K. KINABALU - KENINGAU-TENOM

MONTH: July 2015

ITEM	DATE	LOCATION (CH)	LENGTH (m)	WIDTH (m)	AREA (m ²)	REMARKS
BROUGHT FORWARD:					1,472.40	
1	22 Jul 15	121.293-121.434	141.00	0.05	7.05	Edge of pavement to kerbs @ LHS
2	22 Jul 15	121.257-121.282	25.00	0.05	1.25	Edge of pavement to kerbs @ MED
3	22 Jul 15	121.242-121.378	136.00	0.05	6.80	Edge of pavement to kerbs @ RHS
4	22 Jul 15	121.242-121.288	46.00	0.05	2.30	Edge of pavement to kerbs @ LHS
5	22 Jul 15	121.226-121.242	16.00	0.05	0.80	Edge of pavement to kerbs @ MED
6	22 Jul 15	121.226-121.231	5.00	0.05	0.25	Edge of pavement to kerbs @ RHS
7	22 Jul 15	121.090-121.236	146.00	0.05	7.30	Edge of pavement to kerbs @ LHS
8	22 Jul 15	121.079-121.218	139.00	0.05	6.95	Edge of pavement to kerbs @ RHS
9	22 Jul 15	121.062-121.079	17.00	0.05	0.85	Edge of pavement to kerbs @ LHS
10	25 Jul 15	120.998-121.027	29.00	0.05	1.45	Edge of pavement to kerbs @ LHS
11	25 Jul 15	120.984-121.062	78.00	0.05	3.90	Edge of pavement to kerbs @ RHS
12	25 Jul 15	120.978-121.213	235.00	0.05	11.75	Edge of pavement to kerbs @ MED
13	25 Jul 15	120.967-120.971	4.00	0.05	0.20	Edge of pavement to kerbs @ RHS
14	25 Jul 15	120.963-120.978	15.00	0.05	0.75	Edge of pavement to kerbs @ MED
15	25 Jul 15	120.942-120.992	50.00	0.05	2.50	Edge of pavement to kerbs @ LHS
16	25 Jul 15	120.912-120.959	47.00	0.05	2.35	Edge of pavement to kerbs @ RHS
17	25 Jul 15	120.861-120.935	74.00	0.05	3.70	Edge of pavement to kerbs @ LHS
18	25 Jul 15	120.793-120.844	51.00	0.05	2.55	Edge of pavement to kerbs @ LHS
19	25 Jul 15	120.719-120.776	57.00	0.05	2.85	Edge of pavement to kerbs @ LHS
20	25 Jul 15	120.719-120.754	35.00	0.05	1.75	Edge of pavement to kerbs @ RHS
21	25 Jul 15	120.716-120.951	235.00	0.05	11.75	Edge of pavement to kerbs @ MED
22	25 Jul 15	120.699-120.711	12.00	0.05	0.60	Edge of pavement to kerbs @ LHS
23	25 Jul 15	120.680-120.709	29.00	0.05	1.45	Edge of pavement to kerbs @ RHS
24	25 Jul 15	120.662-120.692	30.00	0.05	1.50	Edge of pavement to kerbs @ LHS
25	25 Jul 15	120.648-120.655	7.00	0.05	0.35	Edge of pavement to kerbs @ LHS
26	25 Jul 15	120.624-120.631	7.00	0.05	0.35	Edge of pavement to kerbs @ LHS
27	25 Jul 15	120.577-120.597	20.00	0.05	1.00	Edge of pavement to kerbs @ LHS
28	25 Jul 15	120.511-120.527	16.00	0.05	0.80	Edge of pavement to kerbs @ LHS
29	25 Jul 15	120.466-120.711	245.00	0.05	12.25	Edge of pavement to kerbs @ MED
30	25 Jul 15	120.456-120.670	214.00	0.05	10.70	Edge of pavement to kerbs @ RHS
CARRIED FORWARD :					1,580.45	

LINTASAN RESOURCES SDN. BHD.
MAINTENANCE OF FEDERAL ROADS - WEST COAST, SABAH

R01 VEGETATION CLEARING RECORD

DISTRICT: KENINGAU

ROUTE NO. 500

ROAD NAME: JLN K. KINABALU - KENINGAU-TENOM

MONTH: July 2015

ITEM	DATE	LOCATION (CH)	LENGTH (m)	WIDTH (m)	AREA (m ²)	REMARKS
BROUGHT FORWARD:					1,580.45	
31	28 Jul 15	120.445-120.448	3.00	0.05	0.15	Edge of pavement to kerbs @ RHS
32	28 Jul 15	120.441-120.453	12.00	0.05	0.60	Edge of pavement to kerbs @ MED
33	28 Jul 15	120.418-120.436	18.00	0.05	0.90	Edge of pavement to kerbs @ RHS
34	28 Jul 15	120.381-120.402	21.00	0.05	1.05	Edge of pavement to kerbs @ RHS
35	28 Jul 15	120.370-120.500	130.00	0.05	6.50	Edge of pavement to kerbs @ LHS
36	28 Jul 15	120.343-120.346	3.00	0.05	0.15	Edge of pavement to kerbs @ LHS
37	28 Jul 15	120.321-120.325	4.00	0.05	0.20	Edge of pavement to kerbs @ LHS
38	28 Jul 15	120.316-120.343	27.00	0.05	1.35	Edge of pavement to kerbs @ RHS
39	28 Jul 15	120.293-120.316	23.00	0.05	1.15	Edge of pavement to kerbs @ LHS
40	28 Jul 15	120.278-120.303	25.00	0.05	1.25	Edge of pavement to kerbs @ RHS
41	28 Jul 15	120.247-120.287	40.00	0.05	2.00	Edge of pavement to kerbs @ LHS
42	28 Jul 15	120.121-120.260	139.00	0.05	6.95	Edge of pavement to kerbs @ RHS
43	28 Jul 15	120.120-120.230	110.00	0.05	5.50	Edge of pavement to kerbs @ LHS
44	28 Jul 15	120.093-120.104	11.00	0.05	0.55	Edge of pavement to kerbs @ RHS
45	28 Jul 15	119.807-120.087	280.00	0.05	14.00	Edge of pavement to kerbs @ RHS
46	28 Jul 15	119.755-120.429	674.00	0.05	33.70	Edge of pavement to kerbs @ MED
47	28 Jul 15	119.740-120.110	370.00	0.05	18.50	Edge of pavement to kerbs @ LHS
48	28 Jul 15	119.738-119.800	62.00	0.05	3.10	Edge of pavement to kerbs @ RHS
49	28 Jul 15	119.727-119.731	4.00	0.05	0.20	Edge of pavement to kerbs @ RHS
50	28 Jul 15	119.724-119.730	6.00	0.05	0.30	Edge of pavement to kerbs @ LHS
51	28 Jul 15	119.608-119.715	107.00	0.05	5.35	Edge of pavement to kerbs @ LHS
52	28 Jul 15	119.608-119.707	99.00	0.05	4.95	Edge of pavement to kerbs @ RHS
53	28 Jul 15	119.311-119.692	381.00	0.05	19.05	Edge of pavement to kerbs @ MED
54						
55						
56						
57						
58						
59						
60						
TOTAL :					1,707.90	

LINTASAN RESOURCES SDN. BHD.
MAINTENANCE OF FEDERAL ROADS - WEST COAST, SABAH

R01 VEGETATION CLEARING RECORD

DISTRICT: TENOM

ROUTE NO. 500

ROAD NAME: JLN K. KINABALU - KENINGAU-TENOM

MONTH: July 2015

ITEM	DATE	LOCATION (CH)	LENGTH (m)	WIDTH (m)	AREA (m ²)	REMARKS
BROUGHT FORWARD:					1,173.33	
1	11 Jul 15	163.485-163.650	165.00	0.05	8.25	Tun Mustafa Bridge @ RHS
2	11 Jul 15	163.485-163.650	165.00	0.05	8.25	Tun Mustafa Bridge @ LHS
3	11 Jul 15	163.042-163.053	11.00	0.05	0.55	Edge of pavement to kerbs @ RHS
4	11 Jul 15	163.056-163.061	5.00	0.05	0.25	Edge of pavement to kerbs @ RHS
5	11 Jul 15	163.064-163.087	23.00	0.05	1.15	Edge of pavement to kerbs @ RHS
6	11 Jul 15	163.090-163.095	5.00	0.05	0.25	Edge of pavement to kerbs @ RHS
7	11 Jul 15	163.098-163.137	39.00	0.05	1.95	Edge of pavement to kerbs @ RHS
8	11 Jul 15	163.147-163.184	37.00	0.05	1.85	Edge of pavement to kerbs @ RHS
9	11 Jul 15	162.980-163.039	59.00	0.05	2.95	Edge of pavement to kerbs @ RHS
10	11 Jul 15	162.820-162.970	150.00	0.05	7.50	Edge of pavement to kerbs @ RHS
11	11 Jul 15	162.775-162.785	10.00	0.05	0.50	Edge of pavement to kerbs @ RHS
12	11 Jul 15	162.755-162.767	12.00	0.05	0.60	Edge of pavement to kerbs @ RHS
13	11 Jul 15	162.752-163.288	536.00	0.05	26.80	Edge of pavement to kerbs @ LHS
14	11 Jul 15	162.739-162.752	13.00	0.05	0.65	Edge of pavement to kerbs @ RHS
15	11 Jul 15	162.725-162.752	27.00	0.05	1.35	Edge of pavement to kerbs @ LHS
16	11 Jul 15	162.699-162.719	20.00	0.05	1.00	Edge of pavement to kerbs @ LHS
17	11 Jul 15	162.672-162.719	47.00	0.05	2.35	Edge of pavement to kerbs @ RHS
18	11 Jul 15	162.666-162.688	22.00	0.05	1.10	Edge of pavement to kerbs @ LHS
19	11 Jul 15	162.646-162.672	26.00	0.05	1.30	Edge of pavement to kerbs @ RHS
20	11 Jul 15	162.597-162.629	32.00	0.05	1.60	Edge of pavement to kerbs @ RHS
21	11 Jul 15	162.546-162.588	42.00	0.05	2.10	Edge of pavement to kerbs @ LHS
22	11 Jul 15	162.386-162.477	91.00	0.05	4.55	Edge of pavement to kerbs @ RHS
23	11 Jul 15	162.365-162.399	34.00	0.05	1.70	Edge of pavement to kerbs @ LHS
24	11 Jul 15	162.350-162.365	15.00	0.05	0.75	Edge of pavement to kerbs @ LHS
25	11 Jul 15	162.329-162.350	21.00	0.05	1.05	Edge of pavement to kerbs @ LHS
26	11 Jul 15	162.307-162.329	22.00	0.05	1.10	Edge of pavement to kerbs @ LHS
27	11 Jul 15	162.294-162.307	13.00	0.05	0.65	Edge of pavement to kerbs @ LHS
28	11 Jul 15	162.275-162.294	19.00	0.05	0.95	Edge of pavement to kerbs @ LHS
29	29 Jul 15	161.945-162.040	95.00	0.05	4.75	Edge of pavement to kerbs @ LHS
30	29 Jul 15	161.909-161.995	86.00	0.05	4.30	Edge of pavement to kerbs @ RHS
CARRIED FORWARD :					1,265.43	

LINTASAN RESOURCES SDN. BHD.
MAINTENANCE OF FEDERAL ROADS - WEST COAST, SABAH

R01 VEGETATION CLEARING RECORD

DISTRICT: TENOM

ROUTE NO. 500

ROAD NAME: JLN K. KINABALU - KENINGAU-TENOM

MONTH: July 2015

ITEM	DATE	LOCATION (CH)	LENGTH (m)	WIDTH (m)	AREA (m ²)	REMARKS
BROUGHT FORWARD:					1,265.43	
31	29 Jul 15	161.887-161.935	48.00	0.05	2.40	Edge of pavement to kerbs @ LHS
32	29 Jul 15	161.865-161.909	44.00	0.05	2.20	Edge of pavement to kerbs @ RHS
33	29 Jul 15	161.840-161.878	38.00	0.05	1.90	Edge of pavement to kerbs @ LHS
34	29 Jul 15	161.808-161.831	23.00	0.05	1.15	Edge of pavement to kerbs @ LHS
35	29 Jul 15	161.802-161.865	63.00	0.05	3.15	Edge of pavement to kerbs @ RHS
36	29 Jul 15	161.779-161.794	15.00	0.05	0.75	Edge of pavement to kerbs @ RHS
37	29 Jul 15	161.745-161.769	24.00	0.05	1.20	Edge of pavement to kerbs @ RHS
38	29 Jul 15	161.716-161.736	20.00	0.05	1.00	Edge of pavement to kerbs @ RHS
39	29 Jul 15	161.680-161.704	24.00	0.05	1.20	Edge of pavement to kerbs @ RHS
40	29 Jul 15	161.599-161.647	48.00	0.05	2.40	Edge of pavement to kerbs @ RHS
41	29 Jul 15	161.221-161.599	378.00	0.05	18.90	Edge of pavement to kerbs @ RHS
42	29 Jul 15	161.159-161.182	23.00	0.05	1.15	Edge of pavement to kerbs @ RHS
43	29 Jul 15	160.974-161.144	170.00	0.05	8.50	Edge of pavement to kerbs @ RHS
44	29 Jul 15	160.911-160.966	55.00	0.05	2.75	Edge of pavement to kerbs @ RHS
45	29 Jul 15	160.852-160.906	54.00	0.05	2.70	Edge of pavement to kerbs @ RHS
46	29 Jul 15	160.748-160.842	94.00	0.05	4.70	Edge of pavement to kerbs @ RHS
47	29 Jul 15	160.661-160.686	25.00	0.05	1.25	Edge of pavement to kerbs @ RHS
48	29 Jul 15	160.520-160.655	135.00	0.05	6.75	Edge of pavement to kerbs @ RHS
49	29 Jul 15	160.497-160.512	15.00	0.05	0.75	Edge of pavement to kerbs @ RHS
50	29 Jul 15	160.476-160.491	15.00	0.05	0.75	Edge of pavement to kerbs @ RHS
51	29 Jul 15	160.395-160.473	78.00	0.05	3.90	Edge of pavement to kerbs @ RHS
52						
53						
54						
55						
56						
57						
58						
59						
60						
TOTAL :					1,334.88	

LINTASAN RESOURCES SDN. BHD.
MAINTENANCE OF FEDERAL ROADS - WEST COAST, SABAH

SUMMARY - VEGETATION CLEARING RECORD

Month :JULY 2015

ITEM	DISTRICT	ROUTE NO.	ROAD NAME	AREA (m ²)		
				PREVIOUS MONTH	CURRENT MONTH	CUM. MONTH
1	Beaufort	01	Jalan Kota Kinabalu - Sindumin	13,349.58	3,139.96	16,489.54
2	Sipitang	01	Jalan Kota Kinabalu - Sindumin	17,235.85	-	17,235.85
3	Beaufort	502	Jalan Beaufort - Menumbok	1,156.49	705.00	1,861.49
4	Kuala Penyu	502	Jalan Beaufort - Menumbok	2,089.14	-	2,089.14
TOTAL				33,831.06	3,844.96	37,676.02

LINTASAN RESOURCES SDN. BHD.
MAINTENANCE OF FEDERAL ROADS - WEST COAST, SABAH
R01 VEGETATION CLEARING RECORD

DISTRICT: BEAUFORT

ROUTE NO. 01

ROAD NAME: JALAN KOTA KINABALU - SINDUMIN

MONTH: JULY 2015

ITEM	DATE	LOCATION (CH)	LENGTH (m)	WIDTH (m)	AREA (m ²)	REMARKS
BROUGHT FORWARD:					13,349.58	
1	13 Jul 15	76.850	60.00	0.300	137.15	RHS
2	13 Jul 15	76.900	66.00	0.300	143.20	LHS
3	13 Jul 15	76.995	94.00	0.400	171.40	RHS
4	13 Jul 15	77.000	83.00	0.300	160.30	LHS
5	13 Jul 15	77.060	62.00	0.300	139.36	RHS
6	13 Jul 15	77.100	83.00	0.300	160.40	LHS
7	13 Jul 15	77.100	90.00	0.300	167.40	RHS
8	13 Jul 15	77.300	94.00	0.400	171.70	LHS
9	13 Jul 15	77.400	100.00	0.400	177.80	LHS
10	13 Jul 15	77.500	100.00	0.400	177.90	LHS
11	13 Jul 15	77.830	100.00	0.400	178.23	LHS
12	13 Jul 15	95.570	130.00	0.400	225.97	RHS
13	13 Jul 15	95.600	45.00	0.400	141.00	LHS
14	13 Jul 15	95.700	78.00	0.400	174.10	LHS
15	13 Jul 15	95.700	78.00	0.400	174.10	RHS
16	13 Jul 15	95.800	42.00	0.400	138.20	LHS
17	13 Jul 15	95.850	67.00	0.400	163.25	RHS
18	13 Jul 15	98.100	240.00	0.400	338.50	LHS
19						
20						
21						
22						
23						
24						
25						
26						
27						
28						
29						
30						
CARRIED FORWARD:					16,489.54	

LINTASAN RESOURCES SDN. BHD.
 MAINTENANCE OF FEDERAL ROADS - WEST COAST, SABAH
R01 VEGETATION CLEARING RECORD

DISTRICT: SIPITANG

ROUTE NO. 01

ROAD NAME: JALAN KOTA KINABALU - SINDUMIN

MONTH: JULY 2015

ITEM	DATE	LOCATION (CH)	LENGTH (m)	WIDTH (m)	AREA (m ²)	REMARKS
BROUGHT FORWARD:					17,235.85	
1						
2						
3						
4						
5						
6						
7						
8						
9						
10						
11						
12						
13						
14						
15						
16						
17						
18						
19						
20						
21						
22						
23						
24						
25						
26						
27						
28						
29						
30						
CARRIED FORWARD:					17,235.85	

LINTASAN RESOURCES SDN. BHD.
 MAINTENANCE OF FEDERAL ROADS - WEST COAST, SABAH
R01 VEGETATION CLEARING RECORD

DISTRICT: BEAUFORT

ROUTE NO. 502

ROAD NAME: JALAN BEAUFORT - MENUMBOK

MONTH: JULY 2015

ITEM	DATE	LOCATION (CH)	LENGTH (m)	WIDTH (m)	AREA (m ²)	REMARKS
BROUGHT FORWARD:					1,156.49	
1	10 Jul 15	17.000	100.00	0.400	117.40	LHS
2	10 Jul 15	17.000	100.00	0.400	117.40	RHS
3	10 Jul 15	17.100	100.00	0.400	117.50	LHS
4	10 Jul 15	17.100	100.00	0.400	117.50	RHS
5	10 Jul 15	17.200	100.00	0.400	117.60	LHS
6	10 Jul 15	17.200	100.00	0.400	117.60	RHS
7						
8						
9						
10						
11						
12						
13						
14						
15						
16						
17						
18						
19						
20						
21						
22						
23						
24						
25						
26						
27						
28						
29						
30						
CARRIED FORWARD:					1,861.49	

LINTASAN RESOURCES SDN. BHD.
 MAINTENANCE OF FEDERAL ROADS - WEST COAST, SABAH
R01 VEGETATION CLEARING RECORD

DISTRICT: KUALA PENYU
ROUTE NO. 502
ROAD NAME: JALAN BEAUFORT - MENUMBOK
MONTH: JULY 2015

ITEM	DATE	LOCATION (CH)	LENGTH (m)	WIDTH (m)	AREA (m ²)	REMARKS
BROUGHT FORWARD:					2,089.14	
1						
2						
3						
4						
5						
6						
7						
8						
9						
10						
11						
12						
13						
14						
15						
16						
17						
18						
19						
20						
21						
22						
23						
24						
25						
26						
27						
28						
29						
30						
CARRIED FORWARD:					2,089.14	

R 02

**PENYENGGARAAN
BAHU JALAN
(SHOULDER)**

DISTRICT : BEAUFORT
ROUTE NO : R01 JALAN KOTA KINABALU-SINDUMIN
LOCATION : CH 99.840 - RHS
KM 101.600

R02 SHOULDER



BEFORE



IN PROGRESS



AFTER

LINTASAN RESOURCES SDN. BHD.
SHOULDER REPAIR
GRAND SUMMARY

MONTH: JULY 2015

DISTRICT	ROUTE NO	ROAD NAME	EARTH SHOULDER			GRAVEL SHOULDER					
			Previous	Current	Cumm.	Previous		Current		Cumm.	
			Area (m ²)	Area (m ²)	Area (m ²)	Area (m ²)	Vol (m ³)	Area (m ²)	Vol (m ³)	Area (m ²)	Vol (m ³)
Kota Belud	01	Jalan Kota Kinabalu-Kudat	22,700.00	0.00	22,700.00	0.00	0.00	0.00	0.00	0.00	0.00
Kota Marudu	01	Jalan Kota Kinabalu-Kudat	55,320.00	17,850.00	73,170.00	0.00	0.00	0.00	0.00	0.00	0.00
Kudat	01	Jalan Kota Kinabalu-Kudat	36,310.00	0.00	36,310.00	0.00	0.00	0.00	0.00	0.00	0.00
Tuaran	01	Jalan Kota Kinabalu-Kudat	0.00	0.00	0.00	3,280.00	328.00	0.00	0.00	3,280.00	328.00
	22	Jalan Kota Kinabalu-Sandakan	0.00	0.00	0.00	0.00	0.00	0.00	0.00	0.00	0.00
	503	Jalan Berungis-Kota Belud	6,720.00	0.00	6,720.00	0.00	0.00	0.00	0.00	0.00	0.00
Kota Kinabalu	01	Jalan Kota Kinabalu-Kudat	0.00	0.00	0.00	450.00	45.00	0.00	0.00	450.00	45.00
	01	Jalan Kota Kinabalu-Sindumin	0.00	0.00	0.00	0.00	0.00	0.00	0.00	0.00	0.00
	606	Jalan Susur Sepangar Bay	0.00	0.00	0.00	60.00	6.00	0.00	0.00	60.00	6.00
	607	Jalan Masuk Ke Pelabuhan Baru	0.00	0.00	0.00	0.00	0.00	0.00	0.00	0.00	0.00
	608	Jalan Masuk ke Lapangan Terbang Lama	0.00	0.00	0.00	0.00	0.00	0.00	0.00	0.00	0.00
Penampang	01	Jalan Kota Kinabalu-Sindumin	2,507.80	0.00	2,507.80	1.33	0.13	0.00	0.00	1.33	0.13
	500	Jalan Kota Kinabalu-Keningau-Tenom	2,905.00	0.00	2,905.00	0.00	0.00	0.00	0.00	0.00	0.00
	501	Jalan Kota Kinabalu-Penampang-Lokkawi	0.00	0.00	0.00	0.00	0.00	0.00	0.00	0.00	0.00
Papar	01	Jalan Kota Kinabalu-Sindumin	6,416.00	0.00	6,416.00	2,678.00	165.20	0.00	0.00	2,678.00	165.20
Ranau	22	Jalan Kota Kinabalu-Sandakan	37,772.00	6,331.00	44,103.00	0.00	0.00	0.00	0.00	0.00	0.00
Tambunan	500	Jalan Kota Kinabalu-Keningau-Tenom	0.00	0.00	0.00	0.00	0.00	0.00	0.00	0.00	0.00
Keningau	500	Jalan Kota Kinabalu-Keningau-Tenom	25,412.00	0.00	25,412.00	0.00	0.00	0.00	0.00	0.00	0.00
Tenom	500	Jalan Kota Kinabalu-Keningau-Tenom	1,930.00	7,346.50	9,276.50	0.00	0.00	0.00	0.00	0.00	0.00
Beaufort	01	Jalan Kota Kinabalu-Sindumin	23,269.50	6.28	23,275.78	0.00	0.00	0.00	0.00	0.00	0.00
	502	Jalan Beaufort-Menumbok	0.00	0.00	0.00	0.00	0.00	0.00	0.00	0.00	0.00
Sipitang	01	Jalan Kota Kinabalu-Sindumin	1,184.40	0.00	1,184.40	0.00	0.00	0.00	0.00	0.00	0.00
Kuala Penyu	502	Jalan Beaufort-Menumbok	651.00	0.00	651.00	0.00	0.00	0.00	0.00	0.00	0.00
TOTAL			223,097.70	31,533.78	254,631.48	6,469.33	544.33	0.00	0.00	6,469.33	544.33

LINTASAN RESOURCES SDN. BHD.
 PRIVATISATION OF WEST COAST SABAH FEDERAL ROADS MAINTENANCE

SUMMARY- SHOULDER REPAIR RECORD

MONTH : JULY 2015

ITEM	DISTRICT	ROUTE NO.	ROAD NAME	EARTH SHOULDER			GRAVEL SHOULDER					
				PREVIOUS MONTH	CURRENT MONTH	CUM. MONTH	PREVIOUS MONTH		CURRENT MONTH		CUM. MONTH	
				Area (m ²)	Area (m ²)	Area (m ²)	Area (m ²)	Volume (m ³)	Area (m ²)	Volume (m ³)	Area (m ²)	Volume (m ³)
1	Kota Belud	01	Jalan Kota Kinabalu - Kudat	22,650.00	-	22,650.00	-	-	-	-	-	-
2	Kota Marudu	01	Jalan Kota Kinabalu - Kudat	55,320.00	17,850.00	73,170.00	-	-	-	-	-	-
3	Kudat	01	Jalan Kota Kinabalu - Kudat	36,310.00	-	36,310.00	-	-	-	-	-	-
TOTAL				114,280.00	17,850.00	132,130.00	-	-	-	-	-	-

LINTASAN RESOURCES SDN. BHD.
 MAINTENANCE OF FEDERAL ROADS - WEST COAST, SABAH
R02 SHOULDER REPAIR RECORD

DISTRICT: KOTA BELUD
 ROUTE NO. 01
 ROAD NAME: JALAN KOTA KINABALU- KUDAT
 MONTH: JULY 2015

ITEM	DATE	CHAINAGE		EARTH SHOULDER				GRAVEL SHOULDER					REMARKS
		From	To	Length (m)	Width (m)	Depth (m)	Area (m2)	Length (m)	Width (m)	Depth (m)	Area (m2)	Volume (m3)	
BROUGHT FORWARD:							22,650.00				0.00	0.00	
1													
2													
3													
4													
5													
6													
7													
8													
9													
10													
11													
12													
13													
14													
15													
16													
17													
18													
19													
20													
21													
22													
23													
24													
25													
26													
27													
28													
29													
30													
BALANCE END OF JULY :							22,650.00				0.00	0.00	

LINTASAN RESOURCES SDN. BHD.
MAINTENANCE OF FEDERAL ROADS - WEST COAST, SABAH

R02 SHOULDER REPAIR RECORD

DISTRICT: KOTA MARUDU
ROUTE NO. 01
ROAD NAME: JALAN KOTA KINABALU - KUDAT
MONTH: JULY 2015

ITEM	DATE	CHAINAGE		EARTH SHOULDER				GRAVEL SHOULDER				REMARKS	
		From	To	Length (m)	Width (m)	Depth (m)	Area (m2)	Length (m)	Width (m)	Depth (m)	Area (m2)		Volume (m3)
BROUGHT FORWARD:				-		-	55,320.00	-	-	-	0.00	0.00	
1	21 Jul 15	113.400	114.900	1,500.00	4.00	0.10	6,000.00						Lhs
2	22 Jul 15	113.500	115.100	1,600.00	4.50	0.10	7,200.00						Rhs
3	23 Jul 15	114.900	115.600	700.00	4.50	0.10	3,150.00						Lhs
4	24 Jul 15	115.100	115.400	300.00	5.00	0.15	1,500.00						Rhs
5													
6													
7													
8													
9													
10													
11													
12													
13													
14													
15													
16													
17													
18													
19													
20													
21													
22													
23													
24													
25													
26													
27													
28													
29													
30													
BALANCE END OF JULY :							73,170.00				0.00	0.00	

LINTASAN RESOURCES SDN. BHD.
 MAINTENANCE OF FEDERAL ROADS - WEST COAST, SABAH

R02 SHOULDER REPAIR RECORD

DISTRICT: KUDAT
 ROUTE NO. 01
 ROAD NAME: JALAN KOTA KINABALU - KUDAT
 MONTH: JULY 2015

ITEM	DATE	CHAINAGE		EARTH SHOULDER				GRAVEL SHOULDER					REMARKS
		From	To	Length	Width	Depth	Area	Length	Width	Depth	Area	Volume	
				(m)	(m)	(m)	(m2)	(m)	(m)	(m)	(m2)	(m3)	
BROUGHT FORWARD:				-	-	-	36,310.00	-	-	-	0.00	0.00	
1													
2													
3													
4													
5													
6													
7													
8													
9													
10													
11													
12													
13													
14													
15													
16													
17													
18													
19													
20													
21													
22													
23													
24													
25													
26													
27													
28													
29													
30													
BALANCE END OF JULY :							36,310.00				0.00	0.00	

LINTASAN RESOURCES SDN. BHD.
PRIVATISATION OF WEST COAST SABAH FEDERAL ROADS MAINTENANCE

SUMMARY- SHOULDER REPAIR RECORD

Month: JULY 2015

ITEM	DISTRICT	ROUTE NO.	ROAD NAME	EARTH SHOULDER			GRAVEL SHOULDER					
				PREVIOUS MONTH	CURRENT MONTH	CUM. MONTH	PREVIOUS MONTH		CURRENT MONTH		CUM. MONTH	
				Area (m ²)	Area (m ²)	Area (m ²)	Area (m ²)	Volume (m ³)	Area (m ²)	Volume (m ³)	Area (m ²)	Volume (m ³)
1	Kota Kinabalu	01	Jalan Kota Kinabalu - Kudat	-	-	-	450.00	45.00	-	-	450.00	45.00
2	Tuaran	01	Jalan Kota Kinabalu - Kudat	-	-	-	3,280.00	328.00	-	-	3,280.00	328.00
3	Tuaran	22	Jalan Kota Kinabalu - Sandakan	-	-	-	-	-	-	-	-	-
4	Tuaran	503	Jalan Berungis - Kota Belud	6,720.00	-	6,720.00	-	-	-	-	-	-
5	Kota Kinabalu	606	Jalan Susur Sepangar Bay	-	-	-	60.00	6.00	-	-	60.00	6.00
6	Kota Kinabalu	607	Jalan Masuk Ke Pelabuhan Baru, KK	-	-	-	-	-	-	-	-	-
TOTAL				6,720.00	-	6,720.00	3,790.00	379.00	-	-	3,790.00	379.00

LINTASAN RESOURCES SDN. BHD.
 MAINTENANCE OF FEDERAL ROADS - WEST COAST, SABAH

R02 SHOULDER REPAIR RECORD

DISTRICT: KOTA KINABALU
 ROUTE NO. 01
 ROAD NAME: JALAN KOTA KINABALU - KUDAT
 MONTH: JULY 2015

ITEM	DATE	CHAINAGE		EARTH SHOULDER				GRAVEL SHOULDER					REMARKS
		From	To	Length	Width	Depth	Area	Length	Width	Depth	Area	Volume	
				(m)	(m)	(m)	(m2)	(m)	(m)	(m)	(m2)	(m3)	
		BROUGHT FORWARD:					0.00				450.00	45.00	
TOTAL							0.00				450.00	45.00	

LINTASAN RESOURCES SDN. BHD.
 MAINTENANCE OF FEDERAL ROADS - WEST COAST, SABAH

R02 SHOULDER REPAIR RECORD

DISTRICT: KOTA KINABALU
 ROUTE NO. 606
 ROAD NAME: JALAN SUSUR SEPANGAR BAY
 MONTH: JULY 2015

ITEM	DATE	CHAINAGE		EARTH SHOULDER				GRAVEL SHOULDER					REMARKS
		From	To	Length	Width	Depth	Area	Length	Width	Depth	Area	Volume	
				(m)	(m)	(m)	(m ²)	(m)	(m)	(m)	(m ²)	(m ³)	
BROUGHT FORWARD:							0.00				60.00	6.00	
TOTAL :							0.00				60.00	6.00	

LINTASAN RESOURCES SDN. BHD.
 MAINTENANCE OF FEDERAL ROADS - WEST COAST, SABAH

R02 SHOULDER REPAIR RECORD

DISTRICT: TUARAN
 ROUTE NO. 01
 ROAD NAME: JALAN KOTA KINABALU - KUDAT
 MONTH: JULY 2015

ITEM	DATE	CHAINAGE		EARTH SHOULDER				GRAVEL SHOULDER					REMARKS
		From	To	Length	Width	Depth	Area	Length	Width	Depth	Area	Volume	
				(m)	(m)	(m)	(m ²)	(m)	(m)	(m)	(m ²)	(m ³)	
BROUGHT FORWARD:							0.00				3,280.00	328.00	
TOTAL :							0.00				3,280.00	328.00	

LINTASAN RESOURCES SDN. BHD.
 MAINTENANCE OF FEDERAL ROADS - WEST COAST, SABAH

R02 SHOULDER REPAIR RECORD

DISTRICT: TUARAN
 ROUTE NO. 503
 ROAD NAME: JALAN BERUNGIS - KOTA BELUD
 MONTH: JULY 2015

ITEM	DATE	CHAINAGE		EARTH SHOULDER				GRAVEL SHOULDER					REMARKS
		From	To	Length	Width	Depth	Area	Length	Width	Depth	Area	Volume	
				(m)	(m)	(m)	(m ²)	(m)	(m)	(m)	(m ²)	(m ³)	
BROUGHT FORWARD:							6,720.00				0.00	0.00	
TOTAL :							6,720.00				0.00	0.00	

LINTASAN RESOURCES SDN. BHD.
 MAINTENANCE OF FEDERAL ROADS - WEST COAST, SABAH
R02 SHOULDER REPAIR RECORD

DISTRICT: Ranau
ROUTE NO. 22
ROAD NAME: Jalan Kota Kinabalu - Sandakan
MONTH: July 2014

ITEM	DATE	CHAINAGE		EARTH SHOULDER				GRAVEL SHOULDER					REMARKS
				Length	Width	Depth	Area	Length	Width	Depth	Area	Volume	
		From	To	(m)	(m)	(m)	(m ²)	(m)	(m)	(m)	(m ²)	(m ³)	
BROUGHT FORWARD FROM JUNE 2015 :						37,772.00							
1	24 Jul 15	102.000	102.200	200.00	2.00		400.00					LHS	
2	24 Jul 15	102.010	102.160	150.00	2.20		330.00					RHS	
3	25 Jul 15	102.410	102.590	180.00	2.10		378.00					LHS	
4	25 Jul 15	102.400	102.620	220.00	2.20		484.00					RHS	
5	27 Jul 15	102.815	102.965	150.00	2.10		315.00					LHS	
6	27 Jul 15	102.800	102.980	180.00	2.50		450.00					RHS	
7	28 Jul 15	103.000	103.220	220.00	3.00		660.00					LHS	
8	28 Jul 15	103.025	103.205	180.00	2.80		504.00					RHS	
9	29 Jul 15	103.300	103.450	150.00	2.00		300.00					LHS	
10	29 Jul 15	103.310	103.510	200.00	2.30		460.00					RHS	
11	30 Jul 15	98.400	98.620	220.00	3.00		660.00					LHS	
12	30 Jul 15	98.500	98.700	200.00	2.80		560.00					RHS	
13	31 Jul 15	98.725	98.875	150.00	2.20		330.00					LHS	
14	31 Jul 15	98.700	98.900	200.00	2.50		500.00					RHS	
15													
16													
17													
18													
19													
20													
21													
22													
23													
24													
25													
26													
27													
28													
29													
30													
CARRIED FORWARD:							44,103.00				0.00		

LINTASAN RESOURCES SDN. BHD.
 PRIVATISATION OF WEST COAST SABAH FEDERAL ROADS MAINTENANCE

SUMMARY- SHOULDER REPAIR RECORD

Month: JULY 2015

ITEM	DISTRICT	ROUTE NO.	ROAD NAME	EARTH SHOULDER			GRAVEL SHOULDER					
				PREVIOUS MONTH	CURRENT MONTH	CUM. MONTH	PREVIOUS MONTH		CURRENT MONTH		CUM. MONTH	
				Area (m ²)	Area (m ²)	Area (m ²)	Area (m ²)	Volume (m ³)	Area (m ²)	Volume (m ³)	Area (m ²)	Volume (m ³)
1	Kota Kinabalu	01	Jalan Kota Kinabalu - Sindumin	-	-	-	-	-	-	-	-	-
2	Penampang	01	Jalan Kota Kinabalu - Sindumin	2,507.80	-	2,507.80	1.33	0.13	-	-	1.33	0.13
3	Papar	01	Jalan Kota Kinabalu - Sindumin	6,416.00	-	6,416.00	2,678.00	165.20	-	-	2,678.00	165.20
4	Penampang	500	Jalan Kota Kinabalu - Keningau - Tenom	2,905.00	-	2,905.00	-	-	-	-	-	-
5	Penampang	501	Jalan Kota Kinabalu - Penampang - Lok Kawi	-	-	-	-	-	-	-	-	-
6	Kota Kinabalu	608	Jalan Masuk Ke Lapangan Terbang Lama, KK	-	-	-	-	-	-	-	-	-
			TOTAL	11,828.80	-	11,828.80	2,679.33	165.33	-	-	2,679.33	165.33

LINTASAN RESOURCES SDN. BHD.
 MAINTENANCE OF FEDERAL ROADS - WEST COAST, SABAH

R02 SHOULDER REPAIR RECORD

DISTRICT: PENAMPANG
 ROUTE NO.: 01
 ROAD NAME: JALAN KOTA KINABALU-SINDUMIN
 MONTH: JULY 2015

ITEM	DATE	CHAINAGE		EARTH SHOULDER				GRAVEL SHOULDER					REMARKS
		From	To	Length (m)	Width (m)	Depth (m)	Area (m2)	Length (m)	Width (m)	Depth (m)	Area (m2)	Volume (m3)	
							2,507.80				1.33	0.13	
TOTAL:							2,507.80				1.33	0.13	

LINTASAN RESOURCES SDN. BHD.
 MAINTENANCE OF FEDERAL ROADS - WEST COAST, SABAH

R02 SHOULDER REPAIR RECORD

DISTRICT: PAPAR
 ROUTE NO.: 01
 ROAD NAME: JALAN KOTA KINABALU-SINDUMIN
 MONTH: JULY 2015

ITEM	DATE	CHAINAGE		EARTH SHOULDER				GRAVEL SHOULDER					REMARKS
		From	To	Length (m)	Width (m)	Depth (m)	Area (m2)	Length (m)	Width (m)	Depth (m)	Area (m2)	Volume (m3)	
		BROUGHT FORWARD:					6,416.00				2,678.00	165.20	
TOTAL:							6,416.00				2,678.00	165.20	

LINTASAN RESOURCES SDN. BHD.
 MAINTENANCE OF FEDERAL ROADS - WEST COAST, SABAH

R02 SHOULDER REPAIR RECORD

DISTRICT: PENAMPANG
 ROUTE NO.: 500
 ROAD NAME: JALAN KK-KENINGAU-TENOM
 MONTH: JULY 2015

ITEM	DATE	CHAINAGE		EARTH SHOULDER				GRAVEL SHOULDER					REMARKS
		From	To	Length (m)	Width (m)	Depth (m)	Area (m2)	Length (m)	Width (m)	Depth (m)	Area (m2)	Volume (m3)	
		BROUGHT FORWARD:					2,905.00				0.00	0.00	
TOTAL:							2,905.00				0.00	0.00	

LINTASAN RESOURCES SDN. BHD.
 PRIVATISATION OF WEST COAST SABAH FEDERAL ROADS MAINTENANCE

SUMMARY - SHOULDER REPAIR RECORD

Month : JULY 2015

ITEM	DISTRICT	ROUTE NO.	ROAD NAME	EARTH SHOULDER			GRAVEL SHOULDER						
				PREVIOUS MONTH	CURRENT MONTH	CUM. MONTH	PREVIOUS MONTH		CURRENT MONTH		CUM. MONTH		
				Area (m ²)	Area (m ²)	Area (m ²)	Area (m ²)	Volume (m ³)	Area (m ²)	Volume (m ³)	Area (m ²)	Volume (m ³)	
1	TAMBUNAN	500	Jalan Kota Kinabalu - Keningau - Tenom	-	-	-	-	-	-	-	-	-	-
2	KENINGAU	500	Jalan Kota Kinabalu - Keningau - Tenom	25,412.00	-	25,412.00	-	-	-	-	-	-	-
3	TENOM	500	Jalan Kota Kinabalu - Keningau - Tenom	1,930.00	7,346.50	9,276.50	-	-	-	-	-	-	-
TOTAL				27,342.00	7,346.50	34,688.50	-	-	-	-	-	-	-

LINTASAN RESOURCES SDN. BHD.
 MAINTENANCE OF FEDERAL ROADS - WEST COAST, SABAH
R02 SHOULDER REPAIR RECORD

DISTRICT: TAMBUNAN
ROUTE NO. 500
ROAD NAME: JLN K. KINABALU - KENINGAU - TENOM
MONTH: July 2015

ITEM	DATE	CHAINAGE		EARTH SHOULDER				GRAVEL SHOULDER					REMARKS
		From	To	Length (m)	Width (m)	Depth (m)	Area (m2)	Length (m)	Width (m)	Depth (m)	Area (m2)	Volume (m3)	
BROUGHT FORWARD:							0.00				0.00	0.00	
1													
2													
3													
4													
5													
6													
7													
8													
9													
10													
11													
12													
13													
14													
15													
16													
17													
18													
19													
20													
21													
22													
23													
24													
25													
26													
27													
28													
29													
30													
TOTAL							0.00				0.00	0.00	

LINTASAN RESOURCES SDN. BHD.
 MAINTENANCE OF FEDERAL ROADS - WEST COAST, SABAH
R02 SHOULDER REPAIR RECORD

DISTRICT: KENINGAU
 ROUTE NO. 500
 ROAD NAME: JLN K. KINABALU - KENINGAU - TENOM
 MONTH: July 2015

ITEM	DATE	CHAINAGE		EARTH SHOULDER				GRAVEL SHOULDER					REMARKS
		From	To	Length (m)	Width (m)	Depth (m)	Area (m2)	Length (m)	Width (m)	Depth (m)	Area (m2)	Volume (m3)	
BROUGHT FORWARD:							25,412.00				0.00	0.00	
1													
2													
3													
4													
5													
6													
7													
8													
9													
10													
11													
12													
13													
14													
15													
16													
17													
18													
19													
20													
21													
22													
23													
24													
25													
26													
27													
28													
29													
30													
TOTAL :							25,412.00				0.00	0.00	

LINTASAN RESOURCES SDN. BHD.
 MAINTENANCE OF FEDERAL ROADS - WEST COAST, SABAH
R02 SHOULDER REPAIR RECORD

DISTRICT: TENOM
 ROUTE NO. 500
 ROAD NAME: JLN K. KINABALU - KENINGAU - TENOM
 MONTH: July 2015

ITEM	DATE	CHAINAGE		EARTH SHOULDER				GRAVEL SHOULDER				REMARKS	
		From	To	Length	Width	Depth	Area	Length	Width	Depth	Area		Volume
				(m)	(m)	(m)	(m2)	(m)	(m)	(m)	(m2)		(m3)
BROUGHT FORWARD:							1,930.00				0.00	0.00	
1	14 Jul 15	151.250	151.450	200.00	2.00	0.100	400.00						Grading/RHS
2	14 Jul 15	151.350	151.550	200.00	3.00	0.100	600.00						Grading/LHS
3	15 Jul 15	156.020	156.220	200.00	2.50	0.100	500.00						Grading/RHS
4	15 Jul 15	156.010	156.150	140.00	2.90	0.100	406.00						Grading/LHS
5	15 Jul 15	162.850	163.015	165.00	1.90	0.100	313.50						Grading/RHS
6	21 Jul 15	160.450	160.550	100.00	3.00	0.100	300.00						Grading/LHS
7	21 Jul 15	160.010	160.550	540.00	2.50	0.100	1,350.00						Grading/RHS
8	21 Jul 15	160.020	160.450	430.00	1.90	0.100	817.00						Grading/LHS
9	24 Jul 15	156.500	156.650	150.00	2.00	0.100	300.00						Grading/RHS
10	24 Jul 15	156.450	156.750	300.00	3.00	0.100	900.00						Grading/LHS
11	24 Jul 15	155.250	155.460	210.00	2.00	0.100	420.00						Grading/RHS
12	24 Jul 15	155.350	155.550	200.00	1.90	0.100	380.00						Grading/LHS
13	24 Jul 15	152.450	152.780	330.00	2.00	0.100	660.00						Grading/RHS
14													
15													
16													
17													
18													
19													
20													
21													
22													
23													
24													
25													
26													
27													
28													
29													
30													
TOTAL							9,276.50				0.00	0.00	

LINTASAN RESOURCES SDN. BHD.
PRIVATISATION OF WEST COAST SABAH FEDERAL ROADS MAINTENANCE

SUMMARY- SHOULDER REPAIR RECORD

Month : JULY 2015

ITEM	DISTRICT	ROUTE NO.	ROAD NAME	EARTH SHOULDER			GRAVEL SHOULDER					
				PREVIOUS MONTH	CURRENT MONTH	CUM. MONTH	PREVIOUS MONTH		CURRENT MONTH		CUM. MONTH	
				Area (m ²)	Area (m ²)	Area (m ²)	Area (m ²)	Volume (m ³)	Area (m ²)	Volume (m ³)	Area (m ²)	Volume (m ³)
1	Beaufort	01	Jalan Kota Kinabalu - Sindumin	23,269.50	6.28	23,275.78	-	-	-	-	-	-
2	Beaufort	502	Jalan Beaufort - Menumbok	-	-	-	-	-	-	-	-	-
3	Sipitang	01	Jalan Kota Kinabalu - Sindumin	1,184.40	-	1,184.40	-	-	-	-	-	-
4	Kuala Penyu	502	Jalan Beaufort - Menumbok	651.00	-	651.00	-	-	-	-	-	-
TOTAL				25,104.90	6.28	25,111.18	-	-	-	-	-	-

LINTASAN RESOURCES SDN. BHD.
MAINTENANCE OF FEDERAL ROADS - WEST COAST, SABAH

R02 SHOULDER REPAIR RECORD

DISTRICT: BEAUFORT
ROUTE NO. 01
ROAD NAME: JALAN KOTA KINABALU - SINDUMIN
MONTH: JULY 2015

ITEM	DATE	CHAINAGE		EARTH SHOULDER				GRAVEL SHOULDER					REMARKS
				Length	Width	Depth	Area	Length	Width	Depth	Area	Volume	
		From	To	(m)	(m)	(m)	(m ²)	(m)	(m)	(m)	(m ²)	(m ³)	
BROUGHT FORWARD:				-	-	-	23,269.50	-	-	-	0.00	0.00	
1	10 Jul 15	90.050	90.200	0.15	3.00	0.10	0.45						LHS
2	10 Jul 15	90.065	90.240	0.17	3.00	0.10	0.52						RHS
3	10 Jul 15	90.670	90.720	0.05	3.00	0.11	0.15						RHS
4	10 Jul 15	90.700	90.730	0.03	3.00	0.12	0.09						RHS
5	10 Jul 15	90.710	91.110	0.40	3.00	0.11	1.20						LHS
6	10 Jul 15	90.910	91.040	0.13	3.00	0.10	0.39						LHS
7	10 Jul 15	91.110	91.195	0.08	3.00	0.10	0.25						RHS
8	10 Jul 15	91.150	91.215	0.06	3.00	0.11	0.19						LHS
9	10 Jul 15	91.352	91.560	0.21	3.00	0.10	0.62						LHS
10	10 Jul 15	91.820	91.860	0.04	3.00	0.10	0.12						RHS
11	10 Jul 15	92.220	92.250	0.03	3.00	0.10	0.09						RHS
12	10 Jul 15	92.290	92.410	0.12	3.00	0.10	0.36						RHS
13	10 Jul 15	92.440	92.600	0.16	3.00	0.11	0.48						RHS
14	10 Jul 15	99.450	99.540	0.09	3.00	0.10	0.27						RHS
15	10 Jul 15	99.725	100.050	0.33	3.00	0.10	0.98						RHS
16	10 Jul 15	100.020	100.055	0.04	3.00	0.10	0.11						LHS
17													
18													
19													
20													
21													
22													
23													
24													
25													
26													
27													
28													
29													
30													
CARRIED FORWARD:							23,275.78				0.00	0.00	

LINTASAN RESOURCES SDN. BHD.
 MAINTENANCE OF FEDERAL ROADS - WEST COAST, SABAH
R02 SHOULDER REPAIR RECORD

DISTRICT: SIPITANG
 ROUTE NO. 01
 ROAD NAME: JALAN KOTA KINABALU - SINDUMIN
 MONTH: JULY 2015

ITEM	DATE	CHAINAGE		EARTH SHOULDER				GRAVEL SHOULDER					REMARKS
		From	To	Length	Width	Depth	Area	Length	Width	Depth	Area	Volume	
				(m)	(m)	(m)	(m ²)	(m)	(m)	(m)	(m ²)	(m ³)	
BROUGHT FORWARD:				-	-	-	1,184.40	-	-	-	0.00	0.00	-
1													
2													
3													
4													
5													
6													
7													
8													
9													
10													
11													
12													
13													
14													
15													
16													
17													
18													
19													
20													
21													
22													
23													
24													
25													
26													
27													
28													
29													
30													
CARRIED FORWARD:							1,184.40				0.00	0.00	

LINTASAN RESOURCES SDN. BHD.
 MAINTENANCE OF FEDERAL ROADS - WEST COAST, SABAH

R02 SHOULDER REPAIR RECORD

DISTRICT: BEAUFORT
 ROUTE NO. 502
 ROAD NAME: JALAN BEAUFORT - MENUMBOK
 MONTH: JULY 2015

ITEM	DATE	CHAINAGE		EARTH SHOULDER				GRAVEL SHOULDER					REMARKS
		From	To	Length	Width	Depth	Area	Length	Width	Depth	Area	Volume	
				(m)	(m)	(m)	(m ²)	(m)	(m)	(m)	(m ²)	(m ³)	
BROUGHT FORWARD:				-	-	-	0.00	-	-	-	0.00	0.00	-
1													
2													
3													
4													
5													
6													
7													
8													
9													
10													
11													
12													
13													
14													
15													
16													
17													
18													
19													
20													
21													
22													
23													
24													
25													
26													
27													
28													
29													
30													
CARRIED FORWARD:							0.00				0.00	0.00	

LINTASAN RESOURCES SDN. BHD.
 MAINTENANCE OF FEDERAL ROADS - WEST COAST, SABAH
R02 SHOULDER REPAIR RECORD

DISTRICT: KUALA PENYU
 ROUTE NO. 502
 ROAD NAME: JALAN BEAUFORT - MENUMBOK
 MONTH: JULY 2015

ITEM	DATE	CHAINAGE		EARTH SHOULDER				GRAVEL SHOULDER					REMARKS
				Length	Width	Depth	Area	Length	Width	Depth	Area	Volume	
		From	To	(m)	(m)	(m)	(m ²)	(m)	(m)	(m)	(m ²)	(m ³)	
BROUGHT FORWARD:				-	-	-	651.00	-	-	-	0.00	0.00	-
1													
2													
3													
4													
5													
6													
7													
8													
9													
10													
11													
12													
13													
14													
15													
16													
17													
18													
19													
20													
21													
22													
23													
24													
25													
26													
27													
28													
29													
30													
CARRIED FORWARD:							651.00				0.00	0.00	

R 03

**PEMOTONGAN
RUMPUT
(GRASS CUTTING)**

DISTRICT : KOTA BELUD
ROUTE NO : 01 - JALAN KOTA KINABALU - KUDAT
LOCATION : CH98.300-CH98.500(RHS)
KM98.300-KM98.500(RHS)

R03 - GRASS CUTTING



BEFORE



IN PROGRESS



AFTER

DISTRICT : RANAU
ROUTE NO : 22 - JALAN KOTA KINABALU - SANDAKAN
LOCATION : CH56.400- RHS
KM93.000

R03 GRASS CUTTING



BEFORE



IN PROGRESS



AFTER

DISTRICT : RANAU
ROUTE NO : 22 - JALAN KOTA KINABALU - SANDAKAN
LOCATION : CH104.700 - RHS
KM141.300

R03 GRASS CUTTING



BEFORE



IN PROGRESS



AFTER

DISTRICT : RANAU
ROUTE NO : 22 - JALAN KOTA KINABALU - SANDAKAN
LOCATION : CH108.400 - LHS
KM145.00

R03 GRASS CUTTING



BEFORE



IN PROGRESS



AFTER

DISTRICT : RANAU
ROUTE NO : 22 - JALAN KOTA KINABALU - SANDAKAN
LOCATION : CH136.700 - RHS
KM173.300

R03 GRASS CUTTING



BEFORE



IN PROGRESS



AFTER

DISTRICT : TAMBUNAN
ROUTE NO : 500 - JALAN KOTA KINABALU - KENINGAU - TENOM
LOCATION : CH 83.400 - RHS
KM 93.400

R03 - GRASS CUTTING



BEFORE



IN PROGRESS



AFTER

DISTRICT : TENOM
ROUTE NO : 500 - JALAN KOTA KINABALU - KENINGAU - TENOM
LOCATION : CH 142.150 - LHS
KM 152.150

R03 - GRASS CUTTING



BEFORE



IN PROGRESS



AFTER

LINTASAN RESOURCES SDN. BHD.

GRASS CUTTING
GRAND SUMMARY

MONTH: JULY 20915

DISTRICT	ROUTE NO.	ROAD NAME	Previous Mths	Current Mth	Cummulative
			(Km)	(Km)	(Km)
Kota Belud	01	Jalan Kota Kinabalu-Kudat	371.620	67.070	438.690
Kota Marudu	01	Jalan Kota Kinabalu-Kudat	278.700	53.670	332.370
Kudat	01	Jalan Kota Kinabalu-Kudat	427.940	79.490	507.430
Tuaran	01	Jalan Kota Kinabalu-Kudat	245.020	41.770	286.790
	22	Jalan Kota Kinabalu-Sandakan	255.480	42.580	298.060
	503	Jalan Berungis-Kota Belud	113.000	19.400	132.400
Kota Kinabalu	01	Jalan Kota Kinabalu-Kudat	257.187	42.906	300.093
	01	Jalan Kota Kinabalu-Sindumin	84.680	14.150	98.830
	606	Jalan Susur Sepangar Bay	64.320	0.680	65.000
	607	Jalan Masuk Ke Pelabuhan Baru	4.080	0.000	4.080
	608	Jalan K Masuk Ke Lapangan Terbang Lama	14.484	2.414	16.898
Penampang	01	Jalan Kota Kinabalu-Sindumin	40.374	7.993	48.367
	500	Jalan Kota Kinabalu-Keningau-Tenom	339.320	60.270	399.590
	501	Jalan Kota Kinabalu-Penampang-Lok Kawi	90.796	15.819	106.615
Papar	01	Jalan Kota Kinabalu-Sindumin	440.980	83.010	523.990
Ranau	22	Jalan Kota Kinabalu-Sandakan	857.385	163.250	1,020.635
Tambunan	500	Jalan Kota Kinabalu-Keningau-Tenom	458.884	85.071	543.955
Keningau	500	Jalan Kota Kinabalu-Keningau-Tenom	356.088	66.537	422.625
Tenom	500	Jalan Kota Kinabalu-Keningau-Tenom	231.672	43.683	275.355
Beaufort	01	Jalan Kota Kinabalu-Sindumin	395.128	70.238	465.366
	502	Jalan Beaufort-Menumbok	135.258	22.557	157.815
Sipitang	01	Jalan Kota Kinabalu-Sindumin	244.820	44.202	289.022
Kuala Penyu	502	Jalan Beaufort-Menumbok	246.180	43.020	289.200
TOTAL			5,953.396	1,069.780	7,023.176

LINTASAN RESOURCES SDN. BHD.
PRIVATISATION OF WEST COAST SABAH FEDERAL ROADS MAINTENANCE

SUMMARY - GRASS CUTTING

MONTH: JULY 2015

ITEM	DISTRICT	ROUTE NO.	ROAD NAME	LENGTH (km)		
				PREVIOUS MONTH	CURRENT MONTH	CUM. MONTH
1	Kota Belud	01	Jalan Kota Kinabalu - Kudat	371.620	67.070	438.690
2	Kota Marudu	01	Jalan Kota Kinabalu - Kudat	278.700	53.670	332.370
3	Kudat	01	Jalan Kota Kinabalu - Kudat	427.940	79.490	507.430
TOTAL:				1,078.260	200.230	1,278.490

LINTASAN RESOURCES SDN. BHD.
MAINTENANCE OF FEDERAL ROADS - WEST COAST, SABAH
R03 GRASS CUTTING RECORD

DISTRICT: KOTA BELUD
ROUTE NO: R01
ROAD NAME: JALAN K.K. - KUDAT
MONTH: JULY 2015

ITEM	DATE OF CUTTING	CHAINAGE		Length (km)	REMARKS
		From	To		
BROUGHT FORWARD :				371.620	
1	01 Jul 15	58.980	63.980	5.000	
2	02 Jul 15	63.980	67.980	4.000	
3	03 Jul 15	67.980	72.970	4.990	
4	03 Jul 15	72.970	76.970	4.000	Protocol 1 st cycle
5	04 Jul 15	76.000	76.800	0.800	In Earth Drains
6	06 Jul 15	76.970	80.770	3.800	
7	07 Jul 15	80.080	83.680	3.600	In Earth Drains
8	08 Jul 15	80.770	85.980	5.210	
9	08 Jul 15	85.980	90.600	4.620	
10	09 Jul 15	90.600	96.270	5.670	
11	10 Jul 15	94.000	97.300	3.300	In Earth Drains
12	11 Jul 15	96.270	100.600	4.330	
13	11 Jul 15	97.300	100.500	3.200	In Earth Drains
14	13 Jul 15	100.600	105.200	4.600	
15	14 Jul 15	105.200	109.200	4.000	
16	14 Jul 15	109.200	110.950	1.750	
17	15 Jul 15	110.500	110.700	0.200	In Earth Drains
18	15 Jul 15	72.970	76.970	4.000	Protocol 2 nd cycle
BALANCE END OF JULY :				438.690	

LINTASAN RESOURCES SDN. BHD.
MAINTENANCE OF FEDERAL ROADS - WEST COAST, SABAH
R03 GRASS CUTTING RECORD

DISTRICT: KOTA MARUDU
ROUTE NO: R01
ROAD NAME: JALAN K.K. - KUDAT
MONTH: JULY 2015

ITEM	DATE OF CUTTING	CHAINAGE		Length (km)	REMARKS
		From	To		
BROUGHT FORWARD :				278.700	
1	02 Jul 15	111.100	113.300	2.200	In Earth Drains
2	03 Jul 15	119.717	121.717	2.000	Protocol 1 st cycle
3	06 Jul 15	110.950	113.500	2.550	
4	07 Jul 15	113.500	117.150	3.650	
5	08 Jul 15	113.700	117.800	4.100	In Earth Drains
6	10 Jul 15	117.150	119.717	2.567	
7	10 Jul 15	117.990	118.400	0.410	In Earth Drains
8	11 Jul 15	121.717	125.200	3.483	
9	12 Jul 15	125.200	128.980	3.780	
10	13 Jul 15	128.980	131.250	2.270	
11	13 Jul 15	131.250	135.600	4.350	
12	14 Jul 15	135.600	138.500	2.900	
13	14 Jul 15	138.500	140.960	2.460	
14	15 Jul 15	119.000	119.600	0.600	In Earth Drains
15	16 Jul 15	119.717	121.717	2.000	Protocol 2 nd cycle
16	16 Jul 15	126.300	134.800	8.500	In Earth Drains
17	17 Jul 15	134.850	140.700	5.850	In Earth Drains
18					
19					
20					
21					
22					
23					
24					
25					
BALANCE END OF JULY :				332.370	

LINTASAN RESOURCES SDN. BHD.
 MAINTENANCE OF FEDERAL ROADS - WEST COAST, SABAH
R03 GRASS CUTTING RECORD

DISTRICT: KUDAT

ROUTE NO: R01

ROAD NAME: JALAN K.K. - KUDAT

MONTH: JULY 2015

ITEM	DATE OF CUTTING	CHAINAGE		Length (km)	REMARKS
		From	To		
BROUGHT FORWARD :				427.940	
1	01 Jul 15	190.840	185.730	5.110	Protocol 1st cycle
2	02 Jul 15	188.700	185.600	3.100	In Earth Drains
3	04 Jul 15	185.730	181.300	4.430	
4	04 Jul 15	182.400	182.100	0.300	In Earth Drains
5	06 Jul 15	181.300	176.500	4.800	
6	06 Jul 15	180.000	178.900	1.100	In Earth Drains
7	07 Jul 15	176.500	172.000	4.500	
8	08 Jul 15	174.400	167.900	6.500	In Earth Drains
9	08 Jul 15	172.000	167.500	4.500	
10	09 Jul 15	167.500	164.000	3.500	
11	10 Jul 15	167.200	166.800	0.400	In Earth Drains
12	10 Jul 15	164.000	158.850	5.150	
13	11 Jul 15	163.500	159.600	3.900	In Earth Drains
14	11 Jul 15	158.850	154.350	4.500	
15	13 Jul 15	158.300	157.200	1.100	In Earth Drains
16	13 Jul 15	154.350	150.700	3.650	
17	14 Jul 15	153.700	147.200	6.500	In Earth Drains
18	14 Jul 15	150.700	145.800	4.900	
19	15 Jul 15	145.800	140.960	4.840	
20	15 Jul 15	143.400	141.800	1.600	In Earth Drains
21	16 Jul 15	190.840	185.730	5.110	Protocol 2nd cycle
22					
23					
24					
25					
BALANCE END OF JULY :				507.430	

LINTASAN RESOURCES SDN. BHD.
PRIVATISATION OF WEST COAST SABAH FEDERAL ROADS MAINTENANCE

SUMMARY - GRASS CUTTING

Month: JULY 2015

ITEM	DISTRICT	ROUTE NO.	ROAD NAME	LENGTH (km)		
				PREVIOUS MONTH	CURRENT MONTH	CUM. MONTH
1	Kota Kinabalu	01	Jalan Kota Kinabalu - Kudat	257.184	42.906	300.090
2	Tuaran	01	Jalan Kota Kinabalu - Kudat	245.020	41.770	286.790
3	Tuaran	22	Jalan Kota Kinabalu - Sandakan	255.480	42.580	298.060
4	Tuaran	503	Jalan Berungis - Kota Belud	113.000	19.400	132.400
5	Kota Kinabalu	606	Jalan Susur Sepangar Bay	64.320	10.720	75.040
6	Kota Kinabalu	607	Jalan Masuk Ke Pelabuhan Baru, KK	4.080	0.680	4.760
TOTAL:				939.084	158.056	1,097.140

LINTASAN RESOURCES SDN. BHD.
 MAINTENANCE OF FEDERAL ROADS - WEST COAST, SABAH

R03 GRASS CUTTING RECORD

DISTRICT: KOTA KINABALU
ROUTE NO: 606
ROAD NAME: JALAN SUSUR SEPANGAR BAY
MONTH: JULY 2015

ITEM	DATE OF CUTTING	CHAINAGE		Length (km)	REMARKS
		From	To		
BROUGHT FORWARD :				64.320	
1	02 Jul 15	0.000	2.700	2.700	Normal
2	06 Jul 15	2.700	5.000	2.300	Normal
3	13 Jul 15	5.000	7.500	2.500	Normal
4	20 Jul 15	7.500	10.720	3.220	Normal
TOTAL :				75.040	

LINTASAN RESOURCES SDN. BHD.
 MAINTENANCE OF FEDERAL ROADS - WEST COAST, SABAH

R03 GRASS CUTTING RECORD

DISTRICT: KOTA KINABALU
 ROUTE NO: 607
 ROAD NAME: JALAN MASUK KE PELABUHAN BARU, KK
 MONTH: JULY 2015

ITEM	DATE OF CUTTING	CHAINAGE		Length (km)	REMARKS
		From	To		
BROUGHT FORWARD :				4.080	
1	02 Jul 15	0.000	0.340	0.340	Protocol
2	16 Jul 15	0.000	0.340	0.340	Protocol
TOTAL :				4.760	

LINTASAN RESOURCES SDN. BHD.
 MAINTENANCE OF FEDERAL ROADS - WEST COAST, SABAH

R03 GRASS CUTTING RECORD

DISTRICT: TUARAN
ROUTE NO: 01
ROAD NAME: JALAN KOTA KINABALU - KUDAT
MONTH: JULY 2015

ITEM	DATE OF CUTTING	CHAINAGE		Length (km)	REMARKS
		From	To		
BROUGHT FORWARD :				245.020	
1	01 Jul 15	36.602	32.720	3.882	Normal
2	04 Jul 15	32.720	28.720	4.000	Protocol
3	13 Jul 15	28.720	23.980	4.740	Normal
4	16 Jul 15	28.720	31.000	2.280	Protocol
5	20 Jul 15	31.000	32.700	1.700	Protocol
6	02 Jul 15	35.200	35.700	0.500	Earth Drain (RHS)
7	03 Jul 15	35.200	35.700	0.500	Earth Drain (LHS)
8	10 Jul 15	36.602	45.102	8.500	
9	13 Jul 15	45.102	52.602	7.500	
10	16 Jul 15	52.602	58.970	6.368	
11	13 Jul 15	38.000	38.800	0.800	Earth Drain (LHS)
12	20 Jul 15	56.602	57.602	1.000	Earth Drain (RHS)
TOTAL :				286.790	

LINTASAN RESOURCES SDN. BHD.
 MAINTENANCE OF FEDERAL ROADS - WEST COAST, SABAH

R03 GRASS CUTTING RECORD

DISTRICT: TUARAN
ROUTE NO: 22
ROAD NAME: JALAN KOTA KINABALU - SANDAKAN
MONTH: JULY 2015

ITEM	DATE OF CUTTING	CHAINAGE		Length (km)	REMARKS
		From	To		
BROUGHT FORWARD :				255.480	
1	01 Jul 15	0.000	11.500	11.500	
2	04 Jul 15	11.500	21.000	9.500	
3	07 Jul 15	21.000	32.500	11.500	
4	10 Jul 15	32.500	42.580	10.080	
TOTAL :				298.060	

LINTASAN RESOURCES SDN. BHD.
 MAINTENANCE OF FEDERAL ROADS - WEST COAST, SABAH

R03 GRASS CUTTING RECORD

DISTRICT: TUARAN
ROUTE NO: 503
ROAD NAME: JALAN BERUNGIS - KOTA BELUD
MONTH: JULY 2015

ITEM	DATE OF CUTTING	CHAINAGE		Length (km)	REMARKS
		From	To		
BROUGHT FORWARD :				113.000	
1	13 Jul 15	0.000	7.000	7.000	
2	14 Jul 15	2.500	3.000	0.500	Earth Drain (RHS)
3	14 Jul 15	2.500	3.000	0.500	Earth Drain (LHS)
4	16 Jul 15	4.500	5.200	0.700	Earth Drain (LHS)
5	15 Jul 15	7.000	15.000	8.000	
6	20 Jul 15	15.000	17.700	2.700	
TOTAL :				132.400	

LINTASAN RESOURCES SDN. BHD.
PRIVATISATION OF WEST COAST SABAH FEDERAL ROADS MAINTENANCE

SUMMARY - GRASS CUTTING

MONTH: JULY 2015

ITEM	DISTRICT	ROUTE NO.	ROAD NAME	LENGTH (km)		
				PREVIOUS MONTH	CURRENT MONTH	CUM. MONTH
1	Ranau	22	Jalan Kota Kinabalu - Sandakan	857.38	163.25	1,020.63
TOTAL:				857.38	163.25	1,020.63

LINTASAN RESOURCES SDN. BHD.
MAINTENANCE OF FEDERAL ROADS - WEST COAST, SABAH

R03 GRASS CUTTING

DISTRICT: Ranau
ROUTE NO: 22
ROAD NAME: Jalan Kota Kinabalu - Sandakan
MONTH: July 2015

ITEM	DATE OF CUTTING	CHAINAGE		Length (km)	REMARKS
		From	To		
BROUGHT FORWARD FROM JUNE 2015:				857.380	
1	01 Jul 15	42.600	46.320	3.720	
2	01 Jul 15	45.220	45.381	0.161	In Earth Drains
3	02 Jul 15	46.320	50.040	3.720	
4	02 Jul 15	46.433	46.505	0.072	In Earth Drains
5	03 Jul 15	50.040	53.760	3.720	
6	03 Jul 15	52.200	53.584	1.384	In Earth Drains
7	04 Jul 15	53.760	57.480	3.720	
8	05 Jul 15	57.480	61.200	3.720	
9	05 Jul 15	60.050	61.200	1.150	In Earth Drains
10	06 Jul 15	61.200	64.920	3.720	
11	06 Jul 15	61.975	64.626	2.651	In Earth Drains
12	07 Jul 15	64.920	68.600	3.680	
13	07 Jul 15	66.519	67.469	0.950	In Earth Drains
14	08 Jul 15	68.600	72.600	4.000	Protocol Road - 1st Cycle
15	08 Jul 15	68.690	68.734	0.044	In Earth Drains Protocol Road - 1st Cycle
16	09 Jul 15	72.600	78.290	5.690	
17	09 Jul 15	72.875	79.257	6.382	In Earth Drains
18	10 Jul 15	78.290	83.980	5.690	
19	10 Jul 15	78.333	83.980	5.647	In Earth Drains
20	11 Jul 15	83.980	89.670	5.690	
21	11 Jul 15	83.980	89.610	5.630	In Earth Drains
22	12 Jul 15	89.670	95.360	5.690	
23	12 Jul 15	89.767	95.170	5.403	In Earth Drains
24	13 Jul 15	95.360	101.050	5.690	
25	13 Jul 15	95.600	99.600	4.000	In Earth Drains
26	14 Jul 15	101.050	106.740	5.690	
27	14 Jul 15	101.650	105.895	4.245	In Earth Drains
CARRIED FORWARD :				959.239	

LINTASAN RESOURCES SDN. BHD.
MAINTENANCE OF FEDERAL ROADS - WEST COAST, SABAH

R03 GRASS CUTTING

DISTRICT: Ranau
ROUTE NO: 22
ROAD NAME: Jalan Kota Kinabalu - Sandakan
MONTH: July 2015

ITEM	DATE OF CUTTING	CHAINAGE		Length (km)	REMARKS
		From	To		
BROUGHT FORWARD FROM JUNE 2015:				959.239	
28	15 Jul 15	106.740	112.430	5.690	
29	15 Jul 15	106.759	112.062	5.303	In Earth Drains
30	16 Jul 15	112.430	118.120	5.690	
31	16 Jul 15	113.126	117.360	4.234	In Earth Drains
32	17 Jul 15	118.120	123.810	5.690	
33	17 Jul 15	119.770	123.810	4.040	In Earth Drains
34	18 Jul 15	123.810	129.500	5.690	
35	18 Jul 15	123.810	128.040	4.230	In Earth Drains
36	19 Jul 15	129.500	135.190	5.690	
37	19 Jul 15	131.260	135.175	3.915	In Earth Drains
38	20 Jul 15	135.190	140.800	5.610	
39	20 Jul 15	137.100	138.660	1.560	In Earth Drains
40	22 Jul 15	68.600	72.600	4.000	Protocol Road 2nd Cycle
41	22 Jul 15	68.690	68.734	0.044	In Earth Drains Protocol Road - 2nd Cycle
42					
43					
44					
45					
46					
47					
48					
49					
50					
51					
52					
53					
54					
55					
CARRIED FORWARD :				1020.625	

LINTASAN RESOURCES SDN. BHD.
PRIVATISATION OF WEST COAST SABAH FEDERAL ROADS MAINTENANCE

SUMMARY - GRASS CUTTING

Month: JULY 2015

ITEM	DISTRICT	ROUTE NO.	ROAD NAME	LENGTH (km)		
				PREVIOUS MONTH	CURRENT MONTH	CUM. MONTH
1	Kota Kinabalu	01	Jalan Kota Kinabalu - Sindumin	84.680	14.150	98.830
2	Penampang	01	Jalan Kota Kinabalu - Sindumin	40.374	7.993	48.367
3	Papar	01	Jalan Kota Kinabalu - Sindumin	440.980	83.010	523.990
4	Penampang	500	Jalan Kota Kinabalu - Keningau - Tenom	339.320	60.270	399.590
5	Penampang	501	Jalan Kota Kinabalu - Penampang - Lok Kawi	90.796	15.819	106.615
6	Kota Kinabalu	608	Jalan Masuk Ke Lapangan Terbang Lama, KK	14.484	2.414	16.898
TOTAL:				1,010.634	183.656	1,194.290

LINTASAN RESOURCES SDN. BHD.
MAINTENANCE OF FEDERAL ROADS - WEST COAST, SABAH

R03 GRASS CUTTING RECORD

DISTRICT: PENAMPANG

ROUTE NO: 01

ROAD NAME: JALAN KK-SINDUMIN

MONTH: JULY 2015

ITEM	DATE OF CUTTING	CHAINAGE		Length (km)	REMARKS
		From	To		
BROUGHT FORWARD :				40.374	
1	07 Jul 15	12.840	14.000	1.160	Normal Road
2	11 Jul 15	12.840	15.718	2.878	Earth Drain - Normal Road
3	09 Jul 15	14.000	15.000	1.000	Normal Road
4	10 Jul 15	15.000	16.150	1.150	Normal Road
5	12 Jul 15	17.109	18.000	0.891	Normal Road
6	13 Jul 15	17.390	18.000	0.914	Earth Drain - Normal Road
TOTAL :				48.367	

LINTASAN RESOURCES SDN. BHD.
MAINTENANCE OF FEDERAL ROADS - WEST COAST, SABAH

R03 GRASS CUTTING RECORD

DISTRICT: PAPAR

ROUTE NO: 01

ROAD NAME: JALAN KK-SINDUMIN

MONTH: JULY 2015

ITEM	DATE OF CUTTING	CHAINAGE		Length (km)	REMARKS
		From	To		
BROUGHT FORWARD :				440.980	
1	06 Jul 15	18.000	20.050	2.050	Normal Road
2	06 Jul 15	18.000	20.626	3.055	Earth Drain - Normal Road
3	07 Jul 15	20.050	22.550	2.500	Normal Road
4	07 Jul 15	20.735	22.502	1.337	Earth Drain - Normal Road
5	07 Jul 15	22.550	25.000	2.450	Normal Road
6	07 Jul 15	22.704	25.065	2.745	Earth Drain - Normal Road
7	07 Jul 15	25.000	27.400	2.400	Normal Road
8	08 Jul 15	25.099	26.555	1.780	Earth Drain - Normal Road
9	08 Jul 15	27.400	29.750	2.350	Normal Road
10	08 Jul 15	28.097	30.800	3.729	Earth Drain - Normal Road
11	08 Jul 15	29.750	31.950	2.200	Normal Road
12	09 Jul 15	30.535	32.454	1.917	Earth Drain - Normal Road
13	09 Jul 15	31.950	34.200	2.250	Normal Road
14	09 Jul 15	32.220	34.760	1.749	Earth Drain - Normal Road
15	10 Jul 15	34.200	36.500	2.300	Normal Road
16	10 Jul 15	34.760	37.690	2.466	Earth Drain - Normal Road
17	10 Jul 15	36.500	38.900	2.400	Normal Road
18	10 Jul 15	36.735	38.847	0.859	Earth Drain - Normal Road
19	11 Jul 15	38.900	41.200	2.300	Normal Road
20	11 Jul 15	38.946	39.075	0.203	Earth Drain - Normal Road
21	11 Jul 15	41.200	43.200	2.000	Normal Road
22	12 Jul 15	41.620	43.178	2.237	Earth Drain - Normal Road
23	12 Jul 15	43.200	44.800	1.600	Normal Road
24	12 Jul 15	43.808	44.544	0.850	Earth Drain - Normal Road
CARRIED FORWARD :				490.707	

LINTASAN RESOURCES SDN. BHD.
MAINTENANCE OF FEDERAL ROADS - WEST COAST, SABAH

R03 GRASS CUTTING RECORD

DISTRICT: PAPAR
ROUTE NO: 01
ROAD NAME: JALAN KK-SINDUMIN
MONTH: JULY 2015

ITEM	DATE OF CUTTING	CHAINAGE		Length (km)	REMARKS
		From	To		
BROUGHT FORWARD :				490.707	
25	07 Jul 15	44.800	46.900	2.100	Normal Road
26	07 Jul 15	44.935	45.335	0.400	Earth Drain - Normal Road
27	07 Jul 15	46.293	46.528	0.235	Earth Drain - Normal Road
28	07 Jul 15	46.900	49.100	2.200	Normal Road
29	07 Jul 15	49.100	51.200	2.100	Normal Road
30	08 Jul 15	51.200	53.450	2.250	Normal Road
31	08 Jul 15	51.553	52.116	0.563	Earth Drain - Normal Road
32	08 Jul 15	52.824	53.123	0.299	Earth Drain - Normal Road
33	08 Jul 15	53.450	55.450	2.000	Normal Road
34	08 Jul 15	54.235	56.235	2.000	Earth Drain - Normal Road
35	08 Jul 15	54.235	55.835	1.600	Earth Drain - Normal Road
36	08 Jul 15	55.450	57.400	1.950	Normal Road
37	09 Jul 15	57.400	59.250	1.850	Normal Road
38	09 Jul 15	57.735	58.035	0.300	Earth Drain - Normal Road
39	09 Jul 15	59.250	61.650	2.400	Normal Road
40	09 Jul 15	59.485	59.601	0.116	Earth Drain - Normal Road
41	10 Jul 15	61.650	63.900	2.250	Normal Road
42	10 Jul 15	63.900	66.300	2.400	Normal Road
43	10 Jul 15	63.905	64.005	0.100	Earth Drain - Normal Road
44	10 Jul 15	66.300	68.500	2.200	Normal Road
45	11 Jul 15	68.500	70.780	2.280	Normal Road
46	11 Jul 15	70.780	72.470	1.690	Normal Road
TOTAL :				523.990	

LINTASAN RESOURCES SDN. BHD.
MAINTENANCE OF FEDERAL ROADS - WEST COAST, SABAH

R03 GRASS CUTTING RECORD

DISTRICT: PENAMPANG
ROUTE NO: 500
ROAD NAME: JALAN KK - KENINGAU - TENOM
MONTH: JULY 2015

ITEM	DATE OF CUTTING	CHAINAGE		Length (km)	REMARKS
		From	To		
BROUGHT FORWARD :				339.320	
1	07 Jul 15	0.000	1.700	1.700	1st cycle - Protocol Road
2	07 Jul 15	0.000	1.165	1.915	Earth Drain-1st cycle-Protocol Road
3	08 Jul 15	1.700	2.910	1.210	1st cycle - Protocol Road
4	08 Jul 15	1.850	3.100	1.680	Earth Drain-1st cycle-Protocol Road
5	09 Jul 15	2.910	4.000	1.090	1st cycle - Protocol Road
6	09 Jul 15	3.000	4.000	1.005	Earth Drain-1st cycle-Protocol Road
7	01 Jul 15	4.000	6.420	2.420	Normal Road
8	01 Jul 15	4.480	6.400	0.975	Earth Drain - Normal Road
9	02 Jul 15	6.420	9.620	3.200	Normal Road
10	02 Jul 15	7.660	7.870	0.210	Earth Drain - Normal Road
11	03 Jul 15	9.620	13.170	3.550	Normal Road
12	03 Jul 15	10.950	12.115	0.385	Earth Drain - Normal Road
13	04 Jul 15	13.170	16.820	3.650	Normal Road
14	06 Jul 15	16.820	19.470	2.650	Normal Road
15	06 Jul 15	19.100	19.300	0.200	Earth Drain - Normal Road
16	07 Jul 15	19.470	22.420	2.950	Normal Road
17	08 Jul 15	22.420	24.820	2.400	Normal Road
18	09 Jul 15	24.820	27.470	2.650	Normal Road
19	10 Jul 15	27.470	30.320	2.850	Normal Road
20	13 Jul 15	30.320	32.770	2.450	Normal Road
21	14 Jul 15	32.770	35.720	2.950	Normal Road
22	15 Jul 15	35.720	38.820	3.100	Normal Road
23	16 Jul 15	38.820	42.020	3.200	Normal Road
24	20 Jul 15	42.020	45.120	3.100	Normal Road
25	20 Jul 15	43.780	44.270	0.180	Earth Drain - Normal Road
26	21 Jul 15	0.000	1.700	1.700	2nd cycle - Protocol Road
27	22 Jul 15	0.000	1.165	1.915	Earth Drain-2nd cycle-Protocol Road
28	23 Jul 15	1.700	2.910	1.210	2nd cycle - Protocol Road
29	24 Jul 15	1.850	3.100	1.680	Earth Drain-2nd cycle-Protocol Road
30	25 Jul 15	2.910	4.000	1.090	2nd cycle - Protocol Road
31	26 Jul 15	3.000	4.000	1.005	Earth Drain-2nd cycle-Protocol Road
TOTAL :				399.590	

LINTASAN RESOURCES SDN. BHD.
MAINTENANCE OF FEDERAL ROADS - WEST COAST, SABAH

R03 GRASS CUTTING RECORD

DISTRICT: PENAMPANG
ROUTE NO: 501
ROAD NAME: JALAN KK-PENAMPANG-LOK KAWI
MONTH: JULY 2015

ITEM	DATE OF CUTTING	CHAINAGE		Length (km)	REMARKS
		From	To		
BROUGHT FORWARD :				90.796	
1	01 Jul 15	0.000	1.140	1.140	Normal Road
2	02 Jul 15	1.140	2.290	1.150	Normal Road
3	03 Jul 15	2.290	3.460	1.170	Normal Road
4	03 Jul 15	3.140	3.459	0.319	Earth Drain - Normal Road
5	04 Jul 15	3.460	4.650	1.190	1st cycle-Protocol Road
6	04 Jul 15	4.170	4.660	0.545	Earth Drain-1st cycle-Protocol Road
7	04 Jul 15	4.650	5.800	1.150	1st cycle-Protocol Road
8	06 Jul 15	5.800	6.920	1.120	1st cycle-Protocol Road
9	06 Jul 15	6.799	6.949	0.150	Earth Drain-1st cycle-Protocol Road
10	06 Jul 15	6.920	7.200	0.280	Normal Road
11	06 Jul 15	6.950	7.100	0.150	Earth Drain - Normal Road
12	06 Jul 15	6.950	7.050	0.100	Earth Drain - Normal Road
13	06 Jul 15	7.000	7.100	0.100	Earth Drain - Normal Road
14	13 Jul 15	13.800	15.200	1.400	Normal Road
15	14 Jul 15	15.200	16.600	1.400	Normal Road
16	14 Jul 15	17.400	17.700	0.300	Normal Road
17	15 Jul 15	3.460	4.650	1.190	2nd cycle-Protocol Road
18	15 Jul 15	4.170	4.660	0.545	Earth Drain-2nd cycle-Protocol Road
19	16 Jul 15	4.650	5.800	1.150	2nd cycle-Protocol Road
20	20 Jul 15	5.800	6.920	1.120	2nd cycle-Protocol Road
21	20 Jul 15	6.799	6.949	0.150	Earth Drain-2nd cycle-Protocol Road
TOTAL :				106.615	

LINTASAN RESOURCES SDN. BHD.
MAINTENANCE OF FEDERAL ROADS - WEST COAST, SABAH

R03 GRASS CUTTING RECORD

DISTRICT: KOTA KINABALU
ROUTE NO: 608
ROAD NAME: JLN MASUK KE LAPANGAN TERBANG LAMA
MONTH: JULY 2015

ITEM	DATE OF CUTTING	CHAINAGE		Length (km)	REMARKS
		From	To		
BROUGHT FORWARD :				14.484	
1	01 Jul 15	0.043	1.250	1.207	1st cycle - Protocol Road
2	15 Jul 15	0.043	1.250	1.207	2nd cycle - Protocol Road
TOTAL :				16.898	

LINTASAN RESOURCES SDN. BHD.
PRIVATISATION OF WEST COAST SABAH FEDERAL ROADS MAINTENANCE

SUMMARY - GRASS CUTTING

MONTH : JULY 2015

ITEM	DISTRICT	ROUTE NO.	ROAD NAME	LENGTH (km)		
				PREVIOUS MONTH	CURRENT MONTH	CUM. MONTH
1	Tambunan	500	Jalan Kota Kinabalu - Keningau - Tenom	458.884	85.071	543.955
2	Keningau	500	Jalan Kota Kinabalu - Keningau - Tenom	356.088	66.537	422.625
3	Tenom	500	Jalan Kota Kinabalu - Keningau - Tenom	231.672	43.683	275.355
TOTAL:				1,046.644	195.291	1,241.935

LINTASAN RESOURCES SDN. BHD.
MAINTENANCE OF FEDERAL ROADS - WEST COAST, SABAH

R03 GRASS CUTTING

DISTRICT: TAMBUNAN
ROUTE NO: 500
ROAD NAME: JLN KOTA KINABALU - KENINGAU - TENOM
MONTH: July 2015

DATE OF CUTTING	CHAINAGE		Length (km)	REMARKS
	From	To		
BROUGHT FORWARD :			458.884	
01 Jul 15	69.310	73.310	4.000	1st cycle protocol road
01 Jul 15	70.110	73.490	3.380	In Earth Drains
02 Jul 15	45.120	49.000	3.880	Normal Road
02 Jul 15	47.364	47.475	0.111	In Earth Drains
03 Jul 15	49.000	53.000	4.000	Normal Road
04 Jul 15	53.000	57.000	4.000	Normal Road
06 Jul 15	57.000	61.000	4.000	Normal Road
06 Jul 15	59.166	60.600	1.434	In Earth Drains
07 Jul 15	61.000	65.000	4.000	Normal Road
07 Jul 15	61.800	63.200	1.400	In Earth Drains
07 Jul 15	63.500	65.470	1.970	In Earth Drains
08 Jul 15	65.000	69.310	4.310	Normal Road
08 Jul 15	65.480	69.180	3.700	In Earth Drains
08 Jul 15	70.110	73.490	3.380	In Earth Drains
09 Jul 15	73.310	77.000	3.690	Normal road
09 Jul 15	73.940	77.980	4.040	In Earth Drains
10 Jul 15	77.000	80.000	3.000	Normal road
10 Jul 15	77.990	79.122	1.132	In Earth Drains
11 Jul 15	80.000	83.000	3.000	Normal road
11 Jul 15	80.445	80.605	0.160	In Earth Drains
13 Jul 15	83.000	86.000	3.000	Normal road
13 Jul 15	86.000	89.000	3.000	Normal road
14 Jul 15	69.310	73.310	4.000	2nd cycle protocol road
14 Jul 15	70.110	73.490	3.380	In Earth Drains
15 Jul 15	89.000	92.000	3.000	Normal road
CARRIED FORWARD :			533.851	

LINTASAN RESOURCES SDN. BHD.
MAINTENANCE OF FEDERAL ROADS - WEST COAST, SABAH

R03 GRASS CUTTING

DISTRICT: TAMBUNAN
ROUTE NO: 500
ROAD NAME: JLN KOTA KINABALU - KENINGAU - TENOM
MONTH: July 2015

DATE OF CUTTING	CHAINAGE		Length (km)	REMARKS
	From	To		
BROUGHT FORWARD :			533.851	
16 Jul 15	91.224	92.908	1.684	In Earth Drains
16 Jul 15	92.000	95.000	3.000	Normal road
20 Jul 15	95.000	98.000	3.000	Normal road
21 Jul 15	98.000	100.420	2.420	Normal road
TOTAL :			543.955	

LINTASAN RESOURCES SDN. BHD.
MAINTENANCE OF FEDERAL ROADS - WEST COAST, SABAH

R03 GRASS CUTTING

DISTRICT: KENINGAU
ROUTE NO: 500
ROAD NAME: JLN KOTA KINABALU - KENINGAU - TENOM
MONTH: July 2015

DATE OF CUTTING	CHAINAGE		Length (km)	REMARKS
	From	To		
BROUGHT FORWARD :			356.088	
01 Jul 15	118.000	114.475	3.525	1st Cycle Protocol Road
01 Jul 15	115.500	115.000	0.500	In Earth Drains
02 Jul 15	121.670	119.200	2.470	In Earth Drains
02 Jul 15	121.785	118.000	3.785	1st Cycle Protocol Road
10 Jul 15	138.080	136.000	2.080	Normal Road
10 Jul 15	138.158	136.741	1.417	In Earth Drains
11 Jul 15	136.000	131.000	5.000	Normal Road
11 Jul 15	134.709	134.109	0.600	In Earth Drains
13 Jul 15	131.000	126.000	5.000	Normal Road
13 Jul 15	121.785	118.000	3.785	2nd Cycle Protocol Road
13 Jul 15	121.670	119.200	2.470	In Earth Drains
14 Jul 15	127.620	126.990	0.630	In Earth Drains
14 Jul 15	126.000	121.785	4.215	Normal Road
14 Jul 15	125.605	124.050	1.555	In Earth Drains
16 Jul 15	114.475	111.000	3.475	Normal Road
16 Jul 15	114.800	111.000	3.800	In Earth Drains
20 Jul 15	111.000	107.000	4.000	Normal Road
20 Jan 15	110.100	107.225	2.875	In Earth Drains
21 Jul 15	118.000	114.475	3.525	2nd Cycle Protocol Road
21 Jul 15	115.500	115.000	0.500	In Earth Drains
22 Jul 15	107.000	103.000	4.000	Normal Road
22 Jul 15	107.100	103.150	3.950	In Earth Drains
23 Jul 15	103.000	100.420	2.580	Normal Road
23 Jul 15	102.800	102.000	0.800	In Earth Drains
TOTAL :			422.625	

LINTASAN RESOURCES SDN. BHD.
MAINTENANCE OF FEDERAL ROADS - WEST COAST, SABAH

R03 GRASS CUTTING

DISTRICT: TENOM
ROUTE NO: 500
ROAD NAME: JLN KOTA KINABALU - KENINGAU - TENOM
MONTH: July 2015

DATE OF CUTTING	CHAINAGE		Length (km)	REMARKS
	From	To		
BROUGHT FORWARD :			231.672	
03 Jul 15	163.650	163.485	0.165	Normal Road
03 Jul 15	163.485	160.585	2.900	1st Cycle Protocol Road
03 Jul 15	160.368	160.313	0.055	In Earth Drains
04 Jul 15	160.585	156.000	4.585	Normal Road
06 Jul 15	156.000	151.000	5.000	Normal Road
06 Jul 15	156.393	151.644	4.749	In Earth Drains
07 Jul 15	151.000	146.000	5.000	Normal Road
07 Jul 15	151.174	147.240	3.934	In Earth Drains
08 Jul 15	146.000	141.000	5.000	Normal Road
08 Jul 15	145.970	141.080	4.890	In Earth Drains
09 Jul 15	141.000	138.080	2.920	Normal Road
09 Jul 15	140.260	138.730	1.530	In Earth Drains
15 Jul 15	163.485	160.585	2.900	2nd Cycle Protocol Road
15 Jul 15	160.368	160.313	0.055	In Earth Drains
TOTAL :			275.355	

LINTASAN RESOURCES SDN. BHD.
PRIVATISATION OF WEST COAST SABAH FEDERAL ROADS MAINTENANCE

SUMMARY - GRASS CUTTING

MONTH: JULY 2015

ITEM	DISTRICT	ROUTE NO.	ROAD NAME	LENGTH (km)		
				PREVIOUS MONTH	CURRENT MONTH	CUM. MONTH
1	Beaufort	01	Jalan Kota Kinabalu - Sindumin	395.128	70.238	465.366
2	Sipitang	01	Jalan Kota Kinabalu - Sindumin	244.820	44.202	289.022
3	Beaufort	502	Jalan Beaufort - Menumbok	135.258	22.557	157.815
4	Kuala Penyu	502	Jalan Beaufort - Menumbok	246.180	43.020	289.200
TOTAL:				1,021.386	180.017	1,201.403

LINTASAN RESOURCES SDN. BHD.
MAINTENANCE OF FEDERAL ROADS - WEST COAST, SABAH
R03 GRASS CUTTING RECORD

DISTRICT: BEAUFORT
ROUTE NO: 01
ROAD NAME: JALAN KOTA KINABALU - SINDUMIN
MONTH: JULY 2015

ITEM	DATE OF CUTTING	CHAINAGE		Length (km)	REMARKS
		From	To		
BROUGHT FORWARD :				395.128	
1	03-Jul-15	72.470	72.510	0.040	
2		72.510	72.535		Bridge
3	04-Jul-15	72.535	76.480	3.945	
4	04-Jul-15	76.480	77.300	0.820	
5		76.890	77.110	0.220	In Earth Drains
6		77.300	77.330	0.030	Bridge
7	04-Jul-15	77.330	80.250	2.920	
8		78.180	78.700	0.520	In Earth Drains
9		80.250	80.296	0.046	Bridge
10	04-Jul-15	80.296	81.580	1.284	
11	05-Jul-15	81.580	86.920	5.340	
12	06-Jul-15	86.920	89.550	2.630	
13		89.550	89.571	0.021	Bridge
14	06-Jul-15	89.571	92.000	2.429	
15	02-Jun-15	92.000	95.410	3.410	1st cycle for protocol road
16		93.000	95.165	2.165	In Earth Drains
17		95.410	95.538	0.128	Bridge
18	02-May-15	95.538	96.000	0.462	1st cycle for protocol road
19	02-Jul-15	96.000	97.620	1.620	
20	08-Jul-15	97.620	103.980	6.360	
21	09-Jul-15	103.980	110.341	6.361	
22		105.800	106.000	0.200	In Earth Drains
23		110.341	110.405		Bridge
24	10-Jul-15	110.405	116.330	5.925	
25		116.100	116.750	0.650	In Earth Drains
CARRIED FORWARD :				442.654	

LINTASAN RESOURCES SDN. BHD.
MAINTENANCE OF FEDERAL ROADS - WEST COAST, SABAH
R03 GRASS CUTTING RECORD

DISTRICT: BEAUFORT
ROUTE NO: 01
ROAD NAME: JALAN KOTA KINABALU - SINDUMIN
MONTH: JULY 2015

ITEM	DATE OF CUTTING	CHAINAGE		Length (km)	REMARKS
		From	To		
BROUGHT FORWARD :				442.654	
26	11-Jul-15	116.330	122.390	6.060	
27		117.550	118.700	1.150	In Earth Drains
28		122.100	125.150	3.050	In Earth Drains
29	12-Jul-15	122.390	126.000	3.610	
30		125.230	126.000	0.770	In Earth Drains
31		122.100	126.000	3.900	In Earth Drains
32	13-Jul-15	92.000	95.410	3.410	2nd cycle for protocol road
33		93.000	95.165	0.300	In Earth Drains
34	13-Jul-15	95.410	95.538		Bridge
35		95.538	96.000	0.462	2nd cycle for protocol road
36					
37					
38					
39					
40					
41					
42					
43					
44					
45					
46					
47					
48					
49					
50					
CARRIED FORWARD :				465.366	

LINTASAN RESOURCES SDN. BHD.
MAINTENANCE OF FEDERAL ROADS - WEST COAST, SABAH
R03 GRASS CUTTING RECORD

DISTRICT: SIPITANG
ROUTE NO: 01
ROAD NAME: JALAN KOTA KINABALU - SINDUMIN
MONTH: JULY 2015

ITEM	DATE OF CUTTING	CHAINAGE		Length (km)	REMARKS
		From	To		
BROUGHT FORWARD :				244.820	
1	03-Jul-15	136.290	138.924	2.634	1st cycle for protocol road
2		138.924	138.998	0.074	Bridge
3	03-Jul-15	138.998	140.290	1.292	1st cycle for protocol road
4	10-Jul-15	126.000	131.880	5.880	
5		126.000	126.321	0.321	In Earth Drains
6		127.800	129.550	1.750	In Earth Drains
7		129.970	130.200	0.230	In Earth Drains
8		131.020	131.250	0.230	In Earth Drains
9	11-Jul-15	131.880	132.470	0.590	
10		132.470	132.584	0.114	Bridge
11	11-Jul-15	132.584	136.290	3.706	
12		132.645	134.450	1.805	In Earth Drains
13	11-Jul-15	140.290	142.620	2.330	
14		140.300	141.200	0.900	In Earth Drains
15	12-Jul-15	142.620	149.333	6.713	
16		143.950	148.200	4.250	In Earth Drains
17		149.333	149.415	0.082	Bridge
18		149.410	149.488	0.078	In Earth Drains
19	13-Jul-15	149.415	149.476	0.061	
20		149.492	149.780	0.288	In Earth Drains
21	13-Jul-15	149.826	150.600	0.774	
22	14-Jul-15	150.600	156.150	5.550	
23	14-Jul-15	156.150	156.700	0.550	
24	15-Jul-15	136.290	138.924	2.634	2nd cycle for protocol road
25		138.924	138.998	0.074	Bridge
CARRIED FORWARD :				287.730	

LINTASAN RESOURCES SDN. BHD.
 MAINTENANCE OF FEDERAL ROADS - WEST COAST, SABAH
R03 GRASS CUTTING RECORD

DISTRICT: SIPITANG
ROUTE NO: 01
ROAD NAME: JALAN KOTA KINABALU - SINDUMIN
MONTH: JULY 2015

ITEM	DATE OF CUTTING	CHAINAGE		Length (km)	REMARKS
		From	To		
BROUGHT FORWARD :				287.730	
26	15-Jul-15	138.998	140.290	1.292	2nd cycle for protocol road
27					
28					
29					
30					
31					
32					
33					
34					
35					
36					
37					
38					
39					
40					
41					
42					
43					
44					
45					
46					
47					
48					
49					
50					
CARRIED FORWARD :				289.022	

LINTASAN RESOURCES SDN. BHD.
MAINTENANCE OF FEDERAL ROADS - WEST COAST, SABAH
R03 GRASS CUTTING RECORD

DISTRICT: BEAUFORT

ROUTE NO: 502

ROAD NAME: JALAN BEAUFORT - MENUMBOK

MONTH: JULY 2015

ITEM	DATE OF CUTTING	CHAINAGE		Length (km)	REMARKS
		From	To		
BROUGHT FORWARD :				135.258	
1	07 Jul 15	0.000	5.260	5.260	
2	07 Jul 15	0.528	0.570	0.042	In Earth Drains
3	08 Jul 15	5.260	11.130	5.870	
4	08 Jul 15	11.130	14.597	3.467	
5		14.597	14.612		Bridge
6	09 Jul 15	14.612	16.400	1.788	
7		16.400	16.415		Bridge
8	10 Jul 15	16.415	17.182	0.767	
9		17.182	17.238		Bridge
10	10 Jul 15	17.238	17.833	0.595	
11		17.833	17.852		Bridge
12	10 Jul 15	17.852	21.720	3.868	
13	11 Jul 15	21.720	22.620	0.900	
14					
15					
16					
17					
18					
19					
20					
21					
22					
23					
24					
25					
CARRIED FORWARD :				157.815	

LINTASAN RESOURCES SDN. BHD.
MAINTENANCE OF FEDERAL ROADS - WEST COAST, SABAH
R03 GRASS CUTTING RECORD

DISTRICT: KUALA PENYU
ROUTE NO: 502
ROAD NAME: JALAN BEAUFORT - MENUMBOK
MONTH: JULY 2015

ITEM	DATE OF CUTTING	CHAINAGE		Length (km)	REMARKS
		From	To		
BROUGHT FORWARD :				246.180	
1	11 Jul 15	22.620	26.530	3.910	
2	12 Jul 15	26.530	32.420	5.890	
3		28.224	28.331	0.107	In Earth Drains
4	13 Jul 15	32.420	38.090	5.670	
5		34.064	34.290	0.226	In Earth Drains
6		37.270	37.500	0.230	In Earth Drains
7	14 Jul 15	38.090	43.680	5.590	
8	15 Jul 15	43.680	49.220	5.540	
9		44.664	45.576	0.912	In Earth Drains
10	15 Jul 15	47.450	48.800	1.350	In Earth Drains
11		47.630	47.792	0.162	In Earth Drains
12	15 Jul 15	48.250	48.400	0.150	In Earth Drains
13	16 Jul 15	49.220	54.820	5.600	
14		50.130	51.880	1.750	In Earth Drains
15		53.552	53.580	0.028	In Earth Drains
16	17 Jul 15	54.820	59.670	4.850	
17		55.936	55.991	0.055	In Earth Drains
18		56.200	57.200	1.000	In Earth Drains
19					
20					
21					
22					
23					
24					
25					
CARRIED FORWARD :				289.200	

R 04

**PENYENGGARAAN
PERABOT JALAN
(ROAD FURNITURE)**

DISTRICT : RANAU
ROUTE NO : 22 - JALAN KOTA KINABALU - SANDAKAN
LOCATION : CH109.400-LHS
KM146.000

R04 ROAD FURNITURE



BEFORE



IN PROGRESS



AFTER

DISTRICT : RANAU
ROUTE NO : 22 - JALAN KOTA KINABALU - SANDAKAN
LOCATION : CH112.620-LHS
KM149.220

R04 ROAD FURNITURE



BEFORE



IN PROGRESS



AFTER

DISTRICT : RANAU
ROUTE NO : 22 - JALAN KOTA KINABALU - SANDAKAN
LOCATION : CH114.913-LHS
KM151.513

R04 ROAD FURNITURE



BEFORE



IN PROGRESS



AFTER

DISTRICT : PAPAR
ROUTE NO : 01-JALAN KOTA KINABALU - SINDUMIN
LOCATION : CH 20.000 RHS
KM 21.760

R04 - ROAD FURNITURE CLEANING



BEFORE



IN PROGRESS



AFTER

DISTRICT : TENOM
ROUTE NO : 500 - JALAN KOTA KINABALU - KENINGAU - TENOM
LOCATION : CH 139.330 - CH 139.333 - RHS
KM 149.330 - KM 149.333

R04 - ROAD FURNITURE CLEANING



BEFORE



IN PROGRESS



AFTER

DISTRICT : TENOM
ROUTE NO : 500 - JALAN KOTA KINABALU - KENINGAU - TENOM
LOCATION : CH 146.000 - LHS
KM 156.000

R04 - ROAD FURNITURE CLEANING



BEFORE



IN PROGRESS



AFTER

DISTRICT : BEAUFORT
ROUTE NO : R502 JALAN BEAUFORT-MENUMBOK
LOCATION : CH 8.000 - LHS
KM 8.000

R04 - ROAD FURNITURE CLEANING



BEFORE



IN PROGRESS



AFTER

LINTASAN RESOURCES SDN. BHD.
ROAD FURNITURE
GRAND SUMMARY

MONTH: JULY 2015

DISTRICT	ROUTE NO.	ROAD NAME	FURNITURE TYPE	UNIT	CLEANING			PAINTING		
					Previous	Current	Cumm.	Previous	Current	Cumm.
Kota Belud	01	Jalan Kota Kinabalu-Kudat	Guardrail/Barriers	m	11,948.00	0.00	11,948.00	0.00	0.00	0.00
			Road Kerb	m	0.00	0.00	0.00	1,608.80	0.00	1,608.80
			Signage	No.	374	0	374	60	0	60
			Traffic Signal	No.	0	0	0	0	0	0
			Kilometer Post	No.	24	0	24	0	0	0
			Delineator Post	No.	30	0	30	0	0	0
Kota Marudu	01	Jalan Kota Kinabalu-Kudat	Guardrail/Barriers	m	5,906.00	0.00	5,906.00	50.00	0.00	50.00
			Road Kerb	m	0.00	0.00	0.00	818.00	0.00	818.00
			Signage	No.	308	0	308	183	0	183
			Traffic Signal	No.	0	0	0	0	0	0
			Kilometer Post	No.	46	0	46	11	0	11
			Delineator Post	No.	0	0	0	0	0	0
Kudat	01	Jalan Kota Kinabalu-Kudat	Guardrail/Barriers	m	2,370.39	3,399.00	5,769.39	300.00	0.00	300.00
			Road Kerb	m	0.00	0.00	0.00	1,398.30	0.00	1,398.30
			Signage	No.	416	165	581	135	0	135
			Traffic Signal	No.	0	0	0	0	0	0
			Kilometer Post	No.	51	25	76	3	0	3
			Delineator Post	No.	9	7	16	0	0	0
Tuaran	01	Jalan Kota Kinabalu-Kudat	Guardrail/Barriers	m	11,783.00	3,168.00	14,951.00	0.00	0.00	0.00
			Road Kerb	m	0.00	0.00	0.00	0.00	0.00	0.00
			Signage	No.	231	72	303	0	0	0
			Traffic Signal	No.	0	0	0	0	0	0
			Kilometer Post	No.	31	8	39	0	0	0
			Delineator Post	No.	0	0	0	0	0	0
	22	Jalan Kota Kinabalu-Sandakan	Guardrail/Barriers	m	10,417.00	0.00	10,417.00	0.00	0.00	0.00
			Road Kerb	m	0.00	0.00	0.00	0.00	0.00	0.00
			Signage	No.	98	0	98	0	0	0
			Traffic Signal	No.	0	0	0	0	0	0
			Kilometer Post	No.	52	0	52	0	0	0
			Delineator Post	No.	0	0	0	0	0	0
	503	Jalan Berungis-Kota Belud	Guardrail/Barriers	m	4,552.00	52.00	4,604.00	0.00	0.00	0.00
			Road Kerb	m	0.00	0.00	0.00	0.00	0.00	0.00
			Signage	No.	105	33	138	0	0	0
			Traffic Signal	No.	0	0	0	0	0	0
			Kilometer Post	No.	0	0	0	0	0	0
			Delineator Post	No.	0	0	0	0	0	0
Kota Kinabalu	01	Jalan Kota Kinabalu-Kudat	Guardrail/Barriers	m	4,277.00	970.00	5,247.00	0.00	0.00	0.00
			Road Kerb	m	0.00	0.00	0.00	0.00	0.00	0.00
			Signage	No.	1181	280	1461	174	0	174
			Traffic Signal	No.	0	0	0	0	0	0
			Kilometer Post	No.	43	10	53	8	0	8
			Delineator Post	No.	0	0	0	0	0	0
	01	Jalan Kota Kinabalu-Sindumin	Guardrail/Barriers	m	1,404.00	0.00	1,404.00	0.00	0.00	0.00
			Road Kerb	m	0.00	0.00	0.00	0.00	0.00	0.00
			Signage	No.	318	0	318	0	0	0
			Traffic Signal	No.	12	0	12	0	0	0
			Kilometer Post	No.	32	0	32	0	0	0
			Delineator Post	No.	0	0	0	0	0	0
	501	Jalan Kota Kinabalu-Penampang-Lok Kawi	Guardrail/Barriers	m	837.00	0.00	837.00	0.00	0.00	0.00
			Road Kerb	m	0.00	0.00	0.00	0.00	0.00	0.00
			Signage	No.	21	0	21	0	0	0
			Traffic Signal	No.	0	0	0	0	0	0
			Kilometer Post	No.	7	0	7	0	0	0
			Delineator Post	No.	0	0	0	0	0	0
	606	Jalan Susur Sepangar Bay	Guardrail/Barriers	m	592.00	0.00	592.00	0.00	0.00	0.00
			Road Kerb	m	0.00	0.00	0.00	0.00	0.00	0.00
			Signage	No.	19	0	19	0	0	0
			Traffic Signal	No.	0	0	0	0	0	0
			Kilometer Post	No.	3	0	3	0	0	0
			Delineator Post	No.	0	0	0	0	0	0
607	Jalan Masuk Ke Pelabuhan Baru	Guardrail/Barriers	m	0.00	0.00	0.00	0.00	0.00	0.00	
		Road Kerb	m	0.00	0.00	0.00	0.00	0.00	0.00	
		Signage	No.	16	0	16	0	0	0	
		Traffic Signal	No.	0	0	0	0	0	0	
		Kilometer Post	No.	0	0	0	0	0	0	
		Delineator Post	No.	0	0	0	0	0	0	
608	Jalan Masuk Ke Lapangan Terbang Lama	Guardrail/Barriers	m	0.00	0.00	0.00	0.00	0.00	0.00	
		Road Kerb	m	0.00	0.00	0.00	0.00	0.00	0.00	
		Signage	No.	112	0	112	0	0	0	
		Traffic Signal	No.	16	0	16	0	0	0	
		Kilometer Post	No.	0	0	0	0	0	0	
		Delineator Post	No.	0	0	0	0	0	0	

LINTASAN RESOURCES SDN. BHD.
ROAD FURNITURE
GRAND SUMMARY

MONTH: JULY 2015

DISTRICT	ROUTE NO.	ROAD NAME	FURNITURE TYPE	UNIT	CLEANING			PAINTING		
					Previous	Current	Cumm.	Previous	Current	Cumm.
Penampang	01	Jalan Kota Kinabalu-Sindumin	Guardrail/Barriers	m	222.00	0.00	222.00	0.00	0.00	0.00
			Road Kerb	m	0.00	0.00	0.00	0.00	0.00	0.00
			Signage	No.	35	0	35	0	0	0
			Traffic Signal	No.	0	0	0	0	0	0
			Kilometer Post	No.	1	0	1	0	0	0
			Delineator Post	No.	0	0	0	0	0	0
	500	Jalan Kota Kinabalu-Keningau-Tenom	Guardrail/Barriers	m	7,327.00	1,847.00	9,174.00	0.00	0.00	0.00
			Road Kerb	m	0.00	0.00	0.00	0.00	0.00	0.00
			Signage	No.	388	147	535	0	0	0
Traffic Signal			No.	0	0	0	0	0	0	
Kilometer Post			No.	43	14	57	0	0	0	
Delineator Post			No.	0	0	0	0	0	0	
501	Jalan Kota Kinabalu-Penampang-Lok Kawi	Guardrail/Barriers	m	2,928.00	0.00	2,928.00	0.00	0.00	0.00	
		Road Kerb	m	0.00	0.00	0.00	0.00	0.00	0.00	
		Signage	No.	210	0	210	0	0	0	
		Traffic Signal	No.	24	0	24	0	0	0	
		Kilometer Post	No.	17	0	17	0	0	0	
		Delineator Post	No.	0	0	0	0	0	0	
Papar	01	Jalan Kota Kinabalu-Sindumin	Guardrail/Barriers	m	2,082.20	650.00	2,732.20	0.00	0.00	0.00
			Road Kerb	m	0.00	0.00	0.00	0.00	0.00	0.00
			Signage	No.	336	143	479	0	0	0
			Traffic Signal	No.	0	0	0	0	0	0
			Kilometer Post	No.	35	14	49	0	0	0
			Delineator Post	No.	257	0	257	0	0	0
Ranau	22	Jalan Kota Kinabalu-Sandakan	Guardrail/Barriers	m	20,495.00	3,625.00	24,120.00	737.00	1,275.00	2,012.00
			Road Kerb	m	0.00	0.00	0.00	765.50	230.00	995.50
			Signage	No.	339	79	418	192	37	229
			Traffic Signal	No.	18	0	18	0	0	0
			Kilometer Post	No.	95	10	105	29	6	35
			Delineator Post	No.	599	64	663	272	64	336
Tambunan	500	Jalan Kota Kinabalu-Keningau-Tenom	Guardrail/Barriers	m	10,924.00	0.00	10,924.00	10,456.00	0.00	10,456.00
			Road Kerb	m	0.00	0.00	0.00	3,353.00	0.00	3,353.00
			Signage	No.	285	0	285	255	0	255
			Traffic Signal	No.	0	0	0	0	0	0
			Kilometer Post	No.	58	0	58	54	0	54
			Delineator Post	No.	0	0	0	0	0	0
Keningau	500	Jalan Kota Kinabalu-Keningau-Tenom	Guardrail/Barriers	m	8,065.60	4,060.00	12,125.60	0.00	4,060.00	4,060.00
			Road Kerb	m	0.00	0.00	0.00	0.00	2,878.00	2,878.00
			Signage	No.	272	80	352	0	810	810
			Traffic Signal	No.	0	0	0	0	0	0
			Kilometer Post	No.	45	31	76	0	31	31
			Delineator Post	No.	0	0	0	0	0	0
Tenom	500	Jalan Kota Kinabalu-Keningau-Tenom	Guardrail/Barriers	m	2,421.70	0.00	2,421.70	0.00	0.00	0.00
			Road Kerb	m	0.00	0.00	0.00	0.00	0.00	0.00
			Signage	No.	140	0	140	0	0	0
			Traffic Signal	No.	0	0	0	0	0	0
			Kilometer Post	No.	27	0	27	0	0	0
			Delineator Post	No.	106	0	106	0	0	0
Beaufort	01	Jalan Kota Kinabalu-Sindumin	Guardrail/Barriers	m	1,869.00	0.00	1,869.00	0.00	0.00	0.00
			Road Kerb	m	0.00	0.00	0.00	0.00	0.00	0.00
			Signage	No.	274	0	274	0	0	0
			Traffic Signal	No.	0	0	0	0	0	0
			Kilometer Post	No.	50	0	50	0	0	0
			Delineator Post	No.	56	0	56	0	0	0
	502	Jalan Beaufort-Menumbok	Guardrail/Barriers	m	1,125.00	1,125.00	2,250.00	0.00	0.00	0.00
			Road Kerb	m	0.00	0.00	0.00	0.00	0.00	0.00
			Signage	No.	255	226	481	0	0	0
Traffic Signal	No.	0	0	0	0	0	0			
Kilometer Post	No.	22	22	44	0	0	0			
Delineator Post	No.	0	0	0	0	0	0			
Sipitang	01	Jalan Kota Kinabalu-Sindumin	Guardrail/Barriers	m	3,777.00	0.00	3,777.00	0.00	0.00	0.00
			Road Kerb	m	0.00	0.00	0.00	0.00	0.00	0.00
			Signage	No.	271	0	271	0	0	0
			Traffic Signal	No.	0	0	0	0	0	0
			Kilometer Post	No.	27	0	27	0	0	0
			Delineator Post	No.	0	0	0	0	0	0
Kuala Penyu	502	Jalan Beaufort-Menumbok	Guardrail/Barriers	m	1,191.00	963.00	2,154.00	0.00	0.00	0.00
			Road Kerb	m	0.00	0.00	0.00	0.00	0.00	0.00
			Signage	No.	394	77	471	0	0	0
			Traffic Signal	No.	0	0	0	0	0	0
			Kilometer Post	No.	30	8	38	0	0	0
			Delineator Post	No.	0	0	0	0	0	0

LINTASAN RESOURCES SDN. BHD.
PRIVATISATION OF WEST COAST SABAH FEDERAL ROADS MAINTENANCE

SUMMARY - ROAD FURNITURE

MONTH: JULY 2015

ITEM	DISTRICT	ROUTE NO.	ROAD NAME	FURNITURE TYPE	CLEANING			PAINTING		
					Previous	Current	Cumm.	Previous	Current	Cumm.
1	Kota Belud	01	Jalan Kota Kinabalu-Kudat	Guardrail	11,948.00	0.00	11,948.00	0.00	0.00	0.00
				Road Kerb	0.00	0.00	0.00	1,608.80	0.00	1,608.80
				Signage	374.00	0.00	374.00	0.00	60.00	60.00
				Traffic Signal						
				Kilometer Post	24.00	0.00	24.00	0.00	0.00	0.00
				Delineator Post	30.00	0.00	30.00	0.00	0.00	0.00
2	Kota Marudu	01	Jalan Kota Kinabalu-Kudat	Guardrail	5,906.00	0.00	5,906.00	50.00	0.00	50.00
				Road Kerb	0.00	0.00	0.00	818.00	0.00	818.00
				Signage	308.00	0.00	308.00	183.00	0.00	183.00
				Traffic Signal						
				Kilometer Post	46.00	0.00	46.00	11.00	0.00	11.00
				Delineator Post	0.00	0.00	0.00	0.00	0.00	0.00
3	Kudat	01	Jalan Kota Kinabalu-Kudat	Guardrail	2,370.39	3,399.00	5,769.39	300.00	0.00	300.00
				Road Kerb	0.00	0.00	0.00	1,398.30	0.00	1,398.30
				Signage	416.00	165.00	581.00	135.00	0.00	135.00
				Traffic Signal						
				Kilometer Post	51.00	25.00	76.00	3.00	0.00	3.00
				Delineator Post	9.00	7.00	16.00	0.00	0.00	0.00

LINTASAN RESOURCES SDN. BHD.
MAINTENANCE OF FEDERAL ROADS - WEST COAST, SABAH

R04 ROAD FURNITURE

DISTRICT: KOTA BELUD
ROUTE NO: 01
ROAD NAME: JALAN KOTA KINABALU - KUDAT
DATE OF INSPECTION: JULY 2015

CHAINAGE				CLEANING		PAINTING		REMARKS	
From									
		Guardrails	_____	Metre	Guardrails	_____	Metre		
		Barriers	_____	Metre	Barriers	_____	Metre		
		Signages & Posts	_____	No.	Road Kerbs	_____	Metre		
		Traffic Signal	_____	No.	Sign Posts	_____	No.		
		Kilometer Posts	_____	No.	Traffic Light Posts	_____	No.		
		Delineator Post	_____	No.	Kilometer Posts	_____	No.		
			_____		Delineator Posts	_____	No.		
			_____			_____			
		Guardrails	_____	Metre	Guardrails	_____	Metre		
		Barriers	_____	Metre	Barriers	_____	Metre		
		Signages & Posts	_____	No.	Road Kerbs	_____	Metre		
		Traffic Signal	_____	No.	Sign Posts	_____	No.		
		Kilometer Posts	_____	No.	Traffic Light Posts	_____	No.		
		Delineator Post	_____	No.	Kilometer Posts	_____	No.		
			_____		Delineator Posts	_____	No.		
			_____			_____			
		Guardrails	_____	Metre	Guardrails	_____	Metre		
		Barriers	_____	Metre	Barriers	_____	Metre		
		Signages & Posts	_____	No.	Road Kerbs	_____	Metre		
		Traffic Signal	_____	No.	Sign Posts	_____	No.		
		Kilometer Posts	_____	No.	Traffic Light Posts	_____	No.		
		Delineator Post	_____	No.	Kilometer Posts	_____	No.		
			_____		Delineator Posts	_____	No.		
			_____			_____			

LINTASAN RESOURCES SDN. BHD.
MAINTENANCE OF FEDERAL ROADS - WEST COAST, SABAH

R04 ROAD FURNITURE

DISTRICT: KOTA MARUDU
ROUTE NO: 01
ROAD NAME: JALAN KOTA KINABALU - KUDAT
DATE OF INSPECTION JULY 2015

CHAINAGE		CLEANING	PAINTING	REMARKS
From				
		Guardrails _____ Metre Barriers _____ Metre Signages & Posts _____ No. Traffic Signal _____ No. Kilometer Posts _____ No. Delineator Post _____ No.	Guardrails _____ Metre Barriers _____ Metre Road Kerbs _____ Metre Sign Posts _____ No. Traffic Light Posts _____ No. Kilometer Posts _____ No. Delineator Posts _____ No.	
		Guardrails _____ Metre Barriers _____ Metre Signages & Posts _____ No. Traffic Signal _____ No. Kilometer Posts _____ No. Delineator Post _____ No.	Guardrails _____ Metre Barriers _____ Metre Road Kerbs _____ Metre Sign Posts _____ No. Traffic Light Posts _____ No. Kilometer Posts _____ No. Delineator Posts _____ No.	
		Guardrails _____ Metre Barriers _____ Metre Signages & Posts _____ No. Traffic Signal _____ No. Kilometer Posts _____ No. Delineator Post _____ No.	Guardrails _____ Metre Barriers _____ Metre Road Kerbs _____ Metre Sign Posts _____ No. Traffic Light Posts _____ No. Kilometer Posts _____ No. Delineator Posts _____ No.	

LINTASAN RESOURCES SDN. BHD.
MAINTENANCE OF FEDERAL ROADS - WEST COAST, SABAH

R04 ROAD FURNITURE

DISTRICT: KUDAT
ROUTE NO: 01
ROAD NAME: JALAN KOTA KINABALU - KUDAT
DATE OF INSPECTION: JULY 2015

CHAINAGE		CLEANING			PAINTING			REMARKS
From	To							
140.950	152.930	Guardrails	2,131	Metre	Guardrails	_____	Metre	
		Barriers	_____	Metre	Barriers	_____	Metre	
141.740	150.780	Signages & Posts	91	No.	Road Kerbs	_____	Metre	
		Traffic Signal	_____	No.	Sign Posts	_____	No.	
141.980	158.980	Kilometer Posts	18	No.	Traffic Light Posts	_____	No.	
		Delineator Post	_____	No.	Kilometer Posts	_____	No.	
			_____		Delineator Posts	_____	No.	
			_____			_____		
152.032	157.428	Guardrails	1268.00	Metre	Guardrails	_____	Metre	
		Barriers	_____	Metre	Barriers	_____	Metre	
150.800	165.930	Signages & Posts	74	No.	Road Kerbs	_____	Metre	
		Traffic Signal	_____	No.	Sign Posts	_____	No.	
159.980	165.980	Kilometer Posts	7	No.	Traffic Light Posts	_____	No.	
156.740	158.740	Delineator Post	7	No.	Kilometer Posts	_____	No.	
			_____		Delineator Posts	_____	No.	
			_____			_____		
		Guardrails	_____	Metre	Guardrails	_____	Metre	
		Barriers	_____	Metre	Barriers	_____	Metre	
		Signages & Posts	_____	No.	Road Kerbs	_____	Metre	
		Traffic Signal	_____	No.	Sign Posts	_____	No.	
		Kilometer Posts	_____	No.	Traffic Light Posts	_____	No.	
		Delineator Post	_____	No.	Kilometer Posts	_____	No.	
			_____		Delineator Posts	_____	No.	
			_____			_____		

LINTASAN RESOURCES SDN. BHD.
PRIVATISATION OF WEST COAST SABAH FEDERAL ROADS MAINTENANCE

SUMMARY - ROAD FURNITURE

Month: JULY 2015

ITEM	DISTRICT	ROUTE NO.	ROAD NAME	FURNITURE TYPE	UNIT	CLEANING			PAINTING		
						Previous	Current	Cumm.	Previous	Current	Cumm.
1	Kota Kinabalu	01	Jalan Kota Kinabalu-Kudat	Guardrail	m	4,277.00	970.00	5,247.00	0.00	0.00	0.00
				Road Kerb	m	0.00	0.00	0.00	0.00	0.00	0.00
				Signage	No.	686	280	966	174	0	174
				Traffic Signal	No.	0	0	0	0	0	0
				Kilometer Post	No.	26	10	36	8	0	8
				Delineator Post	No.	0	0	0	0	0	0
2	Tuaran	01	Jalan Kota Kinabalu-Kudat	Guardrail	m	11,783.00	3,168.00	14,951.00	0.00	0.00	0.00
				Road Kerb	m	0.00	0.00	0.00	0.00	0.00	0.00
				Signage	No.	231	72	303	0	0	0
				Traffic Signal	No.	0	0	0	0	0	0
				Kilometer Post	No.	31	8	39	0	0	0
				Delineator Post	No.	0	0	0	0	0	0
3	Tuaran	22	Jalan Kota Kinabalu-Sandakan	Guardrail	m	10,417.00	0.00	10,417.00	0.00	0.00	0.00
				Road Kerb	m	0.00	0.00	0.00	0.00	0.00	0.00
				Signage	No.	98	0	98	0	0	0
				Traffic Signal	No.	0	0	0	0	0	0
				Kilometer Post	No.	52	0	52	0	0	0
				Delineator Post	No.	0	0	0	0	0	0

LINTASAN RESOURCES SDN. BHD.
PRIVATISATION OF WEST COAST SABAH FEDERAL ROADS MAINTENANCE

SUMMARY - ROAD FURNITURE

Month: JULY 2015

ITEM	DISTRICT	ROUTE NO.	ROAD NAME	FURNITURE TYPE	UNIT	CLEANING			PAINTING		
						Previous	Current	Cumm.	Previous	Current	Cumm.
4	Tuaran	503	Jalan Berungis-Kota Belud	Guardrail	m	4,552.00	52.00	4,604.00	0.00	0.00	0.00
				Road Kerb	m	0.00	0.00	0.00	0.00	0.00	0.00
				Signage	No.	105	33	138	0	0	0
				Traffic Signal	No.	0	0	0	0	0	0
				Kilometer Post	No.	0	0	0	0	0	0
				Delineator Post	No.	0	0	0	0	0	0
5	Kota Kinabalu	606	Jalan Susur Sepangar Bay	Guardrail	m	592.00	0.00	592.00	0.00	0.00	0.00
				Road Kerb	m	0.00	0.00	0.00	0.00	0.00	0.00
				Signage	No.	19	0	19	0	0	0
				Traffic Signal	No.	0	0	0	0	0	0
				Kilometer Post	No.	3	0	3	0	0	0
				Delineator Post	No.	0	0	0	0	0	0
6	Kota Kinabalu	607	Jalan Masuk Ke Pelabuhan Baru	Guardrail	m	0.00	0.00	0.00	0.00	0.00	0.00
				Road Kerb	m	0.00	0.00	0.00	0.00	0.00	0.00
				Signage	No.	16	0	16	0	0	0
				Traffic Signal	No.	0	0	0	0	0	0
				Kilometer Post	No.	0	0	0	0	0	0
				Delineator Post	No.	0	0	0	0	0	0

LINTASAN RESOURCES SDN. BHD.
MAINTENANCE OF FEDERAL ROADS - WEST COAST, SABAH

R04 ROAD FURNITURE RECORD

DISTRICT: KOTA KINABALU
ROUTE NO: 01
ROAD NAME: JALAN KOTA KINABALU - KUDAT
DATE OF INSPECTION: JULY 2015

CHAINAGE		CLEANING	PAINTING	REMARKS
From	To			
6.000	19.500	Guardrails <u>970</u> Metre Barriers <u>-</u> Metre Signages & Posts <u>280</u> No. Traffic Signal <u>-</u> No. Kilometer Posts <u>10</u> No. Delineator Post <u>-</u> No. <u>-</u>	Guardrails <u>-</u> Metre Barriers <u>-</u> Metre Road Kerbs <u>-</u> Metre Sign Posts <u>-</u> No. Traffic Light Posts <u>-</u> No. Kilometer Posts <u>-</u> No. Delineator Posts <u>-</u> No. <u>-</u>	29 July 14 LHS,M,RHS
		Guardrails <u>-</u> Metre Barriers <u>-</u> Metre Signages & Posts <u>-</u> No. Traffic Signal <u>-</u> No. Kilometer Posts <u>-</u> No. Delineator Post <u>-</u> No. <u>-</u>	Guardrails <u>-</u> Metre Barriers <u>-</u> Metre Road Kerbs <u>-</u> Metre Sign Posts <u>-</u> No. Traffic Light Posts <u>-</u> No. Kilometer Posts <u>-</u> No. Delineator Posts <u>-</u> No. <u>-</u>	
		Guardrails <u>-</u> Metre Barriers <u>-</u> Metre Signages & Posts <u>-</u> No. Traffic Signal <u>-</u> No. Kilometer Posts <u>-</u> No. Delineator Post <u>-</u> No. <u>-</u>	Guardrails <u>-</u> Metre Barriers <u>-</u> Metre Road Kerbs <u>-</u> Metre Sign Posts <u>-</u> No. Traffic Light Posts <u>-</u> No. Kilometer Posts <u>-</u> No. Delineator Posts <u>-</u> No. <u>-</u>	

LINTASAN RESOURCES SDN. BHD.
MAINTENANCE OF FEDERAL ROADS - WEST COAST, SABAH

R04 ROAD FURNITURE RECORD

DISTRICT: TUARAN
ROUTE NO: 01
ROAD NAME: JALAN KOTA KINABALU - KUDAT
DATE OF INSPECTION: JULY 2015

CHAINAGE		CLEANING	PAINTING	REMARKS
From	To			
50.822	52.602	Guardrails <u>92</u> Metre Barriers <u>-</u> Metre Signages & Posts <u>23</u> No. Traffic Signal <u>-</u> No. Kilometer Posts <u>2</u> No. Delineator Post <u>-</u> No.	Guardrails <u>-</u> Metre Barriers <u>-</u> Metre Road Kerbs <u>-</u> Metre Sign Posts <u>-</u> No. Traffic Light Posts <u>-</u> No. Kilometer Posts <u>-</u> No. Delineator Posts <u>-</u> No.	01 July 15 LHS,RHS
52.602	54.102	Guardrails <u>264</u> Metre Barriers <u>-</u> Metre Signages & Posts <u>11</u> No. Traffic Signal <u>-</u> No. Kilometer Posts <u>2</u> No. Delineator Post <u>-</u> No.	Guardrails <u>-</u> Metre Barriers <u>-</u> Metre Road Kerbs <u>-</u> Metre Sign Posts <u>-</u> No. Traffic Light Posts <u>-</u> No. Kilometer Posts <u>-</u> No. Delineator Posts <u>-</u> No.	04 July 15 LHS,RHS
54.102	55.602	Guardrails <u>916</u> Metre Barriers <u>-</u> Metre Signages & Posts <u>15</u> No. Traffic Signal <u>-</u> No. Kilometer Posts <u>2</u> No. Delineator Post <u>-</u> No.	Guardrails <u>-</u> Metre Barriers <u>-</u> Metre Road Kerbs <u>-</u> Metre Sign Posts <u>-</u> No. Traffic Light Posts <u>-</u> No. Kilometer Posts <u>-</u> No. Delineator Posts <u>-</u> No.	07 July 15 LHS,RHS

LINTASAN RESOURCES SDN. BHD.
 MAINTENANCE OF FEDERAL ROADS - WEST COAST, SABAH
R04 ROAD FURNITURE RECORD

DISTRICT: TUARAN
ROUTE NO: 503
ROAD NAME: JALAN BERUNGIS - KOTA BELUD
DATE OF INSPECTION: JULY 2015

CHAINAGE		CLEANING	PAINTING	REMARKS
From	To			
0.000	1.500	Guardrails _____ - Metre Barriers _____ - Metre Signages & Posts _____ 9 No. Traffic Signal _____ - No. Kilometer Posts _____ - No. Delineator Post _____ - No.	Guardrails _____ - Metre Barriers _____ - Metre Road Kerbs _____ - Metre Sign Posts _____ - No. Traffic Light Posts _____ - No. Kilometer Posts _____ - No. Delineator Posts _____ - No.	16 July 15 LHS,RHS
1.500	3.000	Guardrails _____ 52 Metre Barriers _____ - Metre Signages & Posts _____ 24 No. Traffic Signal _____ - No. Kilometer Posts _____ - No. Delineator Post _____ - No.	Guardrails _____ - Metre Barriers _____ - Metre Road Kerbs _____ - Metre Sign Posts _____ - No. Traffic Light Posts _____ - No. Kilometer Posts _____ - No. Delineator Posts _____ - No.	23 July 15 LHS,RHS
		Guardrails _____ - Metre Barriers _____ - Metre Signages & Posts _____ - No. Traffic Signal _____ - No. Kilometer Posts _____ - No. Delineator Post _____ - No.	Guardrails _____ - Metre Barriers _____ - Metre Road Kerbs _____ - Metre Sign Posts _____ - No. Traffic Light Posts _____ - No. Kilometer Posts _____ - No. Delineator Posts _____ - No.	

LINTASAN RESOURCES SDN. BHD.
PRIVATISATION OF WEST COAST SABAH FEDERAL ROADS MAINTENANCE

SUMMARY - ROAD FURNITURE

MONTH: JULY 2015

ITEM	DISTRICT	ROUTE NO.	ROAD NAME	FURNITURE TYPE	UNIT	CLEANING			PAINTING		
						Previous	Current	Cumm.	Previous	Current	Cumm.
1	Ranau	22	Jalan Kota Kinabalu-Sandakan	Guardrail	m	20,495.00	3,625.00	24,120.00	737.00	1,275.00	2,012.00
				Road Kerb	m	0.00	0.00	0.00	766.00	230.00	996.00
				Signage	No.	339	79	418	192	37	229
				Traffic Signal	No.	0	0	0	0	0	0
				Kilometer Post	No.	95	10	105	43	6	49
				Delineator Post	No.	508	64	572	272	64	336

LINTASAN RESOURCES SDN. BHD.
MAINTENANCE OF FEDERAL ROADS - WEST COAST, SABAH

R04 ROAD FURNITURE

DISTRICT: Ranau
ROUTE NO: 22
ROAD NAME: Jalan Kota Kinabalu - Sandakan
DATE OF INSPECTION: July 2015

CHAINAGE		CLEANING	PAINTING	REMARKS
From	To			
Ch 109.000 (Km 145.600)	Ch 113.550 (Km 150.150)	Guardrails <u>502</u> Metre Barriers _____ Metre Signages & Posts <u>17</u> No. Traffic Signal _____ No. Kilometer Posts <u>1</u> No. Delineator Post <u>21</u> No.	Guardrails <u>235</u> Metre Barriers _____ Metre Road Kerbs <u>230</u> Metre Sign Posts <u>17</u> No. Traffic Light Posts _____ No. Kilometer Posts <u>1</u> No. Delineator Posts <u>21</u> No.	
Ch 113.550 (Km 150.150)	Ch 118.100 (Km 159.250)	Guardrails <u>1,921</u> Metre Barriers _____ Metre Signages & Posts <u>20</u> No. Traffic Signal _____ No. Kilometer Posts <u>5</u> No. Delineator Post <u>43</u> No.	Guardrails <u>1040</u> Metre Barriers _____ Metre Road Kerbs _____ Metre Sign Posts <u>20</u> No. Traffic Light Posts _____ No. Kilometer Posts <u>5</u> No. Delineator Posts <u>43</u> No.	
Ch 68.600 (Km 105.200)	Ch 72.600 (Km 109.200)	Guardrails <u>1,202</u> Metre Barriers _____ Metre Signages & Posts <u>42</u> No. Traffic Signal _____ No. Kilometer Posts <u>4</u> No. Delineator Post <u>0</u> No.	Guardrails _____ Metre Barriers _____ Metre Road Kerbs _____ Metre Sign Posts _____ No. Traffic Light Posts _____ No. Kilometer Posts _____ No. Delineator Posts _____ No.	Protocol Road -2nd Cycle

LINTASAN RESOURCES SDN. BHD.
PRIVATISATION OF WEST COAST SABAH FEDERAL ROADS MAINTENANCE

SUMMARY - ROAD FURNITURE

Month: JULY 2015

ITEM	DISTRICT	ROUTE NO.	ROAD NAME	FURNITURE TYPE	UNIT	CLEANING			PAINTING		
						Previous	Current	Cumm.	Previous	Current	Cumm.
1	Kota Kinabalu	01	Jalan Kota Kinabalu-Sindumin	Guardrail	m	1,404.00	-	1,404.00	-	-	-
				Road Kerb	m				-	-	-
				Signage	No.	318	-	318	-	-	-
				Traffic Signal	No.	12	-	12	-	-	-
				Kilometer Post	No.	32	-	32	-	-	-
				Delineator Post	No.		-		-	-	-
2	Penampang	01	Jalan Kota Kinabalu-Sindumin	Guardrail	m	222.00	-	222.00	-	-	-
				Road Kerb	m				-	-	-
				Signage	No.	35	-	35	-	-	-
				Traffic Signal	No.	-	-	-	-	-	-
				Kilometer Post	No.	1	-	1	-	-	-
				Delineator Post	No.		-		-	-	-
3	Papar	01	Jalan Kota Kinabalu-Sindumin	Guardrail	m	2,082.20	650.00	2,732.20	-	-	-
				Road Kerb	m				-	-	-
				Signage	No.	336	143	479	-	-	-
				Traffic Signal	No.	-	-	-	-	-	-
				Kilometer Post	No.	35	8	43	-	-	-
				Delineator Post	No.	257	85	342	-	-	-
4	Penampang	500	Jalan Kota Kinabalu-Keningau-Tenom	Guardrail	m	7,327.00	1,847.00	9,174.00	-	-	-
				Road Kerb	m				-	-	-
				Signage	No.	388	147	535	-	-	-
				Traffic Signal	No.		-		-	-	-
				Kilometer Post	No.	43	14	57	-	-	-
				Delineator Post	No.		-		-	-	-
5	Kota Kinabalu	501	Jalan Kota Kinabalu-Penampang-Lok Kawi	Guardrail	m	837.00	-	837.00	-	-	-
				Road Kerb	m				-	-	-
				Signage	No.	21	-	21	-	-	-
				Traffic Signal	No.	-	-	-	-	-	-
				Kilometer Post	No.	7	-	7	-	-	-
				Delineator Post	No.		-		-	-	-
6	Penampang	501	Jalan Kota Kinabalu-Penampang-Lok Kawi	Guardrail	m	2,928.00	-	2,928.00	-	-	-
				Road Kerb	m				-	-	-
				Signage	No.	210	-	210	-	-	-
				Traffic Signal	No.	24	-	24	-	-	-
				Kilometer Post	No.	17	-	17	-	-	-
				Delineator Post	No.		-		-	-	-
7	Kota Kinabalu	608	Jalan Masuk Ke Lapangan Terbang Lama	Guardrail	m		-		-	-	-
				Road Kerb	m				-	-	-
				Signage	No.	112	-	112	-	-	-
				Traffic Signal	No.	16	-	16	-	-	-
				Kilometer Post	No.		-		-	-	-
				Delineator Post	No.		-		-	-	-

LINTASAN RESOURCES SDN. BHD.
MAINTENANCE OF FEDERAL ROADS - WEST COAST, SABAH

R04 ROAD FURNITURE

DISTRICT: PAPAR
ROUTE NO: 01
ROAD NAME: JLN KOTA KINABLU-SINDUMIN
DATE OF INSPECTION: JULY 2015

CHAINAGE		CLEANING	PAINTING	REMARKS
From	To			
18.000	44.800	Guardrails <u>251</u> Metre Barriers _____ Metre Signages & Posts <u>58</u> No. Traffic Signal _____ No. Kilometer Posts _____ No. Delineator Post <u>46</u> No.	Guardrails _____ Metre Barriers _____ Metre Road Kerbs _____ Metre Sign Posts _____ No. Traffic Light Posts _____ No. Kilometer Posts _____ No. Delineator Posts _____ No.	2nd cycle for Cleaning Works RHS (Normal Road) Date: 23-25/07/2015
18.000	44.800	Guardrails <u>399</u> Metre Barriers _____ Metre Signages & Posts <u>83</u> No. Traffic Signal _____ No. Kilometer Posts <u>8</u> No. Delineator Post <u>39</u> No.	Guardrails _____ Metre Barriers _____ Metre Road Kerbs _____ Metre Sign Posts _____ No. Traffic Light Posts _____ No. Kilometer Posts _____ No. Delineator Posts _____ No.	2nd cycle for Cleaning Works LHS (Normal Road) Date: 23-25/07/2015
44.835	-	Guardrails _____ Metre Barriers _____ Metre Signages & Posts <u>2</u> No. Traffic Signal _____ No. Kilometer Posts _____ No. Delineator Post _____ No.	Guardrails _____ Metre Barriers _____ Metre Road Kerbs _____ Metre Sign Posts _____ No. Traffic Light Posts _____ No. Kilometer Posts _____ No. Delineator Posts _____ No.	2nd cycle for Cleaning Works MEDIAN (Normal Road) Date: 23-25/07/2015

LINTASAN RESOURCES SDN. BHD.
MAINTENANCE OF FEDERAL ROADS - WEST COAST, SABAH

R04 ROAD FURNITURE

DISTRICT: PENAMPANG
ROUTE NO: 500
ROAD NAME: JLN KK-KENINGAU-TENOM
DATE OF INSPECTION: JULY 2015

CHAINAGE		CLEANING	PAINTING	REMARKS
From	To			
0.000	4.000	Guardrails _____ Metre Barriers _____ Metre Signages & Posts <u>25</u> No. Traffic Signal _____ No. Kilometer Posts _____ No. Delineator Post _____ No. _____	Guardrails _____ Metre Barriers _____ Metre Road Kerbs _____ Metre Sign Posts _____ No. Traffic Light Posts _____ No. Kilometer Posts _____ No. Delineator Posts _____ No. _____	4th cycle for Cleaning Work (Protocol Road) RHS Date: 23 - 25/07/2015
0.000	4.000	Guardrails _____ Metre Barriers _____ Metre Signages & Posts <u>27</u> No. Traffic Signal _____ No. Kilometer Posts <u>3</u> No. Delineator Post _____ No. _____	Guardrails _____ Metre Barriers _____ Metre Road Kerbs _____ Metre Sign Posts _____ No. Traffic Light Posts _____ No. Kilometer Posts _____ No. Delineator Posts _____ No. _____	4th cycle for Cleaning Work (Protocol Road) LHS Date: 23 - 25/07/2015
0.000	4.000	Guardrails _____ Metre Barriers _____ Metre Signages & Posts <u>8</u> No. Traffic Signal _____ No. Kilometer Posts _____ No. Delineator Post _____ No. _____	Guardrails _____ Metre Barriers _____ Metre Road Kerbs _____ Metre Sign Posts _____ No. Traffic Light Posts _____ No. Kilometer Posts _____ No. Delineator Posts _____ No. _____	4th cycle for Cleaning Work (Protocol Road) MEDIAN Date: 23 - 25/07/2015

LINTASAN RESOURCES SDN. BHD.
MAINTENANCE OF FEDERAL ROADS - WEST COAST, SABAH

R04 ROAD FURNITURE

DISTRICT: PENAMPANG

ROUTE NO: 500

ROAD NAME: JLN KK-KENINGAU-TENOM

DATE OF INSPECTION: JULY 2015

CHAINAGE		CLEANING	PAINTING	REMARKS
From	To			
21.622	33.370	Guardrails <u>1193</u> Metre Barriers _____ Metre Signages & Posts <u>65</u> No. Traffic Signal _____ No. Kilometer Posts _____ No. Delineator Post _____ No. _____	Guardrails _____ Metre Barriers _____ Metre Road Kerbs _____ Metre Sign Posts _____ No. Traffic Light Posts _____ No. Kilometer Posts _____ No. Delineator Posts _____ No.	2nd cycle for Cleaning Work (Normal Road) RHS Date: 27 - 31/07/2015
21.622	33.370	Guardrails <u>654</u> Metre Barriers _____ Metre Signages & Posts <u>22</u> No. Traffic Signal _____ No. Kilometer Posts <u>11</u> No. Delineator Post _____ No. _____	Guardrails _____ Metre Barriers _____ Metre Road Kerbs _____ Metre Sign Posts _____ No. Traffic Light Posts _____ No. Kilometer Posts _____ No. Delineator Posts _____ No.	2nd cycle for Cleaning Work (Normal Road) LHS Date: 27 - 31/07/2015
		Guardrails _____ Metre Barriers _____ Metre Signages & Posts _____ No. Traffic Signal _____ No. Kilometer Posts _____ No. Delineator Post _____ No.	Guardrails _____ Metre Barriers _____ Metre Road Kerbs _____ Metre Sign Posts _____ No. Traffic Light Posts _____ No. Kilometer Posts _____ No. Delineator Posts _____ No.	(Normal Road) MEDIAN

LINTASAN RESOURCES SDN. BHD.
PRIVATISATION OF WEST COAST SABAH FEDERAL ROADS MAINTENANCE

SUMMARY - ROAD FURNITURE

MONTH : JULY 2015

ITEM	DISTRICT	ROUTE NO.	ROAD NAME	FURNITURE TYPE	UNIT	CLEANING			PAINTING		
						Previous	Current	Cumm.	Previous	Current	Cumm.
1	Tambunan	500	Jalan Kota Kinabalu-Keningau-Tenom	Guardrail	m	10,924.00		10,924.00	10,456.00		10,456.00
				Road Kerb	m	0.00		0.00	3,353.00		3,353.00
				Signage	No.	285		285	255		255
				Traffic Signal	No.	0		0	0		0
				Kilometer Post	No.	58		58	54		54
				Delineator Post	No.	0		0	0		0
2	Keningau	500	Jalan Kota Kinabalu-Keningau-Tenom	Guardrail	m	8,066.50	4,060.00	12,126.50	0.00	4,060.00	4,060.00
				Road Kerb	m	0.00		0.00	0.00	2,878.00	2,878.00
				Signage	No.	272	80	352	0	80	80
				Traffic Signal	No.	0		0	0		0
				Kilometer Post	No.	45	31	76	0	31	31
				Delineator Post	No.	0		0	0		0
3	Tenom	500	Jalan Kota Kinabalu-Keningau-Tenom	Guardrail	m	2,424.70		2,424.70	0.00		0.00
				Road Kerb	m	0.00		0.00	0.00		0.00
				Signage	No.	140		140	0		0
				Traffic Signal	No.	0		0	0		0
				Kilometer Post	No.	27		27	0		0
				Delineator Post	No.	106		106	0		0

LINTASAN RESOURCES SDN. BHD.
MAINTENANCE OF FEDERAL ROADS - WEST COAST, SABAH

R04 ROAD FURNITURE

DISTRICT: TAMBUNAN
ROUTE NO: 500
ROAD NAME: JLN KOTA KINABALU - KENINGAU - TENOM
DATE OF INSPECTION: July 2015

CHAINAGE		CLEANING	PAINTING	REMARKS
From	To			
		Guardrails _____ Metre Barriers _____ Metre Signages & Posts _____ No. Traffic Signal _____ No. Kilometer Posts _____ No. Delineator Post _____ No. _____	Guardrails _____ Metre Barriers _____ Metre Road Kerbs _____ Metre Sign Posts _____ No. Traffic Light Posts _____ No. Kilometer Posts _____ No. Delineator Posts _____ No. _____	
		Guardrails _____ Metre Barriers _____ Metre Signages & Posts _____ No. Traffic Signal _____ No. Kilometer Posts _____ No. Delineator Post _____ No. _____	Guardrails _____ Metre Barriers _____ Metre Road Kerbs _____ Metre Sign Posts _____ No. Traffic Light Posts _____ No. Kilometer Posts _____ No. Delineator Posts _____ No. _____	
		Guardrails _____ Metre Barriers _____ Metre Signages & Posts _____ No. Traffic Signal _____ No. Kilometer Posts _____ No. Delineator Post _____ No. _____	Guardrails _____ Metre Barriers _____ Metre Road Kerbs _____ Metre Sign Posts _____ No. Traffic Light Posts _____ No. Kilometer Posts _____ No. Delineator Posts _____ No. _____	

LINTASAN RESOURCES SDN. BHD.
MAINTENANCE OF FEDERAL ROADS - WEST COAST, SABAH

R04 ROAD FURNITURE

DISTRICT: KENINGAU
ROUTE NO: 500
ROAD NAME: JLN KOTA KINABALU - KENINGAU - TENOM
DATE OF INSPECTION: July 2015

CHAINAGE		CLEANING	PAINTING	REMARKS
From	To			
100.420	114.475	Guardrails <u>1,062.10</u> Metre Barriers <u>-</u> Metre Signages & Posts <u>38</u> No. Traffic Signal <u>-</u> No. Kilometer Posts <u>14</u> No. Delineator Post <u>-</u> No. <u>-</u>	Guardrails <u>1,062.10</u> Metre Barriers <u>-</u> Metre Road Kerbs <u>-</u> Metre Sign Posts <u>38</u> No. Traffic Light Posts <u>-</u> No. Kilometer Posts <u>14</u> No. Delineator Posts <u>-</u> No. <u>-</u>	2nd cycle normal road (cleaning) & 2yrs/cycle all road painting
121.785	138.080	Guardrails <u>2,997.90</u> Metre Barriers <u>-</u> Metre Signages & Posts <u>42</u> No. Traffic Signal <u>-</u> No. Kilometer Posts <u>17</u> No. Delineator Post <u>-</u> No. <u>-</u>	Guardrails <u>2,997.90</u> Metre Barriers <u>-</u> Metre Road Kerbs <u>-</u> Metre Sign Posts <u>42</u> No. Traffic Light Posts <u>-</u> No. Kilometer Posts <u>17</u> No. Delineator Posts <u>-</u> No. <u>-</u>	2nd cycle normal road (cleaning) & 2yrs/cycle all road painting
114.475	121.785	Guardrails <u>-</u> Metre Barriers <u>-</u> Metre Signages & Posts <u>-</u> No. Traffic Signal <u>-</u> No. Kilometer Posts <u>-</u> No. Delineator Post <u>-</u> No. <u>-</u>	Guardrails <u>-</u> Metre Barriers <u>-</u> Metre Road Kerbs <u>5,878.00</u> Metre Sign Posts <u>-</u> No. Traffic Light Posts <u>-</u> No. Kilometer Posts <u>-</u> No. Delineator Posts <u>-</u> No. <u>-</u>	2yrs/cycle all road painting

LINTASAN RESOURCES SDN. BHD.
MAINTENANCE OF FEDERAL ROADS - WEST COAST, SABAH

R04 ROAD FURNITURE

DISTRICT: TENOM
ROUTE NO: 500
ROAD NAME: JLN KOTA KINABALU - KENINGAU - TENOM
DATE OF INSPECTION: July 2015

CHAINAGE			CLEANING		PAINTING		REMARKS
From	To						
		Guardrails _____	Metre	Guardrails _____	Metre		
		Barriers _____	Metre	Barriers _____	Metre		
		Signages & Posts _____	No.	Sign Posts _____	No.		
		Traffic Signal _____	No.	Traffic Light Posts _____	No.		
		Kilometer Posts _____	No.	Kilometer Posts _____	No.		
		Delineator Post _____	No.	Delineator Posts _____	No.		
		_____		_____			
		Guardrails _____	Metre	Guardrails _____	Metre		
		Barriers _____	Metre	Barriers _____	Metre		
		Signages & Posts _____	No.	Sign Posts _____	No.		
		Traffic Signal _____	No.	Traffic Light Posts _____	No.		
		Kilometer Posts _____	No.	Kilometer Posts _____	No.		
		Delineator Post _____	No.	Delineator Posts _____	No.		
		_____		_____			
		Guardrails _____	Metre	Guardrails _____	Metre		
		Barriers _____	Metre	Barriers _____	Metre		
		Signages & Posts _____	No.	Sign Posts _____	No.		
		Traffic Signal _____	No.	Traffic Light Posts _____	No.		
		Kilometer Posts _____	No.	Kilometer Posts _____	No.		
		Delineator Post _____	No.	Delineator Posts _____	No.		
		_____		_____			

LINTASAN RESOURCES SDN. BHD.
PRIVATISATION OF WEST COAST SABAH FEDERAL ROADS MAINTENANCE

SUMMARY - ROAD FURNITURE

MONTH: JULY 2015

ITEM	DISTRICT	ROUTE NO.	ROAD NAME	FURNITURE TYPE	UNIT	CLEANING			PAINTING		
						Previous	Current	Cumm.	Previous	Current	Cumm.
1	Beaufort	01	Jalan Kota Kinabalu-Sindumin	Guardrail	m	1,869.00	0.00	1,869.00	0.00	0.00	0.00
				Road Kerb	m	0.00	0.00	0.00	0.00	0.00	0.00
				Signage	No.	274	0	274	0	0	0
				Traffic Signal	No.	0	0	0	0	0	0
				Kilometer Post	No.	50	0	50	0	0	0
				Delineator Post	No.	56	0	56	0	0	0
2	Sipitang	01	Jalan Kota Kinabalu-Sindumin	Guardrail	m	3,777.00	0.00	3,777.00	0.00	0.00	0.00
				Road Kerb	m	0.00	0.00	0.00	0.00	0.00	0.00
				Signage	No.	271	0	271	0	0	0
				Traffic Signal	No.	0	0	0	0	0	0
				Kilometer Post	No.	27	0	27	0	0	0
				Delineator Post	No.	0	0	0	0	0	0
3	Beaufort	502	Jalan Beaufort-Menumbok	Guardrail	m	1,125.00	1,125.00	2,250.00	0.00	0.00	0.00
				Road Kerb	m	0.00	0.00	0.00	0.00	0.00	0.00
				Signage	No.	255	226	481	0	0	0
				Traffic Signal	No.	0	0	0	0	0	0
				Kilometer Post	No.	22	22	44	0	0	0
				Delineator Post	No.	0	0	0	0	0	0
4	Kuala Penyu	502	Jalan Beaufort-Menumbok	Guardrail	m	1,191.00	93.00	1,284.00	0.00	0.00	0.00
				Road Kerb	m	0.00	0.00	0.00	0.00	0.00	0.00
				Signage	No.	394	77	471	0	0	0
				Traffic Signal	No.	0	0	0	0	0	0
				Kilometer Post	No.	30	8	38	0	0	0
				Delineator Post	No.	0	0	0	0	0	0

LINTASAN RESOURCES SDN. BHD.
MAINTENANCE OF FEDERAL ROADS - WEST COAST, SABAH
R04 ROAD FURNITURE RECORD

DISTRICT: BEAUFORT

ROUTE NO: 01

ROAD NAME: JALAN KOTA KINABALU - SINDUMIN

DATE OF INSPECTION: JULY 2015

CHAINAGE		CLEANING	PAINTING	REMARKS
From	To			
		Guardrails _____ Metre Barriers _____ Metre Signages & Posts _____ No. Traffic Signal _____ No. Kilometer Posts _____ No. Delineator Post _____ No.	Guardrails _____ Metre Barriers _____ Metre Road Kerbs _____ Metre Sign Posts _____ No. Traffic Light Posts _____ No. Kilometer Posts _____ No. Delineator Posts _____ No.	
		Guardrails _____ Metre Barriers _____ Metre Signages & Posts _____ No. Traffic Signal _____ No. Kilometer Posts _____ No. Delineator Post _____ No.	Guardrails _____ Metre Barriers _____ Metre Road Kerbs _____ Metre Sign Posts _____ No. Traffic Light Posts _____ No. Kilometer Posts _____ No. Delineator Posts _____ No.	
		Guardrails _____ Metre Barriers _____ Metre Signages & Posts _____ No. Traffic Signal _____ No. Kilometer Posts _____ No. Delineator Post _____ No.	Guardrails _____ Metre Barriers _____ Metre Road Kerbs _____ Metre Sign Posts _____ No. Traffic Light Posts _____ No. Kilometer Posts _____ No. Delineator Posts _____ No.	

LINTASAN RESOURCES SDN. BHD.
MAINTENANCE OF FEDERAL ROADS - WEST COAST, SABAH
R04 ROAD FURNITURE RECORD

DISTRICT: SIPITANG

ROUTE NO: 01

ROAD NAME: JALAN KOTA KINABALU - SINDUMIN

DATE OF INSPECTION: JULY 2015

CHAINAGE		CLEANING	PAINTING	REMARKS
From	To			
		Guardrails _____ Metre Barriers _____ Metre Signages & Posts _____ No. Traffic Signal _____ No. Kilometer Posts _____ No. Delineator Post _____ No.	Guardrails _____ Metre Barriers _____ Metre Road Kerbs _____ Metre Sign Posts _____ No. Traffic Light Posts _____ No. Kilometer Posts _____ No. Delineator Posts _____ No.	
		Guardrails _____ Metre Barriers _____ Metre Signages & Posts _____ No. Traffic Signal _____ No. Kilometer Posts _____ No. Delineator Post _____ No.	Guardrails _____ Metre Barriers _____ Metre Road Kerbs _____ Metre Sign Posts _____ No. Traffic Light Posts _____ No. Kilometer Posts _____ No. Delineator Posts _____ No.	
		Guardrails _____ Metre Barriers _____ Metre Signages & Posts _____ No. Traffic Signal _____ No. Kilometer Posts _____ No. Delineator Post _____ No.	Guardrails _____ Metre Barriers _____ Metre Road Kerbs _____ Metre Sign Posts _____ No. Traffic Light Posts _____ No. Kilometer Posts _____ No. Delineator Posts _____ No.	

LINTASAN RESOURCES SDN. BHD.
MAINTENANCE OF FEDERAL ROADS - WEST COAST, SABAH
R04 ROAD FURNITURE RECORD

DISTRICT: BEAUFORT

ROUTE NO: 502

ROAD NAME: JALAN BEAUFORT - MENUMBOK

DATE OF INSPECTION: JULY 2015

CHAINAGE		CLEANING		PAINTING		REMARKS	
	To						
0.000	0.405	Guardrails	206	Metre	Guardrails	Metre	2 panel need to replace & add two end wing
		Barriers	_____	Metre	Barriers	_____	
0.110	2.697	Signages & Posts	16	No.	Road Kerbs	_____	2nd cycle for normal road
		Traffic Signal	_____	No.	Sign Posts	_____	
1.000	2.010	Kilometer Posts	2	No.	Traffic Light Posts	_____	2nd cycle for normal road
		Delineator Post	_____	No.	Kilometer Posts	_____	
					Delineator Posts	_____	
3.965	3.986	Guardrails	26	Metre	Guardrails	_____	2nd cycle for normal road
		Barriers	_____	Metre	Barriers	_____	
3.380	6.808	Signages & Posts	37	No.	Road Kerbs	_____	2nd cycle for normal road
		Traffic Signal	_____	No.	Sign Posts	_____	
3.005	5.005	Kilometer Posts	3	No.	Traffic Light Posts	_____	2nd cycle for normal road
		Delineator Post	_____	No.	Kilometer Posts	_____	
					Delineator Posts	_____	
9.275	9.551	Guardrails	307	Metre	Guardrails	_____	2nd cycle for normal road
		Barriers	_____	Metre	Barriers	_____	
7.515	9.930	Signages & Posts	36	No.	Road Kerbs	_____	9 nos. need to replace
		Traffic Signal	_____	No.	Sign Posts	_____	
6.000	9.995	Kilometer Posts	5	No.	Traffic Light Posts	_____	2nd cycle for normal road
		Delineator Post	_____	No.	Kilometer Posts	_____	
					Delineator Posts	_____	

LINTASAN RESOURCES SDN. BHD.
MAINTENANCE OF FEDERAL ROADS - WEST COAST, SABAH
R04 ROAD FURNITURE RECORD

DISTRICT: BEAUFORT

ROUTE NO: 502

ROAD NAME: JALAN BEAUFORT - MENUMBOK

DATE OF INSPECTION: JULY 2015

CHAINAGE		CLEANING	PAINTING	REMARKS
	To			
10.300	10.474	Guardrails <u>174</u> Metre Barriers _____ Metre	Guardrails _____ Metre Barriers _____ Metre Road Kerbs _____ Metre	2nd cycle for normal road
10.160	10.840	Signages & Posts <u>5</u> No. Traffic Signal _____ No.	Sign Posts _____ No. Traffic Light Posts _____ No.	2nd cycle for normal road
10.995		Kilometer Posts <u>1</u> No. Delineator Post _____ No.	Kilometer Posts _____ No. Delineator Posts _____ No.	2nd cycle for normal road
11.800	11.839	Guardrails <u>39</u> Metre Barriers _____ Metre	Guardrails _____ Metre Barriers _____ Metre Road Kerbs _____ Metre	2nd cycle for normal road
11.960		Signages & Posts <u>1</u> No. Traffic Signal _____ No.	Sign Posts _____ No. Traffic Light Posts _____ No.	2nd cycle for normal road
11.990		Kilometer Posts <u>1</u> No. Delineator Post _____ No.	Kilometer Posts _____ No. Delineator Posts _____ No.	2nd cycle for normal road
12.620	12.651	Guardrails <u>31</u> Metre Barriers _____ Metre	Guardrails _____ Metre Barriers _____ Metre Road Kerbs _____ Metre	3 panel need to replace & add two end wing
12.515	12.750	Signages & Posts <u>9</u> No. Traffic Signal _____ No.	Sign Posts _____ No. Traffic Light Posts _____ No.	2nd cycle for normal road
12.990		Kilometer Posts <u>1</u> No. Delineator Post _____ No.	Kilometer Posts _____ No. Delineator Posts _____ No.	2nd cycle for normal road

LINTASAN RESOURCES SDN. BHD.
MAINTENANCE OF FEDERAL ROADS - WEST COAST, SABAH
R04 ROAD FURNITURE RECORD

DISTRICT: BEAUFORT

ROUTE NO: 502

ROAD NAME: JALAN BEAUFORT - MENUMBOK

DATE OF INSPECTION: JULY 2015

CHAINAGE		CLEANING	PAINTING	REMARKS
	To			
13.092	13.123	Guardrails <u>31</u> Metre Barriers _____ Metre	Guardrails _____ Metre Barriers _____ Metre Road Kerbs _____ Metre	2nd cycle for normal road
13.008	13.864	Signages & Posts <u>6</u> No. Traffic Signal _____ No.	Sign Posts _____ No. Traffic Light Posts _____ No.	2nd cycle for normal road
13.985		Kilometer Posts <u>1</u> No. Delineator Post _____ No.	Kilometer Posts _____ No. Delineator Posts _____ No.	2nd cycle for normal road
14.583	14.626	Guardrails <u>23</u> Metre Barriers _____ Metre	Guardrails _____ Metre Barriers _____ Metre Road Kerbs _____ Metre	1 panel need to replace & add two end wing
14.050	15.850	Signages & Posts <u>28</u> No. Traffic Signal _____ No.	Sign Posts _____ No. Traffic Light Posts _____ No.	3 nos. need to replace
14.985	15.980	Kilometer Posts <u>2</u> No. Delineator Post _____ No.	Kilometer Posts _____ No. Delineator Posts _____ No.	2nd cycle for normal road
16.385	16.429	Guardrails <u>36</u> Metre Barriers _____ Metre	Guardrails _____ Metre Barriers _____ Metre Road Kerbs _____ Metre	2nd cycle for normal road
16.370	16.987	Signages & Posts <u>27</u> No. Traffic Signal _____ No.	Sign Posts _____ No. Traffic Light Posts _____ No.	2nd cycle for normal road
16.980		Kilometer Posts <u>1</u> No. Delineator Post _____ No.	Kilometer Posts _____ No. Delineator Posts _____ No.	2nd cycle for normal road

LINTASAN RESOURCES SDN. BHD.
MAINTENANCE OF FEDERAL ROADS - WEST COAST, SABAH
R04 ROAD FURNITURE RECORD

DISTRICT: BEAUFORT

ROUTE NO: 502

ROAD NAME: JALAN BEAUFORT - MENUMBOK

DATE OF INSPECTION: JULY 2015

CHAINAGE		CLEANING			PAINTING			REMARKS
	To							
17.410	17.986	Guardrails	115	Metre	Guardrails	_____	Metre	2nd cycle for normal road
		Barriers	_____	Metre	Barriers	_____	Metre	
					Road Kerbs	_____	Metre	
17.015	20.326	Signages & Posts	21	No.	Sign Posts	_____	No.	19 nos. need to replace
		Traffic Signal	_____	No.	Traffic Light Posts	_____	No.	
17.980	20.960	Kilometer Posts	4	No.	Kilometer Posts	_____	No.	2nd cycle for normal road
		Delineator Post	_____	No.	Delineator Posts	_____	No.	
21.717	21.854	Guardrails	137	Metre	Guardrails	_____	Metre	1 panel & 1 post need to replace
		Barriers	_____	Metre	Barriers	_____	Metre	
					Road Kerbs	_____	Metre	
21.040	22.620	Signages & Posts	40	No.	Sign Posts	_____	No.	13 nos. need to replace
		Traffic Signal	_____	No.	Traffic Light Posts	_____	No.	
21.957		Kilometer Posts	1	No.	Kilometer Posts	_____	No.	2nd cycle for normal road
		Delineator Post	_____	No.	Delineator Posts	_____	No.	
		Guardrails	_____	Metre	Guardrails	_____	Metre	
		Barriers	_____	Metre	Barriers	_____	Metre	
					Road Kerbs	_____	Metre	
		Signages & Posts	_____	No.	Sign Posts	_____	No.	
		Traffic Signal	_____	No.	Traffic Light Posts	_____	No.	
		Kilometer Posts	_____	No.	Kilometer Posts	_____	No.	
		Delineator Post	_____	No.	Delineator Posts	_____	No.	

LINTASAN RESOURCES SDN. BHD.
MAINTENANCE OF FEDERAL ROADS - WEST COAST, SABAH
R04 ROAD FURNITURE RECORD

DISTRICT: KUALA PENYU

ROUTE NO: 502

ROAD NAME: JALAN BEAUFORT - MENUMBOK

DATE OF INSPECTION: JULY 2015

CHAINAGE		CLEANING			PAINTING			REMARKS
	To							
26.023	26.116	Guardrails	93	Metre	Guardrails	_____	Metre	2nd cycle for normal road
		Barriers	_____	Metre	Barriers	_____	Metre	
26.418	27.850	Signages & Posts	27	No.	Road Kerbs	_____	Metre	6 nos. need to replace
		Traffic Signal	_____	No.	Sign Posts	_____	No.	
23.013	27.040	Kilometer Posts	5	No.	Traffic Light Posts	_____	No.	2nd cycle for normal road
		Delineator Post	_____	No.	Kilometer Posts	_____	No.	
			_____		Delineator Posts	_____	No.	
			_____			_____		
28.020	31.790	Guardrails	_____	Metre	Guardrails	_____	Metre	32 nos. need to replace
		Barriers	_____	Metre	Barriers	_____	Metre	
28.025	31.045	Signages & Posts	50	No.	Road Kerbs	_____	Metre	1no. need to replace
		Traffic Signal	_____	No.	Sign Posts	_____	No.	
		Kilometer Posts	3	No.	Traffic Light Posts	_____	No.	
		Delineator Post	_____	No.	Kilometer Posts	_____	No.	
			_____		Delineator Posts	_____	No.	
			_____			_____		
		Guardrails	_____	Metre	Guardrails	_____	Metre	
		Barriers	_____	Metre	Barriers	_____	Metre	
		Signages & Posts	_____	No.	Road Kerbs	_____	Metre	
		Traffic Signal	_____	No.	Sign Posts	_____	No.	
		Kilometer Posts	_____	No.	Traffic Light Posts	_____	No.	
		Delineator Post	_____	No.	Kilometer Posts	_____	No.	
			_____		Delineator Posts	_____	No.	

R 05

**PENYENGGARAAN
JAMBATAN & PEMBENTUNG
(BRIDGES & CULVERTS)**

DISTRICT : KOTA BELUD
ROUTE NO : 01 - JALAN KOTA KINABALU - KUDAT
LOCATION : CH 82.170
KM 82.170

R05 - BRIDGES & CULVERTS
CULVERT CLEARING



BEFORE



IN PROGRESS



AFTER

DISTRICT : KOTA BELUD
ROUTE NO : 01 - JALAN KOTA KINABALU - KUDAT
LOCATION : CH 80.280
KM 80.280

R05 - BRIDGES & CULVERTS CULVERT CLEARING



BEFORE



IN PROGRESS



AFTER

DISTRICT : RANAU
ROUTE NO : 22 - JALAN KOTA KINABALU - SANDAKAN
LOCATION : CH109.300(KM145.900) -LHS (INLET)

R05 CULVERT CLEARING



BEFORE



IN PROGRESS



AFTER

DISTRICT : RANAU
ROUTE NO : 22 - JALAN KOTA KINABALU - SANDAKAN
LOCATION : CH110.183 (KM146.783)-LHS (INLET)

R05 CULVERT CLEARING



BEFORE



IN PROGRESS



AFTER

DISTRICT : RANAU
ROUTE NO : 22 - JALAN KOTA KINABALU - SANDAKAN
LOCATION : CH113.248 (KM149.848)-LHS (INLET)

R05 CULVERT CLEARING



BEFORE



IN PROGRESS



AFTER

DISTRICT : TAMBUNAN
ROUTE NO : 500 - JALAN KOTA KINABALU - KENINGAU - TENOM
LOCATION : CH 97.590
KM 107.590

R05 - BRIDGES & CULVERTS
CULVERT CLEARING



BEFORE



IN PROGRESS



AFTER

DISTRICT : TAMBUNAN
ROUTE NO : 500 - JALAN KOTA KINABALU - KENINGAU - TENOM
LOCATION : CH 90.560
KM 100.560

R05 - BRIDGES & CULVERTS
CULVERT CLEARING



BEFORE



IN PROGRESS



AFTER

DISTRICT : TAMBUNAN
ROUTE NO : 500 - JALAN KOTA KINABALU - KENINGAU - TENOM
LOCATION : CH 78.800
KM 88.800

R05 - BRIDGES & CULVERTS
CULVERT CLEARING



BEFORE



IN PROGRESS



AFTER

DISTRICT : TAMBUNAN
ROUTE NO : 500 - JALAN KOTA KINABALU - KENINGAU - TENOM
LOCATION : CH 75.330
KM 85.330

R05 - BRIDGES & CULVERTS
CULVERT CLEARING



BEFORE



IN PROGRESS



AFTER

DISTRICT : BEAUFORT
ROUTE NO : R502 JALAN BEAUFORT-MENUMBOK
LOCATION : CH 11.225 - RHS
KM 11.225

R05 - BRIDGES & CULVERTS
CULVERT CLEARING



BEFORE



IN PROGRESS



AFTER

LINTASAN RESOURCES SDN. BHD.
**CULVERT CLEARING
GRAND SUMMARY**

MONTH: JULY 2015

DISTRICT	ROUTE NO.	ROAD NAME	Single Cell			Twin Cell			Multi Cell		
			Previous	Current	Cumm.	Previous	Current	Cumm.	Previous	Current	Cumm.
			(No.)	(No.)	(No.)	(No.)	(No.)	(No.)	(No.)	(No.)	(No.)
Kota Belud	01	Jalan Kota Kinabalu-Kudat	102	28	130	8	8	16	0	0	0
Kota Marudu	01	Jalan Kota Kinabalu-Kudat	36	0	36	25	0	25	3	0	3
Kudat	01	Jalan Kota Kinabalu-Kudat	134	0	134	32	0	32	2	0	2
Tuaran	01	Jalan Kota Kinabalu-Kudat	145	60	205	6	1	7	2	1	3
	22	Jalan Kota Kinabalu-Sandakan	82	0	82	3	0	3	0	0	0
	503	Jalan Berungis-Kota Belud	73	12	85	4	0	4	3	1	4
Kota Kinabalu	01	Jalan Kota Kinabalu-Kudat	138	26	164	26	7	33	13	6	19
	01	Jalan Kota Kinabalu-Sindumin	32	0	32	8	0	8	0	0	0
	501	Jalan Kota Kinabalu-Penampang-Lok Kawi	2	0	2	2	0	2	0	0	0
	606	Jalan Susur Sepangar Bay	44	0	44	4	0	4	1	0	1
	607	Jalan Masuk Ke Pelabuhan Baru	9	3	12	0	0	0	0	0	0
	608	Jalan Masuk Ke Lapangan Terbang Lama	2	0	2	0	0	0	0	0	0
Penampang	01	Jalan Kota Kinabalu-Sindumin	9	9	18	0	0	0	4	4	8
	500	Jalan Kota Kinabalu-Keningau-Tenom	137	7	144	6	0	6	0	0	0
	501	Jalan Kota Kinabalu-Penampang-Lok Kawi	19	0	19	1	0	1	2	0	2
Papar	01	Jalan Kota Kinabalu-Sindumin	108	0	108	61	0	61	14	0	14
Ranau	22	Jalan Kota Kinabalu-Sandakan	306	62	368	14	4	18	6	4	10
Tambunan	500	Jalan Kota Kinabalu-Keningau-Tenom	188	52	240	9	6	15	5	0	5
Keningau	500	Jalan Kota Kinabalu-Keningau-Tenom	115	0	115	13	0	13	3	0	3
Tenom	500	Jalan Kota Kinabalu-Keningau-Tenom	47	0	47	10	0	10	4	0	4
Beaufort	01	Jalan Kota Kinabalu-Sindumin	97	0	97	57	0	57	35	0	35
	502	Jalan Beaufort-Menumbok	21	14	35	5	3	8	0	0	0
Sipitang	01	Jalan Kota Kinabalu-Sindumin	66	0	66	15	0	15	3	0	3
Kuala Penyu	502	Jalan Beaufort-Menumbok	73	0	73	27	0	27	1	0	1
TOTAL			1985	273	2258	336	29	365	101	16	117

LINTASAN RESOURCES SDN. BHD.
PRIVATISATION OF WEST COAST SABAH FEDERAL ROADS MAINTENANCE

SUMMARY - CULVERT CLEARING

MONTH : JULY 2015

ITEM	DISTRICT	ROUTE NO	ROAD NAME	Single Cell			Twin Cell			3 / 4 / 5 / 6-Cell		
				Previous	Current	Cumm.	Previous	Current	Cumm.	Previous	Current	Cumm.
				(No.)	(No.)	(No.)	(No.)	(No.)	(No.)	(No.)	(No.)	(No.)
1	Kota Belud	01	Jalan Kota Kinabalu - Kudat	102	28	130	8	8	16	-	-	-
2	Kota Marudu	01	Jalan Kota Kinabalu - Kudat	36	-	36	25	-	25	3	-	3
3	Kudat	01	Jalan Kota Kinabalu - Kudat	134	-	134	32	-	32	2	-	2
TOTAL :				272	28	300	65	8	73	5	-	5

LINTASAN RESOURCES SDN. BHD.
MAINTENANCE OF FEDERAL ROADS - WEST COAST, SABAH
R05 CULVERT CLEARING RECORD

DISTRICT: KOTA BELUD
ROUTE NO: 01
ROAD NAME: JALAN KOTA KINABALU - KUDAT
MONTH: JULY 2015

Item	Chainage	Culvert No.	Single Cell				Twin Cell				Multi Cell				Date of Clearing	REMARKS
			RCP (No.)	BC (No.)	CMP (No.)	Total (No.)	RCP (No.)	BC (No.)	CMP (No.)	Total (No.)	RCP (No.)	BC (No.)	CMP (No.)	Total (No.)		
BROUGHT FORWARD:			85	10	7	102	6	2	0	8	0	0	0	0		
1	110.570					0	1			1				0	01 Jul 15	
2	109.770					0	1			1				0	01 Jul 15	
3	100.063		1			1				0				0	01 Jul 15	
4	99.973		1			1				0				0	02 Jul 15	
5	99.963		1			1				0				0	02 Jul 15	
6	99.943			1		1				0				0	02 Jul 15	
7	99.913		1			1				0				0	03 Jul 15	
8	98.980		1			1				0				0	03 Jul 15	
9	97.801			1		1				0				0	03 Jul 15	
10	97.786		1			1				0				0	04 Jul 15	
11	97.377		1			1				0				0	04 Jul 15	
12	96.610					0	1			1				0	04 Jul 15	
13	95.800		1			1				0				0	06 Jul 15	
14	94.900		1			1	1			1				0	06 Jul 15	
15	94.401			1		1				0				0	06 Jul 15	
CARRIED FORWARD :			94	13	7	114	10	2	0	12	0	0	0	0		

LINTASAN RESOURCES SDN. BHD.
MAINTENANCE OF FEDERAL ROADS - WEST COAST, SABAH
R05 CULVERT CLEARING RECORD

DISTRICT: KOTA BELUD
ROUTE NO: 01
ROAD NAME: JALAN KOTA KINABALI - KUDAT
MONTH: JULY 2015

Item	Chainage	Culvert No.	Single Cell				Twin Cell				Multi Cell				Date of Clearing	REMARKS
			RCP (No.)	BC (No.)	CMP (No.)	Total (No.)	RCP (No.)	BC (No.)	CMP (No.)	Total (No.)	RCP (No.)	BC (No.)	CMP (No.)	Total (No.)		
BROUGHT FORWARD:			94	13	7	114	10	2	0	12	0	0	0	0		
16	93.109		1			1			0				0	08 Jul 15		
17	92.988					0	1		1				0	08 Jul 15		
18	90.521		1			1			0				0	08 Jul 15		
19	88.315		1			1			0				0	09 Jul 15		
20	86.670					0	1		1				0	09 Jul 15		
21	83.702		1			1			0				0	09 Jul 15		
22	82.170			1		1			0				0	10 Jul 15		
23	80.543					0		1	1				0	10 Jul 15		
24	80.280				1	1			0				0	10 Jul 15		
25	80.076		1			1			0				0	11 Jul 15		
26	79.796		1			1			0				0	11 Jul 15		
27	79.713		1			1			0				0	11 Jul 15		
28	79.488				1	1			0				0	13 Jul 15		
29	79.220				1	1			0				0	13 Jul 15		
30	79.146					0		1	1				0	13 Jul 15		
CARRIED FORWARD :			101	14	10	125	12	4	0	16	0	0	0	0		

LINTASAN RESOURCES SDN. BHD.
MAINTENANCE OF FEDERAL ROADS - WEST COAST, SABAH
R05 CULVERT CLEARING RECORD

DISTRICT: KOTA BELUD
ROUTE NO: 01
ROAD NAME: JALAN KOTA KINABALI - KUDAT
MONTH: JULY 2015

Item	Chainage	Culvert No.	Single Cell				Twin Cell				Multi Cell				Date of Clearing	REMARKS
			RCP (No.)	BC (No.)	CMP (No.)	Total (No.)	RCP (No.)	BC (No.)	CMP (No.)	Total (No.)	RCP (No.)	BC (No.)	CMP (No.)	Total (No.)		
BROUGHT FORWARD:			101	14	10	125	12	4	0	16	0	0	0	0		
31	78.643		1			1				0				0	27 Jul 15	
32	78.321		1			1				0				0	28 Jul 15	
33	78.065		1			1				0				0	28 Jul 15	
34	78.150				1	1				0				0	29 Jul 15	
35	77.498				1	1				0				0	30 Jul 15	
36																
37																
38																
39																
40																
41																
42																
43																
44																
45																
BALANCE END OF JULY :			104	14	12	130	12	4	0	16	0	0	0	0		

LINTASAN RESOURCES SDN. BHD.
MAINTENANCE OF FEDERAL ROADS - WEST COAST, SABAH
R05 CULVERT CLEARING RECORD

DISTRICT: KOTA MARUDU

ROUTE NO: 01

ROAD NAME: JALAN KOTA KINABALI - KUDAT

MONTH: JULY 2015

Item	Chainage	Culvert No.	Single Cell				Twin Cell				Multi Cell				Date of Clearing	REMARKS
			RCP (No.)	BC (No.)	CMP (No.)	Total (No.)	RCP (No.)	BC (No.)	CMP (No.)	Total (No.)	RCP (No.)	BC (No.)	CMP (No.)	Total (No.)		
BROUGHT FORWARD:			27	8	1	36	22	3	0	25	2	0	1	3		
1																
2																
3																
4																
5																
6																
7																
8																
9																
10																
11																
12																
13																
14																
15																
BALANCE END OF JULY :			27	8	1	36	22	3	0	25	2	0	1	3		

LINTASAN RESOURCES SDN. BHD.
MAINTENANCE OF FEDERAL ROADS - WEST COAST, SABAH
R05 CULVERT CLEARING RECORD

DISTRICT: KUDAT
ROUTE NO: 01
ROAD NAME: JALAN KOTA KINABALU- KUDAT
MONTH: JULY 2015

Item	Chainage	Culvert No.	Single Cell				Twin Cell				Multi Cell				Date of Clearing	REMARKS
			RCP (No.)	BC (No.)	CMP (No.)	Total (No.)	RCP (No.)	BC (No.)	CMP (No.)	Total (No.)	RCP (No.)	BC (No.)	CMP (No.)	Total (No.)		
BROUGHT FORWARD:			117	14	3	134	11	20	1	32	0	2	0	2		
1																
2																
3																
4																
5																
6																
7																
8																
9																
10																
11																
12																
13																
14																
15																
BALANCE END OF JULY:			117	14	3	134	11	20	1	32	0	2	0	2		

LINTASAN RESOURCES SDN. BHD.
PRIVATISATION OF WEST COAST SABAH FEDERAL ROADS MAINTENANCE

SUMMARY - CULVERT CLEARING

Month: JULY 2015

ITEM	DISTRICT	ROUTE NO	ROAD NAME	Single Cell			Twin Cell			Multi Cell		
				Previous	Current	Cumm.	Previous	Current	Cumm.	Previous	Current	Cumm.
				(No.)	(No.)	(No.)	(No.)	(No.)	(No.)	(No.)	(No.)	(No.)
1	Kota Kinabalu	01	Jalan Kota Kinabalu - Kudat	138	26	164	26	7	33	13	6	19
2	Tuaran	01	Jalan Kota Kinabalu - Kudat	145	60	205	6	1	7	2	1	3
3	Tuaran	22	Jalan Kota Kinabalu - Sandakan	82	-	82	3	-	3	-	-	-
4	Tuaran	503	Jalan Berungis - Kota Belud	73	12	85	4	-	4	3	1	4
5	Kota Kinabalu	606	Jalan Susur Sepangar Bay	44	-	44	4	-	4	1	-	1
6	Kota Kinabalu	607	Jalan Masuk Ke Pelabuhan Baru, KK	9	3	12	-	-	-	-	-	-
TOTAL :				491	101	592	43	8	51	19	8	27

LINTASAN RESOURCES SDN. BHD.
MAINTENANCE OF FEDERAL ROADS - WEST COAST, SABAH
R05 CULVERT CLEARING RECORD

DISTRICT: KOTA KINABALU
ROUTE NO: 01
ROAD NAME: JALAN KOTA KINABALU - KUDAT
MONTH: JULY 2015

Item	Chainage	Culvert No.	Single Cell				Twin Cell				Multi Cell				Date of Clearing	REMARKS
			RCP (No.)	BC (No.)	CMP (No.)	Total (No.)	RCP (No.)	BC (No.)	CMP (No.)	Total (No.)	RCP (No.)	BC (No.)	CMP (No.)	Total (No.)		
BROUGHT FORWARD:			139	10	0	149	14	12	0	26	5	12	0	17		
16	3.927		1			1								07 Jul 15		
17	4.200	A1004200					1		1					07 Jul 15		
18	4.522		1			1								07 Jul 15		
19	4.693		1			1								07 Jul 15		
20	5.036	A1005030								1			1	07 Jul 15		
21	5.043	A1005040					1		1					14 Jul 15		
22	5.104										1		1	14 Jul 15		
23	5.433	1005430		1		1								14 Jul 15		
24	5.670		1			1								14 Jul 15		
25	5.900						1		1					14 Jul 15		
26	5.970							1	1					14 Jul 15		
27	6.356		1			1								14 Jul 15		
28	7.360						1		1					14 Jul 15		
29	7.612		1			1								14 Jul 15		
30	7.962		1			1								14 Jul 15		
CARRIED FORWARD :			146	11	0	157	18	13	0	31	6	13	0	19		

LINTASAN RESOURCES SDN. BHD.
MAINTENANCE OF FEDERAL ROADS - WEST COAST, SABAH
R05 CULVERT CLEARING RECORD

DISTRICT: KOTA KINABALU
ROUTE NO: 606
ROAD NAME: JALAN SUSUR SEPANGAR BAY
MONTH: JULY 2015

Item	Chainage	Culvert No.	Single Cell				Twin Cell				Multi Cell				Date of Clearing	REMARKS
			RCP (No.)	BC (No.)	CMP (No.)	Total (No.)	RCP (No.)	BC (No.)	CMP (No.)	Total (No.)	RCP (No.)	BC (No.)	CMP (No.)	Total (No.)		
BROUGHT FORWARD:			44	0	0	44	4	0	0	4	1	0	0	1		
TOTAL :			44	0	0	44	4	0	0	4	1	0	0	1		

LINTASAN RESOURCES SDN. BHD.
MAINTENANCE OF FEDERAL ROADS - WEST COAST, SABAH
R05 CULVERT CLEARING RECORD

DISTRICT: TUARAN
ROUTE NO: 01
ROAD NAME: JALAN KOTA KINABALU - KUDAT
MONTH: JULY 2015

Item	Chainage	Culvert No.	Single Cell				Twin Cell				Multi Cell				Date of Clearing	REMARKS
			RCP (No.)	BC (No.)	CMP (No.)	Total (No.)	RCP (No.)	BC (No.)	CMP (No.)	Total (No.)	RCP (No.)	BC (No.)	CMP (No.)	Total (No.)		
BROUGHT FORWARD:			130	11	4	145	3	3	0	6	0	2	0	2		
1	29.230		1			1								04 Jul 15		
2	29.405		1			1								04 Jul 15		
3	29.410	A1029410		1		1								04 Jul 15		
4	29.576		1			1								04 Jul 15		
5	29.748		1			1								04 Jul 15		
6	30.167	A1030140	1			1								04 Jul 15		
7	30.288	A1030290		1		1								13 Jul 15		
8	30.395		1			1								13 Jul 15		
9	30.423		1			1								13 Jul 15		
10	30.536		1			1								13 Jul 15		
11	30.773		1			1								13 Jul 15		
12	30.927		1			1								13 Jul 15		
13	31.144		1			1								21 Jul 15		
14	31.365		1			1								21 Jul 15		
15	31.568		1			1								21 Jul 15		
CARRIED FORWARD :			143	13	4	160	3	3	0	6	0	2	0	2		

LINTASAN RESOURCES SDN. BHD.
MAINTENANCE OF FEDERAL ROADS - WEST COAST, SABAH
R05 CULVERT CLEARING RECORD

DISTRICT: TUARAN
ROUTE NO: 01
ROAD NAME: JALAN KOTA KINABALU - KUDAT
MONTH: JULY 2015

Item	Chainage	Culvert No.	Single Cell				Twin Cell				Multi Cell				Date of Clearing	REMARKS
			RCP (No.)	BC (No.)	CMP (No.)	Total (No.)	RCP (No.)	BC (No.)	CMP (No.)	Total (No.)	RCP (No.)	BC (No.)	CMP (No.)	Total (No.)		
BROUGHT FORWARD:			143	13	4	160	3	3	0	6	0	2	0	2		
16	31.829		1			1									21 Jul 15	
17	31.978		1			1									21 Jul 15	
18	32.305		1			1									21 Jul 15	
19	32.700		1			1									21 Jul 15	
20	33.150		1			1									21 Jul 15	
21	33.231		1			1									25 Jul 15	
22	33.352		1			1									25 Jul 15	
23	33.847		1			1									25 Jul 15	
24	33.982		1			1									25 Jul 15	
25	34.152		1			1									25 Jul 15	
26	34.403		1			1									25 Jul 15	
27	34.918		1			1									25 Jul 15	
28	35.151		1			1									25 Jul 15	
29	35.240		1			1									25 Jul 15	
30	35.620				1	1									25 Jul 15	
CARRIED FORWARD :			157	13	5	175	3	3	0	6	0	2	0	2		

LINTASAN RESOURCES SDN. BHD.
MAINTENANCE OF FEDERAL ROADS - WEST COAST, SABAH
R05 CULVERT CLEARING RECORD

DISTRICT: TUARAN
ROUTE NO: 01
ROAD NAME: JALAN KOTA KINABALU - KUDAT
MONTH: JULY 2015

Item	Chainage	Culvert No.	Single Cell				Twin Cell				Multi Cell				Date of Clearing	REMARKS
			RCP (No.)	BC (No.)	CMP (No.)	Total (No.)	RCP (No.)	BC (No.)	CMP (No.)	Total (No.)	RCP (No.)	BC (No.)	CMP (No.)	Total (No.)		
BROUGHT FORWARD:			157	13	5	175	3	3	0	6	0	2	0	2		
31	35.880		1			1									25 Jul 15	
32	36.425		1			1									30 Jul 15	
33	36.482		1			1									30 Jul 15	
34	36.541		1			1									30 Jul 15	
35	50.967		1			1									01 Jul 15	
36	51.802		1			1									01 Jul 15	
37	52.080			1		1									01 Jul 15	
38	52.142		1			1									01 Jul 15	
39	52.598		1			1									01 Jul 15	
40	53.185		1			1									04 Jul 15	
41	53.217		1			1									04 Jul 15	
42	53.307		1			1									04 Jul 15	
43	53.365		1			1									04 Jul 15	
44	53.739							1	1						04 Jul 15	
45	53.760										1		1		04 Jul 15	
CARRIED FORWARD :			169	14	5	188	3	4	0	7	0	3	0	3		

LINTASAN RESOURCES SDN. BHD.
MAINTENANCE OF FEDERAL ROADS - WEST COAST, SABAH
R05 CULVERT CLEARING RECORD

DISTRICT: TUARAN
ROUTE NO: 01
ROAD NAME: JALAN KOTA KINABALU - KUDAT
MONTH: JULY 2015

Item	Chainage	Culvert No.	Single Cell				Twin Cell				Multi Cell				Date of Clearing	REMARKS
			RCP (No.)	BC (No.)	CMP (No.)	Total (No.)	RCP (No.)	BC (No.)	CMP (No.)	Total (No.)	RCP (No.)	BC (No.)	CMP (No.)	Total (No.)		
BROUGHT FORWARD:			169	14	5	188	3	4	0	7	0	3	0	3		
46	53.912		1			1								04 Jul 15		
47	54.084		1			1								04 Jul 15		
48	54.322		1			1								08 Jul 15		
49	54.565		1			1								08 Jul 15		
50	54.812		1			1								08 Jul 15		
51	54.952		1			1								08 Jul 15		
52	55.024		1			1								08 Jul 15		
53	55.322		1			1								08 Jul 15		
54	55.728		1			1								11 Jul 15		
55	55.929			1		1								11 Jul 15		
56	56.815		1			1								11 Jul 15		
57	57.072		1			1								11 Jul 15		
58	57.198		1			1								15 Jul 15		
59	57.590		1			1								15 Jul 15		
60	57.752		1			1								15 Jul 15		
CARRIED FORWARD :			183	15	5	203	3	4	0	7	0	3	0	3		

LINTASAN RESOURCES SDN. BHD.
 MAINTENANCE OF FEDERAL ROADS - WEST COAST, SABAH
R05 CULVERT CLEARING RECORD

DISTRICT: TUARAN
ROUTE NO: 01
ROAD NAME: JALAN KOTA KINABALU - KUDAT
MONTH: JULY 2015

Item	Chainage	Culvert No.	Single Cell				Twin Cell				Multi Cell				Date of Clearing	REMARKS
			RCP (No.)	BC (No.)	CMP (No.)	Total (No.)	RCP (No.)	BC (No.)	CMP (No.)	Total (No.)	RCP (No.)	BC (No.)	CMP (No.)	Total (No.)		
BROUGHT FORWARD:			183	15	5	203	3	4	0	7	0	3	0	3		
61	57.932		1			1									15 Jul 15	
62	58.585		1			1									15 Jul 15	
TOTAL :			185	15	5	205	3	4	0	7	0	3	0	3		

LINTASAN RESOURCES SDN. BHD.
 MAINTENANCE OF FEDERAL ROADS - WEST COAST, SABAH
R05 CULVERT CLEARING RECORD

DISTRICT: TUARAN
ROUTE NO: 22
ROAD NAME: JALAN KOTA KINABALU - SANDAKAN
MONTH: JULY 2015

Item	Chainage	Culvert No.	Single Cell				Twin Cell				Multi Cell				Date of Clearing	REMARKS
			RCP (No.)	BC (No.)	CMP (No.)	Total (No.)	RCP (No.)	BC (No.)	CMP (No.)	Total (No.)	RCP (No.)	BC (No.)	CMP (No.)	Total (No.)		
BROUGHT FORWARD:			73	1	8	82	2	0	1	3	0	0	0	0		
TOTAL :			73	1	8	82	2	0	1	3	0	0	0	0		

LINTASAN RESOURCES SDN. BHD.
MAINTENANCE OF FEDERAL ROADS - WEST COAST, SABAH
R05 CULVERT CLEARING RECORD

DISTRICT: TUARAN
ROUTE NO: 503
ROAD NAME: JALAN BERUNGIS - KOTA BELUD
MONTH: JULY 2015

Item	Chainage	Culvert No.	Single Cell				Twin Cell				Multi Cell				Date of Clearing	REMARKS
			RCP (No.)	BC (No.)	CMP (No.)	Total (No.)	RCP (No.)	BC (No.)	CMP (No.)	Total (No.)	RCP (No.)	BC (No.)	CMP (No.)	Total (No.)		
BROUGHT FORWARD:			72	1	0	73	0	4	0	4	1	2	0	3		
1	0.325		1			1								20 Jul 15		
2	1.280		1			1								20 Jul 15		
3	1.623		1			1								20 Jul 15		
4	1.715		1			1								24 Jul 15		
5	1.842		1			1								24 Jul 15		
6	2.024		1			1								24 Jul 15		
7	2.432		1			1								24 Jul 15		
8	2.438										1		1	24 Jul 15		
9	2.590		1			1								24 Jul 15		
10	2.774		1			1								24 Jul 15		
11	2.864		1			1								24 Jul 15		
12	3.019		1			1								24 Jul 15		
13	3.000		1			1								24 Jul 15		
TOTAL:			84	1	0	85	0	4	0	4	1	3	0	4		

LINTASAN RESOURCES SDN. BHD.
 PRIVATISATION OF WEST COAST SABAH FEDERAL ROADS MAINTENANCE

SUMMARY - CULVERT CLEARING

MONTH: JULY 2015

ITEM	DISTRICT	ROUTE NO	ROAD NAME	Single Cell			Twin Cell			Multi Cell		
				Previous	Current	Cumm.	Previous	Current	Cumm.	Previous	Current	Cumm.
				(No.)	(No.)	(No.)	(No.)	(No.)	(No.)	(No.)	(No.)	(No.)
1	Ranau	22	Jalan Kota Kinabalu - Sandakan	306	62	368	14	4	18	6	4	10
TOTAL :				306	62	368	14	4	18	6	4	10

LINTASAN RESOURCES SDN. BHD.
MAINTENANCE OF FEDERAL ROADS - WEST COAST, SABAH
R05 CULVERT CLEARING RECORD

DISTRICT: Ranau
ROUTE NO: 22
ROAD NAME: Jalan Kota Kinabalu - Sandakan
MONTH: July 2015

Item	Chainage	Culvert No.	Single Cell				Twin Cell				Multi Cell				Date of Clearing	REMARKS
			RCP (No.)	BC (No.)	CMP (No.)	Total (No.)	RCP (No.)	BC (No.)	CMP (No.)	Total (No.)	RCP (No.)	BC (No.)	CMP (No.)	Total (No.)		
BROUGHT FORWARD FROM JUNE 2015 :			208	15	83	306	9	2	3	14	1	2	3	6		
1	109.239	-	1			1			0				0	01 Jul 15		
2	109.300	-	1			1			0				0	01 Jul 15		
3	109.451	-	1			1			0				0	01 Jul 15		
4	109.630	-	1			1			0				0	02 Jul 15		
5	109.760	-	1			1			0				0	02 Jul 15		
6	109.887	-	1			1			0				0	02 Jul 15		
7	109.981	-	1			1			0				0	02 Jul 15		
8	110.183	-		1		1			0				0	03 Jul 15		
9	110.321	-	1			1			0				0	03 Jul 15		
10	110.446	-	1			1			0				0	03 Jul 15		
11	110.822	-	1			1			0				0	04 Jul 15		
12	111.441	-		1		1			0				0	04 Jul 15		
13	111.912	-				0			0			1	1	04 Jul 15		
14	112.061	-	1			1			0				0	05 Jul 15		
15	112.488	-	1			1			0				0	05 Jul 15		
CARRIED FORWARD :			220	17	83	320	9	2	3	14	1	2	4	7		

LINTASAN RESOURCES SDN. BHD.
MAINTENANCE OF FEDERAL ROADS - WEST COAST, SABAH
R05 CULVERT CLEARING RECORD

DISTRICT: Ranau

ROUTE NO: 22

ROAD NAME: Jalan Kota Kinabalu - Sandakan

MONTH: July 2015

Item	Chainage	Culvert No.	Single Cell				Twin Cell				Multi Cell				Date of Clearing	REMARKS
			RCP (No.)	BC (No.)	CMP (No.)	Total (No.)	RCP (No.)	BC (No.)	CMP (No.)	Total (No.)	RCP (No.)	BC (No.)	CMP (No.)	Total (No.)		
BROUGHT FORWARD:			220	17	83	320	9	2	3	14	1	2	4	7		
16	112.495	-	1			1			0				0	06 Jul 15		
17	112.720	-				0			0	1			1	06 Jul 15		
18	112.939	-	1			1			0				0	06 Jul 15		
19	113.126	-	1			1			0				0	07 Jul 15		
20	113.248	-			1	1			0				0	07 Jul 15		
21	113.468	-	1			1			0				0	07 Jul 15		
22	113.779	-				0			0		1		1	08 Jul 15		
23	114.124	-	1			1			0				0	08 Jul 15		
24	114.593	-	1			1			0				0	08 Jul 15		
25	114.708	-	1			1			0				0	09 Jul 15		
26	115.211	-	1			1			0				0	09 Jul 15		
27	115.378	-	1			1			0				0	09 Jul 15		
28	115.472	-	1			1			0				0	10 Jul 15		
29	115.639	-	1			1			0				0	10 Jul 15		
30	115.783	-	1			1			0				0	10 Jul 15		
CARRIED FORWARD :			232	17	84	333	9	2	3	14	2	3	4	9		

LINTASAN RESOURCES SDN. BHD.
MAINTENANCE OF FEDERAL ROADS - WEST COAST, SABAH
R05 CULVERT CLEARING RECORD

DISTRICT: Ranau
ROUTE NO: 22
ROAD NAME: Jalan Kota Kinabalu - Sandakan
MONTH: July 2015

Item	Chainage	Culvert No.	Single Cell				Twin Cell				Multi Cell				Date of Clearing	REMARKS
			RCP (No.)	BC (No.)	CMP (No.)	Total (No.)	RCP (No.)	BC (No.)	CMP (No.)	Total (No.)	RCP (No.)	BC (No.)	CMP (No.)	Total (No.)		
BROUGHT FORWARD:			232	17	84	333	9	2	3	14	2	3	4	9		
31	115.925	-	1			1			0				0	11 Jul 15		
32	116.168	-			1	1			0				0	11 Jul 15		
33	116.400	-	1			1			0				0	11 Jul 15		
34	116.526	-	1			1			0				0	12 Jul 15		
35	116.666	-				0			0		1		1	12 Jul 15		
36	116.868	-	1			1			0				0	12 Jul 15		
37	117.064	-	1			1			0				0	12 Jul 15		
38	117.245	-	1			1			0				0	14 Jul 15		
39	117.358	-	1			1			0				0	14 Jul 15		
40	117.691	-	1			1			0				0	14 Jul 15		
41	117.871	-	1			1			0				0	15 Jul 15		
42	117.940	-	1			1			0				0	15 Jul 15		
43	118.098	-	1			1			0				0	15 Jul 15		
44	118.333	-	1			1			0				0	16 Jul 15		
45	118.542	-		1		1			0				0	16 Jul 15		
CARRIED FORWARD :			244	18	85	347	9	2	3	14	2	4	4	10		

LINTASAN RESOURCES SDN. BHD.
MAINTENANCE OF FEDERAL ROADS - WEST COAST, SABAH
R05 CULVERT CLEARING RECORD

DISTRICT: Ranau
ROUTE NO: 22
ROAD NAME: Jalan Kota Kinabalu - Sandakan
MONTH: July 2015

Item	Chainage	Culvert No.	Single Cell				Twin Cell				Multi Cell				Date of Clearing	REMARKS
			RCP (No.)	BC (No.)	CMP (No.)	Total (No.)	RCP (No.)	BC (No.)	CMP (No.)	Total (No.)	RCP (No.)	BC (No.)	CMP (No.)	Total (No.)		
BROUGHT FORWARD:			244	18	85	347	9	2	3	14	2	4	4	10		
46	118.849	-	1			1			0				0	16 Jul 15		
47	119.072	-	1						0				0	17 Jul 15		
48	119.297	-				0	1		1				0	17 Jul 15		
49	119.678	-	1			1			0				0	17 Jul 15		
50	119.719	-				0		1	1				0	18 Jul 15		
51	119.935	-	1			1			0				0	18 Jul 15		
52	120.292	-	1			1			0				0	18 Jul 15		
53	120.495	-			1	1			0				0	18 Jul 15		
54	120.785	-			1	1			0				0	19 Jul 15		
55	121.043	-	1			1			0				0	19 Jul 15		
56	121.154	-		1		1			0				0	19 Jul 15		
57	121.385	-			1	1			0				0	20 Jul 15		
58	122.069	-	1			1			0				0	20 Jul 15		
59	122.296	-	1			1			0				0	20 Jul 15		
60	68.997	A4.069.600	1			1			0				0	21 Jul 15	Protocol Road -2nd Cycle	
CARRIED FORWARD :			253	19	88	360	10	2	4	16	2	4	4	10		

LINTASAN RESOURCES SDN. BHD.
MAINTENANCE OF FEDERAL ROADS - WEST COAST, SABAH
R05 CULVERT CLEARING RECORD

DISTRICT: Ranau

ROUTE NO: 22

ROAD NAME: Jalan Kota Kinabalu - Sandakan

MONTH: July 2015

Item	Chainage	Culvert No.	Single Cell				Twin Cell				Multi Cell				Date of Clearing	REMARKS
			RCP (No.)	BC (No.)	CMP (No.)	Total (No.)	RCP (No.)	BC (No.)	CMP (No.)	Total (No.)	RCP (No.)	BC (No.)	CMP (No.)	Total (No.)		
BROUGHT FORWARD:			253	19	88	360	10	2	4	16	2	4	4	10		
61	69.255	A4.068.860	1			1			0				0	21 Jul 15	Protocol Road -2nd Cycle	
62	69.548	A4.070.150	1			1			0				0	21 Jul 15	Protocol Road -2nd Cycle	
63	69.807	A4.070.410				0	1		1				0	22 Jul 15	Protocol Road -2nd Cycle	
64	70.120	-	1			1			0				0	22 Jul 15	Protocol Road -2nd Cycle	
65	70.445	-	1			1			0				0	22 Jul 15	Protocol Road -2nd Cycle	
66	70.710	A4.071.310	1			1			0				0	23 Jul 15	Protocol Road -2nd Cycle	
67	71.096	A4.071.690	1			1			0				0	23 Jul 15	Protocol Road -2nd Cycle	
68	71.140	-	1			1			0				0	23 Jul 15	Protocol Road -2nd Cycle	
69	72.370	A4.108.970				0	1		1				0	24 Jul 15	Protocol Road -2nd Cycle	
70	72.510	A4.011.520			1	1			0				0	24 Jul 15	Protocol Road -2nd Cycle	
71																
72																
73																
74																
75																
CARRIED FORWARD :			260	19	89	368	12	2	4	18	2	4	4	10		

LINTASAN RESOURCES SDN. BHD.
PRIVATISATION OF WEST COAST SABAH FEDERAL ROADS MAINTENANCE

SUMMARY - CULVERT CLEARING

Month: JULY 2015

ITEM	DISTRICT	ROUTE NO	ROAD NAME	Single Cell			Twin Cell			Multi Cell		
				Previous	Current	Cumm.	Previous	Current	Cumm.	Previous	Current	Cumm.
				(No.)	(No.)	(No.)	(No.)	(No.)	(No.)	(No.)	(No.)	(No.)
1	Kota Kinabalu	01	Jalan Kota Kinabalu - Sindumin	32	-	32	8	-	8	-	-	-
2	Penampang	01	Jalan Kota Kinabalu - Sindumin	9	9	18	-	-	-	4	4	8
3	Papar	01	Jalan Kota Kinabalu - Sindumin	108	-	108	61	-	61	14	-	14
4	Penampang	500	Jalan Kota Kinabalu - Keningau - Tenom	137	7	144	6	-	6	-	-	-
5	Kota Kinabalu	501	Jalan Kota Kinabalu - Penampang - Lok Kawi	2	-	2	2	-	2	-	-	-
6	Penampang	501	Jalan Kota Kinabalu - Penampang - Lok Kawi	19	-	19	1	-	1	2	-	2
7	Kota Kinabalu	608	Jalan Masuk Ke Lapangan Terbang Lama, KK	2	-	2	-	-	-	-	-	-
TOTAL :				309	16	325	78	-	78	20	4	24

LINTASAN RESOURCES SDN. BHD.
MAINTENANCE OF FEDERAL ROADS - WEST COAST, SABAH

R05 CULVERT CLEARING RECORD

DISTRICT: PENAMPANG
ROUTE NO: 01
ROAD NAME: JALAN KK-SINDUMIN
MONTH: JULY 2015

Item	Chainage	Culvert No.	Single Cell				Twin Cell				Multi Cell				Date of Clearing	REMARKS
			RCP (No.)	BC (No.)	CMP (No.)	Total (No.)	RCP (No.)	BC (No.)	CMP (No.)	Total (No.)	RCP (No.)	BC (No.)	CMP (No.)	Total (No.)		
BROUGHT FORWARD:			7	2	0	9	0	0	0	0	0	4	0	4		
1	13.215	C36				0			0		1		1	11 Jul 15	(4cells) 2nd cycle for Normal Road	
2	13.345	C37	1			1			0				0	13 Jul 15	2nd cycle for Normal Road	
3	13.917	C38				0			0		1		1	14 Jul 15	(6cells) 2nd cycle for Normal Road	
4	14.347	C39	1			1			0				0	14 Jul 15	2nd cycle for Normal Road	
5	14.425	C40				0			0		1		1	15 Jul 15	(3cells) 2nd cycle for Normal Road	
6	15.008	C41				0			0		1		1	15 Jul 15	(7cells) 2nd cycle for Normal Road	
7	15.102	C42		1		1			0				0	15 Jul 15	2nd cycle for Normal Road	
8	15.660	C43	1			1			0				0	20 Jul 15	2nd cycle for Normal Road	
9	16.012	C44	1			1			0				0	20 Jul 15	2nd cycle for Normal Road	
10	16.031	C45	1			1			0				0	21 Jul 15	2nd cycle for Normal Road	
11	17.365	C52	1			1			0				0	21 Jul 15	2nd cycle for Normal Road	
12	17.643	C53	1			1			0				0	22 Jul 15	2nd cycle for Normal Road	
13	17.775	C54		1		1			0				0	22 Jul 15	2nd cycle for Normal Road	
TOTAL :			14	4	0	18	0	0	0	0	0	8	0	8		

LINTASAN RESOURCES SDN. BHD.
 MAINTENANCE OF FEDERAL ROADS - WEST COAST, SABAH
R05 CULVERT CLEARING RECORD

DISTRICT: PAPAR
ROUTE NO: 01
ROAD NAME: JALAN KK-SINDUMIN
MONTH: JULY 2015

Item	Chainage	Culvert No.	Single Cell				Twin Cell				Multi Cell				Date of Clearing	REMARKS
			RCP (No.)	BC (No.)	CMP (No.)	Total (No.)	RCP (No.)	BC (No.)	CMP (No.)	Total (No.)	RCP (No.)	BC (No.)	CMP (No.)	Total (No.)		
BROUGHT FORWARD:			61	15	32	108	40	20	1	61	0	13	1	14		
TOTAL :			61	15	32	108	40	20	1	61	0	13	1	14		

LINTASAN RESOURCES SDN. BHD.
MAINTENANCE OF FEDERAL ROADS - WEST COAST, SABAH

R05 CULVERT CLEARING RECORD

DISTRICT: PENAMPANG

ROUTE NO: 500

ROAD NAME: JALAN KK-KENINGAU-TENOM

MONTH: JULY 2015

Item	Chainage	Culvert No.	Single Cell				Twin Cell				Multi Cell				Date of Clearing	REMARKS
			RCP (No.)	BC (No.)	CMP (No.)	Total (No.)	RCP (No.)	BC (No.)	CMP (No.)	Total (No.)	RCP (No.)	BC (No.)	CMP (No.)	Total (No.)		
BROUGHT FORWARD:			61	7	69	137	6	0	0	6	0	0	0	0		
1	3.935	C7	1			1			0				0	11 Jul 15	4th cycle for Protocol Road	
2	2.731	C6	1			1			0				0	09 Jul 15	4th cycle for Protocol Road	
3	2.095	C5	1			1			0				0	09 Jul 15	4th cycle for Protocol Road	
4	1.470	C4	1			1			0				0	06 Jul 15	4th cycle for Protocol Road	
5	1.330	C3		1		1			0				0	06 Jul 15	4th cycle for Protocol Road	
6	1.230	C2		1		1			0				0	04 Jul 15	4th cycle for Protocol Road	
7	1.030	C1	1			1			0				0	04 Jul 15	4th cycle for Protocol Road	
TOTAL :			66	9	69	144	6	0	0	6	0	0	0	0		

LINTASAN RESOURCES SDN. BHD.
 MAINTENANCE OF FEDERAL ROADS - WEST COAST, SABAH

R05 CULVERT CLEARING RECORD

DISTRICT: KOTA KINABALU
 ROUTE NO: 501
 ROAD NAME: JALAN KK-PENAMPANG-LOK KAWI
 MONTH: JULY 2015

Item	Chainage	Culvert No.	Single Cell				Twin Cell				Multi Cell				Date of Clearing	REMARKS
			RCP (No.)	BC (No.)	CMP (No.)	Total (No.)	RCP (No.)	BC (No.)	CMP (No.)	Total (No.)	RCP (No.)	BC (No.)	CMP (No.)	Total (No.)		
BROUGHT FORWARD:			1	1	0	2	1	1	0	2	0	0	0	0		
TOTAL :			1	1	0	2	1	1	0	2	0	0	0	0		

LINTASAN RESOURCES SDN. BHD.
 MAINTENANCE OF FEDERAL ROADS - WEST COAST, SABAH

R05 CULVERT CLEARING RECORD

DISTRICT: PENAMPANG
 ROUTE NO: 501
 ROAD NAME: JALAN KK-PENAMPANG-LOK KAWI
 MONTH: JULY 2015

Item	Chainage	Culvert No.	Single Cell				Twin Cell				Multi Cell				Date of Clearing	REMARKS
			RCP (No.)	BC (No.)	CMP (No.)	Total (No.)	RCP (No.)	BC (No.)	CMP (No.)	Total (No.)	RCP (No.)	BC (No.)	CMP (No.)	Total (No.)		
BROUGHT FORWARD:			14	4	1	19	1	0	0	1	0	2	0	2		
TOTAL :			14	4	1	19	1	0	0	1	0	2	0	2		

LINTASAN RESOURCES SDN. BHD.
 MAINTENANCE OF FEDERAL ROADS - WEST COAST, SABAH
R05 CULVERT CLEARING RECORD

DISTRICT: KOTA KINABALU
ROUTE NO: 608
ROAD NAME: JALAN MASUK KE LPG TERBANG LAMA
MONTH: JULY 2015

Item	Chainage	Culvert No.	Single Cell				Twin Cell				Multi Cell				Date of Clearing	REMARKS
			RCP (No.)	BC (No.)	CMP (No.)	Total (No.)	RCP (No.)	BC (No.)	CMP (No.)	Total (No.)	RCP (No.)	BC (No.)	CMP (No.)	Total (No.)		
BROUGHT FORWARD:			2	0	0	2	0	0	0	0	0	0	0	0		
TOTAL :			2	0	0	2	0	0	0	0	0	0	0	0		

LINTASAN RESOURCES SDN. BHD.
 PRIVATISATION OF WEST COAST SABAH FEDERAL ROADS MAINTENANCE

SUMMARY - CULVERT CLEARING

Month : JULY 2015

01/07/2015

ITEM	DISTRICT	ROUTE NO	ROAD NAME	Single Cell			Twin Cell			Multi Cell		
				Previous	Current	Cumm.	Previous	Current	Cumm.	Previous	Current	Cumm.
				(No.)	(No.)	(No.)	(No.)	(No.)	(No.)	(No.)	(No.)	(No.)
1	Tambunan	500	Jalan Kota Kinabalu - Keningau - Tenom	188	52	240	9	6	15	5	-	5
2	Keningau	500	Jalan Kota Kinabalu - Keningau - Tenom	115	-	115	13	-	13	3	-	3
3	Tenom	500	Jalan Kota Kinabalu - Keningau - Tenom	47	-	47	10	-	10	4	-	4
TOTAL :				350	52	402	32	6	38	12	-	12

LINTASAN RESOURCES SDN. BHD.
MAINTENANCE OF FEDERAL ROADS - WEST COAST, SABAH
R05 CULVERT CLEARING RECORD

DISTRICT: TAMBUNAN
ROUTE NO: 500
ROAD NAME: JLN KOTA KINABALU - KENINGAU - TENOM
MONTH: July 2015

Item	Chainage	Culvert No.	Single Cell				Twin Cell				Multi Cell				Date of Clearing	REMARKS
			RCP (No.)	BC (No.)	CMP (No.)	Total (No.)	RCP (No.)	BC (No.)	CMP (No.)	Total (No.)	RCP (No.)	BC (No.)	CMP (No.)	Total (No.)		
BROUGHT FORWARD :			92	15	81	188	5	3	1	9	0	4	1	5		
1	99.390	TBN 183	1			1			0					0	01 Jul 15	2nd cycle normal road
2	99.250	TBN 182				0			1					0	01 Jul 15	2nd cycle normal road
3	99.090	TBN 181	1			1			0					0	02 Jul 15	2nd cycle normal road
4	98.800	TBN 180	1			1			0					0	03 Jul 15	2nd cycle normal road
5	98.510	TBN 179	1			1			0					0	03 Jul 15	2nd cycle normal road
6	97.800	TBN 178	1			1			0					0	04 Jul 15	2nd cycle normal road
7	97.590	TBN 177				0			1					0	04 Jul 15	2nd cycle normal road
8	97.270	TBN 176	1			1			0					0	04 Jul 15	2nd cycle normal road
9	96.750	TBN 175				0			1					0	06 Jul 15	2nd cycle normal road
10	96.460	TBN 174	1			1			0					0	06 Jul 15	2nd cycle normal road
11	95.790	TBN 173	1			1			0					0	07 Jul 15	2nd cycle normal road
12	95.000	TBN 172	1			1			0					0	07 Jul 15	2nd cycle normal road
13	94.350	TBN 171		1		1			0					0	08 Jul 15	2nd cycle normal road
14	93.850	TBN 170	1			1			0					0	08 Jul 15	2nd cycle normal road
15	93.700	TBN 169	1			1			0					0	08 Jul 15	2nd cycle normal road
CARRIED FORWARD :			103	16	81	200	8	3	1	12	0	4	1	5		

LINTASAN RESOURCES SDN. BHD.
MAINTENANCE OF FEDERAL ROADS - WEST COAST, SABAH
R05 CULVERT CLEARING RECORD

DISTRICT: TAMBUNAN
ROUTE NO: 500
ROAD NAME: JLN KOTA KINABALU - KENINGAU - TENOM
MONTH: July 2015

Item	Chainage	Culvert No.	Single Cell				Twin Cell				Multi Cell				Date of Clearing	REMARKS
			RCP (No.)	BC (No.)	CMP (No.)	Total (No.)	RCP (No.)	BC (No.)	CMP (No.)	Total (No.)	RCP (No.)	BC (No.)	CMP (No.)	Total (No.)		
BROUGHT FORWARD :			103	16	81	200	8	3	1	12	0	4	1	5		
16	93.390	TBN 168	1			1				0				0	09 Jul 15	2nd cycle normal road
17	93.380	TBN 167	1			1				0				0	09 Jul 15	2nd cycle normal road
18	93.150	TBN 166			1	1				0				0	09 Jul 15	2nd cycle normal road
19	92.850	TBN 165	1			1				0				0	10 Jul 15	2nd cycle normal road
20	91.940	TBN 164	1			1				0				0	10 Jul 15	2nd cycle normal road
21	90.850	TBN 163	1			1				0				0	11 Jul 15	2nd cycle normal road
22	90.560	TBN 162				0		1	1					0	11 Jul 15	2nd cycle normal road
23	89.900	TBN 161	1			1				0				0	13 Jul 15	2nd cycle normal road
24	88.150	TBN 160	1			1				0				0	13 Jul 15	2nd cycle normal road
25	87.850	TBN 159	1			1				0				0	14 Jul 15	2nd cycle normal road
26	86.475	TBN 158	1			1				0				0	14 Jul 15	2nd cycle normal road
27	85.500	TBN 157				0	1		1					0	15 Jul 15	Dislocated Culvert
28	85.450	TBN 156	-			0			0					0	-	Dislocated / Abandoned
29	85.070	TBN 155	1			1				0				0	16 Jul 15	2nd cycle normal road
30	84.810	TBN 154			1	1				0				0	16 Jul 15	2nd cycle normal road
CARRIED FORWARD :			113	16	83	212	9	3	2	14	0	4	1	5		

LINTASAN RESOURCES SDN. BHD.
MAINTENANCE OF FEDERAL ROADS - WEST COAST, SABAH
R05 CULVERT CLEARING RECORD

DISTRICT: TAMBUNAN
ROUTE NO: 500
ROAD NAME: JLN KOTA KINABALU - KENINGAU - TENOM
MONTH: July 2015

Item	Chainage	Culvert No.	Single Cell				Twin Cell				Multi Cell				Date of Clearing	REMARKS
			RCP (No.)	BC (No.)	CMP (No.)	Total (No.)	RCP (No.)	BC (No.)	CMP (No.)	Total (No.)	RCP (No.)	BC (No.)	CMP (No.)	Total (No.)		
BROUGHT FORWARD :			113	16	83	212	9	3	2	14	0	4	1	5		
31	84.370	TBN 153			1	1				0				0	20 Jul 15	2nd cycle normal road
32	83.590	TBN 152			1	1				0				0	20 Jul 15	2nd cycle normal road
33	83.200	TBN 151			1	1				0				0	20 Jul 15	2nd cycle normal road
34	82.820	TBN 150	1			1				0				0	21 Jul 15	2nd cycle normal road
35	82.585	TBN 149	1			1				0				0	22 Jul 15	2nd cycle normal road
36	81.400	TBN 148			1	1				0				0	23 Jul 15	2nd cycle normal road
37	81.000	TBN 147	1			1				0				0	23 Jul 15	2nd cycle normal road
38	80.000	TBN 146		1		1				0				0	24 Jul 15	2nd cycle normal road
39	79.740	TBN 145			1	1				0				0	24 Jul 15	2nd cycle normal road
40	79.130	TBN 144	1			1				0				0	25 Jul 15	2nd cycle normal road
41	78.800	TBN 143		1		1				0				0	25 Jul 15	2nd cycle normal road
42	78.680	TBN 142		1		1				0				0	25 Jul 15	2nd cycle normal road
43	78.350	TBN 141		1		1				0				0	27 Jul 15	2nd cycle normal road
44	77.350	TBN 140	1			1				0				0	28 Jul 15	2nd cycle normal road
45	76.700	TBN 139				0	1		1					0	29 Jul 15	2nd cycle normal road
CARRIED FORWARD :			118	20	88	226	10	3	2	15	0	4	1	5		

LINTASAN RESOURCES SDN. BHD.
MAINTENANCE OF FEDERAL ROADS - WEST COAST, SABAH
R05 CULVERT CLEARING RECORD

DISTRICT: TAMBUNAN
ROUTE NO: 500
ROAD NAME: JLN KOTA KINABALU - KENINGAU - TENOM
MONTH: July 2015

Item	Chainage	Culvert No.	Single Cell				Twin Cell				Multi Cell				Date of Clearing	REMARKS
			RCP (No.)	BC (No.)	CMP (No.)	Total (No.)	RCP (No.)	BC (No.)	CMP (No.)	Total (No.)	RCP (No.)	BC (No.)	CMP (No.)	Total (No.)		
BROUGHT FORWARD :			118	20	88	226	10	3	2	15	0	4	1	5		
46	76.500	TBN 138			1	1				0				0	29 Jul 15	2nd cycle normal road
47	76.310	TBN 137			1	1				0				0	29 Jul 15	2nd cycle normal road
48	76.150	TBN 136			1	1				0				0	29 Jul 15	2nd cycle normal road
49	76.025	TBN 135			1	1				0				0	30 Jul 15	2nd cycle normal road
50	75.690	TBN 134			1	1				0				0	30 Jul 15	2nd cycle normal road
51	75.610	TBN 133			1	1				0				0	30 Jul 15	2nd cycle normal road
52	75.440	TBN 132			1	1				0				0	30 Jul 15	2nd cycle normal road
53	75.407	TBN 131			1	1				0				0	30 Jul 15	2nd cycle normal road
54	75.330	TBN 130		1		1				0				0	30 Jul 15	2nd cycle normal road
55	75.270	TBN 129	1			1				0				0	30 Jul 15	2nd cycle normal road
56	74.950	TBN 128	1			1				0				0	31 Jul 15	2nd cycle normal road
57	74.700	TBN 127	1			1				0				0	31 Jul 15	Consist of 1 RCP & 1 CMP Culvert
58	74.050	TBN 126	1			1				0				0	31 Jul 15	2nd cycle normal road
59	73.750	TBN 125	1			1				0				0	31 Jul 15	2nd cycle normal road
60																
TOTAL :			123	21	96	240	10	3	2	15	0	4	1	5		

LINTASAN RESOURCES SDN. BHD.
MAINTENANCE OF FEDERAL ROADS - WEST COAST, SABAH
R05 CULVERT CLEARING RECORD

DISTRICT: KENINGAU

ROUTE NO: 500

ROAD NAME: JLN KOTA KINABALU - KENINGAU - TENOM

MONTH: July 2015

Item	Chainage	Culvert No.	Single Cell				Twin Cell				Multi Cell				Date of Clearing	REMARKS
			RCP (No.)	BC (No.)	CMP (No.)	Total (No.)	RCP (No.)	BC (No.)	CMP (No.)	Total (No.)	RCP (No.)	BC (No.)	CMP (No.)	Total (No.)		
BROUGHT FORWARD :			50	17	48	115	5	5	3	13	1	2	0	3		
1																
2																
3																
4																
5																
6																
7																
8																
9																
10																
11																
12																
13																
14																
15																
TOTAL :			50	17	48	115	5	5	3	13	1	2	0	3		

LINTASAN RESOURCES SDN. BHD.
 MAINTENANCE OF FEDERAL ROADS - WEST COAST, SABAH
R05 CULVERT CLEARING RECORD

DISTRICT: TENOM
ROUTE NO: 500
ROAD NAME: JLN KOTA KINABALU - KENINGAU - TENOM
MONTH: July 2015

Item	Chainage	Culvert No.	Single Cell				Twin Cell				Multi Cell				Date of Clearing	REMARKS
			RCP (No.)	BC (No.)	CMP (No.)	Total (No.)	RCP (No.)	BC (No.)	CMP (No.)	Total (No.)	RCP (No.)	BC (No.)	CMP (No.)	Total (No.)		
BROUGHT FORWARD :			18	25	4	47	4	6	0	10	0	4	0	4		
1																
2																
3																
4																
5																
6																
7																
8																
9																
10																
11																
12																
13																
14																
15																
TOTAL :			18	25	4	47	4	6	0	10	0	4	0	4		

LINTASAN RESOURCES SDN. BHD.
PRIVATISATION OF WEST COAST SABAH FEDERAL ROADS MAINTENANCE

SUMMARY - CULVERT CLEARING

Month :JULY 2015

ITEM	DISTRICT	ROUTE NO	ROAD NAME	Single Cell			Twin Cell			Multi Cell		
				Previous	Current	Cumm.	Previous	Current	Cumm.	Previous	Current	Cumm.
				(No.)	(No.)	(No.)	(No.)	(No.)	(No.)	(No.)	(No.)	(No.)
1	Beaufort	01	Jalan Kota Kinabalu - Sindumin	97	-	97	57	-	57	35	-	35
2	Sipitang	01	Jalan Kota Kinabalu - Sindumin	66	-	66	15	-	15	3	-	3
3	Beaufort	502	Jalan Beaufort - Menumbok	21	14	35	5	3	8	-	-	-
4	Kuala Penyu	502	Jalan Beaufort - Menumbok	73	-	73	27	-	27	1	-	1
TOTAL :				257	14	271	104	3	107	39	-	39

LINTASAN RESOURCES SDN. BHD.
 MAINTENANCE OF FEDERAL ROADS - WEST COAST, SABAH
R05 CULVERT CLEARING RECORD

DISTRICT: BEAUFORT

ROUTE NO: 01

ROAD NAME: JALAN KOTA KINABALU - SINDUMIN

MONTH: JULY 2015

Item	Chainage	Culvert No.	Single Cell				Twin Cell				Multi Cell				Date of Clearing	REMARKS
			RCP (No.)	BC (No.)	CMP (No.)	Total (No.)	RCP (No.)	BC (No.)	CMP (No.)	Total (No.)	RCP (No.)	BC (No.)	CMP (No.)	Total (No.)		
BROUGHT FORWARD:			59	38	0	97	28	29	0	57	1	34	0	35		
CARRIED FORWARD :			59	38	0	97	28	29	0	57	1	34	0	35		

LINTASAN RESOURCES SDN. BHD.
MAINTENANCE OF FEDERAL ROADS - WEST COAST, SABAH
R05 CULVERT CLEARING RECORD

DISTRICT: BEAUFORT

ROUTE NO: 502

ROAD NAME: JALAN BEAUFORT - MENUMBOK

MONTH: JULY 2015

Item	Chainage	Culvert No.	Single Cell				Twin Cell				Multi Cell				Date of Clearing	REMARKS
			RCP (No.)	BC (No.)	CMP (No.)	Total (No.)	RCP (No.)	BC (No.)	CMP (No.)	Total (No.)	RCP (No.)	BC (No.)	CMP (No.)	Total (No.)		
BROUGHT FORWARD:			21	0	0	21	3	2	0	5	0	0	0	0		
1	8.200	15	1			1								08 Jul 15	2nd cycle for normal road	
2	8.620	16	1			1								08 Jul 15	2nd cycle for normal road	
3	9.385	17	1			1								08 Jul 15	2nd cycle for normal road	
4	9.670	18	1			1								09 Jul 15	2nd cycle for normal road	
5	10.435	19	1			1								09 Jul 15	2nd cycle for normal road	
6	11.045	20	1			1								09 Jul 15	2nd cycle for normal road	
7	11.225	21	1			1								10 Jul 15	2nd cycle for normal road	
8	11.508	22	1			1								10 Jul 15	2nd cycle for normal road	
9	11.810	23					1		1					10 Jul 15	2nd cycle for normal road	
10	12.635	24					1		1					11 Jul 15	2nd cycle for normal road	
11	13.100	25					1		1					11 Jul 15	2nd cycle for normal road	
12	13.515	26	1			1								26 Jul 15	2nd cycle for normal road	
13	13.842	27	1			1								27 Jul 15	2nd cycle for normal road	
14	15.136	28	1			1								27 Jul 15	2nd cycle for normal road	
15	17.020	29	1			1								31 Jul 15	2nd cycle for normal road	
CARRIED FORWARD :			33	0	0	33	6	2	0	8	0	0	0			

LINTASAN RESOURCES SDN. BHD.
MAINTENANCE OF FEDERAL ROADS - WEST COAST, SABAH
R05 CULVERT CLEARING RECORD

DISTRICT: BEAUFORT

ROUTE NO: 502

ROAD NAME: JALAN BEAUFORT - MENUMBOK

MONTH: JULY 2015

Item	Chainage	Culvert No.	Single Cell				Twin Cell				Multi Cell				Date of Clearing	REMARKS
			RCP (No.)	BC (No.)	CMP (No.)	Total (No.)	RCP (No.)	BC (No.)	CMP (No.)	Total (No.)	RCP (No.)	BC (No.)	CMP (No.)	Total (No.)		
BROUGHT FORWARD:			33	0	0	33	6	2	0	8	0	0	0	0		
16	17.395	30	1			1								31 Jul 15	2nd cycle for normal road	
17	17.495	31	1			1								31 Jul 15	2nd cycle for normal road	
18																
19																
20																
21																
22																
23																
24																
25																
26																
27																
28																
29																
30																
CARRIED FORWARD :			35	0	0	35	6	2	0	8	0	0	0	0		

DISTRICT : RANAU
ROUTE NO : 22 - JALAN KOTA KINABALU - SANDAKAN
LOCATION : CH 111.000 (KM 147.600)
(Sg. Matupang Bridge)

R05 BRIDGES



BEFORE



IN PROGRESS



AFTER

DISTRICT : RANAU
ROUTE NO : 22 - JALAN KOTA KINABALU - SANDAKAN
LOCATION : CH 111.000 (KM 147.600)
(Sg. Matupang Bridge)

R05 BRIDGES



BEFORE



IN PROGRESS



AFTER

DISTRICT : RANAU
ROUTE NO : 22 - JALAN KOTA KINABALU - SANDAKAN
LOCATION : CH114.830 (KM151.430)
(Sg. Paginatan Bridge)

R05 BRIDGES



BEFORE



IN PROGRESS



AFTER

DISTRICT : RANAU
ROUTE NO : 22 - JALAN KOTA KINABALU - SANDAKAN
LOCATION : CH123.200 (KM159.800)
(Sg. Tampios Bridge)

R05 BRIDGES



BEFORE



IN PROGRESS



AFTER

DISTRICT : PENAMPANG
ROUTE NO : 500-JALAN KOTA KINABALU - KENINGAU - TENOM
LOCATION : CH 13.900 RHS
KM 15.660

**R05 - BRIDGES & CULVERTS
WEEP HOLE CLEARING**



BEFORE



IN PROGRESS



AFTER

DISTRICT : TAMBUNAN
ROUTE NO : 500 - JALAN KOTA KINABALU - KENINGAU - TENOM
LOCATION : CH 80.750 - TIKOLOD BRIDGE
KM 90.750

R05 - BRIDGES & CULVERTS
BRIDGE



BEFORE



IN PROGRESS



AFTER

DISTRICT : BEAUFORT
ROUTE NO : R502 JALAN BEAUFORT-MENUMBOK
LOCATION : CH 17.833 - RHS
KM 17.833

R05 - BRIDGES & CULVERTS
BRIDGE



BEFORE



IN PROGRESS



AFTER

DISTRICT : BEAUFORT
ROUTE NO : R502 JALAN BEAUFORT-MENUMBOK
LOCATION : CH 17.833 - RHS
KM 17.833

R05 - BRIDGES & CULVERTS
BRIDGE



BEFORE



IN PROGRESS



AFTER

LINTASAN RESOURCES SDN. BHD.
BRIDGES
GRAND SUMMARY

MONTH: JULY 2015

DISTRICT	ROUTE NO.	ROAD NAME	General Cleaning			Painting		
			Previous	Current	Cumm.	Previous	Current	Cumm.
			(No.)	(No.)	(No.)	(No.)	(No.)	(No.)
Kota Belud	01	Jalan Kota Kinabalu-Kudat	12	7	19	0	0	0
Kota Marudu	01	Jalan Kota Kinabalu-Kudat	10	0	10	0	0	0
Kudat	01	Jalan Kota Kinabalu-Kudat	2	0	2	0	0	0
Tuaran	01	Jalan Kota Kinabalu-Kudat	2	0	2	0	0	0
	22	Jalan Kota Kinabalu-Sandakan	0	0	0	0	0	0
	503	Jalan Berungis-Kota Belud	2	0	2	0	0	0
Kota Kinabalu	01	Jalan Kota Kinabalu-Kudat	0	5	5	0	5	5
	01	Jalan Kota Kinabalu-Sindumin	2	0	2	1	0	1
	501	Jalan Kota Kinabalu-Penampang-Lok Kawi	3	0	3	0	0	0
	606	Jalan Susur Sepangar Bay	0	0	0	0	0	0
	607	Jalan Masuk Ke Pelabuhan Baru	0	0	0	0	0	0
	608	Jalan Masuk Ke Lapangan Terbang Lama	0	0	0	0	0	0
Penampang	01	Jalan Kota Kinabalu-Sindumin	0	0	0	0	0	0
	500	Jalan Kota Kinabalu-Keningau-Tenom	8	2	10	0	2	2
	501	Jalan Kota Kinabalu-Penampang-Lok Kawi	0	0	0	0	0	0
Papar	01	Jalan Kota Kinabalu-Sindumin	13	0	13	0	0	0
Ranau	22	Jalan Kota Kinabalu-Sandakan	8	4	12	0	0	0
Tambunan	500	Jalan Kota Kinabalu-Keningau-Tenom	4	0	4	0	2	2
Keningau	500	Jalan Kota Kinabalu-Keningau-Tenom	9	0	9	0	7	7
Tenom	500	Jalan Kota Kinabalu-Keningau-Tenom	5	0	5	0	0	0
Beaufort	01	Jalan Kota Kinabalu-Sindumin	9	0	9	2	0	2
	502	Jalan Beaufort-Menumbok	4	4	8	0	0	0
Sipitang	01	Jalan Kota Kinabalu-Sindumin	4	0	4	0	0	0
Kuala Penyu	502	Jalan Beaufort-Menumbok	0	0	0	0	0	0
TOTAL			97	22	119	3	16	19

LINTASAN RESOURCES SDN. BHD.
PRIVATISATION OF WEST COAST SABAH FEDERAL ROADS MAINTENANCE

SUMMARY - BRIDGES

MONTH : JULY 2015

ITEM	DISTRICT	ROUTE NO	ROAD NAME	General Maintenance			Painting		
				Previous	Current	Cumm.	Previous	Current	Cumm.
				(No.)	(No.)	(No.)	(No.)	(No.)	(No.)
1	Kota Belud	01	Jalan Kota Kinabalu - Kudat	12	7	19	-	-	-
2	Kota Marudu	01	Jalan Kota Kinabalu - Kudat	10	-	10	-	-	-
3	Kudat	01	Jalan Kota Kinabalu - Kudat	2	-	2	-	-	-
TOTAL :				24	7	31	-	-	-

LINTASAN RESOURCES SDN. BHD.
 MAINTENANCE OF FEDERAL ROADS - WEST COAST, SABAH

R05 BRIDGES

DISTRICT: KOTA BELUD
ROUTE NO: 01
ROAD NAME: JALAN KOTA KINABALU - KUDAT
MONTH: JULY 2015

Item	Chainage	Bridge Name	Cleaning					Removal	Greasing	Localised Painting		Date of Work Done	REMARKS
			Expansion Joints	Weep Holes	Graffiti & Markings	Parapets	Bearing Shelves	Vegetation	Steel Bearings	Peeling Paint	Rusting of Structural Steelwork		
BROUGHT FORWARD:			12										
1	96.600	Pandasan	1	√	√	√	√	√	√			13 Jul 15	
2	93.960	Penampang	1	√	√	√	√	√	√			15 Jul 15	
3	93.360	Kawang Kawang	1	√	√	√	√	√	√			15 Jul 15	
4	85.920	Kesapang	1	√	√	√	√	√	√			20 Jul 15	
5	84.840	Lungguk	1	√	√	√	√	√	√			21 Jul 15	
6	77.340	Irrigation Channel I	1	√	√	√	√	√	√			24 Jul 15	
7	77.130	Wokok	1	√	√	√	√	√	√			25 Jul 15	
8													
9													
10													
11													
12													
13													
14													
15													
BALANCE END OF JULY :			19										

LINTASAN RESOURCES SDN. BHD.
 MAINTENANCE OF FEDERAL ROADS - WEST COAST, SABAH

R05 BRIDGES

DISTRICT: KOTA MARUDU

ROUTE NO: 01

ROAD NAME: JALAN KOTA KINABALU - KUDAT

MONTH: JULY 2015

Item	Chainage	Bridge Name	Cleaning					Removal	Greasing	Localised Painting		Date of Work Done	REMARKS
			Expansion Joints	Weep Holes	Graffiti & Markings	Parapets	Bearing Shelves	Vegetation	Steel Bearings	Peeling Paint	Rusting of Structural Steelwork		
BROUGHT FORWARD:			10										
1													
2													
3													
4													
5													
6													
7													
8													
9													
10													
11													
12													
13													
14													
15													
BALANCE END OF JULY :			10										

LINTASAN RESOURCES SDN. BHD.
 MAINTENANCE OF FEDERAL ROADS - WEST COAST, SABAH

R05 BRIDGES

DISTRICT: KUDAT

ROUTE NO: 01

ROAD NAME: JALAN KOTA KINABALU - KUDAT

MONTH: JULY 2015

Item	Chainage	Bridge Name	Cleaning					Removal	Greasing	Localised Painting		Date of Work Done	REMARKS
			Expansion Joints	Weep Holes	Graffiti & Markings	Parapets	Bearing Shelves	Vegetation	Steel Bearings	Peeling Paint	Rusting of Structural Steelwork		
BROUGHT FORWARD:			2										
1													
2													
3													
4													
5													
6													
7													
8													
9													
10													
11													
12													
13													
14													
15													
BALANCE END OF JULY :			2										

LINTASAN RESOURCES SDN. BHD.
PRIVATISATION OF WEST COAST SABAH FEDERAL ROADS MAINTENANCE

SUMMARY - BRIDGES

Month: JULY 2015

ITEM	DISTRICT	ROUTE NO	ROAD NAME	General Maintenance			Painting		
				Previous	Current	Cumm.	Previous	Current	Cumm.
				(No.)	(No.)	(No.)	(No.)	(No.)	(No.)
1	Kota Kinabalu	01	Jalan Kota Kinabalu - Kudat	-	5	5	-	5	5
2	Tuaran	01	Jalan Kota Kinabalu - Kudat	2	-	2	2	-	2
3	Tuaran	22	Jalan Kota Kinabalu - Sandakan	-	-	-	-	-	-
4	Tuaran	503	Jalan Berungis - Kota Belud	2	-	2	-	-	-
5	Kota Kinabalu	606	Jalan Susur Sepangar Bay	-	-	-	-	-	-
6	Kota Kinabalu	607	Jalan Masuk Ke Pelabuhan Baru, KK	-	-	-	-	-	-
TOTAL :				4	5	9	2	5	7

LINTASAN RESOURCES SDN. BHD.
MAINTENANCE OF FEDERAL ROADS - WEST COAST, SABAH

R05 BRIDGES

DISTRICT: KOTA KINABALU

ROUTE NO: 01

ROAD NAME: JALAN KOTA KINABALU - KUDAT

MONTH: JULY 2015

Item	Chainage	Bridge Name	Cleaning					Removal	Greasing	Localised Painting		Date of Work Done	REMARKS
			Expansion Joints	Weep Holes	Graffiti & Markings	Parapets	Bearing Shelves	Vegetation	Steel Bearings	Peeling Paint	Rusting of Structural Steelwork		
BROUGHT FORWARD:		0											
1	1.673	Karamunsing Bridge	1	√	√	√	√	√	√	√	√	02 Jul 15	
2	8.547	Likas Bridge	1	√	√	√	√	√	√	√	√	07 Jul 15	
3	10.694	Inanam Bridge	1	√	√	√	√	√	√	√	√	15 Jul 15	
4	13.264	Darau Bridge	1	√	√	√	√	√	√	√	√	22 Jul 15	
5	14.800	Menggatal Bridge	1	√	√	√	√	√	√	√	√	28 Jul 15	
TOTAL:			5								5		

LINTASAN RESOURCES SDN. BHD.
 MAINTENANCE OF FEDERAL ROADS - WEST COAST, SABAH

R05 BRIDGES

DISTRICT: TUARAN
ROUTE NO: 01
ROAD NAME: JALAN KOTA KINABALU - KUDAT
MONTH: JULY 2015

Item	Chainage	Bridge Name	Cleaning					Removal	Greasing	Localised Painting		Date of Work Done	REMARKS
			Expansion Joints	Weep Holes	Graffiti & Markings	Parapets	Bearing Shelves	Vegetation	Steel Bearings	Peeling Paint	Rusting of Structural Steelwork		
BROUGHT FORWARD:		2								-	2		
TOTAL:		2									2		

LINTASAN RESOURCES SDN. BHD.
MAINTENANCE OF FEDERAL ROADS - WEST COAST, SABAH

R05 BRIDGES

DISTRICT: TUARAN

ROUTE NO: 503

ROAD NAME: JALAN BERUNGIS - KOTA BELUD

MONTH: JULY 2015

Item	Chainage	Bridge Name	Cleaning					Removal	Greasing	Localised Painting		Date of Work Done	REMARKS
			Expansion Joints	Weep Holes	Graffiti & Markings	Parapets	Bearing Shelves	Vegetation	Steel Bearings	Peeling Paint	Rusting of Structural Steelwork		
BROUGHT FORWARD:		2								-	-		
TOTAL:		2								-	-		

LINTASAN RESOURCES SDN. BHD.
 PRIVATISATION OF WEST COAST SABAH FEDERAL ROADS MAINTENANCE

SUMMARY - BRIDGES

MONTH: JULY 2015

ITEM	DISTRICT	ROUTE NO	ROAD NAME	General Maintenance			Painting		
				Previous	Current	Cumm.	Previous	Current	Cumm.
				(No.)	(No.)	(No.)	(No.)	(No.)	(No.)
1	Ranau	22	Jalan Kota Kinabalu - Sandakan	8	4	12	0	0	0
TOTAL :				8	4	12	0	0	0

LINTASAN RESOURCES SDN. BHD.
MAINTENANCE OF FEDERAL ROADS - WEST COAST, SABAH

R05 BRIDGES

DISTRICT: Ranau

ROUTE NO: 22

ROAD NAME: Jalan Kota Kinabalu - Sandakan

MONTH: July 2015

Item	Chainage	Bridge Name	Cleaning					Removal	Greasing	Localised Painting		Date of Work Done	REMARKS
			Expansion Joints	Weep Holes	Graffiti & Markings	Parapets	Bearing Shelves	Vegetation	Steel Bearings	Peeling Paint	Rusting of Structural Steelwork		
BROUGHT FORWARD FROM JUNE 2015 :		8											
1	111.000	Bridge - Sg. Matupang	1	√	√	√	√	√	√		0	03 Jul 15	Bridge - Sg. Matupang
2	115.050	Bridge - Sg. Paginatan	1	√	√	√	√	√	√		0	09 Jul 15	Bridge - Sg. Paginatan
3	123.200	Tampias Bridge	1	√	√	√	√	√	√		0	20 Jul 15	Tampias Bridge
4	72.260	Bridge - Sg.Liwagu	1	√	√	√	√	√	√		0	24 Jul 15	Protocol Road -2nd Cycle
CARRIED FORWARD:			12										

LINTASAN RESOURCES SDN. BHD.
PRIVATISATION OF WEST COAST SABAH FEDERAL ROADS MAINTENANCE

SUMMARY - BRIDGES

Month: July 2015

ITEM	DISTRICT	ROUTE NO	ROAD NAME	General Maintenance			Painting		
				Previous	Current	Cumm.	Previous	Current	Cumm.
				(No.)	(No.)	(No.)	(No.)	(No.)	(No.)
1	Kota Kinabalu	01	Jalan Kota Kinabalu - Sindumin	2	-	2	1	-	1
2	Penampang	01	Jalan Kota Kinabalu - Sindumin	-	-	-	-	-	-
3	Papar	01	Jalan Kota Kinabalu - Sindumin	13	-	13	-	-	-
4	Penampang	500	Jalan Kota Kinabalu - Keningau - Tenom	8	2	10	-	2	2
5	Kota Kinabalu	501	Jalan Kota Kinabalu - Penampang - Lok Kawi	3	-	3	-	-	-
6	Penampang	501	Jalan Kota Kinabalu - Penampang - Lok Kawi	-	-	-	-	-	-
7	Kota Kinabalu	608	Jalan Masuk Ke Lapangan Terbang Lama, KK	-	-	-	-	-	-
TOTAL :				26	2	28	1	2	3

LINTASAN RESOURCES SDN. BHD.
 MAINTENANCE OF FEDERAL ROADS - WEST COAST, SABAH

R05 BRIDGES

DISTRICT: PAPAR
ROUTE NO: 01
ROAD NAME: JALAN KK-SINDUMIN
MONTH: JULY 2015

Item	Chainage	Bridge Name	Cleaning					Removal	Greasing	Localised Painting		Date of Work Done	REMARKS
			Expansion Joints	Weep Holes	Graffiti & Markings	Parapets	Bearing Shelves	Vegetation	Steel Bearings	Peeling Paint	Rusting of Structural Steelwork		
BROUGHT FORWARD:		13								0	0		
TOTAL:		13								0	0		

LINTASAN RESOURCES SDN. BHD.
 MAINTENANCE OF FEDERAL ROADS - WEST COAST, SABAH

R05 BRIDGES

DISTRICT: PENAMPANG
ROUTE NO: 500
ROAD NAME: JALAN KK-KENINGAU-TENOM
MONTH: JULY 2015

Item	Chainage	Bridge Name	Cleaning					Removal	Greasing	Localised Painting		Date of Work Done	REMARKS	
			Expansion Joints	Weep Holes	Graffiti & Markings	Parapets	Bearing Shelves	Vegetation	Steel Bearings	Peeling Paint	Rusting of Structural Steelwork			
BROUGHT FORWARD:		8								0	0			
1	1.814	Sg. Kibabaig_Baku Bridge	1	√	√	√	√	√	√	N/A	√	√	07 Jul 15	4th cycle for Protocol Road
2	3.116	Sg. Koimadang Bridge	1	√	√	√	√	√	√	N/A	√	√	10 Jul 15	4th cycle for Protocol Road
														1st cycle for Painting Works
TOTAL:		10									2	2		

LINTASAN RESOURCES SDN. BHD.
 PRIVATISATION OF WEST COAST SABAH FEDERAL ROADS MAINTENANCE

SUMMARY - BRIDGES

Month : JULY 2015

ITEM	DISTRICT	ROUTE NO	ROAD NAME	General Maintenance			Painting		
				Previous	Current	Cumm.	Previous	Current	Cumm.
				(No.)	(No.)	(No.)	(No.)	(No.)	(No.)
1	Tambunan	500	Jalan Kota Kinabalu - Keningau - Tenom	4	-	4	-	2	2
2	Keningau	500	Jalan Kota Kinabalu - Keningau - Tenom	9	-	9	-	7	7
3	Tenom	500	Jalan Kota Kinabalu - Keningau - Tenom	5	-	5	-	-	-
TOTAL :				18	-	18	-	9	9

LINTASAN RESOURCES SDN. BHD.
MAINTENANCE OF FEDERAL ROADS - WEST COAST, SABAH

R05 BRIDGES

DISTRICT: TAMBUNAN

ROUTE NO: 500

ROAD NAME: JALAN KOTA KINABALU - KENINGAU - TENOM

MONTH: July 2015

Item	Chainage	Bridge Name	Cleaning					Removal	Greasing	Localised Painting		Date of Work Done	REMARKS
			Expansion Joints	Weep Holes	Graffiti & Markings	Parapets	Bearing Shelves	Vegetation	Steel Bearings	Peeling Paint	Rusting of Structural Steelwork		
BROUGHT FORWARD:			4										
1	81.850	Jambatan Monsurulung	1	✓	✓	✓	✓	✓		✓	✓	23 Jul 15	2nd cycle normal road/1 year/cycle gen. painting-normal road
2	80.750	Jambatan Tikolod	1	✓	✓	✓	✓	✓		✓	✓	24 Jul 15	2nd cycle normal road/1 year/cycle gen. painting-normal road
TOTAL :			6										

LINTASAN RESOURCES SDN. BHD.
MAINTENANCE OF FEDERAL ROADS - WEST COAST, SABAH

R05 BRIDGES

DISTRICT: KENINGAU

ROUTE NO: 500

ROAD NAME: JALAN KOTA KINABALU - KENINGAU - TENOM

MONTH: July 2015

Item	Chainage	Bridge Name	Cleaning					Removal	Greasing	Localised Painting		Date of Work Done	REMARKS
			Expansion Joints	Weep Holes	Graffiti & Markings	Parapets	Bearing Shelves	Vegetation	Steel Bearings	Peeling Paint	Rusting of Structural Steelwork		
BROUGHT FORWARD:		9											
1	100.420	Jambatan Apin-Apin	1	✓	✓	✓	✓	✓	✓	✓	✓	06 Jul 15	1 year/cycle general painting-normal road
2	110.350	Jambatan Bayayo A	1	✓	✓	✓	✓	✓	✓	✓	✓	06 Jul 15	1 year/cycle general painting-normal road
3	110.662	Jambatan Bayayo B	1	✓	✓	✓	✓	✓	✓	✓	✓	06 Jul 15	1 year/cycle general painting-normal road
4	118.762	Jambatan Liawan	1	✓	✓	✓	✓	✓	✓	✓	✓	09 Jul 15	1 year/cycle general painting-protocol road
5	120.200	Box Culvert KGU-83	1	✓	✓	✓	✓	✓	✓	✓	✓	09 Jul 15	1 year/cycle general painting-protocol road
6	120.750	Box Culvert KGU-85	1	✓	✓	✓	✓	✓	✓	✓	✓	09 Jul 15	1 year/cycle general painting-protocol road
7	121.600	Jambatan Pampang	1	✓	✓	✓	✓	✓	✓	✓	✓	09 Jul 15	1 year/cycle general painting-protocol road
TOTAL :		16											

LINTASAN RESOURCES SDN. BHD.
 MAINTENANCE OF FEDERAL ROADS - WEST COAST, SABAH

R05 BRIDGES

DISTRICT: TENOM

ROUTE NO: 500

ROAD NAME: JALAN KOTA KINABALU - KENINGAU - TENOM

MONTH: July 2015

Item	Chainage	Bridge Name	Cleaning					Removal	Greasing	Localised Painting		Date of Work Done	REMARKS
			Expansion Joints	Weep Holes	Graffiti & Markings	Parapets	Bearing Shelves	Vegetation	Steel Bearings	Peeling Paint	Rusting of Structural Steelwork		
BROUGHT FORWARD:		5											
TOTAL :		5											

LINTASAN RESOURCES SDN. BHD.
PRIVATISATION OF WEST COAST SABAH FEDERAL ROADS MAINTENANCE

SUMMARY - BRIDGES

Month : JULY 2015

ITEM	DISTRICT	ROUTE NO	ROAD NAME	General Maintenance			Painting		
				Previous	Current	Cumm.	Previous	Current	Cumm.
				(No.)	(No.)	(No.)	(No.)	(No.)	(No.)
1	Beaufort	01	Jalan Kota Kinabalu - Sindumin	9	-	9	2	-	2
2	Sipitang	01	Jalan Kota Kinabalu - Sindumin	4	-	4	-	-	-
3	Beaufort	502	Jalan Beaufort - Menumbok	4	4	8	-	-	-
4	Kuala Penyu	502	Jalan Beaufort - Menumbok (no bridge)	-	-	-	-	-	-
TOTAL :				17	4	21	2	-	2

LINTASAN RESOURCES SDN. BHD.
 MAINTENANCE OF FEDERAL ROADS - WEST COAST, SABAH

R05 BRIDGES

DISTRICT: BEAUFORT

ROUTE NO: 01

ROAD NAME: JALAN KOTA KINABALU - SINDUMIN

MONTH: JULY 2015

Item	Chainage	Bridge Name	Cleaning					Removal	Greasing	Localised Painting		Date of Work Done	REMARKS
			Expansion Joints	Weep Holes	Graffiti & Markings	Parapets	Bearing Shelves	Vegetation	Steel Bearings	Peeling Paint	Rusting of Structural Steelwork		
BROUGHT FORWARD:		9									2		
CARRIED FORWARD:		9									2		

LINTASAN RESOURCES SDN. BHD.
 MAINTENANCE OF FEDERAL ROADS - WEST COAST, SABAH

R05 BRIDGES

DISTRICT: SIPITANG

ROUTE NO: 01

ROAD NAME: JALAN KOTA KINABALU - SINDUMIN

MONTH: JULY 2015

Item	Chainage	Bridge Name	Cleaning					Removal	Greasing	Localised Painting		Date of Work Done	REMARKS
			Expansion Joints	Weep Holes	Graffiti & Markings	Parapets	Bearing Shelves	Vegetation	Steel Bearings	Peeling Paint	Rusting of Structural Steelwork		
BROUGHT FORWARD:		4									0		
CARRIED FORWARD:		4									0		

LINTASAN RESOURCES SDN. BHD.
MAINTENANCE OF FEDERAL ROADS - WEST COAST, SABAH

R05 BRIDGES

DISTRICT: BEAUFORT

ROUTE NO: 502

ROAD NAME: JALAN BEAUFORT - MENUMBOK

MONTH: JULY 2015

Item	Chainage	Bridge Name	Cleaning					Removal	Greasing	Localised Painting		Date of Work Done	REMARKS
			Expansion Joints	Weep Holes	Graffiti & Markings	Parapets	Bearing Shelves	Vegetation	Steel Bearings	Peeling Paint	Rusting of Structural Steelwork		
BROUGHT FORWARD:		4									0		
1	14.597	Sg. Klias Kecil Bridge	√	√	√	√	√	√				14 Jul 15	2nd cycle for normal road
2	16.400	Sg. Pandiki Bridge	√	√	√	√	√	√				14 Jul 15	2nd cycle for normal road
3	17.182	Sg. Kota Klias Bridge	√	√	√	√	√	√				15 Jul 15	2nd cycle for normal road
4	17.833	Sg. Tangulian Bridge	√	√	√	√	√	√				15 Jul 15	2nd cycle for normal road
CARRIED FORWARD:		8									0		

LINTASAN RESOURCES SDN. BHD.
 MAINTENANCE OF FEDERAL ROADS - WEST COAST, SABAH

R05 BRIDGES

DISTRICT: KUALA PENYU

ROUTE NO: 502

ROAD NAME: JALAN BEAUFORT - MENUKOK

MONTH: JULY 2015

Item	Chainage	Bridge Name	Cleaning					Removal	Greasing	Localised Painting		Date of Work Done	REMARKS
			Expansion Joints	Weep Holes	Graffiti & Markings	Parapets	Bearing Shelves	Vegetation	Steel Bearings	Peeling Paint	Rusting of Structural Steelwork		
BROUGHT FORWARD:		N/A									0		
CARRIED FORWARD:		0									0		

R 06

**PENYENGGARAAN
GARISAN JALAN
(ROAD MARKING)**

DISTRICT : RANAU
ROUTE NO : 22 - JALAN KOTA KINABALU - SANDAKAN
LOCATION : CH61.800-LHS

R06 ROAD MARKING



BEFORE



IN PROGRESS



AFTER

DISTRICT : PENAMPANG
ROUTE NO : 500-JALAN KOTA KINABALU - KENINGAU - TENOM
LOCATION : CH 12.200 - CH13.200
KM 22.200 - CH23.200

**R06 - ROAD MARKING
PAINTING**



BEFORE



IN PROGRESS



AFTER

DISTRICT : PENAMPANG
ROUTE NO : 500-JALAN KOTA KINABALU - KENINGAU - TENOM
LOCATION : CH31.000 - CH38.000
KM41.000 - CH48.000

**R06 - ROAD MARKING
PAINTING**



BEFORE



IN PROGRESS



AFTER

LINTASAN RESOURCES SDN. BHD.
ROAD MARKING
GRAND SUMMARY

MONTH: JULY 2015

DISTRICT	ROUTE NO.	ROAD NAME	AREA			LENGTH OF CL & EL		
			Previous Month	Current Month	Cummulative	Previous Month	Current Month	Cummulative
			(m ²)	(m ²)	(m ²)	(km)	(km)	(km)
Kota Belud	01	Jalan Kota Kinabalu-Kudat	0.00	0.00	0.00	0.00	0.00	0.00
Kota Marudu	01	Jalan Kota Kinabalu-Kudat	0.00	0.00	0.00	0.00	0.00	0.00
Kudat	01	Jalan Kota Kinabalu-Kudat	0.00	0.00	0.00	0.00	0.00	0.00
Tuaran	01	Jalan Kota Kinabalu-Kudat	411.60	0.00	411.60	1.68	0.00	1.68
	22	Jalan Kota Kinabalu-Sandakan	4,529.77	1,600.20	6,129.97	34.40	10.05	44.45
	503	Jalan Berungis-Kota Belud	2,837.60	0.00	2,837.60	19.64	0.00	19.64
Kota Kinabalu	01	Jalan Kota Kinabalu-Kudat	140.60	150.45	291.05	0.00	0.79	0.79
	01	Jalan Kota Kinabalu-Sindumin	3,898.65	0.00	3,898.65	20.72	0.00	20.72
	606	Jalan Susur Sepangar Bay	0.00	66.50	66.50	0.00	0.39	0.39
	607	Jalan Masuk Ke Pelabuhan Baru	0.00	0.00	0.00	0.00	0.00	0.00
	608	Jalan K Masuk Ke Lapangan Terbang Lama	663.71	0.00	663.71	3.72	0.00	3.72
Penampang	01	Jalan Kota Kinabalu-Sindumin	3,044.62	0.00	3,044.62	19.42	0.00	19.42
	500	Jalan Kota Kinabalu-Keningau-Tenom	1,025.18	3,003.50	4,028.68	8.33	25.86	34.19
	501	Jalan Kota Kinabalu-Penampang-Lok Kawi	891.64	0.00	891.64	0.00	0.00	0.00
Papar	01	Jalan Kota Kinabalu-Sindumin	2,366.20	0.00	2,366.20	16.38	0.00	16.38
Ranau	22	Jalan Kota Kinabalu-Sandakan	11,614.78	1,145.47	12,760.25	91.14	6.03	97.17
Tambunam	500	Jalan Kota Kinabalu-Keningau-Tenom	3,759.95	0.00	3,759.95	30.08	0.00	30.08
Keningau	500	Jalan Kota Kinabalu-Keningau-Tenom	1,877.27	53.85	1,931.12	15.02	7.77	22.79
Tenom	500	Jalan Kota Kinabalu-Keningau-Tenom	500.40	0.00	500.40	4.00	0.00	4.00
Beaufort	01	Jalan Kota Kinabalu-Sindumin	0.00	607.19	607.19	0.00	5.80	5.80
	502	Jalan Beaufort-Menumbok	0.00	0.00	0.00	0.00	0.00	0.00
Sipitang	01	Jalan Kota Kinabalu-Sindumin	0.00	0.00	0.00	0.00	0.00	0.00
Kuala Penyu	502	Jalan Beaufort-Menumbok	0.00	851.61	851.61	0.00	9.20	9.20
TOTAL			37,561.97	7,478.77	45,040.74	264.53	65.89	330.42

LINTASAN RESOURCES SDN. BHD.
MAINTENANCE OF FEDERAL ROADS - WEST COAST, SABAH

SUMMARY - ROAD MARKING RECORD

Month : JULY 2015

ITEM	DISTRICT	ROUTE NO.	ROAD NAME	AREA (m ²)			LENGTH OF CL & EL (km)		
				PREVIOUS MONTH	CURRENT MONTH	CUM. MONTH	PREVIOUS MONTH	CURRENT MONTH	CUM. MONTH
1	KOTA BELUD	01	Jalan Kota Kinabalu - Kudat	-	-	-	-	-	-
2	KOTA MARUDU	01	Jalan Kota Kinabalu - Kudat	-	-	-	-	-	-
3	KUDAT	01	Jalan Kota Kinabalu - Kudat	-	-	-	-	-	-
TOTAL									

LINTASAN RESOURCES SDN. BHD.
MAINTENANCE OF FEDERAL ROADS - WEST COAST, SABAH

SUMMARY - ROAD MARKING RECORD

Month: JULY 2015

ITEM	DISTRICT	ROUTE NO.	ROAD NAME	AREA (m ²)			LENGTH OF CL & EL (km)		
				PREVIOUS MONTH	CURRENT MONTH	CUM. MONTH	PREVIOUS MONTH	CURRENT MONTH	CUM. MONTH
1	Kota Kinabalu	01	Jalan Kota Kinabalu - Kudat	140.60	150.45	291.05	-	0.79	0.79
2	Tuaran	01	Jalan Kota Kinabalu - Kudat	411.60	-	411.60	1.68	-	1.68
3	Tuaran	22	Jalan Kota Kinabalu - Sandakan	4,529.77	1,600.20	6,129.97	34.40	10.05	44.45
4	Tuaran	503	Jalan Berungis - Kota Belud	2,837.60	-	2,837.60	19.64	-	19.64
5	Kota Kinabalu	606	Jalan Susur Sepangar Bay	-	66.50	66.50	-	0.39	0.39
6	Kota Kinabalu	607	Jalan Masuk Ke Pelabuhan Baru, KK	-	-	-	-	-	-
TOTAL				7,919.57	1,817.15	9,736.72	55.72	11.23	66.95

LINTASAN RESOURCES SDN. BHD.
 MAINTENANCE OF FEDERAL ROADS - WEST COAST, SABAH

R06 ROAD MARKING

DISTRICT: KOTA KINABALU
ROUTE NO. 01
ROAD NAME: JALAN KOTA KINABALU - KUDAT
MONTH: JULY 2015

ITEM	DATE	LOCATION (CH)		LENGTH (m)	WIDTH (m)	AREA (m ²)	REMARKS
		From	To				
BROUGHT FORWARD:						140.60	
1	15 Jul 15	17.200	17.500	27.00	0.10	2.70	Cont.Center Line
2	15 Jul 15	17.200	17.500	60.00	0.10	6.00	Cont.Center Line
3	15/07/15	17.200	17.500	150.00	0.10	15.00	Cont.Single Solid
4	15/07/15	17.200	17.500	17.50	0.30	5.25	Stop Line
5	15/07/15	17.200	17.500	270.00	0.15	40.50	Edge Line
6	15/07/15	17.200	17.500	270.00	0.30	81.00	Yellow Box
TOTAL:						291.05	

TOTAL LENGTH OF CENTRE LINE & EDGE LINE :

0.7945

km

LINTASAN RESOURCES SDN. BHD.
MAINTENANCE OF FEDERAL ROADS - WEST COAST, SABAH

R06 ROAD MARKING

DISTRICT: KOTA KINABALU

ROUTE NO. 606

ROAD NAME: JALAN SUSUR SEPANGAR BAY

MONTH: JULY 2015

ITEM	DATE	LOCATION (CH)		LENGTH (m)	WIDTH (m)	AREA (m ²)	REMARKS
		From	To				
BROUGHT FORWARD:						0.00	
1	21 Jul 15	0.300	5.200	51.00	0.20	10.20	Edge Line
2	21 Jul 15	0.300	5.200	335.00	0.15	50.25	Edge Line
3	21/07/15	0.300	5.200	3.50	0.30	1.05	Stop Line
4	21/07/15	0.300	5.200			5.00	Arrow x 7
TOTAL:						66.50	

TOTAL LENGTH OF CENTRE LINE & EDGE LINE :

0.3895

km

LINTASAN RESOURCES SDN. BHD.
 MAINTENANCE OF FEDERAL ROADS - WEST COAST, SABAH

R06 ROAD MARKING

DISTRICT: TUARAN
ROUTE NO. 01
ROAD NAME: JALAN KOTA KINABALU - KUDAT
MONTH: JULY 2015

ITEM	DATE	LOCATION (CH)		LENGTH (m)	WIDTH (m)	AREA (m ²)	REMARKS
		From	To				
BROUGHT FORWARD:						411.60	
TOTAL:						411.60	

TOTAL LENGTH OF CENTRE LINE & EDGE LINE : 0 km

LINTASAN RESOURCES SDN. BHD.
MAINTENANCE OF FEDERAL ROADS - WEST COAST, SABAH

R06 ROAD MARKING

DISTRICT: TUARAN
ROUTE NO. 22
ROAD NAME: JALAN KOTA KINABALU - SANDAKAN
MONTH: JULY 2015

ITEM	DATE	LOCATION (CH)		LENGTH (m)	WIDTH (m)	AREA (m ²)	REMARKS
		From	To				
BROUGHT FORWARD:						4,529.77	
1	01 Jul 15	7.500	8.800	2480.00	0.15	372.00	Edge Line
2	01 Jul 15	13.200	17.200	890.00	0.20	178.00	Give Way Line
3	01 Jul 15	9.000	11.200	976.00	0.20	195.20	Give Way Line
4	02 Jul 15	8.800	11.200	2400.00	0.15	360.00	Edge Line
5	03 Jul 15	8.800	10.400	1800.00	0.15	270.00	Edge Line
6	07 Jul 15	10.400	11.700	1500.00	0.15	225.00	Edge Line
TOTAL:						6,129.97	

TOTAL LENGTH OF CENTRE LINE & EDGE LINE :

10.046

km

LINTASAN RESOURCES SDN. BHD.
 MAINTENANCE OF FEDERAL ROADS - WEST COAST, SABAH

R06 ROAD MARKING

DISTRICT: TUARAN

ROUTE NO. 503

ROAD NAME: JALAN BERUNGIS - KOTA BELUD

MONTH: JULY 2015

ITEM	DATE	LOCATION (CH)		LENGTH (m)	WIDTH (m)	AREA (m ²)	REMARKS
		From	To				
BROUGHT FORWARD:						2,837.60	
TOTAL:						2,837.60	

TOTAL LENGTH OF CENTRE LINE & EDGE LINE :

km

LINTASAN RESOURCES SDN. BHD.
 MAINTENANCE OF FEDERAL ROADS - WEST COAST, SABAH

SUMMARY - ROAD MARKING RECORD

MONTH: JULY 2015

ITEM	DISTRICT	ROUTE NO.	ROAD NAME	AREA (m ²)			LENGTH OF CL & EL (km)		
				PREVIOUS MONTH	CURRENT MONTH	CUM. MONTH	PREVIOUS MONTH	CURRENT MONTH	CUM. MONTH
1	Ranau	22	Jalan Kota Kinabalu - Sandakan	11,614.78	1,145.47	12,760.25	58.42	6.03	64.45
TOTAL				11,614.78	1,145.47	12,760.25	58.42	6.03	64.45

LINTASAN RESOURCES SDN. BHD.
MAINTENANCE OF FEDERAL ROADS - WEST COAST, SABAH

R06 ROAD MARKING

DISTRICT: Ranau

ROUTE NO. 22

ROAD NAME: Jalan Kota Kinabalu - Sandakan

MONTH: July 2015

ITEM	DATE	LOCATION (CH)		LENGTH (m)	WIDTH (m)	AREA (m ²)	REMARKS
		From	To				
BROUGHT FORWARD FROM JUNE 2015 :						11,614.78	
1	03 Jul 15	61.000	61.100	2.67	0.60	48.06	Yellow Bar-30 Nos
2	03 Jul 15	61.600	61.750	2.82	0.60	50.76	Yellow Bar-30 Nos
3	03 Jul 15	61.800	62.000	2.72	0.60	48.96	Yellow Bar-30 Nos
4	04 Jul 15	91.298	91.800	489.00	0.15	73.35	Edge Lines - RHS
5	04 Jul 15	91.298	91.658	338.00	0.15	50.70	Edge Lines - LHS
6	06 Jul 15	106.000	106.500	497.00	0.15	74.55	Edge Lines - LHS
7	06 Jul 15	106.000	106.500	484.00	0.15	72.60	Edge Lines - RHS
8	07 Jul 15	111.800	112.700	816.67	0.15	122.55	Edge Lines - LHS
9	07 Jul 15	111.800	112.700	867.00	0.15	130.05	Edge Lines - RHS
10	08 Jul 15	112.550			0.20	28.68	Yellow Box -1 No
11	09 Jul 15	114.500	115.527	1011.00	0.15	151.65	Edge Lines - LHS
12	09 Jul 15	114.500	115.527	967.00	0.15	145.05	Edge Lines - RHS
13	10 Jul 15	114.700			0.20	12.52	Yellow Box -1 No
14	11 Jul 15	115.000			0.20	14.20	Yellow Box -1 No
15	13 Jul 15	122.540			0.20	38.84	Yellow Box -1 No
16	14 Jul 15	123.000	123.300	283.00	0.15	42.45	Edge Lines - LHS
17	14 Jul 15	123.000	123.300	270.00	0.15	40.50	Edge Lines - RHS
18							
19							
20							
21							
22							
23							
24							
25							
26							
27							
28							
29							
30							
TOTAL:						12,760.25	

TOTAL LENGTH OF CENTRE LINE & EDGE LINE :

6.02

km

LINTASAN RESOURCES SDN. BHD.
 MAINTENANCE OF FEDERAL ROADS - WEST COAST, SABAH

SUMMARY - ROAD MARKING RECORD

Month: JULY 2015

ITEM	DISTRICT	ROUTE NO.	ROAD NAME	AREA (m ²)			LENGTH OF CL & EL (km)		
				PREVIOUS MONTH	CURRENT MONTH	CUM. MONTH	PREVIOUS MONTH	CURRENT MONTH	CUM. MONTH
1	Kota Kinabalu	01	Jalan Kota Kinabalu - Sindumin	3,898.65	-	3,898.65	20.72	-	20.72
2	Penampang	01	Jalan Kota Kinabalu - Sindumin	3,044.62	-	3,044.62	19.42	-	19.42
3	Papar	01	Jalan Kota Kinabalu - Sindumin	2,366.20	-	2,366.20	16.38	-	16.38
4	Penampang	500	Jalan Kota Kinabalu - Keningau - Tenom	1,025.18	3,003.50	4,028.68	8.33	25.86	34.19
5	Penampang	501	Jalan Kota Kinabalu - Penampang - Lok Kawi	891.64	-	891.64	-	-	-
6	Kota Kinabalu	608	Jalan masuk ke Lapangan Terbang Lama, K.K.	663.71	-	663.71	3.72	-	3.72
TOTAL				11,890.00	3,003.50	14,893.50	68.57	25.86	94.43

LINTASAN RESOURCES SDN. BHD.
 MAINTENANCE OF FEDERAL ROADS - WEST COAST, SABAH

R06 ROAD MARKING

DISTRICT: PENAMPANG

ROUTE NO. 01

ROAD NAME: JALAN KOTA KINABALU -SINDUMIN

MONTH: JULY 2015

ITEM	DATE	LOCATION (CH)		LENGTH (m)	WIDTH (m)	AREA (m ²)	REMARKS
		From	To				
BROUGHT FORWARD:						3,044.62	
TOTAL:						3,044.62	

TOTAL LENGTH OF CENTRE LINE & EDGE LINE : km

LINTASAN RESOURCES SDN. BHD.
MAINTENANCE OF FEDERAL ROADS - WEST COAST, SABAH

R06 ROAD MARKING

DISTRICT: PAPAR

ROUTE NO. 01

ROAD NAME: JALAN KOTA KINABALU -SINDUMIN

MONTH: JULY 2015

ITEM	DATE	LOCATION (CH)		LENGTH (m)	WIDTH (m)	AREA (m ²)	REMARKS
		From	To				
BROUGHT FORWARD:						2,366.20	
TOTAL:						2,366.20	

TOTAL LENGTH OF CENTRE LINE & EDGE LINE : - km

LINTASAN RESOURCES SDN. BHD.
MAINTENANCE OF FEDERAL ROADS - WEST COAST, SABAH

R06 ROAD MARKING

DISTRICT: PENAMPANG

ROUTE NO. 500

ROAD NAME: JALAN KK-KENINGAU-TENOM

MONTH: JULY 2015

ITEM	DATE	LOCATION (CH)		LENGTH (m)	WIDTH (m)	AREA (m ²)	REMARKS
		From	To				
BROUGHT FORWARD:						1,025.18	
1	08 Jul 15	43.500	45.120	1,500.00	0.10	150.00	Double solid center lines
2	08 Jul 15	43.500	45.120	284.00	0.10	28.40	Center Lines
3	08 Jul 15	40.900	41.000	300.00	0.10	30.00	Double solid center lines
4	08 Jul 15	36.900	38.000	1,100.00	0.10	110.00	Double solid center lines
5	11 Jul 15	12.200	13.200	2,900.00	0.10	290.00	Double solid center lines
6	11 Jul 15	12.200	13.200	90.00	0.10	9.00	Center Lines
7	11 Jul 15	15.500	16.000	1,000.00	0.10	100.00	Double solid center lines
8	13 Jul 15	15.500	16.000	1,041.00	0.15	156.15	Edge lines (LHS & RHS)
9	13 Jul 15	12.200	13.200	2,083.00	0.15	312.45	Edge lines (LHS & RHS)
10	25 Jul 15	31.000	38.000	10,213.00	0.10	1,021.30	Double solid center lines
11	25 Jul 15	31.000	38.000	132.00	0.10	13.20	Center Lines
12	25 Jul 15	31.000	38.000	2220.00	0.15	333.00	Edge lines (LHS & RHS)
13	25 Jul 15	43.900	45.120	3000.00	0.15	450.00	Edge lines (LHS & RHS)
TOTAL:						4,028.68	

TOTAL LENGTH OF CENTRE LINE & EDGE LINE : 25.86 km

LINTASAN RESOURCES SDN. BHD.
MAINTENANCE OF FEDERAL ROADS - WEST COAST, SABAH

R06 ROAD MARKING

DISTRICT: PENAMPANG

ROUTE NO. 501

ROAD NAME: JALAN KK - PENAMPANG - LOK KAWI

MONTH: JULY 2015

ITEM	DATE	LOCATION (CH)		LENGTH (m)	WIDTH (m)	AREA (m ²)	REMARKS
		From	To				
		BROUGHT FORWARD:				891.64	
TOTAL:						891.64	

TOTAL LENGTH OF CENTRE LINE & EDGE LINE : km

LINTASAN RESOURCES SDN. BHD.
 MAINTENANCE OF FEDERAL ROADS - WEST COAST, SABAH

R06 ROAD MARKING

DISTRICT: KOTA KINABALU
ROUTE NO. 608
ROAD NAME: JLN MASUK KE LPG TERBANG LAMA KK
MONTH: JULY 2015

ITEM	DATE	LOCATION (CH)		LENGTH (m)	WIDTH (m)	AREA (m ²)	REMARKS
		From	To				
		BROUGHT FORWARD:				663.71	
TOTAL:						663.71	

TOTAL LENGTH OF CENTRE LINE & EDGE LINE : km

LINTASAN RESOURCES SDN. BHD.
MAINTENANCE OF FEDERAL ROADS - WEST COAST, SABAH

SUMMARY - ROAD MARKING RECORD

Month : JULY 2015

ITEM	DISTRICT	ROUTE NO.	ROAD NAME	AREA (m ²)			LENGTH OF CL & EL (km)		
				PREVIOUS MONTH	CURRENT MONTH	CUM. MONTH	PREVIOUS MONTH	CURRENT MONTH	CUM. MONTH
1	Tambunan	500	Jalan Kota Kinabalu - Keningau - Tenom	3,759.95	-	3,759.95	30.08	-	30.08
2	Keningau	500	Jalan Kota Kinabalu - Keningau - Tenom	2,794.97	53.85	2,848.82	15.02	7.77	22.79
3	Tenom	500	Jalan Kota Kinabalu - Keningau - Tenom	805.08	-	805.08	4.00	-	4.00
TOTAL				7,360.00	53.85	7,413.85	49.10	7.77	56.87

LINTASAN RESOURCES SDN. BHD.
MAINTENANCE OF FEDERAL ROADS - WEST COAST, SABAH

R06 ROAD MARKING

DISTRICT: TAMBUNAN

ROUTE NO. 500

ROAD NAME: JALAN KOTA KINABALU - KENINGAU - TENOM

MONTH: July 2015

ITEM	DATE	LOCATION (CH)		LENGTH (m)	WIDTH (m)	AREA (m ²)	REMARKS
		From	To				
BROUGHT FORWARD:						3,759.95	
1							
2							
3							
4							
5							
6							
7							
8							
9							
10							
11							
12							
13							
14							
15							
16							
17							
18							
19							
20							
21							
22							
23							
24							
25							
26							
27							
28							
29							
30							
TOTAL :						3,759.95	

TOTAL LENGTH OF CENTRE LINE & EDGE LINE :

30.08

km

LINTASAN RESOURCES SDN. BHD.
MAINTENANCE OF FEDERAL ROADS - WEST COAST, SABAH

R06 ROAD MARKING

DISTRICT: KENINGAU
ROUTE NO. 500
ROAD NAME: JALAN KOTA KINABALU - KENINGAU - TENOM
MONTH: July 2015

ITEM	DATE	LOCATION (CH)		LENGTH (m)	WIDTH (m)	AREA (m ²)	REMARKS
		From	To				
BROUGHT FORWARD:						2,794.97	
LAND MARKING							
1	13 Jul 15	102.300		63.00	0.15	9.45	Broken line (1.0m x 63nos) - LHS
2	13 Jul 15	108.000		63.00	0.15	9.45	Broken line (1.0m x 63nos) - LHS
3	13 Jul 15	114.000		22.00	0.15	3.30	Broken line (1.0m x 22nos) - LHS
4	13 Jul 15	114.000		28.00	0.15	4.20	Broken line (1.0m x 28nos) - LHS
5	13 Jul 15	115.300		27.00	0.15	4.05	Broken line (1.0m x 27nos) - LHS
6	13 Jul 15	115.300		34.00	0.15	5.10	Broken line (1.0m x 34nos) - LHS
7	13 Jul 15	115.300		61.00	0.15	9.15	Broken line (1.0m x 61nos) - RHS
8	13 Jul 15	120.100		29.00	0.15	4.35	Broken line (1.0m x 29nos) - LHS
9	13 Jul 15	120.100		32.00	0.15	4.80	Broken line (1.0m x 32nos) - RHS
TOTAL :						2,848.82	

TOTAL LENGTH OF CENTRE LINE & EDGE LINE : **22.79** km

LINTASAN RESOURCES SDN. BHD.
MAINTENANCE OF FEDERAL ROADS - WEST COAST, SABAH

R06 ROAD MARKING

DISTRICT: TENOM

ROUTE NO. 500

ROAD NAME: JALAN KOTA KINABALU - KENINGAU - TENOM

MONTH: July 2015

ITEM	DATE	LOCATION (CH)		LENGTH (m)	WIDTH (m)	AREA (m ²)	REMARKS
		From	To				
BROUGHT FORWARD:						805.08	
1							
2							
3							
4							
5							
6							
7							
8							
9							
10							
11							
12							
13							
14							
15							
16							
17							
18							
19							
20							
21							
22							
23							
24							
25							
26							
27							
28							
29							
30							
TOTAL:						805.08	

TOTAL LENGTH OF CENTRE LINE & EDGE LINE :

-

km

LINTASAN RESOURCES SDN. BHD.
MAINTENANCE OF FEDERAL ROADS - WEST COAST, SABAH

SUMMARY - ROAD MARKING RECORD

Month : JULY 2015

ITEM	DISTRICT	ROUTE NO.	ROAD NAME	AREA (m ²)			LENGTH OF CL & EL (km)		
				PREVIOUS MONTH	CURRENT MONTH	CUM. MONTH	PREVIOUS MONTH	CURRENT MONTH	CUM. MONTH
1	Beaufort	01	Jalan Kota Kinabalu - Sindumin	-	607.19	607.19	-	5.80	5.80
2	Sipitang	01	Jalan Kota Kinabalu - Sindumin	-	-	-	-	-	-
3	Beaufort	502	Jalan Beaufort - Menumbok	-	-	-	-	-	-
4	Kuala Penyu	502	Jalan Beaufort - Menumbok	-	851.61	851.61	-	9.20	9.20
TOTAL				-	1,458.80	1,458.80	-	15.00	15.00

LINTASAN RESOURCES SDN. BHD.
MAINTENANCE OF FEDERAL ROADS - WEST COAST, SABAH

R06 ROAD MARKING

DISTRICT: Beaufort
ROUTE NO. 01
ROAD NAME: Jalan Kota Kinabalu-Sindumin
MONTH: July 2015

ITEM	DATE	LOCATION (CH)		LENGTH (m)	WIDTH (m)	AREA (m ²)	REMARKS
		From	To				
BROUGHT FORWARD:						0.00	
1	14 Jul 15	97.600	97.900	381.00	0.10	38.10	Double solid center lines
2	14 Jul 15	97.600	97.900	12.00	0.10	1.20	Center line (broken line)
3	14 Jul 15	98.000	100.200	404.00	0.10	40.40	Center line (broken line)
4	14 Jul 15	98.000	100.200	296.00	0.10	29.60	Double solid center lines
5	14 Jul 15	98.000	100.200	256.00	0.20	51.20	Border line
6	14 Jul 15	98.000	100.200	3.50	0.30	1.05	Stop line
7	14 Jul 15	100.500	100.800	116.00	0.10	11.60	Center line (broken line)
8	15 Jul 15	104.300	106.100	372.00	0.10	37.20	Center line (broken line)
9	15 Jul 15	104.300	106.100	988.00	0.10	98.80	Double solid center lines
10	15 Jul 15	104.300	106.100	76.00	0.10	7.60	Center line (broken line)
11	15 Jul 15	112.000	112.700	238.50	0.10	23.85	Center line (broken line)
12	22 Jul 15	114.300	115.900	2,323.70	0.10	232.37	Double solid center lines
13	22 Jul 15	114.300	115.900	67.50	0.10	6.75	Center line (broken line)
14	22 Jul 15	114.300	115.900	50.00	0.10	5.00	Center line (broken line)
15	22 Jul 15	114.300	115.900	140.40	0.10	14.04	Center line (broken line)
16	23 Jul 15	121.900	122.200	24.30	0.10	2.43	Double solid center lines
17	23 Jul 15	121.900	122.200	60.00	0.10	6.00	Center line (broken line)
18							
19							
20							
21							
22							
23							
24							
25							
26							
27							
28							
29							
30							
TOTAL:						607.19	

TOTAL LENGTH OF CENTRE LINE & EDGE LINE :

5.80

 km

LINTASAN RESOURCES SDN. BHD.
MAINTENANCE OF FEDERAL ROADS - WEST COAST, SABAH

R06 ROAD MARKING

DISTRICT: Kuala Penyu
ROUTE NO. 502
ROAD NAME: Jalan Beaufort-Menumbok
MONTH: July 2015

ITEM	DATE	LOCATION (CH)		LENGTH (m)	WIDTH (m)	AREA (m ²)	REMARKS
		From	To				
BROUGHT FORWARD:						0.00	
1	09 Jul 15	32.000	33.000	163.40	0.10	16.34	Double solid center lines
2	09 Jul 15	32.000	33.000	12.00	0.10	1.20	Center line (broken line)
3	09 Jul 15	32.000	33.000	342.00	0.10	34.20	Center line (broken line)
4	09 Jul 15	33.200	34.400	1,663.90	0.10	166.39	Double solid center lines
5	09 Jul 15	33.200	34.400	99.00	0.10	9.90	Center line (broken line)
6	09 Jul 15	33.200	34.400	75.60	0.10	7.56	Center line (broken line)
7	10 Jul 15	34.400	36.000	1,282.90	0.10	128.29	Double solid center lines
8	10 Jul 15	34.400	36.000	288.00	0.10	28.80	Center line (broken line)
9	10 Jul 15	34.400	36.000	14.00	0.10	1.40	Center line (broken line)
10	10 Jul 15	34.400	36.000	118.80	0.10	11.88	Center line (broken line)
11	10 Jul 15	38.000	39.500	549.00	0.10	54.90	Center line (broken line)
12	10 Jul 15	40.400	41.400	870.30	0.10	87.03	Double solid center lines
13	10 Jul 15	40.400	41.400	15.00	0.10	1.50	Center line (broken line)
14	10 Jul 15	40.400	41.400	108.00	0.10	10.80	Center line (broken line)
15	11 Jul 15	41.400	42.000	239.80	0.10	23.98	Double solid center lines
16	11 Jul 15	41.400	42.000	22.00	0.10	2.20	Center line (broken line)
17	11 Jul 15	56.700	57.600	1,069.10	0.10	106.91	Double solid center lines
18	11 Jul 15	56.700	57.600	67.50	0.10	6.75	Center line (broken line)
19	11 Jul 15	56.700	57.600	70.00	0.10	7.00	Center line (broken line)
20	13 Jul 15	57.700	59.700	414.00	0.10	41.40	Center line (broken line)
21	13 Jul 15	57.700	59.700	97.20	0.10	9.72	Center line (broken line)
22	13 Jul 15	57.700	59.700	48.60	0.10	4.86	Center line (broken line)
23	13 Jul 15	57.700	59.700	31.00	0.10	3.10	Center line (broken line)
24	13 Jul 15	57.700	59.700	755.00	0.10	75.50	Double solid center lines
25	13 Jul 15	45.900	46.000	100.00	0.10	10.00	Double solid center lines
26							
27							
28							
29							
30							
TOTAL:						851.61	

TOTAL LENGTH OF CENTRE LINE & EDGE LINE :

9.20 km

R 07

**PENYENGGARAAN
LONGKANG
(DRAINAGE)**

DISTRICT : KOTA BELUD
ROUTE NO : 01 - JALAN KOTA KINABALU - KUDAT
LOCATION : CH79.500-CH79.600(RHS)
KM79.500-KM79.600(RHS)

R07 - DRAINAGE CLEARING



BEFORE



IN PROGRESS



AFTER

DISTRICT : KOTA BELUD
ROUTE NO : 01 - JALAN KOTA KINABALU - KUDAT
LOCATION : CH98.500-CH98.700(LHS)
KM98.500-KM98.700(LHS)

R07 - DRAINAGE CLEARING



BEFORE



IN PROGRESS



AFTER

DISTRICT : RANAU
ROUTE NO : 22 - JALAN KOTA KINABALU - SANDAKAN
LOCATION : CH109.630(KM146.230) - LHS

R07 DRAINAGE CLEARING



BEFORE



IN PROGRESS



AFTER

DISTRICT : RANAU
ROUTE NO : 22 - JALAN KOTA KINABALU - SANDAKAN
LOCATION : CH113.804(KM150.404) -RHS

R07 DRAINAGE CLEARING



BEFORE



IN PROGRESS



AFTER

DISTRICT : RANAU
ROUTE NO : 22 - JALAN KOTA KINABALU - SANDAKAN
LOCATION : CH116.711(KM153.311) - LHS

R07 DRAINAGE CLEARING



BEFORE



IN PROGRESS



AFTER

DISTRICT : PENAMPANG
ROUTE NO : 01-JALAN KOTA KINABALU - SINDUMIN
LOCATION : CH 14.355 - CH 14.837 (RHS)
KM 16.115 - CH 16.597

R07 - DRAINAGE CLEARING



BEFORE



IN PROGRESS



AFTER

DISTRICT : TAMBUNAN
ROUTE NO : 500 - JALAN KOTA KINABALU - KENINGAU - TENOM
LOCATION : CH 97.274 - CH 97.422 - RHS
KM 107.274 - KM 107.422

R07 - DRAINAGE CLEARING



BEFORE



IN PROGRESS



AFTER

DISTRICT : TAMBUNAN
ROUTE NO : 500 - JALAN KOTA KINABALU - KENINGAU - TENOM
LOCATION : CH 91.224 - CH 91.312 - RHS
KM 101.224 - KM 101.312

R07 - DRAINAGE CLEARING



BEFORE



IN PROGRESS



AFTER

DISTRICT : TAMBUNAN
ROUTE NO : 500 - JALAN KOTA KINABALU - KENINGAU - TENOM
LOCATION : CH 85.910 - CH 86.042 - RHS
KM 95.910 - KM 96.042

R07 - DRAINAGE CLEARING



BEFORE



IN PROGRESS



AFTER

DISTRICT : BEAUFORT
ROUTE NO : R502 JALAN BEAUFORT-MENUMBOK
LOCATION : CH 12.150 - LHS
KM 12.150

R07 - DRAINAGE CLEARING



BEFORE



IN PROGRESS



AFTER

LINTASAN RESOURCES SDN. BHD.
DRAINAGE CLEARING
GRAND SUMMARY

MONTH: JULY 2015

DISTRICT	ROUTE NO.	ROAD NAME	Earth Drain			Lined Drain		
			Previous	Current	Cumm.	Previous	Current	Cumm.
			(m)	(m)	(m)	(m)	(m)	(m)
Kota Belud	01	Jalan Kota Kinabalu-Kudat	23,656	23,656	47,312	42,939	3,300	46,239
Kota Marudu	01	Jalan Kota Kinabalu-Kudat	30,090	0	30,090	8,939	0	8,939
Kudat	01	Jalan Kota Kinabalu-Kudat	32,133	0	32,133	18,684	0	18,684
Tuaran	01	Jalan Kota Kinabalu-Kudat	26,540	7,570	34,110	57,535	24,292	81,827
	22	Jalan Kota Kinabalu-Sandakan	0	0	0	85,160	0	85,160
	503	Jalan Berungis-Kota Belud	3,000	3,000	6,000	35,400	6,000	41,400
Kota Kinabalu	01	Jalan Kota Kinabalu-Kudat	17,780	1,835	19,615	66,430	18,952	85,382
	01	Jalan Kota Kinabalu-Sindumin	110	0	110	30,422	0	30,422
	501	Jalan Kota Kinabalu-Penampang-Lok Kawi	319	0	319	5,525	0	5,525
	606	Jalan Susur Sepangar Bay	1,802	0	1,802	20,813	0	20,813
	607	Jalan Masuk Ke Pelabuhan Baru	0	0	0	1,032	516	1,548
	608	Jalan Masuk Ke Lapangan Terbang Lama	0	0	0	3,384	0	3,384
Penampang	01	Jalan Kota Kinabalu-Sindumin	4,006	4,005	8,011	4,089	4,088	8,177
	500	Jalan Kota Kinabalu-Keningau-Tenom	9,380	4,600	13,980	49,517	1,903	51,420
	501	Jalan Kota Kinabalu-Penampang-Lok Kawi	1,482	0	1,482	15,692	0	15,692
Papar	01	Jalan Kota Kinabalu-Sindumin	30,406	0	30,406	1,525	0	1,525
Ranau	22	Jalan Kota Kinabalu-Sandakan	33,130	3,191	36,321	80,683	13,639	94,322
Tambunan	500	Jalan Kota Kinabalu-Keningau-Tenom	20,252	6,106	26,358	52,296	28,669	80,965
Keningau	500	Jalan Kota Kinabalu-Keningau-Tenom	27,224	0	27,224	35,458	0	35,458
Tenom	500	Jalan Kota Kinabalu-Keningau-Tenom	5,536	0	5,536	19,174	0	19,174
Beaufort	01	Jalan Kota Kinabalu-Sindumin	53,924	0	53,924	10,112	0	10,112
	502	Jalan Beaufort-Menumbok	22,195	14,780	36,975	0	0	0
Sipitang	01	Jalan Kota Kinabalu-Sindumin	21,098	0	21,098	15,914	0	15,914
Kuala Penyu	502	Jalan Beaufort-Menumbok	25,949	0	25,949	20,954	0	20,954
TOTAL			390,012	68,743	458,755	681,677	101,359	783,036

LINTASAN RESOURCES SDN. BHD.
PRIVATISATION OF WEST COAST SABAH FEDERAL ROADS MAINTENANCE

SUMMARY - DRAINAGE CLEARING

MONTH : JULY 2015

ITEM	DISTRICT	ROUTE NO	ROAD NAME	Earth Drain			Lined Drain		
				Previous	Current	Cumm.	Previous	Current	Cumm.
				(m)	(m)	(m)	(m)	(m)	(m)
1	Kota Belud	01	Jalan Kota Kinabalu - Kudat	23,656.00	23,656	47,312.00	42,939.00	3,300	46,239.00
2	Kota Marudu	01	Jalan Kota Kinabalu - Kudat	30,090.00	-	30,090.00	8,939.00	-	8,939.00
3	Kudat	01	Jalan Kota Kinabalu - Kudat	32,133.00	-	32,133.00	18,684.00	-	18,684.00
TOTAL :				85,879	23,656	109,535	70,562	3,300.0	73,862.0

LINTASAN RESOURCES SDN. BHD.
MAINTENANCE OF FEDERAL ROADS - WEST COAST, SABAH
R07 DRAINAGE CLEARING RECORD

DISTRICT: KOTA BELUD
ROUTE NO: 01
ROAD NAME: JALAN KOTA KINABALU - KUDAT
MONTH: JULY 2015

Item	CHAINAGE		Earth Drain				Lined Drain				Date of Clearing	REMARKS
	From	To	Left Side (m)	Median (m)	Right Side (m)	Total Length (m)	Left Side (m)	Median (m)	Right Side (m)	Total Length (m)		
BROUGHT FORWARD :			9882	0	13774	23,656.00	14603	1893	26443	42,939.00		
1	110.580	109.280					550.00		2,040.00	2590.00	09 Jul 15	
2	100.660	94.980			4,850.00	4,850.00					10 Jul 15	
3	94.980	89.980	2,700.00		4,040.00	6,740.00					13 Jul 15	
4	89.980	86.420	2,982.00		3,120.00	6,102.00					14 Jul 15	
5	86.980	77.540	4,200.00		1,764.00	5,964.00	710.00			710.00	21 Jul 15	
6												
7												
8												
9												
10												
11												
12												
13												
14												
15												
BALANCE END OF JULY :			19,764.00	0.00	27,548.00	47,312.00	15,863.00	1893.00	28,483.00	46,239.00		

LINTASAN RESOURCES SDN. BHD.
 MAINTENANCE OF FEDERAL ROADS - WEST COAST, SABAH
R07 DRAINAGE CLEARING RECORD

DISTRICT: KOTA MARUDU
ROUTE NO: 01
ROAD NAME: JALAN KOTA KINABALU - KUDAT
MONTH: JULY 2015

Item	CHAINAGE		Earth Drain				Lined Drain				Date of Clearing	REMARKS
	From	To	Left Side (m)	Median (m)	Right Side (m)	Total Length (m)	Left Side (m)	Median (m)	Right Side (m)	Total Length (m)		
BROUGHT FORWARD :			16,843.00	-	13,247.00	30,090.00	4,768.00	-	4,171.00	8,939.00		
01												
02												
03												
04												
05												
06												
07												
08												
09												
10												
11												
12												
13												
14												
15												
BALANCE END OF JULY :			16,843.00	-	13,247.00	30,090.00	4,768.00	-	4,171.00	8,939.00		

LINTASAN RESOURCES SDN. BHD.
 MAINTENANCE OF FEDERAL ROADS - WEST COAST, SABAH
R07 DRAINAGE CLEARING RECORD

DISTRICT: KUDAT
ROUTE NO: 01
ROAD NAME: JALAN KOTA KINABALU - KUDAT
MONTH: JULY 2015

Item	CHAINAGE		Earth Drain				Lined Drain				Date of Clearing	REMARKS
	From	To	Left Side (m)	Median (m)	Right Side (m)	Total Length (m)	Left Side (m)	Median (m)	Right Side (m)	Total Length (m)		
BROUGHT FORWARD :			18,326.00	0.00	13,807.00	32,133.00	9,719.00	0.00	8,965.00	18,684.00		
1												
2												
3												
4												
5												
6												
7												
8												
9												
10												
11												
12												
13												
14												
15												
BALANCE END OF JULY :			18,326.00	0.00	13,807.000	32,133.00	9,719.00	0.00	8,965.00	18,684.00		

LINTASAN RESOURCES SDN. BHD.
PRIVATISATION OF WEST COAST SABAH FEDERAL ROADS MAINTENANCE

SUMMARY - DRAINAGE CLEARING

Month: JULY 2015

ITEM	DISTRICT	ROUTE NO	ROAD NAME	Earth Drain			Lined Drain		
				Previous	Current	Cumm.	Previous	Current	Cumm.
				(m)	(m)	(m)	(m)	(m)	(m)
1	Kota Kinabalu	01	Jalan Kota Kinabalu - Kudat	17,780.00	1,835.00	19,615.00	66,430.00	18,952.00	85,382.00
2	Tuaran	01	Jalan Kota Kinabalu - Kudat	26,540.00	7,570.00	34,110.00	57,535.00	24,292.00	81,827.00
3	Tuaran	22	Jalan Kota Kinabalu - Sandakan	-	-	-	85,160.00	-	85,160.00
4	Tuaran	503	Jalan Berungis - Kota Belud	3,000.00	3,000.00	6,000.00	35,400.00	6,000.00	41,400.00
5	Kota Kinabalu	606	Jalan Susur Sepangar Bay	1,802.00	-	1,802.00	20,813.00	-	20,813.00
6	Kota Kinabalu	607	Jalan Masuk Ke Pelabuhan Baru, KK	-	-	-	1,032.00	516.00	1,548.00
TOTAL :				49,122.00	12,405.00	61,527.00	266,370.00	49,760.00	316,130.00

LINTASAN RESOURCES SDN. BHD.
 MAINTENANCE OF FEDERAL ROADS - WEST COAST, SABAH

R07 DRAINAGE CLEARING RECORD

DISTRICT: KOTA KINABALU
ROUTE NO: 01
ROAD NAME: JALAN KOTA KINABALU - KUDAT
MONTH: JULY 201

Item	CHAINAGE		Earth Drain				Lined Drain				Date of Clearing	REMARKS
	From	To	Left Side (m)	Median (m)	Right Side (m)	Total Length (m)	Left Side (m)	Median (m)	Right Side (m)	Total Length (m)		
BROUGHT FORWARD :			5,761	0	12,019	17,780	28,461	15,426	22,543	66,430		
1	0.400	0.480					80			80	02 Jul 15	
2	0.480	0.844					364			364	02 Jul 15	
3	0.844	0.864					20			20	02 Jul 15	
4	0.900	0.980					80			80	02 Jul 15	
5	0.990	1.024					34			34	02 Jul 15	
6	1.046	1.085					39			39	02 Jul 15	
7	1.085	1.570					485			485	02 Jul 15	
8	1.585	1.600					15			15	02 Jul 15	
9	1.620	1.640					20			20	02 Jul 15	
10	1.640	1.660					20			20	02 Jul 15	
11	1.670	2.130					460			460	02 Jul 15	
12	2.133	2.200					67			67	07 Jul 15	
13	2.275	2.352					77			77	07 Jul 15	
14	2.352	2.377					25			25	07 Jul 15	
15	2.415	2.527					112			112	07 Jul 15	
CARRIED FORWARD :			5,761	0	12,019	17,780	30,359	15,426	22,543	68,328		

LINTASAN RESOURCES SDN. BHD.
 MAINTENANCE OF FEDERAL ROADS - WEST COAST, SABAH
R07 DRAINAGE CLEARING RECORD

DISTRICT: KOTA KINABALU
ROUTE NO: 01
ROAD NAME: JALAN KOTA KINABALU - KUDAT
MONTH: JULY 201

Item	CHAINAGE		Earth Drain				Lined Drain				Date of Clearing	REMARKS
	From	To	Left Side (m)	Median (m)	Right Side (m)	Total Length (m)	Left Side (m)	Median (m)	Right Side (m)	Total Length (m)		
BROUGHT FORWARD :			5,761	0	12,019	17,780	32,618	15,426	22,543	70,587		
31	5.881	5.925					44			44	14 Jul 15	
32	5.965	6.125					160			160	14 Jul 15	
33	6.125	6.200					75			75	14 Jul 15	
34	6.200	6.877					677			677	14 Jul 15	
35	6.877	6.915					38			38	14 Jul 15	
36	6.915	6.942					27			27	14 Jul 15	
37	6.940	7.013					73			73	14 Jul 15	
38	7.097	7.116					19			19	14 Jul 15	
39	7.152	7.265					113			113	14 Jul 15	
40	7.345	7.578					233			233	14 Jul 15	
41	7.578	7.776					198			198	14 Jul 15	
42	7.790	8.033					243			243	14 Jul 15	
43	8.158	8.267					109			109	21 Jul 15	
44	8.279	8.298					19			19	21 Jul 15	
45	8.366	8.391					25			25	21 Jul 15	
CARRIED FORWARD :			5,761	0	12,019	17,780	34,671	15,426	22,543	72,640		

LINTASAN RESOURCES SDN. BHD.
 MAINTENANCE OF FEDERAL ROADS - WEST COAST, SABAH
R07 DRAINAGE CLEARING RECORD

DISTRICT: KOTA KINABALU
ROUTE NO: 606
ROAD NAME: JALAN SUSUR SEPANGAR BAY
MONTH: JULY 201

Item	CHAINAGE		Earth Drain				Lined Drain				Date of Clearing	REMARKS
	From	To	Left Side (m)	Median (m)	Right Side (m)	Total Length (m)	Left Side (m)	Median (m)	Right Side (m)	Total Length (m)		
BROUGHT FORWARD :			797	0	1,005	1,802	8,072	5,026	7,715	20,813		
TOTAL :			797	0	1,005	1,802	8,072	5,026	7,715	20,813		

LINTASAN RESOURCES SDN. BHD.
MAINTENANCE OF FEDERAL ROADS - WEST COAST, SABAH
R07 DRAINAGE CLEARING RECORD

DISTRICT: TUARAN

ROUTE NO: 01

ROAD NAME: JALAN KOTA KINABALU - KUDAT

MONTH: JULY 201

Item	CHAINAGE		Earth Drain				Lined Drain				Date of Clearing	REMARKS
	From	To	Left Side (m)	Median (m)	Right Side (m)	Total Length (m)	Left Side (m)	Median (m)	Right Side (m)	Total Length (m)		
BROUGHT FORWARD :			14,122	0	12,418	26,540	21,661	6,180	29,694	57,535		
1	28.982	29.154	172			172					04 Jul 15	
2	29.154	29.223					69			69	04 Jul 15	
3	29.223	29.260	37			37					04 Jul 15	
4	29.260	29.340	80			80					04 Jul 15	
5	29.410	29.700					290			290	04 Jul 15	
6	29.948	30.169	221			221					04 Jul 15	
7	30.207	30.291	84			84					13 Jul 15	
8	30.291	30.385					94			94	13 Jul 15	
9	30.385	30.425					40			40	13 Jul 15	
10	30.425	31.245	820			820					13 Jul 15	
11	31.256	31.867	611			611					21 Jul 15	
12	31.867	32.334					467			467	21 Jul 15	
13	33.180	33.290					110			110	21 Jul 15	
14	33.800	33.862	62			62					21 Jul 15	
15	33.860	35.153					1,293			1,293	25 Jul 15	
CARRIED FORWARD :			16,209	0	12,418	28,627	24,024	6,180	29,694	59,898		

LINTASAN RESOURCES SDN. BHD.
MAINTENANCE OF FEDERAL ROADS - WEST COAST, SABAH
R07 DRAINAGE CLEARING RECORD

DISTRICT: TUARAN

ROUTE NO: 01

ROAD NAME: JALAN KOTA KINABALU - KUDAT

MONTH: JULY 201

Item	CHAINAGE		Earth Drain				Lined Drain				Date of Clearing	REMARKS
	From	To	Left Side (m)	Median (m)	Right Side (m)	Total Length (m)	Left Side (m)	Median (m)	Right Side (m)	Total Length (m)		
BROUGHT FORWARD :			16,209	0	12,418	28,627	24,024	6,180	29,694	59,898		
16	35.153	35.600	447			447					25 Jul 15	
17	35.855	35.881	26			26					25 Jul 15	
18	35.881	36.079					198			198	25 Jul 15	
19	36.186	36.313	127			127	127			127	30 Jul 15	
20	36.440	36.472					32			32	30 Jul 15	
21	30.226	30.300			74	74					04 Jul 15	
22	30.300	30.635							335	335	13 Jul 15	
23	30.635	31.572							937	937	13 Jul 15	
24	31.572	31.784							212	212	21 Jul 15	
25	31.827	32.703							876	876	21 Jul 15	
26	32.703	33.300							597	597	21 Jul 15	
27	33.300	33.480							180	180	21 Jul 15	
28	33.561	33.703							142	142	21 Jul 15	
29	33.703	34.937			1234	1,234					21 Jul 15	
30	34.971	35.091			120	120					25 Jul 15	
CARRIED FORWARD :			16,809	0	13,846	30,655	24,381	6,180	32,973	63,534		

LINTASAN RESOURCES SDN. BHD.
MAINTENANCE OF FEDERAL ROADS - WEST COAST, SABAH
R07 DRAINAGE CLEARING RECORD

DISTRICT: TUARAN
ROUTE NO: 01
ROAD NAME: JALAN KOTA KINABALU - KUDAT
MONTH: JULY 201

Item	CHAINAGE		Earth Drain				Lined Drain				Date of Clearing	REMARKS
	From	To	Left Side (m)	Median (m)	Right Side (m)	Total Length (m)	Left Side (m)	Median (m)	Right Side (m)	Total Length (m)		
BROUGHT FORWARD :			16,809	0	13,846	30,655	24,381	6,180	32,973	63,534		
31	35.130	35.142			12	12					25 Jul 15	
32	35.175	35.569			394	394					25 Jul 15	
33	35.878	35.928							50	50	25 Jul 15	
34	36.320	36.470			150	150					30 Jul 15	
35	36.500	36.544			44	44					30 Jul 15	
36	36.544	36.565							21	21	30 Jul 15	
37	31.965	32.659						694		694	13 Jul 15	
38	33.938	34.068						130		130	21 Jul 15	
39	34.406	34.570						164		164	21 Jul 15	
40	35.158	35.194						36		36	25 Jul 15	
41	36.480	36.587						107		107	30 Jul 15	
42	51.247	52.602	1,355			1,355			1,355	1,355	01 Jul 15	
43	52.602	54.102					1,500		1,500	3,000	04 Jul 15	
44	54.102	55.602			1,500	1,500	1,500		1,500	3,000	08 Jul 15	
45	55.602	57.102					1,500	1,500	1,500	4,500	11 Jul 15	
CARRIED FORWARD :			18,164	0	15,946	34,110	28,881	8,811	38,899	76,591		

LINTASAN RESOURCES SDN. BHD.
 MAINTENANCE OF FEDERAL ROADS - WEST COAST, SABAH
R07 DRAINAGE CLEARING RECORD

DISTRICT: TUARAN
ROUTE NO: 22
ROAD NAME: JALAN KOTA KINABALU - SANDAKAN
MONTH: JULY 201

Item	CHAINAGE		Earth Drain				Lined Drain				Date of Clearing	REMARKS
	From	To	Left Side (m)	Median (m)	Right Side (m)	Total Length (m)	Left Side (m)	Median (m)	Right Side (m)	Total Length (m)		
BROUGHT FORWARD :			0	0	0	0	42,580	0	42,580	85,160		
TOTAL :			0	0	0	0	42,580	0	42,580	85,160		

LINTASAN RESOURCES SDN. BHD.
 PRIVATISATION OF WEST COAST SABAH FEDERAL ROADS MAINTENANCE

SUMMARY - DRAINAGE CLEARING

MONTH: JULY 2015

ITEM	DISTRICT	ROUTE NO	ROAD NAME	Earth Drain			Lined Drain		
				Previous	Current	Cumm.	Previous	Current	Cumm.
				(m)	(m)	(m)	(m)	(m)	(m)
1	Ranau	22	Jalan Kota Kinabalu - Sandakan	33,130.00	3,191.00	36,321.00	80,683.00	13,639.00	94,322.00
TOTAL :				33,130.00	3,191.00	36,321.00	80,683.00	13,639.00	94,322.00

LINTASAN RESOURCES SDN. BHD.
MAINTENANCE OF FEDERAL ROADS - WEST COAST, SABAH
R07 DRAINAGE CLEARING RECORD

DISTRICT: Ranau

ROUTE NO: 22

ROAD NAME: Jalan Kota Kinabalu - Sandakan

MONTH: July 2015

Item	CHAINAGE		Earth Drain				Lined Drain				Date of Clearing	REMARKS
	From	To	Left Side (m)	Median (m)	Right Side (m)	Total Length (m)	Left Side (m)	Median (m)	Right Side (m)	Total Length (m)		
BROUGHT FORWARD FROM JUNE 2015 :			17,797.00	0.00	15,333.00	33,130.00	47,373.00	0.00	33,310.00	80,683.00		
1	109.050	109.185				0.00	135.00			135.00	01 Jul 15	
2	109.200	109.300	100.00			100.00				0.00	01 Jul 15	
3	109.310	109.414				0.00	104.00			104.00	01 Jul 15	
4	109.414	109.630				0.00	216.00			216.00	01 Jul 15	
5	109.630	109.700				0.00	70.00			70.00	02 Jul 15	
6	109.760	109.887				0.00	127.00			127.00	02 Jul 15	
7	109.887	109.980	93.00			93.00				0.00	02 Jul 15	
8	109.981	110.030				0.00	49.00			49.00	02 Jul 15	
9	110.090	110.183				0.00	93.00			93.00	03 Jul 15	
10	110.221	110.284	63.00			63.00				0.00	03 Jul 15	
11	110.446	110.712				0.00	266.00			266.00	03 Jul 15	
12	110.724	110.822	98.00			98.00				0.00	03 Jul 15	
13	111.414	111.619				0.00			205.00	205.00	04 Jul 15	
14	111.912	112.062	150.00			150.00				0.00	04 Jul 15	
15	112.062	112.100				0.00	38.00			38.00	04 Jul 15	
CARRIED FORWARD :			18,301.00	0.00	15,333.00	33,634.00	48,471.00	0.00	33,515.00	81,986.00		

LINTASAN RESOURCES SDN. BHD.
MAINTENANCE OF FEDERAL ROADS - WEST COAST, SABAH
R07 DRAINAGE CLEARING RECORD

DISTRICT: Ranau

ROUTE NO: 22

ROAD NAME: Jalan Kota Kinabalu - Sandakan

MONTH: July 2015

Item	CHAINAGE		Earth Drain				Lined Drain				Date of Clearing	REMARKS
	From	To	Left Side (m)	Median (m)	Right Side (m)	Total Length (m)	Left Side (m)	Median (m)	Right Side (m)	Total Length (m)		
BROUGHT FORWARD :			18,301.00	0.00	15,333.00	33,634.00	48,471.00	0.00	33,515.00	81,986.00		
16	112.100	112.200				0.00	100.00			100.00	04 Jul 15	
17	112.200	112.388				0.00	188.00			188.00	05 Jul 15	
18	112.356	112.481				0.00	125.00			125.00	05 Jul 15	
19	112.557	112.720				0.00	163.00			163.00	05 Jul 15	
20	112.900	113.126				0.00	226.00			226.00	05 Jul 15	
21	113.126	113.218	92.00			92.00				0.00	06 Jul 15	
22	113.247	113.694	447.00			447.00				0.00	06 Jul 15	
23	113.694	113.720				0.00	26.00			26.00	06 Jul 15	
24	113.800	113.908				0.00	108.00			108.00	06 Jul 15	
25	113.804	113.909				0.00			105.00	105.00	07 Jul 15	
26	114.000	114.124	124.00			124.00				0.00	07 Jul 15	
27	114.160	114.300	140.00			140.00				0.00	07 Jul 15	
28	114.400	114.593	193.00			193.00				0.00	07 Jul 15	
29	114.593	114.708				0.00	115.00			115.00	08 Jul 15	
30	114.708	115.010				0.00	302.00			302.00	08 Jul 15	
CARRIED FORWARD :			19,297.00	0.00	15,333.00	34,630.00	49,824.00	0.00	33,620.00	83,444.00		

LINTASAN RESOURCES SDN. BHD.
MAINTENANCE OF FEDERAL ROADS - WEST COAST, SABAH
R07 DRAINAGE CLEARING RECORD

DISTRICT: Ranau

ROUTE NO: 22

ROAD NAME: Jalan Kota Kinabalu - Sandakan

MONTH: July 2015

Item	CHAINAGE		Earth Drain				Lined Drain				Date of Clearing	REMARKS
	From	To	Left Side (m)	Median (m)	Right Side (m)	Total Length (m)	Left Side (m)	Median (m)	Right Side (m)	Total Length (m)		
BROUGHT FORWARD :			19,297.00	0.00	15,333.00	34,630.00	49,824.00	0.00	33,620.00	83,444.00		
31	115.159	115.200	41.00			41.00				0.00	08 Jul 15	
32	115.211	115.783	572.00			572.00				0.00	08 Jul 15	
33	116.168	116.300	132.00			132.00				0.00	09 Jul 15	
34	116.544	116.633				0.00	89.00			89.00	09 Jul 15	
35	116.544	116.742				0.00			198.00	198.00	09 Jul 15	
36	116.711	116.868				0.00	157.00			157.00	09 Jul 15	
37	116.879	117.064	185.00			185.00				0.00	10 Jul 15	
38	117.064	117.245				0.00	181.00			181.00	10 Jul 15	
39	117.245	117.358	113.00			113.00				0.00	10 Jul 15	
40	117.358	117.600				0.00	242.00			242.00	10 Jul 15	
41	117.600	118.081				0.00	481.00			481.00	11 Jul 15	
42	118.081	118.300				0.00	219.00			219.00	11 Jul 15	
43	118.333	118.400				0.00	67.00			67.00	11 Jul 15	
44	118.400	118.528				0.00	128.00			128.00	11 Jul 15	
45	118.580	119.100				0.00	520.00			520.00	12 Jul 15	
CARRIED FORWARD :			20,340.00	0.00	15,333.00	35,673.00	51,908.00	0.00	33,818.00	85,726.00		

LINTASAN RESOURCES SDN. BHD.
MAINTENANCE OF FEDERAL ROADS - WEST COAST, SABAH
R07 DRAINAGE CLEARING RECORD

DISTRICT: Ranau
ROUTE NO: 22
ROAD NAME: Jalan Kota Kinabalu - Sandakan
MONTH: July 2015

Item	CHAINAGE		Earth Drain				Lined Drain				Date of Clearing	REMARKS
	From	To	Left Side (m)	Median (m)	Right Side (m)	Total Length (m)	Left Side (m)	Median (m)	Right Side (m)	Total Length (m)		
BROUGHT FORWARD :			20,340.00	0.00	15,333.00	35,673.00	51,908.00	0.00	33,818.00	85,726.00		
46	118.849	119.072				0.00			223.00	223.00	12 Jul 15	
47	119.072	119.297				0.00			225.00	225.00	12 Jul 15	
48	119.100	119.300				0.00	200.00			200.00	12 Jul 15	
49	119.300	119.679				0.00	379.00			379.00	13 Jul 15	
50	119.700	119.900				0.00	200.00			200.00	13 Jul 15	
51	119.923	120.292				0.00	369.00			369.00	13 Jul 15	
52	119.941	120.274				0.00			333.00	333.00	13 Jul 15	
53	120.292	120.495	203.00			203.00				0.00	14 Jul 15	
54	120.495	120.767	272.00			272.00				0.00	14 Jul 15	
55	120.703	120.766			63.00	63.00				0.00	14 Jul 15	
56	120.808	121.043				0.00	235.00			235.00	14 Jul 15	
57	121.031	121.186				0.00			155.00	155.00	15 Jul 15	
58	121.043	121.337				0.00	294.00			294.00	15 Jul 15	
59	121.337	121.385	48.00			48.00				0.00	15 Jul 15	
60	121.352	121.395				0.00			43.00	43.00	15 Jul 15	
CARRIED FORWARD :			20,863.00	0.00	15,396.00	36,259.00	53,585.00	0.00	34,797.00	88,382.00		

LINTASAN RESOURCES SDN. BHD.
MAINTENANCE OF FEDERAL ROADS - WEST COAST, SABAH
R07 DRAINAGE CLEARING RECORD

DISTRICT: Ranau

ROUTE NO: 22

ROAD NAME: Jalan Kota Kinabalu - Sandakan

MONTH: July 2015

Item	CHAINAGE		Earth Drain				Lined Drain				Date of Clearing	REMARKS
	From	To	Left Side (m)	Median (m)	Right Side (m)	Total Length (m)	Left Side (m)	Median (m)	Right Side (m)	Total Length (m)		
BROUGHT FORWARD :			20,863.00	0.00	15,396.00	36,259.00	53,585.00	0.00	34,797.00	88,382.00		
61	121.448	122.000				0.00	552.00			552.00	16 Jul 15	
62	122.069	122.200				0.00	131.00			131.00	16 Jul 15	
63	122.200	122.300				0.00	100.00			100.00	16 Jul 15	
64	122.300	122.600				0.00	300.00			300.00	16 Jul 15	
65	68.600	68.638				0.00	38.00			38.00	17 Jul 15	Protocol Road -2nd Cycle
66	68.638	68.997				0.00	359.00			359.00	17 Jul 15	Protocol Road -2nd Cycle
67	68.997	69.255				0.00	258.00			258.00	17 Jul 15	Protocol Road -2nd Cycle
68	69.255	69.400				0.00	145.00			145.00	17 Jul 15	Protocol Road -2nd Cycle
69	69.265	69.400				0.00			135.00	135.00	18 Jul 15	Protocol Road -2nd Cycle
70	69.400	69.447				0.00	47.00			47.00	18 Jul 15	Protocol Road -2nd Cycle
71	69.447	69.480				0.00	33.00			33.00	18 Jul 15	Protocol Road -2nd Cycle
72	69.480	69.540				0.00	60.00			60.00	18 Jul 15	Protocol Road -2nd Cycle
73	69.540	69.750				0.00	210.00			210.00	19 Jul 15	Protocol Road -2nd Cycle
74	69.675	69.693				0.00			18.00	18.00	19 Jul 15	Protocol Road -2nd Cycle
75	69.693	70.000				0.00			307.00	307.00	19 Jul 15	Protocol Road -2nd Cycle
CARRIED FORWARD :			20,863.00	0.00	15,396.00	36,259.00	55,818.00	0.00	35,257.00	91,075.00		

LINTASAN RESOURCES SDN. BHD.
MAINTENANCE OF FEDERAL ROADS - WEST COAST, SABAH
R07 DRAINAGE CLEARING RECORD

DISTRICT: Ranau

ROUTE NO: 22

ROAD NAME: Jalan Kota Kinabalu - Sandakan

MONTH: July 2015

Item	CHAINAGE		Earth Drain				Lined Drain				Date of Clearing	REMARKS
	From	To	Left Side (m)	Median (m)	Right Side (m)	Total Length (m)	Left Side (m)	Median (m)	Right Side (m)	Total Length (m)		
BROUGHT FORWARD :			20,863.00	0.00	15,396.00	36,259.00	55,818.00	0.00	35,257.00	91,075.00		
76	69.750	69.900				0.00	150.00			150.00	20 Jul 15	Protocol Road -2nd Cycle
77	69.900	70.140				0.00	240.00			240.00	20 Jul 15	Protocol Road -2nd Cycle
78	70.000	70.090				0.00			90.00	90.00	20 Jul 15	Protocol Road -2nd Cycle
79	70.140	70.400				0.00	260.00			260.00	21 Jul 15	Protocol Road -2nd Cycle
80	70.390	70.415				0.00			25.00	25.00	21 Jul 15	Protocol Road -2nd Cycle
81	70.415	70.710				0.00	295.00			295.00	21 Jul 15	Protocol Road -2nd Cycle
82	70.710	71.090				0.00	380.00			380.00	22 Jul 15	Protocol Road -2nd Cycle
83	70.923	71.002				0.00			79.00	79.00	22 Jul 15	Protocol Road -2nd Cycle
84	71.009	71.100				0.00			91.00	91.00	22 Jul 15	Protocol Road -2nd Cycle
85	71.100	71.218				0.00			118.00	118.00	23 Jul 15	Protocol Road -2nd Cycle
86	71.119	71.181	62.00			62.00				0.00	23 Jul 15	Protocol Road -2nd Cycle
87	71.186	71.250				0.00	64.00			64.00	23 Jul 15	Protocol Road -2nd Cycle
88	71.500	71.776				0.00	276.00			276.00	24 Jul 15	Protocol Road -2nd Cycle
89	71.744	71.994				0.00			250.00	250.00	24 Jul 15	Protocol Road -2nd Cycle
90	71.779	72.489				0.00	710.00			710.00	24 Jul 15	Protocol Road -2nd Cycle
CARRIED FORWARD :			20,925.00	0.00	15,396.00	36,321.00	58,193.00	0.00	35,910.00	94,103.00		

LINTASAN RESOURCES SDN. BHD.
MAINTENANCE OF FEDERAL ROADS - WEST COAST, SABAH
R07 DRAINAGE CLEARING RECORD

DISTRICT: Ranau

ROUTE NO: 22

ROAD NAME: Jalan Kota Kinabalu - Sandakan

MONTH: July 2015

Item	CHAINAGE		Earth Drain				Lined Drain				Date of Clearing	REMARKS
	From	To	Left Side (m)	Median (m)	Right Side (m)	Total Length (m)	Left Side (m)	Median (m)	Right Side (m)	Total Length (m)		
BROUGHT FORWARD :			20,925.00	0.00	15,396.00	36,321.00	58,193.00	0.00	35,910.00	94,103.00		
91	72.370	72.489				0.00	119.00			119.00	25-Jul-15	Protocol Road -2nd Cycle
92	72.500	72.600				0.00	100.00			100.00	25-Jul-15	Protocol Road -2nd Cycle
93												
94												
95												
96												
97												
98												
99												
100												
101												
102												
103												
104												
105												
CARRIED FORWARD :			20,925.00	0.00	15,396.00	36,321.00	58,412.00	0.00	35,910.00	94,322.00		

LINTASAN RESOURCES SDN. BHD.
PRIVATISATION OF WEST COAST SABAH FEDERAL ROADS MAINTENANCE

SUMMARY - DRAINAGE CLEARING

Month: JULY 2015

ITEM	DISTRICT	ROUTE NO	ROAD NAME	Earth Drain			Lined Drain		
				Previous	Current	Cumm.	Previous	Current	Cumm.
				(m)	(m)	(m)	(m)	(m)	(m)
1	Kota Kinabalu	01	Jalan Kota Kinabalu - Sindumin	110	-	110	30,422	-	30,422
2	Penampang	01	Jalan Kota Kinabalu - Sindumin	4,006	4,005	8,011	4,089	4,088	8,177
3	Papar	01	Jalan Kota Kinabalu - Sindumin	30,406	-	30,406	1,525	-	1,525
4	Penampang	500	Jalan Kota Kinabalu - Keningau - Tenom	9,380	4,600	13,980	49,517	1,903	51,420
5	Kota Kinabalu	501	Jalan Kota Kinabalu - Penampang - Lok Kawi	319	-	319	5,525	-	5,525
6	Penampang	501	Jalan Kota Kinabalu - Penampang - Lok Kawi	2,091	-	2,091	16,941	-	16,941
7	Kota Kinabalu	608	Jalan Masuk Ke Lapangan Terbang Lama, KK	-	-	-	3,384	-	3,384
TOTAL :				46,312	8,605	54,917	111,403	5,991	117,394

LINTASAN RESOURCES SDN. BHD.
 MAINTENANCE OF FEDERAL ROADS - WEST COAST, SABAH

R07 DRAINAGE CLEARING RECORD

DISTRICT: KOTA KINABALU
ROUTE NO: 01
ROAD NAME: JALAN KOTA KINABALU-SINDUMIN
MONTH: JULY 2015

Item	CHAINAGE		Earth Drain				Lined Drain				Date of Clearing	REMARKS
	From	To	Left Side (m)	Median (m)	Right Side (m)	Total Length (m)	Left Side (m)	Median (m)	Right Side (m)	Total Length (m)		
BROUGHT FORWARD :			0	0	110	110	11,734	5,356	13,332	30,422		
TOTAL :			0	0	110	110	11,734	5,356	13,332	30,422		

LINTASAN RESOURCES SDN. BHD.
MAINTENANCE OF FEDERAL ROADS - WEST COAST, SABAH

R07 DRAINAGE CLEARING RECORD

DISTRICT: PENAMPANG
ROUTE NO: 01
ROAD NAME: JALAN KOTA KINABALU-SINDUMIN
MONTH: JULY 2015

Item	CHAINAGE		Earth Drain				Lined Drain				Date of Clearing	REMARKS
	From	To	Left Side (m)	Median (m)	Right Side (m)	Total Length (m)	Left Side (m)	Median (m)	Right Side (m)	Total Length (m)		
BROUGHT FORWARD :			3,247	0	759	4,006	644	1,127	2,318	4,089		
1	12.840	15.718	2878			2878				0	11 Jul 15	2nd cycle for Normal Road
2	13.020	13.345				0			505	505	01 Jul 15	2nd cycle for Normal Road
3	13.347	13.595				0		248		248	01 Jul 15	2nd cycle for Normal Road
4	13.665	13.910				0			245	245	01 Jul 15	2nd cycle for Normal Road
5	14.025	14.071				0		46		46	02 Jul 15	2nd cycle for Normal Road
6	14.071	14.347				0		276		276	02 Jul 15	2nd cycle for Normal Road
7	14.355	14.837				0			482	482	03 Jul 15	2nd cycle for Normal Road
8	14.840	15.640				0		200		200	03 Jul 15	2nd cycle for Normal Road
9	15.104	15.658				0			554	554	06 Jul 15	2nd cycle for Normal Road
10	15.658	16.190				0			532	532	06 Jul 15	2nd cycle for Normal Road
11	15.660	16.017				0		357		357	06 Jul 15	2nd cycle for Normal Road
12	15.718	15.773				0	55			55	07 Jul 15	2nd cycle for Normal Road
13	15.782	16.122				0	340			340	07 Jul 15	2nd cycle for Normal Road
14	17.110	17.345			235	235				0	20 Jul 15	2nd cycle for Normal Road
15	17.110	17.358				0	248			248	20 Jul 15	2nd cycle for Normal Road
CARRIED FORWARD :			6,125	0	994	7,119	1,287	2,254	4,636	8,177		

LINTASAN RESOURCES SDN. BHD.
 MAINTENANCE OF FEDERAL ROADS - WEST COAST, SABAH

R07 DRAINAGE CLEARING RECORD

DISTRICT: PAPAR
ROUTE NO: 01
ROAD NAME: JALAN KOTA KINABALU-SINDUMIN
MONTH: JULY 2015

Item	CHAINAGE		Earth Drain				Lined Drain				Date of Clearing	REMARKS
	From	To	Left Side (m)	Median (m)	Right Side (m)	Total Length (m)	Left Side (m)	Median (m)	Right Side (m)	Total Length (m)		
BROUGHT FORWARD :			12,823	0	17,583	30,406	799	94	632	1,525		
TOTAL :			12,823	0	17,583	30,406	799	94	632	1,525		

LINTASAN RESOURCES SDN. BHD.
MAINTENANCE OF FEDERAL ROADS - WEST COAST, SABAH

R07 DRAINAGE CLEARING RECORD

DISTRICT: PENAMPANG
ROUTE NO: 500
ROAD NAME: JALAN KK-KENINGAU-TENOM
MONTH: JULY 2015

Item	CHAINAGE		Earth Drain				Lined Drain				Date of Clearing	REMARKS
	From	To	Left Side (m)	Median (m)	Right Side (m)	Total Length (m)	Left Side (m)	Median (m)	Right Side (m)	Total Length (m)		
BROUGHT FORWARD :			4,280	0	5,100	9,380	30,842	0	18,675	49,517		
1	4.000	3.470			530	530				0	11 Jul 15	4th cycle for Protocol Road
2	3.760	3.700	60			60				0	11 Jul 15	4th cycle for Protocol Road
3	3.470	3.235	235			235				0	11 Jul 15	4th cycle for Protocol Road
4	3.235	3.200				0	35			35	07 Jul 15	4th cycle for Protocol Road
5	3.470	3.150				0			320	320	07 Jul 15	4th cycle for Protocol Road
6	3.200	3.120	80			80				0	10 Jul 15	4th cycle for Protocol Road
7	3.100	3.000			100	100				0	10 Jul 15	4th cycle for Protocol Road
8	3.100	2.765	335			335				0	09 Jul 15	4th cycle for Protocol Road
9	2.785	2.650			135	135				0	09 Jul 15	4th cycle for Protocol Road
10	2.765	2.600				0	165			165	06 Jul 15	4th cycle for Protocol Road
11	2.600	2.100	500			500				0	08 Jul 15	4th cycle for Protocol Road
12	2.090	2.000				0	90			90	06 Jul 15	4th cycle for Protocol Road
13	2.470	1.950			520	520				0	07 Jul 15	4th cycle for Protocol Road
14	1.990	1.900	90			90				0	07 Jul 15	4th cycle for Protocol Road
15	1.950	1.850			100	100				0	07 Jul 15	4th cycle for Protocol Road
CARRIED FORWARD :			5,580	0	6,485	12,065	31,132	0	18,995	50,127		

LINTASAN RESOURCES SDN. BHD.
MAINTENANCE OF FEDERAL ROADS - WEST COAST, SABAH

R07 DRAINAGE CLEARING RECORD

DISTRICT: PENAMPANG
ROUTE NO: 500
ROAD NAME: JALAN KK-KENINGAU-TENOM
MONTH: JULY 2015

Item	CHAINAGE		Earth Drain				Lined Drain				Date of Clearing	REMARKS
	From	To	Left Side (m)	Median (m)	Right Side (m)	Total Length (m)	Left Side (m)	Median (m)	Right Side (m)	Total Length (m)		
BROUGHT FORWARD :			5,580	0	6,485	12,065	31,132	0	18,995	50,127		
16	1.865	1.810				0	55			55	04 Jul 15	4th cycle for Protocol Road
17	1.785	1.515				0			270	270	04 Jul 15	4th cycle for Protocol Road
18	1.713	1.485				0	228			228	03 Jul 15	4th cycle for Protocol Road
19	1.515	1.455				0			60	60	03 Jul 15	4th cycle for Protocol Road
20	1.455	1.400				0	55			55	02 Jul 15	4th cycle for Protocol Road
21	1.455	1.395				0			60	60	02 Jul 15	4th cycle for Protocol Road
22	1.330	1.180				0	150			150	02 Jul 15	4th cycle for Protocol Road
23	1.290	1.165				0			125	125	01 Jul 15	4th cycle for Protocol Road
24	1.040	0.500	540			540				0	06 Jul 15	4th cycle for Protocol Road
25	0.500	0.350				0	150			150	01 Jul 15	(Stone Pitching) 4th cycle for Normal Road
26	0.350	0.140	210			210				0	04 Jul 15	4th cycle for Protocol Road
27	1.165	0.000			1165	1165				0	02 Jul 15	4th cycle for Protocol Road
28	0.140	0.000				0	140			140	01 Jul 15	4th cycle for Protocol Road
TOTAL :			6,330	0	7,650	13,980	31,910	0	19,510	51,420		

LINTASAN RESOURCES SDN. BHD.
 MAINTENANCE OF FEDERAL ROADS - WEST COAST, SABAH

R07 DRAINAGE CLEARING RECORD

DISTRICT: KOTA KINABALU
ROUTE NO: 501
ROAD NAME: JALAN KK-PENAMPANG-LOK KAWI
MONTH: JULY 2015

Item	CHAINAGE		Earth Drain				Lined Drain				Date of Clearing	REMARKS
	From	To	Left Side (m)	Median (m)	Right Side (m)	Total Length (m)	Left Side (m)	Median (m)	Right Side (m)	Total Length (m)		
BROUGHT FORWARD :			0	0	319	319	2,470	665	2,390	5,525		
TOTAL :			0	0	319	319	2,470	665	2,390	5,525		

LINTASAN RESOURCES SDN. BHD.
 MAINTENANCE OF FEDERAL ROADS - WEST COAST, SABAH

R07 DRAINAGE CLEARING RECORD

DISTRICT: PENAMPANG
ROUTE NO: 501
ROAD NAME: JALAN KK-PENAMPANG-LOK KAWI
MONTH: JULY 2015

Item	CHAINAGE		Earth Drain				Lined Drain				Date of Clearing	REMARKS
	From	To	Left Side (m)	Median (m)	Right Side (m)	Total Length (m)	Left Side (m)	Median (m)	Right Side (m)	Total Length (m)		
BROUGHT FORWARD :			1,160	0	931	2,091	5,740	3,886	7,315	16,941		
TOTAL :			1,160	0	931	2,091	5,740	3,886	7,315	16,941		

LINTASAN RESOURCES SDN. BHD.
 MAINTENANCE OF FEDERAL ROADS - WEST COAST, SABAH

R07 DRAINAGE CLEARING RECORD

DISTRICT: KOTA KINABALU
ROUTE NO: 608
ROAD NAME: JALAN MASUK KE LPG TERBANG LAMA
MONTH: JULY 2015

Item	CHAINAGE		Earth Drain				Lined Drain				Date of Clearing	REMARKS
	From	To	Left Side (m)	Median (m)	Right Side (m)	Total Length (m)	Left Side (m)	Median (m)	Right Side (m)	Total Length (m)		
BROUGHT FORWARD :			0	0	0	0	1,148	0	2,236	3,384		
TOTAL :			0	0	0	0	1,148	0	2,236	3,384		

LINTASAN RESOURCES SDN. BHD.
PRIVATISATION OF WEST COAST SABAH FEDERAL ROADS MAINTENANCE

SUMMARY - DRAINAGE CLEARING

Month : JULY 2015

ITEM	DISTRICT	ROUTE NO	ROAD NAME	Earth Drain			Lined Drain		
				Previous	Current	Cumm.	Previous	Current	Cumm.
				(m)	(m)	(m)	(m)	(m)	(m)
1	Tambunan	500	Jalan Kota Kinabalu - Keningau - Tenom	20,252	6,106	26,358	52,296	28,669	80,965
2	Keningau	500	Jalan Kota Kinabalu - Keningau - Tenom	27,224	-	27,224	35,458	-	35,458
3	Tenom	500	Jalan Kota Kinabalu - Keningau - Tenom	5,536	-	5,536	19,174	-	19,174
TOTAL :				53,012	6,106	59,118	106,928	28,669	135,597

LINTASAN RESOURCES SDN. BHD.
MAINTENANCE OF FEDERAL ROADS - WEST COAST, SABAH
R07 DRAINAGE CLEARING RECORD

DISTRICT: TAMBUNAN

ROUTE NO: 500

ROAD NAME: JLN KOTA KINABALU - KENINGAU - TENOM

MONTH: July 2015

Item	CHAINAGE		Earth Drain				Lined Drain				Date of Clearing	REMARKS
	From	To	Left Side (m)	Median (m)	Right Side (m)	Total Length (m)	Left Side (m)	Median (m)	Right Side (m)	Total Length (m)		
BROUGHT FORWARD :			8,834	0	11,418	20,252	21,821	94	30,381	52,296		
1	100.080	100.420				0	340			340	01 Jul 15	2nd cycle normal road
2	100.030	100.080				0			50	50	01 Jul 15	2nd cycle normal road
3	99.550	100.040				0	490			490	01 Jul 15	2nd cycle normal road
4	99.517	100.050				0			533	533	01 Jul 15	2nd cycle normal road
5	99.100	99.170				0	70			70	01 Jul 15	2nd cycle normal road
6	98.900	99.050				0	150			150	02 Jul 15	2nd cycle normal road
7	98.580	98.800				0	220			220	02 Jul 15	2nd cycle normal road
8	98.115	98.500				0	385			385	02 Jul 15	2nd cycle normal road
9	97.812	97.911				0			99	99	02 Jul 15	2nd cycle normal road
10	97.810	97.925				0	115			115	02 Jul 15	2nd cycle normal road
11	97.595	97.800				0	205			205	03 Jul 15	2nd cycle normal road
12	97.450	97.550				0	100			100	03 Jul 15	2nd cycle normal road
13	97.422	97.590				0			168	168	03 Jul 15	2nd cycle normal road
14	97.274	97.422				0			148	148	03 Jul 15	2nd cycle normal road
15	96.800	97.270				0			470	470	03 Jul 15	2nd cycle normal road
CARRIED FORWARD :			8,834	0	11,418	20,252	23,896	94	31,849	55,839		

LINTASAN RESOURCES SDN. BHD.
MAINTENANCE OF FEDERAL ROADS - WEST COAST, SABAH
R07 DRAINAGE CLEARING RECORD

DISTRICT: TAMBUNAN

ROUTE NO: 500

ROAD NAME: JLN KOTA KINABALU - KENINGAU - TENOM

MONTH: July 2015

Item	CHAINAGE		Earth Drain				Lined Drain				Date of Clearing	REMARKS
	From	To	Left Side (m)	Median (m)	Right Side (m)	Total Length (m)	Left Side (m)	Median (m)	Right Side (m)	Total Length (m)		
BROUGHT FORWARD :			8,834	0	11,418	20,252	23,896	94	31,849	55,839		
16	96.485	96.695				0	210			210	03 Jul 15	2nd cycle normal road
17	95.850	96.450				0	600			600	04 Jul 15	2nd cycle normal road
18	95.450	95.710				0	260			260	04 Jul 15	2nd cycle normal road
19	95.000	95.520				0			520	520	04 Jul 15	2nd cycle normal road
20	95.000	95.300				0	300			300	04 Jul 15	2nd cycle normal road
21	94.475	95.000				0			525	525	06 Jul 15	2nd cycle normal road
22	93.460	93.700				0			240	240	06 Jul 15	2nd cycle normal road
23	93.400	94.300				0	900			900	06 & 07 Jul 15	2nd cycle normal road
24	93.190	93.350				0	160			160	07 Jul 15	2nd cycle normal road
25	93.190	93.350				0			160	160	07 Jul 15	2nd cycle normal road
26	93.100	93.150				0	50			50	07 Jul 15	2nd cycle normal road
27	92.908	93.070				0	162			162	07 Jul 15	2nd cycle normal road
28	92.850	92.908	58			58				0	08 Jul 15	2nd cycle normal road
29	92.840	93.050				0			210	210	08 Jul 15	2nd cycle normal road
30	92.380	92.800				0			420	420	08 Jul 15	2nd cycle normal road
CARRIED FORWARD :			8,892	0	11,418	20,310	26,538	94	33,924	60,556		

LINTASAN RESOURCES SDN. BHD.
MAINTENANCE OF FEDERAL ROADS - WEST COAST, SABAH
R07 DRAINAGE CLEARING RECORD

DISTRICT: TAMBUNAN

ROUTE NO: 500

ROAD NAME: JLN KOTA KINABALU - KENINGAU - TENOM

MONTH: July 2015

Item	CHAINAGE		Earth Drain				Lined Drain				Date of Clearing	REMARKS
	From	To	Left Side (m)	Median (m)	Right Side (m)	Total Length (m)	Left Side (m)	Median (m)	Right Side (m)	Total Length (m)		
BROUGHT FORWARD :			8,892	0	11,418	20,310	26,538	94	33,924	60,556		
31	91.970	92.200				0			230	230	08 Jul 15	2nd cycle normal road
32	91.920	92.850				0	930			930	09 Jul 15	2nd cycle normal road
33	91.880	91.920	40			40				0	09 Jul 15	2nd cycle normal road
34	91.490	91.800				0			310	310	10 Jul 15	2nd cycle normal road
35	91.450	91.830				0	380			380	10 Jul 15	2nd cycle normal road
36	91.224	91.312			88	88				0	10 Jul 15	2nd cycle normal road
37	91.175	91.224				0			49	49	10 Jul 15	2nd cycle normal road
38	90.970	91.250				0	280			280	10 Jul 15	2nd cycle normal road
39	90.610	91.175				0			565	565	11 Jul 15	2nd cycle normal road
40	90.140	90.515				0			375	375	11 Jul 15	2nd cycle normal road
41	89.600	90.550				0	950			950	11 & 13 Jul 15	2nd cycle normal road
42	89.575	89.900				0			325	325	13 Jul 15	2nd cycle normal road
43	89.225	89.420				0	195			195	13 Jul 15	2nd cycle normal road
44	89.155	89.420				0			265	265	13 Jul 15	2nd cycle normal road
45	88.940	89.110				0	170			170	14 Jul 15	2nd cycle normal road
CARRIED FORWARD :			8,932	0	11,506	20,438	29,443	94	36,043	65,580		

LINTASAN RESOURCES SDN. BHD.
MAINTENANCE OF FEDERAL ROADS - WEST COAST, SABAH
R07 DRAINAGE CLEARING RECORD

DISTRICT: TAMBUNAN

ROUTE NO: 500

ROAD NAME: JLN KOTA KINABALU - KENINGAU - TENOM

MONTH: July 2015

Item	CHAINAGE		Earth Drain				Lined Drain				Date of Clearing	REMARKS
	From	To	Left Side (m)	Median (m)	Right Side (m)	Total Length (m)	Left Side (m)	Median (m)	Right Side (m)	Total Length (m)		
BROUGHT FORWARD :			8,932	0	11,506	20,438	29,443	94	36,043	65,580		
46	88.750	89.180				0			430	430	14 Jul 15	2nd cycle normal road
47	88.250	88.580				0	330			330	14 Jul 15	2nd cycle normal road
48	88.200	88.650				0			450	450	14 Jul 15	2nd cycle normal road
49	87.930	88.150				0	220			220	15 Jul 15	2nd cycle normal road
50	87.470	87.660				0			190	190	15 Jul 15	2nd cycle normal road
51	87.360	87.800				0	440			440	15 Jul 15	2nd cycle normal road
52	87.150	87.360				0			210	210	15 Jul 15	2nd cycle normal road
53	87.150	87.300				0	150			150	15 Jul 15	2nd cycle normal road
54	87.025	-				0	33			33	15 Jul 15	Slope Drain - 1
55	87.000	87.060				0	60			60	15 Jul 15	Slope Drain - 2
56	87.000	87.060				0	60			60	15 Jul 15	Slope Drain - 3
57	87.000	87.060				0	60			60	15 Jul 15	Inter Septor Drain
58	86.260	86.815				0	555			555	15 Jul 15	2nd cycle normal road
59	86.250	86.454				0			204	204	15 Jul 15	2nd cycle normal road
60	85.910	86.042				0			132	132	16 Jul 15	2nd cycle normal road
CARRIED FORWARD :			8,932	0	11,506	20,438	31,351	94	37,659	69,104		

LINTASAN RESOURCES SDN. BHD.
MAINTENANCE OF FEDERAL ROADS - WEST COAST, SABAH
R07 DRAINAGE CLEARING RECORD

DISTRICT: TAMBUNAN
ROUTE NO: 500
ROAD NAME: JLN KOTA KINABALU - KENINGAU - TENOM
MONTH: July 2015

Item	CHAINAGE		Earth Drain				Lined Drain				Date of Clearing	REMARKS
	From	To	Left Side (m)	Median (m)	Right Side (m)	Total Length (m)	Left Side (m)	Median (m)	Right Side (m)	Total Length (m)		
BROUGHT FORWARD :			8,932	0	11,506	20,438	31,351	94	37,659	69,104		
61	85.500	85.980				0	480			480	16 Jul 15	2nd cycle normal road
62	85.480	85.880				0			400	400	16 Jul 15	2nd cycle normal road
63	85.450	85.500				0	50			50	16 Jul 15	2nd cycle normal road
64	85.282	85.300				0	18			18	16 Jul 15	2nd cycle normal road
65	85.000	85.282				0	282			282	16 Jul 15	2nd cycle normal road
66	84.705	84.815				0	110			110	20 Jul 15	2nd cycle normal road
67	84.520	84.870				0			350	350	20 Jul 15	2nd cycle normal road
68	83.979	84.150				0			171	171	20 Jul 15	2nd cycle normal road
69	83.947	84.648				0	701			701	20 Jul 15	2nd cycle normal road
70	83.250	83.800				0			550	550	20 Jul 15	2nd cycle normal road
71	83.200	83.803				0	603			603	20 Jul 15	2nd cycle normal road
72	83.025	-				0	20			20	21 Jul 15	Cascade Drain (0.65mx0.65m)
73	82.967	-				0	50			50	21 Jul 15	Cascade Drain (0.65mx0.65m)
74	82.850	-				0	60			60	21 Jul 15	Cascade Drain (0.65mx0.65m)
75	82.850	-				0	154			154	21 Jul 15	Berm drain - 1 (0.6mx0.2m)
CARRIED FORWARD :			8,932	0	11,506	20,438	33,879	94	39,130	73,103		

LINTASAN RESOURCES SDN. BHD.
MAINTENANCE OF FEDERAL ROADS - WEST COAST, SABAH
R07 DRAINAGE CLEARING RECORD

DISTRICT: TAMBUNAN

ROUTE NO: 500

ROAD NAME: JLN KOTA KINABALU - KENINGAU - TENOM

MONTH: July 2015

Item	CHAINAGE		Earth Drain				Lined Drain				Date of Clearing	REMARKS
	From	To	Left Side (m)	Median (m)	Right Side (m)	Total Length (m)	Left Side (m)	Median (m)	Right Side (m)	Total Length (m)		
BROUGHT FORWARD :			8,932	0	11,506	20,438	33,879	94	39,130	73,103		
76	82.850	-				0	222			222	21 Jul 15	Berm drain - 2 (0.6mx0.2m)
77	82.850	-				0	190			190	21 Jul 15	Berm drain - 3 (0.6mx0.2m)
78	82.850	-				0	55			55	21 Jul 15	Berm drain - 4 (0.6mx0.2m)
79	82.850	-				0	147			147	21 Jul 15	Berm drain - 5 (0.6mx0.2m)
80	82.850	-				0	37			37	21 Jul 15	Berm drain - 6 (0.6mx0.2m)
81	82.820	-				0	28			28	21 Jul 15	R.C drain (0.75mx0.6m)
82	82.820	-				0			33	33	21 Jul 15	R.C cascade drain (0.75mx0.6m)
83	82.820	83.200				0			380	380	21 Jul 15	New roadside drain (0.75mx0.6m)
84	82.690	83.200				0	510			510	22 Jul 15	New roadside drain (0.75mx0.6m)
85	82.620	-				0			87	87	22 Jul 15	Berm drain - 1 (0.9m x 0.12m)
86	82.571	-				0			84	84	22 Jul 15	Berm drain - 2 (0.9m x 0.12m)
87	82.578	-				0			76	76	22 Jul 15	Berm drain - 3 (0.9m x 0.12m)
88	82.620	-				0			59	59	22 Jul 15	Berm drain - 4 (0.9m x 0.12m)
89	82.620	-				0			36	36	22 Jul 15	Berm drain - 5 (0.9m x 0.12m)
90	82.620	-				0			85	85	22 Jul 15	Cascade drain (0.9mx0.7m)
CARRIED FORWARD :			8,932	0	11,506	20,438	35,068	94	39,970	75,132		

LINTASAN RESOURCES SDN. BHD.
MAINTENANCE OF FEDERAL ROADS - WEST COAST, SABAH
R07 DRAINAGE CLEARING RECORD

DISTRICT: TAMBUNAN

ROUTE NO: 500

ROAD NAME: JLN KOTA KINABALU - KENINGAU - TENOM

MONTH: July 2015

Item	CHAINAGE		Earth Drain				Lined Drain				Date of Clearing	REMARKS
	From	To	Left Side (m)	Median (m)	Right Side (m)	Total Length (m)	Left Side (m)	Median (m)	Right Side (m)	Total Length (m)		
BROUGHT FORWARD :			8,932	0	11,506	20,438	35,068	94	39,970	75,132		
91	82.660	-				0			200	200	22 Jul 15	Cascade drain to main discharge
92	82.720	-				0			93	93	22 Jul 15	Cascade drain (0.9mx0.7m)
93	82.720	-				0			105	105	22 Jul 15	U-shape drain at berm 1
94	82.585	82.820				0			235	235	22 Jul 15	New roadside drain (0.75mx0.6m)
95	82.585	-				0	72			72	22 Jul 15	Berm drain - 1 (0.8m x 0.2m)
96	82.585	-				0	72			72	22 Jul 15	Berm drain - 2 (0.8m x 0.2m)
97	82.585	-				0	110			110	22 Jul 15	R.C Drain (1.15m x 1.2m)
98	82.585	82.635				0	50			50	22 Jul 15	R.C drain (0.75mx0.6m)
99	82.585	82.680				0	95			95	22 Jul 15	R.C drain (0.75mx0.6m)
100	82.585	82.690				0	105			105	22 Jul 15	New roadside drain (0.6mx0.6m)
101	82.570	-				0			100	100	22 Jul 15	Cascade drain to main discharge
102	82.540	-				0	26			26	22 Jul 15	Perimeter cascade drain (0.68mx0.58m)
103	82.540	-				0	82			82	22 Jul 15	Berm drain - 1 (0.8m x 0.2m)
104	82.540	-				0	10			10	22 Jul 15	Berm drain - 2 (0.8m x 0.2m)
105	82.380	82.592				0	212			212	22 Jul 15	New roadside drain (0.6mx0.6m)
CARRIED FORWARD :			8,932	0	11,506	20,438	35,902	94	40,703	76,699		

LINTASAN RESOURCES SDN. BHD.
MAINTENANCE OF FEDERAL ROADS - WEST COAST, SABAH
R07 DRAINAGE CLEARING RECORD

DISTRICT: TAMBUNAN
ROUTE NO: 500
ROAD NAME: JLN KOTA KINABALU - KENINGAU - TENOM
MONTH: July 2015

Item	CHAINAGE		Earth Drain				Lined Drain				Date of Clearing	REMARKS
	From	To	Left Side (m)	Median (m)	Right Side (m)	Total Length (m)	Left Side (m)	Median (m)	Right Side (m)	Total Length (m)		
BROUGHT FORWARD :			8,932	0	11,506	20,438	35,902	94	40,703	76,699		
106	82.150	82.550				0			400	400	23 Jul 15	2nd cycle normal road
107	82.100	82.380				0	280			280	23 Jul 15	2nd cycle normal road
108	80.670	81.900				0			1230	1230	23 & 24 Jul '15	2nd cycle normal road
109	80.670	81.000				0	330			330	24 Jul 15	2nd cycle normal road
110	80.445	80.605	160			160				0	24 Jul 15	2nd cycle normal road
111	80.349	80.523				0			174	174	24 Jul 15	2nd cycle normal road
112	80.015	80.349				0			334	334	24 Jul 15	2nd cycle normal road
113	79.856	79.971				0	115			115	24 Jul 15	2nd cycle normal road
114	79.730	79.971				0			241	241	24 Jul 15	2nd cycle normal road
115	79.500	79.711				0	211			211	24 Jul 15	2nd cycle normal road
116	79.324	79.730				0			406	406	25 Jul 15	2nd cycle normal road
117	79.160	79.247				0			87	87	25 Jul 15	2nd cycle normal road
118	79.123	79.347				0	224			224	25 Jul 15	2nd cycle normal road
119	79.050	79.122	72			72				0	25 Jul 15	2nd cycle normal road
120	78.700	78.750			50	50				0	25 Jul 15	2nd cycle normal road
CARRIED FORWARD :			9,164	0	11,556	20,720	37,062	94	43,575	80,731		

LINTASAN RESOURCES SDN. BHD.
MAINTENANCE OF FEDERAL ROADS - WEST COAST, SABAH
R07 DRAINAGE CLEARING RECORD

DISTRICT: TAMBUNAN

ROUTE NO: 500

ROAD NAME: JLN KOTA KINABALU - KENINGAU - TENOM

MONTH: July 2015

Item	CHAINAGE		Earth Drain				Lined Drain				Date of Clearing	REMARKS
	From	To	Left Side (m)	Median (m)	Right Side (m)	Total Length (m)	Left Side (m)	Median (m)	Right Side (m)	Total Length (m)		
BROUGHT FORWARD :			9,164	0	11,556	20,720	37,062	94	43,575	80,731		
121	78.350	78.650	300			300				0	27 Jul 15	2nd cycle normal road
122	78.300	78.650			350	350				0	27 Jul 15	2nd cycle normal road
123	78.236	78.300				0	64			64	27 Jul 15	2nd cycle normal road
124	78.100	78.200			100	100				0	27 Jul 15	2nd cycle normal road
125	77.990	78.223	233			233				0	28 Jul 15	2nd cycle normal road
126	76.700	77.980	1280			1280				0	28 & 29 Jul 15	2nd cycle normal road
127	76.500	76.600	100			100				0	29 Jul 15	2nd cycle normal road
128	76.250	76.900			650	650				0	29 Jul 15	2nd cycle normal road
129	76.150	76.250	100			100				0	29 Jul 15	2nd cycle normal road
130	75.700	76.150			450	450				0	30 Jul 15	2nd cycle normal road
131	75.700	76.010	310			310				0	30 Jul 15	2nd cycle normal road
132	75.400	75.440			40	40				0	30 Jul 15	2nd cycle normal road
133	75.120	75.170				0	50			50	30 Jul 15	2nd cycle normal road
134	74.950	75.120	170			170				0	30 Jul 15	2nd cycle normal road
135	74.730	75.140			410	410				0	30 Jul 15	2nd cycle normal road
CARRIED FORWARD :			11,657	0	13,556	25,213	37,176	94	43,575	80,845		

LINTASAN RESOURCES SDN. BHD.
MAINTENANCE OF FEDERAL ROADS - WEST COAST, SABAH
R07 DRAINAGE CLEARING RECORD

DISTRICT: TAMBUNAN
ROUTE NO: 500
ROAD NAME: JLN KOTA KINABALU - KENINGAU - TENOM
MONTH: July 2015

Item	CHAINAGE		Earth Drain				Lined Drain				Date of Clearing	REMARKS
	From	To	Left Side (m)	Median (m)	Right Side (m)	Total Length (m)	Left Side (m)	Median (m)	Right Side (m)	Total Length (m)		
BROUGHT FORWARD :			11,657	0	13,556	25,213	37,176	94	43,575	80,845		
136	74.230	74.660	430			430				0	30 Jul 15	2nd cycle normal road
137	74.150	74.575			425	425				0	31 Jul 15	2nd cycle normal road
138	74.000	74.130	130			130				0	31 Jul 15	2nd cycle normal road
139	74.000	74.100			100	100				0	31 Jul 15	2nd cycle normal road
140	73.940	74.000	60			60				0	31 Jul 15	2nd cycle normal road
141	73.800	73.920				0	120			120	31 Jul 15	2nd cycle normal road
142												
143												
144												
145												
146												
147												
148												
149												
150												
TOTAL :			12,277	0	14,081	26,358	37,296	94	43,575	80,965		

LINTASAN RESOURCES SDN. BHD.
 MAINTENANCE OF FEDERAL ROADS - WEST COAST, SABAH
R07 DRAINAGE CLEARING RECORD

DISTRICT: KENINGAU
ROUTE NO: 500
ROAD NAME: JLN KOTA KINABALU - KENINGAU - TENOM
MONTH: July 2015

Item	CHAINAGE		Earth Drain				Lined Drain				Date of Clearing	REMARKS
	From	To	Left Side (m)	Median (m)	Right Side (m)	Total Length (m)	Left Side (m)	Median (m)	Right Side (m)	Total Length (m)		
BROUGHT FORWARD :			12,471	0	14,753	27,224	15,045	1,968	18,445	35,458		
1												
2												
3												
4												
5												
6												
7												
8												
9												
10												
11												
12												
13												
14												
15												
TOTAL :			12,471	0	14,753	27,224	15,045	1,968	18,445	35,458		

LINTASAN RESOURCES SDN. BHD.
MAINTENANCE OF FEDERAL ROADS - WEST COAST, SABAH
R07 DRAINAGE CLEARING RECORD

DISTRICT: TENOM

ROUTE NO: 500

ROAD NAME: JLN KOTA KINABALU - KENINGAU - TENOM

MONTH: July 2015

Item	CHAINAGE		Earth Drain				Lined Drain				Date of Clearing	REMARKS
	From	To	Left Side (m)	Median (m)	Right Side (m)	Total Length (m)	Left Side (m)	Median (m)	Right Side (m)	Total Length (m)		
BROUGHT FORWARD :			2,098	0	3,438	5,536	10,094	0	9,080	19,174		
1												
2												
3												
4												
5												
6												
7												
8												
9												
10												
11												
12												
13												
14												
15												
TOTAL :			2,098	0	3,438	5,536	10,094	0	9,080	19,174		

LINTASAN RESOURCES SDN. BHD.
 PRIVATISATION OF WEST COAST SABAH FEDERAL ROADS MAINTENANCE

SUMMARY - DRAINAGE CLEARING

Month : JULY 2015

ITEM	DISTRICT	ROUTE NO	ROAD NAME	Earth Drain			Lined Drain		
				Previous	Current	Cumm.	Previous	Current	Cumm.
				(m)	(m)	(m)	(m)	(m)	(m)
1	Beaufort	01	Jalan Kota Kinabalu - Sindumin	53,924.00	-	53,924.00	10,112.00	-	10,112.00
2	Sipitang	01	Jalan Kota Kinabalu - Sindumin	21,098.00	-	21,098.00	15,913.70	-	15,913.70
3	Beaufort	502	Jalan Beaufort - Menumbok	22,195.00	14,780.00	36,975.00	-	-	-
4	Kuala Penyu	502	Jalan Beaufort - Menumbok	25,946.00	-	25,946.00	20,954.00	-	20,954.00
TOTAL :				123,163.00	14,780.00	137,943.00	46,979.70	-	46,979.70

LINTASAN RESOURCES SDN. BHD.
 MAINTENANCE OF FEDERAL ROADS - WEST COAST, SABAH
R07 DRAINAGE CLEARING RECORD

DISTRICT: BEAUFORT

ROUTE NO: 01

ROAD NAME: JALAN KOTA KINABALU - SINDUMIN

MONTH: JULY 2015

Item	CHAINAGE		Earth Drain				Lined Drain				Date of Clearing	REMARKS
	From	To	Left Side (m)	Median (m)	Right Side (m)	Total Length (m)	Left Side (m)	Median (m)	Right Side (m)	Total Length (m)		
BROUGHT FORWARD :			29,809.00	0.00	24,115.00	53,924.00	6,343.00	39.00	3,730.00	10,112.00		
1												
2												
3												
4												
5												
6												
7												
8												
9												
10												
11												
12												
13												
14												
15												
CARRIED FORWARD :			29,809.00	0.00	24,115.00	53,924.00	6,343.00	39.00	3,730.00	10,112.00		

LINTASAN RESOURCES SDN. BHD.
MAINTENANCE OF FEDERAL ROADS - WEST COAST, SABAH
R07 DRAINAGE CLEARING RECORD

DISTRICT: BEAUFORT

ROUTE NO: 502

ROAD NAME: JALAN BEAUFORT - MENUMBOK

MONTH: JULY 2015

Item	CHAINAGE		Earth Drain				Lined Drain				Date of Clearing	REMARKS
	From	To	Left Side (m)	Median (m)	Right Side (m)	Total Length (m)	Left Side (m)	Median (m)	Right Side (m)	Total Length (m)		
BROUGHT FORWARD :			11,087.00	0.00	11,108.00	22,195.00	0.00	0.00	0.00	0.00		
1	8.200	8.815	615.00			615.00				0.00	02 Jul 15	2nd cycle for normal road
2	8.200	8.720			520.00	520.00				0.00	03 Jul 15	2nd cycle for normal road
3	8.720	9.150			430.00	430.00				0.00	04 Jul 15	2nd cycle for normal road
4	8.815	9.370	555.00			555.00				0.00	05 Jul 15	2nd cycle for normal road
5	9.200	9.400			200.00	200.00				0.00	06 Jul 15	2nd cycle for normal road
6	9.370	9.700	330.00			330.00				0.00	06 Jul 15	2nd cycle for normal road
7	9.700	10.180	480.00			480.00				0.00	07 Jul 15	2nd cycle for normal road
8	9.880	10.000			120.00	120.00				0.00	08 Jul 15	2nd cycle for normal road
9	10.180	10.500	320.00			320.00				0.00	08 Jul 15	2nd cycle for normal road
10	10.500	11.180	680.00			680.00				0.00	09 Jul 15	2nd cycle for normal road
11	10.447	11.140			693.00	693.00				0.00	10 Jul 15	2nd cycle for normal road
12	11.140	11.780			640.00	640.00				0.00	12 Jul 15	2nd cycle for normal road
13	11.180	11.800	620.00			620.00				0.00	13 Jul 15	2nd cycle for normal road
14	11.800	12.510	710.00			710.00				0.00	14 Jul 15	2nd cycle for normal road
15	11.850	12.530			680.00	680.00				0.00	15 Jul 15	2nd cycle for normal road
CARRIED FORWARD :			15,397.00	0.00	14,391.00	29,788.00	0.00	0.00	0.00	0.00		

LINTASAN RESOURCES SDN. BHD.
MAINTENANCE OF FEDERAL ROADS - WEST COAST, SABAH
R07 DRAINAGE CLEARING RECORD

DISTRICT: BEAUFORT

ROUTE NO: 502

ROAD NAME: JALAN BEAUFORT - MENUMBOK

MONTH: JULY 2015

Item	CHAINAGE		Earth Drain				Lined Drain				Date of Clearing	REMARKS
	From	To	Left Side (m)	Median (m)	Right Side (m)	Total Length (m)	Left Side (m)	Median (m)	Right Side (m)	Total Length (m)		
BROUGHT FORWARD :			15,397.00	0.00	14,391.00	29,788.00	0.00	0.00	0.00	0.00		
16	12.510	13.180	0.00	0.00	0.00	0.00	0.00	0.00	0.00	0.00	16 Jul 15	2nd cycle for normal road
17	12.530	13.240			710.00	710.00				0.00	16 Jul 15	2nd cycle for normal road
18	13.240	13.920			680.00	680.00				0.00	19 Jul 15	2nd cycle for normal road
19	13.920	14.590	670.00			670.00				0.00	20 Jul 15	2nd cycle for normal road
20	14.640	15.260			620.00	620.00				0.00	21 Jul 15	2nd cycle for normal road
21	14.627	15.320	693.00			693.00				0.00	22 Jul 15	2nd cycle for normal road
22	15.320	15.960	640.00			640.00				0.00	23 Jul 15	2nd cycle for normal road
23	15.260	15.920			660.00	660.00				0.00	24 Jul 15	2nd cycle for normal road
24	15.960	16.395	435.00			435.00				0.00	25 Jul 15	2nd cycle for normal road
25	16.416	16.750	334.00			334.00				0.00	25 Jul 15	2nd cycle for normal road
26	16.455	17.000			545.00	545.00				0.00	26 Jul 15	2nd cycle for normal road
27	16.750	17.000	250.00			250.00				0.00	30 Jul 15	2nd cycle for normal road
28	17.400	17.900	500.00			500.00				0.00	30 Jul 15	2nd cycle for normal road
29	17.450	17.900			450.00	450.00				0.00	31 Jul 15	2nd cycle for normal road
30												
CARRIED FORWARD :			18,919.00	0.00	18,056.00	36,975.00	0.00	0.00	0.00	0.00		

LINTASAN RESOURCES SDN. BHD.
 MAINTENANCE OF FEDERAL ROADS - WEST COAST, SABAH
R07 DRAINAGE CLEARING RECORD

DISTRICT: KUALA PENYU
ROUTE NO: 502
ROAD NAME: JALAN BEAUFORT - MENUMBOK
MONTH: JULY 2015

Item	CHAINAGE		Earth Drain				Lined Drain				Date of Clearing	REMARKS
	From	To	Left Side (m)	Median (m)	Right Side (m)	Total Length (m)	Left Side (m)	Median (m)	Right Side (m)	Total Length (m)		
BROUGHT FORWARD :			10,251.00	0.00	15,695.00	25,946.00	10,603.00	50.00	10,301.00	20,954.00		
1												
2												
3												
4												
5												
6												
7												
8												
9												
10												
11												
12												
13												
14												
15												
CARRIED FORWARD :			10,251.00	0.00	15,695.00	25,946.00	10,603.00	50.00	10,301.00	20,954.00		

B

**PEMERIKSAAN
RUTIN
(INSPECTION)**

DISTRICT : PAPAR
ROUTE NO : 01-JALAN KOTA KINABALU - SINDUMIN
LOCATION : CH 50.000 LHS
KM51.760

B - ROUTINE INSPECTION



BEFORE



IN PROGRESS



AFTER

DISTRICT : PAPAR
ROUTE NO : 01-JALAN KOTA KINABALU - SINDUMIN
LOCATION : CH 25.000 LHS
KM26.760

B - ROUTINE INSPECTION



BEFORE



IN PROGRESS



AFTER

DISTRICT : TAMBUNAN
ROUTE NO : 500 - JALAN KOTA KINABALU - KENINGAU - TENOM
LOCATION : CH 51.200 - RHS
KM 61.200

B - ROUTINE INSPECTION



BEFORE



IN PROGRESS



AFTER

DISTRICT : KENINGAU
ROUTE NO : 500 - JALAN KOTA KINABALU - KENINGAU - TENOM
LOCATION : CH 115.200 - LHS
KM 125.200

B - ROUTINE INSPECTION



BEFORE



IN PROGRESS



AFTER

DISTRICT : KENINGAU
ROUTE NO : 500 - JALAN KOTA KINABALU - KENINGAU - TENOM
LOCATION : CH 108.000 - RHS
KM 118.000

B - ROUTINE INSPECTION



BEFORE



IN PROGRESS



AFTER

DISTRICT : BEAUFORT
ROUTE NO : R01 JALAN KOTA KINABALU-SINDUMIN
LOCATION : CH 77.300 - LHS
KM 79.060

B - ROUTINE INSPECTION



BEFORE



IN PROGRESS



AFTER

KERJA-KERJA KECEMASAN
(EMERGENCY WORKS)

PENYERAHAN BERASINGAN

**KERJA-KERJA BERKALA
PAVEMEN DAN
BUKAN PAVEMEN
(PAVEMENT AND NON PAVEMENT)**

2015 PERIODIC PROGRAMME

(West Coast & Interior of Sabah)

PROGRESS UP TO 31ST JULY 2015

ITEM NO.	ROUTE NO.	ROAD NAME	DISTRICT	CHAINAGE		KILOMETRE		DESCRIPTION	ARAHAN KERJA NO.	CONTRACT SUM	CONTRACT PERIOD		PHYSICAL PROGRESS	PAYMENT CODE	
				FROM	TO	FROM	TO				START	COMPLETE			
DRAINAGE IMPROVEMENT WORKS (RM 1.42 M)															
Ref. No. (6) dlm.KKR.BPF/901-414/1 JLD.2 dated 25 February 2015															
1	01	Jln Kota Kinabalu - Sindumin	Kota Kinabalu	3.800	4.300	5.560	6.060	Drainage Improvement Works at Taman Winley	AK(F)/2015/001	1,421,860.00	01/03/2015	31/12/2015	30%	B27	
Total :										1,421,860.00					
PAVEMENT WORKS (RM 20 M)															
Ref. No. (13) dlm.KKR.BPF.901-14/1Jld.2 dated 3 March 2015															
1	01	Jalan Kota Kinabalu - Sindumin	Kota Kinabalu	0.000	1.500	1.760	3.260	Localise Heavy Patching	AK(F)/2015/002	2,039,852.44	05/03/15	30/04/15	100%	B11	
				2.255	2.550	4.015	4.310								
	Papar	26.500	30.000	28.260	31.760										
	501	Jalan Kota Kinabalu - Penampang - Lok Kawi	Kota Kinabalu	0.000	0.400	2.951	3.351								
2	22	Jalan Kota Kinabalu - Sandakan	Ranau	118.700	119.300	155.300	155.900	Heavy Patching & Resurfacing Works	AK(F)/2015/003	899,939.98	05/03/15	28/04/15	100%	B11	
3	01	Jalan Kota Kinabalu - Kudat	Kota Belud	74.480	74.850	74.480	74.850	Heavy Patching & Resurfacing Works	AK(F)/2015/004	3,799,557.55	05/03/15	26/05/15	100%	B11	
				153.000	154.280	153.000	154.280								
			Kudat	149.000	150.600	149.000	150.600								
				164.200	164.400	165.960	166.160	Raise Up Pavement Works							
4	606	Jalan Susur Sepangar Bay	Kota Kinabalu	8.640	9.180	8.640	9.180	Heavy Patching & Resurfacing Works	AK(F)/2015/005	1,199,953.53	05/03/15	28/04/15	100%	B11	
5	500	Jalan Kota Kinabalu - Keningau - Tenom	Penampang	41.500	43.500	51.400	53.400	Heavy Patching & Resurfacing Works	AK(F)/2015/006	1,599,876.93	05/03/15	28/04/15	100%	B11	
6	608	Jalan Masuk Ke Lapangan Terbang Lama KK	Kota Kinabalu	0.700	1.250	0.700	1.250	Heavy Patching & Resurfacing Works	AK(F)/2015/007	899,983.51	05/03/15	07/05/15	100%	B11	
7	500	Jalan Kota Kinabalu - Keningau - Tenom	Tambunan	92.300	93.500	102.200	103.400	Heavy Patching & Resurfacing Works	AK(F)/2015/008	1,599,800.70	05/03/15	14/05/15	100%	B11	
8	01	Jalan Kota Kinabalu-Sindumin	Beaufort	72.400	74.260	74.160	76.020	Heavy Patching & Resurfacing Works	AK(F)/2015/009	4,349,908.26	05/03/15	09/06/15	100%	B11	
					74.900	76.800	76.660	78.560							Raise Up Pavement Works
					121.400	121.820	123.160	123.580							Raise Up Pavement Works
9	01	Jalan Kota Kinabalu-Sindumin	Sipitang	148.640	149.180	150.400	150.940	Raise Up Pavement Works	AK(F)/2015/010	1,449,926.34	05/03/15	16/06/15	100%	B11	
					154.100	154.600	154.100								154.600
					155.300	155.460	155.300								155.460
10	502	Jalan Beaufort-Menumbok	Beaufort	1.500	1.800	1.500	1.800	Raise Up Pavement Works	AK(F)/2015/011	1,709,981.27	05/03/15	16/06/15	100%	B11	
					4.300	4.500	4.300								4.500
			Kuala Penyu	39.500	40.424	39.500	40.424	Heavy Patching & Resurfacing Works							
11	500	Jalan Kota Kinabalu - Keningau - Tenom	Tenom	160.280	160.380	170.280	170.380	Upgrading of Culvert Works	AK(F)/2015/012	449,998.41	05/03/15	08/07/15	100%	B11	
Total :										19,998,778.92					

2015 PERIODIC PROGRAMME

(West Coast & Interior of Sabah)

PROGRESS UP TO 31ST JULY 2015

ITEM NO.	ROUTE NO.	ROAD NAME	DISTRICT	CHAINAGE		KILOMETRE		DESCRIPTION	ARAHAN KERJA NO.	CONTRACT SUM	CONTRACT PERIOD		PHYSICAL PROGRESS	PAYMENT CODE
				FROM	TO	FROM	TO				START	COMPLETE		
PEMBAIKAN CERUN CERUN														
Ref. No.: (15) KKR.PP(S)702-12 Jld 12 Dated 26 January 2015														
1	500	Jalan Kota Kinabalu - Keningau - Tenom	Penampang	15.000	25.000	Soil Investigation & Survey Works	AK(F)/2015/013	2,040,381.11	01/02/15	29/03/15	100%			
2	500	Jalan Kota Kinabalu - Keningau - Tenom	Tambunan	45.600	55.600									
3	500	Jalan Kota Kinabalu - Keningau - Tenom	Penampang	40.310	50.310									
4	500	Jalan Kota Kinabalu - Keningau - Tenom	Tambunan	48.000	58.000									
5	500	Jalan Kota Kinabalu - Keningau - Tenom	Penampang	36.680	46.680									
6	500	Jalan Kota Kinabalu - Keningau - Tenom	Penampang	34.550	44.550									
7	500	Jalan Kota Kinabalu - Keningau - Tenom	Penampang	26.550	36.550									
8	500	Jalan Kota Kinabalu - Keningau - Tenom	Tambunan	91.500	101.500									
9	500	Jalan Kota Kinabalu - Keningau - Tenom	Penampang	41.000	51.000									
10	500	Jalan Kota Kinabalu - Keningau - Tenom	Tambunan	49.500	59.500									
11	01	Jalan Kota Kinabalu - Kudat	Kota Belud	110.700	110.700									
12	01	Jalan Kota Kinabalu - Kudat	Kota Marudu	112.080	112.080									
13	500	Jalan Kota Kinabalu - Keningau - Tenom	Penampang	34.900	44.900									
14	500	Jalan Kota Kinabalu - Keningau - Tenom	Tambunan	42.215	52.215									
15	501	Jalan Kota Kinabalu - Penampang - Lok Kawi	Penampang	15.600	18.551									
16	500	Jalan Kota Kinabalu - Keningau - Tenom	Penampang	9.200	19.200									
17	500	Jalan Kota Kinabalu - Keningau - Tenom	Tambunan	51.800	61.800									
18	500	Jalan Kota Kinabalu - Keningau - Tenom	Tambunan	47.300	57.300									
19	500	Jalan Kota Kinabalu - Keningau - Tenom	Penampang	38.300	48.300									
Total :									2,040,381.11					
PEMBAIKAN CERUN CERUN (RM 3.4 M)														
Ref. No.: (27) KKR.BPP(S)702-12 Jld.12 Dated 4 February 2015														
1	500	Jalan Kota Kinabalu - Keningau - Tenom	Penampang	34.900	44.900	Slope Repair Works	AK(F)/2015/014	3,399,991.65	01/04/15	14/12/15	30%	B11		
Total :									3,399,991.65					
PEMBAIKAN CERUN CERUN (RM 12 M)														
Ref. No.: (13) KKR.BPK.901-29/1 Dated 3 March 2015														
1	500	Jalan Kota Kinabalu - Keningau - Tenom	Penampang	15.000	25.000	Slope Repair Works	AK(F)/2015/015	1,699,978.90	01/04/15	30/11/15	35%	B27		
2	500	Jalan Kota Kinabalu - Keningau - Tenom	Tambunan	42.215	52.215	Slope Repair Works	AK(F)/2015/016	1,699,996.29	01/04/15	30/11/15	36%	B27		
3	501	Jalan Kota Kinabalu - Penampang - Lok Kawi	Penampang	15.600	18.551	Slope Repair Works	AK(F)/2015/017	1,999,997.74	01/04/15	30/11/15	50%	B27		
4	500	Jalan Kota Kinabalu - Keningau - Tenom	Penampang	9.200	19.200	Slope Repair Works	AK(F)/2015/018	699,992.67	01/04/15	30/11/15	70%	B27		
5	500	Jalan Kota Kinabalu - Keningau - Tenom	Tambunan	51.800	61.800	Slope Repair Works	AK(F)/2015/019	1,399,997.87	01/04/15	30/11/15	57%	B27		

2015 PERIODIC PROGRAMME

(West Coast & Interior of Sabah)

PROGRESS UP TO 31ST JULY 2015

ITEM NO.	ROUTE NO.	ROAD NAME	DISTRICT	CHAINAGE		KILOMETRE		DESCRIPTION	ARAHAN KERJA NO.	CONTRACT SUM	CONTRACT PERIOD		PHYSICAL PROGRESS	PAYMENT CODE
				FROM	TO	FROM	TO				START	COMPLETE		
6	500	Jalan Kota Kinabalu - Keningau - Tenom	Tambunan	47.300		57.300		Slope Repair Works	AK(F)/2015/020	2,999,898.76	01/04/15	30/11/15	52%	B27
7	500	Jalan Kota Kinabalu - Keningau - Tenom	Penampang	38.300		48.300		Slope Repair Works	AK(F)/2015/021	1,499,991.27	01/04/15	30/11/15	30%	B27
Total :										11,999,853.50				
PEMBAIKAN CERUN CERUN (RM 0.3 M)														
Ref: 300-32/0/1/6 Kit.16/(85) dd 29/04/2015														
1	01	Jalan Kota Kinabalu - Kudat	Kota Belud	60.300		60.300		Slope Repair Works	AK(F)/2015/022	299,952.61	30/04/15	04/09/15	85%	B27
Total :										299,952.61				
REGULATING OF PAVEMENT DEPRESSION (RM2 M)														
Ref. No. (61)d/m.KKR.BPF.901-14/1Jld.2 dated 26 June 2015														
1	01	Jalan Kota Kinabalu - Kudat	Kota Marudu	113.600	113.620	113.600	113.620	Regulating of Road Subsidence	AK(F)/2015/023	789,980.91	06/07/15	18/09/15	100%	B27
				113.650	113.800	113.650	113.800							
				116.500	116.650	116.500	116.650							
			Kudat	143.670	143.690	143.670	143.690							
				147.950	148.050	147.950	148.050							
				150.850	150.900	150.850	150.900							
				155.400	155.500	155.400	155.500							
156.400	156.600	156.400	156.600											
158.500	158.600	158.500	158.600											
2	22	Jalan Kota Kinabalu - Sandakan	Ranau	52.953	52.979	89.553	89.579	Regulating of Road Subsidence	AK(F)/2015/024	456,987.78	06/07/15	03/09/15	95%	B27
				53.478	53.511	90.078	90.111							
				81.390	81.442	117.990	118.042							
				94.249	94.277	130.849	130.877							
				102.207	102.433	138.807	139.033							
				109.985	110.022	146.585	146.622							
				120.750	120.780	157.350	157.380							
3	01	Jalan Kota Kinabalu - Kudat	Kota Kinabalu	17.200	17.500	17.200	17.500	Regulating of Road Subsidence	AK(F)/2015/025	190,985.61	06/07/15	19/08/15	100%	B27
	606	Jalan Susur Sepangar Bay		0.000	0.200	0.000	0.200							
		5.230		5.260	5.230	5.260								
4	500	Jalan Kota Kinabalu - Keningau - Tenom	Tambunan	47.468	47.550	57.468	57.550	Regulating of Road Subsidence	AK(F)/2015/026	458,943.35	06/07/15	03/09/15	100%	B27
				80.400	80.505	90.400	90.505							
				88.680	88.720	98.680	98.720							
			Keningau	125.415	125.437	135.415	135.437							
				131.675	131.740	141.675	141.740							
				141.890	142.017	151.890	152.017							
			Tenom	160.070	160.092	170.070	170.092							

2015 PERIODIC PROGRAMME

(West Coast & Interior of Sabah)

PROGRESS UP TO 31ST JULY 2015

ITEM NO.	ROUTE NO.	ROAD NAME	DISTRICT	CHAINAGE		KILOMETRE		DESCRIPTION	ARAHAN KERJA NO.	CONTRACT SUM	CONTRACT PERIOD		PHYSICAL PROGRESS	PAYMENT CODE
				FROM	TO	FROM	TO				START	COMPLETE		
5	502	Jalan Beaufort - Menumbok	Kuala Penyu	46.635	46.552	46.635	46.552	Regulating of Road Subsidence	AK(F)/2015/027	102,998.51	06/07/15	19/08/15	100%	B27
				51.032	51.055	51.032	51.055							
				53.150	53.179	53.150	53.179							
				55.373	55.399	55.373	55.399							
									1,999,896.16					
PEMBAIKAN CERUN CERUN (RM 3 M)														
Ref: JKR.CRN.600-19/PNG/04/10 dd 10/07/2015														
1	500	Jalan Kota Kinabalu - Keningau - Tenom	Penampang	28.800		38.800		Slope Repair Works	AK(F)/2015/028	2,999,993.99	20/07/15	14/12/15	10%	B11
									Total :	2,999,993.99				
GRAND TOTAL										44,160,707.94				
Pembaikan Cerun Cerun														
Ref: JKR.JUB 600-0/2/50/ dated on 08/11/2011 - (item 1)														
1	500	Jalan Kota Kinabalu - Keningau - Tenom	Tambunan	85.600		95.500		Slope Repair Works	AK(F)/2012/022	5,542,769.08	15/03/13	14/03/15	100%	P27
									Total :	5,542,769.08				
SLOPE REPAIR WORKS (RMSM)														
Ref. No. (24)dlm.KKR.BPP(S).702-12 JLD.7 dated 5 March 2014)														
1	500	Jalan Kota Kinabalu - Keningau - Tenom	Penampang	9.900		19.900		Slope Repair Works	AK(F)/2014/023	4,999,997.38	01/07/14	31/12/15	100%	P27
									4,999,997.38					