

PENSWASTAAN PENYENGGARAAN
JALAN-JALAN PERSEKUTUAN DI SABAH
(PANTAI BARAT & PENDALAMAN)



THE GOVERNMENT OF MALAYSIA

LAPORAN KEMAJUAN BULANAN

JANUARY 2015



Jabatan Kerja Raya, Negeri Sabah

Concessionaire: Lintasan Resources Sdn. Bhd. 566483-H

LINTASAN RESOURCES SDN. BHD.

PENSWASTAAN PENYENGGARAAN JALAN-JALAN
PERSEKUTUAN DI SABAH (PANTAI BARAT & PENDALAMAN)

LAPORAN KEMAJUAN BULANAN JANUARY 2015

ISI KANDUNGAN

<u>Bil:</u>	<u>PERKARA</u>
1.	Laporan Eksekutif Projek
2.	Carta Organisasi Syarikat
3.	Lokasi Jalan Persekutuan
4.	Ringkasan Laporan Kemajuan Bulanan
5.	R 01 - Penyenggaraan Permukaan Jalan
6.	R 02 - Penyenggaraan Bahu Jalan
7.	R 03 - Pemetongan Rumput
8.	R 04 - Penyenggaraan Perabot Jalan
9.	R 05 - Penyenggaraan Jambatan dan Pembentung
10.	R 07 - Penyenggaraan Longkang
11.	B - Pemeriksaan Rutin

LAPORAN EKSEKUTIF PROJEK

LAPORAN EKSEKUTIF PROJEK JANUARY 2015

TAJUK KONTRAK	:	Penswastan Penyelenggaraan Jalan-Jalan Persekutuan Di Sabah (Pantai Barat & Pendalaman)
KLIEN	:	Jabatan Kerja Raya, Sabah
SYARIKAT	:	Lintasan Resources Sdn. Bhd. Lot 1, Block A, Ground Floor, Wisma TP Mile 1 ½, Tuaran Road 88400 Kota Kinabalu, Sabah, Malaysia.
TEMPOH	:	15 Tahun
TARIKH MULA	:	01hb September 2003
TARIKH TAMAT	:	31hb August 2018
KAWASAN	:	Pantai Barat & Pendalaman
JALAN TERLIBAT	:	Semua Jalan-Jalan Persekutuan Yang Diwartakan Dibawah Akta Jalan Persekutuan 1959
PANJANG JALAN	:	761.29 Kilometer
KATOGORI JALAN	:	a) Jalan Protocol b) Jalan Utama c) Jalan Sekunder
SKOP KERJA	:	a) Penyelenggaraan Rutin b) Kerja-Kerja Kecemasan

RINGKASAN LAPORAN :

ROUTINE MAINTENANCE

All scheduled routine maintenance activities were carried out to satisfaction according to the approved programme.

PERIODIC MAINTENANCE

Pending approval for 2015 arahan kerja.

EMERGENCY WORK

The weather in January was generally wet causing flash flood in the flood-prone locations in Beaufort and Sipitang districts. There were only minor road subsidences.

**CARTA
ORGANISASI SYARIKAT**

LINTASAN RESOURCES SDN BHD

ORGANISATION CHART

EFFECTIVE DATE: 1 DECEMBER 2012

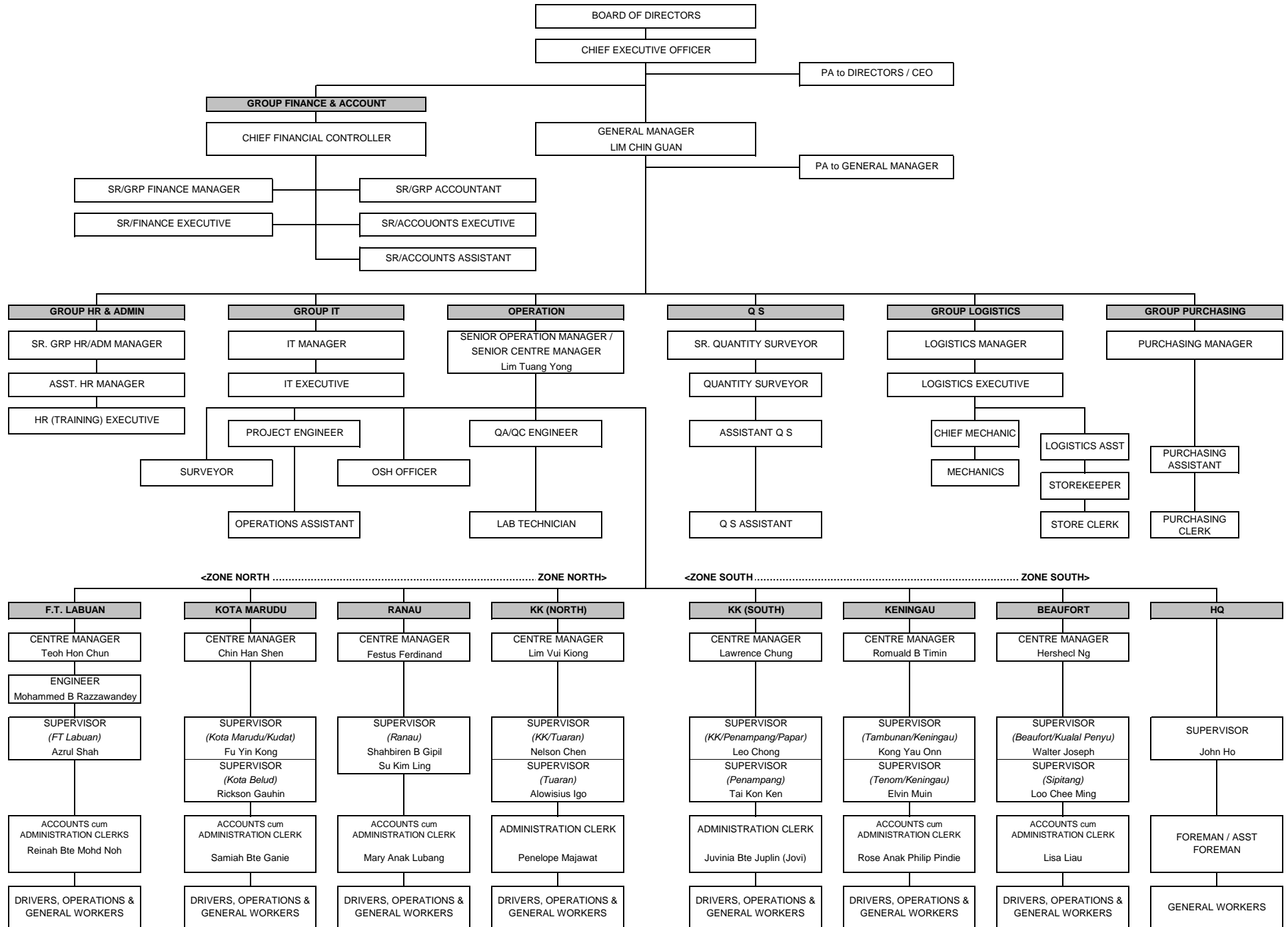

LOKASI
JALAN PERSEKUTUAN
DI
SABAH
(PANTAI BARAT & PENDALAMAN)

CONCESSION AREA FOR THE DIVISION OF PANTAI BARAT & PENDALAMAN OF THE STATE OF SABAH



WEST COAST (North)				
District	Route No	Road Name	Change	
			From	To
Kota Kinabalu	R 01	Jln Kota Kinabalu - Kudat	0.48	23.98
	R 606	Jln Susur Sepangar Bay	0.00	10.72
	R 607	Jln Masuk Ke Pelabuhan Baru K.K.	0.00	0.34
Tuaran	R 01	Jln Kota Kinabalu - Kudat	23.98	58.98
	R 22	Jln Kota Kinabalu - Sandakan	0.00	42.60
	R 503	Jln Berungis - Kota Belud	0.00	17.70
Kota Belud	R 01	Jln Kota Kinabalu - Kudat	58.98	110.95
Kota Marudu	R 01	Jln Kota Kinabalu - Kudat	110.95	140.96
Kudat	R 01	Jln Kota Kinabalu - Kudat	140.96	190.84
Ranau	R 22	Jln Kota Kinabalu - Sandakan	42.60	140.80
WEST COAST (South)				
District	Route No	Road Name	Change	
			From	To
Kota Kinabalu	R 01	Jln Kota Kinabalu - Sindumin	0.00	7.02
	R 501	Jln Kota Kinabalu - Penampang- Lok Kawi	0.00	3.46
	R 608	Jln Masuk Ke Lapangan Terbang Lama	0.00	1.80
Penampang	R 01	Jln Kota Kinabalu - Sindumin	7.02	18.00
	R 500	Jln Kota Kinabalu - Keningau - Tenom	0.00	45.12
	R 501	Jln Kota Kinabalu - Penampang- Lok Kawi	3.46	19.55
Papar	R 01	Jln Kota Kinabalu - Sindumin	18.00	72.47
Tambunan	R 500	Jln Kota Kinabalu - Keningau - Tenom	45.12	100.42
Keningau	R 500	Jln Kota Kinabalu - Keningau - Tenom	100.42	138.06
Tenom	R 500	Jln Kota Kinabalu - Keningau - Tenom	138.06	163.65
Beaufort	R 01	Jln Kota Kinabalu - Sindumin	72.47	126.00
	R 502	Jln Beaufort - Menumbok	0.00	22.62
Kuala Penyu	R 502	Jln Beaufort - Menumbok	22.62	59.67
Sipitang	R 01	Jln Kota Kinabalu - Sindumin	126.00	156.70

**RINGKASAN
LAPORAN KEMAJUAN
BULANAN**

KERJA-KERJA RUTIN

(ROUTINE MAINTENANCE)

R 01

**PENYENGGARAAN
PERMUKAAN JALAN
(POTHOLE PATCHING)**

DISTRICT : KOTA BELUD
ROUTE NO : 01 - JALAN KOTA KINABALU - KUDAT
LOCATION : CH 61.858
KM 61.858

**R01 - PAVEMENT
POTHOLE PATCHING**



BEFORE



IN PROGRESS



AFTER

DISTRICT : KUDAT
ROUTE NO : 01 - JALAN KOTA KINABALU - KUDAT
LOCATION : CH 160.480
KM 160.480

**R01 - PAVEMENT
POTHOLE PATCHING**



BEFORE



IN PROGRESS



AFTER

DISTRICT : KENINGAU
ROUTE NO : 500 - JALAN KOTA KINABALU - KENINGAU - TENOM
LOCATION : CH 116.319 - LHS
KM 126.319

**R01 - PAVEMENT
POTHOLE PATCHING**



BEFORE



IN PROGRESS



AFTER

DISTRICT : BEAUFORT
ROUTE NO : R01 JALAN KOTA KINABALU-SINDUMIN
LOCATION : CH 123.745 - RHS
KM 123.745

**R01 - PAVEMENT
POTHOLE PATCHING**



BEFORE



IN PROGRESS



AFTER

DISTRICT : BEAUFORT
ROUTE NO : R502 JALAN BEAUFORT - MENUMBOK
LOCATION : CH 7.200 - LHS
KM 7.200

**R01 - PAVEMENT
POTHOLE PATCHING**



BEFORE



IN PROGRESS



AFTER

DISTRICT : BEAUFORT
ROUTE NO : R502 JALAN BEAUFORT - MENUMBOK
LOCATION : CH 12.400 - RHS
KM 12.400

**R01 - PAVEMENT
POTHOLE PATCHING**



BEFORE



IN PROGRESS



AFTER

LINTASAN RESOURCES SDN. BHD.
POTHOLE PATCHING
GRAND SUMMARY

MONTH: JANUARY 2015

DISTRICT	ROUTE NO.	ROAD NAME	AREA (m ²)			PREMIX QUANTITY		
			Previous Month	Current Month	Cummulative	Previous Month	Current Month	Cummulative
			(m2)	(m2)	(m2)	(Ton)	(Ton)	(Ton)
Kota Belud	01	Jalan Kota Kinabalu-Kudat	0.00	93.93	93.93	0.00	10.90	10.90
Kota Marudu	01	Jalan Kota Kinabalu-Kudat	0.00	29.85	29.85	0.00	3.46	3.46
Kudat	01	Jalan Kota Kinabalu-Kudat	0.00	59.23	59.23	0.00	6.64	6.64
Tuaran	01	Jalan Kota Kinabalu-Kudat	0.00	107.42	107.42	0.00	12.16	12.16
	22	Jalan Kota Kinabalu-Sandakan	0.00	815.26	815.26	0.00	114.46	114.46
	503	Jalan Berungis-Kota Belud	0.00	123.18	123.18	0.00	7.14	7.14
Kota Kinabalu	01	Jalan Kota Kinabalu-Kudat	0.00	537.88	537.88	0.00	137.77	137.77
	01	Jalan Kota Kinabalu-Sindumin	0.00	13.73	13.73	0.00	1.59	1.59
	606	Jalan Susur Sepangar Bay	0.00	1,336.71	1,336.71	0.00	159.03	159.03
	607	Jalan Masuk Ke Pelabuhan Baru	0.00	0.00	0.00	0.00	0.00	0.00
	608	Jalan Masuk Ke Lapangan Terbang Lama	0.00	0.00	0.00	0.00	0.00	0.00
Penampang	01	Jalan Kota Kinabalu-Sindumin	0.00	38.31	38.31	0.00	4.44	4.44
	500	Jalan Kota Kinabalu-Keningau-Tenom	0.00	202.00	202.00	0.00	23.43	23.43
	501	Jalan Kota Kinabalu-Penampang-Lok Kawi	0.00	0.00	0.00	0.00	0.00	0.00
Papar	01	Jalan Kota Kinabalu-Sindumin	0.00	547.23	547.23	0.00	63.48	63.48
Ranau	22	Jalan Kota Kinabalu-Sandakan	0.00	350.65	350.65	0.00	41.54	41.54
Tambunan	500	Jalan Kota Kinabalu-Keningau-Tenom	0.00	38.16	38.16	0.00	4.56	4.56
Keningau	500	Jalan Kota Kinabalu-Keningau-Tenom	0.00	174.81	174.81	0.00	22.92	22.92
Tenom	500	Jalan Kota Kinabalu-Keningau-Tenom	0.00	41.87	41.87	0.00	4.45	4.45
Beaufort	01	Jalan Kota Kinabalu-Sindumin	0.00	71.99	71.99	0.00	8.41	8.41
	502	Jalan Beaufort-Menumbok	0.00	21.21	21.21	0.00	2.47	2.47
Sipitang	01	Jalan Kota Kinabalu-Sindumin	0.00	74.77	74.77	0.00	8.73	8.73
Kuala Penyu	502	Jalan Beaufort-Menumbok	0.00	91.16	91.16	0.00	11.91	11.91
TOTAL			0.00	4,769.35	4,769.35	0.00	649.49	649.49

LINTASAN RESOURCES SDN BHD.
MAINTENANCE OF FEDERAL ROADS - WEST COAST, SABAH

SUMMARY - POTHOLE PATCHING RECORD

MONTH : JANUARY 2015

ITEM	DISTRICT	ROUTE NO.	ROAD NAME	AREA (m ²)			VOLUME (m ³)			PREMIX QUANTITY (TON)		
				PREVIOUS MONTH	CURRENT MONTH	CUM. MONTH	PREVIOUS MONTH	CURRENT MONTH	CUM. MONTH	PREVIOUS MONTH	CURRENT MONTH	CUM. MONTH
1	Kota Belud	01	Jalan Kota Kinabalu - Kudat.		93.93	93.93		4.70	4.70		10.90	10.90
2	Kota Marudu	01	Jalan Kota Kinabalu - Kudat		29.85	29.85		1.49	1.49		3.46	3.46
3	Kudat	01	Jalan Kota Kinabalu - Kudat		59.23	59.23		2.86	2.86		6.64	6.64
TOTAL:				-	183.01	183.01	-	9.05	9.05	-	21.00	21.00

LINTASAN RESOURCES SDN. BHD.
MAINTENANCE OF FEDERAL ROADS - WEST COAST, SABAH
R01 POTHOLE PATCHING RECORD

DISTRICT: KOTA BELUD
ROUTE NO. 01
ROAD NAME: JALAN KOTA KINABALU - KUDAT
MONTH: JANUARY 2015

ITEM	DATE	CHAINAGE	Length (m)	Width (m)	Depth (m)	AREA (m2)	VOLUME (m3)	PREMIX QUANTITY (ton)	REMARKS
BROUGHT FORWARD:			-	-	-				
1	02 Jan 15	61.815	0.84	0.45	0.05	0.38	0.02	0.04	KELAWAT
2	02 Jan 15	61.816	0.96	0.48	0.05	0.46	0.02	0.05	
3	02 Jan 15	61.820	0.82	0.43	0.05	0.35	0.02	0.04	
4	02 Jan 15	61.821	0.90	0.30	0.05	0.27	0.01	0.03	
5	02 Jan 15	61.822	0.85	0.46	0.05	0.39	0.02	0.05	
6	02 Jan 15	61.825	0.93	0.47	0.05	0.44	0.02	0.05	
7	02 Jan 15	61.826	0.86	0.45	0.05	0.39	0.02	0.04	
8	02 Jan 15	61.830	0.97	0.48	0.05	0.47	0.02	0.05	
9	02 Jan 15	61.831	1.00	0.30	0.05	0.30	0.02	0.03	
10	02 Jan 15	61.835	0.81	0.46	0.05	0.37	0.02	0.04	
11	02 Jan 15	61.836	0.92	0.49	0.05	0.45	0.02	0.05	
12	02 Jan 15	61.840	0.87	0.44	0.05	0.38	0.02	0.04	
13	02 Jan 15	61.841	0.80	0.30	0.05	0.24	0.01	0.03	
14	02 Jan 15	61.842	1.00	0.30	0.05	0.30	0.02	0.03	
15	02 Jan 15	61.843	0.70	0.30	0.05	0.21	0.01	0.02	
16	02 Jan 15	61.848	0.98	0.48	0.05	0.47	0.02	0.05	
17	02 Jan 15	61.849	0.50	0.30	0.05	0.15	0.01	0.02	
18	02 Jan 15	61.552	0.91	0.47	0.05	0.43	0.02	0.05	
19	02 Jan 15	61.853	0.89	0.45	0.05	0.40	0.02	0.05	
20	02 Jan 15	61.858	0.40	0.30	0.05	0.12	0.01	0.01	
21	02 Jan 15	61.859	0.88	0.47	0.05	0.41	0.02	0.05	
22	05 Jan 15	61.862	0.10	0.30	0.05	0.03	0.00	0.00	
23	05 Jan 15	61.863	0.99	0.53	0.05	0.52	0.03	0.06	
24	05 Jan 15	61.864	0.95	0.46	0.05	0.44	0.02	0.05	
25	05 Jan 15	61.867	0.30	0.30	0.05	0.09	0.00	0.01	
26	05 Jan 15	61.868	0.80	0.30	0.05	0.24	0.01	0.03	
27	05 Jan 15	61.870	0.87	0.46	0.05	0.40	0.02	0.05	
28	05 Jan 15	61.871	0.70	0.30	0.05	0.21	0.01	0.02	
29	05 Jan 15	61.875	0.90	0.40	0.05	0.36	0.02	0.04	
30	05 Jan 15	61.876	0.90	0.45	0.05	0.41	0.02	0.05	
CARRIED FORWARD:						10.08	0.50	1.17	

LINTASAN RESOURCES SDN. BHD.
MAINTENANCE OF FEDERAL ROADS - WEST COAST, SABAH
R01 POTHOLE PATCHING RECORD

DISTRICT: KOTA BELUD
ROUTE NO. 01
ROAD NAME: JALAN KOTA KINABALU - KUDAT
MONTH: JANUARY 2015

ITEM	DATE	CHAINAGE	Length (m)	Width (m)	Depth (m)	AREA (m2)	VOLUME (m3)	PREMIX QUANTITY (ton)	REMARKS	
BROUGHT FORWARD:				-	-	10.08	0.50	1.17		
31	05 Jan 15	71.988	0.86	0.46	0.05	0.40	0.02	0.05	PAKA-PAKA	
32	05 Jan 15	71.989	0.96	0.49	0.05	0.47	0.02	0.05		
33	05 Jan 15	71.990	0.85	0.45	0.05	0.38	0.02	0.04		
34	05 Jan 15	71.992	0.94	0.47	0.05	0.44	0.02	0.05		
35	05 Jan 15	71.993	0.86	0.44	0.05	0.38	0.02	0.04		
36	05 Jan 15	71.005	0.93	0.46	0.05	0.43	0.02	0.05		
37	05 Jan 15	72.006	0.84	0.44	0.05	0.37	0.02	0.04		
38	05 Jan 15	72.016	1.00	0.40	0.05	0.40	0.02	0.05		
39	05 Jan 15	72.018	0.96	0.49	0.05	0.47	0.02	0.05		
40	05 Jan 15	72.019	0.40	0.30	0.05	0.12	0.01	0.01		
41	05 Jan 15	72.025	1.00	0.40	0.05	0.40	0.02	0.05		
42	05 Jan 15	72.028	0.96	0.48	0.05	0.46	0.02	0.05		
43	08 Jan 15	72.118	0.40	0.30	0.05	0.12	0.01	0.01		
44	08 Jan 15	72.119	0.75	0.30	0.05	0.23	0.01	0.03		
45	08 Jan 15	72.120	0.88	0.47	0.05	0.41	0.02	0.05		
46	08 Jan 15	72.121	0.92	0.46	0.05	0.42	0.02	0.05		
47	08 Jan 15	72.122	0.80	0.40	0.05	0.32	0.02	0.04		
48	08 Jan 15	72.151	0.97	0.48	0.05	0.47	0.02	0.05		
49	08 Jan 15	72.175	0.90	0.45	0.05	0.41	0.02	0.05		
50	08 Jan 15	72.191	0.60	0.30	0.05	0.18	0.01	0.02		
51	08 Jan 15	72.220	0.89	0.44	0.05	0.39	0.02	0.05		
52	08 Jan 15	72.231	0.82	0.43	0.05	0.35	0.02	0.04		
53	08 Jan 15	72.235	0.98	0.50	0.05	0.49	0.02	0.06		
54	08 Jan 15	72.238	0.70	0.30	0.05	0.21	0.01	0.02		
55	08 Jan 15	72.240	0.94	0.48	0.05	0.45	0.02	0.05		
56	08 Jan 15	72.241	0.80	0.30	0.05	0.24	0.01	0.03		
57	08 Jan 15	72.245	0.90	0.30	0.05	0.27	0.01	0.03		
58	08 Jan 15	72.246	0.95	0.47	0.05	0.45	0.02	0.05		
59	08 Jan 15	72.250	0.81	0.46	0.05	0.37	0.02	0.04		
60	08 Jan 15	72.251	0.99	0.51	0.05	0.50	0.03	0.06		
CARRIED FORWARD :						21.08	1.05	2.44		

LINTASAN RESOURCES SDN. BHD.
MAINTENANCE OF FEDERAL ROADS - WEST COAST, SABAH
R01 POTHOLE PATCHING RECORD

DISTRICT: KOTA BELUD

ROUTE NO. 01

ROAD NAME: JALAN KOTA KINABALU - KUDAT

MONTH: JANUARY 2015

ITEM	DATE	CHAINAGE	Length (m)	Width (m)	Depth (m)	AREA (m2)	VOLUME (m3)	PREMIX QUANTITY (ton)	REMARKS
BROUGHT FORWARD:			-	-	-	21.08	1.05	2.44	
61	10 Jan 15	79.812	0.90	0.40	0.05	0.36	0.02	0.04	TAUN GUSI
62	10 Jan 15	79.826	0.87	0.47	0.05	0.41	0.02	0.05	
63	10 Jan 15	79.827	0.80	0.30	0.05	0.24	0.01	0.03	
64	10 Jan 15	79.828	0.70	0.30	0.05	0.21	0.01	0.02	
65	10 Jan 15	79.831	0.30	0.30	0.05	0.09	0.00	0.01	
66	10 Jan 15	79.832	0.95	0.48	0.05	0.46	0.02	0.05	
67	10 Jan 15	79.838	0.99	0.52	0.05	0.51	0.03	0.06	
68	10 Jan 15	79.839	0.60	0.30	0.05	0.18	0.01	0.02	
69	10 Jan 15	79.840	0.88	0.48	0.05	0.42	0.02	0.05	
70	10 Jan 15	79.728	0.40	0.30	0.05	0.12	0.01	0.01	
71	10 Jan 15	79.729	0.89	0.47	0.05	0.42	0.02	0.05	
72	10 Jan 15	79.730	0.91	0.46	0.05	0.42	0.02	0.05	
73	10 Jan 15	79.741	0.50	0.30	0.05	0.15	0.01	0.02	
74	10 Jan 15	79.742	0.98	0.48	0.05	0.47	0.02	0.05	
75	10 Jan 15	79.743	0.70	0.30	0.05	0.21	0.01	0.02	
76	10 Jan 15	79.744	1.00	0.30	0.05	0.30	0.02	0.03	
77	10 Jan 15	79.745	0.80	0.30	0.05	0.24	0.01	0.03	
78	10 Jan 15	79.747	0.87	0.46	0.05	0.40	0.02	0.05	
79	10 Jan 15	79.748	0.92	0.48	0.05	0.44	0.02	0.05	
80	10 Jan 15	79.749	0.81	0.45	0.05	0.36	0.02	0.04	
81	14 Jan 15	79.750	1.00	0.30	0.05	0.30	0.02	0.03	
82	14 Jan 15	79.751	0.97	0.49	0.05	0.48	0.02	0.06	
83	14 Jan 15	79.752	0.86	0.47	0.05	0.40	0.02	0.05	
84	14 Jan 15	79.755	0.93	0.46	0.05	0.43	0.02	0.05	
85	14 Jan 15	79.756	0.85	0.40	0.05	0.34	0.02	0.04	
86	14 Jan 15	79.757	0.90	0.30	0.05	0.27	0.01	0.03	
87	14 Jan 15	79.758	0.82	0.44	0.05	0.36	0.02	0.04	
88	14 Jan 15	79.759	0.96	0.50	0.05	0.48	0.02	0.06	
89	14 Jan 15	79.789	0.84	0.47	0.05	0.39	0.02	0.05	
90	14 Jan 15	79.790	0.95	0.48	0.05	0.46	0.02	0.05	
CARRIED FORWARD:						31.40	1.57	3.64	

LINTASAN RESOURCES SDN. BHD.
MAINTENANCE OF FEDERAL ROADS - WEST COAST, SABAH
R01 POTHOLE PATCHING RECORD

DISTRICT: KOTA BELUD
ROUTE NO. 01
ROAD NAME: JALAN KOTA KINABALU - KUDAT
MONTH: JANUARY 2015

ITEM	DATE	CHAINAGE	Length (m)	Width (m)	Depth (m)	AREA (m2)	VOLUME (m3)	PREMIX QUANTITY (ton)	REMARKS
BROUGHT FORWARD:			-	-	-	31.40	1.57	3.64	
91	14 Jan 15	69.676	0.90	0.30	0.05	0.27	0.01	0.03	PAKA-PAKA
92	14 Jan 15	69.677	0.86	0.45	0.05	0.39	0.02	0.04	
93	14 Jan 15	69.678	0.95	0.47	0.05	0.45	0.02	0.05	
94	14 Jan 15	69.745	0.90	0.30	0.05	0.27	0.01	0.03	
95	14 Jan 15	69.746	0.83	0.43	0.05	0.36	0.02	0.04	
96	14 Jan 15	69.821	0.97	0.51	0.05	0.49	0.02	0.06	
97	14 Jan 15	69.822	0.70	0.30	0.05	0.21	0.01	0.02	
98	14 Jan 15	69.996	0.81	0.44	0.05	0.36	0.02	0.04	
99	14 Jan 15	69.997	0.99	0.53	0.05	0.52	0.03	0.06	
100	14 Jan 15	69.998	0.87	0.46	0.05	0.40	0.02	0.05	
101	17 Jan 15	70.002	0.89	0.48	0.05	0.43	0.02	0.05	
102	17 Jan 15	70.007	0.30	0.30	0.05	0.09	0.00	0.01	
103	17 Jan 15	70.008	0.96	0.49	0.05	0.47	0.02	0.05	
104	17 Jan 15	70.009	0.60	0.30	0.05	0.18	0.01	0.02	
105	17 Jan 15	70.022	0.82	0.45	0.05	0.37	0.02	0.04	
106	17 Jan 15	70.035	0.94	0.49	0.05	0.46	0.02	0.05	
107	17 Jan 15	70.036	0.91	0.46	0.05	0.42	0.02	0.05	
108	17 Jan 15	70.101	0.50	0.30	0.05	0.15	0.01	0.02	
109	17 Jan 15	70.102	0.88	0.47	0.05	0.41	0.02	0.05	
110	17 Jan 15	70.103	0.84	0.45	0.05	0.38	0.02	0.04	
111	17 Jan 15	70.195	0.98	0.50	0.05	0.49	0.02	0.06	
112	17 Jan 15	70.235	0.40	0.30	0.05	0.12	0.01	0.01	
113	17 Jan 15	70.251	0.85	0.45	0.05	0.38	0.02	0.04	
114	17 Jan 15	70.291	0.91	0.48	0.05	0.44	0.02	0.05	
115	17 Jan 15	70.292	0.95	0.46	0.05	0.44	0.02	0.05	
116	17 Jan 15	70.308	1.00	0.30	0.05	0.30	0.02	0.03	
117	17 Jan 15	70.309	0.90	0.40	0.05	0.36	0.02	0.04	
118	17 Jan 15	70.315	0.92	0.47	0.05	0.43	0.02	0.05	
119	19 Jan 15	70.326	1.00	0.40	0.05	0.40	0.02	0.05	
120	19 Jan 15	70.327	0.70	0.30	0.05	0.21	0.01	0.02	
CARRIED FORWARD:						42.04	2.10	4.88	

LINTASAN RESOURCES SDN. BHD.
MAINTENANCE OF FEDERAL ROADS - WEST COAST, SABAH
R01 POTHOLE PATCHING RECORD

DISTRICT: KOTA BELUD
ROUTE NO. 01
ROAD NAME: JALAN KOTA KINABALU - KUDAT
MONTH: JANUARY 2015

ITEM	DATE	CHAINAGE	Length (m)	Width (m)	Depth (m)	AREA (m2)	VOLUME (m3)	PREMIX QUANTITY (ton)	REMARKS
BROUGHT FORWARD:			-	-	-	42.04	2.10	4.88	
121	19 Jan 15	61.755	0.30	0.30	0.05	0.09	0.00	0.01	KELAWAT
122	19 Jan 15	61.756	0.84	0.43	0.05	0.36	0.02	0.04	
123	19 Jan 15	61.760	0.80	0.45	0.05	0.36	0.02	0.04	
124	19 Jan 15	61.761	0.85	0.46	0.05	0.39	0.02	0.05	
125	19 Jan 15	61.770	0.93	0.47	0.05	0.44	0.02	0.05	
126	19 Jan 15	61.771	0.82	0.44	0.05	0.36	0.02	0.04	
127	19 Jan 15	61.775	1.00	0.30	0.05	0.30	0.02	0.03	
128	19 Jan 15	61.780	0.87	0.46	0.05	0.40	0.02	0.05	
129	19 Jan 15	61.781	0.98	0.48	0.05	0.47	0.02	0.05	
130	19 Jan 15	61.782	0.81	0.42	0.05	0.34	0.02	0.04	
131	19 Jan 15	61.788	0.90	0.45	0.05	0.41	0.02	0.05	
132	19 Jan 15	61.789	0.89	0.47	0.05	0.42	0.02	0.05	
133	19 Jan 15	61.791	0.80	0.30	0.05	0.24	0.01	0.03	
134	19 Jan 15	61.792	0.75	0.40	0.05	0.30	0.02	0.03	
135	19 Jan 15	61.796	0.95	0.49	0.05	0.47	0.02	0.05	
136	19 Jan 15	61.798	0.90	0.30	0.05	0.27	0.01	0.03	
137	19 Jan 15	61.799	0.50	0.30	0.05	0.15	0.01	0.02	
138	19 Jan 15	61.602	0.92	0.47	0.05	0.43	0.02	0.05	
139	19 Jan 15	61.603	0.88	0.48	0.05	0.42	0.02	0.05	
140	19 Jan 15	61.609	0.40	0.30	0.05	0.12	0.01	0.01	
141	22 Jan 15	61.610	0.97	0.47	0.05	0.46	0.02	0.05	
142	22 Jan 15	61.615	0.60	0.30	0.05	0.18	0.01	0.02	
143	22 Jan 15	61.616	0.83	0.45	0.05	0.37	0.02	0.04	
144	22 Jan 15	61.620	0.96	0.48	0.05	0.46	0.02	0.05	
145	22 Jan 15	61.621	0.70	0.30	0.05	0.21	0.01	0.02	
146	22 Jan 15	61.622	0.90	0.40	0.05	0.36	0.02	0.04	
147	22 Jan 15	61.625	0.99	0.52	0.05	0.51	0.03	0.06	
148	22 Jan 15	61.626	0.30	0.30	0.05	0.09	0.00	0.01	
149	22 Jan 15	61.630	0.94	0.47	0.05	0.44	0.02	0.05	
150	22 Jan 15	61.631	0.82	0.41	0.05	0.34	0.02	0.04	
CARRIED FORWARD:						52.20	2.61	6.06	

LINTASAN RESOURCES SDN. BHD.
MAINTENANCE OF FEDERAL ROADS - WEST COAST, SABAH
R01 POTHOLE PATCHING RECORD

DISTRICT: KOTA BELUD

ROUTE NO. 01

ROAD NAME: JALAN KOTA KINABALU - KUDAT

MONTH: JANUARY 2015

ITEM	DATE	CHAINAGE	Length (m)	Width (m)	Depth (m)	AREA (m2)	VOLUME (m3)	PREMIX QUANTITY (ton)	REMARKS
BROUGHT FORWARD:			-	-	-	52.20	2.61	6.06	
151	22 Jan 15	61.637	0.83	0.48	0.05	0.40	0.02	0.05	KELAWAT
152	22 Jan 15	61.638	0.93	0.50	0.05	0.47	0.02	0.05	
153	22 Jan 15	61.641	0.40	0.30	0.05	0.12	0.01	0.01	
154	22 Jan 15	61.642	0.82	0.43	0.05	0.35	0.02	0.04	
155	22 Jan 15	61.650	0.75	0.44	0.05	0.33	0.02	0.04	
156	22 Jan 15	61.651	0.90	0.40	0.05	0.36	0.02	0.04	
157	22 Jan 15	61.662	0.86	0.45	0.05	0.39	0.02	0.04	
158	22 Jan 15	61.663	0.97	0.49	0.05	0.48	0.02	0.06	
159	22 Jan 15	61.670	0.92	0.46	0.05	0.42	0.02	0.05	
160	22 Jan 15	61.671	1.00	0.40	0.05	0.40	0.02	0.05	
161	22 Jan 15	61.675	0.80	0.30	0.05	0.24	0.01	0.03	
162	22 Jan 15	61.676	0.88	0.48	0.05	0.42	0.02	0.05	
163	27 Jan 15	61.680	0.90	0.30	0.05	0.27	0.01	0.03	
164	27 Jan 15	61.681	0.98	0.53	0.05	0.52	0.03	0.06	
165	27 Jan 15	61.684	0.81	0.42	0.05	0.34	0.02	0.04	
166	27 Jan 15	61.685	1.00	0.30	0.05	0.30	0.02	0.03	
167	27 Jan 15	61.690	0.70	0.30	0.05	0.21	0.01	0.02	
168	27 Jan 15	61.691	0.95	0.48	0.05	0.46	0.02	0.05	
169	27 Jan 15	61.697	0.50	0.30	0.05	0.15	0.01	0.02	
170	27 Jan 15	61.698	0.87	0.45	0.05	0.39	0.02	0.05	
171	27 Jan 15	61.503	0.40	0.30	0.05	0.12	0.01	0.01	
172	27 Jan 15	61.504	0.60	0.30	0.05	0.18	0.01	0.02	
173	27 Jan 15	61.506	0.94	0.48	0.05	0.45	0.02	0.05	
174	27 Jan 15	61.507	0.30	0.30	0.05	0.09	0.00	0.01	
175	27 Jan 15	61.508	0.99	0.53	0.05	0.52	0.03	0.06	
176	27 Jan 15	61.509	0.85	0.47	0.05	0.40	0.02	0.05	
177	27 Jan 15	61.512	0.91	0.45	0.05	0.41	0.02	0.05	
178	27 Jan 15	61.513	0.80	0.40	0.05	0.32	0.02	0.04	
179	27 Jan 15	61.514	0.84	0.45	0.05	0.38	0.02	0.04	
180	27 Jan 15	61.515	0.90	0.44	0.05	0.40	0.02	0.05	
CARRIED FORWARD:						62.48	3.12	7.25	

LINTASAN RESOURCES SDN. BHD.
MAINTENANCE OF FEDERAL ROADS - WEST COAST, SABAH
R01 POTHOLE PATCHING RECORD

DISTRICT: KOTA BELUD
ROUTE NO. 01
ROAD NAME: JALAN KOTA KINABALU - KUDAT
MONTH: JANUARY 2015

ITEM	DATE	CHAINAGE	Length (m)	Width (m)	Depth (m)	AREA (m2)	VOLUME (m3)	PREMIX QUANTITY (ton)	REMARKS
BROUGHT FORWARD:			-	-	-	62.48	3.12	7.25	
181	27 Jan 15	61.518	0.80	0.45	0.05	0.36	0.02	0.04	KELAWAT
182	27 Jan 15	61.519	0.80	0.30	0.05	0.24	0.01	0.03	
183	28 Jan 15	61.522	0.99	0.55	0.05	0.54	0.03	0.06	
184	28 Jan 15	61.524	0.30	0.30	0.05	0.09	0.00	0.01	
185	28 Jan 15	61.530	0.81	0.43	0.05	0.35	0.02	0.04	
186	28 Jan 15	61.531	0.89	0.47	0.05	0.42	0.02	0.05	
187	28 Jan 15	61.538	0.99	0.50	0.05	0.50	0.02	0.06	
188	28 Jan 15	61.539	0.86	0.46	0.05	0.40	0.02	0.05	
189	28 Jan 15	61.546	0.60	0.30	0.05	0.18	0.01	0.02	
190	28 Jan 15	61.547	0.92	0.45	0.05	0.41	0.02	0.05	
191	28 Jan 15	61.548	0.91	0.46	0.05	0.42	0.02	0.05	
192	28 Jan 15	61.558	0.70	0.30	0.05	0.21	0.01	0.02	
193	28 Jan 15	61.559	0.40	0.30	0.05	0.12	0.01	0.01	
194	28 Jan 15	61.564	0.88	0.48	0.05	0.42	0.02	0.05	
195	28 Jan 15	61.566	0.98	0.50	0.05	0.49	0.02	0.06	
196	28 Jan 15	61.571	0.50	0.30	0.05	0.15	0.01	0.02	
197	28 Jan 15	61.572	0.82	0.42	0.05	0.34	0.02	0.04	
198	28 Jan 15	61.583	0.96	0.49	0.05	0.47	0.02	0.05	
199	28 Jan 15	61.584	0.87	0.47	0.05	0.41	0.02	0.05	
200	28 Jan 15	61.590	1.00	0.30	0.05	0.30	0.02	0.03	
201	28 Jan 15	61.591	0.93	0.46	0.05	0.43	0.02	0.05	
202	28 Jan 15	61.595	0.97	0.48	0.05	0.47	0.02	0.05	
203	28 Jan 15	61.596	0.86	0.45	0.05	0.39	0.02	0.04	
204	28 Jan 15	61.401	0.96	0.49	0.05	0.47	0.02	0.05	
205	28 Jan 15	61.403	0.83	0.46	0.05	0.38	0.02	0.04	
206	28 Jan 15	61.404	0.90	0.30	0.05	0.27	0.01	0.03	
207	28 Jan 15	61.408	0.94	0.47	0.05	0.44	0.02	0.05	
208	28 Jan 15	61.409	0.82	0.44	0.05	0.36	0.02	0.04	
209	29 Jan 15	61.415	0.97	0.48	0.05	0.47	0.02	0.05	
210	29 Jan 15	61.416	0.84	0.43	0.05	0.36	0.02	0.04	
CARRIED FORWARD:						73.33	3.67	8.51	

LINTASAN RESOURCES SDN. BHD.
MAINTENANCE OF FEDERAL ROADS - WEST COAST, SABAH

R01 POTHOLE PATCHING RECORD

DISTRICT: KOTA BELUD

ROUTE NO. 01

ROAD NAME: JALAN KOTA KINABALU - KUDAT

MONTH: JANUARY 2015

ITEM	DATE	CHAINAGE	Length (m)	Width (m)	Depth (m)	AREA (m2)	VOLUME (m3)	PREMIX QUANTITY (ton)	REMARKS
BROUGHT FORWARD:			-	-	-	73.33	3.67	8.51	
211	29 Jan 15	61.420	0.96	0.47	0.05	0.45	0.02	0.05	KELAWAT
212	29 Jan 15	61.421	0.84	0.45	0.05	0.38	0.02	0.04	
213	29 Jan 15	61.425	0.80	0.40	0.05	0.32	0.02	0.04	
214	29 Jan 15	61.426	0.91	0.46	0.05	0.42	0.02	0.05	
215	29 Jan 15	61.427	0.85	0.44	0.05	0.37	0.02	0.04	
216	29 Jan 15	61.430	0.99	0.54	0.05	0.53	0.03	0.06	
217	29 Jan 15	61.431	0.30	0.30	0.05	0.09	0.00	0.01	
218	29 Jan 15	61.432	0.94	0.48	0.05	0.45	0.02	0.05	
219	29 Jan 15	61.440	0.60	0.30	0.05	0.18	0.01	0.02	
220	29 Jan 15	61.441	0.40	0.30	0.05	0.12	0.01	0.01	
221	29 Jan 15	61.442	0.87	0.47	0.05	0.41	0.02	0.05	
222	29 Jan 15	61.448	0.50	0.30	0.05	0.15	0.01	0.02	
223	29 Jan 15	61.449	0.95	0.48	0.05	0.46	0.02	0.05	
224	29 Jan 15	61.452	0.70	0.30	0.05	0.21	0.01	0.02	
225	29 Jan 15	61.453	1.00	0.30	0.05	0.30	0.02	0.03	
226	29 Jan 15	61.456	0.81	0.45	0.05	0.36	0.02	0.04	
227	29 Jan 15	61.457	0.98	0.50	0.05	0.49	0.02	0.06	
228	30 Jan 15	61.460	0.91	0.46	0.05	0.42	0.02	0.05	
229	30 Jan 15	61.461	0.88	0.47	0.05	0.41	0.02	0.05	
230	30 Jan 15	61.466	0.80	0.30	0.05	0.24	0.01	0.03	
231	30 Jan 15	61.467	0.81	0.45	0.05	0.36	0.02	0.04	
232	30 Jan 15	61.470	1.00	0.40	0.05	0.40	0.02	0.05	
233	30 Jan 15	61.471	0.92	0.47	0.05	0.43	0.02	0.05	
234	30 Jan 15	61.472	0.97	0.48	0.05	0.47	0.02	0.05	
235	30 Jan 15	61.475	0.86	0.44	0.05	0.38	0.02	0.04	
236	30 Jan 15	61.476	0.90	0.40	0.05	0.36	0.02	0.04	
237	30 Jan 15	61.479	0.79	0.45	0.05	0.36	0.02	0.04	
238	30 Jan 15	61.480	0.82	0.46	0.05	0.38	0.02	0.04	
239	30 Jan 15	61.484	0.40	0.30	0.05	0.12	0.01	0.01	
240	30 Jan 15	61.485	0.93	0.47	0.05	0.44	0.02	0.05	
CARRIED FORWARD:						83.79	4.19	9.72	

LINTASAN RESOURCES SDN. BHD.
MAINTENANCE OF FEDERAL ROADS - WEST COAST, SABAH
R01 POTHOLE PATCHING RECORD

DISTRICT: KOTA BELUD
ROUTE NO. 01
ROAD NAME: JALAN KOTA KINABALU - KUDAT
MONTH: JANUARY 2015

ITEM	DATE	CHAINAGE	Length (m)	Width (m)	Depth (m)	AREA (m2)	VOLUME (m3)	PREMIX QUANTITY (ton)	REMARKS
BROUGHT FORWARD:			-	-	-	83.79	4.19	9.72	
241	30 Jan 15	74.445	0.82	0.45	0.05	0.37	0.02	0.04	
242	30 Jan 15	74.446	0.94	0.48	0.05	0.45	0.02	0.05	
243	30 Jan 15	74.448	0.30	0.30	0.05	0.09	0.00	0.01	
244	30 Jan 15	74.449	0.99	0.54	0.05	0.53	0.03	0.06	
245	30 Jan 15	74.451	0.70	0.30	0.05	0.21	0.01	0.02	
246	30 Jan 15	74.452	0.96	0.49	0.05	0.47	0.02	0.05	
247	30 Jan 15	74.453	0.83	0.44	0.05	0.37	0.02	0.04	
248	30 Jan 15	74.454	0.60	0.30	0.05	0.18	0.01	0.02	
249	31 Jan 15	74.455	0.97	0.48	0.05	0.47	0.02	0.05	
250	31 Jan 15	74.458	0.49	0.40	0.05	0.20	0.01	0.02	
251	31 Jan 15	74.459	0.40	0.30	0.05	0.12	0.01	0.01	
252	31 Jan 15	74.460	0.88	0.47	0.05	0.41	0.02	0.05	
253	31 Jan 15	74.461	0.92	0.48	0.05	0.44	0.02	0.05	
254	31 Jan 15	74.462	0.50	0.30	0.05	0.15	0.01	0.02	
255	31 Jan 15	74.463	0.90	0.30	0.05	0.27	0.01	0.03	
256	31 Jan 15	74.464	0.95	0.48	0.05	0.46	0.02	0.05	
257	31 Jan 15	74.687	0.75	0.40	0.05	0.30	0.02	0.03	
258	31 Jan 15	74.852	0.80	0.30	0.05	0.24	0.01	0.03	
259	31 Jan 15	74.853	0.81	0.47	0.05	0.38	0.02	0.04	
260	31 Jan 15	74.855	0.90	0.45	0.05	0.41	0.02	0.05	
261	31 Jan 15	84.221	0.81	0.46	0.05	0.37	0.02	0.04	TAUN GUSI
262	31 Jan 15	84.222	0.98	0.49	0.05	0.48	0.02	0.06	
263	31 Jan 15	84.223	0.87	0.44	0.05	0.38	0.02	0.04	
264	31 Jan 15	84.224	1.00	0.30	0.05	0.30	0.02	0.03	
265	31 Jan 15	109.841	0.82	0.42	0.05	0.34	0.02	0.04	ULU KUKUT
266	31 Jan 15	109.842	0.93	0.46	0.05	0.43	0.02	0.05	
267	31 Jan 15	109.843	0.85	0.44	0.05	0.37	0.02	0.04	
268	31 Jan 15	110.016	0.80	0.45	0.05	0.36	0.02	0.04	
269	31 Jan 15	110.017	0.84	0.41	0.05	0.34	0.02	0.04	
270	31 Jan 15	110.018	0.80	0.30	0.05	0.24	0.01	0.03	
BALANCE END OF JAN :						93.93	4.70	10.90	

LINTASAN RESOURCES SDN. BHD.
MAINTENANCE OF FEDERAL ROADS - WEST COAST, SABAH

R01 POTHOLE PATCHING RECORD

DISTRICT: KOTA MARUDU
ROUTE NO. 01
ROAD NAME: JALAN KOTA KINABALU - KUDAT
MONTH: JANUARY 2015

ITEM	DATE	CHAINAGE	Length (m)	Width (m)	Depth (m)	AREA (m2)	VOLUME (m3)	PREMIX QUANTITY (ton)	REMARKS
BROUGHT FORWARD:			-	-	-	0.00	0.00	0.00	
1	07 Jan 15	111.008	0.30	0.30	0.05	0.09	0.00	0.01	MANGARIS
2	07 Jan 15	111.009	0.99	0.53	0.05	0.52	0.03	0.06	
3	07 Jan 15	111.010	0.81	0.45	0.05	0.36	0.02	0.04	
4	07 Jan 15	111.011	0.87	0.47	0.05	0.41	0.02	0.05	
5	07 Jan 15	111.012	0.95	0.48	0.05	0.46	0.02	0.05	
6	07 Jan 15	111.013	0.90	0.30	0.05	0.27	0.01	0.03	
7	07 Jan 15	112.440	0.83	0.46	0.05	0.38	0.02	0.04	
8	07 Jan 15	112.441	0.80	0.30	0.05	0.24	0.01	0.03	
9	07 Jan 15	112.443	0.94	0.48	0.05	0.45	0.02	0.05	
10	07 Jan 15	112.445	0.70	0.30	0.05	0.21	0.01	0.02	
11	07 Jan 15	112.460	0.98	0.49	0.05	0.48	0.02	0.06	
12	07 Jan 15	112.461	0.82	0.41	0.05	0.34	0.02	0.04	
13	07 Jan 15	112.475	0.89	0.47	0.05	0.42	0.02	0.05	
14	07 Jan 15	112.476	0.60	0.30	0.05	0.18	0.01	0.02	
15	07 Jan 15	112.477	0.90	0.45	0.05	0.41	0.02	0.05	
16	07 Jan 15	112.549	0.97	0.49	0.05	0.48	0.02	0.06	
17	07 Jan 15	112.550	0.80	0.40	0.05	0.32	0.02	0.04	
18	07 Jan 15	112.551	0.92	0.46	0.05	0.42	0.02	0.05	
19	07 Jan 15	112.552	0.88	0.48	0.05	0.42	0.02	0.05	
20	07 Jan 15	112.555	0.75	0.30	0.05	0.23	0.01	0.03	
21	07 Jan 15	112.556	0.40	0.30	0.05	0.12	0.01	0.01	
22	07 Jan 15	112.557	0.96	0.48	0.05	0.46	0.02	0.05	
23	13 Jan 15	112.741	1.00	0.30	0.05	0.30	0.02	0.03	
24	13 Jan 15	112.742	0.84	0.47	0.05	0.39	0.02	0.05	
25	13 Jan 15	112.745	0.93	0.46	0.05	0.43	0.02	0.05	
26	13 Jan 15	112.747	0.86	0.45	0.05	0.39	0.02	0.04	
27	13 Jan 15	112.748	0.94	0.44	0.05	0.41	0.02	0.05	
28	13 Jan 15	112.755	0.85	0.42	0.05	0.36	0.02	0.04	
29	13 Jan 15	112.796	0.96	0.48	0.05	0.46	0.02	0.05	
30	13 Jan 15	112.797	0.80	0.44	0.05	0.35	0.02	0.04	
CARRIED FORWARD :						10.76	0.54	1.25	

LINTASAN RESOURCES SDN. BHD.
MAINTENANCE OF FEDERAL ROADS - WEST COAST, SABAH

R01 POTHOLE PATCHING RECORD

DISTRICT: KOTA MARUDU
ROUTE NO. 01
ROAD NAME: JALAN KOTA KINABALU - KUDAT
MONTH: JANUARY 2015

ITEM	DATE	CHAINAGE	Length (m)	Width (m)	Depth (m)	AREA (m2)	VOLUME (m3)	PREMIX QUANTITY (ton)	REMARKS	
BROUGHT FORWARD:			-	-	-	10.76	0.54	1.25		
31	13 Jan 15	112.798	0.98	0.48	0.05	0.47	0.02	0.05	MANGARIS	
32	13 Jan 15	112.835	0.45	0.30	0.05	0.14	0.01	0.02		
33	13 Jan 15	112.839	0.99	0.50	0.05	0.50	0.02	0.06		
34	13 Jan 15	112.852	0.75	0.40	0.05	0.30	0.02	0.03		
35	13 Jan 15	112.853	0.30	0.30	0.05	0.09	0.00	0.01		
36	13 Jan 15	112.854	0.90	0.40	0.05	0.36	0.02	0.04		
37	13 Jan 15	112.855	0.80	0.30	0.05	0.24	0.01	0.03		
38	13 Jan 15	112.856	0.91	0.46	0.05	0.42	0.02	0.05		
39	13 Jan 15	112.857	0.89	0.47	0.05	0.42	0.02	0.05		
40	13 Jan 15	112.858	1.00	0.30	0.05	0.30	0.02	0.03		
41	13 Jan 15	112.862	0.90	0.30	0.05	0.27	0.01	0.03		
42	13 Jan 15	112.863	0.81	0.44	0.05	0.36	0.02	0.04		
43	13 Jan 15	112.864	0.88	0.46	0.05	0.40	0.02	0.05		
44	13 Jan 15	112.865	0.70	0.30	0.05	0.21	0.01	0.02		
45	13 Jan 15	112.866	0.97	0.48	0.05	0.47	0.02	0.05		
46	21 Jan 15	112.945	0.40	0.30	0.05	0.12	0.01	0.01		
47	21 Jan 15	112.946	0.82	0.45	0.05	0.37	0.02	0.04		
48	21 Jan 15	112.947	0.60	0.30	0.05	0.18	0.01	0.02		
49	21 Jan 15	112.948	0.87	0.46	0.05	0.40	0.02	0.05		
50	21 Jan 15	112.988	0.92	0.48	0.05	0.44	0.02	0.05		
51	21 Jan 15	112.989	0.50	0.30	0.05	0.15	0.01	0.02		
52	21 Jan 15	112.991	1.00	0.30	0.05	0.30	0.02	0.03		
53	21 Jan 15	112.992	0.96	0.47	0.05	0.45	0.02	0.05		
54	21 Jan 15	112.993	0.90	0.40	0.05	0.36	0.02	0.04		
55	21 Jan 15	112.994	0.83	0.44	0.05	0.37	0.02	0.04		
56	21 Jan 15	113.172	0.95	0.48	0.05	0.46	0.02	0.05		
57	21 Jan 15	113.173	0.80	0.40	0.05	0.32	0.02	0.04		
58	21 Jan 15	113.174	0.93	0.48	0.05	0.45	0.02	0.05		
59	21 Jan 15	113.175	0.86	0.45	0.05	0.39	0.02	0.04		
60	21 Jan 15	113.176	0.94	0.49	0.05	0.46	0.02	0.05		
CARRIED FORWARD :						20.90	1.04	2.42		

LINTASAN RESOURCES SDN. BHD.
MAINTENANCE OF FEDERAL ROADS - WEST COAST, SABAH

R01 POTHOLE PATCHING RECORD

DISTRICT: KOTA MARUDU
ROUTE NO. 01
ROAD NAME: JALAN KOTA KINABALU - KUDAT
MONTH: JANUARY 2015

ITEM	DATE	CHAINAGE	Length (m)	Width (m)	Depth (m)	AREA (m2)	VOLUME (m3)	PREMIX QUANTITY (ton)	REMARKS
BROUGHT FORWARD:			-	-	-	20.90	1.04	2.42	
61	21 Jan 15	113.180	0.30	0.30	0.05	0.09	0.00	0.01	
62	23 Jan 15	113.181	0.98	0.50	0.05	0.49	0.02	0.06	
63	23 Jan 15	113.182	1.00	0.30	0.05	0.30	0.02	0.03	
64	23 Jan 15	113.183	0.86	0.47	0.05	0.40	0.02	0.05	
65	23 Jan 15	113.184	0.94	0.48	0.05	0.45	0.02	0.05	
66	23 Jan 15	113.185	0.90	0.30	0.05	0.27	0.01	0.03	
67	23 Jan 15	113.186	0.88	0.47	0.05	0.41	0.02	0.05	
68	23 Jan 15	113.190	0.30	0.30	0.05	0.09	0.00	0.01	
69	23 Jan 15	113.191	0.96	0.48	0.05	0.46	0.02	0.05	
70	23 Jan 15	113.192	0.50	0.30	0.05	0.15	0.01	0.02	
71	23 Jan 15	113.223	0.91	0.46	0.05	0.42	0.02	0.05	
72	23 Jan 15	113.224	0.89	0.45	0.05	0.40	0.02	0.05	
73	23 Jan 15	113.225	0.60	0.30	0.05	0.18	0.01	0.02	
74	23 Jan 15	113.226	0.99	0.52	0.05	0.51	0.03	0.06	
75	23 Jan 15	113.227	0.40	0.30	0.05	0.12	0.01	0.01	
76	24 Jan 15	115.985	0.85	0.46	0.05	0.39	0.02	0.05	
77	24 Jan 15	115.986	0.81	0.44	0.05	0.36	0.02	0.04	
78	24 Jan 15	115.987	0.87	0.47	0.05	0.41	0.02	0.05	
79	24 Jan 15	115.988	0.60	0.30	0.05	0.18	0.01	0.02	
80	24 Jan 15	115.991	0.92	0.46	0.05	0.42	0.02	0.05	
81	24 Jan 15	115.992	0.95	0.48	0.05	0.46	0.02	0.05	
82	24 Jan 15	115.993	1.00	0.30	0.05	0.30	0.02	0.03	
83	24 Jan 15	115.994	0.85	0.47	0.05	0.40	0.02	0.05	
84	24 Jan 15	115.995	0.82	0.42	0.05	0.34	0.02	0.04	
85	24 Jan 15	116.178	1.00	0.40	0.05	0.40	0.02	0.05	
86	24 Jan 15	116.180	0.75	0.40	0.05	0.30	0.02	0.03	
87	24 Jan 15	116.181	0.80	0.30	0.05	0.24	0.01	0.03	
88									
89									
90									
BALANCE END OF JAN :						29.85	1.49	3.46	

LINTASAN RESOURCES SDN. BHD.
MAINTENANCE OF FEDERAL ROADS - WEST COAST, SABAH
R01 POTHOLE PATCHING RECORD

DISTRICT: KUDAT

ROUTE NO. 01

ROAD NAME: JALAN KOTA KINABALU - KUDAT

MONTH: JANUARY 2015

ITEM	DATE	CHAINAGE	Length (m)	Width (m)	Depth (m)	AREA (m2)	VOLUME (m3)	PREMIX QUANTITY (ton)	REMARKS
BROUGHT FORWARD:			-	-	-	0.00	0.00	0.00	
1	02 Jan 15	179.974	0.84	0.47	0.05	0.39	0.02	0.05	LAU SAN
2	02 Jan 15	179.975	0.80	0.30	0.05	0.24	0.01	0.03	
3	02 Jan 15	179.976	0.99	0.52	0.05	0.51	0.03	0.06	
4	02 Jan 15	179.977	0.90	0.30	0.05	0.27	0.01	0.03	
5	02 Jan 15	179.978	0.82	0.48	0.05	0.39	0.02	0.05	
6	02 Jan 15	179.979	0.30	0.30	0.05	0.09	0.00	0.01	
7	02 Jan 15	179.983	0.80	0.46	0.05	0.37	0.02	0.04	
8	02 Jan 15	179.984	0.89	0.47	0.05	0.42	0.02	0.05	
9	02 Jan 15	179.985	0.97	0.48	0.05	0.47	0.02	0.05	
10	02 Jan 15	179.986	0.70	0.30	0.05	0.21	0.01	0.02	
11	02 Jan 15	179.989	0.88	0.47	0.05	0.41	0.02	0.05	
12	02 Jan 15	179.990	0.91	0.46	0.05	0.42	0.02	0.05	
13	03 Jan 15	171.879	0.60	0.30	0.05	0.18	0.01	0.02	SIKUATI
14	03 Jan 15	171.880	1.00	0.40	0.05	0.40	0.02	0.05	
15	03 Jan 15	171.881	0.98	0.49	0.05	0.48	0.02	0.06	
16	03 Jan 15	171.882	0.40	0.30	0.05	0.12	0.01	0.01	
17	03 Jan 15	171.950	0.86	0.48	0.05	0.41	0.02	0.05	
18	03 Jan 15	171.951	0.50	0.30	0.05	0.15	0.01	0.02	
19	03 Jan 15	171.953	1.00	0.30	0.05	0.30	0.02	0.03	
20	03 Jan 15	171.954	0.81	0.48	0.05	0.39	0.02	0.05	
21	03 Jan 15	171.956	0.96	0.47	0.05	0.45	0.02	0.05	
22	03 Jan 15	171.957	0.93	0.46	0.05	0.43	0.02	0.05	
23	03 Jan 15	172.948	0.90	0.40	0.05	0.36	0.02	0.04	
24	03 Jan 15	172.949	0.95	0.49	0.05	0.47	0.02	0.05	
25	03 Jan 15	172.950	0.80	0.45	0.05	0.36	0.02	0.04	
26	03 Jan 15	172.951	0.90	0.40	0.05	0.36	0.02	0.04	
27	03 Jan 15	172.952	0.80	0.46	0.05	0.37	0.02	0.04	
28	03 Jan 15	172.953	0.92	0.47	0.05	0.43	0.02	0.05	
29	03 Jan 15	180.490	0.83	0.45	0.05	0.37	0.02	0.04	
30	03 Jan 15	180.491	0.90	0.47	0.05	0.42	0.02	0.05	
CARRIED FORWARD :						10.65	0.53	1.24	

LINTASAN RESOURCES SDN. BHD.
MAINTENANCE OF FEDERAL ROADS - WEST COAST, SABAH
R01 POTHOLE PATCHING RECORD

DISTRICT: KUDAT

ROUTE NO. 01

ROAD NAME: JALAN KOTA KINABALU - KUDAT

MONTH: JANUARY 2015

ITEM	DATE	CHAINAGE	Length (m)	Width (m)	Depth (m)	AREA (m2)	VOLUME (m3)	PREMIX QUANTITY (ton)	REMARKS	
BROUGHT FORWARD:			-	-	-	10.65	0.53	1.24		
31	06 Jan 15	188.104	0.70	0.30	0.05	0.21	0.01	0.02	LAU SAN	
32	06 Jan 15	188.105	1.00	0.40	0.05	0.40	0.02	0.05		
33	06 Jan 15	188.109	0.92	0.47	0.05	0.43	0.02	0.05		
34	06 Jan 15	188.110	0.90	0.40	0.05	0.36	0.02	0.04		
35	06 Jan 15	188.111	1.00	0.30	0.05	0.30	0.02	0.03		
36	06 Jan 15	188.113	0.95	0.48	0.05	0.46	0.02	0.05		
37	06 Jan 15	188.114	0.91	0.46	0.05	0.42	0.02	0.05		
38	06 Jan 15	187.691	0.85	0.46	0.05	0.39	0.02	0.05		
39	06 Jan 15	187.692	0.40	0.30	0.05	0.12	0.01	0.01		
40	06 Jan 15	187.693	0.98	0.50	0.05	0.49	0.02	0.06		
41	06 Jan 15	187.694	0.84	0.46	0.05	0.39	0.02	0.04		
42	06 Jan 15	187.695	0.88	0.47	0.05	0.41	0.02	0.05		
43	06 Jan 15	183.497	0.50	0.30	0.05	0.15	0.01	0.02		
44	06 Jan 15	183.498	0.91	0.46	0.05	0.42	0.02	0.05		
45	06 Jan 15	183.499	0.94	0.48	0.05	0.45	0.02	0.05		
46	06 Jan 15	183.502	0.82	0.47	0.05	0.39	0.02	0.04		
47	09 Jan 15	179.951	0.60	0.30	0.05	0.18	0.01	0.02		
48	09 Jan 15	179.952	0.96	0.51	0.05	0.49	0.02	0.06		
49	09 Jan 15	179.953	0.30	0.30	0.05	0.09	0.00	0.01		
50	09 Jan 15	179.955	0.89	0.48	0.05	0.43	0.02	0.05		
51	09 Jan 15	179.960	0.87	0.45	0.05	0.39	0.02	0.05		
52	09 Jan 15	179.961	0.99	0.52	0.05	0.51	0.03	0.06		
53	09 Jan 15	179.962	0.81	0.46	0.05	0.37	0.02	0.04		
54	09 Jan 15	179.963	0.70	0.30	0.05	0.21	0.01	0.02		
55	09 Jan 15	179.965	0.97	0.49	0.05	0.48	0.02	0.06		
56	09 Jan 15	179.966	0.83	0.46	0.05	0.38	0.02	0.04		
57	09 Jan 15	179.967	0.90	0.30	0.05	0.27	0.01	0.03		
58	09 Jan 15	179.970	0.95	0.48	0.05	0.46	0.02	0.05		
59	09 Jan 15	179.971	0.86	0.47	0.05	0.40	0.02	0.05		
60	09 Jan 15	179.972	0.90	0.30	0.05	0.27	0.01	0.03		
CARRIED FORWARD :						21.37	1.07	2.48		

LINTASAN RESOURCES SDN. BHD.
MAINTENANCE OF FEDERAL ROADS - WEST COAST, SABAH
R01 POTHOLE PATCHING RECORD

DISTRICT: KUDAT
ROUTE NO. 01
ROAD NAME: JALAN KOTA KINABALU - KUDAT
MONTH: JANUARY 2015

ITEM	DATE	CHAINAGE	Length (m)	Width (m)	Depth (m)	AREA (m2)	VOLUME (m3)	PREMIX QUANTITY (ton)	REMARKS
BROUGHT FORWARD:			-	-	-	21.37	1.07	2.48	
61	09 Jan 15	159.923	0.92	0.48	0.05	0.44	0.02	0.05	PARAPAT
62	09 Jan 15	159.924	0.95	0.49	0.05	0.47	0.02	0.05	
63	09 Jan 15	159.925	0.97	0.50	0.05	0.49	0.02	0.06	
64	12 Jan 15	159.930	0.90	0.30	0.05	0.27	0.01	0.03	
65	12 Jan 15	159.931	0.89	0.47	0.05	0.42	0.02	0.05	
66	12 Jan 15	159.932	0.91	0.45	0.05	0.41	0.02	0.05	
67	12 Jan 15	159.933	0.30	0.30	0.05	0.09	0.00	0.01	
68	12 Jan 15	159.934	0.85	0.46	0.05	0.39	0.02	0.05	
69	12 Jan 15	159.937	0.80	0.30	0.05	0.24	0.01	0.03	
70	12 Jan 15	159.938	0.99	0.55	0.05	0.54	0.03	0.06	
71	12 Jan 15	159.940	0.70	0.30	0.05	0.21	0.01	0.02	
72	12 Jan 15	159.941	0.81	0.44	0.05	0.36	0.02	0.04	
73	12 Jan 15	159.942	0.88	0.50	0.05	0.44	0.02	0.05	
74	12 Jan 15	159.975	1.00	0.30	0.05	0.30	0.02	0.03	
75	12 Jan 15	159.976	0.92	0.48	0.05	0.44	0.02	0.05	
76	12 Jan 15	159.977	0.60	0.30	0.05	0.18	0.01	0.02	
77	12 Jan 15	160.003	0.87	0.47	0.05	0.41	0.02	0.05	
78	12 Jan 15	160.468	0.50	0.30	0.05	0.15	0.01	0.02	
79	12 Jan 15	160.475	0.98	0.51	0.05	0.50	0.02	0.06	
80	15 Jan 15	160.480	0.40	0.30	0.05	0.12	0.01	0.01	
81	15 Jan 15	160.485	1.00	0.40	0.05	0.40	0.02	0.05	
82	15 Jan 15	160.486	0.86	0.46	0.05	0.40	0.02	0.05	
83	15 Jan 15	160.488	0.93	0.48	0.05	0.45	0.02	0.05	
84	15 Jan 15	160.490	0.82	0.44	0.05	0.36	0.02	0.04	
85	15 Jan 15	160.491	0.90	0.40	0.05	0.36	0.02	0.04	
86	15 Jan 15	160.493	0.94	0.48	0.05	0.45	0.02	0.05	
87	15 Jan 15	160.495	0.85	0.47	0.05	0.40	0.02	0.05	
88	15 Jan 15	160.498	0.97	0.49	0.05	0.48	0.02	0.06	
89	15 Jan 15	161.241	0.80	0.30	0.05	0.24	0.01	0.03	
90	15 Jan 15	161.242	0.95	0.48	0.05	0.46	0.02	0.05	
CARRIED FORWARD :						32.21	1.61	3.74	

LINTASAN RESOURCES SDN. BHD.
MAINTENANCE OF FEDERAL ROADS - WEST COAST, SABAH

R01 POTHOLE PATCHING RECORD

DISTRICT: KUDAT

ROUTE NO. 01

ROAD NAME: JALAN KOTA KINABALU - KUDAT

MONTH: JANUARY 2015

ITEM	DATE	CHAINAGE	Length (m)	Width (m)	Depth (m)	AREA (m2)	VOLUME (m3)	PREMIX QUANTITY (ton)	REMARKS
BROUGHT FORWARD:			-	-	-	32.21	1.61	3.74	
91	15 Jan 15	157.720	0.82	0.45	0.05	0.37	0.02	0.04	PARAPAT
92	15 Jan 15	157.731	0.89	0.47	0.05	0.42	0.02	0.05	
93	15 Jan 15	157.754	0.90	0.30	0.05	0.27	0.01	0.03	
94	15 Jan 15	157.761	0.81	0.46	0.05	0.37	0.02	0.04	
95	15 Jan 15	157.650	0.99	0.53	0.05	0.52	0.03	0.06	
96	16 Jan 15	158.651	0.30	0.30	0.05	0.09	0.00	0.01	
97	16 Jan 15	158.655	0.91	0.48	0.05	0.44	0.02	0.05	
98	16 Jan 15	158.690	0.80	0.30	0.05	0.24	0.01	0.03	
99	16 Jan 15	158.691	0.88	0.47	0.05	0.41	0.02	0.05	
100	16 Jan 15	158.692	0.70	0.30	0.05	0.21	0.01	0.02	
101	16 Jan 15	158.694	1.00	0.40	0.05	0.40	0.02	0.05	
102	16 Jan 15	158.695	0.98	0.49	0.05	0.48	0.02	0.06	
103	16 Jan 15	158.696	1.00	0.30	0.05	0.30	0.02	0.03	
104	16 Jan 15	158.697	0.40	0.30	0.05	0.12	0.01	0.01	
105	16 Jan 15	158.698	0.92	0.48	0.05	0.44	0.02	0.05	
106	16 Jan 15	158.699	0.81	0.46	0.05	0.37	0.02	0.04	
107	16 Jan 15	158.700	0.60	0.30	0.05	0.18	0.01	0.02	
108	16 Jan 15	158.714	0.87	0.47	0.05	0.41	0.02	0.05	
109	16 Jan 15	158.735	0.83	0.46	0.05	0.38	0.02	0.04	
110	16 Jan 15	158.736	0.97	0.48	0.05	0.47	0.02	0.05	
111	16 Jan 15	159.902	0.90	0.40	0.05	0.36	0.02	0.04	
112	16 Jan 15	159.905	0.86	0.47	0.05	0.40	0.02	0.05	
113	16 Jan 15	159.906	0.93	0.48	0.05	0.45	0.02	0.05	
114	16 Jan 15	159.907	0.80	0.40	0.05	0.32	0.02	0.04	
115	20 Jan 15	159.911	0.96	0.49	0.05	0.47	0.02	0.05	
116	20 Jan 15	159.912	0.50	0.30	0.05	0.15	0.01	0.02	
117	20 Jan 15	159.915	0.84	0.46	0.05	0.39	0.02	0.04	
118	20 Jan 15	159.916	0.90	0.45	0.05	0.41	0.02	0.05	
119	20 Jan 15	159.917	0.85	0.46	0.05	0.39	0.02	0.05	
120	20 Jan 15	159.918	0.94	0.47	0.05	0.44	0.02	0.05	
CARRIED FORWARD :						42.88	2.14	4.97	

LINTASAN RESOURCES SDN. BHD.
MAINTENANCE OF FEDERAL ROADS - WEST COAST, SABAH

R01 POTHOLE PATCHING RECORD

DISTRICT: KUDAT

ROUTE NO. 01

ROAD NAME: JALAN KOTA KINABALU - KUDAT

MONTH: JANUARY 2015

ITEM	DATE	CHAINAGE	Length (m)	Width (m)	Depth (m)	AREA (m2)	VOLUME (m3)	PREMIX QUANTITY (ton)	REMARKS
BROUGHT FORWARD:			-	-	-	42.88	2.14	4.97	
121	20 Jan 15	156.493	0.99	0.55	0.05	0.54	0.03	0.06	TAMBULURAN
122	20 Jan 15	156.495	0.81	0.45	0.05	0.36	0.02	0.04	
123	20 Jan 15	159.496	0.86	0.47	0.05	0.40	0.02	0.05	
124	20 Jan 15	159.498	0.30	0.30	0.05	0.09	0.00	0.01	
125	20 Jan 15	156.551	0.82	0.46	0.05	0.38	0.02	0.04	
126	20 Jan 15	156.552	0.98	0.50	0.05	0.49	0.02	0.06	
127	20 Jan 15	156.555	0.87	0.47	0.05	0.41	0.02	0.05	
128	20 Jan 15	156.557	0.80	0.30	0.05	0.24	0.01	0.03	
129	20 Jan 15	156.559	0.88	0.48	0.05	0.42	0.02	0.05	
130	20 Jan 15	156.570	1.00	0.30	0.05	0.30	0.02	0.03	
131	20 Jan 15	156.576	0.60	0.30	0.05	0.18	0.01	0.02	
132	20 Jan 15	156.580	0.91	0.47	0.05	0.43	0.02	0.05	
133	20 Jan 15	156.591	0.97	0.49	0.05	0.48	0.02	0.06	
134	20 Jan 15	156.592	0.40	0.30	0.05	0.12	0.01	0.01	
135	24 Jan 15	156.601	0.97	0.49	0.05	0.48	0.02	0.06	
136	24 Jan 15	156.602	0.70	0.30	0.05	0.21	0.01	0.02	
137	24 Jan 15	156.603	0.90	0.30	0.05	0.27	0.01	0.03	
138	24 Jan 15	156.305	1.00	0.40	0.05	0.40	0.02	0.05	
139	24 Jan 15	156.607	0.83	0.47	0.05	0.39	0.02	0.05	
140	24 Jan 15	156.729	0.89	0.49	0.05	0.44	0.02	0.05	
141	24 Jan 15	156.730	0.50	0.30	0.05	0.15	0.01	0.02	
142	24 Jan 15	157.235	0.96	0.49	0.05	0.47	0.02	0.05	
143	24 Jan 15	157.339	0.84	0.46	0.05	0.39	0.02	0.04	
144	24 Jan 15	157.340	0.92	0.48	0.05	0.44	0.02	0.05	
145	24 Jan 15	157.341	0.95	0.47	0.05	0.45	0.02	0.05	
146	24 Jan 15	157.342	0.80	0.40	0.05	0.32	0.02	0.04	
147	24 Jan 15	157.344	0.90	0.45	0.05	0.41	0.02	0.05	
148	24 Jan 15	157.345	0.84	0.44	0.05	0.37	0.02	0.04	
149	26 Jan 15	157.711	0.94	0.48	0.05	0.45	0.02	0.05	
150	26 Jan 15	157.715	0.85	0.46	0.05	0.39	0.02	0.05	
CARRIED FORWARD :						53.74	2.69	6.23	

LINTASAN RESOURCES SDN. BHD.
MAINTENANCE OF FEDERAL ROADS - WEST COAST, SABAH
R01 POTHOLE PATCHING RECORD

DISTRICT: KUDAT
ROUTE NO. 01
ROAD NAME: JALAN KOTA KINABALU - KUDAT
MONTH: JANUARY 2015

ITEM	DATE	CHAINAGE	Length (m)	Width (m)	Depth (m)	AREA (m2)	VOLUME (m3)	PREMIX QUANTITY (ton)	REMARKS
BROUGHT FORWARD:			-	-	-	53.74	2.69	6.23	
151	26 Jan 15	153.742	0.82	0.45	0.05	0.37	0.02	0.04	TAMBULURAN
152	26 Jan 15	153.745	0.70	0.30	0.05	0.21	0.01	0.02	
153	26 Jan 15	153.746	0.50	0.30	0.05	0.15	0.01	0.02	
154	26 Jan 15	153.764	0.89	0.49	0.05	0.44	0.02	0.05	
155	26 Jan 15	153.789	1.00	0.30	0.05	0.30	0.02	0.03	
156	26 Jan 15	153.791	0.90	0.30	0.05	0.27	0.01	0.03	
157	26 Jan 15	154.118	0.90	0.40	0.05	0.36	0.02	0.04	
158	26 Jan 15	154.119	0.81	0.45	0.05	0.36	0.02	0.04	
159	26 Jan 15	154.120	0.88	0.49	0.05	0.43	0.02	0.05	
160	26 Jan 15	154.121	0.30	0.30	0.05	0.09	0.00	0.01	
161	26 Jan 15	154.149	0.99	0.51	0.05	0.50	0.03	0.06	
162									
163									
164									
165									
166									
167									
168									
169									
170									
171									
172									
173									
174									
175									
176									
177									
178									
179									
180									
BALANCE END OF JAN :						57.23	2.86	6.64	

LINTASAN RESOURCES SDN BHD.
MAINTENANCE OF FEDERAL ROADS - WEST COAST, SABAH

SUMMARY - POTHOLE PATCHING RECORD

Month: JANUARY 2015

ITEM	DISTRICT	ROUTE NO.	ROAD NAME	AREA (m ²)			VOLUME (m ³)			PREMIX QUANTITY (TON)		
				PREVIOUS MONTH	CURRENT MONTH	CUM. MONTH	PREVIOUS MONTH	CURRENT MONTH	CUM. MONTH	PREVIOUS MONTH	CURRENT MONTH	CUM. MONTH
1	Kota Kinabalu	01	Jalan Kota Kinabalu - Kudat	-	537.88	537.88	-	59.38	59.38	-	137.77	137.77
2	Tuaran	01	Jalan Kota Kinabalu - Kudat	-	107.42	107.42	-	5.24	5.24	-	12.16	12.16
3	Tuaran	22	Jalan Kota Kinabalu - Sandakan	-	815.26	815.26	-	49.34	49.34	-	114.46	114.46
4	Tuaran	503	Jalan Berungis - Kota Belud	-	123.18	123.18	-	3.08	3.08	-	7.14	7.14
5	Kota Kinabalu	606	Jalan Susur Sepangar Bay	-	1,336.71	1,336.71	-	68.55	68.55	-	159.03	159.03
6	Kota Kinabalu	607	Jalan Masuk Ke Pelabuhan Baru, KK	-	-	-	-	-	-	-	-	-
TOTAL:				-	2,920.45	2,920.45	-	185.59	185.59	-	430.56	430.56

LINTASAN RESOURCES SDN. BHD.
MAINTENANCE OF FEDERAL ROADS - WEST COAST, SABAH

R01 POTHOLE PATCHING RECORD

DISTRICT: KOTA KINABALU
ROUTE NO. 01
ROAD NAME: JALAN KOTA KINABALU - KUDAT
MONTH: JANUARY 2015

ITEM	DATE	CHAINAGE	Length (m)	Width (m)	Depth (m)	AREA (m2)	VOLUME (m3)	PREMIX QUANTITY (ton)	REMARKS
BROUGHT FORWARD:						0.00	0.00	0.00	
1	03 Jan 15	11.800	0.50	0.50	0.050	0.25	0.01	0.03	RHS
2	03 Jan 15	11.800	0.50	0.50	0.050	0.25	0.01	0.03	RHS
3	03 Jan 15	9.330	0.50	0.50	0.050	0.25	0.01	0.03	RHS
4	03 Jan 15	9.328	0.50	0.50	0.050	0.25	0.01	0.03	RHS
5	03 Jan 15	9.328	0.50	0.50	0.050	0.25	0.01	0.03	RHS
6	03 Jan 15	9.328	0.50	0.50	0.050	0.25	0.01	0.03	RHS
7	03 Jan 15	9.328	0.50	0.50	0.050	0.25	0.01	0.03	RHS
8	03 Jan 15	9.327	0.50	0.50	0.050	0.25	0.01	0.03	RHS
9	03 Jan 15	9.327	0.50	0.50	0.050	0.25	0.01	0.03	RHS
10	03 Jan 15	9.326	0.50	0.50	0.050	0.25	0.01	0.03	RHS
11	03 Jan 15	9.325	0.50	0.50	0.050	0.25	0.01	0.03	RHS
12	03 Jan 15	9.325	0.50	0.50	0.050	0.25	0.01	0.03	RHS
13	03 Jan 15	9.325	0.50	0.50	0.050	0.25	0.01	0.03	RHS
14	03 Jan 15	9.324	0.50	0.50	0.050	0.25	0.01	0.03	RHS
15	03 Jan 15	9.324	0.50	0.50	0.050	0.25	0.01	0.03	RHS
16	03 Jan 15	9.324	0.50	0.50	0.050	0.25	0.01	0.03	RHS
17	03 Jan 15	9.322	0.50	0.50	0.050	0.25	0.01	0.03	RHS
18	03 Jan 15	9.322	0.50	0.50	0.050	0.25	0.01	0.03	RHS
19	03 Jan 15	9.321	0.50	0.50	0.050	0.25	0.01	0.03	RHS
20	03 Jan 15	9.321	0.50	0.50	0.050	0.25	0.01	0.03	RHS
21	03 Jan 15	9.321	0.50	0.50	0.050	0.25	0.01	0.03	RHS
22	03 Jan 15	9.320	0.50	0.50	0.050	0.25	0.01	0.03	RHS
23	03 Jan 15	9.320	0.50	0.50	0.050	0.25	0.01	0.03	RHS
24	03 Jan 15	9.320	0.50	0.50	0.050	0.25	0.01	0.03	RHS
25	03 Jan 15	9.319	0.50	0.50	0.050	0.25	0.01	0.03	RHS
26	03 Jan 15	9.319	0.50	0.50	0.050	0.25	0.01	0.03	RHS
27	03 Jan 15	9.319	0.50	0.50	0.050	0.25	0.01	0.03	RHS
28	03 Jan 15	9.319	0.50	0.50	0.050	0.25	0.01	0.03	RHS
29	03 Jan 15	9.318	0.50	0.50	0.050	0.25	0.01	0.03	RHS
30	03 Jan 15	9.115	0.50	0.50	0.050	0.25	0.01	0.03	RHS
CARRIED FORWARD :						7.50	0.38	0.87	

LINTASAN RESOURCES SDN. BHD.
MAINTENANCE OF FEDERAL ROADS - WEST COAST, SABAH

R01 POTHOLE PATCHING RECORD

DISTRICT: KOTA KINABALU
ROUTE NO. 01
ROAD NAME: JALAN KOTA KINABALU - KUDAT
MONTH: JANUARY 2015

ITEM	DATE	CHAINAGE	Length (m)	Width (m)	Depth (m)	AREA (m2)	VOLUME (m3)	PREMIX QUANTITY (ton)	REMARKS
BROUGHT FORWARD:			-	-	-	7.50	0.38	0.87	
31	03 Jan 15	14.013	0.50	0.50	0.050	0.25	0.01	0.03	RHS
32	03 Jan 15	13.995	0.50	0.50	0.050	0.25	0.01	0.03	RHS
33	03 Jan 15	13.130	0.70	0.50	0.050	0.35	0.02	0.04	RHS
34	03 Jan 15	13.129	1.00	1.00	0.050	1.00	0.05	0.12	RHS
35	03 Jan 15	13.120	1.10	0.60	0.050	0.66	0.03	0.08	RHS
36	03 Jan 15	13.023	0.50	0.50	0.050	0.25	0.01	0.03	RHS
37	03 Jan 15	13.028	2.00	0.60	0.050	1.20	0.06	0.14	RHS
38	03 Jan 15	13.026	2.00	0.60	0.050	1.20	0.06	0.14	RHS
39	03 Jan 15	13.024	2.00	0.60	0.050	1.20	0.06	0.14	RHS
40	03 Jan 15	13.022	2.00	0.60	0.050	1.20	0.06	0.14	RHS
41	03 Jan 15	12.994	0.50	0.50	0.050	0.25	0.01	0.03	RHS
42	03 Jan 15	12.980	0.50	0.50	0.050	0.25	0.01	0.03	RHS
43	03 Jan 15	12.780	0.50	0.50	0.050	0.25	0.01	0.03	RHS
44	03 Jan 15	12.766	0.60	0.60	0.050	0.36	0.02	0.04	RHS
45	03 Jan 15	12.759	0.50	0.50	0.050	0.25	0.01	0.03	RHS
46	03 Jan 15	12.759	0.50	0.50	0.050	0.25	0.01	0.03	RHS
47	03 Jan 15	12.730	2.00	0.60	0.050	1.20	0.06	0.14	RHS
48	03 Jan 15	12.728	2.00	0.60	0.050	1.20	0.06	0.14	RHS
49	03 Jan 15	12.100	0.50	0.50	0.050	0.25	0.01	0.03	RHS
50	03 Jan 15	12.092	0.50	0.50	0.050	0.25	0.01	0.03	RHS
51	03 Jan 15	12.092	0.50	0.50	0.050	0.25	0.01	0.03	RHS
52	03 Jan 15	12.072	2.30	0.50	0.050	1.15	0.06	0.13	RHS
53	03 Jan 15	12.073	0.50	0.50	0.050	0.25	0.01	0.03	RHS
54	03 Jan 15	12.062	0.50	0.50	0.050	0.25	0.01	0.03	RHS
55	03 Jan 15	12.062	0.50	0.50	0.050	0.25	0.01	0.03	RHS
56	03 Jan 15	11.842	2.00	0.60	0.050	1.20	0.06	0.14	RHS
57	03 Jan 15	11.840	2.00	0.60	0.050	1.20	0.06	0.14	RHS
58	03 Jan 15	11.838	0.60	0.50	0.050	0.30	0.02	0.03	RHS
59	03 Jan 15	11.828	0.50	0.50	0.025	0.25	0.01	0.01	RHS
60	03 Jan 15	11.814	0.50	0.50	0.050	0.25	0.01	0.03	RHS
CARRIED FORWARD :						24.92	1.24	2.88	

LINTASAN RESOURCES SDN. BHD.
MAINTENANCE OF FEDERAL ROADS - WEST COAST, SABAH

R01 POTHOLE PATCHING RECORD

DISTRICT: KOTA KINABALU
ROUTE NO. 01
ROAD NAME: JALAN KOTA KINABALU - KUDAT
MONTH: JANUARY 2015

ITEM	DATE	CHAINAGE	Length (m)	Width (m)	Depth (m)	AREA (m2)	VOLUME (m3)	PREMIX QUANTITY (ton)	REMARKS
BROUGHT FORWARD:			-	-	-	24.92	1.24	2.88	
61	03 Jan 15	3.300	0.50	0.50	0.050	0.25	0.01	0.03	RHS
62	03 Jan 15	3.240	0.50	0.50	0.050	0.25	0.01	0.03	RHS
63	03 Jan 15	2.620	0.50	0.50	0.050	0.25	0.01	0.03	RHS
64	03 Jan 15	1.570	0.50	0.50	0.050	0.25	0.01	0.03	RHS
65	03 Jan 15	1.230	0.50	0.50	0.050	0.25	0.01	0.03	RHS
66	03 Jan 15	1.225	0.50	0.50	0.050	0.25	0.01	0.03	RHS
67	03 Jan 15	1.225	0.50	0.50	0.050	0.25	0.01	0.03	RHS
68	03 Jan 15	0.700	0.50	0.50	0.050	0.25	0.01	0.03	RHS
69	03 Jan 15	1.495	0.50	0.50	0.050	0.25	0.01	0.03	RHS
70	03 Jan 15	1.630	0.50	0.50	0.050	0.25	0.01	0.03	RHS
71	03 Jan 15	1.631	0.50	0.50	0.050	0.25	0.01	0.03	RHS
72	03 Jan 15	2.670	0.50	0.50	0.050	0.25	0.01	0.03	RHS
73	03 Jan 15	3.530	0.50	0.50	0.050	0.25	0.01	0.03	RHS
74	03 Jan 15	3.550	0.50	0.50	0.050	0.25	0.01	0.03	RHS
75	03 Jan 15	3.550	0.50	0.50	0.050	0.25	0.01	0.03	RHS
76	03 Jan 15	3.550	0.50	0.50	0.050	0.25	0.01	0.03	RHS
77	03 Jan 15	3.550	0.50	0.50	0.050	0.25	0.01	0.03	RHS
78	03 Jan 15	4.000	0.50	0.50	0.050	0.25	0.01	0.03	RHS
79	03 Jan 15	16.250	0.50	0.50	0.050	0.25	0.01	0.03	RHS
80	03 Jan 15	16.251	0.50	0.50	0.050	0.25	0.01	0.03	RHS
81	03 Jan 15	16.252	1.00	1.00	0.100	1.00	0.10	0.23	RHS
82	03 Jan 15	16.253	0.70	0.70	0.050	0.49	0.02	0.06	RHS
83	05 Jan 15	26.610	4.35	1.50	0.050	6.53	0.33	0.76	LHS
84	05 Jan 15	26.575	4.00	1.20	0.050	4.80	0.24	0.56	LHS
85	05 Jan 15	26.470	3.50	1.50	0.050	5.25	0.26	0.61	LHS
86	05 Jan 15	26.480	5.00	2.00	0.050	10.00	0.50	1.16	LHS
87	07 Jan 15	26.615	3.50	2.00	0.050	7.00	0.35	0.81	LHS
88	07 Jan 15	26.610	15.12	2.00	0.050	30.24	1.51	3.51	LHS
89	07 Jan 15	26.601	10.10	1.50	0.050	15.15	0.76	1.76	LHS
90	07 Jan 15	27.850	3.70	2.00	0.050	7.40	0.37	0.86	LHS
CARRIED FORWARD :						117.78	5.93	13.76	

LINTASAN RESOURCES SDN. BHD.
MAINTENANCE OF FEDERAL ROADS - WEST COAST, SABAH

R01 POTHOLE PATCHING RECORD

DISTRICT: KOTA KINABALU
ROUTE NO. 01
ROAD NAME: JALAN KOTA KINABALU - KUDAT
MONTH: JANUARY 2015

ITEM	DATE	CHAINAGE	Length (m)	Width (m)	Depth (m)	AREA (m2)	VOLUME (m3)	PREMIX QUANTITY (ton)	REMARKS
BROUGHT FORWARD:			-	-	-	117.78	5.93	13.76	
91	07 Jan 15	27.861	5.10	1.70	0.050	8.67	0.43	1.01	LHS
92	07 Jan 15	24.615	0.50	0.50	0.050	0.25	0.01	0.03	LHS
93	07 Jan 15	24.626	1.00	0.50	0.050	0.50	0.03	0.06	LHS
94	07 Jan 15	24.631	1.30	0.50	0.050	0.65	0.03	0.08	LHS
95	07 Jan 15	24.636	0.50	0.50	0.050	0.25	0.01	0.03	LHS
96	07 Jan 15	24.642	0.50	0.50	0.050	0.25	0.01	0.03	LHS
97	07 Jan 15	24.643	0.50	0.50	0.050	0.25	0.01	0.03	LHS
98	07 Jan 15	24.643	0.50	0.50	0.050	0.25	0.01	0.03	LHS
99	07 Jan 15	24.664	0.50	0.50	0.050	0.25	0.01	0.03	LHS
100	07 Jan 15	24.665	0.50	0.50	0.050	0.25	0.01	0.03	LHS
101	07 Jan 15	24.665	0.50	0.50	0.050	0.25	0.01	0.03	LHS
102	07 Jan 15	24.668	0.70	0.50	0.050	0.35	0.02	0.04	LHS
103	07 Jan 15	24.683	0.50	0.50	0.050	0.25	0.01	0.03	LHS
104	07 Jan 15	24.683	0.50	0.50	0.050	0.25	0.01	0.03	LHS
105	07 Jan 15	24.685	0.50	0.50	0.050	0.25	0.01	0.03	LHS
106	07 Jan 15	24.686	0.50	0.50	0.050	0.25	0.01	0.03	LHS
107	07 Jan 15	24.689	0.50	0.50	0.050	0.25	0.01	0.03	LHS
108	07 Jan 15	24.695	2.00	0.50	0.025	1.00	0.03	0.06	LHS
109	07 Jan 15	24.697	2.00	0.50	0.025	1.00	0.03	0.06	LHS
110	07 Jan 15	24.699	2.00	0.50	0.025	1.00	0.03	0.06	LHS
111	07 Jan 15	24.701	2.00	0.50	0.025	1.00	0.03	0.06	LHS
112	07 Jan 15	24.703	2.00	0.50	0.025	1.00	0.03	0.06	LHS
113	07 Jan 15	24.705	2.00	0.50	0.025	1.00	0.03	0.06	LHS
114	07 Jan 15	24.707	2.00	0.50	0.025	1.00	0.03	0.06	LHS
115	07 Jan 15	24.709	2.00	0.50	0.025	1.00	0.03	0.06	LHS
116	07 Jan 15	24.711	2.00	0.50	0.025	1.00	0.03	0.06	LHS
117	07 Jan 15	24.711	0.50	0.50	0.050	0.25	0.01	0.03	LHS
118	07 Jan 15	24.715	0.50	0.50	0.050	0.25	0.01	0.03	LHS
119	07 Jan 15	24.716	2.00	0.50	0.025	1.00	0.03	0.06	LHS
120	07 Jan 15	24.719	0.50	0.50	0.050	0.25	0.01	0.03	LHS
CARRIED FORWARD :						141.95	6.89	15.99	

LINTASAN RESOURCES SDN. BHD.
MAINTENANCE OF FEDERAL ROADS - WEST COAST, SABAH

R01 POTHOLE PATCHING RECORD

DISTRICT: KOTA KINABALU
ROUTE NO. 01
ROAD NAME: JALAN KOTA KINABALU - KUDAT
MONTH: JANUARY 2015

ITEM	DATE	CHAINAGE	Length (m)	Width (m)	Depth (m)	AREA (m2)	VOLUME (m3)	PREMIX QUANTITY (ton)	REMARKS
BROUGHT FORWARD:			-	-	-	141.95	6.89	15.99	
121	07 Jan 15	24.720	0.50	0.50	0.050	0.25	0.01	0.03	LHS
122	07 Jan 15	21.610	1.00	0.70	0.130	0.70	0.09	0.21	LHS
123	07 Jan 15	23.223	2.00	0.70	0.025	1.40	0.04	0.08	LHS
124	07 Jan 15	23.225	2.00	0.70	0.025	1.40	0.04	0.08	LHS
125	07 Jan 15	23.630	0.50	0.50	0.050	0.25	0.01	0.03	LHS
126	07 Jan 15	23.685	0.50	0.50	0.050	0.25	0.01	0.03	LHS
127	07 Jan 15	23.780	0.50	0.50	0.050	0.25	0.01	0.03	LHS
128	07 Jan 15	23.780	0.50	0.50	0.050	0.25	0.01	0.03	LHS
129	07 Jan 15	23.820	0.50	0.50	0.050	0.25	0.01	0.03	LHS
130	07 Jan 15	23.840	0.50	0.50	0.050	0.25	0.01	0.03	LHS
131	07 Jan 15	23.840	0.50	0.50	0.050	0.25	0.01	0.03	LHS
132	07 Jan 15	23.889	2.00	0.50	0.025	1.00	0.03	0.06	LHS
133	07 Jan 15	23.891	2.00	0.50	0.025	1.00	0.03	0.06	LHS
134	07 Jan 15	23.896	0.50	0.50	0.050	0.25	0.01	0.03	LHS
135	07 Jan 15	23.898	0.50	0.50	0.050	0.25	0.01	0.03	LHS
136	07 Jan 15	23.908	0.70	0.70	0.050	0.49	0.02	0.06	LHS
137	07 Jan 15	23.944	0.50	0.50	0.050	0.25	0.01	0.03	LHS
138	07 Jan 15	23.945	0.50	0.50	0.050	0.25	0.01	0.03	LHS
139	07 Jan 15	23.945	0.50	0.50	0.050	0.25	0.01	0.03	LHS
140	07 Jan 15	24.360	0.50	0.50	0.050	0.25	0.01	0.03	LHS
141	07 Jan 15	24.560	0.50	0.50	0.050	0.25	0.01	0.03	LHS
142	07 Jan 15	24.562	0.50	0.50	0.050	0.25	0.01	0.03	LHS
143	07 Jan 15	24.578	0.50	0.50	0.050	0.25	0.01	0.03	LHS
144	07 Jan 15	24.581	0.50	0.50	0.050	0.25	0.01	0.03	LHS
145	07 Jan 15	24.582	0.50	0.50	0.050	0.25	0.01	0.03	LHS
146	07 Jan 15	24.587	0.50	0.50	0.050	0.25	0.01	0.03	LHS
147	07 Jan 15	24.597	0.50	0.50	0.050	0.25	0.01	0.03	LHS
148	07 Jan 15	24.599	1.10	0.50	0.050	0.55	0.03	0.06	LHS
149	07 Jan 15	24.612	0.80	0.50	0.050	0.40	0.02	0.05	LHS
150	07 Jan 15	24.614	0.50	0.50	0.050	0.25	0.01	0.03	LHS
CARRIED FORWARD :						154.39	7.45	17.28	

LINTASAN RESOURCES SDN. BHD.
MAINTENANCE OF FEDERAL ROADS - WEST COAST, SABAH

R01 POTHOLE PATCHING RECORD

DISTRICT: KOTA KINABALU
ROUTE NO. 01
ROAD NAME: JALAN KOTA KINABALU - KUDAT
MONTH: JANUARY 2015

ITEM	DATE	CHAINAGE	Length (m)	Width (m)	Depth (m)	AREA (m2)	VOLUME (m3)	PREMIX QUANTITY (ton)	REMARKS
BROUGHT FORWARD:			-	-	-	154.39	7.45	17.28	
151	07 Jan 15	24.615	0.50	0.50	0.050	0.25	0.01	0.03	LHS
152	08 Jan 15	27.251	5.20	1.90	0.050	9.88	0.49	1.15	LHS
153	08 Jan 15	27.254	7.10	1.70	0.050	0.25	0.60	1.40	LHS
154	08 Jan 15	27.262	12.00	1.50	0.050	18.00	0.90	2.09	LHS
155	08 Jan 15	28.065	8.70	1.60	0.050	13.92	0.70	1.61	LHS
156	08 Jan 15	28.061	5.30	1.30	0.050	6.89	0.34	0.80	LHS
157	08 Jan 15	28.052	11.70	1.50	0.050	17.55	0.88	2.04	LHS
158	08 Jan 15	28.500	7.20	1.10	0.050	7.92	0.40	0.92	LHS
159	08 Jan 15	25.998	0.50	0.50	0.050	0.25	0.01	0.03	LHS
160	08 Jan 15	26.120	0.50	0.50	0.050	0.25	0.01	0.03	LHS
161	08 Jan 15	26.122	0.50	0.50	0.050	0.25	0.01	0.03	LHS
162	08 Jan 15	26.125	0.50	0.50	0.050	0.25	0.01	0.03	LHS
163	08 Jan 15	26.130	0.50	0.50	0.050	0.25	0.01	0.03	LHS
164	08 Jan 15	26.131	0.50	0.50	0.050	0.25	0.01	0.03	LHS
165	08 Jan 15	26.140	0.50	0.50	0.050	0.25	0.01	0.03	LHS
166	08 Jan 15	26.141	0.50	0.50	0.050	0.25	0.01	0.03	LHS
167	08 Jan 15	26.142	0.50	0.50	0.050	0.25	0.01	0.03	LHS
168	08 Jan 15	26.143	0.50	0.50	0.050	0.25	0.01	0.03	LHS
169	08 Jan 15	26.144	0.50	0.50	0.050	0.25	0.01	0.03	LHS
170	08 Jan 15	26.153	0.50	0.50	0.050	0.25	0.01	0.03	LHS
171	08 Jan 15	26.154	0.50	0.50	0.050	0.25	0.01	0.03	LHS
172	08 Jan 15	26.156	0.50	0.50	0.050	0.25	0.01	0.03	LHS
173	08 Jan 15	26.157	0.50	0.50	0.050	0.25	0.01	0.03	LHS
174	08 Jan 15	26.163	0.50	0.50	0.050	0.25	0.01	0.03	LHS
175	08 Jan 15	26.780	0.50	0.50	0.050	0.25	0.01	0.03	LHS
176	08 Jan 15	25.505	0.50	0.50	0.050	0.25	0.01	0.03	RHS
177	08 Jan 15	25.480	0.50	0.50	0.050	0.25	0.01	0.03	RHS
178	08 Jan 15	24.860	2.00	0.80	0.025	1.60	0.04	0.09	RHS
179	08 Jan 15	24.856	0.50	0.50	0.050	0.25	0.01	0.03	RHS
180	08 Jan 15	24.854	1.00	0.60	0.050	0.60	0.03	0.07	RHS
CARRIED FORWARD:						236.25	12.09	28.06	

LINTASAN RESOURCES SDN. BHD.
MAINTENANCE OF FEDERAL ROADS - WEST COAST, SABAH

R01 POTHOLE PATCHING RECORD

DISTRICT: KOTA KINABALU

ROUTE NO. 01

ROAD NAME: JALAN KOTA KINABALU - KUDAT

MONTH: JANUARY 2015

ITEM	DATE	CHAINAGE	Length (m)	Width (m)	Depth (m)	AREA (m2)	VOLUME (m3)	PREMIX QUANTITY (ton)	REMARKS
BROUGHT FORWARD:			-	-	-	236.25	12.09	28.06	
181	08 Jan 15	24.852	0.50	0.50	0.050	0.25	0.01	0.03	RHS
182	08 Jan 15	24.852	0.50	0.50	0.050	0.25	0.01	0.03	RHS
183	08 Jan 15	24.852	0.50	0.50	0.050	0.25	0.01	0.03	RHS
184	08 Jan 15	24.851	0.50	0.50	0.050	0.25	0.01	0.03	RHS
185	08 Jan 15	24.850	0.50	0.50	0.050	0.25	0.01	0.03	RHS
186	08 Jan 15	24.849	0.70	0.50	0.050	0.35	0.02	0.04	RHS
187	08 Jan 15	24.847	2.00	0.60	0.025	1.20	0.03	0.07	RHS
188	08 Jan 15	24.848	0.50	0.50	0.050	0.25	0.01	0.03	RHS
189	08 Jan 15	24.710	0.50	0.50	0.050	0.25	0.01	0.03	LHS
190	08 Jan 15	24.710	0.50	0.50	0.050	0.25	0.01	0.03	LHS
191	08 Jan 15	24.714	0.50	0.50	0.050	0.25	0.01	0.03	LHS
192	08 Jan 15	24.716	2.00	0.50	0.025	1.00	0.03	0.06	LHS
193	08 Jan 15	24.718	1.00	0.50	0.025	0.50	0.01	0.03	LHS
194	08 Jan 15	24.722	0.50	0.50	0.050	0.25	0.01	0.03	LHS
195	08 Jan 15	24.727	0.50	0.50	0.050	0.25	0.01	0.03	LHS
196	08 Jan 15	24.731	1.00	0.50	0.050	0.50	0.03	0.06	LHS
197	08 Jan 15	24.731	0.50	0.50	0.050	0.25	0.01	0.03	LHS
198	08 Jan 15	24.732	1.30	0.70	0.025	0.91	0.02	0.05	LHS
199	08 Jan 15	24.733	0.60	0.50	0.050	0.30	0.02	0.03	LHS
200	08 Jan 15	24.734	0.60	0.50	0.050	0.30	0.02	0.03	LHS
201	08 Jan 15	24.736	2.00	0.70	0.025	1.40	0.04	0.08	LHS
202	08 Jan 15	24.746	0.60	0.50	0.025	0.30	0.01	0.02	LHS
203	08 Jan 15	24.752	0.50	0.50	0.025	0.25	0.01	0.01	LHS
204	08 Jan 15	24.755	1.30	0.50	0.025	0.65	0.02	0.04	LHS
205	08 Jan 15	24.780	2.00	0.60	0.050	1.20	0.06	0.14	LHS
206	08 Jan 15	24.782	2.00	0.70	0.050	1.40	0.07	0.16	LHS
207	08 Jan 15	24.784	1.00	0.70	0.050	0.70	0.04	0.08	LHS
208	08 Jan 15	24.796	0.50	0.50	0.050	0.25	0.01	0.03	LHS
209	08 Jan 15	24.850	0.50	0.50	0.050	0.25	0.01	0.03	LHS
210	08 Jan 15	24.890	0.50	0.50	0.050	0.25	0.01	0.03	LHS
CARRIED FORWARD:						250.96	12.67	29.40	

LINTASAN RESOURCES SDN. BHD.
MAINTENANCE OF FEDERAL ROADS - WEST COAST, SABAH

R01 POTHOLE PATCHING RECORD

DISTRICT: KOTA KINABALU
ROUTE NO. 01
ROAD NAME: JALAN KOTA KINABALU - KUDAT
MONTH: JANUARY 2015

ITEM	DATE	CHAINAGE	Length (m)	Width (m)	Depth (m)	AREA (m2)	VOLUME (m3)	PREMIX QUANTITY (ton)	REMARKS
BROUGHT FORWARD:			-	-	-	250.96	12.67	29.40	
210	08 Jan 15	25.050	0.50	0.50	0.050	0.25	0.01	0.03	LHS
211	08 Jan 15	25.190	2.00	0.50	0.025	1.00	0.03	0.06	LHS
212	08 Jan 15	25.192	2.00	0.50	0.050	1.00	0.05	0.12	LHS
213	08 Jan 15	25.194	1.00	0.50	0.025	0.50	0.01	0.03	LHS
214	08 Jan 15	25.212	0.50	0.50	0.050	0.25	0.01	0.03	LHS
215	08 Jan 15	25.217	0.50	0.50	0.050	0.25	0.01	0.03	LHS
216	08 Jan 15	25.860	0.50	0.50	0.050	0.25	0.01	0.03	LHS
217	08 Jan 15	25.870	0.50	0.50	0.050	0.25	0.01	0.03	LHS
218	09 Jan 15	24.840	0.50	0.50	0.050	0.25	0.01	0.03	RHS
219	09 Jan 15	24.830	0.50	0.50	0.050	0.25	0.01	0.03	RHS
220	09 Jan 15	24.820	0.50	0.50	0.050	0.25	0.01	0.03	RHS
221	09 Jan 15	24.086	0.50	0.50	0.050	0.25	0.01	0.03	RHS
222	09 Jan 15	24.084	3.00	0.50	0.025	1.50	0.04	0.09	RHS
223	09 Jan 15	24.083	2.00	0.50	0.025	1.00	0.03	0.06	RHS
224	09 Jan 15	24.081	0.50	0.50	0.050	0.25	0.01	0.03	RHS
225	09 Jan 15	24.079	1.00	0.50	0.050	0.50	0.03	0.06	RHS
226	09 Jan 15	24.077	0.50	0.50	0.050	0.25	0.01	0.03	RHS
227	09 Jan 15	24.076	0.50	0.50	0.050	0.25	0.01	0.03	RHS
228	09 Jan 15	24.076	0.50	0.50	0.050	0.25	0.01	0.03	RHS
229	09 Jan 15	24.076	0.50	0.50	0.050	0.25	0.01	0.03	RHS
230	09 Jan 15	24.074	2.00	0.50	0.025	1.00	0.03	0.06	RHS
231	09 Jan 15	24.072	1.50	0.50	0.025	0.75	0.02	0.04	RHS
232	09 Jan 15	24.072	0.50	0.50	0.050	0.25	0.01	0.03	RHS
233	09 Jan 15	24.072	0.50	0.50	0.050	0.25	0.01	0.03	RHS
234	09 Jan 15	24.071	0.50	0.50	0.050	0.25	0.01	0.03	RHS
235	09 Jan 15	24.065	2.00	0.50	0.025	1.00	0.03	0.06	RHS
236	09 Jan 15	24.063	2.00	0.50	0.025	1.00	0.03	0.06	RHS
237	09 Jan 15	24.051	0.50	0.50	0.025	0.25	0.01	0.01	RHS
238	09 Jan 15	23.915	0.50	0.50	0.025	0.25	0.01	0.01	RHS
239	09 Jan 15	23.545	0.50	0.50	0.025	0.25	0.01	0.01	RHS
CARRIED FORWARD :						265.21	13.17	30.56	

LINTASAN RESOURCES SDN. BHD.
MAINTENANCE OF FEDERAL ROADS - WEST COAST, SABAH

R01 POTHOLE PATCHING RECORD

DISTRICT: KOTA KINABALU
ROUTE NO. 01
ROAD NAME: JALAN KOTA KINABALU - KUDAT
MONTH: JANUARY 2015

ITEM	DATE	CHAINAGE	Length (m)	Width (m)	Depth (m)	AREA (m2)	VOLUME (m3)	PREMIX QUANTITY (ton)	REMARKS
BROUGHT FORWARD:			-	-	-	265.21	13.17	30.56	
241	09 Jan 15	23.340	0.50	0.50	0.025	0.25	0.01	0.01	RHS
242	09 Jan 15	23.205	0.50	0.50	0.025	0.25	0.01	0.01	RHS
243	09 Jan 15	23.108	0.80	0.80	0.025	0.64	0.02	0.04	RHS
244	09 Jan 15	23.080	0.50	0.50	0.025	0.25	0.01	0.01	RHS
245	09 Jan 15	16.750	0.50	0.50	0.050	0.25	0.01	0.03	LHS
246	09 Jan 15	16.750	0.50	0.50	0.050	0.25	0.01	0.03	LHS
247	09 Jan 15	16.750	0.50	0.50	0.050	0.25	0.01	0.03	LHS
248	09 Jan 15	16.753	0.50	0.50	0.050	0.25	0.01	0.03	LHS
249	09 Jan 15	16.753	0.50	0.50	0.050	0.25	0.01	0.03	LHS
250	09 Jan 15	16.768	0.50	0.50	0.050	0.25	0.01	0.03	LHS
251	09 Jan 15	16.769	0.50	0.50	0.050	0.25	0.01	0.03	LHS
252	09 Jan 15	16.770	0.50	0.50	0.050	0.25	0.01	0.03	LHS
253	09 Jan 15	16.770	0.50	0.50	0.050	0.25	0.01	0.03	LHS
254	09 Jan 15	16.771	0.50	0.50	0.050	0.25	0.01	0.03	LHS
255	09 Jan 15	16.771	0.50	0.50	0.050	0.25	0.01	0.03	LHS
256	09 Jan 15	24.165	0.50	0.50	0.050	0.25	0.01	0.03	RHS
257	09 Jan 15	24.164	0.50	0.50	0.050	0.25	0.01	0.03	RHS
258	09 Jan 15	24.160	0.50	0.50	0.050	0.25	0.01	0.03	RHS
259	09 Jan 15	24.159	0.50	0.50	0.050	0.25	0.01	0.03	RHS
260	09 Jan 15	24.158	2.00	0.50	0.025	1.00	0.03	0.06	RHS
261	09 Jan 15	24.156	2.00	0.50	0.025	1.00	0.03	0.06	RHS
262	09 Jan 15	24.155	1.00	0.50	0.025	0.50	0.01	0.03	RHS
263	09 Jan 15	24.152	1.00	0.60	0.050	0.60	0.03	0.07	RHS
264	09 Jan 15	24.147	2.00	0.50	0.050	1.00	0.05	0.12	RHS
265	09 Jan 15	24.145	2.00	0.50	0.050	1.00	0.05	0.12	RHS
266	09 Jan 15	24.143	1.00	0.50	0.050	0.50	0.03	0.06	RHS
267	09 Jan 15	24.157	0.70	0.50	0.050	0.35	0.02	0.04	RHS
268	09 Jan 15	24.154	1.30	0.50	0.050	0.65	0.03	0.08	RHS
269	09 Jan 15	24.095	1.00	0.50	0.050	0.50	0.03	0.06	RHS
270	09 Jan 15	24.093	2.00	0.50	0.050	1.00	0.05	0.12	RHS
CARRIED FORWARD :						278.45	13.73	31.87	

LINTASAN RESOURCES SDN. BHD.
MAINTENANCE OF FEDERAL ROADS - WEST COAST, SABAH

R01 POTHOLE PATCHING RECORD

DISTRICT: KOTA KINABALU
ROUTE NO. 01
ROAD NAME: JALAN KOTA KINABALU - KUDAT
MONTH: JANUARY 2015

ITEM	DATE	CHAINAGE	Length (m)	Width (m)	Depth (m)	AREA (m2)	VOLUME (m3)	PREMIX QUANTITY (ton)	REMARKS
BROUGHT FORWARD:						278.45	13.73	31.87	
271	09 Jan 15	24.091	2.00	0.50	0.050	1.00	0.05	0.12	RHS
272	09 Jan 15	24.089	2.00	0.50	0.050	1.00	0.05	0.12	RHS
273	09 Jan 15	24.089	2.00	0.50	0.050	1.00	0.05	0.12	RHS
274	09 Jan 15	24.087	1.80	0.50	0.050	0.90	0.05	0.10	RHS
275	12 Jan 15	23.555	2.00	0.50	0.025	1.00	0.03	0.06	RHS
276	12 Jan 15	23.553	2.00	0.50	0.025	1.00	0.03	0.06	RHS
277	12 Jan 15	23.553	2.00	0.50	0.025	1.00	0.03	0.06	RHS
278	12 Jan 15	23.551	2.00	0.50	0.025	1.00	0.03	0.06	RHS
279	12 Jan 15	23.551	2.00	0.50	0.025	1.00	0.03	0.06	RHS
280	12 Jan 15	23.549	2.00	0.50	0.025	1.00	0.03	0.06	RHS
281	12 Jan 15	23.547	2.00	0.50	0.025	1.00	0.03	0.06	RHS
282	12 Jan 15	23.547	1.90	0.50	0.025	0.95	0.02	0.06	RHS
283	12 Jan 15	23.545	2.00	0.50	0.025	1.00	0.03	0.06	RHS
284	12 Jan 15	23.545	2.00	0.50	0.025	1.00	0.03	0.06	RHS
285	12 Jan 15	23.544	0.90	0.50	0.025	0.45	0.01	0.03	RHS
286	12 Jan 15	23.543	2.00	0.50	0.025	1.00	0.03	0.06	RHS
287	12 Jan 15	23.541	2.00	0.50	0.025	1.00	0.03	0.06	RHS
288	12 Jan 15	23.539	2.00	0.50	0.025	1.00	0.03	0.06	RHS
289	12 Jan 15	23.537	2.00	0.50	0.025	1.00	0.03	0.06	RHS
290	12 Jan 15	23.535	2.00	0.50	0.025	1.00	0.03	0.06	RHS
291	12 Jan 15	23.533	2.00	0.50	0.025	1.00	0.03	0.06	RHS
292	12 Jan 15	23.533	1.00	0.50	0.025	0.50	0.01	0.03	RHS
293	12 Jan 15	25.531	2.00	0.50	0.025	1.00	0.03	0.06	RHS
294	12 Jan 15	23.531	2.00	0.50	0.025	1.00	0.03	0.06	RHS
295	12 Jan 15	23.529	2.00	0.50	0.025	1.00	0.03	0.06	RHS
296	12 Jan 15	23.529	2.00	0.50	0.025	1.00	0.03	0.06	RHS
297	12 Jan 15	23.527	2.00	0.50	0.025	1.00	0.03	0.06	RHS
298	12 Jan 15	23.527	1.70	0.50	0.025	0.85	0.02	0.05	RHS
299	12 Jan 15	23.525	1.20	0.50	0.025	0.60	0.02	0.03	RHS
300	14 Jan 15	28.885	2.00	0.60	0.025	1.20	0.03	0.07	LHS
CARRIED FORWARD :						306.90	14.54	33.75	

LINTASAN RESOURCES SDN. BHD.
MAINTENANCE OF FEDERAL ROADS - WEST COAST, SABAH

R01 POTHOLE PATCHING RECORD

DISTRICT: KOTA KINABALU
ROUTE NO. 01
ROAD NAME: JALAN KOTA KINABALU - KUDAT
MONTH: JANUARY 2015

ITEM	DATE	CHAINAGE	Length (m)	Width (m)	Depth (m)	AREA (m2)	VOLUME (m3)	PREMIX QUANTITY (ton)	REMARKS
BROUGHT FORWARD:			-	-	-	306.90	14.54	33.75	
301	14 Jan 15	28.887	1.30	0.70	0.025	0.91	0.02	0.05	LHS
302	14 Jan 15	28.894	2.40	0.70	0.025	1.68	0.04	0.10	LHS
303	14 Jan 15	28.895	2.00	0.80	0.025	1.60	0.04	0.09	LHS
304	14 Jan 15	28.896	2.00	0.80	0.025	1.60	0.04	0.09	LHS
305	14 Jan 15	28.901	2.00	0.60	0.025	1.20	0.03	0.07	LHS
306	14 Jan 15	28.903	2.00	0.60	0.025	1.20	0.03	0.07	LHS
307	14 Jan 15	28.903	1.30	0.50	0.025	0.65	0.02	0.04	LHS
308	14 Jan 15	28.905	2.00	0.60	0.025	1.20	0.03	0.07	LHS
309	14 Jan 15	28.960	2.00	0.50	0.025	1.00	0.03	0.06	LHS
310	14 Jan 15	28.962	2.10	0.60	0.025	1.26	0.03	0.07	LHS
311	14 Jan 15	29.010	0.50	0.50	0.050	0.25	0.01	0.03	LHS
312	14 Jan 15	29.010	0.50	0.50	0.050	0.25	0.01	0.03	LHS
313	14 Jan 15	29.030	0.50	0.50	0.050	0.25	0.01	0.03	LHS
314	14 Jan 15	29.375	0.50	0.50	0.050	0.25	0.01	0.03	LHS
315	14 Jan 15	29.378	0.50	0.50	0.050	0.25	0.01	0.03	LHS
316	14 Jan 15	29.379	0.50	0.50	0.050	0.25	0.01	0.03	LHS
317	14 Jan 15	29.550	0.50	0.50	0.050	0.25	0.01	0.03	LHS
318	14 Jan 15	29.660	0.50	0.50	0.050	0.25	0.01	0.03	LHS
319	14 Jan 15	29.660	0.50	0.50	0.050	0.25	0.01	0.03	LHS
320	14 Jan 15	30.505	0.50	0.50	0.050	0.25	0.01	0.03	LHS
321	14 Jan 15	29.270	0.50	0.50	0.050	0.25	0.01	0.03	RHS
322	14 Jan 15	29.240	0.50	0.50	0.050	0.25	0.01	0.03	RHS
323	14 Jan 15	29.180	0.50	0.50	0.050	0.25	0.01	0.03	RHS
324	14 Jan 15	28.509	0.50	0.50	0.050	0.25	0.01	0.03	RHS
325	14 Jan 15	25.500	0.70	0.60	0.050	0.42	0.02	0.05	RHS
326	14 Jan 15	25.497	1.10	0.90	0.050	0.99	0.05	0.11	RHS
327	14 Jan 15	25.496	1.10	1.00	0.050	1.10	0.06	0.13	RHS
328	14 Jan 15	25.493	1.30	1.20	0.050	1.56	0.08	0.18	RHS
329	14 Jan 15	26.740	2.00	0.50	0.025	1.00	0.03	0.06	RHS
330	14 Jan 15	27.633	4.00	0.50	0.025	2.00	0.05	0.12	RHS
CARRIED FORWARD :						329.77	15.30	35.51	

LINTASAN RESOURCES SDN. BHD.
MAINTENANCE OF FEDERAL ROADS - WEST COAST, SABAH

R01 POTHOLE PATCHING RECORD

DISTRICT: KOTA KINABALU
ROUTE NO. 01
ROAD NAME: JALAN KOTA KINABALU - KUDAT
MONTH: JANUARY 2015

ITEM	DATE	CHAINAGE	Length (m)	Width (m)	Depth (m)	AREA (m2)	VOLUME (m3)	PREMIX QUANTITY (ton)	REMARKS
BROUGHT FORWARD:						329.77	15.30	35.51	
331	14 Jan 15	27.630	1.80	0.50	0.025	0.90	0.02	0.05	RHS
332	14 Jan 15	27.627	0.50	0.50	0.025	0.25	0.01	0.01	RHS
333	14 Jan 15	27.627	0.50	0.50	0.025	0.25	0.01	0.01	RHS
334	14 Jan 15	27.624	0.50	0.50	0.025	0.25	0.01	0.01	RHS
335	14 Jan 15	27.623	0.50	0.50	0.025	0.25	0.01	0.01	RHS
336	14 Jan 15	27.622	0.50	0.50	0.025	0.25	0.01	0.01	RHS
337	14 Jan 15	27.615	0.50	0.50	0.025	0.25	0.01	0.01	RHS
338	14 Jan 15	27.615	0.50	0.50	0.025	0.25	0.01	0.01	RHS
339	15 Jan 15	12.260	0.50	0.50	0.025	0.25	0.01	0.01	RHS
340	15 Jan 15	12.260	0.50	0.50	0.025	0.25	0.01	0.01	RHS
341	15 Jan 15	12.230	0.50	0.50	0.025	0.25	0.01	0.01	RHS
342	15 Jan 15	12.140	2.10	0.60	0.250	1.26	0.32	0.73	RHS
343	15 Jan 15	12.140	0.60	0.60	0.025	0.36	0.01	0.02	RHS
344	15 Jan 15	12.138	0.70	0.60	0.025	0.42	0.01	0.02	RHS
345	15 Jan 15	12.127	0.50	0.50	0.050	0.25	0.01	0.03	RHS
346	15 Jan 15	12.120	0.50	0.50	0.050	0.25	0.01	0.03	RHS
347	15 Jan 15	12.120	0.50	0.50	0.050	0.25	0.01	0.03	RHS
348	15 Jan 15	12.035	1.10	1.50	0.050	1.65	0.08	0.19	RHS
349	15 Jan 15	11.970	1.00	0.70	0.050	0.70	0.04	0.08	RHS
350	15 Jan 15	10.711	1.10	0.50	0.050	0.55	0.03	0.06	RHS
351	15 Jan 15	10.590	2.00	0.70	0.025	1.40	0.04	0.08	RHS
352	15 Jan 15	10.588	2.00	0.70	0.250	1.40	0.35	0.81	RHS
353	15 Jan 15	10.576	2.00	0.50	0.025	1.00	0.03	0.06	RHS
354	15 Jan 15	10.574	2.00	0.50	0.025	1.00	0.03	0.06	RHS
355	15 Jan 15	10.574	1.20	1.00	0.025	1.20	0.03	0.07	RHS
356	15 Jan 15	10.572	1.40	1.10	0.025	1.54	0.04	0.09	RHS
357	15 Jan 15	9.950	0.50	0.50	0.050	0.25	0.01	0.03	RHS
358	15 Jan 15	9.540	0.70	0.50	0.050	0.35	0.02	0.04	RHS
359	15 Jan 15	9.539	0.50	0.50	0.050	0.25	0.01	0.03	RHS
360	15 Jan 15	9.533	0.50	0.50	0.050	0.25	0.01	0.03	RHS
CARRIED FORWARD :						347.50	16.47	38.20	

LINTASAN RESOURCES SDN. BHD.
MAINTENANCE OF FEDERAL ROADS - WEST COAST, SABAH

R01 POTHOLE PATCHING RECORD

DISTRICT: KOTA KINABALU
ROUTE NO. 01
ROAD NAME: JALAN KOTA KINABALU - KUDAT
MONTH: JANUARY 2015

ITEM	DATE	CHAINAGE	Length (m)	Width (m)	Depth (m)	AREA (m2)	VOLUME (m3)	PREMIX QUANTITY (ton)	REMARKS
BROUGHT FORWARD:						347.50	16.47	38.20	
361	15 Jan 15	9.528	0.80	0.80	0.050	0.64	0.03	0.07	RHS
362	15 Jan 15	9.515	0.50	0.50	0.050	0.25	0.01	0.03	RHS
363	15 Jan 15	9.477	0.90	0.50	0.050	0.45	0.02	0.05	RHS
364	15 Jan 15	9.350	1.20	0.50	0.050	0.60	0.03	0.07	RHS
365	15 Jan 15	9.347	1.20	0.50	0.050	0.60	0.03	0.07	RHS
366	15 Jan 15	9.347	2.20	0.50	0.050	1.10	0.06	0.13	RHS
367	15 Jan 15	9.345	0.50	0.50	0.050	0.25	0.01	0.03	RHS
368	15 Jan 15	9.343	0.70	0.50	0.050	0.35	0.02	0.04	RHS
369	15 Jan 15	9.332	1.00	0.50	0.050	0.50	0.03	0.06	RHS
370	15 Jan 15	9.330	0.60	0.60	0.600	0.36	0.22	0.50	RHS
371	15 Jan 15	9.326	2.00	0.60	0.025	1.20	0.03	0.07	RHS
372	15 Jan 15	9.324	2.00	0.60	0.025	1.20	0.03	0.07	RHS
373	15 Jan 15	9.323	1.50	0.60	0.025	0.90	0.02	0.05	RHS
374	16 Jan 15	9.105	0.50	0.50	0.050	0.25	0.01	0.03	RHS
375	16 Jan 15	9.105	0.50	0.50	0.050	0.25	0.01	0.03	RHS
376	16 Jan 15	9.105	0.50	0.50	0.050	0.25	0.01	0.03	RHS
377	16 Jan 15	8.420	0.50	0.50	0.050	0.25	0.01	0.03	RHS
378	16 Jan 15	8.415	0.50	0.50	0.050	0.25	0.01	0.03	RHS
379	16 Jan 15	8.060	0.50	0.50	0.050	0.25	0.01	0.03	RHS
380	16 Jan 15	6.510	0.50	0.50	0.050	0.25	0.01	0.03	RHS
381	16 Jan 15	6.505	0.50	0.50	0.050	0.25	0.01	0.03	RHS
382	16 Jan 15	6.504	0.50	0.50	0.050	0.25	0.01	0.03	RHS
383	16 Jan 15	6.502	0.50	0.50	0.050	0.25	0.01	0.03	RHS
384	16 Jan 15	6.500	0.50	0.50	0.050	0.25	0.01	0.03	RHS
385	16 Jan 15	6.499	0.50	0.50	0.050	0.25	0.01	0.03	RHS
386	16 Jan 15	6.498	0.50	0.50	0.050	0.25	0.01	0.03	RHS
387	16 Jan 15	6.497	2.00	0.50	0.025	1.00	0.03	0.06	RHS
388	16 Jan 15	6.495	2.00	0.50	0.025	1.00	0.03	0.06	RHS
389	16 Jan 15	6.493	2.00	0.50	0.025	1.00	0.03	0.06	RHS
390	16 Jan 15	6.491	2.00	0.50	0.025	1.00	0.03	0.06	RHS
CARRIED FORWARD :						363.15	17.26	40.06	

LINTASAN RESOURCES SDN. BHD.
MAINTENANCE OF FEDERAL ROADS - WEST COAST, SABAH

R01 POTHOLE PATCHING RECORD

DISTRICT: KOTA KINABALU
ROUTE NO. 01
ROAD NAME: JALAN KOTA KINABALU - KUDAT
MONTH: JANUARY 2015

ITEM	DATE	CHAINAGE	Length (m)	Width (m)	Depth (m)	AREA (m2)	VOLUME (m3)	PREMIX QUANTITY (ton)	REMARKS
BROUGHT FORWARD:			-	-	-	363.15	17.26	40.06	
391	16 Jan 15	6.480	0.50	0.50	0.050	0.25	0.01	0.03	RHS
392	16 Jan 15	6.476	0.50	0.50	0.050	0.25	0.01	0.03	RHS
393	16 Jan 15	6.090	0.50	0.50	0.050	0.25	0.01	0.03	RHS
394	16 Jan 15	5.933	0.50	0.50	0.050	0.25	0.01	0.03	RHS
395	16 Jan 15	5.265	0.50	0.50	0.050	0.25	0.01	0.03	RHS
396	16 Jan 15	5.265	0.50	0.50	0.050	0.25	0.01	0.03	RHS
397	16 Jan 15	5.215	0.50	0.50	0.050	0.25	0.01	0.03	RHS
398	16 Jan 15	5.301	0.50	0.50	0.050	0.25	0.01	0.03	LHS
399	16 Jan 15	5.301	0.50	0.50	0.050	0.25	0.01	0.03	LHS
400	16 Jan 15	5.490	0.50	0.50	0.050	0.25	0.01	0.03	LHS
401	16 Jan 15	5.500	0.50	0.50	0.050	0.25	0.01	0.03	LHS
402	16 Jan 15	5.592	0.50	0.50	0.050	0.25	0.01	0.03	LHS
403	16 Jan 15	5.592	0.50	0.50	0.050	0.25	0.01	0.03	LHS
404	19 Jan 15	19.814	0.50	0.50	0.060	0.25	0.02	0.03	RHS
405	19 Jan 15	19.941	2.00	0.70	0.500	1.40	0.70	1.62	RHS
406	19 Jan 15	19.942	2.00	0.70	0.050	1.40	0.07	0.16	RHS
407	19 Jan 15	19.943	2.00	0.70	0.050	1.40	0.07	0.16	RHS
408	19 Jan 15	19.944	2.00	0.60	0.050	1.20	0.06	0.14	RHS
409	19 Jan 15	19.945	3.00	0.60	0.050	1.80	0.09	0.21	RHS
410	19 Jan 15	22.441	0.50	0.50	0.050	0.25	0.01	0.03	RHS
411	21 Jan 15	10.279	2.10	0.70	0.800	1.47	1.18	2.73	LHS
412	21 Jan 15	10.278	2.10	0.70	0.800	1.47	1.18	2.73	LHS
413	21 Jan 15	10.277	1.60	1.10	0.800	1.76	1.41	3.27	LHS
414	21 Jan 15	10.276	1.10	0.90	0.800	0.99	0.79	1.84	LHS
415	21 Jan 15	10.275	1.20	0.60	0.800	0.72	0.58	1.34	LHS
416	21 Jan 15	10.274	0.50	0.50	0.800	0.25	0.20	0.46	LHS
417	21 Jan 15	10.271	2.00	1.00	0.800	2.00	1.60	3.71	LHS
418	21 Jan 15	10.273	2.00	0.90	0.800	1.80	1.44	3.34	LHS
419	21 Jan 15	10.270	0.50	0.50	0.800	0.25	0.20	0.46	LHS
420	21 Jan 15	10.264	2.10	0.60	0.800	1.26	1.01	2.34	LHS
CARRIED FORWARD :						386.07	28.02	65.01	

LINTASAN RESOURCES SDN. BHD.
MAINTENANCE OF FEDERAL ROADS - WEST COAST, SABAH

R01 POTHOLE PATCHING RECORD

DISTRICT: KOTA KINABALU
ROUTE NO. 01
ROAD NAME: JALAN KOTA KINABALU - KUDAT
MONTH: JANUARY 2015

ITEM	DATE	CHAINAGE	Length (m)	Width (m)	Depth (m)	AREA (m2)	VOLUME (m3)	PREMIX QUANTITY (ton)	REMARKS
BROUGHT FORWARD:			-	-	-	386.07	28.02	65.01	
421	21 Jan 15	10.262	2.30	0.60	0.800	1.38	1.10	2.56	LHS
422	21 Jan 15	10.254	1.10	0.90	0.800	0.99	0.79	1.84	LHS
423	21 Jan 15	10.251	1.20	0.90	0.800	1.08	0.86	2.00	LHS
424	21 Jan 15	10.101	0.50	0.50	0.800	0.25	0.20	0.46	LHS
425	21 Jan 15	10.102	2.00	0.70	0.800	1.40	1.12	2.60	LHS
426	21 Jan 15	10.036	0.50	0.50	0.800	0.25	0.20	0.46	LHS
427	21 Jan 15	10.030	0.50	0.50	0.800	0.25	0.20	0.46	LHS
428	21 Jan 15	9.041	0.50	0.50	0.800	0.25	0.20	0.46	LHS
429	21 Jan 15	9.031	0.50	0.50	0.800	0.25	0.20	0.46	LHS
430	21 Jan 15	9.020	0.50	0.50	0.800	0.25	0.20	0.46	LHS
431	21 Jan 15	8.389	0.50	0.50	0.800	0.25	0.20	0.46	RHS
432	21 Jan 15	8.388	0.50	0.50	0.800	0.25	0.20	0.46	RHS
433	21 Jan 15	8.387	0.50	0.50	0.800	0.25	0.20	0.46	RHS
434	21 Jan 15	8.367	0.50	0.50	0.050	0.25	0.01	0.03	RHS
435	21 Jan 15	8.366	0.50	0.50	0.050	0.25	0.01	0.03	RHS
436	21 Jan 15	8.365	0.50	0.50	0.050	0.25	0.01	0.03	RHS
437	21 Jan 15	8.364	0.50	0.50	0.050	0.25	0.01	0.03	RHS
438	21 Jan 15	8.358	0.50	0.50	0.050	0.25	0.01	0.03	RHS
439	21 Jan 15	8.357	0.50	0.50	0.050	0.25	0.01	0.03	RHS
440	21 Jan 15	8.356	0.05	0.05	0.050	0.00	0.00	0.00	RHS
441	21 Jan 15	8.355	0.50	0.50	0.050	0.25	0.01	0.03	RHS
442	21 Jan 15	8.341	0.50	0.50	0.050	0.25	0.01	0.03	RHS
443	21 Jan 15	8.330	0.50	0.50	0.050	0.25	0.01	0.03	RHS
444	21 Jan 15	8.326	0.50	0.50	0.050	0.25	0.01	0.03	RHS
445	21 Jan 15	7.910	0.50	0.50	0.050	0.25	0.01	0.03	LHS
446	21 Jan 15	6.220	0.50	0.50	0.050	0.25	0.01	0.03	LHS
447	21 Jan 15	6.230	0.50	0.50	0.050	0.25	0.01	0.03	LHS
448	21 Jan 15	5.930	0.50	0.50	0.050	0.25	0.01	0.03	LHS
449	21 Jan 15	5.931	0.50	0.50	0.050	0.25	0.01	0.03	LHS
450	21 Jan 15	1.328	0.50	0.50	0.050	0.25	0.01	0.03	LHS
CARRIED FORWARD :						397.17	33.90	78.65	

LINTASAN RESOURCES SDN. BHD.
MAINTENANCE OF FEDERAL ROADS - WEST COAST, SABAH

R01 POTHOLE PATCHING RECORD

DISTRICT: KOTA KINABALU

ROUTE NO. 01

ROAD NAME: JALAN KOTA KINABALU - KUDAT

MONTH: JANUARY 2015

ITEM	DATE	CHAINAGE	Length (m)	Width (m)	Depth (m)	AREA (m2)	VOLUME (m3)	PREMIX QUANTITY (ton)	REMARKS
BROUGHT FORWARD:			-	-	-	397.17	33.90	78.65	
451	21 Jan 15	1.315	0.50	0.50	0.050	0.25	0.01	0.03	LHS
452	21 Jan 15	1.314	0.50	0.50	0.050	0.25	0.01	0.03	LHS
453	21 Jan 15	4.620	0.50	0.50	0.050	0.25	0.01	0.03	RHS
454	21 Jan 15	4.630	0.50	0.50	0.050	0.25	0.01	0.03	RHS
455	21 Jan 15	5.140	1.40	1.20	0.050	1.68	0.08	0.19	RHS
456	21 Jan 15	5.143	1.30	1.20	0.050	1.56	0.08	0.18	RHS
457	22 Jan 15	20.980	0.50	0.50	0.050	0.25	0.01	0.03	RHS
458	22 Jan 15	21.370	0.50	0.50	0.050	0.25	0.01	0.03	RHS
459	23 Jan 15	23.871	7.40	1.20	0.050	8.88	0.44	1.03	LHS
460	23 Jan 15	23.870	7.80	1.10	0.050	8.58	0.43	1.00	LHS
461	23 Jan 15	23.862	17.50	1.10	0.050	19.25	0.96	2.23	LHS
462	23 Jan 15	23.863	3.50	1.00	0.050	3.50	0.18	0.41	LHS
463	23 Jan 15	23.830	3.20	1.10	0.050	3.52	0.18	0.41	LHS
464	24 Jan 15	48.510	1.20	1.00	0.250	1.20	0.30	0.70	LHS
465	24 Jan 15	48.560	1.10	1.00	0.250	1.10	0.28	0.64	LHS
466	24 Jan 15	48.580	1.00	0.90	0.250	0.90	0.23	0.52	LHS
467	24 Jan 15	48.590	1.10	1.00	0.250	1.10	0.28	0.64	LHS
468	24 Jan 15	49.120	1.20	1.00	0.250	1.20	0.30	0.70	LHS
469	24 Jan 15	49.160	1.10	1.00	0.250	1.10	0.28	0.64	LHS
470	24 Jan 15	49.190	1.20	1.00	0.250	1.20	0.30	0.70	LHS
471	24 Jan 15	49.230	1.10	1.00	0.250	1.10	0.28	0.64	LHS
472	24 Jan 15	49.270	1.20	1.00	0.250	1.20	0.30	0.70	LHS
473	24 Jan 15	49.290	1.10	1.00	0.250	1.10	0.28	0.64	LHS
474	24 Jan 15	50.120	1.20	1.00	0.250	1.20	0.30	0.70	LHS
475	24 Jan 15	50.160	1.00	0.90	0.250	0.90	0.23	0.52	LHS
476	24 Jan 15	50.190	1.20	1.00	0.250	1.20	0.30	0.70	LHS
477	24 Jan 15	50.310	1.10	1.00	0.250	1.10	0.28	0.64	LHS
478	24 Jan 15	50.350	1.00	0.90	0.250	0.90	0.23	0.52	LHS
479	24 Jan 15	50.390	1.10	1.00	0.250	1.10	0.28	0.64	LHS
480	24 Jan 15	50.520	1.20	1.00	0.250	1.20	0.30	0.70	LHS
CARRIED FORWARD :						464.44	41.02	95.18	

LINTASAN RESOURCES SDN. BHD.
MAINTENANCE OF FEDERAL ROADS - WEST COAST, SABAH

R01 POTHOLE PATCHING RECORD

DISTRICT: KOTA KINABALU
ROUTE NO. 01
ROAD NAME: JALAN KOTA KINABALU - KUDAT
MONTH: JANUARY 2015

ITEM	DATE	CHAINAGE	Length (m)	Width (m)	Depth (m)	AREA (m2)	VOLUME (m3)	PREMIX QUANTITY (ton)	REMARKS
BROUGHT FORWARD:			-	-	-	464.44	41.02	95.18	
481	24 Jan 15	50.560	1.10	1.00	0.250	1.10	0.28	0.64	LHS
482	24 Jan 15	50.590	1.00	0.90	0.250	0.90	0.23	0.52	LHS
483	24 Jan 15	50.480	1.10	1.00	0.250	1.10	0.28	0.64	LHS
484	24 Jan 15	50.450	1.00	0.90	0.250	0.90	0.23	0.52	LHS
485	24 Jan 15	50.410	1.10	1.00	0.250	1.10	0.28	0.64	LHS
486	24 Jan 15	40.990	1.00	0.90	0.250	0.90	0.23	0.52	LHS
487	24 Jan 15	40.950	1.20	1.00	0.250	1.20	0.30	0.70	LHS
488	24 Jan 15	40.910	1.10	0.90	0.250	0.99	0.25	0.57	LHS
489	24 Jan 15	40.890	1.00	0.90	0.250	0.90	0.23	0.52	LHS
490	24 Jan 15	40.850	1.10	1.00	0.250	1.10	0.28	0.64	LHS
491	24 Jan 15	40.810	1.00	0.90	0.250	0.90	0.23	0.52	LHS
492	24 Jan 15	40.780	1.10	1.00	0.250	1.10	0.28	0.64	LHS
493	24 Jan 15	40.730	1.00	0.90	0.250	0.90	0.23	0.52	LHS
494	25 Jan 15	54.510	1.20	1.00	0.250	1.20	0.30	0.70	LHS
495	25 Jan 15	54.550	1.10	0.90	0.250	0.99	0.25	0.57	LHS
496	25 Jan 15	54.580	1.20	1.00	0.250	1.20	0.30	0.70	LHS
497	25 Jan 15	55.120	1.10	0.80	0.250	0.88	0.22	0.51	LHS
498	25 Jan 15	55.160	1.00	0.80	0.250	0.80	0.20	0.46	LHS
499	25 Jan 15	55.190	1.10	1.00	0.250	1.10	0.28	0.64	LHS
500	25 Jan 15	55.310	1.20	1.00	0.250	1.20	0.30	0.70	LHS
501	25 Jan 15	55.360	1.10	0.90	0.250	0.99	0.25	0.57	LHS
502	25 Jan 15	55.390	1.00	0.80	0.250	0.80	0.20	0.46	LHS
503	25 Jan 15	55.720	1.10	0.10	0.250	0.11	0.03	0.06	LHS
504	25 Jan 15	55.750	1.20	1.00	0.250	1.20	0.30	0.70	LHS
505	25 Jan 15	55.770	1.10	1.00	0.250	1.10	0.28	0.64	LHS
506	25 Jan 15	57.140	1.20	1.00	0.250	1.20	0.30	0.70	LHS
507	25 Jan 15	57.170	1.10	1.00	0.250	1.10	0.28	0.64	LHS
508	25 Jan 15	57.190	1.00	0.90	0.250	0.90	0.23	0.52	LHS
509	25 Jan 15	56.280	1.20	1.00	0.250	1.20	0.30	0.70	LHS
510	25 Jan 15	56.240	1.00	0.90	0.250	0.90	0.23	0.52	LHS
CARRIED FORWARD :						494.40	48.51	112.55	

LINTASAN RESOURCES SDN. BHD.
MAINTENANCE OF FEDERAL ROADS - WEST COAST, SABAH

R01 POTHOLE PATCHING RECORD

DISTRICT: KOTA KINABALU

ROUTE NO. 01

ROAD NAME: JALAN KOTA KINABALU - KUDAT

MONTH: JANUARY 2015

ITEM	DATE	CHAINAGE	Length (m)	Width (m)	Depth (m)	AREA (m2)	VOLUME (m3)	PREMIX QUANTITY (ton)	REMARKS
BROUGHT FORWARD:			-	-	-	494.40	48.51	112.55	
511	25 Jan 15	56.210	1.10	1.00	0.250	1.10	0.28	0.64	LHS
512	25 Jan 15	54.980	1.00	0.90	0.250	0.90	0.23	0.52	LHS
513	25 Jan 15	54.950	1.20	1.00	0.250	1.20	0.30	0.70	LHS
514	25 Jan 15	54.910	1.10	1.00	0.250	1.10	0.28	0.64	LHS
515	25 Jan 15	53.870	1.00	0.90	0.250	0.90	0.23	0.52	LHS
516	25 Jan 15	53.840	1.10	1.00	0.250	1.10	0.28	0.64	LHS
517	25 Jan 15	53.810	1.20	1.00	0.250	1.20	0.30	0.70	LHS
518	25 Jan 15	48.980	1.10	1.00	0.250	1.10	0.28	0.64	LHS
519	25 Jan 15	48.950	1.00	0.90	0.250	0.90	0.23	0.52	LHS
520	25 Jan 15	48.920	1.10	1.00	0.250	1.10	0.28	0.64	LHS
521	25 Jan 15	48.690	1.20	1.00	0.250	1.20	0.30	0.70	LHS
522	25 Jan 15	48.630	1.10	0.90	0.250	0.99	0.25	0.57	LHS
523	25 Jan 15	48.460	1.20	1.00	0.250	1.20	0.30	0.70	LHS
524	26 Jan 15	57.140	1.10	1.00	0.250	1.10	0.28	0.64	RHS
525	26 Jan 15	57.170	1.20	1.00	0.250	1.20	0.30	0.70	RHS
526	26 Jan 15	57.190	1.10	1.00	0.250	1.10	0.28	0.64	RHS
527	26 Jan 15	57.310	1.20	1.00	0.250	1.20	0.30	0.70	RHS
528	26 Jan 15	57.350	1.10	0.90	0.250	0.99	0.25	0.57	RHS
529	26 Jan 15	57.390	1.00	0.80	0.250	0.80	0.20	0.46	RHS
530	26 Jan 15	57.520	1.10	1.00	0.250	1.10	0.28	0.64	RHS
531	26 Jan 15	57.560	1.20	1.00	0.250	1.20	0.30	0.70	RHS
532	26 Jan 15	57.590	1.10	1.00	0.250	1.10	0.28	0.64	RHS
533	26 Jan 15	57.730	1.00	0.80	0.250	0.80	0.20	0.46	RHS
534	26 Jan 15	57.760	1.20	1.00	0.250	1.20	0.30	0.70	RHS
535	26 Jan 15	58.020	1.00	0.90	0.250	0.90	0.23	0.52	RHS
536	26 Jan 15	57.690	1.10	1.00	0.250	1.10	0.28	0.64	RHS
537	26 Jan 15	57.650	1.20	1.00	0.250	1.20	0.30	0.70	RHS
538	26 Jan 15	57.620	1.00	0.90	0.250	0.90	0.23	0.52	RHS
539	26 Jan 15	56.490	1.10	1.00	0.250	1.10	0.28	0.64	RHS
540	26 Jan 15	56.450	1.00	0.90	0.250	0.90	0.23	0.52	RHS
CARRIED FORWARD :						526.28	56.48	131.05	

LINTASAN RESOURCES SDN. BHD.
MAINTENANCE OF FEDERAL ROADS - WEST COAST, SABAH

R01 POTHOLE PATCHING RECORD

DISTRICT: KOTA KINABALU

ROUTE NO. 01

ROAD NAME: JALAN KOTA KINABALU - KUDAT

MONTH: JANUARY 2015

ITEM	DATE	CHAINAGE	Length (m)	Width (m)	Depth (m)	AREA (m2)	VOLUME (m3)	PREMIX QUANTITY (ton)	REMARKS
BROUGHT FORWARD:			-	-	-	526.28	56.48	131.05	
541	26 Jan 15	56.410	1.10	1.00	0.250	1.10	0.28	0.64	RHS
542	26 Jan 15	55.980	1.00	0.90	0.250	0.90	0.23	0.52	RHS
543	26 Jan 15	55.950	1.10	1.00	0.250	1.10	0.28	0.64	RHS
544	26 Jan 15	55.870	1.00	0.90	0.250	0.90	0.23	0.52	RHS
545	26 Jan 15	55.810	1.10	1.00	0.250	1.10	0.28	0.64	RHS
546	26 Jan 15	54.980	1.00	0.80	0.250	0.80	0.20	0.46	RHS
547	26 Jan 15	54.950	1.10	1.00	0.250	1.10	0.28	0.64	RHS
548	26 Jan 15	54.910	1.00	0.80	0.250	0.80	0.20	0.46	RHS
549	26 Jan 15	53.780	1.10	0.90	0.250	0.99	0.25	0.57	RHS
550	26 Jan 15	53.740	1.00	0.90	0.250	0.90	0.23	0.52	RHS
551	26 Jan 15	53.680	1.20	0.10	0.250	0.12	0.03	0.07	RHS
552	26 Jan 15	53.630	1.10	0.90	0.250	0.99	0.25	0.57	RHS
553	26 Jan 15	52.960	1.00	0.80	0.250	0.80	0.20	0.46	RHS
TOTAL :						537.88	59.38	137.77	

LINTASAN RESOURCES SDN. BHD.
MAINTENANCE OF FEDERAL ROADS - WEST COAST, SABAH
R01 POTHOLE PATCHING RECORD

DISTRICT: TUARAN

ROUTE NO. 01

ROAD NAME: JALAN KOTA KINABALU - KUDAT

MONTH: JANUARY 2015

ITEM	DATE	CHAINAGE	Length (m)	Width (m)	Depth (m)	AREA (m2)	VOLUME (m3)	PREMIX QUANTITY (ton)	REMARKS
BROUGHT FORWARD:						0.00	0.00	0.00	
1	19 Jan 15	28.520	0.50	0.50	0.060	0.25	0.02	0.03	LHS
2	19 Jan 15	28.510	0.50	0.50	0.060	0.25	0.02	0.03	LHS
3	19 Jan 15	24.581	3.00	0.50	0.050	1.50	0.08	0.17	RHS
4	19 Jan 15	24.582	4.10	0.50	0.050	2.05	0.10	0.24	RHS
5	19 Jan 15	24.583	2.10	0.90	0.050	1.89	0.09	0.22	RHS
6	19 Jan 15	24.584	1.10	0.90	0.050	0.99	0.05	0.11	RHS
7	19 Jan 15	24.585	3.00	0.09	0.050	0.27	0.01	0.03	RHS
8	19 Jan 15	24.571	3.10	0.90	0.025	2.79	0.07	0.16	RHS
9	19 Jan 15	24.573	3.10	0.90	0.025	2.79	0.07	0.16	RHS
10	19 Jan 15	24.560	2.00	0.80	0.025	1.60	0.04	0.09	RHS
11	19 Jan 15	28.910	0.50	0.50	0.080	0.25	0.02	0.05	RHS
12	19 Jan 15	28.911	2.00	0.70	0.080	1.40	0.11	0.26	RHS
13	19 Jan 15	28.921	2.00	0.70	0.080	1.40	0.11	0.26	RHS
14	19 Jan 15	28.922	2.00	0.70	0.080	1.40	0.11	0.26	RHS
15	19 Jan 15	29.301	0.50	0.50	0.060	0.25	0.02	0.03	RHS
16	19 Jan 15	29.933	3.10	0.60	0.050	1.86	0.09	0.22	RHS
17	19 Jan 15	29.934	2.10	0.60	0.050	1.26	0.06	0.15	RHS
18	19 Jan 15	29.935	2.10	0.60	0.050	1.26	0.06	0.15	RHS
19	19 Jan 15	34.819	0.50	0.50	0.050	0.25	0.01	0.03	LHS
20	19 Jan 15	34.812	0.50	0.50	0.050	0.25	0.01	0.03	LHS
21	19 Jan 15	34.811	0.50	0.50	0.050	0.25	0.01	0.03	LHS
22	19 Jan 15	30.431	0.50	0.50	0.050	0.25	0.01	0.03	LHS
23	19 Jan 15	30.430	0.50	0.50	0.050	0.25	0.01	0.03	LHS
24	19 Jan 15	30.428	0.50	0.50	0.050	0.25	0.01	0.03	LHS
25	19 Jan 15	30.427	0.50	0.50	0.050	0.25	0.01	0.03	LHS
26	19 Jan 15	28.520	0.50	0.50	0.060	0.25	0.02	0.03	LHS
27	19 Jan 15	28.510	0.50	0.50	0.060	0.25	0.02	0.03	LHS
28	20 Jan 15	26.541	2.40	1.40	0.010	3.36	0.03	0.08	RHS
29	20 Jan 15	26.842	2.80	1.60	0.010	4.48	0.04	0.10	RHS
30	20 Jan 15	26.543	1.60	0.09	0.010	0.14	0.00	0.00	RHS
CARRIED FORWARD:						33.69	1.33	3.09	

LINTASAN RESOURCES SDN. BHD.
MAINTENANCE OF FEDERAL ROADS - WEST COAST, SABAH

R01 POTHOLE PATCHING RECORD

DISTRICT: TUARAN

ROUTE NO. 01

ROAD NAME: JALAN KOTA KINABALU - KUDAT

MONTH: JANUARY 2015

ITEM	DATE	CHAINAGE	Length (m)	Width (m)	Depth (m)	AREA (m2)	VOLUME (m3)	PREMIX QUANTITY (ton)	REMARKS
BROUGHT FORWARD:			-	-	-	33.69	1.33	3.09	
31	20 Jan 15	26.634	0.50	0.50	0.080	0.25	0.02	0.05	RHS
32	20 Jan 15	28.080	0.50	0.50	0.080	0.25	0.02	0.05	RHS
33	20 Jan 15	28.081	0.50	0.50	0.080	0.25	0.02	0.05	RHS
34	20 Jan 15	28.080	0.50	0.50	0.080	0.25	0.02	0.05	RHS
35	20 Jan 15	28.070	0.50	0.50	0.080	0.25	0.02	0.05	RHS
36	20 Jan 15	28.051	0.50	0.50	0.080	0.25	0.02	0.05	RHS
37	20 Jan 15	28.431	1.90	1.10	0.070	2.09	0.15	0.34	RHS
38	20 Jan 15	28.430	1.50	1.20	0.070	1.80	0.13	0.29	RHS
39	20 Jan 15	35.210	0.50	0.50	0.080	0.25	0.02	0.05	RHS
40	20 Jan 15	34.010	0.50	0.50	0.080	0.25	0.02	0.05	RHS
41	22 Jan 15	30.361	10.20	1.20	0.050	12.24	0.61	1.42	RHS
42	22 Jan 15	31.702	0.50	0.50	0.050	0.25	0.01	0.03	RHS
43	22 Jan 15	31.701	4.80	0.80	0.050	3.84	0.19	0.45	RHS
44	22 Jan 15	33.830	0.50	0.50	0.050	0.25	0.01	0.03	RHS
45	22 Jan 15	33.721	0.50	0.50	0.050	0.25	0.01	0.03	RHS
46	22 Jan 15	33.920	0.50	0.50	0.050	0.25	0.01	0.03	RHS
47	22 Jan 15	36.110	0.50	0.50	0.050	0.25	0.01	0.03	RHS
48	22 Jan 15	36.203	0.50	0.50	0.050	0.25	0.01	0.03	RHS
49	22 Jan 15	37.340	0.50	0.50	0.050	0.25	0.01	0.03	RHS
50	22 Jan 15	38.450	0.50	0.50	0.050	0.25	0.01	0.03	RHS
51	22 Jan 15	27.970	10.70	0.90	0.050	9.63	0.48	1.12	LHS
52	22 Jan 15	27.871	10.70	0.90	0.050	9.63	0.48	1.12	LHS
53	22 Jan 15	27.860	8.10	0.80	0.050	6.48	0.32	0.75	LHS
54	22 Jan 15	27.784	8.70	0.80	0.050	6.96	0.35	0.81	LHS
55	23 Jan 15	25.310	0.50	0.50	0.080	0.25	0.02	0.05	LHS
56	23 Jan 15	25.311	0.50	0.50	0.080	0.25	0.02	0.05	LHS
57	23 Jan 15	28.620	7.20	1.00	0.060	7.20	0.43	1.00	LHS
58	23 Jan 15	28.610	10.40	0.90	0.050	9.36	0.47	1.09	LHS
TOTAL :						107.42	5.24	12.16	

LINTASAN RESOURCES SDN. BHD.
MAINTENANCE OF FEDERAL ROADS - WEST COAST, SABAH
R01 POTHOLE PATCHING RECORD

DISTRICT: TUARAN

ROUTE NO. 22

ROAD NAME: JALAN KOTA KINABALU - SANDAKAN

MONTH: JANUARY 2015

ITEM	DATE	CHAINAGE	Length (m)	Width (m)	Depth (m)	AREA (m2)	VOLUME (m3)	PREMIX QUANTITY (ton)	REMARKS
BROUGHT FORWARD:						0.00	0.00	0.00	
1	02 Jan 15	18.610	1.20	1.00	0.250	1.20	0.30	0.70	LHS
2	02 Jan 15	18.630	1.10	1.00	0.250	1.10	0.28	0.64	LHS
3	02 Jan 15	18.670	1.00	0.90	0.250	0.90	0.23	0.52	LHS
4	02 Jan 15	18.690	1.10	1.00	0.250	1.10	0.28	0.64	LHS
5	02 Jan 15	18.930	1.00	0.90	0.250	0.90	0.23	0.52	LHS
6	02 Jan 15	18.960	1.10	1.00	0.250	1.10	0.28	0.64	LHS
7	02 Jan 15	18.980	1.20	1.00	0.250	1.20	0.30	0.70	LHS
8	02 Jan 15	19.040	1.10	1.00	0.250	1.10	0.28	0.64	LHS
9	02 Jan 15	19.070	1.00	0.90	0.250	0.90	0.23	0.52	LHS
10	02 Jan 15	19.090	1.10	1.00	0.250	1.10	0.28	0.64	LHS
11	02 Jan 15	19.090	1.00	0.90	0.250	0.90	0.23	0.52	LHS
12	02 Jan 15	19.310	1.10	1.00	0.250	1.10	0.28	0.64	LHS
13	02 Jan 15	19.350	1.20	1.00	0.250	1.20	0.30	0.70	LHS
14	02 Jan 15	19.370	1.10	1.00	0.250	1.10	0.28	0.64	LHS
15	02 Jan 15	19.390	1.00	0.90	0.250	0.90	0.23	0.52	LHS
16	02 Jan 15	19.520	1.20	1.00	0.250	1.20	0.30	0.70	LHS
17	02 Jan 15	19.540	1.10	1.00	0.250	1.10	0.28	0.64	LHS
18	02 Jan 15	19.570	1.00	0.90	0.250	0.90	0.23	0.52	LHS
19	02 Jan 15	19.590	1.10	1.00	0.250	1.10	0.28	0.64	LHS
20	02 Jan 15	19.740	1.20	1.00	0.250	1.20	0.30	0.70	LHS
21	02 Jan 15	19.760	1.00	1.00	0.250	1.00	0.25	0.58	LHS
22	02 Jan 15	19.790	1.20	1.00	0.250	1.20	0.30	0.70	LHS
23	02 Jan 15	19.680	1.00	0.90	0.250	0.90	0.23	0.52	RHS
24	02 Jan 15	19.650	1.00	1.00	0.250	1.00	0.25	0.58	RHS
25	02 Jan 15	19.620	1.00	0.90	0.250	0.90	0.23	0.52	RHS
26	02 Jan 15	19.590	1.10	1.00	0.250	1.10	0.28	0.64	RHS
27	02 Jan 15	19.560	1.20	1.00	0.250	1.20	0.30	0.70	RHS
28	03 Jan 15	21.010	1.10	1.00	0.250	1.10	0.28	0.64	LHS
29	03 Jan 15	21.040	1.20	1.00	0.250	1.20	0.30	0.70	LHS
30	03 Jan 15	21.070	1.10	1.00	0.250	1.10	0.28	0.64	LHS
CARRIED FORWARD :						32.00	8.00	18.56	

LINTASAN RESOURCES SDN. BHD.
MAINTENANCE OF FEDERAL ROADS - WEST COAST, SABAH
R01 POTHOLE PATCHING RECORD

DISTRICT: TUARAN

ROUTE NO. 22

ROAD NAME: JALAN KOTA KINABALU - SANDAKAN

MONTH: JANUARY 2015

ITEM	DATE	CHAINAGE	Length (m)	Width (m)	Depth (m)	AREA (m2)	VOLUME (m3)	PREMIX QUANTITY (ton)	REMARKS
BROUGHT FORWARD:			-	-	-	32.00	8.00	18.56	
31	03 Jan 15	21.090	1.20	1.00	0.250	1.20	0.30	0.70	LHS
32	03 Jan 15	21.110	1.00	0.90	0.250	0.90	0.23	0.52	LHS
33	03 Jan 15	21.150	1.10	1.00	0.250	1.10	0.28	0.64	LHS
34	03 Jan 15	21.170	1.00	0.90	0.250	0.90	0.23	0.52	LHS
35	03 Jan 15	21.190	1.10	1.00	0.250	1.10	0.28	0.64	LHS
36	03 Jan 15	21.220	1.20	1.00	0.250	1.20	0.30	0.70	LHS
37	03 Jan 15	21.250	1.10	1.00	0.250	1.10	0.28	0.64	LHS
38	03 Jan 15	21.270	1.00	0.90	0.250	0.90	0.23	0.52	LHS
39	03 Jan 15	21.310	1.20	1.00	0.250	1.20	0.30	0.70	LHS
40	03 Jan 15	21.340	1.10	1.00	0.250	1.10	0.28	0.64	LHS
41	03 Jan 15	21.370	1.00	0.80	0.250	0.80	0.20	0.46	LHS
42	03 Jan 15	21.390	1.10	1.00	0.250	1.10	0.28	0.64	LHS
43	03 Jan 15	23.120	1.00	0.90	0.250	0.90	0.23	0.52	LHS
44	03 Jan 15	23.140	1.10	1.00	0.250	1.10	0.28	0.64	LHS
45	03 Jan 15	23.170	1.20	1.00	0.250	1.20	0.30	0.70	LHS
46	03 Jan 15	23.190	1.10	1.00	0.250	1.10	0.28	0.64	LHS
47	03 Jan 15	23.230	1.20	1.00	0.250	1.20	0.30	0.70	LHS
48	03 Jan 15	23.270	1.10	1.00	0.250	1.10	0.28	0.64	LHS
49	03 Jan 15	23.290	1.20	1.00	0.250	1.20	0.30	0.70	LHS
50	03 Jan 15	23.180	1.10	1.00	0.250	1.10	0.28	0.64	RHS
51	03 Jan 15	23.150	1.00	0.90	0.250	0.90	0.23	0.52	RHS
52	03 Jan 15	23.120	1.10	1.00	0.250	1.10	0.28	0.64	RHS
53	03 Jan 15	21.190	1.00	0.90	0.250	0.90	0.23	0.52	RHS
54	03 Jan 15	21.150	1.10	1.00	0.250	1.10	0.28	0.64	RHS
55	04 Jan 15	17.410	1.20	1.00	0.250	1.20	0.30	0.70	RHS
56	04 Jan 15	17.450	1.10	1.00	0.250	1.10	0.28	0.64	RHS
57	04 Jan 15	17.470	1.00	0.90	0.250	0.90	0.23	0.52	RHS
58	04 Jan 15	17.620	1.10	1.00	0.250	1.10	0.28	0.64	RHS
59	04 Jan 15	18.130	1.00	0.90	0.250	0.90	0.23	0.52	RHS
60	04 Jan 15	18.710	1.10	1.00	0.250	1.10	0.28	0.64	RHS
CARRIED FORWARD :						63.80	15.95	37.00	

LINTASAN RESOURCES SDN. BHD.
MAINTENANCE OF FEDERAL ROADS - WEST COAST, SABAH
R01 POTHOLE PATCHING RECORD

DISTRICT: TUARAN

ROUTE NO. 22

ROAD NAME: JALAN KOTA KINABALU - SANDAKAN

MONTH: JANUARY 2015

ITEM	DATE	CHAINAGE	Length (m)	Width (m)	Depth (m)	AREA (m2)	VOLUME (m3)	PREMIX QUANTITY (ton)	REMARKS
BROUGHT FORWARD:			-	-	-	63.80	15.95	37.00	
61	04 Jan 15	18.190	1.00	0.90	0.250	0.90	0.23	0.52	LHS
62	04 Jan 15	18.310	1.20	1.00	0.250	1.20	0.30	0.70	LHS
63	04 Jan 15	18.340	1.10	1.00	0.250	1.10	0.28	0.64	LHS
64	04 Jan 15	18.370	1.20	1.00	0.250	1.20	0.30	0.70	LHS
65	04 Jan 15	18.530	1.10	1.00	0.250	1.10	0.28	0.64	LHS
66	04 Jan 15	18.570	1.00	0.90	0.250	0.90	0.23	0.52	LHS
67	04 Jan 15	18.890	1.20	1.00	0.250	1.20	0.30	0.70	LHS
68	04 Jan 15	18.710	1.10	1.00	0.250	1.10	0.28	0.64	LHS
69	04 Jan 15	18.750	1.20	1.00	0.250	1.20	0.30	0.70	LHS
70	04 Jan 15	18.770	1.10	1.00	0.250	1.10	0.28	0.64	LHS
71	04 Jan 15	19.140	1.00	0.90	0.250	0.90	0.23	0.52	LHS
72	04 Jan 15	19.170	1.10	1.00	0.250	1.10	0.28	0.64	LHS
73	04 Jan 15	19.190	1.00	0.90	0.250	0.90	0.23	0.52	LHS
74	04 Jan 15	19.340	1.10	1.00	0.250	1.10	0.28	0.64	LHS
75	04 Jan 15	19.370	1.00	0.90	0.250	0.90	0.23	0.52	LHS
76	04 Jan 15	19.390	1.10	1.00	0.250	1.10	0.28	0.64	LHS
77	04 Jan 15	19.280	1.00	0.90	0.250	0.90	0.23	0.52	RHS
78	04 Jan 15	19.250	1.10	1.00	0.250	1.10	0.28	0.64	RHS
79	04 Jan 15	19.220	1.00	0.90	0.250	0.90	0.23	0.52	RHS
80	04 Jan 15	18.520	1.10	1.00	0.250	1.10	0.28	0.64	RHS
81	04 Jan 15	18.490	1.00	0.90	0.250	0.90	0.23	0.52	RHS
82	04 Jan 15	18.450	1.10	1.00	0.250	1.10	0.28	0.64	RHS
83	04 Jan 15	18.400	1.00	0.90	0.250	0.90	0.23	0.52	RHS
84	04 Jan 15	17.650	1.10	1.00	0.250	1.10	0.28	0.64	RHS
85	07 Jan 15	2.310	1.00	0.90	0.250	0.90	0.23	0.52	LHS
86	07 Jan 15	2.330	1.10	1.00	0.250	1.10	0.28	0.64	LHS
87	07 Jan 15	2.360	1.00	0.90	0.250	0.90	0.23	0.52	LHS
88	07 Jan 15	2.390	1.10	1.00	0.250	1.10	0.28	0.64	LHS
89	07 Jan 15	2.420	1.20	1.00	0.250	1.20	0.30	0.70	LHS
90	07 Jan 15	2.450	1.10	1.00	0.250	1.10	0.28	0.64	LHS
CARRIED FORWARD :						95.10	23.78	55.16	

LINTASAN RESOURCES SDN. BHD.
MAINTENANCE OF FEDERAL ROADS - WEST COAST, SABAH
R01 POTHOLE PATCHING RECORD

DISTRICT: TUARAN

ROUTE NO. 22

ROAD NAME: JALAN KOTA KINABALU - SANDAKAN

MONTH: JANUARY 2015

ITEM	DATE	CHAINAGE	Length (m)	Width (m)	Depth (m)	AREA (m2)	VOLUME (m3)	PREMIX QUANTITY (ton)	REMARKS
BROUGHT FORWARD:			-	-	-	95.10	23.78	55.16	
91	07 Jan 15	2.490	1.20	1.00	0.250	1.20	0.30	0.70	LHS
92	07 Jan 15	2.520	1.00	0.90	0.250	0.90	0.23	0.52	LHS
93	07 Jan 15	2.550	1.10	1.00	0.250	1.10	0.28	0.64	LHS
94	07 Jan 15	2.580	1.00	0.90	0.250	0.90	0.23	0.52	LHS
95	07 Jan 15	2.710	1.10	1.00	0.250	1.10	0.28	0.64	LHS
96	07 Jan 15	2.760	1.20	1.00	0.250	1.20	0.30	0.70	LHS
97	07 Jan 15	2.790	1.10	1.00	0.250	1.10	0.28	0.64	LHS
98	07 Jan 15	2.970	1.20	1.00	0.250	1.20	0.30	0.70	LHS
99	07 Jan 15	3.010	1.10	1.00	0.250	1.10	0.28	0.64	LHS
100	07 Jan 15	3.050	1.00	0.90	0.250	0.90	0.23	0.52	LHS
101	07 Jan 15	4.510	1.20	1.00	0.250	1.20	0.30	0.70	LHS
102	07 Jan 15	4.560	1.00	0.90	0.250	0.90	0.23	0.52	LHS
103	07 Jan 15	4.590	1.10	1.00	0.250	1.10	0.28	0.64	LHS
104	07 Jan 15	4.620	1.20	1.00	0.250	1.20	0.30	0.70	LHS
105	07 Jan 15	4.650	1.10	1.00	0.250	1.10	0.28	0.64	LHS
106	07 Jan 15	5.030	1.00	0.90	0.250	0.90	0.23	0.52	LHS
107	07 Jan 15	5.090	1.10	1.00	0.250	1.10	0.28	0.64	LHS
108	07 Jan 15	5.120	1.20	1.00	0.250	1.20	0.30	0.70	LHS
109	07 Jan 15	5.150	1.10	1.00	0.250	1.10	0.28	0.64	LHS
110	07 Jan 15	5.240	1.20	1.00	0.250	1.20	0.30	0.70	LHS
111	07 Jan 15	6.040	1.10	1.00	0.250	1.10	0.28	0.64	LHS
112	07 Jan 15	6.160	1.20	1.00	0.250	1.20	0.30	0.70	LHS
113	07 Jan 15	8.150	1.10	1.00	0.250	1.10	0.28	0.64	LHS
114	08 Jan 15	8.810	1.10	1.00	0.250	1.10	0.28	0.64	LHS
115	08 Jan 15	8.850	1.20	1.00	0.250	1.20	0.30	0.70	LHS
116	08 Jan 15	8.890	1.10	1.00	0.250	1.10	0.28	0.64	LHS
117	08 Jan 15	9.550	1.00	0.90	0.250	0.90	0.23	0.52	LHS
118	08 Jan 15	9.580	1.10	1.00	0.250	1.10	0.28	0.64	LHS
119	08 Jan 15	9.620	1.20	1.00	0.250	1.20	0.30	0.70	LHS
120	08 Jan 15	9.690	1.10	1.00	0.250	1.10	0.28	0.64	LHS
CARRIED FORWARD :						127.90	31.98	74.18	

LINTASAN RESOURCES SDN. BHD.
MAINTENANCE OF FEDERAL ROADS - WEST COAST, SABAH
R01 POTHOLE PATCHING RECORD

DISTRICT: TUARAN

ROUTE NO. 22

ROAD NAME: JALAN KOTA KINABALU - SANDAKAN

MONTH: JANUARY 2015

ITEM	DATE	CHAINAGE	Length (m)	Width (m)	Depth (m)	AREA (m2)	VOLUME (m3)	PREMIX QUANTITY (ton)	REMARKS
BROUGHT FORWARD:			-	-	-	127.90	31.98	74.18	
121	08 Jan 15	9.710	1.00	0.90	0.025	0.90	0.02	0.05	LHS
122	08 Jan 14	9.750	1.20	1.00	0.025	1.20	0.03	0.07	LHS
123	08 Jan 14	9.850	1.10	1.00	0.025	1.10	0.03	0.06	LHS
124	08 Jan 14	9.880	1.20	1.00	0.025	1.20	0.03	0.07	LHS
125	08 Jan 14	13.016	1.10	1.00	0.025	1.10	0.03	0.06	LHS
126	08 Jan 14	13.040	1.00	0.90	0.025	0.90	0.02	0.05	LHS
127	08 Jan 14	13.070	1.20	1.00	0.025	1.20	0.03	0.07	LHS
128	08 Jan 14	13.140	1.10	1.00	0.025	1.10	0.03	0.06	LHS
129	08 Jan 14	13.180	1.20	1.00	0.025	1.20	0.03	0.07	LHS
130	08 Jan 14	9.990	1.00	0.90	0.025	0.90	0.02	0.05	RHS
131	08 Jan 14	9.950	1.10	1.00	0.025	1.10	0.03	0.06	RHS
132	08 Jan 14	9.790	1.00	0.90	0.025	0.90	0.02	0.05	RHS
133	08 Jan 14	9.710	1.20	1.00	0.025	1.00	0.03	0.07	RHS
134	08 Jan 14	9.690	1.10	1.00	0.025	1.10	0.03	0.06	RHS
135	08 Jan 14	9.650	1.20	1.00	0.025	1.20	0.03	0.07	RHS
136	08 Jan 14	9.580	1.10	1.00	0.025	1.10	0.03	0.06	RHS
137	08 Jan 14	9.530	1.20	1.00	0.025	1.20	0.03	0.07	RHS
138	08 Jan 14	9.300	1.10	1.00	0.025	1.10	0.03	0.06	RHS
139	08 Jan 14	9.290	1.20	1.00	0.025	1.20	0.03	0.07	RHS
140	08 Jan 14	9.230	1.10	1.00	0.025	1.10	0.03	0.06	RHS
141	08 Jan 14	9.180	1.20	1.00	0.025	1.20	0.03	0.07	RHS
142	08 Jan 14	9.140	1.10	1.00	0.025	1.10	0.03	0.06	RHS
143	09 Jan 15	25.520	1.10	1.00	0.025	1.10	0.03	0.06	RHS
144	09 Jan 15	25.540	1.20	1.00	0.025	1.20	0.03	0.07	RHS
145	09 Jan 15	25.570	1.10	1.00	0.025	1.10	0.03	0.06	RHS
146	09 Jan 15	25.595	1.20	1.00	0.025	1.20	0.03	0.07	RHS
147	09 Jan 15	26.610	1.10	1.00	0.025	1.10	0.03	0.06	RHS
148	09 Jan 15	25.630	1.20	1.00	0.025	1.20	0.03	0.07	RHS
149	09 Jan 15	25.670	1.10	1.00	0.025	1.10	0.03	0.06	RHS
150	09 Jan 15	25.690	1.00	0.90	0.025	0.90	0.02	0.05	RHS
CARRIED FORWARD :						160.90	32.81	76.11	

LINTASAN RESOURCES SDN. BHD.
MAINTENANCE OF FEDERAL ROADS - WEST COAST, SABAH
R01 POTHOLE PATCHING RECORD

DISTRICT: TUARAN

ROUTE NO. 22

ROAD NAME: JALAN KOTA KINABALU - SANDAKAN

MONTH: JANUARY 2015

ITEM	DATE	CHAINAGE	Length (m)	Width (m)	Depth (m)	AREA (m2)	VOLUME (m3)	PREMIX QUANTITY (ton)	REMARKS
BROUGHT FORWARD:			-	-	-	160.90	32.81	76.11	
151	09 Jan 15	25.720	1.10	1.00	0.025	1.10	0.03	0.06	RHS
152	09 Jan 15	25.750	1.00	0.90	0.025	0.90	0.02	0.05	RHS
153	09 Jan 15	25.790	1.20	1.00	0.025	1.20	0.03	0.07	RHS
154	09 Jan 15	26.410	1.10	1.00	0.025	1.10	0.03	0.06	RHS
155	09 Jan 15	26.430	1.20	1.00	0.025	1.20	0.03	0.07	RHS
156	09 Jan 15	26.470	1.10	1.00	0.025	1.10	0.03	0.06	RHS
157	09 Jan 15	26.490	1.00	0.90	0.025	0.90	0.02	0.05	RHS
158	09 Jan 15	26.610	1.20	1.00	0.025	1.20	0.03	0.07	RHS
159	09 Jan 15	26.640	1.10	1.00	0.025	1.10	0.03	0.06	RHS
160	09 Jan 15	26.690	1.00	0.90	0.025	0.90	0.02	0.05	RHS
161	09 Jan 15	26.720	1.10	1.00	0.025	1.10	0.03	0.06	RHS
162	09 Jan 15	26.750	1.20	1.00	0.025	1.20	0.03	0.07	RHS
163	09 Jan 15	26.790	1.10	1.00	0.025	1.10	0.03	0.06	RHS
164	09 Jan 15	26.820	1.00	0.90	0.025	0.90	0.02	0.05	RHS
165	09 Jan 15	26.860	1.20	1.00	0.025	1.20	0.03	0.07	RHS
166	09 Jan 15	26.890	1.10	1.00	0.025	1.10	0.03	0.06	RHS
167	09 Jan 15	26.950	1.20	1.00	0.025	1.20	0.03	0.07	RHS
168	09 Jan 15	25.790	1.10	1.00	0.025	1.10	0.03	0.06	LHS
169	09 Jan 15	25.770	1.00	0.90	0.025	0.90	0.02	0.05	LHS
170	09 Jan 15	25.740	1.10	1.00	0.025	1.10	0.03	0.06	LHS
171	09 Jan 15	25.720	1.20	1.00	0.025	1.20	0.03	0.07	LHS
172	09 Jan 15	25.660	1.10	1.00	0.025	1.10	0.03	0.06	LHS
173	10 Jan 15	16.010	1.10	1.00	0.025	1.10	0.03	0.06	LHS
174	10 Jan 15	16.030	1.20	1.00	0.025	1.20	0.03	0.07	LHS
175	10 Jan 15	16.050	1.10	1.00	0.025	1.10	0.03	0.06	LHS
176	10 Jan 15	16.080	1.00	0.90	0.025	0.90	0.02	0.05	LHS
177	10 Jan 15	16.090	1.10	1.00	0.025	1.10	0.03	0.06	LHS
178	10 Jan 15	16.120	1.00	0.90	0.025	0.90	0.02	0.05	LHS
179	10 Jan 15	16.150	1.10	1.00	0.025	1.10	0.03	0.06	LHS
180	10 Jan 15	16.170	1.20	1.00	0.025	1.20	0.03	0.07	LHS
CARRIED FORWARD :						193.40	33.62	77.99	

LINTASAN RESOURCES SDN. BHD.
MAINTENANCE OF FEDERAL ROADS - WEST COAST, SABAH
R01 POTHOLE PATCHING RECORD

DISTRICT: TUARAN

ROUTE NO. 22

ROAD NAME: JALAN KOTA KINABALU - SANDAKAN

MONTH: JANUARY 2015

ITEM	DATE	CHAINAGE	Length (m)	Width (m)	Depth (m)	AREA (m2)	VOLUME (m3)	PREMIX QUANTITY (ton)	REMARKS
BROUGHT FORWARD:			-	-	-	193.40	33.62	77.99	
181	10 Jan 15	16.630	1.10	1.00	0.025	1.10	0.03	0.06	LHS
182	10 Jan 15	16.670	1.20	1.00	0.025	1.20	0.03	0.07	LHS
183	10 Jan 15	16.690	1.00	0.90	0.025	0.90	0.02	0.05	LHS
184	10 Jan 15	16.700	1.20	1.00	0.025	1.20	0.03	0.07	LHS
185	10 Jan 15	16.730	1.10	1.00	0.025	1.10	0.03	0.06	LHS
186	10 Jan 15	16.760	1.20	1.00	0.025	1.20	0.03	0.07	LHS
187	10 Jan 15	16.790	1.10	1.00	0.025	1.10	0.03	0.06	LHS
188	10 Jan 15	16.810	1.00	0.90	0.025	0.90	0.02	0.05	LHS
189	10 Jan 15	16.840	1.10	1.00	0.025	1.10	0.03	0.06	LHS
190	10 Jan 15	17.050	1.20	1.00	0.025	1.20	0.03	0.07	LHS
191	10 Jan 15	17.070	1.10	1.00	0.025	1.10	0.03	0.06	LHS
192	10 Jan 15	17.150	1.00	0.90	0.025	0.90	0.02	0.05	LHS
193	10 Jan 15	17.190	1.10	1.00	0.025	1.10	0.03	0.06	RHS
194	10 Jan 15	17.150	1.20	1.00	0.025	1.20	0.03	0.07	RHS
195	10 Jan 15	17.120	1.10	1.00	0.025	1.10	0.03	0.06	RHS
196	10 Jan 15	16.130	1.20	1.00	0.025	1.20	0.03	0.07	RHS
197	10 Jan 15	16.090	1.10	1.00	0.025	1.10	0.03	0.06	RHS
198	10 Jan 15	16.060	1.20	1.00	0.025	1.20	0.03	0.07	RHS
199	10 Jan 15	16.030	1.10	1.00	0.025	1.10	0.03	0.06	RHS
200	10 Jan 15	16.000	1.20	1.00	0.025	1.20	0.03	0.07	RHS
201	10 Jan 15	13.450	1.10	1.00	0.025	1.10	0.03	0.06	RHS
202	10 Jan 15	13.410	1.20	1.00	0.025	1.20	0.03	0.07	RHS
203	11 Jan 15	7.410	1.00	0.90	0.025	0.90	0.02	0.05	LHS
204	11 Jan 15	7.440	1.20	1.00	0.025	1.20	0.03	0.07	LHS
205	11 Jan 15	7.470	1.10	1.00	0.025	1.10	0.03	0.06	LHS
206	11 Jan 15	7.490	1.20	1.00	0.025	1.20	0.03	0.07	LHS
207	11 Jan 15	7.520	1.10	1.00	0.025	1.10	0.03	0.06	LHS
208	11 Jan 15	7.580	1.20	1.00	0.025	1.20	0.03	0.07	LHS
209	11 Jan 15	7.610	1.00	0.90	0.025	0.90	0.02	0.05	LHS
210	11 Jan 15	7.650	1.10	1.00	0.025	1.10	0.03	0.06	LHS
CARRIED FORWARD :						226.60	34.45	79.92	

LINTASAN RESOURCES SDN. BHD.
MAINTENANCE OF FEDERAL ROADS - WEST COAST, SABAH
R01 POTHOLE PATCHING RECORD

DISTRICT: TUARAN

ROUTE NO. 22

ROAD NAME: JALAN KOTA KINABALU - SANDAKAN

MONTH: JANUARY 2015

ITEM	DATE	CHAINAGE	Length (m)	Width (m)	Depth (m)	AREA (m2)	VOLUME (m3)	PREMIX QUANTITY (ton)	REMARKS
BROUGHT FORWARD:			-	-	-	226.60	34.45	79.92	
211	11 Jan 15	7.690	1.20	1.00	0.025	1.20	0.03	0.07	LHS
212	11 Jan 15	7.720	1.10	1.00	0.025	1.10	0.03	0.06	LHS
213	11 Jan 15	7.750	1.20	1.00	0.025	1.20	0.03	0.07	LHS
214	11 Jan 15	7.780	1.10	1.00	0.025	1.10	0.03	0.06	LHS
215	11 Jan 15	10.410	1.00	0.90	0.025	0.90	0.02	0.05	LHS
216	11 Jan 15	10.450	1.20	1.00	0.025	1.20	0.03	0.07	LHS
217	11 Jan 15	10.490	1.00	0.90	0.025	0.90	0.02	0.05	LHS
218	11 Jan 15	11.220	1.00	0.80	0.025	0.80	0.02	0.05	LHS
219	11 Jan 15	11.270	1.00	0.90	0.025	0.90	0.02	0.05	LHS
220	11 Jan 15	11.290	1.10	1.00	0.025	1.10	0.03	0.06	LHS
221	11 Jan 15	11.310	1.00	0.90	0.025	0.90	0.02	0.05	LHS
222	11 Jan 15	11.380	1.00	1.00	0.025	1.00	0.03	0.06	LHS
223	11 Jan 15	11.420	1.20	1.00	0.025	1.20	0.03	0.07	LHS
224	11 Jan 15	11.580	1.10	1.00	0.025	1.10	0.03	0.06	LHS
225	11 Jan 15	12.110	1.20	1.00	0.025	1.20	0.03	0.07	LHS
226	11 Jan 15	12.130	1.10	1.00	0.025	1.10	0.03	0.06	LHS
227	11 Jan 15	12.330	1.20	1.00	0.025	1.20	0.03	0.07	LHS
228	11 Jan 15	12.370	1.10	1.00	0.025	1.10	0.03	0.06	LHS
229	11 Jan 15	12.450	1.20	1.00	0.025	1.20	0.03	0.07	LHS
230	11 Jan 15	12.490	1.10	1.00	0.025	1.10	0.03	0.06	RHS
231	11 Jan 15	12.430	1.20	1.00	0.025	1.20	0.03	0.07	RHS
232	12 Jan 15	24.610	1.10	1.00	0.025	1.10	0.03	0.06	RHS
233	12 Jan 15	24.630	1.20	1.00	0.025	1.20	0.03	0.07	RHS
234	12 Jan 15	24.660	1.10	1.00	0.025	1.10	0.03	0.06	RHS
235	12 Jan 15	24.690	1.20	1.00	0.025	1.20	0.03	0.07	RHS
236	12 Jan 15	24.720	1.10	1.00	0.025	1.10	0.03	0.06	RHS
237	12 Jan 15	24.750	1.20	1.00	0.025	1.20	0.03	0.07	RHS
238	12 Jan 15	24.780	1.10	1.00	0.025	1.10	0.03	0.06	RHS
239	12 Jan 15	24.790	1.00	0.90	0.025	0.90	0.02	0.05	RHS
240	12 Jan 15	24.830	1.10	1.00	0.025	1.10	0.03	0.06	RHS
CARRIED FORWARD :						259.30	35.27	81.81	

LINTASAN RESOURCES SDN. BHD.
MAINTENANCE OF FEDERAL ROADS - WEST COAST, SABAH
R01 POTHOLE PATCHING RECORD

DISTRICT: TUARAN

ROUTE NO. 22

ROAD NAME: JALAN KOTA KINABALU - SANDAKAN

MONTH: JANUARY 2015

ITEM	DATE	CHAINAGE	Length (m)	Width (m)	Depth (m)	AREA (m2)	VOLUME (m3)	PREMIX QUANTITY (ton)	REMARKS
BROUGHT FORWARD:			-	-	-	259.30	35.27	81.81	
241	12 Jan 15	24.860	1.20	1.00	0.025	1.20	0.03	0.07	LHS
242	12 Jan 15	24.890	1.10	1.00	0.025	1.10	0.03	0.06	LHS
243	12 Jan 15	24.910	1.20	1.00	0.025	1.20	0.03	0.07	LHS
244	12 Jan 15	24.930	1.00	0.90	0.025	0.90	0.02	0.05	LHS
245	12 Jan 15	24.960	1.20	1.00	0.025	1.20	0.03	0.07	LHS
246	12 Jan 15	24.990	1.10	1.00	0.025	1.10	0.03	0.06	LHS
247	12 Jan 15	25.210	1.20	1.00	0.025	1.20	0.03	0.07	LHS
248	12 Jan 15	25.260	1.10	1.00	0.025	1.10	0.03	0.06	LHS
249	12 Jan 15	25.290	1.00	0.90	0.025	0.90	0.02	0.05	LHS
250	12 Jan 15	25.330	1.10	1.00	0.025	1.10	0.03	0.06	LHS
251	12 Jan 15	25.360	1.20	1.00	0.025	1.20	0.03	0.07	LHS
252	12 Jan 15	25.390	1.10	1.00	0.025	1.10	0.03	0.06	LHS
253	12 Jan 15	25.410	1.00	0.90	0.025	0.90	0.02	0.05	LHS
254	12 Jan 15	25.450	1.10	1.00	0.025	1.10	0.03	0.06	LHS
255	12 Jan 15	25.480	1.00	0.90	0.025	0.90	0.02	0.05	LHS
256	12 Jan 15	25.510	1.20	1.00	0.025	1.20	0.03	0.07	LHS
257	12 Jan 15	25.550	1.10	1.00	0.025	1.10	0.03	0.06	LHS
258	12 Jan 15	25.580	1.20	1.00	0.025	1.20	0.03	0.07	LHS
259	12 Jan 15	25.620	1.00	0.90	0.025	0.90	0.02	0.05	LHS
260	12 Jan 15	25.650	1.10	1.00	0.025	1.10	0.03	0.06	LHS
261	13 Jan 15	20.910	1.10	1.00	0.025	1.10	0.03	0.06	LHS
262	13 Jan 15	20.930	1.20	1.00	0.025	1.20	0.03	0.07	LHS
263	13 Jan 15	20.960	1.10	1.00	0.025	1.10	0.03	0.06	LHS
264	13 Jan 15	20.980	1.20	1.00	0.025	1.20	0.03	0.07	LHS
265	13 Jan 15	21.000	1.10	1.00	0.025	1.10	0.03	0.06	LHS
266	13 Jan 15	21.020	1.20	1.00	0.025	1.20	0.03	0.07	LHS
267	13 Jan 15	21.060	1.10	1.00	0.025	1.10	0.03	0.06	LHS
268	13 Jan 15	21.330	1.20	1.00	0.025	1.20	0.03	0.07	LHS
269	13 Jan 15	21.370	1.00	0.90	0.025	0.90	0.02	0.05	LHS
270	13 Jan 15	21.390	1.20	1.00	0.025	1.20	0.03	0.07	LHS
CARRIED FORWARD :						292.30	36.09	83.73	

LINTASAN RESOURCES SDN. BHD.
MAINTENANCE OF FEDERAL ROADS - WEST COAST, SABAH
R01 POTHOLE PATCHING RECORD

DISTRICT: TUARAN

ROUTE NO. 22

ROAD NAME: JALAN KOTA KINABALU - SANDAKAN

MONTH: JANUARY 2015

ITEM	DATE	CHAINAGE	Length (m)	Width (m)	Depth (m)	AREA (m2)	VOLUME (m3)	PREMIX QUANTITY (ton)	REMARKS
BROUGHT FORWARD:			-	-	-	292.30	36.09	83.73	
271	13 Jan 15	23.240	1.10	1.00	0.025	1.10	0.03	0.06	LHS
272	13 Jan 15	23.270	1.20	1.00	0.025	1.20	0.03	0.07	LHS
273	13 Jan 15	23.920	1.10	1.00	0.025	1.10	0.03	0.06	LHS
274	13 Jan 15	23.310	1.20	1.00	0.025	1.20	0.03	0.07	LHS
275	13 Jan 15	23.330	1.00	0.90	0.025	0.90	0.02	0.05	LHS
276	13 Jan 15	23.360	1.10	1.00	0.025	1.10	0.03	0.06	LHS
277	13 Jan 15	23.390	1.00	0.80	0.025	0.80	0.02	0.05	LHS
278	13 Jan 15	23.850	1.20	1.00	0.025	1.20	0.03	0.07	LHS
279	13 Jan 15	23.890	1.10	1.00	0.025	1.10	0.03	0.06	LHS
280	13 Jan 15	23.910	1.20	1.00	0.025	1.20	0.03	0.07	LHS
281	13 Jan 15	23.940	1.10	1.00	0.025	1.10	0.03	0.06	LHS
282	13 Jan 15	23.990	1.20	1.00	0.025	1.20	0.03	0.07	RHS
283	13 Jan 15	23.970	1.10	1.00	0.025	1.10	0.03	0.06	RHS
284	13 Jan 15	23.940	1.00	0.90	0.025	0.90	0.02	0.05	RHS
285	13 Jan 15	23.390	1.10	1.00	0.025	1.10	0.03	0.06	RHS
286	13 Jan 15	23.370	1.00	0.90	0.025	0.90	0.02	0.05	RHS
287	13 Jan 15	23.340	1.10	1.00	0.025	1.10	0.03	0.06	RHS
288	13 Jan 15	23.270	1.00	0.90	0.025	0.90	0.02	0.05	RHS
289	13 Jan 15	23.240	1.10	1.00	0.025	1.10	0.03	0.06	RHS
290	14 Jan 15	25.830	1.10	1.00	0.025	1.10	0.03	0.06	LHS
291	14 Jan 15	25.860	1.20	1.00	0.025	1.20	0.03	0.07	LHS
292	14 Jan 15	25.890	1.10	1.00	0.025	1.10	0.03	0.06	LHS
293	14 Jan 15	25.910	1.20	1.00	0.025	1.20	0.03	0.07	LHS
294	14 Jan 15	25.930	1.10	1.00	0.025	1.10	0.03	0.06	LHS
295	14 Jan 15	25.960	1.20	1.00	0.025	1.20	0.03	0.07	LHS
296	14 Jan 15	25.990	1.10	1.00	0.025	1.10	0.03	0.06	LHS
297	14 Jan 15	26.010	1.20	1.00	0.025	1.20	0.03	0.07	LHS
298	14 Jan 15	26.030	1.10	1.00	0.025	1.10	0.03	0.06	LHS
299	14 Jan 15	26.060	1.20	1.00	0.025	1.20	0.03	0.07	LHS
300	14 Jan 15	26.080	1.10	1.00	0.025	1.10	0.03	0.06	LHS
CARRIED FORWARD :						325.20	36.91	85.64	

LINTASAN RESOURCES SDN. BHD.
MAINTENANCE OF FEDERAL ROADS - WEST COAST, SABAH
R01 POTHOLE PATCHING RECORD

DISTRICT: TUARAN

ROUTE NO. 22

ROAD NAME: JALAN KOTA KINABALU - SANDAKAN

MONTH: JANUARY 2015

ITEM	DATE	CHAINAGE	Length (m)	Width (m)	Depth (m)	AREA (m2)	VOLUME (m3)	PREMIX QUANTITY (ton)	REMARKS
BROUGHT FORWARD:			-	-	-	325.20	36.91	85.64	
301	14 Jan 15	26.090	1.00	0.90	0.025	0.90	0.02	0.05	LHS
302	14 Jan 15	26.120	1.10	1.00	0.025	1.10	0.03	0.06	LHS
303	14 Jan 15	26.140	1.00	0.90	0.025	0.90	0.02	0.05	LHS
304	14 Jan 15	26.160	1.20	1.00	0.025	1.20	0.03	0.07	LHS
305	14 Jan 15	26.180	1.10	1.00	0.025	1.10	0.03	0.06	LHS
306	14 Jan 15	26.190	1.00	0.90	0.025	0.90	0.02	0.05	LHS
307	14 Jan 15	26.210	1.20	1.00	0.025	1.20	0.03	0.07	LHS
308	14 Jan 15	26.230	1.10	1.00	0.025	1.10	0.03	0.06	LHS
309	14 Jan 15	26.260	1.20	1.00	0.025	1.20	0.03	0.07	LHS
310	14 Jan 15	26.290	1.10	1.00	0.025	1.10	0.03	0.06	LHS
311	14 Jan 15	26.190	1.00	0.90	0.025	0.90	0.02	0.05	RHS
312	14 Jan 15	26.150	1.10	1.00	0.025	1.10	0.03	0.06	RHS
313	14 Jan 15	26.120	1.00	0.90	0.025	0.90	0.02	0.05	RHS
314	14 Jan 15	26.080	1.10	1.00	0.025	1.10	0.03	0.06	RHS
315	14 Jan 15	26.030	1.00	0.90	0.025	0.90	0.02	0.05	RHS
316	14 Jan 15	26.010	1.10	1.00	0.025	1.10	0.03	0.06	RHS
317	14 Jan 15	26.000	1.00	0.90	0.025	0.90	0.02	0.05	RHS
318	14 Jan 15	25.850	1.20	1.00	0.025	1.20	0.03	0.07	RHS
319	15 Jan 15	19.510	1.00	0.90	0.025	0.90	0.02	0.05	RHS
320	15 Jan 15	19.530	1.10	1.00	0.025	1.10	0.03	0.06	RHS
321	15 Jan 15	19.580	1.20	1.00	0.025	1.20	0.03	0.07	RHS
322	15 Jan 15	19.730	1.10	1.00	0.025	1.10	0.03	0.06	RHS
323	15 Jan 15	19.760	1.20	1.00	0.025	1.20	0.03	0.07	RHS
324	15 Jan 15	19.790	1.10	1.00	0.025	1.10	0.03	0.06	RHS
325	15 Jan 15	19.910	1.00	0.90	0.025	0.90	0.02	0.05	RHS
326	15 Jan 15	19.930	1.20	1.00	0.025	1.20	0.03	0.07	RHS
327	15 Jan 15	19.960	1.10	1.00	0.025	1.10	0.03	0.06	RHS
328	15 Jan 15	19.980	1.20	1.00	0.025	1.20	0.03	0.07	RHS
329	15 Jan 15	20.030	1.00	0.90	0.025	0.90	0.02	0.05	RHS
330	15 Jan 15	20.060	1.10	1.00	0.025	1.10	0.03	0.06	RHS
CARRIED FORWARD :						357.00	37.71	87.48	

LINTASAN RESOURCES SDN. BHD.
MAINTENANCE OF FEDERAL ROADS - WEST COAST, SABAH
R01 POTHOLE PATCHING RECORD

DISTRICT: TUARAN

ROUTE NO. 22

ROAD NAME: JALAN KOTA KINABALU - SANDAKAN

MONTH: JANUARY 2015

ITEM	DATE	CHAINAGE	Length (m)	Width (m)	Depth (m)	AREA (m2)	VOLUME (m3)	PREMIX QUANTITY (ton)	REMARKS
BROUGHT FORWARD:			-	-	-	357.00	37.71	87.48	
331	15 Jan 15	20.080	1.20	1.00	0.025	1.20	0.03	0.07	LHS
332	15 Jan 15	20.130	1.10	1.00	0.025	1.10	0.03	0.06	LHS
333	15 Jan 15	20.170	1.20	1.00	0.025	1.20	0.03	0.07	LHS
334	15 Jan 15	20.190	1.10	1.00	0.025	1.10	0.03	0.06	LHS
335	15 Jan 15	20.250	1.00	0.90	0.025	0.90	0.02	0.05	LHS
336	15 Jan 15	20.270	1.10	1.00	0.025	1.10	0.03	0.06	LHS
337	15 Jan 15	20.440	1.20	1.00	0.025	1.20	0.03	0.07	LHS
338	15 Jan 15	20.390	1.00	0.90	0.025	0.90	0.02	0.05	RHS
339	15 Jan 15	20.350	1.10	1.00	0.025	1.10	0.03	0.06	RHS
340	15 Jan 15	20.310	1.20	1.00	0.025	1.20	0.03	0.07	RHS
341	15 Jan 15	20.290	1.10	1.00	0.025	1.10	0.03	0.06	RHS
342	15 Jan 15	20.250	1.20	1.00	0.025	1.20	0.03	0.07	RHS
343	15 Jan 15	20.230	1.00	0.90	0.025	0.90	0.02	0.05	RHS
344	15 Jan 15	20.180	1.10	1.00	0.025	1.10	0.03	0.06	RHS
345	15 Jan 15	20.150	1.00	0.90	0.025	0.90	0.02	0.05	RHS
346	15 Jan 15	20.130	1.10	1.00	0.025	1.10	0.03	0.06	RHS
347	15 Jan 15	20.050	1.00	0.90	0.025	0.90	0.02	0.05	RHS
348	16 Jan 15	17.410	1.10	1.00	0.025	1.10	0.03	0.06	LHS
349	16 Jan 15	17.450	1.20	1.00	0.025	1.20	0.03	0.07	LHS
350	16 Jan 15	17.530	1.10	1.00	0.025	1.10	0.03	0.06	LHS
351	16 Jan 15	17.580	1.20	1.00	0.025	1.20	0.03	0.07	LHS
352	16 Jan 15	18.210	1.10	1.00	0.025	1.10	0.03	0.06	LHS
353	16 Jan 15	18.250	1.20	1.00	0.025	1.20	0.03	0.07	LHS
354	16 Jan 15	18.280	1.10	1.00	0.025	1.10	0.03	0.06	LHS
355	16 Jan 15	18.310	1.00	0.90	0.025	0.90	0.02	0.05	LHS
356	16 Jan 15	18.350	1.20	1.00	0.025	1.20	0.03	0.07	LHS
357	16 Jan 15	18.390	1.10	1.00	0.025	1.10	0.03	0.06	LHS
358	16 Jan 15	18.810	1.00	0.90	0.025	0.90	0.02	0.05	LHS
359	16 Jan 15	18.850	1.20	1.00	0.025	1.20	0.03	0.07	LHS
360	16 Jan 15	18.890	1.10	1.00	0.025	1.10	0.03	0.06	LHS
CARRIED FORWARD :						389.60	38.52	89.37	

LINTASAN RESOURCES SDN. BHD.
MAINTENANCE OF FEDERAL ROADS - WEST COAST, SABAH
R01 POTHOLE PATCHING RECORD

DISTRICT: TUARAN

ROUTE NO. 22

ROAD NAME: JALAN KOTA KINABALU - SANDAKAN

MONTH: JANUARY 2015

ITEM	DATE	CHAINAGE	Length (m)	Width (m)	Depth (m)	AREA (m2)	VOLUME (m3)	PREMIX QUANTITY (ton)	REMARKS
BROUGHT FORWARD:			-	-	-	389.60	38.52	89.37	
361	16 Jan 15	19.320	1.20	1.00	0.025	1.20	0.03	0.07	LHS
362	16 Jan 15	19.350	1.10	1.00	0.025	1.10	0.03	0.06	LHS
363	16 Jan 15	19.390	1.00	0.90	0.025	0.90	0.02	0.05	LHS
364	16 Jan 15	19.610	1.10	1.00	0.025	1.10	0.03	0.06	LHS
365	16 Jan 15	19.650	1.20	1.00	0.025	1.20	0.03	0.07	LHS
366	16 Jan 15	19.690	1.10	1.00	0.025	1.10	0.03	0.06	LHS
367	16 Jan 15	20.250	1.20	1.00	0.025	1.20	0.03	0.07	LHS
368	16 Jan 15	20.290	1.00	0.90	0.025	0.90	0.02	0.05	LHS
369	16 Jan 15	20.420	1.20	1.00	0.025	1.20	0.03	0.07	LHS
370	16 Jan 15	20.470	1.10	1.00	0.025	1.10	0.03	0.06	LHS
371	16 Jan 15	20.490	1.20	1.00	0.025	1.20	0.03	0.07	LHS
372	16 Jan 15	20.550	1.10	1.00	0.025	1.10	0.03	0.06	LHS
373	16 Jan 15	20.590	1.20	1.00	0.025	1.20	0.03	0.07	LHS
374	16 Jan 15	20.650	1.10	0.90	0.025	0.99	0.02	0.06	LHS
375	16 Jan 15	20.840	1.20	1.00	0.025	1.20	0.03	0.07	RHS
376	16 Jan 15	20.810	1.10	1.00	0.025	1.10	0.03	0.06	RHS
377	17 Jan 15	20.990	1.10	1.00	0.025	1.10	0.03	0.06	LHS
378	17 Jan 15	20.950	1.00	0.90	0.025	0.90	0.02	0.05	RHS
379	17 Jan 15	20.910	1.10	1.00	0.025	1.10	0.03	0.06	RHS
380	17 Jan 15	20.880	1.00	1.00	0.025	1.00	0.03	0.06	RHS
381	17 Jan 15	20.850	1.10	1.00	0.025	1.10	0.03	0.06	RHS
382	17 Jan 15	20.790	1.00	0.90	0.025	0.90	0.02	0.05	RHS
383	17 Jan 15	20.750	1.20	1.00	0.025	1.20	0.03	0.07	RHS
384	17 Jan 15	20.660	1.10	1.00	0.025	1.10	0.03	0.06	RHS
385	17 Jan 15	20.290	1.00	0.90	0.025	0.90	0.02	0.05	RHS
386	17 Jan 15	20.250	1.10	1.00	0.025	1.10	0.03	0.06	RHS
387	17 Jan 15	20.210	1.00	0.90	0.025	0.90	0.02	0.05	RHS
388	17 Jan 15	20.190	1.20	1.00	0.025	1.20	0.03	0.07	RHS
389	17 Jan 15	20.140	1.10	1.00	0.025	1.10	0.03	0.06	RHS
390	17 Jan 15	20.090	1.00	0.90	0.025	0.90	0.02	0.05	RHS
CARRIED FORWARD :						421.89	39.33	91.25	

LINTASAN RESOURCES SDN. BHD.
MAINTENANCE OF FEDERAL ROADS - WEST COAST, SABAH
R01 POTHOLE PATCHING RECORD

DISTRICT: TUARAN

ROUTE NO. 22

ROAD NAME: JALAN KOTA KINABALU - SANDAKAN

MONTH: JANUARY 2015

ITEM	DATE	CHAINAGE	Length (m)	Width (m)	Depth (m)	AREA (m2)	VOLUME (m3)	PREMIX QUANTITY (ton)	REMARKS
BROUGHT FORWARD:			-	-	-	421.89	39.33	91.25	
391	17 Jan 15	20.050	1.10	1.00	0.025	1.10	0.03	0.06	RHS
392	17 Jan 15	19.990	1.00	0.90	0.025	0.90	0.02	0.05	RHS
393	17 Jan 15	19.950	1.20	1.00	0.025	1.20	0.03	0.07	RHS
394	17 Jan 15	19.790	1.00	0.90	0.025	0.90	0.02	0.05	RHS
395	17 Jan 15	19.750	1.20	1.00	0.025	1.20	0.03	0.07	RHS
396	17 Jan 15	19.680	1.10	0.90	0.025	0.99	0.02	0.06	RHS
397	17 Jan 15	19.630	1.20	1.00	0.025	1.20	0.03	0.07	RHS
398	17 Jan 15	19.090	1.10	1.00	0.025	1.10	0.03	0.06	RHS
399	17 Jan 15	19.020	1.20	1.00	0.025	1.20	0.03	0.07	RHS
400	17 Jan 15	18.990	1.10	1.00	0.025	1.10	0.03	0.06	RHS
401	17 Jan 15	18.950	1.00	0.90	0.025	0.90	0.02	0.05	RHS
402	17 Jan 15	18.780	1.20	1.00	0.025	1.20	0.03	0.07	RHS
403	17 Jan 15	18.720	1.10	1.00	0.025	1.10	0.03	0.06	RHS
404	17 Jan 15	18.590	1.20	1.00	0.025	1.20	0.03	0.07	RHS
405	17 Jan 15	18.550	1.10	1.00	0.025	1.10	0.03	0.06	RHS
406	17 Jan 15	18.510	1.20	1.00	0.025	1.20	0.03	0.07	RHS
407	18 Jan 15	4.210	1.20	1.00	0.025	1.20	0.03	0.07	LHS
408	18 Jan 15	4.240	1.10	1.00	0.025	1.10	0.03	0.06	LHS
409	18 Jan 15	4.270	1.20	1.00	0.025	1.20	0.03	0.07	LHS
410	18 Jan 15	4.290	1.10	1.00	0.025	1.10	0.03	0.06	LHS
411	18 Jan 15	4.320	1.20	1.00	0.025	1.20	0.03	0.07	LHS
412	18 Jan 15	4.360	1.10	1.00	0.025	1.10	0.03	0.06	LHS
413	18 Jan 15	4.390	1.20	1.00	0.025	1.20	0.03	0.07	LHS
414	18 Jan 15	4.610	1.10	1.00	0.025	1.10	0.03	0.06	LHS
415	18 Jan 15	4.660	1.20	1.00	0.025	1.20	0.03	0.07	LHS
416	18 Jan 15	4.690	1.10	1.00	0.025	1.10	0.03	0.06	LHS
417	18 Jan 15	4.910	1.20	1.00	0.025	1.20	0.03	0.07	LHS
418	18 Jan 15	4.950	1.10	1.00	0.025	1.10	0.03	0.06	LHS
419	18 Jan 15	4.980	1.20	1.00	0.025	1.20	0.03	0.07	LHS
420	18 Jan 15	5.020	1.10	0.90	0.025	0.99	0.02	0.06	LHS
CARRIED FORWARD :						455.47	40.17	93.19	

LINTASAN RESOURCES SDN. BHD.
MAINTENANCE OF FEDERAL ROADS - WEST COAST, SABAH
R01 POTHOLE PATCHING RECORD

DISTRICT: TUARAN

ROUTE NO. 22

ROAD NAME: JALAN KOTA KINABALU - SANDAKAN

MONTH: JANUARY 2015

ITEM	DATE	CHAINAGE	Length (m)	Width (m)	Depth (m)	AREA (m2)	VOLUME (m3)	PREMIX QUANTITY (ton)	REMARKS
BROUGHT FORWARD:			-	-	-	455.47	40.17	93.19	
421	18 Jan 15	5.060	1.20	1.00	0.025	1.20	0.03	0.07	LHS
422	18 Jan 15	9.910	1.00	0.90	0.025	0.90	0.02	0.05	LHS
423	18 Jan 15	9.950	1.10	1.00	0.025	1.10	0.03	0.06	LHS
424	18 Jan 15	9.980	1.20	1.10	0.025	1.32	0.03	0.08	LHS
425	18 Jan 15	13.590	1.10	1.00	0.025	1.10	0.03	0.06	LHS
426	18 Jan 15	13.550	1.20	1.00	0.025	1.20	0.03	0.07	LHS
427	18 Jan 15	13.510	1.10	1.00	0.025	1.10	0.03	0.06	LHS
428	18 Jan 15	13.470	1.00	0.80	0.025	0.80	0.02	0.05	LHS
429	18 Jan 15	13.420	1.20	1.00	0.025	1.20	0.03	0.07	LHS
430	18 Jan 15	13.390	1.00	0.90	0.025	0.90	0.02	0.05	LHS
431	18 Jan 15	13.310	1.10	1.00	0.025	1.10	0.03	0.06	LHS
432	18 Jan 15	13.290	1.00	0.90	0.025	0.90	0.02	0.05	LHS
433	18 Jan 15	13.250	1.20	1.00	0.025	1.20	0.03	0.07	LHS
434	18 Jan 15	13.140	1.00	0.90	0.025	0.90	0.02	0.05	LHS
435	18 Jan 15	13.110	1.10	1.00	0.025	1.10	0.03	0.06	LHS
436	18 Jan 15	13.050	1.20	1.00	0.025	1.20	0.03	0.07	LHS
437	18 Jan 15	10.010	1.10	1.00	0.025	1.10	0.03	0.06	RHS
438	18 Jan 15	10.030	1.20	1.00	0.025	1.20	0.03	0.07	RHS
439	18 Jan 15	10.060	1.00	0.90	0.025	0.90	0.02	0.05	RHS
440	18 Jan 15	10.090	1.10	1.00	0.025	1.10	0.03	0.06	RHS
441	18 Jan 15	10.120	1.20	1.00	0.025	1.20	0.03	0.07	RHS
442	18 Jan 15	10.150	1.10	1.00	0.025	1.10	0.03	0.06	RHS
443	18 Jan 15	10.170	1.20	1.00	0.025	1.20	0.03	0.07	RHS
444	18 Jan 15	10.420	1.10	0.90	0.025	0.99	0.02	0.06	LHS
445	18 Jan 15	10.460	1.20	1.00	0.025	1.20	0.03	0.07	LHS
446	18 Jan 15	10.490	1.10	1.00	0.025	1.10	0.03	0.06	LHS
447	18 Jan 15	14.410	1.00	0.90	0.025	0.90	0.02	0.05	LHS
448	18 Jan 15	14.450	1.10	1.00	0.025	1.10	0.03	0.06	LHS
449	18 Jan 15	14.470	1.00	0.90	0.025	0.90	0.02	0.05	LHS
450	18 Jan 15	14.490	1.20	1.00	0.025	1.20	0.03	0.07	LHS
CARRIED FORWARD :						487.88	40.98	95.07	

LINTASAN RESOURCES SDN. BHD.
MAINTENANCE OF FEDERAL ROADS - WEST COAST, SABAH
R01 POTHOLE PATCHING RECORD

DISTRICT: TUARAN

ROUTE NO. 22

ROAD NAME: JALAN KOTA KINABALU - SANDAKAN

MONTH: JANUARY 2015

ITEM	DATE	CHAINAGE	Length (m)	Width (m)	Depth (m)	AREA (m2)	VOLUME (m3)	PREMIX QUANTITY (ton)	REMARKS
BROUGHT FORWARD:			-	-	-	487.88	40.98	95.07	
451	18 Jan 15	14.620	1.10	1.00	0.025	1.10	0.03	0.06	LHS
452	18 Jan 15	14.640	1.20	1.00	0.025	1.20	0.03	0.07	LHS
453	18 Jan 15	14.670	1.10	1.00	0.025	1.10	0.03	0.06	LHS
454	18 Jan 15	17.710	1.20	1.00	0.025	1.20	0.03	0.07	LHS
455	18 Jan 15	17.760	1.10	1.00	0.025	1.10	0.03	0.06	LHS
456	18 Jan 15	16.980	1.00	0.80	0.025	0.80	0.02	0.05	RHS
457	18 Jan 15	16.950	1.10	1.00	0.025	1.10	0.03	0.06	RHS
458	18 Jan 15	16.970	1.20	1.00	0.025	1.20	0.03	0.07	RHS
459	18 Jan 15	16.990	1.10	1.00	0.025	1.10	0.03	0.06	RHS
460	18 Jan 15	15.580	1.00	0.90	0.025	0.90	0.02	0.05	RHS
461	18 Jan 15	15.560	1.20	1.00	0.025	1.20	0.03	0.07	RHS
462	18 Jan 15	15.520	1.10	1.00	0.025	1.10	0.03	0.06	RHS
463	18 Jan 15	14.890	1.20	1.00	0.025	1.20	0.03	0.07	RHS
464	18 Jan 15	14.850	1.10	1.00	0.025	1.10	0.03	0.06	RHS
465	18 Jan 15	14.820	1.00	0.90	0.025	0.90	0.02	0.05	RHS
466	20 Jan 15	12.410	1.20	1.00	0.075	1.20	0.09	0.21	LHS
467	20 Jan 15	12.440	1.10	1.00	0.050	1.10	0.06	0.13	LHS
468	20 Jan 15	12.470	1.20	1.00	0.025	1.20	0.03	0.07	LHS
469	20 Jan 15	12.490	1.10	1.00	0.050	1.10	0.06	0.13	LHS
470	20 Jan 15	12.520	1.20	1.00	0.050	1.20	0.06	0.14	LHS
471	20 Jan 15	12.550	1.10	1.00	0.050	1.10	0.06	0.13	LHS
472	20 Jan 15	12.580	1.20	1.00	0.025	1.20	0.03	0.07	LHS
473	20 Jan 15	13.710	1.10	0.90	0.025	0.99	0.02	0.06	LHS
474	20 Jan 15	13.750	1.00	0.90	0.025	0.90	0.02	0.05	LHS
475	20 Jan 15	13.780	1.20	1.00	0.025	1.20	0.03	0.07	LHS
476	20 Jan 15	13.790	1.10	1.00	0.025	1.10	0.03	0.06	LHS
477	20 Jan 15	14.130	1.20	1.00	0.025	1.20	0.03	0.07	LHS
478	20 Jan 15	14.150	1.10	1.00	0.025	1.10	0.03	0.06	LHS
479	20 Jan 15	14.170	1.20	1.00	0.025	1.20	0.03	0.07	LHS
480	20 Jan 15	14.730	1.10	1.00	0.025	1.10	0.03	0.06	LHS
CARRIED FORWARD :						521.07	41.98	97.40	

LINTASAN RESOURCES SDN. BHD.
MAINTENANCE OF FEDERAL ROADS - WEST COAST, SABAH
R01 POTHOLE PATCHING RECORD

DISTRICT: TUARAN

ROUTE NO. 22

ROAD NAME: JALAN KOTA KINABALU - SANDAKAN

MONTH: JANUARY 2015

ITEM	DATE	CHAINAGE	Length (m)	Width (m)	Depth (m)	AREA (m2)	VOLUME (m3)	PREMIX QUANTITY (ton)	REMARKS
BROUGHT FORWARD:			-	-	-	521.07	41.98	97.40	
481	20 Jan 15	14.770	1.00	0.90	0.025	0.90	0.02	0.05	LHS
482	20 Jan 15	16.450	1.20	1.00	0.025	1.20	0.03	0.07	LHS
483	20 Jan 15	16.470	1.10	1.00	0.025	1.10	0.03	0.06	LHS
484	20 Jan 15	16.490	1.20	1.00	0.025	1.20	0.03	0.07	LHS
485	20 Jan 15	16.380	1.00	0.80	0.025	0.80	0.02	0.05	RHS
486	20 Jan 15	16.350	1.20	1.00	0.025	1.20	0.03	0.07	RHS
487	20 Jan 15	16.310	1.10	1.00	0.025	1.10	0.03	0.06	RHS
488	20 Jan 15	16.190	1.20	1.00	0.025	1.20	0.03	0.07	RHS
489	20 Jan 15	16.170	1.10	1.00	0.025	1.10	0.03	0.06	RHS
490	20 Jan 15	16.150	1.20	1.00	0.025	1.20	0.03	0.07	RHS
491	20 Jan 15	15.890	1.00	0.90	0.025	0.90	0.02	0.05	RHS
492	20 Jan 15	15.860	1.10	1.00	0.025	1.10	0.03	0.06	RHS
493	20 Jan 15	15.840	1.00	0.90	0.025	0.90	0.02	0.05	RHS
494	20 Jan 15	15.820	1.10	0.90	0.025	0.99	0.02	0.06	RHS
495	20 Jan 15	14.950	1.00	0.90	0.025	0.90	0.02	0.05	RHS
496	21 Jan 15	15.120	1.00	0.90	0.025	0.90	0.02	0.05	LHS
497	21 Jan 15	15.150	1.20	1.00	0.025	1.20	0.03	0.07	LHS
498	21 Jan 15	15.180	1.10	1.00	0.025	1.10	0.03	0.06	LHS
499	21 Jan 15	16.530	1.20	1.00	0.025	1.20	0.03	0.07	LHS
500	21 Jan 15	16.570	1.10	1.00	0.025	1.10	0.03	0.06	LHS
501	21 Jan 15	16.590	1.20	1.00	0.025	1.20	0.03	0.07	LHS
502	21 Jan 15	16.620	1.10	1.00	0.025	1.10	0.03	0.06	LHS
503	21 Jan 15	16.650	1.20	1.00	0.025	1.20	0.03	0.07	LHS
504	21 Jan 15	16.670	1.10	1.00	0.025	1.10	0.03	0.06	LHS
505	21 Jan 15	18.340	1.20	1.00	0.025	1.20	0.03	0.07	LHS
506	21 Jan 15	18.380	1.10	1.00	0.025	1.10	0.03	0.06	LHS
507	21 Jan 15	18.510	1.20	1.00	0.025	1.20	0.03	0.07	LHS
508	21 Jan 15	18.560	1.10	1.00	0.025	1.10	0.03	0.06	LHS
509	21 Jan 15	18.730	1.20	1.00	0.025	1.20	0.03	0.07	LHS
510	21 Jan 15	18.790	1.10	1.00	0.025	1.10	0.03	0.06	LHS
CARRIED FORWARD :						553.86	42.80	99.30	

LINTASAN RESOURCES SDN. BHD.
MAINTENANCE OF FEDERAL ROADS - WEST COAST, SABAH
R01 POTHOLE PATCHING RECORD

DISTRICT: TUARAN

ROUTE NO. 22

ROAD NAME: JALAN KOTA KINABALU - SANDAKAN

MONTH: JANUARY 2015

ITEM	DATE	CHAINAGE	Length (m)	Width (m)	Depth (m)	AREA (m2)	VOLUME (m3)	PREMIX QUANTITY (ton)	REMARKS
BROUGHT FORWARD:			-	-	-	553.86	42.80	99.30	
511	21 Jan 15	19.920	1.00	0.90	0.025	0.90	0.02	0.05	LHS
512	21 Jan 15	19.960	1.20	1.00	0.025	1.20	0.03	0.07	RHS
513	21 Jan 15	19.790	1.10	1.00	0.025	1.10	0.03	0.06	RHS
514	21 Jan 15	19.750	1.20	1.00	0.025	1.20	0.03	0.07	RHS
515	21 Jan 15	19.710	1.10	1.00	0.025	1.10	0.03	0.06	RHS
516	21 Jan 15	19.580	1.20	1.00	0.025	1.20	0.03	0.07	RHS
517	21 Jan 15	19.550	1.10	1.00	0.025	1.10	0.03	0.06	RHS
518	21 Jan 15	19.510	1.00	0.90	0.025	0.90	0.02	0.05	RHS
519	21 Jan 15	18.980	1.10	1.00	0.025	1.10	0.03	0.06	RHS
520	21 Jan 15	18.950	1.00	0.90	0.025	0.90	0.02	0.05	RHS
521	21 Jan 15	18.910	1.20	1.00	0.025	1.20	0.03	0.07	RHS
522	21 Jan 15	18.850	1.00	0.90	0.025	0.90	0.02	0.05	RHS
523	21 Jan 15	17.580	1.10	1.00	0.025	1.10	0.03	0.06	RHS
524	21 Jan 15	17.540	1.00	0.90	0.025	0.90	0.02	0.05	RHS
525	26 Jan 15	4.910	1.20	1.00	0.025	1.20	0.03	0.07	LHS
526	26 Jan 15	4.930	1.10	1.00	0.025	1.10	0.03	0.06	LHS
527	26 Jan 15	4.970	1.20	1.00	0.025	1.20	0.03	0.07	LHS
528	26 Jan 15	4.990	1.10	1.00	0.025	1.10	0.03	0.06	LHS
529	26 Jan 15	5.010	1.20	1.00	0.025	1.20	0.03	0.07	LHS
530	26 Jan 15	5.040	1.10	1.00	0.025	1.10	0.03	0.06	LHS
531	26 Jan 15	5.080	1.00	0.90	0.025	0.90	0.02	0.05	LHS
532	26 Jan 15	5.360	1.00	0.80	0.025	0.80	0.02	0.05	LHS
533	26 Jan 15	5.710	1.10	1.00	0.025	1.10	0.03	0.06	LHS
534	26 Jan 15	5.740	1.20	1.00	0.025	1.20	0.03	0.07	LHS
535	26 Jan 15	5.780	1.10	1.00	0.025	1.10	0.03	0.06	LHS
536	26 Jan 15	9.610	1.00	0.90	0.025	0.90	0.02	0.05	LHS
537	26 Jan 15	9.640	1.20	1.00	0.025	1.20	0.03	0.07	LHS
538	26 Jan 15	9.670	1.10	1.00	0.025	1.10	0.03	0.06	LHS
539	26 Jan 15	9.720	1.20	1.00	0.025	1.20	0.03	0.07	LHS
540	26 Jan 15	9.750	1.10	1.00	0.025	1.10	0.03	0.06	LHS
CARRIED FORWARD :						586.16	43.61	101.17	

LINTASAN RESOURCES SDN. BHD.
MAINTENANCE OF FEDERAL ROADS - WEST COAST, SABAH
R01 POTHOLE PATCHING RECORD

DISTRICT: TUARAN

ROUTE NO. 22

ROAD NAME: JALAN KOTA KINABALU - SANDAKAN

MONTH: JANUARY 2015

ITEM	DATE	CHAINAGE	Length (m)	Width (m)	Depth (m)	AREA (m2)	VOLUME (m3)	PREMIX QUANTITY (ton)	REMARKS
BROUGHT FORWARD:			-	-	-	586.16	43.61	101.17	
541	26 Jan 15	9.780	1.20	1.00	0.025	1.20	0.03	0.07	LHS
542	26 Jan 15	9.810	1.10	1.00	0.025	1.10	0.03	0.06	LHS
543	26 Jan 15	9.850	1.20	1.00	0.025	1.20	0.03	0.07	LHS
544	26 Jan 15	10.530	1.10	1.00	0.025	1.10	0.03	0.06	LHS
545	26 Jan 15	10.590	1.20	1.00	0.025	1.20	0.03	0.07	LHS
546	26 Jan 15	11.120	1.10	1.00	0.025	1.10	0.03	0.06	LHS
547	26 Jan 15	11.160	1.00	0.90	0.025	0.90	0.02	0.05	LHS
548	26 Jan 15	11.240	1.20	1.00	0.025	1.20	0.03	0.07	LHS
549	26 Jan 15	11.270	1.00	0.90	0.025	0.90	0.02	0.05	LHS
550	26 Jan 15	12.830	1.20	1.00	0.025	1.20	0.03	0.07	LHS
551	26 Jan 15	12.870	1.00	0.90	0.025	0.90	0.02	0.05	LHS
552	26 Jan 15	12.890	1.10	1.00	0.025	1.10	0.03	0.06	LHS
553	26 Jan 15	12.930	1.20	1.00	0.025	1.20	0.03	0.07	LHS
554	26 Jan 15	13.650	1.10	1.00	0.025	1.10	0.03	0.06	LHS
555	27 Jan 15	17.320	1.10	1.00	0.025	1.10	0.03	0.06	LHS
556	27 Jan 15	17.350	1.20	1.00	0.025	1.20	0.03	0.07	LHS
557	27 Jan 15	17.370	1.10	1.00	0.025	1.10	0.03	0.06	LHS
558	27 Jan 15	17.390	1.20	1.00	0.025	1.20	0.03	0.07	LHS
559	27 Jan 15	17.520	1.00	0.90	0.025	0.90	0.02	0.05	LHS
560	27 Jan 15	17.560	1.10	1.00	0.025	1.10	0.03	0.06	LHS
561	27 Jan 15	18.030	1.20	1.00	0.025	1.20	0.03	0.07	LHS
562	27 Jan 15	18.070	1.10	1.00	0.025	1.10	0.03	0.06	LHS
563	27 Jan 15	18.090	1.20	1.00	0.025	1.20	0.03	0.07	LHS
564	27 Jan 15	18.140	1.00	0.90	0.025	0.90	0.02	0.05	LHS
565	27 Jan 15	18.170	1.10	1.00	0.025	1.10	0.03	0.06	LHS
566	27 Jan 15	18.460	1.20	1.00	0.025	1.20	0.03	0.07	LHS
567	27 Jan 15	18.480	1.10	1.00	0.025	1.10	0.03	0.06	LHS
568	27 Jan 15	18.550	1.00	0.90	0.025	0.90	0.02	0.05	LHS
569	27 Jan 15	18.580	1.10	1.00	0.025	1.10	0.03	0.06	LHS
570	27 Jan 15	18.720	1.10	1.00	0.025	1.10	0.03	0.06	LHS
CARRIED FORWARD :						619.06	44.43	103.08	

LINTASAN RESOURCES SDN. BHD.
MAINTENANCE OF FEDERAL ROADS - WEST COAST, SABAH
R01 POTHOLE PATCHING RECORD

DISTRICT: TUARAN

ROUTE NO. 22

ROAD NAME: JALAN KOTA KINABALU - SANDAKAN

MONTH: JANUARY 2015

ITEM	DATE	CHAINAGE	Length (m)	Width (m)	Depth (m)	AREA (m2)	VOLUME (m3)	PREMIX QUANTITY (ton)	REMARKS
BROUGHT FORWARD:			-	-	-	619.06	44.43	103.08	
571	27 Jan 15	18.750	1.20	1.00	0.025	1.20	0.03	0.07	LHS
572	27 Jan 15	18.790	1.10	1.00	0.025	1.10	0.03	0.06	LHS
573	27 Jan 15	16.790	1.00	0.90	0.025	0.90	0.02	0.05	RHS
574	27 Jan 15	16.760	1.10	1.00	0.025	1.10	0.03	0.06	RHS
575	27 Jan 15	16.730	1.00	0.90	0.025	0.90	0.02	0.05	RHS
576	27 Jan 15	16.680	1.10	1.00	0.025	1.10	0.03	0.06	RHS
577	27 Jan 15	16.650	1.00	0.90	0.025	0.90	0.02	0.05	RHS
578	27 Jan 15	16.620	1.10	1.00	0.025	1.10	0.03	0.06	RHS
579	27 Jan 15	16.580	1.00	0.90	0.025	0.90	0.02	0.05	RHS
580	27 Jan 15	16.550	1.10	1.00	0.025	1.10	0.03	0.06	RHS
581	27 Jan 15	14.590	1.20	1.00	0.025	1.20	0.03	0.07	RHS
582	27 Jan 15	14.530	1.00	0.90	0.025	0.90	0.02	0.05	RHS
583	27 Jan 15	14.250	1.20	1.00	0.025	1.20	0.03	0.07	RHS
584	27 Jan 15	13.580	1.10	1.00	0.025	1.10	0.03	0.06	RHS
585	28 Jan 15	8.710	1.10	1.00	0.025	1.10	0.03	0.06	LHS
586	28 Jan 15	8.730	1.20	1.00	0.025	1.20	0.03	0.07	LHS
587	28 Jan 15	8.760	1.10	1.00	0.025	1.10	0.03	0.06	LHS
588	28 Jan 15	8.790	1.00	0.90	0.025	0.90	0.02	0.05	LHS
589	28 Jan 15	8.820	1.20	1.00	0.025	1.20	0.03	0.07	LHS
590	28 Jan 15	8.850	1.10	1.00	0.025	1.10	0.03	0.06	LHS
591	28 Jan 15	8.940	1.10	1.00	0.025	1.10	0.03	0.06	LHS
592	28 Jan 15	8.960	1.20	1.00	0.025	1.20	0.03	0.07	LHS
593	28 Jan 15	8.980	1.00	0.90	0.025	0.90	0.02	0.05	LHS
594	28 Jan 15	6.490	1.20	1.00	0.025	1.20	0.03	0.07	RHS
595	28 Jan 15	6.470	1.10	1.00	0.025	1.10	0.03	0.06	RHS
596	28 Jan 15	6.450	1.20	1.00	0.025	1.20	0.03	0.07	RHS
597	28 Jan 15	6.420	1.10	1.00	0.025	1.10	0.03	0.06	RHS
598	28 Jan 15	6.280	1.00	0.90	0.025	0.90	0.02	0.05	RHS
599	28 Jan 15	6.250	1.10	1.00	0.025	1.10	0.03	0.06	RHS
600	28 Jan 15	6.230	1.00	0.90	0.025	0.90	0.02	0.05	RHS
CARRIED FORWARD :						651.06	45.23	104.94	

LINTASAN RESOURCES SDN. BHD.
MAINTENANCE OF FEDERAL ROADS - WEST COAST, SABAH
R01 POTHOLE PATCHING RECORD

DISTRICT: TUARAN

ROUTE NO. 22

ROAD NAME: JALAN KOTA KINABALU - SANDAKAN

MONTH: JANUARY 2015

ITEM	DATE	CHAINAGE	Length (m)	Width (m)	Depth (m)	AREA (m2)	VOLUME (m3)	PREMIX QUANTITY (ton)	REMARKS
BROUGHT FORWARD:			-	-	-	651.06	45.23	104.94	
601	28 Jan 15	6.190	1.20	1.00	0.025	1.20	0.03	0.07	RHS
602	28 Jan 15	6.170	1.10	1.00	0.025	1.10	0.03	0.06	RHS
603	28 Jan 15	6.150	1.00	0.90	0.025	0.90	0.02	0.05	RHS
604	28 Jan 15	6.090	1.10	1.00	0.025	1.10	0.03	0.06	RHS
605	28 Jan 15	6.070	1.00	0.90	0.025	0.90	0.02	0.05	RHS
606	28 Jan 15	6.050	1.20	1.00	0.025	1.20	0.03	0.07	RHS
607	28 Jan 15	6.020	1.00	0.90	0.025	0.90	0.02	0.05	RHS
608	28 Jan 15	5.790	1.20	1.00	0.025	1.20	0.03	0.07	RHS
609	28 Jan 15	5.750	1.00	0.90	0.025	0.90	0.02	0.05	RHS
610	28 Jan 15	5.450	1.10	1.00	0.025	1.10	0.03	0.06	RHS
611	28 Jan 15	3.490	1.20	1.00	0.025	1.20	0.03	0.07	RHS
612	28 Jan 15	3.450	1.00	0.90	0.025	0.90	0.02	0.05	RHS
613	28 Jan 15	3.420	1.00	0.80	0.025	0.80	0.02	0.05	RHS
614	28 Jan 15	3.350	1.10	1.00	0.025	1.10	0.03	0.06	RHS
615	28 Jan 15	13.710	1.20	1.00	0.025	1.20	0.03	0.07	LHS
616	28 Jan 15	13.740	1.10	1.00	0.025	1.10	0.03	0.06	LHS
617	28 Jan 15	13.770	1.20	1.00	0.025	1.20	0.03	0.07	LHS
618	28 Jan 15	14.220	1.00	0.90	0.025	0.90	0.02	0.05	LHS
619	28 Jan 15	14.260	1.10	1.00	0.025	1.10	0.03	0.06	LHS
620	28 Jan 15	14.280	1.20	1.00	0.025	1.20	0.03	0.07	LHS
621	28 Jan 15	15.810	1.00	0.90	0.025	0.90	0.02	0.05	LHS
622	28 Jan 15	15.840	1.10	1.00	0.025	1.10	0.03	0.06	LHS
623	28 Jan 15	15.870	1.00	0.80	0.025	0.80	0.02	0.05	LHS
624	28 Jan 15	15.890	1.10	1.00	0.025	1.10	0.03	0.06	LHS
625	28 Jan 15	15.930	1.00	0.90	0.025	0.90	0.02	0.05	LHS
626	28 Jan 15	15.970	1.10	1.00	0.025	1.10	0.03	0.06	LHS
627	28 Jan 15	16.320	1.00	0.90	0.025	0.90	0.02	0.05	LHS
628	28 Jan 15	16.350	1.20	1.00	0.025	1.20	0.03	0.07	LHS
629	28 Jan 15	16.370	1.10	1.00	0.025	1.10	0.03	0.06	LHS
630	28 Jan 15	16.390	1.20	1.00	0.025	1.20	0.03	0.07	LHS
CARRIED FORWARD :						682.56	46.02	106.76	

LINTASAN RESOURCES SDN. BHD.
MAINTENANCE OF FEDERAL ROADS - WEST COAST, SABAH
R01 POTHOLE PATCHING RECORD

DISTRICT: TUARAN

ROUTE NO. 22

ROAD NAME: JALAN KOTA KINABALU - SANDAKAN

MONTH: JANUARY 2015

ITEM	DATE	CHAINAGE	Length (m)	Width (m)	Depth (m)	AREA (m2)	VOLUME (m3)	PREMIX QUANTITY (ton)	REMARKS
BROUGHT FORWARD:			-	-	-	682.56	46.02	106.76	
631	28 Jan 15	16.510	1.00	0.90	0.025	0.90	0.02	0.05	LHS
632	28 Jan 15	16.550	1.10	1.00	0.025	1.10	0.03	0.06	LHS
633	28 Jan 15	16.580	1.00	0.90	0.025	0.90	0.02	0.05	LHS
634	28 Jan 15	16.750	1.20	1.00	0.025	1.20	0.03	0.07	LHS
635	28 Jan 15	16.790	1.00	0.90	0.025	0.90	0.02	0.05	LHS
636	28 Jan 15	16.590	1.10	1.00	0.025	1.10	0.03	0.06	RHS
637	28 Jan 15	16.560	1.00	0.90	0.025	0.90	0.02	0.05	RHS
638	28 Jan 15	16.520	1.10	1.00	0.025	1.10	0.03	0.06	RHS
639	28 Jan 15	16.480	1.00	0.90	0.025	0.90	0.02	0.05	RHS
640	28 Jan 15	16.490	1.20	1.00	0.025	1.20	0.03	0.07	RHS
641	28 Jan 15	16.450	1.00	0.90	0.025	0.90	0.02	0.05	RHS
642	28 Jan 15	16.410	1.00	0.80	0.025	0.80	0.02	0.05	RHS
643	28 Jan 15	15.980	1.00	0.80	0.025	0.80	0.02	0.05	RHS
644	28 Jan 15	15.950	1.00	0.90	0.025	0.90	0.02	0.05	LHS
645	29 Jan 15	10.610	61.00	1.00	0.025	61.00	1.53	3.54	LHS
646	29 Jan 15	10.640	1.10	1.00	0.025	1.10	0.03	0.06	LHS
647	29 Jan 15	10.670	1.20	1.00	0.025	1.20	0.03	0.07	LHS
648	29 Jan 15	10.690	1.00	0.90	0.025	0.90	0.02	0.05	LHS
649	29 Jan 15	10.830	1.20	1.00	0.025	1.20	0.03	0.07	LHS
650	29 Jan 15	10.860	1.10	1.00	0.025	1.10	0.03	0.06	LHS
651	29 Jan 15	10.890	1.20	1.00	0.025	1.20	0.03	0.07	LHS
652	29 Jan 15	10.940	1.00	0.90	0.025	0.90	0.02	0.05	LHS
653	29 Jan 15	10.970	1.10	1.00	0.025	1.10	0.03	0.06	LHS
654	29 Jan 15	10.995	1.00	0.90	0.025	0.90	0.02	0.05	LHS
655	29 Jan 15	12.910	1.20	1.00	0.025	1.20	0.03	0.07	LHS
656	29 Jan 15	12.940	1.00	0.90	0.025	0.90	0.02	0.05	LHS
657	29 Jan 15	12.970	1.10	1.00	0.025	1.10	0.03	0.06	LHS
658	29 Jan 15	12.990	1.00	0.90	0.025	0.90	0.02	0.05	LHS
659	29 Jan 15	14.720	1.20	1.00	0.025	1.20	0.03	0.07	LHS
660	29 Jan 15	14.760	1.10	1.00	0.025	1.10	0.03	0.06	LHS
CARRIED FORWARD :						773.16	48.28	112.02	

LINTASAN RESOURCES SDN. BHD.
MAINTENANCE OF FEDERAL ROADS - WEST COAST, SABAH
R01 POTHOLE PATCHING RECORD

DISTRICT: TUARAN

ROUTE NO. 22

ROAD NAME: JALAN KOTA KINABALU - SANDAKAN

MONTH: JANUARY 2015

ITEM	DATE	CHAINAGE	Length (m)	Width (m)	Depth (m)	AREA (m2)	VOLUME (m3)	PREMIX QUANTITY (ton)	REMARKS
BROUGHT FORWARD:			-	-	-	773.16	48.28	112.02	
661	29 Jan 15	14.790	1.00	0.90	0.025	0.90	0.02	0.05	LHS
662	29 Jan 15	10.890	1.10	1.00	0.025	1.10	0.03	0.06	LHS
663	29 Jan 15	10.870	1.00	0.90	0.025	0.90	0.02	0.05	RHS
664	29 Jan 15	10.840	1.20	1.00	0.025	1.20	0.03	0.07	RHS
665	29 Jan 15	10.820	1.00	0.90	0.025	0.90	0.02	0.05	RHS
666	29 Jan 15	10.780	1.20	1.00	0.025	1.20	0.03	0.07	RHS
667	29 Jan 15	10.750	1.00	0.90	0.025	0.90	0.02	0.05	RHS
668	29 Jan 15	10.720	1.10	1.00	0.025	1.10	0.03	0.06	RHS
669	29 Jan 15	10.690	1.00	0.90	0.025	0.90	0.02	0.05	RHS
670	29 Jan 15	10.670	1.10	1.00	0.025	1.10	0.03	0.06	RHS
671	29 Jan 15	10.650	1.00	0.90	0.025	0.90	0.02	0.05	RHS
672	29 Jan 15	10.630	1.10	1.00	0.025	1.10	0.03	0.06	RHS
673	29 Jan 15	10.580	1.00	0.90	0.025	0.90	0.02	0.05	RHS
674	29 Jan 15	10.350	1.10	1.00	0.025	1.10	0.03	0.06	RHS
675	30 Jan 15	14.310	1.00	0.90	0.025	0.90	0.02	0.05	LHS
676	30 Jan 15	14.350	1.20	1.00	0.025	1.20	0.03	0.07	LHS
677	30 Jan 15	14.370	1.10	1.00	0.025	1.10	0.03	0.06	LHS
678	30 Jan 15	14.390	1.00	0.90	0.025	0.90	0.02	0.05	LHS
679	30 Jan 15	15.520	1.20	1.00	0.025	1.20	0.03	0.07	LHS
680	30 Jan 15	15.560	1.10	1.00	0.025	1.10	0.03	0.06	LHS
681	30 Jan 15	15.590	1.00	0.90	0.025	0.90	0.02	0.05	LHS
682	30 Jan 15	15.710	1.10	1.00	0.025	1.10	0.03	0.06	LHS
683	30 Jan 15	15.750	1.00	0.90	0.025	0.90	0.02	0.05	LHS
684	30 Jan 15	15.790	1.10	1.00	0.025	1.10	0.03	0.06	LHS
685	30 Jan 15	16.750	1.00	0.90	0.025	0.90	0.02	0.05	LHS
686	30 Jan 15	16.770	1.10	1.00	0.025	1.10	0.03	0.06	LHS
687	30 Jan 15	16.790	1.00	0.90	0.025	0.90	0.02	0.05	LHS
688	30 Jan 15	16.920	1.10	1.00	0.025	1.10	0.03	0.06	LHS
689	30 Jan 15	16.990	1.00	0.90	0.025	0.90	0.02	0.05	LHS
690	30 Jan 15	16.995	1.10	1.00	0.025	1.10	0.03	0.06	LHS
CARRIED FORWARD :						803.76	49.05	113.79	

LINTASAN RESOURCES SDN. BHD.
MAINTENANCE OF FEDERAL ROADS - WEST COAST, SABAH
R01 POTHOLE PATCHING RECORD

DISTRICT: TUARAN

ROUTE NO. 22

ROAD NAME: JALAN KOTA KINABALU - SANDAKAN

MONTH: JANUARY 2015

ITEM	DATE	CHAINAGE	Length (m)	Width (m)	Depth (m)	AREA (m2)	VOLUME (m3)	PREMIX QUANTITY (ton)	REMARKS
BROUGHT FORWARD:			-	-	-	803.76	49.05	113.79	
691	30 Jan 15	17.130	1.00	0.90	0.025	0.90	0.02	0.05	LHS
692	30 Jan 15	17.150	1.00	0.90	0.025	0.90	0.02	0.05	LHS
693	30 Jan 15	17.190	1.10	1.00	0.025	1.10	0.03	0.06	LHS
694	30 Jan 15	17.630	1.20	1.00	0.025	1.20	0.03	0.07	LHS
695	30 Jan 15	17.650	1.10	1.00	0.025	1.10	0.03	0.06	LHS
696	30 Jan 15	17.690	1.00	0.90	0.025	0.90	0.02	0.05	LHS
697	30 Jan 15	17.730	1.10	1.00	0.025	1.10	0.03	0.06	LHS
698	30 Jan 15	17.760	1.00	0.90	0.025	0.90	0.02	0.05	LHS
699	30 Jan 15	17.790	1.10	1.00	0.025	1.10	0.03	0.06	LHS
700	30 Jan 15	18.630	1.20	1.00	0.025	1.20	0.03	0.07	LHS
701	30 Jan 15	18.670	1.10	1.00	0.025	1.10	0.03	0.06	LHS
TOTAL :						815.26	49.34	114.46	

LINTASAN RESOURCES SDN. BHD.
MAINTENANCE OF FEDERAL ROADS - WEST COAST, SABAH
R01 POTHOLE PATCHING RECORD

DISTRICT: TUARAN

ROUTE NO. 503

ROAD NAME: JALAN BERUNGIS - KOTA BELUD

MONTH: JANUARY 2015

ITEM	DATE	CHAINAGE	Length (m)	Width (m)	Depth (m)	AREA (m2)	VOLUME (m3)	PREMIX QUANTITY (ton)	REMARKS
BROUGHT FORWARD:						0.00	0.00	0.00	
1	05 Jan 15	4.510	1.00	0.90	0.025	0.90	0.02	0.05	LHS
2	05 Jan 15	4.540	1.10	1.00	0.025	1.10	0.03	0.06	LHS
3	05 Jan 15	4.570	1.00	0.90	0.025	0.90	0.02	0.05	LHS
4	05 Jan 15	4.590	1.10	1.00	0.025	1.10	0.03	0.06	LHS
5	05 Jan 15	4.720	1.20	1.00	0.025	1.20	0.03	0.07	LHS
6	05 Jan 15	4.760	1.00	0.90	0.025	0.90	0.02	0.05	LHS
7	05 Jan 15	4.790	1.10	1.00	0.025	1.10	0.03	0.06	LHS
8	05 Jan 15	7.120	1.00	0.90	0.025	0.90	0.02	0.05	LHS
9	05 Jan 15	7.160	1.10	1.00	0.025	1.10	0.03	0.06	LHS
10	05 Jan 15	7.190	1.00	0.90	0.025	0.90	0.02	0.05	LHS
11	05 Jan 15	12.210	1.00	0.80	0.025	0.80	0.02	0.05	LHS
12	05 Jan 15	12.260	1.10	1.00	0.025	1.10	0.03	0.06	LHS
13	05 Jan 15	12.320	1.00	0.90	0.025	0.90	0.02	0.05	LHS
14	05 Jan 15	12.390	1.10	1.00	0.025	1.10	0.03	0.06	LHS
15	05 Jan 15	13.310	1.00	0.90	0.025	0.90	0.02	0.05	LHS
16	05 Jan 15	13.350	1.10	1.00	0.025	1.10	0.03	0.06	LHS
17	05 Jan 15	13.370	1.00	0.90	0.025	0.90	0.02	0.05	LHS
18	05 Jan 15	13.390	1.10	1.00	0.025	1.10	0.03	0.06	LHS
19	05 Jan 15	13.420	1.00	0.90	0.025	0.90	0.02	0.05	LHS
20	05 Jan 15	14.710	1.10	1.00	0.025	1.10	0.03	0.06	LHS
21	05 Jan 15	14.730	1.20	1.00	0.025	1.20	0.03	0.07	LHS
22	05 Jan 15	14.760	1.10	1.00	0.025	1.10	0.03	0.06	LHS
23	05 Jan 15	14.780	1.20	1.00	0.025	1.20	0.03	0.07	LHS
24	05 Jan 15	13.390	1.10	1.00	0.025	1.10	0.03	0.06	RHS
25	05 Jan 15	13.350	1.00	0.90	0.025	0.90	0.02	0.05	RHS
26	05 Jan 15	13.280	1.10	1.00	0.025	1.10	0.03	0.06	RHS
27	05 Jan 15	13.260	1.00	0.90	0.025	0.90	0.02	0.05	RHS
28	05 Jan 15	13.230	1.20	1.00	0.025	1.20	0.03	0.07	RHS
29	05 Jan 15	12.750	1.10	1.00	0.025	1.10	0.03	0.06	RHS
30	06 Jan 15	5.110	1.10	1.00	0.025	1.10	0.03	0.06	LHS
CARRIED FORWARD :						30.90	0.77	1.79	

LINTASAN RESOURCES SDN. BHD.
MAINTENANCE OF FEDERAL ROADS - WEST COAST, SABAH

R01 POTHOLE PATCHING RECORD

DISTRICT: TUARAN

ROUTE NO. 503

ROAD NAME: JALAN BERUNGIS - KOTA BELUD

MONTH: JANUARY 2015

ITEM	DATE	CHAINAGE	Length (m)	Width (m)	Depth (m)	AREA (m2)	VOLUME (m3)	PREMIX QUANTITY (ton)	REMARKS
BROUGHT FORWARD:			-	-	-	30.90	0.77	1.79	
31	06 Jan 15	5.140	1.20	1.00	0.025	1.20	0.03	0.07	LHS
32	06 Jan 15	5.170	1.10	1.00	0.025	1.10	0.03	0.06	LHS
33	06 Jan 15	5.190	1.20	1.00	0.025	1.20	0.03	0.07	LHS
34	06 Jan 15	5.220	1.10	1.00	0.025	1.10	0.03	0.06	LHS
35	06 Jan 15	5.240	1.00	0.90	0.025	0.90	0.02	0.05	LHS
36	06 Jan 15	5.270	1.10	1.00	0.025	1.10	0.03	0.06	LHS
37	06 Jan 15	5.290	1.20	1.00	0.025	1.20	0.03	0.07	LHS
38	06 Jan 15	5.340	1.00	0.90	0.025	0.90	0.02	0.05	LHS
39	06 Jan 15	5.370	1.10	1.00	0.025	1.10	0.03	0.06	LHS
40	06 Jan 15	5.390	1.00	0.90	0.025	0.90	0.02	0.05	LHS
41	06 Jan 15	7.830	1.10	1.00	0.025	1.10	0.03	0.06	LHS
42	06 Jan 15	7.860	1.00	0.90	0.025	0.90	0.02	0.05	LHS
43	06 Jan 15	7.890	1.10	1.00	0.025	1.10	0.03	0.06	LHS
44	06 Jan 15	9.510	1.20	1.00	0.025	1.20	0.03	0.07	LHS
45	06 Jan 15	9.550	1.10	1.00	0.025	1.10	0.03	0.06	LHS
46	06 Jan 15	9.570	1.00	0.90	0.025	0.90	0.02	0.05	LHS
47	06 Jan 15	9.590	1.10	1.00	0.025	1.10	0.03	0.06	LHS
48	06 Jan 15	9.790	1.00	0.90	0.025	0.90	0.02	0.05	RHS
49	06 Jan 15	9.750	1.10	1.00	0.025	1.10	0.03	0.06	RHS
50	06 Jan 15	9.650	1.10	1.00	0.025	1.10	0.03	0.06	RHS
51	06 Jan 15	9.500	1.00	0.90	0.025	0.90	0.02	0.05	RHS
52	06 Jan 15	9.490	1.20	1.00	0.025	1.20	0.03	0.07	RHS
53	06 Jan 15	9.440	1.00	0.90	0.025	0.90	0.02	0.05	RHS
54	06 Jan 15	9.390	1.10	1.00	0.025	1.10	0.03	0.06	RHS
55	06 Jan 15	9.350	1.20	1.00	0.025	1.20	0.03	0.07	RHS
56	06 Jan 15	9.320	1.10	1.00	0.025	1.10	0.03	0.06	RHS
57	06 Jan 15	7.990	1.00	0.90	0.025	0.90	0.02	0.05	RHS
58	06 Jan 15	7.950	1.20	1.00	0.025	1.20	0.03	0.07	RHS
59	22 Jan 15	10.310	1.00	0.90	0.025	0.90	0.02	0.05	RHS
60	22 Jan 15	10.350	1.10	1.00	0.025	1.10	0.03	0.06	RHS
CARRIED FORWARD :						62.60	1.57	3.63	

LINTASAN RESOURCES SDN. BHD.
MAINTENANCE OF FEDERAL ROADS - WEST COAST, SABAH

R01 POTHOLE PATCHING RECORD

DISTRICT: TUARAN

ROUTE NO. 503

ROAD NAME: JALAN BERUNGIS - KOTA BELUD

MONTH: JANUARY 2015

ITEM	DATE	CHAINAGE	Length (m)	Width (m)	Depth (m)	AREA (m2)	VOLUME (m3)	PREMIX QUANTITY (ton)	REMARKS
BROUGHT FORWARD:						62.60	1.57	3.63	
61	22 Jan 15	10.370	1.00	0.90	0.025	0.90	0.02	0.05	LHS
62	22 Jan 15	10.530	1.20	1.00	0.025	1.20	0.03	0.07	LHS
63	22 Jan 15	10.560	1.00	0.90	0.025	0.90	0.02	0.05	LHS
64	22 Jan 15	10.590	1.10	1.00	0.025	1.10	0.03	0.06	LHS
65	22 Jan 15	10.720	1.20	1.00	0.025	1.20	0.03	0.07	LHS
66	22 Jan 15	10.760	1.10	1.00	0.025	1.10	0.03	0.06	LHS
67	22 Jan 15	10.790	1.00	0.80	0.025	0.80	0.02	0.05	LHS
68	22 Jan 15	10.810	1.10	1.00	0.025	1.10	0.03	0.06	LHS
69	22 Jan 15	10.850	1.00	0.90	0.025	0.90	0.02	0.05	LHS
70	22 Jan 15	11.130	1.20	1.00	0.025	1.20	0.03	0.07	LHS
71	22 Jan 15	11.160	1.00	0.90	0.025	0.90	0.02	0.05	LHS
72	22 Jan 15	11.180	1.10	1.00	0.025	1.10	0.03	0.06	LHS
73	22 Jan 15	11.190	1.00	0.90	0.025	0.90	0.02	0.05	LHS
74	22 Jan 15	11.310	1.10	1.00	0.025	1.10	0.03	0.06	LHS
75	22 Jan 15	11.360	1.20	1.00	0.025	1.20	0.03	0.07	LHS
76	22 Jan 15	11.290	1.00	0.90	0.025	0.90	0.02	0.05	RHS
77	22 Jan 15	11.250	1.10	1.00	0.025	1.10	0.03	0.06	RHS
78	22 Jan 15	11.220	1.00	0.90	0.025	0.90	0.02	0.05	RHS
79	22 Jan 15	11.200	1.10	1.00	0.025	1.10	0.03	0.06	RHS
80	22 Jan 15	10.980	1.20	1.00	0.025	1.20	0.03	0.07	RHS
81	22 Jan 15	10.950	1.20	1.00	0.025	1.20	0.03	0.07	RHS
82	22 Jan 15	10.910	1.00	0.90	0.025	0.90	0.02	0.05	RHS
83	22 Jan 15	10.870	1.10	1.00	0.025	1.10	0.03	0.06	RHS
84	22 Jan 15	10.850	1.00	0.90	0.025	0.90	0.02	0.05	RHS
85	22 Jan 15	10.810	1.10	1.00	0.025	1.10	0.03	0.06	RHS
86	22 Jan 15	9.890	1.00	0.90	0.025	0.90	0.02	0.05	RHS
87	22 Jan 15	9.850	1.10	1.00	0.025	1.10	0.03	0.06	RHS
88	22 Jan 15	9.780	1.10	0.90	0.025	0.99	0.02	0.06	RHS
89	23 Jan 15	12.010	1.10	1.00	0.025	1.10	0.03	0.06	LHS
90	23 Jan 15	12.050	1.20	1.00	0.025	1.20	0.03	0.07	LHS
CARRIED FORWARD :						93.89	2.35	5.45	

LINTASAN RESOURCES SDN. BHD.
MAINTENANCE OF FEDERAL ROADS - WEST COAST, SABAH
R01 POTHOLE PATCHING RECORD

DISTRICT: TUARAN

ROUTE NO. 503

ROAD NAME: JALAN BERUNGIS - KOTA BELUD

MONTH: JANUARY 2015

ITEM	DATE	CHAINAGE	Length (m)	Width (m)	Depth (m)	AREA (m2)	VOLUME (m3)	PREMIX QUANTITY (ton)	REMARKS
BROUGHT FORWARD:					-	93.89	2.35	5.45	
91	23 Jan 15	12.080	1.10	1.00	0.025	1.10	0.03	0.06	LHS
92	23 Jan 15	12.090	1.00	0.90	0.025	0.90	0.02	0.05	LHS
93	23 Jan 15	12.130	1.10	1.00	0.025	1.10	0.03	0.06	LHS
94	23 Jan 15	12.160	1.20	1.00	0.025	1.20	0.03	0.07	LHS
95	23 Jan 15	12.190	1.10	1.00	0.025	1.10	0.03	0.06	LHS
96	23 Jan 15	13.340	1.20	1.00	0.025	1.20	0.03	0.07	LHS
97	23 Jan 15	12.380	1.10	1.00	0.025	1.10	0.03	0.06	LHS
98	23 Jan 15	12.540	1.00	0.90	0.025	0.90	0.02	0.05	LHS
99	23 Jan 15	12.510	1.10	1.00	0.025	1.10	0.03	0.06	LHS
100	23 Jan 15	13.030	1.00	0.90	0.025	0.90	0.02	0.05	LHS
101	23 Jan 15	13.060	1.20	1.00	0.025	1.20	0.03	0.07	LHS
102	23 Jan 15	13.090	1.00	0.90	0.025	0.90	0.02	0.05	LHS
103	23 Jan 15	13.096	1.10	1.00	0.025	1.10	0.03	0.06	LHS
104	23 Jan 15	13.320	1.20	1.00	0.025	1.20	0.03	0.07	LHS
105	23 Jan 15	13.250	1.00	0.90	0.025	0.90	0.02	0.05	LHS
106	23 Jan 15	13.290	1.10	1.00	0.025	1.10	0.03	0.06	LHS
107	23 Jan 15	13.180	1.00	0.90	0.025	0.90	0.02	0.05	RHS
108	23 Jan 15	13.150	1.10	1.00	0.025	1.10	0.03	0.06	RHS
109	23 Jan 15	13.120	1.00	0.90	0.025	0.90	0.02	0.05	RHS
110	23 Jan 15	12.990	1.10	1.00	0.025	1.10	0.03	0.06	RHS
111	23 Jan 15	12.950	1.00	0.90	0.025	0.90	0.02	0.05	RHS
112	23 Jan 15	12.920	1.10	1.00	0.025	1.10	0.03	0.06	RHS
113	23 Jan 15	12.880	1.00	0.90	0.025	0.90	0.02	0.05	RHS
114	23 Jan 15	12.850	1.10	1.00	0.025	1.10	0.03	0.06	RHS
115	23 Jan 15	12.810	1.20	1.00	0.025	1.20	0.03	0.07	RHS
116	23 Jan 15	11.560	1.10	0.90	0.025	0.99	0.02	0.06	RHS
117	23 Jan 15	11.520	1.20	1.00	0.025	1.20	0.03	0.07	RHS
118	23 Jan 15	11.350	1.00	0.90	0.025	0.90	0.02	0.05	RHS
TOTAL :						123.18	3.08	7.14	

LINTASAN RESOURCES SDN. BHD.
MAINTENANCE OF FEDERAL ROADS - WEST COAST, SABAH
R01 POTHOLE PATCHING RECORD

DISTRICT: KOTA KINABALU
ROUTE NO. 606
ROAD NAME: JALAN SUSUR SEPANGAR BAY
MONTH: JANUARY 2015

ITEM	DATE	CHAINAGE	Length (m)	Width (m)	Depth (m)	AREA (m2)	VOLUME (m3)	PREMIX QUANTITY (ton)	REMARKS
BROUGHT FORWARD:						0.00	0.00	0.00	
1	01 Jan 15	7.111	10.00	2.10	0.050	21.00	1.05	2.44	RHS
2	01 Jan 15	7.212	9.00	1.10	0.050	9.90	0.50	1.15	RHS
3	01 Jan 15	7.231	15.10	1.90	0.050	28.69	1.43	3.33	RHS
4	01 Jan 15	7.324	11.10	2.00	0.050	22.20	1.11	2.58	RHS
5	01 Jan 15	8.515	20.00	1.50	0.050	30.00	1.50	3.48	RHS
6	01 Jan 15	8.712	13.20	2.40	0.050	31.68	1.58	3.67	RHS
7	02 Jan 15	2.212	20.10	3.00	0.050	60.30	3.02	6.99	RHS
8	02 Jan 15	2.414	10.00	2.50	0.050	25.00	1.25	2.90	RHS
9	02 Jan 15	3.002	13.00	1.10	0.050	14.30	0.72	1.66	RHS
10	02 Jan 15	3.612	12.00	1.10	0.050	13.20	0.66	1.53	RHS
11	03 Jan 15	4.113	3.00	1.10	0.050	3.30	0.17	0.38	RHS
12	03 Jan 15	3.212	15.00	2.20	0.050	33.00	1.65	3.83	RHS
13	03 Jan 15	3.511	12.30	1.20	0.050	14.76	0.74	1.71	RHS
14	03 Jan 15	3.812	11.10	2.30	0.050	25.53	1.28	2.96	RHS
15	04 Jan 15	2.002	12.10	1.50	0.050	18.15	0.91	2.11	RHS
16	04 Jan 15	2.112	17.10	2.10	0.050	35.91	1.80	4.17	RHS
17	04 Jan 15	2.013	10.40	3.00	0.050	31.20	1.56	3.62	RHS
18	09 Jan 15	9.512	7.30	1.20	0.050	8.76	0.44	1.02	RHS
19	09 Jan 15	9.513	3.40	1.10	0.050	3.74	0.19	0.43	RHS
20	09 Jan 15	10.492	3.50	2.50	0.050	8.75	0.44	1.02	RHS
21	09 Jan 15	10.391	3.10	2.10	0.050	6.51	0.33	0.76	RHS
22	09 Jan 15	10.393	2.50	1.10	0.050	2.75	0.14	0.32	RHS
23	10 Jan 15	7.642	6.60	1.50	0.050	9.90	0.50	1.15	LHS
24	10 Jan 15	7.650	4.30	1.50	0.050	6.45	0.32	0.75	LHS
25	10 Jan 15	7.652	5.80	1.50	0.050	8.70	0.44	1.01	LHS
26	10 Jan 15	7.638	4.40	1.50	0.050	6.60	0.33	0.77	LHS
27	10 Jan 15	7.640	6.00	1.80	0.050	10.80	0.54	1.25	LHS
28	10 Jan 15	0.099	0.50	0.50	0.050	0.25	0.01	0.03	LHS
29	10 Jan 15	0.099	0.50	0.50	0.050	0.25	0.01	0.03	LHS
30	10 Jan 15	0.950	0.50	0.50	0.050	0.25	0.01	0.03	LHS
CARRIED FORWARD :						491.83	24.59	57.05	

LINTASAN RESOURCES SDN. BHD.
MAINTENANCE OF FEDERAL ROADS - WEST COAST, SABAH
R01 POTHOLE PATCHING RECORD

DISTRICT: KOTA KINABALU
ROUTE NO. 606
ROAD NAME: JALAN SUSUR SEPANGAR BAY
MONTH: JANUARY 2015

ITEM	DATE	CHAINAGE	Length (m)	Width (m)	Depth (m)	AREA (m2)	VOLUME (m3)	PREMIX QUANTITY (ton)	REMARKS
BROUGHT FORWARD:			-	-	-	491.83	24.59	57.05	
31	10 Jan 15	0.953	0.50	0.50	0.050	0.25	0.01	0.03	LHS
32	10 Jan 15	0.955	0.50	0.50	0.050	0.25	0.01	0.03	LHS
33	10 Jan 15	0.961	0.50	0.50	0.050	0.25	0.01	0.03	LHS
34	10 Jan 15	1.080	0.50	0.50	0.050	0.25	0.01	0.03	LHS
35	10 Jan 15	7.770	0.50	0.50	0.050	0.25	0.01	0.03	LHS
36	10 Jan 15	3.179	0.50	0.50	0.050	0.25	0.01	0.03	LHS
37	10 Jan 15	3.530	0.50	0.50	0.050	0.25	0.01	0.03	LHS
38	10 Jan 15	3.770	0.50	0.50	0.050	0.25	0.01	0.03	LHS
39	10 Jan 15	3.773	0.50	0.50	0.050	0.25	0.01	0.03	LHS
40	10 Jan 15	3.773	0.50	0.50	0.050	0.25	0.01	0.03	LHS
41	10 Jan 15	3.783	0.50	0.50	0.050	0.25	0.01	0.03	LHS
42	10 Jan 15	3.784	0.50	0.50	0.050	0.25	0.01	0.03	LHS
43	10 Jan 15	3.790	0.50	0.50	0.050	0.25	0.01	0.03	LHS
44	10 Jan 15	4.199	0.50	0.50	0.050	0.25	0.01	0.03	LHS
45	10 Jan 15	4.530	0.50	0.50	0.050	0.25	0.01	0.03	LHS
46	10 Jan 15	5.530	0.50	0.50	0.050	0.25	0.01	0.03	LHS
47	10 Jan 15	5.598	0.50	0.50	0.050	0.25	0.01	0.03	LHS
48	10 Jan 15	7.116	0.50	0.50	0.050	0.25	0.01	0.03	LHS
49	10 Jan 15	7.117	0.50	0.50	0.050	0.25	0.01	0.03	LHS
50	10 Jan 15	7.117	0.50	0.50	0.050	0.25	0.01	0.03	LHS
51	10 Jan 15	7.119	0.50	0.50	0.050	0.25	0.01	0.03	LHS
52	10 Jan 15	7.121	0.50	0.50	0.050	0.25	0.01	0.03	LHS
53	10 Jan 15	7.121	0.50	0.50	0.050	0.25	0.01	0.03	LHS
54	10 Jan 15	7.122	0.50	0.50	0.050	0.25	0.01	0.03	LHS
55	10 Jan 15	7.130	0.50	0.50	0.050	0.25	0.01	0.03	LHS
56	10 Jan 15	7.132	0.50	0.50	0.050	0.25	0.01	0.03	LHS
57	10 Jan 15	7.136	0.60	0.60	0.050	0.36	0.02	0.04	LHS
58	10 Jan 15	7.316	0.50	0.50	0.050	0.25	0.01	0.03	LHS
59	10 Jan 15	7.316	0.50	0.50	0.050	0.25	0.01	0.03	LHS
60	10 Jan 15	7.317	0.50	0.50	0.050	0.25	0.01	0.03	LHS
CARRIED FORWARD :						499.44	24.97	57.94	

LINTASAN RESOURCES SDN. BHD.
MAINTENANCE OF FEDERAL ROADS - WEST COAST, SABAH
R01 POTHOLE PATCHING RECORD

DISTRICT: KOTA KINABALU

ROUTE NO. 606

ROAD NAME: JALAN SUSUR SEPANGAR BAY

MONTH: JANUARY 2015

ITEM	DATE	CHAINAGE	Length (m)	Width (m)	Depth (m)	AREA (m2)	VOLUME (m3)	PREMIX QUANTITY (ton)	REMARKS
BROUGHT FORWARD:			-	-	-	499.44	24.97	57.94	
61	10 Jan 15	7.300	0.50	0.50	0.050	0.25	0.01	0.03	LHS
62	10 Jan 15	7.325	0.50	0.50	0.050	0.25	0.01	0.03	LHS
63	10 Jan 15	7.507	0.50	0.50	0.050	0.25	0.01	0.03	LHS
64	10 Jan 15	8.360	0.50	0.50	0.050	0.25	0.01	0.03	LHS
65	10 Jan 15	8.360	0.50	0.50	0.050	0.25	0.01	0.03	LHS
66	10 Jan 15	8.477	0.90	0.50	0.050	0.45	0.02	0.05	LHS
67	10 Jan 15	8.477	1.10	0.50	0.050	0.55	0.03	0.06	LHS
68	10 Jan 15	8.477	1.10	0.50	0.050	0.55	0.03	0.06	LHS
69	10 Jan 15	8.482	0.50	0.50	0.050	0.25	0.01	0.03	LHS
70	10 Jan 15	8.484	0.50	0.50	0.50	0.25	0.13	0.29	LHS
71	10 Jan 15	8.485	0.50	0.50	0.50	0.25	0.13	0.29	LHS
72	10 Jan 15	8.485	0.50	0.50	0.50	0.25	0.13	0.29	LHS
73	10 Jan 15	8.488	0.50	0.50	0.50	0.25	0.13	0.29	LHS
74	10 Jan 15	8.491	0.60	0.50	0.50	0.30	0.15	0.35	LHS
75	10 Jan 15	8.940	0.50	0.50	0.50	0.25	0.13	0.29	LHS
76	10 Jan 15	9.340	0.50	0.50	0.50	0.25	0.13	0.29	LHS
77	10 Jan 15	9.375	0.50	0.50	0.50	0.25	0.13	0.29	LHS
78	10 Jan 15	9.376	0.50	0.50	0.50	0.25	0.13	0.29	LHS
79	10 Jan 15	10.717	0.50	0.50	0.50	0.25	0.13	0.29	LHS
80	10 Jan 15	10.770	0.50	0.50	0.50	0.25	0.13	0.29	LHS
81	10 Jan 15	10.759	0.50	0.50	0.50	0.25	0.13	0.29	LHS
82	10 Jan 15	10.750	0.50	0.50	0.50	0.25	0.13	0.29	LHS
83	10 Jan 15	10.601	0.50	0.50	0.50	0.25	0.13	0.29	LHS
84	10 Jan 15	10.582	0.50	0.50	0.50	0.25	0.13	0.29	LHS
85	10 Jan 15	10.568	0.50	0.50	0.50	0.25	0.13	0.29	LHS
86	10 Jan 15	10.548	0.50	0.50	0.50	0.25	0.13	0.29	LHS
87	10 Jan 15	10.479	0.50	0.50	0.50	0.25	0.13	0.29	LHS
88	10 Jan 15	10.476	0.70	0.60	0.50	0.42	0.21	0.49	RHS
89	10 Jan 15	10.468	0.50	0.50	0.50	0.25	0.13	0.29	RHS
90	10 Jan 15	10.466	0.50	0.50	0.50	0.25	0.13	0.29	RHS
CARRIED FORWARD :						507.96	27.86	64.63	

LINTASAN RESOURCES SDN. BHD.
MAINTENANCE OF FEDERAL ROADS - WEST COAST, SABAH
R01 POTHOLE PATCHING RECORD

DISTRICT: KOTA KINABALU
ROUTE NO. 606
ROAD NAME: JALAN SUSUR SEPANGAR BAY
MONTH: JANUARY 2015

ITEM	DATE	CHAINAGE	Length (m)	Width (m)	Depth (m)	AREA (m2)	VOLUME (m3)	PREMIX QUANTITY (ton)	REMARKS
BROUGHT FORWARD:			-	-	-	507.96	27.86	64.63	
91	10 Jan 15	10.465	0.50	0.50	0.50	0.25	0.13	0.29	RHS
92	10 Jan 15	10.464	0.50	0.50	0.50	0.25	0.13	0.29	RHS
93	10 Jan 15	10.464	0.50	0.50	0.50	0.25	0.13	0.29	RHS
94	10 Jan 15	10.447	0.50	0.50	0.50	0.25	0.13	0.29	RHS
95	10 Jan 15	10.285	0.50	0.50	0.50	0.25	0.13	0.29	RHS
96	10 Jan 15	10.275	0.50	0.50	0.50	0.25	0.13	0.29	RHS
97	10 Jan 15	10.274	0.50	0.50	0.50	0.25	0.13	0.29	RHS
98	10 Jan 15	10.305	1.30	1.00	0.025	1.30	0.03	0.08	RHS
99	10 Jan 15	10.270	1.20	0.70	0.025	0.84	0.02	0.05	RHS
100	10 Jan 15	10.269	1.10	0.70	0.025	0.77	0.02	0.04	RHS
101	10 Jan 15	10.250	2.00	0.50	0.025	1.00	0.03	0.06	RHS
102	10 Jan 15	10.248	2.00	0.50	0.025	1.00	0.03	0.06	RHS
103	10 Jan 15	10.259	1.00	0.60	0.050	0.60	0.03	0.07	RHS
104	10 Jan 15	10.247	2.00	2.00	0.025	4.00	0.10	0.23	RHS
105	10 Jan 15	10.246	2.00	1.00	0.025	2.00	0.05	0.12	RHS
106	10 Jan 15	10.245	2.40	1.00	0.025	2.40	0.06	0.14	RHS
107	10 Jan 15	10.210	0.50	0.50	0.050	0.25	0.01	0.03	RHS
108	10 Jan 15	10.170	0.50	0.50	0.050	0.25	0.01	0.03	RHS
109	10 Jan 15	10.158	0.50	0.50	0.050	0.25	0.01	0.03	RHS
110	10 Jan 15	10.157	2.10	0.70	0.025	1.47	0.04	0.09	RHS
111	10 Jan 15	10.125	0.50	0.50	0.050	0.25	0.01	0.03	RHS
112	10 Jan 15	9.552	0.50	0.50	0.050	0.25	0.01	0.03	RHS
113	10 Jan 15	9.552	0.50	0.50	0.050	0.25	0.01	0.03	RHS
114	10 Jan 15	9.551	0.50	0.50	0.050	0.25	0.01	0.03	RHS
115	10 Jan 15	9.550	0.50	0.50	0.050	0.25	0.01	0.03	RHS
116	10 Jan 15	9.550	0.50	0.50	0.050	0.25	0.01	0.03	RHS
117	11 Jan 15	9.430	2.00	0.80	0.025	1.60	0.04	0.09	RHS
118	11 Jan 15	9.428	2.00	0.80	0.025	1.60	0.04	0.09	RHS
119	11 Jan 15	9.428	0.50	0.50	0.025	0.25	0.01	0.01	RHS
120	11 Jan 15	9.426	0.50	0.50	0.050	0.25	0.01	0.03	RHS
CARRIED FORWARD :						531.04	29.35	68.08	

LINTASAN RESOURCES SDN. BHD.
MAINTENANCE OF FEDERAL ROADS - WEST COAST, SABAH
R01 POTHOLE PATCHING RECORD

DISTRICT: KOTA KINABALU
ROUTE NO. 606
ROAD NAME: JALAN SUSUR SEPANGAR BAY
MONTH: JANUARY 2015

ITEM	DATE	CHAINAGE	Length (m)	Width (m)	Depth (m)	AREA (m2)	VOLUME (m3)	PREMIX QUANTITY (ton)	REMARKS
BROUGHT FORWARD:			-	-	-	531.04	29.35	68.08	
121	11 Jan 15	9.411	0.50	0.50	0.050	0.25	0.01	0.03	RHS
122	11 Jan 15	9.403	0.50	0.50	0.050	0.25	0.01	0.03	RHS
123	11 Jan 15	9.436	0.50	0.50	0.050	0.25	0.01	0.03	RHS
124	11 Jan 15	8.724	0.50	0.50	0.050	0.25	0.01	0.03	RHS
125	11 Jan 15	8.010	2.00	0.60	0.025	1.20	0.03	0.07	RHS
126	11 Jan 15	8.002	0.50	0.50	0.050	0.25	0.01	0.03	RHS
127	11 Jan 15	8.000	0.50	0.50	0.050	0.25	0.01	0.03	RHS
128	11 Jan 15	7.999	0.50	0.50	0.050	0.25	0.01	0.03	RHS
129	11 Jan 15	7.833	0.50	0.50	0.050	0.25	0.01	0.03	RHS
130	11 Jan 15	7.830	0.50	0.50	0.050	0.25	0.01	0.03	RHS
131	11 Jan 15	7.830	0.50	0.50	0.050	0.25	0.01	0.03	RHS
132	11 Jan 15	7.260	0.70	0.50	0.050	0.35	0.02	0.04	RHS
133	11 Jan 15	7.250	0.50	0.50	0.050	0.25	0.01	0.03	RHS
134	11 Jan 15	7.240	0.50	0.50	0.050	0.25	0.01	0.03	RHS
135	11 Jan 15	7.230	0.60	0.50	0.050	0.30	0.02	0.03	RHS
136	11 Jan 15	7.229	0.50	0.50	0.050	0.25	0.01	0.03	RHS
137	11 Jan 15	7.229	0.70	0.50	0.050	0.35	0.02	0.04	RHS
138	11 Jan 15	7.197	0.50	0.50	0.050	0.25	0.01	0.03	RHS
139	11 Jan 15	7.195	0.90	0.50	0.050	0.45	0.02	0.05	RHS
140	11 Jan 15	7.189	0.50	0.50	0.050	0.25	0.01	0.03	RHS
141	11 Jan 15	7.180	2.00	0.50	0.050	1.00	0.05	0.12	RHS
142	11 Jan 15	7.177	1.00	0.60	0.050	0.60	0.03	0.07	RHS
143	11 Jan 15	7.173	0.50	0.50	0.050	0.25	0.01	0.03	RHS
144	11 Jan 15	7.170	2.30	0.70	0.025	1.61	0.04	0.09	RHS
145	11 Jan 15	7.164	0.50	0.50	0.050	0.25	0.01	0.03	RHS
146	11 Jan 15	7.160	3.00	0.50	0.025	1.50	0.04	0.09	RHS
147	11 Jan 15	7.155	2.00	0.50	0.025	1.00	0.03	0.06	RHS
148	11 Jan 15	7.148	0.60	0.50	0.050	0.30	0.02	0.03	RHS
149	11 Jan 15	7.143	0.50	0.50	0.050	0.25	0.01	0.03	RHS
150	11 Jan 15	7.093	0.50	0.50	0.050	0.25	0.01	0.03	RHS
CARRIED FORWARD :						544.45	29.88	69.33	

LINTASAN RESOURCES SDN. BHD.
MAINTENANCE OF FEDERAL ROADS - WEST COAST, SABAH
R01 POTHOLE PATCHING RECORD

DISTRICT: KOTA KINABALU
ROUTE NO. 606
ROAD NAME: JALAN SUSUR SEPANGAR BAY
MONTH: JANUARY 2015

ITEM	DATE	CHAINAGE	Length (m)	Width (m)	Depth (m)	AREA (m2)	VOLUME (m3)	PREMIX QUANTITY (ton)	REMARKS
BROUGHT FORWARD:			-	-	-	544.45	29.88	69.33	
151	11 Jan 15	7.091	0.50	0.50	0.050	0.25	0.01	0.03	RHS
152	11 Jan 15	7.088	1.30	0.60	0.025	0.78	0.02	0.05	RHS
153	11 Jan 15	7.075	0.50	0.50	0.050	0.25	0.01	0.03	RHS
154	11 Jan 15	7.074	0.50	0.50	0.050	0.25	0.01	0.03	RHS
155	11 Jan 15	7.073	0.70	0.50	0.050	0.35	0.02	0.04	RHS
156	11 Jan 15	7.071	0.70	0.50	0.050	0.35	0.02	0.04	RHS
157	11 Jan 15	7.068	0.50	0.50	0.050	0.25	0.01	0.03	RHS
158	11 Jan 15	7.066	0.50	0.50	0.050	0.25	0.01	0.03	RHS
159	11 Jan 15	7.065	1.00	0.50	0.050	0.50	0.03	0.06	RHS
160	11 Jan 15	7.060	0.90	0.50	0.050	0.45	0.02	0.05	RHS
161	11 Jan 15	7.057	0.50	0.50	0.050	0.25	0.01	0.03	RHS
162	11 Jan 15	7.052	0.50	0.50	0.050	0.25	0.01	0.03	RHS
163	11 Jan 15	7.047	1.40	0.50	0.050	0.70	0.04	0.08	RHS
164	11 Jan 15	6.995	0.50	0.50	0.050	0.25	0.01	0.03	RHS
165	11 Jan 15	6.992	0.50	0.50	0.050	0.25	0.01	0.03	RHS
166	11 Jan 15	6.991	0.50	0.50	0.050	0.25	0.01	0.03	RHS
167	11 Jan 15	6.991	0.50	0.50	0.050	0.25	0.01	0.03	RHS
168	11 Jan 15	6.989	0.50	0.50	0.050	0.25	0.01	0.03	RHS
169	11 Jan 15	6.987	0.50	0.50	0.050	0.25	0.01	0.03	RHS
170	11 Jan 15	6.987	0.50	0.50	0.050	0.25	0.01	0.03	RHS
171	11 Jan 15	6.986	0.50	0.50	0.050	0.25	0.01	0.03	RHS
172	11 Jan 15	6.983	0.80	0.50	0.050	0.40	0.02	0.05	RHS
173	11 Jan 15	6.982	0.50	0.50	0.050	0.25	0.01	0.03	RHS
174	11 Jan 15	6.978	0.50	0.50	0.050	0.25	0.01	0.03	RHS
175	11 Jan 15	6.976	0.50	0.50	0.050	0.25	0.01	0.03	RHS
176	11 Jan 15	6.973	0.50	0.50	0.050	0.25	0.01	0.03	RHS
177	11 Jan 15	6.969	0.50	0.50	0.050	0.25	0.01	0.03	RHS
178	11 Jan 15	6.968	0.50	0.50	0.050	0.25	0.01	0.03	RHS
179	11 Jan 15	6.958	0.50	0.50	0.050	0.25	0.01	0.03	RHS
180	11 Jan 15	6.958	0.50	0.50	0.050	0.25	0.01	0.03	RHS
CARRIED FORWARD :						553.73	30.33	70.36	

LINTASAN RESOURCES SDN. BHD.
MAINTENANCE OF FEDERAL ROADS - WEST COAST, SABAH
R01 POTHOLE PATCHING RECORD

DISTRICT: KOTA KINABALU
ROUTE NO. 606
ROAD NAME: JALAN SUSUR SEPANGAR BAY
MONTH: JANUARY 2015

ITEM	DATE	CHAINAGE	Length (m)	Width (m)	Depth (m)	AREA (m2)	VOLUME (m3)	PREMIX QUANTITY (ton)	REMARKS
BROUGHT FORWARD:			-	-	-	553.73	30.33	70.36	
181	11 Jan 15	6.956	0.50	0.50	0.050	0.25	0.01	0.03	RHS
182	11 Jan 15	6.956	0.50	0.50	0.050	0.25	0.01	0.03	RHS
183	11 Jan 15	6.956	0.50	0.50	0.050	0.25	0.01	0.03	RHS
184	11 Jan 15	6.955	0.50	0.50	0.050	0.25	0.01	0.03	RHS
185	11 Jan 15	6.954	0.50	0.50	0.050	0.25	0.01	0.03	RHS
186	11 Jan 15	6.954	0.50	0.50	0.050	0.25	0.01	0.03	RHS
187	11 Jan 15	6.953	0.50	0.50	0.050	0.25	0.01	0.03	RHS
188	11 Jan 15	6.952	0.50	0.50	0.050	0.25	0.01	0.03	RHS
189	11 Jan 15	6.951	0.50	0.50	0.050	0.25	0.01	0.03	RHS
190	11 Jan 15	6.949	0.50	0.50	0.050	0.25	0.01	0.03	RHS
191	11 Jan 15	6.948	0.50	0.50	0.050	0.25	0.01	0.03	RHS
192	11 Jan 15	6.908	0.50	0.50	0.050	0.25	0.01	0.03	RHS
193	11 Jan 15	6.905	0.50	0.50	0.050	0.25	0.01	0.03	RHS
194	11 Jan 15	6.904	0.50	0.50	0.050	0.25	0.01	0.03	RHS
195	11 Jan 15	6.900	0.50	0.50	0.050	0.25	0.01	0.03	RHS
196	11 Jan 15	6.892	0.50	0.50	0.050	0.25	0.01	0.03	RHS
197	11 Jan 15	6.890	0.50	0.50	0.050	0.25	0.01	0.03	RHS
198	11 Jan 15	6.890	0.50	0.50	0.050	0.25	0.01	0.03	RHS
199	11 Jan 15	6.887	0.50	0.50	0.050	0.25	0.01	0.03	RHS
200	11 Jan 15	6.867	0.50	0.50	0.050	0.25	0.01	0.03	RHS
201	11 Jan 15	6.867	0.50	0.50	0.050	0.25	0.01	0.03	RHS
202	11 Jan 15	6.866	0.50	0.50	0.050	0.25	0.01	0.03	RHS
203	11 Jan 15	6.866	0.50	0.50	0.050	0.25	0.01	0.03	RHS
204	11 Jan 15	6.865	0.50	0.50	0.050	0.25	0.01	0.03	RHS
205	11 Jan 15	6.849	0.50	0.50	0.050	0.25	0.01	0.03	RHS
206	11 Jan 15	6.848	0.50	0.50	0.050	0.25	0.01	0.03	RHS
207	11 Jan 15	6.843	0.50	0.50	0.050	0.25	0.01	0.03	RHS
208	11 Jan 15	6.842	0.50	0.50	0.050	0.25	0.01	0.03	RHS
209	11 Jan 15	6.838	0.50	0.50	0.050	0.25	0.01	0.03	RHS
210	11 Jan 15	6.837	0.50	0.50	0.050	0.25	0.01	0.03	RHS
CARRIED FORWARD :						561.23	30.70	71.23	

LINTASAN RESOURCES SDN. BHD.
MAINTENANCE OF FEDERAL ROADS - WEST COAST, SABAH
R01 POTHOLE PATCHING RECORD

DISTRICT: KOTA KINABALU
ROUTE NO. 606
ROAD NAME: JALAN SUSUR SEPANGAR BAY
MONTH: JANUARY 2015

ITEM	DATE	CHAINAGE	Length (m)	Width (m)	Depth (m)	AREA (m2)	VOLUME (m3)	PREMIX QUANTITY (ton)	REMARKS
BROUGHT FORWARD:			-	-	-	561.23	30.70	71.23	
211	11 Jan 15	6.836	0.50	0.50	0.050	0.25	0.01	0.03	RHS
212	11 Jan 15	6.829	0.50	0.50	0.050	0.25	0.01	0.03	RHS
213	11 Jan 15	6.815	0.50	0.50	0.050	0.25	0.01	0.03	RHS
214	11 Jan 15	6.815	0.50	0.50	0.050	0.25	0.01	0.03	RHS
215	11 Jan 15	6.814	0.50	0.50	0.050	0.25	0.01	0.03	RHS
216	11 Jan 15	6.813	0.50	0.50	0.050	0.25	0.01	0.03	RHS
217	11 Jan 15	6.812	0.50	0.50	0.050	0.25	0.01	0.03	RHS
218	11 Jan 15	6.812	0.50	1.00	0.050	0.50	0.03	0.06	RHS
219	11 Jan 15	6.799	0.50	0.50	0.050	0.25	0.01	0.03	RHS
220	11 Jan 15	6.799	0.50	0.50	0.050	0.25	0.01	0.03	RHS
221	11 Jan 15	6.790	0.50	0.50	0.050	0.25	0.01	0.03	RHS
222	11 Jan 15	6.789	0.50	0.50	0.050	0.25	0.01	0.03	RHS
223	11 Jan 15	6.786	0.50	0.50	0.050	0.25	0.01	0.03	RHS
224	11 Jan 15	6.785	0.50	0.50	0.050	0.25	0.01	0.03	RHS
225	11 Jan 15	6.763	0.50	0.50	0.050	0.25	0.01	0.03	LHS
226	13 Jan 15	7.548	1.30	0.80	0.025	1.04	0.03	0.06	LHS
227	13 Jan 15	7.550	1.50	0.70	0.075	1.05	0.08	0.18	LHS
228	13 Jan 15	7.550	2.00	2.00	0.025	4.00	0.10	0.23	LHS
229	13 Jan 15	7.590	2.00	2.00	0.050	4.00	0.20	0.46	LHS
230	13 Jan 15	7.592	2.00	2.00	0.050	4.00	0.20	0.46	LHS
231	13 Jan 15	7.597	2.50	2.50	0.025	6.25	0.16	0.36	LHS
232	13 Jan 15	7.599	2.50	2.50	0.025	6.25	0.16	0.36	LHS
233	13 Jan 15	7.605	4.60	1.50	0.050	6.90	0.35	0.80	LHS
234	13 Jan 15	7.605	4.30	1.40	0.050	6.02	0.30	0.70	LHS
235	13 Jan 15	7.610	4.50	1.30	0.050	5.85	0.29	0.68	LHS
236	13 Jan 15	7.650	8.20	1.30	0.050	10.66	0.53	1.24	LHS
237	13 Jan 15	7.651	2.00	1.20	0.050	2.40	0.12	0.28	LHS
238	15 Jan 15	7.830	14.30	1.40	0.050	20.02	1.00	2.32	LHS
239	15 Jan 15	7.639	6.00	1.40	0.050	8.40	0.42	0.97	LHS
240	15 Jan 15	7.646	7.40	1.30	0.050	9.62	0.48	1.12	LHS
CARRIED FORWARD :						661.69	35.31	81.93	

LINTASAN RESOURCES SDN. BHD.
MAINTENANCE OF FEDERAL ROADS - WEST COAST, SABAH
R01 POTHOLE PATCHING RECORD

DISTRICT: KOTA KINABALU
ROUTE NO. 606
ROAD NAME: JALAN SUSUR SEPANGAR BAY
MONTH: JANUARY 2015

ITEM	DATE	CHAINAGE	Length (m)	Width (m)	Depth (m)	AREA (m2)	VOLUME (m3)	PREMIX QUANTITY (ton)	REMARKS
BROUGHT FORWARD:			-	-	-	661.69	35.31	81.93	
241	15 Jan 15	7.655	0.90	0.80	0.050	0.72	0.04	0.08	LHS
242	15 Jan 15	7.657	5.70	1.40	0.050	7.98	0.40	0.93	LHS
243	15 Jan 15	7.633	8.00	1.20	0.050	9.60	0.48	1.11	LHS
244	16 Jan 15	7.696	7.00	1.30	0.050	9.10	0.46	1.06	RHS
245	16 Jan 15	7.704	7.30	1.30	0.050	9.49	0.47	1.10	RHS
246	16 Jan 15	8.981	15.10	1.50	0.050	22.65	1.13	2.63	RHS
247	16 Jan 15	8.995	4.80	1.50	0.050	7.20	0.36	0.84	RHS
248	16 Jan 15	9.003	5.30	1.50	0.050	7.95	0.40	0.92	RHS
249	16 Jan 15	5.700	0.50	0.50	0.050	0.25	0.01	0.03	RHS
250	16 Jan 15	5.699	0.50	0.50	0.050	0.25	0.01	0.03	RHS
251	16 Jan 15	5.697	1.10	0.50	0.050	0.55	0.03	0.06	RHS
252	16 Jan 15	5.692	0.50	0.50	0.050	0.25	0.01	0.03	RHS
253	16 Jan 15	5.688	2.00	0.60	0.025	1.20	0.03	0.07	RHS
254	16 Jan 15	5.686	2.00	0.60	0.025	1.20	0.03	0.07	RHS
255	16 Jan 15	5.685	1.00	0.60	0.025	0.60	0.02	0.03	RHS
256	16 Jan 15	5.680	0.60	0.50	0.025	0.30	0.01	0.02	RHS
257	16 Jan 15	5.675	0.50	0.50	0.025	0.25	0.01	0.01	RHS
258	16 Jan 15	5.650	2.00	0.50	0.025	1.00	0.03	0.06	RHS
259	16 Jan 15	5.648	1.50	0.50	0.025	0.75	0.02	0.04	RHS
260	16 Jan 15	5.635	2.00	0.60	0.025	1.20	0.03	0.07	RHS
261	16 Jan 15	5.635	2.00	0.60	0.025	1.20	0.03	0.07	RHS
262	16 Jan 15	5.633	2.00	0.60	0.025	1.20	0.03	0.07	RHS
263	16 Jan 15	5.633	1.10	0.60	0.025	0.66	0.02	0.04	RHS
264	16 Jan 15	5.629	1.00	0.50	0.025	0.50	0.01	0.03	RHS
265	16 Jan 15	5.627	1.40	0.50	0.025	0.70	0.02	0.04	RHS
266	16 Jan 15	5.618	2.00	0.70	0.025	1.40	0.04	0.08	RHS
267	16 Jan 15	5.618	0.60	0.50	0.075	0.30	0.02	0.05	RHS
268	16 Jan 15	5.617	1.00	0.70	0.025	0.70	0.02	0.04	RHS
269	16 Jan 15	5.612	3.00	1.00	0.025	3.00	0.08	0.17	RHS
270	16 Jan 15	5.608	2.00	0.80	0.025	1.60	0.04	0.09	RHS
CARRIED FORWARD :						755.44	39.57	91.81	

LINTASAN RESOURCES SDN. BHD.
MAINTENANCE OF FEDERAL ROADS - WEST COAST, SABAH
R01 POTHOLE PATCHING RECORD

DISTRICT: KOTA KINABALU
ROUTE NO. 606
ROAD NAME: JALAN SUSUR SEPANGAR BAY
MONTH: JANUARY 2015

ITEM	DATE	CHAINAGE	Length (m)	Width (m)	Depth (m)	AREA (m2)	VOLUME (m3)	PREMIX QUANTITY (ton)	REMARKS
BROUGHT FORWARD:			-	-	-	755.44	39.57	91.81	
271	16 Jan 15	5.606	2.00	0.70	0.025	1.40	0.04	0.08	RHS
272	16 Jan 15	5.603	1.50	0.70	0.035	1.05	0.04	0.09	RHS
273	16 Jan 15	5.601	1.40	0.70	0.035	0.98	0.03	0.08	RHS
274	16 Jan 15	5.599	2.00	0.70	0.035	1.40	0.05	0.11	RHS
275	16 Jan 15	5.591	0.50	0.50	0.050	0.25	0.01	0.03	RHS
276	17 Jan 15	9.284	3.70	1.20	0.050	4.44	0.22	0.52	RHS
277	17 Jan 15	9.280	2.90	1.30	0.050	3.77	0.19	0.44	RHS
278	17 Jan 15	9.277	2.00	1.00	0.050	2.00	0.10	0.23	RHS
279	17 Jan 15	9.274	4.70	1.20	0.050	5.64	0.28	0.65	RHS
280	17 Jan 15	9.271	4.70	1.00	0.050	4.70	0.24	0.55	RHS
281	17 Jan 15	9.265	4.60	1.10	0.050	5.06	0.25	0.59	RHS
282	17 Jan 15	9.253	3.70	1.00	0.050	3.70	0.19	0.43	RHS
283	17 Jan 15	9.249	1.80	0.90	0.050	1.62	0.08	0.19	RHS
284	17 Jan 15	29.210	7.40	1.20	0.050	8.88	0.44	1.03	RHS
285	17 Jan 15	29.215	7.40	1.00	0.050	7.40	0.37	0.86	LHS
286	18 Jan 15	7.690	7.00	1.30	0.050	9.10	0.46	1.06	LHS
287	18 Jan 15	7.681	8.00	1.30	0.050	10.40	0.52	1.21	LHS
288	18 Jan 15	7.670	14.09	1.70	0.050	23.95	1.20	2.78	RHS
289	18 Jan 15	7.668	2.50	2.30	0.050	5.75	0.29	0.67	RHS
290	18 Jan 15	7.652	14.10	1.70	0.050	23.97	1.20	2.78	RHS
291	18 Jan 15	8.801	7.40	1.50	0.050	11.10	0.56	1.29	RHS
292	18 Jan 15	8.801	5.00	1.40	0.050	7.00	0.35	0.81	RHS
293	19 Jan 15	7.562	3.80	1.30	0.050	4.94	0.25	0.57	RHS
294	19 Jan 15	7.564	3.80	1.00	0.050	3.80	0.19	0.44	RHS
295	19 Jan 15	7.569	6.70	1.40	0.050	9.38	0.47	1.09	RHS
296	19 Jan 15	7.577	6.90	1.50	0.050	10.35	0.52	1.20	RHS
297	19 Jan 15	7.588	4.70	1.40	0.050	6.58	0.33	0.76	RHS
298	19 Jan 15	7.530	9.30	2.00	0.050	18.60	0.93	2.16	RHS
299	19 Jan 15	7.523	7.60	2.00	0.050	15.20	0.76	1.76	RHS
300	20 Jan 15	7.420	18.00	1.60	0.050	28.80	1.44	3.34	RHS
CARRIED FORWARD :						996.65	51.55	119.59	

LINTASAN RESOURCES SDN. BHD.
MAINTENANCE OF FEDERAL ROADS - WEST COAST, SABAH
R01 POTHOLE PATCHING RECORD

DISTRICT: KOTA KINABALU
ROUTE NO. 606
ROAD NAME: JALAN SUSUR SEPANGAR BAY
MONTH: JANUARY 2015

ITEM	DATE	CHAINAGE	Length (m)	Width (m)	Depth (m)	AREA (m2)	VOLUME (m3)	PREMIX QUANTITY (ton)	REMARKS
BROUGHT FORWARD:			-	-	-	996.65	51.55	119.59	
301	20 Jan 15	7.510	4.20	1.40	0.050	5.88	0.29	0.68	RHS
302	20 Jan 15	7.516	2.50	1.50	0.050	3.75	0.19	0.44	RHS
303	20 Jan 15	7.519	2.50	1.10	0.050	2.75	0.14	0.32	RHS
304	20 Jan 15	7.523	5.10	2.00	0.050	10.20	0.51	1.18	RHS
305	20 Jan 15	7.530	3.60	1.20	0.050	4.32	0.22	0.50	RHS
306	20 Jan 15	7.531	3.10	2.00	0.050	6.20	0.31	0.72	RHS
307	20 Jan 15	7.548	7.90	1.60	0.050	12.64	0.63	1.47	RHS
308	21 Jan 15	7.311	3.70	1.40	0.050	5.18	0.26	0.60	RHS
309	21 Jan 15	7.317	4.00	1.10	0.050	4.40	0.22	0.51	RHS
310	21 Jan 15	7.324	6.30	1.20	0.050	7.56	0.38	0.88	RHS
311	21 Jan 15	7.332	9.40	1.30	0.050	12.22	0.61	1.42	RHS
312	21 Jan 15	7.336	5.50	1.40	0.050	7.70	0.39	0.89	RHS
313	21 Jan 15	7.302	15.20	1.20	0.050	18.24	0.91	2.12	RHS
314	21 Jan 15	7.290	6.20	1.40	0.050	8.68	0.43	1.01	RHS
315	22 Jan 15	8.635	4.50	1.20	0.050	5.40	0.27	0.63	RHS
316	22 Jan 15	8.640	6.20	1.60	0.050	9.92	0.50	1.15	RHS
317	22 Jan 15	8.646	7.30	2.00	0.050	14.60	0.73	1.69	RHS
318	22 Jan 15	8.646	4.00	1.40	0.050	5.60	0.28	0.65	RHS
319	22 Jan 15	8.650	3.40	1.30	0.050	4.42	0.22	0.51	RHS
320	22 Jan 15	8.657	5.20	1.70	0.050	8.84	0.44	1.03	RHS
321	22 Jan 15	9.232	6.50	1.40	0.050	9.10	0.46	1.06	RHS
322	23 Jan 15	7.903	6.50	1.20	0.050	7.80	0.39	0.90	RHS
323	23 Jan 15	7.866	6.50	1.20	0.050	7.80	0.39	0.90	RHS
324	23 Jan 15	7.871	3.80	1.30	0.050	4.94	0.25	0.57	RHS
325	23 Jan 15	7.878	3.10	1.50	0.050	4.65	0.23	0.54	RHS
326	23 Jan 15	7.883	5.70	1.40	0.050	7.98	0.40	0.93	RHS
327	23 Jan 15	7.889	5.10	1.30	0.050	6.63	0.33	0.77	RHS
328	24 Jan 15	7.359	3.90	1.30	0.050	5.07	0.25	0.59	RHS
329	24 Jan 15	7.320	6.60	1.40	0.050	9.24	0.46	1.07	RHS
330	24 Jan 15	7.325	4.30	1.40	0.050	6.02	0.30	0.70	RHS
CARRIED FORWARD :						1,224.38	62.93	146.00	

LINTASAN RESOURCES SDN. BHD.
MAINTENANCE OF FEDERAL ROADS - WEST COAST, SABAH
R01 POTHOLE PATCHING RECORD

DISTRICT: KOTA KINABALU
ROUTE NO. 606
ROAD NAME: JALAN SUSUR SEPANGAR BAY
MONTH: JANUARY 2015

ITEM	DATE	CHAINAGE	Length (m)	Width (m)	Depth (m)	AREA (m2)	VOLUME (m3)	PREMIX QUANTITY (ton)	REMARKS
BROUGHT FORWARD:			-	-	-	1,224.38	62.93	146.00	
331	24 Jan 15	7.330	5.00	1.30	0.050	6.50	0.33	0.75	RHS
332	24 Jan 15	7.342	5.50	1.20	0.050	6.60	0.33	0.77	RHS
333	29 Jan 15	10.060	6.30	1.20	0.050	7.56	0.38	0.88	RHS
334	29 Jan 15	10.614	1.20	0.80	0.050	0.96	0.05	0.11	RHS
335	29 Jan 15	10.620	1.50	1.10	0.050	1.65	0.08	0.19	RHS
336	29 Jan 15	10.624	1.60	1.00	0.050	1.60	0.08	0.19	RHS
337	29 Jan 15	10.627	5.80	1.10	0.050	6.38	0.32	0.74	RHS
338	29 Jan 15	10.636	1.70	1.10	0.050	1.87	0.09	0.22	RHS
339	29 Jan 15	10.637	1.90	0.90	0.050	1.71	0.09	0.20	RHS
340	29 Jan 15	10.640	3.40	2.10	0.050	7.14	0.36	0.83	RHS
341	30 Jan 15	7.280	7.70	1.20	0.050	9.24	0.46	1.07	RHS
342	30 Jan 15	7.286	1.50	1.50	0.050	2.25	0.11	0.26	RHS
343	30 Jan 15	7.291	4.30	2.20	0.050	9.46	0.47	1.10	RHS
344	30 Jan 15	7.298	4.00	2.30	0.050	9.20	0.46	1.07	RHS
345	30 Jan 15	7.303	2.10	1.40	0.050	2.94	0.15	0.34	RHS
346	30 Jan 15	7.342	1.60	1.10	0.050	1.76	0.09	0.20	RHS
347	30 Jan 15	7.343	1.80	1.60	0.050	2.88	0.14	0.33	RHS
348	30 Jan 15	7.352	1.00	0.80	0.050	0.80	0.04	0.09	RHS
349	30 Jan 15	7.369	1.90	1.90	0.050	3.61	0.18	0.42	RHS
350	30 Jan 15	7.375	1.40	0.80	0.050	1.12	0.06	0.13	RHS
351	31 Jan 15	9.053	1.00	1.20	0.050	1.20	0.06	0.14	RHS
352	31 Jan 15	9.054	2.20	3.40	0.050	7.48	0.37	0.87	RHS
353	31 Jan 15	9.056	2.00	3.30	0.050	6.60	0.33	0.77	RHS
354	31 Jan 15	8.665	4.40	1.00	0.050	4.40	0.22	0.51	RHS
355	31 Jan 15	8.670	3.10	0.90	0.050	2.79	0.14	0.32	RHS
356	31 Jan 15	8.674	2.30	1.10	0.050	2.53	0.13	0.29	RHS
357	31 Jan 15	8.677	2.10	1.00	0.050	2.10	0.11	0.24	RHS
TOTAL :						1,336.71	68.55	159.03	

LINTASAN RESOURCES SDN BHD.
 MAINTENANCE OF FEDERAL ROADS - WEST COAST, SABAH

SUMMARY - POTHOLE PATCHING RECORD

MONTH : JANUARY 2015

ITEM	DISTRICT	ROUTE NO.	ROAD NAME	AREA (m ²)			VOLUME (m ³)			PREMIX QUANTITY (TON)		
				PREVIOUS MONTH	CURRENT MONTH	CUM. MONTH	PREVIOUS MONTH	CURRENT MONTH	CUM. MONTH	PREVIOUS MONTH	CURRENT MONTH	CUM. MONTH
1	Ranau	22	Jalan Kota Kinabalu - Sandakan	0.00	350.65	350.65	0.00	17.79	17.79	0.00	41.54	41.54
			TOTAL:	-	350.65	350.65	-	17.79	17.79	-	41.54	41.54

LINTASAN RESOURCES SDN. BHD.
MAINTENANCE OF FEDERAL ROADS - WEST COAST, SABAH

R01 POTHOLE PATCHING RECORD

DISTRICT: Ranau

ROUTE NO. 22

ROAD NAME: Jalan Kota Kinabalu - Sandakan

MONTH: January 2015

ITEM	DATE	CHAINAGE	Length	Width	Depth	AREA	VOLUME	PREMIX QUANTITY	REMARKS
			(m)	(m)	(m)	(m ²)	(m ³)	(ton)	
1	02 Jan 15	51.080	1.30	1.00	0.05	1.30	0.07	0.16	RHS
2	02 Jan 15	52.810	1.50	2.20	0.05	3.30	0.17	0.39	RHS
3	02 Jan 15	54.660	1.90	1.00	0.05	1.90	0.10	0.23	LHS
4	02 Jan 15	54.740	1.50	0.80	0.05	1.20	0.06	0.14	LHS
5	02 Jan 15	54.888	1.80	0.60	0.05	1.08	0.05	0.12	LHS
6	02 Jan 15	54.893	2.00	0.90	0.05	1.80	0.09	0.21	LHS
7	02 Jan 15	54.906	1.80	1.00	0.05	1.80	0.09	0.21	LHS
8	02 Jan 15	54.916	1.20	0.80	0.05	0.96	0.05	0.12	LHS
9	02 Jan 15	55.370	1.50	1.00	0.05	1.50	0.08	0.19	LHS
10	02 Jan 15	56.080	1.80	0.90	0.05	1.62	0.08	0.19	LHS
11	02 Jan 15	56.081	1.80	0.90	0.05	1.62	0.08	0.19	LHS
12	02 Jan 15	56.084	1.00	0.80	0.05	0.80	0.04	0.09	LHS
13	02 Jan 15	56.090	1.70	0.90	0.05	1.53	0.08	0.19	LHS
14	02 Jan 15	56.091	1.60	0.90	0.05	1.44	0.07	0.16	LHS
15	02 Jan 15	56.070	1.50	1.00	0.05	1.50	0.08	0.19	LHS
16	05 Jan 15	60.040	1.30	1.00	0.05	1.30	0.07	0.16	LHS
17	05 Jan 15	63.180	2.30	1.00	0.05	2.30	0.12	0.28	LHS
18	05 Jan 15	63.230	1.40	0.80	0.05	1.12	0.06	0.14	LHS
19	05 Jan 15	64.910	1.50	0.60	0.05	0.90	0.05	0.12	LHS
20	05 Jan 15	64.923	0.80	0.60	0.05	0.48	0.02	0.05	LHS
21	05 Jan 15	64.924	1.20	0.90	0.05	1.08	0.05	0.12	LHS
22	05 Jan 15	64.925	1.30	0.80	0.05	1.04	0.05	0.12	LHS
23	05 Jan 15	64.924	0.80	0.90	0.05	0.72	0.04	0.09	LHS
24	05 Jan 15	64.984	1.10	0.90	0.05	0.99	0.05	0.12	LHS
25	05 Jan 15	64.987	1.50	0.80	0.05	1.20	0.06	0.14	LHS
26	05 Jan 15	65.001	1.20	0.90	0.05	1.08	0.05	0.12	LHS
27	05 Jan 15	69.160	1.00	0.90	0.05	0.90	0.05	0.12	LHS
28	05 Jan 15	69.213	1.50	0.90	0.05	1.35	0.07	0.16	LHS
29	05 Jan 15	69.214	1.60	1.00	0.05	1.60	0.08	0.19	LHS
30	05 Jan 15	69.215	1.30	0.90	0.05	1.17	0.06	0.14	LHS
CARRIED FORWARD:						40.58	2.07	4.85	

LINTASAN RESOURCES SDN. BHD.
MAINTENANCE OF FEDERAL ROADS - WEST COAST, SABAH

R01 POTHOLE PATCHING RECORD

DISTRICT: Ranau

ROUTE NO. 22

ROAD NAME: Jalan Kota Kinabalu - Sandakan

MONTH: January 2015

ITEM	DATE	CHAINAGE	Length (m)	Width (m)	Depth (m)	AREA (m ²)	VOLUME (m ³)	PREMIX QUANTITY (ton)	REMARKS
BROUGHT FORWARD:						40.58	2.07	4.85	
31	06 Jan 15	78.125	1.50	0.90	0.05	1.35	0.07	0.16	LHS
32	06 Jan 15	78.128	0.90	0.60	0.05	0.54	0.03	0.07	LHS
33	06 Jan 15	78.180	1.80	1.00	0.05	1.80	0.09	0.21	LHS
34	06 Jan 15	78.275	1.50	0.80	0.05	1.20	0.06	0.14	LHS
35	06 Jan 15	78.286	1.90	1.00	0.05	1.90	0.10	0.23	LHS
36	06 Jan 15	78.295	0.90	0.70	0.05	0.63	0.03	0.07	LHS
37	06 Jan 15	78.316	2.20	0.90	0.05	1.98	0.10	0.23	LHS
38	06 Jan 15	93.420	1.20	0.80	0.05	0.96	0.05	0.12	LHS
39	06 Jan 15	93.440	1.90	1.20	0.05	2.28	0.11	0.26	LHS
40	06 Jan 15	94.705	0.90	0.70	0.05	0.63	0.03	0.07	RHS
41	06 Jan 15	95.350	1.60	1.00	0.05	1.60	0.08	0.19	RHS
42	06 Jan 15	95.354	1.50	1.00	0.05	1.50	0.08	0.19	RHS
43	06 Jan 15	95.420	0.80	0.70	0.05	0.56	0.03	0.07	RHS
44	06 Jan 15	95.432	1.10	0.80	0.05	0.88	0.04	0.09	RHS
45	06 Jan 15	95.480	1.20	1.00	0.05	1.20	0.06	0.14	RHS
46	07 Jan 15	95.482	1.10	0.70	0.05	0.77	0.04	0.09	LHS
47	07 Jan 15	95.510	1.50	0.80	0.05	1.20	0.06	0.14	LHS
48	07 Jan 15	95.588	1.10	0.80	0.05	0.88	0.04	0.09	LHS
49	07 Jan 15	97.525	1.00	0.70	0.05	0.70	0.04	0.09	LHS
50	07 Jan 15	97.526	0.70	0.80	0.05	0.56	0.03	0.07	LHS
51	07 Jan 15	101.820	1.00	0.70	0.05	0.70	0.04	0.09	LHS
52	07 Jan 15	101.880	1.10	1.00	0.05	1.10	0.06	0.14	RHS
53	07 Jan 15	103.190	2.80	1.20	0.05	3.36	0.17	0.39	RHS
54	07 Jan 15	103.550	1.60	1.00	0.05	1.60	0.08	0.19	RHS
55	07 Jan 15	109.645	2.00	1.20	0.05	2.40	0.12	0.28	RHS
56	07 Jan 15	109.665	1.10	0.80	0.05	0.88	0.04	0.09	RHS
57	07 Jan 15	116.880	1.30	1.00	0.05	1.30	0.07	0.16	RHS
58	07 Jan 15	119.204	1.00	0.70	0.05	0.70	0.04	0.09	RHS
59	07 Jan 15	119.221	1.00	0.70	0.05	0.70	0.04	0.09	RHS
60	07 Jan 15	119.240	1.30	0.60	0.05	0.78	0.04	0.09	RHS
CARRIED FORWARD:						77.22	3.94	9.18	

LINTASAN RESOURCES SDN. BHD.
 MAINTENANCE OF FEDERAL ROADS - WEST COAST, SABAH

R01 POTHOLE PATCHING RECORD

DISTRICT: Ranau

ROUTE NO. 22

ROAD NAME: Jalan Kota Kinabalu - Sandakan

MONTH: January 2015

ITEM	DATE	CHAINAGE	Length (m)	Width (m)	Depth (m)	AREA (m ²)	VOLUME (m ³)	PREMIX QUANTITY (ton)	REMARKS
BROUGHT FORWARD:						77.22	3.94	9.18	
61	08 Jan 15	140.485	1.10	1.00	0.05	1.10	0.06	0.14	RHS
62	08 Jan 15	140.355	1.10	0.80	0.05	0.88	0.04	0.09	RHS
63	08 Jan 15	140.354	1.30	0.70	0.05	0.91	0.05	0.12	RHS
64	08 Jan 15	140.300	1.10	0.70	0.05	0.77	0.04	0.09	RHS
65	08 Jan 15	137.610	0.90	0.60	0.05	0.54	0.03	0.07	LHS
66	08 Jan 15	137.599	1.50	1.00	0.05	1.50	0.08	0.19	LHS
67	08 Jan 15	137.594	1.50	1.00	0.05	1.50	0.08	0.19	LHS
68	08 Jan 15	137.574	1.80	1.00	0.05	1.80	0.09	0.21	LHS
69	08 Jan 15	137.270	2.00	0.90	0.05	1.80	0.09	0.21	LHS
70	08 Jan 15	137.190	0.70	0.70	0.05	0.49	0.02	0.05	LHS
71	08 Jan 15	137.150	0.80	0.60	0.05	0.48	0.02	0.05	LHS
72	08 Jan 15	137.140	0.80	0.50	0.05	0.40	0.02	0.05	LHS
73	08 Jan 15	137.139	0.80	0.70	0.05	0.56	0.03	0.07	LHS
74	08 Jan 15	137.138	0.90	0.60	0.05	0.54	0.03	0.07	LHS
75	08 Jan 15	137.137	1.30	0.90	0.05	1.17	0.06	0.14	LHS
76	09 Jan 15	119.130	1.60	0.70	0.05	1.12	0.06	0.14	RHS
77	09 Jan 15	119.560	0.60	0.50	0.05	0.30	0.02	0.05	RHS
78	09 Jan 15	119.561	1.00	0.70	0.05	0.70	0.04	0.09	RHS
79	09 Jan 15	119.720	0.80	0.90	0.05	0.72	0.04	0.09	RHS
80	09 Jan 15	119.787	1.30	0.70	0.05	0.91	0.05	0.12	RHS
81	09 Jan 15	119.799	0.80	0.40	0.05	0.32	0.02	0.05	RHS
82	09 Jan 15	119.807	1.00	0.70	0.05	0.70	0.04	0.09	RHS
83	09 Jan 15	120.114	1.20	0.90	0.05	1.08	0.05	0.12	RHS
84	09 Jan 15	125.290	3.10	0.90	0.05	2.79	0.14	0.32	RHS
85	09 Jan 15	127.470	3.40	1.00	0.05	3.40	0.17	0.39	RHS
86	09 Jan 15	137.030	3.10	0.90	0.05	2.79	0.14	0.32	RHS
87	09 Jan 15	136.715	0.80	0.50	0.05	0.40	0.02	0.05	RHS
88	09 Jan 15	136.688	1.80	1.00	0.05	1.80	0.09	0.21	RHS
89	09 Jan 15	136.580	1.00	1.00	0.05	1.00	0.05	0.12	RHS
90	09 Jan 15	136.579	2.60	1.60	0.05	4.16	0.21	0.49	RHS
CARRIED FORWARD:						113.85	5.82	13.57	

LINTASAN RESOURCES SDN. BHD.
MAINTENANCE OF FEDERAL ROADS - WEST COAST, SABAH

R01 POTHOLE PATCHING RECORD

DISTRICT: Ranau

ROUTE NO. 22

ROAD NAME: Jalan Kota Kinabalu - Sandakan

MONTH: January 2015

ITEM	DATE	CHAINAGE	Length (m)	Width (m)	Depth (m)	AREA (m ²)	VOLUME (m ³)	PREMIX QUANTITY (ton)	REMARKS
BROUGHT FORWARD:						113.85	5.82	13.57	
91	10 Jan 15	129.820	1.80	1.00	0.05	1.80	0.09	0.21	LHS
92	10 Jan 15	129.850	1.40	1.20	0.05	1.68	0.08	0.19	LHS
93	10 Jan 15	129.856	0.40	0.40	0.05	0.16	0.01	0.02	LHS
94	10 Jan 15	129.859	0.50	0.40	0.05	0.20	0.01	0.02	RHS
95	10 Jan 15	129.869	1.20	0.70	0.05	0.84	0.04	0.09	LHS
96	10 Jan 15	129.876	1.20	0.50	0.05	0.60	0.03	0.07	LHS
97	10 Jan 15	129.878	0.80	0.60	0.05	0.48	0.02	0.05	LHS
98	10 Jan 15	129.890	1.50	0.50	0.05	0.75	0.04	0.09	LHS
99	10 Jan 15	129.893	1.10	0.80	0.05	0.88	0.04	0.09	LHS
100	10 Jan 15	130.090	1.20	1.00	0.05	1.20	0.06	0.14	RHS
101	10 Jan 15	130.098	1.40	1.20	0.05	1.68	0.08	0.19	RHS
102	10 Jan 15	130.150	1.10	0.80	0.05	0.88	0.04	0.09	RHS
103	10 Jan 15	133.600	1.10	0.70	0.05	0.77	0.04	0.09	RHS
104	10 Jan 15	133.610	0.80	0.60	0.05	0.48	0.02	0.05	RHS
105	10 Jan 15	133.640	3.00	1.40	0.05	4.20	0.21	0.49	RHS
106	12 Jan 15	133.642	1.50	0.60	0.05	0.90	0.05	0.12	RHS
107	12 Jan 15	133.645	1.50	1.00	0.05	1.50	0.08	0.19	RHS
108	12 Jan 15	133.648	1.20	0.90	0.05	1.08	0.05	0.12	RHS
109	12 Jan 15	133.649	1.00	0.80	0.05	0.80	0.04	0.09	RHS
110	12 Jan 15	133.660	2.00	0.70	0.05	1.40	0.07	0.16	RHS
111	12 Jan 15	134.070	0.70	0.60	0.05	0.42	0.02	0.05	LHS
112	12 Jan 15	134.150	4.00	0.80	0.05	3.20	0.16	0.37	LHS
113	12 Jan 15	134.490	5.00	0.90	0.05	4.50	0.23	0.53	LHS
114	12 Jan 15	134.500	1.90	0.10	0.05	0.19	0.01	0.02	LHS
115	12 Jan 15	134.502	2.10	0.60	0.05	1.26	0.06	0.14	LHS
116	12 Jan 15	134.503	1.00	0.70	0.05	0.70	0.04	0.09	LHS
117	12 Jan 15	134.504	1.60	0.80	0.05	1.28	0.06	0.14	LHS
118	12 Jan 15	134.505	1.10	0.80	0.05	0.88	0.04	0.09	LHS
119	12 Jan 15	134.506	2.00	1.30	0.05	2.60	0.13	0.30	LHS
120	12 Jan 15	134.507	1.70	0.90	0.05	1.53	0.08	0.19	LHS
CARRIED FORWARD:						152.69	7.75	18.05	

LINTASAN RESOURCES SDN. BHD.
MAINTENANCE OF FEDERAL ROADS - WEST COAST, SABAH

R01 POTHOLE PATCHING RECORD

DISTRICT: Ranau

ROUTE NO. 22

ROAD NAME: Jalan Kota Kinabalu - Sandakan

MONTH: January 2015

ITEM	DATE	CHAINAGE	Length (m)	Width (m)	Depth (m)	AREA (m ²)	VOLUME (m ³)	PREMIX QUANTITY (ton)	REMARKS
BROUGHT FORWARD:						152.69	7.75	18.05	
121	13 Jan 15	48.070	1.00	0.60	0.05	0.60	0.03	0.07	LHS
122	13 Jan 15	48.069	1.20	0.80	0.05	0.96	0.05	0.12	LHS
123	13 Jan 15	48.068	1.30	0.80	0.05	1.04	0.05	0.12	LHS
124	13 Jan 15	48.065	0.40	0.30	0.05	0.12	0.01	0.02	LHS
125	13 Jan 15	48.054	0.50	0.40	0.05	0.20	0.01	0.02	LHS
126	13 Jan 15	47.614	1.50	0.50	0.05	0.75	0.04	0.09	RHS
127	13 Jan 15	47.624	1.40	0.80	0.05	1.12	0.06	0.14	RHS
128	13 Jan 15	47.629	0.90	0.50	0.05	0.45	0.02	0.05	RHS
129	13 Jan 15	47.639	0.60	0.50	0.05	0.30	0.02	0.05	RHS
130	13 Jan 15	47.806	1.70	0.90	0.05	1.53	0.08	0.19	RHS
131	13 Jan 15	47.807	1.30	0.90	0.05	1.17	0.06	0.14	RHS
132	13 Jan 15	47.808	1.50	1.00	0.05	1.50	0.08	0.19	RHS
133	13 Jan 15	47.809	1.30	0.60	0.05	0.78	0.04	0.09	RHS
134	13 Jan 15	47.810	0.70	0.50	0.05	0.35	0.02	0.05	RHS
135	13 Jan 15	47.811	1.80	1.00	0.05	1.80	0.09	0.21	RHS
136	14 Jan 15	51.770	1.30	0.70	0.05	0.91	0.05	0.12	LHS
137	14 Jan 15	53.985	0.90	0.70	0.05	0.63	0.03	0.07	LHS
138	14 Jan 15	54.020	1.30	1.00	0.05	1.30	0.07	0.16	LHS
139	14 Jan 15	54.050	1.20	0.70	0.05	0.84	0.04	0.09	LHS
140	14 Jan 15	54.510	0.90	0.50	0.05	0.45	0.02	0.05	LHS
141	14 Jan 15	61.225	4.50	0.90	0.05	4.05	0.20	0.46	LHS
142	14 Jan 15	65.170	1.20	0.80	0.05	0.96	0.05	0.12	LHS
143	14 Jan 15	65.171	0.90	0.80	0.05	0.72	0.04	0.09	LHS
144	14 Jan 15	65.175	1.10	0.90	0.05	0.99	0.05	0.12	LHS
145	14 Jan 15	65.192	0.90	0.80	0.05	0.72	0.04	0.09	LHS
146	14 Jan 15	65.504	1.00	0.60	0.05	0.60	0.03	0.07	LHS
147	14 Jan 15	65.629	0.80	0.60	0.05	0.48	0.02	0.05	LHS
148	14 Jan 15	65.636	1.00	0.70	0.05	0.70	0.04	0.09	LHS
149	14 Jan 15	66.850	1.00	0.60	0.05	0.60	0.03	0.07	LHS
150	14 Jan 15	71.420	0.70	0.70	0.05	0.49	0.02	0.05	LHS
CARRIED FORWARD:						179.80	9.14	21.30	

LINTASAN RESOURCES SDN. BHD.
MAINTENANCE OF FEDERAL ROADS - WEST COAST, SABAH

R01 POTHOLE PATCHING RECORD

DISTRICT: Ranau

ROUTE NO. 22

ROAD NAME: Jalan Kota Kinabalu - Sandakan

MONTH: January 2015

ITEM	DATE	CHAINAGE	Length (m)	Width (m)	Depth (m)	AREA (m ²)	VOLUME (m ³)	PREMIX QUANTITY (ton)	REMARKS
BROUGHT FORWARD:						179.80	9.14	21.30	
151	15 Jan 15	73.580	1.20	0.80	0.05	0.96	0.05	0.12	RHS
152	15 Jan 15	75.120	0.90	0.60	0.05	0.54	0.03	0.07	RHS
153	15 Jan 15	75.140	0.80	0.80	0.05	0.64	0.03	0.07	RHS
154	15 Jan 15	75.810	0.90	0.30	0.05	0.27	0.01	0.02	RHS
155	15 Jan 15	75.811	1.10	0.60	0.05	0.66	0.03	0.07	RHS
156	15 Jan 15	75.814	4.60	1.20	0.05	5.52	0.28	0.65	RHS
157	15 Jan 15	75.970	1.50	0.90	0.05	1.35	0.07	0.16	LHS
158	15 Jan 15	76.700	0.90	0.70	0.05	0.63	0.03	0.07	LHS
159	15 Jan 15	76.750	1.80	0.70	0.05	1.26	0.06	0.14	LHS
160	15 Jan 15	76.758	0.60	0.50	0.05	0.30	0.02	0.05	LHS
161	15 Jan 15	76.821	1.10	1.00	0.05	1.10	0.06	0.14	LHS
162	15 Jan 15	76.823	0.90	0.50	0.05	0.45	0.02	0.05	LHS
163	15 Jan 15	76.824	0.70	0.50	0.05	0.35	0.02	0.05	LHS
164	15 Jan 15	76.825	1.40	0.60	0.05	0.84	0.04	0.09	LHS
165	15 Jan 15	77.070	1.00	0.90	0.05	0.90	0.05	0.12	LHS
166	16 Jan 15	87.844	1.40	0.70	0.05	0.98	0.05	0.12	RHS
167	16 Jan 15	87.845	1.70	0.60	0.05	1.02	0.05	0.12	RHS
168	16 Jan 15	87.846	1.10	0.50	0.05	0.55	0.03	0.07	RHS
169	16 Jan 15	87.847	2.30	0.60	0.05	1.38	0.07	0.16	RHS
170	16 Jan 15	89.206	1.80	1.00	0.05	1.80	0.09	0.21	RHS
171	16 Jan 15	89.207	2.30	0.50	0.05	1.15	0.06	0.14	RHS
172	16 Jan 15	89.260	2.30	1.20	0.05	2.76	0.14	0.32	RHS
173	16 Jan 15	93.575	0.60	0.50	0.05	0.30	0.02	0.05	LHS
174	16 Jan 15	93.610	1.70	0.70	0.05	1.19	0.06	0.14	LHS
175	16 Jan 15	93.613	1.70	0.60	0.05	1.02	0.05	0.12	LHS
176	16 Jan 15	93.623	0.60	0.60	0.05	0.36	0.02	0.05	LHS
177	16 Jan 15	93.629	0.80	0.60	0.05	0.48	0.02	0.05	LHS
178	16 Jan 15	95.740	0.90	0.40	0.05	0.36	0.02	0.05	LHS
179	16 Jan 15	95.741	1.50	1.00	0.05	1.50	0.08	0.19	LHS
180	16 Jan 15	95.742	1.30	0.80	0.05	1.04	0.05	0.12	LHS
CARRIED FORWARD:						211.46	10.75	25.08	

LINTASAN RESOURCES SDN. BHD.
MAINTENANCE OF FEDERAL ROADS - WEST COAST, SABAH

R01 POTHOLE PATCHING RECORD

DISTRICT: Ranau

ROUTE NO. 22

ROAD NAME: Jalan Kota Kinabalu - Sandakan

MONTH: January 2015

ITEM	DATE	CHAINAGE	Length (m)	Width (m)	Depth (m)	AREA (m ²)	VOLUME (m ³)	PREMIX QUANTITY (ton)	REMARKS
BROUGHT FORWARD:						211.46	10.75	25.08	
181	17 Jan 15	94.665	2.80	1.00	0.05	2.80	0.14	0.32	LHS
182	17 Jan 15	94.666	1.10	0.80	0.05	0.88	0.04	0.09	LHS
183	17 Jan 15	94.667	1.10	0.60	0.05	0.66	0.03	0.07	LHS
184	17 Jan 15	94.685	2.00	1.50	0.05	3.00	0.15	0.35	RHS
185	17 Jan 15	94.686	1.30	0.80	0.05	1.04	0.05	0.12	RHS
186	17 Jan 15	94.687	1.10	0.60	0.05	0.66	0.03	0.07	RHS
187	17 Jan 15	94.688	2.60	0.80	0.05	2.08	0.10	0.23	RHS
188	17 Jan 15	94.690	1.20	0.80	0.05	0.96	0.05	0.12	LHS
189	17 Jan 15	94.700	0.90	0.80	0.05	0.72	0.04	0.09	LHS
190	17 Jan 15	94.704	1.00	0.90	0.05	0.90	0.05	0.12	LHS
191	17 Jan 15	94.705	0.90	0.90	0.05	0.81	0.04	0.09	LHS
192	17 Jan 15	94.711	1.20	0.50	0.05	0.60	0.03	0.07	LHS
193	17 Jan 15	94.720	0.70	0.70	0.05	0.49	0.02	0.05	LHS
194	17 Jan 15	94.722	1.90	0.80	0.05	1.52	0.08	0.19	LHS
195	17 Jan 15	94.728	1.50	0.40	0.05	0.60	0.03	0.07	LHS
196	19 Jan 15	94.742	1.40	0.80	0.05	1.12	0.06	0.14	RHS
197	19 Jan 15	94.850	1.30	0.70	0.05	0.91	0.05	0.12	RHS
198	19 Jan 15	94.930	0.80	0.80	0.05	0.64	0.03	0.07	RHS
199	19 Jan 15	95.060	0.80	0.70	0.05	0.56	0.03	0.07	RHS
200	19 Jan 15	95.507	1.10	0.60	0.05	0.66	0.03	0.07	RHS
201	19 Jan 15	95.508	1.50	0.60	0.05	0.90	0.05	0.12	RHS
202	19 Jan 15	95.509	1.70	0.60	0.05	1.02	0.05	0.12	RHS
203	19 Jan 15	95.510	1.60	0.90	0.05	1.44	0.07	0.16	RHS
204	19 Jan 15	95.530	1.10	0.60	0.05	0.66	0.03	0.07	LHS
205	19 Jan 15	95.531	1.30	0.80	0.05	1.04	0.05	0.12	LHS
206	19 Jan 15	95.533	1.80	0.90	0.05	1.62	0.08	0.19	LHS
207	19 Jan 15	95.534	1.60	0.70	0.05	1.12	0.06	0.14	LHS
208	19 Jan 15	95.571	2.00	0.60	0.05	1.20	0.06	0.14	LHS
209	19 Jan 15	95.579	1.80	0.40	0.05	0.72	0.04	0.09	LHS
210	19 Jan 15	94.580	2.20	0.60	0.05	1.32	0.07	0.16	LHS
CARRIED FORWARD:						244.11	12.39	28.91	

LINTASAN RESOURCES SDN. BHD.
MAINTENANCE OF FEDERAL ROADS - WEST COAST, SABAH

R01 POTHOLE PATCHING RECORD

DISTRICT: Ranau

ROUTE NO. 22

ROAD NAME: Jalan Kota Kinabalu - Sandakan

MONTH: January 2015

ITEM	DATE	CHAINAGE	Length (m)	Width (m)	Depth (m)	AREA (m ²)	VOLUME (m ³)	PREMIX QUANTITY (ton)	REMARKS
BROUGHT FORWARD:						244.11	12.39	28.91	
211	20 Jan 15	77.070	1.60	0.80	0.05	1.28	0.06	0.14	RHS
212	20 Jan 15	77.098	3.10	0.70	0.05	2.17	0.11	0.26	RHS
213	20 Jan 15	77.099	3.10	0.80	0.05	2.48	0.12	0.28	RHS
214	20 Jan 15	77.260	4.00	0.70	0.05	2.80	0.14	0.32	RHS
215	20 Jan 15	101.801	0.50	0.40	0.05	0.20	0.01	0.02	RHS
216	20 Jan 15	101.804	3.00	0.70	0.05	2.10	0.11	0.26	LHS
217	20 Jan 15	101.806	1.90	0.60	0.05	1.14	0.06	0.14	LHS
218	20 Jan 15	101.813	1.60	0.80	0.05	1.28	0.06	0.14	LHS
219	20 Jan 15	101.814	0.70	0.50	0.05	0.35	0.02	0.05	RHS
220	20 Jan 15	101.816	2.40	0.70	0.05	1.68	0.08	0.19	RHS
221	20 Jan 15	101.817	1.70	0.60	0.05	1.02	0.05	0.12	RHS
222	20 Jan 15	101.821	2.10	0.60	0.05	1.26	0.06	0.14	RHS
223	20 Jan 15	101.822	2.00	0.70	0.05	1.40	0.07	0.16	RHS
224	20 Jan 15	101.823	1.10	0.50	0.05	0.55	0.03	0.07	LHS
225	20 Jan 15	118.205	1.00	0.40	0.05	0.40	0.02	0.05	LHS
226	21 Jan 15	118.196	2.50	0.90	0.05	2.25	0.11	0.26	LHS
227	21 Jan 15	117.470	1.70	1.10	0.05	1.87	0.09	0.21	LHS
228	21 Jan 15	14.940	1.50	0.80	0.05	1.20	0.06	0.14	LHS
229	21 Jan 15	111.620	1.30	0.70	0.05	0.91	0.05	0.12	RHS
230	21 Jan 15	111.470	1.50	0.70	0.05	1.05	0.05	0.12	RHS
231	21 Jan 15	111.467	2.40	0.80	0.05	1.92	0.10	0.23	RHS
232	21 Jan 15	111.440	0.90	0.70	0.05	0.63	0.03	0.07	RHS
233	21 Jan 15	111.437	1.10	0.70	0.05	0.77	0.04	0.09	LHS
234	21 Jan 15	111.401	3.60	0.60	0.05	2.16	0.11	0.26	LHS
235	21 Jan 15	111.397	0.90	0.60	0.05	0.54	0.03	0.07	RHS
236	21 Jan 15	111.310	1.10	0.40	0.05	0.44	0.02	0.05	RHS
237	21 Jan 15	103.216	1.80	1.00	0.05	1.80	0.09	0.21	RHS
238	21 Jan 15	103.215	1.10	0.80	0.05	0.88	0.04	0.09	RHS
239	21 Jan 15	103.214	1.20	0.50	0.05	0.60	0.03	0.07	RHS
240	21 Jan 15	103.198	1.00	0.50	0.05	0.50	0.03	0.07	RHS
CARRIED FORWARD:						281.74	14.27	33.31	

LINTASAN RESOURCES SDN. BHD.
MAINTENANCE OF FEDERAL ROADS - WEST COAST, SABAH

R01 POTHOLE PATCHING RECORD

DISTRICT: Ranau

ROUTE NO. 22

ROAD NAME: Jalan Kota Kinabalu - Sandakan

MONTH: January 2015

ITEM	DATE	CHAINAGE	Length (m)	Width (m)	Depth (m)	AREA (m ²)	VOLUME (m ³)	PREMIX QUANTITY (ton)	REMARKS
BROUGHT FORWARD:						281.74	14.27	33.31	
241	22 Jan 15	118.890	1.00	0.80	0.05	0.80	0.04	0.09	RHS
242	22 Jan 15	118.950	1.00	0.90	0.05	0.90	0.05	0.12	RHS
243	22 Jan 15	118.965	1.40	0.80	0.05	1.12	0.06	0.14	RHS
244	22 Jan 15	118.970	1.50	0.70	0.05	1.05	0.05	0.12	RHS
245	22 Jan 15	119.000	1.00	0.80	0.05	0.80	0.04	0.09	LHS
246	22 Jan 15	119.070	1.30	0.70	0.05	0.91	0.05	0.12	LHS
247	22 Jan 15	119.190	1.70	0.80	0.05	1.36	0.07	0.16	LHS
248	22 Jan 15	118.679	0.90	0.80	0.05	0.72	0.04	0.09	LHS
249	22 Jan 15	119.901	1.30	0.70	0.05	0.91	0.05	0.12	LHS
250	22 Jan 15	120.060	2.20	0.80	0.05	1.76	0.09	0.21	LHS
251	22 Jan 15	120.070	1.00	0.90	0.05	0.90	0.05	0.12	LHS
252	22 Jan 15	126.250	1.40	1.00	0.05	1.40	0.07	0.16	LHS
253	22 Jan 15	128.070	1.20	0.80	0.05	0.96	0.05	0.12	LHS
254	22 Jan 15	130.825	1.80	1.20	0.05	2.16	0.11	0.26	RHS
255	22 Jan 15	130.830	2.50	1.10	0.05	2.75	0.14	0.32	RHS
256	23 Jan 15	131.705	2.10	1.00	0.05	2.10	0.11	0.26	RHS
257	23 Jan 15	132.220	1.50	0.60	0.05	0.90	0.05	0.12	RHS
258	23 Jan 15	132.221	0.70	0.50	0.05	0.35	0.02	0.05	RHS
259	23 Jan 15	132.222	2.00	1.50	0.05	3.00	0.15	0.35	RHS
260	23 Jan 15	132.227	0.90	0.70	0.05	0.63	0.03	0.07	RHS
261	23 Jan 15	132.270	1.50	1.40	0.05	2.10	0.11	0.26	RHS
262	23 Jan 15	132.272	1.20	0.80	0.05	0.96	0.05	0.12	LHS
263	23 Jan 15	132.273	0.70	0.70	0.05	0.49	0.02	0.05	LHS
264	23 Jan 15	132.275	0.80	0.60	0.05	0.48	0.02	0.05	LHS
265	23 Jan 15	132.480	1.20	0.70	0.05	0.84	0.04	0.09	LHS
266	23 Jan 15	132.489	1.60	1.30	0.05	2.08	0.10	0.23	LHS
267	23 Jan 15	132.492	1.90	0.80	0.05	1.52	0.08	0.19	LHS
268	23 Jan 15	133.185	2.80	0.70	0.05	1.96	0.10	0.23	LHS
269	23 Jan 15	133.186	1.40	0.80	0.05	1.12	0.06	0.14	RHS
270	23 Jan 15	133.187	1.70	0.60	0.05	1.02	0.05	0.12	RHS
CARRIED FORWARD:						319.79	16.22	37.88	

LINTASAN RESOURCES SDN. BHD.
MAINTENANCE OF FEDERAL ROADS - WEST COAST, SABAH

R01 POTHOLE PATCHING RECORD

DISTRICT: Ranau

ROUTE NO. 22

ROAD NAME: Jalan Kota Kinabalu - Sandakan

MONTH: January 2015

ITEM	DATE	CHAINAGE	Length (m)	Width (m)	Depth (m)	AREA (m ²)	VOLUME (m ³)	PREMIX QUANTITY (ton)	REMARKS
BROUGHT FORWARD:						319.79	16.22	37.88	
271	24 Jan 15	130.299	2.70	1.10	0.05	2.97	0.15	0.35	LHS
272	24 Jan 15	130.320	2.10	1.00	0.05	2.10	0.11	0.26	LHS
273	24 Jan 15	130.321	1.20	0.80	0.05	0.96	0.05	0.12	LHS
274	24 Jan 15	130.480	1.70	0.80	0.05	1.36	0.07	0.16	RHS
275	24 Jan 15	131.565	1.20	1.00	0.05	1.20	0.06	0.14	LHS
276	24 Jan 15	131.566	1.90	1.00	0.05	1.90	0.10	0.23	LHS
277	24 Jan 15	131.570	0.90	0.60	0.05	0.54	0.03	0.07	LHS
278	24 Jan 15	131.580	2.30	0.70	0.05	1.61	0.08	0.19	LHS
279	24 Jan 15	131.582	1.10	0.70	0.05	0.77	0.04	0.09	LHS
280	24 Jan 15	131.588	1.50	0.80	0.05	1.20	0.06	0.14	LHS
281	24 Jan 15	131.612	0.80	0.50	0.05	0.40	0.02	0.05	RHS
282	24 Jan 15	131.616	0.80	0.70	0.05	0.56	0.03	0.07	RHS
283	24 Jan 15	131.623	0.80	0.70	0.05	0.56	0.03	0.07	RHS
284	24 Jan 15	131.695	1.60	0.30	0.05	0.48	0.02	0.05	RHS
285	24 Jan 15	131.700	2.10	0.30	0.05	0.63	0.03	0.07	LHS
286	26 Jan 15	131.740	1.20	0.60	0.05	0.72	0.04	0.09	RHS
287	26 Jan 15	132.003	2.20	0.60	0.05	1.32	0.07	0.16	RHS
288	26 Jan 15	132.004	1.20	1.00	0.05	1.20	0.06	0.14	RHS
289	26 Jan 15	132.020	0.70	0.60	0.05	0.42	0.02	0.05	RHS
290	26 Jan 15	134.690	0.90	0.50	0.05	0.45	0.02	0.05	RHS
291	26 Jan 15	134.710	1.00	0.80	0.05	0.80	0.04	0.09	RHS
292	26 Jan 15	137.099	1.00	0.80	0.05	0.80	0.04	0.09	RHS
293	26 Jan 15	137.100	1.10	0.70	0.05	0.77	0.04	0.09	RHS
294	26 Jan 15	137.108	0.70	1.40	0.05	0.98	0.05	0.12	LHS
295	26 Jan 15	137.121	0.90	0.60	0.05	0.54	0.03	0.07	LHS
296	26 Jan 15	137.122	1.20	0.70	0.05	0.84	0.04	0.09	LHS
297	26 Jan 15	137.132	1.30	0.80	0.05	1.04	0.05	0.12	LHS
298	26 Jan 15	137.133	1.80	0.80	0.05	1.44	0.07	0.16	LHS
299	26 Jan 15	137.270	1.70	0.90	0.05	1.53	0.08	0.19	LHS
300	26 Jan 15	137.670	1.10	0.70	0.05	0.77	0.04	0.09	LHS
CARRIED FORWARD:						350.65	17.79	41.54	

LINTASAN RESOURCES SDN BHD.
MAINTENANCE OF FEDERAL ROADS - WEST COAST, SABAH

SUMMARY - POTHOLE PATCHING RECORD

Month: JANUARY 2015

ITEM	DISTRICT	ROUTE NO.	ROAD NAME	AREA (m ²)			VOLUME (m ³)			PREMIX QUANTITY (TON)		
				PREVIOUS MONTH	CURRENT MONTH	CUM. MONTH	PREVIOUS MONTH	CURRENT MONTH	CUM. MONTH	PREVIOUS MONTH	CURRENT MONTH	CUM. MONTH
1	Kota Kinabalu	01	Jalan Kota Kinabalu - Sindumin	-	13.73	13.73	-	0.69	0.69	-	1.59	1.59
2	Penampang	01	Jalan Kota Kinabalu - Sindumin	-	38.31	38.31	-	1.92	1.92	-	4.44	4.44
3	Papar	01	Jalan Kota Kinabalu - Sindumin	-	547.23	547.23	-	27.36	27.36	-	63.48	63.48
4	Penampang	500	Jalan Kota Kinabalu - Keningau - Tenom	-	202.00	202.00	-	10.10	10.10	-	23.43	23.43
5	Penampang	501	Jalan Kota Kinabalu - Penampang - Lok Kawi	-	-	-	-	-	-	-	-	-
6	Kota Kinabalu	608	Jalan masuk ke Lapangan Terbang Lama, K.K.	-	-	-	-	-	-	-	-	-
TOTAL:				-	801.27	801.27	-	40.07	40.07	-	92.94	92.94

LINTASAN RESOURCES SDN. BHD.
MAINTENANCE OF FEDERAL ROADS - WEST COAST, SABAH

R01 POT HOLE PATCHING RECORD

DISTRICT: KOTA KINABALU

ROUTE NO. 01

ROAD NAME: JALAN KK - SINDUMIN

MONTH: JANUARY 2015

ITEM	DATE	CHAINAGE	Length (m)	Width (m)	Depth (m)	AREA (m2)	VOLUME (m3)	PREMIX QUANTITY (ton)	REMARKS
BROUGHT FORWARD:						0.00	0.00	0.00	
1	03 Jan 15	0.320	0.60	0.40	0.050	0.24	0.01	0.03	LHS
2	03 Jan 15	0.410	0.90	0.40	0.050	0.36	0.02	0.04	LHS
3	03 Jan 15	0.650	0.40	0.30	0.050	0.12	0.01	0.01	LHS
4	03 Jan 15	1.320	0.50	0.40	0.050	0.20	0.01	0.02	LHS
5	03 Jan 15	1.440	0.60	0.40	0.050	0.24	0.01	0.03	LHS
6	03 Jan 15	2.510	0.80	0.50	0.050	0.40	0.02	0.05	RHS
7	03 Jan 15	2.330	0.60	0.40	0.050	0.24	0.01	0.03	RHS
8	03 Jan 15	2.250	7.00	1.40	0.050	9.80	0.49	1.14	RHS
9	03 Jan 15	2.150	0.60	0.60	0.050	0.36	0.02	0.04	RHS
10	03 Jan 15	2.400	0.80	0.60	0.050	0.48	0.02	0.06	RHS
11	03 Jan 15	2.210	0.60	0.40	0.050	0.24	0.01	0.03	RHS
12	03 Jan 15	2.080	0.70	0.30	0.050	0.21	0.01	0.02	RHS
13	03 Jan 15	1.600	0.80	0.60	0.050	0.48	0.02	0.06	RHS
14	03 Jan 15	6.300	0.40	0.30	0.050	0.12	0.01	0.01	LHS
15	03 Jan 15	6.400	0.60	0.40	0.050	0.24	0.01	0.03	LHS
TOTAL:						13.73	0.69	1.59	

LINTASAN RESOURCES SDN. BHD.
MAINTENANCE OF FEDERAL ROADS - WEST COAST, SABAH

R01 POTHOLE PATCHING RECORD

DISTRICT: PENAMPANG

ROUTE NO. 01

ROAD NAME: JALAN KK - SINDUMIN

MONTH: JANUARY 2015

ITEM	DATE	CHAINAGE	Length (m)	Width (m)	Depth (m)	AREA (m2)	VOLUME (m3)	PREMIX QUANTITY (ton)	REMARKS
BROUGHT FORWARD:						0.00	0.00	0.00	
1	03 Jan 15	13.300	0.80	0.60	0.050	0.48	0.02	0.06	LHS
2	03 Jan 15	13.410	0.60	0.40	0.050	0.24	0.01	0.03	LHS
3	03 Jan 15	13.550	0.70	0.40	0.050	0.28	0.01	0.03	LHS
4	03 Jan 15	13.630	0.90	0.50	0.050	0.45	0.02	0.05	LHS
5	03 Jan 15	13.810	1.00	0.80	0.050	0.80	0.04	0.09	LHS
6	03 Jan 15	14.260	0.50	0.30	0.050	0.15	0.01	0.02	LHS
7	03 Jan 15	15.150	0.50	0.40	0.050	0.20	0.01	0.02	LHS
8	03 Jan 15	15.230	0.40	0.40	0.050	0.16	0.01	0.02	RHS
9	03 Jan 15	15.180	0.50	0.30	0.050	0.15	0.01	0.02	RHS
10	03 Jan 15	14.900	0.40	0.30	0.050	0.12	0.01	0.01	RHS
11	03 Jan 15	14.880	0.60	0.30	0.050	0.18	0.01	0.02	RHS
12	03 Jan 15	14.680	0.40	0.40	0.050	0.16	0.01	0.02	RHS
13	03 Jan 15	14.550	0.50	0.40	0.050	0.20	0.01	0.02	RHS
14	03 Jan 15	14.400	1.00	0.80	0.050	0.80	0.04	0.09	RHS
15	05 Jan 15	13.580	0.80	0.60	0.050	0.48	0.02	0.06	RHS
16	05 Jan 15	15.100	5.30	3.20	0.050	16.96	0.85	1.97	LHS
17	06 Jan 15	17.270	0.90	0.50	0.050	0.45	0.02	0.05	RHS
18	06 Jan 15	17.380	1.20	0.80	0.050	0.96	0.05	0.11	RHS
19	06 Jan 15	17.400	0.90	0.60	0.050	0.54	0.03	0.06	RHS
20	12 Jan 15	17.015	1.20	1.00	0.050	1.20	0.06	0.14	LHS
21	12 Jan 15	17.110	2.00	1.00	0.050	2.00	0.10	0.23	LHS
22	12 Jan 15	17.285	1.60	1.10	0.050	1.76	0.09	0.20	RHS
23	15 Jan 15	17.903	4.20	1.00	0.050	4.20	0.21	0.49	RHS
24	15 Jan 15	17.908	4.90	1.10	0.050	5.39	0.27	0.63	RHS
TOTAL:						38.31	1.92	4.44	

LINTASAN RESOURCES SDN. BHD.
MAINTENANCE OF FEDERAL ROADS - WEST COAST, SABAH

R01 POTHOLE PATCHING RECORD

DISTRICT: PAPAR

ROUTE NO. 01

ROAD NAME: JALAN KK - SINDUMIN

MONTH: JANUARY 2015

ITEM	DATE	CHAINAGE	Length (m)	Width (m)	Depth (m)	AREA (m2)	VOLUME (m3)	PREMIX QUANTITY (ton)	REMARKS
BROUGHT FORWARD:						0.00	0.00	0.00	
1	05 Jan 15	20.150	0.90	0.80	0.050	0.72	0.04	0.08	LHS
2	05 Jan 15	22.230	0.80	0.60	0.050	0.48	0.02	0.06	RHS
3	05 Jan 15	23.520	0.80	0.70	0.050	0.56	0.03	0.06	RHS
4	05 Jan 15	23.830	0.90	0.80	0.050	0.72	0.04	0.08	RHS
5	05 Jan 15	24.620	0.90	0.80	0.050	0.72	0.04	0.08	LHS
6	05 Jan 15	25.715	2.00	1.00	0.050	2.00	0.10	0.23	LHS
7	05 Jan 15	26.080	1.40	1.00	0.050	1.40	0.07	0.16	LHS
8	05 Jan 15	27.470	1.20	0.90	0.050	1.08	0.05	0.13	LHS
9	05 Jan 15	43.370	0.80	0.60	0.050	0.48	0.02	0.06	LHS
10	05 Jan 15	43.500	0.40	0.30	0.050	0.12	0.01	0.01	RHS
11	05 Jan 15	38.915	0.70	0.60	0.050	0.42	0.02	0.05	RHS
12	05 Jan 15	38.705	0.60	0.50	0.050	0.30	0.02	0.03	RHS
13	05 Jan 15	36.200	0.70	0.40	0.050	0.28	0.01	0.03	LHS
14	05 Jan 15	34.800	1.20	0.80	0.050	0.96	0.05	0.11	LHS
15	06 Jan 15	18.500	1.20	0.60	0.050	0.72	0.04	0.08	LHS
16	06 Jan 15	18.690	0.90	0.80	0.050	0.72	0.04	0.08	LHS
17	06 Jan 15	19.550	1.00	0.80	0.050	0.80	0.04	0.09	LHS
18	06 Jan 15	20.100	0.90	0.70	0.050	0.63	0.03	0.07	LHS
19	06 Jan 15	20.460	0.90	0.80	0.050	0.72	0.04	0.08	RHS
20	06 Jan 15	20.600	0.70	0.60	0.050	0.42	0.02	0.05	LHS
21	06 Jan 15	21.770	0.90	0.70	0.050	0.63	0.03	0.07	LHS
22	06 Jan 15	21.850	1.00	0.80	0.050	0.80	0.04	0.09	LHS
23	06 Jan 15	22.010	1.30	0.90	0.050	1.17	0.06	0.14	RHS
24	06 Jan 15	22.100	0.70	0.50	0.050	0.35	0.02	0.04	RHS
25	06 Jan 15	22.280	0.80	0.60	0.050	0.48	0.02	0.06	LHS
26	06 Jan 15	22.310	1.40	0.90	0.050	1.26	0.06	0.15	RHS
27	06 Jan 15	22.500	0.60	0.40	0.050	0.24	0.01	0.03	RHS
28	06 Jan 15	22.600	0.80	0.60	0.050	0.48	0.02	0.06	RHS
29	06 Jan 15	22.700	1.00	0.80	0.050	0.80	0.04	0.09	LHS
30	06 Jan 15	22.900	4.00	0.90	0.050	3.60	0.18	0.42	RHS
CARRIED FORWARD:						24.06	1.20	2.79	

LINTASAN RESOURCES SDN. BHD.
MAINTENANCE OF FEDERAL ROADS - WEST COAST, SABAH

R01 POTHOLE PATCHING RECORD

DISTRICT: PAPAR

ROUTE NO. 01

ROAD NAME: JALAN KK - SINDUMIN

MONTH: JANUARY 2015

ITEM	DATE	CHAINAGE	Length (m)	Width (m)	Depth (m)	AREA (m2)	VOLUME (m3)	PREMIX QUANTITY (ton)	REMARKS
BROUGHT FORWARD:						24.06	1.20	2.79	
31	06 Jan 15	23.100	3.00	0.80	0.050	2.40	0.12	0.28	LHS
32	06 Jan 15	23.200	0.80	0.60	0.050	0.48	0.02	0.06	LHS
33	06 Jan 15	23.430	2.00	0.80	0.050	1.60	0.08	0.19	LHS
34	06 Jan 15	23.500	1.80	0.60	0.050	1.08	0.05	0.13	LHS
35	06 Jan 15	23.660	2.00	0.80	0.050	1.60	0.08	0.19	LHS
36	06 Jan 15	23.710	0.90	0.60	0.050	0.54	0.03	0.06	RHS
37	07 Jan 15	21.970	3.40	3.20	0.050	10.88	0.54	1.26	RHS
38	07 Jan 15	21.967	2.50	1.40	0.050	3.50	0.18	0.41	RHS
39	07 Jan 15	21.946	12.00	1.50	0.050	18.00	0.90	2.09	RHS
40	07 Jan 15	21.930	6.00	1.00	0.050	6.00	0.30	0.70	RHS
41	08 Jan 15	24.020	9.00	1.40	0.050	12.60	0.63	1.46	RHS
42	08 Jan 15	24.028	2.50	0.90	0.050	2.25	0.11	0.26	RHS
43	08 Jan 15	24.035	7.20	1.10	0.050	7.92	0.40	0.92	RHS
44	08 Jan 15	24.038	2.10	0.90	0.050	1.89	0.09	0.22	RHS
45	08 Jan 15	27.270	0.90	0.80	0.050	0.72	0.04	0.08	LHS
46	08 Jan 15	30.315	0.80	0.70	0.050	0.56	0.03	0.06	LHS
47	08 Jan 15	25.673	6.40	1.10	0.050	7.04	0.35	0.82	LHS
48	09 Jan 15	23.160	7.00	1.20	0.050	8.40	0.42	0.97	LHS
49	09 Jan 15	23.167	5.00	1.20	0.050	6.00	0.30	0.70	LHS
50	09 Jan 15	36.720	1.00	0.90	0.050	0.90	0.05	0.10	RHS
51	09 Jan 15	36.330	1.20	1.00	0.050	1.20	0.06	0.14	RHS
52	09 Jan 15	35.850	0.90	0.70	0.050	0.63	0.03	0.07	RHS
53	09 Jan 15	35.280	1.00	0.90	0.050	0.90	0.05	0.10	LHS
54	09 Jan 15	34.640	0.90	0.70	0.050	0.63	0.03	0.07	LHS
55	09 Jan 15	34.610	1.40	1.20	0.050	1.68	0.08	0.19	LHS
56	09 Jan 15	34.605	0.90	0.80	0.050	0.72	0.04	0.08	LHS
57	09 Jan 15	34.560	3.00	1.00	0.050	3.00	0.15	0.35	RHS
58	09 Jan 15	34.310	2.40	1.10	0.050	2.64	0.13	0.31	LHS
59	09 Jan 15	34.282	2.00	1.00	0.050	2.00	0.10	0.23	RHS
60	09 Jan 15	34.190	0.90	0.70	0.050	0.63	0.03	0.07	RHS
CARRIED FORWARD:						132.45	6.62	15.36	

LINTASAN RESOURCES SDN. BHD.
MAINTENANCE OF FEDERAL ROADS - WEST COAST, SABAH

R01 POTHOLE PATCHING RECORD

DISTRICT: PAPAR

ROUTE NO. 01

ROAD NAME: JALAN KK - SINDUMIN

MONTH: JANUARY 2015

ITEM	DATE	CHAINAGE	Length (m)	Width (m)	Depth (m)	AREA (m2)	VOLUME (m3)	PREMIX QUANTITY (ton)	REMARKS
BROUGHT FORWARD:						132.45	6.62	15.36	
61	09 Jan 15	34.092	1.00	0.80	0.050	0.80	0.04	0.09	LHS
62	09 Jan 15	34.084	0.90	0.70	0.050	0.63	0.03	0.07	RHS
63	09 Jan 15	33.350	3.20	1.20	0.050	3.84	0.19	0.45	LHS
64	09 Jan 15	30.630	1.60	1.00	0.050	1.60	0.08	0.19	RHS
65	09 Jan 15	60.600	1.00	0.80	0.050	0.80	0.04	0.09	RHS
66	09 Jan 15	30.120	1.70	0.70	0.050	1.19	0.06	0.14	LHS
67	09 Jan 15	30.110	2.00	1.00	0.050	2.00	0.10	0.23	LHS
68	10 Jan 15	29.497	4.50	1.20	0.050	5.40	0.27	0.63	RHS
69	10 Jan 15	29.510	13.00	1.20	0.050	15.60	0.78	1.81	RHS
70	10 Jan 15	29.540	3.20	1.00	0.050	3.20	0.16	0.37	RHS
71	17 Jan 15	18.500	1.00	0.80	0.050	0.80	0.04	0.09	RHS
72	17 Jan 15	18.507	0.90	0.80	0.050	0.72	0.04	0.08	RHS
73	17 Jan 15	18.510	1.00	0.70	0.050	0.70	0.04	0.08	RHS
74	17 Jan 15	18.530	7.00	1.30	0.050	9.10	0.46	1.06	LHS
75	17 Jan 15	18.537	14.90	1.20	0.050	17.88	0.89	2.07	LHS
76	17 Jan 15	23.105	12.80	1.40	0.050	17.92	0.90	2.08	RHS
77	19 Jan 15	18.740	0.80	0.70	0.050	0.56	0.03	0.06	RHS
78	19 Jan 15	43.120	0.80	0.70	0.050	0.56	0.03	0.06	RHS
79	19 Jan 15	30.640	6.20	1.20	0.050	7.44	0.37	0.86	RHS
80	19 Jan 15	19.967	29.80	1.00	0.050	29.80	1.49	3.46	LHS
81	19 Jan 15	20.005	4.30	1.00	0.050	4.30	0.22	0.50	LHS
82	19 Jan 15	20.013	6.40	1.00	0.050	6.40	0.32	0.74	LHS
83	19 Jan 15	20.019	7.60	1.10	0.050	8.36	0.42	0.97	LHS
84	19 Jan 15	19.993	12.30	1.10	0.050	13.53	0.68	1.57	RHS
85	19 Jan 15	20.003	2.70	1.10	0.050	2.97	0.15	0.34	RHS
86	19 Jan 15	20.025	2.60	1.00	0.050	2.60	0.13	0.30	LHS
87	22 Jan 15	18.430	0.60	0.40	0.050	0.24	0.01	0.03	RHS
88	22 Jan 15	18.360	2.00	1.00	0.050	2.00	0.10	0.23	RHS
89	22 Jan 15	23.713	1.80	0.80	0.050	1.44	0.07	0.17	RHS
90	22 Jan 15	23.982	0.80	0.60	0.050	0.48	0.02	0.06	LHS
CARRIED FORWARD:						295.31	14.77	34.26	

LINTASAN RESOURCES SDN. BHD.
MAINTENANCE OF FEDERAL ROADS - WEST COAST, SABAH

R01 POTHOLE PATCHING RECORD

DISTRICT: PAPAR

ROUTE NO. 01

ROAD NAME: JALAN KK - SINDUMIN

MONTH: JANUARY 2015

ITEM	DATE	CHAINAGE	Length (m)	Width (m)	Depth (m)	AREA (m2)	VOLUME (m3)	PREMIX QUANTITY (ton)	REMARKS
BROUGHT FORWARD:						295.31	14.77	34.26	
91	22 Jan 15	24.060	3.00	1.20	0.050	3.60	0.18	0.42	LHS
92	22 Jan 15	24.521	0.80	0.60	0.050	0.48	0.02	0.06	RHS
93	22 Jan 15	24.930	1.00	0.80	0.050	0.80	0.04	0.09	LHS
94	22 Jan 15	25.220	1.20	0.80	0.050	0.96	0.05	0.11	RHS
95	22 Jan 15	25.550	1.00	0.80	0.050	0.80	0.04	0.09	RHS
96	22 Jan 15	25.500	1.40	1.00	0.050	1.40	0.07	0.16	LHS
97	22 Jan 15	25.870	1.80	0.80	0.050	1.44	0.07	0.17	RHS
98	22 Jan 15	26.115	3.00	1.00	0.050	3.00	0.15	0.35	LHS
99	22 Jan 15	24.090	9.20	2.10	0.050	19.32	0.97	2.24	LHS
100	22 Jan 15	27.143	5.00	1.20	0.050	6.00	0.30	0.70	LHS
101	22 Jan 15	27.148	12.80	1.40	0.050	17.92	0.90	2.08	LHS
102	22 Jan 15	27.156	3.00	1.30	0.050	3.90	0.20	0.45	LHS
103	22 Jan 15	27.160	2.80	1.20	0.050	3.36	0.17	0.39	LHS
104	24 Jan 15	23.547	9.60	1.30	0.050	12.48	0.62	1.45	LHS
105	24 Jan 15	23.550	10.30	1.40	0.050	14.42	0.72	1.67	RHS
106	24 Jan 15	23.562	2.40	0.90	0.050	2.16	0.11	0.25	RHS
107	24 Jan 15	34.780	2.00	1.00	0.050	2.00	0.10	0.23	RHS
108	24 Jan 15	34.550	1.60	0.90	0.050	1.44	0.07	0.17	RHS
109	24 Jan 15	33.960	1.00	0.80	0.050	0.80	0.04	0.09	LHS
110	24 Jan 15	30.010	1.80	0.90	0.050	1.62	0.08	0.19	LHS
111	24 Jan 15	28.308	4.00	1.00	0.050	4.00	0.20	0.46	RHS
112	24 Jan 15	27.280	1.00	0.80	0.050	0.80	0.04	0.09	LHS
113	26 Jan 15	26.760	3.60	1.20	0.050	4.32	0.22	0.50	RHS
114	26 Jan 15	26.765	4.20	1.10	0.050	4.62	0.23	0.54	RHS
115	26 Jan 15	26.768	1.70	1.10	0.050	1.87	0.09	0.22	RHS
116	26 Jan 15	26.770	4.40	1.20	0.050	5.28	0.26	0.61	RHS
117	26 Jan 15	26.778	1.50	1.20	0.050	1.80	0.09	0.21	RHS
118	26 Jan 15	26.790	8.30	1.20	0.050	9.96	0.50	1.16	RHS
119	27 Jan 15	29.800	4.00	1.00	0.050	4.00	0.20	0.46	LHS
120	27 Jan 15	30.020	4.00	1.00	0.050	4.00	0.20	0.46	LHS
CARRIED FORWARD:						433.86	21.69	50.33	

LINTASAN RESOURCES SDN. BHD.
MAINTENANCE OF FEDERAL ROADS - WEST COAST, SABAH

R01 POTHOLE PATCHING RECORD

DISTRICT: PAPAR

ROUTE NO. 01

ROAD NAME: JALAN KK - SINDUMIN

MONTH: JANUARY 2015

ITEM	DATE	CHAINAGE	Length (m)	Width (m)	Depth (m)	AREA (m2)	VOLUME (m3)	PREMIX QUANTITY (ton)	REMARKS
BROUGHT FORWARD:						433.86	21.69	50.33	
121	27 Jan 15	30.175	3.00	1.00	0.050	3.00	0.15	0.35	LHS
122	27 Jan 15	30.250	4.00	1.00	0.050	4.00	0.20	0.46	LHS
123	27 Jan 15	30.410	2.00	0.80	0.050	1.60	0.08	0.19	LHS
124	27 Jan 15	30.520	0.90	0.60	0.050	0.54	0.03	0.06	RHS
125	27 Jan 15	30.660	2.00	0.80	0.050	1.60	0.08	0.19	LHS
126	27 Jan 15	30.700	1.80	0.80	0.050	1.44	0.07	0.17	LHS
127	27 Jan 15	30.860	0.80	0.60	0.050	0.48	0.02	0.06	LHS
128	27 Jan 15	30.970	0.70	0.60	0.050	0.42	0.02	0.05	LHS
129	27 Jan 15	31.050	1.40	0.80	0.050	1.12	0.06	0.13	LHS
130	27 Jan 15	31.290	0.90	0.60	0.050	0.54	0.03	0.06	RHS
131	27 Jan 15	31.685	0.80	0.40	0.050	0.32	0.02	0.04	LHS
132	27 Jan 15	31.700	1.00	0.60	0.050	0.60	0.03	0.07	LHS
133	27 Jan 15	37.200	3.00	0.80	0.050	2.40	0.12	0.28	RHS
134	27 Jan 15	37.850	2.00	1.00	0.050	2.00	0.10	0.23	LHS
135	27 Jan 15	37.916	0.90	0.80	0.050	0.72	0.04	0.08	LHS
136	27 Jan 15	38.150	0.60	0.40	0.050	0.24	0.01	0.03	LHS
137	27 Jan 15	38.210	1.80	0.60	0.050	1.08	0.05	0.13	LHS
138	27 Jan 15	39.285	0.90	0.70	0.050	0.63	0.03	0.07	LHS
139	27 Jan 15	42.202	1.80	0.80	0.050	1.44	0.07	0.17	LHS
140	27 Jan 15	43.030	0.80	0.60	0.050	0.48	0.02	0.06	LHS
141	27 Jan 15	43.140	0.60	0.40	0.050	0.24	0.01	0.03	LHS
142	27 Jan 15	43.350	1.00	0.80	0.050	0.80	0.04	0.09	LHS
143	29 Jan 15	29.432	11.20	1.10	0.050	12.32	0.62	1.43	RHS
144	29 Jan 15	43.520	0.90	0.80	0.050	0.72	0.04	0.08	LHS
145	29 Jan 15	43.630	0.80	0.60	0.050	0.48	0.02	0.06	LHS
146	30 Jan 15	23.930	11.40	1.20	0.050	13.68	0.68	1.59	LHS
147	30 Jan 15	24.630	1.20	1.00	0.050	1.20	0.06	0.14	RHS
148	30 Jan 15	24.670	0.80	0.80	0.050	0.64	0.03	0.07	RHS
149	30 Jan 15	25.720	9.00	0.80	0.050	7.20	0.36	0.84	LHS
150	31 Jan 15	23.050	10.30	1.20	0.050	12.36	0.62	1.43	LHS
CARRIED FORWARD:						508.15	25.41	58.95	

LINTASAN RESOURCES SDN. BHD.
MAINTENANCE OF FEDERAL ROADS - WEST COAST, SABAH

R01 POTHOLE PATCHING RECORD

DISTRICT: PAPAR

ROUTE NO. 01

ROAD NAME: JALAN KK - SINDUMIN

MONTH: JANUARY 2015

ITEM	DATE	CHAINAGE	Length (m)	Width (m)	Depth (m)	AREA (m2)	VOLUME (m3)	PREMIX QUANTITY (ton)	REMARKS
BROUGHT FORWARD:						508.15	25.41	58.95	
151	31 Jan 15	23.060	5.40	1.40	0.050	7.56	0.38	0.88	LHS
152	31 Jan 15	22.996	3.40	1.20	0.050	4.08	0.20	0.47	RHS
153	31 Jan 15	22.990	6.10	1.20	0.050	7.32	0.37	0.85	RHS
154	31 Jan 15	22.620	1.00	0.70	0.050	0.70	0.04	0.08	LHS
155	31 Jan 15	21.033	1.00	0.80	0.050	0.80	0.04	0.09	RHS
156	06 Jan 15	49.850	0.80	0.40	0.050	0.32	0.02	0.04	LHS
157	06 Jan 15	50.625	0.50	0.30	0.050	0.15	0.01	0.02	RHS
158	06 Jan 15	51.980	0.70	0.40	0.050	0.28	0.01	0.03	LHS
159	06 Jan 15	52.120	0.90	0.80	0.050	0.72	0.04	0.08	LHS
160	06 Jan 15	52.320	0.80	0.60	0.050	0.48	0.02	0.06	LHS
161	06 Jan 15	52.700	0.70	0.50	0.050	0.35	0.02	0.04	RHS
162	06 Jan 15	53.000	0.40	0.30	0.050	0.12	0.01	0.01	LHS
163	06 Jan 15	53.485	0.70	0.40	0.050	0.28	0.01	0.03	RHS
164	06 Jan 15	53.515	0.60	0.30	0.050	0.18	0.01	0.02	RHS
165	06 Jan 15	53.612	4.00	0.80	0.050	3.20	0.16	0.37	LHS
166	06 Jan 15	55.110	0.90	0.70	0.050	0.63	0.03	0.07	LHS
167	06 Jan 15	54.425	1.00	0.80	0.050	0.80	0.04	0.09	RHS
168	06 Jan 15	54.370	1.20	0.80	0.050	0.96	0.05	0.11	RHS
169	19 Jan 15	44.830	1.00	0.90	0.050	0.90	0.05	0.10	RHS
170	19 Jan 15	58.000	0.90	0.70	0.050	0.63	0.03	0.07	LHS
171	19 Jan 15	60.720	3.50	1.30	0.050	4.55	0.23	0.53	LHS
172	22 Jan 15	51.450	1.00	0.60	0.050	0.60	0.03	0.07	LHS
173	22 Jan 15	51.000	1.40	0.80	0.050	1.12	0.06	0.13	RHS
174	22 Jan 15	50.970	0.80	0.60	0.050	0.48	0.02	0.06	LHS
175	22 Jan 15	50.815	0.70	0.50	0.050	0.35	0.02	0.04	LHS
176	22 Jan 15	50.730	0.90	0.80	0.050	0.72	0.04	0.08	LHS
177	22 Jan 15	49.950	1.00	0.80	0.050	0.80	0.04	0.09	RHS
TOTAL:						547.23	27.36	63.48	

LINTASAN RESOURCES SDN. BHD.
MAINTENANCE OF FEDERAL ROADS - WEST COAST, SABAH

R01 POTHOLE PATCHING RECORD

DISTRICT: PENAMPANG

ROUTE NO. 500

ROAD NAME: JALAN KK - KENINGAU - TENOM

MONTH: JANUARY 2015

ITEM	DATE	CHAINAGE	Length (m)	Width (m)	Depth (m)	AREA (m2)	VOLUME (m3)	PREMIX QUANTITY (ton)	REMARKS
BROUGHT FORWARD:						0.00	0.00	0.00	
1	07 Jan 15	1.114	0.60	0.40	0.050	0.24	0.01	0.03	LHS
2	07 Jan 15	1.116	0.60	0.40	0.050	0.24	0.01	0.03	LHS
3	07 Jan 15	1.118	0.60	0.40	0.050	0.24	0.01	0.03	LHS
4	07 Jan 15	1.126	0.80	0.40	0.050	0.32	0.02	0.04	LHS
5	07 Jan 15	1.128	0.80	0.40	0.050	0.32	0.02	0.04	LHS
6	07 Jan 15	1.130	0.80	0.40	0.050	0.32	0.02	0.04	LHS
7	07 Jan 15	1.132	0.80	0.40	0.050	0.32	0.02	0.04	LHS
8	07 Jan 15	1.140	0.80	0.40	0.050	0.32	0.02	0.04	LHS
9	07 Jan 15	1.142	0.80	0.40	0.050	0.32	0.02	0.04	LHS
10	07 Jan 15	1.144	0.80	0.40	0.050	0.32	0.02	0.04	LHS
11	07 Jan 15	1.146	0.80	0.40	0.050	0.32	0.02	0.04	LHS
12	07 Jan 15	1.876	0.60	0.40	0.050	0.24	0.01	0.03	LHS
13	07 Jan 15	1.878	0.60	0.40	0.050	0.24	0.01	0.03	LHS
14	07 Jan 15	1.880	0.60	0.40	0.050	0.24	0.01	0.03	LHS
15	07 Jan 15	1.886	0.60	0.40	0.050	0.24	0.01	0.03	LHS
16	07 Jan 15	1.888	0.60	0.40	0.050	0.24	0.01	0.03	LHS
17	07 Jan 15	1.890	0.60	0.40	0.050	0.24	0.01	0.03	LHS
18	07 Jan 15	1.896	0.80	0.40	0.050	0.32	0.02	0.04	LHS
19	07 Jan 15	1.898	0.80	0.40	0.050	0.32	0.02	0.04	LHS
20	07 Jan 15	1.900	0.80	0.40	0.050	0.32	0.02	0.04	LHS
21	07 Jan 15	1.902	0.80	0.40	0.050	0.32	0.02	0.04	LHS
22	07 Jan 15	1.910	0.40	0.40	0.050	0.16	0.01	0.02	RHS
23	07 Jan 15	1.912	0.40	0.40	0.050	0.16	0.01	0.02	RHS
24	07 Jan 15	1.918	0.40	0.40	0.050	0.16	0.01	0.02	RHS
25	07 Jan 15	1.920	0.40	0.40	0.050	0.16	0.01	0.02	RHS
26	07 Jan 15	1.926	0.40	0.40	0.050	0.16	0.01	0.02	LHS
27	07 Jan 15	1.928	0.40	0.40	0.050	0.16	0.01	0.02	LHS
28	07 Jan 15	2.518	0.40	0.40	0.050	0.16	0.01	0.02	RHS
29	07 Jan 15	2.520	0.40	0.40	0.050	0.16	0.01	0.02	RHS
30	07 Jan 15	2.524	0.60	0.40	0.050	0.24	0.01	0.03	RHS
CARRIED FORWARD:						7.52	0.38	0.87	

LINTASAN RESOURCES SDN. BHD.
MAINTENANCE OF FEDERAL ROADS - WEST COAST, SABAH

R01 POT HOLE PATCHING RECORD

DISTRICT: PENAMPANG

ROUTE NO. 500

ROAD NAME: JALAN KK - KENINGAU - TENOM

MONTH: JANUARY 2015

ITEM	DATE	CHAINAGE	Length (m)	Width (m)	Depth (m)	AREA (m2)	VOLUME (m3)	PREMIX QUANTITY (ton)	REMARKS
BROUGHT FORWARD:						7.52	0.38	0.87	
31	07 Jan 15	2.526	0.60	0.40	0.050	0.24	0.01	0.03	RHS
32	07 Jan 15	2.528	0.60	0.40	0.050	0.24	0.01	0.03	RHS
33	07 Jan 15	2.538	0.40	0.40	0.050	0.16	0.01	0.02	RHS
34	07 Jan 15	2.540	0.40	0.40	0.050	0.16	0.01	0.02	RHS
35	08 Jan 15	1.870	0.40	0.40	0.050	0.16	0.01	0.02	RHS
36	08 Jan 15	1.872	0.40	0.40	0.050	0.16	0.01	0.02	RHS
37	08 Jan 15	2.550	0.60	0.40	0.050	0.24	0.01	0.03	RHS
38	08 Jan 15	2.552	0.60	0.40	0.050	0.24	0.01	0.03	RHS
39	08 Jan 15	2.554	0.60	0.40	0.050	0.24	0.01	0.03	RHS
40	08 Jan 15	3.114	0.40	0.40	0.050	0.16	0.01	0.02	LHS
41	08 Jan 15	3.116	0.40	0.40	0.050	0.16	0.01	0.02	LHS
42	08 Jan 15	3.124	0.40	0.40	0.050	0.16	0.01	0.02	RHS
43	08 Jan 15	3.126	0.40	0.40	0.050	0.16	0.01	0.02	RHS
44	08 Jan 15	3.134	0.40	0.40	0.050	0.16	0.01	0.02	RHS
45	08 Jan 15	3.136	0.40	0.40	0.050	0.16	0.01	0.02	RHS
46	08 Jan 15	3.662	0.60	0.40	0.050	0.24	0.01	0.03	RHS
47	08 Jan 15	3.664	0.60	0.40	0.050	0.24	0.01	0.03	RHS
48	08 Jan 15	3.666	0.60	0.40	0.050	0.24	0.01	0.03	RHS
49	08 Jan 15	3.822	0.40	0.40	0.050	0.16	0.01	0.02	RHS
50	08 Jan 15	3.824	0.40	0.40	0.050	0.16	0.01	0.02	RHS
51	08 Jan 15	14.116	0.40	0.40	0.050	0.16	0.01	0.02	LHS
52	08 Jan 15	14.118	0.40	0.40	0.050	0.16	0.01	0.02	LHS
53	08 Jan 15	14.130	0.40	0.40	0.050	0.16	0.01	0.02	LHS
54	08 Jan 15	14.132	0.40	0.40	0.050	0.16	0.01	0.02	LHS
55	08 Jan 15	19.918	0.60	0.40	0.050	0.24	0.01	0.03	LHS
56	08 Jan 15	19.920	0.60	0.40	0.050	0.24	0.01	0.03	LHS
57	08 Jan 15	19.922	0.60	0.40	0.050	0.24	0.01	0.03	LHS
58	08 Jan 15	21.316	0.40	0.40	0.050	0.16	0.01	0.02	LHS
59	08 Jan 15	21.318	0.40	0.40	0.050	0.16	0.01	0.02	LHS
60	08 Jan 15	21.322	0.40	0.40	0.050	0.16	0.01	0.02	LHS
CARRIED FORWARD:						13.20	0.66	1.53	

LINTASAN RESOURCES SDN. BHD.
MAINTENANCE OF FEDERAL ROADS - WEST COAST, SABAH

R01 POTHOLE PATCHING RECORD

DISTRICT: PENAMPANG

ROUTE NO. 500

ROAD NAME: JALAN KK - KENINGAU - TENOM

MONTH: JANUARY 2015

ITEM	DATE	CHAINAGE	Length (m)	Width (m)	Depth (m)	AREA (m2)	VOLUME (m3)	PREMIX QUANTITY (ton)	REMARKS
BROUGHT FORWARD:						13.20	0.66	1.53	
61	08 Jan 15	21.324	0.40	0.40	0.050	0.16	0.01	0.02	LHS
62	08 Jan 15	22.979	0.40	0.40	0.050	0.16	0.01	0.02	LHS
63	08 Jan 15	22.976	0.40	0.40	0.050	0.16	0.01	0.02	LHS
64	08 Jan 15	23.064	0.40	0.40	0.050	0.16	0.01	0.02	RHS
65	08 Jan 15	23.066	0.40	0.40	0.050	0.16	0.01	0.02	RHS
66	08 Jan 15	23.276	0.60	0.40	0.050	0.24	0.01	0.03	LHS
67	08 Jan 15	23.278	0.60	0.40	0.050	0.24	0.01	0.03	LHS
68	08 Jan 15	23.280	0.60	0.40	0.050	0.24	0.01	0.03	LHS
69	10 Jan 15	24.652	0.40	0.40	0.050	0.16	0.01	0.02	LHS
70	10 Jan 15	24.654	0.40	0.40	0.050	0.16	0.01	0.02	LHS
71	10 Jan 15	24.660	0.40	0.40	0.050	0.16	0.01	0.02	LHS
72	10 Jan 15	24.662	0.40	0.40	0.050	0.16	0.01	0.02	RHS
73	10 Jan 15	24.686	0.40	0.40	0.050	0.16	0.01	0.02	RHS
74	10 Jan 15	24.688	0.40	0.40	0.050	0.16	0.01	0.02	RHS
75	10 Jan 15	24.692	0.60	0.40	0.050	0.24	0.01	0.03	RHS
76	10 Jan 15	24.694	0.60	0.40	0.050	0.24	0.01	0.03	RHS
77	10 Jan 15	24.696	0.60	0.40	0.050	0.24	0.01	0.03	RHS
78	10 Jan 15	25.574	0.40	0.40	0.050	0.16	0.01	0.02	LHS
79	10 Jan 15	25.576	0.40	0.40	0.050	0.16	0.01	0.02	LHS
80	10 Jan 15	25.624	0.40	0.40	0.050	0.16	0.01	0.02	LHS
81	10 Jan 15	25.626	0.40	0.40	0.050	0.16	0.01	0.02	LHS
82	10 Jan 15	25.648	0.40	0.40	0.050	0.16	0.01	0.02	LHS
83	10 Jan 15	25.650	0.40	0.40	0.050	0.16	0.01	0.02	LHS
84	10 Jan 15	25.656	0.40	0.40	0.050	0.16	0.01	0.02	LHS
85	10 Jan 15	25.658	0.40	0.40	0.050	0.16	0.01	0.02	LHS
86	10 Jan 15	25.674	0.60	0.40	0.050	0.24	0.01	0.03	LHS
87	10 Jan 15	25.676	0.60	0.40	0.050	0.24	0.01	0.03	LHS
88	10 Jan 15	25.678	0.60	0.40	0.050	0.24	0.01	0.03	LHS
89	10 Jan 15	25.218	0.60	0.40	0.050	0.24	0.01	0.03	LHS
90	10 Jan 15	25.720	0.60	0.40	0.050	0.24	0.01	0.03	LHS
CARRIED FORWARD:						18.88	0.94	2.19	

LINTASAN RESOURCES SDN. BHD.
MAINTENANCE OF FEDERAL ROADS - WEST COAST, SABAH

R01 POTHOLE PATCHING RECORD

DISTRICT: PENAMPANG

ROUTE NO. 500

ROAD NAME: JALAN KK - KENINGAU - TENOM

MONTH: JANUARY 2015

ITEM	DATE	CHAINAGE	Length (m)	Width (m)	Depth (m)	AREA (m2)	VOLUME (m3)	PREMIX QUANTITY (ton)	REMARKS
BROUGHT FORWARD:						18.88	0.94	2.19	
91	10 Jan 15	25.722	0.60	0.40	0.050	0.24	0.01	0.03	LHS
92	10 Jan 15	25.728	0.40	0.40	0.050	0.16	0.01	0.02	LHS
93	10 Jan 15	25.730	0.40	0.40	0.050	0.16	0.01	0.02	LHS
94	10 Jan 15	25.736	0.40	0.40	0.050	0.16	0.01	0.02	LHS
95	10 Jan 15	25.738	0.40	0.40	0.050	0.16	0.01	0.02	LHS
96	10 Jan 15	25.932	0.40	0.40	0.050	0.16	0.01	0.02	LHS
97	10 Jan 15	25.934	0.40	0.40	0.050	0.16	0.01	0.02	LHS
98	10 Jan 15	26.134	0.60	0.40	0.050	0.24	0.01	0.03	LHS
99	10 Jan 15	26.136	0.60	0.40	0.050	0.24	0.01	0.03	LHS
100	10 Jan 15	26.138	0.60	0.40	0.050	0.24	0.01	0.03	LHS
101	10 Jan 15	26.146	0.60	0.40	0.050	0.24	0.01	0.03	LHS
102	10 Jan 15	26.148	0.60	0.40	0.050	0.24	0.01	0.03	LHS
103	10 Jan 15	26.154	0.60	0.40	0.050	0.24	0.01	0.03	LHS
104	10 Jan 15	26.314	0.60	0.40	0.050	0.24	0.01	0.03	LHS
105	10 Jan 15	26.158	0.60	0.40	0.050	0.24	0.01	0.03	LHS
106	10 Jan 15	35.662	0.60	0.40	0.050	0.24	0.01	0.03	LHS
107	10 Jan 15	35.664	0.60	0.40	0.050	0.24	0.01	0.03	LHS
108	10 Jan 15	35.666	0.60	0.40	0.050	0.24	0.01	0.03	LHS
109	10 Jan 15	35.672	0.60	0.40	0.050	0.24	0.01	0.03	LHS
110	10 Jan 15	35.374	0.60	0.40	0.050	0.24	0.01	0.03	LHS
111	10 Jan 15	35.676	0.60	0.40	0.050	0.24	0.01	0.03	LHS
112	12 Jan 15	36.140	0.40	0.40	0.050	0.16	0.01	0.02	LHS
113	12 Jan 15	36.142	0.40	0.40	0.050	0.16	0.01	0.02	LHS
114	12 Jan 15	36.150	0.60	0.40	0.050	0.24	0.01	0.03	RHS
115	12 Jan 15	36.152	0.60	0.40	0.050	0.24	0.01	0.03	RHS
116	12 Jan 15	36.154	0.60	0.40	0.050	0.24	0.01	0.03	RHS
117	12 Jan 15	36.176	0.40	0.40	0.050	0.16	0.01	0.02	RHS
118	12 Jan 15	36.178	0.40	0.40	0.050	0.16	0.01	0.02	RHS
119	12 Jan 15	36.268	0.40	0.40	0.050	0.16	0.01	0.02	LHS
120	12 Jan 15	36.270	0.40	0.40	0.050	0.16	0.01	0.02	LHS
CARRIED FORWARD:						25.12	1.26	2.91	

LINTASAN RESOURCES SDN. BHD.
MAINTENANCE OF FEDERAL ROADS - WEST COAST, SABAH

R01 POTHOLE PATCHING RECORD

DISTRICT: PENAMPANG

ROUTE NO. 500

ROAD NAME: JALAN KK - KENINGAU - TENOM

MONTH: JANUARY 2015

ITEM	DATE	CHAINAGE	Length (m)	Width (m)	Depth (m)	AREA (m2)	VOLUME (m3)	PREMIX QUANTITY (ton)	REMARKS
BROUGHT FORWARD:						25.12	1.26	2.91	
121	12 Jan 15	36.278	0.40	0.40	0.050	0.16	0.01	0.02	RHS
122	12 Jan 15	36.250	0.40	0.40	0.050	0.16	0.01	0.02	RHS
123	12 Jan 15	36.856	0.40	0.40	0.050	0.16	0.01	0.02	LHS
124	12 Jan 15	36.858	0.40	0.40	0.050	0.16	0.01	0.02	LHS
125	12 Jan 15	36.864	0.40	0.40	0.050	0.16	0.01	0.02	RHS
126	12 Jan 15	36.866	0.40	0.40	0.050	0.16	0.01	0.02	RHS
127	12 Jan 15	36.874	0.40	0.40	0.050	0.16	0.01	0.02	RHS
128	12 Jan 15	36.876	0.40	0.40	0.050	0.16	0.01	0.02	RHS
129	12 Jan 15	37.004	0.40	0.40	0.050	0.16	0.01	0.02	RHS
130	12 Jan 15	37.006	0.40	0.40	0.050	0.16	0.01	0.02	RHS
131	12 Jan 15	37.108	0.60	0.40	0.050	0.24	0.01	0.03	LHS
132	12 Jan 15	37.110	0.60	0.40	0.050	0.24	0.01	0.03	LHS
133	12 Jan 15	37.112	0.60	0.40	0.050	0.24	0.01	0.03	LHS
134	12 Jan 15	38.410	0.80	0.40	0.050	0.32	0.02	0.04	LHS
135	12 Jan 15	38.412	0.80	0.40	0.050	0.32	0.02	0.04	LHS
136	12 Jan 15	38.414	0.80	0.40	0.050	0.32	0.02	0.04	LHS
137	12 Jan 15	38.416	0.80	0.40	0.050	0.32	0.02	0.04	LHS
138	12 Jan 15	42.320	0.80	0.40	0.050	0.32	0.02	0.04	RHS
139	12 Jan 15	42.322	0.80	0.40	0.050	0.32	0.02	0.04	RHS
140	12 Jan 15	42.324	0.80	0.40	0.050	0.32	0.02	0.04	RHS
141	12 Jan 15	42.326	0.80	0.40	0.050	0.32	0.02	0.04	RHS
142	12 Jan 15	42.378	0.40	0.40	0.050	0.16	0.01	0.02	LHS
143	12 Jan 15	42.380	0.40	0.40	0.050	0.16	0.01	0.02	LHS
144	12 Jan 15	42.386	0.40	0.40	0.050	0.16	0.01	0.02	RHS
145	12 Jan 15	42.388	0.40	0.40	0.050	0.16	0.01	0.02	RHS
146	13 Jan 15	2.550	0.60	0.40	0.050	0.24	0.01	0.03	RHS
147	13 Jan 15	2.552	0.60	0.40	0.050	0.24	0.01	0.03	RHS
148	13 Jan 15	2.554	0.60	0.40	0.050	0.24	0.01	0.03	RHS
149	19 Jan 15	6.746	8.00	0.80	0.050	6.40	0.32	0.74	RHS
150	19 Jan 15	6.748	8.00	0.80	0.050	6.40	0.32	0.74	RHS
CARRIED FORWARD:						44.16	2.21	5.12	

LINTASAN RESOURCES SDN. BHD.
MAINTENANCE OF FEDERAL ROADS - WEST COAST, SABAH

R01 POTHOLE PATCHING RECORD

DISTRICT: PENAMPANG

ROUTE NO. 500

ROAD NAME: JALAN KK - KENINGAU - TENOM

MONTH: JANUARY 2015

ITEM	DATE	CHAINAGE	Length (m)	Width (m)	Depth (m)	AREA (m2)	VOLUME (m3)	PREMIX QUANTITY (ton)	REMARKS
BROUGHT FORWARD:						44.16	2.21	5.12	
151	19 Jan 15	6.750	8.00	0.80	0.050	6.40	0.32	0.74	RHS
152	19 Jan 15	6.752	8.00	0.80	0.050	6.40	0.32	0.74	RHS
153	19 Jan 15	6.756	2.60	0.80	0.050	2.08	0.10	0.24	RHS
154	19 Jan 15	6.758	2.60	0.80	0.050	2.08	0.10	0.24	RHS
155	19 Jan 15	6.762	11.60	0.80	0.050	9.28	0.46	1.08	RHS
156	19 Jan 15	6.764	11.60	0.80	0.050	9.28	0.46	1.08	RHS
157	19 Jan 15	6.766	11.60	0.80	0.050	9.28	0.46	1.08	RHS
158	19 Jan 15	6.768	11.60	0.80	0.050	9.28	0.46	1.08	RHS
159	19 Jan 15	6.770	11.60	0.80	0.050	9.28	0.46	1.08	RHS
160	19 Jan 15	6.772	11.60	0.80	0.050	9.28	0.46	1.08	RHS
161	19 Jan 15	6.774	5.40	0.80	0.050	4.32	0.22	0.50	RHS
162	19 Jan 15	6.776	5.40	0.80	0.050	4.32	0.22	0.50	RHS
163	19 Jan 15	6.778	5.40	0.80	0.050	4.32	0.22	0.50	RHS
164	19 Jan 15	6.780	5.40	0.80	0.050	4.32	0.22	0.50	RHS
165	19 Jan 15	6.784	1.40	0.80	0.050	1.12	0.06	0.13	RHS
166	19 Jan 15	6.786	1.40	0.80	0.050	1.12	0.06	0.13	RHS
167	19 Jan 15	6.790	5.60	0.80	0.050	4.48	0.22	0.52	RHS
168	19 Jan 15	6.792	5.60	0.80	0.050	4.48	0.22	0.52	RHS
169	19 Jan 15	6.794	5.60	0.80	0.050	4.48	0.22	0.52	RHS
170	19 Jan 15	6.796	5.60	0.80	0.050	4.48	0.22	0.52	RHS
171	19 Jan 15	7.328	7.40	0.80	0.050	5.92	0.30	0.69	RHS
172	19 Jan 15	7.330	7.40	0.80	0.050	5.92	0.30	0.69	RHS
173	19 Jan 15	7.332	7.40	0.80	0.050	5.92	0.30	0.69	RHS
174	19 Jan 15	7.334	7.40	0.80	0.050	5.92	0.30	0.69	RHS
175	19 Jan 15	7.336	6.20	0.80	0.050	4.96	0.25	0.58	RHS
176	19 Jan 15	7.338	6.20	0.80	0.050	4.96	0.25	0.58	LHS
177	19 Jan 15	7.340	6.20	0.80	0.050	4.96	0.25	0.58	LHS
178	19 Jan 15	7.342	6.20	0.80	0.050	4.96	0.25	0.58	LHS
179	20 Jan 15	26.616	0.40	0.40	0.050	0.16	0.01	0.02	RHS
180	20 Jan 15	26.618	0.40	0.40	0.050	0.16	0.01	0.02	RHS
CARRIED FORWARD:						198.08	9.90	22.98	

LINTASAN RESOURCES SDN. BHD.
MAINTENANCE OF FEDERAL ROADS - WEST COAST, SABAH

R01 POTHOLE PATCHING RECORD

DISTRICT: PENAMPANG

ROUTE NO. 500

ROAD NAME: JALAN KK - KENINGAU - TENOM

MONTH: JANUARY 2015

ITEM	DATE	CHAINAGE	Length (m)	Width (m)	Depth (m)	AREA (m2)	VOLUME (m3)	PREMIX QUANTITY (ton)	REMARKS
BROUGHT FORWARD:						198.08	9.90	22.98	
181	20 Jan 15	26.626	0.40	0.40	0.050	0.16	0.01	0.02	LHS
182	20 Jan 15	26.628	0.40	0.40	0.050	0.16	0.01	0.02	LHS
183	22 Jan 15	37.110	0.80	0.40	0.050	0.32	0.02	0.04	LHS
184	22 Jan 15	37.112	0.80	0.40	0.050	0.32	0.02	0.04	LHS
185	22 Jan 15	37.114	0.80	0.40	0.050	0.32	0.02	0.04	LHS
186	22 Jan 15	37.116	0.80	0.40	0.050	0.32	0.02	0.04	LHS
187	22 Jan 15	38.212	0.40	0.40	0.050	0.16	0.01	0.02	LHS
188	22 Jan 15	38.214	0.40	0.40	0.050	0.16	0.01	0.02	LHS
189	22 Jan 15	38.472	0.80	0.40	0.050	0.32	0.02	0.04	LHS
190	22 Jan 15	38.474	0.80	0.40	0.050	0.32	0.02	0.04	RHS
191	22 Jan 15	38.476	0.80	0.40	0.050	0.32	0.02	0.04	RHS
192	22 Jan 15	38.478	0.80	0.40	0.050	0.32	0.02	0.04	RHS
193	22 Jan 15	38.484	0.60	0.40	0.050	0.24	0.01	0.03	RHS
194	22 Jan 15	38.486	0.60	0.40	0.050	0.24	0.01	0.03	RHS
195	22 Jan 15	38.488	0.60	0.40	0.050	0.24	0.01	0.03	RHS
TOTAL:						202.00	10.10	23.43	

LINTASAN RESOURCES SDN BHD.
MAINTENANCE OF FEDERAL ROADS - WEST COAST, SABAH

SUMMARY - POTHOLE PATCHING RECORD

Month: January 2015

ITEM	DISTRICT	ROUTE NO.	ROAD NAME	AREA (m ²)			VOLUME (m ³)			PREMIX QUANTITY (TON)		
				PREVIOUS MONTH	CURRENT MONTH	CUM. MONTH	PREVIOUS MONTH	CURRENT MONTH	CUM. MONTH	PREVIOUS MONTH	CURRENT MONTH	CUM. MONTH
1	Beaufort	01	Jalan Kota Kinabalu - Sindumin	0.000	71.990	71.990	0.000	3.622	3.622	0.000	8.413	8.413
2	Sipitang	01	Jalan Kota Kinabalu - Sindumin	0.000	74.770	74.770	0.000	3.758	3.758	0.000	8.727	8.727
3	Beaufort	502	Jalan Beaufort - Menumbok	0.000	21.210	21.210	0.000	1.065	1.065	0.000	2.471	2.471
4	Kuala Penyu	502	Jalan Beaufort - Menumbok	0.000	91.160	91.160	0.000	5.128	5.128	0.000	11.905	11.905
TOTAL:				0.000	259.130	259.130	0.000	13.573	13.573	0.000	31.516	31.516

LINTASAN RESOURCES SDN. BHD.
MAINTENANCE OF FEDERAL ROADS - WEST COAST, SABAH
R01 POTHOLE PATCHING RECORD

DISTRICT: BEAUFORT

ROUTE NO. 01

ROAD NAME: JALAN KOTA KINABALU - SINDUMIN

MONTH: JANUARY 2015

ITEM	DATE	CHAINAGE	Length (m)	Width (m)	Depth (m)	AREA (m2)	VOLUME (m3)	PREMIX QUANTITY (ton)	REMARKS
BROUGHT FORWARD:						0.000	0.000	0.000	
1	05 Jan 15	95.950	0.70	0.60	0.050	0.420	0.021	0.049	RHS
2	05 Jan 15	95.957	0.60	0.70	0.050	0.420	0.021	0.049	LHS
3	05 Jan 15	95.959	0.60	0.70	0.050	0.420	0.021	0.049	RHS
4	05 Jan 15	97.671	0.80	0.90	0.050	0.720	0.036	0.084	LHS
5	05 Jan 15	97.672	0.70	0.40	0.050	0.280	0.014	0.032	RHS
6	05 Jan 15	97.675	0.60	0.80	0.050	0.480	0.024	0.056	LHS
7	05 Jan 15	98.210	0.70	0.90	0.050	0.630	0.032	0.074	LHS
8	05 Jan 15	98.425	0.80	0.80	0.050	0.640	0.032	0.074	LHS
9	05 Jan 15	99.190	0.90	0.70	0.050	0.630	0.032	0.074	LHS
10	05 Jan 15	99.525	0.80	0.80	0.050	0.640	0.032	0.074	LHS
11	05 Jan 15	99.530	0.90	0.80	0.050	0.720	0.036	0.084	LHS
12	05 Jan 15	99.547	0.80	0.70	0.050	0.560	0.028	0.065	LHS
13	05 Jan 15	99.559	0.90	0.80	0.050	0.720	0.036	0.084	RHS
14	05 Jan 15	99.625	0.90	0.80	0.050	0.720	0.036	0.084	LHS
15	05 Jan 15	99.640	0.50	0.80	0.050	0.400	0.020	0.046	LHS
16	08 Jan 15	99.647	0.70	0.50	0.050	0.350	0.018	0.042	LHS
17	08 Jan 15	99.650	0.80	0.60	0.050	0.480	0.024	0.056	LHS
18	08 Jan 15	99.652	0.60	0.70	0.050	0.420	0.021	0.049	LHS
19	08 Jan 15	99.655	0.70	0.80	0.050	0.560	0.028	0.065	LHS
20	08 Jan 15	99.657	0.70	0.80	0.050	0.560	0.028	0.065	LHS
21	08 Jan 15	99.663	0.50	0.70	0.050	0.350	0.018	0.042	LHS
22	08 Jan 15	99.670	0.90	0.80	0.050	0.720	0.036	0.084	LHS
23	08 Jan 15	99.675	0.80	0.70	0.050	0.560	0.028	0.065	LHS
24	08 Jan 15	100.650	0.80	0.90	0.050	0.720	0.036	0.084	LHS
25	08 Jan 15	100.653	0.70	0.50	0.050	0.350	0.018	0.042	LHS
26	08 Jan 15	100.657	0.90	0.60	0.050	0.540	0.027	0.063	RHS
27	08 Jan 15	100.660	0.80	0.70	0.050	0.560	0.028	0.065	RHS
28	08 Jan 15	100.671	0.70	0.80	0.050	0.560	0.028	0.065	LHS
29	08 Jan 15	100.675	0.90	0.80	0.050	0.720	0.036	0.084	LHS
30	08 Jan 15	100.691	0.80	0.70	0.050	0.560	0.028	0.065	LHS
CARRIED FORWARD:						16.410	0.823	1.914	

LINTASAN RESOURCES SDN. BHD.
MAINTENANCE OF FEDERAL ROADS - WEST COAST, SABAH
R01 POTHOLE PATCHING RECORD

DISTRICT: BEAUFORT

ROUTE NO. 01

ROAD NAME: JALAN KOTA KINABALU - SINDUMIN

MONTH: JANUARY 2015

ITEM	DATE	CHAINAGE	Length (m)	Width (m)	Depth (m)	AREA (m2)	VOLUME (m3)	PREMIX QUANTITY (ton)	REMARKS
BROUGHT FORWARD:					-	16.410	0.823	1.914	
31	11 Jan 15	72.790	0.80	0.50	0.050	0.400	0.020	0.046	RHS
32	11 Jan 15	72.850	0.60	0.80	0.050	0.480	0.024	0.056	RHS
33	11 Jan 15	72.887	0.90	0.70	0.050	0.630	0.032	0.074	LHS
34	11 Jan 15	72.895	0.80	0.80	0.050	0.640	0.032	0.074	LHS
35	11 Jan 15	72.945	0.90	0.70	0.050	0.630	0.032	0.074	LHS
36	11 Jan 15	73.050	0.90	0.50	0.050	0.450	0.023	0.053	RHS
37	11 Jan 15	73.445	0.70	0.50	0.050	0.350	0.018	0.042	LHS
38	11 Jan 15	73.447	0.90	0.70	0.050	0.630	0.032	0.074	RHS
39	11 Jan 15	73.450	0.60	0.80	0.050	0.480	0.024	0.056	LHS
40	11 Jan 15	73.670	0.80	0.70	0.050	0.560	0.028	0.065	LHS
41	11 Jan 15	73.672	0.80	0.70	0.050	0.560	0.028	0.065	LHS
42	11 Jan 15	73.677	0.80	0.60	0.050	0.480	0.024	0.056	LHS
43	11 Jan 15	74.780	0.90	0.70	0.050	0.630	0.032	0.074	LHS
44	11 Jan 15	74.787	0.60	0.80	0.050	0.480	0.024	0.056	LHS
45	11 Jan 15	74.792	0.90	0.50	0.050	0.450	0.023	0.053	LHS
46	14 Jan 15	75.020	0.90	0.70	0.050	0.630	0.032	0.074	RHS
47	14 Jan 15	75.022	0.80	0.70	0.050	0.560	0.028	0.065	RHS
48	14 Jan 15	75.025	0.60	0.60	0.050	0.360	0.018	0.042	RHS
49	14 Jan 15	75.027	0.80	0.70	0.050	0.560	0.028	0.065	RHS
50	14 Jan 15	90.610	0.60	0.50	0.050	0.300	0.015	0.035	RHS
51	14 Jan 15	90.640	0.50	0.70	0.050	0.350	0.018	0.042	RHS
52	14 Jan 15	100.720	0.80	0.70	0.050	0.560	0.028	0.065	LHS
53	14 Jan 15	100.725	0.60	0.70	0.050	0.420	0.021	0.049	LHS
54	14 Jan 15	100.727	0.80	0.70	0.050	0.560	0.028	0.065	LHS
55	14 Jan 15	100.732	0.60	0.70	0.050	0.420	0.021	0.049	LHS
56	14 Jan 15	100.741	0.20	0.70	0.050	0.140	0.007	0.016	LHS
57	14 Jan 15	100.745	0.60	0.50	0.050	0.300	0.015	0.035	LHS
58	14 Jan 15	100.747	0.60	0.80	0.050	0.480	0.024	0.056	LHS
59	14 Jan 15	100.790	0.90	0.90	0.050	0.810	0.041	0.095	LHS
60	14 Jan 15	100.797	0.80	0.70	0.050	0.560	0.028	0.065	LHS
CARRIED FORWARD:						31.270	1.571	3.650	

LINTASAN RESOURCES SDN. BHD.
MAINTENANCE OF FEDERAL ROADS - WEST COAST, SABAH
R01 POTHOLE PATCHING RECORD

DISTRICT: BEAUFORT

ROUTE NO. 01

ROAD NAME: JALAN KOTA KINABALU - SINDUMIN

MONTH: JANUARY 2015

ITEM	DATE	CHAINAGE	Length (m)	Width (m)	Depth (m)	AREA (m2)	VOLUME (m3)	PREMIX QUANTITY (ton)	REMARKS
BROUGHT FORWARD:					-	31.270	1.571	3.650	
61	17 Jan 15	75.300	0.80	0.50	0.050	0.400	0.020	0.046	RHS
62	17 Jan 15	75.310	0.80	0.90	0.050	0.720	0.036	0.084	LHS
63	17 Jan 15	75.350	0.80	0.40	0.050	0.320	0.016	0.037	RHS
64	17 Jan 15	75.480	0.50	0.50	0.050	0.250	0.013	0.030	LHS
65	17 Jan 15	75.500	0.80	0.80	0.050	0.640	0.032	0.074	LHS
66	17 Jan 15	75.676	0.80	0.70	0.050	0.560	0.028	0.065	LHS
67	17 Jan 15	75.720	0.90	0.70	0.050	0.630	0.032	0.074	LHS
68	17 Jan 15	75.790	0.80	0.70	0.050	0.560	0.028	0.065	LHS
69	17 Jan 15	86.330	0.60	0.80	0.050	0.480	0.024	0.056	LHS
70	17 Jan 15	89.780	0.80	0.70	0.050	0.560	0.028	0.065	LHS
71	17 Jan 15	89.820	0.50	0.70	0.050	0.350	0.018	0.042	LHS
72	17 Jan 15	90.210	0.80	0.70	0.050	0.560	0.028	0.065	LHS
73	17 Jan 15	90.210	0.90	0.70	0.050	0.630	0.032	0.074	RHS
74	17 Jan 15	90.221	0.90	0.80	0.050	0.720	0.036	0.084	LHS
75	17 Jan 15	90.224	0.50	0.40	0.050	0.200	0.010	0.023	LHS
76	20 Jan 15	90.643	0.90	0.80	0.050	0.720	0.036	0.084	LHS
77	20 Jan 15	92.467	0.80	0.90	0.050	0.720	0.036	0.084	LHS
78	20 Jan 15	92.468	0.60	0.70	0.050	0.420	0.021	0.049	LHS
79	20 Jan 15	93.971	0.80	0.60	0.050	0.480	0.024	0.056	RHS
80	20 Jan 15	94.050	0.90	0.50	0.050	0.450	0.023	0.053	RHS
81	20 Jan 15	95.110	0.60	0.80	0.050	0.480	0.024	0.056	LHS
82	20 Jan 15	95.142	0.70	0.70	0.050	0.490	0.025	0.058	LHS
83	20 Jan 15	95.145	0.50	0.70	0.050	0.350	0.018	0.042	LHS
84	20 Jan 15	97.620	0.90	0.90	0.050	0.810	0.041	0.095	LHS
85	20 Jan 15	98.931	0.80	0.40	0.050	0.320	0.016	0.037	LHS
86	20 Jan 15	98.937	0.60	0.70	0.050	0.420	0.021	0.049	LHS
87	20 Jan 15	99.325	0.80	0.70	0.050	0.560	0.028	0.065	RHS
88	20 Jan 15	99.327	0.70	0.90	0.050	0.630	0.032	0.074	RHS
89	20 Jan 15	99.350	0.80	0.90	0.050	0.720	0.036	0.084	LHS
90	20 Jan 15	99.355	0.90	0.70	0.050	0.630	0.032	0.074	LHS
CARRIED FORWARD:						47.050	2.365	5.494	

LINTASAN RESOURCES SDN. BHD.
MAINTENANCE OF FEDERAL ROADS - WEST COAST, SABAH
R01 POTHOLE PATCHING RECORD

DISTRICT: BEAUFORT

ROUTE NO. 01

ROAD NAME: JALAN KOTA KINABALU - SINDUMIN

MONTH: JANUARY 2015

ITEM	DATE	CHAINAGE	Length (m)	Width (m)	Depth (m)	AREA (m2)	VOLUME (m3)	PREMIX QUANTITY (ton)	REMARKS
BROUGHT FORWARD:					-	47.050	2.365	5.494	
91	26 Jan 15	72.420	0.80	0.70	0.050	0.560	0.028	0.065	LHS
92	26 Jan 15	72.780	0.70	0.90	0.050	0.630	0.032	0.074	LHS
93	26 Jan 15	73.951	0.80	0.60	0.050	0.480	0.024	0.056	LHS
94	26 Jan 15	73.954	0.40	0.50	0.050	0.200	0.010	0.023	RHS
95	26 Jan 15	73.967	0.90	0.40	0.050	0.360	0.018	0.042	RHS
96	26 Jan 15	73.980	0.80	0.70	0.050	0.560	0.028	0.065	LHS
97	26 Jan 15	73.992	0.50	0.70	0.050	0.350	0.018	0.042	LHS
98	26 Jan 15	74.727	0.70	0.80	0.050	0.560	0.028	0.065	LHS
99	26 Jan 15	75.014	0.50	0.70	0.050	0.350	0.018	0.042	LHS
100	26 Jan 15	75.018	0.80	0.70	0.050	0.560	0.028	0.065	LHS
101	26 Jan 15	75.030	0.90	0.70	0.050	0.630	0.032	0.074	RHS
102	26 Jan 15	75.067	0.80	0.60	0.050	0.480	0.024	0.056	RHS
103	26 Jan 15	75.145	0.50	0.70	0.050	0.350	0.018	0.042	RHS
104	26 Jan 15	75.147	0.80	0.70	0.050	0.560	0.028	0.065	LHS
105	26 Jan 15	75.175	0.70	0.70	0.050	0.490	0.025	0.058	LHS
106	26 Jan 15	79.170	0.60	0.80	0.050	0.480	0.024	0.056	RHS
107	26 Jan 15	79.176	0.60	0.80	0.050	0.480	0.024	0.056	RHS
108	26 Jan 15	79.740	0.60	0.80	0.050	0.480	0.024	0.056	LHS
109	26 Jan 15	79.744	0.90	0.50	0.050	0.450	0.023	0.053	LHS
110	26 Jan 15	93.380	0.90	0.50	0.050	0.450	0.023	0.053	LHS
111	26 Jan 15	99.371	0.80	0.80	0.050	0.640	0.032	0.074	LHS
112	26 Jan 15	99.372	0.90	0.90	0.050	0.810	0.041	0.095	LHS
113	26 Jan 15	99.380	0.90	0.50	0.050	0.450	0.023	0.053	LHS
114	26 Jan 15	99.385	0.60	0.90	0.050	0.540	0.027	0.063	LHS
115	26 Jan 15	99.490	0.70	0.80	0.050	0.560	0.028	0.065	LHS
116	26 Jan 15	99.520	0.70	0.50	0.050	0.350	0.018	0.042	RHS
117	26 Jan 15	99.521	0.40	0.50	0.050	0.200	0.010	0.023	RHS
118	26 Jan 15	99.521	0.50	0.40	0.050	0.200	0.010	0.023	RHS
119	26 Jan 15	99.645	0.50	0.50	0.050	0.250	0.013	0.030	RHS
120	26 Jan 15	99.820	0.40	0.40	0.050	0.160	0.008	0.019	LHS
CARRIED FORWARD:						60.670	3.052	7.089	

LINTASAN RESOURCES SDN. BHD.
MAINTENANCE OF FEDERAL ROADS - WEST COAST, SABAH
R01 POTHOLE PATCHING RECORD

DISTRICT: BEAUFORT

ROUTE NO. 01

ROAD NAME: JALAN KOTA KINABALU - SINDUMIN

MONTH: JANUARY 2015

ITEM	DATE	CHAINAGE	Length (m)	Width (m)	Depth (m)	AREA (m2)	VOLUME (m3)	PREMIX QUANTITY (ton)	REMARKS
BROUGHT FORWARD:						60.670	3.052	7.089	
121	28 Jan 15	93.450	0.90	0.50	0.050	0.450	0.023	0.053	LHS
122	28 Jan 15	94.910	0.80	0.60	0.050	0.480	0.024	0.056	LHS
123	28 Jan 15	95.200	0.60	0.80	0.050	0.480	0.024	0.056	RHS
124	28 Jan 15	95.300	0.60	0.70	0.050	0.420	0.021	0.049	LHS
125	28 Jan 15	98.920	0.80	0.70	0.050	0.560	0.028	0.065	LHS
126	28 Jan 15	99.710	0.80	0.40	0.050	0.320	0.016	0.037	LHS
127	28 Jan 15	99.730	0.70	0.50	0.050	0.350	0.018	0.042	LHS
128	28 Jan 15	100.020	0.80	0.50	0.050	0.400	0.020	0.046	LHS
129	28 Jan 15	100.230	0.60	0.80	0.050	0.480	0.024	0.056	RHS
130	28 Jan 15	100.350	0.70	0.50	0.050	0.350	0.018	0.042	LHS
131	28 Jan 15	112.100	0.50	0.60	0.050	0.300	0.015	0.035	LHS
132	28 Jan 15	112.400	0.90	0.70	0.050	0.630	0.032	0.074	LHS
133	28 Jan 15	122.000	0.80	0.50	0.050	0.400	0.020	0.046	LHS
134	28 Jan 15	122.005	0.50	0.50	0.050	0.250	0.013	0.030	RHS
135	28 Jan 15	122.006	0.70	0.60	0.050	0.420	0.021	0.049	RHS
136	28 Jan 15	122.010	0.50	0.50	0.050	0.250	0.013	0.030	RHS
137	31 Jan 15	123.725	0.40	0.40	0.050	0.160	0.008	0.019	LHS
138	31 Jan 15	123.727	0.50	0.40	0.050	0.200	0.010	0.023	RHS
139	31 Jan 15	123.729	0.70	1.00	0.050	0.700	0.035	0.081	M
140	31 Jan 15	123.730	1.70	0.90	0.050	1.530	0.077	0.179	LHS
141	31 Jan 15	123.737	1.30	0.70	0.050	0.910	0.046	0.107	LHS
142	31 Jan 15	123.738	0.40	0.40	0.050	0.160	0.008	0.019	LHS
143	31 Jan 15	123.745	0.40	0.30	0.050	0.120	0.006	0.014	LHS
144	31 Jan 15	123.745	1.00	1.00	0.050	1.000	0.050	0.116	RHS
145									
146									
147									
148									
149									
150									
CARRIED FORWARD:						71.990	3.622	8.413	

LINTASAN RESOURCES SDN. BHD.
MAINTENANCE OF FEDERAL ROADS - WEST COAST, SABAH

R01 POTHOLE PATCHING RECORD

DISTRICT: SIPITANG

ROUTE NO. 01

ROAD NAME: JALAN KOTA KINABALU - SINDUMIN

MONTH: JANUARY 2015

ITEM	DATE	CHAINAGE	Length (m)	Width (m)	Depth (m)	AREA (m2)	VOLUME (m3)	PREMIX QUANTITY (ton)	REMARKS
BROUGHT FORWARD:						0.000	0.000	0.000	
1	05 Jan 15	132.190	0.90	0.50	0.050	0.450	0.023	0.053	LHS
2	05 Jan 15	132.350	0.80	0.50	0.050	0.400	0.020	0.046	RHS
3	05 Jan 15	132.353	0.50	0.50	0.050	0.250	0.013	0.030	RHS
4	05 Jan 15	132.367	0.60	0.50	0.050	0.300	0.015	0.035	RHS
5	05 Jan 15	137.560	0.60	0.70	0.050	0.420	0.021	0.049	LHS
6	05 Jan 15	138.040	0.90	0.40	0.050	0.360	0.018	0.042	LHS
7	05 Jan 15	138.091	0.50	0.70	0.050	0.350	0.018	0.042	LHS
8	05 Jan 15	138.093	0.80	0.50	0.050	0.400	0.020	0.046	RHS
9	05 Jan 15	138.097	0.80	0.60	0.050	0.480	0.024	0.056	RHS
10	05 Jan 15	138.330	0.60	0.80	0.050	0.480	0.024	0.056	LHS
11	05 Jan 15	138.425	0.90	0.80	0.050	0.720	0.036	0.084	LHS
12	05 Jan 15	138.710	0.60	0.70	0.050	0.420	0.021	0.049	LHS
13	05 Jan 15	139.900	0.70	0.80	0.050	0.560	0.028	0.065	LHS
14	05 Jan 15	139.912	0.90	0.70	0.050	0.630	0.032	0.074	RHS
15	05 Jan 15	139.920	0.80	0.70	0.050	0.560	0.028	0.065	RHS
16	17 Jan 15	126.790	0.60	0.70	0.050	0.420	0.021	0.049	RHS
17	17 Jan 15	126.820	0.60	0.80	0.050	0.480	0.024	0.056	RHS
18	17 Jan 15	126.840	0.80	0.60	0.050	0.480	0.024	0.056	LHS
19	17 Jan 15	126.850	0.80	0.70	0.050	0.560	0.028	0.065	LHS
20	17 Jan 15	126.890	0.90	0.70	0.050	0.630	0.032	0.074	LHS
21	17 Jan 15	126.890	0.70	0.60	0.050	0.420	0.021	0.049	RHS
22	17 Jan 15	126.905	0.60	0.70	0.050	0.420	0.021	0.049	LHS
23	17 Jan 15	126.970	0.50	0.70	0.050	0.350	0.018	0.042	RHS
24	17 Jan 15	128.420	0.60	0.80	0.050	0.480	0.024	0.056	RHS
25	17 Jan 15	128.500	0.80	0.70	0.050	0.560	0.028	0.065	RHS
26	17 Jan 15	128.510	0.90	0.70	0.050	0.630	0.032	0.074	LHS
27	17 Jan 15	128.618	0.60	0.70	0.050	0.420	0.021	0.049	LHS
28	17 Jan 15	128.619	0.80	0.90	0.050	0.720	0.036	0.084	LHS
29	17 Jan 15	128.627	0.60	0.80	0.050	0.480	0.024	0.056	LHS
30	17 Jan 15	128.630	0.80	0.70	0.050	0.560	0.028	0.065	LHS
CARRIED FORWARD:						14.390	0.723	1.681	

LINTASAN RESOURCES SDN. BHD.
MAINTENANCE OF FEDERAL ROADS - WEST COAST, SABAH

R01 POTHOLE PATCHING RECORD

DISTRICT: SIPITANG

ROUTE NO. 01

ROAD NAME: JALAN KOTA KINABALU - SINDUMIN

MONTH: JANUARY 2015

ITEM	DATE	CHAINAGE	Length (m)	Width (m)	Depth (m)	AREA (m2)	VOLUME (m3)	PREMIX QUANTITY (ton)	REMARKS
BROUGHT FORWARD:						14.390	0.723	1.681	
31	17 Jan 15	128.650	0.80	0.50	0.050	0.400	0.020	0.046	LHS
32	17 Jan 15	128.655	0.90	0.70	0.050	0.630	0.032	0.074	LHS
33	17 Jan 15	129.000	0.80	0.50	0.050	0.400	0.020	0.046	LHS
34	17 Jan 15	129.012	0.90	0.70	0.050	0.630	0.032	0.074	LHS
35	17 Jan 15	137.730	0.70	0.80	0.050	0.560	0.028	0.065	LHS
36	20 Jan 15	137.736	0.70	0.70	0.050	0.490	0.025	0.058	LHS
37	20 Jan 15	137.740	0.60	0.70	0.050	0.420	0.021	0.049	RHS
38	20 Jan 15	137.920	0.50	0.70	0.050	0.350	0.018	0.042	RHS
39	20 Jan 15	138.411	0.70	0.80	0.050	0.560	0.028	0.065	RHS
40	20 Jan 15	139.422	0.50	0.70	0.050	0.350	0.018	0.042	RHS
41	20 Jan 15	139.925	0.80	0.70	0.050	0.560	0.028	0.065	RHS
42	20 Jan 15	139.937	0.80	0.80	0.050	0.640	0.032	0.074	LHS
43	20 Jan 15	139.945	0.80	0.70	0.050	0.560	0.028	0.065	RHS
44	20 Jan 15	139.951	0.80	0.80	0.050	0.640	0.032	0.074	LHS
45	20 Jan 15	139.957	0.80	0.60	0.050	0.480	0.024	0.056	LHS
46	20 Jan 15	139.980	0.60	0.70	0.050	0.420	0.021	0.049	LHS
47	20 Jan 15	140.100	0.80	0.70	0.050	0.560	0.028	0.065	LHS
48	20 Jan 15	140.107	0.80	0.70	0.050	0.560	0.028	0.065	LHS
49	20 Jan 15	140.190	0.60	0.80	0.050	0.480	0.024	0.056	LHS
50	20 Jan 15	140.192	0.90	0.60	0.050	0.540	0.027	0.063	LHS
51	20 Jan 15	140.195	0.90	0.80	0.050	0.720	0.036	0.084	LHS
52	20 Jan 15	140.220	0.80	0.70	0.050	0.560	0.028	0.065	LHS
53	20 Jan 15	140.225	0.90	0.70	0.050	0.630	0.032	0.074	LHS
54	20 Jan 15	140.250	0.80	0.60	0.050	0.480	0.024	0.056	RHS
55	20 Jan 15	140.300	0.60	0.70	0.050	0.420	0.021	0.049	RHS
56	20 Jan 15	140.310	0.90	0.80	0.050	0.720	0.036	0.084	LHS
57	20 Jan 15	153.535	0.80	0.60	0.050	0.480	0.024	0.056	LHS
58	20 Jan 15	155.587	0.90	0.50	0.050	0.450	0.023	0.053	LHS
59	20 Jan 15	155.610	0.60	0.50	0.050	0.300	0.015	0.035	RHS
60	20 Jan 15	155.820	0.60	0.70	0.050	0.420	0.021	0.049	LHS
CARRIED FORWARD:						29.800	1.497	3.479	

LINTASAN RESOURCES SDN. BHD.
MAINTENANCE OF FEDERAL ROADS - WEST COAST, SABAH
R01 POTHOLE PATCHING RECORD

DISTRICT: SIPITANG
ROUTE NO. 01
ROAD NAME: JALAN KOTA KINABALU - SINDUMIN
MONTH: JANUARY 2015

ITEM	DATE	CHAINAGE	Length (m)	Width (m)	Depth (m)	AREA (m2)	VOLUME (m3)	PREMIX QUANTITY (ton)	REMARKS
BROUGHT FORWARD:					-	29.800	1.497	3.479	
61	23 Jan 15	139.430	0.40	0.40	0.050	0.160	0.008	0.019	LHS
62	23 Jan 15	139.420	0.40	0.40	0.050	0.160	0.008	0.019	RHS
63	23 Jan 15	139.424	0.50	0.40	0.050	0.200	0.010	0.023	RHS
64	23 Jan 15	139.430	0.50	0.50	0.050	0.250	0.013	0.030	RHS
65	23 Jan 15	139.435	0.60	0.40	0.050	0.240	0.012	0.028	RHS
66	23 Jan 15	139.435	0.40	0.40	0.050	0.160	0.008	0.019	RHS
67	23 Jan 15	139.437	0.40	0.40	0.050	0.160	0.008	0.019	RHS
68	23 Jan 15	139.440	0.40	0.30	0.050	0.120	0.006	0.014	RHS
69	23 Jan 15	139.446	0.60	0.40	0.050	0.240	0.012	0.028	RHS
70	23 Jan 15	139.447	1.00	0.30	0.050	0.300	0.015	0.035	RHS
71	23 Jan 15	139.450	0.50	0.40	0.050	0.200	0.010	0.023	RHS
72	23 Jan 15	139.505	0.70	0.50	0.050	0.350	0.018	0.042	RHS
73	23 Jan 15	139.510	1.00	0.40	0.050	0.400	0.020	0.046	RHS
74	23 Jan 15	139.516	0.50	0.50	0.050	0.250	0.013	0.030	RHS
75	23 Jan 15	139.518	0.70	0.40	0.050	0.280	0.014	0.032	RHS
76	23 Jan 15	139.520	0.50	0.40	0.050	0.200	0.010	0.023	LHS
77	26 Jan 15	139.523	0.50	0.50	0.050	0.250	0.013	0.030	LHS
78	26 Jan 15	139.531	1.00	0.70	0.050	0.700	0.035	0.081	RHS
79	26 Jan 15	139.538	0.50	0.50	0.050	0.250	0.013	0.030	RHS
80	26 Jan 15	139.540	0.70	0.60	0.050	0.420	0.021	0.049	RHS
81	26 Jan 15	139.540	0.40	0.40	0.050	0.160	0.008	0.019	RHS
82	26 Jan 15	139.551	0.70	0.70	0.050	0.490	0.025	0.058	RHS
83	26 Jan 15	139.552	0.40	0.30	0.050	0.120	0.006	0.014	RHS
84	26 Jan 15	139.555	0.50	0.40	0.050	0.200	0.010	0.023	RHS
85	26 Jan 15	139.560	0.40	0.40	0.050	0.160	0.008	0.019	RHS
86	26 Jan 15	139.560	0.50	0.50	0.050	0.250	0.013	0.030	RHS
87	26 Jan 15	139.562	0.60	0.30	0.050	0.180	0.009	0.021	RHS
88	26 Jan 15	139.570	0.50	0.70	0.050	0.350	0.018	0.042	RHS
89	26 Jan 15	139.572	0.40	0.40	0.050	0.160	0.008	0.019	RHS
90	26 Jan 15	139.880	0.50	0.50	0.050	0.250	0.013	0.030	RHS
CARRIED FORWARD:						37.410	1.882	4.374	

LINTASAN RESOURCES SDN. BHD.
MAINTENANCE OF FEDERAL ROADS - WEST COAST, SABAH

R01 POTHOLE PATCHING RECORD

DISTRICT: SIPITANG

ROUTE NO. 01

ROAD NAME: JALAN KOTA KINABALU - SINDUMIN

MONTH: JANUARY 2015

ITEM	DATE	CHAINAGE	Length (m)	Width (m)	Depth (m)	AREA (m2)	VOLUME (m3)	PREMIX QUANTITY (ton)	REMARKS
BROUGHT FORWARD:						37.410	1.882	4.374	
91	28 Jan 15	139.546	0.40	0.40	0.050	0.160	0.008	0.019	RHS
92	28 Jan 15	139.420	0.50	0.50	0.050	0.250	0.013	0.030	LHS
93	28 Jan 15	139.431	0.50	0.30	0.050	0.150	0.008	0.019	LHS
94	28 Jan 15	139.435	0.60	0.40	0.050	0.240	0.012	0.028	LHS
95	28 Jan 15	139.440	0.40	0.40	0.050	0.160	0.008	0.019	RHS
96	28 Jan 15	139.448	0.30	0.20	0.050	0.060	0.003	0.007	RHS
97	28 Jan 15	139.510	0.40	0.40	0.050	0.160	0.008	0.019	RHS
98	28 Jan 15	139.512	0.30	0.40	0.050	0.120	0.006	0.014	RHS
99	28 Jan 15	139.530	0.70	0.50	0.050	0.350	0.018	0.042	RHS
100	28 Jan 15	139.533	0.40	0.40	0.050	0.160	0.008	0.019	RHS
101	28 Jan 15	139.540	0.40	0.30	0.050	0.120	0.006	0.014	RHS
102	28 Jan 15	139.545	0.80	0.50	0.050	0.400	0.020	0.046	LHS
103	28 Jan 15	139.547	0.90	0.70	0.050	0.630	0.032	0.074	RHS
104	28 Jan 15	139.550	1.00	0.60	0.050	0.600	0.030	0.070	RHS
105	28 Jan 15	139.555	0.80	0.50	0.050	0.400	0.020	0.046	RHS
106	28 Jan 15	139.556	1.10	0.80	0.050	0.880	0.044	0.102	RHS
107	28 Jan 15	139.558	1.50	0.90	0.050	1.350	0.068	0.158	RHS
108	28 Jan 15	139.560	0.90	0.70	0.050	0.630	0.032	0.074	RHS
109	28 Jan 15	139.566	0.80	0.50	0.050	0.400	0.020	0.046	RHS
110	28 Jan 15	139.569	0.90	0.70	0.050	0.630	0.032	0.074	RHS
111	28 Jan 15	139.570	1.90	1.50	0.050	2.850	0.143	0.332	RHS
112	28 Jan 15	139.576	0.50	0.40	0.050	0.200	0.010	0.023	LHS
113	28 Jan 15	139.578	0.70	0.40	0.050	0.280	0.014	0.032	RHS
114	28 Jan 15	139.580	0.90	0.70	0.050	0.630	0.032	0.074	RHS
115	28 Jan 15	139.600	1.10	0.70	0.050	0.770	0.039	0.090	RHS
116	28 Jan 15	139.602	0.50	0.50	0.050	0.250	0.013	0.030	RHS
117	28 Jan 15	139.605	0.50	0.40	0.050	0.200	0.010	0.023	RHS
118	28 Jan 15	139.610	2.80	3.50	0.050	9.800	0.490	1.137	RHS
119	28 Jan 15	139.611	2.80	3.50	0.050	9.800	0.490	1.137	LHS
120	28 Jan 15	139.613	0.40	0.40	0.050	0.160	0.008	0.019	LHS
CARRIED FORWARD:						70.200	3.527	8.191	

LINTASAN RESOURCES SDN. BHD.
MAINTENANCE OF FEDERAL ROADS - WEST COAST, SABAH

R01 POTHOLE PATCHING RECORD

DISTRICT: SIPITANG

ROUTE NO. 01

ROAD NAME: JALAN KOTA KINABALU - SINDUMIN

MONTH: JANUARY 2015

ITEM	DATE	CHAINAGE	Length (m)	Width (m)	Depth (m)	AREA (m2)	VOLUME (m3)	PREMIX QUANTITY (ton)	REMARKS
BROUGHT FORWARD:						70.200	3.527	8.191	
121	31 Jan 15	139.548	0.50	0.40	0.050	0.200	0.010	0.023	RHS
122	31 Jan 15	139.551	0.70	0.50	0.050	0.350	0.018	0.042	RHS
123	31 Jan 15	139.560	0.50	0.50	0.050	0.250	0.013	0.030	RHS
124	31 Jan 15	139.565	0.40	0.30	0.050	0.120	0.006	0.014	RHS
125	31 Jan 15	139.580	0.70	0.50	0.050	0.350	0.018	0.042	RHS
126	31 Jan 15	139.580	0.50	0.40	0.050	0.200	0.010	0.023	RHS
127	31 Jan 15	139.730	0.50	0.50	0.050	0.250	0.013	0.030	RHS
128	31 Jan 15	139.881	1.00	1.00	0.050	1.000	0.050	0.116	LHS
129	31 Jan 15	139.890	0.60	0.30	0.050	0.180	0.009	0.021	LHS
130	31 Jan 15	140.200	0.40	0.40	0.050	0.160	0.008	0.019	RHS
131	31 Jan 15	140.220	0.40	0.30	0.050	0.120	0.006	0.014	RHS
132	31 Jan 15	140.221	0.60	0.40	0.050	0.240	0.012	0.028	RHS
133	31 Jan 15	148.415	0.80	0.50	0.050	0.400	0.020	0.046	RHS
134	31 Jan 15	148.416	0.50	0.60	0.050	0.300	0.015	0.035	RHS
135	31 Jan 15	148.418	0.50	0.50	0.050	0.250	0.013	0.030	RHS
136	31 Jan 15	148.420	0.50	0.40	0.050	0.200	0.010	0.023	LHS
137									
138									
139									
140									
141									
142									
143									
144									
145									
146									
147									
148									
149									
150									
CARRIED FORWARD:						74.770	3.758	8.727	

LINTASAN RESOURCES SDN. BHD.
MAINTENANCE OF FEDERAL ROADS - WEST COAST, SABAH

R01 POTHOLE PATCHING RECORD

DISTRICT: BEAUFORT

ROUTE NO. 502

ROAD NAME: JALAN BEAUFORT - MENUKOK

MONTH: JANUARY 2015

ITEM	DATE	CHAINAGE	Length (m)	Width (m)	Depth (m)	AREA (m2)	VOLUME (m3)	PREMIX QUANTITY (ton)	REMARKS
BROUGHT FORWARD:			-	-	-	0.000	0.000	0.000	
1	05 Jan 15	12.253	0.80	0.80	0.050	0.560	0.028	0.065	LHS
2	05 Jan 15	12.585	0.80	0.70	0.050	0.720	0.036	0.084	LHS
3	05 Jan 15	12.587	0.90	0.80	0.050	0.480	0.024	0.056	LHS
4	05 Jan 15	12.590	0.60	0.80	0.050	0.400	0.020	0.046	LHS
5	05 Jan 15	12.607	0.50	0.70	0.050	0.450	0.023	0.053	LHS
6	05 Jan 15	12.610	0.60	0.80	0.050	0.630	0.032	0.074	LHS
7	05 Jan 15	12.710	0.80	0.70	0.050	0.400	0.020	0.046	LHS
8	05 Jan 15	12.710	0.60	0.70	0.050	0.420	0.021	0.049	LHS
9	05 Jan 15	12.725	0.80	0.50	0.050	0.400	0.020	0.046	RHS
10	05 Jan 15	12.725	0.90	0.80	0.050	0.630	0.032	0.074	RHS
11	05 Jan 15	12.734	0.80	0.70	0.050	0.350	0.018	0.042	RHS
12	05 Jan 15	12.752	0.90	0.60	0.050	0.560	0.028	0.065	LHS
13	05 Jan 15	12.757	0.60	0.70	0.050	0.480	0.024	0.056	RHS
14	05 Jan 15	12.770	0.70	0.80	0.050	0.720	0.036	0.084	LHS
15	05 Jan 15	12.770	0.80	0.70	0.050	0.630	0.032	0.074	LHS
16	08 Jan 15	12.883	0.90	0.80	0.050	0.720	0.036	0.084	RHS
17	08 Jan 15	12.925	0.60	0.80	0.050	0.640	0.032	0.074	LHS
18	08 Jan 15	12.990	0.80	0.50	0.050	0.560	0.028	0.065	LHS
19	08 Jan 15	12.997	0.90	0.50	0.050	0.720	0.036	0.084	RHS
20	08 Jan 15	13.155	0.90	0.70	0.050	0.480	0.024	0.056	RHS
21	08 Jan 15	13.161	0.80	0.50	0.050	0.350	0.018	0.042	RHS
22	08 Jan 15	13.170	0.70	0.60	0.050	0.480	0.024	0.056	RHS
23	08 Jan 15	13.179	0.80	0.50	0.050	0.560	0.028	0.065	RHS
24	08 Jan 15	13.287	0.90	0.70	0.050	0.420	0.021	0.049	RHS
25	08 Jan 15	13.450	0.50	0.70	0.050	0.400	0.020	0.046	RHS
26	08 Jan 15	13.461	0.80	0.70	0.050	0.720	0.036	0.084	RHS
27	08 Jan 15	13.465	0.60	0.80	0.050	0.560	0.028	0.065	RHS
28	08 Jan 15	13.485	0.90	0.80	0.050	0.540	0.027	0.063	LHS
29	08 Jan 15	13.490	0.90	0.70	0.050	0.420	0.021	0.049	RHS
30	08 Jan 15	18.875	0.90	0.80	0.050	0.560	0.028	0.065	RHS
CARRIED FORWARD:						15.960	0.801	1.861	

LINTASAN RESOURCES SDN. BHD.
MAINTENANCE OF FEDERAL ROADS - WEST COAST, SABAH
R01 POTHOLE PATCHING RECORD

DISTRICT: BEAUFORT

ROUTE NO. 502

ROAD NAME: JALAN BEAUFORT - MENUKOK

MONTH: JANUARY 2015

ITEM	DATE	CHAINAGE	Length (m)	Width (m)	Depth (m)	AREA (m2)	VOLUME (m3)	PREMIX QUANTITY (ton)	REMARKS
BROUGHT FORWARD:			-	-	-	15.960	0.801	1.861	
31	11 Jan 15	6.078	0.90	0.50	0.050	0.420	0.021	0.049	LHS
32	11 Jan 15	6.097	0.60	0.80	0.050	0.450	0.023	0.053	LHS
33	11 Jan 15	7.200	0.90	0.50	0.050	0.560	0.028	0.065	LHS
34	11 Jan 15	11.570	0.90	0.70	0.050	0.720	0.036	0.084	LHS
35	11 Jan 15	11.575	0.60	0.70	0.050	0.420	0.021	0.049	LHS
36	11 Jan 15	11.600	0.70	0.60	0.050	0.350	0.018	0.042	LHS
37	11 Jan 15	11.605	0.80	0.60	0.050	0.450	0.023	0.053	RHS
38	11 Jan 15	11.650	0.90	0.70	0.050	0.480	0.024	0.056	LHS
39	14 Jan 15	11.657	0.80	0.90	0.050	0.450	0.023	0.053	LHS
40	14 Jan 15	11.833	0.90	0.80	0.050	0.630	0.032	0.074	RHS
41	14 Jan 15	12.050	0.60	0.70	0.050	0.420	0.021	0.049	RHS
42	14 Jan 15	12.170	0.90	0.50	0.050	0.420	0.021	0.049	RHS
43	14 Jan 15	12.175	0.80	0.70	0.050	0.480	0.024	0.056	LHS
44	14 Jan 15	12.177	0.90	0.80	0.050	0.630	0.032	0.074	RHS
45	14 Jan 15	12.240	0.70	0.60	0.050	0.720	0.036	0.084	RHS
46	14 Jan 15	12.243	0.70	0.50	0.050	0.720	0.036	0.084	LHS
47	14 Jan 15	12.257	0.60	0.80	0.050	0.420	0.021	0.049	LHS
48	14 Jan 15	12.260	0.80	0.50	0.050	0.450	0.023	0.053	RHS
49	14 Jan 15	12.271	0.40	0.70	0.050	0.560	0.028	0.065	RHS
50	14 Jan 15	12.400	0.80	0.60	0.050	0.720	0.036	0.084	LHS
51	14 Jan 15	12.445	0.50	0.60	0.050	0.420	0.021	0.049	RHS
52	14 Jan 15	12.450	1.50	0.90	0.050	1.350	0.068	0.158	RHS
53	14 Jan 15	12.451	0.40	0.70	0.050	0.280	0.014	0.032	LHS
54	14 Jan 15	12.485	1.20	1.00	0.050	1.200	0.060	0.139	LHS
55	14 Jan 15	12.487	1.00	0.70	0.050	0.700	0.035	0.081	LHS
56	14 Jan 15	12.490	1.10	0.80	0.050	0.880	0.044	0.102	RHS
57	14 Jan 15	12.563	1.00	0.30	0.050	0.300	0.015	0.035	RHS
58	14 Jan 15	12.574	2.50	0.70	0.050	1.750	0.088	0.204	RHS
59	14 Jan 15	12.930	1.30	0.90	0.050	1.170	0.059	0.137	LHS
60	14 Jan 15	12.931	1.00	1.00	0.050	1.000	0.050	0.116	LHS
CARRIED FORWARD:						35.480	1.782	4.139	

LINTASAN RESOURCES SDN. BHD.
MAINTENANCE OF FEDERAL ROADS - WEST COAST, SABAH
R01 POTHOLE PATCHING RECORD

DISTRICT: BEAUFORT

ROUTE NO. 502

ROAD NAME: JALAN BEAUFORT - MENUKOK

MONTH: JANUARY 2015

ITEM	DATE	CHAINAGE	Length (m)	Width (m)	Depth (m)	AREA (m2)	VOLUME (m3)	PREMIX QUANTITY (ton)	REMARKS
BROUGHT FORWARD:			-	-	-	0.000	0.000	0.000	
61	17 Jan 15	0.410	0.60	0.40	0.050	0.240	0.012	0.028	LHS
62	17 Jan 15	1.949	1.10	0.70	0.050	0.770	0.039	0.090	RHS
63	17 Jan 15	1.951	0.50	0.80	0.050	0.400	0.020	0.046	RHS
64	17 Jan 15	2.045	0.70	0.50	0.050	0.350	0.018	0.042	RHS
65	17 Jan 15	4.450	1.00	0.60	0.050	0.600	0.030	0.070	RHS
66	17 Jan 15	4.450	1.30	1.00	0.050	1.300	0.065	0.151	LHS
67	17 Jan 15	4.462	0.90	0.80	0.050	0.720	0.036	0.084	LHS
68	17 Jan 15	4.462	1.50	0.90	0.050	1.350	0.068	0.158	RHS
69	17 Jan 15	4.490	0.40	0.70	0.050	0.280	0.014	0.032	LHS
70	17 Jan 15	6.078	1.20	1.00	0.050	1.200	0.060	0.139	LHS
71	17 Jan 15	6.097	1.00	0.70	0.050	0.700	0.035	0.081	LHS
72	17 Jan 15	6.099	1.10	0.80	0.050	0.880	0.044	0.102	RHS
73	17 Jan 15	6.099	1.00	0.30	0.050	0.300	0.015	0.035	RHS
74	17 Jan 15	6.450	2.50	0.70	0.050	1.750	0.088	0.204	RHS
75	17 Jan 15	6.615	1.30	0.90	0.050	1.170	0.059	0.137	LHS
76	17 Jan 15	6.615	1.00	1.00	0.050	1.000	0.050	0.116	LHS
77	17 Jan 15	6.650	0.60	0.40	0.050	0.240	0.012	0.028	LHS
78	17 Jan 15	6.650	1.10	0.70	0.050	0.770	0.039	0.090	RHS
79	17 Jan 15	6.654	0.50	0.80	0.050	0.400	0.020	0.046	RHS
80	17 Jan 15	6.654	0.70	0.50	0.050	0.350	0.018	0.042	RHS
81	17 Jan 15	6.660	1.00	0.60	0.050	0.600	0.030	0.070	RHS
82	17 Jan 15	6.660	1.30	1.00	0.050	1.300	0.065	0.151	LHS
83	17 Jan 15	11.615	0.90	0.80	0.050	0.720	0.036	0.084	RHS
84	17 Jan 15	12.445	0.40	0.40	0.050	0.160	0.008	0.019	LHS
85	17 Jan 15	12.450	0.50	0.50	0.050	0.250	0.013	0.030	LHS
86	17 Jan 15	12.451	0.50	0.40	0.050	0.200	0.010	0.023	LHS
87	17 Jan 15	12.563	1.00	0.90	0.050	0.900	0.045	0.104	RHS
88	17 Jan 15	12.574	0.40	0.40	0.050	0.160	0.008	0.019	LHS
89	17 Jan 15	12.930	0.50	0.40	0.050	0.200	0.010	0.023	LHS
90	17 Jan 15	12.931	1.30	1.50	0.050	1.950	0.098	0.227	LHS
CARRIED FORWARD:						21.210	1.065	2.471	

LINTASAN RESOURCES SDN. BHD.
MAINTENANCE OF FEDERAL ROADS - WEST COAST, SABAH
R01 POTHOLE PATCHING RECORD

DISTRICT: KUALA PENYU
ROUTE NO. 502
ROAD NAME: JALAN BEAUFORT - MENUKOK
MONTH: JANUARY 2015

ITEM	DATE	CHAINAGE	Length (m)	Width (m)	Depth (m)	AREA (m2)	VOLUME (m3)	PREMIX QUANTITY (ton)	REMARKS
BROUGHT FORWARD:			-	-	-	0.000	0.000	0.000	
1	05 Jan 15	40.785	0.70	0.90	0.050	0.630	0.032	0.074	RHS
2	05 Jan 15	40.790	0.60	0.60	0.050	0.360	0.018	0.042	RHS
3	05 Jan 15	40.815	0.50	0.60	0.050	0.300	0.015	0.035	RHS
4	05 Jan 15	40.820	0.60	0.80	0.050	0.480	0.024	0.056	LHS
5	05 Jan 15	40.825	0.90	0.80	0.050	0.720	0.036	0.084	LHS
6	05 Jan 15	40.843	0.60	0.70	0.050	0.420	0.021	0.049	RHS
7	05 Jan 15	40.893	0.80	0.70	0.050	0.560	0.028	0.065	RHS
8	05 Jan 15	40.895	0.60	0.80	0.050	0.480	0.024	0.056	LHS
9	05 Jan 15	40.897	0.90	0.70	0.050	0.630	0.032	0.074	LHS
10	05 Jan 15	42.697	0.60	0.70	0.050	0.420	0.021	0.049	LHS
11	05 Jan 15	52.008	0.70	0.70	0.050	0.490	0.025	0.058	LHS
12	05 Jan 15	52.520	0.60	0.70	0.050	0.420	0.021	0.049	LHS
13	05 Jan 15	52.525	0.50	0.60	0.050	0.300	0.015	0.035	RHS
14	05 Jan 15	52.550	0.90	0.80	0.050	0.720	0.036	0.084	RHS
15	05 Jan 15	52.560	0.70	0.60	0.050	0.420	0.021	0.049	LHS
16	09 Jan 15	52.575	0.90	0.80	0.050	0.720	0.036	0.084	RHS
17	09 Jan 15	52.785	0.80	0.50	0.050	0.400	0.020	0.046	LHS
18	09 Jan 15	52.787	0.90	0.80	0.050	0.720	0.036	0.084	RHS
19	09 Jan 15	52.788	0.70	0.60	0.050	0.420	0.021	0.049	LHS
20	09 Jan 15	52.810	0.60	0.70	0.050	0.420	0.021	0.049	LHS
21	09 Jan 15	52.850	0.80	0.70	0.050	0.560	0.028	0.065	RHS
22	09 Jan 15	53.080	0.60	0.70	0.050	0.420	0.021	0.049	LHS
23	09 Jan 15	53.085	0.90	0.80	0.050	0.720	0.036	0.084	LHS
24	09 Jan 15	53.095	0.60	0.60	0.050	0.360	0.018	0.042	LHS
25	09 Jan 15	53.190	0.60	0.70	0.050	0.420	0.021	0.049	RHS
26	09 Jan 15	53.192	0.90	0.80	0.050	0.720	0.036	0.084	LHS
27	09 Jan 15	53.199	0.80	0.70	0.050	0.560	0.028	0.065	RHS
28	09 Jan 15	57.367	0.90	0.80	0.050	0.720	0.036	0.084	LHS
29	09 Jan 15	57.522	0.80	0.50	0.050	0.400	0.020	0.046	LHS
30	09 Jan 15	57.750	0.50	0.90	0.050	0.450	0.023	0.053	LHS
CARRIED FORWARD:						15.360	0.770	1.792	

LINTASAN RESOURCES SDN. BHD.
MAINTENANCE OF FEDERAL ROADS - WEST COAST, SABAH
R01 POTHOLE PATCHING RECORD

DISTRICT: KUALA PENYU
ROUTE NO. 502
ROAD NAME: JALAN BEAUFORT - MENUKOK
MONTH: JANUARY 2015

ITEM	DATE	CHAINAGE	Length (m)	Width (m)	Depth (m)	AREA (m2)	VOLUME (m3)	PREMIX QUANTITY (ton)	REMARKS
BROUGHT FORWARD:			-	-	-	15.360	0.770	1.792	
31	11 Jan 15	34.296	0.90	0.80	0.050	0.720	0.036	0.084	LHS
32	11 Jan 15	34.296	0.50	0.80	0.050	0.400	0.020	0.046	RHS
33	11 Jan 15	34.580	0.60	0.80	0.050	0.480	0.024	0.056	RHS
34	11 Jan 15	34.587	0.50	0.60	0.050	0.300	0.015	0.035	RHS
35	11 Jan 15	36.025	0.80	0.90	0.050	0.720	0.036	0.084	RHS
36	11 Jan 15	39.590	0.80	0.70	0.050	0.560	0.028	0.065	RHS
37	11 Jan 15	39.597	0.90	0.80	0.050	0.720	0.036	0.084	LHS
38	11 Jan 15	39.690	0.70	0.80	0.050	0.560	0.028	0.065	RHS
39	11 Jan 15	39.710	0.90	0.80	0.050	0.720	0.036	0.084	RHS
40	11 Jan 15	39.890	0.90	0.70	0.050	0.630	0.032	0.074	RHS
41	11 Jan 15	39.920	0.80	0.70	0.050	0.560	0.028	0.065	LHS
42	11 Jan 15	39.980	0.90	0.70	0.050	0.630	0.032	0.074	LHS
43	11 Jan 15	39.985	0.90	0.80	0.050	0.720	0.036	0.084	LHS
44	11 Jan 15	39.987	0.60	0.70	0.050	0.420	0.021	0.049	LHS
45	11 Jan 15	39.990	0.50	0.80	0.050	0.400	0.020	0.046	LHS
46	14 Jan 15	39.990	0.80	0.80	0.050	0.640	0.032	0.074	RHS
47	14 Jan 15	40.085	0.70	0.80	0.050	0.560	0.028	0.065	LHS
48	14 Jan 15	40.087	0.50	0.70	0.050	0.350	0.018	0.042	RHS
49	14 Jan 15	40.090	0.50	0.80	0.050	0.400	0.020	0.046	LHS
50	14 Jan 15	40.145	0.60	0.70	0.050	0.420	0.021	0.049	LHS
51	14 Jan 15	40.150	0.90	0.50	0.050	0.450	0.023	0.053	RHS
52	14 Jan 15	40.571	0.80	0.50	0.050	0.400	0.020	0.046	RHS
53	14 Jan 15	40.740	0.60	0.70	0.050	0.420	0.021	0.049	LHS
54	14 Jan 15	40.747	0.70	0.80	0.050	0.560	0.028	0.065	RHS
55	14 Jan 15	40.757	0.80	0.60	0.050	0.480	0.024	0.056	LHS
56	14 Jan 15	40.759	3.50	2.20	0.050	7.700	0.385	0.893	LHS
57	14 Jan 15	40.767	7.50	1.50	0.050	11.250	0.563	1.306	LHS
58	14 Jan 15	52.000	3.50	2.20	0.050	7.700	0.385	0.893	RHS
59	14 Jan 15	53.550	7.50	1.50	0.050	11.250	0.563	1.306	RHS
60	14 Jan 15	54.000	3.50	2.50	0.050	8.750	0.438	1.016	LHS
CARRIED FORWARD:						75.230	3.767	8.746	

LINTASAN RESOURCES SDN. BHD.
MAINTENANCE OF FEDERAL ROADS - WEST COAST, SABAH
R01 POTHOLE PATCHING RECORD

DISTRICT: KUALA PENYU
ROUTE NO. 502
ROAD NAME: JALAN BEAUFORT - MENUKOK
MONTH: JANUARY 2015

ITEM	DATE	CHAINAGE	Length (m)	Width (m)	Depth (m)	AREA (m2)	VOLUME (m3)	PREMIX QUANTITY (ton)	REMARKS
BROUGHT FORWARD:			-	-	-	75.230	3.767	8.746	
61	23 Jan 15	27.581	2.50	1.90	0.050	4.750	0.238	0.552	RHS
62	23 Jan 15	27.650	3.70	2.30	0.050	8.510	0.426	0.988	LHS
63	23 Jan 15	27.762	1.00	0.50	0.050	0.500	0.025	0.058	LHS
64	23 Jan 15	27.764	0.60	0.40	0.050	0.000	0.012	0.028	RHS
65	23 Jan 15	29.120	1.10	0.80	0.050	0.000	0.044	0.102	LHS
66	23 Jan 15	29.257	0.90	0.70	0.050	0.000	0.032	0.074	LHS
67	23 Jan 15	29.260	0.80	0.60	0.050	0.000	0.024	0.056	LHS
68	23 Jan 15	29.329	0.80	0.50	0.050	0.000	0.020	0.046	LHS
69	23 Jan 15	31.890	0.80	0.50	0.050	0.000	0.020	0.046	LHS
70	23 Jan 15	32.040	1.00	1.00	0.050	0.000	0.050	0.116	LHS
71	23 Jan 15	32.105	1.10	0.60	0.050	0.000	0.033	0.077	LHS
72	23 Jan 15	32.155	1.10	0.60	0.050	0.000	0.033	0.077	RHS
73	23 Jan 15	32.156	1.00	0.80	0.050	0.000	0.040	0.093	RHS
74	23 Jan 15	32.481	0.90	0.60	0.050	0.000	0.027	0.063	LHS
75	23 Jan 15	32.483	0.60	0.60	0.050	0.000	0.018	0.042	RHS
76	23 Jan 15	32.538	0.70	0.50	0.050	0.000	0.018	0.042	LHS
77	26 Jan 15	32.540	1.30	0.90	0.050	0.000	0.059	0.137	LHS
78	26 Jan 15	32.560	0.40	0.40	0.050	0.000	0.008	0.019	LHS
79	26 Jan 15	32.565	0.50	0.30	0.050	0.000	0.008	0.019	LHS
80	26 Jan 15	32.650	1.40	0.50	0.050	0.000	0.035	0.081	LHS
81	26 Jan 15	35.005	1.00	1.00	0.050	0.000	0.050	0.116	LHS
82	26 Jan 15	35.045	0.90	0.70	0.050	0.000	0.032	0.074	LHS
83	26 Jan 15	35.046	0.50	0.40	0.050	0.200	0.010	0.023	LHS
84	26 Jan 15	35.230	0.60	0.50	0.050	0.300	0.015	0.035	RHS
85	26 Jan 15	35.290	0.50	0.50	0.050	0.250	0.013	0.030	RHS
86	26 Jan 15	35.292	0.70	0.40	0.050	0.280	0.014	0.032	RHS
87	26 Jan 15	35.356	0.80	0.60	0.050	0.480	0.024	0.056	RHS
88	26 Jan 15	35.358	0.60	0.50	0.050	0.300	0.015	0.035	LHS
89	26 Jan 15	39.650	0.50	0.40	0.050	0.200	0.010	0.023	RHS
90	26 Jan 15	43.300	0.40	0.40	0.050	0.160	0.008	0.019	RHS
CARRIED FORWARD:						91.160	5.128	11.905	

LINTASAN RESOURCES SDN BHD.
MAINTENANCE OF FEDERAL ROADS - WEST COAST, SABAH

SUMMARY - POTHOLE PATCHING RECORD

Month : JANUARY 2015

ITEM	DISTRICT	ROUTE NO.	ROAD NAME	AREA (m ²)			VOLUME (m ³)			PREMIX QUANTITY (TON)		
				PREVIOUS MONTH	CURRENT MONTH	CUM. MONTH	PREVIOUS MONTH	CURRENT MONTH	CUM. MONTH	PREVIOUS MONTH	CURRENT MONTH	CUM. MONTH
1	TAMBUNAN	500	Jalan Kota Kinabalu - Keningau - Tenom	-	38.16	38.16	-	1.96	1.96	-	4.56	4.56
2	KENINGAU	500	Jalan Kota Kinabalu - Keningau - Tenom	-	174.84	174.84	-	9.87	9.87	-	22.92	22.92
3	TENOM	500	Jalan Kota Kinabalu - Keningau - Tenom	-	41.87	41.87	-	1.92	1.92	-	4.45	4.45
TOTAL:				-	254.87	254.87	-	13.75	13.75	-	31.93	31.93

LINTASAN RESOURCES SDN. BHD.
MAINTENANCE OF FEDERAL ROADS - WEST COAST, SABAH

R01 POTHOLE PATCHING RECORD

DISTRICT: TAMBUNAN

ROUTE NO. 500

ROAD NAME: JLN K. KINABALU - KENINGAU-TENOM

MONTH: January 2015

ITEM	DATE	CHAINAGE	Length (m)	Width (m)	Depth (m)	AREA (m2)	VOLUME (m3)	PREMIX QUANTITY (ton)	REMARKS
BROUGHT FORWARD:						0.00	0.00	0.00	
1	09 Jan 15	75.700	0.40	0.40	0.050	0.16	0.01	0.02	RHS
2	09 Jan 15	75.741	1.30	1.10	0.050	1.43	0.07	0.16	RHS
3	09 Jan 15	77.287	0.80	0.70	0.050	0.56	0.03	0.07	RHS
4	09 Jan 15	77.377	1.40	0.40	0.050	0.56	0.03	0.07	RHS
5	09 Jan 15	77.382	1.70	0.90	0.050	1.53	0.08	0.19	RHS
6	09 Jan 15	77.651	1.00	0.90	0.050	0.90	0.05	0.12	RHS
7	09 Jan 15	77.662	0.80	0.60	0.050	0.48	0.02	0.05	RHS
8	09 Jan 15	77.671	1.60	0.90	0.050	1.44	0.07	0.16	RHS
9	09 Jan 15	77.981	0.90	0.10	0.050	0.09	0.00	0.00	RHS
10	09 Jan 15	77.985	2.30	1.40	0.050	3.22	0.16	0.37	LHS
11	09 Jan 15	85.350	3.10	1.10	0.050	3.41	0.17	0.39	RHS
12	24 Jan 15	62.061	1.50	2.60	0.050	3.90	0.20	0.46	RHS
13	24 Jan 15	62.065	0.90	0.90	0.100	0.81	0.08	0.19	RHS
14	24 Jan 15	74.604	5.70	1.40	0.050	7.98	0.40	0.93	LHS
15	24 Jan 15	46.450	1.60	1.10	0.050	1.76	0.09	0.21	RHS
16	24 Jan 15	46.470	1.20	0.80	0.050	0.96	0.05	0.12	RHS
17	24 Jan 15	47.500	1.80	0.30	0.050	0.54	0.03	0.07	RHS
18	24 Jan 15	52.350	1.40	1.10	0.050	1.54	0.08	0.19	LHS
19	24 Jan 15	52.400	1.70	0.50	0.050	0.85	0.04	0.09	RHS
20	24 Jan 15	53.250	2.80	0.70	0.050	1.96	0.10	0.23	LHS
21	24 Jan 15	53.300	2.50	1.20	0.050	3.00	0.15	0.35	RHS
22	24 Jan 15	55.400	0.90	0.70	0.050	0.63	0.03	0.07	LHS
23	24 Jan 15	53.450	0.90	0.50	0.050	0.45	0.02	0.05	RHS
24									
25									
26									
27									
28									
29									
30									
TOTAL :						38.16	1.96	4.56	

LINTASAN RESOURCES SDN. BHD.
MAINTENANCE OF FEDERAL ROADS - WEST COAST, SABAH

R01 POTHOLE PATCHING RECORD

DISTRICT: KENINGAU
ROUTE NO. 500
ROAD NAME: JLN K. KINABALU - KENINGAU-TENOM
MONTH: January 2015

ITEM	DATE	CHAINAGE	Length (m)	Width (m)	Depth (m)	AREA (m2)	VOLUME (m3)	PREMIX QUANTITY (ton)	REMARKS
BROUGHT FORWARD:						0.00	0.00	0.00	
1	10 Jan 15	118.550	1.00	1.00	0.050	1.00	0.05	0.12	LHS
2	10 Jan 15	118.502	1.40	1.00	0.050	1.40	0.07	0.16	LHS
3	10 Jan 15	118.542	6.80	1.70	0.050	11.56	0.58	1.35	LHS
4	10 Jan 15	118.557	3.00	1.80	0.050	5.40	0.27	0.63	LHS
5	14 Jan 15	107.390	0.70	0.50	0.050	0.35	0.02	0.05	RHS
6	14 Jan 15	107.490	1.00	0.80	0.050	0.80	0.04	0.09	RHS
7	14 Jan 15	110.432	0.90	0.80	0.050	0.72	0.04	0.09	RHS
8	14 Jan 15	115.371	3.20	1.00	0.050	3.20	0.16	0.37	RHS
9	14 Jan 15	116.284	1.00	0.90	0.050	0.90	0.05	0.12	LHS
10	14 Jan 15	116.319	2.90	4.70	0.075	13.63	1.02	2.37	LHS
11	14 Jan 15	116.318	3.20	4.80	0.125	15.36	1.92	4.45	RHS
12	20 Jan 15	124.694	0.90	5.10	0.050	4.59	0.23	0.53	RHS
13	20 Jan 15	124.695	12.40	1.60	0.050	19.84	0.99	2.30	LHS
14	20 Jan 15	124.703	8.60	0.80	0.050	6.88	0.34	0.79	RHS
15	20 Jan 15	124.705	5.10	0.70	0.050	3.57	0.18	0.42	RHS
16	20 Jan 15	124.721	9.00	0.80	0.050	7.20	0.36	0.84	RHS
17	20 Jan 15	124.750	3.00	0.60	0.050	1.80	0.09	0.21	LHS
18	24 Jan 15	124.788	6.70	3.10	0.050	20.77	1.04	2.41	RHS
19	27 Jan 15	126.774	0.90	0.70	0.050	0.63	0.03	0.07	RHS
20	27 Jan 15	119.650	2.70	1.10	0.050	2.97	0.15	0.35	RHS
21	27 Jan 15	119.660	3.90	0.90	0.050	3.51	0.18	0.42	RHS
22	27 Jan 15	119.670	2.80	0.90	0.050	2.52	0.13	0.30	RHS
23	27 Jan 15	119.675	3.50	2.20	0.050	7.70	0.39	0.90	RHS
24	27 Jan 15	119.680	4.20	1.90	0.050	7.98	0.40	0.93	RHS
25	27 Jan 15	119.690	3.30	1.10	0.050	3.63	0.18	0.42	RHS
26	27 Jan 15	119.713	2.20	0.50	0.050	1.10	0.06	0.14	RHS
27	27 Jan 15	119.728	3.50	0.80	0.025	2.80	0.07	0.16	RHS
28	27 Jan 15	119.736	4.40	1.50	0.050	6.60	0.33	0.77	RHS
29	27 Jan 15	119.755	6.80	1.90	0.025	12.92	0.32	0.74	RHS
30	27 Jan 15	119.839	3.90	0.90	0.050	3.51	0.18	0.42	RHS
TOTAL						174.84	9.87	22.92	

LINTASAN RESOURCES SDN. BHD.
MAINTENANCE OF FEDERAL ROADS - WEST COAST, SABAH

R01 POTHOLE PATCHING RECORD

DISTRICT: TENOM

ROUTE NO. 500

ROAD NAME: JLN K. KINABALU - KENINGAU-TENOM

MONTH: January 2015

ITEM	DATE	CHAINAGE	Length (m)	Width (m)	Depth (m)	AREA (m2)	VOLUME (m3)	PREMIX QUANTITY (ton)	REMARKS
BROUGHT FORWARD:						0.00	0.00	0.00	
1	27 Jan 15	154.138	1.80	0.80	0.050	1.44	0.07	0.16	LHS
2	27 Jan 15	153.727	2.00	1.00	0.050	2.00	0.10	0.23	LHS
3	28 Jan 15	163.320	2.00	0.90	0.050	1.80	0.09	0.21	RHS
4	28 Jan 15	163.332	1.00	1.00	0.050	1.00	0.05	0.12	LHS
5	28 Jan 15	163.356	1.20	0.40	0.050	0.48	0.02	0.05	RHS
6	28 Jan 15	163.382	1.00	0.80	0.050	0.80	0.04	0.09	RHS
7	28 Jan 15	163.386	0.90	0.80	0.050	0.72	0.04	0.09	RHS
8	28 Jan 15	163.388	0.80	0.60	0.050	0.48	0.02	0.05	RHS
9	28 Jan 15	163.391	1.40	1.00	0.050	1.40	0.07	0.16	RHS
10	28 Jan 15	162.641	3.20	0.50	0.050	1.60	0.08	0.19	RHS
11	28 Jan 15	162.561	1.90	1.00	0.050	1.90	0.10	0.23	RHS
12	28 Jan 15	161.829	0.70	0.60	0.050	0.42	0.02	0.05	RHS
13	28 Jan 15	160.401	2.00	1.30	0.050	2.60	0.13	0.30	RHS
14	30 Jan 15	143.650	4.20	1.10	0.050	4.62	0.23	0.53	LHS
15	30 Jan 15	143.660	3.40	0.60	0.050	2.04	0.10	0.23	LHS
16	30 Jan 15	143.670	3.90	0.70	0.050	2.73	0.14	0.32	LHS
17	30 Jan 15	143.680	6.40	1.10	0.025	7.04	0.18	0.42	RHS
18	30 Jan 15	143.690	2.90	0.40	0.050	1.16	0.06	0.14	RHS
19	30 Jan 15	143.750	6.10	0.80	0.050	4.88	0.24	0.56	RHS
20	30 Jan 15	143.850	4.60	0.60	0.050	2.76	0.14	0.32	RHS
21									
22									
23									
24									
25									
26									
27									
28									
29									
30									
TOTAL						41.87	1.92	4.45	

DISTRICT : PENAMPANG
ROUTE NO : 500-JALAN KK-KENINGAU-TENOM
LOCATION : CH 34.900
KM 44.900 RHS

**R01 - PAVEMENT
PAVEMENT TREATMENT**



BEFORE



IN PROGRESS



AFTER

LINTASAN RESOURCES SDN. BHD.
PAVEMENT TREATMENT
GRAND SUMMARY

MONTH: JANUARY 2015

DISTRICT	ROUTE NO.	ROAD NAME	Previous Month	Current Month	Cummulative
			(m ²)	(m ²)	(m ²)
Kota Belud	01	Jalan Kota Kinabalu-Kudat	0.00	0.00	0.00
Kota Marudu	01	Jalan Kota Kinabalu-Kudat	0.00	0.00	0.00
Kudat	01	Jalan Kota Kinabalu-Kudat	0.00	0.00	0.00
Tuaran	01	Jalan Kota Kinabalu-Kudat	0.00	0.00	0.00
	22	Jalan Kota Kinabalu-Sandakan	0.00	0.00	0.00
	503	Jalan Berungis-Kota Belud	0.00	0.00	0.00
Kota Kinabalu	01	Jalan Kota Kinabalu-Kudat	0.00	0.00	0.00
	01	Jalan Kota Kinabalu-Sindumin	0.00	0.00	0.00
	606	Jalan Susur Sepangar Bay	0.00	0.00	0.00
	607	Jalan Masuk Ke Pelabuhan Baru	0.00	0.00	0.00
	608	Jalan K Masuk Ke Lapangan Terbang Lama	0.00	0.00	0.00
Penampang	01	Jalan Kota Kinabalu-Sindumin	0.00	0.00	0.00
	500	Jalan Kota Kinabalu-Keningau-Tenom	0.00	73.60	73.60
	501	Jalan Kota Kinabalu-Penampang-Lok Kawi	0.00	0.00	0.00
Papar	01	Jalan Kota Kinabalu-Sindumin	0.00	0.00	0.00
Ranau	22	Jalan Kota Kinabalu-Sandakan	0.00	827.03	827.03
Tambunan	500	Jalan Kota Kinabalu-Keningau-Tenom	0.00	158.07	158.07
Keningau	500	Jalan Kota Kinabalu-Keningau-Tenom	0.00	156.08	156.08
Tenom	500	Jalan Kota Kinabalu-Keningau-Tenom	0.00	162.97	162.97
Beaufort	01	Jalan Kota Kinabalu-Sindumin	0.00	589.38	589.38
	502	Jalan Beaufort-Menumbok	0.00	350.04	350.04
Sipitang	01	Jalan Kota Kinabalu-Sindumin	0.00	205.56	205.56
Kuala Penyu	502	Jalan Beaufort-Menumbok	0.00	1,009.11	1,009.11
TOTAL			0.00	3,531.84	3,531.84

LINTASAN RESOURCES SDN. BHD.
MAINTENANCE OF FEDERAL ROADS - WEST COAST, SABAH

SUMMARY - PAVEMENT TREATMENT RECORD

Month : JANUARY 2015

ITEM	DISTRICT	ROUTE NO.	ROAD NAME	AREA (m ²)		
				PREVIOUS MONTH	CURRENT MONTH	CUM. MONTH
1	KOTA BELUD	01	JALAN KOTA KINABALU - KUDAT	-	-	-
2	KOTA MARUDU	01	JALAN KOTA KINABALU - KUDAT	-	-	-
3	KUDAT	01	JALAN KOTA KINABALU - KUDAT	-	-	-
TOTAL				-	-	-

LINTASAN RESOURCES SDN. BHD.
MAINTENANCE OF FEDERAL ROADS - WEST COAST, SABAH

SUMMARY - PAVEMENT TREATMENT RECORD

Month: JANUARY 2015

ITEM	DISTRICT	ROUTE NO.	ROAD NAME	AREA (m ²)		
				PREVIOUS MONTH	CURRENT MONTH	CUM. MONTH
1	Kota Kinabalu	01	Jalan Kota Kinabalu - Kudat	-	-	-
2	Tuaran	01	Jalan Kota Kinabalu - Kudat	-	-	-
3	Tuaran	22	Jalan Kota Kinabalu - Sandakan	-	-	-
4	Tuaran	503	Jalan Berungis - Kota Belud	-	-	-
5	Kota Kinabalu	606	Jalan Susur Sepangar Bay	-	-	-
6	Kota Kinabalu	607	Jalan Masuk Ke Pelabuhan Baru, KK	-	-	-
TOTAL				-	-	-

LINTASAN RESOURCES SDN. BHD.
MAINTENANCE OF FEDERAL ROADS - WEST COAST, SABAH

SUMMARY - PAVEMENT TREATMENT RECORD

MONTH : JANUARY 2015

ITEM	DISTRICT	ROUTE NO.	ROAD NAME	AREA (m ²)		
				PREVIOUS MONTH	CURRENT MONTH	CUM. MONTH
1	Ranau	22	Jalan Kota Kinabalu - Sandakan	0.00	827.03	827.03
TOTAL				0.00	827.03	827.03

LINTASAN RESOURCES SDN. BHD.
MAINTENANCE OF FEDERAL ROADS - WEST COAST, SABAH

R01 PAVEMENT TREATMENT RECORD

DISTRICT: Ranau

ROUTE NO. 22

ROAD NAME: Jalan Kota Kinabalu - Sandakan

MONTH: January 2015

ITEM	DATE	LOCATION (CH)	LENGTH (m)	WIDTH (m)	AREA (m ²)	REMARKS
1	27 Jan 15	53.500	19.80	0.80	15.84	RHS Pavement Treatment
2	27 Jan 15	53.550	14.60	2.40	35.04	RHS Pavement Treatment
3	27 Jan 15	53.590	15.00	0.60	9.00	RHS Pavement Treatment
4	27 Jan 15	53.600	13.20	0.70	9.24	RHS Pavement Treatment
5	27 Jan 15	53.630	20.50	0.90	18.45	LHS Pavement Treatment
6	27 Jan 15	53.680	22.60	1.00	22.60	LHS Pavement Treatment
7	27 Jan 15	53.725	15.60	0.80	12.48	LHS Pavement Treatment
8	28 Jan 15	95.740	13.70	2.50	34.25	LHS Pavement Treatment
9	28 Jan 15	94.260	13.50	0.90	12.15	LHS Pavement Treatment
10	28 Jan 15	94.269	10.60	0.90	9.54	LHS Pavement Treatment
11	29 Jan 15	100.493	20.50	0.90	18.45	LHS Pavement Treatment
12	29 Jan 15	100.600	15.50	0.70	10.85	LHS Pavement Treatment
13	29 Jan 15	101.025	16.50	0.80	13.20	LHS Pavement Treatment
14	29 Jan 15	101.440	17.50	1.20	21.00	LHS Pavement Treatment
15	29 Jan 15	102.395	21.50	1.00	21.50	LHS Pavement Treatment
16	30 Jan 15	133.610	22.50	1.30	29.25	LHS Pavement Treatment
17	30 Jan 15	133.850	23.70	2.00	47.40	LHS Pavement Treatment
18	30 Jan 15	133.960	15.60	2.50	39.00	RHS Pavement Treatment
19	30 Jan 15	134.225	18.50	2.60	48.10	RHS Pavement Treatment
20	30 Jan 15	135.760	10.30	2.80	28.84	RHS Pavement Treatment
21	30 Jan 15	135.980	12.50	2.50	31.25	LHS Pavement Treatment
22	30 Jan 15	136.650	12.00	2.80	33.60	LHS Pavement Treatment
23	30 Jan 15	136.850	15.00	2.50	37.50	LHS Pavement Treatment
24	31 Jan 15	138.610	17.50	1.80	31.50	RHS Pavement Treatment
25	31 Jan 15	138.725	18.50	2.20	40.70	RHS Pavement Treatment
26	31 Jan 15	138.815	19.50	2.50	48.75	RHS Pavement Treatment
27	31 Jan 15	138.950	10.80	2.80	30.24	LHS Pavement Treatment
28	31 Jan 15	139.052	11.50	2.70	31.05	LHS Pavement Treatment
29	31 Jan 15	139.121	13.60	2.50	34.00	LHS Pavement Treatment
30	31 Jan 15	139.269	20.10	2.60	52.26	LHS Pavement Treatment
CARRIED FORWARD:					827.03	

LINTASAN RESOURCES SDN. BHD.
MAINTENANCE OF FEDERAL ROADS - WEST COAST, SABAH

SUMMARY - PAVEMENT TREATMENT RECORD

Month: JANUARY 2015

ITEM	DISTRICT	ROUTE NO.	ROAD NAME	AREA (m ²)		
				PREVIOUS MONTH	CURRENT MONTH	CUM. MONTH
1	Kota Kinabalu	01	Jalan Kota Kinabalu - Sindumin	-	-	-
2	Penampang	01	Jalan Kota Kinabalu - Sindumin	-	-	-
3	Papar	01	Jalan Kota Kinabalu - Sindumin	-	-	-
4	Penampang	500	Jalan Kota Kinabalu - Keningau - Tenom	-	73.60	73.60
5	Penampang	501	Jalan Kota Kinabalu - Penampang - Lok Kawi	-	-	-
6	Kota Kinabalu	608	Jalan masuk ke Lapangan Terbang Lama, K.K.	-	-	-
TOTAL				-	73.60	73.60

LINTASAN RESOURCES SDN. BHD.
MAINTENANCE OF FEDERAL ROADS - WEST COAST, SABAH

R01 PAVEMENT TREATMENT RECORD

DISTRICT: PENAMPANG

ROUTE NO. 500

ROAD NAME: JALAN KK-KENINGAU-TENOM

MONTH: JANUARY 2015

ITEM	DATE	LOCATION (CH)	LENGTH (m)	WIDTH (m)	AREA (m ²)	REMARKS
BROUGHT FORWARD:					0.00	
1	14 Jan 15	10.122	3.00	1.20	3.60	RHS
2	14 Jan 15	10.124	3.00	1.20	3.60	RHS
3	14 Jan 15	10.130	5.60	1.00	5.60	RHS
4	14 Jan 15	10.132	5.60	1.00	5.60	RHS
5	14 Jan 15	10.134	5.60	1.00	5.60	RHS
6	14 Jan 15	10.136	5.60	1.00	5.60	RHS
7	14 Jan 15	10.138	5.60	1.00	5.60	RHS
8	14 Jan 15	10.142	6.40	1.00	6.40	RHS
9	14 Jan 15	10.144	6.40	1.00	6.40	RHS
10	14 Jan 15	10.146	6.40	1.00	6.40	RHS
11	14 Jan 15	10.148	6.40	1.00	6.40	RHS
12	14 Jan 15	10.150	6.40	1.00	6.40	RHS
13	14 Jan 15	10.152	6.40	1.00	6.40	RHS
TOTAL					73.60	

LINTASAN RESOURCES SDN. BHD.
MAINTENANCE OF FEDERAL ROADS - WEST COAST, SABAH

SUMMARY - PAVEMENT TREATMENT RECORD

Month : JANUARY 2015

ITEM	DISTRICT	ROUTE NO.	ROAD NAME	AREA (m ²)		
				PREVIOUS MONTH	CURRENT MONTH	CUM. MONTH
1	TAMBUNAN	500	Jalan Kota Kinabalu - Keningau - Tenom	-	158.07	158.07
2	KENINGAU	500	Jalan Kota Kinabalu - Keningau - Tenom	-	156.08	156.08
3	TENOM	500	Jalan Kota Kinabalu - Keningau - Tenom	-	162.97	162.97
TOTAL				-	477.12	477.12

LINTASAN RESOURCES SDN. BHD.
MAINTENANCE OF FEDERAL ROADS - WEST COAST, SABAH

R01 PAVEMENT TREATMENT RECORD

DISTRICT: TAMBUNAN

ROUTE NO. 500

ROAD NAME: JLN KOTA KINABALU -KENINGAU-TENOM

MONTH: January 2015

ITEM	DATE	LOCATION (CH)	LENGTH (m)	WIDTH (m)	AREA (m ²)	REMARKS
BROUGHT FORWARD:					0.00	
1	13 Jan 15	70.050	10.30	1.20	12.36	Crocodile crack/RHS
2	13 Jan 15	70.055	8.90	0.50	4.45	Crocodile crack/LHS
3	13 Jan 15	70.150	4.90	0.80	3.92	Crocodile crack/RHS
4	13 Jan 15	70.200	9.90	0.60	5.94	Crocodile crack/RHS
5	13 Jan 15	70.250	6.30	1.20	7.56	Crocodile crack/RHS
6	13 Jan 15	70.267	5.90	0.90	5.31	Crocodile crack/LHS
7	13 Jan 15	70.310	4.50	0.60	2.70	Crocodile crack/LHS
8	13 Jan 15	70.320	12.10	1.20	14.52	Crocodile crack/LHS
9	13 Jan 15	70.342	7.50	0.60	4.50	Crocodile crack/LHS
10	13 Jan 15	70.345	15.30	0.80	12.24	Crocodile crack/RHS
11	13 Jan 15	70.350	7.30	0.90	6.57	Crocodile crack/LHS
12	13 Jan 15	70.360	6.90	0.80	5.52	Crocodile crack/RHS
13	13 Jan 15	70.364	8.80	1.10	9.68	Crocodile crack/LHS
14	13 Jan 15	70.366	7.20	0.60	4.32	Crocodile crack/RHS
15	13 Jan 15	70.370	9.80	0.50	4.90	Crocodile crack/RHS
16	13 Jan 15	70.375	5.50	0.80	4.40	Crocodile crack/RHS
17	13 Jan 15	70.377	4.90	0.70	3.43	Crocodile crack/RHS
18	13 Jan 15	70.380	12.20	0.60	7.32	Crocodile crack/RHS
19	13 Jan 15	70.390	8.80	0.50	4.40	Crocodile crack/RHS
20	13 Jan 15	70.410	7.20	1.10	7.92	Crocodile crack/RHS
21	13 Jan 15	70.450	15.30	0.70	10.71	Crocodile crack/LHS
22	13 Jan 15	70.459	9.20	0.80	7.36	Crocodile crack/RHS
23	13 Jan 15	70.463	6.60	0.50	3.30	Crocodile crack/LHS
24	13 Jan 15	70.470	7.10	0.60	4.26	Crocodile crack/RHS
25	13 Jan 15	70.477	1.20	0.40	0.48	Crocodile crack/LHS
26						
27						
28						
29						
30						
TOTAL :					158.07	

LINTASAN RESOURCES SDN. BHD.
MAINTENANCE OF FEDERAL ROADS - WEST COAST, SABAH

R01 PAVEMENT TREATMENT RECORD

DISTRICT: KENINGAU
ROUTE NO. 500
ROAD NAME: JLN KOTA KINABALU -KENINGAU-TENOM
MONTH: January 2015

ITEM	DATE	LOCATION (CH)	LENGTH (m)	WIDTH (m)	AREA (m ²)	REMARKS
BROUGHT FORWARD:					0.00	
1	14 Jan 15	119.070	5.60	1.40	7.84	Crocodile crack/LHS
2	14 Jan 15	119.050	13.00	1.50	19.50	Crocodile crack/LHS
3	14 Jan 15	119.040	12.20	0.90	10.98	Crocodile crack/RHS
4	14 Jan 15	119.030	5.90	0.70	4.13	Crocodile crack/LHS
5	14 Jan 15	119.025	7.20	0.40	2.88	Crocodile crack/LHS
6	14 Jan 15	119.020	5.50	0.80	4.40	Crocodile crack/LHS
7	14 Jan 15	119.015	6.30	1.20	7.56	Crocodile crack/LHS
8	14 Jan 15	119.010	8.30	0.90	7.47	Crocodile crack/RHS
9	14 Jan 15	119.015	9.30	0.80	7.44	Crocodile crack/LHS
10	14 Jan 15	119.035	10.50	0.70	7.35	Crocodile crack/RHS
11	14 Jan 15	119.059	14.20	0.90	12.78	Crocodile crack/LHS
12	14 Jan 15	119.100	10.30	0.60	6.18	Crocodile crack/RHS
13	14 Jan 15	119.117	8.30	1.00	8.30	Crocodile crack/LHS
14	14 Jan 15	119.123	7.40	0.70	5.18	Crocodile crack/RHS
15	14 Jan 15	119.139	5.50	0.60	3.30	Crocodile crack/LHS
16	14 Jan 15	119.227	9.20	0.50	4.60	Crocodile crack/RHS
17	14 Jan 15	119.329	8.50	0.40	3.40	Crocodile crack/LHS
18	14 Jan 15	119.330	9.30	1.00	9.30	Crocodile crack/RHS
19	14 Jan 15	119.359	7.80	1.20	9.36	Crocodile crack/LHS
20	14 Jan 15	119.366	7.70	0.90	6.93	Crocodile crack/RHS
21	14 Jan 15	119.455	6.50	0.60	3.90	Crocodile crack/LHS
22	14 Jan 15	119.460	6.60	0.50	3.30	Crocodile crack/RHS
23						
24						
25						
26						
27						
28						
29						
30						
TOTAL :					156.08	

LINTASAN RESOURCES SDN. BHD.
MAINTENANCE OF FEDERAL ROADS - WEST COAST, SABAH

R01 PAVEMENT TREATMENT RECORD

DISTRICT: TENOM
ROUTE NO. 500
ROAD NAME: JLN KOTA KINABALU -KENINGAU-TENOM
MONTH: January 2015

ITEM	DATE	LOCATION (CH)	LENGTH (m)	WIDTH (m)	AREA (m ²)	REMARKS
BROUGHT FORWARD:					0.00	
1	23 Jan 15	142.045	15.10	0.80	12.08	Crocodile crack/RHS
2	23 Jan 15	142.065	6.30	2.20	13.86	Crocodile crack/RHS
3	23 Jan 15	143.600	8.80	0.30	2.64	Crocodile crack/RHS
4	23 Jan 15	143.553	5.20	1.30	6.76	Crocodile crack/LHS
5	23 Jan 15	143.550	8.50	0.90	7.65	Crocodile crack/LHS
6	23 Jan 15	143.485	9.20	0.90	8.28	Crocodile crack/RHS
7	23 Jan 15	143.455	6.80	1.20	8.16	Crocodile crack/LHS
8	23 Jan 15	143.450	7.30	0.70	5.11	Crocodile crack/LHS
9	23 Jan 15	143.400	6.50	0.60	3.90	Crocodile crack/RHS
10	23 Jan 15	143.350	7.70	1.50	11.55	Crocodile crack/LHS
11	23 Jan 15	143.300	5.90	0.90	5.31	Crocodile crack/RHS
12	23 Jan 15	143.220	4.90	2.20	10.78	Crocodile crack/LHS
13	23 Jan 15	143.200	15.30	0.50	7.65	Crocodile crack/RHS
14	23 Jan 15	143.150	6.50	0.60	3.90	Crocodile crack/RHS
15	23 Jan 15	143.100	12.20	0.60	7.32	Crocodile crack/RHS
16	23 Jan 15	143.095	10.00	0.30	3.00	Crocodile crack/LHS
17	23 Jan 15	143.650	9.20	0.50	4.60	Crocodile crack/LHS
18	23 Jan 15	143.660	8.10	0.60	4.86	Crocodile crack/RHS
19	23 Jan 15	143.675	7.20	0.80	5.76	Crocodile crack/LHS
20	23 Jan 15	143.677	6.90	0.70	4.83	Crocodile crack/RHS
21	23 Jan 15	143.735	5.90	1.20	7.08	Crocodile crack/LHS
22	23 Jan 15	143.739	4.30	1.00	4.30	Crocodile crack/RHS
23	23 Jan 15	143.825	7.70	1.10	8.47	Crocodile crack/LHS
24	23 Jan 15	143.889	6.40	0.80	5.12	Crocodile crack/RHS
25						
26						
27						
28						
29						
30						
TOTAL :					162.97	

LINTASAN RESOURCES SDN. BHD.
MAINTENANCE OF FEDERAL ROADS - WEST COAST, SABAH

SUMMARY - PAVEMENT TREATMENT RECORD

Month : January 2015

ITEM	DISTRICT	ROUTE NO.	ROAD NAME	AREA (m ²)		
				PREVIOUS MONTH	CURRENT MONTH	CUM. MONTH
1	Beaufort	01	Jalan Kota Kinabalu - Sindumin	-	589.38	589.38
2	Sipitang	01	Jalan Kota Kinabalu - Sindumin	-	205.56	205.56
3	Beaufort	502	Jalan Beaufort - Menumbok	-	350.04	350.04
4	Kuala Penyu	502	Jalan Beaufort - Menumbok	-	1,009.11	1,009.11
TOTAL				-	2,154.08	2,154.08

LINTASAN RESOURCES SDN. BHD.
MAINTENANCE OF FEDERAL ROADS - WEST COAST, SABAH

R01 PAVEMENT TREATMENT RECORD

DISTRICT: BEAUFORT

ROUTE NO. R01

ROAD NAME: JLN KK-SINDUMIN

MONTH: JANUARY 2015

ITEM	DATE	LOCATION (CH)	LENGTH (m)	WIDTH (m)	AREA (m ²)	REMARKS
BROUGHT FORWARD:					0.00	
1	05 Jan 15	72.595	1.90	1.30	2.47	LHS
2	05 Jan 15	72.694	1.30	1.70	2.21	LHS
3	05 Jan 15	74.725	2.90	4.10	11.89	LHS
4	05 Jan 15	74.740	1.90	2.10	3.99	LHS
5	05 Jan 15	74.977	1.80	2.70	4.86	LHS
6	05 Jan 15	75.010	1.90	1.30	2.47	LHS
7	05 Jan 15	75.013	1.40	1.90	2.66	LHS
8	05 Jan 15	75.016	1.30	1.80	2.34	RHS
9	05 Jan 15	75.018	5.10	1.00	5.10	LHS
10	05 Jan 15	75.020	3.80	1.90	7.22	LHS
11	05 Jan 15	75.025	1.90	2.10	3.99	LHS
12	05 Jan 15	75.038	1.00	1.00	1.00	LHS
13	05 Jan 15	75.078	1.30	0.70	0.91	LHS
14	05 Jan 15	77.180	4.80	1.00	4.80	RHS
15	05 Jan 15	79.176	1.90	1.00	1.90	RHS
16	08 Jan 15	79.730	1.00	1.00	1.00	LHS
17	08 Jan 15	89.890	1.60	1.20	1.92	LHS
18	08 Jan 15	89.900	1.30	0.70	0.91	LHS
19	08 Jan 15	89.915	7.20	1.50	10.80	RHS
20	08 Jan 15	91.006	2.20	0.90	1.98	LHS
21	08 Jan 15	95.024	6.20	1.50	9.30	RHS
22	08 Jan 15	96.750	8.00	1.20	9.60	LHS
23	08 Jan 15	96.751	2.00	0.70	1.40	LHS
24	08 Jan 15	98.215	2.50	1.00	2.50	RHS
25	08 Jan 15	99.718	1.80	1.50	2.70	LHS
26	08 Jan 15	99.736	1.40	1.20	1.68	RHS
27	08 Jan 15	100.737	3.10	2.80	8.68	LHS
28	08 Jan 15	114.009	1.00	1.00	1.00	LHS
29	08 Jan 15	114.012	4.80	3.00	14.40	LHS
30	08 Jan 15	114.160	8.10	2.40	19.44	RHS
TOTAL:					145.12	

LINTASAN RESOURCES SDN. BHD.
MAINTENANCE OF FEDERAL ROADS - WEST COAST, SABAH

R01 PAVEMENT TREATMENT RECORD

DISTRICT: BEAUFORT

ROUTE NO. R01

ROAD NAME: JLN KK-SINDUMIN

MONTH: JANUARY 2015

ITEM	DATE	LOCATION (CH)	LENGTH (m)	WIDTH (m)	AREA (m ²)	REMARKS
BROUGHT FORWARD:					145.12	
31	11 Jan 15	72.640	1.10	1.00	1.10	LHS
32	11 Jan 15	72.650	1.00	0.80	0.80	LHS
33	11 Jan 15	73.628	1.80	1.40	2.52	LHS
34	11 Jan 15	73.628	7.80	1.30	10.14	RHS
35	11 Jan 15	73.834	1.40	1.00	1.40	RHS
36	11 Jan 15	73.834	18.20	1.80	32.76	LHS
37	11 Jan 15	75.040	5.00	1.10	5.50	LHS
38	11 Jan 15	75.041	8.00	1.20	9.60	LHS
39	11 Jan 15	75.052	1.40	0.70	0.98	RHS
40	11 Jan 15	75.055	9.20	1.20	11.04	LHS
41	11 Jan 15	75.061	1.70	1.00	1.70	LHS
42	11 Jan 15	75.090	3.90	1.50	5.85	LHS
43	11 Jan 15	75.318	1.40	0.70	0.98	LHS
44	11 Jan 15	75.318	9.20	1.20	11.04	LHS
45	11 Jan 15	75.440	1.70	1.00	1.70	LHS
46	14 Jan 15	75.500	3.90	1.50	5.85	LHS
47	14 Jan 15	75.610	4.30	1.00	4.30	LHS
48	14 Jan 15	75.615	4.40	1.30	5.72	LHS
49	14 Jan 15	75.740	1.50	1.00	1.50	LHS
50	14 Jan 15	75.742	1.00	1.00	1.00	LHS
51	14 Jan 15	75.760	2.70	1.10	2.97	LHS
52	14 Jan 15	77.000	3.80	0.80	3.04	LHS
53	14 Jan 15	79.230	4.10	1.00	4.10	LHS
54	14 Jan 15	81.030	1.80	0.90	1.62	LHS
55	14 Jan 15	81.030	8.30	0.80	6.64	LHS
56	14 Jan 15	90.287	2.00	1.20	2.40	LHS
57	14 Jan 15	90.290	6.00	1.50	9.00	LHS
58	14 Jan 15	90.291	1.10	1.00	1.10	LHS
59	14 Jan 15	90.470	1.20	0.90	1.08	LHS
60	14 Jan 15	90.472	2.40	0.90	2.16	LHS
TOTAL:					294.71	

LINTASAN RESOURCES SDN. BHD.
MAINTENANCE OF FEDERAL ROADS - WEST COAST, SABAH

R01 PAVEMENT TREATMENT RECORD

DISTRICT: BEAUFORT

ROUTE NO. R01

ROAD NAME: JLN KK-SINDUMIN

MONTH: JANUARY 2015

ITEM	DATE	LOCATION (CH)	LENGTH (m)	WIDTH (m)	AREA (m ²)	REMARKS
BROUGHT FORWARD:					294.71	
61	17 Jan 15	72.785	3.10	1.10	3.41	LHS
62	17 Jan 15	72.878	1.40	1.40	1.96	LHS
63	17 Jan 15	72.880	5.10	1.10	5.61	LHS
64	17 Jan 15	72.900	1.10	0.95	1.05	LHS
65	17 Jan 15	72.900	5.60	1.30	7.28	LHS
66	17 Jan 15	73.465	4.70	1.40	6.58	LHS
67	17 Jan 15	73.470	8.70	1.70	14.79	LHS
68	17 Jan 15	75.040	5.00	1.40	7.00	LHS
69	17 Jan 15	75.047	5.00	1.40	7.00	LHS
70	17 Jan 15	75.052	3.50	0.90	3.15	LHS
71	17 Jan 15	75.763	3.80	0.85	3.23	LHS
72	17 Jan 15	75.775	0.28	0.12	0.03	LHS
73	17 Jan 15	75.870	1.20	1.00	1.20	LHS
74	17 Jan 15	79.600	1.50	1.30	1.95	LHS
75	17 Jan 15	82.752	2.10	1.00	2.10	LHS
76	20 Jan 15	82.753	8.00	1.20	9.60	LHS
77	20 Jan 15	82.761	0.19	0.10	0.02	LHS
78	20 Jan 15	82.774	0.63	0.14	0.09	LHS
79	20 Jan 15	82.777	0.25	0.70	0.18	LHS
80	20 Jan 15	82.805	0.50	0.10	0.05	LHS
81	20 Jan 15	93.755	3.20	1.50	4.80	RHS
82	20 Jan 15	95.879	3.60	1.00	3.60	RHS
83	20 Jan 15	96.371	1.00	1.00	1.00	LHS
84	20 Jan 15	96.380	12.10	1.90	22.99	LHS
85	20 Jan 15	96.630	8.70	0.80	6.96	LHS
86	20 Jan 15	96.710	6.10	1.10	6.71	LHS
87	20 Jan 15	101.360	1.40	1.00	1.40	LHS
88	20 Jan 15	121.820	2.00	0.90	1.80	LHS
89	20 Jan 15	121.834	8.10	1.10	8.91	LHS
90	20 Jan 15	122.980	1.10	0.90	0.99	RHS
TOTAL:					430.14	

LINTASAN RESOURCES SDN. BHD.
MAINTENANCE OF FEDERAL ROADS - WEST COAST, SABAH

R01 PAVEMENT TREATMENT RECORD

DISTRICT: BEAUFORT

ROUTE NO. R01

ROAD NAME: JLN KK-SINDUMIN

MONTH: JANUARY 2015

ITEM	DATE	LOCATION (CH)	LENGTH (m)	WIDTH (m)	AREA (m ²)	REMARKS
BROUGHT FORWARD:					430.14	
91	23 Jan 15	72.547	5.00	1.40	7.00	RHS
92	23 Jan 15	72.596	3.20	1.30	4.16	RHS
93	23 Jan 15	72.600	10.00	1.30	13.00	LHS
94	23 Jan 15	72.653	3.00	1.10	3.30	LHS
95	23 Jan 15	76.810	12.30	1.40	17.22	LHS
96	23 Jan 15	79.080	1.20	1.00	1.20	RHS
97	23 Jan 15	79.160	1.40	1.00	1.40	RHS
98	23 Jan 15	79.161	3.20	1.50	4.80	LHS
99	23 Jan 15	79.165	5.00	1.50	7.50	LHS
100	23 Jan 15	79.170	13.50	1.40	18.90	LHS
101	23 Jan 15	79.180	0.50	0.50	0.25	LHS
102	23 Jan 15	81.530	1.90	0.60	1.14	LHS
103	23 Jan 15	90.670	4.20	1.00	4.20	RHS
104	23 Jan 15	90.671	1.10	1.10	1.21	LHS
105	23 Jan 15	90.673	2.20	1.10	2.42	LHS
106	23 Jan 15	90.677	3.70	1.10	4.07	LHS
107	23 Jan 15	90.680	8.40	1.10	9.24	RHS
108	23 Jan 15	91.060	1.00	0.90	0.90	LHS
109	23 Jan 15	91.061	3.34	0.56	1.86	LHS
110	23 Jan 15	91.063	22.29	1.20	26.75	LHS
111	23 Jan 15	91.080	2.70	1.00	2.70	LHS
112	23 Jan 15	91.255	7.30	1.50	0.050	LHS
113	23 Jan 15	91.258	1.80	1.10	1.98	LHS
114	23 Jan 15	95.032	1.10	1.10	1.21	LHS
115	23 Jan 15	99.300	3.40	1.00	3.40	LHS
116	23 Jan 15	99.306	4.70	1.30	6.11	LHS
117	23 Jan 15	104.270	7.20	1.10	7.92	LHS
118	26 Jan 15	104.350	1.00	1.00	1.00	LHS
119	26 Jan 15	122.983	1.50	0.80	1.20	RHS
120	26 Jan 15	122.984	3.50	0.90	3.15	LHS
TOTAL:					589.38	

LINTASAN RESOURCES SDN. BHD.
MAINTENANCE OF FEDERAL ROADS - WEST COAST, SABAH

R01 PAVEMENT TREATMENT RECORD

DISTRICT: SIPITANG

ROUTE NO. R01

ROAD NAME: JLN KK-SINDUMIN

MONTH: JANUARY 2015

ITEM	DATE	LOCATION (CH)	LENGTH (m)	WIDTH (m)	AREA (m ²)	REMARKS
BROUGHT FORWARD:					0.00	
1	05 Jan 15	132.369	1.70	2.90	4.93	RHS
2	05 Jan 15	137.190	1.60	1.90	3.04	LHS
3	05 Jan 15	137.190	1.80	1.60	2.88	LHS
4	05 Jan 15	137.600	3.50	1.30	4.55	LHS
5	05 Jan 15	137.910	3.50	1.80	6.30	RHS
6	05 Jan 15	139.422	5.20	1.20	6.24	LHS
7	05 Jan 15	139.553	5.00	1.20	6.00	LHS
8	05 Jan 15	139.578	9.60	1.40	13.44	LHS
9	05 Jan 15	139.579	8.00	1.40	11.20	LHS
10	05 Jan 15	139.618	5.50	1.20	6.60	LHS
11	05 Jan 15	139.790	6.30	1.20	7.56	RHS
12	05 Jan 15	139.880	13.30	0.90	11.97	LHS
13	05 Jan 15	139.880	5.00	1.30	6.50	RHS
14	05 Jan 15	139.885	3.90	1.10	4.29	LHS
15	05 Jan 15	140.080	2.20	1.30	2.86	RHS
16	08 Jan 15	140.086	1.20	1.00	1.20	RHS
17	08 Jan 15	140.179	1.00	1.00	1.00	LHS
18	08 Jan 15	140.184	1.70	1.10	1.87	LHS
19	08 Jan 15	140.191	1.00	1.00	1.00	RHS
20	08 Jan 15	140.200	1.50	0.60	0.90	RHS
21	08 Jan 15	140.295	2.80	1.60	4.48	LHS
22	08 Jan 15	142.280	2.50	1.40	3.50	LHS
23	08 Jan 15	148.090	3.30	1.50	4.95	LHS
24	08 Jan 15	148.095	2.40	1.40	3.36	LHS
25	08 Jan 15	148.100	4.80	1.90	9.12	LHS
26	08 Jan 15	148.107	4.20	1.30	5.46	RHS
27	08 Jan 15	148.110	5.30	1.30	6.89	RHS
28	08 Jan 15	150.213	2.50	3.10	7.75	LHS
29	08 Jan 15	154.230	1.70	1.00	1.70	RHS
30	08 Jan 15	154.230	1.00	0.60	0.60	RHS
TOTAL:					152.14	

LINTASAN RESOURCES SDN. BHD.
MAINTENANCE OF FEDERAL ROADS - WEST COAST, SABAH

R01 PAVEMENT TREATMENT RECORD

DISTRICT: SIPITANG

ROUTE NO. R01

ROAD NAME: JLN KK-SINDUMIN

MONTH: JANUARY 2015

ITEM	DATE	LOCATION (CH)	LENGTH (m)	WIDTH (m)	AREA (m ²)	REMARKS
BROUGHT FORWARD:					152.14	
31	20 Jan 15	128.280	2.20	1.50	3.30	RHS
32	20 Jan 15	128.441	1.80	1.60	2.88	RHS
33	20 Jan 15	129.390	2.60	0.60	1.56	RHS
34	20 Jan 15	129.424	5.70	0.70	3.99	RHS
35	20 Jan 15	132.080	1.50	1.00	1.50	LHS
36	23 Jan 15	132.470	1.10	1.00	1.10	LHS
37	23 Jan 15	132.530	6.70	1.80	12.06	RHS
38	23 Jan 15	139.703	1.90	1.00	1.90	RHS
39	23 Jan 15	139.945	1.30	1.00	1.30	LHS
40	23 Jan 15	139.950	2.20	0.90	1.98	RHS
41	23 Jan 15	139.960	1.50	1.50	2.25	LHS
42	23 Jan 15	139.966	3.50	1.30	4.55	LHS
43	23 Jan 15	140.010	1.00	2.80	2.80	RHS
44	23 Jan 15	140.295	1.30	1.50	1.95	LHS
45	23 Jan 15	142.952	1.30	1.00	1.30	LHS
46	23 Jan 15	146.720	1.70	1.50	2.55	LHS
47	23 Jan 15	147.680	2.50	1.70	4.25	LHS
48	23 Jan 15	153.470	1.00	1.10	1.10	LHS
49	23 Jan 15	153.473	1.10	1.00	1.10	LHS
50						
51						
52						
53						
54						
55						
56						
57						
58						
59						
60						
TOTAL:					205.56	

LINTASAN RESOURCES SDN. BHD.
MAINTENANCE OF FEDERAL ROADS - WEST COAST, SABAH

R01 PAVEMENT TREATMENT RECORD

DISTRICT: BEAUFORT

ROUTE NO. 502

ROAD NAME: JLN BEAUFORT - MENUMBOK

MONTH: JANUARY 2015

ITEM	DATE	LOCATION (CH)	LENGTH (m)	WIDTH (m)	AREA (m ²)	REMARKS
BROUGHT FORWARD:					0.00	
1	05 Jan 15	2.010	1.50	1.90	2.85	LHS
2	05 Jan 15	3.020	1.90	2.10	3.99	LHS
3	05 Jan 15	3.470	1.80	1.90	3.42	LHS
4	05 Jan 15	3.482	2.80	2.50	7.00	RHS
5	05 Jan 15	3.530	1.80	1.70	3.06	RHS
6	05 Jan 15	4.390	2.20	1.20	2.64	LHS
7	05 Jan 15	4.460	2.80	1.10	3.08	LHS
8	05 Jan 15	6.080	3.70	2.00	7.40	LHS
9	05 Jan 15	6.420	1.50	1.20	1.80	LHS
10	05 Jan 15	6.655	3.40	1.60	5.44	RHS
11	05 Jan 15	7.085	5.00	1.20	6.00	LHS
12	05 Jan 15	9.940	5.30	1.10	5.83	RHS
13	05 Jan 15	10.313	5.80	1.20	6.96	LHS
14	05 Jan 15	10.505	5.20	1.80	9.36	LHS
15	05 Jan 15	11.620	4.40	1.40	6.16	LHS
16	08 Jan 15	12.241	11.50	1.30	14.95	RHS
17	08 Jan 15	12.251	5.10	1.30	6.63	LHS
18	08 Jan 15	12.570	5.50	0.50	2.75	LHS
19	08 Jan 15	12.725	1.20	1.20	1.44	LHS
20	08 Jan 15	13.038	1.60	0.80	1.28	LHS
21	08 Jan 15	13.041	1.50	0.90	1.35	LHS
22	08 Jan 15	13.045	2.10	1.20	2.52	LHS
23	08 Jan 15	13.055	6.90	1.40	9.66	LHS
24	08 Jan 15	13.066	2.00	0.90	1.80	LHS
25	08 Jan 15	13.285	4.40	1.30	5.72	LHS
26	08 Jan 15	13.295	1.70	1.30	2.21	RHS
27	08 Jan 15	13.329	1.50	1.10	1.65	LHS
28	08 Jan 15	13.474	1.00	1.00	1.00	LHS
29	08 Jan 15	19.070	4.80	1.10	5.28	LHS
30	08 Jan 15	19.071	1.40	1.40	1.96	LHS
TOTAL:					135.19	

LINTASAN RESOURCES SDN. BHD.
MAINTENANCE OF FEDERAL ROADS - WEST COAST, SABAH

R01 PAVEMENT TREATMENT RECORD

DISTRICT: BEAUFORT

ROUTE NO. 502

ROAD NAME: JLN BEAUFORT - MENUMBOK

MONTH: JANUARY 2015

ITEM	DATE	LOCATION (CH)	LENGTH (m)	WIDTH (m)	AREA (m ²)	REMARKS
BROUGHT FORWARD:					135.19	
31	11 Jan 15	0.790	3.20	0.70	2.24	LHS
32	11 Jan 15	1.432	5.50	1.00	5.50	LHS
33	11 Jan 15	1.570	2.80	0.90	2.52	RHS
34	11 Jan 15	2.210	3.10	1.00	3.10	RHS
35	11 Jan 15	2.630	1.30	1.00	1.30	LHS
36	11 Jan 15	3.541	1.60	1.20	1.92	LHS
37	11 Jan 15	4.348	1.40	0.40	0.56	LHS
38	11 Jan 15	4.350	2.40	1.40	3.36	LHS
39	11 Jan 15	9.250	1.00	0.90	0.90	LHS
40	11 Jan 15	9.290	5.30	2.20	11.66	LHS
41	11 Jan 15	9.291	3.50	2.80	9.80	LHS
42	11 Jan 15	9.941	1.30	1.00	1.30	LHS
43	11 Jan 15	9.947	1.00	1.00	1.00	LHS
44	11 Jan 15	10.090	1.60	0.90	1.44	RHS
45	11 Jan 15	10.091	1.40	1.10	1.54	RHS
46	20 Jan 15	10.320	1.30	1.20	1.56	RHS
47	20 Jan 15	10.324	3.30	1.20	3.96	RHS
48	20 Jan 15	10.330	1.50	1.50	2.25	LHS
49	20 Jan 15	10.381	5.10	1.40	7.14	LHS
50	20 Jan 15	10.390	2.30	1.10	2.53	LHS
51	20 Jan 15	10.630	8.80	2.00	17.60	LHS
52	20 Jan 15	10.635	1.40	1.20	1.68	LHS
53	20 Jan 15	10.773	6.00	1.50	9.00	LHS
54	20 Jan 15	10.791	6.70	1.30	8.71	LHS
55	20 Jan 15	11.617	3.40	1.30	4.42	LHS
56	20 Jan 15	11.670	1.00	0.60	0.60	LHS
57	20 Jan 15	11.778	1.50	0.40	0.60	RHS
58	20 Jan 15	11.953	4.00	1.30	5.20	LHS
59	20 Jan 15	19.068	1.30	0.80	1.04	LHS
60	20 Jan 15	19.200	2.20	1.80	3.96	LHS
TOTAL:					253.58	

LINTASAN RESOURCES SDN. BHD.
MAINTENANCE OF FEDERAL ROADS - WEST COAST, SABAH

R01 PAVEMENT TREATMENT RECORD

DISTRICT: BEAUFORT

ROUTE NO. 502

ROAD NAME: JLN BEAUFORT - MENUMBOK

MONTH: JANUARY 2015

ITEM	DATE	LOCATION (CH)	LENGTH (m)	WIDTH (m)	AREA (m ²)	REMARKS
BROUGHT FORWARD:					253.58	
61	23 Jan 15	2.190	2.20	1.80	3.96	LHS
62	23 Jan 15	2.210	8.80	2.00	17.60	LHS
63	23 Jan 15	2.210	5.00	1.20	6.00	RHS
64	23 Jan 15	2.215	1.70	1.50	2.55	RHS
65	23 Jan 15	2.215	1.80	1.60	2.88	RHS
66	23 Jan 15	2.220	4.30	1.40	6.02	RHS
67	23 Jan 15	2.485	2.20	1.70	3.74	LHS
68	23 Jan 15	3.410	1.60	1.20	1.92	LHS
69	23 Jan 15	6.890	1.60	1.00	1.60	LHS
70	23 Jan 15	7.272	1.60	1.00	1.60	LHS
71	23 Jan 15	10.230	1.10	1.10	1.21	LHS
72	23 Jan 15	10.390	1.40	1.20	1.68	RHS
73	23 Jan 15	11.935	1.50	1.00	1.50	LHS
74	23 Jan 15	12.710	3.30	1.80	5.94	RHS
75	23 Jan 15	13.187	3.60	1.80	6.48	RHS
76	23 Jan 15	19.070	3.10	1.80	5.58	RHS
77	23 Jan 15	19.200	26.20	1.00	26.20	LHS
78						
79						
80						
81						
82						
83						
84						
85						
86						
87						
88						
89						
90						
TOTAL:					350.04	

LINTASAN RESOURCES SDN. BHD.
MAINTENANCE OF FEDERAL ROADS - WEST COAST, SABAH

R01 PAVEMENT TREATMENT RECORD

DISTRICT: KUALA PENYU

ROUTE NO. 502

ROAD NAME: JLN BEAUFORT - MENUMBOK

MONTH: JANUARY 2015

ITEM	DATE	LOCATION (CH)	LENGTH (m)	WIDTH (m)	AREA (m ²)	REMARKS
BROUGHT FORWARD:					0.00	
1	05 Jan 15	28.985	1.90	1.30	2.47	RHS
2	05 Jan 15	29.938	1.30	2.70	3.51	LHS
3	05 Jan 15	33.780	1.20	7.70	9.24	RHS
4	05 Jan 15	33.850	3.50	5.00	17.50	RHS
5	05 Jan 15	33.896	3.50	4.20	14.70	RHS
6	05 Jan 15	34.370	1.70	1.50	2.55	LHS
7	05 Jan 15	39.687	2.60	1.80	4.68	RHS
8	05 Jan 15	40.070	5.00	0.90	4.50	LHS
9	05 Jan 15	40.079	3.70	2.20	8.14	LHS
10	05 Jan 15	40.090	6.30	0.90	5.67	LHS
11	05 Jan 15	40.095	5.60	2.30	12.88	LHS
12	05 Jan 15	43.330	2.20	1.40	3.08	LHS
13	05 Jan 15	43.370	1.00	2.50	2.50	LHS
14	05 Jan 15	45.740	3.50	1.50	5.25	RHS
15	05 Jan 15	45.750	1.20	1.00	1.20	RHS
16	09 Jan 15	45.750	1.21	0.50	0.61	RHS
17	09 Jan 15	45.751	2.80	1.80	5.04	LHS
18	09 Jan 15	45.760	2.60	1.30	3.38	LHS
19	09 Jan 15	45.764	1.30	0.90	1.17	RHS
20	09 Jan 15	45.770	6.00	1.45	8.70	RHS
21	09 Jan 15	47.180	3.70	1.50	5.55	RHS
22	09 Jan 15	49.955	10.00	2.00	20.00	LHS
23	09 Jan 15	51.400	1.10	2.00	2.20	LHS
24	09 Jan 15	51.405	1.00	1.00	1.00	LHS
25	09 Jan 15	53.737	3.10	1.10	3.41	RHS
26	09 Jan 15	56.395	10.00	0.70	7.00	RHS
27	09 Jan 15	56.410	50.00	3.10	155.00	RHS
28	09 Jan 15	57.425	18.60	1.60	29.76	RHS
29	09 Jan 15	57.541	2.50	1.90	4.75	LHS
30	09 Jan 15	57.852	3.80	1.50	5.70	LHS
TOTAL:					351.14	

LINTASAN RESOURCES SDN. BHD.
MAINTENANCE OF FEDERAL ROADS - WEST COAST, SABAH

R01 PAVEMENT TREATMENT RECORD

DISTRICT: KUALA PENYU

ROUTE NO. 502

ROAD NAME: JLN BEAUFORT - MENUMBOK

MONTH: JANUARY 2015

ITEM	DATE	LOCATION (CH)	LENGTH (m)	WIDTH (m)	AREA (m ²)	REMARKS
BROUGHT FORWARD:					351.14	
31	11 Jan 15	29.660	3.90	1.30	5.07	LHS
32	11 Jan 15	29.840	6.40	1.70	10.88	LHS
33	11 Jan 15	29.956	5.00	1.60	8.00	LHS
34	11 Jan 15	33.020	3.10	1.40	4.34	RHS
35	11 Jan 15	33.780	3.00	0.60	1.80	RHS
36	11 Jan 15	33.895	1.20	1.00	1.20	LHS
37	11 Jan 15	33.905	1.50	1.10	1.65	LHS
38	11 Jan 15	34.718	1.00	1.10	1.10	RHS
39	11 Jan 15	34.736	8.50	1.50	12.75	LHS
40	11 Jan 15	34.760	6.00	2.40	14.40	RHS
41	11 Jan 15	34.896	5.00	1.80	9.00	LHS
42	11 Jan 15	34.912	9.20	2.30	21.16	LHS
43	11 Jan 15	39.970	5.00	0.90	4.50	RHS
44	11 Jan 15	39.978	4.00	2.00	8.00	RHS
45	11 Jan 15	40.038	1.40	1.20	1.68	RHS
46	14 Jan 15	40.430	5.90	1.50	8.85	LHS
47	14 Jan 15	41.140	7.60	0.90	6.84	RHS
48	14 Jan 15	41.145	3.80	2.50	9.50	LHS
49	14 Jan 15	42.471	4.60	2.00	9.20	LHS
50	14 Jan 15	43.297	5.10	2.20	11.22	LHS
51	14 Jan 15	43.380	5.00	2.10	10.50	LHS
52	14 Jan 15	47.667	2.70	1.80	4.86	LHS
53	14 Jan 15	49.980	5.00	1.30	6.50	LHS
54	14 Jan 15	56.185	4.90	2.00	9.80	LHS
55	14 Jan 15	56.390	6.00	1.80	10.80	LHS
56	14 Jan 15	57.380	6.90	2.10	14.49	LHS
57	14 Jan 15	57.585	2.30	1.90	4.37	LHS
58	14 Jan 15	57.686	4.40	1.90	8.36	LHS
59	14 Jan 15	58.150	1.30	1.20	1.56	LHS
60	14 Jan 15	58.161	2.50	3.90	9.75	LHS
TOTAL:					583.27	

LINTASAN RESOURCES SDN. BHD.
MAINTENANCE OF FEDERAL ROADS - WEST COAST, SABAH

R01 PAVEMENT TREATMENT RECORD

DISTRICT: KUALA PENYU

ROUTE NO. 502

ROAD NAME: JLN BEAUFORT - MENUMBOK

MONTH: JANUARY 2015

ITEM	DATE	LOCATION (CH)	LENGTH (m)	WIDTH (m)	AREA (m ²)	REMARKS
BROUGHT FORWARD:					583.27	
61	17 Jan 15	27.576	6.00	0.60	3.60	LHS
62	17 Jan 15	29.800	5.10	1.70	8.67	RHS
63	17 Jan 15	29.817	12.70	1.80	22.86	RHS
64	17 Jan 15	30.572	13.80	1.60	22.08	RHS
65	17 Jan 15	31.290	12.50	2.50	31.25	LHS
66	17 Jan 15	31.300	7.70	1.80	13.86	RHS
67	17 Jan 15	31.331	2.00	1.00	2.00	LHS
68	17 Jan 15	31.505	8.80	1.10	9.68	LHS
69	17 Jan 15	31.510	8.90	1.90	16.91	LHS
70	17 Jan 15	32.414	2.50	1.60	4.00	LHS
71	17 Jan 15	33.060	9.30	1.60	14.88	LHS
72	17 Jan 15	33.140	10.00	1.80	18.00	RHS
73	17 Jan 15	39.980	1.80	1.00	1.80	RHS
74	17 Jan 15	40.410	1.50	1.50	2.25	RHS
75	17 Jan 15	49.950	5.90	1.50	8.85	LHS
76	22 Jan 15	49.950	1.10	1.00	1.10	LHS
77	22 Jan 15	49.951	2.00	1.70	3.40	LHS
78	22 Jan 15	50.781	5.50	3.40	18.70	LHS
79	22 Jan 15	56.395	5.00	1.40	7.00	LHS
80	22 Jan 15	56.396	10.00	1.30	13.00	LHS
81	22 Jan 15	57.835	2.50	1.80	4.50	LHS
82	22 Jan 15	57.840	5.00	1.40	7.00	LHS
83	22 Jan 15	57.847	1.40	0.60	0.84	LHS
84	22 Jan 15	58.192	6.50	1.20	7.80	RHS
85	22 Jan 15	58.205	4.60	1.60	7.36	RHS
86	22 Jan 15	59.370	4.80	0.70	3.36	LHS
87	22 Jan 15	59.378	5.20	1.60	8.32	LHS
88	22 Jan 15	59.378	1.70	1.30	2.21	RHS
89	22 Jan 15	59.395	9.80	2.20	21.56	LHS
90	22 Jan 15	59.395	2.80	1.50	4.20	RHS
TOTAL:					874.31	

DISTRICT : PAPAR
ROUTE NO : 01-JALAN KOTA KINABALU - SINDUMIN
LOCATION : CH 13.020 (LHS)
KM 14.780

**R01 - PAVEMENT
VEGETATION CLEARING**



BEFORE



IN PROGRESS



AFTER

DISTRICT : BEAUFORT
ROUTE NO : R01 JALAN KOTA KINABALU-SINDUMIN
LOCATION : CH 95.542 - LHS
KM 97.302

**R01 - PAVEMENT
VEGETATION CLEARING**



BEFORE



IN PROGRESS



AFTER

DISTRICT : SIPITANG
ROUTE NO : R01 JALAN KOTA KINABALU-SINDUMIN
LOCATION : CH 138.706 - RHS
KM 140.466

**R01 - PAVEMENT
VEGETATION CLEARING**



BEFORE



IN PROGRESS



AFTER

DISTRICT : SIPITANG
ROUTE NO : R01 JALAN KOTA KINABALU-SINDUMIN
LOCATION : CH 140.240 - LHS
KM 142.000

**R01 - PAVEMENT
VEGETATION CLEARING**



BEFORE



IN PROGRESS



AFTER

LINTASAN RESOURCES SDN. BHD.
VEGETATION CLEARING
GRAND SUMMARY

MONTH: JANUARY 2015

DISTRICT	ROUTE NO.	ROAD NAME	Previous Month	Current Month	Cummulative
			(m ²)	(m ²)	(m ²)
Kota Belud	01	Jalan Kota Kinabalu-Kudat	0.00	4,505.80	4,505.80
Kota Marudu	01	Jalan Kota Kinabalu-Kudat	0.00	748.00	748.00
Kudat	01	Jalan Kota Kinabalu-Kudat	0.00	0.00	0.00
Tuaran	01	Jalan Kota Kinabalu-Kudat	0.00	0.00	0.00
	22	Jalan Kota Kinabalu-Sandakan	0.00	0.00	0.00
	503	Jalan Berungis-Kota Belud	0.00	0.00	0.00
Kota Kinabalu	01	Jalan Kota Kinabalu-Kudat	0.00	0.00	0.00
	01	Jalan Kota Kinabalu-Sindumin	0.00	0.00	0.00
	606	Jalan Susur Sepangar Bay	0.00	0.00	0.00
	607	Jalan Masuk Ke Pelabuhan Baru	0.00	0.00	0.00
	608	Jalan K Masuk Ke Lapangan Terbang Lama	0.00	0.00	0.00
Penampang	01	Jalan Kota Kinabalu-Sindumin	0.00	2,005.00	2,005.00
	500	Jalan Kota Kinabalu-Keningau-Tenom	0.00	1,400.00	1,400.00
	501	Jalan Kota Kinabalu-Penampang-Lok Kawi	0.00	0.00	0.00
Papar	01	Jalan Kota Kinabalu-Sindumin	0.00	0.00	0.00
Ranau	22	Jalan Kota Kinabalu-Sandakan	0.00	770.00	770.00
Tambunan	500	Jalan Kota Kinabalu-Keningau-Tenom	0.00	159.29	159.29
Keningau	500	Jalan Kota Kinabalu-Keningau-Tenom	0.00	305.93	305.93
Tenom	500	Jalan Kota Kinabalu-Keningau-Tenom	0.00	291.93	291.93
Beaufort	01	Jalan Kota Kinabalu-Sindumin	0.00	0.00	0.00
	502	Jalan Beaufort-Menumbok	0.00	0.00	0.00
Sipitang	01	Jalan Kota Kinabalu-Sindumin	0.00	5,524.36	5,524.36
Kuala Penyu	502	Jalan Beaufort-Menumbok	0.00	0.00	0.00
TOTAL			0.00	15,710.31	15,710.31

LINTASAN RESOURCES SDN. BHD.
MAINTENANCE OF FEDERAL ROADS - WEST COAST, SABAH

SUMMARY - VEGETATION CLEARING RECORD

Month : JANUARY 2015

ITEM	DISTRICT	ROUTE NO.	ROAD NAME	AREA (m ²)		
				PREVIOUS MONTH	CURRENT MONTH	CUM. MONTH
1	KOTA BELUD	01	JALAN KOTA KINABALU - KUDAT	-	4,505.80	4,505.80
2	KOTA MARUDU	01	JALAN KOTA KINABALU - KUDAT	-	748.00	748.00
3	KUDAT	01	JALAN KOTA KINABALU - KUDAT	-	-	-
TOTAL				-	5,253.80	5,253.80

LINTASAN RESOURCES SDN. BHD.
MAINTENANCE OF FEDERAL ROADS - WEST COAST, SABAH

R01 VEGETATION CLEARING RECORD

DISTRICT: KOTA BELUD

ROUTE NO. 01

ROAD NAME: JALAN KOTA KINABALU - KUDAT

MONTH: JANUARY 2015

ITEM	DATE	LOCATION (CH)	LENGTH (m)	WIDTH (m)	AREA (m ²)	REMARKS
BROUGHT FORWARD:					0.00	
1	03 Jan 15	68.080 - 68.270	190.00	1.00	190.00	LHS
2	03 Jan 15	68.694 - 68.785	91.00	1.00	91.00	LHS
3	03 Jan 15	69.098 - 69.180	82.00	1.00	82.00	LHS
4	05 Jan 15	72.580 - 72.717	41.10	1.00	41.10	MID
5	05 Jan 15	72.580	91.20	1.00	91.20	ROUNDABOUT
6	07 Jan 15	72.590 - 72.923	47.20	1.00	47.20	MID
7	10 Jan 15	73.080 - 73.180	100.00	1.00	100.00	RHS
8	13 Jan 15	73.270 - 73.379	109.00	1.00	109.00	LHS
9	14 Jan 15	73.370 - 73.469	99.00	1.00	99.00	LHS
10	14 Jan 15	73.470 - 73.565	95.00	1.00	95.00	LHS
11	15 Jan 15	73.570 - 73.655	85.00	1.00	85.00	LHS
12	17 Jan 15	73.190 - 73.770	580.00	1.00	580.00	RHS
13	19 Jan 15	73.670 - 74.750	1008.00	1.00	1,008.00	LHS
14	20 Jan 15	73.770 - 74.480	710.00	1.00	710.00	RHS
15	20 Jan 15	74.480 - 74.557	77.00	1.00	77.00	RHS
16	20 Jan 15	74.480	32.00	1.00	32.00	ROUNDABOUT
17	23 Jan 15	74.480 - 74.580	100.00	1.00	100.00	LHS
18	25 Jan 15	74.580 - 74.630	50.00	1.00	50.00	LHS
19	25 Jan 15	74.630 - 74.680	50.00	1.00	50.00	LHS
20	27 Jan 15	74.680 - 74.700	20.00	1.00	20.00	MID
21	27 Jan 15	74.680	32.00	1.00	32.00	ROUNDABOUT
22	29 Jan 15	74.680 - 75.480	80.00	1.00	80.00	RHS
23	29 Jan 15	74.780 - 74.808	28.00	1.00	28.00	MID
24	30 Jan 15	74.789 - 75.030	232.00	1.00	232.00	RHS
25	30 Jan 15	74.795 - 74.846	42.50	1.00	42.50	MID
26	31 Jan 15	75.080	96.90	1.00	96.90	ROUNDABOUT
27	31 Jan 15	75.030 - 75.530	66.90	1.00	66.90	MID
28	31 Jan 15	75.540 - 75.810	270.00	1.00	270.00	RHS
29						
30						
BALANCE END OF JAN :					4,505.80	

LINTASAN RESOURCES SDN. BHD.
 MAINTENANCE OF FEDERAL ROADS - WEST COAST, SABAH

R01 VEGETATION CLEARING RECORD

DISTRICT: KOTA MARUDU
ROUTE NO. 01
ROAD NAME: JALAN KOTA KINABALU - KUDAT
MONTH: JANUARY 2015

ITEM	DATE	LOCATION (CH) FROM	LENGTH (m)	WIDTH (m)	AREA (m ²)	REMARKS
BROUGHT FORWARD:					0.00	
1	17 Jan 15	119.880 - 119.895	15.00	1.00	15.00	LHS
2	19 Jan 15	119.900 - 119.915	15.00	1.00	15.00	LHS
3	20 Jan 15	120.400 - 120.590	190.00	1.00	190.00	LHS
4	22 Jan 15	120.400 - 120.590	190.00	1.00	190.00	RHS
5	25 Jan 15	120.590 - 120.670	160.00	1.00	160.00	MID
6	29 Jan 15	120.615 - 120.705	18.00	1.00	18.00	MID
7	30 Jan 15	120.618 - 120.698	160.00	1.00	160.00	MID
8						
9						
10						
11						
12						
13						
14						
15						
16						
17						
18						
19						
20						
21						
22						
23						
24						
25						
26						
27						
28						
29						
30						
BALANCE END OF JAN :					748.00	

LINTASAN RESOURCES SDN. BHD.
MAINTENANCE OF FEDERAL ROADS - WEST COAST, SABAH

SUMMARY - VEGETATION CLEARING RECORD

Month: JANUARY 2015

ITEM	DISTRICT	ROUTE NO.	ROAD NAME	AREA (m ²)		
				PREVIOUS MONTH	CURRENT MONTH	CUM. MONTH
1	Kota Kinabalu	01	Jalan Kota Kinabalu - Kudat	-	-	-
2	Tuaran	01	Jalan Kota Kinabalu - Kudat	-	-	-
3	Tuaran	22	Jalan Kota Kinabalu - Sandakan	-	-	-
4	Tuaran	503	Jalan Berungis - Kota Belud	-	-	-
5	Kota Kinabalu	606	Jalan Susur Sepangar Bay	-	-	-
6	Kota Kinabalu	607	Jalan Masuk Ke Pelabuhan Baru, KK	-	-	-
TOTAL				-	-	-

LINTASAN RESOURCES SDN. BHD.
MAINTENANCE OF FEDERAL ROADS - WEST COAST, SABAH

SUMMARY - VEGETATION CLEARING RECORD

MONTH : JANUARY 2015

ITEM	DISTRICT	ROUTE NO.	ROAD NAME	AREA (m ²)		
				PREVIOUS MONTH	CURRENT MONTH	CUM. MONTH
1	Ranau	22	Jalan Kota Kinabalu - Sandakan	0.00	770.00	770.00
TOTAL				0.00	770.00	770.00

LINTASAN RESOURCES SDN. BHD.
 MAINTENANCE OF FEDERAL ROADS - WEST COAST, SABAH
R01 VEGETATION CLEARING RECORD

DISTRICT: Ranau

ROUTE NO. 22

ROAD NAME: Jalan Kota Kinabalu - Sandakan

MONTH: January 2015

ITEM	DATE	LOCATION (CH)	LENGTH (m)	WIDTH (m)	AREA (m ²)	REMARKS
1	31 Jan 15	71.200	150.00	1.80	270.00	RHS
2	31 Jan 15	71.450	100.00	2.00	200.00	LHS-RHS
3	31 Jan 15	71.520	150.00	2.00	300.00	LHS-RHS
4						
5						
6						
7						
8						
9						
10						
11						
12						
13						
14						
15						
16						
17						
18						
19						
20						
21						
22						
23						
24						
25						
26						
27						
28						
29						
30						
CARRIED FORWARD:					770.00	

LINTASAN RESOURCES SDN. BHD.
MAINTENANCE OF FEDERAL ROADS - WEST COAST, SABAH

SUMMARY - VEGETATION CLEARING RECORD

Month: JANUARY 2015

ITEM	DISTRICT	ROUTE NO.	ROAD NAME	AREA (m ²)		
				PREVIOUS MONTH	CURRENT MONTH	CUM. MONTH
1	Kota Kinabalu	01	Jalan Kota Kinabalu - Sindumin	-	-	-
2	Penampang	01	Jalan Kota Kinabalu - Sindumin	-	2,005.00	2,005.00
3	Papar	01	Jalan Kota Kinabalu - Sindumin	-	-	-
4	Penampang	500	Jalan Kota Kinabalu - Keningau - Tenom	-	1,400.00	1,400.00
5	Penampang	501	Jalan Kota Kinabalu - Penampang - Lok Kawi	-	-	-
6	Kota Kinabalu	608	Jalan masuk ke Lapangan Terbang Lama, K.K.	-	-	-
TOTAL				-	3,405.00	3,405.00

LINTASAN RESOURCES SDN. BHD.
 MAINTENANCE OF FEDERAL ROADS - WEST COAST, SABAH

R01 VEGETATION CLEARING RECORD

DISTRICT: PENAMPANG

ROUTE NO. 01

ROAD NAME: JALAN KOTA KINABALU-SINDUMIN

MONTH: JANUARY 2015

ITEM	DATE	LOCATION (CH)	LENGTH (m)	WIDTH (m)	AREA (m ²)	REMARKS
BROUGHT FORWARD:					0.00	
1	07 Jan 15	12.840	610.00	0.50	305.00	Road Island-Road Kerb
2	07 Jan 15	13.020	100.00	2.00	200.00	LHS-Road Kerb& Lay bay
3	07 Jan 15	13.150	100.00	2.00	200.00	RHS-Road Kerb& Lay bay
4	08 Jan 15	13.450	2,050.00	0.50	1,025.00	Road Island-Road Kerb
5	09 Jan 15	15.600	550.00	0.50	275.00	Road Island-Road Kerb
TOTAL:					2,005.00	

LINTASAN RESOURCES SDN. BHD.
 MAINTENANCE OF FEDERAL ROADS - WEST COAST, SABAH

R01 VEGETATION CLEARING RECORD

DISTRICT: PENAMPANG

ROUTE NO. 500

ROAD NAME: JALAN KK-KENINGAU-TENOM

MONTH: JANUARY 2015

ITEM	DATE	LOCATION (CH)	LENGTH (m)	WIDTH (m)	AREA (m ²)	REMARKS
BROUGHT FORWARD:					0.00	
1	12 Jan 15	0.000	100.00	0.50	50.00	Road Kerb - Median
2	12 Jan 15	0.000	100.00	0.50	50.00	Road Kerb - LHS
3	12 Jan 15	0.000	100.00	0.50	50.00	Road Kerb - RHS
4	12 Jan 15	0.100	200.00	0.50	100.00	Road Kerb - RHS
5	13 Jan 15	1.000	100.00	2.00	200.00	Pedestarian Walkway - LHS
6	13 Jan 15	1.000	100.00	2.00	200.00	Pedestarian Walkway - LHS
7	13 Jan 15	1.100	500.00	0.50	250.00	Road Kerb - Median
8	13 Jan 15	1.100	500.00	0.50	250.00	Road Kerb - LHS
9	13 Jan 15	1.100	500.00	0.50	250.00	Road Kerb - RHS
TOTAL:					1,400.00	

LINTASAN RESOURCES SDN. BHD.
MAINTENANCE OF FEDERAL ROADS - WEST COAST, SABAH

SUMMARY - VEGETATION CLEARING RECORD

Month : JANUARY 2015

ITEM	DISTRICT	ROUTE NO.	ROAD NAME	AREA (m ²)		
				PREVIOUS MONTH	CURRENT MONTH	CUM. MONTH
1	Tambunan	500	Jalan Kota Kinabalu - Keningau - Tenom	-	159.29	159.29
2	Keningau	500	Jalan Kota Kinabalu - Keningau - Tenom	-	305.93	305.93
3	Tenom	500	Jalan Kota Kinabalu - Keningau - Tenom	-	291.93	291.93
TOTAL				-	757.15	757.15

LINTASAN RESOURCES SDN. BHD.
MAINTENANCE OF FEDERAL ROADS - WEST COAST, SABAH

R01 VEGETATION CLEARING RECORD

DISTRICT: TAMBUNAN

ROUTE NO. 500

ROAD NAME: JLN K. KINABALU - KENINGAU-TENOM

MONTH: January 2015

ITEM	DATE	LOCATION (CH)	LENGTH (m)	WIDTH (m)	AREA (m ²)	REMARKS
BROUGHT FORWARD:					0.00	
1	17 Jan 15	81.850	24.500	0.05	1.23	Monsurulung Bridge
2	17 Jan 15	80.750	24.500	0.05	1.23	Tikolod Bridge
3	17 Jan 15	72.575-72.619	44.000	0.05	2.20	Edge of pavement to kerbs @ LHS
4	17 Jan 15	72.550-72.568	18.000	0.05	0.90	Edge of pavement to kerbs @ LHS
5	17 Jan 15	72.246-72.547	301.000	0.05	15.05	Edge of pavement to kerbs @ LHS
6	17 Jan 15	72.206-72.238	32.000	0.05	1.60	Edge of pavement to kerbs @ LHS
7	17 Jan 15	72.124-72.197	73.000	0.05	3.65	Edge of pavement to kerbs @ LHS
8	17 Jan 15	72.091-72.106	15.000	0.05	0.75	Edge of pavement to kerbs @ LHS
9	17 Jan 15	71.963-72.085	122.000	0.05	6.10	Edge of pavement to kerbs @ LHS
10	17 Jan 15	71.935-71.958	23.000	0.05	1.15	Edge of pavement to kerbs @ LHS
11	17 Jan 15	71.858-71.953	95.000	0.05	4.75	Edge of pavement to kerbs @ RHS
12	17 Jan 15	71.846-71.927	81.000	0.05	4.05	Edge of pavement to kerbs @ LHS
13	17 Jan 15	71.792-71.839	47.000	0.05	2.35	Edge of pavement to kerbs @ RHS
14	17 Jan 15	71.653-71.783	130.000	0.05	6.50	Edge of pavement to kerbs @ RHS
15	17 Jan 15	71.555-71.647	92.000	0.05	4.60	Edge of pavement to kerbs @ RHS
16	17 Jan 15	71.346-71.550	204.000	0.05	10.20	Edge of pavement to kerbs @ RHS
17	17 Jan 15	71.116-71.328	212.000	0.05	10.60	Edge of pavement to kerbs @ RHS
18	17 Jan 15	71.112-71.132	20.000	0.05	1.00	Edge of pavement to kerbs @ MED
19	17 Jan 15	71.110-71.116	6.000	0.05	0.30	Edge of pavement to kerbs @ RHS
20	17 Jan 15	71.100-71.171	71.000	0.05	3.55	Edge of pavement to kerbs @ LHS
21	17 Jan 15	71.097-71.100	3.000	0.05	0.15	Edge of pavement to kerbs @ MED
22	17 Jan 15	71.088-71.093	5.000	0.05	0.25	Edge of pavement to kerbs @ MED
23	17 Jan 15	71.051-71.070	19.000	0.05	0.95	Edge of pavement to kerbs @ MED
24	17 Jan 15	71.030-71.089	59.000	0.05	2.95	Edge of pavement to kerbs @ RHS
25	17 Jan 15	71.024-71.082	61.000	0.05	3.05	Edge of pavement to kerbs @ LHS
26	30 Jan 15	70.602-70.653	51.000	0.05	2.55	Edge of pavement to kerbs @ RHS
27	30 Jan 15	70.530-70.593	63.000	0.05	3.15	Edge of pavement to kerbs @ RHS
28	30 Jan 15	70.505-70.638	133.000	0.05	6.65	Edge of pavement to kerbs @ LHS
29	30 Jan 15	70.476-70.522	46.000	0.05	2.30	Edge of pavement to kerbs @ RHS
30	30 Jan 15	70.247-70.393	146.000	0.05	7.30	Edge of pavement to kerbs @ LHS
CARRIED FORWARD :					111.06	

LINTASAN RESOURCES SDN. BHD.
MAINTENANCE OF FEDERAL ROADS - WEST COAST, SABAH

R01 VEGETATION CLEARING RECORD

DISTRICT: TAMBUNAN

ROUTE NO. 500

ROAD NAME: JLN K. KINABALU - KENINGAU-TENOM

MONTH: January 2015

ITEM	DATE	LOCATION (CH)	LENGTH (m)	WIDTH (m)	AREA (m ²)	REMARKS
BROUGHT FORWARD:					111.06	
31	30 Jan 15	70.815-70.931	116.000	0.05	5.80	Edge of pavement to kerbs @ RHS
32	30 Jan 15	70.733-70.785	52.000	0.05	2.60	Edge of pavement to kerbs @ LHS
33	30 Jan 15	70.725-70.801	76.000	0.05	3.80	Edge of pavement to kerbs @ RHS
34	30 Jan 15	70.714-70.727	13.000	0.05	0.65	Edge of pavement to kerbs @ LHS
35	30 Jan 15	70.667-70.695	28.000	0.05	1.40	Edge of pavement to kerbs @ RHS
36	30 Jan 15	70.644-70.710	66.000	0.05	3.30	Edge of pavement to kerbs @ LHS
37	30 Jan 15	70.104-70.233	129.000	0.05	6.45	Edge of pavement to kerbs @ LHS
38	30 Jan 15	70.000-70.061	61.000	0.05	3.05	Edge of pavement to kerbs @ LHS
39	30 Jan 15	69.966-69.977	11.000	0.05	0.55	Edge of pavement to kerbs @ LHS
40	30 Jan 15	69.935-69.957	22.000	0.05	1.10	Edge of pavement to kerbs @ LHS
41	30 Jan 15	69.910-69.918	8.000	0.05	0.40	Edge of pavement to kerbs @ LHS
42	30 Jan 15	69.890-69.901	11.000	0.05	0.55	Edge of pavement to kerbs @ LHS
43	30 Jan 15	69.863-69.880	17.000	0.05	0.85	Edge of pavement to kerbs @ LHS
44	30 Jan 15	69.837-69.853	16.000	0.05	0.80	Edge of pavement to kerbs @ LHS
45	30 Jan 15	69.633-69.828	195.000	0.05	9.75	Edge of pavement to kerbs @ LHS
46	30 Jan 15	69.611-69.613	2.000	0.05	0.10	Edge of pavement to kerbs @ LHS
47	30 Jan 15	69.590-69.604	14.000	0.05	0.70	Edge of pavement to kerbs @ LHS
48	30 Jan 15	69.567-69.579	12.000	0.05	0.60	Edge of pavement to kerbs @ RHS
49	30 Jan 15	69.524-69.560	36.000	0.05	1.80	Edge of pavement to kerbs @ RHS
50	30 Jan 15	69.478-69.511	33.000	0.05	1.65	Edge of pavement to kerbs @ RHS
51	30 Jan 15	63.540	9.400	0.05	0.47	Tambatuon Bridge
52	30 Jan 15	61.200	37.100	0.05	1.86	Sunsuron Bridge
53						
54						
55						
56						
57						
58						
59						
60						
TOTAL :					159.29	

LINTASAN RESOURCES SDN. BHD.
MAINTENANCE OF FEDERAL ROADS - WEST COAST, SABAH

R01 VEGETATION CLEARING RECORD

DISTRICT: KENINGAU

ROUTE NO. 500

ROAD NAME: JLN K. KINABALU - KENINGAU-TENOM

MONTH: January 2015

ITEM	DATE	LOCATION (CH)	LENGTH (m)	WIDTH (m)	AREA (m ²)	REMARKS
BROUGHT FORWARD:					0.00	
1	07 Jan 15	138.055	24.11	0.05	1.21	At Mosolog Bridge
2	07 Jan 15	122.743	13.20	0.05	0.66	Patikang Bridge
3	07 Jan 15	121.685-121.788	103.00	0.05	5.15	Edge of pavement to kerbs @ MED
4	07 Jan 15	121.636-121.663	27.00	0.05	1.35	Edge of pavement to kerbs @ LHS
5	07 Jan 15	121.632-121.657	25.00	0.05	1.25	Edge of pavement to kerbs @ MED
6	07 Jan 15	121.579-121.653	74.00	0.05	3.70	Edge of pavement to kerbs @ LHS
7	07 Jan 15	121.518-121.569	51.00	0.05	2.55	Edge of pavement to kerbs @ LHS
8	07 Jan 15	121.486	34.68	0.05	1.73	Pampang Bridge
9	07 Jan 15	121.293-121.434	141.00	0.05	7.05	Edge of pavement to kerbs @ LHS
10	07 Jan 15	121.257-121.282	25.00	0.05	1.25	Edge of pavement to kerbs @ MED
11	07 Jan 15	121.242-121.378	136.00	0.05	6.80	Edge of pavement to kerbs @ RHS
12	07 Jan 15	121.242-121.288	46.00	0.05	2.30	Edge of pavement to kerbs @ LHS
13	07 Jan 15	121.226-121.242	16.00	0.05	0.80	Edge of pavement to kerbs @ MED
14	07 Jan 15	121.226-121.231	5.00	0.05	0.25	Edge of pavement to kerbs @ RHS
15	07 Jan 15	121.090-121.236	146.00	0.05	7.30	Edge of pavement to kerbs @ LHS
16	07 Jan 15	121.079-121.218	139.00	0.05	6.95	Edge of pavement to kerbs @ RHS
17	07 Jan 15	121.062-121.079	17.00	0.05	0.85	Edge of pavement to kerbs @ LHS
18	07 Jan 15	120.998-121.027	29.00	0.05	1.45	Edge of pavement to kerbs @ LHS
19	07 Jan 15	120.984-121.062	78.00	0.05	3.90	Edge of pavement to kerbs @ RHS
20	07 Jan 15	120.978-121.213	235.00	0.05	11.75	Edge of pavement to kerbs @ MED
21	07 Jan 15	120.967-120.971	4.00	0.05	0.20	Edge of pavement to kerbs @ RHS
22	07 Jan 15	120.963-120.978	15.00	0.05	0.75	Edge of pavement to kerbs @ MED
23	07 Jan 15	120.942-120.992	50.00	0.05	2.50	Edge of pavement to kerbs @ LHS
24	07 Jan 15	120.912-120.959	47.00	0.05	2.35	Edge of pavement to kerbs @ RHS
25	07 Jan 15	120.861-120.935	74.00	0.05	3.70	Edge of pavement to kerbs @ LHS
26	07 Jan 15	120.793-120.844	51.00	0.05	2.55	Edge of pavement to kerbs @ LHS
27	23 Jan 15	120.719-120.776	57.00	0.05	2.85	Edge of pavement to kerbs @ LHS
28	23 Jan 15	120.719-120.754	35.00	0.05	1.75	Edge of pavement to kerbs @ RHS
29	23 Jan 15	120.716-120.951	235.00	0.05	11.75	Edge of pavement to kerbs @ MED
30	23 Jan 15	120.699-120.711	12.00	0.05	0.60	Edge of pavement to kerbs @ LHS
CARRIED FORWARD :					97.25	

LINTASAN RESOURCES SDN. BHD.
MAINTENANCE OF FEDERAL ROADS - WEST COAST, SABAH

R01 VEGETATION CLEARING RECORD

DISTRICT: KENINGAU

ROUTE NO. 500

ROAD NAME: JLN K. KINABALU - KENINGAU-TENOM

MONTH: January 2015

ITEM	DATE	LOCATION (CH)	LENGTH (m)	WIDTH (m)	AREA (m ²)	REMARKS
BROUGHT FORWARD:					97.25	
31	23 Jan 15	120.680-120.709	29.00	0.05	1.45	Edge of pavement to kerbs @ RHS
32	23 Jan 15	120.662-120.692	30.00	0.05	1.50	Edge of pavement to kerbs @ LHS
33	23 Jan 15	120.648-120.655	7.00	0.05	0.35	Edge of pavement to kerbs @ LHS
34	23 Jan 15	120.624-120.631	7.00	0.05	0.35	Edge of pavement to kerbs @ LHS
35	23 Jan 15	120.577-120.597	20.00	0.05	1.00	Edge of pavement to kerbs @ LHS
36	23 Jan 15	120.511-120.527	16.00	0.05	0.80	Edge of pavement to kerbs @ LHS
37	23 Jan 15	120.466-120.711	245.00	0.05	12.25	Edge of pavement to kerbs @ MED
38	23 Jan 15	120.456-120.670	214.00	0.05	10.70	Edge of pavement to kerbs @ RHS
39	23 Jan 15	120.445-120.448	3.00	0.05	0.15	Edge of pavement to kerbs @ RHS
40	23 Jan 15	120.441-120.453	12.00	0.05	0.60	Edge of pavement to kerbs @ MED
41	23 Jan 15	120.418-120.436	18.00	0.05	0.90	Edge of pavement to kerbs @ RHS
42	23 Jan 15	120.381-120.402	21.00	0.05	1.05	Edge of pavement to kerbs @ RHS
43	23 Jan 15	120.370-120.500	130.00	0.05	6.50	Edge of pavement to kerbs @ LHS
44	23 Jan 15	120.343-120.346	3.00	0.05	0.15	Edge of pavement to kerbs @ LHS
45	23 Jan 15	120.321-120.325	4.00	0.05	0.20	Edge of pavement to kerbs @ LHS
46	23 Jan 15	120.316-120.343	27.00	0.05	1.35	Edge of pavement to kerbs @ RHS
47	23 Jan 15	120.293-120.316	23.00	0.05	1.15	Edge of pavement to kerbs @ LHS
48	23 Jan 15	120.278-120.303	25.00	0.05	1.25	Edge of pavement to kerbs @ RHS
49	23 Jan 15	120.247-120.287	40.00	0.05	2.00	Edge of pavement to kerbs @ LHS
50	23 Jan 15	120.121-120.260	139.00	0.05	6.95	Edge of pavement to kerbs @ RHS
51	23 Jan 15	120.120-120.230	110.00	0.05	5.50	Edge of pavement to kerbs @ LHS
52	23 Jan 15	120.093-120.104	11.00	0.05	0.55	Edge of pavement to kerbs @ RHS
53	31 Jan 15	119.807-120.087	280.00	0.05	14.00	Edge of pavement to kerbs @ RHS
54	31 Jan 15	119.755-120.429	674.00	0.05	33.70	Edge of pavement to kerbs @ MED
55	31 Jan 15	119.740-120.110	370.00	0.05	18.50	Edge of pavement to kerbs @ LHS
56	31 Jan 15	119.738-119.800	62.00	0.05	3.10	Edge of pavement to kerbs @ RHS
57	31 Jan 15	119.727-119.731	4.00	0.05	0.20	Edge of pavement to kerbs @ RHS
58	31 Jan 15	119.724-119.730	6.00	0.05	0.30	Edge of pavement to kerbs @ LHS
59	31 Jan 15	119.608-119.715	107.00	0.05	5.35	Edge of pavement to kerbs @ LHS
60	31 Jan 15	119.608-119.707	99.00	0.05	4.95	Edge of pavement to kerbs @ RHS
CARRIED FORWARD :					234.05	

LINTASAN RESOURCES SDN. BHD.
MAINTENANCE OF FEDERAL ROADS - WEST COAST, SABAH

R01 VEGETATION CLEARING RECORD

DISTRICT: KENINGAU

ROUTE NO. 500

ROAD NAME: JLN K. KINABALU - KENINGAU-TENOM

MONTH: January 2015

ITEM	DATE	LOCATION (CH)	LENGTH (m)	WIDTH (m)	AREA (m ²)	REMARKS
BROUGHT FORWARD:					234.05	
61	31 Jan 15	119.311-119.692	381.00	0.05	19.05	Edge of pavement to kerbs @ MED
62	31 Jan 15	118.914-119.296	382.00	0.05	19.10	Edge of pavement to kerbs @ MED
63	31 Jan 15	118.762	37.67	0.05	1.88	Liawan Bridge
64	31 Jan 15	118.200-118.210	10.00	0.05	0.50	Edge of pavement to kerbs @ MED
65	31 Jan 15	118.160-118.170	10.00	0.05	0.50	Edge of pavement to kerbs @ MED
66	31 Jan 15	115.828-115.853	25.00	0.05	1.25	Edge of pavement to kerbs @ LHS
67	31 Jan 15	115.746-115.775	29.00	0.05	1.45	Edge of pavement to kerbs @ MED
68	31 Jan 15	115.738-115.840	102.00	0.05	5.10	Edge of pavement to kerbs @ RHS
69	31 Jan 15	115.715-115.733	18.00	0.05	0.90	Edge of pavement to kerbs @ RHS
70	31 Jan 15	115.679-115.709	30.00	0.05	1.50	Edge of pavement to kerbs @ MED
71	31 Jan 15	115.669-115.821	152.00	0.05	7.60	Edge of pavement to kerbs @ LHS
72	31 Jan 15	115.616-115.716	100.00	0.05	5.00	Edge of pavement to kerbs @ RHS
73	31 Jan 15	115.585-115.608	23.00	0.05	1.15	Edge of pavement to kerbs @ RHS
74	31 Jan 15	110.662	24.11	0.05	1.21	At Bayayo B Bridge
75	31 Jan 15	110.350	57.38	0.05	2.87	At Bayayo A Bridge
76	31 Jan 15	100.420	56.35	0.05	2.82	At Apin-Apin Bridge
77						
78						
79						
80						
81						
82						
83						
84						
85						
86						
87						
88						
89						
90						
TOTAL :					305.93	

LINTASAN RESOURCES SDN. BHD.
MAINTENANCE OF FEDERAL ROADS - WEST COAST, SABAH

R01 VEGETATION CLEARING RECORD

DISTRICT: TENOM

ROUTE NO. 500

ROAD NAME: JLN K. KINABALU - KENINGAU-TENOM

MONTH: January 2015

ITEM	DATE	LOCATION (CH)	LENGTH (m)	WIDTH (m)	AREA (m ²)	REMARKS
BROUGHT FORWARD:					0.00	
1	02 Jan 15	163.485-163.650	165.00	0.05	8.25	Tun Mustafa Bridge @ RHS
2	02 Jan 15	163.485-163.650	165.00	0.05	8.25	Tun Mustafa Bridge @ LHS
3	02 Jan 15	163.042-163.053	11.00	0.05	0.55	Edge of pavement to kerbs @ RHS
4	02 Jan 15	163.056-163.061	5.00	0.05	0.25	Edge of pavement to kerbs @ RHS
5	02 Jan 15	163.064-163.087	23.00	0.05	1.15	Edge of pavement to kerbs @ RHS
6	02 Jan 15	163.090-163.095	5.00	0.05	0.25	Edge of pavement to kerbs @ RHS
7	02 Jan 15	163.098-163.137	39.00	0.05	1.95	Edge of pavement to kerbs @ RHS
8	02 Jan 15	163.147-163.184	37.00	0.05	1.85	Edge of pavement to kerbs @ RHS
9	02 Jan 15	162.980-163.039	59.00	0.05	2.95	Edge of pavement to kerbs @ RHS
10	02 Jan 15	162.820-162.970	150.00	0.05	7.50	Edge of pavement to kerbs @ RHS
11	02 Jan 15	162.775-162.785	10.00	0.05	0.50	Edge of pavement to kerbs @ RHS
12	02 Jan 15	162.755-162.767	12.00	0.05	0.60	Edge of pavement to kerbs @ RHS
13	02 Jan 15	162.752-163.288	536.00	0.05	26.80	Edge of pavement to kerbs @ LHS
14	02 Jan 15	162.739-162.752	13.00	0.05	0.65	Edge of pavement to kerbs @ RHS
15	02 Jan 15	162.725-162.752	27.00	0.05	1.35	Edge of pavement to kerbs @ LHS
16	02 Jan 15	162.699-162.719	20.00	0.05	1.00	Edge of pavement to kerbs @ LHS
17	02 Jan 15	162.672-162.719	47.00	0.05	2.35	Edge of pavement to kerbs @ RHS
18	02 Jan 15	162.666-162.688	22.00	0.05	1.10	Edge of pavement to kerbs @ LHS
19	02 Jan 15	162.646-162.672	26.00	0.05	1.30	Edge of pavement to kerbs @ RHS
20	02 Jan 15	162.597-162.629	32.00	0.05	1.60	Edge of pavement to kerbs @ RHS
21	02 Jan 15	162.546-162.588	42.00	0.05	2.10	Edge of pavement to kerbs @ LHS
22	09 Jan 15	162.386-162.477	91.00	0.05	4.55	Edge of pavement to kerbs @ RHS
23	09 Jan 15	162.365-162.399	34.00	0.05	1.70	Edge of pavement to kerbs @ LHS
24	09 Jan 15	162.350-162.365	15.00	0.05	0.75	Edge of pavement to kerbs @ LHS
25	09 Jan 15	162.329-162.350	21.00	0.05	1.05	Edge of pavement to kerbs @ LHS
26	09 Jan 15	162.307-162.329	22.00	0.05	1.10	Edge of pavement to kerbs @ LHS
27	09 Jan 15	162.294-162.307	13.00	0.05	0.65	Edge of pavement to kerbs @ LHS
28	09 Jan 15	162.275-162.294	19.00	0.05	0.95	Edge of pavement to kerbs @ LHS
29	09 Jan 15	162.194-162.365	171.00	0.05	8.55	Edge of pavement to kerbs @ RHS
30	09 Jan 15	162.137-162.275	138.00	0.05	6.90	Edge of pavement to kerbs @ LHS
CARRIED FORWARD :					98.50	

LINTASAN RESOURCES SDN. BHD.
MAINTENANCE OF FEDERAL ROADS - WEST COAST, SABAH

R01 VEGETATION CLEARING RECORD

DISTRICT: TENOM
ROUTE NO. 500
ROAD NAME: JLN K. KINABALU - KENINGAU-TENOM
MONTH: January 2015

ITEM	DATE	LOCATION (CH)	LENGTH (m)	WIDTH (m)	AREA (m ²)	REMARKS
BROUGHT FORWARD:					98.50	
31	09 Jan 15	162.137-162.194	57.00	0.05	2.85	Edge of pavement to kerbs @ RHS
32	09 Jan 15	162.086-162.116	30.00	0.05	1.50	Edge of pavement to kerbs @ LHS
33	09 Jan 15	162.048-162.117	69.00	0.05	3.45	Edge of pavement to kerbs @ RHS
34	09 Jan 15	162.048-162.058	10.00	0.05	0.50	Edge of pavement to kerbs @ LHS
35	09 Jan 15	162.002-162.037	35.00	0.05	1.75	Edge of pavement to kerbs @ RHS
36	20 Jan 15	161.945-162.040	95.00	0.05	4.75	Edge of pavement to kerbs @ LHS
37	20 Jan 15	161.909-161.995	86.00	0.05	4.30	Edge of pavement to kerbs @ RHS
38	20 Jan 15	161.887-161.935	48.00	0.05	2.40	Edge of pavement to kerbs @ LHS
39	20 Jan 15	161.865-161.909	44.00	0.05	2.20	Edge of pavement to kerbs @ RHS
40	20 Jan 15	161.840-161.878	38.00	0.05	1.90	Edge of pavement to kerbs @ LHS
41	20 Jan 15	161.808-161.831	23.00	0.05	1.15	Edge of pavement to kerbs @ LHS
42	20 Jan 15	161.802-161.865	63.00	0.05	3.15	Edge of pavement to kerbs @ RHS
43	20 Jan 15	161.779-161.794	15.00	0.05	0.75	Edge of pavement to kerbs @ RHS
44	20 Jan 15	161.745-161.769	24.00	0.05	1.20	Edge of pavement to kerbs @ RHS
45	20 Jan 15	161.716-161.736	20.00	0.05	1.00	Edge of pavement to kerbs @ RHS
46	20 Jan 15	161.680-161.704	24.00	0.05	1.20	Edge of pavement to kerbs @ RHS
47	20 Jan 15	161.599-161.647	48.00	0.05	2.40	Edge of pavement to kerbs @ RHS
48	20 Jan 15	161.221-161.599	378.00	0.05	18.90	Edge of pavement to kerbs @ RHS
49	20 Jan 15	161.159-161.182	23.00	0.05	1.15	Edge of pavement to kerbs @ RHS
50	20 Jan 15	160.974-161.144	170.00	0.05	8.50	Edge of pavement to kerbs @ RHS
51	20 Jan 15	160.911-160.966	55.00	0.05	2.75	Edge of pavement to kerbs @ RHS
52	20 Jan 15	160.852-160.906	54.00	0.05	2.70	Edge of pavement to kerbs @ RHS
53	20 Jan 15	160.748-160.842	94.00	0.05	4.70	Edge of pavement to kerbs @ RHS
54	20 Jan 15	160.661-160.686	25.00	0.05	1.25	Edge of pavement to kerbs @ RHS
55	20 Jan 15	160.520-160.655	135.00	0.05	6.75	Edge of pavement to kerbs @ RHS
56	20 Jan 15	160.497-160.512	15.00	0.05	0.75	Edge of pavement to kerbs @ RHS
57	20 Jan 15	160.476-160.491	15.00	0.05	0.75	Edge of pavement to kerbs @ RHS
58	20 Jan 15	160.395-160.473	78.00	0.05	3.90	Edge of pavement to kerbs @ RHS
59	20 Jan 15	158.389-158.515	126.00	0.05	6.30	Edge of pavement to kerbs @ RHS
60	20 Jan 15	158.064-158.382	318.00	0.05	15.90	Edge of pavement to kerbs @ RHS
CARRIED FORWARD :					209.25	

LINTASAN RESOURCES SDN. BHD.
MAINTENANCE OF FEDERAL ROADS - WEST COAST, SABAH

R01 VEGETATION CLEARING RECORD

DISTRICT: TENOM

ROUTE NO. 500

ROAD NAME: JLN K. KINABALU - KENINGAU-TENOM

MONTH: January 2015

ITEM	DATE	LOCATION (CH)	LENGTH (m)	WIDTH (m)	AREA (m ²)	REMARKS
BROUGHT FORWARD:					209.25	
61	20 Jan 15	158.500	27.60	0.05	1.38	Naluyan Bridge
62	31 Jan 15	157.946-158.058	112.00	0.05	5.60	Edge of pavement to kerbs @ RHS
63	31 Jan 15	157.757-157.942	185.00	0.05	9.25	Edge of pavement to kerbs @ RHS
64	31 Jan 15	157.744-157.751	7.00	0.05	0.35	Edge of pavement to kerbs @ RHS
65	31 Jan 15	157.654-157.737	83.00	0.05	4.15	Edge of pavement to kerbs @ RHS
66	31 Jan 15	157.598-157.644	46.00	0.05	2.30	Edge of pavement to kerbs @ RHS
67	31 Jan 15	157.513-157.588	75.00	0.05	3.75	Edge of pavement to kerbs @ RHS
68	31 Jan 15	157.469-157.506	37.00	0.05	1.85	Edge of pavement to kerbs @ RHS
69	31 Jan 15	157.451-157.460	9.00	0.05	0.45	Edge of pavement to kerbs @ RHS
70	31 Jan 15	157.389-157.480	91.00	0.05	4.55	Edge of pavement to kerbs @ LHS
71	31 Jan 15	157.331-157.378	47.00	0.05	2.35	Edge of pavement to kerbs @ LHS
72	31 Jan 15	157.252-157.331	79.00	0.05	3.95	Edge of pavement to kerbs @ LHS
73	31 Jan 15	157.232-157.245	13.00	0.05	0.65	Edge of pavement to kerbs @ LHS
74	31 Jan 15	157.175-157.220	45.00	0.05	2.25	Edge of pavement to kerbs @ LHS
75	31 Jan 15	156.927-157.161	234.00	0.05	11.70	Edge of pavement to kerbs @ LHS
76	31 Jan 15	156.834-156.913	79.00	0.05	3.95	Edge of pavement to kerbs @ LHS
77	31 Jan 15	156.772-156.827	55.00	0.05	2.75	Edge of pavement to kerbs @ LHS
78	31 Jan 15	156.572-156.765	193.00	0.05	9.65	Edge of pavement to kerbs @ LHS
79	31 Jan 15	156.525-156.564	39.00	0.05	1.95	Edge of pavement to kerbs @ LHS
80	31 Jan 15	156.402-156.517	115.00	0.05	5.75	Edge of pavement to kerbs @ LHS
81	31 Jan 15	148.133	32.46	0.05	1.62	Melalap Bridge
82	31 Jan 15	145.050	29.50	0.05	1.48	Tepoh Bridge
83	31 Jan 15	139.980	19.95	0.05	1.00	Pamilan Bridge
84						
85						
86						
87						
88						
89						
90						
TOTAL :					291.93	

LINTASAN RESOURCES SDN. BHD.
MAINTENANCE OF FEDERAL ROADS - WEST COAST, SABAH

SUMMARY - VEGETATION CLEARING RECORD

Month :January 2015

ITEM	DISTRICT	ROUTE NO.	ROAD NAME	AREA (m ²)		
				PREVIOUS MONTH	CURRENT MONTH	CUM. MONTH
1	Beaufort	01	Jalan Kota Kinabalu - Sindumin	-	-	-
2	Sipitang	01	Jalan Kota Kinabalu - Sindumin	-	5,524.36	5,524.36
3	Beaufort	502	Jalan Beaufort - Menumbok	-	-	-
4	Kuala Penyu	502	Jalan Beaufort - Menumbok	-	-	-
TOTAL				-	5,524.36	5,524.36

LINTASAN RESOURCES SDN. BHD.
MAINTENANCE OF FEDERAL ROADS - WEST COAST, SABAH
R01 VEGETATION CLEARING RECORD

DISTRICT: SIPITANG

ROUTE NO. 01

ROAD NAME: JALAN KOTA KINABALU - SINDUMIN

MONTH: JANUARY 2015

ITEM	DATE	LOCATION (CH)	LENGTH (m)	WIDTH (m)	AREA (m ²)	REMARKS
BROUGHT FORWARD:					0.00	
1	11 Jan 15	138.706	218.00	0.400	357.11	LHS
2	11 Jan 15	139.003	120.00	0.400	259.40	RHS
3	11 Jan 15	139.006	12.00	0.400	151.41	LHS
4	11 Jan 15	139.026	243.00	0.400	382.43	LHS
5	11 Jan 15	139.117	85.00	0.400	224.52	RHS
6	11 Jan 15	139.120	127.00	0.400	266.52	M
7	11 Jan 15	139.500	160.00	0.400	299.90	LHS
8	11 Jan 15	139.619	36.00	0.400	176.02	RHS
9	11 Jan 15	139.890	90.00	0.400	230.29	LHS
10	14 Jan 15	139.895	14.00	0.400	154.30	M
11	14 Jan 15	140.236	417.00	0.400	557.64	RHS
12	14 Jan 15	140.240	37.00	0.400	177.64	LHS
13	14 Jan 15	140.258	60.00	0.400	200.66	M
14	14 Jan 15	149.595	163.00	0.400	313.00	M
15	14 Jan 15	149.630	25.00	0.400	175.03	LHS
16	14 Jan 15	156.290	297.00	0.400	453.69	LHS
17	14 Jan 15	156.334	74.00	0.400	230.73	M
18	14 Jan 15	156.634	28.00	0.400	185.03	M
19	14 Jan 15	156.660	572.00	0.400	729.06	RHS
20						
21						
22						
23						
24						
25						
26						
27						
28						
29						
30						
CARRIED FORWARD:					5,524.36	

R 02

**PENYENGGARAAN
BAHU JALAN
(SHOULDER)**

DISTRICT : PAPAR
ROUTE NO : 01-JALAN KOTA KINABALU - SINDUMIN
LOCATION : CH 21.800 - CH21.900 (RHS)
KM 23.560 - KM 23.660

R02 - SHOULDER



BEFORE



IN PROGRESS



AFTER

LINTASAN RESOURCES SDN. BHD.
 PRIVATISATION OF WEST COAST SABAH FEDERAL ROADS MAINTENANCE

SUMMARY- SHOULDER REPAIR RECORD

MONTH : JANUARY 2015

ITEM	DISTRICT	ROUTE NO.	ROAD NAME	EARTH SHOULDER			GRAVEL SHOULDER					
				PREVIOUS MONTH	CURRENT MONTH	CUM. MONTH	PREVIOUS MONTH		CURRENT MONTH		CUM. MONTH	
				Area (m ²)	Area (m ²)	Area (m ²)	Area (m ²)	Volume (m ³)	Area (m ²)	Volume (m ³)	Area (m ²)	Volume (m ³)
1	Ranau	22	Jalan Kota Kinabalu - Sandakan	0.00	9,953.00	9,953.00	-	-	-	-	-	-
			TOTAL	-	9,953.00	9,953.00	-	-	-	-	-	-

LINTASAN RESOURCES SDN. BHD.
 MAINTENANCE OF FEDERAL ROADS - WEST COAST, SABAH
R02 SHOULDER REPAIR RECORD

DISTRICT: Ranau
ROUTE NO. 22
ROAD NAME: Jalan Kota Kinabalu - Sandakan
MONTH: January 2015

ITEM	DATE	CHAINAGE		EARTH SHOULDER				GRAVEL SHOULDER					REMARKS
				Length (m)	Width (m)	Depth (m)	Area (m ²)	Length (m)	Width (m)	Depth (m)	Area (m ²)	Volume (m ³)	
		From	To										
1	05 Jan 15	101.400	101.650	250.00	3.00		750.00						LHS
2	05 Jan 15	101.410	101.590	180.00	3.00		540.00						RHS
3	06 Jan 15	101.750	101.900	150.00	3.00		450.00						LHS
4	06 Jan 15	101.755	101.935	180.00	2.50		450.00						RHS
5	07 Jan 15	102.000	102.200	200.00	3.00		600.00						LHS
6	07 Jan 15	102.025	102.215	190.00	2.50		475.00						RHS
7	08 Jan 15	102.400	102.500	100.00	2.80		280.00						LHS
8	08 Jan 15	102.420	102.570	150.00	2.40		360.00						RHS
9	09 Jan 15	102.700	102.890	190.00	3.00		570.00						LHS
10	09 Jan 15	102.710	102.830	120.00	2.40		288.00						RHS
11	10 Jan 15	103.102	103.262	160.00	2.90		464.00						LHS
12	10 Jan 15	103.110	103.260	150.00	3.00		450.00						RHS
13	12 Jan 15	103.300	103.500	200.00	3.50		700.00						LHS
14	12 Jan 15	103.302	103.482	180.00	3.20		576.00						RHS
15	13 Jan 15	103.700	103.950	250.00	3.00		750.00						LHS
16	13 Jan 15	103.701	103.921	220.00	3.00		660.00						RHS
17	14 Jan 15	104.200	104.480	280.00	3.00		840.00						LHS
18	14 Jan 15	104.202	104.452	250.00	3.00		750.00						RHS
19													
20													
21													
22													
23													
24													
25													
26													
27													
28													
29													
30													
CARRIED FORWARD:							9,953.00				0.00		

LINTASAN RESOURCES SDN. BHD.
PRIVATISATION OF WEST COAST SABAH FEDERAL ROADS MAINTENANCE

SUMMARY- SHOULDER REPAIR RECORD

Month: JANUARY 2015

ITEM	DISTRICT	ROUTE NO.	ROAD NAME	EARTH SHOULDER			GRAVEL SHOULDER						
				PREVIOUS MONTH	CURRENT MONTH	CUM. MONTH	PREVIOUS MONTH		CURRENT MONTH		CUM. MONTH		
				Area (m ²)	Area (m ²)	Area (m ²)	Area (m ²)	Volume (m ³)	Area (m ²)	Volume (m ³)	Area (m ²)	Volume (m ³)	
1	Kota Kinabalu	01	Jalan Kota Kinabalu - Sindumin	-	-	-	-	-	-	-	-	-	-
2	Penampang	01	Jalan Kota Kinabalu - Sindumin	-	-	-	-	-	-	-	-	-	-
3	Papar	01	Jalan Kota Kinabalu - Sindumin	-	596.00	596.00	-	-	-	-	-	-	-
4	Penampang	500	Jalan Kota Kinabalu - Keningau - Tenom	-	-	-	-	-	-	-	-	-	-
5	Penampang	501	Jalan Kota Kinabalu - Penampang - Lok Kawi	-	-	-	-	-	-	-	-	-	-
6	Kota Kinabalu	608	Jalan Masuk Ke Lapangan Terbang Lama, KK	-	-	-	-	-	-	-	-	-	-
			TOTAL	-	596.00	596.00	-	-	-	-	-	-	-

LINTASAN RESOURCES SDN. BHD.
 MAINTENANCE OF FEDERAL ROADS - WEST COAST, SABAH

R02 SHOULDER REPAIR RECORD

DISTRICT: PAPAR
 ROUTE NO.: 01
 ROAD NAME: JALAN KOTA KINABALU-SINDUMIN
 MONTH: JANUARY 2015

ITEM	DATE	CHAINAGE		EARTH SHOULDER				GRAVEL SHOULDER					REMARKS
		From	To	Length (m)	Width (m)	Depth (m)	Area (m2)	Length (m)	Width (m)	Depth (m)	Area (m2)	Volume (m3)	
BROUGHT FORWARD:							0.00				0.00	0.00	
1	06 Jan 15	24.000	24.060	60.00	2.10	-	126.00	-	-	-	0.00	0.00	LHS-Trim
2	06 Jan 15	24.040	24.140	100.00	1.90	-	190.00	-	-	-	0.00	0.00	RHS-Trim
3	07 Jan 15	21.800	21.900	100.00	2.00	-	200.00	-	-	-	0.00	0.00	RHS-Trim
4	08 Jan 15	23.600	23.640	40.00	2.00	-	80.00	-	-	-	0.00	0.00	RHS-Top up
TOTAL:							596.00				0.00	0.00	

R 03

**PEMOTONGAN
RUMPUT
(GRASS CUTTING)**

DISTRICT : RANAU
ROUTE NO : 22 - JALAN KOTA KINABALU - SANDAKAN
LOCATION : CH 130.100 - LHS
KM 166.700

R03 GRASS CUTTING



BEFORE



IN PROGRESS



AFTER

DISTRICT : RANAU
ROUTE NO : 22 - JALAN KOTA KINABALU - SANDAKAN
LOCATION : CH 129.800 - LHS
KM 166.400

R03 GRASS CUTTING



BEFORE



IN PROGRESS



AFTER

DISTRICT : TAMBUNAN
ROUTE NO : 500 - JALAN KOTA KINABALU - KENINGAU - TENOM
LOCATION : CH 91.000 - LHS
KM 101.000

R03 - GRASS CUTTING



BEFORE



IN PROGRESS



AFTER

DISTRICT : KENINGAU
ROUTE NO : 500 - JALAN KOTA KINABALU - KENINGAU - TENOM
LOCATION : CH 118.750 - MED
KM 128.750

R03 - GRASS CUTTING



BEFORE



IN PROGRESS



AFTER

DISTRICT : TENOM
ROUTE NO : 500 - JALAN KOTA KINABALU - KENINGAU - TENOM
LOCATION : CH 138.250 - RHS
KM 148.250

R03 - GRASS CUTTING



BEFORE



IN PROGRESS



AFTER

DISTRICT : BEAUFORT
ROUTE NO : R01 JALAN KOTA KINABALU-SINDUMIN
LOCATION : CH 79.470 - LHS
KM 81.230

R03 - GRASS CUTTING



BEFORE



IN PROGRESS



AFTER

DISTRICT : BEAUFORT
ROUTE NO : R01 JALAN KOTA KINABALU-SINDUMIN
LOCATION : CH 110.180 - RHS
KM 111.940

R03 - GRASS CUTTING



BEFORE



IN PROGRESS



AFTER

LINTASAN RESOURCES SDN. BHD.

GRASS CUTTING
GRAND SUMMARY

MONTH: JANUARY 2015

DISTRICT	ROUTE NO.	ROAD NAME	Previous Mths	Current Mth	Cummulative
			(Km)	(Km)	(Km)
Kota Belud	01	Jalan Kota Kinabalu-Kudat	0.000	47.370	47.370
Kota Marudu	01	Jalan Kota Kinabalu-Kudat	0.000	32.010	32.010
Kudat	01	Jalan Kota Kinabalu-Kudat	0.000	54.990	54.990
Tuaran	01	Jalan Kota Kinabalu-Kudat	0.000	38.970	38.970
	22	Jalan Kota Kinabalu-Sandakan	0.000	42.580	42.580
	503	Jalan Berungis-Kota Belud	0.000	17.700	17.700
Kota Kinabalu	01	Jalan Kota Kinabalu-Kudat	0.000	42.880	42.880
	01	Jalan Kota Kinabalu-Sindumin	0.000	14.040	14.040
	606	Jalan Susur Sepangar Bay	0.000	10.720	10.720
	607	Jalan Masuk Ke Pelabuhan Baru	0.000	0.680	0.680
	608	Jalan K Masuk Ke Lapangan Terbang Lama	0.000	2.414	2.414
Penampang	01	Jalan Kota Kinabalu-Sindumin	0.000	4.201	4.201
	500	Jalan Kota Kinabalu-Keningau-Tenom	0.000	49.120	49.120
	501	Jalan Kota Kinabalu-Penampang-Lok Kawi	0.000	13.760	13.760
Papar	01	Jalan Kota Kinabalu-Sindumin	0.000	54.470	54.470
Ranau	22	Jalan Kota Kinabalu-Sandakan	0.000	102.200	102.200
Tambunan	500	Jalan Kota Kinabalu-Keningau-Tenom	0.000	59.300	59.300
Keningau	500	Jalan Kota Kinabalu-Keningau-Tenom	0.000	44.970	44.970
Tenom	500	Jalan Kota Kinabalu-Keningau-Tenom	0.000	28.470	28.470
Beaufort	01	Jalan Kota Kinabalu-Sindumin	0.000	57.088	57.088
	502	Jalan Beaufort-Menumbok	0.000	22.515	22.515
Sipitang	01	Jalan Kota Kinabalu-Sindumin	0.000	34.006	34.006
Kuala Penyu	502	Jalan Beaufort-Menumbok	0.000	37.050	37.050
TOTAL			0.000	811.504	811.504

LINTASAN RESOURCES SDN. BHD.
PRIVATISATION OF WEST COAST SABAH FEDERAL ROADS MAINTENANCE

SUMMARY - GRASS CUTTING

MONTH: JANUARY 2015

ITEM	DISTRICT	ROUTE NO.	ROAD NAME	LENGTH (km)		
				PREVIOUS MONTH	CURRENT MONTH	CUM. MONTH
1	Kota Belud	01	Jalan Kota Kinabalu - Kudat	-	47.370	47.370
2	Kota Marudu	01	Jalan Kota Kinabalu - Kudat	-	32.010	32.010
3	Kudat	01	Jalan Kota Kinabalu - Kudat	-	54.990	54.990
TOTAL:				-	134.370	134.370

LINTASAN RESOURCES SDN. BHD.
MAINTENANCE OF FEDERAL ROADS - WEST COAST, SABAH

R03 GRASS CUTTING

DISTRICT: KOTA BELUD
ROUTE NO: 01
ROAD NAME: JALAN KOTA KINABALU - KUDAT
MONTH: JANUARY 2015

DATE OF CUTTING	CHAINAGE		Length (km)	REMARKS
	From	To		
BROUGHT FORWARD :			0.000	
02 Jan 15	58.980	63.980	5.000	
03 Jan 15	63.980	67.980	4.000	
05 Jan 15	67.980	72.970	4.990	
06 Jan 15	72.970	76.970	4.000	Protocol 1 st cycle
07 Jan 15	76.970	80.770	3.800	
08 Jan 15	80.770	85.980	5.210	
10 Oct 15	85.980	90.600	4.620	
12 Jan 15	90.600	96.270	5.670	
13 Jan 15	96.270	100.600	4.330	
14 Jan 15	109.200	110.950	1.750	
15 Jan 15	72.970	76.970	4.000	Protocol 2 nd cycle
BALANCE END OF JAN :			47.370	

LINTASAN RESOURCES SDN. BHD.
MAINTENANCE OF FEDERAL ROADS - WEST COAST, SABAH

R03 GRASS CUTTING

DISTRICT: KUDAT
ROUTE NO: 01
ROAD NAME: JALAN KOTA KINABALU - KUDAT
MONTH: JANUARY 2015

DATE OF CUTTING	CHAINAGE		Length (km)	REMARKS
	From	To		
BROUGHT FORWARD :			0.000	
02 Jan 15	190.840	185.730	5.110	Protocol 1 st cycle
03 Jan 15	185.730	181.300	4.430	
05 Jan 15	181.300	176.500	4.800	
06 Jan 15	176.500	172.000	4.500	
07 Jan 15	172.000	167.500	4.500	
08 Jan 15	167.500	164.000	3.500	
09 Jan 15	164.000	158.850	5.150	
10 Jan 15	158.850	154.350	4.500	
12 Jan 15	154.350	150.700	3.650	
13 Jan 15	150.700	145.800	4.900	
14 Jan 15	145.800	140.960	4.840	
15 Jan 15	190.840	185.730	5.110	Protocol 2 nd cycle
BALANCE END OF JAN :			54.990	

LINTASAN RESOURCES SDN. BHD.
 PRIVATISATION OF WEST COAST SABAH FEDERAL ROADS MAINTENANCE

SUMMARY - GRASS CUTTING

Month: JANUARY 2015

ITEM	DISTRICT	ROUTE NO.	ROAD NAME	LENGTH (km)		
				PREVIOUS MONTH	CURRENT MONTH	CUM. MONTH
1	Kota Kinabalu	01	Jalan Kota Kinabalu - Kudat	-	42.880	42.880
2	Tuaran	01	Jalan Kota Kinabalu - Kudat	-	38.970	38.970
3	Tuaran	22	Jalan Kota Kinabalu - Sandakan	-	42.580	42.580
4	Tuaran	503	Jalan Berungis - Kota Belud	-	17.700	17.700
5	Kota Kinabalu	606	Jalan Susur Sepangar Bay	-	10.720	10.720
6	Kota Kinabalu	607	Jalan Masuk Ke Pelabuhan Baru, KK	-	0.680	0.680
TOTAL:				-	153.530	153.530

LINTASAN RESOURCES SDN. BHD.
MAINTENANCE OF FEDERAL ROADS - WEST COAST, SABAH
R03 GRASS CUTTING RECORD

DISTRICT: KOTA KINABALU
ROUTE NO: 01
ROAD NAME: JALAN KOTA KINABALU - KUDAT
MONTH: JANUARY 2015

ITEM	DATE OF CUTTING	CHAINAGE		Length (km)	REMARKS
		From	To		
BROUGHT FORWARD :				0.000	
1	04 Jan 15	0.400	3.500	3.100	Protocol
2	06 Jan 15	3.500	7.200	3.700	Protocol
3	09 Jan 15	7.200	10.400	3.200	Protocol
4	12 Jan 15	10.400	16.000	5.600	Protocol
5	15 Jan 15	16.000	19.500	3.500	Protocol
6	17 Jan 15	0.400	3.000	2.600	Protocol
7	19 Jan 15	3.000	7.000	4.000	Protocol
8	22 Jan 15	7.000	10.000	3.000	Protocol
9	24 Jan 15	9.800	15.000	5.200	Protocol
10	27 Jan 15	15.000	19.500	4.500	Protocol
11	17 Jan 15	19.500	23.980	4.480	Normal
TOTAL :				42.880	

LINTASAN RESOURCES SDN. BHD.
 MAINTENANCE OF FEDERAL ROADS - WEST COAST, SABAH
R03 GRASS CUTTING RECORD

DISTRICT: TUARAN
ROUTE NO: 503
ROAD NAME: JALAN BERUNGIS - KOTA BELUD
MONTH: JANUARY 2015

ITEM	DATE OF CUTTING	CHAINAGE		Length (km)	REMARKS
		From	To		
BROUGHT FORWARD :				0.000	
1	12 Jan 15	0.000	7.000	7.000	
2	15 Jan 15	7.000	15.000	8.000	
3	17 Jan 15	15.000	17.700	2.700	
TOTAL :				17.700	

LINTASAN RESOURCES SDN. BHD.
 MAINTENANCE OF FEDERAL ROADS - WEST COAST, SABAH
R03 GRASS CUTTING RECORD

DISTRICT: KOTA KINABALU
ROUTE NO: 606
ROAD NAME: JALAN SUSUR SEPANGAR BAY
MONTH: JANUARY 2015

ITEM	DATE OF CUTTING	CHAINAGE		Length (km)	REMARKS
		From	To		
BROUGHT FORWARD :				0.000	
1	02 Jan 15	0.000	2.700	2.700	Normal
2	07 Jan 15	2.700	5.000	2.300	Normal
3	12 Jan 15	5.000	7.500	2.500	Normal
4	18 Jan 15	7.500	10.720	3.220	Normal
TOTAL :				10.720	

LINTASAN RESOURCES SDN. BHD.
 MAINTENANCE OF FEDERAL ROADS - WEST COAST, SABAH
R03 GRASS CUTTING RECORD

DISTRICT: KOTA KINABALU
ROUTE NO: 607
ROAD NAME: JALAN MASUK KE PELABUHAN BARU, KK
MONTH: JANUARY 2015

ITEM	DATE OF CUTTING	CHAINAGE		Length (km)	REMARKS
		From	To		
BROUGHT FORWARD :				0.000	
1	02 Jan 15	0.000	0.340	0.340	Protocol
2	16 Jan 15	0.000	0.340	0.340	Protocol
TOTAL :				0.680	

LINTASAN RESOURCES SDN. BHD.
PRIVATISATION OF WEST COAST SABAH FEDERAL ROADS MAINTENANCE

SUMMARY - GRASS CUTTING

MONTH: JANUARY 2015

ITEM	DISTRICT	ROUTE NO.	ROAD NAME	LENGTH (km)		
				PREVIOUS MONTH	CURRENT MONTH	CUM. MONTH
1	Ranau	22	Jalan Kota Kinabalu - Sandakan	0.00	102.20	102.20
TOTAL:				0.00	102.20	102.20

LINTASAN RESOURCES SDN. BHD.
MAINTENANCE OF FEDERAL ROADS - WEST COAST, SABAH

R03 GRASS CUTTING

DISTRICT: Ranau

ROUTE NO: 22

ROAD NAME: Jalan Kota Kinabalu - Sandakan

MONTH: January 2015

ITEM	DATE OF CUTTING	CHAINAGE		Length (km)	REMARKS
		From	To		
1	01 Jan 15	42.60	46.32	3.72	
2	02 Jan 15	46.32	50.04	3.72	
3	03 Jan 15	50.04	53.76	3.72	
4	04 Jan 15	53.76	57.48	3.72	
5	05 Jan 15	57.48	61.20	3.72	
6	06 Jan 15	61.20	64.92	3.72	
7	07 Jan 15	64.92	68.60	3.68	
8	08 Jan 15	68.60	72.60	4.00	Protocol Road - 1st Cycle
9	09 Jan 15	72.60	78.29	5.69	
10	10 Jan 15	78.29	83.98	5.69	
11	11 Jan 15	83.98	89.67	5.69	
12	11 Jan 15	89.67	95.36	5.69	
13	13 Jan 15	95.36	101.05	5.69	
14	14 Jan 15	101.05	106.74	5.69	
15	15 Jan 15	106.74	112.43	5.69	
16	16 Jan 15	112.43	118.12	5.69	
17	17 Jan 15	118.12	123.81	5.69	
18	18 Jan 15	123.81	129.50	5.69	
19	19 Jan 15	129.50	135.19	5.69	
20	20 Jan 15	135.19	140.80	5.61	
21	22 Jan 15	68.60	72.60	4.00	Protocol Road - 2nd Cycle
22					
23					
24					
25					
26					
27					
28					
CARRIED FORWARD :				102.20	

LINTASAN RESOURCES SDN. BHD.
 PRIVATISATION OF WEST COAST SABAH FEDERAL ROADS MAINTENANCE

SUMMARY - GRASS CUTTING

Month: JANUARY 2015

ITEM	DISTRICT	ROUTE NO.	ROAD NAME	LENGTH (km)		
				PREVIOUS MONTH	CURRENT MONTH	CUM. MONTH
1	Kota Kinabalu	01	Jalan Kota Kinabalu - Sindumin	-	14.040	14.040
2	Penampang	01	Jalan Kota Kinabalu - Sindumin	-	4.201	4.201
3	Papar	01	Jalan Kota Kinabalu - Sindumin	-	54.470	54.470
4	Penampang	500	Jalan Kota Kinabalu - Keningau - Tenom	-	49.120	49.120
5	Penampang	501	Jalan Kota Kinabalu - Penampang - Lok Kawi	-	13.760	13.760
6	Kota Kinabalu	608	Jalan Masuk Ke Lapangan Terbang Lama, KK	-	2.414	2.414
TOTAL:				-	138.005	138.005

LINTASAN RESOURCES SDN. BHD.
 MAINTENANCE OF FEDERAL ROADS - WEST COAST, SABAH

R03 GRASS CUTTING RECORD

DISTRICT: PENAMPANG
ROUTE NO: 01
ROAD NAME: JALAN KK-SINDUMIN
MONTH: JANUARY 2015

ITEM	DATE OF CUTTING	CHAINAGE		Length (km)	REMARKS
		From	To		
BROUGHT FORWARD :				0.000	
1	06 Jan 15	12.840	14.000	1.160	Normal Road
2	10 Jan 15	14.000	15.000	1.000	Normal Road
3	11 Jan 15	15.000	16.150	1.150	Normal Road
4	12 Jan 15	17.109	18.000	0.891	Normal Road
TOTAL :				4.201	

LINTASAN RESOURCES SDN. BHD.
MAINTENANCE OF FEDERAL ROADS - WEST COAST, SABAH

R03 GRASS CUTTING RECORD

DISTRICT: PAPAR

ROUTE NO: 01

ROAD NAME: JALAN KK-SINDUMIN

MONTH: JANUARY 2015

ITEM	DATE OF CUTTING	CHAINAGE		Length (km)	REMARKS
		From	To		
BROUGHT FORWARD :				0.000	
1	10 Jan 15	44.800	46.900	2.100	Normal Road
2	10 Jan 15	46.900	49.100	2.200	Normal Road
3	10 Jan 15	49.100	51.200	2.100	Normal Road
4	10 Jan 15	51.200	53.450	2.250	Normal Road
5	11 Jan 15	53.450	55.450	2.000	Normal Road
6	11 Jan 15	55.450	57.400	1.950	Normal Road
7	11 Jan 15	57.400	59.250	1.850	Normal Road
8	11 Jan 15	59.250	61.650	2.400	Normal Road
9	12 Jan 15	61.650	63.900	2.250	Normal Road
10	12 Jan 15	63.900	66.300	2.400	Normal Road
11	12 Jan 15	66.300	68.500	2.200	Normal Road
12	13 Jan 15	68.500	70.780	2.280	Normal Road
13	13 Jan 15	70.780	72.470	1.690	Normal Road
14	08 Jan 15	18.000	20.050	2.050	Normal Road
15	09 Jan 15	20.050	22.550	2.500	Normal Road
16	09 Jan 15	22.550	25.000	2.450	Normal Road
17	09 Jan 15	25.000	27.400	2.400	Normal Road
18	10 Jan 15	27.400	29.750	2.350	Normal Road
19	10 Jan 15	29.750	31.950	2.200	Normal Road
20	10 Jan 15	31.950	34.200	2.250	Normal Road
21	11 Jan 15	34.200	36.500	2.300	Normal Road
22	11 Jan 15	36.500	38.900	2.400	Normal Road
23	11 Jan 15	38.900	41.200	2.300	Normal Road
24	12 Jan 15	41.200	43.200	2.000	Normal Road
25	12 Jan 15	43.200	44.800	1.600	Normal Road
TOTAL :				54.470	

LINTASAN RESOURCES SDN. BHD.
MAINTENANCE OF FEDERAL ROADS - WEST COAST, SABAH

R03 GRASS CUTTING RECORD

DISTRICT: PENAMPANG
ROUTE NO: 500
ROAD NAME: JALAN KK - KENINGAU - TENOM
MONTH: JANUARY 2015

ITEM	DATE OF CUTTING	CHAINAGE		Length (km)	REMARKS
		From	To		
BROUGHT FORWARD :				0.000	
1	08 Jan 15	0.000	1.700	1.700	1st cycle - Protocol Road
2	09 Jan 15	1.700	2.910	1.210	1st cycle - Protocol Road
3	10 Jan 15	2.910	4.000	1.090	1st cycle - Protocol Road
4	02 Jan 15	4.000	6.420	2.420	Normal Road
5	03 Jan 15	6.420	9.620	3.200	Normal Road
6	05 Jan 15	9.620	13.170	3.550	Normal Road
7	06 Jan 15	13.170	16.820	3.650	Normal Road
8	07 Jan 15	16.820	19.470	2.650	Normal Road
9	08 Jan 15	19.470	22.420	2.950	Normal Road
10	09 Jan 15	22.420	24.820	2.400	Normal Road
11	10 Jan 15	24.820	27.470	2.650	Normal Road
12	12 Jan 15	27.470	30.320	2.850	Normal Road
13	13 Jan 15	30.320	32.770	2.450	Normal Road
14	14 Jan 15	32.770	35.720	2.950	Normal Road
15	15 Jan 15	35.720	38.820	3.100	Normal Road
16	16 Jan 15	38.820	42.020	3.200	Normal Road
17	17 Jan 15	42.020	45.120	3.100	Normal Road
18	19 Jan 15	0.000	1.700	1.700	2nd cycle - Protocol Road
19	20 Jan 15	1.700	2.910	1.210	2nd cycle - Protocol Road
20	21 Jan 15	2.910	4.000	1.090	2nd cycle - Protocol Road
TOTAL :				49.120	

LINTASAN RESOURCES SDN. BHD.
MAINTENANCE OF FEDERAL ROADS - WEST COAST, SABAH

R03 GRASS CUTTING RECORD

DISTRICT: PENAMPANG
ROUTE NO: 501
ROAD NAME: JALAN KK-PENAMPANG-LOK KAWI
MONTH: JANUARY 2015

ITEM	DATE OF CUTTING	CHAINAGE		Length (km)	REMARKS
		From	To		
BROUGHT FORWARD :				0.000	
1	02 Jan 15	0.000	1.140	1.140	Normal Road
2	03 Jan 15	1.140	2.290	1.150	Normal Road
3	04 Jan 15	2.290	3.460	1.170	Normal Road
4	05 Jan 15	3.460	4.575	1.115	Protocol Road
5	06 Jan 15	4.575	5.675	1.100	Protocol Road
6	07 Jan 15	5.675	6.920	1.245	Protocol Road
7	07 Jan 15	6.920	7.200	0.280	Normal Road
8	12 Jan 15	13.800	15.200	1.400	Normal Road
9	13 Jan 15	15.200	16.600	1.400	Normal Road
10	14 Jan 15	17.400	17.700	0.300	Normal Road
11	15 Jan 15	3.460	4.650	1.190	Protocol Road
12	16 Jan 15	4.650	5.800	1.150	Protocol Road
13	17 Jan 15	5.800	6.920	1.120	Protocol Road
TOTAL :				13.760	

LINTASAN RESOURCES SDN. BHD.
 MAINTENANCE OF FEDERAL ROADS - WEST COAST, SABAH

R03 GRASS CUTTING RECORD

DISTRICT: KOTA KINABALU
 ROUTE NO: 608
 ROAD NAME: JLN MASUK KE LAPANGAN TERBANG LAMA
 MONTH: JANUARY 2015

ITEM	DATE OF CUTTING	CHAINAGE		Length (km)	REMARKS
		From	To		
BROUGHT FORWARD :				0.000	
1	01 Jan 15	0.043	1.250	1.207	1st cycle - Protocol Road
2	15 Jan 15	0.043	1.250	1.207	2nd cycle - Protocol Road
TOTAL :				2.414	

LINTASAN RESOURCES SDN. BHD.
PRIVATISATION OF WEST COAST SABAH FEDERAL ROADS MAINTENANCE

SUMMARY - GRASS CUTTING

MONTH : JANUARY 2015

ITEM	DISTRICT	ROUTE NO.	ROAD NAME	LENGTH (km)		
				PREVIOUS MONTH	CURRENT MONTH	CUM. MONTH
1	Tambunan	500	Jalan Kota Kinabalu - Keningau - Tenom	-	59.300	59.300
2	Keningau	500	Jalan Kota Kinabalu - Keningau - Tenom	-	44.970	44.970
3	Tenom	500	Jalan Kota Kinabalu - Keningau - Tenom	-	28.470	28.470
TOTAL:				-	132.740	132.740

LINTASAN RESOURCES SDN. BHD.
 MAINTENANCE OF FEDERAL ROADS - WEST COAST, SABAH

R03 GRASS CUTTING

DISTRICT: TAMBUNAN
ROUTE NO: 500
ROAD NAME: JLN KOTA KINABALU - KENINGAU
MONTH: January 2015

DATE OF CUTTING	CHAINAGE		Length (km)	REMARKS
	From	To		
BROUGHT FORWARD :			0.000	
02 Jan 15	69.310	73.310	4.00	1st cycle protocol road
05 Jan 15	45.120	49.000	3.88	Normal road
06 Jan 15	49.000	53.000	4.00	Normal road
07 Jan 15	53.000	57.000	4.00	Normal road
08 Jan 15	57.000	61.000	4.00	Normal road
09 Jan 15	61.000	65.000	4.00	Normal road
10 Jan 15	65.000	69.310	4.31	Normal road
12 Jan 15	73.310	77.000	3.69	Normal road
13 Jan 15	77.000	81.000	4.00	Normal road
14 Jan 15	81.000	85.000	4.00	Normal road
15 Jan 15	85.000	89.000	4.00	Normal road
16 Jan 15	69.310	73.310	4.00	2nd cycle protocol road
17 Jan 15	89.000	93.000	4.00	Normal road
19 Jan 15	93.000	97.000	4.00	Normal road
20 Jan 15	97.000	100.420	3.42	Normal road
TOTAL :			59.300	

LINTASAN RESOURCES SDN. BHD.
MAINTENANCE OF FEDERAL ROADS - WEST COAST, SABAH

R03 GRASS CUTTING

DISTRICT: KENINGAU
ROUTE NO: 500
ROAD NAME: JLN KOTA KINABALU - KENINGAU - TENOM
MONTH: January 2015

DATE OF CUTTING	CHAINAGE		Length (km)	REMARKS
	From	To		
BROUGHT FORWARD :			0.000	
02 Jan 15	118.000	114.475	3.525	1st Cycle Protocol Road
02 Jan 15	121.785	118.000	3.785	1st Cycle Protocol Road
10 Jan 15	138.080	136.500	1.580	Normal Road
12 Jan 15	136.500	132.000	4.500	Normal Road
13 Jan 15	132.000	128.000	4.000	Normal Road
14 Jan 15	128.000	125.000	3.000	Normal Road
16 Jan 15	121.785	118.000	3.785	2nd Cycle Protocol Road
16 Jan 15	118.000	114.475	3.525	2nd Cycle Protocol Road
17 Jan 15	125.000	121.785	3.215	Normal Road
19 Jan 15	114.475	109.000	5.475	Normal Road
20 Jan 15	109.000	105.000	4.000	Normal Road
21 Jan 15	105.000	100.420	4.580	Normal Road
TOTAL :			44.970	

LINTASAN RESOURCES SDN. BHD.
 MAINTENANCE OF FEDERAL ROADS - WEST COAST, SABAH

R03 GRASS CUTTING

DISTRICT: TENOM
ROUTE NO: 500
ROAD NAME: JLN KOTA KINABALU - KENINGAU - TENOM
MONTH: January 2015

DATE OF CUTTING	CHAINAGE		Length (km)	REMARKS
	From	To		
BROUGHT FORWARD :			0.000	
03 Jan 15	163.650	163.485	0.165	Normal Road
03 Jan 15	163.485	160.585	2.900	1st Cycle Protocol Road
05 Jan 15	160.585	157.000	3.585	Normal Road
06 Jan 15	157.000	153.000	4.000	Normal Road
07 Jan 15	153.000	149.000	4.000	Normal Road
08 Jan 15	149.000	145.000	4.000	Normal Road
09 Jan 15	145.000	141.000	4.000	Normal Road
10 Jan 15	141.000	138.080	2.920	Normal Road
15 Jan 15	163.485	160.585	2.900	2nd Cycle Protocol Road
TOTAL :			28.470	

LINTASAN RESOURCES SDN. BHD.
PRIVATISATION OF WEST COAST SABAH FEDERAL ROADS MAINTENANCE

SUMMARY - GRASS CUTTING

MONTH: JANUARY 2015

ITEM	DISTRICT	ROUTE NO.	ROAD NAME	LENGTH (km)		
				PREVIOUS MONTH	CURRENT MONTH	CUM. MONTH
1	Beaufort	01	Jalan Kota Kinabalu - Sindumin	-	57.088	57.088
2	Sipitang	01	Jalan Kota Kinabalu - Sindumin	-	34.006	34.006
3	Beaufort	502	Jalan Beaufort - Menumbok	-	22.515	22.515
4	Kuala Penyu	502	Jalan Beaufort - Menumbok	-	37.050	37.050
TOTAL:				-	150.659	150.659

LINTASAN RESOURCES SDN. BHD.
MAINTENANCE OF FEDERAL ROADS - WEST COAST, SABAH
R03 GRASS CUTTING RECORD

DISTRICT: BEAUFORT
ROUTE NO: 01
ROAD NAME: JALAN KOTA KINABALU - SINDUMIN
MONTH: JANUARY 2015

ITEM	DATE OF CUTTING	CHAINAGE		Length (km)	REMARKS
		From	To		
BROUGHT FORWARD :				0.000	
1	02-Jan-15	72.470	72.510	0.040	
2		72.510	72.535		Bridge
3	02-Jan-15	72.535	76.480	3.945	
4	04-Jan-15	76.480	77.300	0.820	
5		77.300	77.330		Bridge
6	04-Jan-15	77.330	80.250	2.920	
7		80.250	80.296		Bridge
8	04-Jan-15	80.296	81.580	1.284	
9	05-Jan-15	81.580	86.920	5.340	
10	06-Jan-15	86.920	89.550	2.630	
11		89.550	89.571		Bridge
12	06-Jan-15	89.571	92.000	2.429	
13	02-Jan-15	92.000	95.410	3.410	1st cycle for protocol road
14	02-Jan-15	95.410	95.538		Bridge
15	02-Jan-15	95.538	96.000	0.462	1st cycle for protocol road
16	02-Jan-15	96.000	97.620	1.620	
17	08-Jan-15	97.620	103.980	6.360	
18	09-Jan-15	103.980	110.341	6.361	
19		110.341	110.405		Bridge
20	10-Jan-15	110.405	116.330	5.925	
21	11-Jan-15	116.330	122.390	6.060	
22	12-Jan-15	122.390	126.000	3.610	
23	13-Jan-15	92.000	95.410	3.410	2nd cycle for protocol road
24		95.410	95.538		Bridge
25	13-Jan-15	95.538	96.000	0.462	2nd cycle for protocol road
CARRIED FORWARD :				57.088	

LINTASAN RESOURCES SDN. BHD.
MAINTENANCE OF FEDERAL ROADS - WEST COAST, SABAH
R03 GRASS CUTTING RECORD

DISTRICT: SIPITANG
ROUTE NO: 01
ROAD NAME: JALAN KOTA KINABALU - SINDUMIN
MONTH: JANUARY 2015

ITEM	DATE OF CUTTING	CHAINAGE		Length (km)	REMARKS
		From	To		
BROUGHT FORWARD :				0.000	
1	02-Jan-15	136.290	138.924	2.634	1st cycle for protocol road
2		138.924	138.998		Bridge
3	02-Jan-15	138.998	140.290	1.292	1st cycle for protocol road
4	10-Jan-15	126.000	131.880	5.880	
5	11-Jan-15	131.880	132.470	0.590	
6		132.470	132.584		Bridge
7	11-Jan-15	132.584	136.290	3.706	
8	11-Jan-15	140.290	142.620	2.330	
9	12-Jan-15	142.620	149.333	6.713	
10		149.333	149.415		Bridge
11	13-Jan-15	149.415	149.476	0.061	
12	13-Jan-15	149.826	150.600	0.774	
13	13-Jan-15	150.600	156.150	5.550	
14	13-Jan-15	156.150	156.700	0.550	
15	15-Jan-15	136.290	138.924	2.634	2nd cycle for protocol road
16		138.924	138.998		Bridge
17	15-Jan-15	138.998	140.290	1.292	2nd cycle for protocol road
18					
19					
20					
21					
22					
23					
24					
25					
CARRIED FORWARD :				34.006	

LINTASAN RESOURCES SDN. BHD.
MAINTENANCE OF FEDERAL ROADS - WEST COAST, SABAH
R03 GRASS CUTTING RECORD

DISTRICT: BEAUFORT

ROUTE NO: 502

ROAD NAME: JALAN BEAUFORT - MENUKOK

MONTH: JANUARY 2015

ITEM	DATE OF CUTTING	CHAINAGE		Length (km)	REMARKS
		From	To		
BROUGHT FORWARD :				0.000	
1	07 Jan 15	0.000	5.260	5.260	
2	08 Jan 15	5.260	11.130	5.870	
3	08 Jan 15	11.130	14.597	3.467	
4		14.597	14.612		Bridge
5	09 Jan 15	14.612	16.400	1.788	
6		16.400	16.415		Bridge
7	10 Jan 15	16.415	17.182	0.767	
8		17.182	17.238		Bridge
9	10 Jan 15	17.238	17.833	0.595	
10		17.833	17.852		Bridge
11	10 Jan 15	17.852	21.720	3.868	
12	11 Jan 15	21.720	22.620	0.900	
13					
14					
15					
16					
17					
18					
19					
20					
21					
22					
23					
24					
25					
CARRIED FORWARD :				22.515	

LINTASAN RESOURCES SDN. BHD.
 MAINTENANCE OF FEDERAL ROADS - WEST COAST, SABAH
R03 GRASS CUTTING RECORD

DISTRICT: KUALA PENYU
ROUTE NO: 502
ROAD NAME: JALAN BEAUFORT - MENUKOK
MONTH: JANUARY 2015

ITEM	DATE OF CUTTING	CHAINAGE		Length (km)	REMARKS
		From	To		
BROUGHT FORWARD :				0.000	
1	11 Jan 15	22.620	26.530	3.910	
2	12 Jan 15	26.530	32.420	5.890	
3	13 Jan 15	32.420	38.090	5.670	
4	14 Jan 15	38.090	43.680	5.590	
5	15 Jan 15	43.680	49.220	5.540	
6	16 Jan 15	49.220	54.820	5.600	
7	17 Jan 15	54.820	59.670	4.850	
8					
9					
10					
11					
12					
13					
14					
15					
16					
17					
18					
19					
20					
21					
22					
23					
24					
25					
CARRIED FORWARD :				37.050	

R 04

**PENYENGGARAAN
PERABOT JALAN
(ROAD FURNITURE)**

DISTRICT : RANAU
ROUTE NO : 22 - JALAN KOTA KINABALU - SANDAKAN
LOCATION : CH69.500-LHS
KM106.100

R04 ROAD FURNITURE



BEFORE



IN PROGRESS



AFTER

DISTRICT : RANAU
ROUTE NO : 22 - JALAN KOTA KINABALU - SANDAKAN
LOCATION : CH69.800-RHS
KM106.400

R04 ROAD FURNITURE



BEFORE



IN PROGRESS



AFTER

DISTRICT : PENAMPANG
ROUTE NO : 500-JALAN KK-KENINGAU-TENOM
LOCATION : CH 1.045 LHS
KM 11.045

**R04 - ROAD FURNITURE
CLEANING**



BEFORE



IN PROGRESS



AFTER

DISTRICT : PENAMPANG
ROUTE NO : 500-JALAN KK-PENAMPANG-LOK KAWI
LOCATION : CH 1.985 LHS
KM 11.985

R04 - ROAD FURNITURE CLEANING



BEFORE



IN PROGRESS



AFTER

DISTRICT : PAPAR
ROUTE NO : 01-JALAN KOTA KINABALU - SINDUMIN
LOCATION : CH 29.333 RHS
KM 31.093

R04 - ROAD FURNITURE CLEANING



BEFORE



IN PROGRESS



AFTER

DISTRICT : KENINGAU
ROUTE NO : 500 - JALAN KOTA KINABALU - KENINGAU - TENOM
LOCATION : CH 101.353 - LHS
KM 111.353

R04 - ROAD FURNITURE CLEANING



BEFORE



IN PROGRESS



AFTER

DISTRICT : BEAUFORT
ROUTE NO : R502 JALAN BEAUFORT-MENUMBOK
LOCATION : CH 6.808 - LHS
KM 6.808

**R04 - ROAD FURNITURE
CLEANING**



BEFORE



IN PROGRESS



AFTER

LINTASAN RESOURCES SDN. BHD.
ROAD FURNITURE
GRAND SUMMARY

MONTH: JANUARY 2015

DISTRICT	ROUTE NO.	ROAD NAME	FURNITURE TYPE	UNIT	CLEANING			PAINTING		
					Previous	Current	Cumm.	Previous	Current	Cumm.
Kota Belud	01	Jalan Kota Kinabalu-Kudat	Guardrail/Barriers	m	0.00	0.00	0.00	0.00	0.00	0.00
			Road Kerb	m	0.00	0.00	0.00	0.00	0.00	0.00
			Signage	No.	0	0	0	0	0	0
			Traffic Signal	No.	0	0	0	0	0	0
			Kilometer Post	No.	0	0	0	0	0	0
			Delineator Post	No.	0	0	0	0	0	0
Kota Marudu	01	Jalan Kota Kinabalu-Kudat	Guardrail/Barriers	m	0.00	0.00	0.00	0.00	0.00	0.00
			Road Kerb	m	0.00	0.00	0.00	0.00	0.00	0.00
			Signage	No.	0	0	0	0	0	0
			Traffic Signal	No.	0	0	0	0	0	0
			Kilometer Post	No.	0	0	0	0	0	0
			Delineator Post	No.	0	0	0	0	0	0
Kudat	01	Jalan Kota Kinabalu-Kudat	Guardrail/Barriers	m	0.00	3,399.40	3,399.40	0.00	0.00	0.00
			Road Kerb	m	0.00	0.00	0.00	0.00	0.00	0.00
			Signage	No.	0	165	165	0	0	0
			Traffic Signal	No.	0	0	0	0	0	0
			Kilometer Post	No.	0	25	25	0	0	0
			Delineator Post	No.	0	7	7	0	0	0
Tuaran	01	Jalan Kota Kinabalu-Kudat	Guardrail/Barriers	m	0.00	3,168.00	3,168.00	0.00	0.00	0.00
			Road Kerb	m	0.00	0.00	0.00	0.00	0.00	0.00
			Signage	No.	0	72	72	0	0	0
			Traffic Signal	No.	0	0	0	0	0	0
			Kilometer Post	No.	0	8	8	0	0	0
			Delineator Post	No.	0	0	0	0	0	0
	22	Jalan Kota Kinabalu-Sandakan	Guardrail/Barriers	m	0.00	0.00	0.00	0.00	0.00	0.00
			Road Kerb	m	0.00	0.00	0.00	0.00	0.00	0.00
			Signage	No.	0	0	0	0	0	0
			Traffic Signal	No.	0	0	0	0	0	0
			Kilometer Post	No.	0	0	0	0	0	0
			Delineator Post	No.	0	0	0	0	0	0
	503	Jalan Berungis-Kota Belud	Guardrail/Barriers	m	0.00	52.00	52.00	0.00	0.00	0.00
			Road Kerb	m	0.00	0.00	0.00	0.00	0.00	0.00
			Signage	No.	0	33	33	0	0	0
			Traffic Signal	No.	0	0	0	0	0	0
			Kilometer Post	No.	0	0	0	0	0	0
			Delineator Post	No.	0	0	0	0	0	0
Kota Kinabalu	01	Jalan Kota Kinabalu-Kudat	Guardrail/Barriers	m	0.00	970.00	970.00	0.00	0.00	0.00
			Road Kerb	m	0.00	0.00	0.00	0.00	0.00	0.00
			Signage	No.	0	280	280	0	0	0
			Traffic Signal	No.	0	0	0	0	0	0
			Kilometer Post	No.	0	8	8	0	0	0
			Delineator Post	No.	0	0	0	0	0	0
	01	Jalan Kota Kinabalu-Sindumin	Guardrail/Barriers	m	0.00	0.00	0.00	0.00	0.00	0.00
			Road Kerb	m	0.00	0.00	0.00	0.00	0.00	0.00
			Signage	No.	0	0	0	0	0	0
			Traffic Signal	No.	0	0	0	0	0	0
			Kilometer Post	No.	0	0	0	0	0	0
			Delineator Post	No.	0	0	0	0	0	0
	501	Jalan Kota Kinabalu-Penampang-Lok Kawi	Guardrail/Barriers	m	0.00	0.00	0.00	0.00	0.00	0.00
			Road Kerb	m	0.00	0.00	0.00	0.00	0.00	0.00
			Signage	No.	0	0	0	0	0	0
			Traffic Signal	No.	0	0	0	0	0	0
			Kilometer Post	No.	0	0	0	0	0	0
			Delineator Post	No.	0	0	0	0	0	0
	606	Jalan Susur Sepangar Bay	Guardrail/Barriers	m	0.00	0.00	0.00	0.00	0.00	0.00
			Road Kerb	m	0.00	0.00	0.00	0.00	0.00	0.00
			Signage	No.	0	0	0	0	0	0
			Traffic Signal	No.	0	0	0	0	0	0
			Kilometer Post	No.	0	0	0	0	0	0
			Delineator Post	No.	0	0	0	0	0	0
607	Jalan Masuk Ke Pelabuhan Baru	Guardrail/Barriers	m	0.00	0.00	0.00	0.00	0.00	0.00	
		Road Kerb	m	0.00	0.00	0.00	0.00	0.00	0.00	
		Signage	No.	0	0	0	0	0	0	
		Traffic Signal	No.	0	0	0	0	0	0	
		Kilometer Post	No.	0	0	0	0	0	0	
		Delineator Post	No.	0	0	0	0	0	0	
608	Jalan Masuk Ke Lapangan Terbang Lama	Guardrail/Barriers	m	0.00	0.00	0.00	0.00	0.00	0.00	
		Road Kerb	m	0.00	0.00	0.00	0.00	0.00	0.00	
		Signage	No.	0	0	0	0	0	0	
		Traffic Signal	No.	0	0	0	0	0	0	
		Kilometer Post	No.	0	0	0	0	0	0	
		Delineator Post	No.	0	0	0	0	0	0	

LINTASAN RESOURCES SDN. BHD.
ROAD FURNITURE
GRAND SUMMARY

MONTH: JANUARY 2015

DISTRICT	ROUTE NO.	ROAD NAME	FURNITURE TYPE	UNIT	CLEANING			PAINTING		
					Previous	Current	Cumm.	Previous	Current	Cumm.
Penampang	01	Jalan Kota Kinabalu-Sindumin	Guardrail/Barriers	m	0.00	0.00	0.00	0.00	0.00	0.00
			Road Kerb	m	0.00	0.00	0.00	0.00	0.00	0.00
			Signage	No.	0	0	0	0	0	0
			Traffic Signal	No.	0	0	0	0	0	0
			Kilometer Post	No.	0	0	0	0	0	0
			Delineator Post	No.	0	0	0	0	0	0
	500	Jalan Kota Kinabalu-Keningau-Tenom	Guardrail/Barriers	m	0.00	1,847.00	1,847.00	0.00	0.00	0.00
			Road Kerb	m	0.00	0.00	0.00	0.00	0.00	0.00
			Signage	No.	0	147	147	0	0	0
Traffic Signal			No.	0	0	0	0	0	0	
Kilometer Post			No.	0	14	14	0	0	0	
Delineator Post			No.	0	0	0	0	0	0	
501	Jalan Kota Kinabalu-Penampang-Lok Kawi	Guardrail/Barriers	m	0.00	0.00	0.00	0.00	0.00	0.00	
		Road Kerb	m	0.00	0.00	0.00	0.00	0.00	0.00	
		Signage	No.	0	0	0	0	0	0	
		Traffic Signal	No.	0	0	0	0	0	0	
		Kilometer Post	No.	0	0	0	0	0	0	
		Delineator Post	No.	0	0	0	0	0	0	
Papar	01	Jalan Kota Kinabalu-Sindumin	Guardrail/Barriers	m	0.00	650.00	650.00	0.00	0.00	0.00
			Road Kerb	m	0.00	0.00	0.00	0.00	0.00	0.00
			Signage	No.	0	143	143	0	0	0
			Traffic Signal	No.	0	0	0	0	0	0
			Kilometer Post	No.	0	8	8	0	0	0
			Delineator Post	No.	0	85	85	0	0	0
Ranau	22	Jalan Kota Kinabalu-Sandakan	Guardrail/Barriers	m	0.00	3,625.00	3,625.00	0.00	0.00	0.00
			Road Kerb	m	0.00	0.00	0.00	0.00	0.00	0.00
			Signage	No.	0	77	77	0	0	0
			Traffic Signal	No.	0	0	0	0	0	0
			Kilometer Post	No.	0	18	18	0	0	0
			Delineator Post	No.	0	96	96	0	0	0
Tambunan	500	Jalan Kota Kinabalu-Keningau-Tenom	Guardrail/Barriers	m	0.00	0.00	0.00	0.00	0.00	0.00
			Road Kerb	m	0.00	0.00	0.00	0.00	0.00	0.00
			Signage	No.	0	0	0	0	0	0
			Traffic Signal	No.	0	0	0	0	0	0
			Kilometer Post	No.	0	0	0	0	0	0
			Delineator Post	No.	0	0	0	0	0	0
Keningau	500	Jalan Kota Kinabalu-Keningau-Tenom	Guardrail/Barriers	m	0.00	6,035.00	6,035.00	0.00	0.00	0.00
			Road Kerb	m	0.00	0.00	0.00	0.00	0.00	0.00
			Signage	No.	0	80	80	0	0	0
			Traffic Signal	No.	0	0	0	0	0	0
			Kilometer Post	No.	0	31	31	0	0	0
			Delineator Post	No.	0	0	0	0	0	0
Tenom	500	Jalan Kota Kinabalu-Keningau-Tenom	Guardrail/Barriers	m	0.00	0.00	0.00	0.00	0.00	0.00
			Road Kerb	m	0.00	0.00	0.00	0.00	0.00	0.00
			Signage	No.	0	0	0	0	0	0
			Traffic Signal	No.	0	0	0	0	0	0
			Kilometer Post	No.	0	0	0	0	0	0
			Delineator Post	No.	0	0	0	0	0	0
Beaufort	01	Jalan Kota Kinabalu-Sindumin	Guardrail/Barriers	m	0.00	0.00	0.00	0.00	0.00	0.00
			Road Kerb	m	0.00	0.00	0.00	0.00	0.00	0.00
			Signage	No.	0	0	0	0	0	0
			Traffic Signal	No.	0	0	0	0	0	0
			Kilometer Post	No.	0	0	0	0	0	0
			Delineator Post	No.	0	0	0	0	0	0
502	Jalan Beaufort-Menumbok	Guardrail/Barriers	m	0.00	1,125.00	1,125.00	0.00	0.00	0.00	
		Road Kerb	m	0.00	0.00	0.00	0.00	0.00	0.00	
		Signage	No.	0	255	255	0	0	0	
		Traffic Signal	No.	0	0	0	0	0	0	
		Kilometer Post	No.	0	22	22	0	0	0	
		Delineator Post	No.	0	0	0	0	0	0	
Sipitang	01	Jalan Kota Kinabalu-Sindumin	Guardrail/Barriers	m	0.00	0.00	0.00	0.00	0.00	0.00
			Road Kerb	m	0.00	0.00	0.00	0.00	0.00	0.00
			Signage	No.	0	0	0	0	0	0
			Traffic Signal	No.	0	0	0	0	0	0
			Kilometer Post	No.	0	0	0	0	0	0
			Delineator Post	No.	0	0	0	0	0	0
Kuala Penyu	502	Jalan Beaufort-Menumbok	Guardrail/Barriers	m	0.00	93.00	93.00	0.00	0.00	0.00
			Road Kerb	m	0.00	0.00	0.00	0.00	0.00	0.00
			Signage	No.	0	111	111	0	0	0
			Traffic Signal	No.	0	0	0	0	0	0
			Kilometer Post	No.	0	9	9	0	0	0
			Delineator Post	No.	0	0	0	0	0	0

LINTASAN RESOURCES SDN. BHD.
PRIVATISATION OF WEST COAST SABAH FEDERAL ROADS MAINTENANCE

SUMMARY - ROAD FURNITURE

MONTH: JANUARY 2015

ITEM	DISTRICT	ROUTE NO.	ROAD NAME	FURNITURE TYPE	CLEANING			PAINTING		
					Previous	Current	Cumm.	Previous	Current	Cumm.
1	Kota Belud	01	Jalan Kota Kinabalu-Kudat	Guardrail	0.00	0.00	0.00	0.00	0.00	0.00
				Road Kerb	0.00	0.00	0.00	0.00	0.00	0.00
				Signage	0.00	0.00	0.00	0.00	0.00	0.00
				Traffic Signal						
				Kilometer Post	0.00	0.00	0.00	0.00	0.00	0.00
				Delineator Post	0.00	0.00	0.00	0.00	0.00	0.00
2	Kota Marudu	01	Jalan Kota Kinabalu-Kudat	Guardrail	0.00	0.00	0.00	0.00	0.00	0.00
				Road Kerb	0.00	0.00	0.00	0.00	0.00	0.00
				Signage	0.00	0.00	0.00	0.00	0.00	0.00
				Traffic Signal						
				Kilometer Post	0.00	0.00	0.00	0.00	0.00	0.00
				Delineator Post	0.00	0.00	0.00	0.00	0.00	0.00
3	Kudat	01	Jalan Kota Kinabalu-Kudat	Guardrail	0.00	3,399.40	3,399.40	0.00	0.00	0.00
				Road Kerb	0.00	0.00	0.00	0.00	0.00	0.00
				Signage	0.00	165.00	165.00	0.00	0.00	0.00
				Traffic Signal						
				Kilometer Post	0.00	25.00	25.00	0.00	0.00	0.00
				Delineator Post	0.00	7.00	7.00	0.00	0.00	0.00

LINTASAN RESOURCES SDN. BHD.
MAINTENANCE OF FEDERAL ROADS - WEST COAST, SABAH

R04 ROAD FURNITURE

DISTRICT: KUDAT
ROUTE NO: 01
ROAD NAME: JALAN KOTA KINABALU - KUDAT
DATE OF INSPECTION: JANUARY 2015

CHAINAGE		CLEANING			PAINTING			REMARKS
From	To							
140.950	152.930	Guardrails	2131.40	Metre	Guardrails	_____	Metre	
		Barriers	_____	Metre	Barriers	_____	Metre	
141.740	150.780	Signages & Posts	91	No.	Road Kerbs	_____	Metre	
		Traffic Signal	_____	No.	Sign Posts	_____	No.	
141.980	158.980	Kilometer Posts	18	No.	Traffic Light Posts	_____	No.	
		Delineator Post	_____	No.	Kilometer Posts	_____	No.	
			_____		Delineator Posts	_____	No.	
			_____			_____		
152.032	157.428	Guardrails	1268.00	Metre	Guardrails	_____	Metre	
		Barriers	_____	Metre	Barriers	_____	Metre	
150.800	165.930	Signages & Posts	74	No.	Road Kerbs	_____	Metre	
		Traffic Signal	_____	No.	Sign Posts	_____	No.	
159.980	165.980	Kilometer Posts	7	No.	Traffic Light Posts	_____	No.	
156.740	158.740	Delineator Post	7	No.	Kilometer Posts	_____	No.	
			_____		Delineator Posts	_____	No.	
			_____			_____		
		Guardrails	_____	Metre	Guardrails	_____	Metre	
		Barriers	_____	Metre	Barriers	_____	Metre	
		Signages & Posts	_____	No.	Road Kerbs	_____	Metre	
		Traffic Signal	_____	No.	Sign Posts	_____	No.	
		Kilometer Posts	_____	No.	Traffic Light Posts	_____	No.	
		Delineator Post	_____	No.	Kilometer Posts	_____	No.	
			_____		Delineator Posts	_____	No.	
			_____			_____		

LINTASAN RESOURCES SDN. BHD.
PRIVATISATION OF WEST COAST SABAH FEDERAL ROADS MAINTENANCE

SUMMARY - ROAD FURNITURE

Month: JANUARY 2015

ITEM	DISTRICT	ROUTE NO.	ROAD NAME	FURNITURE TYPE	UNIT	CLEANING			PAINTING		
						Previous	Current	Cumm.	Previous	Current	Cumm.
1	Kota Kinabalu	01	Jalan Kota Kinabalu-Kudat	Guardrail	m	0.00	970.00	970.00	0.00	0.00	0.00
				Road Kerb	m	0.00	0.00	0.00	0.00	0.00	0.00
				Signage	No.	0	280	280	0	0	0
				Traffic Signal	No.	0	0	0	0	0	0
				Kilometer Post	No.	0	8	8	0	0	0
				Delineator Post	No.	0	0	0	0	0	0
2	Tuaran	01	Jalan Kota Kinabalu-Kudat	Guardrail	m	0.00	3,168.00	3,168.00	0.00	0.00	0.00
				Road Kerb	m	0.00	0.00	0.00	0.00	0.00	0.00
				Signage	No.	0	72	72	0	0	0
				Traffic Signal	No.	0	0	0	0	0	0
				Kilometer Post	No.	0	8	8	0	0	0
				Delineator Post	No.	0	0	0	0	0	0
3	Tuaran	22	Jalan Kota Kinabalu-Sandakan	Guardrail	m	0.00	0.00	0.00	0.00	0.00	0.00
				Road Kerb	m	0.00	0.00	0.00	0.00	0.00	0.00
				Signage	No.	0	0	0	0	0	0
				Traffic Signal	No.	0	0	0	0	0	0
				Kilometer Post	No.	0	0	0	0	0	0
				Delineator Post	No.	0	0	0	0	0	0

LINTASAN RESOURCES SDN. BHD.
PRIVATISATION OF WEST COAST SABAH FEDERAL ROADS MAINTENANCE

SUMMARY - ROAD FURNITURE

Month: JANUARY 2015

ITEM	DISTRICT	ROUTE NO.	ROAD NAME	FURNITURE TYPE	UNIT	CLEANING			PAINTING		
						Previous	Current	Cumm.	Previous	Current	Cumm.
4	Tuaran	503	Jalan Berungis-Kota Belud	Guardrail	m	0.00	52.00	52.00	0.00	0.00	0.00
				Road Kerb	m	0.00	0.00	0.00	0.00	0.00	0.00
				Signage	No.	0	33	33	0	0	0
				Traffic Signal	No.	0	0	0	0	0	0
				Kilometer Post	No.	0	0	0	0	0	0
				Delineator Post	No.	0	0	0	0	0	0
5	Kota Kinabalu	606	Jalan Susur Sepangar Bay	Guardrail	m	0.00	0.00	0.00	0.00	0.00	0.00
				Road Kerb	m	0.00	0.00	0.00	0.00	0.00	0.00
				Signage	No.	0	0	0	0	0	0
				Traffic Signal	No.	0	0	0	0	0	0
				Kilometer Post	No.	0	0	0	0	0	0
				Delineator Post	No.	0	0	0	0	0	0
6	Kota Kinabalu	607	Jalan Masuk Ke Pelabuhan Baru	Guardrail	m	0.00	0.00	0.00	0.00	0.00	0.00
				Road Kerb	m	0.00	0.00	0.00	0.00	0.00	0.00
				Signage	No.	0	0	0	0	0	0
				Traffic Signal	No.	0	0	0	0	0	0
				Kilometer Post	No.	0	0	0	0	0	0
				Delineator Post	No.	0	0	0	0	0	0

LINTASAN RESOURCES SDN. BHD.
MAINTENANCE OF FEDERAL ROADS - WEST COAST, SABAH

R04 ROAD FURNITURE RECORD

DISTRICT: KOTA KINABALU

ROUTE NO: 01

ROAD NAME: JALAN KOTA KINABALU - KUDAT

DATE OF INSPECTION: JANUARY 2015

CHAINAGE		CLEANING	PAINTING	REMARKS
From	To			
6.000	19.500	Guardrails <u>970</u> Metre Barriers <u>-</u> Metre Signages & Posts <u>280</u> No. Traffic Signal <u>-</u> No. Kilometer Posts <u>8</u> No. Delineator Post <u>-</u> No. <u>-</u>	Guardrails <u>-</u> Metre Barriers <u>-</u> Metre Road Kerbs <u>-</u> Metre Sign Posts <u>-</u> No. Traffic Light Posts <u>-</u> No. Kilometer Posts <u>-</u> No. Delineator Posts <u>-</u> No. <u>-</u>	29 January 15 LHS,M,RHS
		Guardrails <u>-</u> Metre Barriers <u>-</u> Metre Signages & Posts <u>-</u> No. Traffic Signal <u>-</u> No. Kilometer Posts <u>-</u> No. Delineator Post <u>-</u> No. <u>-</u>	Guardrails <u>-</u> Metre Barriers <u>-</u> Metre Road Kerbs <u>-</u> Metre Sign Posts <u>-</u> No. Traffic Light Posts <u>-</u> No. Kilometer Posts <u>-</u> No. Delineator Posts <u>-</u> No. <u>-</u>	
		Guardrails <u>-</u> Metre Barriers <u>-</u> Metre Signages & Posts <u>-</u> No. Traffic Signal <u>-</u> No. Kilometer Posts <u>-</u> No. Delineator Post <u>-</u> No. <u>-</u>	Guardrails <u>-</u> Metre Barriers <u>-</u> Metre Road Kerbs <u>-</u> Metre Sign Posts <u>-</u> No. Traffic Light Posts <u>-</u> No. Kilometer Posts <u>-</u> No. Delineator Posts <u>-</u> No. <u>-</u>	

LINTASAN RESOURCES SDN. BHD.

MAINTENANCE OF FEDERAL ROADS - WEST COAST, SABAH

R04 ROAD FURNITURE RECORD

TUARAN

DISTRICT:

ROUTE NO:

ROAD NAME:

DATE OF INSPECTION:

01

JALAN KOTA KINABALU - KUDAT

JANUARY 2015

CHAINAGE		CLEANING		PAINTING				
From	To							
14.220	16.000	Guardrails	92	Metre	Guardrails	-	Metre	2 January 15 LHS,RHS
		Barriers	-	Metre	Barriers	-	Metre	
		Signages & Posts	23	No.	Road Kerbs	-	Metre	
		Traffic Signal	-	No.	Sign Posts	-	No.	
		Kilometer Posts	2	No.	Traffic Light Posts	-	No.	
		Delineator Post	-	No.	Kilometer Posts	-	No.	
						Delineator Posts	-	
16.000	17.500	Guardrails	264	Metre	Guardrails	-	Metre	6 January 15 LHS,RHS
		Barriers	-	Metre	Barriers	-	Metre	
		Signages & Posts	11	No.	Road Kerbs	-	Metre	
		Traffic Signal	-	No.	Sign Posts	-	No.	
		Kilometer Posts	2	No.	Traffic Light Posts	-	No.	
		Delineator Post	-	No.	Kilometer Posts	-	No.	
						Delineator Posts	-	
17.500	19.000	Guardrails	916	Metre	Guardrails	-	Metre	9 January 15 LHS,RHS
		Barriers	-	Metre	Barriers	-	Metre	
		Signages & Posts	15	No.	Road Kerbs	-	Metre	
		Traffic Signal	-	No.	Sign Posts	-	No.	
		Kilometer Posts	2	No.	Traffic Light Posts	-	No.	
		Delineator Post	-	No.	Kilometer Posts	-	No.	
						Delineator Posts	-	

LINTASAN RESOURCES SDN. BHD.
MAINTENANCE OF FEDERAL ROADS - WEST COAST, SABAH

R04 ROAD FURNITURE RECORD

DISTRICT: TUARAN
ROUTE NO: 503
ROAD NAME: JALAN BERUNGIS - KOTA BELUD
DATE OF INSPECTION: JANUARY 2015

CHAINAGE		CLEANING	PAINTING	REMARKS
From	To			
0.000	1.500	Guardrails _____ - Metre Barriers _____ - Metre Signages & Posts _____ 9 No. Traffic Signal _____ - No. Kilometer Posts _____ - No. Delineator Post _____ - No.	Guardrails _____ - Metre Barriers _____ - Metre Road Kerbs _____ - Metre Sign Posts _____ - No. Traffic Light Posts _____ - No. Kilometer Posts _____ - No. Delineator Posts _____ - No.	19 January 15 LHS,RHS
1.500	3.000	Guardrails _____ 52 Metre Barriers _____ - Metre Signages & Posts _____ 24 No. Traffic Signal _____ - No. Kilometer Posts _____ - No. Delineator Post _____ - No.	Guardrails _____ - Metre Barriers _____ - Metre Road Kerbs _____ - Metre Sign Posts _____ - No. Traffic Light Posts _____ - No. Kilometer Posts _____ - No. Delineator Posts _____ - No.	23 January 15 LHS,RHS
		Guardrails _____ - Metre Barriers _____ - Metre Signages & Posts _____ - No. Traffic Signal _____ - No. Kilometer Posts _____ - No. Delineator Post _____ - No.	Guardrails _____ - Metre Barriers _____ - Metre Road Kerbs _____ - Metre Sign Posts _____ - No. Traffic Light Posts _____ - No. Kilometer Posts _____ - No. Delineator Posts _____ - No.	

LINTASAN RESOURCES SDN. BHD.
PRIVATISATION OF WEST COAST SABAH FEDERAL ROADS MAINTENANCE

SUMMARY - ROAD FURNITURE

MONTH: JANUARY 2015

ITEM	DISTRICT	ROUTE NO.	ROAD NAME	FURNITURE TYPE	UNIT	CLEANING			PAINTING		
						Previous	Current	Cumm.	Previous	Current	Cumm.
1	Ranau	22	Jalan Kota Kinabalu-Sandakan	Guardrail	m	0.00	3,625.00	3,625.00	0.00	0.00	0.00
				Road Kerb	m	0.00	0.00	0.00	0.00	0.00	0.00
				Signage	No.	0	77	77	0	0	0
				Traffic Signal	No.	0	0	0	0	0	0
				Kilometer Post	No.	0	18	18	0	0	0
				Delineator Post	No.	0	96	96	0	0	0

LINTASAN RESOURCES SDN. BHD.
MAINTENANCE OF FEDERAL ROADS - WEST COAST, SABAH

R04 ROAD FURNITURE

DISTRICT: Ranau
ROUTE NO: 22
ROAD NAME: Jalan Kota Kinabalu - Sandakan
DATE OF INSPECTION: January 2015

CHAINAGE		CLEANING	PAINTING	REMARKS
From	To			
Ch 109.000 (Km 145.600)	Ch 113.550 (Km 150.150)	Guardrails <u>502</u> Metre Barriers _____ Metre Signages & Posts <u>9</u> No. Traffic Signal _____ No. Kilometer Posts <u>5</u> No. Delineator Post <u>30</u> No.	Guardrails _____ Metre Barriers _____ Metre Road Kerbs _____ Metre Sign Posts _____ No. Traffic Light Posts _____ No. Kilometer Posts _____ No. Delineator Posts _____ No.	
Ch 113.550 (Km 150.150)	Ch 118.100 (Km 159.250)	Guardrails <u>1,921</u> Metre Barriers _____ Metre Signages & Posts <u>26</u> No. Traffic Signal _____ No. Kilometer Posts <u>9</u> No. Delineator Post <u>66</u> No.	Guardrails _____ Metre Barriers _____ Metre Road Kerbs _____ Metre Sign Posts _____ No. Traffic Light Posts _____ No. Kilometer Posts _____ No. Delineator Posts _____ No.	
Ch 68.600 (Km 105.200)	Ch 72.600 (Km 109.200)	Guardrails <u>1,202</u> Metre Barriers _____ Metre Signages & Posts <u>42</u> No. Traffic Signal _____ No. Kilometer Posts <u>4</u> No. Delineator Post <u>0</u> No.	Guardrails _____ Metre Barriers _____ Metre Road Kerbs _____ Metre Sign Posts _____ No. Traffic Light Posts _____ No. Kilometer Posts _____ No. Delineator Posts _____ No.	Protocol Road -2nd Cycle

LINTASAN RESOURCES SDN. BHD.
PRIVATISATION OF WEST COAST SABAH FEDERAL ROADS MAINTENANCE

SUMMARY - ROAD FURNITURE

Month: JANUARY 2015

ITEM	DISTRICT	ROUTE NO.	ROAD NAME	FURNITURE TYPE	UNIT	CLEANING			PAINTING		
						Previous	Current	Cumm.	Previous	Current	Cumm.
1	Kota Kinabalu	01	Jalan Kota Kinabalu-Sindumin	Guardrail	m	-	-	-	-	-	-
				Road Kerb	m	-	-	-	-	-	-
				Signage	No.	-	-	-	-	-	-
				Traffic Signal	No.	-	-	-	-	-	-
				Kilometer Post	No.	-	-	-	-	-	-
				Delineator Post	No.	-	-	-	-	-	-
2	Penampang	01	Jalan Kota Kinabalu-Sindumin	Guardrail	m	-	-	-	-	-	-
				Road Kerb	m	-	-	-	-	-	-
				Signage	No.	-	-	-	-	-	-
				Traffic Signal	No.	-	-	-	-	-	-
				Kilometer Post	No.	-	-	-	-	-	-
				Delineator Post	No.	-	-	-	-	-	-
3	Papar	01	Jalan Kota Kinabalu-Sindumin	Guardrail	m	-	650.00	650.00	-	-	-
				Road Kerb	m	-	-	-	-	-	-
				Signage	No.	-	143	143	-	-	-
				Traffic Signal	No.	-	-	-	-	-	-
				Kilometer Post	No.	-	8	8	-	-	-
				Delineator Post	No.	-	85	85	-	-	-
4	Penampang	500	Jalan Kota Kinabalu-Keningau-Tenom	Guardrail	m	-	1,847.00	1,847.00	-	-	-
				Road Kerb	m	-	-	-	-	-	-
				Signage	No.	-	147	147	-	-	-
				Traffic Signal	No.	-	-	-	-	-	-
				Kilometer Post	No.	-	14	14	-	-	-
				Delineator Post	No.	-	-	-	-	-	-
5	Kota Kinabalu	501	Jalan Kota Kinabalu-Penampang-Lok Kawi	Guardrail	m	-	-	-	-	-	-
				Road Kerb	m	-	-	-	-	-	-
				Signage	No.	-	-	-	-	-	-
				Traffic Signal	No.	-	-	-	-	-	-
				Kilometer Post	No.	-	-	-	-	-	-
				Delineator Post	No.	-	-	-	-	-	-
6	Penampang	501	Jalan Kota Kinabalu-Penampang-Lok Kawi	Guardrail	m	-	-	-	-	-	-
				Road Kerb	m	-	-	-	-	-	-
				Signage	No.	-	-	-	-	-	-
				Traffic Signal	No.	-	-	-	-	-	-
				Kilometer Post	No.	-	-	-	-	-	-
				Delineator Post	No.	-	-	-	-	-	-
7	Kota Kinabalu	608	Jalan Masuk Ke Lapangan Terbang Lama	Guardrail	m	-	-	-	-	-	-
				Road Kerb	m	-	-	-	-	-	-
				Signage	No.	-	-	-	-	-	-
				Traffic Signal	No.	-	-	-	-	-	-
				Kilometer Post	No.	-	-	-	-	-	-
				Delineator Post	No.	-	-	-	-	-	-

LINTASAN RESOURCES SDN. BHD.
MAINTENANCE OF FEDERAL ROADS - WEST COAST, SABAH

R04 ROAD FURNITURE

DISTRICT: PAPAR

ROUTE NO: 01

ROAD NAME: JLN KOTA KINABLU-SINDUMIN

DATE OF INSPECTION: JANUARY 2015

CHAINAGE		CLEANING	PAINTING	REMARKS
From	To			
18.000	44.800	Guardrails <u>251</u> Metre Barriers _____ Metre Signages & Posts <u>58</u> No. Traffic Signal _____ No. Kilometer Posts _____ No. Delineator Post <u>46</u> No.	Guardrails _____ Metre Barriers _____ Metre Road Kerbs _____ Metre Sign Posts _____ No. Traffic Light Posts _____ No. Kilometer Posts _____ No. Delineator Posts _____ No.	1st cycle for Cleaning Works RHS (Normal Road) Date: 12-14/01/2015
18.000	44.800	Guardrails <u>399</u> Metre Barriers _____ Metre Signages & Posts <u>83</u> No. Traffic Signal _____ No. Kilometer Posts <u>8</u> No. Delineator Post <u>39</u> No.	Guardrails _____ Metre Barriers _____ Metre Road Kerbs _____ Metre Sign Posts _____ No. Traffic Light Posts _____ No. Kilometer Posts _____ No. Delineator Posts _____ No.	1st cycle for Cleaning Works LHS (Normal Road) Date: 12-14/01/2015
44.835	-	Guardrails _____ Metre Barriers _____ Metre Signages & Posts <u>2</u> No. Traffic Signal _____ No. Kilometer Posts _____ No. Delineator Post _____ No.	Guardrails _____ Metre Barriers _____ Metre Road Kerbs _____ Metre Sign Posts _____ No. Traffic Light Posts _____ No. Kilometer Posts _____ No. Delineator Posts _____ No.	1st cycle for Cleaning Works MEDIAN (Normal Road) Date: 12-14/01/2015

LINTASAN RESOURCES SDN. BHD.
MAINTENANCE OF FEDERAL ROADS - WEST COAST, SABAH

R04 ROAD FURNITURE

DISTRICT: PENAMPANG
ROUTE NO: 500
ROAD NAME: JLN KK-KENINGAU-TENOM
DATE OF INSPECTION: JANUARY 2015

CHAINAGE		CLEANING	PAINTING	REMARKS
From	To			
0.000	4.000	Guardrails _____ Metre Barriers _____ Metre Signages & Posts <u>25</u> No. Traffic Signal _____ No. Kilometer Posts _____ No. Delineator Post _____ No. _____	Guardrails _____ Metre Barriers _____ Metre Road Kerbs _____ Metre Sign Posts _____ No. Traffic Light Posts _____ No. Kilometer Posts _____ No. Delineator Posts _____ No.	2nd cycle for Cleaning Work (Protocol Road) RHS Date: 29 - 31/01/2015
0.000	4.000	Guardrails _____ Metre Barriers _____ Metre Signages & Posts <u>27</u> No. Traffic Signal _____ No. Kilometer Posts <u>3</u> No. Delineator Post _____ No. _____	Guardrails _____ Metre Barriers _____ Metre Road Kerbs _____ Metre Sign Posts _____ No. Traffic Light Posts _____ No. Kilometer Posts _____ No. Delineator Posts _____ No.	2nd cycle for Cleaning Work (Protocol Road) LHS Date: 29 - 31/01/2015
0.000	4.000	Guardrails _____ Metre Barriers _____ Metre Signages & Posts <u>8</u> No. Traffic Signal _____ No. Kilometer Posts _____ No. Delineator Post _____ No. _____	Guardrails _____ Metre Barriers _____ Metre Road Kerbs _____ Metre Sign Posts _____ No. Traffic Light Posts _____ No. Kilometer Posts _____ No. Delineator Posts _____ No.	2nd cycle for Cleaning Work (Protocol Road) MEDIAN Date: 29 - 31/01/2015

LINTASAN RESOURCES SDN. BHD.
MAINTENANCE OF FEDERAL ROADS - WEST COAST, SABAH

R04 ROAD FURNITURE

DISTRICT: PENAMPANG
ROUTE NO: 500
ROAD NAME: JLN KK-KENINGAU-TENOM
DATE OF INSPECTION: JANUARY 2015

CHAINAGE		CLEANING	PAINTING	REMARKS
From	To			
21.622	33.370	Guardrails <u>1193</u> Metre Barriers _____ Metre Signages & Posts <u>65</u> No. Traffic Signal _____ No. Kilometer Posts _____ No. Delineator Post _____ No. _____	Guardrails _____ Metre Barriers _____ Metre Road Kerbs _____ Metre Sign Posts _____ No. Traffic Light Posts _____ No. Kilometer Posts _____ No. Delineator Posts _____ No.	1st cycle for Cleaning Work (Normal Road) RHS Date: 23 - 28/01/2015
21.622	33.370	Guardrails <u>654</u> Metre Barriers _____ Metre Signages & Posts <u>22</u> No. Traffic Signal _____ No. Kilometer Posts <u>11</u> No. Delineator Post _____ No. _____	Guardrails _____ Metre Barriers _____ Metre Road Kerbs _____ Metre Sign Posts _____ No. Traffic Light Posts _____ No. Kilometer Posts _____ No. Delineator Posts _____ No.	1st cycle for Cleaning Work (Normal Road) LHS Date: 23 - 28/01/2015
		Guardrails _____ Metre Barriers _____ Metre Signages & Posts _____ No. Traffic Signal _____ No. Kilometer Posts _____ No. Delineator Post _____ No.	Guardrails _____ Metre Barriers _____ Metre Road Kerbs _____ Metre Sign Posts _____ No. Traffic Light Posts _____ No. Kilometer Posts _____ No. Delineator Posts _____ No.	(Normal Road) MEDIAN

LINTASAN RESOURCES SDN. BHD.
PRIVATISATION OF WEST COAST SABAH FEDERAL ROADS MAINTENANCE

SUMMARY - ROAD FURNITURE

MONTH : JANUARY 2015

ITEM	DISTRICT	ROUTE NO.	ROAD NAME	FURNITURE TYPE	UNIT	CLEANING			PAINTING		
						Previous	Current	Cumm.	Previous	Current	Cumm.
1	Tambunan	500	Jalan Kota Kinabalu-Keningau-Tenom	Guardrail	m	0.00		0.00	0.00		0.00
				Road Kerb	m	0.00		0.00	0.00		0.00
				Signage	No.	0		0	0	0	
				Traffic Signal	No.	0		0	0	0	
				Kilometer Post	No.	0		0	0	0	
				Delineator Post	No.	0		0	0	0	
2	Keningau	500	Jalan Kota Kinabalu-Keningau-Tenom	Guardrail	m	0.00	6,035.90	6,035.90	0.00		0.00
				Road Kerb	m	0.00		0.00	0.00		0.00
				Signage	No.	0	80	80	0	0	
				Traffic Signal	No.	0		0	0	0	
				Kilometer Post	No.	0	31	31	0	0	
				Delineator Post	No.	0		0	0	0	
3	Tenom	500	Jalan Kota Kinabalu-Keningau-Tenom	Guardrail	m	0.00		0.00	0.00		0.00
				Road Kerb	m	0.00		0.00	0.00		0.00
				Signage	No.	0		0	0	0	
				Traffic Signal	No.	0		0	0	0	
				Kilometer Post	No.	0		0	0	0	
				Delineator Post	No.	0		0	0	0	

LINTASAN RESOURCES SDN. BHD.
MAINTENANCE OF FEDERAL ROADS - WEST COAST, SABAH

R04 ROAD FURNITURE

DISTRICT: KENINGAU
ROUTE NO: 500
ROAD NAME: JLN KOTA KINABALU - KENINGAU - TENOM
DATE OF INSPECTION: January 2015

CHAINAGE		CLEANING	PAINTING	REMARKS
From	To			
100.420	114.475	Guardrails <u>1,062.10</u> Metre Barriers <u>-</u> Metre Signages & Posts <u>38</u> No. Traffic Signal <u>-</u> No. Kilometer Posts <u>14</u> No. Delineator Post <u>-</u> No. <u>-</u>	Guardrails <u>-</u> Metre Barriers <u>-</u> Metre Road Kerbs <u>-</u> Metre Sign Posts <u>-</u> No. Traffic Light Posts <u>-</u> No. Kilometer Posts <u>-</u> No. Delineator Posts <u>-</u> No. <u>-</u>	1st cycle normal road
121.785	138.080	Guardrails <u>4,973.80</u> Metre Barriers <u>-</u> Metre Signages & Posts <u>42</u> No. Traffic Signal <u>-</u> No. Kilometer Posts <u>17</u> No. Delineator Post <u>-</u> No. <u>-</u>	Guardrails <u>-</u> Metre Barriers <u>-</u> Metre Road Kerbs <u>-</u> Metre Sign Posts <u>-</u> No. Traffic Light Posts <u>-</u> No. Kilometer Posts <u>-</u> No. Delineator Posts <u>-</u> No. <u>-</u>	1st cycle normal road
		Guardrails _____ Metre Barriers _____ Metre Signages & Posts _____ No. Traffic Signal _____ No. Kilometer Posts _____ No. Delineator Post _____ No. _____	Guardrails _____ Metre Barriers _____ Metre Road Kerbs _____ Metre Sign Posts _____ No. Traffic Light Posts _____ No. Kilometer Posts _____ No. Delineator Posts _____ No. _____	

LINTASAN RESOURCES SDN. BHD.
PRIVATISATION OF WEST COAST SABAH FEDERAL ROADS MAINTENANCE

SUMMARY - ROAD FURNITURE

MONTH: JANUARY 2015

ITEM	DISTRICT	ROUTE NO.	ROAD NAME	FURNITURE TYPE	UNIT	CLEANING			PAINTING		
						Previous	Current	Cumm.	Previous	Current	Cumm.
1	Beaufort	01	Jalan Kota Kinabalu-Sindumin	Guardrail	m	0.00	0.00	0.00	0.00	0.00	0.00
				Road Kerb	m	0.00	0.00	0.00	0.00	0.00	0.00
				Signage	No.	0	0	0	0	0	0
				Traffic Signal	No.	0	0	0	0	0	0
				Kilometer Post	No.	0	0	0	0	0	0
				Delineator Post	No.	0	0	0	0	0	0
2	Sipitang	01	Jalan Kota Kinabalu-Sindumin	Guardrail	m	0.00	0.00	0.00	0.00	0.00	0.00
				Road Kerb	m	0.00	0.00	0.00	0.00	0.00	0.00
				Signage	No.	0	0	0	0	0	0
				Traffic Signal	No.	0	0	0	0	0	0
				Kilometer Post	No.	0	0	0	0	0	0
				Delineator Post	No.	0	0	0	0	0	0
3	Beaufort	502	Jalan Beaufort-Menumbok	Guardrail	m	0.00	1,125.00	1,125.00	0.00	0.00	0.00
				Road Kerb	m	0.00	0.00	0.00	0.00	0.00	0.00
				Signage	No.	0	255	255	0	0	0
				Traffic Signal	No.	0	0	0	0	0	0
				Kilometer Post	No.	0	22	22	0	0	0
				Delineator Post	No.	0	0	0	0	0	0
4	Kuala Penyu	502	Jalan Beaufort-Menumbok	Guardrail	m	0.00	93.00	93.00	0.00	0.00	0.00
				Road Kerb	m	0.00	0.00	0.00	0.00	0.00	0.00
				Signage	No.	0	111	111	0	0	0
				Traffic Signal	No.	0	0	0	0	0	0
				Kilometer Post	No.	0	9	9	0	0	0
				Delineator Post	No.	0	0	0	0	0	0

LINTASAN RESOURCES SDN. BHD.
MAINTENANCE OF FEDERAL ROADS - WEST COAST, SABAH
R04 ROAD FURNITURE RECORD

DISTRICT: BEAUFORT

ROUTE NO: 502

ROAD NAME: JALAN BEAUFORT - MENUMBOK

DATE OF INSPECTION: JANUARY 2015

CHAINAGE		CLEANING	PAINTING	REMARKS
	To			
10.300	10.474	Guardrails <u>174</u> Metre Barriers _____ Metre	Guardrails _____ Metre Barriers _____ Metre Road Kerbs _____ Metre	1st cycle for normal road
10.160	10.840	Signages & Posts <u>5</u> No. Traffic Signal _____ No.	Sign Posts _____ No. Traffic Light Posts _____ No.	1st cycle for normal road
10.995		Kilometer Posts <u>1</u> No. Delineator Post _____ No.	Kilometer Posts _____ No. Delineator Posts _____ No.	1st cycle for normal road
11.800	11.839	Guardrails <u>39</u> Metre Barriers _____ Metre	Guardrails _____ Metre Barriers _____ Metre Road Kerbs _____ Metre	1st cycle for normal road
11.960		Signages & Posts <u>1</u> No. Traffic Signal _____ No.	Sign Posts _____ No. Traffic Light Posts _____ No.	1st cycle for normal road
11.990		Kilometer Posts <u>1</u> No. Delineator Post _____ No.	Kilometer Posts _____ No. Delineator Posts _____ No.	1st cycle for normal road
12.620	12.651	Guardrails <u>31</u> Metre Barriers _____ Metre	Guardrails _____ Metre Barriers _____ Metre Road Kerbs _____ Metre	3 panelS need to replace & add two end wing
12.515	12.890	Signages & Posts <u>16</u> No. Traffic Signal _____ No.	Sign Posts _____ No. Traffic Light Posts _____ No.	1st cycle for normal road
12.990		Kilometer Posts <u>1</u> No. Delineator Post _____ No.	Kilometer Posts _____ No. Delineator Posts _____ No.	1st cycle for normal road

LINTASAN RESOURCES SDN. BHD.
MAINTENANCE OF FEDERAL ROADS - WEST COAST, SABAH
R04 ROAD FURNITURE RECORD

DISTRICT: BEAUFORT

ROUTE NO: 502

ROAD NAME: JALAN BEAUFORT - MENUMBOK

DATE OF INSPECTION: JANUARY 2015

CHAINAGE		CLEANING	PAINTING	REMARKS
	To			
13.092	13.123	Guardrails <u>31</u> Metre Barriers _____ Metre	Guardrails _____ Metre Barriers _____ Metre Road Kerbs _____ Metre	1st cycle for normal road
13.008	13.864	Signages & Posts <u>6</u> No. Traffic Signal _____ No.	Sign Posts _____ No. Traffic Light Posts _____ No.	1st cycle for normal road
13.985		Kilometer Posts <u>1</u> No. Delineator Post _____ No.	Kilometer Posts _____ No. Delineator Posts _____ No.	1st cycle for normal road
14.583	14.626	Guardrails <u>23</u> Metre Barriers _____ Metre	Guardrails _____ Metre Barriers _____ Metre Road Kerbs _____ Metre	1 panel need to replace & add two end wing
14.050	15.850	Signages & Posts <u>31</u> No. Traffic Signal _____ No.	Sign Posts _____ No. Traffic Light Posts _____ No.	3 nos. need to replace
14.985	15.980	Kilometer Posts <u>2</u> No. Delineator Post _____ No.	Kilometer Posts _____ No. Delineator Posts _____ No.	1st cycle for normal road
16.385	16.429	Guardrails <u>36</u> Metre Barriers _____ Metre	Guardrails _____ Metre Barriers _____ Metre Road Kerbs _____ Metre	1st cycle for normal road
16.370	16.987	Signages & Posts <u>29</u> No. Traffic Signal _____ No.	Sign Posts _____ No. Traffic Light Posts _____ No.	1st cycle for normal road
16.980		Kilometer Posts <u>1</u> No. Delineator Post _____ No.	Kilometer Posts _____ No. Delineator Posts _____ No.	1st cycle for normal road

LINTASAN RESOURCES SDN. BHD.
MAINTENANCE OF FEDERAL ROADS - WEST COAST, SABAH
R04 ROAD FURNITURE RECORD

DISTRICT: BEAUFORT

ROUTE NO: 502

ROAD NAME: JALAN BEAUFORT - MENUMBOK

DATE OF INSPECTION: JANUARY 2015

CHAINAGE		CLEANING	PAINTING	REMARKS
	To			
17.410	17.986	Guardrails <u>115</u> Metre Barriers _____ Metre	Guardrails _____ Metre Barriers _____ Metre Road Kerbs _____ Metre	1st cycle for normal road
17.015	18.150	Signages & Posts <u>43</u> No. Traffic Signal _____ No.	Sign Posts _____ No. Traffic Light Posts _____ No.	9 nos. need to replace
17.980	18.975	Kilometer Posts <u>2</u> No. Delineator Post _____ No.	Kilometer Posts _____ No. Delineator Posts _____ No.	1st cycle for normal road
21.717	21.854	Guardrails <u>137</u> Metre Barriers _____ Metre	Guardrails _____ Metre Barriers _____ Metre Road Kerbs _____ Metre	1 panel & 1 post need to replace
20.000	22.620	Signages & Posts <u>38</u> No. Traffic Signal _____ No.	Sign Posts _____ No. Traffic Light Posts _____ No.	4 nos. need to replace
19.965	21.957	Kilometer Posts <u>3</u> No. Delineator Post _____ No.	Kilometer Posts _____ No. Delineator Posts _____ No.	1st cycle for normal road
		Guardrails _____ Metre Barriers _____ Metre Signages & Posts _____ No. Traffic Signal _____ No. Kilometer Posts _____ No. Delineator Post _____ No.	Guardrails _____ Metre Barriers _____ Metre Road Kerbs _____ Metre Sign Posts _____ No. Traffic Light Posts _____ No. Kilometer Posts _____ No. Delineator Posts _____ No.	

LINTASAN RESOURCES SDN. BHD.
MAINTENANCE OF FEDERAL ROADS - WEST COAST, SABAH
R04 ROAD FURNITURE RECORD

DISTRICT: KUALA PENYU
ROUTE NO: 502
ROAD NAME: JALAN BEAUFORT - MENUMBOK
DATE OF INSPECTION: JANUARY 2015

CHAINAGE		CLEANING	PAINTING	REMARKS
	To			
26.023	26.116	Guardrails <u>93</u> Metre Barriers _____ Metre	Guardrails _____ Metre Barriers _____ Metre Road Kerbs _____ Metre	1st cycle for normal road
26.418	27.850	Signages & Posts <u>27</u> No. Traffic Signal _____ No.	Sign Posts _____ No. Traffic Light Posts _____ No.	6 nos. need to replace
23.013	27.040	Kilometer Posts <u>5</u> No. Delineator Post _____ No.	Kilometer Posts _____ No. Delineator Posts _____ No.	1st cycle for normal road
28.020	30.338	Guardrails _____ Metre Barriers _____ Metre Signages & Posts <u>29</u> No. Traffic Signal _____ No.	Guardrails _____ Metre Barriers _____ Metre Road Kerbs _____ Metre Sign Posts _____ No. Traffic Light Posts _____ No.	8 nos. need to replace
28.025	30.030	Kilometer Posts <u>2</u> No. Delineator Post _____ No.	Kilometer Posts _____ No. Delineator Posts _____ No.	1 no. need to replace
31.085	32.700	Guardrails _____ Metre Barriers _____ Metre Signages & Posts <u>55</u> No. Traffic Signal _____ No.	Guardrails _____ Metre Barriers _____ Metre Road Kerbs _____ Metre Sign Posts _____ No. Traffic Light Posts _____ No.	12 nos. need to replace
31.045	32.015	Kilometer Posts <u>2</u> No. Delineator Post _____ No.	Kilometer Posts _____ No. Delineator Posts _____ No.	1st cycle for normal road

R 05

**PENYENGGARAAN
JAMBATAN & PEMBENTUNG
(BRIDGES & CULVERTS)**

DISTRICT : KOTA BELUD
ROUTE NO : 01 - JALAN KOTA KINABALU - KUDAT
LOCATION : CH 97.801
KM 97.801

R05 - BRIDGES & CULVERTS
CULVERT CLEARING



BEFORE



IN PROGRESS



AFTER

DISTRICT : KOTA BELUD
ROUTE NO : 01 - JALAN KOTA KINABALU - KUDAT
LOCATION : CH 82.170
KM 82.170

R05 - BRIDGES & CULVERTS
CULVERT CLEARING



BEFORE



IN PROGRESS



AFTER

DISTRICT : RANAU
ROUTE NO : 22 - JALAN KOTA KINABALU - SANDAKAN
LOCATION : CH 109.887 (KM 146.487) - RHS (INLET)

R05 CULVERT CLEARING



BEFORE



IN PROGRESS



AFTER

DISTRICT : RANAU
ROUTE NO : 22 - JALAN KOTA KINABALU - SANDAKAN
LOCATION : CH 116.168 (KM 152.768)-RHS (OUTLET)

R05 CULVERT CLEARING



BEFORE



IN PROGRESS



AFTER

DISTRICT : RANAU
ROUTE NO : 22 - JALAN KOTA KINABALU - SANDAKAN
LOCATION : 69.807 (KM 106.407) - (OUTLET)-Protocol Road-2nd cycle

R05 CULVERT CLEARING



BEFORE



IN PROGRESS



AFTER

DISTRICT : RANAU
ROUTE NO : 22 - JALAN KOTA KINABALU - SANDAKAN
LOCATION : CH 69.548 (KM 106.148)-LHS (INLET))-Protocol Road-2nd cycle

R05 CULVERT CLEARING



BEFORE



IN PROGRESS



AFTER

DISTRICT : TAMBUNAN
ROUTE NO : 500 - JALAN KOTA KINABALU - KENINGAU - TENOM
LOCATION : CH 99.390
KM 109.390

R05 - BRIDGES & CULVERTS
CULVERT CLEARING



BEFORE



IN PROGRESS



AFTER

DISTRICT : TAMBUNAN
ROUTE NO : 500 - JALAN KOTA KINABALU - KENINGAU - TENOM
LOCATION : CH 99.250
KM 109.250

R05 - BRIDGES & CULVERTS
CULVERT CLEARING



BEFORE



IN PROGRESS



AFTER

DISTRICT : TAMBUNAN
ROUTE NO : 500 - JALAN KOTA KINABALU - KENINGAU - TENOM
LOCATION : CH 97.590
KM 107.590

R05 - BRIDGES & CULVERTS
CULVERT CLEARING



BEFORE



IN PROGRESS



AFTER

DISTRICT : KUALA PENYU
ROUTE NO : R502 JALAN BEAUFORT-MENUMBOK
LOCATION : CH 26.460 - LHS
KM 26.460

R05 - BRIDGES & CULVERTS
CULVERT CLEARING



BEFORE



IN PROGRESS



AFTER

LINTASAN RESOURCES SDN. BHD.
**CULVERT CLEARING
GRAND SUMMARY**

MONTH: JANUARY 2015

DISTRICT	ROUTE NO.	ROAD NAME	Single Cell			Twin Cell			Multi Cell		
			Previous	Current	Cumm.	Previous	Current	Cumm.	Previous	Current	Cumm.
			(No.)	(No.)	(No.)	(No.)	(No.)	(No.)	(No.)	(No.)	(No.)
Kota Belud	01	Jalan Kota Kinabalu-Kudat	0	28	28	0	8	8	0	0	0
Kota Marudu	01	Jalan Kota Kinabalu-Kudat	0	0	0	0	0	0	0	0	0
Kudat	01	Jalan Kota Kinabalu-Kudat	0	0	0	0	0	0	0	0	0
Tuaran	01	Jalan Kota Kinabalu-Kudat	0	60	60	0	1	1	0	1	1
	22	Jalan Kota Kinabalu-Sandakan	0	0	0	0	0	0	0	0	0
	503	Jalan Berungis-Kota Belud	0	12	12	0	0	0	0	1	1
Kota Kinabalu	01	Jalan Kota Kinabalu-Kudat	0	26	26	0	7	7	0	6	6
	01	Jalan Kota Kinabalu-Sindumin	0	0	0	0	0	0	0	0	0
	501	Jalan Kota Kinabalu-Penampang-Lok Kawi	0	0	0	0	0	0	0	0	0
	606	Jalan Susur Sepangar Bay	0	0	0	0	0	0	0	0	0
	607	Jalan Masuk Ke Pelabuhan Baru	0	3	3	0	0	0	0	0	0
	608	Jalan Masuk Ke Lapangan Terbang Lama	0	0	0	0	0	0	0	0	0
Penampang	01	Jalan Kota Kinabalu-Sindumin	0	9	9	0	0	0	0	4	4
	500	Jalan Kota Kinabalu-Keningau-Tenom	0	7	7	0	0	0	0	0	0
	501	Jalan Kota Kinabalu-Penampang-Lok Kawi	0	0	0	0	0	0	0	0	0
Papar	01	Jalan Kota Kinabalu-Sindumin	0	0	0	0	0	0	0	0	0
Ranau	22	Jalan Kota Kinabalu-Sandakan	0	62	62	0	4	4	0	4	4
Tambunan	500	Jalan Kota Kinabalu-Keningau-Tenom	0	52	52	0	6	6	0	0	0
Keningau	500	Jalan Kota Kinabalu-Keningau-Tenom	0	0	0	0	0	0	0	0	0
Tenom	500	Jalan Kota Kinabalu-Keningau-Tenom	0	0	0	0	0	0	0	0	0
Beaufort	01	Jalan Kota Kinabalu-Sindumin	0	0	0	0	0	0	0	0	0
	502	Jalan Beaufort-Menumbok	0	21	21	0	5	5	0	0	0
Sipitang	01	Jalan Kota Kinabalu-Sindumin	0	0	0	0	0	0	0	0	0
Kuala Penyu	502	Jalan Beaufort-Menumbok	0	11	11	0	7	7	0	0	0
TOTAL			0	291	291	0	38	38	0	16	16

PROGRESS REPORT

Form: LRSB-OP-F058-R05S(C)

Rev: 0

LINTASAN RESOURCES SDN. BHD.

PRIVATISATION OF WEST COAST SABAH FEDERAL ROADS MAINTENANCE

SUMMARY - CULVERT CLEARINGMONTH : JANUARY 2015

ITEM	DISTRICT	ROUTE NO	ROAD NAME	Single Cell			Twin Cell			3 / 4 / 5 / 6-Cell		
				Previous	Current	Cumm.	Previous	Current	Cumm.	Previous	Current	Cumm.
				(No.)	(No.)	(No.)	(No.)	(No.)	(No.)	(No.)	(No.)	(No.)
1	Kota Belud	01	Jalan Kota Kinabalu - Kudat	-	28	28	-	8	8	-	-	-
2	Kota Marudu	01	Jalan Kota Kinabalu - Kudat	-	-	-	-	-	-	-	-	-
3	Kudat	01	Jalan Kota Kinabalu - Kudat	-	-	-	-	-	-	-	-	-
TOTAL :				-	28	28	-	8	8	-	-	-

LINTASAN RESOURCES SDN. BHD.
MAINTENANCE OF FEDERAL ROADS - WEST COAST, SABAH
R05 CULVERT CLEARING RECORD

DISTRICT: KOTA BELUD

ROUTE NO: 01

ROAD NAME: JALAN KOTA KINABALU- KUDAT

MONTH: JANUARY 2015

Item	Chainage	Culvert No.	Single Cell				Twin Cell				Multi Cell				Date of Clearing	REMARKS
			RCP (No.)	BC (No.)	CMP (No.)	Total (No.)	RCP (No.)	BC (No.)	CMP (No.)	Total (No.)	RCP (No.)	BC (No.)	CMP (No.)	Total (No.)		
BROUGHT FORWARD:			0	0	0	0	0	0	0	0	0	0	0			
1	110.570					0	1		1				0	04 Jan 15		
2	109.770					0	1		1				0	04 Jan 15		
3	100.063		1			1			0				0	04 Jan 15		
4	99.973		1			1			0				0	07 Jan 15		
5	99.963		1			1			0				0	07 Jan 15		
6	99.943			1		1			0				0	09 Jan 15		
7	99.913		1			1			0				0	09 Jan 15		
8	98.980		1			1			0				0	09 Jan 15		
9	97.801			1		1			0				0	10 Jan 15		
10	97.786		1			1			0				0	10 Jan 15		
11	97.377		1			1			0				0	11 Jan 15		
12	96.610					0	1		1				0	14 Jan 15		
13	95.800		1			1			0				0	15 Jan 15		
14	94.900		1			1	1		1				0	14 Jan 15		
15	94.401			1		1			0				0	14 Jan 15		
CARRIED FORWARD :			9	3	0	12	4	0	0	4	0	0	0			

LINTASAN RESOURCES SDN. BHD.
MAINTENANCE OF FEDERAL ROADS - WEST COAST, SABAH
R05 CULVERT CLEARING RECORD

DISTRICT: KOTA MARUDU

ROUTE NO: 01

ROAD NAME: JALAN KOTA KINABALU- KUDAT

MONTH: JANUARY 2015

Item	Chainage	Culvert No.	Single Cell				Twin Cell				Multi Cell				Date of Clearing	REMARKS
			RCP (No.)	BC (No.)	CMP (No.)	Total (No.)	RCP (No.)	BC (No.)	CMP (No.)	Total (No.)	RCP (No.)	BC (No.)	CMP (No.)	Total (No.)		
BROUGHT FORWARD:			9	3	0	12	4	0	0	4	0	0	0	0		
16	93.109		1			1			0				0	19 Jan 15		
17	92.988					0	1		1				0	19 Jan 15		
18	90.521		1			1			0				0	19 Jan 15		
19	88.315		1			1			0				0	21 Jan 15		
20	86.670					0	1		1				0	21 Jan 15		
21	83.702		1			1			0				0	21 Jan 15		
22	82.170			1		1			0				0	21 Jan 15		
23	80.543					0		1	1				0	22 Jan 15		
24	80.280				1	1			0				0	22 Jan 15		
25	80.076		1			1			0				0	22 Jan 15		
26	79.796		1			1			0				0	22 Jan 15		
27	79.713		1			1			0				0	22 Jan 15		
28	79.488				1	1			0				0	25 Jan 15		
29	79.220				1	1			0				0	25 Jan 15		
30	79.146					0		1	1				0	26 Jan 15		
CARRIED FORWARD :			16	4	3	23	6	2	0	8	0	0	0			

LINTASAN RESOURCES SDN. BHD.
MAINTENANCE OF FEDERAL ROADS - WEST COAST, SABAH
R05 CULVERT CLEARING RECORD

DISTRICT: KOTA MARUDU

ROUTE NO: 01

ROAD NAME: JALAN KOTA KINABALU- KUDAT

MONTH: JANUARY 2015

Item	Chainage	Culvert No.	Single Cell				Twin Cell				Multi Cell				Date of Clearing	REMARKS
			RCP (No.)	BC (No.)	CMP (No.)	Total (No.)	RCP (No.)	BC (No.)	CMP (No.)	Total (No.)	RCP (No.)	BC (No.)	CMP (No.)	Total (No.)		
BROUGHT FORWARD:			16	4	3	23	6	2	0	8	0	0	0	0		
31	78.643		1			1				0				0	28 Jan 15	
32	78.321		1			1				0				0	29 Jan 15	
33	78.065		1			1				0				0	29 Jan 15	
34	78.150				1	1				0				0	30 Jan 15	
35	77.498				1	1				0				0	31 Jan 15	
36																
37																
38																
39																
40																
41																
42																
43																
44																
45																
BALANCE END OF JAN :			19	4	5	28	6	2	0	8	0	0	0	0		

LINTASAN RESOURCES SDN. BHD.

PRIVATISATION OF WEST COAST SABAH FEDERAL ROADS MAINTENANCE

SUMMARY - CULVERT CLEARING

Month: JANUARY 2015

ITEM	DISTRICT	ROUTE NO	ROAD NAME	Single Cell			Twin Cell			Multi Cell		
				Previous	Current	Cumm.	Previous	Current	Cumm.	Previous	Current	Cumm.
				(No.)	(No.)	(No.)	(No.)	(No.)	(No.)	(No.)	(No.)	(No.)
1	Kota Kinabalu	01	Jalan Kota Kinabalu - Kudat	-	26	26	-	7	7	-	6	6
2	Tuaran	01	Jalan Kota Kinabalu - Kudat	-	60	60	-	1	1	-	1	1
3	Tuaran	22	Jalan Kota Kinabalu - Sandakan	-	-	-	-	-	-	-	-	-
4	Tuaran	503	Jalan Berungis - Kota Belud	-	12	12	-	-	-	-	1	1
5	Kota Kinabalu	606	Jalan Susur Sepangar Bay	-	-	-	-	-	-	-	-	-
6	Kota Kinabalu	607	Jalan Masuk Ke Pelabuhan Baru, KK	-	3	3	-	-	-	-	-	-
TOTAL :				-	101	101	-	8	8	-	8	8

LINTASAN RESOURCES SDN. BHD.
MAINTENANCE OF FEDERAL ROADS - WEST COAST, SABAH
R05 CULVERT CLEARING RECORD

DISTRICT: TUARAN

ROUTE NO: 01

ROAD NAME: JALAN KOTA KINABALU - KUDAT

MONTH: JANUARY 2015

Item	Chainage	Culvert No.	Single Cell				Twin Cell				Multi Cell				Date of Clearing	REMARKS
			RCP (No.)	BC (No.)	CMP (No.)	Total (No.)	RCP (No.)	BC (No.)	CMP (No.)	Total (No.)	RCP (No.)	BC (No.)	CMP (No.)	Total (No.)		
BROUGHT FORWARD:			0	0	0	0	0	0	0	0	0	0	0	0		
1	29.230		1			1									05 Jan 15	
2	29.405		1			1									05 Jan 15	
3	29.410	A1029410		1		1									05 Jan 15	
4	29.576		1			1									05 Jan 15	
5	29.748		1			1									05 Jan 15	
6	30.167	A1030140	1			1									05 Jan 15	
7	30.288	A1030290		1		1									15 Jan 15	
8	30.395		1			1									15 Jan 15	
9	30.423		1			1									15 Jan 15	
10	30.536		1			1									15 Jan 15	
11	30.773		1			1									15 Jan 15	
12	30.927		1			1									15 Jan 15	
13	31.144		1			1									21 Jan 15	
14	31.365		1			1									21 Jan 15	
15	31.568		1			1									21 Jan 15	
CARRIED FORWARD :			13	2	0	15	0	0	0	0	0	0	0	0		

LINTASAN RESOURCES SDN. BHD.
MAINTENANCE OF FEDERAL ROADS - WEST COAST, SABAH
R05 CULVERT CLEARING RECORD

DISTRICT: TUARAN

ROUTE NO: 01

ROAD NAME: JALAN KOTA KINABALU - KUDAT

MONTH: JANUARY 2015

Item	Chainage	Culvert No.	Single Cell				Twin Cell				Multi Cell				Date of Clearing	REMARKS
			RCP (No.)	BC (No.)	CMP (No.)	Total (No.)	RCP (No.)	BC (No.)	CMP (No.)	Total (No.)	RCP (No.)	BC (No.)	CMP (No.)	Total (No.)		
BROUGHT FORWARD:			13	2	0	15	0	0	0	0	0	0	0			
16	31.829		1			1								21 Jan 15		
17	31.978		1			1								21 Jan 15		
18	32.305		1			1								21 Jan 15		
19	32.700		1			1								21 Jan 15		
20	33.150		1			1								21 Jan 15		
21	33.231		1			1								26 Jan 15		
22	33.352		1			1								26 Jan 15		
23	33.847		1			1								26 Jan 15		
24	33.982		1			1								26 Jan 15		
25	34.152		1			1								26 Jan 15		
26	34.403		1			1								26 Jan 15		
27	34.918		1			1								26 Jan 15		
28	35.151		1			1								26 Jan 15		
29	35.240		1			1								26 Jan 15		
30	35.620				1	1								26 Jan 15		
CARRIED FORWARD :			27	2	1	30	0	0	0	0	0	0	0			

LINTASAN RESOURCES SDN. BHD.
MAINTENANCE OF FEDERAL ROADS - WEST COAST, SABAH
R05 CULVERT CLEARING RECORD

DISTRICT: TUARAN

ROUTE NO: 01

ROAD NAME: JALAN KOTA KINABALU - KUDAT

MONTH: JANUARY 2015

Item	Chainage	Culvert No.	Single Cell				Twin Cell				Multi Cell				Date of Clearing	REMARKS
			RCP (No.)	BC (No.)	CMP (No.)	Total (No.)	RCP (No.)	BC (No.)	CMP (No.)	Total (No.)	RCP (No.)	BC (No.)	CMP (No.)	Total (No.)		
BROUGHT FORWARD:			27	2	1	30	0	0	0	0	0	0	0			
31	35.880		1			1								26 Jan 15		
32	36.425		1			1								30 Jan 15		
33	36.482		1			1								30 Jan 15		
34	36.541		1			1								30 Jan 15		
35	50.967		1			1								02 Jan 15		
36	51.802		1			1								02 Jan 15		
37	52.080			1		1								02 Jan 15		
38	52.142		1			1								02 Jan 15		
39	52.598		1			1								02 Jan 15		
40	53.185		1			1								06 Jan 15		
41	53.217			1		1								06 Jan 15		
42	53.307		1			1								06 Jan 15		
43	53.365		1			1								06 Jan 15		
44	53.739							1			1			06 Jan 15		
45	53.760											1		06 Jan 15		
TOTAL :			38	4	1	43	0	1	0	1	0	1	0	1		

LINTASAN RESOURCES SDN. BHD.
MAINTENANCE OF FEDERAL ROADS - WEST COAST, SABAH
R05 CULVERT CLEARING RECORD

DISTRICT: TUARAN

ROUTE NO: 01

ROAD NAME: JALAN KOTA KINABALU - KUDAT

MONTH: JANUARY 2015

Item	Chainage	Culvert No.	Single Cell				Twin Cell				Multi Cell				Date of Clearing	REMARKS
			RCP (No.)	BC (No.)	CMP (No.)	Total (No.)	RCP (No.)	BC (No.)	CMP (No.)	Total (No.)	RCP (No.)	BC (No.)	CMP (No.)	Total (No.)		
BROUGHT FORWARD:			38	4	1	43	0	1	0	1	0	1	0	1		
46	53.912		1			1								06 Jan 15		
47	54.084		1			1								06 Jan 15		
48	54.322		1			1								06 Jan 15		
49	54.565		1			1								09 Jan 15		
50	54.812		1			1								09 Jan 15		
51	54.952		1			1								09 Jan 15		
52	55.024		1			1								09 Jan 15		
53	55.322		1			1								09 Jan 15		
54	55.728		1			1								12 Jan 15		
55	55.929			1		1								12 Jan 15		
56	56.815		1			1								12 Jan 15		
57	57.072		1			1								12 Jan 15		
58	57.198		1			1								15 Jan 15		
59	57.590		1			1								15 Jan 15		
60	57.752		1			1								15 Jan 15		
CARRIED FORWARD :			52	5	1	58	0	1	0	1	0	1	0	1		

LINTASAN RESOURCES SDN. BHD.
MAINTENANCE OF FEDERAL ROADS - WEST COAST, SABAH
R05 CULVERT CLEARING RECORD

DISTRICT: TUARAN

ROUTE NO: 503

ROAD NAME: JALAN BERUNGIS - KOTA BELUD

MONTH: JANUARY 2015

Item	Chainage	Culvert No.	Single Cell				Twin Cell				Multi Cell				Date of Clearing	REMARKS
			RCP (No.)	BC (No.)	CMP (No.)	Total (No.)	RCP (No.)	BC (No.)	CMP (No.)	Total (No.)	RCP (No.)	BC (No.)	CMP (No.)	Total (No.)		
BROUGHT FORWARD:			0	0	0	0	0	0	0	0	0	0	0			
1	0.325		1			1								19 Jan 15		
2	1.280		1			1								19 Jan 15		
3	1.623		1			1								19 Jan 15		
4	1.715		1			1								23 Jan 15		
5	1.842		1			1								23 Jan 15		
6	2.024		1			1								23 Jan 15		
7	2.432		1			1								23 Jan 15		
8	2.438										1		1	23 Jan 15		
9	2.590		1			1								23 Jan 15		
10	2.774		1			1								23 Jan 15		
11	2.864		1			1								23 Jan 15		
12	3.019		1			1								23 Jan 15		
13	3.000		1			1								23 Jan 15		
TOTAL:			12	0	0	12	0	0	0	0	0	1	0	1		

LINTASAN RESOURCES SDN. BHD.
 PRIVATISATION OF WEST COAST SABAH FEDERAL ROADS MAINTENANCE

SUMMARY - CULVERT CLEARING

MONTH: JANUARY 2015

ITEM	DISTRICT	ROUTE NO	ROAD NAME	Single Cell			Twin Cell			Multi Cell		
				Previous	Current	Cumm.	Previous	Current	Cumm.	Previous	Current	Cumm.
				(No.)	(No.)	(No.)	(No.)	(No.)	(No.)	(No.)	(No.)	(No.)
1	Ranau	22	Jalan Kota Kinabalu - Sandakan	0	62	62	0	4	4	0	4	4
TOTAL :				0	62	62	0	4	4	0	4	4

LINTASAN RESOURCES SDN. BHD.
MAINTENANCE OF FEDERAL ROADS - WEST COAST, SABAH
R05 CULVERT CLEARING RECORD

DISTRICT: Ranau

ROUTE NO: 22

ROAD NAME: Jalan Kota Kinabalu - Sandakan

MONTH: January 2015

Item	Chainage	Culvert No.	Single Cell				Twin Cell				Multi Cell				Date of Clearing	REMARKS
			RCP (No.)	BC (No.)	CMP (No.)	Total (No.)	RCP (No.)	BC (No.)	CMP (No.)	Total (No.)	RCP (No.)	BC (No.)	CMP (No.)	Total (No.)		
1	109.239	-	1			1				0				0	02 Jan 15	
2	109.300	-	1			1				0				0	02 Jan 15	
3	109.451	-	1			1				0				0	02 Jan 15	
4	109.630	-	1			1				0				0	02 Jan 15	
5	109.760	-	1			1				0				0	04 Jan 15	
6	109.887	-	1			1				0				0	04 Jan 15	
7	109.981	-	1			1				0				0	04 Jan 15	
8	110.183	-		1		1				0				0	04 Jan 15	
9	110.321	-	1			1				0				0	04 Jan 15	
10	110.446	-	1			1				0				0	04 Jan 15	
11	110.822	-	1			1				0				0	05 Jan 15	
12	111.441	-		1		1				0				0	05 Jan 15	
13	111.912	-				0				0			1	1	05 Jan 15	
14	112.061	-	1			1				0				0	05 Jan 15	
15	112.488	-	1			1				0				0	05 Jan 15	
CARRIED FORWARD :			12	2	0	14	0	0	0	0	0	0	1	1		

LINTASAN RESOURCES SDN. BHD.
MAINTENANCE OF FEDERAL ROADS - WEST COAST, SABAH
R05 CULVERT CLEARING RECORD

DISTRICT: Ranau

ROUTE NO: 22

ROAD NAME: Jalan Kota Kinabalu - Sandakan

MONTH: January 2015

Item	Chainage	Culvert No.	Single Cell				Twin Cell				Multi Cell				Date of Clearing	REMARKS
			RCP (No.)	BC (No.)	CMP (No.)	Total (No.)	RCP (No.)	BC (No.)	CMP (No.)	Total (No.)	RCP (No.)	BC (No.)	CMP (No.)	Total (No.)		
BROUGHT FORWARD:			12	2	0	14	0	0	0	0	0	0	1	1		
16	112.495	-	1			1				0				0	06 Jan 15	
17	112.720	-				0				0	1			1	06 Jan 15	
18	112.939	-	1			1				0				0	06 Jan 15	
19	113.126	-	1			1				0				0	07 Jan 15	
20	113.248	-			1	1				0				0	07 Jan 15	
21	113.468	-	1			1				0				0	07 Jan 15	
22	113.779	-				0				0		1		1	08 Jan 15	
23	114.124	-	1			1				0				0	08 Jan 15	
24	114.593	-	1			1				0				0	08 Jan 15	
25	114.708	-	1			1				0				0	08 Jan 15	
26	115.211	-	1			1				0				0	09 Jan 15	
27	115.378	-	1			1				0				0	09 Jan 15	
28	115.472	-	1			1				0				0	09 Jan 15	
29	115.639	-	1			1				0				0	09 Jan 15	
30	115.783	-	1			1				0				0	10 Jan 15	
CARRIED FORWARD :			24	2	1	27	0	0	0	0	1	1	1	3		

LINTASAN RESOURCES SDN. BHD.
MAINTENANCE OF FEDERAL ROADS - WEST COAST, SABAH
R05 CULVERT CLEARING RECORD

DISTRICT: Ranau

ROUTE NO: 22

ROAD NAME: Jalan Kota Kinabalu - Sandakan

MONTH: January 2015

Item	Chainage	Culvert No.	Single Cell				Twin Cell				Multi Cell				Date of Clearing	REMARKS
			RCP (No.)	BC (No.)	CMP (No.)	Total (No.)	RCP (No.)	BC (No.)	CMP (No.)	Total (No.)	RCP (No.)	BC (No.)	CMP (No.)	Total (No.)		
BROUGHT FORWARD:			24	2	1	27	0	0	0	0	1	1	1	3		
31	115.925	-	1			1				0				0	10 Jan 15	
32	116.168	-			1	1				0				0	10 Jan 15	
33	116.400	-	1			1				0				0	10 Jan 15	
34	116.526	-	1			1				0				0	11 Jan 15	
35	116.666	-				0				0		1		1	11 Jan 15	
36	116.868	-	1			1				0				0	11 Jan 15	
37	117.064	-	1			1				0				0	11 Jan 15	
38	117.245	-	1			1				0				0	12 Jan 15	
39	117.358	-	1			1				0				0	12 Jan 15	
40	117.691	-	1			1				0				0	12 Jan 15	
41	117.871	-	1			1				0				0	13 Jan 15	
42	117.940	-	1			1				0				0	13 Jan 15	
43	118.098	-	1			1				0				0	13 Jan 15	
44	118.333	-	1			1				0				0	14 Jan 15	
45	118.542	-		1		1				0				0	14 Jan 15	
CARRIED FORWARD :			36	3	2	41	0	0	0	0	1	2	1	4		

LINTASAN RESOURCES SDN. BHD.
MAINTENANCE OF FEDERAL ROADS - WEST COAST, SABAH
R05 CULVERT CLEARING RECORD

DISTRICT: Ranau

ROUTE NO: 22

ROAD NAME: Jalan Kota Kinabalu - Sandakan

MONTH: January 2015

Item	Chainage	Culvert No.	Single Cell				Twin Cell				Multi Cell				Date of Clearing	REMARKS
			RCP (No.)	BC (No.)	CMP (No.)	Total (No.)	RCP (No.)	BC (No.)	CMP (No.)	Total (No.)	RCP (No.)	BC (No.)	CMP (No.)	Total (No.)		
BROUGHT FORWARD:			36	3	2	41	0	0	0	0	1	2	1	4		
46	118.849	-	1			1			0				0	14 Jan 15		
47	119.072	-	1			1			0				0	15 Jan 15		
48	119.297	-				0	1		1				0	15 Jan 15		
49	119.678	-	1			1			0				0	15 Jan 15		
50	119.719	-				0			1	1			0	16 Jan 15		
51	119.935	-	1			1			0				0	16 Jan 15		
52	120.292	-	1			1			0				0	16 Jan 15		
53	120.495	-			1	1			0				0	16 Jan 15		
54	120.785	-			1	1			0				0	17 Jan 15		
55	121.043	-	1			1			0				0	17 Jan 15		
56	121.154	-		1		1			0				0	17 Jan 15		
57	121.385	-			1	1			0				0	18 Jan 15		
58	122.069	-	1			1			0				0	18 Jan 15		
59	122.296	-	1			1			0				0	18 Jan 15		
60	68.997	A4.069.600	1			1			0				0	21 Jan 15	Protocol Road -2nd Cycle	
CARRIED FORWARD :			45	4	5	54	1	0	1	2	1	2	1	4		

LINTASAN RESOURCES SDN. BHD.
MAINTENANCE OF FEDERAL ROADS - WEST COAST, SABAH
R05 CULVERT CLEARING RECORD

DISTRICT: Ranau

ROUTE NO: 22

ROAD NAME: Jalan Kota Kinabalu - Sandakan

MONTH: January 2015

Item	Chainage	Culvert No.	Single Cell				Twin Cell				Multi Cell				Date of Clearing	REMARKS
			RCP (No.)	BC (No.)	CMP (No.)	Total (No.)	RCP (No.)	BC (No.)	CMP (No.)	Total (No.)	RCP (No.)	BC (No.)	CMP (No.)	Total (No.)		
BROUGHT FORWARD:			45	4	5	54	1	0	1	2	1	2	1	4		
61	69.255	A4.068.860	1			1			0				0	21 Jan 15	Protocol Road -2nd Cycle	
62	69.548	A4.070.150	1			1			0				0	21 Jan 15	Protocol Road -2nd Cycle	
63	69.807	A4.070.410				0	1		1				0	22 Jan 15	Protocol Road -2nd Cycle	
64	70.120	-	1			1			0				0	22 Jan 15	Protocol Road -2nd Cycle	
65	70.445	-	1			1			0				0	23 Jan 15	Protocol Road -2nd Cycle	
66	70.710	A4.071.310	1			1			0				0	23 Jan 15	Protocol Road -2nd Cycle	
67	71.096	A4.071.690	1			1			0				0	24 Jan 15	Protocol Road -2nd Cycle	
68	71.140	-	1			1			0				0	24 Jan 15	Protocol Road -2nd Cycle	
69	72.370	A4.108.970				0	1		1				0	25 Jan 15	Protocol Road -2nd Cycle	
70	72.510	A4.011.520			1	1			0				0	25 Jan 15	Protocol Road -2nd Cycle	
71																
72																
73																
74																
75																
CARRIED FORWARD :			52	4	6	62	3	0	1	4	1	2	1	4		

LINTASAN RESOURCES SDN. BHD.
PRIVATISATION OF WEST COAST SABAH FEDERAL ROADS MAINTENANCE

SUMMARY - CULVERT CLEARING

Month: JANUARY 2015

ITEM	DISTRICT	ROUTE NO	ROAD NAME	Single Cell			Twin Cell			Multi Cell		
				Previous	Current	Cumm.	Previous	Current	Cumm.	Previous	Current	Cumm.
				(No.)	(No.)	(No.)	(No.)	(No.)	(No.)	(No.)	(No.)	(No.)
1	Kota Kinabalu	01	Jalan Kota Kinabalu - Sindumin	-	-	-	-	-	-	-	-	-
2	Penampang	01	Jalan Kota Kinabalu - Sindumin	-	9	9	-	-	-	-	4	4
3	Papar	01	Jalan Kota Kinabalu - Sindumin	-	-	-	-	-	-	-	-	-
4	Penampang	500	Jalan Kota Kinabalu - Keningau - Tenom	-	7	7	-	-	-	-	-	-
5	Kota Kinabalu	501	Jalan Kota Kinabalu - Penampang - Lok Kawi	-	-	-	-	-	-	-	-	-
6	Penampang	501	Jalan Kota Kinabalu - Penampang - Lok Kawi	-	-	-	-	-	-	-	-	-
7	Kota Kinabalu	608	Jalan Masuk Ke Lapangan Terbang Lama, KK	-	-	-	-	-	-	-	-	-
TOTAL :				-	16	16	-	-	-	-	4	4

LINTASAN RESOURCES SDN. BHD.
MAINTENANCE OF FEDERAL ROADS - WEST COAST, SABAH

R05 CULVERT CLEARING RECORD

DISTRICT: PENAMPANG
ROUTE NO: 01
ROAD NAME: JALAN KK-SINDUMIN
MONTH: JANUARY 2015

Item	Chainage	Culvert No.	Single Cell				Twin Cell				Multi Cell				Date of Clearing	REMARKS
			RCP (No.)	BC (No.)	CMP (No.)	Total (No.)	RCP (No.)	BC (No.)	CMP (No.)	Total (No.)	RCP (No.)	BC (No.)	CMP (No.)	Total (No.)		
BROUGHT FORWARD:			0	0	0	0	0	0	0	0	0	0	0			
1	13.215	C36				0			0		1		1	15 Jan 15	(4cells) 1st cycle for Normal Road	
2	13.345	C37	1			1			0				0	15 Jan 15	1st cycle for Normal Road	
3	13.917	C38				0			0		1		1	16 Jan 15	(6cells) 1st cycle for Normal Road	
4	14.347	C39	1			1			0				0	16 Jan 15	1st cycle for Normal Road	
5	14.425	C40				0			0		1		1	16 Jan 15	(3cells) 1st cycle for Normal Road	
6	15.008	C41				0			0		1		1	17 Jan 15	(7cells) 1st cycle for Normal Road	
7	15.102	C42		1		1			0				0	17 Jan 15	1st cycle for Normal Road	
8	15.660	C43	1			1			0				0	17 Jan 15	1st cycle for Normal Road	
9	16.012	C44	1			1			0				0	17 Jan 15	1st cycle for Normal Road	
10	16.031	C45	1			1			0				0	17 Jan 15	1st cycle for Normal Road	
11	17.365	C52	1			1			0				0	18 Jan 15	1st cycle for Normal Road	
12	17.643	C53	1			1			0				0	18 Jan 15	1st cycle for Normal Road	
13	17.775	C54		1		1			0				0	18 Jan 15	1st cycle for Normal Road	
TOTAL :			7	2	0	9	0	0	0	0	0	4	0			

LINTASAN RESOURCES SDN. BHD.
MAINTENANCE OF FEDERAL ROADS - WEST COAST, SABAH

R05 CULVERT CLEARING RECORD

DISTRICT: PENAMPANG
ROUTE NO: 500
ROAD NAME: JALAN KK-KENINGAU-TENOM
MONTH: JANUARY 2015

Item	Chainage	Culvert No.	Single Cell				Twin Cell				Multi Cell				Date of Clearing	REMARKS
			RCP (No.)	BC (No.)	CMP (No.)	Total (No.)	RCP (No.)	BC (No.)	CMP (No.)	Total (No.)	RCP (No.)	BC (No.)	CMP (No.)	Total (No.)		
BROUGHT FORWARD:			0	0	0	0	0	0	0	0	0	0	0	0		
1	3.935	C7	1			1				0				0	17 Jan 15	2nd cycle for Protocol Road
2	2.731	C6	1			1				0				0	19 Jan 15	2nd cycle for Protocol Road
3	2.095	C5	1			1				0				0	16 Jan 15	2nd cycle for Protocol Road
4	1.470	C4	1			1				0				0	14 Jan 15	2nd cycle for Protocol Road
5	1.330	C3		1		1				0				0	13 Jan 15	2nd cycle for Protocol Road
6	1.230	C2		1		1				0				0	10 Jan 15	2nd cycle for Protocol Road
7	1.030	C1	1			1				0				0	09 Jan 15	2nd cycle for Protocol Road
TOTAL :			5	2	0	7	0	0	0	0	0	0	0	0		

LINTASAN RESOURCES SDN. BHD.
PRIVATISATION OF WEST COAST SABAH FEDERAL ROADS MAINTENANCE

SUMMARY - CULVERT CLEARING

Month : JANUARY 2015

ITEM	DISTRICT	ROUTE NO	ROAD NAME	Single Cell			Twin Cell			Multi Cell		
				Previous	Current	Cumm.	Previous	Current	Cumm.	Previous	Current	Cumm.
				(No.)	(No.)	(No.)	(No.)	(No.)	(No.)	(No.)	(No.)	(No.)
1	Tambunan	500	Jalan Kota Kinabalu - Keningau - Tenom	-	52	52	-	6	6	-	-	-
2	Keningau	500	Jalan Kota Kinabalu - Keningau - Tenom	-	-	-	-	-	-	-	-	-
3	Tenom	500	Jalan Kota Kinabalu - Keningau - Tenom	-	-	-	-	-	-	-	-	-
TOTAL :				-	52	52	-	6	6	-	-	-

LINTASAN RESOURCES SDN. BHD.
MAINTENANCE OF FEDERAL ROADS - WEST COAST, SABAH
R05 CULVERT CLEARING RECORD

DISTRICT: TAMBUNAN
ROUTE NO: 500
ROAD NAME: JLN KOTA KINABALU - KENINGAU - TENOM
MONTH: January 2015

Item	Chainage	Culvert No.	Single Cell				Twin Cell				Multi Cell				Date of Clearing	REMARKS
			RCP (No.)	BC (No.)	CMP (No.)	Total (No.)	RCP (No.)	BC (No.)	CMP (No.)	Total (No.)	RCP (No.)	BC (No.)	CMP (No.)	Total (No.)		
BROUGHT FORWARD :			0	0	0	0	0	0	0	0	0	0	0			
1	99.390	TBN 183	1			1				0				0	02 Jan 15	1st cycle normal road
2	99.250	TBN 182				0			1					0	02 Jan 15	1st cycle normal road
3	99.090	TBN 181	1			1								0	02 Jan 15	1st cycle normal road
4	98.800	TBN 180	1			1								0	03 Jan 15	1st cycle normal road
5	98.510	TBN 179	1			1								0	03 Jan 15	1st cycle normal road
6	97.800	TBN 178	1			1								0	03 Jan 15	1st cycle normal road
7	97.590	TBN 177				0			1					0	05 Jan 15	1st cycle normal road
8	97.270	TBN 176	1			1								0	05 Jan 15	1st cycle normal road
9	96.750	TBN 175				0			1					0	05 Jan 15	1st cycle normal road
10	96.460	TBN 174	1			1								0	05 Jan 15	1st cycle normal road
11	95.790	TBN 173	1			1								0	06 Jan 15	1st cycle normal road
12	95.000	TBN 172	1			1								0	06 Jan 15	1st cycle normal road
13	94.350	TBN 171		1		1								0	07 Jan 15	1st cycle normal road
14	93.850	TBN 170	1			1								0	07 Jan 15	1st cycle normal road
15	93.700	TBN 169	1			1								0	07 Jan 15	1st cycle normal road
CARRIED FORWARD :			11	1	0	12	3	0	0	3	0	0	0	0		

LINTASAN RESOURCES SDN. BHD.
MAINTENANCE OF FEDERAL ROADS - WEST COAST, SABAH
R05 CULVERT CLEARING RECORD

DISTRICT: TAMBUNAN

ROUTE NO: 500

ROAD NAME: JLN KOTA KINABALU - KENINGAU - TENOM

MONTH: January 2015

Item	Chainage	Culvert No.	Single Cell				Twin Cell				Multi Cell				Date of Clearing	REMARKS
			RCP (No.)	BC (No.)	CMP (No.)	Total (No.)	RCP (No.)	BC (No.)	CMP (No.)	Total (No.)	RCP (No.)	BC (No.)	CMP (No.)	Total (No.)		
BROUGHT FORWARD :			11	1	0	12	3	0	0	3	0	0	0	0		
16	93.390	TBN 168	1			1							0	08 Jan 15	1st cycle normal road	
17	93.380	TBN 167	1			1							0	08 Jan 15	1st cycle normal road	
18	93.150	TBN 166			1	1							0	08 Jan 15	1st cycle normal road	
19	92.850	TBN 165	1			1							0	09 Jan 15	1st cycle normal road	
20	91.940	TBN 164	1			1							0	09 Jan 15	1st cycle normal road	
21	90.850	TBN 163	1			1							0	13 Jan 15	1st cycle normal road	
22	90.560	TBN 162				0			1	1			0	13 Jan 15	1st cycle normal road	
23	89.900	TBN 161	1			1							0	13 Jan 15	1st cycle normal road	
24	88.150	TBN 160	1			1							0	15 Jan 15	1st cycle normal road	
25	87.850	TBN 159	1			1							0	16 Jan 15	1st cycle normal road	
26	86.475	TBN 158	1			1							0	16 Jan 15	1st cycle normal road	
27	85.500	TBN 157				0	1			1			0	17 Jan 15	Dislocated Culvert	
28	85.450	TBN 156	-			0				0			0	-	Dislocated / Abandoned	
29	85.070	TBN 155	1			1							0	19 Jan 15	1st cycle normal road	
30	84.810	TBN 154			1	1							0	19 Jan 15	1st cycle normal road	
CARRIED FORWARD :			21	1	2	24	4	0	1	5	0	0	0			

LINTASAN RESOURCES SDN. BHD.
MAINTENANCE OF FEDERAL ROADS - WEST COAST, SABAH
R05 CULVERT CLEARING RECORD

DISTRICT: TAMBUNAN

ROUTE NO: 500

ROAD NAME: JLN KOTA KINABALU - KENINGAU - TENOM

MONTH: January 2015

Item	Chainage	Culvert No.	Single Cell				Twin Cell				Multi Cell				Date of Clearing	REMARKS
			RCP (No.)	BC (No.)	CMP (No.)	Total (No.)	RCP (No.)	BC (No.)	CMP (No.)	Total (No.)	RCP (No.)	BC (No.)	CMP (No.)	Total (No.)		
BROUGHT FORWARD :			21	1	2	24	4	0	1	5	0	0	0	0		
31	84.370	TBN 153			1	1				0				0	19 Jan 15	1st cycle normal road
32	83.590	TBN 152			1	1				0				0	19 Jan 15	1st cycle normal road
33	83.200	TBN 151			1	1				0				0	19 Jan 15	1st cycle normal road
34	82.820	TBN 150	1			1				0				0	20 Jan 15	1st cycle normal road
35	82.585	TBN 149	1			1				0				0	21 Jan 15	1st cycle normal road
36	81.400	TBN 148			1	1				0				0	23 Jan 15	1st cycle normal road
37	81.000	TBN 147	1			1				0				0	23 Jan 15	1st cycle normal road
38	80.000	TBN 146		1		1				0				0	24 Jan 15	1st cycle normal road
39	79.740	TBN 145			1	1				0				0	24 Jan 15	1st cycle normal road
40	79.130	TBN 144	1			1				0				0	26 Jan 15	1st cycle normal road
41	78.800	TBN 143		1		1				0				0	26 Jan 15	1st cycle normal road
42	78.680	TBN 142		1		1				0				0	26 Jan 15	1st cycle normal road
43	78.350	TBN 141		1		1				0				0	27 Jan 15	1st cycle normal road
44	77.350	TBN 140	1			1				0				0	28 Jan 15	1st cycle normal road
45	76.700	TBN 139				0	1			1				0	29 Jan 15	1st cycle normal road
CARRIED FORWARD :			26	5	7	38	5	0	1	6	0	0	0	0		

LINTASAN RESOURCES SDN. BHD.
MAINTENANCE OF FEDERAL ROADS - WEST COAST, SABAH
R05 CULVERT CLEARING RECORD

DISTRICT: TAMBUNAN

ROUTE NO: 500

ROAD NAME: JLN KOTA KINABALU - KENINGAU - TENOM

MONTH: January 2015

Item	Chainage	Culvert No.	Single Cell				Twin Cell				Multi Cell				Date of Clearing	REMARKS
			RCP (No.)	BC (No.)	CMP (No.)	Total (No.)	RCP (No.)	BC (No.)	CMP (No.)	Total (No.)	RCP (No.)	BC (No.)	CMP (No.)	Total (No.)		
BROUGHT FORWARD :			26	5	7	38	5	0	1	6	0	0	0	0		
46	76.500	TBN 138			1	1				0				0	29 Jan 15	1st cycle normal road
47	76.310	TBN 137			1	1				0				0	29 Jan 15	1st cycle normal road
48	76.150	TBN 136			1	1				0				0	29 Jan 15	1st cycle normal road
49	76.025	TBN 135			1	1				0				0	30 Jan 15	1st cycle normal road
50	75.690	TBN 134			1	1				0				0	30 Jan 15	1st cycle normal road
51	75.610	TBN 133			1	1				0				0	30 Jan 15	1st cycle normal road
52	75.440	TBN 132			1	1				0				0	30 Jan 15	1st cycle normal road
53	75.407	TBN 131			1	1				0				0	30 Jan 15	1st cycle normal road
54	75.330	TBN 130		1		1				0				0	30 Jan 15	1st cycle normal road
55	75.270	TBN 129	1			1				0				0	30 Jan 15	1st cycle normal road
56	74.950	TBN 128	1			1				0				0	31 Jan 15	1st cycle normal road
57	74.700	TBN 127	1			1				0				0	31 Jan 15	Consist of 1 RCP & 1 CMP Culvert
58	74.050	TBN 126	1			1				0				0	31 Jan 15	1st cycle normal road
59	73.750	TBN 125	1			1				0				0	31 Jan 15	1st cycle normal road
60																
TOTAL :			31	6	15	52	5	0	1	6	0	0	0	0		

LINTASAN RESOURCES SDN. BHD.
PRIVATISATION OF WEST COAST SABAH FEDERAL ROADS MAINTENANCE

SUMMARY - CULVERT CLEARING

Month :JANUARY 2015

ITEM	DISTRICT	ROUTE NO	ROAD NAME	Single Cell			Twin Cell			Multi Cell		
				Previous	Current	Cumm.	Previous	Current	Cumm.	Previous	Current	Cumm.
				(No.)	(No.)	(No.)	(No.)	(No.)	(No.)	(No.)	(No.)	(No.)
1	Beaufort	01	Jalan Kota Kinabalu - Sindumin	-	-	-	-	-	-	-	-	-
2	Sipitang	01	Jalan Kota Kinabalu - Sindumin	-	-	-	-	-	-	-	-	-
3	Beaufort	502	Jalan Beaufort - Menumbok	-	21	21	-	5	5	-	-	-
4	Kuala Penyu	502	Jalan Beaufort - Menumbok	-	11	11	-	7	7	-	-	-
TOTAL :				-	32	32	-	12	12	-	-	-

LINTASAN RESOURCES SDN. BHD.
MAINTENANCE OF FEDERAL ROADS - WEST COAST, SABAH
R05 CULVERT CLEARING RECORD

DISTRICT: BEAUFORT

ROUTE NO: 502

ROAD NAME: JALAN BEAUFORT - MENUMBOK

MONTH: JANUARY 2015

Item	Chainage	Culvert No.	Single Cell				Twin Cell				Multi Cell				Date of Clearing	REMARKS
			RCP (No.)	BC (No.)	CMP (No.)	Total (No.)	RCP (No.)	BC (No.)	CMP (No.)	Total (No.)	RCP (No.)	BC (No.)	CMP (No.)	Total (No.)		
BROUGHT FORWARD:			0	0	0	0	0	0	0	0	0	0	0	0		
1	8.200	15	1			1									6 Jan 15	1st cycle for normal road
2	8.620	16	1			1									6 Jan 15	1st cycle for normal road
3	9.385	17	1			1									6 Jan 15	1st cycle for normal road
4	9.670	18	1			1									7 Jan 15	1st cycle for normal road
5	10.435	19	1			1									7 Jan 15	1st cycle for normal road
6	11.045	20	1			1									7 Jan 15	1st cycle for normal road
7	11.225	21	1			1									8 Jan 15	1st cycle for normal road
8	11.508	22	1			1									8 Jan 15	1st cycle for normal road
9	11.810	23					1			1					11 Jan 15	1st cycle for normal road
10	12.635	24					1			1					11 Jan 15	1st cycle for normal road
11	13.100	25					1			1					11 Jan 15	1st cycle for normal road
12	13.515	26	1			1									12 Jan 15	1st cycle for normal road
13	13.842	27	1			1									12 Jan 15	1st cycle for normal road
14	15.136	28	1			1									17 Jan 15	1st cycle for normal road
15	17.020	29	1			1									17 Jan 15	1st cycle for normal road
CARRIED FORWARD :			12	0	0	12	3	0	0	3	0	0	0	0		

LINTASAN RESOURCES SDN. BHD.
MAINTENANCE OF FEDERAL ROADS - WEST COAST, SABAH
R05 CULVERT CLEARING RECORD

DISTRICT: BEAUFORT

ROUTE NO: 502

ROAD NAME: JALAN BEAUFORT - MENUMBOK

MONTH: JANUARY 2015

Item	Chainage	Culvert No.	Single Cell				Twin Cell				Multi Cell				Date of Clearing	REMARKS
			RCP (No.)	BC (No.)	CMP (No.)	Total (No.)	RCP (No.)	BC (No.)	CMP (No.)	Total (No.)	RCP (No.)	BC (No.)	CMP (No.)	Total (No.)		
BROUGHT FORWARD:			12	0	0	12	3	0	0	3	0	0	0	0		
16	17.395	30	1			1								17 Jan 15	1st cycle for normal road	
17	17.495	31	1			1								17 Jan 15	1st cycle for normal road	
18	18.765	32	1			1								20 Jan 15	1st cycle for normal road	
19	19.350	33	1			1								20 Jan 15	1st cycle for normal road	
20	20.051	34	1			1								20 Jan 15	1st cycle for normal road	
21	20.200	35						1	1					21 Jan 15	1st cycle for normal road	
22	20.448	36	1			1								21 Jan 15	1st cycle for normal road	
23	21.390	37						1	1					21 Jan 15	1st cycle for normal road	
24	21.525	38	1			1								22 Jan 15	1st cycle for normal road	
25	21.844	39	1			1								22 Jan 15	1st cycle for normal road	
26	21.938	40	1			1								22 Jan 15	1st cycle for normal road	
27																
28																
29																
30																
CARRIED FORWARD :			21	0	0	21	3	2	0	5	0	0	0	0		

LINTASAN RESOURCES SDN. BHD.
MAINTENANCE OF FEDERAL ROADS - WEST COAST, SABAH
R05 CULVERT CLEARING RECORD

DISTRICT: KUALA PENYU

ROUTE NO: 502

ROAD NAME: JALAN BEAUFORT - MENUKOK

MONTH: JANUARY 2015

Item	Chainage	Culvert No.	Single Cell				Twin Cell				Multi Cell				Date of Clearing	REMARKS
			RCP (No.)	BC (No.)	CMP (No.)	Total (No.)	RCP (No.)	BC (No.)	CMP (No.)	Total (No.)	RCP (No.)	BC (No.)	CMP (No.)	Total (No.)		
BROUGHT FORWARD:			0	0	0	0	0	0	0	0	0	0	0	0		
1	23.437	41	1			1									25 Jan 15	1st cycle for normal road
2	24.425	42	1			1									25 Jan 15	1st cycle for normal road
3	25.387	43	1			1									25 Jan 15	1st cycle for normal road
4	25.876	44	1			1									26 Jan 15	1st cycle for normal road
5	26.460	45	1			1									26 Jan 15	1st cycle for normal road
6	27.435	46	1			1									26 Jan 15	1st cycle for normal road
7	27.770	47	1			1									27 Jan 15	1st cycle for normal road
8	27.921	48					1			1					27 Jan 15	1st cycle for normal road
9	28.224	49					1			1					27 Jan 15	1st cycle for normal road
10	28.604	50					1			1					27 Jan 15	1st cycle for normal road
11	28.801	51	1			1									28 Jan 15	1st cycle for normal road
12	29.018	52					1			1					28 Jan 15	1st cycle for normal road
13	29.360	53					1			1					28 Jan 15	1st cycle for normal road
14	29.850	54	1			1									29 Jan 15	1st cycle for normal road
15	30.051	55	1			1									29 Jan 15	1st cycle for normal road
CARRIED FORWARD :			10	0	0	10	5	0	0	5	0	0	0	0		

DISTRICT : RANAU
ROUTE NO : 22 - JALAN KOTA KINABALU - SANDAKAN
LOCATION : CH 111.000 (KM 147.600)
(Sg. Matupang Bridge)

R05 BRIDGES



BEFORE



IN PROGRESS



AFTER

DISTRICT : RANAU
ROUTE NO : 22 - JALAN KOTA KINABALU - SANDAKAN
LOCATION : CH123.200 (KM 159.800)
(Sg. Tampias Bridge)

R05 BRIDGES



BEFORE



IN PROGRESS



AFTER

DISTRICT : RANAU
ROUTE NO : 22 - JALAN KOTA KINABALU - SANDAKAN
LOCATION : CH 72.260 (KM 108.860)
(Sg. Liwagu Bridge)-2nd cycle Protocol Road

R05 BRIDGES



BEFORE



IN PROGRESS



AFTER

DISTRICT : RANAU
ROUTE NO : 22 - JALAN KOTA KINABALU - SANDAKAN
LOCATION : CH 72.260 (KM 108.860)
(Sg. Liwagu Bridge)-2nd cycle Protocol Road

R05 BRIDGES



BEFORE



IN PROGRESS



AFTER

DISTRICT : PAPAR
ROUTE NO : 01-JALAN KOTA KINABALU - SINDUMIN
LOCATION : CH 13.020 (LHS)
KM 14.780

**R05 - BRIDGES & CULVERTS
WEEP HOLE CLEARING**



BEFORE

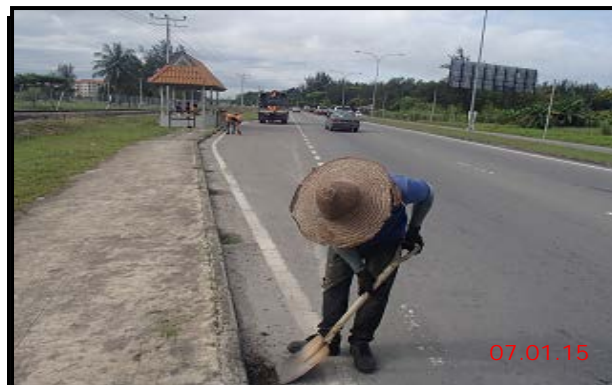

IN PROGRESS



AFTER

DISTRICT : BEAUFORT
ROUTE NO : R502 JALAN BEAUFORT-MENUMBOK
LOCATION : CH 14.597 - RHS
KM 14.597

R05 - BRIDGES & CULVERTS
BRIDGE



BEFORE



IN PROGRESS



AFTER

DISTRICT : BEAUFORT
ROUTE NO : R502 JALAN BEAUFORT-MENUMBOK
LOCATION : CH 14.597 - RHS
KM 14.597

R05 - BRIDGES & CULVERTS
BRIDGE



BEFORE



IN PROGRESS



AFTER

DISTRICT : BEAUFORT
ROUTE NO : R502 JALAN BEAUFORT-MENUMBOK
LOCATION : CH 16.400 - RHS
KM 16.400

R05 - BRIDGES & CULVERTS
BRIDGE



BEFORE



IN PROGRESS



AFTER

DISTRICT : BEAUFORT
ROUTE NO : R502 JALAN BEAUFORT-MENUMBOK
LOCATION : CH 16.400 - RHS
KM 16.400

R05 - BRIDGES & CULVERTS
BRIDGE



BEFORE



IN PROGRESS



AFTER

LINTASAN RESOURCES SDN. BHD.
BRIDGES
GRAND SUMMARY

MONTH: JANUARY 2015

DISTRICT	ROUTE NO.	ROAD NAME	General Cleaning			Painting		
			Previous	Current	Cumm.	Previous	Current	Cumm.
			(No.)	(No.)	(No.)	(No.)	(No.)	(No.)
Kota Belud	01	Jalan Kota Kinabalu-Kudat	0	7	7	0	0	0
Kota Marudu	01	Jalan Kota Kinabalu-Kudat	0	0	0	0	0	0
Kudat	01	Jalan Kota Kinabalu-Kudat	0	0	0	0	0	0
Tuaran	01	Jalan Kota Kinabalu-Kudat	0	0	0	0	0	0
	22	Jalan Kota Kinabalu-Sandakan	0	0	0	0	0	0
	503	Jalan Berungis-Kota Belud	0	0	0	0	0	0
Kota Kinabalu	01	Jalan Kota Kinabalu-Kudat	0	0	0	0	0	0
	01	Jalan Kota Kinabalu-Sindumin	0	0	0	0	0	0
	501	Jalan Kota Kinabalu-Penampang-Lok Kawi	0	0	0	0	0	0
	606	Jalan Susur Sepangar Bay	0	0	0	0	0	0
	607	Jalan Masuk Ke Pelabuhan Baru	0	0	0	0	0	0
	608	Jalan Masuk Ke Lapangan Terbang Lama	0	0	0	0	0	0
Penampang	01	Jalan Kota Kinabalu-Sindumin	0	0	0	0	0	0
	500	Jalan Kota Kinabalu-Keningau-Tenom	0	2	2	0	0	0
	501	Jalan Kota Kinabalu-Penampang-Lok Kawi	0	0	0	0	0	0
Papar	01	Jalan Kota Kinabalu-Sindumin	0	0	0	0	0	0
Ranau	22	Jalan Kota Kinabalu-Sandakan	0	4	4	0	0	0
Tambunan	500	Jalan Kota Kinabalu-Keningau-Tenom	0	2	2	0	0	0
Keningau	500	Jalan Kota Kinabalu-Keningau-Tenom	0	0	0	0	0	0
Tenom	500	Jalan Kota Kinabalu-Keningau-Tenom	0	0	0	0	0	0
Beaufort	01	Jalan Kota Kinabalu-Sindumin	0	0	0	0	0	0
	502	Jalan Beaufort-Menumbok	0	4	4	0	0	0
Sipitang	01	Jalan Kota Kinabalu-Sindumin	0	0	0	0	0	0
Kuala Penyu	502	Jalan Beaufort-Menumbok	0	0	0	0	0	0
TOTAL			0	19	19	0	0	0

LINTASAN RESOURCES SDN. BHD.
PRIVATISATION OF WEST COAST SABAH FEDERAL ROADS MAINTENANCE

SUMMARY - BRIDGES

MONTH : JANUARY 2015

ITEM	DISTRICT	ROUTE NO	ROAD NAME	General Maintenance			Painting		
				Previous	Current	Cumm.	Previous	Current	Cumm.
				(No.)	(No.)	(No.)	(No.)	(No.)	(No.)
1	Kota Belud	01	Jalan Kota Kinabalu - Kudat	-	7	7	-	-	-
2	Kota Marudu	01	Jalan Kota Kinabalu - Kudat	-	-	-	-	-	-
3	Kudat	01	Jalan Kota Kinabalu - Kudat	-	-	-	-	-	-
TOTAL :				-	7	7	-	-	-

LINTASAN RESOURCES SDN. BHD.
 MAINTENANCE OF FEDERAL ROADS - WEST COAST, SABAH

R05 BRIDGES

DISTRICT: KOTA BELUD
ROUTE NO: 01
ROAD NAME: JALAN KOTA KINABALU - KUDAT
MONTH: JANUARY 2015

Item	Chainage	Bridge Name	Cleaning					Removal	Greasing	Localised Painting		Date of Work Done	REMARKS
			Expansion Joints	Weep Holes	Graffiti & Markings	Parapets	Bearing Shelves	Vegetation	Steel Bearings	Peeling Paint	Rusting of Structural Steelwork		
BROUGHT FORWARD:			0										
1	96.600	Pandasan	1	√	√	√	√	√	√			12 Jan 15	
2	93.960	Penampang	1	√	√	√	√	√	√			14 Jan 15	
3	93.360	Kawang Kawang	1	√	√	√	√	√	√			14 Jan 15	
4	85.920	Kesapang	1	√	√	√	√	√	√			15 Jan 15	
5	84.840	Lungguk	1	√	√	√	√	√	√			23 Jan 15	
6	77.340	Irrigation Channel I	1	√	√	√	√	√	√			27 Jan 15	
7	77.130	Wokok	1	√	√	√	√	√	√			28 Jan 15	
8													
9													
10													
11													
12													
13													
14													
15													
BALANCE END OF JAN :			7										

LINTASAN RESOURCES SDN. BHD.
PRIVATISATION OF WEST COAST SABAH FEDERAL ROADS MAINTENANCE

SUMMARY - BRIDGES

Month: JANUARY 2015

ITEM	DISTRICT	ROUTE NO	ROAD NAME	General Maintenance			Painting		
				Previous	Current	Cumm.	Previous	Current	Cumm.
				(No.)	(No.)	(No.)	(No.)	(No.)	(No.)
1	Kota Kinabalu	01	Jalan Kota Kinabalu - Kudat	-	-	-	-	-	-
2	Tuaran	01	Jalan Kota Kinabalu - Kudat	-	-	-	-	-	-
3	Tuaran	22	Jalan Kota Kinabalu - Sandakan	-	-	-	-	-	-
4	Tuaran	503	Jalan Berungis - Kota Belud	-	-	-	-	-	-
5	Kota Kinabalu	606	Jalan Susur Sepangar Bay	-	-	-	-	-	-
6	Kota Kinabalu	607	Jalan Masuk Ke Pelabuhan Baru, KK	-	-	-	-	-	-
TOTAL :				-	-	-	-	-	-

LINTASAN RESOURCES SDN. BHD.
PRIVATISATION OF WEST COAST SABAH FEDERAL ROADS MAINTENANCE

SUMMARY - BRIDGES

MONTH: JANUARY 2015

ITEM	DISTRICT	ROUTE NO	ROAD NAME	General Maintenance			Painting		
				Previous	Current	Cumm.	Previous	Current	Cumm.
				(No.)	(No.)	(No.)	(No.)	(No.)	(No.)
1	Ranau	22	Jalan Kota Kinabalu - Sandakan	0	4	4	0	0	0
TOTAL :				0	4	4	0	0	0

LINTASAN RESOURCES SDN. BHD.
MAINTENANCE OF FEDERAL ROADS - WEST COAST, SABAH

R05 BRIDGES

DISTRICT: Ranau

ROUTE NO: 22

ROAD NAME: Jalan Kota Kinabalu - Sandakan

MONTH: January 2015

Item	Chainage	Bridge Name		Cleaning					Removal	Greasing	Localised Painting		Date of Work Done	REMARKS
				Expansion Joints	Weep Holes	Graffiti & Markings	Parapets	Bearing Shelves	Vegetation	Steel Bearings	Peeling Paint	Rusting of Structural Steelwork		
1	111.000	Bridge - Sg. Matupang	1	√	√	√	√	√	√			0	06 Jan 15	Bridge - Sg. Matupang
2	115.050	Bridge - Sg. Paginatan	1	√	√	√	√	√	√			0	10 Jan 15	Bridge - Sg. Paginatan
3	123.200	Tampias Bridge	1	√	√	√	√	√	√			0	20 Jan 15	Tampias Bridge
4	72.260	Bridge - Sg.Liwagu	1	√	√	√	√	√	√			0	27 Jan 15	Protocol Road -2nd Cycle
CARRIED FORWARD:			4											

LINTASAN RESOURCES SDN. BHD.
PRIVATISATION OF WEST COAST SABAH FEDERAL ROADS MAINTENANCE

SUMMARY - BRIDGES

Month: JANUARY 2015

ITEM	DISTRICT	ROUTE NO	ROAD NAME	General Maintenance			Painting		
				Previous	Current	Cumm.	Previous	Current	Cumm.
				(No.)	(No.)	(No.)	(No.)	(No.)	(No.)
1	Kota Kinabalu	01	Jalan Kota Kinabalu - Sindumin	-	-	-	-	-	-
2	Penampang	01	Jalan Kota Kinabalu - Sindumin	-	-	-	-	-	-
3	Papar	01	Jalan Kota Kinabalu - Sindumin	-	-	-	-	-	-
4	Penampang	500	Jalan Kota Kinabalu - Keningau - Tenom	-	2	2	-	-	-
5	Kota Kinabalu	501	Jalan Kota Kinabalu - Penampang - Lok Kawi	-	-	-	-	-	-
6	Penampang	501	Jalan Kota Kinabalu - Penampang - Lok Kawi	-	-	-	-	-	-
7	Kota Kinabalu	608	Jalan Masuk Ke Lapangan Terbang Lama, KK	-	-	-	-	-	-
			TOTAL :	-	2	2	-	-	-

LINTASAN RESOURCES SDN. BHD.
PRIVATISATION OF WEST COAST SABAH FEDERAL ROADS MAINTENANCE

SUMMARY - BRIDGES

Month : JANUARY 2015

ITEM	DISTRICT	ROUTE NO	ROAD NAME	General Maintenance			Painting		
				Previous	Current	Cumm.	Previous	Current	Cumm.
				(No.)	(No.)	(No.)	(No.)	(No.)	(No.)
1	Tambunan	500	Jalan Kota Kinabalu - Keningau - Tenom	-	2	2	-	-	-
2	Keningau	500	Jalan Kota Kinabalu - Keningau - Tenom	-	-	-	-	-	-
3	Tenom	500	Jalan Kota Kinabalu - Keningau - Tenom	-	-	-	-	-	-
TOTAL :				-	2	2	-	-	-

LINTASAN RESOURCES SDN. BHD.
MAINTENANCE OF FEDERAL ROADS - WEST COAST, SABAH

R05 BRIDGES

DISTRICT: TAMBUNAN

ROUTE NO: 500

ROAD NAME: JALAN KOTA KINABALU - KENINGAU - TENOM

MONTH: January 2015

Item	Chainage	Bridge Name	Cleaning					Removal	Greasing	Localised Painting		Date of Work Done	REMARKS
			Expansion Joints	Weep Holes	Graffiti & Markings	Parapets	Bearing Shelves	Vegetation	Steel Bearings	Peeling Paint	Rusting of Structural Steelwork		
BROUGHT FORWARD:			0										
1	81.850	Jambatan Monsurulung	1	✓	✓	✓	✓	✓				23 Jan 15	1st cycle normal road
2	80.750	Jambatan Tikolod	1	✓	✓	✓	✓	✓				24 Jan 15	1st cycle normal road
TOTAL :			2										

LINTASAN RESOURCES SDN. BHD.
PRIVATISATION OF WEST COAST SABAH FEDERAL ROADS MAINTENANCE

SUMMARY - BRIDGES

Month : JANUARY 2015

ITEM	DISTRICT	ROUTE NO	ROAD NAME	General Maintenance			Painting		
				Previous	Current	Cumm.	Previous	Current	Cumm.
				(No.)	(No.)	(No.)	(No.)	(No.)	(No.)
1	Beaufort	01	Jalan Kota Kinabalu - Sindumin	-	-	-	-	-	-
2	Sipitang	01	Jalan Kota Kinabalu - Sindumin	-	-	-	-	-	-
3	Beaufort	502	Jalan Beaufort - Menumbok	-	4	4	-	-	-
4	Kuala Penyu	502	Jalan Beaufort - Menumbok (no bridge)	-	-	-	-	-	-
TOTAL :				-	4	4	-	-	-

LINTASAN RESOURCES SDN. BHD.
MAINTENANCE OF FEDERAL ROADS - WEST COAST, SABAH

R05 BRIDGES

DISTRICT: BEAUFORT

ROUTE NO: 502

ROAD NAME: JALAN BEAUFORT - MENUMBOK

MONTH: JANUARY 2015

Item	Chainage	Bridge Name	Cleaning					Removal	Greasing	Localised Painting		Date of Work Done	REMARKS
			Expansion Joints	Weep Holes	Graffiti & Markings	Parapets	Bearing Shelves	Vegetation	Steel Bearings	Peeling Paint	Rusting of Structural Steelwork		
BROUGHT FORWARD:		0									0		
1	14.597	Sg. Klias Kecil Bridge	√	√	√	√	√	√	√			28 Jan 15	1st cycle for normal road
2	16.400	Sg. Pandiki Bridge	√	√	√	√	√	√	√			28 Jan 15	1st cycle for normal road
3	17.182	Sg. Kota Klias Bridge	√	√	√	√	√	√	√			29 Jan 15	1st cycle for normal road
4	17.833	Sg. Tangulian Bridge	√	√	√	√	√	√	√			29 Jan 15	1st cycle for normal road
CARRIED FORWARD:		4									0		

R 06

**PENYENGGARAAN
GARISAN JALAN
(ROAD MARKING)**

DISTRICT : PENAMPANG
ROUTE NO : 501-JALAN KK-PENAMPANG-LOK KAWI
LOCATION : CH 4.000 - CH 5.150
KM 6.951 - KM 8.101 LHS

**R06 - ROAD MARKING
PAINTING**



BEFORE



IN PROGRESS



AFTER

DISTRICT : PENAMPANG
ROUTE NO : 501-JALAN KK-PENAMPANG-LOK KAWI
LOCATION : CH 4.000 - CH 5.150
KM 6.951 - KM 8.101 LHS

**R06 - ROAD MARKING
PAINTING**



BEFORE



IN PROGRESS



AFTER

DISTRICT : PENAMPANG
ROUTE NO : 501-JALAN KK-PENAMPANG-LOK KAWI
LOCATION : CH 4.000 - CH 5.150
KM 6.951 - KM 8.101 RHS

**R06 - ROAD MARKING
PAINTING**



BEFORE



IN PROGRESS



AFTER

DISTRICT : PENAMPANG
ROUTE NO : 501-JALAN KK-PENAMPANG-LOK KAWI
LOCATION : CH 4.000 - CH 5.150
KM 6.951 - KM 8.101 RHS

**R06 - ROAD MARKING
PAINTING**



BEFORE



IN PROGRESS



AFTER

DISTRICT : KOTA KINABALU
ROUTE NO : 01-JALAN KOTA KINABALU - SINDUMIN
LOCATION : CH 0.000 - CH 3.000
KM 1.760 - KM 4.760 LHS

**R06 - ROAD MARKING
PAINTING**



BEFORE



IN PROGRESS



AFTER

LINTASAN RESOURCES SDN. BHD.
ROAD MARKING
GRAND SUMMARY

MONTH: JANUARY 2015

DISTRICT	ROUTE NO.	ROAD NAME	Previous Month	Current Month	Cummulative
			(m ²)	(m ²)	(m ²)
Kota Belud	01	Jalan Kota Kinabalu-Kudat	0.00		0.000
Kota Marudu	01	Jalan Kota Kinabalu-Kudat	0.00		0.000
Kudat	01	Jalan Kota Kinabalu-Kudat	0.00	0.00	0.000
Tuaran	01	Jalan Kota Kinabalu-Kudat	0.00	0.00	0.000
	22	Jalan Kota Kinabalu-Sandakan	0.00	0.00	0.000
	503	Jalan Berungis-Kota Belud	0.00	0.00	0.000
Kota Kinabalu	01	Jalan Kota Kinabalu-Kudat	0.00	0.00	0.000
	01	Jalan Kota Kinabalu-Sindumin	0.00	3,117.01	3,117.010
	606	Jalan Susur Sepangar Bay	0.00	0.00	0.000
	607	Jalan Masuk Ke Pelabuhan Baru	0.00	0.00	0.000
	608	Jalan K Masuk Ke Lapangan Terbang Lama	0.00	0.00	0.000
Penampang	01	Jalan Kota Kinabalu-Sindumin	0.00	124.00	124.000
	500	Jalan Kota Kinabalu-Keningau-Tenom	0.00	0.00	0.000
	501	Jalan Kota Kinabalu-Penampang-Lok Kawi	0.00	891.64	891.640
Papar	01	Jalan Kota Kinabalu-Sindumin	0.00	0.00	0.000
Ranau	22	Jalan Kota Kinabalu-Sandakan	0.00	0.00	0.000
Tambunam	500	Jalan Kota Kinabalu-Keningau-Tenom	0.00	0.00	0.000
Keningau	500	Jalan Kota Kinabalu-Keningau-Tenom	0.00	0.00	0.000
Tenom	500	Jalan Kota Kinabalu-Keningau-Tenom	0.00	0.00	0.000
Beaufort	01	Jalan Kota Kinabalu-Sindumin	0.00	0.00	0.000
	502	Jalan Beaufort-Menumbok	0.00	0.00	0.000
Sipitang	01	Jalan Kota Kinabalu-Sindumin	0.00	0.00	0.000
Kuala Penyu	502	Jalan Beaufort-Menumbok	0.00	0.00	0.000
TOTAL			0.00	4,132.65	4,132.65

LINTASAN RESOURCES SDN. BHD.
MAINTENANCE OF FEDERAL ROADS - WEST COAST, SABAH

SUMMARY - ROAD MARKING RECORD

Month : January 2015

ITEM	DISTRICT	ROUTE NO.	ROAD NAME	AREA (m ²)		
				PREVIOUS MONTH	CURRENT MONTH	CUM. MONTH
1	KOTA BELUD	01	Jalan Kota Kinabalu - Kudat.		-	
2	KOTA MARUDU	01	Jalan Kota Kinabalu - Kudat.		-	
3	KUDAT	01	Jalan Kota Kinabalu - Kudat.		-	
TOTAL				-	-	-

LINTASAN RESOURCES SDN. BHD.
MAINTENANCE OF FEDERAL ROADS - WEST COAST, SABAH

SUMMARY - ROAD MARKING RECORD

Month : JANUARY 2015

ITEM	DISTRICT	ROUTE NO.	ROAD NAME	AREA (m ²)		
				PREVIOUS MONTH	CURRENT MONTH	CUM. MONTH
1	Kota Kinabalu	01	Jalan Kota Kinabalu - Kudat	-	-	-
2	Tuaran	01	Jalan Kota Kinabalu - Kudat	-	-	-
3	Tuaran	22	Jalan Kota Kinabalu - Sandakan	-	-	-
4	Tuaran	503	Jalan Berungis - Kota Belud	-	-	-
5	Kota Kinabalu	606	Jalan Susur Sepangar Bay	-	-	-
6	Kota Kinabalu	607	Jalan Masuk Ke Pelabuhan Baru, KK	-	-	-
TOTAL				-	-	-

LINTASAN RESOURCES SDN. BHD.
MAINTENANCE OF FEDERAL ROADS - WEST COAST, SABAH

SUMMARY - ROAD MARKING RECORD

Month: JANUARY 2015

ITEM	DISTRICT	ROUTE NO.	ROAD NAME	AREA (m ²)		
				PREVIOUS MONTH	CURRENT MONTH	CUM. MONTH
1	Ranau	22	Jalan Kota Kinabalu - Sandakan	-	-	-
TOTAL				-	-	-

LINTASAN RESOURCES SDN. BHD.
MAINTENANCE OF FEDERAL ROADS - WEST COAST, SABAH

SUMMARY - ROAD MARKING RECORD

Month: JANUARY 2015

ITEM	DISTRICT	ROUTE NO.	ROAD NAME	AREA (m ²)		
				PREVIOUS MONTH	CURRENT MONTH	CUM. MONTH
1	Kota Kinabalu	01	Jalan Kota Kinabalu - Sindumin	-	3,117.01	3,117.01
2	Penampang	01	Jalan Kota Kinabalu - Sindumin	-	124.00	124.00
3	Papar	01	Jalan Kota Kinabalu - Sindumin	-	-	-
4	Penampang	500	Jalan Kota Kinabalu - Keningau - Tenom	-	-	-
5	Penampang	501	Jalan Kota Kinabalu - Penampang - Lok Kawi	-	891.64	891.64
6	Kota Kinabalu	608	Jalan masuk ke Lapangan Terbang Lama, K.K.	-	-	-
TOTAL				-	4,132.65	4,132.65

LINTASAN RESOURCES SDN. BHD.
MAINTENANCE OF FEDERAL ROADS - WEST COAST, SABAH

R06 ROAD MARKING

DISTRICT: KOTA KINABALU

ROUTE NO. 01

ROAD NAME: JALAN KOTA KINABALU -SINDUMIN

MONTH: JANUARY 2015

ITEM	DATE	LOCATION (CH)		LENGTH (m)	WIDTH (m)	AREA (m ²)	REMARKS
		From	To				
BROUGHT FORWARD:						0.00	Dual Carriageway
1	24 Jan 15	0.000	3.000	6,000.00	0.15	900.00	Edge lines (RHS)
2	24 Jan 15	0.000	3.000	2,219.00	0.10	221.90	Center lines (RHS)
3	24 Jan 15	0.000	3.000	1,200.00	0.20	240.00	Giveway Lines (RHS)
4	25 Jan 15	0.000	3.000	250.00	0.20	50.00	Island hatching (RHS)
5	24 Jan 15	0.000	3.000	49.50	0.30	14.85	Stop Lines (RHS)
6	24 Jan 15	0.000	3.000	137.00	0.15	20.55	Pedestrian cross (RHS)
7	25 Jan 15	0.000	3.000			44.20	(20nos) Straight arrow signs (RHS)
8	25 Jan 15	0.000	3.000			25.02	(6nos) Straight and turn right arrow signs (RHS)
9	25 Jan 15	0.000	3.000			20.85	(5nos) Straight and turn left arrow signs (RHS)
10	25 Jan 15	0.000	3.000			23.54	(11nos) Turn right arrow signs (RHS)
11	25 Jan 15	0.000	3.000			8.56	(4nos) Turn left arrow signs (RHS)
12	25 Jan 15	0.000	3.000			22.24	(4nos) Straight turn left & right arrow signs (RHS)
13	24 Jan 15	0.000	3.000	6,000.00	0.15	900.00	Edge lines (LHS)
14	24 Jan 15	0.000	3.000	2,219.00	0.10	221.90	Center lines (LHS)
15	25 Jan 15	0.000	3.000	33.00	0.60	19.80	Yellow Bars (LHS)
16	24 Jan 15	0.000	3.000	900.00	0.20	180.00	Giveway Lines (LHS)
17	24 Jan 15	0.000	3.000	35.30	0.30	10.59	Stop Lines (LHS)
18	24 Jan 15	0.000	3.000	62.60	0.15	9.39	Pedestrian cross (LHS)
19	25 Jan 15	0.000	3.000	184.00	0.20	36.80	Island hatching (LHS)
20	25 Jan 15	0.000	3.000			61.88	(28nos) Straight arrow signs (LHS)
21	25 Jan 15	0.000	3.000			29.19	(7nos) Straight and turn right arrow signs (LHS)
22	25 Jan 15	0.000	3.000			6.42	(3nos) Turn left arrow signs (LHS)
23	25 Jan 15	0.000	3.000			24.31	(11nos) Merging arrow signs (LHS)
24	25 Jan 15	0.000	3.000			25.02	(6nos) Straight and turn left (LHS)
TOTAL:						3,117.01	

LINTASAN RESOURCES SDN. BHD.
MAINTENANCE OF FEDERAL ROADS - WEST COAST, SABAH

R06 ROAD MARKING

DISTRICT: PENAMPANG

ROUTE NO. 01

ROAD NAME: JALAN KOTA KINABALU -SINDUMIN

MONTH: JANUARY 2015

ITEM	DATE	LOCATION (CH)		LENGTH (m)	WIDTH (m)	AREA (m ²)	REMARKS
		From	To				
BROUGHT FORWARD:						0.00	Dual Carriageway
1	26 Jan 15	7.020	7.140	480.00	0.15	72.00	Edge lines (RHS) & (LHS)
2	26 Jan 15	7.020	7.140	320.00	0.10	32.00	Center lines (RHS) & (LHS)
3	26 Jan 15	7.020	7.140	100.00	0.20	20.00	Giveway lines (RHS) & (LHS)
TOTAL:						124.00	

LINTASAN RESOURCES SDN. BHD.
MAINTENANCE OF FEDERAL ROADS - WEST COAST, SABAH

R06 ROAD MARKING

DISTRICT: PENAMPANG

ROUTE NO. 501

ROAD NAME: JALAN KK - PENAMPANG - LOK KAWI

MONTH: JANUARY 2015

ITEM	DATE	LOCATION (CH)		LENGTH (m)	WIDTH (m)	AREA (m ²)	REMARKS
		From	To				
BROUGHT FORWARD:						0.00	Dual Carriageway
1	22 Jan 15	4.000	5.150	283.00	0.60	169.80	Yellow Bars (RHS)
2	22 Jan 15	4.000	5.150	672.00	0.20	134.40	Giveway Lines (RHS)
3	22 Jan 15	4.000	5.150	11.00	0.30	3.30	Stop Lines (RHS)
4	22 Jan 15	4.000	5.150			77.35	(35nos) Straight arrow signs (RHS)
5	22 Jan 15	4.000	5.150			29.19	(7nos) Straight and turn right arrow signs (RHS)
6	22 Jan 15	4.000	5.150			14.98	(7nos) Turn right arrow signs (RHS)
7	22 Jan 15	4.000	5.150			16.80	(4nos) U-turn arrow signs (RHS)
8	23 Jan 15	4.000	5.150	283.00	0.60	169.80	Yellow Bars (LHS)
9	23 Jan 15	4.000	5.150	672.00	0.20	134.40	Giveway Lines (LHS)
10	23 Jan 15	4.000	5.150	11.00	0.30	3.30	Stop Lines (LHS)
11	23 Jan 15	4.000	5.150			77.35	(35nos) Straight arrow signs (LHS)
12	23 Jan 15	4.000	5.150			29.19	(7nos) Straight and turn right arrow signs (LHS)
13	23 Jan 15	4.000	5.150			14.98	(7nos) Turn right arrow signs (LHS)
14	23 Jan 15	4.000	5.150			16.80	(4nos) U-turn arrow signs (LHS)
TOTAL:						891.64	

LINTASAN RESOURCES SDN. BHD.
MAINTENANCE OF FEDERAL ROADS - WEST COAST, SABAH

SUMMARY - ROAD MARKING RECORD

Month : JANUARY 2015

ITEM	DISTRICT	ROUTE NO.	ROAD NAME	AREA (m ²)		
				PREVIOUS MONTH	CURRENT MONTH	CUM. MONTH
1	Tambunan	500	Jalan Kota Kinabalu - Keningau - Tenom		-	-
2	Keningau	500	Jalan Kota Kinabalu - Keningau - Tenom		-	-
3	Tenom	500	Jalan Kota Kinabalu - Keningau - Tenom		-	-
TOTAL				-	-	-

LINTASAN RESOURCES SDN. BHD.
MAINTENANCE OF FEDERAL ROADS - WEST COAST, SABAH

SUMMARY - ROAD MARKING RECORD

Month : January 2015

ITEM	DISTRICT	ROUTE NO.	ROAD NAME	AREA (m ²)		
				PREVIOUS MONTH	CURRENT MONTH	CUM. MONTH
1	Beaufort	01	Jalan Kota Kinbalu-Sindumin		-	
2	Sipitang	01	Jalan Kota Kinbalu-Sindumin		-	
3	Beaufort	502	Jalan Beaufort-Menumbok		-	
4	Kuala Penyu	502	Jalan Beaufort-Menumbok		-	
TOTAL				-	-	-

R 07

**PENYENGGARAAN
LONGKANG
(DRAINAGE)**

DISTRICT : TUARAN
ROUTE NO : 503 JALAN BERUNGIS-KOTA BELUD
LOCATION : CH 3.000

R07 DRAINAGE CLEARING



BEFORE



IN PROGRESS



AFTER

DISTRICT : RANAU
ROUTE NO : 22 - JALAN KOTA KINABALU - SANDAKAN
LOCATION : CH 69.255- CH 69.400 - LHS

R07 DRAINAGE CLEARING



BEFORE



IN PROGRESS



AFTER

DISTRICT : TAMBUNAN
ROUTE NO : 500 - JALAN KOTA KINABALU - KENINGAU - TENOM
LOCATION : CH 82.585 - LHS
KM 92.585

R07 - DRAINAGE CLEARING



BEFORE



IN PROGRESS



AFTER

DISTRICT : TAMBUNAN
ROUTE NO : 500 - JALAN KOTA KINABALU - KENINGAU - TENOM
LOCATION : CH 80.349 - CH 80.523 - RHS
KM 90.349 - KM 90.523

R07 - DRAINAGE CLEARING



BEFORE



IN PROGRESS



AFTER

DISTRICT : KUALA PENYU
ROUTE NO : R502 JALAN BEAUFORT-MENUMBOK
LOCATION : CH 29.850 - LHS
KM 29.850

R07 - DRAINAGE CLEARING



BEFORE



IN PROGRESS



AFTER

LINTASAN RESOURCES SDN. BHD.
DRAINAGE CLEARING
GRAND SUMMARY

MONTH: JANUARY 2015

DISTRICT	ROUTE NO.	ROAD NAME	Earth Drain			Lined Drain		
			Previous	Current	Cumm.	Previous	Current	Cumm.
			(m)	(m)	(m)	(m)	(m)	(m)
Kota Belud	01	Jalan Kota Kinabalu-Kudat	0	23,656	23,656	0	3,300	3,300
Kota Marudu	01	Jalan Kota Kinabalu-Kudat	0	0	0	0	0	0
Kudat	01	Jalan Kota Kinabalu-Kudat	0	0	0	0	0	0
Tuaran	01	Jalan Kota Kinabalu-Kudat	0	4,715	4,715	0	21,533	21,533
	22	Jalan Kota Kinabalu-Sandakan	0	0	0	0	0	0
	503	Jalan Berungis-Kota Belud	0	3,000	3,000	0	6,000	6,000
Kota Kinabalu	01	Jalan Kota Kinabalu-Kudat	0	1,835	1,835	0	18,952	18,952
	01	Jalan Kota Kinabalu-Sindumin	0	0	0	0	0	0
	501	Jalan Kota Kinabalu-Penampang-Lok Kawi	0	0	0	0	0	0
	606	Jalan Susur Sepangar Bay	0	0	0	0	0	0
	607	Jalan Masuk Ke Pelabuhan Baru	0	0	0	0	516	516
	608	Jalan Masuk Ke Lapangan Terbang Lama	0	0	0	0	0	0
Penampang	01	Jalan Kota Kinabalu-Sindumin	0	4,006	4,006	0	4,089	4,089
	500	Jalan Kota Kinabalu-Keningau-Tenom	0	4,600	4,600	0	1,903	1,903
	501	Jalan Kota Kinabalu-Penampang-Lok Kawi	0	0	0	0	0	0
Papar	01	Jalan Kota Kinabalu-Sindumin	0	0	0	0	0	0
Ranau	22	Jalan Kota Kinabalu-Sandakan	0	3,191	3,191	0	13,639	13,639
Tambunan	500	Jalan Kota Kinabalu-Keningau-Tenom	0	6,106	6,106	0	28,669	28,669
Keningau	500	Jalan Kota Kinabalu-Keningau-Tenom	0	0	0	0	0	0
Tenom	500	Jalan Kota Kinabalu-Keningau-Tenom	0	0	0	0	0	0
Beaufort	01	Jalan Kota Kinabalu-Sindumin	0	0	0	0	0	0
	502	Jalan Beaufort-Menumbok	0	22,195	22,195	0	0	0
Sipitang	01	Jalan Kota Kinabalu-Sindumin	0	0	0	0	0	0
Kuala Penyu	502	Jalan Beaufort-Menumbok	0	2,809	2,809	0	4,536	4,536
TOTAL			0	76,113	76,113	0	103,137	103,137

LINTASAN RESOURCES SDN. BHD.
PRIVATISATION OF WEST COAST SABAH FEDERAL ROADS MAINTENANCE

SUMMARY - DRAINAGE CLEARING

MONTH : JANUARY 2015

ITEM	DISTRICT	ROUTE NO	ROAD NAME	Earth Drain			Lined Drain		
				Previous	Current	Cumm.	Previous	Current	Cumm.
				(m)	(m)	(m)	(m)	(m)	(m)
1	Kota Belud	01	Jalan Kota Kinabalu - Kudat	-	23,656	23,656.00	-	3,300	3,300.00
2	Kota Marudu	01	Jalan Kota Kinabalu - Kudat	-	-	-	-	-	-
3	Kudat	01	Jalan Kota Kinabalu - Kudat	-	-	-	-	-	-
TOTAL :				-	23,656	23,656	-	3,300.0	3,300.0

LINTASAN RESOURCES SDN. BHD.
MAINTENANCE OF FEDERAL ROADS - WEST COAST, SABAH
R07 DRAINAGE CLEARING RECORD

DISTRICT: KOTA BELUD
ROUTE NO: 01
ROAD NAME: JALAN KOTA KINABALU - KUDAT
MONTH: JANUARY 2015

Item	CHAINAGE		Earth Drain				Lined Drain				Date of Clearing	REMARKS
	From	To	Left Side (m)	Median (m)	Right Side (m)	Total Length (m)	Left Side (m)	Median (m)	Right Side (m)	Total Length (m)		
BROUGHT FORWARD :			0	0	0	-	0	0	0	-		
1	110.580	109.280					550.00		2,040.00	2590.00	19 Jan 15	
2	100.660	94.980			4,850.00	4,850.00					22 Jan 15	
3	94.980	89.980	2,700.00		4,040.00	6,740.00					24 Jan 15	
4	89.980	86.420	2,982.00		3,120.00	6,102.00					27 Jan 15	
5	86.980	77.540	4,200.00		1,764.00	5,964.00	710.00			710.00	28 Jan 15	
6												
7												
8												
9												
10												
11												
12												
13												
14												
15												
BALANCE END OF JAN :			9,882.00	0.00	13,774.00	23,656.00	1,260.00	0.00	2,040.00	3,300.00		

LINTASAN RESOURCES SDN. BHD.
 PRIVATISATION OF WEST COAST SABAH FEDERAL ROADS MAINTENANCE

SUMMARY - DRAINAGE CLEARING

Month: JANUARY 2015

ITEM	DISTRICT	ROUTE NO	ROAD NAME	Earth Drain			Lined Drain		
				Previous	Current	Cumm.	Previous	Current	Cumm.
				(m)	(m)	(m)	(m)	(m)	(m)
1	Kota Kinabalu	01	Jalan Kota Kinabalu - Kudat	-	1,835.00	1,835.00	-	18,952.00	18,952.00
2	Tuaran	01	Jalan Kota Kinabalu - Kudat	-	4,715.00	4,715.00	-	21,533.00	21,533.00
3	Tuaran	22	Jalan Kota Kinabalu - Sandakan	-	-	-	-	-	-
4	Tuaran	503	Jalan Berungis - Kota Belud	-	3,000.00	3,000.00	-	6,000.00	6,000.00
5	Kota Kinabalu	606	Jalan Susur Sepangar Bay	-	-	-	-	-	-
6	Kota Kinabalu	607	Jalan Masuk Ke Pelabuhan Baru, KK	-	-	-	-	516.00	516.00
TOTAL :				-	9,550.00	9,550.00	-	47,001.00	47,001.00

LINTASAN RESOURCES SDN. BHD.
 MAINTENANCE OF FEDERAL ROADS - WEST COAST, SABAH
R07 DRAINAGE CLEARING RECORD

DISTRICT: KOTA KINABALU
ROUTE NO: 01
ROAD NAME: JALAN KOTA KINABALU - KUDAT
MONTH: JANUARY 2015

Item	CHAINAGE		Earth Drain				Lined Drain				Date of Clearing	REMARKS
	From	To	Left Side (m)	Median (m)	Right Side (m)	Total Length (m)	Left Side (m)	Median (m)	Right Side (m)	Total Length (m)		
BROUGHT FORWARD :			0	0	0	0	0	0	0	0		
1	0.400	0.480					80			80	05 Jan 15	
2	0.480	0.844					364			364	05 Jan 15	
3	0.844	0.864					20			20	05 Jan 15	
4	0.900	0.980					80			80	05 Jan 15	
5	0.990	1.024					34			34	05 Jan 15	
6	1.046	1.085					39			39	05 Jan 15	
7	1.085	1.570					485			485	05 Jan 15	
8	1.585	1.600					15			15	05 Jan 15	
9	1.620	1.640					20			20	05 Jan 15	
10	1.640	1.660					20			20	05 Jan 15	
11	1.670	2.130					460			460	05 Jan 15	
12	2.133	2.200					67			67	08 Jan 15	
13	2.275	2.352					77			77	08 Jan 15	
14	2.352	2.377					25			25	08 Jan 15	
15	2.415	2.527					112			112	08 Jan 15	
CARRIED FORWARD :			0	0	0	0	1,898	0	0	1,898		

LINTASAN RESOURCES SDN. BHD.
 MAINTENANCE OF FEDERAL ROADS - WEST COAST, SABAH
R07 DRAINAGE CLEARING RECORD

DISTRICT: KOTA KINABALU

ROUTE NO: 01

ROAD NAME: JALAN KOTA KINABALU - KUDAT

MONTH: JANUARY 2015

Item	CHAINAGE		Earth Drain				Lined Drain				Date of Clearing	REMARKS
	From	To	Left Side (m)	Median (m)	Right Side (m)	Total Length (m)	Left Side (m)	Median (m)	Right Side (m)	Total Length (m)		
BROUGHT FORWARD :			0	0	0	0	6,210	0	0	6,210		
46	8.391	8.448					57			57	21 Jan 15	
47	8.448	8.547					99			99	21 Jan 15	
48	8.572	8.729	157			157					21 Jan 15	
49	8.729	8.800					71			71	21 Jan 15	
50	8.931	9.219					288			288	21 Jan 15	
51	9.240	9.416					176			176	29 Jan 15	
52	9.521	9.679					158			158	29 Jan 15	
53	9.679	10.023					344			344	29 Jan 15	
54	10.023	10.203					180			180	29 Jan 15	
55	10.219	10.240	21			21					29 Jan 15	
56	10.275	10.350					75			75	29 Jan 15	
57	0.400	0.436							36	36	05 Jan 15	
58	0.436	0.495							59	59	05 Jan 15	
59	0.640	0.670							30	30	05 Jan 15	
60	0.670	0.789							119	119	05 Jan 15	
CARRIED FORWARD :			178	0	0	178	7,658	0	244	7,902		

LINTASAN RESOURCES SDN. BHD.
 MAINTENANCE OF FEDERAL ROADS - WEST COAST, SABAH
R07 DRAINAGE CLEARING RECORD

DISTRICT: KOTA KINABALU
ROUTE NO: 01
ROAD NAME: JALAN KOTA KINABALU - KUDAT
MONTH: JANUARY 2015

Item	CHAINAGE		Earth Drain				Lined Drain				Date of Clearing	REMARKS
	From	To	Left Side (m)	Median (m)	Right Side (m)	Total Length (m)	Left Side (m)	Median (m)	Right Side (m)	Total Length (m)		
BROUGHT FORWARD :			178	0	0	178	7,658	0	244	7,902		
61	0.789	0.870							81	81	05 Jan 15	
62	0.910	1.000							90	90	05 Jan 15	
63	1.020	1.060							40	40	05 Jan 15	
64	1.060	1.090							30	30	05 Jan 15	
65	1.090	1.112							22	22	05 Jan 15	
66	1.180	1.430							250	250	05 Jan 15	
67	1.640	1.652							12	12	05 Jan 15	
68	1.685	1.730							45	45	05 Jan 15	
69	1.730	1.750							20	20	05 Jan 15	
70	1.800	2.126							326	326	05 Jan 15	
71	2.126	2.438							312	312	08 Jan 15	
72	2.438	2.497							59	59	08 Jan 15	
73	2.497	2.561							64	64	08 Jan 15	
74	2.561	2.648							87	87	08 Jan 15	
75	2.649	2.827							178	178	08 Jan 15	
CARRIED FORWARD :			178	0	0	178	7,658	0	1,860	9,518		

LINTASAN RESOURCES SDN. BHD.
 MAINTENANCE OF FEDERAL ROADS - WEST COAST, SABAH
R07 DRAINAGE CLEARING RECORD

DISTRICT: KOTA KINABALU
ROUTE NO: 01
ROAD NAME: JALAN KOTA KINABALU - KUDAT
MONTH: JANUARY 2015

Item	CHAINAGE		Earth Drain				Lined Drain				Date of Clearing	REMARKS
	From	To	Left Side (m)	Median (m)	Right Side (m)	Total Length (m)	Left Side (m)	Median (m)	Right Side (m)	Total Length (m)		
BROUGHT FORWARD :			178	0	0	178	7,658	0	1,860	9,518		
76	2.827	2.875							48	48	08 Jan 15	
77	2.896	2.910							14	14	08 Jan 15	
78	2.910	3.064			154	154					08 Jan 15	
79	3.189	3.203							14	14	08 Jan 15	
80	3.203	3.468							265	265	08 Jan 15	
81	3.543	3.577			34	34					08 Jan 15	
82	3.577	3.686							109	109	08 Jan 15	
83	3.750	3.927							177	177	08 Jan 15	
84	4.200	4.462							262	262	08 Jan 15	
85	4.462	4.563							101	101	08 Jan 15	
86	4.563	4.692							129	129	08 Jan 15	
87	4.692	5.010							318	318	08 Jan 15	
88	5.045	5.102							57	57	15 Jan 15	
89	5.102	5.465							363	363	15 Jan 15	
90	5.465	5.569							104	104	15 Jan 15	
CARRIED FORWARD :			178	0	188	366	7,658	0	3,821	11,479		

LINTASAN RESOURCES SDN. BHD.
 MAINTENANCE OF FEDERAL ROADS - WEST COAST, SABAH
R07 DRAINAGE CLEARING RECORD

DISTRICT: KOTA KINABALU
ROUTE NO: 01
ROAD NAME: JALAN KOTA KINABALU - KUDAT
MONTH: JANUARY 2015

Item	CHAINAGE		Earth Drain				Lined Drain				Date of Clearing	REMARKS
	From	To	Left Side (m)	Median (m)	Right Side (m)	Total Length (m)	Left Side (m)	Median (m)	Right Side (m)	Total Length (m)		
BROUGHT FORWARD :			178	0	188	366	7,658	0	3,821	11,479		
91	5.569	5.895			326	326					16 Jan 14	
92	5.895	5.925							30	30	16 Jan 14	
93	5.925	6.123			198	198					16 Jan 14	
94	6.123	6.242							119	119	16 Jan 14	
95	6.242	6.436			194	194					16 Jan 14	
96	6.436	6.507							71	71	16 Jan 14	
97	6.507	6.983			476	476					16 Jan 14	
98	6.983	7.315							332	332	16 Jan 14	
99	7.326	7.335							9	9	16 Jan 14	
100	7.335	8.300							965	965	16 Jan 14	
101	8.364	8.375							11	11	25 Jan 14	
102	8.385	8.545							160	160	25 Jan 14	
103	8.570	8.845			275	275					25 Jan 14	
104	8.845	9.062							217	217	25 Jan 14	
105	9.050	9.370							320	320	29 Jan 14	
CARRIED FORWARD :			178	0	1,657	1,835	7,658	0	6,055	13,713		

LINTASAN RESOURCES SDN. BHD.
 MAINTENANCE OF FEDERAL ROADS - WEST COAST, SABAH
R07 DRAINAGE CLEARING RECORD

DISTRICT: KOTA KINABALU
ROUTE NO: 01
ROAD NAME: JALAN KOTA KINABALU - KUDAT
MONTH: JANUARY 2015

Item	CHAINAGE		Earth Drain				Lined Drain				Date of Clearing	REMARKS
	From	To	Left Side (m)	Median (m)	Right Side (m)	Total Length (m)	Left Side (m)	Median (m)	Right Side (m)	Total Length (m)		
BROUGHT FORWARD :			178	0	1,657	1,835	7,658	0	6,055	13,713		
106	9.370	10.030							660	660	29 Jan 14	
107	10.030	10.182							152	152	29 Jan 14	
108	10.200	10.276							76	76	29 Jan 14	
109	10.276	10.360							84	84	29 Jan 14	
110	10.400	10.430							30	30	29 Jan 14	
111	0.433	0.488						55		55	06 Jan 14	
112	0.548	0.636						88		88	06 Jan 14	
113	0.880	0.734						146		146	06 Jan 14	
114	1.149	1.640						491		491	06 Jan 14	
115	1.800	1.809						9		9	06 Jan 14	
116	2.305	2.407						102		102	10 Jan 14	
117	2.407	2.625						218		218	10 Jan 14	
118	2.625	2.885						260		260	10 Jan 14	
119	2.894	3.200						306		306	10 Jan 14	
120	3.673	4.050						377		377	10 Jan 14	
CARRIED FORWARD :			178	0	1,657	1,835	7,658	2,052	7,057	16,767		

LINTASAN RESOURCES SDN. BHD.
 MAINTENANCE OF FEDERAL ROADS - WEST COAST, SABAH
R07 DRAINAGE CLEARING RECORD

DISTRICT: KOTA KINABALU
ROUTE NO: 01
ROAD NAME: JALAN KOTA KINABALU - KUDAT
MONTH: JANUARY 2015

Item	CHAINAGE		Earth Drain				Lined Drain				Date of Clearing	REMARKS
	From	To	Left Side (m)	Median (m)	Right Side (m)	Total Length (m)	Left Side (m)	Median (m)	Right Side (m)	Total Length (m)		
BROUGHT FORWARD :			178	0	1,657	1,835	7,658	2,052	7,057	16,767		
121	4.182	4.260						78		78	16 Jan 14	
122	4.301	4.414						113		113	16 Jan 14	
123	4.454	4.540						86		86	16 Jan 14	
124	4.688	4.734						46		46	16 Jan 14	
125	5.105	5.344						239		239	16 Jan 14	
126	5.610	5.930						320		320	16 Jan 14	
127	7.325	7.405						80		80	16 Jan 14	
128	7.556	7.660						104		104	16 Jan 14	
129	7.945	8.152						207		207	16 Jan 14	
130	8.174	8.300						126		126	25 Jan 14	
131	8.334	8.481						147		147	25 Jan 14	
132	8.760	8.948						188		188	25 Jan 14	
133	9.084	9.313						229		229	29 Jan 14	
134	9.648	9.870						222		222	29 Jan 14	
TOTAL :			178	0	1,657	1,835	7,658	4,237	7,057	18,952		

LINTASAN RESOURCES SDN. BHD.
MAINTENANCE OF FEDERAL ROADS - WEST COAST, SABAH
R07 DRAINAGE CLEARING RECORD

DISTRICT: TUARAN

ROUTE NO: 01

ROAD NAME: JALAN KOTA KINABALU - KUDAT

MONTH: JANUARY 2015

Item	CHAINAGE		Earth Drain				Lined Drain				Date of Clearing	REMARKS
	From	To	Left Side (m)	Median (m)	Right Side (m)	Total Length (m)	Left Side (m)	Median (m)	Right Side (m)	Total Length (m)		
BROUGHT FORWARD :			0	0	0	0	0	0	0	0		
1	28.982	29.154	172			172					05 Jan 15	
2	29.154	29.223					69			69	05 Jan 15	
3	29.223	29.260	37			37					05 Jan 15	
4	29.260	29.340	80			80					05 Jan 15	
5	29.410	29.700					290			290	05 Jan 15	
6	29.948	30.169	221			221					05 Jan 15	
7	30.207	30.291	84			84					15 Jan 15	
8	30.291	30.385					94			94	15 Jan 15	
9	30.385	30.425					40			40	15 Jan 15	
10	30.425	31.245	820			820					15 Jan 15	
11	31.256	31.867	611			611					21 Jan 15	
12	31.867	32.334					467			467	21 Jan 15	
13	33.180	33.290					110			110	21 Jan 15	
14	33.800	33.862	62			62					21 Jan 15	
15	33.860	35.153					1293			1,293	26 Jan 15	
CARRIED FORWARD :			2,087	0	0	2,087	2,363	0	0	2,363		

LINTASAN RESOURCES SDN. BHD.
MAINTENANCE OF FEDERAL ROADS - WEST COAST, SABAH
R07 DRAINAGE CLEARING RECORD

DISTRICT: TUARAN

ROUTE NO: 01

ROAD NAME: JALAN KOTA KINABALU - KUDAT

MONTH: JANUARY 2015

Item	CHAINAGE		Earth Drain				Lined Drain				Date of Clearing	REMARKS
	From	To	Left Side (m)	Median (m)	Right Side (m)	Total Length (m)	Left Side (m)	Median (m)	Right Side (m)	Total Length (m)		
BROUGHT FORWARD :			2,087	0	0	2,087	2,363	0	0	2,363		
16	35.153	35.600	447			447					26 Jan 15	
17	35.855	35.881	26			26					26 Jan 15	
18	35.881	36.079					198			198	26 Jan 15	
19	36.186	36.313	127			127					30 Jan 15	
20	36.440	36.472					32			32	30 Jan 15	
21	30.226	30.300			74	74					05 Jan 15	
22	30.300	30.635							335	335	15 Jan 15	
23	30.635	31.572							937	937	15 Jan 15	
24	31.572	31.784							212	212	21 Jan 15	
25	31.827	32.703							876	876	21 Jan 15	
26	32.703	33.300							597	597	21 Jan 15	
27	33.300	33.480							180	180	21 Jan 15	
28	33.561	33.703							142	142	21 Jan 15	
29	33.703	34.937			1234	1,234					21 Jan 15	
30	34.971	35.091			120	120					26 Jan 15	
CARRIED FORWARD :			2,687	0	1,428	4,115	2,593	0	3,279	5,872		

LINTASAN RESOURCES SDN. BHD.
 MAINTENANCE OF FEDERAL ROADS - WEST COAST, SABAH
R07 DRAINAGE CLEARING RECORD

DISTRICT: TUARAN
ROUTE NO: 01
ROAD NAME: JALAN KOTA KINABALU - KUDAT
MONTH: JANUARY 2015

Item	CHAINAGE		Earth Drain				Lined Drain				Date of Clearing	REMARKS
	From	To	Left Side (m)	Median (m)	Right Side (m)	Total Length (m)	Left Side (m)	Median (m)	Right Side (m)	Total Length (m)		
BROUGHT FORWARD :			2,687	0	1,428	4,115	2,593	0	3,279	5,872		
31	35.130	35.142			12	12					26 Jan 15	
32	35.175	35.569			394	394					26 Jan 15	
33	35.878	35.928							50	50	26 Jan 15	
34	36.320	36.470			150	150					30 Jan 15	
35	36.500	36.544			44	44					30 Jan 15	
36	36.544	36.565							21	21	30 Jan 15	
37	31.965	32.659						694		694	15 Jan 15	
38	33.938	34.068						130		130	21 Jan 15	
39	34.406	34.570						164		164	21 Jan 15	
40	35.158	35.194						36		36	26 Jan 15	
41	36.480	36.587						107		107	30 Jan 15	
42	51.247	52.602							1355	1,355	02 Jan 15	
43	52.602	54.102	1500			1,500			1500	1,500	05 Jan 15	
44	54.102	55.602					1500		1500	3,000	08 Jan 15	
45	55.602	57.102			1500	1,500	1500		1500	3,000	12 Jan 15	
CARRIED FORWARD :			4,187	0	3,528	7,715	5,593	1,131	9,205	15,929		

LINTASAN RESOURCES SDN. BHD.
 MAINTENANCE OF FEDERAL ROADS - WEST COAST, SABAH
R07 DRAINAGE CLEARING RECORD

DISTRICT: TUARAN
ROUTE NO: 503
ROAD NAME: JALAN BERUNGIS - KOTA BELUD
MONTH: JANUARY 2015

Item	CHAINAGE		Earth Drain				Lined Drain				Date of Clearing	REMARKS
	From	To	Left Side (m)	Median (m)	Right Side (m)	Total Length (m)	Left Side (m)	Median (m)	Right Side (m)	Total Length (m)		
BROUGHT FORWARD :			-	0	-	0	-	0	-	0		
1	0.000	1.500			1500	1,500	1,500		1,500	3,000	20 Jan 15	
2	1.500	3.000	1500			1,500	1,500		1,500	3,000	24 Jan 15	
TOTAL :			1,500	0	1,500	3,000	3,000	0	3,000	6,000		

LINTASAN RESOURCES SDN. BHD.
MAINTENANCE OF FEDERAL ROADS - WEST COAST, SABAH
R07 DRAINAGE CLEARING RECORD

DISTRICT: KOTA KINABALU
ROUTE NO: 607
ROAD NAME: JALAN MASUK KE PELABUHAN BARU, KK
MONTH: JANUARY 2015

Item	CHAINAGE		Earth Drain				Lined Drain				Date of Clearing	REMARKS
	From	To	Left Side (m)	Median (m)	Right Side (m)	Total Length (m)	Left Side (m)	Median (m)	Right Side (m)	Total Length (m)		
BROUGHT FORWARD :			0		0	0	0	0	0	0		
1	0.000	0.023					23			23	06 Jan 14	
2	0.048	0.199					151			151	06 Jan 14	
3	0.217	0.297					80			80	06 Jan 14	
4	0.308	0.340					32			32	06 Jan 14	
5	0.110	0.130							20	20	06 Jan 14	
6	0.130	0.340							210	210	06 Jan 14	
TOTAL :			0	0	0	0	286	0	230	516		

LINTASAN RESOURCES SDN. BHD.
PRIVATISATION OF WEST COAST SABAH FEDERAL ROADS MAINTENANCE

SUMMARY - DRAINAGE CLEARING

MONTH: JANUARY 2015

ITEM	DISTRICT	ROUTE NO	ROAD NAME	Earth Drain			Lined Drain		
				Previous	Current	Cumm.	Previous	Current	Cumm.
				(m)	(m)	(m)	(m)	(m)	(m)
1	Ranau	22	Jalan Kota Kinabalu - Sandakan	0.00	3,191.00	3,191.00	0.00	13,639.00	13,639.00
TOTAL :				0.00	3,191.00	3,191.00	0.00	13,639.00	13,639.00

LINTASAN RESOURCES SDN. BHD.
MAINTENANCE OF FEDERAL ROADS - WEST COAST, SABAH
R07 DRAINAGE CLEARING RECORD

DISTRICT: Ranau

ROUTE NO: 22

ROAD NAME: Jalan Kota Kinabalu - Sandakan

MONTH: January 2015

Item	CHAINAGE		Earth Drain				Lined Drain				Date of Clearing	REMARKS
	From	To	Left Side (m)	Median (m)	Right Side (m)	Total Length (m)	Left Side (m)	Median (m)	Right Side (m)	Total Length (m)		
1	109.050	109.185				0.00	135.00			135.00	02 Jan 15	
2	109.200	109.300	100.00			100.00				0.00	02 Jan 15	
3	109.310	109.414				0.00	104.00			104.00	02 Jan 15	
4	109.414	109.630				0.00	216.00			216.00	02 Jan 15	
5	109.630	109.700				0.00	70.00			70.00	02 Jan 15	
6	109.760	109.887				0.00	127.00			127.00	04 Jan 15	
7	109.887	109.980	93.00			93.00				0.00	04 Jan 15	
8	109.981	110.030				0.00	49.00			49.00	04 Jan 15	
9	110.090	110.183				0.00	93.00			93.00	04 Jan 15	
10	110.221	110.284	63.00			63.00				0.00	04 Jan 15	
11	110.446	110.712				0.00	266.00			266.00	05 Jan 15	
12	110.724	110.822	98.00			98.00				0.00	05 Jan 15	
13	111.414	111.619				0.00			205.00	205.00	05 Jan 15	
14	111.912	112.062	150.00			150.00				0.00	05 Jan 15	
15	112.062	112.100				0.00	38.00			38.00	05 Jan 15	
CARRIED FORWARD :			504.00	0.00	0.00	504.00	1,098.00	0.00	205.00	1,303.00		

LINTASAN RESOURCES SDN. BHD.
MAINTENANCE OF FEDERAL ROADS - WEST COAST, SABAH
R07 DRAINAGE CLEARING RECORD

DISTRICT: Ranau

ROUTE NO: 22

ROAD NAME: Jalan Kota Kinabalu - Sandakan

MONTH: January 2015

Item	CHAINAGE		Earth Drain				Lined Drain				Date of Clearing	REMARKS
	From	To	Left Side (m)	Median (m)	Right Side (m)	Total Length (m)	Left Side (m)	Median (m)	Right Side (m)	Total Length (m)		
BROUGHT FORWARD :			504.00	0.00	0.00	504.00	1,098.00	0.00	205.00	1,303.00		
16	112.100	112.200				0.00	100.00			100.00	06 Jan 15	
17	112.200	112.388				0.00	188.00			188.00	06 Jan 15	
18	112.356	112.481				0.00	125.00			125.00	06 Jan 15	
19	112.557	112.720				0.00	163.00			163.00	07 Jan 15	
20	112.900	113.126				0.00	226.00			226.00	07 Jan 15	
21	113.126	113.218	92.00			92.00				0.00	07 Jan 15	
22	113.247	113.694	447.00			447.00				0.00	07 Jan 15	
23	113.694	113.720				0.00	26.00			26.00	08 Jan 15	
24	113.800	113.908				0.00	108.00			108.00	08 Jan 15	
25	113.804	113.909				0.00			105.00	105.00	08 Jan 15	
26	114.000	114.124	124.00			124.00				0.00	09 Jan 15	
27	114.160	114.300	140.00			140.00				0.00	09 Jan 15	
28	114.400	114.593	193.00			193.00				0.00	09 Jan 15	
29	114.593	114.708				0.00	115.00			115.00	10 Jan 15	
30	114.708	115.010				0.00	302.00			302.00	10 Jan 15	
CARRIED FORWARD :			1,500.00	0.00	0.00	1,500.00	2,451.00	0.00	310.00	2,761.00		

LINTASAN RESOURCES SDN. BHD.
MAINTENANCE OF FEDERAL ROADS - WEST COAST, SABAH
R07 DRAINAGE CLEARING RECORD

DISTRICT: Ranau

ROUTE NO: 22

ROAD NAME: Jalan Kota Kinabalu - Sandakan

MONTH: January 2015

Item	CHAINAGE		Earth Drain				Lined Drain				Date of Clearing	REMARKS
	From	To	Left Side (m)	Median (m)	Right Side (m)	Total Length (m)	Left Side (m)	Median (m)	Right Side (m)	Total Length (m)		
BROUGHT FORWARD :			1,500.00	0.00	0.00	1,500.00	2,451.00	0.00	310.00	2,761.00		
31	115.159	115.200	41.00			41.00				0.00	10 Jan 15	
32	115.211	115.783	572.00			572.00				0.00	11 Jan 15	
33	116.168	116.300	132.00			132.00				0.00	11 Jan 15	
34	116.544	116.633				0.00	89.00			89.00	11 Jan 15	
35	116.544	116.742				0.00			198.00	198.00	11 Jan 15	
36	116.711	116.868				0.00	157.00			157.00	12 Jan 15	
37	116.879	117.064	185.00			185.00				0.00	12 Jan 15	
38	117.064	117.245				0.00	181.00			181.00	12 Jan 15	
39	117.245	117.358	113.00			113.00				0.00	13 Jan 15	
40	117.358	117.600				0.00	242.00			242.00	13 Jan 15	
41	117.600	118.081				0.00	481.00			481.00	13 Jan 15	
42	118.081	118.300				0.00	219.00			219.00	13 Jan 15	
43	118.333	118.400				0.00	67.00			67.00	14 Jan 15	
44	118.400	118.528				0.00	128.00			128.00	14 Jan 15	
45	118.580	119.100				0.00	520.00			520.00	14 Jan 15	
CARRIED FORWARD :			2,543.00	0.00	0.00	2,543.00	4,535.00	0.00	508.00	5,043.00		

LINTASAN RESOURCES SDN. BHD.
 MAINTENANCE OF FEDERAL ROADS - WEST COAST, SABAH
R07 DRAINAGE CLEARING RECORD

DISTRICT: Ranau
ROUTE NO: 22
ROAD NAME: Jalan Kota Kinabalu - Sandakan
MONTH: January 2015

Item	CHAINAGE		Earth Drain				Lined Drain				Date of Clearing	REMARKS
	From	To	Left Side (m)	Median (m)	Right Side (m)	Total Length (m)	Left Side (m)	Median (m)	Right Side (m)	Total Length (m)		
BROUGHT FORWARD :			2,543.00	0.00	0.00	2,543.00	4,535.00	0.00	508.00	5,043.00		
46	118.849	119.072				0.00			223.00	223.00	15 Jan 15	
47	119.072	119.297				0.00			225.00	225.00	15 Jan 15	
48	119.100	119.300				0.00	200.00			200.00	15 Jan 15	
49	119.300	119.679				0.00	379.00			379.00	16 Jan 15	
50	119.700	119.900				0.00	200.00			200.00	16 Jan 15	
51	119.923	120.292				0.00	369.00			369.00	16 Jan 15	
52	119.941	120.274				0.00			333.00	333.00	17 Jan 15	
53	120.292	120.495	203.00			203.00				0.00	17 Jan 15	
54	120.495	120.767	272.00			272.00				0.00	17 Jan 15	
55	120.703	120.766			63.00	63.00				0.00	18 Jan 15	
56	120.808	121.043				0.00	235.00			235.00	18 Jan 15	
57	121.031	121.186				0.00			155.00	155.00	18 Jan 15	
58	121.043	121.337				0.00	294.00			294.00	19 Jan 15	
59	121.337	121.385	48.00			48.00				0.00	19 Jan 15	
60	121.352	121.395				0.00			43.00	43.00	19 Jan 15	
CARRIED FORWARD :			3,066.00	0.00	63.00	3,129.00	6,212.00	0.00	1,487.00	7,699.00		

LINTASAN RESOURCES SDN. BHD.
MAINTENANCE OF FEDERAL ROADS - WEST COAST, SABAH
R07 DRAINAGE CLEARING RECORD

DISTRICT: Ranau

ROUTE NO: 22

ROAD NAME: Jalan Kota Kinabalu - Sandakan

MONTH: January 2015

Item	CHAINAGE		Earth Drain				Lined Drain				Date of Clearing	REMARKS
	From	To	Left Side (m)	Median (m)	Right Side (m)	Total Length (m)	Left Side (m)	Median (m)	Right Side (m)	Total Length (m)		
BROUGHT FORWARD :			3,066.00	0.00	63.00	3,129.00	6,212.00	0.00	1,487.00	7,699.00		
61	121.448	122.000				0.00	552.00			552.00	20 Jan 15	
62	122.069	122.200				0.00	131.00			131.00	20 Jan 15	
63	122.200	122.300				0.00	100.00			100.00	20 Jan 15	
64	122.300	122.600				0.00	300.00			300.00	20 Jan 15	
65	68.600	68.638				0.00	38.00			38.00	21 Jan 15	Protocol Road -2nd Cycle
66	68.638	68.997				0.00	359.00			359.00	21 Jan 15	Protocol Road -2nd Cycle
67	68.997	69.255				0.00	258.00			258.00	21 Jan 15	Protocol Road -2nd Cycle
68	69.255	69.400				0.00	145.00			145.00	21 Jan 15	Protocol Road -2nd Cycle
69	69.265	69.400				0.00			135.00	135.00	22 Jan 15	Protocol Road -2nd Cycle
70	69.400	69.447				0.00	47.00			47.00	22 Jan 15	Protocol Road -2nd Cycle
71	69.447	69.480				0.00	33.00			33.00	22 Jan 15	Protocol Road -2nd Cycle
72	69.480	69.540				0.00	60.00			60.00	23 Jan 15	Protocol Road -2nd Cycle
73	69.540	69.750				0.00	210.00			210.00	23 Jan 15	Protocol Road -2nd Cycle
74	69.675	69.693				0.00			18.00	18.00	23 Jan 15	Protocol Road -2nd Cycle
75	69.693	70.000				0.00			307.00	307.00	23 Jan 15	Protocol Road -2nd Cycle
CARRIED FORWARD :			3,066.00	0.00	63.00	3,129.00	8,445.00	0.00	1,947.00	10,392.00		

LINTASAN RESOURCES SDN. BHD.
MAINTENANCE OF FEDERAL ROADS - WEST COAST, SABAH
R07 DRAINAGE CLEARING RECORD

DISTRICT: Ranau

ROUTE NO: 22

ROAD NAME: Jalan Kota Kinabalu - Sandakan

MONTH: January 2015

Item	CHAINAGE		Earth Drain				Lined Drain				Date of Clearing	REMARKS
	From	To	Left Side (m)	Median (m)	Right Side (m)	Total Length (m)	Left Side (m)	Median (m)	Right Side (m)	Total Length (m)		
BROUGHT FORWARD :			3,066.00	0.00	63.00	3,129.00	8,445.00	0.00	1,947.00	10,392.00		
76	69.750	69.900				0.00	150.00			150.00	24 Jan 15	Protocol Road -2nd Cycle
77	69.900	70.140				0.00	240.00			240.00	24 Jan 15	Protocol Road -2nd Cycle
78	70.000	70.090				0.00			90.00	90.00	24 Jan 15	Protocol Road -2nd Cycle
79	70.140	70.400				0.00	260.00			260.00	25 Jan 15	Protocol Road -2nd Cycle
80	70.390	70.415				0.00			25.00	25.00	25 Jan 15	Protocol Road -2nd Cycle
81	70.415	70.710				0.00	295.00			295.00	25 Jan 15	Protocol Road -2nd Cycle
82	70.710	71.090				0.00	380.00			380.00	26 Jan 15	Protocol Road -2nd Cycle
83	70.923	71.002				0.00			79.00	79.00	26 Jan 15	Protocol Road -2nd Cycle
84	71.009	71.100				0.00			91.00	91.00	26 Jan 15	Protocol Road -2nd Cycle
85	71.100	71.218				0.00			118.00	118.00	27 Jan 15	Protocol Road -2nd Cycle
86	71.119	71.181	62.00			62.00				0.00	27 Jan 15	Protocol Road -2nd Cycle
87	71.186	71.250				0.00	64.00			64.00	27 Jan 15	Protocol Road -2nd Cycle
88	71.500	71.776				0.00	276.00			276.00	28 Jan 15	Protocol Road -2nd Cycle
89	71.744	71.994				0.00			250.00	250.00	28 Jan 15	Protocol Road -2nd Cycle
90	71.779	72.489				0.00	710.00			710.00	28 Jan 15	Protocol Road -2nd Cycle
CARRIED FORWARD :			3,128.00	0.00	63.00	3,191.00	10,820.00	0.00	2,600.00	13,420.00		

LINTASAN RESOURCES SDN. BHD.
 MAINTENANCE OF FEDERAL ROADS - WEST COAST, SABAH
R07 DRAINAGE CLEARING RECORD

DISTRICT: Ranau
ROUTE NO: 22
ROAD NAME: Jalan Kota Kinabalu - Sandakan
MONTH: January 2015

Item	CHAINAGE		Earth Drain				Lined Drain				Date of Clearing	REMARKS
	From	To	Left Side (m)	Median (m)	Right Side (m)	Total Length (m)	Left Side (m)	Median (m)	Right Side (m)	Total Length (m)		
BROUGHT FORWARD :			3,128.00	0.00	63.00	3,191.00	10,820.00	0.00	2,600.00	13,420.00		
91	72.370	72.489				0.00	119.00			119.00	29-Jan-15	Protocol Road -2nd Cycle
92	72.500	72.600				0.00	100.00			100.00	29-Jan-15	Protocol Road -2nd Cycle
93												
94												
95												
96												
97												
98												
99												
100												
101												
102												
103												
104												
105												
CARRIED FORWARD :			3,128.00	0.00	63.00	3,191.00	11,039.00	0.00	2,600.00	13,639.00		

LINTASAN RESOURCES SDN. BHD.
PRIVATISATION OF WEST COAST SABAH FEDERAL ROADS MAINTENANCE

SUMMARY - DRAINAGE CLEARING

Month: JANUARY 2015

ITEM	DISTRICT	ROUTE NO	ROAD NAME	Earth Drain			Lined Drain		
				Previous	Current	Cumm.	Previous	Current	Cumm.
				(m)	(m)	(m)	(m)	(m)	(m)
1	Kota Kinabalu	01	Jalan Kota Kinabalu - Sindumin	-	-	-	-	-	-
2	Penampang	01	Jalan Kota Kinabalu - Sindumin	-	4,006	4,006	-	4,089	4,089
3	Papar	01	Jalan Kota Kinabalu - Sindumin	-	-	-	-	-	-
4	Penampang	500	Jalan Kota Kinabalu - Keningau - Tenom	-	4,600	4,600	-	1,903	1,903
5	Kota Kinabalu	501	Jalan Kota Kinabalu - Penampang - Lok Kawi	-	-	-	-	-	-
6	Penampang	501	Jalan Kota Kinabalu - Penampang - Lok Kawi	-	-	-	-	-	-
7	Kota Kinabalu	608	Jalan Masuk Ke Lapangan Terbang Lama, KK	-	-	-	-	-	-
			TOTAL :	-	8,606	8,606	-	5,992	5,992

LINTASAN RESOURCES SDN. BHD.
MAINTENANCE OF FEDERAL ROADS - WEST COAST, SABAH

R07 DRAINAGE CLEARING RECORD

DISTRICT: PENAMPANG
ROUTE NO: 01
ROAD NAME: JALAN KOTA KINABALU-SINDUMIN
MONTH: JANUARY 2015

Item	CHAINAGE		Earth Drain				Lined Drain				Date of Clearing	REMARKS
	From	To	Left Side (m)	Median (m)	Right Side (m)	Total Length (m)	Left Side (m)	Median (m)	Right Side (m)	Total Length (m)		
BROUGHT FORWARD :			0	0	0	0	0	0	0	0		
1	12.840	15.718	2878			2878				0	15 Jan 15	1st cycle for Normal Road
2	13.020	13.345				0			505	505	08 Jan 15	1st cycle for Normal Road
3	13.347	13.595				0		248		248	05 Jan 15	1st cycle for Normal Road
4	13.665	13.910				0			245	245	08 Jan 15	1st cycle for Normal Road
5	14.025	14.071				0		46		46	05 Jan 15	1st cycle for Normal Road
6	14.071	14.347				0		276		276	06 Jan 15	1st cycle for Normal Road
7	14.355	14.837				0			482	482	07 Jan 15	1st cycle for Normal Road
8	14.840	15.640				0		200		200	06 Jan 15	1st cycle for Normal Road
9	15.104	15.658				0			554	554	07 Jan 15	1st cycle for Normal Road
10	15.658	16.190				0			532	532	12 Jan 15	1st cycle for Normal Road
11	15.660	16.017				0		357		357	12 Jan 15	1st cycle for Normal Road
12	15.718	15.773				0	55			55	12 Jan 15	1st cycle for Normal Road
13	15.782	16.122				0	340			340	12 Jan 15	1st cycle for Normal Road
14	17.109	17.345			236	236				0	18 Jan 15	1st cycle for Normal Road
15	17.109	17.358				0	249			249	12 Jan 15	1st cycle for Normal Road
CARRIED FORWARD :			2,878	0	236	3,114	644	1,127	2,318	4,089		

LINTASAN RESOURCES SDN. BHD.
 MAINTENANCE OF FEDERAL ROADS - WEST COAST, SABAH

R07 DRAINAGE CLEARING RECORD

DISTRICT: PENAMPANG
 ROUTE NO: 01
 ROAD NAME: JALAN KOTA KINABALU-SINDUMIN
 MONTH: JANUARY 2015

Item	CHAINAGE		Earth Drain				Lined Drain				Date of Clearing	REMARKS
	From	To	Left Side (m)	Median (m)	Right Side (m)	Total Length (m)	Left Side (m)	Median (m)	Right Side (m)	Total Length (m)		
BROUGHT FORWARD :			2,878	0	236	3,114	644	1,127	2,318	4,089		
16	17.390	17.548			158	158				0	18 Jan 15	1st cycle for Normal Road
17	17.390	17.558	168			168				0	19 Jan 15	1st cycle for Normal Road
18	17.635	18.000			365	365				0	18 Jan 15	1st cycle for Normal Road
19	17.799	18.000	201			201				0	19 Jan 15	1st cycle for Normal Road
TOTAL :			3,247	0	759	4,006	644	1,127	2,318	4,089		

LINTASAN RESOURCES SDN. BHD.
MAINTENANCE OF FEDERAL ROADS - WEST COAST, SABAH

R07 DRAINAGE CLEARING RECORD

DISTRICT: PENAMPANG

ROUTE NO: 500

ROAD NAME: JALAN KK-KENINGAU-TENOM

MONTH: JANUARY 2015

Item	CHAINAGE		Earth Drain				Lined Drain				Date of Clearing	REMARKS
	From	To	Left Side (m)	Median (m)	Right Side (m)	Total Length (m)	Left Side (m)	Median (m)	Right Side (m)	Total Length (m)		
BROUGHT FORWARD :			0	0	0	0	0	0	0	0		
1	4.000	3.470			530	530				0	16 Jan 15	2nd cycle for Protocol Road
2	3.760	3.700	60			60				0	15 Jan 15	2nd cycle for Protocol Road
3	3.470	3.235	235			235				0	15 Jan 15	2nd cycle for Protocol Road
4	3.235	3.200				0	35			35	10 Jan 15	2nd cycle for Protocol Road
5	3.470	3.150				0			320	320	10 Jan 15	2nd cycle for Protocol Road
6	3.200	3.120	80			80				0	14 Jan 15	2nd cycle for Protocol Road
7	3.100	3.000			100	100				0	14 Jan 15	2nd cycle for Protocol Road
8	3.100	2.765	335			335				0	13 Jan 15	2nd cycle for Protocol Road
9	2.785	2.650			135	135				0	13 Jan 15	2nd cycle for Protocol Road
10	2.765	2.600				0	165			165	09 Jan 15	2nd cycle for Protocol Road
11	2.600	2.100	500			500				0	12 Jan 15	2nd cycle for Protocol Road
12	2.090	2.000				0	90			90	09 Jan 15	2nd cycle for Protocol Road
13	2.470	1.950			520	520				0	10 Jan 15	2nd cycle for Protocol Road
14	1.990	1.900	90			90				0	09 Jan 15	2nd cycle for Protocol Road
15	1.950	1.850			100	100				0	09 Jan 15	2nd cycle for Protocol Road
CARRIED FORWARD :			1,300	0	1,385	2,685	290	0	320	610		

LINTASAN RESOURCES SDN. BHD.
MAINTENANCE OF FEDERAL ROADS - WEST COAST, SABAH

R07 DRAINAGE CLEARING RECORD

DISTRICT: PENAMPANG
ROUTE NO: 500
ROAD NAME: JALAN KK-KENINGAU-TENOM
MONTH: JANUARY 2015

Item	CHAINAGE		Earth Drain				Lined Drain				Date of Clearing	REMARKS
	From	To	Left Side (m)	Median (m)	Right Side (m)	Total Length (m)	Left Side (m)	Median (m)	Right Side (m)	Total Length (m)		
BROUGHT FORWARD :			1,300	0	1,385	2,685	290	0	320	610		
16	1.865	1.810				0	55			55	05 Jan 15	2nd cycle for Protocol Road
17	1.785	1.515				0			270	270	05 Jan 15	2nd cycle for Protocol Road
18	1.713	1.485				0	228			228	03 Jan 15	2nd cycle for Protocol Road
19	1.515	1.455				0			60	60	03 Jan 15	2nd cycle for Protocol Road
20	1.455	1.400				0	55			55	03 Jan 15	2nd cycle for Protocol Road
21	1.455	1.395				0			60	60	03 Jan 15	2nd cycle for Protocol Road
22	1.330	1.180				0	150			150	02 Jan 15	2nd cycle for Protocol Road
23	1.290	1.165				0			125	125	02 Jan 15	2nd cycle for Protocol Road
24	1.040	0.500	540			540				0	08 Jan 15	2nd cycle for Protocol Road
25	0.500	0.350				0	150			150	02 Jan 15	(Stone Pitching) 2nd cycle for Normal Road
26	0.350	0.140	210			210				0	07 Jan 15	2nd cycle for Protocol Road
27	1.165	0.000			1165	1165				0	05 Jan 15	2nd cycle for Protocol Road
28	0.140	0.000				0	140			140	02 Jan 15	2nd cycle for Protocol Road
TOTAL :			2,050	0	2,550	4,600	1,068	0	835	1,903		

LINTASAN RESOURCES SDN. BHD.
PRIVATISATION OF WEST COAST SABAH FEDERAL ROADS MAINTENANCE

SUMMARY - DRAINAGE CLEARING

Month : JANUARY 2015

ITEM	DISTRICT	ROUTE NO	ROAD NAME	Earth Drain			Lined Drain		
				Previous	Current	Cumm.	Previous	Current	Cumm.
				(m)	(m)	(m)	(m)	(m)	(m)
1	Tambunan	500	Jalan Kota Kinabalu - Keningau - Tenom	-	6,106	6,106	-	28,669	28,669
2	Keningau	500	Jalan Kota Kinabalu - Keningau - Tenom	-	-	-	-	-	-
3	Tenom	500	Jalan Kota Kinabalu - Keningau - Tenom	-	-	-	-	-	-
TOTAL :				-	6,106	6,106	-	28,669	28,669

LINTASAN RESOURCES SDN. BHD.
MAINTENANCE OF FEDERAL ROADS - WEST COAST, SABAH
R07 DRAINAGE CLEARING RECORD

DISTRICT: TAMBUNAN
ROUTE NO: 500
ROAD NAME: JLN KOTA KINABALU - KENINGAU - TENOM
MONTH: January 2015

Item	CHAINAGE		Earth Drain				Lined Drain				Date of Clearing	REMARKS
	From	To	Left Side (m)	Median (m)	Right Side (m)	Total Length (m)	Left Side (m)	Median (m)	Right Side (m)	Total Length (m)		
BROUGHT FORWARD :			0	0	0	0	0	0	0	0		
1	100.080	100.420				0	340			340	02 Jan 15	1st cycle normal road
2	100.030	100.080				0			50	50	02 Jan 15	1st cycle normal road
3	99.550	100.040				0	490			490	02 Jan 15	1st cycle normal road
4	99.517	100.050				0			533	533	02 Jan 15	1st cycle normal road
5	99.100	99.170				0	70			70	02 Jan 15	1st cycle normal road
6	98.900	99.050				0	150			150	03 Jan 15	1st cycle normal road
7	98.580	98.800				0	220			220	03 Jan 15	1st cycle normal road
8	98.115	98.500				0	385			385	03 Jan 15	1st cycle normal road
9	97.812	97.911				0			99	99	03 Jan 15	1st cycle normal road
10	97.810	97.925				0	115			115	03 Jan 15	1st cycle normal road
11	97.595	97.800				0	205			205	05 Jan 15	1st cycle normal road
12	97.450	97.550				0	100			100	05 Jan 15	1st cycle normal road
13	97.422	97.590				0			168	168	05 Jan 15	1st cycle normal road
14	97.274	97.422				0			148	148	05 Jan 15	1st cycle normal road
15	96.800	97.270				0			470	470	05 Jan 15	1st cycle normal road
CARRIED FORWARD :			0	0	0	0	2,075	0	1,468	3,543		

LINTASAN RESOURCES SDN. BHD.
MAINTENANCE OF FEDERAL ROADS - WEST COAST, SABAH
R07 DRAINAGE CLEARING RECORD

DISTRICT: TAMBUNAN

ROUTE NO: 500

ROAD NAME: JLN KOTA KINABALU - KENINGAU - TENOM

MONTH: January 2015

Item	CHAINAGE		Earth Drain				Lined Drain				Date of Clearing	REMARKS
	From	To	Left Side (m)	Median (m)	Right Side (m)	Total Length (m)	Left Side (m)	Median (m)	Right Side (m)	Total Length (m)		
BROUGHT FORWARD :			0	0	0	0	2,075	0	1,468	3,543		
16	96.485	96.695				0	210			210	05 Jan 15	1st cycle normal road
17	95.850	96.450				0	600			600	06 Jan 15	1st cycle normal road
18	95.450	95.710				0	260			260	06 Jan 15	1st cycle normal road
19	95.000	95.520				0			520	520	06 Jan 15	1st cycle normal road
20	95.000	95.300				0	300			300	06 Jan 15	1st cycle normal road
21	94.475	95.000				0			525	525	07 Jan 15	1st cycle normal road
22	93.460	93.700				0			240	240	07 Jan 15	1st cycle normal road
23	93.400	94.300				0	900			900	07 & 08 Jan 15	1st cycle normal road
24	93.190	93.350				0	160			160	08 Jan 15	1st cycle normal road
25	93.190	93.350				0			160	160	08 Jan 15	1st cycle normal road
26	93.100	93.150				0	50			50	08 Jan 15	1st cycle normal road
27	92.908	93.070				0	162			162	08 Jan 15	1st cycle normal road
28	92.850	92.908	58			58				0	09 Jan 15	1st cycle normal road
29	92.840	93.050				0			210	210	09 Jan 15	1st cycle normal road
30	92.380	92.800				0			420	420	09 Jan 15	1st cycle normal road
CARRIED FORWARD :			58	0	0	58	4,717	0	3,543	8,260		

LINTASAN RESOURCES SDN. BHD.
MAINTENANCE OF FEDERAL ROADS - WEST COAST, SABAH
R07 DRAINAGE CLEARING RECORD

DISTRICT: TAMBUNAN

ROUTE NO: 500

ROAD NAME: JLN KOTA KINABALU - KENINGAU - TENOM

MONTH: January 2015

Item	CHAINAGE		Earth Drain				Lined Drain				Date of Clearing	REMARKS
	From	To	Left Side (m)	Median (m)	Right Side (m)	Total Length (m)	Left Side (m)	Median (m)	Right Side (m)	Total Length (m)		
BROUGHT FORWARD :			58	0	0	58	4,717	0	3,543	8,260		
31	91.970	92.200				0			230	230	09 Jan 15	1st cycle normal road
32	91.920	92.850				0	930			930	10 Jan 15	1st cycle normal road
33	91.880	91.920	40			40				0	10 Jan 15	1st cycle normal road
34	91.490	91.800				0			310	310	12 Jan 15	1st cycle normal road
35	91.450	91.830				0	380			380	12 Jan 15	1st cycle normal road
36	91.224	91.312			88	88				0	12 Jan 15	1st cycle normal road
37	91.175	91.224				0			49	49	12 Jan 15	1st cycle normal road
38	90.970	91.250				0	280			280	12 Jan 15	1st cycle normal road
39	90.610	91.175				0			565	565	13 Jan 15	1st cycle normal road
40	90.140	90.515				0			375	375	13 Jan 15	1st cycle normal road
41	89.600	90.550				0	950			950	13 & 14 Jan 15	1st cycle normal road
42	89.575	89.900				0			325	325	14 Jan 15	1st cycle normal road
43	89.225	89.420				0	195			195	14 Jan 15	1st cycle normal road
44	89.155	89.420				0			265	265	14 Jan 15	1st cycle normal road
45	88.940	89.110				0	170			170	15 Jan 15	1st cycle normal road
CARRIED FORWARD :			98	0	88	186	7,622	0	5,662	13,284		

LINTASAN RESOURCES SDN. BHD.
MAINTENANCE OF FEDERAL ROADS - WEST COAST, SABAH
R07 DRAINAGE CLEARING RECORD

DISTRICT: TAMBUNAN
ROUTE NO: 500
ROAD NAME: JLN KOTA KINABALU - KENINGAU - TENOM
MONTH: January 2015

Item	CHAINAGE		Earth Drain				Lined Drain				Date of Clearing	REMARKS
	From	To	Left Side (m)	Median (m)	Right Side (m)	Total Length (m)	Left Side (m)	Median (m)	Right Side (m)	Total Length (m)		
BROUGHT FORWARD :			98	0	88	186	7,622	0	5,662	13,284		
46	88.750	89.180				0			430	430	15 Jan 15	1st cycle normal road
47	88.250	88.580				0	330			330	15 Jan 15	1st cycle normal road
48	88.200	88.650				0			450	450	15 Jan 15	1st cycle normal road
49	87.930	88.150				0	220			220	16 Jan 15	1st cycle normal road
50	87.470	87.660				0			190	190	16 Jan 15	1st cycle normal road
51	87.360	87.800				0	440			440	16 Jan 15	1st cycle normal road
52	87.150	87.360				0			210	210	16 Jan 15	1st cycle normal road
53	87.150	87.300				0	150			150	16 Jan 15	1st cycle normal road
54	87.025	-				0	33			33	16 Jan 15	Slope Drain - 1
55	87.000	87.060				0	60			60	16 Jan 15	Slope Drain - 2
56	87.000	87.060				0	60			60	16 Jan 15	Slope Drain - 3
57	87.000	87.060				0	60			60	16 Jan 15	Inter Septor Drain
58	86.260	86.815				0	555			555	16 Jan 15	1st cycle normal road
59	86.250	86.454				0			204	204	16 Jan 15	1st cycle normal road
60	85.910	86.042				0			132	132	17 Jan 15	1st cycle normal road
CARRIED FORWARD :			98	0	88	186	9,530	0	7,278	16,808		

LINTASAN RESOURCES SDN. BHD.
MAINTENANCE OF FEDERAL ROADS - WEST COAST, SABAH
R07 DRAINAGE CLEARING RECORD

DISTRICT: TAMBUNAN
ROUTE NO: 500
ROAD NAME: JLN KOTA KINABALU - KENINGAU - TENOM
MONTH: January 2015

Item	CHAINAGE		Earth Drain				Lined Drain				Date of Clearing	REMARKS
	From	To	Left Side (m)	Median (m)	Right Side (m)	Total Length (m)	Left Side (m)	Median (m)	Right Side (m)	Total Length (m)		
BROUGHT FORWARD :			98	0	88	186	9,530	0	7,278	16,808		
61	85.500	85.980				0	480			480	17 Jan 15	1st cycle normal road
62	85.480	85.880				0			400	400	17 Jan 15	1st cycle normal road
63	85.450	85.500				0	50			50	17 Jan 15	1st cycle normal road
64	85.282	85.300				0	18			18	17 Jan 15	1st cycle normal road
65	85.000	85.282				0	282			282	17 Jan 15	1st cycle normal road
66	84.705	84.815				0	110			110	19 Jan 15	1st cycle normal road
67	84.520	84.870				0			350	350	19 Jan 15	1st cycle normal road
68	83.979	84.150				0			171	171	19 Jan 15	1st cycle normal road
69	83.947	84.648				0	701			701	19 Jan 15	1st cycle normal road
70	83.250	83.800				0			550	550	19 Jan 15	1st cycle normal road
71	83.200	83.803				0	603			603	19 Jan 15	1st cycle normal road
72	83.025	-				0	20			20	20 Jan 15	Cascade Drain (0.65mx0.65m)
73	82.967	-				0	50			50	20 Jan 15	Cascade Drain (0.65mx0.65m)
74	82.850	-				0	60			60	20 Jan 15	Cascade Drain (0.65mx0.65m)
75	82.850	-				0	154			154	20 Jan 15	Berm drain - 1 (0.6mx0.2m)
CARRIED FORWARD :			98	0	88	186	12,058	0	8,749	20,807		

LINTASAN RESOURCES SDN. BHD.
MAINTENANCE OF FEDERAL ROADS - WEST COAST, SABAH
R07 DRAINAGE CLEARING RECORD

DISTRICT: TAMBUNAN

ROUTE NO: 500

ROAD NAME: JLN KOTA KINABALU - KENINGAU - TENOM

MONTH: January 2015

Item	CHAINAGE		Earth Drain				Lined Drain				Date of Clearing	REMARKS
	From	To	Left Side (m)	Median (m)	Right Side (m)	Total Length (m)	Left Side (m)	Median (m)	Right Side (m)	Total Length (m)		
BROUGHT FORWARD :			98	0	88	186	12,058	0	8,749	20,807		
76	82.850	-				0	222			222	20 Jan 15	Berm drain - 2 (0.6mx0.2m)
77	82.850	-				0	190			190	20 Jan 15	Berm drain - 3 (0.6mx0.2m)
78	82.850	-				0	55			55	20 Jan 15	Berm drain - 4 (0.6mx0.2m)
79	82.850	-				0	147			147	20 Jan 15	Berm drain - 5 (0.6mx0.2m)
80	82.850	-				0	37			37	20 Jan 15	Berm drain - 6 (0.6mx0.2m)
81	82.820	-				0	28			28	20 Jan 15	R.C drain (0.75mx0.6m)
82	82.820	-				0			33	33	20 Jan 15	R.C cascade drain (0.75mx0.6m)
83	82.820	83.200				0			380	380	20 Jan 15	New roadside drain (0.75mx0.6m)
84	82.690	83.200				0	510			510	21 Jan 15	New roadside drain (0.75mx0.6m)
85	82.620	-				0			87	87	21 Jan 15	Berm drain - 1 (0.9m x 0.12m)
86	82.571	-				0			84	84	21 Jan 15	Berm drain - 2 (0.9m x 0.12m)
87	82.578	-				0			76	76	21 Jan 15	Berm drain - 3 (0.9m x 0.12m)
88	82.620	-				0			59	59	21 Jan 15	Berm drain - 4 (0.9m x 0.12m)
89	82.620	-				0			36	36	21 Jan 15	Berm drain - 5 (0.9m x 0.12m)
90	82.620	-				0			85	85	21 Jan 15	Cascade drain (0.9mx0.7m)
CARRIED FORWARD :			98	0	88	186	13,247	0	9,589	22,836		

LINTASAN RESOURCES SDN. BHD.
MAINTENANCE OF FEDERAL ROADS - WEST COAST, SABAH
R07 DRAINAGE CLEARING RECORD

DISTRICT: TAMBUNAN

ROUTE NO: 500

ROAD NAME: JLN KOTA KINABALU - KENINGAU - TENOM

MONTH: January 2015

Item	CHAINAGE		Earth Drain				Lined Drain				Date of Clearing	REMARKS
	From	To	Left Side (m)	Median (m)	Right Side (m)	Total Length (m)	Left Side (m)	Median (m)	Right Side (m)	Total Length (m)		
BROUGHT FORWARD :			98	0	88	186	13,247	0	9,589	22,836		
91	82.660	-				0			200	200	21 Jan 15	Cascade drain to main discharge
92	82.720	-				0			93	93	21 Jan 15	Cascade drain (0.9mx0.7m)
93	82.720	-				0			105	105	21 Jan 15	U-shape drain at berm 1
94	82.585	82.820				0			235	235	22 Jan 15	New roadside drain (0.75mx0.6m)
95	82.585	-				0	72			72	22 Jan 15	Berm drain - 1 (0.8m x 0.2m)
96	82.585	-				0	72			72	22 Jan 15	Berm drain - 2 (0.8m x 0.2m)
97	82.585	-				0	110			110	22 Jan 15	R.C Drain (1.15m x 1.2m)
98	82.585	82.635				0	50			50	22 Jan 15	R.C drain (0.75mx0.6m)
99	82.585	82.680				0	95			95	22 Jan 15	R.C drain (0.75mx0.6m)
100	82.585	82.690				0	105			105	22 Jan 15	New roadside drain (0.6mx0.6m)
101	82.570	-				0			100	100	22 Jan 15	Cascade drain to main discharge
102	82.540	-				0	26			26	22 Jan 15	Perimeter cascade drain (0.68mx0.58m)
103	82.540	-				0	82			82	22 Jan 15	Berm drain - 1 (0.8m x 0.2m)
104	82.540	-				0	10			10	22 Jan 15	Berm drain - 2 (0.8m x 0.2m)
105	82.380	82.592				0	212			212	22 Jan 15	New roadside drain (0.6mx0.6m)
CARRIED FORWARD :			98	0	88	186	14,081	0	10,322	24,403		

LINTASAN RESOURCES SDN. BHD.
MAINTENANCE OF FEDERAL ROADS - WEST COAST, SABAH
R07 DRAINAGE CLEARING RECORD

DISTRICT: TAMBUNAN
ROUTE NO: 500
ROAD NAME: JLN KOTA KINABALU - KENINGAU - TENOM
MONTH: January 2015

Item	CHAINAGE		Earth Drain				Lined Drain				Date of Clearing	REMARKS
	From	To	Left Side (m)	Median (m)	Right Side (m)	Total Length (m)	Left Side (m)	Median (m)	Right Side (m)	Total Length (m)		
BROUGHT FORWARD :			98	0	88	186	14,081	0	10,322	24,403		
106	82.150	82.550				0			400	400	23 Jan 15	1st cycle normal road
107	82.100	82.380				0	280			280	23 Jan 15	1st cycle normal road
108	80.670	81.900				0			1230	1230	23 & 24 Jan '15	1st cycle normal road
109	80.670	81.000				0	330			330	24 Jan 15	1st cycle normal road
110	80.445	80.605	160			160				0	24 Jan 15	1st cycle normal road
111	80.349	80.523				0			174	174	24 Jan 15	1st cycle normal road
112	80.015	80.349				0			334	334	24 Jan 15	1st cycle normal road
113	79.856	79.971				0	115			115	24 Jan 15	1st cycle normal road
114	79.730	79.971				0			241	241	24 Jan 15	1st cycle normal road
115	79.500	79.711				0	211			211	24 Jan 15	1st cycle normal road
116	79.324	79.730				0			406	406	26 Jan 15	1st cycle normal road
117	79.160	79.247				0			87	87	26 Jan 15	1st cycle normal road
118	79.123	79.347				0	224			224	26 Jan 15	1st cycle normal road
119	79.050	79.122	72			72				0	26 Jan 15	1st cycle normal road
120	78.700	78.750			50	50				0	26 Jan 15	1st cycle normal road
CARRIED FORWARD :			330	0	138	468	15,241	0	13,194	28,435		

LINTASAN RESOURCES SDN. BHD.
MAINTENANCE OF FEDERAL ROADS - WEST COAST, SABAH
R07 DRAINAGE CLEARING RECORD

DISTRICT: TAMBUNAN
ROUTE NO: 500
ROAD NAME: JLN KOTA KINABALU - KENINGAU - TENOM
MONTH: January 2015

Item	CHAINAGE		Earth Drain				Lined Drain				Date of Clearing	REMARKS
	From	To	Left Side (m)	Median (m)	Right Side (m)	Total Length (m)	Left Side (m)	Median (m)	Right Side (m)	Total Length (m)		
BROUGHT FORWARD :			330	0	138	468	15,241	0	13,194	28,435		
121	78.350	78.650	300			300				0	27 Jan 15	1st cycle normal road
122	78.300	78.650			350	350				0	27 Jan 15	1st cycle normal road
123	78.236	78.300				0	64			64	27 Jan 15	1st cycle normal road
124	78.100	78.200			100	100				0	27 Jan 15	1st cycle normal road
125	77.990	78.223	233			233				0	28 Jan 15	1st cycle normal road
126	76.700	77.980	1280			1280				0	28 & 29 Jan 15	1st cycle normal road
127	76.500	76.600	100			100				0	29 Jan 15	1st cycle normal road
128	76.250	76.900			650	650				0	29 Jan 15	1st cycle normal road
129	76.150	76.250	100			100				0	29 Jan 15	1st cycle normal road
130	75.700	76.150			450	450				0	30 Jan 15	1st cycle normal road
131	75.700	76.010	310			310				0	30 Jan 15	1st cycle normal road
132	75.400	75.440			40	40				0	30 Jan 15	1st cycle normal road
133	75.120	75.170				0	50			50	30 Jan 15	1st cycle normal road
134	74.950	75.120	170			170				0	30 Jan 15	1st cycle normal road
135	74.730	75.140			410	410				0	30 Jan 15	1st cycle normal road
CARRIED FORWARD :			2,823	0	2,138	4,961	15,355	0	13,194	28,549		

LINTASAN RESOURCES SDN. BHD.
 MAINTENANCE OF FEDERAL ROADS - WEST COAST, SABAH
R07 DRAINAGE CLEARING RECORD

DISTRICT: TAMBUNAN
 ROUTE NO: 500
 ROAD NAME: JLN KOTA KINABALU - KENINGAU - TENOM
 MONTH: January 2015

Item	CHAINAGE		Earth Drain				Lined Drain				Date of Clearing	REMARKS
	From	To	Left Side (m)	Median (m)	Right Side (m)	Total Length (m)	Left Side (m)	Median (m)	Right Side (m)	Total Length (m)		
BROUGHT FORWARD :			2,823	0	2,138	4,961	15,355	0	13,194	28,549		
136	74.230	74.660	430			430				0	30 Jan 15	1st cycle normal road
137	74.150	74.575			425	425				0	31 Jan 15	1st cycle normal road
138	74.000	74.130	130			130				0	31 Jan 15	1st cycle normal road
139	74.000	74.100			100	100				0	31 Jan 15	1st cycle normal road
140	73.940	74.000	60			60				0	31 Jan 15	1st cycle normal road
141	73.800	73.920				0	120			120	31 Jan 15	1st cycle normal road
142												
143												
144												
145												
146												
147												
148												
149												
150												
TOTAL :			3,443	0	2,663	6,106	15,475	0	13,194	28,669		

LINTASAN RESOURCES SDN. BHD.
PRIVATISATION OF WEST COAST SABAH FEDERAL ROADS MAINTENANCE

SUMMARY - DRAINAGE CLEARING

Month : JANUARY 2015

ITEM	DISTRICT	ROUTE NO	ROAD NAME	Earth Drain			Lined Drain		
				Previous	Current	Cumm.	Previous	Current	Cumm.
				(m)	(m)	(m)	(m)	(m)	(m)
1	Beaufort	01	Jalan Kota Kinabalu - Sindumin	-	-	-	-	-	-
2	Sipitang	01	Jalan Kota Kinabalu - Sindumin	-	-	-	-	-	-
3	Beaufort	502	Jalan Beaufort - Menumbok	-	22,195.00	22,195.00	-	-	-
4	Kuala Penyu	502	Jalan Beaufort - Menumbok	-	2,809.00	2,809.00	-	4,536.00	4,536.00
TOTAL :				-	25,004.00	25,004.00	-	4,536.00	4,536.00

LINTASAN RESOURCES SDN. BHD.
MAINTENANCE OF FEDERAL ROADS - WEST COAST, SABAH
R07 DRAINAGE CLEARING RECORD

DISTRICT: BEAUFORT

ROUTE NO: 502

ROAD NAME: JALAN BEAUFORT - MENUMBOK

MONTH: JANUARY 2015

Item	CHAINAGE		Earth Drain				Lined Drain				Date of Clearing	REMARKS
	From	To	Left Side (m)	Median (m)	Right Side (m)	Total Length (m)	Left Side (m)	Median (m)	Right Side (m)	Total Length (m)		
BROUGHT FORWARD :			0.00	0.00	0.00	0.00	0.00	0.00	0.00	0.00		
1	8.200	9.320	1,120.00			1,120.00				0.00	02 Jan 15	1st cycle for normal road
2	8.200	9.150			950.00	950.00				0.00	04 Jan 15	1st cycle for normal road
3	9.200	9.400			200.00	200.00				0.00	04 Jan 15	1st cycle for normal road
4	9.320	10.450	1,130.00			1,130.00				0.00	05 Jan 15	1st cycle for normal road
5	9.880	10.000			120.00	120.00				0.00	05 Jan 15	1st cycle for normal road
6	10.450	11.600	1,150.00			1,150.00				0.00	06 Jan 15	1st cycle for normal road
7	10.447	11.600			1,153.00	1,153.00				0.00	07 Jan 15	1st cycle for normal road
8	11.600	12.780	1,180.00			1,180.00				0.00	08 Jan 15	1st cycle for normal road
9	11.600	11.780			180.00	180.00				0.00	09 Jan 15	1st cycle for normal road
10	11.850	12.900			1,050.00	1,050.00				0.00	09 Jan 15	1st cycle for normal road
11	12.780	13.980	1,200.00			1,200.00				0.00	10 Jan 15	1st cycle for normal road
12	12.900	14.000			1,100.00	1,100.00				0.00	11 Jan 15	1st cycle for normal road
13	13.980	14.590	610.00			610.00				0.00	12 Jan 15	1st cycle for normal road
14	14.000	14.590			590.00	590.00				0.00	12 Jan 15	1st cycle for normal road
15	14.640	15.830			1,190.00	1,190.00				0.00	12 Jan 15	1st cycle for normal road
CARRIED FORWARD :			6,390.00	0.00	6,533.00	12,923.00	0.00	0.00	0.00	0.00		

LINTASAN RESOURCES SDN. BHD.
MAINTENANCE OF FEDERAL ROADS - WEST COAST, SABAH
R07 DRAINAGE CLEARING RECORD

DISTRICT: BEAUFORT

ROUTE NO: 502

ROAD NAME: JALAN BEAUFORT - MENUMBOK

MONTH: JANUARY 2015

Item	CHAINAGE		Earth Drain				Lined Drain				Date of Clearing	REMARKS
	From	To	Left Side (m)	Median (m)	Right Side (m)	Total Length (m)	Left Side (m)	Median (m)	Right Side (m)	Total Length (m)		
BROUGHT FORWARD :			6,390.00	0.00	6,533.00	12,923.00	0.00	0.00	0.00	0.00		
16	14.627	15.800	1,173.00			1,173.00				0.00	15 Jan 15	1st cycle for normal road
17	15.800	16.395	595.00			595.00				0.00	15 Jan 15	1st cycle for normal road
18	15.830	16.400			570.00	570.00				0.00	15 Jan 15	1st cycle for normal road
19	16.455	17.000			545.00	545.00				0.00	15 Jan 15	1st cycle for normal road
20	16.416	17.000	584.00			584.00				0.00	17 Jan 15	1st cycle for normal road
21	17.400	17.900	500.00			500.00				0.00	18 Jan 15	1st cycle for normal road
22	17.450	17.900			450.00	450.00				0.00	18 Jan 15	1st cycle for normal road
23	17.915	18.150	235.00			235.00				0.00	18 Jan 15	1st cycle for normal road
24	18.150	19.300	1,150.00			1,150.00				0.00	19 Jan 15	1st cycle for normal road
25	18.000	19.200			1,200.00	1,200.00				0.00	20 Jan 15	1st cycle for normal road
26	19.200	20.220			1,020.00	1,020.00				0.00	21 Jan 15	1st cycle for normal road
27	20.020	20.200	180.00			180.00				0.00	21 Jan 15	1st cycle for normal road
28	21.120	21.400	280.00			280.00				0.00	22 Jan 15	1st cycle for normal road
29	21.110	21.900			790.00	790.00				0.00	22 Jan 15	1st cycle for normal road
30												
CARRIED FORWARD :			11,087.00	0.00	11,108.00	22,195.00	0.00	0.00	0.00	0.00		

B

**PEMERIKSAAN
RUTIN
(INSPECTION)**

DISTRICT : PENAMPANG
ROUTE NO : 01-JALAN KOTA KINABALU - SINDUMIN
LOCATION : CH 14.300 MEDIAN
KM 16.060

B - ROUTINE INSPECTION



BEFORE



IN PROGRESS



AFTER

DISTRICT : KOTA KINABALU
ROUTE NO : 501-JALAN KK-PENAMPANG-LOK KAWI
LOCATION : CH 3.300 LHS
KM 6.251

B - ROUTINE INSPECTION



BEFORE



IN PROGRESS



AFTER

DISTRICT : PENAMPANG
ROUTE NO : 500-JALAN KK-KENINGAU-TENOM
LOCATION : CH 17.600 LHS
KM 27.600

B - ROUTINE INSPECTION



BEFORE



IN PROGRESS



AFTER

DISTRICT : TAMBUNAN
ROUTE NO : 500 - JALAN KOTA KINABALU - KENINGAU - TENOM
LOCATION : CH 80.600 - RHS
KM 90.600

B - ROUTINE INSPECTION



BEFORE



IN PROGRESS



AFTER

DISTRICT : BEAUFORT
ROUTE NO : R01 JALAN KOTA KINABALU-SINDUMIN
LOCATION : CH 81.000 - RHS
KM 82.760

B - ROUTINE INSPECTION



BEFORE



IN PROGRESS



AFTER

DISTRICT : BEAUFORT
ROUTE NO : R01 JALAN KOTA KINABALU-SINDUMIN
LOCATION : CH 108.370 - LHS
KM 110.130

B - ROUTINE INSPECTION



BEFORE



AFTER

DISTRICT : SIPITANG
ROUTE NO : R01 JALAN KOTA KINABALU-SINDUMIN
LOCATION : CH 133.743 - LHS
KM 135.503

B - ROUTINE INSPECTION



BEFORE



AFTER

KERJA-KERJA KECEMASAN
(EMERGENCY WORKS)

PENYERAHAN BERASINGAN

**KERJA-KERJA BERKALA
PAVEMEN DAN
BUKAN PAVEMEN
(PAVEMENT AND NON PAVEMENT)**

2015 PERIODIC PROGRAMME

(West Coast & Interior of Sabah)

PROGRESS UP TO 31ST JANUARY 2014

ITEM NO.	ROUTE NO.	ROAD NAME	DISTRICT	CHAINAGE		KILOMETRE		DESCRIPTION	ARAHAN KERJA NO.	CONTRACT SUM	CONTRACT PERIOD		PHYSICAL PROGRESS	PAYMENT CODE
				FROM	TO	FROM	TO				START	COMPLETE		
Pembaikan Cerun Cerun														
Ref: JKR.JUB 600-0/2/50/ dated on 08/11/2011 - (item 1)														
1	500	Jalan Kota Kinabalu - Keningau - Tenom	Tambunan	85.600		95.500		Slope Repair Works	AK(F)/2012/022	5,542,769.08	15/03/13	15/09/13	92%	P27
Total :										5,542,769.08				
SLOPE REPAIR WORKS (RM5M)														
Ref. No. (24)dlm.KKR.BPP(S).702-12 JLD.7 dated 5 March 2014)														
1	500	Jalan Kota Kinabalu - Keningau - Tenom	Penampang	9.900		19.900		Slope Repair Works	AK(F)/2014/023	4,999,997.38	01/07/14	31/12/15	65%	P27
										4,999,997.38				