

PENSWASTAAN PENYENGGARAAN
JALAN-JALAN PERSEKUTUAN DI SABAH
(PANTAI BARAT & PENDALAMAN)



THE GOVERNMENT OF MALAYSIA

LAPORAN KEMAJUAN BULANAN

FEBRUARY 2015



Jabatan Kerja Raya, Negeri Sabah

Concessionaire: Lintasan Resources Sdn. Bhd. 566483-H

LINTASAN RESOURCES SDN. BHD.

PENSWASTAAN PENYENGGARAAN JALAN-JALAN
PERSEKUTUAN DI SABAH (PANTAI BARAT & PENDALAMAN)

LAPORAN KEMAJUAN BULANAN FEBRUARY 2015

ISI KANDUNGAN

<u>Bil:</u>	<u>PERKARA</u>
--------------------	-----------------------

- | | |
|-----|--|
| 1. | Laporan Eksekutif Projek |
| 2. | Carta Organisasi Syarikat |
| 3. | Lokasi Jalan Persekutuan |
| 4. | Ringkasan Laporan Kemajuan Bulanan |
| 5. | R 01 - Penyenggaraan Permukaan Jalan |
| 6. | R 02 - Penyenggaraan Bahu Jalan |
| 7. | R 03 - Pemotongan Rumput |
| 8. | R 04 - Penyenggaraan Perabot Jalan |
| 9. | R 05 - Penyenggaraan Jambatan dan Pembentung |
| 10. | R 06 - Penyenggaraan Garis Jalan |
| 11. | R 07 - Penyenggaraan Longkang |
| 12. | B - Pemeriksaan Rutin |

LAPORAN EKSEKUTIF PROJEK

LAPORAN EKSEKUTIF PROJEK FEBRUARY 2015

TAJUK KONTRAK	:	Penswastan Penyelenggaraan Jalan-Jalan Persekutuan Di Sabah (Pantai Barat & Pendalaman)
KLIEN	:	Jabatan Kerja Raya, Sabah
SYARIKAT	:	Lintasan Resources Sdn. Bhd. Lot 1, Block A, Ground Floor, Wisma TP Mile 1 ½, Tuaran Road 88400 Kota Kinabalu, Sabah, Malaysia.
TEMPOH	:	15 Tahun
TARIKH MULA	:	01hb September 2003
TARIKH TAMAT	:	31hb August 2018
KAWASAN	:	Pantai Barat & Pendalaman
JALAN TERLIBAT	:	Semua Jalan-Jalan Persekutuan Yang Diwartakan Dibawah Akta Jalan Persekutuan 1959
PANJANG JALAN	:	761.29 Kilometer
KATOGORI JALAN	:	a) Jalan Protocol b) Jalan Utama c) Jalan Sekunder
SKOP KERJA	:	a) Penyelenggaraan Rutin b) Kerja-Kerja Kecemasan

RINGKASAN LAPORAN :

ROUTINE MAINTENANCE

All scheduled routine maintenance activities were carried out to satisfaction according to the approved programme.

PERIODIC MAINTENANCE

1 no. Arahan Kerja has been approved and work will commence in March 2015.

EMERGENCY WORK

The weather in February was dry. There were only minor road subsidences.

**CARTA
ORGANISASI SYARIKAT**

LINTASAN RESOURCES SDN BHD

ORGANISATION CHART

EFFECTIVE DATE: 1 DECEMBER 2012

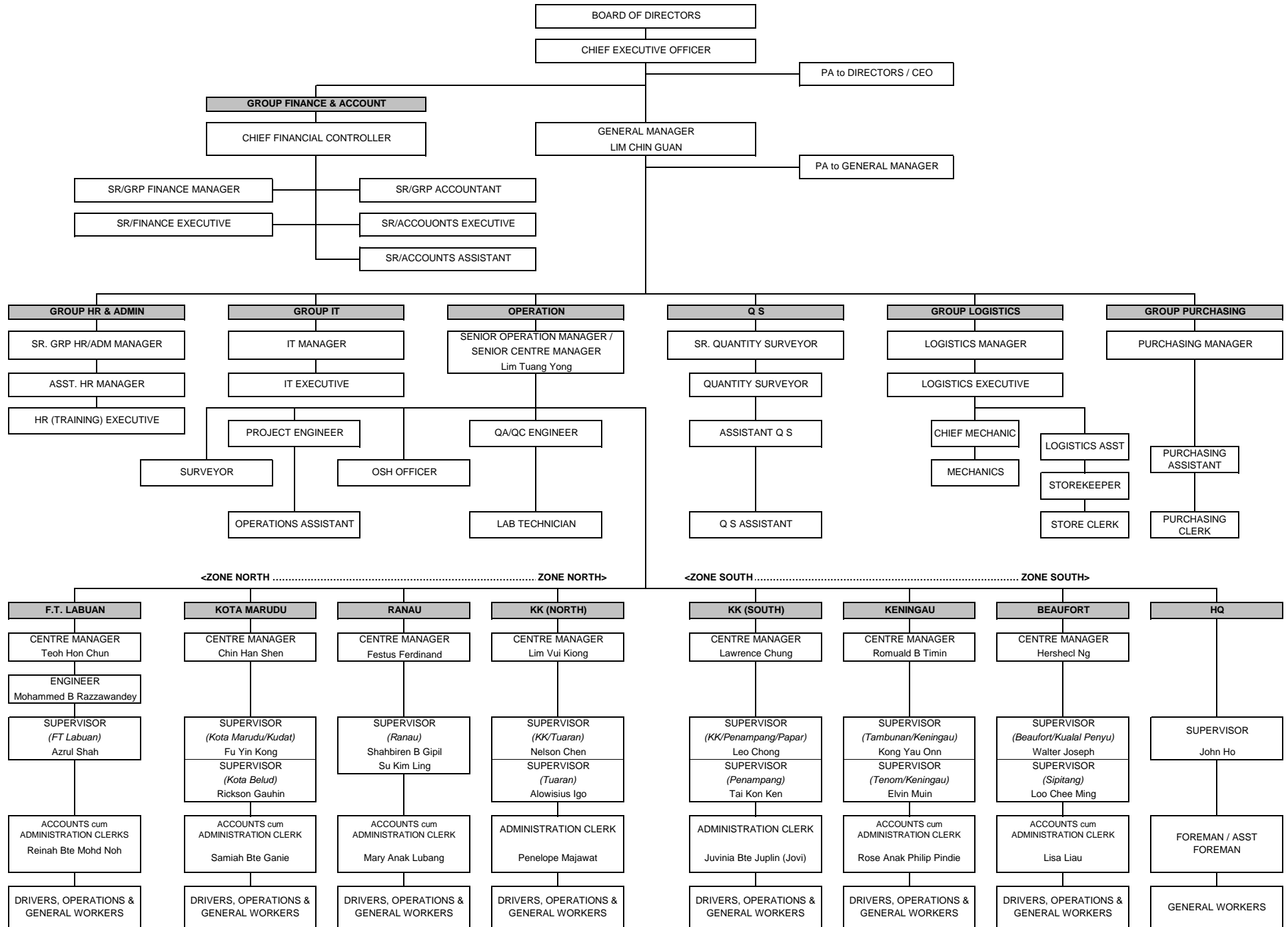

LOKASI
JALAN PERSEKUTUAN
DI
SABAH
(PANTAI BARAT & PENDALAMAN)

CONCESSION AREA FOR THE DIVISION OF PANTAI BARAT & PENDALAMAN OF THE STATE OF SABAH



WEST COAST (North)				
District	Route No	Road Name	Chamange	
			From	To
Kota Kinabalu	R 01	Jln Kota Kinabalu - Kudat	0.48	23.98
	R 606	Jln Susur Sepangar Bay	0.00	10.72
	R 607	Jln Masuk Ke Pelabuhan Baru K.K.	0.00	0.34
Tuaran	R 01	Jln Kota Kinabalu - Kudat	23.98	58.98
	R 22	Jln Kota Kinabalu - Sandakan	0.00	42.60
	R 503	Jln Berungis - Kota Belud	0.00	17.70
Kota Belud	R 01	Jln Kota Kinabalu - Kudat	58.98	110.95
Kota Marudu	R 01	Jln Kota Kinabalu - Kudat	110.95	140.96
Kudat	R 01	Jln Kota Kinabalu - Kudat	140.96	190.84
Ranau	R 22	Jln Kota Kinabalu - Sandakan	42.60	140.80
WEST COAST (South)				
District	Route No	Road Name	Chamange	
			From	To
Kota Kinabalu	R 01	Jln Kota Kinabalu - Sindumin	0.00	7.02
	R 501	Jln Kota Kinabalu - Penampang- Lok Kawi	0.00	3.46
	R 608	Jln Masuk Ke Lapangan Terbang Lama	0.00	1.80
Penampang	R 01	Jln Kota Kinabalu - Sindumin	7.02	18.00
	R 500	Jln Kota Kinabalu - Keningau - Tenom	0.00	45.12
	R 501	Jln Kota Kinabalu - Penampang- Lok Kawi	3.46	19.55
Papar	R 01	Jln Kota Kinabalu - Sindumin	18.00	72.47
Tambunan	R 500	Jln Kota Kinabalu - Keningau - Tenom	45.12	100.42
Keningau	R 500	Jln Kota Kinabalu - Keningau - Tenom	100.42	138.06
Tenom	R 500	Jln Kota Kinabalu - Keningau - Tenom	138.06	163.65
Beaufort	R 01	Jln Kota Kinabalu - Sindumin	72.47	126.00
	R 502	Jln Beaufort - Menumbok	0.00	22.62
Kuala Penyu	R 502	Jln Beaufort - Menumbok	22.62	59.67
Sipitang	R 01	Jln Kota Kinabalu - Sindumin	126.00	156.70

**RINGKASAN
LAPORAN KEMAJUAN
BULANAN**

KERJA-KERJA RUTIN

(ROUTINE MAINTENANCE)

R 01

**PENYENGGARAAN
PERMUKAAN JALAN
(POTHOLE PATCHING)**

DISTRICT : KUDAT
ROUTE NO : 01 - JALAN KOTA KINABALU - KUDAT
LOCATION : CH 148.531
KM 148.531

**R01 - PAVEMENT
POTHOLE PATCHING**



BEFORE



IN PROGRESS



AFTER

DISTRICT : KENINGAU
ROUTE NO : 500 - JALAN KOTA KINABALU - KENINGAU - TENOM
LOCATION : CH 116.412 - RHS
KM 126.412

**R01 - PAVEMENT
POTHOLE PATCHING**



BEFORE



IN PROGRESS



AFTER

DISTRICT : TENOM
ROUTE NO : 500 - JALAN KOTA KINABALU - KENINGAU - TENOM
LOCATION : CH 144.147 - LHS
KM 154.147

**R01 - PAVEMENT
POTHOLE PATCHING**



BEFORE



IN PROGRESS



AFTER

DISTRICT : KUALA PENYU
ROUTE NO : R502 JALAN BEAUFORT - MENUKOK
LOCATION : CH 54.225 - LHS
KM 54.225

**R01 - PAVEMENT
POTHOLE PATCHING**



BEFORE



IN PROGRESS



AFTER

LINTASAN RESOURCES SDN. BHD.
POTHOLE PATCHING
GRAND SUMMARY

MONTH: FEBRUARY 2015

DISTRICT	ROUTE NO.	ROAD NAME	AREA (m ²)			PREMIX QUANTITY		
			Previous Month	Current Month	Cummulative	Previous Month	Current Month	Cummulative
			(m2)	(m2)	(m2)	(Ton)	(Ton)	(Ton)
Kota Belud	01	Jalan Kota Kinabalu-Kudat	93.93	146.93	240.86	10.90	17.04	27.94
Kota Marudu	01	Jalan Kota Kinabalu-Kudat	29.85	62.60	92.45	3.46	7.26	10.72
Kudat	01	Jalan Kota Kinabalu-Kudat	59.23	84.77	144.00	6.64	9.83	16.47
Tuaran	01	Jalan Kota Kinabalu-Kudat	107.42	718.68	826.10	12.16	45.58	57.74
	22	Jalan Kota Kinabalu-Sandakan	815.26	385.12	1,200.38	114.46	22.34	136.80
	503	Jalan Berungis-Kota Belud	123.18	64.39	187.57	7.14	3.73	10.87
Kota Kinabalu	01	Jalan Kota Kinabalu-Kudat	537.88	169.71	707.59	137.77	16.12	153.89
	01	Jalan Kota Kinabalu-Sindumin	13.73	92.64	106.37	1.59	10.75	12.34
	606	Jalan Susur Sepangar Bay	1,336.71	68.44	1,405.15	159.03	13.47	172.50
	607	Jalan Masuk Ke Pelabuhan Baru	0.00	0.00	0.00	0.00	0.00	0.00
	608	Jalan Masuk Ke Lapangan Terbang Lama	0.00	33.01	33.01	0.00	3.83	3.83
Penampang	01	Jalan Kota Kinabalu-Sindumin	38.31	99.11	137.42	4.44	11.50	15.94
	500	Jalan Kota Kinabalu-Keningau-Tenom	202.00	778.08	980.08	23.43	90.26	113.69
	501	Jalan Kota Kinabalu-Penampang-Lok Kawi	0.00	198.12	198.12	0.00	22.98	22.98
Papar	01	Jalan Kota Kinabalu-Sindumin	547.23	266.64	813.87	63.48	30.93	94.41
Ranau	22	Jalan Kota Kinabalu-Sandakan	350.65	264.88	615.53	41.54	31.38	72.92
Tambunan	500	Jalan Kota Kinabalu-Keningau-Tenom	38.16	75.33	113.49	4.56	8.76	13.32
Keningau	500	Jalan Kota Kinabalu-Keningau-Tenom	174.81	71.12	245.93	22.92	13.46	36.38
Tenom	500	Jalan Kota Kinabalu-Keningau-Tenom	41.87	64.38	106.25	4.45	8.73	13.18
Beaufort	01	Jalan Kota Kinabalu-Sindumin	71.99	20.14	92.13	8.41	2.36	10.77
	502	Jalan Beaufort-Menumbok	21.21	7.64	28.85	2.47	0.90	3.37
Sipitang	01	Jalan Kota Kinabalu-Sindumin	74.77	16.41	91.18	8.73	1.92	10.65
Kuala Penyu	502	Jalan Beaufort-Menumbok	91.16	16.81	107.97	11.91	1.96	13.87
TOTAL			4,769.35	3,704.95	8,474.30	649.49	375.09	1,024.57

LINTASAN RESOURCES SDN BHD.
 MAINTENANCE OF FEDERAL ROADS - WEST COAST, SABAH

SUMMARY - POTHOLE PATCHING RECORD

MONTH : FEBRUARY 2015

ITEM	DISTRICT	ROUTE NO.	ROAD NAME	AREA (m ²)			VOLUME (m ³)			PREMIX QUANTITY (TON)		
				PREVIOUS MONTH	CURRENT MONTH	CUM. MONTH	PREVIOUS MONTH	CURRENT MONTH	CUM. MONTH	PREVIOUS MONTH	CURRENT MONTH	CUM. MONTH
1	Kota Belud	01	Jalan Kota Kinabalu - Kudat.	93.93	146.93	240.86	4.70	7.35	12.05	10.90	17.04	27.94
2	Kota Marudu	01	Jalan Kota Kinabalu - Kudat	29.85	62.60	92.45	1.49	3.13	4.62	3.46	7.26	10.72
3	Kudat	01	Jalan Kota Kinabalu - Kudat	57.23	84.77	142.00	2.86	4.24	7.10	6.64	9.83	16.47
TOTAL:				181.01	294.30	475.31	9.05	14.72	23.77	21.00	34.13	55.13

LINTASAN RESOURCES SDN. BHD.
MAINTENANCE OF FEDERAL ROADS - WEST COAST, SABAH
R01 POTHOLE PATCHING RECORD

DISTRICT: KOTA BELUD
ROUTE NO. 01
ROAD NAME: JALAN KOTA KINABALU - KUDAT
MONTH: FEBRUARY 2015

ITEM	DATE	CHAINAGE	Length (m)	Width (m)	Depth (m)	AREA (m2)	VOLUME (m3)	PREMIX QUANTITY (ton)	REMARKS
BROUGHT FORWARD:			-	-	-	93.93	4.70	10.90	
1	02 Feb 15	79.285	0.99	0.51	0.05	0.50	0.03	0.06	TAUN GUSI
2	02 Feb 15	79.287	0.30	0.40	0.05	0.12	0.01	0.01	
3	02 Feb 15	79.288	0.90	0.40	0.05	0.36	0.02	0.04	
4	02 Feb 15	79.290	0.87	0.50	0.05	0.44	0.02	0.05	
5	02 Feb 15	79.291	0.92	0.50	0.05	0.46	0.02	0.05	
6	02 Feb 15	79.301	0.81	0.50	0.05	0.41	0.02	0.05	
7	02 Feb 15	79.302	0.30	0.30	0.05	0.09	0.00	0.01	
8	02 Feb 15	79.303	0.89	0.46	0.05	0.41	0.02	0.05	
9	02 Feb 15	79.304	0.93	0.48	0.05	0.45	0.02	0.05	
10	02 Feb 15	79.305	0.96	0.49	0.05	0.47	0.02	0.05	
11	02 Feb 15	79.306	0.80	0.40	0.05	0.32	0.02	0.04	
12	02 Feb 15	79.307	0.88	0.48	0.05	0.42	0.02	0.05	
13	02 Feb 15	79.310	0.70	0.30	0.05	0.21	0.01	0.02	
14	02 Feb 15	79.311	0.85	0.47	0.05	0.40	0.02	0.05	
15	02 Feb 15	79.312	0.98	0.50	0.05	0.49	0.02	0.06	
16	02 Feb 15	79.315	0.60	0.30	0.05	0.18	0.01	0.02	
17	02 Feb 15	79.316	0.90	0.40	0.05	0.36	0.02	0.04	
18	02 Feb 15	79.317	0.40	0.30	0.05	0.12	0.01	0.01	
19	04 Feb 15	79.320	0.86	0.47	0.05	0.40	0.02	0.05	
20	04 Feb 15	79.321	0.97	0.50	0.05	0.49	0.02	0.06	
21	04 Feb 15	79.322	0.75	0.30	0.05	0.23	0.01	0.03	
22	04 Feb 15	79.323	0.50	0.30	0.05	0.15	0.01	0.02	
23	04 Feb 15	79.324	0.91	0.45	0.05	0.41	0.02	0.05	
24	04 Feb 15	79.325	0.90	0.40	0.05	0.36	0.02	0.04	
25	04 Feb 15	79.329	0.85	0.47	0.05	0.40	0.02	0.05	
26	04 Feb 15	79.330	0.95	0.48	0.05	0.46	0.02	0.05	
27	04 Feb 15	79.331	1.00	0.30	0.05	0.30	0.02	0.03	
28	04 Feb 15	79.334	0.84	0.46	0.05	0.39	0.02	0.04	
29	04 Feb 15	79.335	0.94	0.49	0.05	0.46	0.02	0.05	
30	04 Feb 15	79.336	0.83	0.47	0.05	0.39	0.02	0.05	
CARRIED FORWARD:						104.56	5.23	12.13	

LINTASAN RESOURCES SDN. BHD.
MAINTENANCE OF FEDERAL ROADS - WEST COAST, SABAH
R01 POTHOLE PATCHING RECORD

DISTRICT: KOTA BELUD
ROUTE NO. 01
ROAD NAME: JALAN KOTA KINABALU - KUDAT
MONTH: FEBRUARY 2015

ITEM	DATE	CHAINAGE	Length (m)	Width (m)	Depth (m)	AREA (m2)	VOLUME (m3)	PREMIX QUANTITY (ton)	REMARKS	
BROUGHT FORWARD:				-	-	104.56	5.23	12.13		
31	04 Feb 15	79.670	0.90	0.50	0.05	0.45	0.02	0.05	TEMPASUK	
32	04 Feb 15	79.071	0.86	0.49	0.05	0.42	0.02	0.05		
33	04 Feb 15	79.072	0.95	0.46	0.05	0.44	0.02	0.05		
34	04 Feb 15	79.073	0.90	0.30	0.05	0.27	0.01	0.03		
35	04 Feb 15	79.074	0.83	0.47	0.05	0.39	0.02	0.05		
36	04 Feb 15	79.075	0.97	0.50	0.05	0.49	0.02	0.06		
37	04 Feb 15	79.076	0.70	0.30	0.05	0.21	0.01	0.02		
38	04 Feb 15	79.077	0.81	0.44	0.05	0.36	0.02	0.04		
39	06 Feb 15	78.972	0.99	0.52	0.05	0.51	0.03	0.06		
40	06 Feb 15	78.973	0.87	0.46	0.05	0.40	0.02	0.05		
41	06 Feb 15	78.974	0.89	0.48	0.05	0.43	0.02	0.05		
42	06 Feb 15	78.975	0.30	0.30	0.05	0.09	0.00	0.01		
43	06 Feb 15	78.962	0.96	0.51	0.05	0.49	0.02	0.06		
44	06 Feb 15	78.963	0.60	0.30	0.05	0.18	0.01	0.02		
45	06 Feb 15	78.964	0.82	0.47	0.05	0.39	0.02	0.04		
46	06 Feb 15	78.949	0.94	0.49	0.05	0.46	0.02	0.05		
47	06 Feb 15	78.950	0.91	0.43	0.05	0.39	0.02	0.05		
48	06 Feb 15	78.951	0.50	0.30	0.05	0.15	0.01	0.02		
49	06 Feb 15	78.952	0.88	0.48	0.05	0.42	0.02	0.05		
50	06 Feb 15	78.953	0.84	0.47	0.05	0.39	0.02	0.05		
51	06 Feb 15	78.954	0.98	0.51	0.05	0.50	0.02	0.06		
52	06 Feb 15	78.921	0.40	0.30	0.05	0.12	0.01	0.01		
53	06 Feb 15	78.922	0.85	0.45	0.05	0.38	0.02	0.04		
54	06 Feb 15	78.923	1.00	0.50	0.05	0.50	0.03	0.06		
55	06 Feb 15	78.924	0.90	0.50	0.05	0.45	0.02	0.05		
56	06 Feb 15	78.925	0.92	0.43	0.05	0.40	0.02	0.05		
57	06 Feb 15	78.926	1.00	0.40	0.05	0.40	0.02	0.05		
58	06 Feb 15	78.930	0.70	0.30	0.05	0.21	0.01	0.02		
59	06 Feb 15	78.931	0.90	0.44	0.05	0.40	0.02	0.05		
60	06 Feb 15	78.932	0.80	0.41	0.05	0.33	0.02	0.04		
CARRIED FORWARD :						115.57	5.78	13.41		

LINTASAN RESOURCES SDN. BHD.
MAINTENANCE OF FEDERAL ROADS - WEST COAST, SABAH
R01 POTHOLE PATCHING RECORD

DISTRICT: KOTA BELUD
ROUTE NO. 01
ROAD NAME: JALAN KOTA KINABALU - KUDAT
MONTH: FEBRUARY 2015

ITEM	DATE	CHAINAGE	Length (m)	Width (m)	Depth (m)	AREA (m2)	VOLUME (m3)	PREMIX QUANTITY (ton)	REMARKS
BROUGHT FORWARD:			-	-	-	115.57	5.78	13.41	
61	06 Feb 15	61.700	0.80	0.45	0.05	0.36	0.02	0.04	KELAWAT
62	06 Feb 15	61.701	0.96	0.49	0.05	0.47	0.02	0.05	
63	06 Feb 15	61.702	0.70	0.40	0.05	0.28	0.01	0.03	
64	06 Feb 15	61.703	0.94	0.50	0.05	0.47	0.02	0.05	
65	06 Feb 15	61.704	0.80	0.50	0.05	0.40	0.02	0.05	
66	06 Feb 15	61.705	1.00	0.48	0.05	0.48	0.02	0.06	
67	06 Feb 15	61.706	0.40	0.36	0.05	0.14	0.01	0.02	
68	06 Feb 15	61.707	0.84	0.46	0.05	0.39	0.02	0.04	
69	06 Feb 15	61.708	0.90	0.40	0.05	0.36	0.02	0.04	
70	06 Feb 15	61.709	0.93	0.48	0.05	0.45	0.02	0.05	
71	09 Feb 15	61.710	0.50	0.30	0.05	0.15	0.01	0.02	
72	09 Feb 15	61.712	0.86	0.47	0.05	0.40	0.02	0.05	
73	09 Feb 15	61.713	0.60	0.30	0.05	0.18	0.01	0.02	
74	09 Feb 15	61.715	0.97	0.48	0.05	0.47	0.02	0.05	
75	09 Feb 15	61.717	0.92	0.45	0.05	0.41	0.02	0.05	
76	09 Feb 15	61.718	0.87	0.45	0.05	0.39	0.02	0.05	
77	09 Feb 15	61.720	1.00	0.30	0.05	0.30	0.02	0.03	
78	09 Feb 15	61.721	0.99	0.52	0.05	0.51	0.03	0.06	
79	09 Feb 15	61.722	0.40	0.46	0.05	0.18	0.01	0.02	
80	09 Feb 15	61.725	0.81	0.47	0.05	0.38	0.02	0.04	
81	09 Feb 15	61.726	0.88	0.30	0.05	0.26	0.01	0.03	
82	09 Feb 15	61.730	0.70	0.30	0.05	0.21	0.01	0.02	
83	09 Feb 15	61.731	0.40	0.47	0.05	0.19	0.01	0.02	
84	09 Feb 15	61.732	0.91	0.40	0.05	0.36	0.02	0.04	
85	09 Feb 15	61.736	0.80	0.30	0.05	0.24	0.01	0.03	
86	09 Feb 15	61.737	0.85	0.44	0.05	0.37	0.02	0.04	
87	09 Feb 15	61.740	0.89	0.46	0.05	0.41	0.02	0.05	
88	09 Feb 15	61.741	0.98	0.50	0.05	0.49	0.02	0.06	
89	09 Feb 15	61.750	0.30	0.30	0.05	0.09	0.00	0.01	
90	09 Feb 15	61.751	0.90	0.40	0.05	0.36	0.02	0.04	
CARRIED FORWARD:						125.74	6.29	14.59	

LINTASAN RESOURCES SDN. BHD.
MAINTENANCE OF FEDERAL ROADS - WEST COAST, SABAH
R01 POTHOLE PATCHING RECORD

DISTRICT: KOTA BELUD
ROUTE NO. 01
ROAD NAME: JALAN KOTA KINABALU - KUDAT
MONTH: FEBRUARY 2015

ITEM	DATE	CHAINAGE	Length (m)	Width (m)	Depth (m)	AREA (m2)	VOLUME (m3)	PREMIX QUANTITY (ton)	REMARKS
BROUGHT FORWARD:			-	-	-	125.74	6.29	14.59	
91	09 Feb 15	60.651	0.85	0.46	0.05	0.39	0.02	0.05	KELAWAT
92	09 Feb 15	60.652	0.80	0.30	0.05	0.24	0.01	0.03	
93	09 Feb 15	60.654	0.90	0.40	0.05	0.36	0.02	0.04	
94	09 Feb 15	60.655	0.99	0.54	0.05	0.53	0.03	0.06	
95	09 Feb 15	60.656	0.84	0.45	0.05	0.38	0.02	0.04	
96	09 Feb 15	60.659	1.00	0.30	0.05	0.30	0.02	0.03	
97	09 Feb 15	60.660	1.00	0.50	0.05	0.50	0.03	0.06	
98	09 Feb 15	60.671	0.89	0.49	0.05	0.44	0.02	0.05	
99	09 Feb 15	60.672	0.91	0.48	0.05	0.44	0.02	0.05	
100	12 Feb 15	60.689	0.30	0.30	0.05	0.09	0.00	0.01	
101	12 Feb 15	60.691	0.88	0.49	0.05	0.43	0.02	0.05	
102	12 Feb 15	60.692	0.81	0.46	0.05	0.37	0.02	0.04	
103	12 Feb 15	60.693	0.70	0.30	0.05	0.21	0.01	0.02	
104	12 Feb 15	60.694	0.98	0.50	0.05	0.49	0.02	0.06	
105	12 Feb 15	60.698	0.87	0.48	0.05	0.42	0.02	0.05	
106	12 Feb 15	60.702	0.60	0.30	0.05	0.18	0.01	0.02	
107	12 Feb 15	60.703	0.84	0.48	0.05	0.40	0.02	0.05	
108	12 Feb 15	60.708	0.97	0.49	0.05	0.48	0.02	0.06	
109	12 Feb 15	60.709	0.82	0.45	0.05	0.37	0.02	0.04	
110	12 Feb 15	60.715	0.50	0.30	0.05	0.15	0.01	0.02	
111	12 Feb 15	60.717	1.00	0.40	0.05	0.40	0.02	0.05	
112	12 Feb 15	60.618	0.96	0.48	0.05	0.46	0.02	0.05	
113	12 Feb 15	60.620	0.40	0.30	0.05	0.12	0.01	0.01	
114	12 Feb 15	60.621	0.90	0.45	0.05	0.41	0.02	0.05	
115	12 Feb 15	60.625	0.83	0.47	0.05	0.39	0.02	0.05	
116	12 Feb 15	60.630	0.95	0.48	0.05	0.46	0.02	0.05	
117	12 Feb 15	60.631	0.80	0.40	0.05	0.32	0.02	0.04	
118	12 Feb 15	60.635	1.00	0.35	0.05	0.35	0.02	0.04	
119	12 Feb 15	60.636	0.86	0.47	0.05	0.40	0.02	0.05	
120	12 Feb 15	60.640	0.92	0.48	0.05	0.44	0.02	0.05	
CARRIED FORWARD:						136.65	6.84	15.86	

LINTASAN RESOURCES SDN. BHD.
MAINTENANCE OF FEDERAL ROADS - WEST COAST, SABAH
R01 POTHOLE PATCHING RECORD

DISTRICT: KOTA BELUD
ROUTE NO. 01
ROAD NAME: JALAN KOTA KINABALU - KUDAT
MONTH: FEBRUARY 2015

ITEM	DATE	CHAINAGE	Length (m)	Width (m)	Depth (m)	AREA (m2)	VOLUME (m3)	PREMIX QUANTITY (ton)	REMARKS
BROUGHT FORWARD:			-	-	-	136.65	6.84	15.86	
121	12 Feb 15	60.642	0.80	0.50	0.05	0.40	0.02	0.05	KELAWAT
122	12 Feb 15	60.647	0.83	0.55	0.05	0.46	0.02	0.05	
123	13 Feb 15	60.650	0.96	0.72	0.05	0.69	0.03	0.08	
124	13 Feb 15	60.652	0.96	0.77	0.05	0.74	0.04	0.09	
125	13 Feb 15	60.653	0.90	0.63	0.05	0.57	0.03	0.07	
126	13 Feb 15	60.654	0.87	0.50	0.05	0.44	0.02	0.05	
127	13 Feb 15	60.656	0.88	0.49	0.05	0.43	0.02	0.05	
128	13 Feb 15	60.668	0.95	0.64	0.05	0.61	0.03	0.07	
129	13 Feb 15	60.669	1.00	0.55	0.05	0.55	0.03	0.06	
130	13 Feb 15	60.671	1.00	0.54	0.05	0.54	0.03	0.06	
131	13 Feb 15	60.672	1.00	1.00	0.05	1.00	0.05	0.12	
132	13 Feb 15	60.674	1.00	1.00	0.05	1.00	0.05	0.12	
133	13 Feb 15	60.676	0.90	0.80	0.05	0.72	0.04	0.08	
134	13 Feb 15	60.677	0.80	0.90	0.05	0.72	0.04	0.08	
135	13 Feb 15	60.679	1.00	0.80	0.05	0.80	0.04	0.09	
136	13 Feb 15	60.681	1.00	0.80	0.05	0.80	0.04	0.09	
137	13 Feb 15	60.682	1.00	0.90	0.05	0.90	0.05	0.10	
138	13 Feb 15	60.683	1.00	0.75	0.05	0.75	0.04	0.09	
139	13 Feb 15	60.685	1.00	0.80	0.05	0.80	0.04	0.09	
140	13 Feb 15	60.686	1.00	1.00	0.05	1.00	0.05	0.12	
141	13 Feb 15	60.687	1.00	1.00	0.05	1.00	0.05	0.12	
142	13 Feb 15	60.688	1.00	1.00	0.05	1.00	0.05	0.12	
143	13 Feb 15	60.690	1.00	1.00	0.05	1.00	0.05	0.12	
144	13 Feb 15	60.691	1.00	1.00	0.05	1.00	0.05	0.12	
145	13 Feb 15	60.692	1.00	1.00	0.05	1.00	0.05	0.12	
146	13 Feb 15	60.694	1.00	0.90	0.05	0.90	0.05	0.10	
147	13 Feb 15	60.695	1.00	0.80	0.05	0.80	0.04	0.09	
148	13 Feb 15	60.697	1.00	0.90	0.05	0.90	0.05	0.10	
149	13 Feb 15	60.698	0.90	0.90	0.05	0.81	0.04	0.09	
150	13 Feb 15	60.699	1.00	1.00	0.05	1.00	0.05	0.12	
CARRIED FORWARD:						159.97	8.00	18.56	

LINTASAN RESOURCES SDN. BHD.
MAINTENANCE OF FEDERAL ROADS - WEST COAST, SABAH
R01 POTHOLE PATCHING RECORD

DISTRICT: KOTA BELUD
ROUTE NO. 01
ROAD NAME: JALAN KOTA KINABALU - KUDAT
MONTH: FEBRUARY 2015

ITEM	DATE	CHAINAGE	Length (m)	Width (m)	Depth (m)	AREA (m2)	VOLUME (m3)	PREMIX QUANTITY (ton)	REMARKS
BROUGHT FORWARD:			-	-	-	159.97	8.00	18.56	
151	16 Feb 15	60.706	1.00	0.90	0.05	0.90	0.05	0.10	KELAWAT
152	16 Feb 15	60.707	0.80	0.80	0.05	0.64	0.03	0.07	
153	16 Feb 15	60.708	1.00	1.00	0.05	1.00	0.05	0.12	
154	16 Feb 15	60.710	1.00	1.00	0.05	1.00	0.05	0.12	
155	16 Feb 15	60.711	1.00	1.00	0.05	1.00	0.05	0.12	
156	16 Feb 15	60.712	1.00	0.70	0.05	0.70	0.04	0.08	
157	16 Feb 15	60.715	1.00	0.80	0.05	0.80	0.04	0.09	
158	16 Feb 15	60.716	1.00	1.00	0.05	1.00	0.05	0.12	
159	16 Feb 15	60.717	1.00	1.00	0.05	1.00	0.05	0.12	
160	16 Feb 15	60.719	0.90	0.80	0.05	0.72	0.04	0.08	
161	16 Feb 15	60.721	0.90	0.90	0.05	0.81	0.04	0.09	
162	16 Feb 15	60.722	1.00	1.00	0.05	1.00	0.05	0.12	
163	16 Feb 15	60.723	1.00	1.00	0.05	1.00	0.05	0.12	
164	16 Feb 15	60.727	1.00	1.00	0.05	1.00	0.05	0.12	
165	16 Feb 15	60.728	0.80	0.80	0.05	0.64	0.03	0.07	
166	16 Feb 15	60.729	1.00	0.90	0.05	0.90	0.05	0.10	
167	16 Feb 15	60.737	1.00	0.80	0.05	0.80	0.04	0.09	
168	16 Feb 15	60.738	1.00	1.00	0.05	1.00	0.05	0.12	
169	16 Feb 15	60.739	1.00	1.00	0.05	1.00	0.05	0.12	
170	16 Feb 15	60.741	1.00	1.00	0.05	1.00	0.05	0.12	
171	16 Feb 15	60.742	1.00	0.90	0.05	0.90	0.05	0.10	
172	16 Feb 15	60.743	1.00	1.00	0.05	1.00	0.05	0.12	
173	16 Feb 15	60.744	1.00	1.00	0.05	1.00	0.05	0.12	
174	16 Feb 15	60.751	0.80	0.80	0.05	0.64	0.03	0.07	
175	16 Feb 15	60.752	0.70	0.60	0.05	0.42	0.02	0.05	
176	16 Feb 15	60.758	0.80	0.80	0.05	0.64	0.03	0.07	
177	19 Feb 15	60.762	0.90	0.70	0.05	0.63	0.03	0.07	
178	19 Feb 15	60.763	0.60	0.60	0.05	0.36	0.02	0.04	
179	19 Feb 15	60.764	0.70	0.70	0.05	0.49	0.02	0.06	
180	19 Feb 15	60.766	1.00	0.80	0.05	0.80	0.04	0.09	
CARRIED FORWARD:						184.76	9.24	21.44	

LINTASAN RESOURCES SDN. BHD.
MAINTENANCE OF FEDERAL ROADS - WEST COAST, SABAH
R01 POTHOLE PATCHING RECORD

DISTRICT: KOTA BELUD
ROUTE NO. 01
ROAD NAME: JALAN KOTA KINABALU - KUDAT
MONTH: FEBRUARY 2015

ITEM	DATE	CHAINAGE	Length (m)	Width (m)	Depth (m)	AREA (m2)	VOLUME (m3)	PREMIX QUANTITY (ton)	REMARKS
BROUGHT FORWARD:			-	-	-	184.76	9.24	21.44	
181	19 Feb 15	60.780	1.00	0.80	0.05	0.80	0.04	0.09	
182	19 Feb 15	60.781	1.00	0.80	0.05	0.80	0.04	0.09	
183	19 Feb 15	60.782	0.90	0.80	0.05	0.72	0.04	0.08	
184	19 Feb 15	60.783	0.90	0.70	0.05	0.63	0.03	0.07	
185	19 Feb 15	60.786	1.00	0.60	0.05	0.60	0.03	0.07	
186	19 Feb 15	60.787	1.00	1.00	0.05	1.00	0.05	0.12	
187	19 Feb 15	60.788	1.00	0.80	0.05	0.80	0.04	0.09	
188	19 Feb 15	60.789	0.80	0.80	0.05	0.64	0.03	0.07	
189	19 Feb 15	60.792	1.00	0.90	0.05	0.90	0.05	0.10	
190	19 Feb 15	60.793	1.00	1.00	0.05	1.00	0.05	0.12	
191	19 Feb 15	60.796	1.00	1.00	0.05	1.00	0.05	0.12	
192	19 Feb 15	60.797	1.00	1.00	0.05	1.00	0.05	0.12	
193	19 Feb 15	60.798	1.00	1.00	0.05	1.00	0.05	0.12	
194	19 Feb 15	60.803	1.00	1.00	0.05	1.00	0.05	0.12	
195	19 Feb 15	60.804	1.00	1.00	0.05	1.00	0.05	0.12	
196	19 Feb 15	60.805	1.00	1.00	0.05	1.00	0.05	0.12	
197	19 Feb 15	60.806	1.00	0.80	0.05	0.80	0.04	0.09	
198	19 Feb 15	60.809	0.80	0.70	0.05	0.56	0.03	0.06	
199	19 Feb 15	60.810	0.90	0.90	0.05	0.81	0.04	0.09	
200	19 Feb 15	60.811	1.00	0.80	0.05	0.80	0.04	0.09	
201	19 Feb 15	60.815	0.60	0.60	0.05	0.36	0.02	0.04	
202	19 Feb 15	60.816	0.70	0.60	0.05	0.42	0.02	0.05	
203	19 Feb 15	60.817	0.90	0.80	0.05	0.72	0.04	0.08	
204	19 Feb 15	60.822	0.95	0.60	0.05	0.57	0.03	0.07	
205	19 Feb 15	60.823	1.00	0.90	0.05	0.90	0.05	0.10	
206	19 Feb 15	60.824	0.90	0.80	0.05	0.72	0.04	0.08	
207	19 Feb 15	60.825	1.00	1.00	0.05	1.00	0.05	0.12	
208	23 Feb 15	60.829	1.00	0.90	0.05	0.90	0.05	0.10	
209	23 Feb 15	60.830	0.80	0.50	0.05	0.40	0.02	0.05	
210	23 Feb 15	60.831	1.00	0.70	0.05	0.70	0.04	0.08	
CARRIED FORWARD:						208.31	10.42	24.17	

LINTASAN RESOURCES SDN. BHD.
MAINTENANCE OF FEDERAL ROADS - WEST COAST, SABAH
R01 POTHOLE PATCHING RECORD

DISTRICT: KOTA BELUD
ROUTE NO. 01
ROAD NAME: JALAN KOTA KINABALU - KUDAT
MONTH: FEBRUARY 2015

ITEM	DATE	CHAINAGE	Length (m)	Width (m)	Depth (m)	AREA (m2)	VOLUME (m3)	PREMIX QUANTITY (ton)	REMARKS
BROUGHT FORWARD:			-	-	-	208.31	10.42	24.17	
211	23 Feb 15	60.341	1.00	0.80	0.05	0.80	0.04	0.09	KELAWAT
212	23 Feb 15	60.342	1.00	0.80	0.05	0.80	0.04	0.09	
213	23 Feb 15	60.344	0.84	0.60	0.05	0.50	0.03	0.06	
214	23 Feb 15	60.211	0.80	1.00	0.05	0.80	0.04	0.09	
215	23 Feb 15	60.215	0.75	0.90	0.05	0.68	0.03	0.08	
216	23 Feb 15	60.220	1.00	0.80	0.05	0.80	0.04	0.09	
217	23 Feb 15	59.609	0.82	0.60	0.05	0.49	0.02	0.06	
218	23 Feb 15	59.612	0.85	0.54	0.05	0.46	0.02	0.05	
219	23 Feb 15	59.615	1.00	0.87	0.05	0.87	0.04	0.10	
220	23 Feb 15	59.616	1.00	1.00	0.05	1.00	0.05	0.12	
221	23 Feb 15	59.620	1.00	1.00	0.05	1.00	0.05	0.12	
222	23 Feb 15	59.621	0.85	0.90	0.05	0.77	0.04	0.09	
223	23 Feb 15	59.630	0.87	0.80	0.05	0.70	0.03	0.08	
224	23 Feb 15	59.637	0.81	0.40	0.05	0.32	0.02	0.04	
225	23 Feb 15	59.640	0.85	0.50	0.05	0.43	0.02	0.05	
226	23 Feb 15	59.645	0.68	0.60	0.05	0.41	0.02	0.05	
227	23 Feb 15	59.648	0.99	0.50	0.05	0.50	0.02	0.06	
228	23 Feb 15	59.655	0.60	0.80	0.05	0.48	0.02	0.06	
229	23 Feb 15	59.671	0.89	0.90	0.05	0.80	0.04	0.09	
230	23 Feb 15	59.680	1.00	1.00	0.05	1.00	0.05	0.12	
231	23 Feb 15	59.682	0.69	1.00	0.05	0.69	0.03	0.08	
232	23 Feb 15	59.684	1.00	0.72	0.05	0.72	0.04	0.08	
233	23 Feb 15	59.685	0.78	0.65	0.05	0.51	0.03	0.06	
234	23 Feb 15	59.692	0.88	0.84	0.05	0.74	0.04	0.09	
235	26 Feb 15	59.715	1.00	0.50	0.05	0.50	0.03	0.06	
236	26 Feb 15	59.718	1.00	0.60	0.05	0.60	0.03	0.07	
237	26 Feb 15	59.825	0.86	0.50	0.05	0.43	0.02	0.05	
238	26 Feb 15	59.730	1.00	0.80	0.05	0.80	0.04	0.09	
239	26 Feb 15	59.738	1.00	0.49	0.05	0.49	0.02	0.06	
240	26 Feb 15	59.746	0.60	0.45	0.05	0.27	0.01	0.03	
CARRIED FORWARD:						227.65	11.39	26.41	

LINTASAN RESOURCES SDN. BHD.
MAINTENANCE OF FEDERAL ROADS - WEST COAST, SABAH
R01 POTHOLE PATCHING RECORD

DISTRICT: KOTA BELUD
ROUTE NO. 01
ROAD NAME: JALAN KOTA KINABALU - KUDAT
MONTH: FEBRUARY 2015

ITEM	DATE	CHAINAGE	Length (m)	Width (m)	Depth (m)	AREA (m2)	VOLUME (m3)	PREMIX QUANTITY (ton)	REMARKS
BROUGHT FORWARD:			-	-	-	227.65	11.39	26.41	
241	26 Feb 15	59.816	1.00	0.80	0.05	0.80	0.04	0.09	
242	26 Feb 15	59.821	1.00	0.80	0.05	0.80	0.04	0.09	
243	26 Feb 15	59.822	1.00	0.80	0.05	0.80	0.04	0.09	
244	26 Feb 15	59.836	1.00	1.00	0.05	1.00	0.05	0.12	
245	26 Feb 15	59.841	0.82	0.60	0.05	0.49	0.02	0.06	
246	26 Feb 15	59.846	0.60	0.90	0.05	0.54	0.03	0.06	
247	26 Feb 15	59.847	0.80	0.80	0.05	0.64	0.03	0.07	
248	26 Feb 15	59.855	0.89	0.51	0.05	0.45	0.02	0.05	
249	26 Feb 15	59.862	1.00	0.47	0.05	0.47	0.02	0.05	
250	26 Feb 15	59.870	0.70	0.80	0.05	0.56	0.03	0.06	
251	26 Feb 15	59.871	0.88	0.49	0.05	0.43	0.02	0.05	
252	26 Feb 15	59.895	1.00	0.47	0.05	0.47	0.02	0.05	
253	26 Feb 15	59.910	0.60	0.50	0.05	0.30	0.02	0.03	
254	26 Feb 15	59.911	1.00	0.47	0.05	0.47	0.02	0.05	
255	26 Feb 15	59.925	1.00	0.49	0.05	0.49	0.02	0.06	
256	26 Feb 15	59.931	0.40	0.30	0.05	0.12	0.01	0.01	
257	26 Feb 15	59.940	0.86	0.48	0.05	0.41	0.02	0.05	
258	26 Feb 15	59.941	0.60	0.30	0.05	0.18	0.01	0.02	
259	26 Feb 15	59.947	1.00	0.50	0.05	0.50	0.03	0.06	
260	26 Feb 15	59.961	0.81	1.00	0.05	0.81	0.04	0.09	
261	26 Feb 15	59.962	1.00	1.00	0.05	1.00	0.05	0.12	
262	26 Feb 15	59.983	1.00	0.47	0.05	0.47	0.02	0.05	
263	26 Feb 15	59.991	1.00	0.40	0.05	0.40	0.02	0.05	
264	26 Feb 15	59.995	1.00	0.60	0.05	0.60	0.03	0.07	
265									
266									
267									
268									
269									
270									
BALANCE END OF FEB :						240.86	12.05	27.94	

LINTASAN RESOURCES SDN. BHD.
MAINTENANCE OF FEDERAL ROADS - WEST COAST, SABAH

R01 POTHOLE PATCHING RECORD

DISTRICT: KOTA MARUDU
ROUTE NO. 01
ROAD NAME: JALAN KOTA KINABALU - KUDAT
MONTH: FEBRUARY 2015

ITEM	DATE	CHAINAGE	Length (m)	Width (m)	Depth (m)	AREA (m2)	VOLUME (m3)	PREMIX QUANTITY (ton)	REMARKS
BROUGHT FORWARD:			-	-	-	29.85	1.49	3.46	
1	03 Feb 15	129.009	0.83	0.41	0.05	0.34	0.02	0.04	BATUTAI
2	03 Feb 15	129.641	0.92	0.45	0.05	0.41	0.02	0.05	
3	03 Feb 15	129.642	0.80	0.45	0.05	0.36	0.02	0.04	
4	03 Feb 15	129.643	0.90	0.40	0.05	0.36	0.02	0.04	
5	03 Feb 15	131.290	0.84	0.43	0.05	0.36	0.02	0.04	
6	03 Feb 15	131.291	0.80	0.40	0.05	0.32	0.02	0.04	
7	03 Feb 15	131.292	0.95	0.47	0.05	0.45	0.02	0.05	
8	03 Feb 15	131.294	0.90	0.40	0.05	0.36	0.02	0.04	
9	03 Feb 15	131.296	0.93	0.46	0.05	0.43	0.02	0.05	
10	03 Feb 15	119.505	0.96	0.47	0.05	0.45	0.02	0.05	
11	03 Feb 15	119.506	0.81	0.44	0.05	0.36	0.02	0.04	
12	03 Feb 15	119.511	1.00	0.30	0.05	0.30	0.02	0.03	
13	03 Feb 15	119.515	0.50	0.30	0.05	0.15	0.01	0.02	
14	03 Feb 15	119.520	0.86	0.47	0.05	0.40	0.02	0.05	
15	03 Feb 15	119.521	0.40	0.30	0.05	0.12	0.01	0.01	
16	03 Feb 15	119.535	0.98	0.48	0.05	0.47	0.02	0.05	
17	03 Feb 15	119.540	1.00	0.40	0.05	0.40	0.02	0.05	
18	03 Feb 15	119.548	0.60	0.30	0.05	0.18	0.01	0.02	
19	03 Feb 15	119.556	0.91	0.47	0.05	0.43	0.02	0.05	
20	03 Feb 15	119.581	0.88	0.46	0.05	0.40	0.02	0.05	
21	03 Feb 15	119.595	0.70	0.30	0.05	0.21	0.01	0.02	
22	07 Feb 15	119.619	0.97	0.48	0.05	0.47	0.02	0.05	
23	07 Feb 15	119.628	0.89	0.47	0.05	0.42	0.02	0.05	
24	07 Feb 15	119.645	0.80	0.44	0.05	0.35	0.02	0.04	
25	07 Feb 15	119.651	0.30	0.30	0.05	0.09	0.00	0.01	
26	07 Feb 15	119.670	0.82	0.42	0.05	0.34	0.02	0.04	
27	07 Feb 15	119.671	0.90	0.30	0.05	0.27	0.01	0.03	
28	07 Feb 15	119.684	0.99	0.49	0.05	0.49	0.02	0.06	
29	07 Feb 15	119.685	0.80	0.30	0.05	0.24	0.01	0.03	
30	07 Feb 15	119.686	0.84	0.46	0.05	0.39	0.02	0.04	
CARRIED FORWARD :						40.17	2.01	4.66	

LINTASAN RESOURCES SDN. BHD.
MAINTENANCE OF FEDERAL ROADS - WEST COAST, SABAH

R01 POTHOLE PATCHING RECORD

DISTRICT: KOTA MARUDU
ROUTE NO. 01
ROAD NAME: JALAN KOTA KINABALU - KUDAT
MONTH: FEBRUARY 2015

ITEM	DATE	CHAINAGE	Length (m)	Width (m)	Depth (m)	AREA (m2)	VOLUME (m3)	PREMIX QUANTITY (ton)	REMARKS
BROUGHT FORWARD:			-	-	-	40.17	2.01	4.66	
31	07 Feb 15	116.541	1.00	0.70	0.05	0.70	0.04	0.08	MANGARIS
32	07 Feb 15	116.542	1.00	0.90	0.05	0.90	0.05	0.10	
33	07 Feb 15	117.785	1.00	0.80	0.05	0.80	0.04	0.09	
34	07 Feb 15	117.786	1.00	0.70	0.05	0.70	0.04	0.08	
35	07 Feb 15	119.448	1.00	0.80	0.05	0.80	0.04	0.09	
36	07 Feb 15	119.302	1.00	0.50	0.05	0.50	0.03	0.06	
37	07 Feb 15	119.305	1.00	0.70	0.05	0.70	0.04	0.08	
38	07 Feb 15	119.306	1.00	0.90	0.05	0.90	0.05	0.10	
39	07 Feb 15	119.307	1.00	1.00	0.05	1.00	0.05	0.12	
40	07 Feb 15	119.308	1.00	1.00	0.05	1.00	0.05	0.12	
41	07 Feb 15	119.311	1.00	0.80	0.05	0.80	0.04	0.09	
42	07 Feb 15	119.312	1.00	0.70	0.05	0.70	0.04	0.08	
43	07 Feb 15	119.916	1.00	1.00	0.05	1.00	0.05	0.12	
44	07 Feb 15	119.917	1.00	1.00	0.05	1.00	0.05	0.12	
45	07 Feb 15	119.918	1.00	1.00	0.05	1.00	0.05	0.12	
46	07 Feb 15	119.921	1.00	0.95	0.05	0.95	0.05	0.11	
47	07 Feb 15	119.922	0.90	0.80	0.05	0.72	0.04	0.08	
48	07 Feb 15	119.923	0.80	0.70	0.05	0.56	0.03	0.06	
49	07 Feb 15	119.926	0.90	0.80	0.05	0.72	0.04	0.08	
50	07 Feb 15	119.927	0.70	0.70	0.05	0.49	0.02	0.06	
51	07 Feb 15	119.928	1.00	1.00	0.05	1.00	0.05	0.12	
52	07 Feb 15	119.929	1.00	0.90	0.05	0.90	0.05	0.10	
53	17 Feb 15	119.934	1.00	0.90	0.05	0.90	0.05	0.10	
54	17 Feb 15	119.940	1.00	1.00	0.05	1.00	0.05	0.12	
55	17 Feb 15	119.941	1.00	1.00	0.05	1.00	0.05	0.12	
56	17 Feb 15	119.942	1.00	0.80	0.05	0.80	0.04	0.09	
57	17 Feb 15	119.951	0.80	0.80	0.05	0.64	0.03	0.07	
58	17 Feb 15	119.952	0.90	0.90	0.05	0.81	0.04	0.09	
59	17 Feb 15	119.953	0.80	0.70	0.05	0.56	0.03	0.06	
60	17 Feb 15	119.554	1.00	1.00	0.05	1.00	0.05	0.12	
CARRIED FORWARD :						64.72	3.23	7.50	

LINTASAN RESOURCES SDN. BHD.
MAINTENANCE OF FEDERAL ROADS - WEST COAST, SABAH

R01 POTHOLE PATCHING RECORD

DISTRICT: KOTA MARUDU
ROUTE NO. 01
ROAD NAME: JALAN KOTA KINABALU - KUDAT
MONTH: FEBRUARY 2015

ITEM	DATE	CHAINAGE	Length (m)	Width (m)	Depth (m)	AREA (m2)	VOLUME (m3)	PREMIX QUANTITY (ton)	REMARKS
BROUGHT FORWARD:			-	-	-	64.72	3.23	7.50	
61	17 Feb 15	112.378	0.93	0.47	0.05	0.44	0.02	0.05	MANGARIS
62	17 Feb 15	112.384	0.40	0.30	0.05	0.12	0.01	0.01	
63	17 Feb 15	112.385	0.82	0.46	0.05	0.38	0.02	0.04	
64	17 Feb 15	112.436	0.79	0.45	0.05	0.36	0.02	0.04	
65	17 Feb 15	112.437	0.90	0.40	0.05	0.36	0.02	0.04	
66	17 Feb 15	112.438	0.86	0.47	0.05	0.40	0.02	0.05	
67	17 Feb 15	112.439	0.97	0.48	0.05	0.47	0.02	0.05	
68	17 Feb 15	112.440	0.92	0.46	0.05	0.42	0.02	0.05	
69	17 Feb 15	112.441	1.00	0.40	0.05	0.40	0.02	0.05	
70	17 Feb 15	112.442	0.81	0.47	0.05	0.38	0.02	0.04	
71	17 Feb 15	112.450	0.80	0.30	0.05	0.24	0.01	0.03	
72	17 Feb 15	112.451	0.88	0.49	0.05	0.43	0.02	0.05	
73	17 Feb 15	112.452	0.91	0.45	0.05	0.41	0.02	0.05	
74	17 Feb 15	112.460	0.98	0.50	0.05	0.49	0.02	0.06	
75	17 Feb 15	112.461	0.81	0.46	0.05	0.37	0.02	0.04	
76	17 Feb 15	112.462	1.00	0.30	0.05	0.30	0.02	0.03	
77	17 Feb 15	112.463	0.70	0.30	0.05	0.21	0.01	0.02	
78	17 Feb 15	112.470	0.95	0.48	0.05	0.46	0.02	0.05	
79	17 Feb 15	112.471	0.50	0.30	0.05	0.15	0.01	0.02	
80	17 Feb 15	112.472	0.87	0.46	0.05	0.40	0.02	0.05	
81	20 Feb 15	112.480	0.40	0.30	0.05	0.12	0.01	0.01	
82	20 Feb 15	112.481	0.60	0.30	0.05	0.18	0.01	0.02	
83	20 Feb 15	112.482	0.94	0.47	0.05	0.44	0.02	0.05	
84	20 Feb 15	112.489	0.30	0.30	0.05	0.09	0.00	0.01	
85	20 Feb 15	112.490	0.99	0.53	0.05	0.52	0.03	0.06	
86	20 Feb 15	112.491	0.85	0.46	0.05	0.39	0.02	0.05	
87	20 Feb 15	112.495	0.91	0.47	0.05	0.43	0.02	0.05	
88	20 Feb 15	112.496	0.80	0.40	0.05	0.32	0.02	0.04	
89	20 Feb 15	112.497	0.84	0.46	0.05	0.39	0.02	0.04	
90	20 Feb 15	112.498	0.96	0.48	0.05	0.46	0.02	0.05	
CARRIED FORWARD :						75.24	3.76	8.73	

LINTASAN RESOURCES SDN. BHD.
MAINTENANCE OF FEDERAL ROADS - WEST COAST, SABAH

R01 POTHOLE PATCHING RECORD

DISTRICT: KOTA MARUDU
ROUTE NO. 01
ROAD NAME: JALAN KOTA KINABALU - KUDAT
MONTH: FEBRUARY 2015

ITEM	DATE	CHAINAGE	Length (m)	Width (m)	Depth (m)	AREA (m2)	VOLUME (m3)	PREMIX QUANTITY (ton)	REMARKS
BROUGHT FORWARD:			-	-	-	75.24	3.76	8.73	
91	20 Feb 15	112.500	0.95	0.47	0.05	0.45	0.02	0.05	MANGARIS
92	20 Feb 15	112.501	0.80	0.46	0.05	0.37	0.02	0.04	
93	20 Feb 15	112.502	0.96	0.50	0.05	0.48	0.02	0.06	
94	20 Feb 15	112.503	0.75	0.40	0.05	0.30	0.02	0.03	
95	20 Feb 15	112.504	0.94	0.47	0.05	0.44	0.02	0.05	
96	20 Feb 15	112.505	0.80	0.30	0.05	0.24	0.01	0.03	
97	20 Feb 15	112.506	1.00	0.30	0.05	0.30	0.02	0.03	
98	20 Feb 15	112.507	0.40	0.30	0.05	0.12	0.01	0.01	
99	20 Feb 15	112.508	0.84	0.47	0.05	0.39	0.02	0.05	
100	20 Feb 15	112.509	0.90	0.40	0.05	0.36	0.02	0.04	
101	20 Feb 15	112.515	0.93	0.48	0.05	0.45	0.02	0.05	
102	20 Feb 15	112.516	0.50	0.30	0.05	0.15	0.01	0.02	
103	20 Feb 15	112.517	0.86	0.47	0.05	0.40	0.02	0.05	
104	20 Feb 15	112.518	0.60	0.30	0.05	0.18	0.01	0.02	
105	20 Feb 15	112.521	0.97	0.49	0.05	0.48	0.02	0.06	
106	20 Feb 15	112.523	0.92	0.45	0.05	0.41	0.02	0.05	
107	20 Feb 15	112.524	0.87	0.46	0.05	0.40	0.02	0.05	
108	20 Feb 15	112.538	1.00	0.30	0.05	0.30	0.02	0.03	
109	20 Feb 15	112.539	0.99	0.53	0.05	0.52	0.03	0.06	
110	20 Feb 15	116.332	0.90	0.30	0.05	0.27	0.01	0.03	
111	20 Feb 15	116.333	0.86	0.46	0.05	0.40	0.02	0.05	
112	20 Feb 15	116.538	0.95	0.47	0.05	0.45	0.02	0.05	
113	20 Feb 15	116.540	0.90	0.30	0.05	0.27	0.01	0.03	
114	24 Feb 15	117.103	0.83	0.44	0.05	0.37	0.02	0.04	
115	24 Feb 15	117.104	0.97	0.48	0.05	0.47	0.02	0.05	
116	24 Feb 15	117.795	0.70	0.30	0.05	0.21	0.01	0.02	
117	24 Feb 15	117.796	0.81	0.41	0.05	0.33	0.02	0.04	
118	24 Feb 15	117.781	0.99	0.53	0.05	0.52	0.03	0.06	
119	24 Feb 15	117.782	0.87	0.45	0.05	0.39	0.02	0.05	
120	24 Feb 15	117.783	0.89	0.47	0.05	0.42	0.02	0.05	
CARRIED FORWARD :						86.08	4.30	9.98	

LINTASAN RESOURCES SDN. BHD.
MAINTENANCE OF FEDERAL ROADS - WEST COAST, SABAH

R01 POTHOLE PATCHING RECORD

DISTRICT: KOTA MARUDU
ROUTE NO. 01
ROAD NAME: JALAN KOTA KINABALU - KUDAT
MONTH: FEBRUARY 2015

ITEM	DATE	CHAINAGE	Length (m)	Width (m)	Depth (m)	AREA (m2)	VOLUME (m3)	PREMIX QUANTITY (ton)	REMARKS
BROUGHT FORWARD:			-	-	-	86.08	4.30	9.98	
121	24 Feb 15	119.452	0.30	0.30	0.05	0.09	0.00	0.01	
122	24 Feb 15	119.491	0.96	0.49	0.05	0.47	0.02	0.05	
123	24 Feb 15	126.240	0.60	0.30	0.05	0.18	0.01	0.02	
124	24 Feb 15	126.541	0.82	0.42	0.05	0.34	0.02	0.04	
125	24 Feb 15	126.242	0.94	0.48	0.05	0.45	0.02	0.05	
126	24 Feb 15	126.243	0.91	0.45	0.05	0.41	0.02	0.05	
127	24 Feb 15	126.244	0.50	0.30	0.05	0.15	0.01	0.02	
128	24 Feb 15	126.245	0.88	0.47	0.05	0.41	0.02	0.05	
129	24 Feb 15	126.247	0.84	0.46	0.05	0.39	0.02	0.04	
130	24 Feb 15	126.248	0.98	0.48	0.05	0.47	0.02	0.05	
131	24 Feb 15	126.970	0.40	0.30	0.05	0.12	0.01	0.01	
132	24 Feb 15	126.971	0.85	0.46	0.05	0.39	0.02	0.05	
133	24 Feb 15	126.972	0.91	0.47	0.05	0.43	0.02	0.05	
134	24 Feb 15	126.973	0.95	0.48	0.05	0.46	0.02	0.05	
135	24 Feb 15	126.974	1.00	0.30	0.05	0.30	0.02	0.03	
136	24 Feb 15	126.975	0.90	0.30	0.05	0.27	0.01	0.03	
137	24 Feb 15	126.976	0.92	0.47	0.05	0.43	0.02	0.05	
138	24 Feb 15	126.977	1.00	0.40	0.05	0.40	0.02	0.05	
139	24 Feb 15	129.008	0.70	0.30	0.05	0.21	0.01	0.02	
140									
141									
142									
143									
144									
145									
146									
147									
148									
149									
150									
BALANCE END OF FEB :						92.45	4.62	10.72	

LINTASAN RESOURCES SDN. BHD.
MAINTENANCE OF FEDERAL ROADS - WEST COAST, SABAH

R01 POTHOLE PATCHING RECORD

DISTRICT: KUDAT

ROUTE NO. 01

ROAD NAME: JALAN KOTA KINABALU - KUDAT

MONTH: FEBRUARY 2015

ITEM	DATE	CHAINAGE	Length (m)	Width (m)	Depth (m)	AREA (m2)	VOLUME (m3)	PREMIX QUANTITY (ton)	REMARKS
BROUGHT FORWARD:			-	-	-	57.23	2.86	6.64	
1	05 Feb 15	161.583	0.83	0.44	0.05	0.37	0.02	0.04	SIKUATI
2	05 Feb 15	163.049	0.86	0.47	0.05	0.40	0.02	0.05	
3	05 Feb 15	163.050	0.30	0.30	0.05	0.09	0.00	0.01	
4	05 Feb 15	166.260	0.82	0.48	0.05	0.39	0.02	0.05	
5	05 Feb 15	166.261	0.85	0.46	0.05	0.39	0.02	0.05	
6	05 Feb 15	166.262	0.70	0.30	0.05	0.21	0.01	0.02	
7	05 Feb 15	166.263	1.00	0.40	0.05	0.40	0.02	0.05	
8	05 Feb 15	166.264	0.97	0.49	0.05	0.48	0.02	0.06	
9	05 Feb 15	166.265	0.90	0.30	0.05	0.27	0.01	0.03	
10	05 Feb 15	166.266	0.81	0.46	0.05	0.37	0.02	0.04	
11	05 Feb 15	166.267	0.80	0.30	0.05	0.24	0.01	0.03	
12	05 Feb 15	166.268	0.99	0.52	0.05	0.51	0.03	0.06	
13	05 Feb 15	166.280	1.00	0.50	0.05	0.50	0.03	0.06	
14	05 Feb 15	166.281	0.89	0.49	0.05	0.44	0.02	0.05	
15	05 Feb 15	166.283	0.60	0.30	0.05	0.18	0.01	0.02	
16	05 Feb 15	166.308	0.84	0.47	0.05	0.39	0.02	0.05	
17	05 Feb 15	166.309	0.98	0.50	0.05	0.49	0.02	0.06	
18	05 Feb 15	166.310	0.90	0.40	0.05	0.36	0.02	0.04	
19	05 Feb 15	166.405	0.91	0.48	0.05	0.44	0.02	0.05	
20	05 Feb 15	166.406	0.50	0.30	0.05	0.15	0.01	0.02	
21	05 Feb 15	166.407	0.97	0.49	0.05	0.48	0.02	0.06	
22	05 Feb 15	166.408	0.80	0.30	0.05	0.24	0.01	0.03	
23	05 Feb 15	166.409	0.40	0.50	0.05	0.20	0.01	0.02	
24	10 Feb 15	166.440	0.96	0.48	0.05	0.46	0.02	0.05	
25	10 Feb 15	166.441	0.87	0.47	0.05	0.41	0.02	0.05	
26	10 Feb 15	166.442	0.92	0.48	0.05	0.44	0.02	0.05	
27	10 Feb 15	166.443	0.95	0.46	0.05	0.44	0.02	0.05	
28	10 Feb 15	166.445	0.85	0.45	0.05	0.38	0.02	0.04	
29	10 Feb 15	166.446	0.94	0.48	0.05	0.45	0.02	0.05	
30	10 Feb 15	166.450	0.93	0.46	0.05	0.43	0.02	0.05	
CARRIED FORWARD :						68.23	3.41	7.92	

LINTASAN RESOURCES SDN. BHD.
MAINTENANCE OF FEDERAL ROADS - WEST COAST, SABAH
R01 POTHOLE PATCHING RECORD

DISTRICT: KUDAT

ROUTE NO. 01

ROAD NAME: JALAN KOTA KINABALU - KUDAT

MONTH: FEBRUARY 2015

ITEM	DATE	CHAINAGE	Length (m)	Width (m)	Depth (m)	AREA (m2)	VOLUME (m3)	PREMIX QUANTITY (ton)	REMARKS
BROUGHT FORWARD:			-	-	-	68.23	3.41	7.92	
31	10 Feb 15	180.925	0.84	0.47	0.05	0.39	0.02	0.05	SIKUATI
32	10 Feb 15	180.926	0.80	0.30	0.05	0.24	0.01	0.03	
33	10 Feb 15	180.927	0.99	0.53	0.05	0.52	0.03	0.06	
34	10 Feb 15	180.928	0.90	0.30	0.05	0.27	0.01	0.03	
35	10 Feb 15	180.929	0.82	0.42	0.05	0.34	0.02	0.04	
36	10 Feb 15	181.017	0.30	0.30	0.05	0.09	0.00	0.01	
37	10 Feb 15	181.018	0.80	0.45	0.05	0.36	0.02	0.04	
38	10 Feb 15	181.019	0.89	0.47	0.05	0.42	0.02	0.05	
39	10 Feb 15	181.020	0.97	0.50	0.05	0.49	0.02	0.06	
40	10 Feb 15	173.328	0.70	0.30	0.05	0.21	0.01	0.02	
41	10 Feb 15	173.329	0.88	0.48	0.05	0.42	0.02	0.05	
42	10 Feb 15	173.330	0.91	0.46	0.05	0.42	0.02	0.05	
43	10 Feb 15	173.331	0.60	0.30	0.05	0.18	0.01	0.02	
44	10 Feb 15	173.332	1.00	0.30	0.05	0.30	0.02	0.03	
45	10 Feb 15	173.334	0.98	0.49	0.05	0.48	0.02	0.06	
46	10 Feb 15	173.340	0.40	0.30	0.05	0.12	0.01	0.01	
47	10 Feb 15	173.341	0.86	0.46	0.05	0.40	0.02	0.05	
48	10 Feb 15	173.342	0.50	0.30	0.05	0.15	0.01	0.02	
49	10 Feb 15	173.343	1.00	0.30	0.05	0.30	0.02	0.03	
50	10 Feb 15	173.344	0.81	0.44	0.05	0.36	0.02	0.04	
51	10 Feb 15	173.345	0.96	0.47	0.05	0.45	0.02	0.05	
52	10 Feb 15	173.346	0.90	0.40	0.05	0.36	0.02	0.04	
53	11 Feb 15	173.461	0.95	0.48	0.05	0.46	0.02	0.05	
54	11 Feb 15	173.462	0.80	0.40	0.05	0.32	0.02	0.04	
55	11 Feb 15	173.540	0.84	0.45	0.05	0.38	0.02	0.04	
56	11 Feb 15	173.541	0.90	0.40	0.05	0.36	0.02	0.04	
57	11 Feb 15	173.542	0.80	0.30	0.05	0.24	0.01	0.03	
58	11 Feb 15	173.543	0.92	0.47	0.05	0.43	0.02	0.05	
59	11 Feb 15	173.544	0.83	0.45	0.05	0.37	0.02	0.04	
60	11 Feb 15	173.545	0.70	0.30	0.05	0.21	0.01	0.02	
CARRIED FORWARD :						78.27	3.91	9.08	

LINTASAN RESOURCES SDN. BHD.
MAINTENANCE OF FEDERAL ROADS - WEST COAST, SABAH
R01 POTHOLE PATCHING RECORD

DISTRICT: KUDAT

ROUTE NO. 01

ROAD NAME: JALAN KOTA KINABALU - KUDAT

MONTH: FEBRUARY 2015

ITEM	DATE	CHAINAGE	Length (m)	Width (m)	Depth (m)	AREA (m2)	VOLUME (m3)	PREMIX QUANTITY (ton)	REMARKS
BROUGHT FORWARD:			-	-	-	78.27	3.91	9.08	
61	11 Feb 15	180.492	0.90	0.44	0.05	0.40	0.02	0.05	SIKUATI
62	11 Feb 15	180.493	0.30	0.30	0.05	0.09	0.00	0.01	
63	11 Feb 15	180.494	0.98	0.48	0.05	0.47	0.02	0.05	
64	11 Feb 15	180.495	0.89	0.47	0.05	0.42	0.02	0.05	
65	11 Feb 15	180.496	0.85	0.45	0.05	0.38	0.02	0.04	
66	11 Feb 15	180.497	0.80	0.30	0.05	0.24	0.01	0.03	
67	11 Feb 15	180.498	0.91	0.46	0.05	0.42	0.02	0.05	
68	11 Feb 15	180.499	0.70	0.30	0.05	0.21	0.01	0.02	
69	11 Feb 15	180.500	0.88	0.46	0.05	0.40	0.02	0.05	
70	11 Feb 15	180.501	0.81	0.45	0.05	0.36	0.02	0.04	
71	11 Feb 15	180.502	0.40	0.30	0.05	0.12	0.01	0.01	
72	11 Feb 15	180.503	0.99	0.52	0.05	0.51	0.03	0.06	
73	11 Feb 15	180.504	1.00	0.30	0.05	0.30	0.02	0.03	
74	11 Feb 15	180.505	0.87	0.45	0.05	0.39	0.02	0.05	
75	11 Feb 15	180.506	0.92	0.47	0.05	0.43	0.02	0.05	
76	11 Feb 15	180.507	0.97	0.48	0.05	0.47	0.02	0.05	
77	11 Feb 15	180.508	0.60	0.30	0.05	0.18	0.01	0.02	
78	11 Feb 15	182.295	0.86	0.47	0.05	0.40	0.02	0.05	
79	11 Feb 15	182.296	0.50	0.30	0.05	0.15	0.01	0.02	
80	11 Feb 15	182.297	0.93	0.47	0.05	0.44	0.02	0.05	
81	11 Feb 15	182.298	0.90	0.40	0.05	0.36	0.02	0.04	
82	11 Feb 15	182.299	0.84	0.42	0.05	0.35	0.02	0.04	
83	14 Feb 15	180.835	0.40	0.30	0.05	0.12	0.01	0.01	
84	14 Feb 15	180.836	1.00	0.30	0.05	0.30	0.02	0.03	
85	14 Feb 15	180.837	0.80	0.30	0.05	0.24	0.01	0.03	
86	14 Feb 15	180.838	0.94	0.46	0.05	0.43	0.02	0.05	
87	14 Feb 15	180.921	0.70	0.40	0.05	0.28	0.01	0.03	
88	14 Feb 15	180.922	0.96	0.49	0.05	0.47	0.02	0.05	
89	14 Feb 15	180.923	0.80	0.45	0.05	0.36	0.02	0.04	
90	14 Feb 15	180.924	0.95	0.46	0.05	0.44	0.02	0.05	
CARRIED FORWARD :						88.41	4.42	10.26	

LINTASAN RESOURCES SDN. BHD.
MAINTENANCE OF FEDERAL ROADS - WEST COAST, SABAH
R01 POTHOLE PATCHING RECORD

DISTRICT: KUDAT

ROUTE NO. 01

ROAD NAME: JALAN KOTA KINABALU - KUDAT

MONTH: FEBRUARY 2015

ITEM	DATE	CHAINAGE	Length (m)	Width (m)	Depth (m)	AREA (m2)	VOLUME (m3)	PREMIX QUANTITY (ton)	REMARKS
BROUGHT FORWARD:			-	-	-	88.41	4.42	10.26	
91	14 Feb 15	173.675	0.94	0.47	0.05	0.44	0.02	0.05	SIKUATI
92	14 Feb 15	173.677	0.86	0.45	0.05	0.39	0.02	0.04	
93	14 Feb 15	173.678	0.93	0.46	0.05	0.43	0.02	0.05	
94	14 Feb 15	173.680	0.80	0.44	0.05	0.35	0.02	0.04	
95	14 Feb 15	173.681	0.95	0.47	0.05	0.45	0.02	0.05	
96	14 Feb 15	173.682	0.83	0.43	0.05	0.36	0.02	0.04	
97	14 Feb 15	173.683	0.90	0.40	0.05	0.36	0.02	0.04	
98	14 Feb 15	173.684	0.96	0.47	0.05	0.45	0.02	0.05	
99	14 Feb 15	173.838	1.00	0.30	0.05	0.30	0.02	0.03	
100	14 Feb 15	173.839	0.50	0.30	0.05	0.15	0.01	0.02	
101	14 Feb 15	173.840	0.92	0.48	0.05	0.44	0.02	0.05	
102	14 Feb 15	173.841	0.87	0.46	0.05	0.40	0.02	0.05	
103	14 Feb 15	173.842	0.60	0.30	0.05	0.18	0.01	0.02	
104	14 Feb 15	173.843	0.82	0.45	0.05	0.37	0.02	0.04	
105	14 Feb 15	173.844	0.40	0.30	0.05	0.12	0.01	0.01	
106	14 Feb 15	173.845	0.97	0.48	0.05	0.47	0.02	0.05	
107	14 Feb 15	173.846	0.70	0.30	0.05	0.21	0.01	0.02	
108	14 Feb 15	173.847	0.88	0.46	0.05	0.40	0.02	0.05	
109	18 Feb 15	173.920	0.81	0.43	0.05	0.35	0.02	0.04	
110	18 Feb 15	173.921	0.90	0.30	0.05	0.27	0.01	0.03	
111	18 Feb 15	173.922	1.00	0.30	0.05	0.30	0.02	0.03	
112	18 Feb 15	173.923	0.89	0.45	0.05	0.40	0.02	0.05	
113	18 Feb 15	173.926	0.91	0.46	0.05	0.42	0.02	0.05	
114	18 Feb 15	173.927	0.80	0.30	0.05	0.24	0.01	0.03	
115	18 Feb 15	173.935	0.90	0.30	0.05	0.27	0.01	0.03	
116	18 Feb 15	173.936	0.30	0.30	0.05	0.09	0.00	0.01	
117	18 Feb 15	173.940	0.75	0.40	0.05	0.30	0.02	0.03	
118	18 Feb 15	173.941	0.99	0.53	0.05	0.52	0.03	0.06	
119	18 Feb 15	173.942	0.45	0.30	0.05	0.14	0.01	0.02	
120	18 Feb 15	173.947	0.98	0.49	0.05	0.48	0.02	0.06	
CARRIED FORWARD :						98.46	4.92	11.42	

LINTASAN RESOURCES SDN. BHD.
MAINTENANCE OF FEDERAL ROADS - WEST COAST, SABAH
R01 POTHOLE PATCHING RECORD

DISTRICT: KUDAT
ROUTE NO. 01
ROAD NAME: JALAN KOTA KINABALU - KUDAT
MONTH: FEBRUARY 2015

ITEM	DATE	CHAINAGE	Length (m)	Width (m)	Depth (m)	AREA (m2)	VOLUME (m3)	PREMIX QUANTITY (ton)	REMARKS
BROUGHT FORWARD:			-	-	-	98.46	4.92	11.42	
121	18 Feb 15	167.581	0.90	0.30	0.05	0.27	0.01	0.03	SIKUATI
122	18 Feb 15	167.582	0.94	0.47	0.05	0.44	0.02	0.05	
123	18 Feb 15	173.051	0.84	0.46	0.05	0.39	0.02	0.04	
124	18 Feb 15	173.052	0.80	0.30	0.05	0.24	0.01	0.03	
125	18 Feb 15	173.053	0.75	0.40	0.05	0.30	0.02	0.03	
126	18 Feb 15	173.054	1.00	0.40	0.05	0.40	0.02	0.05	
127	18 Feb 15	173.055	0.82	0.46	0.05	0.38	0.02	0.04	
128	18 Feb 15	173.056	0.85	0.48	0.05	0.41	0.02	0.05	
129	18 Feb 15	173.223	1.00	0.30	0.05	0.30	0.02	0.03	
130	18 Feb 15	173.224	0.95	0.49	0.05	0.47	0.02	0.05	
131	18 Feb 15	173.225	0.92	0.47	0.05	0.43	0.02	0.05	
132	18 Feb 15	173.226	0.60	0.30	0.05	0.18	0.01	0.02	
133	18 Feb 15	173.227	0.87	0.46	0.05	0.40	0.02	0.05	
134	18 Feb 15	173.228	0.81	0.45	0.05	0.36	0.02	0.04	
135	18 Feb 15	173.241	0.85	0.47	0.05	0.40	0.02	0.05	
136	18 Feb 15	173.242	0.40	0.30	0.05	0.12	0.01	0.01	
137	18 Feb 15	173.243	0.99	0.50	0.05	0.50	0.02	0.06	
138	18 Feb 15	173.244	0.60	0.30	0.05	0.18	0.01	0.02	
139	18 Feb 15	173.245	0.89	0.47	0.05	0.42	0.02	0.05	
140	18 Feb 15	173.246	0.91	0.48	0.05	0.44	0.02	0.05	
141	18 Feb 15	173.247	0.50	0.30	0.05	0.15	0.01	0.02	
142	18 Feb 15	173.248	0.96	0.49	0.05	0.47	0.02	0.05	
143	18 Feb 15	173.249	0.30	0.30	0.05	0.09	0.00	0.01	
144	21 Feb 15	173.250	0.88	0.49	0.05	0.43	0.02	0.05	
145	21 Feb 15	173.251	0.90	0.40	0.05	0.36	0.02	0.04	
146	21 Feb 15	173.252	0.94	0.46	0.05	0.43	0.02	0.05	
147	21 Feb 15	173.253	0.86	0.47	0.05	0.40	0.02	0.05	
148	21 Feb 15	173.289	1.00	0.30	0.05	0.30	0.02	0.03	
149	21 Feb 15	173.290	0.98	0.49	0.05	0.48	0.02	0.06	
150	21 Feb 15	173.295	0.30	0.30	0.05	0.09	0.00	0.01	
CARRIED FORWARD :						108.68	5.43	12.61	

LINTASAN RESOURCES SDN. BHD.
MAINTENANCE OF FEDERAL ROADS - WEST COAST, SABAH
R01 POTHOLE PATCHING RECORD

DISTRICT: KUDAT
ROUTE NO. 01
ROAD NAME: JALAN KOTA KINABALU - KUDAT
MONTH: FEBRUARY 2015

ITEM	DATE	CHAINAGE	Length (m)	Width (m)	Depth (m)	AREA (m2)	VOLUME (m3)	PREMIX QUANTITY (ton)	REMARKS	
BROUGHT FORWARD:			-	-	-	108.68	5.43	12.61		
151	21 Feb 15	166.451	0.93	0.49	0.05	0.46	0.02	0.05	SIKUATI	
152	21 Feb 15	166.452	0.87	0.46	0.05	0.40	0.02	0.05		
153	21 Feb 15	166.453	0.80	0.30	0.05	0.24	0.01	0.03		
154	21 Feb 15	166.454	0.99	0.55	0.05	0.54	0.03	0.06		
155	21 Feb 15	166.455	0.92	0.49	0.05	0.45	0.02	0.05		
156	21 Feb 15	166.457	0.70	0.30	0.05	0.21	0.01	0.02		
157	21 Feb 15	166.469	0.88	0.50	0.05	0.44	0.02	0.05		
158	21 Feb 15	166.470	1.00	0.30	0.05	0.30	0.02	0.03		
159	21 Feb 15	166.471	0.81	0.46	0.05	0.37	0.02	0.04		
160	21 Feb 15	166.477	0.98	0.50	0.05	0.49	0.02	0.06		
161	21 Feb 15	166.478	0.30	0.30	0.05	0.09	0.00	0.01		
162	21 Feb 15	142.032	0.89	0.51	0.05	0.45	0.02	0.05		MATUNGGONG
163	21 Feb 15	142.036	1.00	0.40	0.05	0.40	0.02	0.05		
164	21 Feb 15	142.038	0.60	0.30	0.05	0.18	0.01	0.02		
165	21 Feb 15	143.061	0.91	0.48	0.05	0.44	0.02	0.05		
166	21 Feb 15	143.070	0.86	0.47	0.05	0.40	0.02	0.05		
167	21 Feb 15	143.261	0.50	0.30	0.05	0.15	0.01	0.02		
168	21 Feb 15	143.262	0.82	0.45	0.05	0.37	0.02	0.04		
169	21 Feb 15	143.263	0.97	0.51	0.05	0.49	0.02	0.06		
170	21 Feb 15	144.035	0.85	0.47	0.05	0.40	0.02	0.05		
171	21 Feb 15	144.036	0.40	0.30	0.05	0.12	0.01	0.01		
172	21 Feb 15	144.050	0.83	0.45	0.05	0.37	0.02	0.04		
173	21 Feb 15	144.062	0.94	0.49	0.05	0.46	0.02	0.05		
174	21 Feb 15	144.289	0.90	0.30	0.05	0.27	0.01	0.03		
175	21 Feb 15	144.291	0.90	0.40	0.05	0.36	0.02	0.04		
176	25 Feb 15	144.353	0.84	0.50	0.05	0.42	0.02	0.05		
177	25 Feb 15	144.365	0.92	0.49	0.05	0.45	0.02	0.05		
178	25 Feb 15	144.367	0.96	0.80	0.05	0.77	0.04	0.09		
179	25 Feb 15	144.371	1.00	0.30	0.05	0.30	0.02	0.03		
180	25 Feb 15	144.373	0.95	0.49	0.05	0.47	0.02	0.05		
CARRIED FORWARD :						119.95	6.00	13.92		

LINTASAN RESOURCES SDN. BHD.
MAINTENANCE OF FEDERAL ROADS - WEST COAST, SABAH
R01 POTHOLE PATCHING RECORD

DISTRICT: KUDAT

ROUTE NO. 01

ROAD NAME: JALAN KOTA KINABALU - KUDAT

MONTH: FEBRUARY 2015

ITEM	DATE	CHAINAGE	Length (m)	Width (m)	Depth (m)	AREA (m2)	VOLUME (m3)	PREMIX QUANTITY (ton)	REMARKS
BROUGHT FORWARD:			-	-	-	119.95	6.00	13.92	
181	25 Feb 15	147.055	0.84	0.46	0.05	0.39	0.02	0.04	MATUNGGONG
182	25 Feb 15	147.192	0.87	0.48	0.05	0.42	0.02	0.05	
183	25 Feb 15	147.193	0.90	0.30	0.05	0.27	0.01	0.03	
184	25 Feb 15	147.212	0.95	0.50	0.05	0.48	0.02	0.06	
185	25 Feb 15	147.213	0.80	0.30	0.05	0.24	0.01	0.03	
186	25 Feb 15	147.214	0.80	0.40	0.05	0.32	0.02	0.04	
187	25 Feb 15	147.215	0.91	0.48	0.05	0.44	0.02	0.05	
188	25 Feb 15	147.216	0.85	0.47	0.05	0.40	0.02	0.05	
189	25 Feb 15	147.234	0.96	0.49	0.05	0.47	0.02	0.05	
190	25 Feb 15	147.235	1.00	0.30	0.05	0.30	0.02	0.03	
191	25 Feb 15	147.581	0.83	0.45	0.05	0.37	0.02	0.04	
192	25 Feb 15	147.582	0.30	0.30	0.05	0.09	0.00	0.01	
193	25 Feb 15	147.583	0.92	0.47	0.05	0.43	0.02	0.05	
194	25 Feb 15	147.584	1.00	0.40	0.05	0.40	0.02	0.05	
195	25 Feb 15	147.585	0.86	0.48	0.05	0.41	0.02	0.05	
196	25 Feb 15	147.591	0.93	0.49	0.05	0.46	0.02	0.05	
197	25 Feb 15	147.592	0.70	0.30	0.05	0.21	0.01	0.02	
198	25 Feb 15	147.593	0.99	0.52	0.05	0.51	0.03	0.06	
199	25 Feb 15	147.594	0.82	0.45	0.05	0.37	0.02	0.04	
200	25 Feb 15	147.595	0.60	0.30	0.05	0.18	0.01	0.02	
201	25 Feb 15	147.596	0.98	0.50	0.05	0.49	0.02	0.06	
202	27 Feb 15	147.991	0.50	0.30	0.05	0.15	0.01	0.02	
203	27 Feb 15	147.992	0.88	0.49	0.05	0.43	0.02	0.05	
204	27 Feb 15	147.993	0.90	0.45	0.05	0.41	0.02	0.05	
205	27 Feb 15	147.994	0.93	0.49	0.05	0.46	0.02	0.05	
206	27 Feb 15	147.995	1.00	0.52	0.05	0.52	0.03	0.06	
207	27 Feb 15	148.531	0.40	0.30	0.05	0.12	0.01	0.01	
208	27 Feb 15	148.538	0.94	0.48	0.05	0.45	0.02	0.05	
209	27 Feb 15	148.583	0.81	0.46	0.05	0.37	0.02	0.04	
210	27 Feb 15	148.621	0.97	0.50	0.05	0.49	0.02	0.06	
CARRIED FORWARD :						130.98	6.55	15.20	

LINTASAN RESOURCES SDN. BHD.
MAINTENANCE OF FEDERAL ROADS - WEST COAST, SABAH
R01 POTHOLE PATCHING RECORD

DISTRICT: KUDAT

ROUTE NO. 01

ROAD NAME: JALAN KOTA KINABALU - KUDAT

MONTH: FEBRUARY 2015

ITEM	DATE	CHAINAGE	Length (m)	Width (m)	Depth (m)	AREA (m2)	VOLUME (m3)	PREMIX QUANTITY (ton)	REMARKS
BROUGHT FORWARD:			-	-	-	130.98	6.55	15.20	
211	27 Feb 15	148.622	0.94	0.48	0.05	0.45	0.02	0.05	MATUNGGONG
212	27 Feb 15	148.644	0.85	0.46	0.05	0.39	0.02	0.05	
213	27 Feb 15	148.645	0.89	0.50	0.05	0.45	0.02	0.05	
214	27 Feb 15	148.645	0.93	0.50	0.05	0.47	0.02	0.05	
215	27 Feb 15	148.652	0.30	0.30	0.05	0.09	0.00	0.01	
216	27 Feb 15	148.653	0.84	0.45	0.05	0.38	0.02	0.04	
217	27 Feb 15	148.654	0.99	0.54	0.05	0.53	0.03	0.06	
218	27 Feb 15	148.655	0.90	0.30	0.05	0.27	0.01	0.03	
219	28 Feb 15	148.656	0.83	0.47	0.05	0.39	0.02	0.05	
220	28 Feb 15	148.657	0.80	0.30	0.05	0.24	0.01	0.03	
221	28 Feb 15	148.670	0.88	0.49	0.05	0.43	0.02	0.05	
222	28 Feb 15	148.671	0.91	0.48	0.05	0.44	0.02	0.05	
223	28 Feb 15	148.890	1.00	0.40	0.05	0.40	0.02	0.05	
224	28 Feb 15	148.891	0.82	0.45	0.05	0.37	0.02	0.04	
225	28 Feb 15	149.461	0.70	0.30	0.05	0.21	0.01	0.02	
226	28 Feb 15	149.463	0.98	0.50	0.05	0.49	0.02	0.06	
227	28 Feb 15	149.464	0.92	0.48	0.05	0.44	0.02	0.05	
228	28 Feb 15	149.466	0.60	0.30	0.05	0.18	0.01	0.02	
229	28 Feb 15	149.451	0.81	0.47	0.05	0.38	0.02	0.04	
230	28 Feb 15	149.452	1.00	0.30	0.05	0.30	0.02	0.03	
231	28 Feb 15	149.455	0.97	0.50	0.05	0.49	0.02	0.06	
232	28 Feb 15	149.456	0.86	0.48	0.05	0.41	0.02	0.05	
233	28 Feb 15	149.457	0.50	0.30	0.05	0.15	0.01	0.02	
234	28 Feb 15	149.460	0.96	0.50	0.05	0.48	0.02	0.06	
235	28 Feb 15	149.461	0.40	0.30	0.05	0.12	0.01	0.01	
236	28 Feb 15	149.463	0.90	0.40	0.05	0.36	0.02	0.04	
237	28 Feb 15	149.464	0.84	0.45	0.05	0.38	0.02	0.04	
238	28 Feb 15	149.467	0.95	0.49	0.05	0.47	0.02	0.05	
239	28 Feb 15	149.468	0.87	0.48	0.05	0.42	0.02	0.05	
240	28 Feb 15	149.470	0.90	0.50	0.05	0.45	0.02	0.05	
BALANCE END OF FEB:						142.00	7.10	16.47	

LINTASAN RESOURCES SDN BHD.
MAINTENANCE OF FEDERAL ROADS - WEST COAST, SABAH

SUMMARY - POTHOLE PATCHING RECORD

Month: FEBRUARY 2015

ITEM	DISTRICT	ROUTE NO.	ROAD NAME	AREA (m ²)			VOLUME (m ³)			PREMIX QUANTITY (TON)		
				PREVIOUS MONTH	CURRENT MONTH	CUM. MONTH	PREVIOUS MONTH	CURRENT MONTH	CUM. MONTH	PREVIOUS MONTH	CURRENT MONTH	CUM. MONTH
1	Kota Kinabalu	01	Jalan Kota Kinabalu - Kudat	537.88	169.71	707.59	59.38	6.95	66.33	137.77	16.12	153.89
2	Tuaran	01	Jalan Kota Kinabalu - Kudat	107.42	718.68	826.10	5.24	19.65	24.89	12.16	45.58	57.74
3	Tuaran	22	Jalan Kota Kinabalu - Sandakan	815.26	385.12	1,200.38	49.34	9.63	58.97	114.46	22.34	136.80
4	Tuaran	503	Jalan Berungis - Kota Belud	123.18	64.39	187.57	3.08	1.61	4.69	7.14	3.73	10.87
5	Kota Kinabalu	606	Jalan Susur Sepangar Bay	1,336.71	68.44	1,405.15	68.55	5.81	74.36	159.03	13.47	172.50
6	Kota Kinabalu	607	Jalan Masuk Ke Pelabuhan Baru, KK	-	-	-	-	-	-	-	-	-
TOTAL:				2,920.45	1,406.34	4,326.79	185.59	43.64	229.23	430.56	101.25	531.81

LINTASAN RESOURCES SDN. BHD.
MAINTENANCE OF FEDERAL ROADS - WEST COAST, SABAH

R01 POTHOLE PATCHING RECORD

DISTRICT: KOTA KINABALU

ROUTE NO. 01

ROAD NAME: JALAN KOTA KINABALU - KUDAT

MONTH: FEBRUARY 2015

ITEM	DATE	CHAINAGE	Length (m)	Width (m)	Depth (m)	AREA (m ²)	VOLUME (m ³)	PREMIX QUANTITY (ton)	REMARKS
BROUGHT FORWARD:						537.88	59.38	137.77	
1	01 Feb 15	11.100	0.50	0.50	0.050	0.25	0.01	0.03	RHS
2	01 Feb 15	11.100	0.50	0.50	0.050	0.25	0.01	0.03	RHS
3	01 Feb 15	10.525	2.00	0.50	0.025	1.00	0.03	0.06	RHS
4	01 Feb 15	10.514	0.70	0.50	0.025	0.35	0.01	0.02	RHS
5	01 Feb 15	10.494	1.00	0.50	0.025	0.50	0.01	0.03	RHS
6	01 Feb 15	10.494	0.50	0.50	0.050	0.25	0.01	0.03	RHS
7	01 Feb 15	10.479	1.00	1.00	0.025	1.00	0.03	0.06	RHS
8	01 Feb 15	10.477	2.00	0.60	0.025	1.20	0.03	0.07	RHS
9	01 Feb 15	10.475	2.00	0.60	0.025	1.20	0.03	0.07	RHS
10	01 Feb 15	10.473	0.50	0.50	0.025	0.25	0.01	0.01	RHS
11	01 Feb 15	10.469	2.00	0.50	0.025	1.00	0.03	0.06	RHS
12	01 Feb 15	10.469	2.20	0.50	0.025	1.10	0.03	0.06	RHS
13	01 Feb 15	10.425	2.50	0.60	0.025	1.50	0.04	0.09	RHS
14	01 Feb 15	10.423	1.00	0.60	0.025	0.60	0.02	0.03	RHS
15	01 Feb 15	10.423	1.00	0.60	0.025	0.60	0.02	0.03	RHS
16	01 Feb 15	10.280	0.50	0.50	0.050	0.25	0.01	0.03	RHS
17	01 Feb 15	10.235	0.50	0.50	0.050	0.25	0.01	0.03	RHS
18	01 Feb 15	8.357	0.50	0.50	0.050	0.25	0.01	0.03	RHS
19	01 Feb 15	6.185	0.50	0.50	0.050	0.25	0.01	0.03	RHS
20	01 Feb 15	1.170	0.50	0.50	0.050	0.25	0.01	0.03	RHS
21	01 Feb 15	1.162	0.70	0.50	0.050	0.35	0.02	0.04	RHS
22	01 Feb 15	1.128	0.50	0.50	0.050	0.25	0.01	0.03	RHS
23	01 Feb 15	1.122	1.30	1.00	0.025	1.30	0.03	0.08	RHS
24	01 Feb 15	0.478	1.20	0.50	0.025	0.60	0.02	0.03	LHS
25	01 Feb 15	3.087	4.00	0.80	0.025	3.20	0.08	0.19	LHS
26	01 Feb 15	3.089	0.50	0.50	0.050	0.25	0.01	0.03	LHS
27	01 Feb 15	3.665	3.00	0.60	0.025	1.80	0.05	0.10	LHS
28	01 Feb 15	3.688	0.50	0.50	0.025	0.25	0.01	0.01	LHS
29	05 Feb 15	17.310	2.00	1.20	0.050	2.40	0.12	0.28	RHS
30	05 Feb 15	17.308	2.00	1.30	0.050	2.60	0.13	0.30	RHS
CARRIED FORWARD :						563.18	60.21	139.69	

LINTASAN RESOURCES SDN. BHD.
MAINTENANCE OF FEDERAL ROADS - WEST COAST, SABAH

R01 POTHOLE PATCHING RECORD

DISTRICT: KOTA KINABALU

ROUTE NO. 01

ROAD NAME: JALAN KOTA KINABALU - KUDAT

MONTH: FEBRUARY 2015

ITEM	DATE	CHAINAGE	Length (m)	Width (m)	Depth (m)	AREA (m ²)	VOLUME (m ³)	PREMIX QUANTITY (ton)	REMARKS
BROUGHT FORWARD:			-	-	-	563.18	60.21	139.69	
31	05 Feb 15	17.307	1.10	1.00	0.025	1.10	0.03	0.06	RHS
32	05 Feb 15	17.305	1.30	1.00	0.025	1.30	0.03	0.08	RHS
33	05 Feb 15	17.288	2.00	1.20	0.050	2.40	0.12	0.28	RHS
34	05 Feb 15	17.288	2.00	0.50	0.050	1.00	0.05	0.12	RHS
35	05 Feb 15	17.286	2.00	1.10	0.050	2.20	0.11	0.26	RHS
36	05 Feb 15	17.286	2.00	0.05	0.050	0.10	0.01	0.01	RHS
37	05 Feb 15	17.285	1.20	1.10	0.050	1.32	0.07	0.15	RHS
38	05 Feb 15	17.033	0.50	0.50	0.050	0.25	0.01	0.03	RHS
39	05 Feb 15	11.995	0.50	0.50	0.050	0.25	0.01	0.03	RHS
40	05 Feb 15	11.996	0.50	0.50	0.050	0.25	0.01	0.03	RHS
41	05 Feb 15	11.520	0.50	0.50	0.050	0.25	0.01	0.03	RHS
42	05 Feb 15	11.520	0.50	0.50	0.050	0.25	0.01	0.03	RHS
43	05 Feb 15	11.520	0.50	0.50	0.050	0.25	0.01	0.03	RHS
44	05 Feb 15	11.245	0.50	0.50	0.050	0.25	0.01	0.03	RHS
45	05 Feb 15	11.244	0.50	0.50	0.050	0.25	0.01	0.03	RHS
46	05 Feb 15	11.244	0.50	0.50	0.050	0.25	0.01	0.03	RHS
47	05 Feb 15	11.244	0.50	0.50	0.050	0.25	0.01	0.03	RHS
48	05 Feb 15	11.099	0.50	0.50	0.050	0.25	0.01	0.03	RHS
49	05 Feb 15	11.094	0.50	0.50	0.050	0.25	0.01	0.03	RHS
50	05 Feb 15	11.094	0.50	0.50	0.050	0.25	0.01	0.03	RHS
51	05 Feb 15	10.900	0.50	0.50	0.050	0.25	0.01	0.03	RHS
52	05 Feb 15	10.871	0.50	0.50	0.050	0.25	0.01	0.03	RHS
53	05 Feb 15	10.870	0.50	0.50	0.050	0.25	0.01	0.03	RHS
54	05 Feb 15	10.094	1.10	0.50	0.025	0.55	0.01	0.03	RHS
55	05 Feb 15	10.090	0.50	0.50	0.050	0.25	0.01	0.03	RHS
56	05 Feb 15	10.089	1.00	0.50	0.025	0.50	0.01	0.03	RHS
57	05 Feb 15	10.087	1.30	0.60	0.025	0.78	0.02	0.05	RHS
58	05 Feb 15	10.019	0.70	0.50	0.025	0.35	0.01	0.02	RHS
59	05 Feb 15	10.011	1.20	0.50	0.025	0.60	0.02	0.03	RHS
60	05 Feb 15	10.010	1.20	0.50	0.025	0.60	0.02	0.03	RHS
CARRIED FORWARD :						563.18	60.92	141.34	

LINTASAN RESOURCES SDN. BHD.
MAINTENANCE OF FEDERAL ROADS - WEST COAST, SABAH

R01 POTHOLE PATCHING RECORD

DISTRICT: KOTA KINABALU

ROUTE NO. 01

ROAD NAME: JALAN KOTA KINABALU - KUDAT

MONTH: FEBRUARY 2015

ITEM	DATE	CHAINAGE	Length (m)	Width (m)	Depth (m)	AREA (m ²)	VOLUME (m ³)	PREMIX QUANTITY (ton)	REMARKS
BROUGHT FORWARD:			-	-	-	563.18	60.92	141.34	
61	05 Feb 15	10.000	1.00	0.60	0.025	0.60	0.02	0.03	RHS
62	05 Feb 15	9.990	0.50	0.50	0.025	0.25	0.01	0.01	RHS
63	05 Feb 15	6.700	0.50	0.50	0.025	0.25	0.01	0.01	RHS
64	05 Feb 15	6.700	0.50	0.50	0.025	0.25	0.01	0.01	RHS
65	05 Feb 15	5.910	0.50	0.50	0.025	0.25	0.01	0.01	RHS
66	05 Feb 15	5.910	0.50	0.50	0.025	0.25	0.01	0.01	RHS
67	05 Feb 15	5.797	0.50	0.50	0.025	0.25	0.01	0.01	RHS
68	05 Feb 15	5.530	0.50	0.50	0.025	0.25	0.01	0.01	RHS
69	05 Feb 15	5.170	0.50	0.50	0.025	0.25	0.01	0.01	LHS
70	05 Feb 15	5.180	0.50	0.50	0.025	0.25	0.01	0.01	LHS
71	05 Feb 15	5.200	0.50	0.50	0.025	0.25	0.01	0.01	LHS
72	05 Feb 15	5.201	0.50	0.50	0.025	0.25	0.01	0.01	LHS
73	05 Feb 15	5.201	0.50	0.50	0.025	0.25	0.01	0.01	LHS
74	05 Feb 15	6.477	0.50	0.50	0.025	0.25	0.01	0.01	LHS
75	05 Feb 15	6.470	0.50	0.50	0.025	0.25	0.01	0.01	LHS
76	05 Feb 15	6.480	0.50	0.50	0.025	0.25	0.01	0.01	LHS
77	05 Feb 15	6.481	0.50	0.50	0.025	0.25	0.01	0.01	LHS
78	05 Feb 15	6.482	0.50	0.50	0.025	0.25	0.01	0.01	LHS
79	05 Feb 15	6.484	0.50	0.50	0.025	0.25	0.01	0.01	LHS
80	05 Feb 15	6.490	0.50	0.50	0.025	0.25	0.01	0.01	LHS
81	05 Feb 15	6.490	0.50	0.50	0.025	0.25	0.01	0.01	LHS
82	17 Feb 15	16.521	1.80	1.10	0.035	1.98	0.07	0.16	RHS
83	17 Feb 15	16.514	2.00	0.70	0.035	1.40	0.05	0.11	RHS
84	17 Feb 15	15.960	0.50	0.50	0.050	0.25	0.01	0.03	RHS
85	17 Feb 15	15.830	0.50	0.50	0.050	0.25	0.01	0.03	RHS
86	17 Feb 15	15.830	0.50	0.50	0.050	0.25	0.01	0.03	RHS
87	17 Feb 15	14.690	0.50	0.50	0.050	0.25	0.01	0.03	RHS
88	18 Feb 15	4.404	0.60	0.60	0.050	0.36	0.02	0.04	RHS
89	18 Feb 15	4.402	0.60	0.50	0.050	0.30	0.02	0.03	RHS
90	18 Feb 15	2.985	0.50	0.50	0.050	0.25	0.01	0.03	RHS
CARRIED FORWARD :						574.07	61.27	142.16	

LINTASAN RESOURCES SDN. BHD.
MAINTENANCE OF FEDERAL ROADS - WEST COAST, SABAH

R01 POTHOLE PATCHING RECORD

DISTRICT: KOTA KINABALU

ROUTE NO. 01

ROAD NAME: JALAN KOTA KINABALU - KUDAT

MONTH: FEBRUARY 2015

ITEM	DATE	CHAINAGE	Length (m)	Width (m)	Depth (m)	AREA (m ²)	VOLUME (m ³)	PREMIX QUANTITY (ton)	REMARKS
BROUGHT FORWARD:			-	-	-	574.07	61.27	142.16	
91	18 Feb 15	2.915	0.50	0.50	0.050	0.25	0.01	0.03	RHS
92	18 Feb 15	2.915	0.50	0.50	0.050	0.25	0.01	0.03	RHS
93	18 Feb 15	2.875	0.50	0.50	0.050	0.25	0.01	0.03	RHS
94	18 Feb 15	1.600	0.50	0.50	0.050	0.25	0.01	0.03	RHS
95	18 Feb 15	1.426	0.50	0.50	0.050	0.25	0.01	0.03	RHS
96	18 Feb 15	1.392	0.50	0.50	0.050	0.25	0.01	0.03	RHS
97	18 Feb 15	1.326	2.30	0.60	0.025	1.38	0.03	0.08	RHS
98	18 Feb 15	1.317	0.60	0.50	0.050	0.30	0.02	0.03	RHS
99	18 Feb 15	1.316	0.60	0.50	0.050	0.30	0.02	0.03	RHS
100	18 Feb 15	2.770	0.50	0.50	0.050	0.25	0.01	0.03	LHS
101	18 Feb 15	2.802	0.50	0.50	0.050	0.25	0.01	0.03	LHS
102	18 Feb 15	2.803	0.50	0.50	0.050	0.25	0.01	0.03	LHS
103	18 Feb 15	2.940	0.50	0.50	0.050	0.25	0.01	0.03	LHS
104	18 Feb 15	2.940	0.50	0.50	0.050	0.25	0.01	0.03	LHS
105	18 Feb 15	2.980	0.50	0.50	0.050	0.25	0.01	0.03	LHS
106	18 Feb 15	3.000	0.50	0.50	0.050	0.25	0.01	0.03	LHS
107	18 Feb 15	3.012	0.50	0.50	0.050	0.25	0.01	0.03	LHS
108	18 Feb 15	4.000	0.50	0.50	0.050	0.25	0.01	0.03	LHS
109	18 Feb 15	4.010	0.50	0.50	0.050	0.25	0.01	0.03	LHS
110	18 Feb 15	4.020	0.50	0.50	0.050	0.25	0.01	0.03	LHS
111	18 Feb 15	4.030	0.50	0.50	0.050	0.25	0.01	0.03	LHS
112	18 Feb 15	4.050	0.50	0.50	0.050	0.25	0.01	0.03	LHS
113	18 Feb 15	4.500	0.50	0.50	0.050	0.25	0.01	0.03	LHS
114	18 Feb 15	4.801	0.50	0.50	0.050	0.25	0.01	0.03	LHS
115	18 Feb 15	4.830	0.50	0.50	0.050	0.25	0.01	0.03	LHS
116	18 Feb 15	4.831	0.50	0.50	0.050	0.25	0.01	0.03	LHS
117	18 Feb 15	4.870	0.50	0.50	0.050	0.25	0.01	0.03	LHS
118	18 Feb 15	9.003	1.20	0.50	0.025	0.60	0.02	0.03	RHS
119	18 Feb 15	8.999	2.00	0.50	0.025	1.00	0.03	0.06	RHS
120	18 Feb 15	8.997	2.00	0.50	0.025	1.00	0.03	0.06	RHS
CARRIED FORWARD :						584.65	61.70	143.15	

LINTASAN RESOURCES SDN. BHD.
MAINTENANCE OF FEDERAL ROADS - WEST COAST, SABAH

R01 POTHOLE PATCHING RECORD

DISTRICT: KOTA KINABALU

ROUTE NO. 01

ROAD NAME: JALAN KOTA KINABALU - KUDAT

MONTH: FEBRUARY 2015

ITEM	DATE	CHAINAGE	Length (m)	Width (m)	Depth (m)	AREA (m ²)	VOLUME (m ³)	PREMIX QUANTITY (ton)	REMARKS
BROUGHT FORWARD:			-	-	-	584.65	61.70	143.15	
121	18 Feb 15	8.995	2.00	0.50	0.025	1.00	0.03	0.06	RHS
122	18 Feb 15	8.993	2.00	0.50	0.025	1.00	0.03	0.06	RHS
123	18 Feb 15	8.991	2.00	0.50	0.025	1.00	0.03	0.06	RHS
124	18 Feb 15	8.989	2.00	0.50	0.025	1.00	0.03	0.06	RHS
125	18 Feb 15	8.950	2.00	0.50	0.025	1.00	0.03	0.06	RHS
126	18 Feb 15	8.948	2.00	0.50	0.025	1.00	0.03	0.06	RHS
127	18 Feb 15	8.946	2.00	0.50	0.025	1.00	0.03	0.06	RHS
128	18 Feb 15	8.943	1.00	0.50	0.025	0.50	0.01	0.03	RHS
129	18 Feb 15	8.640	0.50	0.50	0.050	0.25	0.01	0.03	RHS
130	18 Feb 15	8.638	0.50	0.50	0.050	0.25	0.01	0.03	RHS
131	18 Feb 15	5.640	0.50	0.50	0.050	0.25	0.01	0.03	RHS
132	18 Feb 15	5.635	0.50	0.50	0.050	0.25	0.01	0.03	RHS
133	18 Feb 15	5.625	0.50	0.50	0.050	0.25	0.01	0.03	RHS
134	18 Feb 15	5.503	0.50	0.50	0.050	0.25	0.01	0.03	RHS
135	18 Feb 15	5.503	0.50	0.50	0.050	0.25	0.01	0.03	RHS
136	18 Feb 15	5.340	0.50	0.50	0.050	0.25	0.01	0.03	RHS
137	18 Feb 15	5.310	1.30	0.90	0.025	1.17	0.03	0.07	RHS
138	18 Feb 15	5.080	0.50	0.50	0.050	0.25	0.01	0.03	RHS
139	18 Feb 15	5.080	0.50	0.50	0.050	0.25	0.01	0.03	RHS
140	18 Feb 15	5.060	0.50	0.50	0.050	0.25	0.01	0.03	RHS
141	18 Feb 15	4.890	0.50	0.50	0.050	0.25	0.01	0.03	RHS
142	18 Feb 15	4.630	0.50	0.50	0.050	0.25	0.01	0.03	RHS
143	18 Feb 15	4.630	0.50	0.50	0.050	0.25	0.01	0.03	RHS
144	18 Feb 15	4.630	0.50	0.50	0.050	0.25	0.01	0.03	RHS
145	18 Feb 15	4.409	0.60	0.50	0.050	0.30	0.02	0.03	RHS
146	18 Feb 15	4.405	2.00	1.00	0.050	2.00	0.10	0.23	RHS
147	18 Feb 15	4.405	1.00	0.50	0.050	0.50	0.03	0.06	RHS
148	19 Feb 15	4.871	0.50	0.50	0.050	0.25	0.01	0.03	LHS
149	19 Feb 15	4.955	0.50	0.50	0.050	0.25	0.01	0.03	LHS
150	19 Feb 15	4.955	0.50	0.50	0.050	0.25	0.01	0.03	LHS
CARRIED FORWARD :						600.62	62.28	144.50	

LINTASAN RESOURCES SDN. BHD.
MAINTENANCE OF FEDERAL ROADS - WEST COAST, SABAH

R01 POTHOLE PATCHING RECORD

DISTRICT: KOTA KINABALU

ROUTE NO. 01

ROAD NAME: JALAN KOTA KINABALU - KUDAT

MONTH: FEBRUARY 2015

ITEM	DATE	CHAINAGE	Length (m)	Width (m)	Depth (m)	AREA (m ²)	VOLUME (m ³)	PREMIX QUANTITY (ton)	REMARKS
BROUGHT FORWARD:			-	-	-	600.62	62.28	144.50	
151	19 Feb 15	4.957	0.50	0.50	0.050	0.25	0.01	0.03	LHS
152	19 Feb 15	4.957	0.50	0.50	0.050	0.25	0.01	0.03	LHS
153	19 Feb 15	4.958	0.50	0.50	0.050	0.25	0.01	0.03	LHS
154	19 Feb 15	4.958	0.50	0.50	0.050	0.25	0.01	0.03	LHS
155	19 Feb 15	5.850	1.40	0.90	0.025	1.26	0.03	0.07	LHS
156	19 Feb 15	6.099	0.50	0.50	0.050	0.25	0.01	0.03	LHS
157	19 Feb 15	6.099	0.50	0.50	0.050	0.25	0.01	0.03	LHS
158	19 Feb 15	6.099	0.50	0.50	0.050	0.25	0.01	0.03	LHS
159	19 Feb 15	6.099	1.00	0.80	0.025	0.80	0.02	0.05	LHS
160	19 Feb 15	6.180	0.50	0.50	0.050	0.25	0.01	0.03	LHS
161	19 Feb 15	6.290	0.50	0.50	0.050	0.25	0.01	0.03	LHS
162	19 Feb 15	6.350	0.50	0.50	0.050	0.25	0.01	0.03	LHS
163	19 Feb 15	6.365	0.50	0.50	0.050	0.25	0.01	0.03	LHS
164	19 Feb 15	6.870	0.50	0.50	0.050	0.25	0.01	0.03	LHS
165	19 Feb 15	6.910	0.50	0.50	0.050	0.25	0.01	0.03	LHS
166	19 Feb 15	6.916	0.50	0.50	0.050	0.25	0.01	0.03	LHS
167	19 Feb 15	7.040	0.50	0.50	0.050	0.25	0.01	0.03	LHS
168	19 Feb 15	7.140	0.50	0.50	0.050	0.25	0.01	0.03	LHS
169	19 Feb 15	7.150	0.50	0.50	0.050	0.25	0.01	0.03	LHS
170	19 Feb 15	7.160	0.50	0.50	0.050	0.25	0.01	0.03	LHS
171	19 Feb 15	7.289	0.50	0.50	0.050	0.25	0.01	0.03	LHS
172	19 Feb 15	7.295	0.50	0.50	0.050	0.25	0.01	0.03	LHS
173	19 Feb 15	7.295	0.50	0.50	0.050	0.25	0.01	0.03	LHS
174	19 Feb 15	7.295	0.50	0.50	0.050	0.25	0.01	0.03	LHS
175	19 Feb 15	7.325	0.50	0.50	0.050	0.25	0.01	0.03	LHS
176	19 Feb 15	7.335	0.50	0.50	0.050	0.25	0.01	0.03	LHS
177	19 Feb 15	7.378	0.50	0.50	0.050	0.25	0.01	0.03	LHS
178	19 Feb 15	10.350	0.50	0.50	0.050	0.25	0.01	0.03	LHS
179	19 Feb 15	10.351	0.50	0.50	0.050	0.25	0.01	0.03	LHS
180	19 Feb 15	10.353	0.50	0.50	0.050	0.25	0.01	0.03	LHS
CARRIED FORWARD :						609.68	62.68	145.43	

LINTASAN RESOURCES SDN. BHD.
MAINTENANCE OF FEDERAL ROADS - WEST COAST, SABAH

R01 POTHOLE PATCHING RECORD

DISTRICT: KOTA KINABALU

ROUTE NO. 01

ROAD NAME: JALAN KOTA KINABALU - KUDAT

MONTH: FEBRUARY 2015

ITEM	DATE	CHAINAGE	Length (m)	Width (m)	Depth (m)	AREA (m ²)	VOLUME (m ³)	PREMIX QUANTITY (ton)	REMARKS
BROUGHT FORWARD:			-	-	-	609.68	62.68	145.43	
181	19 Feb 15	10.354	0.50	0.50	0.050	0.25	0.01	0.03	LHS
182	19 Feb 15	10.354	0.50	0.50	0.050	0.25	0.01	0.03	LHS
183	19 Feb 15	10.354	0.50	0.50	0.050	0.25	0.01	0.03	LHS
184	19 Feb 15	10.355	0.50	0.50	0.050	0.25	0.01	0.03	LHS
185	19 Feb 15	10.356	0.50	0.50	0.050	0.25	0.01	0.03	LHS
186	19 Feb 15	10.358	0.50	0.50	0.050	0.25	0.01	0.03	LHS
187	19 Feb 15	10.359	0.50	0.50	0.050	0.25	0.01	0.03	LHS
188	19 Feb 15	10.359	0.50	0.50	0.050	0.25	0.01	0.03	LHS
189	19 Feb 15	10.361	0.50	0.50	0.050	0.25	0.01	0.03	LHS
190	19 Feb 15	10.361	2.00	2.00	0.025	4.00	0.10	0.23	LHS
191	19 Feb 15	10.363	2.00	1.00	0.025	2.00	0.05	0.12	LHS
192	19 Feb 15	10.398	1.00	0.50	0.050	0.50	0.03	0.06	LHS
193	19 Feb 15	10.398	1.00	0.50	0.050	0.50	0.03	0.06	LHS
194	19 Feb 15	10.414	2.10	0.70	0.025	1.47	0.04	0.09	LHS
195	19 Feb 15	10.388	2.00	1.00	0.025	2.00	0.05	0.12	LHS
196	19 Feb 15	10.390	2.00	1.00	0.025	2.00	0.05	0.12	LHS
197	19 Feb 15	10.392	2.00	0.80	0.025	1.60	0.04	0.09	LHS
198	19 Feb 15	10.394	2.00	0.80	0.025	1.60	0.04	0.09	LHS
199	19 Feb 15	10.396	2.00	0.80	0.025	1.60	0.04	0.09	LHS
200	20 Feb 15	12.100	0.50	0.50	0.050	0.25	0.01	0.03	RHS
201	20 Feb 15	12.100	0.50	0.50	0.050	0.25	0.01	0.03	RHS
202	20 Feb 15	12.100	2.00	0.60	0.025	1.20	0.03	0.07	RHS
203	20 Feb 15	10.340	0.50	0.50	0.050	0.25	0.01	0.03	RHS
204	20 Feb 15	10.340	0.50	0.50	0.050	0.25	0.01	0.03	RHS
205	20 Feb 15	10.345	0.50	0.50	0.050	0.25	0.01	0.03	RHS
206	20 Feb 15	10.345	0.50	0.50	0.050	0.25	0.01	0.03	LHS
207	20 Feb 15	10.702	0.70	0.50	0.050	0.35	0.02	0.04	LHS
208	20 Feb 15	10.730	1.00	0.50	0.050	0.50	0.03	0.06	LHS
209	20 Feb 15	10.730	0.50	0.50	0.050	0.25	0.01	0.03	LHS
210	20 Feb 15	11.940	0.50	0.50	0.050	0.25	0.01	0.03	LHS
CARRIED FORWARD :						633.25	63.43	147.15	

LINTASAN RESOURCES SDN. BHD.
MAINTENANCE OF FEDERAL ROADS - WEST COAST, SABAH

R01 POTHOLE PATCHING RECORD

DISTRICT: KOTA KINABALU

ROUTE NO. 01

ROAD NAME: JALAN KOTA KINABALU - KUDAT

MONTH: FEBRUARY 2015

ITEM	DATE	CHAINAGE	Length (m)	Width (m)	Depth (m)	AREA (m2)	VOLUME (m3)	PREMIX QUANTITY (ton)	REMARKS
BROUGHT FORWARD:			-	-	-	633.25	63.43	147.15	
211	20 Feb 15	12.880	0.70	0.50	0.050	0.35	0.02	0.04	LHS
212	20 Feb 15	12.907	2.20	0.90	0.025	1.98	0.05	0.11	LHS
213	20 Feb 15	12.960	2.00	0.50	0.025	1.00	0.03	0.06	LHS
214	20 Feb 15	12.962	2.00	0.60	0.025	1.20	0.03	0.07	LHS
215	20 Feb 15	12.964	2.00	0.60	0.025	1.20	0.03	0.07	LHS
216	20 Feb 15	12.966	2.00	0.60	0.025	1.20	0.03	0.07	LHS
217	20 Feb 15	12.970	2.00	0.50	0.025	1.00	0.03	0.06	LHS
218	20 Feb 15	12.972	2.00	0.50	0.025	1.00	0.03	0.06	LHS
219	20 Feb 15	12.986	1.30	0.50	0.025	0.65	0.02	0.04	LHS
220	20 Feb 15	13.400	0.50	0.50	0.050	0.25	0.01	0.03	LHS
221	20 Feb 15	14.370	0.50	0.50	0.050	0.25	0.01	0.03	LHS
222	20 Feb 15	15.265	0.50	0.50	0.050	0.25	0.01	0.03	LHS
223	20 Feb 15	15.350	1.00	0.70	0.050	0.70	0.04	0.08	LHS
224	20 Feb 15	15.350	2.00	1.10	0.050	2.20	0.11	0.26	LHS
225	20 Feb 15	17.535	0.50	0.50	0.025	0.25	0.01	0.01	LHS
226	20 Feb 15	17.535	0.50	0.50	0.050	0.25	0.01	0.03	LHS
227	20 Feb 15	17.550	2.00	0.50	0.050	1.00	0.05	0.12	LHS
228	20 Feb 15	17.537	2.00	0.50	0.050	1.00	0.05	0.12	LHS
229	21 Feb 15	8.380	0.50	0.50	0.050	0.25	0.01	0.03	LHS
230	21 Feb 15	8.381	0.50	0.50	0.050	0.25	0.01	0.03	LHS
231	21 Feb 15	8.382	0.50	0.50	0.050	0.25	0.01	0.03	LHS
232	21 Feb 15	8.383	0.50	0.50	0.050	0.25	0.01	0.03	LHS
233	21 Feb 15	8.490	0.50	0.50	0.050	0.25	0.01	0.03	LHS
234	21 Feb 15	8.491	0.50	0.50	0.050	0.25	0.01	0.03	LHS
235	21 Feb 15	8.491	0.50	0.50	0.050	0.25	0.01	0.03	LHS
236	21 Feb 15	8.492	0.50	0.50	0.050	0.25	0.01	0.03	LHS
237	21 Feb 15	8.650	0.50	0.50	0.050	0.25	0.01	0.03	LHS
238	21 Feb 15	8.650	0.50	0.50	0.050	0.25	0.01	0.03	LHS
239	21 Feb 15	8.655	0.50	0.50	0.050	0.25	0.01	0.03	LHS
240	21 Feb 15	8.660	0.50	0.50	0.050	0.25	0.01	0.03	LHS
CARRIED FORWARD :						651.98	64.12	148.78	

LINTASAN RESOURCES SDN. BHD.
MAINTENANCE OF FEDERAL ROADS - WEST COAST, SABAH

R01 POTHOLE PATCHING RECORD

DISTRICT: KOTA KINABALU

ROUTE NO. 01

ROAD NAME: JALAN KOTA KINABALU - KUDAT

MONTH: FEBRUARY 2015

ITEM	DATE	CHAINAGE	Length (m)	Width (m)	Depth (m)	AREA (m ²)	VOLUME (m ³)	PREMIX QUANTITY (ton)	REMARKS
BROUGHT FORWARD:			-	-	-	651.98	64.12	148.78	
241	21 Feb 15	8.698	0.50	0.50	0.050	0.25	0.01	0.03	LHS
242	21 Feb 15	8.700	0.50	0.50	0.050	0.25	0.01	0.03	LHS
243	21 Feb 15	8.704	0.50	0.50	0.050	0.25	0.01	0.03	LHS
244	21 Feb 15	8.748	0.50	0.50	0.050	0.25	0.01	0.03	LHS
245	21 Feb 15	9.135	0.50	0.50	0.050	0.25	0.01	0.03	LHS
246	21 Feb 15	9.136	0.50	0.50	0.050	0.25	0.01	0.03	LHS
247	21 Feb 15	9.138	0.50	0.50	0.050	0.25	0.01	0.03	LHS
248	21 Feb 15	9.140	0.50	0.50	0.050	0.25	0.01	0.03	LHS
249	21 Feb 15	9.140	0.50	0.50	0.050	0.25	0.01	0.03	LHS
250	21 Feb 15	9.142	0.50	0.50	0.050	0.25	0.01	0.03	LHS
251	21 Feb 15	9.146	0.50	0.50	0.050	0.25	0.01	0.03	LHS
252	21 Feb 15	9.149	0.50	0.50	0.050	0.25	0.01	0.03	LHS
253	21 Feb 15	9.154	0.50	0.50	0.050	0.25	0.01	0.03	LHS
254	21 Feb 15	9.163	0.50	0.50	0.050	0.25	0.01	0.03	LHS
255	21 Feb 15	9.325	0.50	0.50	0.050	0.25	0.01	0.03	LHS
256	21 Feb 15	9.326	0.50	0.50	0.050	0.25	0.01	0.03	LHS
257	21 Feb 15	9.327	0.50	0.50	0.050	0.25	0.01	0.03	LHS
258	21 Feb 15	9.345	0.50	0.50	0.050	0.25	0.01	0.03	LHS
259	23 Feb 15	3.300	0.50	0.50	0.050	0.25	0.01	0.03	RHS
260	23 Feb 15	3.250	0.50	0.50	0.050	0.25	0.01	0.03	RHS
261	23 Feb 15	2.680	0.50	0.50	0.050	0.25	0.01	0.03	RHS
262	23 Feb 15	1.610	0.50	0.50	0.050	0.25	0.01	0.03	RHS
263	23 Feb 15	1.600	0.50	0.50	0.050	0.25	0.01	0.03	RHS
264	23 Feb 15	1.522	0.50	0.50	0.050	0.25	0.01	0.03	RHS
265	23 Feb 15	1.330	0.50	0.50	0.050	0.25	0.01	0.03	RHS
266	23 Feb 15	1.200	0.50	0.50	0.050	0.25	0.01	0.03	RHS
267	23 Feb 15	1.060	0.50	0.50	0.050	0.25	0.01	0.03	RHS
268	23 Feb 15	1.390	0.50	0.50	0.050	0.25	0.01	0.03	RHS
269	23 Feb 15	1.391	0.50	0.50	0.050	0.25	0.01	0.03	RHS
270	23 Feb 15	1.450	0.50	0.50	0.050	0.25	0.01	0.03	RHS
CARRIED FORWARD :						659.48	64.50	149.65	

LINTASAN RESOURCES SDN. BHD.
MAINTENANCE OF FEDERAL ROADS - WEST COAST, SABAH

R01 POTHOLE PATCHING RECORD

DISTRICT: KOTA KINABALU

ROUTE NO. 01

ROAD NAME: JALAN KOTA KINABALU - KUDAT

MONTH: FEBRUARY 2015

ITEM	DATE	CHAINAGE	Length (m)	Width (m)	Depth (m)	AREA (m ²)	VOLUME (m ³)	PREMIX QUANTITY (ton)	REMARKS
BROUGHT FORWARD:			-	-	-	659.48	64.50	149.65	
271	23 Feb 15	1.470	0.50	0.50	0.050	0.25	0.01	0.03	RHS
272	23 Feb 15	1.497	0.50	0.50	0.050	0.25	0.01	0.03	RHS
273	23 Feb 15	1.535	0.50	0.50	0.050	0.25	0.01	0.03	RHS
274	23 Feb 15	1.535	0.50	0.50	0.050	0.25	0.01	0.03	RHS
275	23 Feb 15	12.095	0.50	0.50	0.050	0.25	0.01	0.03	RHS
276	23 Feb 15	12.094	0.50	0.50	0.050	0.25	0.01	0.03	RHS
277	23 Feb 15	17.250	0.50	0.50	0.050	0.25	0.01	0.03	LHS
278	23 Feb 15	17.700	0.50	0.50	0.050	0.25	0.01	0.03	LHS
279	23 Feb 15	17.905	0.50	0.50	0.050	0.25	0.01	0.03	LHS
280	23 Feb 15	18.070	0.50	0.50	0.050	0.25	0.01	0.03	LHS
281	23 Feb 15	18.125	0.50	0.50	0.050	0.25	0.01	0.03	LHS
282	23 Feb 15	18.127	0.50	0.50	0.050	0.25	0.01	0.03	LHS
283	23 Feb 15	18.980	0.50	0.50	0.050	0.25	0.01	0.03	LHS
284	23 Feb 15	19.070	0.50	0.50	0.050	0.25	0.01	0.03	LHS
285	26 Feb 15	0.476	0.50	0.50	0.050	0.25	0.01	0.03	LHS
286	26 Feb 15	0.480	0.50	0.50	0.050	0.25	0.01	0.03	LHS
287	26 Feb 15	0.506	0.50	0.50	0.050	0.25	0.01	0.03	LHS
288	26 Feb 15	0.507	0.50	0.50	0.050	0.25	0.01	0.03	LHS
289	26 Feb 15	0.720	0.50	0.50	0.050	0.25	0.01	0.03	LHS
290	26 Feb 15	0.720	0.50	0.50	0.050	0.25	0.01	0.03	LHS
291	26 Feb 15	0.720	0.50	0.50	0.050	0.25	0.01	0.03	LHS
292	26 Feb 15	0.726	0.50	0.50	0.050	0.25	0.01	0.03	LHS
293	26 Feb 15	0.726	0.50	0.50	0.050	0.25	0.01	0.03	LHS
294	26 Feb 15	3.320	0.50	0.50	0.050	0.25	0.01	0.03	LHS
295	26 Feb 15	3.340	0.50	0.50	0.050	0.25	0.01	0.03	LHS
296	26 Feb 15	3.342	0.50	0.50	0.050	0.25	0.01	0.03	LHS
297	26 Feb 15	3.350	2.30	0.80	0.025	1.84	0.05	0.11	LHS
298	26 Feb 15	3.360	0.50	0.50	0.050	0.25	0.01	0.03	LHS
299	26 Feb 15	3.360	0.50	0.50	0.050	0.25	0.01	0.03	LHS
300	26 Feb 15	3.360	0.50	0.50	0.050	0.25	0.01	0.03	LHS
CARRIED FORWARD :						668.57	64.91	150.60	

LINTASAN RESOURCES SDN. BHD.
MAINTENANCE OF FEDERAL ROADS - WEST COAST, SABAH

R01 POTHOLE PATCHING RECORD

DISTRICT: KOTA KINABALU

ROUTE NO. 01

ROAD NAME: JALAN KOTA KINABALU - KUDAT

MONTH: FEBRUARY 2015

ITEM	DATE	CHAINAGE	Length (m)	Width (m)	Depth (m)	AREA (m ²)	VOLUME (m ³)	PREMIX QUANTITY (ton)	REMARKS
BROUGHT FORWARD:			-	-	-	668.57	64.91	150.60	
301	26 Feb 15	3.715	0.50	0.50	0.050	0.25	0.01	0.03	LHS
302	26 Feb 15	3.998	0.50	0.50	0.050	0.25	0.01	0.03	LHS
303	26 Feb 15	4.010	0.50	0.50	0.050	0.25	0.01	0.03	LHS
304	26 Feb 15	4.025	0.50	0.50	0.050	0.25	0.01	0.03	LHS
305	26 Feb 15	4.102	0.50	0.50	0.050	0.25	0.01	0.03	LHS
306	26 Feb 15	4.113	0.50	0.50	0.050	0.25	0.01	0.03	LHS
307	26 Feb 15	4.703	0.50	0.50	0.050	0.25	0.01	0.03	LHS
308	26 Feb 15	7.480	0.50	0.50	0.050	0.25	0.01	0.03	LHS
309	26 Feb 15	8.025	0.50	0.50	0.050	0.25	0.01	0.03	LHS
310	26 Feb 15	8.027	0.50	0.50	0.050	0.25	0.01	0.03	LHS
311	26 Feb 15	8.029	0.50	0.50	0.050	0.25	0.01	0.03	LHS
312	26 Feb 15	8.030	0.50	0.50	0.050	0.25	0.01	0.03	LHS
313	26 Feb 15	8.033	0.50	0.50	0.050	0.25	0.01	0.03	LHS
314	26 Feb 15	8.089	0.50	0.50	0.050	0.25	0.01	0.03	LHS
315	26 Feb 15	8.180	0.50	0.50	0.050	0.25	0.01	0.03	LHS
316	26 Feb 15	8.180	0.50	0.50	0.050	0.25	0.01	0.03	LHS
317	26 Feb 15	8.206	0.50	0.50	0.050	0.25	0.01	0.03	LHS
318	26 Feb 15	8.206	0.50	0.50	0.050	0.25	0.01	0.03	LHS
319	26 Feb 15	8.312	0.50	0.50	0.050	0.25	0.01	0.03	LHS
320	26 Feb 15	8.330	0.50	0.50	0.050	0.25	0.01	0.03	LHS
321	26 Feb 15	8.334	0.50	0.50	0.050	0.25	0.01	0.03	LHS
322	26 Feb 15	8.345	0.50	0.50	0.050	0.25	0.01	0.03	LHS
323	26 Feb 15	8.346	0.50	0.50	0.050	0.25	0.01	0.03	LHS
324	26 Feb 15	8.346	0.50	0.50	0.050	0.25	0.01	0.03	LHS
325	26 Feb 15	8.346	0.50	0.50	0.050	0.25	0.01	0.03	LHS
326	26 Feb 15	8.387	0.50	0.50	0.050	0.25	0.01	0.03	LHS
327	26 Feb 15	8.387	0.50	0.50	0.050	0.25	0.01	0.03	LHS
328	26 Feb 15	8.397	0.50	0.50	0.050	0.25	0.01	0.03	LHS
329	26 Feb 15	8.397	0.50	0.50	0.050	0.25	0.01	0.03	LHS
330	26 Feb 15	10.305	0.50	0.50	0.050	0.25	0.01	0.03	LHS
CARRIED FORWARD :						676.07	65.28	151.47	

LINTASAN RESOURCES SDN. BHD.
MAINTENANCE OF FEDERAL ROADS - WEST COAST, SABAH

R01 POTHOLE PATCHING RECORD

DISTRICT: KOTA KINABALU

ROUTE NO. 01

ROAD NAME: JALAN KOTA KINABALU - KUDAT

MONTH: FEBRUARY 2015

ITEM	DATE	CHAINAGE	Length (m)	Width (m)	Depth (m)	AREA (m2)	VOLUME (m3)	PREMIX QUANTITY (ton)	REMARKS
BROUGHT FORWARD:			-	-	-	676.07	65.28	151.47	
331	26 Feb 15	10.307	0.70	0.70	0.050	0.49	0.02	0.06	LHS
332	26 Feb 15	10.355	0.50	0.50	0.050	0.25	0.01	0.03	LHS
333	26 Feb 15	10.355	0.50	0.50	0.050	0.25	0.01	0.03	LHS
334	26 Feb 15	10.355	0.50	0.50	0.050	0.25	0.01	0.03	LHS
335	26 Feb 15	10.361	0.50	0.50	0.050	0.25	0.01	0.03	LHS
336	26 Feb 15	10.365	0.50	0.50	0.050	0.25	0.01	0.03	LHS
337	26 Feb 15	10.370	0.50	0.50	0.050	0.25	0.01	0.03	LHS
338	26 Feb 15	10.375	0.50	0.50	0.050	0.25	0.01	0.03	LHS
339	26 Feb 15	10.375	0.50	0.50	0.050	0.25	0.01	0.03	LHS
340	26 Feb 15	10.375	0.50	0.50	0.050	0.25	0.01	0.03	LHS
341	26 Feb 15	10.377	0.50	0.50	0.050	0.25	0.01	0.03	LHS
342	26 Feb 15	16.800	0.50	0.50	0.050	0.25	0.01	0.03	LHS
343	27 Feb 15	22.460	0.50	0.50	0.050	0.25	0.01	0.03	RHS
344	27 Feb 15	22.462	1.00	1.00	0.050	1.00	0.05	0.12	RHS
345	27 Feb 15	22.462	2.30	2.10	0.050	4.83	0.24	0.56	RHS
346	27 Feb 15	22.464	1.00	1.00	0.050	1.00	0.05	0.12	RHS
347	27 Feb 15	22.464	3.00	1.00	0.025	3.00	0.08	0.17	RHS
348	28 Feb 15	8.010	1.20	1.00	0.025	1.20	0.03	0.07	LHS
349	28 Feb 15	8.060	1.10	1.00	0.025	1.10	0.03	0.06	LHS
350	28 Feb 15	8.090	1.20	1.00	0.025	1.20	0.03	0.07	LHS
351	28 Feb 15	8.730	1.10	1.00	0.025	1.10	0.03	0.06	LHS
352	28 Feb 15	8.770	1.20	1.00	0.025	1.20	0.03	0.07	LHS
353	28 Feb 15	8.850	1.10	1.00	0.025	1.10	0.03	0.06	LHS
354	28 Feb 15	23.340	1.20	1.00	0.025	1.20	0.03	0.07	LHS
355	28 Feb 15	23.370	1.10	1.00	0.025	1.10	0.03	0.06	LHS
356	28 Feb 15	23.420	1.20	1.00	0.025	1.20	0.03	0.07	LHS
357	28 Feb 15	23.470	1.10	1.00	0.025	1.10	0.03	0.06	LHS
358	28 Feb 15	23.610	1.20	1.00	0.025	1.20	0.03	0.07	LHS
359	28 Feb 15	23.660	1.10	1.00	0.025	1.10	0.03	0.06	LHS
360	28 Feb 15	23.690	1.20	1.00	0.025	1.20	0.03	0.07	LHS
CARRIED FORWARD :						704.39	66.25	153.71	

LINTASAN RESOURCES SDN. BHD.
MAINTENANCE OF FEDERAL ROADS - WEST COAST, SABAH

R01 POTHOLE PATCHING RECORD

DISTRICT: KOTA KINABALU

ROUTE NO. 01

ROAD NAME: JALAN KOTA KINABALU - KUDAT

MONTH: FEBRUARY 2015

ITEM	DATE	CHAINAGE	Length (m)	Width (m)	Depth (m)	AREA (m ²)	VOLUME (m ³)	PREMIX QUANTITY (ton)	REMARKS
BROUGHT FORWARD:			-	-	-	704.39	66.25	153.71	
361	28 Feb 15	23.810	1.00	0.90	0.025	0.90	0.02	0.05	LHS
362	28 Feb 15	23.860	1.10	1.00	0.025	1.10	0.03	0.06	LHS
363	28 Feb 15	23.890	1.20	1.00	0.025	1.20	0.03	0.07	LHS
TOTAL :						707.59	66.33	153.89	

LINTASAN RESOURCES SDN. BHD.
MAINTENANCE OF FEDERAL ROADS - WEST COAST, SABAH

R01 POTHOLE PATCHING RECORD

DISTRICT: KOTA KINABALU

ROUTE NO. 606

ROAD NAME: JALAN SUSUR SEPANGAR BAY

MONTH: FEBRUARY 2015

ITEM	DATE	CHAINAGE	Length (m)	Width (m)	Depth (m)	AREA (m2)	VOLUME (m3)	PREMIX QUANTITY (ton)	REMARKS
BROUGHT FORWARD:						1,336.71	68.55	159.03	
1	17 Feb 15	5.603	2.00	0.80	0.025	1.60	0.04	0.09	RHS
2	17 Feb 15	5.601	2.00	0.80	0.025	1.60	0.04	0.09	RHS
3	17 Feb 15	5.599	2.00	0.80	0.025	1.60	0.04	0.09	RHS
4	17 Feb 15	5.597	2.00	0.80	0.025	1.60	0.04	0.09	RHS
5	17 Feb 15	5.597	2.00	0.60	0.025	1.20	0.03	0.07	RHS
6	17 Feb 15	5.595	2.00	0.80	0.025	1.60	0.04	0.09	RHS
7	17 Feb 15	5.594	1.30	0.80	0.025	1.04	0.03	0.06	RHS
8	17 Feb 15	5.576	2.00	0.80	0.025	1.60	0.04	0.09	RHS
9	17 Feb 15	5.574	2.00	0.80	0.025	1.60	0.04	0.09	RHS
10	17 Feb 15	5.573	1.00	0.80	0.025	0.80	0.02	0.05	RHS
11	17 Feb 15	5.571	1.20	0.50	0.025	0.60	0.02	0.03	RHS
12	17 Feb 15	5.569	0.60	0.60	0.025	0.36	0.01	0.02	RHS
13	17 Feb 15	5.568	0.50	0.50	0.050	0.25	0.01	0.03	RHS
14	17 Feb 15	5.540	0.50	0.50	0.050	0.25	0.01	0.03	RHS
15	17 Feb 15	5.513	0.50	0.50	0.050	0.25	0.01	0.03	RHS
16	17 Feb 15	4.815	0.50	0.50	0.050	0.25	0.01	0.03	RHS
17	17 Feb 15	4.622	0.50	0.50	0.050	0.25	0.01	0.03	RHS
18	17 Feb 15	4.621	0.50	0.50	0.050	0.25	0.01	0.03	RHS
19	17 Feb 15	4.460	0.50	0.50	0.050	0.25	0.01	0.03	RHS
20	17 Feb 15	4.459	0.50	0.50	0.050	0.25	0.01	0.03	RHS
21	17 Feb 15	4.459	0.50	0.50	0.050	0.25	0.01	0.03	RHS
22	17 Feb 15	4.250	0.50	0.50	0.050	0.25	0.01	0.03	RHS
23	17 Feb 15	4.240	0.50	0.50	0.050	0.25	0.01	0.03	RHS
24	17 Feb 15	4.202	0.50	0.50	0.050	0.25	0.01	0.03	RHS
25	17 Feb 15	2.800	0.50	0.50	0.050	0.25	0.01	0.03	RHS
26	17 Feb 15	2.200	0.50	0.50	0.050	0.25	0.01	0.03	RHS
27	17 Feb 15	2.106	2.00	0.50	0.025	1.00	0.03	0.06	RHS
28	17 Feb 15	2.104	2.00	0.50	0.025	1.00	0.03	0.06	RHS
29	17 Feb 15	2.102	2.00	0.50	0.025	1.00	0.03	0.06	RHS
30	17 Feb 15	2.100	2.00	0.50	0.025	1.00	0.03	0.06	RHS
CARRIED FORWARD :						1,359.41	69.21	160.55	

LINTASAN RESOURCES SDN. BHD.
MAINTENANCE OF FEDERAL ROADS - WEST COAST, SABAH

R01 POT HOLE PATCHING RECORD

DISTRICT: KOTA KINABALU

ROUTE NO. 606

ROAD NAME: JALAN SUSUR SEPANGAR BAY

MONTH: FEBRUARY 2015

ITEM	DATE	CHAINAGE	Length (m)	Width (m)	Depth (m)	AREA (m2)	VOLUME (m3)	PREMIX QUANTITY (ton)	REMARKS
BROUGHT FORWARD:						1,359.41	69.21	160.55	
31	17 Feb 15	2.098	2.00	0.50	0.025	1.00	0.03	0.06	RHS
32	17 Feb 15	2.087	1.30	0.50	0.025	0.65	0.02	0.04	RHS
33	17 Feb 15	2.050	0.50	0.50	0.050	0.25	0.01	0.03	RHS
34	17 Feb 15	2.048	0.50	0.50	0.050	0.25	0.01	0.03	RHS
35	17 Feb 15	1.825	0.50	0.50	0.050	0.25	0.01	0.03	RHS
36	17 Feb 15	1.825	0.50	0.50	0.050	0.25	0.01	0.03	RHS
37	17 Feb 15	1.825	0.50	0.50	0.050	0.25	0.01	0.03	RHS
38	17 Feb 15	1.825	0.50	0.50	0.050	0.25	0.01	0.03	RHS
39	17 Feb 15	1.824	0.50	0.50	0.050	0.25	0.01	0.03	RHS
40	17 Feb 15	1.824	0.50	0.50	0.050	0.25	0.01	0.03	RHS
41	17 Feb 15	1.770	0.50	0.50	0.050	0.25	0.01	0.03	RHS
42	17 Feb 15	1.760	0.50	0.50	0.050	0.25	0.01	0.03	RHS
43	17 Feb 15	1.750	0.50	0.50	0.050	0.25	0.01	0.03	RHS
44	17 Feb 15	1.735	0.50	0.50	0.050	0.25	0.01	0.03	RHS
45	17 Feb 15	1.733	0.50	0.50	0.050	0.25	0.01	0.03	RHS
46	17 Feb 15	1.733	0.50	0.50	0.050	0.25	0.01	0.03	RHS
47	17 Feb 15	1.733	0.50	0.50	0.050	0.25	0.01	0.03	RHS
48	17 Feb 15	1.733	0.50	0.50	0.050	0.25	0.01	0.03	RHS
49	18 Feb 15	7.280	1.20	1.00	0.025	1.20	0.03	0.07	LHS
50	18 Feb 15	7.290	1.10	1.00	0.025	1.10	0.03	0.06	LHS
51	18 Feb 15	7.410	1.20	1.00	0.025	1.20	0.03	0.07	LHS
52	18 Feb 15	7.460	1.10	0.90	0.025	0.99	0.02	0.06	LHS
53	18 Feb 15	7.490	1.20	1.00	0.025	1.20	0.03	0.07	LHS
54	18 Feb 15	7.610	1.10	1.00	0.025	1.10	0.03	0.06	LHS
55	18 Feb 15	7.650	1.20	1.00	0.025	1.20	0.03	0.07	LHS
56	18 Feb 15	7.690	1.10	0.90	0.025	0.99	0.02	0.06	LHS
57	18 Feb 15	7.720	1.20	1.00	0.025	1.20	0.03	0.07	LHS
58	18 Feb 15	8.130	1.10	0.90	0.025	0.99	0.02	0.06	LHS
59	18 Feb 15	8.160	1.20	1.00	0.025	1.20	0.03	0.07	LHS
60	18 Feb 15	8.190	1.10	0.90	0.025	0.99	0.02	0.06	LHS
CARRIED FORWARD :						1,378.42	69.78	161.88	

LINTASAN RESOURCES SDN. BHD.
MAINTENANCE OF FEDERAL ROADS - WEST COAST, SABAH

R01 POTHOLE PATCHING RECORD

DISTRICT: KOTA KINABALU

ROUTE NO. 606

ROAD NAME: JALAN SUSUR SEPANGAR BAY

MONTH: FEBRUARY 2015

ITEM	DATE	CHAINAGE	Length (m)	Width (m)	Depth (m)	AREA (m2)	VOLUME (m3)	PREMIX QUANTITY (ton)	REMARKS
BROUGHT FORWARD:						1,378.42	69.78	161.88	
61	18 Feb 15	8.310	1.20	1.00	0.025	1.20	0.03	0.07	LHS
62	18 Feb 15	8.360	1.10	0.90	0.025	0.99	0.02	0.06	LHS
63	18 Feb 15	8.390	1.20	1.00	0.025	1.20	0.03	0.07	LHS
64	18 Feb 15	8.520	1.10	0.90	0.025	0.99	0.02	0.06	LHS
65	18 Feb 15	8.570	1.20	1.00	0.025	1.20	0.03	0.07	LHS
66	18 Feb 15	8.590	1.10	0.90	0.025	0.99	0.02	0.06	LHS
67	18 Feb 15	9.410	1.20	1.00	0.025	1.20	0.03	0.07	LHS
68	18 Feb 15	9.460	1.10	1.00	0.025	1.10	0.03	0.06	LHS
69	18 Feb 15	9.490	1.20	1.00	0.025	1.20	0.03	0.07	LHS
70	18 Feb 15	9.610	1.10	1.00	0.025	1.10	0.03	0.06	LHS
71	18 Feb 15	9.670	1.20	1.00	0.025	1.20	0.03	0.07	LHS
72	18 Feb 15	9.690	1.10	0.90	0.025	0.99	0.02	0.06	LHS
73	18 Feb 15	9.830	1.20	1.00	0.025	1.20	0.03	0.07	LHS
74	18 Feb 15	9.860	1.10	0.90	0.025	0.99	0.02	0.06	LHS
75	18 Feb 15	9.890	1.00	0.90	0.025	0.90	0.02	0.05	LHS
76	18 Feb 15	9.910	1.20	1.00	0.025	1.20	0.03	0.07	LHS
77	18 Feb 15	9.970	1.10	0.90	0.025	0.99	0.02	0.06	LHS
78	26 Feb 15	6.120	2.40	1.10	0.075	2.64	0.20	0.46	RHS
79	26 Feb 15	6.090	4.00	1.30	0.750	5.20	3.90	9.05	LHS
80	26 Feb 15	6.090	0.50	0.50	0.050	0.25	0.01	0.03	LHS
TOTAL :						1,405.15	74.36	172.50	

LINTASAN RESOURCES SDN. BHD.
MAINTENANCE OF FEDERAL ROADS - WEST COAST, SABAH

R01 POTHOLE PATCHING RECORD

DISTRICT: TUARAN

ROUTE NO. 01

ROAD NAME: JALAN KOTA KINABALU - KUDAT

MONTH: FEBRUARY 2015

ITEM	DATE	CHAINAGE	Length (m)	Width (m)	Depth (m)	AREA (m2)	VOLUME (m3)	PREMIX QUANTITY (ton)	REMARKS
BROUGHT FORWARD:						107.42	5.24	12.16	
1	02 Feb 15	33.650	2.00	1.00	0.025	2.00	0.05	0.12	LHS
2	02 Feb 15	33.650	2.00	0.50	0.050	1.00	0.05	0.12	LHS
3	02 Feb 15	33.652	2.00	1.00	0.025	2.00	0.05	0.12	LHS
4	02 Feb 15	33.652	2.00	0.50	0.050	1.00	0.05	0.12	LHS
5	02 Feb 15	33.654	1.00	0.50	0.050	0.50	0.03	0.06	LHS
6	02 Feb 15	33.654	1.20	1.00	0.025	1.20	0.03	0.07	LHS
7	02 Feb 15	33.730	1.50	0.50	0.050	0.75	0.04	0.09	LHS
8	02 Feb 15	33.730	1.60	1.10	0.025	1.76	0.04	0.10	LHS
9	02 Feb 15	33.740	0.50	0.50	0.025	0.25	0.01	0.01	LHS
10	02 Feb 15	29.168	2.00	0.70	0.025	1.40	0.04	0.08	RHS
11	02 Feb 15	29.166	2.00	0.70	0.025	1.40	0.04	0.08	RHS
12	02 Feb 15	29.164	1.30	0.70	0.025	0.91	0.02	0.05	RHS
13	02 Feb 15	29.156	2.00	0.80	0.025	1.60	0.04	0.09	RHS
14	02 Feb 15	29.154	2.10	0.80	0.025	1.68	0.04	0.10	RHS
15	02 Feb 15	29.149	1.80	0.60	0.025	1.08	0.03	0.06	RHS
16	02 Feb 15	29.093	0.80	0.60	0.025	0.48	0.01	0.03	RHS
17	02 Feb 15	29.090	2.10	0.50	0.025	1.05	0.03	0.06	RHS
18	02 Feb 15	29.086	0.90	0.50	0.025	0.45	0.01	0.03	RHS
19	02 Feb 15	29.085	0.50	0.50	0.050	0.25	0.01	0.03	RHS
20	02 Feb 15	29.084	0.50	0.50	0.050	0.25	0.01	0.03	RHS
21	03 Feb 15	36.420	1.10	1.00	0.025	1.10	0.03	0.06	LHS
22	03 Feb 15	36.450	1.00	0.90	0.025	0.90	0.02	0.05	LHS
23	03 Feb 15	36.650	1.10	1.00	0.025	1.10	0.03	0.06	LHS
24	03 Feb 15	36.680	1.20	1.00	0.025	1.20	0.03	0.07	LHS
25	03 Feb 15	36.830	1.10	0.80	0.025	0.88	0.02	0.05	LHS
26	03 Feb 15	26.860	1.20	1.00	0.025	1.20	0.03	0.07	LHS
27	03 Feb 15	36.890	1.10	1.00	0.025	1.10	0.03	0.06	LHS
28	03 Feb 15	36.930	1.20	1.00	0.025	1.20	0.03	0.07	LHS
29	03 Feb 15	36.980	1.10	1.00	0.025	1.10	0.03	0.06	LHS
30	03 Feb 15	37.450	1.20	1.00	0.025	1.20	0.03	0.07	LHS
CARRIED FORWARD :						139.41	6.13	14.23	

LINTASAN RESOURCES SDN. BHD.
MAINTENANCE OF FEDERAL ROADS - WEST COAST, SABAH

R01 POTHOLE PATCHING RECORD

DISTRICT: TUARAN

ROUTE NO. 01

ROAD NAME: JALAN KOTA KINABALU - KUDAT

MONTH: FEBRUARY 2015

ITEM	DATE	CHAINAGE	Length (m)	Width (m)	Depth (m)	AREA (m2)	VOLUME (m3)	PREMIX QUANTITY (ton)	REMARKS
BROUGHT FORWARD:						139.41	6.13	14.23	
31	03 Feb 15	37.490	1.10	1.00	0.025	1.10	0.03	0.06	LHS
32	03 Feb 15	37.720	1.20	1.00	0.025	1.20	0.03	0.07	LHS
33	03 Feb 15	37.760	1.10	1.00	0.025	1.10	0.03	0.06	LHS
34	03 Feb 15	37.830	1.20	1.00	0.025	1.20	0.03	0.07	LHS
35	03 Feb 15	37.950	1.10	1.00	0.025	1.10	0.03	0.06	LHS
36	03 Feb 15	37.980	1.20	1.00	0.025	1.20	0.03	0.07	LHS
37	03 Feb 15	34.110	1.10	1.00	0.025	1.10	0.03	0.06	LHS
38	03 Feb 15	34.150	1.10	1.00	0.025	1.10	0.03	0.06	LHS
39	03 Feb 15	34.190	1.20	1.00	0.025	1.20	0.03	0.07	LHS
40	03 Feb 15	34.620	1.10	1.00	0.025	1.10	0.03	0.06	LHS
41	03 Feb 15	34.650	1.20	1.00	0.025	1.20	0.03	0.07	LHS
42	03 Feb 15	34.680	1.10	1.00	0.025	1.10	0.03	0.06	LHS
43	03 Feb 15	38.850	1.20	1.00	0.025	1.20	0.03	0.07	LHS
44	03 Feb 15	38.890	1.10	1.00	0.025	1.10	0.03	0.06	LHS
45	03 Feb 15	38.930	1.20	1.00	0.025	1.20	0.03	0.07	LHS
46	03 Feb 15	38.970	1.10	1.00	0.025	1.10	0.03	0.06	LHS
47	03 Feb 15	39.530	1.20	1.00	0.025	1.20	0.03	0.07	LHS
48	03 Feb 15	39.580	1.10	1.00	0.025	1.10	0.03	0.06	LHS
49	03 Feb 15	39.730	1.20	1.00	0.025	1.20	0.03	0.07	LHS
50	03 Feb 15	39.780	1.10	1.00	0.025	1.10	0.03	0.06	LHS
51	04 Feb 15	39.110	1.10	1.00	0.025	1.10	0.03	0.06	LHS
52	04 Feb 15	39.170	1.20	1.00	0.025	1.20	0.03	0.07	LHS
53	04 Feb 15	39.190	1.00	0.90	0.025	0.90	0.02	0.05	LHS
54	04 Feb 15	39.230	1.20	1.00	0.025	1.20	0.03	0.07	LHS
55	04 Feb 15	39.260	1.10	1.00	0.025	1.10	0.03	0.06	LHS
56	04 Feb 15	39.290	1.20	1.00	0.025	1.20	0.03	0.07	LHS
57	04 Feb 15	39.310	1.10	1.00	0.025	1.10	0.03	0.06	LHS
58	04 Feb 15	39.370	1.20	1.00	0.025	1.20	0.03	0.07	LHS
59	04 Feb 15	39.390	1.10	1.00	0.025	1.10	0.03	0.06	LHS
60	04 Feb 15	39.420	1.00	0.90	0.025	0.90	0.02	0.05	LHS
CARRIED FORWARD:						173.31	6.98	16.20	

LINTASAN RESOURCES SDN. BHD.
 MAINTENANCE OF FEDERAL ROADS - WEST COAST, SABAH

R01 POTHOLE PATCHING RECORD

DISTRICT: TUARAN
 ROUTE NO. 01
 ROAD NAME: JALAN KOTA KINABALU - KUDAT
 MONTH: FEBRUARY 2015

ITEM	DATE	CHAINAGE	Length (m)	Width (m)	Depth (m)	AREA (m2)	VOLUME (m3)	PREMIX QUANTITY (ton)	REMARKS
BROUGHT FORWARD:						173.31	6.98	16.20	
61	04 Feb 15	39.480	1.20	1.00	0.025	1.20	0.03	0.07	LHS
62	04 Feb 15	40.550	1.10	1.00	0.025	1.10	0.03	0.06	LHS
63	04 Feb 15	40.500	1.20	1.00	0.025	1.20	0.03	0.07	RHS
64	04 Feb 15	40.480	1.10	1.00	0.025	1.10	0.03	0.06	RHS
65	04 Feb 15	40.430	1.20	1.00	0.025	1.20	0.03	0.07	RHS
66	04 Feb 15	40.270	1.10	1.00	0.025	1.10	0.03	0.06	RHS
67	04 Feb 15	40.240	1.20	1.00	0.025	1.20	0.03	0.07	RHS
68	04 Feb 15	39.490	1.10	1.00	0.025	1.10	0.03	0.06	RHS
69	04 Feb 15	39.460	1.20	1.00	0.025	1.20	0.03	0.07	RHS
70	04 Feb 15	39.410	1.10	1.00	0.025	1.10	0.03	0.06	RHS
71	04 Feb 15	39.290	1.00	0.90	0.025	0.90	0.02	0.05	RHS
72	04 Feb 15	39.250	1.20	1.00	0.025	1.20	0.03	0.07	RHS
73	04 Feb 15	39.190	1.10	1.00	0.025	1.10	0.03	0.06	RHS
74	04 Feb 15	39.150	1.00	0.80	0.025	0.80	0.02	0.05	RHS
75	04 Feb 15	39.120	1.20	1.00	0.025	1.20	0.03	0.07	RHS
76	04 Feb 15	38.890	1.10	1.00	0.025	1.10	0.03	0.06	RHS
77	04 Feb 15	38.850	1.00	0.90	0.025	0.90	0.02	0.05	RHS
78	04 Feb 15	38.810	1.20	1.00	0.025	1.20	0.03	0.07	RHS
79	04 Feb 15	38.780	1.10	1.00	0.025	1.10	0.03	0.06	RHS
80	04 Feb 15	38.740	1.20	1.00	0.025	1.20	0.03	0.07	RHS
81	05 Feb 15	24.726	0.50	0.50	0.050	0.25	0.01	0.03	LHS
82	05 Feb 15	24.727	0.60	0.50	0.050	0.30	0.02	0.03	LHS
83	05 Feb 15	24.728	0.50	0.50	0.050	0.25	0.01	0.03	LHS
84	05 Feb 15	24.729	0.50	0.50	0.050	0.25	0.01	0.03	LHS
85	05 Feb 15	24.730	0.60	0.50	0.050	0.30	0.02	0.03	LHS
86	05 Feb 15	24.755	1.00	0.50	0.050	0.50	0.03	0.06	LHS
87	05 Feb 15	24.756	1.20	0.50	0.025	0.60	0.02	0.03	LHS
88	05 Feb 15	24.756	0.50	0.50	0.050	0.25	0.01	0.03	LHS
89	05 Feb 15	24.757	1.10	0.50	0.025	0.55	0.01	0.03	LHS
90	06 Feb 15	25.130	1.10	1.00	0.025	1.10	0.03	0.06	LHS
CARRIED FORWARD :						199.86	7.70	17.86	

LINTASAN RESOURCES SDN. BHD.
MAINTENANCE OF FEDERAL ROADS - WEST COAST, SABAH

R01 POTHOLE PATCHING RECORD

DISTRICT: TUARAN
ROUTE NO. 01
ROAD NAME: JALAN KOTA KINABALU - KUDAT
MONTH: FEBRUARY 2015

ITEM	DATE	CHAINAGE	Length (m)	Width (m)	Depth (m)	AREA (m2)	VOLUME (m3)	PREMIX QUANTITY (ton)	REMARKS
BROUGHT FORWARD:						199.86	7.70	17.86	
91	06 Feb 15	25.170	1.20	1.00	0.025	1.20	0.03	0.07	LHS
92	06 Feb 15	25.190	1.10	0.90	0.025	0.99	0.02	0.06	LHS
93	06 Feb 15	25.530	1.20	1.00	0.025	1.20	0.03	0.07	LHS
94	06 Feb 15	25.570	1.10	1.00	0.025	1.10	0.03	0.06	LHS
95	06 Feb 15	25.610	1.20	1.00	0.025	1.20	0.03	0.07	LHS
96	06 Feb 15	25.650	1.10	1.00	0.025	1.10	0.03	0.06	LHS
97	06 Feb 15	25.690	1.20	1.00	0.025	1.20	0.03	0.07	LHS
98	06 Feb 15	26.340	1.10	0.90	0.025	0.99	0.02	0.06	LHS
99	06 Feb 15	26.380	1.20	1.00	0.025	1.20	0.03	0.07	LHS
100	06 Feb 15	26.450	1.10	0.90	0.025	0.99	0.02	0.06	LHS
101	06 Feb 15	26.490	1.20	1.00	0.025	1.20	0.03	0.07	LHS
102	06 Feb 15	26.620	1.10	1.00	0.025	1.10	0.03	0.06	LHS
103	06 Feb 15	26.670	1.20	1.00	0.025	1.20	0.03	0.07	LHS
104	07 Feb 15	45.210	1.20	1.00	0.025	1.20	0.03	0.07	LHS
105	07 Feb 15	45.260	1.10	0.90	0.025	0.99	0.02	0.06	LHS
106	07 Feb 15	45.290	1.20	1.00	0.025	1.20	0.03	0.07	LHS
107	07 Feb 15	45.430	1.10	0.90	0.025	0.99	0.02	0.06	LHS
108	07 Feb 15	45.480	1.20	1.00	0.025	1.20	0.03	0.07	LHS
109	07 Feb 15	46.160	1.10	0.90	0.025	0.99	0.02	0.06	LHS
110	07 Feb 15	46.190	1.20	1.00	0.025	1.20	0.03	0.07	LHS
111	07 Feb 15	46.230	1.10	0.90	0.025	0.99	0.02	0.06	LHS
112	07 Feb 15	46.280	1.20	1.00	0.025	1.20	0.03	0.07	LHS
113	07 Feb 15	46.320	1.10	0.90	0.025	0.99	0.02	0.06	LHS
114	07 Feb 15	46.370	1.20	14.00	0.025	16.80	0.42	0.97	LHS
115	07 Feb 15	46.530	1.10	0.90	0.025	0.99	0.02	0.06	LHS
116	07 Feb 15	48.120	1.20	1.00	0.025	1.20	0.03	0.07	LHS
117	07 Feb 15	48.180	1.10	0.90	0.025	0.99	0.02	0.06	LHS
118	07 Feb 15	50.340	1.20	1.00	0.025	1.20	0.03	0.07	LHS
119	07 Feb 15	50.380	1.10	1.00	0.025	1.10	0.03	0.06	LHS
120	07 Feb 15	50.510	1.20	1.00	0.025	1.20	0.03	0.07	LHS
CARRIED FORWARD :						248.96	8.92	20.71	

LINTASAN RESOURCES SDN. BHD.
MAINTENANCE OF FEDERAL ROADS - WEST COAST, SABAH

R01 POT HOLE PATCHING RECORD

DISTRICT: TUARAN

ROUTE NO. 01

ROAD NAME: JALAN KOTA KINABALU - KUDAT

MONTH: FEBRUARY 2015

ITEM	DATE	CHAINAGE	Length (m)	Width (m)	Depth (m)	AREA (m2)	VOLUME (m3)	PREMIX QUANTITY (ton)	REMARKS
BROUGHT FORWARD:						248.96	8.92	20.71	
121	07 Feb 15	50.560	1.10	0.90	0.025	0.99	0.02	0.06	LHS
122	07 Feb 15	50.590	1.20	1.00	0.025	1.20	0.03	0.07	LHS
123	07 Feb 15	53.210	1.10	1.00	0.025	1.10	0.03	0.06	LHS
124	07 Feb 15	53.260	1.20	1.00	0.025	1.20	0.03	0.07	LHS
125	07 Feb 15	53.290	1.10	1.00	0.025	1.10	0.03	0.06	LHS
126	07 Feb 15	53.296	1.20	1.00	0.025	1.20	0.03	0.07	LHS
127	07 Feb 15	53.420	1.10	0.90	0.025	0.99	0.02	0.06	LHS
128	07 Feb 15	53.460	1.20	1.00	0.025	1.20	0.03	0.07	LHS
129	07 Feb 15	53.480	1.10	1.00	0.025	1.10	0.03	0.06	LHS
130	07 Feb 15	55.120	1.00	0.90	0.025	0.90	0.02	0.05	LHS
131	07 Feb 15	55.260	1.10	1.00	0.025	1.10	0.03	0.06	LHS
132	07 Feb 15	55.340	1.20	1.00	0.025	1.20	0.03	0.07	LHS
133	09 Feb 15	55.390	1.10	0.90	0.025	0.99	0.02	0.06	LHS
134	09 Feb 15	46.120	1.20	1.00	0.025	1.20	0.03	0.07	LHS
135	09 Feb 15	46.170	1.10	1.00	0.025	1.10	0.03	0.06	LHS
136	09 Feb 15	46.190	1.10	0.90	0.025	0.99	0.02	0.06	LHS
137	09 Feb 15	46.310	1.20	1.00	0.025	1.20	0.03	0.07	LHS
138	09 Feb 15	46.350	1.10	0.90	0.025	0.99	0.02	0.06	LHS
139	09 Feb 15	46.370	1.20	1.00	0.025	1.20	0.03	0.07	LHS
140	09 Feb 15	46.430	1.10	0.90	0.025	0.99	0.02	0.06	LHS
141	09 Feb 15	46.460	1.20	1.00	0.025	1.20	0.03	0.07	LHS
142	09 Feb 15	46.490	1.10	1.00	0.025	1.10	0.03	0.06	LHS
143	09 Feb 15	47.120	1.20	1.00	0.025	1.20	0.03	0.07	LHS
144	09 Feb 15	47.160	1.10	1.00	0.025	1.10	0.03	0.06	LHS
145	09 Feb 15	47.190	1.20	1.00	0.025	1.20	0.03	0.07	LHS
146	09 Feb 15	47.240	1.10	0.90	0.025	0.99	0.02	0.06	LHS
147	09 Feb 15	47.290	1.10	0.90	0.025	0.99	0.02	0.06	LHS
148	09 Feb 15	47.470	1.00	0.90	0.025	0.90	0.02	0.05	LHS
149	09 Feb 15	47.490	1.20	1.00	0.025	1.20	0.03	0.07	LHS
150	09 Feb 15	46.960	1.10	0.90	0.025	0.99	0.02	0.06	RHS
CARRIED FORWARD :						281.77	9.74	22.61	

LINTASAN RESOURCES SDN. BHD.
MAINTENANCE OF FEDERAL ROADS - WEST COAST, SABAH

R01 POT HOLE PATCHING RECORD

DISTRICT: TUARAN
ROUTE NO. 01
ROAD NAME: JALAN KOTA KINABALU - KUDAT
MONTH: FEBRUARY 2015

ITEM	DATE	CHAINAGE	Length (m)	Width (m)	Depth (m)	AREA (m2)	VOLUME (m3)	PREMIX QUANTITY (ton)	REMARKS
BROUGHT FORWARD:						281.77	9.74	22.61	
151	09 Feb 15	46.920	1.20	1.00	0.025	1.20	0.03	0.07	RHS
152	09 Feb 15	46.780	1.00	0.90	0.025	0.90	0.02	0.05	RHS
153	09 Feb 15	46.750	1.10	1.00	0.025	1.10	0.03	0.06	RHS
154	09 Feb 15	46.710	1.20	1.00	0.025	1.20	0.03	0.07	RHS
155	09 Feb 15	46.550	1.10	0.90	0.025	0.99	0.02	0.06	RHS
156	09 Feb 15	46.490	1.20	1.00	0.025	1.20	0.03	0.07	RHS
157	09 Feb 15	46.440	1.10	0.90	0.025	0.99	0.02	0.06	RHS
158	09 Feb 15	45.870	1.20	1.00	0.025	1.20	0.03	0.07	RHS
159	09 Feb 15	45.840	1.10	0.90	0.025	0.99	0.02	0.06	RHS
160	09 Feb 15	45.780	1.20	1.00	0.025	1.20	0.03	0.07	LHS
161	10 Feb 15	51.210	1.20	1.00	0.025	1.20	0.03	0.07	LHS
162	10 Feb 15	51.260	1.00	0.90	0.025	0.90	0.02	0.05	LHS
163	10 Feb 15	51.290	1.20	1.00	0.025	1.20	0.03	0.07	LHS
164	10 Feb 15	51.320	1.10	1.00	0.025	1.10	0.03	0.06	LHS
165	10 Feb 15	51.360	1.20	1.00	0.025	1.20	0.03	0.07	LHS
166	10 Feb 15	51.390	1.10	1.00	0.025	1.10	0.03	0.06	LHS
167	10 Feb 15	51.420	1.20	1.00	0.025	1.20	0.03	0.07	LHS
168	10 Feb 15	51.460	1.10	0.90	0.025	0.99	0.02	0.06	LHS
169	10 Feb 15	51.630	1.20	1.00	0.025	1.20	0.03	0.07	LHS
170	10 Feb 15	51.650	1.10	1.00	0.025	1.10	0.03	0.06	LHS
171	10 Feb 15	52.130	1.20	1.00	0.025	1.20	0.03	0.07	LHS
172	10 Feb 15	52.180	1.10	1.00	0.025	1.10	0.03	0.06	LHS
173	10 Feb 15	52.310	1.20	1.00	0.025	1.20	0.03	0.07	LHS
174	10 Feb 15	52.360	1.10	0.90	0.025	0.99	0.02	0.06	LHS
175	10 Feb 15	52.390	1.20	1.00	0.025	1.20	0.03	0.07	LHS
176	10 Feb 15	52.510	1.10	1.00	0.025	1.10	0.03	0.06	LHS
177	10 Feb 15	52.570	1.20	1.00	0.025	1.20	0.03	0.07	LHS
178	10 Feb 15	52.590	1.10	0.90	0.025	0.99	0.02	0.06	LHS
179	10 Feb 15	54.120	1.20	1.00	0.025	1.20	0.03	0.07	LHS
180	10 Feb 15	54.170	1.30	1.00	0.025	1.30	0.03	0.08	LHS
CARRIED FORWARD :						315.41	10.59	24.56	

LINTASAN RESOURCES SDN. BHD.
MAINTENANCE OF FEDERAL ROADS - WEST COAST, SABAH

R01 POTHOLE PATCHING RECORD

DISTRICT: TUARAN

ROUTE NO. 01

ROAD NAME: JALAN KOTA KINABALU - KUDAT

MONTH: FEBRUARY 2015

ITEM	DATE	CHAINAGE	Length (m)	Width (m)	Depth (m)	AREA (m2)	VOLUME (m3)	PREMIX QUANTITY (ton)	REMARKS
BROUGHT FORWARD:					-	315.41	10.59	24.56	
181	10 Feb 15	53.990	1.20	1.00	0.025	1.20	0.03	0.07	LHS
182	10 Feb 15	53.940	1.10	0.90	0.025	0.99	0.02	0.06	LHS
183	10 Feb 15	53.910	1.20	1.00	0.025	1.20	0.03	0.07	LHS
184	10 Feb 15	53.880	1.10	0.90	0.025	0.99	0.02	0.06	LHS
185	10 Feb 15	49.890	1.00	0.90	0.025	0.90	0.02	0.05	LHS
186	10 Feb 15	49.840	1.10	0.80	0.025	0.88	0.02	0.05	LHS
187	10 Feb 15	49.790	1.20	1.00	0.025	1.20	0.03	0.07	LHS
188	10 Feb 15	49.740	1.10	0.90	0.025	0.99	0.02	0.06	LHS
189	10 Feb 15	49.650	1.20	1.00	0.025	1.20	0.03	0.07	LHS
190	11 Feb 15	54.230	1.10	0.90	0.025	0.99	0.02	0.06	LHS
191	11 Feb 15	54.270	1.20	1.00	0.025	1.20	0.03	0.07	LHS
192	11 Feb 15	54.290	1.10	0.90	0.025	0.99	0.02	0.06	LHS
193	11 Feb 15	54.410	1.20	1.00	0.025	1.20	0.03	0.07	LHS
194	11 Feb 15	54.460	1.10	0.90	0.025	0.99	0.02	0.06	LHS
195	11 Feb 15	54.490	1.20	1.00	0.025	1.20	0.03	0.07	LHS
196	11 Feb 15	55.130	1.10	0.90	0.025	0.99	0.02	0.06	LHS
197	11 Feb 15	55.170	1.20	1.00	0.025	1.20	0.03	0.07	LHS
198	11 Feb 15	55.190	1.10	0.90	0.025	0.99	0.02	0.06	LHS
199	11 Feb 15	55.320	1.20	1.00	0.025	1.20	0.03	0.07	LHS
200	11 Feb 15	55.370	1.10	0.90	0.025	0.99	0.02	0.06	LHS
201	11 Feb 15	55.390	1.20	1.00	0.025	1.20	0.03	0.07	LHS
202	11 Feb 15	55.530	1.10	0.90	0.025	0.99	0.02	0.06	LHS
203	11 Feb 15	55.560	1.10	0.80	0.025	0.88	0.02	0.05	LHS
204	11 Feb 15	55.590	1.00	0.90	0.025	0.90	0.02	0.05	LHS
205	11 Feb 15	55.710	1.20	1.00	0.025	1.20	0.03	0.07	LHS
206	11 Feb 15	55.760	1.10	0.90	0.025	0.99	0.02	0.06	LHS
207	11 Feb 15	55.790	1.20	1.00	0.025	1.20	0.03	0.07	LHS
208	11 Feb 15	56.120	1.10	0.80	0.025	0.88	0.02	0.05	LHS
209	11 Feb 15	56.170	1.20	0.90	0.025	1.08	0.03	0.06	LHS
210	11 Feb 15	56.190	1.10	0.80	0.025	0.88	0.02	0.05	LHS
CARRIED FORWARD :						347.10	11.38	26.40	

LINTASAN RESOURCES SDN. BHD.
MAINTENANCE OF FEDERAL ROADS - WEST COAST, SABAH

R01 POTHOLE PATCHING RECORD

DISTRICT: TUARAN
ROUTE NO. 01
ROAD NAME: JALAN KOTA KINABALU - KUDAT
MONTH: FEBRUARY 2015

ITEM	DATE	CHAINAGE	Length (m)	Width (m)	Depth (m)	AREA (m2)	VOLUME (m3)	PREMIX QUANTITY (ton)	REMARKS
BROUGHT FORWARD:						347.10	11.38	26.40	
211	11 Feb 15	56.210	1.00	0.70	0.025	0.70	0.02	0.04	LHS
212	11 Feb 15	56.270	1.10	0.90	0.025	0.99	0.02	0.06	LHS
213	11 Feb 15	56.320	1.20	1.00	0.025	1.20	0.03	0.07	LHS
214	11 Feb 15	56.380	1.10	0.90	0.025	0.99	0.02	0.06	LHS
215	11 Feb 15	56.510	1.20	1.00	0.025	1.20	0.03	0.07	LHS
216	11 Feb 15	56.560	1.10	1.00	0.025	1.10	0.03	0.06	LHS
217	11 Feb 15	56.590	1.20	1.00	0.025	1.20	0.03	0.07	LHS
218	11 Feb 15	56.730	1.10	0.90	0.025	0.99	0.02	0.06	LHS
219	12 Feb 15	57.220	1.20	1.00	0.025	1.20	0.03	0.07	LHS
220	12 Feb 15	57.260	1.10	1.00	0.025	1.10	0.03	0.06	LHS
221	12 Feb 15	57.290	1.20	1.00	0.025	1.20	0.03	0.07	LHS
222	12 Feb 15	57.430	1.10	1.00	0.025	1.10	0.03	0.06	LHS
223	12 Feb 15	57.480	1.20	1.00	0.025	1.20	0.03	0.07	LHS
224	12 Feb 15	57.610	1.10	0.90	0.025	0.99	0.02	0.06	LHS
225	12 Feb 15	57.650	1.20	1.00	0.025	1.20	0.03	0.07	LHS
226	12 Feb 15	57.690	1.10	0.90	0.025	0.99	0.02	0.06	LHS
227	12 Feb 15	57.810	1.20	1.00	0.025	1.20	0.03	0.07	LHS
228	12 Feb 15	57.860	1.10	1.00	0.025	1.10	0.03	0.06	LHS
229	12 Feb 15	57.890	1.20	1.00	0.025	1.20	0.03	0.07	LHS
230	12 Feb 15	58.110	1.10	0.90	0.025	0.99	0.02	0.06	LHS
231	12 Feb 15	58.160	1.20	1.00	0.025	1.20	0.03	0.07	LHS
232	12 Feb 15	58.190	1.10	0.90	0.025	0.99	0.02	0.06	LHS
233	12 Feb 15	58.160	1.20	1.00	0.025	1.20	0.03	0.07	LHS
234	12 Feb 15	58.190	1.10	0.90	0.025	0.99	0.02	0.06	LHS
235	12 Feb 15	58.230	1.20	1.00	0.025	1.20	0.03	0.07	LHS
236	12 Feb 15	58.260	1.10	0.90	0.025	0.99	0.02	0.06	LHS
237	12 Feb 15	58.290	1.20	1.00	0.025	1.20	0.03	0.07	LHS
238	12 Feb 15	58.180	1.10	0.90	0.025	0.99	0.02	0.06	RHS
239	12 Feb 15	58.140	1.20	1.00	0.025	1.20	0.03	0.07	RHS
240	12 Feb 15	58.090	1.10	1.00	0.025	1.10	0.03	0.06	RHS
CARRIED FORWARD :						380.00	12.20	28.31	

LINTASAN RESOURCES SDN. BHD.
MAINTENANCE OF FEDERAL ROADS - WEST COAST, SABAH

R01 POTHOLE PATCHING RECORD

DISTRICT: TUARAN
ROUTE NO. 01
ROAD NAME: JALAN KOTA KINABALU - KUDAT
MONTH: FEBRUARY 2015

ITEM	DATE	CHAINAGE	Length (m)	Width (m)	Depth (m)	AREA (m2)	VOLUME (m3)	PREMIX QUANTITY (ton)	REMARKS
BROUGHT FORWARD:						380.00	12.20	28.31	
241	12 Feb 15	58.050	1.20	1.00	0.025	1.20	0.03	0.07	RHS
242	12 Feb 15	58.010	1.00	0.90	0.025	0.90	0.02	0.05	RHS
243	12 Feb 15	56.290	1.10	0.90	0.025	0.99	0.02	0.06	RHS
244	12 Feb 15	56.250	1.20	1.00	0.025	1.20	0.03	0.07	RHS
245	12 Feb 15	56.210	1.10	1.00	0.025	1.10	0.03	0.06	RHS
246	12 Feb 15	56.190	1.20	1.00	0.025	1.20	0.03	0.07	RHS
247	12 Feb 15	56.150	1.10	0.90	0.025	0.99	0.02	0.06	RHS
248	12 Feb 15	56.110	1.20	1.00	0.025	1.20	0.03	0.07	RHS
249	12 Feb 15	56.100	1.00	0.90	0.025	0.90	0.02	0.05	RHS
250	12 Feb 15	55.890	1.10	1.00	0.025	1.10	0.03	0.06	RHS
251	13 Feb 15	59.010	1.20	1.00	0.025	1.20	0.03	0.07	LHS
252	13 Feb 15	59.050	1.10	1.00	0.025	1.10	0.03	0.06	LHS
253	13 Feb 15	59.090	1.20	1.00	0.025	1.20	0.03	0.07	LHS
254	13 Feb 15	59.130	1.10	0.90	0.025	0.99	0.02	0.06	LHS
255	13 Feb 15	59.170	1.00	0.80	0.025	0.80	0.02	0.05	LHS
256	13 Feb 15	59.190	1.10	0.90	0.025	0.99	0.02	0.06	LHS
257	13 Feb 15	59.310	1.20	1.00	0.025	1.20	0.03	0.07	LHS
258	13 Feb 15	59.360	1.10	0.90	0.025	0.99	0.02	0.06	LHS
259	13 Feb 15	59.510	1.10	0.90	0.025	0.99	0.02	0.06	LHS
260	13 Feb 15	59.560	1.20	1.00	0.025	1.20	0.03	0.07	LHS
261	13 Feb 15	59.590	1.00	0.90	0.025	0.90	0.02	0.05	LHS
262	13 Feb 15	59.810	1.20	1.00	0.025	1.20	0.03	0.07	LHS
263	13 Feb 15	59.850	1.10	0.90	0.025	0.99	0.02	0.06	LHS
264	13 Feb 15	59.890	1.20	1.00	0.025	1.20	0.03	0.07	LHS
265	13 Feb 15	59.930	1.10	0.90	0.025	0.99	0.02	0.06	LHS
266	13 Feb 15	59.980	1.20	1.00	0.025	1.20	0.03	0.07	LHS
267	13 Feb 15	59.790	1.10	1.00	0.025	1.10	0.03	0.06	RHS
268	13 Feb 15	59.760	1.20	1.00	0.025	1.20	0.03	0.07	RHS
269	13 Feb 15	59.740	1.10	0.90	0.025	0.99	0.02	0.06	RHS
270	13 Feb 15	58.990	1.20	1.00	0.025	1.20	0.03	0.07	RHS
CARRIED FORWARD :						412.41	13.01	30.19	

LINTASAN RESOURCES SDN. BHD.
 MAINTENANCE OF FEDERAL ROADS - WEST COAST, SABAH

R01 POTHOLE PATCHING RECORD

DISTRICT: TUARAN
 ROUTE NO. 01
 ROAD NAME: JALAN KOTA KINABALU - KUDAT
 MONTH: FEBRUARY 2015

ITEM	DATE	CHAINAGE	Length (m)	Width (m)	Depth (m)	AREA (m2)	VOLUME (m3)	PREMIX QUANTITY (ton)	REMARKS
BROUGHT FORWARD:						412.41	13.01	30.19	
271	13 Feb 15	58.950	1.10	0.90	0.025	0.99	0.02	0.06	RHS
272	13 Feb 15	58.910	1.20	1.00	0.025	1.20	0.03	0.07	RHS
273	13 Feb 15	58.790	1.10	0.90	0.025	0.99	0.02	0.06	RHS
274	13 Feb 15	58.750	1.00	0.90	0.025	0.90	0.02	0.05	RHS
275	13 Feb 15	58.690	1.10	1.00	0.025	1.10	0.03	0.06	RHS
276	13 Feb 15	58.640	1.20	1.00	0.025	1.20	0.03	0.07	RHS
277	13 Feb 15	56.610	1.20	1.00	0.025	1.20	0.03	0.07	RHS
278	13 Feb 15	56.490	1.10	1.00	0.025	1.10	0.03	0.06	RHS
279	13 Feb 15	56.430	1.00	0.90	0.025	0.90	0.02	0.05	RHS
280	14 Feb 15	31.842	3.50	1.20	0.025	4.20	0.11	0.24	RHS
281	14 Feb 15	31.845	3.00	1.20	0.025	3.60	0.09	0.21	RHS
282	14 Feb 15	31.126	5.20	1.20	0.025	6.24	0.16	0.36	RHS
283	14 Feb 15	31.142	5.10	1.20	0.025	6.12	0.15	0.35	RHS
284	14 Feb 15	35.071	1.20	0.90	0.025	1.08	0.03	0.06	RHS
285	14 Feb 15	35.075	2.20	0.80	0.025	1.76	0.04	0.10	RHS
286	14 Feb 15	35.082	1.30	1.10	0.025	1.43	0.04	0.08	RHS
287	14 Feb 15	35.089	2.40	0.90	0.025	2.16	0.05	0.13	RHS
288	14 Feb 15	35.092	1.40	0.80	0.025	1.12	0.03	0.06	RHS
289	14 Feb 15	35.159	3.50	2.10	0.025	7.35	0.18	0.43	RHS
290	14 Feb 15	35.882	4.20	1.20	0.025	5.04	0.13	0.29	RHS
291	14 Feb 15	35.889	1.50	1.10	0.025	1.65	0.04	0.10	RHS
292	14 Feb 15	35.892	3.20	1.10	0.025	3.52	0.09	0.20	RHS
293	14 Feb 15	35.895	2.60	1.20	0.025	3.12	0.08	0.18	RHS
294	14 Feb 15	36.502	1.50	1.10	0.025	1.65	0.04	0.10	RHS
295	14 Feb 15	36.510	1.10	0.60	0.025	0.66	0.02	0.04	RHS
296	14 Feb 15	36.512	1.40	1.20	0.025	1.68	0.04	0.10	RHS
297	14 Feb 15	36.405	2.50	1.20	0.025	3.00	0.08	0.17	RHS
298	14 Feb 15	36.272	1.60	0.80	0.025	1.28	0.03	0.07	RHS
299	14 Feb 15	36.276	1.30	0.90	0.025	1.17	0.03	0.07	RHS
300	14 Feb 15	36.280	2.40	1.00	0.025	2.40	0.06	0.14	RHS
CARRIED FORWARD :						482.22	14.76	34.24	

LINTASAN RESOURCES SDN. BHD.
MAINTENANCE OF FEDERAL ROADS - WEST COAST, SABAH

R01 POTHOLE PATCHING RECORD

DISTRICT: TUARAN
ROUTE NO. 01
ROAD NAME: JALAN KOTA KINABALU - KUDAT
MONTH: FEBRUARY 2015

ITEM	DATE	CHAINAGE	Length (m)	Width (m)	Depth (m)	AREA (m2)	VOLUME (m3)	PREMIX QUANTITY (ton)	REMARKS
BROUGHT FORWARD:						482.22	14.76	34.24	
301	14 Feb 15	35.811	3.20	1.20	0.025	3.84	0.10	0.22	RHS
302	14 Feb 15	35.805	2.60	1.00	0.025	2.60	0.07	0.15	RHS
303	14 Feb 15	35.812	1.20	0.70	0.025	0.84	0.02	0.05	RHS
304	14 Feb 15	35.814	2.80	1.00	0.025	2.80	0.07	0.16	RHS
305	14 Feb 15	35.852	4.00	1.20	0.025	4.80	0.12	0.28	RHS
306	14 Feb 15	35.795	2.50	1.90	0.025	4.75	0.12	0.28	RHS
307	14 Feb 15	35.797	2.10	1.50	0.025	3.15	0.08	0.18	RHS
308	14 Feb 15	35.798	2.20	1.40	0.025	3.08	0.077	0.18	RHS
309	14 Feb 15	25.930	0.50	0.50	0.050	0.25	0.013	0.03	LHS
310	14 Feb 15	25.933	0.50	0.50	0.050	0.25	0.013	0.03	LHS
311	14 Feb 15	26.200	2.00	0.50	0.050	1.00	0.050	0.12	LHS
312	14 Feb 15	26.200	1.00	0.50	0.050	0.50	0.025	0.06	LHS
313	16 Feb 15	24.020	0.50	0.50	0.050	0.25	0.013	0.03	LHS
314	16 Feb 15	24.250	0.50	0.50	0.050	0.25	0.013	0.03	LHS
315	16 Feb 15	24.253	0.50	0.50	0.050	0.25	0.013	0.03	LHS
316	16 Feb 15	24.253	2.00	0.50	0.025	1.00	0.025	0.06	LHS
317	16 Feb 15	24.255	2.00	0.50	0.025	1.00	0.025	0.06	LHS
318	16 Feb 15	24.257	2.00	0.50	0.025	1.00	0.025	0.06	LHS
319	16 Feb 15	24.259	2.00	0.50	0.025	1.00	0.025	0.06	LHS
320	16 Feb 15	24.264	1.20	0.50	0.025	0.60	0.015	0.03	LHS
321	16 Feb 15	24.269	3.00	0.60	0.025	1.80	0.05	0.10	LHS
322	16 Feb 15	24.281	2.00	0.50	0.025	1.00	0.03	0.06	LHS
323	16 Feb 15	24.282	2.00	0.50	0.025	1.00	0.03	0.06	LHS
324	16 Feb 15	24.290	2.00	0.60	0.025	1.20	0.03	0.07	LHS
325	16 Feb 15	24.290	3.00	0.60	0.025	1.80	0.05	0.10	LHS
326	16 Feb 15	24.295	3.00	0.60	0.025	1.80	0.05	0.10	LHS
327	16 Feb 15	24.470	0.50	0.50	0.050	0.25	0.01	0.03	LHS
328	16 Feb 15	24.507	0.50	0.50	0.050	0.25	0.01	0.03	LHS
329	16 Feb 15	24.508	0.50	0.50	0.050	0.25	0.01	0.03	LHS
330	16 Feb 15	25.505	0.50	0.50	0.050	0.25	0.01	0.03	LHS
CARRIED FORWARD :						525.03	15.92	36.94	

LINTASAN RESOURCES SDN. BHD.
MAINTENANCE OF FEDERAL ROADS - WEST COAST, SABAH

R01 POTHOLE PATCHING RECORD

DISTRICT: TUARAN
ROUTE NO. 01
ROAD NAME: JALAN KOTA KINABALU - KUDAT
MONTH: FEBRUARY 2015

ITEM	DATE	CHAINAGE	Length (m)	Width (m)	Depth (m)	AREA (m2)	VOLUME (m3)	PREMIX QUANTITY (ton)	REMARKS
BROUGHT FORWARD:						525.03	15.92	36.94	
331	16 Feb 15	25.505	0.50	0.50	0.050	0.25	0.01	0.03	LHS
332	16 Feb 15	25.920	0.50	0.50	0.050	0.25	0.013	0.03	LHS
333	16 Feb 15	26.220	2.00	0.50	0.025	1.00	0.025	0.06	LHS
334	16 Feb 15	26.222	2.00	0.50	0.025	1.00	0.025	0.06	LHS
335	16 Feb 15	26.224	1.00	0.50	0.025	0.50	0.013	0.03	LHS
336	17 Feb 15	26.280	0.50	0.50	0.050	0.25	0.013	0.03	RHS
337	17 Feb 15	26.200	0.50	0.50	0.050	0.25	0.013	0.03	RHS
338	17 Feb 15	26.100	2.50	0.50	0.025	1.25	0.03	0.07	RHS
339	17 Feb 15	26.097	3.00	0.60	0.025	1.80	0.05	0.10	RHS
340	17 Feb 15	25.677	0.60	0.58	0.050	0.35	0.02	0.04	RHS
341	17 Feb 15	25.675	2.00	0.60	0.025	1.20	0.03	0.07	RHS
342	17 Feb 15	25.675	2.00	0.60	0.025	1.20	0.03	0.07	RHS
343	17 Feb 15	25.673	2.00	0.60	0.025	1.20	0.03	0.07	RHS
344	17 Feb 15	25.673	2.00	0.60	0.025	1.20	0.03	0.07	RHS
345	17 Feb 15	25.668	2.00	0.50	0.025	1.00	0.03	0.06	RHS
346	17 Feb 15	25.667	1.40	0.50	0.025	0.70	0.02	0.04	RHS
347	17 Feb 15	25.666	2.00	0.50	0.025	1.00	0.03	0.06	RHS
348	17 Feb 15	25.664	2.00	0.50	0.025	1.00	0.03	0.06	RHS
349	17 Feb 15	27.604	1.50	0.70	0.025	1.05	0.03	0.06	RHS
350	17 Feb 15	27.605	0.50	0.50	0.025	0.25	0.01	0.01	RHS
351	17 Feb 15	26.453	2.00	0.50	0.025	1.00	0.03	0.06	LHS
352	17 Feb 15	26.454	2.40	0.50	0.025	1.20	0.03	0.07	LHS
353	17 Feb 15	26.455	2.00	0.50	0.025	1.00	0.03	0.06	LHS
354	17 Feb 15	26.457	2.00	0.50	0.025	1.00	0.03	0.06	LHS
355	17 Feb 15	26.459	2.00	0.50	0.025	1.00	0.03	0.06	LHS
356	17 Feb 15	26.459	0.50	0.50	0.050	0.25	0.01	0.03	LHS
357	17 Feb 15	26.460	1.20	0.50	0.050	0.60	0.03	0.07	LHS
358	17 Feb 15	26.461	2.00	0.50	0.025	1.00	0.03	0.06	LHS
359	17 Feb 15	26.463	2.00	0.50	0.025	1.00	0.03	0.06	LHS
360	17 Feb 15	26.463	1.00	0.50	0.050	0.50	0.03	0.06	LHS
CARRIED FORWARD :						550.28	16.62	38.56	

LINTASAN RESOURCES SDN. BHD.
MAINTENANCE OF FEDERAL ROADS - WEST COAST, SABAH

R01 POTHOLE PATCHING RECORD

DISTRICT: TUARAN
ROUTE NO. 01
ROAD NAME: JALAN KOTA KINABALU - KUDAT
MONTH: FEBRUARY 2015

ITEM	DATE	CHAINAGE	Length (m)	Width (m)	Depth (m)	AREA (m2)	VOLUME (m3)	PREMIX QUANTITY (ton)	REMARKS
BROUGHT FORWARD:						550.28	16.62	38.56	
361	17 Feb 15	26.465	2.00	0.50	0.025	1.00	0.03	0.06	LHS
362	17 Feb 15	26.467	2.00	0.50	0.025	1.00	0.03	0.06	LHS
363	17 Feb 15	26.469	2.00	0.50	0.025	1.00	0.03	0.06	LHS
364	17 Feb 15	26.471	2.00	0.50	0.025	1.00	0.03	0.06	LHS
365	17 Feb 15	26.473	2.00	0.50	0.025	1.00	0.03	0.06	LHS
366	17 Feb 15	26.475	2.00	0.50	0.025	1.00	0.03	0.06	LHS
367	17 Feb 15	26.479	2.00	0.50	0.025	1.00	0.03	0.06	LHS
368	17 Feb 15	26.481	2.00	0.50	0.025	1.00	0.03	0.06	LHS
369	17 Feb 15	26.483	2.00	0.50	0.025	1.00	0.03	0.06	LHS
370	17 Feb 15	26.485	2.00	0.50	0.025	1.00	0.03	0.06	LHS
371	17 Feb 15	26.487	2.00	0.50	0.025	1.00	0.03	0.06	LHS
372	17 Feb 15	26.489	2.00	0.50	0.025	1.00	0.03	0.06	LHS
373	17 Feb 15	26.491	2.00	0.50	0.025	1.00	0.03	0.06	LHS
374	17 Feb 15	26.491	0.60	0.50	0.050	0.30	0.02	0.03	LHS
375	17 Feb 15	26.493	2.00	0.50	0.025	1.00	0.03	0.06	LHS
376	17 Feb 15	26.495	2.00	0.50	0.025	1.00	0.03	0.06	LHS
377	17 Feb 15	26.511	0.50	0.50	0.050	0.25	0.01	0.03	LHS
378	17 Feb 15	26.529	2.00	1.00	0.025	2.00	0.05	0.12	LHS
379	17 Feb 15	26.531	2.00	1.00	0.025	2.00	0.05	0.12	LHS
380	17 Feb 15	26.533	2.00	1.00	0.025	2.00	0.05	0.12	LHS
381	18 Feb 15	26.535	2.00	1.00	0.025	2.00	0.05	0.12	LHS
382	18 Feb 15	26.537	2.00	1.00	0.025	2.00	0.05	0.12	LHS
383	18 Feb 15	26.539	2.00	1.00	0.025	2.00	0.05	0.12	LHS
384	18 Feb 15	27.190	0.50	0.50	0.050	0.25	0.01	0.03	LHS
385	18 Feb 15	27.245	0.50	0.50	0.050	0.25	0.01	0.03	LHS
386	18 Feb 15	27.330	0.50	0.50	0.050	0.25	0.01	0.03	LHS
387	18 Feb 15	27.360	0.50	0.50	0.050	0.25	0.01	0.03	LHS
388	18 Feb 15	27.360	0.50	0.50	0.050	0.25	0.01	0.03	LHS
389	18 Feb 15	27.580	0.50	0.50	0.050	0.25	0.01	0.03	LHS
390	18 Feb 15	27.580	0.50	0.50	0.050	0.25	0.01	0.03	LHS
CARRIED FORWARD :						579.58	17.41	40.39	

LINTASAN RESOURCES SDN. BHD.
MAINTENANCE OF FEDERAL ROADS - WEST COAST, SABAH

R01 POTHOLE PATCHING RECORD

DISTRICT: TUARAN

ROUTE NO. 01

ROAD NAME: JALAN KOTA KINABALU - KUDAT

MONTH: FEBRUARY 2015

ITEM	DATE	CHAINAGE	Length (m)	Width (m)	Depth (m)	AREA (m2)	VOLUME (m3)	PREMIX QUANTITY (ton)	REMARKS
BROUGHT FORWARD:						579.58	17.41	40.39	
391	18 Feb 15	27.581	0.50	0.50	0.050	0.25	0.01	0.03	LHS
392	18 Feb 15	27.581	0.50	0.50	0.050	0.25	0.01	0.03	LHS
393	18 Feb 15	27.597	0.50	0.50	0.050	0.25	0.01	0.03	LHS
394	18 Feb 15	27.640	0.50	0.50	0.050	0.25	0.01	0.03	LHS
395	18 Feb 15	27.935	0.50	0.50	0.050	0.25	0.01	0.03	LHS
396	18 Feb 15	27.937	0.50	0.50	0.050	0.25	0.01	0.03	LHS
397	18 Feb 15	28.360	0.50	0.50	0.050	0.25	0.01	0.03	LHS
398	18 Feb 15	28.380	0.50	0.50	0.050	0.25	0.01	0.03	LHS
399	18 Feb 15	28.935	0.50	0.50	0.050	0.25	0.01	0.03	LHS
400	18 Feb 15	29.650	0.50	0.50	0.050	0.25	0.01	0.03	LHS
401	18 Feb 15	29.655	0.50	0.50	0.050	0.25	0.01	0.03	LHS
402	18 Feb 15	29.657	0.50	0.50	0.050	0.25	0.01	0.03	LHS
403	18 Feb 15	29.658	0.50	0.50	0.050	0.25	0.01	0.03	LHS
404	18 Feb 15	29.659	0.50	0.50	0.050	0.25	0.01	0.03	LHS
405	18 Feb 15	29.670	0.50	0.50	0.050	0.25	0.01	0.03	LHS
406	18 Feb 15	29.800	0.50	0.50	0.050	0.25	0.01	0.03	LHS
407	18 Feb 15	29.870	0.50	0.50	0.050	0.25	0.01	0.03	LHS
408	18 Feb 15	26.730	2.00	0.60	0.025	1.20	0.03	0.07	LHS
409	18 Feb 15	26.732	2.00	0.60	0.025	1.20	0.03	0.07	LHS
410	18 Feb 15	26.734	2.00	0.60	0.025	1.20	0.03	0.07	LHS
411	18 Feb 15	26.736	2.00	0.60	0.025	1.20	0.03	0.07	LHS
412	18 Feb 15	26.738	2.00	0.60	0.025	1.20	0.03	0.07	LHS
413	18 Feb 15	26.740	2.00	0.60	0.025	1.20	0.03	0.07	LHS
414	18 Feb 15	26.742	2.00	0.60	0.025	1.20	0.03	0.07	LHS
415	18 Feb 15	26.744	1.00	0.60	0.025	0.60	0.02	0.03	LHS
416	18 Feb 15	27.490	1.80	0.70	0.025	1.26	0.03	0.07	RHS
417	18 Feb 15	27.488	2.00	0.70	0.025	1.40	0.04	0.08	RHS
418	18 Feb 15	27.485	3.20	1.30	0.025	4.16	0.10	0.24	RHS
419	18 Feb 15	27.483	2.00	1.30	0.025	2.60	0.07	0.15	RHS
420	18 Feb 15	27.481	2.00	1.30	0.025	2.60	0.07	0.15	RHS
CARRIED FORWARD :						604.85	18.15	42.10	

LINTASAN RESOURCES SDN. BHD.
MAINTENANCE OF FEDERAL ROADS - WEST COAST, SABAH

R01 POTHOLE PATCHING RECORD

DISTRICT: TUARAN

ROUTE NO. 01

ROAD NAME: JALAN KOTA KINABALU - KUDAT

MONTH: FEBRUARY 2015

ITEM	DATE	CHAINAGE	Length (m)	Width (m)	Depth (m)	AREA (m2)	VOLUME (m3)	PREMIX QUANTITY (ton)	REMARKS
BROUGHT FORWARD:						604.85	18.15	42.10	
421	18 Feb 15	27.479	2.10	0.80	0.025	1.68	0.04	0.10	RHS
422	21 Feb 15	27.502	2.00	1.00	0.035	2.00	0.07	0.16	LHS
423	21 Feb 15	27.504	1.50	1.00	0.035	1.50	0.05	0.12	LHS
424	21 Feb 15	27.867	2.00	1.00	0.025	2.00	0.05	0.12	LHS
425	21 Feb 15	27.869	2.00	1.00	0.025	2.00	0.05	0.12	LHS
426	21 Feb 15	27.871	2.00	1.00	0.025	2.00	0.05	0.12	LHS
427	21 Feb 15	27.872	2.00	1.00	0.025	2.00	0.05	0.12	LHS
428	21 Feb 15	27.873	2.00	1.80	0.025	3.60	0.09	0.21	LHS
429	21 Feb 15	27.874	2.00	1.00	0.025	2.00	0.05	0.12	LHS
430	21 Feb 15	27.875	2.00	0.80	0.025	1.60	0.04	0.09	LHS
431	21 Feb 15	27.876	2.00	0.90	0.025	1.80	0.05	0.10	LHS
432	21 Feb 15	27.878	2.00	0.90	0.025	1.80	0.05	0.10	LHS
433	21 Feb 15	27.880	2.00	0.90	0.025	1.80	0.05	0.10	LHS
434	21 Feb 15	27.882	2.00	0.90	0.025	1.80	0.05	0.10	LHS
435	21 Feb 15	27.884	2.00	0.90	0.025	1.80	0.05	0.10	LHS
436	21 Feb 15	28.886	2.00	0.90	0.025	1.80	0.05	0.10	LHS
437	21 Feb 15	30.313	0.50	0.50	0.050	0.25	0.01	0.03	LHS
438	21 Feb 15	30.314	1.00	0.60	0.050	0.60	0.03	0.07	LHS
439	21 Feb 15	30.319	2.30	0.60	0.025	1.38	0.03	0.08	LHS
440	21 Feb 15	30.320	0.50	0.50	0.050	0.25	0.01	0.03	LHS
441	21 Feb 15	30.321	2.00	0.50	0.025	1.00	0.03	0.06	LHS
442	21 Feb 15	30.321	0.50	0.50	0.050	0.25	0.01	0.03	LHS
443	21 Feb 15	30.323	2.00	0.50	0.025	1.00	0.03	0.06	LHS
444	21 Feb 15	30.325	2.00	0.50	0.025	1.00	0.03	0.06	LHS
445	21 Feb 15	30.330	2.40	0.60	0.025	1.44	0.04	0.08	LHS
446	21 Feb 15	30.331	2.10	0.50	0.025	1.05	0.03	0.06	LHS
447	21 Feb 15	29.400	2.00	2.00	0.025	4.00	0.10	0.23	LHS
448	21 Feb 15	29.401	2.00	1.50	0.050	3.00	0.15	0.35	LHS
449	21 Feb 15	29.402	0.60	0.60	0.050	0.36	0.02	0.04	LHS
450	21 Feb 15	29.390	1.40	0.90	0.025	1.26	0.03	0.07	LHS
CARRIED FORWARD :						652.87	19.50	45.24	

LINTASAN RESOURCES SDN. BHD.
MAINTENANCE OF FEDERAL ROADS - WEST COAST, SABAH

R01 POTHOLE PATCHING RECORD

DISTRICT: TUARAN

ROUTE NO. 01

ROAD NAME: JALAN KOTA KINABALU - KUDAT

MONTH: FEBRUARY 2015

ITEM	DATE	CHAINAGE	Length (m)	Width (m)	Depth (m)	AREA (m2)	VOLUME (m3)	PREMIX QUANTITY (ton)	REMARKS
BROUGHT FORWARD:						652.87	19.50	45.24	
451	21 Feb 15	29.420	2.00	0.60	0.025	1.20	0.03	0.07	LHS
452	21 Feb 15	29.422	2.00	0.60	0.025	1.20	0.03	0.07	LHS
453	21 Feb 15	29.424	2.00	0.60	0.025	1.20	0.03	0.07	LHS
454	21 Feb 15	29.428	2.00	0.60	0.025	1.20	0.03	0.07	LHS
455	21 Feb 15	29.428	2.40	0.50	0.025	1.20	0.03	0.07	LHS
456	21 Feb 15	29.430	1.50	0.60	0.025	0.90	0.02	0.05	LHS
457	21 Feb 15	29.380	0.50	0.50	0.050	0.25	0.01	0.03	RHS
458	21 Feb 15	29.379	0.50	0.50	0.050	0.25	0.01	0.03	RHS
459	21 Feb 15	29.379	1.00	0.50	0.050	0.50	0.03	0.06	RHS
460	21 Feb 15	29.377	2.00	0.50	0.050	1.00	0.05	0.12	RHS
461	21 Feb 15	29.376	1.00	0.50	0.050	0.50	0.03	0.06	RHS
462	21 Feb 15	29.365	3.00	0.70	0.050	2.10	0.11	0.24	RHS
463	23 Feb 15	55.120	1.00	0.90	0.025	0.90	0.02	0.05	LHS
464	23 Feb 15	55.140	1.20	1.00	0.025	1.20	0.03	0.07	LHS
465	23 Feb 15	55.170	1.00	0.90	0.025	0.90	0.02	0.05	LHS
466	23 Feb 15	55.190	1.10	1.00	0.025	1.10	0.03	0.06	LHS
467	23 Feb 15	55.210	1.20	1.00	0.025	1.20	0.03	0.07	LHS
468	23 Feb 15	55.250	1.00	0.90	0.025	0.90	0.02	0.05	LHS
469	23 Feb 15	55.290	1.10	1.00	0.025	1.10	0.03	0.06	LHS
470	23 Feb 15	55.430	1.20	1.00	0.025	1.20	0.03	0.07	LHS
471	23 Feb 15	55.460	1.00	0.90	0.025	0.90	0.02	0.05	LHS
472	23 Feb 15	55.490	1.10	1.00	0.025	1.10	0.03	0.06	LHS
473	23 Feb 15	55.510	1.20	1.00	0.025	1.20	0.03	0.07	LHS
474	23 Feb 15	55.540	1.00	0.90	0.025	0.90	0.02	0.05	LHS
475	23 Feb 15	55.470	1.10	1.00	0.025	1.10	0.03	0.06	LHS
476	23 Feb 15	55.490	1.00	0.90	0.025	0.90	0.02	0.05	LHS
477	23 Feb 15	56.210	1.20	1.00	0.025	1.20	0.03	0.07	LHS
478	23 Feb 15	56.260	1.00	0.90	0.025	0.90	0.02	0.05	LHS
479	23 Feb 15	56.290	1.10	1.00	0.025	1.10	0.03	0.06	LHS
480	23 Feb 15	56.320	1.00	0.90	0.025	0.90	0.02	0.05	LHS
CARRIED FORWARD :						683.07	20.37	47.26	

LINTASAN RESOURCES SDN. BHD.
MAINTENANCE OF FEDERAL ROADS - WEST COAST, SABAH

R01 POTHOLE PATCHING RECORD

DISTRICT: TUARAN
ROUTE NO. 01
ROAD NAME: JALAN KOTA KINABALU - KUDAT
MONTH: FEBRUARY 2015

ITEM	DATE	CHAINAGE	Length (m)	Width (m)	Depth (m)	AREA (m2)	VOLUME (m3)	PREMIX QUANTITY (ton)	REMARKS
BROUGHT FORWARD:						683.07	20.37	47.26	
481	23 Feb 15	56.360	1.10	1.00	0.025	1.10	0.03	0.06	LHS
482	23 Feb 15	56.390	1.00	0.90	0.025	0.90	0.02	0.05	LHS
483	23 Feb 15	56.410	1.00	0.90	0.025	0.90	0.02	0.05	LHS
484	23 Feb 15	56.430	1.10	1.00	0.025	1.10	0.03	0.06	LHS
485	23 Feb 15	56.460	1.00	0.90	0.025	0.90	0.02	0.05	LHS
486	23 Feb 15	56.490	1.10	1.00	0.025	1.10	0.03	0.06	LHS
487	23 Feb 15	56.540	1.20	1.00	0.025	1.20	0.03	0.07	LHS
488	23 Feb 15	56.570	1.10	0.90	0.025	0.99	0.02	0.06	LHS
489	23 Feb 15	56.590	1.00	0.90	0.025	0.90	0.02	0.05	LHS
490	23 Feb 15	56.720	1.10	1.00	0.025	1.10	0.03	0.06	LHS
491	23 Feb 15	56.760	1.00	0.80	0.025	0.80	0.02	0.05	LHS
492	23 Feb 15	56.780	1.10	0.90	0.025	0.99	0.02	0.06	LHS
493	24 Feb 15	26.280	0.50	0.50	0.050	0.25	0.01	0.03	LHS
494	24 Feb 15	26.283	0.50	0.50	0.050	0.25	0.01	0.03	LHS
495	24 Feb 15	26.284	0.60	0.50	0.050	0.30	0.02	0.03	LHS
496	24 Feb 15	26.285	0.70	0.50	0.050	0.35	0.02	0.04	LHS
497	24 Feb 15	26.290	1.10	0.50	0.050	0.55	0.03	0.06	LHS
498	24 Feb 15	26.302	1.50	0.60	0.025	0.90	0.02	0.05	LHS
499	24 Feb 15	26.305	1.50	0.60	0.050	0.90	0.05	0.10	LHS
500	24 Feb 15	28.822	2.00	0.70	0.050	1.40	0.07	0.16	LHS
501	24 Feb 15	28.824	2.00	0.70	0.050	1.40	0.07	0.16	LHS
502	24 Feb 15	28.826	2.00	0.70	0.050	1.40	0.07	0.16	LHS
503	24 Feb 15	28.828	2.00	0.70	0.050	1.40	0.07	0.16	LHS
504	24 Feb 15	28.830	2.00	0.70	0.050	1.40	0.07	0.16	LHS
505	24 Feb 15	28.832	2.00	0.70	0.050	1.40	0.07	0.16	LHS
506	24 Feb 15	28.834	2.00	0.70	0.050	1.40	0.07	0.16	LHS
507	24 Feb 15	28.840	2.00	0.60	0.050	1.20	0.06	0.14	LHS
508	24 Feb 15	28.841	0.50	0.50	0.050	0.25	0.01	0.03	LHS
509	24 Feb 15	28.842	2.00	0.50	0.050	1.00	0.05	0.12	LHS
510	25 Feb 15	26.380	1.20	0.60	0.050	0.72	0.04	0.08	RHS
CARRIED FORWARD :						711.52	21.47	49.82	

LINTASAN RESOURCES SDN. BHD.
MAINTENANCE OF FEDERAL ROADS - WEST COAST, SABAH

R01 POTHOLE PATCHING RECORD

DISTRICT: TUARAN

ROUTE NO. 01

ROAD NAME: JALAN KOTA KINABALU - KUDAT

MONTH: FEBRUARY 2015

ITEM	DATE	CHAINAGE	Length (m)	Width (m)	Depth (m)	AREA (m2)	VOLUME (m3)	PREMIX QUANTITY (ton)	REMARKS
BROUGHT FORWARD:						711.52	21.47	49.82	
511	25 Feb 15	26.377	2.00	2.00	0.050	4.00	0.20	0.46	RHS
512	25 Feb 15	26.200	0.50	0.50	0.050	0.25	0.01	0.03	LHS
513	25 Feb 15	29.325	2.00	0.60	0.025	1.20	0.03	0.07	LHS
514	25 Feb 15	29.327	2.00	0.60	0.025	1.20	0.03	0.07	LHS
515	25 Feb 15	29.327	0.50	0.50	0.050	0.25	0.01	0.03	LHS
516	25 Feb 15	29.499	2.20	2.00	0.025	4.40	0.11	0.26	LHS
517	25 Feb 15	31.220	2.00	1.00	0.025	2.00	0.05	0.12	LHS
518	25 Feb 15	31.222	2.00	1.00	0.025	2.00	0.05	0.12	LHS
519	26 Feb 15	31.940	2.00	1.00	0.025	2.00	0.05	0.12	LHS
520	26 Feb 15	31.942	2.00	1.00	0.025	2.00	0.05	0.12	LHS
521	26 Feb 15	31.975	2.00	1.00	0.025	2.00	0.05	0.12	LHS
522	26 Feb 15	31.977	1.00	1.00	0.025	1.00	0.03	0.06	LHS
523	26 Feb 15	31.980	2.00	1.00	0.025	2.00	0.05	0.12	LHS
524	26 Feb 15	31.982	2.00	1.00	0.025	2.00	0.05	0.12	LHS
525	26 Feb 15	31.984	2.00	1.00	0.025	2.00	0.05	0.12	LHS
526	26 Feb 15	31.986	2.00	1.00	0.025	2.00	0.05	0.12	LHS
527	26 Feb 15	32.000	0.50	0.50	0.025	0.25	0.01	0.01	LHS
528	26 Feb 15	32.160	0.50	0.50	0.050	0.25	0.01	0.03	LHS
529	26 Feb 15	32.223	2.00	0.60	0.025	1.20	0.03	0.07	LHS
530	26 Feb 15	32.225	2.00	0.60	0.025	1.20	0.03	0.07	LHS
531	26 Feb 15	32.227	2.00	0.60	0.025	1.20	0.03	0.07	LHS
532	26 Feb 15	32.229	2.00	0.60	0.025	1.20	0.03	0.07	LHS
533	26 Feb 15	32.231	1.00	0.60	0.025	0.60	0.02	0.03	LHS
534	26 Feb 15	32.234	2.00	0.60	0.025	1.20	0.03	0.07	LHS
535	26 Feb 15	32.236	1.40	0.60	0.025	0.84	0.02	0.05	LHS
536	27 Feb 15	29.100	0.50	0.50	0.050	0.25	0.01	0.03	RHS
537	27 Feb 15	29.100	0.20	0.50	0.050	0.10	0.01	0.01	RHS
538	27 Feb 15	29.100	0.50	0.50	0.050	0.25	0.01	0.03	RHS
539	27 Feb 15	29.200	0.30	0.50	0.050	0.15	0.01	0.02	RHS
540	27 Feb 15	29.200	0.50	0.50	0.050	0.25	0.01	0.03	RHS
CARRIED FORWARD :						750.76	22.60	52.42	

LINTASAN RESOURCES SDN. BHD.
MAINTENANCE OF FEDERAL ROADS - WEST COAST, SABAH

R01 POT HOLE PATCHING RECORD

DISTRICT: TUARAN
ROUTE NO. 01
ROAD NAME: JALAN KOTA KINABALU - KUDAT
MONTH: FEBRUARY 2015

ITEM	DATE	CHAINAGE	Length (m)	Width (m)	Depth (m)	AREA (m2)	VOLUME (m3)	PREMIX QUANTITY (ton)	REMARKS
BROUGHT FORWARD:						750.76	22.60	52.42	
541	27 Feb 15	27.500	0.50	0.50	0.050	0.25	0.01	0.03	LHS
542	27 Feb 15	27.500	0.20	0.50	0.050	0.10	0.01	0.01	LHS
543	27 Feb 15	27.500	0.50	0.50	0.050	0.25	0.01	0.03	LHS
544	27 Feb 15	27.500	0.50	0.50	0.050	0.25	0.01	0.03	LHS
545	27 Feb 15	27.500	3.20	1.30	0.050	4.16	0.21	0.48	LHS
546	27 Feb 15	27.500	0.50	0.50	0.050	0.25	0.01	0.03	LHS
547	27 Feb 15	27.500	0.50	0.50	0.050	0.25	0.01	0.03	LHS
548	27 Feb 15	26.100	0.40	0.50	0.050	0.20	0.01	0.02	LHS
549	27 Feb 15	26.150	0.50	0.50	0.050	0.25	0.01	0.03	LHS
550	27 Feb 15	26.219	0.20	0.50	0.050	0.10	0.01	0.01	LHS
551	27 Feb 15	26.219	0.50	0.50	0.050	0.25	0.01	0.03	LHS
552	27 Feb 15	26.219	0.10	0.50	0.050	0.05	0.00	0.01	LHS
553	27 Feb 15	26.219	0.50	0.50	0.050	0.25	0.01	0.03	LHS
554	27 Feb 15	26.219	1.60	1.50	0.050	2.40	0.12	0.28	LHS
555	27 Feb 15	26.219	1.10	3.40	0.050	3.74	0.19	0.43	LHS
556	27 Feb 15	26.219	1.00	1.80	0.050	1.80	0.09	0.21	LHS
557	27 Feb 15	26.219	1.00	1.50	0.050	1.50	0.08	0.17	LHS
558	27 Feb 15	26.219	0.10	0.10	0.050	0.01	0.00	0.00	LHS
559	27 Feb 15	26.219	0.50	0.50	0.050	0.25	0.01	0.03	LHS
560	28 Feb 15	25.910	2.40	1.20	0.025	2.88	0.07	0.17	LHS
561	28 Feb 15	25.910	2.60	2.10	0.025	5.46	0.14	0.32	LHS
562	28 Feb 15	25.910	3.50	1.40	0.025	4.90	0.12	0.28	LHS
563	28 Feb 15	25.910	2.60	1.00	0.025	2.60	0.07	0.15	LHS
564	28 Feb 15	25.920	4.90	1.40	0.025	6.86	0.17	0.40	LHS
565	28 Feb 15	25.920	1.40	0.90	0.025	1.26	0.03	0.07	LHS
566	28 Feb 15	27.920	1.90	1.20	0.025	2.28	0.06	0.13	LHS
567	28 Feb 15	27.920	2.10	1.20	0.025	2.52	0.06	0.15	LHS
568	28 Feb 15	27.920	2.20	1.00	0.025	2.20	0.06	0.13	LHS
569	28 Feb 15	27.920	1.60	1.00	0.025	1.60	0.04	0.09	LHS
570	28 Feb 15	27.920	1.70	1.10	0.025	1.87	0.05	0.11	LHS
CARRIED FORWARD :						801.50	24.27	56.31	

LINTASAN RESOURCES SDN. BHD.
 MAINTENANCE OF FEDERAL ROADS - WEST COAST, SABAH

R01 POTHOLE PATCHING RECORD

DISTRICT: TUARAN
 ROUTE NO. 01
 ROAD NAME: JALAN KOTA KINABALU - KUDAT
 MONTH: FEBRUARY 2015

ITEM	DATE	CHAINAGE	Length (m)	Width (m)	Depth (m)	AREA (m2)	VOLUME (m3)	PREMIX QUANTITY (ton)	REMARKS
BROUGHT FORWARD:						801.50	24.27	56.31	
571	28 Feb 15	28.010	2.30	1.60	0.025	3.68	0.09	0.21	LHS
572	28 Feb 15	28.010	2.90	2.10	0.025	6.09	0.15	0.35	LHS
573	28 Feb 15	28.010	3.60	1.10	0.025	3.96	0.10	0.23	LHS
574	28 Feb 15	28.010	3.10	1.10	0.025	3.41	0.09	0.20	LHS
575	28 Feb 15	28.010	3.40	1.10	0.025	3.74	0.09	0.22	LHS
576	28 Feb 15	28.010	3.10	1.20	0.025	3.72	0.09	0.22	LHS
TOTAL :						826.10	24.89	57.74	

LINTASAN RESOURCES SDN. BHD.
MAINTENANCE OF FEDERAL ROADS - WEST COAST, SABAH

R01 POTHOLE PATCHING RECORD

DISTRICT: TUARAN

ROUTE NO. 22

ROAD NAME: JALAN KOTA KINABALU - SANDAKAN

MONTH: FEBRUARY 2015

ITEM	DATE	CHAINAGE	Length (m)	Width (m)	Depth (m)	AREA (m ²)	VOLUME (m ³)	PREMIX QUANTITY (ton)	REMARKS
BROUGHT FORWARD:						815.26	49.34	114.46	
1	02 Feb 15	16.810	1.10	1.00	0.025	1.10	0.03	0.06	LHS
2	02 Feb 15	16.840	1.20	1.00	0.025	1.20	0.03	0.07	LHS
3	02 Feb 15	16.870	1.10	1.00	0.025	1.10	0.03	0.06	LHS
4	02 Feb 15	16.890	1.20	1.00	0.025	1.20	0.03	0.07	LHS
5	02 Feb 15	17.420	1.10	1.00	0.025	1.10	0.03	0.06	LHS
6	02 Feb 15	17.460	1.20	1.00	0.025	1.20	0.03	0.07	LHS
7	02 Feb 15	17.490	1.10	1.00	0.025	1.10	0.03	0.06	LHS
8	02 Feb 15	17.610	1.00	0.90	0.025	0.90	0.02	0.05	LHS
9	02 Feb 15	17.650	1.10	1.00	0.025	1.10	0.03	0.06	LHS
10	02 Feb 15	17.680	1.20	1.00	0.025	1.20	0.03	0.07	LHS
11	02 Feb 15	18.130	1.10	1.00	0.025	1.10	0.03	0.06	LHS
12	02 Feb 15	18.160	1.20	1.00	0.025	1.20	0.03	0.07	LHS
13	02 Feb 15	18.190	1.10	1.00	0.025	1.10	0.03	0.06	LHS
14	02 Feb 15	18.340	1.20	1.00	0.025	1.20	0.03	0.07	LHS
15	02 Feb 15	18.370	1.10	1.00	0.025	1.10	0.03	0.06	LHS
16	02 Feb 15	18.390	1.20	1.00	0.025	1.20	0.03	0.07	LHS
17	02 Feb 15	18.520	1.10	1.00	0.025	1.10	0.03	0.06	LHS
18	02 Feb 15	18.560	1.20	1.00	0.025	1.20	0.03	0.07	LHS
19	02 Feb 15	18.590	1.10	1.00	0.025	1.10	0.03	0.06	LHS
20	02 Feb 15	18.730	1.20	1.00	0.025	1.20	0.03	0.07	LHS
21	02 Feb 15	18.770	1.10	1.00	0.025	1.10	0.03	0.06	LHS
22	02 Feb 15	18.790	1.00	0.90	0.025	0.90	0.02	0.05	LHS
23	02 Feb 15	19.150	1.20	1.00	0.025	1.20	0.03	0.07	LHS
24	02 Feb 15	19.170	1.10	1.00	0.025	1.10	0.03	0.06	LHS
25	02 Feb 15	19.250	1.20	1.00	0.025	1.20	0.03	0.07	LHS
26	02 Feb 15	19.280	1.10	0.90	0.025	0.99	0.02	0.06	LHS
27	02 Feb 15	19.430	1.10	1.00	0.025	1.10	0.03	0.06	LHS
28	02 Feb 15	19.470	1.00	0.90	0.025	0.90	0.02	0.05	LHS
29	02 Feb 15	19.490	1.20	1.00	0.025	1.20	0.03	0.07	LHS
30	02 Feb 15	19.630	1.10	1.00	0.025	1.10	0.03	0.06	LHS
CARRIED FORWARD :						848.75	50.18	116.40	

LINTASAN RESOURCES SDN. BHD.
MAINTENANCE OF FEDERAL ROADS - WEST COAST, SABAH

R01 POTHOLE PATCHING RECORD

DISTRICT: TUARAN

ROUTE NO. 22

ROAD NAME: JALAN KOTA KINABALU - SANDAKAN

MONTH: FEBRUARY 2015

ITEM	DATE	CHAINAGE	Length (m)	Width (m)	Depth (m)	AREA (m ²)	VOLUME (m ³)	PREMIX QUANTITY (ton)	REMARKS
BROUGHT FORWARD:			-	-	-	848.75	50.18	116.40	
31	03 Feb 15	2.110	1.20	1.00	0.025	1.20	0.03	0.07	LHS
32	03 Feb 15	2.130	1.10	1.00	0.025	1.10	0.03	0.06	LHS
33	03 Feb 15	2.160	1.20	1.00	0.025	1.20	0.03	0.07	LHS
34	03 Feb 15	2.190	1.10	1.00	0.025	1.10	0.03	0.06	LHS
35	03 Feb 15	2.230	1.00	1.00	0.025	1.00	0.03	0.06	LHS
36	03 Feb 15	2.260	1.10	1.00	0.025	1.10	0.03	0.06	LHS
37	03 Feb 15	2.290	1.20	1.00	0.025	1.20	0.03	0.07	LHS
38	03 Feb 15	7.510	1.10	1.00	0.025	1.10	0.03	0.06	LHS
39	03 Feb 15	7.530	1.00	0.90	0.025	0.90	0.02	0.05	LHS
40	03 Feb 15	7.570	1.10	1.00	0.025	1.10	0.03	0.06	LHS
41	03 Feb 15	7.590	1.20	1.00	0.025	1.20	0.03	0.07	LHS
42	03 Feb 15	16.820	1.10	0.90	0.025	0.99	0.02	0.06	LHS
43	03 Feb 15	16.850	1.20	1.00	0.025	1.20	0.03	0.07	LHS
44	03 Feb 15	16.870	1.10	1.00	0.025	1.10	0.03	0.06	LHS
45	03 Feb 15	16.890	1.00	0.90	0.025	0.90	0.02	0.05	LHS
46	03 Feb 15	16.910	1.20	1.00	0.025	1.20	0.03	0.07	LHS
47	03 Feb 15	16.930	1.10	1.00	0.025	1.10	0.03	0.06	LHS
48	03 Feb 15	16.970	1.10	0.90	0.025	0.99	0.02	0.06	LHS
49	03 Feb 15	16.990	1.20	1.00	0.025	1.20	0.03	0.07	LHS
50	03 Feb 15	17.510	1.10	0.90	0.025	0.99	0.02	0.06	LHS
51	03 Feb 15	17.530	1.20	1.00	0.025	1.20	0.03	0.07	LHS
52	03 Feb 15	17.570	1.10	1.00	0.025	1.10	0.03	0.06	LHS
53	03 Feb 15	17.590	1.20	1.00	0.025	1.20	0.03	0.07	LHS
54	03 Feb 15	18.320	1.10	1.00	0.025	1.10	0.03	0.06	LHS
55	03 Feb 15	18.370	1.00	0.80	0.025	0.80	0.02	0.05	LHS
56	03 Feb 15	18.730	1.10	1.00	0.025	1.10	0.03	0.06	LHS
57	03 Feb 15	18.760	1.20	1.00	0.025	1.20	0.03	0.07	LHS
58	03 Feb 15	18.780	1.10	1.00	0.025	1.10	0.03	0.06	LHS
59	03 Feb 15	19.050	1.20	1.00	0.025	1.20	0.03	0.07	LHS
60	03 Feb 15	19.080	1.10	0.90	0.025	0.99	0.02	0.06	LHS
CARRIED FORWARD :						881.61	51.00	118.31	

LINTASAN RESOURCES SDN. BHD.
MAINTENANCE OF FEDERAL ROADS - WEST COAST, SABAH

R01 POTHOLE PATCHING RECORD

DISTRICT: TUARAN

ROUTE NO. 22

ROAD NAME: JALAN KOTA KINABALU - SANDAKAN

MONTH: FEBRUARY 2015

ITEM	DATE	CHAINAGE	Length (m)	Width (m)	Depth (m)	AREA (m ²)	VOLUME (m ³)	PREMIX QUANTITY (ton)	REMARKS
BROUGHT FORWARD:			-	-	-	881.61	51.00	118.31	
61	06 Feb 15	24.120	1.20	1.00	0.025	1.20	0.03	0.07	LHS
62	06 Feb 15	24.150	1.10	1.00	0.025	1.10	0.03	0.06	LHS
63	06 Feb 15	24.170	1.20	1.00	0.025	1.20	0.03	0.07	LHS
64	06 Feb 15	24.230	1.10	1.00	0.025	1.10	0.03	0.06	LHS
65	06 Feb 15	24.260	1.00	0.90	0.025	0.90	0.02	0.05	LHS
66	06 Feb 15	24.290	1.10	1.00	0.025	1.10	0.03	0.06	LHS
67	06 Feb 15	24.310	1.20	1.00	0.025	1.20	0.03	0.07	LHS
68	06 Feb 15	24.350	1.10	1.00	0.025	1.10	0.03	0.06	LHS
69	06 Feb 15	24.540	1.20	1.00	0.025	1.20	0.03	0.07	LHS
70	06 Feb 15	24.570	1.10	1.00	0.025	1.10	0.03	0.06	LHS
71	06 Feb 15	24.590	1.20	1.00	0.025	1.20	0.03	0.07	LHS
72	06 Feb 15	25.140	1.10	1.00	0.025	1.10	0.03	0.06	LHS
73	06 Feb 15	25.170	1.20	1.00	0.025	1.20	0.03	0.07	LHS
74	06 Feb 15	25.190	1.10	1.00	0.025	1.10	0.03	0.06	LHS
75	06 Feb 15	25.310	1.20	1.00	0.025	1.20	0.03	0.07	LHS
76	06 Feb 15	25.340	1.10	1.00	0.025	1.10	0.03	0.06	LHS
77	06 Feb 15	25.370	1.20	1.00	0.025	1.20	0.03	0.07	LHS
78	06 Feb 15	25.390	1.10	1.00	0.025	1.10	0.03	0.06	LHS
79	06 Feb 15	25.510	1.20	1.00	0.025	1.20	0.03	0.07	LHS
80	06 Feb 15	25.540	1.10	1.00	0.025	1.10	0.03	0.06	LHS
81	06 Feb 15	25.580	1.20	1.00	0.025	1.20	0.03	0.07	LHS
82	06 Feb 15	25.630	1.10	1.00	0.025	1.10	0.03	0.06	LHS
83	06 Feb 15	25.680	1.20	1.00	0.025	1.20	0.03	0.07	LHS
84	06 Feb 15	25.750	1.10	1.00	0.025	1.10	0.03	0.06	LHS
85	06 Feb 15	25.690	1.20	1.00	0.025	1.20	0.03	0.07	RHS
86	06 Feb 15	25.650	1.10	1.00	0.025	1.10	0.03	0.06	RHS
87	06 Feb 15	25.610	1.20	1.00	0.025	1.20	0.03	0.07	RHS
88	06 Feb 15	24.980	1.10	1.00	0.025	1.10	0.03	0.06	RHS
89	06 Feb 15	25.940	1.20	1.00	0.025	1.20	0.03	0.07	RHS
90	08 Feb 15	4.800	1.20	1.00	0.025	1.20	0.03	0.07	LHS
CARRIED FORWARD :						915.91	51.86	120.30	

LINTASAN RESOURCES SDN. BHD.
MAINTENANCE OF FEDERAL ROADS - WEST COAST, SABAH

R01 POTHOLE PATCHING RECORD

DISTRICT: TUARAN

ROUTE NO. 22

ROAD NAME: JALAN KOTA KINABALU - SANDAKAN

MONTH: FEBRUARY 2015

ITEM	DATE	CHAINAGE	Length (m)	Width (m)	Depth (m)	AREA (m2)	VOLUME (m3)	PREMIX QUANTITY (ton)	REMARKS
BROUGHT FORWARD:			-	-	-	915.91	51.86	120.30	
91	08 Feb 15	4.810	1.10	1.00	0.025	1.10	0.03	0.06	LHS
92	08 Feb 15	4.860	1.20	1.00	0.025	1.20	0.03	0.07	LHS
93	08 Feb 15	4.880	1.10	1.00	0.025	1.10	0.03	0.06	LHS
94	08 Feb 15	4.895	1.00	0.90	0.025	0.90	0.02	0.05	LHS
95	08 Feb 15	5.010	1.10	1.00	0.025	1.10	0.03	0.06	LHS
96	08 Feb 15	5.050	1.20	1.00	0.025	1.20	0.03	0.07	LHS
97	08 Feb 15	5.070	1.10	1.00	0.025	1.10	0.03	0.06	LHS
98	08 Feb 15	5.090	1.20	1.00	0.025	1.20	0.03	0.07	LHS
99	08 Feb 15	5.320	1.10	1.00	0.025	1.10	0.03	0.06	LHS
100	08 Feb 15	5.370	1.20	1.00	0.025	1.20	0.03	0.07	LHS
101	08 Feb 15	5.390	1.10	1.00	0.025	1.10	0.03	0.06	LHS
102	08 Feb 15	5.510	1.20	1.00	0.025	1.20	0.03	0.07	LHS
103	08 Feb 15	5.550	1.10	1.00	0.025	1.10	0.03	0.06	LHS
104	08 Feb 15	5.570	1.20	1.00	0.025	1.20	0.03	0.07	LHS
105	08 Feb 15	6.020	1.10	0.90	0.025	0.99	0.02	0.06	LHS
106	08 Feb 15	6.070	1.20	1.00	0.025	1.20	0.03	0.07	LHS
107	08 Feb 15	6.095	1.10	0.90	0.025	0.99	0.02	0.06	LHS
108	08 Feb 15	7.410	1.20	1.00	0.025	1.20	0.03	0.07	LHS
109	08 Feb 15	7.460	1.10	1.00	0.025	1.10	0.03	0.06	LHS
110	08 Feb 15	7.490	1.20	1.00	0.025	1.20	0.03	0.07	LHS
111	08 Feb 15	7.630	1.10	1.00	0.025	1.10	0.03	0.06	LHS
112	08 Feb 15	7.690	1.20	1.00	0.025	1.20	0.03	0.07	LHS
113	08 Feb 15	8.520	1.20	1.00	0.025	1.20	0.03	0.07	LHS
114	08 Feb 15	8.560	1.20	1.00	0.025	1.20	0.03	0.07	LHS
115	08 Feb 15	8.590	1.10	1.00	0.025	1.10	0.03	0.06	LHS
116	08 Feb 15	8.597	1.00	0.90	0.025	0.90	0.02	0.05	LHS
117	08 Feb 15	8.720	1.10	1.00	0.025	1.10	0.03	0.06	LHS
118	08 Feb 15	9.460	1.20	1.00	0.025	1.20	0.03	0.07	LHS
119	08 Feb 15	9.490	1.10	0.90	0.025	0.99	0.02	0.06	LHS
120	09 Feb 15	4.410	1.20	1.00	0.025	1.20	0.03	0.07	LHS
CARRIED FORWARD :						949.58	52.70	122.25	

LINTASAN RESOURCES SDN. BHD.
MAINTENANCE OF FEDERAL ROADS - WEST COAST, SABAH

R01 POTHOLE PATCHING RECORD

DISTRICT: TUARAN

ROUTE NO. 22

ROAD NAME: JALAN KOTA KINABALU - SANDAKAN

MONTH: FEBRUARY 2015

ITEM	DATE	CHAINAGE	Length (m)	Width (m)	Depth (m)	AREA (m2)	VOLUME (m3)	PREMIX QUANTITY (ton)	REMARKS
BROUGHT FORWARD:				-	-	949.58	52.70	122.25	
121	09 Feb 15	4.430	1.10	1.00	0.025	1.10	0.03	0.06	LHS
122	09 Feb 15	4.460	1.20	1.00	0.025	1.20	0.03	0.07	LHS
123	09 Feb 15	4.490	1.10	1.00	0.025	1.10	0.03	0.06	LHS
124	09 Feb 15	4.620	1.20	1.00	0.025	1.20	0.03	0.07	LHS
125	09 Feb 15	4.640	1.10	1.00	0.025	1.10	0.03	0.06	LHS
126	09 Feb 15	4.680	1.20	1.00	0.025	1.20	0.03	0.07	LHS
127	09 Feb 15	7.620	1.10	1.00	0.025	1.10	0.03	0.06	LHS
128	09 Feb 15	7.660	1.20	1.00	0.025	1.20	0.03	0.07	LHS
129	09 Feb 15	7.690	1.10	1.00	0.025	1.10	0.03	0.06	LHS
130	09 Feb 15	9.350	1.20	1.00	0.025	1.20	0.03	0.07	LHS
131	09 Feb 15	9.370	1.10	1.00	0.025	1.10	0.03	0.06	LHS
132	09 Feb 15	9.540	1.20	1.00	0.025	1.20	0.03	0.07	LHS
133	09 Feb 15	9.580	1.00	0.90	0.025	0.90	0.02	0.05	LHS
134	09 Feb 15	9.710	1.20	1.00	0.025	1.20	0.03	0.07	LHS
135	09 Feb 15	9.750	1.10	1.00	0.025	1.10	0.03	0.06	LHS
136	09 Feb 15	10.240	1.20	1.00	0.025	1.20	0.03	0.07	LHS
137	09 Feb 15	10.270	1.10	1.00	0.025	1.10	0.03	0.06	LHS
138	09 Feb 15	10.290	1.00	0.90	0.025	0.90	0.02	0.05	LHS
139	09 Feb 15	11.430	1.20	1.00	0.025	1.20	0.03	0.07	LHS
140	09 Feb 15	11.470	1.10	0.90	0.025	0.99	0.02	0.06	LHS
141	09 Feb 15	12.240	1.20	1.00	0.025	1.20	0.03	0.07	LHS
142	09 Feb 15	12.270	1.10	1.00	0.025	1.10	0.03	0.06	LHS
143	09 Feb 15	14.310	1.00	0.90	0.025	0.90	0.02	0.05	LHS
144	09 Feb 15	14.390	1.20	1.00	0.025	1.20	0.03	0.07	LHS
145	09 Feb 15	16.520	1.10	1.00	0.025	1.10	0.03	0.06	LHS
146	09 Feb 15	16.570	1.00	0.90	0.025	0.90	0.02	0.05	LHS
147	09 Feb 15	17.040	1.20	1.00	0.025	1.20	0.03	0.07	LHS
148	09 Feb 15	17.080	1.10	1.00	0.025	1.10	0.03	0.06	LHS
149	10 Feb 15	17.820	1.20	1.00	0.025	1.20	0.03	0.07	LHS
150	10 Feb 15	17.860	1.10	1.00	0.025	1.10	0.03	0.06	LHS
CARRIED FORWARD:						982.97	53.53	124.19	

LINTASAN RESOURCES SDN. BHD.
MAINTENANCE OF FEDERAL ROADS - WEST COAST, SABAH

R01 POTHOLE PATCHING RECORD

DISTRICT: TUARAN

ROUTE NO. 22

ROAD NAME: JALAN KOTA KINABALU - SANDAKAN

MONTH: FEBRUARY 2015

ITEM	DATE	CHAINAGE	Length (m)	Width (m)	Depth (m)	AREA (m ²)	VOLUME (m ³)	PREMIX QUANTITY (ton)	REMARKS
BROUGHT FORWARD:			-	-	-	982.97	53.53	124.19	
151	10 Feb 15	17.890	1.00	0.80	0.025	0.80	0.02	0.05	LHS
152	10 Feb 15	17.910	1.10	1.00	0.025	1.10	0.03	0.06	LHS
153	10 Feb 15	17.940	1.00	0.90	0.025	0.90	0.02	0.05	LHS
154	10 Feb 15	17.980	1.10	1.00	0.025	1.10	0.03	0.06	LHS
155	10 Feb 15	18.650	1.20	1.00	0.025	1.20	0.03	0.07	LHS
156	10 Feb 15	18.690	1.00	0.90	0.025	0.90	0.02	0.05	LHS
157	10 Feb 15	18.920	1.10	1.00	0.025	1.10	0.03	0.06	LHS
158	10 Feb 15	18.950	1.20	1.00	0.025	1.20	0.03	0.07	LHS
159	10 Feb 15	19.310	1.10	1.00	0.025	1.10	0.03	0.06	LHS
160	10 Feb 15	19.360	1.20	1.00	0.025	1.20	0.03	0.07	LHS
161	10 Feb 15	19.530	1.20	1.00	0.025	1.20	0.03	0.07	LHS
162	10 Feb 15	19.570	1.10	1.00	0.025	1.10	0.03	0.06	LHS
163	10 Feb 15	19.480	1.00	0.90	0.025	0.90	0.02	0.05	RHS
164	10 Feb 15	19.450	1.10	1.00	0.025	1.10	0.03	0.06	RHS
165	10 Feb 15	19.390	1.00	0.90	0.025	0.90	0.02	0.05	RHS
166	10 Feb 15	19.350	1.10	1.00	0.025	1.10	0.03	0.06	RHS
167	10 Feb 15	19.180	1.10	0.90	0.025	0.99	0.02	0.06	RHS
168	10 Feb 15	19.160	1.20	1.00	0.025	1.20	0.03	0.07	RHS
169	10 Feb 15	18.980	1.10	0.90	0.025	0.99	0.02	0.06	RHS
170	10 Feb 15	18.960	1.20	1.00	0.025	1.20	0.03	0.07	RHS
171	10 Feb 15	18.940	1.10	0.90	0.025	0.99	0.02	0.06	RHS
172	10 Feb 15	17.680	1.20	1.00	0.025	1.20	0.03	0.07	RHS
173	10 Feb 15	17.630	1.00	0.80	0.025	0.80	0.02	0.05	RHS
174	10 Feb 15	17.610	1.10	0.90	0.025	0.99	0.02	0.06	RHS
175	10 Feb 15	16.990	1.00	0.80	0.025	0.80	0.02	0.05	RHS
176	10 Feb 15	16.930	1.10	0.90	0.025	0.99	0.02	0.06	RHS
177	11 Feb 15	3.310	1.10	1.00	0.025	1.10	0.03	0.06	LHS
178	11 Feb 15	3.160	1.00	0.90	0.025	0.90	0.02	0.05	LHS
179	11 Feb 15	3.190	1.10	1.00	0.025	1.10	0.03	0.06	LHS
180	11 Feb 15	3.198	1.00	0.90	0.025	0.90	0.02	0.05	LHS
CARRIED FORWARD :						1,014.02	54.31	125.99	

LINTASAN RESOURCES SDN. BHD.
MAINTENANCE OF FEDERAL ROADS - WEST COAST, SABAH

R01 POTHOLE PATCHING RECORD

DISTRICT: TUARAN

ROUTE NO. 22

ROAD NAME: JALAN KOTA KINABALU - SANDAKAN

MONTH: FEBRUARY 2015

ITEM	DATE	CHAINAGE	Length (m)	Width (m)	Depth (m)	AREA (m ²)	VOLUME (m ³)	PREMIX QUANTITY (ton)	REMARKS
BROUGHT FORWARD:			-	-	-	1,014.02	54.31	125.99	
181	11 Feb 15	3.310	1.20	1.00	0.025	1.20	0.03	0.07	LHS
182	11 Feb 15	3.340	1.10	1.00	0.025	1.10	0.03	0.06	LHS
183	11 Feb 15	3.390	1.20	1.00	0.025	1.20	0.03	0.07	LHS
184	11 Feb 15	6.820	1.10	1.00	0.025	1.10	0.03	0.06	LHS
185	11 Feb 15	6.860	1.20	1.00	0.025	1.20	0.03	0.07	LHS
186	11 Feb 15	6.890	1.10	1.00	0.025	1.10	0.03	0.06	LHS
187	11 Feb 15	7.140	1.20	1.00	0.025	1.20	0.03	0.07	LHS
188	11 Feb 15	7.180	1.00	0.90	0.025	0.90	0.02	0.05	LHS
189	11 Feb 15	10.140	1.20	1.00	0.025	1.20	0.03	0.07	LHS
190	11 Feb 15	10.170	1.10	1.00	0.025	1.10	0.03	0.06	LHS
191	11 Feb 15	10.350	1.20	1.00	0.025	1.20	0.03	0.07	LHS
192	11 Feb 15	10.380	1.10	1.00	0.025	1.10	0.03	0.06	LHS
193	11 Feb 15	15.530	1.20	1.00	0.025	1.20	0.03	0.07	LHS
194	11 Feb 15	15.570	1.10	0.90	0.025	0.99	0.02	0.06	LHS
195	11 Feb 15	15.590	1.20	1.00	0.025	1.20	0.03	0.07	LHS
196	11 Feb 15	15.720	1.00	0.90	0.025	0.90	0.02	0.05	LHS
197	11 Feb 15	15.770	1.20	1.00	0.025	1.20	0.03	0.07	LHS
198	11 Feb 15	14.980	1.10	0.90	0.025	0.99	0.02	0.06	RHS
199	11 Feb 15	14.960	1.00	0.90	0.025	0.90	0.02	0.05	RHS
200	11 Feb 15	14.920	1.10	1.00	0.025	1.10	0.03	0.06	RHS
201	11 Feb 15	14.790	1.20	1.00	0.025	1.20	0.03	0.07	RHS
202	11 Feb 15	14.750	1.10	1.00	0.025	1.10	0.03	0.06	RHS
203	11 Feb 15	14.710	1.00	0.90	0.025	0.90	0.02	0.05	RHS
204	11 Feb 15	14.580	1.10	1.00	0.025	1.10	0.03	0.06	RHS
205	11 Feb 15	13.580	1.00	0.90	0.025	0.90	0.02	0.05	RHS
206	11 Feb 15	13.540	1.10	0.80	0.025	0.88	0.02	0.05	RHS
207	12 Feb 15	14.510	1.20	1.00	0.025	1.20	0.03	0.07	LHS
208	12 Feb 15	14.550	1.10	1.00	0.025	1.10	0.03	0.06	LHS
209	12 Feb 15	14.590	1.20	1.00	0.025	1.20	0.03	0.07	LHS
210	12 Feb 15	14.720	1.10	0.90	0.025	0.99	0.02	0.06	LHS
CARRIED FORWARD :						1,046.67	55.13	127.88	

LINTASAN RESOURCES SDN. BHD.
MAINTENANCE OF FEDERAL ROADS - WEST COAST, SABAH

R01 POTHOLE PATCHING RECORD

DISTRICT: TUARAN

ROUTE NO. 22

ROAD NAME: JALAN KOTA KINABALU - SANDAKAN

MONTH: FEBRUARY 2015

ITEM	DATE	CHAINAGE	Length (m)	Width (m)	Depth (m)	AREA (m ²)	VOLUME (m ³)	PREMIX QUANTITY (ton)	REMARKS
BROUGHT FORWARD:			-	-	-	1,046.67	55.13	127.88	
211	12 Feb 15	14.740	1.20	1.00	0.025	1.20	0.03	0.07	LHS
212	12 Feb 15	17.040	1.10	1.00	0.025	1.10	0.03	0.06	LHS
213	12 Feb 15	17.090	1.20	1.00	0.025	1.20	0.03	0.07	LHS
214	12 Feb 15	18.810	1.10	0.90	0.025	0.99	0.02	0.06	LHS
215	12 Feb 15	18.850	1.20	1.00	0.025	1.20	0.03	0.07	LHS
216	12 Feb 15	18.890	1.00	0.90	0.025	0.90	0.02	0.05	LHS
217	12 Feb 15	19.030	1.10	1.00	0.025	1.10	0.03	0.06	LHS
218	12 Feb 15	19.070	1.20	1.00	0.025	1.20	0.03	0.07	LHS
219	12 Feb 15	19.090	1.10	1.00	0.025	1.10	0.03	0.06	LHS
220	12 Feb 15	18.980	1.00	0.90	0.025	0.90	0.02	0.05	RHS
221	12 Feb 15	18.950	1.10	0.90	0.025	0.99	0.02	0.06	RHS
222	12 Feb 15	18.920	1.00	0.90	0.025	0.90	0.02	0.05	RHS
223	12 Feb 15	18.690	1.10	0.80	0.025	0.88	0.02	0.05	RHS
224	12 Feb 15	18.650	1.20	1.00	0.025	1.20	0.03	0.07	RHS
225	12 Feb 15	18.620	1.00	0.90	0.025	0.90	0.02	0.05	RHS
226	12 Feb 15	18.490	1.10	0.80	0.025	0.88	0.02	0.05	RHS
227	12 Feb 15	17.980	1.00	0.90	0.025	0.90	0.02	0.05	RHS
228	12 Feb 15	17.950	1.10	1.00	0.025	1.10	0.03	0.06	RHS
229	12 Feb 15	17.920	1.00	0.90	0.025	0.90	0.02	0.05	RHS
230	12 Feb 15	16.890	1.10	1.00	0.025	1.10	0.03	0.06	RHS
231	12 Feb 15	16.850	1.20	1.00	0.025	1.20	0.03	0.07	RHS
232	12 Feb 15	16.820	1.00	0.90	0.025	0.90	0.02	0.05	RHS
233	12 Feb 15	15.980	1.10	1.00	0.025	1.10	0.03	0.06	RHS
234	12 Feb 15	15.950	1.20	1.00	0.025	1.20	0.03	0.07	RHS
235	12 Feb 15	14.870	1.10	0.90	0.025	0.99	0.02	0.06	RHS
236	12 Feb 15	14.820	1.20	1.00	0.025	1.20	0.03	0.07	RHS
237	14 Feb 15	9.310	1.20	1.00	0.025	1.20	0.03	0.07	LHS
238	14 Feb 15	9.340	1.10	1.00	0.025	1.10	0.03	0.06	LHS
239	14 Feb 15	9.370	1.20	1.00	0.025	1.20	0.03	0.07	LHS
240	14 Feb 15	9.610	1.10	0.90	0.025	0.99	0.02	0.06	LHS
CARRIED FORWARD :						1,078.39	55.92	129.72	

LINTASAN RESOURCES SDN. BHD.
MAINTENANCE OF FEDERAL ROADS - WEST COAST, SABAH

R01 POTHOLE PATCHING RECORD

DISTRICT: TUARAN

ROUTE NO. 22

ROAD NAME: JALAN KOTA KINABALU - SANDAKAN

MONTH: FEBRUARY 2015

ITEM	DATE	CHAINAGE	Length (m)	Width (m)	Depth (m)	AREA (m ²)	VOLUME (m ³)	PREMIX QUANTITY (ton)	REMARKS
BROUGHT FORWARD:			-	-	-	1,078.39	55.92	129.72	
241	14 Feb 15	9.650	1.20	1.00	0.025	1.20	0.03	0.07	LHS
242	14 Feb 15	10.120	1.20	1.00	0.025	1.20	0.03	0.07	LHS
243	14 Feb 15	10.150	1.10	1.00	0.025	1.10	0.03	0.06	LHS
244	14 Feb 15	10.170	1.20	1.00	0.025	1.20	0.03	0.07	LHS
245	14 Feb 15	10.190	1.10	0.90	0.025	0.99	0.02	0.06	LHS
246	14 Feb 15	12.750	1.20	1.00	0.025	1.20	0.03	0.07	LHS
247	14 Feb 15	12.790	1.10	0.90	0.025	0.99	0.02	0.06	LHS
248	14 Feb 15	13.640	1.20	1.00	0.025	1.20	0.03	0.07	LHS
249	14 Feb 15	13.680	1.10	1.00	0.025	1.10	0.03	0.06	LHS
250	14 Feb 15	13.850	1.20	1.00	0.025	1.20	0.03	0.07	LHS
251	14 Feb 15	14.060	1.10	1.00	0.025	1.10	0.03	0.06	LHS
252	14 Feb 15	14.090	1.20	1.00	0.025	1.20	0.03	0.07	LHS
253	14 Feb 15	13.980	1.10	0.90	0.025	0.99	0.02	0.06	RHS
254	14 Feb 15	13.950	1.20	1.00	0.025	1.20	0.03	0.07	RHS
255	14 Feb 15	13.910	1.10	1.00	0.025	1.10	0.03	0.06	RHS
256	14 Feb 15	13.890	1.20	1.00	0.025	1.20	0.03	0.07	RHS
257	14 Feb 15	13.850	1.10	0.90	0.025	0.99	0.02	0.06	RHS
258	14 Feb 15	13.810	1.20	1.00	0.025	1.20	0.03	0.07	RHS
259	14 Feb 15	12.990	1.10	0.90	0.025	0.99	0.02	0.06	RHS
260	14 Feb 15	12.790	1.00	0.80	0.025	0.80	0.02	0.05	RHS
261	14 Feb 15	12.750	1.10	0.90	0.025	0.99	0.02	0.06	RHS
262	14 Feb 15	12.680	1.20	1.00	0.025	1.20	0.03	0.07	RHS
263	14 Feb 15	12.630	1.10	0.90	0.025	0.99	0.02	0.06	RHS
264	15 Feb 15	5.320	1.10	0.90	0.025	0.99	0.02	0.06	LHS
265	15 Feb 15	5.360	1.20	1.00	0.025	1.20	0.03	0.07	LHS
266	15 Feb 15	5.390	1.10	1.00	0.025	1.10	0.03	0.06	LHS
267	15 Feb 15	5.530	1.20	1.00	0.025	1.20	0.03	0.07	LHS
268	15 Feb 15	5.570	1.10	0.90	0.025	0.99	0.02	0.06	LHS
269	15 Feb 15	9.110	1.20	1.00	0.025	1.20	0.03	0.07	LHS
270	15 Feb 15	9.150	1.10	0.90	0.025	0.99	0.02	0.06	LHS
CARRIED FORWARD :						1,111.39	56.74	131.64	

LINTASAN RESOURCES SDN. BHD.
MAINTENANCE OF FEDERAL ROADS - WEST COAST, SABAH

R01 POTHOLE PATCHING RECORD

DISTRICT: TUARAN

ROUTE NO. 22

ROAD NAME: JALAN KOTA KINABALU - SANDAKAN

MONTH: FEBRUARY 2015

ITEM	DATE	CHAINAGE	Length (m)	Width (m)	Depth (m)	AREA (m ²)	VOLUME (m ³)	PREMIX QUANTITY (ton)	REMARKS
BROUGHT FORWARD:			-	-	-	1,111.39	56.74	131.64	
271	15 Feb 15	9.180	1.20	1.00	0.025	1.20	0.03	0.07	LHS
272	15 Feb 15	9.190	1.10	0.90	0.025	0.99	0.02	0.06	LHS
273	15 Feb 15	9.230	1.00	0.80	0.025	0.80	0.02	0.05	LHS
274	15 Feb 15	9.280	1.20	1.00	0.025	1.20	0.03	0.07	LHS
275	15 Feb 15	19.140	1.00	0.90	0.025	0.90	0.02	0.05	LHS
276	15 Feb 15	19.450	1.20	1.00	0.025	1.20	0.03	0.07	LHS
277	15 Feb 15	19.480	1.10	0.90	0.025	0.99	0.02	0.06	LHS
278	15 Feb 15	19.490	1.20	1.00	0.025	1.20	0.03	0.07	LHS
279	15 Feb 15	19.630	1.10	0.90	0.025	0.99	0.02	0.06	LHS
280	15 Feb 15	19.670	1.20	1.00	0.025	1.20	0.03	0.07	LHS
281	15 Feb 15	19.690	1.10	1.00	0.025	1.10	0.03	0.06	LHS
282	15 Feb 15	20.200	1.20	1.00	0.025	1.20	0.03	0.07	LHS
283	15 Feb 15	20.250	1.10	0.90	0.025	0.99	0.02	0.06	LHS
284	15 Feb 15	20.370	1.20	1.00	0.025	1.20	0.03	0.07	LHS
285	15 Feb 15	20.390	1.10	0.90	0.025	0.99	0.02	0.06	LHS
286	15 Feb 15	20.290	1.00	0.90	0.025	0.90	0.02	0.05	RHS
287	15 Feb 15	20.250	1.20	1.00	0.025	1.20	0.03	0.07	RHS
288	15 Feb 15	20.210	1.10	0.90	0.025	0.99	0.02	0.06	RHS
289	15 Feb 15	19.980	1.20	1.00	0.025	1.20	0.03	0.07	RHS
290	15 Feb 15	19.950	1.10	0.90	0.025	0.99	0.02	0.06	RHS
291	15 Feb 15	19.910	1.20	1.00	0.025	1.20	0.03	0.07	RHS
292	15 Feb 15	19.750	1.10	0.90	0.025	0.99	0.02	0.06	RHS
293	16 Feb 15	20.510	1.20	1.00	0.025	1.20	0.03	0.07	LHS
294	16 Feb 15	20.550	1.10	0.90	0.025	0.99	0.02	0.06	LHS
295	16 Feb 15	20.580	1.00	0.80	0.025	0.80	0.02	0.05	LHS
296	16 Feb 15	20.710	1.20	1.00	0.025	1.20	0.03	0.07	LHS
297	16 Feb 15	20.760	1.10	1.00	0.025	1.10	0.03	0.06	LHS
298	16 Feb 15	20.790	1.20	1.00	0.025	1.20	0.03	0.07	LHS
299	16 Feb 15	20.930	1.10	1.00	0.025	1.10	0.03	0.06	LHS
300	16 Feb 15	20.970	1.20	1.00	0.025	1.20	0.03	0.07	LHS
CARRIED FORWARD :						1,143.80	57.55	133.52	

LINTASAN RESOURCES SDN. BHD.
MAINTENANCE OF FEDERAL ROADS - WEST COAST, SABAH

R01 POTHOLE PATCHING RECORD

DISTRICT: TUARAN

ROUTE NO. 22

ROAD NAME: JALAN KOTA KINABALU - SANDAKAN

MONTH: FEBRUARY 2015

ITEM	DATE	CHAINAGE	Length (m)	Width (m)	Depth (m)	AREA (m ²)	VOLUME (m ³)	PREMIX QUANTITY (ton)	REMARKS
BROUGHT FORWARD:			-	-	-	1,143.80	57.55	133.52	
301	16 Feb 15	23.520	1.00	0.90	0.025	0.90	0.02	0.05	LHS
302	16 Feb 15	23.560	1.10	1.00	0.025	1.10	0.03	0.06	LHS
303	16 Feb 15	23.590	1.20	1.00	0.025	1.20	0.03	0.07	LHS
304	16 Feb 15	23.710	1.10	1.00	0.025	1.10	0.03	0.06	LHS
305	16 Feb 15	23.750	1.20	1.00	0.025	1.20	0.03	0.07	LHS
306	16 Feb 15	23.790	1.10	0.90	0.025	0.99	0.02	0.06	LHS
307	16 Feb 15	23.680	1.00	0.80	0.025	0.80	0.02	0.05	RHS
308	16 Feb 15	23.650	1.20	1.00	0.025	1.20	0.03	0.07	RHS
309	16 Feb 15	23.610	1.10	0.90	0.025	0.99	0.02	0.06	RHS
310	16 Feb 15	23.490	1.20	1.00	0.025	1.20	0.03	0.07	RHS
311	16 Feb 15	23.450	1.10	0.90	0.025	0.99	0.02	0.06	RHS
312	16 Feb 15	23.400	1.20	1.00	0.025	1.20	0.03	0.07	RHS
313	16 Feb 15	21.290	1.10	0.90	0.025	0.99	0.02	0.06	RHS
314	16 Feb 15	21.250	1.20	1.00	0.025	1.20	0.03	0.07	RHS
315	16 Feb 15	21.210	1.10	0.90	0.025	0.99	0.02	0.06	RHS
316	16 Feb 15	20.980	1.00	0.80	0.025	0.80	0.02	0.05	RHS
317	16 Feb 15	20.940	1.10	0.90	0.025	0.99	0.02	0.06	RHS
318	16 Feb 15	20.910	1.20	1.00	0.025	1.20	0.03	0.07	RHS
319	16 Feb 15	20.880	1.10	1.00	0.025	1.10	0.03	0.06	RHS
320	16 Feb 15	20.840	1.20	1.00	0.025	1.20	0.03	0.07	RHS
321	16 Feb 15	20.760	1.10	0.90	0.025	0.99	0.02	0.06	RHS
322	16 Feb 15	20.710	1.00	0.90	0.025	0.90	0.02	0.05	RHS
323	17 Feb 15	11.000	1.20	1.00	0.025	1.20	0.03	0.07	LHS
324	17 Feb 15	11.020	1.10	1.00	0.025	1.10	0.03	0.06	LHS
325	17 Feb 15	11.050	1.20	1.00	0.025	1.20	0.03	0.07	LHS
326	17 Feb 15	11.070	1.10	1.00	0.025	1.10	0.03	0.06	LHS
327	17 Feb 15	11.090	1.20	1.00	0.025	1.20	0.03	0.07	LHS
328	17 Feb 15	11.310	1.10	1.00	0.025	1.10	0.03	0.06	LHS
329	17 Feb 15	11.350	1.00	0.90	0.025	0.90	0.02	0.05	LHS
330	17 Feb 15	11.370	1.20	1.00	0.025	1.20	0.03	0.07	LHS
CARRIED FORWARD :						1,176.03	58.36	135.38	

LINTASAN RESOURCES SDN. BHD.
MAINTENANCE OF FEDERAL ROADS - WEST COAST, SABAH

R01 POTHOLE PATCHING RECORD

DISTRICT: TUARAN

ROUTE NO. 22

ROAD NAME: JALAN KOTA KINABALU - SANDAKAN

MONTH: FEBRUARY 2015

ITEM	DATE	CHAINAGE	Length (m)	Width (m)	Depth (m)	AREA (m ²)	VOLUME (m ³)	PREMIX QUANTITY (ton)	REMARKS
BROUGHT FORWARD:			-	-	-	1,176.03	58.36	135.38	
331	17 Feb 15	11.395	1.10	0.90	0.025	0.99	0.02	0.06	LHS
332	17 Feb 15	12.120	1.20	1.00	0.025	1.20	0.03	0.07	LHS
333	17 Feb 15	12.150	1.10	1.00	0.025	1.10	0.03	0.06	LHS
334	17 Feb 15	12.170	1.20	1.00	0.025	1.20	0.03	0.07	LHS
335	17 Feb 15	12.190	1.10	1.00	0.025	1.10	0.03	0.06	LHS
336	17 Feb 15	12.310	1.20	1.00	0.025	1.20	0.03	0.07	LHS
337	17 Feb 15	12.360	1.10	1.00	0.025	1.10	0.03	0.06	LHS
338	17 Feb 15	12.390	1.20	1.00	0.025	1.20	0.03	0.07	LHS
339	17 Feb 15	13.310	1.10	1.00	0.025	1.10	0.03	0.06	LHS
340	17 Feb 15	13.360	1.20	1.00	0.025	1.20	0.03	0.07	LHS
341	17 Feb 15	13.390	1.10	1.00	0.025	1.10	0.03	0.06	LHS
342	17 Feb 15	14.420	1.20	1.00	0.025	1.20	0.03	0.07	LHS
343	17 Feb 15	14.470	1.10	0.90	0.025	0.99	0.02	0.06	LHS
344	17 Feb 15	14.490	1.20	1.00	0.025	1.20	0.03	0.07	LHS
345	17 Feb 15	15.120	1.00	0.80	0.025	0.80	0.02	0.05	LHS
346	17 Feb 15	15.160	1.10	0.90	0.025	0.99	0.02	0.06	LHS
347	17 Feb 15	15.190	1.20	1.00	0.025	1.20	0.03	0.07	LHS
348	17 Feb 15	16.030	1.10	1.00	0.025	1.10	0.03	0.06	LHS
349	17 Feb 15	17.150	1.20	1.00	0.025	1.20	0.03	0.07	LHS
350	17 Feb 15	17.190	1.10	0.90	0.025	0.99	0.02	0.06	LHS
351	17 Feb 15	18.050	1.20	1.00	0.025	1.20	0.03	0.07	LHS
352	17 Feb 15	18.090	1.10	0.90	0.025	0.99	0.02	0.06	LHS
TOTAL :						1,200.38	58.97	136.80	

LINTASAN RESOURCES SDN. BHD.
MAINTENANCE OF FEDERAL ROADS - WEST COAST, SABAH

R01 POT HOLE PATCHING RECORD

DISTRICT: TUARAN
ROUTE NO. 503
ROAD NAME: JALAN BERUNGIS - KOTA BELUD
MONTH: FEBRUARY 2015

ITEM	DATE	CHAINAGE	Length (m)	Width (m)	Depth (m)	AREA (m2)	VOLUME (m3)	PREMIX QUANTITY (ton)	REMARKS
BROUGHT FORWARD:						123.18	3.08	7.14	
1	03 Feb 15	7.810	1.20	1.00	0.025	1.20	0.03	0.07	LHS
2	03 Feb 15	7.850	1.10	1.00	0.025	1.10	0.03	0.06	LHS
3	03 Feb 15	7.890	1.20	1.00	0.025	1.20	0.03	0.07	LHS
4	03 Feb 15	7.930	1.10	1.00	0.025	1.10	0.03	0.06	LHS
5	03 Feb 15	7.960	1.20	1.00	0.025	1.20	0.03	0.07	LHS
6	03 Feb 15	7.990	1.10	1.00	0.025	1.10	0.03	0.06	LHS
7	03 Feb 15	9.810	1.00	0.90	0.025	0.90	0.02	0.05	LHS
8	05 Feb 15	9.850	1.10	1.00	0.025	1.10	0.03	0.06	LHS
9	05 Feb 15	12.210	1.00	0.90	0.025	0.90	0.02	0.05	LHS
10	05 Feb 15	12.290	1.20	1.00	0.025	1.20	0.03	0.07	LHS
11	05 Feb 15	12.330	1.10	1.00	0.025	1.10	0.03	0.06	LHS
12	05 Feb 15	12.380	1.00	0.90	0.025	0.90	0.02	0.05	LHS
13	05 Feb 15	12.395	1.20	1.00	0.025	1.20	0.03	0.07	LHS
14	05 Feb 15	12.410	1.10	1.00	0.025	1.10	0.03	0.06	LHS
15	05 Feb 15	12.450	1.00	0.90	0.025	0.90	0.02	0.05	LHS
16	10 Feb 15	12.490	1.20	1.00	0.025	1.20	0.03	0.07	LHS
17	10 Feb 15	13.550	1.10	1.00	0.025	1.10	0.03	0.06	LHS
18	10 Feb 15	13.590	1.20	1.00	0.025	1.20	0.03	0.07	LHS
19	10 Feb 15	13.750	1.10	0.90	0.025	0.99	0.02	0.06	LHS
20	10 Feb 15	13.790	1.20	1.00	0.025	1.20	0.03	0.07	LHS
21	10 Feb 15	13.890	1.10	1.00	0.025	1.10	0.03	0.06	LHS
22	10 Feb 15	13.850	1.00	0.90	0.025	0.90	0.02	0.05	LHS
23	10 Feb 15	13.580	1.20	1.00	0.025	1.20	0.03	0.07	LHS
24	10 Feb 15	13.540	1.10	1.00	0.025	1.10	0.03	0.06	LHS
25	10 Feb 15	13.490	1.20	1.00	0.025	1.20	0.03	0.07	LHS
26	10 Feb 15	12.980	1.10	1.00	0.025	1.10	0.03	0.06	LHS
27	10 Feb 15	12.940	1.00	0.90	0.025	0.90	0.02	0.05	LHS
28	10 Feb 15	11.980	1.20	1.00	0.025	1.20	0.03	0.07	LHS
29	10 Feb 15	11.930	1.10	1.00	0.025	1.10	0.03	0.06	LHS
30	16 Feb 15	10.710	1.10	1.00	0.025	1.10	0.03	0.06	LHS
CARRIED FORWARD :						155.97	3.90	9.04	

LINTASAN RESOURCES SDN. BHD.
MAINTENANCE OF FEDERAL ROADS - WEST COAST, SABAH

R01 POTHOLE PATCHING RECORD

DISTRICT: TUARAN
ROUTE NO. 503
ROAD NAME: JALAN BERUNGIS - KOTA BELUD
MONTH: FEBRUARY 2015

ITEM	DATE	CHAINAGE	Length (m)	Width (m)	Depth (m)	AREA (m2)	VOLUME (m3)	PREMIX QUANTITY (ton)	REMARKS
BROUGHT FORWARD:			-	-	-	155.97	3.90	9.04	
31	16 Feb 15	10.750	1.20	1.00	0.025	1.20	0.03	0.07	LHS
32	16 Feb 15	10.790	1.10	1.00	0.025	1.10	0.03	0.06	LHS
33	16 Feb 15	10.830	1.00	0.90	0.025	0.90	0.02	0.05	LHS
34	16 Feb 15	10.860	1.10	1.00	0.025	1.10	0.03	0.06	LHS
35	16 Feb 15	11.740	1.20	1.00	0.025	1.20	0.03	0.07	LHS
36	23 Feb 15	11.770	1.10	1.00	0.025	1.10	0.03	0.06	LHS
37	23 Feb 15	11.790	1.00	0.90	0.025	0.90	0.02	0.05	LHS
38	23 Feb 15	11.810	1.10	1.00	0.025	1.10	0.03	0.06	LHS
39	23 Feb 15	11.850	1.20	1.00	0.025	1.20	0.03	0.07	LHS
40	23 Feb 15	11.880	1.10	1.00	0.025	1.10	0.03	0.06	LHS
41	23 Feb 15	11.920	1.00	0.90	0.025	0.90	0.02	0.05	LHS
42	27 Feb 15	13.030	1.10	1.00	0.025	1.10	0.03	0.06	LHS
43	27 Feb 15	13.060	1.00	0.90	0.025	0.90	0.02	0.05	LHS
44	27 Feb 15	13.130	1.10	1.00	0.025	1.10	0.03	0.06	LHS
45	27 Feb 15	13.170	1.00	0.90	0.025	0.90	0.02	0.05	LHS
46	27 Feb 15	15.090	1.10	1.00	0.025	1.10	0.03	0.06	LHS
47	27 Feb 15	15.050	1.00	0.90	0.025	0.90	0.02	0.05	LHS
48	27 Feb 15	14.980	1.10	1.00	0.025	1.10	0.03	0.06	LHS
49	27 Feb 15	14.940	1.20	1.00	0.025	1.20	0.03	0.07	LHS
50	27 Feb 15	14.650	1.10	1.00	0.025	1.10	0.03	0.06	LHS
51	27 Feb 15	14.490	1.20	1.00	0.025	1.20	0.03	0.07	LHS
52	28 Feb 15	14.440	1.10	1.00	0.025	1.10	0.03	0.06	LHS
53	28 Feb 15	14.390	1.20	1.00	0.025	1.20	0.03	0.07	LHS
54	28 Feb 15	14.350	1.10	1.00	0.025	1.10	0.03	0.06	LHS
55	28 Feb 15	13.880	1.20	1.00	0.025	1.20	0.03	0.07	LHS
56	28 Feb 15	13.840	1.10	1.00	0.025	1.10	0.03	0.06	LHS
57	28 Feb 15	13.690	1.20	1.00	0.025	1.20	0.03	0.07	LHS
58	28 Feb 15	13.650	1.10	1.00	0.025	1.10	0.03	0.06	LHS
59	28 Feb 15	13.460	1.20	1.00	0.025	1.20	0.03	0.07	LHS
TOTAL :						187.57	4.69	10.87	

LINTASAN RESOURCES SDN BHD.
 MAINTENANCE OF FEDERAL ROADS - WEST COAST, SABAH

SUMMARY - POTHOLE PATCHING RECORD

MONTH : FEBRUARY 2015

ITEM	DISTRICT	ROUTE NO.	ROAD NAME	AREA (m ²)			VOLUME (m ³)			PREMIX QUANTITY (TON)		
				PREVIOUS MONTH	CURRENT MONTH	CUM. MONTH	PREVIOUS MONTH	CURRENT MONTH	CUM. MONTH	PREVIOUS MONTH	CURRENT MONTH	CUM. MONTH
1	Ranau	22	Jalan Kota Kinabalu - Sandakan	350.65	264.88	615.53	17.79	13.45	31.24	41.54	31.38	72.92
			TOTAL:	350.65	264.88	615.53	17.79	13.45	31.24	41.54	31.38	72.92

LINTASAN RESOURCES SDN. BHD.
MAINTENANCE OF FEDERAL ROADS - WEST COAST, SABAH

R01 POTHOLE PATCHING RECORD

DISTRICT: Ranau

ROUTE NO. 22

ROAD NAME: Jalan Kota Kinabalu - Sandakan

MONTH: February 2015

ITEM	DATE	CHAINAGE	Length (m)	Width (m)	Depth (m)	AREA (m ²)	VOLUME (m ³)	PREMIX QUANTITY (ton)	REMARKS
BROUGHT FORWARD FROM JANUARY 2015 :						350.65	17.79	41.54	
1	02 Feb 15	64.908	1.30	0.40	0.05	0.52	0.03	0.07	LHS
2	02 Feb 15	64.920	0.70	0.50	0.05	0.35	0.02	0.05	LHS
3	02 Feb 15	64.921	0.60	0.40	0.05	0.24	0.01	0.02	LHS
4	02 Feb 15	64.922	1.10	0.40	0.05	0.44	0.02	0.05	LHS
5	02 Feb 15	64.980	1.00	0.60	0.05	0.60	0.03	0.07	LHS
6	02 Feb 15	64.988	1.20	0.90	0.05	1.08	0.05	0.12	LHS
7	02 Feb 15	64.991	1.30	0.90	0.05	1.17	0.06	0.14	LHS
8	02 Feb 15	64.992	1.80	0.60	0.05	1.08	0.05	0.12	LHS
9	02 Feb 15	64.999	1.30	0.50	0.05	0.65	0.03	0.07	LHS
10	02 Feb 15	65.003	1.00	0.60	0.05	0.60	0.03	0.07	LHS
11	02 Feb 15	65.175	0.80	0.40	0.05	0.32	0.02	0.05	LHS
12	02 Feb 15	65.176	3.00	1.00	0.05	3.00	0.15	0.35	LHS
13	02 Feb 15	65.180	0.70	0.50	0.05	0.35	0.02	0.05	LHS
14	02 Feb 15	65.496	1.60	0.90	0.05	1.44	0.07	0.16	LHS
15	02 Feb 15	65.505	1.50	0.90	0.05	1.35	0.07	0.16	LHS
16	03 Feb 15	65.520	1.00	0.40	0.05	0.40	0.02	0.05	RHS
17	03 Feb 15	65.530	1.30	0.90	0.05	1.17	0.06	0.14	RHS
18	03 Feb 15	67.350	1.30	0.70	0.05	0.91	0.05	0.12	LHS
19	03 Feb 15	69.213	0.60	0.40	0.05	0.24	0.01	0.02	LHS
20	03 Feb 15	69.214	0.80	0.40	0.05	0.32	0.02	0.05	RHS
21	03 Feb 15	72.840	0.60	0.50	0.05	0.30	0.02	0.05	LHS
22	03 Feb 15	73.585	1.30	0.80	0.05	1.04	0.05	0.12	RHS
23	03 Feb 15	73.586	0.50	0.40	0.05	0.20	0.01	0.02	RHS
24	03 Feb 15	73.680	1.70	1.00	0.05	1.70	0.09	0.21	RHS
25	03 Feb 15	73.690	1.90	1.00	0.05	1.90	0.10	0.23	RHS
26	03 Feb 15	73.695	0.70	0.60	0.05	0.42	0.02	0.05	RHS
27	03 Feb 15	73.705	1.30	1.00	0.05	1.30	0.07	0.16	RHS
28	03 Feb 15	74.010	1.90	1.00	0.05	1.90	0.10	0.23	RHS
29	03 Feb 15	74.015	0.50	0.50	0.05	0.25	0.01	0.02	RHS
30	03 Feb 15	74.020	1.31	0.90	0.05	1.18	0.06	0.14	RHS
CARRIED FORWARD:						377.07	19.14	44.70	

LINTASAN RESOURCES SDN. BHD.
MAINTENANCE OF FEDERAL ROADS - WEST COAST, SABAH

R01 POTHOLE PATCHING RECORD

DISTRICT: Ranau

ROUTE NO. 22

ROAD NAME: Jalan Kota Kinabalu - Sandakan

MONTH: February 2015

ITEM	DATE	CHAINAGE	Length (m)	Width (m)	Depth (m)	AREA (m ²)	VOLUME (m ³)	PREMIX QUANTITY (ton)	REMARKS
BROUGHT FORWARD:						377.07	19.14	44.70	
31	04 Feb 15	45.215	1.10	0.70	0.05	0.77	0.04	0.09	RHS
32	04 Feb 15	43.940	1.40	0.90	0.05	1.26	0.06	0.14	RHS
33	04 Feb 15	43.913	1.30	0.70	0.05	0.91	0.05	0.12	RHS
34	04 Feb 15	43.910	4.00	1.00	0.05	4.00	0.20	0.46	RHS
35	04 Feb 15	43.240	0.60	0.30	0.05	0.18	0.01	0.02	RHS
36	04 Feb 15	43.300	0.80	0.20	0.05	0.16	0.01	0.02	RHS
37	04 Feb 15	43.302	2.30	0.80	0.05	1.84	0.09	0.21	RHS
38	04 Feb 15	47.608	0.50	0.40	0.05	0.20	0.01	0.02	RHS
39	04 Feb 15	47.610	2.60	1.10	0.05	2.86	0.14	0.32	RHS
40	04 Feb 15	47.611	0.80	0.40	0.05	0.32	0.02	0.05	RHS
41	04 Feb 15	47.613	0.50	0.50	0.05	0.25	0.01	0.02	LHS
42	04 Feb 15	47.614	0.80	0.40	0.05	0.32	0.02	0.05	LHS
43	04 Feb 15	47.615	0.70	0.30	0.05	0.21	0.01	0.02	LHS
44	04 Feb 15	47.616	0.90	0.80	0.05	0.72	0.04	0.09	LHS
45	04 Feb 15	47.627	0.60	0.50	0.05	0.30	0.02	0.05	LHS
46	05 Feb 15	48.030	1.50	0.60	0.05	0.90	0.05	0.12	RHS
47	05 Feb 15	48.032	2.10	1.40	0.05	2.94	0.15	0.35	LHS
48	05 Feb 15	48.033	2.80	1.20	0.05	3.36	0.17	0.39	LHS
49	05 Feb 15	48.034	4.40	0.80	0.05	3.52	0.18	0.42	RHS
50	05 Feb 15	48.035	1.40	0.50	0.05	0.70	0.04	0.09	LHS
51	05 Feb 15	48.039	0.40	0.30	0.05	0.12	0.01	0.02	LHS
52	05 Feb 15	48.040	0.60	0.50	0.05	0.30	0.02	0.05	LHS
53	05 Feb 15	48.041	1.00	0.70	0.05	0.70	0.04	0.09	LHS
54	05 Feb 15	48.042	0.90	0.50	0.05	0.45	0.02	0.05	LHS
55	05 Feb 15	50.495	0.70	0.50	0.05	0.35	0.02	0.05	RHS
56	05 Feb 15	50.496	0.70	0.60	0.05	0.42	0.02	0.05	RHS
57	05 Feb 15	50.497	0.80	0.40	0.05	0.32	0.02	0.05	RHS
58	05 Feb 15	53.675	0.60	0.50	0.05	0.30	0.02	0.05	RHS
59	05 Feb 15	55.230	1.20	0.90	0.05	1.08	0.05	0.12	RHS
60	05 Feb 15	55.232	1.00	0.80	0.05	0.80	0.04	0.09	RHS
CARRIED FORWARD:						407.63	20.72	48.37	

LINTASAN RESOURCES SDN. BHD.
MAINTENANCE OF FEDERAL ROADS - WEST COAST, SABAH

R01 POTHOLE PATCHING RECORD

DISTRICT: Ranau

ROUTE NO. 22

ROAD NAME: Jalan Kota Kinabalu - Sandakan

MONTH: February 2015

ITEM	DATE	CHAINAGE	Length (m)	Width (m)	Depth (m)	AREA (m ²)	VOLUME (m ³)	PREMIX QUANTITY (ton)	REMARKS
BROUGHT FORWARD:						407.63	20.72	48.37	
61	06 Feb 15	72.880	1.30	0.20	0.05	0.26	0.01	0.02	LHS
62	06 Feb 15	72.879	2.20	0.60	0.05	1.32	0.07	0.16	LHS
63	06 Feb 15	72.840	3.20	0.70	0.05	2.24	0.11	0.26	LHS
64	06 Feb 15	66.840	2.60	0.70	0.05	1.82	0.09	0.21	LHS
65	06 Feb 15	63.835	2.30	0.70	0.05	1.61	0.08	0.19	LHS
66	06 Feb 15	63.934	1.50	0.60	0.05	0.90	0.05	0.12	LHS
67	06 Feb 15	63.900	1.30	0.70	0.05	0.91	0.05	0.12	LHS
68	06 Feb 15	63.280	1.20	0.50	0.05	0.60	0.03	0.07	LHS
69	06 Feb 15	63.278	2.10	0.70	0.05	1.47	0.07	0.16	LHS
70	06 Feb 15	61.040	3.80	0.70	0.05	2.66	0.13	0.30	LHS
71	06 Feb 15	61.020	1.20	0.70	0.05	0.84	0.04	0.09	LHS
72	06 Feb 15	55.380	1.10	0.70	0.05	0.77	0.04	0.09	LHS
73	06 Feb 15	55.379	0.80	0.70	0.05	0.56	0.03	0.07	RHS
74	06 Feb 15	49.780	0.70	0.50	0.05	0.35	0.02	0.05	RHS
75	07 Feb 15	49.725	0.80	0.70	0.05	0.56	0.03	0.07	RHS
76	07 Feb 15	49.733	1.40	0.90	0.05	1.26	0.06	0.14	LHS
77	07 Feb 15	49.734	2.50	0.40	0.05	1.00	0.05	0.12	LHS
78	07 Feb 15	49.735	3.70	0.40	0.05	1.48	0.07	0.16	LHS
79	07 Feb 15	49.737	4.50	0.60	0.05	2.70	0.14	0.32	LHS
80	07 Feb 15	49.738	2.70	0.60	0.05	1.62	0.08	0.19	LHS
81	07 Feb 15	49.739	2.70	1.10	0.05	2.97	0.15	0.35	LHS
82	07 Feb 15	49.740	5.90	0.70	0.05	4.13	0.21	0.49	LHS
83	07 Feb 15	49.745	1.60	0.90	0.05	1.44	0.07	0.16	LHS
84	07 Feb 15	49.750	2.50	0.90	0.05	2.25	0.11	0.26	LHS
85	07 Feb 15	49.752	3.00	1.00	0.05	3.00	0.15	0.35	LHS
86	07 Feb 15	49.755	2.00	0.90	0.05	1.80	0.09	0.21	LHS
87	07 Feb 15	49.758	1.30	0.80	0.05	1.04	0.05	0.12	LHS
88	07 Feb 15	49.759	1.80	0.60	0.05	1.08	0.05	0.12	LHS
89	07 Feb 15	49.740	1.70	0.60	0.05	1.02	0.05	0.12	LHS
90	07 Feb 15	49.741	1.80	0.80	0.05	1.44	0.07	0.16	LHS
CARRIED FORWARD:						452.73	22.97	53.62	

LINTASAN RESOURCES SDN. BHD.
MAINTENANCE OF FEDERAL ROADS - WEST COAST, SABAH

R01 POTHOLE PATCHING RECORD

DISTRICT: Ranau

ROUTE NO. 22

ROAD NAME: Jalan Kota Kinabalu - Sandakan

MONTH: February 2015

ITEM	DATE	CHAINAGE	Length (m)	Width (m)	Depth (m)	AREA (m ²)	VOLUME (m ³)	PREMIX QUANTITY (ton)	REMARKS
BROUGHT FORWARD:						452.73	22.97	53.62	
91	09 Feb 15	64.325	0.80	0.70	0.05	0.56	0.03	0.07	LHS
92	09 Feb 15	63.220	1.50	0.90	0.05	1.35	0.07	0.16	LHS
93	09 Feb 15	60.201	0.90	0.70	0.05	0.63	0.03	0.07	LHS
94	09 Feb 15	60.200	1.30	0.80	0.05	1.04	0.05	0.12	LHS
95	09 Feb 15	60.194	1.40	0.90	0.05	1.26	0.06	0.14	LHS
96	09 Feb 15	60.180	2.90	1.00	0.05	2.90	0.15	0.35	LHS
97	09 Feb 15	60.179	1.80	1.20	0.05	2.16	0.11	0.26	LHS
98	09 Feb 15	60.178	0.90	0.50	0.05	0.45	0.02	0.05	LHS
99	09 Feb 15	60.173	1.10	0.40	0.05	0.44	0.02	0.05	LHS
100	09 Feb 15	60.172	0.70	0.60	0.05	0.42	0.02	0.05	LHS
101	09 Feb 15	60.171	1.30	0.50	0.05	0.65	0.03	0.07	LHS
102	09 Feb 15	60.170	1.50	0.50	0.05	0.75	0.04	0.09	LHS
103	09 Feb 15	60.169	2.20	1.60	0.05	3.52	0.18	0.42	RHS
104	09 Feb 15	60.130	0.80	0.80	0.05	0.64	0.03	0.07	RHS
105	09 Feb 15	60.128	2.20	0.70	0.05	1.54	0.08	0.19	RHS
106	10 Feb 15	60.127	1.20	0.80	0.05	0.96	0.05	0.12	LHS
107	10 Feb 15	60.126	1.20	0.40	0.05	0.48	0.02	0.05	LHS
108	10 Feb 15	60.123	0.70	0.60	0.05	0.42	0.02	0.05	LHS
109	10 Feb 15	60.122	0.40	0.20	0.05	0.08	0.00	0.00	LHS
110	10 Feb 15	60.121	0.50	0.40	0.05	0.20	0.01	0.02	LHS
111	10 Feb 15	60.120	1.70	0.50	0.05	0.85	0.04	0.09	LHS
112	10 Feb 15	60.118	1.30	0.50	0.05	0.65	0.03	0.07	LHS
113	10 Feb 15	54.673	1.80	0.20	0.05	0.36	0.02	0.05	LHS
114	10 Feb 15	54.670	1.10	0.50	0.05	0.55	0.03	0.07	LHS
115	10 Feb 15	54.660	1.20	0.90	0.05	1.08	0.05	0.12	LHS
116	10 Feb 15	54.659	1.30	0.80	0.05	1.04	0.05	0.12	LHS
117	10 Feb 15	51.710	1.00	0.90	0.05	0.90	0.05	0.12	LHS
118	10 Feb 15	51.715	1.20	0.70	0.05	0.84	0.04	0.09	LHS
119	10 Feb 15	51.720	1.30	0.50	0.05	0.65	0.03	0.07	LHS
120	10 Feb 15	51.090	0.90	0.50	0.05	0.45	0.02	0.05	LHS
CARRIED FORWARD:						480.55	24.35	56.87	

LINTASAN RESOURCES SDN. BHD.
MAINTENANCE OF FEDERAL ROADS - WEST COAST, SABAH

R01 POTHOLE PATCHING RECORD

DISTRICT: Ranau

ROUTE NO. 22

ROAD NAME: Jalan Kota Kinabalu - Sandakan

MONTH: February 2015

ITEM	DATE	CHAINAGE	Length (m)	Width (m)	Depth (m)	AREA (m ²)	VOLUME (m ³)	PREMIX QUANTITY (ton)	REMARKS
BROUGHT FORWARD:						480.55	24.35	56.87	
121	11 Feb 15	81.150	1.10	0.70	0.05	0.77	0.04	0.09	RHS
122	11 Feb 15	89.201	1.40	0.90	0.05	1.26	0.06	0.14	LHS
123	11 Feb 15	89.202	1.30	0.70	0.05	0.91	0.05	0.12	RHS
124	11 Feb 15	89.203	4.00	1.00	0.05	4.00	0.20	0.46	LHS
125	11 Feb 15	89.204	0.60	0.30	0.05	0.18	0.01	0.02	RHS
126	11 Feb 15	89.205	0.80	0.20	0.05	0.16	0.01	0.02	LHS
127	11 Feb 15	89.207	2.30	0.80	0.05	1.84	0.09	0.21	LHS
128	11 Feb 15	89.208	0.50	0.40	0.05	0.20	0.01	0.02	LHS
129	11 Feb 15	89.230	2.60	1.10	0.05	2.86	0.14	0.32	LHS
130	11 Feb 15	90.685	0.80	0.40	0.05	0.32	0.02	0.05	LHS
131	11 Feb 15	88.686	0.50	0.50	0.05	0.25	0.01	0.02	LHS
132	11 Feb 15	93.590	0.80	0.40	0.05	0.32	0.02	0.05	LHS
133	11 Feb 15	93.592	0.70	0.30	0.05	0.21	0.01	0.02	LHS
134	11 Feb 15	93.604	0.90	0.80	0.05	0.72	0.04	0.09	LHS
135	11 Feb 15	93.606	0.60	0.50	0.05	0.30	0.02	0.05	LHS
136	12 Feb 15	93.607	1.50	0.60	0.05	0.90	0.05	0.12	RHS
137	12 Feb 15	93.614	2.10	1.40	0.05	2.94	0.15	0.35	RHS
138	12 Feb 15	93.616	2.80	1.20	0.05	3.36	0.17	0.39	LHS
139	12 Feb 15	93.623	4.40	0.80	0.05	3.52	0.18	0.42	LHS
140	12 Feb 15	93.626	1.40	0.50	0.05	0.70	0.04	0.09	LHS
141	12 Feb 15	93.642	0.40	0.30	0.05	0.12	0.01	0.02	RHS
142	12 Feb 15	94.670	0.60	0.50	0.05	0.30	0.02	0.05	RHS
143	12 Feb 15	94.672	1.00	0.70	0.05	0.70	0.04	0.09	RHS
144	12 Feb 15	94.687	0.90	0.50	0.05	0.45	0.02	0.05	LHS
145	12 Feb 15	94.688	0.70	0.50	0.05	0.35	0.02	0.05	LHS
146	12 Feb 15	94.690	0.70	0.60	0.05	0.42	0.02	0.05	LHS
147	12 Feb 15	94.707	0.80	0.40	0.05	0.32	0.02	0.05	LHS
148	12 Feb 15	94.710	0.60	0.50	0.05	0.30	0.02	0.05	LHS
149	12 Feb 15	94.820	1.20	0.90	0.05	1.08	0.05	0.12	LHS
150	12 Feb 15	94.825	1.00	0.80	0.05	0.80	0.04	0.09	LHS
CARRIED FORWARD:						511.11	25.93	60.54	

LINTASAN RESOURCES SDN. BHD.
MAINTENANCE OF FEDERAL ROADS - WEST COAST, SABAH

R01 POTHOLE PATCHING RECORD

DISTRICT: Ranau

ROUTE NO. 22

ROAD NAME: Jalan Kota Kinabalu - Sandakan

MONTH: February 2015

ITEM	DATE	CHAINAGE	Length (m)	Width (m)	Depth (m)	AREA (m ²)	VOLUME (m ³)	PREMIX QUANTITY (ton)	REMARKS
BROUGHT FORWARD:						511.11	25.93	60.54	
151	13 Feb 15	94.910	0.60	0.50	0.05	0.30	0.02	0.05	LHS
152	13 Feb 15	94.911	0.40	0.30	0.05	0.12	0.01	0.02	LHS
153	13 Feb 15	94.930	1.80	1.00	0.05	1.80	0.09	0.21	LHS
154	13 Feb 15	94.996	0.50	0.40	0.05	0.20	0.01	0.02	LHS
155	13 Feb 15	95.060	0.60	0.70	0.05	0.42	0.02	0.05	LHS
156	13 Feb 15	95.250	1.10	1.00	0.05	1.10	0.06	0.14	LHS
157	13 Feb 15	95.251	0.80	0.40	0.05	0.32	0.02	0.05	LHS
158	13 Feb 15	95.290	1.10	0.50	0.05	0.55	0.03	0.07	RHS
159	13 Feb 15	95.474	1.20	0.90	0.05	1.08	0.05	0.12	RHS
160	13 Feb 15	95.476	1.30	0.80	0.05	1.04	0.05	0.12	RHS
161	13 Feb 15	95.479	0.50	0.40	0.05	0.20	0.01	0.02	RHS
162	13 Feb 15	95.504	0.60	0.40	0.05	0.24	0.01	0.02	RHS
163	13 Feb 15	95.513	0.90	0.70	0.05	0.63	0.03	0.07	RHS
164	13 Feb 15	95.514	1.00	0.80	0.05	0.80	0.04	0.09	RHS
165	13 Feb 15	95.515	1.20	0.80	0.05	0.96	0.05	0.12	RHS
166	14 Feb 15	95.515	0.40	0.30	0.05	0.12	0.01	0.02	LHS
167	14 Feb 15	95.517	0.70	0.50	0.05	0.35	0.02	0.05	LHS
168	14 Feb 15	95.522	1.20	0.80	0.05	0.96	0.05	0.12	LHS
169	14 Feb 15	95.523	1.00	0.90	0.05	0.90	0.05	0.12	RHS
170	14 Feb 15	95.524	0.80	0.70	0.05	0.56	0.03	0.07	RHS
171	14 Feb 15	95.525	0.90	0.80	0.05	0.72	0.04	0.09	RHS
172	14 Feb 15	95.527	0.60	0.50	0.05	0.30	0.02	0.05	RHS
173	14 Feb 15	95.528	0.50	0.40	0.05	0.20	0.01	0.02	RHS
174	14 Feb 15	95.620	0.70	0.60	0.05	0.42	0.02	0.05	RHS
175	14 Feb 15	95.622	0.60	0.30	0.05	0.18	0.01	0.02	RHS
176	14 Feb 15	95.626	1.80	1.00	0.05	1.80	0.09	0.21	RHS
177	14 Feb 15	95.628	2.10	2.00	0.05	4.20	0.21	0.49	RHS
178	14 Feb 15	95.632	1.90	1.00	0.05	1.90	0.10	0.23	RHS
179	14 Feb 15	95.633	1.50	0.80	0.05	1.20	0.06	0.14	RHS
180	14 Feb 15	95.647	1.40	0.60	0.05	0.84	0.04	0.09	RHS
CARRIED FORWARD:						535.52	27.19	63.48	

LINTASAN RESOURCES SDN. BHD.
MAINTENANCE OF FEDERAL ROADS - WEST COAST, SABAH

R01 POTHOLE PATCHING RECORD

DISTRICT: Ranau

ROUTE NO. 22

ROAD NAME: Jalan Kota Kinabalu - Sandakan

MONTH: February 2015

ITEM	DATE	CHAINAGE	Length (m)	Width (m)	Depth (m)	AREA (m ²)	VOLUME (m ³)	PREMIX QUANTITY (ton)	REMARKS
BROUGHT FORWARD:						535.52	27.19	63.48	
181	16 Feb 15	95.649	1.20	0.80	0.05	0.96	0.05	0.12	LHS
182	16 Feb 15	95.656	1.00	0.60	0.05	0.60	0.03	0.07	LHS
183	16 Feb 15	95.660	0.70	0.40	0.05	0.28	0.01	0.02	LHS
184	16 Feb 15	95.690	0.70	0.60	0.05	0.42	0.02	0.05	LHS
185	16 Feb 15	95.691	0.40	0.30	0.05	0.12	0.01	0.02	LHS
186	16 Feb 15	95.712	3.20	0.40	0.05	1.28	0.06	0.14	LHS
187	16 Feb 15	95.735	0.80	0.60	0.05	0.48	0.02	0.05	LHS
188	16 Feb 15	95.736	1.70	1.00	0.05	1.70	0.09	0.21	LHS
189	16 Feb 15	95.737	1.60	1.70	0.05	2.72	0.14	0.32	LHS
190	16 Feb 15	95.738	0.70	0.50	0.05	0.35	0.02	0.05	LHS
191	16 Feb 15	95.740	1.00	0.70	0.05	0.70	0.04	0.09	LHS
192	16 Feb 15	95.741	0.80	0.70	0.05	0.56	0.03	0.07	LHS
193	16 Feb 15	95.742	1.30	0.80	0.05	1.04	0.05	0.12	LHS
194	16 Feb 15	95.743	1.00	0.80	0.05	0.80	0.04	0.09	LHS
195	16 Feb 15	95.744	1.40	0.80	0.05	1.12	0.06	0.14	LHS
196	17 Feb 15	99.680	1.90	1.20	0.05	2.28	0.11	0.26	RHS
197	17 Feb 15	99.682	1.00	0.70	0.05	0.70	0.04	0.09	LHS
198	17 Feb 15	99.692	1.20	0.80	0.05	0.96	0.05	0.12	RHS
199	17 Feb 15	99.720	0.50	0.40	0.05	0.20	0.01	0.02	LHS
200	17 Feb 15	99.722	0.90	0.70	0.05	0.63	0.03	0.07	LHS
201	17 Feb 15	99.727	0.40	0.20	0.05	0.08	0.00	0.00	LHS
202	17 Feb 15	99.728	1.30	0.80	0.05	1.04	0.05	0.12	LHS
203	17 Feb 15	99.729	1.10	0.60	0.05	0.66	0.03	0.07	LHS
204	17 Feb 15	99.731	1.10	0.70	0.05	0.77	0.04	0.09	LHS
205	17 Feb 15	99.733	0.40	0.20	0.05	0.08	0.00	0.00	LHS
206	17 Feb 15	99.732	1.70	0.60	0.05	1.02	0.05	0.12	LHS
207	17 Feb 15	100.180	1.10	0.80	0.05	0.88	0.04	0.09	LHS
208	17 Feb 15	100.400	1.20	0.60	0.05	0.72	0.04	0.09	LHS
209	17 Feb 15	100.401	0.70	0.60	0.05	0.42	0.02	0.05	LHS
210	17 Feb 15	100.405	0.80	0.40	0.05	0.32	0.02	0.05	LHS
CARRIED FORWARD:						559.41	28.39	66.28	

LINTASAN RESOURCES SDN. BHD.
MAINTENANCE OF FEDERAL ROADS - WEST COAST, SABAH

R01 POTHOLE PATCHING RECORD

DISTRICT: Ranau

ROUTE NO. 22

ROAD NAME: Jalan Kota Kinabalu - Sandakan

MONTH: February 2015

ITEM	DATE	CHAINAGE	Length (m)	Width (m)	Depth (m)	AREA (m ²)	VOLUME (m ³)	PREMIX QUANTITY (ton)	REMARKS
BROUGHT FORWARD:						559.41	28.39	66.28	
211	18 Feb 15	100.984	1.20	0.80	0.05	0.96	0.05	0.12	LHS
212	18 Feb 15	100.985	0.60	0.30	0.05	0.18	0.01	0.02	LHS
213	18 Feb 15	101.025	2.00	0.60	0.05	1.20	0.06	0.14	RHS
214	18 Feb 15	101.031	1.30	0.60	0.05	0.78	0.04	0.09	LHS
215	18 Feb 15	101.400	0.70	0.60	0.05	0.42	0.02	0.05	RHS
216	18 Feb 15	101.487	1.20	0.80	0.05	0.96	0.05	0.12	LHS
217	18 Feb 15	101.488	0.70	0.60	0.05	0.42	0.02	0.05	LHS
218	18 Feb 15	101.489	1.70	0.70	0.05	1.19	0.06	0.14	LHS
219	18 Feb 15	101.492	0.80	0.40	0.05	0.32	0.02	0.05	LHS
220	18 Feb 15	101.498	1.10	0.70	0.05	0.77	0.04	0.09	LHS
221	18 Feb 15	101.511	1.20	0.70	0.05	0.84	0.04	0.09	LHS
222	18 Feb 15	101.512	1.00	0.60	0.05	0.60	0.03	0.07	RHS
223	18 Feb 15	101.513	0.80	0.80	0.05	0.64	0.03	0.07	RHS
224	18 Feb 15	101.798	0.80	0.70	0.05	0.56	0.03	0.07	RHS
225	18 Feb 15	101.801	0.70	0.50	0.05	0.35	0.02	0.05	RHS
226	21 Feb 15	101.803	1.10	0.70	0.05	0.77	0.04	0.09	LHS
227	21 Feb 15	101.809	1.10	0.90	0.05	0.99	0.05	0.12	LHS
228	21 Feb 15	101.810	1.10	0.80	0.05	0.88	0.04	0.09	RHS
229	21 Feb 15	101.813	3.00	0.80	0.05	2.40	0.12	0.28	RHS
230	21 Feb 15	101.815	2.40	0.70	0.05	1.68	0.08	0.19	RHS
231	21 Feb 15	101.820	1.60	0.90	0.05	1.44	0.07	0.16	RHS
232	21 Feb 15	101.821	1.10	0.90	0.05	0.99	0.05	0.12	RHS
233	21 Feb 15	101.822	1.20	0.90	0.05	1.08	0.05	0.12	RHS
234	21 Feb 15	101.825	1.20	0.80	0.05	0.96	0.05	0.12	RHS
235	21 Feb 15	101.826	1.50	1.20	0.05	1.80	0.09	0.21	RHS
236	21 Feb 15	101.830	0.80	0.70	0.05	0.56	0.03	0.07	RHS
237	21 Feb 15	101.835	1.30	1.00	0.05	1.30	0.07	0.16	RHS
238	21 Feb 15	101.836	1.00	0.80	0.05	0.80	0.04	0.09	RHS
239	21 Feb 15	101.837	0.90	0.60	0.05	0.54	0.03	0.07	RHS
240	21 Feb 15	101.838	1.10	0.60	0.05	0.66	0.03	0.07	RHS
CARRIED FORWARD:						586.45	29.75	69.46	

LINTASAN RESOURCES SDN. BHD.
MAINTENANCE OF FEDERAL ROADS - WEST COAST, SABAH

R01 POTHOLE PATCHING RECORD

DISTRICT: Ranau

ROUTE NO. 22

ROAD NAME: Jalan Kota Kinabalu - Sandakan

MONTH: February 2015

ITEM	DATE	CHAINAGE	Length (m)	Width (m)	Depth (m)	AREA (m ²)	VOLUME (m ³)	PREMIX QUANTITY (ton)	REMARKS
BROUGHT FORWARD:						586.45	29.75	69.46	
241	23 Feb 15	101.806	1.50	1.00	0.05	1.50	0.08	0.19	RHS
242	23 Feb 15	101.807	1.30	1.00	0.05	1.30	0.07	0.16	RHS
243	23 Feb 15	101.812	0.90	0.80	0.05	0.72	0.04	0.09	LHS
244	23 Feb 15	101.814	0.80	0.40	0.05	0.32	0.02	0.05	LHS
245	23 Feb 15	101.815	0.60	0.60	0.05	0.36	0.02	0.05	LHS
246	23 Feb 15	101.816	1.00	0.50	0.05	0.50	0.03	0.07	RHS
247	23 Feb 15	101.819	1.50	0.90	0.05	1.35	0.07	0.16	RHS
248	23 Feb 15	101.820	0.90	0.50	0.05	0.45	0.02	0.05	RHS
249	23 Feb 15	101.822	1.00	0.80	0.05	0.80	0.04	0.09	RHS
250	23 Feb 15	101.830	1.80	1.10	0.05	1.98	0.10	0.23	RHS
251	23 Feb 15	101.831	1.30	0.50	0.05	0.65	0.03	0.07	RHS
252	23 Feb 15	101.837	0.60	0.50	0.05	0.30	0.02	0.05	RHS
253	23 Feb 15	101.838	0.90	0.80	0.05	0.72	0.04	0.09	RHS
254	23 Feb 15	116.280	1.30	0.80	0.05	1.04	0.05	0.12	RHS
255	23 Feb 15	118.054	1.20	1.00	0.05	1.20	0.06	0.14	RHS
256	24 Feb 15	118.055	1.50	0.90	0.05	1.35	0.07	0.16	RHS
257	24 Feb 15	119.201	1.60	1.10	0.05	1.76	0.09	0.21	LHS
258	24 Feb 15	119.202	1.30	1.00	0.05	1.30	0.07	0.16	LHS
259	24 Feb 15	119.203	1.20	1.10	0.05	1.32	0.07	0.16	LHS
260	24 Feb 15	139.770	1.90	1.10	0.05	2.09	0.10	0.23	LHS
261	24 Feb 15	139.757	0.70	0.60	0.05	0.42	0.02	0.05	RHS
262	24 Feb 15	139.756	1.10	0.70	0.05	0.77	0.04	0.09	RHS
263	24 Feb 15	138.682	1.10	0.80	0.05	0.88	0.04	0.09	LHS
264	24 Feb 15	138.681	1.50	0.70	0.05	1.05	0.05	0.12	LHS
265	24 Feb 15	138.680	1.30	0.70	0.05	0.91	0.05	0.12	LHS
266	24 Feb 15	138.679	1.10	0.60	0.05	0.66	0.03	0.07	LHS
267	24 Feb 15	133.610	1.30	1.10	0.05	1.43	0.07	0.16	LHS
268	24 Feb 15	133.611	0.90	0.50	0.05	0.45	0.02	0.05	LHS
269	24 Feb 15	133.612	1.00	0.80	0.05	0.80	0.04	0.09	LHS
270	24 Feb 15	133.615	1.00	0.70	0.05	0.70	0.04	0.09	LHS
CARRIED FORWARD:						615.53	31.24	72.92	

LINTASAN RESOURCES SDN BHD.
MAINTENANCE OF FEDERAL ROADS - WEST COAST, SABAH

SUMMARY - POTHOLE PATCHING RECORD

Month: FEBRUARY 2015

ITEM	DISTRICT	ROUTE NO.	ROAD NAME	AREA (m ²)			VOLUME (m ³)			PREMIX QUANTITY (TON)		
				PREVIOUS MONTH	CURRENT MONTH	CUM. MONTH	PREVIOUS MONTH	CURRENT MONTH	CUM. MONTH	PREVIOUS MONTH	CURRENT MONTH	CUM. MONTH
1	Kota Kinabalu	01	Jalan Kota Kinabalu - Sindumin	13.73	92.64	106.37	0.69	4.63	5.32	1.59	10.75	12.34
2	Penampang	01	Jalan Kota Kinabalu - Sindumin	38.31	99.11	137.42	1.92	4.96	6.88	4.44	11.50	15.94
3	Papar	01	Jalan Kota Kinabalu - Sindumin	547.23	266.64	813.87	27.36	13.33	40.69	63.48	30.93	94.41
4	Penampang	500	Jalan Kota Kinabalu - Keningau - Tenom	202.00	778.08	980.08	10.10	38.90	49.00	23.43	90.26	113.69
5	Penampang	501	Jalan Kota Kinabalu - Penampang - Lok Kawi	-	198.12	198.12	-	9.91	9.91	-	22.98	22.98
6	Kota Kinabalu	608	Jalan masuk ke Lapangan Terbang Lama, K.K.	-	33.01	33.01	-	1.65	1.65	-	3.83	3.83
TOTAL:				801.27	1,467.60	2,268.87	40.07	73.38	113.45	92.94	170.25	263.19

LINTASAN RESOURCES SDN. BHD.
MAINTENANCE OF FEDERAL ROADS - WEST COAST, SABAH

R01 POT HOLE PATCHING RECORD

DISTRICT: KOTA KINABALU

ROUTE NO. 01

ROAD NAME: JALAN KK - SINDUMIN

MONTH: FEBRUARY 2015

ITEM	DATE	CHAINAGE	Length (m)	Width (m)	Depth (m)	AREA (m2)	VOLUME (m3)	PREMIX QUANTITY (ton)	REMARKS
BROUGHT FORWARD:						13.73	0.69	1.59	
1	02 Feb 15	3.420	0.60	0.40	0.050	0.24	0.01	0.03	RHS
2	02 Feb 15	3.910	0.90	0.40	0.050	0.36	0.02	0.04	RHS
3	02 Feb 15	3.980	0.40	0.30	0.050	0.12	0.01	0.01	RHS
4	02 Feb 15	4.320	0.50	0.40	0.050	0.20	0.01	0.02	LHS
5	02 Feb 15	4.440	0.60	0.40	0.050	0.24	0.01	0.03	LHS
6	02 Feb 15	4.510	0.80	0.50	0.050	0.40	0.02	0.05	LHS
7	02 Feb 15	4.330	0.60	0.40	0.050	0.24	0.01	0.03	LHS
8	02 Feb 15	4.250	7.00	1.40	0.050	9.80	0.49	1.14	LHS
9	02 Feb 15	4.150	0.60	0.60	0.050	0.36	0.02	0.04	LHS
10	02 Feb 15	4.400	0.80	0.60	0.050	0.48	0.02	0.06	LHS
11	02 Feb 15	4.210	0.60	0.40	0.050	0.24	0.01	0.03	LHS
12	02 Feb 15	4.080	0.70	0.30	0.050	0.21	0.01	0.02	RHS
13	02 Feb 15	4.600	0.80	0.60	0.050	0.48	0.02	0.06	RHS
14	05 Feb 15	1.500	0.40	0.30	0.050	0.12	0.01	0.01	LHS
15	05 Feb 15	1.700	0.60	0.40	0.050	0.24	0.01	0.03	LHS
16	05 Feb 15	4.497	7.30	1.00	0.050	7.30	0.37	0.85	LHS
17	05 Feb 15	4.493	3.40	1.00	0.050	3.40	0.17	0.39	LHS
18	05 Feb 15	4.490	2.00	1.40	0.050	2.80	0.14	0.32	LHS
19	09 Feb 15	1.495	5.00	0.90	0.050	4.50	0.23	0.52	RHS
20	09 Feb 15	1.500	4.50	1.00	0.050	4.50	0.23	0.52	RHS
21	09 Feb 15	1.550	1.40	1.00	0.050	1.40	0.07	0.16	RHS
22	09 Feb 15	1.455	2.50	1.10	0.050	2.75	0.14	0.32	RHS
23	09 Feb 15	1.457	1.40	1.00	0.050	1.40	0.07	0.16	RHS
24	09 Feb 15	1.457	1.20	0.90	0.050	1.08	0.05	0.13	RHS
25	09 Feb 15	1.460	1.40	1.00	0.050	1.40	0.07	0.16	RHS
26	09 Feb 15	1.480	2.30	1.00	0.050	2.30	0.12	0.27	RHS
27	09 Feb 15	2.530	2.20	1.20	0.050	2.64	0.13	0.31	RHS
28	09 Feb 15	0.390	1.60	1.10	0.050	1.76	0.09	0.20	LHS
29	09 Feb 15	0.393	1.70	0.80	0.050	1.36	0.07	0.16	LHS
30	09 Feb 15	0.460	2.10	1.00	0.050	2.10	0.11	0.24	LHS
CARRIED FORWARD:						68.15	3.41	7.90	

LINTASAN RESOURCES SDN. BHD.
MAINTENANCE OF FEDERAL ROADS - WEST COAST, SABAH

R01 POT HOLE PATCHING RECORD

DISTRICT: KOTA KINABALU

ROUTE NO. 01

ROAD NAME: JALAN KK - SINDUMIN

MONTH: FEBRUARY 2015

ITEM	DATE	CHAINAGE	Length (m)	Width (m)	Depth (m)	AREA (m2)	VOLUME (m3)	PREMIX QUANTITY (ton)	REMARKS
BROUGHT FORWARD:						68.15	3.41	7.90	
31	11 Feb 15	1.312	3.20	1.20	0.050	3.84	0.19	0.45	LHS
32	11 Feb 15	1.320	3.70	1.40	0.050	5.18	0.26	0.60	LHS
33	11 Feb 15	1.325	2.40	1.00	0.050	2.40	0.12	0.28	LHS
34	11 Feb 15	1.450	1.20	0.90	0.050	1.08	0.05	0.13	LHS
35	11 Feb 15	1.370	2.60	1.20	0.050	3.12	0.16	0.36	LHS
36	11 Feb 15	0.350	1.30	1.00	0.050	1.30	0.07	0.15	LHS
37	11 Feb 15	0.385	1.10	0.90	0.050	0.99	0.05	0.11	LHS
38	11 Feb 15	0.387	1.30	0.80	0.050	1.04	0.05	0.12	LHS
39	11 Feb 15	0.110	1.30	1.10	0.050	1.43	0.07	0.17	LHS
40	11 Feb 15	0.113	0.90	0.80	0.050	0.72	0.04	0.08	LHS
41	11 Feb 15	0.115	1.10	1.00	0.050	1.10	0.06	0.13	LHS
42	11 Feb 15	0.117	1.00	0.90	0.050	0.90	0.05	0.10	LHS
43	11 Feb 15	0.120	1.40	1.00	0.050	1.40	0.07	0.16	LHS
44	11 Feb 15	0.125	1.80	1.10	0.050	1.98	0.10	0.23	LHS
45	11 Feb 15	0.128	1.00	0.90	0.050	0.90	0.05	0.10	LHS
46	11 Feb 15	0.135	1.30	1.00	0.050	1.30	0.07	0.15	LHS
47	11 Feb 15	0.270	1.30	1.00	0.050	1.30	0.07	0.15	LHS
48	11 Feb 15	0.467	1.10	1.00	0.050	1.10	0.06	0.13	LHS
49	16 Feb 15	1.020	0.90	0.80	0.050	0.72	0.04	0.08	RHS
50	16 Feb 15	0.950	2.40	1.50	0.050	3.60	0.18	0.42	RHS
51	16 Feb 15	0.343	1.50	1.40	0.050	2.10	0.11	0.24	RHS
52	16 Feb 15	2.310	0.90	0.80	0.050	0.72	0.04	0.08	RHS
TOTAL:						106.37	5.32	12.34	

LINTASAN RESOURCES SDN. BHD.
MAINTENANCE OF FEDERAL ROADS - WEST COAST, SABAH

R01 POTHOLE PATCHING RECORD

DISTRICT: PENAMPANG

ROUTE NO. 01

ROAD NAME: JALAN KK - SINDUMIN

MONTH: FEBRUARY 2015

ITEM	DATE	CHAINAGE	Length (m)	Width (m)	Depth (m)	AREA (m2)	VOLUME (m3)	PREMIX QUANTITY (ton)	REMARKS
BROUGHT FORWARD:						38.31	1.92	4.44	
1	03 Feb 15	17.383	7.00	1.00	0.050	7.00	0.35	0.81	RHS
2	03 Feb 15	17.395	7.30	1.20	0.050	8.76	0.44	1.02	LHS
3	03 Feb 15	17.802	25.80	1.20	0.050	30.96	1.55	3.59	RHS
4	06 Feb 15	13.020	1.30	1.20	0.050	1.56	0.08	0.18	LHS
5	06 Feb 15	13.020	1.50	1.20	0.050	1.80	0.09	0.21	LHS
6	06 Feb 15	13.025	1.20	1.20	0.050	1.44	0.07	0.17	LHS
7	06 Feb 15	13.025	1.20	1.10	0.050	1.32	0.07	0.15	LHS
8	06 Feb 15	13.480	1.80	1.30	0.050	2.34	0.12	0.27	LHS
9	06 Feb 15	13.485	1.50	1.30	0.050	1.95	0.10	0.23	LHS
10	06 Feb 15	14.250	1.40	1.00	0.050	1.40	0.07	0.16	LHS
11	06 Feb 15	15.220	1.40	1.10	0.050	1.54	0.08	0.18	LHS
12	06 Feb 15	15.370	1.70	0.80	0.050	1.36	0.07	0.16	LHS
13	06 Feb 15	15.390	0.90	0.70	0.050	0.63	0.03	0.07	LHS
14	06 Feb 15	15.390	1.30	0.80	0.050	1.04	0.05	0.12	LHS
15	06 Feb 15	15.380	1.50	1.40	0.050	2.10	0.11	0.24	RHS
16	06 Feb 15	15.485	1.30	1.00	0.050	1.30	0.07	0.15	LHS
17	10 Feb 15	15.617	2.10	1.10	0.050	2.31	0.12	0.27	RHS
18	10 Feb 15	16.040	1.60	0.90	0.050	1.44	0.07	0.17	RHS
19	10 Feb 15	16.040	1.30	1.00	0.050	1.30	0.07	0.15	RHS
20	10 Feb 15	16.038	1.50	0.80	0.050	1.20	0.06	0.14	RHS
21	10 Feb 15	16.037	4.60	1.00	0.050	4.60	0.23	0.53	RHS
22	13 Feb 15	12.995	3.70	1.10	0.050	4.07	0.20	0.47	RHS
23	17 Feb 15	17.585	2.00	1.00	0.050	2.00	0.10	0.23	RHS
24	17 Feb 15	17.587	2.80	0.90	0.050	2.52	0.13	0.29	RHS
25	17 Feb 15	17.707	2.60	1.00	0.050	2.60	0.13	0.30	RHS
26	17 Feb 15	17.717	4.50	1.00	0.050	4.50	0.23	0.52	LHS
27	17 Feb 15	17.720	2.90	1.00	0.050	2.90	0.15	0.34	RHS
28	17 Feb 15	17.725	1.30	0.90	0.050	1.17	0.06	0.14	LHS
29	17 Feb 15	17.727	2.00	1.00	0.050	2.00	0.10	0.23	LHS
TOTAL:						137.42	6.88	15.94	

LINTASAN RESOURCES SDN. BHD.
MAINTENANCE OF FEDERAL ROADS - WEST COAST, SABAH

R01 POTHOLE PATCHING RECORD

DISTRICT: PAPAR

ROUTE NO. 01

ROAD NAME: JALAN KK - SINDUMIN

MONTH: FEBRUARY 2015

ITEM	DATE	CHAINAGE	Length (m)	Width (m)	Depth (m)	AREA (m2)	VOLUME (m3)	PREMIX QUANTITY (ton)	REMARKS
BROUGHT FORWARD:						547.23	27.36	63.48	
1	04 Feb 15	23.110	6.40	1.20	0.050	7.68	0.38	0.89	LHS
2	04 Feb 15	23.116	17.60	0.90	0.050	15.84	0.79	1.84	LHS
3	04 Feb 15	31.210	0.70	0.50	0.050	0.35	0.02	0.04	RHS
4	04 Feb 15	31.110	0.80	0.60	0.050	0.48	0.02	0.06	LHS
5	04 Feb 15	30.810	0.90	0.70	0.050	0.63	0.03	0.07	RHS
6	04 Feb 15	30.620	0.70	0.50	0.050	0.35	0.02	0.04	LHS
7	04 Feb 15	30.200	0.80	0.70	0.050	0.56	0.03	0.06	LHS
8	07 Feb 15	26.690	0.90	0.80	0.050	0.72	0.04	0.08	LHS
9	07 Feb 15	26.700	3.00	0.80	0.050	2.40	0.12	0.28	LHS
10	07 Feb 15	27.405	2.00	0.60	0.050	1.20	0.06	0.14	LHS
11	07 Feb 15	27.695	1.00	0.80	0.050	0.80	0.04	0.09	LHS
12	07 Feb 15	27.708	1.20	0.70	0.050	0.84	0.04	0.10	RHS
13	07 Feb 15	27.750	4.00	0.80	0.050	3.20	0.16	0.37	RHS
14	07 Feb 15	27.840	2.00	0.70	0.050	1.40	0.07	0.16	RHS
15	07 Feb 15	28.050	0.80	0.60	0.050	0.48	0.02	0.06	RHS
16	07 Feb 15	28.180	6.00	0.40	0.050	2.40	0.12	0.28	RHS
17	07 Feb 15	28.303	1.10	0.60	0.050	0.66	0.03	0.08	RHS
18	07 Feb 15	28.370	2.00	0.80	0.050	1.60	0.08	0.19	LHS
19	07 Feb 15	28.450	1.40	0.80	0.050	1.12	0.06	0.13	LHS
20	07 Feb 15	28.618	1.00	0.60	0.050	0.60	0.03	0.07	LHS
21	07 Feb 15	28.740	0.40	0.30	0.050	0.12	0.01	0.01	RHS
22	07 Feb 15	28.860	0.30	0.30	0.050	0.09	0.00	0.01	LHS
23	07 Feb 15	29.964	0.60	0.40	0.050	0.24	0.01	0.03	RHS
24	07 Feb 15	29.835	4.00	0.80	0.050	3.20	0.16	0.37	LHS
25	07 Feb 15	29.910	0.80	0.60	0.050	0.48	0.02	0.06	RHS
26	07 Feb 15	30.010	0.90	0.80	0.050	0.72	0.04	0.08	LHS
27	07 Feb 15	36.900	1.40	0.80	0.050	1.12	0.06	0.13	RHS
28	07 Feb 15	36.800	0.90	0.70	0.050	0.63	0.03	0.07	RHS
29	07 Feb 15	35.820	0.70	0.50	0.050	0.35	0.02	0.04	LHS
30	07 Feb 15	35.520	1.00	0.60	0.050	0.60	0.03	0.07	LHS
CARRIED FORWARD:						598.09	29.90	69.38	

LINTASAN RESOURCES SDN. BHD.
MAINTENANCE OF FEDERAL ROADS - WEST COAST, SABAH

R01 POTHOLE PATCHING RECORD

DISTRICT: PAPAR

ROUTE NO. 01

ROAD NAME: JALAN KK - SINDUMIN

MONTH: FEBRUARY 2015

ITEM	DATE	CHAINAGE	Length (m)	Width (m)	Depth (m)	AREA (m2)	VOLUME (m3)	PREMIX QUANTITY (ton)	REMARKS
BROUGHT FORWARD:						598.09	29.90	69.38	
31	07 Feb 15	34.825	1.00	0.90	0.050	0.90	0.05	0.10	LHS
32	07 Feb 15	34.410	0.90	0.70	0.050	0.63	0.03	0.07	RHS
33	07 Feb 15	31.595	0.60	0.40	0.050	0.24	0.01	0.03	RHS
34	07 Feb 15	31.430	0.80	0.40	0.050	0.32	0.02	0.04	LHS
35	09 Feb 15	37.010	3.00	0.80	0.050	2.40	0.12	0.28	LHS
36	09 Feb 15	37.220	1.00	0.60	0.050	0.60	0.03	0.07	RHS
37	09 Feb 15	37.361	0.70	0.50	0.050	0.35	0.02	0.04	RHS
38	09 Feb 15	37.580	0.60	0.40	0.050	0.24	0.01	0.03	LHS
39	09 Feb 15	37.630	2.00	0.70	0.050	1.40	0.07	0.16	LHS
40	09 Feb 15	37.750	1.00	0.80	0.050	0.80	0.04	0.09	LHS
41	09 Feb 15	37.840	1.40	0.80	0.050	1.12	0.06	0.13	LHS
42	09 Feb 15	38.080	1.20	0.80	0.050	0.96	0.05	0.11	LHS
43	09 Feb 15	38.100	1.00	0.60	0.050	0.60	0.03	0.07	LHS
44	09 Feb 15	38.500	0.80	0.60	0.050	0.48	0.02	0.06	RHS
45	09 Feb 15	38.730	0.60	0.40	0.050	0.24	0.01	0.03	RHS
46	09 Feb 15	38.800	0.70	0.50	0.050	0.35	0.02	0.04	RHS
47	09 Feb 15	38.970	0.80	0.60	0.050	0.48	0.02	0.06	RHS
48	09 Feb 15	41.560	0.90	0.70	0.050	0.63	0.03	0.07	LHS
49	09 Feb 15	42.600	0.50	0.30	0.050	0.15	0.01	0.02	LHS
50	09 Feb 15	42.950	0.60	0.50	0.050	0.30	0.02	0.03	RHS
51	09 Feb 15	43.130	0.50	0.30	0.050	0.15	0.01	0.02	RHS
52	09 Feb 15	43.380	0.60	0.40	0.050	0.24	0.01	0.03	LHS
53	09 Feb 15	43.480	0.60	0.40	0.050	0.24	0.01	0.03	LHS
54	09 Feb 15	43.600	0.70	0.60	0.050	0.42	0.02	0.05	LHS
55	09 Feb 15	43.990	0.60	0.40	0.050	0.24	0.01	0.03	LHS
56	09 Feb 15	44.820	0.50	0.30	0.050	0.15	0.01	0.02	LHS
57	10 Feb 15	43.560	0.90	0.70	0.050	0.63	0.03	0.07	LHS
58	10 Feb 15	25.070	14.70	1.30	0.050	19.11	0.96	2.22	LHS
59	10 Feb 15	36.903	4.80	1.60	0.050	7.68	0.38	0.89	LHS
60	10 Feb 15	36.908	1.60	1.50	0.050	2.40	0.12	0.28	LHS
CARRIED FORWARD:						642.54	32.13	74.54	

LINTASAN RESOURCES SDN. BHD.
MAINTENANCE OF FEDERAL ROADS - WEST COAST, SABAH

R01 POTHOLE PATCHING RECORD

DISTRICT: PAPAR

ROUTE NO. 01

ROAD NAME: JALAN KK - SINDUMIN

MONTH: FEBRUARY 2015

ITEM	DATE	CHAINAGE	Length (m)	Width (m)	Depth (m)	AREA (m2)	VOLUME (m3)	PREMIX QUANTITY (ton)	REMARKS
BROUGHT FORWARD:						642.54	32.13	74.54	
61	10 Feb 15	36.918	1.10	0.80	0.050	0.88	0.04	0.10	LHS
62	12 Feb 15	24.730	0.80	0.60	0.050	0.48	0.02	0.06	RHS
63	12 Feb 15	25.000	1.00	0.80	0.050	0.80	0.04	0.09	LHS
64	12 Feb 15	25.210	1.40	0.80	0.050	1.12	0.06	0.13	LHS
65	12 Feb 15	25.550	0.90	0.60	0.050	0.54	0.03	0.06	LHS
66	12 Feb 15	25.660	6.80	0.70	0.050	4.76	0.24	0.55	LHS
67	12 Feb 15	25.850	3.00	1.00	0.050	3.00	0.15	0.35	LHS
68	12 Feb 15	26.060	2.00	0.60	0.050	1.20	0.06	0.14	LHS
69	12 Feb 15	26.110	2.00	0.70	0.050	1.40	0.07	0.16	LHS
70	12 Feb 15	26.240	0.90	0.80	0.050	0.72	0.04	0.08	RHS
71	12 Feb 15	26.360	4.00	1.00	0.050	4.00	0.20	0.46	LHS
72	12 Feb 15	26.660	1.40	0.80	0.050	1.12	0.06	0.13	LHS
73	12 Feb 15	26.715	1.00	0.70	0.050	0.70	0.04	0.08	LHS
74	12 Feb 15	27.070	0.80	0.60	0.050	0.48	0.02	0.06	LHS
75	12 Feb 15	27.115	3.00	0.70	0.050	2.10	0.11	0.24	LHS
76	12 Feb 15	27.320	1.20	0.60	0.050	0.72	0.04	0.08	LHS
77	12 Feb 15	27.458	2.00	0.80	0.050	1.60	0.08	0.19	LHS
78	12 Feb 15	27.510	1.20	0.70	0.050	0.84	0.04	0.10	LHS
79	12 Feb 15	28.080	1.00	0.80	0.050	0.80	0.04	0.09	RHS
80	12 Feb 15	28.130	0.90	0.60	0.050	0.54	0.03	0.06	LHS
81	12 Feb 15	28.320	1.00	0.70	0.050	0.70	0.04	0.08	RHS
82	12 Feb 15	28.510	0.80	0.60	0.050	0.48	0.02	0.06	LHS
83	12 Feb 15	29.560	0.70	0.50	0.050	0.35	0.02	0.04	LHS
84	12 Feb 15	29.720	1.20	0.80	0.050	0.96	0.05	0.11	LHS
85	12 Feb 15	29.815	1.40	0.80	0.050	1.12	0.06	0.13	LHS
86	12 Feb 15	29.930	0.90	0.60	0.050	0.54	0.03	0.06	LHS
87	13 Feb 15	30.015	1.00	0.70	0.050	0.70	0.04	0.08	LHS
88	13 Feb 15	30.100	0.90	0.60	0.050	0.54	0.03	0.06	LHS
89	13 Feb 15	30.180	1.00	0.70	0.050	0.70	0.04	0.08	RHS
90	13 Feb 15	30.210	3.00	0.80	0.050	2.40	0.12	0.28	LHS
CARRIED FORWARD:						678.83	33.94	78.75	

LINTASAN RESOURCES SDN. BHD.
MAINTENANCE OF FEDERAL ROADS - WEST COAST, SABAH

R01 POTHOLE PATCHING RECORD

DISTRICT: PAPAR

ROUTE NO. 01

ROAD NAME: JALAN KK - SINDUMIN

MONTH: FEBRUARY 2015

ITEM	DATE	CHAINAGE	Length (m)	Width (m)	Depth (m)	AREA (m2)	VOLUME (m3)	PREMIX QUANTITY (ton)	REMARKS
BROUGHT FORWARD:						678.83	33.94	78.75	
91	13 Feb 15	30.315	0.60	0.40	0.050	0.24	0.01	0.03	LHS
92	13 Feb 15	30.490	0.80	0.60	0.050	0.48	0.02	0.06	LHS
93	13 Feb 15	30.600	3.00	0.70	0.050	2.10	0.11	0.24	LHS
94	13 Feb 15	30.700	2.00	0.60	0.050	1.20	0.06	0.14	LHS
95	13 Feb 15	30.830	0.70	0.50	0.050	0.35	0.02	0.04	RHS
96	13 Feb 15	30.960	0.60	0.40	0.050	0.24	0.01	0.03	RHS
97	13 Feb 15	31.040	1.40	0.60	0.050	0.84	0.04	0.10	LHS
98	13 Feb 15	31.300	2.00	0.80	0.050	1.60	0.08	0.19	RHS
99	13 Feb 15	31.615	0.90	0.60	0.050	0.54	0.03	0.06	RHS
100	13 Feb 15	31.700	2.00	0.70	0.050	1.40	0.07	0.16	LHS
101	14 Feb 15	33.360	1.20	0.60	0.050	0.72	0.04	0.08	RHS
102	14 Feb 15	33.420	0.80	0.50	0.050	0.40	0.02	0.05	RHS
103	14 Feb 15	33.500	0.70	0.50	0.050	0.35	0.02	0.04	RHS
104	14 Feb 15	33.600	0.90	0.60	0.050	0.54	0.03	0.06	RHS
105	14 Feb 15	34.185	2.00	0.70	0.050	1.40	0.07	0.16	LHS
106	14 Feb 15	34.300	1.00	0.80	0.050	0.80	0.04	0.09	RHS
107	14 Feb 15	34.500	1.00	0.60	0.050	0.60	0.03	0.07	LHS
108	14 Feb 15	34.585	1.20	0.80	0.050	0.96	0.05	0.11	RHS
109	16 Feb 15	43.570	0.60	0.40	0.050	0.24	0.01	0.03	RHS
110	16 Feb 15	43.460	0.50	0.30	0.050	0.15	0.01	0.02	LHS
111	16 Feb 15	42.350	0.80	0.60	0.050	0.48	0.02	0.06	RHS
112	16 Feb 15	41.770	0.70	0.40	0.050	0.28	0.01	0.03	RHS
113	16 Feb 15	40.175	0.80	0.70	0.050	0.56	0.03	0.06	LHS
114	17 Feb 15	38.980	0.90	0.50	0.050	0.45	0.02	0.05	LHS
115	17 Feb 15	38.710	0.70	0.60	0.050	0.42	0.02	0.05	RHS
116	17 Feb 15	38.315	1.00	0.60	0.050	0.60	0.03	0.07	LHS
117	17 Feb 15	38.290	0.70	0.60	0.050	0.42	0.02	0.05	LHS
118	17 Feb 15	38.150	0.90	0.50	0.050	0.45	0.02	0.05	LHS
119	17 Feb 15	37.870	0.80	0.60	0.050	0.48	0.02	0.06	LHS
120	17 Feb 15	37.660	1.00	0.80	0.050	0.80	0.04	0.09	LHS
CARRIED FORWARD:						698.92	34.94	81.08	

LINTASAN RESOURCES SDN. BHD.
MAINTENANCE OF FEDERAL ROADS - WEST COAST, SABAH

R01 POTHOLE PATCHING RECORD

DISTRICT: PAPAR

ROUTE NO. 01

ROAD NAME: JALAN KK - SINDUMIN

MONTH: FEBRUARY 2015

ITEM	DATE	CHAINAGE	Length (m)	Width (m)	Depth (m)	AREA (m2)	VOLUME (m3)	PREMIX QUANTITY (ton)	REMARKS
BROUGHT FORWARD:						698.92	34.94	81.08	
121	17 Feb 15	37.020	0.90	0.70	0.050	0.63	0.03	0.07	RHS
122	17 Feb 15	36.980	0.70	5.00	0.050	3.50	0.18	0.41	RHS
123	17 Feb 15	35.090	0.80	0.70	0.050	0.56	0.03	0.06	RHS
124	17 Feb 15	35.812	1.00	0.80	0.050	0.80	0.04	0.09	RHS
125	24 Feb 15	34.650	0.80	0.60	0.050	0.48	0.02	0.06	RHS
126	24 Feb 15	34.706	0.90	0.50	0.050	0.45	0.02	0.05	RHS
127	24 Feb 15	34.810	0.80	0.60	0.050	0.48	0.02	0.06	LHS
128	24 Feb 15	34.900	1.20	0.70	0.050	0.84	0.04	0.10	RHS
129	24 Feb 15	35.010	1.00	0.60	0.050	0.60	0.03	0.07	LHS
130	24 Feb 15	35.180	0.40	0.30	0.050	0.12	0.01	0.01	LHS
131	24 Feb 15	35.550	1.00	0.60	0.050	0.60	0.03	0.07	LHS
132	24 Feb 15	35.640	2.00	0.70	0.050	1.40	0.07	0.16	LHS
133	24 Feb 15	35.790	0.70	0.50	0.050	0.35	0.02	0.04	LHS
134	24 Feb 15	36.060	0.60	0.40	0.050	0.24	0.01	0.03	RHS
135	24 Feb 15	36.150	1.80	0.60	0.050	1.08	0.05	0.13	LHS
136	24 Feb 15	36.700	1.40	0.70	0.050	0.98	0.05	0.11	RHS
137	24 Feb 15	35.840	9.60	1.10	0.050	10.56	0.53	1.22	RHS
138	26 Feb 15	25.070	14.70	1.30	0.050	19.11	0.96	2.22	LHS
CARRIED FORWARD:						741.70	37.08	86.04	

LINTASAN RESOURCES SDN. BHD.
MAINTENANCE OF FEDERAL ROADS - WEST COAST, SABAH

R01 POTHOLE PATCHING RECORD

DISTRICT: PAPAR

ROUTE NO. 01

ROAD NAME: JALAN KK - SINDUMIN

MONTH: FEBRUARY 2015

ITEM	DATE	CHAINAGE	Length (m)	Width (m)	Depth (m)	AREA (m2)	VOLUME (m3)	PREMIX QUANTITY (ton)	REMARKS
BROUGHT FORWARD:						741.70	37.08	86.04	
139	09 Feb 15	50.865	1.00	0.90	0.050	0.90	0.05	0.10	LHS
140	09 Feb 15	51.515	0.90	0.40	0.050	0.36	0.02	0.04	LHS
141	09 Feb 15	56.630	2.00	0.80	0.050	1.60	0.08	0.19	LHS
142	09 Feb 15	55.670	0.80	0.40	0.050	0.32	0.02	0.04	RHS
143	09 Feb 15	54.790	0.70	0.50	0.050	0.35	0.02	0.04	LHS
144	09 Feb 15	54.560	0.80	0.60	0.050	0.48	0.02	0.06	RHS
145	09 Feb 15	54.310	3.00	0.80	0.050	2.40	0.12	0.28	RHS
146	10 Feb 15	61.015	0.80	0.60	0.050	0.48	0.02	0.06	LHS
147	10 Feb 15	61.105	0.90	0.70	0.050	0.63	0.03	0.07	LHS
148	10 Feb 15	61.160	0.80	0.60	0.050	0.48	0.02	0.06	LHS
149	10 Feb 15	64.070	0.50	0.30	0.050	0.15	0.01	0.02	RHS
150	10 Feb 15	64.500	0.90	0.50	0.050	0.45	0.02	0.05	LHS
151	10 Feb 15	64.730	0.80	0.60	0.050	0.48	0.02	0.06	LHS
152	10 Feb 15	64.895	0.90	0.60	0.050	0.54	0.03	0.06	LHS
153	10 Feb 15	64.960	1.40	0.80	0.050	1.12	0.06	0.13	RHS
154	10 Feb 15	68.804	0.50	0.40	0.050	0.20	0.01	0.02	LHS
155	10 Feb 15	69.315	2.90	0.60	0.050	1.74	0.09	0.20	LHS
156	10 Feb 15	69.690	0.80	0.50	0.050	0.40	0.02	0.05	RHS
157	10 Feb 15	69.785	0.80	0.60	0.050	0.48	0.02	0.06	RHS
158	10 Feb 15	70.270	0.70	0.50	0.050	0.35	0.02	0.04	RHS
159	12 Feb 15	52.460	14.40	3.80	0.050	54.72	2.74	6.35	RHS
160	24 Feb 15	53.960	2.00	0.80	0.050	1.60	0.08	0.19	LHS
161	24 Feb 15	54.410	0.80	0.70	0.050	0.56	0.03	0.06	RHS
162	24 Feb 15	54.310	1.80	0.60	0.050	1.08	0.05	0.13	LHS
163	24 Feb 15	53.200	0.60	0.50	0.050	0.30	0.02	0.03	RHS
TOTAL:						813.87	40.69	94.41	

LINTASAN RESOURCES SDN. BHD.
MAINTENANCE OF FEDERAL ROADS - WEST COAST, SABAH

R01 POTHOLE PATCHING RECORD

DISTRICT: PENAMPANG

ROUTE NO. 500

ROAD NAME: JALAN KK - KENINGAU - TENOM

MONTH: FEBRUARY 2015

ITEM	DATE	CHAINAGE	Length (m)	Width (m)	Depth (m)	AREA (m2)	VOLUME (m3)	PREMIX QUANTITY (ton)	REMARKS
BROUGHT FORWARD:						202.00	10.10	23.43	
1	02 Feb 15	21.412	0.40	0.40	0.050	0.16	0.01	0.02	RHS
2	02 Feb 15	21.414	0.40	0.40	0.050	0.16	0.01	0.02	RHS
3	02 Feb 15	21.420	0.40	0.40	0.050	0.16	0.01	0.02	RHS
4	02 Feb 15	21.422	0.40	0.40	0.050	0.16	0.01	0.02	RHS
5	02 Feb 15	21.428	0.60	0.40	0.050	0.24	0.01	0.03	LHS
6	02 Feb 15	21.430	0.60	0.40	0.050	0.24	0.01	0.03	LHS
7	02 Feb 15	21.432	0.60	0.40	0.050	0.24	0.01	0.03	LHS
8	02 Feb 15	21.440	0.40	0.40	0.050	0.16	0.01	0.02	LHS
9	02 Feb 15	21.442	0.40	0.40	0.050	0.16	0.01	0.02	LHS
10	02 Feb 15	21.520	0.60	0.40	0.050	0.24	0.01	0.03	LHS
11	02 Feb 15	21.522	0.60	0.40	0.050	0.24	0.01	0.03	LHS
12	02 Feb 15	21.524	0.60	0.40	0.050	0.24	0.01	0.03	LHS
13	02 Feb 15	21.530	0.60	0.40	0.050	0.24	0.01	0.03	RHS
14	02 Feb 15	21.532	0.60	0.40	0.050	0.24	0.01	0.03	RHS
15	02 Feb 15	21.534	0.60	0.40	0.050	0.24	0.01	0.03	RHS
16	02 Feb 15	21.544	0.40	0.40	0.050	0.16	0.01	0.02	RHS
17	02 Feb 15	21.546	0.40	0.40	0.050	0.16	0.01	0.02	RHS
18	02 Feb 15	24.110	0.40	0.40	0.050	0.16	0.01	0.02	RHS
19	02 Feb 15	24.112	0.40	0.40	0.050	0.16	0.01	0.02	RHS
20	02 Feb 15	24.118	0.60	0.40	0.050	0.24	0.01	0.03	RHS
21	02 Feb 15	24.120	0.60	0.40	0.050	0.24	0.01	0.03	RHS
22	02 Feb 15	24.122	0.60	0.40	0.050	0.24	0.01	0.03	RHS
23	02 Feb 15	25.616	0.60	0.40	0.050	0.24	0.01	0.03	LHS
24	02 Feb 15	25.618	0.60	0.40	0.050	0.24	0.01	0.03	LHS
25	02 Feb 15	25.620	0.60	0.40	0.050	0.24	0.01	0.03	LHS
26	02 Feb 15	25.714	0.60	0.40	0.050	0.24	0.01	0.03	LHS
27	02 Feb 15	25.716	0.60	0.40	0.050	0.24	0.01	0.03	LHS
28	02 Feb 15	25.718	0.60	0.40	0.050	0.24	0.01	0.03	LHS
29	02 Feb 15	25.724	0.60	0.40	0.050	0.24	0.01	0.03	LHS
30	02 Feb 15	25.726	0.60	0.40	0.050	0.24	0.01	0.03	LHS
CARRIED FORWARD:						208.40	10.42	24.17	

LINTASAN RESOURCES SDN. BHD.
MAINTENANCE OF FEDERAL ROADS - WEST COAST, SABAH

R01 POTHOLE PATCHING RECORD

DISTRICT: PENAMPANG

ROUTE NO. 500

ROAD NAME: JALAN KK - KENINGAU - TENOM

MONTH: FEBRUARY 2015

ITEM	DATE	CHAINAGE	Length (m)	Width (m)	Depth (m)	AREA (m2)	VOLUME (m3)	PREMIX QUANTITY (ton)	REMARKS
BROUGHT FORWARD:						208.40	10.42	24.17	
31	02 Feb 15	25.728	0.60	0.40	0.050	0.24	0.01	0.03	LHS
32	03 Feb 15	22.606	0.40	0.40	0.050	0.16	0.01	0.02	RHS
33	03 Feb 15	22.608	0.40	0.40	0.050	0.16	0.01	0.02	RHS
34	03 Feb 15	24.104	0.40	0.40	0.050	0.16	0.01	0.02	LHS
35	03 Feb 15	24.106	0.40	0.40	0.050	0.16	0.01	0.02	LHS
36	03 Feb 15	24.114	0.40	0.40	0.050	0.16	0.01	0.02	LHS
37	03 Feb 15	24.116	0.40	0.40	0.050	0.16	0.01	0.02	LHS
38	03 Feb 15	24.120	0.40	0.40	0.050	0.16	0.01	0.02	LHS
39	03 Feb 15	24.122	0.40	0.40	0.050	0.16	0.01	0.02	LHS
40	03 Feb 15	26.908	0.40	0.40	0.050	0.16	0.01	0.02	RHS
41	03 Feb 15	26.910	0.40	0.40	0.050	0.16	0.01	0.02	RHS
42	03 Feb 15	26.914	0.40	0.40	0.050	0.16	0.01	0.02	RHS
43	03 Feb 15	26.916	0.40	0.40	0.050	0.16	0.01	0.02	RHS
44	04 Feb 15	19.922	0.80	0.40	0.050	0.32	0.02	0.04	LHS
45	04 Feb 15	19.924	0.80	0.40	0.050	0.32	0.02	0.04	LHS
46	04 Feb 15	19.926	0.80	0.40	0.050	0.32	0.02	0.04	LHS
47	04 Feb 15	19.928	0.80	0.40	0.050	0.32	0.02	0.04	LHS
48	04 Feb 15	19.938	0.80	0.40	0.050	0.32	0.02	0.04	LHS
49	04 Feb 15	19.400	0.80	0.40	0.050	0.32	0.02	0.04	LHS
50	06 Feb 15	21.518	0.40	0.40	0.050	0.16	0.01	0.02	RHS
51	06 Feb 15	21.520	0.40	0.40	0.050	0.16	0.01	0.02	RHS
52	06 Feb 15	22.422	0.40	0.40	0.050	0.16	0.01	0.02	RHS
53	06 Feb 15	22.424	0.40	0.40	0.050	0.16	0.01	0.02	RHS
54	06 Feb 15	22.606	0.40	0.40	0.050	0.16	0.01	0.02	RHS
55	06 Feb 15	22.608	0.40	0.40	0.050	0.16	0.01	0.02	RHS
56	06 Feb 15	22.616	0.40	0.40	0.050	0.16	0.01	0.02	RHS
57	06 Feb 15	22.624	0.40	0.40	0.050	0.16	0.01	0.02	RHS
58	06 Feb 15	22.626	0.40	0.40	0.050	0.16	0.01	0.02	RHS
59	06 Feb 15	23.080	0.60	0.40	0.050	0.24	0.01	0.03	RHS
60	06 Feb 15	23.082	0.60	0.40	0.050	0.24	0.01	0.03	RHS
CARRIED FORWARD:						214.40	10.72	24.87	

LINTASAN RESOURCES SDN. BHD.
MAINTENANCE OF FEDERAL ROADS - WEST COAST, SABAH

R01 POTHOLE PATCHING RECORD

DISTRICT: PENAMPANG

ROUTE NO. 500

ROAD NAME: JALAN KK - KENINGAU - TENOM

MONTH: FEBRUARY 2015

ITEM	DATE	CHAINAGE	Length (m)	Width (m)	Depth (m)	AREA (m2)	VOLUME (m3)	PREMIX QUANTITY (ton)	REMARKS
BROUGHT FORWARD:						214.40	10.72	24.87	
61	06 Feb 15	23.084	0.60	0.40	0.050	0.24	0.01	0.03	RHS
62	06 Feb 15	23.090	0.60	0.40	0.050	0.24	0.01	0.03	RHS
63	06 Feb 15	23.282	0.60	0.40	0.050	0.24	0.01	0.03	LHS
64	06 Feb 15	23.284	0.60	0.40	0.050	0.24	0.01	0.03	LHS
65	06 Feb 15	23.286	0.60	0.40	0.050	0.24	0.01	0.03	LHS
66	06 Feb 15	21.426	0.60	0.40	0.050	0.24	0.01	0.03	LHS
67	06 Feb 15	21.428	0.60	0.40	0.050	0.24	0.01	0.03	LHS
68	06 Feb 15	21.430	0.60	0.40	0.050	0.24	0.01	0.03	LHS
69	06 Feb 15	21.444	0.60	0.40	0.050	0.24	0.01	0.03	LHS
70	06 Feb 15	21.446	0.60	0.40	0.050	0.24	0.01	0.03	LHS
71	06 Feb 15	21.448	0.60	0.40	0.050	0.24	0.01	0.03	LHS
72	06 Feb 15	21.450	0.60	0.40	0.050	0.24	0.01	0.03	LHS
73	07 Feb 15	19.898	0.60	0.40	0.050	0.24	0.01	0.03	LHS
74	07 Feb 15	19.900	0.60	0.40	0.050	0.24	0.01	0.03	LHS
75	07 Feb 15	19.902	0.60	0.40	0.050	0.24	0.01	0.03	LHS
76	07 Feb 15	21.414	0.80	0.40	0.050	0.32	0.02	0.04	RHS
77	07 Feb 15	21.416	0.80	0.40	0.050	0.32	0.02	0.04	RHS
78	07 Feb 15	21.418	0.80	0.40	0.050	0.32	0.02	0.04	RHS
79	07 Feb 15	21.420	0.80	0.40	0.050	0.32	0.02	0.04	RHS
80	07 Feb 15	21.438	0.60	0.40	0.050	0.24	0.01	0.03	RHS
81	07 Feb 15	21.440	0.60	0.40	0.050	0.24	0.01	0.03	RHS
82	07 Feb 15	21.442	0.60	0.40	0.050	0.24	0.01	0.03	RHS
83	09 Feb 15	19.836	0.80	0.40	0.050	0.32	0.02	0.04	LHS
84	09 Feb 15	19.838	0.80	0.40	0.050	0.32	0.02	0.04	LHS
85	09 Feb 15	19.840	0.80	0.40	0.050	0.32	0.02	0.04	LHS
86	09 Feb 15	19.842	0.80	0.40	0.050	0.32	0.02	0.04	LHS
87	09 Feb 15	19.848	0.80	0.40	0.050	0.32	0.02	0.04	LHS
88	09 Feb 15	19.850	0.80	0.40	0.050	0.32	0.02	0.04	LHS
89	09 Feb 15	19.854	0.80	0.40	0.050	0.32	0.02	0.04	LHS
90	09 Feb 15	19.856	0.80	0.40	0.050	0.32	0.02	0.04	LHS
CARRIED FORWARD:						222.56	11.13	25.81	

LINTASAN RESOURCES SDN. BHD.
MAINTENANCE OF FEDERAL ROADS - WEST COAST, SABAH

R01 POTHOLE PATCHING RECORD

DISTRICT: PENAMPANG

ROUTE NO. 500

ROAD NAME: JALAN KK - KENINGAU - TENOM

MONTH: FEBRUARY 2015

ITEM	DATE	CHAINAGE	Length (m)	Width (m)	Depth (m)	AREA (m2)	VOLUME (m3)	PREMIX QUANTITY (ton)	REMARKS
BROUGHT FORWARD:						222.56	11.13	25.81	
91	11 Feb 15	28.790	22.20	1.20	0.050	26.64	1.33	3.09	LHS
92	11 Feb 15	28.794	22.20	1.20	0.050	26.64	1.33	3.09	LHS
93	11 Feb 15	28.796	22.20	1.20	0.050	26.64	1.33	3.09	LHS
94	11 Feb 15	28.798	22.20	1.20	0.050	26.64	1.33	3.09	LHS
95	11 Feb 15	28.800	22.20	1.20	0.050	26.64	1.33	3.09	LHS
96	11 Feb 15	28.802	22.20	1.20	0.050	26.64	1.33	3.09	LHS
97	11 Feb 15	28.804	22.20	1.20	0.050	26.64	1.33	3.09	LHS
98	11 Feb 15	28.806	22.20	1.20	0.050	26.64	1.33	3.09	LHS
99	11 Feb 15	28.808	22.20	1.20	0.050	26.64	1.33	3.09	LHS
100	11 Feb 15	28.810	22.20	1.20	0.050	26.64	1.33	3.09	LHS
101	11 Feb 15	28.812	22.20	1.20	0.050	26.64	1.33	3.09	LHS
102	11 Feb 15	28.814	22.20	1.20	0.050	26.64	1.33	3.09	LHS
103	11 Feb 15	35.604	11.20	1.20	0.050	13.44	0.67	1.56	RHS
104	11 Feb 15	35.606	11.20	1.20	0.050	13.44	0.67	1.56	RHS
105	11 Feb 15	35.608	11.20	1.20	0.050	13.44	0.67	1.56	RHS
106	11 Feb 15	35.610	11.20	1.20	0.050	13.44	0.67	1.56	RHS
107	11 Feb 15	35.612	11.20	1.20	0.050	13.44	0.67	1.56	RHS
108	11 Feb 15	35.614	11.20	1.20	0.050	13.44	0.67	1.56	RHS
109	11 Feb 15	35.616	12.80	1.20	0.050	15.36	0.77	1.78	LHS
110	11 Feb 15	35.618	12.80	1.20	0.050	15.36	0.77	1.78	LHS
111	11 Feb 15	35.628	12.80	1.20	0.050	15.36	0.77	1.78	LHS
112	11 Feb 15	35.622	12.80	1.20	0.050	15.36	0.77	1.78	LHS
113	11 Feb 15	35.624	12.80	1.20	0.050	15.36	0.77	1.78	LHS
114	11 Feb 15	35.626	12.80	1.20	0.050	15.36	0.77	1.78	LHS
115	11 Feb 15	35.628	12.80	1.20	0.050	15.36	0.77	1.78	LHS
116	14 Feb 15	25.918	0.60	0.40	0.050	0.24	0.01	0.03	LHS
117	14 Feb 15	25.920	0.60	0.40	0.050	0.24	0.01	0.03	LHS
118	14 Feb 15	25.922	0.60	0.40	0.050	0.24	0.01	0.03	LHS
119	14 Feb 15	26.864	0.40	0.40	0.050	0.16	0.01	0.02	RHS
120	14 Feb 15	26.866	0.40	0.40	0.050	0.16	0.01	0.02	RHS
CARRIED FORWARD:						731.44	36.57	84.85	

LINTASAN RESOURCES SDN. BHD.
MAINTENANCE OF FEDERAL ROADS - WEST COAST, SABAH

R01 POTHOLE PATCHING RECORD

DISTRICT: PENAMPANG

ROUTE NO. 500

ROAD NAME: JALAN KK - KENINGAU - TENOM

MONTH: FEBRUARY 2015

ITEM	DATE	CHAINAGE	Length (m)	Width (m)	Depth (m)	AREA (m2)	VOLUME (m3)	PREMIX QUANTITY (ton)	REMARKS
BROUGHT FORWARD:						731.44	36.57	84.85	
121	14 Feb 15	26.870	0.40	0.40	0.050	0.16	0.01	0.02	RHS
122	14 Feb 15	26.872	0.40	0.40	0.050	0.16	0.01	0.02	RHS
123	14 Feb 15	26.874	0.40	0.40	0.050	0.16	0.01	0.02	RHS
124	14 Feb 15	26.876	0.40	0.40	0.050	0.16	0.01	0.02	RHS
125	16 Feb 15	22.606	0.40	0.40	0.050	0.16	0.01	0.02	RHS
126	16 Feb 15	22.608	0.40	0.40	0.050	0.16	0.01	0.02	RHS
127	16 Feb 15	24.104	0.40	0.40	0.050	0.16	0.01	0.02	LHS
128	16 Feb 15	24.106	0.40	0.40	0.050	0.16	0.01	0.02	LHS
129	16 Feb 15	24.114	0.40	0.40	0.050	0.16	0.01	0.02	LHS
130	16 Feb 15	24.116	0.40	0.40	0.050	0.16	0.01	0.02	LHS
131	16 Feb 15	24.120	0.40	0.40	0.050	0.16	0.01	0.02	LHS
132	16 Feb 15	24.122	0.40	0.40	0.050	0.16	0.01	0.02	LHS
133	24 Feb 15	34.910	0.60	0.40	0.050	0.24	0.01	0.03	RHS
134	24 Feb 15	34.912	0.60	0.40	0.050	0.24	0.01	0.03	RHS
135	24 Feb 15	34.914	0.60	0.40	0.050	0.24	0.01	0.03	RHS
136	24 Feb 15	35.414	0.40	0.40	0.050	0.16	0.01	0.02	RHS
137	24 Feb 15	35.416	0.40	0.40	0.050	0.16	0.01	0.02	RHS
138	24 Feb 15	35.712	0.60	0.40	0.050	0.24	0.01	0.03	LHS
139	24 Feb 15	35.714	0.60	0.40	0.050	0.24	0.01	0.03	LHS
140	24 Feb 15	35.716	0.60	0.40	0.050	0.24	0.01	0.03	LHS
141	24 Feb 15	35.720	1.00	0.40	0.050	0.40	0.02	0.05	LHS
142	24 Feb 15	35.722	1.00	0.40	0.050	0.40	0.02	0.05	LHS
143	24 Feb 15	35.724	1.00	0.40	0.050	0.40	0.02	0.05	LHS
144	24 Feb 15	35.726	1.00	0.40	0.050	0.40	0.02	0.05	LHS
145	24 Feb 15	35.728	1.00	0.40	0.050	0.40	0.02	0.05	LHS
146	24 Feb 15	38.210	0.40	0.40	0.050	0.16	0.01	0.02	LHS
147	24 Feb 15	38.212	0.40	0.40	0.050	0.16	0.01	0.02	LHS
148	24 Feb 15	38.236	0.40	0.40	0.050	0.16	0.01	0.02	LHS
149	24 Feb 15	38.238	0.40	0.40	0.050	0.16	0.01	0.02	LHS
150	24 Feb 15	41.650	0.40	0.40	0.050	0.16	0.01	0.02	RHS
CARRIED FORWARD:						737.92	36.90	85.60	

LINTASAN RESOURCES SDN. BHD.
MAINTENANCE OF FEDERAL ROADS - WEST COAST, SABAH

R01 POTHOLE PATCHING RECORD

DISTRICT: PENAMPANG

ROUTE NO. 500

ROAD NAME: JALAN KK - KENINGAU - TENOM

MONTH: FEBRUARY 2015

ITEM	DATE	CHAINAGE	Length (m)	Width (m)	Depth (m)	AREA (m2)	VOLUME (m3)	PREMIX QUANTITY (ton)	REMARKS
BROUGHT FORWARD:						737.92	36.90	85.60	
151	24 Feb 15	41.652	0.40	0.40	0.050	0.16	0.01	0.02	RHS
152	24 Feb 15	41.658	0.40	0.40	0.050	0.16	0.01	0.02	RHS
153	24 Feb 15	41.660	0.40	0.40	0.050	0.16	0.01	0.02	RHS
154	24 Feb 15	41.668	0.80	0.40	0.050	0.32	0.02	0.04	RHS
155	24 Feb 15	41.670	0.80	0.40	0.050	0.32	0.02	0.04	RHS
156	24 Feb 15	41.672	0.80	0.40	0.050	0.32	0.02	0.04	RHS
157	24 Feb 15	41.674	0.80	0.40	0.050	0.32	0.02	0.04	RHS
158	24 Feb 15	41.674	0.80	0.40	0.050	0.32	0.02	0.04	RHS
159	24 Feb 15	41.680	0.80	0.40	0.050	0.32	0.02	0.04	RHS
160	24 Feb 15	41.682	0.80	0.40	0.050	0.32	0.02	0.04	RHS
161	25 Feb 15	2.144	0.40	0.40	0.050	0.16	0.01	0.02	RHS
162	25 Feb 15	2.146	0.40	0.40	0.050	0.16	0.01	0.02	RHS
163	25 Feb 15	2.152	0.40	0.40	0.050	0.16	0.01	0.02	LHS
164	25 Feb 15	2.154	0.40	0.40	0.050	0.16	0.01	0.02	LHS
165	25 Feb 15	2.160	0.40	0.40	0.050	0.16	0.01	0.02	LHS
166	25 Feb 15	2.162	0.40	0.40	0.050	0.16	0.01	0.02	LHS
167	25 Feb 15	4.814	7.60	2.20	0.050	16.72	0.84	1.94	LHS
168	25 Feb 15	4.816	7.60	2.20	0.050	16.72	0.84	1.94	LHS
169	25 Feb 15	4.818	7.60	2.20	0.050	16.72	0.84	1.94	LHS
170	25 Feb 15	4.820	7.60	2.20	0.050	16.72	0.84	1.94	LHS
171	25 Feb 15	4.822	7.60	2.20	0.050	16.72	0.84	1.94	LHS
172	25 Feb 15	4.824	7.60	2.20	0.050	16.72	0.84	1.94	LHS
173	25 Feb 15	4.826	7.60	2.20	0.050	16.72	0.84	1.94	LHS
174	26 Feb 15	32.684	0.60	0.40	0.050	0.24	0.01	0.03	RHS
175	26 Feb 15	32.686	0.60	0.40	0.050	0.24	0.01	0.03	RHS
176	26 Feb 15	32.688	0.60	0.40	0.050	0.24	0.01	0.03	RHS
177	26 Feb 15	34.866	5.20	0.80	0.050	4.16	0.21	0.48	RHS
178	26 Feb 15	34.868	5.20	0.80	0.050	4.16	0.21	0.48	RHS
179	26 Feb 15	34.870	5.20	0.80	0.050	4.16	0.21	0.48	RHS
180	26 Feb 15	34.914	16.80	0.60	0.050	10.08	0.50	1.17	RHS
CARRIED FORWARD:						881.92	44.10	102.30	

LINTASAN RESOURCES SDN. BHD.
MAINTENANCE OF FEDERAL ROADS - WEST COAST, SABAH

R01 POTHOLE PATCHING RECORD

DISTRICT: PENAMPANG

ROUTE NO. 500

ROAD NAME: JALAN KK - KENINGAU - TENOM

MONTH: FEBRUARY 2015

ITEM	DATE	CHAINAGE	Length (m)	Width (m)	Depth (m)	AREA (m2)	VOLUME (m3)	PREMIX QUANTITY (ton)	REMARKS
BROUGHT FORWARD:						881.92	44.10	102.30	
181	26 Feb 15	34.916	16.80	0.60	0.050	10.08	0.50	1.17	RHS
182	26 Feb 15	34.918	16.80	0.60	0.050	10.08	0.50	1.17	RHS
183	26 Feb 15	34.920	16.80	0.60	0.050	10.08	0.50	1.17	RHS
184	26 Feb 15	34.922	16.80	0.60	0.050	10.08	0.50	1.17	RHS
185	26 Feb 15	34.924	16.80	0.60	0.050	10.08	0.50	1.17	RHS
186	26 Feb 15	34.926	16.80	0.60	0.050	10.08	0.50	1.17	RHS
187	26 Feb 15	34.928	16.80	0.60	0.050	10.08	0.50	1.17	RHS
188	26 Feb 15	34.930	7.60	0.40	0.050	3.04	0.15	0.35	RHS
189	26 Feb 15	34.932	7.60	0.40	0.050	3.04	0.15	0.35	RHS
190	26 Feb 15	34.934	7.60	0.40	0.050	3.04	0.15	0.35	RHS
191	26 Feb 15	34.936	7.60	0.40	0.050	3.04	0.15	0.35	RHS
192	27 Feb 15	21.074	0.60	0.40	0.050	0.24	0.01	0.03	RHS
193	27 Feb 15	21.076	0.60	0.40	0.050	0.24	0.01	0.03	RHS
194	27 Feb 15	21.078	0.60	0.40	0.050	0.24	0.01	0.03	RHS
195	27 Feb 15	26.864	0.40	0.40	0.050	0.16	0.01	0.02	LHS
196	27 Feb 15	26.866	0.40	0.40	0.050	0.16	0.01	0.02	LHS
197	27 Feb 15	26.872	0.40	0.40	0.050	0.16	0.01	0.02	RHS
198	27 Feb 15	26.874	0.40	0.40	0.050	0.16	0.01	0.02	RHS
199	27 Feb 15	27.044	0.60	0.40	0.050	0.24	0.01	0.03	LHS
200	27 Feb 15	27.046	0.60	0.40	0.050	0.24	0.01	0.03	LHS
201	27 Feb 15	27.048	0.60	0.40	0.050	0.24	0.01	0.03	LHS
202	27 Feb 15	27.052	0.40	0.40	0.050	0.16	0.01	0.02	LHS
203	27 Feb 15	27.054	0.40	0.40	0.050	0.16	0.01	0.02	LHS
204	27 Feb 15	31.132	0.40	0.40	0.050	0.16	0.01	0.02	LHS
205	27 Feb 15	31.134	0.40	0.40	0.050	0.16	0.01	0.02	LHS
206	27 Feb 15	31.174	0.60	0.40	0.050	0.24	0.01	0.03	RHS
207	27 Feb 15	31.176	0.60	0.40	0.050	0.24	0.01	0.03	RHS
208	27 Feb 15	31.178	0.60	0.40	0.050	0.24	0.01	0.03	RHS
209	27 Feb 15	31.216	0.60	0.40	0.050	0.24	0.01	0.03	RHS
210	27 Feb 15	31.218	0.60	0.40	0.050	0.24	0.01	0.03	RHS
CARRIED FORWARD:						968.56	48.43	112.35	

LINTASAN RESOURCES SDN. BHD.
MAINTENANCE OF FEDERAL ROADS - WEST COAST, SABAH

R01 POT HOLE PATCHING RECORD

DISTRICT: PENAMPANG

ROUTE NO. 500

ROAD NAME: JALAN KK - KENINGAU - TENOM

MONTH: FEBRUARY 2015

ITEM	DATE	CHAINAGE	Length (m)	Width (m)	Depth (m)	AREA (m2)	VOLUME (m3)	PREMIX QUANTITY (ton)	REMARKS
BROUGHT FORWARD:						968.56	48.43	112.35	
211	27 Feb 15	31.220	0.60	0.40	0.050	0.24	0.01	0.03	RHS
212	27 Feb 15	31.276	0.40	0.40	0.050	0.16	0.01	0.02	LHS
213	27 Feb 15	31.278	0.40	0.40	0.050	0.16	0.01	0.02	LHS
214	27 Feb 15	31.284	0.40	0.40	0.050	0.16	0.01	0.02	LHS
215	27 Feb 15	31.286	0.40	0.40	0.050	0.16	0.01	0.02	LHS
216	27 Feb 15	31.290	0.40	0.40	0.050	0.16	0.01	0.02	RHS
217	27 Feb 15	31.292	0.40	0.40	0.050	0.16	0.01	0.02	RHS
218	27 Feb 15	31.984	0.80	0.40	0.050	0.32	0.02	0.04	RHS
219	27 Feb 15	31.986	0.80	0.40	0.050	0.32	0.02	0.04	RHS
220	27 Feb 15	31.988	0.80	0.40	0.050	0.32	0.02	0.04	RHS
221	27 Feb 15	31.990	0.80	0.40	0.050	0.32	0.02	0.04	RHS
222	27 Feb 15	32.528	0.40	0.40	0.050	0.16	0.01	0.02	RHS
223	27 Feb 15	32.530	0.40	0.40	0.050	0.16	0.01	0.02	RHS
224	27 Feb 15	32.538	0.40	0.40	0.050	0.16	0.01	0.02	RHS
225	27 Feb 15	32.540	0.40	0.40	0.050	0.16	0.01	0.02	RHS
226	28 Feb 15	22.618	0.60	0.40	0.050	0.24	0.01	0.03	RHS
227	28 Feb 15	22.620	0.60	0.40	0.050	0.24	0.01	0.03	RHS
228	28 Feb 15	22.622	0.60	0.40	0.050	0.24	0.01	0.03	RHS
229	28 Feb 15	23.016	0.40	0.40	0.050	0.16	0.01	0.02	RHS
230	28 Feb 15	23.018	0.40	0.40	0.050	0.16	0.01	0.02	RHS
231	28 Feb 15	23.032	0.60	0.40	0.050	0.24	0.01	0.03	LHS
232	28 Feb 15	23.034	0.60	0.40	0.050	0.24	0.01	0.03	LHS
233	28 Feb 15	23.036	0.60	0.40	0.050	0.24	0.01	0.03	LHS
234	28 Feb 15	23.042	0.40	0.40	0.050	0.16	0.01	0.02	RHS
235	28 Feb 15	23.044	0.40	0.40	0.050	0.16	0.01	0.02	RHS
236	28 Feb 15	23.080	0.60	0.40	0.050	0.24	0.01	0.03	RHS
237	28 Feb 15	23.082	0.60	0.40	0.050	0.24	0.01	0.03	RHS
238	28 Feb 15	23.084	0.60	0.40	0.050	0.24	0.01	0.03	RHS
239	28 Feb 15	24.922	0.40	0.40	0.050	0.16	0.01	0.02	RHS
240	28 Feb 15	24.924	0.40	0.40	0.050	0.16	0.01	0.02	RHS
CARRIED FORWARD:						974.80	48.74	113.07	

LINTASAN RESOURCES SDN. BHD.
MAINTENANCE OF FEDERAL ROADS - WEST COAST, SABAH

R01 POTHOLE PATCHING RECORD

DISTRICT: PENAMPANG

ROUTE NO. 500

ROAD NAME: JALAN KK - KENINGAU - TENOM

MONTH: FEBRUARY 2015

ITEM	DATE	CHAINAGE	Length (m)	Width (m)	Depth (m)	AREA (m2)	VOLUME (m3)	PREMIX QUANTITY (ton)	REMARKS
BROUGHT FORWARD:						974.80	48.74	113.07	
241	28 Feb 15	24.966	0.40	0.40	0.050	0.16	0.01	0.02	RHS
242	28 Feb 15	24.968	0.40	0.40	0.050	0.16	0.01	0.02	RHS
243	28 Feb 15	24.976	0.40	0.40	0.050	0.16	0.01	0.02	RHS
244	28 Feb 15	24.978	0.40	0.40	0.050	0.16	0.01	0.02	RHS
245	28 Feb 15	25.008	0.40	0.40	0.050	0.16	0.01	0.02	LHS
246	28 Feb 15	25.010	0.40	0.40	0.050	0.16	0.01	0.02	LHS
247	28 Feb 15	25.318	0.40	0.40	0.050	0.16	0.01	0.02	LHS
248	28 Feb 15	25.300	0.40	0.40	0.050	0.16	0.01	0.02	LHS
249	28 Feb 15	25.334	0.40	0.40	0.050	0.16	0.01	0.02	LHS
250	28 Feb 15	25.336	0.40	0.40	0.050	0.16	0.01	0.02	LHS
251	28 Feb 15	25.348	0.40	0.40	0.050	0.16	0.01	0.02	LHS
252	28 Feb 15	25.350	0.40	0.40	0.050	0.16	0.01	0.02	LHS
253	28 Feb 15	25.542	0.40	0.40	0.050	0.16	0.01	0.02	LHS
254	28 Feb 15	25.544	0.40	0.40	0.050	0.16	0.01	0.02	LHS
255	28 Feb 15	25.556	0.60	0.40	0.050	0.24	0.01	0.03	RHS
256	28 Feb 15	25.558	0.60	0.40	0.050	0.24	0.01	0.03	RHS
257	28 Feb 15	25.560	0.60	0.40	0.050	0.24	0.01	0.03	RHS
258	28 Feb 15	25.618	0.40	0.40	0.050	0.16	0.01	0.02	LHS
259	28 Feb 15	25.620	0.40	0.40	0.050	0.16	0.01	0.02	LHS
260	28 Feb 15	25.628	0.40	0.40	0.050	0.16	0.01	0.02	LHS
261	28 Feb 15	25.630	0.40	0.40	0.050	0.16	0.01	0.02	LHS
262	28 Feb 15	25.634	0.60	0.40	0.050	0.24	0.01	0.03	LHS
263	28 Feb 15	25.636	0.60	0.40	0.050	0.24	0.01	0.03	LHS
264	28 Feb 15	25.638	0.60	0.40	0.050	0.24	0.01	0.03	LHS
265	28 Feb 15	25.644	0.40	0.40	0.050	0.16	0.01	0.02	LHS
266	28 Feb 15	25.646	0.40	0.40	0.050	0.16	0.01	0.02	LHS
267	28 Feb 15	25.934	0.40	0.40	0.050	0.16	0.01	0.02	LHS
268	28 Feb 15	25.936	0.40	0.40	0.050	0.16	0.01	0.02	LHS
269	28 Feb 15	26.134	0.40	0.40	0.050	0.16	0.01	0.02	LHS
270	28 Feb 15	26.136	0.40	0.40	0.050	0.16	0.01	0.02	LHS
TOTAL:						980.08	49.00	113.69	

LINTASAN RESOURCES SDN. BHD.
MAINTENANCE OF FEDERAL ROADS - WEST COAST, SABAH

R01 POTHOLE PATCHING RECORD

DISTRICT: PENAMPANG

ROUTE NO. 501

ROAD NAME: JALAN KK - PENAMPANG - LOKKAWI

MONTH: FEBRUARY 2015

ITEM	DATE	CHAINAGE	Length (m)	Width (m)	Depth (m)	AREA (m2)	VOLUME (m3)	PREMIX QUANTITY (ton)	REMARKS
BROUGHT FORWARD:						0.00	0.00	0.00	
1	04 Feb 15	1.380	0.40	0.40	0.050	0.16	0.01	0.02	RHS
2	04 Feb 15	1.800	0.80	0.40	0.050	0.32	0.02	0.04	RHS
3	04 Feb 15	0.213	0.60	0.40	0.050	0.24	0.01	0.03	RHS
4	04 Feb 15	4.180	0.60	0.40	0.050	0.24	0.01	0.03	LHS
5	04 Feb 15	4.176	1.00	0.40	0.050	0.40	0.02	0.05	LHS
6	04 Feb 15	4.213	1.00	0.40	0.050	0.40	0.02	0.05	RHS
7	04 Feb 15	4.216	2.80	1.60	0.050	4.48	0.22	0.52	RHS
8	04 Feb 15	4.219	0.40	0.40	0.050	0.16	0.01	0.02	RHS
9	05 Feb 15	0.974	11.00	1.20	0.050	13.20	0.66	1.53	RHS
10	05 Feb 15	0.976	11.00	1.20	0.050	13.20	0.66	1.53	RHS
11	05 Feb 15	0.978	11.00	1.20	0.050	13.20	0.66	1.53	RHS
12	05 Feb 15	0.780	0.60	0.40	0.050	0.24	0.01	0.03	LHS
13	05 Feb 15	0.782	0.60	0.40	0.050	0.24	0.01	0.03	LHS
14	05 Feb 15	3.670	2.80	0.40	0.050	1.12	0.06	0.13	LHS
15	06 Feb 15	1.216	5.80	0.40	0.050	2.32	0.12	0.27	LHS
16	06 Feb 15	1.218	0.80	0.40	0.050	0.32	0.02	0.04	LHS
17	06 Feb 15	1.223	1.80	0.40	0.050	0.72	0.04	0.08	LHS
18	06 Feb 15	2.021	0.60	0.40	0.050	0.24	0.01	0.03	LHS
19	06 Feb 15	2.023	0.60	0.40	0.050	0.24	0.01	0.03	LHS
20	06 Feb 15	1.380	0.60	0.40	0.050	0.24	0.01	0.03	LHS
21	06 Feb 15	1.376	3.60	0.40	0.050	1.44	0.07	0.17	LHS
22	06 Feb 15	1.674	4.40	0.40	0.050	1.76	0.09	0.20	LHS
23	06 Feb 15	1.613	7.60	0.40	0.050	3.04	0.15	0.35	LHS
24	07 Feb 15	4.513	0.40	0.40	0.050	0.16	0.01	0.02	RHS
25	07 Feb 15	4.480	0.60	0.40	0.050	0.24	0.01	0.03	RHS
26	07 Feb 15	4.476	0.60	0.40	0.050	0.24	0.01	0.03	RHS
27	07 Feb 15	4.473	4.80	0.40	0.050	1.92	0.10	0.22	RHS
28	10 Feb 15	13.913	1.40	0.40	0.050	0.56	0.03	0.06	RHS
29	10 Feb 15	13.880	6.80	1.00	0.050	6.80	0.34	0.79	RHS
30	10 Feb 15	14.215	9.80	0.60	0.050	5.88	0.29	0.68	RHS
CARRIED FORWARD:						73.72	3.69	8.55	

LINTASAN RESOURCES SDN. BHD.
MAINTENANCE OF FEDERAL ROADS - WEST COAST, SABAH

R01 POTHOLE PATCHING RECORD

DISTRICT: PENAMPANG

ROUTE NO. 501

ROAD NAME: JALAN KK - PENAMPANG - LOKKAWI

MONTH: FEBRUARY 2015

ITEM	DATE	CHAINAGE	Length (m)	Width (m)	Depth (m)	AREA (m ²)	VOLUME (m ³)	PREMIX QUANTITY (ton)	REMARKS
BROUGHT FORWARD:						73.72	3.69	8.55	
31	10 Feb 15	14.606	4.40	2.30	0.050	10.12	0.51	1.17	RHS
32	10 Feb 15	14.355	1.00	0.90	0.050	0.90	0.05	0.10	RHS
33	10 Feb 15	14.606	3.00	0.80	0.050	2.40	0.12	0.28	RHS
34	10 Feb 15	14.609	1.40	1.30	0.050	1.82	0.09	0.21	RHS
35	10 Feb 15	14.610	4.30	2.60	0.050	11.18	0.56	1.30	RHS
36	10 Feb 15	14.614	6.70	2.20	0.050	14.74	0.74	1.71	RHS
37	10 Feb 15	14.620	7.40	1.90	0.050	14.06	0.70	1.63	RHS
38	10 Feb 15	14.621	10.90	1.30	0.050	14.17	0.71	1.64	LHS
39	10 Feb 15	14.627	1.40	1.20	0.050	1.68	0.08	0.19	LHS
40	10 Feb 15	14.629	1.20	1.00	0.050	1.20	0.06	0.14	LHS
41	10 Feb 15	14.627	4.00	3.10	0.050	12.40	0.62	1.44	LHS
42	12 Feb 15	16.188	6.40	1.10	0.050	7.04	0.35	0.82	LHS
43	12 Feb 15	16.588	7.00	1.80	0.050	12.60	0.63	1.46	LHS
44	12 Feb 15	16.596	1.40	1.10	0.050	1.54	0.08	0.18	RHS
45	12 Feb 15	16.597	5.40	1.10	0.050	5.94	0.30	0.69	LHS
46	12 Feb 15	16.597	3.30	1.80	0.050	5.94	0.30	0.69	LHS
47	16 Feb 15	17.599	2.90	2.30	0.050	6.67	0.33	0.77	LHS
TOTAL:						198.12	9.91	22.98	

LINTASAN RESOURCES SDN. BHD.
MAINTENANCE OF FEDERAL ROADS - WEST COAST, SABAH

R01 POTHOLE PATCHING RECORD

DISTRICT: KOTA KINABALU

ROUTE NO. 608

ROAD NAME: JLN MASUK KE LPG TERBANG LAMA

MONTH: FEBRUARY 2015

ITEM	DATE	CHAINAGE	Length (m)	Width (m)	Depth (m)	AREA (m2)	VOLUME (m3)	PREMIX QUANTITY (ton)	REMARKS
BROUGHT FORWARD:						0.00	0.00	0.00	
1	10 Feb 15	0.865	1.60	1.20	0.050	1.92	0.10	0.22	RHS
2	10 Feb 15	0.906	1.50	1.20	0.050	1.80	0.09	0.21	RHS
3	10 Feb 15	0.910	1.30	1.10	0.050	1.43	0.07	0.17	RHS
4	25 Feb 15	1.113	1.40	1.20	0.050	1.68	0.08	0.19	LHS
5	25 Feb 15	1.118	1.00	1.00	0.050	1.00	0.05	0.12	LHS
6	25 Feb 15	1.120	1.10	1.00	0.050	1.10	0.06	0.13	LHS
7	25 Feb 15	1.123	1.00	1.00	0.050	1.00	0.05	0.12	LHS
8	25 Feb 15	1.127	1.30	1.00	0.050	1.30	0.07	0.15	LHS
9	25 Feb 15	1.130	1.80	1.10	0.050	1.98	0.10	0.23	LHS
10	25 Feb 15	1.140	1.70	1.00	0.050	1.70	0.09	0.20	LHS
11	25 Feb 15	1.143	4.30	1.00	0.050	4.30	0.22	0.50	LHS
12	25 Feb 15	1.150	8.40	1.50	0.050	12.60	0.63	1.46	LHS
13	25 Feb 15	1.290	1.20	1.00	0.050	1.20	0.06	0.14	LHS
TOTAL:						33.01	1.65	3.83	

LINTASAN RESOURCES SDN BHD.
MAINTENANCE OF FEDERAL ROADS - WEST COAST, SABAH

SUMMARY - POTHOLE PATCHING RECORD

Month : FEBRUARY 2015

ITEM	DISTRICT	ROUTE NO.	ROAD NAME	AREA (m ²)			VOLUME (m ³)			PREMIX QUANTITY (TON)		
				PREVIOUS MONTH	CURRENT MONTH	CUM. MONTH	PREVIOUS MONTH	CURRENT MONTH	CUM. MONTH	PREVIOUS MONTH	CURRENT MONTH	CUM. MONTH
1	TAMBUNAN	500	Jalan Kota Kinabalu - Keningau - Tenom	38.16	75.33	113.49	1.96	3.77	5.73	4.56	8.76	13.32
2	KENINGAU	500	Jalan Kota Kinabalu - Keningau - Tenom	174.84	71.12	245.96	9.87	5.80	15.67	22.92	13.46	36.38
3	TENOM	500	Jalan Kota Kinabalu - Keningau - Tenom	41.87	64.38	106.25	1.92	3.76	5.68	4.45	8.73	13.18
TOTAL:				254.87	210.83	465.70	13.75	13.33	27.08	31.93	30.95	62.88

LINTASAN RESOURCES SDN. BHD.
MAINTENANCE OF FEDERAL ROADS - WEST COAST, SABAH

R01 POTHOLE PATCHING RECORD

DISTRICT: TAMBUNAN
ROUTE NO. 500
ROAD NAME: JLN K. KINABALU - KENINGAU-TENOM
MONTH: February 2015

ITEM	DATE	CHAINAGE	Length (m)	Width (m)	Depth (m)	AREA (m2)	VOLUME (m3)	PREMIX QUANTITY (ton)	REMARKS
BROUGHT FORWARD:						38.16	1.96	4.56	
1	13 Feb 15	99.200	1.20	1.00	0.050	1.20	0.06	0.14	RHS
2	13 Feb 15	92.264	1.50	1.20	0.050	1.80	0.09	0.21	RHS
3	13 Feb 15	76.360	4.00	1.00	0.050	4.00	0.20	0.46	RHS
4	13 Feb 15	74.967	0.70	0.60	0.050	0.42	0.02	0.05	RHS
5	13 Feb 15	74.951	0.90	0.80	0.050	0.72	0.04	0.09	RHS
6	14 Feb 15	74.626	3.90	1.30	0.050	5.07	0.25	0.58	LHS
7	14 Feb 15	74.884	1.20	1.00	0.050	1.20	0.06	0.14	RHS
8	14 Feb 15	74.951	0.90	0.80	0.050	0.72	0.04	0.09	RHS
9	14 Feb 15	74.967	0.70	0.60	0.050	0.42	0.02	0.05	RHS
10	14 Feb 15	75.150	0.90	0.50	0.050	0.45	0.02	0.05	RHS
11	14 Feb 15	75.155	0.80	0.40	0.050	0.32	0.02	0.05	RHS
12	14 Feb 15	75.230	1.20	0.90	0.050	1.08	0.05	0.12	RHS
13	14 Feb 15	75.240	4.20	1.00	0.050	4.20	0.21	0.49	RHS
14	14 Feb 15	75.321	3.80	1.10	0.050	4.18	0.21	0.49	RHS
15	17 Feb 15	45.730	5.50	1.20	0.050	6.60	0.33	0.77	LHS
16	17 Feb 15	45.734	7.50	1.10	0.050	8.25	0.41	0.95	LHS
17	17 Feb 15	46.800	0.70	0.50	0.050	0.35	0.02	0.05	LHS
18	17 Feb 15	46.807	1.00	0.70	0.050	0.70	0.04	0.09	LHS
19	17 Feb 15	46.850	0.50	0.50	0.050	0.25	0.01	0.02	RHS
20	17 Feb 15	47.910	1.50	1.10	0.050	1.65	0.08	0.19	RHS
21	17 Feb 15	47.940	1.90	1.20	0.050	2.28	0.11	0.26	RHS
22	17 Feb 15	47.960	2.50	1.40	0.050	3.50	0.18	0.42	RHS
23	17 Feb 15	49.970	1.80	1.10	0.050	1.98	0.10	0.23	RHS
24	17 Feb 15	53.350	2.50	1.10	0.050	2.75	0.14	0.32	LHS
25	17 Feb 15	53.420	3.80	0.90	0.050	3.42	0.17	0.39	LHS
26	17 Feb 15	53.445	0.90	0.60	0.050	0.54	0.03	0.07	LHS
27	17 Feb 15	53.450	4.20	0.80	0.050	3.36	0.17	0.39	RHS
28	17 Feb 15	53.460	5.30	1.30	0.050	6.89	0.34	0.79	RHS
29	17 Feb 15	53.466	3.70	1.20	0.050	4.44	0.22	0.51	RHS
30	17 Feb 15	53.510	3.70	0.70	0.050	2.59	0.13	0.30	LHS
TOTAL :						113.49	5.73	13.32	

LINTASAN RESOURCES SDN. BHD.
MAINTENANCE OF FEDERAL ROADS - WEST COAST, SABAH

R01 POT HOLE PATCHING RECORD

DISTRICT: KENINGAU
ROUTE NO. 500
ROAD NAME: JLN K. KINABALU - KENINGAU-TENOM
MONTH: February 2015

ITEM	DATE	CHAINAGE	Length (m)	Width (m)	Depth (m)	AREA (m2)	VOLUME (m3)	PREMIX QUANTITY (ton)	REMARKS
BROUGHT FORWARD:						174.84	9.87	22.92	
1	03 Feb 15	123.399	2.80	1.20	0.050	3.36	0.17	0.39	RHS
2	03 Feb 15	124.243	2.90	0.80	0.050	2.32	0.12	0.28	RHS
3	04 Feb 15	137.975	5.20	2.20	0.100	11.44	1.14	2.64	RHS
4	04 Feb 15	137.952	4.80	2.20	0.100	10.56	1.06	2.46	RHS
5	04 Feb 15	135.300	6.60	1.70	0.100	11.22	1.12	2.60	RHS
6	04 Feb 15	116.958	4.70	1.20	0.050	5.64	0.28	0.65	RHS
7	04 Feb 15	118.542	2.60	1.50	0.075	3.90	0.29	0.67	LHS
8	04 Feb 15	118.684	1.40	0.60	0.100	0.84	0.08	0.19	LHS
9	04 Feb 15	118.720	1.80	1.80	0.050	3.24	0.16	0.37	LHS
10	04 Feb 15	118.955	1.30	1.10	0.050	1.43	0.07	0.16	RHS
11	17 Feb 15	116.412	2.80	2.10	0.125	5.88	0.74	1.72	RHS
12	25 Feb 15	132.250	0.90	0.70	0.050	0.63	0.03	0.07	LHS
13	25 Feb 15	132.255	2.20	0.80	0.050	1.76	0.09	0.21	LHS
14	25 Feb 15	132.260	2.50	0.90	0.050	2.25	0.11	0.26	LHS
15	25 Feb 15	132.272	1.90	0.60	0.050	1.14	0.06	0.14	LHS
16	25 Feb 15	132.283	1.80	0.50	0.050	0.90	0.05	0.12	LHS
17	25 Feb 15	132.295	0.90	0.60	0.050	0.54	0.03	0.07	LHS
18	25 Feb 15	132.331	3.70	1.10	0.050	4.07	0.20	0.46	LHS
19									
20									
21									
22									
23									
24									
25									
26									
27									
28									
29									
30									
TOTAL						245.96	15.67	36.38	

LINTASAN RESOURCES SDN. BHD.
MAINTENANCE OF FEDERAL ROADS - WEST COAST, SABAH

R01 POTHOLE PATCHING RECORD

DISTRICT: TENOM
ROUTE NO. 500
ROAD NAME: JLN K. KINABALU - KENINGAU-TENOM
MONTH: February 2015

ITEM	DATE	CHAINAGE	Length (m)	Width (m)	Depth (m)	AREA (m2)	VOLUME (m3)	PREMIX QUANTITY (ton)	REMARKS
BROUGHT FORWARD:						41.87	1.92	4.45	
1	03 Feb 15	144.119	1.50	0.60	0.050	0.90	0.05	0.12	RHS
2	03 Feb 15	144.125	1.30	0.80	0.050	1.04	0.05	0.12	RHS
3	03 Feb 15	144.135	1.50	0.80	0.050	1.20	0.06	0.14	LHS
4	03 Feb 15	144.135	1.50	0.80	0.050	1.20	0.06	0.14	LHS
5	03 Feb 15	144.147	1.20	0.70	0.050	0.84	0.04	0.09	LHS
6	03 Feb 15	144.150	1.10	0.60	0.050	0.66	0.03	0.07	LHS
7	03 Feb 15	144.170	1.00	0.50	0.050	0.50	0.03	0.07	RHS
8	07 Feb 15	151.362	1.50	0.60	0.050	0.90	0.05	0.12	LHS
9	07 Feb 15	151.038	0.80	0.50	0.050	0.40	0.02	0.05	LHS
10	07 Feb 15	151.010	1.20	0.70	0.050	0.84	0.04	0.09	RHS
11	07 Feb 15	148.396	1.60	0.90	0.050	1.44	0.07	0.16	LHS
12	07 Feb 15	148.372	2.00	0.30	0.050	0.60	0.03	0.07	LHS
13	07 Feb 15	148.319	0.90	0.30	0.050	0.27	0.01	0.02	LHS
14	07 Feb 15	148.178	1.20	0.50	0.050	0.60	0.03	0.07	LHS
15	07 Feb 15	148.162	1.50	0.50	0.050	0.75	0.04	0.09	LHS
16	07 Feb 15	147.674	1.10	0.50	0.050	0.55	0.03	0.07	LHS
17	07 Feb 15	147.658	1.30	0.40	0.050	0.52	0.03	0.07	LHS
18	07 Feb 15	147.632	1.60	0.90	0.050	1.44	0.07	0.16	LHS
19	10 Feb 15	147.760	1.10	0.70	0.050	0.77	0.04	0.09	LHS
20	10 Feb 15	147.342	1.40	0.50	0.050	0.70	0.04	0.09	LHS
21	10 Feb 15	147.125	1.30	0.90	0.050	1.17	0.06	0.14	LHS
22	10 Feb 15	145.545	1.80	0.50	0.050	0.90	0.05	0.12	RHS
23	10 Feb 15	145.538	1.20	0.70	0.050	0.84	0.04	0.09	RHS
24	10 Feb 15	145.350	1.30	0.70	0.050	0.91	0.05	0.12	LHS
25	10 Feb 15	145.346	1.20	0.60	0.050	0.72	0.04	0.09	LHS
26	10 Feb 15	145.325	1.20	0.60	0.050	0.72	0.04	0.09	RHS
27	10 Feb 15	145.219	1.80	0.80	0.050	1.44	0.07	0.16	LHS
28	10 Feb 15	144.224	1.50	0.80	0.050	1.20	0.06	0.14	LHS
29	11 Feb 15	161.500	1.60	1.40	0.100	2.24	0.22	0.51	LHS
30	11 Feb 15	161.550	1.80	1.20	0.075	2.16	0.16	0.37	LHS
CARRIED FORWARD						70.29	3.53	8.18	

LINTASAN RESOURCES SDN. BHD.
MAINTENANCE OF FEDERAL ROADS - WEST COAST, SABAH

R01 POTHOLE PATCHING RECORD

DISTRICT: TENOM

ROUTE NO. 500

ROAD NAME: JLN K. KINABALU - KENINGAU-TENOM

MONTH: February 2015

ITEM	DATE	CHAINAGE	Length (m)	Width (m)	Depth (m)	AREA (m2)	VOLUME (m3)	PREMIX QUANTITY (ton)	REMARKS
BROUGHT FORWARD:						70.29	3.53	8.18	
31	11 Feb 15	161.600	1.90	1.10	0.100	2.09	0.21	0.49	RHS
32	11 Feb 15	161.650	2.10	1.40	0.075	2.94	0.22	0.51	RHS
33	11 Feb 15	161.660	3.10	1.10	0.075	3.41	0.26	0.60	LHS
34	11 Feb 15	161.700	2.50	1.20	0.075	3.00	0.23	0.53	LHS
35	25 Feb 15	148.270	3.00	1.20	0.050	3.60	0.18	0.42	RHS
36	25 Feb 15	142.950	1.10	0.90	0.050	0.99	0.05	0.12	LHS
37	25 Feb 15	143.115	3.20	1.10	0.050	3.52	0.18	0.42	LHS
38	25 Feb 15	143.205	1.50	0.90	0.050	1.35	0.07	0.16	RHS
39	25 Feb 15	143.226	1.80	0.70	0.050	1.26	0.06	0.14	LHS
40	25 Feb 15	143.238	3.90	0.50	0.050	1.95	0.10	0.23	LHS
41	25 Feb 15	143.332	4.20	1.40	0.050	5.88	0.29	0.67	RHS
42	25 Feb 15	143.340	2.50	0.90	0.050	2.25	0.11	0.26	LHS
43	25 Feb 15	143.345	2.70	0.80	0.050	2.16	0.11	0.26	LHS
44	25 Feb 15	143.360	2.60	0.60	0.050	1.56	0.08	0.19	LHS
45									
46									
47									
48									
49									
50									
51									
52									
53									
54									
55									
56									
57									
58									
59									
60									
TOTAL						106.25	5.68	13.18	

LINTASAN RESOURCES SDN BHD.
MAINTENANCE OF FEDERAL ROADS - WEST COAST, SABAH

SUMMARY - POTHOLE PATCHING RECORD

Month: February 2015

ITEM	DISTRICT	ROUTE NO.	ROAD NAME	AREA (m ²)			VOLUME (m ³)			PREMIX QUANTITY (TON)		
				PREVIOUS MONTH	CURRENT MONTH	CUM. MONTH	PREVIOUS MONTH	CURRENT MONTH	CUM. MONTH	PREVIOUS MONTH	CURRENT MONTH	CUM. MONTH
1	Beaufort	01	Jalan Kota Kinabalu - Sindumin	71.990	20.140	92.130	3.622	1.015	4.637	8.413	2.355	10.768
2	Sipitang	01	Jalan Kota Kinabalu - Sindumin	74.770	16.410	91.180	3.758	0.827	4.585	8.727	1.923	10.650
3	Beaufort	502	Jalan Beaufort - Menumbok	21.210	7.640	28.850	1.065	0.385	1.450	2.471	0.896	3.367
4	Kuala Penyu	502	Jalan Beaufort - Menumbok	91.160	16.810	107.970	5.128	0.843	5.971	11.905	1.962	13.867
TOTAL:				259.130	61.000	320.130	13.573	3.070	16.643	31.516	7.136	38.652

LINTASAN RESOURCES SDN. BHD.
MAINTENANCE OF FEDERAL ROADS - WEST COAST, SABAH

R01 POTHOLE PATCHING RECORD

DISTRICT: BEAUFORT

ROUTE NO. 01

ROAD NAME: JALAN KOTA KINABALU - SINDUMIN

MONTH: FEBRUARY 2015

ITEM	DATE	CHAINAGE	Length (m)	Width (m)	Depth (m)	AREA (m2)	VOLUME (m3)	PREMIX QUANTITY (ton)	REMARKS
BROUGHT FORWARD:					-	71.990	3.622	8.413	
1	04 Feb 15	72.520	0.70	0.60	0.050	0.420	0.021	0.049	LHS
2	04 Feb 15	72.525	0.50	0.60	0.050	0.300	0.015	0.035	LHS
3	04 Feb 15	72.534	0.90	0.50	0.050	0.450	0.023	0.053	LHS
4	04 Feb 15	72.829	0.90	0.80	0.050	0.720	0.036	0.084	LHS
5	04 Feb 15	72.835	0.60	0.80	0.050	0.480	0.024	0.056	LHS
6	04 Feb 15	72.838	0.80	0.70	0.050	0.560	0.028	0.065	LHS
7	04 Feb 15	97.580	0.80	0.80	0.050	0.640	0.032	0.074	LHS
8	04 Feb 15	97.583	0.70	0.70	0.050	0.490	0.025	0.058	LHS
9	04 Feb 15	99.825	0.80	0.50	0.050	0.400	0.020	0.046	RHS
10	04 Feb 15	99.840	0.90	0.50	0.050	0.450	0.023	0.053	RHS
11	04 Feb 15	99.845	0.70	0.50	0.050	0.350	0.018	0.042	LHS
12	04 Feb 15	99.849	0.80	0.50	0.050	0.400	0.020	0.046	LHS
13	04 Feb 15	99.850	0.80	0.70	0.050	0.560	0.028	0.065	LHS
14	04 Feb 15	99.887	0.90	0.50	0.050	0.450	0.023	0.053	LHS
15	04 Feb 15	99.889	0.80	0.50	0.050	0.400	0.020	0.046	LHS
16	04 Feb 15	99.890	0.60	0.40	0.050	0.240	0.012	0.028	RHS
17	04 Feb 15	99.892	0.60	0.80	0.050	0.480	0.024	0.056	RHS
18	04 Feb 15	73.656	0.50	0.80	0.050	0.400	0.020	0.046	RHS
19	06 Feb 15	74.975	0.90	0.70	0.050	0.630	0.032	0.074	LHS
20	06 Feb 15	74.981	0.80	0.70	0.050	0.560	0.028	0.065	LHS
21	06 Feb 15	74.987	0.60	0.70	0.050	0.420	0.021	0.049	LHS
22	06 Feb 15	74.998	0.60	0.80	0.050	0.480	0.024	0.056	LHS
23	06 Feb 15	77.052	0.90	0.60	0.050	0.540	0.027	0.063	LHS
24	06 Feb 15	77.071	0.90	0.40	0.050	0.360	0.018	0.042	LHS
25	06 Feb 15	89.900	0.50	0.70	0.050	0.350	0.018	0.042	LHS
26	06 Feb 15	89.920	0.90	0.80	0.050	0.720	0.036	0.084	LHS
27	06 Feb 15	90.530	0.70	0.90	0.050	0.630	0.032	0.074	LHS
28	06 Feb 15	90.590	0.80	0.80	0.050	0.640	0.032	0.074	LHS
29	06 Feb 15	90.595	0.50	0.60	0.050	0.300	0.015	0.035	LHS
30	06 Feb 15	90.597	0.60	0.50	0.050	0.300	0.015	0.035	RHS
CARRIED FORWARD:						86.110	4.332	10.061	

LINTASAN RESOURCES SDN. BHD.
MAINTENANCE OF FEDERAL ROADS - WEST COAST, SABAH

R01 POTHOLE PATCHING RECORD

DISTRICT: BEAUFORT

ROUTE NO. 01

ROAD NAME: JALAN KOTA KINABALU - SINDUMIN

MONTH: FEBRUARY 2015

ITEM	DATE	CHAINAGE	Length (m)	Width (m)	Depth (m)	AREA (m2)	VOLUME (m3)	PREMIX QUANTITY (ton)	REMARKS
BROUGHT FORWARD:						86.110	4.332	10.061	
31	12 Feb 15	72.420	0.50	0.40	0.050	0.200	0.010	0.023	RHS
32	12 Feb 15	72.780	0.70	0.90	0.050	0.630	0.032	0.074	M
33	12 Feb 15	84.677	0.70	0.90	0.050	0.630	0.032	0.074	RHS
34	12 Feb 15	89.471	0.50	0.60	0.050	0.300	0.015	0.035	RHS
35	12 Feb 15	90.471	0.50	0.50	0.050	0.250	0.013	0.030	LHS
36	12 Feb 15	93.660	0.50	0.50	0.050	0.250	0.013	0.030	LHS
37	12 Feb 15	93.665	0.70	0.50	0.050	0.350	0.018	0.042	LHS
38	12 Feb 15	95.010	0.50	0.50	0.050	0.250	0.013	0.030	RHS
39	12 Feb 15	95.040	0.70	0.50	0.050	0.350	0.018	0.042	LHS
40	12 Feb 15	95.200	0.90	0.50	0.050	0.450	0.023	0.053	LHS
41	12 Feb 15	99.710	0.80	0.50	0.050	0.400	0.020	0.046	LHS
42	12 Feb 15	100.781	0.60	0.50	0.050	0.300	0.015	0.035	RHS
43	12 Feb 15	101.970	0.80	0.70	0.050	0.560	0.028	0.065	LHS
44	12 Feb 15	114.190	0.90	0.60	0.050	0.540	0.027	0.063	LHS
45	12 Feb 15	121.840	0.80	0.70	0.050	0.560	0.028	0.065	LHS
46									
47									
48									
49									
50									
51									
52									
53									
54									
55									
56									
57									
58									
59									
60									
CARRIED FORWARD:						92.130	4.637	10.768	

LINTASAN RESOURCES SDN. BHD.
 MAINTENANCE OF FEDERAL ROADS - WEST COAST, SABAH
R01 POTHOLE PATCHING RECORD

DISTRICT: SIPITANG
ROUTE NO. 01
ROAD NAME: JALAN KOTA KINABALU - SINDUMIN
MONTH: FEBRUARY 2015

ITEM	DATE	CHAINAGE	Length (m)	Width (m)	Depth (m)	AREA (m2)	VOLUME (m3)	PREMIX QUANTITY (ton)	REMARKS
BROUGHT FORWARD:						74.770	3.758	8.727	
1	04 Feb 15	137.600	0.60	0.70	0.050	0.420	0.021	0.049	RHS
2	04 Feb 15	139.531	0.50	0.50	0.050	0.250	0.013	0.030	RHS
3	04 Feb 15	139.411	0.40	0.40	0.050	0.160	0.008	0.019	RHS
4	04 Feb 15	139.413	0.70	0.70	0.050	0.490	0.025	0.058	RHS
5	04 Feb 15	139.415	0.40	0.30	0.050	0.120	0.006	0.014	RHS
6	04 Feb 15	139.428	0.50	0.40	0.050	0.200	0.010	0.023	RHS
7	04 Feb 15	139.437	0.50	0.50	0.050	0.250	0.013	0.030	RHS
8	04 Feb 15	139.510	0.60	0.50	0.050	0.300	0.015	0.035	LHS
9	04 Feb 15	139.560	0.90	0.60	0.050	0.540	0.027	0.063	RHS
10	04 Feb 15	139.556	0.40	0.40	0.050	0.160	0.008	0.019	RHS
11	04 Feb 15	139.870	0.40	0.40	0.050	0.160	0.008	0.019	LHS
12	04 Feb 15	139.874	0.30	0.40	0.050	0.120	0.006	0.014	RHS
13	04 Feb 15	139.875	0.30	0.40	0.050	0.120	0.006	0.014	LHS
14	04 Feb 15	139.876	0.30	0.30	0.050	0.090	0.005	0.012	LHS
15	04 Feb 15	139.440	0.40	0.40	0.050	0.160	0.008	0.019	RHS
16	04 Feb 15	139.440	0.60	0.40	0.050	0.240	0.012	0.028	LHS
17	04 Feb 15	139.510	0.40	0.40	0.050	0.160	0.008	0.019	RHS
18	04 Feb 15	139.511	0.60	0.50	0.050	0.300	0.015	0.035	RHS
19	04 Feb 15	139.540	0.70	0.70	0.050	0.490	0.025	0.058	RHS
20	04 Feb 15	139.548	0.90	0.40	0.050	0.360	0.018	0.042	RHS
21	04 Feb 15	139.610	0.40	0.30	0.050	0.120	0.006	0.014	LHS
22	04 Feb 15	139.612	0.40	0.40	0.050	0.160	0.008	0.019	RHS
23	04 Feb 15	139.614	0.40	0.30	0.050	0.120	0.006	0.014	RHS
24	04 Feb 15	139.880	0.40	0.40	0.050	0.160	0.008	0.019	LHS
25	04 Feb 15	139.884	0.60	0.40	0.050	0.240	0.012	0.028	LHS
26	04 Feb 15	128.283	0.50	0.50	0.050	0.250	0.013	0.030	RHS
27	04 Feb 15	139.434	0.50	0.70	0.050	0.350	0.018	0.042	RHS
28	04 Feb 15	139.522	0.50	0.80	0.050	0.400	0.020	0.046	RHS
29	04 Feb 15	139.543	0.60	0.30	0.050	0.180	0.009	0.021	RHS
30	04 Feb 15	139.551	0.50	0.50	0.050	0.250	0.013	0.030	RHS
CARRIED FORWARD:						82.090	4.128	9.590	

LINTASAN RESOURCES SDN. BHD.
 MAINTENANCE OF FEDERAL ROADS - WEST COAST, SABAH
R01 POTHOLE PATCHING RECORD

DISTRICT: SIPITANG
ROUTE NO. 01
ROAD NAME: JALAN KOTA KINABALU - SINDUMIN
MONTH: FEBRUARY 2015

ITEM	DATE	CHAINAGE	Length (m)	Width (m)	Depth (m)	AREA (m2)	VOLUME (m3)	PREMIX QUANTITY (ton)	REMARKS
BROUGHT FORWARD:						82.090	4.128	9.590	
31	06 Feb 15	139.562	0.70	0.80	0.050	0.560	0.028	0.065	RHS
32	06 Feb 15	139.412	0.90	0.50	0.050	0.450	0.023	0.053	RHS
33	06 Feb 15	139.415	0.60	0.60	0.050	0.360	0.018	0.042	RHS
34	06 Feb 15	139.513	0.80	0.80	0.050	0.640	0.032	0.074	LHS
35	06 Feb 15	139.880	0.50	0.80	0.050	0.400	0.020	0.046	LHS
36	06 Feb 15	140.300	0.80	0.70	0.050	0.560	0.028	0.065	LHS
37	06 Feb 15	139.534	0.50	0.30	0.050	0.150	0.008	0.019	RHS
38	06 Feb 15	139.535	0.50	0.40	0.050	0.200	0.010	0.023	RHS
39	06 Feb 15	139.540	0.60	0.40	0.050	0.240	0.012	0.028	RHS
40	06 Feb 15	139.543	0.80	0.40	0.050	0.320	0.016	0.037	RHS
41	06 Feb 15	139.545	0.90	0.50	0.050	0.450	0.023	0.053	LHS
42	06 Feb 15	139.550	0.60	0.50	0.050	0.300	0.015	0.035	LHS
43	06 Feb 15	139.570	0.80	0.50	0.050	0.400	0.020	0.046	LHS
44	06 Feb 15	139.564	0.90	0.70	0.050	0.630	0.032	0.074	RHS
45	06 Feb 15	139.520	0.60	0.50	0.050	0.300	0.015	0.035	RHS
46	06 Feb 15	139.523	0.60	0.80	0.050	0.480	0.024	0.056	LHS
47	06 Feb 15	139.566	0.70	0.90	0.050	0.630	0.032	0.074	RHS
48	06 Feb 15	139.550	0.80	0.70	0.050	0.560	0.028	0.065	RHS
49	06 Feb 15	139.573	0.80	0.90	0.050	0.720	0.036	0.084	RHS
50	06 Feb 15	139.544	0.70	0.80	0.050	0.560	0.028	0.065	RHS
51	06 Feb 15	139.546	0.60	0.30	0.050	0.180	0.009	0.021	RHS
52									
53									
54									
55									
56									
57									
58									
59									
60									
CARRIED FORWARD:						91.180	4.585	10.650	

LINTASAN RESOURCES SDN. BHD.
 MAINTENANCE OF FEDERAL ROADS - WEST COAST, SABAH
R01 POT HOLE PATCHING RECORD

DISTRICT: BEAUFORT
ROUTE NO. 502
ROAD NAME: JALAN BEAUFORT - MENUK
MONTH: FEBRUARY 2015

ITEM	DATE	CHAINAGE	Length (m)	Width (m)	Depth (m)	AREA (m2)	VOLUME (m3)	PREMIX QUANTITY (ton)	REMARKS
BROUGHT FORWARD:			-	-	-	21.210	1.065	2.471	
1	04 Feb 15	5.990	0.70	0.50	0.050	0.350	0.018	0.042	RHS
2	04 Feb 15	6.034	0.90	0.50	0.050	0.450	0.023	0.053	RHS
3	04 Feb 15	6.615	0.70	0.50	0.050	0.350	0.018	0.042	RHS
4	04 Feb 15	9.186	0.90	0.60	0.050	0.540	0.027	0.063	RHS
5	04 Feb 15	10.310	0.50	0.80	0.050	0.400	0.020	0.046	LHS
6	04 Feb 15	10.650	0.90	0.80	0.050	0.720	0.036	0.084	LHS
7	04 Feb 15	10.662	0.80	0.60	0.050	0.480	0.024	0.056	LHS
8	04 Feb 15	11.193	0.90	0.80	0.050	0.720	0.036	0.084	LHS
9	04 Feb 15	11.620	0.70	0.50	0.050	0.350	0.018	0.042	RHS
10	04 Feb 15	13.030	0.80	0.70	0.050	0.560	0.028	0.065	RHS
11	04 Feb 15	13.091	0.70	0.60	0.050	0.420	0.021	0.049	RHS
12	04 Feb 15	13.190	0.80	0.90	0.050	0.720	0.036	0.084	RHS
13	04 Feb 15	13.193	0.70	0.50	0.050	0.350	0.018	0.042	LHS
14	04 Feb 15	16.410	0.60	0.70	0.050	0.420	0.021	0.049	LHS
15	04 Feb 15	16.430	0.90	0.90	0.050	0.810	0.041	0.095	RHS
16									
17									
18									
19									
20									
21									
22									
23									
24									
25									
26									
27									
28									
29									
30									
CARRIED FORWARD:						28.850	1.450	3.367	

LINTASAN RESOURCES SDN. BHD.
MAINTENANCE OF FEDERAL ROADS - WEST COAST, SABAH
R01 POTHOLE PATCHING RECORD

DISTRICT: KUALA PENYU

ROUTE NO. 502

ROAD NAME: JALAN BEAUFORT - MENUKOK

MONTH: FEBRUARY 2015

ITEM	DATE	CHAINAGE	Length (m)	Width (m)	Depth (m)	AREA (m2)	VOLUME (m3)	PREMIX QUANTITY (ton)	REMARKS
BROUGHT FORWARD:			-	-	-	91.160	5.128	11.905	
1	04 Feb 15	32.300	0.80	0.90	0.050	0.720	0.036	0.084	RHS
2	04 Feb 15	32.415	0.70	0.80	0.050	0.560	0.028	0.065	RHS
3	04 Feb 15	34.296	0.80	0.90	0.050	0.720	0.036	0.084	LHS
4	04 Feb 15	34.595	0.70	0.50	0.050	0.350	0.018	0.042	LHS
5	04 Feb 15	34.596	0.70	0.60	0.050	0.420	0.021	0.049	RHS
6	04 Feb 15	35.010	0.80	0.70	0.050	0.560	0.028	0.065	LHS
7	04 Feb 15	35.012	0.80	0.60	0.050	0.480	0.024	0.056	LHS
8	04 Feb 15	35.485	0.80	0.70	0.050	0.560	0.028	0.065	RHS
9	04 Feb 15	35.486	0.80	0.60	0.050	0.480	0.024	0.056	LHS
10	06 Feb 15	35.496	0.80	0.50	0.050	0.400	0.020	0.046	RHS
11	06 Feb 15	39.990	0.80	0.70	0.050	0.560	0.028	0.065	LHS
12	06 Feb 15	40.254	0.90	0.80	0.050	0.720	0.036	0.084	RHS
13	06 Feb 15	52.043	0.60	0.80	0.050	0.480	0.024	0.056	RHS
14	06 Feb 15	52.047	0.90	0.80	0.050	0.720	0.036	0.084	LHS
15	06 Feb 15	52.070	0.90	0.50	0.050	0.450	0.023	0.053	LHS
16	06 Feb 15	52.075	0.70	0.90	0.050	0.630	0.032	0.074	LHS
17	06 Feb 15	52.080	0.60	0.80	0.050	0.480	0.024	0.056	LHS
18	06 Feb 15	52.820	0.70	0.80	0.050	0.560	0.028	0.065	LHS
19	06 Feb 15	52.900	0.90	0.50	0.050	0.450	0.023	0.053	LHS
20	06 Feb 15	53.187	0.80	0.90	0.050	0.720	0.036	0.084	LHS
21	06 Feb 15	53.220	0.80	0.90	0.050	0.720	0.036	0.084	LHS
22	06 Feb 15	53.221	0.70	0.70	0.050	0.490	0.025	0.058	LHS
23	06 Feb 15	53.225	0.90	0.80	0.050	0.720	0.036	0.084	LHS
24	06 Feb 15	53.230	0.90	0.80	0.050	0.720	0.036	0.084	RHS
25	06 Feb 15	53.240	0.80	0.90	0.050	0.720	0.036	0.084	LHS
26	06 Feb 15	53.241	0.80	0.60	0.050	0.480	0.024	0.056	RHS
27	06 Feb 15	54.150	0.60	0.70	0.050	0.420	0.021	0.049	RHS
28	06 Feb 15	54.225	0.60	0.80	0.050	0.480	0.024	0.056	LHS
29	06 Feb 15	57.350	0.80	0.60	0.050	0.480	0.024	0.056	LHS
30	06 Feb 15	57.375	0.70	0.80	0.050	0.560	0.028	0.065	RHS
CARRIED FORWARD:						107.970	5.971	13.867	

DISTRICT : KUDAT
ROUTE NO : 01 - JALAN KOTA KINABALU - KUDAT
LOCATION : CH 156.400-CH156.430
KM 156.400-KM156.430

**R01 - PAVEMENT
PAVEMENT TREATMENT**



BEFORE



IN PROGRESS



AFTER

DISTRICT : BEAUFORT
ROUTE NO : R01 JALAN KOTA KINABALU-SINDUMIN
LOCATION : CH 72.774 - LHS
KM 74.534

**R01 - PAVEMENT
PAVEMENT TREATMENT**



BEFORE



IN PROGRESS



AFTER

DISTRICT : BEAUFORT
ROUTE NO : R01 JALAN KOTA KINABALU-SINDUMIN
LOCATION : CH 89.930 - LHS
KM 91.690

**R01 - PAVEMENT
PAVEMENT TREATMENT**



BEFORE



IN PROGRESS



AFTER

LINTASAN RESOURCES SDN. BHD.
PAVEMENT TREATMENT
GRAND SUMMARY

MONTH: FEBRUARY 2015

DISTRICT	ROUTE NO.	ROAD NAME	Previous Month	Current Month	Cummulative
			(m ²)	(m ²)	(m ²)
Kota Belud	01	Jalan Kota Kinabalu-Kudat	0.00	1,390.00	1,390.00
Kota Marudu	01	Jalan Kota Kinabalu-Kudat	0.00	1,531.40	1,531.40
Kudat	01	Jalan Kota Kinabalu-Kudat	0.00	1,992.40	1,992.40
Tuaran	01	Jalan Kota Kinabalu-Kudat	0.00	78.64	78.64
	22	Jalan Kota Kinabalu-Sandakan	0.00	0.00	0.00
	503	Jalan Berungis-Kota Belud	0.00	0.00	0.00
Kota Kinabalu	01	Jalan Kota Kinabalu-Kudat	0.00	46.08	46.08
	01	Jalan Kota Kinabalu-Sindumin	0.00	34.79	34.79
	606	Jalan Susur Sepangar Bay	0.00	0.00	0.00
	607	Jalan Masuk Ke Pelabuhan Baru	0.00	0.00	0.00
	608	Jalan K Masuk Ke Lapangan Terbang Lama	0.00	75.95	75.95
Penampang	01	Jalan Kota Kinabalu-Sindumin	0.00	0.00	0.00
	500	Jalan Kota Kinabalu-Keningau-Tenom	73.60	17.92	91.52
	501	Jalan Kota Kinabalu-Penampang-Lok Kawi	0.00	204.44	204.44
Papar	01	Jalan Kota Kinabalu-Sindumin	0.00	0.00	0.00
Ranau	22	Jalan Kota Kinabalu-Sandakan	827.03	843.92	1,670.95
Tambunan	500	Jalan Kota Kinabalu-Keningau-Tenom	158.07	354.45	512.52
Keningau	500	Jalan Kota Kinabalu-Keningau-Tenom	156.08	372.22	528.30
Tenom	500	Jalan Kota Kinabalu-Keningau-Tenom	162.97	439.87	602.84
Beaufort	01	Jalan Kota Kinabalu-Sindumin	589.38	2,129.85	2,719.23
	502	Jalan Beaufort-Menumbok	350.04	1,739.14	2,089.18
Sipitang	01	Jalan Kota Kinabalu-Sindumin	205.56	2,251.51	2,457.07
Kuala Penyu	502	Jalan Beaufort-Menumbok	1,009.11	1,676.13	2,685.24
TOTAL			3,531.84	15,178.71	18,710.55

LINTASAN RESOURCES SDN. BHD.
MAINTENANCE OF FEDERAL ROADS - WEST COAST, SABAH

SUMMARY - PAVEMENT TREATMENT RECORD

Month : FEBRUARY 2015

ITEM	DISTRICT	ROUTE NO.	ROAD NAME	AREA (m ²)		
				PREVIOUS MONTH	CURRENT MONTH	CUM. MONTH
1	KOTA BELUD	01	JALAN KOTA KINABALU - KUDAT	-	1,390.00	1,390.00
2	KOTA MARUDU	01	JALAN KOTA KINABALU - KUDAT	-	1,531.40	1,531.40
3	KUDAT	01	JALAN KOTA KINABALU - KUDAT	-	1,992.40	1,992.40
TOTAL				-	4,913.80	4,913.80

LINTASAN RESOURCES SDN. BHD.
MAINTENANCE OF FEDERAL ROADS - WEST COAST, SABAH

R01 PAVEMENT TREATMENT RECORD

DISTRICT: KOTA BELUD

ROUTE NO. 01

ROAD NAME: JALAN KOTA KINABALU- KUDAT

MONTH: FEBRUARY 2015

ITEM	DATE	LOCATION (CH)	LENGTH (m)	WIDTH (m)	AREA (m ²)	REMARKS
BROUGHT FORWARD:					0.00	
1	02 Feb 15	84.600	10.00	3.00	30.00	
2	02 Feb 15	84.650	5.00	2.00	10.00	
3	02 Feb 15	84.700	20.00	2.50	50.00	
4	02 Feb 15	84.800	15.00	3.00	45.00	
5	04 Feb 15	85.000	13.00	2.20	28.60	
6	04 Feb 15	85.100	22.00	2.30	50.60	
7	04 Feb 15	85.150	16.00	2.40	38.40	
8	04 Feb 15	85.230	19.00	2.50	47.50	
9	04 Feb 15	85.300	8.00	3.00	24.00	
10	07 Feb 15	85.400	26.00	3.00	78.00	
11	07 Feb 15	85.450	12.00	2.10	25.20	
12	07 Feb 15	85.480	9.00	2.60	23.40	
13	07 Feb 15	85.500	18.00	1.90	34.20	
14	07 Feb 15	85.600	21.00	2.00	42.00	
15	10 Feb 15	98.100	30.00	2.30	69.00	
16	10 Feb 15	98.230	18.00	1.80	32.40	
17	10 Feb 15	98.300	28.00	3.00	84.00	
18	10 Feb 15	98.500	21.00	2.00	42.00	
19	10 Feb 15	98.650	15.00	3.00	45.00	
20	13 Feb 15	109.300	15.00	3.20	48.00	
21	13 Feb 15	109.350	24.00	2.40	57.60	
22	13 Feb 15	109.400	22.00	2.10	46.20	
23	13 Feb 15	109.500	20.00	2.00	40.00	
24	13 Feb 15	109.670	10.00	3.00	30.00	
25	13 Feb 15	109.770	21.00	2.50	52.50	
26	16 Feb 15	109.900	18.00	3.40	61.20	
27	16 Feb 15	109.950	28.00	2.00	56.00	
28	16 Feb 15	110.200	18.00	2.40	43.20	
29	16 Feb 15	110.260	22.00	3.00	66.00	
30	16 Feb 15	110.340	30.00	3.00	90.00	
BALANCE END OF FEB :					1,390.00	

LINTASAN RESOURCES SDN. BHD.
 MAINTENANCE OF FEDERAL ROADS - WEST COAST, SABAH

R01 PAVEMENT TREATMENT RECORD

DISTRICT: KOTA MARUDU

ROUTE NO. 01

ROAD NAME: JALAN KOTA KINABALU- KUDAT

MONTH: FEBRUARY 2015

ITEM	DATE	LOCATION (CH)	LENGTH (m)	WIDTH (m)	AREA (m ²)	REMARKS
BROUGHT FORWARD:					0.00	
1	03 Feb 15	111.600	25.00	2.00	50.00	
2	03 Feb 15	111.700	22.00	2.20	48.40	
3	03 Feb 15	111.800	24.00	2.50	60.00	
4	03 Feb 15	111.900	21.00	2.70	56.70	
5	03 Feb 15	112.000	26.00	1.90	49.40	
6	05 Feb 15	113.100	15.00	2.00	30.00	
7	05 Feb 15	113.150	20.00	2.10	42.00	
8	05 Feb 15	113.250	23.00	1.80	41.40	
9	05 Feb 15	113.300	17.00	2.00	34.00	
10	05 Feb 15	113.400	30.00	2.00	60.00	
11	06 Feb 15	113.600	25.00	1.80	45.00	
12	06 Feb 15	113.700	22.00	1.90	41.80	
13	06 Feb 15	113.750	27.00	2.20	59.40	
14	06 Feb 15	113.850	16.00	2.50	40.00	
15	06 Feb 15	113.900	18.00	2.60	46.80	
16	08 Feb 15	114.200	23.00	2.00	46.00	
17	08 Feb 15	114.240	22.00	1.90	41.80	
18	08 Feb 15	114.280	20.00	2.00	40.00	
19	08 Feb 15	114.300	18.00	2.50	45.00	
20	08 Feb 15	114.500	30.00	2.00	60.00	
21	09 Feb 15	114.600	25.00	2.30	57.50	
22	09 Feb 15	114.650	22.00	2.20	48.40	
23	09 Feb 15	114.680	28.00	3.00	84.00	
24	09 Feb 15	114.700	18.00	2.50	45.00	
25	09 Feb 15	114.750	14.00	3.00	42.00	
26	11 Feb 15	114.800	25.00	2.00	50.00	
27	11 Feb 15	114.850	16.00	3.40	54.40	
28	11 Feb 15	114.900	23.00	3.00	69.00	
29	11 Feb 15	114.950	27.00	2.20	59.40	
30	11 Feb 15	115.200	30.00	2.80	84.00	
BALANCE END OF FEB :					1,531.40	

LINTASAN RESOURCES SDN. BHD.
MAINTENANCE OF FEDERAL ROADS - WEST COAST, SABAH

R01 PAVEMENT TREATMENT RECORD

DISTRICT: KUDAT
ROUTE NO. 01
ROAD NAME: JALAN KOTA KINABALU - KUDAT
MONTH: FEBRUARY 2015

ITEM	DATE	LOCATION (CH)	LENGTH (m)	WIDTH (m)	AREA (m ²)	REMARKS
BROUGHT FORWARD:					0.00	
1	16 Feb 15	153.400	25.00	2.30	57.50	
2	16 Feb 15	153.450	20.00	2.50	50.00	
3	16 Feb 15	153.500	30.00	2.00	60.00	
4	16 Feb 15	153.550	24.00	3.00	72.00	
5	16 Feb 15	153.600	28.00	2.20	61.60	
6	17 Feb 15	153.800	19.00	3.00	57.00	
7	17 Feb 15	153.900	22.00	2.00	44.00	
8	17 Feb 15	153.950	24.00	2.50	60.00	
9	17 Feb 15	154.000	27.00	2.40	64.80	
10	17 Feb 15	154.150	30.00	2.00	60.00	
11	18 Feb 15	154.200	25.00	2.30	57.50	
12	18 Feb 15	154.300	24.00	3.00	72.00	
13	18 Feb 15	154.350	28.00	2.60	72.80	
14	18 Feb 15	154.700	30.00	2.90	87.00	
15	18 Feb 15	154.760	20.00	3.00	60.00	
16	21 Feb 15	155.200	23.00	2.00	46.00	
17	21 Feb 15	155.400	26.00	2.30	59.80	
18	21 Feb 15	155.450	28.00	3.00	84.00	
19	21 Feb 15	155.600	30.00	3.30	99.00	
20	21 Feb 15	155.650	23.00	3.20	73.60	
21	24 Feb 15	156.200	18.00	4.00	72.00	
22	24 Feb 15	156.240	21.00	3.00	63.00	
23	24 Feb 15	156.270	26.00	2.50	65.00	
24	24 Feb 15	156.340	29.00	2.80	81.20	
25	24 Feb 15	156.400	30.00	3.00	90.00	
26	25 Feb 15	157.200	25.00	2.00	50.00	
27	25 Feb 15	157.400	22.00	2.30	50.60	
28	25 Feb 15	157.550	24.00	2.40	57.60	
29	25 Feb 15	157.750	21.00	2.80	58.80	
30	25 Feb 15	157.870	33.00	3.20	105.60	
BALANCE END OF JAN :					1,992.40	

LINTASAN RESOURCES SDN. BHD.
 MAINTENANCE OF FEDERAL ROADS - WEST COAST, SABAH

SUMMARY - PAVEMENT TREATMENT RECORD

Month: FEBRUARY 2015

ITEM	DISTRICT	ROUTE NO.	ROAD NAME	AREA (m ²)		
				PREVIOUS MONTH	CURRENT MONTH	CUM. MONTH
1	Kota Kinabalu	01	Jalan Kota Kinabalu - Kudat	-	46.08	46.08
2	Tuaran	01	Jalan Kota Kinabalu - Kudat	-	78.64	78.64
3	Tuaran	22	Jalan Kota Kinabalu - Sandakan	-	-	-
4	Tuaran	503	Jalan Berungis - Kota Belud	-	-	-
5	Kota Kinabalu	606	Jalan Susur Sepangar Bay	-	-	-
6	Kota Kinabalu	607	Jalan Masuk Ke Pelabuhan Baru, KK	-	-	-
TOTAL :				-	124.72	124.72

LINTASAN RESOURCES SDN. BHD.
 MAINTENANCE OF FEDERAL ROADS - WEST COAST, SABAH

R01 PAVEMENT TREATMENT RECORD

DISTRICT: KOTA KINABALU

ROUTE NO. 01

ROAD NAME: JALAN KOTA KINABALU - KUDAT

MONTH: FEBRUARY 2015

ITEM	DATE	LOCATION (CH)	LENGTH (m)	WIDTH (m)	AREA (m ²)	REMARKS
BROUGHT FORWARD:					0.00	
1	02 Feb 15	2.040	10.20	3.40	34.68	RHS
2	02 Feb 15	2.025	11.40	1.00	11.40	RHS
TOTAL:					46.08	

LINTASAN RESOURCES SDN. BHD.
 MAINTENANCE OF FEDERAL ROADS - WEST COAST, SABAH

R01 PAVEMENT TREATMENT RECORD

DISTRICT: TUARAN

ROUTE NO. 01

ROAD NAME: JALAN KOTA KINABALU - KUDAT

MONTH: FEBRUARY 2015

ITEM	DATE	LOCATION (CH)	LENGTH (m)	WIDTH (m)	AREA (m ²)	REMARKS
BROUGHT FORWARD:					0.00	
1	12 Feb 15	31.860	10.20	1.50	15.30	LHS
2	12 Feb 15	31.135	11.20	1.20	13.44	LHS
3	12 Feb 15	31.145	8.90	1.20	10.68	LHS
4	12 Feb 15	36.495	12.40	1.30	16.12	LHS
5	12 Feb 15	34.990	15.40	1.50	23.10	LHS
TOTAL :					78.64	

LINTASAN RESOURCES SDN. BHD.
MAINTENANCE OF FEDERAL ROADS - WEST COAST, SABAH

SUMMARY - PAVEMENT TREATMENT RECORD

MONTH : FEBRUARY 2015

ITEM	DISTRICT	ROUTE NO.	ROAD NAME	AREA (m ²)		
				PREVIOUS MONTH	CURRENT MONTH	CUM. MONTH
1	Ranau	22	Jalan Kota Kinabalu - Sandakan	827.03	843.92	1,670.95
TOTAL				827.03	843.92	1,670.95

LINTASAN RESOURCES SDN. BHD.
MAINTENANCE OF FEDERAL ROADS - WEST COAST, SABAH

R01 PAVEMENT TREATMENT RECORD

DISTRICT: Ranau

ROUTE NO. 22

ROAD NAME: Jalan Kota Kinabalu - Sandakan

MONTH: February 2015

ITEM	DATE	LOCATION (CH)	LENGTH (m)	WIDTH (m)	AREA (m ²)	REMARKS	
BROUGHT FORWARD FROM JANUARY 2015 :					827.03		
1	25 Feb 15	130.630	16.50	2.10	34.65	LHS	Pavement Treatment
2	25 Feb 15	137.593	18.50	1.10	20.35	LHS	Pavement Treatment
3	25 Feb 15	137.785	20.70	2.20	45.54	LHS	Pavement Treatment
4	25 Feb 15	137.800	15.00	1.20	18.00	LHS	Pavement Treatment
5	25 Feb 15	137.860	20.00	1.50	30.00	LHS	Pavement Treatment
6	25 Feb 15	137.920	18.50	1.90	35.15	LHS	Pavement Treatment
7	25 Feb 15	137.980	13.50	2.30	31.05	LHS	Pavement Treatment
8	25 Feb 15	138.010	16.50	2.90	47.85	LHS	Pavement Treatment
9	26 Feb 15	137.010	22.80	1.50	34.20	RHS	Pavement Treatment
10	26 Feb 15	137.050	18.50	1.80	33.30	RHS	Pavement Treatment
11	26 Feb 15	137.115	14.50	2.10	30.45	LHS	Pavement Treatment
12	26 Feb 15	137.225	20.50	2.10	43.05	RHS	Pavement Treatment
13	26 Feb 15	137.250	10.30	2.00	20.60	LHS	Pavement Treatment
14	26 Feb 15	137.333	12.50	1.80	22.50	RHS	Pavement Treatment
15	26 Feb 15	137.365	18.50	1.30	24.05	LHS	Pavement Treatment
16	27 Feb 15	127.400	15.80	1.80	28.44	LHS	Pavement Treatment
17	27 Feb 15	127.430	22.60	2.30	51.98	LHS	Pavement Treatment
18	27 Feb 15	127.500	17.60	1.50	26.40	LHS	Pavement Treatment
19	27 Feb 15	127.580	10.70	1.40	14.98	LHS	Pavement Treatment
20	27 Feb 15	127.625	30.00	1.50	45.00	LHS	Pavement Treatment
21	27 Feb 15	127.700	16.00	1.10	17.60	LHS	Pavement Treatment
22	27 Feb 15	127.780	15.50	2.10	32.55	LHS	Pavement Treatment
23	27 Feb 15	127.825	13.20	1.50	19.80	LHS	Pavement Treatment
24	27 Feb 15	127.925	10.50	1.50	15.75	LHS	Pavement Treatment
25	28 Feb 15	127.090	16.00	1.40	22.40	LHS	Pavement Treatment
26	28 Feb 15	127.020	15.00	1.40	21.00	LHS	Pavement Treatment
27	28 Feb 15	126.250	13.20	1.40	18.48	LHS	Pavement Treatment
28	28 Feb 15	125.640	17.50	1.50	26.25	LHS	Pavement Treatment
29	28 Feb 15	125.700	12.50	1.20	15.00	LHS	Pavement Treatment
30	28 Feb 15	125.820	13.50	1.30	17.55	LHS	Pavement Treatment
CARRIED FORWARD:					1,670.95		

LINTASAN RESOURCES SDN. BHD.
MAINTENANCE OF FEDERAL ROADS - WEST COAST, SABAH

SUMMARY - PAVEMENT TREATMENT RECORD

Month: FEBRUARY 2015

ITEM	DISTRICT	ROUTE NO.	ROAD NAME	AREA (m ²)		
				PREVIOUS MONTH	CURRENT MONTH	CUM. MONTH
1	Kota Kinabalu	01	Jalan Kota Kinabalu - Sindumin	-	34.79	34.79
2	Penampang	01	Jalan Kota Kinabalu - Sindumin	-	-	-
3	Papar	01	Jalan Kota Kinabalu - Sindumin	-	-	-
4	Penampang	500	Jalan Kota Kinabalu - Keningau - Tenom	73.60	17.92	91.52
5	Penampang	501	Jalan Kota Kinabalu - Penampang - Lok Kawi	-	204.44	204.44
6	Kota Kinabalu	608	Jalan masuk ke Lapangan Terbang Lama, K.K.	-	75.95	75.95
TOTAL				73.60	333.10	406.70

LINTASAN RESOURCES SDN. BHD.
MAINTENANCE OF FEDERAL ROADS - WEST COAST, SABAH

R01 PAVEMENT TREATMENT RECORD

DISTRICT: KOTA KINABALU
ROUTE NO. 01
ROAD NAME: JALAN KK - SINDUMIN
MONTH: FEBRUARY 2015

ITEM	DATE	LOCATION (CH)	LENGTH (m)	WIDTH (m)	AREA (m ²)	REMARKS
BROUGHT FORWARD:					0.00	
1	09 Feb 15	1.695	5.40	0.90	4.86	RHS
2	09 Feb 15	1.690	4.50	1.00	4.50	RHS
3	09 Feb 15	1.600	2.50	1.10	2.75	RHS
4	09 Feb 15	1.677	3.80	1.00	3.80	RHS
5	10 Feb 15	0.315	9.00	0.90	8.10	LHS
6	10 Feb 15	2.520	5.60	1.20	6.72	LHS
7	10 Feb 15	2.525	2.90	1.40	4.06	LHS
TOTAL					34.79	

LINTASAN RESOURCES SDN. BHD.
MAINTENANCE OF FEDERAL ROADS - WEST COAST, SABAH

R01 PAVEMENT TREATMENT RECORD

DISTRICT: PENAMPANG

ROUTE NO. 500

ROAD NAME: JALAN KK-KENINGAU-TENOM

MONTH: FEBRUARY 2015

ITEM	DATE	LOCATION (CH)	LENGTH (m)	WIDTH (m)	AREA (m ²)	REMARKS
BROUGHT FORWARD:					73.60	
1	05 Feb 15	1.972	1.40	0.80	1.12	RHS
2	05 Feb 15	1.970	1.40	0.80	1.12	RHS
3	05 Feb 15	1.210	2.60	0.60	1.56	LHS
4	05 Feb 15	1.208	2.60	0.60	1.56	LHS
5	05 Feb 15	1.186	2.80	0.40	1.12	LHS
6	05 Feb 15	1.184	2.80	0.40	1.12	LHS
7	05 Feb 15	1.714	3.60	1.40	5.04	RHS
8	05 Feb 15	1.710	3.60	1.40	5.04	RHS
9	10 Feb 15	19.092	0.60	0.40	0.24	LHS
TOTAL					91.52	

LINTASAN RESOURCES SDN. BHD.
MAINTENANCE OF FEDERAL ROADS - WEST COAST, SABAH

R01 PAVEMENT TREATMENT RECORD

DISTRICT: PENAMPANG

ROUTE NO. 501

ROAD NAME: JALAN KK-PENAMPANG-LOK KAWI

MONTH: FEBRUARY 2015

ITEM	DATE	LOCATION (CH)	LENGTH (m)	WIDTH (m)	AREA (m ²)	REMARKS
BROUGHT FORWARD:					0.00	
1	16 Feb 15	1.088	0.80	0.40	0.32	RHS
2	16 Feb 15	1.090	0.80	0.40	0.32	RHS
3	16 Feb 15	1.092	0.80	0.40	0.32	RHS
4	17 Feb 15	4.572	6.40	1.20	7.68	LHS
5	17 Feb 15	4.574	6.40	1.20	7.68	LHS
6	17 Feb 15	4.576	6.40	1.20	7.68	LHS
7	17 Feb 15	4.614	3.40	1.20	4.08	LHS
8	17 Feb 15	4.616	3.40	1.20	4.08	LHS
9	17 Feb 15	4.618	3.40	1.20	4.08	LHS
10	17 Feb 15	4.652	2.00	0.60	1.20	LHS
11	17 Feb 15	4.654	2.00	0.60	1.20	LHS
12	17 Feb 15	4.660	3.20	1.00	3.20	LHS
13	17 Feb 15	4.662	3.20	1.00	3.20	LHS
14	17 Feb 15	4.684	3.40	0.80	2.72	LHS
15	17 Feb 15	4.686	3.40	0.80	2.72	LHS
16	17 Feb 15	4.688	3.40	0.80	2.72	LHS
17	17 Feb 15	4.696	3.40	0.80	2.72	LHS
18	17 Feb 15	4.698	3.40	0.80	2.72	LHS
19	17 Feb 15	4.700	3.40	0.80	2.72	LHS
20	17 Feb 15	4.714	3.40	0.60	2.04	LHS
21	17 Feb 15	4.716	3.40	0.60	2.04	LHS
22	17 Feb 15	4.718	3.40	0.60	2.04	LHS
23	17 Feb 15	4.726	3.80	0.80	3.04	LHS
24	17 Feb 15	4.728	3.80	0.80	3.04	LHS
25	17 Feb 15	4.730	3.80	0.80	3.04	LHS
26	17 Feb 15	4.738	1.60	0.80	1.28	LHS
27	17 Feb 15	4.740	1.60	0.80	1.28	LHS
28	17 Feb 15	4.720	4.20	1.20	5.04	LHS
29	17 Feb 15	4.722	4.20	1.20	5.04	LHS
30	17 Feb 15	4.724	4.20	1.20	5.04	LHS
CARRIED FORWARD:					94.28	

LINTASAN RESOURCES SDN. BHD.
MAINTENANCE OF FEDERAL ROADS - WEST COAST, SABAH

R01 PAVEMENT TREATMENT RECORD

DISTRICT: PENAMPANG

ROUTE NO. 501

ROAD NAME: JALAN KK-PENAMPANG-LOK KAWI

MONTH: FEBRUARY 2015

ITEM	DATE	LOCATION (CH)	LENGTH (m)	WIDTH (m)	AREA (m ²)	REMARKS
BROUGHT FORWARD:					94.28	
31	17 Feb 15	4.750	4.00	4.20	16.80	LHS
32	17 Feb 15	4.808	0.60	1.00	0.60	RHS
33	17 Feb 15	4.810	0.60	1.00	0.60	RHS
34	17 Feb 15	4.932	4.60	1.00	4.60	RHS
35	17 Feb 15	4.934	4.60	1.00	4.60	RHS
36	17 Feb 15	4.936	4.60	1.00	4.60	RHS
37	24 Feb 15	1.224	2.40	1.20	2.88	LHS
38	24 Feb 15	1.226	2.40	1.20	2.88	LHS
39	24 Feb 15	1.228	2.40	1.20	2.88	LHS
40	24 Feb 15	2.116	1.20	1.00	1.20	LHS
41	24 Feb 15	2.118	1.20	1.00	1.20	LHS
42	24 Feb 15	2.124	2.80	1.20	3.36	LHS
43	24 Feb 15	2.126	2.80	1.20	3.36	LHS
44	24 Feb 15	2.128	2.80	1.20	3.36	LHS
45	24 Feb 15	4.882	2.40	1.00	2.40	LHS
46	24 Feb 15	4.884	2.40	1.00	2.40	LHS
47	24 Feb 15	4.908	6.00	1.00	6.00	LHS
48	24 Feb 15	4.910	6.00	1.00	6.00	LHS
49	24 Feb 15	4.912	6.00	1.00	6.00	LHS
50	24 Feb 15	4.914	6.00	1.00	6.00	LHS
51	25 Feb 15	15.204	2.20	1.20	2.64	RHS
52	25 Feb 15	15.206	2.20	1.20	2.64	RHS
53	25 Feb 15	15.210	3.80	1.40	5.32	RHS
54	25 Feb 15	15.212	3.80	1.40	5.32	RHS
55	25 Feb 15	15.214	3.80	1.40	5.32	RHS
56	25 Feb 15	15.218	2.40	1.00	2.40	RHS
57	25 Feb 15	15.220	2.40	1.00	2.40	RHS
58	25 Feb 15	15.222	2.40	1.00	2.40	RHS
TOTAL					204.44	

LINTASAN RESOURCES SDN. BHD.
MAINTENANCE OF FEDERAL ROADS - WEST COAST, SABAH

SUMMARY - PAVEMENT TREATMENT RECORD

Month : FEBRUARY 2015

ITEM	DISTRICT	ROUTE NO.	ROAD NAME	AREA (m ²)		
				PREVIOUS MONTH	CURRENT MONTH	CUM. MONTH
1	TAMBUNAN	500	Jalan Kota Kinabalu - Keningau - Tenom	158.07	354.45	512.52
2	KENINGAU	500	Jalan Kota Kinabalu - Keningau - Tenom	156.08	372.22	528.30
3	TENOM	500	Jalan Kota Kinabalu - Keningau - Tenom	162.97	439.87	602.84
TOTAL				477.12	1,166.54	1,643.66

LINTASAN RESOURCES SDN. BHD.
MAINTENANCE OF FEDERAL ROADS - WEST COAST, SABAH

R01 PAVEMENT TREATMENT RECORD

DISTRICT: TAMBUNAN

ROUTE NO. 500

ROAD NAME: JLN KOTA KINABALU -KENINGAU-TENOM

MONTH: February 2015

ITEM	DATE	LOCATION (CH)	LENGTH (m)	WIDTH (m)	AREA (m ²)	REMARKS
BROUGHT FORWARD:					158.07	
1	11 Feb 15	46.215	1.20	0.40	0.48	Crocodile crack/LHS
2	11 Feb 15	46.220	4.50	0.60	2.70	Crocodile crack/LHS
3	11 Feb 15	46.225	4.90	0.80	3.92	Crocodile crack/RHS
4	11 Feb 15	46.229	4.90	0.70	3.43	Crocodile crack/RHS
5	11 Feb 15	46.238	5.50	0.80	4.40	Crocodile crack/RHS
6	11 Feb 15	46.240	5.90	0.90	5.31	Crocodile crack/LHS
7	11 Feb 15	46.255	6.30	1.20	7.56	Crocodile crack/RHS
8	11 Feb 15	46.260	6.60	0.50	3.30	Crocodile crack/LHS
9	11 Feb 15	46.327	6.90	0.80	5.52	Crocodile crack/RHS
10	11 Feb 15	46.335	7.10	0.60	4.26	Crocodile crack/RHS
11	11 Feb 15	46.340	7.20	0.60	4.32	Crocodile crack/RHS
12	11 Feb 15	46.359	7.20	1.10	7.92	Crocodile crack/RHS
13	11 Feb 15	46.369	7.30	0.90	6.57	Crocodile crack/LHS
14	11 Feb 15	46.370	7.50	0.60	4.50	Crocodile crack/LHS
15	11 Feb 15	46.380	8.80	1.10	9.68	Crocodile crack/LHS
16	11 Feb 15	46.390	8.80	0.50	4.40	Crocodile crack/RHS
17	11 Feb 15	46.395	8.90	0.50	4.45	Crocodile crack/LHS
18	11 Feb 15	46.400	9.20	0.80	7.36	Crocodile crack/RHS
19	11 Feb 15	46.455	9.80	0.50	4.90	Crocodile crack/RHS
20	11 Feb 15	46.469	9.90	0.60	5.94	Crocodile crack/RHS
21	11 Feb 15	46.470	10.30	1.20	12.36	Crocodile crack/RHS
22	11 Feb 15	46.475	12.10	1.20	14.52	Crocodile crack/LHS
23	11 Feb 15	46.483	12.20	0.60	7.32	Crocodile crack/RHS
24	11 Feb 15	46.490	15.30	0.80	12.24	Crocodile crack/RHS
25	11 Feb 15	46.492	15.30	0.70	10.71	Crocodile crack/LHS
26	27 Feb 15	46.531	10.50	0.90	9.45	Crocodile crack/RHS
27	27 Feb 15	46.552	12.20	0.90	10.98	Crocodile crack/LHS
28	27 Feb 15	46.568	9.90	0.80	7.92	Crocodile crack/RHS
29	27 Feb 15	46.573	8.80	0.50	4.40	Crocodile crack/LHS
30	27 Feb 15	46.575	5.50	0.60	3.30	Crocodile crack/LHS
CARRIED FORWARD :					352.19	

LINTASAN RESOURCES SDN. BHD.
MAINTENANCE OF FEDERAL ROADS - WEST COAST, SABAH

R01 PAVEMENT TREATMENT RECORD

DISTRICT: TAMBUNAN

ROUTE NO. 500

ROAD NAME: JLN KOTA KINABALU -KENINGAU-TENOM

MONTH: February 2015

ITEM	DATE	LOCATION (CH)	LENGTH (m)	WIDTH (m)	AREA (m ²)	REMARKS
BROUGHT FORWARD:					352.19	
31	27 Feb 15	46.633	6.60	0.40	2.64	Crocodile crack/RHS
32	27 Feb 15	46.643	7.80	0.60	4.68	Crocodile crack/RHS
33	27 Feb 15	46.658	8.80	0.80	7.04	Crocodile crack/LHS
34	27 Feb 15	46.700	8.30	0.70	5.81	Crocodile crack/RHS
35	27 Feb 15	46.715	9.50	0.80	7.60	Crocodile crack/LHS
36	27 Feb 15	46.724	10.20	0.90	9.18	Crocodile crack/RHS
37	27 Feb 15	46.739	7.70	1.20	9.24	Crocodile crack/RHS
38	27 Feb 15	46.744	5.90	0.50	2.95	Crocodile crack/LHS
39	27 Feb 15	46.832	5.50	0.80	4.40	Crocodile crack/RHS
40	27 Feb 15	46.922	6.70	0.60	4.02	Crocodile crack/LHS
41	27 Feb 15	47.222	6.50	0.60	3.90	Crocodile crack/RHS
42	27 Feb 15	47.236	7.20	1.10	7.92	Crocodile crack/RHS
43	27 Feb 15	47.248	15.50	0.90	13.95	Crocodile crack/LHS
44	27 Feb 15	47.251	9.50	0.60	5.70	Crocodile crack/RHS
45	27 Feb 15	47.260	9.80	1.10	10.78	Crocodile crack/LHS
46	27 Feb 15	47.266	8.90	0.50	4.45	Crocodile crack/RHS
47	27 Feb 15	47.271	8.80	0.50	4.40	Crocodile crack/RHS
48	27 Feb 15	47.327	12.30	0.80	9.84	Crocodile crack/LHS
49	27 Feb 15	47.333	11.20	0.50	5.60	Crocodile crack/RHS
50	27 Feb 15	47.454	6.90	0.60	4.14	Crocodile crack/LHS
51	27 Feb 15	47.459	6.50	1.20	7.80	Crocodile crack/RHS
52	27 Feb 15	47.455	8.80	1.20	10.56	Crocodile crack/RHS
53	27 Feb 15	47.558	7.50	0.60	4.50	Crocodile crack/LHS
54	27 Feb 15	47.561	6.20	0.80	4.96	Crocodile crack/RHS
55	27 Feb 15	47.664	6.10	0.70	4.27	Crocodile crack/LHS
56						
57						
58						
59						
60						
TOTAL :					512.52	

LINTASAN RESOURCES SDN. BHD.
MAINTENANCE OF FEDERAL ROADS - WEST COAST, SABAH

R01 PAVEMENT TREATMENT RECORD

DISTRICT: KENINGAU

ROUTE NO. 500

ROAD NAME: JLN KOTA KINABALU -KENINGAU-TENOM

MONTH: February 2015

ITEM	DATE	LOCATION (CH)	LENGTH (m)	WIDTH (m)	AREA (m ²)	REMARKS
BROUGHT FORWARD:					156.08	
1	04 Feb 15	135.290	7.20	0.40	2.88	Crocodile crack/LHS
2	04 Feb 15	135.331	8.50	0.40	3.40	Crocodile crack/LHS
3	04 Feb 15	135.345	9.20	0.50	4.60	Crocodile crack/RHS
4	04 Feb 15	135.360	6.60	0.50	3.30	Crocodile crack/RHS
5	04 Feb 15	135.366	10.30	0.60	6.18	Crocodile crack/RHS
6	04 Feb 15	135.371	5.50	0.60	3.30	Crocodile crack/LHS
7	04 Feb 15	135.372	6.50	0.60	3.90	Crocodile crack/LHS
8	04 Feb 15	135.379	5.90	0.70	4.13	Crocodile crack/LHS
9	04 Feb 15	135.380	10.50	0.70	7.35	Crocodile crack/RHS
10	04 Feb 15	135.399	7.40	0.70	5.18	Crocodile crack/RHS
11	04 Feb 15	135.416	5.50	0.80	4.40	Crocodile crack/LHS
12	04 Feb 15	135.422	9.30	0.80	7.44	Crocodile crack/LHS
13	04 Feb 15	135.439	12.20	0.90	10.98	Crocodile crack/RHS
14	04 Feb 15	135.448	8.30	0.90	7.47	Crocodile crack/RHS
15	04 Feb 15	135.459	14.20	0.90	12.78	Crocodile crack/LHS
16	04 Feb 15	135.467	7.70	0.90	6.93	Crocodile crack/RHS
17	04 Feb 15	135.477	8.30	1.00	8.30	Crocodile crack/LHS
18	04 Feb 15	135.480	9.30	1.00	9.30	Crocodile crack/RHS
19	04 Feb 15	135.487	6.30	1.20	7.56	Crocodile crack/LHS
20	04 Feb 15	135.492	7.80	1.20	9.36	Crocodile crack/LHS
21	04 Feb 15	135.559	5.60	1.40	7.84	Crocodile crack/LHS
22	04 Feb 15	135.562	13.00	1.50	19.50	Crocodile crack/LHS
23	04 Feb 15	135.621	12.50	1.20	15.00	Crocodile crack/LHS
24	04 Feb 15	135.633	10.20	0.90	9.18	Crocodile crack/RHS
25	04 Feb 15	135.648	9.80	0.60	5.88	Crocodile crack/LHS
26	04 Feb 15	135.667	9.90	0.70	6.93	Crocodile crack/RHS
27	04 Feb 15	135.678	7.50	0.80	6.00	Crocodile crack/LHS
28	04 Feb 15	135.690	8.30	0.90	7.47	Crocodile crack/RHS
29	14 Feb 15	135.712	7.70	1.00	7.70	Crocodile crack/LHS
30	14 Feb 15	135.733	6.50	1.10	7.15	Crocodile crack/LHS
CARRIED FORWARD :					377.47	

LINTASAN RESOURCES SDN. BHD.
MAINTENANCE OF FEDERAL ROADS - WEST COAST, SABAH

R01 PAVEMENT TREATMENT RECORD

DISTRICT: KENINGAU
ROUTE NO. 500
ROAD NAME: JLN KOTA KINABALU -KENINGAU-TENOM
MONTH: February 2015

ITEM	DATE	LOCATION (CH)	LENGTH (m)	WIDTH (m)	AREA (m ²)	REMARKS
BROUGHT FORWARD:					377.47	
31	14 Feb 15	135.800	6.50	0.40	2.60	Crocodile crack/RHS
32	14 Feb 15	135.822	5.30	0.60	3.18	Crocodile crack/LHS
33	14 Feb 15	135.837	4.20	0.90	3.78	Crocodile crack/RHS
34	14 Feb 15	135.920	6.70	0.50	3.35	Crocodile crack/LHS
35	14 Feb 15	135.929	10.50	0.60	6.30	Crocodile crack/RHS
36	14 Feb 15	136.119	7.50	0.60	4.50	Crocodile crack/LHS
37	14 Feb 15	136.238	4.50	0.60	2.70	Crocodile crack/RHS
38	14 Feb 15	136.233	6.00	0.40	2.40	Crocodile crack/LHS
39	14 Feb 15	136.335	10.30	0.70	7.21	Crocodile crack/RHS
40	14 Feb 15	136.421	7.70	0.70	5.39	Crocodile crack/LHS
41	14 Feb 15	136.455	4.40	0.80	3.52	Crocodile crack/RHS
42	14 Feb 15	136.493	9.20	0.80	7.36	Crocodile crack/LHS
43	14 Feb 15	136.527	12.00	0.90	10.80	Crocodile crack/RHS
44	14 Feb 15	136.555	8.10	0.90	7.29	Crocodile crack/LHS
45	14 Feb 15	136.571	13.20	0.90	11.88	Crocodile crack/RHS
46	14 Feb 15	136.577	6.60	0.90	5.94	Crocodile crack/LHS
47	14 Feb 15	136.580	7.30	1.00	7.30	Crocodile crack/RHS
48	14 Feb 15	136.589	8.00	1.00	8.00	Crocodile crack/LHS
49	14 Feb 15	136.618	7.00	1.20	8.40	Crocodile crack/RHS
50	14 Feb 15	136.629	9.00	1.20	10.80	Crocodile crack/LHS
51	14 Feb 15	136.632	6.70	1.40	9.38	Crocodile crack/RHS
52	14 Feb 15	136.650	12.50	1.50	18.75	Crocodile crack/LHS
53						
54						
55						
56						
57						
58						
59						
60						
TOTAL :					528.30	

LINTASAN RESOURCES SDN. BHD.
MAINTENANCE OF FEDERAL ROADS - WEST COAST, SABAH

R01 PAVEMENT TREATMENT RECORD

DISTRICT: TENOM

ROUTE NO. 500

ROAD NAME: JLN KOTA KINABALU -KENINGAU-TENOM

MONTH: February 2015

ITEM	DATE	LOCATION (CH)	LENGTH (m)	WIDTH (m)	AREA (m ²)	REMARKS
BROUGHT FORWARD:					162.97	
1	13 Feb 15	148.000	3.20	1.90	6.08	Crocodile crack/RHS
2	13 Feb 15	148.005	2.80	2.70	7.56	Crocodile crack/RHS
3	13 Feb 15	148.015	1.40	2.50	3.50	Crocodile crack/RHS
4	13 Feb 15	148.019	2.00	2.00	4.00	Crocodile crack/LHS
5	13 Feb 15	148.022	4.30	3.20	13.76	Crocodile crack/RHS
6	13 Feb 15	148.032	0.70	3.90	2.73	Crocodile crack/LHS
7	13 Feb 15	148.138	2.80	0.80	2.24	Crocodile crack/RHS
8	13 Feb 15	148.220	3.00	0.90	2.70	Crocodile crack/LHS
9	13 Feb 15	148.236	4.10	0.80	3.28	Crocodile crack/RHS
10	13 Feb 15	148.269	6.80	0.90	6.12	Crocodile crack/LHS
11	13 Feb 15	148.279	7.60	1.90	14.44	Crocodile crack/LHS
12	13 Feb 15	148.315	9.10	1.60	14.56	Crocodile crack/LHS
13	13 Feb 15	148.329	12.50	1.80	22.50	Crocodile crack/LHS
14	13 Feb 15	148.333	7.60	1.20	9.12	Crocodile crack/RHS
15	13 Feb 15	148.349	9.80	1.60	15.68	Crocodile crack/LHS
16	13 Feb 15	148.357	6.90	1.40	9.66	Crocodile crack/RHS
17	13 Feb 15	148.429	7.80	1.20	9.36	Crocodile crack/RHS
18	13 Feb 15	148.433	8.20	1.40	11.48	Crocodile crack/RHS
19	13 Feb 15	148.455	9.50	1.20	11.40	Crocodile crack/RHS
20	13 Feb 15	148.538	6.90	1.30	8.97	Crocodile crack/RHS
21	13 Feb 15	148.533	5.50	1.20	6.60	Crocodile crack/LHS
22	13 Feb 15	148.544	7.20	1.30	9.36	Crocodile crack/LHS
23	13 Feb 15	148.558	6.90	2.20	15.18	Crocodile crack/LHS
24	13 Feb 15	148.618	5.50	1.00	5.50	Crocodile crack/RHS
25	13 Feb 15	148.622	11.30	0.90	10.17	Crocodile crack/LHS
26	13 Feb 15	148.637	10.10	0.80	8.08	Crocodile crack/RHS
27	13 Feb 15	148.655	9.30	0.60	5.58	Crocodile crack/LHS
28	13 Feb 15	148.670	7.30	0.40	2.92	Crocodile crack/RHS
29	13 Feb 15	148.675	6.80	0.50	3.40	Crocodile crack/LHS
30	13 Feb 15	148.680	5.50	0.90	4.95	Crocodile crack/RHS
CARRIED FORWARD :					413.85	

LINTASAN RESOURCES SDN. BHD.
MAINTENANCE OF FEDERAL ROADS - WEST COAST, SABAH

R01 PAVEMENT TREATMENT RECORD

DISTRICT: TENOM

ROUTE NO. 500

ROAD NAME: JLN KOTA KINABALU -KENINGAU-TENOM

MONTH: February 2015

ITEM	DATE	LOCATION (CH)	LENGTH (m)	WIDTH (m)	AREA (m ²)	REMARKS
BROUGHT FORWARD:					413.85	
31	18 Feb 15	149.229	15.30	0.50	7.65	Crocodile crack/RHS
32	18 Feb 15	149.321	15.10	0.80	12.08	Crocodile crack/RHS
33	18 Feb 15	149.339	12.20	0.60	7.32	Crocodile crack/RHS
34	18 Feb 15	149.340	10.00	0.30	3.00	Crocodile crack/LHS
35	18 Feb 15	149.355	9.20	0.90	8.28	Crocodile crack/RHS
36	18 Feb 15	149.369	9.20	0.50	4.60	Crocodile crack/LHS
37	18 Feb 15	149.370	8.80	0.30	2.64	Crocodile crack/RHS
38	18 Feb 15	149.377	8.50	0.90	7.65	Crocodile crack/LHS
39	18 Feb 15	149.389	8.10	0.60	4.86	Crocodile crack/RHS
40	18 Feb 15	149.432	7.70	1.50	11.55	Crocodile crack/LHS
41	18 Feb 15	149.445	7.70	1.10	8.47	Crocodile crack/LHS
42	18 Feb 15	149.468	7.30	0.70	5.11	Crocodile crack/LHS
43	18 Feb 15	149.552	7.20	0.80	5.76	Crocodile crack/LHS
44	18 Feb 15	149.559	6.90	0.70	4.83	Crocodile crack/RHS
45	18 Feb 15	149.567	6.80	1.20	8.16	Crocodile crack/LHS
46	18 Feb 15	149.577	6.50	0.60	3.90	Crocodile crack/RHS
47	18 Feb 15	149.583	6.50	0.60	3.90	Crocodile crack/RHS
48	18 Feb 15	149.588	6.40	0.80	5.12	Crocodile crack/RHS
49	18 Feb 15	149.590	6.30	2.20	13.86	Crocodile crack/RHS
50	18 Feb 15	149.613	5.90	0.90	5.31	Crocodile crack/RHS
51	18 Feb 15	149.645	5.90	1.20	7.08	Crocodile crack/LHS
52	18 Feb 15	149.666	5.20	1.30	6.76	Crocodile crack/LHS
53	18 Feb 15	149.672	4.90	2.20	10.78	Crocodile crack/LHS
54	18 Feb 15	149.673	4.30	1.00	4.30	Crocodile crack/RHS
55	18 Feb 15	149.772	4.90	0.90	4.41	Crocodile crack/LHS
56	18 Feb 15	149.790	7.40	0.80	5.92	Crocodile crack/LHS
57	18 Feb 15	149.822	7.30	0.60	4.38	Crocodile crack/RHS
58	18 Feb 15	149.835	6.90	0.40	2.76	Crocodile crack/LHS
59	18 Feb 15	149.992	7.20	0.50	3.60	Crocodile crack/LHS
60	18 Feb 15	150.000	5.50	0.90	4.95	Crocodile crack/RHS
TOTAL :					602.84	

LINTASAN RESOURCES SDN. BHD.
MAINTENANCE OF FEDERAL ROADS - WEST COAST, SABAH

SUMMARY - PAVEMENT TREATMENT RECORD

Month :February 2015

ITEM	DISTRICT	ROUTE NO.	ROAD NAME	AREA (m ²)		
				PREVIOUS MONTH	CURRENT MONTH	CUM. MONTH
1	Beaufort	01	Jalan Kota Kinabalu - Sindumin	589.38	2,129.85	2,719.23
2	Sipitang	01	Jalan Kota Kinabalu - Sindumin	205.56	2,251.51	2,457.07
3	Beaufort	502	Jalan Beaufort - Menumbok	350.04	1,739.14	2,089.18
4	Kuala Penyu	502	Jalan Beaufort - Menumbok	1,009.11	1,676.13	2,685.24
TOTAL				2,154.09	7,796.62	9,950.71

LINTASAN RESOURCES SDN. BHD.
MAINTENANCE OF FEDERAL ROADS - WEST COAST, SABAH

R01 PAVEMENT TREATMENT RECORD

DISTRICT: BEAUFORT

ROUTE NO. R01

ROAD NAME: JLN KK-SINDUMIN

MONTH: FEBRUARY 2015

ITEM	DATE	LOCATION (CH)	LENGTH (m)	WIDTH (m)	AREA (m ²)	REMARKS
BROUGHT FORWARD:					589.38	
1	04 Feb 15	73.450	5.80	3.00	17.40	LHS
2	04 Feb 15	73.455	1.80	1.50	2.70	LHS
3	04 Feb 15	73.628	5.10	1.00	5.10	LHS
4	04 Feb 15	86.318	1.90	1.20	2.28	LHS
5	04 Feb 15	89.900	1.00	10.00	10.00	LHS
6	04 Feb 15	89.940	1.90	7.70	14.63	LHS
7	04 Feb 15	89.945	1.80	1.20	2.16	LHS
8	04 Feb 15	90.070	1.00	1.10	1.10	RHS
9	04 Feb 15	90.085	17.00	1.00	17.00	LHS
10	04 Feb 15	90.095	18.10	1.00	18.10	LHS
11	04 Feb 15	97.620	7.40	1.80	13.32	LHS
12	04 Feb 15	98.190	5.20	1.20	6.24	LHS
13	04 Feb 15	98.210	5.80	1.30	7.54	LHS
14	04 Feb 15	99.411	1.80	1.20	2.16	LHS
15	04 Feb 15	99.690	6.70	1.90	12.73	RHS
16	04 Feb 15	100.263	1.20	1.80	2.16	LHS
17	04 Feb 15	100.800	1.50	3.20	4.80	RHS
18	04 Feb 15	114.100	1.40	1.90	2.66	RHS
19	04 Feb 15	114.120	1.90	1.90	3.61	LHS
20	04 Feb 15	114.395	1.20	7.50	9.00	RHS
21	04 Feb 15	117.430	1.90	1.80	3.42	RHS
22	04 Feb 15	121.740	5.30	1.90	10.07	LHS
23	04 Feb 15	121.748	7.20	1.90	13.68	LHS
24	04 Feb 15	122.020	7.30	2.80	20.44	LHS
25	04 Feb 15	122.182	2.80	3.80	10.64	LHS
26	04 Feb 15	122.362	14.50	1.80	26.10	LHS
27	04 Feb 15	123.696	5.30	1.20	6.36	LHS
28	04 Feb 15	123.700	1.50	3.90	5.85	LHS
29	04 Feb 15	123.733	1.50	2.80	4.20	LHS
30	04 Feb 15	123.750	3.20	8.20	26.24	LHS
TOTAL:					871.07	

LINTASAN RESOURCES SDN. BHD.
MAINTENANCE OF FEDERAL ROADS - WEST COAST, SABAH

R01 PAVEMENT TREATMENT RECORD

DISTRICT: BEAUFORT

ROUTE NO. R01

ROAD NAME: JLN KK-SINDUMIN

MONTH: FEBRUARY 2015

ITEM	DATE	LOCATION (CH)	LENGTH (m)	WIDTH (m)	AREA (m ²)	REMARKS
BROUGHT FORWARD:					871.07	
31	06 Feb 15	72.595	1.80	3.20	5.76	LHS
32	06 Feb 15	72.640	1.90	3.80	7.22	LHS
33	06 Feb 15	72.650	1.00	1.00	1.00	LHS
34	06 Feb 15	72.694	1.30	2.70	3.51	LHS
35	06 Feb 15	72.785	4.80	1.00	4.80	RHS
36	06 Feb 15	72.878	1.90	1.00	1.90	RHS
37	06 Feb 15	72.880	1.00	1.00	1.00	LHS
38	06 Feb 15	73.628	1.60	1.20	1.92	LHS
39	06 Feb 15	73.628	1.30	3.80	4.94	LHS
40	06 Feb 15	73.834	7.20	1.50	10.80	RHS
41	06 Feb 15	73.834	2.20	2.90	6.38	LHS
42	06 Feb 15	75.010	6.20	1.50	9.30	RHS
43	06 Feb 15	75.013	8.00	1.20	9.60	LHS
44	06 Feb 15	75.016	2.00	2.70	5.40	LHS
45	06 Feb 15	75.018	2.50	1.00	2.50	RHS
46	06 Feb 15	75.020	1.80	1.50	2.70	LHS
47	06 Feb 15	75.025	1.40	1.20	1.68	RHS
48	06 Feb 15	75.038	3.10	2.80	8.68	LHS
49	09 Feb 15	75.040	2.00	3.50	7.00	LHS
50	09 Feb 15	75.041	1.40	2.70	3.78	RHS
51	09 Feb 15	75.052	9.20	1.20	11.04	LHS
52	09 Feb 15	75.055	1.70	1.00	1.70	LHS
53	09 Feb 15	75.061	3.90	1.50	5.85	LHS
54	09 Feb 15	75.078	1.40	10.30	14.42	LHS
55	09 Feb 15	75.090	9.20	1.20	11.04	LHS
56	09 Feb 15	75.318	1.70	1.00	1.70	LHS
57	09 Feb 15	75.318	3.90	1.50	5.85	LHS
58	09 Feb 15	75.440	4.30	1.00	4.30	LHS
59	09 Feb 15	75.500	1.00	1.00	1.00	LHS
60	09 Feb 15	75.610	2.70	1.10	2.97	LHS
TOTAL:					1030.81	

LINTASAN RESOURCES SDN. BHD.
MAINTENANCE OF FEDERAL ROADS - WEST COAST, SABAH

R01 PAVEMENT TREATMENT RECORD

DISTRICT: BEAUFORT

ROUTE NO. R01

ROAD NAME: JLN KK-SINDUMIN

MONTH: FEBRUARY 2015

ITEM	DATE	LOCATION (CH)	LENGTH (m)	WIDTH (m)	AREA (m ²)	REMARKS
BROUGHT FORWARD:					1030.81	
61	09 Feb 15	75.615	4.40	1.30	5.72	LHS
62	09 Feb 15	75.740	1.50	1.00	1.50	LHS
63	09 Feb 15	75.742	3.80	0.80	3.04	LHS
64	09 Feb 15	75.760	4.10	1.00	4.10	LHS
65	09 Feb 15	75.763	1.80	0.90	1.62	LHS
66	09 Feb 15	75.775	8.30	0.80	6.64	LHS
67	09 Feb 15	77.000	1.00	1.00	1.00	LHS
68	09 Feb 15	77.180	4.80	3.00	14.40	LHS
69	09 Feb 15	79.176	8.10	2.40	19.44	RHS
70	09 Feb 15	79.230	1.10	1.00	1.10	LHS
71	09 Feb 15	79.600	1.00	1.50	1.50	LHS
72	09 Feb 15	79.730	1.80	1.40	2.52	LHS
73	09 Feb 15	81.030	7.80	1.30	10.14	RHS
74	09 Feb 15	81.030	1.40	1.00	1.40	RHS
75	09 Feb 15	90.287	18.20	1.80	32.76	LHS
76	09 Feb 15	90.290	5.00	1.10	5.50	LHS
77	09 Feb 15	90.291	8.00	1.20	9.60	LHS
78	09 Feb 15	90.470	2.00	3.50	7.00	RHS
79	09 Feb 15	90.472	2.00	1.20	2.40	LHS
80	09 Feb 15	95.024	6.00	1.50	9.00	LHS
81	09 Feb 15	96.750	1.10	1.00	1.10	LHS
82	09 Feb 15	96.751	1.20	3.50	4.20	LHS
83	09 Feb 15	101.360	2.40	0.90	2.16	LHS
84	09 Feb 15	112.797	3.10	1.10	3.41	LHS
85	09 Feb 15	112.797	1.40	1.40	1.96	LHS
86	09 Feb 15	114.009	5.10	1.10	5.61	LHS
87	09 Feb 15	114.012	1.10	2.50	2.75	LHS
88	09 Feb 15	114.160	5.60	1.30	7.28	LHS
89	09 Feb 15	123.430	4.70	1.40	6.58	LHS
90	09 Feb 15	123.708	8.70	1.70	14.79	LHS
TOTAL:					1221.03	

LINTASAN RESOURCES SDN. BHD.
MAINTENANCE OF FEDERAL ROADS - WEST COAST, SABAH

R01 PAVEMENT TREATMENT RECORD

DISTRICT: BEAUFORT

ROUTE NO. R01

ROAD NAME: JLN KK-SINDUMIN

MONTH: FEBRUARY 2015

ITEM	DATE	LOCATION (CH)	LENGTH (m)	WIDTH (m)	AREA (m ²)	REMARKS
BROUGHT FORWARD:					1221.03	
91	12 Feb 15	72.410	5.00	1.40	7.00	LHS
92	12 Feb 15	72.774	3.50	0.90	3.15	LHS
93	12 Feb 15	72.900	3.80	9.20	34.96	LHS
94	12 Feb 15	73.438	7.80	3.80	1.80	LHS
95	12 Feb 15	73.465	1.20	1.00	1.20	LHS
96	12 Feb 15	73.470	1.50	1.30	1.95	LHS
97	12 Feb 15	73.730	2.10	1.00	2.10	LHS
98	12 Feb 15	73.760	3.80	1.00	3.80	RHS
99	12 Feb 15	74.143	2.40	1.00	2.40	RHS
100	12 Feb 15	74.600	1.20	1.10	1.32	LHS
101	12 Feb 15	74.943	2.80	1.00	2.80	LHS
102	12 Feb 15	75.020	1.50	1.00	1.50	RHS
103	12 Feb 15	75.030	2.70	1.40	3.78	LHS
104	12 Feb 15	75.030	1.50	1.20	1.80	LHS
105	12 Feb 15	75.032	1.00	8.20	8.20	LHS
106	12 Feb 15	75.040	2.20	1.10	2.42	LHS
107	12 Feb 15	75.047	1.00	3.80	3.80	LHS
108	12 Feb 15	75.052	2.50	2.90	7.25	LHS
109	12 Feb 15	75.078	1.00	1.00	1.00	LHS
110	12 Feb 15	75.080	1.20	1.00	1.20	LHS
111	12 Feb 15	75.870	6.70	1.40	9.38	LHS
112	12 Feb 15	81.386	1.10	1.80	1.98	RHS
113	12 Feb 15	81.420	4.10	2.30	9.43	RHS
114	12 Feb 15	82.752	1.20	1.00	1.20	RHS
115	12 Feb 15	82.753	8.00	1.20	9.60	LHS
116	12 Feb 15	82.761	2.80	1.80	5.04	LHS
117	12 Feb 15	82.774	7.70	0.14	1.08	LHS
118	12 Feb 15	82.777	1.50	0.70	1.05	LHS
119	12 Feb 15	82.805	1.80	3.80	6.84	LHS
120	12 Feb 15	83.279	3.20	1.50	4.80	RHS
TOTAL:					1364.86	

LINTASAN RESOURCES SDN. BHD.
MAINTENANCE OF FEDERAL ROADS - WEST COAST, SABAH

R01 PAVEMENT TREATMENT RECORD

DISTRICT: BEAUFORT

ROUTE NO. R01

ROAD NAME: JLN KK-SINDUMIN

MONTH: FEBRUARY 2015

ITEM	DATE	LOCATION (CH)	LENGTH (m)	WIDTH (m)	AREA (m ²)	REMARKS
BROUGHT FORWARD:					1364.86	
121	14 Feb 15	89.907	3.60	1.00	3.60	RHS
122	14 Feb 15	89.930	1.00	1.00	1.00	LHS
123	14 Feb 15	89.932	12.10	1.90	22.99	LHS
124	14 Feb 15	90.851	6.00	1.10	6.60	LHS
125	14 Feb 15	93.330	5.10	2.70	13.77	LHS
126	14 Feb 15	93.755	1.20	1.00	1.20	LHS
127	14 Feb 15	95.879	4.80	1.10	5.28	LHS
128	14 Feb 15	96.371	5.10	1.20	6.12	LHS
129	14 Feb 15	96.380	10.80	1.50	16.20	LHS
130	14 Feb 15	96.630	8.70	0.80	6.96	LHS
131	14 Feb 15	96.710	6.10	1.10	6.71	LHS
132	14 Feb 15	96.730	1.40	1.00	1.40	LHS
133	14 Feb 15	96.760	2.00	2.90	5.80	LHS
134	14 Feb 15	96.768	8.10	1.10	8.91	LHS
135	14 Feb 15	96.870	1.50	1.30	1.95	LHS
136	14 Feb 15	96.876	1.60	1.00	1.60	RHS
137	14 Feb 15	96.890	5.60	1.10	6.16	LHS
138	14 Feb 15	98.230	3.70	9.20	34.04	RHS
139	14 Feb 15	98.264	3.50	2.60	9.10	RHS
140	14 Feb 15	98.295	1.90	1.20	2.28	LHS
141	14 Feb 15	98.300	1.00	1.00	1.00	LHS
142	14 Feb 15	100.530	1.40	1.40	1.96	RHS
143	14 Feb 15	100.680	1.70	1.40	2.38	RHS
144	14 Feb 15	100.681	2.10	1.40	2.94	LHS
145	14 Feb 15	100.682	11.40	1.60	18.24	RHS
146	14 Feb 15	100.690	1.80	1.20	2.16	LHS
147	14 Feb 15	100.710	10.20	1.80	18.36	LHS
148	17 Feb 15	73.413	4.00	1.20	4.80	LHS
149	17 Feb 15	73.422	3.00	1.20	3.60	RHS
150	17 Feb 15	73.426	6.20	1.30	8.06	RHS
TOTAL:					1590.03	

LINTASAN RESOURCES SDN. BHD.
MAINTENANCE OF FEDERAL ROADS - WEST COAST, SABAH

R01 PAVEMENT TREATMENT RECORD

DISTRICT: BEAUFORT

ROUTE NO. R01

ROAD NAME: JLN KK-SINDUMIN

MONTH: FEBRUARY 2015

ITEM	DATE	LOCATION (CH)	LENGTH (m)	WIDTH (m)	AREA (m ²)	REMARKS
BROUGHT FORWARD:					1590.03	
151	17 Feb 15	73.655	5.00	1.30	6.50	LHS
152	17 Feb 15	73.678	3.80	1.50	5.70	LHS
153	17 Feb 15	73.701	13.00	1.50	19.50	LHS
154	17 Feb 15	73.720	12.00	1.30	15.60	RHS
155	17 Feb 15	73.750	8.00	1.30	10.40	RHS
156	17 Feb 15	73.790	13.50	3.00	40.50	RHS
157	17 Feb 15	73.812	12.00	1.40	16.80	LHS
158	17 Feb 15	73.816	16.00	1.30	20.80	RHS
159	17 Feb 15	73.826	10.00	1.10	11.00	LHS
160	17 Feb 15	73.854	1.50	1.20	1.80	LHS
161	17 Feb 15	73.862	2.00	14.00	28.00	LHS
162	17 Feb 15	73.889	18.00	1.20	21.60	LHS
163	17 Feb 15	73.898	7.00	1.10	7.70	LHS
164	17 Feb 15	73.904	13.00	1.30	16.90	LHS
165	17 Feb 15	74.027	12.00	1.20	14.40	LHS
166	17 Feb 15	74.065	16.00	1.20	19.20	LHS
167	17 Feb 15	74.076	15.00	1.10	16.50	RHS
168	17 Feb 15	74.100	4.00	1.00	4.00	LHS
169	17 Feb 15	74.120	9.00	1.20	10.80	LHS
170	17 Feb 15	74.130	8.00	1.40	11.20	LHS
171	17 Feb 15	74.222	3.00	1.20	3.60	LHS
172	17 Feb 15	74.264	3.60	1.40	5.04	LHS
173	17 Feb 15	74.400	12.00	1.50	18.00	LHS
174	17 Feb 15	74.413	6.50	1.40	9.10	LHS
175	17 Feb 15	74.453	1.50	1.40	2.10	LHS
176	17 Feb 15	74.536	3.00	0.90	2.70	LHS
177	17 Feb 15	74.596	12.00	1.50	18.00	LHS
178	21 Feb 15	73.024	8.00	1.30	10.40	LHS
179	21 Feb 15	73.048	1.40	1.50	2.10	LHS
180	21 Feb 15	73.067	7.00	1.40	9.80	LHS
TOTAL:					1969.77	

LINTASAN RESOURCES SDN. BHD.
MAINTENANCE OF FEDERAL ROADS - WEST COAST, SABAH

R01 PAVEMENT TREATMENT RECORD

DISTRICT: BEAUFORT

ROUTE NO. R01

ROAD NAME: JLN KK-SINDUMIN

MONTH: FEBRUARY 2015

ITEM	DATE	LOCATION (CH)	LENGTH (m)	WIDTH (m)	AREA (m ²)	REMARKS
BROUGHT FORWARD:					1969.77	
181	21 Feb 15	73.257	1.00	1.00	1.00	LHS
182	21 Feb 15	73.275	4.00	1.50	6.00	LHS
183	21 Feb 15	73.300	12.00	1.50	18.00	LHS
184	21 Feb 15	73.430	1.40	1.50	2.10	LHS
185	21 Feb 15	73.431	6.00	1.50	9.00	LHS
186	21 Feb 15	73.445	7.00	1.50	10.50	LHS
187	21 Feb 15	73.446	7.00	1.50	10.50	LHS
188	21 Feb 15	73.457	10.00	1.00	10.00	M
189	21 Feb 15	73.462	2.00	1.90	3.80	M
190	21 Feb 15	73.466	5.00	1.00	5.00	LHS
191	21 Feb 15	73.478	1.70	1.20	2.04	LHS
192	21 Feb 15	73.630	8.40	1.30	10.92	LHS
193	21 Feb 15	73.642	1.30	0.80	1.04	LHS
194	21 Feb 15	95.760	1.40	0.60	0.84	RHS
195	21 Feb 15	98.940	1.80	2.10	3.78	RHS
196	21 Feb 15	99.240	2.90	1.00	2.90	LHS
197	21 Feb 15	99.270	1.90	1.50	2.85	LHS
198	21 Feb 15	99.420	1.00	1.90	1.90	RHS
199	21 Feb 15	99.425	2.70	2.10	5.67	RHS
200	21 Feb 15	99.437	1.40	3.20	4.48	LHS
201	21 Feb 15	99.570	1.80	1.00	1.80	LHS
202	21 Feb 15	99.571	2.80	1.00	2.80	LHS
203	21 Feb 15	99.695	1.90	0.80	1.52	LHS
204	21 Feb 15	99.820	2.90	1.00	2.90	LHS
205	21 Feb 15	72.501	12.00	0.80	9.60	LHS
206	21 Feb 15	72.945	1.30	0.90	1.17	LHS
207	21 Feb 15	73.623	1.00	0.80	0.80	RHS
208	21 Feb 15	79.015	1.30	1.10	1.43	RHS
209	21 Feb 15	93.200	1.00	1.70	1.70	RHS
210	21 Feb 15	93.380	1.80	0.90	1.62	LHS
TOTAL:					2107.43	

LINTASAN RESOURCES SDN. BHD.
MAINTENANCE OF FEDERAL ROADS - WEST COAST, SABAH

R01 PAVEMENT TREATMENT RECORD

DISTRICT: BEAUFORT

ROUTE NO. R01

ROAD NAME: JLN KK-SINDUMIN

MONTH: FEBRUARY 2015

ITEM	DATE	LOCATION (CH)	LENGTH (m)	WIDTH (m)	AREA (m ²)	REMARKS
BROUGHT FORWARD:					2107.43	
211	23 Feb 15	93.450	2.80	0.80	2.24	LHS
212	23 Feb 15	94.910	1.90	0.80	1.52	LHS
213	23 Feb 15	95.380	1.00	1.00	1.00	LHS
214	23 Feb 15	95.398	1.00	0.70	0.70	LHS
215	23 Feb 15	95.400	1.10	1.00	1.10	LHS
216	23 Feb 15	95.403	1.90	0.80	1.52	LHS
217	23 Feb 15	99.895	1.90	0.80	1.52	LHS
218	23 Feb 15	99.927	1.00	0.80	0.80	LHS
219	23 Feb 15	99.940	2.80	1.70	4.76	RHS
220	23 Feb 15	99.945	1.80	3.70	6.66	RHS
221	23 Feb 15	99.947	2.50	2.80	7.00	LHS
222	23 Feb 15	99.967	2.50	1.80	4.50	LHS
223	23 Feb 15	99.976	1.00	5.80	5.80	LHS
224	23 Feb 15	116.420	3.50	2.60	9.10	LHS
225	23 Feb 15	116.432	1.00	1.00	1.00	RHS
226	23 Feb 15	116.450	3.20	1.90	6.08	LHS
227	23 Feb 15	121.820	3.50	0.70	2.45	RHS
228	23 Feb 15	121.834	1.30	0.80	1.04	LHS
229	23 Feb 15	122.000	2.80	0.80	2.24	RHS
230	23 Feb 15	122.005	1.00	0.50	0.50	RHS
231	23 Feb 15	122.006	2.70	0.50	1.35	LHS
232	23 Feb 15	122.010	1.50	0.50	0.75	RHS
233	23 Feb 15	122.980	2.80	0.50	1.40	RHS
234	23 Feb 15	123.430	1.00	0.40	0.40	RHS
235	25 Feb 15	73.460	1.70	0.90	1.53	LHS
236	25 Feb 15	72.770	1.30	0.70	0.91	LHS
237	25 Feb 15	72.795	1.00	0.40	0.40	LHS
238	25 Feb 15	72.822	3.20	0.30	0.96	LHS
239	25 Feb 15	72.846	1.80	1.00	1.80	RHS
240	25 Feb 15	72.942	2.70	1.60	4.32	RHS
TOTAL:					2182.78	

LINTASAN RESOURCES SDN. BHD.
MAINTENANCE OF FEDERAL ROADS - WEST COAST, SABAH

R01 PAVEMENT TREATMENT RECORD

DISTRICT: BEAUFORT

ROUTE NO. R01

ROAD NAME: JLN KK-SINDUMIN

MONTH: FEBRUARY 2015

ITEM	DATE	LOCATION (CH)	LENGTH (m)	WIDTH (m)	AREA (m ²)	REMARKS
BROUGHT FORWARD:					2182.78	
241	25 Feb 15	72.947	1.50	0.50	0.75	RHS
242	25 Feb 15	72.952	0.40	0.40	0.16	LHS
243	25 Feb 15	72.964	2.50	0.50	1.25	RHS
244	25 Feb 15	73.020	0.70	1.50	1.05	RHS
245	25 Feb 15	73.477	0.50	0.50	0.25	RHS
246	25 Feb 15	74.594	2.80	0.40	1.12	LHS
247	25 Feb 15	74.628	1.80	2.10	3.78	RHS
248	25 Feb 15	74.708	1.00	1.00	1.00	LHS
249	25 Feb 15	74.724	1.30	0.90	1.17	LHS
250	25 Feb 15	74.748	1.50	0.90	1.35	RHS
251	25 Feb 15	74.752	3.80	0.70	2.66	RHS
252	25 Feb 15	74.756	5.00	1.50	7.50	LHS
253	25 Feb 15	74.772	2.00	4.00	8.00	RHS
254	25 Feb 15	74.779	10.00	1.50	15.00	LHS
255	25 Feb 15	74.800	1.60	10.00	16.00	LHS
256	25 Feb 15	74.811	12.00	1.60	19.20	LHS
257	25 Feb 15	74.840	14.00	1.50	21.00	LHS
258	25 Feb 15	74.850	4.30	1.50	6.45	LHS
259	25 Feb 15	74.880	2.00	3.00	6.00	LHS
260	25 Feb 15	74.903	10.00	7.00	70.00	RHS
261	25 Feb 15	74.925	8.00	0.80	6.40	RHS
262	25 Feb 15	74.968	6.00	2.50	15.00	LHS
263	25 Feb 15	74.972	3.00	1.50	4.50	LHS
264	25 Feb 15	74.975	19.00	2.00	38.00	LHS
265	25 Feb 15	123.450	5.00	3.50	17.50	LHS
266	25 Feb 15	123.461	18.00	1.90	34.20	LHS
267	25 Feb 15	123.510	7.60	1.50	11.40	LHS
268	25 Feb 15	123.730	1.30	1.10	1.43	LHS
269	25 Feb 15	123.745	1.00	1.00	1.00	LHS
270	25 Feb 15	124.173	6.00	1.30	7.80	LHS
TOTAL:					2503.70	

LINTASAN RESOURCES SDN. BHD.
MAINTENANCE OF FEDERAL ROADS - WEST COAST, SABAH

R01 PAVEMENT TREATMENT RECORD

DISTRICT: BEAUFORT

ROUTE NO. R01

ROAD NAME: JLN KK-SINDUMIN

MONTH: FEBRUARY 2015

ITEM	DATE	LOCATION (CH)	LENGTH (m)	WIDTH (m)	AREA (m ²)	REMARKS
BROUGHT FORWARD:					2503.70	
271	27 Feb 15	75.014	1.50	0.50	0.75	LHS
272	27 Feb 15	75.018	1.70	1.20	2.04	LHS
273	27 Feb 15	75.028	2.60	1.30	3.38	LHS
274	27 Feb 15	75.030	1.70	2.80	4.76	LHS
275	27 Feb 15	75.032	2.30	1.20	2.76	LHS
276	27 Feb 15	75.036	2.40	1.30	3.12	LHS
277	27 Feb 15	75.260	1.30	1.00	1.30	LHS
278	27 Feb 15	75.885	1.00	1.00	1.00	LHS
279	27 Feb 15	75.982	1.40	1.50	2.10	LHS
280	27 Feb 15	77.160	1.60	2.20	3.52	LHS
281	27 Feb 15	79.170	5.00	1.50	7.50	RHS
282	27 Feb 15	79.176	8.00	1.50	12.00	LHS
283	27 Feb 15	79.740	7.00	1.40	9.80	LHS
284	27 Feb 15	79.744	13.00	8.00	104.00	RHS
285	27 Feb 15	90.476	3.00	1.20	3.60	LHS
286	27 Feb 15	95.100	2.00	2.00	4.00	LHS
287	27 Feb 15	95.300	2.50	1.00	2.50	LHS
288	27 Feb 15	96.368	5.00	5.00	25.00	LHS
289	27 Feb 15	114.153	6.00	2.00	12.00	LHS
290	27 Feb 15	122.840	5.00	1.30	6.50	LHS
291	27 Feb 15	123.942	3.00	1.30	3.90	LHS
292						
293						
294						
295						
296						
297						
298						
299						
300						
TOTAL:					2719.23	

LINTASAN RESOURCES SDN. BHD.
MAINTENANCE OF FEDERAL ROADS - WEST COAST, SABAH

R01 PAVEMENT TREATMENT RECORD

DISTRICT: SIPITANG

ROUTE NO. R01

ROAD NAME: JLN KK-SINDUMIN

MONTH: FEBRUARY 2015

ITEM	DATE	LOCATION (CH)	LENGTH (m)	WIDTH (m)	AREA (m ²)	REMARKS
BROUGHT FORWARD:					205.56	
1	06 Feb 15	137.800	6.30	1.80	11.34	LHS
2	06 Feb 15	137.810	3.50	1.50	5.25	RHS
3	06 Feb 15	137.910	5.30	1.30	6.89	LHS
4	06 Feb 15	139.578	3.20	2.90	9.28	LHS
5	06 Feb 15	139.579	2.50	2.20	5.50	LHS
6	06 Feb 15	139.618	2.50	2.80	7.00	LHS
7	06 Feb 15	139.880	5.60	3.80	21.28	RHS
8	06 Feb 15	139.880	2.70	2.80	7.56	RHS
9	06 Feb 15	139.885	5.20	1.20	6.24	LHS
10	06 Feb 15	139.934	5.00	3.50	17.50	LHS
11	06 Feb 15	139.943	9.60	1.40	13.44	LHS
12	06 Feb 15	139.950	8.00	2.50	20.00	LHS
13	06 Feb 15	140.080	9.00	1.20	10.80	LHS
14	06 Feb 15	140.086	6.30	1.20	7.56	RHS
15	06 Feb 15	140.179	13.30	2.90	38.57	LHS
16	06 Feb 15	140.184	5.00	1.30	6.50	RHS
17	06 Feb 15	140.191	3.90	1.10	4.29	LHS
18	06 Feb 15	140.200	2.20	1.30	2.86	RHS
19	06 Feb 15	140.200	6.50	2.50	16.25	RHS
20	06 Feb 15	140.284	2.30	2.50	5.75	LHS
21	06 Feb 15	140.295	11.00	1.10	12.10	LHS
22	06 Feb 15	140.300	9.50	1.00	9.50	RHS
23	06 Feb 15	142.280	2.50	7.50	18.75	RHS
24	06 Feb 15	148.090	2.80	1.60	4.48	LHS
25	06 Feb 15	148.095	2.50	2.30	5.75	LHS
26	06 Feb 15	148.100	3.30	1.50	4.95	LHS
27	06 Feb 15	148.107	2.40	3.50	8.40	LHS
28	06 Feb 15	148.110	4.80	1.90	9.12	LHS
29	06 Feb 15	154.230	4.20	1.30	5.46	RHS
30	06 Feb 15	154.230	5.30	2.60	13.78	RHS
TOTAL:					521.71	

LINTASAN RESOURCES SDN. BHD.
MAINTENANCE OF FEDERAL ROADS - WEST COAST, SABAH

R01 PAVEMENT TREATMENT RECORD

DISTRICT: SIPITANG

ROUTE NO. R01

ROAD NAME: JLN KK-SINDUMIN

MONTH: FEBRUARY 2015

ITEM	DATE	LOCATION (CH)	LENGTH (m)	WIDTH (m)	AREA (m ²)	REMARKS
BROUGHT FORWARD:					521.71	
31	09 Feb 15	128.551	3.80	2.70	10.26	LHS
32	09 Feb 15	128.553	10.50	4.50	47.25	RHS
33	09 Feb 15	128.561	3.00	2.60	7.80	RHS
34	09 Feb 15	128.629	2.20	3.20	7.04	RHS
35	09 Feb 15	128.650	3.90	1.60	6.24	RHS
36	09 Feb 15	129.230	3.80	9.60	36.48	RHS
37	09 Feb 15	129.468	5.70	10.70	60.99	RHS
38	09 Feb 15	135.680	14.60	11.30	164.98	LHS
39	09 Feb 15	137.620	5.50	1.90	10.45	LHS
40	09 Feb 15	137.778	1.70	1.20	2.04	LHS
41	09 Feb 15	137.840	17.00	1.30	22.10	LHS
42	09 Feb 15	137.846	25.00	1.30	32.50	LHS
43	09 Feb 15	137.849	2.50	3.50	8.75	LHS
44	09 Feb 15	137.990	13.90	1.20	16.68	LHS
45	09 Feb 15	138.230	7.20	2.50	18.00	LHS
46	09 Feb 15	139.553	8.20	1.30	10.66	LHS
47	09 Feb 15	139.790	8.60	1.70	14.62	RHS
48	09 Feb 15	139.945	2.80	1.80	5.04	LHS
49	09 Feb 15	139.950	25.40	1.80	45.72	RHS
50	09 Feb 15	139.960	20.10	2.00	40.20	LHS
51	09 Feb 15	139.966	2.60	2.80	7.28	LHS
52	09 Feb 15	140.005	6.00	21.00	126.00	LHS
53	09 Feb 15	141.286	3.80	2.50	9.50	LHS
54	09 Feb 15	141.291	2.90	2.80	8.12	RHS
55	09 Feb 15	145.270	5.80	6.00	34.80	M
56	09 Feb 15	145.470	1.50	1.90	2.85	RHS
57	09 Feb 15	150.213	12.00	3.50	42.00	RHS
58	12 Feb 15	137.590	1.00	1.20	1.20	RHS
59	12 Feb 15	137.595	3.80	0.80	3.04	RHS
60	12 Feb 15	137.605	2.50	0.70	1.75	RHS
TOTAL:					1326.05	

LINTASAN RESOURCES SDN. BHD.
MAINTENANCE OF FEDERAL ROADS - WEST COAST, SABAH

R01 PAVEMENT TREATMENT RECORD

DISTRICT: SIPITANG

ROUTE NO. R01

ROAD NAME: JLN KK-SINDUMIN

MONTH: FEBRUARY 2015

ITEM	DATE	LOCATION (CH)	LENGTH (m)	WIDTH (m)	AREA (m ²)	REMARKS
BROUGHT FORWARD:					1326.05	
61	12 Feb 15	137.650	2.60	2.00	5.20	RHS
62	12 Feb 15	137.750	2.90	2.50	7.25	RHS
63	12 Feb 15	137.755	2.80	3.00	8.40	RHS
64	12 Feb 15	138.005	1.80	0.60	1.08	LHS
65	12 Feb 15	138.190	2.30	0.70	1.61	LHS
66	12 Feb 15	138.200	1.90	0.80	1.52	RHS
67	12 Feb 15	138.400	2.60	0.60	1.56	RHS
68	12 Feb 15	138.405	3.50	0.70	2.45	RHS
69	12 Feb 15	138.408	3.50	0.50	1.75	RHS
70	12 Feb 15	139.537	1.20	1.00	1.20	RHS
71	12 Feb 15	139.559	3.00	0.60	1.80	LHS
72	12 Feb 15	139.920	2.80	0.70	1.96	LHS
73	12 Feb 15	139.921	12.00	0.50	6.00	RHS
74	12 Feb 15	139.922	3.70	2.00	7.40	LHS
75	12 Feb 15	139.933	1.80	0.50	0.90	LHS
76	12 Feb 15	139.934	1.50	1.00	1.50	LHS
77	12 Feb 15	139.940	1.90	0.50	0.95	RHS
78	12 Feb 15	139.950	2.50	8.00	20.00	RHS
79	12 Feb 15	139.950	1.30	1.00	1.30	RHS
80	12 Feb 15	139.951	2.50	9.00	22.50	LHS
81	12 Feb 15	140.000	2.80	1.00	2.80	RHS
82	12 Feb 15	140.191	1.30	0.70	0.91	RHS
83	12 Feb 15	140.260	3.50	0.90	3.15	LHS
84	12 Feb 15	140.280	1.00	0.70	0.70	LHS
85	12 Feb 15	140.290	2.80	4.00	11.20	LHS
86	12 Feb 15	140.305	7.00	1.00	7.00	RHS
87	12 Feb 15	140.331	5.70	2.70	15.39	RHS
88	14 Feb 15	137.880	3.50	1.00	3.50	LHS
89	14 Feb 15	128.740	2.80	2.80	7.84	LHS
90	14 Feb 15	138.110	1.00	1.90	1.90	RHS
TOTAL:					1476.77	

LINTASAN RESOURCES SDN. BHD.
 MAINTENANCE OF FEDERAL ROADS - WEST COAST, SABAH

R01 PAVEMENT TREATMENT RECORD

DISTRICT: SIPITANG

ROUTE NO. R01

ROAD NAME: JLN KK-SINDUMIN

MONTH: FEBRUARY 2015

ITEM	DATE	LOCATION (CH)	LENGTH (m)	WIDTH (m)	AREA (m ²)	REMARKS
BROUGHT FORWARD:					1476.77	
91	14 Feb 15	138.113	4.00	1.80	7.20	LHS
92	14 Feb 15	138.115	1.40	2.50	3.50	LHS
93	14 Feb 15	139.420	3.80	1.00	3.80	LHS
94	14 Feb 15	139.424	1.80	1.40	2.52	RHS
95	14 Feb 15	139.430	2.60	2.80	7.28	RHS
96	14 Feb 15	139.435	1.00	2.90	2.90	LHS
97	14 Feb 15	139.440	5.00	1.80	9.00	RHS
98	14 Feb 15	139.446	1.00	1.00	1.00	RHS
99	14 Feb 15	139.447	1.70	1.00	1.70	LHS
100	14 Feb 15	139.450	2.90	1.90	5.51	LHS
101	14 Feb 15	139.505	1.00	2.70	2.70	LHS
102	14 Feb 15	139.510	1.90	1.90	3.61	LHS
103	14 Feb 15	139.516	10.00	2.40	24.00	LHS
104	14 Feb 15	139.520	1.90	7.50	14.25	RHS
105	14 Feb 15	139.540	2.50	3.60	9.00	RHS
106	14 Feb 15	139.552	2.60	10.00	26.00	RHS
107	14 Feb 15	139.560	4.80	2.40	11.52	RHS
108	14 Feb 15	139.572	3.50	1.40	4.90	RHS
109	14 Feb 15	139.610	2.50	2.30	5.75	RHS
110	14 Feb 15	140.620	6.80	10.00	68.00	RHS
111	14 Feb 15	140.628	1.00	5.80	5.80	RHS
112	14 Feb 15	140.630	2.50	1.40	3.50	RHS
113	14 Feb 15	147.050	2.90	3.50	10.15	RHS
114	14 Feb 15	147.113	2.00	1.40	2.80	RHS
115	14 Feb 15	149.590	3.50	1.50	5.25	RHS
116	14 Feb 15	149.592	3.80	2.40	9.12	RHS
117	14 Feb 15	149.594	2.80	3.40	9.52	LHS
118	14 Feb 15	152.820	1.50	1.50	2.25	LHS
119	14 Feb 15	152.890	1.00	2.70	2.70	RHS
120	14 Feb 15	155.290	2.50	0.60	1.50	RHS
TOTAL:					1743.50	

LINTASAN RESOURCES SDN. BHD.
MAINTENANCE OF FEDERAL ROADS - WEST COAST, SABAH

R01 PAVEMENT TREATMENT RECORD

DISTRICT: SIPITANG

ROUTE NO. R01

ROAD NAME: JLN KK-SINDUMIN

MONTH: FEBRUARY 2015

ITEM	DATE	LOCATION (CH)	LENGTH (m)	WIDTH (m)	AREA (m ²)	REMARKS
BROUGHT FORWARD:					1743.50	
121	17 Feb 15	139.420	2.50	2.40	6.00	RHS
122	17 Feb 15	139.430	1.50	1.50	2.25	RHS
123	17 Feb 15	139.430	2.50	2.90	7.25	RHS
124	17 Feb 15	139.431	4.00	0.40	1.60	RHS
125	17 Feb 15	139.432	1.00	1.00	1.00	LHS
126	17 Feb 15	139.435	1.60	3.80	6.08	LHS
127	17 Feb 15	139.435	4.00	0.40	1.60	RHS
128	17 Feb 15	139.438	3.20	5.00	16.00	RHS
129	17 Feb 15	139.510	5.00	7.00	35.00	LHS
130	17 Feb 15	139.514	9.00	0.40	3.60	RHS
131	17 Feb 15	139.515	2.80	5.00	14.00	LHS
132	17 Feb 15	139.518	1.70	2.40	4.08	RHS
133	17 Feb 15	139.523	2.50	0.50	1.25	RHS
134	17 Feb 15	139.530	3.50	0.60	2.10	LHS
135	17 Feb 15	139.531	3.20	1.50	4.80	RHS
136	17 Feb 15	139.534	4.00	2.50	10.00	RHS
137	17 Feb 15	139.536	1.20	2.80	3.36	LHS
138	17 Feb 15	139.538	4.20	2.80	11.76	RHS
139	17 Feb 15	139.540	5.00	3.60	18.00	RHS
140	17 Feb 15	139.540	9.00	2.30	20.70	LHS
141	17 Feb 15	139.545	11.00	0.60	6.60	RHS
142	17 Feb 15	139.550	1.00	2.50	2.50	LHS
143	17 Feb 15	139.555	5.00	0.50	2.50	RHS
144	17 Feb 15	139.560	4.20	0.40	1.68	RHS
145	17 Feb 15	139.570	2.60	1.50	3.90	RHS
146	17 Feb 15	139.570	2.50	2.40	6.00	LHS
147	17 Feb 15	139.879	2.60	1.30	3.38	RHS
148	17 Feb 15	139.881	1.10	2.10	2.31	RHS
149	17 Feb 15	140.212	3.60	1.50	5.40	RHS
150	17 Feb 15	140.305	1.50	2.30	3.45	RHS
TOTAL:					1951.65	

LINTASAN RESOURCES SDN. BHD.
MAINTENANCE OF FEDERAL ROADS - WEST COAST, SABAH

R01 PAVEMENT TREATMENT RECORD

DISTRICT: SIPITANG

ROUTE NO. R01

ROAD NAME: JLN KK-SINDUMIN

MONTH: FEBRUARY 2015

ITEM	DATE	LOCATION (CH)	LENGTH (m)	WIDTH (m)	AREA (m ²)	REMARKS
BROUGHT FORWARD:					1951.65	
151	21 Feb 15	139.422	1.90	2.80	5.32	RHS
152	21 Feb 15	139.423	2.50	5.30	13.25	RHS
153	21 Feb 15	139.430	2.00	4.20	8.40	RHS
154	21 Feb 15	139.436	2.80	3.40	9.52	LHS
155	21 Feb 15	139.437	1.50	2.70	4.05	LHS
156	21 Feb 15	139.450	3.60	1.20	4.32	RHS
157	21 Feb 15	139.451	2.60	1.50	3.90	LHS
158	21 Feb 15	139.509	3.50	2.40	8.40	RHS
159	21 Feb 15	139.510	2.80	2.90	8.12	RHS
160	21 Feb 15	139.515	1.60	1.30	2.08	RHS
161	21 Feb 15	139.520	6.10	0.50	3.05	LHS
162	21 Feb 15	139.522	2.10	2.50	5.25	RHS
163	21 Feb 15	139.524	3.20	0.40	1.28	RHS
164	21 Feb 15	139.525	2.80	2.80	7.84	RHS
165	23 Feb 15	139.527	3.20	6.00	19.20	RHS
166	23 Feb 15	139.530	2.50	8.00	20.00	RHS
167	23 Feb 15	139.531	1.00	3.50	3.50	LHS
168	23 Feb 15	139.532	10.00	0.45	4.50	LHS
169	23 Feb 15	139.540	12.50	0.40	5.00	RHS
170	23 Feb 15	139.541	10.40	0.30	3.12	LHS
171	23 Feb 15	139.549	3.00	2.10	6.30	RHS
172	23 Feb 15	139.554	12.50	0.30	3.75	RHS
173	23 Feb 15	139.560	1.00	0.30	0.30	RHS
174	23 Feb 15	139.566	2.00	0.40	0.80	LHS
175	23 Feb 15	139.571	5.00	0.40	2.00	RHS
176	23 Feb 15	139.574	1.50	4.00	6.00	RHS
177	23 Feb 15	139.580	2.50	0.50	1.25	RHS
178	23 Feb 15	139.594	2.80	2.00	5.60	RHS
179	23 Feb 15	139.608	5.00	1.00	5.00	RHS
180	23 Feb 15	139.890	3.60	0.40	1.44	RHS
TOTAL:					2124.19	

LINTASAN RESOURCES SDN. BHD.
MAINTENANCE OF FEDERAL ROADS - WEST COAST, SABAH

R01 PAVEMENT TREATMENT RECORD

DISTRICT: SIPITANG

ROUTE NO. R01

ROAD NAME: JLN KK-SINDUMIN

MONTH: FEBRUARY 2015

ITEM	DATE	LOCATION (CH)	LENGTH (m)	WIDTH (m)	AREA (m ²)	REMARKS
BROUGHT FORWARD:					2124.19	
181	25 Feb 15	128.650	1.90	1.30	2.47	LHS
182	25 Feb 15	139.431	3.60	2.10	7.56	LHS
183	25 Feb 15	139.438	5.60	3.20	17.92	LHS
184	25 Feb 15	139.440	1.60	3.60	5.76	LHS
185	25 Feb 15	139.447	2.80	4.40	12.32	LHS
186	25 Feb 15	139.448	3.00	2.50	7.50	LHS
187	25 Feb 15	139.510	2.90	2.50	7.25	RHS
188	25 Feb 15	139.513	2.30	1.50	3.45	RHS
189	25 Feb 15	139.625	4.10	3.50	14.35	RHS
190	25 Feb 15	139.515	4.00	2.80	11.20	RHS
191	25 Feb 15	139.516	1.60	2.40	3.84	RHS
192	25 Feb 15	139.520	3.50	1.90	6.65	RHS
193	25 Feb 15	139.521	2.50	2.40	6.00	RHS
194	25 Feb 15	139.530	1.00	2.30	2.30	LHS
195	25 Feb 15	139.534	1.40	2.50	3.50	RHS
196	25 Feb 15	139.535	6.00	1.00	6.00	LHS
197	25 Feb 15	139.540	2.80	0.30	0.84	RHS
198	25 Feb 15	139.541	4.30	5.00	21.50	RHS
199	25 Feb 15	139.542	3.20	2.80	8.96	LHS
200	25 Feb 15	139.544	5.00	3.50	17.50	RHS
201	27 Feb 15	139.550	1.60	2.70	4.32	RHS
202	27 Feb 15	139.550	10.00	4.20	42.00	RHS
203	27 Feb 15	139.551	2.00	3.20	6.40	RHS
204	27 Feb 15	139.552	3.10	1.20	3.72	RHS
205	27 Feb 15	139.555	1.20	2.60	3.12	LHS
206	27 Feb 15	139.560	2.50	2.30	5.75	LHS
207	27 Feb 15	139.560	1.40	1.50	2.10	RHS
208	27 Feb 15	139.569	2.10	2.10	4.41	RHS
209	27 Feb 15	139.570	2.30	1.40	3.22	LHS
210	27 Feb 15	139.570	1.00	6.00	6.00	RHS
TOTAL:					2372.10	

LINTASAN RESOURCES SDN. BHD.
MAINTENANCE OF FEDERAL ROADS - WEST COAST, SABAH
R01 PAVEMENT TREATMENT RECORD

DISTRICT: SIPITANG

ROUTE NO. R01

ROAD NAME: JLN KK-SINDUMIN

MONTH: FEBRUARY 2015

ITEM	DATE	LOCATION (CH)	LENGTH (m)	WIDTH (m)	AREA (m ²)	REMARKS
BROUGHT FORWARD:					2372.10	
211	27 Feb 15	139.578	1.50	3.20	4.80	RHS
212	27 Feb 15	139.580	2.00	4.00	8.00	RHS
213	27 Feb 15	139.580	4.70	4.10	19.27	LHS
214	27 Feb 15	139.588	5.00	2.30	11.50	RHS
215	27 Feb 15	139.589	8.20	1.60	13.12	RHS
216	27 Feb 15	139.592	6.00	2.30	13.80	RHS
217	27 Feb 15	139.594	1.60	1.50	2.40	LHS
218	27 Feb 15	139.885	2.30	1.60	3.68	RHS
219	27 Feb 15	139.898	3.50	2.40	8.40	RHS
220						
221						
222						
223						
224						
225						
226						
227						
228						
229						
230						
231						
232						
233						
234						
235						
236						
237						
238						
239						
240						
TOTAL:					2457.07	

LINTASAN RESOURCES SDN. BHD.
MAINTENANCE OF FEDERAL ROADS - WEST COAST, SABAH

R01 PAVEMENT TREATMENT RECORD

DISTRICT: BEAUFORT

ROUTE NO. 502

ROAD NAME: JLN BEAUFORT - MENUMBOK

MONTH: FEBRUARY 2015

ITEM	DATE	LOCATION (CH)	LENGTH (m)	WIDTH (m)	AREA (m ²)	REMARKS
BROUGHT FORWARD:					350.04	
1	04 Feb 15	2.010	3.70	1.80	6.66	RHS
2	04 Feb 15	3.020	1.40	2.80	3.92	RHS
3	04 Feb 15	3.470	2.20	2.90	6.38	LHS
4	04 Feb 15	3.482	2.80	1.10	3.08	LHS
5	04 Feb 15	3.530	3.70	2.00	7.40	LHS
6	04 Feb 15	4.390	2.50	1.20	3.00	LHS
7	04 Feb 15	4.460	3.40	1.60	5.44	RHS
8	04 Feb 15	6.080	5.00	1.20	6.00	LHS
9	04 Feb 15	6.090	5.30	1.10	5.83	RHS
10	04 Feb 15	6.420	5.80	1.20	6.96	LHS
11	04 Feb 15	6.655	5.20	1.80	9.36	LHS
12	04 Feb 15	7.085	4.40	1.40	6.16	LHS
13	04 Feb 15	9.189	11.50	1.30	14.95	RHS
14	04 Feb 15	9.940	5.10	1.30	6.63	LHS
15	04 Feb 15	9.941	5.50	2.50	13.75	LHS
16	04 Feb 15	9.947	1.20	1.20	1.44	LHS
17	04 Feb 15	10.090	1.60	0.80	1.28	LHS
18	04 Feb 15	11.620	3.50	0.90	3.15	LHS
19	04 Feb 15	12.241	2.10	1.20	2.52	LHS
20	04 Feb 15	12.251	6.90	1.40	9.66	LHS
21	04 Feb 15	12.570	2.00	9.50	19.00	LHS
22	04 Feb 15	12.725	4.40	1.30	5.72	LHS
23	04 Feb 15	13.038	1.70	1.30	2.21	RHS
24	04 Feb 15	13.041	1.50	1.10	1.65	LHS
25	04 Feb 15	13.045	2.50	1.00	2.50	LHS
26	04 Feb 15	13.055	4.80	1.10	5.28	LHS
27	04 Feb 15	13.066	1.40	1.40	1.96	LHS
28	04 Feb 15	13.329	3.20	0.70	2.24	LHS
29	04 Feb 15	19.070	5.50	1.00	5.50	LHS
30	04 Feb 15	19.071	2.80	8.20	22.96	RHS
TOTAL:					542.63	

LINTASAN RESOURCES SDN. BHD.
MAINTENANCE OF FEDERAL ROADS - WEST COAST, SABAH

R01 PAVEMENT TREATMENT RECORD

DISTRICT: BEAUFORT

ROUTE NO. 502

ROAD NAME: JLN BEAUFORT - MENUMBOK

MONTH: FEBRUARY 2015

ITEM	DATE	LOCATION (CH)	LENGTH (m)	WIDTH (m)	AREA (m ²)	REMARKS
BROUGHT FORWARD:					542.63	
31	06 Feb 15	0.790	2.50	1.00	2.50	LHS
32	06 Feb 15	1.237	5.60	1.20	6.72	RHS
33	06 Feb 15	1.570	3.20	9.50	30.40	LHS
34	06 Feb 15	1.573	2.40	1.40	3.36	LHS
35	06 Feb 15	9.235	6.50	2.80	18.20	LHS
36	06 Feb 15	9.250	5.30	2.20	11.66	LHS
37	06 Feb 15	9.240	3.50	2.80	9.80	LHS
38	06 Feb 15	9.290	3.80	1.80	6.84	LHS
39	06 Feb 15	9.284	2.50	1.00	2.50	LHS
40	06 Feb 15	9.291	1.60	2.90	4.64	RHS
41	06 Feb 15	10.320	3.50	1.10	3.85	RHS
42	06 Feb 15	10.323	1.30	1.20	1.56	RHS
43	06 Feb 15	10.324	3.30	1.20	3.96	RHS
44	06 Feb 15	10.328	2.30	1.50	3.45	LHS
45	06 Feb 15	10.330	5.10	1.40	7.14	LHS
46	06 Feb 15	10.337	2.30	1.10	2.53	LHS
47	06 Feb 15	10.390	8.80	2.00	17.60	LHS
48	06 Feb 15	10.392	11.30	1.00	11.30	LHS
49	06 Feb 15	10.627	1.60	1.20	1.92	LHS
50	06 Feb 15	10.630	1.40	8.80	12.32	LHS
51	06 Feb 15	10.238	2.40	1.40	3.36	LHS
52	06 Feb 15	10.635	10.20	2.90	29.58	LHS
53	06 Feb 15	10.547	5.30	2.20	11.66	LHS
54	06 Feb 15	10.773	3.50	2.80	9.80	LHS
55	06 Feb 15	10.789	1.30	1.00	1.30	LHS
56	06 Feb 15	10.791	3.50	1.00	3.50	LHS
57	06 Feb 15	11.617	1.60	0.90	1.44	RHS
58	06 Feb 15	11.778	1.80	1.10	1.98	RHS
59	06 Feb 15	11.953	3.50	1.20	4.20	RHS
60	06 Feb 15	19.200	3.30	1.20	3.96	RHS
TOTAL:					775.66	

LINTASAN RESOURCES SDN. BHD.
MAINTENANCE OF FEDERAL ROADS - WEST COAST, SABAH

R01 PAVEMENT TREATMENT RECORD

DISTRICT: BEAUFORT

ROUTE NO. 502

ROAD NAME: JLN BEAUFORT - MENUMBOK

MONTH: FEBRUARY 2015

ITEM	DATE	LOCATION (CH)	LENGTH (m)	WIDTH (m)	AREA (m ²)	REMARKS
BROUGHT FORWARD:					775.66	
61	09 Feb 15	1.432	3.80	1.50	5.70	LHS
62	09 Feb 15	2.210	5.10	1.40	7.14	LHS
63	09 Feb 15	2.210	2.30	1.10	2.53	LHS
64	09 Feb 15	2.630	8.80	3.50	30.80	LHS
65	09 Feb 15	3.541	3.50	1.20	4.20	LHS
66	09 Feb 15	3.881	6.00	2.90	17.40	LHS
67	09 Feb 15	4.348	10.60	2.50	26.50	LHS
68	09 Feb 15	4.350	3.40	1.30	4.42	LHS
69	09 Feb 15	4.450	3.10	2.60	8.06	LHS
70	09 Feb 15	4.462	4.50	3.50	15.75	RHS
71	09 Feb 15	6.010	15.00	1.30	19.50	LHS
72	09 Feb 15	6.078	1.30	4.80	6.24	LHS
73	09 Feb 15	6.097	2.20	1.80	3.96	LHS
74	09 Feb 15	6.099	2.20	2.00	4.40	LHS
75	09 Feb 15	6.422	3.90	2.80	10.92	LHS
76	12 Feb 15	6.650	3.90	2.40	9.36	LHS
77	12 Feb 15	6.654	3.10	1.30	4.03	RHS
78	12 Feb 15	6.660	1.30	1.20	1.56	LHS
79	12 Feb 15	6.664	2.80	2.80	7.84	RHS
80	12 Feb 15	7.085	2.80	1.90	5.32	LHS
81	12 Feb 15	9.180	3.50	6.50	22.75	LHS
82	12 Feb 15	9.187	2.50	2.80	7.00	RHS
83	12 Feb 15	9.971	3.20	1.70	5.44	LHS
84	12 Feb 15	10.315	2.80	2.00	5.60	RHS
85	12 Feb 15	10.330	2.80	4.00	11.20	RHS
86	12 Feb 15	10.331	3.50	3.60	12.60	LHS
87	12 Feb 15	10.335	8.80	2.00	17.60	LHS
88	12 Feb 15	10.370	1.50	1.00	1.50	RHS
89	12 Feb 15	10.381	2.30	2.10	4.83	RHS
90	12 Feb 15	10.385	4.00	2.90	11.60	RHS
TOTAL:					1071.41	

LINTASAN RESOURCES SDN. BHD.
MAINTENANCE OF FEDERAL ROADS - WEST COAST, SABAH

R01 PAVEMENT TREATMENT RECORD

DISTRICT: BEAUFORT

ROUTE NO. 502

ROAD NAME: JLN BEAUFORT - MENUMBOK

MONTH: FEBRUARY 2015

ITEM	DATE	LOCATION (CH)	LENGTH (m)	WIDTH (m)	AREA (m ²)	REMARKS
BROUGHT FORWARD:					1071.41	
91	14 Feb 15	10.389	5.00	1.70	8.50	RHS
92	14 Feb 15	10.450	5.30	2.80	14.84	LHS
93	14 Feb 15	10.457	10.50	3.50	36.75	LHS
94	14 Feb 15	10.645	0.90	3.80	3.42	LHS
95	14 Feb 15	10.670	13.00	2.70	35.10	LHS
96	14 Feb 15	10.676	2.00	2.00	4.00	LHS
97	14 Feb 15	10.970	2.80	9.00	25.20	LHS
98	14 Feb 15	11.180	3.50	1.90	6.65	LHS
99	14 Feb 15	11.189	13.00	1.80	23.40	LHS
100	14 Feb 15	11.195	2.00	1.20	2.40	LHS
101	14 Feb 15	11.350	1.90	2.80	5.32	LHS
102	14 Feb 15	11.490	3.80	2.90	11.02	LHS
103	14 Feb 15	11.617	2.70	9.20	24.84	RHS
104	14 Feb 15	11.670	3.50	2.80	9.80	RHS
105	14 Feb 15	11.680	3.60	2.70	9.72	RHS
106	17 Feb 15	11.778	2.70	10.00	27.00	LHS
107	17 Feb 15	11.935	3.80	8.00	30.40	LHS
108	17 Feb 15	11.940	15.00	9.00	135.00	LHS
109	17 Feb 15	11.953	12.00	8.00	96.00	LHS
110	17 Feb 15	11.008	3.20	1.10	3.52	LHS
111	17 Feb 15	11.012	2.00	1.00	2.00	RHS
112	17 Feb 15	11.061	1.30	3.00	3.90	RHS
113	17 Feb 15	11.496	10.00	0.80	8.00	LHS
114	17 Feb 15	11.517	2.60	5.30	13.78	LHS
115	17 Feb 15	11.530	12.00	0.70	8.40	LHS
116	17 Feb 15	11.950	1.00	0.50	0.50	RHS
117	17 Feb 15	11.956	5.00	3.20	16.00	RHS
118	17 Feb 15	12.000	1.50	1.20	1.80	RHS
119	17 Feb 15	12.252	1.80	1.20	2.16	LHS
120	17 Feb 15	12.445	1.40	1.10	1.54	LHS
TOTAL:					1642.37	

LINTASAN RESOURCES SDN. BHD.
MAINTENANCE OF FEDERAL ROADS - WEST COAST, SABAH

R01 PAVEMENT TREATMENT RECORD

DISTRICT: BEAUFORT

ROUTE NO. 502

ROAD NAME: JLN BEAUFORT - MENUMBOK

MONTH: FEBRUARY 2015

ITEM	DATE	LOCATION (CH)	LENGTH (m)	WIDTH (m)	AREA (m ²)	REMARKS
BROUGHT FORWARD:					1642.37	
121	21 Feb 15	12.450	1.70	0.90	1.53	RHS
122	21 Feb 15	12.451	2.80	1.60	4.48	LHS
123	21 Feb 15	12.563	1.30	1.20	1.56	LHS
124	21 Feb 15	12.574	5.20	2.90	15.08	RHS
125	21 Feb 15	12.708	3.50	1.70	5.95	LHS
126	21 Feb 15	12.930	1.90	7.00	13.30	LHS
127	21 Feb 15	12.931	1.80	2.60	4.68	RHS
128	21 Feb 15	13.046	5.20	7.00	36.40	LHS
129	21 Feb 15	13.168	4.00	5.50	22.00	LHS
130	21 Feb 15	16.110	1.50	9.30	13.95	RHS
131	21 Feb 15	16.118	10.60	7.20	76.32	LHS
132	21 Feb 15	16.412	1.20	2.80	3.36	LHS
133	21 Feb 15	16.432	1.00	1.90	1.90	LHS
134	21 Feb 15	17.180	1.10	7.50	8.25	RHS
135	21 Feb 15	17.180	1.00	10.30	10.30	RHS
136	23 Feb 15	17.181	2.50	2.80	7.00	RHS
137	23 Feb 15	17.190	2.50	2.20	5.50	RHS
138	23 Feb 15	17.190	5.00	2.20	11.00	LHS
139	23 Feb 15	17.196	0.60	3.80	2.28	LHS
140	23 Feb 15	17.196	1.00	2.10	2.10	RHS
141	23 Feb 15	17.215	5.00	1.50	7.50	LHS
142	23 Feb 15	17.220	12.00	2.00	24.00	LHS
143	23 Feb 15	17.221	1.30	1.00	1.30	RHS
144	23 Feb 15	17.231	1.20	1.00	1.20	RHS
145	23 Feb 15	17.231	2.30	3.50	8.05	RHS
146	23 Feb 15	17.253	1.70	1.00	1.70	LHS
147	23 Feb 15	17.253	2.40	1.20	2.88	LHS
148	23 Feb 15	17.815	1.10	4.20	4.62	RHS
149	23 Feb 15	17.928	2.30	1.80	4.14	RHS
150	23 Feb 15	18.980	1.30	4.00	5.20	RHS
TOTAL:					1949.90	

LINTASAN RESOURCES SDN. BHD.
MAINTENANCE OF FEDERAL ROADS - WEST COAST, SABAH

R01 PAVEMENT TREATMENT RECORD

DISTRICT: BEAUFORT

ROUTE NO. 502

ROAD NAME: JLN BEAUFORT - MENUMBOK

MONTH: FEBRUARY 2015

ITEM	DATE	LOCATION (CH)	LENGTH (m)	WIDTH (m)	AREA (m ²)	REMARKS
BROUGHT FORWARD:					1949.90	
151	25 Feb 15	2.010	1.30	2.80	3.64	LHS
152	25 Feb 15	2.250	3.50	1.00	3.50	LHS
153	25 Feb 15	2.445	3.80	4.00	15.20	LHS
154	25 Feb 15	2.490	2.80	0.70	1.96	RHS
155	25 Feb 15	2.510	2.50	0.80	2.00	RHS
156	25 Feb 15	2.513	1.70	0.50	0.85	RHS
157	25 Feb 15	2.580	10.00	0.60	6.00	RHS
158	25 Feb 15	3.055	1.30	1.00	1.30	LHS
159	25 Feb 15	3.057	2.90	2.30	6.67	LHS
160	25 Feb 15	3.700	1.00	3.00	3.00	LHS
161	25 Feb 15	3.703	1.80	4.50	8.10	RHS
162	25 Feb 15	5.180	1.10	2.30	2.53	LHS
163	25 Feb 15	5.197	1.60	2.00	3.20	LHS
164	25 Feb 15	5.270	2.00	2.50	5.00	LHS
165	25 Feb 15	5.273	11.00	1.80	19.80	RHS
166	27 Feb 15	5.275	1.50	1.30	1.95	LHS
167	27 Feb 15	5.815	1.50	1.20	1.80	LHS
168	27 Feb 15	5.865	2.30	0.80	1.84	LHS
169	27 Feb 15	6.030	1.80	1.00	1.80	LHS
170	27 Feb 15	6.155	1.30	0.80	1.04	LHS
171	27 Feb 15	6.160	1.70	1.00	1.70	LHS
172	27 Feb 15	10.331	1.00	1.80	1.80	LHS
173	27 Feb 15	10.332	2.40	1.10	2.64	LHS
174	27 Feb 15	10.359	1.80	4.60	8.28	LHS
175	27 Feb 15	10.370	3.00	1.00	3.00	LHS
176	27 Feb 15	19.050	1.10	1.80	1.98	RHS
177	27 Feb 15	19.068	1.40	4.20	5.88	RHS
178	27 Feb 15	19.070	1.80	5.60	10.08	RHS
179	27 Feb 15	19.200	4.20	1.50	6.30	RHS
180	27 Feb 15	19.200	2.80	2.30	6.44	RHS
TOTAL:					2089.18	

LINTASAN RESOURCES SDN. BHD.
MAINTENANCE OF FEDERAL ROADS - WEST COAST, SABAH

R01 PAVEMENT TREATMENT RECORD

DISTRICT: KUALA PENYU

ROUTE NO. 502

ROAD NAME: JLN BEAUFORT - MENUMBOK

MONTH: FEBRUARY 2015

ITEM	DATE	LOCATION (CH)	LENGTH (m)	WIDTH (m)	AREA (m ²)	REMARKS
BROUGHT FORWARD:					1009.11	
1	04 Feb 15	28.985	1.20	1.80	2.16	LHS
2	04 Feb 15	29.938	7.60	1.90	14.44	LHS
3	04 Feb 15	32.335	1.90	2.50	4.75	RHS
4	04 Feb 15	32.430	2.20	1.90	4.18	RHS
5	04 Feb 15	33.780	1.90	2.50	4.75	RHS
6	04 Feb 15	33.850	1.40	3.90	5.46	RHS
7	04 Feb 15	33.896	1.70	2.80	4.76	LHS
8	04 Feb 15	34.370	1.90	3.20	6.08	RHS
9	04 Feb 15	34.597	2.80	3.10	8.68	LHS
10	04 Feb 15	34.896	1.20	4.10	4.92	LHS
11	04 Feb 15	34.912	1.90	1.30	2.47	LHS
12	04 Feb 15	35.490	1.90	2.20	4.18	LHS
13	04 Feb 15	35.491	2.20	1.50	3.30	RHS
14	04 Feb 15	35.493	2.50	1.80	4.50	RHS
15	04 Feb 15	35.495	1.90	2.50	4.75	LHS
16	06 Feb 15	40.090	3.20	1.80	5.76	LHS
17	06 Feb 15	40.095	2.00	1.80	3.60	LHS
18	06 Feb 15	40.546	3.20	1.50	4.80	RHS
19	06 Feb 15	40.620	1.60	2.80	4.48	LHS
20	06 Feb 15	52.061	1.70	1.60	2.72	RHS
21	06 Feb 15	52.290	1.90	2.50	4.75	LHS
22	06 Feb 15	53.547	1.90	3.50	6.65	RHS
23	06 Feb 15	53.549	1.60	1.30	2.08	LHS
24	06 Feb 15	53.552	1.90	1.60	3.04	LHS
25	06 Feb 15	53.737	2.20	1.40	3.08	LHS
26	06 Feb 15	53.987	1.00	2.50	2.50	LHS
27	06 Feb 15	53.990	3.50	1.50	5.25	RHS
28	06 Feb 15	55.000	1.20	1.00	1.20	RHS
29	06 Feb 15	55.860	1.21	0.50	0.61	RHS
30	06 Feb 15	57.489	2.80	1.80	5.04	LHS
TOTAL:					1144.05	

LINTASAN RESOURCES SDN. BHD.
MAINTENANCE OF FEDERAL ROADS - WEST COAST, SABAH

R01 PAVEMENT TREATMENT RECORD

DISTRICT: KUALA PENYU

ROUTE NO. 502

ROAD NAME: JLN BEAUFORT - MENUMBOK

MONTH: FEBRUARY 2015

ITEM	DATE	LOCATION (CH)	LENGTH (m)	WIDTH (m)	AREA (m ²)	REMARKS
BROUGHT FORWARD:					1144.05	
31	09 Feb 15	40.038	1.70	1.50	2.55	LHS
32	09 Feb 15	40.070	2.60	1.80	4.68	RHS
33	09 Feb 15	40.079	5.00	0.90	4.50	LHS
34	09 Feb 15	43.330	3.70	2.20	8.14	LHS
35	09 Feb 15	43.370	6.30	0.90	5.67	LHS
36	09 Feb 15	43.380	5.60	2.30	12.88	LHS
37	09 Feb 15	45.740	2.60	1.30	3.38	LHS
38	09 Feb 15	45.750	1.30	0.90	1.17	RHS
39	09 Feb 15	45.750	6.00	1.45	8.70	RHS
40	09 Feb 15	45.751	3.70	1.50	5.55	RHS
41	09 Feb 15	45.760	10.00	2.00	20.00	LHS
42	09 Feb 15	45.764	3.20	2.00	6.40	LHS
43	09 Feb 15	45.770	3.50	1.00	3.50	LHS
44	09 Feb 15	47.667	3.10	1.10	3.41	RHS
45	09 Feb 15	49.955	10.00	0.70	7.00	RHS
46	12 Feb 15	56.185	50.00	3.10	155.00	RHS
47	12 Feb 15	56.390	18.60	1.60	29.76	RHS
48	12 Feb 15	56.395	2.50	1.90	4.75	LHS
49	12 Feb 15	56.410	3.80	1.50	5.70	LHS
50	12 Feb 15	57.380	3.90	1.30	5.07	LHS
51	12 Feb 15	57.541	6.40	1.70	10.88	LHS
52	12 Feb 15	57.686	5.00	1.60	8.00	LHS
53	12 Feb 15	57.790	3.10	1.40	4.34	RHS
54	12 Feb 15	57.852	3.00	0.60	1.80	RHS
55	12 Feb 15	57.860	3.50	1.00	3.50	LHS
56	12 Feb 15	57.863	2.80	1.10	3.08	LHS
57	12 Feb 15	58.150	4.50	1.10	4.95	RHS
58	12 Feb 15	58.150	8.50	1.50	12.75	LHS
59	12 Feb 15	58.161	6.00	2.40	14.40	RHS
60	12 Feb 15	58.190	5.00	1.80	9.00	LHS
TOTAL:					1514.56	

LINTASAN RESOURCES SDN. BHD.
MAINTENANCE OF FEDERAL ROADS - WEST COAST, SABAH

R01 PAVEMENT TREATMENT RECORD

DISTRICT: KUALA PENYU

ROUTE NO. 502

ROAD NAME: JLN BEAUFORT - MENUMBOK

MONTH: FEBRUARY 2015

ITEM	DATE	LOCATION (CH)	LENGTH (m)	WIDTH (m)	AREA (m ²)	REMARKS
BROUGHT FORWARD:					1514.56	
61	14 Feb 15	27.576	9.20	2.30	21.16	LHS
62	14 Feb 15	29.660	5.00	1.90	9.50	RHS
63	14 Feb 15	29.800	4.00	2.00	8.00	RHS
64	14 Feb 15	29.817	1.40	1.20	1.68	RHS
65	14 Feb 15	29.840	5.90	1.50	8.85	LHS
66	14 Feb 15	29.956	7.60	0.90	6.84	RHS
67	14 Feb 15	30.572	3.80	2.50	9.50	LHS
68	14 Feb 15	31.290	4.60	2.00	9.20	LHS
69	14 Feb 15	33.020	5.10	2.20	11.22	LHS
70	14 Feb 15	33.780	5.00	2.10	10.50	LHS
71	14 Feb 15	33.895	2.70	1.80	4.86	LHS
72	14 Feb 15	33.905	5.00	1.30	6.50	LHS
73	14 Feb 15	34.718	4.90	2.00	9.80	LHS
74	14 Feb 15	34.736	6.00	1.80	10.80	LHS
75	14 Feb 15	34.760	6.90	2.10	14.49	LHS
76	17 Feb 15	39.970	2.30	1.90	4.37	LHS
77	17 Feb 15	39.978	4.40	1.90	8.36	LHS
78	17 Feb 15	39.980	4.90	1.20	5.88	LHS
79	17 Feb 15	40.410	6.00	5.60	33.60	LHS
80	17 Feb 15	40.430	5.10	1.70	8.67	RHS
81	17 Feb 15	41.140	12.70	1.80	22.86	RHS
82	17 Feb 15	41.145	13.80	1.60	22.08	RHS
83	17 Feb 15	43.297	12.50	2.50	31.25	LHS
84	17 Feb 15	49.950	7.70	10.70	82.39	RHS
85	17 Feb 15	49.951	2.00	3.40	6.80	LHS
86	17 Feb 15	49.980	8.80	12.70	111.76	LHS
87	17 Feb 15	57.585	8.90	3.70	32.93	LHS
88	17 Feb 15	57.835	2.50	4.80	12.00	LHS
89	17 Feb 15	57.840	9.30	1.80	16.74	LHS
90	17 Feb 15	57.847	10.00	1.80	18.00	RHS
TOTAL:					2075.15	

LINTASAN RESOURCES SDN. BHD.
MAINTENANCE OF FEDERAL ROADS - WEST COAST, SABAH

R01 PAVEMENT TREATMENT RECORD

DISTRICT: KUALA PENYU

ROUTE NO. 502

ROAD NAME: JLN BEAUFORT - MENUMBOK

MONTH: FEBRUARY 2015

ITEM	DATE	LOCATION (CH)	LENGTH (m)	WIDTH (m)	AREA (m ²)	REMARKS
BROUGHT FORWARD:					2075.15	
91	21 Feb 15	31.300	1.80	1.00	1.80	RHS
92	21 Feb 15	31.331	1.50	1.50	2.25	RHS
93	21 Feb 15	31.505	5.90	1.50	8.85	LHS
94	21 Feb 15	31.510	2.80	9.60	26.88	LHS
95	21 Feb 15	31.890	3.50	1.70	5.95	LHS
96	21 Feb 15	31.890	5.50	3.40	18.70	LHS
97	21 Feb 15	32.040	5.00	1.40	7.00	LHS
98	21 Feb 15	32.040	11.50	1.30	14.95	LHS
99	21 Feb 15	32.105	2.50	1.80	4.50	LHS
100	21 Feb 15	32.105	5.00	1.40	7.00	LHS
101	21 Feb 15	32.155	1.40	0.60	0.84	LHS
102	21 Feb 15	32.414	6.50	1.20	7.80	RHS
103	21 Feb 15	33.060	4.60	1.60	7.36	RHS
104	21 Feb 15	33.140	4.80	0.70	3.36	LHS
105	21 Feb 15	43.370	5.20	1.60	8.32	LHS
106	23 Feb 15	49.950	1.70	1.30	2.21	RHS
107	23 Feb 15	52.040	9.80	2.20	21.56	LHS
108	23 Feb 15	52.050	1.20	9.10	10.92	LHS
109	23 Feb 15	53.555	2.60	2.80	7.28	RHS
110	23 Feb 15	54.370	1.00	1.00	1.00	RHS
111	23 Feb 15	56.395	1.00	1.40	1.40	RHS
112	23 Feb 15	56.396	1.60	1.80	2.88	RHS
113	23 Feb 15	57.376	1.50	0.90	1.35	LHS
114	23 Feb 15	58.192	2.50	1.90	4.75	RHS
115	23 Feb 15	58.205	3.70	2.30	8.51	LHS
116	23 Feb 15	59.370	1.00	2.60	2.60	LHS
117	23 Feb 15	59.378	8.60	2.30	19.78	RHS
118	23 Feb 15	59.378	1.10	1.80	1.98	LHS
119	23 Feb 15	59.395	8.20	0.70	5.74	LHS
120	23 Feb 15	59.395	2.50	1.90	4.75	LHS
TOTAL:					2297.42	

LINTASAN RESOURCES SDN. BHD.
MAINTENANCE OF FEDERAL ROADS - WEST COAST, SABAH

R01 PAVEMENT TREATMENT RECORD

DISTRICT: KUALA PENYU

ROUTE NO. 502

ROAD NAME: JLN BEAUFORT - MENUMBOK

MONTH: FEBRUARY 2015

ITEM	DATE	LOCATION (CH)	LENGTH (m)	WIDTH (m)	AREA (m ²)	REMARKS
BROUGHT FORWARD:					2297.42	
121	25 Feb 15	33.895	1.50	2.80	4.20	RHS
122	25 Feb 15	32.155	1.70	2.80	4.76	LHS
123	25 Feb 15	32.156	1.40	1.00	1.40	LHS
124	25 Feb 15	32.156	1.90	2.50	4.75	LHS
125	25 Feb 15	32.481	2.60	3.50	9.10	LHS
126	25 Feb 15	32.481	1.60	1.00	1.60	LHS
127	25 Feb 15	32.483	2.80	1.90	5.32	LHS
128	25 Feb 15	32.538	2.60	1.60	4.16	LHS
129	25 Feb 15	32.540	1.30	4.20	5.46	LHS
130	25 Feb 15	32.560	1.40	2.50	3.50	LHS
131	25 Feb 15	32.565	12.00	1.00	12.00	LHS
132	25 Feb 15	32.650	1.00	2.70	2.70	LHS
133	25 Feb 15	35.005	2.50	1.90	4.75	RHS
134	25 Feb 15	35.045	3.70	2.30	8.51	LHS
135	25 Feb 15	35.046	1.00	5.00	5.00	LHS
136	25 Feb 15	35.230	1.10	2.80	3.08	LHS
137	25 Feb 15	35.290	1.90	1.50	2.85	LHS
138	25 Feb 15	35.292	2.80	3.60	10.08	LHS
139	25 Feb 15	35.356	0.60	2.60	1.56	RHS
140	25 Feb 15	35.358	1.40	4.00	5.60	RHS
141	25 Feb 15	39.650	1.50	3.00	4.50	LHS
142	25 Feb 15	39.650	1.60	4.00	6.40	RHS
143	27 Feb 15	43.296	2.90	7.00	20.30	LHS
144	27 Feb 15	43.300	3.80	6.00	22.80	LHS
145	27 Feb 15	43.300	8.00	5.00	40.00	LHS
146	27 Feb 15	52.080	1.90	2.60	4.94	RHS
147	27 Feb 15	52.100	1.70	3.50	5.95	RHS
148	27 Feb 15	54.152	2.80	1.70	4.76	LHS
149	27 Feb 15	54.600	1.60	6.00	9.60	LHS
150	27 Feb 15	54.850	8.00	2.50	20.00	RHS
TOTAL:					2537.05	

LINTASAN RESOURCES SDN. BHD.
MAINTENANCE OF FEDERAL ROADS - WEST COAST, SABAH

R01 PAVEMENT TREATMENT RECORD

DISTRICT: KUALA PENYU

ROUTE NO. 502

ROAD NAME: JLN BEAUFORT - MENUMBOK

MONTH: FEBRUARY 2015

ITEM	DATE	LOCATION (CH)	LENGTH (m)	WIDTH (m)	AREA (m ²)	REMARKS
BROUGHT FORWARD:					2537.05	
151	27 Feb 15	54.855	1.00	1.00	1.00	RHS
152	27 Feb 15	54.870	4.20	1.70	7.14	RHS
153	27 Feb 15	55.004	1.80	2.80	5.04	LHS
154	27 Feb 15	55.005	3.50	2.20	7.70	LHS
155	27 Feb 15	55.006	7.50	1.50	11.25	LHS
156	27 Feb 15	55.478	2.90	3.70	10.73	LHS
157	27 Feb 15	55.480	4.40	2.40	10.56	LHS
158	27 Feb 15	55.870	1.60	1.00	1.60	LHS
159	27 Feb 15	55.873	2.30	2.90	6.67	LHS
160	27 Feb 15	55.874	1.50	2.30	3.45	RHS
161	27 Feb 15	55.890	2.70	6.30	17.01	LHS
162	27 Feb 15	55.891	2.00	1.00	2.00	LHS
163	27 Feb 15	55.900	1.10	3.80	4.18	LHS
164	27 Feb 15	55.950	1.10	0.60	0.66	RHS
165	27 Feb 15	56.956	3.00	2.60	7.80	RHS
166	27 Feb 15	56.963	2.90	10.00	29.00	LHS
167	27 Feb 15	57.035	2.80	8.00	22.40	LHS
168						
169						
170						
171						
172						
173						
174						
175						
176						
177						
178						
179						
180						
TOTAL:					2685.24	

DISTRICT : TAMBUNAN
ROUTE NO : 500 - JALAN KOTA KINABALU - KENINGAU - TENOM
LOCATION : CH 70.247 - CH 70.393 - LHS
KM 80.247 - KM 80.393

**R01 - PAVEMENT
VEGETATION CLEARING**



BEFORE



IN PROGRESS



AFTER

DISTRICT : BEAUFORT
ROUTE NO : R01 JALAN KOTA KINABALU-SINDUMIN
LOCATION : CH 93.678 - LHS
KM 95.438

**R01 - PAVEMENT
VEGETATION CLEARING**



BEFORE



IN PROGRESS



AFTER

DISTRICT : BEAUFORT
ROUTE NO : R01 JALAN KOTA KINABALU-SINDUMIN
LOCATION : CH 95.160 - LHS
KM 96.920

**R01 - PAVEMENT
VEGETATION CLEARING**



BEFORE



IN PROGRESS



AFTER

DISTRICT : BEAUFORT
ROUTE NO : R01 JALAN KOTA KINABALU-SINDUMIN
LOCATION : CH 95.272 -M
KM 97.032

**R01 - PAVEMENT
VEGETATION CLEARING**



BEFORE



IN PROGRESS



AFTER

DISTRICT : BEAUFORT
ROUTE NO : R01 JALAN KOTA KINABALU-SINDUMIN
LOCATION : CH 95.872 - M
KM 97.632

**R01 - PAVEMENT
VEGETATION CLEARING**



BEFORE



IN PROGRESS



AFTER

DISTRICT : KUALA PENYU
ROUTE NO : R502 JALAN BEAUFORT - MENUKOK
LOCATION : CH 58.660 - LHS
KM 58.660

**R01 - PAVEMENT
VEGETATION CLEARING**



BEFORE



IN PROGRESS



AFTER

LINTASAN RESOURCES SDN. BHD.
VEGETATION CLEARING
GRAND SUMMARY

MONTH: FEBRUARY 2015

DISTRICT	ROUTE NO.	ROAD NAME	Previous Month	Current Month	Cummulative
			(m ²)	(m ²)	(m ²)
Kota Belud	01	Jalan Kota Kinabalu-Kudat	4,505.80	0.00	4,505.80
Kota Marudu	01	Jalan Kota Kinabalu-Kudat	748.00	0.00	748.00
Kudat	01	Jalan Kota Kinabalu-Kudat	0.00	0.00	0.00
Tuaran	01	Jalan Kota Kinabalu-Kudat	0.00	0.00	0.00
	22	Jalan Kota Kinabalu-Sandakan	0.00	0.00	0.00
	503	Jalan Berungis-Kota Belud	0.00	0.00	0.00
Kota Kinabalu	01	Jalan Kota Kinabalu-Kudat	0.00	0.00	0.00
	01	Jalan Kota Kinabalu-Sindumin	0.00	0.00	0.00
	606	Jalan Susur Sepangar Bay	0.00	0.00	0.00
	607	Jalan Masuk Ke Pelabuhan Baru	0.00	0.00	0.00
	608	Jalan K Masuk Ke Lapangan Terbang Lama	0.00	0.00	0.00
Penampang	01	Jalan Kota Kinabalu-Sindumin	2,005.00	0.00	2,005.00
	500	Jalan Kota Kinabalu-Keningau-Tenom	1,400.00	0.00	1,400.00
	501	Jalan Kota Kinabalu-Penampang-Lok Kawi	0.00	0.00	0.00
Papar	01	Jalan Kota Kinabalu-Sindumin	0.00	0.00	0.00
Ranau	22	Jalan Kota Kinabalu-Sandakan	770.00	0.00	770.00
Tambunan	500	Jalan Kota Kinabalu-Keningau-Tenom	159.29	154.50	313.79
Keningau	500	Jalan Kota Kinabalu-Keningau-Tenom	305.93	251.23	557.16
Tenom	500	Jalan Kota Kinabalu-Keningau-Tenom	291.93	187.05	478.98
Beaufort	01	Jalan Kota Kinabalu-Sindumin	0.00	3,960.39	3,960.39
	502	Jalan Beaufort-Menumbok	0.00	0.00	0.00
Sipitang	01	Jalan Kota Kinabalu-Sindumin	5,524.36	0.00	5,524.36
Kuala Penyu	502	Jalan Beaufort-Menumbok	0.00	1,382.07	1,382.07
TOTAL			15,710.31	5,935.24	21,645.55

LINTASAN RESOURCES SDN. BHD.
MAINTENANCE OF FEDERAL ROADS - WEST COAST, SABAH

SUMMARY - VEGETATION CLEARING RECORD

Month : FEBRUARY 2015

ITEM	DISTRICT	ROUTE NO.	ROAD NAME	AREA (m ²)		
				PREVIOUS MONTH	CURRENT MONTH	CUM. MONTH
1	KOTA BELUD	01	JALAN KOTA KINABALU - KUDAT	4,505.80	-	4,505.80
2	KOTA MARUDU	01	JALAN KOTA KINABALU - KUDAT	748.00	-	748.00
3	KUDAT	01	JALAN KOTA KINABALU - KUDAT	-	-	-
TOTAL				5,253.80	-	5,253.80

LINTASAN RESOURCES SDN. BHD.
 MAINTENANCE OF FEDERAL ROADS - WEST COAST, SABAH

R01 VEGETATION CLEARING RECORD

DISTRICT: KOTA BELUD
ROUTE NO. 01
ROAD NAME: JALAN KOTA KINABALU - KUDAT
MONTH: FEBRUARY 2015

ITEM	DATE	LOCATION (CH)	LENGTH (m)	WIDTH (m)	AREA (m ²)	REMARKS
BROUGHT FORWARD:					4,505.80	
1						
2						
3						
4						
5						
6						
7						
8						
9						
10						
11						
12						
13						
14						
15						
16						
17						
18						
19						
20						
21						
22						
23						
24						
25						
26						
27						
28						
29						
30						
BALANCE END OF FEB :					4,505.80	

LINTASAN RESOURCES SDN. BHD.
 MAINTENANCE OF FEDERAL ROADS - WEST COAST, SABAH

R01 VEGETATION CLEARING RECORD

DISTRICT: KOTA MARUDU

ROUTE NO. 01

ROAD NAME: JALAN KOTA KINABALU - KUDAT

MONTH: FEBRUARY 2015

ITEM	DATE	LOCATION (CH) FROM	LENGTH (m)	WIDTH (m)	AREA (m ²)	REMARKS
BROUGHT FORWARD:					748.00	
1						
2						
3						
4						
5						
6						
7						
8						
9						
10						
11						
12						
13						
14						
15						
16						
17						
18						
19						
20						
21						
22						
23						
24						
25						
26						
27						
28						
29						
30						
BALANCE END OF FEB :					748.00	

LINTASAN RESOURCES SDN. BHD.
 MAINTENANCE OF FEDERAL ROADS - WEST COAST, SABAH

SUMMARY - VEGETATION CLEARING RECORD

Month: FEBRUARY 2015

ITEM	DISTRICT	ROUTE NO.	ROAD NAME	AREA (m ²)		
				PREVIOUS MONTH	CURRENT MONTH	CUM. MONTH
1	Kota Kinabalu	01	Jalan Kota Kinabalu - Kudat	-	-	-
2	Tuaran	01	Jalan Kota Kinabalu - Kudat	-	-	-
3	Tuaran	22	Jalan Kota Kinabalu - Sandakan	-	-	-
4	Tuaran	503	Jalan Berungis - Kota Belud	-	-	-
5	Kota Kinabalu	606	Jalan Susur Sepangar Bay	-	-	-
6	Kota Kinabalu	607	Jalan Masuk Ke Pelabuhan Baru, KK	-	-	-
TOTAL				-	-	-

LINTASAN RESOURCES SDN. BHD.
MAINTENANCE OF FEDERAL ROADS - WEST COAST, SABAH

SUMMARY - VEGETATION CLEARING RECORD

MONTH : FEBRUARY 2015

ITEM	DISTRICT	ROUTE NO.	ROAD NAME	AREA (m ²)		
				PREVIOUS MONTH	CURRENT MONTH	CUM. MONTH
1	Ranau	22	Jalan Kota Kinabalu - Sandakan	770.00	0.00	770.00
TOTAL				770.00	0.00	770.00

LINTASAN RESOURCES SDN. BHD.
 MAINTENANCE OF FEDERAL ROADS - WEST COAST, SABAH
R01 VEGETATION CLEARING RECORD

DISTRICT: Ranau

ROUTE NO. 22

ROAD NAME: Jalan Kota Kinabalu - Sandakan

MONTH: February 2015

ITEM	DATE	LOCATION (CH)	LENGTH (m)	WIDTH (m)	AREA (m ²)	REMARKS
BROUGHT FORWARD FROM JANUARY 2015 :					770.00	
1						
2						
3						
4						
5						
6						
7						
8						
9						
10						
11						
12						
13						
14						
15						
16						
17						
18						
19						
20						
21						
22						
23						
24						
25						
26						
27						
28						
29						
30						
CARRIED FORWARD:					770.00	

LINTASAN RESOURCES SDN. BHD.
MAINTENANCE OF FEDERAL ROADS - WEST COAST, SABAH

SUMMARY - VEGETATION CLEARING RECORD

Month: FEBRUARY 2015

ITEM	DISTRICT	ROUTE NO.	ROAD NAME	AREA (m ²)		
				PREVIOUS MONTH	CURRENT MONTH	CUM. MONTH
1	Kota Kinabalu	01	Jalan Kota Kinabalu - Sindumin	-	-	-
2	Penampang	01	Jalan Kota Kinabalu - Sindumin	2,005.00	-	2,005.00
3	Papar	01	Jalan Kota Kinabalu - Sindumin	-	-	-
4	Penampang	500	Jalan Kota Kinabalu - Keningau - Tenom	1,400.00	-	1,400.00
5	Penampang	501	Jalan Kota Kinabalu - Penampang - Lok Kawi	-	-	-
6	Kota Kinabalu	608	Jalan masuk ke Lapangan Terbang Lama, K.K.	-	-	-
TOTAL				3,405.00	-	3,405.00

LINTASAN RESOURCES SDN. BHD.
MAINTENANCE OF FEDERAL ROADS - WEST COAST, SABAH

R01 VEGETATION CLEARING RECORD

DISTRICT: PENAMPANG
ROUTE NO. 01
ROAD NAME: JALAN KOTA KINABALU-SINDUMIN
MONTH: FEBRUARY 2015

ITEM	DATE	LOCATION (CH)	LENGTH (m)	WIDTH (m)	AREA (m ²)	REMARKS
BROUGHT FORWARD:					2,005.00	
TOTAL:					2,005.00	

LINTASAN RESOURCES SDN. BHD.
 MAINTENANCE OF FEDERAL ROADS - WEST COAST, SABAH

R01 VEGETATION CLEARING RECORD

DISTRICT: PENAMPANG

ROUTE NO. 500

ROAD NAME: JALAN KK-KENINGAU-TENOM

MONTH: FEBRUARY 2015

ITEM	DATE	LOCATION (CH)	LENGTH (m)	WIDTH (m)	AREA (m ²)	REMARKS
BROUGHT FORWARD:					1,400.00	
TOTAL:					1,400.00	

LINTASAN RESOURCES SDN. BHD.
 MAINTENANCE OF FEDERAL ROADS - WEST COAST, SABAH

SUMMARY - VEGETATION CLEARING RECORD

Month :February 2015

ITEM	DISTRICT	ROUTE NO.	ROAD NAME	AREA (m ²)		
				PREVIOUS MONTH	CURRENT MONTH	CUM. MONTH
1	Beaufort	01	Jalan Kota Kinabalu - Sindumin	-	3,960.39	3,960.39
2	Sipitang	01	Jalan Kota Kinabalu - Sindumin	5,524.36	-	5,524.36
3	Beaufort	502	Jalan Beaufort - Menumbok	-	-	-
4	Kuala Penyu	502	Jalan Beaufort - Menumbok	-	1,382.07	1,382.07
TOTAL				5,524.36	1,382.07	10,866.82

LINTASAN RESOURCES SDN. BHD.
MAINTENANCE OF FEDERAL ROADS - WEST COAST, SABAH
R01 VEGETATION CLEARING RECORD

DISTRICT: BEAUFORT

ROUTE NO. 01

ROAD NAME: JALAN KOTA KINABALU - SINDUMIN

MONTH: FEBRUARY 2015

ITEM	DATE	LOCATION (CH)	LENGTH (m)	WIDTH (m)	AREA (m ²)	REMARKS
BROUGHT FORWARD:					0.00	
1	04 Feb 15	93.678	211.00	0.400	305.08	LHS
2	04 Feb 15	93.732	1,168.00	0.400	1262.13	RHS
3	04 Feb 15	94.767	122.00	0.400	217.17	LHS
4	04 Feb 15	94.954	167.00	0.400	262.35	LHS
5	04 Feb 15	95.160	140.00	0.400	235.56	LHS
6	04 Feb 15	95.237	64.00	0.400	159.64	M
7	04 Feb 15	95.272	99.00	0.400	194.67	M
8	04 Feb 15	95.542	384.00	0.400	479.94	LHS
9	04 Feb 15	95.542	384.00	0.400	479.94	RHS
10	04 Feb 15	95.872	19.00	0.400	115.27	M
11	04 Feb 15	95.908	37.00	0.400	133.31	M
12	04 Feb 15	95.929	19.00	0.400	115.33	M
13						
14						
15						
16						
17						
18						
19						
20						
21						
22						
23						
24						
25						
26						
27						
28						
29						
30						
CARRIED FORWARD:					3,960.39	

LINTASAN RESOURCES SDN. BHD.
 MAINTENANCE OF FEDERAL ROADS - WEST COAST, SABAH
R01 VEGETATION CLEARING RECORD

DISTRICT: SIPITANG

ROUTE NO. 01

ROAD NAME: JALAN KOTA KINABALU - SINDUMIN

MONTH: FEBRUARY 2015

ITEM	DATE	LOCATION (CH)	LENGTH (m)	WIDTH (m)	AREA (m ²)	REMARKS
BROUGHT FORWARD:					5,524.36	
1						
2						
3						
4						
5						
6						
7						
8						
9						
10						
11						
12						
13						
14						
15						
16						
17						
18						
19						
20						
21						
22						
23						
24						
25						
26						
27						
28						
29						
30						
CARRIED FORWARD:					5,524.36	

LINTASAN RESOURCES SDN. BHD.
MAINTENANCE OF FEDERAL ROADS - WEST COAST, SABAH
R01 VEGETATION CLEARING RECORD

DISTRICT: KUALA PENYU

ROUTE NO. 502

ROAD NAME: JALAN BEAUFORT - MENUMBOK

MONTH: FEBRUARY 2015

ITEM	DATE	LOCATION (CH)	LENGTH (m)	WIDTH (m)	AREA (m ²)	REMARKS
BROUGHT FORWARD:					0.00	
1	04 Feb 15	58.660	120.00	0.400	179.06	LHS
2	04 Feb 15	59.385	168.00	0.400	227.79	RHS
3	04 Feb 15	59.406	58.00	0.400	117.81	LHS
4	04 Feb 15	59.421	22.00	0.400	81.82	M
5	04 Feb 15	59.438	32.00	0.400	91.84	M
6	04 Feb 15	59.450	21.00	0.400	80.85	M
7	06 Feb 15	27.388	159.00	0.400	186.79	RHS
8	06 Feb 15	27.388	82.00	0.400	109.79	LHS
9	06 Feb 15	27.410	35.00	0.400	62.81	M
10	06 Feb 15	27.431	75.00	0.400	102.83	M
11	06 Feb 15	27.440	43.00	0.400	70.84	M
12	06 Feb 15	27.450	42.00	0.400	69.85	M
13						
14						
15						
16						
17						
18						
19						
20						
21						
22						
23						
24						
25						
26						
27						
28						
29						
30						
CARRIED FORWARD:					1,382.07	

LINTASAN RESOURCES SDN. BHD.
MAINTENANCE OF FEDERAL ROADS - WEST COAST, SABAH

SUMMARY - VEGETATION CLEARING RECORD

Month : FEBRUARY 2015

ITEM	DISTRICT	ROUTE NO.	ROAD NAME	AREA (m ²)		
				PREVIOUS MONTH	CURRENT MONTH	CUM. MONTH
1	Tambunan	500	Jalan Kota Kinabalu - Keningau - Tenom	159.29	154.50	313.79
2	Keningau	500	Jalan Kota Kinabalu - Keningau - Tenom	305.93	251.23	557.16
3	Tenom	500	Jalan Kota Kinabalu - Keningau - Tenom	291.93	187.05	478.98
TOTAL				757.15	592.78	1,349.93

LINTASAN RESOURCES SDN. BHD.
MAINTENANCE OF FEDERAL ROADS - WEST COAST, SABAH

R01 VEGETATION CLEARING RECORD

DISTRICT: TAMBUNAN

ROUTE NO. 500

ROAD NAME: JLN K. KINABALU - KENINGAU-TENOM

MONTH: February 2015

ITEM	DATE	LOCATION (CH)	LENGTH (m)	WIDTH (m)	AREA (m ²)	REMARKS
BROUGHT FORWARD:					159.29	
1	03 Feb 15	72.575-72.619	44.000	0.05	2.20	Edge of pavement to kerbs @ LHS
2	03 Feb 15	72.550-72.568	18.000	0.05	0.90	Edge of pavement to kerbs @ LHS
3	03 Feb 15	72.246-72.547	301.000	0.05	15.05	Edge of pavement to kerbs @ LHS
4	03 Feb 15	72.206-72.238	32.000	0.05	1.60	Edge of pavement to kerbs @ LHS
5	03 Feb 15	72.124-72.197	73.000	0.05	3.65	Edge of pavement to kerbs @ LHS
6	03 Feb 15	72.091-72.106	15.000	0.05	0.75	Edge of pavement to kerbs @ LHS
7	03 Feb 15	71.963-72.085	122.000	0.05	6.10	Edge of pavement to kerbs @ LHS
8	03 Feb 15	71.935-71.958	23.000	0.05	1.15	Edge of pavement to kerbs @ LHS
9	03 Feb 15	71.858-71.953	95.000	0.05	4.75	Edge of pavement to kerbs @ RHS
10	03 Feb 15	71.846-71.927	81.000	0.05	4.05	Edge of pavement to kerbs @ LHS
11	03 Feb 15	71.792-71.839	47.000	0.05	2.35	Edge of pavement to kerbs @ RHS
12	03 Feb 15	71.653-71.783	130.000	0.05	6.50	Edge of pavement to kerbs @ RHS
13	03 Feb 15	71.555-71.647	92.000	0.05	4.60	Edge of pavement to kerbs @ RHS
14	03 Feb 15	71.346-71.550	204.000	0.05	10.20	Edge of pavement to kerbs @ RHS
15	03 Feb 15	71.116-71.328	212.000	0.05	10.60	Edge of pavement to kerbs @ RHS
16	03 Feb 15	71.112-71.132	20.000	0.05	1.00	Edge of pavement to kerbs @ MED
17	03 Feb 15	71.110-71.116	6.000	0.05	0.30	Edge of pavement to kerbs @ RHS
18	03 Feb 15	71.100-71.171	71.000	0.05	3.55	Edge of pavement to kerbs @ LHS
19	03 Feb 15	71.097-71.100	3.000	0.05	0.15	Edge of pavement to kerbs @ MED
20	03 Feb 15	71.088-71.093	5.000	0.05	0.25	Edge of pavement to kerbs @ MED
21	03 Feb 15	71.051-71.070	19.000	0.05	0.95	Edge of pavement to kerbs @ MED
22	03 Feb 15	71.030-71.089	59.000	0.05	2.95	Edge of pavement to kerbs @ RHS
23	03 Feb 15	71.024-71.082	61.000	0.05	3.05	Edge of pavement to kerbs @ LHS
24	25 Feb 15	70.602-70.653	51.000	0.05	2.55	Edge of pavement to kerbs @ RHS
25	25 Feb 15	70.530-70.593	63.000	0.05	3.15	Edge of pavement to kerbs @ RHS
26	25 Feb 15	70.505-70.638	133.000	0.05	6.65	Edge of pavement to kerbs @ LHS
27	25 Feb 15	70.476-70.522	46.000	0.05	2.30	Edge of pavement to kerbs @ RHS
28	25 Feb 15	70.247-70.393	146.000	0.05	7.30	Edge of pavement to kerbs @ LHS
29	25 Feb 15	70.815-70.931	116.000	0.05	5.80	Edge of pavement to kerbs @ RHS
30	25 Feb 15	70.733-70.785	52.000	0.05	2.60	Edge of pavement to kerbs @ LHS
CARRIED FORWARD :					276.29	

LINTASAN RESOURCES SDN. BHD.
MAINTENANCE OF FEDERAL ROADS - WEST COAST, SABAH

R01 VEGETATION CLEARING RECORD

DISTRICT: TAMBUNAN

ROUTE NO. 500

ROAD NAME: JLN K. KINABALU - KENINGAU-TENOM

MONTH: February 2015

ITEM	DATE	LOCATION (CH)	LENGTH (m)	WIDTH (m)	AREA (m ²)	REMARKS
BROUGHT FORWARD:					276.29	
31	25 Feb 15	70.725-70.801	76.000	0.05	3.80	Edge of pavement to kerbs @ RHS
32	25 Feb 15	70.714-70.727	13.000	0.05	0.65	Edge of pavement to kerbs @ LHS
33	25 Feb 15	70.667-70.695	28.000	0.05	1.40	Edge of pavement to kerbs @ RHS
34	25 Feb 15	70.644-70.710	66.000	0.05	3.30	Edge of pavement to kerbs @ LHS
35	25 Feb 15	70.104-70.233	129.000	0.05	6.45	Edge of pavement to kerbs @ LHS
36	25 Feb 15	70.000-70.061	61.000	0.05	3.05	Edge of pavement to kerbs @ LHS
37	25 Feb 15	69.966-69.977	11.000	0.05	0.55	Edge of pavement to kerbs @ LHS
38	25 Feb 15	69.935-69.957	22.000	0.05	1.10	Edge of pavement to kerbs @ LHS
39	25 Feb 15	69.910-69.918	8.000	0.05	0.40	Edge of pavement to kerbs @ LHS
40	25 Feb 15	69.890-69.901	11.000	0.05	0.55	Edge of pavement to kerbs @ LHS
41	25 Feb 15	69.863-69.880	17.000	0.05	0.85	Edge of pavement to kerbs @ LHS
42	25 Feb 15	69.837-69.853	16.000	0.05	0.80	Edge of pavement to kerbs @ LHS
43	25 Feb 15	69.633-69.828	195.000	0.05	9.75	Edge of pavement to kerbs @ LHS
44	25 Feb 15	69.611-69.613	2.000	0.05	0.10	Edge of pavement to kerbs @ LHS
45	25 Feb 15	69.590-69.604	14.000	0.05	0.70	Edge of pavement to kerbs @ LHS
46	25 Feb 15	69.567-69.579	12.000	0.05	0.60	Edge of pavement to kerbs @ RHS
47	25 Feb 15	69.524-69.560	36.000	0.05	1.80	Edge of pavement to kerbs @ RHS
48	25 Feb 15	69.478-69.511	33.000	0.05	1.65	Edge of pavement to kerbs @ RHS
49						
50						
51						
52						
53						
54						
55						
56						
57						
58						
59						
60						
TOTAL :					313.79	

LINTASAN RESOURCES SDN. BHD.
MAINTENANCE OF FEDERAL ROADS - WEST COAST, SABAH

R01 VEGETATION CLEARING RECORD

DISTRICT: KENINGAU

ROUTE NO. 500

ROAD NAME: JLN K. KINABALU - KENINGAU-TENOM

MONTH: February 2015

ITEM	DATE	LOCATION (CH)	LENGTH (m)	WIDTH (m)	AREA (m ²)	REMARKS
BROUGHT FORWARD:					305.93	
1	10 Feb 15	121.685-121.788	103.00	0.05	5.15	Edge of pavement to kerbs @ MED
2	10 Feb 15	121.636-121.663	27.00	0.05	1.35	Edge of pavement to kerbs @ LHS
3	10 Feb 15	121.632-121.657	25.00	0.05	1.25	Edge of pavement to kerbs @ MED
4	10 Feb 15	121.579-121.653	74.00	0.05	3.70	Edge of pavement to kerbs @ LHS
5	10 Feb 15	121.518-121.569	51.00	0.05	2.55	Edge of pavement to kerbs @ LHS
6	10 Feb 15	121.486	34.68	0.05	1.73	Pampang Bridge
7	10 Feb 15	121.293-121.434	141.00	0.05	7.05	Edge of pavement to kerbs @ LHS
8	10 Feb 15	121.257-121.282	25.00	0.05	1.25	Edge of pavement to kerbs @ MED
9	10 Feb 15	121.242-121.378	136.00	0.05	6.80	Edge of pavement to kerbs @ RHS
10	10 Feb 15	121.242-121.288	46.00	0.05	2.30	Edge of pavement to kerbs @ LHS
11	10 Feb 15	121.226-121.242	16.00	0.05	0.80	Edge of pavement to kerbs @ MED
12	10 Feb 15	121.226-121.231	5.00	0.05	0.25	Edge of pavement to kerbs @ RHS
13	10 Feb 15	121.090-121.236	146.00	0.05	7.30	Edge of pavement to kerbs @ LHS
14	10 Feb 15	121.079-121.218	139.00	0.05	6.95	Edge of pavement to kerbs @ RHS
15	10 Feb 15	121.062-121.079	17.00	0.05	0.85	Edge of pavement to kerbs @ LHS
16	10 Feb 15	120.998-121.027	29.00	0.05	1.45	Edge of pavement to kerbs @ LHS
17	10 Feb 15	120.984-121.062	78.00	0.05	3.90	Edge of pavement to kerbs @ RHS
18	10 Feb 15	120.978-121.213	235.00	0.05	11.75	Edge of pavement to kerbs @ MED
19	10 Feb 15	120.967-120.971	4.00	0.05	0.20	Edge of pavement to kerbs @ RHS
20	10 Feb 15	120.963-120.978	15.00	0.05	0.75	Edge of pavement to kerbs @ MED
21	10 Feb 15	120.942-120.992	50.00	0.05	2.50	Edge of pavement to kerbs @ LHS
22	10 Feb 15	120.912-120.959	47.00	0.05	2.35	Edge of pavement to kerbs @ RHS
23	10 Feb 15	120.861-120.935	74.00	0.05	3.70	Edge of pavement to kerbs @ LHS
24	10 Feb 15	120.793-120.844	51.00	0.05	2.55	Edge of pavement to kerbs @ LHS
25	10 Feb 15	120.719-120.776	57.00	0.05	2.85	Edge of pavement to kerbs @ LHS
26	10 Feb 15	120.719-120.754	35.00	0.05	1.75	Edge of pavement to kerbs @ RHS
27	10 Feb 15	120.716-120.951	235.00	0.05	11.75	Edge of pavement to kerbs @ MED
28	24 Feb 15	120.699-120.711	12.00	0.05	0.60	Edge of pavement to kerbs @ LHS
29	24 Feb 15	120.680-120.709	29.00	0.05	1.45	Edge of pavement to kerbs @ RHS
30	24 Feb 15	120.662-120.692	30.00	0.05	1.50	Edge of pavement to kerbs @ LHS
CARRIED FORWARD :					404.26	

LINTASAN RESOURCES SDN. BHD.
MAINTENANCE OF FEDERAL ROADS - WEST COAST, SABAH

R01 VEGETATION CLEARING RECORD

DISTRICT: KENINGAU

ROUTE NO. 500

ROAD NAME: JLN K. KINABALU - KENINGAU-TENOM

MONTH: February 2015

ITEM	DATE	LOCATION (CH)	LENGTH (m)	WIDTH (m)	AREA (m ²)	REMARKS
BROUGHT FORWARD:					404.26	
31	24 Feb 15	120.648-120.655	7.00	0.05	0.35	Edge of pavement to kerbs @ LHS
32	24 Feb 15	120.624-120.631	7.00	0.05	0.35	Edge of pavement to kerbs @ LHS
33	24 Feb 15	120.577-120.597	20.00	0.05	1.00	Edge of pavement to kerbs @ LHS
34	24 Feb 15	120.511-120.527	16.00	0.05	0.80	Edge of pavement to kerbs @ LHS
35	24 Feb 15	120.466-120.711	245.00	0.05	12.25	Edge of pavement to kerbs @ MED
36	24 Feb 15	120.456-120.670	214.00	0.05	10.70	Edge of pavement to kerbs @ RHS
37	24 Feb 15	120.445-120.448	3.00	0.05	0.15	Edge of pavement to kerbs @ RHS
38	24 Feb 15	120.441-120.453	12.00	0.05	0.60	Edge of pavement to kerbs @ MED
39	24 Feb 15	120.418-120.436	18.00	0.05	0.90	Edge of pavement to kerbs @ RHS
40	24 Feb 15	120.381-120.402	21.00	0.05	1.05	Edge of pavement to kerbs @ RHS
41	24 Feb 15	120.370-120.500	130.00	0.05	6.50	Edge of pavement to kerbs @ LHS
42	24 Feb 15	120.343-120.346	3.00	0.05	0.15	Edge of pavement to kerbs @ LHS
43	24 Feb 15	120.321-120.325	4.00	0.05	0.20	Edge of pavement to kerbs @ LHS
44	24 Feb 15	120.316-120.343	27.00	0.05	1.35	Edge of pavement to kerbs @ RHS
45	24 Feb 15	120.293-120.316	23.00	0.05	1.15	Edge of pavement to kerbs @ LHS
46	24 Feb 15	120.278-120.303	25.00	0.05	1.25	Edge of pavement to kerbs @ RHS
47	24 Feb 15	120.247-120.287	40.00	0.05	2.00	Edge of pavement to kerbs @ LHS
48	24 Feb 15	120.121-120.260	139.00	0.05	6.95	Edge of pavement to kerbs @ RHS
49	24 Feb 15	120.120-120.230	110.00	0.05	5.50	Edge of pavement to kerbs @ LHS
50	24 Feb 15	120.093-120.104	11.00	0.05	0.55	Edge of pavement to kerbs @ RHS
51	24 Feb 15	119.807-120.087	280.00	0.05	14.00	Edge of pavement to kerbs @ RHS
52	24 Feb 15	119.755-120.429	674.00	0.05	33.70	Edge of pavement to kerbs @ MED
53	24 Feb 15	119.740-120.110	370.00	0.05	18.50	Edge of pavement to kerbs @ LHS
54	24 Feb 15	119.738-119.800	62.00	0.05	3.10	Edge of pavement to kerbs @ RHS
55	24 Feb 15	119.727-119.731	4.00	0.05	0.20	Edge of pavement to kerbs @ RHS
56	24 Feb 15	119.724-119.730	6.00	0.05	0.30	Edge of pavement to kerbs @ LHS
57	24 Feb 15	119.608-119.715	107.00	0.05	5.35	Edge of pavement to kerbs @ LHS
58	24 Feb 15	119.608-119.707	99.00	0.05	4.95	Edge of pavement to kerbs @ RHS
59	24 Feb 15	119.311-119.692	381.00	0.05	19.05	Edge of pavement to kerbs @ MED
60						
TOTAL :					557.16	

LINTASAN RESOURCES SDN. BHD.
MAINTENANCE OF FEDERAL ROADS - WEST COAST, SABAH

R01 VEGETATION CLEARING RECORD

DISTRICT: TENOM

ROUTE NO. 500

ROAD NAME: JLN K. KINABALU - KENINGAU-TENOM

MONTH: February 2015

ITEM	DATE	LOCATION (CH)	LENGTH (m)	WIDTH (m)	AREA (m ²)	REMARKS
BROUGHT FORWARD:					291.93	
1	21 Feb 15	163.485-163.650	165.00	0.05	8.25	Tun Mustafa Bridge @ RHS
2	21 Feb 15	163.485-163.650	165.00	0.05	8.25	Tun Mustafa Bridge @ LHS
3	21 Feb 15	163.042-163.053	11.00	0.05	0.55	Edge of pavement to kerbs @ RHS
4	21 Feb 15	163.056-163.061	5.00	0.05	0.25	Edge of pavement to kerbs @ RHS
5	21 Feb 15	163.064-163.087	23.00	0.05	1.15	Edge of pavement to kerbs @ RHS
6	21 Feb 15	163.090-163.095	5.00	0.05	0.25	Edge of pavement to kerbs @ RHS
7	21 Feb 15	163.098-163.137	39.00	0.05	1.95	Edge of pavement to kerbs @ RHS
8	21 Feb 15	163.147-163.184	37.00	0.05	1.85	Edge of pavement to kerbs @ RHS
9	21 Feb 15	162.980-163.039	59.00	0.05	2.95	Edge of pavement to kerbs @ RHS
10	21 Feb 15	162.820-162.970	150.00	0.05	7.50	Edge of pavement to kerbs @ RHS
11	21 Feb 15	162.775-162.785	10.00	0.05	0.50	Edge of pavement to kerbs @ RHS
12	21 Feb 15	162.755-162.767	12.00	0.05	0.60	Edge of pavement to kerbs @ RHS
13	21 Feb 15	162.752-163.288	536.00	0.05	26.80	Edge of pavement to kerbs @ LHS
14	21 Feb 15	162.739-162.752	13.00	0.05	0.65	Edge of pavement to kerbs @ RHS
15	21 Feb 15	162.725-162.752	27.00	0.05	1.35	Edge of pavement to kerbs @ LHS
16	21 Feb 15	162.699-162.719	20.00	0.05	1.00	Edge of pavement to kerbs @ LHS
17	21 Feb 15	162.672-162.719	47.00	0.05	2.35	Edge of pavement to kerbs @ RHS
18	21 Feb 15	162.666-162.688	22.00	0.05	1.10	Edge of pavement to kerbs @ LHS
19	21 Feb 15	162.646-162.672	26.00	0.05	1.30	Edge of pavement to kerbs @ RHS
20	21 Feb 15	162.597-162.629	32.00	0.05	1.60	Edge of pavement to kerbs @ RHS
21	21 Feb 15	162.546-162.588	42.00	0.05	2.10	Edge of pavement to kerbs @ LHS
22	21 Feb 15	162.386-162.477	91.00	0.05	4.55	Edge of pavement to kerbs @ RHS
23	21 Feb 15	162.365-162.399	34.00	0.05	1.70	Edge of pavement to kerbs @ LHS
24	21 Feb 15	162.350-162.365	15.00	0.05	0.75	Edge of pavement to kerbs @ LHS
25	21 Feb 15	162.329-162.350	21.00	0.05	1.05	Edge of pavement to kerbs @ LHS
26	21 Feb 15	162.307-162.329	22.00	0.05	1.10	Edge of pavement to kerbs @ LHS
27	21 Feb 15	162.294-162.307	13.00	0.05	0.65	Edge of pavement to kerbs @ LHS
28	21 Feb 15	162.275-162.294	19.00	0.05	0.95	Edge of pavement to kerbs @ LHS
29	28 Feb 15	162.194-162.365	171.00	0.05	8.55	Edge of pavement to kerbs @ RHS
30	28 Feb 15	162.137-162.275	138.00	0.05	6.90	Edge of pavement to kerbs @ LHS
CARRIED FORWARD :					390.43	

LINTASAN RESOURCES SDN. BHD.
MAINTENANCE OF FEDERAL ROADS - WEST COAST, SABAH

R01 VEGETATION CLEARING RECORD

DISTRICT: TENOM

ROUTE NO. 500

ROAD NAME: JLN K. KINABALU - KENINGAU-TENOM

MONTH: February 2015

ITEM	DATE	LOCATION (CH)	LENGTH (m)	WIDTH (m)	AREA (m ²)	REMARKS
BROUGHT FORWARD:					390.43	
31	28 Feb 15	162.137-162.194	57.00	0.05	2.85	Edge of pavement to kerbs @ RHS
32	28 Feb 15	162.086-162.116	30.00	0.05	1.50	Edge of pavement to kerbs @ LHS
33	28 Feb 15	162.048-162.117	69.00	0.05	3.45	Edge of pavement to kerbs @ RHS
34	28 Feb 15	162.048-162.058	10.00	0.05	0.50	Edge of pavement to kerbs @ LHS
35	28 Feb 15	162.002-162.037	35.00	0.05	1.75	Edge of pavement to kerbs @ RHS
36	28 Feb 15	161.945-162.040	95.00	0.05	4.75	Edge of pavement to kerbs @ LHS
37	28 Feb 15	161.909-161.995	86.00	0.05	4.30	Edge of pavement to kerbs @ RHS
38	28 Feb 15	161.887-161.935	48.00	0.05	2.40	Edge of pavement to kerbs @ LHS
39	28 Feb 15	161.865-161.909	44.00	0.05	2.20	Edge of pavement to kerbs @ RHS
40	28 Feb 15	161.840-161.878	38.00	0.05	1.90	Edge of pavement to kerbs @ LHS
41	28 Feb 15	161.808-161.831	23.00	0.05	1.15	Edge of pavement to kerbs @ LHS
42	28 Feb 15	161.802-161.865	63.00	0.05	3.15	Edge of pavement to kerbs @ RHS
43	28 Feb 15	161.779-161.794	15.00	0.05	0.75	Edge of pavement to kerbs @ RHS
44	28 Feb 15	161.745-161.769	24.00	0.05	1.20	Edge of pavement to kerbs @ RHS
45	28 Feb 15	161.716-161.736	20.00	0.05	1.00	Edge of pavement to kerbs @ RHS
46	28 Feb 15	161.680-161.704	24.00	0.05	1.20	Edge of pavement to kerbs @ RHS
47	28 Feb 15	161.599-161.647	48.00	0.05	2.40	Edge of pavement to kerbs @ RHS
48	28 Feb 15	161.221-161.599	378.00	0.05	18.90	Edge of pavement to kerbs @ RHS
49	28 Feb 15	161.159-161.182	23.00	0.05	1.15	Edge of pavement to kerbs @ RHS
50	28 Feb 15	160.974-161.144	170.00	0.05	8.50	Edge of pavement to kerbs @ RHS
51	28 Feb 15	160.911-160.966	55.00	0.05	2.75	Edge of pavement to kerbs @ RHS
52	28 Feb 15	160.852-160.906	54.00	0.05	2.70	Edge of pavement to kerbs @ RHS
53	28 Feb 15	160.748-160.842	94.00	0.05	4.70	Edge of pavement to kerbs @ RHS
54	28 Feb 15	160.661-160.686	25.00	0.05	1.25	Edge of pavement to kerbs @ RHS
55	28 Feb 15	160.520-160.655	135.00	0.05	6.75	Edge of pavement to kerbs @ RHS
56	28 Feb 15	160.497-160.512	15.00	0.05	0.75	Edge of pavement to kerbs @ RHS
57	28 Feb 15	160.476-160.491	15.00	0.05	0.75	Edge of pavement to kerbs @ RHS
58	28 Feb 15	160.395-160.473	78.00	0.05	3.90	Edge of pavement to kerbs @ RHS
59						
60						
TOTAL :					478.98	

R 02

**PENYENGGARAAN
BAHU JALAN
(SHOULDER)**

DISTRICT : KENINGAU
ROUTE NO : 500 - JALAN KOTA KINABALU - KENINGAU - TENOM
LOCATION : CH 125.700 - CH 125.930 - RHS
KM 135.700 - KM 135.930

R02- ROAD SHOULDER



BEFORE



IN PROGRESS



AFTER

DISTRICT : SIPITANG
ROUTE NO : R01 JALAN KOTA KINABALU-SINDUMIN
LOCATION : CH 140.900 - LHS
KM 142.660

R02 - ROAD SHOULDER



BEFORE

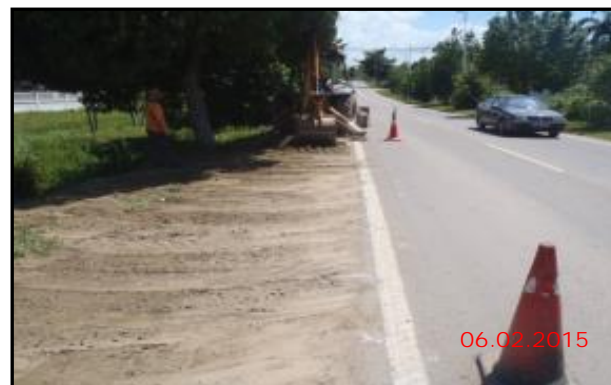

IN PROGRESS



AFTER

LINTASAN RESOURCES SDN. BHD.
 PRIVATISATION OF WEST COAST SABAH FEDERAL ROADS MAINTENANCE

SUMMARY- SHOULDER REPAIR RECORD

MONTH : FEBRUARY 2015

ITEM	DISTRICT	ROUTE NO.	ROAD NAME	EARTH SHOULDER			GRAVEL SHOULDER					
				PREVIOUS MONTH	CURRENT MONTH	CUM. MONTH	PREVIOUS MONTH		CURRENT MONTH		CUM. MONTH	
				Area (m ²)	Area (m ²)	Area (m ²)	Area (m ²)	Volume (m ³)	Area (m ²)	Volume (m ³)	Area (m ²)	Volume (m ³)
1	Kota Belud	01	Jalan Kota Kinabalu - Kudat	-	4,400.00	4,400.00	-	-	-	-	-	-
2	Kota Marudu	01	Jalan Kota Kinabalu - Kudat	-	-	-	-	-	-	-	-	-
3	Kudat	01	Jalan Kota Kinabalu - Kudat	-	7,700.00	7,700.00	-	-	-	-	-	-
TOTAL				-	12,100.00	12,100.00	-	-	-	-	-	-

LINTASAN RESOURCES SDN. BHD.
 MAINTENANCE OF FEDERAL ROADS - WEST COAST, SABAH

R02 SHOULDER REPAIR RECORD

DISTRICT: KOTA BELUD
 ROUTE NO. 01
 ROAD NAME: JALAN KOTA KINABALU- KUDAT
 MONTH: FEBRUARY 2015

ITEM	DATE	CHAINAGE		EARTH SHOULDER				GRAVEL SHOULDER					REMARKS
		From	To	Length (m)	Width (m)	Depth (m)	Area (m2)	Length (m)	Width (m)	Depth (m)	Area (m2)	Volume (m3)	
BROUGHT FORWARD:							-				0.00	0.00	
1	16 Feb 15	110.300	110.800	500.00	4.00	0.15	2,000.00						
2	17 Feb 15	109.300	109.900	600.00	4.00	0.10	2,400.00						
3													
4													
5													
6													
7													
8													
9													
10													
11													
12													
13													
14													
15													
16													
17													
18													
19													
20													
21													
22													
23													
24													
25													
26													
27													
28													
29													
30													
BALANCE END OF FEB :							4,400.00				0.00	0.00	

LINTASAN RESOURCES SDN. BHD.
 MAINTENANCE OF FEDERAL ROADS - WEST COAST, SABAH
R02 SHOULDER REPAIR RECORD

DISTRICT: KUDAT
 ROUTE NO. 01
 ROAD NAME: JALAN KOTA KINABALU - KUDAT
 MONTH: FEBRUARY 2015

ITEM	DATE	CHAINAGE		EARTH SHOULDER				GRAVEL SHOULDER					REMARKS
		From	To	Length	Width	Depth	Area	Length	Width	Depth	Area	Volume	
				(m)	(m)	(m)	(m2)	(m)	(m)	(m)	(m2)	(m3)	
BROUGHT FORWARD:				-	-	-	-	-	-	-	0.00	0.00	
1	03 Feb 15	173.200	174.000	800.00	4.00	0.15	3,200.00						LHS
2	05 Feb 15	182.200	183.100	900.00	5.00	0.10	4,500.00						RHS
3													
4													
5													
6													
7													
8													
9													
10													
11													
12													
13													
14													
15													
16													
17													
18													
19													
20													
21													
22													
23													
24													
25													
26													
27													
28													
29													
30													
BALANCE END OF FEB :							7,700.00				0.00	0.00	

LINTASAN RESOURCES SDN. BHD.
 PRIVATISATION OF WEST COAST SABAH FEDERAL ROADS MAINTENANCE

SUMMARY- SHOULDER REPAIR RECORD

Month: FEBRUARY 2015

ITEM	DISTRICT	ROUTE NO.	ROAD NAME	EARTH SHOULDER			GRAVEL SHOULDER						
				PREVIOUS MONTH	CURRENT MONTH	CUM. MONTH	PREVIOUS MONTH		CURRENT MONTH		CUM. MONTH		
				Area (m ²)	Area (m ²)	Area (m ²)	Area (m ²)	Volume (m ³)	Area (m ²)	Volume (m ³)	Area (m ²)	Volume (m ³)	
1	Kota Kinabalu	01	Jalan Kota Kinabalu - Kudat	-	-	-	-	-	-	-	-	-	-
2	Tuaran	01	Jalan Kota Kinabalu - Kudat	-	-	-	-	-	-	-	-	-	-
3	Tuaran	22	Jalan Kota Kinabalu - Sandakan	-	-	-	-	-	-	-	-	-	-
4	Tuaran	503	Jalan Berungis - Kota Belud	-	6,720.00	6,720.00	-	-	-	-	-	-	-
5	Kota Kinabalu	606	Jalan Susur Sepangar Bay	-	-	-	-	-	-	-	-	-	-
6	Kota Kinabalu	607	Jalan Masuk Ke Pelabuhan Baru, KK	-	-	-	-	-	-	-	-	-	-
			TOTAL	-	6,720.00	6,720.00	-	-	-	-	-	-	-

LINTASAN RESOURCES SDN. BHD.
 MAINTENANCE OF FEDERAL ROADS - WEST COAST, SABAH

R02 SHOULDER REPAIR RECORD

DISTRICT: TUARAN
 ROUTE NO. 503
 ROAD NAME: JALAN BERUNGIS - KOTA BELUD
 MONTH: FEBRUARY 2015

ITEM	DATE	CHAINAGE		EARTH SHOULDER				GRAVEL SHOULDER					REMARKS
		From	To	Length	Width	Depth	Area	Length	Width	Depth	Area	Volume	
				(m)	(m)	(m)	(m ²)	(m)	(m)	(m)	(m ²)	(m ³)	
BROUGHT FORWARD:							0.00				0.00	0.00	
1	10 Feb 15	7.550	7.650	100.00	8.00		800.00						RHS
2	10 Feb 15	10.600	10.700	100.00	8.00		800.00						RHS
3	11 Feb 15	10.700	10.800	100.00	8.00		800.00						LHS
4	11 Feb 15	12.400	12.450	50.00	8.00		400.00						LHS
5	11 Feb 15	13.300	13.400	100.00	8.00		800.00						LHS
6	12 Feb 15	13.800	13.900	100.00	8.00		800.00						LHS
7	12 Feb 15	14.330	14.430	100.00	8.00		800.00						LHS
8	13 Feb 15	14.500	14.600	100.00	8.00		800.00						LHS
9	13 Feb 15	14.750	14.840	90.00	8.00		720.00						LHS
TOTAL :							6,720.00				0.00	0.00	

LINTASAN RESOURCES SDN. BHD.
MAINTENANCE OF FEDERAL ROADS - WEST COAST, SABAH
R02 SHOULDER REPAIR RECORD

DISTRICT: Ranau
ROUTE NO. 22
ROAD NAME: Jalan Kota Kinabalu - Sandakan
MONTH: February 2015

ITEM	DATE	CHAINAGE		EARTH SHOULDER				GRAVEL SHOULDER				REMARKS	
				Length	Width	Depth	Area	Length	Width	Depth	Area		Volume
		From	To	(m)	(m)	(m)	(m ²)	(m)	(m)	(m)	(m ²)		(m ³)
BROUGHT FORWARD FROM JANUARY 2015 :						9,953.00				0.00	0.00		
1	02 Feb 15	104.900	105.150	250.000	2.00		500.00						LHS
2	02 Feb 15	104.920	105.140	220.000	2.20		484.00						RHS
3	03 Feb 15	105.425	105.605	180.000	2.50		450.00						LHS
4	03 Feb 15	105.400	105.610	210.000	2.80		588.00						RHS
5	04 Feb 15	105.730	105.950	220.000	2.50		550.00						LHS
6	04 Feb 15	105.735	105.915	180.000	2.30		414.00						RHS
7	05 Feb 15	106.110	106.290	180.000	2.80		504.00						LHS
8	05 Feb 15	106.125	106.275	150.000	2.50		375.00						RHS
9	06 Feb 15	106.310	106.460	150.000	2.20		330.00						LHS
10	06 Feb 15	106.300	106.470	170.000	2.30		391.00						RHS
11	07 Feb 15	106.425	106.645	220.000	2.20		484.00						LHS
12	07 Feb 15	106.430	106.610	180.000	2.30		414.00						RHS
13	10 Feb 15	106.600	106.820	220.000	2.50		550.00						LHS
14	10 Feb 15	106.610	106.790	180.000	2.30		414.00						RHS
15	11 Feb 15	106.820	107.070	250.000	2.20		550.00						LHS
16	11 Feb 15	106.822	107.022	200.000	2.00		400.00						RHS
17	13 Feb 15	107.110	107.330	220.000	2.30		506.00						LHS
18	13 Feb 15	107.100	107.290	190.000	2.20		418.00						RHS
19	14 Feb 15	107.425	107.675	250.000	2.00		500.00						LHS
20	14 Feb 15	107.430	107.630	200.000	2.00		400.00						RHS
21													
22													
23													
24													
25													
26													
27													
28													
29													
30													
CARRIED FORWARD:						19,175.00				0.00	0.00		

LINTASAN RESOURCES SDN. BHD.
 MAINTENANCE OF FEDERAL ROADS - WEST COAST, SABAH

R02 SHOULDER REPAIR RECORD

DISTRICT: PAPAR
 ROUTE NO.: 01
 ROAD NAME: JALAN KOTA KINABALU-SINDUMIN
 MONTH: FEBRUARY 2015

ITEM	DATE	CHAINAGE		EARTH SHOULDER				GRAVEL SHOULDER					REMARKS
		From	To	Length (m)	Width (m)	Depth (m)	Area (m2)	Length (m)	Width (m)	Depth (m)	Area (m2)	Volume (m3)	
		BROUGHT FORWARD:					596.00				0.00	0.00	
TOTAL:							596.00				0.00	0.00	

LINTASAN RESOURCES SDN. BHD.
 PRIVATISATION OF WEST COAST SABAH FEDERAL ROADS MAINTENANCE

SUMMARY - SHOULDER REPAIR RECORD

Month : FEBRUARY 2015

ITEM	DISTRICT	ROUTE NO.	ROAD NAME	EARTH SHOULDER			GRAVEL SHOULDER						
				PREVIOUS MONTH	CURRENT MONTH	CUM. MONTH	PREVIOUS MONTH		CURRENT MONTH		CUM. MONTH		
				Area (m ²)	Area (m ²)	Area (m ²)	Area (m ²)	Volume (m ³)	Area (m ²)	Volume (m ³)	Area (m ²)	Volume (m ³)	
1	TAMBUNAN	500	Jalan Kota Kinabalu - Keningau - Tenom	-	-	-	-	-	-	-	-	-	-
2	KENINGAU	500	Jalan Kota Kinabalu - Keningau - Tenom	-	4,845.00	4,845.00	-	-	-	-	-	-	-
3	TENOM	500	Jalan Kota Kinabalu - Keningau - Tenom	-	-	-	-	-	-	-	-	-	-
TOTAL				-	4,845.00	4,845.00	-	-	-	-	-	-	-

LINTASAN RESOURCES SDN. BHD.
 MAINTENANCE OF FEDERAL ROADS - WEST COAST, SABAH
R02 SHOULDER REPAIR RECORD

DISTRICT: TAMBUNAN
ROUTE NO. 500
ROAD NAME: JLN K. KINABALU - KENINGAU - TENOM
MONTH: February 2015

ITEM	DATE	CHAINAGE		EARTH SHOULDER				GRAVEL SHOULDER					REMARKS
		From	To	Length (m)	Width (m)	Depth (m)	Area (m2)	Length (m)	Width (m)	Depth (m)	Area (m2)	Volume (m3)	
BROUGHT FORWARD:							0.00				0.00	0.00	
1													
2													
3													
4													
5													
6													
7													
8													
9													
10													
11													
12													
13													
14													
15													
16													
17													
18													
19													
20													
21													
22													
23													
24													
25													
26													
27													
28													
29													
30													
TOTAL							0.00				0.00	0.00	

LINTASAN RESOURCES SDN. BHD.
 MAINTENANCE OF FEDERAL ROADS - WEST COAST, SABAH
R02 SHOULDER REPAIR RECORD

DISTRICT: KENINGAU
ROUTE NO. 500
ROAD NAME: JLN K. KINABALU - KENINGAU - TENOM
MONTH: February 2015

ITEM	DATE	CHAINAGE		EARTH SHOULDER				GRAVEL SHOULDER					REMARKS
		From	To	Length (m)	Width (m)	Depth (m)	Area (m2)	Length (m)	Width (m)	Depth (m)	Area (m2)	Volume (m3)	
BROUGHT FORWARD:							0.00				0.00	0.00	
1	17 Feb 15	125.330	125.630	300.00	3.00	0.100	900.00						Grading/RHS
2	17 Feb 15	125.700	125.930	230.00	4.00	0.100	920.00						Grading/RHS
3	17 Feb 15	126.000	126.150	150.00	3.00	0.100	450.00						Grading/RHS
4	17 Feb 15	127.100	127.230	130.00	2.50	0.100	325.00						Grading/LHS
5	17 Feb 15	128.200	128.450	250.00	3.00	0.100	750.00						Grading/RHS
6	17 Feb 15	129.500	129.750	250.00	2.00	0.100	500.00						Grading/LHS
7	17 Feb 15	131.650	132.150	500.00	2.00	0.100	1,000.00						Grading/LHS
8													
9													
10													
11													
12													
13													
14													
15													
16													
17													
18													
19													
20													
21													
22													
23													
24													
25													
26													
27													
28													
29													
30													
TOTAL :							4,845.00				0.00	0.00	

LINTASAN RESOURCES SDN. BHD.
 MAINTENANCE OF FEDERAL ROADS - WEST COAST, SABAH
R02 SHOULDER REPAIR RECORD

DISTRICT: TENOM
 ROUTE NO. 500
 ROAD NAME: JLN K. KINABALU - KENINGAU - TENOM
 MONTH: February 2015

ITEM	DATE	CHAINAGE		EARTH SHOULDER				GRAVEL SHOULDER					REMARKS
		From	To	Length	Width	Depth	Area	Length	Width	Depth	Area	Volume	
				(m)	(m)	(m)	(m2)	(m)	(m)	(m)	(m2)	(m3)	
BROUGHT FORWARD:							0.00				0.00	0.00	
1													
2													
3													
4													
5													
6													
7													
8													
9													
10													
11													
12													
13													
14													
15													
16													
17													
18													
19													
20													
21													
22													
23													
24													
25													
26													
27													
28													
29													
30													
TOTAL							0.00				0.00	0.00	

LINTASAN RESOURCES SDN. BHD.
 MAINTENANCE OF FEDERAL ROADS - WEST COAST, SABAH

R02 SHOULDER REPAIR RECORD

DISTRICT: SIPITANG
 ROUTE NO. 01
 ROAD NAME: JALAN KOTA KINABALU - SINDUMIN
 MONTH: FEBRUARY 2015

ITEM	DATE	CHAINAGE		EARTH SHOULDER				GRAVEL SHOULDER					REMARKS
		From	To	Length	Width	Depth	Area	Length	Width	Depth	Area	Volume	
				(m)	(m)	(m)	(m ²)	(m)	(m)	(m)	(m ²)	(m ³)	
BROUGHT FORWARD:				-	-	-	0.00	-	-	-	0.00	0.00	-
1	06 Feb 15	128.570	128.835	265.00	1.00	0.10	265.00						RHS
2	06 Feb 15	135.830	135.910	80.00	1.00	0.08	80.00						LHS
3	06 Feb 15	136.603	136.635	32.00	1.20	0.10	38.40						LHS
4	06 Feb 15	140.795	140.815	20.00	1.20	0.10	24.00						LHS
5	06 Feb 15	140.800	140.815	15.00	1.00	0.10	15.00						RHS
6	06 Feb 15	140.890	141.000	110.00	3.00	0.10	330.00						LHS
7	06 Feb 15	140.900	141.004	104.00	2.00	0.10	208.00						RHS
8	06 Feb 15	144.553	144.665	112.00	2.00	0.10	224.00						LHS
9													
10													
11													
12													
13													
14													
15													
16													
17													
18													
19													
20													
21													
22													
23													
24													
25													
26													
27													
28													
29													
30													
CARRIED FORWARD:							1,184.40				0.00	0.00	

R 03

**PEMOTONGAN
RUMPUT
(GRASS CUTTING)**

DISTRICT : RANAU
ROUTE NO : 22 - JALAN KOTA KINABALU - SANDAKAN
LOCATION : CH78.300 - LHS
KM 114.900

R03 GRASS CUTTING



BEFORE



IN PROGRESS



AFTER

DISTRICT : RANAU
ROUTE NO : 22 - JALAN KOTA KINABALU - SANDAKAN
LOCATION : CH 88.700 - RHS
KM 125.300

R03 GRASS CUTTING



BEFORE



IN PROGRESS



AFTER

DISTRICT : RANAU
ROUTE NO : 22 - JALAN KOTA KINABALU - SANDAKAN
LOCATION : CH129.800 - LHS
KM166.400

R03 GRASS CUTTING



BEFORE



IN PROGRESS



AFTER

DISTRICT : TAMBUNAN
ROUTE NO : 500 - JALAN KOTA KINABALU - KENINGAU - TENOM
LOCATION : CH 55.600 - LHS
KM 65.600

R03 - GRASS CUTTING



BEFORE



IN PROGRESS



AFTER

DISTRICT : KENINGAU
ROUTE NO : 500 - JALAN KOTA KINABALU - KENINGAU - TENOM
LOCATION : CH 112.400 - LHS
KM 122.400

R03 - GRASS CUTTING



BEFORE



IN PROGRESS



AFTER

LINTASAN RESOURCES SDN. BHD.

GRASS CUTTING
GRAND SUMMARY

MONTH: FEBRUARY 2015

DISTRICT	ROUTE NO.	ROAD NAME	Previous Mths	Current Mth	Cummulative
			(Km)	(Km)	(Km)
Kota Belud	01	Jalan Kota Kinabalu-Kudat	47.370	55.970	103.340
Kota Marudu	01	Jalan Kota Kinabalu-Kudat	32.010	32.010	64.020
Kudat	01	Jalan Kota Kinabalu-Kudat	54.990	54.990	109.980
Tuaran	01	Jalan Kota Kinabalu-Kudat	38.970	38.970	77.940
	22	Jalan Kota Kinabalu-Sandakan	42.580	42.580	85.160
	503	Jalan Berungis-Kota Belud	17.700	17.700	35.400
Kota Kinabalu	01	Jalan Kota Kinabalu-Kudat	42.880	42.680	85.560
	01	Jalan Kota Kinabalu-Sindumin	14.040	14.040	28.080
	606	Jalan Susur Sepangar Bay	10.720	10.720	21.440
	607	Jalan Masuk Ke Pelabuhan Baru	0.680	0.680	1.360
	608	Jalan K Masuk Ke Lapangan Terbang Lama	2.414	2.414	4.828
Penampang	01	Jalan Kota Kinabalu-Sindumin	4.201	4.201	8.402
	500	Jalan Kota Kinabalu-Keningau-Tenom	49.120	49.120	98.240
	501	Jalan Kota Kinabalu-Penampang-Lok Kawi	13.760	13.760	27.520
Papar	01	Jalan Kota Kinabalu-Sindumin	54.470	54.470	108.940
Ranau	22	Jalan Kota Kinabalu-Sandakan	102.200	102.200	204.400
Tambunan	500	Jalan Kota Kinabalu-Keningau-Tenom	59.300	59.300	118.600
Keningau	500	Jalan Kota Kinabalu-Keningau-Tenom	44.970	44.970	89.940
Tenom	500	Jalan Kota Kinabalu-Keningau-Tenom	28.470	28.470	56.940
Beaufort	01	Jalan Kota Kinabalu-Sindumin	57.088	57.088	114.176
	502	Jalan Beaufort-Menumbok	22.515	22.515	45.030
Sipitang	01	Jalan Kota Kinabalu-Sindumin	34.006	34.006	68.012
Kuala Penyu	502	Jalan Beaufort-Menumbok	37.050	37.050	74.100
TOTAL			811.504	819.904	1,631.408

LINTASAN RESOURCES SDN. BHD.
PRIVATISATION OF WEST COAST SABAH FEDERAL ROADS MAINTENANCE

SUMMARY - GRASS CUTTING

MONTH: FEBRUARY 2015

ITEM	DISTRICT	ROUTE NO.	ROAD NAME	LENGTH (km)		
				PREVIOUS MONTH	CURRENT MONTH	CUM. MONTH
1	Kota Belud	01	Jalan Kota Kinabalu - Kudat	47.370	55.970	103.340
2	Kota Marudu	01	Jalan Kota Kinabalu - Kudat	32.010	32.010	64.020
3	Kudat	01	Jalan Kota Kinabalu - Kudat	54.990	54.990	109.980
TOTAL:				134.370	142.970	277.340

LINTASAN RESOURCES SDN. BHD.
MAINTENANCE OF FEDERAL ROADS - WEST COAST, SABAH
R03 GRASS CUTTING

DISTRICT: KOTA BELUD
ROUTE NO: 01
ROAD NAME: JALAN KOTA KINABALU - KUDAT
MONTH: FEBRUARY 2015

DATE OF CUTTING	CHAINAGE		Length (km)	REMARKS
	From	To		
BROUGHT FORWARD :			47.370	
02 Feb 15	58.980	63.980	5.000	
03 Feb 15	63.980	67.980	4.000	
04 Feb 15	67.980	72.970	4.990	
05 Feb 15	72.970	76.970	4.000	Protocol 1 st cycle
07 Feb 15	76.970	80.770	3.800	
09 Feb 15	80.770	85.980	5.210	
10 Feb 15	85.980	90.600	4.620	
11 Feb 15	90.600	96.270	5.670	
12 Feb 15	96.270	100.600	4.330	
13 Feb 15	100.600	105.200	4.600	
14 Feb 15	105.200	109.200	4.000	
14 Feb 15	109.200	110.950	1.750	
16 Feb 15	72.970	76.970	4.000	Protocol 2 nd cycle
BALANCE END OF FEB :			103.340	

LINTASAN RESOURCES SDN. BHD.
 MAINTENANCE OF FEDERAL ROADS - WEST COAST, SABAH
R03 GRASS CUTTING

DISTRICT: KOTA MARUDU
ROUTE NO: 01
ROAD NAME: JALAN KOTA KINABALU - KUDAT
MONTH: FEBRUARY 2015

DATE OF CUTTING	CHAINAGE			REMARKS
	From	To		
BROUGHT FORWARD :			32.010	
06 Feb 15	119.717	121.717	2.000	Protocol 1 st cycle
13 Feb 15	110.950	113.500	2.550	
14 Feb 15	113.500	117.150	3.650	
16 Feb 15	117.150	119.717	2.567	
17 Feb 15	121.717	125.200	3.483	
13 Feb 15	125.200	128.980	3.780	
16 Feb 15	128.980	131.250	2.270	
16 Feb 15	131.250	135.600	4.350	
17 Feb 15	135.600	138.500	2.900	
17 Feb 15	138.500	140.960	2.460	
18 Feb 15	119.717	121.717	2.000	Protocol 2 nd cycle
BALANCE END OF FEB :			64.020	

LINTASAN RESOURCES SDN. BHD.
MAINTENANCE OF FEDERAL ROADS - WEST COAST, SABAH

R03 GRASS CUTTING

DISTRICT: KUDAT
ROUTE NO: 01
ROAD NAME: JALAN KOTA KINABALU - KUDAT
MONTH: FEBRUARY 2015

DATE OF CUTTING	CHAINAGE		Length (km)	REMARKS
	From	To		
BROUGHT FORWARD :			54.990	
02 Feb 15	190.840	185.730	5.110	Protocol 1 st cycle
03 Feb 15	185.730	181.300	4.430	
04 Feb 15	181.300	176.500	4.800	
05 Feb 15	176.500	172.000	4.500	
06 Feb 15	172.000	167.500	4.500	
07 Feb 15	167.500	164.000	3.500	
09 Feb 15	164.000	158.850	5.150	
10 Feb 15	158.850	154.350	4.500	
11 Feb 15	154.350	150.700	3.650	
12 Feb 15	150.700	145.800	4.900	
13 Feb 15	145.800	140.960	4.840	
14 Feb 15	190.840	185.730	5.110	Protocol 2 nd cycle
BALANCE END OF FEB :			109.980	

LINTASAN RESOURCES SDN. BHD.
PRIVATISATION OF WEST COAST SABAH FEDERAL ROADS MAINTENANCE

SUMMARY - GRASS CUTTING

Month: FEBRUARY 2015

ITEM	DISTRICT	ROUTE NO.	ROAD NAME	LENGTH (km)		
				PREVIOUS MONTH	CURRENT MONTH	CUM. MONTH
1	Kota Kinabalu	01	Jalan Kota Kinabalu - Kudat	42.880	42.680	85.560
2	Tuaran	01	Jalan Kota Kinabalu - Kudat	38.970	38.970	77.940
3	Tuaran	22	Jalan Kota Kinabalu - Sandakan	42.580	42.580	85.160
4	Tuaran	503	Jalan Berungis - Kota Belud	17.700	17.700	35.400
5	Kota Kinabalu	606	Jalan Susur Sepangar Bay	10.720	10.720	21.440
6	Kota Kinabalu	607	Jalan Masuk Ke Pelabuhan Baru, KK	0.680	0.680	1.360
TOTAL:				153.530	153.330	306.860

LINTASAN RESOURCES SDN. BHD.
 MAINTENANCE OF FEDERAL ROADS - WEST COAST, SABAH

R03 GRASS CUTTING RECORD

DISTRICT: KOTA KINABALU
ROUTE NO: 01
ROAD NAME: JALAN KOTA KINABALU - KUDAT
MONTH: FEBRUARY 2015

ITEM	DATE OF CUTTING	CHAINAGE		Length (km)	REMARKS
		From	To		
BROUGHT FORWARD :				42.880	
1	03 Feb 14	0.400	3.000	2.600	Protocol
2	07 Feb 14	3.000	6.000	3.000	Protocol
3	10 Feb 14	6.000	9.800	3.800	Protocol
4	12 Feb 14	9.800	15.500	5.700	Protocol
5	15 Feb 14	15.500	19.500	4.000	Protocol
6	18 Feb 14	0.400	3.500	3.100	Protocol
7	20 Feb 14	3.500	6.000	2.500	Protocol
8	22 Feb 14	6.000	9.500	3.500	Protocol
9	25 Feb 14	9.500	15.500	6.000	Protocol
10	28 Feb 14	15.500	19.500	4.000	Protocol
11	13 Feb 14	23.980	19.500	4.480	Normal
TOTAL :				85.560	

LINTASAN RESOURCES SDN. BHD.
 MAINTENANCE OF FEDERAL ROADS - WEST COAST, SABAH

R03 GRASS CUTTING RECORD

DISTRICT: KOTA KINABALU
ROUTE NO: 606
ROAD NAME: JALAN SUSUR SEPANGAR BAY
MONTH: FEBRUARY 2015

ITEM	DATE OF CUTTING	CHAINAGE		Length (km)	REMARKS
		From	To		
BROUGHT FORWARD :				10.720	
1	03 Feb 15	0.000	3.500	3.500	Normal
2	07 Feb 15	3.500	7.000	3.500	Normal
3	11 Feb 15	7.000	9.000	2.000	Normal
4	15 Feb 15	9.000	10.720	1.720	Normal
TOTAL :				21.440	

LINTASAN RESOURCES SDN. BHD.
MAINTENANCE OF FEDERAL ROADS - WEST COAST, SABAH

R03 GRASS CUTTING RECORD

DISTRICT: KOTA KINABALU
ROUTE NO: 607
ROAD NAME: JALAN MASUK KE PELABUHAN BARU, KK
MONTH: FEBRUARY 2015

ITEM	DATE OF CUTTING	CHAINAGE		Length (km)	REMARKS
		From	To		
BROUGHT FORWARD :				0.680	
1	03 Feb 15	0.000	0.340	0.340	Protocol
2	17 Feb 15	0.000	0.340	0.340	Protocol
TOTAL :				1.360	

LINTASAN RESOURCES SDN. BHD.
MAINTENANCE OF FEDERAL ROADS - WEST COAST, SABAH
R03 GRASS CUTTING RECORD

DISTRICT: TUARAN
ROUTE NO: 01
ROAD NAME: JALAN KOTA KINABALU - KUDAT
MONTH: FEBRUARY 2015

ITEM	DATE OF CUTTING	CHAINAGE		Length (km)	REMARKS
		From	To		
BROUGHT FORWARD :				38.970	
1	07 Feb 15	36.602	32.720	3.882	Normal
2	10 Feb 15	32.720	28.720	4.000	Protocol
3	12 Feb 15	28.720	23.980	4.740	Normal
4	15 Feb 15	28.720	31.000	2.280	Protocol
5	22 Feb 15	31.000	32.700	1.700	Protocol
6	10 Feb 15	36.602	44.602	8.000	
7	13 Feb 15	44.602	53.102	8.500	
8	16 Feb 15	53.102	58.970	5.868	
TOTAL :				77.940	

LINTASAN RESOURCES SDN. BHD.
 MAINTENANCE OF FEDERAL ROADS - WEST COAST, SABAH

R03 GRASS CUTTING RECORD

DISTRICT: TUARAN
ROUTE NO: 22
ROAD NAME: JALAN KOTA KINABALU - SANDAKAN
MONTH: FEBRUARY 2015

ITEM	DATE OF CUTTING	CHAINAGE		Length (km)	REMARKS
		From	To		
BROUGHT FORWARD :				42.580	
1	02 Feb 15	0.000	10.500	10.500	
2	05 Feb 15	10.500	21.000	10.500	
3	07 Feb 15	21.000	34.500	13.500	
4	10 Feb 15	34.500	42.580	8.080	
TOTAL :				85.160	

LINTASAN RESOURCES SDN. BHD.
 MAINTENANCE OF FEDERAL ROADS - WEST COAST, SABAH

R03 GRASS CUTTING RECORD

DISTRICT: TUARAN
ROUTE NO: 503
ROAD NAME: JALAN BERUNGIS - KOTA BELUD
MONTH: FEBRUARY 2015

ITEM	DATE OF CUTTING	CHAINAGE		Length (km)	REMARKS
		From	To		
BROUGHT FORWARD :				17.700	
1	12 Feb 15	0.000	7.500	7.500	
2	14 Feb 15	7.500	15.000	7.500	
3	17 Feb 15	15.000	17.700	2.700	
TOTAL :				35.400	

LINTASAN RESOURCES SDN. BHD.
PRIVATISATION OF WEST COAST SABAH FEDERAL ROADS MAINTENANCE

SUMMARY - GRASS CUTTING

MONTH: FEBRUARY 2015

ITEM	DISTRICT	ROUTE NO.	ROAD NAME	LENGTH (km)		
				PREVIOUS MONTH	CURRENT MONTH	CUM. MONTH
1	Ranau	22	Jalan Kota Kinabalu - Sandakan	102.20	102.20	204.40
TOTAL:				102.20	102.20	204.40

LINTASAN RESOURCES SDN. BHD.
MAINTENANCE OF FEDERAL ROADS - WEST COAST, SABAH

R03 GRASS CUTTING

DISTRICT: Ranau
ROUTE NO: 22
ROAD NAME: Jalan Kota Kinabalu - Sandakan
MONTH: February 2015

ITEM	DATE OF CUTTING	CHAINAGE		Length (km)	REMARKS
		From	To		
BROUGHT FORWARD FROM JANUARY 2015:				102.20	
1	01 Feb 15	42.60	46.32	3.72	
2	02 Feb 15	46.32	50.04	3.72	
3	03 Feb 15	50.04	53.76	3.72	
4	04 Feb 15	53.76	57.48	3.72	
5	05 Feb 15	57.48	61.20	3.72	
6	06 Feb 15	61.20	64.92	3.72	
7	07 Feb 15	64.92	68.60	3.68	
8	08 Feb 15	68.60	72.60	4.00	Protocol Road - 1st Cycle
9	09 Feb 15	72.60	78.29	5.69	
10	10 Feb 15	78.29	83.98	5.69	
11	11 Feb 15	83.98	89.67	5.69	
12	12 Feb 15	89.67	95.36	5.69	
13	13 Feb 15	95.36	101.05	5.69	
14	14 Feb 15	101.05	106.74	5.69	
15	15 Feb 15	106.74	112.43	5.69	
16	16 Feb 15	112.43	118.12	5.69	
17	17 Feb 15	118.12	123.81	5.69	
18	18 Feb 15	123.81	129.50	5.69	
19	19 Feb 15	129.50	135.19	5.69	
20	20 Feb 15	135.19	140.80	5.61	
21	22 Feb 15	68.60	72.60	4.00	Protocol Road - 2nd Cycle
CARRIED FORWARD :				204.40	

LINTASAN RESOURCES SDN. BHD.
PRIVATISATION OF WEST COAST SABAH FEDERAL ROADS MAINTENANCE

SUMMARY - GRASS CUTTING

Month: FEBRUARY 2015

ITEM	DISTRICT	ROUTE NO.	ROAD NAME	LENGTH (km)		
				PREVIOUS MONTH	CURRENT MONTH	CUM. MONTH
1	Kota Kinabalu	01	Jalan Kota Kinabalu - Sindumin	14.040	14.040	28.080
2	Penampang	01	Jalan Kota Kinabalu - Sindumin	4.201	4.201	8.402
3	Papar	01	Jalan Kota Kinabalu - Sindumin	54.470	54.470	108.940
4	Penampang	500	Jalan Kota Kinabalu - Keningau - Tenom	49.120	49.120	98.240
5	Penampang	501	Jalan Kota Kinabalu - Penampang - Lok Kawi	13.760	13.760	27.520
6	Kota Kinabalu	608	Jalan Masuk Ke Lapangan Terbang Lama, KK	2.414	2.414	4.828
TOTAL:				138.005	138.005	276.010

LINTASAN RESOURCES SDN. BHD.
 MAINTENANCE OF FEDERAL ROADS - WEST COAST, SABAH

R03 GRASS CUTTING RECORD

DISTRICT: KOTA KINABALU
ROUTE NO: 01
ROAD NAME: JALAN KK-SINDUMIN
MONTH: FEBRUARY 2015

ITEM	DATE OF CUTTING	CHAINAGE		Length (km)	REMARKS
		From	To		
BROUGHT FORWARD :				14.040	
1	01 Feb 15	0.000	2.500	2.500	1st cycle - Protocol Road
2	02 Feb 15	2.500	5.000	2.500	1st cycle - Protocol Road
3	04 Feb 15	5.000	7.020	2.020	1st cycle - Protocol Road
4	15 Feb 15	0.000	2.500	2.500	2nd cycle - Protocol Road
5	16 Feb 15	2.500	5.000	2.500	2nd cycle - Protocol Road
6	18 Feb 15	5.000	7.020	2.020	2nd cycle - Protocol Road
TOTAL :				28.080	

LINTASAN RESOURCES SDN. BHD.
 MAINTENANCE OF FEDERAL ROADS - WEST COAST, SABAH

R03 GRASS CUTTING RECORD

DISTRICT: PENAMPANG
ROUTE NO: 01
ROAD NAME: JALAN KK-SINDUMIN
MONTH: FEBRUARY 2015

ITEM	DATE OF CUTTING	CHAINAGE		Length (km)	REMARKS
		From	To		
BROUGHT FORWARD :				4.201	
1	06 Feb 15	12.840	14.000	1.160	Normal Road
2	08 Feb 15	14.000	15.000	1.000	Normal Road
3	10 Feb 15	15.000	16.150	1.150	Normal Road
4	10 Feb 15	17.109	18.000	0.891	Normal Road
TOTAL :				8.402	

LINTASAN RESOURCES SDN. BHD.
MAINTENANCE OF FEDERAL ROADS - WEST COAST, SABAH

R03 GRASS CUTTING RECORD

DISTRICT: PAPAR

ROUTE NO: 01

ROAD NAME: JALAN KK-SINDUMIN

MONTH: FEBRUARY 2015

ITEM	DATE OF CUTTING	CHAINAGE		Length (km)	REMARKS
		From	To		
BROUGHT FORWARD :				54.470	
1	10 Feb 15	44.800	46.900	2.100	Normal Road
2	10 Feb 15	46.900	49.100	2.200	Normal Road
3	10 Feb 15	49.100	51.200	2.100	Normal Road
4	10 Feb 15	51.200	53.450	2.250	Normal Road
5	11 Feb 15	53.450	55.450	2.000	Normal Road
6	11 Feb 15	55.450	57.400	1.950	Normal Road
7	11 Feb 15	57.400	59.250	1.850	Normal Road
8	11 Feb 15	59.250	61.650	2.400	Normal Road
9	12 Feb 15	61.650	63.900	2.250	Normal Road
10	12 Feb 15	63.900	66.300	2.400	Normal Road
11	12 Feb 15	66.300	68.500	2.200	Normal Road
12	13 Feb 15	68.500	70.780	2.280	Normal Road
13	13 Feb 15	70.780	72.470	1.690	Normal Road
14	03 Feb 15	18.000	20.050	2.050	Normal Road
15	04 Feb 15	20.050	22.550	2.500	Normal Road
16	04 Feb 15	22.550	25.000	2.450	Normal Road
17	04 Feb 15	25.000	27.400	2.400	Normal Road
18	05 Feb 15	27.400	29.750	2.350	Normal Road
19	05 Feb 15	29.750	31.950	2.200	Normal Road
20	05 Feb 15	31.950	34.200	2.250	Normal Road
21	06 Feb 15	34.200	36.500	2.300	Normal Road
22	06 Feb 15	36.500	38.900	2.400	Normal Road
23	07 Feb 15	38.900	41.200	2.300	Normal Road
24	07 Feb 15	41.200	43.200	2.000	Normal Road
25	08 Feb 15	43.200	44.800	1.600	Normal Road
TOTAL :				108.940	

LINTASAN RESOURCES SDN. BHD.
MAINTENANCE OF FEDERAL ROADS - WEST COAST, SABAH

R03 GRASS CUTTING RECORD

DISTRICT: PENAMPANG
ROUTE NO: 500
ROAD NAME: JALAN KK - KENINGAU - TENOM
MONTH: FEBRUARY 2015

ITEM	DATE OF CUTTING	CHAINAGE		Length (km)	REMARKS
		From	To		
BROUGHT FORWARD :				49.120	
1	09 Feb 15	0.000	1.700	1.700	1st cycle - Protocol Road
2	10 Feb 15	1.700	2.910	1.210	1st cycle - Protocol Road
3	11 Feb 15	2.910	4.000	1.090	1st cycle - Protocol Road
4	02 Feb 15	4.000	6.420	2.420	Normal Road
5	03 Feb 15	6.420	9.620	3.200	Normal Road
6	04 Feb 15	9.620	13.170	3.550	Normal Road
7	05 Feb 15	13.170	16.820	3.650	Normal Road
8	06 Feb 15	16.820	19.470	2.650	Normal Road
9	07 Feb 15	19.470	22.420	2.950	Normal Road
10	09 Feb 15	22.420	24.820	2.400	Normal Road
11	10 Feb 15	24.820	27.470	2.650	Normal Road
12	11 Feb 15	27.470	30.320	2.850	Normal Road
13	12 Feb 15	30.320	32.770	2.450	Normal Road
14	13 Feb 15	32.770	35.720	2.950	Normal Road
15	14 Feb 15	35.720	38.820	3.100	Normal Road
16	16 Feb 15	38.820	42.020	3.200	Normal Road
17	17 Feb 15	42.020	45.120	3.100	Normal Road
18	21 Feb 15	0.000	1.700	1.700	2nd cycle - Protocol Road
19	22 Feb 15	1.700	2.910	1.210	2nd cycle - Protocol Road
20	23 Feb 15	2.910	4.000	1.090	2nd cycle - Protocol Road
TOTAL :				98.240	

LINTASAN RESOURCES SDN. BHD.
MAINTENANCE OF FEDERAL ROADS - WEST COAST, SABAH

R03 GRASS CUTTING RECORD

DISTRICT: PENAMPANG
ROUTE NO: 501
ROAD NAME: JALAN KK-PENAMPANG-LOK KAWI
MONTH: FEBRUARY 2015

ITEM	DATE OF CUTTING	CHAINAGE		Length (km)	REMARKS
		From	To		
BROUGHT FORWARD :				13.760	
1	02 Feb 15	0.000	1.140	1.140	Normal Road
2	03 Feb 15	1.140	2.290	1.150	Normal Road
3	04 Feb 15	2.290	3.460	1.170	Normal Road
4	05 Feb 15	3.460	4.575	1.115	Protocol Road
5	06 Feb 15	4.575	5.675	1.100	Protocol Road
6	07 Feb 15	5.675	6.920	1.245	Protocol Road
7	07 Feb 15	6.920	7.200	0.280	Normal Road
8	12 Feb 15	13.800	15.200	1.400	Normal Road
9	13 Feb 15	15.200	16.600	1.400	Normal Road
10	14 Feb 15	17.400	17.700	0.300	Normal Road
11	16 Feb 15	3.460	4.650	1.190	Protocol Road
12	17 Feb 15	4.650	5.800	1.150	Protocol Road
13	18 Feb 15	5.800	6.920	1.120	Protocol Road
TOTAL :				27.520	

LINTASAN RESOURCES SDN. BHD.
 MAINTENANCE OF FEDERAL ROADS - WEST COAST, SABAH

R03 GRASS CUTTING RECORD

DISTRICT: KOTA KINABALU
 ROUTE NO: 608
 ROAD NAME: JLN MASUK KE LAPANGAN TERBANG LAMA
 MONTH: FEBRUARY 2015

ITEM	DATE OF CUTTING	CHAINAGE		Length (km)	REMARKS
		From	To		
BROUGHT FORWARD :				2.414	
1	01 Feb 15	0.043	1.250	1.207	1st cycle - Protocol Road
2	15 Feb 15	0.043	1.250	1.207	2nd cycle - Protocol Road
TOTAL :				4.828	

LINTASAN RESOURCES SDN. BHD.
 PRIVATISATION OF WEST COAST SABAH FEDERAL ROADS MAINTENANCE

SUMMARY - GRASS CUTTING

MONTH : FEBRUARY 2015

ITEM	DISTRICT	ROUTE NO.	ROAD NAME	LENGTH (km)		
				PREVIOUS MONTH	CURRENT MONTH	CUM. MONTH
1	Tambunan	500	Jalan Kota Kinabalu - Keningau - Tenom	59.300	59.300	118.600
2	Keningau	500	Jalan Kota Kinabalu - Keningau - Tenom	44.970	44.970	89.940
3	Tenom	500	Jalan Kota Kinabalu - Keningau - Tenom	28.470	28.470	56.940
TOTAL:				132.740	132.740	265.480

LINTASAN RESOURCES SDN. BHD.
MAINTENANCE OF FEDERAL ROADS - WEST COAST, SABAH

R03 GRASS CUTTING

DISTRICT: TAMBUNAN
ROUTE NO: 500
ROAD NAME: JLN KOTA KINABALU - KENINGAU - TENOM
MONTH: February 2015

DATE OF CUTTING	CHAINAGE		Length (km)	REMARKS
	From	To		
BROUGHT FORWARD :			59.300	
02 Feb 15	69.310	73.310	4.00	1st cycle protocol road
03 Feb 15	45.120	49.000	3.88	Normal road
04 Feb 15	49.000	53.000	4.00	Normal road
05 Feb 15	53.000	57.000	4.00	Normal road
06 Feb 15	57.000	61.000	4.00	Normal road
07 Feb 15	61.000	65.000	4.00	Normal road
09 Feb 15	65.000	69.310	4.31	Normal road
10 Feb 15	73.310	77.000	3.69	Normal road
11 Feb 15	77.000	81.000	4.00	Normal road
12 Feb 15	81.000	85.000	4.00	Normal road
13 Feb 15	85.000	89.000	4.00	Normal road
14 Feb 15	69.310	73.310	4.00	2nd cycle protocol road
16 Feb 15	89.000	93.000	4.00	Normal road
17 Feb 15	93.000	97.000	4.00	Normal road
18 Feb 15	97.000	100.420	3.42	Normal road
TOTAL :			118.600	

LINTASAN RESOURCES SDN. BHD.
MAINTENANCE OF FEDERAL ROADS - WEST COAST, SABAH

R03 GRASS CUTTING

DISTRICT: KENINGAU
ROUTE NO: 500
ROAD NAME: JLN KOTA KINABALU - KENINGAU - TENOM
MONTH: February 2015

DATE OF CUTTING	CHAINAGE		Length (km)	REMARKS
	From	To		
BROUGHT FORWARD :			44.970	
02 Feb 15	118.000	114.475	3.525	1st Cycle Protocol Road
02 Feb 15	121.785	118.000	3.785	1st Cycle Protocol Road
09 Feb 15	138.080	136.000	2.080	Normal Road
10 Feb 15	136.000	131.000	5.000	Normal Road
11 Feb 15	131.000	126.000	5.000	Normal Road
12 Feb 15	126.000	121.785	4.215	Normal Road
13 Feb 15	114.475	111.000	3.475	Normal Road
14 Feb 15	111.000	107.000	4.000	Normal Road
17 Feb 15	121.785	118.000	3.785	2nd Cycle Protocol Road
17 Feb 15	118.000	114.475	3.525	2nd Cycle Protocol Road
18 Feb 15	107.000	103.000	4.000	Normal Road
21 Feb 15	103.000	100.420	2.580	Normal Road
TOTAL :			89.940	

LINTASAN RESOURCES SDN. BHD.
PRIVATISATION OF WEST COAST SABAH FEDERAL ROADS MAINTENANCE

SUMMARY - GRASS CUTTING

MONTH: FEBRUARY 2015

ITEM	DISTRICT	ROUTE NO.	ROAD NAME	LENGTH (km)		
				PREVIOUS MONTH	CURRENT MONTH	CUM. MONTH
1	Beaufort	01	Jalan Kota Kinabalu - Sindumin	57.088	57.088	114.176
2	Sipitang	01	Jalan Kota Kinabalu - Sindumin	34.006	34.006	68.012
3	Beaufort	502	Jalan Beaufort - Menumbok	22.515	22.515	45.030
4	Kuala Penyu	502	Jalan Beaufort - Menumbok	37.050	37.050	74.100
TOTAL:				150.659	150.659	301.318

LINTASAN RESOURCES SDN. BHD.
MAINTENANCE OF FEDERAL ROADS - WEST COAST, SABAH
R03 GRASS CUTTING RECORD

DISTRICT: BEAUFORT

ROUTE NO: 01

ROAD NAME: JALAN KOTA KINABALU - SINDUMIN

MONTH: FEBRUARY 2015

ITEM	DATE OF CUTTING	CHAINAGE		Length (km)	REMARKS
		From	To		
BROUGHT FORWARD :				57.088	
1	03-Feb-15	72.470	72.510	0.040	
2		72.510	72.535		Bridge
3	03-Feb-15	72.535	76.480	3.945	
4	04-Feb-15	76.480	77.300	0.820	
5		77.300	77.330		Bridge
6	04-Feb-15	77.330	80.250	2.920	
7		80.250	80.296		Bridge
8	04-Feb-15	80.296	81.580	1.284	
9	05-Feb-15	81.580	86.920	5.340	
10	06-Feb-15	86.920	89.550	2.630	
11		89.550	89.571		Bridge
12	06-Feb-15	89.571	92.000	2.429	
13	02-Feb-15	92.000	95.410	3.410	1st cycle for protocol road
14	02-Feb-15	95.410	95.538		Bridge
15	02-Feb-15	95.538	96.000	0.462	1st cycle for protocol road
16	02-Feb-15	96.000	97.620	1.620	
17	08-Feb-15	97.620	103.980	6.360	
18	09-Feb-15	103.980	110.341	6.361	
19		110.341	110.405		Bridge
20	10-Feb-15	110.405	116.330	5.925	
21	11-Feb-15	116.330	122.390	6.060	
22	12-Feb-15	122.390	126.000	3.610	
23	13-Feb-15	92.000	95.410	3.410	2nd cycle for protocol road
24		95.410	95.538		Bridge
25	13-Feb-15	95.538	96.000	0.462	2nd cycle for protocol road
CARRIED FORWARD :				114.176	

LINTASAN RESOURCES SDN. BHD.
MAINTENANCE OF FEDERAL ROADS - WEST COAST, SABAH
R03 GRASS CUTTING RECORD

DISTRICT: SIPITANG
ROUTE NO: 01
ROAD NAME: JALAN KOTA KINABALU - SINDUMIN
MONTH: FEBRUARY 2015

ITEM	DATE OF CUTTING	CHAINAGE		Length (km)	REMARKS
		From	To		
BROUGHT FORWARD :				34.006	
1	03-Feb-15	136.290	138.924	2.634	1st cycle for protocol road
2		138.924	138.998		Bridge
3	03-Feb-15	138.998	140.290	1.292	1st cycle for protocol road
4	10-Feb-15	126.000	131.880	5.880	
5	11-Feb-15	131.880	132.470	0.590	
6		132.470	132.584		Bridge
7	11-Feb-15	132.584	136.290	3.706	
8	11-Feb-15	140.290	142.620	2.330	
9	12-Feb-15	142.620	149.333	6.713	
10		149.333	149.415		Bridge
11	13-Feb-15	149.415	149.476	0.061	
12	13-Feb-15	149.826	150.600	0.774	
13	13-Feb-15	150.600	156.150	5.550	
14	13-Feb-15	156.150	156.700	0.550	
15	15-Feb-15	136.290	138.924	2.634	2nd cycle for protocol road
16		138.924	138.998		Bridge
17	15-Feb-15	138.998	140.290	1.292	2nd cycle for protocol road
18					
19					
20					
21					
22					
23					
24					
25					
CARRIED FORWARD :				68.012	

LINTASAN RESOURCES SDN. BHD.
MAINTENANCE OF FEDERAL ROADS - WEST COAST, SABAH
R03 GRASS CUTTING RECORD

DISTRICT: BEAUFORT

ROUTE NO: 502

ROAD NAME: JALAN BEAUFORT - MENUKOK

MONTH: FEBRUARY 2015

ITEM	DATE OF CUTTING	CHAINAGE		Length (km)	REMARKS
		From	To		
BROUGHT FORWARD :				22.515	
1	07 Feb 15	0.000	5.260	5.260	
2	08 Feb 15	5.260	11.130	5.870	
3	08 Feb 15	11.130	14.597	3.467	
4		14.597	14.612		Bridge
5	09 Feb 15	14.612	16.400	1.788	
6		16.400	16.415		Bridge
7	10 Feb 15	16.415	17.182	0.767	
8		17.182	17.238		Bridge
9	10 Feb 15	17.238	17.833	0.595	
10		17.833	17.852		Bridge
11	10 Feb 15	17.852	21.720	3.868	
12	11 Feb 15	21.720	22.620	0.900	
13					
14					
15					
16					
17					
18					
19					
20					
21					
22					
23					
24					
25					
CARRIED FORWARD :				45.030	

LINTASAN RESOURCES SDN. BHD.
 MAINTENANCE OF FEDERAL ROADS - WEST COAST, SABAH
R03 GRASS CUTTING RECORD

DISTRICT: KUALA PENYU
ROUTE NO: 502
ROAD NAME: JALAN BEAUFORT - MENUMBOK
MONTH: FEBRUARY 2015

ITEM	DATE OF CUTTING	CHAINAGE		Length (km)	REMARKS
		From	To		
BROUGHT FORWARD :				37.050	
1	11 Feb 15	22.620	26.530	3.910	
2	12 Feb 15	26.530	32.420	5.890	
3	13 Feb 15	32.420	38.090	5.670	
4	14 Feb 15	38.090	43.680	5.590	
5	15 Feb 15	43.680	49.220	5.540	
6	16 Feb 15	49.220	54.820	5.600	
7	17 Feb 15	54.820	59.670	4.850	
8					
9					
10					
11					
12					
13					
14					
15					
16					
17					
18					
19					
20					
21					
22					
23					
24					
25					
CARRIED FORWARD :				74.100	

R 04

**PENYENGGARAAN
PERABOT JALAN
(ROAD FURNITURE)**

DISTRICT : KUDAT
ROUTE NO : 01 - JALAN KOTA KINABALU - KUDAT
LOCATION : CH184.500(LHS)
KM184.500(LHS)

**R04 - ROAD FURNITURE
CLEANING**



BEFORE



IN PROGRESS



AFTER

DISTRICT : KUDAT
ROUTE NO : 01 - JALAN KOTA KINABALU - KUDAT
LOCATION : CH176.700(RHS)
KM176.700(RHS)

R04 - ROAD FURNITURE CLEANING



BEFORE



IN PROGRESS



AFTER

DISTRICT : RANAU
ROUTE NO : 22 - JALAN KOTA KINABALU - SANDAKAN
LOCATION : CH123.300-LHS
KM159.900

R04 ROAD FURNITURE



BEFORE



IN PROGRESS



AFTER

DISTRICT : RANAU
ROUTE NO : 22 - JALAN KOTA KINABALU - SANDAKAN
LOCATION : CH127.970-LHS
KM163.970

R04 ROAD FURNITURE



BEFORE



IN PROGRESS



AFTER

DISTRICT : PENAMPANG
ROUTE NO : 500-JALAN KK-KENINGAU-TENOM
LOCATION : CH 33.370 LHS
KM 43.370

R04 - ROAD FURNITURE CLEANING



BEFORE



IN PROGRESS



AFTER

DISTRICT : KUALA PENYU
ROUTE NO : R502 JALAN BEAUFORT-MENUMBOK
LOCATION : CH 41.295 - LHS
KM 41.295

**R04 - ROAD FURNITURE
CLEANING**



BEFORE



IN PROGRESS



AFTER

DISTRICT : KUALA PENYU
ROUTE NO : R502 JALAN BEAUFORT-MENUMBOK
LOCATION : CH 43.000 - LHS
KM 43.000

R04 - ROAD FURNITURE CLEANING



BEFORE



IN PROGRESS



AFTER

LINTASAN RESOURCES SDN. BHD.
ROAD FURNITURE
GRAND SUMMARY

MONTH: FEBRUARY 2015

DISTRICT	ROUTE NO.	ROAD NAME	FURNITURE TYPE	UNIT	CLEANING			PAINTING		
					Previous	Current	Cumm.	Previous	Current	Cumm.
Kota Belud	01	Jalan Kota Kinabalu-Kudat	Guardrail/Barriers	m	0.00	0.00	0.00	0.00	0.00	0.00
			Road Kerb	m	0.00	0.00	0.00	0.00	0.00	0.00
			Signage	No.	0	0	0	0	0	0
			Traffic Signal	No.	0	0	0	0	0	0
			Kilometer Post	No.	0	0	0	0	0	0
			Delineator Post	No.	0	0	0	0	0	0
Kota Marudu	01	Jalan Kota Kinabalu-Kudat	Guardrail/Barriers	m	0.00	0.00	0.00	0.00	0.00	0.00
			Road Kerb	m	0.00	0.00	0.00	0.00	0.00	0.00
			Signage	No.	0	0	0	0	0	0
			Traffic Signal	No.	0	0	0	0	0	0
			Kilometer Post	No.	0	0	0	0	0	0
			Delineator Post	No.	0	0	0	0	0	0
Kudat	01	Jalan Kota Kinabalu-Kudat	Guardrail/Barriers	m	3,399.40	2,070.39	5,469.79	0.00	0.00	0.00
			Road Kerb	m	0.00	0.00	0.00	0.00	0.00	0.00
			Signage	No.	165	281	446	0	0	0
			Traffic Signal	No.	0	0	0	0	0	0
			Kilometer Post	No.	25	23	48	0	0	0
			Delineator Post	No.	7	2	9	0	0	0
Tuaran	01	Jalan Kota Kinabalu-Kudat	Guardrail/Barriers	m	3,168.00	1,385.00	4,553.00	0.00	0.00	0.00
			Road Kerb	m	0.00	0.00	0.00	0.00	0.00	0.00
			Signage	No.	72	72	144	0	0	0
			Traffic Signal	No.	0	0	0	0	0	0
			Kilometer Post	No.	8	0	8	0	0	0
			Delineator Post	No.	0	0	0	0	0	0
	22	Jalan Kota Kinabalu-Sandakan	Guardrail/Barriers	m	0.00	0.00	0.00	0.00	0.00	0.00
			Road Kerb	m	0.00	0.00	0.00	0.00	0.00	0.00
			Signage	No.	0	0	0	0	0	0
			Traffic Signal	No.	0	0	0	0	0	0
			Kilometer Post	No.	0	0	0	0	0	0
			Delineator Post	No.	0	0	0	0	0	0
	503	Jalan Berungis-Kota Belud	Guardrail/Barriers	m	52.00	4,500.00	4,552.00	0.00	0.00	0.00
			Road Kerb	m	0.00	0.00	0.00	0.00	0.00	0.00
			Signage	No.	33	72	105	0	0	0
			Traffic Signal	No.	0	0	0	0	0	0
			Kilometer Post	No.	0	0	0	0	0	0
			Delineator Post	No.	0	0	0	0	0	0
Kota Kinabalu	01	Jalan Kota Kinabalu-Kudat	Guardrail/Barriers	m	970.00	0.00	970.00	0.00	0.00	0.00
			Road Kerb	m	0.00	0.00	0.00	0.00	0.00	0.00
			Signage	No.	280	0	280	0	0	0
			Traffic Signal	No.	0	0	0	0	0	0
			Kilometer Post	No.	8	0	8	0	0	0
			Delineator Post	No.	0	0	0	0	0	0
	01	Jalan Kota Kinabalu-Sindumin	Guardrail/Barriers	m	0.00	0.00	0.00	0.00	0.00	0.00
			Road Kerb	m	0.00	0.00	0.00	0.00	0.00	0.00
			Signage	No.	0	0	0	0	0	0
			Traffic Signal	No.	0	0	0	0	0	0
			Kilometer Post	No.	0	0	0	0	0	0
			Delineator Post	No.	0	0	0	0	0	0
	501	Jalan Kota Kinabalu-Penampang-Lok Kawi	Guardrail/Barriers	m	0.00	0.00	0.00	0.00	0.00	0.00
			Road Kerb	m	0.00	0.00	0.00	0.00	0.00	0.00
			Signage	No.	0	0	0	0	0	0
			Traffic Signal	No.	0	0	0	0	0	0
			Kilometer Post	No.	0	0	0	0	0	0
			Delineator Post	No.	0	0	0	0	0	0
	606	Jalan Susur Sepangar Bay	Guardrail/Barriers	m	0.00	0.00	0.00	0.00	0.00	0.00
			Road Kerb	m	0.00	0.00	0.00	0.00	0.00	0.00
			Signage	No.	0	0	0	0	0	0
			Traffic Signal	No.	0	0	0	0	0	0
			Kilometer Post	No.	0	0	0	0	0	0
			Delineator Post	No.	0	0	0	0	0	0
607	Jalan Masuk Ke Pelabuhan Baru	Guardrail/Barriers	m	0.00	0.00	0.00	0.00	0.00	0.00	
		Road Kerb	m	0.00	0.00	0.00	0.00	0.00	0.00	
		Signage	No.	0	0	0	0	0	0	
		Traffic Signal	No.	0	0	0	0	0	0	
		Kilometer Post	No.	0	0	0	0	0	0	
		Delineator Post	No.	0	0	0	0	0	0	
608	Jalan Masuk Ke Lapangan Terbang Lama	Guardrail/Barriers	m	0.00	0.00	0.00	0.00	0.00	0.00	
		Road Kerb	m	0.00	0.00	0.00	0.00	0.00	0.00	
		Signage	No.	0	0	0	0	0	0	
		Traffic Signal	No.	0	0	0	0	0	0	
		Kilometer Post	No.	0	0	0	0	0	0	
		Delineator Post	No.	0	0	0	0	0	0	

LINTASAN RESOURCES SDN. BHD.
ROAD FURNITURE
GRAND SUMMARY

MONTH: FEBRUARY 2015

DISTRICT	ROUTE NO.	ROAD NAME	FURNITURE TYPE	UNIT	CLEANING			PAINTING		
					Previous	Current	Cumm.	Previous	Current	Cumm.
Penampang	01	Jalan Kota Kinabalu-Sindumin	Guardrail/Barriers	m	0.00	0.00	0.00	0.00	0.00	0.00
			Road Kerb	m	0.00	0.00	0.00	0.00	0.00	0.00
			Signage	No.	0	0	0	0	0	0
			Traffic Signal	No.	0	0	0	0	0	0
			Kilometer Post	No.	0	0	0	0	0	0
			Delineator Post	No.	0	0	0	0	0	0
	500	Jalan Kota Kinabalu-Keningau-Tenom	Guardrail/Barriers	m	1,847.00	3,031.00	4,878.00	0.00	0.00	0.00
			Road Kerb	m	0.00	0.00	0.00	0.00	0.00	0.00
			Signage	No.	147	69	216	0	0	0
			Traffic Signal	No.	0	0	0	0	0	0
			Kilometer Post	No.	14	11	25	0	0	0
			Delineator Post	No.	0	0	0	0	0	0
	501	Jalan Kota Kinabalu-Penampang-Lok Kawi	Guardrail/Barriers	m	0.00	0.00	0.00	0.00	0.00	0.00
			Road Kerb	m	0.00	0.00	0.00	0.00	0.00	0.00
			Signage	No.	0	0	0	0	0	0
Traffic Signal			No.	0	0	0	0	0	0	
Kilometer Post			No.	0	0	0	0	0	0	
Delineator Post			No.	0	0	0	0	0	0	
Papar	01	Jalan Kota Kinabalu-Sindumin	Guardrail/Barriers	m	650.00	1,432.20	2,082.20	0.00	0.00	0.00
			Road Kerb	m	0.00	0.00	0.00	0.00	0.00	0.00
			Signage	No.	143	193	336	0	0	0
			Traffic Signal	No.	0	0	0	0	0	0
			Kilometer Post	No.	8	27	35	0	0	0
			Delineator Post	No.	85	172	257	0	0	0
Ranau	22	Jalan Kota Kinabalu-Sandakan	Guardrail/Barriers	m	3,625.00	2,736.00	6,361.00	0.00	0.00	0.00
			Road Kerb	m	0.00	0.00	0.00	0.00	0.00	0.00
			Signage	No.	77	15	92	0	0	0
			Traffic Signal	No.	0	0	0	0	0	0
			Kilometer Post	No.	18	18	36	0	0	0
			Delineator Post	No.	96	0	96	0	0	0
Tambunan	500	Jalan Kota Kinabalu-Keningau-Tenom	Guardrail/Barriers	m	0.00	0.00	0.00	0.00	0.00	0.00
			Road Kerb	m	0.00	0.00	0.00	0.00	0.00	0.00
			Signage	No.	0	0	0	0	0	0
			Traffic Signal	No.	0	0	0	0	0	0
			Kilometer Post	No.	0	0	0	0	0	0
			Delineator Post	No.	0	0	0	0	0	0
Keningau	500	Jalan Kota Kinabalu-Keningau-Tenom	Guardrail/Barriers	m	6,035.00	0.00	6,035.00	0.00	0.00	0.00
			Road Kerb	m	0.00	0.00	0.00	0.00	0.00	0.00
			Signage	No.	80	0	80	0	0	0
			Traffic Signal	No.	0	0	0	0	0	0
			Kilometer Post	No.	31	0	31	0	0	0
			Delineator Post	No.	0	0	0	0	0	0
Tenom	500	Jalan Kota Kinabalu-Keningau-Tenom	Guardrail/Barriers	m	0.00	2,334.70	2,334.70	0.00	0.00	0.00
			Road Kerb	m	0.00	0.00	0.00	0.00	0.00	0.00
			Signage	No.	0	78	78	0	0	0
			Traffic Signal	No.	0	0	0	0	0	0
			Kilometer Post	No.	0	21	21	0	0	0
			Delineator Post	No.	0	106	106	0	0	0
Beaufort	01	Jalan Kota Kinabalu-Sindumin	Guardrail/Barriers	m	0.00	0.00	0.00	0.00	0.00	0.00
			Road Kerb	m	0.00	0.00	0.00	0.00	0.00	0.00
			Signage	No.	0	0	0	0	0	0
			Traffic Signal	No.	0	0	0	0	0	0
			Kilometer Post	No.	0	0	0	0	0	0
			Delineator Post	No.	0	0	0	0	0	0
	502	Jalan Beaufort-Menumbok	Guardrail/Barriers	m	1,125.00	0.00	1,125.00	0.00	0.00	0.00
			Road Kerb	m	0.00	0.00	0.00	0.00	0.00	0.00
			Signage	No.	255	0	255	0	0	0
			Traffic Signal	No.	0	0	0	0	0	0
			Kilometer Post	No.	22	0	22	0	0	0
			Delineator Post	No.	0	0	0	0	0	0
Sipitang	01	Jalan Kota Kinabalu-Sindumin	Guardrail/Barriers	m	0.00	0.00	0.00	0.00	0.00	0.00
			Road Kerb	m	0.00	0.00	0.00	0.00	0.00	0.00
			Signage	No.	0	0	0	0	0	0
			Traffic Signal	No.	0	0	0	0	0	0
			Kilometer Post	No.	0	0	0	0	0	0
			Delineator Post	No.	0	0	0	0	0	0
Kuala Penyu	502	Jalan Beaufort-Menumbok	Guardrail/Barriers	m	93.00	1,098.00	1,191.00	0.00	0.00	0.00
			Road Kerb	m	0.00	0.00	0.00	0.00	0.00	0.00
			Signage	No.	111	283	394	0	0	0
			Traffic Signal	No.	0	0	0	0	0	0
			Kilometer Post	No.	9	21	30	0	0	0
			Delineator Post	No.	0	0	0	0	0	0

LINTASAN RESOURCES SDN. BHD.
PRIVATISATION OF WEST COAST SABAH FEDERAL ROADS MAINTENANCE

SUMMARY - ROAD FURNITURE

MONTH: FEBRUARY 2015

ITEM	DISTRICT	ROUTE NO.	ROAD NAME	FURNITURE TYPE	UNIT	CLEANING			PAINTING		
						Previous	Current	Cumm.	Previous	Current	Cumm.
1	Beaufort	01	Jalan Kota Kinabalu-Sindumin	Guardrail	m	0.00	0.00	0.00	0.00	0.00	0.00
				Road Kerb	m	0.00	0.00	0.00	0.00	0.00	0.00
				Signage	No.	0	0	0	0	0	0
				Traffic Signal	No.	0	0	0	0	0	0
				Kilometer Post	No.	0	0	0	0	0	0
				Delineator Post	No.	0	0	0	0	0	0
2	Sipitang	01	Jalan Kota Kinabalu-Sindumin	Guardrail	m	0.00	0.00	0.00	0.00	0.00	0.00
				Road Kerb	m	0.00	0.00	0.00	0.00	0.00	0.00
				Signage	No.	0	0	0	0	0	0
				Traffic Signal	No.	0	0	0	0	0	0
				Kilometer Post	No.	0	0	0	0	0	0
				Delineator Post	No.	0	0	0	0	0	0
3	Beaufort	502	Jalan Beaufort-Menumbok	Guardrail	m	1,125.00	0.00	1,125.00	0.00	0.00	0.00
				Road Kerb	m	0.00	0.00	0.00	0.00	0.00	0.00
				Signage	No.	255	0	255	0	0	0
				Traffic Signal	No.	0	0	0	0	0	0
				Kilometer Post	No.	22	0	22	0	0	0
				Delineator Post	No.	0	0	0	0	0	0
4	Kuala Penyu	502	Jalan Beaufort-Menumbok	Guardrail	m	93.00	1,098.00	1,191.00	0.00	0.00	0.00
				Road Kerb	m	0.00	0.00	0.00	0.00	0.00	0.00
				Signage	No.	111	283	394	0	0	0
				Traffic Signal	No.	0	0	0	0	0	0
				Kilometer Post	No.	9	21	30	0	0	0
				Delineator Post	No.	0	0	0	0	0	0

LINTASAN RESOURCES SDN. BHD.
MAINTENANCE OF FEDERAL ROADS - WEST COAST, SABAH
R04 ROAD FURNITURE RECORD

DISTRICT: KUALA PENYU
ROUTE NO: 502
ROAD NAME: JALAN BEAUFORT - MENUMBOK
DATE OF INSPECTION: FEBRUARY 2015

CHAINAGE		CLEANING			PAINTING			REMARKS
	To							
34.431	34.620	Guardrails	210	Metre	Guardrails	_____	Metre	1st cycle for normal road
		Barriers	_____	Metre	Barriers	_____	Metre	
33.010	34.980	Signages & Posts	16	No.	Road Kerbs	_____	Metre	9 nos. need to replace
		Traffic Signal	_____	No.	Sign Posts	_____	No.	
33.010	34.015	Kilometer Posts	2	No.	Traffic Light Posts	_____	No.	1st cycle for normal road
		Delineator Post	_____	No.	Kilometer Posts	_____	No.	
					Delineator Posts	_____	No.	
35.050	35.845	Guardrails	152	Metre	Guardrails	_____	Metre	1st cycle for normal road
		Barriers	_____	Metre	Barriers	_____	Metre	
35.040	38.680	Signages & Posts	29	No.	Road Kerbs	_____	Metre	4 nos. need to replace
		Traffic Signal	_____	No.	Sign Posts	_____	No.	
35.015	38.005	Kilometer Posts	3	No.	Traffic Light Posts	_____	No.	1st cycle for normal road
		Delineator Post	_____	No.	Kilometer Posts	_____	No.	
					Delineator Posts	_____	No.	
40.050	41.890	Guardrails	_____	Metre	Guardrails	_____	Metre	47 nos. need to replace
		Barriers	_____	Metre	Barriers	_____	Metre	
39.000	42.000	Signages & Posts	28	No.	Road Kerbs	_____	Metre	2 nos. need to replace
		Traffic Signal	_____	No.	Sign Posts	_____	No.	
		Kilometer Posts	2	No.	Traffic Light Posts	_____	No.	
		Delineator Post	_____	No.	Kilometer Posts	_____	No.	
					Delineator Posts	_____	No.	

LINTASAN RESOURCES SDN. BHD.
MAINTENANCE OF FEDERAL ROADS - WEST COAST, SABAH
R04 ROAD FURNITURE RECORD

DISTRICT: KUALA PENYU

ROUTE NO: 502

ROAD NAME: JALAN BEAUFORT - MENUMBOK

DATE OF INSPECTION: FEBRUARY 2015

CHAINAGE		CLEANING	PAINTING	REMARKS
	To			
45.850	45.981	Guardrails <u>174</u> Metre Barriers _____ Metre	Guardrails _____ Metre Barriers _____ Metre Road Kerbs _____ Metre	1st cycle for normal road
44.800	45.912	Signages & Posts <u>23</u> No. Traffic Signal _____ No.	Sign Posts _____ No. Traffic Light Posts _____ No.	14 nos. need to replace
43.000	45.000	Kilometer Posts <u>3</u> No. Delineator Post _____ No.	Kilometer Posts _____ No. Delineator Posts _____ No.	1st cycle for normal road
46.550	46.631	Guardrails <u>81</u> Metre Barriers _____ Metre	Guardrails _____ Metre Barriers _____ Metre Road Kerbs _____ Metre	1st cycle for normal road
46.005	47.950	Signages & Posts <u>19</u> No. Traffic Signal _____ No.	Sign Posts _____ No. Traffic Light Posts _____ No.	16 nos. need to replace
46.000	47.990	Kilometer Posts <u>3</u> No. Delineator Post _____ No.	Kilometer Posts _____ No. Delineator Posts _____ No.	1st cycle for normal road
48.450	48.490	Guardrails <u>40</u> Metre Barriers _____ Metre	Guardrails _____ Metre Barriers _____ Metre Road Kerbs _____ Metre	1st cycle for normal road
48.375	48.855	Signages & Posts <u>27</u> No. Traffic Signal _____ No. Kilometer Posts _____ No. Delineator Post _____ No.	Sign Posts _____ No. Traffic Light Posts _____ No. Kilometer Posts _____ No. Delineator Posts _____ No.	16 nos. need to replace

LINTASAN RESOURCES SDN. BHD.
MAINTENANCE OF FEDERAL ROADS - WEST COAST, SABAH
R04 ROAD FURNITURE RECORD

DISTRICT: KUALA PENYU

ROUTE NO: 502

ROAD NAME: JALAN BEAUFORT - MENUMBOK

DATE OF INSPECTION: FEBRUARY 2015

CHAINAGE		CLEANING			PAINTING			REMARKS
	To							
49.910	49.991	Guardrails	81	Metre	Guardrails	_____	Metre	1st cycle for normal road
		Barriers	_____	Metre	Barriers	_____	Metre	
49.827	49.979	Signages & Posts	12	No.	Road Kerbs	_____	Metre	1st cycle for normal road
		Traffic Signal	_____	No.	Sign Posts	_____	No.	
49.990		Kilometer Posts	1	No.	Traffic Light Posts	_____	No.	1st cycle for normal road
		Delineator Post	_____	No.	Kilometer Posts	_____	No.	
			_____		Delineator Posts	_____	No.	
50.057	50.419	Guardrails	161	Metre	Guardrails	_____	Metre	1st cycle for normal road
		Barriers	_____	Metre	Barriers	_____	Metre	
50.044	50.936	Signages & Posts	60	No.	Road Kerbs	_____	Metre	9 nos. need to replace
		Traffic Signal	_____	No.	Sign Posts	_____	No.	
50.090	52.990	Kilometer Posts	3	No.	Traffic Light Posts	_____	No.	1st cycle for normal road
		Delineator Post	_____	No.	Kilometer Posts	_____	No.	
			_____		Delineator Posts	_____	No.	
54.960	54.979	Guardrails	19	Metre	Guardrails	_____	Metre	1st cycle for normal road
		Barriers	_____	Metre	Barriers	_____	Metre	
51.132	54.875	Signages & Posts	9	No.	Road Kerbs	_____	Metre	1st cycle for normal road
		Traffic Signal	_____	No.	Sign Posts	_____	No.	
53.990	54.985	Kilometer Posts	2	No.	Traffic Light Posts	_____	No.	1st cycle for normal road
		Delineator Post	_____	No.	Kilometer Posts	_____	No.	
			_____		Delineator Posts	_____	No.	

LINTASAN RESOURCES SDN. BHD.
MAINTENANCE OF FEDERAL ROADS - WEST COAST, SABAH
R04 ROAD FURNITURE RECORD

DISTRICT: KUALA PENYU

ROUTE NO: 502

ROAD NAME: JALAN BEAUFORT - MENUMBOK

DATE OF INSPECTION: FEBRUARY 2015

CHAINAGE		CLEANING	PAINTING	REMARKS
	To			
55.370	55.852	Guardrails <u>84</u> Metre Barriers _____ Metre	Guardrails _____ Metre Barriers _____ Metre Road Kerbs _____ Metre	1st cycle for normal road
55.330	55.997	Signages & Posts <u>7</u> No. Traffic Signal _____ No. Kilometer Posts _____ No. Delineator Post _____ No.	Sign Posts _____ No. Traffic Light Posts _____ No. Kilometer Posts _____ No. Delineator Posts _____ No.	1st cycle for normal road
56.020	56.040	Guardrails <u>20</u> Metre Barriers _____ Metre	Guardrails _____ Metre Barriers _____ Metre Road Kerbs _____ Metre	1st cycle for normal road
56.000	57.745	Signages & Posts <u>7</u> No. Traffic Signal _____ No.	Sign Posts _____ No. Traffic Light Posts _____ No.	12 nos. need to replace
56.984	57.985	Kilometer Posts <u>1</u> No. Delineator Post _____ No.	Kilometer Posts _____ No. Delineator Posts _____ No.	1no. need to replace
58.910	58.988	Guardrails <u>76</u> Metre Barriers _____ Metre	Guardrails _____ Metre Barriers _____ Metre Road Kerbs _____ Metre	1st cycle for normal road
58.385	59.650	Signages & Posts <u>46</u> No. Traffic Signal _____ No.	Sign Posts _____ No. Traffic Light Posts _____ No.	9 nos. need to replace
58.980		Kilometer Posts <u>1</u> No. Delineator Post _____ No.	Kilometer Posts _____ No. Delineator Posts _____ No.	1no. need to replace

LINTASAN RESOURCES SDN. BHD.
PRIVATISATION OF WEST COAST SABAH FEDERAL ROADS MAINTENANCE

SUMMARY - ROAD FURNITURE

Month: FEBRUARY 2015

ITEM	DISTRICT	ROUTE NO.	ROAD NAME	FURNITURE TYPE	UNIT	CLEANING			PAINTING		
						Previous	Current	Cumm.	Previous	Current	Cumm.
1	Kota Kinabalu	01	Jalan Kota Kinabalu-Kudat	Guardrail	m	970.00	0.00	970.00	0.00	0.00	0.00
				Road Kerb	m	0.00	0.00	0.00	0.00	0.00	0.00
				Signage	No.	280	0	280	0	0	0
				Traffic Signal	No.	0	0	0	0	0	0
				Kilometer Post	No.	8	0	8	0	0	0
				Delineator Post	No.	0	0	0	0	0	0
2	Tuaran	01	Jalan Kota Kinabalu-Kudat	Guardrail	m	3,168.00	1,385.00	4,553.00	0.00	0.00	0.00
				Road Kerb	m	0.00	0.00	0.00	0.00	0.00	0.00
				Signage	No.	72	72.00	144	0	0	0
				Traffic Signal	No.	0	0.00	0	0	0	0
				Kilometer Post	No.	8	0.00	8	0	0	0
				Delineator Post	No.	0	0.00	0	0	0	0
3	Tuaran	22	Jalan Kota Kinabalu-Sandakan	Guardrail	m	0.00	0.00	0.00	0.00	0.00	0.00
				Road Kerb	m	0.00	0.00	0.00	0.00	0.00	0.00
				Signage	No.	0	0	0	0	0	0
				Traffic Signal	No.	0	0	0	0	0	0
				Kilometer Post	No.	0	0	0	0	0	0
				Delineator Post	No.	0	0	0	0	0	0

LINTASAN RESOURCES SDN. BHD.
PRIVATISATION OF WEST COAST SABAH FEDERAL ROADS MAINTENANCE

SUMMARY - ROAD FURNITURE

Month: FEBRUARY 2015

ITEM	DISTRICT	ROUTE NO.	ROAD NAME	FURNITURE TYPE	UNIT	CLEANING			PAINTING		
						Previous	Current	Cumm.	Previous	Current	Cumm.
4	Tuaran	503	Jalan Berungis-Kota Belud	Guardrail	m	52.00	4,500.00	4,552.00	0.00	0.00	0.00
				Road Kerb	m	0.00	0.00	0.00	0.00	0.00	0.00
				Signage	No.	33	72	105	0	0	0
				Traffic Signal	No.	0	0	0	0	0	0
				Kilometer Post	No.	0	0	0	0	0	0
				Delineator Post	No.	0	0	0	0	0	0
5	Kota Kinabalu	606	Jalan Susur Sepangar Bay	Guardrail	m	0.00	0.00	0.00	0.00	0.00	0.00
				Road Kerb	m	0.00	0.00	0.00	0.00	0.00	0.00
				Signage	No.	0	0	0	0	0	0
				Traffic Signal	No.	0	0	0	0	0	0
				Kilometer Post	No.	0	0	0	0	0	0
				Delineator Post	No.	0	0	0	0	0	0
6	Kota Kinabalu	607	Jalan Masuk Ke Pelabuhan Baru	Guardrail	m	0.00	0.00	0.00	0.00	0.00	0.00
				Road Kerb	m	0.00	0.00	0.00	0.00	0.00	0.00
				Signage	No.	0	0	0	0	0	0
				Traffic Signal	No.	0	0	0	0	0	0
				Kilometer Post	No.	0	0	0	0	0	0
				Delineator Post	No.	0	0	0	0	0	0

LINTASAN RESOURCES SDN. BHD.
MAINTENANCE OF FEDERAL ROADS - WEST COAST, SABAH

R04 ROAD FURNITURE RECORD

DISTRICT: TUARAN
ROUTE NO: 01
ROAD NAME: JALAN KOTA KINABALU - KUDAT
DATE OF INSPECTION: FEBRUARY 2015

CHAINAGE		CLEANING	PAINTING	REMARKS
From	To			
28.720	32.720	Guardrails <u>701</u> Metre Barriers <u>-</u> Metre Signages & Posts <u>39</u> No. Traffic Signal <u>-</u> No. Kilometer Posts <u>7</u> No. Delineator Post <u>-</u> No. <u> </u>	Guardrails <u>-</u> Metre Barriers <u>-</u> Metre Road Kerbs <u>-</u> Metre Sign Posts <u>-</u> No. Traffic Light Posts <u>-</u> No. Kilometer Posts <u>-</u> No. Delineator Posts <u>-</u> No. <u> </u>	27 FEB 15 LHS,RHS
32.720	36.602	Guardrails <u>684</u> Metre Barriers <u>-</u> Metre Signages & Posts <u>61</u> No. Traffic Signal <u>-</u> No. Kilometer Posts <u>5</u> No. Delineator Post <u>-</u> No. <u> </u>	Guardrails <u>-</u> Metre Barriers <u>-</u> Metre Road Kerbs <u>-</u> Metre Sign Posts <u>-</u> No. Traffic Light Posts <u>-</u> No. Kilometer Posts <u>-</u> No. Delineator Posts <u>-</u> No. <u> </u>	28 FEB 15 LHS,RHS
		Guardrails <u>-</u> Metre Barriers <u>-</u> Metre Signages & Posts <u>-</u> No. Traffic Signal <u>-</u> No. Kilometer Posts <u>-</u> No. Delineator Post <u>-</u> No. <u> </u>	Guardrails <u>-</u> Metre Barriers <u>-</u> Metre Road Kerbs <u>-</u> Metre Sign Posts <u>-</u> No. Traffic Light Posts <u>-</u> No. Kilometer Posts <u>-</u> No. Delineator Posts <u>-</u> No. <u> </u>	

LINTASAN RESOURCES SDN. BHD.
 MAINTENANCE OF FEDERAL ROADS - WEST COAST, SABAH
R04 ROAD FURNITURE RECORD

DISTRICT: TUARAN
ROUTE NO: 503
ROAD NAME: JALAN BERUNGIS - KOTA BELUD
DATE OF INSPECTION: FEBRUARY 2015

CHAINAGE		CLEANING	PAINTING	REMARKS
From	To			
3.000	4.500	Guardrails <u>992</u> Metre Barriers <u>-</u> Metre Signages & Posts <u>8</u> No. Traffic Signal <u>-</u> No. Kilometer Posts <u>-</u> No. Delineator Post <u>-</u> No.	Guardrails <u>-</u> Metre Barriers <u>-</u> Metre Road Kerbs <u>-</u> Metre Sign Posts <u>-</u> No. Traffic Light Posts <u>-</u> No. Kilometer Posts <u>-</u> No. Delineator Posts <u>-</u> No.	02 FEB 15 LHS,RHS
4.500	6.000	Guardrails <u>44</u> Metre Barriers <u>-</u> Metre Signages & Posts <u>12</u> No. Traffic Signal <u>-</u> No. Kilometer Posts <u>-</u> No. Delineator Post <u>-</u> No.	Guardrails <u>-</u> Metre Barriers <u>-</u> Metre Road Kerbs <u>-</u> Metre Sign Posts <u>-</u> No. Traffic Light Posts <u>-</u> No. Kilometer Posts <u>-</u> No. Delineator Posts <u>-</u> No.	05 FEB 15 LHS,RHS
6.000	7.500	Guardrails <u>276</u> Metre Barriers <u>-</u> Metre Signages & Posts <u>6</u> No. Traffic Signal <u>-</u> No. Kilometer Posts <u>-</u> No. Delineator Post <u>-</u> No.	Guardrails <u>-</u> Metre Barriers <u>-</u> Metre Road Kerbs <u>-</u> Metre Sign Posts <u>-</u> No. Traffic Light Posts <u>-</u> No. Kilometer Posts <u>-</u> No. Delineator Posts <u>-</u> No.	09 FEB 15 LHS,RHS

LINTASAN RESOURCES SDN. BHD.
 MAINTENANCE OF FEDERAL ROADS - WEST COAST, SABAH
R04 ROAD FURNITURE RECORD

DISTRICT: TUARAN
ROUTE NO: 503
ROAD NAME: JALAN BERUNGIS - KOTA BELUD
DATE OF INSPECTION: FEBRUARY 2015

CHAINAGE		CLEANING	PAINTING	REMARKS
From	To			
7.500	9.000	Guardrails <u>712</u> Metre Barriers <u>-</u> Metre Signages & Posts <u>-</u> No. Traffic Signal <u>-</u> No. Kilometer Posts <u>-</u> No. Delineator Post <u>-</u> No.	Guardrails <u>-</u> Metre Barriers <u>-</u> Metre Road Kerbs <u>-</u> Metre Sign Posts <u>-</u> No. Traffic Light Posts <u>-</u> No. Kilometer Posts <u>-</u> No. Delineator Posts <u>-</u> No.	12 FEB 15 LHS,RHS
9.000	10.500	Guardrails <u>668</u> Metre Barriers <u>-</u> Metre Signages & Posts <u>14</u> No. Traffic Signal <u>-</u> No. Kilometer Posts <u>-</u> No. Delineator Post <u>-</u> No.	Guardrails <u>-</u> Metre Barriers <u>-</u> Metre Road Kerbs <u>-</u> Metre Sign Posts <u>-</u> No. Traffic Light Posts <u>-</u> No. Kilometer Posts <u>-</u> No. Delineator Posts <u>-</u> No.	16 FEB 15 LHS,RHS
10.500	12.000	Guardrails <u>132</u> Metre Barriers <u>-</u> Metre Signages & Posts <u>11</u> No. Traffic Signal <u>-</u> No. Kilometer Posts <u>-</u> No. Delineator Post <u>-</u> No.	Guardrails <u>-</u> Metre Barriers <u>-</u> Metre Road Kerbs <u>-</u> Metre Sign Posts <u>-</u> No. Traffic Light Posts <u>-</u> No. Kilometer Posts <u>-</u> No. Delineator Posts <u>-</u> No.	18 FEB 15 LHS,RHS

LINTASAN RESOURCES SDN. BHD.
 MAINTENANCE OF FEDERAL ROADS - WEST COAST, SABAH
R04 ROAD FURNITURE RECORD

DISTRICT: TUARAN
ROUTE NO: 503
ROAD NAME: JALAN BERUNGIS - KOTA BELUD
DATE OF INSPECTION: FEBRUARY 2015

CHAINAGE		CLEANING	PAINTING	REMARKS
From	To			
12.000	13.500	Guardrails <u>360</u> Metre Barriers <u>-</u> Metre Signages & Posts <u>17</u> No. Traffic Signal <u>-</u> No. Kilometer Posts <u>-</u> No. Delineator Post <u>-</u> No.	Guardrails <u>-</u> Metre Barriers <u>-</u> Metre Road Kerbs <u>-</u> Metre Sign Posts <u>-</u> No. Traffic Light Posts <u>-</u> No. Kilometer Posts <u>-</u> No. Delineator Posts <u>-</u> No.	21 FEB 15 LHS,RHS
13.500	15.000	Guardrails <u>356</u> Metre Barriers <u>-</u> Metre Signages & Posts <u>-</u> No. Traffic Signal <u>-</u> No. Kilometer Posts <u>-</u> No. Delineator Post <u>-</u> No.	Guardrails <u>-</u> Metre Barriers <u>-</u> Metre Road Kerbs <u>-</u> Metre Sign Posts <u>-</u> No. Traffic Light Posts <u>-</u> No. Kilometer Posts <u>-</u> No. Delineator Posts <u>-</u> No.	24 FEB 15 LHS,RHS
15.000	17.700	Guardrails <u>960</u> Metre Barriers <u>-</u> Metre Signages & Posts <u>4</u> No. Traffic Signal <u>-</u> No. Kilometer Posts <u>-</u> No. Delineator Post <u>-</u> No.	Guardrails <u>-</u> Metre Barriers <u>-</u> Metre Road Kerbs <u>-</u> Metre Sign Posts <u>-</u> No. Traffic Light Posts <u>-</u> No. Kilometer Posts <u>-</u> No. Delineator Posts <u>-</u> No.	27 FEB 15 LHS,RHS

LINTASAN RESOURCES SDN. BHD.
PRIVATISATION OF WEST COAST SABAH FEDERAL ROADS MAINTENANCE

SUMMARY - ROAD FURNITURE

MONTH: FEBRUARY 2015

ITEM	DISTRICT	ROUTE NO.	ROAD NAME	FURNITURE TYPE	UNIT	CLEANING			PAINTING		
						Previous	Current	Cumm.	Previous	Current	Cumm.
1	Ranau	22	Jalan Kota Kinabalu-Sandakan	Guardrail	m	3,625.00	2,736.00	6,361.00	0.00	0.00	0.00
				Road Kerb	m	0.00	0.00	0.00	0.00	0.00	0.00
				Signage	No.	77	15	92	0	0	0
				Traffic Signal	No.	0	0	0	0	0	0
				Kilometer Post	No.	18	18	36	0	0	0
				Delineator Post	No.	96	0	96	0	0	0

LINTASAN RESOURCES SDN. BHD.
 MAINTENANCE OF FEDERAL ROADS - WEST COAST, SABAH

R04 ROAD FURNITURE

DISTRICT: Ranau
ROUTE NO: 22
ROAD NAME: Jalan Kota Kinabalu - Sandakan
DATE OF INSPECTION: February 2015

CHAINAGE		CLEANING	PAINTING	REMARKS
From	To			
Ch 122.650 (Km 159.250)	Ch 127.200 (Km 163.800)	Guardrails <u>748</u> Metre Barriers _____ Metre Signages & Posts <u>5</u> No. Traffic Signal _____ No. Kilometer Posts <u>4</u> No. Delineator Post <u>-</u> No.	Guardrails _____ Metre Barriers _____ Metre Road Kerbs _____ Metre Sign Posts _____ No. Traffic Light Posts _____ No. Kilometer Posts _____ No. Delineator Posts _____ No.	
Ch 127.200 (Km 163.800)	Ch 136.300 (Km 172.900)	Guardrails <u>985</u> Metre Barriers _____ Metre Signages & Posts <u>5</u> No. Traffic Signal _____ No. Kilometer Posts <u>9</u> No. Delineator Post <u>-</u> No.	Guardrails _____ Metre Barriers _____ Metre Road Kerbs _____ Metre Sign Posts _____ No. Traffic Light Posts _____ No. Kilometer Posts _____ No. Delineator Posts _____ No.	
Ch 136.300 (Km 172.900)	Ch 141.400 (Km 178.000)	Guardrails <u>1,003</u> Metre Barriers _____ Metre Signages & Posts <u>5</u> No. Traffic Signal _____ No. Kilometer Posts <u>5</u> No. Delineator Post <u>-</u> No.	Guardrails _____ Metre Barriers _____ Metre Road Kerbs _____ Metre Sign Posts _____ No. Traffic Light Posts _____ No. Kilometer Posts _____ No. Delineator Posts _____ No.	

LINTASAN RESOURCES SDN. BHD.
PRIVATISATION OF WEST COAST SABAH FEDERAL ROADS MAINTENANCE

SUMMARY - ROAD FURNITURE

Month: FEBRUARY 2015

ITEM	DISTRICT	ROUTE NO.	ROAD NAME	FURNITURE TYPE	UNIT	CLEANING			PAINTING		
						Previous	Current	Cumm.	Previous	Current	Cumm.
1	Kota Kinabalu	01	Jalan Kota Kinabalu-Sindumin	Guardrail	m	-	-	-	-	-	-
				Road Kerb	m	-	-	-	-	-	-
				Signage	No.	-	-	-	-	-	-
				Traffic Signal	No.	-	-	-	-	-	-
				Kilometer Post	No.	-	-	-	-	-	-
				Delineator Post	No.	-	-	-	-	-	-
2	Penampang	01	Jalan Kota Kinabalu-Sindumin	Guardrail	m	-	-	-	-	-	-
				Road Kerb	m	-	-	-	-	-	-
				Signage	No.	-	-	-	-	-	-
				Traffic Signal	No.	-	-	-	-	-	-
				Kilometer Post	No.	-	-	-	-	-	-
				Delineator Post	No.	-	-	-	-	-	-
3	Papar	01	Jalan Kota Kinabalu-Sindumin	Guardrail	m	650.00	1,432.20	2,082.20	-	-	-
				Road Kerb	m	-	-	-	-	-	-
				Signage	No.	143	193	336	-	-	-
				Traffic Signal	No.	-	-	-	-	-	-
				Kilometer Post	No.	8	27	35	-	-	-
				Delineator Post	No.	85	172	257	-	-	-
4	Penampang	500	Jalan Kota Kinabalu-Keningau-Tenom	Guardrail	m	1,847.00	3,031.00	4,878.00	-	-	-
				Road Kerb	m	-	-	-	-	-	-
				Signage	No.	147	69	216	-	-	-
				Traffic Signal	No.	-	-	-	-	-	-
				Kilometer Post	No.	14	11	25	-	-	-
				Delineator Post	No.	-	-	-	-	-	-
5	Kota Kinabalu	501	Jalan Kota Kinabalu-Penampang-Lok Kawi	Guardrail	m	-	-	-	-	-	-
				Road Kerb	m	-	-	-	-	-	-
				Signage	No.	-	-	-	-	-	-
				Traffic Signal	No.	-	-	-	-	-	-
				Kilometer Post	No.	-	-	-	-	-	-
				Delineator Post	No.	-	-	-	-	-	-
6	Penampang	501	Jalan Kota Kinabalu-Penampang-Lok Kawi	Guardrail	m	-	-	-	-	-	-
				Road Kerb	m	-	-	-	-	-	-
				Signage	No.	-	-	-	-	-	-
				Traffic Signal	No.	-	-	-	-	-	-
				Kilometer Post	No.	-	-	-	-	-	-
				Delineator Post	No.	-	-	-	-	-	-
7	Kota Kinabalu	608	Jalan Masuk Ke Lapangan Terbang Lama	Guardrail	m	-	-	-	-	-	-
				Road Kerb	m	-	-	-	-	-	-
				Signage	No.	-	-	-	-	-	-
				Traffic Signal	No.	-	-	-	-	-	-
				Kilometer Post	No.	-	-	-	-	-	-
				Delineator Post	No.	-	-	-	-	-	-

LINTASAN RESOURCES SDN. BHD.
MAINTENANCE OF FEDERAL ROADS - WEST COAST, SABAH

R04 ROAD FURNITURE

DISTRICT: PAPAR

ROUTE NO: 01

ROAD NAME: JLN KOTA KINABLU-SINDUMIN

DATE OF INSPECTION: FEBRUARY 2015

CHAINAGE		CLEANING	PAINTING	REMARKS
From	To			
44.800	72.470	Guardrails <u>863.20</u> Metre Barriers _____ Metre Signages & Posts <u>105</u> No. Traffic Signal _____ No. Kilometer Posts _____ No. Delineator Post <u>118</u> No.	Guardrails _____ Metre Barriers _____ Metre Road Kerbs _____ Metre Sign Posts _____ No. Traffic Light Posts _____ No. Kilometer Posts _____ No. Delineator Posts _____ No.	1st cycle for Cleaning Works RHS (Normal Road) Date: 10-11/02/2015
44.800	72.470	Guardrails <u>569</u> Metre Barriers _____ Metre Signages & Posts <u>85</u> No. Traffic Signal _____ No. Kilometer Posts <u>27</u> No. Delineator Post <u>54</u> No.	Guardrails _____ Metre Barriers _____ Metre Road Kerbs _____ Metre Sign Posts _____ No. Traffic Light Posts _____ No. Kilometer Posts _____ No. Delineator Posts _____ No.	1st cycle for Cleaning Works LHS (Normal Road) Date: 10-11/02/2015
44.800	72.470	Guardrails _____ Metre Barriers _____ Metre Signages & Posts <u>3</u> No. Traffic Signal _____ No. Kilometer Posts _____ No. Delineator Post _____ No.	Guardrails _____ Metre Barriers _____ Metre Road Kerbs _____ Metre Sign Posts _____ No. Traffic Light Posts _____ No. Kilometer Posts _____ No. Delineator Posts _____ No.	1st cycle for Cleaning Works MEDIAN (Normal Road) Date: 10-11/02/2015

LINTASAN RESOURCES SDN. BHD.
MAINTENANCE OF FEDERAL ROADS - WEST COAST, SABAH

R04 ROAD FURNITURE

DISTRICT: PENAMPANG
ROUTE NO: 500
ROAD NAME: JLN KK-KENINGAU-TENOM
DATE OF INSPECTION: FEBRUARY 2015

CHAINAGE		CLEANING	PAINTING	REMARKS
From	To			
33.370	45.120	Guardrails <u>2683</u> Metre Barriers _____ Metre Signages & Posts <u>47</u> No. Traffic Signal _____ No. Kilometer Posts _____ No. Delineator Post _____ No. _____	Guardrails _____ Metre Barriers _____ Metre Road Kerbs _____ Metre Sign Posts _____ No. Traffic Light Posts _____ No. Kilometer Posts _____ No. Delineator Posts _____ No. _____	1st cycle for Cleaning Work (Normal Road) RHS Date: 23 - 28/02/2015
33.370	45.120	Guardrails <u>348</u> Metre Barriers _____ Metre Signages & Posts <u>22</u> No. Traffic Signal _____ No. Kilometer Posts <u>11</u> No. Delineator Post _____ No. _____	Guardrails _____ Metre Barriers _____ Metre Road Kerbs _____ Metre Sign Posts _____ No. Traffic Light Posts _____ No. Kilometer Posts _____ No. Delineator Posts _____ No. _____	1st cycle for Cleaning Work (Normal Road) LHS Date: 23 - 28/02/2015
		Guardrails _____ Metre Barriers _____ Metre Signages & Posts _____ No. Traffic Signal _____ No. Kilometer Posts _____ No. Delineator Post _____ No. _____	Guardrails _____ Metre Barriers _____ Metre Road Kerbs _____ Metre Sign Posts _____ No. Traffic Light Posts _____ No. Kilometer Posts _____ No. Delineator Posts _____ No. _____	(Normal Road) MEDIAN

LINTASAN RESOURCES SDN. BHD.
PRIVATISATION OF WEST COAST SABAH FEDERAL ROADS MAINTENANCE

SUMMARY - ROAD FURNITURE

MONTH : FEBRUARY 2015

ITEM	DISTRICT	ROUTE NO.	ROAD NAME	FURNITURE TYPE	UNIT	CLEANING			PAINTING		
						Previous	Current	Cumm.	Previous	Current	Cumm.
1	Tambunan	500	Jalan Kota Kinabalu-Keningau-Tenom	Guardrail	m	0.00		0.00	0.00		0.00
				Road Kerb	m	0.00		0.00	0.00		0.00
				Signage	No.	0		0	0		0
				Traffic Signal	No.	0		0	0		0
				Kilometer Post	No.	0		0	0		0
				Delineator Post	No.	0		0	0		0
2	Keningau	500	Jalan Kota Kinabalu-Keningau-Tenom	Guardrail	m	6,035.90		6,035.90	0.00		0.00
				Road Kerb	m	0.00		0.00	0.00		0.00
				Signage	No.	80		80	0		0
				Traffic Signal	No.	0		0	0		0
				Kilometer Post	No.	31		31	0		0
				Delineator Post	No.	0		0	0		0
3	Tenom	500	Jalan Kota Kinabalu-Keningau-Tenom	Guardrail	m	0.00	2,334.70	2,334.70	0.00		0.00
				Road Kerb	m	0.00		0.00	0.00		0.00
				Signage	No.	0	78	78	0		0
				Traffic Signal	No.	0		0	0		0
				Kilometer Post	No.	0	21	21	0		0
				Delineator Post	No.	0	106	106	0		0

LINTASAN RESOURCES SDN. BHD.
MAINTENANCE OF FEDERAL ROADS - WEST COAST, SABAH

R04 ROAD FURNITURE

DISTRICT: TAMBUNAN
ROUTE NO: 500
ROAD NAME: JLN KOTA KINABALU - KENINGAU - TENOM
DATE OF INSPECTION: February 2015

CHAINAGE		CLEANING	PAINTING	REMARKS
From	To			
		Guardrails _____ Metre Barriers _____ Metre Signages & Posts _____ No. Traffic Signal _____ No. Kilometer Posts _____ No. Delineator Post _____ No. _____	Guardrails _____ Metre Barriers _____ Metre Road Kerbs _____ Metre Sign Posts _____ No. Traffic Light Posts _____ No. Kilometer Posts _____ No. Delineator Posts _____ No. _____	
		Guardrails _____ Metre Barriers _____ Metre Signages & Posts _____ No. Traffic Signal _____ No. Kilometer Posts _____ No. Delineator Post _____ No. _____	Guardrails _____ Metre Barriers _____ Metre Road Kerbs _____ Metre Sign Posts _____ No. Traffic Light Posts _____ No. Kilometer Posts _____ No. Delineator Posts _____ No. _____	
		Guardrails _____ Metre Barriers _____ Metre Signages & Posts _____ No. Traffic Signal _____ No. Kilometer Posts _____ No. Delineator Post _____ No. _____	Guardrails _____ Metre Barriers _____ Metre Road Kerbs _____ Metre Sign Posts _____ No. Traffic Light Posts _____ No. Kilometer Posts _____ No. Delineator Posts _____ No. _____	

LINTASAN RESOURCES SDN. BHD.
MAINTENANCE OF FEDERAL ROADS - WEST COAST, SABAH

R04 ROAD FURNITURE

DISTRICT: KENINGAU
ROUTE NO: 500
ROAD NAME: JLN KOTA KINABALU - KENINGAU - TENOM
DATE OF INSPECTION: February 2015

CHAINAGE		CLEANING	PAINTING	REMARKS
From	To			
		Guardrails _____ Metre Barriers _____ Metre Signages & Posts _____ No. Traffic Signal _____ No. Kilometer Posts _____ No. Delineator Post _____ No. _____	Guardrails _____ Metre Barriers _____ Metre Road Kerbs _____ Metre Sign Posts _____ No. Traffic Light Posts _____ No. Kilometer Posts _____ No. Delineator Posts _____ No. _____	
		Guardrails _____ Metre Barriers _____ Metre Signages & Posts _____ No. Traffic Signal _____ No. Kilometer Posts _____ No. Delineator Post _____ No. _____	Guardrails _____ Metre Barriers _____ Metre Road Kerbs _____ Metre Sign Posts _____ No. Traffic Light Posts _____ No. Kilometer Posts _____ No. Delineator Posts _____ No. _____	
		Guardrails _____ Metre Barriers _____ Metre Signages & Posts _____ No. Traffic Signal _____ No. Kilometer Posts _____ No. Delineator Post _____ No. _____	Guardrails _____ Metre Barriers _____ Metre Road Kerbs _____ Metre Sign Posts _____ No. Traffic Light Posts _____ No. Kilometer Posts _____ No. Delineator Posts _____ No. _____	

LINTASAN RESOURCES SDN. BHD.
MAINTENANCE OF FEDERAL ROADS - WEST COAST, SABAH

R04 ROAD FURNITURE

DISTRICT: TENOM
ROUTE NO: 500
ROAD NAME: JLN KOTA KINABALU - KENINGAU - TENOM
DATE OF INSPECTION: February 2015

CHAINAGE		CLEANING	PAINTING	REMARKS
From	To			
138.080	160.585	Guardrails <u>2,334.70</u> Metre Barriers <u>-</u> Metre Signages & Posts <u>78</u> No. Traffic Signal <u>-</u> No. Kilometer Posts <u>21</u> No. Delineator Post <u>106</u> No. <u>-</u>	Guardrails <u>-</u> Metre Barriers <u>-</u> Metre Road Kerbs <u>-</u> Metre Sign Posts <u>-</u> No. Traffic Light Posts <u>-</u> No. Kilometer Posts <u>-</u> No. Delineator Posts <u>-</u> No. <u>-</u>	1st cycle normal road (KM Post 167 was damaged)
163.485	163.650	Guardrails <u>-</u> Metre Barriers <u>-</u> Metre Signages & Posts <u>-</u> No. Traffic Signal <u>-</u> No. Kilometer Posts <u>-</u> No. Delineator Post <u>-</u> No. <u>-</u>	Guardrails <u>-</u> Metre Barriers <u>-</u> Metre Road Kerbs <u>-</u> Metre Sign Posts <u>-</u> No. Traffic Light Posts <u>-</u> No. Kilometer Posts <u>-</u> No. Delineator Posts <u>-</u> No. <u>-</u>	1st cycle normal road
		Guardrails _____ Metre Barriers _____ Metre Signages & Posts _____ No. Traffic Signal _____ No. Kilometer Posts _____ No. Delineator Post _____ No. _____	Guardrails _____ Metre Barriers _____ Metre Road Kerbs _____ Metre Sign Posts _____ No. Traffic Light Posts _____ No. Kilometer Posts _____ No. Delineator Posts _____ No. _____	

LINTASAN RESOURCES SDN. BHD.
PRIVATISATION OF WEST COAST SABAH FEDERAL ROADS MAINTENANCE

SUMMARY - ROAD FURNITURE

MONTH: FEBRUARY 2015

ITEM	DISTRICT	ROUTE NO.	ROAD NAME	FURNITURE TYPE	CLEANING			PAINTING		
					Previous	Current	Cumm.	Previous	Current	Cumm.
1	Kota Belud	01	Jalan Kota Kinabalu-Kudat	Guardrail	0.00	0.00	0.00	0.00	0.00	0.00
				Road Kerb	0.00	0.00	0.00	0.00	0.00	0.00
				Signage	0.00	0.00	0.00	0.00	0.00	0.00
				Traffic Signal						
				Kilometer Post	0.00	0.00	0.00	0.00	0.00	0.00
				Delineator Post	0.00	0.00	0.00	0.00	0.00	0.00
2	Kota Marudu	01	Jalan Kota Kinabalu-Kudat	Guardrail	0.00	0.00	0.00	0.00	0.00	0.00
				Road Kerb	0.00	0.00	0.00	0.00	0.00	0.00
				Signage	0.00	0.00	0.00	0.00	0.00	0.00
				Traffic Signal						
				Kilometer Post	0.00	0.00	0.00	0.00	0.00	0.00
				Delineator Post	0.00	0.00	0.00	0.00	0.00	0.00
3	Kudat	01	Jalan Kota Kinabalu-Kudat	Guardrail	3,399.40	2,070.39	5,469.79	0.00	0.00	0.00
				Road Kerb	0.00	0.00	0.00	0.00	0.00	0.00
				Signage	165.00	281.00	446.00	0.00	0.00	0.00
				Traffic Signal						
				Kilometer Post	25.00	23.00	48.00	0.00	0.00	0.00
				Delineator Post	7.00	2.00	9.00	0.00	0.00	0.00

LINTASAN RESOURCES SDN. BHD.
MAINTENANCE OF FEDERAL ROADS - WEST COAST, SABAH

R04 ROAD FURNITURE

DISTRICT: KUDAT
ROUTE NO: 01
ROAD NAME: JALAN KOTA KINABALU - KUDAT
DATE OF INSPECTION: FEBRUARY 2015

CHAINAGE		CLEANING			PAINTING			REMARKS
From	To							
167.852	171.320	Guardrails	1396.47	Metre	Guardrails	_____	Metre	
		Barriers	_____	Metre	Barriers	_____	Metre	
					Road Kerbs	_____	Metre	
166.180	175.940	Signages & Posts	80	No.	Sign Posts	_____	No.	
		Traffic Signal	_____	No.	Traffic Light Posts	_____	No.	
166.980	175.980	Kilometer Posts	10	No.	Kilometer Posts	_____	No.	
		Delineator Post	_____	No.	Delineator Posts	_____	No.	
			_____			_____		
173.032	185.780	Guardrails	373.92	Metre	Guardrails	_____	Metre	
		Barriers	_____	Metre	Barriers	_____	Metre	
					Road Kerbs	_____	Metre	
175.950	185.685	Signages & Posts	66	No.	Sign Posts	_____	No.	
		Traffic Signal	_____	No.	Traffic Light Posts	_____	No.	
176.980	185.980	Kilometer Posts	10	No.	Kilometer Posts	_____	No.	
182.380		Delineator Post	2	No.	Delineator Posts	_____	No.	
			_____			_____		
186.232	186.310	Guardrails	300.00	Metre	Guardrails	_____	Metre	
		Barriers	_____	Metre	Barriers	_____	Metre	
					Road Kerbs	_____	Metre	
185.932	190.578	Signages & Posts	135	No.	Sign Posts	_____	No.	
		Traffic Signal	_____	No.	Traffic Light Posts	_____	No.	
186.980	188.980	Kilometer Posts	3	No.	Kilometer Posts	_____	No.	
		Delineator Post	_____	No.	Delineator Posts	_____	No.	
			_____			_____		

R 05

**PENYENGGARAAN
JAMBATAN & PEMBENTUNG
(BRIDGES & CULVERTS)**

DISTRICT : RANAU
ROUTE NO : 22 - JALAN KOTA KINABALU - SANDAKAN
LOCATION : CH 130.600 (KM 167.200) - LHS (INLET)

R05 CULVERT CLEARING



BEFORE



IN PROGRESS



AFTER

DISTRICT : RANAU
ROUTE NO : 22 - JALAN KOTA KINABALU - SANDAKAN
LOCATION : CH 130.949 (KM 167.549)-LHS(OUTLET)

R05 CULVERT CLEARING



BEFORE



IN PROGRESS



AFTER

DISTRICT : RANAU
ROUTE NO : 22 - JALAN KOTA KINABALU - SANDAKAN
LOCATION : CH 131.224 (KM 167.824)-RHS (OUTLET)

R05 CULVERT CLEARING



BEFORE



IN PROGRESS



AFTER

DISTRICT : TAMBUNAN
ROUTE NO : 500 - JALAN KOTA KINABALU - KENINGAU - TENOM
LOCATION : CH 68.690
KM 78.690

R05 - BRIDGES & CULVERTS
CULVERT CLEARING



BEFORE



IN PROGRESS



AFTER

DISTRICT : TAMBUNAN
ROUTE NO : 500 - JALAN KOTA KINABALU - KENINGAU - TENOM
LOCATION : CH 68.200
KM 78.200

R05 - BRIDGES & CULVERTS
CULVERT CLEARING



BEFORE



IN PROGRESS



AFTER

DISTRICT : TAMBUNAN
ROUTE NO : 500 - JALAN KOTA KINABALU - KENINGAU - TENOM
LOCATION : CH 62.650
KM 72.650

R05 - BRIDGES & CULVERTS
CULVERT CLEARING



BEFORE



IN PROGRESS



AFTER

DISTRICT : KUALA PENYU
ROUTE NO : R502 JALAN BEAUFORT-MENUMBOK
LOCATION : CH 54.961 - LHS
KM 54.961

R05 - BRIDGES & CULVERTS
CULVERT CLEARING



BEFORE



IN PROGRESS



AFTER

LINTASAN RESOURCES SDN. BHD.
**CULVERT CLEARING
GRAND SUMMARY**

MONTH: FEBRUARY 2015

DISTRICT	ROUTE NO.	ROAD NAME	Single Cell			Twin Cell			Multi Cell		
			Previous	Current	Cumm.	Previous	Current	Cumm.	Previous	Current	Cumm.
			(No.)	(No.)	(No.)	(No.)	(No.)	(No.)	(No.)	(No.)	(No.)
Kota Belud	01	Jalan Kota Kinabalu-Kudat	28	63	91	8	0	8	0	0	0
Kota Marudu	01	Jalan Kota Kinabalu-Kudat	0	1	1	0	1	1	0	1	1
Kudat	01	Jalan Kota Kinabalu-Kudat	0	0	0	0	0	0	0	0	0
Tuaran	01	Jalan Kota Kinabalu-Kudat	60	0	60	1	0	1	1	0	1
	22	Jalan Kota Kinabalu-Sandakan	0	0	0	0	0	0	0	0	0
	503	Jalan Berungis-Kota Belud	12	61	73	0	4	4	1	2	3
Kota Kinabalu	01	Jalan Kota Kinabalu-Kudat	26	23	49	7	4	11	6	0	6
	01	Jalan Kota Kinabalu-Sindumin	0	0	0	0	0	0	0	0	0
	501	Jalan Kota Kinabalu-Penampang-Lok Kawi	0	0	0	0	0	0	0	0	0
	606	Jalan Susur Sepangar Bay	0	0	0	0	0	0	0	0	0
	607	Jalan Masuk Ke Pelabuhan Baru	3	0	3	0	0	0	0	0	0
	608	Jalan Masuk Ke Lapangan Terbang Lama	0	0	0	0	0	0	0	0	0
Penampang	01	Jalan Kota Kinabalu-Sindumin	9	0	9	0	0	0	4	0	4
	500	Jalan Kota Kinabalu-Keningau-Tenom	7	59	66	0	4	4	0	0	0
	501	Jalan Kota Kinabalu-Penampang-Lok Kawi	0	6	6	0	0	0	0	1	1
Papar	01	Jalan Kota Kinabalu-Sindumin	0	11	11	0	15	15	0	4	4
Ranau	22	Jalan Kota Kinabalu-Sandakan	62	29	91	4	0	4	4	1	5
Tambunan	500	Jalan Kota Kinabalu-Keningau-Tenom	52	98	150	6	1	7	0	5	5
Keningau	500	Jalan Kota Kinabalu-Keningau-Tenom	0	0	0	0	0	0	0	0	0
Tenom	500	Jalan Kota Kinabalu-Keningau-Tenom	0	0	0	0	0	0	0	0	0
Beaufort	01	Jalan Kota Kinabalu-Sindumin	0	0	0	0	0	0	0	0	0
	502	Jalan Beaufort-Menumbok	21	0	21	5	0	5	0	0	0
Sipitang	01	Jalan Kota Kinabalu-Sindumin	0	0	0	0	0	0	0	0	0
Kuala Penyu	502	Jalan Beaufort-Menumbok	11	62	73	7	20	27	0	1	1
TOTAL			291	413	704	38	49	87	16	15	31

LINTASAN RESOURCES SDN. BHD.
PRIVATISATION OF WEST COAST SABAH FEDERAL ROADS MAINTENANCE

SUMMARY - CULVERT CLEARING

MONTH : FEBRUARY 2015

ITEM	DISTRICT	ROUTE NO	ROAD NAME	Single Cell			Twin Cell			3 / 4 / 5 / 6-Cell		
				Previous	Current	Cumm.	Previous	Current	Cumm.	Previous	Current	Cumm.
				(No.)	(No.)	(No.)	(No.)	(No.)	(No.)	(No.)	(No.)	(No.)
1	Kota Belud	01	Jalan Kota Kinabalu - Kudat	28	63	91	8	-	8	-	-	-
2	Kota Marudu	01	Jalan Kota Kinabalu - Kudat	-	1	1	-	1	1	-	1	1
3	Kudat	01	Jalan Kota Kinabalu - Kudat	-	-	-	-	-	-	-	-	-
TOTAL :				28	64	92	8	1	9	-	1	1

LINTASAN RESOURCES SDN. BHD.
MAINTENANCE OF FEDERAL ROADS - WEST COAST, SABAH
R05 CULVERT CLEARING RECORD

DISTRICT: KOTA BELUD
ROUTE NO: 01
ROAD NAME: JALAN KOTA KINABALU- KUDAT
MONTH: FEBRUARY 2015

Item	Chainage	Culvert No.	Single Cell				Twin Cell				Multi Cell				Date of Clearing	REMARKS
			RCP (No.)	BC (No.)	CMP (No.)	Total (No.)	RCP (No.)	BC (No.)	CMP (No.)	Total (No.)	RCP (No.)	BC (No.)	CMP (No.)	Total (No.)		
BROUGHT FORWARD:			19	4	5	28	6	2	0	8	0	0	0	0		
1	76.637				1	1				0				0	02 Feb 15	
2	76.342		1			1				0				0	02 Feb 15	
3	76.080				1	1				0				0	02 Feb 15	Protocol Road 4th Cycle
4	75.901		1			1				0				0	03 Feb 15	Protocol Road 4th Cycle
5	75.191		1			1				0				0	04 Feb 15	Protocol Road 4th Cycle
6	74.074			1		1				0				0	04 Feb 15	Protocol Road 4th Cycle
7	73.956		1			1				0				0	04 Feb 15	Protocol Road 4th Cycle
8	73.831		1			1				0				0	05 Feb 15	Protocol Road 4th Cycle
9	73.635		1			1				0				0	05 Feb 15	Protocol Road 4th Cycle
10	73.480		1			1				0				0	05 Feb 15	Protocol Road 4th Cycle
11	73.270		1			1				0				0	05 Feb 15	Protocol Road 4th Cycle
12	72.982		1			1				0				0	06 Feb 15	Protocol Road 4th Cycle
13	72.585			1		1				0				0	06 Feb 15	Protocol Road 4th Cycle
14	72.330		1			1				0				0	06 Feb 15	
15	72.180		1			1				0				0	06 Feb 15	
CARRIED FORWARD :			30	6	7	43	6	2	0	8	0	0	0	0		

LINTASAN RESOURCES SDN. BHD.
MAINTENANCE OF FEDERAL ROADS - WEST COAST, SABAH
R05 CULVERT CLEARING RECORD

DISTRICT: KOTA BELUD
ROUTE NO: 01
ROAD NAME: JALAN KOTA KINABALU- KUDAT
MONTH: FEBRUARY 2015

Item	Chainage	Culvert No.	Single Cell				Twin Cell				Multi Cell				Date of Clearing	REMARKS
			RCP (No.)	BC (No.)	CMP (No.)	Total (No.)	RCP (No.)	BC (No.)	CMP (No.)	Total (No.)	RCP (No.)	BC (No.)	CMP (No.)	Total (No.)		
BROUGHT FORWARD:			30	6	7	43	6	2	0	8	0	0	0	0		
16	72.070		1			1				0				0	07 Feb 15	
17	71.915		1			1				0				0	07 Feb 15	
18	71.085		1			1				0				0	07 Feb 15	
19	71.070		1			1				0				0	07 Feb 15	
20	71.005		1			1				0				0	11 Feb 15	
21	70.990		1			1				0				0	11 Feb 15	
22	70.583		1			1				0				0	11 Feb 15	
23	70.221		1			1				0				0	11 Feb 15	
24	70.087		1			1				0				0	12 Feb 15	
25	69.730		1			1				0				0	12 Feb 15	
26	69.481		1			1				0				0	12 Feb 15	
27	69.260		1			1				0				0	13 Feb 15	
28	68.965		1			1				0				0	13 Feb 15	
29	68.682		1			1				0				0	13 Feb 15	
30	68.500		1			1				0				0	13 Feb 15	
CARRIED FORWARD :			45	6	7	58	6	2	0	8	0	0	0	0		

LINTASAN RESOURCES SDN. BHD.
MAINTENANCE OF FEDERAL ROADS - WEST COAST, SABAH
R05 CULVERT CLEARING RECORD

DISTRICT: KOTA BELUD
ROUTE NO: 01
ROAD NAME: JALAN KOTA KINABALU- KUDAT
MONTH: FEBRUARY 2015

Item	Chainage	Culvert No.	Single Cell				Twin Cell				Multi Cell				Date of Clearing	REMARKS
			RCP (No.)	BC (No.)	CMP (No.)	Total (No.)	RCP (No.)	BC (No.)	CMP (No.)	Total (No.)	RCP (No.)	BC (No.)	CMP (No.)	Total (No.)		
BROUGHT FORWARD:			45	6	7	58	6	2	0	8	0	0	0	0		
31	68.300		1			1				0				0	14 Feb 15	
32	68.190		1			1				0				0	14 Feb 15	
33	67.938		1			1				0				0	14 Feb 15	
34	67.775		1			1				0				0	14 Feb 15	
35	67.617		1			1				0				0	15 Feb 15	
36	67.330		1			1				0				0	15 Feb 15	
37	66.830		1			1				0				0	15 Feb 15	
38	66.700		1			1				0				0	15 Feb 15	
39	66.234		1			1				0				0	17 Feb 15	
40	66.070		1			1				0				0	17 Feb 15	
41	65.827		1			1				0				0	17 Feb 15	
42	64.670		1			1				0				0	17 Feb 15	
43	64.512		1			1				0				0	18 Feb 15	
44	64.213		1			1				0				0	18 Feb 15	
45	64.080		1			1				0				0	18 Feb 15	
BALANCE END OF JAN :			60	6	7	73	6	2	0	8	0	0	0	0		

LINTASAN RESOURCES SDN. BHD.
MAINTENANCE OF FEDERAL ROADS - WEST COAST, SABAH
R05 CULVERT CLEARING RECORD

DISTRICT: KOTA BELUD
ROUTE NO: 01
ROAD NAME: JALAN KOTA KINABALU- KUDAT
MONTH: FEBRUARY 2015

Item	Chainage	Culvert No.	Single Cell				Twin Cell				Multi Cell				Date of Clearing	REMARKS
			RCP (No.)	BC (No.)	CMP (No.)	Total (No.)	RCP (No.)	BC (No.)	CMP (No.)	Total (No.)	RCP (No.)	BC (No.)	CMP (No.)	Total (No.)		
BROUGHT FORWARD:			60	6	7	73	6	2	0	8	0	0	0	0		
46	63.680		1			1				0				0	18 Feb 15	
47	63.580		1			1				0				0	19 Feb 15	
48	63.460		1			1				0				0	19 Feb 15	
49	63.270		1			1				0				0	19 Feb 15	
50	62.885			1		1				0				0	19 Feb 15	
51	62.536		1			1				0				0	20 Feb 15	
52	62.338			1		1				0				0	20 Feb 15	
53	62.234		1			1				0				0	20 Feb 15	
54	61.850		1			1				0				0	20 Feb 15	
55	61.680		1			1				0				0	21 Feb 15	
56	61.556		1			1				0				0	21 Feb 15	
57	61.419		1			1				0				0	21 Feb 15	
58	61.299		1			1				0				0	21 Feb 15	
59	61.122		1			1				0				0	22 Feb 15	
60	60.996		1			1				0				0	22 Feb 15	
BALANCE END OF JAN :			73	8	7	88	6	2	0	8	0	0	0	0		

LINTASAN RESOURCES SDN. BHD.
MAINTENANCE OF FEDERAL ROADS - WEST COAST, SABAH
R05 CULVERT CLEARING RECORD

DISTRICT: KOTA BELUD

ROUTE NO: 01

ROAD NAME: JALAN KOTA KINABALU- KUDAT

MONTH: FEBRUARY 2015

Item	Chainage	Culvert No.	Single Cell				Twin Cell				Multi Cell				Date of Clearing	REMARKS
			RCP (No.)	BC (No.)	CMP (No.)	Total (No.)	RCP (No.)	BC (No.)	CMP (No.)	Total (No.)	RCP (No.)	BC (No.)	CMP (No.)	Total (No.)		
BROUGHT FORWARD:			73	8	7	88	6	2	0	8	0	0	0	0		
61	60.580		1			1				0				0	22 Feb 15	
62	60.071		1			1				0				0	22 Feb 15	
63	59.700		1			1				0				0	22 Feb 15	
64																
65																
66																
67																
68																
69																
70																
71																
72																
73																
74																
75																
BALANCE END OF FEB :			76	8	7	91	6	2	0	8	0	0	0	0		

LINTASAN RESOURCES SDN. BHD.
MAINTENANCE OF FEDERAL ROADS - WEST COAST, SABAH
R05 CULVERT CLEARING RECORD

DISTRICT: KOTA MARUDU

ROUTE NO: 01

ROAD NAME: JALAN KOTA KINABALI - KUDAT

MONTH: FEBRUARY 2015

Item	Chainage	Culvert No.	Single Cell				Twin Cell				Multi Cell				Date of Clearing	REMARKS
			RCP (No.)	BC (No.)	CMP (No.)	Total (No.)	RCP (No.)	BC (No.)	CMP (No.)	Total (No.)	RCP (No.)	BC (No.)	CMP (No.)	Total (No.)		
BROUGHT FORWARD:			0	0	0	0	0	0	0	0	0	0	0			
1	121.004					0	1		1				0	23 Feb 15	Protocol Road 4th Cycle	
2	120.901					0			0			1	1	24 Feb 15	Protocol Road 4th Cycle	
3	120.792			1		1			0				0	24 Feb 15	Protocol Road 4th Cycle	
4																
5																
6																
7																
8																
9																
10																
11																
12																
13																
14																
15																
BALANCE END OF FEB :			0	1	0	1	1	0	0	1	0	0	1	1		

LINTASAN RESOURCES SDN. BHD.
PRIVATISATION OF WEST COAST SABAH FEDERAL ROADS MAINTENANCE

SUMMARY - CULVERT CLEARING

Month: FEBRUARY 2015

ITEM	DISTRICT	ROUTE NO	ROAD NAME	Single Cell			Twin Cell			Multi Cell		
				Previous	Current	Cumm.	Previous	Current	Cumm.	Previous	Current	Cumm.
				(No.)	(No.)	(No.)	(No.)	(No.)	(No.)	(No.)	(No.)	(No.)
1	Kota Kinabalu	01	Jalan Kota Kinabalu - Kudat	26	23	49	7	4	11	6	-	6
2	Tuaran	01	Jalan Kota Kinabalu - Kudat	60	-	60	1	-	1	1	-	1
3	Tuaran	22	Jalan Kota Kinabalu - Sandakan	-	-	-	-	-	-	-	-	-
4	Tuaran	503	Jalan Berungis - Kota Belud	12	61	73	-	4	4	1	2	3
5	Kota Kinabalu	606	Jalan Susur Sepangar Bay	-	-	-	-	-	-	-	-	-
6	Kota Kinabalu	607	Jalan Masuk Ke Pelabuhan Baru, KK	3	3	6	-	-	-	-	-	-
TOTAL :				101	87	188	8	8	16	8	2	10

LINTASAN RESOURCES SDN. BHD.
MAINTENANCE OF FEDERAL ROADS - WEST COAST, SABAH
R05 CULVERT CLEARING RECORD

DISTRICT: KOTA KINABALU
ROUTE NO: 01
ROAD NAME: JALAN KOTA KINABALU - KUDAT
MONTH: FEBRUARY 2015

Item	Chainage	Culvert No.	Single Cell				Twin Cell				Multi Cell				Date of Clearing	REMARKS
			RCP (No.)	BC (No.)	CMP (No.)	Total (No.)	RCP (No.)	BC (No.)	CMP (No.)	Total (No.)	RCP (No.)	BC (No.)	CMP (No.)	Total (No.)		
BROUGHT FORWARD:			23	3	0	26	5	2	0	7	2	4	0	6		
1	10.448		1			1								05 Feb 15		
2	10.535		1			1								05 Feb 15		
3	11.194		1			1								05 Feb 15		
4	11.196						1		1					05 Feb 15		
5	11.457						1		1					05 Feb 15		
6	11.910							1	1					05 Feb 15		
7	12.266		1			1								05 Feb 15		
8	12.297		1			1								05 Feb 15		
9	12.409		1			1								05 Feb 15		
10	12.716		1			1								05 Feb 15		
11	12.924		1			1								05 Feb 15		
12	13.517		1			1								05 Feb 15		
13	13.566		1			1								05 Feb 15		
14	13.895		1			1								05 Feb 15		
15	14.268		1			1								05 Feb 15		
CARRIED FORWARD :			35	3	0	38	6	4	0	10	2	4	0	6		

LINTASAN RESOURCES SDN. BHD.
MAINTENANCE OF FEDERAL ROADS - WEST COAST, SABAH
R05 CULVERT CLEARING RECORD

DISTRICT: KOTA KINABALU
ROUTE NO: 01
ROAD NAME: JALAN KOTA KINABALU - KUDAT
MONTH: FEBRUARY 2015

Item	Chainage	Culvert No.	Single Cell				Twin Cell				Multi Cell				Date of Clearing	REMARKS
			RCP (No.)	BC (No.)	CMP (No.)	Total (No.)	RCP (No.)	BC (No.)	CMP (No.)	Total (No.)	RCP (No.)	BC (No.)	CMP (No.)	Total (No.)		
BROUGHT FORWARD:			35	3	0	38	6	4	0	10	2	4	0	6		
16	14.278		1			1								05 Feb 15		
17	14.502		1			1								05 Feb 15		
18	14.542		1			1								10 Feb 15		
19	17.728	A1017690	1			1								10 Feb 15		
20	18.191		1			1								10 Feb 15		
21	18.413		1			1								15 Feb 15		
22	18.511		1			1								15 Feb 15		
23	18.518							1	1					15 Feb 15		
24	18.684		1			1								15 Feb 15		
25	18.914		1			1								15 Feb 15		
26	19.390		1			1								15 Feb 15		
27	19.397			1		1								15 Feb 15		
TOTAL :			45	4	0	49	6	5	0	11	2	4	0	6		

LINTASAN RESOURCES SDN. BHD.
MAINTENANCE OF FEDERAL ROADS - WEST COAST, SABAH
R05 CULVERT CLEARING RECORD

DISTRICT: KOTA KINABALU

ROUTE NO: 607

ROAD NAME: JALAN MASUK KE PELABUHAN BARU, KK

MONTH: FEBRUARY 2015

Item	Chainage	Culvert No.	Single Cell				Twin Cell				Multi Cell				Date of Clearing	REMARKS
			RCP (No.)	BC (No.)	CMP (No.)	Total (No.)	RCP (No.)	BC (No.)	CMP (No.)	Total (No.)	RCP (No.)	BC (No.)	CMP (No.)	Total (No.)		
BROUGHT FORWARD:			0	3	0	3	0	0	0	0	0	0	0	0		
11	0.023			1		1									06 Feb 15	
2	0.192			1		1									06 Feb 15	
3	0.221			1		1									06 Feb 15	
TOTAL :			0	6	0	6	0	0	0	0	0	0	0	0		

LINTASAN RESOURCES SDN. BHD.
MAINTENANCE OF FEDERAL ROADS - WEST COAST, SABAH
R05 CULVERT CLEARING RECORD

DISTRICT: TUARAN
ROUTE NO: 01
ROAD NAME: JALAN KOTA KINABALU - KUDAT
MONTH: FEBRUARY 2015

Item	Chainage	Culvert No.	Single Cell				Twin Cell				Multi Cell				Date of Clearing	REMARKS
			RCP (No.)	BC (No.)	CMP (No.)	Total (No.)	RCP (No.)	BC (No.)	CMP (No.)	Total (No.)	RCP (No.)	BC (No.)	CMP (No.)	Total (No.)		
BROUGHT FORWARD:			54	5	1	60	0	1	0	1	0	1	0	1		
TOTAL :			54	5	1	60	0	1	0	1	0	1	0	1		

LINTASAN RESOURCES SDN. BHD.
MAINTENANCE OF FEDERAL ROADS - WEST COAST, SABAH
R05 CULVERT CLEARING RECORD

DISTRICT: TUARAN
ROUTE NO: 503
ROAD NAME: JALAN BERUNGIS - KOTA BELUD
MONTH: FEBRUARY 2015

Item	Chainage	Culvert No.	Single Cell				Twin Cell				Multi Cell				Date of Clearing	REMARKS
			RCP (No.)	BC (No.)	CMP (No.)	Total (No.)	RCP (No.)	BC (No.)	CMP (No.)	Total (No.)	RCP (No.)	BC (No.)	CMP (No.)	Total (No.)		
BROUGHT FORWARD:			12	0	0	12	0	0	0	0	0	1	0	1		
1	3.313		1			1								02 Feb 15		
2	3.155		1			1								02 Feb 15		
3	3.244		1			1								02 Feb 15		
4	3.315			1		1								02 Feb 15		
5	4.535		1			1								02 Feb 15		
6	4.881		1			1								02 Feb 15		
7	5.047		1			1								05 Feb 15		
8	5.189		1			1								05 Feb 15		
9	5.275		1			1								05 Feb 15		
10	5.684		1			1								05 Feb 15		
11	5.929		1			1								05 Feb 15		
12	6.160		1			1								09 Feb 15		
13	6.633		1			1								09 Feb 15		
14	6.908		1			1								09 Feb 15		
15	6.990		1			1								09 Feb 15		
CARRIED FORWARD :			26	1	0	27	0	0	0	0	0	1	0	1		

LINTASAN RESOURCES SDN. BHD.
MAINTENANCE OF FEDERAL ROADS - WEST COAST, SABAH
R05 CULVERT CLEARING RECORD

DISTRICT: TUARAN
ROUTE NO: 503
ROAD NAME: JALAN BERUNGIS - KOTA BELUD
MONTH: FEBRUARY 2015

Item	Chainage	Culvert No.	Single Cell				Twin Cell				Multi Cell				Date of Clearing	REMARKS
			RCP (No.)	BC (No.)	CMP (No.)	Total (No.)	RCP (No.)	BC (No.)	CMP (No.)	Total (No.)	RCP (No.)	BC (No.)	CMP (No.)	Total (No.)		
BROUGHT FORWARD:			26	1	0	27	0	0	0	0	0	1	0	1		
16	7.088		1			1								09 Feb 15		
17	7.387		1			1								09 Feb 15		
18	7.570		1			1								09 Feb 15		
19	7.778		1			1								12 Feb 15		
20	7.928		1			1								12 Feb 15		
21	8.097									1			1	12 Feb 15		
22	8.200		1			1								12 Feb 15		
23	8.570										1		1	12 Feb 15		
24	8.665		1			1								12 Feb 15		
25	8.755		1			1								12 Feb 15		
26	8.922		1			1								12 Feb 15		
27	9.030		1			1								16 Feb 15		
28	9.392		1			1								16 Feb 15		
29	9.665		1			1								16 Feb 15		
30	9.932							1	1					16 Feb 15		
CARRIED FORWARD :			38	1	0	39	0	1	0	1	1	2	0	3		

LINTASAN RESOURCES SDN. BHD.
MAINTENANCE OF FEDERAL ROADS - WEST COAST, SABAH
R05 CULVERT CLEARING RECORD

DISTRICT: TUARAN
ROUTE NO: 503
ROAD NAME: JALAN BERUNGIS - KOTA BELUD
MONTH: FEBRUARY 2015

Item	Chainage	Culvert No.	Single Cell				Twin Cell				Multi Cell				Date of Clearing	REMARKS
			RCP (No.)	BC (No.)	CMP (No.)	Total (No.)	RCP (No.)	BC (No.)	CMP (No.)	Total (No.)	RCP (No.)	BC (No.)	CMP (No.)	Total (No.)		
BROUGHT FORWARD:			38	1	0	39	0	1	0	1	1	2	0	3		
31	9.665		1			1									16 Feb 15	
32	9.932							1		1					16 Feb 15	
33	10.429		1			1									16 Feb 15	
34	10.626		1			1									18 Feb 15	
35	10.705		1			1									18 Feb 15	
36	10.876		1			1									18 Feb 15	
37	11.000		1			1									18 Feb 15	
38	11.113							1		1					18 Feb 15	
39	11.227		1			1									18 Feb 15	
40	11.502		1			1									18 Feb 15	
41	11.722		1			1									18 Feb 15	
42	11.847		1			1									18 Feb 15	
43	12.080		1			1									21 Feb 15	
44	12.185		1			1									21 Feb 15	
45	12.300		1			1									21 Feb 15	
CARRIED FORWARD :			51	1	0	52	0	3	0	3	1	2	0	3		

LINTASAN RESOURCES SDN. BHD.
MAINTENANCE OF FEDERAL ROADS - WEST COAST, SABAH
R05 CULVERT CLEARING RECORD

DISTRICT: TUARAN
ROUTE NO: 503
ROAD NAME: JALAN BERUNGIS - KOTA BELUD
MONTH: FEBRUARY 2015

Item	Chainage	Culvert No.	Single Cell				Twin Cell				Multi Cell				Date of Clearing	REMARKS
			RCP (No.)	BC (No.)	CMP (No.)	Total (No.)	RCP (No.)	BC (No.)	CMP (No.)	Total (No.)	RCP (No.)	BC (No.)	CMP (No.)	Total (No.)		
BROUGHT FORWARD:			51	1	0	52	0	3	0	3	1	2	0	3		
46	12.421		1			1									21 Feb 15	
47	13.177		1			1									21 Feb 15	
48	13.263		1			1									21 Feb 15	
49	13.360		1			1									21 Feb 15	
50	13.450		1			1									21 Feb 15	
51	13.566		1			1									24 Feb 15	
52	13.700		1			1									24 Feb 15	
53	13.732		1			1									24 Feb 15	
54	14.005		1			1									24 Feb 15	
55	14.114		1			1									24 Feb 15	
56	14.206		1			1									24 Feb 15	
57	14.335		1			1									24 Feb 15	
58	14.444		1			1									24 Feb 15	
59	14.543		1			1									24 Feb 15	
60	14.697		1			1									24 Feb 15	
CARRIED FORWARD :			66	1	0	67	0	3	0	3	1	2	0	3		

LINTASAN RESOURCES SDN. BHD.
MAINTENANCE OF FEDERAL ROADS - WEST COAST, SABAH
R05 CULVERT CLEARING RECORD

DISTRICT: TUARAN
ROUTE NO: 503
ROAD NAME: JALAN BERUNGIS - KOTA BELUD
MONTH: FEBRUARY 2015

Item	Chainage	Culvert No.	Single Cell				Twin Cell				Multi Cell				Date of Clearing	REMARKS
			RCP (No.)	BC (No.)	CMP (No.)	Total (No.)	RCP (No.)	BC (No.)	CMP (No.)	Total (No.)	RCP (No.)	BC (No.)	CMP (No.)	Total (No.)		
BROUGHT FORWARD:			66	1	0	67	0	3	0	3	1	2	0	3		
61	14.980		1			1									24 Feb 15	
62	15.170		1			1									28 Feb 15	
63	15.230		1			1									28 Feb 15	
64	15.312		1			1									28 Feb 15	
65	15.683							1	1						28 Feb 15	
66	15.825		1			1									28 Feb 15	
67	16.718		1			1									28 Feb 15	
TOTAL:			72	1	0	73	0	4	0	4	1	2	0	3		

LINTASAN RESOURCES SDN. BHD.
 PRIVATISATION OF WEST COAST SABAH FEDERAL ROADS MAINTENANCE

SUMMARY - CULVERT CLEARING

MONTH: FEBRUARY 2015

ITEM	DISTRICT	ROUTE NO	ROAD NAME	Single Cell			Twin Cell			Multi Cell		
				Previous	Current	Cumm.	Previous	Current	Cumm.	Previous	Current	Cumm.
				(No.)	(No.)	(No.)	(No.)	(No.)	(No.)	(No.)	(No.)	(No.)
1	Ranau	22	Jalan Kota Kinabalu - Sandakan	62	29	91	4	0	4	4	1	5
TOTAL :				62	29	91	4	0	4	4	1	5

LINTASAN RESOURCES SDN. BHD.
MAINTENANCE OF FEDERAL ROADS - WEST COAST, SABAH
R05 CULVERT CLEARING RECORD

DISTRICT: Ranau

ROUTE NO: 22

ROAD NAME: Jalan Kota Kinabalu - Sandakan

MONTH: February 2015

Item	Chainage	Culvert No.	Single Cell				Twin Cell				Multi Cell				Date of Clearing	REMARKS
			RCP (No.)	BC (No.)	CMP (No.)	Total (No.)	RCP (No.)	BC (No.)	CMP (No.)	Total (No.)	RCP (No.)	BC (No.)	CMP (No.)	Total (No.)		
BROUGHT FORWARD FROM JANUARY 2015:			52	4	6	62	3	0	1	4	1	2	1	4		
1	123.816	-	1			1			0				0	01 Feb 15		
2	130.600	-	1			1			0				0	01 Feb 15		
3	130.949	-	1			1			0				0	02 Feb 15		
4	131.224	-		1		1			0				0	02 Feb 15		
5	131.300	-			1	1			0				0	03 Feb 15		
6	131.470	-				0			0			1	1	03 Feb 15		
7	131.518	-	1			1			0				0	04 Feb 15		
8	131.667	-	1			1			0				0	04 Feb 15		
9	131.846	-	1			1			0				0	05 Feb 15		
10	132.100	-	1			1			0				0	05 Feb 15		
11	132.375	-	1			1			0				0	06 Feb 15		
12	132.473	-			1	1			0				0	06 Feb 15		
13	132.664	-			1	1			0				0	07 Feb 15		
14	133.441	-			1	1			0				0	07 Feb 15		
15	133.636	-	1			1			0				0	08 Feb 15		
CARRIED FORWARD :			61	5	10	76	3	0	1	4	1	2	2	5		

LINTASAN RESOURCES SDN. BHD.
MAINTENANCE OF FEDERAL ROADS - WEST COAST, SABAH
R05 CULVERT CLEARING RECORD

DISTRICT: Ranau
ROUTE NO: 22
ROAD NAME: Jalan Kota Kinabalu - Sandakan
MONTH: February 2015

Item	Chainage	Culvert No.	Single Cell				Twin Cell				Multi Cell				Date of Clearing	REMARKS
			RCP (No.)	BC (No.)	CMP (No.)	Total (No.)	RCP (No.)	BC (No.)	CMP (No.)	Total (No.)	RCP (No.)	BC (No.)	CMP (No.)	Total (No.)		
BROUGHT FORWARD:			61	5	10	76	3	0	1	4	1	2	2	5		
16	133.881	-	1			1			0				0	08 Feb 15		
17	135.505	-			1	1			0				0	09 Feb 15		
18	136.000	-	1			1			0				0	09 Feb 15		
19	136.020	-	1			1			0				0	10 Feb 15		
20	136.200	-			1	1			0				0	10 Feb 15		
21	136.834	-			1	1			0				0	11 Feb 15		
22	137.174	-			1	1			0				0	11 Feb 15		
23	137.867	A4.175.630	1			1			0				0	12 Feb 15		
24	138.107	-			1	1			0				0	12 Feb 15		
25	139.026	-			1	1			0				0	13 Feb 15		
26	139.196	-			1	1			0				0	13 Feb 15		
27	139.367	-	1			1			0				0	14 Feb 15		
28	140.894	-			1	1			0				0	14 Feb 15		
29	140.993	A4.177.600			1	1			0				0	15 Feb 15		
30	139.600	-			1	1			0				0	15 Feb 15		
CARRIED FORWARD :			66	5	20	91	3	0	1	4	1	2	2	5		

LINTASAN RESOURCES SDN. BHD.
PRIVATISATION OF WEST COAST SABAH FEDERAL ROADS MAINTENANCE

SUMMARY - CULVERT CLEARING

Month: FEBRUARY 2015

ITEM	DISTRICT	ROUTE NO	ROAD NAME	Single Cell			Twin Cell			Multi Cell		
				Previous	Current	Cumm.	Previous	Current	Cumm.	Previous	Current	Cumm.
				(No.)	(No.)	(No.)	(No.)	(No.)	(No.)	(No.)	(No.)	(No.)
1	Kota Kinabalu	01	Jalan Kota Kinabalu - Sindumin	-	-	-	-	-	-	-	-	-
2	Penampang	01	Jalan Kota Kinabalu - Sindumin	9	-	9	-	-	-	4	-	4
3	Papar	01	Jalan Kota Kinabalu - Sindumin	-	11	11	-	15	15	-	4	4
4	Penampang	500	Jalan Kota Kinabalu - Keningau - Tenom	7	59	66	-	4	4	-	-	-
5	Kota Kinabalu	501	Jalan Kota Kinabalu - Penampang - Lok Kawi	-	-	-	-	-	-	-	-	-
6	Penampang	501	Jalan Kota Kinabalu - Penampang - Lok Kawi	-	6	6	-	-	-	-	1	1
7	Kota Kinabalu	608	Jalan Masuk Ke Lapangan Terbang Lama, KK	-	-	-	-	-	-	-	-	-
TOTAL :				16	76	92	-	19	19	4	5	9

LINTASAN RESOURCES SDN. BHD.

MAINTENANCE OF FEDERAL ROADS - WEST COAST, SABAH

R05 CULVERT CLEARING RECORD

DISTRICT: PENAMPANG

ROUTE NO: 01

ROAD NAME: JALAN KK-SINDUMIN

MONTH: FEBRUARY 2015

Item	Chainage	Culvert No.	Single Cell				Twin Cell				Multi Cell				Date of Clearing	REMARKS
			RCP (No.)	BC (No.)	CMP (No.)	Total (No.)	RCP (No.)	BC (No.)	CMP (No.)	Total (No.)	RCP (No.)	BC (No.)	CMP (No.)	Total (No.)		
BROUGHT FORWARD:			7	2	0	9	0	0	0	0	0	4	0	4		
TOTAL :			7	2	0	9	0	0	0	0	0	4	0	4		

LINTASAN RESOURCES SDN. BHD.
MAINTENANCE OF FEDERAL ROADS - WEST COAST, SABAH

R05 CULVERT CLEARING RECORD

DISTRICT: PAPAR
ROUTE NO: 01
ROAD NAME: JALAN KK-SINDUMIN
MONTH: FEBRUARY 2015

Item	Chainage	Culvert No.	Single Cell				Twin Cell				Multi Cell				Date of Clearing	REMARKS
			RCP (No.)	BC (No.)	CMP (No.)	Total (No.)	RCP (No.)	BC (No.)	CMP (No.)	Total (No.)	RCP (No.)	BC (No.)	CMP (No.)	Total (No.)		
BROUGHT FORWARD:			0	0	0	0	0	0	0	0	0	0	0			
1	44.842	C160	1			1			0				0	13 Feb 15	1st cycle for Normal Road	
2	44.884	C161	1			1			0				0	13 Feb 15	1st cycle for Normal Road	
3	45.000	C162				0	1		1				0	23 Feb 15	1st cycle for Normal Road	
4	45.367	C163				0	1		1				0	23 Feb 15	1st cycle for Normal Road	
5	45.656	C164				0		1	1				0	24 Feb 15	1st cycle for Normal Road	
6	45.798	C165				0	1		1				0	24 Feb 15	1st cycle for Normal Road	
7	46.074	C166				0	1		1				0	24 Feb 15	1st cycle for Normal Road	
8	46.293	C167				0	1		1				0	25 Feb 15	1st cycle for Normal Road	
9	46.528	C168				0	1		1				0	25 Feb 15	1st cycle for Normal Road	
10	46.905	C169	1			1			0				0	25 Feb 15	1st cycle for Normal Road	
11	46.993	C170				0	1		1				0	25 Feb 15	1st cycle for Normal Road	
12	47.018	C171				0		1	1				0	25 Feb 15	1st cycle for Normal Road	
13	47.248	C172				0		1	1				0	26 Feb 15	1st cycle for Normal Road	
14	47.629	C173				0	1		1				0	26 Feb 15	1st cycle for Normal Road	
15	47.875	C174	1			1			0				0	26 Feb 15	1st cycle for Normal Road	
CARRIED FORWARD:			4	0	0	4	8	3	0	11	0	0	0	0		

LINTASAN RESOURCES SDN. BHD.
MAINTENANCE OF FEDERAL ROADS - WEST COAST, SABAH

R05 CULVERT CLEARING RECORD

DISTRICT: PAPAR
ROUTE NO: 01
ROAD NAME: JALAN KK-SINDUMIN
MONTH: FEBRUARY 2015

Item	Chainage	Culvert No.	Single Cell				Twin Cell				Multi Cell				Date of Clearing	REMARKS
			RCP (No.)	BC (No.)	CMP (No.)	Total (No.)	RCP (No.)	BC (No.)	CMP (No.)	Total (No.)	RCP (No.)	BC (No.)	CMP (No.)	Total (No.)		
BROUGHT FORWARD:			4	0	0	4	8	3	0	11	0	0	0	0		
16	48.187	C175	1			1			0				0	26 Feb 15	1st cycle for Normal Road	
17	49.362	C176	1			1			0				0	26 Feb 15	1st cycle for Normal Road	
18	49.847	C177	1			1			0				0	26 Feb 15	1st cycle for Normal Road	
19	50.092	C178	1			1			0				0	26 Feb 15	1st cycle for Normal Road	
20	50.900	C179		1		1			0				0	27 Feb 15	1st cycle for Normal Road	
21	52.162	C180				0	1		1				0	27 Feb 15	1st cycle for Normal Road	
22	52.703	C181				0	1		1				0	27 Feb 15	1st cycle for Normal Road	
23	53.308	C182	1			1			0				0	27 Feb 15	1st cycle for Normal Road	
24	53.900	C183				0			0		1		1	27 Feb 15	(4cells) 1st cycle for Normal Road	
25	54.159	C184				0			0		1		1	27 Feb 15	(3cells) 1st cycle for Normal Road	
26	54.225	C185				0			0		1		1	28 Feb 15	(3cells) 1st cycle for Normal Road	
27	54.678	C186				0			0		1		1	28 Feb 15	(4cells) 1st cycle for Normal Road	
28	54.920	C187				0	1		1				0	28 Feb 15	1st cycle for Normal Road	
29	55.440	C188	1			1			0				0	28 Feb 15	1st cycle for Normal Road	
30	55.853	C189				0	1		1				0	28 Feb 15	1st cycle for Normal Road	
TOTAL :			10	1	0	11	12	3	0	15	0	4	0	4		

LINTASAN RESOURCES SDN. BHD.
MAINTENANCE OF FEDERAL ROADS - WEST COAST, SABAH

R05 CULVERT CLEARING RECORD

DISTRICT: PENAMPANG
ROUTE NO: 500
ROAD NAME: JALAN KK-KENINGAU-TENOM
MONTH: FEBRUARY 2015

Item	Chainage	Culvert No.	Single Cell				Twin Cell				Multi Cell				Date of Clearing	REMARKS
			RCP (No.)	BC (No.)	CMP (No.)	Total (No.)	RCP (No.)	BC (No.)	CMP (No.)	Total (No.)	RCP (No.)	BC (No.)	CMP (No.)	Total (No.)		
BROUGHT FORWARD:			5	2	0	7	0	0	0	0	0	0	0	0		
1	43.190	C136			1	1				0				0	04 Feb 15	2nd cycle for Normal Road
2	43.780	C135			1	1				0				0	04 Feb 15	2nd cycle for Normal Road
3	43.760	C134	1			1				0				0	04 Feb 15	2nd cycle for Normal Road
4	43.602	C133			1	1				0				0	04 Feb 15	2nd cycle for Normal Road
5	43.305	C132			1	1				0				0	05 Feb 15	2nd cycle for Normal Road
6	43.110	C131			1	1				0				0	05 Feb 15	2nd cycle for Normal Road
7	42.785	C130			1	1				0				0	05 Feb 15	2nd cycle for Normal Road
8	42.440	C129	1			1				0				0	06 Feb 15	2nd cycle for Normal Road
9	42.340	C128	1			1				0				0	06 Feb 15	2nd cycle for Normal Road
10	42.217	C127	1			1				0				0	06 Feb 15	2nd cycle for Normal Road
11	42.010	C126			1	1				0				0	06 Feb 15	2nd cycle for Normal Road
12	41.780	C125	1			1				0				0	07 Feb 15	2nd cycle for Normal Road
13	41.645	C124	1			1				0				0	07 Feb 15	2nd cycle for Normal Road
14	41.490	C123			1	1				0				0	07 Feb 15	2nd cycle for Normal Road
15	41.280	C122	1			1				0				0	07 Feb 15	2nd cycle for Normal Road
CARRIED FORWARD:			12	2	8	22	0	0	0	0	0	0	0	0		

LINTASAN RESOURCES SDN. BHD.
MAINTENANCE OF FEDERAL ROADS - WEST COAST, SABAH

R05 CULVERT CLEARING RECORD

DISTRICT: PENAMPANG
ROUTE NO: 500
ROAD NAME: JALAN KK-KENINGAU-TENOM
MONTH: FEBRUARY 2015

Item	Chainage	Culvert No.	Single Cell				Twin Cell				Multi Cell				Date of Clearing	REMARKS
			RCP (No.)	BC (No.)	CMP (No.)	Total (No.)	RCP (No.)	BC (No.)	CMP (No.)	Total (No.)	RCP (No.)	BC (No.)	CMP (No.)	Total (No.)		
BROUGHT FORWARD:			12	2	8	22	0	0	0	0	0	0	0	0		
16	40.925	C121			1	1				0				0	09 Feb 15	2nd cycle for Normal Road
17	40.780	C120	1			1				0				0	09 Feb 15	2nd cycle for Normal Road
18	40.565	C119	1			1				0				0	09 Feb 15	2nd cycle for Normal Road
19	40.390	C118			1	1				0				0	10 Feb 15	2nd cycle for Normal Road
20	40.220	C117	1			1				0				0	10 Feb 15	2nd cycle for Normal Road
21	40.015	C116			1	1				0				0	10 Feb 15	2nd cycle for Normal Road
22	39.810	C115			1	1				0				0	11 Feb 15	2nd cycle for Normal Road
23	39.575	C114			1	1				0				0	11 Feb 15	2nd cycle for Normal Road
24	39.430	C113	1			1				0				0	11 Feb 15	2nd cycle for Normal Road
25	39.210	C112			1	1				0				0	11 Feb 15	2nd cycle for Normal Road
26	39.065	C111	1			1				0				0	12 Feb 15	2nd cycle for Normal Road
27	38.800	C110			1	1				0				0	12 Feb 15	2nd cycle for Normal Road
28	38.600	C109			1	1				0				0	12 Feb 15	2nd cycle for Normal Road
29	38.440	C108			1	1				0				0	12 Feb 15	2nd cycle for Normal Road
30	38.250	C107			1	1				0				0	12 Feb 15	2nd cycle for Normal Road
CARRIED FORWARD:			17	2	18	37	0	0	0	0	0	0	0	0		

LINTASAN RESOURCES SDN. BHD.
MAINTENANCE OF FEDERAL ROADS - WEST COAST, SABAH

R05 CULVERT CLEARING RECORD

DISTRICT: PENAMPANG
ROUTE NO: 500
ROAD NAME: JALAN KK-KENINGAU-TENOM
MONTH: FEBRUARY 2015

Item	Chainage	Culvert No.	Single Cell				Twin Cell				Multi Cell				Date of Clearing	REMARKS
			RCP (No.)	BC (No.)	CMP (No.)	Total (No.)	RCP (No.)	BC (No.)	CMP (No.)	Total (No.)	RCP (No.)	BC (No.)	CMP (No.)	Total (No.)		
BROUGHT FORWARD:			17	2	18	37	0	0	0	0	0	0	0	0		
31	37.820	C106			1	1				0				0	14 Feb 15	2nd cycle for Normal Road
32	37.380	C105		1		1				0				0	14 Feb 15	2nd cycle for Normal Road
33	37.300	C104	1			1				0				0	14 Feb 15	2nd cycle for Normal Road
34	37.110	C103			1	1				0				0	14 Feb 15	2nd cycle for Normal Road
35	36.740	C102			1	1				0				0	16 Feb 15	2nd cycle for Normal Road
36	36.645	C101				0	1			1				0	16 Feb 15	2nd cycle for Normal Road
37	36.315	C100				0	1			1				0	16 Feb 15	2nd cycle for Normal Road
38	36.288	C99	1			1				0				0	16 Feb 15	2nd cycle for Normal Road
39	36.165	C98	1			1				0				0	17 Feb 15	2nd cycle for Normal Road
40	36.155	C97			1	1				0				0	17 Feb 15	2nd cycle for Normal Road
41	35.820	C96			1	1				0				0	17 Feb 15	2nd cycle for Normal Road
42	35.570	C95	1			1				0				0	17 Feb 15	2nd cycle for Normal Road
43	35.510	C94			1	1				0				0	21 Feb 15	2nd cycle for Normal Road
44	35.070	C93	1			1				0				0	21 Feb 15	2nd cycle for Normal Road
45	34.960	C92	1			1				0				0	21 Feb 15	2nd cycle for Normal Road
CARRIED FORWARD:			23	3	24	50	2	0	0	2	0	0	0	0		

LINTASAN RESOURCES SDN. BHD.
MAINTENANCE OF FEDERAL ROADS - WEST COAST, SABAH

R05 CULVERT CLEARING RECORD

DISTRICT: PENAMPANG
ROUTE NO: 500
ROAD NAME: JALAN KK-KENINGAU-TENOM
MONTH: FEBRUARY 2015

Item	Chainage	Culvert No.	Single Cell				Twin Cell				Multi Cell				Date of Clearing	REMARKS
			RCP (No.)	BC (No.)	CMP (No.)	Total (No.)	RCP (No.)	BC (No.)	CMP (No.)	Total (No.)	RCP (No.)	BC (No.)	CMP (No.)	Total (No.)		
BROUGHT FORWARD:			23	3	24	50	2	0	0	2	0	0	0	0		
46	34.790	C91				0	1			1				0	23 Feb 15	2nd cycle for Normal Road
47	34.570	C90				0	1			1				0	23 Feb 15	2nd cycle for Normal Road
48	34.415	C89			1	1				0				0	23 Feb 15	2nd cycle for Normal Road
49	33.930	C88	1			1				0				0	24 Feb 15	2nd cycle for Normal Road
50	33.675	C87			1	1				0				0	24 Feb 15	2nd cycle for Normal Road
51	33.605	C86			1	1				0				0	24 Feb 15	2nd cycle for Normal Road
52	33.505	C85			1	1				0				0	24 Feb 15	2nd cycle for Normal Road
53	33.450	C84	1			1				0				0	24 Feb 15	2nd cycle for Normal Road
54	33.285	C83	1			1				0				0	25 Feb 15	2nd cycle for Normal Road
55	33.170	C82	1			1				0				0	25 Feb 15	2nd cycle for Normal Road
56	33.065	C81	1			1				0				0	25 Feb 15	2nd cycle for Normal Road
57	32.985	C80			1	1				0				0	25 Feb 15	2nd cycle for Normal Road
58	32.885	C79	1			1				0				0	26 Feb 15	2nd cycle for Normal Road
59	32.375	C78			1	1				0				0	26 Feb 15	2nd cycle for Normal Road
60	31.500	C77			1	1				0				0	26 Feb 15	2nd cycle for Normal Road
CARRIED FORWARD:			29	3	31	63	4	0	0	4	0	0	0	0		

LINTASAN RESOURCES SDN. BHD.
MAINTENANCE OF FEDERAL ROADS - WEST COAST, SABAH

R05 CULVERT CLEARING RECORD

DISTRICT: PENAMPANG
ROUTE NO: 500
ROAD NAME: JALAN KK-KENINGAU-TENOM
MONTH: FEBRUARY 2015

Item	Chainage	Culvert No.	Single Cell				Twin Cell				Multi Cell				Date of Clearing	REMARKS
			RCP (No.)	BC (No.)	CMP (No.)	Total (No.)	RCP (No.)	BC (No.)	CMP (No.)	Total (No.)	RCP (No.)	BC (No.)	CMP (No.)	Total (No.)		
BROUGHT FORWARD:			29	3	31	63	4	0	0	4	0	0	0	0		
61	31.265	C76			1	1				0				0	28 Feb 15	2nd cycle for Normal Road
62	31.000	C75			1	1				0				0	28 Feb 15	2nd cycle for Normal Road
63	30.070	C74			1	1				0				0	28 Feb 15	2nd cycle for Normal Road
TOTAL :			29	3	34	66	4	0	0	4	0	0	0	0		

LINTASAN RESOURCES SDN. BHD.
 MAINTENANCE OF FEDERAL ROADS - WEST COAST, SABAH

R05 CULVERT CLEARING RECORD

DISTRICT: PENAMPANG
ROUTE NO: 501
ROAD NAME: JALAN KK-PENAMPANG-LOK KAWI
MONTH: FEBRUARY 2015

Item	Chainage	Culvert No.	Single Cell				Twin Cell				Multi Cell				Date of Clearing	REMARKS
			RCP (No.)	BC (No.)	CMP (No.)	Total (No.)	RCP (No.)	BC (No.)	CMP (No.)	Total (No.)	RCP (No.)	BC (No.)	CMP (No.)	Total (No.)		
BROUGHT FORWARD:			0	0	0	0	0	0	0	0	0	0	0			
1	5.045	C5	1			1				0				0	10 Feb 15	2nd cycle for Protocol Road
2	5.095	C6	1			1				0				0	10 Feb 15	2nd cycle for Protocol Road
3	5.470	C7	1			1				0				0	12 Feb 15	2nd cycle for Protocol Road
4	5.805	C8	1			1				0				0	12 Feb 15	2nd cycle for Protocol Road
5	6.050	C9				0				0		1		1	16 Feb 15	(3cells) 2nd cycle for Protocol Road
6	6.100	C10	1			1				0				0	16 Feb 15	2nd cycle for Protocol Road
7	6.152	C11	1			1				0				0	16 Feb 15	2nd cycle for Protocol Road
TOTAL :			6	0	0	6	0	0	0	0	0	1	0	1		

LINTASAN RESOURCES SDN. BHD.
PRIVATISATION OF WEST COAST SABAH FEDERAL ROADS MAINTENANCE

SUMMARY - CULVERT CLEARING

Month : FEBRUARY 2015

ITEM	DISTRICT	ROUTE NO	ROAD NAME	Single Cell			Twin Cell			Multi Cell		
				Previous	Current	Cumm.	Previous	Current	Cumm.	Previous	Current	Cumm.
				(No.)	(No.)	(No.)	(No.)	(No.)	(No.)	(No.)	(No.)	(No.)
1	Tambunan	500	Jalan Kota Kinabalu - Keningau - Tenom	52	98	150	6	1	7	-	5	5
2	Keningau	500	Jalan Kota Kinabalu - Keningau - Tenom	-	-	-	-	-	-	-	-	-
3	Tenom	500	Jalan Kota Kinabalu - Keningau - Tenom	-	-	-	-	-	-	-	-	-
TOTAL :				52	98	150	6	1	7	-	5	5

LINTASAN RESOURCES SDN. BHD.
MAINTENANCE OF FEDERAL ROADS - WEST COAST, SABAH
R05 CULVERT CLEARING RECORD

DISTRICT: TAMBUNAN
ROUTE NO: 500
ROAD NAME: JLN KOTA KINABALU - KENINGAU - TENOM
MONTH: February 2015

Item	Chainage	Culvert No.	Single Cell				Twin Cell				Multi Cell				Date of Clearing	REMARKS
			RCP (No.)	BC (No.)	CMP (No.)	Total (No.)	RCP (No.)	BC (No.)	CMP (No.)	Total (No.)	RCP (No.)	BC (No.)	CMP (No.)	Total (No.)		
BROUGHT FORWARD :			31	6	15	52	5	0	1	6	0	0	0	0		
1	68.780	TBN 104			1	1				0				0	02 Feb 15	1st cycle normal road
2	68.690	TBN 103			1	1				0				0	02 Feb 15	1st cycle normal road
3	68.200	TBN 102			1	1				0				0	03 Feb 15	1st cycle normal road
4	68.120	TBN 101	1			1				0				0	03 Feb 15	1st cycle normal road
5	67.470	TBN 100				0				0		1		1	04 Feb 15	1st cycle normal road
6	67.460	TBN 99	1			1				0				0	04 Feb 15	1st cycle normal road
7	67.320	TBN 98			1	1				0				0	04 Feb 15	1st cycle normal road
8	67.160	TBN 97			1	1				0				0	05 Feb 15	1st cycle normal road
9	66.900	TBN 96			1	1				0				0	06 Feb 15	1st cycle normal road
10	66.680	TBN 95			1	1				0				0	06 Feb 15	1st cycle normal road
11	66.600	TBN 94				0				0		1	1	0	06 Feb 15	1st cycle normal road
12	66.380	TBN 93	1			1				0				0	06 Feb 15	1st cycle normal road
13	66.150	TBN 92			1	1				0				0	07 Feb 15	1st cycle normal road
14	65.890	TBN 91	1			1				0				0	09 Feb 15	1st cycle normal road
15	65.880	TBN 90	1			1				0				0	09 Feb 15	1st cycle normal road
CARRIED FORWARD :			36	6	23	65	5	0	1	6	0	1	1	2		

LINTASAN RESOURCES SDN. BHD.
MAINTENANCE OF FEDERAL ROADS - WEST COAST, SABAH
R05 CULVERT CLEARING RECORD

DISTRICT: TAMBUNAN
ROUTE NO: 500
ROAD NAME: JLN KOTA KINABALU - KENINGAU - TENOM
MONTH: February 2015

Item	Chainage	Culvert No.	Single Cell				Twin Cell				Multi Cell				Date of Clearing	REMARKS
			RCP (No.)	BC (No.)	CMP (No.)	Total (No.)	RCP (No.)	BC (No.)	CMP (No.)	Total (No.)	RCP (No.)	BC (No.)	CMP (No.)	Total (No.)		
BROUGHT FORWARD :			36	6	23	65	5	0	1	6	0	1	1	2		
16	65.700	TBN 89	1			1				0				0	09 Feb 15	1st cycle normal road
17	65.600	TBN 88			1	1				0				0	09 Feb 15	1st cycle normal road
18	65.400	TBN 87	1			1				0				0	09 Feb 15	1st cycle normal road
19	65.250	TBN 86	1			1				0				0	09 Feb 15	1st cycle normal road
20	65.100	TBN 85			1	1				0				0	10 Feb 15	1st cycle normal road
21	64.930	TBN 84			1	1				0				0	10 Feb 15	1st cycle normal road
22	64.900	TBN 83			1	1				0				0	10 Feb 15	1st cycle normal road
23	64.800	TBN 82				0				0		1		1	11 Feb 15	1st cycle normal road
24	64.790	TBN 81			1	1				0				0	11 Feb 15	1st cycle normal road
25	64.760	TBN 80			1	1				0				0	11 Feb 15	1st cycle normal road
26	64.730	TBN 79			1	1				0				0	11 Feb 15	1st cycle normal road
27	64.700	TBN 78			1	1				0				0	11 Feb 15	1st cycle normal road
28	64.550	TBN 77			1	1				0				0	11 Feb 15	1st cycle normal road
29	64.315	TBN 76			1	1				0				0	12 Feb 15	1st cycle normal road
30	64.283	TBN 75				0				0		1		1	12 Feb 15	1st cycle normal road
CARRIED FORWARD :			39	6	33	78	5	0	1	6	0	3	1	4		

LINTASAN RESOURCES SDN. BHD.
MAINTENANCE OF FEDERAL ROADS - WEST COAST, SABAH
R05 CULVERT CLEARING RECORD

DISTRICT: TAMBUNAN
ROUTE NO: 500
ROAD NAME: JLN KOTA KINABALU - KENINGAU - TENOM
MONTH: February 2015

Item	Chainage	Culvert No.	Single Cell				Twin Cell				Multi Cell				Date of Clearing	REMARKS
			RCP (No.)	BC (No.)	CMP (No.)	Total (No.)	RCP (No.)	BC (No.)	CMP (No.)	Total (No.)	RCP (No.)	BC (No.)	CMP (No.)	Total (No.)		
BROUGHT FORWARD :			39	6	33	78	5	0	1	6	0	3	1	4		
31	64.200	TBN 74			1	1				0				0	12 Feb 15	1st cycle normal road
32	64.160	TBN 73			1	1				0				0	12 Feb 15	1st cycle normal road
33	64.130	TBN 72			1	1				0				0	12 Feb 15	1st cycle normal road
34	64.050	TBN 71			1	1				0				0	12 Feb 15	1st cycle normal road
35	63.950	TBN 70				0				0		1		1	13 Feb 15	1st cycle normal road
36	63.650	TBN 69	1			1				0				0	13 Feb 15	1st cycle normal road
37	63.250	TBN 68	1			1				0				0	14 Feb 15	1st cycle normal road
38	63.150	TBN 67	1			1				0				0	14 Feb 15	1st cycle normal road
39	62.650	TBN 66	1			1				0				0	14 Feb 15	1st cycle normal road
40	62.350	TBN 65	1			1				0				0	14 Feb 15	1st cycle normal road
41	62.108	TBN 64			1	1				0				0	16 Feb 15	1st cycle normal road
42	62.060	TBN 63			1	1				0				0	16 Feb 15	1st cycle normal road
43	61.980	TBN 62			1	1				0				0	16 Feb 15	1st cycle normal road
44	61.970	TBN 61			1	1				0				0	16 Feb 15	1st cycle normal road
45	61.800	TBN 60			1	1				0				0	16 Feb 15	1st cycle normal road
CARRIED FORWARD :			44	6	42	92	5	0	1	6	0	4	1	5		

LINTASAN RESOURCES SDN. BHD.
MAINTENANCE OF FEDERAL ROADS - WEST COAST, SABAH
R05 CULVERT CLEARING RECORD

DISTRICT: TAMBUNAN
ROUTE NO: 500
ROAD NAME: JLN KOTA KINABALU - KENINGAU - TENOM
MONTH: February 2015

Item	Chainage	Culvert No.	Single Cell				Twin Cell				Multi Cell				Date of Clearing	REMARKS
			RCP (No.)	BC (No.)	CMP (No.)	Total (No.)	RCP (No.)	BC (No.)	CMP (No.)	Total (No.)	RCP (No.)	BC (No.)	CMP (No.)	Total (No.)		
BROUGHT FORWARD :			44	6	42	92	5	0	1	6	0	4	1	5		
46	60.150	TBN 59			1	1				0				0	17 Feb 15	1st cycle normal road
47	59.940	TBN 58			1	1				0				0	17 Feb 15	1st cycle normal road
48	59.750	TBN 57	1			1				0				0	17 Feb 15	1st cycle normal road
49	59.575	TBN 56			1	1				0				0	17 Feb 15	1st cycle normal road
50	59.200	TBN 55			1	1				0				0	17 Feb 15	1st cycle normal road
51	59.100	TBN 54			1	1				0				0	17 Feb 15	1st cycle normal road
52	59.000	TBN 53			1	1				0				0	17 Feb 15	1st cycle normal road
53	58.700	TBN 52			1	1				0				0	18 Feb 15	1st cycle normal road
54	58.400	TBN 51			1	1				0				0	18 Feb 15	1st cycle normal road
55	58.150	TBN 50			1	1				0				0	18 Feb 15	1st cycle normal road
56	58.100	TBN 49	1			1				0				0	18 Feb 15	1st cycle normal road
57	58.000	TBN 48			1	1				0				0	18 Feb 15	1st cycle normal road
58	57.650	TBN 47			1	1				0				0	18 Feb 15	1st cycle normal road
59	56.850	TBN 46			1	1				0				0	21 Feb 15	1st cycle normal road
60	56.350	TBN 45	1			1				0				0	21 Feb 15	1st cycle normal road
CARRIED FORWARD :			47	6	54	107	5	0	1	6	0	4	1	5		

LINTASAN RESOURCES SDN. BHD.
MAINTENANCE OF FEDERAL ROADS - WEST COAST, SABAH
R05 CULVERT CLEARING RECORD

DISTRICT: TAMBUNAN
ROUTE NO: 500
ROAD NAME: JLN KOTA KINABALU - KENINGAU - TENOM
MONTH: February 2015

Item	Chainage	Culvert No.	Single Cell				Twin Cell				Multi Cell				Date of Clearing	REMARKS
			RCP (No.)	BC (No.)	CMP (No.)	Total (No.)	RCP (No.)	BC (No.)	CMP (No.)	Total (No.)	RCP (No.)	BC (No.)	CMP (No.)	Total (No.)		
BROUGHT FORWARD :			47	6	54	107	5	0	1	6	0	4	1	5		
61	56.100	TBN 44	1			1				0				0	21 Feb 15	1st cycle normal road
62	55.900	TBN 43	1			1				0				0	23 Feb 15	1st cycle normal road
63	55.500	TBN 42	1			1				0				0	23 Feb 15	1st cycle normal road
64	55.250	TBN 41	1			1				0				0	23 Feb 15	1st cycle normal road
65	55.050	TBN 40	1			1				0				0	23 Feb 15	1st cycle normal road
66	54.850	TBN 39			1	1				0				0	23 Feb 15	1st cycle normal road
67	54.450	TBN 38	1			1				0				0	23 Feb 15	1st cycle normal road
68	54.260	TBN 37		1		1				0				0	23 Feb 15	1st cycle normal road
69	53.450	TBN 36	1			1				0				0	23 Feb 15	1st cycle normal road
70	53.200	TBN 35	1			1				0				0	23 Feb 15	1st cycle normal road
71	52.850	TBN 34	1			1				0				0	24 Feb 15	1st cycle normal road
72	52.550	TBN 33			1	1				0				0	24 Feb 15	1st cycle normal road
73	52.400	TBN 32	1			1				0				0	24 Feb 15	1st cycle normal road
74	52.300	TBN 31	1			1				0				0	24 Feb 15	1st cycle normal road
75	52.100	TBN 30	1			1				0				0	24 Feb 15	1st cycle normal road
CARRIED FORWARD :			59	7	56	122	5	0	1	6	0	4	1	5		

LINTASAN RESOURCES SDN. BHD.
MAINTENANCE OF FEDERAL ROADS - WEST COAST, SABAH
R05 CULVERT CLEARING RECORD

DISTRICT: TAMBUNAN
ROUTE NO: 500
ROAD NAME: JLN KOTA KINABALU - KENINGAU - TENOM
MONTH: February 2015

Item	Chainage	Culvert No.	Single Cell				Twin Cell				Multi Cell				Date of Clearing	REMARKS
			RCP (No.)	BC (No.)	CMP (No.)	Total (No.)	RCP (No.)	BC (No.)	CMP (No.)	Total (No.)	RCP (No.)	BC (No.)	CMP (No.)	Total (No.)		
BROUGHT FORWARD :			59	7	56	122	5	0	1	6	0	4	1	5		
76	51.950	TBN 29			1	1				0				0	24 Feb 15	1st cycle normal road
77	51.500	TBN 28	1			1				0				0	25 Feb 15	1st cycle normal road
78	51.350	TBN 27	1			1				0				0	25 Feb 15	1st cycle normal road
79	51.040	TBN 26			1	1				0				0	25 Feb 15	1st cycle normal road
80	50.850	TBN 25			1	1				0				0	25 Feb 15	1st cycle normal road
81	50.500	TBN 24	1			1				0				0	25 Feb 15	1st cycle normal road
82	50.100	TBN 23	1			1				0				0	25 Feb 15	1st cycle normal road
83	49.910	TBN 22			1	1				0				0	25 Feb 15	1st cycle normal road
84	49.750	TBN 21			1	1				0				0	25 Feb 15	1st cycle normal road
85	49.620	TBN 20	1			1				0				0	25 Feb 15	1st cycle normal road
86	49.450	TBN 19	1			1				0				0	26 Feb 15	1st cycle normal road
87	49.200	TBN 18			1	1				0				0	26 Feb 15	1st cycle normal road
88	48.700	TBN 17				0		1	1					0	26 Feb 15	1st cycle normal road
89	48.500	TBN 16			1	1				0				0	26 Feb 15	1st cycle normal road
90	48.300	TBN 15	1			1				0				0	26 Feb 15	1st cycle normal road
CARRIED FORWARD :			66	7	63	136	5	1	1	7	0	4	1	5		

LINTASAN RESOURCES SDN. BHD.
MAINTENANCE OF FEDERAL ROADS - WEST COAST, SABAH
R05 CULVERT CLEARING RECORD

DISTRICT: TAMBUNAN
ROUTE NO: 500
ROAD NAME: JLN KOTA KINABALU - KENINGAU - TENOM
MONTH: February 2015

Item	Chainage	Culvert No.	Single Cell				Twin Cell				Multi Cell				Date of Clearing	REMARKS
			RCP (No.)	BC (No.)	CMP (No.)	Total (No.)	RCP (No.)	BC (No.)	CMP (No.)	Total (No.)	RCP (No.)	BC (No.)	CMP (No.)	Total (No.)		
BROUGHT FORWARD :			66	7	63	136	5	1	1	7	0	4	1	5		
91	47.995	TBN 14	1			1				0				0	26 Feb 15	1st cycle normal road
92	47.800	TBN 13			1	1				0				0	26 Feb 15	1st cycle normal road
93	47.700	TBN 12			1	1				0				0	27 Feb 15	1st cycle normal road
94	47.300	TBN 11	1			1				0				0	27 Feb 15	1st cycle normal road
95	47.200	TBN 10	1			1				0				0	27 Feb 15	1st cycle normal road
96	46.990	TBN 9	1			1				0				0	27 Feb 15	1st cycle normal road
97	46.800	TBN 8		1		1				0				0	27 Feb 15	1st cycle normal road
98	46.640	TBN 7		1		1				0				0	27 Feb 15	1st cycle normal road
99	46.450	TBN 6	1			1				0				0	27 Feb 15	1st cycle normal road
100	46.150	TBN 5			1	1				0				0	28 Feb 15	1st cycle normal road
101	45.600	TBN 4	1			1				0				0	28 Feb 15	1st cycle normal road
102	45.550	TBN 3	1			1				0				0	28 Feb 15	1st cycle normal road
103	45.300	TBN 2	1			1				0				0	28 Feb 15	1st cycle normal road
104	45.120	TBN 1			1	1				0				0	28 Feb 15	1st cycle normal road
105																
TOTAL :			74	9	67	150	5	1	1	7	0	4	1	5		

LINTASAN RESOURCES SDN. BHD.
 MAINTENANCE OF FEDERAL ROADS - WEST COAST, SABAH
R05 CULVERT CLEARING RECORD

DISTRICT: KENINGAU
ROUTE NO: 500
ROAD NAME: JLN KOTA KINABALU - KENINGAU - TENOM
MONTH: January 2015

Item	Chainage	Culvert No.	Single Cell				Twin Cell				Multi Cell				Date of Clearing	REMARKS
			RCP (No.)	BC (No.)	CMP (No.)	Total (No.)	RCP (No.)	BC (No.)	CMP (No.)	Total (No.)	RCP (No.)	BC (No.)	CMP (No.)	Total (No.)		
BROUGHT FORWARD :			0	0	0	0	0	0	0	0	0	0	0			
TOTAL :			0	0	0	0	0	0	0	0	0	0	0			

LINTASAN RESOURCES SDN. BHD.
 MAINTENANCE OF FEDERAL ROADS - WEST COAST, SABAH
R05 CULVERT CLEARING RECORD

DISTRICT: TENOM
ROUTE NO: 500
ROAD NAME: JLN KOTA KINABALU - KENINGAU - TENOM
MONTH: January 2015

Item	Chainage	Culvert No.	Single Cell				Twin Cell				Multi Cell				Date of Clearing	REMARKS
			RCP (No.)	BC (No.)	CMP (No.)	Total (No.)	RCP (No.)	BC (No.)	CMP (No.)	Total (No.)	RCP (No.)	BC (No.)	CMP (No.)	Total (No.)		
BROUGHT FORWARD :			0	0	0	0	0	0	0	0	0	0	0			
TOTAL :			0	0	0	0	0	0	0	0	0	0	0			

LINTASAN RESOURCES SDN. BHD.
PRIVATISATION OF WEST COAST SABAH FEDERAL ROADS MAINTENANCE

SUMMARY - CULVERT CLEARING

Month : FEBRUARY 2015

ITEM	DISTRICT	ROUTE NO	ROAD NAME	Single Cell			Twin Cell			Multi Cell		
				Previous	Current	Cumm.	Previous	Current	Cumm.	Previous	Current	Cumm.
				(No.)	(No.)	(No.)	(No.)	(No.)	(No.)	(No.)	(No.)	(No.)
1	Beaufort	01	Jalan Kota Kinabalu - Sindumin	-	-	-	-	-	-	-	-	-
2	Sipitang	01	Jalan Kota Kinabalu - Sindumin	-	-	-	-	-	-	-	-	-
3	Beaufort	502	Jalan Beaufort - Menumbok	21	-	21	5	-	5	-	-	-
4	Kuala Penyu	502	Jalan Beaufort - Menumbok	11	62	73	7	20	27	-	1	1
TOTAL :				32	62	94	12	20	32	-	1	1

LINTASAN RESOURCES SDN. BHD.
MAINTENANCE OF FEDERAL ROADS - WEST COAST, SABAH
R05 CULVERT CLEARING RECORD

DISTRICT: BEAUFORT

ROUTE NO: 502

ROAD NAME: JALAN BEAUFORT - MENUMBOK

MONTH: FEBRUARY 2015

Item	Chainage	Culvert No.	Single Cell				Twin Cell				Multi Cell				Date of Clearing	REMARKS
			RCP (No.)	BC (No.)	CMP (No.)	Total (No.)	RCP (No.)	BC (No.)	CMP (No.)	Total (No.)	RCP (No.)	BC (No.)	CMP (No.)	Total (No.)		
BROUGHT FORWARD:			21	0	0	21	3	2	0	5	0	0	0	0		
1																
2																
3																
4																
5																
6																
7																
8																
9																
10																
11																
12																
13																
14																
15																
CARRIED FORWARD :			21	0	0	21	3	2	0	5	0	0	0	0		

LINTASAN RESOURCES SDN. BHD.
MAINTENANCE OF FEDERAL ROADS - WEST COAST, SABAH
R05 CULVERT CLEARING RECORD

DISTRICT: KUALA PENYU

ROUTE NO: 502

ROAD NAME: JALAN BEAUFORT - MENUMBOK

MONTH: FEBRUARY 2015

Item	Chainage	Culvert No.	Single Cell				Twin Cell				Multi Cell				Date of Clearing	REMARKS
			RCP (No.)	BC (No.)	CMP (No.)	Total (No.)	RCP (No.)	BC (No.)	CMP (No.)	Total (No.)	RCP (No.)	BC (No.)	CMP (No.)	Total (No.)		
BROUGHT FORWARD:			11	0	0	11	7	0	0	7	0	0	0	0		
1	31.699	58					1			1					02-Feb-15	1st cycle for normal road
2	31.940	59	1			1									02-Feb-15	1st cycle for normal road
3	32.335	60					1			1					02-Feb-15	1st cycle for normal road
4	32.572	61	1			1									03-Feb-15	1st cycle for normal road
5	32.645	62	1			1									03-Feb-15	1st cycle for normal road
6	32.836	63					1			1					03-Feb-15	1st cycle for normal road
7	33.673	64	1			1									03-Feb-15	1st cycle for normal road
8	34.470	65	1			1									04-Feb-15	1st cycle for normal road
9	34.560	66					1			1					04-Feb-15	1st cycle for normal road
10	34.832	67					1			1					04-Feb-15	1st cycle for normal road
11	35.075	68					1			1					05-Feb-15	1st cycle for normal road
12	35.840	69					1			1					05-Feb-15	1st cycle for normal road
13	36.275	70	1			1									05-Feb-15	1st cycle for normal road
14	36.581	71	1			1									06-Feb-15	1st cycle for normal road
15	36.923	72	1			1									06-Feb-15	1st cycle for normal road
CARRIED FORWARD :			19	0	0	19	14	0	0	14	0	0	0	0		

LINTASAN RESOURCES SDN. BHD.
MAINTENANCE OF FEDERAL ROADS - WEST COAST, SABAH
R05 CULVERT CLEARING RECORD

DISTRICT: KUALA PENYU

ROUTE NO: 502

ROAD NAME: JALAN BEAUFORT - MENUKOK

MONTH: FEBRUARY 2015

Item	Chainage	Culvert No.	Single Cell				Twin Cell				Multi Cell				Date of Clearing	REMARKS
			RCP (No.)	BC (No.)	CMP (No.)	Total (No.)	RCP (No.)	BC (No.)	CMP (No.)	Total (No.)	RCP (No.)	BC (No.)	CMP (No.)	Total (No.)		
BROUGHT FORWARD:			30	0	0	30	18	0	0	18	0	0	0	0		
31	40.988	88	1			1								10-Feb-15	1st cycle for normal road	
32	41.155	89	1			1								11-Feb-15	1st cycle for normal road	
33	41.625	90	1			1								12-Feb-15	1st cycle for normal road	
34	41.990	91					1			1				12-Feb-15	1st cycle for normal road	
35	42.255	92	1			1								13-Feb-15	1st cycle for normal road	
36	42.465	93	1			1								13-Feb-15	1st cycle for normal road	
37	43.105	94	1			1								13-Feb-15	1st cycle for normal road	
38	43.390	95	1			1								13-Feb-15	1st cycle for normal road	
39	43.635	96	1			1								14-Feb-15	1st cycle for normal road	
40	44.210	97					1			1				14-Feb-15	1st cycle for normal road	
41	44.325	98					1			1				14-Feb-15	1st cycle for normal road	
42	45.017	99	1			1								15-Feb-15	1st cycle for normal road	
43	45.480	100	1			1								15-Feb-15	1st cycle for normal road	
44	45.585	101	1			1								15-Feb-15	1st cycle for normal road	
45	45.935	102	1			1								15-Feb-15	1st cycle for normal road	
CARRIED FORWARD :			42	0	0	42	21	0	0	21	0	0	0	0		

LINTASAN RESOURCES SDN. BHD.
 MAINTENANCE OF FEDERAL ROADS - WEST COAST, SABAH
R05 CULVERT CLEARING RECORD

DISTRICT: KUALA PENYU

ROUTE NO: 502

ROAD NAME: JALAN BEAUFORT - MENUKOK

MONTH: FEBRUARY 2015

Item	Chainage	Culvert No.	Single Cell				Twin Cell				Multi Cell				Date of Clearing	REMARKS
			RCP (No.)	BC (No.)	CMP (No.)	Total (No.)	RCP (No.)	BC (No.)	CMP (No.)	Total (No.)	RCP (No.)	BC (No.)	CMP (No.)	Total (No.)		
BROUGHT FORWARD:			67	0	0	67	26	0	0	26	0	0	0	0		
76	56.722	133					1			1					25-Feb-15	1st cycle for normal road
77	57.758	134	1			1									26-Feb-15	1st cycle for normal road
78	57.922	135	1			1									26-Feb-15	1st cycle for normal road
79	58.090	136	1			1									26-Feb-15	1st cycle for normal road
80	58.390	137	1			1									27-Feb-15	1st cycle for normal road
81	58.555	138	1			1									27-Feb-15	1st cycle for normal road
82	58.955	139									1		1		27-Feb-15	1st cycle for normal road
83	59.178	140	1			1									27-Feb-15	1st cycle for normal road
84																
85																
86																
87																
88																
89																
90																
CARRIED FORWARD :			73	0	0	73	27	0	0	27	0	1	0	1		

LINTASAN RESOURCES SDN. BHD.
BRIDGES
GRAND SUMMARY

MONTH: FEBRUARY 2015

DISTRICT	ROUTE NO.	ROAD NAME	General Cleaning			Painting		
			Previous	Current	Cumm.	Previous	Current	Cumm.
			(No.)	(No.)	(No.)	(No.)	(No.)	(No.)
Kota Belud	01	Jalan Kota Kinabalu-Kudat	7	3	10	0	0	0
Kota Marudu	01	Jalan Kota Kinabalu-Kudat	0	0	0	0	0	0
Kudat	01	Jalan Kota Kinabalu-Kudat	0	0	0	0	0	0
Tuaran	01	Jalan Kota Kinabalu-Kudat	0	0	0	0	0	0
	22	Jalan Kota Kinabalu-Sandakan	0	0	0	0	0	0
	503	Jalan Berungis-Kota Belud	0	2	2	0	0	0
Kota Kinabalu	01	Jalan Kota Kinabalu-Kudat	0	0	0	0	0	0
	01	Jalan Kota Kinabalu-Sindumin	0	0	0	0	0	0
	501	Jalan Kota Kinabalu-Penampang-Lok Kawi	0	0	0	0	0	0
	606	Jalan Susur Sepangar Bay	0	0	0	0	0	0
	607	Jalan Masuk Ke Pelabuhan Baru	0	0	0	0	0	0
	608	Jalan Masuk Ke Lapangan Terbang Lama	0	0	0	0	0	0
Penampang	01	Jalan Kota Kinabalu-Sindumin	0	0	0	0	0	0
	500	Jalan Kota Kinabalu-Keningau-Tenom	2	0	2	0	0	0
	501	Jalan Kota Kinabalu-Penampang-Lok Kawi	0	0	0	0	0	0
Papar	01	Jalan Kota Kinabalu-Sindumin	0	6	6	0	0	0
Ranau	22	Jalan Kota Kinabalu-Sandakan	4	0	4	0	0	0
Tambunan	500	Jalan Kota Kinabalu-Keningau-Tenom	2	2	4	0	0	0
Keningau	500	Jalan Kota Kinabalu-Keningau-Tenom	0	0	0	0	0	0
Tenom	500	Jalan Kota Kinabalu-Keningau-Tenom	0	0	0	0	0	0
Beaufort	01	Jalan Kota Kinabalu-Sindumin	0	0	0	0	0	0
	502	Jalan Beaufort-Menumbok	4	0	4	0	0	0
Sipitang	01	Jalan Kota Kinabalu-Sindumin	0	0	0	0	0	0
Kuala Penyu	502	Jalan Beaufort-Menumbok	0	0	0	0	0	0
TOTAL			19	13	32	0	0	0

LINTASAN RESOURCES SDN. BHD.
PRIVATISATION OF WEST COAST SABAH FEDERAL ROADS MAINTENANCE

SUMMARY - BRIDGES

MONTH : FEBRUARY 2015

ITEM	DISTRICT	ROUTE NO	ROAD NAME	General Maintenance			Painting		
				Previous	Current	Cumm.	Previous	Current	Cumm.
				(No.)	(No.)	(No.)	(No.)	(No.)	(No.)
1	Kota Belud	01	Jalan Kota Kinabalu - Kudat	7	3	10	-	-	-
2	Kota Marudu	01	Jalan Kota Kinabalu - Kudat	-	-	-	-	-	-
3	Kudat	01	Jalan Kota Kinabalu - Kudat	-	-	-	-	-	-
TOTAL :				7	3	10	-	-	-

LINTASAN RESOURCES SDN. BHD.
MAINTENANCE OF FEDERAL ROADS - WEST COAST, SABAH

R05 BRIDGES

DISTRICT: KOTA BELUD

ROUTE NO: 01

ROAD NAME: JALAN KOTA KINABALU - KUDAT

MONTH: FEBRUARY 2015

Item	Chainage	Bridge Name	Cleaning					Removal	Greasing	Localised Painting		Date of Work Done	REMARKS
			Expansion Joints	Weep Holes	Graffiti & Markings	Parapets	Bearing Shelves	Vegetation	Steel Bearings	Peeling Paint	Rusting of Structural Steelwork		
BROUGHT FORWARD:			7										
1	75.630	TEMPASUK	1	√	√	√	√	√	√			08 Feb 15	
2	74.243	GURUNG-GURUNG	1	√	√	√	√	√	√			13 Feb 15	
3	62.570	KELAWAT	1	√	√	√	√	√	√			27 Feb 15	
4													
5													
6													
7													
8													
9													
10													
11													
12													
13													
14													
15													
BALANCE END OF FEB :			10										

LINTASAN RESOURCES SDN. BHD.
PRIVATISATION OF WEST COAST SABAH FEDERAL ROADS MAINTENANCE

SUMMARY - BRIDGES

Month: FEBRUARY 2015

ITEM	DISTRICT	ROUTE NO	ROAD NAME	General Maintenance			Painting		
				Previous	Current	Cumm.	Previous	Current	Cumm.
				(No.)	(No.)	(No.)	(No.)	(No.)	(No.)
1	Kota Kinabalu	01	Jalan Kota Kinabalu - Kudat	-	-	-	-	-	-
2	Tuaran	01	Jalan Kota Kinabalu - Kudat	-	-	-	-	-	-
3	Tuaran	22	Jalan Kota Kinabalu - Sandakan	-	-	-	-	-	-
4	Tuaran	503	Jalan Berungis - Kota Belud	-	2	2	-	-	-
5	Kota Kinabalu	606	Jalan Susur Sepangar Bay	-	-	-	-	-	-
6	Kota Kinabalu	607	Jalan Masuk Ke Pelabuhan Baru, KK	-	-	-	-	-	-
TOTAL :				-	2	2	-	-	-

LINTASAN RESOURCES SDN. BHD.
 MAINTENANCE OF FEDERAL ROADS - WEST COAST, SABAH

R05 BRIDGES

DISTRICT: TUARAN

ROUTE NO: 503

ROAD NAME: JALAN BERUNGIS - KOTA BELUD

MONTH: FEBRUARY 2015

Item	Chainage	Bridge Name	Cleaning					Removal	Greasing	Localised Painting		Date of Work Done	REMARKS
			Expansion Joints	Weep Holes	Graffiti & Markings	Parapets	Bearing Shelves	Vegetation	Steel Bearings	Peeling Paint	Rusting of Structural Steelwork		
BROUGHT FORWARD:		-								-	-		
1	3.750	Tuaran Bridge	1	√	√	√	√	√	√			12 Feb 15	
2	12.750	Sg. Betutai Bridge	1	√	√	√	√	√	√			21 Feb 15	
TOTAL:		2											

LINTASAN RESOURCES SDN. BHD.
 PRIVATISATION OF WEST COAST SABAH FEDERAL ROADS MAINTENANCE

SUMMARY - BRIDGES

MONTH: FEBRUARY 2015

ITEM	DISTRICT	ROUTE NO	ROAD NAME	General Maintenance			Painting		
				Previous	Current	Cumm.	Previous	Current	Cumm.
				(No.)	(No.)	(No.)	(No.)	(No.)	(No.)
1	Ranau	22	Jalan Kota Kinabalu - Sandakan	4	0	4	0	0	0
TOTAL :				4	0	4	0	0	0

LINTASAN RESOURCES SDN. BHD.
 MAINTENANCE OF FEDERAL ROADS - WEST COAST, SABAH

R05 BRIDGES

DISTRICT: Ranau

ROUTE NO: 22

ROAD NAME: Jalan Kota Kinabalu - Sandakan

MONTH: February 2015

Item	Chainage	Bridge Name	Cleaning					Removal	Greasing	Localised Painting		Date of Work Done	REMARKS
			Expansion Joints	Weep Holes	Graffiti & Markings	Parapets	Bearing Shelves	Vegetation	Steel Bearings	Peeling Paint	Rusting of Structural Steelwork		
BROUGHT FORWARD FROM JANUARY 2015:		4											
CARRIED FORWARD:		4											

LINTASAN RESOURCES SDN. BHD.
PRIVATISATION OF WEST COAST SABAH FEDERAL ROADS MAINTENANCE

SUMMARY - BRIDGES

Month: FEBRUARY 2015

ITEM	DISTRICT	ROUTE NO	ROAD NAME	General Maintenance			Painting		
				Previous	Current	Cumm.	Previous	Current	Cumm.
				(No.)	(No.)	(No.)	(No.)	(No.)	(No.)
1	Kota Kinabalu	01	Jalan Kota Kinabalu - Sindumin	-	-	-	-	-	-
2	Penampang	01	Jalan Kota Kinabalu - Sindumin	-	-	-	-	-	-
3	Papar	01	Jalan Kota Kinabalu - Sindumin	-	6	6	-	-	-
4	Penampang	500	Jalan Kota Kinabalu - Keningau - Tenom	2	-	2	-	-	-
5	Kota Kinabalu	501	Jalan Kota Kinabalu - Penampang - Lok Kawi	-	-	-	-	-	-
6	Penampang	501	Jalan Kota Kinabalu - Penampang - Lok Kawi	-	-	-	-	-	-
7	Kota Kinabalu	608	Jalan Masuk Ke Lapangan Terbang Lama, KK	-	-	-	-	-	-
			TOTAL :	2	6	8	-	-	-

LINTASAN RESOURCES SDN. BHD.
MAINTENANCE OF FEDERAL ROADS - WEST COAST, SABAH

R05 BRIDGES

DISTRICT: PAPAR
ROUTE NO: 01
ROAD NAME: JALAN KK-SINDUMIN
MONTH: FEBRUARY 2015

Item	Chainage	Bridge Name	Cleaning					Removal	Greasing	Localised Painting		Date of Work Done	REMARKS
			Expansion Joints	Weep Holes	Graffiti & Markings	Parapets	Bearing Shelves	Vegetation	Steel Bearings	Peeling Paint	Rusting of Structural Steelwork		
BROUGHT FORWARD:			0							0	0		
1	51.950	Benoni Bridge	1	√	√	√	√	√	N/A	-	-	27 Feb 15	1st cycle for Normal Road
2	53.590	Irrigation Channel/Kimanis	1	√	√	√	√	√	N/A	-	-	27 Feb 15	1st cycle for Normal Road
3	56.200	Sg. Lanas Bridge/Kimanis/ Flood Relief	1	√	√	√	√	√	N/A	-	-	27 Feb 15	1st cycle for Normal Road
4	56.500	Sg. Kimanis Bridge	1	√	√	√	√	√	N/A	-	-	28 Feb 15	1st cycle for Normal Road
5	60.300	Sg. Tarih Bridge / Mandahan	1	√	√	√	√	√	N/A	-	-	28 Feb 15	1st cycle for Normal Road
6	61.969	Mandahan Bridge	1	√	√	√	√	√	N/A	-	-	28 Feb 15	1st cycle for Normal Road
TOTAL:			6							0	0		

LINTASAN RESOURCES SDN. BHD.
 PRIVATISATION OF WEST COAST SABAH FEDERAL ROADS MAINTENANCE

SUMMARY - BRIDGES

Month : FEBRUARY 2015

ITEM	DISTRICT	ROUTE NO	ROAD NAME	General Maintenance			Painting		
				Previous	Current	Cumm.	Previous	Current	Cumm.
				(No.)	(No.)	(No.)	(No.)	(No.)	(No.)
1	Tambunan	500	Jalan Kota Kinabalu - Keningau - Tenom	2	2	4	-	-	-
2	Keningau	500	Jalan Kota Kinabalu - Keningau - Tenom	-	-	-	-	-	-
3	Tenom	500	Jalan Kota Kinabalu - Keningau - Tenom	-	-	-	-	-	-
TOTAL :				2	2	4	-	-	-

LINTASAN RESOURCES SDN. BHD.
MAINTENANCE OF FEDERAL ROADS - WEST COAST, SABAH

R05 BRIDGES

DISTRICT: TAMBUNAN

ROUTE NO: 500

ROAD NAME: JALAN KOTA KINABALU - KENINGAU - TENOM

MONTH: February 2015

Item	Chainage	Bridge Name	Cleaning					Removal	Greasing	Localised Painting		Date of Work Done	REMARKS
			Expansion Joints	Weep Holes	Graffiti & Markings	Parapets	Bearing Shelves	Vegetation	Steel Bearings	Peeling Paint	Rusting of Structural Steelwork		
BROUGHT FORWARD:			2										
1	63.540	Jambatan Tambatuon	1	✓	✓	✓	✓	✓				13 Feb 15	1st cycle normal road
2	61.200	Jambatan Sunsuron	1	✓	✓	✓	✓	✓				17 Feb 15	1st cycle normal road
TOTAL :			4										

LINTASAN RESOURCES SDN. BHD.
 MAINTENANCE OF FEDERAL ROADS - WEST COAST, SABAH

R05 BRIDGES

DISTRICT: KENINGAU

ROUTE NO: 500

ROAD NAME: JALAN KOTA KINABALU - KENINGAU - TENOM

MONTH: February 2015

Item	Chainage	Bridge Name	Cleaning					Removal	Greasing	Localised Painting		Date of Work Done	REMARKS
			Expansion Joints	Weep Holes	Graffiti & Markings	Parapets	Bearing Shelves	Vegetation	Steel Bearings	Peeling Paint	Rusting of Structural Steelwork		
BROUGHT FORWARD:		0											
TOTAL :		0											

LINTASAN RESOURCES SDN. BHD.
 MAINTENANCE OF FEDERAL ROADS - WEST COAST, SABAH

R05 BRIDGES

DISTRICT: TENOM

ROUTE NO: 500

ROAD NAME: JALAN KOTA KINABALU - KENINGAU - TENOM

MONTH: February 2015

Item	Chainage	Bridge Name	Cleaning					Removal	Greasing	Localised Painting		Date of Work Done	REMARKS
			Expansion Joints	Weep Holes	Graffiti & Markings	Parapets	Bearing Shelves	Vegetation	Steel Bearings	Peeling Paint	Rusting of Structural Steelwork		
BROUGHT FORWARD:		0											
TOTAL :		0								0			

LINTASAN RESOURCES SDN. BHD.
PRIVATISATION OF WEST COAST SABAH FEDERAL ROADS MAINTENANCE

SUMMARY - BRIDGES

Month : FEBRUARY 2015

ITEM	DISTRICT	ROUTE NO	ROAD NAME	General Maintenance			Painting		
				Previous	Current	Cumm.	Previous	Current	Cumm.
				(No.)	(No.)	(No.)	(No.)	(No.)	(No.)
1	Beaufort	01	Jalan Kota Kinabalu - Sindumin	-	-	-	-	-	-
2	Sipitang	01	Jalan Kota Kinabalu - Sindumin	-	-	-	-	-	-
3	Beaufort	502	Jalan Beaufort - Menumbok	4	-	4	-	-	-
4	Kuala Penyu	502	Jalan Beaufort - Menumbok (no bridge)	-	-	-	-	-	-
TOTAL :				4	-	4	-	-	-

LINTASAN RESOURCES SDN. BHD.
 MAINTENANCE OF FEDERAL ROADS - WEST COAST, SABAH

R05 BRIDGES

DISTRICT: BEAUFORT

ROUTE NO: 502

ROAD NAME: JALAN BEAUFORT - MENUMBOK

MONTH: FEBRUARY 2015

Item	Chainage	Bridge Name	Cleaning					Removal	Greasing	Localised Painting		Date of Work Done	REMARKS
			Expansion Joints	Weep Holes	Graffiti & Markings	Parapets	Bearing Shelves	Vegetation	Steel Bearings	Peeling Paint	Rusting of Structural Steelwork		
BROUGHT FORWARD:		4									0		
CARRIED FORWARD:		4									0		

R 06

**PENYENGGARAAN
GARISAN JALAN
(ROAD MARKING)**

DISTRICT : PENAMPANG
ROUTE NO : 01-JALAN KOTA KINABALU - SINDUMIN
LOCATION : CH 7.020 - CH 7.140
KM 8.780 - KM 8.900 LHS

**R06 - ROAD MARKING
PAINTING**



BEFORE



IN PROGRESS



AFTER

DISTRICT : PENAMPANG
ROUTE NO : 01-JALAN KOTA KINABALU - SINDUMIN
LOCATION : CH 7.020 - CH 7.140
KM 8.780 - KM 8.900 RHS

**R06 - ROAD MARKING
PAINTING**



BEFORE



IN PROGRESS



AFTER

LINTASAN RESOURCES SDN. BHD.
ROAD MARKING
GRAND SUMMARY

MONTH: FEBRUARY 2015

DISTRICT	ROUTE NO.	ROAD NAME	Previous Month	Current Month	Cummulative
			(m ²)	(m ²)	(m ²)
Kota Belud	01	Jalan Kota Kinabalu-Kudat	0.00	0.00	0.000
Kota Marudu	01	Jalan Kota Kinabalu-Kudat	0.00	0.00	0.000
Kudat	01	Jalan Kota Kinabalu-Kudat	0.00	0.00	0.000
Tuaran	01	Jalan Kota Kinabalu-Kudat	0.00	0.00	0.000
	22	Jalan Kota Kinabalu-Sandakan	0.00	0.00	0.000
	503	Jalan Berungis-Kota Belud	0.00	0.00	0.000
Kota Kinabalu	01	Jalan Kota Kinabalu-Kudat	0.00	0.00	0.000
	01	Jalan Kota Kinabalu-Sindumin	3,117.01	0.00	3,117.010
	606	Jalan Susur Sepangar Bay	0.00	0.00	0.000
	607	Jalan Masuk Ke Pelabuhan Baru	0.00	0.00	0.000
	608	Jalan K Masuk Ke Lapangan Terbang Lama	0.00	0.00	0.000
Penampang	01	Jalan Kota Kinabalu-Sindumin	124.00	105.85	229.850
	500	Jalan Kota Kinabalu-Keningau-Tenom	0.00	0.00	0.000
	501	Jalan Kota Kinabalu-Penampang-Lok Kawi	891.64	0.00	891.640
Papar	01	Jalan Kota Kinabalu-Sindumin	0.00	588.80	588.800
Ranau	22	Jalan Kota Kinabalu-Sandakan	0.00	0.00	0.000
Tambunan	500	Jalan Kota Kinabalu-Keningau-Tenom	0.00	0.00	0.000
Keningau	500	Jalan Kota Kinabalu-Keningau-Tenom	0.00	0.00	0.000
Tenom	500	Jalan Kota Kinabalu-Keningau-Tenom	0.00	0.00	0.000
Beaufort	01	Jalan Kota Kinabalu-Sindumin	0.00	0.00	0.000
	502	Jalan Beaufort-Menumbok	0.00	0.00	0.000
Sipitang	01	Jalan Kota Kinabalu-Sindumin	0.00	0.00	0.000
Kuala Penyu	502	Jalan Beaufort-Menumbok	0.00	0.00	0.000
TOTAL			4,132.65	694.65	4,827.30

LINTASAN RESOURCES SDN. BHD.
MAINTENANCE OF FEDERAL ROADS - WEST COAST, SABAH

SUMMARY - ROAD MARKING RECORD

Month : February 2015

ITEM	DISTRICT	ROUTE NO.	ROAD NAME	AREA (m ²)		
				PREVIOUS MONTH	CURRENT MONTH	CUM. MONTH
1	KOTA BELUD	01	Jalan Kota Kinabalu - Kudat.		-	
2	KOTA MARUDU	01	Jalan Kota Kinabalu - Kudat.		-	
3	KUDAT	01	Jalan Kota Kinabalu - Kudat.		-	
TOTAL				-	-	-

LINTASAN RESOURCES SDN. BHD.
 MAINTENANCE OF FEDERAL ROADS - WEST COAST, SABAH

SUMMARY - ROAD MARKING RECORD

Month: FEBRUARY 2015

ITEM	DISTRICT	ROUTE NO.	ROAD NAME	AREA (m ²)		
				PREVIOUS MONTH	CURRENT MONTH	CUM. MONTH
1	Kota Kinabalu	01	Jalan Kota Kinabalu - Kudat	-	-	-
2	Tuaran	01	Jalan Kota Kinabalu - Kudat	-	-	-
3	Tuaran	22	Jalan Kota Kinabalu - Sandakan	-	-	-
4	Tuaran	503	Jalan Berungis - Kota Belud	-	-	-
5	Kota Kinabalu	606	Jalan Susur Sepangar Bay	-	-	-
6	Kota Kinabalu	607	Jalan Masuk Ke Pelabuhan Baru, KK	-	-	-
TOTAL				-	-	-

LINTASAN RESOURCES SDN. BHD.
MAINTENANCE OF FEDERAL ROADS - WEST COAST, SABAH

SUMMARY - ROAD MARKING RECORD

MONTH: FEBRUARY 2015

ITEM	DISTRICT	ROUTE NO.	ROAD NAME	AREA (m ²)		
				PREVIOUS MONTH	CURRENT MONTH	CUM. MONTH
1	Ranau	22	Jalan Kota Kinabalu - Sandakan	0.00	0.00	0.00
TOTAL				0.00	0.00	0.00

LINTASAN RESOURCES SDN. BHD.
MAINTENANCE OF FEDERAL ROADS - WEST COAST, SABAH

SUMMARY - ROAD MARKING RECORD

Month: FEBRUARY 2015

ITEM	DISTRICT	ROUTE NO.	ROAD NAME	AREA (m ²)		
				PREVIOUS MONTH	CURRENT MONTH	CUM. MONTH
1	Kota Kinabalu	01	Jalan Kota Kinabalu - Sindumin	3,117.01	-	3,117.01
2	Penampang	01	Jalan Kota Kinabalu - Sindumin	124.00	105.85	229.85
3	Papar	01	Jalan Kota Kinabalu - Sindumin	-	588.80	588.80
4	Penampang	500	Jalan Kota Kinabalu - Keningau - Tenom	-	-	-
5	Penampang	501	Jalan Kota Kinabalu - Penampang - Lok Kawi	891.64	-	891.64
6	Kota Kinabalu	608	Jalan masuk ke Lapangan Terbang Lama, K.K.	-	-	-
TOTAL				4,132.65	694.65	4,827.30

LINTASAN RESOURCES SDN. BHD.

MAINTENANCE OF FEDERAL ROADS - WEST COAST, SABAH

R06 ROAD MARKING

DISTRICT: KOTA KINABALU

ROUTE NO. 01

ROAD NAME: JALAN KOTA KINABALU -SINDUMIN

MONTH: FEBRUARY 2015

ITEM	DATE	LOCATION (CH)		LENGTH (m)	WIDTH (m)	AREA (m ²)	REMARKS
		From	To				
		BROUGHT FORWARD:				3,117.01	
TOTAL:						3,117.01	

LINTASAN RESOURCES SDN. BHD.

MAINTENANCE OF FEDERAL ROADS - WEST COAST, SABAH

R06 ROAD MARKING

DISTRICT: PENAMPANG

ROUTE NO. 01

ROAD NAME: JALAN KOTA KINABALU -SINDUMIN

MONTH: FEBRUARY 2015

ITEM	DATE	LOCATION (CH)		LENGTH (m)	WIDTH (m)	AREA (m ²)	REMARKS
		From	To				
BROUGHT FORWARD:						124.00	
1	03 Feb 15	7.020	7.140	61.00	0.30	18.30	Hatching lines (RHS) & (LHS)
2	03 Feb 15	7.020	7.140			2.96	(2nos) Straight & Turn right arrow signs
3	03 Feb 15	7.020	7.140			16.59	(21nos) Straight arrow signs
4	05 Feb 15	17.000	18.000	400.00	0.10	40.00	Double Centre Lines
5	05 Feb 15	17.000	18.000	280.00	0.10	28.00	Centre Lines
TOTAL:						229.85	

LINTASAN RESOURCES SDN. BHD.
MAINTENANCE OF FEDERAL ROADS - WEST COAST, SABAH

R06 ROAD MARKING

DISTRICT: PENAMPANG

ROUTE NO. 01

ROAD NAME: JALAN KOTA KINABALU -SINDUMIN

MONTH: FEBRUARY 2015

ITEM	DATE	LOCATION (CH)		LENGTH (m)	WIDTH (m)	AREA (m ²)	REMARKS
		From	To				
BROUGHT FORWARD:						0.00	
1	05 Feb 15	18.000	21.000	3,600.00	0.10	360.00	Double Centre Lines
2	05 Feb 15	18.000	21.000	400.00	0.10	40.00	Centre Lines
3	05 Feb 15	18.000	21.000	198.00	0.60	118.80	Yellow Bars
4	05 Feb 15	18.000	21.000	350.00	0.20	70.00	Giveway Lines
TOTAL:						588.80	

LINTASAN RESOURCES SDN. BHD.
 MAINTENANCE OF FEDERAL ROADS - WEST COAST, SABAH

R06 ROAD MARKING

DISTRICT: PENAMPANG

ROUTE NO. 501

ROAD NAME: JALAN KK - PENAMPANG - LOK KAWI

MONTH: FEBRUARY 2015

ITEM	DATE	LOCATION (CH)		LENGTH (m)	WIDTH (m)	AREA (m ²)	REMARKS
		From	To				
		BROUGHT FORWARD:				891.64	
TOTAL:						891.64	

LINTASAN RESOURCES SDN. BHD.
MAINTENANCE OF FEDERAL ROADS - WEST COAST, SABAH

SUMMARY - ROAD MARKING RECORD

Month : FEBRUARY 2015

ITEM	DISTRICT	ROUTE NO.	ROAD NAME	AREA (m ²)		
				PREVIOUS MONTH	CURRENT MONTH	CUM. MONTH
1	Tambunan	500	Jalan Kota Kinabalu - Keningau - Tenom		-	-
2	Keningau	500	Jalan Kota Kinabalu - Keningau - Tenom		-	-
3	Tenom	500	Jalan Kota Kinabalu - Keningau - Tenom		-	-
TOTAL				-	-	-

LINTASAN RESOURCES SDN. BHD.
 MAINTENANCE OF FEDERAL ROADS - WEST COAST, SABAH

R06 ROAD MARKING

DISTRICT: TAMBUNAN

ROUTE NO. 500

ROAD NAME: JALAN KOTA KINABALU - KENINGAU - TENOM

MONTH: February 2015

ITEM	DATE	LOCATION (CH)		LENGTH (m)	WIDTH (m)	AREA (m ²)	REMARKS
		From	To				
1							
2							
3							
4							
5							
6							
7							
8							
9							
10							
11							
12							
13							
14							
15							
16							
17							
18							
19							
20							
21							
22							
23							
24							
25							
26							
27							
28							
29							
30							
TOTAL:						0.00	

LINTASAN RESOURCES SDN. BHD.
 MAINTENANCE OF FEDERAL ROADS - WEST COAST, SABAH

R06 ROAD MARKING

DISTRICT: KENINGAU

ROUTE NO. 500

ROAD NAME: JALAN KOTA KINABALU - KENINGAU - TENOM

MONTH: February 2015

ITEM	DATE	LOCATION (CH)		LENGTH (m)	WIDTH (m)	AREA (m ²)	REMARKS
		From	To				
1							
2							
3							
4							
5							
6							
7							
8							
9							
10							
11							
12							
13							
14							
15							
16							
17							
18							
19							
20							
21							
22							
23							
24							
25							
26							
27							
28							
29							
30							
TOTAL:						0.00	

LINTASAN RESOURCES SDN. BHD.
 MAINTENANCE OF FEDERAL ROADS - WEST COAST, SABAH

R06 ROAD MARKING

DISTRICT: TENOM

ROUTE NO. 500

ROAD NAME: JALAN KOTA KINABALU - KENINGAU - TENOM

MONTH: February 2015

ITEM	DATE	LOCATION (CH)		LENGTH (m)	WIDTH (m)	AREA (m ²)	REMARKS
		From	To				
1							
2							
3							
4							
5							
6							
7							
8							
9							
10							
11							
12							
13							
14							
15							
16							
17							
18							
19							
20							
21							
22							
23							
24							
25							
26							
27							
28							
29							
30							
TOTAL:						0.00	

LINTASAN RESOURCES SDN. BHD.
MAINTENANCE OF FEDERAL ROADS - WEST COAST, SABAH

SUMMARY - ROAD MARKING RECORD

Month : February 2015 _____

ITEM	DISTRICT	ROUTE NO.	ROAD NAME	AREA (m ²)		
				PREVIOUS MONTH	CURRENT MONTH	CUM. MONTH
1	Beaufort	01	Jalan Kota Kinbalu-Sindumin		-	
2	Sipitang	01	Jalan Kota Kinbalu-Sindumin		-	
3	Beaufort	502	Jalan Beaufort-Menumbok		-	
4	Kuala Penyu	502	Jalan Beaufort-Menumbok		-	
TOTAL				-	-	-

R 07

**PENYENGGARAAN
LONGKANG
(DRAINAGE)**

DISTRICT : KOTA BELUD
ROUTE NO : 01 - JALAN KOTA KINABALU - KUDAT
LOCATION : CH73.700-CH73.800(RHS)
KM73.700-KM73.800(RHS)

R07 - DRAINAGE CLEARING



BEFORE



IN PROGRESS



AFTER

DISTRICT : TAMBUNAN
ROUTE NO : 500 - JALAN KOTA KINABALU - KENINGAU - TENOM
LOCATION : CH 63.650 - CH 63.750 - LHS
KM 73.650 - KM 73.750

R07 - DRAINAGE CLEARING



BEFORE



IN PROGRESS



AFTER

DISTRICT : TAMBUNAN
ROUTE NO : 500 - JALAN KOTA KINABALU - KENINGAU - TENOM
LOCATION : CH 46.660 - RHS
KM 56.660

R07 - DRAINAGE CLEARING



BEFORE



IN PROGRESS



AFTER

DISTRICT : KUALA PENYU
ROUTE NO : R502 JALAN BEAUFORT-MENUMBOK
LOCATION : CH 38.820 - RHS
KM 38.820

R07 - DRAINAGE CLEARING



BEFORE



IN PROGRESS



AFTER

DISTRICT : KUALA PENYU
ROUTE NO : R502 JALAN BEAUFORT-MENUMBOK
LOCATION : CH 50.700 - LHS
KM 50.700

R07 - DRAINAGE CLEARING



BEFORE



IN PROGRESS



AFTER

LINTASAN RESOURCES SDN. BHD.
DRAINAGE CLEARING
GRAND SUMMARY

MONTH: FEBRUARY 2015

DISTRICT	ROUTE NO.	ROAD NAME	Earth Drain			Lined Drain		
			Previous	Current	Cumm.	Previous	Current	Cumm.
			(m)	(m)	(m)	(m)	(m)	(m)
Kota Belud	01	Jalan Kota Kinabalu-Kudat	23,656	0	23,656	3,300	36,980	40,280
Kota Marudu	01	Jalan Kota Kinabalu-Kudat	0	3,700	3,700	0	0	0
Kudat	01	Jalan Kota Kinabalu-Kudat	0	0	0	0	0	0
Tuaran	01	Jalan Kota Kinabalu-Kudat	7,715	0	7,715	21,533	2	21,535
	22	Jalan Kota Kinabalu-Sandakan	0	0	0	0	0	0
	503	Jalan Berungis-Kota Belud	3,000	0	3,000	6,000	29,400	35,400
Kota Kinabalu	01	Jalan Kota Kinabalu-Kudat	1,835	3,704	5,539	18,952	12,465	31,417
	01	Jalan Kota Kinabalu-Sindumin	0	0	0	0	0	0
	501	Jalan Kota Kinabalu-Penampang-Lok Kawi	0	0	0	0	0	0
	606	Jalan Susur Sepangar Bay	0	0	0	0	0	0
	607	Jalan Masuk Ke Pelabuhan Baru	0	0	0	516	0	516
	608	Jalan Masuk Ke Lapangan Terbang Lama	0	0	0	0	0	0
Penampang	01	Jalan Kota Kinabalu-Sindumin	4,006	0	4,006	4,089	0	4,089
	500	Jalan Kota Kinabalu-Keningau-Tenom	4,600	180	4,780	1,903	19,951	21,854
	501	Jalan Kota Kinabalu-Penampang-Lok Kawi	0	741	741	0	7,846	7,846
Papar	01	Jalan Kota Kinabalu-Sindumin	0	0	0	0	0	0
Ranau	22	Jalan Kota Kinabalu-Sandakan	3,191	10,370	13,561	13,639	9,799	23,438
Tambunan	500	Jalan Kota Kinabalu-Keningau-Tenom	6,106	10,826	16,932	28,669	17,589	46,258
Keningau	500	Jalan Kota Kinabalu-Keningau-Tenom	0	0	0	0	0	0
Tenom	500	Jalan Kota Kinabalu-Keningau-Tenom	0	0	0	0	0	0
Beaufort	01	Jalan Kota Kinabalu-Sindumin	0	0	0	0	0	0
	502	Jalan Beaufort-Menumbok	22,195	0	22,195	0	0	0
Sipitang	01	Jalan Kota Kinabalu-Sindumin	0	0	0	0	0	0
Kuala Penyu	502	Jalan Beaufort-Menumbok	2,809	23,140	25,949	4,536	16,418	20,954
TOTAL			79,113	52,661	131,774	103,137	150,450	253,587

LINTASAN RESOURCES SDN. BHD.
PRIVATISATION OF WEST COAST SABAH FEDERAL ROADS MAINTENANCE

SUMMARY - DRAINAGE CLEARING

MONTH : FEBRUARY 2015

ITEM	DISTRICT	ROUTE NO	ROAD NAME	Earth Drain			Lined Drain		
				Previous	Current	Cumm.	Previous	Current	Cumm.
				(m)	(m)	(m)	(m)	(m)	(m)
1	Kota Belud	01	Jalan Kota Kinabalu - Kudat	23,656.00		23,656.00	3,300.00	36,980	40,280.00
2	Kota Marudu	01	Jalan Kota Kinabalu - Kudat	-	3,700	3,700.00	-	-	-
3	Kudat	01	Jalan Kota Kinabalu - Kudat	-	-	-	-	-	-
TOTAL :				23,656	3,700	27,356	3,300	36,980.0	40,280.0

LINTASAN RESOURCES SDN. BHD.
MAINTENANCE OF FEDERAL ROADS - WEST COAST, SABAH
R07 DRAINAGE CLEARING RECORD

DISTRICT: KOTA BELUD
ROUTE NO: 01
ROAD NAME: JALAN KOTA KINABALU - KUDAT
MONTH: FEBRUARY 2015

Item	CHAINAGE		Earth Drain				Lined Drain				Date of Clearing	REMARKS
	From	To	Left Side (m)	Median (m)	Right Side (m)	Total Length (m)	Left Side (m)	Median (m)	Right Side (m)	Total Length (m)		
BROUGHT FORWARD :			9882	0	13774	23,656.00	1260	0	2040	3,300.00		
1	75.530	74.250				0.00	290.00		919.00	1209.00	04 Feb 15	
2	74.260	72.090				0.00	510.00		2170.00	2680.00	05 Feb 15	
3	71.570	70.410				0.00	838.00		1030.00	1868.00	16 Feb 15	
4	70.400	68.010				0.00	2371.00		1574.00	3945.00	18 Feb 15	
5	67.890	67.000				0.00	995.00		5204.00	6199.00	19 Feb 15	
6	66.990	64.780				0.00	1560.00		3244.00	4804.00	21 Feb 15	
7	64.765	63.030				0.00	768.00		3691.00	4459.00	23 Feb 15	
8	62.800	61.710				0.00	1812.00		1380.00	3192.00	25 Feb 15	
9	61.710	60.500				0.00	1599.00	1773.00		3372.00	26 Feb 15	
10	60.470	59.680				0.00	310.00	120.00	1900.00	2330.00	27 Feb 15	
11	59.600	58.980				0.00	1490.00		1432.00	2922.00	28 Feb 15	
12												
13												
14												
15												
BALANCE END OF FEB :			9,882.00	0.00	13,774.00	23,656.00	13,803.00	1893.00	24,584.00	40,280.00		

LINTASAN RESOURCES SDN. BHD.
MAINTENANCE OF FEDERAL ROADS - WEST COAST, SABAH
R07 DRAINAGE CLEARING RECORD

DISTRICT: KOTA MARUDU

ROUTE NO: 01

ROAD NAME: JALAN KOTA KINABALU - KUDAT

MONTH: FEBRUARY 2015

Item	CHAINAGE		Earth Drain				Lined Drain				Date of Clearing	REMARKS
	From	To	Left Side (m)	Median (m)	Right Side (m)	Total Length (m)	Left Side (m)	Median (m)	Right Side (m)	Total Length (m)		
BROUGHT FORWARD :			-	-	-	-	-	-	-	-		
01	121.717	119.717	2000.00		1700.00	3,700.00				0.00	22 Feb 15	
02												
03												
04												
05												
06												
07												
08												
09												
10												
11												
12												
13												
14												
15												
BALANCE END OF FEB :			2,000.00	-	1,700.00	3,700.00	-	-	-	-		

LINTASAN RESOURCES SDN. BHD.
PRIVATISATION OF WEST COAST SABAH FEDERAL ROADS MAINTENANCE

SUMMARY - DRAINAGE CLEARING

Month: FEBRUARY 2015

ITEM	DISTRICT	ROUTE NO	ROAD NAME	Earth Drain			Lined Drain		
				Previous	Current	Cumm.	Previous	Current	Cumm.
				(m)	(m)	(m)	(m)	(m)	(m)
1	Kota Kinabalu	01	Jalan Kota Kinabalu - Kudat	1,835.00	3,704.00	5,539.00	18,952.00	12,465.00	31,417.00
2	Tuaran	01	Jalan Kota Kinabalu - Kudat	7,715.00	-	7,715.00	21,533.00	-	21,533.00
3	Tuaran	22	Jalan Kota Kinabalu - Sandakan	-	-	-	-	-	-
4	Tuaran	503	Jalan Berungis - Kota Belud	3,000.00	-	3,000.00	6,000.00	29,400.00	35,400.00
5	Kota Kinabalu	606	Jalan Susur Sepangar Bay	-	-	-	-	-	-
6	Kota Kinabalu	607	Jalan Masuk Ke Pelabuhan Baru, KK	-	-	-	516.00	-	516.00
TOTAL :				12,550.00	3,704.00	16,254.00	47,001.00	41,865.00	88,866.00

LINTASAN RESOURCES SDN. BHD.
MAINTENANCE OF FEDERAL ROADS - WEST COAST, SABAH
R07 DRAINAGE CLEARING RECORD

DISTRICT: KOTA KINABALU
ROUTE NO: 01
ROAD NAME: JALAN KOTA KINABALU - KUDAT
MONTH: FEBRUARY 201

Item	CHAINAGE		Earth Drain				Lined Drain				Date of Clearing	REMARKS
	From	To	Left Side (m)	Median (m)	Right Side (m)	Total Length (m)	Left Side (m)	Median (m)	Right Side (m)	Total Length (m)		
BROUGHT FORWARD :			356	0	1,657	2,013	9,544	4,237	7,057	20,838		
16	10.777	11.501					724			724	05 Feb 15	
17	11.501	11.627					126			126	05 Feb 15	
18	11.627	11.970	343			343					05 Feb 15	
19	11.985	12.754					769			769	05 Feb 15	
20	12.754	13.267	513			513					05 Feb 15	
21	13.280	13.509					229			229	05 Feb 15	
22	13.509	13.634					125			125	05 Feb 15	
23	13.634	13.789					155			155	05 Feb 15	
24	13.789	14.265					476			476	05 Feb 15	
25	14.289	14.500					211			211	05 Feb 15	
26	14.500	14.514	14			14					05 Feb 15	
27	17.609	17.728					119			119	10 Feb 15	
28	17.728	17.856	128			128					10 Feb 15	
29	17.856	18.132					276			276	10 Feb 15	
30	18.132	18.192	60			60					10 Feb 15	
CARRIED FORWARD :			1,414	0	1,657	3,071	12,754	4,237	7,057	24,048		

LINTASAN RESOURCES SDN. BHD.
MAINTENANCE OF FEDERAL ROADS - WEST COAST, SABAH
R07 DRAINAGE CLEARING RECORD

DISTRICT: KOTA KINABALU
ROUTE NO: 01
ROAD NAME: JALAN KOTA KINABALU - KUDAT
MONTH: FEBRUARY 201

Item	CHAINAGE		Earth Drain				Lined Drain				Date of Clearing	REMARKS
	From	To	Left Side (m)	Median (m)	Right Side (m)	Total Length (m)	Left Side (m)	Median (m)	Right Side (m)	Total Length (m)		
BROUGHT FORWARD :			1,414	0	1,932	3,346	13,634	4,237	8,756	26,627		
46	10.770	11.164			394	394					05 Feb 15	
47	11.164	11.437							273	273	05 Feb 15	
48	11.455	12.385							930	930	05 Feb 15	
49	12.400	12.575			175	175					05 Feb 15	
50	12.625	12.709							84	84	05 Feb 15	
51	12.709	12.818							109	109	05 Feb 15	
52	12.818	13.257			439	439					05 Feb 15	
53	13.270	13.704			434	434					05 Feb 15	
54	13.704	13.771			67	67					05 Feb 15	
55	13.893	13.912			19	19					05 Feb 15	
56	13.912	14.083							171	171	10 Feb 15	
57	14.083	14.254							171	171	10 Feb 15	
58	14.293	14.320							27	27	10 Feb 15	
59	14.380	14.445							65	65	10 Feb 15	
60	14.445	14.539			94	94					15 Feb 15	
CARRIED FORWARD :			1,414	0	3,554	4,968	13,634	4,237	10,586	28,457		

LINTASAN RESOURCES SDN. BHD.
MAINTENANCE OF FEDERAL ROADS - WEST COAST, SABAH
R07 DRAINAGE CLEARING RECORD

DISTRICT: KOTA KINABALU
ROUTE NO: 01
ROAD NAME: JALAN KOTA KINABALU - KUDAT
MONTH: FEBRUARY 201

Item	CHAINAGE		Earth Drain				Lined Drain				Date of Clearing	REMARKS
	From	To	Left Side (m)	Median (m)	Right Side (m)	Total Length (m)	Left Side (m)	Median (m)	Right Side (m)	Total Length (m)		
BROUGHT FORWARD :			1,414	0	4,125	5,539	13,634	5,149	11,396	30,179		
76	10.448	10.691						243		243	05 Feb 15	
77	10.723	10.853						130		130	05 Feb 15	
78	12.227	12.337						110		110	05 Feb 15	
79	12.450	12.665						215		215	05 Feb 15	
80	12.731	13.165						434		434	05 Feb 15	
81	13.467	13.573						106		106	05 Feb 15	
TOTAL :			1,414	0	4,125	5,539	13,634	6,387	11,396	31,417		

LINTASAN RESOURCES SDN. BHD.
 MAINTENANCE OF FEDERAL ROADS - WEST COAST, SABAH
R07 DRAINAGE CLEARING RECORD

DISTRICT: KOTA KINABALU
ROUTE NO: 607
ROAD NAME: JALAN MASUK KE PELABUHAN BARU, KK
MONTH: FEBRUARY 2015

Item	CHAINAGE		Earth Drain				Lined Drain				Date of Clearing	REMARKS
	From	To	Left Side (m)	Median (m)	Right Side (m)	Total Length (m)	Left Side (m)	Median (m)	Right Side (m)	Total Length (m)		
BROUGHT FORWARD :			0	0	0	0	286	0	230	516		
TOTAL :			0	0	0	0	286	0	230	516		

LINTASAN RESOURCES SDN. BHD.
 MAINTENANCE OF FEDERAL ROADS - WEST COAST, SABAH
R07 DRAINAGE CLEARING RECORD

DISTRICT: TUARAN
ROUTE NO: 01
ROAD NAME: JALAN KOTA KINABALU - KUDAT
MONTH: FEBRUARY 2015

Item	CHAINAGE		Earth Drain				Lined Drain				Date of Clearing	REMARKS
	From	To	Left Side (m)	Median (m)	Right Side (m)	Total Length (m)	Left Side (m)	Median (m)	Right Side (m)	Total Length (m)		
BROUGHT FORWARD :			4,187	0	3,528	7,715	7,461	2,999	11,073	21,533		
TOTAL :			4,187	0	3,528	7,715	7,461	2,999	11,073	21,533		

LINTASAN RESOURCES SDN. BHD.
 MAINTENANCE OF FEDERAL ROADS - WEST COAST, SABAH
R07 DRAINAGE CLEARING RECORD

DISTRICT: TUARAN
ROUTE NO: 503
ROAD NAME: JALAN BERUNGIS - KOTA BELUD
MONTH: FEBRUARY 2015

Item	CHAINAGE		Earth Drain				Lined Drain				Date of Clearing	REMARKS
	From	To	Left Side (m)	Median (m)	Right Side (m)	Total Length (m)	Left Side (m)	Median (m)	Right Side (m)	Total Length (m)		
BROUGHT FORWARD :			1,500	0	1,500	3,000	3,000	0	3,000	6,000		
1	3.000	4.500					1,500		1,500	3,000	01 Feb 15	
2	4.500	6.000					1,500		1,500	3,000	03 Feb 15	
3	6.000	7.500					1,500		1,500	3,000	07 Feb 15	
4	7.500	9.000					1,500		1,500	3,000	10 Feb 15	
5	9.000	10.500					1,500		1,500	3,000	13 Feb 15	
6	10.500	12.000					1,500		1,500	3,000	17 Feb 15	
7	12.000	13.500					1,500		1,500	3,000	21 Feb 15	
8	13.500	15.000					1,500		1,500	3,000	24 Feb 15	
9	15.000	17.700					2,700		2,700	5,400	28 Feb 15	
TOTAL :			1,500	0	1,500	3,000	17,700	0	17,700	35,400		

LINTASAN RESOURCES SDN. BHD.
PRIVATISATION OF WEST COAST SABAH FEDERAL ROADS MAINTENANCE

SUMMARY - DRAINAGE CLEARING

MONTH: FEBRUARY 2015

ITEM	DISTRICT	ROUTE NO	ROAD NAME	Earth Drain			Lined Drain		
				Previous	Current	Cumm.	Previous	Current	Cumm.
				(m)	(m)	(m)	(m)	(m)	(m)
1	Ranau	22	Jalan Kota Kinabalu - Sandakan	3,191.00	10,370.00	13,561.00	13,639.00	9,799.00	23,438.00
TOTAL :				3,191.00	10,370.00	13,561.00	13,639.00	9,799.00	23,438.00

LINTASAN RESOURCES SDN. BHD.
MAINTENANCE OF FEDERAL ROADS - WEST COAST, SABAH
R07 DRAINAGE CLEARING RECORD

DISTRICT: Ranau

ROUTE NO: 22

ROAD NAME: Jalan Kota Kinabalu - Sandakan

MONTH: February 2015

Item	CHAINAGE		Earth Drain				Lined Drain				Date of Clearing	REMARKS
	From	To	Left Side (m)	Median (m)	Right Side (m)	Total Length (m)	Left Side (m)	Median (m)	Right Side (m)	Total Length (m)		
BROUGHT FORWARD FROM JANUARY 2015:			3,128.00	0.00	63.00	3,191.00	11,039.00	0.00	2,600.00	13,639.00		
1	122.600	122.814				0.00	214.00			214.00	01 Feb 15	
2	122.814	122.850	36.00			36.00				0.00	01 Feb 15	
3	123.420	123.816	396.00			396.00				0.00	01 Feb 15	
4	123.816	124.400				0.00	584.00			584.00	02 Feb 15	
5	123.906	124.149				0.00			243.00	243.00	02 Feb 15	
6	124.149	124.300			151.00	151.00				0.00	02 Feb 15	
7	124.500	124.630	130.00			130.00				0.00	03 Feb 15	
8	124.808	124.900				0.00	92.00			92.00	03 Feb 15	
9	124.914	125.474	560.00			560.00				0.00	03 Feb 15	
10	124.980	125.100			120.00	120.00				0.00	04 Feb 15	
11	125.200	125.280			80.00	80.00				0.00	04 Feb 15	
12	125.400	125.500			100.00	100.00				0.00	04 Feb 15	
13	125.663	125.800				0.00	137.00			137.00	05 Feb 15	
14	125.739	125.962				0.00			223.00	223.00	05 Feb 15	
15	125.800	126.000			200.00	200.00				0.00	05 Feb 15	
CARRIED FORWARD :			4,250.00	0.00	714.00	4,964.00	12,066.00	0.00	3,066.00	15,132.00		

LINTASAN RESOURCES SDN. BHD.
MAINTENANCE OF FEDERAL ROADS - WEST COAST, SABAH
R07 DRAINAGE CLEARING RECORD

DISTRICT: Ranau

ROUTE NO: 22

ROAD NAME: Jalan Kota Kinabalu - Sandakan

MONTH: February 2015

Item	CHAINAGE		Earth Drain				Lined Drain				Date of Clearing	REMARKS
	From	To	Left Side (m)	Median (m)	Right Side (m)	Total Length (m)	Left Side (m)	Median (m)	Right Side (m)	Total Length (m)		
BROUGHT FORWARD :			4,250.00	0.00	714.00	4,964.00	12,066.00	0.00	3,066.00	15,132.00		
16	125.850	125.962				0.00	112.00			112.00	06 Feb 15	
17	126.100	126.544				0.00	444.00			444.00	06 Feb 15	
18	126.471	126.500			29.00	29.00				0.00	06 Feb 15	
19	126.500	126.544				0.00	44.00			44.00	07 Feb 15	
20	126.500	126.700			200.00	200.00				0.00	07 Feb 15	
21	126.563	126.650	87.00			87.00				0.00	07 Feb 15	
22	126.743	126.841			98.00	98.00				0.00	08 Feb 15	
23	127.100	127.286	186.00			186.00				0.00	08 Feb 15	
24	127.125	127.170			45.00	45.00				0.00	08 Feb 15	
25	127.465	127.600	135.00			135.00				0.00	09 Feb 15	
26	127.465	127.784			319.00	319.00				0.00	09 Feb 15	
27	127.666	127.733	67.00			67.00				0.00	09 Feb 15	
28	127.733	128.783	1,050.00			1,050.00				0.00	10 Feb 15	
29	128.046	128.062			16.00	16.00				0.00	10 Feb 15	
30	128.070	128.243			173.00	173.00				0.00	10 Feb 15	
CARRIED FORWARD :			5,775.00	0.00	1,594.00	7,369.00	12,666.00	0.00	3,066.00	15,732.00		

LINTASAN RESOURCES SDN. BHD.
MAINTENANCE OF FEDERAL ROADS - WEST COAST, SABAH
R07 DRAINAGE CLEARING RECORD

DISTRICT: Ranau

ROUTE NO: 22

ROAD NAME: Jalan Kota Kinabalu - Sandakan

MONTH: February 2015

Item	CHAINAGE		Earth Drain				Lined Drain				Date of Clearing	REMARKS
	From	To	Left Side (m)	Median (m)	Right Side (m)	Total Length (m)	Left Side (m)	Median (m)	Right Side (m)	Total Length (m)		
BROUGHT FORWARD :			5,775.00	0.00	1,594.00	7,369.00	12,666.00	0.00	3,066.00	15,732.00		
31	128.500	128.550			50.00	50.00				0.00	11 Feb 15	
32	128.848	129.166				0.00	318.00			318.00	11 Feb 15	
33	128.870	129.200				0.00			330.00	330.00	11 Feb 15	
34	128.871	128.937				0.00	66.00			66.00	12 Feb 15	
35	129.000	129.141	141.00			141.00				0.00	12 Feb 15	
36	129.102	129.225			123.00	123.00				0.00	12 Feb 15	
37	129.298	130.182				0.00	884.00			884.00	13 Feb 15	
38	129.300	129.500	200.00			200.00				0.00	13 Feb 15	
39	129.519	129.796				0.00			277.00	277.00	13 Feb 15	
40	129.689	129.840	151.00			151.00				0.00	14 Feb 15	
41	129.962	130.137	175.00			175.00				0.00	14 Feb 15	
42	129.995	130.227				0.00			232.00	232.00	14 Feb 15	
43	130.266	130.455				0.00	189.00			189.00	15 Feb 15	
44	130.250	130.400				0.00			150.00	150.00	15 Feb 15	
45	130.400	130.600				0.00			200.00	200.00	15 Feb 15	
CARRIED FORWARD :			6,442.00	0.00	1,767.00	8,209.00	14,123.00	0.00	4,255.00	18,378.00		

LINTASAN RESOURCES SDN. BHD.
 MAINTENANCE OF FEDERAL ROADS - WEST COAST, SABAH
R07 DRAINAGE CLEARING RECORD

DISTRICT: Ranau
ROUTE NO: 22
ROAD NAME: Jalan Kota Kinabalu - Sandakan
MONTH: February 2015

Item	CHAINAGE		Earth Drain				Lined Drain				Date of Clearing	REMARKS
	From	To	Left Side (m)	Median (m)	Right Side (m)	Total Length (m)	Left Side (m)	Median (m)	Right Side (m)	Total Length (m)		
BROUGHT FORWARD :			6,442.00	0.00	1,767.00	8,209.00	14,123.00	0.00	4,255.00	18,378.00		
46	130.633	130.861				0.00			228.00	228.00	16 Feb 15	
47	130.455	130.850				0.00	395.00			395.00	16 Feb 15	
48	130.887	130.955				0.00	68.00			68.00	16 Feb 15	
49	131.040	131.320				0.00	280.00			280.00	17 Feb 15	
50	130.920	131.270				0.00			350.00	350.00	17 Feb 15	
51	131.325	131.423	98.00			98.00				0.00	17 Feb 15	
52	131.300	131.400			100.00	100.00				0.00	17 Feb 15	
53	131.520	131.700				0.00	180.00			180.00	18 Feb 15	
54	131.550	131.600			50.00	50.00				0.00	18 Feb 15	
55	131.750	131.846				0.00	96.00			96.00	18 Feb 15	
56	131.750	131.800			50.00	50.00				0.00	18 Feb 15	
57	131.846	132.068				0.00	222.00			222.00	19 Feb 15	
58	132.048	132.127				0.00			79.00	79.00	19 Feb 15	
59	132.200	132.319			119.00	119.00				0.00	19 Feb 15	
60	132.203	132.500	297.00			297.00				0.00	19 Feb 15	
CARRIED FORWARD :			6,837.00	0.00	2,086.00	8,923.00	15,364.00	0.00	4,912.00	20,276.00		

LINTASAN RESOURCES SDN. BHD.
MAINTENANCE OF FEDERAL ROADS - WEST COAST, SABAH
R07 DRAINAGE CLEARING RECORD

DISTRICT: Ranau

ROUTE NO: 22

ROAD NAME: Jalan Kota Kinabalu - Sandakan

MONTH: February 2015

Item	CHAINAGE		Earth Drain				Lined Drain				Date of Clearing	REMARKS
	From	To	Left Side (m)	Median (m)	Right Side (m)	Total Length (m)	Left Side (m)	Median (m)	Right Side (m)	Total Length (m)		
BROUGHT FORWARD :			6,837.00	0.00	2,086.00	8,923.00	15,364.00	0.00	4,912.00	20,276.00		
61	132.500	132.612				0.00			112.00	112.00	20 Feb 15	
62	132.500	132.658				0.00	158.00			158.00	20 Feb 15	
63	132.674	133.116				0.00	442.00			442.00	21 Feb 15	
64	133.183	133.600			417.00	417.00				0.00	21 Feb 15	
65	133.200	133.295	95.00			95.00				0.00	22 Feb 15	
66	133.631	133.881				0.00	250.00			250.00	22 Feb 15	
67	133.631	134.238				0.00			607.00	607.00	22 Feb 15	
68	134.250	135.100			850.00	850.00				0.00	22 Feb 15	
69	135.100	135.266	166.00			166.00				0.00	22 Feb 15	
70	135.340	135.850	510.00			510.00				0.00	23 Feb 15	
71	136.583	136.834				0.00	251.00			251.00	23 Feb 15	
72	136.841	137.000				0.00	159.00			159.00	23 Feb 15	
73	137.100	137.300	200.00			200.00				0.00	23 Feb 15	
74	137.260	137.467				0.00			207.00	207.00	23 Feb 15	
75	137.300	137.466				0.00	166.00			166.00	23 Feb 15	
CARRIED FORWARD :			7,808.00	0.00	3,353.00	11,161.00	16,790.00	0.00	5,838.00	22,628.00		

LINTASAN RESOURCES SDN. BHD.
MAINTENANCE OF FEDERAL ROADS - WEST COAST, SABAH
R07 DRAINAGE CLEARING RECORD

DISTRICT: Ranau

ROUTE NO: 22

ROAD NAME: Jalan Kota Kinabalu - Sandakan

MONTH: February 2015

Item	CHAINAGE		Earth Drain				Lined Drain				Date of Clearing	REMARKS
	From	To	Left Side (m)	Median (m)	Right Side (m)	Total Length (m)	Left Side (m)	Median (m)	Right Side (m)	Total Length (m)		
BROUGHT FORWARD :			7,808.00	0.00	3,353.00	11,161.00	16,790.00	0.00	5,838.00	22,628.00		
76	137.466	137.511				0.00	45.00			45.00	24 Feb 15	
77	137.800	138.107	307.00			307.00				0.00	24 Feb 15	
78	138.200	138.600	400.00			400.00				0.00	24 Feb 15	
79	138.640	138.705				0.00			65.00	65.00	24 Feb 15	
80	138.660	138.727				0.00	67.00			67.00	25 Feb 15	
81	139.000	139.026	26.00			26.00				0.00	25 Feb 15	
82	139.081	139.400	319.00			319.00				0.00	25 Feb 15	
83	139.130	139.196			66.00	66.00				0.00	25 Feb 15	
84	139.450	139.500	50.00			50.00				0.00	25 Feb 15	
85	139.459	140.100			641.00	641.00				0.00	25 Feb 15	
86	139.660	139.680	20.00			20.00				0.00	26 Feb 15	
87	139.892	139.967	75.00			75.00				0.00	26 Feb 15	
88	140.243	140.381			138.00	138.00				0.00	26 Feb 15	
89	140.453	140.768				0.00	315.00			315.00	26 Feb 15	
90	140.549	140.768				0.00			219.00	219.00	26 Feb 15	
CARRIED FORWARD :			9,005.00	0.00	4,198.00	13,203.00	17,217.00	0.00	6,122.00	23,339.00		

LINTASAN RESOURCES SDN. BHD.
 MAINTENANCE OF FEDERAL ROADS - WEST COAST, SABAH
R07 DRAINAGE CLEARING RECORD

DISTRICT: Ranau
ROUTE NO: 22
ROAD NAME: Jalan Kota Kinabalu - Sandakan
MONTH: February 2015

Item	CHAINAGE		Earth Drain				Lined Drain				Date of Clearing	REMARKS
	From	To	Left Side (m)	Median (m)	Right Side (m)	Total Length (m)	Left Side (m)	Median (m)	Right Side (m)	Total Length (m)		
BROUGHT FORWARD :			9,005.00	0.00	4,198.00	13,203.00	17,217.00	0.00	6,122.00	23,339.00		
91	140.768	140.800				0.00	32.00			32.00	27 Feb 15	
92	140.768	140.800				0.00			32.00	32.00	27 Feb 15	
93	140.882	140.900	18.00			18.00				0.00	27 Feb 15	
94	140.935	140.970				0.00			35.00	35.00	27 Feb 15	
95	141.230	141.290	60.00			60.00				0.00	28 Feb 15	
96	141.230	141.400	170.00			170.00				0.00	28 Feb 15	
97	141.290	141.400	110.00			110.00				0.00	28 Feb 15	
98												
99												
100												
101												
102												
103												
104												
105												
CARRIED FORWARD :			9,363.00	0.00	4,198.00	13,561.00	17,249.00	0.00	6,189.00	23,438.00		

LINTASAN RESOURCES SDN. BHD.
PRIVATISATION OF WEST COAST SABAH FEDERAL ROADS MAINTENANCE

SUMMARY - DRAINAGE CLEARING

Month: FEBRUARY 2015

ITEM	DISTRICT	ROUTE NO	ROAD NAME	Earth Drain			Lined Drain		
				Previous	Current	Cumm.	Previous	Current	Cumm.
				(m)	(m)	(m)	(m)	(m)	(m)
1	Kota Kinabalu	01	Jalan Kota Kinabalu - Sindumin	-	-	-	-	-	-
2	Penampang	01	Jalan Kota Kinabalu - Sindumin	4,006	-	4,006	4,089	-	4,089
3	Papar	01	Jalan Kota Kinabalu - Sindumin	-	-	-	-	-	-
4	Penampang	500	Jalan Kota Kinabalu - Keningau - Tenom	4,600	180	4,780	1,903	19,951	21,854
5	Kota Kinabalu	501	Jalan Kota Kinabalu - Penampang - Lok Kawi	-	-	-	-	-	-
6	Penampang	501	Jalan Kota Kinabalu - Penampang - Lok Kawi	-	741	741	-	7,846	7,846
7	Kota Kinabalu	608	Jalan Masuk Ke Lapangan Terbang Lama, KK	-	-	-	-	-	-
TOTAL :				8,606	921	9,527	5,992	27,797	33,789

LINTASAN RESOURCES SDN. BHD.
 MAINTENANCE OF FEDERAL ROADS - WEST COAST, SABAH

R07 DRAINAGE CLEARING RECORD

DISTRICT: PENAMPANG
ROUTE NO: 01
ROAD NAME: JALAN KOTA KINABALU-SINDUMIN
MONTH: FEBRUARY 2015

Item	CHAINAGE		Earth Drain				Lined Drain				Date of Clearing	REMARKS
	From	To	Left Side (m)	Median (m)	Right Side (m)	Total Length (m)	Left Side (m)	Median (m)	Right Side (m)	Total Length (m)		
BROUGHT FORWARD :			3,247	0	759	4,006	644	1,127	2,318	4,089		
TOTAL :			3,247	0	759	4,006	644	1,127	2,318	4,089		

LINTASAN RESOURCES SDN. BHD.
MAINTENANCE OF FEDERAL ROADS - WEST COAST, SABAH

R07 DRAINAGE CLEARING RECORD

DISTRICT: PAPAR
ROUTE NO: 01
ROAD NAME: JALAN KOTA KINABALU-SINDUMIN
MONTH: FEBRUARY 2015

Item	CHAINAGE		Earth Drain				Lined Drain				Date of Clearing	REMARKS
	From	To	Left Side (m)	Median (m)	Right Side (m)	Total Length (m)	Left Side (m)	Median (m)	Right Side (m)	Total Length (m)		
BROUGHT FORWARD :			0	0	0	0	0	0	0	0		
1	44.840	44.840				0		94		94	13 Feb 15	1st cycle for Normal Road
2	44.935	45.335			400	400				0	23 Feb 15	1st cycle for Normal Road
3	46.293	46.528	235			235				0	25 Feb 15	1st cycle for Normal Road
4	51.553	52.116			563	563				0	27 Feb 15	1st cycle for Normal Road
5	52.824	53.123				0			299	299	27 Feb 15	1st cycle for Normal Road
6	52.924	52.979				0	55			55	28 Feb 15	1st cycle for Normal Road
7	53.050	53.077				0	27			27	28 Feb 15	1st cycle for Normal Road
8	54.235	56.235			2000	2000				0	27 Feb 15	1st cycle for Normal Road
9	54.235	55.835	1600			1600				0	28 Feb 15	1st cycle for Normal Road
10	55.785	55.824				0			39	39	28 Feb 15	1st cycle for Normal Road
11	57.735	58.035	300			300				0	28 Feb 15	1st cycle for Normal Road
12	59.485	59.601	116			116				0	28 Feb 15	1st cycle for Normal Road
TOTAL :			2,251	0	2,963	5,214	82	94	338	514		

LINTASAN RESOURCES SDN. BHD.
MAINTENANCE OF FEDERAL ROADS - WEST COAST, SABAH

R07 DRAINAGE CLEARING RECORD

DISTRICT: PENAMPANG
ROUTE NO: 500
ROAD NAME: JALAN KK-KENINGAU-TENOM
MONTH: FEBRUARY 2015

Item	CHAINAGE		Earth Drain				Lined Drain				Date of Clearing	REMARKS
	From	To	Left Side (m)	Median (m)	Right Side (m)	Total Length (m)	Left Side (m)	Median (m)	Right Side (m)	Total Length (m)		
BROUGHT FORWARD :			2,050	0	2,550	4,600	1,068	0	835	1,903		
1	45.120	45.050				0			170	170	02 Feb 15	2nd cycle for Normal Road
2	45.000	44.270				0	730			730	02 Feb 15	2nd cycle for Normal Road
3	44.270	44.210	60			60				0	02 Feb 15	2nd cycle for Normal Road
4	44.210	43.900				0	310			310	03 Feb 15	2nd cycle for Normal Road
5	43.900	43.780	120			120				0	03 Feb 15	2nd cycle for Normal Road
6	43.780	43.480				0	300			300	03 Feb 15	2nd cycle for Normal Road
7	43.435	42.960				0	475			475	04 Feb 15	2nd cycle for Normal Road
8	42.960	42.600				0	360			360	05 Feb 15	(Stone Pitching) 2nd cycle for Normal Road
9	42.445	(Cascade Drain)				0			60	60	05 Feb 15	(Slope Protection Drain) 2nd cycle for Normal Road
10	42.365	(No.1)				0			60	60	05 Feb 15	(Slope Protection Drain) 2nd cycle for Normal Road
11	42.365	(No.2)				0			55	55	05 Feb 15	(Slope Protection Drain) 2nd cycle for Normal Road
12	42.365	(No.3)				0			50	50	05 Feb 15	(Slope Protection Drain) 2nd cycle for Normal Road
13	42.365	(No.4)				0			45	45	05 Feb 15	(Slope Protection Drain) 2nd cycle for Normal Road
14	42.365	(Cascade Drain)				0			50	50	05 Feb 15	(Slope Protection Drain) 2nd cycle for Normal Road
15	42.350	(Cascade Drain)				0			40	40	05 Feb 15	(Slope Protection Drain) 2nd cycle for Normal Road
CARRIED FORWARD :			2,230	0	2,550	4,780	3,243	0	1,365	4,608		

LINTASAN RESOURCES SDN. BHD.
MAINTENANCE OF FEDERAL ROADS - WEST COAST, SABAH

R07 DRAINAGE CLEARING RECORD

DISTRICT: PENAMPANG
ROUTE NO: 500
ROAD NAME: JALAN KK-KENINGAU-TENOM
MONTH: FEBRUARY 2015

Item	CHAINAGE		Earth Drain				Lined Drain				Date of Clearing	REMARKS
	From	To	Left Side (m)	Median (m)	Right Side (m)	Total Length (m)	Left Side (m)	Median (m)	Right Side (m)	Total Length (m)		
BROUGHT FORWARD :			2,230	0	2,550	4,780	3,243	0	1,365	4,608		
16	42.330	going up				0	34			34	06 Feb 15	(Slope Protection Drain) 2nd cycle for Normal Road
17	42.313	going up				0	75			75	06 Feb 15	(Slope Protection Drain) 2nd cycle for Normal Road
18	42.273					0			20	20	06 Feb 15	(Slope Protection Drain) 2nd cycle for Normal Road
19	42.270	(Cascade Drain)				0	50			50	06 Feb 15	(Slope Protection Drain) 2nd cycle for Normal Road
20	42.265	(Cascade Drain)				0			15	15	06 Feb 15	(Slope Protection Drain) 2nd cycle for Normal Road
21	42.253	(Cascade Drain)				0	35			35	06 Feb 15	(Slope Protection Drain) 2nd cycle for Normal Road
22	42.445	42.245				0	200			200	07 Feb 15	(Slope Protection Drain) 2nd cycle for Normal Road
23	42.245	going up				0	50			50	07 Feb 15	(Slope Protection Drain) 2nd cycle for Normal Road
24	42.440	42.200				0			240	240	07 Feb 15	2nd cycle for Normal Road
25	42.600	42.000				0	600			600	09 Feb 15	2nd cycle for Normal Road
26	42.000	41.710				0	1730			1730	09 Feb 15	2nd cycle for Normal Road
27	41.710	41.680				0	30			30	10 Feb 15	2nd cycle for Normal Road
28	41.680	41.650				0	30			30	10 Feb 15	2nd cycle for Normal Road
29	41.650	41.590				0	60			60	10 Feb 15	2nd cycle for Normal Road
30	40.800	(Cascade Drain)				0			50	50	10 Feb 15	(Slope Protection Drain) 2nd cycle for Normal Road
CARRIED FORWARD :			2,230	0	2,550	4,780	6,137	0	1,690	7,827		

LINTASAN RESOURCES SDN. BHD.
MAINTENANCE OF FEDERAL ROADS - WEST COAST, SABAH

R07 DRAINAGE CLEARING RECORD

DISTRICT: PENAMPANG

ROUTE NO: 500

ROAD NAME: JALAN KK-KENINGAU-TENOM

MONTH: FEBRUARY 2015

Item	CHAINAGE		Earth Drain				Lined Drain				Date of Clearing	REMARKS
	From	To	Left Side (m)	Median (m)	Right Side (m)	Total Length (m)	Left Side (m)	Median (m)	Right Side (m)	Total Length (m)		
BROUGHT FORWARD :			2,230	0	2,550	4,780	6,137	0	1,690	7,827		
31	40.888	40.783				0			105	105	10 Feb 15	(Slope Protection Drain) 2nd cycle for Normal Road
32	40.900	40.780				0			120	120	10 Feb 15	2nd cycle for Normal Road
33	41.590	40.780				0	810			810	11 Feb 15	2nd cycle for Normal Road
34	40.780	40.610				0	170			170	11 Feb 15	2nd cycle for Normal Road
35	40.600	40.400				0	210			210	11 Feb 15	2nd cycle for Normal Road
36	38.490	38.300				0			190	190	11 Feb 15	2nd cycle for Normal Road
37	38.140	(Cascade Drain)				0	30			30	11 Feb 15	(Slope Protection Drain) 2nd cycle for Normal Road
38	38.040	37.970				0			70	70	12 Feb 15	(Slope Protection Drain) 2nd cycle for Normal Road
39	37.970	(Cascade Drain)				0			20	20	12 Feb 15	(Slope Protection Drain) 2nd cycle for Normal Road
40	38.040	37.970				0			70	70	12 Feb 15	2nd cycle for Normal Road
41	37.530	(Cascade Drain)				0			165	165	12 Feb 15	(Slope Protection Drain) 2nd cycle for Normal Road
42	40.400	37.480				0	2920			2920	13 Feb 15	2nd cycle for Normal Road
43	37.350	(Cascade Drain)				0			80	80	13 Feb 15	(Slope Protection Drain) 2nd cycle for Normal Road
44	37.300	(No.1)				0			210	210	13 Feb 15	(Slope Protection Drain) 2nd cycle for Normal Road
45	37.300	(No.2)				0			200	200	13 Feb 15	(Slope Protection Drain) 2nd cycle for Normal Road
CARRIED FORWARD :			2,230	0	2,550	4,780	10,277	0	2,920	13,197		

LINTASAN RESOURCES SDN. BHD.
MAINTENANCE OF FEDERAL ROADS - WEST COAST, SABAH

R07 DRAINAGE CLEARING RECORD

DISTRICT: PENAMPANG

ROUTE NO: 500

ROAD NAME: JALAN KK-KENINGAU-TENOM

MONTH: FEBRUARY 2015

Item	CHAINAGE		Earth Drain				Lined Drain				Date of Clearing	REMARKS
	From	To	Left Side (m)	Median (m)	Right Side (m)	Total Length (m)	Left Side (m)	Median (m)	Right Side (m)	Total Length (m)		
BROUGHT FORWARD :			2,230	0	2,550	4,780	10,277	0	2,920	13,197		
46	37.300	(No.3)				0			180	180	13 Feb 15	(Slope Protection Drain) 2nd cycle for Normal Road
47	37.300	(No.4)				0			160	160	14 Feb 15	(Slope Protection Drain) 2nd cycle for Normal Road
48	37.300	(No.5)				0			142	142	14 Feb 15	(Slope Protection Drain) 2nd cycle for Normal Road
49	37.300	(Cascade Drain)				0			70	70	14 Feb 15	(Slope Protection Drain) 2nd cycle for Normal Road
50	37.560	37.300				0			260	260	14 Feb 15	2nd cycle for Normal Road
51	37.480	37.300				0	180			180	15 Feb 15	2nd cycle for Normal Road
52	37.300	37.110				0	185			185	15 Feb 15	2nd cycle for Normal Road
53	37.110	37.020				0	90			90	15 Feb 15	2nd cycle for Normal Road
54	37.010	36.750				0	260			260	16 Feb 15	2nd cycle for Normal Road
55	36.750	36.650				0	100			100	16 Feb 15	2nd cycle for Normal Road
56	36.650	36.390				0	260			260	16 Feb 15	2nd cycle for Normal Road
57	36.380	going up				0	15			15	17 Feb 15	(Slope Protection Drain) 2nd cycle for Normal Road
58	36.365	going up				0	15			15	17 Feb 15	(Slope Protection Drain) 2nd cycle for Normal Road
59	36.390	36.350				0	40			40	17 Feb 15	2nd cycle for Normal Road
60	36.300	going up				0	20			20	17 Feb 15	(Slope Protection Drain) 2nd cycle for Normal Road
CARRIED FORWARD :			2,230	0	2,550	4,780	11,442	0	3,732	15,174		

LINTASAN RESOURCES SDN. BHD.
MAINTENANCE OF FEDERAL ROADS - WEST COAST, SABAH

R07 DRAINAGE CLEARING RECORD

DISTRICT: PENAMPANG

ROUTE NO: 500

ROAD NAME: JALAN KK-KENINGAU-TENOM

MONTH: FEBRUARY 2015

Item	CHAINAGE		Earth Drain				Lined Drain				Date of Clearing	REMARKS
	From	To	Left Side (m)	Median (m)	Right Side (m)	Total Length (m)	Left Side (m)	Median (m)	Right Side (m)	Total Length (m)		
BROUGHT FORWARD :			2,230	0	2,550	4,780	11,442	0	3,732	15,174		
61	36.275	(Cascade Drain)				0			40	40	18 Feb 15	(Slope Protection Drain) 2nd cycle for Normal Road
62	36.280	36.175				0			100	100	18 Feb 15	2nd cycle for Normal Road
63	36.175	(No.1)				0			90	90	21 Feb 15	(Slope Protection Drain) 2nd cycle for Normal Road
64	36.175	(No.2)				0			85	85	22 Feb 15	(Slope Protection Drain) 2nd cycle for Normal Road
65	36.175	(No.3)				0			80	80	22 Feb 15	(Slope Protection Drain) 2nd cycle for Normal Road
66	36.175	(No.4)				0			75	75	22 Feb 15	(Slope Protection Drain) 2nd cycle for Normal Road
67	36.175	(No.5)				0			70	70	23 Feb 15	(Slope Protection Drain) 2nd cycle for Normal Road
68	36.175	(Cascade Drain)				0			30	30	23 Feb 15	(Slope Protection Drain) 2nd cycle for Normal Road
69	36.080	35.930				0			150	150	23 Feb 15	2nd cycle for Normal Road
70	36.350	35.880				0	47			47	24 Feb 15	2nd cycle for Normal Road
71	35.880	35.620				0	260			260	24 Feb 15	2nd cycle for Normal Road
72	34.825	(Cascade Drain)				0			50	50	23 Feb 15	(Slope Protection Drain) 2nd cycle for Normal Road
73	35.600	34.820				0	780			780	24 Feb 15	2nd cycle for Normal Road
74	34.850	34.795				0			55	55	25 Feb 15	(Slope Protection Drain) 2nd cycle for Normal Road
75	34.850	34.795				0			1060	1060	25 Feb 15	2nd cycle for Normal Road
CARRIED FORWARD :			2,230	0	2,550	4,780	12,529	0	5,617	18,146		

LINTASAN RESOURCES SDN. BHD.
MAINTENANCE OF FEDERAL ROADS - WEST COAST, SABAH

R07 DRAINAGE CLEARING RECORD

DISTRICT: PENAMPANG
ROUTE NO: 500
ROAD NAME: JALAN KK-KENINGAU-TENOM
MONTH: FEBRUARY 2015

Item	CHAINAGE		Earth Drain				Lined Drain				Date of Clearing	REMARKS
	From	To	Left Side (m)	Median (m)	Right Side (m)	Total Length (m)	Left Side (m)	Median (m)	Right Side (m)	Total Length (m)		
BROUGHT FORWARD :			2,230	0	2,550	4,780	12,529	0	5,617	18,146		
76	34.820	34.560				0	260			260	26 Feb 15	2nd cycle for Normal Road
77	34.175	34.175				0	385			385	26 Feb 15	2nd cycle for Normal Road
78	34.160	(Cascade Drain)				0			40	40	26 Feb 15	(Slope Protection Drain) 2nd cycle for Normal Road
79	34.130	(Cascade Drain)				0			35	35	26 Feb 15	(Slope Protection Drain) 2nd cycle for Normal Road
80	34.215	34.130				0	35			35	26 Feb 15	(Slope Protection Drain) 2nd cycle for Normal Road
81	34.216	34.130				0			120	120	26 Feb 15	2nd cycle for Normal Road
82	34.050	going up				0	35			35	26 Feb 15	(Slope Protection Drain) 2nd cycle for Normal Road
83	34.055	(Cascade Drain)				0			35	35	27 Feb 15	(Slope Protection Drain) 2nd cycle for Normal Road
84	34.105	33.990				0	35			35	27 Feb 15	(Slope Protection Drain) 2nd cycle for Normal Road
85	34.105	33.990				0			115	115	27 Feb 15	2nd cycle for Normal Road
86	34.175	33.920				0	255			255	27 Feb 15	2nd cycle for Normal Road
87	33.865	33.725				0			140	140	27 Feb 15	2nd cycle for Normal Road
88	33.920	32.600				0	1300			1300	28 Feb 15	2nd cycle for Normal Road
89	32.485	(Cascade Drain)				0			35	35	28 Feb 15	2nd cycle for Normal Road
90	32.510	32.460				0			50	50	28 Feb 15	2nd cycle for Normal Road
CARRIED FORWARD :			2,230	0	2,550	4,780	14,834	0	6,187	21,021		

LINTASAN RESOURCES SDN. BHD.
MAINTENANCE OF FEDERAL ROADS - WEST COAST, SABAH

R07 DRAINAGE CLEARING RECORD

DISTRICT: PENAMPANG
ROUTE NO: 500
ROAD NAME: JALAN KK-KENINGAU-TENOM
MONTH: FEBRUARY 2015

Item	CHAINAGE		Earth Drain				Lined Drain				Date of Clearing	REMARKS
	From	To	Left Side (m)	Median (m)	Right Side (m)	Total Length (m)	Left Side (m)	Median (m)	Right Side (m)	Total Length (m)		
BROUGHT FORWARD :			2,230	0	2,550	4,780	14,834	0	6,187	21,021		
91	32.550	32.430				0			120	120	28 Feb 15	2nd cycle for Normal Road
92	32.600	32.400				0	200			200	28 Feb 15	2nd cycle for Normal Road
93	31.880	(Cascade Drain)				0			45	45	28 Feb 15	2nd cycle for Normal Road
94	31.963	31.843				0			135	135	28 Feb 15	2nd cycle for Normal Road
95	31.963	31.843				0			120	120	28 Feb 15	(Slope Protection Drain) 2nd cycle for Normal Road
96	31.700	(Cascade Drain)				0			60	60	28 Feb 15	(Slope Protection Drain) 2nd cycle for Normal Road
97	31.748	31.700				0			48	48	28 Feb 15	(Slope Protection Drain) 2nd cycle for Normal Road
98	31.760	31.700				0			60	60	28 Feb 15	2nd cycle for Normal Road
99	30.805	(Cascade Drain)				0			45	45	28 Feb 15	(Slope Protection Drain) 2nd cycle for Normal Road
TOTAL :			2,230	0	2,550	4,780	15,034	0	6,820	21,854		

LINTASAN RESOURCES SDN. BHD.
MAINTENANCE OF FEDERAL ROADS - WEST COAST, SABAH

R07 DRAINAGE CLEARING RECORD

DISTRICT: PENAMPANG
ROUTE NO: 501
ROAD NAME: JALAN KK-PENAMPANG-LOK KAWI
MONTH: FEBRUARY 2015

Item	CHAINAGE		Earth Drain				Lined Drain				Date of Clearing	REMARKS
	From	To	Left Side (m)	Median (m)	Right Side (m)	Total Length (m)	Left Side (m)	Median (m)	Right Side (m)	Total Length (m)		
BROUGHT FORWARD :			0	0	0	0	0	0	0	0		
1	3.849	-				0		51		51	02 Feb 15	(R'dbout) 2nd cycle for Protocol Road
2	4.170	4.205	35			35				0	14 Feb 15	2nd cycle for Protocol Road
3	4.205	4.255				0	50			50	02 Feb 15	2nd cycle for Protocol Road
4	4.300	4.750	450			450				0	14 Feb 15	2nd cycle for Protocol Road
5	4.325	4.760				0		435		435	03 Feb 15	2nd cycle for Protocol Road
6	4.560	4.600				0			40	40	04 Feb 15	2nd cycle for Protocol Road
7	4.585	4.534			75	75				0	21 Feb 15	2nd cycle for Protocol Road
8	4.600	4.660			60	60				0	21 Feb 15	2nd cycle for Protocol Road
9	4.660	5.130				0			470	470	04 Feb 15	2nd cycle for Protocol Road
10	4.900	5.105				0			205	205	05 Feb 15	2nd cycle for Protocol Road
11	4.900	5.065				0		165		165	06 Feb 15	2nd cycle for Protocol Road
12	5.060	5.360				0		300		300	06 Feb 15	2nd cycle for Protocol Road
13	5.100	5.150				0	50			50	07 Feb 15	2nd cycle for Protocol Road
14	5.200	6.450				0			1250	1250	09 Feb 15	2nd cycle for Protocol Road
15	5.380	5.790				0			410	410	10 Feb 15	2nd cycle for Protocol Road
CARRIED FORWARD :			485	0	135	620	100	951	2,375	3,426		

LINTASAN RESOURCES SDN. BHD.
MAINTENANCE OF FEDERAL ROADS - WEST COAST, SABAH

R07 DRAINAGE CLEARING RECORD

DISTRICT: PENAMPANG
ROUTE NO: 501
ROAD NAME: JALAN KK-PENAMPANG-LOK KAWI
MONTH: FEBRUARY 2015

Item	CHAINAGE		Earth Drain				Lined Drain				Date of Clearing	REMARKS
	From	To	Left Side (m)	Median (m)	Right Side (m)	Total Length (m)	Left Side (m)	Median (m)	Right Side (m)	Total Length (m)		
BROUGHT FORWARD :			485	0	135	620	100	951	2,375	3,426		
16	5.390	5.530				0		140		140	10 Feb 15	2nd cycle for Protocol Road
17	5.500	6.020				0	520			520	11 Feb 15	2nd cycle for Protocol Road
18	5.530	5.925				0	625			625	12 Feb 15	2nd cycle for Protocol Road
19	5.669	6.009				0			340	340	13 Feb 15	2nd cycle for Protocol Road
20	5.710	5.850				0		140		140	13 Feb 15	2nd cycle for Protocol Road
21	5.890	6.130				0			240	240	14 Feb 15	2nd cycle for Protocol Road
22	5.925	6.100				0		175		175	14 Feb 15	2nd cycle for Protocol Road
23	6.100	6.355				0	255			255	14 Feb 15	2nd cycle for Protocol Road
24	6.100	-				0		64		64	14 Feb 15	(R'dbout) 2nd cycle for Protocol Road
25	6.110	6.600				0	490			490	15 Feb 15	2nd cycle for Protocol Road
26	6.180	6.700				0			520	520	16 Feb 15	2nd cycle for Protocol Road
27	6.325	6.465				0		140		140	17 Feb 15	2nd cycle for Protocol Road
28	6.400	6.600				0	200			200	17 Feb 15	2nd cycle for Protocol Road
29	6.685	6.830				0	145			145	17 Feb 15	2nd cycle for Protocol Road
30	6.685	6.920				0		235		235	17 Feb 15	2nd cycle for Protocol Road
CARRIED FORWARD :			485	0	135	620	2,335	1,845	3,475	7,655		

LINTASAN RESOURCES SDN. BHD.
 MAINTENANCE OF FEDERAL ROADS - WEST COAST, SABAH

R07 DRAINAGE CLEARING RECORD

DISTRICT: PENAMPANG
ROUTE NO: 501
ROAD NAME: JALAN KK-PENAMPANG-LOK KAWI
MONTH: FEBRUARY 2015

Item	CHAINAGE		Earth Drain				Lined Drain				Date of Clearing	REMARKS
	From	To	Left Side (m)	Median (m)	Right Side (m)	Total Length (m)	Left Side (m)	Median (m)	Right Side (m)	Total Length (m)		
BROUGHT FORWARD :			485	0	135	620	2,335	1,845	3,475	7,655		
31	6.760	6.910				0	150			150	18 Feb 15	2nd cycle for Protocol Road
32	6.799	6.920			121	121				0	28 Feb 15	2nd cycle for Protocol Road
33	6.920	-				0		41		41	18 Feb 15	(R'dbout) 2nd cycle for Protocol Road
TOTAL :			485	0	256	741	2,485	1,886	3,475	7,846		

LINTASAN RESOURCES SDN. BHD.
PRIVATISATION OF WEST COAST SABAH FEDERAL ROADS MAINTENANCE

SUMMARY - DRAINAGE CLEARING

Month : FEBRUARY 2015

ITEM	DISTRICT	ROUTE NO	ROAD NAME	Earth Drain			Lined Drain		
				Previous	Current	Cumm.	Previous	Current	Cumm.
				(m)	(m)	(m)	(m)	(m)	(m)
1	Tambunan	500	Jalan Kota Kinabalu - Keningau - Tenom	6,106	10,826	16,932	28,669	17,589	46,258
2	Keningau	500	Jalan Kota Kinabalu - Keningau - Tenom	-	-	-	-	-	-
3	Tenom	500	Jalan Kota Kinabalu - Keningau - Tenom	-	-	-	-	-	-
TOTAL :				6,106	10,826	16,932	28,669	17,589	46,258

LINTASAN RESOURCES SDN. BHD.
MAINTENANCE OF FEDERAL ROADS - WEST COAST, SABAH
R07 DRAINAGE CLEARING RECORD

DISTRICT: TAMBUNAN
ROUTE NO: 500
ROAD NAME: JLN KOTA KINABALU - KENINGAU - TENOM
MONTH: February 2015

Item	CHAINAGE		Earth Drain				Lined Drain				Date of Clearing	REMARKS
	From	To	Left Side (m)	Median (m)	Right Side (m)	Total Length (m)	Left Side (m)	Median (m)	Right Side (m)	Total Length (m)		
BROUGHT FORWARD :			3,443	0	2,663	6,106	15,475	0	13,194	28,669		
1	68.900	69.310				0			410	410	02 Feb 15	1st cycle normal road
2	68.710	69.180	470			470				0	02 Feb 15	1st cycle normal road
3	68.400	68.690	290			290				0	03 Feb 15	1st cycle normal road
4	68.366	68.900			534	534				0	03 Feb 15	1st cycle normal road
5	68.300	68.350	50			50				0	03 Feb 15	1st cycle normal road
6	68.200	68.330			130	130				0	03 Feb 15	1st cycle normal road
7	67.950	68.100	150			150				0	04 Feb 15	1st cycle normal road
8	67.510	68.100			590	590				0	04 Feb 15	1st cycle normal road
9	67.224	67.417			193	193				0	05 Feb 15	1st cycle normal road
10	67.200	67.240	40			40				0	05 Feb 15	1st cycle normal road
11	67.100	67.224			124	124				0	05 Feb 15	1st cycle normal road
12	66.990	67.150	160			160				0	06 Feb 15	1st cycle normal road
13	66.900	67.070			170	170				0	06 Feb 15	1st cycle normal road
14	66.700	66.850	150			150				0	06 Feb 15	1st cycle normal road
15	66.600	66.880			280	280				0	06 Feb 15	1st cycle normal road
CARRIED FORWARD :			4,753	0	4,684	9,437	15,475	0	13,604	29,079		

LINTASAN RESOURCES SDN. BHD.
MAINTENANCE OF FEDERAL ROADS - WEST COAST, SABAH
R07 DRAINAGE CLEARING RECORD

DISTRICT: TAMBUNAN
ROUTE NO: 500
ROAD NAME: JLN KOTA KINABALU - KENINGAU - TENOM
MONTH: February 2015

Item	CHAINAGE		Earth Drain				Lined Drain				Date of Clearing	REMARKS
	From	To	Left Side (m)	Median (m)	Right Side (m)	Total Length (m)	Left Side (m)	Median (m)	Right Side (m)	Total Length (m)		
BROUGHT FORWARD :			4,753	0	4,684	9,437	15,475	0	13,604	29,079		
16	66.280	66.600	320			320				0	07 Feb 15	1st cycle normal road
17	66.100	66.526			426	426				0	07 Feb 15	1st cycle normal road
18	66.100	66.225	125			125				0	07 Feb 15	1st cycle normal road
19	66.060	66.100				0			40	40	07 Feb 15	1st cycle normal road
20	65.925	65.943				0	18			18	07 Feb 15	1st cycle normal road
21	65.480	66.050			570	570				0	09 Feb 15	1st cycle normal road
22	65.220	65.470			250	250				0	09 Feb 15	1st cycle normal road
23	64.975	65.915	940			940				0	10 Feb 15	1st cycle normal road
24	64.960	65.200			240	240				0	10 Feb 15	1st cycle normal road
25	64.865	64.876	11			11				0	11 Feb 15	1st cycle normal road
26	64.830	64.900			70	70				0	11 Feb 15	1st cycle normal road
27	64.450	64.740	290			290				0	11 Feb 15	1st cycle normal road
28	64.360	64.400	40			40				0	11 Feb 15	1st cycle normal road
29	64.300	64.750			450	450				0	12 Feb 15	1st cycle normal road
30	64.300	64.350	50			50				0	12 Feb 15	1st cycle normal road
CARRIED FORWARD :			6,529	0	6,690	13,219	15,493	0	13,644	29,137		

LINTASAN RESOURCES SDN. BHD.
MAINTENANCE OF FEDERAL ROADS - WEST COAST, SABAH
R07 DRAINAGE CLEARING RECORD

DISTRICT: TAMBUNAN
ROUTE NO: 500
ROAD NAME: JLN KOTA KINABALU - KENINGAU - TENOM
MONTH: February 2015

Item	CHAINAGE		Earth Drain				Lined Drain				Date of Clearing	REMARKS
	From	To	Left Side (m)	Median (m)	Right Side (m)	Total Length (m)	Left Side (m)	Median (m)	Right Side (m)	Total Length (m)		
BROUGHT FORWARD :			6,529	0	6,690	13,219	15,493	0	13,644	29,137		
31	64.100	64.200	100			100				0	12 Feb 15	1st cycle normal road
32	63.953	64.165			212	212				0	13 Feb 15	1st cycle normal road
33	63.900	63.950	50			50				0	13 Feb 15	1st cycle normal road
34	63.770	63.870				0	100			100	13 Feb 15	1st cycle normal road
35	63.754	63.930			176	176				0	13 Feb 15	1st cycle normal road
36	63.650	63.750				0	100			100	13 Feb 15	1st cycle normal road
37	63.618	-				0		94		94	13 Feb 15	1st cycle normal road
38	63.550	63.650				0			100	100	13 Feb 15	1st cycle normal road
39	63.550	63.621				0	71			71	13 Feb 15	1st cycle normal road
40	63.500	63.536			36	36				0	13 Feb 15	1st cycle normal road
41	63.300	63.531				0	231			231	14 Feb 15	1st cycle normal road
42	63.275	63.500				0			225	225	14 Feb 15	1st cycle normal road
43	62.657	63.200	543			543				0	14 Feb 15	1st cycle normal road
44	62.370	62.643	273			273				0	14 Feb 15	1st cycle normal road
45	62.250	63.273			1023	1023				0	14 & 16 Feb 15	1st cycle normal road
CARRIED FORWARD :			7,495	0	8,137	15,632	15,995	94	13,969	30,058		

LINTASAN RESOURCES SDN. BHD.
MAINTENANCE OF FEDERAL ROADS - WEST COAST, SABAH
R07 DRAINAGE CLEARING RECORD

DISTRICT: TAMBUNAN

ROUTE NO: 500

ROAD NAME: JLN KOTA KINABALU - KENINGAU - TENOM

MONTH: February 2015

Item	CHAINAGE		Earth Drain				Lined Drain				Date of Clearing	REMARKS
	From	To	Left Side (m)	Median (m)	Right Side (m)	Total Length (m)	Left Side (m)	Median (m)	Right Side (m)	Total Length (m)		
BROUGHT FORWARD :			7,495	0	8,137	15,632	15,995	94	13,969	30,058		
46	62.220	62.315	95			95				0	16 Feb 15	1st cycle normal road
47	62.100	62.200	100			100				0	16 Feb 15	1st cycle normal road
48	61.800	61.850	50			50				0	16 Feb 15	1st cycle normal road
49	61.300	61.530				0	230			230	17 Feb 15	1st cycle normal road
50	60.470	60.600	130			130				0	17 Feb 15	1st cycle normal road
51	59.820	60.205			385	385				0	17 Feb 15	1st cycle normal road
52	59.480	59.775			295	295				0	18 Feb 15	1st cycle normal road
53	59.166	59.300	134			134				0	18 Feb 15	1st cycle normal road
54	58.817	59.000				0	183			183	21 Feb 15	1st cycle normal road
55	58.750	58.817				0	67			67	21 Feb 15	1st cycle normal road
56	58.157	58.650				0	493			493	21 Feb 15	1st cycle normal road
57	57.745	57.980				0			235	235	21 Feb 15	1st cycle normal road
58	57.650	57.745				0			95	95	21 Feb 15	1st cycle normal road
59	56.920	57.000				0	80			80	21 Feb 15	1st cycle normal road
60	56.900	57.590				0			690	690	21 Feb 15	1st cycle normal road
CARRIED FORWARD :			8,004	0	8,817	16,821	17,048	94	14,989	32,131		

LINTASAN RESOURCES SDN. BHD.
MAINTENANCE OF FEDERAL ROADS - WEST COAST, SABAH
R07 DRAINAGE CLEARING RECORD

DISTRICT: TAMBUNAN

ROUTE NO: 500

ROAD NAME: JLN KOTA KINABALU - KENINGAU - TENOM

MONTH: February 2015

Item	CHAINAGE		Earth Drain				Lined Drain				Date of Clearing	REMARKS
	From	To	Left Side (m)	Median (m)	Right Side (m)	Total Length (m)	Left Side (m)	Median (m)	Right Side (m)	Total Length (m)		
BROUGHT FORWARD :			8,004	0	8,817	16,821	17,048	94	14,989	32,131		
61	56.660	56.847				0			187	187	23 Feb 15	1st cycle normal road
62	56.590	56.660				0			70	70	23 Feb 15	1st cycle normal road
63	56.405	56.590				0			185	185	23 Feb 15	1st cycle normal road
64	56.350	56.405				0			55	55	23 Feb 15	1st cycle normal road
65	55.887	56.345				0			458	458	23 Feb 15	1st cycle normal road
66	55.477	55.857				0			380	380	23 Feb 15	1st cycle normal road
67	55.252	55.477				0			225	225	23 Feb 15	1st cycle normal road
68	54.882	55.252				0			370	370	24 Feb 15	1st cycle normal road
69	52.742	52.860				0	118			118	24 Feb 15	1st cycle normal road
70	52.105	54.832				0			2727	2727	24 & 25 Feb 15	1st cycle normal road
71	51.993	52.105				0			112	112	25 Feb 15	1st cycle normal road
72	51.243	51.920				0			677	677	25 Feb 15	1st cycle normal road
73	51.050	51.127				0	77			77	25 Feb 15	1st cycle normal road
74	49.648	51.243				0			1595	1595	25 & 26 Feb 15	1st cycle normal road
75	49.198	49.648				0			450	450	26 Feb 15	1st cycle normal road
CARRIED FORWARD :			8,004	0	8,817	16,821	17,243	94	22,480	39,817		

LINTASAN RESOURCES SDN. BHD.
MAINTENANCE OF FEDERAL ROADS - WEST COAST, SABAH
R07 DRAINAGE CLEARING RECORD

DISTRICT: TAMBUNAN

ROUTE NO: 500

ROAD NAME: JLN KOTA KINABALU - KENINGAU - TENOM

MONTH: February 2015

Item	CHAINAGE		Earth Drain				Lined Drain				Date of Clearing	REMARKS
	From	To	Left Side (m)	Median (m)	Right Side (m)	Total Length (m)	Left Side (m)	Median (m)	Right Side (m)	Total Length (m)		
BROUGHT FORWARD :			8,004	0	8,817	16,821	17,243	94	22,480	39,817		
76	48.837	49.198				0			361	361	26 Feb 15	1st cycle normal road
77	48.800	-				0	130			130	26 Feb 15	Cascade Drain at slope
78	48.800	48.826				0	26			26	26 Feb 15	Bench - 8
79	48.800	48.837				0	37			37	26 Feb 15	Bench - 7
80	48.800	48.850				0	50			50	26 Feb 15	Bench - 6
81	48.800	48.868				0	68			68	26 Feb 15	Bench - 5
82	48.800	48.896				0	96			96	26 Feb 15	Bench - 4
83	48.800	48.930				0	130			130	26 Feb 15	Bench - 3
84	48.800	48.955				0	155			155	26 Feb 15	Bench - 2
85	48.800	48.964				0	164			164	26 Feb 15	Bench - 1
86	48.718	48.910				0	192			192	26 Feb 15	1st cycle normal road
87	48.072	48.737				0			665	665	26 Feb 15	1st cycle normal road
88	48.017	48.100				0	83			83	26 Feb 15	1st cycle normal road
89	48.002	48.072				0			70	70	26 Feb 15	1st cycle normal road
90	47.750	48.002				0			252	252	27 Feb 15	1st cycle normal road
CARRIED FORWARD :			8,004	0	8,817	16,821	18,374	94	23,828	42,296		

LINTASAN RESOURCES SDN. BHD.
MAINTENANCE OF FEDERAL ROADS - WEST COAST, SABAH
R07 DRAINAGE CLEARING RECORD

DISTRICT: TAMBUNAN
ROUTE NO: 500
ROAD NAME: JLN KOTA KINABALU - KENINGAU - TENOM
MONTH: February 2015

Item	CHAINAGE		Earth Drain				Lined Drain				Date of Clearing	REMARKS
	From	To	Left Side (m)	Median (m)	Right Side (m)	Total Length (m)	Left Side (m)	Median (m)	Right Side (m)	Total Length (m)		
BROUGHT FORWARD :			8,004	0	8,817	16,821	18,374	94	23,828	42,296		
91	47.475	47.680				0			205	205	27 Feb 15	1st cycle normal road
92	47.364	47.475			111	111				0	27 Feb 15	1st cycle normal road
93	46.830	47.192				0			362	362	27 Feb 15	1st cycle normal road
94	46.705	46.815				0			110	110	27 Feb 15	1st cycle normal road
95	46.830	-				0	100			100	27 Feb 15	Cascade drain to discharge drain
96	46.749	-				0	15			15	27 Feb 15	Main discharge drain at slope
97	46.667	46.830				0	163			163	27 Feb 15	Roadside drain
98	46.667	-				0	135			135	27 Feb 15	Cascade drain to discharge drain
99	46.667	46.720				0	53			53	27 Feb 15	Bench drain - 6
100	46.667	46.750				0	83			83	27 Feb 15	Bench drain - 5
101	46.667	46.760				0	93			93	27 Feb 15	Bench drain - 4
102	46.667	46.780				0	113			113	27 Feb 15	Bench drain - 3
103	46.667	46.800				0	133			133	27 Feb 15	Bench drain - 2
104	46.667	46.825				0	158			158	27 Feb 15	Bench drain - 1
105	46.660	-				0			100	100	27 Feb 15	Perimeter drain at hill slope
CARRIED FORWARD :			8,004	0	8,928	16,932	19,420	94	24,605	44,119		

LINTASAN RESOURCES SDN. BHD.
 MAINTENANCE OF FEDERAL ROADS - WEST COAST, SABAH
R07 DRAINAGE CLEARING RECORD

DISTRICT: TAMBUNAN
ROUTE NO: 500
ROAD NAME: JLN KOTA KINABALU - KENINGAU - TENOM
MONTH: February 2015

Item	CHAINAGE		Earth Drain				Lined Drain				Date of Clearing	REMARKS
	From	To	Left Side (m)	Median (m)	Right Side (m)	Total Length (m)	Left Side (m)	Median (m)	Right Side (m)	Total Length (m)		
BROUGHT FORWARD :			8,004	0	8,928	16,932	19,420	94	24,605	44,119		
106	46.654	46.705				0			51	51	27 Feb 15	1st cycle normal road
107	46.060	46.190				0	130			130	27 Feb 15	1st cycle normal road
108	45.720	46.000				0	280			280	28 Feb 15	1st cycle normal road
109	45.580	45.633				0	53			53	28 Feb 15	1st cycle normal road
110	45.020	46.645				0			1625	1625	28 Feb 15	1st cycle normal road
111												
112												
113												
114												
115												
116												
117												
118												
119												
120												
TOTAL :			8,004	0	8,928	16,932	19,883	94	26,281	46,258		

LINTASAN RESOURCES SDN. BHD.
 MAINTENANCE OF FEDERAL ROADS - WEST COAST, SABAH
R07 DRAINAGE CLEARING RECORD

DISTRICT: KENINGAU
ROUTE NO: 500
ROAD NAME: JLN KOTA KINABALU - KENINGAU - TENOM
MONTH: February 2015

Item	CHAINAGE		Earth Drain				Lined Drain				Date of Clearing	REMARKS
	From	To	Left Side (m)	Median (m)	Right Side (m)	Total Length (m)	Left Side (m)	Median (m)	Right Side (m)	Total Length (m)		
BROUGHT FORWARD :			0	0	0	0	0	0	0	0		
TOTAL :			0	0	0	0	0	0	0	0		

LINTASAN RESOURCES SDN. BHD.
 MAINTENANCE OF FEDERAL ROADS - WEST COAST, SABAH
R07 DRAINAGE CLEARING RECORD

DISTRICT: TENOM
ROUTE NO: 500
ROAD NAME: JLN KOTA KINABALU - KENINGAU - TENOM
MONTH: February 2015

Item	CHAINAGE		Earth Drain				Lined Drain				Date of Clearing	REMARKS
	From	To	Left Side (m)	Median (m)	Right Side (m)	Total Length (m)	Left Side (m)	Median (m)	Right Side (m)	Total Length (m)		
BROUGHT FORWARD :			0	0	0	0	0	0	0	0		
TOTAL :			0	0	0	0	0	0	0	0		

LINTASAN RESOURCES SDN. BHD.
PRIVATISATION OF WEST COAST SABAH FEDERAL ROADS MAINTENANCE

SUMMARY - DRAINAGE CLEARING

Month : FEBRUARY 2015

ITEM	DISTRICT	ROUTE NO	ROAD NAME	Earth Drain			Lined Drain		
				Previous	Current	Cumm.	Previous	Current	Cumm.
				(m)	(m)	(m)	(m)	(m)	(m)
1	Beaufort	01	Jalan Kota Kinabalu - Sindumin	-	-	-	-	-	-
2	Sipitang	01	Jalan Kota Kinabalu - Sindumin	-	-	-	-	-	-
3	Beaufort	502	Jalan Beaufort - Menumbok	22,195.00	-	22,195.00	-	-	-
4	Kuala Penyu	502	Jalan Beaufort - Menumbok	2,809.00	23,140.00	25,949.00	4,536.00	16,418.00	20,954.00
TOTAL :				25,004.00	23,140.00	48,144.00	4,536.00	16,418.00	20,954.00

LINTASAN RESOURCES SDN. BHD.
 MAINTENANCE OF FEDERAL ROADS - WEST COAST, SABAH
R07 DRAINAGE CLEARING RECORD

DISTRICT: BEAUFORT

ROUTE NO: 502

ROAD NAME: JALAN BEAUFORT - MENUMBOK

MONTH: FEBRUARY 2015

Item	CHAINAGE		Earth Drain				Lined Drain				Date of Clearing	REMARKS
	From	To	Left Side (m)	Median (m)	Right Side (m)	Total Length (m)	Left Side (m)	Median (m)	Right Side (m)	Total Length (m)		
BROUGHT FORWARD :			11,087.00	0.00	11,108.00	22,195.00	0.00	0.00	0.00	0.00		
1												
2												
3												
4												
5												
6												
7												
8												
9												
10												
11												
12												
13												
14												
15												
CARRIED FORWARD :			11,087.00	0.00	11,108.00	22,195.00	0.00	0.00	0.00	0.00		

LINTASAN RESOURCES SDN. BHD.
MAINTENANCE OF FEDERAL ROADS - WEST COAST, SABAH
R07 DRAINAGE CLEARING RECORD

DISTRICT: KUALA PENYU

ROUTE NO: 502

ROAD NAME: JALAN BEAUFORT - MENUMBOK

MONTH: FEBRUARY 2015

Item	CHAINAGE		Earth Drain				Lined Drain				Date of Clearing	REMARKS
	From	To	Left Side (m)	Median (m)	Right Side (m)	Total Length (m)	Left Side (m)	Median (m)	Right Side (m)	Total Length (m)		
BROUGHT FORWARD :			5,329.00	0.00	8,418.00	13,747.00	5,126.00	50.00	5,154.00	10,330.00		
46	44.664	44.870	206.00			206.00				0.00	14-Feb-15	1st cycle for normal road
47	44.870	45.050				0.00			180.00	180.00	14-Feb-15	1st cycle for normal road
48	45.130	45.480				0.00			350.00	350.00	14-Feb-15	1st cycle for normal road
49	45.505	45.576			71.00	71.00				0.00	14-Feb-15	1st cycle for normal road
50	45.576	45.890				0.00			314.00	314.00	15-Feb-15	1st cycle for normal road
51	45.910	46.005				0.00			95.00	95.00	15-Feb-15	1st cycle for normal road
52	45.990	46.500				0.00	510.00			510.00	15-Feb-15	1st cycle for normal road
53	46.005	46.440				0.00			435.00	435.00	15-Feb-15	1st cycle for normal road
54	46.554	46.917				0.00	363.00			363.00	15-Feb-15	1st cycle for normal road
55	46.594	46.950				0.00			356.00	356.00	15-Feb-15	1st cycle for normal road
56	47.110	48.480			1,370.00	1,370.00				0.00	16-Feb-15	1st cycle for normal road
57	47.630	47.792	162.00			162.00				0.00	16-Feb-15	1st cycle for normal road
58	47.800	47.960			160.00	160.00				0.00	16-Feb-15	1st cycle for normal road
59	47.850	48.070	220.00			220.00				0.00	16-Feb-15	1st cycle for normal road
60	48.250	48.400	150.00		150.00	300.00				0.00	16-Feb-15	1st cycle for normal road
CARRIED FORWARD :			6,067.00	0.00	10,169.00	16,236.00	5,999.00	50.00	6,884.00	12,933.00		

LINTASAN RESOURCES SDN. BHD.
MAINTENANCE OF FEDERAL ROADS - WEST COAST, SABAH
R07 DRAINAGE CLEARING RECORD

DISTRICT: KUALA PENYU

ROUTE NO: 502

ROAD NAME: JALAN BEAUFORT - MENUMBOK

MONTH: FEBRUARY 2015

Item	CHAINAGE		Earth Drain				Lined Drain				Date of Clearing	REMARKS
	From	To	Left Side (m)	Median (m)	Right Side (m)	Total Length (m)	Left Side (m)	Median (m)	Right Side (m)	Total Length (m)		
BROUGHT FORWARD :			8,336.00	0.00	12,831.00	21,167.00	10,025.00	50.00	9,732.00	19,807.00		
106	56.310	56.715			405.00	405.00				0.00	27-Feb-15	1st cycle for normal road
107	56.726	57.200	474.00		474.00	948.00				0.00	27-Feb-15	1st cycle for normal road
108	56.935	58.640			1,705.00	1,705.00				0.00	27-Feb-15	1st cycle for normal road
109	57.424	57.713	289.00			289.00				0.00	27-Feb-15	1st cycle for normal road
110	57.760	58.865	1,105.00			1,105.00				0.00	27-Feb-15	1st cycle for normal road
111	58.720	58.920			200.00	200.00				0.00	27-Feb-15	1st cycle for normal road
112	58.980	59.060			80.00	80.00				0.00	27-Feb-15	1st cycle for normal road
113	59.000	59.020				0.00	20.00			20.00	27-Feb-15	1st cycle for normal road
114	59.020	59.070	50.00			50.00				0.00	27-Feb-15	1st cycle for normal road
115	59.100	59.144				0.00	44.00		44.00	88.00	28-Feb-15	1st cycle for normal road
116	59.115	59.185				0.00	70.00			70.00	28-Feb-15	1st cycle for normal road
117	59.144	59.206				0.00			62.00	62.00	28-Feb-15	1st cycle for normal road
118	59.185	59.210				0.00	25.00			25.00	28-Feb-15	1st cycle for normal road
119	59.206	59.450				0.00			244.00	244.00	28-Feb-15	1st cycle for normal road
120	59.251	59.670				0.00	419.00			419.00	28-Feb-15	1st cycle for normal road
CARRIED FORWARD :			10,254.00	0.00	15,695.00	25,949.00	10,603.00	50.00	10,082.00	20,735.00		

LINTASAN RESOURCES SDN. BHD.
 MAINTENANCE OF FEDERAL ROADS - WEST COAST, SABAH
R07 DRAINAGE CLEARING RECORD

DISTRICT: KUALA PENYU
ROUTE NO: 502
ROAD NAME: JALAN BEAUFORT - MENUMBOK
MONTH: FEBRUARY 2015

Item	CHAINAGE		Earth Drain				Lined Drain				Date of Clearing	REMARKS
	From	To	Left Side (m)	Median (m)	Right Side (m)	Total Length (m)	Left Side (m)	Median (m)	Right Side (m)	Total Length (m)		
BROUGHT FORWARD :			10,254.00	0.00	15,695.00	25,949.00	10,603.00	50.00	10,082.00	20,735.00		
121	59.451	59.670				0.00			219.00	219.00	28-Feb-15	1st cycle for normal road
122												
123												
124												
125												
126												
127												
128												
129												
130												
131												
132												
133												
134												
135												
CARRIED FORWARD :			10,254.00	0.00	15,695.00	25,949.00	10,603.00	50.00	10,301.00	20,954.00		

B

**PEMERIKSAAN
RUTIN
(INSPECTION)**

DISTRICT : KOTA KINABALU
ROUTE NO : 01-JALAN KOTA KINABALU - SINDUMIN
LOCATION : CH 4.500 MEDIAN
KM 6.260

B - ROUTINE INSPECTION



BEFORE



IN PROGRESS



AFTER

DISTRICT : TAMBUNAN
ROUTE NO : 500 - JALAN KOTA KINABALU - KENINGAU - TENOM
LOCATION : CH 50.300 - RHS
KM 60.300

B - ROUTINE INSPECTION



BEFORE



IN PROGRESS



AFTER

DISTRICT : TAMBUNAN
ROUTE NO : 500 - JALAN KOTA KINABALU - KENINGAU - TENOM
LOCATION : CH 69.550 - RHS
KM 79.550

B - ROUTINE INSPECTION



BEFORE



IN PROGRESS



AFTER

KERJA-KERJA KECEMASAN
(EMERGENCY WORKS)

PENYERAHAN BERASINGAN

**KERJA-KERJA BERKALA
PAVEMEN DAN
BUKAN PAVEMEN
(PAVEMENT AND NON PAVEMENT)**

2015 PERIODIC PROGRAMME

(West Coast & Interior of Sabah)

PROGRESS UP TO 28TH FEBRUARY 2015

ITEM NO.	ROUTE NO.	ROAD NAME	DISTRICT	CHAINAGE		KILOMETRE		DESCRIPTION	ARAHAN KERJA NO.	CONTRACT SUM	CONTRACT PERIOD		PHYSICAL PROGRESS	PAYMENT CODE
				FROM	TO	FROM	TO				START	COMPLETE		
DRAINAGE IMPROVEMENT WORKS (RM 1.42 M)														
Ref. No. (6) dlm.KKR.BPF/901-414/1 JLD.2 dated 25 February 2015														
1	01	Jln Kota Kinabalu - Sindumin	Kota Kinabalu	3.800	4.300	5.560	6.060	Drainage Improvement Works at Taman Winley	AK(F)/2015/001	1,421,860.00	01/03/2015	31/12/2015	0%	B27
Total :										1,421,860.00				
GRAND TOTAL										1,421,860.00				
Pembaikan Cerun Cerun														
Ref: JKR.JUB 600-0/2/50/ dated on 08/11/2011 - (item 1)														
1	500	Jalan Kota Kinabalu - Keningau - Tenom	Tambunan	85.600		95.500		Slope Repair Works	AK(F)/2012/022	5,542,769.08	15/03/13	15/09/13	98%	P27
Total :										5,542,769.08				
SLOPE REPAIR WORKS (RM5M)														
Ref. No. (24) dlm.KKR.BPP(S).702-12 JLD.7 dated 5 March 2014)														
1	500	Jalan Kota Kinabalu - Keningau - Tenom	Penampang	9.900		19.900		Slope Repair Works	AK(F)/2014/023	4,999,997.38	01/07/14	31/12/15	98%	P27
Total :										4,999,997.38				