

PENSWASTAAN PENYENGGARAAN  
JALAN-JALAN PERSEKUTUAN DI SABAH  
(PANTAI BARAT & PENDALAMAN)



**THE GOVERNMENT OF MALAYSIA**

LAPORAN KEMAJUAN BULANAN

**DECEMBER 2015**

*BOOK 1*



*Jabatan Kerja Raya, Negeri Sabah*

*Concessionaire: Lintasan Resources Sdn. Bhd. 566483-H*

# **LINTASAN RESOURCES SDN. BHD.**

PENSWASTAAN PENYENGGARAAN JALAN-JALAN  
PERSEKUTUAN DI SABAH (PANTAI BARAT & PENDALAMAN)

---

## **LAPORAN KEMAJUAN BULANAN DECEMBER 2015**

---

### **ISI KANDUNGAN**

<b><u>Bil:</u></b>	<b><u>PERKARA</u></b>
1.	Laporan Eksekutif Projek
2.	Carta Organisasi Syarikat
3.	Lokasi Jalan Persekutuan
4.	Ringkasan Laporan Kemajuan Bulanan
5.	R 01 - Penyenggaraan Permukaan Jalan
6.	R 02 - Penyenggaraan Bahu Jalan
7.	R 03 - Pemotongan Rumput
8.	R 04 - Penyenggaraan Perabot Jalan
9.	R 05 - Penyenggaraan Jambatan dan Pembentung
10.	R 06 - Penyenggaraan Garis Jalan
11.	R 07 - Penyenggaraan Longkang
12.	B - Pemeriksaan Rutin

# **LAPORAN EKSEKUTIF PROJEK**

## **LAPORAN EKSEKUTIF PROJEK DECEMBER 2015**

---

<b>TAJUK KONTRAK</b>	:	Penswastan Penyelenggaraan Jalan-Jalan Persekutuan Di Sabah (Pantai Barat & Pendalaman)
<b>KLIEN</b>	:	Jabatan Kerja Raya, Sabah
<b>SYARIKAT</b>	:	Lintasan Resources Sdn. Bhd. Lot 1, Block A, Ground Floor, Wisma TP Mile 1 ½, Tuaran Road 88400 Kota Kinabalu, Sabah, Malaysia.
<b>TEMPOH</b>	:	15 Tahun
<b>TARIKH MULA</b>	:	01hb September 2003
<b>TARIKH TAMAT</b>	:	31hb August 2018
<b>KAWASAN</b>	:	Pantai Barat & Pendalaman
<b>JALAN TERLIBAT</b>	:	Semua Jalan-Jalan Persekutuan Yang Diwartakan Dibawah Akta Jalan Persekutuan 1959
<b>PANJANG JALAN</b>	:	761.29 Kilometer
<b>KATOGORI JALAN</b>	:	a) Jalan Protocol b) Jalan Utama c) Jalan Sekunder
<b>SKOP KERJA</b>	:	a) Penyelenggaraan Rutin b) Kerja-Kerja Kecemasan

### **RINGKASAN LAPORAN :**

#### ROUTINE MAINTENANCE

All scheduled routine maintenance activities were carried out to satisfaction according to the approved programme.

#### PERIODIC MAINTENANCE

All 41 nos. of Arahan Kerja are completed.

#### EMERGENCY WORK

The weather in December was generally dry. There were no cases of emergency work.

**CARTA  
ORGANISASI SYARIKAT**

# LINTASAN RESOURCES SDN BHD

## ORGANISATION CHART

EFFECTIVE DATE: 1 MAY 2015

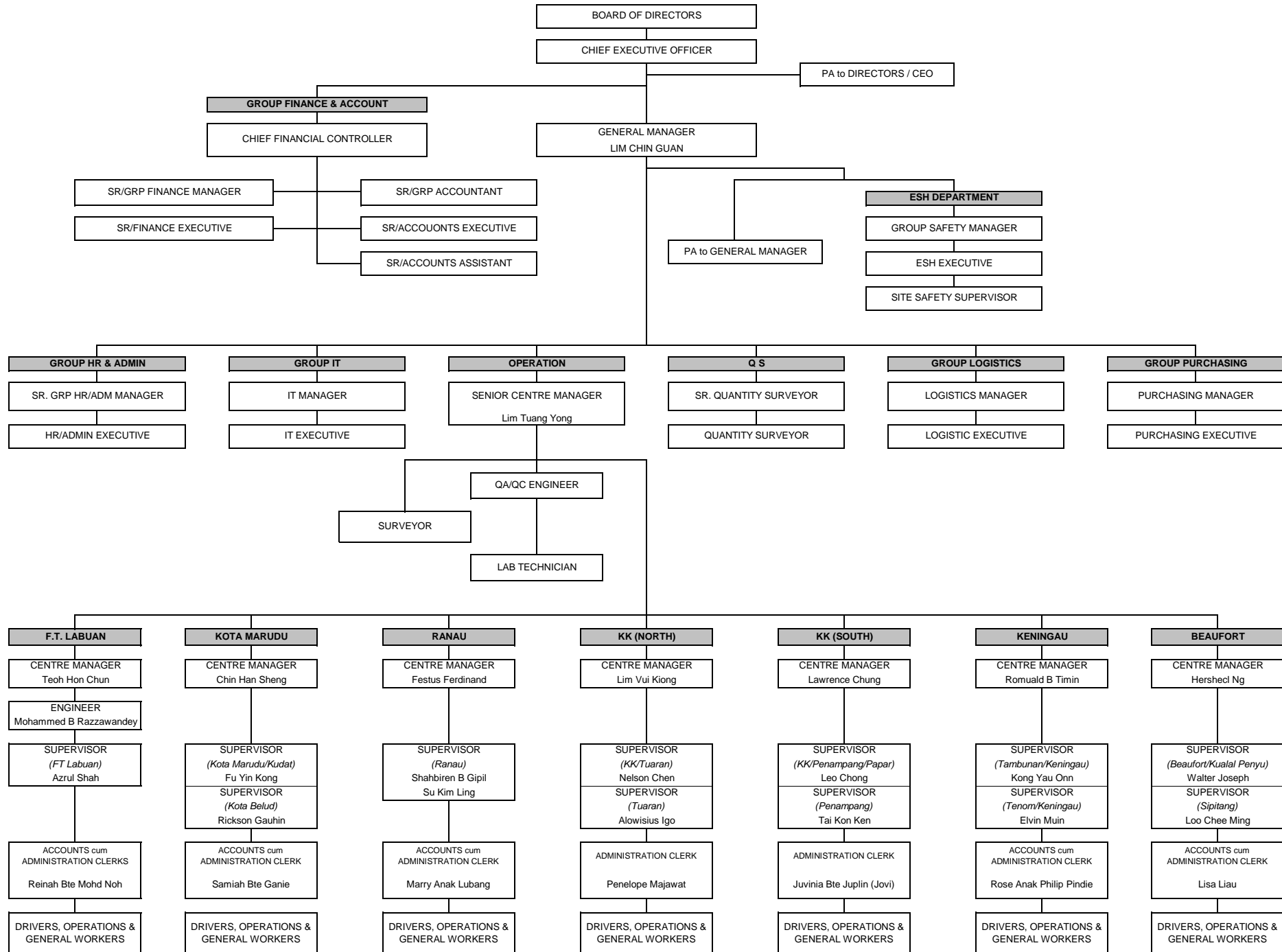

**LOKASI**  
**JALAN PERSEKUTUAN**  
**DI**  
**SABAH**  
(PANTAI BARAT & PENDALAMAN)

# CONCESSION AREA FOR THE DIVISION OF PANTAI BARAT & PENDALAMAN OF THE STATE OF SABAH



WEST COAST (North)				
District	Route No	Road Name	Change	
			From	To
Kota Kinabalu	R 01	Jln Kota Kinabalu - Kudat	0.48	23.98
	R 606	Jln Susur Sepangar Bay	0.00	10.72
	R 607	Jln Masuk Ke Pelabuhan Baru K.K.	0.00	0.34
Tuaran	R 01	Jln Kota Kinabalu - Kudat	23.98	58.98
	R 22	Jln Kota Kinabalu - Sandakan	0.00	42.60
	R 503	Jln Berungis - Kota Belud	0.00	17.70
Kota Belud	R 01	Jln Kota Kinabalu - Kudat	58.98	110.95
Kota Marudu	R 01	Jln Kota Kinabalu - Kudat	110.95	140.96
Kudat	R 01	Jln Kota Kinabalu - Kudat	140.96	190.84
Ranau	R 22	Jln Kota Kinabalu - Sandakan	42.60	140.80
WEST COAST (South)				
District	Route No	Road Name	Change	
			From	To
Kota Kinabalu	R 01	Jln Kota Kinabalu - Sindumin	0.00	7.02
	R 501	Jln Kota Kinabalu - Penampang- Lok Kawi	0.00	3.46
	R 608	Jln Masuk Ke Lapangan Terbang Lama	0.00	1.80
Penampang	R 01	Jln Kota Kinabalu - Sindumin	7.02	18.00
	R 500	Jln Kota Kinabalu - Keningau - Tenom	0.00	45.12
	R 501	Jln Kota Kinabalu - Penampang- Lok Kawi	3.46	19.55
Papar	R 01	Jln Kota Kinabalu - Sindumin	18.00	72.47
Tambunan	R 500	Jln Kota Kinabalu - Keningau - Tenom	45.12	100.42
Keningau	R 500	Jln Kota Kinabalu - Keningau - Tenom	100.42	138.06
Tenom	R 500	Jln Kota Kinabalu - Keningau - Tenom	138.06	163.65
Beaufort	R 01	Jln Kota Kinabalu - Sindumin	72.47	126.00
	R 502	Jln Beaufort - Menumbok	0.00	22.62
Kuala Penyu	R 502	Jln Beaufort - Menumbok	22.62	59.67
Sipitang	R 01	Jln Kota Kinabalu - Sindumin	126.00	156.70

**RINGKASAN  
LAPORAN KEMAJUAN  
BULANAN**

# KERJA-KERJA RUTIN

(ROUTINE MAINTENANCE)

**R 01**

**PENYENGGARAAN  
PERMUKAAN JALAN  
(POTHOLE PATCHING)**

DISTRICT : KOTA BELUD  
ROUTE NO : 01 - JALAN KOTA KINABALU - KUDAT  
LOCATION : CH 84.836  
KM 84.836

**R01 - PAVEMENT  
POTHOLE PATCHING**



**BEFORE**



**IN PROGRESS**



**AFTER**

DISTRICT : KUDAT  
ROUTE NO : 01 - JALAN KOTA KINABALU - KUDAT  
LOCATION : CH 144.239  
KM 144.239

**R01 - PAVEMENT  
POTHOLE PATCHING**



**BEFORE**



**IN PROGRESS**



**AFTER**

DISTRICT : TAMBUNAN  
ROUTE NO : 500 - JALAN KOTA KINABALU - KENINGAU - TENOM  
LOCATION : CH 69.857 - RHS  
KM 79.857

**R01 - PAVEMENT  
POTHOLE PATCHING**



**BEFORE**



**IN PROGRESS**



**AFTER**

DISTRICT : TENOM  
ROUTE NO : 500 - JALAN KOTA KINABALU - KENINGAU - TENOM  
LOCATION : CH 147.651 - RHS  
KM 157.651

**R01 - PAVEMENT  
POTHOLE PATCHING**



**BEFORE**



**IN PROGRESS**



**AFTER**

DISTRICT : BEAUFORT  
ROUTE NO : R502 JALAN BEAUFORT - MENUMBOK  
LOCATION : CH 5.997 - RHS  
KM 5.997

**R01 - PAVEMENT  
POTHOLE PATCHING**



**BEFORE**



**IN PROGRESS**



**AFTER**

## LINTASAN RESOURCES SDN. BHD.

**POTHOLE PATCHING  
GRAND SUMMARY**MONTH: DECEMBER 2015

DISTRICT	ROUTE NO.	ROAD NAME	AREA (m <sup>2</sup> )			PREMIX QUANTITY		
			Previous Month	Current Month	Cummulative	Previous Month	Current Month	Cummulative
			(m2)	(m2)	(m2)	(Ton)	(Ton)	(Ton)
Kota Belud	01	Jalan Kota Kinabalu-Kudat	697.96	84.83	782.79	81.05	9.84	90.89
Kota Marudu	01	Jalan Kota Kinabalu-Kudat	1,042.59	21.73	1,064.32	120.93	2.52	123.45
Kudat	01	Jalan Kota Kinabalu-Kudat	1,777.74	124.72	1,902.46	206.22	14.47	220.69
Tuaran	01	Jalan Kota Kinabalu-Kudat	3,868.69	210.63	4,079.32	365.53	25.82	391.35
	22	Jalan Kota Kinabalu-Sandakan	5,404.06	247.46	5,651.52	568.88	31.11	599.99
	503	Jalan Berungis-Kota Belud	1,970.51	187.22	2,157.73	213.73	21.87	235.60
Kota Kinabalu	01	Jalan Kota Kinabalu-Kudat	1,834.62	192.88	2,027.50	254.59	23.44	278.03
	01	Jalan Kota Kinabalu-Sindumin	493.77	0.00	493.77	57.29	0.00	57.29
	606	Jalan Susur Sepangar Bay	1,673.30	0.00	1,673.30	193.72	0.00	193.72
	607	Jalan Masuk Ke Pelabuhan Baru	0.00	0.00	0.00	0.00	0.00	0.00
	608	Jalan Masuk Ke Lapangan Terbang Lama	33.01	0.00	33.01	3.83	0.00	3.83
Penampang	01	Jalan Kota Kinabalu-Sindumin	848.20	16.01	864.21	98.39	1.83	100.22
	500	Jalan Kota Kinabalu-Keningau-Tenom	4,444.59	85.16	4,529.75	515.59	9.88	525.47
	501	Jalan Kota Kinabalu-Penampang-Lok Kawi	1,188.01	0.00	1,188.01	137.81	0.00	137.81
Papar	01	Jalan Kota Kinabalu-Sindumin	4,423.88	272.47	4,696.35	513.16	31.61	544.77
Ranau	22	Jalan Kota Kinabalu-Sandakan	2,431.85	169.11	2,600.96	698.34	20.07	718.41
Tambunan	500	Jalan Kota Kinabalu-Keningau-Tenom	677.75	24.41	702.16	88.64	3.16	91.80
Keningau	500	Jalan Kota Kinabalu-Keningau-Tenom	686.90	25.97	712.87	94.32	2.76	97.08
Tenom	500	Jalan Kota Kinabalu-Keningau-Tenom	414.00	24.52	438.52	51.37	2.92	54.29
Beaufort	01	Jalan Kota Kinabalu-Sindumin	638.73	48.37	687.10	74.56	5.65	80.21
	502	Jalan Beaufort-Menumbok	456.65	51.83	508.48	53.28	56.05	109.32
Sipitang	01	Jalan Kota Kinabalu-Sindumin	420.52	31.08	451.60	49.11	3.63	52.74
Kuala Penyu	502	Jalan Beaufort-Menumbok	435.47	37.42	472.89	58.04	5.72	63.76
<b>TOTAL</b>			<b>35,862.80</b>	<b>1,855.82</b>	<b>37,718.62</b>	<b>4,498.38</b>	<b>272.34</b>	<b>4,770.71</b>

**LINTASAN RESOURCES SDN BHD.**  
MAINTENANCE OF FEDERAL ROADS - WEST COAST, SABAH

***SUMMARY - POTHOLE PATCHING RECORD***

**MONTH : DECEMBER 2015**

ITEM	DISTRICT	ROUTE NO.	ROAD NAME	AREA (m <sup>2</sup> )			VOLUME (m <sup>3</sup> )			PREMIX QUANTITY (TON)		
				PREVIOUS MONTH	CURRENT MONTH	CUM. MONTH	PREVIOUS MONTH	CURRENT MONTH	CUM. MONTH	PREVIOUS MONTH	CURRENT MONTH	CUM. MONTH
1	Kota Belud	01	Jalan Kota Kinabalu - Kudat.	697.96	84.83	782.79	34.91	4.24	39.15	80.97	9.84	90.81
2	Kota Marudu	01	Jalan Kota Kinabalu - Kudat	1,042.59	21.73	1,064.32	52.11	1.09	53.20	120.93	2.52	123.45
3	Kudat	01	Jalan Kota Kinabalu - Kudat	1,777.74	124.72	1,902.46	88.88	6.24	95.12	206.22	14.47	220.69
<b>TOTAL:</b>				<b>3,518.29</b>	<b>231.28</b>	<b>3,749.57</b>	<b>175.90</b>	<b>11.57</b>	<b>187.47</b>	<b>408.12</b>	<b>26.83</b>	<b>434.95</b>

**LINTASAN RESOURCES SDN. BHD.**  
MAINTENANCE OF FEDERAL ROADS - WEST COAST, SABAH  
**R01 POTHOLE PATCHING RECORD**

**DISTRICT:** KOTA BELUD  

---

**ROUTE NO.** 01  

---

**ROAD NAME:** JALAN KOTA KINABALU - KUDAT  

---

**MONTH:** DECEMBER 2015  

---

ITEM	DATE	CHAINAGE	Length (m)	Width (m)	Depth (m)	AREA (m2)	VOLUME (m3)	PREMIX QUANTITY (ton)	REMARKS
<b>BROUGHT FORWARD:</b>			-	-	-	<b>697.96</b>	<b>34.91</b>	<b>80.97</b>	
1	01 Dec 15	61.791	1.00	0.44	0.05	0.44	0.02	0.05	KELAWAT
2	01 Dec 15	61.792	0.90	0.30	0.05	0.27	0.01	0.03	
3	01 Dec 15	61.793	0.30	0.30	0.05	0.09	0.00	0.01	
4	01 Dec 15	61.794	0.80	0.30	0.05	0.24	0.01	0.03	
5	01 Dec 15	61.795	0.40	0.30	0.05	0.12	0.01	0.01	
6	01 Dec 15	61.796	1.00	0.48	0.05	0.48	0.02	0.06	
7	01 Dec 15	61.797	1.00	0.44	0.05	0.44	0.02	0.05	
8	01 Dec 15	61.798	0.50	0.30	0.05	0.15	0.01	0.02	
9	01 Dec 15	61.799	1.00	0.40	0.05	0.40	0.02	0.05	
10	01 Dec 15	61.800	1.00	0.49	0.05	0.49	0.02	0.06	
11	01 Dec 15	61.801	0.91	0.47	0.05	0.43	0.02	0.05	
12	01 Dec 15	61.802	1.00	0.30	0.05	0.30	0.02	0.03	
13	01 Dec 15	61.803	0.60	0.30	0.05	0.18	0.01	0.02	
14	01 Dec 15	61.804	0.99	0.51	0.05	0.50	0.03	0.06	
15	01 Dec 15	61.805	1.00	0.45	0.05	0.45	0.02	0.05	
16	01 Dec 15	61.806	1.00	0.46	0.05	0.46	0.02	0.05	
17	01 Dec 15	61.807	0.92	0.48	0.05	0.44	0.02	0.05	
18	01 Dec 15	61.808	0.98	0.46	0.05	0.45	0.02	0.05	
19	01 Dec 15	61.809	1.00	0.44	0.05	0.44	0.02	0.05	
20	01 Dec 15	61.810	1.00	0.47	0.05	0.47	0.02	0.05	
21	02 Dec 15	61.811	0.40	0.30	0.05	0.12	0.01	0.01	
22	02 Dec 15	61.812	0.80	0.30	0.05	0.24	0.01	0.03	
23	02 Dec 15	61.813	0.97	0.48	0.05	0.47	0.02	0.05	
24	02 Dec 15	61.814	1.00	0.46	0.05	0.46	0.02	0.05	
25	02 Dec 15	61.815	1.00	0.47	0.05	0.47	0.02	0.05	
26	02 Dec 15	61.816	0.90	0.20	0.05	0.18	0.01	0.02	
27	02 Dec 15	61.817	0.96	0.49	0.05	0.47	0.02	0.05	
28	02 Dec 15	61.818	0.50	0.30	0.05	0.15	0.01	0.02	
29	02 Dec 15	61.819	1.00	0.20	0.05	0.20	0.01	0.02	
30	02 Dec 15	61.820	0.95	0.48	0.05	0.46	0.02	0.05	
<b>CARRIED FORWARD:</b>						<b>708.42</b>	<b>35.43</b>	<b>82.18</b>	

**LINTASAN RESOURCES SDN. BHD.**  
MAINTENANCE OF FEDERAL ROADS - WEST COAST, SABAH  
**R01 POTHOLE PATCHING RECORD**

**DISTRICT:** KOTA BELUD  
**ROUTE NO.** 01  
**ROAD NAME:** JALAN KOTA KINABALU - KUDAT  
**MONTH:** DECEMBER 2015

ITEM	DATE	CHAINAGE	Length (m)	Width (m)	Depth (m)	AREA (m2)	VOLUME (m3)	PREMIX QUANTITY (ton)	REMARKS	
<b>BROUGHT FORWARD:</b>				-	-	<b>708.42</b>	<b>35.43</b>	<b>82.18</b>		
31	02 Dec 15	61.822	0.92	0.48	0.05	0.44	0.02	0.05	KELAWAT	
32	02 Dec 15	61.823	0.90	0.30	0.05	0.27	0.01	0.03		
33	02 Dec 15	61.825	0.30	0.30	0.05	0.09	0.00	0.01		
34	02 Dec 15	61.827	1.00	0.45	0.05	0.45	0.02	0.05		
35	02 Dec 15	61.828	0.80	0.30	0.05	0.24	0.01	0.03		
36	02 Dec 15	61.829	0.70	0.30	0.05	0.21	0.01	0.02		
37	02 Dec 15	61.835	1.00	0.30	0.05	0.30	0.02	0.03		
38	02 Dec 15	61.837	0.99	0.52	0.05	0.51	0.03	0.06		
39	02 Dec 15	61.840	0.91	0.48	0.05	0.44	0.02	0.05		
40	02 Dec 15	61.841	0.40	0.30	0.05	0.12	0.01	0.01		
41	02 Dec 15	61.844	1.00	0.47	0.05	0.47	0.02	0.05		
42	02 Dec 15	61.845	1.00	0.44	0.05	0.44	0.02	0.05		
43	02 Dec 15	61.850	0.60	0.30	0.05	0.18	0.01	0.02		
44	02 Dec 15	61.851	1.00	0.40	0.05	0.40	0.02	0.05		
45	05 Dec 15	61.855	0.98	0.49	0.05	0.48	0.02	0.06		
46	05 Dec 15	61.860	1.00	0.48	0.05	0.48	0.02	0.06		
47	05 Dec 15	61.862	0.92	0.46	0.05	0.42	0.02	0.05		
48	05 Dec 15	61.865	1.00	0.45	0.05	0.45	0.02	0.05		
49	05 Dec 15	61.867	1.00	0.48	0.05	0.48	0.02	0.06		
50	05 Dec 15	61.870	0.93	0.47	0.05	0.44	0.02	0.05		
51	05 Dec 15	61.871	0.97	0.49	0.05	0.48	0.02	0.06		
52	05 Dec 15	61.873	1.00	0.44	0.05	0.44	0.02	0.05		
53	05 Dec 15	61.875	0.96	0.50	0.05	0.48	0.02	0.06		
54	05 Dec 15	61.878	0.50	0.46	0.05	0.23	0.01	0.03		
55	05 Dec 15	61.880	0.90	0.30	0.05	0.27	0.01	0.03		
56	05 Dec 15	61.881	1.00	0.30	0.05	0.30	0.02	0.03		
57	05 Dec 15	61.882	0.93	0.47	0.05	0.44	0.02	0.05		
58	05 Dec 15	61.883	0.80	0.49	0.05	0.39	0.02	0.05		
59	05 Dec 15	61.884	0.40	0.30	0.05	0.12	0.01	0.01		
60	05 Dec 15	61.885	1.00	0.30	0.05	0.30	0.02	0.03		
<b>CARRIED FORWARD:</b>						<b>719.18</b>	<b>35.97</b>	<b>83.43</b>		

**LINTASAN RESOURCES SDN. BHD.**  
MAINTENANCE OF FEDERAL ROADS - WEST COAST, SABAH  
**R01 POTHOLE PATCHING RECORD**

**DISTRICT:** KOTA BELUD  

---

**ROUTE NO.** 01  

---

**ROAD NAME:** JALAN KOTA KINABALU - KUDAT  

---

**MONTH:** DECEMBER 2015  

---

ITEM	DATE	CHAINAGE	Length (m)	Width (m)	Depth (m)	AREA (m2)	VOLUME (m3)	PREMIX QUANTITY (ton)	REMARKS
<b>BROUGHT FORWARD:</b>				-	-	<b>719.18</b>	<b>35.97</b>	<b>83.43</b>	
61	05 Dec 15	62.151	1.00	0.45	0.05	0.45	0.02	0.05	KELAWAT
62	05 Dec 15	62.152	1.00	0.44	0.05	0.44	0.02	0.05	
63	05 Dec 15	62.153	0.90	0.30	0.05	0.27	0.01	0.03	
64	05 Dec 15	62.154	1.00	0.46	0.05	0.46	0.02	0.05	
65	05 Dec 15	62.155	0.30	0.30	0.05	0.09	0.00	0.01	
66	05 Dec 15	62.156	0.99	0.52	0.05	0.51	0.03	0.06	
67	05 Dec 15	62.182	0.91	0.47	0.05	0.43	0.02	0.05	
68	05 Dec 15	62.183	1.00	0.45	0.05	0.45	0.02	0.05	
69	05 Dec 15	62.185	0.80	0.30	0.05	0.24	0.01	0.03	
70	05 Dec 15	62.015	0.60	0.30	0.05	0.18	0.01	0.02	
71	05 Dec 15	62.026	0.98	0.50	0.05	0.49	0.02	0.06	
72	05 Dec 15	62.030	0.92	0.47	0.05	0.43	0.02	0.05	
73	08 Dec 15	62.045	0.70	0.30	0.05	0.21	0.01	0.02	
74	08 Dec 15	62.051	0.50	0.30	0.05	0.15	0.01	0.02	
75	08 Dec 15	62.073	1.00	0.49	0.05	0.49	0.02	0.06	
76	08 Dec 15	61.548	1.00	0.30	0.05	0.30	0.02	0.03	
77	08 Dec 15	61.549	0.97	0.48	0.05	0.47	0.02	0.05	
78	08 Dec 15	61.550	0.93	0.47	0.05	0.44	0.02	0.05	
79	08 Dec 15	61.556	1.00	0.46	0.05	0.46	0.02	0.05	
80	08 Dec 15	61.558	1.00	0.40	0.05	0.40	0.02	0.05	
81	08 Dec 15	61.560	0.90	0.20	0.05	0.18	0.01	0.02	
82	08 Dec 15	61.561	1.00	0.44	0.05	0.44	0.02	0.05	
83	08 Dec 15	61.567	0.96	0.49	0.05	0.47	0.02	0.05	
84	08 Dec 15	61.568	0.80	0.30	0.05	0.24	0.01	0.03	
85	08 Dec 15	61.570	0.94	0.48	0.05	0.45	0.02	0.05	
86	08 Dec 15	61.573	0.90	0.30	0.05	0.27	0.01	0.03	
87	08 Dec 15	61.578	1.00	0.45	0.05	0.45	0.02	0.05	
88	08 Dec 15	61.580	1.00	0.20	0.05	0.20	0.01	0.02	
89	08 Dec 15	61.582	0.95	0.48	0.05	0.46	0.02	0.05	
90	08 Dec 15	61.584	0.30	0.30	0.05	0.09	0.00	0.01	
<b>CARRIED FORWARD:</b>						<b>729.78</b>	<b>36.50</b>	<b>84.66</b>	

**LINTASAN RESOURCES SDN. BHD.**  
MAINTENANCE OF FEDERAL ROADS - WEST COAST, SABAH  
**R01 POTHOLE PATCHING RECORD**

**DISTRICT:** KOTA BELUD  

---

**ROUTE NO.** 01  

---

**ROAD NAME:** JALAN KOTA KINABALU - KUDAT  

---

**MONTH:** DECEMBER 2015  

---

ITEM	DATE	CHAINAGE	Length (m)	Width (m)	Depth (m)	AREA (m2)	VOLUME (m3)	PREMIX QUANTITY (ton)	REMARKS
<b>BROUGHT FORWARD:</b>				-	-	<b>729.78</b>	<b>36.50</b>	<b>84.66</b>	
91	08 Dec 15	60.902	0.90	0.30	0.05	0.27	0.01	0.03	KELAWAT
92	08 Dec 15	60.903	0.60	0.30	0.05	0.18	0.01	0.02	
93	08 Dec 15	60.904	1.00	0.44	0.05	0.44	0.02	0.05	
94	08 Dec 15	60.905	0.99	0.55	0.05	0.54	0.03	0.06	
95	08 Dec 15	60.531	0.80	0.30	0.05	0.24	0.01	0.03	
96	08 Dec 15	60.532	1.00	0.45	0.05	0.45	0.02	0.05	
97	08 Dec 15	60.533	0.91	0.47	0.05	0.43	0.02	0.05	
98	08 Dec 15	60.534	0.30	0.30	0.05	0.09	0.00	0.01	
99	08 Dec 15	60.535	1.00	0.48	0.05	0.48	0.02	0.06	
100	10 Dec 15	60.302	1.00	0.46	0.05	0.46	0.02	0.05	
101	10 Dec 15	60.303	0.60	0.30	0.05	0.18	0.01	0.02	
102	10 Dec 15	60.304	0.98	0.49	0.05	0.48	0.02	0.06	
103	10 Dec 15	60.305	1.00	0.48	0.05	0.48	0.02	0.06	
104	10 Dec 15	60.308	0.50	0.30	0.05	0.15	0.01	0.02	
105	10 Dec 15	60.309	0.40	0.30	0.05	0.12	0.01	0.01	
106	10 Dec 15	60.310	1.00	0.44	0.05	0.44	0.02	0.05	
107	10 Dec 15	60.315	0.97	0.48	0.05	0.47	0.02	0.05	
108	10 Dec 15	60.317	0.92	0.46	0.05	0.42	0.02	0.05	
109	10 Dec 15	60.318	1.00	0.30	0.05	0.30	0.02	0.03	
110	10 Dec 15	60.320	1.00	0.46	0.05	0.46	0.02	0.05	
111	10 Dec 15	60.325	0.96	0.48	0.05	0.46	0.02	0.05	
112	10 Dec 15	60.337	1.00	0.45	0.05	0.45	0.02	0.05	
113	10 Dec 15	60.338	1.00	0.40	0.05	0.40	0.02	0.05	
114	10 Dec 15	60.340	0.80	0.30	0.05	0.24	0.01	0.03	
115	10 Dec 15	60.341	0.95	0.48	0.05	0.46	0.02	0.05	
116	10 Dec 15	60.385	0.90	0.40	0.05	0.36	0.02	0.04	
117	10 Dec 15	60.386	1.00	0.45	0.05	0.45	0.02	0.05	
118	10 Dec 15	60.387	0.80	0.30	0.05	0.24	0.01	0.03	
119	10 Dec 15	60.388	1.00	0.20	0.05	0.20	0.01	0.02	
120	10 Dec 15	60.389	0.94	0.46	0.05	0.43	0.02	0.05	
<b>CARRIED FORWARD :</b>						<b>740.55</b>	<b>37.04</b>	<b>85.91</b>	

**LINTASAN RESOURCES SDN. BHD.**  
MAINTENANCE OF FEDERAL ROADS - WEST COAST, SABAH  
**R01 POTHOLE PATCHING RECORD**

**DISTRICT:** KOTA BELUD  

---

**ROUTE NO.** 01  

---

**ROAD NAME:** JALAN KOTA KINABALU - KUDAT  

---

**MONTH:** DECEMBER 2015  

---

ITEM	DATE	CHAINAGE	Length (m)	Width (m)	Depth (m)	AREA (m2)	VOLUME (m3)	PREMIX QUANTITY (ton)	REMARKS
<b>BROUGHT FORWARD:</b>				-	-	<b>740.55</b>	<b>37.04</b>	<b>85.91</b>	
121	14 Dec 15	60.390	0.94	0.47	0.05	0.44	0.02	0.05	KELAWAT
122	14 Dec 15	60.391	0.99	0.53	0.05	0.52	0.03	0.06	
123	14 Dec 15	60.392	0.90	0.30	0.05	0.27	0.01	0.03	
124	14 Dec 15	60.393	0.30	0.30	0.05	0.09	0.00	0.01	
125	14 Dec 15	60.394	1.00	0.44	0.05	0.44	0.02	0.05	
126	14 Dec 15	60.395	1.00	0.47	0.05	0.47	0.02	0.05	
127	14 Dec 15	60.396	0.80	0.30	0.05	0.24	0.01	0.03	
128	14 Dec 15	60.397	1.00	0.48	0.05	0.48	0.02	0.06	
129	14 Dec 15	60.398	1.00	0.30	0.05	0.30	0.02	0.03	
130	14 Dec 15	60.399	0.70	0.30	0.05	0.21	0.01	0.02	
131	14 Dec 15	61.701	0.91	0.48	0.05	0.44	0.02	0.05	
132	14 Dec 15	61.702	0.50	0.30	0.05	0.15	0.01	0.02	
133	14 Dec 15	61.703	1.00	0.49	0.05	0.49	0.02	0.06	
134	14 Dec 15	61.704	1.00	0.46	0.05	0.46	0.02	0.05	
135	14 Dec 15	61.705	0.60	0.30	0.05	0.18	0.01	0.02	
136	14 Dec 15	61.706	1.00	0.40	0.05	0.40	0.02	0.05	
137	14 Dec 15	61.708	0.97	0.47	0.05	0.46	0.02	0.05	
138	14 Dec 15	61.709	1.00	0.46	0.05	0.46	0.02	0.05	
139	14 Dec 15	61.710	0.40	0.30	0.05	0.12	0.01	0.01	
140	17 Dec 15	61.711	0.70	0.30	0.05	0.21	0.01	0.02	
141	17 Dec 15	61.712	1.00	0.45	0.05	0.45	0.02	0.05	
142	17 Dec 15	61.713	0.96	0.48	0.05	0.46	0.02	0.05	
143	17 Dec 15	61.714	0.92	0.48	0.05	0.44	0.02	0.05	
144	17 Dec 15	61.715	0.90	0.30	0.05	0.27	0.01	0.03	
145	17 Dec 15	61.716	1.00	0.44	0.05	0.44	0.02	0.05	
146	17 Dec 15	61.717	0.95	0.47	0.05	0.45	0.02	0.05	
147	17 Dec 15	61.718	0.80	0.20	0.05	0.16	0.01	0.02	
148	17 Dec 15	61.719	0.30	0.30	0.05	0.09	0.00	0.01	
149	17 Dec 15	61.720	1.00	0.20	0.05	0.20	0.01	0.02	
150	17 Dec 15	61.721	1.00	0.47	0.05	0.47	0.02	0.05	
<b>CARRIED FORWARD :</b>						<b>750.81</b>	<b>37.55</b>	<b>87.10</b>	

**LINTASAN RESOURCES SDN. BHD.**  
MAINTENANCE OF FEDERAL ROADS - WEST COAST, SABAH  
**R01 POTHOLE PATCHING RECORD**

**DISTRICT:** KOTA BELUD  
**ROUTE NO.** 01  
**ROAD NAME:** JALAN KOTA KINABALU - KUDAT  
**MONTH:** DECEMBER 2015

ITEM	DATE	CHAINAGE	Length (m)	Width (m)	Depth (m)	AREA (m2)	VOLUME (m3)	PREMIX QUANTITY (ton)	REMARKS
<b>BROUGHT FORWARD:</b>				-	-	<b>750.81</b>	<b>37.55</b>	<b>87.10</b>	
151	17 Dec 15	84.918	0.30	0.30	0.05	0.09	0.00	0.01	TAUN GUSI
152	17 Dec 15	84.920	0.98	0.45	0.05	0.44	0.02	0.05	
153	17 Dec 15	84.921	0.80	0.30	0.05	0.24	0.01	0.03	
154	17 Dec 15	84.922	0.85	0.42	0.05	0.36	0.02	0.04	
155	17 Dec 15	84.923	0.70	0.30	0.05	0.21	0.01	0.02	
156	17 Dec 15	84.825	0.99	0.50	0.05	0.50	0.02	0.06	
157	17 Dec 15	84.830	0.90	0.30	0.05	0.27	0.01	0.03	
158	17 Dec 15	84.832	0.91	0.46	0.05	0.42	0.02	0.05	
159	17 Dec 15	84.835	1.00	0.45	0.05	0.45	0.02	0.05	
160	17 Dec 15	84.836	0.50	0.30	0.05	0.15	0.01	0.02	
161	17 Dec 15	84.938	0.40	0.30	0.05	0.12	0.01	0.01	
162	17 Dec 15	84.940	1.00	0.40	0.05	0.40	0.02	0.05	
163	17 Dec 15	84.944	1.00	0.30	0.05	0.30	0.02	0.03	
164	18 Dec 15	84.950	1.00	0.47	0.05	0.47	0.02	0.05	
165	18 Dec 15	84.951	0.97	0.48	0.05	0.47	0.02	0.05	
166	18 Dec 15	84.954	1.00	0.42	0.05	0.42	0.02	0.05	
167	18 Dec 15	84.955	0.92	0.46	0.05	0.42	0.02	0.05	
168	18 Dec 15	84.960	0.97	0.48	0.05	0.47	0.02	0.05	
169	18 Dec 15	84.961	1.00	0.43	0.05	0.43	0.02	0.05	
170	18 Dec 15	84.965	0.87	0.44	0.05	0.38	0.02	0.04	
171	18 Dec 15	84.966	0.96	0.47	0.05	0.45	0.02	0.05	
172	18 Dec 15	84.968	0.90	0.40	0.05	0.36	0.02	0.04	
173	18 Dec 15	84.970	0.93	0.46	0.05	0.43	0.02	0.05	
174	18 Dec 15	84.971	1.00	0.47	0.05	0.47	0.02	0.05	
175	18 Dec 15	84.821	0.95	0.48	0.05	0.46	0.02	0.05	
176	18 Dec 15	84.836	1.00	0.44	0.05	0.44	0.02	0.05	
177	18 Dec 15	84.847	0.75	0.40	0.05	0.30	0.02	0.03	
178	18 Dec 15	84.850	1.00	0.45	0.05	0.45	0.02	0.05	
179	18 Dec 15	84.851	0.94	0.49	0.05	0.46	0.02	0.05	
180	18 Dec 15	84.863	0.80	0.40	0.05	0.46	0.02	0.05	
<b>CARRIED FORWARD :</b>						<b>762.08</b>	<b>38.12</b>	<b>88.41</b>	

**LINTASAN RESOURCES SDN. BHD.**  
MAINTENANCE OF FEDERAL ROADS - WEST COAST, SABAH

**R01 POTHOLE PATCHING RECORD**

**DISTRICT:** KOTA BELUD  

---

**ROUTE NO.** 01  

---

**ROAD NAME:** JALAN KOTA KINABALU - KUDAT  

---

**MONTH:** DECEMBER 2015  

---

ITEM	DATE	CHAINAGE	Length (m)	Width (m)	Depth (m)	AREA (m2)	VOLUME (m3)	PREMIX QUANTITY (ton)	REMARKS
<b>BROUGHT FORWARD:</b>				-	-	<b>762.08</b>	<b>38.12</b>	<b>88.41</b>	
181	18 Dec 15	85.578	1.00	0.44	0.05	0.44	0.02	0.05	TAUN GUSI
182	18 Dec 15	85.579	1.00	0.49	0.05	0.49	0.02	0.06	
183	18 Dec 15	85.581	0.30	0.30	0.05	0.09	0.00	0.01	
184	18 Dec 15	85.581	0.91	0.47	0.05	0.43	0.02	0.05	
185	18 Dec 15	85.582	0.96	0.48	0.05	0.46	0.02	0.05	
186	18 Dec 15	85.585	0.80	0.30	0.05	0.24	0.01	0.03	
187	18 Dec 15	85.586	0.99	0.52	0.05	0.51	0.03	0.06	
188	18 Dec 15	85.587	1.00	0.45	0.05	0.45	0.02	0.05	
189	18 Dec 15	85.588	0.70	0.30	0.05	0.21	0.01	0.02	
190	18 Dec 15	85.589	0.97	0.48	0.05	0.47	0.02	0.05	
191	21 Dec 15	85.590	0.92	0.46	0.05	0.42	0.02	0.05	
192	21 Dec 15	85.591	0.60	0.30	0.05	0.18	0.01	0.02	
193	21 Dec 15	85.592	1.00	0.49	0.05	0.49	0.02	0.06	
194	21 Dec 15	85.593	0.50	0.30	0.05	0.15	0.01	0.02	
195	21 Dec 15	85.594	0.40	0.30	0.05	0.12	0.01	0.01	
196	21 Dec 15	85.595	0.98	0.50	0.05	0.49	0.02	0.06	
197	21 Dec 15	85.596	1.00	0.45	0.05	0.45	0.02	0.05	
198	21 Dec 15	85.597	1.00	0.47	0.05	0.47	0.02	0.05	
199	21 Dec 15	85.598	0.96	0.48	0.05	0.46	0.02	0.05	
200	21 Dec 15	85.650	1.00	0.30	0.05	0.30	0.02	0.03	
201	21 Dec 15	85.651	0.93	0.46	0.05	0.43	0.02	0.05	
202	21 Dec 15	85.652	1.00	0.20	0.05	0.20	0.01	0.02	
203	21 Dec 15	85.653	1.00	0.47	0.05	0.47	0.02	0.05	
204	21 Dec 15	85.654	0.95	0.48	0.05	0.46	0.02	0.05	
205	21 Dec 15	85.690	1.00	0.44	0.05	0.44	0.02	0.05	
206	21 Dec 15	85.691	0.94	0.48	0.05	0.45	0.02	0.05	
207	21 Dec 15	85.692	0.90	0.20	0.05	0.18	0.01	0.02	
208	21 Dec 15	85.693	1.00	0.45	0.05	0.45	0.02	0.05	
209	21 Dec 15	85.694	0.90	0.30	0.05	0.27	0.01	0.03	
210	21 Dec 15	85.695	1.00	0.46	0.05	0.46	0.02	0.05	
<b>CARRIED FORWARD :</b>						<b>773.21</b>	<b>38.67</b>	<b>89.70</b>	

**LINTASAN RESOURCES SDN. BHD.**  
MAINTENANCE OF FEDERAL ROADS - WEST COAST, SABAH  
**R01 POTHOLE PATCHING RECORD**

**DISTRICT:** KOTA BELUD  

---

**ROUTE NO.** 01  

---

**ROAD NAME:** JALAN KOTA KINABALU - KUDAT  

---

**MONTH:** DECEMBER 2015  

---

ITEM	DATE	CHAINAGE	Length (m)	Width (m)	Depth (m)	AREA (m2)	VOLUME (m3)	PREMIX QUANTITY (ton)	REMARKS
<b>BROUGHT FORWARD:</b>				-	-	<b>773.21</b>	<b>38.67</b>	<b>89.70</b>	
211	21 Dec 15	85.538	0.93	0.47	0.05	0.44	0.02	0.05	TAUN GUSI
212	21 Dec 15	85.539	1.00	0.30	0.05	0.30	0.02	0.03	
213	21 Dec 15	85.542	0.30	0.30	0.05	0.09	0.00	0.01	
214	21 Dec 15	85.543	1.00	0.49	0.05	0.49	0.02	0.06	
215	21 Dec 15	85.545	0.96	0.49	0.05	0.47	0.02	0.05	
216	21 Dec 15	85.546	1.00	0.45	0.05	0.45	0.02	0.05	
217	21 Dec 15	85.547	1.00	0.40	0.05	0.40	0.02	0.05	
218	21 Dec 15	85.548	0.90	0.30	0.05	0.27	0.01	0.03	
219	21 Dec 15	85.549	0.99	0.56	0.05	0.55	0.03	0.06	
220	25 Dec 15	85.550	0.91	0.45	0.05	0.41	0.02	0.05	
221	25 Dec 15	85.551	0.40	0.30	0.05	0.12	0.01	0.01	
222	25 Dec 15	85.553	1.00	0.48	0.05	0.48	0.02	0.06	
223	25 Dec 15	85.554	0.80	0.30	0.05	0.24	0.01	0.03	
224	25 Dec 15	85.555	0.98	0.50	0.05	0.49	0.02	0.06	
225	25 Dec 15	85.556	1.00	0.44	0.05	0.44	0.02	0.05	
226	25 Dec 15	85.557	0.70	0.30	0.05	0.21	0.01	0.02	
227	25 Dec 15	85.558	0.50	0.30	0.05	0.15	0.01	0.02	
228	25 Dec 15	85.559	0.92	0.45	0.05	0.41	0.02	0.05	
229	25 Dec 15	85.563	0.97	0.49	0.05	0.48	0.02	0.06	
230	25 Dec 15	85.564	1.00	0.45	0.05	0.45	0.02	0.05	
231	25 Dec 15	85.565	0.60	0.30	0.05	0.18	0.01	0.02	
232	25 Dec 15	85.566	0.93	0.47	0.05	0.44	0.02	0.05	
233	25 Dec 15	85.567	0.95	0.49	0.05	0.47	0.02	0.05	
234	25 Dec 15	85.568	1.00	0.46	0.05	0.46	0.02	0.05	
235	25 Dec 15	85.569	0.80	0.30	0.05	0.24	0.01	0.03	
236	25 Dec 15	85.570	0.94	0.48	0.05	0.45	0.02	0.05	
237									
238									
239									
240									
<b>BALANCE END OF DEC :</b>						<b>782.79</b>	<b>39.15</b>	<b>90.81</b>	

**LINTASAN RESOURCES SDN. BHD.**  
MAINTENANCE OF FEDERAL ROADS - WEST COAST, SABAH

**R01 POTHOLE PATCHING RECORD**

**DISTRICT:** KOTA MARUDU  
**ROUTE NO.** 01  
**ROAD NAME:** JALAN KOTA KINABALU - KUDAT  
**MONTH:** DECEMBER 2015

ITEM	DATE	CHAINAGE	Length (m)	Width (m)	Depth (m)	AREA (m2)	VOLUME (m3)	PREMIX QUANTITY (ton)	REMARKS
<b>BROUGHT FORWARD:</b>			-	-	-	<b>1,042.59</b>	<b>52.11</b>	<b>120.93</b>	
1	03 Dec 15	135.670	0.70	0.30	0.05	0.21	0.01	0.02	BIRAAN
2	03 Dec 15	135.671	0.30	0.30	0.05	0.09	0.00	0.01	
3	03 Dec 15	135.672	0.50	0.30	0.05	0.15	0.01	0.02	
4	03 Dec 15	135.673	1.00	0.44	0.05	0.44	0.02	0.05	
5	03 Dec 15	135.674	0.90	0.30	0.05	0.27	0.01	0.03	
6	03 Dec 15	135.675	0.40	0.30	0.05	0.12	0.01	0.01	
7	03 Dec 15	135.676	1.00	0.50	0.05	0.50	0.03	0.06	
8	03 Dec 15	135.677	0.91	0.48	0.05	0.44	0.02	0.05	
9	03 Dec 15	135.678	0.96	0.49	0.05	0.47	0.02	0.05	
10	03 Dec 15	135.679	0.60	0.30	0.05	0.18	0.01	0.02	
11	03 Dec 15	135.680	1.00	0.40	0.05	0.40	0.02	0.05	
12	03 Dec 15	135.681	1.00	0.45	0.05	0.45	0.02	0.05	
13	03 Dec 15	135.682	0.99	0.55	0.05	0.54	0.03	0.06	
14	03 Dec 15	135.683	0.80	0.30	0.05	0.24	0.01	0.03	
15	03 Dec 15	135.684	0.92	0.48	0.05	0.44	0.02	0.05	
16	03 Dec 15	135.685	1.00	0.49	0.05	0.49	0.02	0.06	
17	03 Dec 15	127.285	0.98	0.50	0.05	0.49	0.02	0.06	
18	03 Dec 15	127.286	1.00	0.30	0.05	0.30	0.02	0.03	
19	03 Dec 15	127.287	1.00	0.44	0.05	0.44	0.02	0.05	
20	03 Dec 15	127.288	0.90	0.20	0.05	0.18	0.01	0.02	
21	03 Dec 15	127.289	0.93	0.48	0.05	0.45	0.02	0.05	
22	09 Dec 15	127.225	1.00	0.47	0.05	0.47	0.02	0.05	
23	09 Dec 15	127.226	0.94	0.46	0.05	0.43	0.02	0.05	
24	09 Dec 15	127.227	0.90	0.40	0.05	0.36	0.02	0.04	
25	09 Dec 15	127.228	1.00	0.45	0.05	0.45	0.02	0.05	
26	09 Dec 15	127.234	0.95	0.48	0.05	0.46	0.02	0.05	
27	09 Dec 15	127.235	1.00	0.45	0.05	0.45	0.02	0.05	
28	09 Dec 15	127.236	0.96	0.48	0.05	0.46	0.02	0.05	
29	09 Dec 15	127.237	0.70	0.30	0.05	0.21	0.01	0.02	
30	09 Dec 15	127.241	1.00	0.47	0.05	0.47	0.02	0.05	
<b>CARRIED FORWARD :</b>						<b>1,053.64</b>	<b>52.66</b>	<b>122.21</b>	

**LINTASAN RESOURCES SDN. BHD.**  
MAINTENANCE OF FEDERAL ROADS - WEST COAST, SABAH  
**R01 POTHOLE PATCHING RECORD**

**DISTRICT:** KOTA MARUDU  
**ROUTE NO.** 01  
**ROAD NAME:** JALAN KOTA KINABALU - KUDAT  
**MONTH:** DECEMBER 2015

ITEM	DATE	CHAINAGE	Length (m)	Width (m)	Depth (m)	AREA (m2)	VOLUME (m3)	PREMIX QUANTITY (ton)	REMARKS
<b>BROUGHT FORWARD:</b>			-	-	-	<b>1,053.64</b>	<b>52.66</b>	<b>122.21</b>	
31	09 Dec 15	127.242	0.30	0.30	0.05	0.09	0.00	0.01	
32	09 Dec 15	127.243	1.00	0.45	0.05	0.45	0.02	0.05	
33	09 Dec 15	127.244	0.91	0.48	0.05	0.44	0.02	0.05	
34	09 Dec 15	127.245	1.00	0.50	0.05	0.50	0.03	0.06	
35	09 Dec 15	127.246	0.90	0.30	0.05	0.27	0.01	0.03	
36	09 Dec 15	127.247	1.00	0.44	0.05	0.44	0.02	0.05	
37	09 Dec 15	127.070	0.99	0.54	0.05	0.53	0.03	0.06	
38	09 Dec 15	127.071	0.80	0.30	0.05	0.24	0.01	0.03	
39	09 Dec 15	127.072	1.00	0.40	0.05	0.40	0.02	0.05	
40	22 Dec 15	127.073	0.98	0.50	0.05	0.49	0.02	0.06	
41	22 Dec 15	127.074	0.40	0.30	0.05	0.12	0.01	0.01	
42	22 Dec 15	127.075	1.00	0.30	0.05	0.30	0.02	0.03	
43	22 Dec 15	127.076	0.92	0.48	0.05	0.44	0.02	0.05	
44	22 Dec 15	127.077	1.00	0.47	0.05	0.47	0.02	0.05	
45	22 Dec 15	127.078	0.70	0.30	0.05	0.21	0.01	0.02	
46	22 Dec 15	127.079	0.60	0.30	0.05	0.18	0.01	0.02	
47	22 Dec 15	127.080	0.97	0.49	0.05	0.48	0.02	0.06	
48	22 Dec 15	127.081	1.00	0.45	0.05	0.45	0.02	0.05	
49	22 Dec 15	127.082	0.50	0.30	0.05	0.15	0.01	0.02	
50	22 Dec 15	127.083	0.93	0.47	0.05	0.44	0.02	0.05	
51	22 Dec 15	127.084	1.00	0.45	0.05	0.45	0.02	0.05	
52	22 Dec 15	127.085	0.90	0.20	0.05	0.18	0.01	0.02	
53	22 Dec 15	127.086	1.00	0.44	0.05	0.44	0.02	0.05	
54	22 Dec 15	127.087	0.96	0.49	0.05	0.47	0.02	0.05	
55	22 Dec 15	127.088	0.80	0.30	0.05	0.24	0.01	0.03	
56	22 Dec 15	127.089	0.94	0.47	0.05	0.44	0.02	0.05	
57	22 Dec 15	127.021	1.00	0.46	0.05	0.46	0.02	0.05	
58	22 Dec 15	127.022	0.95	0.48	0.05	0.46	0.02	0.05	
59	22 Dec 15	127.023	1.00	0.46	0.05	0.46	0.02	0.05	
60									
<b>BALANCE END OF DEC :</b>						<b>1,064.32</b>	<b>53.20</b>	<b>123.45</b>	

**LINTASAN RESOURCES SDN. BHD.**  
MAINTENANCE OF FEDERAL ROADS - WEST COAST, SABAH

**R01 POTHOLE PATCHING RECORD**

**DISTRICT:** KUDAT  

---

**ROUTE NO.** 01  

---

**ROAD NAME:** JALAN KOTA KINABALU - KUDAT  

---

**MONTH:** DECEMBER 2015  

---

ITEM	DATE	CHAINAGE	Length (m)	Width (m)	Depth (m)	AREA (m2)	VOLUME (m3)	PREMIX QUANTITY (ton)	REMARKS
<b>BROUGHT FORWARD:</b>			-	-	-	<b>1,777.74</b>	<b>88.88</b>	<b>206.22</b>	
1	04 Dec 15	144.201	1.00	0.44	0.05	0.44	0.02	0.05	MATUNGGONG
2	04 Dec 15	144.205	0.70	0.30	0.05	0.21	0.01	0.02	
3	04 Dec 15	144.207	0.90	0.30	0.05	0.27	0.01	0.03	
4	04 Dec 15	144.208	0.30	0.48	0.05	0.14	0.01	0.02	
5	04 Dec 15	144.211	1.00	0.30	0.05	0.30	0.02	0.03	
6	04 Dec 15	144.215	1.00	0.30	0.05	0.30	0.02	0.03	
7	04 Dec 15	144.216	1.00	0.45	0.05	0.45	0.02	0.05	
8	04 Dec 15	144.217	0.91	0.50	0.05	0.46	0.02	0.05	
9	04 Dec 15	144.218	1.00	0.45	0.05	0.45	0.02	0.05	
10	04 Dec 15	144.219	0.60	0.30	0.05	0.18	0.01	0.02	
11	04 Dec 15	144.225	0.99	0.30	0.05	0.30	0.01	0.03	
12	04 Dec 15	144.226	1.00	0.30	0.05	0.30	0.02	0.03	
13	04 Dec 15	144.230	1.00	0.40	0.05	0.40	0.02	0.05	
14	04 Dec 15	144.231	0.92	0.30	0.05	0.28	0.01	0.03	
15	04 Dec 15	144.232	0.98	0.40	0.05	0.39	0.02	0.05	
16	04 Dec 15	144.235	1.00	0.50	0.05	0.50	0.03	0.06	
17	04 Dec 15	144.236	1.00	0.45	0.05	0.45	0.02	0.05	
18	04 Dec 15	144.239	0.40	0.30	0.05	0.12	0.01	0.01	
19	04 Dec 15	144.235	0.80	0.30	0.05	0.24	0.01	0.03	
20	04 Dec 15	144.236	0.97	0.40	0.05	0.39	0.02	0.05	
21	04 Dec 15	144.237	1.00	0.30	0.05	0.30	0.02	0.03	
22	07 Dec 15	144.240	1.00	0.40	0.05	0.40	0.02	0.05	
23	07 Dec 15	144.241	0.90	0.30	0.05	0.27	0.01	0.03	
24	07 Dec 15	144.245	0.90	0.30	0.05	0.27	0.01	0.03	
25	07 Dec 15	144.246	0.50	0.46	0.05	0.23	0.01	0.03	
26	07 Dec 15	144.247	1.00	0.47	0.05	0.47	0.02	0.05	
27	07 Dec 15	144.248	0.95	0.49	0.05	0.47	0.02	0.05	
28	07 Dec 15	144.249	0.70	0.30	0.05	0.21	0.01	0.02	
29	07 Dec 15	144.250	0.80	0.30	0.05	0.24	0.01	0.03	
30	07 Dec 15	144.251	1.00	0.40	0.05	0.40	0.02	0.05	
<b>CARRIED FORWARD :</b>						<b>1,787.56</b>	<b>89.37</b>	<b>207.36</b>	

**LINTASAN RESOURCES SDN. BHD.**  
MAINTENANCE OF FEDERAL ROADS - WEST COAST, SABAH  
**R01 POTHOLE PATCHING RECORD**

**DISTRICT:** KUDAT  

---

**ROUTE NO.** 01  

---

**ROAD NAME:** JALAN KOTA KINABALU - KUDAT  

---

**MONTH:** DECEMBER 2015  

---

ITEM	DATE	CHAINAGE	Length (m)	Width (m)	Depth (m)	AREA (m2)	VOLUME (m3)	PREMIX QUANTITY (ton)	REMARKS
<b>BROUGHT FORWARD:</b>			-	-	-	<b>1,787.56</b>	<b>89.37</b>	<b>207.36</b>	
31	07 Dec 15	144.341	1.00	0.30	0.05	0.30	0.02	0.03	MATUNGGONG
32	07 Dec 15	144.342	0.99	0.30	0.05	0.30	0.01	0.03	
33	07 Dec 15	144.343	0.80	0.30	0.05	0.24	0.01	0.03	
34	07 Dec 15	144.344	0.80	0.30	0.05	0.24	0.01	0.03	
35	07 Dec 15	144.349	1.00	0.40	0.05	0.40	0.02	0.05	
36	07 Dec 15	144.350	1.00	0.30	0.05	0.30	0.02	0.03	
37	07 Dec 15	144.351	0.50	0.45	0.05	0.23	0.01	0.03	
38	07 Dec 15	144.352	0.90	0.30	0.05	0.27	0.01	0.03	
39	07 Dec 15	144.353	1.00	0.50	0.05	0.50	0.03	0.06	
40	07 Dec 15	144.354	0.90	0.30	0.05	0.27	0.01	0.03	
41	07 Dec 15	144.355	1.00	0.30	0.05	0.30	0.02	0.03	
42	07 Dec 15	144.356	1.00	0.45	0.05	0.45	0.02	0.05	
43	07 Dec 15	144.357	0.50	0.30	0.05	0.15	0.01	0.02	
44	07 Dec 15	144.358	0.60	0.30	0.05	0.18	0.01	0.02	
45	07 Dec 15	144.359	0.90	0.40	0.05	0.36	0.02	0.04	
46	07 Dec 15	144.360	1.00	0.40	0.05	0.40	0.02	0.05	
47	07 Dec 15	144.361	1.00	0.30	0.05	0.30	0.02	0.03	
48	11 Dec 15	144.362	0.90	0.40	0.05	0.36	0.02	0.04	
49	11 Dec 15	144.363	1.00	0.30	0.05	0.30	0.02	0.03	
50	11 Dec 15	144.364	0.90	0.50	0.05	0.45	0.02	0.05	
51	11 Dec 15	144.365	0.97	0.60	0.05	0.58	0.03	0.07	
52	11 Dec 15	144.366	1.00	0.50	0.05	0.50	0.03	0.06	
53	11 Dec 15	144.367	1.00	0.30	0.05	0.30	0.02	0.03	
54	11 Dec 15	144.368	0.80	0.30	0.05	0.24	0.01	0.03	
55	11 Dec 15	144.369	0.99	0.40	0.05	0.40	0.02	0.05	
56	11 Dec 15	144.370	0.60	0.45	0.05	0.27	0.01	0.03	
57	11 Dec 15	144.371	1.00	0.40	0.05	0.40	0.02	0.05	
58	11 Dec 15	144.372	0.60	0.30	0.05	0.18	0.01	0.02	
59	11 Dec 15	144.373	0.90	0.40	0.05	0.36	0.02	0.04	
60	11 Dec 15	144.374	1.00	0.30	0.05	0.30	0.02	0.03	
<b>CARRIED FORWARD :</b>						<b>1,797.38</b>	<b>89.86</b>	<b>208.50</b>	

**LINTASAN RESOURCES SDN. BHD.**  
MAINTENANCE OF FEDERAL ROADS - WEST COAST, SABAH  
**R01 POTHOLE PATCHING RECORD**

**DISTRICT:** KUDAT  

---

**ROUTE NO.** 01  

---

**ROAD NAME:** JALAN KOTA KINABALU - KUDAT  

---

**MONTH:** DECEMBER 2015  

---

ITEM	DATE	CHAINAGE	Length (m)	Width (m)	Depth (m)	AREA (m2)	VOLUME (m3)	PREMIX QUANTITY (ton)	REMARKS
<b>BROUGHT FORWARD:</b>			-	-	-	<b>1,797.38</b>	<b>89.86</b>	<b>208.50</b>	
61	11 Dec 15	159.840	1.00	0.30	0.05	0.30	0.02	0.03	PARAPAT
62	11 Dec 15	159.841	0.90	0.30	0.05	0.27	0.01	0.03	
63	11 Dec 15	159.842	0.80	0.30	0.05	0.24	0.01	0.03	
64	11 Dec 15	159.483	1.00	0.30	0.05	0.30	0.02	0.03	
65	11 Dec 15	159.844	1.00	1.00	0.05	1.00	0.05	0.12	
66	11 Dec 15	159.847	0.90	0.45	0.05	0.41	0.02	0.05	
67	11 Dec 15	159.844	0.97	0.45	0.05	0.44	0.02	0.05	
68	11 Dec 15	159.849	0.99	0.30	0.05	0.30	0.01	0.03	
69	11 Dec 15	159.855	1.00	1.00	0.05	1.00	0.05	0.12	
70	11 Dec 15	159.857	1.00	1.00	0.05	1.00	0.05	0.12	
71	11 Dec 15	159.858	0.90	0.40	0.05	0.36	0.02	0.04	
72	11 Dec 15	159.859	0.99	1.00	0.05	0.99	0.05	0.11	
73	12 Dec 15	159.862	1.00	0.40	0.05	0.40	0.02	0.05	
74	12 Dec 15	159.863	0.90	0.40	0.05	0.36	0.02	0.04	
75	12 Dec 15	159.864	0.50	0.40	0.05	0.20	0.01	0.02	
76	12 Dec 15	159.865	0.90	0.40	0.05	0.36	0.02	0.04	
77	12 Dec 15	159.870	1.00	0.40	0.05	0.40	0.02	0.05	
78	12 Dec 15	159.871	0.60	0.30	0.05	0.18	0.01	0.02	
79	12 Dec 15	159.872	0.90	0.30	0.05	0.27	0.01	0.03	
80	12 Dec 15	159.873	1.00	0.40	0.05	0.40	0.02	0.05	
81	12 Dec 15	159.874	0.90	0.30	0.05	0.27	0.01	0.03	
82	12 Dec 15	159.875	1.00	0.40	0.05	0.40	0.02	0.05	
83	12 Dec 15	159.877	0.90	0.45	0.05	0.41	0.02	0.05	
84	12 Dec 15	159.878	0.80	0.50	0.05	0.40	0.02	0.05	
85	12 Dec 15	159.879	1.00	0.45	0.05	0.45	0.02	0.05	
86	12 Dec 15	159.882	1.00	0.30	0.05	0.30	0.02	0.03	
87	12 Dec 15	159.883	0.50	0.40	0.05	0.20	0.01	0.02	
88	12 Dec 15	159.884	1.00	0.30	0.05	0.30	0.02	0.03	
89	12 Dec 15	159.885	1.00	0.30	0.05	0.30	0.02	0.03	
90	12 Dec 15	159.886	0.90	0.30	0.05	0.27	0.01	0.03	
<b>CARRIED FORWARD :</b>						<b>1,809.84</b>	<b>90.49</b>	<b>209.94</b>	

**LINTASAN RESOURCES SDN. BHD.**  
MAINTENANCE OF FEDERAL ROADS - WEST COAST, SABAH  
**R01 POTHOLE PATCHING RECORD**

**DISTRICT:** KUDAT  

---

**ROUTE NO.** 01  

---

**ROAD NAME:** JALAN KOTA KINABALU - KUDAT  

---

**MONTH:** DECEMBER 2015  

---

ITEM	DATE	CHAINAGE	Length (m)	Width (m)	Depth (m)	AREA (m2)	VOLUME (m3)	PREMIX QUANTITY (ton)	REMARKS
<b>BROUGHT FORWARD:</b>			-	-	-	<b>1,809.84</b>	<b>90.49</b>	<b>209.94</b>	
91	12 Dec 15	159.890	1.00	0.30	0.05	0.30	0.02	0.03	PARAPAT
92	12 Dec 15	159.892	0.30	0.30	0.05	0.09	0.00	0.01	
93	12 Dec 15	159.894	0.90	0.40	0.05	0.36	0.02	0.04	
94	12 Dec 15	159.897	0.40	0.30	0.05	0.12	0.01	0.01	
95	15 Dec 15	159.890	1.00	1.00	0.05	1.00	0.05	0.12	
96	15 Dec 15	159.891	1.00	1.00	0.05	1.00	0.05	0.12	
97	15 Dec 15	159.892	1.00	1.00	0.05	1.00	0.05	0.12	
98	15 Dec 15	159.893	1.00	1.00	0.05	1.00	0.05	0.12	
99	15 Dec 15	159.897	1.00	1.00	0.05	1.00	0.05	0.12	
100	15 Dec 15	159.896	1.00	1.00	0.05	1.00	0.05	0.12	
101	15 Dec 15	159.897	0.90	0.30	0.05	0.27	0.01	0.03	
102	15 Dec 15	159.898	0.90	0.30	0.05	0.27	0.01	0.03	
103	15 Dec 15	159.902	1.00	0.30	0.05	0.30	0.02	0.03	
104	15 Dec 15	159.903	1.00	1.00	0.05	1.00	0.05	0.12	
105	15 Dec 15	159.905	0.90	0.30	0.05	0.27	0.01	0.03	
106	15 Dec 15	159.906	0.99	0.30	0.05	0.30	0.01	0.03	
107	15 Dec 15	159.907	0.30	0.30	0.05	0.09	0.00	0.01	
108	15 Dec 15	159.908	0.30	0.30	0.05	0.09	0.00	0.01	
109	15 Dec 15	159.915	1.00	1.00	0.05	1.00	0.05	0.12	
110	15 Dec 15	159.916	1.00	1.00	0.05	1.00	0.05	0.12	
111	15 Dec 15	159.917	0.90	0.30	0.05	0.27	0.01	0.03	
112	15 Dec 15	159.918	0.80	0.30	0.05	0.24	0.01	0.03	
113	15 Dec 15	159.921	0.99	0.30	0.05	0.30	0.01	0.03	
114	15 Dec 15	159.922	0.90	0.40	0.05	0.36	0.02	0.04	
115	15 Dec 15	159.923	0.99	0.30	0.05	0.30	0.01	0.03	
116	15 Dec 15	159.924	1.00	0.40	0.05	0.40	0.02	0.05	
117	15 Dec 15	159.925	1.00	0.30	0.05	0.30	0.02	0.03	
118	16 Dec 15	159.926	1.00	0.30	0.05	0.30	0.02	0.03	
119	16 Dec 15	159.927	0.90	0.30	0.05	0.27	0.01	0.03	
120	16 Dec 15	159.928	0.80	0.30	0.05	0.24	0.01	0.03	
<b>CARRIED FORWARD :</b>						<b>1,824.27</b>	<b>91.21</b>	<b>211.62</b>	

**LINTASAN RESOURCES SDN. BHD.**  
MAINTENANCE OF FEDERAL ROADS - WEST COAST, SABAH

**R01 POTHOLE PATCHING RECORD**

**DISTRICT:** KUDAT  

---

**ROUTE NO.** 01  

---

**ROAD NAME:** JALAN KOTA KINABALU - KUDAT  

---

**MONTH:** DECEMBER 2015  

---

ITEM	DATE	CHAINAGE	Length (m)	Width (m)	Depth (m)	AREA (m2)	VOLUME (m3)	PREMIX QUANTITY (ton)	REMARKS
<b>BROUGHT FORWARD:</b>			-	-	-	<b>1,824.27</b>	<b>91.21</b>	<b>211.62</b>	
121	16 Dec 15	159.930	0.80	0.30	0.05	0.24	0.01	0.03	PARAPAT
122	16 Dec 15	159.935	1.00	0.30	0.05	0.30	0.02	0.03	
123	16 Dec 15	159.936	1.00	0.30	0.05	0.30	0.02	0.03	
124	16 Dec 15	159.940	0.90	0.30	0.05	0.27	0.01	0.03	
125	16 Dec 15	159.941	0.80	0.30	0.05	0.24	0.01	0.03	
126	16 Dec 15	159.945	1.00	1.00	0.05	1.00	0.05	0.12	
127	16 Dec 15	159.946	1.00	1.00	0.05	1.00	0.05	0.12	
128	16 Dec 15	159.947	0.90	0.30	0.05	0.27	0.01	0.03	
129	16 Dec 15	159.948	1.00	1.00	0.05	1.00	0.05	0.12	
130	16 Dec 15	159.950	0.90	0.30	0.05	0.27	0.01	0.03	
131	16 Dec 15	159.953	0.90	0.30	0.05	0.27	0.01	0.03	
132	16 Dec 15	159.954	1.00	1.00	0.05	1.00	0.05	0.12	
133	16 Dec 15	159.955	1.00	1.00	0.05	1.00	0.05	0.12	
134	16 Dec 15	159.960	1.00	0.30	0.05	0.30	0.02	0.03	
135	16 Dec 15	159.961	1.00	0.40	0.05	0.40	0.02	0.05	
136	16 Dec 15	159.962	0.90	0.45	0.05	0.41	0.02	0.05	
137	16 Dec 15	159.963	1.00	0.30	0.05	0.30	0.02	0.03	
138	19 Dec 15	159.965	0.90	0.40	0.05	0.36	0.02	0.04	
139	19 Dec 15	159.966	0.90	0.40	0.05	0.36	0.02	0.04	
140	19 Dec 15	159.967	0.90	0.30	0.05	0.27	0.01	0.03	
141	19 Dec 15	159.970	1.00	0.30	0.05	0.30	0.02	0.03	
142	19 Dec 15	159.971	0.90	0.30	0.05	0.27	0.01	0.03	
143	19 Dec 15	159.972	1.00	1.00	0.05	1.00	0.05	0.12	
144	19 Dec 15	159.975	1.00	1.00	0.05	1.00	0.05	0.12	
145	19 Dec 15	159.976	1.00	1.00	0.05	1.00	0.05	0.12	
146	19 Dec 15	159.977	0.90	0.30	0.05	0.27	0.01	0.03	
147	19 Dec 15	159.978	0.90	0.30	0.05	0.27	0.01	0.03	
148	19 Dec 15	159.979	0.90	0.40	0.05	0.36	0.02	0.04	
149	19 Dec 15	159.980	1.00	0.30	0.05	0.30	0.02	0.03	
150	19 Dec 15	159.981	1.00	0.30	0.05	0.30	0.02	0.03	
<b>CARRIED FORWARD :</b>						<b>1,838.90</b>	<b>91.94</b>	<b>213.31</b>	

**LINTASAN RESOURCES SDN. BHD.**  
MAINTENANCE OF FEDERAL ROADS - WEST COAST, SABAH  
**R01 POTHOLE PATCHING RECORD**

**DISTRICT:** KUDAT  

---

**ROUTE NO.** 01  

---

**ROAD NAME:** JALAN KOTA KINABALU - KUDAT  

---

**MONTH:** DECEMBER 2015  

---

ITEM	DATE	CHAINAGE	Length (m)	Width (m)	Depth (m)	AREA (m2)	VOLUME (m3)	PREMIX QUANTITY (ton)	REMARKS
<b>BROUGHT FORWARD:</b>			-	-	-	<b>1,838.90</b>	<b>91.94</b>	<b>213.31</b>	
151	19 Dec 15	159.985	1.00	0.40	0.05	0.40	0.02	0.05	PARAPAT
152	19 Dec 15	159.986	1.00	0.30	0.05	0.30	0.02	0.03	
153	19 Dec 15	159.990	0.90	0.30	0.05	0.27	0.01	0.03	
154	19 Dec 15	159.991	0.60	0.30	0.05	0.18	0.01	0.02	
155	19 Dec 15	159.996	0.40	0.30	0.05	0.12	0.01	0.01	
156	19 Dec 15	159.997	1.00	1.00	0.05	1.00	0.05	0.12	
157	19 Dec 15	160.001	1.00	1.00	0.05	1.00	0.05	0.12	
158	19 Dec 15	160.002	0.50	0.30	0.05	0.15	0.01	0.02	
159	19 Dec 15	160.005	0.90	0.47	0.05	0.42	0.02	0.05	
160	19 Dec 15	160.006	0.80	0.30	0.05	0.24	0.01	0.03	
161	19 Dec 15	160.010	1.00	0.30	0.05	0.30	0.02	0.03	
162	19 Dec 15	160.055	0.90	0.30	0.05	0.27	0.01	0.03	
163	19 Dec 15	160.016	0.80	0.45	0.05	0.36	0.02	0.04	
164	19 Dec 15	160.017	1.00	0.30	0.05	0.30	0.02	0.03	
165	19 Dec 15	160.020	1.00	1.00	0.05	1.00	0.05	0.12	
166	19 Dec 15	160.221	1.00	1.00	0.05	1.00	0.05	0.12	
167	19 Dec 15	160.225	0.92	0.30	0.05	0.28	0.01	0.03	
168	19 Dec 15	160.226	0.80	0.40	0.05	0.32	0.02	0.04	
169	19 Dec 15	160.227	1.00	1.00	0.05	1.00	0.05	0.12	
170	19 Dec 15	160.230	0.90	0.45	0.05	0.41	0.02	0.05	
171	23 Dec 15	160.231	1.00	1.00	0.05	1.00	0.05	0.12	
172	23 Dec 15	160.232	1.00	1.00	0.05	1.00	0.05	0.12	
173	23 Dec 15	160.233	1.00	1.00	0.05	1.00	0.05	0.12	
174	23 Dec 15	160.234	0.90	0.30	0.05	0.27	0.01	0.03	
175	23 Dec 15	160.235	0.80	0.30	0.05	0.24	0.01	0.03	
176	23 Dec 15	160.240	0.80	0.30	0.05	0.24	0.01	0.03	
177	23 Dec 15	160.241	1.00	0.30	0.05	0.30	0.02	0.03	
178	23 Dec 15	160.242	1.00	1.00	0.05	1.00	0.05	0.12	
179	23 Dec 15	160.243	0.90	0.40	0.05	0.36	0.02	0.04	
180	23 Dec 15	160.244	1.00	1.00	0.05	1.00	0.05	0.12	
<b>CARRIED FORWARD :</b>						<b>1,854.62</b>	<b>92.72</b>	<b>215.14</b>	

**LINTASAN RESOURCES SDN. BHD.**  
MAINTENANCE OF FEDERAL ROADS - WEST COAST, SABAH  
**R01 POTHOLE PATCHING RECORD**

**DISTRICT:** KUDAT  

---

**ROUTE NO.** 01  

---

**ROAD NAME:** JALAN KOTA KINABALU - KUDAT  

---

**MONTH:** DECEMBER 2015  

---

ITEM	DATE	CHAINAGE	Length (m)	Width (m)	Depth (m)	AREA (m2)	VOLUME (m3)	PREMIX QUANTITY (ton)	REMARKS
<b>BROUGHT FORWARD:</b>			-	-	-	<b>1,854.62</b>	<b>92.72</b>	<b>215.14</b>	
181	23 Dec 15	154.300	1.00	0.30	0.05	0.30	0.02	0.03	TAMBULURAN
182	23 Dec 15	154.301	1.00	0.30	0.05	0.30	0.02	0.03	
183	23 Dec 15	154.302	1.00	0.40	0.05	0.40	0.02	0.05	
184	23 Dec 15	154.303	0.90	0.45	0.05	0.41	0.02	0.05	
185	23 Dec 15	154.305	1.00	0.30	0.05	0.30	0.02	0.03	
186	23 Dec 15	154.306	0.80	0.30	0.05	0.24	0.01	0.03	
187	23 Dec 15	154.307	1.00	0.45	0.05	0.45	0.02	0.05	
188	23 Dec 15	154.308	0.90	0.30	0.05	0.27	0.01	0.03	
189	23 Dec 15	154.325	0.90	0.30	0.05	0.27	0.01	0.03	
190	23 Dec 15	154.326	0.80	0.30	0.05	0.24	0.01	0.03	
191	23 Dec 15	154.327	0.90	0.30	0.05	0.27	0.01	0.03	
192	23 Dec 15	154.328	1.00	1.00	0.05	1.00	0.05	0.12	
193	23 Dec 15	154.329	1.00	1.00	0.05	1.00	0.05	0.12	
194	23 Dec 15	154.330	1.00	1.00	0.05	1.00	0.05	0.12	
195	23 Dec 15	154.331	1.00	1.00	0.05	1.00	0.05	0.12	
196	23 Dec 15	154.333	0.80	0.45	0.05	0.36	0.02	0.04	
197	23 Dec 15	154.335	0.60	0.40	0.05	0.24	0.01	0.03	
198	23 Dec 15	154.336	0.90	0.50	0.05	0.45	0.02	0.05	
199	23 Dec 15	154.337	0.70	0.30	0.05	0.21	0.01	0.02	
200	23 Dec 15	154.338	0.70	0.30	0.05	0.21	0.01	0.02	
201	24 Dec 15	154.340	0.80	0.30	0.05	0.24	0.01	0.03	
202	24 Dec 15	154.341	0.90	0.40	0.05	0.36	0.02	0.04	
203	24 Dec 15	154.342	1.00	0.45	0.05	0.45	0.02	0.05	
204	24 Dec 15	154.343	0.70	0.45	0.05	0.32	0.02	0.04	
205	24 Dec 15	154.344	1.00	1.00	0.05	1.00	0.05	0.12	
206	24 Dec 15	154.348	1.00	1.00	0.05	1.00	0.05	0.12	
207	24 Dec 15	154.349	0.70	0.45	0.05	0.32	0.02	0.04	
208	24 Dec 15	154.350	1.00	0.30	0.05	0.30	0.02	0.03	
209	24 Dec 15	154.351	0.80	0.30	0.05	0.24	0.01	0.03	
210	24 Dec 15	154.352	1.00	0.30	0.05	0.30	0.02	0.03	
<b>CARRIED FORWARD :</b>						<b>1,868.06</b>	<b>93.40</b>	<b>216.70</b>	

**LINTASAN RESOURCES SDN. BHD.**  
MAINTENANCE OF FEDERAL ROADS - WEST COAST, SABAH  
**R01 POTHOLE PATCHING RECORD**

**DISTRICT:** KUDAT  

---

**ROUTE NO.** 01  

---

**ROAD NAME:** JALAN KOTA KINABALU - KUDAT  

---

**MONTH:** DECEMBER 2015  

---

ITEM	DATE	CHAINAGE	Length (m)	Width (m)	Depth (m)	AREA (m2)	VOLUME (m3)	PREMIX QUANTITY (ton)	REMARKS
<b>BROUGHT FORWARD:</b>			-	-	-	<b>1,868.06</b>	<b>93.40</b>	<b>216.70</b>	
211	24 Dec 15	154.360	1.00	0.30	0.05	0.30	0.02	0.03	TAMBULURAN
212	24 Dec 15	154.361	1.00	0.30	0.05	0.30	0.02	0.03	
213	24 Dec 15	154.365	1.00	0.30	0.05	0.30	0.02	0.03	
214	24 Dec 15	154.366	1.00	0.30	0.05	0.30	0.02	0.03	
215	24 Dec 15	154.370	0.90	0.30	0.05	0.27	0.01	0.03	
216	24 Dec 15	154.371	0.90	0.30	0.05	0.27	0.01	0.03	
217	24 Dec 15	154.372	0.90	0.30	0.05	0.27	0.01	0.03	
218	24 Dec 15	154.374	1.00	1.00	0.05	1.00	0.05	0.12	
219	24 Dec 15	154.375	1.00	1.00	0.05	1.00	0.05	0.12	
220	24 Dec 15	154.376	1.00	1.00	0.05	1.00	0.05	0.12	
221	24 Dec 15	154.377	1.00	1.00	0.05	1.00	0.05	0.12	
222	24 Dec 15	154.378	1.00	1.00	0.05	1.00	0.05	0.12	
223	24 Dec 15	154.379	0.90	0.60	0.05	0.54	0.03	0.06	
224	26 Dec 15	154.381	0.80	0.30	0.05	0.24	0.01	0.03	
225	26 Dec 15	154.383	0.90	0.40	0.05	0.36	0.02	0.04	
226	26 Dec 15	154.384	1.00	0.30	0.05	0.30	0.02	0.03	
227	26 Dec 15	154.385	1.00	0.30	0.05	0.30	0.02	0.03	
228	26 Dec 15	154.386	0.90	0.30	0.05	0.27	0.01	0.03	
229	26 Dec 15	154.387	0.90	0.30	0.05	0.27	0.01	0.03	
230	26 Dec 15	154.388	0.90	0.30	0.05	0.27	0.01	0.03	
231	26 Dec 15	154.389	1.00	0.30	0.05	0.30	0.02	0.03	
232	26 Dec 15	154.390	0.90	0.30	0.05	0.27	0.01	0.03	
233	26 Dec 15	154.391	0.90	0.30	0.05	0.27	0.01	0.03	
234	26 Dec 15	154.392	1.00	0.30	0.05	0.30	0.02	0.03	
235	26 Dec 15	154.393	1.00	0.30	0.05	0.30	0.02	0.03	
236	26 Dec 15	154.394	1.00	0.30	0.05	0.30	0.02	0.03	
237	26 Dec 15	154.395	0.80	0.30	0.05	0.24	0.01	0.03	
238	26 Dec 15	154.396	1.00	0.30	0.05	0.30	0.02	0.03	
239	26 Dec 15	154.397	0.90	0.30	0.05	0.27	0.01	0.03	
240	26 Dec 15	154.398	0.90	0.30	0.05	0.27	0.01	0.03	
<b>CARRIED FORWARD :</b>						<b>1,880.44</b>	<b>94.01</b>	<b>218.13</b>	

**LINTASAN RESOURCES SDN. BHD.**  
MAINTENANCE OF FEDERAL ROADS - WEST COAST, SABAH  
**R01 POTHOLE PATCHING RECORD**

**DISTRICT:** KUDAT  

---

**ROUTE NO.** 01  

---

**ROAD NAME:** JALAN KOTA KINABALU - KUDAT  

---

**MONTH:** DECEMBER 2015  

---

ITEM	DATE	CHAINAGE	Length (m)	Width (m)	Depth (m)	AREA (m2)	VOLUME (m3)	PREMIX QUANTITY (ton)	REMARKS
<b>BROUGHT FORWARD:</b>			-	-	-	<b>1,880.44</b>	<b>94.01</b>	<b>218.13</b>	
241	26 Dec 15	154.389	1.00	0.30	0.05	0.30	0.02	0.03	TAMBULURAN
242	26 Dec 15	154.399	0.80	0.30	0.05	0.24	0.01	0.03	
243	28 Dec 15	154.400	0.90	0.30	0.05	0.27	0.01	0.03	
244	28 Dec 15	154.401	1.00	0.30	0.05	0.30	0.02	0.03	
245	28 Dec 15	154.403	1.00	0.40	0.05	0.40	0.02	0.05	
246	28 Dec 15	154.417	1.00	0.40	0.05	0.40	0.02	0.05	
247	28 Dec 15	154.418	0.90	0.40	0.05	0.36	0.02	0.04	
248	28 Dec 15	154.419	0.90	0.40	0.05	0.36	0.02	0.04	
249	28 Dec 15	154.420	0.90	0.40	0.05	0.36	0.02	0.04	
250	28 Dec 15	154.421	0.90	0.40	0.05	0.36	0.02	0.04	
251	28 Dec 15	154.422	0.90	0.40	0.05	0.36	0.02	0.04	
252	28 Dec 15	154.423	0.90	0.40	0.05	0.36	0.02	0.04	
253	28 Dec 15	154.424	1.00	1.00	0.05	1.00	0.05	0.12	
254	28 Dec 15	154.428	1.00	1.00	0.05	1.00	0.05	0.12	
255	28 Dec 15	154.430	0.90	0.40	0.05	0.36	0.02	0.04	
256	28 Dec 15	154.431	1.00	1.00	0.05	1.00	0.05	0.12	
257	28 Dec 15	154.432	1.00	1.00	0.05	1.00	0.05	0.12	
258	28 Dec 15	154.433	1.00	1.00	0.05	1.00	0.05	0.12	
259	28 Dec 15	154.434	1.00	1.00	0.05	1.00	0.05	0.12	
260	28 Dec 15	154.435	1.00	1.00	0.05	1.00	0.05	0.12	
261	28 Dec 15	154.436	0.90	0.30	0.05	0.27	0.01	0.03	
262	28 Dec 15	154.437	0.80	0.30	0.05	0.24	0.01	0.03	
263	28 Dec 15	154.438	0.70	0.30	0.05	0.21	0.01	0.02	
264	28 Dec 15	154.439	0.80	0.40	0.05	0.32	0.02	0.04	
265	28 Dec 15	154.440	0.90	0.40	0.05	0.36	0.02	0.04	
266	29 Dec 15	154.441	0.90	0.30	0.05	0.27	0.01	0.03	
267	29 Dec 15	154.442	1.00	0.30	0.05	0.30	0.02	0.03	
268	29 Dec 15	154.443	0.90	0.40	0.05	0.36	0.02	0.04	
269	29 Dec 15	154.444	1.00	0.40	0.05	0.40	0.02	0.05	
270	29 Dec 15	154.445	0.90	0.30	0.05	0.27	0.01	0.03	
<b>CARRIED FORWARD :</b>						<b>1,894.87</b>	<b>94.74</b>	<b>219.81</b>	

**LINTASAN RESOURCES SDN. BHD.**  
MAINTENANCE OF FEDERAL ROADS - WEST COAST, SABAH  
**R01 POTHOLE PATCHING RECORD**

**DISTRICT:** KUDAT  

---

**ROUTE NO.** 01  

---

**ROAD NAME:** JALAN KOTA KINABALU - KUDAT  

---

**MONTH:** DECEMBER 2015  

---

ITEM	DATE	CHAINAGE	Length (m)	Width (m)	Depth (m)	AREA (m2)	VOLUME (m3)	PREMIX QUANTITY (ton)	REMARKS
<b>BROUGHT FORWARD:</b>			-	-	-	<b>1,894.87</b>	<b>94.74</b>	<b>219.81</b>	
271	29 Dec 15	154.480	1.00	0.30	0.05	0.30	0.02	0.03	
272	29 Dec 15	154.481	1.00	0.30	0.05	0.30	0.02	0.03	
273	29 Dec 15	154.482	0.90	0.30	0.05	0.27	0.01	0.03	
274	29 Dec 15	154.483	0.90	0.40	0.05	0.36	0.02	0.04	
275	29 Dec 15	154.484	0.80	0.30	0.05	0.24	0.01	0.03	
276	29 Dec 15	154.485	1.00	0.30	0.05	0.30	0.02	0.03	
277	29 Dec 15	154.486	1.00	0.30	0.05	0.30	0.02	0.03	
278	29 Dec 15	154.487	1.00	0.30	0.05	0.30	0.02	0.03	
279	29 Dec 15	154.488	1.00	0.30	0.05	0.30	0.02	0.03	
280	29 Dec 15	154.489	0.90	0.30	0.05	0.27	0.01	0.03	
281	29 Dec 15	154.490	1.00	0.30	0.05	0.30	0.02	0.03	
282	30 Dec 15	154.491	0.80	0.30	0.05	0.24	0.01	0.03	
283	30 Dec 15	154.492	1.00	0.30	0.05	0.30	0.02	0.03	
284	30 Dec 15	154.493	0.90	0.30	0.05	0.27	0.01	0.03	
285	30 Dec 15	154.494	0.90	0.30	0.05	0.27	0.01	0.03	
286	30 Dec 15	154.495	1.00	0.40	0.05	0.40	0.02	0.05	
287	30 Dec 15	154.496	0.80	0.40	0.05	0.32	0.02	0.04	
288	30 Dec 15	154.497	1.70	0.30	0.05	0.51	0.03	0.06	
289	30 Dec 15	154.498	1.00	0.30	0.05	0.30	0.02	0.03	
290	30 Dec 15	154.499	1.00	0.40	0.05	0.40	0.02	0.05	
291	30 Dec 15	154.530	1.00	0.40	0.05	0.40	0.02	0.05	
292	30 Dec 15	154.532	1.00	0.40	0.05	0.40	0.02	0.05	
293	30 Dec 15	154.533	1.00	0.30	0.05	0.30	0.02	0.03	
294	30 Dec 15	154.534	0.80	0.30	0.05	0.24	0.01	0.03	
295									
296									
297									
298									
299									
300									
<b>BALANCE END OF DEC:</b>						<b>1,902.46</b>	<b>95.12</b>	<b>220.69</b>	

**LINTASAN RESOURCES SDN BHD.**  
MAINTENANCE OF FEDERAL ROADS - WEST COAST, SABAH

***SUMMARY - POTHOLE PATCHING RECORD***

*Month: DECEMBER 2015*

ITEM	DISTRICT	ROUTE NO.	ROAD NAME	AREA (m <sup>2</sup> )			VOLUME (m <sup>3</sup> )			PREMIX QUANTITY (TON)		
				PREVIOUS MONTH	CURRENT MONTH	CUM. MONTH	PREVIOUS MONTH	CURRENT MONTH	CUM. MONTH	PREVIOUS MONTH	CURRENT MONTH	CUM. MONTH
1	Kota Kinabalu	01	Jalan Kota Kinabalu - Kudat	1,834.62	192.88	2,027.50	109.72	10.10	119.82	254.59	23.44	278.03
2	Tuaran	01	Jalan Kota Kinabalu - Kudat	3,868.69	210.63	4,079.32	157.55	11.13	168.68	365.53	25.82	391.35
3	Tuaran	22	Jalan Kota Kinabalu - Sandakan	5,404.06	247.46	5,651.52	245.22	13.41	258.63	568.88	31.11	599.99
4	Tuaran	503	Jalan Berungis - Kota Belud	1,970.51	187.22	2,157.73	92.13	9.43	101.56	213.73	21.87	235.60
5	Kota Kinabalu	606	Jalan Susur Sepangar Bay	1,673.30	-	1,673.30	83.51	-	83.51	193.72	-	193.72
6	Kota Kinabalu	607	Jalan Masuk Ke Pelabuhan Baru, KK	-	-	-	-	-	-	-	-	-
<b>TOTAL:</b>				<b>14,751.18</b>	<b>838.19</b>	<b>15,589.37</b>	<b>688.13</b>	<b>44.07</b>	<b>732.20</b>	<b>1,596.45</b>	<b>102.23</b>	<b>1,698.68</b>

**LINTASAN RESOURCES SDN. BHD.**  
MAINTENANCE OF FEDERAL ROADS - WEST COAST, SABAH

**R01 POTHOLE PATCHING RECORD**

**DISTRICT:** KOTA KINABALU

**ROUTE NO.** 01

**ROAD NAME:** JALAN KOTA KINABALU - KUDAT

**MONTH:** DECEMBER 2015

ITEM	DATE	CHAINAGE	Length (m)	Width (m)	Depth (m)	AREA (m <sup>2</sup> )	VOLUME (m <sup>3</sup> )	PREMIX QUANTITY (ton)	REMARKS
<b>BROUGHT FORWARD:</b>						<b>1,834.62</b>	<b>109.72</b>	<b>254.59</b>	
1	02 Dec 15	23.410	1.10	1.00	0.025	1.10	0.03	0.06	LHS
2	02 Dec 15	23.450	1.00	0.70	0.075	0.70	0.05	0.12	LHS
3	02 Dec 15	23.490	1.10	1.00	0.075	1.10	0.08	0.19	LHS
4	02 Dec 15	23.620	1.20	1.00	0.025	1.20	0.03	0.07	LHS
5	02 Dec 15	23.650	1.10	0.90	0.075	0.99	0.07	0.17	LHS
6	02 Dec 15	23.680	1.00	0.70	0.075	0.70	0.05	0.12	LHS
7	02 Dec 15	23.820	1.20	1.00	0.025	1.20	0.03	0.07	LHS
8	02 Dec 15	23.860	1.10	0.90	0.075	0.99	0.07	0.17	LHS
9	02 Dec 15	23.940	1.00	0.80	0.075	0.80	0.06	0.14	RHS
10	02 Dec 15	23.910	1.10	0.90	0.075	0.99	0.07	0.17	RHS
11	02 Dec 15	23.780	1.20	1.00	0.025	1.20	0.03	0.07	RHS
12	02 Dec 15	23.720	1.10	0.90	0.075	0.99	0.07	0.17	RHS
13	03 Dec 15	23.790	1.00	0.70	0.075	0.70	0.05	0.12	RHS
14	03 Dec 15	23.750	1.10	0.90	0.075	0.99	0.07	0.17	RHS
15	03 Dec 15	23.710	1.00	0.80	0.075	0.80	0.06	0.14	RHS
16	03 Dec 15	23.680	1.10	0.90	0.075	0.99	0.07	0.17	RHS
17	03 Dec 15	23.640	1.00	0.80	0.075	0.80	0.06	0.14	RHS
18	03 Dec 15	23.590	1.10	0.90	0.075	0.99	0.07	0.17	RHS
19	03 Dec 15	23.550	1.20	1.00	0.025	1.20	0.03	0.07	RHS
20	03 Dec 15	23.510	1.00	0.80	0.075	0.80	0.06	0.14	RHS
21	03 Dec 15	23.490	1.10	0.90	0.075	0.99	0.07	0.17	RHS
22	03 Dec 15	23.440	1.20	1.00	0.025	1.20	0.03	0.07	RHS
23	03 Dec 15	23.390	1.00	0.80	0.075	0.80	0.06	0.14	RHS
24	03 Dec 15	23.350	1.10	0.90	0.075	0.99	0.07	0.17	RHS
25	03 Dec 15	23.320	1.20	1.00	0.025	1.20	0.03	0.07	RHS
26	03 Dec 15	23.190	1.00	0.90	0.075	0.90	0.07	0.16	RHS
27	03 Dec 15	23.150	1.10	0.80	0.075	0.88	0.07	0.15	RHS
28	03 Dec 15	23.110	1.20	1.00	0.025	1.20	0.03	0.07	RHS
29	03 Dec 15	23.040	1.10	0.90	0.075	0.99	0.07	0.17	RHS
30	08 Dec 15	23.190	1.10	0.90	0.075	0.99	0.07	0.17	RHS
<b>CARRIED FORWARD :</b>						<b>1,863.99</b>	<b>111.45</b>	<b>258.60</b>	

**LINTASAN RESOURCES SDN. BHD.**  
MAINTENANCE OF FEDERAL ROADS - WEST COAST, SABAH

**R01 POTHOLE PATCHING RECORD**

**DISTRICT:** KOTA KINABALU

**ROUTE NO.** 01

**ROAD NAME:** JALAN KOTA KINABALU - KUDAT

**MONTH:** DECEMBER 2015

ITEM	DATE	CHAINAGE	Length (m)	Width (m)	Depth (m)	AREA (m <sup>2</sup> )	VOLUME (m <sup>3</sup> )	PREMIX QUANTITY (ton)	REMARKS
<b>BROUGHT FORWARD:</b>			-	-	-	<b>1,863.99</b>	<b>111.45</b>	<b>258.60</b>	
31	08 Dec 15	23.140	1.20	1.00	0.025	1.20	0.03	0.07	RHS
32	08 Dec 15	23.110	1.10	0.90	0.075	0.99	0.07	0.17	RHS
33	08 Dec 15	23.100	1.20	1.00	0.025	1.20	0.03	0.07	RHS
34	08 Dec 15	23.050	1.10	0.90	0.075	0.99	0.07	0.17	RHS
35	09 Dec 15	19.390	1.10	0.90	0.075	0.99	0.07	0.17	RHS
36	09 Dec 15	19.350	1.20	1.00	0.025	1.20	0.03	0.07	RHS
37	09 Dec 15	19.310	1.10	0.90	0.075	0.99	0.07	0.17	RHS
38	09 Dec 15	18.690	1.20	1.00	0.025	1.20	0.03	0.07	RHS
39	09 Dec 15	18.650	1.10	0.90	0.075	0.99	0.07	0.17	RHS
40	09 Dec 15	18.610	1.20	1.00	0.025	1.20	0.03	0.07	RHS
41	09 Dec 15	17.990	1.10	0.90	0.075	0.99	0.07	0.17	RHS
42	09 Dec 15	17.950	1.00	0.80	0.075	0.80	0.06	0.14	RHS
43	09 Dec 15	17.790	1.20	1.00	0.025	1.20	0.03	0.07	RHS
44	09 Dec 15	17.750	1.10	0.90	0.075	0.99	0.07	0.17	RHS
45	09 Dec 15	17.720	1.00	0.70	0.075	0.70	0.05	0.12	RHS
46	09 Dec 15	17.590	1.20	1.00	0.025	1.20	0.03	0.07	RHS
47	09 Dec 15	17.550	1.10	0.90	0.075	0.99	0.07	0.17	RHS
48	09 Dec 15	17.520	1.20	1.00	0.025	1.20	0.03	0.07	RHS
49	09 Dec 15	17.510	1.10	0.90	0.075	0.99	0.07	0.17	RHS
50	09 Dec 15	17.490	1.20	1.00	0.025	1.20	0.03	0.07	RHS
51	09 Dec 15	17.440	1.10	0.90	0.075	0.99	0.07	0.17	RHS
52	09 Dec 15	17.410	1.20	1.00	0.025	1.20	0.03	0.07	RHS
53	09 Dec 15	17.290	1.10	0.90	0.075	0.99	0.07	0.17	RHS
54	09 Dec 15	17.250	1.20	1.00	0.025	1.20	0.03	0.07	RHS
55	09 Dec 15	16.980	1.10	0.90	0.075	0.99	0.07	0.17	RHS
56	09 Dec 15	16.940	1.20	1.00	0.025	1.20	0.03	0.07	RHS
57	09 Dec 15	15.780	1.10	0.90	0.075	0.99	0.07	0.17	RHS
58	09 Dec 15	15.740	1.20	1.00	0.025	1.20	0.03	0.07	RHS
59	09 Dec 15	12.590	1.10	0.90	0.075	0.99	0.07	0.17	RHS
60	09 Dec 15	12.540	1.20	1.00	0.025	1.20	0.03	0.07	RHS
<b>CARRIED FORWARD :</b>						<b>1,896.15</b>	<b>113.02</b>	<b>262.25</b>	

**LINTASAN RESOURCES SDN. BHD.**  
MAINTENANCE OF FEDERAL ROADS - WEST COAST, SABAH

**R01 POTHOLE PATCHING RECORD**

**DISTRICT:** KOTA KINABALU

**ROUTE NO.** 01

**ROAD NAME:** JALAN KOTA KINABALU - KUDAT

**MONTH:** DECEMBER 2015

ITEM	DATE	CHAINAGE	Length (m)	Width (m)	Depth (m)	AREA (m <sup>2</sup> )	VOLUME (m <sup>3</sup> )	PREMIX QUANTITY (ton)	REMARKS
<b>BROUGHT FORWARD:</b>			-	-	-	<b>1,896.15</b>	<b>113.02</b>	<b>262.25</b>	
61	09 Dec 15	12.390	1.10	0.90	0.075	0.99	0.07	0.17	RHS
62	09 Dec 15	12.340	1.10	0.90	0.075	0.99	0.07	0.17	RHS
63	09 Dec 15	12.190	1.00	0.80	0.075	0.80	0.06	0.14	RHS
64	09 Dec 15	12.140	1.10	0.90	0.075	0.99	0.07	0.17	RHS
65	11 Dec 15	1.910	1.10	0.90	0.075	0.99	0.07	0.17	LHS
66	11 Dec 15	1.950	1.20	1.00	0.025	1.20	0.03	0.07	LHS
67	11 Dec 15	1.910	1.10	0.90	0.075	0.99	0.07	0.17	LHS
68	11 Dec 15	4.810	1.00	0.70	0.075	0.70	0.05	0.12	LHS
69	11 Dec 15	4.850	1.20	1.00	0.025	1.20	0.03	0.07	LHS
70	11 Dec 15	4.880	1.10	0.90	0.075	0.99	0.07	0.17	LHS
71	11 Dec 15	4.920	1.20	1.00	0.025	1.20	0.03	0.07	LHS
72	11 Dec 15	4.950	1.10	0.90	0.075	0.99	0.07	0.17	LHS
73	11 Dec 15	4.980	1.20	1.00	0.025	1.20	0.03	0.07	LHS
74	11 Dec 15	4.990	1.10	0.90	0.075	0.99	0.07	0.17	LHS
75	11 Dec 15	6.420	1.00	0.80	0.075	0.80	0.06	0.14	LHS
76	11 Dec 15	6.450	1.10	0.90	0.075	0.99	0.07	0.17	LHS
77	11 Dec 15	6.490	1.20	1.00	0.025	1.20	0.03	0.07	LHS
78	11 Dec 15	6.520	1.00	0.90	0.075	0.90	0.07	0.16	LHS
79	11 Dec 15	6.560	1.20	1.00	0.025	1.20	0.03	0.07	LHS
80	11 Dec 15	6.710	1.10	0.90	0.075	0.99	0.07	0.17	LHS
81	11 Dec 15	6.750	1.20	1.00	0.025	1.20	0.03	0.07	LHS
82	11 Dec 15	6.790	1.10	0.90	0.075	0.99	0.07	0.17	LHS
83	11 Dec 15	6.810	1.20	1.00	0.025	1.20	0.03	0.07	LHS
84	11 Dec 15	6.850	1.10	0.90	0.075	0.99	0.07	0.17	LHS
85	11 Dec 15	6.880	1.20	1.00	0.025	1.20	0.03	0.07	LHS
86	11 Dec 15	7.010	1.10	0.90	0.075	0.99	0.07	0.17	LHS
87	11 Dec 15	7.050	1.20	1.00	0.025	1.20	0.03	0.07	LHS
88	11 Dec 15	7.080	1.10	0.90	0.075	0.99	0.07	0.17	LHS
89	11 Dec 15	7.120	1.20	1.00	0.025	1.20	0.03	0.07	LHS
90	11 Dec 15	7.150	1.10	0.90	0.075	0.99	0.07	0.17	LHS
<b>CARRIED FORWARD :</b>						<b>1,927.40</b>	<b>114.70</b>	<b>266.15</b>	

**LINTASAN RESOURCES SDN. BHD.**  
MAINTENANCE OF FEDERAL ROADS - WEST COAST, SABAH

**R01 POTHOLE PATCHING RECORD**

**DISTRICT:** KOTA KINABALU

**ROUTE NO.** 01

**ROAD NAME:** JALAN KOTA KINABALU - KUDAT

**MONTH:** DECEMBER 2015

ITEM	DATE	CHAINAGE	Length (m)	Width (m)	Depth (m)	AREA (m <sup>2</sup> )	VOLUME (m <sup>3</sup> )	PREMIX QUANTITY (ton)	REMARKS
<b>BROUGHT FORWARD:</b>			-	-	-	<b>1,927.40</b>	<b>114.70</b>	<b>266.15</b>	
91	11 Dec 15	7.180	1.20	1.00	0.025	1.20	0.03	0.07	LHS
92	11 Dec 15	7.195	1.10	0.90	0.075	0.99	0.07	0.17	LHS
93	11 Dec 15	10.390	1.20	1.00	0.025	1.20	0.03	0.07	RHS
94	11 Dec 15	10.340	1.10	0.90	0.075	0.99	0.07	0.17	RHS
95	12 Dec 15	5.110	1.10	0.90	0.075	0.99	0.07	0.17	LHS
96	12 Dec 15	5.150	1.00	0.80	0.075	0.80	0.06	0.14	LHS
97	12 Dec 15	5.180	1.10	0.90	0.075	0.99	0.07	0.17	LHS
98	12 Dec 15	7.010	1.20	1.00	0.025	1.20	0.03	0.07	LHS
99	12 Dec 15	7.050	1.10	0.90	0.075	0.99	0.07	0.17	LHS
100	12 Dec 15	7.080	1.20	1.00	0.025	1.20	0.03	0.07	LHS
101	12 Dec 15	7.310	1.10	0.90	0.075	0.99	0.07	0.17	LHS
102	12 Dec 15	7.350	1.20	1.00	0.025	1.20	0.03	0.07	LHS
103	12 Dec 15	7.380	1.10	0.90	0.075	0.99	0.07	0.17	LHS
104	12 Dec 15	7.550	1.20	1.00	0.025	1.20	0.03	0.07	LHS
105	12 Dec 15	7.580	1.10	0.90	0.075	0.99	0.07	0.17	LHS
106	12 Dec 15	7.710	1.10	0.80	0.075	0.88	0.07	0.15	LHS
107	12 Dec 15	7.750	1.20	1.00	0.025	1.20	0.03	0.07	LHS
108	12 Dec 15	7.780	1.10	0.90	0.075	0.99	0.07	0.17	LHS
109	12 Dec 15	8.010	1.20	1.00	0.025	1.20	0.03	0.07	LHS
110	12 Dec 15	8.050	1.10	0.90	0.075	0.99	0.07	0.17	LHS
111	12 Dec 15	8.090	1.20	1.00	0.025	1.20	0.03	0.07	LHS
112	12 Dec 15	8.120	1.10	0.90	0.075	0.99	0.07	0.17	LHS
113	12 Dec 15	8.190	1.20	1.00	0.025	1.20	0.03	0.07	LHS
114	12 Dec 15	8.250	1.10	0.90	0.075	0.99	0.07	0.17	LHS
115	12 Dec 15	8.290	1.20	1.00	0.025	1.20	0.03	0.07	LHS
116	12 Dec 15	9.120	1.10	0.90	0.075	0.99	0.07	0.17	LHS
117	12 Dec 15	9.170	1.20	1.00	0.025	1.20	0.03	0.07	LHS
118	12 Dec 15	9.310	1.10	0.90	0.075	0.99	0.07	0.17	LHS
119	12 Dec 15	9.380	1.20	1.00	0.025	1.20	0.03	0.07	LHS
120	12 Dec 15	9.460	1.10	0.90	0.075	0.99	0.07	0.17	LHS
<b>CARRIED FORWARD :</b>						<b>1,959.53</b>	<b>116.33</b>	<b>269.93</b>	

**LINTASAN RESOURCES SDN. BHD.**  
MAINTENANCE OF FEDERAL ROADS - WEST COAST, SABAH

**R01 POTHOLE PATCHING RECORD**

**DISTRICT:** KOTA KINABALU

**ROUTE NO.** 01

**ROAD NAME:** JALAN KOTA KINABALU - KUDAT

**MONTH:** DECEMBER 2015

ITEM	DATE	CHAINAGE	Length (m)	Width (m)	Depth (m)	AREA (m <sup>2</sup> )	VOLUME (m <sup>3</sup> )	PREMIX QUANTITY (ton)	REMARKS
<b>BROUGHT FORWARD:</b>			-	-	-	<b>1,959.53</b>	<b>116.33</b>	<b>269.93</b>	
121	12 Dec 15	9.650	1.20	1.00	0.025	1.20	0.03	0.07	LHS
122	12 Dec 15	10.380	1.10	0.90	0.075	0.99	0.07	0.17	LHS
123	12 Dec 15	13.420	1.20	1.00	0.025	1.20	0.03	0.07	LHS
124	12 Dec 15	13.480	1.10	0.90	0.075	0.99	0.07	0.17	LHS
125	17 Dec 15	9.610	1.20	1.00	0.025	1.20	0.03	0.07	LHS
126	17 Dec 15	9.680	1.10	0.90	0.075	0.99	0.07	0.17	LHS
127	17 Dec 15	9.690	1.00	0.80	0.075	0.80	0.06	0.14	LHS
128	17 Dec 15	10.310	1.20	1.00	0.025	1.20	0.03	0.07	LHS
129	17 Dec 15	10.350	1.10	0.90	0.075	0.99	0.07	0.17	LHS
130	17 Dec 15	16.810	1.20	1.00	0.025	1.20	0.03	0.07	LHS
131	17 Dec 15	16.850	1.10	0.90	0.075	0.99	0.07	0.17	LHS
132	17 Dec 15	16.870	1.20	1.00	0.075	1.20	0.09	0.21	LHS
133	17 Dec 15	16.890	1.10	0.90	0.075	0.99	0.07	0.17	LHS
134	17 Dec 15	9.790	1.10	0.80	0.075	0.88	0.07	0.15	RHS
135	17 Dec 15	9.750	1.20	1.00	0.025	1.20	0.03	0.07	RHS
136	17 Dec 15	9.710	1.10	0.90	0.075	0.99	0.07	0.17	RHS
137	17 Dec 15	9.690	1.20	1.00	0.025	1.20	0.03	0.07	RHS
138	17 Dec 15	9.650	1.10	0.90	0.075	0.99	0.07	0.17	RHS
139	17 Dec 15	9.610	1.00	0.80	0.075	0.80	0.06	0.14	RHS
140	17 Dec 15	9.490	1.10	0.90	0.075	0.99	0.07	0.17	RHS
141	17 Dec 15	9.450	1.20	1.00	0.025	1.20	0.03	0.07	RHS
142	17 Dec 15	9.410	1.10	0.90	0.075	0.99	0.07	0.17	RHS
143	17 Dec 15	9.390	1.20	1.00	0.025	1.20	0.03	0.07	RHS
144	17 Dec 15	9.350	1.10	0.90	0.075	0.99	0.07	0.17	RHS
145	17 Dec 15	9.310	1.00	0.80	0.075	0.80	0.06	0.14	RHS
146	17 Dec 15	9.280	1.10	0.90	0.075	0.99	0.07	0.17	RHS
147	17 Dec 15	9.240	1.20	1.00	0.025	1.20	0.03	0.07	RHS
148	17 Dec 15	9.210	1.10	0.90	0.075	0.99	0.07	0.17	RHS
149	17 Dec 15	9.190	1.00	0.80	0.075	0.80	0.06	0.14	RHS
150	17 Dec 15	9.150	1.10	0.90	0.075	0.99	0.07	0.17	RHS
<b>CARRIED FORWARD :</b>						<b>1,990.67</b>	<b>118.07</b>	<b>273.96</b>	

**LINTASAN RESOURCES SDN. BHD.**  
MAINTENANCE OF FEDERAL ROADS - WEST COAST, SABAH

**R01 POTHOLE PATCHING RECORD**

**DISTRICT:** KOTA KINABALU

**ROUTE NO.** 01

**ROAD NAME:** JALAN KOTA KINABALU - KUDAT

**MONTH:** DECEMBER 2015

ITEM	DATE	CHAINAGE	Length (m)	Width (m)	Depth (m)	AREA (m <sup>2</sup> )	VOLUME (m <sup>3</sup> )	PREMIX QUANTITY (ton)	REMARKS
<b>BROUGHT FORWARD:</b>			-	-	-	<b>1,990.67</b>	<b>118.07</b>	<b>273.96</b>	
151	17 Dec 15	9.110	1.20	1.00	0.025	1.20	0.03	0.07	RHS
152	17 Dec 15	8.990	1.10	0.90	0.075	0.99	0.07	0.17	RHS
153	17 Dec 15	8.940	1.20	1.00	0.025	1.20	0.03	0.07	RHS
154	17 Dec 15	8.910	1.10	0.90	0.075	0.99	0.07	0.17	RHS
155	18 Dec 15	8.950	1.10	0.90	0.075	0.99	0.07	0.17	RHS
156	18 Dec 15	8.910	1.20	1.00	0.025	1.20	0.03	0.07	RHS
157	18 Dec 15	8.790	1.10	0.90	0.075	0.99	0.07	0.17	RHS
158	18 Dec 15	8.740	1.20	1.00	0.025	1.20	0.03	0.07	RHS
159	18 Dec 15	8.710	1.10	0.90	0.075	0.99	0.07	0.17	RHS
160	18 Dec 15	7.890	1.00	0.80	0.075	0.80	0.06	0.14	RHS
161	18 Dec 15	7.840	1.20	1.00	0.025	1.20	0.03	0.07	RHS
162	18 Dec 15	7.810	1.10	0.90	0.075	0.99	0.07	0.17	RHS
163	18 Dec 15	7.690	1.20	1.00	0.025	1.20	0.03	0.07	RHS
164	18 Dec 15	7.640	1.10	0.90	0.075	0.99	0.07	0.17	RHS
165	18 Dec 15	7.610	1.20	1.00	0.025	1.20	0.03	0.07	RHS
166	18 Dec 15	6.990	1.10	0.90	0.075	0.99	0.07	0.17	RHS
167	18 Dec 15	6.940	1.20	1.00	0.025	1.20	0.03	0.07	RHS
168	18 Dec 15	6.910	1.10	0.90	0.025	0.99	0.02	0.06	RHS
169	18 Dec 15	6.890	1.20	1.00	0.025	1.20	0.03	0.07	RHS
170	18 Dec 15	6.840	1.10	0.90	0.075	0.99	0.07	0.17	RHS
171	18 Dec 15	6.790	1.20	1.00	0.025	1.20	0.03	0.07	RHS
172	18 Dec 15	6.750	1.10	0.90	0.075	0.99	0.07	0.17	RHS
173	18 Dec 15	6.710	1.20	1.00	0.025	1.20	0.03	0.07	RHS
174	18 Dec 15	6.690	1.10	0.90	0.075	0.99	0.07	0.17	LHS
175	18 Dec 15	6.650	1.20	1.00	0.025	1.20	0.03	0.07	LHS
176	18 Dec 15	6.610	1.10	0.90	0.075	0.99	0.07	0.17	RHS
177	18 Dec 15	6.490	1.20	1.00	0.025	1.20	0.03	0.07	RHS
178	18 Dec 15	6.440	1.10	0.90	0.075	0.99	0.07	0.17	RHS
179	18 Dec 15	6.410	1.20	1.00	0.025	1.20	0.03	0.07	RHS
180	18 Dec 15	6.390	1.10	0.90	0.075	0.99	0.07	0.17	RHS
<b>CARRIED FORWARD :</b>						<b>2,023.12</b>	<b>119.61</b>	<b>277.54</b>	

**LINTASAN RESOURCES SDN. BHD.**  
 MAINTENANCE OF FEDERAL ROADS - WEST COAST, SABAH

**R01 POTHOLE PATCHING RECORD**

**DISTRICT:** KOTA KINABALU

**ROUTE NO.** 01

**ROAD NAME:** JALAN KOTA KINABALU - KUDAT

**MONTH:** DECEMBER 2015

ITEM	DATE	CHAINAGE	Length (m)	Width (m)	Depth (m)	AREA (m <sup>2</sup> )	VOLUME (m <sup>3</sup> )	PREMIX QUANTITY (ton)	REMARKS
<b>BROUGHT FORWARD:</b>			-	-	-	<b>2,023.12</b>	<b>119.61</b>	<b>277.54</b>	
181	18 Dec 15	6.340	1.20	1.00	0.025	1.20	0.03	0.07	RHS
182	18 Dec 15	6.310	1.10	0.90	0.075	0.99	0.07	0.17	RHS
183	18 Dec 15	6.190	1.10	0.90	0.075	0.99	0.07	0.17	RHS
184	18 Dec 15	6.140	1.20	1.00	0.025	1.20	0.03	0.07	RHS
<b>TOTAL :</b>						<b>2,027.50</b>	<b>119.82</b>	<b>278.03</b>	

**LINTASAN RESOURCES SDN. BHD.**  
 MAINTENANCE OF FEDERAL ROADS - WEST COAST, SABAH

**R01 POTHOLE PATCHING RECORD**

DISTRICT: KOTA KINABALU  
 ROUTE NO. 606  
 ROAD NAME: JALAN SUSUR SEPANGAR BAY  
 MONTH: DECEMBER 2015

ITEM	DATE	CHAINAGE	Length (m)	Width (m)	Depth (m)	AREA (m2)	VOLUME (m3)	PREMIX QUANTITY (ton)	REMARKS
<b>BROUGHT FORWARD:</b>						<b>1,673.30</b>	<b>83.51</b>	<b>193.72</b>	
<b>TOTAL :</b>						<b>1,673.30</b>	<b>83.51</b>	<b>193.72</b>	

**LINTASAN RESOURCES SDN. BHD.**  
MAINTENANCE OF FEDERAL ROADS - WEST COAST, SABAH

**R01 POT HOLE PATCHING RECORD**

**DISTRICT:** TUARAN

**ROUTE NO.** 01

**ROAD NAME:** JALAN KOTA KINABALU - KUDAT

**MONTH:** DECEMBER 2015

ITEM	DATE	CHAINAGE	Length (m)	Width (m)	Depth (m)	AREA (m2)	VOLUME (m3)	PREMIX QUANTITY (ton)	REMARKS
<b>BROUGHT FORWARD:</b>						<b>3,868.69</b>	<b>157.55</b>	<b>365.53</b>	
1	02 Dec 15	24.040	1.20	1.00	0.025	1.20	0.03	0.07	LHS
2	02 Dec 15	24.070	1.10	0.90	0.075	0.99	0.07	0.17	LHS
3	02 Dec 15	24.120	1.00	0.70	0.075	0.70	0.05	0.12	LHS
4	02 Dec 15	24.160	1.10	0.90	0.075	0.99	0.07	0.17	LHS
5	02 Dec 15	24.190	1.20	1.00	0.025	1.20	0.03	0.07	LHS
6	02 Dec 15	24.230	1.10	0.90	0.075	0.99	0.07	0.17	LHS
7	02 Dec 15	24.270	1.20	1.00	0.025	1.20	0.03	0.07	LHS
8	02 Dec 15	24.310	1.10	0.90	0.075	0.99	0.07	0.17	LHS
9	02 Dec 15	24.360	1.00	0.70	0.075	0.70	0.05	0.12	LHS
10	02 Dec 15	24.590	1.10	0.90	0.075	0.99	0.07	0.17	RHS
11	02 Dec 15	24.550	1.00	0.80	0.075	0.80	0.06	0.14	RHS
12	02 Dec 15	24.490	1.10	0.90	0.075	0.99	0.07	0.17	RHS
13	02 Dec 15	24.440	1.00	0.70	0.075	0.70	0.05	0.12	RHS
14	02 Dec 15	24.410	1.10	0.90	0.075	0.99	0.07	0.17	RHS
15	02 Dec 15	24.290	1.20	1.00	0.075	1.20	0.09	0.21	RHS
16	02 Dec 15	24.250	1.10	0.90	0.075	0.99	0.07	0.17	RHS
17	02 Dec 15	24.210	1.00	0.70	0.075	0.70	0.05	0.12	RHS
18	02 Dec 15	23.990	1.10	0.90	0.075	0.99	0.07	0.17	RHS
19	03 Dec 15	24.460	1.10	0.90	0.075	0.99	0.07	0.17	LHS
20	03 Dec 15	24.490	1.20	1.00	0.025	1.20	0.03	0.07	LHS
21	03 Dec 15	24.510	1.10	0.90	0.075	0.99	0.07	0.17	LHS
22	03 Dec 15	24.550	1.20	1.00	0.025	1.20	0.03	0.07	LHS
23	03 Dec 15	24.570	1.10	0.90	0.025	0.99	0.02	0.06	LHS
24	03 Dec 15	24.590	1.00	0.80	0.075	0.80	0.06	0.14	LHS
25	03 Dec 15	24.610	1.10	0.90	0.075	0.99	0.07	0.17	LHS
26	03 Dec 15	24.670	1.00	0.80	0.075	0.80	0.06	0.14	LHS
27	03 Dec 15	24.690	1.10	0.90	0.075	0.99	0.07	0.17	LHS
28	03 Dec 15	24.720	1.20	1.00	0.025	1.20	0.03	0.07	LHS
29	03 Dec 15	24.760	1.10	0.90	0.075	0.99	0.07	0.17	LHS
30	03 Dec 15	24.810	1.20	1.00	0.025	1.20	0.03	0.07	LHS
<b>CARRIED FORWARD :</b>						<b>3,898.34</b>	<b>159.30</b>	<b>369.60</b>	

**LINTASAN RESOURCES SDN. BHD.**  
 MAINTENANCE OF FEDERAL ROADS - WEST COAST, SABAH

**R01 POTHOLE PATCHING RECORD**

DISTRICT: TUARAN  
 ROUTE NO. 01  
 ROAD NAME: JALAN KOTA KINABALU - KUDAT  
 MONTH: DECEMBER 2015

ITEM	DATE	CHAINAGE	Length (m)	Width (m)	Depth (m)	AREA (m2)	VOLUME (m3)	PREMIX QUANTITY (ton)	REMARKS
<b>BROUGHT FORWARD:</b>						<b>3,898.34</b>	<b>159.30</b>	<b>369.60</b>	
31	03 Dec 15	24.860	1.10	0.90	0.075	0.99	0.07	0.17	LHS
32	04 Dec 15	24.420	1.10	0.90	0.075	0.99	0.07	0.17	LHS
33	04 Dec 15	24.460	1.00	0.80	0.075	0.80	0.06	0.14	LHS
34	04 Dec 15	24.480	1.10	0.90	0.075	0.99	0.07	0.17	LHS
35	04 Dec 15	24.510	1.20	1.00	0.025	1.20	0.03	0.07	LHS
36	04 Dec 15	24.570	1.00	0.80	0.075	0.80	0.06	0.14	LHS
37	04 Dec 15	24.590	1.10	0.90	0.075	0.99	0.07	0.17	LHS
38	04 Dec 15	24.610	1.20	1.00	0.025	1.20	0.03	0.07	LHS
39	04 Dec 15	24.650	1.10	0.90	0.075	0.99	0.07	0.17	LHS
40	04 Dec 15	24.680	1.20	1.00	0.025	1.20	0.03	0.07	LHS
41	04 Dec 15	24.710	1.00	0.80	0.075	0.80	0.06	0.14	LHS
42	04 Dec 15	24.760	1.10	0.90	0.075	0.99	0.07	0.17	LHS
43	04 Dec 15	25.010	1.20	1.00	0.025	1.20	0.03	0.07	LHS
44	04 Dec 15	25.050	1.10	0.90	0.075	0.99	0.07	0.17	LHS
45	04 Dec 15	25.090	1.20	1.00	0.025	1.20	0.03	0.07	LHS
46	04 Dec 15	25.110	1.10	0.90	0.075	0.99	0.07	0.17	LHS
47	04 Dec 15	25.150	1.20	1.00	0.025	1.20	0.03	0.07	LHS
48	04 Dec 15	25.180	1.10	0.90	0.075	0.99	0.07	0.17	LHS
49	04 Dec 15	25.220	1.20	1.00	0.025	1.20	0.03	0.07	LHS
50	04 Dec 15	25.250	1.10	0.90	0.075	0.99	0.07	0.17	LHS
51	04 Dec 15	25.270	1.00	0.70	0.075	0.70	0.05	0.12	LHS
52	04 Dec 15	25.310	1.10	1.00	0.075	1.10	0.08	0.19	LHS
53	04 Dec 15	25.350	1.20	1.00	0.025	1.20	0.03	0.07	LHS
54	04 Dec 15	25.380	1.10	0.90	0.075	0.99	0.07	0.17	LHS
55	04 Dec 15	25.850	1.20	1.00	0.025	1.20	0.03	0.07	LHS
56	04 Dec 15	25.870	1.10	0.90	0.075	0.99	0.07	0.17	LHS
57	04 Dec 15	25.910	1.10	0.80	0.075	0.88	0.07	0.15	LHS
58	04 Dec 15	25.950	1.20	1.00	0.025	1.20	0.03	0.07	LHS
59	04 Dec 15	25.980	1.10	0.90	0.075	0.99	0.07	0.17	LHS
60	04 Dec 15	25.990	1.00	0.80	0.075	0.80	0.06	0.14	LHS
<b>CARRIED FORWARD:</b>						<b>3,929.09</b>	<b>161.01</b>	<b>373.56</b>	

**LINTASAN RESOURCES SDN. BHD.**  
 MAINTENANCE OF FEDERAL ROADS - WEST COAST, SABAH

**R01 POTHOLE PATCHING RECORD**

DISTRICT: TUARAN  
 ROUTE NO. 01  
 ROAD NAME: JALAN KOTA KINABALU - KUDAT  
 MONTH: DECEMBER 2015

ITEM	DATE	CHAINAGE	Length (m)	Width (m)	Depth (m)	AREA (m2)	VOLUME (m3)	PREMIX QUANTITY (ton)	REMARKS
<b>BROUGHT FORWARD:</b>						<b>3,929.09</b>	<b>161.01</b>	<b>373.56</b>	
61	04 Dec 15	26.020	1.20	1.00	0.025	1.20	0.03	0.07	LHS
62	07 Dec 15	26.080	1.10	0.90	0.075	0.99	0.07	0.17	LHS
63	07 Dec 15	26.110	1.20	1.00	0.025	1.20	0.03	0.07	LHS
64	07 Dec 15	26.150	1.10	0.90	0.075	0.99	0.07	0.17	LHS
65	07 Dec 15	26.180	1.20	1.00	0.025	1.20	0.03	0.07	LHS
66	07 Dec 15	26.220	1.10	0.90	0.075	0.99	0.07	0.17	LHS
67	07 Dec 15	26.260	1.20	1.00	0.025	1.20	0.03	0.07	LHS
68	07 Dec 15	26.290	1.10	0.90	0.075	0.99	0.07	0.17	LHS
69	07 Dec 15	27.010	1.20	1.00	0.025	1.20	0.03	0.07	LHS
70	07 Dec 15	27.050	1.10	0.90	0.075	0.99	0.07	0.17	LHS
71	07 Dec 15	27.080	1.00	0.70	0.075	0.70	0.05	0.12	LHS
72	07 Dec 15	27.110	1.20	1.00	0.025	1.20	0.03	0.07	LHS
73	07 Dec 15	27.150	1.10	0.90	0.075	0.99	0.07	0.17	LHS
74	07 Dec 15	25.180	1.20	1.00	0.025	1.20	0.03	0.07	LHS
75	07 Dec 15	25.210	1.10	0.90	0.075	0.99	0.07	0.17	LHS
76	07 Dec 15	25.250	1.20	1.00	0.025	1.20	0.03	0.07	LHS
77	07 Dec 15	25.280	1.10	0.90	0.075	0.99	0.07	0.17	LHS
78	07 Dec 15	27.210	1.20	1.00	0.025	1.20	0.03	0.07	LHS
79	07 Dec 15	27.250	1.10	0.90	0.075	0.99	0.07	0.17	LHS
80	07 Dec 15	27.280	1.20	1.00	0.025	1.20	0.03	0.07	LHS
81	07 Dec 15	27.520	1.10	0.90	0.075	0.99	0.07	0.17	LHS
82	07 Dec 15	27.560	1.20	1.00	0.025	1.20	0.03	0.07	LHS
83	07 Dec 15	27.590	1.10	0.90	0.075	0.99	0.07	0.17	LHS
84	07 Dec 15	27.720	1.20	1.00	0.025	1.20	0.03	0.07	LHS
85	07 Dec 15	27.760	1.10	0.90	0.075	0.99	0.07	0.17	LHS
86	07 Dec 15	27.790	1.20	1.00	0.025	1.20	0.03	0.07	LHS
87	07 Dec 15	27.830	1.10	0.90	0.075	0.99	0.07	0.17	LHS
88	07 Dec 15	27.870	1.20	1.00	0.025	1.20	0.03	0.07	LHS
89	07 Dec 15	27.890	1.10	0.90	0.075	0.99	0.07	0.17	LHS
90	07 Dec 15	28.810	1.20	1.00	0.025	1.20	0.03	0.07	LHS
<b>CARRIED FORWARD :</b>						<b>3,961.65</b>	<b>162.55</b>	<b>377.14</b>	

**LINTASAN RESOURCES SDN. BHD.**  
 MAINTENANCE OF FEDERAL ROADS - WEST COAST, SABAH

**R01 POTHOLE PATCHING RECORD**

DISTRICT: TUARAN  
 ROUTE NO. 01  
 ROAD NAME: JALAN KOTA KINABALU - KUDAT  
 MONTH: DECEMBER 2015

ITEM	DATE	CHAINAGE	Length (m)	Width (m)	Depth (m)	AREA (m2)	VOLUME (m3)	PREMIX QUANTITY (ton)	REMARKS
<b>BROUGHT FORWARD:</b>						<b>3,961.65</b>	<b>162.55</b>	<b>377.14</b>	
91	07 Dec 15	28.860	1.10	0.90	0.075	0.99	0.07	0.17	LHS
92	08 Dec 15	29.890	1.10	0.90	0.075	0.99	0.07	0.17	RHS
93	08 Dec 15	29.850	1.00	0.80	0.075	0.80	0.06	0.14	RHS
94	08 Dec 15	29.810	1.20	1.00	0.025	1.20	0.03	0.07	RHS
95	08 Dec 15	29.690	1.10	0.90	0.075	0.99	0.07	0.17	RHS
96	08 Dec 15	29.640	1.00	0.80	0.075	0.80	0.06	0.14	RHS
97	08 Dec 15	29.620	1.20	1.00	0.025	1.20	0.03	0.07	RHS
98	08 Dec 15	29.590	1.10	0.90	0.075	0.99	0.07	0.17	RHS
99	08 Dec 15	29.540	1.00	0.70	0.075	0.70	0.05	0.12	RHS
100	08 Dec 15	29.510	1.20	1.00	0.025	1.20	0.03	0.07	RHS
101	08 Dec 15	26.790	1.10	0.90	0.075	0.99	0.07	0.17	RHS
102	08 Dec 15	26.750	1.00	0.80	0.075	0.80	0.06	0.14	RHS
103	08 Dec 15	26.720	1.10	0.90	0.075	0.99	0.07	0.17	RHS
104	08 Dec 15	26.690	1.20	1.00	0.025	1.20	0.03	0.07	RHS
105	08 Dec 15	26.640	1.10	0.90	0.075	0.99	0.07	0.17	RHS
106	08 Dec 15	26.610	1.20	1.00	0.025	1.20	0.03	0.07	RHS
107	08 Dec 15	24.990	1.10	0.90	0.075	0.99	0.07	0.17	RHS
108	08 Dec 15	24.950	1.20	1.00	0.025	1.20	0.03	0.07	RHS
109	08 Dec 15	24.910	1.10	0.90	0.075	0.99	0.07	0.17	RHS
110	08 Dec 15	24.890	1.00	0.70	0.075	0.70	0.05	0.12	RHS
111	08 Dec 15	24.840	1.10	0.90	0.075	0.99	0.07	0.17	RHS
112	08 Dec 15	24.800	1.20	1.00	0.025	1.20	0.03	0.07	RHS
113	08 Dec 15	24.690	1.10	0.90	0.075	0.99	0.07	0.17	RHS
114	08 Dec 15	24.490	1.20	1.00	0.025	1.20	0.03	0.07	RHS
115	08 Dec 15	24.450	1.10	0.90	0.075	0.99	0.07	0.17	RHS
116	08 Dec 15	24.410	1.20	1.00	0.025	1.20	0.03	0.07	RHS
117	14 Dec 15	34.310	1.10	0.90	0.075	0.99	0.07	0.17	LHS
118	14 Dec 15	34.350	1.20	1.00	0.025	1.20	0.03	0.07	LHS
119	14 Dec 15	34.380	1.10	0.90	0.075	0.99	0.07	0.17	LHS
120	14 Dec 15	34.410	1.20	1.00	0.025	1.20	0.03	0.07	LHS
<b>CARRIED FORWARD :</b>						<b>3,992.51</b>	<b>164.21</b>	<b>380.97</b>	

**LINTASAN RESOURCES SDN. BHD.**  
 MAINTENANCE OF FEDERAL ROADS - WEST COAST, SABAH

**R01 POTHOLE PATCHING RECORD**

DISTRICT: TUARAN  
 ROUTE NO. 01  
 ROAD NAME: JALAN KOTA KINABALU - KUDAT  
 MONTH: DECEMBER 2015

ITEM	DATE	CHAINAGE	Length (m)	Width (m)	Depth (m)	AREA (m2)	VOLUME (m3)	PREMIX QUANTITY (ton)	REMARKS
<b>BROUGHT FORWARD:</b>						<b>3,992.51</b>	<b>164.21</b>	<b>380.97</b>	
121	14 Dec 15	34.480	1.10	1.00	0.075	1.10	0.08	0.19	LHS
122	14 Dec 15	34.540	1.20	1.00	0.025	1.20	0.03	0.07	LHS
123	14 Dec 15	34.580	1.10	0.90	0.075	0.99	0.07	0.17	LHS
124	14 Dec 15	34.610	1.20	1.00	0.025	1.20	0.03	0.07	LHS
125	14 Dec 15	34.650	1.10	0.90	0.075	0.99	0.07	0.17	LHS
126	14 Dec 15	34.680	1.20	1.00	0.025	1.20	0.03	0.07	LHS
127	14 Dec 15	34.690	1.10	0.90	0.075	0.99	0.07	0.17	LHS
128	14 Dec 15	34.710	1.20	1.00	0.025	1.20	0.03	0.07	LHS
129	14 Dec 15	34.750	1.10	0.90	0.075	0.99	0.07	0.17	LHS
130	14 Dec 15	34.780	1.20	1.00	0.025	1.20	0.03	0.07	LHS
131	14 Dec 15	34.810	1.10	0.90	0.075	0.99	0.07	0.17	LHS
132	14 Dec 15	34.850	1.20	1.00	0.025	1.20	0.03	0.07	LHS
133	14 Dec 15	34.870	1.10	0.90	0.075	0.99	0.07	0.17	LHS
134	14 Dec 15	35.030	1.20	1.00	0.025	1.20	0.03	0.07	LHS
135	14 Dec 15	35.070	1.10	0.90	0.075	0.99	0.07	0.17	LHS
136	14 Dec 15	35.090	1.20	1.00	0.025	1.20	0.03	0.07	LHS
137	14 Dec 15	35.220	1.10	0.90	0.075	0.99	0.07	0.17	LHS
138	14 Dec 15	35.250	1.20	1.00	0.025	1.20	0.03	0.07	LHS
139	14 Dec 15	35.290	1.10	0.90	0.075	0.99	0.07	0.17	LHS
140	14 Dec 15	35.350	1.20	1.00	0.025	1.20	0.03	0.07	LHS
141	14 Dec 15	35.380	1.10	0.90	0.075	0.99	0.07	0.17	LHS
142	14 Dec 15	35.510	1.20	1.00	0.025	1.20	0.03	0.07	LHS
143	14 Dec 15	35.550	1.10	0.90	0.075	0.99	0.07	0.17	LHS
144	14 Dec 15	35.580	1.20	1.00	0.025	1.20	0.03	0.07	LHS
145	14 Dec 15	35.710	1.10	0.90	0.075	0.99	0.07	0.17	LHS
146	15 Dec 15	35.760	1.10	0.90	0.075	0.99	0.07	0.17	LHS
147	15 Dec 15	35.780	1.20	1.00	0.025	1.20	0.03	0.07	LHS
148	15 Dec 15	35.795	1.10	0.90	0.075	0.99	0.07	0.17	LHS
149	15 Dec 15	35.830	1.20	1.00	0.025	1.20	0.03	0.07	LHS
150	15 Dec 15	35.850	1.10	0.90	0.075	0.99	0.07	0.17	LHS
<b>CARRIED FORWARD :</b>						<b>4,025.26</b>	<b>165.82</b>	<b>384.72</b>	

**LINTASAN RESOURCES SDN. BHD.**  
 MAINTENANCE OF FEDERAL ROADS - WEST COAST, SABAH

**R01 POTHOLE PATCHING RECORD**

DISTRICT: TUARAN  
 ROUTE NO. 01  
 ROAD NAME: JALAN KOTA KINABALU - KUDAT  
 MONTH: DECEMBER 2015

ITEM	DATE	CHAINAGE	Length (m)	Width (m)	Depth (m)	AREA (m2)	VOLUME (m3)	PREMIX QUANTITY (ton)	REMARKS
<b>BROUGHT FORWARD:</b>						<b>4,025.26</b>	<b>165.82</b>	<b>384.72</b>	
151	15 Dec 15	35.880	1.20	1.00	0.025	1.20	0.03	0.07	LHS
152	15 Dec 15	35.910	1.10	0.90	0.075	0.99	0.07	0.17	LHS
153	15 Dec 15	35.950	1.20	1.00	0.025	1.20	0.03	0.07	LHS
154	15 Dec 15	35.970	1.10	0.90	0.075	0.99	0.07	0.17	LHS
155	15 Dec 15	35.990	1.20	1.00	0.025	1.20	0.03	0.07	LHS
156	15 Dec 15	36.290	1.10	0.90	0.075	0.99	0.07	0.17	RHS
157	15 Dec 15	36.250	1.20	1.00	0.025	1.20	0.03	0.07	RHS
158	15 Dec 15	36.210	1.10	0.90	0.075	0.99	0.07	0.17	RHS
159	15 Dec 15	36.190	1.00	0.80	0.075	0.80	0.06	0.14	RHS
160	15 Dec 15	36.150	1.10	0.90	0.075	0.99	0.07	0.17	RHS
161	15 Dec 15	36.120	1.00	0.80	0.075	0.80	0.06	0.14	RHS
162	15 Dec 15	36.090	1.20	1.00	0.025	1.20	0.03	0.07	RHS
163	15 Dec 15	36.050	1.10	0.90	0.075	0.99	0.07	0.17	RHS
164	15 Dec 15	36.010	1.20	1.00	0.025	1.20	0.03	0.07	RHS
165	15 Dec 15	35.990	1.10	0.90	0.075	0.99	0.07	0.17	RHS
166	15 Dec 15	35.950	1.20	1.00	0.025	1.20	0.03	0.07	RHS
167	15 Dec 15	35.910	1.10	0.90	0.075	0.99	0.07	0.17	RHS
168	15 Dec 15	35.890	1.00	0.80	0.075	0.80	0.06	0.14	RHS
169	15 Dec 15	35.850	1.20	1.00	0.025	1.20	0.03	0.07	RHS
170	15 Dec 15	35.820	1.10	0.90	0.075	0.99	0.07	0.17	RHS
171	15 Dec 15	35.800	1.00	0.70	0.075	0.70	0.05	0.12	RHS
172	15 Dec 15	35.790	1.10	0.90	0.075	0.99	0.07	0.17	RHS
173	15 Dec 15	35.750	1.20	1.00	0.025	1.20	0.03	0.07	RHS
174	16 Dec 15	35.690	1.10	0.90	0.075	0.99	0.07	0.17	RHS
175	16 Dec 15	35.650	1.20	1.00	0.025	1.20	0.03	0.07	RHS
176	16 Dec 15	35.610	1.10	0.90	0.075	0.99	0.07	0.17	RHS
177	16 Dec 15	35.590	1.20	1.00	0.025	1.20	0.03	0.07	RHS
178	16 Dec 15	35.550	1.10	0.90	0.075	0.99	0.07	0.17	RHS
179	16 Dec 15	35.510	1.20	1.00	0.025	1.20	0.03	0.07	RHS
180	16 Dec 15	35.390	1.10	0.90	0.075	0.99	0.07	0.17	RHS
<b>CARRIED FORWARD :</b>						<b>4,056.62</b>	<b>167.46</b>	<b>388.51</b>	

**LINTASAN RESOURCES SDN. BHD.**  
 MAINTENANCE OF FEDERAL ROADS - WEST COAST, SABAH

**R01 POTHOLE PATCHING RECORD**

DISTRICT: TUARAN  
 ROUTE NO. 01  
 ROAD NAME: JALAN KOTA KINABALU - KUDAT  
 MONTH: DECEMBER 2015

ITEM	DATE	CHAINAGE	Length (m)	Width (m)	Depth (m)	AREA (m2)	VOLUME (m3)	PREMIX QUANTITY (ton)	REMARKS
<b>BROUGHT FORWARD:</b>					-	<b>4,056.62</b>	<b>167.46</b>	<b>388.51</b>	
181	16 Dec 15	35.340	1.20	1.00	0.025	1.20	0.03	0.07	RHS
182	16 Dec 15	35.310	1.10	0.90	0.075	0.99	0.07	0.17	RHS
183	16 Dec 15	35.290	1.20	1.00	0.025	1.20	0.03	0.07	RHS
184	16 Dec 15	35.240	1.10	0.90	0.075	0.99	0.07	0.17	RHS
185	16 Dec 15	35.210	1.20	1.00	0.025	1.20	0.03	0.07	RHS
186	16 Dec 15	35.190	1.10	0.90	0.075	0.99	0.07	0.17	RHS
187	16 Dec 15	35.140	1.20	1.00	0.025	1.20	0.03	0.07	RHS
188	16 Dec 15	35.110	1.10	0.90	0.075	0.99	0.07	0.17	RHS
189	16 Dec 15	35.080	1.20	1.00	0.025	1.20	0.03	0.07	RHS
190	16 Dec 15	35.040	1.10	0.90	0.075	0.99	0.07	0.17	RHS
191	16 Dec 15	35.010	1.00	0.80	0.075	0.80	0.06	0.14	RHS
192	16 Dec 15	34.990	1.10	0.90	0.075	0.99	0.07	0.17	RHS
193	16 Dec 15	34.940	1.00	0.80	0.075	0.80	0.06	0.14	RHS
194	16 Dec 15	34.910	1.10	0.90	0.075	0.99	0.07	0.17	RHS
195	16 Dec 15	34.790	1.00	0.80	0.075	0.80	0.06	0.14	RHS
196	16 Dec 15	34.740	1.10	0.90	0.075	0.99	0.07	0.17	RHS
197	16 Dec 15	34.710	1.20	1.00	0.025	1.20	0.03	0.07	RHS
198	16 Dec 15	34.700	1.00	0.80	0.075	0.80	0.06	0.14	RHS
199	16 Dec 15	34.690	1.10	0.90	0.075	0.99	0.07	0.17	RHS
200	16 Dec 15	34.640	1.20	1.00	0.025	1.20	0.03	0.07	RHS
201	16 Dec 15	34.610	1.10	0.90	0.075	0.99	0.07	0.17	RHS
202	16 Dec 15	34.580	1.20	1.00	0.025	1.20	0.03	0.07	RHS
<b>TOTAL:</b>						<b>4,079.32</b>	<b>168.68</b>	<b>391.35</b>	

**LINTASAN RESOURCES SDN. BHD.**  
MAINTENANCE OF FEDERAL ROADS - WEST COAST, SABAH

**R01 POTHOLE PATCHING RECORD**

**DISTRICT:** TUARAN

**ROUTE NO.** 22

**ROAD NAME:** JALAN KOTA KINABALU - SANDAKAN

**MONTH:** DECEMBER 2015

ITEM	DATE	CHAINAGE	Length (m)	Width (m)	Depth (m)	AREA (m <sup>2</sup> )	VOLUME (m <sup>3</sup> )	PREMIX QUANTITY (ton)	REMARKS
<b>BROUGHT FORWARD:</b>						<b>5,404.06</b>	<b>245.22</b>	<b>568.88</b>	
1	01 Dec 15	11.310	1.10	1.00	0.025	1.10	0.03	0.06	LHS
2	01 Dec 15	11.350	1.20	1.00	0.025	1.20	0.03	0.07	LHS
3	01 Dec 15	11.380	1.10	0.90	0.075	0.99	0.07	0.17	LHS
4	01 Dec 15	11.395	1.00	0.80	0.075	0.80	0.06	0.14	LHS
5	01 Dec 15	11.420	1.10	0.90	0.075	0.99	0.07	0.17	LHS
6	01 Dec 15	11.450	1.20	1.00	0.025	1.20	0.03	0.07	LHS
7	01 Dec 15	11.480	1.10	0.90	0.075	0.99	0.07	0.17	LHS
8	01 Dec 15	11.490	1.20	1.00	0.025	1.20	0.03	0.07	LHS
9	01 Dec 15	11.510	1.10	0.90	0.075	0.99	0.07	0.17	LHS
10	01 Dec 15	11.550	1.20	1.00	0.025	1.20	0.03	0.07	LHS
11	01 Dec 15	11.580	1.10	0.90	0.075	0.99	0.07	0.17	LHS
12	01 Dec 15	11.590	1.00	0.80	0.075	0.80	0.06	0.14	LHS
13	01 Dec 15	13.620	1.10	0.90	0.075	0.99	0.07	0.17	LHS
14	01 Dec 15	13.660	1.00	0.70	0.075	0.70	0.05	0.12	LHS
15	01 Dec 15	13.690	1.20	1.00	0.025	1.20	0.03	0.07	LHS
16	01 Dec 15	13.720	1.10	0.90	0.075	0.99	0.07	0.17	LHS
17	01 Dec 15	13.760	1.20	1.00	0.025	1.20	0.03	0.07	LHS
18	01 Dec 15	14.320	1.10	0.90	0.075	0.99	0.07	0.17	LHS
19	01 Dec 15	14.360	1.20	1.00	0.025	1.20	0.03	0.07	LHS
20	01 Dec 15	14.390	1.10	0.90	0.075	0.99	0.07	0.17	LHS
21	01 Dec 15	15.320	1.00	0.70	0.075	0.70	0.05	0.12	LHS
22	01 Dec 15	15.360	1.20	1.00	0.025	1.20	0.03	0.07	LHS
23	01 Dec 15	15.390	1.10	0.90	0.075	0.99	0.07	0.17	LHS
24	01 Dec 15	16.220	1.00	0.70	0.075	0.70	0.05	0.12	LHS
25	01 Dec 15	16.260	1.10	0.90	0.075	0.99	0.07	0.17	LHS
26	01 Dec 15	16.290	1.00	0.80	0.075	0.80	0.06	0.14	LHS
27	01 Dec 15	17.430	1.20	1.00	0.025	1.20	0.03	0.07	LHS
28	01 Dec 15	17.460	1.10	0.90	0.075	0.99	0.07	0.17	LHS
29	01 Dec 15	17.490	1.20	1.00	0.025	1.20	0.03	0.07	LHS
30	01 Dec 15	18.250	1.10	0.90	0.075	0.99	0.07	0.17	LHS
<b>CARRIED FORWARD :</b>						<b>5,434.53</b>	<b>246.85</b>	<b>572.66</b>	

**LINTASAN RESOURCES SDN. BHD.**  
MAINTENANCE OF FEDERAL ROADS - WEST COAST, SABAH

**R01 POTHOLE PATCHING RECORD**

**DISTRICT:** TUARAN

**ROUTE NO.** 22

**ROAD NAME:** JALAN KOTA KINABALU - SANDAKAN

**MONTH:** DECEMBER 2015

ITEM	DATE	CHAINAGE	Length (m)	Width (m)	Depth (m)	AREA (m <sup>2</sup> )	VOLUME (m <sup>3</sup> )	PREMIX QUANTITY (ton)	REMARKS
<b>BROUGHT FORWARD:</b>			-	-	-	<b>5,434.53</b>	<b>246.85</b>	<b>572.66</b>	
31	03 Dec 15	10.420	1.10	0.90	0.075	0.99	0.07	0.17	LHS
32	03 Dec 15	10.450	1.20	1.00	0.025	1.20	0.03	0.07	LHS
33	03 Dec 15	10.470	1.10	0.90	0.075	0.99	0.07	0.17	LHS
34	03 Dec 15	10.490	1.20	1.00	0.025	1.20	0.03	0.07	LHS
35	03 Dec 15	10.620	1.10	0.90	0.075	0.99	0.07	0.17	LHS
36	03 Dec 15	10.660	1.20	1.00	0.025	1.20	0.03	0.07	LHS
37	03 Dec 15	10.690	1.10	0.90	0.075	0.99	0.07	0.17	LHS
38	03 Dec 15	11.210	1.20	1.00	0.025	1.20	0.03	0.07	LHS
39	03 Dec 15	11.250	1.10	0.90	0.075	0.99	0.07	0.17	LHS
40	03 Dec 15	11.280	1.00	0.70	0.075	0.70	0.05	0.12	LHS
41	03 Dec 15	11.290	1.10	0.90	0.075	0.99	0.07	0.17	LHS
42	03 Dec 15	11.410	1.20	1.00	0.075	1.20	0.09	0.21	LHS
43	03 Dec 15	11.450	1.10	0.90	0.075	0.99	0.07	0.17	LHS
44	03 Dec 15	11.480	1.20	1.00	0.025	1.20	0.03	0.07	LHS
45	03 Dec 15	12.030	1.10	0.90	0.075	0.99	0.07	0.17	LHS
46	03 Dec 15	12.060	1.00	0.70	0.075	0.70	0.05	0.12	LHS
47	03 Dec 15	12.090	1.10	0.90	0.075	0.99	0.07	0.17	LHS
48	03 Dec 15	12.120	1.20	1.00	0.025	1.20	0.03	0.07	LHS
49	03 Dec 15	12.150	1.10	0.90	0.075	0.99	0.07	0.17	LHS
50	03 Dec 15	12.170	1.20	1.00	0.025	1.20	0.03	0.07	LHS
51	03 Dec 15	12.190	1.10	0.90	0.075	0.99	0.07	0.17	LHS
52	03 Dec 15	13.120	1.00	0.70	0.075	0.70	0.05	0.12	LHS
53	03 Dec 15	13.150	1.20	1.00	0.025	1.20	0.03	0.07	LHS
54	03 Dec 15	13.170	1.10	0.90	0.075	0.99	0.07	0.17	LHS
55	03 Dec 15	13.230	1.20	1.00	0.025	1.20	0.03	0.07	LHS
56	03 Dec 15	13.260	1.10	0.90	0.075	0.99	0.07	0.17	LHS
57	03 Dec 15	13.290	1.00	0.80	0.075	0.80	0.06	0.14	LHS
58	03 Dec 15	13.420	1.10	0.90	0.075	0.99	0.07	0.17	LHS
59	03 Dec 15	13.460	1.00	0.70	0.075	0.70	0.05	0.12	LHS
60	03 Dec 15	13.490	1.20	1.00	0.025	1.20	0.03	0.07	LHS
<b>CARRIED FORWARD :</b>						<b>5,465.19</b>	<b>248.55</b>	<b>576.61</b>	

**LINTASAN RESOURCES SDN. BHD.**  
MAINTENANCE OF FEDERAL ROADS - WEST COAST, SABAH

**R01 POTHOLE PATCHING RECORD**

**DISTRICT:** TUARAN

**ROUTE NO.** 22

**ROAD NAME:** JALAN KOTA KINABALU - SANDAKAN

**MONTH:** DECEMBER 2015

ITEM	DATE	CHAINAGE	Length (m)	Width (m)	Depth (m)	AREA (m <sup>2</sup> )	VOLUME (m <sup>3</sup> )	PREMIX QUANTITY (ton)	REMARKS
<b>BROUGHT FORWARD:</b>			-	-	-	<b>5,465.19</b>	<b>248.55</b>	<b>576.61</b>	
61	04 Dec 15	24.610	1.10	0.90	0.075	0.99	0.07	0.17	LHS
62	04 Dec 15	24.650	1.20	1.00	0.025	1.20	0.03	0.07	LHS
63	04 Dec 15	24.670	1.00	0.90	0.075	0.90	0.07	0.16	LHS
64	04 Dec 15	24.690	1.10	0.80	0.075	0.88	0.07	0.15	LHS
65	04 Dec 15	24.720	1.20	1.00	0.025	1.20	0.03	0.07	LHS
66	04 Dec 15	24.750	1.10	0.90	0.075	0.99	0.07	0.17	LHS
67	04 Dec 15	24.790	1.20	1.00	0.025	1.20	0.03	0.07	LHS
68	04 Dec 15	24.910	1.00	0.80	0.075	0.80	0.06	0.14	LHS
69	04 Dec 15	24.950	1.10	0.90	0.075	0.99	0.07	0.17	LHS
70	04 Dec 15	24.970	1.20	1.00	0.025	1.20	0.03	0.07	LHS
71	04 Dec 15	24.990	1.10	0.90	0.075	0.99	0.07	0.17	LHS
72	04 Dec 15	25.010	1.20	1.00	0.025	1.20	0.03	0.07	LHS
73	04 Dec 15	25.050	1.10	0.90	0.075	0.99	0.07	0.17	LHS
74	04 Dec 15	25.070	1.20	1.00	0.075	1.20	0.09	0.21	LHS
75	04 Dec 15	25.090	1.10	0.90	0.075	0.99	0.07	0.17	LHS
76	04 Dec 15	25.110	1.20	1.00	0.025	1.20	0.03	0.07	LHS
77	04 Dec 15	25.150	1.10	0.90	0.075	0.99	0.07	0.17	LHS
78	04 Dec 15	25.180	1.00	0.90	0.075	0.90	0.07	0.16	LHS
79	04 Dec 15	25.190	1.20	1.00	0.025	1.20	0.03	0.07	LHS
80	04 Dec 15	25.210	1.10	0.90	0.075	0.99	0.07	0.17	LHS
81	04 Dec 15	25.260	1.00	0.80	0.075	0.80	0.06	0.14	LHS
82	04 Dec 15	25.290	1.10	0.90	0.075	0.99	0.07	0.17	LHS
83	04 Dec 15	25.310	1.20	1.00	0.025	1.20	0.03	0.07	LHS
84	04 Dec 15	25.360	1.10	0.90	0.075	0.99	0.07	0.17	LHS
85	04 Dec 15	25.390	1.20	1.00	0.025	1.20	0.03	0.07	LHS
86	04 Dec 15	25.410	1.10	0.90	0.075	0.99	0.07	0.17	LHS
87	04 Dec 15	25.460	1.20	1.00	0.075	1.20	0.09	0.21	LHS
88	04 Dec 15	25.490	1.10	0.90	0.075	0.99	0.07	0.17	LHS
89	04 Dec 15	25.530	1.00	0.90	0.075	0.90	0.07	0.16	LHS
90	04 Dec 15	25.580	1.10	0.80	0.075	0.88	0.07	0.15	LHS
<b>CARRIED FORWARD :</b>						<b>5,496.33</b>	<b>250.35</b>	<b>580.77</b>	

**LINTASAN RESOURCES SDN. BHD.**  
MAINTENANCE OF FEDERAL ROADS - WEST COAST, SABAH

**R01 POTHOLE PATCHING RECORD**

**DISTRICT:** TUARAN

**ROUTE NO.** 22

**ROAD NAME:** JALAN KOTA KINABALU - SANDAKAN

**MONTH:** DECEMBER 2015

ITEM	DATE	CHAINAGE	Length (m)	Width (m)	Depth (m)	AREA (m <sup>2</sup> )	VOLUME (m <sup>3</sup> )	PREMIX QUANTITY (ton)	REMARKS
<b>BROUGHT FORWARD:</b>			-	-	-	<b>5,496.33</b>	<b>250.35</b>	<b>580.77</b>	
91	05 Dec 15	14.710	1.10	0.90	0.075	0.99	0.07	0.17	LHS
92	05 Dec 15	14.750	1.00	0.90	0.075	0.90	0.07	0.16	LHS
93	05 Dec 15	14.780	1.10	0.80	0.075	0.88	0.07	0.15	LHS
94	05 Dec 15	14.790	1.00	0.90	0.075	0.90	0.07	0.16	LHS
95	05 Dec 15	14.920	1.10	0.80	0.075	0.88	0.07	0.15	LHS
96	05 Dec 15	14.960	1.20	1.00	0.025	1.20	0.03	0.07	LHS
97	05 Dec 15	14.980	1.10	0.90	0.075	0.99	0.07	0.17	LHS
98	05 Dec 15	15.230	1.20	1.00	0.025	1.20	0.03	0.07	LHS
99	05 Dec 15	15.260	1.00	0.90	0.075	0.90	0.07	0.16	LHS
100	05 Dec 15	15.290	1.10	0.80	0.075	0.88	0.07	0.15	LHS
101	05 Dec 15	15.520	1.00	0.90	0.075	0.90	0.07	0.16	LHS
102	05 Dec 15	15.560	1.10	0.80	0.075	0.88	0.07	0.15	LHS
103	05 Dec 15	15.590	1.20	1.00	0.025	1.20	0.03	0.07	LHS
104	05 Dec 15	16.020	1.10	0.90	0.075	0.99	0.07	0.17	LHS
105	05 Dec 15	16.060	1.20	1.00	0.025	1.20	0.03	0.07	LHS
106	05 Dec 15	16.090	1.10	0.90	0.075	0.99	0.07	0.17	LHS
107	05 Dec 15	16.210	1.00	0.80	0.075	0.80	0.06	0.14	LHS
108	05 Dec 15	16.250	1.10	0.90	0.075	0.99	0.07	0.17	LHS
109	05 Dec 15	16.280	1.20	1.00	0.025	1.20	0.03	0.07	LHS
110	05 Dec 15	16.510	1.10	0.90	0.075	0.99	0.07	0.17	LHS
111	05 Dec 15	16.550	1.20	1.00	0.025	1.20	0.03	0.07	LHS
112	05 Dec 15	16.580	1.00	0.70	0.075	0.70	0.05	0.12	LHS
113	05 Dec 15	16.595	1.10	0.90	0.075	0.99	0.07	0.17	LHS
114	05 Dec 15	16.730	1.20	1.00	0.025	1.20	0.03	0.07	LHS
115	05 Dec 15	16.760	1.10	0.90	0.075	0.99	0.07	0.17	LHS
116	05 Dec 15	16.790	1.00	0.80	0.075	0.80	0.06	0.14	LHS
117	05 Dec 15	17.030	1.10	0.90	0.075	0.99	0.07	0.17	LHS
118	05 Dec 15	17.060	1.20	1.00	0.025	1.20	0.03	0.07	LHS
119	05 Dec 15	17.090	1.10	0.90	0.075	0.99	0.07	0.17	LHS
120	05 Dec 15	17.250	1.00	0.70	0.075	0.70	0.05	0.12	LHS
<b>CARRIED FORWARD :</b>						<b>5,525.95</b>	<b>252.09</b>	<b>584.81</b>	

**LINTASAN RESOURCES SDN. BHD.**  
MAINTENANCE OF FEDERAL ROADS - WEST COAST, SABAH

**R01 POTHOLE PATCHING RECORD**

**DISTRICT:** TUARAN

**ROUTE NO.** 22

**ROAD NAME:** JALAN KOTA KINABALU - SANDAKAN

**MONTH:** DECEMBER 2015

ITEM	DATE	CHAINAGE	Length (m)	Width (m)	Depth (m)	AREA (m <sup>2</sup> )	VOLUME (m <sup>3</sup> )	PREMIX QUANTITY (ton)	REMARKS
<b>BROUGHT FORWARD:</b>				-	-	<b>5,525.95</b>	<b>252.09</b>	<b>584.81</b>	
121	06 Dec 15	21.710	1.20	1.00	0.025	1.20	0.03	0.07	LHS
122	06 Dec 15	21.750	1.10	0.90	0.075	0.99	0.07	0.17	LHS
123	06 Dec 15	21.770	1.00	0.80	0.075	0.80	0.06	0.14	LHS
124	06 Dec 15	21.790	1.10	0.90	0.075	0.99	0.07	0.17	LHS
125	06 Dec 15	21.820	1.20	1.00	0.025	1.20	0.03	0.07	LHS
126	06 Dec 15	21.850	1.00	0.90	0.075	0.90	0.07	0.16	LHS
127	06 Dec 15	21.870	1.10	0.80	0.075	0.88	0.07	0.15	LHS
128	06 Dec 15	21.890	1.20	1.00	0.025	1.20	0.03	0.07	LHS
129	06 Dec 15	21.895	1.00	0.90	0.075	0.90	0.07	0.16	LHS
130	06 Dec 15	21.930	1.10	0.80	0.075	0.88	0.07	0.15	LHS
131	06 Dec 15	21.970	1.20	1.00	0.025	1.20	0.03	0.07	LHS
132	06 Dec 15	21.990	1.10	0.90	0.075	0.99	0.07	0.17	LHS
133	06 Dec 15	23.420	1.20	1.00	0.025	1.20	0.03	0.07	LHS
134	06 Dec 15	23.450	1.10	0.90	0.075	0.99	0.07	0.17	LHS
135	06 Dec 15	23.480	1.00	0.70	0.075	0.70	0.05	0.12	LHS
136	06 Dec 15	23.610	1.10	0.80	0.075	0.88	0.07	0.15	LHS
137	06 Dec 15	23.650	1.20	1.00	0.025	1.20	0.03	0.07	LHS
138	06 Dec 15	23.680	1.10	0.90	0.075	0.99	0.07	0.17	LHS
139	06 Dec 15	26.590	1.00	0.80	0.075	0.80	0.06	0.14	RHS
140	06 Dec 15	26.550	1.20	1.00	0.025	1.20	0.03	0.07	RHS
141	06 Dec 15	26.510	1.10	0.90	0.075	0.99	0.07	0.17	RHS
142	06 Dec 15	26.490	1.20	1.00	0.025	1.20	0.03	0.07	RHS
143	06 Dec 15	26.440	1.10	0.90	0.075	0.99	0.07	0.17	RHS
144	06 Dec 15	26.390	1.00	0.70	0.075	0.70	0.05	0.12	RHS
145	06 Dec 15	26.340	1.20	1.00	0.025	1.20	0.03	0.07	RHS
146	06 Dec 15	26.310	1.10	0.90	0.075	0.99	0.07	0.17	RHS
147	06 Dec 15	25.790	1.00	0.80	0.075	0.80	0.06	0.14	RHS
148	06 Dec 15	25.740	1.10	0.90	0.075	0.99	0.07	0.17	RHS
149	06 Dec 15	25.690	1.20	1.00	0.025	1.20	0.03	0.07	RHS
150	06 Dec 15	25.640	1.10	0.90	0.075	0.99	0.07	0.17	RHS
<b>CARRIED FORWARD:</b>						<b>5,556.09</b>	<b>253.75</b>	<b>588.66</b>	

**LINTASAN RESOURCES SDN. BHD.**  
MAINTENANCE OF FEDERAL ROADS - WEST COAST, SABAH

**R01 POTHOLE PATCHING RECORD**

**DISTRICT:** TUARAN

**ROUTE NO.** 22

**ROAD NAME:** JALAN KOTA KINABALU - SANDAKAN

**MONTH:** DECEMBER 2015

ITEM	DATE	CHAINAGE	Length (m)	Width (m)	Depth (m)	AREA (m <sup>2</sup> )	VOLUME (m <sup>3</sup> )	PREMIX QUANTITY (ton)	REMARKS
<b>BROUGHT FORWARD:</b>			-	-	-	<b>5,556.09</b>	<b>253.75</b>	<b>588.66</b>	
151	09 Dec 15	26.610	1.10	0.90	0.075	0.99	0.07	0.17	LHS
152	09 Dec 15	26.650	1.00	0.80	0.075	0.80	0.06	0.14	LHS
153	09 Dec 15	26.670	1.20	1.00	0.025	1.20	0.03	0.07	LHS
154	09 Dec 15	26.690	1.10	1.00	0.025	1.10	0.03	0.06	LHS
155	09 Dec 15	26.710	1.20	1.00	0.025	1.20	0.03	0.07	LHS
156	09 Dec 15	26.750	1.10	0.90	0.075	0.99	0.07	0.17	LHS
157	09 Dec 15	26.780	1.20	1.00	0.025	1.20	0.03	0.07	LHS
158	09 Dec 15	26.820	1.10	0.90	0.075	0.99	0.07	0.17	LHS
159	09 Dec 15	26.850	1.20	1.00	0.025	1.20	0.03	0.07	LHS
160	09 Dec 15	26.870	1.10	0.90	0.075	0.99	0.07	0.17	LHS
161	09 Dec 15	26.890	1.20	1.00	0.025	1.20	0.03	0.07	LHS
162	09 Dec 15	26.890	1.10	0.90	0.075	0.99	0.07	0.17	RHS
163	09 Dec 15	26.850	1.20	1.00	0.025	1.20	0.03	0.07	RHS
164	09 Dec 15	26.810	1.10	0.90	0.075	0.99	0.07	0.17	RHS
165	09 Dec 15	26.790	1.10	0.90	0.075	0.99	0.07	0.17	RHS
166	09 Dec 15	26.750	1.00	0.80	0.075	0.80	0.06	0.14	RHS
167	09 Dec 15	26.720	1.10	0.90	0.075	0.99	0.07	0.17	RHS
168	09 Dec 15	26.590	1.20	1.00	0.025	1.20	0.03	0.07	RHS
169	09 Dec 15	26.550	1.10	0.90	0.075	0.99	0.07	0.17	RHS
170	09 Dec 15	26.510	1.20	1.00	0.025	1.20	0.03	0.07	RHS
171	09 Dec 15	25.780	1.10	0.90	0.075	0.99	0.07	0.17	RHS
172	09 Dec 15	25.740	1.20	1.00	0.025	1.20	0.03	0.07	RHS
173	09 Dec 15	25.710	1.10	0.90	0.075	0.99	0.07	0.17	RHS
174	09 Dec 15	25.590	1.00	0.80	0.075	0.80	0.06	0.14	RHS
175	09 Dec 15	25.550	1.10	0.90	0.075	0.99	0.07	0.17	RHS
176	09 Dec 15	25.510	1.20	1.00	0.025	1.20	0.03	0.07	RHS
177	09 Dec 15	25.390	1.10	0.90	0.075	0.99	0.07	0.17	RHS
178	09 Dec 15	25.350	1.00	0.80	0.075	0.80	0.06	0.14	RHS
179	09 Dec 15	25.320	1.10	0.90	0.075	0.99	0.07	0.17	RHS
180	09 Dec 15	25.300	1.20	1.00	0.025	1.20	0.03	0.07	RHS
<b>CARRIED FORWARD :</b>						<b>5,587.45</b>	<b>255.38</b>	<b>592.46</b>	

**LINTASAN RESOURCES SDN. BHD.**  
MAINTENANCE OF FEDERAL ROADS - WEST COAST, SABAH

**R01 POTHOLE PATCHING RECORD**

**DISTRICT:** TUARAN

**ROUTE NO.** 22

**ROAD NAME:** JALAN KOTA KINABALU - SANDAKAN

**MONTH:** DECEMBER 2015

ITEM	DATE	CHAINAGE	Length (m)	Width (m)	Depth (m)	AREA (m <sup>2</sup> )	VOLUME (m <sup>3</sup> )	PREMIX QUANTITY (ton)	REMARKS
<b>BROUGHT FORWARD:</b>			-	-	-	<b>5,587.45</b>	<b>255.38</b>	<b>592.46</b>	
181	19 Dec 15	12.710	1.10	0.90	0.075	0.99	0.07	0.17	LHS
182	19 Dec 15	12.750	1.20	1.00	0.025	1.20	0.03	0.07	LHS
183	19 Dec 15	12.780	1.10	0.90	0.075	0.99	0.07	0.17	LHS
184	19 Dec 15	12.790	1.20	1.00	0.025	1.20	0.03	0.07	LHS
185	19 Dec 15	12.920	1.10	0.90	0.075	0.99	0.07	0.17	LHS
186	19 Dec 15	12.950	1.20	1.00	0.025	1.20	0.03	0.07	LHS
187	19 Dec 15	12.980	1.10	0.90	0.075	0.99	0.07	0.17	LHS
188	19 Dec 15	12.940	1.20	1.00	0.025	1.20	0.03	0.07	LHS
189	19 Dec 15	12.910	1.10	0.90	0.075	0.99	0.07	0.17	LHS
190	19 Dec 15	13.120	1.20	1.00	0.025	1.20	0.03	0.07	LHS
191	19 Dec 15	13.160	1.10	0.90	0.075	0.99	0.07	0.17	LHS
192	19 Dec 15	13.190	1.20	1.00	0.025	1.20	0.03	0.07	LHS
193	19 Dec 15	13.320	1.10	0.90	0.075	0.99	0.07	0.17	LHS
194	19 Dec 15	13.360	1.20	1.00	0.025	1.20	0.03	0.07	LHS
195	19 Dec 15	13.390	1.10	0.90	0.075	0.99	0.07	0.17	LHS
196	19 Dec 15	13.520	1.20	1.00	0.025	1.20	0.03	0.07	LHS
197	19 Dec 15	13.560	1.10	0.90	0.075	0.99	0.07	0.17	LHS
198	19 Dec 15	13.590	1.10	0.70	0.075	0.77	0.06	0.13	LHS
199	19 Dec 15	14.020	1.20	1.00	0.025	1.20	0.03	0.07	LHS
200	19 Dec 15	14.060	1.10	0.90	0.075	0.99	0.07	0.17	LHS
201	19 Dec 15	14.090	1.20	1.00	0.025	1.20	0.03	0.07	LHS
202	19 Dec 15	14.210	1.10	0.90	0.075	0.99	0.07	0.17	LHS
203	19 Dec 15	14.260	1.20	1.00	0.025	1.20	0.03	0.07	LHS
204	19 Dec 15	14.290	1.10	0.90	0.075	0.99	0.07	0.17	LHS
205	19 Dec 15	14.420	1.20	1.00	0.025	1.20	0.03	0.07	LHS
206	19 Dec 15	14.460	1.10	0.90	0.075	0.99	0.07	0.17	LHS
207	19 Dec 15	14.490	1.20	1.00	0.025	1.20	0.03	0.07	LHS
208	19 Dec 15	15.130	1.10	0.90	0.075	0.99	0.07	0.17	LHS
209	19 Dec 15	15.180	1.20	1.00	0.025	1.20	0.03	0.07	LHS
210	19 Dec 15	15.240	1.10	0.90	0.075	0.99	0.07	0.17	LHS
<b>CARRIED FORWARD :</b>						<b>5,619.87</b>	<b>256.98</b>	<b>596.15</b>	

**LINTASAN RESOURCES SDN. BHD.**  
MAINTENANCE OF FEDERAL ROADS - WEST COAST, SABAH

**R01 POTHOLE PATCHING RECORD**

**DISTRICT:** TUARAN

**ROUTE NO.** 22

**ROAD NAME:** JALAN KOTA KINABALU - SANDAKAN

**MONTH:** DECEMBER 2015

ITEM	DATE	CHAINAGE	Length (m)	Width (m)	Depth (m)	AREA (m <sup>2</sup> )	VOLUME (m <sup>3</sup> )	PREMIX QUANTITY (ton)	REMARKS
<b>BROUGHT FORWARD:</b>			-	-	-	<b>5,619.87</b>	<b>256.98</b>	<b>596.15</b>	
211	20 Dec 15	15.210	1.10	0.90	0.075	0.99	0.07	0.17	LHS
212	20 Dec 15	15.260	1.20	1.00	0.025	1.20	0.03	0.07	LHS
213	20 Dec 15	15.290	1.10	0.90	0.075	0.99	0.07	0.17	LHS
214	20 Dec 15	15.420	1.20	1.00	0.025	1.20	0.03	0.07	LHS
215	20 Dec 15	15.460	1.10	0.90	0.075	0.99	0.07	0.17	LHS
216	20 Dec 15	15.490	1.20	1.00	0.025	1.20	0.03	0.07	LHS
217	20 Dec 15	15.495	1.10	0.90	0.075	0.99	0.07	0.17	LHS
218	20 Dec 15	15.510	1.20	1.00	0.025	1.20	0.03	0.07	LHS
219	20 Dec 15	15.570	1.10	0.90	0.075	0.99	0.07	0.17	LHS
220	20 Dec 15	16.840	1.20	1.00	0.025	1.20	0.03	0.07	LHS
221	20 Dec 15	16.810	1.10	0.90	0.075	0.99	0.07	0.17	LHS
222	20 Dec 15	16.850	1.20	1.00	0.025	1.20	0.03	0.07	LHS
223	20 Dec 15	16.810	1.10	0.90	0.075	0.99	0.07	0.17	LHS
224	20 Dec 15	16.860	1.20	1.00	0.075	1.20	0.09	0.21	LHS
225	20 Dec 15	16.890	1.10	0.90	0.075	0.99	0.07	0.17	LHS
226	20 Dec 15	17.120	1.20	1.00	0.025	1.20	0.03	0.07	LHS
227	20 Dec 15	17.150	1.10	0.90	0.075	0.99	0.07	0.17	LHS
228	20 Dec 15	17.180	1.00	0.70	0.075	0.70	0.05	0.12	LHS
229	20 Dec 15	17.900	1.10	0.80	0.075	0.88	0.07	0.15	LHS
230	20 Dec 15	17.440	1.20	1.00	0.025	1.20	0.03	0.07	LHS
231	20 Dec 15	17.480	1.10	0.90	0.075	0.99	0.07	0.17	LHS
232	20 Dec 15	17.490	1.20	1.00	0.025	1.20	0.03	0.07	LHS
233	20 Dec 15	18.040	1.10	0.90	0.075	0.99	0.07	0.17	LHS
234	20 Dec 15	18.070	1.20	1.00	0.025	1.20	0.03	0.07	LHS
235	20 Dec 15	18.140	1.10	0.90	0.075	0.99	0.07	0.17	LHS
236	20 Dec 15	18.180	1.00	0.80	0.075	0.80	0.06	0.14	LHS
237	20 Dec 15	18.320	1.20	1.00	0.025	1.20	0.03	0.07	LHS
238	20 Dec 15	18.360	1.10	0.90	0.075	0.99	0.07	0.17	LHS
239	20 Dec 15	18.520	1.00	0.80	0.075	0.80	0.06	0.14	LHS
240	20 Dec 15	18.570	1.20	1.00	0.025	1.20	0.03	0.07	LHS
<b>TOTAL:</b>						<b>5,651.52</b>	<b>258.63</b>	<b>599.99</b>	

**LINTASAN RESOURCES SDN. BHD.**  
MAINTENANCE OF FEDERAL ROADS - WEST COAST, SABAH

**R01 POTHOLE PATCHING RECORD**

**DISTRICT:** TUARAN

**ROUTE NO.** 503

**ROAD NAME:** JALAN BERUNGIS - KOTA BELUD

**MONTH:** DECEMBER 2015

ITEM	DATE	CHAINAGE	Length (m)	Width (m)	Depth (m)	AREA (m2)	VOLUME (m3)	PREMIX QUANTITY (ton)	REMARKS
<b>BROUGHT FORWARD:</b>						<b>1,970.51</b>	<b>92.13</b>	<b>213.73</b>	
1	09 Dec 15	1.810	1.20	1.00	0.025	1.20	0.03	0.07	LHS
2	09 Dec 15	1.850	1.10	0.90	0.075	0.99	0.07	0.17	LHS
3	09 Dec 15	1.880	1.20	1.00	0.025	1.20	0.03	0.07	LHS
4	09 Dec 15	1.895	1.00	0.90	0.075	0.90	0.07	0.16	LHS
5	09 Dec 15	1.920	1.10	0.80	0.075	0.88	0.07	0.15	LHS
6	09 Dec 15	1.950	1.00	0.90	0.075	0.90	0.07	0.16	LHS
7	09 Dec 15	1.970	1.10	0.80	0.075	0.88	0.07	0.15	LHS
8	09 Dec 15	1.990	1.20	1.00	0.025	1.20	0.03	0.07	LHS
9	09 Dec 15	2.110	1.10	1.00	0.025	1.10	0.03	0.06	LHS
10	09 Dec 15	2.150	1.20	1.00	0.025	1.20	0.03	0.07	LHS
11	09 Dec 15	2.170	1.10	0.90	0.075	0.99	0.07	0.17	LHS
12	09 Dec 15	2.190	1.20	1.00	0.025	1.20	0.03	0.07	LHS
13	09 Dec 15	2.220	1.00	0.80	0.075	0.80	0.06	0.14	LHS
14	09 Dec 15	2.250	1.10	0.90	0.075	0.99	0.07	0.17	LHS
15	09 Dec 15	2.270	1.20	1.00	0.025	1.20	0.03	0.07	LHS
16	09 Dec 15	2.290	1.10	0.90	0.075	0.99	0.07	0.17	LHS
17	09 Dec 15	2.310	1.20	1.00	0.025	1.20	0.03	0.07	LHS
18	09 Dec 15	2.350	1.10	0.90	0.075	0.99	0.07	0.17	LHS
19	09 Dec 15	2.370	1.20	1.00	0.025	1.20	0.03	0.07	LHS
20	09 Dec 15	2.420	1.00	0.80	0.075	0.80	0.06	0.14	LHS
21	09 Dec 15	2.470	1.10	0.90	0.075	0.99	0.07	0.17	LHS
22	09 Dec 15	2.490	1.20	1.00	0.025	1.20	0.03	0.07	LHS
23	09 Dec 15	2.530	1.10	0.90	0.075	0.99	0.07	0.17	LHS
24	09 Dec 15	2.550	1.20	1.00	0.025	1.20	0.03	0.07	LHS
25	09 Dec 15	2.570	1.10	0.90	0.075	0.99	0.07	0.17	LHS
26	09 Dec 15	2.590	1.20	1.00	0.025	1.20	0.03	0.07	LHS
27	09 Dec 15	3.620	1.10	0.90	0.075	0.99	0.07	0.17	LHS
28	09 Dec 15	3.650	1.00	0.80	0.075	0.80	0.06	0.14	LHS
29	09 Dec 15	3.690	1.10	0.90	0.075	0.99	0.07	0.17	LHS
30	09 Dec 15	3.740	1.20	1.00	0.025	1.20	0.03	0.07	LHS
<b>CARRIED FORWARD :</b>						<b>2,001.87</b>	<b>93.71</b>	<b>217.39</b>	

**LINTASAN RESOURCES SDN. BHD.**  
MAINTENANCE OF FEDERAL ROADS - WEST COAST, SABAH

**R01 POT HOLE PATCHING RECORD**

**DISTRICT:** TUARAN  
**ROUTE NO.** 503  
**ROAD NAME:** JALAN BERUNGIS - KOTA BELUD  
**MONTH:** DECEMBER 2015

ITEM	DATE	CHAINAGE	Length (m)	Width (m)	Depth (m)	AREA (m2)	VOLUME (m3)	PREMIX QUANTITY (ton)	REMARKS
<b>BROUGHT FORWARD:</b>			-	-	-	<b>2,001.87</b>	<b>93.71</b>	<b>217.39</b>	
31	10 Dec 15	3.810	1.10	0.90	0.075	0.99	0.07	0.17	LHS
32	10 Dec 15	3.850	1.20	1.00	0.075	1.20	0.09	0.21	LHS
33	10 Dec 15	3.870	1.00	0.80	0.075	0.80	0.06	0.14	LHS
34	10 Dec 15	3.890	1.10	0.90	0.075	0.99	0.07	0.17	LHS
35	10 Dec 15	4.220	1.20	1.00	0.025	1.20	0.03	0.07	LHS
36	10 Dec 15	4.250	1.10	0.90	0.075	0.99	0.07	0.17	LHS
37	10 Dec 15	4.280	1.20	1.00	0.025	1.20	0.03	0.07	LHS
38	10 Dec 15	4.290	1.10	0.80	0.075	0.88	0.07	0.15	LHS
39	10 Dec 15	4.410	1.20	1.00	0.025	1.20	0.03	0.07	LHS
40	10 Dec 15	4.450	1.10	0.90	0.075	0.99	0.07	0.17	LHS
41	10 Dec 15	4.480	1.20	1.00	0.025	1.20	0.03	0.07	LHS
42	10 Dec 15	4.490	1.10	0.90	0.075	0.99	0.07	0.17	LHS
43	10 Dec 15	4.610	1.20	1.00	0.025	1.20	0.03	0.07	LHS
44	10 Dec 15	4.650	1.10	0.90	0.075	0.99	0.07	0.17	LHS
45	10 Dec 15	4.680	1.20	1.00	0.025	1.20	0.03	0.07	LHS
46	10 Dec 15	4.690	1.10	0.90	0.075	0.99	0.07	0.17	LHS
47	10 Dec 15	5.120	1.00	0.80	0.075	0.80	0.06	0.14	LHS
48	10 Dec 15	5.160	1.10	0.90	0.075	0.99	0.07	0.17	LHS
49	10 Dec 15	5.190	1.00	0.80	0.075	0.80	0.06	0.14	LHS
50	10 Dec 15	5.220	1.10	0.90	0.075	0.99	0.07	0.17	LHS
51	10 Dec 15	5.250	1.20	1.00	0.025	1.20	0.03	0.07	LHS
52	10 Dec 15	5.270	1.10	0.90	0.075	0.99	0.07	0.17	LHS
53	10 Dec 15	5.290	1.20	1.00	0.025	1.20	0.03	0.07	LHS
54	10 Dec 15	6.310	1.10	0.90	0.075	0.99	0.07	0.17	LHS
55	10 Dec 15	6.350	1.20	1.00	0.025	1.20	0.03	0.07	LHS
56	10 Dec 15	6.380	1.10	0.90	0.075	0.99	0.07	0.17	LHS
57	10 Dec 15	6.390	1.20	1.00	0.025	1.20	0.03	0.07	LHS
58	10 Dec 15	6.510	1.10	0.90	0.075	0.99	0.07	0.17	LHS
59	10 Dec 15	6.560	1.20	1.00	0.025	1.20	0.03	0.07	LHS
60	10 Dec 15	6.590	1.10	0.90	0.075	0.99	0.07	0.17	LHS
<b>CARRIED FORWARD :</b>						<b>2,033.41</b>	<b>95.41</b>	<b>221.35</b>	

**LINTASAN RESOURCES SDN. BHD.**  
MAINTENANCE OF FEDERAL ROADS - WEST COAST, SABAH

**R01 POTHOLE PATCHING RECORD**

**DISTRICT:** TUARAN  
**ROUTE NO.** 503  
**ROAD NAME:** JALAN BERUNGIS - KOTA BELUD  
**MONTH:** DECEMBER 2015

ITEM	DATE	CHAINAGE	Length (m)	Width (m)	Depth (m)	AREA (m2)	VOLUME (m3)	PREMIX QUANTITY (ton)	REMARKS
<b>BROUGHT FORWARD:</b>					-	<b>2,033.41</b>	<b>95.41</b>	<b>221.35</b>	
61	11 Dec 15	6.810	1.00	0.90	0.075	0.90	0.07	0.16	LHS
62	11 Dec 15	6.850	1.20	1.00	0.025	1.20	0.03	0.07	LHS
63	11 Dec 15	6.870	1.10	0.90	0.075	0.99	0.07	0.17	LHS
64	11 Dec 15	6.890	1.20	1.00	0.025	1.20	0.03	0.07	LHS
65	11 Dec 15	6.920	1.10	0.90	0.075	0.99	0.07	0.17	LHS
66	11 Dec 15	6.950	1.20	1.00	0.025	1.20	0.03	0.07	LHS
67	11 Dec 15	6.970	1.10	0.90	0.075	0.99	0.07	0.17	LHS
68	11 Dec 15	6.990	1.20	1.00	0.025	1.20	0.03	0.07	LHS
69	11 Dec 15	7.120	1.10	0.90	0.075	0.99	0.07	0.17	LHS
70	11 Dec 15	7.150	1.20	1.00	0.025	1.20	0.03	0.07	LHS
71	11 Dec 15	7.180	1.10	0.90	0.075	0.99	0.07	0.17	LHS
72	11 Dec 15	7.310	1.20	1.00	0.025	1.20	0.03	0.07	LHS
73	11 Dec 15	7.350	1.10	0.90	0.075	0.99	0.07	0.17	LHS
74	11 Dec 15	7.370	1.20	1.00	0.025	1.20	0.03	0.07	LHS
75	11 Dec 15	7.390	1.10	0.90	0.075	0.99	0.07	0.17	LHS
76	11 Dec 15	7.510	1.20	1.00	0.025	1.20	0.03	0.07	LHS
77	11 Dec 15	7.550	1.10	0.90	0.075	0.99	0.07	0.17	LHS
78	11 Dec 15	7.590	1.20	1.00	0.025	1.20	0.03	0.07	LHS
79	11 Dec 15	8.120	1.10	0.90	0.075	0.99	0.07	0.17	LHS
80	11 Dec 15	8.150	1.20	1.00	0.025	1.20	0.03	0.07	LHS
81	11 Dec 15	8.170	1.10	0.90	0.075	0.99	0.07	0.17	LHS
82	11 Dec 15	8.190	1.20	1.00	0.025	1.20	0.03	0.07	LHS
83	11 Dec 15	8.310	1.10	0.90	0.075	0.99	0.07	0.17	LHS
84	11 Dec 15	8.350	1.20	1.00	0.025	1.20	0.03	0.07	LHS
85	11 Dec 15	8.580	1.10	0.90	0.075	0.99	0.07	0.17	LHS
86	11 Dec 15	8.630	1.20	1.00	0.025	1.20	0.03	0.07	LHS
87	11 Dec 15	8.670	1.10	0.90	0.075	0.99	0.07	0.17	LHS
88	11 Dec 15	8.690	1.20	1.00	0.025	1.20	0.03	0.07	LHS
89	11 Dec 15	8.740	1.10	0.90	0.075	0.99	0.07	0.17	LHS
90	12 Dec 15	9.320	1.10	0.90	0.075	0.99	0.07	0.17	LHS
<b>CARRIED FORWARD :</b>						<b>2,065.96</b>	<b>97.01</b>	<b>225.06</b>	

**LINTASAN RESOURCES SDN. BHD.**  
MAINTENANCE OF FEDERAL ROADS - WEST COAST, SABAH

**R01 POT HOLE PATCHING RECORD**

**DISTRICT:** TUARAN

**ROUTE NO.** 503

**ROAD NAME:** JALAN BERUNGIS - KOTA BELUD

**MONTH:** DECEMBER 2015

ITEM	DATE	CHAINAGE	Length (m)	Width (m)	Depth (m)	AREA (m2)	VOLUME (m3)	PREMIX QUANTITY (ton)	REMARKS
<b>BROUGHT FORWARD:</b>					-	<b>2,065.96</b>	<b>97.01</b>	<b>225.06</b>	
91	12 Dec 15	9.350	1.20	1.00	0.025	1.20	0.03	0.07	LHS
92	12 Dec 15	9.380	1.10	0.90	0.075	0.99	0.07	0.17	LHS
93	12 Dec 15	9.390	1.20	1.00	0.025	1.20	0.03	0.07	LHS
94	12 Dec 15	9.540	1.10	0.90	0.075	0.99	0.07	0.17	LHS
95	12 Dec 15	9.570	1.20	1.00	0.025	1.20	0.03	0.07	LHS
96	12 Dec 15	9.590	1.10	0.90	0.075	0.99	0.07	0.17	LHS
97	12 Dec 15	9.620	1.20	1.00	0.025	1.20	0.03	0.07	LHS
98	12 Dec 15	9.650	1.10	0.90	0.075	0.99	0.07	0.17	LHS
99	12 Dec 15	9.680	1.20	1.00	0.025	1.20	0.03	0.07	LHS
100	12 Dec 15	9.730	1.10	0.90	0.075	0.99	0.07	0.17	LHS
101	12 Dec 15	9.760	1.20	1.00	0.025	1.20	0.03	0.07	LHS
102	12 Dec 15	9.790	1.10	0.90	0.075	0.99	0.07	0.17	LHS
103	12 Dec 15	10.020	1.20	1.00	0.025	1.20	0.03	0.07	LHS
104	12 Dec 15	10.050	1.10	0.90	0.075	0.99	0.07	0.17	LHS
105	12 Dec 15	10.080	1.20	1.00	0.025	1.20	0.03	0.07	LHS
106	12 Dec 15	10.090	1.10	0.90	0.075	0.99	0.07	0.17	LHS
107	12 Dec 15	10.210	1.20	1.00	0.025	1.20	0.03	0.07	LHS
108	12 Dec 15	10.260	1.10	0.90	0.075	0.99	0.07	0.17	LHS
109	12 Dec 15	10.290	1.20	1.00	0.025	1.20	0.03	0.07	LHS
110	12 Dec 15	10.340	1.10	0.90	0.075	0.99	0.07	0.17	LHS
111	12 Dec 15	16.360	1.20	1.00	0.025	1.20	0.03	0.07	LHS
112	12 Dec 15	16.390	1.10	0.90	0.075	0.99	0.07	0.17	LHS
113	12 Dec 15	16.420	1.20	1.00	0.025	1.20	0.03	0.07	LHS
114	12 Dec 15	16.460	1.10	0.90	0.075	0.99	0.07	0.17	LHS
115	12 Dec 15	16.490	1.20	1.00	0.025	1.20	0.03	0.07	LHS
116	12 Dec 15	16.520	1.10	0.90	0.075	0.99	0.07	0.17	LHS
117	12 Dec 15	16.550	1.20	1.00	0.025	1.20	0.03	0.07	LHS
118	12 Dec 15	16.580	1.10	0.90	0.075	0.99	0.07	0.17	LHS
119	13 Dec 15	16.610	1.10	0.90	0.075	0.99	0.07	0.17	LHS
120	13 Dec 15	16.650	1.20	1.00	0.025	1.20	0.03	0.07	LHS
<b>CARRIED FORWARD :</b>						<b>2,098.81</b>	<b>98.58</b>	<b>228.69</b>	

**LINTASAN RESOURCES SDN. BHD.**  
MAINTENANCE OF FEDERAL ROADS - WEST COAST, SABAH

**R01 POTHOLE PATCHING RECORD**

**DISTRICT:** TUARAN

**ROUTE NO.** 503

**ROAD NAME:** JALAN BERUNGIS - KOTA BELUD

**MONTH:** DECEMBER 2015

ITEM	DATE	CHAINAGE	Length (m)	Width (m)	Depth (m)	AREA (m2)	VOLUME (m3)	PREMIX QUANTITY (ton)	REMARKS
<b>BROUGHT FORWARD:</b>			-	-	-	<b>2,098.81</b>	<b>98.58</b>	<b>228.69</b>	
121	13 Dec 15	16.680	1.10	0.90	0.075	0.99	0.07	0.17	LHS
122	13 Dec 15	16.690	1.20	1.00	0.025	1.20	0.03	0.07	LHS
123	13 Dec 15	16.720	1.10	0.90	0.075	0.99	0.07	0.17	LHS
124	13 Dec 15	16.750	1.20	1.00	0.025	1.20	0.03	0.07	LHS
125	13 Dec 15	16.770	1.10	0.90	0.075	0.99	0.07	0.17	LHS
126	13 Dec 15	16.790	1.20	1.00	0.025	1.20	0.03	0.07	LHS
127	13 Dec 15	16.820	1.10	0.90	0.075	0.99	0.07	0.17	LHS
128	13 Dec 15	16.850	1.20	1.00	0.025	1.20	0.03	0.07	LHS
129	13 Dec 15	16.870	1.10	0.90	0.075	0.99	0.07	0.17	LHS
130	13 Dec 15	16.890	1.20	1.00	0.025	1.20	0.03	0.07	LHS
131	13 Dec 15	16.690	1.10	0.90	0.075	0.99	0.07	0.17	RHS
132	13 Dec 15	16.650	1.20	1.00	0.025	1.20	0.03	0.07	RHS
133	13 Dec 15	16.630	1.10	0.90	0.075	0.99	0.07	0.17	RHS
134	13 Dec 15	16.460	1.20	1.00	0.025	1.20	0.03	0.07	RHS
135	13 Dec 15	16.380	1.10	0.90	0.075	0.99	0.07	0.17	RHS
136	13 Dec 15	16.290	1.20	1.00	0.025	1.20	0.03	0.07	RHS
137	13 Dec 15	16.250	1.10	0.90	0.075	0.99	0.07	0.17	RHS
138	13 Dec 15	16.210	1.20	1.00	0.025	1.20	0.03	0.07	RHS
139	13 Dec 15	15.980	1.10	0.90	0.075	0.99	0.07	0.17	RHS
140	13 Dec 15	15.940	1.20	1.00	0.025	1.20	0.03	0.07	RHS
141	13 Dec 15	15.910	1.10	0.90	0.075	0.99	0.07	0.17	RHS
142	13 Dec 15	15.790	1.20	1.00	0.025	1.20	0.03	0.07	RHS
143	13 Dec 15	15.740	1.10	0.90	0.075	0.99	0.07	0.17	RHS
144	13 Dec 15	15.490	1.20	1.00	0.025	1.20	0.03	0.07	RHS
145	13 Dec 15	15.450	1.10	0.90	0.075	0.99	0.07	0.17	RHS
146	13 Dec 15	15.420	1.20	1.00	0.025	1.20	0.03	0.07	RHS
147	14 Dec 15	15.290	1.10	0.90	0.075	0.99	0.07	0.17	RHS
148	14 Dec 15	15.240	1.20	1.00	0.025	1.20	0.03	0.07	RHS
149	14 Dec 15	15.210	1.10	0.90	0.075	0.99	0.07	0.17	RHS
150	14 Dec 15	15.090	1.20	1.00	0.025	1.20	0.03	0.07	RHS
<b>CARRIED FORWARD :</b>						<b>2,131.66</b>	<b>100.14</b>	<b>232.32</b>	

**LINTASAN RESOURCES SDN. BHD.**  
MAINTENANCE OF FEDERAL ROADS - WEST COAST, SABAH

**R01 POTHOLE PATCHING RECORD**

**DISTRICT:** TUARAN  
**ROUTE NO.** 503  
**ROAD NAME:** JALAN BERUNGIS - KOTA BELUD  
**MONTH:** DECEMBER 2015

ITEM	DATE	CHAINAGE	Length (m)	Width (m)	Depth (m)	AREA (m2)	VOLUME (m3)	PREMIX QUANTITY (ton)	REMARKS
<b>BROUGHT FORWARD:</b>			-	-	-	<b>2,131.66</b>	<b>100.14</b>	<b>232.32</b>	
151	14 Dec 15	15.040	1.10	0.90	0.075	0.99	0.07	0.17	RHS
152	14 Dec 15	15.010	1.00	0.80	0.075	0.80	0.06	0.14	RHS
153	14 Dec 15	14.890	1.10	0.90	0.075	0.99	0.07	0.17	RHS
154	14 Dec 15	14.840	1.20	1.00	0.025	1.20	0.03	0.07	RHS
155	14 Dec 15	14.820	1.10	0.90	0.075	0.99	0.07	0.17	RHS
156	14 Dec 15	14.800	1.00	0.80	0.075	0.80	0.06	0.14	RHS
157	14 Dec 15	14.790	1.10	0.90	0.075	0.99	0.07	0.17	RHS
158	14 Dec 15	14.750	1.20	1.00	0.025	1.20	0.03	0.07	RHS
159	14 Dec 15	14.720	1.10	0.90	0.075	0.99	0.07	0.17	RHS
160	14 Dec 15	14.690	1.20	1.00	0.025	1.20	0.03	0.07	RHS
161	14 Dec 15	14.650	1.10	0.90	0.075	0.99	0.07	0.17	RHS
162	14 Dec 15	14.610	1.20	1.00	0.025	1.20	0.03	0.07	RHS
163	14 Dec 15	14.590	1.10	0.90	0.075	0.99	0.07	0.17	RHS
164	14 Dec 15	14.550	1.20	1.00	0.025	1.20	0.03	0.07	RHS
165	14 Dec 15	14.510	1.10	0.90	0.075	0.99	0.07	0.17	RHS
166	14 Dec 15	14.490	1.20	1.00	0.025	1.20	0.03	0.07	RHS
167	14 Dec 15	14.450	1.10	0.90	0.075	0.99	0.07	0.17	RHS
168	14 Dec 15	14.420	1.00	0.80	0.075	0.80	0.06	0.14	RHS
169	14 Dec 15	14.400	1.10	0.90	0.075	0.99	0.07	0.17	RHS
170	14 Dec 15	14.290	1.20	1.00	0.025	1.20	0.03	0.07	RHS
171	14 Dec 15	14.240	1.10	0.90	0.075	0.99	0.07	0.17	RHS
172	14 Dec 15	14.210	1.20	1.00	0.025	1.20	0.03	0.07	RHS
173	14 Dec 15	14.090	1.10	0.90	0.075	0.99	0.07	0.17	RHS
174	14 Dec 15	14.040	1.20	1.00	0.025	1.20	0.03	0.07	RHS
175	14 Dec 15	13.950	1.10	0.90	0.075	0.99	0.07	0.17	RHS
<b>TOTAL :</b>						<b>2,157.73</b>	<b>101.56</b>	<b>235.60</b>	

**LINTASAN RESOURCES SDN BHD.**  
 MAINTENANCE OF FEDERAL ROADS - WEST COAST, SABAH

***SUMMARY - POTHOLE PATCHING RECORD***

**MONTH :DECEMBER 2015**

ITEM	DISTRICT	ROUTE NO.	ROAD NAME	AREA (m <sup>2</sup> )			VOLUME (m <sup>3</sup> )			PREMIX QUANTITY (TON)		
				PREVIOUS MONTH	CURRENT MONTH	CUM. MONTH	PREVIOUS MONTH	CURRENT MONTH	CUM. MONTH	PREVIOUS MONTH	CURRENT MONTH	CUM. MONTH
1	Ranau	22	Jalan Kota Kinabalu - Sandakan	2,431.85	169.11	2,600.96	300.55	8.61	309.16	698.34	20.07	718.41
			<b>TOTAL:</b>	<b>2,431.85</b>	<b>169.11</b>	<b>2,600.96</b>	<b>300.55</b>	<b>8.61</b>	<b>309.16</b>	<b>698.34</b>	<b>20.07</b>	<b>718.41</b>

**LINTASAN RESOURCES SDN. BHD.**  
 MAINTENANCE OF FEDERAL ROADS - WEST COAST, SABAH

**R01 POTHOLE PATCHING RECORD**

**DISTRICT:** Ranau  
**ROUTE NO.** 22  
**ROAD NAME:** Jalan Kota Kinabalu - Sandakan  
**MONTH:** December 2015

ITEM	DATE	CHAINAGE	Length (m)	Width (m)	Depth (m)	AREA (m <sup>2</sup> )	VOLUME (m <sup>3</sup> )	PREMIX QUANTITY (ton)	REMARKS
<b>BROUGHT FORWARD FROM NOV 2015:</b>						<b>2,431.85</b>	<b>300.55</b>	<b>698.34</b>	
1	02 Dec 15	133.840	1.30	0.80	0.05	1.04	0.05	0.12	RHS
2	02 Dec 15	133.880	1.40	0.70	0.05	0.98	0.05	0.12	RHS
3	02 Dec 15	133.881	0.90	0.60	0.05	0.54	0.03	0.07	RHS
4	02 Dec 15	133.883	1.20	0.80	0.05	0.96	0.05	0.12	LHS
5	02 Dec 15	133.890	1.80	1.30	0.05	2.34	0.12	0.28	LHS
6	02 Dec 15	133.901	1.50	0.90	0.05	1.35	0.07	0.16	LHS
7	02 Dec 15	133.913	3.60	1.10	0.05	3.96	0.20	0.46	LHS
8	02 Dec 15	133.918	1.40	0.90	0.05	1.26	0.06	0.14	LHS
9	02 Dec 15	133.919	0.80	0.80	0.05	0.64	0.03	0.07	LHS
10	02 Dec 15	133.921	1.10	0.80	0.05	0.88	0.04	0.09	RHS
11	02 Dec 15	133.923	1.50	0.80	0.05	1.20	0.06	0.14	RHS
12	02 Dec 15	133.970	1.70	0.80	0.05	1.36	0.07	0.16	RHS
13	02 Dec 15	133.973	1.20	0.70	0.05	0.84	0.04	0.09	RHS
14	02 Dec 15	133.990	1.00	0.50	0.05	0.50	0.03	0.07	RHS
15	02 Dec 15	134.010	1.20	0.80	0.05	0.96	0.05	0.12	RHS
16	03 Dec 15	134.012	0.50	0.50	0.05	0.25	0.01	0.02	LHS
17	03 Dec 15	134.013	1.00	0.80	0.05	0.80	0.04	0.09	LHS
18	03 Dec 15	134.033	1.70	0.90	0.05	1.53	0.08	0.19	LHS
19	03 Dec 15	134.035	0.40	0.40	0.05	0.16	0.01	0.02	LHS
20	03 Dec 15	134.037	0.50	0.30	0.05	0.15	0.01	0.02	LHS
21	03 Dec 15	134.044	0.40	0.30	0.05	0.12	0.01	0.02	LHS
22	03 Dec 15	134.045	0.80	0.70	0.05	0.56	0.03	0.07	LHS
23	03 Dec 15	134.046	0.60	0.40	0.05	0.24	0.01	0.02	LHS
24	03 Dec 15	134.048	1.10	0.90	0.05	0.99	0.05	0.12	LHS
25	03 Dec 15	134.049	2.50	0.60	0.05	1.50	0.08	0.19	LHS
26	03 Dec 15	134.050	1.80	1.10	0.05	1.98	0.10	0.23	LHS
27	03 Dec 15	134.051	3.90	0.80	0.05	3.12	0.16	0.37	LHS
28	03 Dec 15	134.052	0.80	0.50	0.05	0.40	0.02	0.05	LHS
29	03 Dec 15	134.053	0.70	0.60	0.05	0.42	0.02	0.05	LHS
30	03 Dec 15	134.055	0.60	0.40	0.05	0.24	0.01	0.02	LHS
<b>CARRIED FORWARD:</b>						<b>2,463.12</b>	<b>302.14</b>	<b>702.03</b>	

**LINTASAN RESOURCES SDN. BHD.**  
 MAINTENANCE OF FEDERAL ROADS - WEST COAST, SABAH

**R01 POTHOLE PATCHING RECORD**

**DISTRICT:** Ranau  
**ROUTE NO.** 22  
**ROAD NAME:** Jalan Kota Kinabalu - Sandakan  
**MONTH:** December 2015

ITEM	DATE	CHAINAGE	Length (m)	Width (m)	Depth (m)	AREA (m <sup>2</sup> )	VOLUME (m <sup>3</sup> )	PREMIX QUANTITY (ton)	REMARKS
<b>BROUGHT FORWARD:</b>						<b>2,463.12</b>	<b>302.14</b>	<b>702.03</b>	
31	04 Dec 15	136.650	0.50	0.50	0.05	0.25	0.01	0.02	LHS
32	04 Dec 15	136.651	0.50	0.40	0.05	0.20	0.01	0.02	LHS
33	04 Dec 15	136.680	1.30	1.10	0.05	1.43	0.07	0.16	LHS
34	04 Dec 15	136.681	1.10	0.70	0.05	0.77	0.04	0.09	LHS
35	04 Dec 15	136.760	0.40	0.30	0.05	0.12	0.01	0.02	LHS
36	04 Dec 15	136.761	0.70	0.50	0.05	0.35	0.02	0.05	LHS
37	04 Dec 15	137.787	0.80	0.60	0.05	0.48	0.02	0.05	RHS
38	04 Dec 15	137.782	0.50	0.50	0.05	0.25	0.01	0.02	RHS
39	04 Dec 15	137.777	0.70	0.40	0.05	0.28	0.01	0.02	RHS
40	04 Dec 15	137.775	1.60	0.90	0.05	1.44	0.07	0.16	RHS
41	04 Dec 15	137.774	1.10	0.70	0.05	0.77	0.04	0.09	RHS
42	04 Dec 15	137.155	2.10	0.50	0.05	1.05	0.05	0.12	RHS
43	04 Dec 15	137.150	0.80	0.50	0.05	0.40	0.02	0.05	RHS
44	04 Dec 15	137.133	1.00	0.30	0.05	0.30	0.02	0.05	RHS
45	04 Dec 15	130.310	0.80	0.40	0.05	0.32	0.02	0.05	RHS
46	05 Dec 15	130.312	0.50	0.40	0.05	0.20	0.01	0.02	LHS
47	05 Dec 15	130.314	0.70	0.30	0.05	0.21	0.01	0.02	RHS
48	05 Dec 15	130.315	0.60	0.50	0.05	0.30	0.02	0.05	RHS
49	05 Dec 15	130.320	0.70	0.60	0.05	0.42	0.02	0.05	RHS
50	05 Dec 15	130.340	0.60	0.60	0.05	0.36	0.02	0.05	RHS
51	05 Dec 15	130.343	0.70	0.50	0.05	0.35	0.02	0.05	LHS
52	05 Dec 15	130.347	1.50	0.70	0.05	1.05	0.05	0.12	LHS
53	05 Dec 15	130.380	0.40	0.30	0.05	0.12	0.01	0.02	LHS
54	05 Dec 15	130.390	4.50	0.50	0.05	2.25	0.11	0.26	LHS
55	05 Dec 15	133.380	0.40	0.50	0.05	0.20	0.01	0.02	LHS
56	05 Dec 15	130.381	0.40	0.30	0.05	0.12	0.01	0.02	LHS
57	05 Dec 15	133.485	0.60	0.30	0.05	0.18	0.01	0.02	LHS
58	05 Dec 15	133.525	0.50	0.40	0.05	0.20	0.01	0.02	LHS
59	05 Dec 15	133.640	0.80	0.60	0.05	0.48	0.02	0.05	LHS
60	05 Dec 15	133.720	1.00	0.80	0.05	0.80	0.04	0.09	LHS
<b>CARRIED FORWARD:</b>						<b>2,478.77</b>	<b>302.93</b>	<b>703.86</b>	

**LINTASAN RESOURCES SDN. BHD.**  
 MAINTENANCE OF FEDERAL ROADS - WEST COAST, SABAH

**R01 POTHOLE PATCHING RECORD**

**DISTRICT:** Ranau  
**ROUTE NO.** 22  
**ROAD NAME:** Jalan Kota Kinabalu - Sandakan  
**MONTH:** December 2015

ITEM	DATE	CHAINAGE	Length (m)	Width (m)	Depth (m)	AREA (m <sup>2</sup> )	VOLUME (m <sup>3</sup> )	PREMIX QUANTITY (ton)	REMARKS
<b>BROUGHT FORWARD:</b>						<b>2,478.77</b>	<b>302.93</b>	<b>703.86</b>	
61	07 Dec 15	83.470	1.20	0.80	0.05	0.96	0.05	0.12	LHS
62	07 Dec 15	78.293	0.80	0.50	0.05	0.40	0.02	0.05	LHS
63	07 Dec 15	78.020	1.00	0.90	0.05	0.90	0.05	0.12	LHS
64	07 Dec 15	77.220	1.70	0.80	0.05	1.36	0.07	0.16	RHS
65	07 Dec 15	77.109	0.70	0.30	0.05	0.21	0.01	0.02	RHS
66	07 Dec 15	77.100	0.80	0.50	0.05	0.40	0.02	0.05	RHS
67	07 Dec 15	77.086	0.60	0.40	0.05	0.24	0.01	0.02	RHS
68	07 Dec 15	77.078	0.90	0.50	0.05	0.45	0.02	0.05	RHS
69	07 Dec 15	76.830	0.90	0.30	0.05	0.27	0.01	0.02	RHS
70	07 Dec 15	76.827	1.00	0.80	0.05	0.80	0.04	0.09	RHS
71	07 Dec 15	76.811	0.90	0.40	0.05	0.36	0.02	0.05	RHS
72	07 Dec 15	76.810	0.40	0.30	0.05	0.12	0.01	0.02	LHS
73	07 Dec 15	76.812	0.80	0.50	0.05	0.40	0.02	0.05	LHS
74	07 Dec 15	76.815	0.50	0.40	0.05	0.20	0.01	0.02	LHS
75	07 Dec 15	76.816	0.80	0.50	0.05	0.40	0.02	0.05	LHS
76	08 Dec 15	60.040	0.60	0.30	0.05	0.18	0.01	0.02	LHS
77	08 Dec 15	60.087	1.20	0.80	0.05	0.96	0.05	0.12	LHS
78	08 Dec 15	60.088	0.90	0.60	0.05	0.54	0.03	0.07	LHS
79	08 Dec 15	60.112	0.50	0.40	0.05	0.20	0.01	0.02	LHS
80	08 Dec 15	60.115	0.60	0.50	0.05	0.30	0.02	0.05	LHS
81	08 Dec 15	60.117	1.00	0.80	0.05	0.80	0.04	0.09	LHS
82	08 Dec 15	60.118	0.70	0.40	0.05	0.28	0.01	0.02	LHS
83	08 Dec 15	61.580	2.30	0.70	0.05	1.61	0.08	0.19	LHS
84	08 Dec 15	61.610	0.70	3.00	0.05	2.10	0.11	0.26	RHS
85	08 Dec 15	64.760	0.80	0.50	0.05	0.40	0.02	0.05	LHS
86	08 Dec 15	65.003	0.40	0.30	0.05	0.12	0.01	0.02	RHS
87	08 Dec 15	66.607	1.50	0.70	0.05	1.05	0.05	0.12	RHS
88	08 Dec 15	69.895	0.50	0.40	0.05	0.20	0.01	0.02	RHS
89	08 Dec 15	69.896	1.40	0.70	0.05	0.98	0.05	0.12	RHS
90	08 Dec 15	69.820	1.00	0.70	0.05	0.70	0.04	0.09	RHS
<b>CARRIED FORWARD:</b>						<b>2,496.66</b>	<b>303.85</b>	<b>706.01</b>	

**LINTASAN RESOURCES SDN. BHD.**  
 MAINTENANCE OF FEDERAL ROADS - WEST COAST, SABAH

**R01 POTHOLE PATCHING RECORD**

**DISTRICT:** Ranau  
**ROUTE NO.** 22  
**ROAD NAME:** Jalan Kota Kinabalu - Sandakan  
**MONTH:** December 2015

ITEM	DATE	CHAINAGE	Length (m)	Width (m)	Depth (m)	AREA (m <sup>2</sup> )	VOLUME (m <sup>3</sup> )	PREMIX QUANTITY (ton)	REMARKS
<b>BROUGHT FORWARD:</b>						<b>2,496.66</b>	<b>303.85</b>	<b>706.01</b>	
91	09 Dec 15	72.480	0.50	0.40	0.05	0.20	0.01	0.02	RHS
92	09 Dec 15	72.490	0.40	0.30	0.05	0.12	0.01	0.02	LHS
93	09 Dec 15	72.491	0.40	0.30	0.05	0.12	0.01	0.02	LHS
94	09 Dec 15	72.492	0.70	0.30	0.05	0.21	0.01	0.02	LHS
95	09 Dec 15	72.493	0.50	0.40	0.05	0.20	0.01	0.02	LHS
96	09 Dec 15	72.880	0.60	0.50	0.05	0.30	0.02	0.05	LHS
97	09 Dec 15	72.883	0.80	0.70	0.05	0.56	0.03	0.07	LHS
98	09 Dec 15	72.885	1.00	0.90	0.05	0.90	0.05	0.12	LHS
99	09 Dec 15	72.885	1.10	0.80	0.05	0.88	0.04	0.09	LHS
100	09 Dec 15	72.888	1.40	0.70	0.05	0.98	0.05	0.12	LHS
101	09 Dec 15	72.889	0.90	0.70	0.05	0.63	0.03	0.07	LHS
102	09 Dec 15	72.892	0.90	0.80	0.05	0.72	0.04	0.09	LHS
103	09 Dec 15	72.896	1.10	0.90	0.05	0.99	0.05	0.12	RHS
104	09 Dec 15	72.902	1.50	1.30	0.05	1.95	0.10	0.23	RHS
105	09 Dec 15	72.903	1.30	0.60	0.05	0.78	0.04	0.09	RHS
106	10 Dec 15	72.860	0.40	0.20	0.05	0.08	0.00	0.00	LHS
107	10 Dec 15	72.858	0.60	0.50	0.05	0.30	0.02	0.05	LHS
108	10 Dec 15	72.854	0.40	0.30	0.05	0.12	0.01	0.02	LHS
109	10 Dec 15	74.003	0.80	0.60	0.05	0.48	0.02	0.05	RHS
110	10 Dec 15	74.004	0.60	0.40	0.05	0.24	0.01	0.02	LHS
111	10 Dec 15	74.140	0.60	0.50	0.05	0.30	0.02	0.05	LHS
112	10 Dec 15	74.230	1.00	0.70	0.05	0.70	0.04	0.09	LHS
113	10 Dec 15	90.660	0.60	0.60	0.05	0.36	0.02	0.05	LHS
114	10 Dec 15	90.661	1.40	0.70	0.05	0.98	0.05	0.12	LHS
115	10 Dec 15	90.663	2.50	1.00	0.05	2.50	0.13	0.30	LHS
116	10 Dec 15	90.664	1.20	0.70	0.05	0.84	0.04	0.09	LHS
117	10 Dec 15	90.665	1.70	0.80	0.05	1.36	0.07	0.16	LHS
118	10 Dec 15	90.666	0.90	0.50	0.05	0.45	0.02	0.05	LHS
119	10 Dec 15	90.667	0.70	0.60	0.05	0.42	0.02	0.05	LHS
120	10 Dec 15	90.668	0.80	0.70	0.05	0.56	0.03	0.07	LHS
<b>CARRIED FORWARD:</b>						<b>2,515.89</b>	<b>304.85</b>	<b>708.33</b>	

**LINTASAN RESOURCES SDN. BHD.**  
 MAINTENANCE OF FEDERAL ROADS - WEST COAST, SABAH

**R01 POTHOLE PATCHING RECORD**

**DISTRICT:** Ranau  
**ROUTE NO.** 22  
**ROAD NAME:** Jalan Kota Kinabalu - Sandakan  
**MONTH:** December 2015

ITEM	DATE	CHAINAGE	Length (m)	Width (m)	Depth (m)	AREA (m <sup>2</sup> )	VOLUME (m <sup>3</sup> )	PREMIX QUANTITY (ton)	REMARKS
<b>BROUGHT FORWARD:</b>						<b>2,515.89</b>	<b>304.85</b>	<b>708.33</b>	
121	11 Dec 15	48.050	0.60	0.60	0.05	0.36	0.02	0.05	LHS
122	11 Dec 15	48.042	0.70	0.50	0.05	0.35	0.02	0.05	LHS
123	11 Dec 15	48.041	0.80	0.70	0.05	0.56	0.03	0.07	RHS
124	11 Dec 15	48.040	1.40	0.70	0.05	0.98	0.05	0.12	LHS
125	11 Dec 15	48.039	0.80	0.50	0.05	0.40	0.02	0.05	LHS
126	11 Dec 15	48.038	0.80	0.80	0.05	0.64	0.03	0.07	LHS
127	11 Dec 15	48.037	0.80	0.80	0.05	0.64	0.03	0.07	LHS
128	11 Dec 15	48.034	0.60	0.50	0.05	0.30	0.02	0.05	LHS
129	11 Dec 15	48.015	1.10	0.90	0.05	0.99	0.05	0.12	LHS
130	11 Dec 15	47.880	1.70	1.10	0.05	1.87	0.09	0.21	LHS
131	11 Dec 15	47.879	1.80	0.90	0.05	1.62	0.08	0.19	RHS
132	11 Dec 15	47.878	0.70	0.70	0.05	0.49	0.02	0.05	RHS
133	11 Dec 15	47.877	1.30	0.80	0.05	1.04	0.05	0.12	RHS
134	11 Dec 15	47.810	1.40	0.70	0.05	0.98	0.05	0.12	RHS
135	11 Dec 15	47.809	1.00	0.70	0.05	0.70	0.04	0.09	RHS
136	12 Dec 15	95.343	1.20	1.10	0.05	1.32	0.07	0.16	LHS
137	12 Dec 15	95.350	1.00	0.40	0.05	0.40	0.02	0.05	LHS
138	12 Dec 15	95.351	0.90	0.30	0.05	0.27	0.01	0.02	RHS
139	12 Dec 15	95.352	0.80	0.40	0.05	0.32	0.02	0.05	LHS
140	12 Dec 15	95.380	0.90	0.40	0.05	0.36	0.02	0.05	LHS
141	12 Dec 15	95.383	0.60	0.60	0.05	0.36	0.02	0.05	LHS
142	12 Dec 15	95.385	0.70	0.60	0.05	0.42	0.02	0.05	LHS
143	12 Dec 15	95.434	1.40	0.80	0.05	1.12	0.06	0.14	LHS
144	12 Dec 15	95.435	0.40	0.40	0.05	0.16	0.01	0.02	LHS
145	12 Dec 15	95.449	0.70	0.60	0.05	0.42	0.02	0.05	LHS
146	12 Dec 15	95.450	0.50	0.40	0.05	0.20	0.01	0.02	LHS
147	12 Dec 15	95.451	1.80	1.20	0.05	2.16	0.11	0.26	LHS
148	12 Dec 15	95.501	1.10	0.40	0.05	0.44	0.02	0.05	LHS
149	12 Dec 15	95.502	0.80	0.50	0.05	0.40	0.02	0.05	LHS
150	12 Dec 15	95.505	1.50	1.00	0.05	1.50	0.08	0.19	LHS
<b>CARRIED FORWARD:</b>						<b>2,537.66</b>	<b>305.96</b>	<b>710.97</b>	

**LINTASAN RESOURCES SDN. BHD.**  
 MAINTENANCE OF FEDERAL ROADS - WEST COAST, SABAH

**R01 POTHOLE PATCHING RECORD**

**DISTRICT:** Ranau  
**ROUTE NO.** 22  
**ROAD NAME:** Jalan Kota Kinabalu - Sandakan  
**MONTH:** December 2015

ITEM	DATE	CHAINAGE	Length (m)	Width (m)	Depth (m)	AREA (m <sup>2</sup> )	VOLUME (m <sup>3</sup> )	PREMIX QUANTITY (ton)	REMARKS
<b>BROUGHT FORWARD:</b>						<b>2,537.66</b>	<b>305.96</b>	<b>710.97</b>	
151	15 Dec 15	109.514	0.70	0.50	0.05	0.35	0.02	0.05	RHS
152	15 Dec 15	131.832	1.70	1.10	0.05	1.87	0.09	0.21	LHS
153	15 Dec 15	131.822	0.50	0.40	0.05	0.20	0.01	0.02	LHS
154	15 Dec 15	131.820	0.40	0.30	0.05	0.12	0.01	0.02	LHS
155	15 Dec 15	131.818	2.10	1.10	0.05	2.31	0.12	0.28	LHS
156	15 Dec 15	131.803	0.90	0.70	0.05	0.63	0.03	0.07	RHS
157	15 Dec 15	131.802	0.60	0.40	0.05	0.24	0.01	0.02	LHS
158	15 Dec 15	131.798	0.60	0.50	0.05	0.30	0.02	0.05	LHS
159	15 Dec 15	131.797	0.50	0.50	0.05	0.25	0.01	0.02	LHS
160	15 Dec 15	131.795	1.30	0.70	0.05	0.91	0.05	0.12	LHS
161	15 Dec 15	131.794	0.70	0.60	0.05	0.42	0.02	0.05	LHS
162	15 Dec 15	131.795	1.10	0.80	0.05	0.88	0.04	0.09	LHS
163	15 Dec 15	131.796	1.50	0.80	0.05	1.20	0.06	0.14	LHS
164	15 Dec 15	131.797	0.80	0.60	0.05	0.48	0.02	0.05	LHS
165	15 Dec 15	133.612	0.70	0.40	0.05	0.28	0.01	0.02	LHS
166	16 Dec 15	138.700	1.30	0.80	0.05	1.04	0.05	0.12	LHS
167	16 Dec 15	138.696	0.90	0.20	0.05	0.18	0.01	0.02	RHS
168	16 Dec 15	138.695	0.70	0.60	0.05	0.42	0.02	0.05	LHS
169	16 Dec 15	138.694	0.90	0.50	0.05	0.45	0.02	0.05	LHS
170	16 Dec 15	138.693	0.80	0.50	0.05	0.40	0.02	0.05	RHS
171	16 Dec 15	138.692	1.10	0.90	0.05	0.99	0.05	0.12	RHS
172	16 Dec 15	138.690	0.50	0.40	0.05	0.20	0.01	0.02	RHS
173	16 Dec 15	138.689	0.90	0.60	0.05	0.54	0.03	0.07	RHS
174	16 Dec 15	138.688	0.60	0.50	0.05	0.30	0.02	0.05	RHS
175	16 Dec 15	138.687	0.70	0.50	0.05	0.35	0.02	0.05	RHS
176	16 Dec 15	138.686	0.70	0.50	0.05	0.35	0.02	0.05	RHS
177	16 Dec 15	138.685	1.50	1.00	0.05	1.50	0.08	0.19	RHS
178	16 Dec 15	137.100	0.80	0.50	0.05	0.40	0.02	0.05	RHS
179	16 Dec 15	137.025	0.70	0.40	0.05	0.28	0.01	0.02	RHS
180	16 Dec 15	136.685	2.00	0.90	0.05	1.80	0.09	0.21	RHS
<b>CARRIED FORWARD:</b>						<b>2,557.30</b>	<b>306.95</b>	<b>713.30</b>	

**LINTASAN RESOURCES SDN. BHD.**  
 MAINTENANCE OF FEDERAL ROADS - WEST COAST, SABAH

**R01 POTHOLE PATCHING RECORD**

**DISTRICT:** Ranau  
**ROUTE NO.** 22  
**ROAD NAME:** Jalan Kota Kinabalu - Sandakan  
**MONTH:** December 2015

ITEM	DATE	CHAINAGE	Length (m)	Width (m)	Depth (m)	AREA (m <sup>2</sup> )	VOLUME (m <sup>3</sup> )	PREMIX QUANTITY (ton)	REMARKS
<b>BROUGHT FORWARD:</b>						<b>2,557.30</b>	<b>306.95</b>	<b>713.30</b>	
181	17 Dec 15	118.890	0.60	0.50	0.05	0.30	0.02	0.05	RHS
182	17 Dec 15	118.950	0.80	0.60	0.05	0.48	0.02	0.05	RHS
183	17 Dec 15	118.965	0.50	0.40	0.05	0.20	0.01	0.02	RHS
184	17 Dec 15	118.970	0.70	0.60	0.05	0.42	0.02	0.05	RHS
185	17 Dec 15	119.000	0.90	0.50	0.05	0.45	0.02	0.05	RHS
186	17 Dec 15	119.070	1.00	0.90	0.05	0.90	0.05	0.12	RHS
187	17 Dec 15	119.190	1.20	1.00	0.05	1.20	0.06	0.14	RHS
188	17 Dec 15	118.679	1.00	0.90	0.05	0.90	0.05	0.12	RHS
189	17 Dec 15	119.901	1.30	1.10	0.05	1.43	0.07	0.16	LHS
190	17 Dec 15	120.060	0.90	0.70	0.05	0.63	0.03	0.07	LHS
191	17 Dec 15	120.070	1.10	0.80	0.05	0.88	0.04	0.09	LHS
192	17 Dec 15	126.250	2.50	1.80	0.05	4.50	0.23	0.53	LHS
193	17 Dec 15	128.070	1.90	1.50	0.05	2.85	0.14	0.32	LHS
194	17 Dec 15	130.825	0.90	0.80	0.05	0.72	0.04	0.09	LHS
195	17 Dec 15	130.830	1.90	1.30	0.05	2.47	0.12	0.28	LHS
196	18 Dec 15	131.705	0.90	0.80	0.05	0.72	0.04	0.09	RHS
197	18 Dec 15	132.220	0.70	0.60	0.05	0.42	0.02	0.05	RHS
198	18 Dec 15	132.221	0.40	0.30	0.05	0.12	0.01	0.02	RHS
199	18 Dec 15	132.222	0.50	0.30	0.05	0.15	0.01	0.02	RHS
200	18 Dec 15	132.227	0.70	0.70	0.05	0.49	0.02	0.05	RHS
201	18 Dec 15	132.270	0.50	0.50	0.05	0.25	0.01	0.02	RHS
202	18 Dec 15	132.272	0.60	0.40	0.05	0.24	0.01	0.02	RHS
203	18 Dec 15	132.273	1.40	0.60	0.05	0.84	0.04	0.09	RHS
204	18 Dec 15	132.275	0.60	0.50	0.05	0.30	0.02	0.05	RHS
205	18 Dec 15	132.480	0.90	0.80	0.05	0.72	0.04	0.09	RHS
206	18 Dec 15	132.489	0.50	0.50	0.05	0.25	0.01	0.02	LHS
207	18 Dec 15	132.492	1.30	0.80	0.05	1.04	0.05	0.12	LHS
208	18 Dec 15	133.185	0.90	0.70	0.05	0.63	0.03	0.07	LHS
209	18 Dec 15	133.186	1.10	0.70	0.05	0.77	0.04	0.09	LHS
210	18 Dec 15	133.187	1.20	0.60	0.05	0.72	0.04	0.09	LHS
<b>CARRIED FORWARD:</b>						<b>2,583.29</b>	<b>308.26</b>	<b>716.33</b>	

**LINTASAN RESOURCES SDN. BHD.**  
 MAINTENANCE OF FEDERAL ROADS - WEST COAST, SABAH

**R01 POTHOLE PATCHING RECORD**

**DISTRICT:** Ranau  
**ROUTE NO.** 22  
**ROAD NAME:** Jalan Kota Kinabalu - Sandakan  
**MONTH:** December 2015

ITEM	DATE	CHAINAGE	Length (m)	Width (m)	Depth (m)	AREA (m <sup>2</sup> )	VOLUME (m <sup>3</sup> )	PREMIX QUANTITY (ton)	REMARKS
<b>BROUGHT FORWARD:</b>						<b>2,583.29</b>	<b>308.26</b>	<b>716.33</b>	
211	19 Dec 15	130.299	0.50	0.40	0.05	0.20	0.01	0.02	LHS
212	19 Dec 15	130.320	0.40	0.40	0.05	0.16	0.01	0.02	LHS
213	19 Dec 15	130.321	0.50	0.30	0.05	0.15	0.01	0.02	LHS
214	19 Dec 15	130.480	0.80	0.50	0.05	0.40	0.02	0.05	LHS
215	19 Dec 15	131.565	0.70	0.40	0.05	0.28	0.01	0.02	LHS
216	19 Dec 15	131.566	0.50	0.30	0.05	0.15	0.01	0.02	LHS
217	19 Dec 15	131.570	1.00	0.70	0.05	0.70	0.04	0.09	LHS
218	19 Dec 15	131.580	1.40	1.20	0.05	1.68	0.08	0.19	LHS
219	19 Dec 15	131.582	0.80	0.40	0.05	0.32	0.02	0.05	LHS
220	19 Dec 15	131.588	0.70	0.60	0.05	0.42	0.02	0.05	LHS
221	19 Dec 15	131.612	0.50	0.40	0.05	0.20	0.01	0.02	LHS
222	19 Dec 15	131.616	1.20	1.00	0.05	1.20	0.06	0.14	LHS
223	19 Dec 15	131.623	0.80	0.50	0.05	0.40	0.02	0.05	LHS
224	19 Dec 15	131.695	0.90	0.90	0.05	0.81	0.04	0.09	LHS
225	19 Dec 15	131.700	1.80	1.20	0.05	2.16	0.11	0.26	LHS
226	21 Dec 15	131.740	1.30	0.80	0.05	1.04	0.05	0.12	RHS
227	21 Dec 15	132.003	1.40	0.50	0.05	0.70	0.04	0.09	RHS
228	21 Dec 15	132.004	1.10	0.70	0.05	0.77	0.04	0.09	RHS
229	21 Dec 15	132.020	0.60	0.40	0.05	0.24	0.01	0.02	RHS
230	21 Dec 15	134.690	0.90	0.60	0.05	0.54	0.03	0.07	RHS
231	21 Dec 15	134.710	0.80	0.70	0.05	0.56	0.03	0.07	RHS
232	21 Dec 15	137.099	0.70	0.50	0.05	0.35	0.02	0.05	LHS
233	21 Dec 15	137.100	1.30	0.30	0.05	0.39	0.02	0.05	LHS
234	21 Dec 15	137.108	1.90	0.70	0.05	1.33	0.07	0.16	LHS
235	21 Dec 15	137.121	0.70	0.30	0.05	0.21	0.01	0.02	LHS
236	21 Dec 15	137.122	0.70	0.60	0.05	0.42	0.02	0.05	RHS
237	21 Dec 15	137.132	0.80	0.70	0.05	0.56	0.03	0.07	RHS
238	21 Dec 15	137.133	1.00	0.80	0.05	0.80	0.04	0.09	RHS
239	21 Dec 15	137.270	0.70	0.40	0.05	0.28	0.01	0.02	RHS
240	21 Dec 15	137.670	0.50	0.50	0.05	0.25	0.01	0.02	RHS
<b>CARRIED FORWARD:</b>						<b>2,600.96</b>	<b>309.16</b>	<b>718.41</b>	

**LINTASAN RESOURCES SDN BHD.**  
MAINTENANCE OF FEDERAL ROADS - WEST COAST, SABAH

***SUMMARY - POTHOLE PATCHING RECORD***

*Month: DECEMBER 2015*

ITEM	DISTRICT	ROUTE NO.	ROAD NAME	AREA (m <sup>2</sup> )			VOLUME (m <sup>3</sup> )			PREMIX QUANTITY (TON)		
				PREVIOUS MONTH	CURRENT MONTH	CUM. MONTH	PREVIOUS MONTH	CURRENT MONTH	CUM. MONTH	PREVIOUS MONTH	CURRENT MONTH	CUM. MONTH
1	Kota Kinabalu	01	Jalan Kota Kinabalu - Sindumin	493.77	-	493.77	24.68	-	24.68	57.29	-	57.29
2	Penampang	01	Jalan Kota Kinabalu - Sindumin	848.20	16.01	864.21	42.42	0.80	43.22	98.39	1.86	100.25
3	Papar	01	Jalan Kota Kinabalu - Sindumin	4,423.86	272.47	4,696.33	221.18	13.62	234.80	513.16	31.61	544.77
4	Penampang	500	Jalan Kota Kinabalu - Keningau - Tenom	4,444.59	85.16	4,529.75	222.23	4.26	226.49	515.59	9.88	525.47
5	Penampang	501	Jalan Kota Kinabalu - Penampang - Lok Kawi	1,188.01	-	1,188.01	59.40	-	59.40	137.81	-	137.81
6	Kota Kinabalu	608	Jalan masuk ke Lapangan Terbang Lama, K.K.	33.01	-	33.01	1.65	-	1.65	3.83	-	3.83
<b>TOTAL:</b>				<b>11,431.44</b>	<b>373.64</b>	<b>11,805.08</b>	<b>571.56</b>	<b>18.68</b>	<b>590.24</b>	<b>1,326.07</b>	<b>43.35</b>	<b>1,369.42</b>

LINTASAN RESOURCES SDN. BHD.  
MAINTENANCE OF FEDERAL ROADS - WEST COAST, SABAH

**R01 POT HOLE PATCHING RECORD**

DISTRICT: KOTA KINABALU

ROUTE NO. 01

ROAD NAME: JALAN KK - SINDUMIN

MONTH: DECEMBER 2015

ITEM	DATE	CHAINAGE	Length (m)	Width (m)	Depth (m)	AREA (m2)	VOLUME (m3)	PREMIX QUANTITY (ton)	REMARKS
BROUGHT FORWARD:						493.77	24.68	57.29	
TOTAL:						493.77	24.68	57.29	

**LINTASAN RESOURCES SDN. BHD.**  
MAINTENANCE OF FEDERAL ROADS - WEST COAST, SABAH

**R01 POTHOLE PATCHING RECORD**

**DISTRICT:** PENAMPANG

**ROUTE NO.** 01

**ROAD NAME:** JALAN KK - SINDUMIN

**MONTH:** DECEMBER 2015

ITEM	DATE	CHAINAGE	Length (m)	Width (m)	Depth (m)	AREA (m <sup>2</sup> )	VOLUME (m <sup>3</sup> )	PREMIX QUANTITY (ton)	REMARKS
<b>BROUGHT FORWARD:</b>						<b>848.20</b>	<b>42.42</b>	<b>98.39</b>	
1	04 Dec 15	14.560	9.70	1.30	0.050	12.61	0.63	1.46	RHS
2	04 Dec 15	14.574	3.40	1.00	0.050	3.40	0.17	0.39	RHS
<b>TOTAL:</b>						<b>864.21</b>	<b>43.22</b>	<b>100.25</b>	

**LINTASAN RESOURCES SDN. BHD.**  
MAINTENANCE OF FEDERAL ROADS - WEST COAST, SABAH

**R01 POTHOLE PATCHING RECORD**

**DISTRICT:** PAPAR

**ROUTE NO.** 01

**ROAD NAME:** JALAN KK - SINDUMIN

**MONTH:** DECEMBER 2015

ITEM	DATE	CHAINAGE	Length (m)	Width (m)	Depth (m)	AREA (m2)	VOLUME (m3)	PREMIX QUANTITY (ton)	REMARKS
<b>BROUGHT FORWARD:</b>						<b>4,423.86</b>	<b>221.18</b>	<b>513.16</b>	
1	07 Dec 15	22.040	2.40	1.30	0.050	3.12	0.16	0.36	RHS
2	07 Dec 15	22.045	6.50	1.20	0.050	7.80	0.39	0.90	RHS
3	07 Dec 15	22.057	5.40	1.10	0.050	5.94	0.30	0.69	RHS
4	08 Dec 15	18.340	0.80	0.70	0.050	0.56	0.03	0.06	RHS
5	08 Dec 15	18.450	0.90	0.70	0.050	0.63	0.03	0.07	RHS
6	08 Dec 15	18.485	0.90	0.80	0.050	0.72	0.04	0.08	RHS
7	08 Dec 15	18.515	2.00	0.70	0.050	1.40	0.07	0.16	RHS
8	08 Dec 15	21.612	0.90	0.80	0.050	0.72	0.04	0.08	LHS
9	08 Dec 15	22.450	0.70	0.60	0.050	0.42	0.02	0.05	RHS
10	08 Dec 15	23.502	2.20	0.70	0.050	1.54	0.08	0.18	RHS
11	08 Dec 15	23.690	3.00	0.60	0.050	1.80	0.09	0.21	RHS
12	08 Dec 15	23.920	0.90	0.60	0.050	0.54	0.03	0.06	RHS
13	08 Dec 15	24.930	0.80	0.70	0.050	0.56	0.03	0.06	RHS
14	08 Dec 15	24.950	0.70	0.60	0.050	0.42	0.02	0.05	RHS
15	08 Dec 15	25.650	0.80	0.70	0.050	0.56	0.03	0.06	LHS
16	08 Dec 15	28.365	0.60	0.50	0.050	0.30	0.02	0.03	RHS
17	08 Dec 15	28.360	0.90	0.70	0.050	0.63	0.03	0.07	RHS
18	08 Dec 15	28.410	1.00	0.80	0.050	0.80	0.04	0.09	RHS
19	08 Dec 15	28.530	0.90	0.70	0.050	0.63	0.03	0.07	RHS
20	08 Dec 15	35.090	0.70	0.60	0.050	0.42	0.02	0.05	RHS
21	08 Dec 15	34.805	1.20	0.70	0.050	0.84	0.04	0.10	RHS
22	08 Dec 15	34.890	2.30	0.80	0.050	1.84	0.09	0.21	RHS
23	09 Dec 15	64.640	4.60	1.30	0.050	5.98	0.30	0.69	RHS
24	09 Dec 15	58.460	3.30	1.40	0.050	4.62	0.23	0.54	LHS
25	09 Dec 15	25.850	4.60	1.20	0.050	5.52	0.28	0.64	RHS
26	09 Dec 15	26.367	5.00	1.50	0.050	7.50	0.38	0.87	LHS
27	09 Dec 15	37.010	7.50	1.20	0.050	9.00	0.45	1.04	RHS
28	09 Dec 15	39.955	2.30	1.20	0.050	2.76	0.14	0.32	LHS
29	09 Dec 15	23.755	15.00	1.30	0.050	19.50	0.98	2.26	RHS
30	09 Dec 15	23.770	26.30	1.20	0.050	31.56	1.58	3.66	RHS
<b>CARRIED FORWARD:</b>						<b>4,542.49</b>	<b>227.11</b>	<b>526.92</b>	

**LINTASAN RESOURCES SDN. BHD.**  
MAINTENANCE OF FEDERAL ROADS - WEST COAST, SABAH

**R01 POTHOLE PATCHING RECORD**

**DISTRICT:** PAPAR

**ROUTE NO.** 01

**ROAD NAME:** JALAN KK - SINDUMIN

**MONTH:** DECEMBER 2015

ITEM	DATE	CHAINAGE	Length (m)	Width (m)	Depth (m)	AREA (m2)	VOLUME (m3)	PREMIX QUANTITY (ton)	REMARKS
<b>BROUGHT FORWARD:</b>						<b>4,542.49</b>	<b>227.11</b>	<b>526.92</b>	
31	09 Dec 15	39.608	1.60	1.60	0.050	2.56	0.13	0.30	RHS
32	09 Dec 15	41.374	1.30	1.10	0.050	1.43	0.07	0.17	RHS
33	09 Dec 15	41.370	3.30	1.30	0.050	4.29	0.21	0.50	RHS
34	09 Dec 15	41.367	1.70	1.30	0.050	2.21	0.11	0.26	RHS
35	09 Dec 15	40.630	3.70	1.20	0.050	4.44	0.22	0.52	RHS
36	09 Dec 15	40.610	2.80	1.00	0.050	2.80	0.14	0.32	RHS
37	10 Dec 15	23.045	2.70	1.10	0.050	2.97	0.15	0.34	RHS
38	10 Dec 15	24.077	2.70	1.10	0.050	2.97	0.15	0.34	RHS
39	10 Dec 15	24.090	1.90	1.00	0.050	1.90	0.10	0.22	RHS
40	10 Dec 15	24.094	2.20	1.00	0.050	2.20	0.11	0.26	RHS
41	10 Dec 15	39.218	3.50	1.20	0.050	4.20	0.21	0.49	LHS
42	10 Dec 15	39.255	3.40	1.10	0.050	3.74	0.19	0.43	RHS
43	10 Dec 15	40.517	4.80	1.30	0.050	6.24	0.31	0.72	RHS
44	10 Dec 15	40.513	1.50	1.00	0.050	1.50	0.08	0.17	RHS
45	10 Dec 15	40.305	3.10	1.30	0.050	4.03	0.20	0.47	RHS
46	10 Dec 15	40.300	6.40	1.20	0.050	7.68	0.38	0.89	RHS
47	10 Dec 15	35.930	2.40	1.10	0.050	2.64	0.13	0.31	RHS
<b>CARRIED FORWARD:</b>						<b>4,600.29</b>	<b>230.00</b>	<b>533.63</b>	

**LINTASAN RESOURCES SDN. BHD.**  
MAINTENANCE OF FEDERAL ROADS - WEST COAST, SABAH

**R01 POTHOLE PATCHING RECORD**

**DISTRICT:** PAPAR

**ROUTE NO.** 01

**ROAD NAME:** JALAN KK - SINDUMIN

**MONTH:** DECEMBER 2015

ITEM	DATE	CHAINAGE	Length (m)	Width (m)	Depth (m)	AREA (m2)	VOLUME (m3)	PREMIX QUANTITY (ton)	REMARKS
<b>BROUGHT FORWARD:</b>						<b>4,600.29</b>	<b>2,300.00</b>	<b>533.63</b>	
48	03 Dec 15	66.020	5.20	1.30	0.050	6.76	0.34	0.78	LHS
49	03 Dec 15	72.415	2.00	1.20	0.050	2.40	0.12	0.28	LHS
50	03 Dec 15	72.417	1.50	1.30	0.050	1.95	0.10	0.23	LHS
51	03 Dec 15	72.418	1.50	1.00	0.050	1.50	0.08	0.17	LHS
52	03 Dec 15	72.420	2.30	1.00	0.050	2.30	0.12	0.27	LHS
53	03 Dec 15	72.422	2.00	1.10	0.050	2.20	0.11	0.26	LHS
54	03 Dec 15	72.425	1.80	1.40	0.050	2.52	0.13	0.29	LHS
55	03 Dec 15	72.429	1.30	1.00	0.050	1.30	0.07	0.15	LHS
56	03 Dec 15	72.432	1.00	1.00	0.050	1.00	0.05	0.12	LHS
57	03 Dec 15	72.440	1.40	1.00	0.050	1.40	0.07	0.16	LHS
58	03 Dec 15	72.444	2.00	1.10	0.050	2.20	0.11	0.26	LHS
59	03 Dec 15	72.446	0.70	0.50	0.050	0.35	0.02	0.04	LHS
60	07 Dec 15	53.210	5.50	1.50	0.050	8.25	0.41	0.96	LHS
61	07 Dec 15	53.205	1.80	1.50	0.050	2.70	0.14	0.31	LHS
62	07 Dec 15	53.153	1.50	1.00	0.050	1.50	0.08	0.17	LHS
63	07 Dec 15	53.150	4.00	1.30	0.050	5.20	0.26	0.60	LHS
64	07 Dec 15	53.000	6.60	1.00	0.050	6.60	0.33	0.77	LHS
65	07 Dec 15	53.005	5.30	1.30	0.050	6.89	0.34	0.80	RHS
66	07 Dec 15	63.180	2.00	1.00	0.050	2.00	0.10	0.23	LHS
67	07 Dec 15	63.182	4.50	1.10	0.050	4.95	0.25	0.57	LHS
68	07 Dec 15	63.186	9.20	1.40	0.050	12.88	0.64	1.49	LHS
69	07 Dec 15	63.197	4.80	1.30	0.050	6.24	0.31	0.72	LHS
70	07 Dec 15	63.398	2.00	1.60	0.050	3.20	0.16	0.37	LHS
71	07 Dec 15	63.400	6.50	1.50	0.050	9.75	0.49	1.13	LHS
<b>TOTAL:</b>						<b>4,696.33</b>	<b>2,304.80</b>	<b>544.77</b>	

**LINTASAN RESOURCES SDN. BHD.**  
MAINTENANCE OF FEDERAL ROADS - WEST COAST, SABAH

**R01 POTHOLE PATCHING RECORD**

**DISTRICT:** PENAMPANG

**ROUTE NO.** 500

**ROAD NAME:** JALAN KK - KENINGAU - TENOM

**MONTH:** DECEMBER 2015

ITEM	DATE	CHAINAGE	Length (m)	Width (m)	Depth (m)	AREA (m2)	VOLUME (m3)	PREMIX QUANTITY (ton)	REMARKS
<b>BROUGHT FORWARD:</b>						<b>4,444.59</b>	<b>222.23</b>	<b>515.59</b>	
1	02 Dec 15	1.110	0.60	0.40	0.050	0.24	0.01	0.03	LHS
2	02 Dec 15	1.112	0.80	0.60	0.050	0.48	0.02	0.06	LHS
3	02 Dec 15	1.128	0.60	0.40	0.050	0.24	0.01	0.03	LHS
4	02 Dec 15	1.130	0.60	0.40	0.050	0.24	0.01	0.03	LHS
5	02 Dec 15	1.132	1.90	1.00	0.050	1.90	0.10	0.22	LHS
6	02 Dec 15	1.874	0.60	0.40	0.050	0.24	0.01	0.03	RHS
7	02 Dec 15	1.876	0.60	0.40	0.050	0.24	0.01	0.03	RHS
8	02 Dec 15	1.878	1.00	0.80	0.050	0.80	0.04	0.09	RHS
9	02 Dec 15	1.886	0.60	0.40	0.050	0.24	0.01	0.03	LHS
10	02 Dec 15	1.880	0.60	0.40	0.050	0.24	0.01	0.03	LHS
11	02 Dec 15	1.890	0.60	0.60	0.050	0.36	0.02	0.04	LHS
12	02 Dec 15	1.918	0.60	0.60	0.050	0.36	0.02	0.04	LHS
13	02 Dec 15	1.920	0.60	0.40	0.050	0.24	0.01	0.03	LHS
14	02 Dec 15	1.922	2.00	1.10	0.050	2.20	0.11	0.26	LHS
15	02 Dec 15	2.518	0.60	0.40	0.050	0.24	0.01	0.03	RHS
16	02 Dec 15	2.520	0.60	0.40	0.050	0.24	0.01	0.03	RHS
17	02 Dec 15	2.522	1.50	1.00	0.050	1.50	0.08	0.17	RHS
18	02 Dec 15	3.010	0.60	0.40	0.050	0.24	0.01	0.03	LHS
19	02 Dec 15	3.012	1.30	0.80	0.050	1.04	0.05	0.12	LHS
20	03 Dec 15	19.816	0.60	0.50	0.050	0.30	0.02	0.03	LHS
21	03 Dec 15	19.818	0.60	0.40	0.050	0.24	0.01	0.03	LHS
22	03 Dec 15	19.826	0.60	0.40	0.050	0.24	0.01	0.03	LHS
23	03 Dec 15	19.828	1.20	0.50	0.050	0.60	0.03	0.07	LHS
24	03 Dec 15	19.738	0.60	0.40	0.050	0.24	0.01	0.03	LHS
25	03 Dec 15	19.840	0.90	0.60	0.050	0.54	0.03	0.06	LHS
26	03 Dec 15	19.928	0.60	0.40	0.050	0.24	0.01	0.03	LHS
27	03 Dec 15	19.930	6.90	1.00	0.050	6.90	0.35	0.80	LHS
28	04 Dec 15	9.754	0.60	0.40	0.050	0.24	0.01	0.03	LHS
29	04 Dec 15	9.756	1.20	0.80	0.050	0.96	0.05	0.11	LHS
30	07 Dec 15	19.822	0.60	0.40	0.050	0.24	0.01	0.03	LHS
<b>CARRIED FORWARD:</b>						<b>4,466.61</b>	<b>223.33</b>	<b>518.14</b>	

**LINTASAN RESOURCES SDN. BHD.**  
MAINTENANCE OF FEDERAL ROADS - WEST COAST, SABAH

**R01 POTHOLE PATCHING RECORD**

**DISTRICT:** PENAMPANG

**ROUTE NO.** 500

**ROAD NAME:** JALAN KK - KENINGAU - TENOM

**MONTH:** DECEMBER 2015

ITEM	DATE	CHAINAGE	Length (m)	Width (m)	Depth (m)	AREA (m2)	VOLUME (m3)	PREMIX QUANTITY (ton)	REMARKS
<b>BROUGHT FORWARD:</b>						<b>4,466.61</b>	<b>223.33</b>	<b>518.14</b>	
31	07 Dec 15	19.824	0.60	0.40	0.050	0.24	0.01	0.03	LHS
32	07 Dec 15	19.826	0.60	0.40	0.050	0.24	0.01	0.03	LHS
33	07 Dec 15	19.856	0.70	0.60	0.050	0.42	0.02	0.05	LHS
34	07 Dec 15	19.858	0.60	0.40	0.050	0.24	0.01	0.03	LHS
35	07 Dec 15	19.860	0.50	0.40	0.050	0.20	0.01	0.02	LHS
36	07 Dec 15	19.868	0.60	0.40	0.050	0.24	0.01	0.03	LHS
37	07 Dec 15	19.870	0.80	0.60	0.050	0.48	0.02	0.06	LHS
38	07 Dec 15	19.872	0.60	0.40	0.050	0.24	0.01	0.03	LHS
39	07 Dec 15	19.972	0.60	0.40	0.050	0.24	0.01	0.03	LHS
40	07 Dec 15	19.972	0.60	0.40	0.050	0.24	0.01	0.03	LHS
41	07 Dec 15	19.974	5.60	0.90	0.050	5.04	0.25	0.58	LHS
42	07 Dec 15	20.534	0.60	0.40	0.050	0.24	0.01	0.03	LHS
43	07 Dec 15	20.536	0.60	0.40	0.050	0.24	0.01	0.03	LHS
44	07 Dec 15	20.538	1.00	0.80	0.050	0.80	0.04	0.09	LHS
45	07 Dec 15	20.772	0.60	0.40	0.050	0.24	0.01	0.03	RHS
46	07 Dec 15	20.724	0.50	0.40	0.050	0.20	0.01	0.02	RHS
47	07 Dec 15	22.712	0.40	0.30	0.050	0.12	0.01	0.01	LHS
48	07 Dec 15	22.714	0.80	0.40	0.050	0.32	0.02	0.04	LHS
49	07 Dec 15	22.716	0.90	0.60	0.050	0.54	0.03	0.06	LHS
50	07 Dec 15	25.350	0.60	0.40	0.050	0.24	0.01	0.03	LHS
51	07 Dec 15	25.352	0.60	0.40	0.050	0.24	0.01	0.03	LHS
52	07 Dec 15	25.354	0.60	0.40	0.050	0.24	0.01	0.03	LHS
53	07 Dec 15	25.446	0.60	0.40	0.050	0.24	0.01	0.03	RHS
54	07 Dec 15	25.448	0.60	0.40	0.050	0.24	0.01	0.03	RHS
55	07 Dec 15	25.450	0.60	0.40	0.050	0.24	0.01	0.03	RHS
56	08 Dec 15	1.846	0.70	0.40	0.050	0.28	0.01	0.03	LHS
57	08 Dec 15	1.848	0.70	0.40	0.050	0.28	0.01	0.03	LHS
58	08 Dec 15	1.850	0.60	0.40	0.050	0.24	0.01	0.03	LHS
59	08 Dec 15	1.874	0.70	0.40	0.050	0.28	0.01	0.03	LHS
60	08 Dec 15	1.876	0.60	0.40	0.050	0.24	0.01	0.03	LHS
<b>CARRIED FORWARD:</b>						<b>4,479.89</b>	<b>224.00</b>	<b>519.68</b>	

**LINTASAN RESOURCES SDN. BHD.**  
MAINTENANCE OF FEDERAL ROADS - WEST COAST, SABAH

**R01 POTHOLE PATCHING RECORD**

**DISTRICT:** PENAMPANG

**ROUTE NO.** 500

**ROAD NAME:** JALAN KK - KENINGAU - TENOM

**MONTH:** DECEMBER 2015

ITEM	DATE	CHAINAGE	Length (m)	Width (m)	Depth (m)	AREA (m2)	VOLUME (m3)	PREMIX QUANTITY (ton)	REMARKS
<b>BROUGHT FORWARD:</b>						<b>4,479.89</b>	<b>224.00</b>	<b>519.68</b>	
61	08 Dec 15	1.878	0.60	0.40	0.050	0.24	0.01	0.03	LHS
62	08 Dec 15	7.490	0.60	0.40	0.050	0.24	0.01	0.03	LHS
63	08 Dec 15	7.492	0.80	0.40	0.050	0.32	0.02	0.04	LHS
64	09 Dec 15	14.124	0.80	0.40	0.050	0.32	0.02	0.04	LHS
65	09 Dec 15	14.126	0.80	0.40	0.050	0.32	0.02	0.04	LHS
66	09 Dec 15	14.744	0.80	0.40	0.050	0.32	0.02	0.04	LHS
67	09 Dec 15	14.746	2.90	0.40	0.050	1.16	0.06	0.13	LHS
68	09 Dec 15	18.738	0.60	0.40	0.050	0.24	0.01	0.03	LHS
69	09 Dec 15	18.784	0.60	0.40	0.050	0.24	0.01	0.03	LHS
70	09 Dec 15	18.742	0.60	0.40	0.050	0.24	0.01	0.03	LHS
71	09 Dec 15	19.828	0.60	0.40	0.050	0.24	0.01	0.03	LHS
72	09 Dec 15	19.830	0.60	0.40	0.050	0.24	0.01	0.03	LHS
73	09 Dec 15	19.856	0.60	0.40	0.050	0.24	0.01	0.03	LHS
74	09 Dec 15	19.858	0.60	0.40	0.050	0.24	0.01	0.03	LHS
75	09 Dec 15	19.888	0.60	0.40	0.050	0.24	0.01	0.03	LHS
76	09 Dec 15	19.890	0.60	0.40	0.050	0.24	0.01	0.03	LHS
77	09 Dec 15	19.892	0.60	0.40	0.050	0.24	0.01	0.03	LHS
78	09 Dec 15	19.910	0.60	0.40	0.050	0.24	0.01	0.03	LHS
79	09 Dec 15	19.912	0.60	0.40	0.050	0.24	0.01	0.03	LHS
80	09 Dec 15	19.916	0.80	0.40	0.050	0.32	0.02	0.04	LHS
81	09 Dec 15	19.918	0.80	0.40	0.050	0.32	0.02	0.04	LHS
82	09 Dec 15	19.920	0.80	0.40	0.050	0.32	0.02	0.04	LHS
83	09 Dec 15	19.930	0.60	0.40	0.050	0.24	0.01	0.03	LHS
84	09 Dec 15	19.932	0.60	0.40	0.050	0.24	0.01	0.03	LHS
85	09 Dec 15	21.114	0.60	0.40	0.050	0.24	0.01	0.03	LHS
86	09 Dec 15	21.116	2.10	1.00	0.050	2.10	0.11	0.24	LHS
87	10 Dec 15	1.112	0.60	0.40	0.050	0.24	0.01	0.03	RHS
88	10 Dec 15	1.114	0.60	0.40	0.050	0.24	0.01	0.03	RHS
89	10 Dec 15	1.116	0.80	0.40	0.050	0.32	0.02	0.04	RHS
90	10 Dec 15	1.844	0.80	0.40	0.050	0.32	0.02	0.04	RHS
<b>CARRIED FORWARD:</b>						<b>4,490.59</b>	<b>224.53</b>	<b>520.93</b>	

**LINTASAN RESOURCES SDN. BHD.**  
MAINTENANCE OF FEDERAL ROADS - WEST COAST, SABAH

**R01 POTHOLE PATCHING RECORD**

**DISTRICT:** PENAMPANG

**ROUTE NO.** 500

**ROAD NAME:** JALAN KK - KENINGAU - TENOM

**MONTH:** DECEMBER 2015

ITEM	DATE	CHAINAGE	Length (m)	Width (m)	Depth (m)	AREA (m2)	VOLUME (m3)	PREMIX QUANTITY (ton)	REMARKS
<b>BROUGHT FORWARD:</b>						<b>4,490.59</b>	<b>224.53</b>	<b>520.93</b>	
91	10 Dec 15	1.846	0.80	0.40	0.050	0.32	0.02	0.04	RHS
92	10 Dec 15	1.848	0.80	0.40	0.050	0.32	0.02	0.04	RHS
93	10 Dec 15	1.854	0.80	0.60	0.050	0.48	0.02	0.06	LHS
94	10 Dec 15	1.856	0.60	0.40	0.050	0.24	0.01	0.03	LHS
95	10 Dec 15	1.860	0.60	0.40	0.050	0.24	0.01	0.03	LHS
96	10 Dec 15	1.862	0.60	0.40	0.050	0.24	0.01	0.03	LHS
97	10 Dec 15	1.864	0.60	0.40	0.050	0.24	0.01	0.03	LHS
98	10 Dec 15	1.876	0.80	0.60	0.050	0.48	0.02	0.06	RHS
99	10 Dec 15	1.878	0.60	0.40	0.050	0.24	0.01	0.03	RHS
100	10 Dec 15	1.880	0.60	0.40	0.050	0.24	0.01	0.03	RHS
101	10 Dec 15	1.884	0.60	0.40	0.050	0.24	0.01	0.03	RHS
102	10 Dec 15	1.886	0.60	0.40	0.050	0.24	0.01	0.03	RHS
103	10 Dec 15	1.888	2.20	0.80	0.050	1.76	0.09	0.20	RHS
104	10 Dec 15	2.476	0.60	0.40	0.050	0.24	0.01	0.03	RHS
105	10 Dec 15	2.478	0.60	0.40	0.050	0.24	0.01	0.03	RHS
106	10 Dec 15	2.480	0.60	0.40	0.050	0.24	0.01	0.03	RHS
107	10 Dec 15	2.486	0.60	0.40	0.050	0.24	0.01	0.03	RHS
108	10 Dec 15	2.488	3.60	0.60	0.050	2.16	0.11	0.25	RHS
109	11 Dec 15	22.988	0.60	0.40	0.050	0.24	0.01	0.03	LHS
110	11 Dec 15	22.990	1.90	0.60	0.050	1.14	0.06	0.13	LHS
111	11 Dec 15	23.054	0.60	0.40	0.050	0.24	0.01	0.03	RHS
112	11 Dec 15	23.056	4.20	0.40	0.050	1.68	0.08	0.19	RHS
113	11 Dec 15	25.354	0.80	0.60	0.050	0.48	0.02	0.06	LHS
114	11 Dec 15	25.356	0.60	0.40	0.050	0.24	0.01	0.03	LHS
115	11 Dec 15	25.358	0.80	0.40	0.050	0.32	0.02	0.04	LHS
116	11 Dec 15	25.362	0.60	0.40	0.050	0.24	0.01	0.03	LHS
117	11 Dec 15	25.364	0.60	0.40	0.050	0.24	0.01	0.03	LHS
118	11 Dec 15	25.370	0.80	0.40	0.050	0.32	0.02	0.04	RHS
119	11 Dec 15	25.372	0.60	0.40	0.050	0.24	0.01	0.03	RHS
120	11 Dec 15	25.374	0.80	0.60	0.050	0.48	0.02	0.06	RHS
<b>CARRIED FORWARD:</b>						<b>4,504.85</b>	<b>225.24</b>	<b>522.58</b>	

**LINTASAN RESOURCES SDN. BHD.**  
MAINTENANCE OF FEDERAL ROADS - WEST COAST, SABAH

**R01 POTHOLE PATCHING RECORD**

**DISTRICT:** PENAMPANG

**ROUTE NO.** 500

**ROAD NAME:** JALAN KK - KENINGAU - TENOM

**MONTH:** DECEMBER 2015

ITEM	DATE	CHAINAGE	Length (m)	Width (m)	Depth (m)	AREA (m <sup>2</sup> )	VOLUME (m <sup>3</sup> )	PREMIX QUANTITY (ton)	REMARKS
<b>BROUGHT FORWARD:</b>						<b>4,504.85</b>	<b>225.24</b>	<b>522.58</b>	
121	11 Dec 15	25.472	0.80	0.40	0.050	0.32	0.02	0.04	RHS
122	11 Dec 15	25.474	0.60	0.40	0.050	0.24	0.01	0.03	RHS
123	11 Dec 15	25.476	0.80	0.60	0.050	0.48	0.02	0.06	RHS
124	11 Dec 15	25.554	0.60	0.40	0.050	0.24	0.01	0.03	RHS
125	11 Dec 15	25.556	1.60	0.60	0.050	0.96	0.05	0.11	LHS
126	11 Dec 15	25.674	0.80	0.40	0.050	0.32	0.02	0.04	LHS
127	11 Dec 15	25.676	0.60	0.40	0.050	0.24	0.01	0.03	LHS
128	11 Dec 15	25.678	0.60	0.40	0.050	0.24	0.01	0.03	LHS
129	12 Dec 15	24.706	0.80	0.60	0.050	0.48	0.02	0.06	RHS
130	12 Dec 15	24.708	3.60	0.40	0.050	1.44	0.07	0.17	RHS
131	12 Dec 15	25.774	0.60	0.40	0.050	0.24	0.01	0.03	LHS
132	12 Dec 15	25.776	0.60	0.40	0.050	0.24	0.01	0.03	LHS
133	12 Dec 15	25.778	0.60	0.40	0.050	0.24	0.01	0.03	LHS
134	12 Dec 15	26.110	0.60	0.40	0.050	0.24	0.01	0.03	LHS
135	12 Dec 15	26.112	0.60	0.40	0.050	0.24	0.01	0.03	LHS
136	12 Dec 15	26.114	0.60	0.40	0.050	0.24	0.01	0.03	LHS
137	12 Dec 15	26.118	0.80	0.60	0.050	0.48	0.02	0.06	LHS
138	12 Dec 15	26.120	0.60	0.40	0.050	0.24	0.01	0.03	LHS
139	12 Dec 15	26.122	5.50	1.00	0.050	5.50	0.28	0.64	LHS
140	14 Dec 15	32.314	0.60	0.40	0.050	0.24	0.01	0.03	RHS
141	14 Dec 15	32.320	0.80	0.60	0.050	0.48	0.02	0.06	RHS
142	14 Dec 15	32.318	0.60	0.40	0.050	0.24	0.01	0.03	RHS
143	14 Dec 15	32.386	0.80	0.60	0.050	0.48	0.02	0.06	RHS
144	14 Dec 15	32.388	0.90	0.60	0.050	0.54	0.03	0.06	RHS
145	14 Dec 15	35.632	0.60	0.40	0.050	0.24	0.01	0.03	RHS
146	14 Dec 15	35.634	0.80	0.40	0.050	0.32	0.02	0.04	RHS
147	14 Dec 15	35.636	0.60	0.40	0.050	0.24	0.01	0.03	RHS
148	14 Dec 15	35.640	0.80	0.40	0.050	0.32	0.02	0.04	RHS
149	14 Dec 15	35.642	0.80	0.40	0.050	0.32	0.02	0.04	RHS
150	14 Dec 15	35.644	0.60	0.40	0.050	0.24	0.01	0.03	RHS
<b>CARRIED FORWARD:</b>						<b>4,521.13</b>	<b>226.06</b>	<b>524.47</b>	

**LINTASAN RESOURCES SDN. BHD.**  
MAINTENANCE OF FEDERAL ROADS - WEST COAST, SABAH

**R01 POT HOLE PATCHING RECORD**

**DISTRICT:** PENAMPANG

**ROUTE NO.** 500

**ROAD NAME:** JALAN KK - KENINGAU - TENOM

**MONTH:** DECEMBER 2015

ITEM	DATE	CHAINAGE	Length (m)	Width (m)	Depth (m)	AREA (m2)	VOLUME (m3)	PREMIX QUANTITY (ton)	REMARKS
<b>BROUGHT FORWARD:</b>						<b>4,521.13</b>	<b>226.06</b>	<b>524.47</b>	
151	14 Dec 15	35.646	3.30	2.20	0.050	7.26	0.36	0.84	RHS
152	15 Dec 15	38.208	0.80	0.40	0.050	0.32	0.02	0.04	LHS
153	15 Dec 15	38.210	1.30	0.80	0.050	1.04	0.05	0.12	LHS
<b>TOTAL:</b>						<b>4,529.75</b>	<b>226.49</b>	<b>525.47</b>	

**LINTASAN RESOURCES SDN. BHD.**  
 MAINTENANCE OF FEDERAL ROADS - WEST COAST, SABAH

**R01 POTHOLE PATCHING RECORD**

**DISTRICT:** PENAMPANG

**ROUTE NO.** 501

**ROAD NAME:** JALAN KK - PENAMPANG - LOKKAWI

**MONTH:** DECEMBER 2015

ITEM	DATE	CHAINAGE	Length (m)	Width (m)	Depth (m)	AREA (m2)	VOLUME (m3)	PREMIX QUANTITY (ton)	REMARKS
<b>BROUGHT FORWARD:</b>						1,188.01	59.40	137.81	
<b>TOTAL:</b>						1,188.01	59.40	137.81	

**LINTASAN RESOURCES SDN. BHD.**  
 MAINTENANCE OF FEDERAL ROADS - WEST COAST, SABAH

**R01 POTHOLE PATCHING RECORD**

**DISTRICT:** KOTA KINABALU

**ROUTE NO.** 608

**ROAD NAME:** JLN MASUK KE LPG TERBANG LAMA

**MONTH:** DECEMBER 2015

ITEM	DATE	CHAINAGE	Length (m)	Width (m)	Depth (m)	AREA (m2)	VOLUME (m3)	PREMIX QUANTITY (ton)	REMARKS
<b>BROUGHT FORWARD:</b>						<b>33.01</b>	<b>1.65</b>	<b>3.83</b>	
<b>TOTAL:</b>						<b>33.01</b>	<b>1.65</b>	<b>3.83</b>	

**LINTASAN RESOURCES SDN BHD.**  
 MAINTENANCE OF FEDERAL ROADS - WEST COAST, SABAH

***SUMMARY - POTHOLE PATCHING RECORD***

*Month : DECEMBER 2015*

ITEM	DISTRICT	ROUTE NO.	ROAD NAME	AREA (m <sup>2</sup> )			VOLUME (m <sup>3</sup> )			PREMIX QUANTITY (TON)		
				PREVIOUS MONTH	CURRENT MONTH	CUM. MONTH	PREVIOUS MONTH	CURRENT MONTH	CUM. MONTH	PREVIOUS MONTH	CURRENT MONTH	CUM. MONTH
1	TAMBUNAN	500	Jalan Kota Kinabalu - Keningau - Tenom	677.75	24.41	702.16	38.21	1.35	39.56	88.64	3.16	91.80
2	KENINGAU	500	Jalan Kota Kinabalu - Keningau - Tenom	686.93	25.97	712.90	40.65	1.19	41.84	94.32	2.76	97.08
3	TENOM	500	Jalan Kota Kinabalu - Keningau - Tenom	414.00	24.52	438.52	22.06	1.25	23.31	51.37	2.92	54.29
<b>TOTAL:</b>				<b>1,778.68</b>	<b>74.90</b>	<b>1,853.58</b>	<b>100.92</b>	<b>3.79</b>	<b>104.71</b>	<b>234.33</b>	<b>8.84</b>	<b>243.17</b>

**LINTASAN RESOURCES SDN. BHD.**  
MAINTENANCE OF FEDERAL ROADS - WEST COAST, SABAH

**R01 POTHOLE PATCHING RECORD**

**DISTRICT:** TAMBUNAN

**ROUTE NO.** 500

**ROAD NAME:** JLN K. KINABALU - KENINGAU-TENOM

**MONTH:** December 2015

ITEM	DATE	CHAINAGE	Length (m)	Width (m)	Depth (m)	AREA (m2)	VOLUME (m3)	PREMIX QUANTITY (ton)	REMARKS
<b>BROUGHT FORWARD:</b>						<b>677.75</b>	<b>38.21</b>	<b>88.64</b>	
1	05 Dec 15	62.062	1.00	1.30	0.050	1.30	0.07	0.16	RHS
2	05 Dec 15	69.857	1.30	0.80	0.050	1.04	0.05	0.12	RHS
3	05 Dec 15	72.625	2.50	0.70	0.050	1.75	0.09	0.21	RHS
4	05 Dec 15	72.632	1.00	0.70	0.075	0.70	0.05	0.12	RHS
5	05 Dec 15	76.057	1.50	1.00	0.075	1.50	0.11	0.26	RHS
6	08 Dec 15	87.159	1.10	0.80	0.050	0.88	0.04	0.09	RHS
7	08 Dec 15	87.155	2.10	0.80	0.050	1.68	0.08	0.19	RHS
8	08 Dec 15	87.083	0.70	0.70	0.050	0.49	0.02	0.05	LHS
9	08 Dec 15	87.070	1.10	1.00	0.050	1.10	0.06	0.14	LHS
10	08 Dec 15	78.335	0.70	0.70	0.050	0.49	0.02	0.05	LHS
11	08 Dec 15	78.275	2.80	0.80	0.050	2.24	0.11	0.26	LHS
12	11 Dec 15	53.442	0.40	0.30	0.050	0.12	0.01	0.02	LHS
13	11 Dec 15	53.451	1.70	0.50	0.050	0.85	0.04	0.09	LHS
14	11 Dec 15	53.559	1.70	0.70	0.050	1.19	0.06	0.14	RHS
15	11 Dec 15	53.657	2.50	0.40	0.075	1.00	0.08	0.19	LHS
16	11 Dec 15	53.775	1.30	0.70	0.025	0.91	0.02	0.05	RHS
17	11 Dec 15	53.781	1.90	0.40	0.050	0.76	0.04	0.09	RHS
18	19 Dec 15	53.880	1.90	0.60	0.050	1.14	0.06	0.14	LHS
19	19 Dec 15	53.893	1.20	0.90	0.075	1.08	0.08	0.19	LHS
20	19 Dec 15	53.899	1.90	1.00	0.075	1.90	0.14	0.32	LHS
21	19 Dec 15	53.912	1.60	0.70	0.050	1.12	0.06	0.14	RHS
22	19 Dec 15	53.926	1.30	0.90	0.050	1.17	0.06	0.14	RHS
23									
24									
25									
26									
27									
28									
29									
30									
<b>TOTAL :</b>						<b>702.16</b>	<b>39.56</b>	<b>91.80</b>	

**LINTASAN RESOURCES SDN. BHD.**  
MAINTENANCE OF FEDERAL ROADS - WEST COAST, SABAH

**R01 POTHOLE PATCHING RECORD**

**DISTRICT:** KENINGAU  
**ROUTE NO.** 500  
**ROAD NAME:** JLN K. KINABALU - KENINGAU-TENOM  
**MONTH:** December 2015

ITEM	DATE	CHAINAGE	Length (m)	Width (m)	Depth (m)	AREA (m2)	VOLUME (m3)	PREMIX QUANTITY (ton)	REMARKS
<b>BROUGHT FORWARD:</b>						<b>686.93</b>	<b>40.65</b>	<b>94.32</b>	
1	03 Dec 15	122.835	7.50	1.00	0.050	7.50	0.38	0.88	RHS
2	03 Dec 15	119.625	4.80	0.80	0.050	3.84	0.19	0.44	RHS
3	03 Dec 15	112.430	3.20	1.30	0.050	4.16	0.21	0.49	LHS
4	03 Dec 15	111.915	1.90	1.00	0.050	1.90	0.10	0.23	LHS
5	16 Dec 15	134.105	1.20	0.90	0.050	1.08	0.05	0.12	RHS
6	16 Dec 15	134.193	2.30	0.80	0.050	1.84	0.09	0.21	RHS
7	16 Dec 15	134.284	2.20	0.70	0.050	1.54	0.08	0.19	LHS
8	16 Dec 15	134.337	1.00	0.40	0.025	0.40	0.01	0.02	RHS
9	16 Dec 15	134.441	1.00	0.50	0.025	0.50	0.01	0.02	RHS
10	22 Dec 15	134.458	2.30	0.60	0.025	1.38	0.03	0.07	RHS
11	22 Dec 15	134.553	0.60	0.80	0.025	0.48	0.01	0.02	RHS
12	22 Dec 15	134.602	1.50	0.90	0.025	1.35	0.03	0.07	RHS
13									
14									
15									
16									
17									
18									
19									
20									
21									
22									
23									
24									
25									
26									
27									
28									
29									
30									
<b>TOTAL</b>						<b>712.90</b>	<b>41.84</b>	<b>97.08</b>	

**LINTASAN RESOURCES SDN. BHD.**  
MAINTENANCE OF FEDERAL ROADS - WEST COAST, SABAH

**R01 POTHOLE PATCHING RECORD**

**DISTRICT:** TENOM

**ROUTE NO.** 500

**ROAD NAME:** JLN K. KINABALU - KENINGAU-TENOM

**MONTH:** December 2015

ITEM	DATE	CHAINAGE	Length (m)	Width (m)	Depth (m)	AREA (m2)	VOLUME (m3)	PREMIX QUANTITY (ton)	REMARKS
<b>BROUGHT FORWARD:</b>						<b>414.00</b>	<b>22.06</b>	<b>51.37</b>	
1	09 Dec 15	140.000	1.10	0.90	0.050	0.99	0.05	0.12	RHS
2	09 Dec 15	140.026	1.20	1.10	0.050	1.32	0.07	0.16	RHS
3	09 Dec 15	140.135	1.90	0.80	0.050	1.52	0.08	0.19	RHS
4	09 Dec 15	140.228	1.20	0.90	0.050	1.08	0.05	0.12	RHS
5	09 Dec 15	140.335	1.40	1.10	0.050	1.54	0.08	0.19	LHS
6	15 Dec 15	143.215	0.90	0.70	0.050	0.63	0.03	0.07	RHS
7	15 Dec 15	143.337	1.20	1.10	0.050	1.32	0.07	0.16	RHS
8	15 Dec 15	143.355	1.60	1.20	0.050	1.92	0.10	0.23	RHS
9	15 Dec 15	143.409	1.20	0.90	0.050	1.08	0.05	0.12	RHS
10	15 Dec 15	143.539	1.60	0.80	0.050	1.28	0.06	0.14	LHS
11	22 Dec 15	145.059	1.20	0.90	0.050	1.08	0.05	0.12	RHS
12	22 Dec 15	145.118	2.20	0.80	0.050	1.76	0.09	0.21	RHS
13	22 Dec 15	145.347	2.10	0.70	0.050	1.47	0.07	0.16	RHS
14	22 Dec 15	145.350	0.90	0.80	0.050	0.72	0.04	0.09	LHS
15	22 Dec 15	145.418	1.20	1.10	0.050	1.32	0.07	0.16	LHS
16	29 Dec 15	147.009	1.30	0.90	0.050	1.17	0.06	0.14	RHS
17	29 Dec 15	147.321	1.90	0.80	0.050	1.52	0.08	0.19	LHS
18	29 Dec 15	147.358	1.30	0.70	0.050	0.91	0.05	0.12	LHS
19	29 Dec 15	147.651	1.30	0.90	0.050	1.17	0.06	0.14	RHS
20	29 Dec 15	147.722	0.90	0.80	0.050	0.72	0.04	0.09	LHS
21									
22									
23									
24									
25									
26									
27									
28									
29									
30									
<b>TOTAL</b>						<b>438.52</b>	<b>23.31</b>	<b>54.29</b>	

**LINTASAN RESOURCES SDN BHD.**  
MAINTENANCE OF FEDERAL ROADS - WEST COAST, SABAH

***SUMMARY - POTHOLE PATCHING RECORD***

*Month: DECEMBER 2015*

ITEM	DISTRICT	ROUTE NO.	ROAD NAME	AREA (m <sup>2</sup> )			VOLUME (m <sup>3</sup> )			PREMIX QUANTITY (TON)		
				PREVIOUS MONTH	CURRENT MONTH	CUM. MONTH	PREVIOUS MONTH	CURRENT MONTH	CUM. MONTH	PREVIOUS MONTH	CURRENT MONTH	CUM. MONTH
1	Beaufort	01	Jalan Kota Kinabalu - Sindumin	638.731	48.370	687.101	32.094	2.431	34.525	74.558	5.647	80.205
2	Sipitang	01	Jalan Kota Kinabalu - Sindumin	420.520	31.080	451.600	21.144	1.562	22.706	49.113	3.625	52.738
3	Beaufort	502	Jalan Beaufort - Menumbok	456.653	51.830	508.483	22.943	2.605	25.548	53.279	6.045	59.324
4	Kuala Penyu	502	Jalan Beaufort - Menumbok	435.470	37.420	472.890	24.997	2.465	27.462	58.041	5.721	63.762
<b>TOTAL:</b>				<b>1951.374</b>	<b>168.700</b>	<b>2120.074</b>	<b>101.178</b>	<b>9.063</b>	<b>110.241</b>	<b>234.991</b>	<b>21.038</b>	<b>256.029</b>

**LINTASAN RESOURCES SDN. BHD.**  
MAINTENANCE OF FEDERAL ROADS - WEST COAST, SABAH

**R01 POTHOLE PATCHING RECORD**

**DISTRICT:** BEAUFORT

**ROUTE NO.** 01

**ROAD NAME:** JALAN KOTA KINABALU - SINDUMIN

**MONTH:** DECEMBER 2015

ITEM	DATE	CHAINAGE	Length (m)	Width (m)	Depth (m)	AREA (m2)	VOLUME (m3)	PREMIX QUANTITY (ton)	REMARKS
<b>BROUGHT FORWARD:</b>						<b>638.731</b>	<b>32.094</b>	<b>74.558</b>	
1	14 Dec 15	74.800	0.90	0.70	0.050	0.630	0.032	0.074	RHS
2	14 Dec 15	74.804	0.90	0.80	0.050	0.720	0.036	0.084	LHS
3	14 Dec 15	74.811	0.90	0.60	0.050	0.540	0.027	0.063	LHS
4	14 Dec 15	76.990	0.80	0.90	0.050	0.720	0.036	0.084	RHS
5	14 Dec 15	76.991	0.90	0.80	0.050	0.720	0.036	0.084	LHS
6	14 Dec 15	76.996	0.80	0.70	0.050	0.560	0.028	0.065	LHS
7	14 Dec 15	79.170	0.80	0.90	0.050	0.720	0.036	0.084	LHS
8	14 Dec 15	79.210	0.60	0.70	0.050	0.420	0.021	0.049	LHS
9	14 Dec 15	79.215	0.90	0.80	0.050	0.720	0.036	0.084	LHS
10	14 Dec 15	79.218	0.70	0.70	0.050	0.490	0.025	0.058	LHS
11	14 Dec 15	79.757	0.80	0.70	0.050	0.560	0.028	0.065	RHS
12	14 Dec 15	80.230	0.90	0.80	0.050	0.720	0.036	0.084	LHS
13	14 Dec 15	80.510	0.80	0.70	0.050	0.560	0.028	0.065	RHS
14	14 Dec 15	80.728	0.80	0.70	0.050	0.560	0.028	0.065	RHS
15	14 Dec 15	81.995	0.90	0.70	0.050	0.630	0.032	0.074	RHS
16	17 Dec 15	83.297	0.90	0.70	0.050	0.630	0.032	0.074	RHS
17	17 Dec 15	83.335	0.80	0.60	0.050	0.480	0.024	0.056	LHS
18	17 Dec 15	83.340	0.90	0.80	0.050	0.720	0.036	0.084	LHS
19	17 Dec 15	84.290	0.80	0.70	0.050	0.560	0.028	0.065	LHS
20	17 Dec 15	85.320	0.50	0.50	0.050	0.250	0.013	0.030	LHS
21	17 Dec 15	89.302	0.90	0.80	0.050	0.720	0.036	0.084	LHS
22	17 Dec 15	89.310	0.80	0.60	0.050	0.480	0.024	0.056	LHS
23	17 Dec 15	89.320	0.80	0.90	0.050	0.720	0.036	0.084	LHS
24	17 Dec 15	90.260	0.90	0.80	0.050	0.720	0.036	0.084	LHS
25	17 Dec 15	90.350	0.90	0.50	0.050	0.450	0.023	0.053	LHS
26	17 Dec 15	90.440	0.90	0.50	0.050	0.450	0.023	0.053	RHS
27	17 Dec 15	90.445	0.60	0.70	0.050	0.420	0.021	0.049	RHS
28	17 Dec 15	90.490	0.90	0.70	0.050	0.630	0.032	0.074	RHS
29	17 Dec 15	90.525	0.80	0.80	0.050	0.640	0.032	0.074	RHS
30	17 Dec 15	94.020	0.80	0.80	0.050	0.640	0.032	0.074	RHS
<b>CARRIED FORWARD:</b>						<b>656.511</b>	<b>32.987</b>	<b>76.634</b>	

**LINTASAN RESOURCES SDN. BHD.**  
MAINTENANCE OF FEDERAL ROADS - WEST COAST, SABAH  
**R01 POTHOLE PATCHING RECORD**

**DISTRICT:** BEAUFORT  
**ROUTE NO.** 01  
**ROAD NAME:** JALAN KOTA KINABALU - SINDUMIN  
**MONTH:** DECEMBER 2015

ITEM	DATE	CHAINAGE	Length (m)	Width (m)	Depth (m)	AREA (m2)	VOLUME (m3)	PREMIX QUANTITY (ton)	REMARKS
<b>BROUGHT FORWARD:</b>						<b>656.511</b>	<b>32.987</b>	<b>76.634</b>	
31	20 Dec 15	94.270	0.90	0.50	0.050	0.450	0.023	0.053	RHS
32	20 Dec 15	94.274	0.80	0.70	0.050	0.560	0.028	0.065	RHS
33	20 Dec 15	95.170	0.80	0.60	0.050	0.480	0.024	0.056	LHS
34	20 Dec 15	95.347	0.80	0.70	0.050	0.560	0.028	0.065	LHS
35	20 Dec 15	95.350	0.90	0.50	0.050	0.450	0.023	0.053	LHS
36	20 Dec 15	95.530	0.80	0.50	0.050	0.400	0.020	0.046	LHS
37	20 Dec 15	95.530	0.80	0.90	0.050	0.720	0.036	0.084	LHS
38	20 Dec 15	97.210	0.90	0.80	0.050	0.720	0.036	0.084	LHS
39	20 Dec 15	97.215	0.90	0.90	0.050	0.810	0.041	0.095	RHS
40	20 Dec 15	97.225	0.90	0.50	0.050	0.450	0.023	0.053	RHS
41	20 Dec 15	97.240	0.50	0.50	0.050	0.250	0.013	0.030	LHS
42	20 Dec 15	97.250	0.90	0.50	0.050	0.450	0.023	0.053	RHS
43	20 Dec 15	97.254	0.90	0.60	0.050	0.540	0.027	0.063	RHS
44	20 Dec 15	97.261	0.70	0.60	0.050	0.420	0.021	0.049	RHS
45	20 Dec 15	97.280	0.90	0.60	0.050	0.540	0.027	0.063	RHS
46	23 Dec 15	97.287	0.50	0.60	0.050	0.300	0.015	0.035	RHS
47	23 Dec 15	97.290	0.80	0.90	0.050	0.720	0.036	0.084	M
48	23 Dec 15	97.310	0.80	0.90	0.050	0.720	0.036	0.084	LHS
49	23 Dec 15	97.325	0.90	0.80	0.050	0.720	0.036	0.084	LHS
50	23 Dec 15	97.327	0.90	0.60	0.050	0.540	0.027	0.063	LHS
51	23 Dec 15	97.340	0.80	0.50	0.050	0.400	0.020	0.046	LHS
52	23 Dec 15	97.361	0.90	0.60	0.050	0.540	0.027	0.063	LHS
53	23 Dec 15	97.363	0.90	0.90	0.050	0.810	0.041	0.095	RHS
54	23 Dec 15	99.950	0.80	0.90	0.050	0.720	0.036	0.084	RHS
55	23 Dec 15	99.952	0.90	0.50	0.050	0.450	0.023	0.053	RHS
56	23 Dec 15	99.954	0.90	0.60	0.050	0.540	0.027	0.063	RHS
57	23 Dec 15	99.960	0.80	0.80	0.050	0.640	0.032	0.074	RHS
58	23 Dec 15	99.961	0.80	0.80	0.050	0.640	0.032	0.074	RHS
59	23 Dec 15	99.963	0.90	0.70	0.050	0.630	0.032	0.074	RHS
60	23 Dec 15	100.571	0.90	0.50	0.050	0.450	0.023	0.053	LHS
<b>CARRIED FORWARD:</b>						<b>673.131</b>	<b>33.823</b>	<b>78.575</b>	

**LINTASAN RESOURCES SDN. BHD.**  
MAINTENANCE OF FEDERAL ROADS - WEST COAST, SABAH

## R01 POTHOLE PATCHING RECORD

**DISTRICT:** BEAUFORT

**ROUTE NO.** 01

**ROAD NAME:** JALAN KOTA KINABALU - SINDUMIN

**MONTH:** DECEMBER 2015

ITEM	DATE	CHAINAGE	Length (m)	Width (m)	Depth (m)	AREA (m2)	VOLUME (m3)	PREMIX QUANTITY (ton)	REMARKS
<b>BROUGHT FORWARD:</b>						<b>673.131</b>	<b>33.823</b>	<b>78.575</b>	
61	26 Dec 15	100.583	0.80	0.70	0.050	0.560	0.028	0.065	RHS
62	26 Dec 15	100.585	0.90	0.80	0.050	0.720	0.036	0.084	RHS
63	26 Dec 15	100.590	0.70	0.90	0.050	0.630	0.032	0.074	RHS
64	26 Dec 15	100.610	0.80	0.80	0.050	0.640	0.032	0.074	RHS
65	26 Dec 15	100.635	0.80	0.90	0.050	0.720	0.036	0.084	LHS
66	26 Dec 15	100.637	0.80	0.90	0.050	0.720	0.036	0.084	RHS
67	26 Dec 15	100.640	0.90	0.90	0.050	0.810	0.041	0.095	RHS
68	26 Dec 15	100.670	0.80	0.70	0.050	0.560	0.028	0.065	RHS
69	26 Dec 15	100.671	0.90	0.90	0.050	0.810	0.041	0.095	LHS
70	26 Dec 15	100.685	0.70	0.90	0.050	0.630	0.032	0.074	LHS
71	26 Dec 15	100.687	0.80	0.90	0.050	0.720	0.036	0.084	M
72	26 Dec 15	100.690	0.80	0.80	0.050	0.640	0.032	0.074	LHS
73	26 Dec 15	100.710	0.90	0.80	0.050	0.720	0.036	0.084	LHS
74	26 Dec 15	100.715	0.90	0.80	0.050	0.720	0.036	0.084	LHS
75	26 Dec 15	100.717	0.90	0.70	0.050	0.630	0.032	0.074	LHS
76	26 Dec 15	100.720	0.70	0.80	0.050	0.560	0.028	0.065	M
77	26 Dec 15	100.740	0.70	0.70	0.050	0.490	0.025	0.058	RHS
78	26 Dec 15	100.747	0.90	0.50	0.050	0.450	0.023	0.053	RHS
79	26 Dec 15	100.760	0.80	0.70	0.050	0.560	0.028	0.065	LHS
80	26 Dec 15	100.780	0.70	0.80	0.050	0.560	0.028	0.065	LHS
81	26 Dec 15	100.790	0.70	0.80	0.050	0.560	0.028	0.065	RHS
82	26 Dec 15	100.795	0.80	0.70	0.050	0.560	0.028	0.065	RHS
83									
84									
85									
86									
87									
88									
89									
90									
<b>CARRIED FORWARD:</b>						<b>687.101</b>	<b>34.525</b>	<b>80.205</b>	

**LINTASAN RESOURCES SDN. BHD.**  
MAINTENANCE OF FEDERAL ROADS - WEST COAST, SABAH

**R01 POTHOLE PATCHING RECORD**

**DISTRICT:** SIPITANG

**ROUTE NO.** 01

**ROAD NAME:** JALAN KOTA KINABALU - SINDUMIN

**MONTH:** DECEMBER 2015

ITEM	DATE	CHAINAGE	Length (m)	Width (m)	Depth (m)	AREA (m2)	VOLUME (m3)	PREMIX QUANTITY (ton)	REMARKS
<b>BROUGHT FORWARD:</b>						<b>420.520</b>	<b>21.144</b>	<b>49.113</b>	
1	20 Dec 15	123.610	0.90	0.80	0.050	0.720	0.036	0.084	LHS
2	20 Dec 15	126.570	0.90	0.80	0.050	0.720	0.036	0.084	LHS
3	20 Dec 15	126.815	0.90	0.80	0.050	0.720	0.036	0.084	RHS
4	20 Dec 15	126.817	0.80	0.90	0.050	0.720	0.036	0.084	LHS
5	20 Dec 15	126.820	0.80	0.70	0.050	0.560	0.028	0.065	LHS
6	20 Dec 15	126.840	0.80	0.90	0.050	0.720	0.036	0.084	LHS
7	20 Dec 15	126.862	0.90	0.70	0.050	0.630	0.032	0.074	LHS
8	20 Dec 15	126.865	0.90	0.70	0.050	0.630	0.032	0.074	LHS
9	20 Dec 15	126.875	0.70	0.70	0.050	0.490	0.025	0.058	LHS
10	20 Dec 15	126.880	0.70	0.90	0.050	0.630	0.032	0.074	LHS
11	20 Dec 15	126.887	0.90	0.70	0.050	0.630	0.032	0.074	LHS
12	20 Dec 15	126.890	0.80	0.80	0.050	0.640	0.032	0.074	LHS
13	20 Dec 15	126.925	0.90	0.80	0.050	0.720	0.036	0.084	LHS
14	20 Dec 15	126.930	0.90	0.90	0.050	0.810	0.041	0.095	RHS
15	20 Dec 15	126.935	0.80	0.80	0.050	0.640	0.032	0.074	RHS
16	23 Dec 15	126.945	0.80	0.70	0.050	0.560	0.028	0.065	RHS
17	23 Dec 15	128.555	0.90	0.90	0.050	0.810	0.041	0.095	RHS
18	23 Dec 15	128.567	0.80	0.80	0.050	0.640	0.032	0.074	RHS
19	23 Dec 15	128.567	0.80	0.70	0.050	0.560	0.028	0.065	LHS
20	23 Dec 15	128.569	0.70	0.60	0.050	0.420	0.021	0.049	RHS
21	23 Dec 15	128.650	0.80	0.50	0.050	0.400	0.020	0.046	RHS
22	23 Dec 15	128.655	0.70	0.60	0.050	0.420	0.021	0.049	RHS
23	23 Dec 15	131.811	0.80	0.80	0.050	0.640	0.032	0.074	RHS
24	23 Dec 15	132.000	0.70	0.90	0.050	0.630	0.032	0.074	LHS
25	23 Dec 15	132.010	0.80	0.50	0.050	0.400	0.020	0.046	LHS
26	23 Dec 15	137.580	0.50	0.70	0.050	0.350	0.018	0.042	LHS
27	23 Dec 15	137.586	0.50	0.80	0.050	0.400	0.020	0.046	RHS
28	23 Dec 15	137.590	0.90	0.80	0.050	0.720	0.036	0.084	RHS
29	23 Dec 15	137.610	0.90	0.50	0.050	0.450	0.023	0.053	RHS
30	23 Dec 15	137.613	0.80	0.90	0.050	0.720	0.036	0.084	RHS
<b>CARRIED FORWARD:</b>						<b>438.620</b>	<b>22.054</b>	<b>51.225</b>	

**LINTASAN RESOURCES SDN. BHD.**  
MAINTENANCE OF FEDERAL ROADS - WEST COAST, SABAH  
**R01 POTHOLE PATCHING RECORD**

**DISTRICT:** SIPITANG

**ROUTE NO.** 01

**ROAD NAME:** JALAN KOTA KINABALU - SINDUMIN

**MONTH:** DECEMBER 2015

ITEM	DATE	CHAINAGE	Length (m)	Width (m)	Depth (m)	AREA (m2)	VOLUME (m3)	PREMIX QUANTITY (ton)	REMARKS
<b>BROUGHT FORWARD:</b>						<b>438.620</b>	<b>22.054</b>	<b>51.225</b>	
31	26 Dec 15	137.615	0.90	0.70	0.050	0.630	0.032	0.074	LHS
32	26 Dec 15	137.618	0.80	0.90	0.050	0.720	0.036	0.084	RHS
33	26 Dec 15	137.700	0.60	0.80	0.050	0.480	0.024	0.056	RHS
34	26 Dec 15	138.010	0.80	0.70	0.050	0.560	0.028	0.065	RHS
35	26 Dec 15	138.100	0.70	0.80	0.050	0.560	0.028	0.065	RHS
36	26 Dec 15	138.310	0.80	0.70	0.050	0.560	0.028	0.065	RHS
37	26 Dec 15	138.312	0.80	0.80	0.050	0.640	0.032	0.074	RHS
38	26 Dec 15	138.980	0.90	0.80	0.050	0.720	0.036	0.084	RHS
39	26 Dec 15	139.968	0.80	0.90	0.050	0.720	0.036	0.084	RHS
40	26 Dec 15	139.981	0.70	0.90	0.050	0.630	0.032	0.074	RHS
41	26 Dec 15	140.047	0.80	0.90	0.050	0.720	0.036	0.084	RHS
42	26 Dec 15	140.050	0.90	0.90	0.050	0.810	0.041	0.095	RHS
43	26 Dec 15	140.070	0.80	0.70	0.050	0.560	0.028	0.065	RHS
44	26 Dec 15	140.076	0.70	0.80	0.050	0.560	0.028	0.065	RHS
45	26 Dec 15	140.189	0.80	0.80	0.050	0.640	0.032	0.074	RHS
46	28 Dec 15	140.190	0.90	0.90	0.050	0.810	0.041	0.095	LHS
47	28 Dec 15	147.690	0.90	0.50	0.050	0.450	0.023	0.053	LHS
48	28 Dec 15	150.805	0.80	0.80	0.050	0.640	0.032	0.074	RHS
49	28 Dec 15	154.495	0.90	0.70	0.050	0.630	0.032	0.074	RHS
50	28 Dec 15	155.815	0.90	0.60	0.050	0.540	0.027	0.063	RHS
51	28 Dec 15	155.820	0.80	0.50	0.050	0.400	0.020	0.046	RHS
52									
53									
54									
55									
56									
57									
58									
59									
60									
<b>CARRIED FORWARD:</b>						<b>451.600</b>	<b>22.706</b>	<b>52.738</b>	

**LINTASAN RESOURCES SDN. BHD.**  
MAINTENANCE OF FEDERAL ROADS - WEST COAST, SABAH

## R01 POTHOLE PATCHING RECORD

**DISTRICT:** BEAUFORT

**ROUTE NO.** 502

**ROAD NAME:** JALAN BEAUFORT - MENUKOK

**MONTH:** DECEMBER 2015

ITEM	DATE	CHAINAGE	Length (m)	Width (m)	Depth (m)	AREA (m <sup>2</sup> )	VOLUME (m <sup>3</sup> )	PREMIX QUANTITY (ton)	REMARKS
<b>BROUGHT FORWARD:</b>			-	-	-	<b>456.653</b>	<b>22.943</b>	<b>53.279</b>	
1	17 Dec 15	5.997	0.80	0.80	0.050	0.640	0.032	0.074	RHS
2	17 Dec 15	6.085	0.70	0.60	0.050	0.420	0.021	0.049	LHS
3	17 Dec 15	6.087	0.80	0.90	0.050	0.720	0.036	0.084	RHS
4	17 Dec 15	6.107	0.70	0.70	0.050	0.490	0.025	0.058	RHS
5	17 Dec 15	6.120	0.80	0.80	0.050	0.640	0.032	0.074	RHS
6	17 Dec 15	6.125	0.90	0.80	0.050	0.720	0.036	0.084	RHS
7	17 Dec 15	6.127	0.80	0.80	0.050	0.640	0.032	0.074	RHS
8	17 Dec 15	6.130	0.90	0.90	0.050	0.810	0.041	0.095	LHS
9	17 Dec 15	6.150	0.80	0.80	0.050	0.640	0.032	0.074	LHS
10	17 Dec 15	6.160	0.90	0.50	0.050	0.450	0.023	0.053	RHS
11	17 Dec 15	6.165	0.80	0.80	0.050	0.640	0.032	0.074	LHS
12	17 Dec 15	6.175	0.80	0.70	0.050	0.560	0.028	0.065	LHS
13	17 Dec 15	6.180	0.90	0.80	0.050	0.720	0.036	0.084	RHS
14	17 Dec 15	6.190	0.80	0.90	0.050	0.720	0.036	0.084	RHS
15	17 Dec 15	6.192	0.90	0.70	0.050	0.630	0.032	0.074	LHS
16	19 Dec 15	6.195	0.80	0.80	0.050	0.640	0.032	0.074	LHS
17	19 Dec 15	6.720	0.80	0.80	0.050	0.640	0.032	0.074	LHS
18	19 Dec 15	7.010	0.90	0.80	0.050	0.720	0.036	0.084	RHS
19	19 Dec 15	7.021	0.90	0.80	0.050	0.720	0.036	0.084	RHS
20	19 Dec 15	7.110	0.80	0.80	0.050	0.640	0.032	0.074	RHS
21	19 Dec 15	7.190	0.70	0.70	0.050	0.490	0.025	0.058	RHS
22	19 Dec 15	7.220	0.80	0.90	0.050	0.720	0.036	0.084	LHS
23	19 Dec 15	7.240	0.80	0.80	0.050	0.640	0.032	0.074	LHS
24	19 Dec 15	7.245	0.70	0.90	0.050	0.630	0.032	0.074	RHS
25	19 Dec 15	7.250	0.80	0.80	0.050	0.640	0.032	0.074	RHS
26	19 Dec 15	7.290	0.80	0.80	0.050	0.640	0.032	0.074	LHS
27	19 Dec 15	7.360	0.90	0.80	0.050	0.720	0.036	0.084	LHS
28	19 Dec 15	7.369	0.80	0.80	0.050	0.640	0.032	0.074	RHS
29	19 Dec 15	7.372	0.80	0.90	0.050	0.720	0.036	0.084	LHS
30	19 Dec 15	7.375	0.80	0.90	0.050	0.720	0.036	0.084	LHS
<b>CARRIED FORWARD:</b>						<b>476.013</b>	<b>23.914</b>	<b>55.533</b>	

**LINTASAN RESOURCES SDN. BHD.**  
MAINTENANCE OF FEDERAL ROADS - WEST COAST, SABAH

## R01 POTHOLE PATCHING RECORD

**DISTRICT:** BEAUFORT

**ROUTE NO.** 502

**ROAD NAME:** JALAN BEAUFORT - MENUKOK

**MONTH:** DECEMBER 2015

ITEM	DATE	CHAINAGE	Length (m)	Width (m)	Depth (m)	AREA (m2)	VOLUME (m3)	PREMIX QUANTITY (ton)	REMARKS
<b>BROUGHT FORWARD:</b>					-	<b>476.013</b>	<b>23.914</b>	<b>55.533</b>	
31	23 Dec 15	7.399	0.80	0.80	0.050	0.640	0.032	0.074	RHS
32	23 Dec 15	7.435	0.90	0.80	0.050	0.720	0.036	0.084	RHS
33	23 Dec 15	8.490	0.90	0.90	0.050	0.810	0.041	0.095	RHS
34	23 Dec 15	8.510	0.90	0.50	0.050	0.450	0.023	0.053	LHS
35	23 Dec 15	8.720	0.80	0.90	0.050	0.720	0.036	0.084	LHS
36	23 Dec 15	8.810	0.90	0.50	0.050	0.450	0.023	0.053	LHS
37	23 Dec 15	8.815	0.80	0.90	0.050	0.720	0.036	0.084	LHS
38	23 Dec 15	8.880	0.70	0.80	0.050	0.560	0.028	0.065	RHS
39	23 Dec 15	8.899	0.70	0.60	0.050	0.420	0.021	0.049	LHS
40	23 Dec 15	8.990	0.80	0.80	0.050	0.640	0.032	0.074	RHS
41	23 Dec 15	9.050	0.80	0.80	0.050	0.640	0.032	0.074	LHS
42	23 Dec 15	9.071	0.70	0.90	0.050	0.630	0.032	0.074	RHS
43	23 Dec 15	9.074	0.80	0.90	0.050	0.720	0.036	0.084	RHS
44	23 Dec 15	9.080	0.90	0.80	0.050	0.720	0.036	0.084	RHS
45	23 Dec 15	9.087	0.80	0.80	0.050	0.640	0.032	0.074	RHS
46	26 Dec 15	9.330	0.70	0.60	0.050	0.420	0.021	0.049	LHS
47	26 Dec 15	9.335	0.80	0.70	0.050	0.560	0.028	0.065	LHS
48	26 Dec 15	9.420	0.90	0.80	0.050	0.720	0.036	0.084	LHS
49	26 Dec 15	9.450	0.80	0.70	0.050	0.560	0.028	0.065	RHS
50	26 Dec 15	9.470	0.90	0.80	0.050	0.720	0.036	0.084	RHS
51	26 Dec 15	9.497	0.80	0.80	0.050	0.640	0.032	0.074	RHS
52	26 Dec 15	9.510	0.80	0.90	0.050	0.720	0.036	0.084	LHS
53	26 Dec 15	9.610	0.90	0.80	0.050	0.720	0.036	0.084	LHS
54	26 Dec 15	9.625	0.90	0.90	0.050	0.810	0.041	0.095	LHS
55	26 Dec 15	9.640	0.90	0.90	0.050	0.810	0.041	0.095	RHS
56	26 Dec 15	9.655	0.80	0.80	0.050	0.640	0.032	0.074	RHS
57	26 Dec 15	9.660	0.90	0.90	0.050	0.810	0.041	0.095	RHS
58	26 Dec 15	9.671	0.90	0.90	0.050	0.810	0.041	0.095	RHS
59	26 Dec 15	9.680	0.80	0.40	0.050	0.320	0.016	0.037	LHS
60	26 Dec 15	9.685	0.80	0.70	0.050	0.560	0.028	0.065	LHS
<b>CARRIED FORWARD:</b>						<b>495.313</b>	<b>24.883</b>	<b>57.783</b>	

**LINTASAN RESOURCES SDN. BHD.**  
MAINTENANCE OF FEDERAL ROADS - WEST COAST, SABAH

## R01 POTHOLE PATCHING RECORD

**DISTRICT:** BEAUFORT

**ROUTE NO.** 502

**ROAD NAME:** JALAN BEAUFORT - MENUKOK

**MONTH:** DECEMBER 2015

ITEM	DATE	CHAINAGE	Length (m)	Width (m)	Depth (m)	AREA (m2)	VOLUME (m3)	PREMIX QUANTITY (ton)	REMARKS
<b>BROUGHT FORWARD:</b>						<b>495.313</b>	<b>24.883</b>	<b>57.783</b>	
61	28 Dec 15	9.690	0.80	0.70	0.050	0.560	0.028	0.065	LHS
62	28 Dec 15	9.750	0.90	0.70	0.050	0.630	0.032	0.074	RHS
63	28 Dec 15	9.777	0.80	0.70	0.050	0.560	0.028	0.065	LHS
64	28 Dec 15	9.780	0.90	0.70	0.050	0.630	0.032	0.074	LHS
65	28 Dec 15	9.933	0.80	0.70	0.050	0.560	0.028	0.065	LHS
66	28 Dec 15	9.955	0.90	0.90	0.050	0.810	0.041	0.095	LHS
67	28 Dec 15	10.210	0.90	0.70	0.050	0.630	0.032	0.074	RHS
68	28 Dec 15	10.215	0.50	0.80	0.050	0.400	0.020	0.046	RHS
69	28 Dec 15	10.220	0.80	0.80	0.050	0.640	0.032	0.074	RHS
70	28 Dec 15	10.225	0.70	0.90	0.050	0.630	0.032	0.074	LHS
71	28 Dec 15	10.740	0.70	0.90	0.050	0.630	0.032	0.074	LHS
72	28 Dec 15	10.752	0.90	0.80	0.050	0.720	0.036	0.084	RHS
73	28 Dec 15	10.761	0.90	0.80	0.050	0.720	0.036	0.084	LHS
74	30 Dec 15	10.820	0.70	0.90	0.050	0.630	0.032	0.074	LHS
75	30 Dec 15	10.822	0.90	0.80	0.050	0.720	0.036	0.084	RHS
76	30 Dec 15	10.840	0.90	0.70	0.050	0.630	0.032	0.074	LHS
77	30 Dec 15	10.845	0.90	0.70	0.050	0.630	0.032	0.074	RHS
78	30 Dec 15	10.860	0.70	0.70	0.050	0.490	0.025	0.058	LHS
79	30 Dec 15	10.871	0.70	0.90	0.050	0.630	0.032	0.074	LHS
80	30 Dec 15	10.875	0.90	0.50	0.050	0.450	0.023	0.053	RHS
81	30 Dec 15	10.880	0.70	0.60	0.050	0.420	0.021	0.049	LHS
82	30 Dec 15	10.920	0.90	0.50	0.050	0.450	0.023	0.053	RHS
83									
84									
85									
86									
87									
88									
89									
90									
<b>CARRIED FORWARD:</b>						<b>508.483</b>	<b>25.548</b>	<b>59.324</b>	

**LINTASAN RESOURCES SDN. BHD.**  
MAINTENANCE OF FEDERAL ROADS - WEST COAST, SABAH

**R01 POTHOLE PATCHING RECORD**

**DISTRICT:** KUALA PENYU

**ROUTE NO.** 502

**ROAD NAME:** JALAN BEAUFORT - MENUMBOK

**MONTH:** DECEMBER 2015

ITEM	DATE	CHAINAGE	Length (m)	Width (m)	Depth (m)	AREA (m2)	VOLUME (m3)	PREMIX QUANTITY (ton)	REMARKS
<b>BROUGHT FORWARD:</b>			-	-	-	<b>435.470</b>	<b>24.997</b>	<b>58.041</b>	
1	05 Dec 15	26.079	0.70	0.80	0.050	0.560	0.028	0.065	LHS
2	05 Dec 15	28.950	0.90	0.70	0.050	0.630	0.032	0.074	LHS
3	05 Dec 15	29.271	0.70	0.70	0.050	0.490	0.025	0.058	LHS
4	05 Dec 15	29.278	0.70	0.90	0.050	0.630	0.032	0.074	LHS
5	05 Dec 15	29.279	0.80	0.70	0.050	0.560	0.028	0.065	LHS
6	05 Dec 15	29.281	0.90	0.70	0.050	0.630	0.032	0.074	LHS
7	05 Dec 15	29.630	0.80	0.70	0.050	0.560	0.028	0.065	LHS
8	05 Dec 15	30.000	0.70	0.90	0.050	0.630	0.032	0.074	LHS
9	05 Dec 15	30.005	0.80	0.50	0.050	0.400	0.020	0.046	RHS
10	05 Dec 15	30.450	0.80	0.90	0.050	0.720	0.036	0.084	RHS
11	05 Dec 15	30.600	0.90	0.80	0.050	0.720	0.036	0.084	RHS
12	05 Dec 15	30.830	0.90	0.80	0.050	0.720	0.036	0.084	LHS
13	05 Dec 15	31.710	0.70	0.70	0.050	0.490	0.025	0.058	LHS
14	05 Dec 15	32.830	0.60	0.90	0.050	0.540	0.027	0.063	LHS
15	05 Dec 15	33.000	0.80	0.80	0.050	0.640	0.032	0.074	RHS
16	05 Dec 15	33.270	0.60	0.70	0.050	0.420	0.021	0.049	LHS
17	08 Dec 15	33.370	0.80	0.70	0.050	0.560	0.028	0.065	LHS
18	08 Dec 15	33.510	0.90	0.80	0.050	0.720	0.036	0.084	RHS
19	08 Dec 15	34.130	0.90	0.70	0.050	0.630	0.032	0.074	RHS
20	08 Dec 15	34.490	0.70	0.60	0.050	0.420	0.021	0.049	LHS
21	08 Dec 15	35.343	0.70	0.60	0.050	0.420	0.021	0.049	LHS
22	08 Dec 15	35.480	0.70	0.60	0.050	0.420	0.021	0.049	LHS
23	08 Dec 15	35.490	0.80	0.60	0.050	0.480	0.024	0.056	LHS
24	08 Dec 15	35.518	0.90	0.70	0.050	0.630	0.032	0.074	RHS
25	08 Dec 15	37.270	0.70	0.90	0.050	0.630	0.032	0.074	RHS
26	08 Dec 15	40.198	0.80	0.60	0.050	0.480	0.024	0.056	LHS
27	08 Dec 15	40.231	0.90	0.50	0.050	0.450	0.023	0.053	LHS
28	08 Dec 15	40.600	0.80	0.80	0.050	0.640	0.032	0.074	LHS
29	08 Dec 15	44.630	0.70	0.90	0.050	0.630	0.032	0.074	LHS
30	08 Dec 15	44.631	0.90	0.90	0.050	0.810	0.041	0.095	RHS
<b>CARRIED FORWARD:</b>						<b>452.730</b>	<b>25.866</b>	<b>60.058</b>	

**LINTASAN RESOURCES SDN. BHD.**  
MAINTENANCE OF FEDERAL ROADS - WEST COAST, SABAH

## R01 POTHOLE PATCHING RECORD

**DISTRICT:** KUALA PENYU

**ROUTE NO.** 502

**ROAD NAME:** JALAN BEAUFORT - MENUMBOK

**MONTH:** DECEMBER 2015

ITEM	DATE	CHAINAGE	Length (m)	Width (m)	Depth (m)	AREA (m2)	VOLUME (m3)	PREMIX QUANTITY (ton)	REMARKS
<b>BROUGHT FORWARD:</b>					-	<b>452.730</b>	<b>25.866</b>	<b>60.058</b>	
31	11 Dec 15	44.633	0.80	0.90	0.050	0.720	0.036	0.084	LHS
32	11 Dec 15	47.180	0.90	0.80	0.050	0.720	0.036	0.084	LHS
33	11 Dec 15	52.040	0.80	0.60	0.050	0.000	0.024	0.056	RHS
34	11 Dec 15	52.045	0.80	0.90	0.050	0.000	0.036	0.084	LHS
35	11 Dec 15	52.050	0.90	0.80	0.050	0.000	0.036	0.084	LHS
36	11 Dec 15	52.057	0.80	0.60	0.050	0.000	0.024	0.056	LHS
37	11 Dec 15	52.110	0.70	0.90	0.050	0.000	0.032	0.074	LHS
38	11 Dec 15	52.450	0.90	0.70	0.050	0.000	0.032	0.074	LHS
39	11 Dec 15	52.482	0.90	0.80	0.050	0.000	0.036	0.084	LHS
40	11 Dec 15	52.487	0.90	0.70	0.050	0.000	0.032	0.074	LHS
41	11 Dec 15	52.490	0.80	0.80	0.050	0.000	0.032	0.074	RHS
42	11 Dec 15	52.497	0.70	0.70	0.050	0.000	0.025	0.058	RHS
43	11 Dec 15	52.510	0.80	0.70	0.050	0.000	0.028	0.065	LHS
44	11 Dec 15	52.515	0.90	0.70	0.050	0.000	0.032	0.074	RHS
45	11 Dec 15	52.520	0.90	0.70	0.050	0.000	0.032	0.074	LHS
46	11 Dec 15	52.550	0.70	0.90	0.050	0.000	0.032	0.074	LHS
47	11 Dec 15	52.552	0.70	0.70	0.050	0.000	0.025	0.058	LHS
48	13 Dec 15	52.557	0.90	0.70	0.050	0.000	0.032	0.074	LHS
49	13 Dec 15	52.561	0.80	0.80	0.050	0.000	0.032	0.074	LHS
50	13 Dec 15	52.580	0.90	0.70	0.050	0.000	0.032	0.074	LHS
51	13 Dec 15	52.595	0.80	0.70	0.050	0.000	0.028	0.065	LHS
52	13 Dec 15	52.885	0.90	0.70	0.050	0.630	0.032	0.074	LHS
53	13 Dec 15	52.910	0.90	0.70	0.050	0.630	0.032	0.074	LHS
54	13 Dec 15	52.915	0.80	0.80	0.050	0.640	0.032	0.074	RHS
55	13 Dec 15	52.940	0.70	0.70	0.050	0.490	0.025	0.058	RHS
56	13 Dec 15	52.945	0.70	0.70	0.050	0.490	0.025	0.058	LHS
57	13 Dec 15	52.961	0.80	0.80	0.050	0.640	0.032	0.074	RHS
58	13 Dec 15	52.967	0.70	0.80	0.050	0.560	0.028	0.065	LHS
59	13 Dec 15	52.970	0.80	0.80	0.050	0.640	0.032	0.074	RHS
60	13 Dec 15	52.975	0.90	0.70	0.050	0.630	0.032	0.074	RHS
<b>CARRIED FORWARD:</b>						<b>459.520</b>	<b>26.790</b>	<b>62.201</b>	

**LINTASAN RESOURCES SDN. BHD.**  
MAINTENANCE OF FEDERAL ROADS - WEST COAST, SABAH

**R01 POTHOLE PATCHING RECORD**

**DISTRICT:** KUALA PENYU

**ROUTE NO.** 502

**ROAD NAME:** JALAN BEAUFORT - MENUMBOK

**MONTH:** DECEMBER 2015

ITEM	DATE	CHAINAGE	Length (m)	Width (m)	Depth (m)	AREA (m2)	VOLUME (m3)	PREMIX QUANTITY (ton)	REMARKS
<b>BROUGHT FORWARD:</b>					-	<b>459.520</b>	<b>26.790</b>	<b>62.201</b>	
61	17 Dec 15	52.990	0.80	0.80	0.050	0.640	0.032	0.074	LHS
62	17 Dec 15	52.995	0.70	0.90	0.050	0.630	0.032	0.074	RHS
63	17 Dec 15	53.534	0.50	0.90	0.050	0.450	0.023	0.053	RHS
64	17 Dec 15	53.535	0.70	0.50	0.050	0.350	0.018	0.042	RHS
65	17 Dec 15	53.540	0.80	0.90	0.050	0.720	0.036	0.084	RHS
66	17 Dec 15	53.550	0.90	0.50	0.050	0.450	0.023	0.053	LHS
67	17 Dec 15	53.552	0.70	0.40	0.050	0.280	0.014	0.032	RHS
68	17 Dec 15	53.552	0.80	0.70	0.050	0.560	0.028	0.065	RHS
69	17 Dec 15	53.555	0.70	0.40	0.050	0.280	0.014	0.032	RHS
70	17 Dec 15	53.561	0.60	0.50	0.050	0.300	0.015	0.035	LHS
71	17 Dec 15	53.562	0.80	0.90	0.050	0.720	0.036	0.084	RHS
72	17 Dec 15	53.563	0.50	0.60	0.050	0.300	0.015	0.035	LHS
73	17 Dec 15	53.620	0.60	0.40	0.050	0.240	0.012	0.028	RHS
74	17 Dec 15	53.740	0.60	0.70	0.050	0.420	0.021	0.049	LHS
75	17 Dec 15	53.742	0.70	0.90	0.050	0.630	0.032	0.074	LHS
76	17 Dec 15	53.747	0.50	0.40	0.050	0.200	0.010	0.023	RHS
77	20 Dec 15	53.757	0.60	0.70	0.050	0.420	0.021	0.049	LHS
78	20 Dec 15	54.140	0.90	0.80	0.050	0.720	0.036	0.084	RHS
79	20 Dec 15	54.420	0.70	0.90	0.050	0.630	0.032	0.074	RHS
80	20 Dec 15	54.520	0.50	0.60	0.050	0.300	0.015	0.035	LHS
81	20 Dec 15	54.542	0.70	0.80	0.050	0.560	0.028	0.065	RHS
82	20 Dec 15	54.658	0.40	0.50	0.050	0.200	0.010	0.023	LHS
83	20 Dec 15	54.660	0.90	0.80	0.050	0.720	0.036	0.084	RHS
84	20 Dec 15	54.690	0.70	0.90	0.050	0.630	0.032	0.074	RHS
85	20 Dec 15	54.694	0.60	0.70	0.050	0.420	0.021	0.049	RHS
86	20 Dec 15	55.470	0.40	0.80	0.050	0.320	0.016	0.037	LHS
87	20 Dec 15	55.520	0.40	0.60	0.050	0.240	0.012	0.028	RHS
88	20 Dec 15	55.978	0.90	0.80	0.050	0.720	0.036	0.084	RHS
89	20 Dec 15	56.997	0.40	0.40	0.050	0.160	0.008	0.019	RHS
90	20 Dec 15	57.000	0.40	0.40	0.050	0.160	0.008	0.019	LHS
<b>CARRIED FORWARD:</b>						<b>472.890</b>	<b>27.462</b>	<b>63.762</b>	

DISTRICT : KUALA PENYU  
ROUTE NO : R502 JALAN BEAUFORT - MENUMBOK  
LOCATION : CH 43.390 - LHS  
KM 43.390

**R01 - PAVEMENT  
PAVEMENT TREATMENT**



**BEFORE**



**IN PROGRESS**



**AFTER**

**LINTASAN RESOURCES SDN. BHD.**  
**PAVEMENT TREATMENT**  
**GRAND SUMMARY**

MONTH: DECEMBER 2015

DISTRICT	ROUTE NO.	ROAD NAME	Previous Month	Current Month	Cummulative
			(m <sup>2</sup> )	(m <sup>2</sup> )	(m <sup>2</sup> )
Kota Belud	01	Jalan Kota Kinabalu-Kudat	3,212.10	0.00	3,212.10
Kota Marudu	01	Jalan Kota Kinabalu-Kudat	3,162.08	0.00	3,162.08
Kudat	01	Jalan Kota Kinabalu-Kudat	3,993.30	0.00	3,993.30
Tuaran	01	Jalan Kota Kinabalu-Kudat	78.64	0.00	78.64
	22	Jalan Kota Kinabalu-Sandakan	1,004.30	0.00	1,004.30
	503	Jalan Berungis-Kota Belud	0.00	0.00	0.00
Kota Kinabalu	01	Jalan Kota Kinabalu-Kudat	95.41	0.00	95.41
	01	Jalan Kota Kinabalu-Sindumin	34.79	0.00	34.79
	606	Jalan Susur Sepangar Bay	0.00	0.00	0.00
	607	Jalan Masuk Ke Pelabuhan Baru	0.00	0.00	0.00
	608	Jalan K Masuk Ke Lapangan Terbang Lama	75.95	0.00	75.95
Penampang	01	Jalan Kota Kinabalu-Sindumin	43.10	0.00	43.10
	500	Jalan Kota Kinabalu-Keningau-Tenom	1,301.55	0.00	1,301.55
	501	Jalan Kota Kinabalu-Penampang-Lok Kawi	1,370.84	0.00	1,370.84
Papar	01	Jalan Kota Kinabalu-Sindumin	653.31	0.00	653.31
Ranau	22	Jalan Kota Kinabalu-Sandakan	2,432.72	0.00	2,432.72
Tambunan	500	Jalan Kota Kinabalu-Keningau-Tenom	1,990.90	0.00	1,990.90
Keningau	500	Jalan Kota Kinabalu-Keningau-Tenom	1,443.55	10.20	1,453.75
Tenom	500	Jalan Kota Kinabalu-Keningau-Tenom	1,087.91	0.00	1,087.91
Beaufort	01	Jalan Kota Kinabalu-Sindumin	7,706.36	423.28	8,129.64
	502	Jalan Beaufort-Menumbok	4,783.81	385.45	5,169.26
Sipitang	01	Jalan Kota Kinabalu-Sindumin	6,302.58	554.44	6,857.02
Kuala Penyu	502	Jalan Beaufort-Menumbok	6,798.62	1,107.16	7,905.78
<b>TOTAL</b>			<b>47,571.82</b>	<b>2,480.53</b>	<b>50,052.35</b>

**LINTASAN RESOURCES SDN. BHD.**  
MAINTENANCE OF FEDERAL ROADS - WEST COAST, SABAH

***SUMMARY - PAVEMENT TREATMENT RECORD***

*Month : DECEMBER 2015*

ITEM	DISTRICT	ROUTE NO.	ROAD NAME	AREA ( m <sup>2</sup> )		
				PREVIOUS MONTH	CURRENT MONTH	CUM. MONTH
1	KOTA BELUD	01	JALAN KOTA KINABALU - KUDAT	3,212.10	-	3,212.10
2	KOTA MARUDU	01	JALAN KOTA KINABALU - KUDAT	3,162.08	-	3,162.08
3	KUDAT	01	JALAN KOTA KINABALU - KUDAT	3,993.30	-	3,993.30
<b>TOTAL</b>				<b>10,367.48</b>	<b>-</b>	<b>10,367.48</b>

**LINTASAN RESOURCES SDN. BHD.**  
MAINTENANCE OF FEDERAL ROADS - WEST COAST, SABAH  
**R01 PAVEMENT TREATMENT RECORD**

**DISTRICT:** KOTA BELUD  
**ROUTE NO.** 01  
**ROAD NAME:** JALAN KOTA KINABALU- KUDAT  
**MONTH:** DECEMBER 2015

ITEM	DATE	LOCATION (CH)	LENGTH (m)	WIDTH (m)	AREA (m <sup>2</sup> )	REMARKS
<b>BROUGHT FORWARD:</b>					3,212.10	
1						
2						
3						
4						
5						
6						
7						
8						
9						
10						
11						
12						
13						
14						
15						
16						
17						
18						
19						
20						
21						
22						
23						
24						
25						
26						
27						
28						
29						
30						
<b>BALANCE END OF DEC :</b>					3,212.10	

**LINTASAN RESOURCES SDN. BHD.**  
 MAINTENANCE OF FEDERAL ROADS - WEST COAST, SABAH  
**R01 PAVEMENT TREATMENT RECORD**

**DISTRICT:** KOTA MARUDU

**ROUTE NO.** 01

**ROAD NAME:** JALAN KOTA KINABALU- KUDAT

**MONTH:** DECEMBER 2015

ITEM	DATE	LOCATION (CH)	LENGTH (m)	WIDTH (m)	AREA (m <sup>2</sup> )	REMARKS
<b>BROUGHT FORWARD:</b>					<b>3162.08</b>	
1						
2						
3						
4						
5						
6						
7						
8						
9						
10						
11						
12						
13						
14						
15						
16						
17						
18						
19						
20						
21						
22						
23						
24						
25						
26						
27						
28						
29						
30						
<b>BALANCE END OF DEC :</b>					<b>3,162.08</b>	

**LINTASAN RESOURCES SDN. BHD.**  
 MAINTENANCE OF FEDERAL ROADS - WEST COAST, SABAH

**R01 PAVEMENT TREATMENT RECORD**

**DISTRICT:** KUDAT

**ROUTE NO.** 01

**ROAD NAME:** JALAN KOTA KINABALU - KUDAT

**MONTH:** DECEMBER 2015

ITEM	DATE	LOCATION (CH)	LENGTH (m)	WIDTH (m)	AREA (m <sup>2</sup> )	REMARKS
<b>BROUGHT FORWARD:</b>					<b>3993.30</b>	
1						
2						
3						
4						
5						
6						
7						
8						
9						
10						
11						
12						
13						
14						
15						
16						
17						
18						
19						
20						
21						
22						
23						
24						
25						
26						
27						
28						
29						
30						
<b>BALANCE END OF DEC :</b>					<b>3,993.30</b>	

**LINTASAN RESOURCES SDN. BHD.**  
 MAINTENANCE OF FEDERAL ROADS - WEST COAST, SABAH

***SUMMARY - PAVEMENT TREATMENT RECORD***

*Month: DECEMBER 2015*

ITEM	DISTRICT	ROUTE NO.	ROAD NAME	AREA ( m <sup>2</sup> )		
				PREVIOUS MONTH	CURRENT MONTH	CUM. MONTH
1	Kota Kinabalu	01	Jalan Kota Kinabalu - Kudat	95.41	-	95.41
2	Tuaran	01	Jalan Kota Kinabalu - Kudat	78.64	-	78.64
3	Tuaran	22	Jalan Kota Kinabalu - Sandakan	1,004.30	-	1,004.30
4	Tuaran	503	Jalan Berungis - Kota Belud	-	-	-
5	Kota Kinabalu	606	Jalan Susur Sepangar Bay	-	-	-
6	Kota Kinabalu	607	Jalan Masuk Ke Pelabuhan Baru, KK	-	-	-
<b>TOTAL :</b>				-	-	-

**LINTASAN RESOURCES SDN. BHD.**  
MAINTENANCE OF FEDERAL ROADS - WEST COAST, SABAH

**R01 PAVEMENT TREATMENT RECORD**

**DISTRICT:** KOTA KINABALU  
**ROUTE NO.** 01  
**ROAD NAME:** JALAN KOTA KINABALU - KUDAT  
**MONTH:** DECEMBER 2015

ITEM	DATE	LOCATION (CH)	LENGTH (m)	WIDTH (m)	AREA (m <sup>2</sup> )	REMARKS
<b>BROUGHT FORWARD:</b>					<b>95.41</b>	
<b>TOTAL:</b>					<b>95.41</b>	

**LINTASAN RESOURCES SDN. BHD.**  
 MAINTENANCE OF FEDERAL ROADS - WEST COAST, SABAH

**R01 PAVEMENT TREATMENT RECORD**

**DISTRICT:** TUARAN

**ROUTE NO.** 01

**ROAD NAME:** JALAN KOTA KINABALU - KUDAT

**MONTH:** DECEMBER 2015

ITEM	DATE	LOCATION (CH)	LENGTH (m)	WIDTH (m)	AREA (m <sup>2</sup> )	REMARKS
		<b>BROUGHT FORWARD:</b>			<b>78.64</b>	
<b>TOTAL :</b>					<b>78.64</b>	

**LINTASAN RESOURCES SDN. BHD.**  
 MAINTENANCE OF FEDERAL ROADS - WEST COAST, SABAH

**R01 PAVEMENT TREATMENT RECORD**

**DISTRICT:** TUARAN

**ROUTE NO.** 22

**ROAD NAME:** JALAN KOTA KINABALU - SANDAKAN

**MONTH:** DECEMBER 2015

ITEM	DATE	LOCATION (CH)	LENGTH (m)	WIDTH (m)	AREA (m <sup>2</sup> )	REMARKS
					<b>1,004.30</b>	
<b>BROUGHT FORWARD:</b>						
<b>TOTAL :</b>					<b>1,004.30</b>	

**LINTASAN RESOURCES SDN. BHD.**  
MAINTENANCE OF FEDERAL ROADS - WEST COAST, SABAH

***SUMMARY - PAVEMENT TREATMENT RECORD***

MONTH :DECEMBER 2015

ITEM	DISTRICT	ROUTE NO.	ROAD NAME	AREA ( m <sup>2</sup> )		
				PREVIOUS MONTH	CURRENT MONTH	CUM. MONTH
1	Ranau	22	Jalan Kota Kinabalu - Sandakan	2,432.72	0.00	2,432.72
<b>TOTAL</b>				<b>2,432.72</b>	<b>0.00</b>	<b>2,432.72</b>

**LINTASAN RESOURCES SDN. BHD.**  
 MAINTENANCE OF FEDERAL ROADS - WEST COAST, SABAH

**R01 PAVEMENT TREATMENT RECORD**

**DISTRICT:** Ranau  
**ROUTE NO.** 22  
**ROAD NAME:** Jalan Kota Kinabalu - Sandakan  
**MONTH:** December 2015

ITEM	DATE	LOCATION (CH)	LENGTH (m)	WIDTH (m)	AREA (m <sup>2</sup> )	REMARKS
<b>BROUGHT FORWARD FROM NOV 2015:</b>					<b>2,432.72</b>	
1						
2						
3						
4						
5						
6						
7						
8						
9						
10						
11						
12						
13						
14						
15						
16						
17						
18						
19						
20						
21						
22						
23						
24						
25						
26						
27						
28						
29						
30						
<b>CARRIED FORWARD:</b>					<b>2,432.72</b>	

**LINTASAN RESOURCES SDN. BHD.**  
MAINTENANCE OF FEDERAL ROADS - WEST COAST, SABAH

***SUMMARY - PAVEMENT TREATMENT RECORD***

***Month: DECEMBER 2015***

ITEM	DISTRICT	ROUTE NO.	ROAD NAME	AREA ( m <sup>2</sup> )		
				PREVIOUS MONTH	CURRENT MONTH	CUM. MONTH
1	Kota Kinabalu	01	Jalan Kota Kinabalu - Sindumin	34.79	-	34.79
2	Penampang	01	Jalan Kota Kinabalu - Sindumin	43.10	-	43.10
3	Papar	01	Jalan Kota Kinabalu - Sindumin	653.31	-	653.31
4	Penampang	500	Jalan Kota Kinabalu - Keningau - Tenom	1,301.55	-	1,301.55
5	Penampang	501	Jalan Kota Kinabalu - Penampang - Lok Kawi	1,370.84	-	1,370.84
6	Kota Kinabalu	608	Jalan masuk ke Lapangan Terbang Lama, K.K.	75.95	-	75.95
<b>TOTAL</b>				<b>3,479.54</b>	<b>-</b>	<b>3,479.54</b>

**LINTASAN RESOURCES SDN. BHD.**  
 MAINTENANCE OF FEDERAL ROADS - WEST COAST, SABAH

**R01 PAVEMENT TREATMENT RECORD**

**DISTRICT:** KOTA KINABALU  
**ROUTE NO.** 01  
**ROAD NAME:** JALAN KK - SINDUMIN  
**MONTH:** DECEMBER 2015

ITEM	DATE	LOCATION (CH)	LENGTH (m)	WIDTH (m)	AREA (m <sup>2</sup> )	REMARKS
<b>BROUGHT FORWARD:</b>					34.79	
<b>TOTAL</b>					34.79	

**LINTASAN RESOURCES SDN. BHD.**  
MAINTENANCE OF FEDERAL ROADS - WEST COAST, SABAH

**R01 PAVEMENT TREATMENT RECORD**

**DISTRICT:**                     PENAMPANG                      
**ROUTE NO.**                                     01                                      
**ROAD NAME:**                     JALAN KK - SINDUMIN                      
**MONTH:**                             DECEMBER 2015                            

ITEM	DATE	LOCATION (CH)	LENGTH (m)	WIDTH (m)	AREA (m <sup>2</sup> )	REMARKS
		<b>BROUGHT FORWARD:</b>			<b>43.10</b>	
<b>TOTAL</b>					<b>43.10</b>	

**LINTASAN RESOURCES SDN. BHD.**  
 MAINTENANCE OF FEDERAL ROADS - WEST COAST, SABAH

**R01 PAVEMENT TREATMENT RECORD**

**DISTRICT:**                                 PAPAR                                  
**ROUTE NO.**   01    
**ROAD NAME:**                                 JALAN KK - SINDUMIN                                  
**MONTH:**   DECEMBER 2015  

ITEM	DATE	LOCATION (CH)	LENGTH (m)	WIDTH (m)	AREA (m <sup>2</sup> )	REMARKS
		<b>BROUGHT FORWARD:</b>			<b>653.31</b>	
<b>TOTAL</b>					<b>653.31</b>	

LINTASAN RESOURCES SDN. BHD.  
MAINTENANCE OF FEDERAL ROADS - WEST COAST, SABAH

**R01 PAVEMENT TREATMENT RECORD**

DISTRICT: PENAMPANG  
ROUTE NO. 500  
ROAD NAME: JALAN KK-KENINGAU-TENOM  
MONTH: DECEMBER 2015

ITEM	DATE	LOCATION (CH)	LENGTH (m)	WIDTH (m)	AREA (m <sup>2</sup> )	REMARKS
BROUGHT FORWARD:					1,301.55	
TOTAL					1,301.55	

**LINTASAN RESOURCES SDN. BHD.**  
MAINTENANCE OF FEDERAL ROADS - WEST COAST, SABAH

**R01 PAVEMENT TREATMENT RECORD**

**DISTRICT:** PENAMPANG  
**ROUTE NO.** 501  
**ROAD NAME:** JALAN KK-PENAMPANG-LOK KAWI  
**MONTH:** DECEMBER 2015

ITEM	DATE	LOCATION (CH)	LENGTH (m)	WIDTH (m)	AREA (m <sup>2</sup> )	REMARKS
<b>BROUGHT FORWARD:</b>					<b>1,370.84</b>	
<b>TOTAL</b>					<b>1,370.84</b>	

**LINTASAN RESOURCES SDN. BHD.**  
MAINTENANCE OF FEDERAL ROADS - WEST COAST, SABAH

**R01 PAVEMENT TREATMENT RECORD**

**DISTRICT:** KOTA KINABALU  
**ROUTE NO.** 608  
**ROAD NAME:** JALAN MASUK KE LPG TERBANG LAMA  
**MONTH:** DECEMBER 2015

ITEM	DATE	LOCATION (CH)	LENGTH (m)	WIDTH (m)	AREA (m <sup>2</sup> )	REMARKS
<b>BROUGHT FORWARD:</b>					75.95	
<b>TOTAL</b>					75.95	

**LINTASAN RESOURCES SDN. BHD.**  
MAINTENANCE OF FEDERAL ROADS - WEST COAST, SABAH

***SUMMARY - PAVEMENT TREATMENT RECORD***

*Month : DECEMBER 2015*

ITEM	DISTRICT	ROUTE NO.	ROAD NAME	AREA ( m <sup>2</sup> )		
				PREVIOUS MONTH	CURRENT MONTH	CUM. MONTH
1	TAMBUNAN	500	Jalan Kota Kinabalu - Keningau - Tenom	1,990.90	-	1,990.90
2	KENINGAU	500	Jalan Kota Kinabalu - Keningau - Tenom	1,443.55	10.20	1,453.75
3	TENOM	500	Jalan Kota Kinabalu - Keningau - Tenom	1,087.91	-	1,087.91
<b>TOTAL</b>				<b>4,522.36</b>	<b>10.20</b>	<b>4,532.56</b>

**LINTASAN RESOURCES SDN. BHD.**  
 MAINTENANCE OF FEDERAL ROADS - WEST COAST, SABAH

**R01 PAVEMENT TREATMENT RECORD**

**DISTRICT:** TAMBUNAN

**ROUTE NO.** 500

**ROAD NAME:** JLN KOTA KINABALU -KENINGAU-TENOM

**MONTH:** December 2015

ITEM	DATE	LOCATION (CH)	LENGTH (m)	WIDTH (m)	AREA (m <sup>2</sup> )	REMARKS
<b>BROUGHT FORWARD:</b>					<b>1,990.90</b>	
1						
2						
3						
4						
5						
6						
7						
8						
9						
10						
11						
12						
13						
14						
15						
16						
17						
18						
19						
20						
21						
22						
23						
24						
25						
26						
27						
28						
29						
30						
<b>TOTAL :</b>					<b>1,990.90</b>	

**LINTASAN RESOURCES SDN. BHD.**  
MAINTENANCE OF FEDERAL ROADS - WEST COAST, SABAH

**R01 PAVEMENT TREATMENT RECORD**

**DISTRICT:** KENINGAU  
**ROUTE NO.** 500  
**ROAD NAME:** JLN KOTA KINABALU -KENINGAU-TENOM  
**MONTH:** December 2015

ITEM	DATE	LOCATION (CH)	LENGTH (m)	WIDTH (m)	AREA (m <sup>2</sup> )	REMARKS
<b>BROUGHT FORWARD:</b>					<b>1,443.55</b>	
1	03 Dec 15	122.823	8.50	1.20	10.20	Crocodile crack/RHS
2						
3						
4						
5						
6						
7						
8						
9						
10						
11						
12						
13						
14						
15						
16						
17						
18						
19						
20						
21						
22						
23						
24						
25						
26						
27						
28						
29						
30						
<b>TOTAL :</b>					<b>1,453.75</b>	

**LINTASAN RESOURCES SDN. BHD.**  
MAINTENANCE OF FEDERAL ROADS - WEST COAST, SABAH

**R01 PAVEMENT TREATMENT RECORD**

**DISTRICT:** TENOM

**ROUTE NO.** 500

**ROAD NAME:** JLN KOTA KINABALU -KENINGAU-TENOM

**MONTH:** December 2015

ITEM	DATE	LOCATION (CH)	LENGTH (m)	WIDTH (m)	AREA (m <sup>2</sup> )	REMARKS
<b>BROUGHT FORWARD:</b>					<b>1,087.91</b>	
1						
2						
3						
4						
5						
6						
7						
8						
9						
10						
11						
12						
13						
14						
15						
16						
17						
18						
19						
20						
21						
22						
23						
24						
25						
26						
27						
28						
29						
30						
<b>TOTAL :</b>					<b>1,087.91</b>	

**LINTASAN RESOURCES SDN. BHD.**  
 MAINTENANCE OF FEDERAL ROADS - WEST COAST, SABAH

***SUMMARY - PAVEMENT TREATMENT RECORD***

*Month :DECEMBER 2015*

ITEM	DISTRICT	ROUTE NO.	ROAD NAME	AREA ( m <sup>2</sup> )		
				PREVIOUS MONTH	CURRENT MONTH	CUM. MONTH
1	Beaufort	01	Jalan Kota Kinabalu - Sindumin	7,706.36	423.28	8,129.64
2	Sipitang	01	Jalan Kota Kinabalu - Sindumin	6,302.58	554.44	6,857.02
3	Beaufort	502	Jalan Beaufort - Menumbok	4,783.81	385.45	5,169.26
4	Kuala Penyu	502	Jalan Beaufort - Menumbok	6,798.62	1,107.16	7,905.78
<b>TOTAL</b>				<b>25,591.37</b>	<b>2,470.33</b>	<b>28,061.70</b>

**LINTASAN RESOURCES SDN. BHD.**  
MAINTENANCE OF FEDERAL ROADS - WEST COAST, SABAH

**R01 PAVEMENT TREATMENT RECORD**

**DISTRICT:** BEAUFORT

**ROUTE NO.** R01

**ROAD NAME:** JLN KK-SINDUMIN

**MONTH:** DECEMBER 2015

ITEM	DATE	LOCATION (CH)	LENGTH (m)	WIDTH (m)	AREA (m <sup>2</sup> )	REMARKS
<b>BROUGHT FORWARD:</b>					<b>7706.36</b>	
1	05 Dec 15	72.647	1.80	2.80	5.04	LHS
2	05 Dec 15	72.810	1.90	3.20	6.08	LHS
3	05 Dec 15	72.815	1.30	1.80	2.34	LHS
4	05 Dec 15	72.840	5.60	1.90	10.64	LHS
5	05 Dec 15	72.855	1.60	2.80	4.48	LHS
6	05 Dec 15	74.730	7.90	1.90	15.01	LHS
7	05 Dec 15	74.805	4.80	1.60	7.68	RHS
8	05 Dec 15	75.515	2.80	1.90	5.32	LHS
9	05 Dec 15	75.550	3.20	1.00	3.20	LHS
10	05 Dec 15	75.552	9.20	1.50	13.80	LHS
11	05 Dec 15	75.571	7.90	2.50	19.75	LHS
12	05 Dec 15	75.657	5.80	1.90	11.02	LHS
13	05 Dec 15	75.660	7.30	1.90	13.87	LHS
14	05 Dec 15	75.669	1.90	3.70	7.03	LHS
15	05 Dec 15	75.675	1.90	2.70	5.13	RHS
16	08 Dec 15	75.680	3.70	1.80	6.66	LHS
17	08 Dec 15	75.682	1.80	1.90	3.42	LHS
18	08 Dec 15	75.755	2.60	1.80	4.68	LHS
19	08 Dec 15	76.920	3.00	2.00	6.00	LHS
20	08 Dec 15	76.993	2.80	1.60	4.48	LHS
21	08 Dec 15	76.995	1.90	3.20	6.08	LHS
22	08 Dec 15	77.000	2.00	3.40	6.80	RHS
23	08 Dec 15	78.630	3.20	4.50	14.40	LHS
24	08 Dec 15	78.648	4.30	2.80	12.04	LHS
25	08 Dec 15	82.550	3.20	4.50	14.40	RHS
26	08 Dec 15	82.665	2.50	1.80	4.50	RHS
27	08 Dec 15	82.690	3.20	2.80	8.96	LHS
28	08 Dec 15	90.490	2.10	1.30	2.73	LHS
29	08 Dec 15	90.580	3.20	1.80	5.76	LHS
30	08 Dec 15	90.697	2.50	2.60	6.50	RHS
<b>TOTAL:</b>					<b>7944.16</b>	

**LINTASAN RESOURCES SDN. BHD.**  
MAINTENANCE OF FEDERAL ROADS - WEST COAST, SABAH

**R01 PAVEMENT TREATMENT RECORD**

**DISTRICT:** BEAUFORT

**ROUTE NO.** R01

**ROAD NAME:** JLN KK-SINDUMIN

**MONTH:** DECEMBER 2015

ITEM	DATE	LOCATION (CH)	LENGTH (m)	WIDTH (m)	AREA (m <sup>2</sup> )	REMARKS
<b>BROUGHT FORWARD:</b>					<b>7944.16</b>	
31	11 Dec 15	95.800	2.40	2.40	5.76	RHS
32	11 Dec 15	99.335	2.50	2.30	5.75	LHS
33	11 Dec 15	101.287	2.70	1.80	4.86	RHS
34	11 Dec 15	108.035	1.80	1.20	2.16	LHS
35	11 Dec 15	108.180	2.60	1.30	3.38	RHS
36	11 Dec 15	109.079	2.30	3.20	7.36	RHS
37	11 Dec 15	109.727	1.50	1.90	2.85	LHS
38	11 Dec 15	109.786	1.60	1.70	2.72	LHS
39	11 Dec 15	110.970	2.50	3.20	8.00	RHS
40	11 Dec 15	111.904	1.80	2.30	4.14	RHS
41	11 Dec 15	111.985	2.50	2.30	5.75	LHS
42	11 Dec 15	112.790	2.90	2.30	6.67	LHS
43	11 Dec 15	112.899	2.00	3.10	6.20	RHS
44	11 Dec 15	113.647	1.00	1.00	1.00	LHS
45	11 Dec 15	113.970	1.50	1.50	2.25	LHS
46	14 Dec 15	114.302	1.00	2.00	2.00	LHS
47	14 Dec 15	114.971	1.00	5.00	5.00	LHS
48	14 Dec 15	115.700	5.10	1.30	6.63	LHS
49	14 Dec 15	115.906	3.20	1.70	5.44	LHS
50	14 Dec 15	116.197	2.30	4.80	11.04	LHS
51	14 Dec 15	116.278	1.90	2.40	4.56	LHS
52	14 Dec 15	117.645	1.00	1.80	1.80	LHS
53	14 Dec 15	118.710	3.80	5.90	22.42	LHS
54	14 Dec 15	119.008	1.80	3.20	5.76	LHS
55	14 Dec 15	119.087	2.80	4.00	11.20	LHS
56	14 Dec 15	119.178	3.80	3.60	13.68	LHS
57	14 Dec 15	119.277	1.00	1.90	1.90	LHS
58	14 Dec 15	119.970	1.80	2.00	3.60	LHS
59	14 Dec 15	120.940	1.80	5.00	9.00	LHS
60	14 Dec 15	123.740	7.00	1.80	12.60	LHS
<b>TOTAL:</b>					<b>8129.64</b>	

**LINTASAN RESOURCES SDN. BHD.**  
MAINTENANCE OF FEDERAL ROADS - WEST COAST, SABAH

**R01 PAVEMENT TREATMENT RECORD**

**DISTRICT:** SIPITANG

**ROUTE NO.** R01

**ROAD NAME:** JLN KK-SINDUMIN

**MONTH:** DECEMBER 2015

ITEM	DATE	LOCATION (CH)	LENGTH (m)	WIDTH (m)	AREA (m <sup>2</sup> )	REMARKS
<b>BROUGHT FORWARD:</b>					<b>6302.58</b>	
1	05 Dec 15	128.300	1.80	1.90	3.42	LHS
2	05 Dec 15	128.540	1.30	2.80	3.64	LHS
3	05 Dec 15	128.545	1.90	3.30	6.27	LHS
4	05 Dec 15	128.790	2.30	2.10	4.83	LHS
5	05 Dec 15	129.330	1.80	2.40	4.32	LHS
6	05 Dec 15	129.670	2.50	3.20	8.00	LHS
7	05 Dec 15	129.782	3.20	3.00	9.60	LHS
8	05 Dec 15	130.070	2.60	3.40	8.84	RHS
9	05 Dec 15	130.311	3.20	3.00	9.60	LHS
10	05 Dec 15	130.470	2.10	2.90	6.09	LHS
11	05 Dec 15	131.200	3.60	2.40	8.64	RHS
12	05 Dec 15	131.950	1.20	1.90	2.28	RHS
13	05 Dec 15	131.971	3.20	3.00	9.60	RHS
14	05 Dec 15	132.000	2.00	2.10	4.20	LHS
15	05 Dec 15	132.546	3.20	1.00	3.20	LHS
16	08 Dec 15	132.697	2.40	1.50	3.60	RHS
17	08 Dec 15	133.540	2.80	1.90	5.32	LHS
18	08 Dec 15	133.678	1.50	2.60	3.90	RHS
19	08 Dec 15	134.334	1.80	2.30	4.14	RHS
20	08 Dec 15	134.950	1.80	3.20	5.76	RHS
21	08 Dec 15	135.009	1.90	3.20	6.08	LHS
22	08 Dec 15	135.975	1.50	1.60	2.40	RHS
23	08 Dec 15	136.700	2.80	3.50	9.80	RHS
24	08 Dec 15	136.710	2.70	2.00	5.40	LHS
25	08 Dec 15	136.712	1.90	3.20	6.08	RHS
26	08 Dec 15	136.744	2.40	2.50	6.00	RHS
27	08 Dec 15	137.560	2.40	1.50	3.60	RHS
28	08 Dec 15	137.884	2.50	2.20	5.50	LHS
29	08 Dec 15	138.566	2.60	1.20	3.12	LHS
30	08 Dec 15	138.917	3.20	1.60	5.12	RHS
<b>TOTAL:</b>					<b>6470.93</b>	

**LINTASAN RESOURCES SDN. BHD.**  
MAINTENANCE OF FEDERAL ROADS - WEST COAST, SABAH

**R01 PAVEMENT TREATMENT RECORD**

**DISTRICT:** SIPITANG

**ROUTE NO.** R01

**ROAD NAME:** JLN KK-SINDUMIN

**MONTH:** DECEMBER 2015

ITEM	DATE	LOCATION (CH)	LENGTH (m)	WIDTH (m)	AREA (m <sup>2</sup> )	REMARKS
<b>BROUGHT FORWARD:</b>					<b>6470.93</b>	
31	11 Dec 15	139.600	2.50	1.10	2.75	RHS
32	11 Dec 15	139.660	2.30	1.20	2.76	RHS
33	11 Dec 15	139.664	1.90	2.70	5.13	LHS
34	11 Dec 15	139.667	4.20	3.10	13.02	RHS
35	11 Dec 15	139.672	2.80	1.60	4.48	RHS
36	11 Dec 15	139.764	3.60	3.80	13.68	LHS
37	11 Dec 15	139.800	3.20	4.50	14.40	LHS
38	11 Dec 15	139.972	4.50	3.20	14.40	LHS
39	11 Dec 15	140.007	1.20	1.30	1.56	LHS
40	11 Dec 15	140.295	1.30	1.90	2.47	LHS
41	11 Dec 15	140.310	2.10	2.30	4.83	LHS
42	11 Dec 15	140.680	2.90	2.50	7.25	RHS
43	11 Dec 15	140.840	3.20	3.00	9.60	LHS
44	11 Dec 15	140.947	2.50	2.90	7.25	LHS
45	11 Dec 15	141.081	1.20	3.50	4.20	LHS
46	14 Dec 15	142.700	1.60	2.20	3.52	LHS
47	14 Dec 15	142.978	2.10	2.40	5.04	LHS
48	14 Dec 15	143.597	2.50	2.90	7.25	LHS
49	14 Dec 15	143.784	2.90	1.60	4.64	LHS
50	14 Dec 15	144.071	1.90	2.50	4.75	RHS
51	14 Dec 15	144.145	2.90	2.40	6.96	RHS
52	14 Dec 15	144.267	2.50	2.20	5.50	LHS
53	14 Dec 15	144.281	1.50	1.80	2.70	RHS
54	14 Dec 15	144.369	2.20	2.60	5.72	LHS
55	14 Dec 15	144.700	2.40	1.10	2.64	LHS
56	14 Dec 15	144.945	2.50	1.30	3.25	LHS
57	14 Dec 15	145.070	1.30	2.50	3.25	LHS
58	14 Dec 15	145.233	2.60	1.80	4.68	RHS
59	14 Dec 15	145.240	5.40	2.60	14.04	RHS
60	14 Dec 15	145.271	3.60	3.00	10.80	LHS
<b>TOTAL:</b>					<b>6663.45</b>	

**LINTASAN RESOURCES SDN. BHD.**  
MAINTENANCE OF FEDERAL ROADS - WEST COAST, SABAH

**R01 PAVEMENT TREATMENT RECORD**

**DISTRICT:** SIPITANG

**ROUTE NO.** R01

**ROAD NAME:** JLN KK-SINDUMIN

**MONTH:** DECEMBER 2015

ITEM	DATE	LOCATION (CH)	LENGTH (m)	WIDTH (m)	AREA (m <sup>2</sup> )	REMARKS
<b>BROUGHT FORWARD:</b>					<b>6663.45</b>	
61	17 Dec 15	145.370	3.20	3.50	11.20	LHS
62	17 Dec 15	145.644	2.80	1.30	3.64	LHS
63	17 Dec 15	145.671	3.20	1.70	5.44	LHS
64	17 Dec 15	147.259	2.50	2.10	5.25	RHS
65	17 Dec 15	147.488	2.60	3.20	8.32	RHS
66	17 Dec 15	147.678	2.30	2.80	6.44	LHS
67	17 Dec 15	148.009	1.80	2.50	4.50	LHS
68	17 Dec 15	148.156	1.60	2.80	4.48	LHS
69	17 Dec 15	148.220	1.18	1.70	2.006	LHS
70	17 Dec 15	148.228	4.30	1.50	6.45	RHS
71	17 Dec 15	148.789	15.00	2.80	42.00	RHS
72	17 Dec 15	148.901	1.90	1.20	2.280	LHS
73	17 Dec 15	148.915	13.20	1.20	15.84	LHS
74	17 Dec 15	148.970	1.80	8.50	15.30	LHS
75	17 Dec 15	148.993	2.70	2.60	7.02	LHS
76	28 Dec 15	149.429	10.00	1.00	10.00	LHS
77	28 Dec 15	149.570	6.50	1.30	8.45	LHS
78	28 Dec 15	149.700	1.90	1.30	2.470	RHS
79	28 Dec 15	149.879	1.50	1.70	2.550	RHS
80	28 Dec 15	150.114	2.50	1.60	4.000	RHS
81	28 Dec 15	150.170	11.50	1.90	21.85	LHS
82	28 Dec 15	150.348	3.40	1.20	4.080	LHS
83						
84						
85						
86						
87						
88						
89						
90						
<b>TOTAL:</b>					<b>6857.02</b>	

**LINTASAN RESOURCES SDN. BHD.**  
MAINTENANCE OF FEDERAL ROADS - WEST COAST, SABAH

**R01 PAVEMENT TREATMENT RECORD**

**DISTRICT:** BEAUFORT

**ROUTE NO.** 502

**ROAD NAME:** JLN BEAUFORT - MENUMBOK

**MONTH:** DECEMBER 2015

ITEM	DATE	LOCATION (CH)	LENGTH (m)	WIDTH (m)	AREA (m <sup>2</sup> )	REMARKS
<b>BROUGHT FORWARD:</b>					<b>4783.81</b>	
1	05 Dec 15	6.182	1.60	2.40	3.84	LHS
2	05 Dec 15	6.183	1.80	2.70	4.86	LHS
3	05 Dec 15	9.620	1.90	3.20	6.08	LHS
4	05 Dec 15	9.740	2.20	1.30	2.86	RHS
5	05 Dec 15	9.742	1.80	2.20	3.96	RHS
6	05 Dec 15	9.750	1.90	2.50	4.75	RHS
7	05 Dec 15	9.769	2.10	3.20	6.72	RHS
8	05 Dec 15	9.965	1.90	3.30	6.27	RHS
9	05 Dec 15	9.970	2.30	5.20	11.96	RHS
10	05 Dec 15	10.230	1.90	3.20	6.08	RHS
11	05 Dec 15	9.200	1.60	5.40	8.64	LHS
12	05 Dec 15	10.530	1.10	1.90	2.09	RHS
13	05 Dec 15	10.581	1.90	1.80	3.42	RHS
14	05 Dec 15	10.594	2.10	1.60	3.36	RHS
15	05 Dec 15	10.600	1.50	1.80	2.70	RHS
16	08 Dec 15	10.605	1.70	1.30	2.21	RHS
17	08 Dec 15	11.194	3.00	1.50	4.50	LHS
18	08 Dec 15	11.195	1.40	1.20	1.68	LHS
19	08 Dec 15	11.197	3.20	1.10	3.52	LHS
20	08 Dec 15	11.490	1.80	1.30	2.34	LHS
21	08 Dec 15	11.494	1.60	1.90	3.04	LHS
22	08 Dec 15	11.498	5.00	1.60	8.00	LHS
23	08 Dec 15	11.499	5.20	1.20	6.24	RHS
24	08 Dec 15	11.500	4.00	9.00	36.00	RHS
25	08 Dec 15	11.880	2.00	1.10	2.20	LHS
26	08 Dec 15	11.883	4.00	1.50	6.00	LHS
27	08 Dec 15	11.885	4.00	1.70	6.80	LHS
28	08 Dec 15	11.887	2.00	1.80	3.60	LHS
29	08 Dec 15	11.890	3.50	1.10	3.85	LHS
30	08 Dec 15	12.985	3.50	7.00	24.50	RHS
					<b>4975.88</b>	

**LINTASAN RESOURCES SDN. BHD.**  
MAINTENANCE OF FEDERAL ROADS - WEST COAST, SABAH

**R01 PAVEMENT TREATMENT RECORD**

**DISTRICT:** BEAUFORT

**ROUTE NO.** 502

**ROAD NAME:** JLN BEAUFORT - MENUMBOK

**MONTH:** DECEMBER 2015

ITEM	DATE	LOCATION (CH)	LENGTH (m)	WIDTH (m)	AREA (m <sup>2</sup> )	REMARKS
<b>BROUGHT FORWARD:</b>					<b>4975.88</b>	
31	11 Dec 15	10.227	3.40	3.40	11.56	LHS
32	11 Dec 15	10.578	1.40	2.50	3.50	RHS
33	11 Dec 15	10.720	3.20	1.60	5.12	LHS
34	11 Dec 15	10.844	1.60	2.50	4.00	RHS
35	11 Dec 15	11.070	3.20	1.80	5.76	RHS
36	11 Dec 15	11.256	1.50	1.90	2.85	RHS
37	11 Dec 15	11.359	2.10	2.40	5.04	RHS
38	11 Dec 15	11.557	2.40	1.80	4.32	RHS
39	11 Dec 15	11.674	1.60	2.80	4.48	LHS
40	11 Dec 15	11.970	2.50	2.10	5.25	RHS
41	11 Dec 15	12.478	6.40	2.50	16.00	RHS
42	11 Dec 15	12.890	2.30	2.90	6.67	RHS
43	11 Dec 15	13.784	2.60	3.50	9.10	RHS
44	11 Dec 15	14.524	3.20	2.50	8.00	LHS
45	11 Dec 15	15.487	2.50	2.80	7.00	RHS
46	14 Dec 15	12.977	2.10	3.70	7.77	RHS
47	14 Dec 15	12.977	1.30	1.50	1.95	RHS
48	14 Dec 15	12.980	1.50	1.50	2.25	RHS
49	14 Dec 15	13.005	3.20	1.80	5.76	LHS
50	14 Dec 15	13.587	1.70	2.50	4.25	RHS
51	14 Dec 15	13.707	1.30	2.10	2.73	LHS
52	14 Dec 15	13.940	1.90	2.20	4.18	RHS
53	14 Dec 15	13.983	1.30	2.50	3.25	LHS
54	14 Dec 15	14.047	1.90	2.30	4.37	LHS
55	14 Dec 15	14.630	1.60	2.50	4.00	LHS
56	14 Dec 15	14.630	1.50	2.80	4.20	RHS
57	14 Dec 15	14.707	1.70	3.30	5.61	RHS
58	14 Dec 15	14.844	1.90	2.70	5.13	RHS
59	14 Dec 15	21.400	2.20	1.90	4.18	RHS
60	14 Dec 15	21.478	6.50	5.40	35.10	RHS
<b>TOTAL:</b>					<b>5169.26</b>	

**LINTASAN RESOURCES SDN. BHD.**  
MAINTENANCE OF FEDERAL ROADS - WEST COAST, SABAH

**R01 PAVEMENT TREATMENT RECORD**

**DISTRICT:** KUALA PENYU

**ROUTE NO.** 502

**ROAD NAME:** JLN BEAUFORT - MENUMBOK

**MONTH:** DECEMBER 2015

ITEM	DATE	LOCATION (CH)	LENGTH (m)	WIDTH (m)	AREA (m <sup>2</sup> )	REMARKS
<b>BROUGHT FORWARD:</b>					<b>6798.62</b>	
1	23 Dec 15	32.375	3.00	3.50	10.50	LHS
2	23 Dec 15	32.535	1.60	1.70	2.72	LHS
3	23 Dec 15	32.544	3.50	1.80	6.30	LHS
4	23 Dec 15	32.670	10.30	1.60	16.48	RHS
5	23 Dec 15	32.670	17.20	1.60	27.52	RHS
6	23 Dec 15	32.744	2.80	3.20	8.96	LHS
7	23 Dec 15	33.175	5.10	1.90	9.69	LHS
8	23 Dec 15	33.175	7.40	1.90	14.06	LHS
9	23 Dec 15	33.228	1.90	1.70	3.23	LHS
10	23 Dec 15	33.228	6.20	1.60	9.92	LHS
11	23 Dec 15	33.345	3.00	2.40	7.20	RHS
12	23 Dec 15	33.345	9.10	2.30	20.93	LHS
13	23 Dec 15	33.587	7.10	1.30	9.23	LHS
14	23 Dec 15	33.587	1.60	1.80	2.88	LHS
15	23 Dec 15	33.711	2.30	1.70	3.91	LHS
16	23 Dec 15	33.711	4.80	3.50	16.80	LHS
17	23 Dec 15	33.886	2.90	3.00	8.70	LHS
18	26 Dec 15	33.886	1.90	2.70	5.13	RHS
19	26 Dec 15	34.078	7.80	1.40	10.92	LHS
20	26 Dec 15	34.078	1.80	3.20	5.76	RHS
21	26 Dec 15	34.547	2.80	3.20	8.96	LHS
22	26 Dec 15	34.654	2.30	3.50	8.05	LHS
23	26 Dec 15	35.470	1.80	3.20	5.76	LHS
24	26 Dec 15	35.884	2.20	3.50	7.70	LHS
25	26 Dec 15	35.887	1.80	3.20	5.76	RHS
26	26 Dec 15	36.009	3.50	2.80	9.80	RHS
27	26 Dec 15	36.078	2.80	3.20	8.96	RHS
28	26 Dec 15	36.328	3.00	3.10	9.30	RHS
29	26 Dec 15	37.107	3.40	3.20	10.88	LHS
30	26 Dec 15	37.945	2.80	3.40	9.52	LHS
<b>TOTAL:</b>					<b>7084.15</b>	

**LINTASAN RESOURCES SDN. BHD.**  
MAINTENANCE OF FEDERAL ROADS - WEST COAST, SABAH

**R01 PAVEMENT TREATMENT RECORD**

**DISTRICT:** KUALA PENYU

**ROUTE NO.** 502

**ROAD NAME:** JLN BEAUFORT - MENUMBOK

**MONTH:** DECEMBER 2015

ITEM	DATE	LOCATION (CH)	LENGTH (m)	WIDTH (m)	AREA (m <sup>2</sup> )	REMARKS
<b>BROUGHT FORWARD:</b>					<b>7084.15</b>	
31	26 Dec 15	38.874	1.80	3.20	5.76	LHS
32	26 Dec 15	39.869	2.20	3.50	7.70	LHS
33	26 Dec 15	40.070	1.80	3.20	5.76	RHS
34	26 Dec 15	40.075	3.50	2.80	9.80	RHS
35	26 Dec 15	40.079	2.80	3.20	8.96	RHS
36	26 Dec 15	40.163	3.00	3.10	9.30	RHS
37	26 Dec 15	40.229	3.40	3.20	10.88	LHS
38	26 Dec 15	40.535	2.80	3.40	9.52	LHS
39	26 Dec 15	40.550	1.90	3.20	6.08	RHS
40	26 Dec 15	40.990	3.20	2.30	7.36	RHS
41	26 Dec 15	41.090	2.00	3.40	6.80	RHS
42	26 Dec 15	41.120	3.00	2.90	8.70	RHS
43	26 Dec 15	41.140	10.50	22.00	231.00	RHS
44	26 Dec 15	41.175	6.50	2.00	13.00	RHS
45	26 Dec 15	41.180	1.50	2.00	3.00	RHS
46	27 Dec 15	43.390	1.30	2.80	3.64	LHS
47	27 Dec 15	45.855	3.20	2.00	6.40	LHS
48	27 Dec 15	45.856	8.50	2.90	24.65	LHS
49	27 Dec 15	45.895	1.30	3.50	4.55	LHS
50	27 Dec 15	45.895	2.90	3.30	9.57	LHS
51	27 Dec 15	45.995	2.60	7.50	19.50	LHS
52	27 Dec 15	45.995	6.50	6.10	39.65	RHS
53	27 Dec 15	50.100	3.20	1.80	5.76	RHS
54	27 Dec 15	50.290	2.50	2.30	5.75	LHS
55	27 Dec 15	52.200	5.20	3.30	17.16	RHS
56	27 Dec 15	52.230	2.50	1.90	4.75	LHS
57	27 Dec 15	52.230	3.20	2.50	8.00	LHS
58	27 Dec 15	52.238	1.90	1.50	2.85	LHS
59	27 Dec 15	52.450	3.20	2.80	8.96	LHS
60	27 Dec 15	52.450	1.20	3.80	4.56	LHS
<b>TOTAL:</b>					<b>7593.52</b>	

**LINTASAN RESOURCES SDN. BHD.**  
MAINTENANCE OF FEDERAL ROADS - WEST COAST, SABAH

**R01 PAVEMENT TREATMENT RECORD**

**DISTRICT:** KUALA PENYU

**ROUTE NO.** 502

**ROAD NAME:** JLN BEAUFORT - MENUMBOK

**MONTH:** DECEMBER 2015

ITEM	DATE	LOCATION (CH)	LENGTH (m)	WIDTH (m)	AREA (m <sup>2</sup> )	REMARKS
<b>BROUGHT FORWARD:</b>					<b>7593.52</b>	
61	27 Dec 15	52.495	3.50	3.30	11.55	RHS
62	27 Dec 15	52.495	6.20	2.80	17.36	RHS
63	27 Dec 15	52.513	2.60	3.50	9.10	RHS
64	27 Dec 15	52.647	1.50	1.60	2.40	RHS
65	27 Dec 15	52.647	1.60	2.80	4.48	LHS
66	27 Dec 15	52.877	2.40	1.70	4.08	LHS
67	27 Dec 15	52.971	2.20	1.90	4.18	LHS
68	27 Dec 15	53.212	2.60	2.20	5.72	LHS
69	27 Dec 15	53.215	3.20	3.00	9.60	RHS
70	27 Dec 15	53.220	3.50	2.90	10.15	RHS
71	27 Dec 15	53.240	3.20	2.80	8.96	LHS
72	27 Dec 15	53.240	3.50	2.90	10.15	LHS
73	27 Dec 15	53.240	3.60	2.80	10.08	LHS
74	27 Dec 15	53.530	2.80	2.10	5.88	LHS
75	30 Dec 15	53.565	3.50	2.90	10.15	LHS
76	30 Dec 15	54.345	3.60	2.80	10.08	LHS
77	30 Dec 15	54.500	2.80	2.10	5.88	LHS
78	30 Dec 15	54.600	6.60	2.50	16.50	LHS
79	30 Dec 15	55.490	14.40	2.00	28.80	LHS
80	30 Dec 15	55.495	4.00	1.70	6.80	RHS
81	30 Dec 15	55.520	15.50	1.70	26.35	RHS
82	30 Dec 15	55.577	5.00	2.80	14.00	LHS
83	30 Dec 15	55.670	5.00	1.60	8.00	LHS
84	30 Dec 15	56.996	10.00	2.80	28.00	RHS
85	30 Dec 15	57.030	2.50	2.30	5.75	LHS
86	30 Dec 15	57.030	5.20	3.30	17.16	RHS
87	30 Dec 15	57.780	2.50	1.90	4.75	LHS
88	30 Dec 15	57.860	3.20	2.50	8.00	LHS
89	30 Dec 15	58.190	1.90	1.50	2.85	LHS
90	30 Dec 15	58.560	2.50	2.20	5.50	RHS
<b>TOTAL:</b>					<b>7905.78</b>	

DISTRICT : KOTA KINABALU  
ROUTE NO : 01-JALAN KOTA KINABALU-SINDUMIN  
LOCATION : CH 0.900  
KM 2.660 (LHS)

**R01 - PAVEMENT  
VEGETATION CLEARING**



**BEFORE**



**IN PROGRESS**



**AFTER**

DISTRICT : PENAMPANG  
ROUTE NO : 501-JALAN KOTA KINABALU - PENAMPANG - LOK KAWI  
LOCATION : CH 3.500  
KM 6.451 (LHS)

**R01 - PAVEMENT  
VEGETATION CLEARING**



**BEFORE**



**IN PROGRESS**



**AFTER**

**LINTASAN RESOURCES SDN. BHD.**  
**VEGETATION CLEARING**  
**GRAND SUMMARY**

MONTH: DECEMBER 2015

DISTRICT	ROUTE NO.	ROAD NAME	Previous Month	Current Month	Cummulative
			(m <sup>2</sup> )	(m <sup>2</sup> )	(m <sup>2</sup> )
Kota Belud	01	Jalan Kota Kinabalu-Kudat	17,418.07	0.00	17,418.07
Kota Marudu	01	Jalan Kota Kinabalu-Kudat	3,906.00	882.00	4,788.00
Kudat	01	Jalan Kota Kinabalu-Kudat	10,844.40	0.00	10,844.40
Tuaran	01	Jalan Kota Kinabalu-Kudat	0.00	0.00	0.00
	22	Jalan Kota Kinabalu-Sandakan	1,004.30	0.00	1,004.30
	503	Jalan Berungis-Kota Belud	0.00	0.00	0.00
Kota Kinabalu	01	Jalan Kota Kinabalu-Kudat	49.33	0.00	49.33
	01	Jalan Kota Kinabalu-Sindumin	7,089.50	2,433.00	9,522.50
	606	Jalan Susur Sepangar Bay	0.00	0.00	0.00
	607	Jalan Masuk Ke Pelabuhan Baru	0.00	0.00	0.00
	608	Jalan K Masuk Ke Lapangan Terbang Lama	3,440.00	1,148.00	4,588.00
Penampang	01	Jalan Kota Kinabalu-Sindumin	4,340.00	0.00	4,340.00
	500	Jalan Kota Kinabalu-Keningau-Tenom	5,600.00	0.00	5,600.00
	501	Jalan Kota Kinabalu-Penampang-Lok Kawi	7,574.00	1,032.50	8,606.50
Papar	01	Jalan Kota Kinabalu-Sindumin	6,406.90	0.00	6,406.90
Ranau	22	Jalan Kota Kinabalu-Sandakan	770.00	0.00	770.00
Tambunan	500	Jalan Kota Kinabalu-Keningau-Tenom	1,656.73	129.10	1,785.83
Keningau	500	Jalan Kota Kinabalu-Keningau-Tenom	2,607.53	234.40	2,841.93
Tenom	500	Jalan Kota Kinabalu-Keningau-Tenom	2,237.74	167.00	2,404.74
Beaufort	01	Jalan Kota Kinabalu-Sindumin	25,692.47	94.08	25,786.55
	502	Jalan Beaufort-Menumbok	2,451.83	0.00	2,451.83
Sipitang	01	Jalan Kota Kinabalu-Sindumin	23,771.75	0.00	23,771.75
Kuala Penyu	502	Jalan Beaufort-Menumbok	3,577.49	0.00	3,577.49
<b>TOTAL</b>			<b>130,438.04</b>	<b>6,120.08</b>	<b>136,558.12</b>

**LINTASAN RESOURCES SDN. BHD.**  
MAINTENANCE OF FEDERAL ROADS - WEST COAST, SABAH

***SUMMARY - VEGETATION CLEARING RECORD***

*Month : DECEMBER 2015*

ITEM	DISTRICT	ROUTE NO.	ROAD NAME	AREA ( m <sup>2</sup> )		
				PREVIOUS MONTH	CURRENT MONTH	CUM. MONTH
1	KOTA BELUD	01	JALAN KOTA KINABALU - KUDAT	17,418.07	-	17,418.07
2	KOTA MARUDU	01	JALAN KOTA KINABALU - KUDAT	3,906.00	882.00	4,788.00
3	KUDAT	01	JALAN KOTA KINABALU - KUDAT	10,844.40	-	10,844.40
<b>TOTAL</b>				<b>32,168.47</b>	<b>882.00</b>	<b>33,050.47</b>

**LINTASAN RESOURCES SDN. BHD.**  
 MAINTENANCE OF FEDERAL ROADS - WEST COAST, SABAH

**R01 VEGETATION CLEARING RECORD**

**DISTRICT:** KOTA BELUD

**ROUTE NO.** 01

**ROAD NAME:** JALAN KOTA KINABALU - KUDAT

**MONTH:** DECEMBER 2015

ITEM	DATE	LOCATION (CH)		LENGTH (m)	WIDTH (m)	AREA (m <sup>2</sup> )	REMARKS
		From	To				
<b>BROUGHT FORWARD:</b>						<b>17,418.07</b>	
1							
2							
3							
4							
5							
6							
7							
8							
9							
10							
11							
12							
13							
14							
15							
16							
17							
18							
19							
20							
21							
22							
23							
24							
25							
26							
27							
28							
29							
30							
<b>BALANCE END OF DEC :</b>						<b>17,418.07</b>	

**LINTASAN RESOURCES SDN. BHD.**  
MAINTENANCE OF FEDERAL ROADS - WEST COAST, SABAH

**R01 VEGETATION CLEARING RECORD**

**DISTRICT:** KOTA MARUDU  
**ROUTE NO.** 01  
**ROAD NAME:** JALAN KOTA KINABALU - KUDAT  
**MONTH:** DECEMBER 2015

ITEM	DATE	LOCATION (CH)		LENGTH (m)	WIDTH (m)	AREA (m <sup>2</sup> )	REMARKS
		From	To				
<b>BROUGHT FORWARD:</b>						<b>3,906.00</b>	
1	17 Dec 15	119.880	119.895	15.00	1.00	15.00	
2	18 Dec 15	119.900	119.915	15.00	1.00	15.00	
3	19 Dec 15	120.400	120.950	190.00	1.00	190.00	Round About
4	19 Dec 15	120.400	120.590	190.00	1.00	190.00	Round About
5	20 Dec 15	120.590	120.670	160.00	1.00	160.00	Round About
6	29 Dec 15	120.615	120.705	18.00	1.00	18.00	
7	30 Dec 15	120.618	120.698	160.00	1.00	160.00	
8	30 Dec 15	125.580	125.714	134	1.00	134.00	
9							
10							
11							
12							
13							
14							
15							
16							
17							
18							
19							
20							
21							
22							
23							
24							
25							
26							
27							
28							
29							
30							
<b>BALANCE END OF DEC :</b>						<b>4,788.00</b>	

**LINTASAN RESOURCES SDN. BHD.**  
 MAINTENANCE OF FEDERAL ROADS - WEST COAST, SABAH  
**R01 VEGETATION CLEARING RECORD**

**DISTRICT:** KUDAT  
**ROUTE NO.** 01  
**ROAD NAME:** JALAN KOTA KINABALU - KUDAT  
**MONTH:** DECEMBER 2015

ITEM	DATE	LOCATION		LENGTH (m)	WIDTH (m)	AREA (m <sup>2</sup> )	REMARKS
		(CH) FROM	(CH) TO				
<b>BROUGHT FORWARD:</b>						<b>10,844.40</b>	
1							
2							
3							
4							
5							
6							
7							
8							
9							
10							
11							
12							
13							
14							
15							
16							
17							
18							
19							
20							
21							
22							
23							
24							
25							
26							
27							
28							
29							
30							
<b>BALANCE END OF DEC :</b>						<b>10,844.40</b>	

**LINTASAN RESOURCES SDN. BHD.**  
MAINTENANCE OF FEDERAL ROADS - WEST COAST, SABAH

***SUMMARY - VEGETATION CLEARING RECORD***

*Month: DECEMBER 2015*

ITEM	DISTRICT	ROUTE NO.	ROAD NAME	AREA ( m <sup>2</sup> )		
				PREVIOUS MONTH	CURRENT MONTH	CUM. MONTH
1	Kota Kinabalu	01	Jalan Kota Kinabalu - Kudat	-	-	-
2	Tuaran	01	Jalan Kota Kinabalu - Kudat	-	-	-
3	Tuaran	22	Jalan Kota Kinabalu - Sandakan	-	-	-
4	Tuaran	503	Jalan Berungis - Kota Belud	-	-	-
5	Kota Kinabalu	606	Jalan Susur Sepangar Bay	-	-	-
6	Kota Kinabalu	607	Jalan Masuk Ke Pelabuhan Baru, KK	-	-	-
<b>TOTAL</b>				-	-	-

**LINTASAN RESOURCES SDN. BHD.**  
MAINTENANCE OF FEDERAL ROADS - WEST COAST, SABAH

***SUMMARY - VEGETATION CLEARING RECORD***

MONTH :DECEMBER 2015

ITEM	DISTRICT	ROUTE NO.	ROAD NAME	AREA ( m <sup>2</sup> )		
				PREVIOUS MONTH	CURRENT MONTH	CUM. MONTH
1	Ranau	22	Jalan Kota Kinabalu - Sandakan	770.00	0.00	770.00
<b>TOTAL</b>				<b>770.00</b>	<b>0.00</b>	<b>770.00</b>

**LINTASAN RESOURCES SDN. BHD.**  
 MAINTENANCE OF FEDERAL ROADS - WEST COAST, SABAH  
**R01 VEGETATION CLEARING RECORD**

**DISTRICT:** Ranau

**ROUTE NO.** 22

**ROAD NAME:** Jalan Kota Kinabalu - Sandakan

**MONTH:** December 2015

ITEM	DATE	LOCATION (CH)	LENGTH (m)	WIDTH (m)	AREA (m <sup>2</sup> )	REMARKS
<b>BROUGHT FORWARD FROM NOV 2015:</b>					<b>770.00</b>	
1						
2						
3						
4						
5						
6						
7						
8						
9						
10						
11						
12						
13						
14						
15						
16						
17						
18						
19						
20						
21						
22						
23						
24						
25						
26						
27						
28						
29						
30						
<b>CARRIED FORWARD:</b>					<b>770.00</b>	

**LINTASAN RESOURCES SDN. BHD.**  
MAINTENANCE OF FEDERAL ROADS - WEST COAST, SABAH

***SUMMARY - VEGETATION CLEARING RECORD***

***Month: DECEMBER 2015***

ITEM	DISTRICT	ROUTE NO.	ROAD NAME	AREA ( m <sup>2</sup> )		
				PREVIOUS MONTH	CURRENT MONTH	CUM. MONTH
1	Kota Kinabalu	01	Jalan Kota Kinabalu - Sindumin	7,089.50	2,433.00	9,522.50
2	Penampang	01	Jalan Kota Kinabalu - Sindumin	4,340.00	-	4,340.00
3	Papar	01	Jalan Kota Kinabalu - Sindumin	6,406.90	-	6,406.90
4	Penampang	500	Jalan Kota Kinabalu - Keningau - Tenom	5,600.00	-	5,600.00
5	Penampang	501	Jalan Kota Kinabalu - Penampang - Lok Kawi	7,574.00	1,032.50	8,606.50
6	Kota Kinabalu	608	Jalan masuk ke Lapangan Terbang Lama, K.K.	3,440.00	1,148.00	4,588.00
<b>TOTAL</b>				<b>34,450.40</b>	<b>4,613.50</b>	<b>39,063.90</b>

**LINTASAN RESOURCES SDN. BHD.**  
 MAINTENANCE OF FEDERAL ROADS - WEST COAST, SABAH

**R01 VEGETATION CLEARING RECORD**

**DISTRICT:** KOTA KINABALU

**ROUTE NO.** 01

**ROAD NAME:** JALAN KOTA KINABALU-SINDUMIN

**MONTH:** DECEMBER 2015

ITEM	DATE	LOCATION (CH)	LENGTH (m)	WIDTH (m)	AREA (m <sup>2</sup> )	REMARKS
<b>BROUGHT FORWARD:</b>					<b>7,089.50</b>	
1	01 Dec 15	0.030	885.00	0.10	88.50	MEDIAN - Road Kerb
2	01 Dec 15	0.060	925.00	0.50	462.50	LHS - Road Kerb & P/Walkway
3	01 Dec 15	0.050	964.00	0.50	482.00	RHS - Road Kerb & P/Walkway
4	02 Dec 15	4.000	1,000.00	0.10	100.00	MEDIAN - Road Kerb
5	02 Dec 15	4.050	1,100.00	0.50	550.00	LHS - Road Kerb & P/Walkway
6	02 Dec 15	4.100	1,500.00	0.50	750.00	RHS - Road Kerb & P/Walkway
<b>TOTAL:</b>					<b>9,522.50</b>	

**LINTASAN RESOURCES SDN. BHD.**  
 MAINTENANCE OF FEDERAL ROADS - WEST COAST, SABAH

**R01 VEGETATION CLEARING RECORD**

**DISTRICT:** PENAMPANG

**ROUTE NO.** 01

**ROAD NAME:** JALAN KOTA KINABALU-SINDUMIN

**MONTH:** DECEMBER 2015

ITEM	DATE	LOCATION (CH)	LENGTH (m)	WIDTH (m)	AREA (m <sup>2</sup> )	REMARKS
<b>BROUGHT FORWARD:</b>					<b>4,340.00</b>	
<b>TOTAL:</b>					<b>4,340.00</b>	

LINTASAN RESOURCES SDN. BHD.  
 MAINTENANCE OF FEDERAL ROADS - WEST COAST, SABAH

**R01 VEGETATION CLEARING RECORD**

DISTRICT: PAPAR  
 ROUTE NO. 01  
 ROAD NAME: JALAN KOTA KINABALU-SINDUMIN  
 MONTH: DECEMBER 2015

ITEM	DATE	LOCATION (CH)	LENGTH (m)	WIDTH (m)	AREA (m <sup>2</sup> )	REMARKS
<b>BROUGHT FORWARD:</b>					<b>6,406.90</b>	
<b>TOTAL:</b>					<b>6,406.90</b>	

**LINTASAN RESOURCES SDN. BHD.**  
 MAINTENANCE OF FEDERAL ROADS - WEST COAST, SABAH

**R01 VEGETATION CLEARING RECORD**

**DISTRICT:** PENAMPANG

**ROUTE NO.** 500

**ROAD NAME:** JALAN KK-KENINGAU-TENOM

**MONTH:** DECEMBER 2015

ITEM	DATE	LOCATION (CH)	LENGTH (m)	WIDTH (m)	AREA (m <sup>2</sup> )	REMARKS
<b>BROUGHT FORWARD:</b>					<b>5,600.00</b>	
<b>TOTAL:</b>					<b>5,600.00</b>	

**LINTASAN RESOURCES SDN. BHD.**  
 MAINTENANCE OF FEDERAL ROADS - WEST COAST, SABAH

**R01 VEGETATION CLEARING RECORD**

**DISTRICT:** PENAMPANG

**ROUTE NO.** 501

**ROAD NAME:** JALAN KK-PENAMPANG-LOK KAWI

**MONTH:** DECEMBER 2015

ITEM	DATE	LOCATION (CH)	LENGTH (m)	WIDTH (m)	AREA (m <sup>2</sup> )	REMARKS
<b>BROUGHT FORWARD:</b>					<b>7,574.00</b>	
1	03 Dec 15	6.000	980.00	0.50	490.00	LHS - Road Kerb & P/Walkway
2	03 Dec 15	6.000	875.00	0.10	87.50	Median - Road Kerb
3	03 Dec 15	6.000	910.00	0.50	455.00	RHS - Road Kerb & P/Walkway
<b>TOTAL:</b>					<b>8,606.50</b>	

**LINTASAN RESOURCES SDN. BHD.**  
 MAINTENANCE OF FEDERAL ROADS - WEST COAST, SABAH

**R01 VEGETATION CLEARING RECORD**

**DISTRICT:** KOTA KINABALU

**ROUTE NO.** 608

**ROAD NAME:** JALAN MASUK KE LAPANGAN TERBANG LAMA

**MONTH:** DECEMBER 2015

ITEM	DATE	LOCATION (CH)	LENGTH (m)	WIDTH (m)	AREA (m <sup>2</sup> )	REMARKS
<b>BROUGHT FORWARD:</b>					<b>3,440.00</b>	
1	03 Dec 15	0.043	1,100.00	0.50	550.00	LHS - Road Kerb & P/Walkway
2	03 Dec 15	0.043	980.00	0.10	98.00	MEDIAN-Paver Block & Road Kerb
3	03 Dec 15	0.043	1,000.00	0.50	500.00	RHS - Road Kerb & P/Walkway
<b>TOTAL:</b>					<b>4,588.00</b>	

**LINTASAN RESOURCES SDN. BHD.**  
MAINTENANCE OF FEDERAL ROADS - WEST COAST, SABAH

***SUMMARY - VEGETATION CLEARING RECORD***

***Month : DECEMBER 2015***

ITEM	DISTRICT	ROUTE NO.	ROAD NAME	AREA ( m <sup>2</sup> )		
				PREVIOUS MONTH	CURRENT MONTH	CUM. MONTH
1	Tambunan	500	Jalan Kota Kinabalu - Keningau - Tenom	1,656.73	129.10	1,785.83
2	Keningau	500	Jalan Kota Kinabalu - Keningau - Tenom	2,607.53	234.40	2,841.93
3	Tenom	500	Jalan Kota Kinabalu - Keningau - Tenom	2,237.74	167.00	2,404.74
<b>TOTAL</b>				<b>6,502.00</b>	<b>530.50</b>	<b>7,032.50</b>

**LINTASAN RESOURCES SDN. BHD.**  
MAINTENANCE OF FEDERAL ROADS - WEST COAST, SABAH

**R01 VEGETATION CLEARING RECORD**

**DISTRICT:** TAMBUNAN

**ROUTE NO.** 500

**ROAD NAME:** JLN K. KINABALU - KENINGAU-TENOM

**MONTH:** December 2015

ITEM	DATE	LOCATION (CH)	LENGTH (m)	WIDTH (m)	AREA (m <sup>2</sup> )	REMARKS
<b>BROUGHT FORWARD:</b>					<b>1,656.73</b>	
1	09 Dec 15	72.575-72.619	44.000	0.05	2.20	Edge of pavement to kerbs @ LHS
2	09 Dec 15	72.550-72.568	18.000	0.05	0.90	Edge of pavement to kerbs @ LHS
3	09 Dec 15	72.246-72.547	301.000	0.05	15.05	Edge of pavement to kerbs @ LHS
4	09 Dec 15	72.206-72.238	32.000	0.05	1.60	Edge of pavement to kerbs @ LHS
5	09 Dec 15	72.124-72.197	73.000	0.05	3.65	Edge of pavement to kerbs @ LHS
6	09 Dec 15	72.091-72.106	15.000	0.05	0.75	Edge of pavement to kerbs @ LHS
7	09 Dec 15	71.963-72.085	122.000	0.05	6.10	Edge of pavement to kerbs @ LHS
8	09 Dec 15	71.935-71.958	23.000	0.05	1.15	Edge of pavement to kerbs @ LHS
9	09 Dec 15	71.858-71.953	95.000	0.05	4.75	Edge of pavement to kerbs @ RHS
10	09 Dec 15	71.846-71.927	81.000	0.05	4.05	Edge of pavement to kerbs @ LHS
11	09 Dec 15	71.792-71.839	47.000	0.05	2.35	Edge of pavement to kerbs @ RHS
12	09 Dec 15	71.653-71.783	130.000	0.05	6.50	Edge of pavement to kerbs @ RHS
13	09 Dec 15	71.555-71.647	92.000	0.05	4.60	Edge of pavement to kerbs @ RHS
14	09 Dec 15	71.346-71.550	204.000	0.05	10.20	Edge of pavement to kerbs @ RHS
15	09 Dec 15	71.116-71.328	212.000	0.05	10.60	Edge of pavement to kerbs @ RHS
16	09 Dec 15	71.112-71.132	20.000	0.05	1.00	Edge of pavement to kerbs @ MED
17	09 Dec 15	71.110-71.116	6.000	0.05	0.30	Edge of pavement to kerbs @ RHS
18	09 Dec 15	71.100-71.171	71.000	0.05	3.55	Edge of pavement to kerbs @ LHS
19	09 Dec 15	71.097-71.100	3.000	0.05	0.15	Edge of pavement to kerbs @ MED
20	09 Dec 15	71.088-71.093	5.000	0.05	0.25	Edge of pavement to kerbs @ MED
21	15 Dec 15	70.602-70.653	51.000	0.05	2.55	Edge of pavement to kerbs @ RHS
22	15 Dec 15	70.530-70.593	63.000	0.05	3.15	Edge of pavement to kerbs @ RHS
23	15 Dec 15	70.505-70.638	133.000	0.05	6.65	Edge of pavement to kerbs @ LHS
24	15 Dec 15	70.476-70.522	46.000	0.05	2.30	Edge of pavement to kerbs @ RHS
25	15 Dec 15	70.815-70.931	116.000	0.05	5.80	Edge of pavement to kerbs @ RHS
26	15 Dec 15	70.733-70.785	52.000	0.05	2.60	Edge of pavement to kerbs @ LHS
27	15 Dec 15	70.725-70.801	76.000	0.05	3.80	Edge of pavement to kerbs @ RHS
28	15 Dec 15	70.714-70.727	13.000	0.05	0.65	Edge of pavement to kerbs @ LHS
29	15 Dec 15	70.667-70.695	28.000	0.05	1.40	Edge of pavement to kerbs @ RHS
30	15 Dec 15	70.644 70.710	66.000	0.05	3.30	Edge of pavement to kerbs @ LHS
<b>CARRIED FORWARD :</b>					<b>1,768.63</b>	

**LINTASAN RESOURCES SDN. BHD.**  
MAINTENANCE OF FEDERAL ROADS - WEST COAST, SABAH

**R01 VEGETATION CLEARING RECORD**

**DISTRICT:** TAMBUNAN

**ROUTE NO.** 500

**ROAD NAME:** JLN K. KINABALU - KENINGAU-TENOM

**MONTH:** December 2015

ITEM	DATE	LOCATION (CH)	LENGTH (m)	WIDTH (m)	AREA (m <sup>2</sup> )	REMARKS
<b>BROUGHT FORWARD:</b>					<b>1,768.63</b>	
31	30 Dec 15	69.966-69.977	11.000	0.05	0.55	Edge of pavement to kerbs @ LHS
32	30 Dec 15	69.935-69.957	22.000	0.05	1.10	Edge of pavement to kerbs @ LHS
33	30 Dec 15	69.910-69.918	8.000	0.05	0.40	Edge of pavement to kerbs @ LHS
34	30 Dec 15	69.890-69.901	11.000	0.05	0.55	Edge of pavement to kerbs @ LHS
35	30 Dec 15	69.863-69.880	17.000	0.05	0.85	Edge of pavement to kerbs @ LHS
36	30 Dec 15	69.837-69.853	16.000	0.05	0.80	Edge of pavement to kerbs @ LHS
37	30 Dec 15	69.633-69.828	195.000	0.05	9.75	Edge of pavement to kerbs @ LHS
38	30 Dec 15	69.611-69.613	2.000	0.05	0.10	Edge of pavement to kerbs @ LHS
39	30 Dec 15	69.590-69.604	14.000	0.05	0.70	Edge of pavement to kerbs @ LHS
40	30 Dec 15	69.567-69.579	12.000	0.05	0.60	Edge of pavement to kerbs @ RHS
41	30 Dec 15	69.524-69.560	36.000	0.05	1.80	Edge of pavement to kerbs @ RHS
42						
43						
44						
45						
46						
47						
48						
49						
50						
51						
52						
53						
54						
55						
56						
57						
58						
59						
60						
<b>TOTAL :</b>					<b>1,785.83</b>	

**LINTASAN RESOURCES SDN. BHD.**  
MAINTENANCE OF FEDERAL ROADS - WEST COAST, SABAH

**R01 VEGETATION CLEARING RECORD**

**DISTRICT:** KENINGAU

**ROUTE NO.** 500

**ROAD NAME:** JLN K. KINABALU - KENINGAU-TENOM

**MONTH:** December 2015

ITEM	DATE	LOCATION (CH)	LENGTH (m)	WIDTH (m)	AREA (m <sup>2</sup> )	REMARKS
<b>BROUGHT FORWARD:</b>					<b>2,607.53</b>	
1	08 Dec 15	121.685-121.788	103.00	0.05	5.15	Edge of pavement to kerbs @ MED
2	08 Dec 15	121.636-121.663	27.00	0.05	1.35	Edge of pavement to kerbs @ LHS
3	08 Dec 15	121.632-121.657	25.00	0.05	1.25	Edge of pavement to kerbs @ MED
4	08 Dec 15	121.579-121.653	74.00	0.05	3.70	Edge of pavement to kerbs @ LHS
5	08 Dec 15	121.518-121.569	51.00	0.05	2.55	Edge of pavement to kerbs @ LHS
6	08 Dec 15	121.293-121.434	141.00	0.05	7.05	Edge of pavement to kerbs @ LHS
7	08 Dec 15	121.257-121.282	25.00	0.05	1.25	Edge of pavement to kerbs @ MED
8	08 Dec 15	121.242-121.378	136.00	0.05	6.80	Edge of pavement to kerbs @ RHS
9	08 Dec 15	121.242-121.288	46.00	0.05	2.30	Edge of pavement to kerbs @ LHS
10	08 Dec 15	121.226-121.242	16.00	0.05	0.80	Edge of pavement to kerbs @ MED
11	08 Dec 15	121.226-121.231	5.00	0.05	0.25	Edge of pavement to kerbs @ RHS
12	18 Dec 15	120.998-121.027	29.00	0.05	1.45	Edge of pavement to kerbs @ LHS
13	18 Dec 15	120.984-121.062	78.00	0.05	3.90	Edge of pavement to kerbs @ RHS
14	18 Dec 15	120.978-121.213	235.00	0.05	11.75	Edge of pavement to kerbs @ MED
15	18 Dec 15	120.967-120.971	4.00	0.05	0.20	Edge of pavement to kerbs @ RHS
16	18 Dec 15	120.963-120.978	15.00	0.05	0.75	Edge of pavement to kerbs @ MED
17	18 Dec 15	120.942-120.992	50.00	0.05	2.50	Edge of pavement to kerbs @ LHS
18	18 Dec 15	120.912-120.959	47.00	0.05	2.35	Edge of pavement to kerbs @ RHS
19	18 Dec 15	120.861-120.935	74.00	0.05	3.70	Edge of pavement to kerbs @ LHS
20	18 Dec 15	120.793-120.844	51.00	0.05	2.55	Edge of pavement to kerbs @ LHS
21	18 Dec 15	120.719-120.776	57.00	0.05	2.85	Edge of pavement to kerbs @ LHS
22	18 Dec 15	120.719-120.754	35.00	0.05	1.75	Edge of pavement to kerbs @ RHS
23	18 Dec 15	120.716-120.951	235.00	0.05	11.75	Edge of pavement to kerbs @ MED
24	18 Dec 15	120.699-120.711	12.00	0.05	0.60	Edge of pavement to kerbs @ LHS
25	18 Dec 15	120.680-120.709	29.00	0.05	1.45	Edge of pavement to kerbs @ RHS
26	18 Dec 15	120.662-120.692	30.00	0.05	1.50	Edge of pavement to kerbs @ LHS
27	18 Dec 15	120.648-120.655	7.00	0.05	0.35	Edge of pavement to kerbs @ LHS
28	18 Dec 15	120.624-120.631	7.00	0.05	0.35	Edge of pavement to kerbs @ LHS
29	18 Dec 15	120.577-120.597	20.00	0.05	1.00	Edge of pavement to kerbs @ LHS
30	18 Dec 15	120.511-120.527	16.00	0.05	0.80	Edge of pavement to kerbs @ LHS
<b>CARRIED FORWARD :</b>					<b>2,691.53</b>	

**LINTASAN RESOURCES SDN. BHD.**  
MAINTENANCE OF FEDERAL ROADS - WEST COAST, SABAH

**R01 VEGETATION CLEARING RECORD**

**DISTRICT:** KENINGAU

**ROUTE NO.** 500

**ROAD NAME:** JLN K. KINABALU - KENINGAU-TENOM

**MONTH:** December 2015

ITEM	DATE	LOCATION (CH)	LENGTH (m)	WIDTH (m)	AREA (m <sup>2</sup> )	REMARKS
<b>BROUGHT FORWARD:</b>					<b>2,691.53</b>	
31	29 Dec 15	120.466-120.711	245.00	0.05	12.25	Edge of pavement to kerbs @ MED
32	29 Dec 15	120.456-120.670	214.00	0.05	10.70	Edge of pavement to kerbs @ RHS
33	29 Dec 15	120.445-120.448	3.00	0.05	0.15	Edge of pavement to kerbs @ RHS
34	29 Dec 15	120.441-120.453	12.00	0.05	0.60	Edge of pavement to kerbs @ MED
35	29 Dec 15	120.418-120.436	18.00	0.05	0.90	Edge of pavement to kerbs @ RHS
36	29 Dec 15	120.381-120.402	21.00	0.05	1.05	Edge of pavement to kerbs @ RHS
37	29 Dec 15	120.370-120.500	130.00	0.05	6.50	Edge of pavement to kerbs @ LHS
38	29 Dec 15	120.343-120.346	3.00	0.05	0.15	Edge of pavement to kerbs @ LHS
39	29 Dec 15	120.321-120.325	4.00	0.05	0.20	Edge of pavement to kerbs @ LHS
40	29 Dec 15	120.316-120.343	27.00	0.05	1.35	Edge of pavement to kerbs @ RHS
41	29 Dec 15	120.293-120.316	23.00	0.05	1.15	Edge of pavement to kerbs @ LHS
42	29 Dec 15	120.278-120.303	25.00	0.05	1.25	Edge of pavement to kerbs @ RHS
43	29 Dec 15	120.247-120.287	40.00	0.05	2.00	Edge of pavement to kerbs @ LHS
44	29 Dec 15	120.121-120.260	139.00	0.05	6.95	Edge of pavement to kerbs @ RHS
45	29 Dec 15	120.120-120.230	110.00	0.05	5.50	Edge of pavement to kerbs @ LHS
46	29 Dec 15	120.093-120.104	11.00	0.05	0.55	Edge of pavement to kerbs @ RHS
47	29 Dec 15	119.807-120.087	280.00	0.05	14.00	Edge of pavement to kerbs @ RHS
48	29 Dec 15	119.755-120.429	674.00	0.05	33.70	Edge of pavement to kerbs @ MED
49	29 Dec 15	119.740-120.110	370.00	0.05	18.50	Edge of pavement to kerbs @ LHS
50	29 Dec 15	119.738-119.800	62.00	0.05	3.10	Edge of pavement to kerbs @ RHS
51	29 Dec 15	119.727-119.731	4.00	0.05	0.20	Edge of pavement to kerbs @ RHS
52	29 Dec 15	119.724-119.730	6.00	0.05	0.30	Edge of pavement to kerbs @ LHS
53	29 Dec 15	119.608-119.715	107.00	0.05	5.35	Edge of pavement to kerbs @ LHS
54	29 Dec 15	119.608-119.707	99.00	0.05	4.95	Edge of pavement to kerbs @ RHS
55	29 Dec 15	119.311-119.692	381.00	0.05	19.05	Edge of pavement to kerbs @ MED
56						
57						
58						
59						
60						
<b>TOTAL :</b>					<b>2,841.93</b>	

**LINTASAN RESOURCES SDN. BHD.**  
MAINTENANCE OF FEDERAL ROADS - WEST COAST, SABAH

**R01 VEGETATION CLEARING RECORD**

**DISTRICT:** TENOM

**ROUTE NO.** 500

**ROAD NAME:** JLN K. KINABALU - KENINGAU-TENOM

**MONTH:** December 2015

ITEM	DATE	LOCATION (CH)	LENGTH (m)	WIDTH (m)	AREA (m <sup>2</sup> )	REMARKS
<b>BROUGHT FORWARD:</b>					<b>2,237.74</b>	
1	05 Dec 15	163.485-163.650	165.00	0.05	8.25	Tun Mustafa Bridge @ RHS
2	05 Dec 15	163.485-163.650	165.00	0.05	8.25	Tun Mustafa Bridge @ LHS
3	05 Dec 15	163.042-163.053	11.00	0.05	0.55	Edge of pavement to kerbs @ RHS
4	05 Dec 15	163.056-163.061	5.00	0.05	0.25	Edge of pavement to kerbs @ RHS
5	05 Dec 15	163.064-163.087	23.00	0.05	1.15	Edge of pavement to kerbs @ RHS
6	05 Dec 15	163.090-163.095	5.00	0.05	0.25	Edge of pavement to kerbs @ RHS
7	05 Dec 15	163.098-163.137	39.00	0.05	1.95	Edge of pavement to kerbs @ RHS
8	05 Dec 15	163.147-163.184	37.00	0.05	1.85	Edge of pavement to kerbs @ RHS
9	12 Dec 15	162.980-163.039	59.00	0.05	2.95	Edge of pavement to kerbs @ RHS
10	12 Dec 15	162.820-162.970	150.00	0.05	7.50	Edge of pavement to kerbs @ RHS
11	12 Dec 15	162.775-162.785	10.00	0.05	0.50	Edge of pavement to kerbs @ RHS
12	12 Dec 15	162.755-162.767	12.00	0.05	0.60	Edge of pavement to kerbs @ RHS
13	12 Dec 15	162.752-163.288	536.00	0.05	26.80	Edge of pavement to kerbs @ LHS
14	12 Dec 15	162.739-162.752	13.00	0.05	0.65	Edge of pavement to kerbs @ RHS
15	12 Dec 15	162.725-162.752	27.00	0.05	1.35	Edge of pavement to kerbs @ LHS
16	12 Dec 15	162.699-162.719	20.00	0.05	1.00	Edge of pavement to kerbs @ LHS
17	12 Dec 15	162.672-162.719	47.00	0.05	2.35	Edge of pavement to kerbs @ RHS
18	12 Dec 15	162.666-162.688	22.00	0.05	1.10	Edge of pavement to kerbs @ LHS
19	12 Dec 15	162.646-162.672	26.00	0.05	1.30	Edge of pavement to kerbs @ RHS
20	12 Dec 15	162.597-162.629	32.00	0.05	1.60	Edge of pavement to kerbs @ RHS
21	12 Dec 15	162.546-162.588	42.00	0.05	2.10	Edge of pavement to kerbs @ LHS
22	12 Dec 15	162.386-162.477	91.00	0.05	4.55	Edge of pavement to kerbs @ RHS
23	12 Dec 15	162.365-162.399	34.00	0.05	1.70	Edge of pavement to kerbs @ LHS
24	12 Dec 15	162.350-162.365	15.00	0.05	0.75	Edge of pavement to kerbs @ LHS
25	12 Dec 15	162.329-162.350	21.00	0.05	1.05	Edge of pavement to kerbs @ LHS
26	12 Dec 15	162.307-162.329	22.00	0.05	1.10	Edge of pavement to kerbs @ LHS
27	12 Dec 15	162.294-162.307	13.00	0.05	0.65	Edge of pavement to kerbs @ LHS
28	12 Dec 15	162.275-162.294	19.00	0.05	0.95	Edge of pavement to kerbs @ LHS
29	12 Dec 15	162.194-162.365	171.00	0.05	8.55	Edge of pavement to kerbs @ RHS
30	12 Dec 15	162.137-162.275	138.00	0.05	6.90	Edge of pavement to kerbs @ LHS
<b>CARRIED FORWARD :</b>					<b>2,336.24</b>	

**LINTASAN RESOURCES SDN. BHD.**  
MAINTENANCE OF FEDERAL ROADS - WEST COAST, SABAH

**R01 VEGETATION CLEARING RECORD**

**DISTRICT:** TENOM  
**ROUTE NO.** 500  
**ROAD NAME:** JLN K. KINABALU - KENINGAU-TENOM  
**MONTH:** December 2015

ITEM	DATE	LOCATION (CH)	LENGTH (m)	WIDTH (m)	AREA (m <sup>2</sup> )	REMARKS
<b>BROUGHT FORWARD:</b>					<b>2,336.24</b>	
31	12 Dec 15	162.137-162.194	57.00	0.05	2.85	Edge of pavement to kerbs @ RHS
32	12 Dec 15	162.086-162.116	30.00	0.05	1.50	Edge of pavement to kerbs @ LHS
33	12 Dec 15	162.048-162.117	69.00	0.05	3.45	Edge of pavement to kerbs @ RHS
34	12 Dec 15	162.048-162.058	10.00	0.05	0.50	Edge of pavement to kerbs @ LHS
35	12 Dec 15	162.002-162.037	35.00	0.05	1.75	Edge of pavement to kerbs @ RHS
36	26 Dec 15	161.945-162.040	95.00	0.05	4.75	Edge of pavement to kerbs @ LHS
37	26 Dec 15	161.909-161.995	86.00	0.05	4.30	Edge of pavement to kerbs @ RHS
38	26 Dec 15	161.887-161.935	48.00	0.05	2.40	Edge of pavement to kerbs @ LHS
39	26 Dec 15	161.865-161.909	44.00	0.05	2.20	Edge of pavement to kerbs @ RHS
40	26 Dec 15	161.840-161.878	38.00	0.05	1.90	Edge of pavement to kerbs @ LHS
41	26 Dec 15	161.808-161.831	23.00	0.05	1.15	Edge of pavement to kerbs @ LHS
42	26 Dec 15	161.802-161.865	63.00	0.05	3.15	Edge of pavement to kerbs @ RHS
43	26 Dec 15	161.779-161.794	15.00	0.05	0.75	Edge of pavement to kerbs @ RHS
44	26 Dec 15	161.745-161.769	24.00	0.05	1.20	Edge of pavement to kerbs @ RHS
45	26 Dec 15	161.716-161.736	20.00	0.05	1.00	Edge of pavement to kerbs @ RHS
46	26 Dec 15	161.680-161.704	24.00	0.05	1.20	Edge of pavement to kerbs @ RHS
47	26 Dec 15	161.599-161.647	48.00	0.05	2.40	Edge of pavement to kerbs @ RHS
48	26 Dec 15	160.974-161.144	170.00	0.05	8.50	Edge of pavement to kerbs @ RHS
49	26 Dec 15	160.911-160.966	55.00	0.05	2.75	Edge of pavement to kerbs @ RHS
50	26 Dec 15	160.852-160.906	54.00	0.05	2.70	Edge of pavement to kerbs @ RHS
51	26 Dec 15	160.748-160.842	94.00	0.05	4.70	Edge of pavement to kerbs @ RHS
52	26 Dec 15	160.661-160.686	25.00	0.05	1.25	Edge of pavement to kerbs @ RHS
53	26 Dec 15	160.520-160.655	135.00	0.05	6.75	Edge of pavement to kerbs @ RHS
54	26 Dec 15	160.497-160.512	15.00	0.05	0.75	Edge of pavement to kerbs @ RHS
55	26 Dec 15	160.476-160.491	15.00	0.05	0.75	Edge of pavement to kerbs @ RHS
56	26 Dec 15	160.395-160.473	78.00	0.05	3.90	Edge of pavement to kerbs @ RHS
57						
58						
59						
60						
<b>TOTAL :</b>					<b>2,404.74</b>	

**LINTASAN RESOURCES SDN. BHD.**  
 MAINTENANCE OF FEDERAL ROADS - WEST COAST, SABAH

***SUMMARY - VEGETATION CLEARING RECORD***

*Month :DECEMBER 2015*

ITEM	DISTRICT	ROUTE NO.	ROAD NAME	AREA ( m <sup>2</sup> )		
				PREVIOUS MONTH	CURRENT MONTH	CUM. MONTH
1	Beaufort	01	Jalan Kota Kinabalu - Sindumin	25,692.47	94.08	25,786.55
2	Sipitang	01	Jalan Kota Kinabalu - Sindumin	23,771.75	-	23,771.75
3	Beaufort	502	Jalan Beaufort - Menumbok	2,451.83	-	2,451.83
4	Kuala Penyu	502	Jalan Beaufort - Menumbok	3,577.49	-	3,577.49
<b>TOTAL</b>				<b>55,493.54</b>	<b>94.08</b>	<b>55,587.62</b>

**LINTASAN RESOURCES SDN. BHD.**  
 MAINTENANCE OF FEDERAL ROADS - WEST COAST, SABAH  
**R01 VEGETATION CLEARING RECORD**

**DISTRICT:** BEAUFORT

**ROUTE NO.** 01

**ROAD NAME:** JALAN KOTA KINABALU - SINDUMIN

**MONTH:** DECEMBER 2015

ITEM	DATE	LOCATION (CH)	LENGTH (m)	WIDTH (m)	AREA (m <sup>2</sup> )	REMARKS
<b>BROUGHT FORWARD:</b>					<b>25,692.47</b>	
1	08 Dec 15	93.678	211.00	0.400	37.47	LHS
2	08 Dec 15	93.732	1168.00	0.300	28.12	RHS
3	08 Dec 15	94.954	167.00	0.300	28.49	LHS
4						
5						
6						
7						
8						
9						
10						
11						
12						
13						
14						
15						
16						
17						
18						
19						
20						
21						
22						
23						
24						
25						
26						
27						
28						
29						
30						
<b>CARRIED FORWARD:</b>					<b>25,786.55</b>	

**LINTASAN RESOURCES SDN. BHD.**  
 MAINTENANCE OF FEDERAL ROADS - WEST COAST, SABAH  
**R01 VEGETATION CLEARING RECORD**

**DISTRICT:** SIPITANG

**ROUTE NO.** 01

**ROAD NAME:** JALAN KOTA KINABALU - SINDUMIN

**MONTH:** DECEMBER 2015

ITEM	DATE	LOCATION (CH)	LENGTH (m)	WIDTH (m)	AREA (m <sup>2</sup> )	REMARKS
<b>BROUGHT FORWARD:</b>					<b>23,771.75</b>	
1						
2						
3						
4						
5						
6						
7						
8						
9						
10						
11						
12						
13						
14						
15						
16						
17						
18						
19						
20						
21						
22						
23						
24						
25						
26						
27						
28						
29						
30						
<b>CARRIED FORWARD:</b>					<b>23,771.75</b>	

**LINTASAN RESOURCES SDN. BHD.**  
 MAINTENANCE OF FEDERAL ROADS - WEST COAST, SABAH  
**R01 VEGETATION CLEARING RECORD**

**DISTRICT:** BEAUFORT

**ROUTE NO.** 502

**ROAD NAME:** JALAN BEAUFORT - MENUMBOK

**MONTH:** DECEMBER 2015

ITEM	DATE	LOCATION (CH)	LENGTH (m)	WIDTH (m)	AREA (m <sup>2</sup> )	REMARKS
<b>BROUGHT FORWARD:</b>					<b>2,451.83</b>	
1						
2						
3						
4						
5						
6						
7						
8						
9						
10						
11						
12						
13						
14						
15						
16						
17						
18						
19						
20						
21						
22						
23						
24						
25						
26						
27						
28						
29						
30						
<b>CARRIED FORWARD:</b>					<b>2,451.83</b>	

**R 02**

**PENYENGGARAAN  
BAHU JALAN  
(SHOULDER)**

DISTRICT : KUDAT  
ROUTE NO : 01 - JALAN KOTA KINABALU - KUDAT  
LOCATION : CH 183.100-CH 183.300(LHS)  
KM 183.100-KM 183.300(LHS)

**R02 - SHOULDER  
SHOULDER REPAIR**



**BEFORE**



**IN PROGRESS**



**AFTER**

DISTRICT : KUDAT  
ROUTE NO : 01 - JALAN KOTA KINABALU - KUDAT  
LOCATION : CH 187.200-CH 187.300(LHS)  
KM 187.200-KM 187.300(LHS)

**R02 - SHOULDER  
SHOULDER REPAIR**



**BEFORE**



**IN PROGRESS**



**AFTER**

**LINTASAN RESOURCES SDN. BHD.**  
**SHOULDER REPAIR**  
**GRAND SUMMARY**

MONTH: DECEMBER 2015

DISTRICT	ROUTE NO	ROAD NAME	EARTH SHOULDER			GRAVEL SHOULDER					
			Previous	Current	Cumm.	Previous		Current		Cumm.	
			Area (m <sup>2</sup> )	Area (m <sup>2</sup> )	Area (m <sup>2</sup> )	Area (m <sup>2</sup> )	Vol (m <sup>3</sup> )	Area (m <sup>2</sup> )	Vol (m <sup>3</sup> )	Area (m <sup>2</sup> )	Vol (m <sup>3</sup> )
Kota Belud	01	Jalan Kota Kinabalu-Kudat	22,700.00	0.00	22,700.00	0.00	0.00	0.00	0.00	0.00	0.00
Kota Marudu	01	Jalan Kota Kinabalu-Kudat	73,170.00	0.00	73,170.00	0.00	0.00	0.00	0.00	0.00	0.00
Kudat	01	Jalan Kota Kinabalu-Kudat	166,140.00	14,200.00	180,340.00	0.00	0.00	0.00	0.00	0.00	0.00
Tuaran	01	Jalan Kota Kinabalu-Kudat	0.00	0.00	0.00	3,280.00	328.00	0.00	0.00	3,280.00	328.00
	22	Jalan Kota Kinabalu-Sandakan	0.00	0.00	0.00	0.00	0.00	0.00	0.00	0.00	0.00
	503	Jalan Berungis-Kota Belud	6,720.00	0.00	6,720.00	0.00	0.00	0.00	0.00	0.00	0.00
Kota Kinabalu	01	Jalan Kota Kinabalu-Kudat	0.00	0.00	0.00	450.00	45.00	0.00	0.00	450.00	45.00
	01	Jalan Kota Kinabalu-Sindumin	0.00	0.00	0.00	0.00	0.00	0.00	0.00	0.00	0.00
	606	Jalan Susur Sepangar Bay	0.00	0.00	0.00	60.00	6.00	0.00	0.00	60.00	6.00
	607	Jalan Masuk Ke Pelabuhan Baru	0.00	0.00	0.00	0.00	0.00	0.00	0.00	0.00	0.00
	608	Jalan Masuk ke Lapangan Terbang Lama	0.00	0.00	0.00	0.00	0.00	0.00	0.00	0.00	0.00
Penampang	01	Jalan Kota Kinabalu-Sindumin	2,507.80	0.00	2,507.80	1.33	0.13	0.00	0.00	1.33	0.13
	500	Jalan Kota Kinabalu-Keningau-Tenom	8,015.00	0.00	8,015.00	0.00	0.00	0.00	0.00	0.00	0.00
	501	Jalan Kota Kinabalu-Penampang-Lokkawi	0.00	0.00	0.00	0.00	0.00	0.00	0.00	0.00	0.00
Papar	01	Jalan Kota Kinabalu-Sindumin	8,365.00	0.00	8,365.00	2,948.00	205.70	0.00	0.00	2,948.00	205.70
Ranau	22	Jalan Kota Kinabalu-Sandakan	72,520.00	5,382.00	77,902.00	0.00	0.00	0.00	0.00	0.00	0.00
Tambunan	500	Jalan Kota Kinabalu-Keningau-Tenom	17,170.00	0.00	17,170.00	0.00	0.00	0.00	0.00	0.00	0.00
Keningau	500	Jalan Kota Kinabalu-Keningau-Tenom	50,862.00	0.00	50,862.00	0.00	0.00	0.00	0.00	0.00	0.00
Tenom	500	Jalan Kota Kinabalu-Keningau-Tenom	19,301.50	0.00	19,301.50	0.00	0.00	0.00	0.00	0.00	0.00
Beaufort	01	Jalan Kota Kinabalu-Sindumin	23,578.92	0.00	23,578.92	0.00	0.00	0.00	0.00	0.00	0.00
	502	Jalan Beaufort-Menumbok	0.00	0.00	0.00	0.00	0.00	0.00	0.00	0.00	0.00
Sipitang	01	Jalan Kota Kinabalu-Sindumin	2,675.40	0.00	2,675.40	0.00	0.00	0.00	0.00	0.00	0.00
Kuala Penyu	502	Jalan Beaufort-Menumbok	651.00	0.00	651.00	0.00	0.00	0.00	0.00	0.00	0.00
<b>TOTAL</b>			474,376.62	19,582.00	493,958.62	6,739.33	584.83	0.00	0.00	6,739.33	584.83

**LINTASAN RESOURCES SDN. BHD.**  
 PRIVATISATION OF WEST COAST SABAH FEDERAL ROADS MAINTENANCE

***SUMMARY- SHOULDER REPAIR RECORD***

MONTH : DECEMBER 2015

ITEM	DISTRICT	ROUTE NO.	ROAD NAME	EARTH SHOULDER			GRAVEL SHOULDER					
				PREVIOUS MONTH	CURRENT MONTH	CUM. MONTH	PREVIOUS MONTH		CURRENT MONTH		CUM. MONTH	
				Area (m <sup>2</sup> )	Area (m <sup>2</sup> )	Area (m <sup>2</sup> )	Area (m <sup>2</sup> )	Volume (m <sup>3</sup> )	Area (m <sup>2</sup> )	Volume (m <sup>3</sup> )	Area (m <sup>2</sup> )	Volume (m <sup>3</sup> )
1	Kota Belud	01	Jalan Kota Kinabalu - Kudat	22,650.00	-	22,650.00	-	-	-	-	-	-
2	Kota Marudu	01	Jalan Kota Kinabalu - Kudat	73,170.00	-	73,170.00	-	-	-	-	-	-
3	Kudat	01	Jalan Kota Kinabalu - Kudat	166,140.00	14,200.00	180,340.00	-	-	-	-	-	-
<b>TOTAL</b>				<b>261,960.00</b>	<b>14,200.00</b>	<b>276,160.00</b>	-	-	-	-	-	-

LINTASAN RESOURCES SDN. BHD.  
 MAINTENANCE OF FEDERAL ROADS - WEST COAST, SABAH

**R02 SHOULDER REPAIR RECORD**

DISTRICT: KOTA BELUD  
 ROUTE NO. 01  
 ROAD NAME: JALAN KOTA KINABALU- KUDAT  
 MONTH: DECEMBER 2015

ITEM	DATE	CHAINAGE		EARTH SHOULDER				GRAVEL SHOULDER					REMARKS
		From	To	Length (m)	Width (m)	Depth (m)	Area (m2)	Length (m)	Width (m)	Depth (m)	Area (m2)	Volume (m3)	
<b>BROUGHT FORWARD:</b>							22,650.00				0.00	0.00	
1													
2													
3													
4													
5													
6													
7													
8													
9													
10													
11													
12													
13													
14													
15													
16													
17													
18													
19													
20													
21													
22													
23													
24													
25													
26													
27													
28													
29													
30													
<b>BALANCE END OF DEC :</b>							22,650.00				0.00	0.00	

**LINTASAN RESOURCES SDN. BHD.**  
 MAINTENANCE OF FEDERAL ROADS - WEST COAST, SABAH

**R02 SHOULDER REPAIR RECORD**

DISTRICT: KOTA MARUDU  
 ROUTE NO. 01  
 ROAD NAME: JALAN KOTA KINABALU - KUDAT  
 MONTH: DECEMBER 2015

ITEM	DATE	CHAINAGE		EARTH SHOULDER				GRAVEL SHOULDER					REMARKS
		From	To	Length (m)	Width (m)	Depth (m)	Area (m2)	Length (m)	Width (m)	Depth (m)	Area (m2)	Volume (m3)	
<b>BROUGHT FORWARD:</b>				-		-	73,170.00	-	-	-	0.00	0.00	
1													
2													
3													
4													
5													
6													
7													
8													
9													
10													
11													
12													
13													
14													
15													
16													
17													
18													
19													
20													
21													
22													
23													
24													
25													
26													
27													
28													
29													
30													
<b>BALANCE END OF DEC :</b>							73,170.00				0.00	0.00	

**LINTASAN RESOURCES SDN. BHD.**  
 MAINTENANCE OF FEDERAL ROADS - WEST COAST, SABAH  
**R02 SHOULDER REPAIR RECORD**

DISTRICT: KUDAT  
 ROUTE NO. 01  
 ROAD NAME: JALAN KOTA KINABALU - KUDAT  
 MONTH: DECEMBER 2015

ITEM	DATE	CHAINAGE		EARTH SHOULDER				GRAVEL SHOULDER					REMARKS
		From	To	Length	Width	Depth	Area	Length	Width	Depth	Area	Volume	
				(m)	(m)	(m)	(m2)	(m)	(m)	(m)	(m2)	(m3)	
<b>BROUGHT FORWARD:</b>				-	-	-	<b>166,140.00</b>	-	-	-	<b>0.00</b>	<b>0.00</b>	
1	01 Dec 15	183.300	184.500	1,100.00	4.00	0.15	4,400.00						
2	04 Dec 15	184.500	187.300	2,800.00	3.50	0.15	9,800.00						
3													
4													
5													
6													
7													
8													
9													
10													
11													
12													
13													
14													
15													
16													
17													
18													
19													
20													
21													
22													
23													
24													
25													
26													
27													
28													
29													
30													
<b>BALANCE END OF DEC :</b>							<b>180,340.00</b>				<b>0.00</b>	<b>0.00</b>	

**LINTASAN RESOURCES SDN. BHD.**  
PRIVATISATION OF WEST COAST SABAH FEDERAL ROADS MAINTENANCE

**SUMMARY- SHOULDER REPAIR RECORD**

Month: DECEMBER 2015

ITEM	DISTRICT	ROUTE NO.	ROAD NAME	EARTH SHOULDER			GRAVEL SHOULDER					
				PREVIOUS MONTH	CURRENT MONTH	CUM. MONTH	PREVIOUS MONTH		CURRENT MONTH		CUM. MONTH	
				Area (m <sup>2</sup> )	Area (m <sup>2</sup> )	Area (m <sup>2</sup> )	Area (m <sup>2</sup> )	Volume (m <sup>3</sup> )	Area (m <sup>2</sup> )	Volume (m <sup>3</sup> )	Area (m <sup>2</sup> )	Volume (m <sup>3</sup> )
1	Kota Kinabalu	01	Jalan Kota Kinabalu - Kudat	-	-	-	450.00	45.00	-	-	450.00	45.00
2	Tuaran	01	Jalan Kota Kinabalu - Kudat	-	-	-	3,280.00	328.00	-	-	3,280.00	328.00
3	Tuaran	22	Jalan Kota Kinabalu - Sandakan	-	-	-	-	-	-	-	-	-
4	Tuaran	503	Jalan Berungis - Kota Belud	6,720.00	-	6,720.00	-	-	-	-	-	-
5	Kota Kinabalu	606	Jalan Susur Sepangar Bay	-	-	-	60.00	6.00	-	-	60.00	6.00
6	Kota Kinabalu	607	Jalan Masuk Ke Pelabuhan Baru, KK	-	-	-	-	-	-	-	-	-
<b>TOTAL</b>				<b>6,720.00</b>	<b>-</b>	<b>6,720.00</b>	<b>3,790.00</b>	<b>379.00</b>	<b>-</b>	<b>-</b>	<b>3,790.00</b>	<b>379.00</b>

LINTASAN RESOURCES SDN. BHD.  
 MAINTENANCE OF FEDERAL ROADS - WEST COAST, SABAH

**R02 SHOULDER REPAIR RECORD**

DISTRICT: KOTA KINABALU  
 ROUTE NO. 01  
 ROAD NAME: JALAN KOTA KINABALU - KUDAT  
 MONTH: DECEMBER 2015

ITEM	DATE	CHAINAGE		EARTH SHOULDER				GRAVEL SHOULDER					REMARKS
		From	To	Length	Width	Depth	Area	Length	Width	Depth	Area	Volume	
				(m)	(m)	(m)	(m2)	(m)	(m)	(m)	(m2)	(m3)	
		<b>BROUGHT FORWARD:</b>					<b>0.00</b>				<b>450.00</b>	<b>45.00</b>	
<b>TOTAL</b>							<b>0.00</b>				<b>450.00</b>	<b>45.00</b>	

LINTASAN RESOURCES SDN. BHD.  
 MAINTENANCE OF FEDERAL ROADS - WEST COAST, SABAH

**R02 SHOULDER REPAIR RECORD**

DISTRICT: KOTA KINABALU  
 ROUTE NO. 606  
 ROAD NAME: JALAN SUSUR SEPANGAR BAY  
 MONTH: DECEMBER 2015

ITEM	DATE	CHAINAGE		EARTH SHOULDER				GRAVEL SHOULDER					REMARKS
		From	To	Length	Width	Depth	Area	Length	Width	Depth	Area	Volume	
				(m)	(m)	(m)	(m <sup>2</sup> )	(m)	(m)	(m)	(m <sup>2</sup> )	(m <sup>3</sup> )	
<b>BROUGHT FORWARD:</b>							<b>0.00</b>				<b>60.00</b>	<b>6.00</b>	
<b>TOTAL :</b>							<b>0.00</b>				<b>60.00</b>	<b>6.00</b>	

LINTASAN RESOURCES SDN. BHD.  
 MAINTENANCE OF FEDERAL ROADS - WEST COAST, SABAH

**R02 SHOULDER REPAIR RECORD**

DISTRICT: TUARAN  
 ROUTE NO. 01  
 ROAD NAME: JALAN KOTA KINABALU - KUDAT  
 MONTH: DECEMBER 2015

ITEM	DATE	CHAINAGE		EARTH SHOULDER				GRAVEL SHOULDER					REMARKS
		From	To	Length	Width	Depth	Area	Length	Width	Depth	Area	Volume	
				(m)	(m)	(m)	(m <sup>2</sup> )	(m)	(m)	(m)	(m <sup>2</sup> )	(m <sup>3</sup> )	
<b>BROUGHT FORWARD:</b>							<b>0.00</b>				<b>3,280.00</b>	<b>328.00</b>	
<b>TOTAL :</b>							<b>0.00</b>				<b>3,280.00</b>	<b>328.00</b>	

LINTASAN RESOURCES SDN. BHD.  
 MAINTENANCE OF FEDERAL ROADS - WEST COAST, SABAH

**R02 SHOULDER REPAIR RECORD**

DISTRICT: TUARAN  
 ROUTE NO. 503  
 ROAD NAME: JALAN BERUNGIS - KOTA BELUD  
 MONTH: DECEMBER 2015

ITEM	DATE	CHAINAGE		EARTH SHOULDER				GRAVEL SHOULDER					REMARKS
		From	To	Length	Width	Depth	Area	Length	Width	Depth	Area	Volume	
				(m)	(m)	(m)	(m <sup>2</sup> )	(m)	(m)	(m)	(m <sup>2</sup> )	(m <sup>3</sup> )	
<b>BROUGHT FORWARD:</b>							6,720.00				0.00	0.00	
<b>TOTAL :</b>							6,720.00				0.00	0.00	

**LINTASAN RESOURCES SDN. BHD.**  
 PRIVATISATION OF WEST COAST SABAH FEDERAL ROADS MAINTENANCE

***SUMMARY- SHOULDER REPAIR RECORD***

**MONTH :DECEMBER 2015**

ITEM	DISTRICT	ROUTE NO.	ROAD NAME	EARTH SHOULDER			GRAVEL SHOULDER					
				PREVIOUS MONTH	CURRENT MONTH	CUM. MONTH	PREVIOUS MONTH		CURRENT MONTH		CUM. MONTH	
				Area (m <sup>2</sup> )	Area (m <sup>2</sup> )	Area (m <sup>2</sup> )	Area (m <sup>2</sup> )	Volume (m <sup>3</sup> )	Area (m <sup>2</sup> )	Volume (m <sup>3</sup> )	Area (m <sup>2</sup> )	Volume (m <sup>3</sup> )
1	Ranau	22	Jalan Kota Kinabalu - Sandakan	75,520.00	5,382.00	80,902.00	-	-	-	-	-	-
			<b>TOTAL</b>	<b>75,520.00</b>	<b>5,382.00</b>	<b>80,902.00</b>	-	-	-	-	-	-

**LINTASAN RESOURCES SDN. BHD.**  
 MAINTENANCE OF FEDERAL ROADS - WEST COAST, SABAH

**R02 SHOULDER REPAIR RECORD**

DISTRICT: Ranau

ROUTE NO. 22

ROAD NAME: Jalan Kota Kinabalu - Sandakan

MONTH: December 2015

ITEM	DATE	CHAINAGE		EARTH SHOULDER				GRAVEL SHOULDER					REMARKS
				Length	Width	Depth	Area	Length	Width	Depth	Area	Volume	
		From	To	(m)	(m)	(m)	(m <sup>2</sup> )	(m)	(m)	(m)	(m <sup>2</sup> )	(m <sup>3</sup> )	
<b>BROUGHT FORWARD FROM NOV 2015:</b>						<b>75,520.00</b>				<b>0.00</b>	<b>0.00</b>		
1	01 Dec 15	65.000	65.150	150.00	2.20		330.00						LHS
2	01 Dec 15	65.010	65.210	200.00	2.10		420.00						LHS
3	02 Dec 15	65.320	65.500	180.00	2.00		360.00						LHS
4	02 Dec 15	65.300	65.520	220.00	2.00		440.00						RHS
5	05 Dec 15	65.425	65.625	200.00	3.00		600.00						LHS
6	05 Dec 15	65.430	65.640	210.00	2.80		588.00						RHS
7	09 Dec 15	65.700	65.880	180.00	2.20		396.00						LHS
8	09 Dec 15	65.710	65.900	190.00	2.20		418.00						RHS
9	10 Dec 15	65.900	66.100	200.00	2.10		420.00						LHS
10	10 Dec 15	65.910	66.160	250.00	2.00		500.00						RHS
11	11 Dec 15	66.300	66.500	200.00	2.30		460.00						LHS
12	11 Dec 15	66.310	66.490	180.00	2.50		450.00						RHS
13													
14													
15													
16													
17													
18													
19													
20													
21													
22													
23													
24													
25													
26													
27													
28													
29													
30													
<b>CARRIED FORWARD:</b>						<b>80,902.00</b>				<b>0.00</b>	<b>0.00</b>		

**LINTASAN RESOURCES SDN. BHD.**  
PRIVATISATION OF WEST COAST SABAH FEDERAL ROADS MAINTENANCE

***SUMMARY- SHOULDER REPAIR RECORD***

Month: DECEMBER 2015

ITEM	DISTRICT	ROUTE NO.	ROAD NAME	EARTH SHOULDER			GRAVEL SHOULDER					
				PREVIOUS MONTH	CURRENT MONTH	CUM. MONTH	PREVIOUS MONTH		CURRENT MONTH		CUM. MONTH	
				Area (m <sup>2</sup> )	Area (m <sup>2</sup> )	Area (m <sup>2</sup> )	Area (m <sup>2</sup> )	Volume (m <sup>3</sup> )	Area (m <sup>2</sup> )	Volume (m <sup>3</sup> )	Area (m <sup>2</sup> )	Volume (m <sup>3</sup> )
1	Kota Kinabalu	01	Jalan Kota Kinabalu - Sindumin	-	-	-	-	-	-	-	-	-
2	Penampang	01	Jalan Kota Kinabalu - Sindumin	2,507.80	-	2,507.80	1.33	0.13	-	-	1.33	0.13
3	Papar	01	Jalan Kota Kinabalu - Sindumin	8,365.00	-	8,365.00	2,948.00	205.70	-	-	2,948.00	205.70
4	Penampang	500	Jalan Kota Kinabalu - Keningau - Tenom	8,015.00	-	8,015.00	-	-	-	-	-	-
5	Penampang	501	Jalan Kota Kinabalu - Penampang - Lok Kawi	-	-	-	-	-	-	-	-	-
6	Kota Kinabalu	608	Jalan Masuk Ke Lapangan Terbang Lama, KK	-	-	-	-	-	-	-	-	-
<b>TOTAL</b>				<b>18,887.80</b>	<b>-</b>	<b>18,887.80</b>	<b>2,949.33</b>	<b>205.83</b>	<b>-</b>	<b>-</b>	<b>2,949.33</b>	<b>205.83</b>

LINTASAN RESOURCES SDN. BHD.  
 MAINTENANCE OF FEDERAL ROADS - WEST COAST, SABAH

**R02 SHOULDER REPAIR RECORD**

DISTRICT: PENAMPANG  
 ROUTE NO.: 01  
 ROAD NAME: JALAN KOTA KINABALU-SINDUMIN  
 MONTH: DECEMBER 2015

ITEM	DATE	CHAINAGE		EARTH SHOULDER				GRAVEL SHOULDER					REMARKS
		From	To	Length (m)	Width (m)	Depth (m)	Area (m2)	Length (m)	Width (m)	Depth (m)	Area (m2)	Volume (m3)	
							2,507.80				1.33	0.13	
<b>TOTAL:</b>							2,507.80				1.33	0.13	

LINTASAN RESOURCES SDN. BHD.  
 MAINTENANCE OF FEDERAL ROADS - WEST COAST, SABAH

**R02 SHOULDER REPAIR RECORD**

DISTRICT: PAPAR  
 ROUTE NO.: 01  
 ROAD NAME: JALAN KOTA KINABALU-SINDUMIN  
 MONTH: DECEMBER 2015

ITEM	DATE	CHAINAGE		EARTH SHOULDER				GRAVEL SHOULDER					REMARKS
		From	To	Length (m)	Width (m)	Depth (m)	Area (m2)	Length (m)	Width (m)	Depth (m)	Area (m2)	Volume (m3)	
		BROUGHT FORWARD:					8,365.00				2,948.00	205.70	
<b>TOTAL:</b>							8,365.00				2,948.00	205.70	

LINTASAN RESOURCES SDN. BHD.  
 MAINTENANCE OF FEDERAL ROADS - WEST COAST, SABAH

**R02 SHOULDER REPAIR RECORD**

DISTRICT: PENAMPANG  
 ROUTE NO.: 500  
 ROAD NAME: JALAN KK-KENINGAU-TENOM  
 MONTH: DECEMBER 2015

ITEM	DATE	CHAINAGE		EARTH SHOULDER				GRAVEL SHOULDER					REMARKS
		From	To	Length (m)	Width (m)	Depth (m)	Area (m2)	Length (m)	Width (m)	Depth (m)	Area (m2)	Volume (m3)	
		<b>BROUGHT FORWARD:</b>					8,015.00				0.00	0.00	
<b>TOTAL:</b>							8,015.00				0.00	0.00	



**LINTASAN RESOURCES SDN. BHD.**  
 MAINTENANCE OF FEDERAL ROADS - WEST COAST, SABAH  
**R02 SHOULDER REPAIR RECORD**

**DISTRICT:** TAMBUNAN  
**ROUTE NO.** 500  
**ROAD NAME:** JLN K. KINABALU - KENINGAU - TENOM  
**MONTH:** December 2015

ITEM	DATE	CHAINAGE		EARTH SHOULDER				GRAVEL SHOULDER					REMARKS
		From	To	Length (m)	Width (m)	Depth (m)	Area (m2)	Length (m)	Width (m)	Depth (m)	Area (m2)	Volume (m3)	
<b>BROUGHT FORWARD:</b>							17,170.00				0.00	0.00	
1													
2													
3													
4													
5													
6													
7													
8													
9													
10													
11													
12													
13													
14													
15													
16													
17													
18													
19													
20													
21													
22													
23													
24													
25													
26													
27													
28													
29													
30													
<b>TOTAL</b>							17,170.00				0.00	0.00	

**LINTASAN RESOURCES SDN. BHD.**  
 MAINTENANCE OF FEDERAL ROADS - WEST COAST, SABAH  
**R02 SHOULDER REPAIR RECORD**

**DISTRICT:** KENINGAU  
**ROUTE NO.** 500  
**ROAD NAME:** JLN K. KINABALU - KENINGAU - TENOM  
**MONTH:** December 2015

ITEM	DATE	CHAINAGE		EARTH SHOULDER				GRAVEL SHOULDER					REMARKS
		From	To	Length (m)	Width (m)	Depth (m)	Area (m2)	Length (m)	Width (m)	Depth (m)	Area (m2)	Volume (m3)	
<b>BROUGHT FORWARD:</b>							50,862.00				0.00	0.00	
1													
2													
3													
4													
5													
6													
7													
8													
9													
10													
11													
12													
13													
14													
15													
16													
17													
18													
19													
20													
21													
22													
23													
24													
25													
26													
27													
28													
29													
30													
<b>TOTAL :</b>							50,862.00				0.00	0.00	

**LINTASAN RESOURCES SDN. BHD.**  
 MAINTENANCE OF FEDERAL ROADS - WEST COAST, SABAH  
**R02 SHOULDER REPAIR RECORD**

DISTRICT: TENOM  
 ROUTE NO. 500  
 ROAD NAME: JLN K. KINABALU - KENINGAU - TENOM  
 MONTH: December 2015

ITEM	DATE	CHAINAGE		EARTH SHOULDER				GRAVEL SHOULDER					REMARKS
		From	To	Length	Width	Depth	Area	Length	Width	Depth	Area	Volume	
				(m)	(m)	(m)	(m2)	(m)	(m)	(m)	(m2)	(m3)	
<b>BROUGHT FORWARD:</b>							19,301.50				0.00	0.00	
1													
2													
3													
4													
5													
6													
7													
8													
9													
10													
11													
12													
13													
14													
15													
16													
17													
18													
19													
20													
21													
22													
23													
24													
25													
26													
27													
28													
29													
30													
<b>TOTAL</b>							19,301.50				0.00	0.00	



LINTASAN RESOURCES SDN. BHD.  
 MAINTENANCE OF FEDERAL ROADS - WEST COAST, SABAH

**R02 SHOULDER REPAIR RECORD**

DISTRICT: BEAUFORT  
 ROUTE NO. 01  
 ROAD NAME: JALAN KOTA KINABALU - SINDUMIN  
 MONTH: DECEMBER 2015

ITEM	DATE	CHAINAGE		EARTH SHOULDER				GRAVEL SHOULDER					REMARKS
		From	To	Length	Width	Depth	Area	Length	Width	Depth	Area	Volume	
				(m)	(m)	(m)	(m <sup>2</sup> )	(m)	(m)	(m)	(m <sup>2</sup> )	(m <sup>3</sup> )	
<b>BROUGHT FORWARD:</b>				-	-	-	23,578.92	-	-	-	0.00	0.00	
1													
2													
3													
4													
5													
6													
7													
8													
9													
10													
11													
12													
13													
14													
15													
16													
17													
18													
19													
20													
21													
22													
23													
24													
25													
26													
27													
28													
29													
30													
<b>CARRIED FORWARD:</b>							23,578.92				0.00	0.00	

LINTASAN RESOURCES SDN. BHD.  
 MAINTENANCE OF FEDERAL ROADS - WEST COAST, SABAH

**R02 SHOULDER REPAIR RECORD**

DISTRICT: SIPITANG  
 ROUTE NO. 01  
 ROAD NAME: JALAN KOTA KINABALU - SINDUMIN  
 MONTH: DECEMBER 2015

ITEM	DATE	CHAINAGE		EARTH SHOULDER				GRAVEL SHOULDER					REMARKS
		From	To	Length	Width	Depth	Area	Length	Width	Depth	Area	Volume	
				(m)	(m)	(m)	(m <sup>2</sup> )	(m)	(m)	(m)	(m <sup>2</sup> )	(m <sup>3</sup> )	
<b>BROUGHT FORWARD:</b>				-	-	-	2,675.40	-	-	-	0.00	0.00	-
1													
2													
3													
4													
5													
6													
7													
8													
9													
10													
11													
12													
13													
14													
15													
16													
17													
18													
19													
20													
21													
22													
23													
24													
25													
26													
27													
28													
29													
30													
<b>CARRIED FORWARD:</b>							2,675.40				0.00	0.00	

**LINTASAN RESOURCES SDN. BHD.**  
 MAINTENANCE OF FEDERAL ROADS - WEST COAST, SABAH  
**R02 SHOULDER REPAIR RECORD**

DISTRICT: BEAUFORT  
 ROUTE NO. 502  
 ROAD NAME: JALAN BEAUFORT - MENUMBOK  
 MONTH: DECEMBER 2015

ITEM	DATE	CHAINAGE		EARTH SHOULDER				GRAVEL SHOULDER					REMARKS
		From	To	Length	Width	Depth	Area	Length	Width	Depth	Area	Volume	
				(m)	(m)	(m)	(m <sup>2</sup> )	(m)	(m)	(m)	(m <sup>2</sup> )	(m <sup>3</sup> )	
<b>BROUGHT FORWARD:</b>				-	-	-	0.00	-	-	-	0.00	0.00	-
1													
2													
3													
4													
5													
6													
7													
8													
9													
10													
11													
12													
13													
14													
15													
16													
17													
18													
19													
20													
21													
22													
23													
24													
25													
26													
27													
28													
29													
30													
<b>CARRIED FORWARD:</b>							0.00				0.00	0.00	

**LINTASAN RESOURCES SDN. BHD.**  
 MAINTENANCE OF FEDERAL ROADS - WEST COAST, SABAH  
**R02 SHOULDER REPAIR RECORD**

DISTRICT: KUALA PENYU  
 ROUTE NO. 502  
 ROAD NAME: JALAN BEAUFORT - MENUMBOK  
 MONTH: DECEMBER 2015

ITEM	DATE	CHAINAGE		EARTH SHOULDER				GRAVEL SHOULDER					REMARKS
		From	To	Length	Width	Depth	Area	Length	Width	Depth	Area	Volume	
				(m)	(m)	(m)	(m <sup>2</sup> )	(m)	(m)	(m)	(m <sup>2</sup> )	(m <sup>3</sup> )	
<b>BROUGHT FORWARD:</b>				-	-	-	651.00	-	-	-	0.00	0.00	-
<b>CARRIED FORWARD:</b>							651.00				0.00	0.00	

**R 03**

**PEMOTONGAN  
RUMPUT  
(GRASS CUTTING)**

DISTRICT : RANAU  
ROUTE NO : 22 - JALAN KOTA KINABALU - SANDAKAN  
LOCATION : CH 63.600- LHS  
KM 100.200

### R03 GRASS CUTTING



**BEFORE**



**IN PROGRESS**



**AFTER**

DISTRICT : RANAU  
ROUTE NO : 22 - JALAN KOTA KINABALU - SANDAKAN  
LOCATION : CH 68.400- LHS  
KM 105.000

### R03 GRASS CUTTING



**BEFORE**



**IN PROGRESS**



**AFTER**

DISTRICT : RANAU  
ROUTE NO : 22 - JALAN KOTA KINABALU - SANDAKAN  
LOCATION : CH 128.900- LHS  
KM 165.500

### R03 GRASS CUTTING



**BEFORE**



**IN PROGRESS**



**AFTER**

DISTRICT : RANAU  
ROUTE NO : 22 - JALAN KOTA KINABALU - SANDAKAN  
LOCATION : CH 129.800-LHS  
KM 166.400

### **R03 GRASS CUTTING**



**BEFORE**



**IN PROGRESS**



**AFTER**

DISTRICT : KOTA BELUD  
ROUTE NO : 01 - JALAN KOTA KINABALU - KUDAT  
LOCATION : CH64.300-CH64.600(RHS)  
KM64.300-KM64.600(RHS)

### R03 - GRASS CUTTING



**BEFORE**



**IN PROGRESS**



**AFTER**

DISTRICT : TAMBUNAN  
ROUTE NO : 500 - JALAN KOTA KINABALU - KENINGAU - TENOM  
LOCATION : CH 95.100  
KM 105.100

### R03 - GRASS CUTTING



**BEFORE**



**IN PROGRESS**



**AFTER**

DISTRICT : KENINGAU  
ROUTE NO : 500 - JALAN KOTA KINABALU - KENINGAU - TENOM  
LOCATION : CH 135.158 - CH 136.741  
KM 145.158 - KM 146.741

### **R03 - GRASS CUTTING**



**BEFORE**



**IN PROGRESS**



**AFTER**

DISTRICT : KENINGAU  
ROUTE NO : 500 - JALAN KOTA KINABALU - KENINGAU - TENOM  
LOCATION : CH 129.400  
KM 139.400

**R03 - GRASS CUTTING IN EARTH DRAIN**



**BEFORE**



**IN PROGRESS**



**AFTER**

DISTRICT : TENOM  
ROUTE NO : 500 - JALAN KOTA KINABALU - KENINGAU - TENOM  
LOCATION : CH 149.200  
KM 159.200

### **R03 - GRASS CUTTING**



**BEFORE**



**IN PROGRESS**



**AFTER**

DISTRICT : TAMBUNAN  
ROUTE NO : 500 - JALAN KOTA KINABALU - KENINGAU - TENOM  
LOCATION : CH 66.500  
KM 76.500

**R03 - GRASS CUTTING IN EARTH DRAIN**



**BEFORE**



**IN PROGRESS**



**AFTER**

DISTRICT : BEAUFORT  
ROUTE NO : R01 JALAN KOTA KINABALU-SINDUMIN  
LOCATION : CH 101.320 - RHS  
KM 103.080

### R03 - GRASS CUTTING



**BEFORE**



**IN PROGRESS**



**AFTER**

LINTASAN RESOURCES SDN. BHD.

**GRASS CUTTING**  
**GRAND SUMMARY**

MONTH: DECEMBER 2015

DISTRICT	ROUTE NO.	ROAD NAME	Previous Mths	Current Mth	Cummulative
			(Km)	(Km)	(Km)
Kota Belud	01	Jalan Kota Kinabalu-Kudat	706.970	67.070	774.040
Kota Marudu	01	Jalan Kota Kinabalu-Kudat	547.050	53.670	600.720
Kudat	01	Jalan Kota Kinabalu-Kudat	825.390	79.490	904.880
Tuaran	01	Jalan Kota Kinabalu-Kudat	453.870	41.770	495.640
	22	Jalan Kota Kinabalu-Sandakan	468.380	42.580	510.960
	503	Jalan Berungis-Kota Belud	210.000	19.400	229.400
Kota Kinabalu	01	Jalan Kota Kinabalu-Kudat	471.714	42.906	514.620
	01	Jalan Kota Kinabalu-Sindumin	155.430	14.150	169.580
	606	Jalan Susur Sepangar Bay	117.920	10.720	128.640
	607	Jalan Masuk Ke Pelabuhan Baru	7.480	0.680	8.160
	608	Jalan K Masuk Ke Lapangan Terbang Lama	26.554	2.414	28.968
Penampang	01	Jalan Kota Kinabalu-Sindumin	80.339	7.993	88.332
	500	Jalan Kota Kinabalu-Keningau-Tenom	640.670	60.270	700.940
	501	Jalan Kota Kinabalu-Penampang-Lok Kawi	169.891	15.819	185.710
Papar	01	Jalan Kota Kinabalu-Sindumin	856.023	83.010	939.033
Ranau	22	Jalan Kota Kinabalu-Sandakan	1,673.625	163.245	1,836.870
Tambunan	500	Jalan Kota Kinabalu-Keningau-Tenom	884.239	85.071	969.310
Keningau	500	Jalan Kota Kinabalu-Keningau-Tenom	688.773	66.537	755.310
Tenom	500	Jalan Kota Kinabalu-Keningau-Tenom	450.087	43.683	493.770
Beaufort	01	Jalan Kota Kinabalu-Sindumin	746.318	70.238	816.556
	502	Jalan Beaufort-Menumbok	248.043	22.557	270.600
Sipitang	01	Jalan Kota Kinabalu-Sindumin	465.830	44.202	510.032
Kuala Penyu	502	Jalan Beaufort-Menumbok	461.280	43.020	504.300
<b>TOTAL</b>			<b>11,355.876</b>	<b>1,080.495</b>	<b>12,436.371</b>

**LINTASAN RESOURCES SDN. BHD.**  
PRIVATISATION OF WEST COAST SABAH FEDERAL ROADS MAINTENANCE

***SUMMARY - GRASS CUTTING***

**MONTH: DECEMBER 2015**

ITEM	DISTRICT	ROUTE NO.	ROAD NAME	LENGTH ( km )		
				PREVIOUS MONTH	CURRENT MONTH	CUM. MONTH
1	Kota Belud	01	Jalan Kota Kinabalu - Kudat	706.970	67.070	774.040
2	Kota Marudu	01	Jalan Kota Kinabalu - Kudat	547.050	53.670	600.720
3	Kudat	01	Jalan Kota Kinabalu - Kudat	825.390	79.490	904.880
<b>TOTAL:</b>				<b>2,079.410</b>	<b>200.230</b>	<b>2,279.640</b>

**LINTASAN RESOURCES SDN. BHD.**  
MAINTENANCE OF FEDERAL ROADS - WEST COAST, SABAH  
**R03 GRASS CUTTING RECORD**

**DISTRICT:** KOTA BELUD  
**ROUTE NO:** R01  
**ROAD NAME:** JALAN K.K. - KUDAT  
**MONTH:** DECEMBER 2015

ITEM	DATE OF CUTTING	CHAINAGE		Length (km)	REMARKS
		From	To		
<b>BROUGHT FORWARD :</b>				<b>706.970</b>	
1	01 Dec 15	58.980	63.980	5.000	
2	02 Dec 15	63.980	67.980	4.000	
3	02 Dec 15	67.980	72.970	4.990	
4	03 Dec 15	72.970	76.970	4.000	Protocol 1 <sup>st</sup> cycle
5	04 Dec 15	76.000	76.800	0.800	In Earth Drains
6	04 Dec 15	76.970	80.770	3.800	
7	05 Dec 15	80.080	83.680	3.600	In Earth Drains
8	05 Dec 15	80.770	85.980	5.210	
9	07 Dec 15	85.980	90.600	4.620	
10	09 Dec 15	90.600	96.270	5.670	
11	10 Dec 15	94.000	97.300	3.300	In Earth Drains
12	11 Dec 15	96.270	100.600	4.330	
13	12 Dec 15	97.300	100.500	3.200	In Earth Drains
14	12 Dec 15	100.600	105.200	4.600	
15	14 Dec 15	105.200	109.200	4.000	
16	14 Dec 15	109.200	110.950	1.750	
17	15 Dec 15	110.500	110.700	0.200	In Earth Drains
18	15 Dec 15	72.970	76.970	4.000	Protocol 2 <sup>nd</sup> cycle
<b>BALANCE END OF DEC :</b>				<b>774.040</b>	

**LINTASAN RESOURCES SDN. BHD.**  
MAINTENANCE OF FEDERAL ROADS - WEST COAST, SABAH  
**R03 GRASS CUTTING RECORD**

**DISTRICT:** KOTA MARUDU  
**ROUTE NO:** R01  
**ROAD NAME:** JALAN K.K. - KUDAT  
**MONTH:** DECEMBER 2015

ITEM	DATE OF CUTTING	CHAINAGE		Length (km)	REMARKS
		From	To		
<b>BROUGHT FORWARD :</b>				<b>547.050</b>	
1	03 Dec 15	111.100	113.300	2.200	In Earth Drains
2	03 Dec 15	119.717	121.717	2.000	Protocol 1 <sup>st</sup> cycle
3	04 Dec 15	110.950	113.500	2.550	
4	05 Dec 15	113.500	117.150	3.650	
5	05 Dec 15	113.700	117.800	4.100	In Earth Drains
6	07 Dec 15	117.150	119.717	2.567	
7	08 Dec 15	117.990	118.400	0.410	In Earth Drains
8	08 Dec 15	121.717	125.200	3.483	
9	09 Dec 15	125.200	128.980	3.780	
10	10 Dec 15	128.980	131.250	2.270	
11	10 Dec 15	131.250	135.600	4.350	
12	11 Dec 15	135.600	138.500	2.900	
13	12 Dec 15	138.500	140.960	2.460	
14	12 Dec 15	119.000	119.600	0.600	In Earth Drains
15	14 Dec 15	119.717	121.717	2.000	Protocol 2 <sup>nd</sup> cycle
16	15 Dec 15	126.300	134.800	8.500	In Earth Drains
17	15 Dec 15	134.850	140.700	5.850	In Earth Drains
18					
19					
20					
21					
22					
23					
24					
25					
<b>BALANCE END OF DEC :</b>				<b>600.720</b>	

**LINTASAN RESOURCES SDN. BHD.**  
MAINTENANCE OF FEDERAL ROADS - WEST COAST, SABAH  
**R03 GRASS CUTTING RECORD**

**DISTRICT:** KUDAT  
**ROUTE NO:** R01  
**ROAD NAME:** JALAN K.K. - KUDAT  
**MONTH:** DECEMBER 2015

ITEM	DATE OF CUTTING	CHAINAGE		Length (km)	REMARKS
		From	To		
<b>BROUGHT FORWARD :</b>				<b>825.390</b>	
1	01 Dec 15	190.840	185.730	5.110	Protocol 1st cycle
2	02 Dec 15	188.700	185.600	3.100	In Earth Drains
3	02 Dec 15	185.730	181.300	4.430	
4	03 Dec 15	182.400	182.100	0.300	In Earth Drains
5	04 Dec 15	181.300	176.500	4.800	
6	05 Dec 15	180.000	178.900	1.100	In Earth Drains
7	05 Dec 15	176.500	172.000	4.500	
8	07 Dec 15	174.400	167.900	6.500	In Earth Drains
9	07 Dec 15	172.000	167.500	4.500	
10	08 Dec 15	167.500	164.000	3.500	
11	08 Dec 15	167.200	166.800	0.400	In Earth Drains
12	09 Dec 15	164.000	158.850	5.150	
13	10 Dec 15	163.500	159.600	3.900	In Earth Drains
14	10 Dec 15	158.850	154.350	4.500	
15	11 Dec 15	158.300	157.200	1.100	In Earth Drains
16	11 Dec 15	154.350	150.700	3.650	
17	12 Dec 15	153.700	147.200	6.500	In Earth Drains
18	12 Dec 15	150.700	145.800	4.900	
19	14 Dec 15	145.800	140.960	4.840	
20	15 Dec 15	143.400	141.800	1.600	In Earth Drains
21	16 Dec 15	190.840	185.730	5.110	Protocol 2nd cycle
22					
23					
24					
25					
<b>BALANCE END OF DEC :</b>				<b>904.880</b>	

**LINTASAN RESOURCES SDN. BHD.**  
PRIVATISATION OF WEST COAST SABAH FEDERAL ROADS MAINTENANCE

***SUMMARY - GRASS CUTTING***

***Month: DECEMBER 2015***

ITEM	DISTRICT	ROUTE NO.	ROAD NAME	LENGTH ( km )		
				PREVIOUS MONTH	CURRENT MONTH	CUM. MONTH
1	Kota Kinabalu	01	Jalan Kota Kinabalu - Kudat	471.714	42.906	514.620
2	Tuaran	01	Jalan Kota Kinabalu - Kudat	453.870	41.770	495.640
3	Tuaran	22	Jalan Kota Kinabalu - Sandakan	468.380	42.580	510.960
4	Tuaran	503	Jalan Berungis - Kota Belud	210.000	19.400	229.400
5	Kota Kinabalu	606	Jalan Susur Sepangar Bay	117.920	10.720	128.640
6	Kota Kinabalu	607	Jalan Masuk Ke Pelabuhan Baru, KK	7.480	0.680	8.160
<b>TOTAL:</b>				<b>1,729.364</b>	<b>158.056</b>	<b>1,887.420</b>





**LINTASAN RESOURCES SDN. BHD.**  
 MAINTENANCE OF FEDERAL ROADS - WEST COAST, SABAH

**R03 GRASS CUTTING RECORD**

**DISTRICT:** KOTA KINABALU  
**ROUTE NO:** 607  
**ROAD NAME:** JALAN MASUK KE PELABUHAN BARU, KK  
**MONTH:** DECEMBER 2015

ITEM	DATE OF CUTTING	CHAINAGE		Length (km)	REMARKS
		From	To		
<b>BROUGHT FORWARD :</b>				<b>7.480</b>	
1	02 Dec 15	0.000	0.340	0.340	Protocol
2	17 Dec 15	0.000	0.340	0.340	Protocol
<b>TOTAL :</b>				<b>8.160</b>	

**LINTASAN RESOURCES SDN. BHD.**  
 MAINTENANCE OF FEDERAL ROADS - WEST COAST, SABAH

**R03 GRASS CUTTING RECORD**

**DISTRICT:** TUARAN  
**ROUTE NO:** 01  
**ROAD NAME:** JALAN KOTA KINABALU - KUDAT  
**MONTH:** DECEMBER 2015

ITEM	DATE OF CUTTING	CHAINAGE		Length (km)	REMARKS
		From	To		
<b>BROUGHT FORWARD :</b>				<b>453.870</b>	
1	02 Dec 15	36.602	32.720	3.882	Normal
2	04 Dec 15	32.720	28.720	4.000	Protocol
3	12 Dec 15	28.720	23.980	4.740	Normal
4	15 Dec 15	28.720	31.000	2.280	Protocol
5	20 Dec 15	31.000	32.700	1.700	Protocol
6	02 Dec 15	35.200	35.700	0.500	Earth Drain (RHS)
7	02 Dec 15	35.200	35.700	0.500	Earth Drain (LHS)
8	10 Dec 15	36.602	44.602	8.000	
9	12 Dec 15	44.602	53.102	8.500	
10	15 Dec 15	53.102	58.970	5.868	
11	14 Dec 15	38.000	38.800	0.800	Earth Drain (LHS)
12	17 Dec 15	56.602	57.602	1.000	Earth Drain (RHS)
<b>TOTAL :</b>				<b>495.640</b>	





**LINTASAN RESOURCES SDN. BHD.**  
PRIVATISATION OF WEST COAST SABAH FEDERAL ROADS MAINTENANCE

***SUMMARY - GRASS CUTTING***

**MONTH: DECEMBER 2015**

ITEM	DISTRICT	ROUTE NO.	ROAD NAME	LENGTH ( km )		
				PREVIOUS MONTH	CURRENT MONTH	CUM. MONTH
1	Ranau	22	Jalan Kota Kinabalu - Sandakan	1,673.620	163.245	1,836.865
<b>TOTAL:</b>				<b>1,673.620</b>	<b>163.245</b>	<b>1,836.865</b>

**LINTASAN RESOURCES SDN. BHD.**  
MAINTENANCE OF FEDERAL ROADS - WEST COAST, SABAH

**R03 GRASS CUTTING**

**DISTRICT:** Ranau  
**ROUTE NO:** 22  
**ROAD NAME:** Jalan Kota Kinabalu - Sandakan  
**MONTH:** December 2015

ITEM	DATE OF CUTTING	CHAINAGE		Length (km)	REMARKS
		From	To		
<b>BROUGHT FORWARD FROM NOV 2015:</b>				<b>1673.620</b>	
1	01 Dec 15	42.600	46.320	3.720	
2	01 Dec 15	45.220	45.381	0.161	In Earth Drains
3	02 Dec 15	46.320	50.040	3.720	
4	02 Dec 15	46.433	46.505	0.072	In Earth Drains
5	03 Dec 15	50.040	53.760	3.720	
6	03 Dec 15	52.200	53.584	1.384	In Earth Drains
7	04 Dec 15	53.760	57.480	3.720	
8	05 Dec 15	57.480	61.200	3.720	
9	05 Dec 15	60.050	61.200	1.150	In Earth Drains
10	06 Dec 15	61.200	64.920	3.720	
11	06 Dec 15	61.975	64.626	2.651	In Earth Drains
12	07 Dec 15	64.920	68.600	3.680	
13	07 Dec 15	66.519	67.469	0.950	In Earth Drains
14	08 Dec 15	68.600	72.600	4.000	Protocol Road - 1st Cycle
15	08 Dec 15	68.690	68.734	0.044	In Earth Drains Protocol Road - 1st Cycle
16	09 Dec 15	72.600	78.290	5.690	
17	09 Dec 15	72.875	79.257	6.382	In Earth Drains
18	10 Dec 15	78.290	83.980	5.690	
19	10 Dec 15	78.333	83.980	5.647	In Earth Drains
20	11 Dec 15	83.980	89.670	5.690	
21	11 Dec 15	83.980	89.610	5.630	In Earth Drains
22	12 Dec 15	89.670	95.360	5.690	
23	12 Dec 15	89.767	95.170	5.403	In Earth Drains
24	13 Dec 15	95.360	101.050	5.690	
25	13 Dec 15	95.600	99.600	4.000	In Earth Drains
26	14 Dec 15	101.050	106.740	5.690	
27	14 Dec 15	101.650	105.895	4.245	In Earth Drains
<b>CARRIED FORWARD :</b>				<b>1775.479</b>	

**LINTASAN RESOURCES SDN. BHD.**  
 MAINTENANCE OF FEDERAL ROADS - WEST COAST, SABAH

**R03 GRASS CUTTING**

**DISTRICT:** Ranau  
**ROUTE NO:** 22  
**ROAD NAME:** Jalan Kota Kinabalu - Sandakan  
**MONTH:** December 2015

ITEM	DATE OF CUTTING	CHAINAGE		Length (km)	REMARKS
		From	To		
<b>BROUGHT FORWARD FROM NOV 2015:</b>				<b>1775.479</b>	
28	15 Dec 15	106.740	112.430	5.690	
29	15 Dec 15	106.759	112.062	5.303	In Earth Drains
30	16 Dec 15	112.430	118.120	5.690	
31	16 Dec 15	113.126	117.360	4.234	In Earth Drains
32	17 Dec 15	118.120	123.810	5.690	
33	17 Dec 15	119.770	123.810	4.040	In Earth Drains
34	18 Dec 15	123.810	129.500	5.690	
35	18 Dec 15	123.810	128.040	4.230	In Earth Drains
36	19 Dec 15	129.500	135.190	5.690	
37	19 Dec 15	131.260	135.175	3.915	In Earth Drains
38	20 Dec 15	135.190	140.800	5.610	
39	20 Dec 15	137.100	138.660	1.560	In Earth Drains
40	22 Dec 15	68.600	72.600	4.000	Protocol Road 2nd Cycle
41	22 Dec 15	68.690	68.734	0.044	In Earth Drains Protocol Road - 2nd Cycle
42					
43					
44					
45					
46					
47					
48					
49					
50					
51					
52					
53					
54					
55					
<b>CARRIED FORWARD :</b>				<b>1836.865</b>	

**LINTASAN RESOURCES SDN. BHD.**  
PRIVATISATION OF WEST COAST SABAH FEDERAL ROADS MAINTENANCE

***SUMMARY - GRASS CUTTING***

**Month: DECEMBER 2015**

ITEM	DISTRICT	ROUTE NO.	ROAD NAME	LENGTH ( km )		
				PREVIOUS MONTH	CURRENT MONTH	CUM. MONTH
1	Kota Kinabalu	01	Jalan Kota Kinabalu - Sindumin	155.430	14.150	169.580
2	Penampang	01	Jalan Kota Kinabalu - Sindumin	80.339	7.993	88.332
3	Papar	01	Jalan Kota Kinabalu - Sindumin	856.030	83.010	939.040
4	Penampang	500	Jalan Kota Kinabalu - Keningau - Tenom	640.670	60.270	700.940
5	Penampang	501	Jalan Kota Kinabalu - Penampang - Lok Kawi	169.891	15.819	185.710
6	Kota Kinabalu	608	Jalan Masuk Ke Lapangan Terbang Lama, KK	26.554	2.414	28.968
<b>TOTAL:</b>				<b>1,928.914</b>	<b>183.656</b>	<b>2,112.570</b>

**LINTASAN RESOURCES SDN. BHD.**  
MAINTENANCE OF FEDERAL ROADS - WEST COAST, SABAH

**R03 GRASS CUTTING RECORD**

**DISTRICT:**                     KOTA KINABALU                      
**ROUTE NO:**                                     01                                      
**ROAD NAME:**                     JALAN KK-SINDUMIN                      
**MONTH:**                     DECEMBER 2015                    

ITEM	DATE OF CUTTING	CHAINAGE		Length (km)	REMARKS
		From	To		
<b>BROUGHT FORWARD :</b>				<b>155.430</b>	
1	02 Dec 15	0.000	2.500	2.500	1st cycle - Protocol Road
2	02 Dec 15	0.845	0.900	0.055	Earth Drain-1st cycle-Protocol Road
3	03 Dec 15	2.500	5.000	2.500	1st cycle - Protocol Road
4	05 Dec 15	5.000	7.020	2.020	1st cycle - Protocol Road
5	16 Dec 15	0.000	2.500	2.500	2nd cycle - Protocol Road
6	16 Dec 15	0.845	0.900	0.055	Earth Drain-2nd cycle-Protocol Road
7	17 Dec 15	2.500	5.000	2.500	2nd cycle - Protocol Road
8	19 Dec 15	5.000	7.020	2.020	2nd cycle - Protocol Road
<b>TOTAL :</b>				<b>169.580</b>	

**LINTASAN RESOURCES SDN. BHD.**  
 MAINTENANCE OF FEDERAL ROADS - WEST COAST, SABAH

**R03 GRASS CUTTING RECORD**

**DISTRICT:** PENAMPANG  
**ROUTE NO:** 01  
**ROAD NAME:** JALAN KK-SINDUMIN  
**MONTH:** DECEMBER 2015

ITEM	DATE OF CUTTING	CHAINAGE		Length (km)	REMARKS
		From	To		
<b>BROUGHT FORWARD :</b>				<b>80.339</b>	
1	09 Dec 15	12.840	14.000	1.160	Normal Road
2	11 Dec 15	12.840	15.718	2.878	Earth Drain - Normal Road
3	12 Dec 15	14.000	15.000	1.000	Normal Road
4	13 Dec 15	15.000	16.150	1.150	Normal Road
5	14 Dec 15	17.109	18.000	0.891	Normal Road
6	14 Dec 15	17.390	18.000	0.914	Earth Drain - Normal Road
<b>TOTAL :</b>				<b>88.332</b>	

**LINTASAN RESOURCES SDN. BHD.**  
MAINTENANCE OF FEDERAL ROADS - WEST COAST, SABAH

**R03 GRASS CUTTING RECORD**

**DISTRICT:** PAPAR

**ROUTE NO:** 01

**ROAD NAME:** JALAN KK-SINDUMIN

**MONTH:** DECEMBER 2015

ITEM	DATE OF CUTTING	CHAINAGE		Length (km)	REMARKS
		From	To		
<b>BROUGHT FORWARD :</b>				<b>856.030</b>	
1	09 Dec 15	18.000	20.050	2.050	Normal Road
2	09 Dec 15	18.000	20.626	3.055	Earth Drain - Normal Road
3	11 Dec 15	20.050	22.550	2.500	Normal Road
4	11 Dec 15	20.735	22.502	1.337	Earth Drain - Normal Road
5	11 Dec 15	22.550	25.000	2.450	Normal Road
6	11 Dec 15	22.704	25.065	2.745	Earth Drain - Normal Road
7	12 Dec 15	25.000	27.400	2.400	Normal Road
8	12 Dec 15	25.099	26.555	1.780	Earth Drain - Normal Road
9	12 Dec 15	27.400	29.750	2.350	Normal Road
10	12 Dec 15	28.097	30.800	3.729	Earth Drain - Normal Road
11	12 Dec 15	29.750	31.950	2.200	Normal Road
12	13 Dec 15	30.535	32.454	1.917	Earth Drain - Normal Road
13	13 Dec 15	31.950	34.200	2.250	Normal Road
14	13 Dec 15	32.220	34.760	1.749	Earth Drain - Normal Road
15	14 Dec 15	34.200	36.500	2.300	Normal Road
16	14 Dec 15	34.760	37.690	2.466	Earth Drain - Normal Road
17	14 Dec 15	36.500	38.900	2.400	Normal Road
18	14 Dec 15	36.735	38.847	0.859	Earth Drain - Normal Road
19	15 Dec 15	38.900	41.200	2.300	Normal Road
20	15 Dec 15	38.946	39.075	0.203	Earth Drain - Normal Road
21	15 Dec 15	41.200	43.200	2.000	Normal Road
22	16 Dec 15	41.620	43.178	2.237	Earth Drain - Normal Road
23	16 Dec 15	43.200	44.800	1.600	Normal Road
24	16 Dec 15	43.808	44.544	0.850	Earth Drain - Normal Road
<b>CARRIED FORWARD :</b>				<b>905.757</b>	

**LINTASAN RESOURCES SDN. BHD.**  
MAINTENANCE OF FEDERAL ROADS - WEST COAST, SABAH

**R03 GRASS CUTTING RECORD**

**DISTRICT:** PAPAR

**ROUTE NO:** 01

**ROAD NAME:** JALAN KK-SINDUMIN

**MONTH:** DECEMBER 2015

ITEM	DATE OF CUTTING	CHAINAGE		Length (km)	REMARKS
		From	To		
<b>BROUGHT FORWARD :</b>				<b>905.757</b>	
25	10 Dec 15	44.800	46.900	2.100	Normal Road
26	10 Dec 15	44.935	45.335	0.400	Earth Drain - Normal Road
27	10 Dec 15	46.293	46.528	0.235	Earth Drain - Normal Road
28	10 Dec 15	46.900	49.100	2.200	Normal Road
29	10 Dec 15	49.100	51.200	2.100	Normal Road
30	11 Dec 15	51.200	53.450	2.250	Normal Road
31	11 Dec 15	51.553	52.116	0.563	Earth Drain - Normal Road
32	11 Dec 15	52.824	53.123	0.299	Earth Drain - Normal Road
33	11 Dec 15	53.450	55.450	2.000	Normal Road
34	12 Dec 15	54.235	56.235	2.000	Earth Drain - Normal Road
35	11 Dec 15	54.235	55.835	1.600	Earth Drain - Normal Road
36	12 Dec 15	55.450	57.400	1.950	Normal Road
37	12 Dec 15	57.400	59.250	1.850	Normal Road
38	12 Dec 15	57.735	58.035	0.300	Earth Drain - Normal Road
39	12 Dec 15	59.250	61.650	2.400	Normal Road
40	13 Dec 15	59.485	59.601	0.116	Earth Drain - Normal Road
41	13 Dec 15	61.650	63.900	2.250	Normal Road
42	13 Dec 15	63.900	66.300	2.400	Normal Road
43	13 Dec 15	63.905	64.005	0.100	Earth Drain - Normal Road
44	14 Dec 15	66.300	68.500	2.200	Normal Road
45	14 Dec 15	68.500	70.780	2.280	Normal Road
46	14 Dec 15	70.780	72.470	1.690	Normal Road
<b>TOTAL :</b>				<b>939.040</b>	

**LINTASAN RESOURCES SDN. BHD.**  
MAINTENANCE OF FEDERAL ROADS - WEST COAST, SABAH

**R03 GRASS CUTTING RECORD**

**DISTRICT:** PENAMPANG  
**ROUTE NO:** 500  
**ROAD NAME:** JALAN KK - KENINGAU - TENOM  
**MONTH:** DECEMBER 2015

ITEM	DATE OF CUTTING	CHAINAGE		Length (km)	REMARKS
		From	To		
<b>BROUGHT FORWARD :</b>				<b>640.670</b>	
1	07 Dec 15	0.000	1.700	1.700	1st cycle - Protocol Road
2	07 Dec 15	0.000	1.165	1.915	Earth Drain-1st cycle-Protocol Road
3	08 Dec 15	1.700	2.910	1.210	1st cycle - Protocol Road
4	08 Dec 15	1.850	3.100	1.680	Earth Drain-1st cycle-Protocol Road
5	09 Dec 15	2.910	4.000	1.090	1st cycle - Protocol Road
6	09 Dec 15	3.000	4.000	1.005	Earth Drain-1st cycle-Protocol Road
7	01 Dec 15	4.000	6.420	2.420	Normal Road
8	01 Dec 15	4.480	6.400	0.975	Earth Drain - Normal Road
9	02 Dec 15	6.420	9.620	3.200	Normal Road
10	02 Dec 15	7.660	7.870	0.210	Earth Drain - Normal Road
11	03 Dec 15	9.620	13.170	3.550	Normal Road
12	03 Dec 15	10.950	12.115	0.385	Earth Drain - Normal Road
13	04 Dec 15	13.170	16.820	3.650	Normal Road
14	05 Dec 15	16.820	19.470	2.650	Normal Road
15	05 Dec 15	19.100	19.300	0.200	Earth Drain - Normal Road
16	07 Dec 15	19.470	22.420	2.950	Normal Road
17	08 Dec 15	22.420	24.820	2.400	Normal Road
18	09 Dec 15	24.820	27.470	2.650	Normal Road
19	10 Dec 15	27.470	30.320	2.850	Normal Road
20	11 Dec 15	30.320	32.770	2.450	Normal Road
21	14 Dec 15	32.770	35.720	2.950	Normal Road
22	15 Dec 15	35.720	38.820	3.100	Normal Road
23	16 Dec 15	38.820	42.020	3.200	Normal Road
24	17 Dec 15	42.020	45.120	3.100	Normal Road
25	17 Dec 15	43.780	44.270	0.180	Earth Drain - Normal Road
26	17 Dec 15	0.000	1.700	1.700	2nd cycle - Protocol Road
27	17 Dec 15	0.000	1.165	1.915	Earth Drain-2nd cycle-Protocol Road
28	18 Dec 15	1.700	2.910	1.210	2nd cycle - Protocol Road
29	19 Dec 15	1.850	3.100	1.680	Earth Drain-2nd cycle-Protocol Road
30	19 Dec 15	2.910	4.000	1.090	2nd cycle - Protocol Road
31	19 Dec 15	3.000	4.000	1.005	Earth Drain-2nd cycle-Protocol Road
<b>TOTAL :</b>				<b>700.940</b>	

**LINTASAN RESOURCES SDN. BHD.**  
MAINTENANCE OF FEDERAL ROADS - WEST COAST, SABAH

**R03 GRASS CUTTING RECORD**

**DISTRICT:** PENAMPANG  
**ROUTE NO:** 501  
**ROAD NAME:** JALAN KK-PENAMPANG-LOK KAWI  
**MONTH:** DECEMBER 2015

ITEM	DATE OF CUTTING	CHAINAGE		Length (km)	REMARKS
		From	To		
<b>BROUGHT FORWARD :</b>				<b>169.891</b>	
1	01 Dec 15	0.000	1.140	1.140	Normal Road
2	02 Dec 15	1.140	2.290	1.150	Normal Road
3	03 Dec 15	2.290	3.460	1.170	Normal Road
4	03 Dec 15	3.140	3.459	0.319	Earth Drain - Normal Road
5	04 Dec 15	3.460	4.650	1.190	1st cycle-Protocol Road
6	04 Dec 15	4.170	4.660	0.545	Earth Drain-1st cycle-Protocol Road
7	05 Dec 15	4.650	5.800	1.150	1st cycle-Protocol Road
8	06 Dec 15	5.800	6.920	1.120	1st cycle-Protocol Road
9	06 Dec 15	6.799	6.949	0.150	Earth Drain-1st cycle-Protocol Road
10	06 Dec 15	6.920	7.200	0.280	Normal Road
11	06 Dec 15	6.950	7.100	0.150	Earth Drain - Normal Road
12	06 Dec 15	6.950	7.050	0.100	Earth Drain - Normal Road
13	06 Dec 15	7.000	7.100	0.100	Earth Drain - Normal Road
14	10 Dec 15	13.800	15.200	1.400	Normal Road
15	11 Dec 15	15.200	16.600	1.400	Normal Road
16	11 Dec 15	17.400	17.700	0.300	Normal Road
17	14 Dec 15	3.460	4.650	1.190	2nd cycle-Protocol Road
18	14 Dec 15	4.170	4.660	0.545	Earth Drain-2nd cycle-Protocol Road
19	15 Dec 15	4.650	5.800	1.150	2nd cycle-Protocol Road
20	15 Dec 15	5.800	6.920	1.120	2nd cycle-Protocol Road
21	15 Dec 15	6.799	6.949	0.150	Earth Drain-2nd cycle-Protocol Road
<b>TOTAL :</b>				<b>185.710</b>	

**LINTASAN RESOURCES SDN. BHD.**  
 MAINTENANCE OF FEDERAL ROADS - WEST COAST, SABAH

**R03 GRASS CUTTING RECORD**

**DISTRICT:** KOTA KINABALU  
**ROUTE NO:** 608  
**ROAD NAME:** JLN MASUK KE LAPANGAN TERBANG LAMA  
**MONTH:** DECEMBER 2015

ITEM	DATE OF CUTTING	CHAINAGE		Length (km)	REMARKS
		From	To		
<b>BROUGHT FORWARD :</b>				<b>26.554</b>	
1	01 Dec 15	0.043	1.250	1.207	1st cycle - Protocol Road
2	15 Dec 15	0.043	1.250	1.207	2nd cycle - Protocol Road
<b>TOTAL :</b>				<b>28.968</b>	

**LINTASAN RESOURCES SDN. BHD.**  
PRIVATISATION OF WEST COAST SABAH FEDERAL ROADS MAINTENANCE

***SUMMARY - GRASS CUTTING***

**MONTH : DECEMBER 2015**

ITEM	DISTRICT	ROUTE NO.	ROAD NAME	LENGTH ( km )		
				PREVIOUS MONTH	CURRENT MONTH	CUM. MONTH
1	Tambunan	500	Jalan Kota Kinabalu - Keningau - Tenom	884.239	85.071	969.310
2	Keningau	500	Jalan Kota Kinabalu - Keningau - Tenom	688.773	66.537	755.310
3	Tenom	500	Jalan Kota Kinabalu - Keningau - Tenom	450.087	43.683	493.770
<b>TOTAL:</b>				<b>2,023.099</b>	<b>195.291</b>	<b>2,218.390</b>

**LINTASAN RESOURCES SDN. BHD.**  
MAINTENANCE OF FEDERAL ROADS - WEST COAST, SABAH

**R03 GRASS CUTTING**

**DISTRICT:** TAMBUNAN  
**ROUTE NO:** 500  
**ROAD NAME:** JLN KOTA KINABALU - KENINGAU - TENOM  
**MONTH:** December 2015

DATE OF CUTTING	CHAINAGE		Length (km)	REMARKS
	From	To		
<b>BROUGHT FORWARD :</b>			<b>884.239</b>	
01 Dec 15	69.310	73.310	4.000	1st cycle protocol road
01 Dec 15	70.110	73.490	3.380	In Earth Drains
02 Dec 15	45.120	49.000	3.880	Normal Road
02 Dec 15	47.364	47.475	0.111	In Earth Drains
03 Dec 15	49.000	53.000	4.000	Normal Road
04 Dec 15	53.000	57.000	4.000	Normal Road
05 Dec 15	57.000	61.000	4.000	Normal Road
05 Dec 15	59.166	60.600	1.434	In Earth Drains
07 Dec 15	61.000	65.000	4.000	Normal Road
07 Dec 15	61.800	63.200	1.400	In Earth Drains
07 Dec 15	63.500	65.470	1.970	In Earth Drains
08 Dec 15	65.000	69.310	4.310	Normal Road
08 Dec 15	65.480	69.180	3.700	In Earth Drains
09 Dec 15	70.110	73.490	3.380	In Earth Drains
10 Dec 15	73.310	77.000	3.690	Normal road
10 Dec 15	73.940	77.980	4.040	In Earth Drains
11 Dec 15	77.000	80.000	3.000	Normal road
11 Dec 15	77.990	79.122	1.132	In Earth Drains
12 Dec 15	80.000	83.000	3.000	Normal road
12 Dec 15	80.445	80.605	0.160	In Earth Drains
14 Dec 15	83.000	86.000	3.000	Normal road
15 Dec 15	86.000	89.000	3.000	Normal road
16 Dec 15	69.310	73.310	4.000	2nd cycle protocol road
16 Dec 15	70.110	73.490	3.380	In Earth Drains
17 Dec 15	89.000	92.000	3.000	Normal road
<b>CARRIED FORWARD :</b>			<b>959.206</b>	

**LINTASAN RESOURCES SDN. BHD.**  
 MAINTENANCE OF FEDERAL ROADS - WEST COAST, SABAH

**R03 GRASS CUTTING**

**DISTRICT:** TAMBUNAN  
**ROUTE NO:** 500  
**ROAD NAME:** JLN KOTA KINABALU - KENINGAU - TENOM  
**MONTH:** December 2015

DATE OF CUTTING	CHAINAGE		Length (km)	REMARKS
	From	To		
<b>BROUGHT FORWARD :</b>			<b>959.206</b>	
17 Dec 15	91.224	92.908	1.684	In Earth Drains
18 Dec 15	92.000	95.000	3.000	Normal road
19 Dec 15	95.000	98.000	3.000	Normal road
19 Dec 15	98.000	100.420	2.420	Normal road
<b>TOTAL :</b>			<b>969.310</b>	

**LINTASAN RESOURCES SDN. BHD.**  
MAINTENANCE OF FEDERAL ROADS - WEST COAST, SABAH

**R03 GRASS CUTTING**

**DISTRICT:** KENINGAU  
**ROUTE NO:** 500  
**ROAD NAME:** JLN KOTA KINABALU - KENINGAU - TENOM  
**MONTH:** December 2015

DATE OF CUTTING	CHAINAGE		Length (km)	REMARKS
	From	To		
<b>BROUGHT FORWARD :</b>			<b>688.773</b>	
01 Dec 15	118.000	114.475	3.525	1st Cycle Protocol Road
01 Dec 15	115.500	115.000	0.500	In Earth Drains
02 Dec 15	121.670	119.200	2.470	In Earth Drains
02 Dec 15	121.785	118.000	3.785	1st Cycle Protocol Road
10 Dec 15	138.080	136.000	2.080	Normal Road
10 Dec 15	138.158	136.741	1.417	In Earth Drains
11 Dec 15	136.000	131.000	5.000	Normal Road
11 Dec 15	134.709	134.109	0.600	In Earth Drains
12 Dec 15	131.000	126.000	5.000	Normal Road
15 Dec 15	121.785	118.000	3.785	2nd Cycle Protocol Road
15 Dec 15	121.670	119.200	2.470	In Earth Drains
16 Dec 15	127.620	126.990	0.630	In Earth Drains
16 Dec 15	126.000	121.785	4.215	Normal Road
16 Dec 15	125.605	124.050	1.555	In Earth Drains
17 Dec 15	114.475	111.000	3.475	Normal Road
17 Dec 15	114.800	111.000	3.800	In Earth Drains
18 Dec 15	111.000	107.000	4.000	Normal Road
18 Dec 15	110.100	107.225	2.875	In Earth Drains
19 Dec 15	118.000	114.475	3.525	2nd Cycle Protocol Road
19 Dec 15	115.500	115.000	0.500	In Earth Drains
21 Dec 15	107.000	103.000	4.000	Normal Road
21 Dec 15	107.100	103.150	3.950	In Earth Drains
22 Dec 15	103.000	100.420	2.580	Normal Road
22 Dec 15	102.800	102.000	0.800	In Earth Drains
<b>TOTAL :</b>			<b>755.310</b>	

LINTASAN RESOURCES SDN. BHD.  
 MAINTENANCE OF FEDERAL ROADS - WEST COAST, SABAH

**R03 GRASS CUTTING**

DISTRICT: TENOM  
 ROUTE NO: 500  
 ROAD NAME: JLN KOTA KINABALU - KENINGAU - TENOM  
 MONTH: December 2015

DATE OF CUTTING	CHAINAGE		Length (km)	REMARKS
	From	To		
<b>BROUGHT FORWARD :</b>			<b>450.087</b>	
03 Dec 15	163.650	163.485	0.165	Normal Road
03 Dec 15	163.485	160.585	2.900	1st Cycle Protocol Road
04 Dec 15	160.368	160.313	0.055	In Earth Drains
04 Dec 15	160.585	156.000	4.585	Normal Road
05 Dec 15	156.000	151.000	5.000	Normal Road
05 Dec 15	156.393	151.644	4.749	In Earth Drains
07 Dec 15	151.000	146.000	5.000	Normal Road
07 Dec 15	151.174	147.240	3.934	In Earth Drains
08 Dec 15	146.000	141.000	5.000	Normal Road
08 Dec 15	145.970	141.080	4.890	In Earth Drains
09 Dec 15	141.000	138.080	2.920	Normal Road
09 Dec 15	140.260	138.730	1.530	In Earth Drains
14 Dec 15	163.485	160.585	2.900	2nd Cycle Protocol Road
14 Dec 15	160.368	160.313	0.055	In Earth Drains
<b>TOTAL :</b>			<b>493.770</b>	

**LINTASAN RESOURCES SDN. BHD.**  
PRIVATISATION OF WEST COAST SABAH FEDERAL ROADS MAINTENANCE

***SUMMARY - GRASS CUTTING***

**MONTH: DECEMBER 2015**

ITEM	DISTRICT	ROUTE NO.	ROAD NAME	LENGTH ( km )		
				PREVIOUS MONTH	CURRENT MONTH	CUM. MONTH
1	Beaufort	01	Jalan Kota Kinabalu - Sindumin	746.318	70.238	816.556
2	Sipitang	01	Jalan Kota Kinabalu - Sindumin	465.830	44.202	510.032
3	Beaufort	502	Jalan Beaufort - Menumbok	248.043	22.557	270.600
4	Kuala Penyu	502	Jalan Beaufort - Menumbok	461.280	43.020	504.300
<b>TOTAL:</b>				<b>1,921.471</b>	<b>180.017</b>	<b>2,101.488</b>

**LINTASAN RESOURCES SDN. BHD.**  
MAINTENANCE OF FEDERAL ROADS - WEST COAST, SABAH  
**R03 GRASS CUTTING RECORD**

**DISTRICT:** BEAUFORT  
**ROUTE NO:** 01  
**ROAD NAME:** JALAN KOTA KINABALU - SINDUMIN  
**MONTH:** DECEMBER 2015

ITEM	DATE OF CUTTING	CHAINAGE		Length (km)	REMARKS
		From	To		
<b>BROUGHT FORWARD :</b>				<b>746.318</b>	
1	01-Dec-15	72.470	72.510	0.040	
2		72.510	72.535		Bridge
3	04-Dec-15	72.535	76.480	3.945	
4	04-Dec-15	76.480	77.300	0.820	
5		76.890	77.110	0.220	In Earth Drains
6		77.300	77.330	0.030	Bridge
7	04-Dec-15	77.330	80.250	2.920	
8		78.180	78.700	0.520	In Earth Drains
9		80.250	80.296	0.046	Bridge
10	04-Dec-15	80.296	81.580	1.284	
11	05-Dec-15	81.580	86.920	5.340	
12	06-Dec-15	86.920	89.550	2.630	
13		89.550	89.571	0.021	Bridge
14	06-Dec-15	89.571	92.000	2.429	
15	02-Dec-15	92.000	95.410	3.410	1st cycle for protocol road
16		93.000	95.165	2.165	In Earth Drains
17		95.410	95.538	0.128	Bridge
18	02-Dec-15	95.538	96.000	0.462	1st cycle for protocol road
19	02-Dec-15	96.000	97.620	1.620	
20	08-Dec-15	97.620	103.980	6.360	
21	09-Dec-15	103.980	110.341	6.361	
22		105.800	106.000	0.200	In Earth Drains
23		110.341	110.405		Bridge
24	11-Dec-15	110.405	116.330	5.925	
25		116.100	116.750	0.650	In Earth Drains
<b>CARRIED FORWARD :</b>				<b>793.844</b>	

**LINTASAN RESOURCES SDN. BHD.**  
MAINTENANCE OF FEDERAL ROADS - WEST COAST, SABAH  
**R03 GRASS CUTTING RECORD**

**DISTRICT:** BEAUFORT

**ROUTE NO:** 01

**ROAD NAME:** JALAN KOTA KINABALU - SINDUMIN

**MONTH:** DECEMBER 2015

ITEM	DATE OF CUTTING	CHAINAGE		Length (km)	REMARKS
		From	To		
<b>BROUGHT FORWARD :</b>				<b>793.844</b>	
26	11-Dec-15	116.330	122.390	6.060	
27		117.550	118.700	1.150	In Earth Drains
28		122.100	125.150	3.050	In Earth Drains
29	12-Dec-15	122.390	126.000	3.610	
30		125.230	126.000	0.770	In Earth Drains
31		122.100	126.000	3.900	In Earth Drains
32	13-Dec-15	92.000	95.410	3.410	2nd cycle for protocol road
33		93.000	95.165	0.300	In Earth Drains
34	13-Dec-15	95.410	95.538		Bridge
35		95.538	96.000	0.462	2nd cycle for protocol road
36					
37					
38					
39					
40					
41					
42					
43					
44					
45					
46					
47					
48					
49					
50					
<b>CARRIED FORWARD :</b>				<b>816.556</b>	

**LINTASAN RESOURCES SDN. BHD.**  
MAINTENANCE OF FEDERAL ROADS - WEST COAST, SABAH  
**R03 GRASS CUTTING RECORD**

**DISTRICT:** SIPITANG  
**ROUTE NO:** 01  
**ROAD NAME:** JALAN KOTA KINABALU - SINDUMIN  
**MONTH:** DECEMBER 2015

ITEM	DATE OF CUTTING	CHAINAGE		Length (km)	REMARKS
		From	To		
<b>BROUGHT FORWARD :</b>				<b>465.830</b>	
1	04-Dec-15	136.290	138.924	2.634	1st cycle for protocol road
2		138.924	138.998	0.074	Bridge
3	04-Dec-15	138.998	140.290	1.292	1st cycle for protocol road
4	08-Dec-15	126.000	131.880	5.880	
5		126.000	126.321	0.321	In Earth Drains
6		127.800	129.550	1.750	In Earth Drains
7		129.970	130.200	0.230	In Earth Drains
8		131.020	131.250	0.230	In Earth Drains
9	09-Dec-15	131.880	132.470	0.590	
10		132.470	132.584	0.114	Bridge
11	09-Dec-15	132.584	136.290	3.706	
12		132.645	134.450	1.805	In Earth Drains
13	10-Dec-15	140.290	142.620	2.330	
14		140.300	141.200	0.900	In Earth Drains
15	11-Dec-15	142.620	149.333	6.713	
16		143.950	148.200	4.250	In Earth Drains
17		149.333	149.415	0.082	Bridge
18		149.410	149.488	0.078	In Earth Drains
19	12-Dec-15	149.415	149.476	0.061	
20		149.492	149.780	0.288	In Earth Drains
21	12-Dec-15	149.826	150.600	0.774	
22	13-Dec-15	150.600	156.150	5.550	
23	14-Dec-15	156.150	156.700	0.550	
24	15-Dec-15	136.290	138.924	2.634	2nd cycle for protocol road
25		138.924	138.998	0.074	Bridge
<b>CARRIED FORWARD :</b>				<b>508.740</b>	

**LINTASAN RESOURCES SDN. BHD.**  
MAINTENANCE OF FEDERAL ROADS - WEST COAST, SABAH  
**R03 GRASS CUTTING RECORD**

**DISTRICT:** SIPITANG  
**ROUTE NO:** 01  
**ROAD NAME:** JALAN KOTA KINABALU - SINDUMIN  
**MONTH:** DECEMBER 2015

ITEM	DATE OF CUTTING	CHAINAGE		Length (km)	REMARKS
		From	To		
<b>BROUGHT FORWARD :</b>				<b>508.740</b>	
26	15-Dec-15	138.998	140.290	1.292	2nd cycle for protocol road
27					
28					
29					
30					
31					
32					
33					
34					
35					
36					
37					
38					
39					
40					
41					
42					
43					
44					
45					
46					
47					
48					
49					
50					
<b>CARRIED FORWARD :</b>				<b>510.032</b>	

**LINTASAN RESOURCES SDN. BHD.**  
MAINTENANCE OF FEDERAL ROADS - WEST COAST, SABAH  
**R03 GRASS CUTTING RECORD**

**DISTRICT:** BEAUFORT

**ROUTE NO:** 502

**ROAD NAME:** JALAN BEAUFORT - MENUKOK

**MONTH:** DECEMBER 2015

ITEM	DATE OF CUTTING	CHAINAGE		Length (km)	REMARKS
		From	To		
<b>BROUGHT FORWARD :</b>				<b>248.043</b>	
1	07 Dec 15	0.000	5.260	5.260	
2	07 Dec 15	0.528	0.570	0.042	In Earth Drains
3	08 Dec 15	5.260	11.130	5.870	
4	08 Dec 15	11.130	14.597	3.467	
5		14.597	14.612		Bridge
6	09 Dec 15	14.612	16.400	1.788	
7		16.400	16.415		Bridge
8	11 Dec 15	16.415	17.182	0.767	
9		17.182	17.238		Bridge
10	11 Dec 15	17.238	17.833	0.595	
11		17.833	17.852		Bridge
12	12 Dec 15	17.852	21.720	3.868	
13	13 Dec 15	21.720	22.620	0.900	
14					
15					
16					
17					
18					
19					
20					
21					
22					
23					
24					
25					
<b>CARRIED FORWARD :</b>				<b>270.600</b>	

**LINTASAN RESOURCES SDN. BHD.**  
MAINTENANCE OF FEDERAL ROADS - WEST COAST, SABAH  
**R03 GRASS CUTTING RECORD**

**DISTRICT:** KUALA PENYU  
**ROUTE NO:** 502  
**ROAD NAME:** JALAN BEAUFORT - MENUMBOK  
**MONTH:** DECEMBER 2015

ITEM	DATE OF CUTTING	CHAINAGE		Length (km)	REMARKS
		From	To		
<b>BROUGHT FORWARD :</b>				<b>461.280</b>	
1	10 Dec 15	22.620	26.530	3.910	
2	11 Dec 15	26.530	32.420	5.890	
3		28.224	28.331	0.107	In Earth Drains
4	12 Dec 15	32.420	38.090	5.670	
5		34.064	34.290	0.226	In Earth Drains
6		37.270	37.500	0.230	In Earth Drains
7	13 Dec 15	38.090	43.680	5.590	
8	13 Dec 15	43.680	49.220	5.540	
9		44.664	45.576	0.912	In Earth Drains
10	13 Dec 15	47.450	48.800	1.350	In Earth Drains
11		47.630	47.792	0.162	In Earth Drains
12	14 Dec 15	48.250	48.400	0.150	In Earth Drains
13	15 Dec 15	49.220	54.820	5.600	
14		50.130	51.880	1.750	In Earth Drains
15		53.552	53.580	0.028	In Earth Drains
16	16 Dec 15	54.820	59.670	4.850	
17		55.936	55.991	0.055	In Earth Drains
18		56.200	57.200	1.000	In Earth Drains
19					
20					
21					
22					
23					
24					
25					
<b>CARRIED FORWARD :</b>				<b>504.300</b>	

**R 04**

**PENYENGGARAAN  
PERABOT JALAN  
(ROAD FURNITURE)**

DISTRICT : PENAMPANG  
ROUTE NO : 501-JALAN KOTA KINABALU - PENAMPANG - LOK KAWI  
LOCATION : CH 6.200  
KM 9.151 R'DBOUT

### R04 - ROAD FURNITURE CLEANING



**BEFORE**



**IN PROGRESS**



**AFTER**

DISTRICT : KOTA KINABALU  
ROUTE NO : 01-JALAN KOTA KINABALU-SINDUMIN  
LOCATION : CH 3.100  
KM 4.860 RHS

### R04 - ROAD FURNITURE CLEANING



BEFORE



IN PROGRESS



AFTER

DISTRICT : TAMBUNAN  
ROUTE NO : 500 - JALAN KOTA KINABALU - KENINGAU - TENOM  
LOCATION : CH 69.700 - RHS  
KM 79.700

### R04 - ROAD FURNITURE CLEANING



**BEFORE**



**IN PROGRESS**



**AFTER**

DISTRICT : TAMBUNAN  
ROUTE NO : 500 - JALAN KOTA KINABALU - KENINGAU - TENOM  
LOCATION : CH 71.370 - CH 71.400 - LHS  
KM 81.370 - KM 81.400

### R04 - ROAD FURNITURE CLEANING



**BEFORE**



**IN PROGRESS**



**AFTER**

DISTRICT : TAMBUNAN  
ROUTE NO : 500 - JALAN KOTA KINABALU - KENINGAU - TENOM  
LOCATION : CH 73.000 - LHS  
KM 83.000

### R04 - ROAD FURNITURE CLEANING



**BEFORE**



**IN PROGRESS**



**AFTER**

DISTRICT : BEAUFORT  
ROUTE NO : R01 JALAN KOTA KINABALU-SINDUMIN  
LOCATION : CH 92.470 - LHS  
KM 94.230

### R04 - ROAD FURNITURE CLEANING



**BEFORE**



**IN PROGRESS**



**AFTER**

DISTRICT : BEAUFORT  
ROUTE NO : R01 JALAN KOTA KINABALU-SINDUMIN  
LOCATION : CH 96.002 - RHS  
KM 97.762

**R04 - ROAD FURNITURE  
CLEANING**



**BEFORE**



**IN PROGRESS**



**AFTER**

LINTASAN RESOURCES SDN. BHD.  
**ROAD FURNITURE**  
**GRAND SUMMARY**

MONTH: DECEMBER 2015

DISTRICT	ROUTE NO.	ROAD NAME	FURNITURE TYPE	UNIT	CLEANING			PAINTING		
					Previous	Current	Cumm.	Previous	Current	Cumm.
Kota Belud	01	Jalan Kota Kinabalu-Kudat	Guardrail/Barriers	m	23,437.00	459.00	23,896.00	0.00	0.00	0.00
			Road Kerb	m	0.00	0.00	0.00	2,517.60	700.00	3,217.60
			Signage	No.	696	52	748	300	60	360
			Traffic Signal	No.	0	0	0	0	0	0
			Kilometer Post	No.	44	4	48	0	0	0
			Delineator Post	No.	60	0	60	0	0	0
Kota Marudu	01	Jalan Kota Kinabalu-Kudat	Guardrail/Barriers	m	7,399.00	3,963.00	11,362.00	50.00	50.00	100.00
			Road Kerb	m	0.00	0.00	0.00	818.00	200.00	1,018.00
			Signage	No.	433	183	616	183	183	366
			Traffic Signal	No.	0	0	0	0	0	0
			Kilometer Post	No.	61	31	92	11	11	22
			Delineator Post	No.	0	0	0	0	0	0
Kudat	01	Jalan Kota Kinabalu-Kudat	Guardrail/Barriers	m	7,839.78	300.00	8,139.78	300.00	300.00	600.00
			Road Kerb	m	0.00	0.00	0.00	1,398.30	400.00	1,798.30
			Signage	No.	862	135	997	135	135	270
			Traffic Signal	No.	0	0	0	0	0	0
			Kilometer Post	No.	99	3	102	3	3	6
			Delineator Post	No.	18	0	18	0	0	0
Tuaran	01	Jalan Kota Kinabalu-Kudat	Guardrail/Barriers	m	14,951.00	6,832.00	21,783.00	1,385.00	0.00	1,385.00
			Road Kerb	m	0.00	0.00	0.00	0.00	0.00	0.00
			Signage	No.	303	76	379	100	0	100
			Traffic Signal	No.	0	0	0	0	0	0
			Kilometer Post	No.	39	16	55	12	0	12
			Delineator Post	No.	0	0	0	0	0	0
	22	Jalan Kota Kinabalu-Sandakan	Guardrail/Barriers	m	20,834.00	0.00	20,834.00	0.00	0.00	0.00
			Road Kerb	m	0.00	0.00	0.00	0.00	0.00	0.00
			Signage	No.	196	0	196	0	0	0
			Traffic Signal	No.	0	0	0	0	0	0
			Kilometer Post	No.	104	0	104	0	0	0
			Delineator Post	No.	0	0	0	0	0	0
	503	Jalan Berungis-Kota Belud	Guardrail/Barriers	m	9,104.00	0.00	9,104.00	0.00	0.00	0.00
			Road Kerb	m	0.00	0.00	0.00	0.00	0.00	0.00
			Signage	No.	210	0	210	0	0	0
			Traffic Signal	No.	0	0	0	0	0	0
			Kilometer Post	No.	0	0	0	0	0	0
			Delineator Post	No.	0	0	0	0	0	0
Kota Kinabalu	01	Jalan Kota Kinabalu-Kudat	Guardrail/Barriers	m	7,513.00	1,806.00	9,319.00	0.00	0.00	0.00
			Road Kerb	m	0.00	0.00	0.00	0.00	0.00	0.00
			Signage	No.	1792	255	2047	174	0	174
			Traffic Signal	No.	0	0	0	0	0	0
			Kilometer Post	No.	68	16	84	8	0	8
			Delineator Post	No.	0	0	0	0	0	0
	01	Jalan Kota Kinabalu-Sindumin	Guardrail/Barriers	m	2,106.00	702.00	2,808.00	0.00	0.00	0.00
			Road Kerb	m	0.00	0.00	0.00	0.00	0.00	0.00
			Signage	No.	477	159	636	0	0	0
			Traffic Signal	No.	18	6	24	0	0	0
			Kilometer Post	No.	48	16	64	0	0	0
			Delineator Post	No.	0	0	0	0	0	0
	501	Jalan Kota Kinabalu-Penampang-Lok Kawi	Guardrail/Barriers	m	1,674.00	0.00	1,674.00	0.00	0.00	0.00
			Road Kerb	m	0.00	0.00	0.00	0.00	0.00	0.00
			Signage	No.	42	0	42	0	0	0
			Traffic Signal	No.	49	0	49	0	0	0
			Kilometer Post	No.	14	0	14	0	0	0
			Delineator Post	No.	0	0	0	0	0	0
	606	Jalan Susur Sepangar Bay	Guardrail/Barriers	m	1,184.00	0.00	1,184.00	0.00	0.00	0.00
			Road Kerb	m	0.00	0.00	0.00	0.00	0.00	0.00
			Signage	No.	29	0	29	0	0	0
			Traffic Signal	No.	0	0	0	0	0	0
			Kilometer Post	No.	5	0	5	0	0	0
			Delineator Post	No.	0	0	0	0	0	0
607	Jalan Masuk Ke Pelabuhan Baru	Guardrail/Barriers	m	0.00	0.00	0.00	0.00	0.00	0.00	
		Road Kerb	m	0.00	0.00	0.00	0.00	0.00	0.00	
		Signage	No.	24	8	32	0	0	0	
		Traffic Signal	No.	0	0	0	0	0	0	
		Kilometer Post	No.	0	0	0	0	0	0	
		Delineator Post	No.	0	0	0	0	0	0	
608	Jalan Masuk Ke Lapangan Terbang Lama	Guardrail/Barriers	m	0.00	0.00	0.00	0.00	0.00	0.00	
		Road Kerb	m	0.00	0.00	0.00	0.00	0.00	0.00	
		Signage	No.	168	56	224	0	0	0	
		Traffic Signal	No.	24	8	32	0	0	0	
		Kilometer Post	No.	0	0	0	0	0	0	
		Delineator Post	No.	0	0	0	0	0	0	

LINTASAN RESOURCES SDN. BHD.  
**ROAD FURNITURE**  
**GRAND SUMMARY**

MONTH: DECEMBER 2015

DISTRICT	ROUTE NO.	ROAD NAME	FURNITURE TYPE	UNIT	CLEANING			PAINTING		
					Previous	Current	Cumm.	Previous	Current	Cumm.
Penampang	01	Jalan Kota Kinabalu-Sindumin	Guardrail/Barriers	m	444.00	0.00	444.00	0.00	0.00	0.00
			Road Kerb	m	0.00	0.00	0.00	0.00	0.00	0.00
			Signage	No.	70	0	70	0	0	0
			Traffic Signal	No.	0	0	0	0	0	0
			Kilometer Post	No.	2	0	2	0	0	0
			Delineator Post	No.	0	0	0	0	0	0
	500	Jalan Kota Kinabalu-Keningau-Tenom	Guardrail/Barriers	m	14,654.00	0.00	14,654.00	0.00	0.00	0.00
			Road Kerb	m	0.00	0.00	0.00	0.00	0.00	0.00
			Signage	No.	776	0	776	0	0	0
Traffic Signal			No.	0	0	0	0	0	0	
Kilometer Post			No.	86	0	86	0	0	0	
Delineator Post			No.	0	0	0	0	0	0	
501	Jalan Kota Kinabalu-Penampang-Lok Kawi	Guardrail/Barriers	m	4,734.00	1,122.00	5,856.00	0.00	0.00	0.00	
		Road Kerb	m	0.00	0.00	0.00	0.00	0.00	0.00	
		Signage	No.	330	90	420	0	0	0	
		Traffic Signal	No.	36	12	48	0	0	0	
		Kilometer Post	No.	27	7	34	0	0	0	
		Delineator Post	No.	0	0	0	0	0	0	
Papar	01	Jalan Kota Kinabalu-Sindumin	Guardrail/Barriers	m	4,164.40	0.00	4,164.40	0.00	0.00	0.00
			Road Kerb	m	0.00	0.00	0.00	0.00	0.00	0.00
			Signage	No.	672	0	672	0	0	0
			Traffic Signal	No.	0	0	0	0	0	0
			Kilometer Post	No.	76	0	76	0	0	0
			Delineator Post	No.	429	0	429	0	0	0
Ranau	22	Jalan Kota Kinabalu-Sandakan	Guardrail/Barriers	m	38,066.00	2,924.00	40,990.00	2,391.00	0.00	2,391.00
			Road Kerb	m	0.00	0.00	0.00	995.50	0.00	995.50
			Signage	No.	632	63	695	254	0	254
			Traffic Signal	No.	36	0	36	0	0	0
			Kilometer Post	No.	166	10	176	47	0	47
			Delineator Post	No.	1160	6	1166	336	0	336
Tambunan	500	Jalan Kota Kinabalu-Keningau-Tenom	Guardrail/Barriers	m	21,380.00	468.00	21,848.00	10,456.00	0.00	10,456.00
			Road Kerb	m	0.00	0.00	0.00	3,353.00	0.00	3,353.00
			Signage	No.	540	30	570	255	0	255
			Traffic Signal	No.	0	0	0	0	0	0
			Kilometer Post	No.	112	4	116	54	0	54
			Delineator Post	No.	0	0	0	0	0	0
Keningau	500	Jalan Kota Kinabalu-Keningau-Tenom	Guardrail/Barriers	m	13,140.90	1,015.30	14,156.20	6,583.90	0.00	6,583.90
			Road Kerb	m	0.00	0.00	0.00	2,878.00	0.00	2,878.00
			Signage	No.	448	96	544	810	0	810
			Traffic Signal	No.	0	0	0	0	0	0
			Kilometer Post	No.	83	7	90	31	0	31
			Delineator Post	No.	0	0	0	0	0	0
Tenom	500	Jalan Kota Kinabalu-Keningau-Tenom	Guardrail/Barriers	m	4,799.90	43.50	4,843.40	2,378.20	0.00	2,378.20
			Road Kerb	m	0.00	0.00	0.00	5,641.00	0.00	5,641.00
			Signage	No.	249	31	280	109	0	109
			Traffic Signal	No.	0	0	0	0	0	0
			Kilometer Post	No.	51	3	54	24	0	24
			Delineator Post	No.	212	0	212	106	0	106
Beaufort	01	Jalan Kota Kinabalu-Sindumin	Guardrail/Barriers	m	10,887.00	38.00	10,925.00	0.00	0.00	0.00
			Road Kerb	m	0.00	0.00	0.00	0.00	0.00	0.00
			Signage	No.	538	0	538	0	0	0
			Traffic Signal	No.	0	0	0	0	0	0
			Kilometer Post	No.	103	3	106	0	0	0
			Delineator Post	No.	88	23	111	0	0	0
502	Jalan Beaufort-Menumbok	Guardrail/Barriers	m	2,250.00	0.00	2,250.00	0.00	0.00	0.00	
		Road Kerb	m	0.00	0.00	0.00	0.00	0.00	0.00	
		Signage	No.	481	0	481	0	0	0	
		Traffic Signal	No.	0	0	0	0	0	0	
		Kilometer Post	No.	44	0	44	0	0	0	
		Delineator Post	No.	0	0	0	0	0	0	
Sipitang	01	Jalan Kota Kinabalu-Sindumin	Guardrail/Barriers	m	5,438.00	1,994.00	7,432.00	0.00	0.00	0.00
			Road Kerb	m	0.00	0.00	0.00	0.00	0.00	0.00
			Signage	No.	465	78	543	0	0	0
			Traffic Signal	No.	0	0	0	0	0	0
			Kilometer Post	No.	45	9	54	0	0	0
			Delineator Post	No.	0	0	0	0	0	0
Kuala Penyu	502	Jalan Beaufort-Menumbok	Guardrail/Barriers	m	3,387.00	0.00	3,387.00	0.00	0.00	0.00
			Road Kerb	m	0.00	0.00	0.00	0.00	0.00	0.00
			Signage	No.	733	0	733	0	0	0
			Traffic Signal	No.	0	0	0	0	0	0
			Kilometer Post	No.	59	0	59	0	0	0
			Delineator Post	No.	0	0	0	0	0	0

**LINTASAN RESOURCES SDN. BHD.**  
PRIVATISATION OF WEST COAST SABAH FEDERAL ROADS MAINTENANCE

***SUMMARY - ROAD FURNITURE***

**MONTH: DECEMBER 2015**

ITEM	DISTRICT	ROUTE NO.	ROAD NAME	FURNITURE TYPE	CLEANING			PAINTING		
					Previous	Current	Cumm.	Previous	Current	Cumm.
1	Kota Belud	01	Jalan Kota Kinabalu-Kudat	Guardrail	23,437.00	459.00	23,896.00	0.00	0.00	0.00
				Road Kerb	0.00	0.00	0.00	2,517.60	700.00	3,217.60
				Signage	696.00	52.00	748.00	60.00	60.00	120.00
				Traffic Signal						
				Kilometer Post	44.00	4.00	48.00	0.00	0.00	0.00
				Delineator Post	60.00	0.00	60.00	0.00	0.00	0.00
2	Kota Marudu	01	Jalan Kota Kinabalu-Kudat	Guardrail	7,399.00	3,963.00	11,362.00	50.00	50.00	100.00
				Road Kerb	0.00	0.00	0.00	818.00	200.00	1,018.00
				Signage	433.00	183.00	616.00	183.00	183.00	366.00
				Traffic Signal						
				Kilometer Post	61.00	31.00	92.00	11.00	11.00	22.00
				Delineator Post	0.00	0.00	0.00	0.00	0.00	0.00
3	Kudat	01	Jalan Kota Kinabalu-Kudat	Guardrail	7,839.78	300.00	8,139.78	300.00	300.00	600.00
				Road Kerb	0.00	0.00	0.00	1,398.30	400.00	1,798.30
				Signage	862.00	135.00	997.00	135.00	135.00	270.00
				Traffic Signal		0.00				
				Kilometer Post	99.00	3.00	102.00	3.00	3.00	6.00
				Delineator Post	18.00	0.00	18.00	0.00	0.00	0.00

**LINTASAN RESOURCES SDN. BHD.**  
MAINTENANCE OF FEDERAL ROADS - WEST COAST, SABAH

**R04 ROAD FURNITURE**

**DISTRICT:** KOTA BELUD  
**ROUTE NO:** 01  
**ROAD NAME:** JALAN KOTA KINABALU - KUDAT  
**DATE OF INSPECTION:** DECEMBER 2015

CHAINAGE		CLEANING	PAINTING	REMARKS
From	To			
73.300	75.808	Guardrails <u>459.00</u> Metre Barriers _____ Metre	Guardrails _____ Metre Barriers _____ Metre Road Kerbs <u>700</u> Metre	Protokol 2nd cycle
72.540	76.480	Signages & Posts <u>52</u> No. Traffic Signal _____ No.	Sign Posts <u>60</u> No. Traffic Light Posts _____ No.	Protokol 2nd cycle
72.980	75.980	Kilometer Posts <u>4</u> No. Delineator Post _____ No.	Kilometer Posts _____ No. Delineator Posts _____ No.	Protokol 2nd cycle
		Guardrails _____ Metre Barriers _____ Metre  Signages & Posts _____ No. Traffic Signal _____ No. Kilometer Posts _____ No. Delineator Post _____ No.	Guardrails _____ Metre Barriers _____ Metre Road Kerbs _____ Metre Sign Posts _____ No. Traffic Light Posts _____ No. Kilometer Posts _____ No. Delineator Posts _____ No.	
		Guardrails _____ Metre Barriers _____ Metre  Signages & Posts _____ No. Traffic Signal _____ No. Kilometer Posts _____ No. Delineator Post _____ No.	Guardrails _____ Metre Barriers _____ Metre Road Kerbs _____ Metre Sign Posts _____ No. Traffic Light Posts _____ No. Kilometer Posts _____ No. Delineator Posts _____ No.	

**LINTASAN RESOURCES SDN. BHD.**  
MAINTENANCE OF FEDERAL ROADS - WEST COAST, SABAH

**R04 ROAD FURNITURE**

**DISTRICT:** KOTA MARUDU  
**ROUTE NO:** 01  
**ROAD NAME:** JALAN KOTA KINABALU - KUDAT  
**DATE OF INSPECTION:** DECEMBER 2015

CHAINAGE		CLEANING	PAINTING	REMARKS
From	To			
120.903	120.966	Guardrails <u>50.00</u> Metre Barriers _____ Metre	Guardrails <u>50.00</u> Metre Barriers _____ Metre Road Kerbs <u>200.00</u> Metre	Protokol 2nd cycle
119.910	121.420	Signages & Posts <u>19</u> No. Traffic Signal _____ No.	Sign Posts <u>19</u> No. Traffic Light Posts _____ No.	Protokol 2nd cycle
119.980	120.980	Kilometer Posts <u>2</u> No. Delineator Post _____ No.	Kilometer Posts <u>2</u> No. Delineator Posts _____ No.	Protokol 2nd cycle
111.490	119.240	Guardrails <u>1,291.00</u> Metre Barriers _____ Metre	Guardrails _____ Metre Barriers _____ Metre Road Kerbs _____ Metre	
111.080	119.710	Signages & Posts <u>79</u> No. Traffic Signal _____ No.	Sign Posts <u>79</u> No. Traffic Light Posts _____ No.	
110.980	118.980	Kilometer Posts <u>9</u> No. Delineator Post _____ No.	Kilometer Posts <u>9</u> No. Delineator Posts _____ No.	
123.98	139.693	Guardrails <u>2622.00</u> Metre Barriers _____ Metre	Guardrails _____ Metre Barriers _____ Metre Road Kerbs _____ Metre	
121.900	140.920	Signages & Posts <u>85</u> No. Traffic Signal _____ No.	Sign Posts <u>85</u> No. Traffic Light Posts _____ No.	
121.980	140.980	Kilometer Posts <u>20</u> No. Delineator Post _____ No.	Kilometer Posts _____ No. Delineator Posts _____ No.	

**LINTASAN RESOURCES SDN. BHD.**  
MAINTENANCE OF FEDERAL ROADS - WEST COAST, SABAH

**R04 ROAD FURNITURE**

**DISTRICT:** KUDAT  
**ROUTE NO:** 01  
**ROAD NAME:** JALAN KOTA KINABALU - KUDAT  
**DATE OF INSPECTION:** DECEMBER 2015

CHAINAGE		CLEANING			PAINTING			REMARKS
From	To							
186.232	186.310	Guardrails	300.00	Metre	Guardrails	300	Metre	Protokol 2nd cycle
		Barriers	_____	Metre	Barriers	_____	Metre	
185.932	190.578	Signages & Posts	135	No.	Road Kerbs	400	Metre	Protokol 2nd cycle
		Traffic Signal	_____	No.	Sign Posts	135	No.	
186.980	188.980	Kilometer Posts	3	No.	Traffic Light Posts	_____	No.	Protokol 2nd cycle
		Delineator Post	_____	No.	Kilometer Posts	3	No.	
			_____		Delineator Posts	_____	No.	
		Guardrails	_____	Metre	Guardrails	_____	Metre	
		Barriers	_____	Metre	Barriers	_____	Metre	
		Signages & Posts	_____	No.	Road Kerbs	_____	Metre	
		Traffic Signal	_____	No.	Sign Posts	_____	No.	
		Kilometer Posts	_____	No.	Traffic Light Posts	_____	No.	
		Delineator Post	_____	No.	Kilometer Posts	_____	No.	
			_____		Delineator Posts	_____	No.	
		Guardrails	_____	Metre	Guardrails	_____	Metre	
		Barriers	_____	Metre	Barriers	_____	Metre	
		Signages & Posts	_____	No.	Road Kerbs	_____	Metre	
		Traffic Signal	_____	No.	Sign Posts	_____	No.	
		Kilometer Posts	_____	No.	Traffic Light Posts	_____	No.	
		Delineator Post	_____	No.	Kilometer Posts	_____	No.	
			_____		Delineator Posts	_____	No.	

**LINTASAN RESOURCES SDN. BHD.**  
PRIVATISATION OF WEST COAST SABAH FEDERAL ROADS MAINTENANCE

***SUMMARY - ROAD FURNITURE***

***Month: DECEMBER 2015***

ITEM	DISTRICT	ROUTE NO.	ROAD NAME	FURNITURE TYPE	UNIT	CLEANING			PAINTING		
						Previous	Current	Cumm.	Previous	Current	Cumm.
1	Kota Kinabalu	01	Jalan Kota Kinabalu-Kudat	Guardrail	m	7,513.00	1,806.00	9,319.00	0.00	0.00	0.00
				Road Kerb	m	0.00	0.00	0.00	0.00	0.00	0.00
				Signage	No.	1,297	255	1,552	174	0	174
				Traffic Signal	No.	0	0	0	0	0	0
				Kilometer Post	No.	51	16	67	8	0	8
				Delineator Post	No.	0	0	0	0	0	0
2	Tuaran	01	Jalan Kota Kinabalu-Kudat	Guardrail	m	14,951.00	6,832.00	21,783.00	1,385.00	0.00	1,385.00
				Road Kerb	m	0.00	0.00	0.00	0.00	0.00	0.00
				Signage	No.	303	76	379	100	0	100
				Traffic Signal	No.	0	0	0	0	0	0
				Kilometer Post	No.	39	16	55	12	0	12
				Delineator Post	No.	0	0	0	0	0	0
3	Tuaran	22	Jalan Kota Kinabalu-Sandakan	Guardrail	m	20,834.00	0.00	20,834.00	0.00	0.00	0.00
				Road Kerb	m	0.00	0.00	0.00	0.00	0.00	0.00
				Signage	No.	196	0	196	0	0	0
				Traffic Signal	No.	0	0	0	0	0	0
				Kilometer Post	No.	104	0	104	0	0	0
				Delineator Post	No.	0	0	0	0	0	0

**LINTASAN RESOURCES SDN. BHD.**  
 PRIVATISATION OF WEST COAST SABAH FEDERAL ROADS MAINTENANCE

***SUMMARY - ROAD FURNITURE***

***Month: DECEMBER 2015***

ITEM	DISTRICT	ROUTE NO.	ROAD NAME	FURNITURE TYPE	UNIT	CLEANING			PAINTING		
						Previous	Current	Cumm.	Previous	Current	Cumm.
4	Tuaran	503	Jalan Berungis-Kota Belud	Guardrail	m	9,104.00	0.00	9,104.00	0.00	0.00	0.00
				Road Kerb	m	0.00	0.00	0.00	0.00	0.00	0.00
				Signage	No.	210	0	210	0	0	0
				Traffic Signal	No.	0	0	0	0	0	0
				Kilometer Post	No.	0	0	0	0	0	0
				Delineator Post	No.	0	0	0	0	0	0
5	Kota Kinabalu	606	Jalan Susur Sepangar Bay	Guardrail	m	1,184.00	0.00	1,184.00	0.00	0.00	0.00
				Road Kerb	m	0.00	0.00	0.00	0.00	0.00	0.00
				Signage	No.	29	0	29	0	0	0
				Traffic Signal	No.	0	0	0	0	0	0
				Kilometer Post	No.	5	0	5	0	0	0
				Delineator Post	No.	0	0	0	0	0	0
6	Kota Kinabalu	607	Jalan Masuk Ke Pelabuhan Baru	Guardrail	m	0.00	0.00	0.00	0.00	0.00	0.00
				Road Kerb	m	0.00	0.00	0.00	0.00	0.00	0.00
				Signage	No.	24	8	32	0	0	0
				Traffic Signal	No.	0	0	0	0	0	0
				Kilometer Post	No.	0	0	0	0	0	0
				Delineator Post	No.	0	0	0	0	0	0

**LINTASAN RESOURCES SDN. BHD.**  
MAINTENANCE OF FEDERAL ROADS - WEST COAST, SABAH

**R04 ROAD FURNITURE RECORD**

**DISTRICT:** KOTA KINABALU  
**ROUTE NO:** 01  
**ROAD NAME:** JALAN KOTA KINABALU - KUDAT  
**DATE OF INSPECTION:** DECEMBER 2015

CHAINAGE		CLEANING	PAINTING	REMARKS
From	To			
0.530	6.000	Guardrails <u>676</u> Metre Barriers <u>-</u> Metre  Signages & Posts <u>157</u> No. Traffic Signal <u>-</u> No. Kilometer Posts <u>7</u> No. Delineator Post <u>-</u> No.  	Guardrails <u>-</u> Metre Barriers <u>-</u> Metre Road Kerbs <u>-</u> Metre Sign Posts <u>-</u> No. Traffic Light Posts <u>-</u> No. Kilometer Posts <u>-</u> No. Delineator Posts <u>-</u> No.  	28 Dec 15 LHS,RHS
19.500	23.980	Guardrails <u>1,130</u> Metre Barriers <u>-</u> Metre  Signages & Posts <u>98</u> No. Traffic Signal <u>-</u> No. Kilometer Posts <u>9</u> No. Delineator Post <u>-</u> No.  	Guardrails <u>-</u> Metre Barriers <u>-</u> Metre Road Kerbs <u>-</u> Metre Sign Posts <u>-</u> No. Traffic Light Posts <u>-</u> No. Kilometer Posts <u>-</u> No. Delineator Posts <u>-</u> No.  	28 Dec 15 LHS,RHS
		Guardrails <u>-</u> Metre Barriers <u>-</u> Metre  Signages & Posts <u>-</u> No. Traffic Signal <u>-</u> No. Kilometer Posts <u>-</u> No. Delineator Post <u>-</u> No.  	Guardrails <u>-</u> Metre Barriers <u>-</u> Metre Road Kerbs <u>-</u> Metre Sign Posts <u>-</u> No. Traffic Light Posts <u>-</u> No. Kilometer Posts <u>-</u> No. Delineator Posts <u>-</u> No.  	

**LINTASAN RESOURCES SDN. BHD.**  
MAINTENANCE OF FEDERAL ROADS - WEST COAST, SABAH

**R04 ROAD FURNITURE RECORD**

**DISTRICT:** KOTA KINABALU  
**ROUTE NO:** 607  
**ROAD NAME:** JALAN MASUK KE PELABUHAN BARU, KK  
**DATE OF INSPECTION:** DECEMBER 2015

CHAINAGE		CLEANING	PAINTING	REMARKS
From	To			
0.000	0.340	Guardrails            -    Metre Barriers                -    Metre  Signages & Posts        8    No. Traffic Signal           -    No. Kilometer Posts       -    No. Delineator Post       -    No.  	Guardrails            -    Metre Barriers                -    Metre Road Kerbs             -    Metre Sign Posts              -    No. Traffic Light Posts    -    No. Kilometer Posts       -    No. Delineator Posts      -    No.  	03 Dec 15 LHS,RHS
		Guardrails            -    Metre Barriers                -    Metre  Signages & Posts       -    No. Traffic Signal           -    No. Kilometer Posts       -    No. Delineator Post       -    No.  	Guardrails            -    Metre Barriers                -    Metre Road Kerbs             -    Metre Sign Posts              -    No. Traffic Light Posts    -    No. Kilometer Posts       -    No. Delineator Posts      -    No.  	
		Guardrails            -    Metre Barriers                -    Metre  Signages & Posts       -    No. Traffic Signal           -    No. Kilometer Posts       -    No. Delineator Post       -    No.  	Guardrails            -    Metre Barriers                -    Metre Road Kerbs             -    Metre Sign Posts              -    No. Traffic Light Posts    -    No. Kilometer Posts       -    No. Delineator Posts      -    No.  	

**LINTASAN RESOURCES SDN. BHD.**  
 MAINTENANCE OF FEDERAL ROADS - WEST COAST, SABAH  
**R04 ROAD FURNITURE RECORD**

**DISTRICT:** TUARAN  
**ROUTE NO:** 01  
**ROAD NAME:** JALAN KOTA KINABALU - KUDAT  
**DATE OF INSPECTION:** DECEMBER 2015

CHAINAGE		CLEANING	PAINTING	REMARKS
From	To			
36.602	38.102	Guardrails <u>1,084</u> Metre Barriers <u>          </u> Metre Signages & Posts <u>9</u> No. Traffic Signal <u>          </u> No. Kilometer Posts <u>2</u> No. Delineator Post <u>          </u> No.	Guardrails <u>-</u> Metre Barriers <u>          </u> Metre Road Kerbs <u>          </u> Metre Sign Posts <u>-</u> No. Traffic Light Posts <u>          </u> No. Kilometer Posts <u>-</u> No. Delineator Posts <u>-</u> No.	01 Dec 15 LHS,RHS
38.102	39.602	Guardrails <u>64</u> Metre Barriers <u>          </u> Metre Signages & Posts <u>16</u> No. Traffic Signal <u>          </u> No. Kilometer Posts <u>2</u> No. Delineator Post <u>          </u> No.	Guardrails <u>-</u> Metre Barriers <u>          </u> Metre Road Kerbs <u>          </u> Metre Sign Posts <u>-</u> No. Traffic Light Posts <u>          </u> No. Kilometer Posts <u>-</u> No. Delineator Posts <u>-</u> No.	04 Dec 15 LHS,RHS
39.602	41.102	Guardrails <u>796</u> Metre Barriers <u>-</u> Metre Signages & Posts <u>0</u> No. Traffic Signal <u>14</u> No. Traffic Signal <u>-</u> No. Kilometer Posts <u>2</u> No. Delineator Post <u>-</u> No.	Guardrails <u>-</u> Metre Barriers <u>-</u> Metre Road Kerbs <u>-</u> Metre Sign Posts <u>-</u> No. Traffic Light Posts <u>-</u> No. Kilometer Posts <u>-</u> No. Delineator Posts <u>-</u> No.	07 Dec 15 LHS,RHS

**LINTASAN RESOURCES SDN. BHD.**  
 MAINTENANCE OF FEDERAL ROADS - WEST COAST, SABAH  
**R04 ROAD FURNITURE RECORD**

**DISTRICT:** TUARAN  
**ROUTE NO:** 01  
**ROAD NAME:** JALAN KOTA KINABALU - KUDAT  
**DATE OF INSPECTION:** DECEMBER 2015

CHAINAGE		CLEANING	PAINTING	REMARKS
From	To			
41.102	42.602	Guardrails <u>1,156</u> Metre Barriers <u>-</u> Metre <u>-</u> Signages & Posts <u>-</u> No. Traffic Signal <u>-</u> No. Kilometer Posts <u>2</u> No. Delineator Post <u>-</u> No. <u>-</u>	Guardrails <u>-</u> Metre Barriers <u>-</u> Metre Road Kerbs <u>-</u> Metre Sign Posts <u>-</u> No. Traffic Light Posts <u>-</u> No. Kilometer Posts <u>-</u> No. Delineator Posts <u>-</u> No. <u>-</u>	10 Dec 15 LHS,RHS
42.602	44.102	Guardrails <u>964</u> Metre Barriers <u>-</u> Metre <u>-</u> Signages & Posts <u>1</u> No. Traffic Signal <u>-</u> No. Kilometer Posts <u>2</u> No. Delineator Post <u>-</u> No. <u>-</u>	Guardrails <u>-</u> Metre Barriers <u>-</u> Metre Road Kerbs <u>-</u> Metre Sign Posts <u>-</u> No. Traffic Light Posts <u>-</u> No. Kilometer Posts <u>-</u> No. Delineator Posts <u>-</u> No. <u>-</u>	14 Dec 15 LHS,RHS
44.102	45.602	Guardrails <u>1,252</u> Metre Barriers <u>-</u> Metre <u>-</u> Signages & Posts <u>14</u> No. Traffic Signal <u>-</u> No. Kilometer Posts <u>2</u> No. Delineator Post <u>-</u> No. <u>-</u>	Guardrails <u>-</u> Metre Barriers <u>-</u> Metre Road Kerbs <u>-</u> Metre Sign Posts <u>-</u> No. Traffic Light Posts <u>-</u> No. Kilometer Posts <u>-</u> No. Delineator Posts <u>-</u> No. <u>-</u>	17 Dec 15 LHS,RHS

**LINTASAN RESOURCES SDN. BHD.**  
 MAINTENANCE OF FEDERAL ROADS - WEST COAST, SABAH  
**R04 ROAD FURNITURE RECORD**

**DISTRICT:** TUARAN  
**ROUTE NO:** 01  
**ROAD NAME:** JALAN KOTA KINABALU - KUDAT  
**DATE OF INSPECTION:** DECEMBER 2015

CHAINAGE		CLEANING	PAINTING	REMARKS
From	To			
45.602	47.102	Guardrails <u>844</u> Metre Barriers <u>-</u> Metre Signages & Posts <u>20</u> No. Traffic Signal <u>-</u> No. Kilometer Posts <u>2</u> No. Delineator Post <u>-</u> No.	Guardrails <u>-</u> Metre Barriers <u>-</u> Metre Road Kerbs <u>-</u> Metre Sign Posts <u>-</u> No. Traffic Light Posts <u>-</u> No. Kilometer Posts <u>-</u> No. Delineator Posts <u>-</u> No.	21 Dec 15 LHS,RHS
47.102	48.602	Guardrails <u>324</u> Metre Barriers <u>-</u> Metre Signages & Posts <u>2</u> No. Traffic Signal <u>-</u> No. Kilometer Posts <u>2</u> No. Delineator Post <u>-</u> No.	Guardrails <u>-</u> Metre Barriers <u>-</u> Metre Road Kerbs <u>-</u> Metre Sign Posts <u>-</u> No. Traffic Light Posts <u>-</u> No. Kilometer Posts <u>-</u> No. Delineator Posts <u>-</u> No.	23 Dec 15 LHS,RHS
48.602	50.822	Guardrails <u>348</u> Metre Barriers <u>-</u> Metre Signages & Posts <u>-</u> No. Traffic Signal <u>-</u> No. Kilometer Posts <u>-</u> No. Delineator Post <u>-</u> No.	Guardrails <u>-</u> Metre Barriers <u>-</u> Metre Road Kerbs <u>-</u> Metre Sign Posts <u>-</u> No. Traffic Light Posts <u>-</u> No. Kilometer Posts <u>-</u> No. Delineator Posts <u>-</u> No.	29 Dec 15 LHS,RHS

**LINTASAN RESOURCES SDN. BHD.**  
PRIVATISATION OF WEST COAST SABAH FEDERAL ROADS MAINTENANCE

***SUMMARY - ROAD FURNITURE***

**MONTH: DECEMBER 2015**

ITEM	DISTRICT	ROUTE NO.	ROAD NAME	FURNITURE TYPE	UNIT	CLEANING			PAINTING		
						Previous	Current	Cumm.	Previous	Current	Cumm.
1	Ranau	22	Jalan Kota Kinabalu-Sandakan	Guardrail	m	38,066.00	2,924.00	40,990.00	2,390	0	2,390
				Road Kerb	m	0.00	0.00	0.00	996	0	996
				Signage	No.	632	63	695	254	0	254
				Traffic Signal	No.	0	0	0	0	0	0
				Kilometer Post	No.	166	10	176	61	0	61
				Delineator Post	No.	1,069	6	1,075	336	0	336

**LINTASAN RESOURCES SDN. BHD.**  
MAINTENANCE OF FEDERAL ROADS - WEST COAST, SABAH

**R04 ROAD FURNITURE**

**DISTRICT:** Ranau  
**ROUTE NO:** 22  
**ROAD NAME:** Jalan Kota Kinabalu - Sandakan  
**DATE OF INSPECTION:** December 2015

CHAINAGE		CLEANING	PAINTING	REMARKS
From	To			
Ch 90.800 (Km 127.400)	Ch 95.350 (Km 131.950)	Guardrails <u>814</u> Metre Barriers _____ Metre  Signages & Posts <u>24</u> No. Traffic Signal _____ No. Kilometer Posts <u>4</u> No. Delineator Post <u>0</u> No.	Guardrails _____ Metre Barriers _____ Metre Road Kerbs _____ Metre Sign Posts _____ No. Traffic Light Posts _____ No. Kilometer Posts _____ No. Delineator Posts _____ No.	
Ch 95.350 (Km 131.950)	Ch 104.450 (Km 141.050)	Guardrails <u>1,879</u> Metre Barriers _____ Metre  Signages & Posts <u>33</u> No. Traffic Signal _____ No. Kilometer Posts <u>4</u> No. Delineator Post <u>5</u> No.	Guardrails _____ Metre Barriers _____ Metre Road Kerbs _____ Metre Sign Posts _____ No. Traffic Light Posts _____ No. Kilometer Posts _____ No. Delineator Posts _____ No.	
Ch 104.450 (Km 141.050)	Ch 109.000 (Km 145.600)	Guardrails <u>231</u> Metre Barriers _____ Metre  Signages & Posts <u>6</u> No. Traffic Signal _____ No. Kilometer Posts <u>2</u> No. Delineator Post <u>1</u> No.	Guardrails _____ Metre Barriers _____ Metre Road Kerbs _____ Metre Sign Posts _____ No. Traffic Light Posts _____ No. Kilometer Posts _____ No. Delineator Posts _____ No.	

**LINTASAN RESOURCES SDN. BHD.**  
PRIVATISATION OF WEST COAST SABAH FEDERAL ROADS MAINTENANCE

***SUMMARY - ROAD FURNITURE***

***Month: DECEMBER 2015***

ITEM	DISTRICT	ROUTE NO.	ROAD NAME	FURNITURE TYPE	UNIT	CLEANING			PAINTING		
						Previous	Current	Cumm.	Previous	Current	Cumm.
1	Kota Kinabalu	01	Jalan Kota Kinabalu-Sindumin	Guardrail	m	2,106.00	702.00	2,808.00		-	
				Road Kerb	m				-	-	-
				Signage	No.	477	159	636	-	-	-
				Traffic Signal	No.	18	6	24	-	-	-
				Kilometer Post	No.	48	16	64	-	-	-
				Delineator Post	No.		-		-	-	-
2	Penampang	01	Jalan Kota Kinabalu-Sindumin	Guardrail	m	444.00	-	444.00	-	-	-
				Road Kerb	m				-	-	-
				Signage	No.	70	-	70	-	-	-
				Traffic Signal	No.	-	-	-	-	-	-
				Kilometer Post	No.	2	-	2	-	-	-
				Delineator Post	No.		-		-	-	-
3	Papar	01	Jalan Kota Kinabalu-Sindumin	Guardrail	m	4,164.40	-	4,164.40	-	-	-
				Road Kerb	m				-	-	-
				Signage	No.	672	-	672	-	-	-
				Traffic Signal	No.	-	-	-	-	-	-
				Kilometer Post	No.	70	-	70	-	-	-
				Delineator Post	No.	514	-	514	-	-	-
4	Penampang	500	Jalan Kota Kinabalu-Keningau-Tenom	Guardrail	m	14,654.00	-	14,654.00	-	-	-
				Road Kerb	m				-	-	-
				Signage	No.	776	-	776	-	-	-
				Traffic Signal	No.		-		-	-	-
				Kilometer Post	No.	86	-	86	-	-	-
				Delineator Post	No.		-		-	-	-
5	Kota Kinabalu	501	Jalan Kota Kinabalu-Penampang-Lok Kawi	Guardrail	m	1,674.00	-	1,674.00	-	-	-
				Road Kerb	m				-	-	-
				Signage	No.	42	-	42	-	-	-
				Traffic Signal	No.	49	-	49	-	-	-
				Kilometer Post	No.	14	-	14	-	-	-
				Delineator Post	No.		-		-	-	-
6	Penampang	501	Jalan Kota Kinabalu-Penampang-Lok Kawi	Guardrail	m	4,734.00	1,122.00	5,856.00	-	-	-
				Road Kerb	m				-	-	-
				Signage	No.	330	90	420	-	-	-
				Traffic Signal	No.	36	12	48	-	-	-
				Kilometer Post	No.	27	7	34	-	-	-
				Delineator Post	No.		-		-	-	-
7	Kota Kinabalu	608	Jalan Masuk Ke Lapangan Terbang Lama	Guardrail	m		-		-	-	-
				Road Kerb	m				-	-	-
				Signage	No.	168	56	224	-	-	-
				Traffic Signal	No.	24	8	32	-	-	-
				Kilometer Post	No.		-		-	-	-
				Delineator Post	No.		-		-	-	-

**LINTASAN RESOURCES SDN. BHD.**  
MAINTENANCE OF FEDERAL ROADS - WEST COAST, SABAH

**R04 ROAD FURNITURE**

**DISTRICT:** KOTA KINABALU  
**ROUTE NO:** 01  
**ROAD NAME:** JLN KOTA KINABLU-SINDUMIN  
**DATE OF INSPECTION:** DECEMBER 2015

CHAINAGE		CLEANING	PAINTING	REMARKS
From	To			
0.000	7.020	Guardrails <u>76</u> Metre Barriers _____ Metre Signages & Posts <u>52</u> No. Traffic Signal _____ No. Kilometer Posts <u>7</u> No. Delineator Post _____ No.	Guardrails _____ Metre Barriers _____ Metre Road Kerbs _____ Metre Sign Posts _____ No. Traffic Light Posts _____ No. Kilometer Posts _____ No. Delineator Posts _____ No.	2nd cycle for Cleaning Work  (Protocol Road) RHS Date: 18-19/12/2015
0.000	7.020	Guardrails <u>35</u> Metre Barriers _____ Metre Signages & Posts <u>71</u> No. Traffic Signal _____ No. Kilometer Posts <u>9</u> No. Delineator Post _____ No.	Guardrails _____ Metre Barriers _____ Metre Road Kerbs _____ Metre Sign Posts _____ No. Traffic Light Posts _____ No. Kilometer Posts _____ No. Delineator Posts _____ No.	2nd cycle for Cleaning Work  (Protocol Road) LHS Date: 18-19/12/2015
0.000	7.020	Guardrails <u>591</u> Metre Barriers _____ Metre Signages & Posts <u>36</u> No. Traffic Signal <u>6</u> No. Kilometer Posts _____ No. Delineator Post _____ No.	Guardrails _____ Metre Barriers _____ Metre Road Kerbs _____ Metre Sign Posts _____ No. Traffic Light Posts _____ No. Kilometer Posts _____ No. Delineator Posts _____ No.	2nd cycle for Cleaning Work  (Protocol Road) MEDIAN Date: 18-19/12/2015

**LINTASAN RESOURCES SDN. BHD.**  
MAINTENANCE OF FEDERAL ROADS - WEST COAST, SABAH

**R04 ROAD FURNITURE**

**DISTRICT:** KOTA KINABALU  
**ROUTE NO:** 608  
**ROAD NAME:** JLN MASUK KE LAPANGAN TERBANG LAMA KK  
**DATE OF INSPECTION:** DECEMBER 2015

CHAINAGE		CLEANING	PAINTING	REMARKS
From	To			
0.000	1.250	Guardrails _____ Metre Barriers _____ Metre Signages & Posts <u>16</u> No. Traffic Signal _____ No. Kilometer Posts _____ No. Delineator Post _____ No.	Guardrails _____ Metre Barriers _____ Metre Road Kerbs _____ Metre Sign Posts _____ No. Traffic Light Posts _____ No. Kilometer Posts _____ No. Delineator Posts _____ No.	2nd cycle for Cleaning Work  (Protocol Road) RHS Date: 18-19/12/2015
0.000	1.250	Guardrails _____ Metre Barriers _____ Metre Signages & Posts <u>25</u> No. Traffic Signal _____ No. Kilometer Posts _____ No. Delineator Post _____ No.	Guardrails _____ Metre Barriers _____ Metre Road Kerbs _____ Metre Sign Posts _____ No. Traffic Light Posts _____ No. Kilometer Posts _____ No. Delineator Posts _____ No.	2nd cycle for Cleaning Work  (Protocol Road) LHS Date: 18-19/12/2015
0.000	1.250	Guardrails _____ Metre Barriers _____ Metre Signages & Posts <u>15</u> No. Traffic Signal <u>8</u> No. Kilometer Posts _____ No. Delineator Post _____ No.	Guardrails _____ Metre Barriers _____ Metre Road Kerbs _____ Metre Sign Posts _____ No. Traffic Light Posts _____ No. Kilometer Posts _____ No. Delineator Posts _____ No.	2nd cycle for Cleaning Work  (Protocol Road) MEDIAN Date: 18-19/12/2015

**LINTASAN RESOURCES SDN. BHD.**  
MAINTENANCE OF FEDERAL ROADS - WEST COAST, SABAH

**R04 ROAD FURNITURE**

**DISTRICT:** PENAMPANG  
**ROUTE NO:** 501  
**ROAD NAME:** JLN KK-PENAMPANG-LOK KAWI  
**DATE OF INSPECTION:** DECEMBER 2015

CHAINAGE		CLEANING	PAINTING	REMARKS
From	To			
3.460	6.920	Guardrails <u>771</u> Metre Barriers _____ Metre Signages & Posts <u>35</u> No. Traffic Signal _____ No. Kilometer Posts <u>2</u> No. Delineator Post _____ No.	Guardrails _____ Metre Barriers _____ Metre Road Kerbs _____ Metre Sign Posts _____ No. Traffic Light Posts _____ No. Kilometer Posts _____ No. Delineator Posts _____ No.	2nd cycle for Cleaning Work  (Protocol Road) RHS Date: 28-30/12/2015
3.460	6.920	Guardrails <u>351</u> Metre Barriers _____ Metre Signages & Posts <u>35</u> No. Traffic Signal _____ No. Kilometer Posts <u>5</u> No. Delineator Post _____ No.	Guardrails _____ Metre Barriers _____ Metre Road Kerbs _____ Metre Sign Posts _____ No. Traffic Light Posts _____ No. Kilometer Posts _____ No. Delineator Posts _____ No.	2nd cycle for Cleaning Work  (Protocol Road) LHS Date: 28-30/12/2015
3.460	6.920	Guardrails _____ Metre Barriers _____ Metre Signages & Posts <u>20</u> No. Traffic Signal <u>12</u> No. Kilometer Posts _____ No. Delineator Post _____ No.	Guardrails _____ Metre Barriers _____ Metre Road Kerbs _____ Metre Sign Posts _____ No. Traffic Light Posts _____ No. Kilometer Posts _____ No. Delineator Posts _____ No.	2nd cycle for Cleaning Work  (Protocol Road) MEDIAN Date: 28-30/12/2015

**LINTASAN RESOURCES SDN. BHD.**  
PRIVATISATION OF WEST COAST SABAH FEDERAL ROADS MAINTENANCE

***SUMMARY - ROAD FURNITURE***

**MONTH : DECEMBER 2015**

ITEM	DISTRICT	ROUTE NO.	ROAD NAME	FURNITURE TYPE	UNIT	CLEANING			PAINTING		
						Previous	Current	Cumm.	Previous	Current	Cumm.
1	Tambunan	500	Jalan Kota Kinabalu-Keningau-Tenom	Guardrail	m	21,380.00	468.00	21,848.00	10,456.00		10,456.00
				Road Kerb	m	0.00		0.00	3,353.00		3,353.00
				Signage	No.	540	30	570	255		255
				Traffic Signal	No.	0		0	0		0
				Kilometer Post	No.	112	4	116	54		54
				Delineator Post	No.	0		0	0		0
2	Keningau	500	Jalan Kota Kinabalu-Keningau-Tenom	Guardrail	m	13,141.80	1,015.30	14,157.10	6,583.90		6,583.90
				Road Kerb	m	0.00		0.00	2,878.00		2,878.00
				Signage	No.	448	96	544	80		80
				Traffic Signal	No.	0		0	0		0
				Kilometer Post	No.	83	7	90	31		31
				Delineator Post	No.	0		0	0		0
3	Tenom	500	Jalan Kota Kinabalu-Keningau-Tenom	Guardrail	m	4,802.90	43.50	4,846.40	2,378.20		2,378.20
				Road Kerb	m	0.00		0.00	5,641.00		5,641.00
				Signage	No.	249	31	280	109		109
				Traffic Signal	No.	0		0	0		0
				Kilometer Post	No.	51	3	54	24		24
				Delineator Post	No.	212		212	106		106

**LINTASAN RESOURCES SDN. BHD.**  
MAINTENANCE OF FEDERAL ROADS - WEST COAST, SABAH

**R04 ROAD FURNITURE**

**DISTRICT:** TAMBUNAN  
**ROUTE NO:** 500  
**ROAD NAME:** JLN KOTA KINABALU - KENINGAU - TENOM  
**DATE OF INSPECTION:** December 2015

CHAINAGE		CLEANING	PAINTING	REMARKS
From	To			
69.310	73.310	Guardrails <u>468</u> Metre Barriers <u>-</u> Metre Signages & Posts <u>30</u> No. Traffic Signal <u>-</u> No. Kilometer Posts <u>4</u> No. Delineator Post <u>-</u> No. <u>-</u>	Guardrails <u>-</u> Metre Barriers <u>-</u> Metre Road Kerbs <u>-</u> Metre Sign Posts <u>-</u> No. Traffic Light Posts <u>-</u> No. Kilometer Posts <u>-</u> No. Delineator Posts <u>-</u> No. <u>-</u>	2nd cycle protocol road
		Guardrails _____ Metre Barriers _____ Metre Signages & Posts _____ No. Traffic Signal _____ No. Kilometer Posts _____ No. Delineator Post _____ No. _____	Guardrails _____ Metre Barriers _____ Metre Road Kerbs _____ Metre Sign Posts _____ No. Traffic Light Posts _____ No. Kilometer Posts _____ No. Delineator Posts _____ No. _____	
		Guardrails _____ Metre Barriers _____ Metre Signages & Posts _____ No. Traffic Signal _____ No. Kilometer Posts _____ No. Delineator Post _____ No. _____	Guardrails _____ Metre Barriers _____ Metre Road Kerbs _____ Metre Sign Posts _____ No. Traffic Light Posts _____ No. Kilometer Posts _____ No. Delineator Posts _____ No. _____	

**LINTASAN RESOURCES SDN. BHD.**  
MAINTENANCE OF FEDERAL ROADS - WEST COAST, SABAH

**R04 ROAD FURNITURE**

**DISTRICT:** KENINGAU  
**ROUTE NO:** 500  
**ROAD NAME:** JLN KOTA KINABALU - KENINGAU - TENOM  
**DATE OF INSPECTION:** December 2015

CHAINAGE		CLEANING	PAINTING	REMARKS
From	To			
114.475	121.785	Guardrails <u>1,015.30</u> Metre Barriers <u>-</u> Metre Signages & Posts <u>96</u> No. Traffic Signal <u>-</u> No. Kilometer Posts <u>7</u> No. Delineator Post <u>-</u> No. <u>-</u>	Guardrails <u>-</u> Metre Barriers <u>-</u> Metre Road Kerbs <u>-</u> Metre Sign Posts <u>-</u> No. Traffic Light Posts <u>-</u> No. Kilometer Posts <u>-</u> No. Delineator Posts <u>-</u> No. <u>-</u>	2nd cycle protocol road
		Guardrails _____ Metre Barriers _____ Metre Signages & Posts _____ No. Traffic Signal _____ No. Kilometer Posts _____ No. Delineator Post _____ No. _____	Guardrails _____ Metre Barriers _____ Metre Road Kerbs _____ Metre Sign Posts _____ No. Traffic Light Posts _____ No. Kilometer Posts _____ No. Delineator Posts _____ No. _____	
		Guardrails _____ Metre Barriers _____ Metre Signages & Posts _____ No. Traffic Signal _____ No. Kilometer Posts _____ No. Delineator Post _____ No. _____	Guardrails _____ Metre Barriers _____ Metre Road Kerbs _____ Metre Sign Posts _____ No. Traffic Light Posts _____ No. Kilometer Posts _____ No. Delineator Posts _____ No. _____	

**LINTASAN RESOURCES SDN. BHD.**  
MAINTENANCE OF FEDERAL ROADS - WEST COAST, SABAH

**R04 ROAD FURNITURE**

**DISTRICT:** TENOM  
**ROUTE NO:** 500  
**ROAD NAME:** JLN KOTA KINABALU - KENINGAU - TENOM  
**DATE OF INSPECTION:** December 2015

CHAINAGE		CLEANING	PAINTING	REMARKS
From	To			
160.585	163.485	Guardrails <u>43.50</u> Metre Barriers <u>-</u> Metre Signages & Posts <u>31</u> No. Traffic Signal <u>-</u> No. Kilometer Posts <u>3</u> No. Delineator Post <u>-</u> No. <u>-</u>	Guardrails <u>-</u> Metre Barriers <u>-</u> Metre Road Kerbs <u>-</u> Metre Sign Posts <u>-</u> No. Traffic Light Posts <u>-</u> No. Kilometer Posts <u>-</u> No. Delineator Posts <u>-</u> No. <u>-</u>	2nd cycle protocol road
		Guardrails _____ Metre Barriers _____ Metre Signages & Posts _____ No. Traffic Signal _____ No. Kilometer Posts _____ No. Delineator Post _____ No. _____	Guardrails _____ Metre Barriers _____ Metre Road Kerbs _____ Metre Sign Posts _____ No. Traffic Light Posts _____ No. Kilometer Posts _____ No. Delineator Posts _____ No. _____	
		Guardrails _____ Metre Barriers _____ Metre Signages & Posts _____ No. Traffic Signal _____ No. Kilometer Posts _____ No. Delineator Post _____ No. _____	Guardrails _____ Metre Barriers _____ Metre Road Kerbs _____ Metre Sign Posts _____ No. Traffic Light Posts _____ No. Kilometer Posts _____ No. Delineator Posts _____ No. _____	

**LINTASAN RESOURCES SDN. BHD.**  
PRIVATISATION OF WEST COAST SABAH FEDERAL ROADS MAINTENANCE

***SUMMARY - ROAD FURNITURE***

**MONTH: DECEMBER 2015**

ITEM	DISTRICT	ROUTE NO.	ROAD NAME	FURNITURE TYPE	UNIT	CLEANING			PAINTING		
						Previous	Current	Cumm.	Previous	Current	Cumm.
1	Beaufort	01	Jalan Kota Kinabalu-Sindumin	Guardrail	m	4,187.00	38.00	4,225.00	0.00	0.00	0.00
				Road Kerb	m	0.00	0.00	0.00	0.00	0.00	0.00
				Signage	No.	538	0	538	0	0	0
				Traffic Signal	No.	0	0	0	0	0	0
				Kilometer Post	No.	103	3	106	0	0	0
				Delineator Post	No.	88	23	111	0	0	0
2	Sipitang	01	Jalan Kota Kinabalu-Sindumin	Guardrail	m	5,438.00	1,994.00	7,432.00	0.00	0.00	0.00
				Road Kerb	m	0.00	0.00	0.00	0.00	0.00	0.00
				Signage	No.	465	78	543	0	0	0.00
				Traffic Signal	No.	0	0	0	0	0	0.00
				Kilometer Post	No.	45	9	54	0	0	0.00
				Delineator Post	No.	0	0	0	0	0	0.00
3	Beaufort	502	Jalan Beaufort-Menumbok	Guardrail	m	2,250.00	0.00	2,250.00	0.00	0.00	0.00
				Road Kerb	m	0.00	0.00	0.00	0.00	0.00	0.00
				Signage	No.	481	0	481	0	0	0
				Traffic Signal	No.	0	0	0	0	0	0
				Kilometer Post	No.	44	0	44	0	0	0
				Delineator Post	No.	0	0	0	0	0	0
4	Kuala Penyu	502	Jalan Beaufort-Menumbok	Guardrail	m	2,517.00	0.00	2,517.00	0.00	0.00	0.00
				Road Kerb	m	0.00	0.00	0.00	0.00	0.00	0.00
				Signage	No.	733	0	733	0	0	0
				Traffic Signal	No.	0	0	0	0	0	0
				Kilometer Post	No.	59	0	59	0	0	0
				Delineator Post	No.	0	0	0	0	0	0

**LINTASAN RESOURCES SDN. BHD.**  
MAINTENANCE OF FEDERAL ROADS - WEST COAST, SABAH  
**R04 ROAD FURNITURE RECORD**

**DISTRICT:** BEAUFORT

**ROUTE NO:** 01

**ROAD NAME:** JALAN KOTA KINABALU - SINDUMIN

**DATE OF INSPECTION:** DECEMBER 2015

CHAINAGE		CLEANING		PAINTING		REMARKS	
From	To						
92.810	96.002	Guardrails	_____ Metre	Guardrails	_____ Metre	2nd cycle for protocol road	
		Barriers	_____ Metre	Barriers	_____ Metre		
92.470	94.414	Signages & Posts	38 No.	Road Kerbs	_____ Metre		
		Traffic Signal	_____ No.	Sign Posts	_____ No.		
93.766	94.810	Kilometer Posts	3 No.	Traffic Light Posts	_____ No.		2nd cycle for protocol road
		Delineator Post	23 No.	Kilometer Posts	_____ No.		
				Delineator Posts	_____ No.	8 nos. need to replace	
		Guardrails	_____ Metre	Guardrails	_____ Metre		
		Barriers	_____ Metre	Barriers	_____ Metre		
		Signages & Posts	_____ No.	Road Kerbs	_____ Metre		
		Traffic Signal	_____ No.	Sign Posts	_____ No.		
		Kilometer Posts	_____ No.	Traffic Light Posts	_____ No.		
		Delineator Post	_____ No.	Kilometer Posts	_____ No.		
				Delineator Posts	_____ No.		
		Guardrails	_____ Metre	Guardrails	_____ Metre		
		Barriers	_____ Metre	Barriers	_____ Metre		
		Signages & Posts	_____ No.	Road Kerbs	_____ Metre		
		Traffic Signal	_____ No.	Sign Posts	_____ No.		
		Kilometer Posts	_____ No.	Traffic Light Posts	_____ No.		
		Delineator Post	_____ No.	Kilometer Posts	_____ No.		
				Delineator Posts	_____ No.		

**LINTASAN RESOURCES SDN. BHD.**  
MAINTENANCE OF FEDERAL ROADS - WEST COAST, SABAH  
**R04 ROAD FURNITURE RECORD**

**DISTRICT:** SIPITANG

**ROUTE NO:** 01

**ROAD NAME:** JALAN KOTA KINABALU - SINDUMIN

**DATE OF INSPECTION:** DECEMBER 2015

CHAINAGE		CLEANING	PAINTING	REMARKS
From	To			
140.800	140.816	Guardrails <u>32</u> Metre Barriers _____ Metre	Guardrails _____ Metre Barriers _____ Metre Road Kerbs _____ Metre	1st cycle for normal road
140.340	140.612	Signages & Posts <u>4</u> No. Traffic Signal _____ No. Kilometer Posts _____ No. Delineator Post _____ No.	Sign Posts _____ No. Traffic Light Posts _____ No. Kilometer Posts _____ No. Delineator Posts _____ No.	1st cycle for normal road
141.380	141.755	Guardrails <u>238</u> Metre Barriers _____ Metre	Guardrails _____ Metre Barriers _____ Metre Road Kerbs _____ Metre	1st cycle for normal road
141.744		Signages & Posts <u>1</u> No. Traffic Signal _____ No.	Sign Posts _____ No. Traffic Light Posts _____ No.	1st cycle for normal road
141.915		Kilometer Posts <u>1</u> No. Delineator Post _____ No.	Kilometer Posts _____ No. Delineator Posts _____ No.	1st cycle for normal road
142.855	142.871	Guardrails <u>32</u> Metre Barriers _____ Metre	Guardrails _____ Metre Barriers _____ Metre Road Kerbs _____ Metre	1st cycle for normal road
142.683	142.747	Signages & Posts <u>2</u> No. Traffic Signal _____ No.	Sign Posts _____ No. Traffic Light Posts _____ No.	1st cycle for normal road
142.950		Kilometer Posts <u>1</u> No. Delineator Post _____ No.	Kilometer Posts _____ No. Delineator Posts _____ No.	1st cycle for normal road

**LINTASAN RESOURCES SDN. BHD.**  
MAINTENANCE OF FEDERAL ROADS - WEST COAST, SABAH  
**R04 ROAD FURNITURE RECORD**

**DISTRICT:** SIPITANG

**ROUTE NO:** 01

**ROAD NAME:** JALAN KOTA KINABALU - SINDUMIN

**DATE OF INSPECTION:** DECEMBER 2015

CHAINAGE		CLEANING	PAINTING	REMARKS
From	To			
143.656	143.710	Guardrails <u>54</u> Metre Barriers _____ Metre	Guardrails _____ Metre Barriers _____ Metre Road Kerbs _____ Metre	1st cycle for normal road
143.006	143.504	Signages & Posts <u>8</u> No. Traffic Signal _____ No.	Sign Posts _____ No. Traffic Light Posts _____ No.	1st cycle for normal road
143.882		Kilometer Posts <u>1</u> No. Delineator Post _____ No.	Kilometer Posts _____ No. Delineator Posts _____ No.	1st cycle for normal road
145.340	145.616	Guardrails <u>226</u> Metre Barriers _____ Metre	Guardrails _____ Metre Barriers _____ Metre Road Kerbs _____ Metre	8m need to replace
144.709	145.902	Signages & Posts <u>7</u> No. Traffic Signal _____ No.	Sign Posts _____ No. Traffic Light Posts _____ No.	1st cycle for normal road
144.846		Kilometer Posts <u>1</u> No. Delineator Post _____ No.	Kilometer Posts _____ No. Delineator Posts _____ No.	1st cycle for normal road
146.060	146.137	Guardrails <u>77</u> Metre Barriers _____ Metre	Guardrails _____ Metre Barriers _____ Metre Road Kerbs _____ Metre	1st cycle for normal road
146.632	146.841	Signages & Posts <u>2</u> No. Traffic Signal _____ No.	Sign Posts _____ No. Traffic Light Posts _____ No.	1st cycle for normal road
146.747		Kilometer Posts <u>1</u> No. Delineator Post _____ No.	Kilometer Posts _____ No. Delineator Posts _____ No.	1st cycle for normal road

**LINTASAN RESOURCES SDN. BHD.**  
MAINTENANCE OF FEDERAL ROADS - WEST COAST, SABAH  
**R04 ROAD FURNITURE RECORD**

**DISTRICT:** SIPITANG

**ROUTE NO:** 01

**ROAD NAME:** JALAN KOTA KINABALU - SINDUMIN

**DATE OF INSPECTION:** DECEMBER 2015

CHAINAGE		CLEANING		PAINTING		REMARKS
From	To					
147.070	147.791	Guardrails	433 Metre	Guardrails	_____ Metre	24m, 3 post need to replace & add four end wing
		Barriers	_____ Metre	Barriers	_____ Metre	
				Road Kerbs	_____ Metre	
147.001	147.923	Signages & Posts	7 No.	Sign Posts	_____ No.	1st cycle for normal road
		Traffic Signal	_____ No.	Traffic Light Posts	_____ No.	
147.717		Kilometer Posts	1 No.	Kilometer Posts	_____ No.	1st cycle for normal road
		Delineator Post	_____ No.	Delineator Posts	_____ No.	
148.283	148.395	Guardrails	116 Metre	Guardrails	_____ Metre	Need to add four end wing
		Barriers	_____ Metre	Barriers	_____ Metre	
				Road Kerbs	_____ Metre	
148.340	148.592	Signages & Posts	3 No.	Sign Posts	_____ No.	1st cycle for normal road
		Traffic Signal	_____ No.	Traffic Light Posts	_____ No.	
		Kilometer Posts	_____ No.	Kilometer Posts	_____ No.	
		Delineator Post	_____ No.	Delineator Posts	_____ No.	
149.228	149.931	Guardrails	403 Metre	Guardrails	_____ Metre	1st cycle for normal road
		Barriers	_____ Metre	Barriers	_____ Metre	
				Road Kerbs	_____ Metre	
149.223	149.941	Signages & Posts	31 No.	Sign Posts	_____ No.	1st cycle for normal road
		Traffic Signal	_____ No.	Traffic Light Posts	_____ No.	
		Kilometer Posts	_____ No.	Kilometer Posts	_____ No.	
		Delineator Post	_____ No.	Delineator Posts	_____ No.	

**LINTASAN RESOURCES SDN. BHD.**  
MAINTENANCE OF FEDERAL ROADS - WEST COAST, SABAH  
**R04 ROAD FURNITURE RECORD**

**DISTRICT:** SIPITANG

**ROUTE NO:** 01

**ROAD NAME:** JALAN KOTA KINABALU - SINDUMIN

**DATE OF INSPECTION:** DECEMBER 2015

CHAINAGE		CLEANING	PAINTING	REMARKS
From	To			
150.310	150.922	Guardrails <u>60</u> Metre Barriers <u>      </u> Metre	Guardrails <u>      </u> Metre Barriers <u>      </u> Metre Road Kerbs <u>      </u> Metre	4m need to replace & add eight end wing
150.802	150.900	Signages & Posts <u>3</u> No. Traffic Signal <u>      </u> No. Kilometer Posts <u>      </u> No. Delineator Post <u>      </u> No.	Sign Posts <u>      </u> No. Traffic Light Posts <u>      </u> No. Kilometer Posts <u>      </u> No. Delineator Posts <u>      </u> No.	1st cycle for normal road
154.980	155.418	Guardrails <u>323</u> Metre Barriers <u>      </u> Metre	Guardrails <u>      </u> Metre Barriers <u>      </u> Metre Road Kerbs <u>      </u> Metre	20m need to replace
151.091	155.268	Signages & Posts <u>10</u> No. Traffic Signal <u>      </u> No.	Sign Posts <u>      </u> No. Traffic Light Posts <u>      </u> No.	1st cycle for normal road
151.544	154.446	Kilometer Posts <u>3</u> No. Delineator Post <u>      </u> No.	Kilometer Posts <u>      </u> No. Delineator Posts <u>      </u> No.	1st cycle for normal road
		Guardrails <u>      </u> Metre Barriers <u>      </u> Metre  Signages & Posts <u>      </u> No. Traffic Signal <u>      </u> No. Kilometer Posts <u>      </u> No. Delineator Post <u>      </u> No.	Guardrails <u>      </u> Metre Barriers <u>      </u> Metre Road Kerbs <u>      </u> Metre Sign Posts <u>      </u> No. Traffic Light Posts <u>      </u> No. Kilometer Posts <u>      </u> No. Delineator Posts <u>      </u> No.	

**LINTASAN RESOURCES SDN. BHD.**  
 MAINTENANCE OF FEDERAL ROADS - WEST COAST, SABAH  
**R04 ROAD FURNITURE RECORD**

**DISTRICT:** BEAUFORT  
**ROUTE NO:** 502  
**ROAD NAME:** JALAN BEAUFORT - MENUMBOK  
**DATE OF INSPECTION:** DECEMBER 2015

CHAINAGE		CLEANING	PAINTING	REMARKS
	To			
		Guardrails _____ Metre Barriers _____ Metre  Signages & Posts _____ No. Traffic Signal _____ No. Kilometer Posts _____ No. Delineator Post _____ No.	Guardrails _____ Metre Barriers _____ Metre Road Kerbs _____ Metre Sign Posts _____ No. Traffic Light Posts _____ No. Kilometer Posts _____ No. Delineator Posts _____ No.	
		Guardrails _____ Metre Barriers _____ Metre  Signages & Posts _____ No. Traffic Signal _____ No. Kilometer Posts _____ No. Delineator Post _____ No.	Guardrails _____ Metre Barriers _____ Metre Road Kerbs _____ Metre Sign Posts _____ No. Traffic Light Posts _____ No. Kilometer Posts _____ No. Delineator Posts _____ No.	
		Guardrails _____ Metre Barriers _____ Metre  Signages & Posts _____ No. Traffic Signal _____ No. Kilometer Posts _____ No. Delineator Post _____ No.	Guardrails _____ Metre Barriers _____ Metre Road Kerbs _____ Metre Sign Posts _____ No. Traffic Light Posts _____ No. Kilometer Posts _____ No. Delineator Posts _____ No.	

**LINTASAN RESOURCES SDN. BHD.**  
MAINTENANCE OF FEDERAL ROADS - WEST COAST, SABAH  
**R04 ROAD FURNITURE RECORD**

**DISTRICT:** KUALA PENYU  
**ROUTE NO:** 502  
**ROAD NAME:** JALAN BEAUFORT - MENUMBOK  
**DATE OF INSPECTION:** DECEMBER 2015

CHAINAGE		CLEANING	PAINTING	REMARKS
	To			
		Guardrails _____ Metre Barriers _____ Metre  Signages & Posts _____ No. Traffic Signal _____ No. Kilometer Posts _____ No. Delineator Post _____ No. _____	Guardrails _____ Metre Barriers _____ Metre Road Kerbs _____ Metre Sign Posts _____ No. Traffic Light Posts _____ No. Kilometer Posts _____ No. Delineator Posts _____ No. _____	
		Guardrails _____ Metre Barriers _____ Metre  Signages & Posts _____ No. Traffic Signal _____ No. Kilometer Posts _____ No. Delineator Post _____ No. _____	Guardrails _____ Metre Barriers _____ Metre Road Kerbs _____ Metre Sign Posts _____ No. Traffic Light Posts _____ No. Kilometer Posts _____ No. Delineator Posts _____ No. _____	
		Guardrails _____ Metre Barriers _____ Metre  Signages & Posts _____ No. Traffic Signal _____ No. Kilometer Posts _____ No. Delineator Post _____ No. _____	Guardrails _____ Metre Barriers _____ Metre Road Kerbs _____ Metre Sign Posts _____ No. Traffic Light Posts _____ No. Kilometer Posts _____ No. Delineator Posts _____ No. _____	

**R 05**

**PENYENGGARAAN  
JAMBATAN & PEMBENTUNG  
(BRIDGES & CULVERTS)**

DISTRICT : KOTA MARUDU  
ROUTE NO : 01 - JALAN KOTA KINABALU - KUDAT  
LOCATION : CH 112.884  
KM 112.884

**R05 - BRIDGES & CULVERTS**  
**CULVERT CLEARING**



**BEFORE**



**IN PROGRESS**



**AFTER**

DISTRICT : KUDAT  
ROUTE NO : 01 - JALAN KOTA KINABALU - KUDAT  
LOCATION : CH 118.142  
KM 118.142

**R05 - BRIDGES & CULVERTS**  
**CULVERT CLEARING**



**BEFORE**



**IN PROGRESS**



**AFTER**

DISTRICT : RANAU  
ROUTE NO : 22 - JALAN KOTA KINABALU - SANDAKAN  
LOCATION : CH92.823 (KM 129.423)- OUT LET

### **R05 CULVERT CLEARING**



**BEFORE**



**IN PROGRESS**



**AFTER**

DISTRICT : RANAU  
ROUTE NO : 22 - JALAN KOTA KINABALU - SANDAKAN  
LOCATION : CH 94.360 (KM130.960) - OUT LET

**R05 CULVERT CLEARING**



**BEFORE**



**IN PROGRESS**



**AFTER**

DISTRICT : RANAU  
ROUTE NO : 22 - JALAN KOTA KINABALU - SANDAKAN  
LOCATION : CH95.430 (KM 132.030)- OUT LET

### R05 CULVERT CLEARING



**BEFORE**



**IN PROGRESS**



**AFTER**

DISTRICT : RANAU  
ROUTE NO : 22 - JALAN KOTA KINABALU - SANDAKAN  
LOCATION : CH 96.094 (KM132.694)-OUT LET

### R05 CULVERT CLEARING



**BEFORE**



**IN PROGRESS**



**AFTER**

DISTRICT : TAMBUNAN  
ROUTE NO : 500 - JALAN KOTA KINABALU - KENINGAU - TENOM  
LOCATION : CH 73.150  
KM 83.150

**R05 - BRIDGES & CULVERTS**  
**CULVERT CLEARING**



**BEFORE**



**IN PROGRESS**



**AFTER**

DISTRICT : KENINGAU  
ROUTE NO : 500 - JALAN KOTA KINABALU - KENINGAU - TENOM  
LOCATION : CH 119.780  
KM 129.780

**R05 - BRIDGES & CULVERTS**  
**CULVERT CLEARING**



**BEFORE**



**IN PROGRESS**



**AFTER**

DISTRICT : KENINGAU  
ROUTE NO : 500 - JALAN KOTA KINABALU - KENINGAU - TENOM  
LOCATION : CH 120.750  
KM 130.750

**R05 - BRIDGES & CULVERTS**  
**CULVERT CLEARING**



**BEFORE**



**IN PROGRESS**



**AFTER**

DISTRICT : KENINGAU  
ROUTE NO : 500 - JALAN KOTA KINABALU - KENINGAU - TENOM  
LOCATION : CH 120.200  
KM 130.200

**R05 - BRIDGES & CULVERTS**  
**CULVERT CLEARING**



**BEFORE**



**IN PROGRESS**



**AFTER**

DISTRICT : BEAUFORT  
ROUTE NO : R01 JALAN KOTA KINABALU-SINDUMIN  
LOCATION : CH 92.070 - LHS  
KM 93.830

**R05 - BRIDGES & CULVERTS**  
**CULVERT CLEARING**



**BEFORE**



**IN PROGRESS**



**AFTER**

DISTRICT : BEAUFORT  
ROUTE NO : R01 JALAN KOTA KINABALU-SINDUMIN  
LOCATION : CH 94.662 - LHS  
KM 96.422

**R05 - BRIDGES & CULVERTS**  
**CULVERT CLEARING**



**BEFORE**



**IN PROGRESS**



**AFTER**

LINTASAN RESOURCES SDN. BHD.  
**CULVERT CLEARING  
GRAND SUMMARY**

MONTH: DECEMBER 2015

DISTRICT	ROUTE NO.	ROAD NAME	Single Cell			Twin Cell			Multi Cell		
			Previous	Current	Cumm.	Previous	Current	Cumm.	Previous	Current	Cumm.
			(No.)	(No.)	(No.)	(No.)	(No.)	(No.)	(No.)	(No.)	(No.)
Kota Belud	01	Jalan Kota Kinabalu-Kudat	206	0	206	26	0	26	0	0	0
Kota Marudu	01	Jalan Kota Kinabalu-Kudat	56	16	72	32	18	50	6	0	6
Kudat	01	Jalan Kota Kinabalu-Kudat	268	0	268	63	0	63	4	0	4
Tuaran	01	Jalan Kota Kinabalu-Kudat	214	76	290	7	5	12	3	1	4
	22	Jalan Kota Kinabalu-Sandakan	133	0	133	6	0	6	0	0	0
	503	Jalan Berungis-Kota Belud	145	0	145	7	0	7	6	0	6
Kota Kinabalu	01	Jalan Kota Kinabalu-Kudat	262	0	262	51	0	51	26	0	26
	01	Jalan Kota Kinabalu-Sindumin	48	16	64	12	4	16	0	0	0
	501	Jalan Kota Kinabalu-Penampang-Lok Kawi	4	0	4	4	0	4	0	0	0
	606	Jalan Susur Sepangar Bay	76	12	88	6	2	8	1	1	2
	607	Jalan Masuk Ke Pelabuhan Baru	15	0	15	0	0	0	0	0	0
	608	Jalan Masuk Ke Lapangan Terbang Lama	3	1	4	0	0	0	0	0	0
Penampang	01	Jalan Kota Kinabalu-Sindumin	18	0	18	0	0	0	8	0	8
	500	Jalan Kota Kinabalu-Keningau-Tenom	274	0	274	12	0	12	0	0	0
	501	Jalan Kota Kinabalu-Penampang-Lok Kawi	31	7	38	1	1	2	4	0	4
Papar	01	Jalan Kota Kinabalu-Sindumin	216	0	216	122	0	122	27	0	27
Ranau	22	Jalan Kota Kinabalu-Sandakan	546	66	612	26	2	28	12	0	12
Tambunan	500	Jalan Kota Kinabalu-Keningau-Tenom	357	19	376	17	1	18	10	0	10
Keningau	500	Jalan Kota Kinabalu-Keningau-Tenom	194	36	230	22	4	26	6	0	6
Tenom	500	Jalan Kota Kinabalu-Keningau-Tenom	86	8	94	19	1	20	8	0	8
Beaufort	01	Jalan Kota Kinabalu-Sindumin	183	9	192	109	3	112	71	1	72
	502	Jalan Beaufort-Menumbok	42	13	55	10	1	11	0	0	0
Sipitang	01	Jalan Kota Kinabalu-Sindumin	88	44	132	17	15	32	5	1	6
Kuala Penyu	502	Jalan Beaufort-Menumbok	147	0	147	54	0	54	2	0	2
<b>TOTAL</b>			<b>3612</b>	<b>323</b>	<b>3935</b>	<b>623</b>	<b>57</b>	<b>680</b>	<b>199</b>	<b>4</b>	<b>203</b>

**LINTASAN RESOURCES SDN. BHD.**  
PRIVATISATION OF WEST COAST SABAH FEDERAL ROADS MAINTENANCE

***SUMMARY - CULVERT CLEARING***

MONTH : DECEMBER 2015

ITEM	DISTRICT	ROUTE NO	ROAD NAME	Single Cell			Twin Cell			3 / 4 / 5 / 6-Cell		
				Previous	Current	Cumm.	Previous	Current	Cumm.	Previous	Current	Cumm.
				(No.)	(No.)	(No.)	(No.)	(No.)	(No.)	(No.)	(No.)	(No.)
1	Kota Belud	01	Jalan Kota Kinabalu - Kudat	206	-	206	16	-	16	-	-	-
2	Kota Marudu	01	Jalan Kota Kinabalu - Kudat	56	16	72	32	18	50	6	-	6
3	Kudat	01	Jalan Kota Kinabalu - Kudat	268	-	268	63	-	63	4	-	4
<b>TOTAL :</b>				<b>530</b>	<b>16</b>	<b>546</b>	<b>111</b>	<b>18</b>	<b>129</b>	<b>10</b>	<b>-</b>	<b>10</b>

**LINTASAN RESOURCES SDN. BHD.**  
MAINTENANCE OF FEDERAL ROADS - WEST COAST, SABAH  
**R05 CULVERT CLEARING RECORD**

**DISTRICT:** KOTA BELUD  
**ROUTE NO:** 01  
**ROAD NAME:** JALAN KOTA KINABALU- KUDAT  
**MONTH:** DECEMBER 2015

Item	Chainage	Culvert No.	Single Cell				Twin Cell				Multi Cell				Date of Clearing	REMARKS
			RCP (No.)	BC (No.)	CMP (No.)	Total (No.)	RCP (No.)	BC (No.)	CMP (No.)	Total (No.)	RCP (No.)	BC (No.)	CMP (No.)	Total (No.)		
<b>BROUGHT FORWARD:</b>			172	20	14	206	12	4	0	16	0	0	0	0		
1																
2																
3																
4																
5																
6																
7																
8																
9																
10																
11																
12																
13																
14																
15																
<b>BALANCE END OF DEC :</b>			172	20	14	206	12	4	0	16	0	0	0	0		

**LINTASAN RESOURCES SDN. BHD.**  
MAINTENANCE OF FEDERAL ROADS - WEST COAST, SABAH  
**R05 CULVERT CLEARING RECORD**

**DISTRICT:** KOTA MARUDU

**ROUTE NO:** 01

**ROAD NAME:** JALAN KOTA KINABALI - KUDAT

**MONTH:** DECEMBER 2015

Item	Chainage	Culvert No.	Single Cell				Twin Cell				Multi Cell				Date of Clearing	REMARKS
			RCP (No.)	BC (No.)	CMP (No.)	Total (No.)	RCP (No.)	BC (No.)	CMP (No.)	Total (No.)	RCP (No.)	BC (No.)	CMP (No.)	Total (No.)		
<b>BROUGHT FORWARD:</b>			42	12	2	56	28	4	0	32	4	0	2	6		
1	122.453					0	1			1				0	02 Dec 15	Protocol Road 3rd Cycle
2	121.004					0	1			1				0	02 Dec 15	Protocol Road 3rd Cycle
3	120.901					0		1		1				0	02 Dec 15	Protocol Road 3rd Cycle
4	120.792			1		1				0				0	03 Dec 15	Protocol Road 3rd Cycle
5	120.230						1			1				0	03 Dec 15	
6	118.775		1			1				0				0	04 Dec 15	
7	118.280					0	1			1				0	04 Dec 15	
8	118.142		1			1				0				0	04 Dec 15	
9	117.821					0	1			1				0	05 Dec 15	
10	117.480					0	1			1				0	05 Dec 15	
11	117.380		1			1				0				0	05 Dec 15	
12	116.645					0	1			1				0	07 Dec 15	
13	116.600		1			1				0				0	07 Dec 15	
14	116.323		1			1				0				0	08 Dec 15	
15	116.080					0	1			1				0	08 Dec 15	
<b>CARRIED FORWARD :</b>			47	13	2	62	36	5	0	41	4	0	2	6		

**LINTASAN RESOURCES SDN. BHD.**  
MAINTENANCE OF FEDERAL ROADS - WEST COAST, SABAH  
**R05 CULVERT CLEARING RECORD**

**DISTRICT:** KOTA MARUDU  
**ROUTE NO:** 01  
**ROAD NAME:** JALAN KOTA KINABALI - KUDAT  
**MONTH:** DECEMBER 2015

Item	Chainage	Culvert No.	Single Cell				Twin Cell				Multi Cell				Date of Clearing	REMARKS
			RCP (No.)	BC (No.)	CMP (No.)	Total (No.)	RCP (No.)	BC (No.)	CMP (No.)	Total (No.)	RCP (No.)	BC (No.)	CMP (No.)	Total (No.)		
<b>BROUGHT FORWARD:</b>			47	13	2	62	36	5	0	41	4	0	2	6		
16	115.664					0	1			1				0	09 Dec 15	
17	115.301					0	1			1				0	09 Dec 15	
18	115.213			1		1				0				0	10 Dec 15	
19	115.162		1			1				0				0	10 Dec 15	
20	115.080					0	1			1				0	11 Dec 15	
21	115.007			1		1				0				0	11 Dec 15	
22	114.879		1			1				0				0	11 Dec 15	
23	114.535					0	1			1				0	12 Dec 15	
24	114.338					0	1			1				0	12 Dec 15	
25	114.235					0	1			1				0	14 Dec 15	
26	113.936		1			1				0				0	14 Dec 15	
27	113.803					0	1			1				0	15 Dec 15	
28	113.758					0	1			1				0	15 Dec 15	
29	113.715		1			1				0				0	17 Dec 15	
30	112.884					0		1		1				0	17 Dec 15	
<b>CARRIED FORWARD:</b>			51	15	2	68	44	6	0	50	4	0	2	6		

**LINTASAN RESOURCES SDN. BHD.**  
MAINTENANCE OF FEDERAL ROADS - WEST COAST, SABAH  
**R05 CULVERT CLEARING RECORD**

**DISTRICT:** KOTA MARUDU

**ROUTE NO:** 01

**ROAD NAME:** JALAN KOTA KINABALI - KUDAT

**MONTH:** DECEMBER 2015

Item	Chainage	Culvert No.	Single Cell				Twin Cell				Multi Cell				Date of Clearing	REMARKS
			RCP (No.)	BC (No.)	CMP (No.)	Total (No.)	RCP (No.)	BC (No.)	CMP (No.)	Total (No.)	RCP (No.)	BC (No.)	CMP (No.)	Total (No.)		
<b>BROUGHT FORWARD:</b>			51	15	2	68	44	6	0	50	4	0	2	6		
31	112.408			1		1				0				0	17 Dec 15	
32	112.320		1			1				0				0	21 Dec 15	
33	112.008		1			1				0				0	21 Dec 15	
34	111.024		1			1				0				0	21 Dec 15	
35																
36																
37																
38																
39																
40																
41																
42																
43																
44																
45																
<b>BALANCE END OF DEC :</b>			54	16	2	72	44	6	0	50	4	0	2	6		

**LINTASAN RESOURCES SDN. BHD.**  
MAINTENANCE OF FEDERAL ROADS - WEST COAST, SABAH  
**R05 CULVERT CLEARING RECORD**

**DISTRICT:**           KUDAT            
**ROUTE NO:**           01            
**ROAD NAME:**           JALAN KOTA KINABALU - KUDAT            
**MONTH:**           DECEMBER 2015          

Item	Chainage	Culvert No.	Single Cell				Twin Cell				Multi Cell				Date of Clearing	REMARKS
			RCP (No.)	BC (No.)	CMP (No.)	Total (No.)	RCP (No.)	BC (No.)	CMP (No.)	Total (No.)	RCP (No.)	BC (No.)	CMP (No.)	Total (No.)		
<b>BROUGHT FORWARD:</b>			234	28	6	268	21	40	2	63	0	4	0	4		
1																
2																
3																
4																
5																
6																
7																
8																
9																
10																
11																
12																
13																
14																
15																
<b>BALANCE END OF DEC:</b>			234	28	6	268	21	40	2	63	0	4	0	4		

**LINTASAN RESOURCES SDN. BHD.**  
PRIVATISATION OF WEST COAST SABAH FEDERAL ROADS MAINTENANCE

***SUMMARY - CULVERT CLEARING***

Month: DECEMBER 2015

ITEM	DISTRICT	ROUTE NO	ROAD NAME	Single Cell			Twin Cell			Multi Cell		
				Previous	Current	Cumm.	Previous	Current	Cumm.	Previous	Current	Cumm.
				(No.)	(No.)	(No.)	(No.)	(No.)	(No.)	(No.)	(No.)	(No.)
1	Kota Kinabalu	01	Jalan Kota Kinabalu - Kudat	262	-	262	51	-	51	26	-	26
2	Tuaran	01	Jalan Kota Kinabalu - Kudat	214	76	290	7	5	12	3	1	4
3	Tuaran	22	Jalan Kota Kinabalu - Sandakan	163	-	163	6	-	6	-	-	-
4	Tuaran	503	Jalan Berungis - Kota Belud	145	-	145	7	-	7	6	-	6
5	Kota Kinabalu	606	Jalan Susur Sepangar Bay	76	12	88	6	2	8	1	1	2
6	Kota Kinabalu	607	Jalan Masuk Ke Pelabuhan Baru, KK	15	-	15	-	-	-	-	-	-
<b>TOTAL :</b>				<b>875</b>	<b>88</b>	<b>963</b>	<b>77</b>	<b>7</b>	<b>84</b>	<b>36</b>	<b>2</b>	<b>38</b>



**LINTASAN RESOURCES SDN. BHD.**  
 MAINTENANCE OF FEDERAL ROADS - WEST COAST, SABAH  
**R05 CULVERT CLEARING RECORD**

**DISTRICT:** KOTA KINABALU  
**ROUTE NO:** 606  
**ROAD NAME:** JALAN SUSUR SEPANGAR BAY  
**MONTH:** DECEMBER 2015

Item	Chainage	Culvert No.	Single Cell				Twin Cell				Multi Cell				Date of Clearing	REMARKS
			RCP (No.)	BC (No.)	CMP (No.)	Total (No.)	RCP (No.)	BC (No.)	CMP (No.)	Total (No.)	RCP (No.)	BC (No.)	CMP (No.)	Total (No.)		
<b>BROUGHT FORWARD:</b>			76	0	0	76	6	0	0	6	1	0	0	1		
1	7.341		1			1									02 Dec 15	
2	7.608		1			1									02 Dec 15	
3	7.849		1			1									02 Dec 15	
4	8.160		1			1									05 Dec 15	
5	8.307		1			1									05 Dec 15	
6	8.621		1			1									05 Dec 15	
7	9.169						1			1					14 Dec 15	
8	9.305		1			1									14 Dec 15	
9	9.409						1			1					14 Dec 15	
10	9.610		1			1									14 Dec 15	
11	9.871										1			1	14 Dec 15	
12	9.921		1			1									14 Dec 15	
13	9.926		1			1									14 Dec 15	
14	10.552		1			1									18 Dec 15	
15	10.619		1			1									18 Dec 15	
<b>TOTAL :</b>			88	0	0	88	8	0	0	8	2	0	0	2		

**LINTASAN RESOURCES SDN. BHD.**  
 MAINTENANCE OF FEDERAL ROADS - WEST COAST, SABAH  
**R05 CULVERT CLEARING RECORD**

**DISTRICT:** KOTA KINABALU  
**ROUTE NO:** 607  
**ROAD NAME:** JALAN MASUK KE PELABUHAN BARU, KK  
**MONTH:** DECEMBER 2015

Item	Chainage	Culvert No.	Single Cell				Twin Cell				Multi Cell				Date of Clearing	REMARKS
			RCP (No.)	BC (No.)	CMP (No.)	Total (No.)	RCP (No.)	BC (No.)	CMP (No.)	Total (No.)	RCP (No.)	BC (No.)	CMP (No.)	Total (No.)		
<b>BROUGHT FORWARD:</b>			0	15	0	15	0	0	0	0	0	0	0	0		
<b>TOTAL :</b>			0	15	0	15	0	0	0	0	0	0	0	0		

**LINTASAN RESOURCES SDN. BHD.**  
MAINTENANCE OF FEDERAL ROADS - WEST COAST, SABAH  
**R05 CULVERT CLEARING RECORD**

**DISTRICT:** TUARAN  
**ROUTE NO:** 01  
**ROAD NAME:** JALAN KOTA KINABALU - KUDAT  
**MONTH:** DECEMBER 2015

Item	Chainage	Culvert No.	Single Cell				Twin Cell				Multi Cell				Date of Clearing	REMARKS
			RCP (No.)	BC (No.)	CMP (No.)	Total (No.)	RCP (No.)	BC (No.)	CMP (No.)	Total (No.)	RCP (No.)	BC (No.)	CMP (No.)	Total (No.)		
<b>BROUGHT FORWARD:</b>			194	15	5	214	3	4	0	7	0	3	0	3		
1	24.091		1			1									03 Dec 15	
2	24.194	A1024130	1			1									03 Dec 15	
3	24.361		1			1									03 Dec 15	
4	24.519		1			1									03 Dec 15	
5	24.754		1			1									03 Dec 15	
6	24.953		1			1									03 Dec 15	
7	24.975	A1024940	1			1									03 Dec 15	
8	25.231	A1025190	1			1									09 Dec 15	
9	25.412	A1025250	1			1									09 Dec 15	
10	26.254						1			1					18 Dec 15	
11	26.364		1			1									18 Dec 15	
12	26.527						1			1					18 Dec 15	
13	26.555	A102650									1		1		18 Dec 15	
14	26.725		1			1									18 Dec 15	
15	27.027						1			1					18 Dec 15	
<b>CARRIED FORWARD :</b>			205	15	5	225	6	4	0	10	0	4	0	4		

**LINTASAN RESOURCES SDN. BHD.**  
MAINTENANCE OF FEDERAL ROADS - WEST COAST, SABAH  
**R05 CULVERT CLEARING RECORD**

**DISTRICT:** TUARAN  
**ROUTE NO:** 01  
**ROAD NAME:** JALAN KOTA KINABALU - KUDAT  
**MONTH:** DECEMBER 2015

Item	Chainage	Culvert No.	Single Cell				Twin Cell				Multi Cell				Date of Clearing	REMARKS
			RCP (No.)	BC (No.)	CMP (No.)	Total (No.)	RCP (No.)	BC (No.)	CMP (No.)	Total (No.)	RCP (No.)	BC (No.)	CMP (No.)	Total (No.)		
<b>BROUGHT FORWARD:</b>			205	15	5	225	6	4	0	10	0	4	0	4		
16	27.361		1			1								18 Dec 15		
17	27.388	A1027370	1			1								18 Dec 15		
18	27.620		1			1								18 Dec 15		
19	27.765		1			1								18 Dec 15		
20	27.787		1			1								18 Dec 15		
21	27.946		1			1								18 Dec 15		
22	28.092		1			1								28 Dec 15		
23	28.108		1			1								28 Dec 15		
24	28.332		1			1								28 Dec 15		
25	28.494		1			1								28 Dec 15		
26	28.716		1			1								28 Dec 15		
27	28.846	A1028840	1			1								28 Dec 15		
28	28.950	A1028950	1			1								28 Dec 15		
29	28.950		1			1								28 Dec 15		
30	29.150		1			1								28 Dec 15		
<b>CARRIED FORWARD :</b>			220	15	5	240	6	4	0	10	0	4	0	4		

**LINTASAN RESOURCES SDN. BHD.**  
MAINTENANCE OF FEDERAL ROADS - WEST COAST, SABAH  
**R05 CULVERT CLEARING RECORD**

**DISTRICT:** TUARAN  
**ROUTE NO:** 01  
**ROAD NAME:** JALAN KOTA KINABALU - KUDAT  
**MONTH:** DECEMBER 2015

Item	Chainage	Culvert No.	Single Cell				Twin Cell				Multi Cell				Date of Clearing	REMARKS
			RCP (No.)	BC (No.)	CMP (No.)	Total (No.)	RCP (No.)	BC (No.)	CMP (No.)	Total (No.)	RCP (No.)	BC (No.)	CMP (No.)	Total (No.)		
<b>BROUGHT FORWARD:</b>			220	15	5	240	6	4	0	10	0	4	0	4		
31	36.784		1			1									01 Dec 15	
32	37.255		1			1									01 Dec 15	
33	37.433		1			1									01 Dec 15	
34	37.768		1			1									01 Dec 15	
35	37.980				1	1									01 Dec 15	
36	38.065							1	1						01 Dec 15	
37	38.453		1			1									04 Dec 15	
38	38.678		1			1									04 Dec 15	
39	38.862		1			1									04 Dec 15	
40	39.180		1			1									04 Dec 15	
41	39.411		1			1									04 Dec 15	
42	39.654		1			1									04 Dec 15	
43	39.882		1			1									08 Dec 15	
44	40.127		1			1									08 Dec 15	
45	40.287		1			1									08 Dec 15	
<b>CARRIED FORWARD :</b>			233	15	6	254	6	5	0	11	0	4	0	4		

**LINTASAN RESOURCES SDN. BHD.**  
MAINTENANCE OF FEDERAL ROADS - WEST COAST, SABAH  
**R05 CULVERT CLEARING RECORD**

**DISTRICT:** TUARAN  
**ROUTE NO:** 01  
**ROAD NAME:** JALAN KOTA KINABALU - KUDAT  
**MONTH:** DECEMBER 2015

Item	Chainage	Culvert No.	Single Cell				Twin Cell				Multi Cell				Date of Clearing	REMARKS
			RCP (No.)	BC (No.)	CMP (No.)	Total (No.)	RCP (No.)	BC (No.)	CMP (No.)	Total (No.)	RCP (No.)	BC (No.)	CMP (No.)	Total (No.)		
<b>BROUGHT FORWARD:</b>			233	15	6	254	6	5	0	11	0	4	0	4		
46	40.705		1			1									08 Dec 15	
47	40.855							1	1						08 Dec 15	
48	41.169		1			1									12 Dec 15	
49	41.215		1			1									12 Dec 15	
50	41.451		1			1									12 Dec 15	
51	41.999			1		1									12 Dec 15	
52	42.286		1			1									12 Dec 15	
53	42.767			1		1									15 Dec 15	
54	42.880		1			1									15 Dec 15	
55	43.063		1			1									15 Dec 15	
56	43.352		1			1									15 Dec 15	
57	43.749			1		1									15 Dec 15	
58	43.815		1			1									15 Dec 15	
59	44.953		1			1									18 Dec 15	
60	45.194			1		1									18 Dec 15	
<b>CARRIED FORWARD :</b>			243	19	6	268	6	6	0	12	0	4	0	4		

**LINTASAN RESOURCES SDN. BHD.**  
MAINTENANCE OF FEDERAL ROADS - WEST COAST, SABAH  
**R05 CULVERT CLEARING RECORD**

**DISTRICT:** TUARAN  
**ROUTE NO:** 01  
**ROAD NAME:** JALAN KOTA KINABALU - KUDAT  
**MONTH:** DECEMBER 2015

Item	Chainage	Culvert No.	Single Cell				Twin Cell				Multi Cell				Date of Clearing	REMARKS
			RCP (No.)	BC (No.)	CMP (No.)	Total (No.)	RCP (No.)	BC (No.)	CMP (No.)	Total (No.)	RCP (No.)	BC (No.)	CMP (No.)	Total (No.)		
<b>BROUGHT FORWARD:</b>			243	19	6	268	6	6	0	12	0	4	0	4		
61	45.502		1			1									18 Dec 15	
62	46.630		1			1									21 Dec 15	
63	46.715		1			1									21 Dec 15	
64	46.835		1			1									21 Dec 15	
65	46.947		1			1									26 Dec 15	
66	47.055		1			1									26 Dec 15	
67	47.110		1			1									26 Dec 15	
68	47.319		1			1									26 Dec 15	
69	47.402		1			1									26 Dec 15	
70	47.532		1			1									26 Dec 15	
71	46.672		1			1									26 Dec 15	
72	46.709			1		1									26 Dec 15	
73	47.917		1			1									26 Dec 15	
74	48.247		1			1									26 Dec 15	
75	48.417				1	1									26 Dec 15	
<b>CARRIED FORWARD :</b>			256	20	7	283	6	6	0	12	0	4	0	4		

**LINTASAN RESOURCES SDN. BHD.**  
MAINTENANCE OF FEDERAL ROADS - WEST COAST, SABAH  
**R05 CULVERT CLEARING RECORD**

**DISTRICT:** TUARAN  
**ROUTE NO:** 01  
**ROAD NAME:** JALAN KOTA KINABALU - KUDAT  
**MONTH:** DECEMBER 2015

Item	Chainage	Culvert No.	Single Cell				Twin Cell				Multi Cell				Date of Clearing	REMARKS
			RCP (No.)	BC (No.)	CMP (No.)	Total (No.)	RCP (No.)	BC (No.)	CMP (No.)	Total (No.)	RCP (No.)	BC (No.)	CMP (No.)	Total (No.)		
<b>BROUGHT FORWARD:</b>			256	20	7	283	6	6	0	12	0	4	0	4		
76	48.938			1		1									29 Dec 15	
77	49.018		1			1									29 Dec 15	
78	49.392		1			1									29 Dec 15	
79	49.920		1			1									29 Dec 15	
80	50.477				1	1									31 Dec 15	
81	50.714		1			1									31 Dec 15	
82	50.967		1			1									31 Dec 15	
<b>TOTAL :</b>			261	21	8	290	6	6	0	12	0	4	0	4		

**LINTASAN RESOURCES SDN. BHD.**  
 MAINTENANCE OF FEDERAL ROADS - WEST COAST, SABAH  
**R05 CULVERT CLEARING RECORD**

**DISTRICT:** TUARAN  
**ROUTE NO:** 22  
**ROAD NAME:** JALAN KOTA KINABALU - SANDAKAN  
**MONTH:** DECEMBER 2015

Item	Chainage	Culvert No.	Single Cell				Twin Cell				Multi Cell				Date of Clearing	REMARKS
			RCP (No.)	BC (No.)	CMP (No.)	Total (No.)	RCP (No.)	BC (No.)	CMP (No.)	Total (No.)	RCP (No.)	BC (No.)	CMP (No.)	Total (No.)		
<b>BROUGHT FORWARD:</b>			145	2	16	163	4	0	2	6	0	0	0	0		
<b>TOTAL :</b>			145	2	16	163	4	0	2	6	0	0	0	0		

**LINTASAN RESOURCES SDN. BHD.**  
MAINTENANCE OF FEDERAL ROADS - WEST COAST, SABAH  
**R05 CULVERT CLEARING RECORD**

**DISTRICT:** TUARAN  
**ROUTE NO:** 503  
**ROAD NAME:** JALAN BERUNGIS - KOTA BELUD  
**MONTH:** DECEMBER 2015

Item	Chainage	Culvert No.	Single Cell				Twin Cell				Multi Cell				Date of Clearing	REMARKS
			RCP (No.)	BC (No.)	CMP (No.)	Total (No.)	RCP (No.)	BC (No.)	CMP (No.)	Total (No.)	RCP (No.)	BC (No.)	CMP (No.)	Total (No.)		
<b>BROUGHT FORWARD:</b>			143	2	0	145	0	7	0	7	2	4	0	6		
<b>TOTAL:</b>			143	2	0	145	0	7	0	7	2	4	0	6		

**LINTASAN RESOURCES SDN. BHD.**  
PRIVATISATION OF WEST COAST SABAH FEDERAL ROADS MAINTENANCE

***SUMMARY - CULVERT CLEARING***

**MONTH: DECEMBER 2015**

ITEM	DISTRICT	ROUTE NO	ROAD NAME	Single Cell			Twin Cell			Multi Cell		
				Previous	Current	Cumm.	Previous	Current	Cumm.	Previous	Current	Cumm.
				(No.)	(No.)	(No.)	(No.)	(No.)	(No.)	(No.)	(No.)	(No.)
1	Ranau	22	Jalan Kota Kinabalu - Sandakan	546	66	612	26	2	28	12	0	12
<b>TOTAL :</b>				<b>546</b>	<b>66</b>	<b>612</b>	<b>26</b>	<b>2</b>	<b>28</b>	<b>12</b>	<b>0</b>	<b>12</b>

**LINTASAN RESOURCES SDN. BHD.**  
MAINTENANCE OF FEDERAL ROADS - WEST COAST, SABAH  
**R05 CULVERT CLEARING RECORD**

**DISTRICT:** Ranau

**ROUTE NO:** 22

**ROAD NAME:** Jalan Kota Kinabalu - Sandakan

**MONTH:** December 2015

Item	Chainage	Culvert No.	Single Cell				Twin Cell				Multi Cell				Date of Clearing	REMARKS
			RCP (No.)	BC (No.)	CMP (No.)	Total (No.)	RCP (No.)	BC (No.)	CMP (No.)	Total (No.)	RCP (No.)	BC (No.)	CMP (No.)	Total (No.)		
<b>BROUGHT FORWARD FROM NOV 2015:</b>			<b>360</b>	<b>23</b>	<b>163</b>	<b>546</b>	<b>17</b>	<b>3</b>	<b>6</b>	<b>26</b>	<b>2</b>	<b>4</b>	<b>6</b>	<b>12</b>		
1	91.298	-	1			1			0				0	01 Dec 15		
2	91.638	-	1			1			0				0	01 Dec 15		
3	92.395	-	1			1			0				0	02 Dec 15		
4	92.591	-	1			1			0				0	02 Dec 15		
5	92.823	-	1			1			0				0	03 Dec 15		
6	93.158	-			1	1			0				0	03 Dec 15		
7	93.232	-	1			1			0				0	04 Dec 15		
8	93.688	-	1			1			0				0	04 Dec 15		
9	94.075	-	1			1			0				0	05 Dec 15		
10	94.331	-	1			1			0				0	05 Dec 15		
11	94.360	-				0		1	1				0	06 Dec 15		
12	95.081	-		1		1			0				0	06 Dec 15		
13	95.100	-	1			1			0				0	07 Dec 15		
14	95.220	-	1			1			0				0	07 Dec 15		
15	95.430	-	1			1			0				0	08 Dec 15		
<b>CARRIED FORWARD :</b>			<b>372</b>	<b>24</b>	<b>164</b>	<b>560</b>	<b>17</b>	<b>4</b>	<b>6</b>	<b>27</b>	<b>2</b>	<b>4</b>	<b>6</b>	<b>12</b>		

**LINTASAN RESOURCES SDN. BHD.**  
MAINTENANCE OF FEDERAL ROADS - WEST COAST, SABAH  
**R05 CULVERT CLEARING RECORD**

**DISTRICT:** Ranau

**ROUTE NO:** 22

**ROAD NAME:** Jalan Kota Kinabalu - Sandakan

**MONTH:** December 2015

Item	Chainage	Culvert No.	Single Cell				Twin Cell				Multi Cell				Date of Clearing	REMARKS
			RCP (No.)	BC (No.)	CMP (No.)	Total (No.)	RCP (No.)	BC (No.)	CMP (No.)	Total (No.)	RCP (No.)	BC (No.)	CMP (No.)	Total (No.)		
<b>BROUGHT FORWARD:</b>			<b>372</b>	<b>24</b>	<b>164</b>	<b>560</b>	<b>17</b>	<b>4</b>	<b>6</b>	<b>27</b>	<b>2</b>	<b>4</b>	<b>6</b>	<b>12</b>		
16	95.606	-	1			1			0				0	08 Dec 15		
17	95.853	-			1	1			0				0	09 Dec 15		
18	96.094	-	1			1			0				0	09 Dec 15		
19	96.340	-	1			1			0				0	10 Dec 15		
20	96.453	-	1			1			0				0	10 Dec 15		
21	96.681	-	1			1			0				0	11 Dec 15		
22	97.017	-	1			1			0				0	11 Dec 15		
23	97.149	-	1			1			0				0	12 Dec 15		
24	97.337	-		1		1			0				0	12 Dec 15		
25	97.440	-		1		1			0				0	13 Dec 15		
26	97.982	-		1		1			0				0	13 Dec 15		
27	98.028	-	1			1			0				0	14 Dec 15		
28	98.260	-		1		1			0				0	14 Dec 15		
29	98.385	-	1			1			0				0	15 Dec 15		
30	98.390	-		1		1			0				0	15 Dec 15		
<b>CARRIED FORWARD :</b>			<b>381</b>	<b>29</b>	<b>165</b>	<b>575</b>	<b>17</b>	<b>4</b>	<b>6</b>	<b>27</b>	<b>2</b>	<b>4</b>	<b>6</b>	<b>12</b>		

**LINTASAN RESOURCES SDN. BHD.**  
MAINTENANCE OF FEDERAL ROADS - WEST COAST, SABAH  
**R05 CULVERT CLEARING RECORD**

**DISTRICT:** Ranau

**ROUTE NO:** 22

**ROAD NAME:** Jalan Kota Kinabalu - Sandakan

**MONTH:** December 2015

Item	Chainage	Culvert No.	Single Cell				Twin Cell				Multi Cell				Date of Clearing	REMARKS
			RCP (No.)	BC (No.)	CMP (No.)	Total (No.)	RCP (No.)	BC (No.)	CMP (No.)	Total (No.)	RCP (No.)	BC (No.)	CMP (No.)	Total (No.)		
<b>BROUGHT FORWARD:</b>			<b>381</b>	<b>29</b>	<b>165</b>	<b>575</b>	<b>17</b>	<b>4</b>	<b>6</b>	<b>27</b>	<b>2</b>	<b>4</b>	<b>6</b>	<b>12</b>		
31	98.649	-	1			1			0				0	16 Dec 15		
32	99.417	-	1			1			0				0	16 Dec 15		
33	99.617	-	1			1			0				0	17 Dec 15		
34	99.892	-	1			1			0				0	17 Dec 15		
35	100.051	-	1			1			0				0	18 Dec 15		
36	100.170	-	1			1			0				0	18 Dec 15		
37	100.338	-	1			1			0				0	19 Dec 15		
38	100.532	-	1			1			0				0	19 Dec 15		
39	100.672	-	1			1			0				0	20 Dec 15		
40	100.752	-	1			1			0				0	20 Dec 15		
41	101.006	-	1			1			0				0	21 Dec 15		
42	101.600	-		1		1			0				0	21 Dec 15		
43	101.625	-	1			1			0				0	22 Dec 15		
44	101.776	-	1			1			0				0	22 Dec 15		
45	102.063	-	1			1			0				0	23 Dec 15		
<b>CARRIED FORWARD :</b>			<b>395</b>	<b>30</b>	<b>165</b>	<b>590</b>	<b>17</b>	<b>4</b>	<b>6</b>	<b>27</b>	<b>2</b>	<b>4</b>	<b>6</b>	<b>12</b>		

**LINTASAN RESOURCES SDN. BHD.**  
MAINTENANCE OF FEDERAL ROADS - WEST COAST, SABAH  
**R05 CULVERT CLEARING RECORD**

**DISTRICT:** Ranau  
**ROUTE NO:** 22  
**ROAD NAME:** Jalan Kota Kinabalu - Sandakan  
**MONTH:** December 2015

Item	Chainage	Culvert No.	Single Cell				Twin Cell				Multi Cell				Date of Clearing	REMARKS
			RCP (No.)	BC (No.)	CMP (No.)	Total (No.)	RCP (No.)	BC (No.)	CMP (No.)	Total (No.)	RCP (No.)	BC (No.)	CMP (No.)	Total (No.)		
<b>BROUGHT FORWARD:</b>			<b>395</b>	<b>30</b>	<b>165</b>	<b>590</b>	<b>17</b>	<b>4</b>	<b>6</b>	<b>27</b>	<b>2</b>	<b>4</b>	<b>6</b>	<b>12</b>		
46	102.267	-	1			1			0				0	23 Dec 15		
47	102.435	-				0	1		1				0	24 Dec 15		
48	102.948	-	1			1			0				0	24 Dec 15		
49	103.624	-	1			1			0				0	25 Dec 15		
50	103.828	-	1			1			0				0	25 Dec 15		
51	104.264	-	1			1			0				0	25 Dec 15		
52	104.375	-	1			1			0				0	26 Dec 15		
53	104.427	-	1			1			0				0	26 Dec 15		
54	104.683	-	1			1			0				0	26 Dec 15		
55	104.857	-	1			1			0				0	27 Dec 15		
56	105.037	-	1			1			0				0	27 Dec 15		
57	105.446	-			1	1			0				0	27 Dec 15		
58	105.900	-	1			1			0				0	28 Dec 15		
59	106.153	-	1			1			0				0	28 Dec 15		
60	106.319	-	1			1			0				0	28 Dec 15		
<b>CARRIED FORWARD :</b>			<b>408</b>	<b>30</b>	<b>166</b>	<b>604</b>	<b>18</b>	<b>4</b>	<b>6</b>	<b>28</b>	<b>2</b>	<b>4</b>	<b>6</b>	<b>12</b>		

**LINTASAN RESOURCES SDN. BHD.**  
MAINTENANCE OF FEDERAL ROADS - WEST COAST, SABAH  
**R05 CULVERT CLEARING RECORD**

**DISTRICT:** Ranau

**ROUTE NO:** 22

**ROAD NAME:** Jalan Kota Kinabalu - Sandakan

**MONTH:** December 2015

Item	Chainage	Culvert No.	Single Cell				Twin Cell				Multi Cell				Date of Clearing	REMARKS
			RCP (No.)	BC (No.)	CMP (No.)	Total (No.)	RCP (No.)	BC (No.)	CMP (No.)	Total (No.)	RCP (No.)	BC (No.)	CMP (No.)	Total (No.)		
<b>BROUGHT FORWARD:</b>			<b>408</b>	<b>30</b>	<b>166</b>	<b>604</b>	<b>18</b>	<b>4</b>	<b>6</b>	<b>28</b>	<b>2</b>	<b>4</b>	<b>6</b>	<b>12</b>		
61	106.714	-	1			1			0				0	29 Dec 15		
62	107.798	-	1			1			0				0	29 Dec 15		
63	108.047	-	1			1			0				0	29 Dec 15		
64	108.180	-	1			1			0				0	29 Dec 15		
65	108.200	-	1			1			0				0	30 Dec 15		
66	108.520	-	1			1			0				0	30 Dec 15		
67	108.714	-	1			1			0				0	30 Dec 15		
68	108.947	-	1			1			0				0	30 Dec 15		
69																
70																
71																
72																
73																
74																
75																
<b>CARRIED FORWARD :</b>			<b>416</b>	<b>30</b>	<b>166</b>	<b>612</b>	<b>18</b>	<b>4</b>	<b>6</b>	<b>28</b>	<b>2</b>	<b>4</b>	<b>6</b>	<b>12</b>		

**LINTASAN RESOURCES SDN. BHD.**  
PRIVATISATION OF WEST COAST SABAH FEDERAL ROADS MAINTENANCE

***SUMMARY - CULVERT CLEARING***

*Month: DECEMBER 2015*

ITEM	DISTRICT	ROUTE NO	ROAD NAME	Single Cell			Twin Cell			Multi Cell		
				Previous	Current	Cumm.	Previous	Current	Cumm.	Previous	Current	Cumm.
				(No.)	(No.)	(No.)	(No.)	(No.)	(No.)	(No.)	(No.)	(No.)
1	Kota Kinabalu	01	Jalan Kota Kinabalu - Sindumin	48	16	64	12	4	16	-	-	-
2	Penampang	01	Jalan Kota Kinabalu - Sindumin	18	-	18	-	-	-	8	-	8
3	Papar	01	Jalan Kota Kinabalu - Sindumin	216	-	216	122	-	122	27	-	27
4	Penampang	500	Jalan Kota Kinabalu - Keningau - Tenom	274	-	274	12	-	12	-	-	-
5	Kota Kinabalu	501	Jalan Kota Kinabalu - Penampang - Lok Kawi	4	-	4	4	-	4	-	-	-
6	Penampang	501	Jalan Kota Kinabalu - Penampang - Lok Kawi	31	7	38	1	1	2	4	-	4
7	Kota Kinabalu	608	Jalan Masuk Ke Lapangan Terbang Lama, KK	3	1	4	-	-	-	-	-	-
<b>TOTAL :</b>				<b>594</b>	<b>24</b>	<b>618</b>	<b>151</b>	<b>5</b>	<b>156</b>	<b>39</b>	<b>-</b>	<b>39</b>

**LINTASAN RESOURCES SDN. BHD.**  
MAINTENANCE OF FEDERAL ROADS - WEST COAST, SABAH

## R05 CULVERT CLEARING RECORD

**DISTRICT:** KOTA KINABALU

**ROUTE NO:** 01

**ROAD NAME:** JALAN KK-SINDUMIN

**MONTH:** DECEMBER 2015

Item	Chainage	Culvert No.	Single Cell				Twin Cell				Multi Cell				Date of Clearing	REMARKS
			RCP (No.)	BC (No.)	CMP (No.)	Total (No.)	RCP (No.)	BC (No.)	CMP (No.)	Total (No.)	RCP (No.)	BC (No.)	CMP (No.)	Total (No.)		
<b>BROUGHT FORWARD:</b>			39	3	6	48	12	0	0	12	0	0	0	0		
1	0.189	C1	1			1				0				0	17 Dec 15	2nd cycle for Protocol Road
2	0.518	C2			1	1				0				0	17 Dec 15	2nd cycle for Protocol Road
3	0.645	C3	1			1				0				0	17 Dec 15	2nd cycle for Protocol Road
4	0.787	C4	1			1				0				0	17 Dec 15	2nd cycle for Protocol Road
5	0.886	C5	1			1				0				0	17 Dec 15	2nd cycle for Protocol Road
6	1.211	C6	1			1				0				0	17 Dec 15	2nd cycle for Protocol Road
7	1.342	C7	1			1				0				0	17 Dec 15	2nd cycle for Protocol Road
8	1.722	C8		1		1				0				0	18 Dec 15	2nd cycle for Protocol Road
9	1.890	C9	1			1				0				0	18 Dec 15	2nd cycle for Protocol Road
10	2.030	C10	1			1				0				0	18 Dec 15	2nd cycle for Protocol Road
11	2.075	C11	1			1				0				0	18 Dec 15	2nd cycle for Protocol Road
12	2.511	C12	1			1				0				0	18 Dec 15	2nd cycle for Protocol Road
13	3.086	C13			1	1				0				0	18 Dec 15	2nd cycle for Protocol Road
14	3.352	C14				0	1			1				0	19 Dec 15	2nd cycle for Protocol Road
15	3.870	C15	1			1				0				0	19 Dec 15	2nd cycle for Protocol Road
<b>CARRIED FORWARD:</b>			50	4	8	62	13	0	0	13	0	0	0	0		





**LINTASAN RESOURCES SDN. BHD.**  
 MAINTENANCE OF FEDERAL ROADS - WEST COAST, SABAH

**R05 CULVERT CLEARING RECORD**

**DISTRICT:** PAPAR  
**ROUTE NO:** 01  
**ROAD NAME:** JALAN KK-SINDUMIN  
**MONTH:** DECEMBER 2015

Item	Chainage	Culvert No.	Single Cell				Twin Cell				Multi Cell				Date of Clearing	REMARKS
			RCP (No.)	BC (No.)	CMP (No.)	Total (No.)	RCP (No.)	BC (No.)	CMP (No.)	Total (No.)	RCP (No.)	BC (No.)	CMP (No.)	Total (No.)		
<b>BROUGHT FORWARD:</b>			122	30	64	216	80	40	2	122	0	26	1	27		
<b>TOTAL :</b>			122	30	64	216	80	40	2	122	0	26	1	27		

**LINTASAN RESOURCES SDN. BHD.**  
 MAINTENANCE OF FEDERAL ROADS - WEST COAST, SABAH  
**R05 CULVERT CLEARING RECORD**

**DISTRICT:** PENAMPANG  
**ROUTE NO:** 500  
**ROAD NAME:** JALAN KK-KENINGAU-TENOM  
**MONTH:** DECEMBER 2015

Item	Chainage	Culvert No.	Single Cell				Twin Cell				Multi Cell				Date of Clearing	REMARKS
			RCP (No.)	BC (No.)	CMP (No.)	Total (No.)	RCP (No.)	BC (No.)	CMP (No.)	Total (No.)	RCP (No.)	BC (No.)	CMP (No.)	Total (No.)		
<b>BROUGHT FORWARD:</b>			122	14	138	274	12	0	0	12	0	0	0	0		
<b>TOTAL :</b>			122	14	138	274	12	0	0	12	0	0	0	0		

LINTASAN RESOURCES SDN. BHD.  
 MAINTENANCE OF FEDERAL ROADS - WEST COAST, SABAH

**R05 CULVERT CLEARING RECORD**

DISTRICT: KOTA KINABALU  
 ROUTE NO: 501  
 ROAD NAME: JALAN KK-PENAMPANG-LOK KAWI  
 MONTH: DECEMBER 2015

Item	Chainage	Culvert No.	Single Cell				Twin Cell				Multi Cell				Date of Clearing	REMARKS
			RCP (No.)	BC (No.)	CMP (No.)	Total (No.)	RCP (No.)	BC (No.)	CMP (No.)	Total (No.)	RCP (No.)	BC (No.)	CMP (No.)	Total (No.)		
<b>BROUGHT FORWARD:</b>			2	2	0	4	2	2	0	4	0	0	0	0		
<b>TOTAL :</b>			2	2	0	4	2	2	0	4	0	0	0	0		

LINTASAN RESOURCES SDN. BHD.  
 MAINTENANCE OF FEDERAL ROADS - WEST COAST, SABAH

**R05 CULVERT CLEARING RECORD**

DISTRICT: PENAMPANG  
 ROUTE NO: 501  
 ROAD NAME: JALAN KK-PENAMPANG-LOK KAWI  
 MONTH: DECEMBER 2015

Item	Chainage	Culvert No.	Single Cell				Twin Cell				Multi Cell				Date of Clearing	REMARKS
			RCP (No.)	BC (No.)	CMP (No.)	Total (No.)	RCP (No.)	BC (No.)	CMP (No.)	Total (No.)	RCP (No.)	BC (No.)	CMP (No.)	Total (No.)		
<b>BROUGHT FORWARD:</b>			26	4	1	31	1	0	0	1	0	4	0	4		
1	17.430	C45	1			1			0				0	26 Dec 15	1st cycle for Normal Road	
2	16.435	C42		1		1			0				0	26 Dec 15	1st cycle for Normal Road	
3	15.470	C41		1		1			0				0	22 Dec 15	1st cycle for Normal Road	
4	15.110	C40			1	1			0				0	22 Dec 15	1st cycle for Normal Road	
5	7.160	C19		1		1			0				0	08 Dec 15	1st cycle for Normal Road	
6	7.116	C18				0	1		1				0	08 Dec 15	1st cycle for Normal Road	
7	6.987	C17		1		1			0				0	05 Dec 15	1st cycle for Normal Road	
8	6.970	C16	1			1			0				0	05 Dec 15	1st cycle for Normal Road	
<b>TOTAL :</b>			28	8	2	38	2	0	0	2	0	4	0	4		

**LINTASAN RESOURCES SDN. BHD.**  
MAINTENANCE OF FEDERAL ROADS - WEST COAST, SABAH

**R05 CULVERT CLEARING RECORD**

**DISTRICT:** KOTA KINABALU  
**ROUTE NO:** 608  
**ROAD NAME:** JALAN MASUK KE LPG TERBANG LAMA  
**MONTH:** DECEMBER 2015

Item	Chainage	Culvert No.	Single Cell				Twin Cell				Multi Cell				Date of Clearing	REMARKS
			RCP (No.)	BC (No.)	CMP (No.)	Total (No.)	RCP (No.)	BC (No.)	CMP (No.)	Total (No.)	RCP (No.)	BC (No.)	CMP (No.)	Total (No.)		
<b>BROUGHT FORWARD:</b>			3	0	0	3	0	0	0	0	0	0	0	0		
1	0.594	C1	1			1				0				0	19 Dec 15	2nd cycle for Protocol Road
<b>TOTAL :</b>			4	0	0	4	0	0	0	0	0	0	0	0		

**LINTASAN RESOURCES SDN. BHD.**  
PRIVATISATION OF WEST COAST SABAH FEDERAL ROADS MAINTENANCE

***SUMMARY - CULVERT CLEARING***

*Month : DECEMBER 2015*

ITEM	DISTRICT	ROUTE NO	ROAD NAME	Single Cell			Twin Cell			Multi Cell		
				Previous	Current	Cumm.	Previous	Current	Cumm.	Previous	Current	Cumm.
				(No.)	(No.)	(No.)	(No.)	(No.)	(No.)	(No.)	(No.)	(No.)
1	Tambunan	500	Jalan Kota Kinabalu - Keningau - Tenom	357	19	376	17	1	18	10	-	10
2	Keningau	500	Jalan Kota Kinabalu - Keningau - Tenom	194	36	230	22	4	26	6	-	6
3	Tenom	500	Jalan Kota Kinabalu - Keningau - Tenom	86	8	94	19	1	20	8	-	8
<b>TOTAL :</b>				<b>637</b>	<b>63</b>	<b>700</b>	<b>58</b>	<b>6</b>	<b>64</b>	<b>24</b>	<b>-</b>	<b>24</b>

**LINTASAN RESOURCES SDN. BHD.**  
MAINTENANCE OF FEDERAL ROADS - WEST COAST, SABAH  
**R05 CULVERT CLEARING RECORD**

**DISTRICT:** TAMBUNAN  
**ROUTE NO:** 500  
**ROAD NAME:** JLN KOTA KINABALU - KENINGAU - TENOM  
**MONTH:** December 2015

Item	Chainage	Culvert No.	Single Cell				Twin Cell				Multi Cell				Date of Clearing	REMARKS
			RCP (No.)	BC (No.)	CMP (No.)	Total (No.)	RCP (No.)	BC (No.)	CMP (No.)	Total (No.)	RCP (No.)	BC (No.)	CMP (No.)	Total (No.)		
<b>BROUGHT FORWARD :</b>			<b>175</b>	<b>27</b>	<b>155</b>	<b>357</b>	<b>10</b>	<b>5</b>	<b>2</b>	<b>17</b>	<b>0</b>	<b>8</b>	<b>2</b>	<b>10</b>		
1	73.150	TBN 124	1			1				0				0	21 Dec 15	2nd cycle protocol road
2	72.950	TBN 123			1	1				0				0	21 Dec 15	2nd cycle protocol road
3	72.800	TBN 122			1	1				0				0	22 Dec 15	2nd cycle protocol road
4	72.600	TBN 121	1			1				0				0	22 Dec 15	2nd cycle protocol road
5	72.450	TBN 120	1			1				0				0	22 Dec 15	2nd cycle protocol road
6	72.300	TBN 119	1			1				0				0	23 Dec 15	2nd cycle protocol road
7	72.100	TBN 118			1	1				0				0	23 Dec 15	2nd cycle protocol road
8	71.830	TBN 117	1			1				0				0	26 Dec 15	2nd cycle protocol road
9	71.700	TBN 116			1	1				0				0	26 Dec 15	2nd cycle protocol road
10	71.600	TBN 115	1			1				0				0	26 Dec 15	2nd cycle protocol road
11	71.300	TBN 114	1			1				0				0	26 Dec 15	2nd cycle protocol road
12	71.250	TBN 113				0		1	1					0	28 Dec 15	2nd cycle protocol road
13	70.950	TBN 112	1			1				0				0	28 Dec 15	2nd cycle protocol road
14	70.900	TBN 111			1	1				0				0	28 Dec 15	2nd cycle protocol road
15	70.600	TBN 110		1		1				0				0	29 Dec 15	2nd cycle protocol road
<b>CARRIED FORWARD :</b>			<b>183</b>	<b>28</b>	<b>160</b>	<b>371</b>	<b>10</b>	<b>6</b>	<b>2</b>	<b>18</b>	<b>0</b>	<b>8</b>	<b>2</b>	<b>10</b>		

**LINTASAN RESOURCES SDN. BHD.**  
MAINTENANCE OF FEDERAL ROADS - WEST COAST, SABAH  
**R05 CULVERT CLEARING RECORD**

**DISTRICT:** TAMBUNAN  
**ROUTE NO:** 500  
**ROAD NAME:** JLN KOTA KINABALU - KENINGAU - TENOM  
**MONTH:** December 2015

Item	Chainage	Culvert No.	Single Cell				Twin Cell				Multi Cell				Date of Clearing	REMARKS
			RCP (No.)	BC (No.)	CMP (No.)	Total (No.)	RCP (No.)	BC (No.)	CMP (No.)	Total (No.)	RCP (No.)	BC (No.)	CMP (No.)	Total (No.)		
<b>BROUGHT FORWARD :</b>			<b>183</b>	<b>28</b>	<b>160</b>	<b>371</b>	<b>10</b>	<b>6</b>	<b>2</b>	<b>18</b>	<b>0</b>	<b>8</b>	<b>2</b>	<b>10</b>		
16	70.550	TBN 109			1	1				0				0	29 Dec 15	2nd cycle protocol road
17	70.250	TBN 108			1	1				0				0	30 Dec 15	2nd cycle protocol road
18	70.080	TBN 107	1			1				0				0	30 Dec 15	2nd cycle protocol road
19	69.780	TBN 106		1		1				0				0	31 Dec 15	2nd cycle protocol road
20	69.580	TBN 105		1		1				0				0	31 Dec 15	2nd cycle protocol road
21																
22																
23																
24																
25																
26																
27																
28																
29																
30																
<b>TOTAL :</b>			<b>184</b>	<b>30</b>	<b>162</b>	<b>376</b>	<b>10</b>	<b>6</b>	<b>2</b>	<b>18</b>	<b>0</b>	<b>8</b>	<b>2</b>	<b>10</b>		

**LINTASAN RESOURCES SDN. BHD.**  
MAINTENANCE OF FEDERAL ROADS - WEST COAST, SABAH  
**R05 CULVERT CLEARING RECORD**

**DISTRICT:** KENINGAU

**ROUTE NO:** 500

**ROAD NAME:** JLN KOTA KINABALU - KENINGAU - TENOM

**MONTH:** December 2015

Item	Chainage	Culvert No.	Single Cell				Twin Cell				Multi Cell				Date of Clearing	REMARKS
			RCP (No.)	BC (No.)	CMP (No.)	Total (No.)	RCP (No.)	BC (No.)	CMP (No.)	Total (No.)	RCP (No.)	BC (No.)	CMP (No.)	Total (No.)		
<b>BROUGHT FORWARD :</b>			<b>76</b>	<b>28</b>	<b>90</b>	<b>194</b>	<b>8</b>	<b>8</b>	<b>6</b>	<b>22</b>	<b>2</b>	<b>4</b>	<b>0</b>	<b>6</b>		
1	102.849	KGU 23			1	1								0	01 Dec 15	1st cycle normal road
2	102.578	KGU 22			1	1								0	01 Dec 15	1st cycle normal road
3	102.519	KGU 21			1	1								0	01 Dec 15	1st cycle normal road
4	102.357	KGU 20			1	1								0	01 Dec 15	1st cycle normal road
5	102.025	KGU 19			1	1								0	01 Dec 15	1st cycle normal road
6	101.880	KGU 18	1			1								0	02 Dec 15	1st cycle normal road
7	101.722	KGU 17	1			1								0	02 Dec 15	1st cycle normal road
8	101.500	KGU 16	1			1								0	02 Dec 15	1st cycle normal road
9	101.390	KGU 15	1			1								0	02 Dec 15	1st cycle normal road
10	101.260	KGU 14				0	1		1					0	02 Dec 15	1st cycle normal road
11	101.250	KGU 13	1			1								0	02 Dec 15	1st cycle normal road
12	101.200	KGU 12	1			1								0	02 Dec 15	1st cycle normal road
13	101.068	KGU 11	1			1								0	02 Dec 15	1st cycle normal road
14	101.058	KGU 10	1			1								0	02 Dec 15	1st cycle normal road
15	101.010	KGU 9	1			1								0	02 Dec 15	1st cycle normal road
<b>CARRIED FORWARD :</b>			<b>85</b>	<b>28</b>	<b>95</b>	<b>208</b>	<b>9</b>	<b>8</b>	<b>6</b>	<b>23</b>	<b>2</b>	<b>4</b>	<b>0</b>	<b>6</b>		

**LINTASAN RESOURCES SDN. BHD.**  
MAINTENANCE OF FEDERAL ROADS - WEST COAST, SABAH  
**R05 CULVERT CLEARING RECORD**

**DISTRICT:** KENINGAU  
**ROUTE NO:** 500  
**ROAD NAME:** JLN KOTA KINABALU - KENINGAU - TENOM  
**MONTH:** December 2015

Item	Chainage	Culvert No.	Single Cell				Twin Cell				Multi Cell				Date of Clearing	REMARKS
			RCP (No.)	BC (No.)	CMP (No.)	Total (No.)	RCP (No.)	BC (No.)	CMP (No.)	Total (No.)	RCP (No.)	BC (No.)	CMP (No.)	Total (No.)		
<b>BROUGHT FORWARD :</b>			<b>85</b>	<b>28</b>	<b>95</b>	<b>208</b>	<b>9</b>	<b>8</b>	<b>6</b>	<b>23</b>	<b>2</b>	<b>4</b>	<b>0</b>	<b>6</b>		
16	100.900	KGU 8	1			1				0				0	03 Dec 15	1st cycle normal road
17	100.892	KGU 7	1			1				0				0	03 Dec 15	1st cycle normal road
18	100.880	KGU 6	1			1				0				0	03 Dec 15	1st cycle normal road
19	100.725	KGU 5	1			1				0				0	03 Dec 15	1st cycle normal road
20	100.608	KGU 4	1			1				0				0	03 Dec 15	1st cycle normal road
21	100.537	KGU 3	1			1				0				0	03 Dec 15	1st cycle normal road
22	100.459	KGU 2	1			1				0				0	03 Dec 15	1st cycle normal road
23	100.430	KGU 1	1			1				0				0	03 Dec 15	1st cycle normal road
24	120.900	KGU 86	1			1				0				0	17 Dec 15	2nd cycle protocol road
25	120.750	KGU 85				0		1	1					0	17 Dec 15	2nd cycle protocol road
26	120.400	KGU 84	1			1				0				0	18 Dec 15	2nd cycle protocol road
27	120.200	KGU 83				0		1	1					0	19 Dec 15	2nd cycle protocol road
28	120.100	KGU 82	1			1				0				0	19 Dec 15	2nd cycle protocol road
29	119.780	KGU 81				0	1		1					0	21 Dec 15	2nd cycle protocol road
30	119.750	KGU 80	1			1				0				0	21 Dec 15	2nd cycle protocol road
<b>CARRIED FORWARD :</b>			<b>97</b>	<b>28</b>	<b>95</b>	<b>220</b>	<b>10</b>	<b>10</b>	<b>6</b>	<b>26</b>	<b>2</b>	<b>4</b>	<b>0</b>	<b>6</b>		

**LINTASAN RESOURCES SDN. BHD.**  
MAINTENANCE OF FEDERAL ROADS - WEST COAST, SABAH  
**R05 CULVERT CLEARING RECORD**

**DISTRICT:** KENINGAU  
**ROUTE NO:** 500  
**ROAD NAME:** JLN KOTA KINABALU - KENINGAU - TENOM  
**MONTH:** December 2015

Item	Chainage	Culvert No.	Single Cell				Twin Cell				Multi Cell				Date of Clearing	REMARKS
			RCP (No.)	BC (No.)	CMP (No.)	Total (No.)	RCP (No.)	BC (No.)	CMP (No.)	Total (No.)	RCP (No.)	BC (No.)	CMP (No.)	Total (No.)		
<b>BROUGHT FORWARD :</b>			<b>97</b>	<b>28</b>	<b>95</b>	<b>220</b>	<b>10</b>	<b>10</b>	<b>6</b>	<b>26</b>	<b>2</b>	<b>4</b>	<b>0</b>	<b>6</b>		
31	119.350	KGU 79	1			1			0				0	22 Dec 15	2nd cycle protocol road	
32	118.030		1			1			0				0	23 Dec 15	Dual Carriageway	
33	117.250	KGU 74		1		1			0				0	26 Dec 15	Dual Carriageway	
34	116.670		1			1			0				0	28 Dec 15	Dual Carriageway	
35	116.410			1		1			0				0	28 Dec 15	Dual Carriageway	
36	116.318			1		1			0				0	28 Dec 15	Dual Carriageway	
37	116.085			1		1			0				0	28 Dec 15	Dual Carriageway	
38	115.560	KGU 68			1	1			0				0	30 Dec 15	2nd cycle protocol road	
39	115.010	KGU 67		1		1			0				0	30 Dec 15	2nd cycle protocol road	
40	114.900	KGU 66		1		1			0				0	31 Dec 15	2nd cycle protocol road	
41																
42																
43																
44																
45																
<b>TOTAL :</b>			<b>100</b>	<b>34</b>	<b>96</b>	<b>230</b>	<b>10</b>	<b>10</b>	<b>6</b>	<b>26</b>	<b>2</b>	<b>4</b>	<b>0</b>	<b>6</b>		

**LINTASAN RESOURCES SDN. BHD.**  
MAINTENANCE OF FEDERAL ROADS - WEST COAST, SABAH  
**R05 CULVERT CLEARING RECORD**

**DISTRICT:** TENOM  
**ROUTE NO:** 500  
**ROAD NAME:** JLN KOTA KINABALU - KENINGAU - TENOM  
**MONTH:** December 2015

Item	Chainage	Culvert No.	Single Cell				Twin Cell				Multi Cell				Date of Clearing	REMARKS
			RCP (No.)	BC (No.)	CMP (No.)	Total (No.)	RCP (No.)	BC (No.)	CMP (No.)	Total (No.)	RCP (No.)	BC (No.)	CMP (No.)	Total (No.)		
<b>BROUGHT FORWARD :</b>			<b>33</b>	<b>45</b>	<b>8</b>	<b>86</b>	<b>8</b>	<b>11</b>	<b>0</b>	<b>19</b>	<b>0</b>	<b>8</b>	<b>0</b>	<b>8</b>		
1	162.980	TNM 52		1		1				0				0	04 Dec 15	2nd cycle protocol road
2	162.760	TNM 51				0		1	1					0	04 Dec 15	2nd cycle protocol road
3	162.620	TNM 50		1		1				0				0	05 Dec 15	2nd cycle protocol road
4	162.520	TNM 49		1		1				0				0	05 Dec 15	2nd cycle protocol road
5	162.035	TNM 48		1		1				0				0	08 Dec 15	2nd cycle protocol road
6	161.841	TNM 47		1		1				0				0	09 Dec 15	2nd cycle protocol road
7	161.128	TNM 46	1			1				0				0	11 Dec 15	2nd cycle protocol road
8	161.102	TNM 45	1			1				0				0	11 Dec 15	2nd cycle protocol road
9	160.844	TNM 44	1			1				0				0	12 Dec 15	2nd cycle protocol road
10																
11																
12																
13																
14																
15																
<b>TOTAL :</b>			<b>36</b>	<b>50</b>	<b>8</b>	<b>94</b>	<b>8</b>	<b>12</b>	<b>0</b>	<b>20</b>	<b>0</b>	<b>8</b>	<b>0</b>	<b>8</b>		

**LINTASAN RESOURCES SDN. BHD.**  
PRIVATISATION OF WEST COAST SABAH FEDERAL ROADS MAINTENANCE

***SUMMARY - CULVERT CLEARING***

Month : DECEMBER 2015

ITEM	DISTRICT	ROUTE NO	ROAD NAME	Single Cell			Twin Cell			Multi Cell		
				Previous	Current	Cumm.	Previous	Current	Cumm.	Previous	Current	Cumm.
				(No.)	(No.)	(No.)	(No.)	(No.)	(No.)	(No.)	(No.)	(No.)
1	Beaufort	01	Jalan Kota Kinabalu - Sindumin	183	9	192	109	3	112	71	1	72
2	Sipitang	01	Jalan Kota Kinabalu - Sindumin	88	44	132	17	15	32	5	1	6
3	Beaufort	502	Jalan Beaufort - Menumbok	42	13	55	10	1	11	-	-	-
4	Kuala Penyu	502	Jalan Beaufort - Menumbok	147	-	147	54	-	54	2	-	2
<b>TOTAL :</b>				<b>460</b>	<b>66</b>	<b>526</b>	<b>190</b>	<b>19</b>	<b>209</b>	<b>78</b>	<b>2</b>	<b>80</b>

**LINTASAN RESOURCES SDN. BHD.**  
MAINTENANCE OF FEDERAL ROADS - WEST COAST, SABAH  
**R05 CULVERT CLEARING RECORD**

**DISTRICT:** BEAUFORT

**ROUTE NO:** 01

**ROAD NAME:** JALAN KOTA KINABALU - SINDUMIN

**MONTH:** DECEMBER 2015

Item	Chainage	Culvert No.	Single Cell				Twin Cell				Multi Cell				Date of Clearing	REMARKS
			RCP (No.)	BC (No.)	CMP (No.)	Total (No.)	RCP (No.)	BC (No.)	CMP (No.)	Total (No.)	RCP (No.)	BC (No.)	CMP (No.)	Total (No.)		
<b>BROUGHT FORWARD:</b>			107	76	0	183	55	54	0	109	2	69	0	71		
1	92.070	83	1			1								23-Dec-15	2nd cycle for protocol road	
2	92.090	84									1		1	23-Dec-15	2nd cycle for protocol road	
3	92.655	85					1		1					23-Dec-15	2nd cycle for protocol road	
4	92.865	86					1		1					24-Dec-15	2nd cycle for protocol road	
5	93.376	87	1			1								24-Dec-15	2nd cycle for protocol road	
6	93.587	88	1			1								24-Dec-15	2nd cycle for protocol road	
7	93.678	89	1			1								26-Dec-15	2nd cycle for protocol road	
8	93.791	90					1		1					26-Dec-15	2nd cycle for protocol road	
9	94.046	91	1			1								27-Dec-15	2nd cycle for protocol road	
10	94.662	92	1			1								26-Dec-15	2nd cycle for protocol road	
11	94.914	93	1			1								28-Dec-15	2nd cycle for protocol road	
12	95.148	94	1			1								28-Dec-15	2nd cycle for protocol road	
13	95.753	95	1			1								28-Dec-15	2nd cycle for protocol road	
14																
15																
<b>CARRIED FORWARD :</b>			<b>116</b>	<b>76</b>	<b>0</b>	<b>192</b>	<b>55</b>	<b>57</b>	<b>0</b>	<b>112</b>	<b>2</b>	<b>70</b>	<b>0</b>	<b>72</b>		

**LINTASAN RESOURCES SDN. BHD.**  
MAINTENANCE OF FEDERAL ROADS - WEST COAST, SABAH  
**R05 CULVERT CLEARING RECORD**

**DISTRICT:** SIPITANG

**ROUTE NO:** 01

**ROAD NAME:** JALAN KOTA KINABALU - SINDUMIN

**MONTH:** DECEMBER 2015

Item	Chainage	Culvert No.	Single Cell				Twin Cell				Multi Cell				Date of Clearing	REMARKS
			RCP (No.)	BC (No.)	CMP (No.)	Total (No.)	RCP (No.)	BC (No.)	CMP (No.)	Total (No.)	RCP (No.)	BC (No.)	CMP (No.)	Total (No.)		
<b>BROUGHT FORWARD:</b>			65	18	2	88	7	10	0	17	0	5	0	5		
1	133.743	189		1		1								02-Dec-15	1st cycle for normal road	
2	134.104	190	1			1								02-Dec-15	1st cycle for normal road	
3	134.607	191	1			1								02-Dec-15	1st cycle for normal road	
4	134.781	192					1		1					02-Dec-15	1st cycle for normal road	
5	135.044	193	1			1								03-Dec-15	1st cycle for normal road	
6	135.433	194		1		1								03-Dec-15	1st cycle for normal road	
7	135.435	195	1			1								03-Dec-15	1st cycle for normal road	
8	136.355	196	1			1								03-Dec-15	2nd cycle for protocol road	
9	136.383	197	1			1								04-Dec-15	2nd cycle for protocol road	
10	136.614	198	1			1								04-Dec-15	2nd cycle for protocol road	
11	137.625	199	1			1								04-Dec-15	2nd cycle for protocol road	
12	137.772	200	1			1								05-Dec-15	2nd cycle for protocol road	
13	137.862	201	1			1								05-Dec-15	2nd cycle for protocol road	
14	138.204	202			1	1								05-Dec-15	2nd cycle for protocol road	
15	138.441	203	1			1								08-Dec-15	2nd cycle for protocol road	
<b>CARRIED FORWARD :</b>			<b>76</b>	<b>20</b>	<b>3</b>	<b>102</b>	<b>7</b>	<b>11</b>	<b>0</b>	<b>18</b>	<b>0</b>	<b>5</b>	<b>0</b>	<b>5</b>		

**LINTASAN RESOURCES SDN. BHD.**  
MAINTENANCE OF FEDERAL ROADS - WEST COAST, SABAH  
**R05 CULVERT CLEARING RECORD**

**DISTRICT:** SIPITANG

**ROUTE NO:** 01

**ROAD NAME:** JALAN KOTA KINABALU - SINDUMIN

**MONTH:** DECEMBER 2015

Item	Chainage	Culvert No.	Single Cell				Twin Cell				Multi Cell				Date of Clearing	REMARKS
			RCP (No.)	BC (No.)	CMP (No.)	Total (No.)	RCP (No.)	BC (No.)	CMP (No.)	Total (No.)	RCP (No.)	BC (No.)	CMP (No.)	Total (No.)		
<b>BROUGHT FORWARD:</b>			76	20	3	102	7	11	0	18	0	5	0	5		
16	138.814	204	1			1								08-Dec-15	2nd cycle for protocol road	
17	139.280	205	1			1								08-Dec-15	2nd cycle for protocol road	
18	139.600	206					1		1					10-Dec-15	2nd cycle for protocol road	
19	139.892	207	1			1								10-Dec-15	2nd cycle for protocol road	
20	140.019	208	1			1								10-Dec-15	1st cycle for normal road	
21	140.805	209									1		1	15-Dec-15	1st cycle for normal road	
22	141.007	210	1			1								15-Dec-15	1st cycle for normal road	
23	141.898	211	1			1								15-Dec-15	1st cycle for normal road	
24	142.129	212			1	1								16-Dec-15	1st cycle for normal road	
25	142.490	213					1		1					16-Dec-15	1st cycle for normal road	
26	142.607	214	1			1								16-Dec-15	1st cycle for normal road	
27	142.865	215			1	1								17-Dec-15	1st cycle for normal road	
28	143.166	216	1			1								17-Dec-15	1st cycle for normal road	
29	143.451	217	1			1								17-Dec-15	1st cycle for normal road	
30	144.123	218					1		1					18-Dec-15	1st cycle for normal road	
<b>CARRIED FORWARD :</b>			<b>85</b>	<b>20</b>	<b>5</b>	<b>113</b>	<b>8</b>	<b>13</b>	<b>0</b>	<b>21</b>	<b>0</b>	<b>6</b>	<b>0</b>	<b>6</b>		

**LINTASAN RESOURCES SDN. BHD.**  
MAINTENANCE OF FEDERAL ROADS - WEST COAST, SABAH  
**R05 CULVERT CLEARING RECORD**

**DISTRICT:** SIPITANG

**ROUTE NO:** 01

**ROAD NAME:** JALAN KOTA KINABALU - SINDUMIN

**MONTH:** DECEMBER 2015

Item	Chainage	Culvert No.	Single Cell				Twin Cell				Multi Cell				Date of Clearing	REMARKS
			RCP (No.)	BC (No.)	CMP (No.)	Total (No.)	RCP (No.)	BC (No.)	CMP (No.)	Total (No.)	RCP (No.)	BC (No.)	CMP (No.)	Total (No.)		
<b>BROUGHT FORWARD:</b>			85	20	5	113	8	13	0	21	0	6	0	6		
31	144.600	219						1	1					18-Dec-15	1st cycle for normal road	
32	145.349	220						1	1					22-Dec-15	1st cycle for normal road	
33	146.133	221	1			1								22-Dec-15	1st cycle for normal road	
34	146.515	222	1			1								22-Dec-15	1st cycle for normal road	
35	147.198	223	1			1								23-Dec-15	1st cycle for normal road	
36	147.778	224						1	1					23-Dec-15	1st cycle for normal road	
37	147.907	225	1			1								23-Dec-15	1st cycle for normal road	
38	148.337	226	1			1								24-Dec-15	1st cycle for normal road	
39	148.559	227	1			1								24-Dec-15	1st cycle for normal road	
40	148.660	228	1			1								24-Dec-15	1st cycle for normal road	
41	148.798	229	1			1								24-Dec-15	1st cycle for normal road	
42	149.112	230	1			1								27-Dec-15	1st cycle for normal road	
43	149.624	231	1			1								27-Dec-15	1st cycle for normal road	
44	149.904	232	1			1								27-Dec-15	1st cycle for normal road	
45	150.034	233	1			1								27-Dec-15	1st cycle for normal road	
<b>CARRIED FORWARD :</b>			<b>97</b>	<b>20</b>	<b>5</b>	<b>125</b>	<b>8</b>	<b>16</b>	<b>0</b>	<b>24</b>	<b>0</b>	<b>6</b>	<b>0</b>	<b>6</b>		

**LINTASAN RESOURCES SDN. BHD.**  
MAINTENANCE OF FEDERAL ROADS - WEST COAST, SABAH  
**R05 CULVERT CLEARING RECORD**

**DISTRICT:** SIPITANG

**ROUTE NO:** 01

**ROAD NAME:** JALAN KOTA KINABALU - SINDUMIN

**MONTH:** DECEMBER 2015

Item	Chainage	Culvert No.	Single Cell				Twin Cell				Multi Cell				Date of Clearing	REMARKS
			RCP (No.)	BC (No.)	CMP (No.)	Total (No.)	RCP (No.)	BC (No.)	CMP (No.)	Total (No.)	RCP (No.)	BC (No.)	CMP (No.)	Total (No.)		
<b>BROUGHT FORWARD:</b>			97	20	5	125	8	16	0	24	0	6	0	6		
46	150.323	234						1		1					28-Dec-15	1st cycle for normal road
47	150.907	235	1			1									28-Dec-15	1st cycle for normal road
48	151.081	236	1			1									28-Dec-15	1st cycle for normal road
49	151.234	237	1			1									28-Dec-15	1st cycle for normal road
50	151.420	238						1		1					29-Dec-15	1st cycle for normal road
51	151.826	239					1			1					29-Dec-15	1st cycle for normal road
52	152.372	240					1			1					29-Dec-15	1st cycle for normal road
53	152.795	241	1			1									30-Dec-15	1st cycle for normal road
54	152.885	242	1			1									30-Dec-15	1st cycle for normal road
55	153.024	243	1			1									30-Dec-15	1st cycle for normal road
56	153.495	244					1			1					30-Dec-15	1st cycle for normal road
57	153.984	245					1			1					31-Dec-15	1st cycle for normal road
58	154.489	246					1			1					31-Dec-15	1st cycle for normal road
59	154.959	247	1			1									31-Dec-15	1st cycle for normal road
60	155.350	248					1			1					31-Dec-15	1st cycle for normal road
<b>CARRIED FORWARD :</b>			<b>104</b>	<b>20</b>	<b>5</b>	<b>132</b>	<b>14</b>	<b>18</b>	<b>0</b>	<b>32</b>	<b>0</b>	<b>6</b>	<b>0</b>	<b>6</b>		

**LINTASAN RESOURCES SDN. BHD.**  
MAINTENANCE OF FEDERAL ROADS - WEST COAST, SABAH  
**R05 CULVERT CLEARING RECORD**

**DISTRICT:** BEAUFORT

**ROUTE NO:** 502

**ROAD NAME:** JALAN BEAUFORT - MENUMBOK

**MONTH:** DECEMBER 2015

Item	Chainage	Culvert No.	Single Cell				Twin Cell				Multi Cell				Date of Clearing	REMARKS
			RCP (No.)	BC (No.)	CMP (No.)	Total (No.)	RCP (No.)	BC (No.)	CMP (No.)	Total (No.)	RCP (No.)	BC (No.)	CMP (No.)	Total (No.)		
<b>BROUGHT FORWARD:</b>			42	0	0	42	6	4	0	10	0	0	0	0		
1	0.350	01	1			1								18-Dec-15	1st cycle for normal road	
2	0.698	02	1			1								18-Dec-15	1st cycle for normal road	
3	0.812	03	1			1								18-Dec-15	1st cycle for normal road	
4	1.095	04	1			1								19-Dec-15	1st cycle for normal road	
5	1.408	05	1			1								19-Dec-15	1st cycle for normal road	
6	1.933	06			1	1								19-Dec-15	1st cycle for normal road	
7	3.925	07			1	1								28-Dec-15	1st cycle for normal road	
8	4.850	08	1			1								28-Dec-15	1st cycle for normal road	
9	5.362	09	1			1								28-Dec-15	1st cycle for normal road	
10	5.560	10	1			1								29-Dec-15	1st cycle for normal road	
11	6.170	11		1		1								29-Dec-15	1st cycle for normal road	
12	7.037	12					1		1					29-Dec-15	1st cycle for normal road	
13	7.391	13	1			1								30-Dec-15	1st cycle for normal road	
14	8.048	14	1			1								30-Dec-15	1st cycle for normal road	
15																
<b>CARRIED FORWARD :</b>			52	1	2	55	6	5	0	11	0	0	0	0		



DISTRICT : PAPAR  
ROUTE NO : 01-JALAN KOTA KINABALU-SINDUMIN  
LOCATION : CH 19.500  
KM 21.260 (LHS)

**R05 - BRIDGES & CULVERTS  
WEEP HOLE CLEARING**



**BEFORE**



**IN PROGRESS**



**AFTER**

DISTRICT : KOTA KINABALU  
ROUTE NO : 01-JALAN KOTA KINABALU-SINDUMIN  
LOCATION : CH 6.935  
KM 8.695 (PETAGAS BRIDGE)

**R05 - BRIDGES & CULVERTS**  
**BRIDGE CLEARING**



**BEFORE**



**IN PROGRESS**



**AFTER**

DISTRICT : RANAU  
ROUTE NO : 22 - JALAN KOTA KINABALU - SANDAKAN  
LOCATION : CH103.300 (KM139.900)  
(Sg. Vulcanut Bridge)

### R05 BRIDGES



**BEFORE**



**IN PROGRESS**



**AFTER**

DISTRICT : RANAU  
ROUTE NO : 22 - JALAN KOTA KINABALU - SANDAKAN  
LOCATION : CH103.300 (KM139.900)  
(Sg. Vulcanut Bridge)

### R05 BRIDGES



**BEFORE**



**IN PROGRESS**



**AFTER**

DISTRICT : RANAU  
ROUTE NO : 22 - JALAN KOTA KINABALU - SANDAKAN  
LOCATION : CH103.300 (KM139.900)  
(Sg. Vulcanut Bridge)

### R05 BRIDGES



**BEFORE**



**IN PROGRESS**



**AFTER**

DISTRICT : KENINGAU  
ROUTE NO : 500 - JALAN KOTA KINABALU - KENINGAU - TENOM  
LOCATION : CH 100.420 - Apin-Apin Bridge  
KM 110.420

**R05 - BRIDGES & CULVERTS**  
**BRIDGE CLEARING**



**BEFORE**



**IN PROGRESS**



**AFTER**

DISTRICT : KENINGAU  
ROUTE NO : 500 - JALAN KOTA KINABALU - KENINGAU - TENOM  
LOCATION : CH 100.420 - Apin-Apin Bridge  
KM 110.420

**R05 - BRIDGES & CULVERTS**  
**BRIDGE CLEARING**



**BEFORE**



**IN PROGRESS**



**AFTER**

DISTRICT : BEAUFORT  
ROUTE NO : R01 JALAN KOTA KINABALU-SINDUMIN  
LOCATION : CH 95.410 - RHS  
KM 97.170

**R05 - BRIDGES & CULVERTS**  
**BRIDGE**



**BEFORE**



**IN PROGRESS**



**AFTER**

DISTRICT : BEAUFORT  
ROUTE NO : R01 JALAN KOTA KINABALU-SINDUMIN  
LOCATION : CH 95.410 - RHS  
KM 97.170

**R05 - BRIDGES & CULVERTS**  
**BRIDGE**



**BEFORE**



**IN PROGRESS**



**AFTER**

DISTRICT : SIPITANG  
ROUTE NO : R01 JALAN KOTA KINABALU-SINDUMIN  
LOCATION : CH 138.924 - LHS  
KM 140.684

**R05 - BRIDGES & CULVERTS**  
**BRIDGE**



**BEFORE**



**IN PROGRESS**



**AFTER**

**LINTASAN RESOURCES SDN. BHD.**  
**BRIDGES**  
**GRAND SUMMARY**

**MONTH: DECEMBER 2015**

DISTRICT	ROUTE NO.	ROAD NAME	General Cleaning			Painting		
			Previous	Current	Cumm.	Previous	Current	Cumm.
			(No.)	(No.)	(No.)	(No.)	(No.)	(No.)
Kota Belud	01	Jalan Kota Kinabalu-Kudat	24	0	24	0	0	0
Kota Marudu	01	Jalan Kota Kinabalu-Kudat	17	3	20	0	0	0
Kudat	01	Jalan Kota Kinabalu-Kudat	4	0	4	0	0	0
Tuaran	01	Jalan Kota Kinabalu-Kudat	4	2	6	4	2	6
	22	Jalan Kota Kinabalu-Sandakan	0	0	0	0	0	0
	503	Jalan Berungis-Kota Belud	4	0	4	2	0	2
Kota Kinabalu	01	Jalan Kota Kinabalu-Kudat	6	0	6	6	0	6
	01	Jalan Kota Kinabalu-Sindumin	3	1	4	1	0	1
	501	Jalan Kota Kinabalu-Penampang-Lok Kawi	6	0	6	0	0	0
	606	Jalan Susur Sepangar Bay	0	0	0	0	0	0
	607	Jalan Masuk Ke Pelabuhan Baru	0	0	0	0	0	0
	608	Jalan Masuk Ke Lapangan Terbang Lama	0	0	0	0	0	0
Penampang	01	Jalan Kota Kinabalu-Sindumin	0	0	0	0	0	0
	500	Jalan Kota Kinabalu-Keningau-Tenom	16	0	16	2	0	2
	501	Jalan Kota Kinabalu-Penampang-Lok Kawi	0	0	0	0	0	0
Papar	01	Jalan Kota Kinabalu-Sindumin	24	0	24	0	0	0
Ranau	22	Jalan Kota Kinabalu-Sandakan	15	1	16	0	0	0
Tambunan	500	Jalan Kota Kinabalu-Keningau-Tenom	6	0	6	6	0	6
Keningau	500	Jalan Kota Kinabalu-Keningau-Tenom	15	3	18	8	0	8
Tenom	500	Jalan Kota Kinabalu-Keningau-Tenom	10	0	10	7	0	7
Beaufort	01	Jalan Kota Kinabalu-Sindumin	17	1	18	2	0	2
	502	Jalan Beaufort-Menumbok	8	0	8	0	0	0
Sipitang	01	Jalan Kota Kinabalu-Sindumin	6	2	8	0	0	0
Kuala Penyu	502	Jalan Beaufort-Menumbok	0	0	0	0	0	0
<b>TOTAL</b>			<b>185</b>	<b>13</b>	<b>198</b>	<b>38</b>	<b>2</b>	<b>40</b>

**LINTASAN RESOURCES SDN. BHD.**  
PRIVATISATION OF WEST COAST SABAH FEDERAL ROADS MAINTENANCE

***SUMMARY - BRIDGES***

*MONTH : DECEMBER 2015*

ITEM	DISTRICT	ROUTE NO	ROAD NAME	General Maintenance			Painting		
				Previous	Current	Cumm.	Previous	Current	Cumm.
				(No.)	(No.)	(No.)	(No.)	(No.)	(No.)
1	Kota Belud	01	Jalan Kota Kinabalu - Kudat	24	-	24	-	-	-
2	Kota Marudu	01	Jalan Kota Kinabalu - Kudat	17	3	20	-	-	-
3	Kudat	01	Jalan Kota Kinabalu - Kudat	4	-	4	-	-	-
<b>TOTAL :</b>				<b>45</b>	<b>3</b>	<b>48</b>	<b>-</b>	<b>-</b>	<b>-</b>

**LINTASAN RESOURCES SDN. BHD.**  
MAINTENANCE OF FEDERAL ROADS - WEST COAST, SABAH

**R05 BRIDGES**

**DISTRICT:** KOTA BELUD

**ROUTE NO:** 01

**ROAD NAME:** JALAN KOTA KINABALU - KUDAT

**MONTH:** DECEMBER 2015

Item	Chainage	Bridge Name	Cleaning					Removal	Greasing	Localised Painting		Date of Work Done	REMARKS
			Expansion Joints	Weep Holes	Graffiti & Markings	Parapets	Bearing Shelves	Vegetation	Steel Bearings	Peeling Paint	Rusting of Structural Steelwork		
<b>BROUGHT FORWARD:</b>			24										
1													
2													
3													
4													
5													
6													
7													
8													
9													
10													
11													
12													
13													
14													
15													
<b>BALANCE END OF DEC :</b>			24										

**LINTASAN RESOURCES SDN. BHD.**  
MAINTENANCE OF FEDERAL ROADS - WEST COAST, SABAH

**R05 BRIDGES**

**DISTRICT:** KOTA MARUDU

**ROUTE NO:** 01

**ROAD NAME:** JALAN KOTA KINABALU - KUDAT

**MONTH:** DECEMBER 2015

Item	Chainage	Bridge Name	Cleaning					Removal	Greasing	Localised Painting		Date of Work Done	REMARKS
			Expansion Joints	Weep Holes	Graffiti & Markings	Parapets	Bearing Shelves	Vegetation	Steel Bearings	Peeling Paint	Rusting of Structural Steelwork		
<b>BROUGHT FORWARD:</b>			17										
1	124.050	BINGKONGAN	1	√	√	√	√	√	√			15 Dec 15	
2	117.830	MANGARIS	1	√	√	√	√	√	√			17 Dec 15	
3	111.450	LUGU	1	√	√	√	√	√	√			19 Dec 15	
4													
5													
6													
7													
8													
9													
10													
11													
12													
13													
14													
15													
<b>BALANCE END OF DEC :</b>			20										

**LINTASAN RESOURCES SDN. BHD.**  
 MAINTENANCE OF FEDERAL ROADS - WEST COAST, SABAH

**R05 BRIDGES**

**DISTRICT:** KUDAT

**ROUTE NO:** 01

**ROAD NAME:** JALAN KOTA KINABALU - KUDAT

**MONTH:** DECEMBER 2015

Item	Chainage	Bridge Name	Cleaning					Removal	Greasing	Localised Painting		Date of Work Done	REMARKS
			Expansion Joints	Weep Holes	Graffiti & Markings	Parapets	Bearing Shelves	Vegetation	Steel Bearings	Peeling Paint	Rusting of Structural Steelwork		
<b>BROUGHT FORWARD:</b>			4										
1													
2													
3													
4													
5													
6													
7													
8													
9													
10													
11													
12													
13													
14													
15													
<b>BALANCE END OF DEC :</b>			4										

**LINTASAN RESOURCES SDN. BHD.**  
PRIVATISATION OF WEST COAST SABAH FEDERAL ROADS MAINTENANCE

***SUMMARY - BRIDGES***

Month: DECEMBER 2015

ITEM	DISTRICT	ROUTE NO	ROAD NAME	General Maintenance			Painting		
				Previous	Current	Cumm.	Previous	Current	Cumm.
				(No.)	(No.)	(No.)	(No.)	(No.)	(No.)
1	Kota Kinabalu	01	Jalan Kota Kinabalu - Kudat	6	-	6	6	-	6
2	Tuaran	01	Jalan Kota Kinabalu - Kudat	4	2	6	4	2	6
3	Tuaran	22	Jalan Kota Kinabalu - Sandakan	-	-	-	-	-	-
4	Tuaran	503	Jalan Berungis - Kota Belud	4	-	4	2	-	2
5	Kota Kinabalu	606	Jalan Susur Sepangar Bay	-	-	-	-	-	-
6	Kota Kinabalu	607	Jalan Masuk Ke Pelabuhan Baru, KK	-	-	-	-	-	-
<b>TOTAL :</b>				<b>14</b>	<b>2</b>	<b>16</b>	<b>12</b>	<b>2</b>	<b>14</b>

**LINTASAN RESOURCES SDN. BHD.**  
 MAINTENANCE OF FEDERAL ROADS - WEST COAST, SABAH

**R05 BRIDGES**

**DISTRICT:** KOTA KINABALU

**ROUTE NO:** 01

**ROAD NAME:** JALAN KOTA KINABALU - KUDAT

**MONTH:** DECEMBER 2015

Item	Chainage	Bridge Name	Cleaning					Removal	Greasing	Localised Painting		Date of Work Done	REMARKS
			Expansion Joints	Weep Holes	Graffiti & Markings	Parapets	Bearing Shelves	Vegetation	Steel Bearings	Peeling Paint	Rusting of Structural Steelwork		
<b>BROUGHT FORWARD:</b>		6									6		
<b>TOTAL:</b>		6									6		

**LINTASAN RESOURCES SDN. BHD.**  
MAINTENANCE OF FEDERAL ROADS - WEST COAST, SABAH

**R05 BRIDGES**

**DISTRICT:** TUARAN

**ROUTE NO:** 01

**ROAD NAME:** JALAN KOTA KINABALU - KUDAT

**MONTH:** DECEMBER 2015

Item	Chainage	Bridge Name	Cleaning					Removal	Greasing	Localised Painting		Date of Work Done	REMARKS
			Expansion Joints	Weep Holes	Graffiti & Markings	Parapets	Bearing Shelves	Vegetation	Steel Bearings	Peeling Paint	Rusting of Structural Steelwork		
<b>BROUGHT FORWARD:</b>		<b>4</b>								-	<b>4</b>		
1	40.562	Mengkaladoi Bridge	1	√	√	√	√	√	√	√	√	07 Dec 15	
2	45.562	Topokon Bridge	1	√	√	√	√	√	√	√	√	21 Dec 15	
<b>TOTAL:</b>		<b>6</b>									<b>6</b>		

**LINTASAN RESOURCES SDN. BHD.**  
 MAINTENANCE OF FEDERAL ROADS - WEST COAST, SABAH

**R05 BRIDGES**

**DISTRICT:** TUARAN

**ROUTE NO:** 503

**ROAD NAME:** JALAN BERUNGIS - KOTA BELUD

**MONTH:** DECEMBER 2015

Item	Chainage	Bridge Name	Cleaning					Removal	Greasing	Localised Painting		Date of Work Done	REMARKS
			Expansion Joints	Weep Holes	Graffiti & Markings	Parapets	Bearing Shelves	Vegetation	Steel Bearings	Peeling Paint	Rusting of Structural Steelwork		
<b>BROUGHT FORWARD:</b>		4								-	2		
<b>TOTAL:</b>		4									2		

**LINTASAN RESOURCES SDN. BHD.**  
PRIVATISATION OF WEST COAST SABAH FEDERAL ROADS MAINTENANCE

***SUMMARY - BRIDGES***

**MONTH: DECEMBER 2015**

ITEM	DISTRICT	ROUTE NO	ROAD NAME	General Maintenance			Painting		
				Previous	Current	Cumm.	Previous	Current	Cumm.
				(No.)	(No.)	(No.)	(No.)	(No.)	(No.)
1	Ranau	22	Jalan Kota Kinabalu - Sandakan	15	1	16	0	0	0
<b>TOTAL :</b>				<b>15</b>	<b>1</b>	<b>16</b>	<b>0</b>	<b>0</b>	<b>0</b>

**LINTASAN RESOURCES SDN. BHD.**  
 MAINTENANCE OF FEDERAL ROADS - WEST COAST, SABAH

**R05 BRIDGES**

**DISTRICT:** Ranau

**ROUTE NO:** 22

**ROAD NAME:** Jalan Kota Kinabalu - Sandakan

**MONTH:** December 2015

Item	Chainage	Bridge Name	Cleaning					Removal	Greasing	Localised Painting		Date of Work Done	REMARKS
			Expansion Joints	Weep Holes	Graffiti & Markings	Parapets	Bearing Shelves	Vegetation	Steel Bearings	Peeling Paint	Rusting of Structural Steelwork		
<b>BROUGHT FORWARD FROM NOV 2015:</b>		15											
1	103.300	Bridge - Sg. Vulcanut	1	√	√	√	√	√			0	15 Dec 15	
<b>CARRIED FORWARD:</b>		16											

**LINTASAN RESOURCES SDN. BHD.**  
PRIVATISATION OF WEST COAST SABAH FEDERAL ROADS MAINTENANCE

***SUMMARY - BRIDGES***

***Month: DECEMBER 2015***

ITEM	DISTRICT	ROUTE NO	ROAD NAME	General Maintenance			Painting		
				Previous	Current	Cumm.	Previous	Current	Cumm.
				(No.)	(No.)	(No.)	(No.)	(No.)	(No.)
1	Kota Kinabalu	01	Jalan Kota Kinabalu - Sindumin	3	1	4	1	-	1
2	Penampang	01	Jalan Kota Kinabalu - Sindumin	-	-	-	-	-	-
3	Papar	01	Jalan Kota Kinabalu - Sindumin	24	-	24	-	-	-
4	Penampang	500	Jalan Kota Kinabalu - Keningau - Tenom	16	-	16	2	-	2
5	Kota Kinabalu	501	Jalan Kota Kinabalu - Penampang - Lok Kawi	6	-	6	-	-	-
6	Penampang	501	Jalan Kota Kinabalu - Penampang - Lok Kawi	-	-	-	-	-	-
7	Kota Kinabalu	608	Jalan Masuk Ke Lapangan Terbang Lama, KK	-	-	-	-	-	-
<b>TOTAL :</b>				<b>49</b>	<b>1</b>	<b>50</b>	<b>3</b>	<b>-</b>	<b>3</b>









**LINTASAN RESOURCES SDN. BHD.**  
 PRIVATISATION OF WEST COAST SABAH FEDERAL ROADS MAINTENANCE

***SUMMARY - BRIDGES***

*Month : DECEMBER 2015*

ITEM	DISTRICT	ROUTE NO	ROAD NAME	General Maintenance			Painting		
				Previous	Current	Cumm.	Previous	Current	Cumm.
				(No.)	(No.)	(No.)	(No.)	(No.)	(No.)
1	Tambunan	500	Jalan Kota Kinabalu - Keningau - Tenom	6	-	6	6	-	6
2	Keningau	500	Jalan Kota Kinabalu - Keningau - Tenom	15	3	18	8	-	8
3	Tenom	500	Jalan Kota Kinabalu - Keningau - Tenom	10	-	10	7	-	7
<b>TOTAL :</b>				<b>31</b>	<b>3</b>	<b>34</b>	<b>21</b>	<b>-</b>	<b>21</b>

**LINTASAN RESOURCES SDN. BHD.**  
 MAINTENANCE OF FEDERAL ROADS - WEST COAST, SABAH

**R05 BRIDGES**

**DISTRICT:** TAMBUNAN  
**ROUTE NO:** 500  
**ROAD NAME:** JALAN KOTA KINABALU - KENINGAU - TENOM  
**MONTH:** December 2015

Item	Chainage	Bridge Name	Cleaning					Removal	Greasing	Localised Painting		Date of Work Done	REMARKS
			Expansion Joints	Weep Holes	Graffiti & Markings	Parapets	Bearing Shelves	Vegetation	Steel Bearings	Peeling Paint	Rusting of Structural Steelwork		
<b>BROUGHT FORWARD:</b>		12											
<b>TOTAL :</b>		12											

**LINTASAN RESOURCES SDN. BHD.**  
MAINTENANCE OF FEDERAL ROADS - WEST COAST, SABAH

**R05 BRIDGES**

**DISTRICT:** KENINGAU

**ROUTE NO:** 500

**ROAD NAME:** JALAN KOTA KINABALU - KENINGAU - TENOM

**MONTH:** December 2015

Item	Chainage	Bridge Name	Cleaning					Removal	Greasing	Localised Painting		Date of Work Done	REMARKS
			Expansion Joints	Weep Holes	Graffiti & Markings	Parapets	Bearing Shelves	Vegetation	Steel Bearings	Peeling Paint	Rusting of Structural Steelwork		
<b>BROUGHT FORWARD:</b>		23											
1	100.420	Jambatan Apin-Apin	1	✓	✓	✓	✓	✓	✓			03 Dec 15	1st cycle normal road
2	121.600	Jambatan Pampang	1	✓	✓	✓	✓	✓	✓			15 Dec 15	2nd cycle protocol road
3	118.762	Jambatan Liawan	1	✓	✓	✓	✓	✓	✓			21 Dec 15	2nd cycle protocol road
<b>TOTAL :</b>		26											

**LINTASAN RESOURCES SDN. BHD.**  
 MAINTENANCE OF FEDERAL ROADS - WEST COAST, SABAH

**R05 BRIDGES**

**DISTRICT:** TENOM

**ROUTE NO:** 500

**ROAD NAME:** JALAN KOTA KINABALU - KENINGAU - TENOM

**MONTH:** December 2015

Item	Chainage	Bridge Name	Cleaning					Removal	Greasing	Localised Painting		Date of Work Done	REMARKS
			Expansion Joints	Weep Holes	Graffiti & Markings	Parapets	Bearing Shelves	Vegetation	Steel Bearings	Peeling Paint	Rusting of Structural Steelwork		
<b>BROUGHT FORWARD:</b>		17											
<b>TOTAL :</b>		17											

**LINTASAN RESOURCES SDN. BHD.**  
PRIVATISATION OF WEST COAST SABAH FEDERAL ROADS MAINTENANCE

***SUMMARY - BRIDGES***

Month : DECEMBER 2015

ITEM	DISTRICT	ROUTE NO	ROAD NAME	General Maintenance			Painting		
				Previous	Current	Cumm.	Previous	Current	Cumm.
				(No.)	(No.)	(No.)	(No.)	(No.)	(No.)
1	Beaufort	01	Jalan Kota Kinabalu - Sindumin	17	1	18	2	-	2
2	Sipitang	01	Jalan Kota Kinabalu - Sindumin	6	2	8	-	-	-
3	Beaufort	502	Jalan Beaufort - Menumbok	8	-	8	-	-	-
4	Kuala Penyu	502	Jalan Beaufort - Menumbok (no bridge)	-	-	-	-	-	-
<b>TOTAL :</b>				<b>31</b>	<b>3</b>	<b>34</b>	<b>2</b>	<b>-</b>	<b>2</b>

**LINTASAN RESOURCES SDN. BHD.**  
 MAINTENANCE OF FEDERAL ROADS - WEST COAST, SABAH

**R05 BRIDGES**

**DISTRICT:** BEAUFORT

**ROUTE NO:** 01

**ROAD NAME:** JALAN KOTA KINABALU - SINDUMIN

**MONTH:** DECEMBER 2015

Item	Chainage	Bridge Name	Cleaning					Removal	Greasing	Localised Painting		Date of Work Done	REMARKS
			Expansion Joints	Weep Holes	Graffiti & Markings	Parapets	Bearing Shelves	Vegetation	Steel Bearings	Peeling Paint	Rusting of Structural Steelwork		
<b>BROUGHT FORWARD:</b>		17									2		
1	95.410	Sungai Padas Bridge	√	√	√	√	√	√	√			26-Dec-15	2nd cycle for protocol road
<b>CARRIED FORWARD:</b>		18									2		



**LINTASAN RESOURCES SDN. BHD.**  
 MAINTENANCE OF FEDERAL ROADS - WEST COAST, SABAH

**R05 BRIDGES**

**DISTRICT:** BEAUFORT

**ROUTE NO:** 502

**ROAD NAME:** JALAN BEAUFORT - MENUMBOK

**MONTH:** DECEMBER 2015

Item	Chainage	Bridge Name	Cleaning					Removal	Greasing	Localised Painting		Date of Work Done	REMARKS
			Expansion Joints	Weep Holes	Graffiti & Markings	Parapets	Bearing Shelves	Vegetation	Steel Bearings	Peeling Paint	Rusting of Structural Steelwork		
<b>BROUGHT FORWARD:</b>		<b>8</b>									<b>0</b>		
<b>CARRIED FORWARD:</b>		<b>8</b>									<b>0</b>		

**LINTASAN RESOURCES SDN. BHD.**  
 MAINTENANCE OF FEDERAL ROADS - WEST COAST, SABAH

**R05 BRIDGES**

**DISTRICT:** KUALA PENYU

**ROUTE NO:** 502

**ROAD NAME:** JALAN BEAUFORT - MENUMBOK

**MONTH:** DECEMBER 2015

Item	Chainage	Bridge Name	Cleaning					Removal	Greasing	Localised Painting		Date of Work Done	REMARKS
			Expansion Joints	Weep Holes	Graffiti & Markings	Parapets	Bearing Shelves	Vegetation	Steel Bearings	Peeling Paint	Rusting of Structural Steelwork		
<b>BROUGHT FORWARD:</b>		N/A									0		
<b>CARRIED FORWARD:</b>		0									0		

**R 06**

**PENYENGGARAAN  
GARISAN JALAN  
(ROAD MARKING)**

**LINTASAN RESOURCES SDN. BHD.**  
**ROAD MARKING**  
**GRAND SUMMARY**

MONTH: DECEMBER 2015

DISTRICT	ROUTE NO.	ROAD NAME	AREA			LENGTH OF CL & EL		
			Previous Month	Current Month	Cummulative	Previous Month	Current Month	Cummulative
			(m <sup>2</sup> )	(m <sup>2</sup> )	(m <sup>2</sup> )	(km)	(km)	(km)
Kota Belud	01	Jalan Kota Kinabalu-Kudat	5,758.30	0.00	5,758.30	23.77	0.00	23.77
Kota Marudu	01	Jalan Kota Kinabalu-Kudat	764.36	0.00	764.36	7.64	0.00	7.64
Kudat	01	Jalan Kota Kinabalu-Kudat	2,180.00	0.00	2,180.00	36.72	0.00	36.72
Tuaran	01	Jalan Kota Kinabalu-Kudat	2,485.32	0.00	2,485.32	11.95	0.00	11.95
	22	Jalan Kota Kinabalu-Sandakan	9,382.72	0.00	9,382.72	65.06	0.00	65.06
	503	Jalan Berungis-Kota Belud	2,897.00	0.00	2,897.00	19.64	0.00	19.64
Kota Kinabalu	01	Jalan Kota Kinabalu-Kudat	1,613.03	0.00	1,613.03	9.56	0.00	9.56
	01	Jalan Kota Kinabalu-Sindumin	4,000.85	0.00	4,000.85	20.92	0.00	20.92
	606	Jalan Susur Sepangar Bay	66.50	0.00	66.50	0.39	0.00	0.39
	607	Jalan Masuk Ke Pelabuhan Baru	0.00	0.00	0.00	0.00	0.00	0.00
	608	Jalan K Masuk Ke Lapangan Terbang Lama	663.71	0.00	663.71	3.72	0.00	3.72
Penampang	01	Jalan Kota Kinabalu-Sindumin	3,044.62	0.00	3,044.62	19.42	0.00	19.42
	500	Jalan Kota Kinabalu-Keningau-Tenom	4,238.68	0.00	4,238.68	35.59	0.00	35.59
	501	Jalan Kota Kinabalu-Penampang-Lok Kawi	891.64	0.00	891.64	0.00	0.00	0.00
Papar	01	Jalan Kota Kinabalu-Sindumin	2,366.20	0.00	2,366.20	16.38	0.00	16.38
Ranau	22	Jalan Kota Kinabalu-Sandakan	12,943.65	0.00	12,943.65	97.17	0.00	97.17
Tambunan	500	Jalan Kota Kinabalu-Keningau-Tenom	5,173.85	0.00	5,173.85	41.39	0.00	41.39
Keningau	500	Jalan Kota Kinabalu-Keningau-Tenom	2,848.82	0.00	2,848.82	22.79	0.00	22.79
Tenom	500	Jalan Kota Kinabalu-Keningau-Tenom	805.08	0.00	805.08	4.00	0.00	4.00
Beaufort	01	Jalan Kota Kinabalu-Sindumin	2,132.39	0.00	2,132.39	21.10	0.00	21.10
	502	Jalan Beaufort-Menumbok	87.94	0.00	87.94	0.80	0.00	0.80
Sipitang	01	Jalan Kota Kinabalu-Sindumin	1,338.94	0.00	1,338.94	12.80	0.00	12.80
Kuala Penyu	502	Jalan Beaufort-Menumbok	1,572.41	0.00	1,572.41	16.40	0.00	16.40
<b>TOTAL</b>			<b>67,256.01</b>	<b>0.00</b>	<b>67,256.01</b>	<b>487.21</b>	<b>0.00</b>	<b>487.21</b>

**LINTASAN RESOURCES SDN. BHD.**  
MAINTENANCE OF FEDERAL ROADS - WEST COAST, SABAH

***SUMMARY - ROAD MARKING RECORD***

*Month : DECEMBER 2015*

ITEM	DISTRICT	ROUTE NO.	ROAD NAME	AREA ( m <sup>2</sup> )			LENGTH OF CL & EL (km)		
				PREVIOUS MONTH	CURRENT MONTH	CUM. MONTH	PREVIOUS MONTH	CURRENT MONTH	CUM. MONTH
1	KOTA BELUD	01	Jalan Kota Kinabalu - Kudat	5,758.30	-	5,758.30	23.77	-	23.77
2	KOTA MARUDU	01	Jalan Kota Kinabalu - Kudat	764.36	-	764.36	7.64	-	7.64
3	KUDAT	01	Jalan Kota Kinabalu - Kudat	2,180.00	-	2,180.00	36.72	-	36.72
<b>TOTAL</b>				<b>8,702.66</b>	<b>-</b>	<b>8,702.66</b>	<b>68.13</b>	<b>-</b>	<b>68.13</b>

**LINTASAN RESOURCES SDN. BHD.**  
MAINTENANCE OF FEDERAL ROADS - WEST COAST, SABAH

**R06 ROAD MARKING**

**DISTRICT:** KOTA BELUD  
**ROUTE NO.** 01  
**ROAD NAME:** JALAN KOTA KINABALU-KUDAT  
**MONTH:** DECEMBER 2015

ITEM	DATE	LOCATION (CH)		LENGTH (m)	WIDTH (m)	AREA (m <sup>2</sup> )	REMARKS
		From	To				
<b>BROUGHT FORWARD:</b>				<b>23776.00</b>		<b>5758.30</b>	
1							
2							
3							
4							
5							
6							
7							
8							
9							
10							
11							
12							
13							
14							
15							
16							
17							
18							
19							
20							
21							
22							
23							
24							
25							
26							
27							
28							
29							
30							
<b>BALANCE END OF DEC :</b>				<b>23,776.00</b>		<b>5,758.30</b>	

TOTAL LENGTH OF CENTRE LINE & EDGE LINE :

23.77

 km

**LINTASAN RESOURCES SDN. BHD.**  
MAINTENANCE OF FEDERAL ROADS - WEST COAST, SABAH

**R06 ROAD MARKING**

**DISTRICT:** KOTA MARUDU  
**ROUTE NO.** 01  
**ROAD NAME:** JALAN KOTA KINABALU-KUDAT  
**MONTH:** DECEMBER 2015

ITEM	DATE	LOCATION (CH)		LENGTH (m)	WIDTH (m)	AREA (m <sup>2</sup> )	REMARKS
		From	To				
<b>BROUGHT FORWARD:</b>				<b>7643.6</b>		<b>764.36</b>	
1							
2							
3							
4							
5							
6							
7							
8							
9							
10							
11							
12							
13							
14							
15							
16							
17							
18							
19							
20							
21							
22							
23							
24							
25							
26							
27							
28							
29							
30							
<b>BALANCE END OF DEC :</b>				<b>7,643.60</b>		<b>764.36</b>	

TOTAL LENGTH OF CENTRE LINE & EDGE LINE : 7.64 km

**LINTASAN RESOURCES SDN. BHD.**  
 MAINTENANCE OF FEDERAL ROADS - WEST COAST, SABAH

**R06 ROAD MARKING**

**DISTRICT:** KUDAT  
**ROUTE NO.** 01  
**ROAD NAME:** JALAN KOTA KINABALU-KUDAT  
**MONTH:** DECEMBER 2015

ITEM	DATE	LOCATION (CH)		LENGTH (m)	WIDTH (m)	AREA (m <sup>2</sup> )	REMARKS
		From	To				
<b>BROUGHT FORWARD:</b>				<b>21060.00</b>		<b>2180.00</b>	
1							
2							
3							
4							
5							
6							
7							
8							
9							
10							
11							
12							
13							
14							
15							
16							
17							
18							
19							
20							
21							
22							
23							
24							
25							
26							
27							
28							
29							
30							
<b>BALANCE END OF DEC :</b>				<b>21,060.00</b>		<b>2,180.00</b>	

TOTAL LENGTH OF CENTRE LINE & EDGE LINE :

21.06

 km

**LINTASAN RESOURCES SDN. BHD.**  
MAINTENANCE OF FEDERAL ROADS - WEST COAST, SABAH

***SUMMARY - ROAD MARKING RECORD***

Month: DECEMBER 2015

ITEM	DISTRICT	ROUTE NO.	ROAD NAME	AREA ( m <sup>2</sup> )			LENGTH OF CL & EL (km)		
				PREVIOUS MONTH	CURRENT MONTH	CUM. MONTH	PREVIOUS MONTH	CURRENT MONTH	CUM. MONTH
1	Kota Kinabalu	01	Jalan Kota Kinabalu - Kudat	1,613.03	-	1,613.03	9.56	-	9.56
2	Tuaran	01	Jalan Kota Kinabalu - Kudat	2,485.32	-	2,485.32	11.95	-	11.95
3	Tuaran	22	Jalan Kota Kinabalu - Sandakan	9,382.72	-	9,382.72	65.06	-	65.06
4	Tuaran	503	Jalan Berungis - Kota Belud	2,897.00	-	2,897.00	19.64	-	19.64
5	Kota Kinabalu	606	Jalan Susur Sepangar Bay	66.50	-	66.50	0.39	-	0.39
6	Kota Kinabalu	607	Jalan Masuk Ke Pelabuhan Baru, KK	-	-	-	-	-	-
<b>TOTAL</b>				<b>16,444.57</b>	<b>-</b>	<b>16,444.57</b>	<b>106.60</b>	<b>-</b>	<b>106.60</b>

**LINTASAN RESOURCES SDN. BHD.**  
 MAINTENANCE OF FEDERAL ROADS - WEST COAST, SABAH

**R06 ROAD MARKING**

**DISTRICT:** KOTA KINABALU

**ROUTE NO.** 01

**ROAD NAME:** JALAN KOTA KINABALU - KUDAT

**MONTH:** DECEMBER 2015

ITEM	DATE	LOCATION (CH)		LENGTH (m)	WIDTH (m)	AREA (m <sup>2</sup> )	REMARKS
		From	To				
<b>BROUGHT FORWARD:</b>						<b>1613.03</b>	
<b>TOTAL:</b>						<b>1,613.03</b>	

TOTAL LENGTH OF CENTRE LINE & EDGE LINE :  km

**LINTASAN RESOURCES SDN. BHD.**  
 MAINTENANCE OF FEDERAL ROADS - WEST COAST, SABAH

**R06 ROAD MARKING**

**DISTRICT:** KOTA KINABALU

**ROUTE NO.** 606

**ROAD NAME:** JALAN SUSUR SEPANGAR BAY

**MONTH:** DECEMBER 2015

ITEM	DATE	LOCATION (CH)		LENGTH (m)	WIDTH (m)	AREA (m <sup>2</sup> )	REMARKS
		From	To				
<b>BROUGHT FORWARD:</b>						<b>66.50</b>	
<b>TOTAL:</b>						<b>66.50</b>	

TOTAL LENGTH OF CENTRE LINE & EDGE LINE :  km

**LINTASAN RESOURCES SDN. BHD.**  
 MAINTENANCE OF FEDERAL ROADS - WEST COAST, SABAH

**R06 ROAD MARKING**

**DISTRICT:** TUARAN  
**ROUTE NO.** 01  
**ROAD NAME:** JALAN KOTA KINABALU - KUDAT  
**MONTH:** DECEMBER 2015

ITEM	DATE	LOCATION (CH)		LENGTH (m)	WIDTH (m)	AREA (m <sup>2</sup> )	REMARKS
		From	To				
<b>BROUGHT FORWARD:</b>						<b>2485.32</b>	
<b>TOTAL:</b>						<b>2,485.32</b>	

TOTAL LENGTH OF CENTRE LINE & EDGE LINE :  km

**LINTASAN RESOURCES SDN. BHD.**  
 MAINTENANCE OF FEDERAL ROADS - WEST COAST, SABAH

**R06 ROAD MARKING**

**DISTRICT:** TUARAN

**ROUTE NO.** 22

**ROAD NAME:** JALAN KOTA KINABALU - SANDAKAN

**MONTH:** DECEMBER 2015

ITEM	DATE	LOCATION (CH)		LENGTH (m)	WIDTH (m)	AREA (m <sup>2</sup> )	REMARKS
		From	To				
<b>BROUGHT FORWARD:</b>						<b>9,382.72</b>	
<b>TOTAL:</b>						<b>9,382.72</b>	

TOTAL LENGTH OF CENTRE LINE & EDGE LINE :

km

**LINTASAN RESOURCES SDN. BHD.**  
 MAINTENANCE OF FEDERAL ROADS - WEST COAST, SABAH

**R06 ROAD MARKING**

**DISTRICT:** TUARAN

**ROUTE NO.** 503

**ROAD NAME:** JALAN BERUNGIS - KOTA BELUD

**MONTH:** DECEMBER 2015

ITEM	DATE	LOCATION (CH)		LENGTH (m)	WIDTH (m)	AREA (m <sup>2</sup> )	REMARKS
		From	To				
<b>BROUGHT FORWARD:</b>						<b>2,897.00</b>	
<b>TOTAL:</b>						<b>2,897.00</b>	

TOTAL LENGTH OF CENTRE LINE & EDGE LINE :  km

**LINTASAN RESOURCES SDN. BHD.**  
MAINTENANCE OF FEDERAL ROADS - WEST COAST, SABAH

***SUMMARY - ROAD MARKING RECORD***

MONTH: DECEMBER 2015

ITEM	DISTRICT	ROUTE NO.	ROAD NAME	AREA ( m <sup>2</sup> )			LENGTH OF CL & EL (km)		
				PREVIOUS MONTH	CURRENT MONTH	CUM. MONTH	PREVIOUS MONTH	CURRENT MONTH	CUM. MONTH
1	Ranau	22	Jalan Kota Kinabalu - Sandakan	12,943.65	0.00	12,943.65	64.45	0.00	64.45
<b>TOTAL</b>				<b>12,943.65</b>	<b>0.00</b>	<b>12,943.65</b>	<b>64.45</b>	<b>-</b>	<b>64.45</b>

**LINTASAN RESOURCES SDN. BHD.**  
MAINTENANCE OF FEDERAL ROADS - WEST COAST, SABAH

**R06 ROAD MARKING**

**DISTRICT:** Ranau

**ROUTE NO.** 22

**ROAD NAME:** Jalan Kota Kinabalu - Sandakan

**MONTH:** December 2015

ITEM	DATE	LOCATION (CH)		LENGTH (m)	WIDTH (m)	AREA (m <sup>2</sup> )	REMARKS
		From	To				
<b>BROUGHT FORWARD FROM NOV 2015:</b>						<b>12,943.65</b>	
1							
2							
3							
4							
5							
6							
7							
8							
9							
10							
11							
12							
13							
14							
15							
16							
17							
18							
19							
20							
21							
22							
23							
24							
25							
26							
27							
28							
29							
30							
<b>TOTAL:</b>						<b>12,943.65</b>	

TOTAL LENGTH OF CENTRE LINE & EDGE LINE :

0.00

 km

**LINTASAN RESOURCES SDN. BHD.**  
MAINTENANCE OF FEDERAL ROADS - WEST COAST, SABAH

***SUMMARY - ROAD MARKING RECORD***

Month: DECEMBER 2015

ITEM	DISTRICT	ROUTE NO.	ROAD NAME	AREA ( m <sup>2</sup> )			LENGTH OF CL & EL (km)		
				PREVIOUS MONTH	CURRENT MONTH	CUM. MONTH	PREVIOUS MONTH	CURRENT MONTH	CUM. MONTH
1	Kota Kinabalu	01	Jalan Kota Kinabalu - Sindumin	4,000.85	-	4,000.85	20.92	-	20.92
2	Penampang	01	Jalan Kota Kinabalu - Sindumin	3,044.62	-	3,044.62	19.42	-	19.42
3	Papar	01	Jalan Kota Kinabalu - Sindumin	2,366.20	-	2,366.20	16.38	-	16.38
4	Penampang	500	Jalan Kota Kinabalu - Keningau - Tenom	4,238.68	-	4,238.68	35.59	-	35.59
5	Penampang	501	Jalan Kota Kinabalu - Penampang - Lok Kawi	891.64	-	891.64	-	-	-
6	Kota Kinabalu	608	Jalan masuk ke Lapangan Terbang Lama, K.K.	663.71	-	663.71	3.72	-	3.72
<b>TOTAL</b>				<b>15,205.70</b>	<b>-</b>	<b>15,205.70</b>	<b>96.03</b>	<b>-</b>	<b>96.03</b>

**LINTASAN RESOURCES SDN. BHD.**  
MAINTENANCE OF FEDERAL ROADS - WEST COAST, SABAH

**R06 ROAD MARKING**

**DISTRICT:** KOTA KINABALU  
**ROUTE NO.** 01  
**ROAD NAME:** JALAN KOTA KINABALU -SINDUMIN  
**MONTH:** DECEMBER 2015

ITEM	DATE	LOCATION (CH)		LENGTH (m)	WIDTH (m)	AREA (m <sup>2</sup> )	REMARKS
		From	To				
		<b>BROUGHT FORWARD:</b>				<b>4,000.85</b>	
<b>TOTAL:</b>						<b>4,000.85</b>	

TOTAL LENGTH OF CENTRE LINE & EDGE LINE :  km



**LINTASAN RESOURCES SDN. BHD.**  
MAINTENANCE OF FEDERAL ROADS - WEST COAST, SABAH

**R06 ROAD MARKING**

**DISTRICT:** PAPAR

**ROUTE NO.** 01

**ROAD NAME:** JALAN KOTA KINABALU -SINDUMIN

**MONTH:** DECEMBER 2015

ITEM	DATE	LOCATION (CH)		LENGTH (m)	WIDTH (m)	AREA (m <sup>2</sup> )	REMARKS
		From	To				
		<b>BROUGHT FORWARD:</b>				<b>2,366.20</b>	
<b>TOTAL:</b>						<b>2,366.20</b>	

TOTAL LENGTH OF CENTRE LINE & EDGE LINE : - km

**LINTASAN RESOURCES SDN. BHD.**  
MAINTENANCE OF FEDERAL ROADS - WEST COAST, SABAH

**R06 ROAD MARKING**

**DISTRICT:** PENAMPANG

**ROUTE NO.** 500

**ROAD NAME:** JALAN KK-KENINGAU-TENOM

**MONTH:** DECEMBER 2015

ITEM	DATE	LOCATION (CH)		LENGTH (m)	WIDTH (m)	AREA (m <sup>2</sup> )	REMARKS
		From	To				
<b>BROUGHT FORWARD:</b>						<b>4,238.68</b>	
<b>TOTAL:</b>						<b>4,238.68</b>	

TOTAL LENGTH OF CENTRE LINE & EDGE LINE :  km

**LINTASAN RESOURCES SDN. BHD.**  
 MAINTENANCE OF FEDERAL ROADS - WEST COAST, SABAH

**R06 ROAD MARKING**

**DISTRICT:** PENAMPANG

**ROUTE NO.** 501

**ROAD NAME:** JALAN KK - PENAMPANG - LOK KAWI

**MONTH:** DECEMBER 2015

ITEM	DATE	LOCATION (CH)		LENGTH (m)	WIDTH (m)	AREA (m <sup>2</sup> )	REMARKS
		From	To				
		<b>BROUGHT FORWARD:</b>				<b>891.64</b>	
<b>TOTAL:</b>						<b>891.64</b>	

TOTAL LENGTH OF CENTRE LINE & EDGE LINE :  km

**LINTASAN RESOURCES SDN. BHD.**  
 MAINTENANCE OF FEDERAL ROADS - WEST COAST, SABAH

**R06 ROAD MARKING**

**DISTRICT:** KOTA KINABALU

**ROUTE NO.** 608

**ROAD NAME:** JLN MASUK KE LPG TERBANG LAMA KK

**MONTH:** DECEMBER 2015

ITEM	DATE	LOCATION (CH)		LENGTH (m)	WIDTH (m)	AREA (m <sup>2</sup> )	REMARKS
		From	To				
		<b>BROUGHT FORWARD:</b>				<b>663.71</b>	
<b>TOTAL:</b>						<b>663.71</b>	

TOTAL LENGTH OF CENTRE LINE & EDGE LINE :  km

**LINTASAN RESOURCES SDN. BHD.**  
MAINTENANCE OF FEDERAL ROADS - WEST COAST, SABAH

***SUMMARY - ROAD MARKING RECORD***

Month : DECEMBER 2015

ITEM	DISTRICT	ROUTE NO.	ROAD NAME	AREA ( m <sup>2</sup> )			LENGTH OF CL & EL (km)		
				PREVIOUS MONTH	CURRENT MONTH	CUM. MONTH	PREVIOUS MONTH	CURRENT MONTH	CUM. MONTH
1	Tambunan	500	Jalan Kota Kinabalu - Keningau - Tenom	5,173.85	-	5,173.85	41.39	-	41.39
2	Keningau	500	Jalan Kota Kinabalu - Keningau - Tenom	2,848.82	-	2,848.82	22.79	-	22.79
3	Tenom	500	Jalan Kota Kinabalu - Keningau - Tenom	805.08	-	805.08	4.00	-	4.00
<b>TOTAL</b>				<b>8,827.75</b>	<b>-</b>	<b>8,827.75</b>	<b>68.18</b>	<b>-</b>	<b>68.18</b>

**LINTASAN RESOURCES SDN. BHD.**  
MAINTENANCE OF FEDERAL ROADS - WEST COAST, SABAH

**R06 ROAD MARKING**

**DISTRICT:** TAMBUNAN

**ROUTE NO.** 500

**ROAD NAME:** JALAN KOTA KINABALU - KENINGAU - TENOM

**MONTH:** December 2015

ITEM	DATE	LOCATION (CH)		LENGTH (m)	WIDTH (m)	AREA (m <sup>2</sup> )	REMARKS
		From	To				
<b>BROUGHT FORWARD:</b>						<b>5,173.85</b>	
1							
2							
3							
4							
5							
6							
7							
8							
9							
10							
11							
12							
13							
14							
15							
16							
17							
18							
19							
20							
21							
22							
23							
24							
25							
26							
27							
28							
29							
30							
<b>TOTAL :</b>						<b>5,173.85</b>	

TOTAL LENGTH OF CENTRE LINE & EDGE LINE : 41.39 km

**LINTASAN RESOURCES SDN. BHD.**  
MAINTENANCE OF FEDERAL ROADS - WEST COAST, SABAH

**R06 ROAD MARKING**

**DISTRICT:** KENINGAU  
**ROUTE NO.** 500  
**ROAD NAME:** JALAN KOTA KINABALU - KENINGAU - TENOM  
**MONTH:** December 2015

ITEM	DATE	LOCATION (CH)		LENGTH (m)	WIDTH (m)	AREA (m <sup>2</sup> )	REMARKS
		From	To				
<b>BROUGHT FORWARD:</b>						<b>2,848.82</b>	
1							
2							
3							
4							
5							
6							
7							
8							
9							
10							
11							
12							
13							
14							
15							
16							
17							
18							
19							
20							
21							
22							
23							
24							
25							
26							
27							
28							
29							
30							
<b>TOTAL :</b>						<b>2,848.82</b>	

TOTAL LENGTH OF CENTRE LINE & EDGE LINE : **22.79** km

**LINTASAN RESOURCES SDN. BHD.**  
MAINTENANCE OF FEDERAL ROADS - WEST COAST, SABAH

**R06 ROAD MARKING**

**DISTRICT:** TENOM

**ROUTE NO.** 500

**ROAD NAME:** JALAN KOTA KINABALU - KENINGAU - TENOM

**MONTH:** December 2015

ITEM	DATE	LOCATION (CH)		LENGTH (m)	WIDTH (m)	AREA (m <sup>2</sup> )	REMARKS
		From	To				
<b>BROUGHT FORWARD:</b>						<b>805.08</b>	
1							
2							
3							
4							
5							
6							
7							
8							
9							
10							
11							
12							
13							
14							
15							
16							
17							
18							
19							
20							
21							
22							
23							
24							
25							
26							
27							
28							
29							
30							
<b>TOTAL:</b>						<b>805.08</b>	

TOTAL LENGTH OF CENTRE LINE & EDGE LINE :

**4.00** km

**LINTASAN RESOURCES SDN. BHD.**  
MAINTENANCE OF FEDERAL ROADS - WEST COAST, SABAH

***SUMMARY - ROAD MARKING RECORD***

*Month : DECEMBER 2015*

ITEM	DISTRICT	ROUTE NO.	ROAD NAME	AREA ( m <sup>2</sup> )			LENGTH OF CL & EL (km)		
				PREVIOUS MONTH	CURRENT MONTH	CUM. MONTH	PREVIOUS MONTH	CURRENT MONTH	CUM. MONTH
1	Beaufort	01	Jalan Kota Kinabalu - Sindumin	2,132.39	0.00	2,132.39	21.10	0.00	21.10
2	Sipitang	01	Jalan Kota Kinabalu - Sindumin	1,338.94	0.00	1,338.94	12.80	0.00	12.80
3	Beaufort	502	Jalan Beaufort - Menumbok	87.94	0.00	87.94	0.80	0.00	0.80
4	Kuala Penyu	502	Jalan Beaufort - Menumbok	1,572.41	0.00	1,572.41	16.40	0.00	16.40
<b>TOTAL</b>				<b>5,131.68</b>	<b>-</b>	<b>5,131.68</b>	<b>51.10</b>	<b>-</b>	<b>51.10</b>

**LINTASAN RESOURCES SDN. BHD.**  
MAINTENANCE OF FEDERAL ROADS - WEST COAST, SABAH

**R06 ROAD MARKING**

**DISTRICT:** Beaufort

**ROUTE NO.** 01

**ROAD NAME:** Jalan Kota Kinabalu-Sindumin

**MONTH:** December 2015

ITEM	DATE	LOCATION (CH)		LENGTH (m)	WIDTH (m)	AREA (m <sup>2</sup> )	REMARKS
		From	To				
<b>BROUGHT FORWARD:</b>						<b>2132.39</b>	
1							
2							
3							
4							
5							
6							
7							
8							
9							
10							
11							
12							
13							
14							
15							
16							
17							
18							
19							
20							
21							
22							
23							
24							
25							
26							
27							
28							
29							
30							
<b>TOTAL:</b>						<b>2,132.39</b>	

TOTAL LENGTH OF CENTRE LINE & EDGE LINE : 0.00 km

**LINTASAN RESOURCES SDN. BHD.**  
MAINTENANCE OF FEDERAL ROADS - WEST COAST, SABAH

**R06 ROAD MARKING**

**DISTRICT:** Sipitang

**ROUTE NO.** 01

**ROAD NAME:** Jalan Kota Kinabalu-Sindumin

**MONTH:** December 2015

ITEM	DATE	LOCATION (CH)		LENGTH (m)	WIDTH (m)	AREA (m <sup>2</sup> )	REMARKS
		From	To				
<b>BROUGHT FORWARD:</b>						<b>1338.94</b>	
1							
2							
3							
4							
5							
6							
7							
8							
9							
10							
11							
12							
13							
14							
15							
16							
17							
18							
19							
20							
21							
22							
23							
24							
25							
26							
27							
28							
29							
30							
<b>TOTAL:</b>						<b>1,338.94</b>	

TOTAL LENGTH OF CENTRE LINE & EDGE LINE : 0.00 km

**LINTASAN RESOURCES SDN. BHD.**  
MAINTENANCE OF FEDERAL ROADS - WEST COAST, SABAH

**R06 ROAD MARKING**

**DISTRICT:** Beaufort

**ROUTE NO.** 502

**ROAD NAME:** Jalan Beaufort-Menumbok

**MONTH:** December 2015

ITEM	DATE	LOCATION (CH)		LENGTH (m)	WIDTH (m)	AREA (m <sup>2</sup> )	REMARKS
		From	To				
<b>BROUGHT FORWARD:</b>						<b>87.94</b>	
1							
2							
3							
4							
5							
6							
7							
8							
9							
10							
11							
12							
13							
14							
15							
16							
17							
18							
19							
20							
21							
22							
23							
24							
25							
26							
27							
28							
29							
30							
<b>TOTAL:</b>						<b>87.94</b>	

TOTAL LENGTH OF CENTRE LINE & EDGE LINE : 0.00 km

**LINTASAN RESOURCES SDN. BHD.**  
MAINTENANCE OF FEDERAL ROADS - WEST COAST, SABAH

**R06 ROAD MARKING**

**DISTRICT:** Kuala Penyu

**ROUTE NO.** 502

**ROAD NAME:** Jalan Beaufort-Menumbok

**MONTH:** December 2015

ITEM	DATE	LOCATION (CH)		LENGTH (m)	WIDTH (m)	AREA (m <sup>2</sup> )	REMARKS
		From	To				
<b>BROUGHT FORWARD:</b>						<b>1572.41</b>	
1							
2							
3							
4							
5							
6							
7							
8							
9							
10							
11							
12							
13							
14							
15							
16							
17							
18							
19							
20							
21							
22							
23							
24							
25							
26							
27							
28							
29							
30							
<b>TOTAL:</b>						<b>1,572.41</b>	

TOTAL LENGTH OF CENTRE LINE & EDGE LINE :

0.00

 km

**R 07**

**PENYENGGARAAN  
LONGKANG  
(DRAINAGE)**

DISTRICT : KOTA MARUDU  
ROUTE NO : 01 - JALAN KOTA KINABALU - KUDAT  
LOCATION : CH121.300-CH121.400(LHS)  
KM121.300-KM121.400(LHS)

### **R07 - DRAINAGE CLEARING**



**BEFORE**



**IN PROGRESS**



**AFTER**

DISTRICT : KOTA MARUDU  
ROUTE NO : 01 - JALAN KOTA KINABALU - KUDAT  
LOCATION : CH121.900-CH122.300(RHS)  
KM121.900-KM122.300(RHS)

### R07 - DRAINAGE CLEARING



**BEFORE**



**IN PROGRESS**



**AFTER**

DISTRICT : RANAU  
ROUTE NO : 22 - JALAN KOTA KINABALU - SANDAKAN  
LOCATION : CH 92.600 (KM129.200) - RHS

### R07 DRAINAGE CLEARING



**BEFORE**



**IN PROGRESS**



**AFTER**

DISTRICT : RANAU  
ROUTE NO : 22 - JALAN KOTA KINABALU - SANDAKAN  
LOCATION : CH 93.900 (KM130.500) - RHS

### R07 DRAINAGE CLEARING



**BEFORE**



**IN PROGRESS**



**AFTER**

DISTRICT : KENINGAU  
ROUTE NO : 500 - JALAN KOTA KINABALU - KENINGAU - TENOM  
LOCATION : CH 120.160 - CH 120.220 - MED  
KM 130.160 - KM 130.220

### **R07 - DRAINAGE CLEARING**



**BEFORE**



**IN PROGRESS**



**AFTER**

DISTRICT : KENINGAU  
ROUTE NO : 500 - JALAN KOTA KINABALU - KENINGAU - TENOM  
LOCATION : CH 116.676 - CH 117.000 - MED  
KM 126.676 - KM 127.000

### R07 - DRAINAGE CLEARING



**BEFORE**



**IN PROGRESS**



**AFTER**

DISTRICT : TENOM  
ROUTE NO : 500 - JALAN KOTA KINABALU - KENINGAU - TENOM  
LOCATION : CH 162.761 - CH 162.773 - LHS  
KM 172.761 - KM 172.773

### R07 - DRAINAGE CLEARING



**BEFORE**



**IN PROGRESS**



**AFTER**

DISTRICT : TENOM  
ROUTE NO : 500 - JALAN KOTA KINABALU - KENINGAU - TENOM  
LOCATION : CH 160.767 - CH 160.893 - RHS  
KM 170.530 - KM 170.685

### R07 - DRAINAGE CLEARING



**BEFORE**



**IN PROGRESS**



**AFTER**

DISTRICT : SIPITANG  
ROUTE NO : R01 JALAN KOTA KINABALU-SINDUMIN  
LOCATION : CH 136.144 - RHS  
KM 137.904

### **R07 - DRAINAGE CLEARING**



**BEFORE**



**IN PROGRESS**



**AFTER**

DISTRICT : SIPITANG  
ROUTE NO : R01 JALAN KOTA KINABALU-SINDUMIN  
LOCATION : CH 139.030 - LHS  
KM 140.790

### R07 - DRAINAGE CLEARING



**BEFORE**



**IN PROGRESS**



**AFTER**

DISTRICT : BEAUFORT  
ROUTE NO : R502 JALAN BEAUFORT - MENUKOK  
LOCATION : CH 0.710 - RHS  
KM 0.710

### R07 - DRAINAGE CLEARING



**BEFORE**



**IN PROGRESS**



**AFTER**

**LINTASAN RESOURCES SDN. BHD.**  
**DRAINAGE CLEARING**  
**GRAND SUMMARY**

MONTH: DECEMBER 2015

DISTRICT	ROUTE NO.	ROAD NAME	Earth Drain			Lined Drain		
			Previous	Current	Cumm.	Previous	Current	Cumm.
			(m)	(m)	(m)	(m)	(m)	(m)
Kota Belud	01	Jalan Kota Kinabalu-Kudat	47,312	0	47,312	85,878	0	85,878
Kota Marudu	01	Jalan Kota Kinabalu-Kudat	44,650	15,530	60,180	11,390	6,488	17,878
Kudat	01	Jalan Kota Kinabalu-Kudat	64,266	0	64,266	37,368	0	37,368
Tuaran	01	Jalan Kota Kinabalu-Kudat	35,699	17,236	52,935	85,482	32,347	117,829
	22	Jalan Kota Kinabalu-Sandakan	0	0	0	169,320	0	169,320
	503	Jalan Berungis-Kota Belud	6,000	0	6,000	70,800	0	70,800
Kota Kinabalu	01	Jalan Kota Kinabalu-Kudat	36,855	0	36,855	127,078	0	127,078
	01	Jalan Kota Kinabalu-Sindumin	165	55	220	45,633	15,211	60,844
	501	Jalan Kota Kinabalu-Penampang-Lok Kawi	638	0	638	11,050	0	11,050
	606	Jalan Susur Sepangar Bay	3,307	297	3,604	30,114	11,512	41,626
	607	Jalan Masuk Ke Pelabuhan Baru	0	0	0	2,064	0	2,064
	608	Jalan Masuk Ke Lapangan Terbang Lama	0	0	0	5,076	1,692	6,768
Penampang	01	Jalan Kota Kinabalu-Sindumin	8,011	0	8,011	8,177	0	8,177
	500	Jalan Kota Kinabalu-Keningau-Tenom	18,760	0	18,760	99,034	0	99,034
	501	Jalan Kota Kinabalu-Penampang-Lok Kawi	3,573	609	4,182	32,633	0	32,633
Papar	01	Jalan Kota Kinabalu-Sindumin	60,396	0	60,396	3,050	0	3,050
Ranau	22	Jalan Kota Kinabalu-Sandakan	60,208	6,052	66,260	147,909	13,457	161,366
Tambunan	500	Jalan Kota Kinabalu-Keningau-Tenom	38,844	1,660	40,504	101,573	3,019	104,592
Keningau	500	Jalan Kota Kinabalu-Keningau-Tenom	51,168	3,280	54,448	61,217	9,699	70,916
Tenom	500	Jalan Kota Kinabalu-Keningau-Tenom	10,780	292	11,072	27,675	4,004	31,679
Beaufort	01	Jalan Kota Kinabalu-Sindumin	104,277	2,922	107,199	18,830	1,116	19,946
	502	Jalan Beaufort-Menumbok	41,330	12,545	53,875	0	452	452
Sipitang	01	Jalan Kota Kinabalu-Sindumin	31,648	10,263	41,911	23,465	8,363	31,827
Kuala Penyu	502	Jalan Beaufort-Menumbok	51,000	0	51,000	41,643	0	41,643
<b>TOTAL</b>			<b>718,887</b>	<b>70,741</b>	<b>789,628</b>	<b>1,246,459</b>	<b>107,360</b>	<b>1,353,818</b>

**LINTASAN RESOURCES SDN. BHD.**  
PRIVATISATION OF WEST COAST SABAH FEDERAL ROADS MAINTENANCE

***SUMMARY - DRAINAGE CLEARING***

MONTH :DECEMBER 2015

ITEM	DISTRICT	ROUTE NO	ROAD NAME	Earth Drain			Lined Drain		
				Previous	Current	Cumm.	Previous	Current	Cumm.
				(m)	(m)	(m)	(m)	(m)	(m)
1	Kota Belud	01	Jalan Kota Kinabalu - Kudat	47,312.00	-	47,312.00	85,878.00	-	85,878.00
2	Kota Marudu	01	Jalan Kota Kinabalu - Kudat	44,650.00	15,530.00	60,180.00	11,390.00	6,488	17,878.00
3	Kudat	01	Jalan Kota Kinabalu - Kudat	64,266.00	-	64,266.00	37,368.00	-	37,368.00
<b>TOTAL :</b>				<b>156,228</b>	<b>15,530</b>	<b>171,758</b>	<b>134,636</b>	<b>6,488.0</b>	<b>141,124.0</b>

**LINTASAN RESOURCES SDN. BHD.**  
MAINTENANCE OF FEDERAL ROADS - WEST COAST, SABAH  
**R07 DRAINAGE CLEARING RECORD**

**DISTRICT:** KOTA BELUD

**ROUTE NO:** 01

**ROAD NAME:** JALAN KOTA KINABALU - KUDAT

**MONTH:** DECEMBER 2015

Item	CHAINAGE		Earth Drain				Lined Drain				Date of Clearing	REMARKS
	From	To	Left Side (m)	Median (m)	Right Side (m)	Total Length (m)	Left Side (m)	Median (m)	Right Side (m)	Total Length (m)		
<b>BROUGHT FORWARD :</b>			19764	0	27548	47,312.00	29206	3786	52886	85,878.00		
1												
2												
3												
4												
5												
6												
7												
8												
9												
10												
11												
12												
13												
14												
15												
<b>BALANCE END OF DEC :</b>			<b>19,764.00</b>	<b>0.00</b>	<b>27,548.00</b>	<b>47,312.00</b>	<b>29,206.00</b>	<b>3786.00</b>	<b>52,886.00</b>	<b>85,878.00</b>		

**LINTASAN RESOURCES SDN. BHD.**  
 MAINTENANCE OF FEDERAL ROADS - WEST COAST, SABAH  
**R07 DRAINAGE CLEARING RECORD**

**DISTRICT:** KOTA MARUDU  
**ROUTE NO:** 01  
**ROAD NAME:** JALAN KOTA KINABALU - KUDAT  
**MONTH:** DECEMBER 2015

Item	CHAINAGE		Earth Drain				Lined Drain				Date of Clearing	REMARKS
	From	To	Left Side (m)	Median (m)	Right Side (m)	Total Length (m)	Left Side (m)	Median (m)	Right Side (m)	Total Length (m)		
<b>BROUGHT FORWARD :</b>			25,966.00	-	18,684.00	44,650.00	6,150.00	-	5,240.00	11,390.00		
01	122.580	119.580	3000.00		2700.00	5,700.00					05 Dec 15	Protocol Road 3rd Cycle
02	124.380	122.580	1230.00		600.00	1,830.00	150.00			150.00	07 Dec 15	
03	119.980	116.280	2260.00		2100.00	4,360.00	330.00			330.00	09 Dec 15	
04	116.166	115.701							908.00	908.00	10 Dec 15	Cascade and Berm Drain
05	116.280	114.020	370.00		1650.00	2,020.00	600.00		1270.00	1870.00	14 Dec 15	
06	113.780	113.680					1184.00			1184.00	21 Dec 15	Cascade and Berm Drain
07	113.932	112.480	500.00		750.00	1250.00	565.00		566.00	1131.00	23 Dec 15	
08	112.380	111.070	360.00		10.00	370.00	557.00		358.00	915.00	26 Dec 15	
09												
10												
11												
12												
13												
14												
15												
<b>BALANCE END OF DEC :</b>			<b>33,686.00</b>	<b>-</b>	<b>26,494.00</b>	<b>60,180.00</b>	<b>9,536.00</b>	<b>-</b>	<b>8,342.00</b>	<b>17,878.00</b>		

**LINTASAN RESOURCES SDN. BHD.**  
 MAINTENANCE OF FEDERAL ROADS - WEST COAST, SABAH  
**R07 DRAINAGE CLEARING RECORD**

**DISTRICT:** KUDAT  
**ROUTE NO:** 01  
**ROAD NAME:** JALAN KOTA KINABALU - KUDAT  
**MONTH:** DECEMBER 2015

Item	CHAINAGE		Earth Drain				Lined Drain				Date of Clearing	REMARKS
	From	To	Left Side (m)	Median (m)	Right Side (m)	Total Length (m)	Left Side (m)	Median (m)	Right Side (m)	Total Length (m)		
<b>BROUGHT FORWARD :</b>			36,652.00	0.00	27,614.00	64,266.00	19,438.00	0.00	17,930.00	37,368.00		
1												
2												
3												
4												
5												
6												
7												
8												
9												
10												
11												
12												
13												
14												
15												
<b>BALANCE END OF DEC :</b>			<b>36,652.00</b>	<b>0.00</b>	<b>27,614.000</b>	<b>64,266.00</b>	<b>19,438.00</b>	<b>0.00</b>	<b>17,930.00</b>	<b>37,368.00</b>		

**LINTASAN RESOURCES SDN. BHD.**  
PRIVATISATION OF WEST COAST SABAH FEDERAL ROADS MAINTENANCE

***SUMMARY - DRAINAGE CLEARING***

Month: DECEMBER 2015

ITEM	DISTRICT	ROUTE NO	ROAD NAME	Earth Drain			Lined Drain		
				Previous	Current	Cumm.	Previous	Current	Cumm.
				(m)	(m)	(m)	(m)	(m)	(m)
1	Kota Kinabalu	01	Jalan Kota Kinabalu - Kudat	36,855.00	-	36,855.00	127,078.00	-	127,078.00
2	Tuaran	01	Jalan Kota Kinabalu - Kudat	35,699.00	17,236.00	52,935.00	85,482.00	32,347.00	117,829.00
3	Tuaran	22	Jalan Kota Kinabalu - Sandakan	-	-	-	169,320.00	-	169,320.00
4	Tuaran	503	Jalan Berungis - Kota Belud	6,000.00	-	6,000.00	70,800.00	-	70,800.00
5	Kota Kinabalu	606	Jalan Susur Sepangar Bay	3,307.00	297.00	3,604.00	30,114.00	11,512.00	41,626.00
6	Kota Kinabalu	607	Jalan Masuk Ke Pelabuhan Baru, KK	-	-	-	2,064.00	-	2,064.00
<b>TOTAL :</b>				<b>81,861.00</b>	<b>17,533.00</b>	<b>99,394.00</b>	<b>484,858.00</b>	<b>43,859.00</b>	<b>528,717.00</b>

**LINTASAN RESOURCES SDN. BHD.**  
 MAINTENANCE OF FEDERAL ROADS - WEST COAST, SABAH  
**R07 DRAINAGE CLEARING RECORD**

**DISTRICT:** KOTA KINABALU  
**ROUTE NO:** 01  
**ROAD NAME:** JALAN KOTA KINABALU - KUDAT  
**MONTH:** DECEMBER 2015

Item	CHAINAGE		Earth Drain				Lined Drain				Date of Clearing	REMARKS
	From	To	Left Side (m)	Median (m)	Right Side (m)	Total Length (m)	Left Side (m)	Median (m)	Right Side (m)	Total Length (m)		
<b>BROUGHT FORWARD :</b>			12,068	0	24,787	36,855	54,597	30,026	42,455	127,078		
<b>TOTAL :</b>			<b>12,068</b>	<b>0</b>	<b>24,787</b>	<b>36,855</b>	<b>54,597</b>	<b>30,026</b>	<b>42,455</b>	<b>127,078</b>		

**LINTASAN RESOURCES SDN. BHD.**  
MAINTENANCE OF FEDERAL ROADS - WEST COAST, SABAH  
**R07 DRAINAGE CLEARING RECORD**

**DISTRICT:** KOTA KINABALU

**ROUTE NO:** 606

**ROAD NAME:** JALAN SUSUR SEPANGAR BAY

**MONTH:** DECEMBER 2015

Item	CHAINAGE		Earth Drain				Lined Drain				Date of Clearing	REMARKS
	From	To	Left Side (m)	Median (m)	Right Side (m)	Total Length (m)	Left Side (m)	Median (m)	Right Side (m)	Total Length (m)		
<b>BROUGHT FORWARD :</b>			1,570	0	1,737	3,307	10,786	7,381	11,947	30,114		
1	5.164	6.461					1297			1,297	02 Dec 15	
2	6.461	6.535					74			74	05 Dec 15	
3	6.535	6.716					181			181	05 Dec 15	
4	6.767	8.657					1890			1,890	05 Dec 15	
5	8.840	8.860					20			20	14 Dec 15	
6	8.860	8.922					62			62	14 Dec 15	
7	8.922	9.175					253			253	14 Dec 15	
8	9.175	10.466					1291			1,291	18 Dec 15	
9	10.466	10.490	24			24					18 Dec 15	
10	10.490	10.780					290			290	17 Dec 14	
11	6.104	6.130							26	26	02 Dec 15	
12	6.123	6.270							147	147	02 Dec 15	
13	6.442	6.541			99	99					02 Dec 15	
14	6.668	6.710							42	42	05 Dec 15	
15	6.790	6.859			69	69					05 Dec 15	
<b>CARRIED FORWARD :</b>			<b>1,594</b>	<b>0</b>	<b>1,905</b>	<b>3,499</b>	<b>16,144</b>	<b>7,381</b>	<b>12,162</b>	<b>35,687</b>		

**LINTASAN RESOURCES SDN. BHD.**  
 MAINTENANCE OF FEDERAL ROADS - WEST COAST, SABAH  
**R07 DRAINAGE CLEARING RECORD**

**DISTRICT:** KOTA KINABALU  
**ROUTE NO:** 606  
**ROAD NAME:** JALAN SUSUR SEPANGAR BAY  
**MONTH:** DECEMBER 2015

Item	CHAINAGE		Earth Drain				Lined Drain				Date of Clearing	REMARKS
	From	To	Left Side (m)	Median (m)	Right Side (m)	Total Length (m)	Left Side (m)	Median (m)	Right Side (m)	Total Length (m)		
<b>BROUGHT FORWARD :</b>			1,594	0	1,905	3,499	16,144	7,381	12,162	35,687		
16	6.859	7.137							278	278	05 Dec 15	
17	7.286	7.477							191	191	05 Dec 15	
18	7.508	7.834							326	326	05 Dec 15	
19	7.864	8.000							136	136	05 Dec 15	
20	8.042	8.180							138	138	05 Dec 15	
21	8.850	8.926			76	76					14 Dec 15	
22	9.036	9.387							351	351	14 Dec 15	
23	9.411	9.440			29	29					14 Dec 15	
24	9.440	9.685							245	245	18 Dec 15	
25	9.705	9.883							178	178	18 Dec 15	
26	9.894	10.200							306	306	18 Dec 15	
27	10.218	10.389							171	171	18 Dec 15	
28	10.405	10.780							375	375	18 Dec 15	
29	6.210	6.396						186		186	02 Dec 15	
30	6.762	7.093						331		331	02 Dec 15	
<b>CARRIED FORWARD :</b>			<b>1,594</b>	<b>0</b>	<b>2,010</b>	<b>3,604</b>	<b>16,144</b>	<b>7,898</b>	<b>14,857</b>	<b>38,899</b>		



**LINTASAN RESOURCES SDN. BHD.**  
 MAINTENANCE OF FEDERAL ROADS - WEST COAST, SABAH  
**R07 DRAINAGE CLEARING RECORD**

**DISTRICT:** KOTA KINABALU  
**ROUTE NO:** 607  
**ROAD NAME:** JALAN MASUK KE PELABUHAN BARU, KK  
**MONTH:** DECEMBER 2015

Item	CHAINAGE		Earth Drain				Lined Drain				Date of Clearing	REMARKS
	From	To	Left Side (m)	Median (m)	Right Side (m)	Total Length (m)	Left Side (m)	Median (m)	Right Side (m)	Total Length (m)		
<b>BROUGHT FORWARD :</b>			0	0	0	0	1,144	0	920	2,064		
<b>TOTAL :</b>			<b>0</b>	<b>0</b>	<b>0</b>	<b>0</b>	<b>1,144</b>	<b>0</b>	<b>920</b>	<b>2,064</b>		

**LINTASAN RESOURCES SDN. BHD.**  
MAINTENANCE OF FEDERAL ROADS - WEST COAST, SABAH  
**R07 DRAINAGE CLEARING RECORD**

**DISTRICT:** TUARAN  
**ROUTE NO:** 01  
**ROAD NAME:** JALAN KOTA KINABALU - KUDAT  
**MONTH:** DECEMBER 2015

Item	CHAINAGE		Earth Drain				Lined Drain				Date of Clearing	REMARKS
	From	To	Left Side (m)	Median (m)	Right Side (m)	Total Length (m)	Left Side (m)	Median (m)	Right Side (m)	Total Length (m)		
<b>BROUGHT FORWARD :</b>			19,679	0	16,020	35,699	31,350	11,005	43,127	85,482		
1	24.019	24.086					67			67	03 Dec 15	
2	24.086	24.200	114			114					03 Dec 15	
3	24.248	24.336					88			88	03 Dec 15	
4	24.382	24.526					144			144	03 Dec 15	
5	24.558	24.720	162			162					03 Dec 15	
6	24.785	24.887					102			102	09 Dec 15	
7	24.874	24.916					42			42	09 Dec 15	
8	24.928	24.969					41			41	09 Dec 15	
9	24.960	25.042	82			82					09 Dec 15	
10	25.042	25.169					127			127	09 Dec 15	
11	25.169	25.231	62			62					09 Dec 15	
12	25.419	25.547					128			128	09 Dec 15	
13	25.567	25.632					65			65	18 Dec 15	
14	25.632	25.667	35			35					18 Dec 15	
15	25.695	26.430	735			735					18 Dec 15	
<b>CARRIED FORWARD :</b>			<b>20,869</b>	<b>0</b>	<b>16,020</b>	<b>36,889</b>	<b>32,154</b>	<b>11,005</b>	<b>43,127</b>	<b>86,286</b>		

**LINTASAN RESOURCES SDN. BHD.**  
 MAINTENANCE OF FEDERAL ROADS - WEST COAST, SABAH  
**R07 DRAINAGE CLEARING RECORD**

**DISTRICT:** TUARAN  
**ROUTE NO:** 01  
**ROAD NAME:** JALAN KOTA KINABALU - KUDAT  
**MONTH:** DECEMBER 2015

Item	CHAINAGE		Earth Drain				Lined Drain				Date of Clearing	REMARKS
	From	To	Left Side (m)	Median (m)	Right Side (m)	Total Length (m)	Left Side (m)	Median (m)	Right Side (m)	Total Length (m)		
<b>BROUGHT FORWARD :</b>			20,869	0	16,020	36,889	32,154	11,005	43,127	86,286		
16	26.430	26.557	127			127					18 Dec 15	
17	26.557	26.652	95			95					18 Dec 15	
18	26.742	26.826	84			84					18 Dec 15	
19	26.918	26.982	64			64					18 Dec 15	
20	27.080	27.280	200			200					18 Dec 15	
21	27.388	27.620					232			232	18 Dec 15	
22	27.620	27.900	280			280					28 Dec 15	
23	27.900	28.154	254			254					28 Dec 15	
24	27.847	28.552					705			705	28 Dec 15	
25	28.552	28.636					84			84	28 Dec 15	
26	28.684	28.733	49			49					28 Dec 15	
27	28.733	28.760					27			27	28 Dec 15	
28	28.860	28.900	40			40					28 Dec 15	
29	28.913	28.950	37			37					28 Dec 15	
30	28.982	29.084					102			102	28 Dec 15	
<b>CARRIED FORWARD :</b>			<b>22,099</b>	<b>0</b>	<b>16,020</b>	<b>38,119</b>	<b>33,304</b>	<b>11,005</b>	<b>43,127</b>	<b>87,436</b>		

**LINTASAN RESOURCES SDN. BHD.**  
 MAINTENANCE OF FEDERAL ROADS - WEST COAST, SABAH  
**R07 DRAINAGE CLEARING RECORD**

**DISTRICT:** TUARAN  
**ROUTE NO:** 01  
**ROAD NAME:** JALAN KOTA KINABALU - KUDAT  
**MONTH:** DECEMBER 2015

Item	CHAINAGE		Earth Drain				Lined Drain				Date of Clearing	REMARKS
	From	To	Left Side (m)	Median (m)	Right Side (m)	Total Length (m)	Left Side (m)	Median (m)	Right Side (m)	Total Length (m)		
<b>BROUGHT FORWARD :</b>			22,099	0	16,020	38,119	33,304	11,005	43,127	87,436		
31	23.982	24.200							218	218	03 Dec 15	
32	24.290	24.385			95	95					03 Dec 15	
33	24.385	24.470			85	85					03 Dec 15	
34	24.470	24.748			278	278					09 Dec 15	
35	24.656	24.836							180	180	09 Dec 15	
36	24.846	24.907			61	61					09 Dec 15	
37	24.920	24.995							75	75	09 Dec 15	
38	24.920	25.077									18 Dec 15	
39	25.007	25.252							245	245	18 Dec 15	
40	25.444	25.650			206	206					18 Dec 15	
41	25.650	25.880			230	230					18 Dec 15	
42	25.897	26.000			103	103					18 Dec 15	
43	26.000	27.025			1,025	1,025					18 Dec 15	
44	27.050	27.280			230	230					18 Dec 15	
45	27.400	27.556			156	156					18 Dec 15	
<b>CARRIED FORWARD :</b>			<b>22,099</b>	<b>0</b>	<b>18,646</b>	<b>40,745</b>	<b>33,304</b>	<b>11,005</b>	<b>43,845</b>	<b>88,154</b>		

**LINTASAN RESOURCES SDN. BHD.**  
MAINTENANCE OF FEDERAL ROADS - WEST COAST, SABAH  
**R07 DRAINAGE CLEARING RECORD**

**DISTRICT:** TUARAN  
**ROUTE NO:** 01  
**ROAD NAME:** JALAN KOTA KINABALU - KUDAT  
**MONTH:** DECEMBER 2015

Item	CHAINAGE		Earth Drain				Lined Drain				Date of Clearing	REMARKS
	From	To	Left Side (m)	Median (m)	Right Side (m)	Total Length (m)	Left Side (m)	Median (m)	Right Side (m)	Total Length (m)		
<b>BROUGHT FORWARD :</b>			22,099	0	18,646	40,745	33,304	11,005	43,845	88,154		
46	27.572	28.944			1,372	1,372					28 Dec 15	
47	28.944	28.984			40	40					28 Dec 15	
48	28.984	29.222							238	238	28 Dec 15	
49	29.222	29.410							188	188	28 Dec 15	
50	29.410	29.500							90	90	28 Dec 15	
51	29.500	29.778			278	278					28 Dec 15	
52	29.778	30.160							382	382	28 Dec 15	
53	24.022	24.280						258		258	03 Dec 15	
54	24.291	24.592						301		301	03 Dec 15	
55	26.256	26.352						96		96	09 Dec 15	
56	26.360	26.787						427		427	18 Dec 15	
57	27.350	27.425						75		75	18 Dec 15	
58	27.755	28.166						411		411	18 Dec 15	
59	28.772	29.181						409		409	28 Dec 15	
60	29.274	29.650						376		376	28 Dec 15	
<b>CARRIED FORWARD :</b>			<b>22,099</b>	<b>0</b>	<b>20,336</b>	<b>42,435</b>	<b>33,304</b>	<b>13,358</b>	<b>44,743</b>	<b>91,405</b>		

**LINTASAN RESOURCES SDN. BHD.**  
 MAINTENANCE OF FEDERAL ROADS - WEST COAST, SABAH  
**R07 DRAINAGE CLEARING RECORD**

**DISTRICT:** TUARAN  
**ROUTE NO:** 01  
**ROAD NAME:** JALAN KOTA KINABALU - KUDAT  
**MONTH:** DECEMBER 2015

Item	CHAINAGE		Earth Drain				Lined Drain				Date of Clearing	REMARKS
	From	To	Left Side (m)	Median (m)	Right Side (m)	Total Length (m)	Left Side (m)	Median (m)	Right Side (m)	Total Length (m)		
<b>BROUGHT FORWARD :</b>			22,099	0	20,336	42,435	33,304	13,358	44,743	91,405		
61	30.400	30.534						134		134	28 Dec 15	
62	36.602	38.102	1,500			1,500	1,500		1,500	3,000	01 Dec 15	
63	38.102	39.602	1,500		1,500	3,000			1,500	1,500	04 Dec 15	
64	39.602	41.102			1,500	1,500	1,500		1,500	3,000	07 Dec 15	
65	41.102	42.602					1,500		1,500	3,000	10 Dec 15	
66	42.602	44.102					1,500		1,500	3,000	14 Dec 15	
67	44.102	45.602	1,500			1,500	1,500		1,500	3,000	17 Dec 15	
68	45.602	47.102	1,500		1,500	3,000			1,500	1,500	21 Dec 15	
69	47.102	48.602					1,500		1,500	3,000	26 Dec 15	
70	48.602	51.247					2,645		2,645	5,290	30 Dec 15	
<b>TOTAL :</b>			<b>28,099</b>	<b>0</b>	<b>24,836</b>	<b>52,935</b>	<b>44,949</b>	<b>13,492</b>	<b>59,388</b>	<b>117,829</b>		

**LINTASAN RESOURCES SDN. BHD.**  
 MAINTENANCE OF FEDERAL ROADS - WEST COAST, SABAH  
**R07 DRAINAGE CLEARING RECORD**

**DISTRICT:** TUARAN  
**ROUTE NO:** 22  
**ROAD NAME:** JALAN KOTA KINABALU - SANDAKAN  
**MONTH:** DECEMBER 2015

Item	CHAINAGE		Earth Drain				Lined Drain				Date of Clearing	REMARKS
	From	To	Left Side (m)	Median (m)	Right Side (m)	Total Length (m)	Left Side (m)	Median (m)	Right Side (m)	Total Length (m)		
<b>BROUGHT FORWARD :</b>			0	0	0	0	84,660	0	84,660	169,320		
<b>TOTAL :</b>			<b>0</b>	<b>0</b>	<b>0</b>	<b>0</b>	<b>84,660</b>	<b>0</b>	<b>84,660</b>	<b>169,320</b>		

**LINTASAN RESOURCES SDN. BHD.**  
 MAINTENANCE OF FEDERAL ROADS - WEST COAST, SABAH  
**R07 DRAINAGE CLEARING RECORD**

**DISTRICT:** TUARAN  
**ROUTE NO:** 503  
**ROAD NAME:** JALAN BERUNGIS - KOTA BELUD  
**MONTH:** DECEMBER 2015

Item	CHAINAGE		Earth Drain				Lined Drain				Date of Clearing	REMARKS
	From	To	Left Side (m)	Median (m)	Right Side (m)	Total Length (m)	Left Side (m)	Median (m)	Right Side (m)	Total Length (m)		
<b>BROUGHT FORWARD :</b>			3,000	0	3,000	6,000	35,400	0	35,400	70,800		
<b>TOTAL :</b>			<b>3,000</b>	<b>0</b>	<b>3,000</b>	<b>6,000</b>	<b>35,400</b>	<b>0</b>	<b>35,400</b>	<b>70,800</b>		

**LINTASAN RESOURCES SDN. BHD.**  
 PRIVATISATION OF WEST COAST SABAH FEDERAL ROADS MAINTENANCE

***SUMMARY - DRAINAGE CLEARING***

MONTH: DECEMBER 2015

ITEM	DISTRICT	ROUTE NO	ROAD NAME	Earth Drain			Lined Drain		
				Previous	Current	Cumm.	Previous	Current	Cumm.
				(m)	(m)	(m)	(m)	(m)	(m)
1	Ranau	22	Jalan Kota Kinabalu - Sandakan	60,208.00	6,052.00	66,260.00	147,909.00	13,457.00	161,366.00
<b>TOTAL :</b>				<b>60,208.00</b>	<b>6,052.00</b>	<b>66,260.00</b>	<b>147,909.00</b>	<b>13,457.00</b>	<b>161,366.00</b>

**LINTASAN RESOURCES SDN. BHD.**  
MAINTENANCE OF FEDERAL ROADS - WEST COAST, SABAH  
**R07 DRAINAGE CLEARING RECORD**

**DISTRICT:** Ranau

**ROUTE NO:** 22

**ROAD NAME:** Jalan Kota Kinabalu - Sandakan

**MONTH:** December 2015

Item	CHAINAGE		Earth Drain				Lined Drain				Date of Clearing	REMARKS
	From	To	Left Side (m)	Median (m)	Right Side (m)	Total Length (m)	Left Side (m)	Median (m)	Right Side (m)	Total Length (m)		
<b>BROUGHT FORWARD FROM NOV 2015:</b>			<b>31,984.00</b>	<b>0.00</b>	<b>28,224.00</b>	<b>60,208.00</b>	<b>86,745.00</b>	<b>0.00</b>	<b>61,164.00</b>	<b>147,909.00</b>		
1	91.028	91.311			283.00	283.00				0.00	01 Dec 15	
2	91.398	91.638			240.00	240.00				0.00	01 Dec 15	
3	91.700	92.100			400.00	400.00				0.00	02 Dec 15	
4	92.180	92.310				0.00			130.00	130.00	02 Dec 15	
5	92.200	92.250				0.00	50.00			50.00	02 Dec 15	
6	92.310	92.350				0.00			40.00	40.00	03 Dec 15	
7	92.350	92.395				0.00			45.00	45.00	03 Dec 15	
8	92.500	92.700			200.00	200.00				0.00	03 Dec 15	
9	92.823	93.232			409.00	409.00				0.00	04 Dec 15	
10	93.158	93.400	242.00			242.00				0.00	04 Dec 15	
11	93.232	93.300				0.00			68.00	68.00	04 Dec 15	
12	93.300	93.690				0.00			390.00	390.00	04 Dec 15	
13	93.500	93.534	34.00			34.00				0.00	04 Dec 15	
14	93.608	93.712				0.00	104.00			104.00	05 Dec 15	
15	93.712	93.829				0.00	117.00			117.00	05 Dec 15	
<b>CARRIED FORWARD :</b>			<b>32,260.00</b>	<b>0.00</b>	<b>29,756.00</b>	<b>62,016.00</b>	<b>87,016.00</b>	<b>0.00</b>	<b>61,837.00</b>	<b>148,853.00</b>		

**LINTASAN RESOURCES SDN. BHD.**  
MAINTENANCE OF FEDERAL ROADS - WEST COAST, SABAH  
**R07 DRAINAGE CLEARING RECORD**

**DISTRICT:** Ranau

**ROUTE NO:** 22

**ROAD NAME:** Jalan Kota Kinabalu - Sandakan

**MONTH:** December 2015

Item	CHAINAGE		Earth Drain				Lined Drain				Date of Clearing	REMARKS
	From	To	Left Side (m)	Median (m)	Right Side (m)	Total Length (m)	Left Side (m)	Median (m)	Right Side (m)	Total Length (m)		
<b>BROUGHT FORWARD :</b>			<b>32,260.00</b>	<b>0.00</b>	<b>29,756.00</b>	<b>62,016.00</b>	<b>87,016.00</b>	<b>0.00</b>	<b>61,837.00</b>	<b>148,853.00</b>		
16	93.700	93.826			126.00	126.00				0.00	05 Dec 15	
17	93.826	94.100				0.00			274.00	274.00	05 Dec 15	
18	93.935	94.114				0.00	179.00			179.00	06 Dec 15	
19	94.100	94.335				0.00			235.00	235.00	06 Dec 15	
20	94.335	94.567				0.00			232.00	232.00	06 Dec 15	
21	94.567	94.678			111.00	111.00				0.00	06 Dec 15	
22	94.570	94.760	190.00			190.00				0.00	07 Dec 15	
23	94.678	94.760				0.00			82.00	82.00	07 Dec 15	
24	94.760	94.894				0.00	134.00			134.00	07 Dec 15	
25	94.760	95.100				0.00			340.00	340.00	08 Dec 15	
26	94.900	95.100				0.00	200.00			200.00	08 Dec 15	
27	95.100	95.220				0.00			120.00	120.00	08 Dec 15	
28	95.220	95.425				0.00			205.00	205.00	09 Dec 15	
29	95.450	95.606				0.00			156.00	156.00	09 Dec 15	
30	95.466	95.540	74.00			74.00				0.00	09 Dec 15	
<b>CARRIED FORWARD :</b>			<b>32,524.00</b>	<b>0.00</b>	<b>29,993.00</b>	<b>62,517.00</b>	<b>87,529.00</b>	<b>0.00</b>	<b>63,481.00</b>	<b>151,010.00</b>		

**LINTASAN RESOURCES SDN. BHD.**  
MAINTENANCE OF FEDERAL ROADS - WEST COAST, SABAH  
**R07 DRAINAGE CLEARING RECORD**

**DISTRICT:** Ranau

**ROUTE NO:** 22

**ROAD NAME:** Jalan Kota Kinabalu - Sandakan

**MONTH:** December 2015

Item	CHAINAGE		Earth Drain				Lined Drain				Date of Clearing	REMARKS
	From	To	Left Side (m)	Median (m)	Right Side (m)	Total Length (m)	Left Side (m)	Median (m)	Right Side (m)	Total Length (m)		
<b>BROUGHT FORWARD :</b>			<b>32,524.00</b>	<b>0.00</b>	<b>29,993.00</b>	<b>62,517.00</b>	<b>87,529.00</b>	<b>0.00</b>	<b>63,481.00</b>	<b>151,010.00</b>		
31	95.606	95.853				0.00			247.00	247.00	10 Dec 15	
32	95.630	95.735	105.00			105.00				0.00	10 Dec 15	
33	95.735	95.820	85.00			85.00				0.00	10 Dec 15	
34	95.853	96.000	147.00			147.00				0.00	10 Dec 15	
35	95.853	96.052				0.00			199.00	199.00	11 Dec 15	
36	96.052	96.138			86.00	86.00				0.00	11 Dec 15	
37	96.140	96.340				0.00	200.00			200.00	11 Dec 15	
38	96.340	96.453				0.00	113.00			113.00	11 Dec 15	
39	96.453	96.584				0.00	131.00			131.00	12 Dec 15	
40	96.600	96.681				0.00	81.00			81.00	12 Dec 15	
41	96.690	96.800				0.00	110.00			110.00	12 Dec 15	
42	96.696	96.836			140.00	140.00				0.00	12 Dec 15	
43	96.681	96.933				0.00	252.00			252.00	13 Dec 15	
44	97.017	97.100	83.00			83.00				0.00	13 Dec 15	
45	97.149	97.200				0.00	51.00			51.00	13 Dec 15	
<b>CARRIED FORWARD :</b>			<b>32,944.00</b>	<b>0.00</b>	<b>30,219.00</b>	<b>63,163.00</b>	<b>88,467.00</b>	<b>0.00</b>	<b>63,927.00</b>	<b>152,394.00</b>		

**LINTASAN RESOURCES SDN. BHD.**  
 MAINTENANCE OF FEDERAL ROADS - WEST COAST, SABAH  
**R07 DRAINAGE CLEARING RECORD**

**DISTRICT:** Ranau  
**ROUTE NO:** 22  
**ROAD NAME:** Jalan Kota Kinabalu - Sandakan  
**MONTH:** December 2015

Item	CHAINAGE		Earth Drain				Lined Drain				Date of Clearing	REMARKS
	From	To	Left Side (m)	Median (m)	Right Side (m)	Total Length (m)	Left Side (m)	Median (m)	Right Side (m)	Total Length (m)		
<b>BROUGHT FORWARD :</b>			<b>32,944.00</b>	<b>0.00</b>	<b>30,219.00</b>	<b>63,163.00</b>	<b>88,467.00</b>	<b>0.00</b>	<b>63,927.00</b>	<b>152,394.00</b>		
46	97.200	97.600				0.00	400.00			400.00	13 Dec 15	
47	97.220	98.257				0.00			1,037.00	1,037.00	14 Dec 15	
48	97.337	97.714	377.00			377.00				0.00	15 Dec 15	
49	97.714	97.910				0.00	196.00			196.00	15 Dec 15	
50	98.028	98.238	210.00			210.00				0.00	16 Dec 15	
51	98.260	98.375				0.00			115.00	115.00	16 Dec 15	
52	98.150	98.310			160.00	160.00				0.00	17 Dec 15	
53	98.300	98.390				0.00	90.00			90.00	17 Dec 15	
54	98.390	98.649				0.00	259.00			259.00	17 Dec 15	
55	98.390	98.600				0.00			210.00	210.00	17 Dec 15	
56	98.649	98.900				0.00	251.00			251.00	17 Dec 15	
57	98.900	99.004				0.00	104.00			104.00	18 Dec 15	
58	99.162	99.193	31.00			31.00				0.00	18 Dec 15	
59	99.200	99.300	100.00			100.00				0.00	18 Dec 15	
60	99.417	99.461	44.00			44.00				0.00	18 Dec 15	
<b>CARRIED FORWARD :</b>			<b>33,706.00</b>	<b>0.00</b>	<b>30,379.00</b>	<b>64,085.00</b>	<b>89,767.00</b>	<b>0.00</b>	<b>65,289.00</b>	<b>155,056.00</b>		

**LINTASAN RESOURCES SDN. BHD.**  
MAINTENANCE OF FEDERAL ROADS - WEST COAST, SABAH  
**R07 DRAINAGE CLEARING RECORD**

**DISTRICT:** Ranau

**ROUTE NO:** 22

**ROAD NAME:** Jalan Kota Kinabalu - Sandakan

**MONTH:** December 2015

Item	CHAINAGE		Earth Drain				Lined Drain				Date of Clearing	REMARKS
	From	To	Left Side (m)	Median (m)	Right Side (m)	Total Length (m)	Left Side (m)	Median (m)	Right Side (m)	Total Length (m)		
<b>BROUGHT FORWARD :</b>			<b>33,706.00</b>	<b>0.00</b>	<b>30,379.00</b>	<b>64,085.00</b>	<b>89,767.00</b>	<b>0.00</b>	<b>65,289.00</b>	<b>155,056.00</b>		
61	99.500	99.600	100.00			100.00				0.00	19 Dec 15	
62	99.643	99.892				0.00	249.00			249.00	19 Dec 15	
63	99.669	99.739				0.00			70.00	70.00	19 Dec 15	
64	99.750	99.851				0.00			101.00	101.00	19 Dec 15	
65	99.900	100.769				0.00	869.00			869.00	20 Dec 15	
66	100.638	100.752				0.00			114.00	114.00	20 Dec 15	
67	101.006	101.100				0.00	94.00			94.00	20 Dec 15	
68	101.046	101.100				0.00			54.00	54.00	20 Dec 15	
69	101.100	101.200				0.00	100.00			100.00	21 Dec 15	
70	101.100	101.308				0.00			208.00	208.00	21 Dec 15	
71	101.200	101.300				0.00	100.00			100.00	21 Dec 15	
72	101.300	101.400				0.00	100.00			100.00	21 Dec 15	
73	101.400	101.500				0.00	100.00			100.00	22 Dec 15	
74	101.521	101.538				0.00	17.00			17.00	22 Dec 15	
75	101.672	101.700	28.00			28.00				0.00	22 Dec 15	
<b>CARRIED FORWARD :</b>			<b>33,834.00</b>	<b>0.00</b>	<b>30,379.00</b>	<b>64,213.00</b>	<b>91,396.00</b>	<b>0.00</b>	<b>65,836.00</b>	<b>157,232.00</b>		

**LINTASAN RESOURCES SDN. BHD.**  
MAINTENANCE OF FEDERAL ROADS - WEST COAST, SABAH  
**R07 DRAINAGE CLEARING RECORD**

**DISTRICT:** Ranau

**ROUTE NO:** 22

**ROAD NAME:** Jalan Kota Kinabalu - Sandakan

**MONTH:** December 2015

Item	CHAINAGE		Earth Drain				Lined Drain				Date of Clearing	REMARKS
	From	To	Left Side (m)	Median (m)	Right Side (m)	Total Length (m)	Left Side (m)	Median (m)	Right Side (m)	Total Length (m)		
<b>BROUGHT FORWARD :</b>			<b>33,834.00</b>	<b>0.00</b>	<b>30,379.00</b>	<b>64,213.00</b>	<b>91,396.00</b>	<b>0.00</b>	<b>65,836.00</b>	<b>157,232.00</b>		
76	101.585	102.000				0.00	415.00			415.00	23 Dec 15	
77	101.931	102.028				0.00			97.00	97.00	23 Dec 15	
78	102.000	102.216				0.00	216.00			216.00	23 Dec 15	
79	102.267	102.400				0.00	133.00			133.00	23 Dec 15	
80	102.435	102.948				0.00			513.00	513.00	23 Dec 15	
81	102.480	102.600				0.00	120.00			120.00	24 Dec 15	
82	102.800	102.947				0.00	147.00			147.00	24 Dec 15	
83	102.947	103.200	253.00			253.00				0.00	24 Dec 15	
84	103.450	103.600	150.00			150.00				0.00	24 Dec 15	
85	103.828	103.854	26.00			26.00				0.00	25 Dec 15	
86	103.854	104.100				0.00	246.00			246.00	25 Dec 15	
87	103.986	104.080				0.00			94.00	94.00	25 Dec 15	
88	104.363	104.375				0.00			12.00	12.00	25 Dec 15	
89	104.400	104.427	27.00			27.00				0.00	25 Dec 15	
90	104.427	104.574				0.00	147.00			147.00	25 Dec 15	
<b>CARRIED FORWARD :</b>			<b>34,290.00</b>	<b>0.00</b>	<b>30,379.00</b>	<b>64,669.00</b>	<b>92,820.00</b>	<b>0.00</b>	<b>66,552.00</b>	<b>159,372.00</b>		

**LINTASAN RESOURCES SDN. BHD.**  
MAINTENANCE OF FEDERAL ROADS - WEST COAST, SABAH  
**R07 DRAINAGE CLEARING RECORD**

**DISTRICT:** Ranau

**ROUTE NO:** 22

**ROAD NAME:** Jalan Kota Kinabalu - Sandakan

**MONTH:** December 2015

Item	CHAINAGE		Earth Drain				Lined Drain				Date of Clearing	REMARKS
	From	To	Left Side (m)	Median (m)	Right Side (m)	Total Length (m)	Left Side (m)	Median (m)	Right Side (m)	Total Length (m)		
<b>BROUGHT FORWARD :</b>			<b>34,290.00</b>	<b>0.00</b>	<b>30,379.00</b>	<b>64,669.00</b>	<b>92,820.00</b>	<b>0.00</b>	<b>66,552.00</b>	<b>159,372.00</b>		
91	104.600	104.669				0.00	69.00			69.00	26 Dec 15	
92	104.683	105.037	354.00			354.00				0.00	26 Dec 15	
93	105.150	105.300	150.00			150.00				0.00	26 Dec 15	
94	105.212	105.305			93.00	93.00				0.00	26 Dec 15	
95	105.400	105.468				0.00			68.00	68.00	26 Dec 15	
96	105.468	105.710				0.00	242.00			242.00	27 Dec 15	
97	105.815	105.900	85.00			85.00				0.00	27 Dec 15	
98	105.921	106.106				0.00	185.00			185.00	27 Dec 15	
99	106.764	106.900				0.00	136.00			136.00	27 Dec 15	
100	106.803	106.900			97.00	97.00				0.00	27 Dec 15	
101	106.900	107.183	0.00		0.00	0.00	283.00	0.00	0.00	283.00	28 Dec 15	
102	106.803	106.900	0.00		97.00	97.00	0.00	0.00	0.00	0.00	28 Dec 15	
103	107.131	107.231	100.00		0.00	100.00	0.00	0.00	0.00	0.00	28 Dec 15	
104	107.313	107.476	163.00		0.00	163.00	0.00	0.00	0.00	0.00	28 Dec 15	
105	107.476	107.751				0.00	275.00			275.00	28 Dec 15	
<b>CARRIED FORWARD :</b>			<b>35,142.00</b>	<b>0.00</b>	<b>30,666.00</b>	<b>65,808.00</b>	<b>94,010.00</b>	<b>0.00</b>	<b>66,620.00</b>	<b>160,630.00</b>		

**LINTASAN RESOURCES SDN. BHD.**  
MAINTENANCE OF FEDERAL ROADS - WEST COAST, SABAH  
**R07 DRAINAGE CLEARING RECORD**

**DISTRICT:** Ranau

**ROUTE NO:** 22

**ROAD NAME:** Jalan Kota Kinabalu - Sandakan

**MONTH:** December 2015

Item	CHAINAGE		Earth Drain				Lined Drain				Date of Clearing	REMARKS
	From	To	Left Side (m)	Median (m)	Right Side (m)	Total Length (m)	Left Side (m)	Median (m)	Right Side (m)	Total Length (m)		
<b>BROUGHT FORWARD :</b>			<b>35,142.00</b>	<b>0.00</b>	<b>30,666.00</b>	<b>65,808.00</b>	<b>94,010.00</b>	<b>0.00</b>	<b>66,620.00</b>	<b>160,630.00</b>		
106	107.800	108.047	247.00			247.00				0.00	29 Dec 15	
107	108.062	108.368				0.00	306.00			306.00	29 Dec 15	
108	108.368	108.400				0.00	32.00			32.00	29 Dec 15	
109	108.400	108.695				0.00	295.00			295.00	29 Dec 15	
110	108.714	108.802	88.00			88.00				0.00	30 Dec 15	
111	108.830	108.947	117.00			117.00				0.00	30 Dec 15	
112	108.947	109.050				0.00	103.00			103.00	30 Dec 15	
113												
114												
115												
116												
117												
118												
119												
120												
<b>CARRIED FORWARD :</b>			<b>35,594.00</b>	<b>0.00</b>	<b>30,666.00</b>	<b>66,260.00</b>	<b>94,746.00</b>	<b>0.00</b>	<b>66,620.00</b>	<b>161,366.00</b>		

**LINTASAN RESOURCES SDN. BHD.**  
PRIVATISATION OF WEST COAST SABAH FEDERAL ROADS MAINTENANCE

***SUMMARY - DRAINAGE CLEARING***

Month: DECEMBER 2015

ITEM	DISTRICT	ROUTE NO	ROAD NAME	Earth Drain			Lined Drain		
				Previous	Current	Cumm.	Previous	Current	Cumm.
				(m)	(m)	(m)	(m)	(m)	(m)
1	Kota Kinabalu	01	Jalan Kota Kinabalu - Sindumin	165	55	220	45,633	15,211	60,844
2	Penampang	01	Jalan Kota Kinabalu - Sindumin	8,011	-	8,011	8,177	-	8,177
3	Papar	01	Jalan Kota Kinabalu - Sindumin	60,396	-	60,396	3,050	-	3,050
4	Penampang	500	Jalan Kota Kinabalu - Keningau - Tenom	18,760	-	18,760	99,034	-	99,034
5	Kota Kinabalu	501	Jalan Kota Kinabalu - Penampang - Lok Kawi	638	-	638	11,050	-	11,050
6	Penampang	501	Jalan Kota Kinabalu - Penampang - Lok Kawi	3,573	609	4,182	32,633	1,249	33,882
7	Kota Kinabalu	608	Jalan Masuk Ke Lapangan Terbang Lama, KK	-	-	-	5,076	1,692	6,768
<b>TOTAL :</b>				<b>91,543</b>	<b>664</b>	<b>92,207</b>	<b>204,653</b>	<b>18,152</b>	<b>222,805</b>

**LINTASAN RESOURCES SDN. BHD.**  
MAINTENANCE OF FEDERAL ROADS - WEST COAST, SABAH

**R07 DRAINAGE CLEARING RECORD**

**DISTRICT:** KOTA KINABALU  
**ROUTE NO:** 01  
**ROAD NAME:** JALAN KOTA KINABALU-SINDUMIN  
**MONTH:** DECEMBER 2015

Item	CHAINAGE		Earth Drain				Lined Drain				Date of Clearing	REMARKS
	From	To	Left Side (m)	Median (m)	Right Side (m)	Total Length (m)	Left Side (m)	Median (m)	Right Side (m)	Total Length (m)		
<b>BROUGHT FORWARD :</b>			0	0	165	165	17,601	8,034	19,998	45,633		
1	0.032	0.845				0			551	551	06 Dec 15	2nd cycle for Protocol Road
2	0.032	0.700				0	668			668	07 Dec 15	2nd cycle for Protocol Road
3	0.090	0.486				0		396		396	09 Dec 15	2nd cycle for Protocol Road
4	0.583	0.845				0			262	262	06 Dec 15	2nd cycle for Protocol Road
5	0.700	0.802				0	102			102	07 Dec 15	2nd cycle for Protocol Road
6	0.715	0.919				0		204		204	09 Dec 15	2nd cycle for Protocol Road
7	0.829	0.955				0	126			126	07 Dec 15	2nd cycle for Protocol Road
8	0.845	0.900			55	55				0	02 Dec 15	2nd cycle for Protocol Road
9	0.955	1.063				0	108			108	07 Dec 15	2nd cycle for Protocol Road
10	0.963	1.218				0			255	255	06 Dec 15	2nd cycle for Protocol Road
11	1.063	1.082				0	19			19	07 Dec 15	2nd cycle for Protocol Road
12	1.082	1.095				0	13			13	07 Dec 15	2nd cycle for Protocol Road
13	1.110	1.133				0	23			23	07 Dec 15	2nd cycle for Protocol Road
14	1.218	1.526				0			308	308	06 Dec 15	2nd cycle for Protocol Road
15	1.273	1.486				0		195		195	09 Dec 15	2nd cycle for Protocol Road
<b>CARRIED FORWARD :</b>			0	0	220	220	18,660	8,829	21,374	48,863		

**LINTASAN RESOURCES SDN. BHD.**  
MAINTENANCE OF FEDERAL ROADS - WEST COAST, SABAH

**R07 DRAINAGE CLEARING RECORD**

**DISTRICT:** KOTA KINABALU  
**ROUTE NO:** 01  
**ROAD NAME:** JALAN KOTA KINABALU-SINDUMIN  
**MONTH:** DECEMBER 2015

Item	CHAINAGE		Earth Drain				Lined Drain				Date of Clearing	REMARKS
	From	To	Left Side (m)	Median (m)	Right Side (m)	Total Length (m)	Left Side (m)	Median (m)	Right Side (m)	Total Length (m)		
<b>BROUGHT FORWARD :</b>			0	0	220	220	18,660	8,829	21,374	48,863		
16	1.337	1.535				0	198			198	08 Dec 15	2nd cycle for Protocol Road
17	1.525	-				0		152		152	09 Dec 15	(R'dbout) 2nd cycle for Protocol Road
18	1.526	1.566				0		40		40	08 Dec 15	2nd cycle for Protocol Road
19	1.566	2.312				0		746		746	08 Dec 15	2nd cycle for Protocol Road
20	1.598	1.890				0	292			292	08 Dec 15	2nd cycle for Protocol Road
21	2.204	2.414				0	210			210	09 Dec 15	2nd cycle for Protocol Road
22	2.312	2.362				0		50		50	08 Dec 15	2nd cycle for Protocol Road
23	2.362	2.439				0		77		77	08 Dec 15	2nd cycle for Protocol Road
24	2.546	2.580				0	34			34	09 Dec 15	2nd cycle for Protocol Road
25	2.550	2.780				0		230		230	21 Dec 15	2nd cycle for Protocol Road
26	2.560	2.565				0		5		5	21 Dec 15	2nd cycle for Protocol Road
27	2.570	2.700				0		130		130	21 Dec 15	2nd cycle for Protocol Road
28	2.580	2.845				0	265			265	21 Dec 15	2nd cycle for Protocol Road
29	2.700	2.816				0		116		116	21 Dec 15	2nd cycle for Protocol Road
30	2.780	4.100				0		1320		1320	22 Dec 15	2nd cycle for Protocol Road
<b>CARRIED FORWARD :</b>			0	0	220	220	19,659	9,232	23,837	52,728		

**LINTASAN RESOURCES SDN. BHD.**  
MAINTENANCE OF FEDERAL ROADS - WEST COAST, SABAH

**R07 DRAINAGE CLEARING RECORD**

**DISTRICT:** KOTA KINABALU  
**ROUTE NO:** 01  
**ROAD NAME:** JALAN KOTA KINABALU-SINDUMIN  
**MONTH:** DECEMBER 2015

Item	CHAINAGE		Earth Drain				Lined Drain				Date of Clearing	REMARKS
	From	To	Left Side (m)	Median (m)	Right Side (m)	Total Length (m)	Left Side (m)	Median (m)	Right Side (m)	Total Length (m)		
<b>BROUGHT FORWARD :</b>			0	0	220	220	19,659	9,232	23,837	52,728		
31	2.793	2.816				0	23			23	22 Dec 15	2nd cycle for Protocol Road
32	2.816	2.892				0		76		76	22 Dec 15	2nd cycle for Protocol Road
33	2.845	3.280				0	435			435	22 Dec 15	2nd cycle for Protocol Road
34	3.280	3.732				0		453		453	22 Dec 15	2nd cycle for Protocol Road
35	3.280	4.060				0	780			780	23 Dec 15	2nd cycle for Protocol Road
36	3.315	3.500				0		185		185	23 Dec 15	2nd cycle for Protocol Road
37	3.840	4.067				0		227		227	23 Dec 15	2nd cycle for Protocol Road
38	4.060	4.100				0	40			40	23 Dec 15	2nd cycle for Protocol Road
39	4.100	6.631				0	2531			2531	24 Dec 15	2nd cycle for Protocol Road
40	4.100	6.860				0			2760	2760	25 Dec 15	2nd cycle for Protocol Road
41	6.872	6.939				0			67	67	26 Dec 15	2nd cycle for Protocol Road
42	6.363	6.596				0		233		233	26 Dec 15	2nd cycle for Protocol Road
43	6.631	6.937				0		306		306	26 Dec 15	2nd cycle for Protocol Road
<b>TOTAL :</b>			0	0	220	220	23,468	10,712	26,664	60,844		

**LINTASAN RESOURCES SDN. BHD.**  
 MAINTENANCE OF FEDERAL ROADS - WEST COAST, SABAH

**R07 DRAINAGE CLEARING RECORD**

**DISTRICT:** PENAMPANG  
**ROUTE NO:** 01  
**ROAD NAME:** JALAN KOTA KINABALU-SINDUMIN  
**MONTH:** DECEMBER 2015

Item	CHAINAGE		Earth Drain				Lined Drain				Date of Clearing	REMARKS
	From	To	Left Side (m)	Median (m)	Right Side (m)	Total Length (m)	Left Side (m)	Median (m)	Right Side (m)	Total Length (m)		
<b>BROUGHT FORWARD :</b>			6,494	0	1,517	<b>8,011</b>	1,287	2,254	4,636	<b>8,177</b>		
<b>TOTAL :</b>			6,494	0	1,517	<b>8,011</b>	1,287	2,254	4,636	<b>8,177</b>		

**LINTASAN RESOURCES SDN. BHD.**  
 MAINTENANCE OF FEDERAL ROADS - WEST COAST, SABAH

**R07 DRAINAGE CLEARING RECORD**

**DISTRICT:** PAPAR  
**ROUTE NO:** 01  
**ROAD NAME:** JALAN KOTA KINABALU-SINDUMIN  
**MONTH:** DECEMBER 2015

Item	CHAINAGE		Earth Drain				Lined Drain				Date of Clearing	REMARKS
	From	To	Left Side (m)	Median (m)	Right Side (m)	Total Length (m)	Left Side (m)	Median (m)	Right Side (m)	Total Length (m)		
<b>BROUGHT FORWARD :</b>			25,230	0	35,166	<b>60,396</b>	1,598	188	1,264	<b>3,050</b>		
<b>TOTAL :</b>			25,230	0	35,166	<b>60,396</b>	1,598	188	1,264	<b>3,050</b>		

**LINTASAN RESOURCES SDN. BHD.**  
 MAINTENANCE OF FEDERAL ROADS - WEST COAST, SABAH

**R07 DRAINAGE CLEARING RECORD**

**DISTRICT:** PENAMPANG  
**ROUTE NO:** 500  
**ROAD NAME:** JALAN KK-KENINGAU-TENOM  
**MONTH:** DECEMBER 2015

Item	CHAINAGE		Earth Drain				Lined Drain				Date of Clearing	REMARKS
	From	To	Left Side (m)	Median (m)	Right Side (m)	Total Length (m)	Left Side (m)	Median (m)	Right Side (m)	Total Length (m)		
<b>BROUGHT FORWARD :</b>			8,560	0	10,200	<b>18,760</b>	61,684	0	37,350	<b>99,034</b>		
<b>TOTAL :</b>			8,560	0	10,200	<b>18,760</b>	61,684	0	37,350	<b>99,034</b>		

**LINTASAN RESOURCES SDN. BHD.**  
 MAINTENANCE OF FEDERAL ROADS - WEST COAST, SABAH

**R07 DRAINAGE CLEARING RECORD**

**DISTRICT:** KOTA KINABALU  
**ROUTE NO:** 501  
**ROAD NAME:** JALAN KK-PENAMPANG-LOK KAWI  
**MONTH:** DECEMBER 2015

Item	CHAINAGE		Earth Drain				Lined Drain				Date of Clearing	REMARKS
	From	To	Left Side (m)	Median (m)	Right Side (m)	Total Length (m)	Left Side (m)	Median (m)	Right Side (m)	Total Length (m)		
<b>BROUGHT FORWARD :</b>			0	0	638	638	4,940	1,330	4,780	11,050		
<b>TOTAL :</b>			0	0	638	638	4,940	1,330	4,780	11,050		

**LINTASAN RESOURCES SDN. BHD.**  
MAINTENANCE OF FEDERAL ROADS - WEST COAST, SABAH

**R07 DRAINAGE CLEARING RECORD**

**DISTRICT:** PENAMPANG  
**ROUTE NO:** 501  
**ROAD NAME:** JALAN KK-PENAMPANG-LOK KAWI  
**MONTH:** DECEMBER 2015

Item	CHAINAGE		Earth Drain				Lined Drain				Date of Clearing	REMARKS
	From	To	Left Side (m)	Median (m)	Right Side (m)	Total Length (m)	Left Side (m)	Median (m)	Right Side (m)	Total Length (m)		
<b>BROUGHT FORWARD :</b>			2,130	0	1,443	<b>3,573</b>	10,710	7,658	14,265	<b>32,633</b>		
1	17.700	17.660	40			<b>40</b>				<b>0</b>	23 Dec 15	1st cycle for Normal Road
2	17.660	17.400				<b>0</b>	260			<b>260</b>	19 Dec 15	1st cycle for Normal Road
3	16.400	16.250	150			<b>150</b>				<b>0</b>	22 Dec 15	1st cycle for Normal Road
4	16.400	16.120			280	<b>280</b>				<b>0</b>	21 Dec 15	1st cycle for Normal Road
5	16.249	15.989				<b>0</b>	260			<b>260</b>	18 Dec 15	1st cycle for Normal Road
6	15.845	15.480				<b>0</b>			365	<b>365</b>	17 Dec 15	1st cycle for Normal Road
7	15.480	15.470			10	<b>10</b>				<b>0</b>	09 Dec 15	1st cycle for Normal Road
8	7.100	-				<b>0</b>		114		<b>114</b>	03 Dec 15	(R'dbout)1st cycle for Normal Road
9	7.100	7.000			100	<b>100</b>				<b>0</b>	08 Dec 15	1st cycle for Normal Road
10	7.100	6.950				<b>0</b>	150			<b>150</b>	02 Dec 15	1st cycle for Normal Road
11	7.050	6.950				<b>0</b>	100			<b>100</b>	01 Dec 15	1st cycle for Normal Road
12	6.949	6.920			29	<b>29</b>				<b>0</b>	07 Dec 15	1st cycle for Normal Road
<b>TOTAL :</b>			2,320	0	1,862	<b>4,182</b>	11,480	7,772	14,630	<b>33,882</b>		

**LINTASAN RESOURCES SDN. BHD.**  
MAINTENANCE OF FEDERAL ROADS - WEST COAST, SABAH

**R07 DRAINAGE CLEARING RECORD**

**DISTRICT:** KOTA KINABALU  
**ROUTE NO:** 608  
**ROAD NAME:** JALAN MASUK KE LPG TERBANG LAMA  
**MONTH:** DECEMBER 2015

Item	CHAINAGE		Earth Drain				Lined Drain				Date of Clearing	REMARKS
	From	To	Left Side (m)	Median (m)	Right Side (m)	Total Length (m)	Left Side (m)	Median (m)	Right Side (m)	Total Length (m)		
<b>BROUGHT FORWARD :</b>			0	0	0	0	1,722	0	3,354	5,076		
1	0.043	0.183				0			140	140	10 Dec 15	2nd cycle for Protocol Road
2	0.047	0.067				0	20			20	10 Dec 15	2nd cycle for Protocol Road
3	0.067	0.391				0	324			324	10 Dec 15	2nd cycle for Protocol Road
4	0.183	0.420				0			237	237	10 Dec 15	2nd cycle for Protocol Road
5	0.391	0.554				0	163			163	10 Dec 15	2nd cycle for Protocol Road
6	0.420	0.558				0			138	138	10 Dec 15	2nd cycle for Protocol Road
7	0.593	0.660				0	67			67	11 Dec 15	2nd cycle for Protocol Road
8	0.647	0.655				0			8	8	11 Dec 15	2nd cycle for Protocol Road
9	0.655	0.690				0			35	35	11 Dec 15	2nd cycle for Protocol Road
10	0.690	0.832				0			142	142	11 Dec 15	2nd cycle for Protocol Road
11	0.832	1.250				0			418	418	11 Dec 15	2nd cycle for Protocol Road
<b>TOTAL :</b>			0	0	0	0	2,296	0	4,472	6,768		

**LINTASAN RESOURCES SDN. BHD.**  
PRIVATISATION OF WEST COAST SABAH FEDERAL ROADS MAINTENANCE

***SUMMARY - DRAINAGE CLEARING***

*Month : DECEMBER 2015*

ITEM	DISTRICT	ROUTE NO	ROAD NAME	Earth Drain			Lined Drain		
				Previous	Current	Cumm.	Previous	Current	Cumm.
				(m)	(m)	(m)	(m)	(m)	(m)
1	Tambunan	500	Jalan Kota Kinabalu - Keningau - Tenom	38,844	1,660	40,504	101,573	3,019	104,592
2	Keningau	500	Jalan Kota Kinabalu - Keningau - Tenom	51,168	3,280	54,448	61,217	9,699	70,916
3	Tenom	500	Jalan Kota Kinabalu - Keningau - Tenom	10,780	292	11,072	34,344	4,004	38,348
<b>TOTAL :</b>				<b>100,792</b>	<b>5,232</b>	<b>106,024</b>	<b>197,134</b>	<b>16,722</b>	<b>213,856</b>

**LINTASAN RESOURCES SDN. BHD.**  
MAINTENANCE OF FEDERAL ROADS - WEST COAST, SABAH  
**R07 DRAINAGE CLEARING RECORD**

**DISTRICT:** TAMBUNAN

**ROUTE NO:** 500

**ROAD NAME:** JLN KOTA KINABALU - KENINGAU - TENOM

**MONTH:** December 2015

Item	CHAINAGE		Earth Drain				Lined Drain				Date of Clearing	REMARKS
	From	To	Left Side (m)	Median (m)	Right Side (m)	Total Length (m)	Left Side (m)	Median (m)	Right Side (m)	Total Length (m)		
<b>BROUGHT FORWARD :</b>			<b>17,253</b>	<b>0</b>	<b>21,591</b>	<b>38,844</b>	<b>42,673</b>	<b>188</b>	<b>58,712</b>	<b>101,573</b>		
1	72.738	73.490			752	752				0	21 Dec 15	2nd cycle protocol road
2	72.618	72.738				0			120	120	22 Dec 15	2nd cycle protocol road
3	72.450	72.540			90	90				0	22 Dec 15	2nd cycle protocol road
4	72.024	72.320			296	296				0	23 Dec 15	2nd cycle protocol road
5	72.000	72.280	280			280				0	23 Dec 15	2nd cycle protocol road
6	71.973	72.024				0			51	51	26 Dec 15	2nd cycle protocol road
7	71.350	71.582				0			232	232	26 Dec 15	2nd cycle protocol road
8	70.985	71.088				0			103	103	28 Dec 15	2nd cycle protocol road
9	70.930	70.985				0			55	55	28 Dec 15	2nd cycle protocol road
10	70.819	70.930				0			111	111	28 Dec 15	2nd cycle protocol road
11	70.731	70.805				0			74	74	28 Dec 15	2nd cycle protocol road
12	70.487	70.524				0	37			37	29 Dec 15	2nd cycle protocol road
13	70.347	70.731				0			384	384	29 Dec 15	2nd cycle protocol road
14	70.245	70.282				0	37			37	30 Dec 15	2nd cycle protocol road
15	70.240	70.347			107	107				0	30 Dec 15	2nd cycle protocol road
<b>CARRIED FORWARD :</b>			<b>17,533</b>	<b>0</b>	<b>22,836</b>	<b>40,369</b>	<b>42,747</b>	<b>188</b>	<b>59,842</b>	<b>102,777</b>		

**LINTASAN RESOURCES SDN. BHD.**  
 MAINTENANCE OF FEDERAL ROADS - WEST COAST, SABAH  
**R07 DRAINAGE CLEARING RECORD**

**DISTRICT:** TAMBUNAN  
**ROUTE NO:** 500  
**ROAD NAME:** JLN KOTA KINABALU - KENINGAU - TENOM  
**MONTH:** December 2015

Item	CHAINAGE		Earth Drain				Lined Drain				Date of Clearing	REMARKS
	From	To	Left Side (m)	Median (m)	Right Side (m)	Total Length (m)	Left Side (m)	Median (m)	Right Side (m)	Total Length (m)		
<b>BROUGHT FORWARD :</b>			17,533	0	22,836	40,369	42,747	188	59,842	102,777		
16	70.110	70.245	135			135				0	30 Dec 15	2nd cycle protocol road
17	69.310	70.230				0			920	920	31 Dec 15	2nd cycle protocol road
18	69.180	70.075				0	895			895	31 Dec 15	2nd cycle protocol road
19												
20												
21												
22												
23												
24												
25												
26												
27												
28												
29												
30												
<b>TOTAL :</b>			17,668	0	22,836	40,504	43,642	188	60,762	104,592		

**LINTASAN RESOURCES SDN. BHD.**  
MAINTENANCE OF FEDERAL ROADS - WEST COAST, SABAH  
**R07 DRAINAGE CLEARING RECORD**

**DISTRICT:** KENINGAU  
**ROUTE NO:** 500  
**ROAD NAME:** JLN KOTA KINABALU - KENINGAU - TENOM  
**MONTH:** December 2015

Item	CHAINAGE		Earth Drain				Lined Drain				Date of Clearing	REMARKS
	From	To	Left Side (m)	Median (m)	Right Side (m)	Total Length (m)	Left Side (m)	Median (m)	Right Side (m)	Total Length (m)		
<b>BROUGHT FORWARD :</b>			<b>23,442</b>	<b>0</b>	<b>27,726</b>	<b>51,168</b>	<b>26,663</b>	<b>3,112</b>	<b>31,442</b>	<b>61,217</b>		
1	102.650	102.800			150	150				0	01 Dec 15	1st cycle normal road
2	102.000	102.480			480	480				0	02 Dec 15	1st cycle normal road
3	101.700	101.715				0			15	15	02 Dec 15	1st cycle normal road
4	121.736	122.709				0	973			973	14 Dec 15	Dual Carriageway
5	121.714	122.750				0			1036	1036	14 & 15 Dec 15	Dual Carriageway
6	121.330	121.450				0		120		120	15 Dec 15	Dual Carriageway
7	121.285	121.430				0	145			145	16 Dec 15	Dual Carriageway
8	121.270	121.462				0			192	192	16 Dec 15	Dual Carriageway
9	121.462	121.500				0			38	38	16 Dec 15	Dual Carriageway
10	121.120	121.230				0	110			110	16 Dec 15	2nd cycle protocol road
11	121.080	121.200				0			120	120	16 Dec 15	2nd cycle protocol road
12	121.000	121.060				0			60	60	16 Dec 15	2nd cycle protocol road
13	120.850	120.910				0			60	60	17 Dec 15	2nd cycle protocol road
14	120.765	120.830				0			65	65	17 Dec 15	2nd cycle protocol road
15	120.708	120.768				0	60			60	17 Dec 15	2nd cycle protocol road
<b>CARRIED FORWARD :</b>			<b>23,442</b>	<b>0</b>	<b>28,356</b>	<b>51,798</b>	<b>27,951</b>	<b>3,232</b>	<b>33,028</b>	<b>64,211</b>		

**LINTASAN RESOURCES SDN. BHD.**  
MAINTENANCE OF FEDERAL ROADS - WEST COAST, SABAH  
**R07 DRAINAGE CLEARING RECORD**

**DISTRICT:** KENINGAU  
**ROUTE NO:** 500  
**ROAD NAME:** JLN KOTA KINABALU - KENINGAU - TENOM  
**MONTH:** December 2015

Item	CHAINAGE		Earth Drain				Lined Drain				Date of Clearing	REMARKS
	From	To	Left Side (m)	Median (m)	Right Side (m)	Total Length (m)	Left Side (m)	Median (m)	Right Side (m)	Total Length (m)		
<b>BROUGHT FORWARD :</b>			<b>23,442</b>	<b>0</b>	<b>28,356</b>	<b>51,798</b>	<b>27,951</b>	<b>3,232</b>	<b>33,028</b>	<b>64,211</b>		
16	120.646	120.708				0	62			62	17 Dec 15	2nd cycle protocol road
17	120.607	120.646				0	39			39	17 Dec 15	2nd cycle protocol road
18	120.595	120.756				0			161	161	18 Dec 15	2nd cycle protocol road
19	120.570	120.595				0			25	25	18 Dec 15	2nd cycle protocol road
20	120.562	120.607				0	45			45	18 Dec 15	2nd cycle protocol road
21	120.560	120.600				0		40		40	18 Dec 15	2nd cycle protocol road
22	120.526	120.562				0	36			36	18 Dec 15	2nd cycle protocol road
23	120.470	120.570				0			100	100	18 Dec 15	2nd cycle protocol road
24	120.310	120.432				0	122			122	19 Dec 15	2nd cycle protocol road
25	120.290	120.330				0		40		40	19 Dec 15	2nd cycle protocol road
26	120.210	120.400				0			190	190	19 Dec 15	2nd cycle protocol road
27	120.160	120.220				0		60		60	19 Dec 15	2nd cycle protocol road
28	120.050	120.200			150	150				0	19 Dec 15	2nd cycle protocol road
29	119.950	120.050				0			100	100	21 Dec 15	2nd cycle protocol road
30	119.910	119.950				0			40	40	21 Dec 15	2nd cycle protocol road
<b>CARRIED FORWARD :</b>			<b>23,442</b>	<b>0</b>	<b>28,506</b>	<b>51,948</b>	<b>28,255</b>	<b>3,372</b>	<b>33,644</b>	<b>65,271</b>		

**LINTASAN RESOURCES SDN. BHD.**  
MAINTENANCE OF FEDERAL ROADS - WEST COAST, SABAH  
**R07 DRAINAGE CLEARING RECORD**

**DISTRICT:** KENINGAU  
**ROUTE NO:** 500  
**ROAD NAME:** JLN KOTA KINABALU - KENINGAU - TENOM  
**MONTH:** December 2015

Item	CHAINAGE		Earth Drain				Lined Drain				Date of Clearing	REMARKS
	From	To	Left Side (m)	Median (m)	Right Side (m)	Total Length (m)	Left Side (m)	Median (m)	Right Side (m)	Total Length (m)		
<b>BROUGHT FORWARD :</b>			<b>23,442</b>	<b>0</b>	<b>28,506</b>	<b>51,948</b>	<b>28,255</b>	<b>3,372</b>	<b>33,644</b>	<b>65,271</b>		
31	119.850	120.180				0	330			330	21 Dec 15	2nd cycle protocol road
32	119.840	120.020				0		180		180	21 Dec 15	2nd cycle protocol road
33	119.810	119.910				0			100	100	21 Dec 15	2nd cycle protocol road
34	119.600	-				0		60		60	22 Dec 15	2nd cycle protocol road
35	119.500	119.600				0			100	100	22 Dec 15	2nd cycle protocol road
36	119.200	119.500	300			300				0	22 Dec 15	2nd cycle protocol road
37	119.150	119.600			450	450				0	23 Dec 15	2nd cycle protocol road
38	118.172	118.570				0	398			398	23 Dec 15	Dual Carriageway
39	117.910	118.700				0			790	790	23 Dec 15	Dual Carriageway
40	117.250	117.632				0			382	382	26 Dec 15	Dual Carriageway
41	117.632	117.873				0			241	241	26 Dec 15	Dual Carriageway
42	117.230	117.522				0	292			292	26 Dec 15	Dual Carriageway
43	116.676	117.000				0		324		324	28 Dec 15	Dual Carriageway
44	116.413	117.240				0			827	827	28 Dec 15	Dual Carriageway
45	116.413	117.000				0	587			587	28 Dec 15	Dual Carriageway
<b>CARRIED FORWARD :</b>			<b>23,742</b>	<b>0</b>	<b>28,956</b>	<b>52,698</b>	<b>29,862</b>	<b>3,936</b>	<b>36,084</b>	<b>69,882</b>		

**LINTASAN RESOURCES SDN. BHD.**  
MAINTENANCE OF FEDERAL ROADS - WEST COAST, SABAH  
**R07 DRAINAGE CLEARING RECORD**

**DISTRICT:** KENINGAU  
**ROUTE NO:** 500  
**ROAD NAME:** JLN KOTA KINABALU - KENINGAU - TENOM  
**MONTH:** December 2015

Item	CHAINAGE		Earth Drain				Lined Drain				Date of Clearing	REMARKS
	From	To	Left Side (m)	Median (m)	Right Side (m)	Total Length (m)	Left Side (m)	Median (m)	Right Side (m)	Total Length (m)		
<b>BROUGHT FORWARD :</b>			<b>23,742</b>	<b>0</b>	<b>28,956</b>	<b>52,698</b>	<b>29,862</b>	<b>3,936</b>	<b>36,084</b>	<b>69,882</b>		
46	116.090	116.318				0			228	228	29 Dec 15	Dual Carriageway
47	115.832	116.060				0	228			228	29 Dec 15	Dual Carriageway
48	115.572	116.080				0			508	508	30 Dec 15	Dual Carriageway
49	115.500	115.570				0			70	70	30 Dec 15	2nd cycle protocol road
50	115.000	115.550			550	550				0	30 Dec 15	2nd cycle protocol road
51	115.000	115.500	500			500				0	31 Dec 15	2nd cycle protocol road
52	114.100	114.800	700			700				0	31 Dec 15	2nd cycle protocol road
53												
54												
55												
56												
57												
58												
59												
60												
<b>TOTAL :</b>			<b>24,942</b>	<b>0</b>	<b>29,506</b>	<b>54,448</b>	<b>30,090</b>	<b>3,936</b>	<b>36,890</b>	<b>70,916</b>		

**LINTASAN RESOURCES SDN. BHD.**  
MAINTENANCE OF FEDERAL ROADS - WEST COAST, SABAH  
**R07 DRAINAGE CLEARING RECORD**

**DISTRICT:** TENOM  
**ROUTE NO:** 500  
**ROAD NAME:** JLN KOTA KINABALU - KENINGAU - TENOM  
**MONTH:** December 2015

Item	CHAINAGE		Earth Drain				Lined Drain				Date of Clearing	REMARKS
	From	To	Left Side (m)	Median (m)	Right Side (m)	Total Length (m)	Left Side (m)	Median (m)	Right Side (m)	Total Length (m)		
<b>BROUGHT FORWARD :</b>			<b>4,030</b>	<b>0</b>	<b>6,750</b>	<b>10,780</b>	<b>18,540</b>	<b>0</b>	<b>15,804</b>	<b>34,344</b>		
1	163.364	163.401				0	37			37	03 Dec 15	2nd cycle protocol road
2	163.259	163.364				0	105			105	03 Dec 15	2nd cycle protocol road
3	163.211	163.304				0			93	93	03 Dec 15	2nd cycle protocol road
4	163.149	163.187				0			38	38	03 Dec 15	2nd cycle protocol road
5	163.142	163.253	111			111				0	03 Dec 15	2nd cycle protocol road
6	163.104	163.149				0			45	45	03 Dec 15	2nd cycle protocol road
7	162.961	163.141				0	180			180	04 Dec 15	2nd cycle protocol road
8	162.941	163.103				0			162	162	04 Dec 15	2nd cycle protocol road
9	162.823	162.921				0			98	98	04 Dec 15	2nd cycle protocol road
10	162.773	162.948				0	175			175	04 Dec 15	2nd cycle protocol road
11	162.761	162.773				0	12			12	04 Dec 15	2nd cycle protocol road
12	162.658	162.811				0			153	153	05 Dec 15	2nd cycle protocol road
13	162.639	162.737				0	98			98	05 Dec 15	2nd cycle protocol road
14	162.631	162.658				0			27	27	05 Dec 15	2nd cycle protocol road
15	162.532	162.618				0	86			86	05 Dec 15	2nd cycle protocol road
<b>CARRIED FORWARD :</b>			<b>4,141</b>	<b>0</b>	<b>6,750</b>	<b>10,891</b>	<b>19,233</b>	<b>0</b>	<b>16,420</b>	<b>35,653</b>		

**LINTASAN RESOURCES SDN. BHD.**  
 MAINTENANCE OF FEDERAL ROADS - WEST COAST, SABAH  
**R07 DRAINAGE CLEARING RECORD**

**DISTRICT:** TENOM  
**ROUTE NO:** 500  
**ROAD NAME:** JLN KOTA KINABALU - KENINGAU - TENOM  
**MONTH:** December 2015

Item	CHAINAGE		Earth Drain				Lined Drain				Date of Clearing	REMARKS
	From	To	Left Side (m)	Median (m)	Right Side (m)	Total Length (m)	Left Side (m)	Median (m)	Right Side (m)	Total Length (m)		
<b>BROUGHT FORWARD :</b>			4,141	0	6,750	10,891	19,233	0	16,420	35,653		
16	162.461	162.630				0			169	169	07 Dec 15	2nd cycle protocol road
17	162.460	162.524				0	64			64	07 Dec 15	2nd cycle protocol road
18	162.415	162.460				0	45			45	07 Dec 15	2nd cycle protocol road
19	162.240	162.280				0	40			40	07 Dec 15	2nd cycle protocol road
20	162.211	162.460				0			249	249	07 Dec 15	2nd cycle protocol road
21	162.136	162.200				0			64	64	07 Dec 15	2nd cycle protocol road
22	162.042	162.126				0			84	84	08 Dec 15	2nd cycle protocol road
23	162.040	162.123				0	83			83	08 Dec 15	2nd cycle protocol road
24	162.010	162.035				0			25	25	08 Dec 15	2nd cycle protocol road
25	161.964	162.007				0			43	43	08 Dec 15	2nd cycle protocol road
26	161.913	161.964				0			51	51	08 Dec 15	2nd cycle protocol road
27	161.867	162.037				0	170			170	09 Dec 15	2nd cycle protocol road
28	161.848	161.901				0			53	53	09 Dec 15	2nd cycle protocol road
29	161.721	161.839				0			118	118	09 Dec 15	2nd cycle protocol road
30	161.569	161.689				0	120			120	10 Dec 15	2nd cycle protocol road
<b>CARRIED FORWARD :</b>			4,141	0	6,750	10,891	19,755	0	17,276	37,031		

**PROGRESS REPORT**

Form: LRSB-OP-F026-R07

Rev: 2

**LINTASAN RESOURCES SDN. BHD.**

**R07 DRAINAGE CLEARING RECORD**

**DISTRICT:** TENOM  
**ROUTE NO:** 500  
**ROAD NAME:** JLN KOTA KINABALU - KENINGAU - TENOM  
**MONTH:** December 2015

Item	CHAINAGE		Earth Drain				Lined Drain				Date of Clearing	REMARKS
	From	To	Left Side (m)	Median (m)	Right Side (m)	Total Length (m)	Left Side (m)	Median (m)	Right Side (m)	Total Length (m)		
<b>BROUGHT FORWARD :</b>			<b>4,141</b>	<b>0</b>	<b>6,750</b>	<b>10,891</b>	<b>19,755</b>	<b>0</b>	<b>17,276</b>	<b>37,031</b>		
31	161.562	161.721				0			159	159	10 Dec 15	2nd cycle protocol road
32	161.513	161.562				0			49	49	10 Dec 15	2nd cycle protocol road
33	161.163	161.496				0			333	333	11 Dec 15	2nd cycle protocol road
34	161.132	161.565				0	433			433	11 Dec 15	2nd cycle protocol road
35	161.077	161.132	55			55				0	11 Dec 15	2nd cycle protocol road
36	160.893	161.161				0			268	268	12 Dec 15	2nd cycle protocol road
37	160.767	160.893			126	126				0	12 Dec 15	2nd cycle protocol road
38	160.692	160.767				0			75	75	12 Dec 15	2nd cycle protocol road
39												
40												
41												
42												
43												
44												
45												
<b>TOTAL :</b>			<b>4,196</b>	<b>0</b>	<b>6,876</b>	<b>11,072</b>	<b>20,188</b>	<b>0</b>	<b>18,160</b>	<b>38,348</b>		

**LINTASAN RESOURCES SDN. BHD.**  
PRIVATISATION OF WEST COAST SABAH FEDERAL ROADS MAINTENANCE

***SUMMARY - DRAINAGE CLEARING***

Month : DECEMBER 2015

ITEM	DISTRICT	ROUTE NO	ROAD NAME	Earth Drain			Lined Drain		
				Previous	Current	Cumm.	Previous	Current	Cumm.
				(m)	(m)	(m)	(m)	(m)	(m)
1	Beaufort	01	Jalan Kota Kinabalu - Sindumin	104,277.00	2,922.00	107,199.00	18,830.00	1,116.00	19,946.00
2	Sipitang	01	Jalan Kota Kinabalu - Sindumin	31,648.00	10,263.00	41,911.00	23,464.70	8,362.70	31,827.40
3	Beaufort	502	Jalan Beaufort - Menumbok	41,333.00	12,545.00	53,878.00	-	452.00	452.00
4	Kuala Penyu	502	Jalan Beaufort - Menumbok	50,997.00	-	50,997.00	41,643.00	-	41,643.00
<b>TOTAL :</b>				<b>228,255.00</b>	<b>25,730.00</b>	<b>253,985.00</b>	<b>83,937.70</b>	<b>9,930.70</b>	<b>93,868.40</b>

**LINTASAN RESOURCES SDN. BHD.**  
MAINTENANCE OF FEDERAL ROADS - WEST COAST, SABAH  
**R07 DRAINAGE CLEARING RECORD**

**DISTRICT:** BEAUFORT

**ROUTE NO:** 01

**ROAD NAME:** JALAN KOTA KINABALU - SINDUMIN

**MONTH:** DECEMBER 2015

Item	CHAINAGE		Earth Drain				Lined Drain				Date of Clearing	REMARKS
	From	To	Left Side (m)	Median (m)	Right Side (m)	Total Length (m)	Left Side (m)	Median (m)	Right Side (m)	Total Length (m)		
<b>BROUGHT FORWARD :</b>			57,636.00	0.00	46,641.00	104,277.00	11,820.00	78.00	6,932.00	18,830.00		
1	92.000	92.630	630.00			630.00				0.00	20-Dec-15	2nd cycle for protocol road
2	92.000	92.600			600.00	600.00				0.00	21-Dec-15	2nd cycle for protocol road
3	92.600	93.100			500.00	500.00				0.00	22-Dec-15	2nd cycle for protocol road
4	92.630	93.292	662.00			662.00				0.00	23-Dec-15	2nd cycle for protocol road
5	93.292	93.380				0.00	88.00			88.00	26-Dec-15	2nd cycle for protocol road
6	93.300	93.350			50.00	50.00				0.00	26-Dec-15	2nd cycle for protocol road
7	93.380	93.482	102.00			102.00				0.00	26-Dec-15	2nd cycle for protocol road
8	93.685	93.765				0.00			80.00	80.00	26-Dec-15	2nd cycle for protocol road
9	93.790	93.810				0.00			20.00	20.00	27-Dec-15	2nd cycle for protocol road
10	94.423	94.662	239.00			239.00				0.00	27-Dec-15	2nd cycle for protocol road
11	94.662	95.165				0.00	503.00			503.00	27-Dec-15	2nd cycle for protocol road
12	94.863	95.021				0.00			158.00	158.00	28-Dec-15	2nd cycle for protocol road
13	95.165	95.180				0.00			15.00	15.00	28-Dec-15	2nd cycle for protocol road
14	95.300	95.339				0.00		39.00		39.00	28-Dec-15	2nd cycle for protocol road
15	95.941	96.060			119.00	119.00				0.00	29-Dec-15	2nd cycle for protocol road
<b>CARRIED FORWARD :</b>			<b>59,269.00</b>	<b>0.00</b>	<b>47,910.00</b>	<b>107,179.00</b>	<b>12,411.00</b>	<b>117.00</b>	<b>7,205.00</b>	<b>19,733.00</b>		

**LINTASAN RESOURCES SDN. BHD.**  
 MAINTENANCE OF FEDERAL ROADS - WEST COAST, SABAH  
**R07 DRAINAGE CLEARING RECORD**

**DISTRICT:** BEAUFORT

**ROUTE NO:** 01

**ROAD NAME:** JALAN KOTA KINABALU - SINDUMIN

**MONTH:** DECEMBER 2015

Item	CHAINAGE		Earth Drain				Lined Drain				Date of Clearing	REMARKS
	From	To	Left Side (m)	Median (m)	Right Side (m)	Total Length (m)	Left Side (m)	Median (m)	Right Side (m)	Total Length (m)		
<b>BROUGHT FORWARD :</b>			59,269.00	0.00	47,910.00	107,179.00	12,411.00	117.00	7,205.00	19,733.00		
16	95.941	95.961	20.00			20.00				0.00	29-Dec-15	2nd cycle for protocol road
17	95.961	96.174				0.00	213.00			213.00	29-Dec-15	2nd cycle for protocol road
18												
19												
20												
21												
22												
23												
24												
25												
26												
27												
28												
29												
30												
<b>CARRIED FORWARD :</b>			59,289.00	0.00	47,910.00	107,199.00	12,624.00	117.00	7,205.00	19,946.00		



**LINTASAN RESOURCES SDN. BHD.**  
MAINTENANCE OF FEDERAL ROADS - WEST COAST, SABAH  
**R07 DRAINAGE CLEARING RECORD**

**DISTRICT:** SIPITANG

**ROUTE NO:** 01

**ROAD NAME:** JALAN KOTA KINABALU - SINDUMIN

**MONTH:** DECEMBER 2015

Item	CHAINAGE		Earth Drain				Lined Drain				Date of Clearing	REMARKS
	From	To	Left Side (m)	Median (m)	Right Side (m)	Total Length (m)	Left Side (m)	Median (m)	Right Side (m)	Total Length (m)		
<b>BROUGHT FORWARD :</b>			16,807.00	0.00	18,441.00	35,248.00	12,058.00	33.00	12,828.40	24,919.40		
16	138.305	138.924				0.00			619.00	619.00	06-Dec-15	2nd cycle for protocol road
17	138.390	138.810				0.00	420.00			420.00	08-Dec-15	2nd cycle for protocol road
18	138.982	139.006				0.00	24.00			24.00	09-Dec-15	2nd cycle for protocol road
19	139.030	139.111				0.00	81.00			81.00	09-Dec-15	2nd cycle for protocol road
20	139.030	139.115				0.00			85.00	85.00	09-Dec-15	2nd cycle for protocol road
21	139.120	139.181				0.00	61.00			61.00	09-Dec-15	2nd cycle for protocol road
22	139.404	139.720				0.00	316.00			316.00	09-Dec-15	2nd cycle for protocol road
23	139.890	140.310				0.00			420.00	420.00	10-Dec-15	2nd cycle for protocol road
24	139.897	140.290				0.00	393.00			393.00	11-Dec-15	2nd cycle for protocol road
25	140.300	140.340	40.00			40.00				0.00	11-Dec-15	1st cycle for normal road
26	140.310	140.580			270.00	270.00				0.00	11-Dec-15	1st cycle for normal road
27	140.820	141.000	180.00			180.00				0.00	11-Dec-15	1st cycle for normal road
28	140.850	140.920			70.00	70.00				0.00	11-Dec-15	1st cycle for normal road
29	140.920	141.006				0.00			86.00	86.00	12-Dec-15	1st cycle for normal road
30	141.000	141.140	140.00			140.00				0.00	13-Dec-15	1st cycle for normal road
<b>CARRIED FORWARD :</b>			<b>17,167.00</b>	<b>0.00</b>	<b>18,781.00</b>	<b>35,948.00</b>	<b>13,353.00</b>	<b>33.00</b>	<b>14,038.40</b>	<b>27,424.40</b>		

**LINTASAN RESOURCES SDN. BHD.**  
MAINTENANCE OF FEDERAL ROADS - WEST COAST, SABAH  
**R07 DRAINAGE CLEARING RECORD**

**DISTRICT:** SIPITANG

**ROUTE NO:** 01

**ROAD NAME:** JALAN KOTA KINABALU - SINDUMIN

**MONTH:** DECEMBER 2015

Item	CHAINAGE		Earth Drain				Lined Drain				Date of Clearing	REMARKS
	From	To	Left Side (m)	Median (m)	Right Side (m)	Total Length (m)	Left Side (m)	Median (m)	Right Side (m)	Total Length (m)		
<b>BROUGHT FORWARD :</b>			17,167.00	0.00	18,781.00	35,948.00	13,353.00	33.00	14,038.40	27,424.40		
31	141.006	141.050			44.00	44.00				0.00	13-Dec-15	1st cycle for normal road
32	141.050	141.210				0.00	160.00			160.00	13-Dec-15	1st cycle for normal road
33	141.210	141.458			248.00	248.00				0.00	13-Dec-15	1st cycle for normal road
34	141.458	141.900				0.00			442.00	442.00	13-Dec-15	1st cycle for normal road
35	141.880	142.720	840.00			840.00				0.00	14-Dec-15	1st cycle for normal road
36	141.900	142.400			500.00	500.00				0.00	15-Dec-15	1st cycle for normal road
37	142.870	143.400			530.00	530.00				0.00	15-Dec-15	1st cycle for normal road
38	143.167	143.240				0.00	73.00			73.00	16-Dec-15	1st cycle for normal road
39	143.280	143.450				0.00	170.00			170.00	16-Dec-15	1st cycle for normal road
40	143.565	143.700				0.00			135.00	135.00	16-Dec-15	1st cycle for normal road
41	143.900	144.050	150.00			150.00				0.00	16-Dec-15	1st cycle for normal road
42	143.950	144.070			120.00	120.00				0.00	16-Dec-15	1st cycle for normal road
43	144.200	144.530	330.00			330.00				0.00	16-Dec-15	1st cycle for normal road
44	144.200	144.800			600.00	600.00				0.00	17-Dec-15	1st cycle for normal road
45	144.788	145.240				0.00	452.00			452.00	18-Dec-15	1st cycle for normal road
<b>CARRIED FORWARD :</b>			<b>18,487.00</b>	<b>0.00</b>	<b>20,823.00</b>	<b>39,310.00</b>	<b>14,208.00</b>	<b>33.00</b>	<b>14,615.40</b>	<b>28,856.40</b>		

**LINTASAN RESOURCES SDN. BHD.**  
MAINTENANCE OF FEDERAL ROADS - WEST COAST, SABAH  
**R07 DRAINAGE CLEARING RECORD**

**DISTRICT:** SIPITANG

**ROUTE NO:** 01

**ROAD NAME:** JALAN KOTA KINABALU - SINDUMIN

**MONTH:** DECEMBER 2015

Item	CHAINAGE		Earth Drain				Lined Drain				Date of Clearing	REMARKS
	From	To	Left Side (m)	Median (m)	Right Side (m)	Total Length (m)	Left Side (m)	Median (m)	Right Side (m)	Total Length (m)		
<b>BROUGHT FORWARD :</b>			18,487.00	0.00	20,823.00	39,310.00	14,208.00	33.00	14,615.40	28,856.40		
46	144.820	145.330				0.00			510.00	510.00	19-Dec-15	1st cycle for normal road
47	145.480	146.050				0.00	570.00			570.00	20-Dec-15	1st cycle for normal road
48	145.716	146.300				0.00			584.00	584.00	21-Dec-15	1st cycle for normal road
49	146.300	146.450				0.00			150.00	150.00	22-Dec-15	1st cycle for normal road
50	146.140	146.400				0.00	260.00			260.00	22-Dec-15	1st cycle for normal road
51	146.450	147.050			600.00	600.00				0.00	22-Dec-15	1st cycle for normal road
52	146.515	146.800	285.00			285.00				0.00	22-Dec-15	1st cycle for normal road
53	146.950	147.100				0.00	150.00			150.00	22-Dec-15	1st cycle for normal road
54	146.984	147.188				0.00			204.00	204.00	22-Dec-15	1st cycle for normal road
55	147.206	147.420			214.00	214.00				0.00	23-Dec-15	1st cycle for normal road
56	147.400	147.720	320.00			320.00				0.00	23-Dec-15	1st cycle for normal road
57	147.780	148.350			570.00	570.00				0.00	23-Dec-15	1st cycle for normal road
58	148.200	148.610	410.00			410.00				0.00	26-Dec-15	1st cycle for normal road
59	149.410	149.470				0.00			60.00	60.00	26-Dec-15	1st cycle for normal road
60	149.410	149.470	60.00			60.00				0.00	26-Dec-15	1st cycle for normal road
<b>CARRIED FORWARD :</b>			<b>19,562.00</b>	<b>0.00</b>	<b>22,207.00</b>	<b>41,769.00</b>	<b>15,188.00</b>	<b>33.00</b>	<b>16,123.40</b>	<b>31,344.40</b>		

**LINTASAN RESOURCES SDN. BHD.**  
MAINTENANCE OF FEDERAL ROADS - WEST COAST, SABAH  
**R07 DRAINAGE CLEARING RECORD**

**DISTRICT:** SIPITANG

**ROUTE NO:** 01

**ROAD NAME:** JALAN KOTA KINABALU - SINDUMIN

**MONTH:** DECEMBER 2015

Item	CHAINAGE		Earth Drain				Lined Drain				Date of Clearing	REMARKS
	From	To	Left Side (m)	Median (m)	Right Side (m)	Total Length (m)	Left Side (m)	Median (m)	Right Side (m)	Total Length (m)		
<b>BROUGHT FORWARD :</b>			19,562.00	0.00	22,207.00	41,769.00	15,188.00	33.00	16,123.40	31,344.40		
61	149.481	149.488			7.00	7.00				0.00	27-Dec-15	1st cycle for normal road
62	149.488	149.670				0.00			182.00	182.00	27-Dec-15	1st cycle for normal road
63	149.492	149.535	43.00			43.00				0.00	27-Dec-15	1st cycle for normal road
64	149.624	149.657				0.00		33.00		33.00	28-Dec-15	1st cycle for normal road
65	149.688	149.780	92.00			92.00				0.00	28-Dec-15	1st cycle for normal road
66	149.670	149.810				0.00			140.00	140.00	28-Dec-15	1st cycle for normal road
67	149.780	149.808				0.00	28.00			28.00	28-Dec-15	1st cycle for normal road
68	149.900	150.000				0.00			100.00	100.00	28-Dec-15	1st cycle for normal road
69												
70												
71												
72												
73												
74												
75												
<b>CARRIED FORWARD :</b>			<b>19,697.00</b>	<b>0.00</b>	<b>22,214.00</b>	<b>41,911.00</b>	<b>15,216.00</b>	<b>66.00</b>	<b>16,545.40</b>	<b>31,827.40</b>		

**LINTASAN RESOURCES SDN. BHD.**  
MAINTENANCE OF FEDERAL ROADS - WEST COAST, SABAH  
**R07 DRAINAGE CLEARING RECORD**

**DISTRICT:** BEAUFORT

**ROUTE NO:** 502

**ROAD NAME:** JALAN BEAUFORT - MENUMBOK

**MONTH:** DECEMBER 2015

Item	CHAINAGE		Earth Drain				Lined Drain				Date of Clearing	REMARKS
	From	To	Left Side (m)	Median (m)	Right Side (m)	Total Length (m)	Left Side (m)	Median (m)	Right Side (m)	Total Length (m)		
<b>BROUGHT FORWARD :</b>			20,764.00	0.00	20,566.00	41,333.00	0.00	0.00	0.00	0.00		
1	0.260	0.410				0.00			150.00	150.00	15-Dec-15	1st cycle for normal road
2	0.410	0.600			190.00	190.00				0.00	15-Dec-15	1st cycle for normal road
3	0.528	0.570	42.00			42.00				0.00	15-Dec-15	1st cycle for normal road
4	0.600	0.805				0.00			205.00	205.00	15-Dec-15	1st cycle for normal road
5	0.660	0.700				0.00	40.00			40.00	15-Dec-15	1st cycle for normal road
6	0.805	1.110			305.00	305.00				0.00	16-Dec-15	1st cycle for normal road
7	0.990	1.250	260.00			260.00				0.00	16-Dec-15	1st cycle for normal road
8	1.200	1.700			500.00	500.00				0.00	17-Dec-15	1st cycle for normal road
9	1.250	1.670	420.00			420.00				0.00	17-Dec-15	1st cycle for normal road
10	1.670	2.410	740.00			740.00				0.00	18-Dec-15	1st cycle for normal road
11	1.700	2.660			960.00	960.00				0.00	19-Dec-15	1st cycle for normal road
12	2.410	2.700	290.00			290.00				0.00	20-Dec-15	1st cycle for normal road
13	2.713	3.200			487.00	487.00				0.00	20-Dec-15	1st cycle for normal road
14	2.920	3.170	250.00			250.00				0.00	20-Dec-15	1st cycle for normal road
15	3.200	3.350			150.00	150.00				0.00	21-Dec-15	1st cycle for normal road
<b>CARRIED FORWARD :</b>			<b>22,766.00</b>	<b>0.00</b>	<b>23,158.00</b>	<b>45,927.00</b>	<b>40.00</b>	<b>0.00</b>	<b>355.00</b>	<b>395.00</b>		

**LINTASAN RESOURCES SDN. BHD.**  
MAINTENANCE OF FEDERAL ROADS - WEST COAST, SABAH  
**R07 DRAINAGE CLEARING RECORD**

**DISTRICT:** BEAUFORT

**ROUTE NO:** 502

**ROAD NAME:** JALAN BEAUFORT - MENUMBOK

**MONTH:** DECEMBER 2015

Item	CHAINAGE		Earth Drain				Lined Drain				Date of Clearing	REMARKS
	From	To	Left Side (m)	Median (m)	Right Side (m)	Total Length (m)	Left Side (m)	Median (m)	Right Side (m)	Total Length (m)		
<b>BROUGHT FORWARD :</b>			22,766.00		23,158.00	45,927.00	40.00		355.00	395.00		
16	3.200	3.850	650.00			650.00				0.00	21-Dec-15	1st cycle for normal road
17	3.350	3.900			550.00	550.00				0.00	22-Dec-15	1st cycle for normal road
18	3.850	3.907				0.00	57.00			57.00	22-Dec-15	1st cycle for normal road
19	3.900	4.200			300.00	300.00				0.00	22-Dec-15	1st cycle for normal road
20	3.907	4.450	543.00			543.00				0.00	23-Dec-15	1st cycle for normal road
21	4.200	4.400			200.00	200.00				0.00	23-Dec-15	1st cycle for normal road
22	4.496	5.500	1,004.00			1,004.00				0.00	26-Dec-15	1st cycle for normal road
23	4.530	5.540			1,010.00	1,010.00				0.00	27-Dec-15	1st cycle for normal road
24	5.500	6.100	600.00			600.00				0.00	28-Dec-15	1st cycle for normal road
25	5.610	6.000			390.00	390.00				0.00	28-Dec-15	1st cycle for normal road
26	6.000	6.312			312.00	312.00				0.00	29-Dec-15	1st cycle for normal road
27	6.370	7.050			680.00	680.00				0.00	29-Dec-15	1st cycle for normal road
28	7.050	8.052			1,002.00	1,002.00				0.00	30-Dec-15	1st cycle for normal road
29	7.400	8.110	710.00			710.00				0.00	31-Dec-15	1st cycle for normal road
30												
<b>CARRIED FORWARD :</b>			<b>26,273.00</b>	<b>0.00</b>	<b>27,602.00</b>	<b>53,878.00</b>	<b>97.00</b>	<b>0.00</b>	<b>355.00</b>	<b>452.00</b>		

**LINTASAN RESOURCES SDN. BHD.**  
 MAINTENANCE OF FEDERAL ROADS - WEST COAST, SABAH  
**R07 DRAINAGE CLEARING RECORD**

**DISTRICT:** KUALA PENYU  
**ROUTE NO:** 502  
**ROAD NAME:** JALAN BEAUFORT - MENUMBOK  
**MONTH:** DECEMBER 2015

Item	CHAINAGE		Earth Drain				Lined Drain				Date of Clearing	REMARKS
	From	To	Left Side (m)	Median (m)	Right Side (m)	Total Length (m)	Left Side (m)	Median (m)	Right Side (m)	Total Length (m)		
<b>BROUGHT FORWARD :</b>			20,287.00	0.00	30,710.00	50,997.00	21,206.00	100.00	20,337.00	41,643.00		
1												
2												
3												
4												
5												
6												
7												
8												
9												
10												
11												
12												
13												
14												
15												
<b>CARRIED FORWARD :</b>			20,287.00	0.00	30,710.00	50,997.00	21,206.00	100.00	20,337.00	41,643.00		

**B**

**PEMERIKSAAN  
RUTIN  
(INSPECTION)**

DISTRICT : KOTA KINABALU  
ROUTE NO : 01-JALAN KOTA KINABALU-SINDUMIN  
LOCATION : CH 0.450 (RHS)  
KM 2.210

### B - ROUTINE INSPECTION



**BEFORE**



**IN PROGRESS**



**AFTER**

DISTRICT : TAMBUNAN  
ROUTE NO : 500 - JALAN KOTA KINABALU - KENINGAU - TENOM  
LOCATION : CH 99.315 - MED  
KM 109.315

### B - ROUTINE INSPECTION



**BEFORE**



**IN PROGRESS**



**AFTER**

**KERJA-KERJA KECEMASAN**  
**(EMERGENCY WORKS)**

***PENYERAHAN BERASINGAN***

**KERJA-KERJA BERKALA  
PAVEMEN DAN  
BUKAN PAVEMEN  
(PAVEMENT AND NON PAVEMENT)**

**2015 PERIODIC PROGRAMME**  
(West Coast & Interior of Sabah)  
**PROGRESS UP TO 31ST DECEMBER 2015**

ITEM NO.	ROUTE NO.	ROAD NAME	DISTRICT	CHAINAGE		KILOMETRE		DESCRIPTION	ARAHAN KERJA NO.	CONTRACT SUM	CONTRACT PERIOD		PHYSICAL PROGRESS	PAYMENT CODE
				FROM	TO	FROM	TO				START	COMPLETE		
<b>DRAINAGE IMPROVEMENT WORKS (RM 1.42 M)</b>														
Ref. No. (6) dlm.KKR.BPF/901-414/1 JLD.2 dated 25 February 2015														
1	01	Jln Kota Kinabalu - Sindumin	Kota Kinabalu	3.800	4.300	5.560	6.060	Drainage Improvement Works at Taman Winley	AK(F)/2015/001	1,421,860.00	01/03/2015	31/12/2015	100%	B27
<b>Total :</b>										<b>1,421,860.00</b>				
<b>PAVEMENT WORKS (RM 20 M)</b>														
Ref. No. (13) dlm.KKR.BPF.901-14/1Jld.2 dated 3 March 2015														
1	01	Jalan Kota Kinabalu - Sindumin	Kota Kinabalu	0.000	1.500	1.760	3.260	Localise Heavy Patching	AK(F)/2015/002	2,039,852.44	05/03/15	30/04/15	100%	B11
				2.255	2.550	4.015	4.310							
	Papar	26.500	30.000	28.260	31.760									
	501	Jalan Kota Kinabalu - Penampang - Lok Kawi	Kota Kinabalu	0.000	0.400	2.951	3.351							
2	22	Jalan Kota Kinabalu - Sandakan	Ranau	118.700	119.300	155.300	155.900	Heavy Patching & Resurfacing Works	AK(F)/2015/003	899,939.98	05/03/15	28/04/15	100%	B11
3	01	Jalan Kota Kinabalu - Kudat	Kota Belud	74.480	74.850	74.480	74.850	Heavy Patching & Resurfacing Works	AK(F)/2015/004	3,799,557.55	05/03/15	26/05/15	100%	B11
				153.000	154.280	153.000	154.280							
			Kudat	149.000	150.600	149.000	150.600							
				164.200	164.400	165.960	166.160	Raise Up Pavement Works						
4	606	Jalan Susur Sepangar Bay	Kota Kinabalu	8.640	9.180	8.640	9.180	Heavy Patching & Resurfacing Works	AK(F)/2015/005	1,199,953.53	05/03/15	28/04/15	100%	B11
5	500	Jalan Kota Kinabalu - Keningau - Tenom	Penampang	41.500	43.500	51.400	53.400	Heavy Patching & Resurfacing Works	AK(F)/2015/006	1,599,876.93	05/03/15	28/04/15	100%	B11
6	608	Jalan Masuk Ke Lapangan Terbang Lama KK	Kota Kinabalu	0.700	1.250	0.700	1.250	Heavy Patching & Resurfacing Works	AK(F)/2015/007	899,983.51	05/03/15	07/05/15	100%	B11
7	500	Jalan Kota Kinabalu - Keningau - Tenom	Tambunan	92.300	93.500	102.200	103.400	Heavy Patching & Resurfacing Works	AK(F)/2015/008	1,599,800.70	05/03/15	14/05/15	100%	B11
8	01	Jalan Kota Kinabalu-Sindumin	Beaufort	72.400	74.260	74.160	76.020	Heavy Patching & Resurfacing Works	AK(F)/2015/009	4,349,908.26	05/03/15	09/06/15	100%	B11
				74.900	76.800	76.660	78.560	Raise Up Pavement Works						
				121.400	121.820	123.160	123.580	Raise Up Pavement Works						
9	01	Jalan Kota Kinabalu-Sindumin	Sipitang	148.640	149.180	150.400	150.940	Raise Up Pavement Works	AK(F)/2015/010	1,449,926.34	05/03/15	16/06/15	100%	B11
				154.100	154.600	154.100	154.600							
				155.300	155.460	155.300	155.460							
10	502	Jalan Beaufort-Menumbok	Beaufort	1.500	1.800	1.500	1.800	Raise Up Pavement Works	AK(F)/2015/011	1,709,981.27	05/03/15	16/06/15	100%	B11
				4.300	4.500	4.300	4.500							
			Kuala Penyu	39.500	40.424	39.500	40.424	Heavy Patching & Resurfacing Works						
11	500	Jalan Kota Kinabalu - Keningau - Tenom	Tenom	160.280	160.380	170.280	170.380	Upgrading of Culvert Works	AK(F)/2015/012	449,998.41	05/03/15	08/07/15	100%	B11
<b>Total :</b>										<b>19,998,778.92</b>				

**2015 PERIODIC PROGRAMME**  
(West Coast & Interior of Sabah)  
**PROGRESS UP TO 31ST DECEMBER 2015**

ITEM NO.	ROUTE NO.	ROAD NAME	DISTRICT	CHAINAGE		KILOMETRE		DESCRIPTION	ARAHAN KERJA NO.	CONTRACT SUM	CONTRACT PERIOD		PHYSICAL PROGRESS	PAYMENT CODE
				FROM	TO	FROM	TO				START	COMPLETE		
<b>PEMBAIKAN CERUN CERUN</b>														
Ref. No.: (15) KKR.PP(S)702-12 Jld 12 Dated 26 January 2015														
1	500	Jalan Kota Kinabalu - Keningau - Tenom	Penampang	15.000	25.000	Soil Investigation & Survey Works	AK(F)/2015/013	680,652.73	01/02/15	29/03/15	100%	B27		
	500	Jalan Kota Kinabalu - Keningau - Tenom	Tambunan	45.215	55.215									
	500	Jalan Kota Kinabalu - Keningau - Tenom	Penampang	9.200	19.200									
	500	Jalan Kota Kinabalu - Keningau - Tenom	Tambunan	51.800	61.800									
	500	Jalan Kota Kinabalu - Keningau - Tenom	Tambunan	47.300	57.300									
	500	Jalan Kota Kinabalu - Keningau - Tenom	Penampang	38.300	48.300									
	501	Jalan Kota Kinabalu - Penampang - Lok Kawi	Penampang	15.600	18.551									
<b>Total :</b>										<b>680,652.73</b>				
<b>PEMBAIKAN CERUN CERUN (RM 3.4 M)</b>														
Ref. No.: (27) KKR.BPP(S)702-12 Jld.12 Dated 4 February 2015														
1	500	Jalan Kota Kinabalu - Keningau - Tenom	Penampang	34.900	44.900	Slope Repair Works	AK(F)/2015/014	3,399,991.65	05/05/15	14/12/15	100%	B11		
<b>Total :</b>										<b>3,399,991.65</b>				
<b>PEMBAIKAN CERUN CERUN (RM 12 M)</b>														
Ref. No.: (13) KKR.BPK.901-29/1 Dated 3 March 2015														
1	500	Jalan Kota Kinabalu - Keningau - Tenom	Penampang	15.000	25.000	Slope Repair Works	AK(F)/2015/015	1,699,978.90	18/03/15	30/11/15	100%	B27		
2	500	Jalan Kota Kinabalu - Keningau - Tenom	Tambunan	45.215	55.215	Slope Repair Works	AK(F)/2015/016	1,699,996.29	18/03/15	30/11/15	100%	B27		
3	501	Jalan Kota Kinabalu - Penampang - Lok Kawi	Penampang	15.600	18.551	Slope Repair Works	AK(F)/2015/017	1,999,997.74	18/03/15	30/11/15	100%	B27		
4	500	Jalan Kota Kinabalu - Keningau - Tenom	Penampang	9.200	19.200	Slope Repair Works	AK(F)/2015/018	699,992.67	18/03/15	30/11/15	100%	B27		
5	500	Jalan Kota Kinabalu - Keningau - Tenom	Tambunan	51.800	61.800	Slope Repair Works	AK(F)/2015/019	1,399,997.87	18/03/15	30/11/15	100%	B27		
6	500	Jalan Kota Kinabalu - Keningau - Tenom	Tambunan	47.300	57.300	Slope Repair Works	AK(F)/2015/020	2,999,898.76	18/03/15	30/11/15	100%	B27		
7	500	Jalan Kota Kinabalu - Keningau - Tenom	Penampang	38.300	48.300	Slope Repair Works	AK(F)/2015/021	1,499,991.27	18/03/15	30/11/15	100%	B27		
<b>Total :</b>										<b>11,999,853.50</b>				
<b>PEMBAIKAN CERUN CERUN (RM 0.3 M)</b>														
Ref: 300-32/0/1/6 Kit.16/(85) dd 29/04/2015														
1	01	Jalan Kota Kinabalu - Kudat	Kota Belud	60.300	60.300	Slope Repair Works	AK(F)/2015/022	299,952.61	05/05/15	04/09/15	100%	B27		
<b>Total :</b>										<b>299,952.61</b>				

## 2015 PERIODIC PROGRAMME

(West Coast & Interior of Sabah)

### PROGRESS UP TO 31ST DECEMBER 2015

ITEM NO.	ROUTE NO.	ROAD NAME	DISTRICT	CHAINAGE		KILOMETRE		DESCRIPTION	ARAHAN KERJA NO.	CONTRACT SUM	CONTRACT PERIOD		PHYSICAL PROGRESS	PAYMENT CODE
				FROM	TO	FROM	TO				START	COMPLETE		
<b>REGULATING OF PAVEMENT DEPRESSION (RM2 M)</b>														
Ref. No. (61)dIm.KKR.BPF.901-14/1Jld.2 dated 26 June 2015														
1	01	Jalan Kota Kinabalu - Kudat	Kota Marudu	113.600	113.620	113.600	113.620	Regulating of Road Subsidence	AK(F)/2015/023	789,980.91	06/07/15	18/09/15	100%	B27
				113.650	113.800	113.650	113.800							
				116.500	116.650	116.500	116.650							
			Kudat	143.670	143.690	143.670	143.690							
				147.950	148.050	147.950	148.050							
				150.850	150.900	150.850	150.900							
				155.400	155.500	155.400	155.500							
156.400	156.600	156.400	156.600											
158.500	158.600	158.500	158.600											
2	22	Jalan Kota Kinabalu - Sandakan	Ranau	52.953	52.979	89.553	89.579	Regulating of Road Subsidence	AK(F)/2015/024	456,987.78	06/07/15	03/09/15	100%	B27
				53.478	53.511	90.078	90.111							
				81.390	81.442	117.990	118.042							
				94.249	94.277	130.849	130.877							
				102.207	102.433	138.807	139.033							
				109.985	110.022	146.585	146.622							
				120.750	120.780	157.350	157.380							
3	01	Jalan Kota Kinabalu - Kudat	Kota Kinabalu	17.200	17.500	17.200	17.500	Regulating of Road Subsidence	AK(F)/2015/025	190,985.61	06/07/15	19/08/15	100%	B27
	606	Jalan Susur Sepangar Bay		0.000	0.200	0.000	0.200							
				5.230	5.260	5.230	5.260							
4	500	Jalan Kota Kinabalu - Keningau - Tenom	Tambunan	47.468	47.550	57.468	57.550	Regulating of Road Subsidence	AK(F)/2015/026	458,943.35	06/07/15	03/09/15	100%	B27
				80.400	80.505	90.400	90.505							
				88.680	88.720	98.680	98.720							
			Keningau	125.415	125.437	135.415	135.437							
				131.675	131.740	141.675	141.740							
			Tenom	141.890	142.017	151.890	152.017							
				160.070	160.092	170.070	170.092							
5	502	Jalan Beaufort - Menumbok	Kuala Penyu	46.635	46.552	46.635	46.552	Regulating of Road Subsidence	AK(F)/2015/027	102,998.51	06/07/15	19/08/15	100%	B27
				51.032	51.055	51.032	51.055							
				53.150	53.179	53.150	53.179							
				55.373	55.399	55.373	55.399							
									<b>1,999,896.16</b>					

## 2015 PERIODIC PROGRAMME

(West Coast & Interior of Sabah)

### PROGRESS UP TO 31ST DECEMBER 2015

ITEM NO.	ROUTE NO.	ROAD NAME	DISTRICT	CHAINAGE		KILOMETRE		DESCRIPTION	ARAHAN KERJA NO.	CONTRACT SUM	CONTRACT PERIOD		PHYSICAL PROGRESS	PAYMENT CODE
				FROM	TO	FROM	TO				START	COMPLETE		
<b>PEMBAIKAN CERUN CERUN (RM 3 M)</b>														
Ref: JKR.CRN.600-19/PNG/04/10 dd 10/07/2015														
1	500	Jalan Kota Kinabalu - Keningau - Tenom	Penampang	28.800		38.800		Slope Repair Works	AK(F)/2015/028	2,999,993.99	20/07/15	21/12/15	100%	B11
<b>Total :</b>										<b>2,999,993.99</b>				
<b>PEMBAIKAN CERUN CERUN</b>														
Ref. No.: (15) KKR.PP(S)702-12 Jld 12 Dated 26 January 2015														
1	500	Jalan Kota Kinabalu - Keningau - Tenom	Tambunan	45.600		55.600		Soil Investigation & Survey Works	AK(F)/2015/029	1,359,820.74	01/02/15	29/03/15	100%	P27
	500	Jalan Kota Kinabalu - Keningau - Tenom	Penampang	40.310		50.310								
	500	Jalan Kota Kinabalu - Keningau - Tenom	Tambunan	48.000		58.000								
	500	Jalan Kota Kinabalu - Keningau - Tenom	Penampang	36.680		46.680								
	500	Jalan Kota Kinabalu - Keningau - Tenom	Penampang	34.550		44.550								
	500	Jalan Kota Kinabalu - Keningau - Tenom	Penampang	26.550		36.550								
	500	Jalan Kota Kinabalu - Keningau - Tenom	Tambunan	91.500		101.500								
	500	Jalan Kota Kinabalu - Keningau - Tenom	Penampang	41.000		51.000								
	500	Jalan Kota Kinabalu - Keningau - Tenom	Tambunan	49.500		59.500								
	01	Jalan Kota Kinabalu - Kudat	Kota Belud	110.700		110.700								
	01	Jalan Kota Kinabalu - Kudat	Kota Marudu	112.080		112.080								
500	Jalan Kota Kinabalu - Keningau - Tenom	Penampang	34.900		44.900									
<b>Total :</b>										<b>1,359,820.74</b>				
<b>HEAVY PATCHING WORKS (RM 8.5 M)</b>														
Ref: JKKR.400-5/3/1(18) dd 22/09/2015														
1	606	Jalan Susur Sepangar Bay	Kota Kinabalu	9.180	10.72	9.158	10.720	Heavy Patching Works	AK(F)/2015/030	8,499,920.05	01/10/15	31/11	100%	B11
				6.850	8.64	6.850	8.640							
	01	Jalan Kota Kinabalu - Kudat	Tuaran	26.100	27.5	26.100	27.500							
<b>Total :</b>										<b>8,499,920.05</b>				
<b>PEMBAIKAN CERUN CERUN (RM 1.3 M)</b>														
Ref: JKR.CRN.600-19/01/20 dd 13/10/2015														
1	500	Jalan Kota Kinabalu - Keningau - Tenom	Penampang	41.900		51.900		Slope Repair Works	AK(F)/2015/031	1,299,945.76	15/10/15	14/12/15	100%	B27
				42.920		52.920								
				43.090		53.090								
<b>Total :</b>										<b>1,299,945.76</b>				

## 2015 PERIODIC PROGRAMME

(West Coast & Interior of Sabah)

### PROGRESS UP TO 31ST DECEMBER 2015

ITEM NO.	ROUTE NO.	ROAD NAME	DISTRICT	CHAINAGE		KILOMETRE		DESCRIPTION	ARAHAN KERJA NO.	CONTRACT SUM	CONTRACT PERIOD		PHYSICAL PROGRESS	PAYMENT CODE
				FROM	TO	FROM	TO				START	COMPLETE		
<b>ROAD FURNITURE WORKS (RM 2 M)</b>														
Ref: KKR.400-5/3/1(44) dd 15/10/2015														
1	01	Jalan Kota Kinabalu - Kudat	Kudat					Replacement of Road Furnitures	AK(F)/2015/032	349,106.94	22/10/15	30/11/15	100%	B27
			Kota Marudu											
			Kota Belud											
2	22	Jalan Kota Kinabalu - Sandakan	Ranau					Replacement of Road Furnitures	AK(F)/2015/033	256,490.55	22/10/15	30/11/15	100%	B27
3	01	Jalan Kota Kinabalu - Kudat	Kota Kinabalu					Replacement of Road Furnitures	AK(F)/2015/034	359,554.47	22/10/15	30/11/15	100%	B27
	606	Jalan Susur Sepangar Bay												
	01	Jalan Kota Kinabalu - Kudat	Tuaran											
	22	Jalan Kota Kinabalu - Sandakan												
	503	Jalan Berungis - Kota Belud												
4	01	Jalan Kota Kinabalu - Sindumin	Kota Kinabalu					Replacement of Road Furnitures	AK(F)/2015/035	343,865.91	22/10/15	30/11/15	100%	B27
	608	Jalan Masuk Ke Lapangan Terbang Lama KK												
	500	Jalan Kota Kinabalu - Keningau - Tenom	Penampang											
	501	Jalan Kota Kinabalu - Penampang - Lok Kawi												
	01	Jalan Kota Kinabalu - Sindumin	Papar											
5	500	Jalan Kota Kinabalu - Keningau - Tenom	Tambunan					Replacement of Road Furnitures	AK(F)/2015/036	350,590.17	22/10/15	30/11/15	100%	B27
			Keningau											
			Tenom											
6	01	Jalan Kota Kinabalu - Sindumin	Beaufort					Replacement of Road Furnitures	AK(F)/2015/037	340,260.85	22/10/15	30/11/15	100%	B27
	502	Jalan Beaufort - Menumbok	Kuala Penyu											
<b>Total :</b>										<b>1,999,868.89</b>				
<b>PEMBAIKAN CERUN CERUN</b>														
Ref: (41)d.JKR/CKC/060.200/PS Klt.14) dated on 20/10/2015														
1	500	Jalan Kota Kinabalu - Keningau - Tenom	Penampang	10.200	20.200			Slope Repair Works	AK(F)/2015/038	649,983.18	22/10/15	14/12/15	100%	B27
<b>Total :</b>										<b>649,983.18</b>				
<b>HEAVY PATCHING WORKS (RM 2.7 M)</b>														
Ref: KKR.400-5/3/1(7) dated on 05/11/2015														
1	01	Jalan Kota Kinabalu - Kudat	Kota Kinabalu	5.200	6.100			Heavy Patching & Resurfacing Works	AK(F)/2015/039	2,699,994.72	13/11/15	14/12/15	100%	B27
<b>Total :</b>										<b>2,699,994.72</b>				

**2015 PERIODIC PROGRAMME**  
(West Coast & Interior of Sabah)  
**PROGRESS UP TO 31ST DECEMBER 2015**

ITEM NO.	ROUTE NO.	ROAD NAME	DISTRICT	CHAINAGE		KILOMETRE		DESCRIPTION	ARAHAN KERJA NO.	CONTRACT SUM	CONTRACT PERIOD		PHYSICAL PROGRESS	PAYMENT CODE
				FROM	TO	FROM	TO				START	COMPLETE		
<b>ROAD MARKING WORKS (RM 652 K)</b>														
Ref: KKR.400-5/3/1(9) dated on 05/11/2015														
1	01	Jalan Kota Kinabalu - Kudat	Kota Belud					Road Line Marking	AK(F)/2015/040	652,471.40	13/11/15	14/12/15	100%	B27
			Kota Marudu											
			Kudat											
<b>Total :</b>									<b>652,471.40</b>					
<b>PEMBAIKAN CERUN CERUN</b>														
Ref: (8)DLM.jkr/kc/060.200/P5 Klt.15 dated 30/11/2015														
1	01	Jalan Kota Kinabalu - Kudat	Kota Marudu	111.860	111.860	Slope Repair Works	AK(F)/2015/041	516,855.68	01/12/15	31/12/15	100%	B27		
				113.450	113.450									
<b>Total :</b>									<b>516,855.68</b>					
									<b>60,479,839.98</b>					
<b>PEMBAIKAN CERUN CERUN</b>														
Ref: JKR.JUB 600-0/2/50/ dated on 08/11/2011														
1	500	Jalan Kota Kinabalu - Keningau - Tenom	Tambunan	85.600	95.500	Slope Repair Works	AK(F)/2012/022	5,542,769.08	15/03/13	14/03/15	100%	P27		
<b>Total :</b>									<b>5,542,769.08</b>					
<b>SLOPE REPAIR WORKS (RMSM)</b>														
Ref. No. (24)dlm.KKR.BPP(S).702-12 JLD.7 dated 5 March 2014)														
1	500	Jalan Kota Kinabalu - Keningau - Tenom	Penampang	9.900	19.900	Slope Repair Works	AK(F)/2014/023	4,999,997.38	01/07/14	31/12/15	100%	P27		
<b>Total :</b>									<b>4,999,997.38</b>					