

PENSWASTAAN PENYENGGARAAN
JALAN-JALAN PERSEKUTUAN DI SABAH
(PANTAI BARAT & PENDALAMAN)



THE GOVERNMENT OF MALAYSIA

LAPORAN KEMAJUAN BULANAN

SEPTEMBER 2014



Jabatan Kerja Raya, Negeri Sabah

Concessionaire: Lintasan Resources Sdn. Bhd. 566483-H

LINTASAN RESOURCES SDN. BHD.

PENSWASTAAN PENYENGGARAAN JALAN-JALAN
PERSEKUTUAN DI SABAH (PANTAI BARAT & PENDALAMAN)

LAPORAN KEMAJUAN BULANAN SEPTEMBER 2014

ISI KANDUNGAN

<u>Bil:</u>	<u>PERKARA</u>
1.	Laporan Eksekutif Projek
2.	Carta Organisasi Syarikat
3.	Lokasi Jalan Persekutuan
4.	Ringkasan Laporan Kemajuan Bulanan
5.	R 01 - Penyenggaraan Permukaan Jalan
6.	R 02 - Penyenggaraan Bahu Jalan
7.	R 03 - Pemetongan Rumput
8.	R 04 - Penyenggaraan Perabot Jalan
9.	R 05 - Penyenggaraan Jambatan dan Pembentung
10.	R 07 - Penyenggaraan Longkang
11.	B - Pemeriksaan Rutin

LAPORAN EKSEKUTIF PROJEK

LAPORAN EKSEKUTIF PROJEK SEPTEMBER 2014

TAJUK KONTRAK	:	Penswastan Penyelenggaraan Jalan-Jalan Persekutuan Di Sabah (Pantai Barat & Pendalaman)
KLIEN	:	Jabatan Kerja Raya, Sabah
SYARIKAT	:	Lintasan Resources Sdn. Bhd. Lot 1, Block A, Ground Floor, Wisma TP Mile 1 ½, Tuaran Road 88400 Kota Kinabalu, Sabah, Malaysia.
TEMPOH	:	15 Tahun
TARIKH MULA	:	01hb September 2003
TARIKH TAMAT	:	31hb August 2018
KAWASAN	:	Pantai Barat & Pendalaman
JALAN TERLIBAT	:	Semua Jalan-Jalan Persekutuan Yang Diwartakan Dibawah Akta Jalan Persekutuan 1959
PANJANG JALAN	:	761.29 Kilometer
KATOGORI JALAN	:	a) Jalan Protocol b) Jalan Utama c) Jalan Sekunder
SKOP KERJA	:	a) Penyelenggaraan Rutin b) Kerja-Kerja Kecemasan

RINGKASAN LAPORAN :

ROUTINE MAINTENANCE

All scheduled routine maintenance activities were carried out to satisfaction according to the approved programme.

PERIODIC MAINTENANCE

The remaining one arahan kerja for Slope Repairs works is proceeding as scheduled. A total of 23 arahan kerja had been approved to date; 19 nos. had been completed and the remaining 2 nos. are closed to completion. 4 arahan kerja for pavement works and 6 nos. of arahan kerja for road markings are pending approval.

EMERGENCY WORK

There was only minor emergency works for the month of September 2014. Most of which are road subsidence. The weather was generally dry and fair.

**CARTA
ORGANISASI SYARIKAT**

LINTASAN RESOURCES SDN BHD

ORGANISATION CHART

EFFECTIVE DATE: 1 DECEMBER 2012

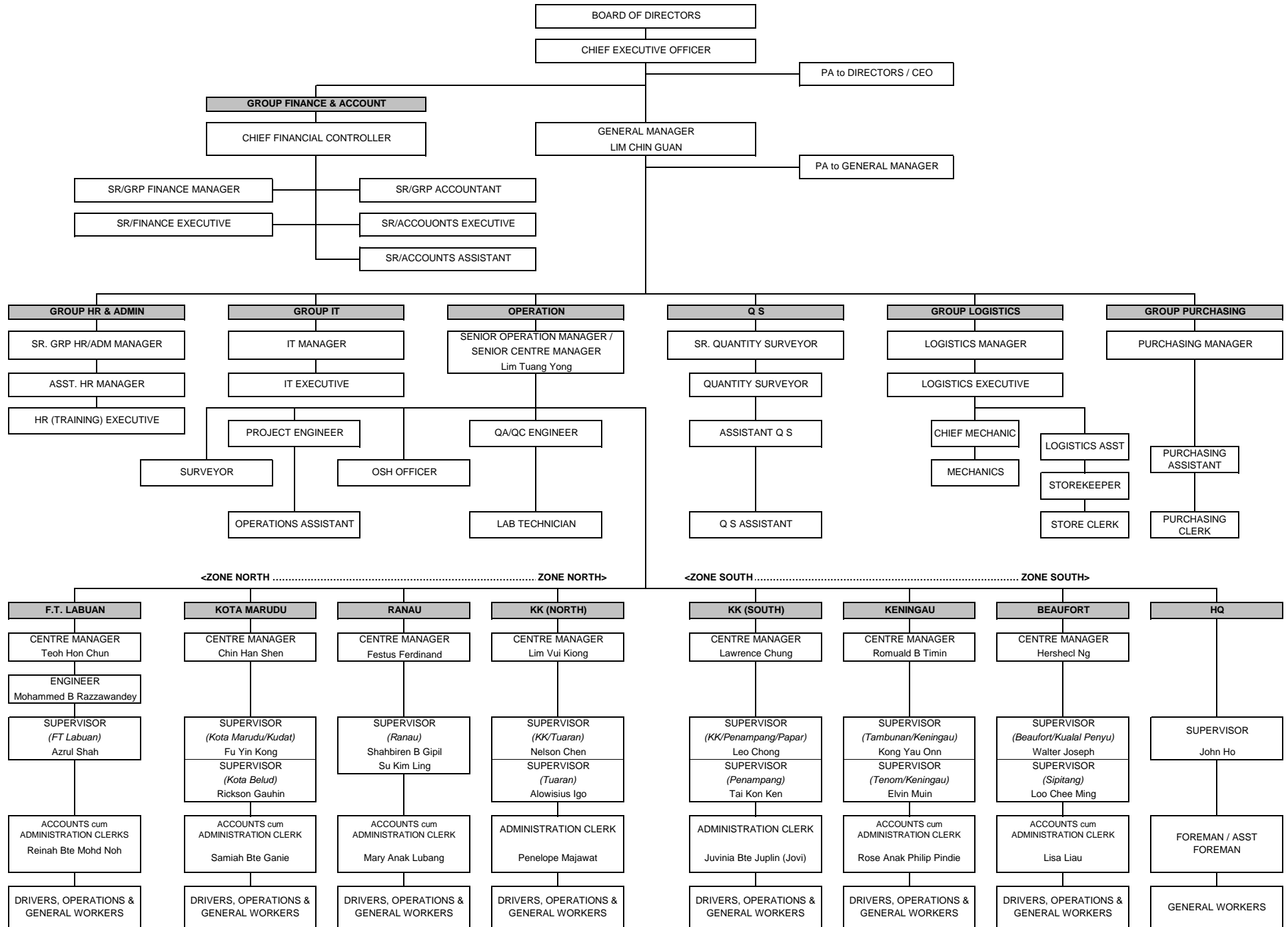

LOKASI
JALAN PERSEKUTUAN
DI
SABAH
(PANTAI BARAT & PENDALAMAN)

CONCESSION AREA FOR THE DIVISION OF PANTAI BARAT & PENDALAMAN OF THE STATE OF SABAH

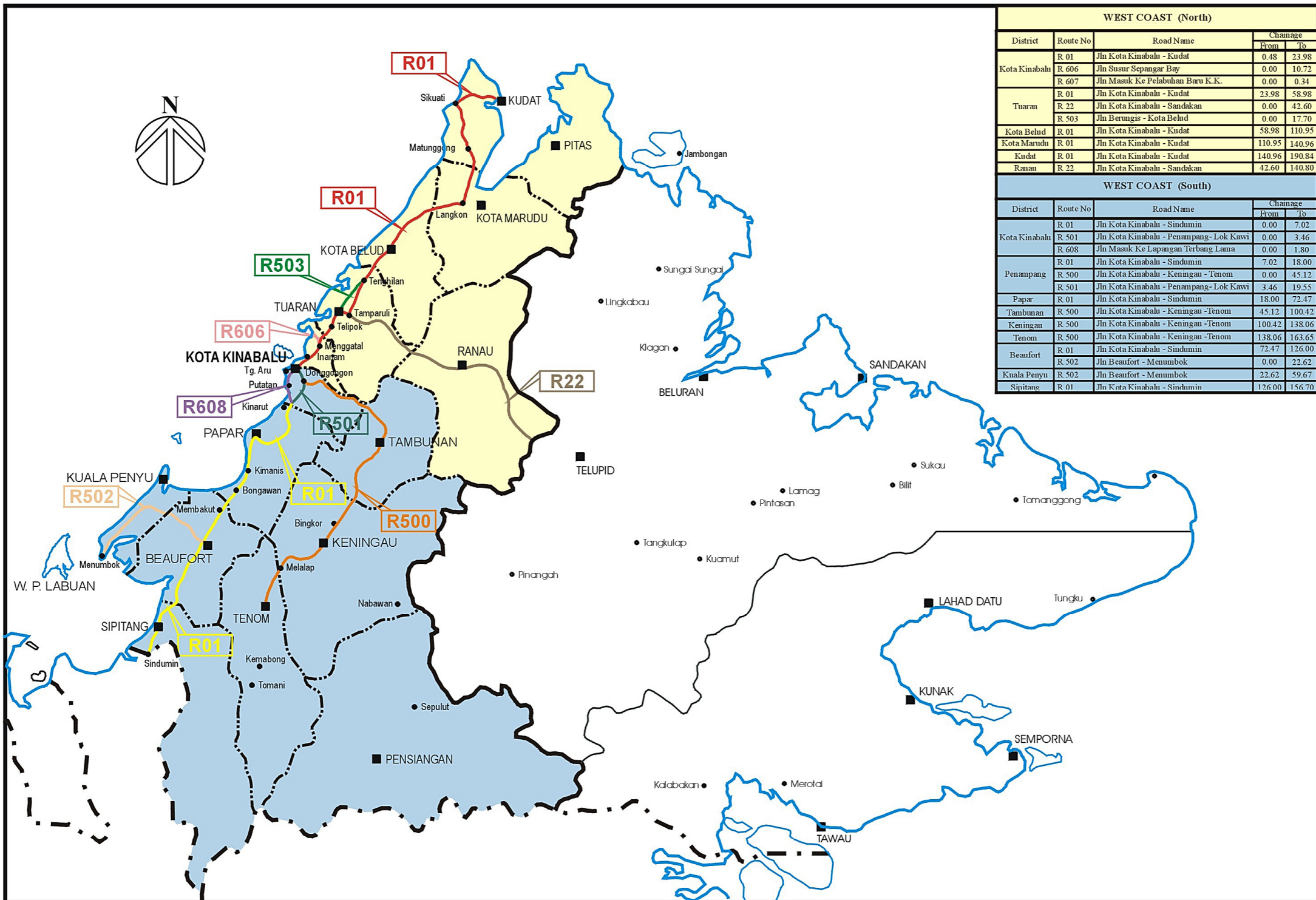

WEST COAST (North)				
District	Route No	Road Name	Change	
			From	To
Kota Kinabalu	R 01	Jln Kota Kinabalu - Kudat	0.48	23.98
	R 606	Jln Susur Sepangar Bay	0.00	10.72
	R 607	Jln Masuk Ke Pelabuhan Baru K.K.	0.00	0.34
Tuaran	R 01	Jln Kota Kinabalu - Kudat	23.98	58.98
	R 22	Jln Kota Kinabalu - Sandakan	0.00	42.60
	R 503	Jln Berungis - Kota Belud	0.00	17.70
Kota Belud	R 01	Jln Kota Kinabalu - Kudat	58.98	110.95
Kota Marudu	R 01	Jln Kota Kinabalu - Kudat	110.95	140.96
Kudat	R 01	Jln Kota Kinabalu - Kudat	140.96	190.84
Ranau	R 22	Jln Kota Kinabalu - Sandakan	42.60	140.80
WEST COAST (South)				
District	Route No	Road Name	Change	
			From	To
Kota Kinabalu	R 01	Jln Kota Kinabalu - Sindumin	0.00	7.02
	R 501	Jln Kota Kinabalu - Penampang- Lok Kawi	0.00	3.46
	R 608	Jln Masuk Ke Lapangan Terbang Lama	0.00	1.80
Penampang	R 01	Jln Kota Kinabalu - Sindumin	7.02	18.00
	R 500	Jln Kota Kinabalu - Keningau - Tenom	0.00	45.12
	R 501	Jln Kota Kinabalu - Penampang- Lok Kawi	3.46	19.55
Papar	R 01	Jln Kota Kinabalu - Sindumin	18.00	72.47
Tambunan	R 500	Jln Kota Kinabalu - Keningau - Tenom	45.12	100.42
Keningau	R 500	Jln Kota Kinabalu - Keningau - Tenom	100.42	138.06
Tenom	R 500	Jln Kota Kinabalu - Keningau - Tenom	138.06	163.65
Beaufort	R 01	Jln Kota Kinabalu - Sindumin	72.47	126.00
	R 502	Jln Beaufort - Menumbok	0.00	22.62
Kuala Penyu	R 502	Jln Beaufort - Menumbok	22.62	59.67
Sipitang	R 01	Jln Kota Kinabalu - Sindumin	126.00	156.70

**RINGKASAN
LAPORAN KEMAJUAN
BULANAN**

KERJA-KERJA RUTIN

(ROUTINE MAINTENANCE)

R 01

**PENYENGGARAAN
PERMUKAAN JALAN
(POTHOLE PATCHING)**

DISTRICT : KOTA MARUDU
ROUTE NO : 01 - JALAN KOTA KINABALU - KUDAT
LOCATION : CH 111.815
KM 111.815

**R01 - PAVEMENT
POTHOLE PATCHING**



BEFORE



IN PROGRESS



AFTER

DISTRICT : KUDAT
ROUTE NO : 01 - JALAN KOTA KINABALU - KUDAT
LOCATION : CH 146.512
KM 146.512

**R01 - PAVEMENT
POTHOLE PATCHING**



BEFORE



IN PROGRESS



AFTER

DISTRICT : PAPAR
ROUTE NO : 01-JALAN KOTA KINABALU - SINDUMIN
LOCATION : CH 35.675
KM 37.435 LHS

**R01 - PAVEMENT
POTHOLE**



BEFORE



IN PROGRESS



AFTER

DISTRICT : TENOM
ROUTE NO : 500 - JALAN KOTA KINABALU - KENINGAU - TENOM
LOCATION : CH 144.100 - RHS
KM 154.100

**R01 - PAVEMENT
POTHOLE PATCHING**



BEFORE



IN PROGRESS



AFTER

DISTRICT : KUALA PENYU
ROUTE NO : R502 JALAN BEAUFORT - MENUMBOK
LOCATION : CH 29.310 - LHS
KM 29.310

**R01 - PAVEMENT
POTHOLE PATCHING**



BEFORE



IN PROGRESS



AFTER

LINTASAN RESOURCES SDN. BHD.

**POTHOLE PATCHING
GRAND SUMMARY**MONTH: SEPTEMBER 2014

DISTRICT	ROUTE NO.	ROAD NAME	AREA (m ²)			PREMIX QUANTITY		
			Previous Month	Current Month	Cummulative	Previous Month	Current Month	Cummulative
			(m2)	(m2)	(m2)	(Ton)	(Ton)	(Ton)
Kota Belud	01	Jalan Kota Kinabalu-Kudat	340.78	40.93	381.71	41.85	4.75	46.60
Kota Marudu	01	Jalan Kota Kinabalu-Kudat	400.48	41.97	442.45	46.45	4.87	51.32
Kudat	01	Jalan Kota Kinabalu-Kudat	371.94	155.95	527.89	43.14	18.09	61.23
Tuaran	01	Jalan Kota Kinabalu-Kudat	2,472.55	290.98	2,763.53	239.84	17.04	256.88
	22	Jalan Kota Kinabalu-Sandakan	5,723.16	570.74	6,293.90	537.86	33.10	570.96
	503	Jalan Berungis-Kota Belud	935.83	81.66	1,017.49	114.75	4.74	119.49
Kota Kinabalu	01	Jalan Kota Kinabalu-Kudat	2,119.16	120.51	2,239.67	218.19	11.08	229.27
	01	Jalan Kota Kinabalu-Sindumin	153.89	162.22	316.11	17.85	18.82	36.67
	606	Jalan Susur Sepangar Bay	791.35	5.25	796.60	80.54	0.61	81.15
	607	Jalan Masuk Ke Pelabuhan Baru	27.38	0.00	27.38	3.18	0.00	3.18
	608	Jalan Masuk Ke Lapangan Terbang Lama	80.31	0.00	80.31	9.32	0.00	9.32
Penampang	01	Jalan Kota Kinabalu-Sindumin	166.54	240.96	407.50	19.33	27.95	47.28
	500	Jalan Kota Kinabalu-Keningau-Tenom	2,151.40	576.09	2,727.49	249.55	66.83	316.38
	501	Jalan Kota Kinabalu-Penampang-Lok Kawi	276.48	46.24	322.72	32.07	5.36	37.43
Papar	01	Jalan Kota Kinabalu-Sindumin	2,242.29	750.85	2,993.14	260.11	87.10	347.21
Ranau	22	Jalan Kota Kinabalu-Sandakan	1,708.13	201.31	1,909.44	408.21	23.99	432.20
Tambunan	500	Jalan Kota Kinabalu-Keningau-Tenom	741.66	46.52	788.18	177.95	5.47	183.42
Keningau	500	Jalan Kota Kinabalu-Keningau-Tenom	756.11	116.43	872.54	112.14	14.02	126.16
Tenom	500	Jalan Kota Kinabalu-Keningau-Tenom	223.69	97.70	321.39	37.19	12.99	50.18
Beaufort	01	Jalan Kota Kinabalu-Sindumin	483.33	114.92	598.25	56.44	13.41	69.85
	502	Jalan Beaufort-Menumbok	234.22	75.51	309.73	27.35	8.82	36.16
Sipitang	01	Jalan Kota Kinabalu-Sindumin	240.40	78.21	318.61	28.09	31.00	59.09
Kuala Penyu	502	Jalan Beaufort-Menumbok	204.35	88.09	292.44	23.87	10.28	34.15
TOTAL			22,845.44	3,903.04	26,748.48	2,785.26	420.32	3,205.58

LINTASAN RESOURCES SDN BHD.
MAINTENANCE OF FEDERAL ROADS - WEST COAST, SABAH

SUMMARY - POTHOLE PATCHING RECORD

MONTH : SEPTEMBER 2014

ITEM	DISTRICT	ROUTE NO.	ROAD NAME	AREA (m ²)			VOLUME (m ³)			PREMIX QUANTITY (TON)		
				PREVIOUS MONTH	CURRENT MONTH	CUM. MONTH	PREVIOUS MONTH	CURRENT MONTH	CUM. MONTH	PREVIOUS MONTH	CURRENT MONTH	CUM. MONTH
1	Kota Belud	01	Jalan Kota Kinabalu - Kudat.	360.78	40.93	401.71	18.03	2.05	20.08	41.85	4.75	46.60
2	Kota Marudu	01	Jalan Kota Kinabalu - Kudat	400.48	41.97	442.45	20.03	2.10	22.13	46.45	4.87	51.32
3	Kudat	01	Jalan Kota Kinabalu - Kudat	371.94	155.95	527.89	18.60	7.80	26.40	43.14	18.09	61.23
TOTAL:				1,133.20	238.85	1,372.05	56.66	11.95	68.61	131.44	27.71	159.15

LINTASAN RESOURCES SDN. BHD.
MAINTENANCE OF FEDERAL ROADS - WEST COAST, SABAH
R01 POTHOLE PATCHING RECORD

DISTRICT: KOTA BELUD
ROUTE NO. 01
ROAD NAME: JALAN KOTA KINABALU - KUDAT
MONTH: SEPTEMBER 2014

ITEM	DATE	CHAINAGE	Length (m)	Width (m)	Depth (m)	AREA (m2)	VOLUME (m3)	PREMIX QUANTITY (ton)	REMARKS
BROUGHT FORWARD:			-	-	-	360.78	18.03	41.85	
1	01 Sep 14	60.341	0.90	0.30	0.05	0.27	0.01	0.03	KELAWAT
2	01 Sep 14	60.342	0.94	0.47	0.05	0.44	0.02	0.05	
3	01 Sep 14	60.344	0.84	0.46	0.05	0.39	0.02	0.04	
4	01 Sep 14	60.211	0.80	0.30	0.05	0.24	0.01	0.03	
5	01 Sep 14	60.215	0.75	0.40	0.05	0.30	0.02	0.03	
6	01 Sep 14	60.220	1.00	0.40	0.05	0.40	0.02	0.05	
7	01 Sep 14	59.609	0.82	0.46	0.05	0.38	0.02	0.04	
8	01 Sep 14	59.612	0.85	0.48	0.05	0.41	0.02	0.05	
9	01 Sep 14	59.615	1.00	0.30	0.05	0.30	0.02	0.03	
10	01 Sep 14	59.616	0.95	0.49	0.05	0.47	0.02	0.05	
11	01 Sep 14	59.620	0.92	0.46	0.05	0.42	0.02	0.05	
12	01 Sep 14	59.621	0.60	0.30	0.05	0.18	0.01	0.02	
13	01 Sep 14	59.630	0.87	0.48	0.05	0.42	0.02	0.05	
14	01 Sep 14	59.637	0.81	0.46	0.05	0.37	0.02	0.04	
15	01 Sep 14	59.640	0.85	0.47	0.05	0.40	0.02	0.05	
16	01 Sep 14	59.645	0.40	0.30	0.05	0.12	0.01	0.01	
17	01 Sep 14	59.648	0.99	0.50	0.05	0.50	0.02	0.06	
18	05 Sep 14	59.655	0.60	0.30	0.05	0.18	0.01	0.02	
19	05 Sep 14	59.671	0.89	0.46	0.05	0.41	0.02	0.05	
20	05 Sep 14	59.680	0.91	0.48	0.05	0.44	0.02	0.05	
21	05 Sep 14	59.682	0.50	0.30	0.05	0.15	0.01	0.02	
22	05 Sep 14	59.684	0.96	0.49	0.05	0.47	0.02	0.05	
23	05 Sep 14	59.685	0.30	0.30	0.05	0.09	0.00	0.01	
24	05 Sep 14	59.692	0.88	0.48	0.05	0.42	0.02	0.05	
25	05 Sep 14	69.715	0.90	0.30	0.05	0.27	0.01	0.03	
26	05 Sep 14	59.718	0.94	0.47	0.05	0.44	0.02	0.05	
27	05 Sep 14	59.825	0.86	0.48	0.05	0.41	0.02	0.05	
28	05 Sep 14	59.730	1.00	0.30	0.05	0.30	0.02	0.03	
29	05 Sep 14	59.738	0.98	0.49	0.05	0.48	0.02	0.06	
30	05 Sep 14	59.746	0.30	0.30	0.05	0.09	0.00	0.01	
CARRIED FORWARD:						370.93	18.54	43.03	

LINTASAN RESOURCES SDN. BHD.
MAINTENANCE OF FEDERAL ROADS - WEST COAST, SABAH
R01 POTHOLE PATCHING RECORD

DISTRICT: KOTA BELUD

ROUTE NO. 01

ROAD NAME: JALAN KOTA KINABALU - KUDAT

MONTH: SEPTEMBER 2014

ITEM	DATE	CHAINAGE	Length (m)	Width (m)	Depth (m)	AREA (m2)	VOLUME (m3)	PREMIX QUANTITY (ton)	REMARKS
BROUGHT FORWARD:				-	-	370.93	18.54	43.03	
31	05 Sep 14	59.750	0.70	0.30	0.05	0.21	0.01	0.02	KELAWAT
32	05 Sep 14	59.751	1.00	0.40	0.05	0.40	0.02	0.05	
33	05 Sep 14	59.752	0.92	0.47	0.05	0.43	0.02	0.05	
34	05 Sep 14	59.762	0.90	0.45	0.05	0.41	0.02	0.05	
35	05 Sep 14	59.778	1.00	0.30	0.05	0.30	0.02	0.03	
36	05 Sep 14	59.781	0.95	0.48	0.05	0.46	0.02	0.05	
37	09 Sep 14	70.821	0.91	0.46	0.05	0.42	0.02	0.05	
38	09 Sep 14	70.822	0.85	0.47	0.05	0.40	0.02	0.05	
39	09 Sep 14	70.824	0.40	0.30	0.05	0.12	0.01	0.01	
40	09 Sep 14	70.835	0.98	0.50	0.05	0.49	0.02	0.06	
41	09 Sep 14	70.971	0.84	0.46	0.05	0.39	0.02	0.04	
42	09 Sep 14	71.845	0.88	0.48	0.05	0.42	0.02	0.05	
43	09 Sep 14	71.860	0.50	0.30	0.05	0.15	0.01	0.02	
44	09 Sep 14	71.872	0.91	0.46	0.05	0.42	0.02	0.05	
45	09 Sep 14	71.915	0.94	0.47	0.05	0.44	0.02	0.05	
46	09 Sep 14	71.928	0.82	0.48	0.05	0.39	0.02	0.05	
47	09 Sep 14	71.941	0.60	0.30	0.05	0.18	0.01	0.02	
48	09 Sep 14	71.952	0.96	0.51	0.05	0.49	0.02	0.06	
49	09 Sep 14	74.351	0.30	0.30	0.05	0.09	0.00	0.01	
50	09 Sep 14	74.352	0.89	0.48	0.05	0.43	0.02	0.05	
51	09 Sep 14	74.353	0.87	0.46	0.05	0.40	0.02	0.05	
52	09 Sep 14	74.354	0.99	0.54	0.05	0.53	0.03	0.06	
53	09 Sep 14	74.355	0.81	0.46	0.05	0.37	0.02	0.04	
54	09 Sep 14	74.356	0.70	0.30	0.05	0.21	0.01	0.02	
55	09 Sep 14	74.357	0.97	0.50	0.05	0.49	0.02	0.06	
56	15 Sep 14	74.385	0.83	0.45	0.05	0.37	0.02	0.04	
57	15 Sep 14	74.386	0.90	0.30	0.05	0.27	0.01	0.03	
58	15 Sep 14	74.387	0.95	0.48	0.05	0.46	0.02	0.05	
59	15 Sep 14	59.790	0.86	0.47	0.05	0.40	0.02	0.05	
60	15 Sep 14	59.815	0.90	0.30	0.05	0.27	0.01	0.03	
CARRIED FORWARD :						381.74	19.08	44.28	

LINTASAN RESOURCES SDN. BHD.
MAINTENANCE OF FEDERAL ROADS - WEST COAST, SABAH
R01 POTHOLE PATCHING RECORD

DISTRICT: KOTA BELUD

ROUTE NO. 01

ROAD NAME: JALAN KOTA KINABALU - KUDAT

MONTH: SEPTEMBER 2014

ITEM	DATE	CHAINAGE	Length (m)	Width (m)	Depth (m)	AREA (m2)	VOLUME (m3)	PREMIX QUANTITY (ton)	REMARKS
BROUGHT FORWARD:			-	-	-	381.74	19.08	44.28	
61	15 Sep 14	59.816	0.84	0.47	0.05	0.39	0.02	0.05	KELAWAT
62	15 Sep 14	59.821	0.80	0.30	0.05	0.24	0.01	0.03	
63	15 Sep 14	59.822	0.99	0.52	0.05	0.51	0.03	0.06	
64	15 Sep 14	59.836	0.90	0.30	0.05	0.27	0.01	0.03	
65	15 Sep 14	59.841	0.82	0.46	0.05	0.38	0.02	0.04	
66	15 Sep 14	59.846	0.30	0.30	0.05	0.09	0.00	0.01	
67	15 Sep 14	59.847	0.80	0.45	0.05	0.36	0.02	0.04	
68	15 Sep 14	59.855	0.89	0.47	0.05	0.42	0.02	0.05	
69	15 Sep 14	59.862	0.97	0.49	0.05	0.48	0.02	0.06	
70	15 Sep 14	59.870	0.70	0.30	0.05	0.21	0.01	0.02	
71	15 Sep 14	59.871	0.88	0.46	0.05	0.40	0.02	0.05	
72	15 Sep 14	59.895	0.91	0.48	0.05	0.44	0.02	0.05	
73	15 Sep 14	59.910	0.60	0.30	0.05	0.18	0.01	0.02	
74	15 Sep 14	59.911	1.00	0.40	0.05	0.40	0.02	0.05	
75	15 Sep 14	59.925	0.98	0.49	0.05	0.48	0.02	0.06	
76	15 Sep 14	59.931	0.40	0.30	0.05	0.12	0.01	0.01	
77	18 Sep 14	59.940	0.86	0.48	0.05	0.41	0.02	0.05	
78	18 Sep 14	59.941	0.50	0.30	0.05	0.15	0.01	0.02	
79	18 Sep 14	59.947	1.00	0.30	0.05	0.30	0.02	0.03	
80	18 Sep 14	59.961	0.81	0.47	0.05	0.38	0.02	0.04	
81	18 Sep 14	59.962	0.96	0.48	0.05	0.46	0.02	0.05	
82	18 Sep 14	59.983	0.93	0.47	0.05	0.44	0.02	0.05	
83	18 Sep 14	59.991	0.90	0.40	0.05	0.36	0.02	0.04	
84	18 Sep 14	59.995	0.95	0.48	0.05	0.46	0.02	0.05	
85	18 Sep 14	60.036	0.80	0.45	0.05	0.36	0.02	0.04	
86	18 Sep 14	60.041	0.84	0.45	0.05	0.38	0.02	0.04	
87	18 Sep 14	60.042	0.90	0.40	0.05	0.36	0.02	0.04	
88	18 Sep 14	60.054	0.80	0.45	0.05	0.36	0.02	0.04	
89	18 Sep 14	60.055	0.92	0.44	0.05	0.40	0.02	0.05	
90	18 Sep 14	60.071	0.83	0.46	0.05	0.38	0.02	0.04	
CARRIED FORWARD :						392.31	19.61	45.51	

LINTASAN RESOURCES SDN. BHD.
MAINTENANCE OF FEDERAL ROADS - WEST COAST, SABAH
R01 POTHOLE PATCHING RECORD

DISTRICT: KOTA BELUD

ROUTE NO. 01

ROAD NAME: JALAN KOTA KINABALU - KUDAT

MONTH: SEPTEMBER 2014

ITEM	DATE	CHAINAGE	Length (m)	Width (m)	Depth (m)	AREA (m2)	VOLUME (m3)	PREMIX QUANTITY (ton)	REMARKS
BROUGHT FORWARD:			-	-	-	392.31	19.61	45.51	
91	18 Sep 14	60.086	0.98	0.50	0.05	0.49	0.02	0.06	KELAWAT
92	18 Sep 14	60.087	0.45	0.30	0.05	0.14	0.01	0.02	
93	18 Sep 14	60.125	0.99	0.54	0.05	0.53	0.03	0.06	
94	18 Sep 14	60.126	0.75	0.40	0.05	0.30	0.02	0.03	
95	18 Sep 14	60.131	0.30	0.30	0.05	0.09	0.00	0.01	
96	18 Sep 14	60.132	0.90	0.30	0.05	0.27	0.01	0.03	
97	18 Sep 14	60.138	0.80	0.30	0.05	0.24	0.01	0.03	
98	22 Sep 14	60.146	0.91	0.47	0.05	0.43	0.02	0.05	
99	22 Sep 14	60.152	0.89	0.46	0.05	0.41	0.02	0.05	
100	22 Sep 14	60.164	1.00	0.30	0.05	0.30	0.02	0.03	
101	22 Sep 14	60.165	0.90	0.30	0.05	0.27	0.01	0.03	
102	22 Sep 14	60.173	0.81	0.47	0.05	0.38	0.02	0.04	
103	22 Sep 14	60.187	0.88	0.49	0.05	0.43	0.02	0.05	
104	22 Sep 14	60.198	0.70	0.30	0.05	0.21	0.01	0.02	
105	22 Sep 14	30.357	0.97	0.48	0.05	0.47	0.02	0.05	
106	22 Sep 14	60.370	0.40	0.30	0.05	0.12	0.01	0.01	
107	22 Sep 14	60.371	0.82	0.46	0.05	0.38	0.02	0.04	
108	22 Sep 14	60.392	0.60	0.30	0.05	0.18	0.01	0.02	
109	22 Sep 14	60.398	0.87	0.47	0.05	0.41	0.02	0.05	
110	22 Sep 14	60.436	0.92	0.49	0.05	0.45	0.02	0.05	
111	22 Sep 14	60.450	0.50	0.30	0.05	0.15	0.01	0.02	
112	22 Sep 14	60.461	1.00	0.30	0.05	0.30	0.02	0.03	
113	25 Sep 14	60.485	0.96	0.48	0.05	0.46	0.02	0.05	
114	25 Sep 14	60.520	0.90	0.40	0.05	0.36	0.02	0.04	
115	25 Sep 14	60.534	0.83	0.47	0.05	0.39	0.02	0.05	
116	25 Sep 14	60.541	0.95	0.48	0.05	0.46	0.02	0.05	
117	25 Sep 14	60.554	0.80	0.45	0.05	0.36	0.02	0.04	
118	25 Sep 14	60.571	0.93	0.46	0.05	0.43	0.02	0.05	
119									
120									
BALANCE END OF SEP :						401.71	20.08	46.60	

LINTASAN RESOURCES SDN. BHD.
MAINTENANCE OF FEDERAL ROADS - WEST COAST, SABAH

R01 POTHOLE PATCHING RECORD

DISTRICT: KOTA MARUDU
ROUTE NO. 01
ROAD NAME: JALAN KOTA KINABALU - KUDAT
MONTH: SEPTEMBER 2014

ITEM	DATE	CHAINAGE	Length (m)	Width (m)	Depth (m)	AREA (m2)	VOLUME (m3)	PREMIX QUANTITY (ton)	REMARKS
BROUGHT FORWARD:			-	-	-	400.48	20.03	46.45	
1	02 Sep 14	111.136	0.90	0.47	0.05	0.42	0.02	0.05	MANGARIS
2	02 Sep 14	111.137	0.84	0.45	0.05	0.38	0.02	0.04	
3	02 Sep 14	111.138	0.80	0.40	0.05	0.32	0.02	0.04	
4	02 Sep 14	111.139	0.91	0.46	0.05	0.42	0.02	0.05	
5	02 Sep 14	111.240	0.85	0.45	0.05	0.38	0.02	0.04	
6	02 Sep 14	111.241	0.99	0.54	0.05	0.53	0.03	0.06	
7	02 Sep 14	111.254	0.30	0.30	0.05	0.09	0.00	0.01	
8	02 Sep 14	111.255	0.94	0.47	0.05	0.44	0.02	0.05	
9	02 Sep 14	111.382	0.60	0.30	0.05	0.18	0.01	0.02	
10	02 Sep 14	111.383	0.40	0.30	0.05	0.12	0.01	0.01	
11	02 Sep 14	111.384	0.87	0.46	0.05	0.40	0.02	0.05	
12	02 Sep 14	111.385	0.50	0.30	0.05	0.15	0.01	0.02	
13	02 Sep 14	111.386	0.95	0.48	0.05	0.46	0.02	0.05	
14	02 Sep 14	111.387	0.70	0.30	0.05	0.21	0.01	0.02	
15	02 Sep 14	111.388	1.00	0.30	0.05	0.30	0.02	0.03	
16	02 Sep 14	111.389	0.81	0.46	0.05	0.37	0.02	0.04	
17	02 Sep 14	111.405	0.98	0.50	0.05	0.49	0.02	0.06	
18	02 Sep 14	111.406	0.90	0.30	0.05	0.27	0.01	0.03	
19	02 Sep 14	111.407	0.88	0.49	0.05	0.43	0.02	0.05	
20	02 Sep 14	111.408	0.80	0.30	0.05	0.24	0.01	0.03	
21	02 Sep 14	111.409	1.00	0.40	0.05	0.40	0.02	0.05	
22	02 Sep 14	111.410	0.92	0.46	0.05	0.42	0.02	0.05	
23	02 Sep 14	111.411	0.97	0.48	0.05	0.47	0.02	0.05	
24	10 Sep 14	111.565	0.86	0.44	0.05	0.38	0.02	0.04	
25	10 Sep 14	111.571	0.90	4.00	0.05	3.60	0.18	0.42	
26	10 Sep 14	111.572	0.78	0.45	0.05	0.35	0.02	0.04	
27	10 Sep 14	111.574	0.82	0.47	0.05	0.39	0.02	0.04	
28	10 Sep 14	111.575	0.40	0.30	0.05	0.12	0.01	0.01	
29	10 Sep 14	111.576	0.93	0.48	0.05	0.45	0.02	0.05	
30	10 Sep 14	111.577	0.83	0.49	0.05	0.41	0.02	0.05	
CARRIED FORWARD :						414.07	20.71	48.03	

LINTASAN RESOURCES SDN. BHD.
MAINTENANCE OF FEDERAL ROADS - WEST COAST, SABAH

R01 POTHOLE PATCHING RECORD

DISTRICT: KOTA MARUDU
ROUTE NO. 01
ROAD NAME: JALAN KOTA KINABALU - KUDAT
MONTH: SEPTEMBER 2014

ITEM	DATE	CHAINAGE	Length (m)	Width (m)	Depth (m)	AREA (m2)	VOLUME (m3)	PREMIX QUANTITY (ton)	REMARKS
BROUGHT FORWARD:			-	-	-	414.07	20.71	48.03	
31	10 Sep 14	111.600	0.84	0.46	0.05	0.39	0.02	0.04	MANGARIS
32	10 Sep 14	111.601	0.97	0.48	0.05	0.47	0.02	0.05	
33	10 Sep 14	111.602	0.85	0.47	0.05	0.40	0.02	0.05	
34	10 Sep 14	111.630	0.94	0.48	0.05	0.45	0.02	0.05	
35	10 Sep 14	111.641	0.90	0.30	0.05	0.27	0.01	0.03	
36	10 Sep 14	111.725	0.83	0.47	0.05	0.39	0.02	0.05	
37	10 Sep 14	111.730	0.96	0.50	0.05	0.48	0.02	0.06	
38	10 Sep 14	111.745	0.86	0.48	0.05	0.41	0.02	0.05	
39	10 Sep 14	111.752	0.97	0.50	0.05	0.49	0.02	0.06	
40	10 Sep 14	111.781	0.93	0.45	0.05	0.42	0.02	0.05	
41	10 Sep 14	111.786	1.00	0.30	0.05	0.30	0.02	0.03	
42	10 Sep 14	111.791	0.87	0.47	0.05	0.41	0.02	0.05	
43	10 Sep 14	111.793	0.96	0.50	0.05	0.48	0.02	0.06	
44	10 Sep 14	111.808	0.82	0.45	0.05	0.37	0.02	0.04	
45	10 Sep 14	111.815	0.50	0.30	0.05	0.15	0.01	0.02	
46	10 Sep 14	111.818	0.98	0.51	0.05	0.50	0.02	0.06	
47	19 Sep 14	112.341	0.88	0.49	0.05	0.43	0.02	0.05	
48	19 Sep 14	112.342	0.40	0.30	0.05	0.12	0.01	0.01	
49	19 Sep 14	112.344	0.70	0.30	0.05	0.21	0.01	0.02	
50	19 Sep 14	112.345	0.91	0.48	0.05	0.44	0.02	0.05	
51	19 Sep 14	112.348	0.92	0.46	0.05	0.42	0.02	0.05	
52	19 Sep 14	112.349	0.60	0.30	0.05	0.18	0.01	0.02	
53	19 Sep 14	112.350	0.86	0.47	0.05	0.40	0.02	0.05	
54	19 Sep 14	112.352	0.99	0.52	0.05	0.51	0.03	0.06	
55	19 Sep 14	112.353	0.89	0.48	0.05	0.43	0.02	0.05	
56	19 Sep 14	112.358	0.81	0.45	0.05	0.36	0.02	0.04	
57	19 Sep 14	112.359	0.30	0.30	0.05	0.09	0.00	0.01	
58	19 Sep 14	112.371	0.99	0.53	0.05	0.52	0.03	0.06	
59	19 Sep 14	112.372	0.80	0.30	0.05	0.24	0.01	0.03	
60	19 Sep 14	112.373	0.80	0.47	0.05	0.38	0.02	0.04	
CARRIED FORWARD :						425.17	21.26	49.31	

LINTASAN RESOURCES SDN. BHD.
MAINTENANCE OF FEDERAL ROADS - WEST COAST, SABAH
R01 POTHOLE PATCHING RECORD

DISTRICT: KOTA MARUDU
ROUTE NO. 01
ROAD NAME: JALAN KOTA KINABALU - KUDAT
MONTH: SEPTEMBER 2014

ITEM	DATE	CHAINAGE	Length (m)	Width (m)	Depth (m)	AREA (m2)	VOLUME (m3)	PREMIX QUANTITY (ton)	REMARKS
BROUGHT FORWARD:			-	-	-	425.17	21.26	49.31	
61	19 Sep 14	112.378	0.93	0.47	0.05	0.44	0.02	0.05	MANGARIS
62	19 Sep 14	112.384	0.40	0.30	0.05	0.12	0.01	0.01	
63	19 Sep 14	112.385	0.82	0.46	0.05	0.38	0.02	0.04	
64	19 Sep 14	112.436	0.79	0.45	0.05	0.36	0.02	0.04	
65	19 Sep 14	112.437	0.90	0.40	0.05	0.36	0.02	0.04	
66	19 Sep 14	112.438	0.86	0.47	0.05	0.40	0.02	0.05	
67	19 Sep 14	112.439	0.97	0.48	0.05	0.47	0.02	0.05	
68	23 Sep 14	112.440	0.92	0.46	0.05	0.42	0.02	0.05	
69	23 Sep 14	112.441	1.00	0.40	0.05	0.40	0.02	0.05	
70	23 Sep 14	112.442	0.81	0.47	0.05	0.38	0.02	0.04	
71	23 Sep 14	112.450	0.80	0.30	0.05	0.24	0.01	0.03	
72	23 Sep 14	112.451	0.88	0.49	0.05	0.43	0.02	0.05	
73	23 Sep 14	112.452	0.91	0.45	0.05	0.41	0.02	0.05	
74	23 Sep 14	112.460	0.98	0.50	0.05	0.49	0.02	0.06	
75	23 Sep 14	112.461	0.81	0.46	0.05	0.37	0.02	0.04	
76	23 Sep 14	112.462	1.00	0.30	0.05	0.30	0.02	0.03	
77	23 Sep 14	112.463	0.70	0.30	0.05	0.21	0.01	0.02	
78	23 Sep 14	112.470	0.95	0.48	0.05	0.46	0.02	0.05	
79	23 Sep 14	112.471	0.50	0.30	0.05	0.15	0.01	0.02	
80	23 Sep 14	112.472	0.87	0.46	0.05	0.40	0.02	0.05	
81	23 Sep 14	112.480	0.40	0.30	0.05	0.12	0.01	0.01	
82	23 Sep 14	112.481	0.60	0.30	0.05	0.18	0.01	0.02	
83	23 Sep 14	112.482	0.94	0.47	0.05	0.44	0.02	0.05	
84	23 Sep 14	112.489	0.30	0.30	0.05	0.09	0.00	0.01	
85	23 Sep 14	112.490	0.99	0.53	0.05	0.52	0.03	0.06	
86	23 Sep 14	112.491	0.85	0.46	0.05	0.39	0.02	0.05	
87	26 Sep 14	112.495	0.91	0.47	0.05	0.43	0.02	0.05	
88	26 Sep 14	112.496	0.80	0.40	0.05	0.32	0.02	0.04	
89	26 Sep 14	112.497	0.84	0.46	0.05	0.39	0.02	0.04	
90	26 Sep 14	112.498	0.96	0.48	0.05	0.46	0.02	0.05	
CARRIED FORWARD :						435.70	21.79	50.54	

LINTASAN RESOURCES SDN. BHD.
MAINTENANCE OF FEDERAL ROADS - WEST COAST, SABAH
R01 POTHOLE PATCHING RECORD

DISTRICT: KOTA MARUDU
ROUTE NO. 01
ROAD NAME: JALAN KOTA KINABALU - KUDAT
MONTH: SEPTEMBER 2014

ITEM	DATE	CHAINAGE	Length (m)	Width (m)	Depth (m)	AREA (m2)	VOLUME (m3)	PREMIX QUANTITY (ton)	REMARKS
BROUGHT FORWARD:			-	-	-	435.70	21.79	50.54	
61	26 Sep 14	112.500	0.95	0.47	0.05	0.45	0.02	0.05	
62	26 Sep 14	112.501	0.80	0.46	0.05	0.37	0.02	0.04	
63	26 Sep 14	112.502	0.96	0.50	0.05	0.48	0.02	0.06	
64	26 Sep 14	112.503	0.75	0.40	0.05	0.30	0.02	0.03	
65	26 Sep 14	112.504	0.94	0.47	0.05	0.44	0.02	0.05	
66	26 Sep 14	112.505	0.80	0.30	0.05	0.24	0.01	0.03	
67	26 Sep 14	112.506	1.00	0.30	0.05	0.30	0.02	0.03	
68	26 Sep 14	112.507	0.40	0.30	0.05	0.12	0.01	0.01	
69	26 Sep 14	112.508	0.84	0.47	0.05	0.39	0.02	0.05	
70	26 Sep 14	112.509	0.90	0.40	0.05	0.36	0.02	0.04	
71	29 Sep 14	112.515	0.93	0.48	0.05	0.45	0.02	0.05	
72	29 Sep 14	112.516	0.50	0.30	0.05	0.15	0.01	0.02	
73	29 Sep 14	112.517	0.86	0.47	0.05	0.40	0.02	0.05	
74	29 Sep 14	112.518	0.60	0.30	0.05	0.18	0.01	0.02	
75	29 Sep 14	112.521	0.97	0.49	0.05	0.48	0.02	0.06	
76	29 Sep 14	112.523	0.92	0.45	0.05	0.41	0.02	0.05	
77	29 Sep 14	112.524	0.87	0.46	0.05	0.40	0.02	0.05	
78	29 Sep 14	112.538	1.00	0.30	0.05	0.30	0.02	0.03	
79	29 Sep 14	112.539	0.99	0.53	0.05	0.52	0.03	0.06	
80									
81									
82									
83									
84									
85									
86									
87									
88									
89									
90									
BALANCE END OF SEP :						442.45	22.13	51.32	

LINTASAN RESOURCES SDN. BHD.
MAINTENANCE OF FEDERAL ROADS - WEST COAST, SABAH
R01 POTHOLE PATCHING RECORD

DISTRICT: KUDAT

ROUTE NO. 01

ROAD NAME: JALAN KOTA KINABALU - KUDAT

MONTH: SEPTEMBER 2014

ITEM	DATE	CHAINAGE	Length (m)	Width (m)	Depth (m)	AREA (m2)	VOLUME (m3)	PREMIX QUANTITY (ton)	REMARKS
BROUGHT FORWARD:			-	-	-	371.94	18.60	43.14	
1	03 Sep 14	151.994	0.98	0.51	0.05	0.50	0.02	0.06	TAMBULURAN
2	03 Sep 14	152.011	0.46	0.30	0.05	0.14	0.01	0.02	
3	03 Sep 14	152.012	0.99	0.54	0.05	0.53	0.03	0.06	
4	03 Sep 14	152.013	0.75	0.40	0.05	0.30	0.02	0.03	
5	03 Sep 14	152.014	0.30	0.30	0.05	0.09	0.00	0.01	
6	03 Sep 14	152.015	0.90	0.40	0.05	0.36	0.02	0.04	
7	03 Sep 14	152.016	0.80	0.30	0.05	0.24	0.01	0.03	
8	03 Sep 14	152.017	0.91	0.48	0.05	0.44	0.02	0.05	
9	03 Sep 14	152.018	0.89	0.47	0.05	0.42	0.02	0.05	
10	03 Sep 14	152.019	1.00	0.30	0.05	0.30	0.02	0.03	
11	03 Sep 14	152.020	0.90	0.30	0.05	0.27	0.01	0.03	
12	03 Sep 14	152.021	0.81	0.48	0.05	0.39	0.02	0.05	
13	03 Sep 14	152.022	0.88	0.50	0.05	0.44	0.02	0.05	
14	03 Sep 14	152.025	0.70	0.30	0.05	0.21	0.01	0.02	
15	03 Sep 14	152.024	0.97	0.49	0.05	0.48	0.02	0.06	
16	03 Sep 14	152.025	0.40	0.30	0.05	0.12	0.01	0.01	
17	03 Sep 14	152.026	0.82	0.47	0.05	0.39	0.02	0.04	
18	03 Sep 14	152.027	0.60	0.30	0.05	0.18	0.01	0.02	
19	03 Sep 14	152.028	0.87	0.48	0.05	0.42	0.02	0.05	
20	03 Sep 14	152.029	0.92	0.50	0.05	0.46	0.02	0.05	
21	04 Sep 14	152.030	0.50	0.30	0.05	0.15	0.01	0.02	
22	04 Sep 14	152.031	1.00	0.30	0.05	0.30	0.02	0.03	
23	04 Sep 14	152.032	0.96	0.49	0.05	0.47	0.02	0.05	
24	04 Sep 14	152.033	0.90	0.40	0.05	0.36	0.02	0.04	
25	04 Sep 14	152.034	0.83	0.46	0.05	0.38	0.02	0.04	
26	04 Sep 14	152.035	0.95	0.49	0.05	0.47	0.02	0.05	
27	04 Sep 14	152.038	0.80	0.40	0.05	0.32	0.02	0.04	
28	04 Sep 14	152.039	0.93	0.48	0.05	0.45	0.02	0.05	
29	04 Sep 14	152.042	0.86	0.47	0.05	0.40	0.02	0.05	
30	04 Sep 14	152.043	0.94	0.49	0.05	0.46	0.02	0.05	
CARRIED FORWARD :						382.36	19.12	44.35	

LINTASAN RESOURCES SDN. BHD.
MAINTENANCE OF FEDERAL ROADS - WEST COAST, SABAH
R01 POTHOLE PATCHING RECORD

DISTRICT: KUDAT

ROUTE NO. 01

ROAD NAME: JALAN KOTA KINABALU - KUDAT

MONTH: SEPTEMBER 2014

ITEM	DATE	CHAINAGE	Length (m)	Width (m)	Depth (m)	AREA (m2)	VOLUME (m3)	PREMIX QUANTITY (ton)	REMARKS
BROUGHT FORWARD:			-	-	-	382.36	19.12	44.35	
31	04 Sep 14	152.045	0.30	0.30	0.05	0.09	0.00	0.01	TAMBULURAN
32	04 Sep 14	152.047	0.98	0.50	0.05	0.49	0.02	0.06	
33	04 Sep 14	152.049	1.00	0.30	0.05	0.30	0.02	0.03	
34	04 Sep 14	152.051	0.86	0.49	0.05	0.42	0.02	0.05	
35	04 Sep 14	152.052	0.94	0.48	0.05	0.45	0.02	0.05	
36	04 Sep 14	152.054	0.90	0.30	0.05	0.27	0.01	0.03	
37	04 Sep 14	152.057	0.88	0.47	0.05	0.41	0.02	0.05	
38	04 Sep 14	152.060	0.30	0.30	0.05	0.09	0.00	0.01	
39	04 Sep 14	152.061	0.96	0.50	0.05	0.48	0.02	0.06	
40	04 Sep 14	152.064	0.50	0.30	0.05	0.15	0.01	0.02	
41	04 Sep 14	152.067	0.91	0.47	0.05	0.43	0.02	0.05	
42	04 Sep 14	152.070	0.89	0.45	0.05	0.40	0.02	0.05	
43	04 Sep 14	152.072	0.60	0.30	0.05	0.18	0.01	0.02	
44	04 Sep 14	152.075	0.99	0.51	0.05	0.50	0.03	0.06	
45	04 Sep 14	152.078	0.40	0.30	0.05	0.12	0.01	0.01	
46	04 Sep 14	152.079	0.85	0.48	0.05	0.41	0.02	0.05	
47	04 Sep 14	152.081	0.81	0.46	0.05	0.37	0.02	0.04	
48	06 Sep 14	152.115	0.87	0.49	0.05	0.43	0.02	0.05	
49	06 Sep 14	152.116	0.60	0.30	0.05	0.18	0.01	0.02	
50	06 Sep 14	152.117	0.92	0.48	0.05	0.44	0.02	0.05	
51	06 Sep 14	152.118	0.95	0.50	0.05	0.48	0.02	0.06	
52	06 Sep 14	152.119	1.00	0.30	0.05	0.30	0.02	0.03	
53	06 Sep 14	152.120	0.85	0.47	0.05	0.40	0.02	0.05	
54	06 Sep 14	152.121	0.82	0.45	0.05	0.37	0.02	0.04	
55	06 Sep 14	152.122	1.00	0.40	0.05	0.40	0.02	0.05	
56	06 Sep 14	152.123	0.75	0.40	0.05	0.30	0.02	0.03	
57	06 Sep 14	152.124	0.80	0.30	0.05	0.24	0.01	0.03	
58	06 Sep 14	152.125	0.84	0.45	0.05	0.38	0.02	0.04	
59	06 Sep 14	152.126	0.94	0.48	0.05	0.45	0.02	0.05	
60	06 Sep 14	152.127	0.90	0.30	0.05	0.27	0.01	0.03	
CARRIED FORWARD :						392.56	19.63	45.53	

LINTASAN RESOURCES SDN. BHD.
MAINTENANCE OF FEDERAL ROADS - WEST COAST, SABAH

R01 POTHOLE PATCHING RECORD

DISTRICT: KUDAT

ROUTE NO. 01

ROAD NAME: JALAN KOTA KINABALU - KUDAT

MONTH: SEPTEMBER 2014

ITEM	DATE	CHAINAGE	Length (m)	Width (m)	Depth (m)	AREA (m2)	VOLUME (m3)	PREMIX QUANTITY (ton)	REMARKS
BROUGHT FORWARD:			-	-	-	392.56	19.63	45.53	
61	06 Sep 14	152.128	0.90	0.30	0.05	0.27	0.01	0.03	TAMBULURAN
62	06 Sep 14	152.129	0.86	0.48	0.05	0.41	0.02	0.05	
63	06 Sep 14	152.130	0.95	0.47	0.05	0.45	0.02	0.05	
64	06 Sep 14	152.131	0.90	0.30	0.05	0.27	0.01	0.03	
65	06 Sep 14	152.229	0.83	0.47	0.05	0.39	0.02	0.05	
66	06 Sep 14	152.230	0.97	0.51	0.05	0.49	0.02	0.06	
67	06 Sep 14	152.231	0.70	0.30	0.05	0.21	0.01	0.02	
68	06 Sep 14	152.232	0.81	0.45	0.05	0.36	0.02	0.04	
69	06 Sep 14	152.233	0.99	0.55	0.05	0.54	0.03	0.06	
70	08 Sep 14	152.234	0.87	0.49	0.05	0.43	0.02	0.05	
71	08 Sep 14	152.235	0.89	0.49	0.05	0.44	0.02	0.05	
72	08 Sep 14	152.236	0.30	0.30	0.05	0.09	0.00	0.01	
73	08 Sep 14	152.237	0.96	0.53	0.05	0.51	0.03	0.06	
74	08 Sep 14	152.248	0.60	0.30	0.05	0.18	0.01	0.02	
75	08 Sep 14	152.249	0.82	0.48	0.05	0.39	0.02	0.05	
76	08 Sep 14	152.251	0.94	0.47	0.05	0.44	0.02	0.05	
77	08 Sep 14	152.275	0.91	0.45	0.05	0.41	0.02	0.05	
78	08 Sep 14	152.276	0.50	0.30	0.05	0.15	0.01	0.02	
79	08 Sep 14	152.277	0.88	0.49	0.05	0.43	0.02	0.05	
80	08 Sep 14	152.278	0.84	0.45	0.05	0.38	0.02	0.04	
81	08 Sep 14	152.279	0.98	0.52	0.05	0.51	0.03	0.06	
82	08 Sep 14	152.280	0.40	0.30	0.05	0.12	0.01	0.01	
83	08 Sep 14	152.286	0.85	0.48	0.05	0.41	0.02	0.05	
84	08 Sep 14	152.287	0.91	0.47	0.05	0.43	0.02	0.05	
85	08 Sep 14	152.288	0.95	0.49	0.05	0.47	0.02	0.05	
86	08 Sep 14	152.308	1.00	0.30	0.05	0.30	0.02	0.03	
87	08 Sep 14	152.309	0.90	0.40	0.05	0.36	0.02	0.04	
88	11 Sep 14	152.310	0.92	0.48	0.05	0.44	0.02	0.05	
89	11 Sep 14	152.311	1.00	0.40	0.05	0.40	0.02	0.05	
90	11 Sep 14	152.312	0.70	0.30	0.05	0.21	0.01	0.02	
CARRIED FORWARD :						403.45	20.18	46.80	

LINTASAN RESOURCES SDN. BHD.
MAINTENANCE OF FEDERAL ROADS - WEST COAST, SABAH

R01 POTHOLE PATCHING RECORD

DISTRICT: KUDAT

ROUTE NO. 01

ROAD NAME: JALAN KOTA KINABALU - KUDAT

MONTH: SEPTEMBER 2014

ITEM	DATE	CHAINAGE	Length (m)	Width (m)	Depth (m)	AREA (m2)	VOLUME (m3)	PREMIX QUANTITY (ton)	REMARKS
BROUGHT FORWARD:			-	-	-	403.45	20.18	46.80	
91	11 Sep 14	152.316	0.83	0.47	0.05	0.39	0.02	0.05	TAMBULURAN
92	11 Sep 14	152.317	0.92	0.46	0.05	0.42	0.02	0.05	
93	11 Sep 14	152.321	0.80	0.45	0.05	0.36	0.02	0.04	
94	11 Sep 14	152.322	0.90	0.40	0.05	0.36	0.02	0.04	
95	11 Sep 14	152.327	0.84	0.47	0.05	0.39	0.02	0.05	
96	11 Sep 14	152.330	0.80	0.45	0.05	0.36	0.02	0.04	
97	11 Sep 14	152.331	0.95	0.50	0.05	0.48	0.02	0.06	
98	11 Sep 14	152.340	0.90	0.40	0.05	0.36	0.02	0.04	
99	11 Sep 14	152.341	0.93	0.48	0.05	0.45	0.02	0.05	
100	11 Sep 14	152.342	0.96	0.49	0.05	0.47	0.02	0.05	
101	11 Sep 14	152.343	0.81	0.47	0.05	0.38	0.02	0.04	
102	11 Sep 14	152.344	1.00	0.30	0.05	0.30	0.02	0.03	
103	11 Sep 14	152.345	0.50	0.30	0.05	0.15	0.01	0.02	
104	11 Sep 14	152.348	0.86	0.47	0.05	0.40	0.02	0.05	
105	11 Sep 14	152.349	0.40	0.30	0.05	0.12	0.01	0.01	
106	11 Sep 14	152.350	0.98	0.50	0.05	0.49	0.02	0.06	
107	11 Sep 14	152.352	1.00	0.40	0.05	0.40	0.02	0.05	
108	11 Sep 14	152.353	0.60	0.30	0.05	0.18	0.01	0.02	
109	11 Sep 14	152.354	0.91	0.47	0.05	0.43	0.02	0.05	
110	11 Sep 14	152.355	0.88	0.45	0.05	0.40	0.02	0.05	
111	12 Sep 14	512.358	0.70	0.30	0.05	0.21	0.01	0.02	
112	12 Sep 14	152.359	0.97	0.49	0.05	0.48	0.02	0.06	
113	12 Sep 14	152.362	0.89	0.46	0.05	0.41	0.02	0.05	
114	12 Sep 14	152.363	0.80	0.45	0.05	0.36	0.02	0.04	
115	12 Sep 14	152.368	0.30	0.30	0.05	0.09	0.00	0.01	
116	12 Sep 14	152.369	0.82	0.47	0.05	0.39	0.02	0.04	
117	12 Sep 14	152.370	0.90	0.30	0.05	0.27	0.01	0.03	
118	12 Sep 14	152.372	0.99	0.54	0.05	0.53	0.03	0.06	
119	12 Sep 14	152.373	0.80	0.30	0.05	0.24	0.01	0.03	
120	12 Sep 14	152.375	0.84	0.46	0.05	0.39	0.02	0.04	
CARRIED FORWARD :						414.10	20.71	48.03	

LINTASAN RESOURCES SDN. BHD.
MAINTENANCE OF FEDERAL ROADS - WEST COAST, SABAH
R01 POTHOLE PATCHING RECORD

DISTRICT: KUDAT

ROUTE NO. 01

ROAD NAME: JALAN KOTA KINABALU - KUDAT

MONTH: SEPTEMBER 2014

ITEM	DATE	CHAINAGE	Length (m)	Width (m)	Depth (m)	AREA (m2)	VOLUME (m3)	PREMIX QUANTITY (ton)	REMARKS
BROUGHT FORWARD:			-	-	-	414.10	20.71	48.03	
121	12 Sep 14	152.376	0.94	0.48	0.05	0.45	0.02	0.05	TAMBULURAN
122	12 Sep 14	152.377	0.86	0.47	0.05	0.40	0.02	0.05	
123	12 Sep 14	152.380	0.93	0.46	0.05	0.43	0.02	0.05	
124	12 Sep 14	152.381	0.80	0.45	0.05	0.36	0.02	0.04	
125	12 Sep 14	152.382	0.95	0.49	0.05	0.47	0.02	0.05	
126	12 Sep 14	152.384	0.83	0.46	0.05	0.38	0.02	0.04	
127	12 Sep 14	149.351	0.90	0.40	0.05	0.36	0.02	0.04	MATUNGGONG
128	12 Sep 14	149.352	0.96	0.50	0.05	0.48	0.02	0.06	
129	12 Sep 14	149.353	1.00	0.30	0.05	0.30	0.02	0.03	
130	12 Sep 14	149.354	0.50	0.30	0.05	0.15	0.01	0.02	
131	13 Sep 14	149.355	0.92	0.51	0.05	0.47	0.02	0.05	
132	13 Sep 14	149.356	0.87	0.48	0.05	0.42	0.02	0.05	
133	13 Sep 14	149.357	0.60	0.30	0.05	0.18	0.01	0.02	
134	13 Sep 14	149.358	0.82	0.47	0.05	0.39	0.02	0.04	
135	13 Sep 14	149.359	0.40	0.30	0.05	0.12	0.01	0.01	
136	13 Sep 14	149.360	0.97	0.49	0.05	0.48	0.02	0.06	
137	13 Sep 14	149.361	0.70	0.30	0.05	0.21	0.01	0.02	
138	13 Sep 14	149.318	0.88	0.50	0.05	0.44	0.02	0.05	
139	13 Sep 14	149.319	0.81	0.48	0.05	0.39	0.02	0.05	
140	13 Sep 14	149.320	0.90	0.30	0.05	0.27	0.01	0.03	
141	13 Sep 14	149.321	1.00	0.30	0.05	0.30	0.02	0.03	
142	13 Sep 14	149.322	0.89	0.47	0.05	0.42	0.02	0.05	
143	13 Sep 14	149.324	0.91	0.46	0.05	0.42	0.02	0.05	
144	13 Sep 14	149.325	0.80	0.30	0.05	0.24	0.01	0.03	
145	13 Sep 14	149.326	0.90	0.30	0.05	0.27	0.01	0.03	
146	13 Sep 14	149.327	3.00	0.30	0.05	0.90	0.05	0.10	
147	13 Sep 14	149.328	0.75	0.40	0.05	0.30	0.02	0.03	
148	13 Sep 14	149.329	0.99	0.55	0.05	0.54	0.03	0.06	
149	13 Sep 14	149.330	0.45	0.30	0.05	0.14	0.01	0.02	
150	17 Sep 14	149.591	0.98	0.54	0.05	0.53	0.03	0.06	
CARRIED FORWARD :						425.30	21.27	49.33	

LINTASAN RESOURCES SDN. BHD.
MAINTENANCE OF FEDERAL ROADS - WEST COAST, SABAH
R01 POTHOLE PATCHING RECORD

DISTRICT: KUDAT

ROUTE NO. 01

ROAD NAME: JALAN KOTA KINABALU - KUDAT

MONTH: SEPTEMBER 2014

ITEM	DATE	CHAINAGE	Length (m)	Width (m)	Depth (m)	AREA (m2)	VOLUME (m3)	PREMIX QUANTITY (ton)	REMARKS
BROUGHT FORWARD:			-	-	-	425.30	21.27	49.33	
151	17 Sep 14	149.592	0.95	0.49	0.05	0.47	0.02	0.05	MATUNGGONG
152	17 Sep 14	149.593	0.84	0.46	0.05	0.39	0.02	0.04	
153	17 Sep 14	149.598	0.96	0.50	0.05	0.48	0.02	0.06	
154	17 Sep 14	149.611	0.82	0.47	0.05	0.39	0.02	0.04	
155	17 Sep 14	149.612	0.90	0.30	0.05	0.27	0.01	0.03	
156	17 Sep 14	149.617	0.85	0.46	0.05	0.39	0.02	0.05	
157	17 Sep 14	149.620	0.93	0.48	0.05	0.45	0.02	0.05	
158	17 Sep 14	149.621	0.86	0.52	0.05	0.45	0.02	0.05	
159	17 Sep 14	149.632	0.97	0.50	0.05	0.49	0.02	0.06	
160	17 Sep 14	149.633	1.00	0.30	0.05	0.30	0.02	0.03	
161	17 Sep 14	149.637	0.81	0.47	0.05	0.38	0.02	0.04	
162	17 Sep 14	149.642	0.92	0.49	0.05	0.45	0.02	0.05	
163	17 Sep 14	149.644	0.87	0.45	0.05	0.39	0.02	0.05	
164	17 Sep 14	149.682	0.80	0.30	0.05	0.24	0.01	0.03	
165	17 Sep 14	149.683	1.00	0.30	0.05	0.30	0.02	0.03	
166	17 Sep 14	149.684	0.70	0.30	0.05	0.21	0.01	0.02	
167	17 Sep 14	149.685	0.98	0.49	0.05	0.48	0.02	0.06	
168	17 Sep 14	149.686	0.50	0.30	0.05	0.15	0.01	0.02	
169	17 Sep 14	149.687	91.00	0.48	0.05	43.68	2.18	5.07	
170	17 Sep 14	149.688	0.89	0.47	0.05	0.42	0.02	0.05	
171	17 Sep 14	149.689	0.40	0.30	0.05	0.12	0.01	0.01	
172	19 Sep 14	149.690	0.88	0.49	0.05	0.43	0.02	0.05	
173	19 Sep 14	149.691	0.60	0.30	0.05	0.18	0.01	0.02	
174	19 Sep 14	149.761	0.99	0.53	0.05	0.52	0.03	0.06	
175	19 Sep 14	149.762	0.95	0.49	0.05	0.47	0.02	0.05	
176	19 Sep 14	149.763	0.30	0.30	0.05	0.09	0.00	0.01	
177	19 Sep 14	149.764	0.70	0.30	0.05	0.21	0.01	0.02	
178	19 Sep 14	149.765	0.80	0.30	0.05	0.24	0.01	0.03	
179	19 Sep 14	149.766	0.87	0.46	0.05	0.40	0.02	0.05	
180	19 Sep 14	149.811	0.90	0.40	0.05	0.36	0.02	0.04	
CARRIED FORWARD :						479.08	23.96	55.57	

LINTASAN RESOURCES SDN. BHD.
MAINTENANCE OF FEDERAL ROADS - WEST COAST, SABAH
R01 POTHOLE PATCHING RECORD

DISTRICT: KUDAT

ROUTE NO. 01

ROAD NAME: JALAN KOTA KINABALU - KUDAT

MONTH: SEPTEMBER 2014

ITEM	DATE	CHAINAGE	Length (m)	Width (m)	Depth (m)	AREA (m2)	VOLUME (m3)	PREMIX QUANTITY (ton)	REMARKS
BROUGHT FORWARD:			-	-	-	479.08	23.96	55.57	
181	19 Sep 14	149.812	0.90	0.45	0.05	0.41	0.02	0.05	MATUNGGONG
182	19 Sep 14	149.814	0.85	0.48	0.05	0.41	0.02	0.05	
183	19 Sep 14	149.815	0.84	0.44	0.05	0.37	0.02	0.04	
184	19 Sep 14	149.816	0.95	0.49	0.05	0.47	0.02	0.05	
185	19 Sep 14	149.819	0.86	0.48	0.05	0.41	0.02	0.05	
186	19 Sep 14	149.820	0.75	0.40	0.05	0.30	0.02	0.03	
187	19 Sep 14	149.821	0.83	0.45	0.05	0.37	0.02	0.04	
188	19 Sep 14	149.822	0.40	0.30	0.05	0.12	0.01	0.01	
189	19 Sep 14	149.823	0.93	0.47	0.05	0.44	0.02	0.05	
190	20 Sep 14	149.824	0.90	0.48	0.05	0.43	0.02	0.05	
191	20 Sep 14	149.825	0.96	0.51	0.05	0.49	0.02	0.06	
192	20 Sep 14	149.826	0.82	0.45	0.05	0.37	0.02	0.04	
193	20 Sep 14	149.827	0.50	0.30	0.05	0.15	0.01	0.02	
194	20 Sep 14	149.828	0.80	0.40	0.05	0.32	0.02	0.04	
195	20 Sep 14	149.829	0.97	0.50	0.05	0.49	0.02	0.06	
196	20 Sep 14	149.830	0.60	0.30	0.05	0.18	0.01	0.02	
197	20 Sep 14	149.831	0.92	0.48	0.05	0.44	0.02	0.05	
198	20 Sep 14	149.833	0.98	0.51	0.05	0.50	0.02	0.06	
199	20 Sep 14	149.834	0.81	0.47	0.05	0.38	0.02	0.04	
200	20 Sep 14	149.842	0.90	0.30	0.05	0.27	0.01	0.03	
201	20 Sep 14	149.843	1.00	0.40	0.05	0.40	0.02	0.05	
202	20 Sep 14	149.844	0.87	0.45	0.05	0.39	0.02	0.05	
203	20 Sep 14	149.845	0.70	0.30	0.05	0.21	0.01	0.02	
204	20 Sep 14	149.850	0.91	0.46	0.05	0.42	0.02	0.05	
205	20 Sep 14	149.851	1.00	0.30	0.05	0.30	0.02	0.03	
206	20 Sep 14	149.852	0.99	0.48	0.05	0.48	0.02	0.06	
207	20 Sep 14	149.853	0.30	0.30	0.05	0.09	0.00	0.01	
208	20 Sep 14	149.881	0.89	0.46	0.05	0.41	0.02	0.05	
209	20 Sep 14	149.882	0.80	0.30	0.05	0.24	0.01	0.03	
210	24 Sep 14	149.899	0.88	0.48	0.05	0.42	0.02	0.05	
CARRIED FORWARD :						489.74	24.49	56.81	

LINTASAN RESOURCES SDN. BHD.
MAINTENANCE OF FEDERAL ROADS - WEST COAST, SABAH

R01 POTHOLE PATCHING RECORD

DISTRICT: KUDAT

ROUTE NO. 01

ROAD NAME: JALAN KOTA KINABALU - KUDAT

MONTH: SEPTEMBER 2014

ITEM	DATE	CHAINAGE	Length (m)	Width (m)	Depth (m)	AREA (m2)	VOLUME (m3)	PREMIX QUANTITY (ton)	REMARKS
BROUGHT FORWARD:			-	-	-	489.74	24.49	56.81	
211	24 Sep 14	149.901	0.83	0.47	0.05	0.39	0.02	0.05	MATUNGGONG
212	24 Sep 14	149.902	0.94	0.50	0.05	0.47	0.02	0.05	
213	24 Sep 14	149.903	0.84	0.48	0.05	0.40	0.02	0.05	
214	24 Sep 14	149.904	1.00	0.30	0.05	0.30	0.02	0.03	
215	24 Sep 14	149.906	0.95	0.49	0.05	0.47	0.02	0.05	
216	24 Sep 14	149.907	0.85	0.47	0.05	0.40	0.02	0.05	
217	24 Sep 14	149.908	0.90	0.40	0.05	0.36	0.02	0.04	
218	24 Sep 14	149.915	0.91	0.46	0.05	0.42	0.02	0.05	
219	24 Sep 14	149.916	0.50	0.30	0.05	0.15	0.01	0.02	
220	24 Sep 14	149.917	0.75	0.30	0.05	0.23	0.01	0.03	
221	24 Sep 14	149.918	0.97	0.49	0.05	0.48	0.02	0.06	
222	24 Sep 14	149.925	0.86	0.48	0.05	0.41	0.02	0.05	
223	24 Sep 14	149.928	0.40	0.30	0.05	0.12	0.01	0.01	
224	24 Sep 14	149.932	0.90	0.40	0.05	0.36	0.02	0.04	
225	24 Sep 14	149.938	0.60	0.30	0.05	0.18	0.01	0.02	
226	24 Sep 14	149.942	0.98	0.52	0.05	0.51	0.03	0.06	
227	24 Sep 14	149.945	0.85	0.47	0.05	0.40	0.02	0.05	
228	24 Sep 14	149.951	0.70	0.30	0.05	0.21	0.01	0.02	
229	24 Sep 14	149.952	0.88	0.49	0.05	0.43	0.02	0.05	
230	24 Sep 14	149.953	0.80	0.30	0.05	0.24	0.01	0.03	
231	24 Sep 14	149.954	0.96	0.50	0.05	0.48	0.02	0.06	
232	25 Sep 14	149.956	0.93	0.48	0.05	0.45	0.02	0.05	
233	25 Sep 14	149.958	0.89	0.45	0.05	0.40	0.02	0.05	
234	25 Sep 14	149.960	0.30	0.30	0.05	0.09	0.00	0.01	
235	25 Sep 14	149.961	0.81	0.46	0.05	0.37	0.02	0.04	
236	25 Sep 14	149.962	0.92	0.49	0.05	0.45	0.02	0.05	
237	25 Sep 14	149.965	0.87	0.47	0.05	0.41	0.02	0.05	
238	25 Sep 14	149.968	0.90	0.30	0.05	0.27	0.01	0.03	
239	25 Sep 14	149.970	0.30	0.30	0.05	0.09	0.00	0.01	
240	25 Sep 14	149.971	0.99	0.52	0.05	0.51	0.03	0.06	
CARRIED FORWARD :						500.19	25.01	58.02	

LINTASAN RESOURCES SDN. BHD.
MAINTENANCE OF FEDERAL ROADS - WEST COAST, SABAH
R01 POTHOLE PATCHING RECORD

DISTRICT: KUDAT

ROUTE NO. 01

ROAD NAME: JALAN KOTA KINABALU - KUDAT

MONTH: SEPTEMBER 2014

ITEM	DATE	CHAINAGE	Length (m)	Width (m)	Depth (m)	AREA (m2)	VOLUME (m3)	PREMIX QUANTITY (ton)	REMARKS
BROUGHT FORWARD:			-	-	-	500.19	25.01	58.02	
241	25 Sep 14	144.975	0.90	0.30	0.05	0.27	0.01	0.03	MATUNGGONG
242	25 Sep 14	149.977	0.94	0.48	0.05	0.45	0.02	0.05	
243	25 Sep 14	149.979	0.80	0.30	0.05	0.24	0.01	0.03	
244	25 Sep 14	149.980	0.84	0.46	0.05	0.39	0.02	0.04	
245	25 Sep 14	150.012	0.75	0.40	0.05	0.30	0.02	0.03	
246	25 Sep 14	150.013	1.00	0.40	0.05	0.40	0.02	0.05	
247	25 Sep 14	150.014	0.82	0.47	0.05	0.39	0.02	0.04	
248	25 Sep 14	150.015	0.85	0.49	0.05	0.42	0.02	0.05	
249	25 Sep 14	146.479	1.00	0.30	0.05	0.30	0.02	0.03	
250	25 Sep 14	146.480	0.95	0.50	0.05	0.48	0.02	0.06	
251	25 Sep 14	146.511	0.92	0.48	0.05	0.44	0.02	0.05	
252	25 Sep 14	146.512	0.60	0.30	0.05	0.18	0.01	0.02	
253	27 Sep 14	146.530	0.87	0.47	0.05	0.41	0.02	0.05	
254	27 Sep 14	146.531	0.81	0.45	0.05	0.36	0.02	0.04	
255	27 Sep 14	146.532	0.85	0.48	0.05	0.41	0.02	0.05	
256	27 Sep 14	146.533	0.40	0.30	0.05	0.12	0.01	0.01	
257	27 Sep 14	146.534	0.90	0.51	0.05	0.46	0.02	0.05	
258	27 Sep 14	146.550	0.60	0.30	0.05	0.18	0.01	0.02	
259	27 Sep 14	146.551	0.89	0.49	0.05	0.44	0.02	0.05	
260	27 Sep 14	146.552	0.91	0.47	0.05	0.43	0.02	0.05	
261	27 Sep 14	146.568	0.50	0.30	0.05	0.15	0.01	0.02	
262	27 Sep 14	146.569	0.96	0.49	0.05	0.47	0.02	0.05	
263	27 Sep 14	146.570	0.30	0.30	0.05	0.09	0.00	0.01	
264	27 Sep 14	146.571	0.88	0.46	0.05	0.40	0.02	0.05	
265	27 Sep 14	146.648	0.90	0.30	0.05	0.27	0.01	0.03	
266	27 Sep 14	146.649	0.94	0.50	0.05	0.47	0.02	0.05	
267	27 Sep 14	146.670	0.86	0.47	0.05	0.40	0.02	0.05	
268	27 Sep 14	146.671	1.00	0.30	0.05	0.30	0.02	0.03	
269	27 Sep 14	146.672	0.98	0.51	0.05	0.50	0.02	0.06	
270	27 Sep 14	146.673	0.30	0.30	0.05	0.09	0.00	0.01	
CARRIED FORWARD :						510.39	25.52	59.20	

LINTASAN RESOURCES SDN. BHD.
MAINTENANCE OF FEDERAL ROADS - WEST COAST, SABAH

R01 POTHOLE PATCHING RECORD

DISTRICT: KUDAT

ROUTE NO. 01

ROAD NAME: JALAN KOTA KINABALU - KUDAT

MONTH: SEPTEMBER 2014

ITEM	DATE	CHAINAGE	Length (m)	Width (m)	Depth (m)	AREA (m2)	VOLUME (m3)	PREMIX QUANTITY (ton)	REMARKS
BROUGHT FORWARD:			-	-	-	510.39	25.52	59.20	
271	27 Sep 14	146.674	0.70	0.30	0.05	0.21	0.01	0.02	MATUNGGONG
272	27 Sep 14	146.675	1.00	0.40	0.05	0.40	0.02	0.05	
273	27 Sep 14	146.676	0.92	0.48	0.05	0.44	0.02	0.05	
274	29 Sep 14	146.677	0.90	0.42	0.05	0.38	0.02	0.04	
275	29 Sep 14	146.678	1.00	0.30	0.05	0.30	0.02	0.03	
276	29 Sep 14	146.679	0.95	0.49	0.05	0.47	0.02	0.05	
277	29 Sep 14	146.689	0.91	0.47	0.05	0.43	0.02	0.05	
278	29 Sep 14	146.690	0.85	0.48	0.05	0.41	0.02	0.05	
279	29 Sep 14	146.691	0.40	0.30	0.05	0.12	0.01	0.01	
280	29 Sep 14	146.692	0.98	0.52	0.05	0.51	0.03	0.06	
281	29 Sep 14	146.693	0.84	0.46	0.05	0.39	0.02	0.04	
282	29 Sep 14	146.694	0.88	0.47	0.05	0.41	0.02	0.05	
283	29 Sep 14	146.695	0.50	0.30	0.05	0.15	0.01	0.02	
284	29 Sep 14	146.696	0.91	0.46	0.05	0.42	0.02	0.05	
285	29 Sep 14	146.701	0.94	0.50	0.05	0.47	0.02	0.05	
286	29 Sep 14	146.702	0.82	0.48	0.05	0.39	0.02	0.05	
287	29 Sep 14	146.708	0.60	0.30	0.05	0.18	0.01	0.02	
288	29 Sep 14	146.709	0.96	0.52	0.05	0.50	0.02	0.06	
289	29 Sep 14	146.716	0.30	0.30	0.05	0.09	0.00	0.01	
290	29 Sep 14	146.717	0.89	0.49	0.05	0.44	0.02	0.05	
291	29 Sep 14	146.718	0.87	0.47	0.05	0.41	0.02	0.05	
292	29 Sep 14	146.719	0.99	0.53	0.05	0.52	0.03	0.06	
293	29 Sep 14	146.720	0.81	0.45	0.05	0.36	0.02	0.04	
294	29 Sep 14	146.721	0.70	0.30	0.05	0.21	0.01	0.02	
295	30 Sep 14	146.730	0.97	0.51	0.05	0.49	0.02	0.06	
296	30 Sep 14	146.731	0.83	0.47	0.05	0.39	0.02	0.05	
297	30 Sep 14	146.732	0.90	0.30	0.05	0.27	0.01	0.03	
298	30 Sep 14	146.733	0.95	0.45	0.05	0.43	0.02	0.05	
299	30 Sep 14	146.740	0.86	0.48	0.05	0.41	0.02	0.05	
300	30 Sep 14	146.741	0.90	0.30	0.05	0.27	0.01	0.03	
CARRIED FORWARD :						521.26	26.07	60.46	

LINTASAN RESOURCES SDN. BHD.
MAINTENANCE OF FEDERAL ROADS - WEST COAST, SABAH
R01 POTHOLE PATCHING RECORD

DISTRICT: KUDAT

ROUTE NO. 01

ROAD NAME: JALAN KOTA KINABALU - KUDAT

MONTH: SEPTEMBER 2014

ITEM	DATE	CHAINAGE	Length (m)	Width (m)	Depth (m)	AREA (m2)	VOLUME (m3)	PREMIX QUANTITY (ton)	REMARKS
BROUGHT FORWARD:			-	-	-	521.26	26.07	60.46	
301	30 Sep 14	146.744	0.90	0.30	0.05	0.27	0.01	0.03	MATUNGGONG
302	30 Sep 14	146.761	0.94	0.48	0.05	0.45	0.02	0.05	
303	30 Sep 14	146.762	0.80	0.30	0.05	0.24	0.01	0.03	
304	30 Sep 14	146.763	0.84	0.46	0.05	0.39	0.02	0.04	
305	30 Sep 14	146.764	0.75	0.40	0.05	0.30	0.02	0.03	
306	30 Sep 14	146.765	1.00	0.40	0.05	0.40	0.02	0.05	
307	30 Sep 14	146.766	0.82	0.47	0.05	0.39	0.02	0.04	
308	30 Sep 14	146.767	0.85	0.45	0.05	0.38	0.02	0.04	
309	30 Sep 14	146.768	1.00	0.30	0.05	0.30	0.02	0.03	
310	30 Sep 14	146.775	0.95	0.50	0.05	0.48	0.02	0.06	
311	30 Sep 14	146.777	0.92	0.48	0.05	0.44	0.02	0.05	
312	30 Sep 14	146.851	0.60	0.30	0.05	0.18	0.01	0.02	
313	30 Sep 14	146.852	0.87	0.48	0.05	0.42	0.02	0.05	
314	30 Sep 14	146.853	0.81	0.47	0.05	0.38	0.02	0.04	
315	30 Sep 14	146.854	0.85	0.46	0.05	0.39	0.02	0.05	
316	30 Sep 14	146.855	0.40	0.30	0.05	0.12	0.01	0.01	
317	30 Sep 14	146.857	0.99	0.50	0.05	0.50	0.02	0.06	
318	30 Sep 14	146.858	0.60	0.30	0.05	0.18	0.01	0.02	
319	30 Sep 14	146.859	0.89	0.49	0.05	0.44	0.02	0.05	
320									
321									
322									
323									
324									
325									
326									
327									
328									
329									
330									
BALANCE END OF SEP :						527.89	26.40	61.23	

LINTASAN RESOURCES SDN BHD.
MAINTENANCE OF FEDERAL ROADS - WEST COAST, SABAH

SUMMARY - POTHOLE PATCHING RECORD

Month: SEPTEMBER 2014

ITEM	DISTRICT	ROUTE NO.	ROAD NAME	AREA (m ²)			VOLUME (m ³)			PREMIX QUANTITY (TON)		
				PREVIOUS MONTH	CURRENT MONTH	CUM. MONTH	PREVIOUS MONTH	CURRENT MONTH	CUM. MONTH	PREVIOUS MONTH	CURRENT MONTH	CUM. MONTH
1	Kota Kinabalu	01	Jalan Kota Kinabalu - Kudat	2,119.16	120.51	2,239.67	94.05	4.77	98.82	218.19	11.08	229.27
2	Tuaran	01	Jalan Kota Kinabalu - Kudat	2,472.55	290.98	2,763.53	103.38	7.34	110.72	239.84	17.04	256.88
3	Tuaran	22	Jalan Kota Kinabalu - Sandakan	6,285.50	570.74	6,856.24	245.90	14.27	260.17	570.48	33.10	603.58
4	Tuaran	503	Jalan Berungis - Kota Belud	935.83	81.66	1,017.49	49.46	2.04	51.50	114.75	4.74	119.49
5	Kota Kinabalu	606	Jalan Susur Sepangar Bay	791.35	5.25	796.60	34.72	0.26	34.98	80.54	0.61	81.15
6	Kota Kinabalu	607	Jalan Masuk Ke Pelabuhan Baru, KK	27.38	-	27.38	1.36	-	1.36	3.18	-	3.18
TOTAL:				12,631.77	1,069.14	13,700.91	528.87	28.69	557.56	1,226.98	66.56	1,293.54

LINTASAN RESOURCES SDN. BHD.
MAINTENANCE OF FEDERAL ROADS - WEST COAST, SABAH

R01 POTHOLE PATCHING RECORD

DISTRICT: KOTA KINABALU

ROUTE NO. 01

ROAD NAME: JALAN KOTA KINABALU - KUDAT

MONTH: SEPTEMBER 2014

ITEM	DATE	CHAINAGE	Length (m)	Width (m)	Depth (m)	AREA (m ²)	VOLUME (m ³)	PREMIX QUANTITY (ton)	REMARKS
BROUGHT FORWARD:						2,119.16	94.05	218.19	
1	01 Sep 14	10.450	0.50	0.50	0.050	0.25	0.01	0.03	RHS
2	01 Sep 14	10.440	0.50	0.50	0.050	0.25	0.01	0.03	RHS
3	01 Sep 14	10.418	0.50	0.50	0.050	0.25	0.01	0.03	RHS
4	01 Sep 14	10.180	0.50	0.50	0.050	0.25	0.01	0.03	RHS
5	01 Sep 14	10.165	0.50	0.50	0.050	0.25	0.01	0.03	RHS
6	01 Sep 14	10.153	0.50	0.50	0.050	0.25	0.01	0.03	RHS
7	01 Sep 14	10.140	0.50	0.50	0.050	0.25	0.01	0.03	RHS
8	01 Sep 14	10.139	0.50	0.50	0.050	0.25	0.01	0.03	RHS
9	01 Sep 14	9.500	0.50	0.50	0.050	0.25	0.01	0.03	RHS
10	01 Sep 14	9.360	0.50	0.50	0.050	0.25	0.01	0.03	RHS
11	01 Sep 14	9.359	0.50	0.50	0.050	0.25	0.01	0.03	RHS
12	01 Sep 14	9.358	1.30	0.50	0.025	0.65	0.02	0.04	RHS
13	01 Sep 14	9.354	2.00	0.50	0.050	1.00	0.05	0.12	RHS
14	01 Sep 14	9.354	0.50	0.50	0.050	0.25	0.01	0.03	RHS
15	01 Sep 14	9.352	0.50	0.50	0.050	0.25	0.01	0.03	RHS
16	01 Sep 14	9.349	0.50	0.50	0.050	0.25	0.01	0.03	RHS
17	01 Sep 14	9.344	0.50	0.50	0.050	0.25	0.01	0.03	RHS
18	01 Sep 14	18.677	0.50	0.50	0.050	0.25	0.01	0.03	LHS
19	01 Sep 14	23.150	0.50	0.50	0.050	0.25	0.01	0.03	LHS
20	01 Sep 14	23.600	0.50	0.50	0.050	0.25	0.01	0.03	LHS
21	01 Sep 14	23.700	0.50	0.50	0.050	0.25	0.01	0.03	RHS
22	01 Sep 14	23.340	0.70	0.50	0.050	0.35	0.02	0.04	RHS
23	01 Sep 14	23.314	1.00	0.50	0.050	0.50	0.03	0.06	RHS
24	01 Sep 14	23.314	1.00	0.50	0.050	0.50	0.03	0.06	RHS
25	01 Sep 14	23.314	0.70	0.50	0.050	0.35	0.02	0.04	RHS
26	01 Sep 14	23.314	0.60	0.50	0.050	0.30	0.02	0.03	RHS
27	02 Sep 14	12.880	0.50	0.50	0.050	0.25	0.01	0.03	RHS
28	02 Sep 14	12.861	0.70	0.70	0.050	0.49	0.02	0.06	RHS
29	02 Sep 14	12.860	0.70	0.50	0.050	0.35	0.02	0.04	RHS
30	02 Sep 14	12.847	0.50	0.50	0.050	0.25	0.01	0.03	RHS
CARRIED FORWARD :						2,128.90	94.52	219.28	

LINTASAN RESOURCES SDN. BHD.
MAINTENANCE OF FEDERAL ROADS - WEST COAST, SABAH

R01 POTHOLE PATCHING RECORD

DISTRICT: KOTA KINABALU

ROUTE NO. 01

ROAD NAME: JALAN KOTA KINABALU - KUDAT

MONTH: SEPTEMBER 2014

ITEM	DATE	CHAINAGE	Length (m)	Width (m)	Depth (m)	AREA (m ²)	VOLUME (m ³)	PREMIX QUANTITY (ton)	REMARKS
BROUGHT FORWARD:			-	-	-	2,128.90	94.52	219.28	
31	02 Sep 14	12.847	0.50	0.50	0.050	0.25	0.01	0.03	RHS
32	02 Sep 14	12.846	0.50	0.50	0.050	0.25	0.01	0.03	RHS
33	02 Sep 14	12.846	0.50	0.50	0.050	0.25	0.01	0.03	RHS
34	02 Sep 14	12.210	0.50	0.50	0.050	0.25	0.01	0.03	RHS
35	02 Sep 14	12.210	0.50	0.50	0.050	0.25	0.01	0.03	RHS
36	02 Sep 14	11.960	0.50	0.50	0.050	0.25	0.01	0.03	RHS
37	02 Sep 14	11.960	0.50	0.50	0.050	0.25	0.01	0.03	RHS
38	02 Sep 14	11.961	0.50	0.50	0.050	0.25	0.01	0.03	RHS
39	02 Sep 14	11.800	0.50	0.50	0.050	0.25	0.01	0.03	RHS
40	02 Sep 14	11.615	0.50	0.50	0.050	0.25	0.01	0.03	RHS
41	02 Sep 14	11.615	0.50	0.50	0.050	0.25	0.01	0.03	RHS
42	02 Sep 14	11.532	0.50	0.50	0.050	0.25	0.01	0.03	RHS
43	02 Sep 14	11.532	0.50	0.50	0.050	0.25	0.01	0.03	RHS
44	02 Sep 14	10.170	0.50	0.50	0.050	0.25	0.01	0.03	RHS
45	02 Sep 14	10.005	0.50	0.50	0.050	0.25	0.01	0.03	RHS
46	02 Sep 14	9.950	0.50	0.50	0.050	0.25	0.01	0.03	RHS
47	02 Sep 14	9.560	0.50	0.50	0.050	0.25	0.01	0.03	RHS
48	02 Sep 14	9.060	0.50	0.50	0.050	0.25	0.01	0.03	RHS
49	02 Sep 14	9.053	0.50	0.50	0.050	0.25	0.01	0.03	RHS
50	02 Sep 14	9.030	0.50	0.50	0.050	0.25	0.01	0.03	RHS
51	02 Sep 14	7.085	0.50	0.50	0.050	0.25	0.01	0.03	LHS
52	02 Sep 14	7.305	0.50	0.50	0.050	0.25	0.01	0.03	LHS
53	02 Sep 14	9.365	0.50	0.50	0.050	0.25	0.01	0.03	LHS
54	02 Sep 14	18.210	0.50	0.50	0.050	0.25	0.01	0.03	LHS
55	02 Sep 14	18.520	0.50	0.50	0.050	0.25	0.01	0.03	LHS
56	02 Sep 14	18.525	0.50	0.50	0.050	0.25	0.01	0.03	LHS
57	02 Sep 14	17.750	0.70	0.70	0.050	0.49	0.02	0.06	RHS
58	02 Sep 14	17.750	0.50	0.50	0.050	0.25	0.01	0.03	RHS
59	02 Sep 14	13.865	0.50	0.50	0.050	0.25	0.01	0.03	RHS
60	02 Sep 14	13.865	0.50	0.50	0.050	0.25	0.01	0.03	RHS
CARRIED FORWARD :						2,136.64	94.91	220.18	

LINTASAN RESOURCES SDN. BHD.
MAINTENANCE OF FEDERAL ROADS - WEST COAST, SABAH

R01 POTHOLE PATCHING RECORD

DISTRICT: KOTA KINABALU

ROUTE NO. 01

ROAD NAME: JALAN KOTA KINABALU - KUDAT

MONTH: SEPTEMBER 2014

ITEM	DATE	CHAINAGE	Length (m)	Width (m)	Depth (m)	AREA (m ²)	VOLUME (m ³)	PREMIX QUANTITY (ton)	REMARKS
BROUGHT FORWARD:			-	-	-	2,136.64	94.91	220.18	
61	02 Sep 14	13.865	0.50	0.50	0.050	0.25	0.01	0.03	RHS
62	02 Sep 14	1.600	0.50	0.50	0.050	0.25	0.01	0.03	RHS
63	02 Sep 14	1.575	0.70	0.50	0.050	0.35	0.02	0.04	RHS
64	02 Sep 14	1.570	0.50	0.50	0.050	0.25	0.01	0.03	RHS
65	02 Sep 14	1.565	0.60	0.50	0.050	0.30	0.02	0.03	RHS
66	02 Sep 14	1.550	0.50	0.50	0.050	0.25	0.01	0.03	RHS
67	02 Sep 14	1.435	0.50	0.50	0.050	0.25	0.01	0.03	RHS
68	02 Sep 14	1.300	0.50	0.50	0.050	0.25	0.01	0.03	RHS
69	02 Sep 14	1.157	0.50	0.50	0.050	0.25	0.01	0.03	RHS
70	02 Sep 14	0.633	0.50	0.50	0.050	0.25	0.01	0.03	RHS
71	02 Sep 14	0.695	2.00	0.50	0.050	1.00	0.05	0.12	LHS
72	02 Sep 14	0.697	2.00	0.50	0.050	1.00	0.05	0.12	LHS
73	02 Sep 14	0.699	1.00	0.50	0.050	0.50	0.03	0.06	LHS
74	02 Sep 14	0.671	2.00	0.50	0.050	1.00	0.05	0.12	LHS
75	07 Sep 14	4.050	1.00	0.90	0.025	0.90	0.02	0.05	LHS
76	07 Sep 14	4.070	1.10	1.00	0.025	1.10	0.03	0.06	LHS
77	07 Sep 14	4.080	1.00	0.80	0.025	0.80	0.02	0.05	LHS
78	07 Sep 14	4.090	1.10	1.00	0.025	1.10	0.03	0.06	LHS
79	07 Sep 14	4.120	1.00	0.80	0.025	0.80	0.02	0.05	LHS
80	07 Sep 14	4.150	1.10	1.00	0.025	1.10	0.03	0.06	LHS
81	07 Sep 14	4.170	1.00	0.90	0.025	0.90	0.02	0.05	LHS
82	07 Sep 14	4.840	1.20	1.00	0.025	1.20	0.03	0.07	LHS
83	07 Sep 14	4.860	1.10	1.00	0.025	1.10	0.03	0.06	LHS
84	07 Sep 14	4.880	1.20	1.00	0.025	1.20	0.03	0.07	LHS
85	07 Sep 14	5.220	1.00	0.90	0.025	0.90	0.02	0.05	LHS
86	07 Sep 14	5.250	1.10	1.00	0.025	1.10	0.03	0.06	LHS
87	07 Sep 14	5.270	1.00	0.90	0.025	0.90	0.02	0.05	LHS
88	07 Sep 14	5.310	1.20	1.00	0.025	1.20	0.03	0.07	LHS
89	07 Sep 14	5.330	1.10	1.00	0.025	1.10	0.03	0.06	LHS
90	07 Sep 14	5.360	1.00	0.90	0.025	0.90	0.02	0.05	LHS
CARRIED FORWARD :						2,159.09	95.62	221.84	

LINTASAN RESOURCES SDN. BHD.
MAINTENANCE OF FEDERAL ROADS - WEST COAST, SABAH

R01 POTHOLE PATCHING RECORD

DISTRICT: KOTA KINABALU

ROUTE NO. 01

ROAD NAME: JALAN KOTA KINABALU - KUDAT

MONTH: SEPTEMBER 2014

ITEM	DATE	CHAINAGE	Length (m)	Width (m)	Depth (m)	AREA (m2)	VOLUME (m3)	PREMIX QUANTITY (ton)	REMARKS
BROUGHT FORWARD:			-	-	-	2,159.09	95.62	221.84	
91	07 Sep 14	5.380	1.10	1.00	0.025	1.10	0.03	0.06	LHS
92	07 Sep 14	6.890	1.00	0.90	0.025	0.90	0.02	0.05	RHS
93	07 Sep 14	6.860	1.10	1.00	0.025	1.10	0.03	0.06	RHS
94	07 Sep 14	6.820	1.00	0.90	0.025	0.90	0.02	0.05	RHS
95	07 Sep 14	6.470	1.10	1.00	0.025	1.10	0.03	0.06	RHS
96	07 Sep 14	6.440	1.00	0.90	0.025	0.90	0.02	0.05	RHS
97	07 Sep 14	6.250	1.10	1.00	0.025	1.10	0.03	0.06	RHS
98	07 Sep 14	6.090	1.20	1.00	0.025	1.20	0.03	0.07	RHS
99	07 Sep 14	6.070	1.00	0.90	0.025	0.90	0.02	0.05	RHS
100	07 Sep 14	6.040	1.10	1.00	0.025	1.10	0.03	0.06	RHS
101	07 Sep 14	6.010	1.00	0.90	0.025	0.90	0.02	0.05	RHS
102	09 Sep 14	9.120	0.50	0.50	0.050	0.25	0.01	0.03	LHS
103	09 Sep 14	9.330	0.50	0.50	0.050	0.25	0.01	0.03	LHS
104	09 Sep 14	9.333	0.50	0.50	0.050	0.25	0.01	0.03	LHS
105	09 Sep 14	9.344	0.50	0.50	0.050	0.25	0.01	0.03	LHS
106	09 Sep 14	9.440	0.50	0.50	0.050	0.25	0.01	0.03	LHS
107	09 Sep 14	9.922	2.30	1.70	0.100	3.91	0.39	0.91	LHS
108	09 Sep 14	9.922	2.60	1.70	0.100	4.42	0.44	1.03	LHS
109	09 Sep 14	10.200	0.50	0.50	0.025	0.25	0.01	0.01	LHS
110	09 Sep 14	10.390	0.50	0.50	0.050	0.25	0.01	0.03	LHS
111	09 Sep 14	10.391	0.50	0.50	0.050	0.25	0.01	0.03	LHS
112	09 Sep 14	10.393	0.50	0.50	0.050	0.25	0.01	0.03	LHS
113	09 Sep 14	10.395	0.50	0.50	0.050	0.25	0.01	0.03	LHS
114	09 Sep 14	10.397	0.50	0.50	0.050	0.25	0.01	0.03	LHS
115	09 Sep 14	10.397	0.50	0.50	0.050	0.25	0.01	0.03	LHS
116	09 Sep 14	10.400	0.50	0.50	0.050	0.25	0.01	0.03	LHS
117	09 Sep 14	10.400	0.50	0.50	0.050	0.25	0.01	0.03	LHS
118	09 Sep 14	10.401	0.50	0.50	0.050	0.25	0.01	0.03	LHS
119	09 Sep 14	10.402	0.50	0.50	0.050	0.25	0.01	0.03	LHS
120	09 Sep 14	10.404	0.50	0.50	0.050	0.25	0.01	0.03	LHS
CARRIED FORWARD :						2,182.87	96.94	224.90	

LINTASAN RESOURCES SDN. BHD.
MAINTENANCE OF FEDERAL ROADS - WEST COAST, SABAH

R01 POTHOLE PATCHING RECORD

DISTRICT: KOTA KINABALU

ROUTE NO. 01

ROAD NAME: JALAN KOTA KINABALU - KUDAT

MONTH: SEPTEMBER 2014

ITEM	DATE	CHAINAGE	Length (m)	Width (m)	Depth (m)	AREA (m ²)	VOLUME (m ³)	PREMIX QUANTITY (ton)	REMARKS
BROUGHT FORWARD:			-	-	-	2,182.87	96.94	224.90	
121	09 Sep 14	10.404	0.50	0.50	0.050	0.25	0.01	0.03	LHS
122	09 Sep 14	10.410	0.50	0.50	0.050	0.25	0.01	0.03	LHS
123	09 Sep 14	10.410	0.50	0.50	0.050	0.25	0.01	0.03	LHS
124	11 Sep 14	17.490	1.20	1.00	0.025	1.20	0.03	0.07	RHS
125	11 Sep 14	17.470	1.10	1.00	0.025	1.10	0.03	0.06	RHS
126	11 Sep 14	17.450	1.00	0.90	0.025	0.90	0.02	0.05	RHS
127	11 Sep 14	17.420	1.10	1.00	0.025	1.10	0.03	0.06	RHS
128	11 Sep 14	17.390	1.20	1.00	0.025	1.20	0.03	0.07	RHS
129	11 Sep 14	17.370	1.10	1.00	0.025	1.10	0.03	0.06	RHS
130	11 Sep 14	17.350	1.20	1.00	0.025	1.20	0.03	0.07	RHS
131	11 Sep 14	17.330	1.10	1.00	0.025	1.10	0.03	0.06	RHS
132	11 Sep 14	16.570	1.20	1.00	0.025	1.20	0.03	0.07	RHS
133	11 Sep 14	16.550	1.00	0.90	0.025	0.90	0.02	0.05	RHS
134	11 Sep 14	16.530	1.10	1.00	0.025	1.10	0.03	0.06	RHS
135	11 Sep 14	16.510	1.20	1.00	0.025	1.20	0.03	0.07	RHS
136	11 Sep 14	16.490	1.10	1.00	0.025	1.10	0.03	0.06	RHS
137	11 Sep 14	16.470	1.00	0.90	0.025	0.90	0.02	0.05	RHS
138	11 Sep 14	16.450	1.10	1.00	0.025	1.10	0.03	0.06	RHS
139	11 Sep 14	16.430	1.20	1.00	0.025	1.20	0.03	0.07	RHS
140	11 Sep 14	16.410	1.00	0.90	0.025	0.90	0.02	0.05	RHS
141	11 Sep 14	16.280	1.10	1.00	0.025	1.10	0.03	0.06	RHS
142	11 Sep 14	16.270	1.00	0.90	0.025	0.90	0.02	0.05	RHS
143	11 Sep 14	16.240	1.20	0.90	0.025	1.08	0.03	0.06	RHS
144	11 Sep 14	16.090	1.00	0.90	0.025	0.90	0.02	0.05	RHS
145	11 Sep 14	16.060	1.20	1.00	0.025	1.20	0.03	0.07	RHS
146	11 Sep 14	16.040	1.10	1.00	0.025	1.10	0.03	0.06	RHS
147	11 Sep 14	16.010	1.00	0.90	0.025	0.90	0.02	0.05	RHS
148	11 Sep 14	16.000	1.20	1.00	0.025	1.20	0.03	0.07	RHS
149	11 Sep 14	15.890	1.10	1.00	0.025	1.10	0.03	0.06	RHS
150	11 Sep 14	14.960	1.20	1.10	0.025	1.32	0.03	0.08	RHS
CARRIED FORWARD :						2,212.92	97.71	226.69	

LINTASAN RESOURCES SDN. BHD.
MAINTENANCE OF FEDERAL ROADS - WEST COAST, SABAH

R01 POTHOLE PATCHING RECORD

DISTRICT: KOTA KINABALU

ROUTE NO. 01

ROAD NAME: JALAN KOTA KINABALU - KUDAT

MONTH: SEPTEMBER 2014

ITEM	DATE	CHAINAGE	Length (m)	Width (m)	Depth (m)	AREA (m ²)	VOLUME (m ³)	PREMIX QUANTITY (ton)	REMARKS
BROUGHT FORWARD:			-	-	-	2,212.92	97.71	226.69	
151	16 Sep 14	17.975	0.50	0.50	0.050	0.25	0.01	0.03	LHS
152	16 Sep 14	17.977	0.50	0.50	0.050	0.25	0.01	0.03	LHS
153	16 Sep 14	17.980	0.50	0.50	0.050	0.25	0.01	0.03	LHS
154	16 Sep 14	18.000	0.50	0.50	0.050	0.25	0.01	0.03	LHS
155	16 Sep 14	18.001	0.50	0.50	0.050	0.25	0.01	0.03	LHS
156	16 Sep 14	18.002	0.50	0.50	0.050	0.25	0.01	0.03	LHS
157	16 Sep 14	18.003	0.50	0.50	0.050	0.25	0.01	0.03	LHS
158	16 Sep 14	18.004	0.50	0.50	0.050	0.25	0.01	0.03	LHS
159	16 Sep 14	18.017	0.50	0.50	0.050	0.25	0.01	0.03	LHS
160	16 Sep 14	18.100	0.50	0.50	0.050	0.25	0.01	0.03	LHS
161	16 Sep 14	18.198	0.50	0.50	0.050	0.25	0.01	0.03	LHS
162	16 Sep 14	18.297	0.50	0.50	0.050	0.25	0.01	0.03	LHS
163	16 Sep 14	18.370	0.50	0.50	0.050	0.25	0.01	0.03	LHS
164	16 Sep 14	18.387	0.50	0.50	0.050	0.25	0.01	0.03	LHS
165	16 Sep 14	18.388	0.50	0.50	0.050	0.25	0.01	0.03	LHS
166	16 Sep 14	18.389	0.50	0.50	0.050	0.25	0.01	0.03	LHS
167	16 Sep 14	18.470	0.50	0.50	0.050	0.25	0.01	0.03	LHS
168	16 Sep 14	18.472	0.50	0.50	0.050	0.25	0.01	0.03	LHS
169	16 Sep 14	18.480	0.50	0.50	0.050	0.25	0.01	0.03	LHS
170	16 Sep 14	18.483	0.50	0.50	0.050	0.25	0.01	0.03	LHS
171	16 Sep 14	18.700	0.50	0.50	0.050	0.25	0.01	0.03	LHS
172	16 Sep 14	18.725	0.50	0.50	0.050	0.25	0.01	0.03	LHS
173	16 Sep 14	18.727	0.50	0.50	0.050	0.25	0.01	0.03	LHS
174	16 Sep 14	22.173	0.50	0.50	0.050	0.25	0.01	0.03	LHS
175	16 Sep 14	22.210	0.50	0.50	0.050	0.25	0.01	0.03	LHS
176	16 Sep 14	22.278	0.50	0.50	0.050	0.25	0.01	0.03	LHS
177	16 Sep 14	22.278	0.50	0.50	0.050	0.25	0.01	0.03	LHS
178	16 Sep 14	22.278	2.00	0.60	0.025	1.20	0.03	0.07	LHS
179	16 Sep 14	22.280	2.00	0.60	0.025	1.20	0.03	0.07	LHS
180	16 Sep 14	22.282	2.00	0.60	0.025	1.20	0.03	0.07	LHS
CARRIED FORWARD :						2,223.27	98.14	227.68	

LINTASAN RESOURCES SDN. BHD.
MAINTENANCE OF FEDERAL ROADS - WEST COAST, SABAH

R01 POTHOLE PATCHING RECORD

DISTRICT: KOTA KINABALU

ROUTE NO. 01

ROAD NAME: JALAN KOTA KINABALU - KUDAT

MONTH: SEPTEMBER 2014

ITEM	DATE	CHAINAGE	Length (m)	Width (m)	Depth (m)	AREA (m2)	VOLUME (m3)	PREMIX QUANTITY (ton)	REMARKS
BROUGHT FORWARD:			-	-	-	2,223.27	98.14	227.68	
181	16 Sep 14	22.284	2.00	0.60	0.025	1.20	0.03	0.07	LHS
182	16 Sep 14	22.286	2.00	0.60	0.025	1.20	0.03	0.07	LHS
183	16 Sep 14	22.288	2.00	0.60	0.025	1.20	0.03	0.07	LHS
184	16 Sep 14	22.290	2.00	0.60	0.025	1.20	0.03	0.07	LHS
185	16 Sep 14	22.292	1.00	0.60	0.025	0.60	0.02	0.03	LHS
186	16 Sep 14	11.900	0.70	0.70	0.050	0.49	0.02	0.06	RHS
187	17 Sep 14	11.740	0.70	0.60	0.050	0.42	0.02	0.05	RHS
188	17 Sep 14	11.740	0.50	0.50	0.050	0.25	0.01	0.03	RHS
189	17 Sep 14	11.595	1.50	0.60	0.050	0.90	0.05	0.10	RHS
190	17 Sep 14	11.596	1.00	0.60	0.050	0.60	0.03	0.07	RHS
191	17 Sep 14	11.530	2.00	1.40	0.050	2.80	0.14	0.32	RHS
192	17 Sep 14	11.525	1.00	1.00	0.050	1.00	0.05	0.12	RHS
193	17 Sep 14	11.522	0.80	0.30	0.050	0.24	0.01	0.03	RHS
194	17 Sep 14	9.520	0.50	0.50	0.050	0.25	0.01	0.03	RHS
195	17 Sep 14	10.305	0.50	0.50	0.050	0.25	0.01	0.03	LHS
196	17 Sep 14	10.310	0.50	0.50	0.050	0.25	0.01	0.03	LHS
197	17 Sep 14	10.330	0.50	0.50	0.050	0.25	0.01	0.03	LHS
198	17 Sep 14	10.332	0.50	0.50	0.050	0.25	0.01	0.03	LHS
199	17 Sep 14	10.390	0.50	0.50	0.050	0.25	0.01	0.03	LHS
200	17 Sep 14	10.390	0.50	0.50	0.050	0.25	0.01	0.03	LHS
201	17 Sep 14	10.390	0.50	0.50	0.050	0.25	0.01	0.03	LHS
202	17 Sep 14	10.395	0.50	0.50	0.050	0.25	0.01	0.03	LHS
203	17 Sep 14	10.417	2.00	0.60	0.050	1.20	0.06	0.14	LHS
204	17 Sep 14	10.419	1.00	0.60	0.050	0.60	0.03	0.07	LHS
205	17 Sep 14	10.470	0.50	0.50	0.050	0.25	0.01	0.03	LHS
TOTAL :						2,239.67	98.82	229.27	

LINTASAN RESOURCES SDN. BHD.
MAINTENANCE OF FEDERAL ROADS - WEST COAST, SABAH

R01 POTHOLE PATCHING RECORD

DISTRICT: KOTA KINABALU

ROUTE NO. 606

ROAD NAME: JALAN SUSUR SEPANGAR BAY

MONTH: SEPTEMBER 2014

ITEM	DATE	CHAINAGE	Length (m)	Width (m)	Depth (m)	AREA (m2)	VOLUME (m3)	PREMIX QUANTITY (ton)	REMARKS
BROUGHT FORWARD:						791.35	34.72	80.54	
1	05 Sep 14	6.210	0.50	0.50	0.050	0.25	0.01	0.03	LHS
2	05 Sep 14	6.250	0.50	0.50	0.050	0.25	0.01	0.03	LHS
3	05 Sep 14	6.253	0.50	0.50	0.050	0.25	0.01	0.03	LHS
4	05 Sep 14	6.255	0.50	0.50	0.050	0.25	0.01	0.03	LHS
5	05 Sep 14	6.303	0.50	0.50	0.050	0.25	0.01	0.03	LHS
6	05 Sep 14	6.305	0.50	0.50	0.050	0.25	0.01	0.03	LHS
7	05 Sep 14	6.344	0.50	0.50	0.050	0.25	0.01	0.03	LHS
8	05 Sep 14	6.505	0.50	0.50	0.050	0.25	0.01	0.03	LHS
9	05 Sep 14	6.570	0.50	0.50	0.050	0.25	0.01	0.03	LHS
10	05 Sep 14	6.565	0.50	0.50	0.050	0.25	0.01	0.03	LHS
11	05 Sep 14	6.600	0.50	0.50	0.050	0.25	0.01	0.03	LHS
12	05 Sep 14	6.631	0.50	0.50	0.050	0.25	0.01	0.03	LHS
13	05 Sep 14	6.660	0.50	0.50	0.050	0.25	0.01	0.03	LHS
14	05 Sep 14	6.676	0.50	0.50	0.050	0.25	0.01	0.03	LHS
15	05 Sep 14	6.708	0.50	0.50	0.050	0.25	0.01	0.03	LHS
16	05 Sep 14	6.715	0.50	0.50	0.050	0.25	0.01	0.03	LHS
17	05 Sep 14	6.790	0.50	0.50	0.050	0.25	0.01	0.03	LHS
18	05 Sep 14	6.802	0.50	0.50	0.050	0.25	0.01	0.03	LHS
19	05 Sep 14	6.811	0.50	0.50	0.050	0.25	0.01	0.03	LHS
20	05 Sep 14	7.100	0.50	0.50	0.050	0.25	0.01	0.03	LHS
21	05 Sep 14	7.130	0.50	0.50	0.050	0.25	0.01	0.03	LHS
TOTAL :						796.60	34.98	81.15	

LINTASAN RESOURCES SDN. BHD.
 MAINTENANCE OF FEDERAL ROADS - WEST COAST, SABAH

R01 POTHOLE PATCHING RECORD

DISTRICT: KOTA KINABALU
 ROUTE NO. 607
 ROAD NAME: JALAN MASUK KE PELABUHAN BARU KK
 MONTH: SEPTEMBER 2014

ITEM	DATE	CHAINAGE	Length (m)	Width (m)	Depth (m)	AREA (m2)	VOLUME (m3)	PREMIX QUANTITY (ton)	REMARKS
BROUGHT FORWARD:						27.38	1.36	3.18	
TOTAL :						27.38	1.36	3.18	

LINTASAN RESOURCES SDN. BHD.
MAINTENANCE OF FEDERAL ROADS - WEST COAST, SABAH

R01 POTHOLE PATCHING RECORD

DISTRICT: TUARAN
ROUTE NO. 01
ROAD NAME: JALAN KOTA KINABALU - KUDAT
MONTH: SEPTEMBER 2014

ITEM	DATE	CHAINAGE	Length (m)	Width (m)	Depth (m)	AREA (m2)	VOLUME (m3)	PREMIX QUANTITY (ton)	REMARKS
BROUGHT FORWARD:						2,472.55	103.38	239.84	
1	01 Sep 14	27.290	0.50	0.50	0.050	0.25	0.01	0.03	LHS
2	01 Sep 14	27.920	0.50	0.50	0.050	0.25	0.01	0.03	LHS
3	01 Sep 14	32.488	0.60	0.50	0.050	0.30	0.02	0.03	LHS
4	01 Sep 14	32.630	0.50	0.50	0.050	0.25	0.01	0.03	LHS
5	01 Sep 14	33.960	0.50	0.50	0.050	0.25	0.01	0.03	LHS
6	01 Sep 14	34.220	0.50	0.50	0.050	0.25	0.01	0.03	LHS
7	01 Sep 14	34.221	0.50	0.50	0.050	0.25	0.01	0.03	LHS
8	01 Sep 14	34.227	0.50	0.50	0.050	0.25	0.01	0.03	LHS
9	01 Sep 14	34.510	0.50	0.50	0.050	0.25	0.01	0.03	RHS
10	01 Sep 14	31.450	1.00	0.50	0.025	0.50	0.01	0.03	RHS
11	01 Sep 14	31.449	1.00	0.60	0.025	0.60	0.02	0.03	RHS
12	01 Sep 14	30.511	0.50	0.50	0.050	0.25	0.01	0.03	RHS
13	01 Sep 14	27.700	0.50	0.50	0.050	0.25	0.01	0.03	RHS
14	02 Sep 14	27.210	1.10	1.00	0.025	1.10	0.03	0.06	LHS
15	02 Sep 14	27.230	1.20	1.00	0.025	1.20	0.03	0.07	LHS
16	02 Sep 14	27.260	1.10	1.00	0.025	1.10	0.03	0.06	LHS
17	02 Sep 14	27.280	1.20	1.00	0.025	1.20	0.03	0.07	LHS
18	02 Sep 14	27.290	1.10	1.00	0.025	1.10	0.03	0.06	LHS
19	02 Sep 14	27.310	1.20	1.00	0.025	1.20	0.03	0.07	LHS
20	02 Sep 14	27.330	1.10	1.00	0.025	1.10	0.03	0.06	LHS
21	02 Sep 14	27.350	1.00	0.90	0.025	0.90	0.02	0.05	LHS
22	02 Sep 14	27.370	1.10	1.00	0.025	1.10	0.03	0.06	LHS
23	02 Sep 14	27.390	1.20	1.00	0.025	1.20	0.03	0.07	LHS
24	02 Sep 14	30.390	1.10	1.00	0.025	1.10	0.03	0.06	RHS
25	02 Sep 14	30.370	1.20	1.00	0.025	1.20	0.03	0.07	RHS
26	02 Sep 14	30.350	1.00	0.90	0.025	0.90	0.02	0.05	RHS
27	02 Sep 14	30.330	1.10	1.00	0.025	1.10	0.03	0.06	RHS
28	02 Sep 14	30.280	1.20	1.00	0.025	1.20	0.03	0.07	RHS
29	02 Sep 14	30.260	1.10	1.00	0.025	1.10	0.03	0.06	RHS
30	02 Sep 14	30.240	1.20	1.00	0.025	1.20	0.03	0.07	RHS
CARRIED FORWARD :						2,495.45	104.02	241.33	

LINTASAN RESOURCES SDN. BHD.
MAINTENANCE OF FEDERAL ROADS - WEST COAST, SABAH

R01 POTHOLE PATCHING RECORD

DISTRICT: TUARAN
ROUTE NO. 01
ROAD NAME: JALAN KOTA KINABALU - KUDAT
MONTH: SEPTEMBER 2014

ITEM	DATE	CHAINAGE	Length (m)	Width (m)	Depth (m)	AREA (m2)	VOLUME (m3)	PREMIX QUANTITY (ton)	REMARKS
BROUGHT FORWARD:						2,495.45	104.02	241.33	
31	02 Sep 14	30.210	1.10	1.00	0.025	1.10	0.03	0.06	RHS
32	02 Sep 14	27.490	1.20	1.00	0.025	1.20	0.03	0.07	RHS
33	02 Sep 14	27.460	1.30	1.10	0.025	1.43	0.04	0.08	RHS
34	02 Sep 14	27.440	1.10	1.00	0.025	1.10	0.03	0.06	RHS
35	02 Sep 14	27.420	1.20	1.00	0.025	1.20	0.03	0.07	RHS
36	02 Sep 14	27.390	1.10	1.00	0.025	1.10	0.03	0.06	RHS
37	02 Sep 14	27.350	1.20	1.00	0.025	1.20	0.03	0.07	RHS
38	02 Sep 14	27.330	1.10	1.10	0.025	1.21	0.03	0.07	RHS
39	02 Sep 14	27.080	1.00	0.90	0.025	0.90	0.02	0.05	RHS
40	02 Sep 14	27.060	1.10	1.00	0.025	1.10	0.03	0.06	RHS
41	02 Sep 14	27.040	1.20	1.00	0.025	1.20	0.03	0.07	RHS
42	02 Sep 14	27.020	1.10	1.00	0.025	1.10	0.03	0.06	RHS
43	02 Sep 14	26.970	1.20	1.00	0.025	1.20	0.03	0.07	RHS
44	08 Sep 14	43.210	1.20	1.00	0.025	1.20	0.03	0.07	LHS
45	08 Sep 14	43.250	1.00	0.90	0.025	0.90	0.02	0.05	LHS
46	08 Sep 14	43.270	1.20	1.00	0.025	1.20	0.03	0.07	LHS
47	08 Sep 14	43.290	1.00	0.90	0.025	0.90	0.02	0.05	LHS
48	08 Sep 14	43.430	1.20	1.00	0.025	1.20	0.03	0.07	LHS
49	08 Sep 14	43.460	1.00	0.90	0.025	0.90	0.02	0.05	LHS
50	08 Sep 14	43.480	1.20	1.00	0.025	1.20	0.03	0.07	LHS
51	08 Sep 14	43.510	1.00	0.90	0.025	0.90	0.02	0.05	LHS
52	08 Sep 14	43.540	1.20	1.00	0.025	1.20	0.03	0.07	LHS
53	08 Sep 14	43.560	1.00	0.90	0.025	0.90	0.02	0.05	LHS
54	08 Sep 14	43.580	1.20	1.00	0.025	1.20	0.03	0.07	LHS
55	08 Sep 14	43.620	1.00	0.90	0.025	0.90	0.02	0.05	LHS
56	08 Sep 14	43.650	1.20	1.00	0.025	1.20	0.03	0.07	LHS
57	08 Sep 14	43.670	1.00	0.90	0.025	0.90	0.02	0.05	LHS
58	08 Sep 14	43.690	1.20	1.00	0.025	1.20	0.03	0.07	LHS
59	08 Sep 14	43.720	1.00	0.90	0.025	0.90	0.02	0.05	LHS
60	08 Sep 14	43.750	1.20	1.00	0.025	1.20	0.03	0.07	LHS
CARRIED FORWARD:						2,528.49	104.85	243.25	

LINTASAN RESOURCES SDN. BHD.
MAINTENANCE OF FEDERAL ROADS - WEST COAST, SABAH

R01 POTHOLE PATCHING RECORD

DISTRICT: TUARAN

ROUTE NO. 01

ROAD NAME: JALAN KOTA KINABALU - KUDAT

MONTH: SEPTEMBER 2014

ITEM	DATE	CHAINAGE	Length (m)	Width (m)	Depth (m)	AREA (m2)	VOLUME (m3)	PREMIX QUANTITY (ton)	REMARKS
BROUGHT FORWARD:						2,528.49	104.85	243.25	
61	08 Sep 14	45.130	1.00	0.90	0.025	0.90	0.02	0.05	LHS
62	08 Sep 14	45.160	1.20	1.00	0.025	1.20	0.03	0.07	LHS
63	08 Sep 14	45.180	1.00	0.90	0.025	0.90	0.02	0.05	LHS
64	08 Sep 14	45.310	1.20	1.00	0.025	1.20	0.03	0.07	LHS
65	08 Sep 14	45.350	1.00	0.90	0.025	0.90	0.02	0.05	LHS
66	08 Sep 14	45.370	1.20	1.00	0.025	1.20	0.03	0.07	LHS
67	08 Sep 14	45.390	1.30	1.10	0.025	1.43	0.04	0.08	LHS
68	08 Sep 14	45.420	1.00	1.00	0.025	1.00	0.03	0.06	LHS
69	08 Sep 14	45.460	1.00	0.90	0.025	0.90	0.02	0.05	LHS
70	08 Sep 14	45.480	1.20	1.00	0.025	1.20	0.03	0.07	LHS
71	09 Sep 14	46.310	1.00	0.90	0.025	0.90	0.02	0.05	LHS
72	09 Sep 14	46.350	1.20	1.00	0.025	1.20	0.03	0.07	LHS
73	09 Sep 14	46.370	1.30	1.10	0.025	1.43	0.04	0.08	LHS
74	09 Sep 14	46.390	1.00	0.90	0.025	0.90	0.02	0.05	LHS
75	09 Sep 14	46.430	1.20	1.00	0.025	1.20	0.03	0.07	LHS
76	09 Sep 14	46.460	1.00	0.90	0.025	0.90	0.02	0.05	LHS
77	09 Sep 14	46.480	1.20	1.00	0.025	1.20	0.03	0.07	LHS
78	09 Sep 14	47.130	1.00	0.90	0.025	0.90	0.02	0.05	LHS
79	09 Sep 14	47.160	1.20	1.00	0.025	1.20	0.03	0.07	LHS
80	09 Sep 14	47.180	1.10	1.00	0.025	1.10	0.03	0.06	LHS
81	09 Sep 14	48.050	1.00	0.90	0.025	0.90	0.02	0.05	LHS
82	09 Sep 14	48.070	1.10	1.00	0.025	1.10	0.03	0.06	LHS
83	09 Sep 14	50.140	1.00	0.90	0.025	0.90	0.02	0.05	LHS
84	09 Sep 14	50.170	1.10	1.00	0.025	1.10	0.03	0.06	LHS
85	09 Sep 14	50.190	1.00	0.90	0.025	0.90	0.02	0.05	LHS
86	09 Sep 14	50.220	1.10	1.00	0.025	1.10	0.03	0.06	LHS
87	09 Sep 14	50.260	1.00	0.90	0.025	0.90	0.02	0.05	LHS
88	09 Sep 14	50.290	1.10	1.00	0.025	1.10	0.03	0.06	LHS
89	09 Sep 14	50.310	1.00	0.90	0.025	0.90	0.02	0.05	LHS
90	09 Sep 14	50.350	1.10	1.00	0.025	1.10	0.03	0.06	LHS
CARRIED FORWARD :						2,560.25	105.64	245.09	

LINTASAN RESOURCES SDN. BHD.
MAINTENANCE OF FEDERAL ROADS - WEST COAST, SABAH

R01 POTHOLE PATCHING RECORD

DISTRICT: TUARAN
ROUTE NO. 01
ROAD NAME: JALAN KOTA KINABALU - KUDAT
MONTH: SEPTEMBER 2014

ITEM	DATE	CHAINAGE	Length (m)	Width (m)	Depth (m)	AREA (m2)	VOLUME (m3)	PREMIX QUANTITY (ton)	REMARKS
BROUGHT FORWARD:						2,560.25	105.64	245.09	
91	09 Sep 14	50.370	1.00	0.90	0.025	0.90	0.02	0.05	LHS
92	09 Sep 14	50.390	1.10	1.00	0.025	1.10	0.03	0.06	LHS
93	09 Sep 14	50.420	1.20	1.00	0.025	1.20	0.03	0.07	LHS
94	09 Sep 14	50.460	1.30	1.10	0.025	1.43	0.04	0.08	LHS
95	09 Sep 14	50.480	1.00	0.90	0.025	0.90	0.02	0.05	LHS
96	09 Sep 14	50.490	1.20	1.00	0.025	1.20	0.03	0.07	LHS
97	09 Sep 14	50.640	1.30	1.10	0.025	1.43	0.04	0.08	LHS
98	19 Sep 14	47.820	1.20	1.00	0.025	1.20	0.03	0.07	LHS
99	19 Sep 14	47.840	1.00	0.90	0.025	0.90	0.02	0.05	LHS
100	19 Sep 14	47.860	1.20	1.00	0.025	1.20	0.03	0.07	LHS
101	19 Sep 14	47.880	1.00	0.90	0.025	0.90	0.02	0.05	LHS
102	19 Sep 14	47.910	1.10	1.00	0.025	1.10	0.03	0.06	LHS
103	19 Sep 14	47.930	1.00	0.90	0.025	0.90	0.02	0.05	LHS
104	19 Sep 14	47.950	1.10	1.00	0.025	1.10	0.03	0.06	LHS
105	19 Sep 14	47.970	1.00	0.90	0.025	0.90	0.02	0.05	LHS
106	19 Sep 14	47.990	1.10	1.00	0.025	1.10	0.03	0.06	LHS
107	19 Sep 14	50.240	1.00	0.90	0.025	0.90	0.02	0.05	LHS
108	19 Sep 14	50.260	1.10	1.00	0.025	1.10	0.03	0.06	LHS
109	19 Sep 14	50.280	1.20	1.00	0.025	1.20	0.03	0.07	LHS
110	19 Sep 14	50.290	1.00	0.90	0.025	0.90	0.02	0.05	LHS
111	19 Sep 14	50.430	1.10	1.00	0.025	1.10	0.03	0.06	LHS
112	19 Sep 14	50.460	1.00	0.90	0.025	0.90	0.02	0.05	LHS
113	19 Sep 14	50.490	1.20	1.00	0.025	1.20	0.03	0.07	LHS
114	19 Sep 14	50.520	1.00	1.00	0.025	1.00	0.03	0.06	LHS
115	19 Sep 14	50.550	1.20	1.00	0.025	1.20	0.03	0.07	LHS
116	19 Sep 14	50.570	1.10	1.00	0.025	1.10	0.03	0.06	LHS
117	19 Sep 14	50.590	1.00	0.90	0.025	0.90	0.02	0.05	LHS
118	19 Sep 14	52.130	1.20	1.00	0.025	1.20	0.03	0.07	LHS
119	19 Sep 14	52.150	1.00	0.80	0.025	0.80	0.02	0.05	LHS
120	19 Sep 14	52.170	1.10	1.00	0.025	1.10	0.03	0.06	LHS
CARRIED FORWARD :						2,592.31	106.44	246.95	

LINTASAN RESOURCES SDN. BHD.
MAINTENANCE OF FEDERAL ROADS - WEST COAST, SABAH

R01 POT HOLE PATCHING RECORD

DISTRICT: TUARAN
ROUTE NO. 01
ROAD NAME: JALAN KOTA KINABALU - KUDAT
MONTH: SEPTEMBER 2014

ITEM	DATE	CHAINAGE	Length (m)	Width (m)	Depth (m)	AREA (m2)	VOLUME (m3)	PREMIX QUANTITY (ton)	REMARKS
BROUGHT FORWARD:						2,592.31	106.44	246.95	
121	19 Sep 14	52.240	1.00	0.90	0.025	0.90	0.02	0.05	LHS
122	19 Sep 14	52.260	1.10	1.00	0.025	1.10	0.03	0.06	LHS
123	19 Sep 14	52.280	1.20	1.00	0.025	1.20	0.03	0.07	LHS
124	19 Sep 14	52.350	1.00	0.90	0.025	0.90	0.02	0.05	LHS
125	20 Sep 14	53.140	1.00	0.90	0.025	0.90	0.02	0.05	LHS
126	20 Sep 14	53.160	1.10	1.00	0.025	1.10	0.03	0.06	LHS
127	20 Sep 14	53.190	1.00	0.90	0.025	0.90	0.02	0.05	LHS
128	20 Sep 14	53.220	1.10	1.00	0.025	1.10	0.03	0.06	LHS
129	20 Sep 14	53.250	1.20	1.00	0.025	1.20	0.03	0.07	LHS
130	20 Sep 14	53.270	1.00	0.90	0.025	0.90	0.02	0.05	LHS
131	20 Sep 14	53.290	1.10	1.00	0.025	1.10	0.03	0.06	LHS
132	20 Sep 14	53.310	1.00	0.90	0.025	0.90	0.02	0.05	LHS
133	20 Sep 14	53.350	1.10	1.00	0.025	1.10	0.03	0.06	LHS
134	20 Sep 14	53.370	1.20	1.00	0.025	1.20	0.03	0.07	LHS
135	20 Sep 14	53.390	1.00	0.90	0.025	0.90	0.02	0.05	LHS
136	20 Sep 14	53.410	1.10	1.00	0.025	1.10	0.03	0.06	LHS
137	20 Sep 14	53.450	1.00	0.90	0.025	0.90	0.02	0.05	LHS
138	20 Sep 14	53.470	1.10	1.00	0.025	1.10	0.03	0.06	LHS
139	20 Sep 14	53.490	1.00	0.90	0.025	0.90	0.02	0.05	LHS
140	20 Sep 14	53.510	1.10	1.00	0.025	1.10	0.03	0.06	LHS
141	20 Sep 14	53.560	1.00	0.90	0.025	0.90	0.02	0.05	LHS
142	20 Sep 14	53.580	0.90	0.80	0.025	0.72	0.02	0.04	LHS
143	20 Sep 14	53.720	1.00	0.90	0.025	0.90	0.02	0.05	LHS
144	20 Sep 14	53.760	1.10	1.00	0.025	1.10	0.03	0.06	LHS
145	20 Sep 14	53.780	1.20	1.00	0.025	1.20	0.03	0.07	LHS
146	20 Sep 14	52.980	1.00	0.90	0.025	0.90	0.02	0.05	RHS
147	20 Sep 14	52.960	1.10	1.00	0.025	1.10	0.03	0.06	RHS
148	20 Sep 14	52.920	1.20	1.00	0.025	1.20	0.03	0.07	RHS
149	20 Sep 14	52.880	1.00	0.90	0.025	0.90	0.02	0.05	RHS
150	20 Sep 14	51.970	1.10	1.00	0.025	1.10	0.03	0.06	RHS
CARRIED FORWARD :						2,622.83	107.21	248.72	

LINTASAN RESOURCES SDN. BHD.
MAINTENANCE OF FEDERAL ROADS - WEST COAST, SABAH

R01 POT HOLE PATCHING RECORD

DISTRICT: TUARAN

ROUTE NO. 01

ROAD NAME: JALAN KOTA KINABALU - KUDAT

MONTH: SEPTEMBER 2014

ITEM	DATE	CHAINAGE	Length (m)	Width (m)	Depth (m)	AREA (m2)	VOLUME (m3)	PREMIX QUANTITY (ton)	REMARKS
BROUGHT FORWARD:						2,622.83	107.21	248.72	
151	20 Sep 14	51.940	1.20	1.00	0.025	1.20	0.03	0.07	RHS
152	21 Sep 14	55.240	1.10	1.00	0.025	1.10	0.03	0.06	LHS
153	21 Sep 14	55.270	1.20	1.10	0.025	1.32	0.03	0.08	LHS
154	21 Sep 14	55.290	1.00	0.90	0.025	0.90	0.02	0.05	LHS
155	21 Sep 14	55.310	1.10	1.00	0.025	1.10	0.03	0.06	LHS
156	21 Sep 14	55.350	1.20	1.00	0.025	1.20	0.03	0.07	LHS
157	21 Sep 14	55.380	1.10	1.00	0.025	1.10	0.03	0.06	LHS
158	21 Sep 14	55.390	1.00	0.90	0.025	0.90	0.02	0.05	LHS
159	21 Sep 14	55.420	1.10	1.00	0.025	1.10	0.03	0.06	LHS
160	21 Sep 14	55.460	1.20	1.00	0.025	1.20	0.03	0.07	LHS
161	21 Sep 14	55.480	1.10	1.00	0.025	1.10	0.03	0.06	LHS
162	21 Sep 14	55.490	1.20	1.00	0.025	1.20	0.03	0.07	LHS
163	21 Sep 14	56.240	1.00	0.90	0.025	0.90	0.02	0.05	LHS
164	21 Sep 14	56.270	1.20	1.00	0.025	1.20	0.03	0.07	LHS
165	21 Sep 14	56.290	1.00	0.80	0.025	0.80	0.02	0.05	LHS
166	21 Sep 14	56.310	0.90	0.70	0.025	0.63	0.02	0.04	LHS
167	21 Sep 14	56.350	1.00	0.80	0.025	0.80	0.02	0.05	LHS
168	21 Sep 14	56.370	0.90	0.80	0.025	0.72	0.02	0.04	LHS
169	21 Sep 14	56.390	1.00	0.90	0.025	0.90	0.02	0.05	LHS
170	21 Sep 14	56.420	0.90	0.80	0.025	0.72	0.02	0.04	LHS
171	21 Sep 14	56.450	1.00	0.90	0.025	0.90	0.02	0.05	LHS
172	21 Sep 14	56.470	1.20	1.00	0.025	1.20	0.03	0.07	LHS
173	21 Sep 14	56.490	1.00	0.90	0.025	0.90	0.02	0.05	LHS
174	21 Sep 14	56.495	1.10	1.00	0.025	1.10	0.03	0.06	LHS
175	21 Sep 14	56.710	1.00	0.90	0.025	0.90	0.02	0.05	LHS
176	21 Sep 14	56.740	1.10	1.00	0.025	1.10	0.03	0.06	LHS
177	21 Sep 14	56.780	1.20	1.00	0.025	1.20	0.03	0.07	LHS
178	21 Sep 14	56.790	1.00	0.90	0.025	0.90	0.02	0.05	LHS
179	22 Sep 14	57.210	1.00	0.90	0.025	0.90	0.02	0.05	LHS
180	22 Sep 14	57.260	1.20	1.00	0.025	1.20	0.03	0.07	LHS
CARRIED FORWARD :						2,653.22	107.97	250.48	

LINTASAN RESOURCES SDN. BHD.
MAINTENANCE OF FEDERAL ROADS - WEST COAST, SABAH

R01 POTHOLE PATCHING RECORD

DISTRICT: TUARAN

ROUTE NO. 01

ROAD NAME: JALAN KOTA KINABALU - KUDAT

MONTH: SEPTEMBER 2014

ITEM	DATE	CHAINAGE	Length (m)	Width (m)	Depth (m)	AREA (m2)	VOLUME (m3)	PREMIX QUANTITY (ton)	REMARKS
BROUGHT FORWARD:					-	2,653.22	107.97	250.48	
181	22 Sep 14	57.290	1.10	0.90	0.025	0.99	0.025	0.06	LHS
182	22 Sep 14	57.320	1.20	1.00	0.025	1.20	0.030	0.07	LHS
183	22 Sep 14	57.350	1.00	1.00	0.025	1.00	0.025	0.06	LHS
184	22 Sep 14	57.370	1.20	1.00	0.025	1.20	0.030	0.07	LHS
185	22 Sep 14	57.380	1.00	0.90	0.025	0.90	0.023	0.05	LHS
186	22 Sep 14	57.410	1.10	1.00	0.025	1.10	0.028	0.06	LHS
187	22 Sep 14	57.460	1.00	0.90	0.025	0.90	0.023	0.05	LHS
188	22 Sep 14	57.480	1.10	1.00	0.025	1.10	0.028	0.06	LHS
189	22 Sep 14	57.490	1.20	0.90	0.025	1.08	0.027	0.06	LHS
190	22 Sep 14	57.510	1.00	1.00	0.025	1.00	0.025	0.06	LHS
191	22 Sep 14	57.550	1.10	1.00	0.025	1.10	0.028	0.06	LHS
192	22 Sep 14	57.710	1.00	0.90	0.025	0.90	0.023	0.05	LHS
193	22 Sep 14	57.750	1.10	1.00	0.025	1.10	0.028	0.06	LHS
194	22 Sep 14	57.780	1.00	0.90	0.025	0.90	0.023	0.05	LHS
195	22 Sep 14	57.790	1.10	1.00	0.025	1.10	0.028	0.06	LHS
196	22 Sep 14	58.230	1.20	0.90	0.025	1.08	0.027	0.06	LHS
197	22 Sep 14	58.260	1.00	1.00	0.025	1.00	0.025	0.06	LHS
198	22 Sep 14	58.280	1.10	1.00	0.025	1.10	0.028	0.06	LHS
199	22 Sep 14	58.290	1.20	0.90	0.025	1.08	0.027	0.06	LHS
200	22 Sep 14	58.430	1.00	1.00	0.025	1.00	0.025	0.06	LHS
201	22 Sep 14	58.460	1.10	1.00	0.025	1.10	0.028	0.06	LHS
202	22 Sep 14	58.490	1.20	0.90	0.025	1.08	0.027	0.06	LHS
203	22 Sep 14	60.130	1.10	1.00	0.025	1.10	0.028	0.06	LHS
204	22 Sep 14	60.150	1.20	1.00	0.025	1.20	0.030	0.07	LHS
205	22 Sep 14	60.170	1.00	0.90	0.025	0.90	0.023	0.05	LHS
206	23 Sep 14	60.190	1.10	1.00	0.025	1.10	0.028	0.06	RHS
207	23 Sep 14	60.170	0.90	0.80	0.025	0.72	0.018	0.04	RHS
208	23 Sep 14	60.140	1.20	1.00	0.025	1.20	0.03	0.07	RHS
209	23 Sep 14	60.120	1.00	0.90	0.025	0.90	0.02	0.05	RHS
210	23 Sep 14	59.690	1.10	1.00	0.025	1.10	0.03	0.06	RHS
CARRIED FORWARD :						2,684.45	108.75	252.29	

LINTASAN RESOURCES SDN. BHD.
 MAINTENANCE OF FEDERAL ROADS - WEST COAST, SABAH

R01 POTHOLE PATCHING RECORD

DISTRICT: TUARAN
 ROUTE NO. 01
 ROAD NAME: JALAN KOTA KINABALU - KUDAT
 MONTH: SEPTEMBER 2014

ITEM	DATE	CHAINAGE	Length (m)	Width (m)	Depth (m)	AREA (m2)	VOLUME (m3)	PREMIX QUANTITY (ton)	REMARKS
BROUGHT FORWARD:						2,684.45	108.75	252.29	
211	23 Sep 14	59.670	1.00	0.90	0.025	0.90	0.02	0.05	RHS
212	23 Sep 14	59.640	1.10	0.90	0.025	0.99	0.02	0.06	RHS
213	23 Sep 14	59.620	1.00	0.90	0.025	0.90	0.02	0.05	RHS
214	23 Sep 14	59.610	1.00	0.90	0.025	0.90	0.02	0.05	RHS
215	23 Sep 14	59.600	1.10	1.00	0.025	1.10	0.03	0.06	RHS
216	23 Sep 14	58.980	1.20	1.00	0.025	1.20	0.03	0.07	RHS
217	23 Sep 14	58.940	1.10	1.00	0.025	1.10	0.03	0.06	RHS
218	23 Sep 14	58.920	1.00	0.90	0.025	0.90	0.02	0.05	RHS
219	23 Sep 14	58.780	1.10	1.00	0.025	1.10	0.03	0.06	RHS
220	23 Sep 14	58.750	1.00	0.90	0.025	0.90	0.02	0.05	RHS
221	23 Sep 14	58.720	1.10	1.00	0.025	1.10	0.03	0.06	RHS
222	23 Sep 14	58.690	1.20	1.00	0.025	1.20	0.03	0.07	RHS
223	23 Sep 14	58.670	1.10	1.00	0.025	1.10	0.03	0.06	RHS
224	23 Sep 14	58.650	1.20	1.00	0.025	1.20	0.03	0.07	RHS
225	23 Sep 14	58.590	1.10	1.00	0.025	1.10	0.03	0.06	RHS
226	23 Sep 14	57.950	1.00	0.90	0.025	0.90	0.02	0.05	RHS
227	23 Sep 14	57.920	1.10	1.00	0.025	1.10	0.03	0.06	RHS
228	23 Sep 14	57.790	1.00	0.90	0.025	0.90	0.02	0.05	RHS
229	23 Sep 14	57.760	1.10	1.00	0.025	1.10	0.03	0.06	RHS
230	23 Sep 14	57.720	1.00	0.90	0.025	0.90	0.02	0.05	RHS
231	23 Sep 14	57.700	1.10	1.00	0.025	1.10	0.03	0.06	RHS
232	23 Sep 14	56.980	1.20	1.00	0.025	1.20	0.03	0.07	RHS
233	24 Sep 14	56.890	1.10	1.00	0.025	1.10	0.03	0.06	RHS
234	24 Sep 14	56.860	1.00	0.90	0.025	0.90	0.02	0.05	RHS
235	24 Sep 14	56.850	1.20	1.00	0.025	1.20	0.03	0.07	RHS
236	24 Sep 14	56.680	1.10	1.00	0.025	1.10	0.03	0.06	RHS
237	24 Sep 14	56.650	1.20	1.00	0.025	1.20	0.03	0.07	RHS
238	24 Sep 14	56.630	1.00	0.90	0.025	0.90	0.02	0.05	RHS
239	24 Sep 14	56.490	1.20	1.00	0.025	1.20	0.03	0.07	RHS
240	24 Sep 14	56.450	1.10	1.00	0.025	1.10	0.03	0.06	RHS
CARRIED FORWARD :						2,716.04	109.54	254.12	

LINTASAN RESOURCES SDN. BHD.
MAINTENANCE OF FEDERAL ROADS - WEST COAST, SABAH

R01 POTHOLE PATCHING RECORD

DISTRICT: TUARAN
ROUTE NO. 01
ROAD NAME: JALAN KOTA KINABALU - KUDAT
MONTH: SEPTEMBER 2014

ITEM	DATE	CHAINAGE	Length (m)	Width (m)	Depth (m)	AREA (m2)	VOLUME (m3)	PREMIX QUANTITY (ton)	REMARKS
BROUGHT FORWARD:						2,716.04	109.54	254.12	
241	24 Sep 14	56.420	1.00	0.90	0.025	0.90	0.02	0.05	RHS
242	24 Sep 14	56.190	1.10	1.00	0.025	1.10	0.03	0.06	RHS
243	24 Sep 14	56.150	1.20	1.00	0.025	1.20	0.03	0.07	RHS
244	24 Sep 14	56.120	1.10	1.00	0.025	1.10	0.03	0.06	RHS
245	24 Sep 14	55.880	1.00	0.90	0.025	0.90	0.02	0.05	RHS
246	24 Sep 14	55.860	1.20	1.00	0.025	1.20	0.03	0.07	RHS
247	24 Sep 14	55.820	1.00	0.90	0.025	0.90	0.02	0.05	RHS
248	24 Sep 14	55.790	1.10	1.00	0.025	1.10	0.03	0.06	RHS
249	24 Sep 14	55.750	1.20	1.00	0.025	1.20	0.03	0.07	RHS
250	24 Sep 14	55.720	1.10	1.00	0.025	1.10	0.03	0.06	RHS
251	24 Sep 14	54.970	1.00	0.90	0.025	0.90	0.02	0.05	RHS
252	24 Sep 14	54.940	1.10	1.00	0.025	1.10	0.03	0.06	RHS
253	24 Sep 14	54.910	1.00	0.90	0.025	0.90	0.02	0.05	RHS
254	24 Sep 14	54.890	1.10	1.00	0.025	1.10	0.03	0.06	RHS
255	24 Sep 14	54.870	1.20	1.00	0.025	1.20	0.03	0.07	RHS
256	24 Sep 14	54.840	1.10	1.00	0.025	1.10	0.03	0.06	RHS
257	24 Sep 14	54.790	1.00	0.90	0.025	0.90	0.02	0.05	RHS
258	24 Sep 14	54.750	1.10	1.00	0.025	1.10	0.03	0.06	RHS
259	24 Sep 14	54.710	1.00	0.90	0.025	0.90	0.02	0.05	RHS
260	25 Sep 14	52.980	1.10	1.00	0.025	1.10	0.03	0.06	RHS
261	25 Sep 14	52.960	1.20	1.00	0.025	1.20	0.03	0.07	RHS
262	25 Sep 14	52.940	1.10	1.00	0.025	1.10	0.03	0.06	RHS
263	25 Sep 14	52.910	1.00	0.90	0.025	0.90	0.02	0.05	RHS
264	25 Sep 14	52.880	1.10	1.00	0.025	1.10	0.03	0.06	RHS
265	25 Sep 14	52.850	1.00	0.90	0.025	0.90	0.02	0.05	RHS
266	25 Sep 14	52.820	1.10	1.00	0.025	1.10	0.03	0.06	RHS
267	25 Sep 14	52.690	1.00	0.90	0.025	0.90	0.02	0.05	RHS
268	25 Sep 14	52.650	1.10	1.00	0.025	1.10	0.03	0.06	RHS
269	25 Sep 14	52.610	1.00	0.90	0.025	0.90	0.02	0.05	RHS
270	25 Sep 14	49.580	1.10	1.00	0.025	1.10	0.03	0.06	RHS
CARRIED FORWARD :						2,747.34	110.32	255.94	

LINTASAN RESOURCES SDN. BHD.
 MAINTENANCE OF FEDERAL ROADS - WEST COAST, SABAH

R01 POTHOLE PATCHING RECORD

DISTRICT: TUARAN
 ROUTE NO. 01
 ROAD NAME: JALAN KOTA KINABALU - KUDAT
 MONTH: SEPTEMBER 2014

ITEM	DATE	CHAINAGE	Length (m)	Width (m)	Depth (m)	AREA (m2)	VOLUME (m3)	PREMIX QUANTITY (ton)	REMARKS
BROUGHT FORWARD:						2,747.34	110.32	255.94	
271	25 Sep 14	49.550	1.00	0.90	0.025	0.90	0.02	0.05	RHS
272	25 Sep 14	49.530	1.10	1.00	0.025	1.10	0.03	0.06	RHS
273	25 Sep 14	49.490	1.00	0.90	0.025	0.90	0.02	0.05	RHS
274	25 Sep 14	49.470	1.10	1.00	0.025	1.10	0.03	0.06	RHS
275	25 Sep 14	49.450	1.00	0.90	0.025	0.90	0.02	0.05	RHS
276	25 Sep 14	49.420	1.10	1.00	0.025	1.10	0.03	0.06	RHS
277	25 Sep 14	49.390	1.00	0.90	0.025	0.90	0.02	0.05	RHS
278	25 Sep 14	49.350	1.10	1.00	0.025	1.10	0.03	0.06	RHS
279	25 Sep 14	49.280	1.00	0.90	0.025	0.90	0.02	0.05	RHS
280	25 Sep 14	49.240	1.10	1.00	0.025	1.10	0.03	0.06	RHS
281	25 Sep 14	49.210	1.00	0.90	0.025	0.90	0.02	0.05	RHS
282	25 Sep 14	49.190	1.20	1.00	0.025	1.20	0.03	0.07	RHS
283	25 Sep 14	49.160	1.10	1.00	0.025	1.10	0.03	0.06	RHS
284	25 Sep 14	48.880	1.00	0.90	0.025	0.90	0.02	0.05	RHS
285	25 Sep 14	48.850	1.10	1.00	0.025	1.10	0.03	0.06	RHS
286	25 Sep 14	48.810	1.10	0.90	0.025	0.99	0.02	0.06	RHS
TOTAL :						2,763.53	110.72	256.88	

LINTASAN RESOURCES SDN. BHD.
MAINTENANCE OF FEDERAL ROADS - WEST COAST, SABAH

R01 POTHOLE PATCHING RECORD

DISTRICT: TUARAN

ROUTE NO. 22

ROAD NAME: JALAN KOTA KINABALU - SANDAKAN

MONTH: SEPTEMBER 2014

ITEM	DATE	CHAINAGE	Length (m)	Width (m)	Depth (m)	AREA (m ²)	VOLUME (m ³)	PREMIX QUANTITY (ton)	REMARKS
BROUGHT FORWARD:						6,285.50	245.90	570.48	
1	01 Sep 14	17.520	1.20	1.00	0.025	1.20	0.03	0.07	LHS
2	01 Sep 14	17.540	1.00	0.90	0.025	0.90	0.02	0.05	LHS
3	01 Sep 14	17.560	1.20	1.00	0.025	1.20	0.03	0.07	LHS
4	01 Sep 14	17.590	1.00	0.90	0.025	0.90	0.02	0.05	LHS
5	01 Sep 14	17.710	1.20	1.00	0.025	1.20	0.03	0.07	LHS
6	01 Sep 14	17.730	1.00	0.90	0.025	0.90	0.02	0.05	LHS
7	01 Sep 14	17.750	1.20	1.00	0.025	1.20	0.03	0.07	LHS
8	01 Sep 14	17.780	1.00	0.90	0.025	0.90	0.02	0.05	LHS
9	01 Sep 14	17.790	1.20	1.00	0.025	1.20	0.03	0.07	LHS
10	01 Sep 14	18.120	1.00	0.90	0.025	0.90	0.02	0.05	LHS
11	01 Sep 14	18.140	1.20	1.00	0.025	1.20	0.03	0.07	LHS
12	01 Sep 14	18.160	1.00	0.90	0.025	0.90	0.02	0.05	LHS
13	01 Sep 14	18.180	1.20	1.00	0.025	1.20	0.03	0.07	LHS
14	01 Sep 14	18.190	1.00	0.90	0.025	0.90	0.02	0.05	LHS
15	01 Sep 14	19.030	1.00	0.80	0.025	0.80	0.02	0.05	LHS
16	01 Sep 14	19.060	1.10	1.00	0.025	1.10	0.03	0.06	LHS
17	01 Sep 14	19.080	1.20	1.00	0.025	1.20	0.03	0.07	LHS
18	01 Sep 14	19.090	1.00	0.90	0.025	0.90	0.02	0.05	RHS
19	01 Sep 14	19.070	1.20	1.00	0.025	1.20	0.03	0.07	RHS
20	01 Sep 14	19.050	1.00	0.90	0.025	0.90	0.02	0.05	RHS
21	01 Sep 14	18.090	1.20	1.00	0.025	1.20	0.03	0.07	RHS
22	01 Sep 14	18.070	1.00	0.90	0.025	0.90	0.02	0.05	RHS
23	01 Sep 14	18.060	1.10	1.00	0.025	1.10	0.03	0.06	RHS
24	01 Sep 14	18.040	1.00	0.90	0.025	0.90	0.02	0.05	RHS
25	01 Sep 14	18.020	1.20	1.00	0.025	1.20	0.03	0.07	RHS
26	01 Sep 14	18.000	1.00	0.90	0.025	0.90	0.02	0.05	RHS
27	01 Sep 14	17.880	1.10	1.00	0.025	1.10	0.03	0.06	RHS
28	01 Sep 14	17.850	1.00	0.90	0.025	0.90	0.02	0.05	RHS
29	01 Sep 14	17.830	1.10	1.00	0.025	1.10	0.03	0.06	RHS
30	01 Sep 14	17.810	1.00	0.90	0.025	0.90	0.02	0.05	RHS
CARRIED FORWARD :						6,316.50	246.68	572.28	

LINTASAN RESOURCES SDN. BHD.
MAINTENANCE OF FEDERAL ROADS - WEST COAST, SABAH

R01 POTHOLE PATCHING RECORD

DISTRICT: TUARAN

ROUTE NO. 22

ROAD NAME: JALAN KOTA KINABALU - SANDAKAN

MONTH: SEPTEMBER 2014

ITEM	DATE	CHAINAGE	Length (m)	Width (m)	Depth (m)	AREA (m ²)	VOLUME (m ³)	PREMIX QUANTITY (ton)	REMARKS
BROUGHT FORWARD:			-	-	-	6,316.50	246.68	572.28	
31	02 Sep 14	15.110	1.20	1.00	0.025	1.20	0.03	0.07	LHS
32	02 Sep 14	15.130	1.10	1.00	0.025	1.10	0.03	0.06	LHS
33	02 Sep 14	15.150	1.30	1.10	0.025	1.43	0.04	0.08	LHS
34	02 Sep 14	15.170	1.20	1.00	0.025	1.20	0.03	0.07	LHS
35	02 Sep 14	16.010	1.10	1.00	0.025	1.10	0.03	0.06	LHS
36	02 Sep 14	16.030	1.00	0.90	0.025	0.90	0.02	0.05	LHS
37	02 Sep 14	16.050	1.10	1.00	0.025	1.10	0.03	0.06	LHS
38	02 Sep 14	16.070	1.20	1.00	0.025	1.20	0.03	0.07	LHS
39	02 Sep 14	16.090	1.00	0.90	0.025	0.90	0.02	0.05	LHS
40	02 Sep 14	16.120	1.10	1.00	0.025	1.10	0.03	0.06	LHS
41	02 Sep 14	16.140	1.20	1.00	0.025	1.20	0.03	0.07	LHS
42	02 Sep 14	16.160	1.10	1.00	0.025	1.10	0.03	0.06	LHS
43	02 Sep 14	16.180	1.00	0.90	0.025	0.90	0.02	0.05	LHS
44	02 Sep 14	16.190	1.10	1.00	0.025	1.10	0.03	0.06	RHS
45	02 Sep 14	16.170	1.00	0.90	0.025	0.90	0.02	0.05	RHS
46	02 Sep 14	16.150	1.10	1.00	0.025	1.10	0.03	0.06	RHS
47	02 Sep 14	16.130	1.00	0.90	0.025	0.90	0.02	0.05	RHS
48	02 Sep 14	16.090	1.10	1.00	0.025	1.10	0.03	0.06	RHS
49	02 Sep 14	16.050	1.00	0.90	0.025	0.90	0.02	0.05	RHS
50	02 Sep 14	16.030	1.10	1.00	0.025	1.10	0.03	0.06	RHS
51	02 Sep 14	15.870	1.00	0.90	0.025	0.90	0.02	0.05	RHS
52	02 Sep 14	15.840	1.10	1.00	0.025	1.10	0.03	0.06	RHS
53	02 Sep 14	15.820	1.00	0.90	0.025	0.90	0.02	0.05	RHS
54	02 Sep 14	15.800	1.10	1.00	0.025	1.10	0.03	0.06	RHS
55	02 Sep 14	14.980	1.20	1.00	0.025	1.20	0.03	0.07	RHS
56	02 Sep 14	14.970	1.00	0.90	0.025	0.90	0.02	0.05	RHS
57	02 Sep 14	14.950	1.10	1.00	0.025	1.10	0.03	0.06	RHS
58	02 Sep 14	14.920	1.00	0.90	0.025	0.90	0.02	0.05	RHS
59	02 Sep 14	14.900	1.10	1.00	0.025	1.10	0.03	0.06	RHS
60	02 Sep 14	14.750	1.00	0.90	0.025	0.90	0.02	0.05	RHS
CARRIED FORWARD :						6,348.13	247.47	574.11	

LINTASAN RESOURCES SDN. BHD.
MAINTENANCE OF FEDERAL ROADS - WEST COAST, SABAH

R01 POTHOLE PATCHING RECORD

DISTRICT: TUARAN

ROUTE NO. 22

ROAD NAME: JALAN KOTA KINABALU - SANDAKAN

MONTH: SEPTEMBER 2014

ITEM	DATE	CHAINAGE	Length (m)	Width (m)	Depth (m)	AREA (m ²)	VOLUME (m ³)	PREMIX QUANTITY (ton)	REMARKS
BROUGHT FORWARD:			-	-	-	6,348.13	247.47	574.11	
61	03 Sep 14	25.610	1.10	1.00	0.025	1.10	0.03	0.06	LHS
62	03 Sep 14	25.630	1.20	1.00	0.025	1.20	0.03	0.07	LHS
63	03 Sep 14	25.660	1.30	1.10	0.025	1.43	0.04	0.08	LHS
64	03 Sep 14	25.680	1.20	1.00	0.025	1.20	0.03	0.07	LHS
65	03 Sep 14	25.690	1.30	1.10	0.025	1.43	0.04	0.08	LHS
66	03 Sep 14	25.730	1.10	1.00	0.025	1.10	0.03	0.06	LHS
67	03 Sep 14	25.750	1.00	0.90	0.025	0.90	0.02	0.05	LHS
68	03 Sep 14	25.780	1.10	1.00	0.025	1.10	0.03	0.06	LHS
69	03 Sep 14	25.790	1.20	1.00	0.025	1.20	0.03	0.07	LHS
70	03 Sep 14	25.810	1.00	0.90	0.025	0.90	0.02	0.05	LHS
71	03 Sep 14	25.830	1.10	1.00	0.025	1.10	0.03	0.06	LHS
72	03 Sep 14	25.850	1.00	0.90	0.025	0.90	0.02	0.05	LHS
73	03 Sep 14	25.870	1.10	1.00	0.025	1.10	0.03	0.06	LHS
74	03 Sep 14	25.890	1.20	1.00	0.025	1.20	0.03	0.07	LHS
75	03 Sep 14	25.910	1.10	1.00	0.025	1.10	0.03	0.06	LHS
76	03 Sep 14	25.930	1.20	1.00	0.025	1.20	0.03	0.07	LHS
77	03 Sep 14	25.950	1.30	1.10	0.025	1.43	0.04	0.08	LHS
78	03 Sep 14	26.710	1.10	1.00	0.025	1.10	0.03	0.06	LHS
79	03 Sep 14	26.730	1.20	1.00	0.025	1.20	0.03	0.07	LHS
80	03 Sep 14	26.760	1.10	1.00	0.025	1.10	0.03	0.06	LHS
81	03 Sep 14	26.790	1.20	1.00	0.025	1.20	0.03	0.07	LHS
82	03 Sep 14	26.820	1.10	1.00	0.025	1.10	0.03	0.06	LHS
83	03 Sep 14	26.870	1.00	0.90	0.025	0.90	0.02	0.05	LHS
84	03 Sep 14	26.930	1.10	1.00	0.025	1.10	0.03	0.06	LHS
85	03 Sep 14	26.980	1.20	1.00	0.025	1.20	0.03	0.07	LHS
86	03 Sep 14	26.370	1.10	1.00	0.025	1.10	0.03	0.06	RHS
87	03 Sep 14	26.340	1.20	1.00	0.025	1.20	0.03	0.07	RHS
88	04 Sep 14	20.010	1.20	1.00	0.025	1.20	0.03	0.07	LHS
89	04 Sep 14	20.030	1.10	1.00	0.025	1.10	0.03	0.06	LHS
90	04 Sep 14	20.050	1.20	1.00	0.025	1.20	0.03	0.07	LHS
CARRIED FORWARD :						6,382.42	248.32	576.10	

LINTASAN RESOURCES SDN. BHD.
MAINTENANCE OF FEDERAL ROADS - WEST COAST, SABAH

R01 POTHOLE PATCHING RECORD

DISTRICT: TUARAN

ROUTE NO. 22

ROAD NAME: JALAN KOTA KINABALU - SANDAKAN

MONTH: SEPTEMBER 2014

ITEM	DATE	CHAINAGE	Length (m)	Width (m)	Depth (m)	AREA (m2)	VOLUME (m3)	PREMIX QUANTITY (ton)	REMARKS
BROUGHT FORWARD:			-	-	-	6,382.42	248.32	576.10	
91	04 Sep 14	20.070	1.30	1.10	0.025	1.43	0.04	0.08	LHS
92	04 Sep 14	20.090	1.10	1.00	0.025	1.10	0.03	0.06	LHS
93	04 Sep 14	20.120	1.00	0.90	0.025	0.90	0.02	0.05	LHS
94	04 Sep 14	20.140	1.10	1.00	0.025	1.10	0.03	0.06	LHS
95	04 Sep 14	20.160	1.20	1.00	0.025	1.20	0.03	0.07	LHS
96	04 Sep 14	20.230	1.00	0.90	0.025	0.90	0.02	0.05	LHS
97	04 Sep 14	20.250	1.10	1.00	0.025	1.10	0.03	0.06	LHS
98	04 Sep 14	20.270	1.20	1.00	0.025	1.20	0.03	0.07	LHS
99	04 Sep 14	20.290	1.10	1.00	0.025	1.10	0.03	0.06	LHS
100	04 Sep 14	17.890	1.20	1.00	0.025	1.20	0.03	0.07	RHS
101	04 Sep 14	17.870	1.10	1.00	0.025	1.10	0.03	0.06	RHS
102	04 Sep 14	17.850	1.00	0.90	0.025	0.90	0.02	0.05	RHS
103	04 Sep 14	17.830	1.10	1.00	0.025	1.10	0.03	0.06	RHS
104	04 Sep 14	17.810	1.00	0.90	0.025	0.90	0.02	0.05	RHS
105	04 Sep 14	17.800	1.10	1.00	0.025	1.10	0.03	0.06	RHS
106	04 Sep 14	17.680	1.20	1.00	0.025	1.20	0.03	0.07	RHS
107	04 Sep 14	17.650	1.10	1.00	0.025	1.10	0.03	0.06	RHS
108	04 Sep 14	17.630	1.00	0.90	0.025	0.90	0.02	0.05	RHS
109	04 Sep 14	17.610	1.10	1.00	0.025	1.10	0.03	0.06	RHS
110	04 Sep 14	17.290	1.00	0.90	0.025	0.90	0.02	0.05	RHS
111	04 Sep 14	17.260	1.10	1.00	0.025	1.10	0.03	0.06	RHS
112	04 Sep 14	17.230	1.00	0.90	0.025	0.90	0.02	0.05	RHS
113	04 Sep 14	17.180	1.10	1.00	0.025	1.10	0.03	0.06	RHS
114	04 Sep 14	17.150	1.00	0.90	0.025	0.90	0.02	0.05	RHS
115	05 Sep 14	17.610	1.10	1.00	0.025	1.10	0.03	0.06	LHS
116	05 Sep 14	17.630	1.20	1.00	0.025	1.20	0.03	0.07	LHS
117	05 Sep 14	17.660	1.30	1.10	0.025	1.43	0.04	0.08	LHS
118	05 Sep 14	17.680	1.10	1.00	0.025	1.10	0.03	0.06	LHS
119	05 Sep 14	17.720	1.00	0.90	0.025	0.90	0.02	0.05	LHS
120	05 Sep 14	17.750	1.10	1.00	0.025	1.10	0.03	0.06	LHS
CARRIED FORWARD :						6,414.78	249.13	577.98	

LINTASAN RESOURCES SDN. BHD.
MAINTENANCE OF FEDERAL ROADS - WEST COAST, SABAH

R01 POT HOLE PATCHING RECORD

DISTRICT: TUARAN

ROUTE NO. 22

ROAD NAME: JALAN KOTA KINABALU - SANDAKAN

MONTH: SEPTEMBER 2014

ITEM	DATE	CHAINAGE	Length (m)	Width (m)	Depth (m)	AREA (m ²)	VOLUME (m ³)	PREMIX QUANTITY (ton)	REMARKS
BROUGHT FORWARD:			-	-	-	6,414.78	249.13	577.98	
121	05 Sep 14	17.770	1.00	0.90	0.025	0.90	0.02	0.05	LHS
122	05 Sep 14	17.790	1.10	1.00	0.025	1.10	0.03	0.06	LHS
123	05 Sep 14	20.810	1.00	0.90	0.025	0.90	0.02	0.05	LHS
124	05 Sep 14	20.830	1.10	1.00	0.025	1.10	0.03	0.06	LHS
125	05 Sep 14	20.860	1.20	1.00	0.025	1.20	0.03	0.07	LHS
126	05 Sep 14	20.880	1.00	0.90	0.025	0.90	0.02	0.05	LHS
127	05 Sep 14	20.920	1.20	1.00	0.025	1.20	0.03	0.07	LHS
128	05 Sep 14	20.940	1.10	1.00	0.025	1.10	0.03	0.06	LHS
129	05 Sep 14	20.960	1.20	1.00	0.025	1.20	0.03	0.07	LHS
130	05 Sep 14	20.980	1.10	1.00	0.025	1.10	0.03	0.06	LHS
131	05 Sep 14	21.190	1.00	0.90	0.025	0.90	0.02	0.05	RHS
132	05 Sep 14	21.170	1.10	1.00	0.025	1.10	0.03	0.06	RHS
133	05 Sep 14	21.150	1.20	1.00	0.025	1.20	0.03	0.07	RHS
134	05 Sep 14	21.140	1.00	0.90	0.025	0.90	0.02	0.05	RHS
135	05 Sep 14	21.120	1.10	1.00	0.025	1.10	0.03	0.06	RHS
136	05 Sep 14	21.080	1.00	0.90	0.025	0.90	0.02	0.05	RHS
137	05 Sep 14	21.060	1.20	1.00	0.025	1.20	0.03	0.07	RHS
138	05 Sep 14	21.020	1.00	0.90	0.025	0.90	0.02	0.05	RHS
139	05 Sep 14	20.980	1.20	1.00	0.025	1.20	0.03	0.07	RHS
140	05 Sep 14	20.960	1.10	1.00	0.025	1.10	0.03	0.06	RHS
141	05 Sep 14	20.920	1.00	0.90	0.025	0.90	0.02	0.05	RHS
142	06 Sep 14	17.910	1.20	1.00	0.025	1.20	0.03	0.07	LHS
143	06 Sep 14	17.930	1.10	1.00	0.025	1.10	0.03	0.06	LHS
144	06 Sep 14	17.960	1.20	1.00	0.025	1.20	0.03	0.07	LHS
145	06 Sep 14	17.980	1.10	1.00	0.025	1.10	0.03	0.06	LHS
146	06 Sep 14	18.020	1.00	0.90	0.025	0.90	0.02	0.05	LHS
147	06 Sep 14	18.140	1.10	1.00	0.025	1.10	0.03	0.06	LHS
148	06 Sep 14	18.160	1.00	0.90	0.025	0.90	0.02	0.05	LHS
149	06 Sep 14	18.180	1.20	1.00	0.025	1.20	0.03	0.07	LHS
150	06 Sep 14	18.190	1.30	1.10	0.025	1.43	0.04	0.08	LHS
CARRIED FORWARD :						6,447.01	249.94	579.85	

LINTASAN RESOURCES SDN. BHD.
MAINTENANCE OF FEDERAL ROADS - WEST COAST, SABAH

R01 POTHOLE PATCHING RECORD

DISTRICT: TUARAN

ROUTE NO. 22

ROAD NAME: JALAN KOTA KINABALU - SANDAKAN

MONTH: SEPTEMBER 2014

ITEM	DATE	CHAINAGE	Length (m)	Width (m)	Depth (m)	AREA (m ²)	VOLUME (m ³)	PREMIX QUANTITY (ton)	REMARKS
BROUGHT FORWARD:			-	-	-	6,447.01	249.94	579.85	
151	06 Sep 14	18.310	1.00	0.90	0.025	0.90	0.02	0.05	LHS
152	06 Sep 14	18.330	1.10	1.00	0.025	1.10	0.03	0.06	LHS
153	06 Sep 14	18.360	1.00	0.80	0.025	0.80	0.02	0.05	LHS
154	06 Sep 14	18.380	1.10	1.00	0.025	1.10	0.03	0.06	LHS
155	06 Sep 14	18.390	1.00	0.90	0.025	0.90	0.02	0.05	LHS
156	06 Sep 14	18.520	1.10	1.00	0.025	1.10	0.03	0.06	LHS
157	06 Sep 14	18.540	1.00	0.90	0.025	0.90	0.02	0.05	LHS
158	06 Sep 14	18.560	1.20	1.00	0.025	1.20	0.03	0.07	LHS
159	06 Sep 14	18.580	1.00	0.90	0.025	0.90	0.02	0.05	LHS
160	06 Sep 14	19.130	1.20	1.00	0.025	1.20	0.03	0.07	LHS
161	06 Sep 14	19.160	1.10	1.00	0.025	1.10	0.03	0.06	LHS
162	06 Sep 14	19.180	1.00	0.90	0.025	0.90	0.02	0.05	LHS
163	06 Sep 14	19.090	1.00	0.80	0.025	0.80	0.02	0.05	RHS
164	06 Sep 14	19.070	1.20	1.00	0.025	1.20	0.03	0.07	RHS
165	06 Sep 14	19.050	1.00	0.90	0.025	0.90	0.02	0.05	RHS
166	06 Sep 14	19.040	1.20	1.00	0.025	1.20	0.03	0.07	RHS
167	06 Sep 14	19.010	1.00	0.90	0.025	0.90	0.02	0.05	RHS
168	06 Sep 14	18.380	1.10	1.00	0.025	1.10	0.03	0.06	RHS
169	08 Sep 14	23.130	1.20	1.00	0.025	1.20	0.03	0.07	LHS
170	08 Sep 14	23.160	1.00	0.90	0.025	0.90	0.02	0.05	LHS
171	08 Sep 14	23.180	1.20	1.00	0.025	1.20	0.03	0.07	LHS
172	08 Sep 14	23.190	1.10	1.00	0.025	1.10	0.03	0.06	LHS
173	08 Sep 14	23.310	1.00	0.90	0.025	0.90	0.02	0.05	LHS
174	08 Sep 14	23.340	1.20	1.00	0.025	1.20	0.03	0.07	LHS
175	08 Sep 14	23.360	1.10	1.00	0.025	1.10	0.03	0.06	LHS
176	08 Sep 14	23.380	1.00	0.90	0.025	0.90	0.02	0.05	LHS
177	08 Sep 14	23.390	1.10	1.00	0.025	1.10	0.03	0.06	LHS
178	08 Sep 14	24.020	1.00	0.90	0.025	0.90	0.02	0.05	LHS
179	08 Sep 14	24.050	1.10	1.00	0.025	1.10	0.03	0.06	LHS
180	08 Sep 14	24.070	1.20	1.00	0.025	1.20	0.03	0.07	LHS
CARRIED FORWARD :						6,478.01	250.71	581.65	

LINTASAN RESOURCES SDN. BHD.
MAINTENANCE OF FEDERAL ROADS - WEST COAST, SABAH

R01 POTHOLE PATCHING RECORD

DISTRICT: TUARAN

ROUTE NO. 22

ROAD NAME: JALAN KOTA KINABALU - SANDAKAN

MONTH: SEPTEMBER 2014

ITEM	DATE	CHAINAGE	Length (m)	Width (m)	Depth (m)	AREA (m2)	VOLUME (m3)	PREMIX QUANTITY (ton)	REMARKS
BROUGHT FORWARD:			-	-	-	6,478.01	250.71	581.65	
181	08 Sep 14	24.090	1.10	1.00	0.025	1.10	0.03	0.06	LHS
182	08 Sep 14	24.096	1.00	0.90	0.025	0.90	0.02	0.05	LHS
183	08 Sep 14	24.120	1.10	1.00	0.025	1.10	0.03	0.06	LHS
184	08 Sep 14	24.150	1.00	0.90	0.025	0.90	0.02	0.05	LHS
185	08 Sep 14	24.170	1.10	1.00	0.025	1.10	0.03	0.06	LHS
186	08 Sep 14	24.230	1.00	0.90	0.025	0.90	0.02	0.05	LHS
187	08 Sep 14	24.260	1.10	1.00	0.025	1.10	0.03	0.06	LHS
188	08 Sep 14	24.280	1.00	0.90	0.025	0.90	0.02	0.05	LHS
189	08 Sep 14	24.190	1.20	1.00	0.025	1.20	0.03	0.07	RHS
190	08 Sep 14	24.170	1.00	0.90	0.025	0.90	0.02	0.05	RHS
191	08 Sep 14	24.140	1.20	1.00	0.025	1.20	0.03	0.07	RHS
192	08 Sep 14	24.120	1.10	1.00	0.025	1.10	0.03	0.06	RHS
193	08 Sep 14	24.080	1.00	0.90	0.025	0.90	0.02	0.05	RHS
194	08 Sep 14	24.050	1.10	1.00	0.025	1.10	0.03	0.06	RHS
195	08 Sep 14	23.430	1.00	0.90	0.025	0.90	0.02	0.05	RHS
196	09 Sep 14	6.410	1.20	1.00	0.025	1.20	0.03	0.07	LHS
197	09 Sep 14	6.430	1.10	1.00	0.025	1.10	0.03	0.06	LHS
198	09 Sep 14	6.450	1.00	0.90	0.025	0.90	0.02	0.05	LHS
199	09 Sep 14	6.470	1.10	1.00	0.025	1.10	0.03	0.06	LHS
200	09 Sep 14	6.490	1.20	1.00	0.025	1.20	0.03	0.07	LHS
201	09 Sep 14	6.520	1.10	1.00	0.025	1.10	0.03	0.06	LHS
202	09 Sep 14	6.540	1.00	0.90	0.025	0.90	0.02	0.05	LHS
203	09 Sep 14	6.560	1.20	1.00	0.025	1.20	0.03	0.07	LHS
204	09 Sep 14	6.580	1.10	1.00	0.025	1.10	0.03	0.06	LHS
205	09 Sep 14	6.610	1.00	0.90	0.025	0.90	0.02	0.05	LHS
206	09 Sep 14	6.630	1.10	1.00	0.025	1.10	0.03	0.06	LHS
207	09 Sep 14	6.650	1.00	0.90	0.025	0.90	0.02	0.05	LHS
208	09 Sep 14	6.670	1.10	1.00	0.025	1.10	0.03	0.06	LHS
209	09 Sep 14	7.030	1.00	0.90	0.025	0.90	0.02	0.05	LHS
210	09 Sep 14	7.060	1.10	1.00	0.025	1.10	0.03	0.06	LHS
CARRIED FORWARD :						6,509.11	251.49	583.45	

LINTASAN RESOURCES SDN. BHD.
MAINTENANCE OF FEDERAL ROADS - WEST COAST, SABAH

R01 POTHOLE PATCHING RECORD

DISTRICT: TUARAN

ROUTE NO. 22

ROAD NAME: JALAN KOTA KINABALU - SANDAKAN

MONTH: SEPTEMBER 2014

ITEM	DATE	CHAINAGE	Length (m)	Width (m)	Depth (m)	AREA (m ²)	VOLUME (m ³)	PREMIX QUANTITY (ton)	REMARKS
BROUGHT FORWARD:			-	-	-	6,509.11	251.49	583.45	
211	09 Sep 14	7.080	1.00	0.90	0.025	0.90	0.02	0.05	LHS
212	09 Sep 14	7.240	1.10	1.00	0.025	1.10	0.03	0.06	LHS
213	09 Sep 14	7.250	1.00	0.90	0.025	0.90	0.02	0.05	LHS
214	09 Sep 14	7.270	1.10	1.00	0.025	1.10	0.03	0.06	LHS
215	09 Sep 14	7.290	1.00	0.90	0.025	0.90	0.02	0.05	LHS
216	09 Sep 14	7.410	1.10	1.00	0.025	1.10	0.03	0.06	LHS
217	09 Sep 14	7.440	1.00	0.90	0.025	0.90	0.02	0.05	LHS
218	09 Sep 14	7.470	1.10	1.00	0.025	1.10	0.03	0.06	LHS
219	09 Sep 14	7.510	1.00	0.90	0.025	0.90	0.02	0.05	LHS
220	09 Sep 14	7.530	1.10	1.00	0.025	1.10	0.03	0.06	LHS
221	09 Sep 14	7.560	1.20	1.00	0.025	1.20	0.03	0.07	LHS
222	09 Sep 14	7.580	1.10	1.00	0.025	1.10	0.03	0.06	LHS
223	12 Sep 14	17.820	1.00	0.90	0.025	0.90	0.02	0.05	LHS
224	12 Sep 14	17.850	1.10	1.00	0.025	1.10	0.03	0.06	LHS
225	12 Sep 14	17.870	1.20	1.00	0.025	1.20	0.03	0.07	LHS
226	12 Sep 14	17.890	1.30	1.10	0.025	1.43	0.04	0.08	LHS
227	12 Sep 14	17.910	1.00	0.90	0.025	0.90	0.02	0.05	LHS
228	12 Sep 14	18.320	1.10	1.00	0.025	1.10	0.03	0.06	LHS
229	12 Sep 14	18.350	1.00	0.90	0.025	0.90	0.02	0.05	LHS
230	12 Sep 14	18.370	1.20	1.00	0.025	1.20	0.03	0.07	LHS
231	12 Sep 14	18.390	1.10	1.00	0.025	1.10	0.03	0.06	LHS
232	12 Sep 14	18.410	1.00	0.90	0.025	0.90	0.02	0.05	LHS
233	12 Sep 14	18.450	1.20	1.00	0.025	1.20	0.03	0.07	LHS
234	12 Sep 14	18.470	1.10	1.00	0.025	1.10	0.03	0.06	LHS
235	12 Sep 14	20.210	1.00	0.90	0.025	0.90	0.02	0.05	LHS
236	12 Sep 14	20.240	1.10	1.00	0.025	1.10	0.03	0.06	LHS
237	12 Sep 14	20.260	1.20	1.00	0.025	1.20	0.03	0.07	LHS
238	12 Sep 14	20.280	1.10	1.00	0.025	1.10	0.03	0.06	LHS
239	12 Sep 14	20.290	1.00	0.90	0.025	0.90	0.02	0.05	LHS
240	12 Sep 14	20.330	1.10	1.00	0.025	1.10	0.03	0.06	LHS
CARRIED FORWARD :						6,540.74	252.28	585.28	

LINTASAN RESOURCES SDN. BHD.
MAINTENANCE OF FEDERAL ROADS - WEST COAST, SABAH

R01 POTHOLE PATCHING RECORD

DISTRICT: TUARAN

ROUTE NO. 22

ROAD NAME: JALAN KOTA KINABALU - SANDAKAN

MONTH: SEPTEMBER 2014

ITEM	DATE	CHAINAGE	Length (m)	Width (m)	Depth (m)	AREA (m ²)	VOLUME (m ³)	PREMIX QUANTITY (ton)	REMARKS
BROUGHT FORWARD:			-	-	-	6,540.74	252.28	585.28	
241	12 Sep 14	20.350	1.00	0.90	0.025	0.90	0.02	0.05	LHS
242	12 Sep 14	20.370	1.20	1.00	0.025	1.20	0.03	0.07	LHS
243	12 Sep 14	20.390	1.10	0.90	0.025	0.99	0.02	0.06	LHS
244	12 Sep 14	20.280	1.00	0.80	0.025	0.80	0.02	0.05	RHS
245	12 Sep 14	20.250	1.10	0.90	0.025	0.99	0.02	0.06	RHS
246	12 Sep 14	20.220	1.00	0.90	0.025	0.90	0.02	0.05	RHS
247	12 Sep 14	19.790	1.10	1.00	0.025	1.10	0.03	0.06	RHS
248	12 Sep 14	19.760	1.00	0.90	0.025	0.90	0.02	0.05	RHS
249	13 Sep 14	10.930	1.20	1.00	0.025	1.20	0.03	0.07	LHS
250	13 Sep 14	10.960	1.10	1.00	0.025	1.10	0.03	0.06	LHS
251	13 Sep 14	10.980	1.20	1.00	0.025	1.20	0.03	0.07	LHS
252	13 Sep 14	10.990	1.10	1.00	0.025	1.10	0.03	0.06	LHS
253	13 Sep 14	11.340	1.20	1.00	0.025	1.20	0.03	0.07	LHS
254	13 Sep 14	11.360	1.10	1.00	0.025	1.10	0.03	0.06	LHS
255	13 Sep 14	11.390	1.20	1.00	0.025	1.20	0.03	0.07	LHS
256	13 Sep 14	12.240	1.10	1.00	0.025	1.10	0.03	0.06	LHS
257	13 Sep 14	12.260	1.20	1.00	0.025	1.20	0.03	0.07	LHS
258	13 Sep 14	14.120	1.00	1.00	0.025	1.00	0.03	0.06	LHS
259	13 Sep 14	14.160	1.20	1.00	0.025	1.20	0.03	0.07	LHS
260	13 Sep 14	14.180	1.30	1.10	0.025	1.43	0.04	0.08	LHS
261	13 Sep 14	14.190	1.20	1.00	0.025	1.20	0.03	0.07	LHS
262	13 Sep 14	15.330	1.10	1.00	0.025	1.10	0.03	0.06	LHS
263	13 Sep 14	15.360	1.20	1.00	0.025	1.20	0.03	0.07	LHS
264	13 Sep 14	15.380	1.10	1.00	0.025	1.10	0.03	0.06	LHS
265	13 Sep 14	16.810	1.00	0.90	0.025	0.90	0.02	0.05	LHS
266	13 Sep 14	16.850	1.20	1.00	0.025	1.20	0.03	0.07	LHS
267	13 Sep 14	16.870	1.10	1.00	0.025	1.10	0.03	0.06	LHS
268	13 Sep 14	16.890	1.20	1.00	0.025	1.20	0.03	0.07	LHS
269	13 Sep 14	18.410	1.00	0.90	0.025	0.90	0.02	0.05	LHS
270	13 Sep 14	18.440	1.10	1.00	0.025	1.10	0.03	0.06	LHS
CARRIED FORWARD :						6,573.55	253.10	587.19	

LINTASAN RESOURCES SDN. BHD.
MAINTENANCE OF FEDERAL ROADS - WEST COAST, SABAH

R01 POTHOLE PATCHING RECORD

DISTRICT: TUARAN

ROUTE NO. 22

ROAD NAME: JALAN KOTA KINABALU - SANDAKAN

MONTH: SEPTEMBER 2014

ITEM	DATE	CHAINAGE	Length (m)	Width (m)	Depth (m)	AREA (m ²)	VOLUME (m ³)	PREMIX QUANTITY (ton)	REMARKS
BROUGHT FORWARD:			-	-	-	6,573.55	253.10	587.19	
271	13 Sep 14	18.460	1.20	1.00	0.025	1.20	0.03	0.07	LHS
272	13 Sep 14	18.480	1.10	1.00	0.025	1.10	0.03	0.06	LHS
273	13 Sep 14	19.130	1.00	0.90	0.025	0.90	0.02	0.05	LHS
274	13 Sep 14	19.160	1.10	1.00	0.025	1.10	0.03	0.06	LHS
275	13 Sep 14	19.190	1.00	0.90	0.025	0.90	0.02	0.05	LHS
276	14 Sep 14	19.310	1.00	0.90	0.025	0.90	0.02	0.05	LHS
277	14 Sep 14	19.330	1.10	1.00	0.025	1.10	0.03	0.06	LHS
278	14 Sep 14	19.360	1.00	0.90	0.025	0.90	0.02	0.05	LHS
279	14 Sep 14	19.380	1.10	1.00	0.025	1.10	0.03	0.06	LHS
280	14 Sep 14	19.390	1.00	0.90	0.025	0.90	0.02	0.05	LHS
281	14 Sep 14	19.420	1.10	1.00	0.025	1.10	0.03	0.06	LHS
282	14 Sep 14	19.450	1.00	0.90	0.025	0.90	0.02	0.05	LHS
283	14 Sep 14	19.470	1.10	1.00	0.025	1.10	0.03	0.06	LHS
284	14 Sep 14	19.490	1.00	0.90	0.025	0.90	0.02	0.05	LHS
285	14 Sep 14	19.510	1.20	1.00	0.025	1.20	0.03	0.07	LHS
286	14 Sep 14	19.530	1.10	1.00	0.025	1.10	0.03	0.06	LHS
287	14 Sep 14	19.550	1.00	0.90	0.025	0.90	0.02	0.05	LHS
288	14 Sep 14	19.570	1.20	1.00	0.025	1.20	0.03	0.07	LHS
289	14 Sep 14	20.130	1.00	0.90	0.025	0.90	0.02	0.05	LHS
290	14 Sep 14	20.160	1.10	1.00	0.025	1.10	0.03	0.06	LHS
291	14 Sep 14	20.180	1.20	1.00	0.025	1.20	0.03	0.07	LHS
292	14 Sep 14	21.010	1.00	0.90	0.025	0.90	0.02	0.05	LHS
293	14 Sep 14	21.030	1.20	1.00	0.025	1.20	0.03	0.07	LHS
294	14 Sep 14	21.060	1.30	1.10	0.025	1.43	0.04	0.08	LHS
295	14 Sep 14	23.110	1.10	1.00	0.025	1.10	0.03	0.06	LHS
296	14 Sep 14	23.130	1.20	1.00	0.025	1.20	0.03	0.07	LHS
297	14 Sep 14	23.160	1.10	0.90	0.025	0.99	0.02	0.06	LHS
298	14 Sep 14	23.180	1.00	0.80	0.025	0.80	0.02	0.05	LHS
299	14 Sep 14	23.210	1.10	1.00	0.025	1.10	0.03	0.06	LHS
300	14 Sep 14	23.240	1.20	1.00	0.025	1.20	0.03	0.07	LHS
CARRIED FORWARD :						6,605.17	253.89	589.02	

LINTASAN RESOURCES SDN. BHD.
MAINTENANCE OF FEDERAL ROADS - WEST COAST, SABAH

R01 POTHOLE PATCHING RECORD

DISTRICT: TUARAN

ROUTE NO. 22

ROAD NAME: JALAN KOTA KINABALU - SANDAKAN

MONTH: SEPTEMBER 2014

ITEM	DATE	CHAINAGE	Length (m)	Width (m)	Depth (m)	AREA (m ²)	VOLUME (m ³)	PREMIX QUANTITY (ton)	REMARKS
BROUGHT FORWARD:			-	-	-	6,605.17	253.89	589.02	
301	14 Sep 14	23.260	1.10	1.00	0.025	1.10	0.03	0.06	LHS
302	14 Sep 14	23.290	1.20	1.00	0.025	1.20	0.03	0.07	LHS
303	15 Sep 14	18.710	1.20	1.00	0.025	1.20	0.03	0.07	LHS
304	15 Sep 14	18.730	1.10	1.00	0.025	1.10	0.03	0.06	LHS
305	15 Sep 14	18.780	1.00	0.90	0.025	0.90	0.02	0.05	LHS
306	15 Sep 14	18.790	1.10	1.00	0.025	1.10	0.03	0.06	LHS
307	15 Sep 14	18.830	1.10	1.00	0.025	1.10	0.03	0.06	LHS
308	15 Sep 14	18.850	1.00	0.90	0.025	0.90	0.02	0.05	LHS
309	15 Sep 14	18.870	1.20	1.00	0.025	1.20	0.03	0.07	LHS
310	15 Sep 14	19.620	1.00	0.90	0.025	0.90	0.02	0.05	LHS
311	15 Sep 14	19.640	1.10	1.00	0.025	1.10	0.03	0.06	LHS
312	15 Sep 14	19.660	1.20	1.00	0.025	1.20	0.03	0.07	LHS
313	15 Sep 14	19.680	1.10	1.00	0.025	1.10	0.03	0.06	LHS
314	15 Sep 14	19.680	1.00	0.90	0.025	0.90	0.02	0.05	LHS
315	15 Sep 14	20.230	1.00	0.90	0.025	0.90	0.02	0.05	LHS
316	15 Sep 14	20.260	1.20	1.00	0.025	1.20	0.03	0.07	LHS
317	15 Sep 14	20.280	1.10	1.00	0.025	1.10	0.03	0.06	RHS
318	15 Sep 14	20.290	1.00	0.90	0.025	0.90	0.02	0.05	RHS
319	15 Sep 14	20.320	1.10	1.00	0.025	1.10	0.03	0.06	RHS
320	15 Sep 14	20.350	1.00	0.90	0.025	0.90	0.02	0.05	RHS
321	15 Sep 14	20.370	1.10	1.00	0.025	1.10	0.03	0.06	RHS
322	15 Sep 14	20.390	1.20	1.00	0.025	1.20	0.03	0.07	RHS
323	15 Sep 14	20.280	1.00	0.90	0.025	0.90	0.02	0.05	RHS
324	15 Sep 14	20.260	1.10	1.00	0.025	1.10	0.03	0.06	RHS
325	15 Sep 14	20.230	1.00	0.90	0.025	0.90	0.02	0.05	RHS
326	15 Sep 14	20.190	1.10	1.00	0.025	1.10	0.03	0.06	RHS
327	15 Sep 14	20.170	1.20	1.00	0.025	1.20	0.03	0.07	RHS
328	15 Sep 14	20.140	1.10	1.00	0.025	1.10	0.03	0.06	RHS
329	15 Sep 14	20.080	1.20	1.00	0.025	1.20	0.03	0.07	RHS
330	16 Sep 14	2.110	1.20	1.00	0.025	1.20	0.03	0.07	LHS
CARRIED FORWARD :						6,637.27	254.69	590.88	

LINTASAN RESOURCES SDN. BHD.
MAINTENANCE OF FEDERAL ROADS - WEST COAST, SABAH

R01 POTHOLE PATCHING RECORD

DISTRICT: TUARAN

ROUTE NO. 22

ROAD NAME: JALAN KOTA KINABALU - SANDAKAN

MONTH: SEPTEMBER 2014

ITEM	DATE	CHAINAGE	Length (m)	Width (m)	Depth (m)	AREA (m2)	VOLUME (m3)	PREMIX QUANTITY (ton)	REMARKS
BROUGHT FORWARD:			-	-	-	6,637.27	254.69	590.88	
331	16 Sep 14	2.130	1.10	1.00	0.025	1.10	0.03	0.06	LHS
332	16 Sep 14	2.160	1.00	0.90	0.025	0.90	0.02	0.05	LHS
333	16 Sep 14	2.180	1.10	1.00	0.025	1.10	0.03	0.06	LHS
334	16 Sep 14	2.320	1.00	0.90	0.025	0.90	0.02	0.05	LHS
335	16 Sep 14	2.350	1.10	1.00	0.025	1.10	0.03	0.06	LHS
336	16 Sep 14	2.380	1.00	0.90	0.025	0.90	0.02	0.05	LHS
337	16 Sep 14	2.390	1.10	1.00	0.025	1.10	0.03	0.06	LHS
338	16 Sep 14	2.430	1.00	0.90	0.025	0.90	0.02	0.05	LHS
339	16 Sep 14	2.460	1.10	1.00	0.025	1.10	0.03	0.06	LHS
340	16 Sep 14	2.480	1.20	1.00	0.025	1.20	0.03	0.07	LHS
341	16 Sep 14	15.010	1.00	0.90	0.025	0.90	0.02	0.05	LHS
342	16 Sep 14	15.040	1.10	1.00	0.025	1.10	0.03	0.06	LHS
343	16 Sep 14	15.060	1.20	1.00	0.025	1.20	0.03	0.07	LHS
344	16 Sep 14	15.080	1.10	1.00	0.025	1.10	0.03	0.06	LHS
345	16 Sep 14	15.110	1.00	0.90	0.025	0.90	0.02	0.05	LHS
346	16 Sep 14	15.130	1.20	1.00	0.025	1.20	0.03	0.07	LHS
347	16 Sep 14	15.160	1.00	0.90	0.025	0.90	0.02	0.05	LHS
348	16 Sep 14	15.190	1.10	1.00	0.025	1.10	0.03	0.06	LHS
349	16 Sep 14	15.520	1.20	1.00	0.025	1.20	0.03	0.07	LHS
350	16 Sep 14	15.550	1.00	0.90	0.025	0.90	0.02	0.05	LHS
351	16 Sep 14	13.590	1.20	1.00	0.025	1.20	0.03	0.07	RHS
352	16 Sep 14	13.560	1.10	1.00	0.025	1.10	0.03	0.06	RHS
353	16 Sep 14	13.540	1.00	0.90	0.025	0.90	0.02	0.05	RHS
354	16 Sep 14	13.510	1.10	1.00	0.025	1.10	0.03	0.06	RHS
355	16 Sep 14	13.380	1.00	0.90	0.025	0.90	0.02	0.05	RHS
356	16 Sep 14	13.340	1.10	1.00	0.025	1.10	0.03	0.06	RHS
357	17 Sep 14	23.710	1.20	1.00	0.025	1.20	0.03	0.07	LHS
358	17 Sep 14	23.730	1.10	1.00	0.025	1.10	0.03	0.06	LHS
359	17 Sep 14	23.750	1.20	1.00	0.025	1.20	0.03	0.07	LHS
360	17 Sep 14	23.770	1.00	0.90	0.025	0.90	0.02	0.05	LHS
CARRIED FORWARD :						6,668.77	255.48	592.71	

LINTASAN RESOURCES SDN. BHD.
MAINTENANCE OF FEDERAL ROADS - WEST COAST, SABAH

R01 POTHOLE PATCHING RECORD

DISTRICT: TUARAN

ROUTE NO. 22

ROAD NAME: JALAN KOTA KINABALU - SANDAKAN

MONTH: SEPTEMBER 2014

ITEM	DATE	CHAINAGE	Length (m)	Width (m)	Depth (m)	AREA (m ²)	VOLUME (m ³)	PREMIX QUANTITY (ton)	REMARKS
BROUGHT FORWARD:			-	-	-	6,668.77	255.48	592.71	
361	17 Sep 14	23.790	1.00	0.90	0.025	0.90	0.02	0.05	LHS
362	17 Sep 14	23.820	1.10	1.00	0.025	1.10	0.03	0.06	LHS
363	17 Sep 14	23.850	1.00	0.90	0.025	0.90	0.02	0.05	LHS
364	17 Sep 14	23.860	1.20	1.00	0.025	1.20	0.03	0.07	LHS
365	17 Sep 14	23.870	1.00	0.90	0.025	0.90	0.02	0.05	LHS
366	17 Sep 14	23.890	1.10	1.00	0.025	1.10	0.03	0.06	LHS
367	17 Sep 14	23.920	1.00	0.90	0.025	0.90	0.02	0.05	LHS
368	17 Sep 14	23.980	1.00	0.90	0.025	0.90	0.02	0.05	LHS
369	17 Sep 14	24.020	1.10	1.00	0.025	1.10	0.03	0.06	LHS
370	17 Sep 14	24.040	1.00	0.90	0.025	0.90	0.02	0.05	LHS
371	17 Sep 14	24.060	1.10	1.00	0.025	1.10	0.03	0.06	LHS
372	17 Sep 14	24.080	1.00	0.90	0.025	0.90	0.02	0.05	LHS
373	17 Sep 14	24.210	1.20	1.00	0.025	1.20	0.03	0.07	LHS
374	17 Sep 14	24.250	1.00	0.90	0.025	0.90	0.02	0.05	LHS
375	17 Sep 14	24.290	1.10	1.00	0.025	1.10	0.03	0.06	LHS
376	17 Sep 14	24.180	1.00	0.90	0.025	0.90	0.02	0.05	RHS
377	17 Sep 14	24.160	1.10	1.00	0.025	1.10	0.03	0.06	RHS
378	17 Sep 14	24.140	1.00	0.90	0.025	0.90	0.02	0.05	RHS
379	17 Sep 14	24.120	1.10	1.00	0.025	1.10	0.03	0.06	RHS
380	17 Sep 14	23.990	1.00	0.80	0.025	0.80	0.02	0.05	RHS
381	17 Sep 14	23.960	1.10	1.00	0.025	1.10	0.03	0.06	RHS
382	17 Sep 14	23.920	1.00	0.90	0.025	0.90	0.02	0.05	RHS
383	17 Sep 14	23.740	1.10	1.00	0.025	1.10	0.03	0.06	RHS
384	18 Sep 14	12.810	1.00	0.90	0.025	0.90	0.02	0.05	LHS
385	18 Sep 14	12.840	1.10	1.00	0.025	1.10	0.03	0.06	LHS
386	18 Sep 14	12.860	1.20	1.00	0.025	1.20	0.03	0.07	LHS
387	18 Sep 14	13.020	1.00	0.90	0.025	0.90	0.02	0.05	LHS
388	18 Sep 14	13.050	1.10	1.00	0.025	1.10	0.03	0.06	LHS
389	18 Sep 14	13.070	1.00	0.90	0.025	0.90	0.02	0.05	LHS
390	18 Sep 14	13.240	1.10	1.00	0.025	1.10	0.03	0.06	LHS
CARRIED FORWARD :						6,698.97	256.24	594.46	

LINTASAN RESOURCES SDN. BHD.
MAINTENANCE OF FEDERAL ROADS - WEST COAST, SABAH

R01 POTHOLE PATCHING RECORD

DISTRICT: TUARAN

ROUTE NO. 22

ROAD NAME: JALAN KOTA KINABALU - SANDAKAN

MONTH: SEPTEMBER 2014

ITEM	DATE	CHAINAGE	Length (m)	Width (m)	Depth (m)	AREA (m2)	VOLUME (m3)	PREMIX QUANTITY (ton)	REMARKS
BROUGHT FORWARD:			-	-	-	6,698.97	256.24	594.46	
391	18 Sep 14	13.260	1.00	0.90	0.025	0.90	0.02	0.05	LHS
392	18 Sep 14	13.280	1.20	1.00	0.025	1.20	0.03	0.07	LHS
393	18 Sep 14	14.330	1.10	1.00	0.025	1.10	0.03	0.06	LHS
394	18 Sep 14	14.350	1.00	0.90	0.025	0.90	0.02	0.05	LHS
395	18 Sep 14	14.370	1.10	1.00	0.025	1.10	0.03	0.06	LHS
396	18 Sep 14	14.390	1.00	0.90	0.025	0.90	0.02	0.05	LHS
397	18 Sep 14	14.610	1.10	1.00	0.025	1.10	0.03	0.06	LHS
398	18 Sep 14	14.650	1.00	0.90	0.025	0.90	0.02	0.05	LHS
399	18 Sep 14	15.520	1.10	1.00	0.025	1.10	0.03	0.06	LHS
400	18 Sep 14	15.550	1.00	0.90	0.025	0.90	0.02	0.05	LHS
401	18 Sep 14	15.590	1.20	1.00	0.025	1.20	0.03	0.07	LHS
402	18 Sep 14	17.320	1.20	1.10	0.025	1.32	0.03	0.08	LHS
403	18 Sep 14	17.350	1.10	1.00	0.025	1.10	0.03	0.06	LHS
404	18 Sep 14	17.380	1.20	1.00	0.025	1.20	0.03	0.07	LHS
405	18 Sep 14	18.430	1.10	1.00	0.025	1.10	0.03	0.06	LHS
406	18 Sep 14	18.450	1.00	0.90	0.025	0.90	0.02	0.05	LHS
407	18 Sep 14	18.470	1.10	1.00	0.025	1.10	0.03	0.06	LHS
408	18 Sep 14	18.490	1.00	0.90	0.025	0.90	0.02	0.05	LHS
409	18 Sep 14	19.020	1.20	1.00	0.025	1.20	0.03	0.07	LHS
410	18 Sep 14	19.060	1.10	1.00	0.025	1.10	0.03	0.06	LHS
411	19 Sep 14	14.120	1.00	0.90	0.025	0.90	0.02	0.05	LHS
412	19 Sep 14	14.140	1.20	1.00	0.025	1.20	0.03	0.07	LHS
413	19 Sep 14	14.160	1.00	0.80	0.025	0.80	0.02	0.05	LHS
414	19 Sep 14	14.180	1.20	1.00	0.025	1.20	0.03	0.07	LHS
415	19 Sep 14	14.190	1.00	0.90	0.025	0.90	0.02	0.05	LHS
416	19 Sep 14	15.610	1.20	1.00	0.025	1.20	0.03	0.07	LHS
417	19 Sep 14	15.630	1.30	1.10	0.025	1.43	0.04	0.08	LHS
418	19 Sep 14	15.650	1.00	0.80	0.025	0.80	0.02	0.05	LHS
419	19 Sep 14	15.670	1.10	1.00	0.025	1.10	0.03	0.06	LHS
420	19 Sep 14	15.690	1.00	0.90	0.025	0.90	0.02	0.05	LHS
CARRIED FORWARD :						6,730.62	257.03	596.30	

LINTASAN RESOURCES SDN. BHD.
MAINTENANCE OF FEDERAL ROADS - WEST COAST, SABAH

R01 POTHOLE PATCHING RECORD

DISTRICT: TUARAN

ROUTE NO. 22

ROAD NAME: JALAN KOTA KINABALU - SANDAKAN

MONTH: SEPTEMBER 2014

ITEM	DATE	CHAINAGE	Length (m)	Width (m)	Depth (m)	AREA (m ²)	VOLUME (m ³)	PREMIX QUANTITY (ton)	REMARKS
BROUGHT FORWARD:			-	-	-	6,730.62	257.03	596.30	
421	19 Sep 14	15.710	1.10	1.00	0.025	1.10	0.03	0.06	LHS
422	19 Sep 14	15.730	1.00	0.80	0.025	0.80	0.02	0.05	LHS
423	19 Sep 14	15.750	1.10	1.00	0.025	1.10	0.03	0.06	LHS
424	19 Sep 14	15.770	1.00	0.90	0.025	0.90	0.02	0.05	LHS
425	19 Sep 14	15.790	1.10	1.00	0.025	1.10	0.03	0.06	LHS
426	19 Sep 14	15.920	1.00	0.90	0.025	0.90	0.02	0.05	LHS
427	19 Sep 14	15.940	1.10	0.80	0.025	0.88	0.02	0.05	LHS
428	19 Sep 14	15.970	1.00	0.90	0.025	0.90	0.02	0.05	LHS
429	19 Sep 14	15.890	1.10	1.00	0.025	1.10	0.03	0.06	RHS
430	19 Sep 14	15.870	1.00	0.90	0.025	0.90	0.02	0.05	RHS
431	19 Sep 14	15.850	1.10	1.00	0.025	1.10	0.03	0.06	RHS
432	19 Sep 14	15.870	1.00	0.90	0.025	0.90	0.02	0.05	RHS
433	19 Sep 14	15.890	1.10	1.00	0.025	1.10	0.03	0.06	RHS
434	19 Sep 14	15.680	1.00	0.90	0.025	0.90	0.02	0.05	RHS
435	19 Sep 14	15.650	1.10	1.00	0.025	1.10	0.03	0.06	RHS
436	19 Sep 14	15.630	1.00	0.90	0.025	0.90	0.02	0.05	RHS
437	19 Sep 14	15.610	1.10	1.00	0.025	1.10	0.03	0.06	RHS
438	20 Sep 14	17.020	1.10	1.00	0.025	1.10	0.03	0.06	LHS
439	20 Sep 14	17.040	1.00	0.90	0.025	0.90	0.02	0.05	LHS
440	20 Sep 14	17.060	1.20	1.00	0.025	1.20	0.03	0.07	LHS
441	20 Sep 14	17.080	1.30	1.10	0.025	1.43	0.04	0.08	LHS
442	20 Sep 14	17.090	1.00	0.90	0.025	0.90	0.02	0.05	LHS
443	20 Sep 14	17.420	1.10	1.00	0.025	1.10	0.03	0.06	LHS
444	20 Sep 14	17.450	1.00	0.90	0.025	0.90	0.02	0.05	LHS
445	20 Sep 14	17.470	1.10	1.00	0.025	1.10	0.03	0.06	LHS
446	20 Sep 14	17.490	1.00	0.90	0.025	0.90	0.02	0.05	LHS
447	20 Sep 14	17.496	1.10	1.00	0.025	1.10	0.03	0.06	LHS
448	20 Sep 14	18.210	1.00	0.90	0.025	0.90	0.02	0.05	LHS
449	20 Sep 14	18.240	1.10	1.00	0.025	1.10	0.03	0.06	LHS
450	20 Sep 14	18.260	1.00	0.90	0.025	0.90	0.02	0.05	LHS
CARRIED FORWARD :						6,760.93	257.79	598.05	

LINTASAN RESOURCES SDN. BHD.
MAINTENANCE OF FEDERAL ROADS - WEST COAST, SABAH

R01 POTHOLE PATCHING RECORD

DISTRICT: TUARAN

ROUTE NO. 22

ROAD NAME: JALAN KOTA KINABALU - SANDAKAN

MONTH: SEPTEMBER 2014

ITEM	DATE	CHAINAGE	Length (m)	Width (m)	Depth (m)	AREA (m ²)	VOLUME (m ³)	PREMIX QUANTITY (ton)	REMARKS
BROUGHT FORWARD:			-	-	-	6,760.93	257.79	598.05	
451	20 Sep 14	18.280	1.20	1.00	0.025	1.20	0.03	0.07	LHS
452	20 Sep 14	18.290	1.00	0.90	0.025	0.90	0.02	0.05	LHS
453	20 Sep 14	18.410	1.10	1.00	0.025	1.10	0.03	0.06	LHS
454	20 Sep 14	18.450	1.00	0.90	0.025	0.90	0.02	0.05	LHS
455	20 Sep 14	18.470	1.10	1.00	0.025	1.10	0.03	0.06	LHS
456	20 Sep 14	18.490	1.00	0.90	0.025	0.90	0.02	0.05	LHS
457	20 Sep 14	18.520	1.10	1.00	0.025	1.10	0.03	0.06	LHS
458	20 Sep 14	18.550	1.00	0.80	0.025	0.80	0.02	0.05	LHS
459	20 Sep 14	19.120	1.10	1.00	0.025	1.10	0.03	0.06	LHS
460	20 Sep 14	19.150	1.00	0.90	0.025	0.90	0.02	0.05	LHS
461	20 Sep 14	19.170	1.10	1.00	0.025	1.10	0.03	0.06	LHS
462	20 Sep 14	19.190	1.00	0.90	0.025	0.90	0.02	0.05	LHS
463	20 Sep 14	19.197	1.10	1.00	0.025	1.10	0.03	0.06	LHS
464	20 Sep 14	19.230	1.00	0.90	0.025	0.90	0.02	0.05	LHS
465	21 Sep 14	19.310	1.10	1.00	0.025	1.10	0.03	0.06	LHS
466	21 Sep 14	19.330	1.00	0.90	0.025	0.90	0.02	0.05	LHS
467	21 Sep 14	19.350	1.10	1.00	0.025	1.10	0.03	0.06	LHS
468	21 Sep 14	19.380	1.00	0.90	0.025	0.90	0.02	0.05	LHS
469	21 Sep 14	19.390	1.20	1.00	0.025	1.20	0.03	0.07	LHS
470	21 Sep 14	19.510	1.00	0.90	0.025	0.90	0.02	0.05	LHS
471	21 Sep 14	19.530	1.10	1.00	0.025	1.10	0.03	0.06	LHS
472	21 Sep 14	19.560	1.00	0.80	0.025	0.80	0.02	0.05	LHS
473	21 Sep 14	19.580	1.10	1.00	0.025	1.10	0.03	0.06	LHS
474	21 Sep 14	19.720	1.20	1.00	0.025	1.20	0.03	0.07	LHS
475	21 Sep 14	19.750	1.00	0.90	0.025	0.90	0.02	0.05	LHS
476	21 Sep 14	19.770	1.10	1.00	0.025	1.10	0.03	0.06	LHS
477	21 Sep 14	19.790	1.20	1.00	0.025	1.20	0.03	0.07	LHS
478	21 Sep 14	19.910	1.00	0.90	0.025	0.90	0.02	0.05	LHS
479	21 Sep 14	19.930	1.10	1.00	0.025	1.10	0.03	0.06	LHS
480	21 Sep 14	19.950	1.20	1.00	0.025	1.20	0.03	0.07	LHS
CARRIED FORWARD :						6,791.63	258.55	599.84	

LINTASAN RESOURCES SDN. BHD.
MAINTENANCE OF FEDERAL ROADS - WEST COAST, SABAH

R01 POTHOLE PATCHING RECORD

DISTRICT: TUARAN

ROUTE NO. 22

ROAD NAME: JALAN KOTA KINABALU - SANDAKAN

MONTH: SEPTEMBER 2014

ITEM	DATE	CHAINAGE	Length (m)	Width (m)	Depth (m)	AREA (m ²)	VOLUME (m ³)	PREMIX QUANTITY (ton)	REMARKS
BROUGHT FORWARD:			-	-	-	6,791.63	258.55	599.84	
481	21 Sep 14	19.970	1.00	0.90	0.025	0.90	0.02	0.05	LHS
482	21 Sep 14	19.990	1.20	1.00	0.025	1.20	0.03	0.07	LHS
483	21 Sep 14	19.880	1.00	0.90	0.025	0.90	0.02	0.05	RHS
484	21 Sep 14	19.850	1.10	1.00	0.025	1.10	0.03	0.06	RHS
485	21 Sep 14	19.830	1.00	0.90	0.025	0.90	0.02	0.05	RHS
486	21 Sep 14	19.800	1.10	1.00	0.025	1.10	0.03	0.06	RHS
487	21 Sep 14	19.690	1.00	0.90	0.025	0.90	0.02	0.05	RHS
488	21 Sep 14	19.670	1.10	1.00	0.025	1.10	0.03	0.06	RHS
489	21 Sep 14	19.650	1.00	0.90	0.025	0.90	0.02	0.05	RHS
490	21 Sep 14	19.630	1.00	0.80	0.025	0.80	0.02	0.05	RHS
491	21 Sep 14	19.620	1.10	1.00	0.025	1.10	0.03	0.06	RHS
492	22 Sep 14	19.720	1.00	0.90	0.025	0.90	0.02	0.05	LHS
493	22 Sep 14	19.740	1.10	1.00	0.025	1.10	0.03	0.06	LHS
494	22 Sep 14	19.760	1.20	1.00	0.025	1.20	0.03	0.07	LHS
495	22 Sep 14	19.780	1.00	0.90	0.025	0.90	0.02	0.05	LHS
496	22 Sep 14	19.790	1.10	1.00	0.025	1.10	0.03	0.06	LHS
497	22 Sep 14	19.795	1.00	0.90	0.025	0.90	0.02	0.05	LHS
498	22 Sep 14	20.220	1.10	1.00	0.025	1.10	0.03	0.06	LHS
499	22 Sep 14	20.250	1.00	0.90	0.025	0.90	0.02	0.05	LHS
500	22 Sep 14	20.270	1.10	1.00	0.025	1.10	0.03	0.06	LHS
501	22 Sep 14	20.290	1.00	0.90	0.025	0.90	0.02	0.05	LHS
502	22 Sep 14	20.295	1.10	1.00	0.025	1.10	0.03	0.06	LHS
503	22 Sep 14	20.410	1.00	0.90	0.025	0.90	0.02	0.05	LHS
504	22 Sep 14	20.430	1.10	1.00	0.025	1.10	0.03	0.06	LHS
505	22 Sep 14	20.450	1.00	0.90	0.025	0.90	0.02	0.05	LHS
506	22 Sep 14	20.470	1.10	1.00	0.025	1.10	0.03	0.06	LHS
507	22 Sep 14	20.490	1.00	0.90	0.025	0.90	0.02	0.05	LHS
508	22 Sep 14	20.510	1.10	1.00	0.025	1.10	0.03	0.06	LHS
509	22 Sep 14	20.530	1.00	0.90	0.025	0.90	0.02	0.05	LHS
510	22 Sep 14	20.550	1.10	1.00	0.025	1.10	0.03	0.06	LHS
CARRIED FORWARD :						6,821.73	259.31	601.58	

LINTASAN RESOURCES SDN. BHD.
MAINTENANCE OF FEDERAL ROADS - WEST COAST, SABAH

R01 POTHOLE PATCHING RECORD

DISTRICT: TUARAN

ROUTE NO. 22

ROAD NAME: JALAN KOTA KINABALU - SANDAKAN

MONTH: SEPTEMBER 2014

ITEM	DATE	CHAINAGE	Length (m)	Width (m)	Depth (m)	AREA (m ²)	VOLUME (m ³)	PREMIX QUANTITY (ton)	REMARKS
BROUGHT FORWARD:			-	-	-	6,821.73	259.31	601.58	
511	22 Sep 14	20.570	1.00	0.90	0.025	0.90	0.02	0.05	LHS
512	22 Sep 14	20.590	1.10	1.00	0.025	1.10	0.03	0.06	LHS
513	22 Sep 14	20.480	1.00	0.80	0.025	0.80	0.02	0.05	RHS
514	22 Sep 14	20.460	1.10	1.00	0.025	1.10	0.03	0.06	RHS
515	22 Sep 14	20.440	1.00	0.90	0.025	0.90	0.02	0.05	RHS
516	22 Sep 14	20.410	1.10	1.00	0.025	1.10	0.03	0.06	RHS
517	22 Sep 14	20.390	1.00	0.90	0.025	0.90	0.02	0.05	RHS
518	22 Sep 14	20.370	1.10	1.00	0.025	1.10	0.03	0.06	RHS
519	23 Sep 14	20.710	1.00	0.90	0.025	0.90	0.02	0.05	LHS
520	23 Sep 14	20.730	1.10	1.00	0.025	1.10	0.03	0.06	LHS
521	23 Sep 14	20.750	1.00	0.80	0.025	0.80	0.02	0.05	LHS
522	23 Sep 14	20.770	1.10	1.00	0.025	1.10	0.03	0.06	LHS
523	23 Sep 14	20.790	1.00	0.90	0.025	0.90	0.02	0.05	LHS
524	23 Sep 14	20.820	1.10	1.00	0.025	1.10	0.03	0.06	LHS
525	23 Sep 14	20.840	1.10	0.90	0.025	0.99	0.02	0.06	LHS
526	23 Sep 14	20.860	1.20	1.00	0.025	1.20	0.03	0.07	LHS
527	23 Sep 14	20.880	1.00	0.90	0.025	0.90	0.02	0.05	LHS
528	23 Sep 14	20.890	1.10	1.00	0.025	1.10	0.03	0.06	LHS
529	23 Sep 14	20.895	1.00	0.90	0.025	0.90	0.02	0.05	LHS
530	23 Sep 14	20.920	1.10	1.00	0.025	1.10	0.03	0.06	LHS
531	23 Sep 14	20.950	1.00	0.90	0.025	0.90	0.02	0.05	LHS
532	23 Sep 14	20.970	1.10	1.00	0.025	1.10	0.03	0.06	LHS
533	23 Sep 14	20.980	1.00	0.90	0.025	0.90	0.02	0.05	LHS
534	23 Sep 14	20.990	1.10	1.00	0.025	1.10	0.03	0.06	LHS
535	23 Sep 14	20.880	1.00	0.90	0.025	0.90	0.02	0.05	RHS
536	23 Sep 14	20.860	0.90	0.80	0.025	0.72	0.02	0.04	RHS
537	23 Sep 14	20.840	1.00	0.90	0.025	0.90	0.02	0.05	RHS
538	23 Sep 14	20.820	1.10	1.00	0.025	1.10	0.03	0.06	RHS
539	23 Sep 14	20.790	1.00	0.90	0.025	0.90	0.02	0.05	RHS
540	23 Sep 14	20.770	1.10	1.00	0.025	1.10	0.03	0.06	RHS
CARRIED FORWARD :						6,851.34	260.05	603.30	

LINTASAN RESOURCES SDN. BHD.
MAINTENANCE OF FEDERAL ROADS - WEST COAST, SABAH

R01 POT HOLE PATCHING RECORD

DISTRICT: TUARAN

ROUTE NO. 22

ROAD NAME: JALAN KOTA KINABALU - SANDAKAN

MONTH: SEPTEMBER 2014

ITEM	DATE	CHAINAGE	Length (m)	Width (m)	Depth (m)	AREA (m ²)	VOLUME (m ³)	PREMIX QUANTITY (ton)	REMARKS
BROUGHT FORWARD:			-	-	-	6,851.34	260.05	603.30	
541	23 Sep 14	20.760	1.00	0.90	0.025	0.90	0.02	0.05	RHS
542	23 Sep 14	20.740	1.10	1.00	0.025	1.10	0.03	0.06	RHS
543	23 Sep 14	20.720	1.00	0.90	0.025	0.90	0.02	0.05	RHS
544	23 Sep 14	20.710	1.10	1.00	0.025	1.10	0.03	0.06	RHS
545	23 Sep 14	20.680	1.00	0.90	0.025	0.90	0.02	0.05	RHS
TOTAL :						6,856.24	260.17	603.58	

LINTASAN RESOURCES SDN. BHD.
 MAINTENANCE OF FEDERAL ROADS - WEST COAST, SABAH

R01 POTHOLE PATCHING RECORD

DISTRICT: TUARAN
 ROUTE NO. 503
 ROAD NAME: JALAN BERUNGIS - KOTA BELUD
 MONTH: SEPTEMBER 2014

ITEM	DATE	CHAINAGE	Length (m)	Width (m)	Depth (m)	AREA (m2)	VOLUME (m3)	PREMIX QUANTITY (ton)	REMARKS
BROUGHT FORWARD:						935.83	49.46	114.75	
1	08 Sep 14	0.210	1.10	1.00	0.025	1.10	0.03	0.06	LHS
2	08 Sep 14	0.230	1.00	0.90	0.025	0.90	0.02	0.05	LHS
3	08 Sep 14	0.260	1.10	1.00	0.025	1.10	0.03	0.06	LHS
4	08 Sep 14	0.280	1.00	0.90	0.025	0.90	0.02	0.05	LHS
5	08 Sep 14	0.310	1.20	1.00	0.025	1.20	0.03	0.07	LHS
6	08 Sep 14	0.330	1.10	1.00	0.025	1.10	0.03	0.06	LHS
7	08 Sep 14	0.350	1.20	1.00	0.025	1.20	0.03	0.07	LHS
8	08 Sep 14	0.370	1.10	1.00	0.025	1.10	0.03	0.06	LHS
9	08 Sep 14	0.390	1.20	1.00	0.025	1.20	0.03	0.07	LHS
10	08 Sep 14	0.420	1.00	0.90	0.025	0.90	0.02	0.05	LHS
11	08 Sep 14	0.440	1.10	1.00	0.025	1.10	0.03	0.06	LHS
12	08 Sep 14	0.460	1.20	1.00	0.025	1.20	0.03	0.07	LHS
13	08 Sep 14	0.480	1.10	1.00	0.025	1.10	0.03	0.06	LHS
14	08 Sep 14	0.530	1.00	0.90	0.025	0.90	0.02	0.05	LHS
15	08 Sep 14	0.550	1.10	0.90	0.025	0.99	0.02	0.06	LHS
16	08 Sep 14	0.580	1.20	1.00	0.025	1.20	0.03	0.07	LHS
17	08 Sep 14	0.610	1.10	1.00	0.025	1.10	0.03	0.06	LHS
18	08 Sep 14	0.630	1.00	0.90	0.025	0.90	0.02	0.05	LHS
19	08 Sep 14	0.850	1.10	1.00	0.025	1.10	0.03	0.06	LHS
20	08 Sep 14	0.880	1.00	0.90	0.025	0.90	0.02	0.05	LHS
21	08 Sep 14	0.900	1.20	1.00	0.025	1.20	0.03	0.07	LHS
22	08 Sep 14	0.940	1.00	0.90	0.025	0.90	0.02	0.05	LHS
23	08 Sep 14	1.060	1.20	1.00	0.025	1.20	0.03	0.07	LHS
24	08 Sep 14	5.420	1.10	0.90	0.025	0.99	0.02	0.06	LHS
25	08 Sep 14	5.450	1.20	1.00	0.025	1.20	0.03	0.07	LHS
26	08 Sep 14	5.470	1.00	0.90	0.025	0.90	0.02	0.05	LHS
27	08 Sep 14	6.950	1.10	1.00	0.025	1.10	0.03	0.06	LHS
28	17 Sep 14	12.420	1.00	0.90	0.025	0.90	0.02	0.05	LHS
29	17 Sep 14	12.450	1.10	1.00	0.025	1.10	0.03	0.06	LHS
30	17 Sep 14	12.470	1.00	0.90	0.025	0.90	0.02	0.05	LHS
CARRIED FORWARD :						967.41	50.25	116.58	

LINTASAN RESOURCES SDN. BHD.
MAINTENANCE OF FEDERAL ROADS - WEST COAST, SABAH

R01 POTHOLE PATCHING RECORD

DISTRICT: TUARAN
ROUTE NO. 503
ROAD NAME: JALAN BERUNGIS - KOTA BELUD
MONTH: SEPTEMBER 2014

ITEM	DATE	CHAINAGE	Length (m)	Width (m)	Depth (m)	AREA (m2)	VOLUME (m3)	PREMIX QUANTITY (ton)	REMARKS
BROUGHT FORWARD:			-	-	-	967.41	50.25	116.58	
31	17 Sep 14	12.490	1.10	1.00	0.025	1.10	0.03	0.06	LHS
32	17 Sep 14	12.610	1.00	0.90	0.025	0.90	0.02	0.05	LHS
33	17 Sep 14	12.630	1.10	1.00	0.025	1.10	0.03	0.06	LHS
34	17 Sep 14	12.650	1.20	1.00	0.025	1.20	0.03	0.07	LHS
35	17 Sep 14	12.670	1.10	1.00	0.025	1.10	0.03	0.06	LHS
36	17 Sep 14	12.690	1.00	0.90	0.025	0.90	0.02	0.05	LHS
37	17 Sep 14	12.820	1.20	1.00	0.025	1.20	0.03	0.07	LHS
38	17 Sep 14	12.850	1.00	0.90	0.025	0.90	0.02	0.05	LHS
39	17 Sep 14	12.870	0.90	0.80	0.025	0.72	0.02	0.04	LHS
40	17 Sep 14	12.930	1.00	0.80	0.025	0.80	0.02	0.05	LHS
41	17 Sep 14	12.950	1.10	1.00	0.025	1.10	0.03	0.06	LHS
42	17 Sep 14	12.980	1.00	0.90	0.025	0.90	0.02	0.05	LHS
43	17 Sep 14	13.120	0.90	0.80	0.025	0.72	0.02	0.04	LHS
44	17 Sep 14	13.150	1.00	0.90	0.025	0.90	0.02	0.05	LHS
45	17 Sep 14	13.170	1.10	1.00	0.025	1.10	0.03	0.06	LHS
46	17 Sep 14	13.190	1.00	0.90	0.025	0.90	0.02	0.05	LHS
47	17 Sep 14	13.230	1.10	1.00	0.025	1.10	0.03	0.06	LHS
48	17 Sep 14	13.250	1.20	1.00	0.025	1.20	0.03	0.07	LHS
49	17 Sep 14	13.270	1.10	1.00	0.025	1.10	0.03	0.06	LHS
50	17 Sep 14	13.290	1.00	0.90	0.025	0.90	0.02	0.05	LHS
51	17 Sep 14	13.410	0.90	0.80	0.025	0.72	0.02	0.04	LHS
52	17 Sep 14	13.440	1.00	0.90	0.025	0.90	0.02	0.05	LHS
53	17 Sep 14	13.470	1.10	1.00	0.025	1.10	0.03	0.06	LHS
54	17 Sep 14	13.530	1.00	0.80	0.025	0.80	0.02	0.05	LHS
55	18 Sep 14	13.710	1.00	0.90	0.025	0.90	0.02	0.05	LHS
56	18 Sep 14	13.740	1.20	1.00	0.025	1.20	0.03	0.07	LHS
57	18 Sep 14	13.760	1.00	0.90	0.025	0.90	0.02	0.05	LHS
58	18 Sep 14	13.780	1.10	1.00	0.025	1.10	0.03	0.06	LHS
59	18 Sep 14	13.820	1.00	0.90	0.025	0.90	0.02	0.05	LHS
60	18 Sep 14	13.850	1.10	1.00	0.025	1.10	0.03	0.06	LHS
CARRIED FORWARD :						996.87	50.99	118.29	

LINTASAN RESOURCES SDN. BHD.
MAINTENANCE OF FEDERAL ROADS - WEST COAST, SABAH

R01 POTHOLE PATCHING RECORD

DISTRICT: TUARAN

ROUTE NO. 503

ROAD NAME: JALAN BERUNGIS - KOTA BELUD

MONTH: SEPTEMBER 2014

ITEM	DATE	CHAINAGE	Length (m)	Width (m)	Depth (m)	AREA (m2)	VOLUME (m3)	PREMIX QUANTITY (ton)	REMARKS
BROUGHT FORWARD:					-	996.87	50.99	118.29	
61	18 Sep 14	13.870	1.00	0.80	0.025	0.80	0.02	0.05	LHS
62	18 Sep 14	13.890	1.10	1.00	0.025	1.10	0.03	0.06	LHS
63	18 Sep 14	13.940	1.00	0.90	0.025	0.90	0.02	0.05	LHS
64	18 Sep 14	13.960	1.20	1.00	0.025	1.20	0.03	0.07	LHS
65	18 Sep 14	13.980	1.10	1.00	0.025	1.10	0.03	0.06	LHS
66	18 Sep 14	13.990	1.00	0.90	0.025	0.90	0.02	0.05	LHS
67	18 Sep 14	14.140	1.10	1.00	0.025	1.10	0.03	0.06	LHS
68	18 Sep 14	14.160	1.00	0.90	0.025	0.90	0.02	0.05	LHS
69	18 Sep 14	14.180	1.20	1.00	0.025	1.20	0.03	0.07	LHS
70	18 Sep 14	14.190	1.00	0.80	0.025	0.80	0.02	0.05	LHS
71	18 Sep 14	14.230	1.10	1.00	0.025	1.10	0.03	0.06	LHS
72	18 Sep 14	14.250	1.00	0.80	0.025	0.80	0.02	0.05	LHS
73	18 Sep 14	14.270	1.10	1.00	0.025	1.10	0.03	0.06	LHS
74	18 Sep 14	14.290	1.00	0.90	0.025	0.90	0.02	0.05	LHS
75	18 Sep 14	14.430	1.20	1.00	0.025	1.20	0.03	0.07	LHS
76	18 Sep 14	14.460	1.00	0.80	0.025	0.80	0.02	0.05	LHS
77	18 Sep 14	14.480	1.10	1.00	0.025	1.10	0.03	0.06	LHS
78	18 Sep 14	14.390	1.00	0.90	0.025	0.90	0.02	0.05	RHS
79	18 Sep 14	14.370	1.10	1.00	0.025	1.10	0.03	0.06	RHS
80	18 Sep 14	14.350	1.00	0.90	0.025	0.90	0.02	0.05	RHS
81	18 Sep 14	14.320	0.90	0.80	0.025	0.72	0.02	0.04	RHS
TOTAL :						1,017.49	51.50	119.49	

LINTASAN RESOURCES SDN BHD.
MAINTENANCE OF FEDERAL ROADS - WEST COAST, SABAH

SUMMARY - POTHOLE PATCHING RECORD

Month : September 2014

ITEM	DISTRICT	ROUTE NO.	ROAD NAME	AREA (m ²)			VOLUME (m ³)			PREMIX QUANTITY (TON)		
				PREVIOUS MONTH	CURRENT MONTH	CUM. MONTH	PREVIOUS MONTH	CURRENT MONTH	CUM. MONTH	PREVIOUS MONTH	CURRENT MONTH	CUM. MONTH
1	Ranau	22	Jalan Kota Kinabalu - Sandakan	1,708.13	201.31	1,909.44	175.53	10.35	185.88	408.21	23.99	432.20
			TOTAL:	1,708.13	201.31	1,909.44	175.53	10.35	185.88	408.21	23.99	432.20

LINTASAN RESOURCES SDN. BHD.
MAINTENANCE OF FEDERAL ROADS - WEST COAST, SABAH
R01 POTHOLE PATCHING RECORD

DISTRICT: Ranau
ROUTE NO. 22
ROAD NAME: Jalan Kota Kinabalu - Sandakan
MONTH: September 2014

ITEM	DATE	CHAINAGE	Length (m)	Width (m)	Depth (m)	AREA (m ²)	VOLUME (m ³)	PREMIX QUANTITY (ton)	REMARKS
BROUGHT FORWARD FROM AUGUST 2014:						1,708.13	175.53	408.21	
1	02 Sep 14	87.800	2.80	1.00	0.05	2.80	0.14	0.32	LHS
2	02 Sep 14	87.801	1.10	0.80	0.05	0.88	0.04	0.09	LHS
3	02 Sep 14	87.802	1.10	0.60	0.05	0.66	0.03	0.07	LHS
4	02 Sep 14	87.803	0.40	0.20	0.05	0.08	0.00	0.00	RHS
5	02 Sep 14	87.805	1.30	0.80	0.05	1.04	0.05	0.12	RHS
6	02 Sep 14	87.806	1.10	0.60	0.05	0.66	0.03	0.07	RHS
7	02 Sep 14	87.807	2.60	0.80	0.05	2.08	0.10	0.23	RHS
8	02 Sep 14	87.808	1.20	0.80	0.05	0.96	0.05	0.12	LHS
9	02 Sep 14	87.809	0.90	0.80	0.05	0.72	0.04	0.09	LHS
10	02 Sep 14	87.810	1.00	0.90	0.05	0.90	0.05	0.12	LHS
11	02 Sep 14	87.812	0.90	0.90	0.05	0.81	0.04	0.09	LHS
12	02 Sep 14	87.813	1.20	0.50	0.05	0.60	0.03	0.07	LHS
13	02 Sep 14	87.815	0.70	0.70	0.05	0.49	0.02	0.05	LHS
14	02 Sep 14	87.815	1.90	0.80	0.05	1.52	0.08	0.19	LHS
15	02 Sep 14	87.816	1.50	0.40	0.05	0.60	0.03	0.07	LHS
16	03 Sep 14	88.600	1.40	0.80	0.05	1.12	0.06	0.14	RHS
17	03 Sep 14	88.601	1.30	0.70	0.05	0.91	0.05	0.12	RHS
18	03 Sep 14	88.606	0.80	0.80	0.05	0.64	0.03	0.07	RHS
19	03 Sep 14	88.607	0.80	0.70	0.05	0.56	0.03	0.07	RHS
20	03 Sep 14	88.608	1.10	0.60	0.05	0.66	0.03	0.07	RHS
21	03 Sep 14	88.610	1.50	0.60	0.05	0.90	0.05	0.12	RHS
22	03 Sep 14	88.611	1.70	0.60	0.05	1.02	0.05	0.12	RHS
23	03 Sep 14	88.613	0.60	0.60	0.05	0.36	0.02	0.05	RHS
24	03 Sep 14	88.616	1.10	0.60	0.05	0.66	0.03	0.07	LHS
25	03 Sep 14	88.617	1.30	0.80	0.05	1.04	0.05	0.12	LHS
26	03 Sep 14	88.618	1.80	0.90	0.05	1.62	0.08	0.19	LHS
27	03 Sep 14	88.620	1.60	0.70	0.05	1.12	0.06	0.14	LHS
28	03 Sep 14	88.621	2.00	0.60	0.05	1.20	0.06	0.14	LHS
29	03 Sep 14	88.626	1.80	0.40	0.05	0.72	0.04	0.09	LHS
30	03 Sep 14	88.628	2.20	0.60	0.05	1.32	0.07	0.16	LHS
CARRIED FORWARD:						1,736.78	176.97	411.58	

LINTASAN RESOURCES SDN. BHD.
MAINTENANCE OF FEDERAL ROADS - WEST COAST, SABAH

R01 POTHOLE PATCHING RECORD

DISTRICT: Ranau

ROUTE NO. 22

ROAD NAME: Jalan Kota Kinabalu - Sandakan

MONTH: September 2014

ITEM	DATE	CHAINAGE	Length (m)	Width (m)	Depth (m)	AREA (m ²)	VOLUME (m ³)	PREMIX QUANTITY (ton)	REMARKS
BROUGHT FORWARD:						1,736.78	176.97	411.58	
31	04 Sep 14	137.013	1.50	1.10	0.05	1.65	0.08	0.19	LHS
32	04 Sep 14	137.014	1.80	0.90	0.05	1.62	0.08	0.19	LHS
33	04 Sep 14	137.016	0.50	0.40	0.05	0.20	0.01	0.02	RHS
34	04 Sep 14	137.020	0.90	0.60	0.05	0.54	0.03	0.07	RHS
35	04 Sep 14	137.021	0.50	0.30	0.05	0.15	0.01	0.02	RHS
36	04 Sep 14	137.022	1.10	0.50	0.05	0.55	0.03	0.07	RHS
37	04 Sep 14	137.025	2.20	0.70	0.05	1.54	0.08	0.19	RHS
38	04 Sep 14	137.026	0.60	0.50	0.05	0.30	0.02	0.05	RHS
39	04 Sep 14	137.028	1.80	0.50	0.05	0.90	0.05	0.12	RHS
40	04 Sep 14	137.029	0.70	0.50	0.05	0.35	0.02	0.05	RHS
41	04 Sep 14	137.030	1.10	1.00	0.05	1.10	0.06	0.14	RHS
42	04 Sep 14	137.035	0.70	0.60	0.05	0.42	0.02	0.05	RHS
43	04 Sep 14	137.038	0.80	0.50	0.05	0.40	0.02	0.05	RHS
44	04 Sep 14	137.040	1.20	1.00	0.05	1.20	0.06	0.14	RHS
45	04 Sep 14	137.041	0.90	0.80	0.05	0.72	0.04	0.09	RHS
46	05 Sep 14	138.090	2.50	1.70	0.05	4.25	0.21	0.49	LHS
47	05 Sep 14	138.091	0.90	0.50	0.05	0.45	0.02	0.05	RHS
48	05 Sep 14	138.092	1.00	0.60	0.05	0.60	0.03	0.07	LHS
49	05 Sep 14	138.093	0.50	0.40	0.05	0.20	0.01	0.02	LHS
50	05 Sep 14	138.095	1.30	0.40	0.05	0.52	0.03	0.07	LHS
51	05 Sep 14	138.098	0.70	0.60	0.05	0.42	0.02	0.05	RHS
52	05 Sep 14	138.100	0.50	0.50	0.05	0.25	0.01	0.02	RHS
53	05 Sep 14	138.101	1.00	0.50	0.05	0.50	0.03	0.07	RHS
54	05 Sep 14	138.102	0.80	0.60	0.05	0.48	0.02	0.05	LHS
55	05 Sep 14	138.103	1.10	0.90	0.05	0.99	0.05	0.12	LHS
56	05 Sep 14	138.105	0.50	0.40	0.05	0.20	0.01	0.02	LHS
57	05 Sep 14	138.106	0.50	0.50	0.05	0.25	0.01	0.02	LHS
58	05 Sep 14	138.108	0.90	0.50	0.05	0.45	0.02	0.05	RHS
59	05 Sep 14	138.110	1.20	0.70	0.05	0.84	0.04	0.09	RHS
60	05 Sep 14	138.112	0.60	0.60	0.05	0.36	0.02	0.05	RHS
CARRIED FORWARD:						1,759.18	178.11	414.26	

LINTASAN RESOURCES SDN. BHD.
MAINTENANCE OF FEDERAL ROADS - WEST COAST, SABAH

R01 POTHOLE PATCHING RECORD

DISTRICT: Ranau

ROUTE NO. 22

ROAD NAME: Jalan Kota Kinabalu - Sandakan

MONTH: September 2014

ITEM	DATE	CHAINAGE	Length (m)	Width (m)	Depth (m)	AREA (m ²)	VOLUME (m ³)	PREMIX QUANTITY (ton)	REMARKS
BROUGHT FORWARD:						1,759.18	178.11	414.26	
61	06 Sep 14	118.793	2.00	1.10	0.05	2.20	0.11	0.26	LHS
62	06 Sep 14	118.816	0.90	0.70	0.05	0.63	0.03	0.07	LHS
63	06 Sep 14	118.823	0.80	0.50	0.05	0.40	0.02	0.05	LHS
64	06 Sep 14	118.831	0.70	0.60	0.05	0.42	0.02	0.05	LHS
65	06 Sep 14	118.835	2.00	1.30	0.05	2.60	0.13	0.30	LHS
66	06 Sep 14	118.878	0.50	0.40	0.05	0.20	0.01	0.02	LHS
67	06 Sep 14	118.879	0.90	0.80	0.05	0.72	0.04	0.09	RHS
68	06 Sep 14	118.881	0.80	0.70	0.05	0.56	0.03	0.07	RHS
69	06 Sep 14	118.895	0.80	0.50	0.05	0.40	0.02	0.05	RHS
70	06 Sep 14	118.922	0.90	0.70	0.05	0.63	0.03	0.07	RHS
71	06 Sep 14	118.927	0.60	0.50	0.05	0.30	0.02	0.05	RHS
72	06 Sep 14	118.938	0.90	0.60	0.05	0.54	0.03	0.07	RHS
73	06 Sep 14	118.945	1.30	1.00	0.05	1.30	0.07	0.16	RHS
74	06 Sep 14	118.947	0.90	0.50	0.05	0.45	0.02	0.05	RHS
75	06 Sep 14	118.949	1.50	1.00	0.05	1.50	0.08	0.19	RHS
76	09 Sep 14	118.952	1.30	1.00	0.05	1.30	0.07	0.16	RHS
77	09 Sep 14	118.953	0.40	0.30	0.05	0.12	0.01	0.02	RHS
78	09 Sep 14	118.954	1.20	0.80	0.05	0.96	0.05	0.12	RHS
79	09 Sep 14	118.955	1.20	0.60	0.05	0.72	0.04	0.09	LHS
80	09 Sep 14	118.957	0.50	0.40	0.05	0.20	0.01	0.02	LHS
81	09 Sep 14	118.961	1.20	1.00	0.05	1.20	0.06	0.14	LHS
82	09 Sep 14	118.965	0.40	0.30	0.05	0.12	0.01	0.02	LHS
83	09 Sep 14	118.977	0.60	0.40	0.05	0.24	0.01	0.02	LHS
84	09 Sep 14	119.010	0.60	0.30	0.05	0.18	0.01	0.02	LHS
85	09 Sep 14	119.095	0.80	0.50	0.05	0.40	0.02	0.05	LHS
86	09 Sep 14	119.150	0.40	0.30	0.05	0.12	0.01	0.02	LHS
87	09 Sep 14	119.204	0.60	0.50	0.05	0.30	0.02	0.05	LHS
88	09 Sep 14	119.207	1.30	1.30	0.05	1.69	0.08	0.19	LHS
89	09 Sep 14	119.268	1.10	0.60	0.05	0.66	0.03	0.07	LHS
90	09 Sep 14	119.270	0.90	0.60	0.05	0.54	0.03	0.07	LHS
CARRIED FORWARD:						1,780.78	179.23	416.87	

LINTASAN RESOURCES SDN. BHD.
MAINTENANCE OF FEDERAL ROADS - WEST COAST, SABAH

R01 POTHOLE PATCHING RECORD

DISTRICT: Ranau

ROUTE NO. 22

ROAD NAME: Jalan Kota Kinabalu - Sandakan

MONTH: September 2014

ITEM	DATE	CHAINAGE	Length (m)	Width (m)	Depth (m)	AREA (m ²)	VOLUME (m ³)	PREMIX QUANTITY (ton)	REMARKS
BROUGHT FORWARD:						1,780.78	179.23	416.87	
91	10 Sep 14	117.812	0.90	0.80	0.05	0.72	0.04	0.09	LHS
92	10 Sep 14	113.768	0.60	0.20	0.05	0.12	0.01	0.02	LHS
93	10 Sep 14	113.764	0.70	0.30	0.05	0.21	0.01	0.02	LHS
94	10 Sep 14	113.763	0.50	0.40	0.05	0.20	0.01	0.02	LHS
95	10 Sep 14	113.758	0.80	0.60	0.05	0.48	0.02	0.05	LHS
96	10 Sep 14	113.757	1.10	0.90	0.05	0.99	0.05	0.12	LHS
97	10 Sep 14	113.756	1.10	0.50	0.05	0.55	0.03	0.07	LHS
98	10 Sep 14	113.755	0.70	0.40	0.05	0.28	0.01	0.02	LHS
99	10 Sep 14	113.754	1.50	0.90	0.05	1.35	0.07	0.16	LHS
100	10 Sep 14	113.752	1.20	1.00	0.05	1.20	0.06	0.14	LHS
101	10 Sep 14	113.749	1.30	1.10	0.05	1.43	0.07	0.16	LHS
102	10 Sep 14	113.725	0.80	0.70	0.05	0.56	0.03	0.07	LHS
103	10 Sep 14	113.723	0.50	0.40	0.05	0.20	0.01	0.02	LHS
104	10 Sep 14	113.721	0.90	0.80	0.05	0.72	0.04	0.09	LHS
105	10 Sep 14	113.703	2.00	1.80	0.05	3.60	0.18	0.42	LHS
106	11 Sep 14	113.702	0.40	0.30	0.05	0.12	0.01	0.02	LHS
107	11 Sep 14	113.701	0.50	0.60	0.05	0.30	0.02	0.05	LHS
108	11 Sep 14	113.693	0.50	0.30	0.05	0.15	0.01	0.02	LHS
109	11 Sep 14	113.691	1.20	1.00	0.05	1.20	0.06	0.14	LHS
110	11 Sep 14	113.687	0.50	0.40	0.05	0.20	0.01	0.02	LHS
111	11 Sep 14	113.682	0.60	0.50	0.05	0.30	0.02	0.05	LHS
112	11 Sep 14	113.683	0.70	0.60	0.05	0.42	0.02	0.05	LHS
113	11 Sep 14	113.653	0.80	0.70	0.05	0.56	0.03	0.07	LHS
114	11 Sep 14	113.650	0.40	0.40	0.05	0.16	0.01	0.02	LHS
115	11 Sep 14	113.649	1.30	0.80	0.05	1.04	0.05	0.12	LHS
116	11 Sep 14	113.643	0.50	0.40	0.05	0.20	0.01	0.02	LHS
117	11 Sep 14	113.639	0.60	0.50	0.05	0.30	0.02	0.05	LHS
118	11 Sep 14	113.636	0.60	0.40	0.05	0.24	0.01	0.02	LHS
119	11 Sep 14	113.635	0.70	0.60	0.05	0.42	0.02	0.05	LHS
120	11 Sep 14	113.626	0.40	0.40	0.05	0.16	0.01	0.02	LHS
CARRIED FORWARD:						1,799.16	180.18	419.06	

LINTASAN RESOURCES SDN. BHD.
MAINTENANCE OF FEDERAL ROADS - WEST COAST, SABAH

R01 POTHOLE PATCHING RECORD

DISTRICT: Ranau

ROUTE NO. 22

ROAD NAME: Jalan Kota Kinabalu - Sandakan

MONTH: September 2014

ITEM	DATE	CHAINAGE	Length (m)	Width (m)	Depth (m)	AREA (m ²)	VOLUME (m ³)	PREMIX QUANTITY (ton)	REMARKS
BROUGHT FORWARD:						1,799.16	180.18	419.06	
121	12 Sep 14	121.200	0.90	0.80	0.05	0.72	0.04	0.09	RHS
122	12 Sep 14	121.201	0.60	0.20	0.05	0.12	0.01	0.02	LHS
123	12 Sep 14	121.202	0.70	0.30	0.05	0.21	0.01	0.02	RHS
124	12 Sep 14	121.203	0.50	0.40	0.05	0.20	0.01	0.02	LHS
125	12 Sep 14	121.204	0.80	0.60	0.05	0.48	0.02	0.05	LHS
126	12 Sep 14	121.205	1.10	0.90	0.05	0.99	0.05	0.12	LHS
127	12 Sep 14	121.206	1.10	0.50	0.05	0.55	0.03	0.07	LHS
128	12 Sep 14	121.207	0.70	0.40	0.05	0.28	0.01	0.02	RHS
129	12 Sep 14	121.208	1.50	0.90	0.05	1.35	0.07	0.16	RHS
130	12 Sep 14	121.210	1.20	1.00	0.05	1.20	0.06	0.14	RHS
131	12 Sep 14	121.212	1.30	1.10	0.05	1.43	0.07	0.16	RHS
132	12 Sep 14	121.215	0.80	0.70	0.05	0.56	0.03	0.07	RHS
133	12 Sep 14	121.216	0.50	0.40	0.05	0.20	0.01	0.02	RHS
134	12 Sep 14	121.217	0.90	0.80	0.05	0.72	0.04	0.09	RHS
135	12 Sep 14	121.220	2.00	1.80	0.05	3.60	0.18	0.42	LHS
136	13 Sep 14	121.221	0.40	0.30	0.05	0.12	0.01	0.02	LHS
137	13 Sep 14	121.225	0.50	0.60	0.05	0.30	0.02	0.05	LHS
138	13 Sep 14	121.226	0.50	0.30	0.05	0.15	0.01	0.02	LHS
139	13 Sep 14	121.227	1.20	1.00	0.05	1.20	0.06	0.14	LHS
140	13 Sep 14	121.228	0.50	0.40	0.05	0.20	0.01	0.02	LHS
141	13 Sep 14	121.230	0.60	0.50	0.05	0.30	0.02	0.05	LHS
142	13 Sep 14	121.231	0.70	0.60	0.05	0.42	0.02	0.05	LHS
143	13 Sep 14	121.232	0.80	0.70	0.05	0.56	0.03	0.07	LHS
144	13 Sep 14	121.233	0.40	0.40	0.05	0.16	0.01	0.02	RHS
145	13 Sep 14	121.235	1.30	0.80	0.05	1.04	0.05	0.12	RHS
146	13 Sep 14	121.236	0.50	0.40	0.05	0.20	0.01	0.02	RHS
147	13 Sep 14	121.240	0.60	0.50	0.05	0.30	0.02	0.05	RHS
148	13 Sep 14	121.241	0.60	0.40	0.05	0.24	0.01	0.02	RHS
149	13 Sep 14	121.242	0.70	0.60	0.05	0.42	0.02	0.05	RHS
150	13 Sep 14	121.245	0.40	0.40	0.05	0.16	0.01	0.02	RHS
CARRIED FORWARD:						1,817.54	181.13	421.25	

LINTASAN RESOURCES SDN. BHD.
MAINTENANCE OF FEDERAL ROADS - WEST COAST, SABAH
R01 POTHOLE PATCHING RECORD

DISTRICT: Ranau
ROUTE NO. 22
ROAD NAME: Jalan Kota Kinabalu - Sandakan
MONTH: September 2014

ITEM	DATE	CHAINAGE	Length (m)	Width (m)	Depth (m)	AREA (m ²)	VOLUME (m ³)	PREMIX QUANTITY (ton)	REMARKS
BROUGHT FORWARD:						1,817.54	181.13	421.25	
151	17 Sep 14	101.800	0.90	0.80	0.05	0.72	0.04	0.09	LHS
152	17 Sep 14	101.801	0.60	0.20	0.05	0.12	0.01	0.02	LHS
153	17 Sep 14	101.802	0.70	0.30	0.05	0.21	0.01	0.02	LHS
154	17 Sep 14	101.803	0.50	0.40	0.05	0.20	0.01	0.02	LHS
155	17 Sep 14	101.805	0.80	0.60	0.05	0.48	0.02	0.05	LHS
156	17 Sep 14	101.810	1.10	0.90	0.05	0.99	0.05	0.12	LHS
157	17 Sep 14	101.811	1.10	0.50	0.05	0.55	0.03	0.07	LHS
158	17 Sep 14	101.812	0.70	0.40	0.05	0.28	0.01	0.02	LHS
159	17 Sep 14	101.813	1.50	0.90	0.05	1.35	0.07	0.16	LHS
160	17 Sep 14	101.815	1.20	1.00	0.05	1.20	0.06	0.14	LHS
161	17 Sep 14	101.816	1.30	1.10	0.05	1.43	0.07	0.16	LHS
162	17 Sep 14	101.817	0.80	0.70	0.05	0.56	0.03	0.07	RHS
163	17 Sep 14	101.820	0.50	0.40	0.05	0.20	0.01	0.02	RHS
164	17 Sep 14	101.821	0.90	0.80	0.05	0.72	0.04	0.09	RHS
165	17 Sep 14	101.822	2.00	1.80	0.05	3.60	0.18	0.42	LHS
166	18 Sep 14	131.552	0.40	0.30	0.05	0.12	0.01	0.02	LHS
167	18 Sep 14	131.553	0.50	0.60	0.05	0.30	0.02	0.05	LHS
168	18 Sep 14	131.554	0.50	0.30	0.05	0.15	0.01	0.02	LHS
169	18 Sep 14	131.555	1.20	1.00	0.05	1.20	0.06	0.14	RHS
170	18 Sep 14	131.558	0.50	0.40	0.05	0.20	0.01	0.02	RHS
171	18 Sep 14	131.560	0.60	0.50	0.05	0.30	0.02	0.05	LHS
172	18 Sep 14	131.561	0.70	0.60	0.05	0.42	0.02	0.05	RHS
173	18 Sep 14	131.562	0.80	0.70	0.05	0.56	0.03	0.07	RHS
174	18 Sep 14	131.565	0.40	0.40	0.05	0.16	0.01	0.02	RHS
175	18 Sep 14	131.566	1.30	0.80	0.05	1.04	0.05	0.12	LHS
176	18 Sep 14	131.567	0.50	0.40	0.05	0.20	0.01	0.02	LHS
177	18 Sep 14	131.568	0.60	0.50	0.05	0.30	0.02	0.05	LHS
178	18 Sep 14	131.569	0.60	0.40	0.05	0.24	0.01	0.02	LHS
179	18 Sep 14	131.570	0.70	0.60	0.05	0.42	0.02	0.05	LHS
180	18 Sep 14	131.571	0.40	0.40	0.05	0.16	0.01	0.02	LHS
CARRIED FORWARD:						1,835.92	182.08	423.44	

LINTASAN RESOURCES SDN. BHD.
MAINTENANCE OF FEDERAL ROADS - WEST COAST, SABAH

R01 POTHOLE PATCHING RECORD

DISTRICT: Ranau

ROUTE NO. 22

ROAD NAME: Jalan Kota Kinabalu - Sandakan

MONTH: September 2014

ITEM	DATE	CHAINAGE	Length (m)	Width (m)	Depth (m)	AREA (m ²)	VOLUME (m ³)	PREMIX QUANTITY (ton)	REMARKS
BROUGHT FORWARD:						1,835.92	182.08	423.44	
181	19 Sep 14	129.670	0.90	0.80	0.05	0.72	0.04	0.09	LHS
182	19 Sep 14	129.820	0.60	0.20	0.05	0.12	0.01	0.02	LHS
183	19 Sep 14	129.830	0.70	0.30	0.05	0.21	0.01	0.02	LHS
184	19 Sep 14	129.850	0.50	0.40	0.05	0.20	0.01	0.02	LHS
185	19 Sep 14	129.852	0.80	0.60	0.05	0.48	0.02	0.05	LHS
186	19 Sep 14	129.853	1.10	0.90	0.05	0.99	0.05	0.12	LHS
187	19 Sep 14	129.854	1.10	0.50	0.05	0.55	0.03	0.07	LHS
188	19 Sep 14	129.855	0.70	0.40	0.05	0.28	0.01	0.02	LHS
189	19 Sep 14	129.856	1.50	0.90	0.05	1.35	0.07	0.16	LHS
190	19 Sep 14	129.857	1.20	1.00	0.05	1.20	0.06	0.14	LHS
191	19 Sep 14	129.858	1.30	1.10	0.05	1.43	0.07	0.16	LHS
192	19 Sep 14	129.859	0.80	0.70	0.05	0.56	0.03	0.07	LHS
193	19 Sep 14	129.860	0.50	0.40	0.05	0.20	0.01	0.02	LHS
194	19 Sep 14	129.861	0.90	0.80	0.05	0.72	0.04	0.09	LHS
195	19 Sep 14	129.862	2.00	1.80	0.05	3.60	0.18	0.42	LHS
196	20 Sep 14	141.077	0.40	0.30	0.05	0.12	0.01	0.02	RHS
197	20 Sep 14	141.076	0.50	0.60	0.05	0.30	0.02	0.05	LHS
198	20 Sep 14	141.075	0.50	0.30	0.05	0.15	0.01	0.02	RHS
199	20 Sep 14	141.073	1.20	1.00	0.05	1.20	0.06	0.14	LHS
200	20 Sep 14	141.071	0.50	0.40	0.05	0.20	0.01	0.02	LHS
201	20 Sep 14	141.068	0.60	0.50	0.05	0.30	0.02	0.05	LHS
202	20 Sep 14	141.048	0.70	0.60	0.05	0.42	0.02	0.05	LHS
203	20 Sep 14	138.691	0.80	0.70	0.05	0.56	0.03	0.07	LHS
204	20 Sep 14	138.690	0.40	0.40	0.05	0.16	0.01	0.02	LHS
205	20 Sep 14	138.689	1.30	0.80	0.05	1.04	0.05	0.12	LHS
206	20 Sep 14	138.686	0.50	0.40	0.05	0.20	0.01	0.02	LHS
207	20 Sep 14	138.684	0.60	0.50	0.05	0.30	0.02	0.05	LHS
208	20 Sep 14	138.677	0.60	0.40	0.05	0.24	0.01	0.02	LHS
209	20 Sep 14	138.675	0.70	0.60	0.05	0.42	0.02	0.05	LHS
210	20 Sep 14	138.669	0.40	0.40	0.05	0.16	0.01	0.02	LHS
CARRIED FORWARD:						1,854.30	183.03	425.63	

LINTASAN RESOURCES SDN. BHD.
MAINTENANCE OF FEDERAL ROADS - WEST COAST, SABAH
R01 POTHOLE PATCHING RECORD

DISTRICT: Ranau
ROUTE NO. 22
ROAD NAME: Jalan Kota Kinabalu - Sandakan
MONTH: September 2014

ITEM	DATE	CHAINAGE	Length (m)	Width (m)	Depth (m)	AREA (m ²)	VOLUME (m ³)	PREMIX QUANTITY (ton)	REMARKS
BROUGHT FORWARD:						1,854.30	183.03	425.63	
211	23 Sep 14	138.120	0.90	0.80	0.05	0.72	0.04	0.09	LHS
212	23 Sep 14	138.099	0.60	0.20	0.05	0.12	0.01	0.02	LHS
213	23 Sep 14	138.090	0.70	0.30	0.05	0.21	0.01	0.02	RHS
214	23 Sep 14	137.150	0.50	0.40	0.05	0.20	0.01	0.02	LHS
215	23 Sep 14	137.149	0.80	0.60	0.05	0.48	0.02	0.05	RHS
216	23 Sep 14	137.144	1.10	0.90	0.05	0.99	0.05	0.12	LHS
217	23 Sep 14	137.027	1.10	0.50	0.05	0.55	0.03	0.07	LHS
218	23 Sep 14	137.012	0.70	0.40	0.05	0.28	0.01	0.02	LHS
219	23 Sep 14	136.950	1.50	0.90	0.05	1.35	0.07	0.16	LHS
220	23 Sep 14	136.720	1.20	1.00	0.05	1.20	0.06	0.14	LHS
221	23 Sep 14	133.905	1.30	1.10	0.05	1.43	0.07	0.16	LHS
222	23 Sep 14	133.870	0.80	0.70	0.05	0.56	0.03	0.07	RHS
223	23 Sep 14	133.882	0.50	0.40	0.05	0.20	0.01	0.02	RHS
224	23 Sep 14	133.530	0.90	0.80	0.05	0.72	0.04	0.09	RHS
225	23 Sep 14	133.531	2.00	1.80	0.05	3.60	0.18	0.42	RHS
226	24 Sep 14	133.601	0.40	0.30	0.05	0.12	0.01	0.02	LHS
227	24 Sep 14	133.602	0.50	0.60	0.05	0.30	0.02	0.05	LHS
228	24 Sep 14	133.600	0.50	0.30	0.05	0.15	0.01	0.02	RHS
229	24 Sep 14	133.605	1.20	1.00	0.05	1.20	0.06	0.14	RHS
230	24 Sep 14	133.606	0.50	0.40	0.05	0.20	0.01	0.02	RHS
231	24 Sep 14	133.607	0.60	0.50	0.05	0.30	0.02	0.05	RHS
232	24 Sep 14	133.610	0.70	0.60	0.05	0.42	0.02	0.05	RHS
233	24 Sep 14	133.611	0.80	0.70	0.05	0.56	0.03	0.07	RHS
234	24 Sep 14	133.615	0.40	0.40	0.05	0.16	0.01	0.02	RHS
235	24 Sep 14	133.616	1.30	0.80	0.05	1.04	0.05	0.12	RHS
236	24 Sep 14	133.618	0.50	0.40	0.05	0.20	0.01	0.02	RHS
237	24 Sep 14	133.619	0.60	0.50	0.05	0.30	0.02	0.05	RHS
238	24 Sep 14	133.620	0.60	0.40	0.05	0.24	0.01	0.02	RHS
239	24 Sep 14	133.621	0.70	0.60	0.05	0.42	0.02	0.05	RHS
240	24 Sep 14	133.625	0.40	0.40	0.05	0.16	0.01	0.02	RHS
CARRIED FORWARD:						1,872.68	183.98	427.82	

LINTASAN RESOURCES SDN. BHD.
MAINTENANCE OF FEDERAL ROADS - WEST COAST, SABAH

R01 POTHOLE PATCHING RECORD

DISTRICT: Ranau

ROUTE NO. 22

ROAD NAME: Jalan Kota Kinabalu - Sandakan

MONTH: September 2014

ITEM	DATE	CHAINAGE	Length (m)	Width (m)	Depth (m)	AREA (m ²)	VOLUME (m ³)	PREMIX QUANTITY (ton)	REMARKS
BROUGHT FORWARD:						1,872.68	183.98	427.82	
241	25 Sep 14	107.798	0.90	0.80	0.05	0.72	0.04	0.09	RHS
242	25 Sep 14	108.213	0.60	0.20	0.05	0.12	0.01	0.02	RHS
243	25 Sep 14	108.215	0.70	0.30	0.05	0.21	0.01	0.02	LHS
244	25 Sep 14	108.216	0.50	0.40	0.05	0.20	0.01	0.02	LHS
245	25 Sep 14	108.218	0.80	0.60	0.05	0.48	0.02	0.05	LHS
246	25 Sep 14	108.225	1.10	0.90	0.05	0.99	0.05	0.12	RHS
247	25 Sep 14	108.227	1.10	0.50	0.05	0.55	0.03	0.07	RHS
248	25 Sep 14	108.214	0.70	0.40	0.05	0.28	0.01	0.02	RHS
249	25 Sep 14	108.218	1.50	0.90	0.05	1.35	0.07	0.16	RHS
250	25 Sep 14	111.500	1.20	1.00	0.05	1.20	0.06	0.14	RHS
251	25 Sep 14	111.514	1.30	1.10	0.05	1.43	0.07	0.16	RHS
252	25 Sep 14	111.600	0.80	0.70	0.05	0.56	0.03	0.07	RHS
253	25 Sep 14	111.601	0.50	0.40	0.05	0.20	0.01	0.02	RHS
254	25 Sep 14	111.603	0.90	0.80	0.05	0.72	0.04	0.09	RHS
255	25 Sep 14	111.605	2.00	1.80	0.05	3.60	0.18	0.42	RHS
256	26 Sep 14	113.695	0.40	0.30	0.05	0.12	0.01	0.02	RHS
257	26 Sep 14	113.697	0.50	0.60	0.05	0.30	0.02	0.05	LHS
258	26 Sep 14	113.698	0.50	0.30	0.05	0.15	0.01	0.02	LHS
259	26 Sep 14	113.713	1.20	1.00	0.05	1.20	0.06	0.14	LHS
260	26 Sep 14	113.714	0.50	0.40	0.05	0.20	0.01	0.02	LHS
261	26 Sep 14	113.719	0.60	0.50	0.05	0.30	0.02	0.05	RHS
262	26 Sep 14	113.720	0.70	0.60	0.05	0.42	0.02	0.05	RHS
263	26 Sep 14	113.725	0.80	0.70	0.05	0.56	0.03	0.07	LHS
264	26 Sep 14	113.716	0.40	0.40	0.05	0.16	0.01	0.02	LHS
265	26 Sep 14	113.717	1.30	0.80	0.05	1.04	0.05	0.12	LHS
266	26 Sep 14	113.718	0.50	0.40	0.05	0.20	0.01	0.02	LHS
267	26 Sep 14	113.721	0.60	0.50	0.05	0.30	0.02	0.05	LHS
268	26 Sep 14	113.755	0.60	0.40	0.05	0.24	0.01	0.02	LHS
269	26 Sep 14	113.759	0.70	0.60	0.05	0.42	0.02	0.05	LHS
270	26 Sep 14	113.762	0.40	0.40	0.05	0.16	0.01	0.02	LHS
CARRIED FORWARD:						1,891.06	184.93	430.01	

LINTASAN RESOURCES SDN. BHD.
MAINTENANCE OF FEDERAL ROADS - WEST COAST, SABAH
R01 POTHOLE PATCHING RECORD

DISTRICT: Ranau
ROUTE NO. 22
ROAD NAME: Jalan Kota Kinabalu - Sandakan
MONTH: September 2014

ITEM	DATE	CHAINAGE	Length (m)	Width (m)	Depth (m)	AREA (m ²)	VOLUME (m ³)	PREMIX QUANTITY (ton)	REMARKS
BROUGHT FORWARD:						1,891.06	184.93	430.01	
271	27 Sep 14	118.960	0.90	0.80	0.05	0.72	0.04	0.09	RHS
272	27 Sep 14	118.961	0.60	0.20	0.05	0.12	0.01	0.02	RHS
273	27 Sep 14	118.962	0.70	0.30	0.05	0.21	0.01	0.02	RHS
274	27 Sep 14	118.965	0.50	0.40	0.05	0.20	0.01	0.02	RHS
275	27 Sep 14	118.967	0.80	0.60	0.05	0.48	0.02	0.05	RHS
276	27 Sep 14	118.968	1.10	0.90	0.05	0.99	0.05	0.12	RHS
277	27 Sep 14	118.969	1.10	0.50	0.05	0.55	0.03	0.07	RHS
278	27 Sep 14	118.970	0.70	0.40	0.05	0.28	0.01	0.02	RHS
279	27 Sep 14	118.971	1.50	0.90	0.05	1.35	0.07	0.16	RHS
280	27 Sep 14	118.972	1.20	1.00	0.05	1.20	0.06	0.14	RHS
281	27 Sep 14	118.975	1.30	1.10	0.05	1.43	0.07	0.16	LHS
282	27 Sep 14	118.976	0.80	0.70	0.05	0.56	0.03	0.07	LHS
283	27 Sep 14	118.980	0.50	0.40	0.05	0.20	0.01	0.02	LHS
284	27 Sep 14	118.982	0.90	0.80	0.05	0.72	0.04	0.09	LHS
285	27 Sep 14	131.690	2.00	1.80	0.05	3.60	0.18	0.42	LHS
286	30 Sep 14	131.664	0.40	0.30	0.05	0.12	0.01	0.02	RHS
287	30 Sep 14	131.692	0.50	0.60	0.05	0.30	0.02	0.05	LHS
288	30 Sep 14	133.120	0.50	0.30	0.05	0.15	0.01	0.02	LHS
289	30 Sep 14	133.150	1.20	1.00	0.05	1.20	0.06	0.14	RHS
290	30 Sep 14	133.153	0.50	0.40	0.05	0.20	0.01	0.02	LHS
291	30 Sep 14	133.600	0.60	0.50	0.05	0.30	0.02	0.05	LHS
292	30 Sep 14	133.630	0.70	0.60	0.05	0.42	0.02	0.05	LHS
293	30 Sep 14	133.680	0.80	0.70	0.05	0.56	0.03	0.07	LHS
294	30 Sep 14	136.500	0.40	0.40	0.05	0.16	0.01	0.02	LHS
295	30 Sep 14	137.140	1.30	0.80	0.05	1.04	0.05	0.12	RHS
296	30 Sep 14	140.350	0.50	0.40	0.05	0.20	0.01	0.02	RHS
297	30 Sep 14	140.351	0.60	0.50	0.05	0.30	0.02	0.05	RHS
298	30 Sep 14	140.352	0.60	0.40	0.05	0.24	0.01	0.02	RHS
299	30 Sep 14	140.353	0.70	0.60	0.05	0.42	0.02	0.05	RHS
300	30 Sep 14	140.354	0.40	0.40	0.05	0.16	0.01	0.02	RHS
CARRIED FORWARD:						1,909.44	185.88	432.20	

LINTASAN RESOURCES SDN BHD.
MAINTENANCE OF FEDERAL ROADS - WEST COAST, SABAH

SUMMARY - POTHOLE PATCHING RECORD

Month: SEPTEMBER 2014

ITEM	DISTRICT	ROUTE NO.	ROAD NAME	AREA (m ²)			VOLUME (m ³)			PREMIX QUANTITY (TON)		
				PREVIOUS MONTH	CURRENT MONTH	CUM. MONTH	PREVIOUS MONTH	CURRENT MONTH	CUM. MONTH	PREVIOUS MONTH	CURRENT MONTH	CUM. MONTH
1	Kota Kinabalu	01	Jalan Kota Kinabalu - Sindumin	153.89	162.22	316.11	7.70	8.11	15.81	17.85	18.82	36.67
2	Penampang	01	Jalan Kota Kinabalu - Sindumin	166.54	240.96	407.50	8.33	12.05	20.38	19.33	27.95	47.28
3	Papar	01	Jalan Kota Kinabalu - Sindumin	2,242.29	750.85	2,993.14	112.12	37.54	149.66	260.11	87.10	347.21
4	Penampang	500	Jalan Kota Kinabalu - Keningau - Tenom	2,151.40	576.09	2,727.49	107.57	28.80	136.37	249.55	66.83	316.38
5	Penampang	501	Jalan Kota Kinabalu - Penampang - Lok Kawi	276.48	46.24	322.72	13.83	2.31	16.14	32.07	5.36	37.43
6	Kota Kinabalu	608	Jalan masuk ke Lapangan Terbang Lama, K.K.	80.31	-	80.31	4.02	-	4.02	9.32	-	9.32
TOTAL:				5,070.91	1,776.36	6,847.27	253.57	88.81	342.38	588.23	206.06	794.29

LINTASAN RESOURCES SDN. BHD.
MAINTENANCE OF FEDERAL ROADS - WEST COAST, SABAH

R01 POT HOLE PATCHING RECORD

DISTRICT: KOTA KINABALU

ROUTE NO. 01

ROAD NAME: JALAN KK - SINDUMIN

MONTH: SEPTEMBER 2014

ITEM	DATE	CHAINAGE	Length (m)	Width (m)	Depth (m)	AREA (m2)	VOLUME (m3)	PREMIX QUANTITY (ton)	REMARKS
BROUGHT FORWARD:						153.89	7.70	17.85	
1	03 Sep 14	3.321	0.80	0.40	0.050	0.32	0.02	0.04	RHS
2	03 Sep 14	3.326	1.30	0.40	0.050	0.52	0.03	0.06	RHS
3	03 Sep 14	3.331	2.60	1.00	0.050	2.60	0.13	0.30	RHS
4	03 Sep 14	3.338	2.30	1.00	0.050	2.30	0.12	0.27	RHS
5	03 Sep 14	3.367	6.40	1.30	0.050	8.32	0.42	0.97	RHS
6	03 Sep 14	3.369	2.30	0.80	0.050	1.84	0.09	0.21	RHS
7	03 Sep 14	3.375	5.10	0.90	0.050	4.59	0.23	0.53	RHS
8	03 Sep 14	3.382	2.30	1.00	0.050	2.30	0.12	0.27	RHS
9	03 Sep 14	3.405	2.40	1.10	0.050	2.64	0.13	0.31	RHS
10	03 Sep 14	3.415	5.20	0.80	0.050	4.16	0.21	0.48	RHS
11	03 Sep 14	3.421	6.30	2.10	0.050	13.23	0.66	1.53	RHS
12	04 Sep 14	1.425	5.30	1.20	0.050	6.36	0.32	0.74	LHS
13	04 Sep 14	1.426	2.30	1.50	0.050	3.45	0.17	0.40	LHS
14	04 Sep 14	1.427	1.80	1.40	0.050	2.52	0.13	0.29	LHS
15	04 Sep 14	1.430	1.80	1.40	0.050	2.52	0.13	0.29	LHS
16	04 Sep 14	1.433	3.80	1.40	0.050	5.32	0.27	0.62	LHS
17	04 Sep 14	1.456	3.00	1.30	0.050	3.90	0.20	0.45	LHS
18	04 Sep 14	1.461	3.60	1.70	0.050	6.12	0.31	0.71	LHS
19	04 Sep 14	1.475	1.20	0.90	0.050	1.08	0.05	0.13	LHS
20	05 Sep 14	1.482	1.50	1.00	0.050	1.50	0.08	0.17	LHS
21	05 Sep 14	1.493	3.60	1.10	0.050	3.96	0.20	0.46	RHS
22	05 Sep 14	1.568	7.50	1.30	0.050	9.75	0.49	1.13	LHS
23	05 Sep 14	1.580	0.40	0.30	0.050	0.12	0.01	0.01	RHS
24	05 Sep 14	1.725	1.60	0.70	0.050	1.12	0.06	0.13	LHS
25	05 Sep 14	1.730	3.50	0.40	0.050	1.40	0.07	0.16	LHS
26	05 Sep 14	1.745	2.60	0.50	0.050	1.30	0.07	0.15	LHS
27	05 Sep 14	1.749	2.00	0.80	0.050	1.60	0.08	0.19	LHS
28	05 Sep 14	1.782	1.80	0.90	0.050	1.62	0.08	0.19	LHS
29	05 Sep 14	1.788	2.00	1.00	0.050	2.00	0.10	0.23	LHS
30	05 Sep 14	1.795	2.90	1.00	0.050	2.90	0.15	0.34	LHS
CARRIED FORWARD:						255.25	12.77	29.61	

LINTASAN RESOURCES SDN. BHD.
MAINTENANCE OF FEDERAL ROADS - WEST COAST, SABAH

R01 POTHOLE PATCHING RECORD

DISTRICT: KOTA KINABALU

ROUTE NO. 01

ROAD NAME: JALAN KK - SINDUMIN

MONTH: SEPTEMBER 2014

ITEM	DATE	CHAINAGE	Length (m)	Width (m)	Depth (m)	AREA (m2)	VOLUME (m3)	PREMIX QUANTITY (ton)	REMARKS
BROUGHT FORWARD:						255.25	12.77	29.61	
31	09 Sep 14	3.116	0.80	0.40	0.050	0.32	0.02	0.04	LHS
32	09 Sep 14	3.118	2.50	1.00	0.050	2.50	0.13	0.29	LHS
33	09 Sep 14	3.120	0.80	0.40	0.050	0.32	0.02	0.04	LHS
34	09 Sep 14	3.476	1.30	0.40	0.050	0.52	0.03	0.06	LHS
35	09 Sep 14	3.478	2.60	1.00	0.050	2.60	0.13	0.30	LHS
36	09 Sep 14	3.492	1.60	0.40	0.050	0.64	0.03	0.07	RHS
37	09 Sep 14	3.494	1.40	0.40	0.050	0.56	0.03	0.06	RHS
38	09 Sep 14	3.506	3.50	1.00	0.050	3.50	0.18	0.41	RHS
39	09 Sep 14	3.508	0.60	0.40	0.050	0.24	0.01	0.03	RHS
40	09 Sep 14	3.510	0.60	0.40	0.050	0.24	0.01	0.03	RHS
41	09 Sep 14	4.378	2.30	1.00	0.050	2.30	0.12	0.27	LHS
42	09 Sep 14	4.380	0.60	0.40	0.050	0.24	0.01	0.03	LHS
43	09 Sep 14	4.382	0.60	0.40	0.050	0.24	0.01	0.03	LHS
44	17 Sep 14	1.142	0.40	0.40	0.050	0.16	0.01	0.02	LHS
45	17 Sep 14	1.144	0.40	0.40	0.050	0.16	0.01	0.02	RHS
46	17 Sep 14	1.148	3.20	2.60	0.050	8.32	0.42	0.97	RHS
47	17 Sep 14	1.150	1.90	1.30	0.050	2.47	0.12	0.29	LHS
48	17 Sep 14	1.154	0.40	0.40	0.050	0.16	0.01	0.02	LHS
49	17 Sep 14	1.156	1.10	0.80	0.050	0.88	0.04	0.10	LHS
50	17 Sep 14	1.160	0.40	0.40	0.050	0.16	0.01	0.02	LHS
51	17 Sep 14	1.162	0.40	0.40	0.050	0.16	0.01	0.02	LHS
52	17 Sep 14	1.168	1.00	0.90	0.050	0.90	0.05	0.10	LHS
53	17 Sep 14	1.170	0.80	0.60	0.050	0.48	0.02	0.06	LHS
54	17 Sep 14	1.878	1.00	0.70	0.050	0.70	0.04	0.08	LHS
55	17 Sep 14	1.880	1.60	0.60	0.050	0.96	0.05	0.11	LHS
56	17 Sep 14	1.908	1.00	0.90	0.050	0.90	0.05	0.10	LHS
57	17 Sep 14	1.910	1.00	0.90	0.050	0.90	0.05	0.10	LHS
58	17 Sep 14	1.914	2.90	0.90	0.050	2.61	0.13	0.30	LHS
59	17 Sep 14	1.916	3.40	1.00	0.050	3.40	0.17	0.39	LHS
60	17 Sep 14	1.922	1.00	0.60	0.050	0.60	0.03	0.07	RHS
CARRIED FORWARD:						293.39	14.68	34.03	

LINTASAN RESOURCES SDN. BHD.
MAINTENANCE OF FEDERAL ROADS - WEST COAST, SABAH

R01 POTHOLE PATCHING RECORD

DISTRICT: KOTA KINABALU

ROUTE NO. 01

ROAD NAME: JALAN KK - SINDUMIN

MONTH: SEPTEMBER 2014

ITEM	DATE	CHAINAGE	Length (m)	Width (m)	Depth (m)	AREA (m2)	VOLUME (m3)	PREMIX QUANTITY (ton)	REMARKS
BROUGHT FORWARD:						293.39	14.68	34.03	
61	22 Sep 14	3.924	2.30	1.00	0.050	2.30	0.12	0.27	RHS
62	22 Sep 14	2.518	2.10	1.00	0.050	2.10	0.11	0.24	RHS
63	22 Sep 14	2.520	2.50	1.00	0.050	2.50	0.13	0.29	RHS
64	22 Sep 14	2.522	2.30	1.00	0.050	2.30	0.12	0.27	RHS
65	25 Sep 14	5.134	1.60	1.00	0.050	1.60	0.08	0.19	LHS
66	25 Sep 14	5.136	2.60	1.00	0.050	2.60	0.13	0.30	LHS
67	25 Sep 14	5.870	1.40	0.90	0.050	1.26	0.06	0.15	LHS
68	25 Sep 14	5.872	2.60	1.00	0.050	2.60	0.13	0.30	LHS
69	25 Sep 14	5.966	4.50	1.00	0.050	4.50	0.23	0.52	LHS
70	25 Sep 14	5.968	1.60	0.60	0.050	0.96	0.05	0.11	LHS
TOTAL:						316.11	15.81	36.67	

LINTASAN RESOURCES SDN. BHD.
MAINTENANCE OF FEDERAL ROADS - WEST COAST, SABAH

R01 POTHOLE PATCHING RECORD

DISTRICT: PENAMPANG

ROUTE NO. 01

ROAD NAME: JALAN KK - SINDUMIN

MONTH: SEPTEMBER 2014

ITEM	DATE	CHAINAGE	Length (m)	Width (m)	Depth (m)	AREA (m2)	VOLUME (m3)	PREMIX QUANTITY (ton)	REMARKS
BROUGHT FORWARD:						166.54	8.33	19.33	
1	02 Sep 14	12.885	1.60	1.20	0.050	1.92	0.10	0.22	LHS
2	02 Sep 14	12.912	2.60	0.90	0.050	2.34	0.12	0.27	LHS
3	02 Sep 14	13.208	1.30	0.90	0.050	1.17	0.06	0.14	LHS
4	02 Sep 14	13.385	1.00	0.80	0.050	0.80	0.04	0.09	LHS
5	02 Sep 14	13.387	1.30	1.20	0.050	1.56	0.08	0.18	LHS
6	02 Sep 14	13.840	4.00	1.10	0.050	4.40	0.22	0.51	LHS
7	05 Sep 14	16.033	0.90	0.80	0.050	0.72	0.04	0.08	LHS
8	05 Sep 14	16.033	1.30	0.90	0.050	1.17	0.06	0.14	LHS
9	05 Sep 14	16.045	1.70	0.80	0.050	1.36	0.07	0.16	LHS
10	05 Sep 14	16.061	1.10	0.90	0.050	0.99	0.05	0.11	LHS
11	05 Sep 14	16.088	1.30	0.90	0.050	1.17	0.06	0.14	LHS
12	05 Sep 14	16.645	1.70	1.30	0.050	2.21	0.11	0.26	LHS
13	05 Sep 14	16.647	1.30	1.00	0.050	1.30	0.07	0.15	LHS
14	05 Sep 14	16.650	1.30	1.10	0.050	1.43	0.07	0.17	LHS
15	05 Sep 14	16.652	1.10	1.00	0.050	1.10	0.06	0.13	LHS
16	05 Sep 14	16.653	1.70	1.20	0.050	2.04	0.10	0.24	LHS
17	05 Sep 14	17.920	3.70	1.40	0.050	5.18	0.26	0.60	RHS
18	11 Sep 14	14.548	3.80	0.90	0.050	3.42	0.17	0.40	LHS
19	11 Sep 14	14.552	3.20	0.80	0.050	2.56	0.13	0.30	LHS
20	11 Sep 14	14.555	2.10	0.70	0.050	1.47	0.07	0.17	LHS
21	11 Sep 14	14.557	0.90	0.80	0.050	0.72	0.04	0.08	LHS
22	11 Sep 14	14.180	2.60	0.90	0.050	2.34	0.12	0.27	LHS
23	11 Sep 14	14.183	1.00	0.70	0.050	0.70	0.04	0.08	LHS
24	11 Sep 14	14.185	1.40	0.90	0.050	1.26	0.06	0.15	LHS
25	11 Sep 14	14.203	1.00	0.70	0.050	0.70	0.04	0.08	LHS
26	11 Sep 14	14.205	1.10	0.80	0.050	0.88	0.04	0.10	LHS
27	11 Sep 14	14.265	1.50	1.00	0.050	1.50	0.08	0.17	LHS
28	11 Sep 14	14.268	1.90	1.00	0.050	1.90	0.10	0.22	LHS
29	11 Sep 14	14.270	1.90	0.80	0.050	1.52	0.08	0.18	LHS
30	11 Sep 14	14.295	1.20	0.90	0.050	1.08	0.05	0.13	LHS
CARRIED FORWARD:						217.45	10.88	25.24	

LINTASAN RESOURCES SDN. BHD.
MAINTENANCE OF FEDERAL ROADS - WEST COAST, SABAH

R01 POTHOLE PATCHING RECORD

DISTRICT: PENAMPANG

ROUTE NO. 01

ROAD NAME: JALAN KK - SINDUMIN

MONTH: SEPTEMBER 2014

ITEM	DATE	CHAINAGE	Length (m)	Width (m)	Depth (m)	AREA (m2)	VOLUME (m3)	PREMIX QUANTITY (ton)	REMARKS
BROUGHT FORWARD:						217.45	10.88	25.24	
31	11 Sep 14	15.015	1.00	0.70	0.050	0.70	0.04	0.08	LHS
32	11 Sep 14	15.027	2.90	0.80	0.050	2.32	0.12	0.27	LHS
33	11 Sep 14	15.039	1.90	0.70	0.050	1.33	0.07	0.15	LHS
34	11 Sep 14	15.049	2.10	0.90	0.050	1.89	0.09	0.22	LHS
35	11 Sep 14	15.055	2.60	0.80	0.050	2.08	0.10	0.24	LHS
36	11 Sep 14	15.067	1.90	0.80	0.050	1.52	0.08	0.18	LHS
37	11 Sep 14	15.079	1.00	0.80	0.050	0.80	0.04	0.09	LHS
38	11 Sep 14	15.080	0.90	0.80	0.050	0.72	0.04	0.08	LHS
39	11 Sep 14	15.039	1.00	0.90	0.050	0.90	0.05	0.10	LHS
40	17 Sep 14	13.550	6.70	3.20	0.050	21.44	1.07	2.49	LHS
41	17 Sep 14	17.247	2.00	1.20	0.050	2.40	0.12	0.28	RHS
42	17 Sep 14	17.245	2.80	1.40	0.050	3.92	0.20	0.45	RHS
43	17 Sep 14	17.390	6.70	1.80	0.050	12.06	0.60	1.40	LHS
44	17 Sep 14	17.877	6.90	2.00	0.050	13.80	0.69	1.60	LHS
45	17 Sep 14	17.907	6.70	1.80	0.050	12.06	0.60	1.40	LHS
46	17 Sep 14	15.360	6.70	2.20	0.050	14.74	0.74	1.71	RHS
47	17 Sep 14	15.392	3.40	1.20	0.050	4.08	0.20	0.47	RHS
48	17 Sep 14	15.392	6.50	2.30	0.050	14.95	0.75	1.73	RHS
49	17 Sep 14	15.360	6.50	2.00	0.050	13.00	0.65	1.51	RHS
50	17 Sep 14	15.907	6.70	2.30	0.050	15.41	0.77	1.79	RHS
51	17 Sep 14	15.877	6.90	1.40	0.050	9.66	0.48	1.12	RHS
52	23 Sep 14	14.390	7.10	1.40	0.050	9.94	0.50	1.15	RHS
53	23 Sep 14	14.350	6.80	2.50	0.050	17.00	0.85	1.97	RHS
54	23 Sep 14	14.392	3.20	1.20	0.050	3.84	0.19	0.45	RHS
55	23 Sep 14	14.032	3.90	1.20	0.050	4.68	0.23	0.54	RHS
56	23 Sep 14	14.035	3.70	1.30	0.050	4.81	0.24	0.56	RHS
TOTAL:						407.50	20.38	47.28	

LINTASAN RESOURCES SDN. BHD.
MAINTENANCE OF FEDERAL ROADS - WEST COAST, SABAH

R01 POTHOLE PATCHING RECORD

DISTRICT: PAPAR

ROUTE NO. 01

ROAD NAME: JALAN KK - SINDUMIN (CH18.000 - CH44.800)

MONTH: SEPTEMBER 2014

ITEM	DATE	CHAINAGE	Length (m)	Width (m)	Depth (m)	AREA (m2)	VOLUME (m3)	PREMIX QUANTITY (ton)	REMARKS
BROUGHT FORWARD:						2,242.29	112.12	260.11	
1	02 Sep 14	30.635	7.10	1.10	0.050	7.81	0.39	0.91	RHS
2	02 Sep 14	28.440	10.40	1.10	0.050	11.44	0.57	1.33	RHS
3	02 Sep 14	25.060	8.00	1.20	0.050	9.60	0.48	1.11	LHS
4	02 Sep 14	25.066	5.40	1.10	0.050	5.94	0.30	0.69	LHS
5	02 Sep 14	25.072	6.80	1.00	0.050	6.80	0.34	0.79	LHS
6	04 Sep 14	35.837	5.30	1.50	0.050	7.95	0.40	0.92	RHS
7	04 Sep 14	23.875	2.80	1.00	0.050	2.80	0.14	0.32	RHS
8	04 Sep 14	23.872	3.60	0.90	0.050	3.24	0.16	0.38	RHS
9	04 Sep 14	23.868	13.60	1.20	0.050	16.32	0.82	1.89	RHS
10	04 Sep 14	23.865	6.00	1.20	0.050	7.20	0.36	0.84	RHS
11	04 Sep 14	24.085	2.20	1.00	0.050	2.20	0.11	0.26	RHS
12	04 Sep 14	24.080	4.80	1.10	0.050	5.28	0.26	0.61	RHS
13	04 Sep 14	24.075	19.40	1.10	0.050	21.34	1.07	2.48	RHS
14	06 Sep 14	34.697	6.50	1.20	0.050	7.80	0.39	0.90	RHS
15	06 Sep 14	34.683	2.80	1.20	0.050	3.36	0.17	0.39	RHS
16	06 Sep 14	34.705	9.40	1.40	0.050	13.16	0.66	1.53	RHS
17	06 Sep 14	34.690	4.30	1.10	0.050	4.73	0.24	0.55	RHS
18	06 Sep 14	34.677	2.50	1.00	0.050	2.50	0.13	0.29	RHS
19	06 Sep 14	34.670	7.40	1.30	0.050	9.62	0.48	1.12	RHS
20	06 Sep 14	34.665	3.30	0.90	0.050	2.97	0.15	0.34	RHS
21	06 Sep 14	34.630	10.20	1.10	0.050	11.22	0.56	1.30	RHS
22	08 Sep 14	18.380	2.00	1.00	0.050	2.00	0.10	0.23	RHS
23	08 Sep 14	29.980	2.50	1.40	0.050	3.50	0.18	0.41	LHS
24	08 Sep 14	23.105	2.80	1.50	0.050	4.20	0.21	0.49	RHS
25	08 Sep 14	23.108	6.50	1.10	0.050	7.15	0.36	0.83	RHS
26	08 Sep 14	23.115	1.80	0.90	0.050	1.62	0.08	0.19	RHS
27	08 Sep 14	39.705	2.80	1.10	0.050	3.08	0.15	0.36	RHS
28	08 Sep 14	39.735	16.20	1.10	0.050	17.82	0.89	2.07	RHS
29	08 Sep 14	22.890	4.90	1.10	0.050	5.39	0.27	0.63	RHS
30	08 Sep 14	22.895	1.40	0.90	0.050	1.26	0.06	0.15	RHS
CARRIED FORWARD:						2,451.59	122.59	284.39	

LINTASAN RESOURCES SDN. BHD.
MAINTENANCE OF FEDERAL ROADS - WEST COAST, SABAH

R01 POTHOLE PATCHING RECORD

DISTRICT: PAPAR

ROUTE NO. 01

ROAD NAME: JALAN KK - SINDUMIN (CH18.000 - CH44.800)

MONTH: SEPTEMBER 2014

ITEM	DATE	CHAINAGE	Length (m)	Width (m)	Depth (m)	AREA (m2)	VOLUME (m3)	PREMIX QUANTITY (ton)	REMARKS
BROUGHT FORWARD:						2,451.59	122.59	284.39	
31	08 Sep 14	30.250	2.30	1.20	0.050	2.76	0.14	0.32	RHS
32	08 Sep 14	30.245	4.50	1.30	0.050	5.85	0.29	0.68	RHS
33	08 Sep 14	26.540	2.20	1.20	0.050	2.64	0.13	0.31	RHS
34	08 Sep 14	26.513	5.40	1.00	0.050	5.40	0.27	0.63	RHS
35	08 Sep 14	23.045	4.30	1.20	0.050	5.16	0.26	0.60	LHS
36	08 Sep 14	23.355	2.90	1.50	0.050	4.35	0.22	0.50	LHS
37	08 Sep 14	30.490	1.00	0.80	0.050	0.80	0.04	0.09	LHS
38	08 Sep 14	34.820	2.80	1.20	0.050	3.36	0.17	0.39	RHS
39	08 Sep 14	39.440	2.70	1.40	0.050	3.78	0.19	0.44	RHS
40	08 Sep 14	34.675	1.30	1.00	0.050	1.30	0.07	0.15	LHS
41	08 Sep 14	34.675	1.30	1.00	0.050	1.30	0.07	0.15	LHS
42	08 Sep 14	22.015	3.80	1.10	0.050	4.18	0.21	0.48	RHS
43	08 Sep 14	22.005	1.10	0.90	0.050	0.99	0.05	0.11	LHS
44	08 Sep 14	21.975	3.40	1.40	0.050	4.76	0.24	0.55	RHS
45	08 Sep 14	21.960	4.50	1.30	0.050	5.85	0.29	0.68	RHS
46	08 Sep 14	19.450	3.30	1.20	0.050	3.96	0.20	0.46	LHS
47	08 Sep 14	18.490	3.40	1.40	0.050	4.76	0.24	0.55	RHS
48	08 Sep 14	22.897	3.80	0.70	0.050	2.66	0.13	0.31	RHS
49	08 Sep 14	23.045	7.00	1.20	0.050	8.40	0.42	0.97	LHS
50	08 Sep 14	23.052	3.00	1.60	0.050	4.80	0.24	0.56	LHS
51	08 Sep 14	23.508	3.90	1.30	0.050	5.07	0.25	0.59	RHS
52	08 Sep 14	24.055	7.00	1.20	0.050	8.40	0.42	0.97	LHS
53	08 Sep 14	24.070	5.80	1.20	0.050	6.96	0.35	0.81	LHS
54	08 Sep 14	24.075	4.50	1.00	0.050	4.50	0.23	0.52	LHS
55	09 Sep 14	34.490	2.90	1.30	0.050	3.77	0.19	0.44	LHS
56	09 Sep 14	34.493	5.90	1.10	0.050	6.49	0.32	0.75	RHS
57	09 Sep 14	34.705	9.40	1.40	0.050	13.16	0.66	1.53	RHS
58	09 Sep 14	34.690	4.30	1.10	0.050	4.73	0.24	0.55	RHS
59	09 Sep 14	34.677	2.50	1.00	0.050	2.50	0.13	0.29	RHS
60	09 Sep 14	34.670	7.40	1.30	0.050	9.62	0.48	1.12	RHS
CARRIED FORWARD:						2,593.85	129.70	300.89	

LINTASAN RESOURCES SDN. BHD.
MAINTENANCE OF FEDERAL ROADS - WEST COAST, SABAH

R01 POTHOLE PATCHING RECORD

DISTRICT: PAPAR

ROUTE NO. 01

ROAD NAME: JALAN KK - SINDUMIN (CH18.000 - CH44.800)

MONTH: SEPTEMBER 2014

ITEM	DATE	CHAINAGE	Length (m)	Width (m)	Depth (m)	AREA (m2)	VOLUME (m3)	PREMIX QUANTITY (ton)	REMARKS
BROUGHT FORWARD:						2,593.85	129.70	300.89	
61	09 Sep 14	34.823	3.90	1.40	0.050	5.46	0.27	0.63	RHS
62	09 Sep 14	36.905	2.30	1.70	0.050	3.91	0.20	0.45	LHS
63	09 Sep 14	36.907	3.80	2.00	0.050	7.60	0.38	0.88	LHS
64	09 Sep 14	35.660	3.10	1.50	0.050	4.65	0.23	0.54	LHS
65	09 Sep 14	35.675	4.10	1.20	0.050	4.92	0.25	0.57	LHS
66	09 Sep 14	35.677	5.60	1.60	0.050	8.96	0.45	1.04	LHS
67	09 Sep 14	24.078	7.10	1.10	0.050	7.81	0.39	0.91	RHS
68	09 Sep 14	24.085	1.60	1.20	0.050	1.92	0.10	0.22	RHS
69	09 Sep 14	27.370	1.70	1.00	0.050	1.70	0.09	0.20	LHS
70	10 Sep 14	19.828	2.00	1.70	0.050	3.40	0.17	0.39	RHS
71	10 Sep 14	19.830	4.20	1.70	0.050	7.14	0.36	0.83	RHS
72	10 Sep 14	19.595	5.40	1.70	0.050	9.18	0.46	1.06	LHS
73	10 Sep 14	20.950	4.10	1.30	0.050	5.33	0.27	0.62	RHS
74	10 Sep 14	20.180	9.10	1.40	0.050	12.74	0.64	1.48	RHS
75	10 Sep 14	20.817	9.80	1.40	0.050	13.72	0.69	1.59	LHS
76	10 Sep 14	20.840	8.90	1.30	0.050	11.57	0.58	1.34	RHS
77	10 Sep 14	29.485	3.90	1.40	0.050	5.46	0.27	0.63	LHS
78	10 Sep 14	29.265	1.50	1.10	0.050	1.65	0.08	0.19	RHS
79	10 Sep 14	29.260	2.00	1.20	0.050	2.40	0.12	0.28	RHS
80	10 Sep 14	29.190	1.60	1.30	0.050	2.08	0.10	0.24	RHS
81	10 Sep 14	29.188	2.50	1.30	0.050	3.25	0.16	0.38	RHS
82	10 Sep 14	29.185	2.00	1.30	0.050	2.60	0.13	0.30	RHS
83	10 Sep 14	28.575	3.20	1.50	0.050	4.80	0.24	0.56	RHS
84	10 Sep 14	27.515	3.30	1.20	0.050	3.96	0.20	0.46	RHS
85	10 Sep 14	27.375	3.80	1.40	0.050	5.32	0.27	0.62	RHS
TOTAL:						2,735.38	136.77	317.31	

LINTASAN RESOURCES SDN. BHD.
MAINTENANCE OF FEDERAL ROADS - WEST COAST, SABAH

R01 POTHOLE PATCHING RECORD

DISTRICT: PAPAR

ROUTE NO. 01

ROAD NAME: JALAN KK - SINDUMIN (CH44.800 - CH72.470)

MONTH: SEPTEMBER 2014

ITEM	DATE	CHAINAGE	Length (m)	Width (m)	Depth (m)	AREA (m2)	VOLUME (m3)	PREMIX QUANTITY (ton)	REMARKS
BROUGHT FORWARD:						2,735.38	136.77	317.31	
1	03 Sep 14	46.035	7.00	1.30	0.050	9.10	0.46	1.06	LHS
2	03 Sep 14	46.250	4.00	1.50	0.050	6.00	0.30	0.70	LHS
3	03 Sep 14	46.650	4.10	1.80	0.050	7.38	0.37	0.86	RHS
4	03 Sep 14	46.655	5.10	3.20	0.050	16.32	0.82	1.89	RHS
5	03 Sep 14	46.595	3.80	3.00	0.050	11.40	0.57	1.32	RHS
6	03 Sep 14	46.595	4.00	3.20	0.050	12.80	0.64	1.48	LHS
7	03 Sep 14	46.780	4.30	1.70	0.050	7.31	0.37	0.85	LHS
8	03 Sep 14	46.795	1.30	3.10	0.050	4.03	0.20	0.47	LHS
9	03 Sep 14	46.895	1.30	3.10	0.050	4.03	0.20	0.47	LHS
10	05 Sep 14	46.925	5.10	1.70	0.050	8.67	0.43	1.01	LHS
11	05 Sep 14	48.040	0.90	0.80	0.050	0.72	0.04	0.08	LHS
12	05 Sep 14	48.041	2.60	1.40	0.050	3.64	0.18	0.42	LHS
13	05 Sep 14	48.395	0.80	0.80	0.050	0.64	0.03	0.07	RHS
14	05 Sep 14	48.303	3.80	1.70	0.050	6.46	0.32	0.75	LHS
15	11 Sep 14	69.000	3.30	0.80	0.050	2.64	0.13	0.31	LHS
16	11 Sep 14	69.997	5.20	0.70	0.050	3.64	0.18	0.42	LHS
17	11 Sep 14	69.204	1.30	1.00	0.050	1.30	0.07	0.15	LHS
18	11 Sep 14	69.850	2.00	1.10	0.050	2.20	0.11	0.26	LHS
19	11 Sep 14	69.705	1.60	1.00	0.050	1.60	0.08	0.19	LHS
20	11 Sep 14	69.706	7.20	1.20	0.050	8.64	0.43	1.00	LHS
21	11 Sep 14	69.710	2.10	1.00	0.050	2.10	0.11	0.24	LHS
22	11 Sep 14	69.713	2.60	1.10	0.050	2.86	0.14	0.33	LHS
23	11 Sep 14	69.718	1.70	1.00	0.050	1.70	0.09	0.20	LHS
24	11 Sep 14	69.745	1.90	1.00	0.050	1.90	0.10	0.22	LHS
25	11 Sep 14	69.747	1.30	1.20	0.050	1.56	0.08	0.18	LHS
26	11 Sep 14	69.755	2.10	1.10	0.050	2.31	0.12	0.27	LHS
27	11 Sep 14	69.760	2.50	1.20	0.050	3.00	0.15	0.35	LHS
28	11 Sep 14	69.763	1.20	1.00	0.050	1.20	0.06	0.14	LHS
29	11 Sep 14	69.770	1.80	1.50	0.050	2.70	0.14	0.31	LHS
30	11 Sep 14	69.772	4.60	1.20	0.050	5.52	0.28	0.64	LHS
CARRIED FORWARD:						2,878.75	143.94	333.94	

LINTASAN RESOURCES SDN. BHD.
MAINTENANCE OF FEDERAL ROADS - WEST COAST, SABAH

R01 POTHOLE PATCHING RECORD

DISTRICT: PAPAR

ROUTE NO. 01

ROAD NAME: JALAN KK - SINDUMIN (CH44.800 - CH72.470)

MONTH: SEPTEMBER 2014

ITEM	DATE	CHAINAGE	Length (m)	Width (m)	Depth (m)	AREA (m2)	VOLUME (m3)	PREMIX QUANTITY (ton)	REMARKS
BROUGHT FORWARD:						2,878.75	143.94	333.94	
31	11 Sep 14	55.947	2.30	1.20	0.050	2.76	0.14	0.32	LHS
32	11 Sep 14	55.955	1.40	1.10	0.050	1.54	0.08	0.18	LHS
33	11 Sep 14	55.955	1.30	1.10	0.050	1.43	0.07	0.17	LHS
34	12 Sep 14	56.450	1.70	1.00	0.050	1.70	0.09	0.20	RHS
35	12 Sep 14	56.665	4.60	1.00	0.050	4.60	0.23	0.53	LHS
36	12 Sep 14	56.670	3.00	1.10	0.050	3.30	0.17	0.38	LHS
37	12 Sep 14	56.740	1.70	0.90	0.050	1.53	0.08	0.18	LHS
38	12 Sep 14	56.760	2.60	1.20	0.050	3.12	0.16	0.36	LHS
39	12 Sep 14	56.810	2.30	1.60	0.050	3.68	0.18	0.43	LHS
40	12 Sep 14	56.815	2.50	1.50	0.050	3.75	0.19	0.44	LHS
41	12 Sep 14	56.847	1.50	1.00	0.050	1.50	0.08	0.17	LHS
42	12 Sep 14	56.850	1.40	1.00	0.050	1.40	0.07	0.16	RHS
43	12 Sep 14	56.853	2.10	1.20	0.050	2.52	0.13	0.29	RHS
44	12 Sep 14	56.905	11.00	1.10	0.050	12.10	0.61	1.40	LHS
45	17 Sep 14	57.065	1.60	1.10	0.050	1.76	0.09	0.20	RHS
46	17 Sep 14	57.077	1.40	1.00	0.050	1.40	0.07	0.16	LHS
47	17 Sep 14	57.120	1.40	1.10	0.050	1.54	0.08	0.18	LHS
48	17 Sep 14	57.199	2.80	1.10	0.050	3.08	0.15	0.36	LHS
49	23 Sep 14	50.575	3.00	1.00	0.050	3.00	0.15	0.35	LHS
50	23 Sep 14	50.594	1.20	1.00	0.050	1.20	0.06	0.14	LHS
51	23 Sep 14	50.797	1.70	1.10	0.050	1.87	0.09	0.22	LHS
52	23 Sep 14	50.795	1.30	1.00	0.050	1.30	0.07	0.15	LHS
53	23 Sep 14	50.815	6.90	1.30	0.050	8.97	0.45	1.04	LHS
54	23 Sep 14	50.825	3.20	1.20	0.050	3.84	0.19	0.45	LHS
55	23 Sep 14	50.835	13.60	1.20	0.050	16.32	0.82	1.89	LHS
56	29 Sep 14	51.015	4.50	1.30	0.050	5.85	0.29	0.68	LHS
57	29 Sep 14	51.023	2.50	1.40	0.050	3.50	0.18	0.41	LHS
58	29 Sep 14	51.066	5.20	1.40	0.050	7.28	0.36	0.84	RHS
59	29 Sep 14	51.110	5.70	1.50	0.050	8.55	0.43	0.99	LHS
TOTAL:						2,993.14	149.66	347.21	

LINTASAN RESOURCES SDN. BHD.
MAINTENANCE OF FEDERAL ROADS - WEST COAST, SABAH

R01 POTHOLE PATCHING RECORD

DISTRICT: PENAMPANG

ROUTE NO. 500

ROAD NAME: JALAN KK - KENINGAU - TENOM

MONTH: SEPTEMBER 2014

ITEM	DATE	CHAINAGE	Length (m)	Width (m)	Depth (m)	AREA (m2)	VOLUME (m3)	PREMIX QUANTITY (ton)	REMARKS
BROUGHT FORWARD:						2,151.40	107.57	249.55	
1	04 Sep 14	32.364	0.40	0.40	0.050	0.16	0.01	0.02	RHS
2	04 Sep 14	32.366	0.40	0.40	0.050	0.16	0.01	0.02	RHS
3	04 Sep 14	32.718	0.40	0.40	0.050	0.16	0.01	0.02	RHS
4	04 Sep 14	32.720	0.40	0.40	0.050	0.16	0.01	0.02	RHS
5	04 Sep 14	33.044	0.40	0.40	0.050	0.16	0.01	0.02	LHS
6	04 Sep 14	33.046	0.40	0.40	0.050	0.16	0.01	0.02	LHS
7	04 Sep 14	33.048	0.40	0.40	0.050	0.16	0.01	0.02	LHS
8	04 Sep 14	33.454	0.40	0.40	0.050	0.16	0.01	0.02	RHS
9	04 Sep 14	33.456	0.40	0.40	0.050	0.16	0.01	0.02	RHS
10	04 Sep 14	35.634	0.40	0.40	0.050	0.16	0.01	0.02	LHS
11	04 Sep 14	35.636	0.40	0.40	0.050	0.16	0.01	0.02	LHS
12	04 Sep 14	35.644	0.40	0.40	0.050	0.16	0.01	0.02	RHS
13	04 Sep 14	35.646	0.40	0.40	0.050	0.16	0.01	0.02	RHS
14	04 Sep 14	35.654	0.40	0.40	0.050	0.16	0.01	0.02	LHS
15	04 Sep 14	35.656	0.40	0.40	0.050	0.16	0.01	0.02	LHS
16	04 Sep 14	35.666	0.40	0.40	0.050	0.16	0.01	0.02	LHS
17	04 Sep 14	35.668	0.40	0.40	0.050	0.16	0.01	0.02	LHS
18	04 Sep 14	35.672	0.40	0.40	0.050	0.16	0.01	0.02	LHS
19	04 Sep 14	35.674	0.40	0.40	0.050	0.16	0.01	0.02	LHS
20	04 Sep 14	35.786	0.40	0.40	0.050	0.16	0.01	0.02	RHS
21	04 Sep 14	35.788	0.40	0.40	0.050	0.16	0.01	0.02	RHS
22	04 Sep 14	35.826	0.40	0.40	0.050	0.16	0.01	0.02	LHS
23	04 Sep 14	35.828	0.40	0.40	0.050	0.16	0.01	0.02	LHS
24	04 Sep 14	35.832	0.40	0.40	0.050	0.16	0.01	0.02	LHS
25	04 Sep 14	35.834	0.40	0.40	0.050	0.16	0.01	0.02	LHS
26	04 Sep 14	38.572	0.40	0.40	0.050	0.16	0.01	0.02	LHS
27	04 Sep 14	38.574	0.40	0.40	0.050	0.16	0.01	0.02	LHS
28	04 Sep 14	38.602	0.40	0.40	0.050	0.16	0.01	0.02	LHS
29	04 Sep 14	38.604	0.40	0.40	0.050	0.16	0.01	0.02	LHS
30	05 Sep 14	37.114	0.80	0.40	0.050	0.32	0.02	0.04	LHS
CARRIED FORWARD:						2,156.36	107.82	250.13	

LINTASAN RESOURCES SDN. BHD.
MAINTENANCE OF FEDERAL ROADS - WEST COAST, SABAH

R01 POTHOLE PATCHING RECORD

DISTRICT: PENAMPANG

ROUTE NO. 500

ROAD NAME: JALAN KK - KENINGAU - TENOM

MONTH: SEPTEMBER 2014

ITEM	DATE	CHAINAGE	Length (m)	Width (m)	Depth (m)	AREA (m2)	VOLUME (m3)	PREMIX QUANTITY (ton)	REMARKS
BROUGHT FORWARD:						2,156.36	107.82	250.13	
31	05 Sep 14	37.116	0.80	0.40	0.050	0.32	0.02	0.04	LHS
32	05 Sep 14	37.118	0.80	0.40	0.050	0.32	0.02	0.04	LHS
33	05 Sep 14	37.120	0.80	0.40	0.050	0.32	0.02	0.04	LHS
34	05 Sep 14	38.476	0.40	0.40	0.050	0.16	0.01	0.02	LHS
35	05 Sep 14	.38.478	0.40	0.40	0.050	0.16	0.01	0.02	LHS
36	05 Sep 14	38.492	0.40	0.40	0.050	0.16	0.01	0.02	RHS
37	05 Sep 14	38.494	0.40	0.40	0.050	0.16	0.01	0.02	RHS
38	05 Sep 14	38.506	0.60	0.40	0.050	0.24	0.01	0.03	RHS
39	05 Sep 14	38.508	0.60	0.40	0.050	0.24	0.01	0.03	RHS
40	05 Sep 14	38.510	0.60	0.40	0.050	0.24	0.01	0.03	RHS
41	05 Sep 14	40.378	0.60	0.40	0.050	0.24	0.01	0.03	LHS
42	05 Sep 14	40.380	0.60	0.40	0.050	0.24	0.01	0.03	LHS
43	05 Sep 14	40.382	0.60	0.40	0.050	0.24	0.01	0.03	LHS
44	08 Sep 14	1.142	0.40	0.40	0.050	0.16	0.01	0.02	LHS
45	08 Sep 14	1.144	0.40	0.40	0.050	0.16	0.01	0.02	RHS
46	08 Sep 14	1.148	0.40	0.40	0.050	0.16	0.01	0.02	RHS
47	08 Sep 14	1.150	0.40	0.40	0.050	0.16	0.01	0.02	LHS
48	08 Sep 14	1.154	0.40	0.40	0.050	0.16	0.01	0.02	LHS
49	08 Sep 14	1.156	0.40	0.40	0.050	0.16	0.01	0.02	LHS
50	08 Sep 14	1.160	0.40	0.40	0.050	0.16	0.01	0.02	LHS
51	08 Sep 14	1.162	0.40	0.40	0.050	0.16	0.01	0.02	LHS
52	08 Sep 14	1.168	0.40	0.40	0.050	0.16	0.01	0.02	LHS
53	08 Sep 14	1.170	0.40	0.40	0.050	0.16	0.01	0.02	LHS
54	08 Sep 14	1.878	0.40	0.40	0.050	0.16	0.01	0.02	LHS
55	08 Sep 14	1.880	0.40	0.40	0.050	0.16	0.01	0.02	LHS
56	08 Sep 14	1.908	0.40	0.40	0.050	0.16	0.01	0.02	LHS
57	08 Sep 14	1.910	0.40	0.40	0.050	0.16	0.01	0.02	LHS
58	08 Sep 14	1.914	0.40	0.40	0.050	0.16	0.01	0.02	LHS
59	08 Sep 14	1.916	0.40	0.40	0.050	0.16	0.01	0.02	LHS
60	08 Sep 14	1.922	0.40	0.40	0.050	0.16	0.01	0.02	RHS
CARRIED FORWARD:						2,162.12	108.11	250.79	

LINTASAN RESOURCES SDN. BHD.
MAINTENANCE OF FEDERAL ROADS - WEST COAST, SABAH

R01 POTHOLE PATCHING RECORD

DISTRICT: PENAMPANG

ROUTE NO. 500

ROAD NAME: JALAN KK - KENINGAU - TENOM

MONTH: SEPTEMBER 2014

ITEM	DATE	CHAINAGE	Length (m)	Width (m)	Depth (m)	AREA (m2)	VOLUME (m3)	PREMIX QUANTITY (ton)	REMARKS
BROUGHT FORWARD:						2,162.12	108.11	250.79	
61	08 Sep 14	1.924	0.40	0.40	0.050	0.16	0.01	0.02	RHS
62	08 Sep 14	2.518	0.60	0.40	0.050	0.24	0.01	0.03	RHS
63	08 Sep 14	2.520	0.60	0.40	0.050	0.24	0.01	0.03	RHS
64	08 Sep 14	2.522	0.40	0.40	0.050	0.16	0.01	0.02	RHS
65	08 Sep 14	14.134	0.40	0.40	0.050	0.16	0.01	0.02	LHS
66	08 Sep 14	14.136	0.40	0.40	0.050	0.16	0.01	0.02	LHS
67	08 Sep 14	14.870	0.40	0.40	0.050	0.16	0.01	0.02	LHS
68	08 Sep 14	14.872	0.40	0.40	0.050	0.16	0.01	0.02	LHS
69	08 Sep 14	14.966	0.40	0.40	0.050	0.16	0.01	0.02	LHS
70	08 Sep 14	14.968	0.40	0.40	0.050	0.16	0.01	0.02	LHS
71	09 Sep 14	18.864	1.90	1.00	0.050	1.90	0.10	0.22	LHS
72	09 Sep 14	18.866	2.80	1.00	0.050	2.80	0.14	0.32	LHS
73	09 Sep 14	18.868	3.50	1.00	0.050	3.50	0.18	0.41	LHS
74	09 Sep 14	18.872	1.00	1.00	0.050	1.00	0.05	0.12	LHS
75	09 Sep 14	18.874	2.60	1.00	0.050	2.60	0.13	0.30	LHS
76	09 Sep 14	18.876	5.30	1.00	0.050	5.30	0.27	0.61	LHS
77	10 Sep 14	21.692	0.60	0.40	0.050	0.24	0.01	0.03	LHS
78	10 Sep 14	23.484	0.60	0.40	0.050	0.24	0.01	0.03	LHS
79	10 Sep 14	23.486	0.60	0.40	0.050	0.24	0.01	0.03	LHS
80	10 Sep 14	23.488	0.60	0.40	0.050	0.24	0.01	0.03	LHS
81	10 Sep 14	16.906	1.00	0.40	0.050	0.40	0.02	0.05	RHS
82	10 Sep 14	16.908	1.00	0.40	0.050	0.40	0.02	0.05	RHS
83	10 Sep 14	16.910	1.00	0.40	0.050	0.40	0.02	0.05	RHS
84	10 Sep 14	16.912	1.00	0.60	0.050	0.60	0.03	0.07	RHS
85	10 Sep 14	16.914	1.00	0.60	0.050	0.60	0.03	0.07	RHS
86	11 Sep 14	19.826	0.60	0.40	0.050	0.24	0.01	0.03	LHS
87	11 Sep 14	19.828	0.60	0.40	0.050	0.24	0.01	0.03	LHS
88	11 Sep 14	19.830	0.60	0.40	0.050	0.24	0.01	0.03	LHS
89	11 Sep 14	16.864	0.60	0.40	0.050	0.24	0.01	0.03	RHS
90	11 Sep 14	16.866	0.60	0.40	0.050	0.24	0.01	0.03	LHS
CARRIED FORWARD:						2,185.54	109.28	253.51	

LINTASAN RESOURCES SDN. BHD.
MAINTENANCE OF FEDERAL ROADS - WEST COAST, SABAH

R01 POTHOLE PATCHING RECORD

DISTRICT: PENAMPANG

ROUTE NO. 500

ROAD NAME: JALAN KK - KENINGAU - TENOM

MONTH: SEPTEMBER 2014

ITEM	DATE	CHAINAGE	Length (m)	Width (m)	Depth (m)	AREA (m2)	VOLUME (m3)	PREMIX QUANTITY (ton)	REMARKS
BROUGHT FORWARD:						2,185.54	109.28	253.51	
91	12 Sep 14	21.574	1.20	0.80	0.050	0.96	0.05	0.11	LHS
92	12 Sep 14	21.576	1.20	0.80	0.050	0.96	0.05	0.11	LHS
93	12 Sep 14	21.578	1.20	0.80	0.050	0.96	0.05	0.11	LHS
94	12 Sep 14	21.580	1.20	0.80	0.050	0.96	0.05	0.11	LHS
95	12 Sep 14	21.582	1.20	0.80	0.050	0.96	0.05	0.11	LHS
96	12 Sep 14	21.584	1.20	0.80	0.050	0.96	0.05	0.11	LHS
97	12 Sep 14	21.618	1.20	0.80	0.050	0.96	0.05	0.11	LHS
98	12 Sep 14	21.620	1.20	0.80	0.050	0.96	0.05	0.11	LHS
99	12 Sep 14	21.622	1.20	0.80	0.050	0.96	0.05	0.11	LHS
100	12 Sep 14	21.624	1.20	0.80	0.050	0.96	0.05	0.11	LHS
101	12 Sep 14	21.626	1.20	0.80	0.050	0.96	0.05	0.11	LHS
102	12 Sep 14	21.634	0.60	0.40	0.050	0.24	0.01	0.03	LHS
103	12 Sep 14	21.636	0.60	0.40	0.050	0.24	0.01	0.03	LHS
104	12 Sep 14	21.638	0.60	0.40	0.050	0.24	0.01	0.03	LHS
105	12 Sep 14	21.650	0.80	0.40	0.050	0.32	0.02	0.04	LHS
106	12 Sep 14	21.652	0.80	0.40	0.050	0.32	0.02	0.04	LHS
107	12 Sep 14	21.654	0.80	0.40	0.050	0.32	0.02	0.04	LHS
108	12 Sep 14	21.656	0.80	0.40	0.050	0.32	0.02	0.04	LHS
109	12 Sep 14	21.662	1.20	0.80	0.050	0.96	0.05	0.11	LHS
110	12 Sep 14	21.664	1.20	0.80	0.050	0.96	0.05	0.11	LHS
111	12 Sep 14	21.666	1.20	0.80	0.050	0.96	0.05	0.11	LHS
112	12 Sep 14	21.668	1.20	0.80	0.050	0.96	0.05	0.11	LHS
113	12 Sep 14	21.670	1.20	0.80	0.050	0.96	0.05	0.11	LHS
114	12 Sep 14	21.672	1.20	0.80	0.050	0.96	0.05	0.11	LHS
115	12 Sep 14	21.676	0.40	0.40	0.050	0.16	0.01	0.02	LHS
116	12 Sep 14	21.678	0.40	0.40	0.050	0.16	0.01	0.02	LHS
117	12 Sep 14	21.682	0.40	0.40	0.050	0.16	0.01	0.02	LHS
118	12 Sep 14	21.684	0.40	0.40	0.050	0.16	0.01	0.02	LHS
119	12 Sep 14	21.688	0.60	0.40	0.050	0.24	0.01	0.03	LHS
120	12 Sep 14	21.690	0.60	0.40	0.050	0.24	0.01	0.03	LHS
CARRIED FORWARD:						2,204.98	110.25	255.77	

LINTASAN RESOURCES SDN. BHD.
MAINTENANCE OF FEDERAL ROADS - WEST COAST, SABAH

R01 POTHOLE PATCHING RECORD

DISTRICT: PENAMPANG

ROUTE NO. 500

ROAD NAME: JALAN KK - KENINGAU - TENOM

MONTH: SEPTEMBER 2014

ITEM	DATE	CHAINAGE	Length (m)	Width (m)	Depth (m)	AREA (m2)	VOLUME (m3)	PREMIX QUANTITY (ton)	REMARKS
BROUGHT FORWARD:						2,204.98	110.25	255.77	
121	12 Sep 14	20.980	2.80	1.50	0.050	4.20	0.21	0.49	RHS
122	12 Sep 14	20.982	2.80	1.50	0.050	4.20	0.21	0.49	LHS
123	12 Sep 14	20.984	2.80	1.50	0.050	4.20	0.21	0.49	RHS
124	15 Sep 14	4.724	2.80	1.50	0.050	4.20	0.21	0.49	RHS
125	15 Sep 14	4.726	5.60	1.50	0.050	8.40	0.42	0.97	LHS
126	15 Sep 14	4.728	5.60	1.50	0.050	8.40	0.42	0.97	LHS
127	15 Sep 14	6.632	5.60	1.50	0.050	8.40	0.42	0.97	LHS
128	15 Sep 14	6.634	5.60	1.50	0.050	8.40	0.42	0.97	LHS
129	15 Sep 14	7.180	5.60	1.50	0.050	8.40	0.42	0.97	LHS
130	15 Sep 14	7.182	5.60	1.50	0.050	8.40	0.42	0.97	LHS
131	15 Sep 14	7.184	3.30	1.00	0.050	3.30	0.17	0.38	LHS
132	17 Sep 14	19.946	3.30	1.00	0.050	3.30	0.17	0.38	LHS
133	17 Sep 14	19.948	3.30	1.00	0.050	3.30	0.17	0.38	LHS
134	17 Sep 14	19.955	3.30	1.00	0.050	3.30	0.17	0.38	RHS
135	17 Sep 14	19.956	3.30	1.00	0.050	3.30	0.17	0.38	RHS
136	17 Sep 14	19.958	3.30	1.00	0.050	3.30	0.17	0.38	RHS
137	17 Sep 14	19.960	4.00	1.60	0.050	6.40	0.32	0.74	RHS
138	17 Sep 14	19.962	4.00	1.60	0.050	6.40	0.32	0.74	RHS
139	17 Sep 14	21.300	4.00	1.60	0.050	6.40	0.32	0.74	RHS
140	17 Sep 14	21.302	3.80	2.00	0.050	7.60	0.38	0.88	LHS
141	17 Sep 14	21.304	3.80	2.00	0.050	7.60	0.38	0.88	LHS
142	17 Sep 14	21.306	3.80	2.00	0.050	7.60	0.38	0.88	LHS
143	17 Sep 14	21.682	3.80	2.00	0.050	7.60	0.38	0.88	LHS
144	17 Sep 14	21.684	3.80	2.00	0.050	7.60	0.38	0.88	LHS
145	17 Sep 14	21.686	3.80	2.00	0.050	7.60	0.38	0.88	LHS
146	17 Sep 14	21.688	3.80	2.00	0.050	7.60	0.38	0.88	RHS
147	17 Sep 14	21.670	3.80	2.00	0.050	7.60	0.38	0.88	RHS
148	18 Sep 14	20.182	3.80	2.00	0.050	7.60	0.38	0.88	RHS
149	18 Sep 14	20.184	1.00	0.80	0.050	0.80	0.04	0.09	LHS
150	18 Sep 14	20.186	1.00	0.80	0.050	0.80	0.04	0.09	LHS
CARRIED FORWARD:						2,381.18	119.06	276.20	

LINTASAN RESOURCES SDN. BHD.
MAINTENANCE OF FEDERAL ROADS - WEST COAST, SABAH

R01 POTHOLE PATCHING RECORD

DISTRICT: PENAMPANG

ROUTE NO. 500

ROAD NAME: JALAN KK - KENINGAU - TENOM

MONTH: SEPTEMBER 2014

ITEM	DATE	CHAINAGE	Length (m)	Width (m)	Depth (m)	AREA (m2)	VOLUME (m3)	PREMIX QUANTITY (ton)	REMARKS
BROUGHT FORWARD:						2,381.18	119.06	276.20	
151	18 Sep 14	1.924	0.40	0.40	0.050	0.16	0.01	0.02	RHS
152	18 Sep 14	2.518	0.60	0.40	0.050	0.24	0.01	0.03	RHS
153	18 Sep 14	2.520	0.60	0.40	0.050	0.24	0.01	0.03	RHS
154	18 Sep 14	2.522	0.40	0.40	0.050	0.16	0.01	0.02	RHS
155	19 Sep 14	14.134	0.40	0.40	0.050	0.16	0.01	0.02	LHS
156	19 Sep 14	14.136	0.40	0.40	0.050	0.16	0.01	0.02	LHS
157	19 Sep 14	14.870	5.60	3.00	0.050	16.80	0.84	1.95	LHS
158	19 Sep 14	14.872	4.20	2.00	0.050	8.40	0.42	0.97	RHS
159	19 Sep 14	14.966	0.40	0.40	0.050	0.16	0.01	0.02	LHS
160	19 Sep 14	14.968	0.40	0.40	0.050	0.16	0.01	0.02	LHS
161	19 Sep 14	18.864	1.90	1.00	0.050	1.90	0.10	0.22	LHS
162	19 Sep 14	18.866	2.80	1.00	0.050	2.80	0.14	0.32	LHS
163	19 Sep 14	18.868	3.50	1.00	0.050	3.50	0.18	0.41	LHS
164	19 Sep 14	18.872	1.00	0.40	0.050	0.40	0.02	0.05	LHS
165	19 Sep 14	18.874	2.60	1.00	0.050	2.60	0.13	0.30	LHS
166	19 Sep 14	18.876	5.30	1.00	0.050	5.30	0.27	0.61	LHS
167	19 Sep 14	21.692	0.60	0.40	0.050	0.24	0.01	0.03	LHS
168	19 Sep 14	23.484	0.60	0.40	0.050	0.24	0.01	0.03	LHS
169	19 Sep 14	23.486	0.60	0.40	0.050	0.24	0.01	0.03	LHS
170	19 Sep 14	23.488	0.60	0.40	0.050	0.24	0.01	0.03	LHS
171	20 Sep 14	16.906	1.00	0.80	0.050	0.80	0.04	0.09	RHS
172	20 Sep 14	16.908	1.00	0.80	0.050	0.80	0.04	0.09	RHS
173	20 Sep 14	16.910	1.00	0.80	0.050	0.80	0.04	0.09	RHS
174	20 Sep 14	16.912	1.00	0.80	0.050	0.80	0.04	0.09	RHS
175	20 Sep 14	16.914	1.00	0.80	0.050	0.80	0.04	0.09	RHS
176	20 Sep 14	19.826	0.60	0.40	0.050	0.24	0.01	0.03	LHS
177	20 Sep 14	19.828	0.60	0.40	0.050	0.24	0.01	0.03	LHS
178	20 Sep 14	19.830	0.60	0.40	0.050	0.24	0.01	0.03	LHS
179	20 Sep 14	16.864	9.20	2.30	0.050	21.16	1.06	2.45	RHS
180	20 Sep 14	16.866	5.60	2.90	0.050	16.24	0.81	1.88	LHS
CARRIED FORWARD:						2,467.40	123.37	286.21	

LINTASAN RESOURCES SDN. BHD.
MAINTENANCE OF FEDERAL ROADS - WEST COAST, SABAH

R01 POTHOLE PATCHING RECORD

DISTRICT: PENAMPANG

ROUTE NO. 500

ROAD NAME: JALAN KK - KENINGAU - TENOM

MONTH: SEPTEMBER 2014

ITEM	DATE	CHAINAGE	Length (m)	Width (m)	Depth (m)	AREA (m2)	VOLUME (m3)	PREMIX QUANTITY (ton)	REMARKS
BROUGHT FORWARD:						2,467.40	123.37	286.21	
181	22 Sep 14	1.664	1.00	0.40	0.050	0.40	0.02	0.05	LHS
182	22 Sep 14	1.666	1.00	0.40	0.050	0.40	0.02	0.05	LHS
183	22 Sep 14	1.668	1.00	0.40	0.050	0.40	0.02	0.05	LHS
184	22 Sep 14	1.670	1.00	0.40	0.050	0.40	0.02	0.05	LHS
185	22 Sep 14	1.672	1.00	0.40	0.050	0.40	0.02	0.05	LHS
186	23 Sep 14	40.022	5.20	0.40	0.050	2.08	0.10	0.24	RHS
187	23 Sep 14	40.690	6.30	1.10	0.050	6.93	0.35	0.80	RHS
188	23 Sep 14	40.040	10.20	3.50	0.050	35.70	1.79	4.14	RHS
189	23 Sep 14	40.042	3.40	1.50	0.050	5.10	0.26	0.59	LHS
190	23 Sep 14	40.044	6.20	3.20	0.050	19.84	0.99	2.30	RHS
191	23 Sep 14	40.046	2.60	1.20	0.050	3.12	0.16	0.36	LHS
192	25 Sep 14	7.228	4.60	0.40	0.050	1.84	0.09	0.21	LHS
193	25 Sep 14	7.230	4.60	0.40	0.050	1.84	0.09	0.21	LHS
194	25 Sep 14	7.184	4.80	2.00	0.050	9.60	0.48	1.11	RHS
195	25 Sep 14	7.860	4.80	2.00	0.050	9.60	0.48	1.11	RHS
196	25 Sep 14	7.188	4.80	2.00	0.050	9.60	0.48	1.11	RHS
197	25 Sep 14	7.254	3.60	1.00	0.050	3.60	0.18	0.42	RHS
198	25 Sep 14	7.256	3.60	1.00	0.050	3.60	0.18	0.42	RHS
199	25 Sep 14	7.258	3.60	1.00	0.050	3.60	0.18	0.42	RHS
200	25 Sep 14	7.270	3.40	1.00	0.050	3.40	0.17	0.39	RHS
201	25 Sep 14	7.272	3.40	1.00	0.050	3.40	0.17	0.39	RHS
202	25 Sep 14	7.274	3.40	1.00	0.050	3.40	0.17	0.39	RHS
203	25 Sep 14	7.326	3.80	1.50	0.050	5.70	0.29	0.66	RHS
204	25 Sep 14	7.328	3.80	1.50	0.050	5.70	0.29	0.66	RHS
205	25 Sep 14	7.330	3.80	1.50	0.050	5.70	0.29	0.66	RHS
206	25 Sep 14	7.544	2.80	1.50	0.050	4.20	0.21	0.49	RHS
207	25 Sep 14	7.546	2.80	1.50	0.050	4.20	0.21	0.49	RHS
208	25 Sep 14	7.556	3.20	1.00	0.050	3.20	0.16	0.37	RHS
209	25 Sep 14	7.558	3.20	1.00	0.050	3.20	0.16	0.37	RHS
210	25 Sep 14	7.560	3.20	1.00	0.050	3.20	0.16	0.37	RHS
CARRIED FORWARD:						2,630.75	131.54	305.15	

LINTASAN RESOURCES SDN. BHD.
MAINTENANCE OF FEDERAL ROADS - WEST COAST, SABAH

R01 POTHOLE PATCHING RECORD

DISTRICT: PENAMPANG

ROUTE NO. 500

ROAD NAME: JALAN KK - KENINGAU - TENOM

MONTH: SEPTEMBER 2014

ITEM	DATE	CHAINAGE	Length (m)	Width (m)	Depth (m)	AREA (m2)	VOLUME (m3)	PREMIX QUANTITY (ton)	REMARKS
BROUGHT FORWARD:						2,630.75	131.54	305.15	
211	26 Sep 14	6.618	1.60	0.40	0.050	0.64	0.03	0.07	LHS
212	26 Sep 14	6.620	1.60	0.40	0.050	0.64	0.03	0.07	LHS
213	26 Sep 14	6.644	3.00	1.50	0.050	4.50	0.23	0.52	RHS
214	26 Sep 14	6.646	3.00	1.50	0.050	4.50	0.23	0.52	RHS
215	26 Sep 14	6.652	3.20	1.50	0.050	4.80	0.24	0.56	RHS
216	26 Sep 14	6.654	3.20	1.50	0.050	4.80	0.24	0.56	RHS
217	26 Sep 14	6.656	3.20	1.50	0.050	4.80	0.24	0.56	RHS
218	26 Sep 14	6.672	2.20	1.20	0.050	2.64	0.13	0.31	RHS
219	26 Sep 14	6.674	2.20	1.20	0.050	2.64	0.13	0.31	RHS
220	26 Sep 14	6.712	2.80	1.00	0.050	2.80	0.14	0.32	RHS
221	26 Sep 14	6.714	2.80	1.00	0.050	2.80	0.14	0.32	RHS
222	26 Sep 14	6.718	1.20	1.00	0.050	1.20	0.06	0.14	RHS
223	26 Sep 14	6.720	1.20	1.00	0.050	1.20	0.06	0.14	RHS
224	26 Sep 14	6.856	3.20	1.00	0.050	3.20	0.16	0.37	RHS
225	26 Sep 14	6.858	3.20	1.00	0.050	3.20	0.16	0.37	RHS
226	26 Sep 14	6.860	3.20	1.00	0.050	3.20	0.16	0.37	RHS
227	26 Sep 14	6.862	1.60	0.80	0.050	1.28	0.06	0.15	RHS
228	26 Sep 14	6.864	1.60	0.80	0.050	1.28	0.06	0.15	RHS
229	26 Sep 14	6.872	1.80	0.60	0.050	1.08	0.05	0.13	RHS
230	26 Sep 14	6.874	1.80	0.60	0.050	1.08	0.05	0.13	RHS
231	26 Sep 14	6.880	3.40	1.30	0.050	4.42	0.22	0.51	LHS
232	26 Sep 14	6.882	3.40	1.30	0.050	4.42	0.22	0.51	LHS
233	26 Sep 14	6.884	3.40	1.30	0.050	4.42	0.22	0.51	LHS
234	29 Sep 14	7.184	2.20	1.00	0.050	2.20	0.11	0.26	LHS
235	29 Sep 14	7.186	2.20	1.00	0.050	2.20	0.11	0.26	LHS
236	29 Sep 14	7.218	2.80	1.00	0.050	2.80	0.14	0.32	LHS
237	29 Sep 14	7.220	2.80	1.00	0.050	2.80	0.14	0.32	LHS
238	29 Sep 14	7.222	2.80	1.00	0.050	2.80	0.14	0.32	LHS
239	29 Sep 14	7.224	4.60	2.00	0.050	9.20	0.46	1.07	LHS
240	29 Sep 14	7.226	4.60	2.00	0.050	9.20	0.46	1.07	LHS
TOTAL:						2,727.49	136.37	316.38	

LINTASAN RESOURCES SDN. BHD.
MAINTENANCE OF FEDERAL ROADS - WEST COAST, SABAH

R01 POTHOLE PATCHING RECORD

DISTRICT: PENAMPANG

ROUTE NO. 501

ROAD NAME: JALAN KK - PENAMPANG - LOK KAWI

MONTH: SEPTEMBER 2014

ITEM	DATE	CHAINAGE	Length (m)	Width (m)	Depth (m)	AREA (m2)	VOLUME (m3)	PREMIX QUANTITY (ton)	REMARKS
BROUGHT FORWARD:						276.48	13.83	32.07	
1	23 Sep 14	1.364	3.40	3.40	0.050	11.56	0.58	1.34	LHS
2	23 Sep 14	1.366	3.40	3.40	0.050	11.56	0.58	1.34	LHS
3	23 Sep 14	1.368	3.40	3.40	0.050	11.56	0.58	1.34	LHS
4	23 Sep 14	1.370	3.40	3.40	0.050	11.56	0.58	1.34	LHS
TOTAL:						322.72	16.14	37.43	

LINTASAN RESOURCES SDN. BHD.
 MAINTENANCE OF FEDERAL ROADS - WEST COAST, SABAH

R01 POTHOLE PATCHING RECORD

DISTRICT: KOTA KINABALU

ROUTE NO. 608

ROAD NAME: JLN MASUK KE LPG TERBANG LAMA

MONTH: SEPTEMBER 2014

ITEM	DATE	CHAINAGE	Length (m)	Width (m)	Depth (m)	AREA (m2)	VOLUME (m3)	PREMIX QUANTITY (ton)	REMARKS
BROUGHT FORWARD:						80.31	4.02	9.32	
TOTAL:						80.31	4.02	9.32	

LINTASAN RESOURCES SDN. BHD.

MAINTENANCE OF FEDERAL ROADS - WEST COAST, SABAH

R01 POT HOLE PATCHING RECORD

DISTRICT: TAMBUNAN

ROUTE NO. 500

ROAD NAME: JALAN KOTA KINABALU - KENINGAU - TENOM

MONTH: September 2014

ITEM	DATE	CHAINAGE	Length (m)	Width (m)	Depth (m)	AREA (m2)	VOLUME (m3)	PREMIX QUANTITY (ton)	REMARKS
BROUGHT FORWARD:						741.66	76.70	177.95	
1	05 Sep 14	85.550	1.20	0.60	0.050	0.72	0.04	0.09	LHS
2	05 Sep 14	85.150	1.50	1.10	0.050	1.65	0.08	0.19	LHS
3	05 Sep 14	80.212	1.60	0.50	0.050	0.80	0.04	0.09	RHS
4	10 Sep 14	84.982	1.70	1.00	0.050	1.70	0.09	0.21	RHS
5	10 Sep 14	84.354	1.40	0.50	0.050	0.70	0.04	0.09	RHS
6	10 Sep 14	84.025	1.90	0.50	0.050	0.95	0.05	0.12	LHS
7	10 Sep 14	84.020	1.60	0.50	0.050	0.80	0.04	0.09	LHS
8	10 Sep 14	84.012	0.80	0.50	0.050	0.40	0.02	0.05	LHS
9	10 Sep 14	84.006	0.80	0.50	0.050	0.40	0.02	0.05	LHS
10	10 Sep 14	83.982	1.60	0.50	0.050	0.80	0.04	0.09	LHS
11	10 Sep 14	83.975	2.10	0.40	0.050	0.84	0.04	0.09	LHS
12	10 Sep 14	83.968	1.80	0.50	0.050	0.90	0.05	0.12	LHS
13	10 Sep 14	83.953	1.20	0.50	0.050	0.60	0.03	0.07	LHS
14	30 Sep 14	57.810	1.40	0.50	0.050	0.70	0.04	0.09	RHS
15	30 Sep 14	57.830	2.10	1.00	0.050	2.10	0.11	0.26	RHS
16	30 Sep 14	82.730	1.90	0.80	0.050	1.52	0.08	0.19	LHS
17	30 Sep 14	74.740	3.20	1.10	0.050	3.52	0.18	0.42	RHS
18	30 Sep 14	74.455	1.60	1.30	0.050	2.08	0.10	0.23	RHS
19	30 Sep 14	61.350	2.10	0.60	0.050	1.26	0.06	0.14	RHS
20	30 Sep 14	66.015	2.00	0.50	0.050	1.00	0.05	0.12	RHS
21	30 Sep 14	66.300	5.30	0.50	0.050	2.65	0.13	0.30	RHS
22	30 Sep 14	74.455	1.60	1.30	0.050	2.08	0.10	0.23	RHS
23	30 Sep 14	45.620	2.50	0.80	0.050	2.00	0.10	0.23	LHS
24	30 Sep 14	45.630	2.70	0.80	0.050	2.16	0.11	0.26	LHS
25	30 Sep 14	45.630	4.10	1.10	0.050	4.51	0.23	0.53	RHS
26	30 Sep 14	45.630	4.00	0.80	0.050	3.20	0.16	0.37	RHS
27	30 Sep 14	54.950	1.50	0.90	0.050	1.35	0.07	0.16	LHS
28	30 Sep 14	54.960	1.20	0.90	0.050	1.08	0.05	0.12	RHS
29	30 Sep 14	54.970	1.50	0.70	0.050	1.05	0.05	0.12	LHS
30	30 Sep 14	54.970	2.50	1.20	0.05	3.00	0.15	0.35	LHS
TOTAL :						788.18	79.05	183.42	

Disahkan dan dipersetujui

For Lintasan Resources Sdn Bhd

For JKR Sabah

LINTASAN RESOURCES SDN. BHD.

MAINTENANCE OF FEDERAL ROADS - WEST COAST, SABAH

R01 POTHOLE PATCHING RECORD

DISTRICT: KENINGAU

ROUTE NO. 500

ROAD NAME: JALAN KOTA KINABALU - KENINGAU - TENOM

MONTH: September 2014

ITEM	DATE	CHAINAGE	Length (m)	Width (m)	Depth (m)	AREA (m ²)	VOLUME (m ³)	PREMIX QUANTITY (ton)	REMARKS
BROUGHT FORWARD:						756.11	48.33	112.14	
1	06 Sep 14	120.362	1.20	0.70	0.075	0.84	0.06	0.14	RHS
2	06 Sep 14	119.428	0.80	0.60	0.075	0.48	0.04	0.09	RHS
3	06 Sep 14	119.427	1.40	0.60	0.050	0.84	0.04	0.09	RHS
4	06 Sep 14	108.411	0.80	0.60	0.100	0.48	0.05	0.12	RHS
5	06 Sep 14	100.354	0.60	0.50	0.050	0.30	0.02	0.05	RHS
6	06 Sep 14	100.348	3.20	1.00	0.050	3.20	0.16	0.37	RHS
7	09 Sep 14	131.700	29.30	1.50	0.050	43.95	2.20	5.10	RHS
8	12 Sep 14	137.909	1.80	1.40	0.100	2.52	0.25	0.58	RHS
9	12 Sep 14	137.910	5.20	1.40	0.050	7.28	0.36	0.84	RHS
10	12 Sep 14	137.916	2.00	1.40	0.100	2.80	0.28	0.65	RHS
11	12 Sep 14	137.918	7.80	1.40	0.050	10.92	0.55	1.28	RHS
12	19 Sep 14	131.925	15.50	1.00	0.025	15.50	0.39	0.90	LHS
13	19 Sep 14	131.935	3.90	0.70	0.025	2.73	0.07	0.16	LHS
14	19 Sep 14	131.940	8.70	0.60	0.050	5.22	0.26	0.60	RHS
15	19 Sep 14	132.590	5.70	1.20	0.075	6.84	0.51	1.18	LHS
16	23 Sep 14	122.840	1.90	0.30	0.025	0.57	0.01	0.02	LHS
17	23 Sep 14	122.850	1.10	0.40	0.025	0.44	0.01	0.02	LHS
18	23 Sep 14	122.870	2.20	0.80	0.025	1.76	0.04	0.09	LHS
19	23 Sep 14	122.890	3.90	0.80	0.025	3.12	0.08	0.19	LHS
20	26 Sep 14	121.438	1.50	1.20	0.100	1.80	0.18	0.42	RHS
21	26 Sep 14	110.293	1.90	1.00	0.100	1.90	0.19	0.44	RHS
22	26 Sep 14	110.293	2.10	0.80	0.100	1.68	0.17	0.39	LHS
23	26 Sep 14	110.245	2.10	0.60	0.100	1.26	0.13	0.30	RHS
TOTAL						872.54	54.38	126.16	

Disahkan dan dipersetujui

For Lintasan Resources Sdn Bhd

For JKR Sabah

LINTASAN RESOURCES SDN. BHD.

MAINTENANCE OF FEDERAL ROADS - WEST COAST, SABAH

R01 POTHOLE PATCHING RECORD

DISTRICT: TENOM

ROUTE NO. 500

ROAD NAME: JALAN KOTA KINABALU - KENINGAU - TENOM

MONTH: September 2014

ITEM	DATE	CHAINAGE	Length (m)	Width (m)	Depth (m)	AREA (m2)	VOLUME (m3)	PREMIX QUANTITY (ton)	REMARKS
BROUGHT FORWARD:						223.69	16.02	37.19	
1	09 Sep 14	144.100	1.30	0.50	0.100	0.65	0.07	0.16	RHS
2	09 Sep 14	143.621	4.00	0.60	0.100	2.40	0.24	0.56	RHS
3	09 Sep 14	135.258	1.60	0.90	0.100	1.44	0.14	0.32	LHS
4	13 Sep 14	142.162	6.80	1.40	0.050	9.52	0.48	1.11	RHS
5	13 Sep 14	142.127	11.40	1.70	0.050	19.38	0.97	2.25	RHS
6	13 Sep 14	141.832	1.20	0.70	0.100	0.84	0.08	0.19	RHS
7	13 Sep 14	141.826	1.60	0.90	0.100	1.44	0.14	0.32	RHS
8	13 Sep 14	140.439	1.80	1.00	0.100	1.80	0.18	0.42	RHS
9	13 Sep 14	140.428	3.40	0.50	0.100	1.70	0.17	0.39	RHS
10	19 Sep 14	140.406	2.60	0.90	0.050	2.34	0.12	0.28	RHS
11	24 Sep 14	147.692	11.10	1.00	0.050	11.10	0.56	1.30	RHS
12	24 Sep 14	147.700	12.00	2.40	0.050	28.80	1.44	3.34	LHS
13	24 Sep 14	149.037	3.30	1.10	0.050	3.63	0.18	0.42	LHS
14	24 Sep 14	149.125	2.50	0.60	0.100	1.50	0.15	0.35	RHS
15	24 Sep 14	158.515	1.10	0.90	0.100	0.99	0.10	0.23	LHS
16	24 Sep 14	158.516	1.40	1.10	0.050	1.54	0.08	0.19	LHS
17	24 Sep 14	162.159	5.60	1.30	0.050	7.28	0.36	0.84	LHS
18	24 Sep 14	162.162	1.50	0.90	0.100	1.35	0.14	0.32	LHS
TOTAL :						321.39	21.62	50.18	

Disahkan dan dipersetujui

For Lintasan Resources Sdn Bhd

For JKR Sabah

LINTASAN RESOURCES SDN BHD.
MAINTENANCE OF FEDERAL ROADS - WEST COAST, SABAH

SUMMARY - POTHOLE PATCHING RECORD

Month: SEPTEMBER 2014

ITEM	DISTRICT	ROUTE NO.	ROAD NAME	AREA (m ²)			VOLUME (m ³)			PREMIX QUANTITY (TON)		
				PREVIOUS MONTH	CURRENT MONTH	CUM. MONTH	PREVIOUS MONTH	CURRENT MONTH	CUM. MONTH	PREVIOUS MONTH	CURRENT MONTH	CUM. MONTH
1	Beaufort	01	Jalan Kota Kinabalu - Sindumin	483.333	114.920	598.253	24.272	5.772	30.044	56.439	13.414	69.853
2	Sipitang	01	Jalan Kota Kinabalu - Sindumin	203.311	78.210	281.521	10.214	13.354	23.568	23.745	30.996	54.741
3	Beaufort	502	Jalan Beaufort - Menumbok	271.310	75.510	346.820	13.626	3.794	17.420	31.686	8.818	40.504
4	Kuala Penyu	502	Jalan Beaufort - Menumbok	204.351	88.090	292.441	10.267	4.425	14.692	23.869	10.281	34.150
TOTAL:				1162.305	356.730	1519.035	58.379	27.345	85.724	135.739	63.509	199.248

LINTASAN RESOURCES SDN. BHD.
MAINTENANCE OF FEDERAL ROADS - WEST COAST, SABAH

R01 POTHOLE PATCHING RECORD

DISTRICT: BEAUFORT

ROUTE NO. 01

ROAD NAME: JALAN KOTA KINABALU - SINDUMIN

MONTH: SEPTEMBER 2014

ITEM	DATE	CHAINAGE	Length (m)	Width (m)	Depth (m)	AREA (m2)	VOLUME (m3)	PREMIX QUANTITY (ton)	REMARKS
BROUGHT FORWARD:						483.333	24.272	56.439	
1	05 Sep 14	72.505	0.40	0.60	0.050	0.240	0.012	0.028	LHS
2	05 Sep 14	72.510	0.60	0.70	0.050	0.420	0.021	0.049	LHS
3	05 Sep 14	72.595	0.70	0.90	0.050	0.630	0.032	0.074	LHS
4	05 Sep 14	72.659	0.90	0.80	0.050	0.720	0.036	0.084	LHS
5	05 Sep 14	72.685	0.60	0.90	0.050	0.540	0.027	0.063	LHS
6	05 Sep 14	72.750	0.90	0.70	0.050	0.630	0.032	0.074	LHS
7	05 Sep 14	72.880	0.90	0.40	0.050	0.360	0.018	0.042	LHS
8	05 Sep 14	72.900	0.40	0.60	0.050	0.240	0.012	0.028	LHS
9	05 Sep 14	72.920	0.40	0.70	0.050	0.280	0.014	0.032	LHS
10	05 Sep 14	72.975	0.70	0.60	0.050	0.420	0.021	0.049	LHS
11	05 Sep 14	73.051	0.40	0.70	0.050	0.280	0.014	0.032	LHS
12	05 Sep 14	75.157	0.70	0.60	0.050	0.420	0.021	0.049	RHS
13	05 Sep 14	75.160	0.70	0.70	0.050	0.490	0.025	0.058	RHS
14	05 Sep 14	75.550	0.60	0.80	0.050	0.480	0.024	0.056	LHS
15	05 Sep 14	77.335	0.50	0.40	0.050	0.200	0.010	0.023	RHS
16	05 Sep 14	80.800	0.70	0.90	0.050	0.630	0.032	0.074	LHS
17	05 Sep 14	81.935	0.90	0.80	0.050	0.720	0.036	0.084	LHS
18	05 Sep 14	81.965	0.40	0.50	0.050	0.200	0.010	0.023	RHS
19	05 Sep 14	81.971	0.60	0.70	0.050	0.420	0.021	0.049	RHS
20	05 Sep 14	81.980	0.70	0.60	0.050	0.420	0.021	0.049	RHS
21	05 Sep 14	82.675	0.40	0.80	0.050	0.320	0.016	0.037	LHS
22	05 Sep 14	101.888	0.60	0.90	0.050	0.540	0.027	0.063	LHS
23	05 Sep 14	101.895	0.90	0.70	0.050	0.630	0.032	0.074	RHS
24	05 Sep 14	108.365	0.90	0.70	0.050	0.630	0.032	0.074	LHS
25	05 Sep 14	108.371	0.60	0.70	0.050	0.420	0.021	0.049	LHS
26	05 Sep 14	108.872	0.60	0.70	0.050	0.420	0.021	0.049	LHS
27	05 Sep 14	120.900	0.90	0.70	0.050	0.630	0.032	0.074	RHS
28	05 Sep 14	121.650	0.70	0.90	0.050	0.630	0.032	0.074	RHS
29	05 Sep 14	122.050	0.90	0.70	0.050	0.630	0.032	0.074	RHS
30	05 Sep 14	123.759	0.90	0.80	0.050	0.720	0.036	0.084	RHS
CARRIED FORWARD:						497.643	24.992	58.111	

LINTASAN RESOURCES SDN. BHD.
MAINTENANCE OF FEDERAL ROADS - WEST COAST, SABAH

R01 POTHOLE PATCHING RECORD

DISTRICT: BEAUFORT

ROUTE NO. 01

ROAD NAME: JALAN KOTA KINABALU - SINDUMIN

MONTH: SEPTEMBER 2014

ITEM	DATE	CHAINAGE	Length (m)	Width (m)	Depth (m)	AREA (m2)	VOLUME (m3)	PREMIX QUANTITY (ton)	REMARKS
BROUGHT FORWARD:					-	497.643	24.992	58.111	
31	07 Sep 14	72.730	0.50	0.70	0.050	0.350	0.018	0.042	LHS
32	07 Sep 14	72.840	0.70	0.80	0.050	0.560	0.028	0.065	LHS
33	07 Sep 14	72.850	0.80	0.80	0.050	0.640	0.032	0.074	LHS
34	07 Sep 14	72.930	0.70	0.80	0.050	0.560	0.028	0.065	LHS
35	07 Sep 14	74.970	0.70	0.90	0.050	0.630	0.032	0.074	LHS
36	07 Sep 14	74.968	0.60	0.70	0.050	0.420	0.021	0.049	RHS
37	07 Sep 14	75.620	0.70	0.60	0.050	0.420	0.021	0.049	LHS
38	07 Sep 14	75.633	0.70	0.80	0.050	0.560	0.028	0.065	LHS
39	07 Sep 14	75.658	0.60	0.90	0.050	0.540	0.027	0.063	LHS
40	07 Sep 14	75.700	0.90	0.60	0.050	0.540	0.027	0.063	LHS
41	07 Sep 14	75.742	0.90	0.50	0.050	0.450	0.023	0.053	LHS
42	07 Sep 14	75.750	0.70	0.90	0.050	0.630	0.032	0.074	LHS
43	07 Sep 14	75.774	0.70	0.40	0.050	0.280	0.014	0.032	LHS
44	07 Sep 14	75.790	0.90	0.70	0.050	0.630	0.032	0.074	LHS
45	07 Sep 14	81.320	0.60	0.70	0.050	0.420	0.021	0.049	LHS
46	07 Sep 14	81.334	0.50	0.60	0.050	0.300	0.015	0.035	LHS
47	07 Sep 14	85.235	0.70	0.60	0.050	0.420	0.021	0.049	LHS
48	07 Sep 14	85.295	0.60	0.70	0.050	0.420	0.021	0.049	LHS
49	07 Sep 14	90.448	0.60	0.90	0.050	0.540	0.027	0.063	RHS
50	07 Sep 14	90.420	0.70	0.50	0.050	0.350	0.018	0.042	LHS
51	07 Sep 14	89.935	0.80	0.70	0.050	0.560	0.028	0.065	LHS
52	07 Sep 14	90.310	0.70	0.60	0.050	0.420	0.021	0.049	RHS
53	07 Sep 14	90.475	0.90	0.60	0.050	0.540	0.027	0.063	RHS
54	07 Sep 14	90.590	0.60	0.70	0.050	0.420	0.021	0.049	LHS
55	07 Sep 14	90.597	0.70	0.80	0.050	0.560	0.028	0.065	RHS
56	07 Sep 14	90.735	0.40	0.70	0.050	0.280	0.014	0.032	RHS
57	07 Sep 14	92.240	0.30	0.70	0.050	0.210	0.011	0.026	LHS
58	07 Sep 14	92.250	0.50	0.60	0.050	0.300	0.015	0.035	LHS
59	07 Sep 14	92.255	0.40	0.70	0.050	0.280	0.014	0.032	LHS
60	07 Sep 14	101.380	0.50	0.70	0.050	0.350	0.018	0.042	LHS
CARRIED FORWARD:						511.223	25.675	59.698	

LINTASAN RESOURCES SDN. BHD.
MAINTENANCE OF FEDERAL ROADS - WEST COAST, SABAH

R01 POTHOLE PATCHING RECORD

DISTRICT: BEAUFORT

ROUTE NO. 01

ROAD NAME: JALAN KOTA KINABALU - SINDUMIN

MONTH: SEPTEMBER 2014

ITEM	DATE	CHAINAGE	Length (m)	Width (m)	Depth (m)	AREA (m2)	VOLUME (m3)	PREMIX QUANTITY (ton)	REMARKS
BROUGHT FORWARD:						511.223	25.675	59.698	
61	10 Sep 14	72.875	0.80	0.70	0.050	0.560	0.028	0.065	RHS
62	10 Sep 14	72.880	0.80	0.50	0.050	0.400	0.020	0.046	LHS
63	10 Sep 14	72.890	0.90	0.70	0.050	0.630	0.032	0.074	LHS
64	10 Sep 14	72.895	0.90	0.80	0.050	0.720	0.036	0.084	LHS
65	10 Sep 14	72.905	0.90	0.70	0.050	0.630	0.032	0.074	LHS
66	10 Sep 14	72.910	0.90	0.80	0.050	0.720	0.036	0.084	LHS
67	10 Sep 14	72.930	0.40	0.50	0.050	0.200	0.010	0.023	LHS
68	10 Sep 14	75.125	0.50	0.50	0.050	0.250	0.013	0.030	RHS
69	10 Sep 14	75.127	0.50	0.40	0.050	0.200	0.010	0.023	RHS
70	10 Sep 14	75.985	0.40	0.50	0.050	0.200	0.010	0.023	RHS
71	10 Sep 14	79.160	0.70	0.50	0.050	0.350	0.018	0.042	LHS
72	10 Sep 14	79.163	0.80	0.70	0.050	0.560	0.028	0.065	LHS
73	10 Sep 14	89.250	0.70	0.60	0.050	0.420	0.021	0.049	RHS
74	10 Sep 14	89.271	0.70	0.50	0.050	0.350	0.018	0.042	RHS
75	10 Sep 14	89.550	0.40	0.50	0.050	0.200	0.010	0.023	RHS
76	10 Sep 14	89.561	0.70	0.80	0.050	0.560	0.028	0.065	RHS
77	10 Sep 14	89.565	0.80	0.70	0.050	0.560	0.028	0.065	RHS
78	10 Sep 14	89.575	0.80	0.90	0.050	0.720	0.036	0.084	RHS
79	10 Sep 14	90.135	0.80	0.70	0.050	0.560	0.028	0.065	LHS
80	10 Sep 14	90.375	0.90	0.50	0.050	0.450	0.023	0.053	LHS
81	10 Sep 14	90.545	0.80	0.70	0.050	0.560	0.028	0.065	RHS
82	10 Sep 14	92.250	0.80	0.80	0.050	0.640	0.032	0.074	LHS
83	10 Sep 14	92.252	0.90	0.50	0.050	0.450	0.023	0.053	RHS
84	10 Sep 14	101.382	0.60	0.90	0.050	0.540	0.027	0.063	LHS
85	10 Sep 14	101.800	0.90	0.80	0.050	0.720	0.036	0.084	LHS
86	10 Sep 14	121.193	0.90	0.80	0.050	0.720	0.036	0.084	LHS
87	10 Sep 14	121.794	0.70	0.60	0.050	0.420	0.021	0.049	LHS
88	10 Sep 14	121.793	0.90	0.70	0.050	0.630	0.032	0.074	RHS
89	10 Sep 14	121.810	0.90	0.80	0.050	0.720	0.036	0.084	RHS
90	10 Sep 14	123.780	0.90	0.70	0.050	0.630	0.032	0.074	RHS
CARRIED FORWARD:						526.493	26.443	61.481	

LINTASAN RESOURCES SDN. BHD.
MAINTENANCE OF FEDERAL ROADS - WEST COAST, SABAH
R01 POTHOLE PATCHING RECORD

DISTRICT: BEAUFORT

ROUTE NO. 01

ROAD NAME: JALAN KOTA KINABALU - SINDUMIN

MONTH: SEPTEMBER 2014

ITEM	DATE	CHAINAGE	Length (m)	Width (m)	Depth (m)	AREA (m2)	VOLUME (m3)	PREMIX QUANTITY (ton)	REMARKS
BROUGHT FORWARD:					-	526.493	26.443	61.481	
91	13 Sep 14	72.420	0.50	0.90	0.050	0.450	0.023	0.053	LHS
92	13 Sep 14	72.750	0.50	0.80	0.050	0.400	0.020	0.046	LHS
93	13 Sep 14	72.780	0.60	0.80	0.050	0.480	0.024	0.056	LHS
94	13 Sep 14	72.800	0.60	0.40	0.050	0.240	0.012	0.028	LHS
95	13 Sep 14	72.783	0.60	0.50	0.050	0.300	0.015	0.035	LHS
96	13 Sep 14	72.784	0.60	0.80	0.050	0.480	0.024	0.056	LHS
97	13 Sep 14	72.788	0.70	0.60	0.050	0.420	0.021	0.049	RHS
98	13 Sep 14	73.850	0.80	0.70	0.050	0.560	0.028	0.065	RHS
99	13 Sep 14	73.870	0.70	0.80	0.050	0.560	0.028	0.065	RHS
100	13 Sep 14	73.950	0.30	0.90	0.050	0.270	0.014	0.032	RHS
101	13 Sep 14	73.955	0.80	0.70	0.050	0.560	0.028	0.065	RHS
102	13 Sep 14	74.424	0.50	0.80	0.050	0.400	0.020	0.046	LHS
103	13 Sep 14	74.850	0.60	0.80	0.050	0.480	0.024	0.056	RHS
104	13 Sep 14	74.970	0.80	0.50	0.050	0.400	0.020	0.046	LHS
105	13 Sep 14	74.965	0.50	0.70	0.050	0.350	0.018	0.042	LHS
106	13 Sep 14	74.980	0.60	0.80	0.050	0.480	0.024	0.056	RHS
107	13 Sep 14	78.950	0.70	0.80	0.050	0.560	0.028	0.065	LHS
108	13 Sep 14	79.160	0.80	0.60	0.050	0.480	0.024	0.056	LHS
109	13 Sep 14	79.272	0.50	0.60	0.050	0.300	0.015	0.035	LHS
110	13 Sep 14	81.410	0.80	0.70	0.050	0.560	0.028	0.065	LHS
111	13 Sep 14	82.590	0.60	0.50	0.050	0.300	0.015	0.035	RHS
112	13 Sep 14	84.479	0.60	0.90	0.050	0.540	0.027	0.063	RHS
113	13 Sep 14	99.865	0.50	0.50	0.050	0.250	0.013	0.030	LHS
114	13 Sep 14	99.867	0.70	0.50	0.050	0.350	0.018	0.042	LHS
115	13 Sep 14	99.870	0.40	0.70	0.050	0.280	0.014	0.032	RHS
116	13 Sep 14	99.820	0.60	0.80	0.050	0.480	0.024	0.056	LHS
117	13 Sep 14	99.980	0.60	0.60	0.050	0.360	0.018	0.042	LHS
118	13 Sep 14	99.984	0.60	0.80	0.050	0.480	0.024	0.056	LHS
119	13 Sep 14	121.235	0.70	0.80	0.050	0.560	0.028	0.065	LHS
120	13 Sep 14	121.240	0.80	0.90	0.050	0.720	0.036	0.084	LHS
CARRIED FORWARD:						539.543	27.098	63.003	

LINTASAN RESOURCES SDN. BHD.
MAINTENANCE OF FEDERAL ROADS - WEST COAST, SABAH
R01 POTHOLE PATCHING RECORD

DISTRICT: BEAUFORT

ROUTE NO. 01

ROAD NAME: JALAN KOTA KINABALU - SINDUMIN

MONTH: SEPTEMBER 2014

ITEM	DATE	CHAINAGE	Length (m)	Width (m)	Depth (m)	AREA (m2)	VOLUME (m3)	PREMIX QUANTITY (ton)	REMARKS
BROUGHT FORWARD:						539.543	27.098	63.003	
121	15 Sep 14	89.873	0.60	0.80	0.050	0.480	0.024	0.056	LHS
122	15 Sep 14	90.098	0.80	0.70	0.050	0.560	0.028	0.065	LHS
123	15 Sep 14	99.477	0.60	0.80	0.050	0.480	0.024	0.056	LHS
124	15 Sep 14	99.482	0.60	0.40	0.050	0.240	0.012	0.028	LHS
125	15 Sep 14	99.552	0.50	0.70	0.050	0.350	0.018	0.042	LHS
126	15 Sep 14	99.610	0.90	0.50	0.050	0.450	0.023	0.053	LHS
127	15 Sep 14	99.625	0.60	0.70	0.050	0.420	0.021	0.049	LHS
128	15 Sep 14	99.630	0.50	0.80	0.050	0.400	0.020	0.046	LHS
129	15 Sep 14	99.761	0.90	0.50	0.050	0.450	0.023	0.053	LHS
130	15 Sep 14	99.770	0.70	0.80	0.050	0.560	0.028	0.065	LHS
131	15 Sep 14	99.810	0.80	0.60	0.050	0.480	0.024	0.056	LHS
132	15 Sep 14	99.815	0.80	0.50	0.050	0.400	0.020	0.046	LHS
133	15 Sep 14	99.820	0.60	0.80	0.050	0.480	0.024	0.056	LHS
134	15 Sep 14	99.840	0.90	0.50	0.050	0.450	0.023	0.053	LHS
135	15 Sep 14	99.845	0.80	0.60	0.050	0.480	0.024	0.056	RHS
136	15 Sep 14	99.855	0.60	0.50	0.050	0.300	0.015	0.035	RHS
137	15 Sep 14	99.985	0.50	0.80	0.050	0.400	0.020	0.046	LHS
138	15 Sep 14	99.987	0.40	0.70	0.050	0.280	0.014	0.032	RHS
139	15 Sep 14	99.990	0.50	0.60	0.050	0.300	0.015	0.035	LHS
140	19 Sep 14	77.320	0.90	0.50	0.050	0.450	0.023	0.053	LHS
141	19 Sep 14	77.323	0.60	0.70	0.050	0.420	0.021	0.049	LHS
142	19 Sep 14	80.990	0.60	0.80	0.050	0.480	0.024	0.056	LHS
143	19 Sep 14	81.680	0.60	0.80	0.050	0.480	0.024	0.056	LHS
144	19 Sep 14	83.940	0.90	0.80	0.050	0.720	0.036	0.084	LHS
145	19 Sep 14	83.948	0.70	0.80	0.050	0.560	0.028	0.065	LHS
146	19 Sep 14	100.650	0.60	0.80	0.050	0.480	0.024	0.056	LHS
147	19 Sep 14	100.690	0.90	0.80	0.050	0.720	0.036	0.084	LHS
148	19 Sep 14	100.695	0.90	0.80	0.050	0.720	0.036	0.084	RHS
149	19 Sep 14	100.720	0.90	0.80	0.050	0.720	0.036	0.084	LHS
150	19 Sep 14	100.745	0.50	0.60	0.050	0.300	0.015	0.035	LHS
CARRIED FORWARD:						553.553	27.801	64.637	

LINTASAN RESOURCES SDN. BHD.
MAINTENANCE OF FEDERAL ROADS - WEST COAST, SABAH
R01 POTHOLE PATCHING RECORD

DISTRICT: BEAUFORT

ROUTE NO. 01

ROAD NAME: JALAN KOTA KINABALU - SINDUMIN

MONTH: SEPTEMBER 2014

ITEM	DATE	CHAINAGE	Length (m)	Width (m)	Depth (m)	AREA (m2)	VOLUME (m3)	PREMIX QUANTITY (ton)	REMARKS
BROUGHT FORWARD:						553.553	27.801	64.637	
151	19 Sep 14	100.757	0.60	0.80	0.050	0.480	0.024	0.056	RHS
152	19 Sep 14	100.775	0.60	0.80	0.050	0.480	0.024	0.056	LHS
153	19 Sep 14	100.780	0.60	0.80	0.050	0.480	0.024	0.056	LHS
154	19 Sep 14	100.785	0.50	0.70	0.050	0.350	0.018	0.042	LHS
155	19 Sep 14	100.787	0.80	0.50	0.050	0.400	0.020	0.046	LHS
156	19 Sep 14	100.790	0.60	0.70	0.050	0.420	0.021	0.049	RHS
157	19 Sep 14	121.175	0.50	0.80	0.050	0.400	0.020	0.046	LHS
158	19 Sep 14	121.192	0.60	0.50	0.050	0.300	0.015	0.035	RHS
159	19 Sep 14	121.225	0.50	0.80	0.050	0.400	0.020	0.046	RHS
160	19 Sep 14	121.229	0.70	0.80	0.050	0.560	0.028	0.065	RHS
161	19 Sep 14	121.278	0.60	0.50	0.050	0.300	0.015	0.035	LHS
162	19 Sep 14	121.282	0.60	0.80	0.050	0.480	0.024	0.056	RHS
163	19 Sep 14	121.290	0.50	0.40	0.050	0.200	0.010	0.023	RHS
164	19 Sep 14	123.395	0.70	0.50	0.050	0.350	0.018	0.042	RHS
165	19 Sep 14	123.403	0.50	0.50	0.050	0.250	0.013	0.030	LHS
166	19 Sep 14	123.443	0.05	0.60	0.050	0.030	0.002	0.005	LHS
167	19 Sep 14	123.455	0.50	0.70	0.050	0.350	0.018	0.042	RHS
168	19 Sep 14	123.514	0.50	0.60	0.050	0.300	0.015	0.035	RHS
169	19 Sep 14	123.721	0.60	0.80	0.050	0.480	0.024	0.056	RHS
170	19 Sep 14	123.725	0.70	0.80	0.050	0.560	0.028	0.065	RHS
171	19 Sep 14	123.733	0.60	0.80	0.050	0.480	0.024	0.056	RHS
172	19 Sep 14	123.738	0.80	0.40	0.050	0.320	0.016	0.037	LHS
173	19 Sep 14	123.742	0.60	0.80	0.050	0.480	0.024	0.056	LHS
174	19 Sep 14	123.743	0.70	0.80	0.050	0.560	0.028	0.065	LHS
175	19 Sep 14	123.823	0.90	0.50	0.050	0.450	0.023	0.053	RHS
176	19 Sep 14	123.828	0.50	0.70	0.050	0.350	0.018	0.042	RHS
177	19 Sep 14	123.855	0.60	0.80	0.050	0.480	0.024	0.056	LHS
178	19 Sep 14	123.943	0.60	0.80	0.050	0.480	0.024	0.056	LHS
179	19 Sep 14	123.962	0.80	0.90	0.050	0.720	0.036	0.084	LHS
180	19 Sep 14	123.973	0.60	0.80	0.050	0.480	0.024	0.056	RHS
CARRIED FORWARD:						565.923	28.423	66.084	

LINTASAN RESOURCES SDN. BHD.
MAINTENANCE OF FEDERAL ROADS - WEST COAST, SABAH
R01 POTHOLE PATCHING RECORD

DISTRICT: BEAUFORT

ROUTE NO. 01

ROAD NAME: JALAN KOTA KINABALU - SINDUMIN

MONTH: SEPTEMBER 2014

ITEM	DATE	CHAINAGE	Length (m)	Width (m)	Depth (m)	AREA (m2)	VOLUME (m3)	PREMIX QUANTITY (ton)	REMARKS
BROUGHT FORWARD:					-	565.923	28.423	66.084	
181	22 Sep 14	72.475	0.40	0.60	0.050	0.240	0.012	0.028	LHS
182	22 Sep 14	72.476	0.60	0.80	0.050	0.480	0.024	0.056	LHS
183	22 Sep 14	72.548	0.80	0.70	0.050	0.560	0.028	0.065	LHS
184	22 Sep 14	72.700	0.70	0.60	0.050	0.420	0.021	0.049	RHS
185	22 Sep 14	72.750	0.90	0.80	0.050	0.720	0.036	0.084	RHS
186	22 Sep 14	72.761	0.60	0.80	0.050	0.480	0.024	0.056	RHS
187	22 Sep 14	72.770	0.50	0.80	0.050	0.400	0.020	0.046	LHS
188	22 Sep 14	72.780	0.80	0.50	0.050	0.400	0.020	0.046	LHS
189	22 Sep 14	72.810	0.70	0.50	0.050	0.350	0.018	0.042	LHS
190	22 Sep 14	72.813	0.80	0.90	0.050	0.720	0.036	0.084	LHS
191	22 Sep 14	72.850	0.60	0.50	0.050	0.300	0.015	0.035	RHS
192	22 Sep 14	72.857	0.80	0.70	0.050	0.560	0.028	0.065	RHS
193	22 Sep 14	72.910	0.60	0.80	0.050	0.480	0.024	0.056	RHS
194	22 Sep 14	73.005	0.50	0.40	0.050	0.200	0.010	0.023	LHS
195	22 Sep 14	73.010	0.90	0.90	0.050	0.810	0.041	0.095	RHS
196	22 Sep 14	73.025	0.90	0.80	0.050	0.720	0.036	0.084	RHS
197	22 Sep 14	73.150	0.80	0.90	0.050	0.720	0.036	0.084	LHS
198	22 Sep 14	73.180	0.90	0.70	0.050	0.630	0.032	0.074	LHS
199	22 Sep 14	73.181	0.90	0.80	0.050	0.720	0.036	0.084	RHS
200	22 Sep 14	73.281	0.50	0.80	0.050	0.400	0.020	0.046	RHS
201	22 Sep 14	73.370	0.80	0.50	0.050	0.400	0.020	0.046	LHS
202	22 Sep 14	73.435	0.70	0.50	0.050	0.350	0.018	0.042	RHS
203	22 Sep 14	73.436	0.60	0.80	0.050	0.480	0.024	0.056	LHS
204	22 Sep 14	73.457	0.80	0.80	0.050	0.640	0.032	0.074	RHS
205	22 Sep 14	73.667	0.90	0.80	0.050	0.720	0.036	0.084	LHS
206	22 Sep 14	73.710	0.80	0.70	0.050	0.560	0.028	0.065	RHS
207	22 Sep 14	73.720	0.70	0.50	0.050	0.350	0.018	0.042	RHS
208	22 Sep 14	74.950	0.60	0.80	0.050	0.480	0.024	0.056	RHS
209	22 Sep 14	74.956	0.70	0.80	0.050	0.560	0.028	0.065	RHS
210	22 Sep 14	74.959	0.50	0.80	0.050	0.400	0.020	0.046	RHS
CARRIED FORWARD:						581.173	29.188	67.862	

LINTASAN RESOURCES SDN. BHD.
MAINTENANCE OF FEDERAL ROADS - WEST COAST, SABAH

R01 POTHOLE PATCHING RECORD

DISTRICT: BEAUFORT

ROUTE NO. 01

ROAD NAME: JALAN KOTA KINABALU - SINDUMIN

MONTH: SEPTEMBER 2014

ITEM	DATE	CHAINAGE	Length (m)	Width (m)	Depth (m)	AREA (m2)	VOLUME (m3)	PREMIX QUANTITY (ton)	REMARKS
BROUGHT FORWARD:					-	581.173	29.188	67.862	
211	25 Sep 14	74.964	0.80	0.70	0.050	0.560	0.028	0.065	LHS
212	25 Sep 14	75.060	0.90	0.80	0.050	0.720	0.036	0.084	LHS
213	25 Sep 14	75.065	0.80	0.70	0.050	0.560	0.028	0.065	RHS
214	25 Sep 14	75.069	0.90	0.80	0.050	0.720	0.036	0.084	LHS
215	25 Sep 14	75.745	0.80	0.70	0.050	0.560	0.028	0.065	LHS
216	25 Sep 14	75.747	0.80	0.70	0.050	0.560	0.028	0.065	LHS
217	25 Sep 14	78.475	0.50	0.70	0.050	0.350	0.018	0.042	LHS
218	25 Sep 14	82.200	0.80	0.80	0.050	0.640	0.032	0.074	LHS
219	25 Sep 14	83.290	0.70	0.90	0.050	0.630	0.032	0.074	LHS
220	25 Sep 14	83.390	0.70	0.90	0.050	0.630	0.032	0.074	LHS
221	25 Sep 14	83.405	0.50	0.70	0.050	0.350	0.018	0.042	LHS
222	25 Sep 14	84.559	0.60	0.80	0.050	0.480	0.024	0.056	LHS
223	25 Sep 14	84.563	0.90	0.80	0.050	0.720	0.036	0.084	LHS
224	25 Sep 14	89.930	0.90	0.80	0.050	0.720	0.036	0.084	LHS
225	25 Sep 14	90.360	0.80	0.70	0.050	0.560	0.028	0.065	LHS
226	25 Sep 14	90.440	0.90	0.80	0.050	0.720	0.036	0.084	RHS
227	25 Sep 14	90.447	0.80	0.70	0.050	0.560	0.028	0.065	RHS
228	25 Sep 14	90.490	0.50	0.80	0.050	0.400	0.020	0.046	RHS
229	25 Sep 14	90.605	0.80	0.50	0.050	0.400	0.020	0.046	LHS
230	25 Sep 14	90.624	0.60	0.50	0.050	0.300	0.015	0.035	RHS
231	25 Sep 14	90.659	0.80	0.70	0.050	0.560	0.028	0.065	RHS
232	25 Sep 14	90.710	0.60	0.80	0.050	0.480	0.024	0.056	LHS
233	25 Sep 14	90.789	0.90	0.80	0.050	0.720	0.036	0.084	LHS
234	25 Sep 14	94.025	0.60	0.80	0.050	0.480	0.024	0.056	LHS
235	25 Sep 14	94.035	0.60	0.70	0.050	0.420	0.021	0.049	RHS
236	25 Sep 14	94.037	0.90	0.80	0.050	0.720	0.036	0.084	LHS
237	25 Sep 14	99.316	0.90	0.80	0.050	0.720	0.036	0.084	LHS
238	30 Sep 14	124.167	0.80	0.70	0.050	0.560	0.028	0.065	LHS
239	30 Sep 14	124.172	0.90	0.80	0.050	0.720	0.036	0.084	LHS
240	30 Sep 14	124.185	0.80	0.70	0.050	0.560	0.028	0.065	RHS
CARRIED FORWARD:						598.253	30.044	69.853	

LINTASAN RESOURCES SDN. BHD.
MAINTENANCE OF FEDERAL ROADS - WEST COAST, SABAH

R01 POTHOLE PATCHING RECORD

DISTRICT: SIPITANG

ROUTE NO. 01

ROAD NAME: JALAN KOTA KINABALU - SINDUMIN

MONTH: SEPTEMBER 2014

ITEM	DATE	CHAINAGE	Length (m)	Width (m)	Depth (m)	AREA (m2)	VOLUME (m3)	PREMIX QUANTITY (ton)	REMARKS
BROUGHT FORWARD:						203.311	10.214	23.745	
1	07 Sep 14	128.580	0.50	0.80	0.050	0.400	0.020	0.046	LHS
2	07 Sep 14	128.585	0.60	0.70	0.050	0.420	0.021	0.049	LHS
3	07 Sep 14	128.590	0.60	0.80	0.050	0.480	0.024	0.056	LHS
4	07 Sep 14	128.592	0.80	0.80	0.050	0.640	0.032	0.074	LHS
5	07 Sep 14	128.597	0.60	0.70	0.050	0.420	0.021	0.049	LHS
6	07 Sep 14	128.650	0.70	0.80	0.050	0.560	0.028	0.065	LHS
7	07 Sep 14	128.710	0.90	0.70	0.050	0.630	0.032	0.074	LHS
8	07 Sep 14	129.515	0.80	0.80	0.050	0.640	0.032	0.074	LHS
9	07 Sep 14	129.610	0.50	0.80	0.050	0.400	0.020	0.046	LHS
10	07 Sep 14	129.621	0.70	0.50	0.050	0.350	0.018	0.042	LHS
11	07 Sep 14	129.880	0.80	0.70	0.050	0.560	0.028	0.065	RHS
12	07 Sep 14	131.718	0.80	0.80	0.050	0.640	0.032	0.074	RHS
13	07 Sep 14	131.720	0.90	0.50	0.050	0.450	0.023	0.053	LHS
14	07 Sep 14	131.721	0.80	0.60	0.050	0.480	0.024	0.056	RHS
15	07 Sep 14	137.008	0.90	0.80	0.050	0.720	0.036	0.084	RHS
16	07 Sep 14	137.770	0.80	0.90	0.050	0.720	0.036	0.084	RHS
17	07 Sep 14	137.815	0.60	0.70	0.050	0.420	0.021	0.049	LHS
18	07 Sep 14	137.816	0.70	0.50	0.050	0.350	0.018	0.042	RHS
19	07 Sep 14	137.990	0.90	0.80	0.050	0.720	0.036	0.084	RHS
20	07 Sep 14	138.050	0.60	0.80	0.050	0.480	0.024	0.056	RHS
21	07 Sep 14	138.200	0.50	0.80	0.050	0.400	0.020	0.046	RHS
22	07 Sep 14	138.205	0.60	0.80	0.050	0.480	0.024	0.056	RHS
23	07 Sep 14	138.300	0.80	0.70	0.050	0.560	0.028	0.065	RHS
24	07 Sep 14	139.950	0.80	0.90	0.050	0.720	0.036	0.084	RHS
25	07 Sep 14	139.981	0.90	0.80	0.050	0.720	0.036	0.084	RHS
26	07 Sep 14	139.995	0.90	0.80	0.050	0.720	0.036	0.084	RHS
27	07 Sep 14	140.010	0.70	0.50	0.050	0.350	0.018	0.042	RHS
28	07 Sep 14	140.011	0.50	0.80	0.050	0.400	0.020	0.046	RHS
29	07 Sep 14	140.013	0.80	0.70	0.050	0.560	0.028	0.065	LHS
30	07 Sep 14	140.018	0.90	0.80	0.050	0.720	0.036	0.084	LHS
CARRIED FORWARD:						219.421	11.022	25.623	

LINTASAN RESOURCES SDN. BHD.
MAINTENANCE OF FEDERAL ROADS - WEST COAST, SABAH
R01 POTHOLE PATCHING RECORD

DISTRICT: SIPITANG
ROUTE NO. 01
ROAD NAME: JALAN KOTA KINABALU - SINDUMIN
MONTH: SEPTEMBER 2014

ITEM	DATE	CHAINAGE	Length (m)	Width (m)	Depth (m)	AREA (m2)	VOLUME (m3)	PREMIX QUANTITY (ton)	REMARKS
BROUGHT FORWARD:						219.421	11.022	25.623	
31	10 Sep 14	140.024	0.60	0.60	0.050	0.360	0.018	0.042	LHS
32	10 Sep 14	140.030	0.60	0.80	0.050	0.480	0.024	0.056	LHS
33	10 Sep 14	140.033	0.80	0.60	0.050	0.480	0.024	0.056	RHS
34	10 Sep 14	140.035	0.70	0.80	0.050	0.560	0.028	0.065	LHS
35	10 Sep 14	140.040	0.90	0.80	0.050	0.720	0.036	0.084	LHS
36	10 Sep 14	140.041	0.80	0.70	0.050	0.560	0.028	0.065	LHS
37	10 Sep 14	140.284	0.50	0.80	0.050	0.400	0.020	0.046	RHS
38	10 Sep 14	140.291	0.80	0.90	0.050	0.720	0.036	0.084	LHS
39	10 Sep 14	140.292	0.60	0.90	0.050	0.540	0.027	0.063	LHS
40	10 Sep 14	140.300	0.90	0.80	0.050	0.720	0.036	0.084	RHS
41	10 Sep 14	140.315	0.70	0.80	0.050	0.560	0.028	0.065	LHS
42	10 Sep 14	140.318	0.50	0.80	0.050	0.400	0.020	0.046	LHS
43	10 Sep 14	140.478	0.60	0.80	0.050	0.480	0.024	0.056	RHS
44	10 Sep 14	140.497	0.60	0.70	0.050	0.420	0.021	0.049	LHS
45	10 Sep 14	140.571	0.70	0.80	0.050	0.560	0.028	0.065	LHS
46	10 Sep 14	140.579	0.60	0.80	0.050	0.480	0.024	0.056	LHS
47	10 Sep 14	140.671	0.60	0.80	0.050	0.480	0.024	0.056	LHS
48	10 Sep 14	140.710	0.80	0.70	0.050	0.560	0.028	0.065	LHS
49	10 Sep 14	140.971	0.50	0.80	0.050	0.400	0.020	0.046	LHS
50	10 Sep 14	140.997	0.90	0.60	0.050	0.540	0.027	0.063	LHS
51	10 Sep 14	141.230	0.90	0.80	0.050	0.720	0.036	0.084	RHS
52	10 Sep 14	141.370	0.90	0.80	0.050	0.720	0.036	0.084	LHS
53	10 Sep 14	141.388	0.90	0.90	0.050	0.810	0.041	0.095	LHS
54	10 Sep 14	141.441	0.50	0.70	0.050	0.350	0.018	0.042	RHS
55	10 Sep 14	141.557	0.90	0.80	0.050	0.720	0.036	0.084	LHS
56	10 Sep 14	141.670	0.60	0.50	0.050	0.300	0.015	0.035	LHS
57	10 Sep 14	141.723	0.80	0.70	0.050	0.560	0.028	0.065	RHS
58	10 Sep 14	141.779	0.90	0.80	0.050	0.720	0.036	0.084	LHS
59	10 Sep 14	141.892	0.90	0.70	0.050	0.630	0.032	0.074	LHS
60	10 Sep 14	141.990	0.80	0.80	0.050	0.640	0.032	0.074	LHS
CARRIED FORWARD:						236.011	11.853	27.556	

LINTASAN RESOURCES SDN. BHD.
MAINTENANCE OF FEDERAL ROADS - WEST COAST, SABAH
R01 POTHOLE PATCHING RECORD

DISTRICT: SIPITANG
ROUTE NO. 01
ROAD NAME: JALAN KOTA KINABALU - SINDUMIN
MONTH: SEPTEMBER 2014

ITEM	DATE	CHAINAGE	Length (m)	Width (m)	Depth (m)	AREA (m2)	VOLUME (m3)	PREMIX QUANTITY (ton)	REMARKS
BROUGHT FORWARD:						236.011	11.853	27.556	
61	15 Sep 14	127.245	0.90	0.70	0.050	0.630	0.032	0.074	RHS
62	15 Sep 14	127.290	0.90	0.90	0.050	0.810	0.041	0.095	RHS
63	15 Sep 14	128.751	0.80	0.90	0.050	0.720	0.036	0.084	LHS
64	15 Sep 14	128.820	0.90	0.50	0.050	0.450	0.023	0.053	RHS
65	15 Sep 14	128.841	0.90	0.80	0.050	0.720	0.036	0.084	LHS
66	15 Sep 14	128.895	0.90	0.90	0.050	0.810	0.041	0.095	LHS
67	15 Sep 14	129.621	0.50	0.40	0.050	0.200	0.010	0.023	LHS
68	15 Sep 14	132.050	0.50	0.80	0.050	0.400	0.020	0.046	RHS
69	15 Sep 14	136.500	0.90	0.80	0.050	0.720	0.036	0.084	RHS
70	15 Sep 14	136.875	0.50	0.90	0.050	0.450	0.023	0.053	RHS
71	15 Sep 14	137.600	0.60	0.90	0.050	0.540	0.027	0.063	RHS
72	15 Sep 14	137.690	0.20	0.80	0.050	0.160	0.008	0.019	RHS
73	15 Sep 14	137.700	0.90	0.50	0.050	0.450	0.023	0.053	RHS
74	15 Sep 14	137.730	0.90	0.80	0.050	0.720	0.036	0.084	LHS
75	15 Sep 14	137.735	0.90	0.70	0.050	0.630	0.032	0.074	LHS
76	15 Sep 14	137.750	0.90	0.90	0.050	0.810	0.041	0.095	RHS
77	15 Sep 14	137.810	0.50	0.80	0.050	0.400	0.020	0.046	LHS
78	15 Sep 14	137.850	0.90	0.90	0.050	0.810	0.041	0.095	LHS
79	15 Sep 14	137.871	0.70	0.60	0.050	0.420	0.021	0.049	RHS
80	15 Sep 14	137.881	0.90	0.50	0.050	0.450	0.023	0.053	LHS
81	15 Sep 14	137.900	0.30	0.70	0.050	0.210	0.011	0.026	LHS
82	15 Sep 14	137.950	0.90	0.80	0.050	0.720	0.036	0.084	LHS
83	15 Sep 14	137.950	0.90	0.80	0.050	0.720	0.036	0.084	LHS
84	15 Sep 14	137.955	0.80	0.70	0.050	0.560	0.028	0.065	LHS
85	15 Sep 14	137.961	0.90	0.70	0.050	0.630	0.032	0.074	LHS
86	15 Sep 14	137.980	0.90	0.50	0.050	0.450	0.023	0.053	LHS
87	15 Sep 14	138.000	0.80	0.30	0.050	0.240	0.012	0.028	LHS
88	15 Sep 14	138.000	0.30	0.70	0.050	0.210	0.011	0.026	LHS
89	15 Sep 14	138.008	0.70	0.50	0.050	0.350	0.018	0.042	LHS
90	15 Sep 14	138.012	0.80	0.90	0.050	0.720	0.036	0.084	LHS
CARRIED FORWARD:						252.121	12.666	29.444	

LINTASAN RESOURCES SDN. BHD.
MAINTENANCE OF FEDERAL ROADS - WEST COAST, SABAH
R01 POTHOLE PATCHING RECORD

DISTRICT: SIPITANG
ROUTE NO. 01
ROAD NAME: JALAN KOTA KINABALU - SINDUMIN
MONTH: SEPTEMBER 2014

ITEM	DATE	CHAINAGE	Length (m)	Width (m)	Depth (m)	AREA (m2)	VOLUME (m3)	PREMIX QUANTITY (ton)	REMARKS
BROUGHT FORWARD:						252.121	12.666	29.444	
91	19 Sep 14	138.995	0.40	0.60	0.050	0.240	0.012	0.028	LHS
92	19 Sep 14	139.410	0.50	0.70	0.050	0.350	0.018	0.042	RHS
93	19 Sep 14	139.550	0.90	0.70	0.050	0.630	0.032	0.074	LHS
94	19 Sep 14	139.572	0.60	0.70	0.050	0.420	0.021	0.049	RHS
95	19 Sep 14	139.587	0.60	0.70	0.050	0.420	0.021	0.049	LHS
96	19 Sep 14	139.667	0.60	0.70	0.050	0.420	0.021	0.049	LHS
97	19 Sep 14	139.905	0.60	0.70	0.050	0.420	0.021	0.049	LHS
98	19 Sep 14	139.951	0.70	0.70	0.050	0.490	0.025	0.058	LHS
99	19 Sep 14	139.955	0.90	0.70	0.050	0.630	0.032	0.074	RHS
100	19 Sep 14	139.967	0.70	0.70	0.050	0.490	0.025	0.058	RHS
101	19 Sep 14	139.978	0.60	0.70	0.050	0.420	0.021	0.049	RHS
102	19 Sep 14	139.981	0.90	0.90	0.050	0.810	0.041	0.095	LHS
103	19 Sep 14	139.985	0.70	0.70	0.050	0.490	0.025	0.058	RHS
104	19 Sep 14	140.006	0.90	0.70	0.050	0.630	0.032	0.074	RHS
105	19 Sep 14	140.020	0.90	0.90	0.050	0.810	0.041	0.095	RHS
106	19 Sep 14	140.038	0.90	0.90	0.050	0.810	0.041	0.095	RHS
107	19 Sep 14	140.060	0.40	0.70	0.050	0.280	0.014	0.032	RHS
108	19 Sep 14	140.073	0.60	0.60	0.050	0.360	0.018	0.042	RHS
109	19 Sep 14	140.100	0.60	0.80	0.050	0.480	0.024	0.056	RHS
110	19 Sep 14	140.105	0.90	0.90	0.050	0.810	0.041	0.095	LHS
111	19 Sep 14	140.114	0.40	0.40	0.050	0.160	0.008	0.019	LHS
112	19 Sep 14	140.170	0.50	0.70	0.050	0.350	0.018	0.042	RHS
113	19 Sep 14	140.230	0.30	0.70	0.050	0.210	0.011	0.026	LHS
114	19 Sep 14	140.250	0.60	0.70	0.050	0.420	0.021	0.049	RHS
115	19 Sep 14	140.250	0.60	0.70	0.050	0.420	0.021	0.049	RHS
116	19 Sep 14	140.275	0.90	0.70	0.050	0.630	0.032	0.074	RHS
117	19 Sep 14	140.290	0.90	0.80	0.050	0.720	0.036	0.084	RHS
118	19 Sep 14	140.290	0.80	0.90	0.050	0.720	0.036	0.084	RHS
119	19 Sep 14	140.291	0.90	0.90	0.050	0.810	0.041	0.095	RHS
120	19 Sep 14	140.294	0.90	0.90	0.050	0.810	0.041	0.095	RHS
CARRIED FORWARD:						267.781	13.457	31.282	

LINTASAN RESOURCES SDN. BHD.
MAINTENANCE OF FEDERAL ROADS - WEST COAST, SABAH

R01 POTHOLE PATCHING RECORD

DISTRICT: SIPITANG

ROUTE NO. 01

ROAD NAME: JALAN KOTA KINABALU - SINDUMIN

MONTH: SEPTEMBER 2014

ITEM	DATE	CHAINAGE	Length (m)	Width (m)	Depth (m)	AREA (m2)	VOLUME (m3)	PREMIX QUANTITY (ton)	REMARKS
BROUGHT FORWARD:						267.781	13.457	31.282	
121	22 Sep 14	140.295	0.50	0.50	0.050	0.250	0.013	0.030	RHS
122	22 Sep 14	140.295	0.60	0.70	0.050	0.420	0.021	0.049	LHS
123	22 Sep 14	140.297	0.80	0.50	0.050	0.400	0.020	0.046	LHS
124	22 Sep 14	140.300	0.40	0.80	0.050	0.320	0.016	0.037	LHS
125	22 Sep 14	140.300	0.50	0.70	0.050	0.350	0.018	0.042	LHS
126	22 Sep 14	140.300	0.80	0.70	0.050	0.560	0.028	0.065	LHS
127	22 Sep 14	140.311	0.80	0.50	0.050	0.400	0.020	0.046	LHS
128	22 Sep 14	140.413	0.60	0.40	0.050	0.240	0.012	0.028	LHS
129	22 Sep 14	140.510	0.70	0.80	0.050	0.560	0.028	0.065	LHS
130	22 Sep 14	140.552	0.50	0.70	0.050	0.350	0.018	0.042	LHS
131	22 Sep 14	140.623	0.70	0.70	0.050	0.490	0.025	0.058	LHS
132	22 Sep 14	140.714	0.60	0.80	0.050	0.480	0.024	0.056	LHS
133	22 Sep 14	140.728	0.40	0.50	0.050	0.200	0.010	0.023	LHS
134	22 Sep 14	140.770	0.70	0.80	0.050	0.560	0.028	0.065	LHS
135	22 Sep 14	140.788	0.70	0.50	0.050	0.350	0.018	0.042	LHS
136	22 Sep 14	140.798	0.60	0.70	0.050	0.420	0.021	0.049	LHS
137	25 Sep 14	141.118	0.80	0.70	0.050	0.560	0.028	0.065	RHS
138	25 Sep 14	141.258	0.90	0.80	0.050	0.720	0.036	0.084	RHS
139	25 Sep 14	141.345	0.70	0.60	0.050	0.420	0.021	0.049	LHS
140	25 Sep 14	141.520	0.60	0.70	0.050	0.420	0.021	0.049	RHS
141	25 Sep 14	141.853	0.80	0.80	0.050	0.640	0.032	0.074	RHS
142	25 Sep 14	142.047	0.70	0.90	0.050	0.630	0.032	0.074	LHS
143	25 Sep 14	142.166	0.80	0.90	0.050	0.720	0.036	0.084	RHS
144	25 Sep 14	142.457	0.90	0.80	0.050	0.720	0.036	0.084	RHS
145	25 Sep 14	142.657	0.80	0.60	1.050	0.480	0.504	1.169	LHS
146	25 Sep 14	144.659	0.60	0.50	2.050	0.300	0.615	1.427	LHS
147	25 Sep 14	149.330	0.70	0.50	3.050	0.350	1.068	2.478	LHS
148	25 Sep 14	149.338	0.60	0.70	4.050	0.420	1.701	3.946	LHS
149	25 Sep 14	149.405	0.50	0.90	5.050	0.450	2.273	5.273	LHS
150	25 Sep 14	149.408	0.70	0.80	6.050	0.560	3.388	7.860	RHS
CARRIED FORWARD:						281.521	23.568	54.741	

LINTASAN RESOURCES SDN. BHD.
MAINTENANCE OF FEDERAL ROADS - WEST COAST, SABAH

R01 POTHOLE PATCHING RECORD

DISTRICT: BEAUFORT

ROUTE NO. 502

ROAD NAME: JALAN BEAUFORT - MENUKOK

MONTH: SEPTEMBER 2014

ITEM	DATE	CHAINAGE	Length (m)	Width (m)	Depth (m)	AREA (m2)	VOLUME (m3)	PREMIX QUANTITY (ton)	REMARKS
BROUGHT FORWARD:			-	-	-	271.310	13.626	31.686	
1	05 Sep 14	6.190	0.90	0.80	0.050	0.720	0.036	0.084	RHS
2	05 Sep 14	6.850	0.90	0.70	0.050	0.630	0.032	0.074	LHS
3	05 Sep 14	8.875	0.60	0.80	0.050	0.480	0.024	0.056	LHS
4	05 Sep 14	8.877	0.70	0.80	0.050	0.560	0.028	0.065	LHS
5	05 Sep 14	9.420	0.60	0.80	0.050	0.480	0.024	0.056	LHS
6	05 Sep 14	9.425	0.70	0.80	0.050	0.560	0.028	0.065	LHS
7	05 Sep 14	9.430	0.50	0.60	0.050	0.300	0.015	0.035	LHS
8	05 Sep 14	9.450	0.80	0.90	0.050	0.720	0.036	0.084	LHS
9	05 Sep 14	9.475	0.80	0.50	0.050	0.400	0.020	0.046	LHS
10	05 Sep 14	9.850	0.80	0.90	0.050	0.720	0.036	0.084	LHS
11	05 Sep 14	9.920	0.90	0.80	0.050	0.720	0.036	0.084	RHS
12	05 Sep 14	9.935	0.80	0.70	0.050	0.560	0.028	0.065	RHS
13	05 Sep 14	9.940	0.50	0.70	0.050	0.350	0.018	0.042	RHS
14	05 Sep 14	9.971	0.80	0.70	0.050	0.560	0.028	0.065	RHS
15	05 Sep 14	9.980	0.80	0.60	0.050	0.480	0.024	0.056	LHS
16	05 Sep 14	10.020	0.90	0.60	0.050	0.540	0.027	0.063	RHS
17	05 Sep 14	10.150	0.60	0.80	0.050	0.480	0.024	0.056	RHS
18	05 Sep 14	10.325	0.80	0.90	0.050	0.720	0.036	0.084	RHS
19	05 Sep 14	10.327	0.90	0.70	0.050	0.630	0.032	0.074	RHS
20	05 Sep 14	10.347	0.80	0.60	0.050	0.480	0.024	0.056	RHS
21	05 Sep 14	10.405	0.70	0.90	0.050	0.630	0.032	0.074	LHS
22	05 Sep 14	10.410	0.70	0.70	0.050	0.490	0.025	0.058	LHS
23	05 Sep 14	10.412	0.50	0.90	0.050	0.450	0.023	0.053	LHS
24	05 Sep 14	10.456	0.90	0.80	0.050	0.720	0.036	0.084	LHS
25	05 Sep 14	10.460	0.80	0.70	0.050	0.560	0.028	0.065	LHS
26	05 Sep 14	10.491	0.60	0.80	0.050	0.480	0.024	0.056	LHS
27	05 Sep 14	10.625	0.60	0.70	0.050	0.420	0.021	0.049	LHS
28	05 Sep 14	10.635	0.50	0.60	0.050	0.300	0.015	0.035	LHS
29	05 Sep 14	10.650	0.90	0.50	0.050	0.450	0.023	0.053	LHS
30	05 Sep 14	11.025	0.70	0.80	0.050	0.560	0.028	0.065	LHS
CARRIED FORWARD:						287.460	14.437	33.572	

LINTASAN RESOURCES SDN. BHD.
MAINTENANCE OF FEDERAL ROADS - WEST COAST, SABAH
R01 POTHOLE PATCHING RECORD

DISTRICT: BEAUFORT

ROUTE NO. 502

ROAD NAME: JALAN BEAUFORT - MENUKOK

MONTH: SEPTEMBER 2014

ITEM	DATE	CHAINAGE	Length (m)	Width (m)	Depth (m)	AREA (m2)	VOLUME (m3)	PREMIX QUANTITY (ton)	REMARKS
BROUGHT FORWARD:						287.460	14.437	33.572	
31	07 Sep 14	11.030	0.90	0.80	0.050	0.720	0.036	0.084	LHS
32	07 Sep 14	11.114	0.70	0.60	0.050	0.420	0.021	0.049	LHS
33	07 Sep 14	11.115	0.70	0.90	0.050	0.630	0.032	0.074	LHS
34	07 Sep 14	11.120	0.90	0.80	0.050	0.720	0.036	0.084	LHS
35	07 Sep 14	11.130	0.90	0.70	0.050	0.630	0.032	0.074	RHS
36	07 Sep 14	11.140	0.60	0.80	0.050	0.480	0.024	0.056	LHS
37	07 Sep 14	11.153	0.90	0.80	0.050	0.720	0.036	0.084	LHS
38	07 Sep 14	11.171	0.60	0.80	0.050	0.480	0.024	0.056	LHS
39	07 Sep 14	11.180	0.60	0.70	0.050	0.420	0.021	0.049	LHS
40	07 Sep 14	11.649	0.90	0.80	0.050	0.720	0.036	0.084	LHS
41	07 Sep 14	11.650	0.90	0.30	0.050	0.270	0.014	0.032	RHS
42	07 Sep 14	12.120	0.80	0.70	0.050	0.560	0.028	0.065	LHS
43	07 Sep 14	12.147	0.60	0.70	0.050	0.420	0.021	0.049	LHS
44	07 Sep 14	12.150	0.90	0.80	0.050	0.720	0.036	0.084	LHS
45	07 Sep 14	12.157	0.60	0.90	0.050	0.540	0.027	0.063	RHS
46	07 Sep 14	12.180	0.90	0.80	0.050	0.720	0.036	0.084	RHS
47	07 Sep 14	12.180	0.90	0.80	0.050	0.720	0.036	0.084	LHS
48	07 Sep 14	12.182	0.60	0.80	0.050	0.480	0.024	0.056	LHS
49	07 Sep 14	12.185	0.70	0.80	0.050	0.560	0.028	0.065	RHS
50	07 Sep 14	12.190	0.90	0.70	0.050	0.630	0.032	0.074	RHS
51	07 Sep 14	12.240	0.80	0.80	0.050	0.640	0.032	0.074	RHS
52	07 Sep 14	12.420	0.60	0.70	0.050	0.420	0.021	0.049	LHS
53	07 Sep 14	12.487	0.80	0.90	0.050	0.720	0.036	0.084	LHS
54	07 Sep 14	12.490	0.60	0.80	0.050	0.480	0.024	0.056	RHS
55	07 Sep 14	12.645	0.60	0.70	0.050	0.420	0.021	0.049	LHS
56	07 Sep 14	12.650	0.60	0.80	0.050	0.480	0.024	0.056	RHS
57	07 Sep 14	12.737	0.90	0.70	0.050	0.630	0.032	0.074	RHS
58	07 Sep 14	17.180	0.80	0.70	0.050	0.560	0.028	0.065	LHS
59	07 Sep 14	17.230	0.60	0.80	0.050	0.480	0.024	0.056	RHS
60	07 Sep 14	17.730	0.80	0.70	0.050	0.560	0.028	0.065	RHS
CARRIED FORWARD:						304.410	15.287	35.550	

LINTASAN RESOURCES SDN. BHD.
MAINTENANCE OF FEDERAL ROADS - WEST COAST, SABAH
R01 POTHOLE PATCHING RECORD

DISTRICT: BEAUFORT

ROUTE NO. 502

ROAD NAME: JALAN BEAUFORT - MENUKOK

MONTH: SEPTEMBER 2014

ITEM	DATE	CHAINAGE	Length (m)	Width (m)	Depth (m)	AREA (m2)	VOLUME (m3)	PREMIX QUANTITY (ton)	REMARKS
BROUGHT FORWARD:					-	304.410	15.287	35.550	
61	22 Sep 14	8.771	0.60	0.80	0.050	0.480	0.024	0.056	LHS
62	22 Sep 14	8.950	0.90	0.90	0.050	0.810	0.041	0.095	LHS
63	22 Sep 14	8.975	0.80	0.70	0.050	0.560	0.028	0.065	LHS
64	22 Sep 14	8.990	0.60	0.80	0.050	0.480	0.024	0.056	RHS
65	22 Sep 14	9.010	0.90	0.80	0.050	0.720	0.036	0.084	RHS
66	22 Sep 14	9.050	0.70	0.80	0.050	0.560	0.028	0.065	RHS
67	22 Sep 14	9.115	0.80	0.70	0.050	0.560	0.028	0.065	RHS
68	22 Sep 14	9.190	0.90	0.80	0.050	0.720	0.036	0.084	RHS
69	22 Sep 14	10.250	0.80	0.50	0.050	0.400	0.020	0.046	RHS
70	22 Sep 14	10.253	0.90	0.70	0.050	0.630	0.032	0.074	RHS
71	22 Sep 14	10.275	0.70	0.50	0.050	0.350	0.018	0.042	RHS
72	22 Sep 14	10.335	0.90	0.90	0.050	0.810	0.041	0.095	LHS
73	22 Sep 14	10.857	0.80	0.50	0.050	0.400	0.020	0.046	LHS
74	22 Sep 14	10.953	0.90	0.80	0.050	0.720	0.036	0.084	LHS
75	22 Sep 14	11.303	0.90	0.70	0.050	0.630	0.032	0.074	LHS
76	22 Sep 14	11.340	0.90	0.80	0.050	0.720	0.036	0.084	LHS
77	22 Sep 14	11.347	0.90	0.70	0.050	0.630	0.032	0.074	RHS
78	22 Sep 14	11.470	0.60	0.80	0.050	0.480	0.024	0.056	RHS
79	22 Sep 14	11.649	0.90	0.80	0.050	0.720	0.036	0.084	LHS
80	22 Sep 14	11.650	0.70	0.80	0.050	0.560	0.028	0.065	RHS
81	22 Sep 14	11.650	0.80	0.80	0.050	0.640	0.032	0.074	RHS
82	22 Sep 14	11.760	0.90	0.80	0.050	0.720	0.036	0.084	RHS
83	22 Sep 14	11.765	0.80	0.60	0.050	0.480	0.024	0.056	RHS
84	22 Sep 14	11.770	0.90	0.60	0.050	0.540	0.027	0.063	RHS
85	22 Sep 14	11.771	0.80	0.70	0.050	0.560	0.028	0.065	RHS
86	22 Sep 14	11.920	0.80	0.70	0.050	0.560	0.028	0.065	LHS
87	22 Sep 14	11.925	0.90	0.60	0.050	0.540	0.027	0.063	RHS
88	22 Sep 14	11.930	0.80	0.80	0.050	0.640	0.032	0.074	LHS
89	22 Sep 14	11.945	0.70	0.60	0.050	0.420	0.021	0.049	LHS
90	22 Sep 14	11.970	0.90	0.80	0.050	0.720	0.036	0.084	LHS
CARRIED FORWARD:						322.170	16.178	37.621	

LINTASAN RESOURCES SDN. BHD.
MAINTENANCE OF FEDERAL ROADS - WEST COAST, SABAH

R01 POTHOLE PATCHING RECORD

DISTRICT: BEAUFORT

ROUTE NO. 502

ROAD NAME: JALAN BEAUFORT - MENUKOK

MONTH: SEPTEMBER 2014

ITEM	DATE	CHAINAGE	Length (m)	Width (m)	Depth (m)	AREA (m2)	VOLUME (m3)	PREMIX QUANTITY (ton)	REMARKS
BROUGHT FORWARD:						322.170	16.178	37.621	
91	25 Sep 14	12.020	0.90	0.70	0.050	0.630	0.032	0.074	RHS
92	25 Sep 14	12.147	0.50	0.90	0.050	0.450	0.023	0.053	LHS
93	25 Sep 14	12.150	0.80	0.90	0.050	0.720	0.036	0.084	LHS
94	25 Sep 14	12.150	0.80	0.80	0.050	0.640	0.032	0.074	LHS
95	25 Sep 14	12.267	0.50	0.70	0.050	0.350	0.018	0.042	RHS
96	25 Sep 14	12.287	0.90	0.90	0.050	0.810	0.041	0.095	RHS
97	25 Sep 14	12.290	0.60	0.80	0.050	0.480	0.024	0.056	LHS
98	25 Sep 14	12.295	0.90	0.90	0.050	0.810	0.041	0.095	RHS
99	25 Sep 14	12.330	0.90	0.80	0.050	0.720	0.036	0.084	RHS
100	25 Sep 14	12.347	0.80	0.70	0.050	0.560	0.028	0.065	RHS
101	25 Sep 14	12.350	0.90	0.90	0.050	0.810	0.041	0.095	LHS
102	25 Sep 14	12.351	0.90	0.90	0.050	0.810	0.041	0.095	RHS
103	25 Sep 14	12.390	0.90	0.90	0.050	0.810	0.041	0.095	RHS
104	25 Sep 14	12.453	0.80	0.50	0.050	0.400	0.020	0.046	LHS
105	25 Sep 14	12.456	0.90	0.80	0.050	0.720	0.036	0.084	LHS
106	25 Sep 14	12.460	0.90	0.90	0.050	0.810	0.041	0.095	LHS
107	25 Sep 14	12.465	0.90	0.50	0.050	0.450	0.023	0.053	LHS
108	25 Sep 14	12.470	0.90	0.60	0.050	0.540	0.027	0.063	LHS
109	25 Sep 14	12.485	0.70	0.90	0.050	0.630	0.032	0.074	RHS
110	25 Sep 14	12.487	0.40	0.80	0.050	0.320	0.016	0.037	LHS
111	25 Sep 14	12.490	0.80	0.80	0.050	0.640	0.032	0.074	RHS
112	25 Sep 14	12.787	0.90	0.80	0.050	0.720	0.036	0.084	LHS
113	25 Sep 14	12.789	0.90	0.90	0.050	0.810	0.041	0.095	RHS
114	25 Sep 14	13.050	0.90	0.70	0.050	0.630	0.032	0.074	LHS
115	25 Sep 14	13.425	0.90	0.60	0.050	0.540	0.027	0.063	RHS
116	25 Sep 14	16.401	0.80	0.70	0.050	0.560	0.028	0.065	RHS
117	25 Sep 14	17.115	0.90	0.80	0.050	0.720	0.036	0.084	LHS
118	25 Sep 14	17.220	0.90	0.90	0.050	0.810	0.041	0.095	RHS
119	25 Sep 14	17.221	0.50	0.90	0.050	0.450	0.023	0.053	RHS
120	25 Sep 14	17.250	0.90	0.70	0.050	0.630	0.032	0.074	RHS
CARRIED FORWARD:						341.150	17.135	39.841	

LINTASAN RESOURCES SDN. BHD.
MAINTENANCE OF FEDERAL ROADS - WEST COAST, SABAH
R01 POTHOLE PATCHING RECORD

DISTRICT: BEAUFORT

ROUTE NO. 502

ROAD NAME: JALAN BEAUFORT - MENUK

MONTH: SEPTEMBER 2014

ITEM	DATE	CHAINAGE	Length (m)	Width (m)	Depth (m)	AREA (m2)	VOLUME (m3)	PREMIX QUANTITY (ton)	REMARKS
BROUGHT FORWARD:						341.150	17.135	39.841	
121	28 Sep 14	17.345	0.80	0.50	0.050	0.400	0.020	0.046	RHS
122	28 Sep 14	18.234	0.70	0.60	0.050	0.420	0.021	0.049	RHS
123	28 Sep 14	18.239	0.90	0.90	0.050	0.810	0.041	0.095	LHS
124	28 Sep 14	19.050	0.80	0.70	0.050	0.560	0.028	0.065	LHS
125	28 Sep 14	19.745	0.50	0.60	0.050	0.300	0.015	0.035	LHS
126	28 Sep 14	20.112	0.70	0.60	0.050	0.420	0.021	0.049	LHS
127	28 Sep 14	20.664	0.80	0.90	0.050	0.720	0.036	0.084	RHS
128	28 Sep 14	20.869	0.30	0.50	0.050	0.150	0.008	0.019	RHS
129	28 Sep 14	21.220	0.70	0.60	0.050	0.420	0.021	0.049	LHS
130	28 Sep 14	21.356	0.60	0.60	0.050	0.360	0.018	0.042	LHS
131	28 Sep 14	21.605	0.70	0.90	0.050	0.630	0.032	0.074	LHS
132	28 Sep 14	21.745	0.60	0.30	0.050	0.180	0.009	0.021	LHS
133	28 Sep 14	21.940	0.60	0.50	0.050	0.300	0.015	0.035	LHS
134									
135									
136									
137									
138									
139									
140									
141									
142									
143									
144									
145									
146									
147									
148									
149									
150									
CARRIED FORWARD:						346.820	17.420	40.504	

LINTASAN RESOURCES SDN. BHD.
MAINTENANCE OF FEDERAL ROADS - WEST COAST, SABAH

R01 POTHOLE PATCHING RECORD

DISTRICT: KUALA PENYU

ROUTE NO. 502

ROAD NAME: JALAN BEAUFORT - MENUKOK

MONTH: SEPTEMBER 2014

ITEM	DATE	CHAINAGE	Length (m)	Width (m)	Depth (m)	AREA (m2)	VOLUME (m3)	PREMIX QUANTITY (ton)	REMARKS
BROUGHT FORWARD:			-	-	-	204.351	10.267	23.869	
1	05 Sep 14	29.150	0.60	0.80	0.050	0.480	0.024	0.056	LHS
2	05 Sep 14	29.152	0.80	0.80	0.050	0.640	0.032	0.074	RHS
3	05 Sep 14	29.157	0.90	0.70	0.050	0.630	0.032	0.074	RHS
4	05 Sep 14	29.160	0.80	0.70	0.050	0.560	0.028	0.065	LHS
5	05 Sep 14	29.225	0.90	0.70	0.050	0.630	0.032	0.074	LHS
6	05 Sep 14	29.227	0.80	0.80	0.050	0.640	0.032	0.074	LHS
7	05 Sep 14	29.237	0.90	0.70	0.050	0.630	0.032	0.074	RHS
8	05 Sep 14	29.239	0.50	0.70	0.050	0.350	0.018	0.042	RHS
9	05 Sep 14	29.245	0.80	0.80	0.050	0.640	0.032	0.074	RHS
10	05 Sep 14	29.250	0.40	0.70	0.050	0.280	0.014	0.032	LHS
11	05 Sep 14	29.257	0.60	0.80	0.050	0.480	0.024	0.056	LHS
12	05 Sep 14	29.260	0.70	0.70	0.050	0.490	0.025	0.058	LHS
13	05 Sep 14	29.310	0.80	0.70	0.050	0.560	0.028	0.065	LHS
14	05 Sep 14	30.215	0.80	0.90	0.050	0.720	0.036	0.084	RHS
15	05 Sep 14	30.225	0.70	0.80	0.050	0.560	0.028	0.065	RHS
16	05 Sep 14	30.227	0.80	0.70	0.050	0.560	0.028	0.065	RHS
17	05 Sep 14	30.235	0.80	0.90	0.050	0.720	0.036	0.084	RHS
18	05 Sep 14	30.245	0.80	0.50	0.050	0.400	0.020	0.046	RHS
19	05 Sep 14	30.350	0.90	0.60	0.050	0.540	0.027	0.063	RHS
20	05 Sep 14	30.357	0.80	0.70	0.050	0.560	0.028	0.065	LHS
21	05 Sep 14	30.359	0.90	0.70	0.050	0.630	0.032	0.074	LHS
22	05 Sep 14	30.364	0.50	0.80	0.050	0.400	0.020	0.046	RHS
23	05 Sep 14	30.427	0.80	0.90	0.050	0.720	0.036	0.084	LHS
24	05 Sep 14	30.428	0.80	0.70	0.050	0.560	0.028	0.065	RHS
25	05 Sep 14	30.437	0.90	0.80	0.050	0.720	0.036	0.084	RHS
26	05 Sep 14	30.457	0.80	0.70	0.050	0.560	0.028	0.065	RHS
27	05 Sep 14	30.471	0.90	0.90	0.050	0.810	0.041	0.095	LHS
28	05 Sep 14	30.490	0.80	0.70	0.050	0.560	0.028	0.065	LHS
29	05 Sep 14	30.493	0.90	0.80	0.050	0.720	0.036	0.084	LHS
30	05 Sep 14	30.495	0.90	0.40	0.050	0.360	0.018	0.042	RHS
CARRIED FORWARD:						221.461	11.126	25.863	

LINTASAN RESOURCES SDN. BHD.
MAINTENANCE OF FEDERAL ROADS - WEST COAST, SABAH
R01 POTHOLE PATCHING RECORD

DISTRICT: KUALA PENYU
ROUTE NO. 502
ROAD NAME: JALAN BEAUFORT - MENUKOK
MONTH: SEPTEMBER 2014

ITEM	DATE	CHAINAGE	Length (m)	Width (m)	Depth (m)	AREA (m2)	VOLUME (m3)	PREMIX QUANTITY (ton)	REMARKS
BROUGHT FORWARD:						221.461	11.126	25.863	
31	07 Sep 14	30.497	0.60	0.80	0.050	0.480	0.024	0.056	LHS
32	07 Sep 14	30.499	0.60	0.80	0.050	0.480	0.024	0.056	LHS
33	07 Sep 14	30.550	0.90	0.80	0.050	0.720	0.036	0.084	LHS
34	07 Sep 14	30.557	0.70	0.80	0.050	0.560	0.028	0.065	LHS
35	07 Sep 14	30.559	0.60	0.80	0.050	0.480	0.024	0.056	LHS
36	07 Sep 14	30.750	0.90	0.70	0.050	0.630	0.032	0.074	LHS
37	07 Sep 14	30.751	0.60	0.80	0.050	0.480	0.024	0.056	LHS
38	07 Sep 14	30.764	0.90	0.80	0.050	0.720	0.036	0.084	LHS
39	07 Sep 14	30.811	0.90	0.70	0.050	0.630	0.032	0.074	LHS
40	07 Sep 14	31.135	0.60	0.80	0.050	0.480	0.024	0.056	RHS
41	07 Sep 14	31.147	0.90	0.70	0.050	0.630	0.032	0.074	LHS
42	07 Sep 14	31.150	0.80	0.60	0.050	0.480	0.024	0.056	LHS
43	07 Sep 14	31.161	0.70	0.50	0.050	0.350	0.018	0.042	LHS
44	07 Sep 14	31.165	0.80	0.80	0.050	0.640	0.032	0.074	LHS
45	07 Sep 14	31.167	0.90	0.50	0.050	0.450	0.023	0.053	LHS
46	07 Sep 14	31.335	0.80	0.60	0.050	0.480	0.024	0.056	RHS
47	07 Sep 14	31.337	0.50	0.60	0.050	0.300	0.015	0.035	RHS
48	07 Sep 14	31.347	0.60	0.80	0.050	0.480	0.024	0.056	RHS
49	07 Sep 14	32.090	0.60	0.70	0.050	0.420	0.021	0.049	RHS
50	07 Sep 14	32.105	0.60	0.80	0.050	0.480	0.024	0.056	LHS
51	07 Sep 14	32.210	0.70	0.80	0.050	0.560	0.028	0.065	LHS
52	07 Sep 14	32.225	0.70	0.80	0.050	0.560	0.028	0.065	RHS
53	07 Sep 14	32.525	0.80	0.90	0.050	0.720	0.036	0.084	RHS
54	07 Sep 14	32.935	0.90	0.80	0.050	0.720	0.036	0.084	LHS
55	07 Sep 14	33.250	0.80	0.90	0.050	0.720	0.036	0.084	RHS
56	07 Sep 14	33.252	0.60	0.80	0.050	0.480	0.024	0.056	RHS
57	07 Sep 14	33.257	0.90	0.80	0.050	0.720	0.036	0.084	RHS
58	07 Sep 14	33.345	0.60	0.80	0.050	0.480	0.024	0.056	RHS
59	07 Sep 14	33.350	0.90	0.90	0.050	0.810	0.041	0.095	LHS
60	07 Sep 14	33.510	0.90	0.80	0.050	0.720	0.036	0.084	LHS
CARRIED FORWARD:						238.321	11.972	27.832	

LINTASAN RESOURCES SDN. BHD.
MAINTENANCE OF FEDERAL ROADS - WEST COAST, SABAH
R01 POTHOLE PATCHING RECORD

DISTRICT: KUALA PENYU
ROUTE NO. 502
ROAD NAME: JALAN BEAUFORT - MENUKOK
MONTH: SEPTEMBER 2014

ITEM	DATE	CHAINAGE	Length (m)	Width (m)	Depth (m)	AREA (m2)	VOLUME (m3)	PREMIX QUANTITY (ton)	REMARKS
BROUGHT FORWARD:						238.321	11.972	27.832	
61	13 Sep 14	22.014	0.80	0.50	0.050	0.400	0.020	0.046	RHS
62	13 Sep 14	22.346	0.80	0.70	0.050	0.560	0.028	0.065	LHS
63	13 Sep 14	22.546	0.70	0.70	0.050	0.490	0.025	0.058	LHS
64	13 Sep 14	22.645	0.80	0.60	0.050	0.480	0.024	0.056	LHS
65	13 Sep 14	22.710	0.90	0.60	0.050	0.540	0.027	0.063	LHS
66	13 Sep 14	22.716	0.90	0.80	0.050	0.720	0.036	0.084	LHS
67	13 Sep 14	22.770	0.80	0.70	0.050	0.560	0.028	0.065	LHS
68	13 Sep 14	22.810	0.90	0.80	0.050	0.720	0.036	0.084	LHS
69	13 Sep 14	22.883	0.80	0.70	0.050	0.560	0.028	0.065	LHS
70	13 Sep 14	22.886	0.60	0.80	0.050	0.480	0.024	0.056	LHS
71	13 Sep 14	22.897	0.80	0.80	0.050	0.640	0.032	0.074	LHS
72	13 Sep 14	23.330	0.60	0.80	0.050	0.480	0.024	0.056	RHS
73	13 Sep 14	23.347	0.80	0.70	0.050	0.560	0.028	0.065	RHS
74	13 Sep 14	23.540	0.80	0.70	0.050	0.560	0.028	0.065	RHS
75	13 Sep 14	33.513	0.90	0.80	0.050	0.720	0.036	0.084	LHS
76	13 Sep 14	34.185	0.80	0.70	0.050	0.560	0.028	0.065	LHS
77	13 Sep 14	34.187	0.70	0.90	0.050	0.630	0.032	0.074	LHS
78	13 Sep 14	34.190	0.80	0.90	0.050	0.720	0.036	0.084	LHS
79	13 Sep 14	34.597	0.80	0.70	0.050	0.560	0.028	0.065	LHS
80	13 Sep 14	34.598	0.80	0.90	0.050	0.720	0.036	0.084	RHS
81	13 Sep 14	34.627	0.90	0.80	0.050	0.720	0.036	0.084	LHS
82	13 Sep 14	34.690	0.90	0.70	0.050	0.630	0.032	0.074	LHS
83	13 Sep 14	35.065	0.90	0.70	0.050	0.630	0.032	0.074	LHS
84	13 Sep 14	35.066	0.60	0.70	0.050	0.420	0.021	0.049	LHS
85	13 Sep 14	35.068	0.80	0.70	0.050	0.560	0.028	0.065	RHS
86	13 Sep 14	35.070	0.90	0.70	0.050	0.630	0.032	0.074	RHS
87	13 Sep 14	35.120	0.90	0.80	0.050	0.720	0.036	0.084	LHS
88	13 Sep 14	35.122	0.80	0.80	0.050	0.640	0.032	0.074	RHS
89	13 Sep 14	35.260	0.70	0.70	0.050	0.490	0.025	0.058	RHS
90	13 Sep 14	35.261	0.90	0.80	0.050	0.720	0.036	0.084	RHS
CARRIED FORWARD:						256.141	12.866	29.910	

LINTASAN RESOURCES SDN. BHD.
MAINTENANCE OF FEDERAL ROADS - WEST COAST, SABAH

R01 POTHOLE PATCHING RECORD

DISTRICT: KUALA PENYU

ROUTE NO. 502

ROAD NAME: JALAN BEAUFORT - MENUKOK

MONTH: SEPTEMBER 2014

ITEM	DATE	CHAINAGE	Length (m)	Width (m)	Depth (m)	AREA (m2)	VOLUME (m3)	PREMIX QUANTITY (ton)	REMARKS
BROUGHT FORWARD:						256.141	12.866	29.910	
91	15 Sep 14	35.265	0.90	0.60	0.050	0.540	0.027	0.063	RHS
92	15 Sep 14	35.270	0.50	0.80	0.050	0.400	0.020	0.046	LHS
93	15 Sep 14	35.275	0.60	0.70	0.050	0.420	0.021	0.049	LHS
94	15 Sep 14	35.330	0.50	0.80	0.050	0.400	0.020	0.046	RHS
95	15 Sep 14	36.156	0.50	0.60	0.050	0.300	0.015	0.035	LHS
96	15 Sep 14	36.160	0.90	0.50	0.050	0.450	0.023	0.053	RHS
97	15 Sep 14	36.161	0.90	0.70	0.050	0.630	0.032	0.074	RHS
98	15 Sep 14	36.165	0.90	0.90	0.050	0.810	0.041	0.095	RHS
99	15 Sep 14	36.170	0.80	0.90	0.050	0.720	0.036	0.084	LHS
100	15 Sep 14	36.185	0.90	0.80	0.050	0.720	0.036	0.084	RHS
101	15 Sep 14	36.332	0.50	0.80	0.050	0.400	0.020	0.046	LHS
102	15 Sep 14	39.696	0.50	0.60	0.050	0.300	0.015	0.035	LHS
103	15 Sep 14	40.090	0.90	0.50	0.050	0.450	0.023	0.053	LHS
104	15 Sep 14	40.130	0.90	0.70	0.050	0.630	0.032	0.074	LHS
105	15 Sep 14	53.050	0.50	0.80	0.050	0.400	0.020	0.046	LHS
106	15 Sep 14	53.053	0.50	0.40	0.050	0.200	0.010	0.023	LHS
107	15 Sep 14	53.557	0.90	0.80	0.050	0.720	0.036	0.084	RHS
108	15 Sep 14	53.838	0.50	0.80	0.050	0.400	0.020	0.046	RHS
109	15 Sep 14	54.774	0.50	0.60	0.050	0.300	0.015	0.035	LHS
110	15 Sep 14	55.823	0.90	0.50	0.050	0.450	0.023	0.053	LHS
111	15 Sep 14	55.840	0.90	0.70	0.050	0.630	0.032	0.074	LHS
112	15 Sep 14	55.845	0.90	0.90	0.050	0.810	0.041	0.095	LHS
113	15 Sep 14	55.850	0.80	0.90	0.050	0.720	0.036	0.084	LHS
114	15 Sep 14	55.870	0.90	0.80	0.050	0.720	0.036	0.084	LHS
115	15 Sep 14	55.887	0.70	0.80	0.050	0.560	0.028	0.065	LHS
116	15 Sep 14	55.889	0.80	0.80	0.050	0.640	0.032	0.074	RHS
117	15 Sep 14	56.765	0.80	0.60	0.050	0.480	0.024	0.056	RHS
118	15 Sep 14	57.447	0.90	0.80	0.050	0.720	0.036	0.084	RHS
119	15 Sep 14	57.448	0.90	0.70	0.050	0.630	0.032	0.074	RHS
120	15 Sep 14	57.450	0.70	0.90	0.050	0.630	0.032	0.074	LHS
CARRIED FORWARD:						272.321	13.680	31.798	

LINTASAN RESOURCES SDN. BHD.
MAINTENANCE OF FEDERAL ROADS - WEST COAST, SABAH
R01 POTHOLE PATCHING RECORD

DISTRICT: KUALA PENYU
ROUTE NO. 502
ROAD NAME: JALAN BEAUFORT - MENUKOK
MONTH: SEPTEMBER 2014

ITEM	DATE	CHAINAGE	Length (m)	Width (m)	Depth (m)	AREA (m2)	VOLUME (m3)	PREMIX QUANTITY (ton)	REMARKS
BROUGHT FORWARD:						272.321	13.680	31.798	
121	25 Sep 14	22.495	0.80	0.50	0.050	0.400	0.020	0.046	RHS
122	25 Sep 14	22.880	0.90	0.20	0.050	0.180	0.009	0.021	LHS
123	25 Sep 14	22.945	0.40	0.60	0.050	0.240	0.012	0.028	LHS
124	25 Sep 14	23.452	0.60	0.70	0.050	0.420	0.021	0.049	LHS
125	25 Sep 14	23.666	0.70	0.90	0.050	0.630	0.032	0.074	RHS
126	25 Sep 14	23.895	0.60	0.70	0.050	0.420	0.021	0.049	LHS
127	25 Sep 14	24.546	0.70	0.60	0.050	0.420	0.021	0.049	LHS
128	25 Sep 14	24.978	0.90	0.80	0.050	0.720	0.036	0.084	RHS
129	25 Sep 14	25.154	0.60	0.40	0.050	0.240	0.012	0.028	LHS
130	25 Sep 14	25.245	0.70	0.60	0.050	0.420	0.021	0.049	RHS
131	25 Sep 14	26.008	0.70	0.60	0.050	0.420	0.021	0.049	LHS
132	25 Sep 14	26.789	0.60	0.50	0.050	0.300	0.015	0.035	LHS
133	25 Sep 14	28.770	0.60	0.70	0.050	0.420	0.021	0.049	RHS
134	25 Sep 14	29.647	0.70	0.90	0.050	0.630	0.032	0.074	RHS
135	25 Sep 14	29.884	0.90	0.50	0.050	0.450	0.023	0.053	RHS
136	25 Sep 14	29.967	0.60	0.70	0.050	0.420	0.021	0.049	RHS
137	25 Sep 14	35.820	0.90	0.50	0.050	0.450	0.023	0.053	RHS
138	25 Sep 14	35.822	0.70	0.60	0.050	0.420	0.021	0.049	RHS
139	25 Sep 14	35.935	0.80	0.50	0.050	0.400	0.020	0.046	RHS
140	25 Sep 14	35.945	0.90	0.80	0.050	0.720	0.036	0.084	LHS
141	25 Sep 14	35.955	0.50	0.60	0.050	0.300	0.015	0.035	RHS
142	25 Sep 14	35.957	0.80	0.70	0.050	0.560	0.028	0.065	RHS
143	25 Sep 14	40.081	0.90	0.80	0.050	0.720	0.036	0.084	LHS
144	25 Sep 14	52.975	0.70	0.50	0.050	0.350	0.018	0.042	LHS
145	25 Sep 14	53.985	0.80	0.60	0.050	0.480	0.024	0.056	RHS
146	25 Sep 14	53.985	0.70	0.50	0.050	0.350	0.018	0.042	LHS
147	25 Sep 14	54.125	0.90	0.90	0.050	0.810	0.041	0.095	LHS
148	25 Sep 14	54.179	0.90	0.80	0.050	0.720	0.036	0.084	RHS
149	25 Sep 14	54.250	0.70	0.80	0.050	0.560	0.028	0.065	RHS
150	25 Sep 14	55.025	0.80	0.80	0.050	0.640	0.032	0.074	RHS
CARRIED FORWARD:						286.531	14.394	33.458	

LINTASAN RESOURCES SDN. BHD.
 MAINTENANCE OF FEDERAL ROADS - WEST COAST, SABAH
R01 POTHOLE PATCHING RECORD

DISTRICT: KUALA PENYU
ROUTE NO. 502
ROAD NAME: JALAN BEAUFORT - MENUK
MONTH: SEPTEMBER 2014

ITEM	DATE	CHAINAGE	Length (m)	Width (m)	Depth (m)	AREA (m2)	VOLUME (m3)	PREMIX QUANTITY (ton)	REMARKS
BROUGHT FORWARD:						286.531	14.394	33.458	
151	28 Sep 14	57.357	0.50	0.40	0.050	0.200	0.010	0.023	RHS
152	28 Sep 14	57.371	0.40	0.90	0.050	0.360	0.018	0.042	RHS
153	28 Sep 14	57.392	0.80	0.90	0.050	0.720	0.036	0.084	RHS
154	28 Sep 14	57.415	0.90	0.90	0.050	0.810	0.041	0.095	RHS
155	28 Sep 14	57.415	0.60	0.40	0.050	0.240	0.012	0.028	LHS
156	28 Sep 14	57.831	0.40	0.60	0.050	0.240	0.012	0.028	LHS
157	28 Sep 14	57.853	0.90	0.90	0.050	0.810	0.041	0.095	RHS
158	28 Sep 14	57.865	0.80	0.70	0.050	0.560	0.028	0.065	RHS
159	28 Sep 14	57.870	0.30	0.80	0.050	0.240	0.012	0.028	RHS
160	28 Sep 14	57.873	0.50	0.70	0.050	0.350	0.018	0.042	RHS
161	28 Sep 14	57.875	0.80	0.60	0.050	0.480	0.024	0.056	LHS
162	28 Sep 14	57.890	0.90	0.50	0.050	0.450	0.023	0.053	LHS
163	28 Sep 14	58.210	0.50	0.90	0.050	0.450	0.023	0.053	RHS
164									
165									
166									
167									
168									
169									
170									
171									
172									
173									
174									
175									
176									
177									
178									
179									
180									
CARRIED FORWARD:						292.441	14.692	34.150	

DISTRICT : BEAUFORT
ROUTE NO : R01 JALAN KOTA KINABALU-SINDUMIN
LOCATION : CH 75.760 - LHS
KM 77.520

**R01 - PAVEMENT
PAVEMENT TREATMENT**



BEFORE



IN PROGRESS



AFTER

DISTRICT : BEAUFORT
ROUTE NO : R01 JALAN KOTA KINABALU-SINDUMIN
LOCATION : CH 81.860 - LHS
KM 83.620

**R01 - PAVEMENT
PAVEMENT TREATMENT**



BEFORE



IN PROGRESS



AFTER

DISTRICT : BEAUFORT
ROUTE NO : R01 JALAN KOTA KINABALU-SINDUMIN
LOCATION : CH 98.955 - LHS
KM 100.715

**R01 - PAVEMENT
PAVEMENT TREATMENT**



BEFORE



IN PROGRESS



AFTER

DISTRICT : SIPITANG
ROUTE NO : R01 JALAN KOTA KINABALU-SINDUMIN
LOCATION : CH 139.950 - RHS
KM 141.710

**R01 - PAVEMENT
PAVEMENT TREATMENT**



BEFORE



IN PROGRESS



AFTER

LINTASAN RESOURCES SDN. BHD.
PAVEMENT TREATMENT
GRAND SUMMARY

MONTH: SEPTEMBER 2014

DISTRICT	ROUTE NO.	ROAD NAME	Previous Month	Current Month	Cummulative
			(m ²)	(m ²)	(m ²)
Kota Belud	01	Jalan Kota Kinabalu-Kudat	0.00	0.00	0.00
Kota Marudu	01	Jalan Kota Kinabalu-Kudat	0.00	0.00	0.00
Kudat	01	Jalan Kota Kinabalu-Kudat	0.00	0.00	0.00
Tuaran	01	Jalan Kota Kinabalu-Kudat	0.00	0.00	0.00
	22	Jalan Kota Kinabalu-Sandakan	1,173.24	0.00	1,173.24
	503	Jalan Berungis-Kota Belud	55.25	0.00	55.25
Kota Kinabalu	01	Jalan Kota Kinabalu-Kudat	0.00	0.00	0.00
	01	Jalan Kota Kinabalu-Sindumin	0.00	0.00	0.00
	606	Jalan Susur Sepangar Bay	0.00	0.00	0.00
	607	Jalan Masuk Ke Pelabuhan Baru	0.00	0.00	0.00
	608	Jalan K Masuk Ke Lapangan Terbang Lama	0.00	167.00	167.00
Penampang	01	Jalan Kota Kinabalu-Sindumin	0.00	0.00	0.00
	500	Jalan Kota Kinabalu-Keningau-Tenom	1,780.20	0.00	1,780.20
	501	Jalan Kota Kinabalu-Penampang-Lok Kawi	0.00	756.48	756.48
Papar	01	Jalan Kota Kinabalu-Sindumin	0.00	209.80	209.80
Ranau	22	Jalan Kota Kinabalu-Sandakan	226.20	139.22	365.42
Tambunan	500	Jalan Kota Kinabalu-Keningau-Tenom	1,124.26	231.84	1,356.10
Keningau	500	Jalan Kota Kinabalu-Keningau-Tenom	85.88	221.85	307.73
Tenom	500	Jalan Kota Kinabalu-Keningau-Tenom	212.61	178.25	390.86
Beaufort	01	Jalan Kota Kinabalu-Sindumin	2,475.02	1,733.70	4,208.72
	502	Jalan Beaufort-Menumbok	1,480.76	1,099.19	2,579.95
Sipitang	01	Jalan Kota Kinabalu-Sindumin	1,966.18	989.44	2,955.62
Kuala Penyu	502	Jalan Beaufort-Menumbok	2,228.68	1,847.74	4,076.42
TOTAL			12,808.28	7,574.51	20,382.79

LINTASAN RESOURCES SDN. BHD.
MAINTENANCE OF FEDERAL ROADS - WEST COAST, SABAH

SUMMARY - PAVEMENT TREATMENT RECORD

Month : September 2014

ITEM	DISTRICT	ROUTE NO.	ROAD NAME	AREA (m ²)		
				PREVIOUS MONTH	CURRENT MONTH	CUM. MONTH
1	KOTA BELUD	01	JALAN KOTA KINABALU - KUDAT	-	-	-
2	KOTA MARUDU	01	JALAN KOTA KINABALU - KUDAT	-	-	-
3	KUDAT	01	JALAN KOTA KINABALU - KUDAT	-	-	-
TOTAL				-	-	-

LINTASAN RESOURCES SDN. BHD.
MAINTENANCE OF FEDERAL ROADS - WEST COAST, SABAH

R01 PAVEMENT TREATMENT RECORD

DISTRICT: KOTA BELUD
ROUTE NO. 01
ROAD NAME: JALAN KOTA KINABALU- KUDAT
MONTH: SEPTEMBER 2014

ITEM	DATE	LOCATION (CH)	LENGTH (m)	WIDTH (m)	AREA (m ²)	REMARKS
BROUGHT FORWARD:					0.00	
1						
2						
3						
4						
5						
6						
7						
8						
9						
10						
11						
12						
13						
14						
15						
16						
17						
18						
19						
20						
21						
22						
23						
24						
25						
26						
27						
28						
29						
30						
BALANCE END OF SEP :					0.00	

LINTASAN RESOURCES SDN. BHD.
 MAINTENANCE OF FEDERAL ROADS - WEST COAST, SABAH

R01 PAVEMENT TREATMENT RECORD

DISTRICT: KOTA MARUDU

ROUTE NO. 01

ROAD NAME: JALAN KOTA KINABALU- KUDAT

MONTH: SEPTEMBER 2014

ITEM	DATE	LOCATION (CH)	LENGTH (m)	WIDTH (m)	AREA (m ²)	REMARKS
BROUGHT FORWARD:					0.00	
1						
2						
3						
4						
5						
6						
7						
8						
9						
10						
11						
12						
13						
14						
15						
16						
17						
18						
19						
20						
21						
22						
23						
24						
25						
26						
27						
28						
29						
30						
BALANCE END OF SEP :					0.00	

LINTASAN RESOURCES SDN. BHD.
 MAINTENANCE OF FEDERAL ROADS - WEST COAST, SABAH
R01 PAVEMENT TREATMENT RECORD

DISTRICT: KUDAT
ROUTE NO. 01
ROAD NAME: JALAN KOTA KINABALU - KUDAT
MONTH: SEPTEMBER 2014

ITEM	DATE	LOCATION (CH)	LENGTH (m)	WIDTH (m)	AREA (m ²)	REMARKS
BROUGHT FORWARD:					0.00	
1						
2						
3						
4						
5						
6						
7						
8						
9						
10						
11						
12						
13						
14						
15						
16						
17						
18						
19						
20						
21						
22						
23						
24						
25						
26						
27						
28						
29						
30						
BALANCE END OF SEP :					0.00	

LINTASAN RESOURCES SDN. BHD.
 MAINTENANCE OF FEDERAL ROADS - WEST COAST, SABAH

SUMMARY - PAVEMENT TREATMENT RECORD

Month: SEPTEMBER 2014

ITEM	DISTRICT	ROUTE NO.	ROAD NAME	AREA (m ²)		
				PREVIOUS MONTH	CURRENT MONTH	CUM. MONTH
1	Kota Kinabalu	01	Jalan Kota Kinabalu - Kudat	-	-	-
2	Tuaran	01	Jalan Kota Kinabalu - Kudat	-	-	-
3	Tuaran	22	Jalan Kota Kinabalu - Sandakan	1,173.24	-	1,173.24
4	Tuaran	503	Jalan Berungis - Kota Belud	55.25	-	55.25
5	Kota Kinabalu	606	Jalan Susur Sepangar Bay	-	-	-
6	Kota Kinabalu	607	Jalan Masuk Ke Pelabuhan Baru, KK	-	-	-
TOTAL				1,228.49	-	1,228.49

LINTASAN RESOURCES SDN. BHD.
MAINTENANCE OF FEDERAL ROADS - WEST COAST, SABAH

R01 PAVEMENT TREATMENT RECORD

DISTRICT: TUARAN
ROUTE NO. 22
ROAD NAME: JALAN KOTA KINABALU - SANDAKAN
MONTH: SEPTEMBER 2014

ITEM	DATE	LOCATION (CH)	LENGTH (m)	WIDTH (m)	AREA (m ²)	REMARKS
					1,173.24	
BROUGHT FORWARD:						
TOTAL :						1,173.24

LINTASAN RESOURCES SDN. BHD.
MAINTENANCE OF FEDERAL ROADS - WEST COAST, SABAH
R01 PAVEMENT TREATMENT RECORD

DISTRICT: TUARAN
ROUTE NO. 503
ROAD NAME: JALAN BERUNGIS - KOTA BELUD
MONTH: SEPTEMBER 2014

ITEM	DATE	LOCATION (CH)	LENGTH (m)	WIDTH (m)	AREA (m ²)	REMARKS
					55.25	
BROUGHT FORWARD:						
TOTAL :					55.25	

LINTASAN RESOURCES SDN. BHD.
MAINTENANCE OF FEDERAL ROADS - WEST COAST, SABAH

SUMMARY - PAVEMENT TREATMENT RECORD

Month : September 2014

ITEM	DISTRICT	ROUTE NO.	ROAD NAME	AREA (m ²)		
				PREVIOUS MONTH	CURRENT MONTH	CUM. MONTH
1	Ranau	22	Jalan Kota Kinabalu - Sandakan	226.20	139.22	365.42
TOTAL				226.20	139.22	365.42

LINTASAN RESOURCES SDN. BHD.
MAINTENANCE OF FEDERAL ROADS - WEST COAST, SABAH

R01 PAVEMENT TREATMENT RECORD

DISTRICT: Ranau

ROUTE NO. 22

ROAD NAME: Jalan Kota Kinabalu - Sandakan

MONTH: September 2014

ITEM	DATE	LOCATION (CH)	LENGTH (m)	WIDTH (m)	AREA (m ²)	REMARKS
BROUGHT FORWARD FROM AUGUST 2014:					226.20	
1	02 Sep 14	94.706	7.00	1.00	7.00	LHS Pavement Treatment
2	02 Sep 14	94.820	6.50	1.50	9.75	LHS Pavement Treatment
3	03 Sep 14	94.960	4.00	1.50	6.00	LHS Pavement Treatment
4	03 Sep 14	95.200	5.00	1.30	6.50	LHS Pavement Treatment
5	04 Sep 14	96.870	6.00	1.50	9.00	LHS Pavement Treatment
6	04 Sep 14	96.900	3.50	2.00	7.00	LHS Pavement Treatment
7	05 Sep 14	101.800	7.00	1.70	11.90	RHS Pavement Treatment
8	05 Sep 14	101.856	8.00	1.80	14.40	RHS Pavement Treatment
9	06 Sep 14	102.050	6.00	2.20	13.20	LHS Pavement Treatment
10	06 Sep 14	102.300	7.00	1.70	11.90	LHS Pavement Treatment
11	09 Sep 14	102.360	6.00	2.30	13.80	LHS Pavement Treatment
12	10 Sep 14	118.906	4.00	2.00	8.00	RHS Pavement Treatment
13	10 Sep 14	119.213	5.00	1.80	9.00	RHS Pavement Treatment
14	11 Sep 14	119.230	4.30	1.50	6.45	RHS Pavement Treatment
15	11 Sep 14	119.290	3.80	1.40	5.32	RHS Pavement Treatment
16						
17						
18						
19						
20						
21						
22						
23						
24						
25						
26						
27						
28						
29						
30						
CARRIED FORWARD:					365.42	

LINTASAN RESOURCES SDN. BHD.
MAINTENANCE OF FEDERAL ROADS - WEST COAST, SABAH

SUMMARY - PAVEMENT TREATMENT RECORD

Month: SEPTEMBER 2014

ITEM	DISTRICT	ROUTE NO.	ROAD NAME	AREA (m ²)		
				PREVIOUS MONTH	CURRENT MONTH	CUM. MONTH
1	Kota Kinabalu	01	Jalan Kota Kinabalu - Sindumin	-	-	-
2	Penampang	01	Jalan Kota Kinabalu - Sindumin	-	-	-
3	Papar	01	Jalan Kota Kinabalu - Sindumin	-	209.80	209.80
4	Penampang	500	Jalan Kota Kinabalu - Keningau - Tenom	1,780.20	-	1,780.20
5	Penampang	501	Jalan Kota Kinabalu - Penampang - Lok Kawi	-	756.48	756.48
6	Kota Kinabalu	608	Jalan masuk ke Lapangan Terbang Lama, K.K.	-	167.00	167.00
TOTAL				1,780.20	1,133.28	2,913.48

LINTASAN RESOURCES SDN. BHD.
MAINTENANCE OF FEDERAL ROADS - WEST COAST, SABAH

R01 PAVEMENT TREATMENT RECORD

DISTRICT: PAPAR

ROUTE NO. 01

ROAD NAME: JALAN KK - SINDUMIN (CH18.000 - CH44.800)

MONTH: SEPTEMBER 2014

ITEM	DATE	LOCATION (CH)	LENGTH (m)	WIDTH (m)	AREA (m ²)	REMARKS
BROUGHT FORWARD:					0.00	
1	15 Sep 14	36.160	8.40	1.30	10.92	LHS
2	15 Sep 14	41.360	4.90	3.40	16.66	RHS
3	15 Sep 14	40.450	15.00	1.20	18.00	RHS
4	17 Sep 14	23.720	15.50	1.10	17.05	LHS
5	17 Sep 14	23.735	8.10	1.20	9.72	RHS
6	19 Sep 14	34.489	7.60	1.40	10.64	LHS
7	19 Sep 14	39.604	4.90	1.10	5.39	LHS
8	19 Sep 14	39.605	1.40	1.00	1.40	LHS
9	19 Sep 14	39.607	1.40	1.00	1.40	LHS
10	19 Sep 14	39.613	5.80	1.20	6.96	LHS
11	19 Sep 14	39.620	8.20	1.20	9.84	LHS
12	24 Sep 14	25.615	8.80	1.10	9.68	RHS
13	24 Sep 14	25.610	5.00	1.40	7.00	RHS
14	24 Sep 14	25.610	4.50	1.30	5.85	LHS
15	25 Sep 14	23.115	9.10	1.30	11.83	LHS
16	25 Sep 14	23.125	3.80	1.00	3.80	LHS
17	25 Sep 14	23.129	5.00	1.10	5.50	LHS
18	25 Sep 14	23.040	2.70	1.20	3.24	LHS
19	25 Sep 14	23.043	2.40	1.50	3.60	LHS
20	25 Sep 14	23.048	1.80	1.40	2.52	LHS
21	29 Sep 13	24.094	6.00	1.10	6.60	RHS
22	30 Sep 14	36.905	6.80	1.40	9.52	LHS
23	30 Sep 14	36.894	7.20	1.00	7.20	RHS
24	30 Sep 14	21.980	16.60	1.00	16.60	RHS
25	30 Sep 14	21.966	7.40	1.20	8.88	RHS
TOTAL					209.80	

LINTASAN RESOURCES SDN. BHD.
 MAINTENANCE OF FEDERAL ROADS - WEST COAST, SABAH

R01 PAVEMENT TREATMENT RECORD

DISTRICT: PENAMPANG

ROUTE NO. 500

ROAD NAME: JALAN KK-KENINGAU-TENOM

MONTH: SEPTEMBER 2014

ITEM	DATE	LOCATION (CH)	LENGTH (m)	WIDTH (m)	AREA (m ²)	REMARKS
BROUGHT FORWARD:					1,780.20	
TOTAL					1,780.20	

LINTASAN RESOURCES SDN. BHD.
MAINTENANCE OF FEDERAL ROADS - WEST COAST, SABAH

R01 PAVEMENT TREATMENT RECORD

DISTRICT: PENAMPANG

ROUTE NO. 501

ROAD NAME: JALAN KK-PENAMPANG-LOK KAWI

MONTH: SEPTEMBER 2014

ITEM	DATE	LOCATION (CH)	LENGTH (m)	WIDTH (m)	AREA (m ²)	REMARKS
BROUGHT FORWARD:					0.00	
1	10 Sep 14	1.714	12.40	2.80	34.72	RHS
2	10 Sep 14	1.716	12.40	2.80	34.72	RHS
3	10 Sep 14	1.718	12.40	2.80	34.72	RHS
4	10 Sep 14	1.720	12.40	2.80	34.72	RHS
5	10 Sep 14	1.722	12.40	2.80	34.72	RHS
6	10 Sep 14	1.724	12.40	2.80	34.72	RHS
7	10 Sep 14	1.726	12.40	2.80	34.72	RHS
8	10 Sep 14	1.728	12.40	2.80	34.72	RHS
9	18 Sep 14	1.216	6.80	1.20	8.16	LHS
10	18 Sep 14	1.218	6.80	1.20	8.16	LHS
11	18 Sep 14	1.220	6.80	1.20	8.16	LHS
12	18 Sep 14	1.222	6.80	1.20	8.16	LHS
13	18 Sep 14	1.232	6.80	1.20	8.16	LHS
14	18 Sep 14	1.234	6.80	1.20	8.16	LHS
15	18 Sep 14	1.236	6.80	1.20	8.16	LHS
16	18 Sep 14	1.238	6.80	1.20	8.16	LHS
17	18 Sep 14	1.240	6.80	1.20	8.16	RHS
18	18 Sep 14	1.242	6.80	1.20	8.16	RHS
19	18 Sep 14	1.244	6.80	1.20	8.16	RHS
20	18 Sep 14	1.246	6.80	1.20	8.16	RHS
21	24 Sep 14	1.636	47.60	1.00	47.60	LHS
22	24 Sep 14	1.638	47.60	1.00	47.60	LHS
23	24 Sep 14	1.640	47.60	1.00	47.60	LHS
24	24 Sep 14	1.642	47.60	1.00	47.60	LHS
25	24 Sep 14	1.644	47.60	1.00	47.60	LHS
26	24 Sep 14	1.646	47.60	1.00	47.60	LHS
27	24 Sep 14	1.648	47.60	1.00	47.60	LHS
28	24 Sep 14	1.650	47.60	1.00	47.60	LHS
TOTAL					756.48	

LINTASAN RESOURCES SDN. BHD.
MAINTENANCE OF FEDERAL ROADS - WEST COAST, SABAH

R01 PAVEMENT TREATMENT RECORD

DISTRICT: KOTA KINABALU

ROUTE NO. 608

ROAD NAME: JALAN MASUK KE LPG TERBANG LAMA

MONTH: SEPTEMBER 2014

ITEM	DATE	LOCATION (CH)	LENGTH (m)	WIDTH (m)	AREA (m ²)	REMARKS
BROUGHT FORWARD:					0.00	
1	02 Sep 14	0.100	4.20	1.00	4.20	LHS
2	02 Sep 14	0.130	4.40	11.00	48.40	LHS
3	02 Sep 14	0.135	5.20	1.00	5.20	LHS
4	02 Sep 14	0.112	12.30	1.10	13.53	LHS
5	09 Sep 14	0.422	2.30	1.50	3.45	RHS
6	09 Sep 14	0.413	16.60	0.90	14.94	RHS
7	18 Sep 14	0.160	10.80	1.20	12.96	LHS
8	18 Sep 14	0.180	1.60	0.90	1.44	LHS
9	18 Sep 14	0.182	11.00	1.20	13.20	LHS
10	18 Sep 14	0.193	1.40	1.10	1.54	LHS
11	18 Sep 14	0.195	2.80	1.00	2.80	LHS
12	18 Sep 14	0.198	16.60	1.10	18.26	LHS
13	22 Sep 14	0.245	6.10	1.00	6.10	LHS
14	22 Sep 14	0.247	1.60	0.70	1.12	LHS
15	22 Sep 14	0.253	5.00	0.90	4.50	LHS
16	22 Sep 14	0.260	12.80	1.20	15.36	LHS
TOTAL					167.00	

LINTASAN RESOURCES SDN. BHD.

MAINTENANCE OF FEDERAL ROADS - WEST COAST, SABAH

R01 PAVMENT TREATMENT RECORD

DISTRICT: TAMBUNAN

ROUTE NO: 500

ROAD NAME: JLN KK - KENINGAU -TENOM

MONTH: September 2014

ITEM	DATE	LOCATION (CH)	LENGTH (m)	WIDTH (m)	AREA (m ²)	REMARKS
BROUGHT FORWARD:					1,290.82	
1	20 Sep 14	92.311	1.30	1.00	1.30	Crocodile crack/LHS
2	20 Sep 14	92.327	4.40	1.00	4.40	Crocodile crack/LHS
3	20 Sep 14	92.329	6.40	1.30	8.32	Crocodile crack/LHS
4	20 Sep 14	92.332	11.30	1.20	13.56	Crocodile crack/LHS
5	20 Sep 14	92.338	7.80	1.10	8.58	Crocodile crack/LHS
6	24 Sep 14	72.613	13.50	1.50	20.25	Crocodile crack/LHS (NCR)
7	24 Sep 14	70.425	41.00	0.10	4.10	Crocodile crack/RHS
8	24 Sep 14	70.587	14.60	0.90	13.14	Crocodile crack/RHS
9	24 Sep 14	84.374	4.60	1.40	6.44	Crocodile crack/LHS (NCR)
10	24 Sep 14	85.500	10.40	10.00	104.00	Crocodile crack/RHS (NCR)
11	24 Sep 14	86.600	21.60	0.80	17.28	Crocodile crack/LHS (NCR)
12	24 Sep 14	88.700	27.70	1.10	30.47	Crocodile crack/RHS (NCR)
TOTAL :					1,522.66	

Disahkan dan dipersetujui

For Lintasan Resources Sdn Bhd

For JKR Sabah

LINTASAN RESOURCES SDN. BHD.

MAINTENANCE OF FEDERAL ROADS - WEST COAST, SABAH

R01 PAVMENT TREATMENT RECORD

DISTRICT: KENINGAU

ROUTE NO: 500

ROAD NAME: JLN KK - KENINGAU -TENOM

MONTH: September 2014

ITEM	DATE	LOCATION (CH)	LENGTH (m)	WIDTH (m)	AREA (m ²)	REMARKS
BROUGHT FORWARD:					85.88	
1	17 Sep 14	120.636	9.20	1.20	11.04	Crocodile crack/RHS
2	17 Sep 14	120.584	2.90	1.00	2.90	Crocodile crack/LHS
3	17 Sep 14	120.567	4.70	1.40	6.58	Crocodile crack/LHS
4	17 Sep 14	120.412	1.40	0.90	1.26	Crocodile crack/LHS
5	17 Sep 14	120.381	3.20	0.80	2.56	Crocodile crack/LHS
6	17 Sep 14	120.382	13.00	0.90	11.70	Crocodile crack/LHS
7	17 Sep 14	120.359	4.80	0.90	4.32	Crocodile crack/RHS
8	17 Sep 14	120.350	5.40	0.60	3.24	Crocodile crack/RHS
9	17 Sep 14	120.200	3.20	0.90	2.88	Crocodile crack/RHS
10	17 Sep 14	120.289	2.80	1.00	2.80	Crocodile crack/RHS
11	17 Sep 14	120.268	3.30	1.00	3.30	Crocodile crack/RHS
12	17 Sep 14	120.117	5.30	1.20	6.36	Crocodile crack/RHS
13	17 Sep 14	120.100	25.80	1.00	25.80	Crocodile crack/RHS
14	17 Sep 14	120.109	11.50	1.00	11.50	Crocodile crack/RHS
15	17 Sep 14	119.973	25.50	0.80	20.40	Crocodile crack/RHS
16	17 Sep 14	119.829	1.90	0.60	1.14	Crocodile crack/RHS
17	17 Sep 14	119.784	5.90	1.20	7.08	Crocodile crack/RHS
18	17 Sep 14	119.800	7.80	1.20	9.36	Crocodile crack/RHS
19	17 Sep 14	119.825	4.30	0.90	3.87	Crocodile crack/RHS
20	17 Sep 14	119.662	4.70	0.80	3.76	Crocodile crack/RHS
21	17 Sep 14	118.532	4.10	1.10	4.51	Crocodile crack/LHS
22	17 Sep 14	118.511	7.70	1.00	7.70	Crocodile crack/LHS
23	17 Sep 14	118.540	14.40	1.70	24.48	Crocodile crack/LHS
24	17 Sep 14	118.542	4.80	1.80	8.64	Crocodile crack/LHS
25	17 Sep 14	118.588	2.50	0.70	1.75	Crocodile crack/LHS
26	17 Sep 14	118.572	4.90	0.60	2.94	Crocodile crack/LHS
27	17 Sep 14	118.592	6.80	0.90	6.12	Crocodile crack/LHS
28	17 Sep 14	118.590	23.00	0.80	18.40	Crocodile crack/LHS
29	17 Sep 14	118.597	1.40	1.20	1.68	Crocodile crack/LHS
30	17 Sep 14	118.607	4.20	0.90	3.78	Crocodile crack/LHS
TOTAL :					307.73	

Disahkan dan dipersetujui

For Lintasan Resources Sdn Bhd

For JKR Sabah

LINTASAN RESOURCES SDN. BHD.

MAINTENANCE OF FEDERAL ROADS - WEST COAST, SABAH

R01 PAVMENT TREATMENT RECORD

DISTRICT: TENOM

ROUTE NO: 500

ROAD NAME: JLN KK - KENINGAU -TENOM

MONTH: September 2014

ITEM	DATE	LOCATION (CH)	LENGTH (m)	WIDTH (m)	AREA (m ²)	REMARKS
BROUGHT FORWARD:					212.61	
1	26 Sep 14	156.880	8.00	0.50	4.00	Crocodile crack/LHS
2	26 Sep 14	156.600	25.30	1.20	30.36	Crocodile crack/RHS
3	26 Sep 14	155.900	23.40	1.00	23.40	Crocodile crack/LHS
4	26 Sep 14	155.900	23.40	0.80	18.72	Crocodile crack/RHS
5	26 Sep 14	155.800	11.20	0.70	7.84	Crocodile crack/RHS
6	26 Sep 14	155.750	24.90	0.60	14.94	Crocodile crack/LHS
7	26 Sep 14	155.400	13.20	0.50	6.60	Crocodile crack/RHS
8	26 Sep 14	142.040	39.50	0.70	27.65	Crocodile crack/LHS
9	26 Sep 14	142.160	15.20	0.50	7.60	Crocodile crack/LHS
10	26 Sep 14	142.200	8.70	0.70	6.09	Crocodile crack/LHS
11	26 Sep 14	142.225	8.80	0.60	5.28	Crocodile crack/LHS
12	26 Sep 14	142.250	6.60	0.50	3.30	Crocodile crack/RHS
13	26 Sep 14	142.050	7.60	1.20	9.12	Crocodile crack/RHS
14	26 Sep 14	141.990	5.50	1.20	6.60	Crocodile crack/LHS
15	26 Sep 14	141.965	4.50	1.50	6.75	Crocodile crack/RHS
TOTAL :					390.86	

Disahkan dan dipersetujui

For Lintasan Resources Sdn Bhd

For JKR Sabah

LINTASAN RESOURCES SDN. BHD.
 MAINTENANCE OF FEDERAL ROADS - WEST COAST, SABAH

SUMMARY - PAVEMENT TREATMENT RECORD

Month :SEPTEMBER 2014

ITEM	DISTRICT	ROUTE NO.	ROAD NAME	AREA (m ²)		
				PREVIOUS MONTH	CURRENT MONTH	CUM. MONTH
1	Beaufort	01	Jalan Kota Kinabalu - Sindumin	2,475.02	1,733.70	4,208.72
2	Sipitang	01	Jalan Kota Kinabalu - Sindumin	1,956.89	1,099.19	3,056.08
3	Beaufort	502	Jalan Beaufort - Menumbok	1,490.05	989.44	2,479.49
4	Kuala Penyu	502	Jalan Beaufort - Menumbok	2,228.68	1,847.74	4,076.42
TOTAL				8,150.64	5,670.08	13,820.72

LINTASAN RESOURCES SDN. BHD.
MAINTENANCE OF FEDERAL ROADS - WEST COAST, SABAH

R01 PAVEMENT TREATMENT RECORD

DISTRICT: BEAUFORT

ROUTE NO. R01

ROAD NAME: JLN KK-SINDUMIN

MONTH: SEPTEMBER 2014

ITEM	DATE	LOCATION (CH)	LENGTH (m)	WIDTH (m)	AREA (m ²)	REMARKS
BROUGHT FORWARD:					2475.02	
1	05 Sep 14	72.500	2.50	1.40	3.50	LHS
2	05 Sep 14	72.600	2.76	1.40	3.86	LHS
3	05 Sep 14	72.700	7.70	1.50	11.55	LHS
4	05 Sep 14	75.298	2.10	1.40	2.94	LHS
5	05 Sep 14	75.510	2.20	1.30	2.86	LHS
6	05 Sep 14	75.790	4.80	1.20	5.76	LHS
7	05 Sep 14	77.305	12.30	0.90	11.07	RHS
8	05 Sep 14	82.628	2.80	0.50	1.40	RHS
9	05 Sep 14	82.636	3.30	1.20	3.96	LHS
10	05 Sep 14	83.215	6.60	1.20	7.92	LHS
11	05 Sep 14	83.340	6.90	1.30	8.97	RHS
12	05 Sep 14	83.390	3.40	1.10	3.74	RHS
13	05 Sep 14	83.460	7.80	1.10	8.58	RHS
14	05 Sep 14	83.480	3.70	1.00	3.70	RHS
15	05 Sep 14	83.490	17.40	1.90	33.06	RHS
16	05 Sep 14	84.140	4.70	1.80	8.46	RHS
17	05 Sep 14	84.144	12.30	1.90	23.37	RHS
18	05 Sep 14	84.162	7.70	1.50	11.55	RHS
19	05 Sep 14	84.177	1.20	1.90	2.28	RHS
20	05 Sep 14	84.180	10.00	1.20	12.00	RHS
21	05 Sep 14	84.190	14.40	2.90	41.76	RHS
22	05 Sep 14	84.192	4.40	1.20	5.28	RHS
23	05 Sep 14	84.195	5.80	1.10	6.38	RHS
24	05 Sep 14	84.198	1.10	1.80	1.98	RHS
25	05 Sep 14	84.200	8.90	1.40	12.46	RHS
26	05 Sep 14	84.210	5.50	1.00	5.50	RHS
27	05 Sep 14	84.215	2.90	1.40	4.06	RHS
28	05 Sep 14	84.225	8.50	2.80	23.80	RHS
29	05 Sep 14	89.820	5.50	1.50	8.25	RHS
30	05 Sep 14	121.828	1.80	1.80	3.24	RHS
TOTAL:					2758.26	

LINTASAN RESOURCES SDN. BHD.
MAINTENANCE OF FEDERAL ROADS - WEST COAST, SABAH

R01 PAVEMENT TREATMENT RECORD

DISTRICT: BEAUFORT

ROUTE NO. R01

ROAD NAME: JLN KK-SINDUMIN

MONTH: SEPTEMBER 2014

ITEM	DATE	LOCATION (CH)	LENGTH (m)	WIDTH (m)	AREA (m ²)	REMARKS
BROUGHT FORWARD:					2758.26	
31	07 Sep 14	77.320	4.60	1.30	5.98	RHS
32	07 Sep 14	89.260	22.20	1.10	24.42	LHS
33	07 Sep 14	89.265	6.50	1.00	6.50	LHS
34	07 Sep 14	89.280	4.60	1.00	4.60	LHS
35	07 Sep 14	89.289	7.00	1.00	7.00	LHS
36	07 Sep 14	89.385	10.00	1.90	19.00	LHS
37	07 Sep 14	89.390	6.70	2.80	18.76	LHS
38	07 Sep 14	95.380	25.00	1.90	47.50	LHS
39	07 Sep 14	95.382	25.00	1.00	25.00	LHS
40	07 Sep 14	95.568	20.00	1.00	20.00	LHS
41	07 Sep 14	95.569	5.10	1.50	7.65	LHS
42	07 Sep 14	95.576	3.20	3.00	9.60	LHS
43	07 Sep 14	95.586	2.00	2.50	5.00	LHS
44	07 Sep 14	95.590	4.70	1.00	4.70	LHS
45	07 Sep 14	95.595	3.10	1.90	5.89	LHS
46	07 Sep 14	95.600	5.60	2.90	16.24	LHS
47	07 Sep 14	95.610	3.50	1.40	4.90	LHS
48	07 Sep 14	95.625	3.50	1.80	6.30	LHS
49	07 Sep 14	95.650	4.40	1.00	4.40	LHS
50	07 Sep 14	95.770	1.50	17.70	26.55	LHS/RHS
51	07 Sep 14	95.785	1.50	13.30	19.95	LHS/RHS
52	07 Sep 14	95.790	4.00	1.30	5.20	RHS
53	07 Sep 14	95.970	6.40	1.80	11.52	RHS
54	07 Sep 14	95.973	3.40	1.50	5.10	RHS
55	07 Sep 14	95.981	3.70	1.70	6.29	RHS
56	07 Sep 14	95.989	11.00	1.00	11.00	RHS
57	07 Sep 14	95.996	11.50	1.20	13.80	RHS
58	07 Sep 14	104.780	5.00	2.60	13.00	LHS
59	07 Sep 14	104.780	5.00	2.60	13.00	RHS
60	07 Sep 14	104.841	2.30	2.60	5.98	LHS
TOTAL:					3133.09	

LINTASAN RESOURCES SDN. BHD.
MAINTENANCE OF FEDERAL ROADS - WEST COAST, SABAH

R01 PAVEMENT TREATMENT RECORD

DISTRICT: BEAUFORT

ROUTE NO. R01

ROAD NAME: JLN KK-SINDUMIN

MONTH: SEPTEMBER 2014

ITEM	DATE	LOCATION (CH)	LENGTH (m)	WIDTH (m)	AREA (m ²)	REMARKS
BROUGHT FORWARD:					3133.09	
61	10 Sep 14	72.630	1.70	1.60	2.72	LHS
62	10 Sep 14	72.630	14.70	1.10	16.17	LHS
63	10 Sep 14	72.642	10.30	3.50	36.05	LHS
64	10 Sep 14	72.650	6.00	1.10	6.60	LHS
65	10 Sep 14	75.080	6.20	1.10	6.82	RHS
66	10 Sep 14	75.975	6.00	1.30	7.80	RHS
67	10 Sep 14	77.470	5.70	1.30	7.41	RHS
68	10 Sep 14	79.130	10.00	1.40	14.00	LHS
69	10 Sep 14	80.730	1.50	1.20	1.80	LHS
70	10 Sep 14	86.300	2.70	1.80	4.86	LHS
71	10 Sep 14	98.630	11.00	1.40	15.40	LHS
72	10 Sep 14	99.330	4.80	1.60	7.68	LHS
73	10 Sep 14	99.830	2.20	1.10	2.42	LHS
74	10 Sep 14	121.660	3.20	1.10	3.52	LHS
75	10 Sep 14	121.770	5.10	1.60	8.16	LHS
76	10 Sep 14	121.771	1.30	1.00	1.30	LHS
77	10 Sep 14	122.960	8.70	1.20	10.44	RHS
78	10 Sep 14	122.965	1.50	1.00	1.50	RHS
79	10 Sep 14	122.970	4.40	1.60	7.04	LHS
80	10 Sep 14	122.982	9.30	1.30	12.09	LHS
81	10 Sep 14	123.380	4.70	1.50	7.05	RHS
82	10 Sep 14	123.386	3.60	1.70	6.12	RHS
83	10 Sep 14	123.390	7.40	1.60	11.84	RHS
84	10 Sep 14	123.778	2.20	1.40	3.08	RHS
85	10 Sep 14	123.780	2.90	1.60	4.64	RHS
86	10 Sep 14	123.784	2.60	1.50	3.90	RHS
87	10 Sep 14	123.787	7.20	1.40	10.08	RHS
88	10 Sep 14	123.795	3.00	1.50	4.50	RHS
89	10 Sep 14	123.800	3.30	1.30	4.29	RHS
90	10 Sep 14	123.940	2.50	3.20	8.00	LHS
TOTAL:					3370.37	

LINTASAN RESOURCES SDN. BHD.
MAINTENANCE OF FEDERAL ROADS - WEST COAST, SABAH

R01 PAVEMENT TREATMENT RECORD

DISTRICT: BEAUFORT

ROUTE NO. R01

ROAD NAME: JLN KK-SINDUMIN

MONTH: SEPTEMBER 2014

ITEM	DATE	LOCATION (CH)	LENGTH (m)	WIDTH (m)	AREA (m ²)	REMARKS
BROUGHT FORWARD:					3370.37	
91	15 Sep 14	72.530	9.40	1.20	11.28	RHS
92	15 Sep 14	72.538	1.20	1.20	1.44	RHS
93	15 Sep 14	72.540	12.80	1.40	17.92	LHS
94	15 Sep 14	72.620	1.70	1.40	2.38	LHS
95	15 Sep 14	72.708	1.50	1.50	2.25	LHS
96	15 Sep 14	72.709	1.60	1.50	2.40	LHS
97	15 Sep 14	72.900	13.60	1.10	14.96	LHS
98	15 Sep 14	73.430	15.00	1.10	16.50	LHS
99	15 Sep 14	74.130	10.00	1.60	16.00	LHS
100	15 Sep 14	75.000	1.00	1.70	1.70	RHS
101	15 Sep 14	75.020	1.00	1.90	1.90	RHS
102	15 Sep 14	75.060	11.00	1.00	11.00	RHS
103	15 Sep 14	75.290	2.40	1.40	3.360	RHS
104	15 Sep 14	75.310	9.00	1.20	10.800	LHS
105	15 Sep 14	75.980	2.60	0.50	1.300	LHS
106	15 Sep 14	77.332	5.00	1.80	9.000	LHS
107	15 Sep 14	77.584	5.70	1.40	7.980	RHS
108	15 Sep 14	80.710	12.50	1.40	17.500	LHS
109	15 Sep 14	80.975	7.90	1.30	10.270	LHS
110	15 Sep 14	80.983	1.00	1.00	1.000	LHS
111	15 Sep 14	82.575	5.00	1.30	6.500	LHS
112	15 Sep 14	82.582	1.80	1.10	1.980	LHS
113	15 Sep 14	82.590	6.00	1.45	8.700	LHS
114	15 Sep 14	82.772	3.40	1.40	4.760	RHS
115	15 Sep 14	82.776	8.90	1.60	14.240	LHS
116	15 Sep 14	82.802	1.20	1.20	1.440	RHS
117	15 Sep 14	83.368	7.20	1.40	10.080	LHS
118	15 Sep 14	83.374	3.40	1.30	4.420	LHS
119	15 Sep 14	83.740	3.50	1.40	4.900	RHS
120	15 Sep 14	83.914	21.80	1.20	26.160	RHS
TOTAL:					3614.49	

LINTASAN RESOURCES SDN. BHD.
MAINTENANCE OF FEDERAL ROADS - WEST COAST, SABAH

R01 PAVEMENT TREATMENT RECORD

DISTRICT: BEAUFORT

ROUTE NO. R01

ROAD NAME: JLN KK-SINDUMIN

MONTH: SEPTEMBER 2014

ITEM	DATE	LOCATION (CH)	LENGTH (m)	WIDTH (m)	AREA (m ²)	REMARKS
BROUGHT FORWARD:					3614.49	
121	25 Sep 14	72.555	1.60	1.00	1.600	LHS
122	25 Sep 14	72.570	7.90	1.80	14.220	LHS
123	25 Sep 14	73.010	2.00	1.90	3.800	LHS
124	25 Sep 14	73.120	1.60	1.00	1.600	LHS
125	25 Sep 14	73.271	13.90	1.80	25.020	LHS
126	25 Sep 14	73.670	2.20	1.30	2.860	LHS
127	25 Sep 14	73.670	1.10	1.80	1.980	LHS
128	25 Sep 14	74.420	5.20	1.30	6.760	LHS
129	25 Sep 14	74.530	1.50	1.00	1.50	RHS
130	25 Sep 14	74.596	8.80	1.30	11.44	LHS
131	25 Sep 14	74.635	2.00	1.70	3.40	LHS
132	25 Sep 14	75.050	3.10	1.20	3.72	LHS
133	25 Sep 14	75.150	5.70	1.80	10.26	LHS
134	25 Sep 14	75.300	7.60	1.30	9.88	LHS
135	25 Sep 14	75.305	9.40	1.70	15.98	LHS
136	25 Sep 14	75.410	4.20	1.60	6.72	RHS
137	25 Sep 14	75.663	6.10	1.70	10.37	LHS
138	25 Sep 14	75.670	7.20	1.20	8.64	LHS
139	25 Sep 14	75.750	10.10	1.70	17.17	RHS
140	25 Sep 14	75.760	16.80	1.20	20.16	LHS
141	25 Sep 14	81.000	4.80	1.50	7.20	LHS
142	25 Sep 14	81.860	8.20	1.30	10.66	LHS
143	25 Sep 14	81.878	24.60	1.60	39.36	LHS
144	25 Sep 14	81.891	5.40	1.20	6.48	LHS
145	25 Sep 14	81.910	6.40	1.20	7.68	LHS
146	25 Sep 14	82.230	4.00	1.20	4.80	LHS
147	25 Sep 14	82.730	4.60	1.20	5.52	RHS
148	25 Sep 14	86.330	12.30	1.30	15.99	LHS
149	25 Sep 14	89.310	13.00	1.80	23.400	LHS
150	25 Sep 14	89.935	1.60	2.30	3.68	LHS
TOTAL:					3916.34	

LINTASAN RESOURCES SDN. BHD.
MAINTENANCE OF FEDERAL ROADS - WEST COAST, SABAH

R01 PAVEMENT TREATMENT RECORD

DISTRICT: BEAUFORT

ROUTE NO. R01

ROAD NAME: JLN KK-SINDUMIN

MONTH: SEPTEMBER 2014

ITEM	DATE	LOCATION (CH)	LENGTH (m)	WIDTH (m)	AREA (m ²)	REMARKS
BROUGHT FORWARD:					3916.34	
151	27 Sep 14	89.945	1.00	1.30	1.300	LHS
152	27 Sep 14	90.400	1.40	1.20	1.680	LHS
153	27 Sep 14	92.100	2.20	1.50	3.300	LHS
154	27 Sep 14	92.260	2.50	1.50	3.750	LHS
155	27 Sep 14	92.262	2.10	1.80	3.780	LHS
156	27 Sep 14	94.610	1.40	1.90	2.660	LHS
157	27 Sep 14	95.290	1.50	1.80	2.700	RHS
158	27 Sep 14	95.400	1.80	1.90	3.420	LHS
159	27 Sep 14	95.400	1.20	1.30	1.560	RHS
160	27 Sep 14	95.530	5.30	1.80	9.54	LHS
161	27 Sep 14	97.060	1.60	2.30	3.68	LHS
162	27 Sep 14	97.072	5.70	1.40	7.98	LHS
163	27 Sep 14	97.130	1.30	1.80	2.34	LHS
164	27 Sep 14	97.190	1.90	1.70	3.23	LHS
165	27 Sep 14	97.500	1.30	2.50	3.25	LHS
166	27 Sep 14	98.210	1.90	5.50	10.45	LHS
167	27 Sep 14	98.276	4.90	2.10	10.29	LHS
168	27 Sep 14	98.280	5.40	1.50	8.10	RHS
169	27 Sep 14	98.280	3.90	1.50	5.85	LHS
170	27 Sep 14	98.300	10.00	1.10	11.00	RHS
171	27 Sep 14	98.740	7.30	1.20	8.76	LHS
172	27 Sep 14	98.753	1.90	1.30	2.47	LHS
173	27 Sep 14	98.955	1.80	1.30	2.34	LHS
174	27 Sep 14	99.300	1.30	4.70	6.11	LHS
175	27 Sep 14	99.305	1.90	1.20	2.28	RHS
176	27 Sep 14	99.305	1.50	6.10	9.15	LHS
177	27 Sep 14	99.305	2.10	7.10	14.91	LHS
178	27 Sep 14	99.310	2.20	17.50	38.50	LHS
179	27 Sep 14	99.310	1.10	1.00	1.10	RHS
180	27 Sep 14	99.311	1.50	1.70	2.550	RHS
TOTAL:					4104.37	

LINTASAN RESOURCES SDN. BHD.
MAINTENANCE OF FEDERAL ROADS - WEST COAST, SABAH

R01 PAVEMENT TREATMENT RECORD

DISTRICT: BEAUFORT

ROUTE NO. R01

ROAD NAME: JLN KK-SINDUMIN

MONTH: SEPTEMBER 2014

ITEM	DATE	LOCATION (CH)	LENGTH (m)	WIDTH (m)	AREA (m ²)	REMARKS
BROUGHT FORWARD:					4104.37	
181	30 Sep 14	99.315	5.50	1.20	6.600	LHS
182	30 Sep 14	99.315	7.80	1.30	10.140	LHS
183	30 Sep 14	99.350	1.90	2.70	5.130	RHS
184	30 Sep 14	99.738	3.50	1.40	4.900	LHS
185	30 Sep 14	99.780	2.40	1.70	4.080	RHS
186	30 Sep 14	100.708	5.00	1.20	6.000	LHS
187	30 Sep 14	100.785	8.40	1.30	10.920	LHS
188	30 Sep 14	102.525	9.20	1.50	13.800	LHS
189	30 Sep 14	122.480	13.20	1.20	15.840	LHS
190	30 Sep 14	122.485	6.50	1.20	7.80	LHS
191	30 Sep 14	123.440	1.30	1.80	2.34	LHS
192	30 Sep 14	123.460	1.90	1.50	2.85	LHS
193	30 Sep 14	123.749	1.00	1.80	1.80	LHS
194	30 Sep 14	123.757	1.90	1.20	2.28	LHS
195	30 Sep 14	123.837	3.00	1.30	3.90	LHS
196	30 Sep 14	123.925	1.70	1.50	2.55	LHS
197	30 Sep 14	123.930	1.80	1.90	3.42	LHS
198						
199						
200						
201						
202						
203						
204						
205						
206						
207						
208						
209						
210						
TOTAL:					4208.72	

LINTASAN RESOURCES SDN. BHD.
MAINTENANCE OF FEDERAL ROADS - WEST COAST, SABAH

R01 PAVEMENT TREATMENT RECORD

DISTRICT: SIPITANG

ROUTE NO. R01

ROAD NAME: JLN KK-SINDUMIN

MONTH: SEPTEMBER 2014

ITEM	DATE	LOCATION (CH)	LENGTH (m)	WIDTH (m)	AREA (m ²)	REMARKS
BROUGHT FORWARD:					1956.89	
1	05 Sep 14	128.173	6.00	1.10	6.60	LHS
2	05 Sep 14	128.563	2.20	1.40	3.08	LHS
3	05 Sep 14	128.572	7.70	1.20	9.24	LHS
4	05 Sep 14	128.733	2.30	1.30	2.99	LHS
5	05 Sep 14	129.229	19.40	1.40	27.16	LHS
6	05 Sep 14	129.231	17.10	1.30	22.23	LHS
7	05 Sep 14	129.241	15.00	2.20	33.00	RHS
8	05 Sep 14	129.265	15.00	0.80	12.00	RHS
9	05 Sep 14	135.740	4.30	0.50	2.15	RHS
10	05 Sep 14	135.764	26.00	0.70	18.20	RHS
11	05 Sep 14	135.776	11.90	0.90	10.71	RHS
12	05 Sep 14	135.787	26.50	0.40	10.60	RHS
13	05 Sep 14	135.790	13.80	1.20	16.56	LHS
14	05 Sep 14	136.385	11.00	1.20	13.20	LHS
15	05 Sep 14	136.700	18.20	1.80	32.76	LHS
16	05 Sep 14	137.785	3.80	1.80	6.84	LHS
17	05 Sep 14	137.860	9.20	1.70	15.64	LHS
18	05 Sep 14	137.910	11.10	1.30	14.43	LHS
19	05 Sep 14	138.055	4.00	1.10	4.40	LHS
20	05 Sep 14	139.550	12.20	1.30	15.86	LHS
21	05 Sep 14	139.578	17.40	1.20	20.88	LHS
22	05 Sep 14	139.579	6.30	1.20	7.56	LHS
23	05 Sep 14	139.618	8.20	0.50	4.10	LHS
24	05 Sep 14	139.683	11.40	1.30	14.82	LHS
25	05 Sep 14	139.700	17.80	1.30	23.14	RHS
26	05 Sep 14	139.750	2.70	1.70	4.59	LHS
27	05 Sep 14	139.755	1.15	1.90	2.19	LHS
28	05 Sep 14	139.767	3.20	1.80	5.76	RHS
29	05 Sep 14	139.770	4.30	1.20	5.16	LHS
30	05 Sep 14	139.790	2.80	0.50	1.40	LHS
TOTAL:					2324.14	

LINTASAN RESOURCES SDN. BHD.
 MAINTENANCE OF FEDERAL ROADS - WEST COAST, SABAH

R01 PAVEMENT TREATMENT RECORD

DISTRICT: SIPITANG

ROUTE NO. R01

ROAD NAME: JLN KK-SINDUMIN

MONTH: SEPTEMBER 2014

ITEM	DATE	LOCATION (CH)	LENGTH (m)	WIDTH (m)	AREA (m ²)	REMARKS
BROUGHT FORWARD:					2324.14	
31	13 Sep 14	128.280	16.00	1.00	16.00	LHS
32	13 Sep 14	128.441	8.10	1.40	11.34	LHS
33	13 Sep 14	128.551	17.60	1.20	21.12	LHS
34	13 Sep 14	128.553	12.00	0.50	6.00	RHS
35	13 Sep 14	128.561	40.00	1.00	40.00	RHS
36	13 Sep 14	128.629	27.10	1.20	32.52	LHS
37	13 Sep 14	128.650	18.40	1.20	22.08	LHS
38	13 Sep 14	129.230	1.40	0.55	0.77	LHS
39	13 Sep 14	129.390	8.70	0.70	6.09	LHS
40	13 Sep 14	129.424	0.98	0.70	0.69	LHS
41	13 Sep 14	129.468	1.40	7.10	9.94	LHS
42	13 Sep 14	129.516	1.60	1.20	1.92	LHS
43	13 Sep 14	132.080	0.70	0.40	0.28	LHS
44	13 Sep 14	132.178	3.80	1.40	5.32	RHS
45	13 Sep 14	132.470	5.20	1.20	6.24	LHS
46	13 Sep 14	132.530	5.00	1.20	6.00	LHS
47	13 Sep 14	135.680	9.60	1.40	13.44	LHS
48	13 Sep 14	137.620	8.00	1.40	11.20	LHS
49	13 Sep 14	137.778	5.50	1.20	6.60	LHS
50	13 Sep 14	137.840	6.30	1.20	7.56	RHS
51	13 Sep 14	137.846	13.30	0.90	11.97	LHS
52	13 Sep 14	137.849	5.00	1.30	6.50	RHS
53	13 Sep 14	137.990	3.90	1.10	4.29	LHS
54	13 Sep 14	138.030	2.20	1.30	2.86	RHS
55	13 Sep 14	138.030	1.20	1.00	1.20	RHS
56	13 Sep 14	138.230	1.00	1.00	1.00	LHS
57	13 Sep 14	138.250	1.70	1.10	1.87	LHS
58	13 Sep 14	139.553	1.00	1.00	1.00	RHS
59	13 Sep 14	139.703	1.50	0.60	0.90	RHS
60	13 Sep 14	139.790	2.80	1.60	4.48	LHS
TOTAL:					2585.31	

LINTASAN RESOURCES SDN. BHD.
MAINTENANCE OF FEDERAL ROADS - WEST COAST, SABAH

R01 PAVEMENT TREATMENT RECORD

DISTRICT: SIPITANG

ROUTE NO. R01

ROAD NAME: JLN KK-SINDUMIN

MONTH: SEPTEMBER 2014

ITEM	DATE	LOCATION (CH)	LENGTH (m)	WIDTH (m)	AREA (m ²)	REMARKS
BROUGHT FORWARD:					2585.31	
61	13 Sep 14	139.867	2.50	1.40	3.50	LHS
62	13 Sep 14	139.880	3.30	1.50	4.95	LHS
63	13 Sep 14	139.880	2.40	1.40	3.36	LHS
64	13 Sep 14	139.885	4.80	1.90	9.12	LHS
65	13 Sep 14	139.945	4.20	1.30	5.46	RHS
66	13 Sep 14	139.950	5.30	1.30	6.89	RHS
67	13 Sep 14	139.960	2.50	3.10	7.75	LHS
68	13 Sep 14	139.966	1.70	1.00	1.70	RHS
69	13 Sep 14	140.005	1.00	0.60	0.60	RHS
70	13 Sep 14	140.010	2.20	1.50	3.30	RHS
71	13 Sep 14	140.013	1.80	1.60	2.88	RHS
72	13 Sep 14	140.080	2.60	0.60	1.56	RHS
73	13 Sep 14	140.086	5.70	0.70	3.99	RHS
74	13 Sep 14	140.179	1.50	1.00	1.50	LHS
75	13 Sep 14	140.184	1.10	1.00	1.10	LHS
76	13 Sep 14	140.191	6.70	1.80	12.06	RHS
77	13 Sep 14	140.200	1.90	1.00	1.90	RHS
78	13 Sep 14	140.280	1.30	1.00	1.30	LHS
79	13 Sep 14	140.280	2.20	0.90	1.98	RHS
80	13 Sep 14	140.282	1.50	1.50	2.25	LHS
81	13 Sep 14	140.287	3.50	1.30	4.55	LHS
82	13 Sep 14	140.295	1.00	0.80	0.80	RHS
83	13 Sep 14	140.295	1.30	1.50	1.95	LHS
84	13 Sep 14	140.300	1.30	1.00	1.30	LHS
85	13 Sep 14	140.310	1.70	1.50	2.55	LHS
86	13 Sep 14	141.286	2.50	1.70	4.25	LHS
87	13 Sep 14	141.291	1.00	1.10	1.10	LHS
88	13 Sep 14	141.503	1.10	1.00	1.10	LHS
89	13 Sep 14	141.520	14.60	1.30	18.98	LHS
90	13 Sep 14	141.529	5.50	1.90	10.45	LHS
TOTAL:					2709.49	

LINTASAN RESOURCES SDN. BHD.
MAINTENANCE OF FEDERAL ROADS - WEST COAST, SABAH

R01 PAVEMENT TREATMENT RECORD

DISTRICT: SIPITANG

ROUTE NO. R01

ROAD NAME: JLN KK-SINDUMIN

MONTH: SEPTEMBER 2014

ITEM	DATE	LOCATION (CH)	LENGTH (m)	WIDTH (m)	AREA (m ²)	REMARKS
BROUGHT FORWARD:					2709.49	
91	28 Sep 14	142.280	1.70	1.20	2.04	LHS
92	28 Sep 14	142.805	17.00	1.30	22.10	LHS
93	28 Sep 14	142.952	25.00	1.30	32.50	LHS
94	28 Sep 14	145.235	5.00	1.10	5.50	LHS
95	28 Sep 14	145.246	13.90	1.20	16.68	LHS
96	28 Sep 14	145.270	7.20	1.10	7.92	LHS
97	28 Sep 14	145.277	8.20	1.30	10.66	LHS
98	28 Sep 14	145.470	8.60	1.70	14.62	RHS
99	28 Sep 14	146.720	1.00	1.50	1.50	LHS
100	28 Sep 14	147.680	25.40	1.80	45.72	RHS
101	28 Sep 14	148.090	20.10	2.00	40.20	LHS
102	28 Sep 14	148.095	2.60	1.80	4.68	LHS
103	28 Sep 14	148.100	6.00	1.50	9.00	LHS
104	28 Sep 14	148.100	2.90	1.80	5.22	LHS
105	28 Sep 14	148.107	2.90	2.80	8.12	RHS
106	28 Sep 14	148.110	5.00	6.00	30.00	M
107	28 Sep 14	149.350	1.50	1.90	2.85	RHS
108	28 Sep 14	149.370	1.30	1.80	2.34	RHS
109	28 Sep 14	149.390	1.80	2.00	3.60	RHS
110	28 Sep 14	149.400	1.90	2.50	4.75	RHS
111	28 Sep 14	149.400	2.80	3.00	8.40	RHS
112	28 Sep 14	149.500	1.90	2.00	3.80	LHS
113	28 Sep 14	150.213	6.00	3.80	22.80	LHS
114	30 Sep 14	151.470	1.50	1.80	2.70	LHS
115	30 Sep 14	152.250	2.60	1.90	4.94	RHS
116	30 Sep 14	152.820	2.50	1.10	2.75	RHS
117	30 Sep 14	152.890	1.30	1.80	2.34	LHS
118	30 Sep 14	153.470	1.20	1.80	2.16	LHS
119	30 Sep 14	153.473	5.30	1.50	7.95	RHS
120	30 Sep 14	154.230	4.20	1.50	6.30	RHS
TOTAL:					3043.63	

LINTASAN RESOURCES SDN. BHD.
 MAINTENANCE OF FEDERAL ROADS - WEST COAST, SABAH
R01 PAVEMENT TREATMENT RECORD

DISTRICT: SIPITANG

ROUTE NO. R01

ROAD NAME: JLN KK-SINDUMIN

MONTH: SEPTEMBER 2014

ITEM	DATE	LOCATION (CH)	LENGTH (m)	WIDTH (m)	AREA (m ²)	REMARKS
BROUGHT FORWARD:					3043.63	
121	30 Sep 14	154.230	2.80	1.80	5.04	RHS
122	30 Sep 14	154.750	1.40	1.90	2.66	LHS
123	30 Sep 14	155.290	1.90	2.50	4.75	LHS
124						
125						
126						
127						
128						
129						
130						
131						
132						
133						
134						
135						
136						
137						
138						
139						
140						
141						
142						
143						
144						
145						
146						
147						
148						
149						
150						
TOTAL:					3056.08	

LINTASAN RESOURCES SDN. BHD.
MAINTENANCE OF FEDERAL ROADS - WEST COAST, SABAH

R01 PAVEMENT TREATMENT RECORD

DISTRICT: BEAUFORT

ROUTE NO. 502

ROAD NAME: JLN BEAUFORT - MENUMBOK

MONTH: SEPTEMBER 2014

ITEM	DATE	LOCATION (CH)	LENGTH (m)	WIDTH (m)	AREA (m ²)	REMARKS
BROUGHT FORWARD:					1490.05	
1	15 Sep 14	5.145	2.10	1.40	2.94	RHS
2	15 Sep 14	6.110	2.10	2.50	5.25	LHS
3	15 Sep 14	8.418	3.20	1.00	3.20	LHS
4	15 Sep 14	9.789	3.40	2.80	9.52	RHS
5	15 Sep 14	9.800	2.50	2.20	5.50	LHS
6	15 Sep 14	9.895	1.40	3.20	4.48	LHS
7	15 Sep 14	10.008	1.20	1.80	2.16	RHS
8	15 Sep 14	10.146	2.40	2.70	6.48	LHS
9	15 Sep 14	10.279	1.20	1.70	2.04	LHS
10	15 Sep 14	10.477	2.10	3.20	6.72	LHS
11	15 Sep 14	10.697	3.20	2.00	6.40	LHS
12	15 Sep 14	11.244	1.50	1.80	2.70	RHS
13	15 Sep 14	11.490	2.10	2.80	5.88	RHS
14	15 Sep 14	11.493	2.80	2.20	6.16	LHS
15	15 Sep 14	11.547	4.30	2.10	9.03	LHS
16	15 Sep 14	11.755	1.80	2.40	4.32	LHS
17	15 Sep 14	11.840	2.10	2.70	5.67	LHS
18	15 Sep 14	11.841	1.50	2.80	4.20	RHS
19	15 Sep 14	11.842	1.20	1.50	1.80	RHS
20	15 Sep 14	11.940	2.50	1.80	4.50	LHS
21	15 Sep 14	11.994	2.80	3.20	8.96	RHS
22	15 Sep 14	12.320	3.20	2.00	6.40	LHS
23	15 Sep 14	12.334	1.20	2.40	2.88	LHS
24	15 Sep 14	12.371	3.20	1.50	4.80	RHS
25	15 Sep 14	12.387	1.50	1.70	2.55	LHS
26	15 Sep 14	12.411	2.50	2.30	5.75	RHS
27	15 Sep 14	12.430	2.30	1.80	4.14	RHS
28	15 Sep 14	12.471	4.10	3.20	13.12	LHS
29	15 Sep 14	12.710	3.20	1.70	5.44	LHS
30	15 Sep 14	12.774	3.40	1.80	6.12	RHS
					1649.16	

LINTASAN RESOURCES SDN. BHD.
MAINTENANCE OF FEDERAL ROADS - WEST COAST, SABAH

R01 PAVEMENT TREATMENT RECORD

DISTRICT: BEAUFORT

ROUTE NO. 502

ROAD NAME: JLN BEAUFORT - MENUMBOK

MONTH: SEPTEMBER 2014

ITEM	DATE	LOCATION (CH)	LENGTH (m)	WIDTH (m)	AREA (m ²)	REMARKS
BROUGHT FORWARD:					1649.16	
31	19 Sep 14	12.920	1.90	1.20	2.28	RHS
32	19 Sep 14	12.978	1.30	1.90	2.47	LHS
33	19 Sep 14	13.300	1.80	2.30	4.14	LHS
34	19 Sep 14	13.337	2.80	1.30	3.64	LHS
35	19 Sep 14	13.471	5.00	1.00	5.00	LHS
36	19 Sep 14	13.789	1.00	1.30	1.30	RHS
37	19 Sep 14	13.845	1.30	1.80	2.34	RHS
38	19 Sep 14	13.887	1.60	2.80	4.48	LHS
39	19 Sep 14	13.898	2.70	2.20	5.94	RHS
40	19 Sep 14	13.907	1.20	2.10	2.52	RHS
41	19 Sep 14	14.234	2.20	2.40	5.28	LHS
42	19 Sep 14	14.348	1.30	2.70	3.51	RHS
43	19 Sep 14	14.548	1.80	3.30	5.94	LHS
44	19 Sep 14	14.658	1.20	2.80	3.36	LHS
45	19 Sep 14	14.759	1.90	2.50	4.75	RHS
46	19 Sep 14	14.800	2.60	3.40	8.84	RHS
47	19 Sep 14	14.811	3.30	2.70	8.91	LHS
48	19 Sep 14	14.971	10.30	3.10	31.93	LHS
49	19 Sep 14	15.770	1.20	3.20	3.84	LHS
50	19 Sep 14	16.780	2.80	2.10	5.88	LHS
51	19 Sep 14	16.789	3.60	3.00	10.80	RHS
52	19 Sep 14	16.841	4.50	1.80	8.10	RHS
53	19 Sep 14	17.230	1.60	1.90	3.04	LHS
54	19 Sep 14	17.334	1.90	4.10	7.79	RHS
55	19 Sep 14	18.201	3.20	2.50	8.00	RHS
56	19 Sep 14	18.554	2.20	2.30	5.06	LHS
57	19 Sep 14	18.947	1.20	2.10	2.52	LHS
58	19 Sep 14	19.454	2.10	2.90	6.09	LHS
59	19 Sep 14	20.120	3.30	3.80	12.54	LHS
60	19 Sep 14	20.324	2.90	2.90	8.41	RHS
TOTAL:					1837.86	

LINTASAN RESOURCES SDN. BHD.
MAINTENANCE OF FEDERAL ROADS - WEST COAST, SABAH

R01 PAVEMENT TREATMENT RECORD

DISTRICT: BEAUFORT

ROUTE NO. 502

ROAD NAME: JLN BEAUFORT - MENUMBOK

MONTH: SEPTEMBER 2014

ITEM	DATE	LOCATION (CH)	LENGTH (m)	WIDTH (m)	AREA (m ²)	REMARKS
BROUGHT FORWARD:					1837.86	
61	22 Sep 14	5.400	1.50	3.20	4.80	RHS
62	22 Sep 14	5.841	1.80	1.30	2.34	LHS
63	22 Sep 14	6.098	1.90	3.20	6.08	RHS
64	22 Sep 14	6.100	3.20	2.50	8.00	RHS
65	22 Sep 14	6.789	1.80	1.50	2.70	RHS
66	22 Sep 14	7.004	1.90	3.20	6.08	RHS
67	22 Sep 14	7.117	1.60	1.90	3.04	LHS
68	22 Sep 14	7.145	1.40	3.30	4.62	LHS
69	22 Sep 14	7.227	3.20	2.80	8.96	RHS
70	22 Sep 14	7.244	1.80	2.50	4.50	LHS
71	22 Sep 14	7.300	3.20	3.40	10.88	LHS
72	22 Sep 14	7.379	2.50	2.70	6.75	LHS
73	22 Sep 14	7.668	2.00	3.10	6.20	LHS
74	22 Sep 14	8.004	3.80	3.20	12.16	LHS
75	22 Sep 14	8.007	3.20	2.10	6.72	RHS
76	22 Sep 14	8.117	3.10	3.00	9.30	LHS
77	22 Sep 14	8.178	2.00	1.80	3.60	LHS
78	22 Sep 14	8.347	3.00	1.90	5.70	LHS
79	22 Sep 14	8.667	5.00	4.10	20.50	LHS
80	22 Sep 14	8.801	3.20	2.50	8.00	RHS
81	22 Sep 14	8.906	3.40	1.80	6.12	LHS
82	22 Sep 14	9.015	2.50	3.20	8.00	LHS
83	22 Sep 14	9.079	3.20	3.00	9.60	RHS
84	22 Sep 14	9.097	3.10	2.80	8.68	RHS
85	22 Sep 14	9.458	3.00	2.20	6.60	LHS
86	22 Sep 14	9.547	3.20	1.80	5.76	LHS
87	22 Sep 14	9.667	3.40	3.20	10.88	LHS
88	22 Sep 14	9.678	1.80	1.80	3.24	LHS
89	22 Sep 14	9.947	1.90	1.90	3.61	LHS
90	22 Sep 14	9.948	3.20	3.70	11.84	LHS
TOTAL:					2053.12	

LINTASAN RESOURCES SDN. BHD.
MAINTENANCE OF FEDERAL ROADS - WEST COAST, SABAH

R01 PAVEMENT TREATMENT RECORD

DISTRICT: BEAUFORT

ROUTE NO. 502

ROAD NAME: JLN BEAUFORT - MENUMBOK

MONTH: SEPTEMBER 2014

ITEM	DATE	LOCATION (CH)	LENGTH (m)	WIDTH (m)	AREA (m ²)	REMARKS
BROUGHT FORWARD:					2053.12	
91	28 Sep 14	9.075	1.20	2.00	2.40	LHS
92	28 Sep 14	9.704	1.60	2.50	4.00	LHS
93	28 Sep 14	9.778	2.00	3.20	6.40	LHS
94	28 Sep 14	10.004	2.10	3.00	6.30	LHS
95	28 Sep 14	10.074	5.40	2.00	10.80	LHS
96	28 Sep 14	10.116	2.30	3.10	7.13	LHS
97	28 Sep 14	10.128	3.40	3.40	11.56	LHS
98	28 Sep 14	10.227	1.40	2.50	3.50	RHS
99	28 Sep 14	10.545	3.20	1.60	5.12	LHS
100	28 Sep 14	10.547	1.60	2.50	4.00	RHS
101	28 Sep 14	10.578	3.20	1.80	5.76	RHS
102	30 Sep 14	10.678	1.50	1.90	2.85	RHS
103	30 Sep 14	10.710	2.10	2.40	5.04	RHS
104	30 Sep 14	10.720	2.40	1.80	4.32	RHS
105	30 Sep 14	10.844	1.60	2.80	4.48	LHS
106	30 Sep 14	11.070	2.50	2.10	5.25	RHS
107	30 Sep 14	11.256	6.40	2.50	16.00	RHS
108	30 Sep 14	11.359	2.30	2.90	6.67	RHS
109	30 Sep 14	11.557	2.60	3.50	9.10	RHS
110	30 Sep 14	11.674	3.20	2.50	8.00	LHS
111	30 Sep 14	11.700	2.50	2.80	7.00	RHS
112	30 Sep 14	11.944	4.50	6.30	28.35	RHS
113	30 Sep 14	11.970	2.40	3.20	7.68	LHS
114	30 Sep 14	11.970	3.20	3.00	9.60	LHS
115	30 Sep 14	12.007	3.00	2.90	8.70	RHS
116	30 Sep 14	12.040	2.50	2.40	6.00	RHS
117	30 Sep 14	12.227	1.90	1.80	3.42	RHS
118	30 Sep 14	12.344	2.50	2.00	5.00	LHS
119	30 Sep 14	12.470	2.60	2.70	7.02	RHS
120	30 Sep 14	12.478	2.90	2.60	7.54	RHS
TOTAL:					2272.11	

LINTASAN RESOURCES SDN. BHD.
MAINTENANCE OF FEDERAL ROADS - WEST COAST, SABAH

R01 PAVEMENT TREATMENT RECORD

DISTRICT: BEAUFORT

ROUTE NO. 502

ROAD NAME: JLN BEAUFORT - MENUMBOK

MONTH: SEPTEMBER 2014

ITEM	DATE	LOCATION (CH)	LENGTH (m)	WIDTH (m)	AREA (m ²)	REMARKS
BROUGHT FORWARD:					2272.11	
121	30 Sep 14	12.890	5.00	3.50	17.50	LHS
122	30 Sep 14	12.975	6.20	3.60	22.32	RHS
123	30 Sep 14	12.977	9.50	3.20	30.40	RHS
124	30 Sep 14	12.977	5.50	3.50	19.25	LHS
125	30 Sep 14	12.980	6.10	3.80	23.18	RHS
126	30 Sep 14	13.005	2.10	3.70	7.77	RHS
127	30 Sep 14	13.587	1.30	1.50	1.95	RHS
128	30 Sep 14	13.707	1.50	1.50	2.25	RHS
129	30 Sep 14	13.784	3.20	1.80	5.76	LHS
130	30 Sep 14	13.940	1.70	2.50	4.25	RHS
131	30 Sep 14	13.983	1.30	2.10	2.73	LHS
132	30 Sep 14	14.047	1.90	2.20	4.18	RHS
133	30 Sep 14	14.524	1.30	2.50	3.25	LHS
134	30 Sep 14	14.630	1.90	2.30	4.37	LHS
135	30 Sep 14	14.630	1.60	2.50	4.00	LHS
136	30 Sep 14	14.707	1.50	2.80	4.20	RHS
137	30 Sep 14	15.487	1.70	3.30	5.61	RHS
138	30 Sep 14	21.400	1.90	2.70	5.13	RHS
139	30 Sep 14	21.400	2.20	1.90	4.18	RHS
140	30 Sep 14	21.430	6.50	5.40	35.10	RHS
141						
142						
143						
144						
145						
146						
147						
148						
149						
150						
TOTAL:					2479.49	

LINTASAN RESOURCES SDN. BHD.
MAINTENANCE OF FEDERAL ROADS - WEST COAST, SABAH

R01 PAVEMENT TREATMENT RECORD

DISTRICT: KUALA PENYU

ROUTE NO. 502

ROAD NAME: JLN BEAUFORT - MENUMBOK

MONTH: SEPTEMBER 2014

ITEM	DATE	LOCATION (CH)	LENGTH (m)	WIDTH (m)	AREA (m ²)	REMARKS
BROUGHT FORWARD:					2228.68	
91	05 Sep 14	28.985	1.90	1.400	2.660	RHS
92	05 Sep 14	29.660	4.30	1.600	6.880	RHS
93	05 Sep 14	29.800	2.00	1.10	2.20	LHS
94	05 Sep 14	29.817	4.70	1.50	7.05	LHS
95	05 Sep 14	29.840	1.90	1.20	2.28	LHS
96	05 Sep 14	29.938	4.40	1.50	6.60	RHS
97	05 Sep 14	29.956	7.90	1.90	15.01	RHS
98	05 Sep 14	33.020	5.70	1.600	9.120	LHS
99	05 Sep 14	33.720	4.40	1.400	6.160	RHS
100	05 Sep 14	33.780	4.60	0.900	4.140	RHS
101	05 Sep 14	33.850	21.20	1.10	23.32	RHS
102	05 Sep 14	33.896	1.50	1.40	2.10	RHS
103	05 Sep 14	34.370	6.20	1.500	9.300	LHS
104	05 Sep 14	39.580	3.70	1.90	7.03	RHS
105	05 Sep 14	39.650	2.10	1.20	2.52	LHS
106	05 Sep 14	39.972	3.20	1.50	4.80	LHS
107	05 Sep 14	39.980	14.00	3.60	50.40	LHS
108	05 Sep 14	39.980	5.90	2.10	12.39	LHS
109	05 Sep 14	39.987	5.50	1.90	10.45	LHS
110	05 Sep 14	39.990	5.00	1.70	8.50	LHS
111	05 Sep 14	40.000	5.90	1.60	9.44	LHS
112	05 Sep 14	40.020	2.90	1.50	4.35	LHS
113	05 Sep 14	40.040	3.40	1.40	4.76	LHS
114	05 Sep 14	40.070	1.70	1.50	2.55	LHS
115	05 Sep 14	40.079	1.60	1.40	2.24	LHS
116	05 Sep 14	40.090	9.40	1.30	12.22	LHS
117	05 Sep 14	40.095	7.90	1.70	13.43	LHS
118	05 Sep 14	40.540	6.00	1.45	8.70	RHS
119	05 Sep 14	43.300	3.70	1.50	5.55	RHS
120	05 Sep 14	43.330	5.60	2.30	12.88	LHS
TOTAL:					2497.71	

LINTASAN RESOURCES SDN. BHD.
MAINTENANCE OF FEDERAL ROADS - WEST COAST, SABAH

R01 PAVEMENT TREATMENT RECORD

DISTRICT: KUALA PENYU

ROUTE NO. 502

ROAD NAME: JLN BEAUFORT - MENUMBOK

MONTH: SEPTEMBER 2014

ITEM	DATE	LOCATION (CH)	LENGTH (m)	WIDTH (m)	AREA (m ²)	REMARKS
BROUGHT FORWARD:					2497.71	
121	10 Sep 14	43.336	2.20	1.40	3.08	LHS
122	10 Sep 14	43.370	1.00	2.50	2.50	LHS
123	10 Sep 14	43.380	1.70	1.50	2.55	LHS
124	10 Sep 14	43.382	3.50	1.50	5.25	RHS
125	10 Sep 14	45.740	1.20	1.00	1.20	RHS
126	10 Sep 14	45.750	2.60	1.80	4.68	RHS
127	10 Sep 14	45.750	5.00	0.90	4.50	LHS
128	10 Sep 14	45.751	2.50	1.90	4.75	LHS
129	10 Sep 14	45.760	3.80	1.50	5.70	LHS
130	10 Sep 14	45.764	3.90	1.30	5.07	LHS
131	10 Sep 14	45.770	10.00	2.00	20.00	LHS
132	10 Sep 14	49.890	1.10	2.00	2.20	LHS
133	10 Sep 14	49.955	1.00	1.00	1.00	LHS
134	10 Sep 14	53.008	3.10	1.10	3.41	RHS
135	10 Sep 14	53.218	10.00	0.70	7.00	RHS
136	10 Sep 14	53.737	50.00	3.10	155.00	RHS
137	10 Sep 14	53.985	18.60	1.60	29.76	RHS
138	10 Sep 14	53.988	1.21	0.50	0.61	RHS
139	10 Sep 14	54.130	7.30	3.000	21.900	LHS
140	10 Sep 14	55.005	6.30	0.90	5.67	LHS
141	10 Sep 14	57.044	2.90	7.700	22.330	RHS
142	10 Sep 14	57.045	1.30	0.90	1.17	RHS
143	10 Sep 14	57.047	5.00	1.60	8.00	LHS
144	10 Sep 14	57.048	3.70	2.20	8.14	LHS
145	10 Sep 14	57.050	5.90	1.50	8.85	LHS
146	10 Sep 14	57.051	5.10	1.70	8.67	RHS
147	10 Sep 14	57.541	12.70	1.80	22.86	RHS
148	10 Sep 14	57.686	1.40	1.20	1.68	RHS
149	10 Sep 14	57.850	4.00	2.00	8.00	RHS
150	10 Sep 14	57.852	4.60	2.00	9.20	LHS
TOTAL:					2882.44	

LINTASAN RESOURCES SDN. BHD.
MAINTENANCE OF FEDERAL ROADS - WEST COAST, SABAH

R01 PAVEMENT TREATMENT RECORD

DISTRICT: KUALA PENYU

ROUTE NO. 502

ROAD NAME: JLN BEAUFORT - MENUMBOK

MONTH: SEPTEMBER 2014

ITEM	DATE	LOCATION (CH)	LENGTH (m)	WIDTH (m)	AREA (m ²)	REMARKS
BROUGHT FORWARD:					2882.44	
151	13 Sep 14	23.789	2.20	1.40	3.08	LHS
152	13 Sep 14	23.847	1.00	2.50	2.50	LHS
153	13 Sep 14	23.947	1.70	1.50	2.55	LHS
154	13 Sep 14	24.447	3.50	1.50	5.25	RHS
155	13 Sep 14	24.797	1.20	1.00	1.20	RHS
156	13 Sep 14	24.987	2.60	1.80	4.68	RHS
157	13 Sep 14	26.565	5.00	0.90	4.50	LHS
158	13 Sep 14	26.741	2.50	1.90	4.75	LHS
159	13 Sep 14	27.465	3.80	1.50	5.70	LHS
160	13 Sep 14	28.448	3.90	1.30	5.07	LHS
161	13 Sep 14	29.660	10.00	2.00	20.00	LHS
162	13 Sep 14	29.800	1.10	2.00	2.20	LHS
163	13 Sep 14	29.817	1.00	1.00	1.00	LHS
164	13 Sep 14	29.840	3.10	1.10	3.41	RHS
165	13 Sep 14	29.931	10.00	0.70	7.00	RHS
166	13 Sep 14	29.956	50.00	3.10	155.00	RHS
167	13 Sep 14	30.110	18.60	1.60	29.76	RHS
168	13 Sep 14	30.775	1.21	0.50	0.61	RHS
169	13 Sep 14	31.275	7.30	3.000	21.900	LHS
170	13 Sep 14	31.650	6.30	0.90	5.67	LHS
171	13 Sep 14	31.844	2.90	7.700	22.330	RHS
172	13 Sep 14	32.535	1.30	0.90	1.17	RHS
173	13 Sep 14	32.744	5.00	1.60	8.00	LHS
174	13 Sep 14	33.020	3.70	2.20	8.14	LHS
175	13 Sep 14	33.175	5.90	1.50	8.85	LHS
176	13 Sep 14	33.228	5.10	1.70	8.67	RHS
177	13 Sep 14	33.345	12.70	1.80	22.86	RHS
178	13 Sep 14	33.587	1.40	1.20	1.68	RHS
179	13 Sep 14	33.850	4.00	2.00	8.00	RHS
180	13 Sep 14	33.896	4.60	2.00	9.20	LHS
TOTAL:					3267.16	

LINTASAN RESOURCES SDN. BHD.
MAINTENANCE OF FEDERAL ROADS - WEST COAST, SABAH

R01 PAVEMENT TREATMENT RECORD

DISTRICT: KUALA PENYU

ROUTE NO. 502

ROAD NAME: JLN BEAUFORT - MENUMBOK

MONTH: SEPTEMBER 2014

ITEM	DATE	LOCATION (CH)	LENGTH (m)	WIDTH (m)	AREA (m ²)	REMARKS
BROUGHT FORWARD:					3267.16	
181	15 Sep 14	34.370	1.90	1.50	2.85	RHS
182	15 Sep 14	34.654	1.70	1.50	2.55	RHS
183	15 Sep 14	35.884	1.90	2.80	5.32	RHS
184	15 Sep 14	36.009	3.20	1.50	4.80	LHS
185	15 Sep 14	40.070	5.00	1.10	5.50	LHS
186	15 Sep 14	40.079	1.40	1.50	2.10	LHS
187	15 Sep 14	40.090	1.10	3.50	3.85	RHS
188	15 Sep 14	40.095	1.50	2.00	3.00	RHS
189	15 Sep 14	40.698	1.30	2.80	3.64	LHS
190	15 Sep 14	43.330	3.20	2.00	6.40	LHS
191	15 Sep 14	43.370	3.10	2.40	7.44	LHS
192	15 Sep 14	43.380	3.00	2.80	8.40	LHS
193	15 Sep 14	45.740	1.70	1.90	3.23	LHS
194	15 Sep 14	45.750	3.20	3.80	12.16	LHS
195	15 Sep 14	45.750	2.80	1.90	5.32	LHS
196	15 Sep 14	45.751	3.00	1.90	5.70	LHS
197	15 Sep 14	45.760	3.60	3.00	10.80	RHS
198	15 Sep 14	45.764	2.80	3.20	8.96	LHS
199	15 Sep 14	45.770	6.30	3.50	22.05	RHS
200	15 Sep 14	49.955	3.20	1.20	3.84	LHS
201	15 Sep 14	53.008	1.20	1.80	2.16	LHS
202	15 Sep 14	53.737	3.20	2.80	8.96	LHS
203	15 Sep 14	53.839	1.20	3.80	4.56	LHS
204	15 Sep 14	53.930	2.80	3.20	8.96	LHS
205	15 Sep 14	55.005	2.30	3.50	8.05	LHS
206	15 Sep 14	55.387	1.80	3.20	5.76	LHS
207	15 Sep 14	57.541	2.20	3.50	7.70	LHS
208	15 Sep 14	57.686	1.80	3.20	5.76	RHS
209	15 Sep 14	57.852	3.50	2.80	9.80	RHS
210	15 Sep 14	57.855	2.80	3.20	8.96	RHS
TOTAL:					3465.74	

LINTASAN RESOURCES SDN. BHD.
MAINTENANCE OF FEDERAL ROADS - WEST COAST, SABAH

R01 PAVEMENT TREATMENT RECORD

DISTRICT: KUALA PENYU

ROUTE NO. 502

ROAD NAME: JLN BEAUFORT - MENUMBOK

MONTH: SEPTEMBER 2014

ITEM	DATE	LOCATION (CH)	LENGTH (m)	WIDTH (m)	AREA (m ²)	REMARKS
BROUGHT FORWARD:					3465.74	
211	20 Sep 14	32.375	3.00	3.10	9.30	RHS
212	20 Sep 14	32.544	3.40	3.20	10.88	LHS
213	20 Sep 14	32.670	2.80	3.40	9.52	LHS
214	20 Sep 14	33.711	1.90	3.20	6.08	RHS
215	20 Sep 14	33.886	3.20	2.30	7.36	RHS
216	20 Sep 14	34.078	2.00	3.40	6.80	RHS
217	20 Sep 14	34.547	3.00	2.90	8.70	RHS
218	20 Sep 14	35.470	10.50	22.00	231.00	RHS
219	20 Sep 14	35.887	6.50	2.00	13.00	RHS
220	20 Sep 14	36.078	11.00	2.90	31.90	RHS
221	20 Sep 14	36.328	8.20	1.80	14.76	LHS
222	20 Sep 14	37.107	8.50	2.90	24.65	LHS
223	20 Sep 14	37.945	1.30	3.50	4.55	LHS
224	20 Sep 14	38.197	2.90	3.30	9.57	LHS
225	20 Sep 14	38.874	2.60	7.50	19.50	LHS
226	20 Sep 14	39.546	6.50	6.10	39.65	RHS
227	20 Sep 14	39.869	3.20	1.80	5.76	RHS
228	20 Sep 14	40.079	2.50	2.30	5.75	LHS
229	20 Sep 14	40.229	5.20	3.30	17.16	RHS
230	20 Sep 14	40.535	2.50	1.90	4.75	LHS
231	20 Sep 14	45.855	3.20	2.50	8.00	LHS
232	20 Sep 14	45.856	1.90	1.50	2.85	LHS
233	20 Sep 14	45.895	2.50	2.20	5.50	RHS
234	20 Sep 14	45.995	3.50	3.30	11.55	RHS
235	20 Sep 14	52.230	6.20	2.80	17.36	RHS
236	20 Sep 14	53.240	2.60	3.50	9.10	RHS
237	20 Sep 14	55.490	1.50	1.60	2.40	RHS
238	20 Sep 14	55.670	1.60	2.80	4.48	LHS
239	20 Sep 14	55.744	2.40	1.70	4.08	LHS
240	20 Sep 14	56.659	2.20	1.90	4.18	LHS
TOTAL:					4015.88	

LINTASAN RESOURCES SDN. BHD.
MAINTENANCE OF FEDERAL ROADS - WEST COAST, SABAH

R01 PAVEMENT TREATMENT RECORD

DISTRICT: KUALA PENYU
ROUTE NO. 502
ROAD NAME: JLN BEAUFORT - MENUMBOK
MONTH: SEPTEMBER 2014

ITEM	DATE	LOCATION (CH)	LENGTH (m)	WIDTH (m)	AREA (m ²)	REMARKS
BROUGHT FORWARD:					4015.88	
241	22 Sep 14	56.744	2.60	2.20	5.72	LHS
242	22 Sep 14	56.865	3.20	3.00	9.60	RHS
243	22 Sep 14	57.030	3.50	2.90	10.15	RHS
244	22 Sep 14	57.030	3.20	2.80	8.96	LHS
245	22 Sep 14	57.177	3.50	2.90	10.15	LHS
246	22 Sep 14	57.545	3.60	2.80	10.08	LHS
247	22 Sep 14	58.560	2.80	2.10	5.88	LHS
248						
249						
250						
251						
252						
253						
254						
255						
256						
257						
258						
259						
260						
261						
262						
263						
264						
265						
266						
267						
268						
269						
270						
TOTAL:					4076.42	

DISTRICT : KUDAT
ROUTE NO : 01 - JALAN KOTA KINABALU - KUDAT
LOCATION : CH 186.346-CH186.396(LHS)
KM 186.346-KM186.396(LHS)

**R01 - VEGETATION
CLEARING**



BEFORE



IN PROGRESS



AFTER

DISTRICT : KUDAT
ROUTE NO : 01 - JALAN KOTA KINABALU - KUDAT
LOCATION : CH 190.500-CH190.700(RHS)
KM 190.500-KM190.700(RHS)

R01 - VEGETATION CLEARING



BEFORE



IN PROGRESS



AFTER

DISTRICT : KOTA KINABALU
ROUTE NO : 01-JALAN KOTA KINABALU - SINDUMIN
LOCATION : CH 6.670 - CH 6.800 (LHS)
KM 8.430 - KM 8.560

**R01 - PAVEMENT
VEGETATION CLEARING**



BEFORE



IN PROGRESS



AFTER

LINTASAN RESOURCES SDN. BHD.
VEGETATION CLEARING
GRAND SUMMARY

MONTH: SEPTEMBER 2014

DISTRICT	ROUTE NO.	ROAD NAME	Previous Month	Current Month	Cummulative
			(m ²)	(m ²)	(m ²)
Kota Belud	01	Jalan Kota Kinabalu-Kudat	14,032.24	0.00	14,032.24
Kota Marudu	01	Jalan Kota Kinabalu-Kudat	3,142.00	0.00	3,142.00
Kudat	01	Jalan Kota Kinabalu-Kudat	5,422.20	2,637.50	8,059.70
Tuaran	01	Jalan Kota Kinabalu-Kudat	911.00	0.00	911.00
	22	Jalan Kota Kinabalu-Sandakan	130.00	0.00	130.00
	503	Jalan Berungis-Kota Belud	1,832.50	0.00	1,832.50
Kota Kinabalu	01	Jalan Kota Kinabalu-Kudat	1,886.67	0.00	1,886.67
	01	Jalan Kota Kinabalu-Sindumin	14,525.00	830.00	15,355.00
	606	Jalan Susur Sepangar Bay	711.77	0.00	711.77
	607	Jalan Masuk Ke Pelabuhan Baru	0.00	0.00	0.00
	608	Jalan K Masuk Ke Lapangan Terbang Lama	9,000.00	250.00	9,250.00
Penampang	01	Jalan Kota Kinabalu-Sindumin	3,130.00	0.00	3,130.00
	500	Jalan Kota Kinabalu-Keningau-Tenom	1,400.00	0.00	1,400.00
	501	Jalan Kota Kinabalu-Penampang-Lok Kawi	5,215.50	0.00	5,215.50
Papar	01	Jalan Kota Kinabalu-Sindumin	5,336.00	0.00	5,336.00
Ranau	22	Jalan Kota Kinabalu-Sandakan	1,088.00	0.00	1,088.00
Tambunan	500	Jalan Kota Kinabalu-Keningau-Tenom	1,218.75	124.30	1,343.05
Keningau	500	Jalan Kota Kinabalu-Keningau-Tenom	2,063.43	224.25	2,287.68
Tenom	500	Jalan Kota Kinabalu-Keningau-Tenom	1,853.04	206.35	2,059.39
Beaufort	01	Jalan Kota Kinabalu-Sindumin	17,556.67	0.00	17,556.67
	502	Jalan Beaufort-Menumbok	434.04	0.00	434.04
Sipitang	01	Jalan Kota Kinabalu-Sindumin	5,867.82	0.00	5,867.82
Kuala Penyu	502	Jalan Beaufort-Menumbok	0.00	0.00	0.00
TOTAL			96,756.63	4,272.40	101,029.03

LINTASAN RESOURCES SDN. BHD.
MAINTENANCE OF FEDERAL ROADS - WEST COAST, SABAH

SUMMARY - VEGETATION CLEARING RECORD

Month : September 2014

ITEM	DISTRICT	ROUTE NO.	ROAD NAME	AREA (m ²)		
				PREVIOUS MONTH	CURRENT MONTH	CUM. MONTH
1	KOTA BELUD	01	JALAN KOTA KINABALU - KUDAT	14,082.24	-	14,082.24
2	KOTA MARUDU	01	JALAN KOTA KINABALU - KUDAT	3,142.00	-	3,142.00
3	KUDAT	01	JALAN KOTA KINABALU - KUDAT	5,422.20	2,637.50	8,059.70
TOTAL				22,646.44	2,637.50	25,283.94

LINTASAN RESOURCES SDN. BHD.
 MAINTENANCE OF FEDERAL ROADS - WEST COAST, SABAH

R01 VEGETATION CLEARING RECORD

DISTRICT: KOTA BELUD
ROUTE NO. 01
ROAD NAME: JALAN KOTA KINABALU - KUDAT
MONTH: SEPTEMBER 2014

ITEM	DATE	LOCATION		LENGTH (m)	AREA (m ²)	REMARKS
		(CH) FROM	(CH) TO			
BROUGHT FORWARD:					14,082.24	
1						
2						
3						
4						
5						
6						
7						
8						
9						
10						
11						
12						
13						
14						
15						
16						
17						
18						
19						
20						
21						
22						
23						
24						
25						
26						
27						
28						
29						
30						
BALANCE END OF SEP :					14,082.24	

LINTASAN RESOURCES SDN. BHD.
 MAINTENANCE OF FEDERAL ROADS - WEST COAST, SABAH

R01 VEGETATION CLEARING RECORD

DISTRICT: KOTA MARUDU
ROUTE NO. 01
ROAD NAME: JALAN KOTA KINABALU - KUDAT
MONTH: SEPTEMBER 2014

ITEM	DATE	LOCATION		LENGTH (m)	AREA (m ²)	REMARKS
		(CH) FROM	(CH) TO			
BROUGHT FORWARD:					3,142.00	
1						
2						
3						
4						
5						
6						
7						
8						
9						
10						
11						
12						
13						
14						
15						
16						
17						
18						
19						
20						
21						
22						
23						
24						
25						
26						
27						
28						
29						
30						
BALANCE END OF SEP :					3,142.00	

LINTASAN RESOURCES SDN. BHD.
MAINTENANCE OF FEDERAL ROADS - WEST COAST, SABAH

R01 VEGETATION CLEARING RECORD

DISTRICT: KUDAT

ROUTE NO. 01

ROAD NAME: JALAN KOTA KINABALU - KUDAT

MONTH: SEPTEMBER 2014

ITEM	DATE	LOCATION		LENGTH (m)	WIDTH (m)	AREA (m ²)	REMARKS
		(CH) FROM	(CH) TO				
BROUGHT FORWARD:						5,422.20	
1	15 Sep 14	190.840	190.637	203.00	1.00	203.00	RHS
2	17 Sep 14	190.840	190.546	294.00	1.00	294.00	LHS
3	17 Sep 14	190.840	190.428	412.00	1.00	412.00	MID
4	19 Sep 14	190.395	190.227	215.20	1.00	215.20	ROUNDAABOUT
5	19 Sep 14	189.580	188.740	840.00	1.00	840.00	RHS
6	20 Sep 14	188.775	188.760	41.00	1.00	41.00	ROUNDAABOUT
7	22 Sep 14	188.760	188.700	60.00	1.00	60.00	LHS
8	24 Sep 14	187.637	187.627	46.30	1.00	46.30	ROUNDAABOUT
9	24 Sep 14	187.609	187.547	62.00	1.00	62.00	LHS
10	26 Sep 14	187.687	187.418	269.00	1.00	269.00	RHS
11	27 Sep 14	187.500	187.410	90.00	1.00	90.00	LHS
12	29 Sep 14	187.380	187.325	55.00	1.00	55.00	RHS
13	30 Sep 14	186.396	186.346	50.00	1.00	50.00	LHS
14							
15							
16							
17							
18							
19							
20							
21							
22							
23							
24							
25							
26							
27							
28							
29							
30							
BALANCE END OF SEP :						8,059.70	

LINTASAN RESOURCES SDN. BHD.
MAINTENANCE OF FEDERAL ROADS - WEST COAST, SABAH

SUMMARY - VEGETATION CLEARING RECORD

Month: SEPTEMBER 2014

ITEM	DISTRICT	ROUTE NO.	ROAD NAME	AREA (m ²)		
				PREVIOUS MONTH	CURRENT MONTH	CUM. MONTH
1	Kota Kinabalu	01	Jalan Kota Kinabalu - Kudat	1,886.67	-	1,886.67
2	Tuaran	01	Jalan Kota Kinabalu - Kudat	911.00	-	911.00
3	Tuaran	22	Jalan Kota Kinabalu - Sandakan	130.00	-	130.00
4	Tuaran	503	Jalan Berungis - Kota Belud	1,832.50	-	1,832.50
5	Kota Kinabalu	606	Jalan Susur Sepangar Bay	711.77	-	711.77
6	Kota Kinabalu	607	Jalan Masuk Ke Pelabuhan Baru, KK	-	-	-
TOTAL				5,471.94	-	5,471.94

LINTASAN RESOURCES SDN. BHD.
 MAINTENANCE OF FEDERAL ROADS - WEST COAST, SABAH
R01 VEGETATION CLEARING RECORD

DISTRICT: KOTA KINABALU
 ROUTE NO. 01
 ROAD NAME: JALAN KOTA KINABALU - KUDAT
 MONTH: SEPTEMBER 2014

ITEM	DATE	LOCATION (CH)	LENGTH (m)	WIDTH (m)	AREA (m ²)	REMARKS
BROUGHT FORWARD:					1,886.67	
TOTAL :					1,886.67	

LINTASAN RESOURCES SDN. BHD.
 MAINTENANCE OF FEDERAL ROADS - WEST COAST, SABAH
R01 VEGETATION CLEARING RECORD

DISTRICT: KOTA KINABALU
ROUTE NO. 606
ROAD NAME: JALAN SUSUR SEPANGAR BAY
MONTH: SEPTEMBER 2014

ITEM	DATE	LOCATION (CH)	LENGTH (m)	WIDTH (m)	AREA (m ²)	REMARKS
BROUGHT FORWARD:					711.77	
TOTAL:					711.77	

LINTASAN RESOURCES SDN. BHD.
 MAINTENANCE OF FEDERAL ROADS - WEST COAST, SABAH
R01 VEGETATION CLEARING RECORD

DISTRICT: TUARAN
ROUTE NO. 01
ROAD NAME: JALAN KOTA KINABALU - KUDAT
MONTH: SEPTEMBER 2014

ITEM	DATE	LOCATION (CH)	LENGTH (m)	WIDTH (m)	AREA (m ²)	REMARKS
BROUGHT FORWARD:					911.00	
TOTAL:					911.00	

LINTASAN RESOURCES SDN. BHD.
 MAINTENANCE OF FEDERAL ROADS - WEST COAST, SABAH
R01 VEGETATION CLEARING RECORD

DISTRICT: TUARAN
 ROUTE NO. 22
 ROAD NAME: JALAN KOTA KINABALU - SANDAKAN
 MONTH: SEPTEMBER 2014

ITEM	DATE	LOCATION (CH)	LENGTH (m)	WIDTH (m)	AREA (m ²)	REMARKS
BROUGHT FORWARD:					130.00	
TOTAL:					130.00	

LINTASAN RESOURCES SDN. BHD.
 MAINTENANCE OF FEDERAL ROADS - WEST COAST, SABAH
R01 VEGETATION CLEARING RECORD

DISTRICT: TUARAN
 ROUTE NO. 503
 ROAD NAME: JALAN BERUNGIS - KOTA BELUD
 MONTH: SEPTEMBER 2014

ITEM	DATE	LOCATION (CH)	LENGTH (m)	WIDTH (m)	AREA (m ²)	REMARKS
BROUGHT FORWARD:					1,832.50	
TOTAL:					1,832.50	

LINTASAN RESOURCES SDN. BHD.
MAINTENANCE OF FEDERAL ROADS - WEST COAST, SABAH

SUMMARY - VEGETATION CLEARING RECORD

Month : September 2014

ITEM	DISTRICT	ROUTE NO.	ROAD NAME	AREA (m ²)		
				PREVIOUS MONTH	CURRENT MONTH	CUM. MONTH
1	Ranau	22	Jalan Kota Kinabalu - Sandakan	1,088.00	0.00	1,088.00
TOTAL				1,088.00	0.00	1,088.00

LINTASAN RESOURCES SDN. BHD.
 MAINTENANCE OF FEDERAL ROADS - WEST COAST, SABAH
R01 VEGETATION CLEARING RECORD

DISTRICT: Ranau

ROUTE NO. 22

ROAD NAME: Jalan Kota Kinabalu - Sandakan

MONTH: September 2014

ITEM	DATE	LOCATION (CH)	LENGTH (m)	WIDTH (m)	AREA (m ²)	REMARKS
BROUGHT FORWARD FROM AUGUST 2014:					1,088.00	
1						
2						
3						
4						
5						
6						
7						
8						
9						
10						
11						
12						
13						
14						
15						
16						
17						
18						
19						
20						
21						
22						
23						
24						
25						
26						
27						
28						
29						
30						
CARRIED FORWARD:					1,088.00	

LINTASAN RESOURCES SDN. BHD.
MAINTENANCE OF FEDERAL ROADS - WEST COAST, SABAH

SUMMARY - VEGETATION CLEARING RECORD

Month: SEPTEMBER 2014

ITEM	DISTRICT	ROUTE NO.	ROAD NAME	AREA (m ²)		
				PREVIOUS MONTH	CURRENT MONTH	CUM. MONTH
1	Kota Kinabalu	01	Jalan Kota Kinabalu - Sindumin	14,525.00	830.00	15,355.00
2	Penampang	01	Jalan Kota Kinabalu - Sindumin	3,130.00	-	3,130.00
3	Papar	01	Jalan Kota Kinabalu - Sindumin	5,336.00	-	5,336.00
4	Penampang	500	Jalan Kota Kinabalu - Keningau - Tenom	1,400.00	-	1,400.00
5	Penampang	501	Jalan Kota Kinabalu - Penampang - Lok Kawi	5,215.50	-	5,215.50
6	Kota Kinabalu	608	Jalan masuk ke Lapangan Terbang Lama, K.K.	9,000.00	2,500.00	11,500.00
TOTAL				38,606.50	3,330.00	41,936.50

LINTASAN RESOURCES SDN. BHD.
 MAINTENANCE OF FEDERAL ROADS - WEST COAST, SABAH

R01 VEGETATION CLEARING RECORD

DISTRICT: KOTA KINABALU

ROUTE NO. 01

ROAD NAME: JALAN KOTA KINABALU-SINDUMIN

MONTH: SEPTEMBER 2014

ITEM	DATE	LOCATION (CH)	LENGTH (m)	WIDTH (m)	AREA (m ²)	REMARKS
BROUGHT FORWARD:					14,525.00	
1	02 Sep 14	5.200	700.00	1.00	700.00	RHS - Road Kerb & P/Walkway
2	02 Sep 14	6.670	130.00	1.00	130.00	LHS - Road Kerb & P/Walkway
TOTAL:					15,355.00	

LINTASAN RESOURCES SDN. BHD.
 MAINTENANCE OF FEDERAL ROADS - WEST COAST, SABAH

R01 VEGETATION CLEARING RECORD

DISTRICT: PENAMPANG

ROUTE NO. 01

ROAD NAME: JALAN KOTA KINABALU-SINDUMIN

MONTH: SEPTEMBER 2014

ITEM	DATE	LOCATION (CH)	LENGTH (m)	WIDTH (m)	AREA (m ²)	REMARKS
BROUGHT FORWARD:					3,130.00	
TOTAL:					3,130.00	

LINTASAN RESOURCES SDN. BHD.
 MAINTENANCE OF FEDERAL ROADS - WEST COAST, SABAH

R01 VEGETATION CLEARING RECORD

DISTRICT: PAPAR
 ROUTE NO. 01
 ROAD NAME: JALAN KOTA KINABALU-SINDUMIN
 MONTH: SEPTEMBER 2014

ITEM	DATE	LOCATION (CH)	LENGTH (m)	WIDTH (m)	AREA (m ²)	REMARKS
BROUGHT FORWARD:					5,336.00	
TOTAL:					5,336.00	

LINTASAN RESOURCES SDN. BHD.
 MAINTENANCE OF FEDERAL ROADS - WEST COAST, SABAH

R01 VEGETATION CLEARING RECORD

DISTRICT: PENAMPANG

ROUTE NO. 500

ROAD NAME: JALAN KK-KENINGAU-TENOM

MONTH: SEPTEMBER 2014

ITEM	DATE	LOCATION (CH)	LENGTH (m)	WIDTH (m)	AREA (m ²)	REMARKS
BROUGHT FORWARD:					1,400.00	
TOTAL:					1,400.00	

LINTASAN RESOURCES SDN. BHD.
 MAINTENANCE OF FEDERAL ROADS - WEST COAST, SABAH

R01 VEGETATION CLEARING RECORD

DISTRICT: PENAMPANG

ROUTE NO. 501

ROAD NAME: JALAN KK-PENAMPANG-LOK KAWI

MONTH: SEPTEMBER 2014

ITEM	DATE	LOCATION (CH)	LENGTH (m)	WIDTH (m)	AREA (m ²)	REMARKS
BROUGHT FORWARD:					5,215.50	
TOTAL:					5,215.50	

LINTASAN RESOURCES SDN. BHD.
 MAINTENANCE OF FEDERAL ROADS - WEST COAST, SABAH

R01 VEGETATION CLEARING RECORD

DISTRICT: KOTA KINABALU

ROUTE NO. 608

ROAD NAME: JALAN MASUK KE LAPANGAN TERBANG LAMA

MONTH: SEPTEMBER 2014

ITEM	DATE	LOCATION (CH)	LENGTH (m)	WIDTH (m)	AREA (m ²)	REMARKS
BROUGHT FORWARD:					9,000.00	
1	04 Sep 14	0.100	1,000.00	1.00	1,000.00	LHS - Road Kerb & P/Walkway
2	04 Sep 14	0.100	1,000.00	0.50	500.00	MEDIAN-Paver Block & Road Kerb
3	04 Sep 14	0.100	1,000.00	1.00	1,000.00	RHS - Road Kerb & P/Walkway
TOTAL:					11,500.00	

LINTASAN RESOURCES SDN. BHD.

MAINTENANCE OF FEDERAL ROADS - WEST COAST, SABAH

R01 VEGETATION CLEARING RECORD

DISTRICT: TAMBUNAN

ROUTE NO. 500

ROAD NAME: JALAN KOTA KINABALU - KENINGAU-TENOM

MONTH: September 2014

ITEM	DATE	LOCATION (CH)	LENGTH (m)	WIDTH (m)	AREA (m ²)	REMARKS
BROUGHT FORWARD:					1,218.75	
1	09 Sep 14	63.712-63.725	13.000	0.05	0.65	Edge of pavement to kerbs @ RHS
2	09 Sep 14	63.690-63.725	35.000	0.05	1.75	Edge of pavement to kerbs @ LHS
3	09 Sep 14	63.690-63.705	45.000	0.05	2.25	Edge of pavement to kerbs @ MED
4	09 Sep 14	63.638-63.681	43.000	0.05	2.15	Edge of pavement to kerbs @ LHS
5	09 Sep 14	63.624-63.631	15.000	0.05	0.75	Edge of pavement to kerbs @ MED
6	09 Sep 14	63.582-63.600	45.000	0.05	2.25	Edge of pavement to kerbs @ MED
7	09 Sep 14	63.564-63.638	74.000	0.05	3.70	Edge of pavement to kerbs @ RHS
8	09 Sep 14	63.564-63.622	58.000	0.05	2.90	Edge of pavement to kerbs @ LHS
9	09 Sep 14	69.863-69.880	17.000	0.05	0.85	Edge of pavement to kerbs @ LHS
10	09 Sep 14	69.837-69.853	16.000	0.05	0.80	Edge of pavement to kerbs @ LHS
11	09 Sep 14	69.633-69.828	195.000	0.05	9.75	Edge of pavement to kerbs @ LHS
12	09 Sep 14	69.611-69.613	2.000	0.05	0.10	Edge of pavement to kerbs @ LHS
13	09 Sep 14	69.590-69.604	14.000	0.05	0.70	Edge of pavement to kerbs @ LHS
14	09 Sep 14	69.567-69.579	12.000	0.05	0.60	Edge of pavement to kerbs @ RHS
15	09 Sep 14	69.524-69.560	36.000	0.05	1.80	Edge of pavement to kerbs @ RHS
16	09 Sep 14	69.478-69.511	33.000	0.05	1.65	Edge of pavement to kerbs @ RHS
17	17 Sep 14	70.815-70.931	116.000	0.05	5.80	Edge of pavement to kerbs @ RHS
18	17 Sep 14	70.733-70.785	52.000	0.05	2.60	Edge of pavement to kerbs @ LHS
19	17 Sep 14	70.725-70.801	76.000	0.05	3.80	Edge of pavement to kerbs @ RHS
20	17 Sep 14	70.714-70.727	13.000	0.05	0.65	Edge of pavement to kerbs @ LHS
21	17 Sep 14	70.667-70.695	28.000	0.05	1.40	Edge of pavement to kerbs @ RHS
22	17 Sep 14	70.644-70.710	66.000	0.05	3.30	Edge of pavement to kerbs @ LHS
23	17 Sep 14	70.602-70.653	51.000	0.05	2.55	Edge of pavement to kerbs @ RHS
24	17 Sep 14	70.530-70.593	63.000	0.05	3.15	Edge of pavement to kerbs @ RHS
25	17 Sep 14	70.505-70.638	133.000	0.05	6.65	Edge of pavement to kerbs @ LHS
26	17 Sep 14	71.555-71.647	92.000	0.05	4.60	Edge of pavement to kerbs @ RHS
27	17 Sep 14	71.346-71.550	204.000	0.05	10.20	Edge of pavement to kerbs @ RHS
28	17 Sep 14	71.116-71.328	212.000	0.05	10.60	Edge of pavement to kerbs @ RHS
29	17 Sep 14	71.112-71.132	20.000	0.05	1.00	Edge of pavement to kerbs @ MED
30	17 Sep 14	71.110-71.116	6.000	0.05	0.30	Edge of pavement to kerbs @ RHS
CARRIED FORWARD :					1,308.00	

Disahkan dan dipersetujui

LINTASAN RESOURCES SDN. BHD.

MAINTENANCE OF FEDERAL ROADS - WEST COAST, SABAH

R01 VEGETATION CLEARING RECORD

DISTRICT: TAMBUNAN

ROUTE NO. 500

ROAD NAME: JALAN KOTA KINABALU - KENINGAU-TENOM

MONTH: September 2014

ITEM	DATE	LOCATION (CH)	LENGTH (m)	WIDTH (m)	AREA (m ²)	REMARKS
BROUGHT FORWARD:					1,308.00	
31	17 Sep 14	71.100-71.171	71.000	0.05	3.55	Edge of pavement to kerbs @ LHS
32	17 Sep 14	71.097-71.100	3.000	0.05	0.15	Edge of pavement to kerbs @ MED
33	17 Sep 14	71.088-71.093	5.000	0.05	0.25	Edge of pavement to kerbs @ MED
34	17 Sep 14	71.051-71.070	19.000	0.05	0.95	Edge of pavement to kerbs @ MED
35	17 Sep 14	71.030-71.089	59.000	0.05	2.95	Edge of pavement to kerbs @ RHS
36	17 Sep 14	71.024-71.082	61.000	0.05	3.05	Edge of pavement to kerbs @ LHS
37	17 Sep 14	72.575-72.619	44.000	0.05	2.20	Edge of pavement to kerbs @ LHS
38	17 Sep 14	72.550-72.568	18.000	0.05	0.90	Edge of pavement to kerbs @ LHS
39	17 Sep 14	72.246-72.547	301.000	0.05	15.05	Edge of pavement to kerbs @ LHS
40	17 Sep 14	72.206-72.238	32.000	0.05	1.60	Edge of pavement to kerbs @ LHS
41	17 Sep 14	72.124-72.197	73.000	0.05	3.65	Edge of pavement to kerbs @ LHS
42	17 Sep 14	72.091-72.106	15.000	0.05	0.75	Edge of pavement to kerbs @ LHS
TOTAL :					1,343.05	

Disahkan dan dipersetujui

For Lintasan Resources Sdn Bhd

For JKR Sabah

LINTASAN RESOURCES SDN. BHD.

MAINTENANCE OF FEDERAL ROADS - WEST COAST, SABAH

R01 VEGETATION CLEARING RECORD

DISTRICT: KENINGAU

ROUTE NO. 500

ROAD NAME: JALAN KOTA KINABALU - KENINGAU-TENOM

MONTH: September 2014

ITEM	DATE	LOCATION (CH)	LENGTH (m)	WIDTH (m)	AREA (m ²)	REMARKS
BROUGHT FORWARD:					2,063.43	
1	05 Sep 14	119.807-120.087	280.00	0.05	14.00	Edge of pavement to kerbs @ RHS
2	05 Sep 14	119.755-120.429	674.00	0.05	33.70	Edge of pavement to kerbs @ MED
3	05 Sep 14	119.740-120.110	370.00	0.05	18.50	Edge of pavement to kerbs @ LHS
4	05 Sep 14	119.738-119.800	62.00	0.05	3.10	Edge of pavement to kerbs @ RHS
5	05 Sep 14	119.727-119.731	4.00	0.05	0.20	Edge of pavement to kerbs @ RHS
6	05 Sep 14	119.724-119.730	6.00	0.05	0.30	Edge of pavement to kerbs @ LHS
7	05 Sep 14	119.608-119.715	107.00	0.05	5.35	Edge of pavement to kerbs @ LHS
8	05 Sep 14	119.608-119.707	99.00	0.05	4.95	Edge of pavement to kerbs @ RHS
9	05 Sep 14	119.311-119.692	381.00	0.05	19.05	Edge of pavement to kerbs @ MED
10	05 Sep 14	120.998-121.027	29.00	0.05	1.45	Edge of pavement to kerbs @ LHS
11	05 Sep 14	120.984-121.062	78.00	0.05	3.90	Edge of pavement to kerbs @ RHS
12	05 Sep 14	120.978-121.213	235.00	0.05	11.75	Edge of pavement to kerbs @ MED
13	05 Sep 14	120.967-120.971	4.00	0.05	0.20	Edge of pavement to kerbs @ RHS
14	05 Sep 14	120.963-120.978	15.00	0.05	0.75	Edge of pavement to kerbs @ MED
15	05 Sep 14	120.942-120.992	50.00	0.05	2.50	Edge of pavement to kerbs @ LHS
16	05 Sep 14	120.912-120.959	47.00	0.05	2.35	Edge of pavement to kerbs @ RHS
17	20 Sep 14	120.861-120.935	74.00	0.05	3.70	Edge of pavement to kerbs @ LHS
18	20 Sep 14	120.793-120.844	51.00	0.05	2.55	Edge of pavement to kerbs @ LHS
19	20 Sep 14	120.719-120.776	57.00	0.05	2.85	Edge of pavement to kerbs @ LHS
20	20 Sep 14	120.719-120.754	35.00	0.05	1.75	Edge of pavement to kerbs @ RHS
21	20 Sep 14	120.716-120.951	235.00	0.05	11.75	Edge of pavement to kerbs @ MED
22	20 Sep 14	120.699-120.711	12.00	0.05	0.60	Edge of pavement to kerbs @ LHS
23	20 Sep 14	120.680-120.709	29.00	0.05	1.45	Edge of pavement to kerbs @ RHS
24	20 Sep 14	120.662-120.692	30.00	0.05	1.50	Edge of pavement to kerbs @ LHS
25	20 Sep 14	120.648-120.655	7.00	0.05	0.35	Edge of pavement to kerbs @ LHS
26	20 Sep 14	120.624-120.631	7.00	0.05	0.35	Edge of pavement to kerbs @ LHS
27	20 Sep 14	120.577-120.597	20.00	0.05	1.00	Edge of pavement to kerbs @ LHS
28	20 Sep 14	120.511-120.527	16.00	0.05	0.80	Edge of pavement to kerbs @ LHS
29	20 Sep 14	120.466-120.711	245.00	0.05	12.25	Edge of pavement to kerbs @ MED
30	20 Sep 14	120.456-120.670	214.00	0.05	10.70	Edge of pavement to kerbs @ RHS
CARRIED FORWARD :					2,237.08	

Disahkan dan dipersetujui

For Lintasan Resources Sdn Bhd

For JKR Sabah

LINTASAN RESOURCES SDN. BHD.

MAINTENANCE OF FEDERAL ROADS - WEST COAST, SABAH

R01 VEGETATION CLEARING RECORD

DISTRICT: KENINGAU

ROUTE NO. 500

ROAD NAME: JALAN KOTA KINABALU - KENINGAU-TENOM

MONTH: September 2014

ITEM	DATE	LOCATION (CH)	LENGTH (m)	WIDTH (m)	AREA (m ²)	REMARKS
BROUGHT FORWARD:					2,237.08	
31	20 Sep 14	120.445-120.448	3.00	0.05	0.15	Edge of pavement to kerbs @ RHS
32	20 Sep 14	120.441-120.453	12.00	0.05	0.60	Edge of pavement to kerbs @ MED
33	20 Sep 14	120.418-120.436	18.00	0.05	0.90	Edge of pavement to kerbs @ RHS
34	20 Sep 14	120.381-120.402	21.00	0.05	1.05	Edge of pavement to kerbs @ RHS
35	20 Sep 14	121.062-121.079	17.00	0.05	0.85	Edge of pavement to kerbs @ LHS
36	20 Sep 14	121.079-121.218	139.00	0.05	6.95	Edge of pavement to kerbs @ RHS
37	20 Sep 14	121.090-121.236	146.00	0.05	7.30	Edge of pavement to kerbs @ LHS
38	20 Sep 14	121.226-121.231	5.00	0.05	0.25	Edge of pavement to kerbs @ RHS
39	20 Sep 14	121.226-121.242	16.00	0.05	0.80	Edge of pavement to kerbs @ MED
40	20 Sep 14	121.242-121.288	46.00	0.05	2.30	Edge of pavement to kerbs @ LHS
41	20 Sep 14	121.242-121.378	136.00	0.05	6.80	Edge of pavement to kerbs @ RHS
42	20 Sep 14	121.257-121.282	25.00	0.05	1.25	Edge of pavement to kerbs @ MED
43	20 Sep 14	121.293-121.434	141.00	0.05	7.05	Edge of pavement to kerbs @ LHS
44	20 Sep 14	121.518-121.569	51.00	0.05	2.55	Edge of pavement to kerbs @ LHS
45	20 Sep 14	121.579-121.653	74.00	0.05	3.70	Edge of pavement to kerbs @ LHS
46	20 Sep 14	121.632-121.657	25.00	0.05	1.25	Edge of pavement to kerbs @ MED
47	20 Sep 14	121.636-121.663	27.00	0.05	1.35	Edge of pavement to kerbs @ LHS
48	20 Sep 14	121.670-121.671	1.00	0.05	0.05	Edge of pavement to kerbs @ LHS
49	20 Sep 14	121.681-121.687	6.00	0.05	0.30	Edge of pavement to kerbs @ LHS
50	20 Sep 14	121.685-121.788	103.00	0.05	5.15	Edge of pavement to kerbs @ MED
TOTAL :					2,287.68	

Disahkan dan dipersetujui

For Lintasan Resources Sdn Bhd

For JKR Sabah

LINTASAN RESOURCES SDN. BHD.

MAINTENANCE OF FEDERAL ROADS - WEST COAST, SABAH

R01 VEGETATION CLEARING RECORD

DISTRICT: TENOM

ROUTE NO. 500

ROAD NAME: JALAN KOTA KINABALU - KENINGAU-TENOM

MONTH: September 2014

ITEM	DATE	LOCATION (CH)	LENGTH (m)	WIDTH (m)	AREA (m ²)	REMARKS
BROUGHT FORWARD:					1,853.04	
1	02 Sep 14	163.485-163.650	165.00	0.05	8.25	Tun Mustafa Bridge @ RHS
2	02 Sep 14	163.485-163.650	165.00	0.05	8.25	Tun Mustafa Bridge @ LHS
3	02 Sep 14	163.042-163.053	11.00	0.05	0.55	Edge of pavement to kerbs @ RHS
4	02 Sep 14	163.056-163.061	5.00	0.05	0.25	Edge of pavement to kerbs @ RHS
5	02 Sep 14	163.064-163.087	23.00	0.05	1.15	Edge of pavement to kerbs @ RHS
6	02 Sep 14	163.090-163.095	5.00	0.05	0.25	Edge of pavement to kerbs @ RHS
7	02 Sep 14	163.098-163.137	39.00	0.05	1.95	Edge of pavement to kerbs @ RHS
8	02 Sep 14	163.147-163.184	37.00	0.05	1.85	Edge of pavement to kerbs @ RHS
9	02 Sep 14	162.980-163.039	59.00	0.05	2.95	Edge of pavement to kerbs @ RHS
10	02 Sep 14	162.820-162.970	150.00	0.05	7.50	Edge of pavement to kerbs @ RHS
11	02 Sep 14	162.775-162.785	10.00	0.05	0.50	Edge of pavement to kerbs @ RHS
12	02 Sep 14	162.755-162.767	12.00	0.05	0.60	Edge of pavement to kerbs @ RHS
13	02 Sep 14	162.752-163.288	536.00	0.05	26.80	Edge of pavement to kerbs @ LHS
14	02 Sep 14	162.739-162.752	13.00	0.05	0.65	Edge of pavement to kerbs @ RHS
15	02 Sep 14	162.725-162.752	27.00	0.05	1.35	Edge of pavement to kerbs @ LHS
16	17 Sep 14	162.699-162.719	20.00	0.05	1.00	Edge of pavement to kerbs @ LHS
17	17 Sep 14	162.672-162.719	47.00	0.05	2.35	Edge of pavement to kerbs @ RHS
18	17 Sep 14	162.666-162.688	22.00	0.05	1.10	Edge of pavement to kerbs @ LHS
19	17 Sep 14	162.646-162.672	26.00	0.05	1.30	Edge of pavement to kerbs @ RHS
20	17 Sep 14	162.597-162.629	32.00	0.05	1.60	Edge of pavement to kerbs @ RHS
21	17 Sep 14	162.546-162.588	42.00	0.05	2.10	Edge of pavement to kerbs @ LHS
22	17 Sep 14	162.386-162.477	91.00	0.05	4.55	Edge of pavement to kerbs @ RHS
23	17 Sep 14	162.365-162.399	34.00	0.05	1.70	Edge of pavement to kerbs @ LHS
24	17 Sep 14	162.350-162.365	15.00	0.05	0.75	Edge of pavement to kerbs @ LHS
25	17 Sep 14	162.329-162.350	21.00	0.05	1.05	Edge of pavement to kerbs @ LHS
26	17 Sep 14	162.307-162.329	22.00	0.05	1.10	Edge of pavement to kerbs @ LHS
27	17 Sep 14	162.294-162.307	13.00	0.05	0.65	Edge of pavement to kerbs @ LHS
28	17 Sep 14	162.275-162.294	19.00	0.05	0.95	Edge of pavement to kerbs @ LHS
29	17 Sep 14	162.194-162.365	171.00	0.05	8.55	Edge of pavement to kerbs @ RHS
30	17 Sep 14	162.137-162.275	138.00	0.05	6.90	Edge of pavement to kerbs @ LHS
CARRIED FORWARD :					1,951.54	

Disahkan dan dipersetujui

For Lintasan Resources Sdn Bhd

For JKR Sabah

LINTASAN RESOURCES SDN. BHD.

MAINTENANCE OF FEDERAL ROADS - WEST COAST, SABAH

R01 VEGETATION CLEARING RECORD

DISTRICT: TENOM

ROUTE NO. 500

ROAD NAME: JALAN KOTA KINABALU - KENINGAU-TENOM

MONTH: September 2014

ITEM	DATE	LOCATION (CH)	LENGTH (m)	WIDTH (m)	AREA (m ²)	REMARKS
BROUGHT FORWARD:					1,951.54	
31	17 Sep 14	161.945-162.040	95.00	0.05	4.75	Edge of pavement to kerbs @ LHS
32	17 Sep 14	161.909-161.995	86.00	0.05	4.30	Edge of pavement to kerbs @ RHS
33	17 Sep 14	161.887-161.935	48.00	0.05	2.40	Edge of pavement to kerbs @ LHS
34	17 Sep 14	161.865-161.909	44.00	0.05	2.20	Edge of pavement to kerbs @ RHS
35	17 Sep 14	161.840-161.878	38.00	0.05	1.90	Edge of pavement to kerbs @ LHS
36	17 Sep 14	161.808-161.831	23.00	0.05	1.15	Edge of pavement to kerbs @ LHS
37	17 Sep 14	161.802-161.865	63.00	0.05	3.15	Edge of pavement to kerbs @ RHS
38	17 Sep 14	161.779-161.794	15.00	0.05	0.75	Edge of pavement to kerbs @ RHS
39	17 Sep 14	161.745-161.769	24.00	0.05	1.20	Edge of pavement to kerbs @ RHS
40	17 Sep 14	161.716-161.736	20.00	0.05	1.00	Edge of pavement to kerbs @ RHS
41	17 Sep 14	161.680-161.704	24.00	0.05	1.20	Edge of pavement to kerbs @ RHS
42	17 Sep 14	161.599-161.647	48.00	0.05	2.40	Edge of pavement to kerbs @ RHS
43	17 Sep 14	161.221-161.599	378.00	0.05	18.90	Edge of pavement to kerbs @ RHS
44	17 Sep 14	161.159-161.182	23.00	0.05	1.15	Edge of pavement to kerbs @ RHS
45	27 Sep 14	160.974-161.144	170.00	0.05	8.50	Edge of pavement to kerbs @ RHS
46	27 Sep 14	160.911-160.966	55.00	0.05	2.75	Edge of pavement to kerbs @ RHS
47	27 Sep 14	160.852-160.906	54.00	0.05	2.70	Edge of pavement to kerbs @ RHS
48	27 Sep 14	160.748-160.842	94.00	0.05	4.70	Edge of pavement to kerbs @ RHS
49	27 Sep 14	160.661-160.686	25.00	0.05	1.25	Edge of pavement to kerbs @ RHS
50	27 Sep 14	160.520-160.655	135.00	0.05	6.75	Edge of pavement to kerbs @ RHS
51	27 Sep 14	160.497-160.512	15.00	0.05	0.75	Edge of pavement to kerbs @ RHS
52	27 Sep 14	160.476-160.491	15.00	0.05	0.75	Edge of pavement to kerbs @ RHS
53	27 Sep 14	160.395-160.473	78.00	0.05	3.90	Edge of pavement to kerbs @ RHS
54	27 Sep 14	157.598-157.644	46.00	0.05	2.30	Edge of pavement to kerbs @ RHS
55	27 Sep 14	157.654-157.737	83.00	0.05	4.15	Edge of pavement to kerbs @ RHS
56	27 Sep 14	157.744-157.751	7.00	0.05	0.35	Edge of pavement to kerbs @ RHS
57	27 Sep 14	157.757-157.942	185.00	0.05	9.25	Edge of pavement to kerbs @ RHS
58	27 Sep 14	157.946-158.058	112.00	0.05	5.60	Edge of pavement to kerbs @ RHS
59	27 Sep 14	156.402-156.517	115.00	0.05	5.75	Edge of pavement to kerbs @ LHS
60	27 Sep 14	156.525-156.564	39.00	0.05	1.95	Edge of pavement to kerbs @ LHS
TOTAL :					2,059.39	

Disahkan dan dipersetujui

For Lintasan Resources Sdn Bhd

For JKR Sabah

LINTASAN RESOURCES SDN. BHD.
 MAINTENANCE OF FEDERAL ROADS - WEST COAST, SABAH

SUMMARY - VEGETATION CLEARING RECORD

Month :SEPTEMBER 2014

ITEM	DISTRICT	ROUTE NO.	ROAD NAME	AREA (m ²)		
				PREVIOUS MONTH	CURRENT MONTH	CUM. MONTH
1	Beaufort	01	Jalan Kota Kinabalu - Sindumin	20,080.98	-	20,080.98
2	Sipitang	01	Jalan Kota Kinabalu - Sindumin	5,867.82	-	5,867.82
3	Beaufort	502	Jalan Beaufort - Menumbok	434.04	-	434.04
4	Kuala Penyu	502	Jalan Beaufort - Menumbok	434.04	-	434.04
TOTAL				26,816.88	-	26,816.88

LINTASAN RESOURCES SDN. BHD.
 MAINTENANCE OF FEDERAL ROADS - WEST COAST, SABAH
R01 VEGETATION CLEARING RECORD

DISTRICT: BEAUFORT

ROUTE NO. 01

ROAD NAME: JALAN KOTA KINABALU - SINDUMIN

MONTH: SEPTEMBER 2014

ITEM	DATE	LOCATION (CH)	LENGTH (m)	WIDTH (m)	AREA (m ²)	REMARKS
BROUGHT FORWARD:					20,080.98	
1						
2						
3						
4						
5						
6						
7						
8						
9						
10						
11						
12						
13						
14						
15						
16						
17						
18						
19						
20						
21						
22						
23						
24						
25						
26						
27						
28						
29						
30						
CARRIED FORWARD:					20,080.98	

LINTASAN RESOURCES SDN. BHD.
 MAINTENANCE OF FEDERAL ROADS - WEST COAST, SABAH
R01 VEGETATION CLEARING RECORD

DISTRICT: SIPITANG

ROUTE NO. 01

ROAD NAME: JALAN KOTA KINABALU - SINDUMIN

MONTH: SEPTEMBER 2014

ITEM	DATE	LOCATION (CH)	LENGTH (m)	WIDTH (m)	AREA (m ²)	REMARKS
BROUGHT FORWARD:					5,867.82	
1						
2						
3						
4						
5						
6						
7						
8						
9						
10						
11						
12						
13						
14						
15						
16						
17						
18						
19						
20						
21						
22						
23						
24						
25						
26						
27						
28						
29						
30						
CARRIED FORWARD:					5,867.82	

LINTASAN RESOURCES SDN. BHD.
 MAINTENANCE OF FEDERAL ROADS - WEST COAST, SABAH
R01 VEGETATION CLEARING RECORD

DISTRICT: BEAUFORT

ROUTE NO. 502

ROAD NAME: JALAN BEAUFORT - MENUMBOK

MONTH: SEPTEMBER 2014

ITEM	DATE	LOCATION (CH)	LENGTH (m)	WIDTH (m)	AREA (m ²)	REMARKS
BROUGHT FORWARD:					434.04	
1						
2						
3						
4						
5						
6						
7						
8						
9						
10						
11						
12						
13						
14						
15						
16						
17						
18						
19						
20						
21						
22						
23						
24						
25						
26						
27						
28						
29						
30						
CARRIED FORWARD:					434.04	

LINTASAN RESOURCES SDN. BHD.
MAINTENANCE OF FEDERAL ROADS - WEST COAST, SABAH
R01 VEGETATION CLEARING RECORD

DISTRICT: KUALA PENYU
ROUTE NO. 502
ROAD NAME: JALAN BEAUFORT - MENUMBOK
MONTH: SEPTEMBER 2014

ITEM	DATE	LOCATION (CH)	LENGTH (m)	WIDTH (m)	AREA (m ²)	REMARKS
BROUGHT FORWARD:					434.04	
1						
2						
3						
4						
5						
6						
7						
8						
9						
10						
11						
12						
13						
14						
15						
16						
17						
18						
19						
20						
21						
22						
23						
24						
25						
26						
27						
28						
29						
30						
CARRIED FORWARD:					434.04	

R 02

**PENYENGGARAAN
BAHU JALAN
(SHOULDER)**

DISTRICT : KOTA MARUDU
ROUTE NO : 01 - JALAN KOTA KINABALU - KUDAT
LOCATION : CH 131.000-CH132.100 (RHS)
KM 131.000-KM132.100(RHS)

R02 - SHOULDER



BEFORE



IN PROGRESS



AFTER

DISTRICT : KENINGAU
ROUTE NO : 500 - JALAN KOTA KINABALU - KENINGAU - TENOM
LOCATION : CH 127.200 - CH 127.320 - RHS
KM 137.200 - KM 137.320

R02 - ROAD SHOULDER



BEFORE



IN PROGRESS



AFTER

LINTASAN RESOURCES SDN. BHD.
SHOULDER REPAIR
GRAND SUMMARY

MONTH: SEPTEMBER 2014

DISTRICT	ROUTE NO	ROAD NAME	EARTH SHOULDER			GRAVEL SHOULDER					
			Previous	Current	Cumm.	Previous		Current		Cumm.	
			Area (m ²)	Area (m ²)	Area (m ²)	Area (m ²)	Vol (m ³)	Area (m ²)	Vol (m ³)	Area (m ²)	Vol (m ³)
Kota Belud	01	Jalan Kota Kinabalu-Kudat	17,260.00	0.00	17,260.00	2,100.00	210.00	0.00	0.00	2,100.00	210.00
Kota Marudu	01	Jalan Kota Kinabalu-Kudat	69,200.00	10,500.00	79,700.00	0.00	0.00	0.00	0.00	0.00	0.00
Kudat	01	Jalan Kota Kinabalu-Kudat	7,300.00	0.00	7,300.00	0.00	0.00	0.00	0.00	0.00	0.00
Tuaran	01	Jalan Kota Kinabalu-Kudat	0.00	0.00	0.00	0.00	0.00	0.00	0.00	0.00	0.00
	22	Jalan Kota Kinabalu-Sandakan	0.00	0.00	0.00	5,371.00	537.10	0.00	0.00	5,371.00	537.10
	503	Jalan Berungis-Kota Belud	0.00	0.00	0.00	0.00	0.00	0.00	0.00	0.00	0.00
Kota Kinabalu	01	Jalan Kota Kinabalu-Kudat	0.00	0.00	0.00	0.00	0.00	0.00	0.00	0.00	0.00
	01	Jalan Kota Kinabalu-Sindumin	0.00	0.00	0.00	0.00	0.00	0.00	0.00	0.00	0.00
	606	Jalan Susur Sepangar Bay	0.00	0.00	0.00	0.00	0.00	0.00	0.00	0.00	0.00
	607	Jalan Masuk Ke Pelabuhan Baru	0.00	0.00	0.00	0.00	0.00	0.00	0.00	0.00	0.00
	608	Jalan Masuk ke Lapangan Terbang Lama	0.00	0.00	0.00	0.00	0.00	0.00	0.00	0.00	0.00
Penampang	01	Jalan Kota Kinabalu-Sindumin	0.00	280.00	280.00	0.00	0.00	585.00	58.50	585.00	58.50
	500	Jalan Kota Kinabalu-Keningau-Tenom	0.00	0.00	0.00	0.00	0.00	6,980.00	698.00	6,980.00	698.00
	501	Jalan Kota Kinabalu-Penampang-Lokkawi	0.00	0.00	0.00	0.00	0.00	0.00	0.00	0.00	0.00
Papar	01	Jalan Kota Kinabalu-Sindumin	0.00	5,820.00	5,820.00	0.00	0.00	2,678.00	165.20	2,678.00	165.20
Ranau	22	Jalan Kota Kinabalu-Sandakan	49,686.00	7,995.00	57,681.00	0.00	0.00	0.00	0.00	0.00	0.00
Tambunan	500	Jalan Kota Kinabalu-Keningau-Tenom	14,030.00	0.00	14,030.00	750.00	97.50	0.00	0.00	750.00	97.50
Keningau	500	Jalan Kota Kinabalu-Keningau-Tenom	6,117.00	2,409.00	8,526.00	1,297.20	7.71	0.00	0.00	1,297.20	7.71
Tenom	500	Jalan Kota Kinabalu-Keningau-Tenom	2,202.00	2,880.00	5,082.00	0.00	0.00	525.00	78.75	525.00	78.75
Beaufort	01	Jalan Kota Kinabalu-Sindumin	5,475.00	0.00	5,475.00	0.00	0.00	0.00	0.00	0.00	0.00
	502	Jalan Beaufort-Menumbok	0.00	0.00	0.00	13,497.00	14,529.63	48,357.00	4,835.70	61,854.00	19,365.33
Sipitang	01	Jalan Kota Kinabalu-Sindumin	1,127.50	0.00	1,127.50	0.00	0.00	0.00	0.00	0.00	0.00
Kuala Penyu	502	Jalan Beaufort-Menumbok	0.00	0.69	0.69	30,442.00	32,885.20	12,372.85	1,261.00	42,814.85	34,146.20
TOTAL			172,397.50	29,884.69	202,282.19	53,457.20	48,267.14	71,497.85	7,097.15	124,955.05	55,364.29

LINTASAN RESOURCES SDN. BHD.
 PRIVATISATION OF WEST COAST SABAH FEDERAL ROADS MAINTENANCE

SUMMARY- SHOULDER REPAIR RECORD

MONTH : SEPTEMBER 2014

ITEM	DISTRICT	ROUTE NO.	ROAD NAME	EARTH SHOULDER			GRAVEL SHOULDER					
				PREVIOUS MONTH	CURRENT MONTH	CUM. MONTH	PREVIOUS MONTH		CURRENT MONTH		CUM. MONTH	
				Area (m ²)	Area (m ²)	Area (m ²)	Area (m ²)	Volume (m ³)	Area (m ²)	Volume (m ³)	Area (m ²)	Volume (m ³)
1	Kota Belud	01	Jalan Kota Kinabalu - Kudat	17,260.00	-	17,260.00	2,100.00	210.00	-	-	2,100.00	210.00
2	Kota Marudu	01	Jalan Kota Kinabalu - Kudat	69,200.00	10,500.00	79,700.00		-		-	-	-
3	Kudat	01	Jalan Kota Kinabalu - Kudat	7,300.00	-	7,300.00	-	-	-	-	-	-
TOTAL				93,760.00	10,500.00	104,260.00	2,100.00	210.00	-	-	2,100.00	210.00

LINTASAN RESOURCES SDN. BHD.
 MAINTENANCE OF FEDERAL ROADS - WEST COAST, SABAH
R02 SHOULDER REPAIR RECORD

DISTRICT: KOTA BELUD
 ROUTE NO. 01
 ROAD NAME: JALAN KOTA KINABALU- KUDAT
 MONTH: SEPTEMBER 2014

ITEM	DATE	CHAINAGE		EARTH SHOULDER				GRAVEL SHOULDER					REMARKS
		From	To	Length (m)	Width (m)	Depth (m)	Area (m2)	Length (m)	Width (m)	Depth (m)	Area (m2)	Volume (m3)	
BROUGHT FORWARD:							17,260.00				2,100.00	210.00	
1													
2													
3													
4													
5													
6													
7													
8													
9													
10													
11													
12													
13													
14													
15													
16													
17													
18													
19													
20													
21													
22													
23													
24													
25													
26													
27													
28													
29													
30													
BALANCE END OF SEP :							17,260.00				2,100.00	210.00	

LINTASAN RESOURCES SDN. BHD.
 MAINTENANCE OF FEDERAL ROADS - WEST COAST, SABAH

R02 SHOULDER REPAIR RECORD

DISTRICT: KOTA MARUDU
 ROUTE NO. 01
 ROAD NAME: JALAN KOTA KINABALU - KUDAT
 MONTH: SEPTEMBER 2014

ITEM	DATE	CHAINAGE		EARTH SHOULDER				GRAVEL SHOULDER					REMARKS
		From	To	Length	Width	Depth	Area	Length	Width	Depth	Area	Volume	
				(m)	(m)	(m)	(m2)	(m)	(m)	(m)	(m2)	(m3)	
BROUGHT FORWARD:				-		-	69,200.00	-	-	-	0.00	0.00	
1	22 Sep 14	131.000	132.000	1,000.00	5.00	0.20	5,000.00						LHS
2	23 Sep 14	131.000	132.100	1,100.00	5.00	0.20	5,500.00						RHS
3													
4													
5													
6													
7													
8													
9													
10													
11													
12													
13													
14													
15													
16													
17													
18													
19													
20													
21													
22													
23													
24													
25													
26													
27													
28													
29													
30													
BALANCE END OF SEP :							79,700.00				0.00	0.00	

LINTASAN RESOURCES SDN. BHD.
 MAINTENANCE OF FEDERAL ROADS - WEST COAST, SABAH

R02 SHOULDER REPAIR RECORD

DISTRICT: KUDAT
 ROUTE NO. 01
 ROAD NAME: JALAN KOTA KINABALU - KUDAT
 MONTH: SEPTEMBER 2014

ITEM	DATE	CHAINAGE		EARTH SHOULDER				GRAVEL SHOULDER					REMARKS
		From	To	Length	Width	Depth	Area	Length	Width	Depth	Area	Volume	
				(m)	(m)	(m)	(m2)	(m)	(m)	(m)	(m2)	(m3)	
BROUGHT FORWARD:				-	-	-	7,300.00	-	-	-	0.00	0.00	
1													
2													
3													
4													
5													
6													
7													
8													
9													
10													
11													
12													
13													
14													
15													
16													
17													
18													
19													
20													
21													
22													
23													
24													
25													
26													
27													
28													
29													
30													
BALANCE END OF SEP :							7,300.00				0.00	0.00	

LINTASAN RESOURCES SDN. BHD.
 PRIVATISATION OF WEST COAST SABAH FEDERAL ROADS MAINTENANCE

SUMMARY- SHOULDER REPAIR RECORD

Month: SEPTEMBER 2014

ITEM	DISTRICT	ROUTE NO.	ROAD NAME	EARTH SHOULDER			GRAVEL SHOULDER						
				PREVIOUS MONTH	CURRENT MONTH	CUM. MONTH	PREVIOUS MONTH		CURRENT MONTH		CUM. MONTH		
				Area (m ²)	Area (m ²)	Area (m ²)	Area (m ²)	Volume (m ³)	Area (m ²)	Volume (m ³)	Area (m ²)	Volume (m ³)	
1	Kota Kinabalu	01	Jalan Kota Kinabalu - Kudat	-	-	-	-	-	-	-	-	-	-
2	Tuaran	01	Jalan Kota Kinabalu - Kudat	-	-	-	-	-	-	-	-	-	-
3	Tuaran	22	Jalan Kota Kinabalu - Sandakan	-	-	-	5,371.00	537.10	-	-	5,371.00	537.10	-
4	Tuaran	503	Jalan Berungis - Kota Belud	-	-	-	-	-	-	-	-	-	-
5	Kota Kinabalu	606	Jalan Susur Sepangar Bay	-	-	-	-	-	-	-	-	-	-
6	Kota Kinabalu	607	Jalan Masuk Ke Pelabuhan Baru, KK	-	-	-	-	-	-	-	-	-	-
TOTAL				-	-	-	5,371.00	537.10	-	-	5,371.00	537.10	-

LINTASAN RESOURCES SDN. BHD.
 MAINTENANCE OF FEDERAL ROADS - WEST COAST, SABAH

R02 SHOULDER REPAIR RECORD

DISTRICT: TUARAN
 ROUTE NO. 22
 ROAD NAME: JALAN KK -SANDAKAN
 MONTH: SEPTEMBER 2014

ITEM	DATE	CHAINAGE		EARTH SHOULDER				GRAVEL SHOULDER					REMARKS
		From	To	Length	Width	Depth	Area	Length	Width	Depth	Area	Volume	
				(m)	(m)	(m)	(m ²)	(m)	(m)	(m)	(m ²)	(m ³)	
BROUGHT FORWARD:							0.00				5,371.00	537.10	
TOTAL :							0.00				5,371.00	537.10	

LINTASAN RESOURCES SDN. BHD.
 PRIVATISATION OF WEST COAST SABAH FEDERAL ROADS MAINTENANCE

SUMMARY- SHOULDER REPAIR RECORD

Month : September 2014

ITEM	DISTRICT	ROUTE NO.	ROAD NAME	EARTH SHOULDER			GRAVEL SHOULDER					
				PREVIOUS MONTH	CURRENT MONTH	CUM. MONTH	PREVIOUS MONTH		CURRENT MONTH		CUM. MONTH	
				Area (m ²)	Area (m ²)	Area (m ²)	Area (m ²)	Volume (m ³)	Area (m ²)	Volume (m ³)	Area (m ²)	Volume (m ³)
1	Ranau	22	Jalan Kota Kinabalu - Sandakan	49,686.00	7,995.00	57,681.00	-	-	-	-	-	-
			TOTAL	49,686.00	7,995.00	57,681.00	-	-	-	-	-	-

LINTASAN RESOURCES SDN. BHD.
 MAINTENANCE OF FEDERAL ROADS - WEST COAST, SABAH

R02 SHOULDER REPAIR RECORD

DISTRICT: Ranau

ROUTE NO. 22

ROAD NAME: Jalan Kota Kinabalu - Sandakan

MONTH: September 2014

TEM	DATE	CHAINAGE		EARTH SHOULDER				GRAVEL SHOULDER					REMARKS
				Length	Width	Depth	Area	Length	Width	Depth	Area	Volume	
		From	To	(m)	(m)	(m)	(m ²)	(m)	(m)	(m)	(m ²)	(m ³)	
BROUGHT FORWARD FROM AUGUST 2014:						49,686.00				0.00			
1	03 Sep 14	87.400	87.580	180.00	2.50		450.00					LHS	
2	03 Sep 14	87.420	87.620	200.00	2.30		460.00					RHS	
3	04 Sep 14	87.700	87.920	220.00	2.20		484.00					LHS	
4	04 Sep 14	87.701	87.901	200.00	2.10		420.00					RHS	
5	05 Sep 14	88.012	88.192	180.00	2.00		360.00					LHS	
6	05 Sep 14	88.002	88.152	150.00	2.00		300.00					RHS	
7	06 Sep 14	88.220	88.400	180.00	2.50		450.00					LHS	
8	06 Sep 14	88.225	88.375	150.00	2.50		375.00					RHS	
9	09 Sep 14	88.410	88.580	170.00	2.50		425.00					LHS	
10	09 Sep 14	88.415	88.575	160.00	1.50		240.00					RHS	
11	10 Sep 14	88.600	88.750	150.00	2.00		300.00					LHS	
12	10 Sep 14	88.601	88.721	120.00	2.00		240.00					RHS	
13	11 Sep 14	88.820	88.970	150.00	2.50		375.00					LHS	
14	11 Sep 14	88.825	89.005	180.00	2.00		360.00					RHS	
15	12 Sep 14	89.015	89.165	150.00	2.00		300.00					LHS	
16	12 Sep 14	89.020	89.190	170.00	2.00		340.00					RHS	
17	13 Sep 14	89.200	89.400	200.00	2.20		440.00					LHS	
18	13 Sep 14	89.215	89.365	150.00	2.10		315.00					RHS	
19	17 Sep 14	89.420	89.600	180.00	2.00		360.00					LHS	
20	17 Sep 14	89.425	89.585	160.00	2.00		320.00					RHS	
21	18 Sep 14	89.680	89.830	150.00	2.30		345.00					LHS	
22	18 Sep 14	89.690	89.850	160.00	2.10		336.00					RHS	
23													
24													
25													
26													
27													
28													
29													
30													
CARRIED FORWARD:						57,681.00				0.00			

LINTASAN RESOURCES SDN. BHD.
PRIVATISATION OF WEST COAST SABAH FEDERAL ROADS MAINTENANCE

SUMMARY- SHOULDER REPAIR RECORD

Month: SEPTEMBER 2014

ITEM	DISTRICT	ROUTE NO.	ROAD NAME	EARTH SHOULDER			GRAVEL SHOULDER						
				PREVIOUS MONTH	CURRENT MONTH	CUM. MONTH	PREVIOUS MONTH		CURRENT MONTH		CUM. MONTH		
				Area (m ²)	Area (m ²)	Area (m ²)	Area (m ²)	Volume (m ³)	Area (m ²)	Volume (m ³)	Area (m ²)	Volume (m ³)	
1	Kota Kinabalu	01	Jalan Kota Kinabalu - Sindumin	-	-	-	-	-	-	-	-	-	-
2	Penampang	01	Jalan Kota Kinabalu - Sindumin	-	280.00	280.00	-	-	585.00	58.50	585.00	58.50	58.50
3	Papar	01	Jalan Kota Kinabalu - Sindumin	-	5,820.00	5,820.00	-	-	2,678.00	165.20	2,678.00	165.20	165.20
4	Penampang	500	Jalan Kota Kinabalu - Keningau - Tenom	-	-	-	-	-	6,980.00	698.00	6,980.00	698.00	698.00
5	Penampang	501	Jalan Kota Kinabalu - Penampang - Lok Kawi	-	-	-	-	-	-	-	-	-	-
6	Kota Kinabalu	608	Jalan Masuk Ke Lapangan Terbang Lama, KK	-	-	-	-	-	-	-	-	-	-
			TOTAL	-	6,100.00	6,100.00	-	-	10,243.00	921.70	10,243.00	921.70	921.70

LINTASAN RESOURCES SDN. BHD.
 MAINTENANCE OF FEDERAL ROADS - WEST COAST, SABAH

R02 SHOULDER REPAIR RECORD

DISTRICT: PENAMPANG
 ROUTE NO.: 01
 ROAD NAME: JALAN KOTA KINABALU-SINDUMIN
 MONTH: SEPTEMBER 2014

ITEM	DATE	CHAINAGE		EARTH SHOULDER				GRAVEL SHOULDER					REMARKS
		From	To	Length (m)	Width (m)	Depth (m)	Area (m2)	Length (m)	Width (m)	Depth (m)	Area (m2)	Volume (m3)	
BROUGHT FORWARD:							0.00				0.00	0.00	
1	03 Sep 14	12.840	13.200			-	0.00	360.00	1.00	0.10	360.00	36.00	LHS-Ponding
2	03 Sep 14	16.450	16.500			-	0.00	50.00	2.50	0.10	125.00	12.50	LHS-Ponding
3	03 Sep 14	17.500	17.540			-	0.00	40.00	2.50	0.10	100.00	10.00	RHS-Ponding
4	04 Sep 14	17.900	18.000	100.00	2.80	-	280.00						RHS-Trimmed
TOTAL:							280.00				585.00	58.50	

LINTASAN RESOURCES SDN. BHD.
MAINTENANCE OF FEDERAL ROADS - WEST COAST, SABAH

R02 SHOULDER REPAIR RECORD

DISTRICT: PAPAR

ROUTE NO.: 01

ROAD NAME: JALAN KOTA KINABALU-SINDUMIN

MONTH: SEPTEMBER 2014

ITEM	DATE	CHAINAGE		EARTH SHOULDER				GRAVEL SHOULDER					REMARKS
		From	To	Length (m)	Width (m)	Depth (m)	Area (m2)	Length (m)	Width (m)	Depth (m)	Area (m2)	Volume (m3)	
BROUGHT FORWARD:							0.00				0.00	0.00	
1	04 Sep 14	19.500	19.800			-	0.00	300.00	2.00	0.01	600.00	6.00	RHS-Ponding
2	05 Sep 14	19.500	19.770			-	0.00	270.00	2.00	0.01	540.00	5.40	LHS-Ponding
3	06 Sep 14	19.900	19.960			-	0.00	60.00	1.80	0.10	108.00	10.80	RHS-Ponding
4	08 Sep 14	20.400	20.800	400.00	2.10	-	840.00	-	-	-	0.00	0.00	RHS-Trimmed
5	08 Sep 14	20.400	20.800	400.00	2.30	-	920.00	-	-	-	0.00	0.00	LHS-Trimmed
6	08 Sep 14	22.500	22.700	200.00	1.80	-	360.00	-	-	-	0.00	0.00	RHS-Trimmed
7	10 Sep 14	23.600	23.650			-	0.00	50.00	2.60	0.10	130.00	13.00	LHS-Ponding
8	11 Sep 14	24.600	24.800	200.00	1.60	-	320.00	-	-	-	0.00	0.00	LHS-Trimmed
9	11 Sep 14	25.800	25.900	100.00	1.00	-	100.00	-	-	-	0.00	0.00	RHS-Trimmed
10	11 Sep 14	28.400	28.430	30.00	3.00	-	90.00	-	-	-	0.00	0.00	RHS-Trimmed
11	12 Sep 14	30.000	30.600	600.00	1.30	-	780.00	-	-	-	0.00	0.00	LHS-Trimmed
12	18 Sep 14	30.000	30.400	400.00	1.80	-	720.00	-	-	-	0.00	0.00	RHS-Trimmed
13	19 Sep 14	31.900	32.050	150.00	2.00	-	300.00	-	-	-	0.00	0.00	RHS-Trimmed
14	19 Sep 14	33.300	33.400	100.00	2.00	-	200.00	-	-	-	0.00	0.00	LHS-Trimmed
15	20 Sep 14	34.400	34.500			-	0.00	100.00	2.00	0.10	200.00	20.00	LHS-Ponding
16	22 Sep 14	34.500	34.600	100.00	2.00	-	200.00	-	-	-	0.00	0.00	RHS-Trimmed
17	21 Sep 14	34.700	34.800			-	0.00	100.00	2.00	0.10	200.00	20.00	LHS-Ponding
18	22 Sep 14	38.000	38.200	200.00	2.00	-	400.00	-	-	-	0.00	0.00	LHS-Trimmed
19	23 Sep 14	38.600	38.900			-	0.00	300.00	2.00	0.10	600.00	60.00	RHS-Ponding
20	23 Sep 14	42.100	42.200			-	0.00	100.00	2.00	0.10	200.00	20.00	RHS-Ponding
21	24 Sep 14	44.200	44.300	100.00	2.00	-	200.00	-	-	-	0.00	0.00	RHS-Trimmed
22	25 Sep 14	44.380	44.430			-	0.00	50.00	2.00	0.10	100.00	10.00	LHS-Ponding
23	26 Sep 14	44.500	44.600	100.00	2.00	-	200.00	-	-	-	0.00	0.00	RHS-Trimmed
24	26 Sep 14	44.500	44.600	100.00	1.90	-	190.00	-	-	-	0.00	0.00	LHS-Trimmed
TOTAL:							5,820.00				2,678.00	165.20	

LINTASAN RESOURCES SDN. BHD.
MAINTENANCE OF FEDERAL ROADS - WEST COAST, SABAH

R02 SHOULDER REPAIR RECORD

DISTRICT: PENAMPANG

ROUTE NO.: 500

ROAD NAME: JALAN KK-KENINGAU-TENOM

MONTH: SEPTEMBER 2014

ITEM	DATE	CHAINAGE		EARTH SHOULDER				GRAVEL SHOULDER					REMARKS
		From	To	Length (m)	Width (m)	Depth (m)	Area (m2)	Length (m)	Width (m)	Depth (m)	Area (m2)	Volume (m3)	
BROUGHT FORWARD:							0.00				0.00	0.00	
	02 Sep 14	45.000	45.120			-	0.00	120.00	2.50	0.10	300.00	30.00	RHS-Top Up
2	02 Sep 14	44.420	44.500			-	0.00	80.00	2.50	0.10	200.00	20.00	RHS-Top Up
3	02 Sep 14	42.550	42.600			-	0.00	50.00	2.00	0.10	100.00	10.00	RHS-Top Up
4	02 Sep 14	42.050	42.100			-	0.00	50.00	2.00	0.10	100.00	10.00	RHS-Top Up
5	03 Sep 14	23.200	23.320			-	0.00	120.00	2.00	0.10	240.00	24.00	LHS-Top Up
6	03 Sep 14	1.900	1.990			-	0.00	90.00	2.00	0.10	180.00	18.00	RHS-Top Up
7	04 Sep 14	1.900	2.000			-	0.00	100.00	2.00	0.10	200.00	20.00	LHS-Top Up
8	04 Sep 14	0.400	0.500			-	0.00	100.00	2.50	0.10	250.00	25.00	LHS-Top Up
9	05 Sep 14	0.200	0.300			-	0.00	100.00	2.50	0.10	250.00	25.00	LHS-Top Up
10	05 Sep 14	30.230	45.120			-	0.00	120.00	2.50	0.10	300.00	30.00	RHS-Top Up
11	06 Sep 14	24.000	25.110			-	0.00	110.00	2.50	0.10	275.00	27.50	RHS-Top Up
12	06 Sep 14	26.000	27.000			-	0.00	50.00	2.00	0.10	100.00	10.00	RHS-Top Up
13	06 Sep 14	28.000	29.000			-	0.00	50.00	2.00	0.10	100.00	10.00	RHS-Top Up
14	09 Sep 14	23.200	23.360			-	0.00	160.00	2.00	0.10	320.00	32.00	LHS-Top Up
15	09 Sep 14	20.500	20.550			-	0.00	50.00	2.00	0.10	100.00	10.00	RHS-Top Up
16	09 Sep 14	21.400	21.500			-	0.00	100.00	2.00	0.10	200.00	20.00	LHS-Top Up
17	09 Sep 14	11.400	11.500			-	0.00	100.00	2.50	0.10	250.00	25.00	LHS-Top Up
18	09 Sep 14	12.200	12.300			-	0.00	100.00	2.50	0.10	250.00	25.00	LHS-Top Up
19	09 Sep 14	33.000	33.200			-	0.00	200.00	2.50	0.10	500.00	50.00	RHS-Top Up
20	10 Sep 14	34.430	34.500			-	0.00	70.00	2.50	0.10	175.00	17.50	RHS-Top Up
21	10 Sep 14	32.500	32.700			-	0.00	200.00	2.00	0.10	400.00	40.00	RHS-Top Up
22	10 Sep 14	32.050	32.100			-	0.00	50.00	2.00	0.10	100.00	10.00	RHS-Top Up
23	10 Sep 14	23.200	23.320			-	0.00	120.00	2.00	0.10	240.00	24.00	LHS-Top Up
24	11 Sep 14	21.900	22.100			-	0.00	200.00	2.00	0.10	400.00	40.00	RHS-Top Up
25	11 Sep 14	21.900	22.000			-	0.00	100.00	2.00	0.10	200.00	20.00	LHS-Top Up
26	11 Sep 14	38.400	38.500			-	0.00	100.00	2.50	0.10	250.00	25.00	LHS-Top Up
27	11 Sep 14	38.200	38.300			-	0.00	100.00	2.50	0.10	250.00	25.00	LHS-Top Up
28	12 Sep 14	38.400	38.500			-	0.00	100.00	2.50	0.10	250.00	25.00	LHS-Top Up
29	12 Sep 14	39.200	39.300			-	0.00	100.00	2.50	0.10	250.00	25.00	LHS-Top Up
30	12 Sep 14	27.200	27.300			-	0.00	100.00	2.50	0.10	250.00	25.00	LHS-Top Up
TOTAL:							0.00				6,980.00	698.00	

LINTASAN RESOURCES SDN. BHD.
 PRIVATISATION OF WEST COAST SABAH FEDERAL ROADS MAINTENANCE

SUMMARY - SHOULDER REPAIR RECORD

Month : SEPTEMBER 2014

ITEM	DISTRICT	ROUTE NO.	ROAD NAME	EARTH SHOULDER			GRAVEL SHOULDER					
				PREVIOUS MONTH	CURRENT MONTH	CUM. MONTH	PREVIOUS MONTH		CURRENT MONTH		CUM. MONTH	
				Area (m ²)	Area (m ²)	Area (m ²)	Area (m ²)	Volume (m)	Area (m ²)	Volume (m)	Area (m ²)	Volume (m ³)
1	TAMBUNAN	500	Jalan Kota Kinabalu - Keningau - Tenom	14,030.00	-	14,030.00	750.00	97.50	-	-	750.00	97.50
2	KENINGAU	500	Jalan Kota Kinabalu - Keningau - Tenom	6,117.00	2,409.00	8,526.00	1,297.20	7.71	-	-	1,297.20	7.71
3	TENOM	500	Jalan Kota Kinabalu - Keningau - Tenom	2,202.00	2,880.00	5,082.00	-	-	525.00	78.75	525.00	78.75
TOTAL				22,349.00	5,289.00	27,638.00	2,047.20	105.21	525.00	78.75	2,572.20	183.96

LINTASAN RESOURCES SDN. BHD.
 MAINTENANCE OF FEDERAL ROADS - WEST COAST, SABAH
R02 SHOULDER REPAIR RECORD

DISTRICT: TAMBUNAN
ROUTE NO. 500
ROAD NAME: JLN K. KINABALU - KENINGAU - TENOM
MONTH: September 2014

ITEM	DATE	CHAINAGE		EARTH SHOULDER				GRAVEL SHOULDER					REMARKS
		From	To	Length (m)	Width (m)	Depth (m)	Area (m2)	Length (m)	Width (m)	Depth (m)	Area (m2)	Volume (m3)	
BROUGHT FORWARD:							14,030.00				750.00	97.50	
1													
2													
3													
4													
5													
6													
7													
8													
9													
10													
11													
12													
13													
14													
15													
16													
17													
18													
19													
20													
21													
22													
23													
24													
25													
26													
27													
28													
29													
30													
TOTAL							14,030.00				750.00	97.50	

LINTASAN RESOURCES SDN. BHD.
 MAINTENANCE OF FEDERAL ROADS - WEST COAST, SABAH
R02 SHOULDER REPAIR RECORD

DISTRICT: KENINGAU
ROUTE NO. 500
ROAD NAME: JLN K. KINABALU - KENINGAU - TENOM
MONTH: September 2014

ITEM	DATE	CHAINAGE		EARTH SHOULDER				GRAVEL SHOULDER					REMARKS
		From	To	Length (m)	Width (m)	Depth (m)	Area (m2)	Length (m)	Width (m)	Depth (m)	Area (m2)	Volume (m3)	
BROUGHT FORWARD:							6,117.00				1,297.20	7.71	
1	13 Sep 14	123.450	123.670	220.00	2.80	0.100	616.00						Grading/RHS
2	13 Sep 14	123.750	123.850	100.00	5.20	0.100	520.00						Grading/RHS
3	27 Sep 14	127.930	128.050	120.00	2.50	0.100	300.00						Grading/LHS
4	27 Sep 14	127.950	128.090	140.00	1.70	0.100	238.00						Grading/RHS
5	27 Sep 14	129.510	129.630	120.00	1.50	0.100	180.00						Grading/RHS
6	27 Sep 14	129.650	129.800	150.00	3.70	0.100	555.00						Grading/RHS
7													
8													
9													
10													
11													
12													
13													
14													
15													
16													
17													
18													
19													
20													
21													
22													
23													
24													
25													
26													
27													
28													
29													
30													
TOTAL :							8,526.00				1,297.20	7.71	

LINTASAN RESOURCES SDN. BHD.
MAINTENANCE OF FEDERAL ROADS - WEST COAST, SABAH
R02 SHOULDER REPAIR RECORD

DISTRICT: TENOM
ROUTE NO. 500
ROAD NAME: JLN K. KINABALU - KENINGAU - TENOM
MONTH: September 2014

ITEM	DATE	CHAINAGE		EARTH SHOULDER				GRAVEL SHOULDER					REMARKS
		From	To	Length	Width	Depth	Area	Length	Width	Depth	Area	Volume	
				(m)	(m)	(m)	(m2)	(m)	(m)	(m)	(m2)	(m3)	
BROUGHT FORWARD:							2,202.00				0.00	0.00	
1	05 Sep 14	151.770	151.820	50.00	2.00	0.100	100.00						Grading/LHS
2	05 Sep 14	158.420	158.620	200.00	1.50	0.100	300.00						Grading/RHS
3	05 Sep 14	160.250	160.400					150.00	3.50	0.15	525.00	78.75	Grading/LHS
4	10 Sep 14	160.350	160.750	400.00	1.50	0.100	600.00						Grading/RHS
5	10 Sep 14	160.360	160.500	140.00	2.50	0.100	350.00						Grading/LHS
6	10 Sep 14	160.500	160.720	220.00	2.50	0.100	550.00						Grading/LHS
7	10 Sep 14	160.830	160.950	120.00	1.50	0.100	180.00						Grading/LHS
8	10 Sep 14	161.950	162.270	320.00	2.50	0.100	800.00						Grading/LHS
9													
10													
11													
12													
13													
14													
15													
16													
17													
18													
19													
20													
21													
22													
23													
24													
25													
26													
27													
28													
29													
30													
TOTAL							5,082.00				525.00	78.75	

LINTASAN RESOURCES SDN. BHD.
PRIVATISATION OF WEST COAST SABAH FEDERAL ROADS MAINTENANCE

SUMMARY- SHOULDER REPAIR RECORD

Month : SEPTEMBER 2014

ITEM	DISTRICT	ROUTE NO.	ROAD NAME	EARTH SHOULDER			GRAVEL SHOULDER					
				PREVIOUS MONTH	CURRENT MONTH	CUM. MONTH	PREVIOUS MONTH		CURRENT MONTH		CUM. MONTH	
				Area (m ²)	Area (m ²)	Area (m ²)	Area (m ²)	Volume (m ³)	Area (m ²)	Volume (m ³)	Area (m ²)	Volume (m ³)
1	Beaufort	01	Jalan Kota Kinabalu - Sindumin	5,475.00	-	5,475.00	-	-	-	-	-	-
2	Beaufort	502	Jalan Beaufort - Menumbok	-	-	-	13,497.00	7,395.93	48,357.00	4,835.70	61,854.00	12,231.63
3	Sipitang	01	Jalan Kota Kinabalu - Sindumin	1,127.50	-	1,127.50	-	-	-	-	-	-
4	Kuala Penyu	502	Jalan Beaufort - Menumbok	-	0.69	0.69	24,228.00	2,443.20	12,372.85	1,261.00	36,600.85	3,704.20
TOTAL				6,602.50	0.69	6,603.19	37,725.00	9,839.13	60,729.85	6,096.70	98,454.85	15,935.83

LINTASAN RESOURCES SDN. BHD.
 MAINTENANCE OF FEDERAL ROADS - WEST COAST, SABAH

R02 SHOULDER REPAIR RECORD

DISTRICT: BEAUFORT
 ROUTE NO. 01
 ROAD NAME: JALAN KOTA KINABALU - SINDUMIN
 MONTH: SEPTEMBER 2014

ITEM	DATE	CHAINAGE		EARTH SHOULDER				GRAVEL SHOULDER					REMARKS
		From	To	Length	Width	Depth	Area	Length	Width	Depth	Area	Volume	
				(m)	(m)	(m)	(m ²)	(m)	(m)	(m)	(m ²)	(m ³)	
BROUGHT FORWARD:				-	-	-	5,475.00	-	-	-	0.00	0.00	
1													
2													
3													
4													
5													
6													
7													
8													
9													
10													
11													
12													
13													
14													
15													
16													
17													
18													
19													
20													
21													
22													
23													
24													
25													
26													
27													
28													
29													
30													
CARRIED FORWARD:							5,475.00				0.00	0.00	

LINTASAN RESOURCES SDN. BHD.
 MAINTENANCE OF FEDERAL ROADS - WEST COAST, SABAH

R02 SHOULDER REPAIR RECORD

DISTRICT: SIPITANG
 ROUTE NO. 01
 ROAD NAME: JALAN KOTA KINABALU - SINDUMIN
 MONTH: SEPTEMBER 2014

ITEM	DATE	CHAINAGE		EARTH SHOULDER				GRAVEL SHOULDER					REMARKS
		From	To	Length	Width	Depth	Area	Length	Width	Depth	Area	Volume	
				(m)	(m)	(m)	(m ²)	(m)	(m)	(m)	(m ²)	(m ³)	
BROUGHT FORWARD:				-	-	-	1,127.50	-	-	-	0.00	0.00	-
1													
2													
3													
4													
5													
6													
7													
8													
9													
10													
11													
12													
13													
14													
15													
16													
17													
18													
19													
20													
21													
22													
23													
24													
25													
26													
27													
28													
29													
30													
CARRIED FORWARD:							1,127.50				0.00	0.00	

LINTASAN RESOURCES SDN. BHD.
MAINTENANCE OF FEDERAL ROADS - WEST COAST, SABAH

R02 SHOULDER REPAIR RECORD

DISTRICT: BEAUFORT

ROUTE NO.: 502

ROAD NAME: JALAN BEAUFORT - MENUMBOK

MONTH: SEPTEMBER 2014

ITEM	DATE	CHAINAGE		EARTH SHOULDER				GRAVEL SHOULDER					REMARKS
		From	To	Length (m)	Width (m)	Depth (m)	Area (m ²)	Length (m)	Width (m)	Depth (m)	Area (m ²)	Volume (m ³)	
BROUGHT FORWARD:				-	-	-	0.00	-	-	-	13,497.00	7,395.93	-
1	10 Sep 14	13.500	14.200					700.00	3.00	0.10	2,100.00	210.00	LHS
2	10 Sep 14	14.640	15.200					560.00	3.00	0.10	1,680.00	168.00	LHS
3	10 Sep 14	14.210	15.050					840.00	3.00	0.10	2,520.00	252.00	RHS
4	10 Sep 14	15.050	16.000					950.00	3.00	0.10	2,850.00	285.00	LHS
5	10 Sep 14	15.200	15.500					300.00	3.00	0.10	900.00	90.00	RHS
6	10 Sep 14	15.600	16.200					600.00	3.00	0.10	1,800.00	180.00	RHS
7	10 Sep 14	16.001	16.350					349.00	3.00	0.10	1,047.00	104.70	LHS
8	10 Sep 14	16.200	16.500					300.00	3.00	0.10	900.00	90.00	RHS
9	10 Sep 14	16.350	16.570					220.00	3.00	0.10	660.00	66.00	LHS
10	10 Sep 14	16.500	16.600					100.00	3.00	0.10	300.00	30.00	RHS
11	10 Sep 14	16.570	16.990					420.00	3.00	0.10	1,260.00	126.00	LHS
12	10 Sep 14	16.600	17.000					400.00	3.00	0.10	1,200.00	120.00	RHS
13	10 Sep 14	16.850	16.950					100.00	3.00	0.10	300.00	30.00	LHS
14	10 Sep 14	16.950	17.405					455.00	3.00	0.10	1,365.00	136.50	LHS
15	10 Sep 14	17.000	17.400					400.00	3.00	0.10	1,200.00	120.00	RHS
16	10 Sep 14	17.400	17.600					200.00	3.00	0.10	600.00	60.00	RHS
17	10 Sep 14	17.405	17.500					95.00	3.00	0.10	285.00	28.50	LHS
18	10 Sep 14	17.500	17.600					100.00	3.00	0.10	300.00	30.00	LHS
19	10 Sep 14	17.600	17.880					280.00	3.00	0.10	840.00	84.00	LHS
20	10 Sep 14	17.600	18.300					700.00	3.00	0.10	2,100.00	210.00	RHS
21	10 Sep 14	17.880	17.950					70.00	3.00	0.10	210.00	21.00	LHS
22	10 Sep 14	17.950	18.500					550.00	3.00	0.10	1,650.00	165.00	LHS
23	13 Sep 14	18.300	18.900					600.00	3.00	0.10	1,800.00	180.00	RHS
24	13 Sep 14	18.510	18.800					290.00	3.00	0.10	870.00	87.00	LHS
25	13 Sep 14	18.800	20.000					1,200.00	3.00	0.10	3,600.00	360.00	LHS
26	13 Sep 14	18.900	19.400					500.00	3.00	0.10	1,500.00	150.00	RHS
27	13 Sep 14	19.400	19.600					200.00	3.00	0.10	600.00	60.00	RHS
28	13 Sep 14	19.600	20.000					400.00	3.00	0.10	1,200.00	120.00	RHS
29	13 Sep 14	20.000	20.200					200.00	3.00	0.10	600.00	60.00	LHS
30	13 Sep 14	20.000	21.500					1,500.00	3.00	0.10	4,500.00	450.00	RHS
CARRIED FORWARD:							0.00				54,234.00	11,469.63	

LINTASAN RESOURCES SDN. BHD.
 MAINTENANCE OF FEDERAL ROADS - WEST COAST, SABAH

R02 SHOULDER REPAIR RECORD

DISTRICT: BEAUFORT
 ROUTE NO. 502
 ROAD NAME: JALAN BEAUFORT - MENUMBOK
 MONTH: SEPTEMBER 2014

ITEM	DATE	CHAINAGE		EARTH SHOULDER				GRAVEL SHOULDER					REMARKS
		From	To	Length (m)	Width (m)	Depth (m)	Area (m ²)	Length (m)	Width (m)	Depth (m)	Area (m ²)	Volume (m ³)	
BROUGHT FORWARD:				-	-	-	0.00	-	-	-	54,234.00	11,469.63	-
31	28 Sep 14	20.200	21.500					1,300.00	3.00	0.10	3,900.00	390.00	LHS
32	28 Sep 14	21.500	21.800					300.00	3.00	0.10	900.00	90.00	LHS
33	28 Sep 14	21.800	22.100					300.00	3.00	0.10	900.00	90.00	LHS
34	28 Sep 14	22.100	22.400					300.00	3.00	0.10	900.00	90.00	LHS
35	28 Sep 14	22.300	22.400					100.00	3.00	0.10	300.00	30.00	RHS
36	28 Sep 14	22.400	22.640					240.00	3.00	0.10	720.00	72.00	RHS/LHS
37													
38													
39													
40													
41													
42													
43													
44													
45													
46													
47													
48													
49													
50													
51													
52													
53													
54													
55													
56													
57													
58													
59													
60													
CARRIED FORWARD:							0.00				61,854.00	12,231.63	

LINTASAN RESOURCES SDN. BHD.
MAINTENANCE OF FEDERAL ROADS - WEST COAST, SABAH

R02 SHOULDER REPAIR RECORD

DISTRICT: KUALA PENYU
ROUTE NO. 502
ROAD NAME: JALAN BEAUFORT - MENUMBOK
MONTH: SEPTEMBER 2014

ITEM	DATE	CHAINAGE		EARTH SHOULDER				GRAVEL SHOULDER					REMARKS
		From	To	Length (m)	Width (m)	Depth (m)	Area (m ²)	Length (m)	Width (m)	Depth (m)	Area (m ²)	Volume (m ³)	
BROUGHT FORWARD:				-	-	-	0.00	-	-	-	24,228.00	2,443.20	-
1	10 Sep 14	37.800	38.000					0.20	3.00	0.10	0.60	0.06	RHS
2	10 Sep 14	38.000	39.100					1.10	3.00	0.10	3.30	0.33	RHS
3	10 Sep 14	39.100	40.800					1.70	3.00	0.10	5.10	0.51	RHS
4	10 Sep 14	40.800	41.980					1.18	2.50	0.11	2.95	0.32	RHS
5	10 Sep 14	41.980	42.800					0.82	3.00	0.10	2.46	0.25	RHS
6	10 Sep 14	42.800	43.980					1.18	3.00	0.10	3.54	0.35	RHS
7	10 Sep 14	43.980	44.700					0.72	3.80	0.10	2.74	0.27	RHS
8	10 Sep 14	44.700	45.900					1.20	3.80	0.10	4.56	0.46	RHS
9	10 Sep 14	45.900	46.700					0.80	3.00	0.10	2.40	0.24	RHS
10	10 Sep 14	46.700	47.900					1.20	3.00	0.10	3.60	0.36	RHS
11	10 Sep 14	47.900	48.500					0.60	3.00	0.10	1.80	0.18	RHS
12	10 Sep 14	48.500	49.100					0.60	3.00	0.10	1.80	0.18	RHS
13	10 Sep 14	49.100	49.550					0.45	3.00	0.10	1.35	0.13	RHS
14	10 Sep 14	49.550	49.830					0.28	3.00	0.10	0.84	0.08	LHS
15	10 Sep 14	49.550	49.830					0.28	3.00	0.10	0.84	0.08	RHS
16	10 Sep 14	49.830	50.900					1.07	3.00	0.10	3.21	0.32	RHS
17	10 Sep 14	49.830	50.800					0.97	3.00	0.10	2.91	0.29	LHS
18	10 Sep 14	50.800	51.900					1.10	3.00	0.10	3.30	0.33	LHS
19	10 Sep 14	50.900	54.200					3.30	3.00	0.10	9.90	0.99	RHS
20	10 Sep 14	51.900	52.030					0.13	3.00	0.10	0.39	0.04	LHS
21	10 Sep 14	52.030	52.900					0.87	2.00	0.11	1.74	0.19	LHS
22	10 Sep 14	52.900	54.270					1.37	3.50	0.10	4.80	0.48	LHS
23	10 Sep 14	54.200	54.480					0.28	2.70	0.10	0.76	0.08	RHS
24	10 Sep 14	54.270	54.400					0.13	2.70	0.10	0.35	0.04	LHS
25	10 Sep 14	54.480	54.660					0.18	2.00	0.10	0.36	0.04	RHS
26	10 Sep 14	54.400	55.350					0.95	3.00	0.12	2.85	0.34	LHS
27	10 Sep 14	54.660	55.270					0.61	3.00	0.11	1.83	0.20	RHS
28	10 Sep 14	55.270	55.900					0.63	3.00	0.10	1.89	0.19	RHS
29	10 Sep 14	55.350	56.300					0.95	3.00	0.10	2.85	0.28	LHS
30	10 Sep 14	57.260	57.470					0.21	2.10	2.00	0.44	0.88	RHS
CARRIED FORWARD:							0.00				24,303.45	2,451.71	

LINTASAN RESOURCES SDN. BHD.
 MAINTENANCE OF FEDERAL ROADS - WEST COAST, SABAH

R02 SHOULDER REPAIR RECORD

DISTRICT: KUALA PENYU
 ROUTE NO. 502
 ROAD NAME: JALAN BEAUFORT - MENUMBOK
 MONTH: SEPTEMBER 2014

ITEM	DATE	CHAINAGE		EARTH SHOULDER				GRAVEL SHOULDER					REMARKS
		From	To	Length (m)	Width (m)	Depth (m)	Area (m ²)	Length (m)	Width (m)	Depth (m)	Area (m ²)	Volume (m ³)	
BROUGHT FORWARD:				-	-	-	0.00	-	-	-	24,303.45	2,451.71	-
31	22 Sep 14	57.260	57.470					210.00	2.00	0.10	420.00	42.00	RHS
32	22 Sep 14	57.470	57.720					250.00	2.90	0.10	725.00	72.50	RHS
33	22 Sep 14	57.720	59.376					1,656.00	3.00	0.10	4,968.00	496.80	RHS
34	22 Sep 14	57.750	58.660					910.00	2.50	0.11	2,275.00	250.25	LHS
35	22 Sep 14	58.660	58.800					140.00	3.00	0.10	420.00	42.00	LHS
36	22 Sep 14	58.660	58.800	0.14	4.20	0.10	0.59	140.00					LHS
37	22 Sep 14	58.800	59.200					400.00	3.80	0.10	1,520.00	152.00	LHS
38	22 Sep 14	59.200	59.406					206.00	3.40	0.10	700.40	70.04	LHS
39	22 Sep 14	59.406	59.493					87.00	1.00	0.10	87.00	8.70	LHS
40	22 Sep 14	59.570	59.670	0.10	1.00	0.10	0.10	100.00	3.00	0.10	300.00	30.00	RHS
41	22 Sep 14	59.376	59.430					54.00	3.00	0.10	162.00	16.20	RHS
42	22 Sep 14	59.430	59.670					240.00	3.00	0.10	720.00	72.00	RHS
43													
44													
45													
46													
47													
48													
49													
50													
51													
52													
53													
54													
55													
56													
57													
58													
59													
60													
CARRIED FORWARD:							0.69				36,600.85	3,704.20	

R 03

**PEMOTONGAN
RUMPUT
(GRASS CUTTING)**

DISTRICT : KOTA BELUD
ROUTE NO : 01 - JALAN KOTA KINABALU - KUDAT
LOCATION : CH109.300-CH109.500(RHS)
KM109.300-KM109.500(RHS)

R03 - GRASS CUTTING



BEFORE



IN PROGRESS



AFTER

DISTRICT : KOTA KINABALU
ROUTE NO : 01 JALAN KOTA KINABALU - KUDAT
LOCATION : CH 16.000 - MEDIAN
KM 16.000

R03 - GRASS CUTTING



BEFORE



IN PROGRESS



AFTER

DISTRICT : KOTA KINABALU
ROUTE NO : 01 JALAN KOTA KINABALU - KUDAT
LOCATION : CH 27.200 - LHS
KM 27.200

R03 - GRASS CUTTING



BEFORE



IN PROGRESS



AFTER

DISTRICT : RANAU
ROUTE NO : 22 - JALAN KOTA KINABALU - SANDAKAN
LOCATION : CH 78.100 - LHS
KM 114.700

R03 GRASS CUTTING



BEFORE



IN PROGRESS



AFTER

DISTRICT : RANAU
ROUTE NO : 22 - JALAN KOTA KINABALU - SANDAKAN
LOCATION : CH 96.600 - LHS
KM 133.200

R03 GRASS CUTTING



BEFORE



IN PROGRESS



AFTER

DISTRICT : RANAU
ROUTE NO : 22 - JALAN KOTA KINABALU - SANDAKAN
LOCATION : CH 98.000 - LHS
KM 134.600

R03 GRASS CUTTING



BEFORE



IN PROGRESS



AFTER

DISTRICT : RANAU
ROUTE NO : 22 - JALAN KOTA KINABALU - SANDAKAN
LOCATION : CH 56.800 - RHS
KM 93.400

R03 GRASS CUTTING



BEFORE



IN PROGRESS



AFTER

DISTRICT : RANAU
ROUTE NO : 22 - JALAN KOTA KINABALU - SANDAKAN
LOCATION : CH 57.900 - LHS
KM 94.500

R03 GRASS CUTTING



BEFORE



IN PROGRESS



AFTER

DISTRICT : RANAU
ROUTE NO : 22 - JALAN KOTA KINABALU - SANDAKAN
LOCATION : CH 94.000 - RHS
KM 130.600

R03 BERM DRAIN



BEFORE



IN PROGRESS



AFTER

DISTRICT : RANAU
ROUTE NO : 22 - JALAN KOTA KINABALU - SANDAKAN
LOCATION : CH 128.800- LHS
KM165.400

R03 BERM DRAIN



BEFORE



IN PROGRESS



AFTER

LINTASAN RESOURCES SDN. BHD.

GRASS CUTTING
GRAND SUMMARY

MONTH: SEPTEMBER 2014

DISTRICT	ROUTE NO.	ROAD NAME	Previous Mths	Current Mth	Cummulative
			(Km)	(Km)	(Km)
Kota Belud	01	Jalan Kota Kinabalu-Kudat	359.880	47.370	407.250
Kota Marudu	01	Jalan Kota Kinabalu-Kudat	256.080	32.010	288.090
Kudat	01	Jalan Kota Kinabalu-Kudat	439.920	54.990	494.910
Tuaran	01	Jalan Kota Kinabalu-Kudat	311.817	38.970	350.787
	22	Jalan Kota Kinabalu-Sandakan	340.640	42.580	383.220
	503	Jalan Berungis-Kota Belud	141.600	17.700	159.300
Kota Kinabalu	01	Jalan Kota Kinabalu-Kudat	330.680	42.600	373.280
	01	Jalan Kota Kinabalu-Sindumin	112.320	14.040	126.360
	606	Jalan Susur Sepangar Bay	85.760	10.720	96.480
	607	Jalan Masuk Ke Pelabuhan Baru	5.440	0.680	6.120
	608	Jalan K Masuk Ke Lapangan Terbang Lama	19.512	2.414	21.926
Penampang	01	Jalan Kota Kinabalu-Sindumin	37.975	4.860	42.835
	500	Jalan Kota Kinabalu-Keningau-Tenom	393.210	49.120	442.330
	501	Jalan Kota Kinabalu-Penampang-Lok Kawi	110.080	13.760	123.840
Papar	01	Jalan Kota Kinabalu-Sindumin	435.760	54.470	490.230
Ranau	22	Jalan Kota Kinabalu-Sandakan	817.600	102.200	919.800
Tambunan	500	Jalan Kota Kinabalu-Keningau-Tenom	449.830	59.300	509.130
Keningau	500	Jalan Kota Kinabalu-Keningau-Tenom	359.760	44.970	404.730
Tenom	500	Jalan Kota Kinabalu-Keningau-Tenom	227.760	28.470	256.230
Beaufort	01	Jalan Kota Kinabalu-Sindumin	456.704	57.088	513.792
	502	Jalan Beaufort-Menumbok	180.120	22.515	202.635
Sipitang	01	Jalan Kota Kinabalu-Sindumin	272.048	34.006	306.054
Kuala Penyu	502	Jalan Beaufort-Menumbok	296.400	37.050	333.450
TOTAL			6,440.896	811.883	7,252.779

LINTASAN RESOURCES SDN. BHD.
PRIVATISATION OF WEST COAST SABAH FEDERAL ROADS MAINTENANCE

SUMMARY - GRASS CUTTING

MONTH: SEPTEMBER 2014

ITEM	DISTRICT	ROUTE NO.	ROAD NAME	LENGTH (km)		
				PREVIOUS MONTH	CURRENT MONTH	CUM. MONTH
1	Kota Belud	01	Jalan Kota Kinabalu - Kudat	361.880	47.370	409.250
2	Kota Marudu	01	Jalan Kota Kinabalu - Kudat	256.080	32.010	288.090
3	Kudat	01	Jalan Kota Kinabalu - Kudat	439.920	54.990	494.910
TOTAL:				1,057.880	134.370	1,192.250

LINTASAN RESOURCES SDN. BHD.
 MAINTENANCE OF FEDERAL ROADS - WEST COAST, SABAH

R03 GRASS CUTTING

DISTRICT: KOTA BELUD
ROUTE NO: 01
ROAD NAME: JALAN KOTA KINABALU - KUDAT
MONTH: SEPTEMBER 2014

DATE OF CUTTING	CHAINAGE		Length (km)	REMARKS
	From	To		
BROUGHT FORWARD :			361.880	
01 Sep 14	58.980	63.980	5.000	
03 Sep 14	63.980	67.980	4.000	
04 Sep 14	67.980	72.970	4.990	
05 Sep 14	72.970	76.970	4.000	Protocol 1 st cycle
06 Sep 14	76.970	80.770	3.800	
08 Sep 14	80.770	85.980	5.210	
10 Sep 14	85.980	90.600	4.620	
11 Sep 14	90.600	96.270	5.670	
13 Sep 14	96.270	100.600	4.330	
14 Sep 14	109.200	110.950	1.750	
15 Sep 14	72.970	76.970	4.000	Protocol 2 nd cycle
BALANCE END OF SEP :			409.250	

LINTASAN RESOURCES SDN. BHD.
MAINTENANCE OF FEDERAL ROADS - WEST COAST, SABAH
R03 GRASS CUTTING

DISTRICT: KOTA MARUDU
ROUTE NO: 01
ROAD NAME: JALAN KOTA KINABALU - KUDAT
MONTH: SEPTEMBER 2014

DATE OF CUTTING	CHAINAGE			REMARKS
	From	To		
BROUGHT FORWARD :			256.080	
09 Sep 14	119.717	121.717	2.000	Protocol 1 st cycle
11 Sep 14	110.950	113.500	2.550	
12 Sep 14	113.500	117.150	3.650	
14 Sep 14	117.150	119.717	2.567	
15 Sep 14	121.717	125.200	3.483	
15 Sep 14	125.200	128.980	3.780	
16 Sep 14	128.980	131.250	2.270	
17 Sep 14	131.250	135.600	4.350	
17 Sep 14	135.600	138.500	2.900	
18 Sep 14	138.500	140.960	2.460	
15 Sep 14	119.717	121.717	2.000	Protocol 2 nd cycle
BALANCE END OF SEP :			288.090	

LINTASAN RESOURCES SDN. BHD.
MAINTENANCE OF FEDERAL ROADS - WEST COAST, SABAH

R03 GRASS CUTTING

DISTRICT: KUDAT
ROUTE NO: 01
ROAD NAME: JALAN KOTA KINABALU - KUDAT
MONTH: SEPTEMBER 2014

DATE OF CUTTING	CHAINAGE		Length (km)	REMARKS
	From	To		
BROUGHT FORWARD :			439.920	
02 Sep 14	190.840	185.730	5.110	Protocol 1 st cycle
03 Sep 14	185.730	181.300	4.430	
05 Sep 14	181.300	176.500	4.800	
06 Sep 14	176.500	172.000	4.500	
08 Sep 14	172.000	167.500	4.500	
09 Sep 14	167.500	164.000	3.500	
11 Sep 14	164.000	158.850	5.150	
12 Sep 14	158.850	154.350	4.500	
13 Sep 14	154.350	150.700	3.650	
13 Sep 14	150.700	145.800	4.900	
15 Sep 14	145.800	140.960	4.840	
16 Sep 14	190.840	185.730	5.110	Protocol 2 nd cycle
BALANCE END OF SEP :			494.910	

LINTASAN RESOURCES SDN. BHD.
PRIVATISATION OF WEST COAST SABAH FEDERAL ROADS MAINTENANCE

SUMMARY - GRASS CUTTING

Month: SEPTEMBER 2014

ITEM	DISTRICT	ROUTE NO.	ROAD NAME	LENGTH (km)		
				PREVIOUS MONTH	CURRENT MONTH	CUM. MONTH
1	Kota Kinabalu	01	Jalan Kota Kinabalu - Kudat	318.780	42.600	361.380
2	Tuaran	01	Jalan Kota Kinabalu - Kudat	311.820	38.970	350.790
3	Tuaran	22	Jalan Kota Kinabalu - Sandakan	340.640	42.580	383.220
4	Tuaran	503	Jalan Berungis - Kota Belud	141.600	17.700	159.300
5	Kota Kinabalu	606	Jalan Susur Sepangar Bay	85.760	10.720	96.480
6	Kota Kinabalu	607	Jalan Masuk Ke Pelabuhan Baru, KK	5.440	0.680	6.120
TOTAL:				1,204.040	153.250	1,357.290

LINTASAN RESOURCES SDN. BHD.
 MAINTENANCE OF FEDERAL ROADS - WEST COAST, SABAH
R03 GRASS CUTTING RECORD

DISTRICT: KOTA KINABALU
 ROUTE NO: 606
 ROAD NAME: JALAN SUSUR SEPANGAR BAY
 MONTH: SEPTEMBER 2014

ITEM	DATE OF CUTTING	CHAINAGE		Length (km)	REMARKS
		From	To		
BROUGHT FORWARD :				85.760	
1	02 Sep 14	0.000	2.500	2.500	Normal
2	06 Sep 14	2.500	4.500	2.000	Normal
3	12 Sep 14	4.500	7.500	3.000	Normal
4	18 Sep 14	7.500	10.720	3.220	Normal
TOTAL :				96.480	

LINTASAN RESOURCES SDN. BHD.
 MAINTENANCE OF FEDERAL ROADS - WEST COAST, SABAH

R03 GRASS CUTTING RECORD

DISTRICT: KOTA KINABALU
 ROUTE NO: 607
 ROAD NAME: JALAN MASUK KE PELABUHAN BARU, KK
 MONTH: SEPTEMBER 2014

ITEM	DATE OF CUTTING	CHAINAGE		Length (km)	REMARKS
		From	To		
BROUGHT FORWARD :				5.440	
1	02 Sep 14	0.000	0.340	0.340	Protocol
2	17 Sep 14	0.000	0.340	0.340	Protocol
TOTAL :				6.120	

LINTASAN RESOURCES SDN. BHD.
MAINTENANCE OF FEDERAL ROADS - WEST COAST, SABAH

R03 GRASS CUTTING RECORD

DISTRICT: TUARAN
ROUTE NO: 01
ROAD NAME: JALAN KOTA KINABALU - KUDAT
MONTH: SEPTEMBER 2014

ITEM	DATE OF CUTTING	CHAINAGE		Length (km)	REMARKS
		From	To		
BROUGHT FORWARD :				311.820	
1	03 Sep 14	36.602	32.720	3.882	Normal
2	06 Sep 14	32.720	28.720	4.000	Protocol
3	15 Sep 14	28.720	23.980	4.740	Normal
4	17 Sep 14	28.720	31.000	2.280	Protocol
5	20 Sep 14	31.000	32.700	1.700	Protocol
6	17 Sep 14	36.602	46.102	9.500	
7	20 Sep 14	46.102	52.602	6.500	
8	21 Sep 14	52.602	58.970	6.368	
TOTAL :				350.790	

LINTASAN RESOURCES SDN. BHD.
 MAINTENANCE OF FEDERAL ROADS - WEST COAST, SABAH

R03 GRASS CUTTING RECORD

DISTRICT: TUARAN
ROUTE NO: 22
ROAD NAME: JALAN KOTA KINABALU - SANDAKAN
MONTH: SEPTEMBER 2014

ITEM	DATE OF CUTTING	CHAINAGE		Length (km)	REMARKS
		From	To		
BROUGHT FORWARD :				340.640	
1	01 Sep 14	0.000	11.500	11.500	
2	04 Sep 14	11.500	21.000	9.500	
3	08 Sep 14	21.000	32.500	11.500	
4	11 Sep 14	32.500	42.580	10.080	
TOTAL :				383.220	

LINTASAN RESOURCES SDN. BHD.
 MAINTENANCE OF FEDERAL ROADS - WEST COAST, SABAH

R03 GRASS CUTTING RECORD

DISTRICT: TUARAN
ROUTE NO: 503
ROAD NAME: JALAN BERUNGIS - KOTA BELUD
MONTH: SEPTEMBER 2014

ITEM	DATE OF CUTTING	CHAINAGE		Length (km)	REMARKS
		From	To		
BROUGHT FORWARD :				141.600	
1	10 Sep 14	0.000	7.500	7.500	
2	13 Sep 14	7.500	14.000	6.500	
3	15 Sep 14	14.000	17.700	3.700	
TOTAL :				159.300	

LINTASAN RESOURCES SDN. BHD.
PRIVATISATION OF WEST COAST SABAH FEDERAL ROADS MAINTENANCE

SUMMARY - GRASS CUTTING

MONTH: September 2014

ITEM	DISTRICT	ROUTE NO.	ROAD NAME	LENGTH (km)		
				PREVIOUS MONTH	CURRENT MONTH	CUM. MONTH
1	Ranau	22	Jalan Kota Kinabalu - Sandakan	817.60	102.20	919.80
TOTAL:				817.60	102.20	919.80

LINTASAN RESOURCES SDN. BHD.
 MAINTENANCE OF FEDERAL ROADS - WEST COAST, SABAH

R03 GRASS CUTTING

DISTRICT: Ranau
ROUTE NO: 22
ROAD NAME: Jalan Kota Kinabalu - Sandakan
MONTH: September 2014

ITEM	DATE OF CUTTING	CHAINAGE		Length (km)	REMARKS
		From	To		
BROUGHT FORWARD FROM AUGUST 2014:				817.60	
1	01 Sep 14	42.60	46.32	3.72	
2	02 Sep 14	46.32	50.04	3.72	
3	03 Sep 14	50.04	53.76	3.72	
4	04 Sep 14	53.76	57.48	3.72	
5	05 Sep 14	57.48	61.20	3.72	
6	06 Sep 14	61.20	64.92	3.72	
7	07 Sep 14	64.92	68.60	3.68	
8	08 Sep 14	68.60	72.60	4.00	Protocol Road - 1st Cycle
9	09 Sep 14	72.60	78.29	5.69	
10	10 Sep 14	78.29	83.98	5.69	
11	11 Sep 14	83.98	89.67	5.69	
12	12 Sep 14	89.67	95.36	5.69	
13	13 Sep 14	95.36	101.05	5.69	
14	14 Sep 14	101.05	106.74	5.69	
15	15 Sep 14	106.74	112.43	5.69	
16	16 Sep 14	112.43	118.12	5.69	
17	17 Sep 14	118.12	123.81	5.69	
18	18 Sep 14	123.81	129.50	5.69	
19	19 Sep 14	129.50	135.19	5.69	
20	20 Sep 14	135.19	140.80	5.61	
21	22 Sep 14	68.60	72.60	4.00	Protocol Road - 2nd Cycle
22					
23					
24					
25					
26					
27					
28					
CARRIED FORWARD :				919.80	

LINTASAN RESOURCES SDN. BHD.
PRIVATISATION OF WEST COAST SABAH FEDERAL ROADS MAINTENANCE

SUMMARY - GRASS CUTTING

Month: SEPTEMBER 2014

ITEM	DISTRICT	ROUTE NO.	ROAD NAME	LENGTH (km)		
				PREVIOUS MONTH	CURRENT MONTH	CUM. MONTH
1	Kota Kinabalu	01	Jalan Kota Kinabalu - Sindumin	112.320	14.040	126.360
2	Penampang	01	Jalan Kota Kinabalu - Sindumin	37.975	4.860	42.835
3	Papar	01	Jalan Kota Kinabalu - Sindumin	435.760	54.470	490.230
4	Penampang	500	Jalan Kota Kinabalu - Keningau - Tenom	442.380	49.120	491.500
5	Penampang	501	Jalan Kota Kinabalu - Penampang - Lok Kawi	287.130	13.760	300.890
6	Kota Kinabalu	608	Jalan Masuk Ke Lapangan Terbang Lama, KK	19.512	2.414	21.926
TOTAL:				1,335.077	138.664	1,473.741

LINTASAN RESOURCES SDN. BHD.
MAINTENANCE OF FEDERAL ROADS - WEST COAST, SABAH

R03 GRASS CUTTING RECORD

DISTRICT: PAPAR

ROUTE NO: 01

ROAD NAME: JALAN KK-SINDUMIN

MONTH: SEPTEMBER 2014

ITEM	DATE OF CUTTING	CHAINAGE		Length (km)	REMARKS
		From	To		
BROUGHT FORWARD :				435.760	
1	09 Sep 14	44.800	46.900	2.100	Normal Road
2	09 Sep 14	46.900	49.100	2.200	Normal Road
3	09 Sep 14	49.100	51.200	2.100	Normal Road
4	09 Sep 14	51.200	53.450	2.250	Normal Road
5	10 Sep 14	53.450	55.450	2.000	Normal Road
6	10 Sep 14	55.450	57.400	1.950	Normal Road
7	10 Sep 14	57.400	59.250	1.850	Normal Road
8	10 Sep 14	59.250	61.650	2.400	Normal Road
9	11 Sep 14	61.650	63.900	2.250	Normal Road
10	11 Sep 14	63.900	66.300	2.400	Normal Road
11	11 Sep 14	66.300	68.500	2.200	Normal Road
12	12 Sep 14	68.500	70.780	2.280	Normal Road
13	12 Sep 14	70.780	72.470	1.690	Normal Road
14	08 Sep 14	18.000	20.050	2.050	Normal Road
15	09 Sep 14	20.050	22.550	2.500	Normal Road
16	09 Sep 14	22.550	25.000	2.450	Normal Road
17	10 Sep 14	25.000	27.400	2.400	Normal Road
18	10 Sep 14	27.400	29.750	2.350	Normal Road
19	11 Sep 14	29.750	31.950	2.200	Normal Road
20	11 Sep 14	31.950	34.200	2.250	Normal Road
21	12 Sep 14	34.200	36.500	2.300	Normal Road
22	12 Sep 14	36.500	38.900	2.400	Normal Road
23	13 Sep 14	38.900	41.200	2.300	Normal Road
24	13 Sep 14	41.200	43.200	2.000	Normal Road
25	14 Sep 14	43.200	44.800	1.600	Normal Road
TOTAL :				490.230	

LINTASAN RESOURCES SDN. BHD.
MAINTENANCE OF FEDERAL ROADS - WEST COAST, SABAH

R03 GRASS CUTTING RECORD

DISTRICT: PENAMPANG
ROUTE NO: 500
ROAD NAME: JALAN KK - KENINGAU - TENOM
MONTH: SEPTEMBER 2014

ITEM	DATE OF CUTTING	CHAINAGE		Length (km)	REMARKS
		From	To		
BROUGHT FORWARD :				442.380	
1	08 Sep 14	0.000	1.700	1.700	1st cycle - Protocol Road
2	09 Sep 14	1.700	2.910	1.210	1st cycle - Protocol Road
3	10 Sep 14	2.910	4.000	1.090	1st cycle - Protocol Road
4	01 Sep 14	4.000	6.420	2.420	Normal Road
5	02 Sep 14	6.420	9.620	3.200	Normal Road
6	03 Sep 14	9.620	13.170	3.550	Normal Road
7	04 Sep 14	13.170	16.820	3.650	Normal Road
8	06 Sep 14	16.820	19.470	2.650	Normal Road
9	08 Sep 14	19.470	22.420	2.950	Normal Road
10	09 Sep 14	22.420	24.820	2.400	Normal Road
11	10 Sep 14	24.820	27.470	2.650	Normal Road
12	11 Sep 14	27.470	30.320	2.850	Normal Road
13	12 Sep 14	30.320	32.770	2.450	Normal Road
14	15 Sep 14	32.770	35.720	2.950	Normal Road
15	16 Sep 14	35.720	38.820	3.100	Normal Road
16	17 Sep 14	38.820	42.020	3.200	Normal Road
17	18 Sep 14	42.020	45.120	3.100	Normal Road
18	18 Sep 14	0.000	1.700	1.700	2nd cycle - Protocol Road
19	19 Sep 14	1.700	2.910	1.210	2nd cycle - Protocol Road
20	20 Sep 14	2.910	4.000	1.090	2nd cycle - Protocol Road
TOTAL :				491.500	

LINTASAN RESOURCES SDN. BHD.
MAINTENANCE OF FEDERAL ROADS - WEST COAST, SABAH

R03 GRASS CUTTING RECORD

DISTRICT: PENAMPANG
ROUTE NO: 501
ROAD NAME: JALAN KK-PENAMPANG-LOK KAWI
MONTH: SEPTEMBER 2014

ITEM	DATE OF CUTTING	CHAINAGE		Length (km)	REMARKS
		From	To		
BROUGHT FORWARD :				287.130	
1	01 Sep 14	0.000	1.140	1.140	Normal Road
2	02 Sep 14	1.140	2.290	1.150	Normal Road
3	03 Sep 14	2.290	3.460	1.170	Normal Road
4	04 Sep 14	3.460	4.575	1.115	Protocol Road
5	05 Sep 14	4.575	5.675	1.100	Protocol Road
6	06 Sep 14	5.675	6.920	1.245	Protocol Road
7	07 Sep 14	6.920	7.200	0.280	Normal Road
8	11 Sep 14	13.800	15.200	1.400	Normal Road
9	12 Sep 14	15.200	16.600	1.400	Normal Road
10	13 Sep 14	17.400	17.700	0.300	Normal Road
11	18 Sep 14	3.460	4.650	1.190	Protocol Road
12	19 Sep 14	4.650	5.800	1.150	Protocol Road
13	20 Sep 14	5.800	6.920	1.120	Protocol Road
TOTAL :				300.890	

LINTASAN RESOURCES SDN. BHD.
 MAINTENANCE OF FEDERAL ROADS - WEST COAST, SABAH

R03 GRASS CUTTING RECORD

DISTRICT: KOTA KINABALU

ROUTE NO: 608

ROAD NAME: JLN MASUK KE LAPANGAN TERBANG LAMA

MONTH: SEPTEMBER 2014

ITEM	DATE OF CUTTING	CHAINAGE		Length (km)	REMARKS
		From	To		
BROUGHT FORWARD :				19.512	
1	01 Sep 14	0.043	1.250	1.207	1st cycle - Protocol Road
2	15 Sep 14	0.043	1.250	1.207	2nd cycle - Protocol Road
TOTAL :				21.926	

LINTASAN RESOURCES SDN. BHD.
 PRIVATISATION OF WEST COAST SABAH FEDERAL ROADS MAINTENANCE

SUMMARY - GRASS CUTTING

MONTH : SEPTEMBER 2014

ITEM	DISTRICT	ROUTE NO.	ROAD NAME	LENGTH (km)		
				PREVIOUS MONTH	CURRENT MONTH	CUM. MONTH
1	Tambunan	500	Jalan Kota Kinabalu - Keningau - Tenom	449.830	59.300	509.130
2	Keningau	500	Jalan Kota Kinabalu - Keningau - Tenom	359.760	44.970	404.730
3	Tenom	500	Jalan Kota Kinabalu - Keningau - Tenom	227.760	28.470	256.230
TOTAL:				1,037.350	132.740	1,170.090

LINTASAN RESOURCES SDN. BHD.
MAINTENANCE OF FEDERAL ROADS - WEST COAST, SABAH

R03 GRASS CUTTING

DISTRICT: TAMBUNAN
ROUTE NO: 500
ROAD NAME: JLN KOTA KINABALU - KENINGAU - TENOM
MONTH: September 2014

DATE OF CUTTING	CHAINAGE		Length (km)	REMARKS
	From	To		
BROUGHT FORWARD :			449.830	
01 Sep 14	69.310	73.310	4.00	1st cycle protocol road
02 Sep 14	45.120	48.000	2.88	Normal road
03 Sep 14	48.000	51.000	3.00	Normal road
04 Sep 14	51.000	54.000	3.00	Normal road
05 Sep 14	54.000	57.000	3.00	Normal road
06 Sep 14	57.000	60.000	3.00	Normal road
08 Sep 14	60.000	63.000	3.00	Normal road
09 Sep 14	63.000	66.000	3.00	Normal road
10 Sep 14	66.000	69.310	3.31	Normal road
11 Sep 14	73.310	77.000	3.69	Normal road
12 Sep 14	77.000	80.000	3.00	Normal road
13 Sep 14	80.000	84.000	4.00	Normal road
15 Sep 14	69.310	73.310	4.00	2nd cycle protocol road
17 Sep 14	84.000	88.000	4.00	Normal road
18 Sep 14	88.000	92.000	4.00	Normal road
19 Sep 14	92.000	96.000	4.00	Normal road
20 Sep 14	96.000	100.420	4.42	Normal road
TOTAL :			509.130	

LINTASAN RESOURCES SDN. BHD.
 MAINTENANCE OF FEDERAL ROADS - WEST COAST, SABAH

R03 GRASS CUTTING

DISTRICT: KENINGAU
ROUTE NO: 500
ROAD NAME: JLN KOTA KINABALU - KENINGAU - TENOM
MONTH: September 2014

DATE OF CUTTING	CHAINAGE		Length (km)	REMARKS
	From	To		
BROUGHT FORWARD :			359.760	
02 Sep 14	118.000	114.475	3.525	1st Cycle Protocol Road
03 Sep 14	121.785	118.000	3.785	1st Cycle Protocol Road
10 Sep 14	138.080	134.000	4.080	Normal Road
11 Sep 14	134.000	130.000	4.000	Normal Road
12 Sep 14	130.000	126.000	4.000	Normal Road
13 Sep 14	126.000	121.785	4.215	Normal Road
17 Sep 14	121.785	118.000	3.785	2nd Cycle Protocol Road
18 Sep 14	118.000	114.475	3.525	2nd Cycle Protocol Road
19 Sep 14	114.475	110.000	4.475	Normal Road
20 Sep 14	110.000	105.000	5.000	Normal Road
22 Sep 14	105.000	100.420	4.580	Normal Road
TOTAL :			404.730	

LINTASAN RESOURCES SDN. BHD.
MAINTENANCE OF FEDERAL ROADS - WEST COAST, SABAH

R03 GRASS CUTTING

DISTRICT: TENOM
ROUTE NO: 500
ROAD NAME: JLN KOTA KINABALU - KENINGAU - TENOM
MONTH: September 2014

DATE OF CUTTING	CHAINAGE		Length (km)	REMARKS
	From	To		
BROUGHT FORWARD :			227.760	
01 Sep 14	163.650	163.485	0.165	Normal Road
01 Sep 14	163.485	160.585	2.900	1st Cycle Protocol Road
04 Sep 14	160.585	157.000	3.585	Normal Road
05 Sep 14	157.000	153.000	4.000	Normal Road
06 Sep 14	153.000	148.000	5.000	Normal Road
08 Sep 14	148.000	143.000	5.000	Normal Road
09 Sep 14	143.000	138.080	4.920	Normal Road
15 Sep 14	163.485	160.585	2.900	2nd Cycle Protocol Road
TOTAL :			256.230	

LINTASAN RESOURCES SDN. BHD.
PRIVATISATION OF WEST COAST SABAH FEDERAL ROADS MAINTENANCE

SUMMARY - GRASS CUTTING

MONTH: SEPTEMBER 2014

ITEM	DISTRICT	ROUTE NO.	ROAD NAME	LENGTH (km)		
				PREVIOUS MONTH	CURRENT MONTH	CUM. MONTH
1	Beaufort	01	Jalan Kota Kinabalu - Sindumin	456.704	57.088	513.792
2	Sipitang	01	Jalan Kota Kinabalu - Sindumin	272.048	34.006	306.054
3	Beaufort	502	Jalan Beaufort - Menumbok	180.120	22.515	202.635
4	Kuala Penyu	502	Jalan Beaufort - Menumbok	296.400	37.050	333.450
TOTAL:				1,205.272	150.659	1,355.931

LINTASAN RESOURCES SDN. BHD.
MAINTENANCE OF FEDERAL ROADS - WEST COAST, SABAH
R03 GRASS CUTTING RECORD

DISTRICT: BEAUFORT

ROUTE NO: 01

ROAD NAME: JALAN KOTA KINABALU - SINDUMIN

MONTH: SEPTEMBER 2014

ITEM	DATE OF CUTTING	CHAINAGE		Length (km)	REMARKS
		From	To		
BROUGHT FORWARD :				456.704	
1	03-Sep-14	72.470	72.510	0.040	
2		72.510	72.535		Bridge
3	03-Sep-14	72.535	76.480	3.945	
4	04-Sep-14	76.480	77.300	0.820	
5		77.300	77.330		Bridge
6	04-Sep-14	77.330	80.250	2.920	
7		80.250	80.296		Bridge
8	04-Sep-14	80.296	81.580	1.284	
9	05-Sep-14	81.580	86.920	5.340	
10	06-Sep-14	86.920	89.550	2.630	
11		89.550	89.571		Bridge
12	06-Sep-14	89.571	92.000	2.429	
13	02-Sep-14	92.000	95.410	3.410	1st cycle for protocol road
14	03-Sep-14	95.410	95.538		Bridge
15	04-Sep-14	95.538	96.000	0.462	1st cycle for protocol road
16	05-Sep-14	96.000	97.620	1.620	
17	08-Sep-14	97.620	103.980	6.360	
18	09-Sep-14	103.980	110.341	6.361	
19		110.341	110.405		Bridge
20	10-Sep-14	110.405	116.330	5.925	
21	11-Sep-14	116.330	122.390	6.060	
22	12-Sep-14	122.390	126.000	3.610	
23	13-Sep-14	92.000	95.410	3.410	2nd cycle for protocol road
24		95.410	95.538		Bridge
25	13-Sep-14	95.538	96.000	0.462	2nd cycle for protocol road
CARRIED FORWARD :				513.792	

LINTASAN RESOURCES SDN. BHD.
 MAINTENANCE OF FEDERAL ROADS - WEST COAST, SABAH
R03 GRASS CUTTING RECORD

DISTRICT: SIPITANG
ROUTE NO: 01
ROAD NAME: JALAN KOTA KINABALU - SINDUMIN
MONTH: SEPTEMBER 2014

ITEM	DATE OF CUTTING	CHAINAGE		Length (km)	REMARKS
		From	To		
BROUGHT FORWARD :				272.048	
1	03-Sep-14	136.290	138.924	2.634	1st cycle for protocol road
2		138.924	138.998		Bridge
3	03-Sep-14	138.998	140.290	1.292	1st cycle for protocol road
4	10-Sep-14	126.000	131.880	5.880	
5	11-Sep-14	131.880	132.470	0.590	
6		132.470	132.584		Bridge
7	11-Sep-14	132.584	136.290	3.706	
8	11-Sep-14	140.290	142.620	2.330	
9	12-Sep-14	142.620	149.333	6.713	
10		149.333	149.415		Bridge
11	13-Sep-14	149.415	149.476	0.061	
12	13-Sep-14	149.826	150.600	0.774	
13	13-Sep-14	150.600	156.150	5.550	
14	14-Sep-14	156.150	156.700	0.550	
15	15-Sep-14	136.290	138.924	2.634	2nd cycle for protocol road
16		138.924	138.998		Bridge
17	15-Sep-14	138.998	140.290	1.292	2nd cycle for protocol road
18					
19					
20					
21					
22					
23					
24					
25					
CARRIED FORWARD :				306.054	

LINTASAN RESOURCES SDN. BHD.
 MAINTENANCE OF FEDERAL ROADS - WEST COAST, SABAH
R03 GRASS CUTTING RECORD

DISTRICT: BEAUFORT
ROUTE NO: 502
ROAD NAME: JALAN BEAUFORT - MENUKOK
MONTH: SEPTEMBER 2014

ITEM	DATE OF CUTTING	CHAINAGE		Length (km)	REMARKS
		From	To		
BROUGHT FORWARD :				180.120	
1	07 Sep 14	0.000	5.260	5.260	
2	08 Sep 14	5.260	11.130	5.870	
3	08 Sep 14	11.130	14.597	3.467	
4		14.597	14.612		Bridge
5	09 Sep 14	14.612	16.400	1.788	
6		16.400	16.415		Bridge
7	10 Sep 14	16.415	17.182	0.767	
8		17.182	17.238		Bridge
9	10 Sep 14	17.238	17.833	0.595	
10		17.833	17.852		Bridge
11	10 Sep 14	17.852	21.720	3.868	
12	11 Sep 14	21.720	22.620	0.900	
13					
14					
15					
16					
17					
18					
19					
20					
21					
22					
23					
24					
25					
CARRIED FORWARD :				202.635	

LINTASAN RESOURCES SDN. BHD.
 MAINTENANCE OF FEDERAL ROADS - WEST COAST, SABAH
R03 GRASS CUTTING RECORD

DISTRICT: KUALA PENYU
ROUTE NO: 502
ROAD NAME: JALAN BEAUFORT - MENUMBOK
MONTH: SEPTEMBER 2014

ITEM	DATE OF CUTTING	CHAINAGE		Length (km)	REMARKS
		From	To		
BROUGHT FORWARD :				296.400	
1	10 Sep 14	22.620	26.530	3.910	
2	11 Sep 14	26.530	32.420	5.890	
3	12 Sep 14	32.420	38.090	5.670	
4	13 Sep 14	38.090	43.680	5.590	
5	14 Sep 14	43.680	49.220	5.540	
6	15 Sep 14	49.220	54.820	5.600	
7	17 Sep 14	54.820	59.670	4.850	
8					
9					
10					
11					
12					
13					
14					
15					
16					
17					
18					
19					
20					
21					
22					
23					
24					
25					
CARRIED FORWARD :				333.450	

R 04

**PENYENGGARAAN
PERABOT JALAN
(ROAD FURNITURE)**

DISTRICT : TUARAN
ROUTE NO : 22 JALAN KOTA KINABALU - SANDAKAN
LOCATION : CH 7.000 - LHS
KM 43.602

R04 - ROAD FURNITURE CLEANING



BEFORE



IN PROGRESS



AFTER

DISTRICT : TUARAN
ROUTE NO : 22 JALAN KOTA KINABALU - SANDAKAN
LOCATION : CH 7.400 - LHS
KM 44.002

**R04 - ROAD FURNITURE
CLEANING**



BEFORE



IN PROGRESS



AFTER

DISTRICT : RANAU
ROUTE NO : 22 - JALAN KOTA KINABALU - SANDAKAN
LOCATION : CH 81.450 -RHS
KM 81.450

R04 ROAD FURNITURE



BEFORE



IN PROGRESS



AFTER

DISTRICT : RANAU
ROUTE NO : 22 - JALAN KOTA KINABALU - SANDAKAN
LOCATION : CH 44.880-LHS
KM 81.480

R04 ROAD FURNITURE



BEFORE



IN PROGRESS



AFTER

DISTRICT : RANAU
ROUTE NO : 22 - JALAN KOTA KINABALU - SANDAKAN
LOCATION : CH 46.750-LHS
KM 83.350

R04 ROAD FURNITURE



BEFORE



IN PROGRESS



AFTER

DISTRICT : KOTA KINABALU
ROUTE NO : 608 JLN MASUK KE LPG TERBANG LAMA
LOCATION : CH 1.000 - MEDIAN
KM 1.000

R04 - ROAD FURNITURE CLEANING



BEFORE



IN PROGRESS



AFTER

DISTRICT : TAMBUNAN
ROUTE NO : 500 - JALAN KOTA KINABALU - KENINGAU - TENOM
LOCATION : CH 69.400 - LHS
KM 79.400

R04 - ROAD FURNITURE CLEANING



BEFORE



IN PROGRESS



AFTER

DISTRICT : BEAUFORT
ROUTE NO : R01 JALAN KOTA KINABALU-SINDUMIN
LOCATION : CH 72.730 - LHS
KM 74.490

R04 - ROAD FURNITURE CLEANING



BEFORE



IN PROGRESS



AFTER

DISTRICT : BEAUFORT
ROUTE NO : R01 JALAN KOTA KINABALU-SINDUMIN
LOCATION : CH 74.485 - LHS
KM 76.245

R04 - ROAD FURNITURE CLEANING



BEFORE



IN PROGRESS



AFTER

DISTRICT : BEAUFORT
ROUTE NO : R01 JALAN KOTA KINABALU-SINDUMIN
LOCATION : CH 79.957 - LHS
KM 81.717

**R04 - ROAD FURNITURE
CLEANING**



BEFORE



IN PROGRESS



AFTER

LINTASAN RESOURCES SDN. BHD.
ROAD FURNITURE
GRAND SUMMARY

MONTH: SEPTEMBER 2014

DISTRICT	ROUTE NO.	ROAD NAME	FURNITURE TYPE	UNIT	CLEANING			PAINTING		
					Previous	Current	Cumm.	Previous	Current	Cumm.
Kota Belud	01	Jalan Kota Kinabalu-Kudat	Guardrail/Barriers	m	2,948.00	10,014.00	12,962.00	0.00	0.00	0.00
			Road Kerb	m	0.00	0.00	0.00	700.00	0.00	700.00
			Signage	No.	374	130	504	60	0	60
			Traffic Signal	No.	0	0	0	0	0	0
			Kilometer Post	No.	24	7	31	0	0	0
			Delineator Post	No.	30	30	60	0	0	0
Kota Marudu	01	Jalan Kota Kinabalu-Kudat	Guardrail/Barriers	m	5,456.00	50.00	5,506.00	50.00	0.00	50.00
			Road Kerb	m	0.00	0.00	0.00	818.00	0.00	818.00
			Signage	No.	308	20	328	183	0	183
			Traffic Signal	No.	0	0	0	0	0	0
			Kilometer Post	No.	46	3	49	2	0	2
			Delineator Post	No.	0	0	0	0	0	0
Kudat	01	Jalan Kota Kinabalu-Kudat	Guardrail/Barriers	m	11,239.58	0.00	11,239.58	2,373.00	0.00	2,373.00
			Road Kerb	m	0.00	0.00	0.00	1,398.30	0.00	1,398.30
			Signage	No.	1027	0	1027	446	0	446
			Traffic Signal	No.	0	0	0	0	0	0
			Kilometer Post	No.	99	0	99	38	0	38
			Delineator Post	No.	21	0	21	7	0	7
Tuaran	01	Jalan Kota Kinabalu-Kudat	Guardrail/Barriers	m	16,399.00	0.00	16,399.00	0.00	0.00	0.00
			Road Kerb	m	0.00	0.00	0.00	0.00	0.00	0.00
			Signage	No.	461	0	461	0	0	0
			Traffic Signal	No.	0	0	0	0	0	0
			Kilometer Post	No.	61	0	61	0	0	0
			Delineator Post	No.	0	0	0	0	0	0
	22	Jalan Kota Kinabalu-Sandakan	Guardrail/Barriers	m	10,417.00	3,896.00	14,313.00	0.00	0.00	0.00
			Road Kerb	m	0.00	0.00	0.00	0.00	0.00	0.00
			Signage	No.	98	41	139	0	0	0
			Traffic Signal	No.	0	0	0	0	0	0
			Kilometer Post	No.	52	160	212	0	0	0
			Delineator Post	No.	0	0	0	0	0	0
503	Jalan Berungis-Kota Belud	Guardrail/Barriers	m	9,104.00	0.00	9,104.00	0.00	0.00	0.00	
		Road Kerb	m	0.00	0.00	0.00	0.00	0.00	0.00	
		Signage	No.	210	0	210	0	0	0	
		Traffic Signal	No.	0	0	0	0	0	0	
		Kilometer Post	No.	0	0	0	0	0	0	
		Delineator Post	No.	0	0	0	0	0	0	
Kota Kinabalu	01	Jalan Kota Kinabalu-Kudat	Guardrail/Barriers	m	3,176.00	676.00	3,852.00	560.00	0.00	560.00
			Road Kerb	m	0.00	0.00	0.00	0.00	0.00	0.00
			Signage	No.	932	157	1089	389	0	389
			Traffic Signal	No.	0	0	0	0	0	0
			Kilometer Post	No.	36	7	43	17	0	17
			Delineator Post	No.	0	0	0	0	0	0
	01	Jalan Kota Kinabalu-Sindumin	Guardrail/Barriers	m	2,106.00	702.00	2,808.00	702.00	0.00	702.00
			Road Kerb	m	0.00	0.00	0.00	0.00	0.00	0.00
			Signage	No.	415	159	574	159	0	159
			Traffic Signal	No.	12	6	18	6	0	6
			Kilometer Post	No.	44	16	60	16	0	16
			Delineator Post	No.	0	0	0	0	0	0
	501	Jalan Kota Kinabalu-Penampang-Lok Kawi	Guardrail/Barriers	m	837.00	0.00	837.00	0.00	0.00	0.00
			Road Kerb	m	0.00	0.00	0.00	0.00	0.00	0.00
			Signage	No.	21	0	21	0	0	0
			Traffic Signal	No.	49	0	49	0	0	0
			Kilometer Post	No.	5	0	5	0	0	0
			Delineator Post	No.	0	0	0	0	0	0
	606	Jalan Susur Sepangar Bay	Guardrail/Barriers	m	592.00	0.00	592.00	0.00	0.00	0.00
			Road Kerb	m	0.00	0.00	0.00	0.00	0.00	0.00
			Signage	No.	18	0	18	0	0	0
			Traffic Signal	No.	0	0	0	0	0	0
			Kilometer Post	No.	2	0	2	0	0	0
			Delineator Post	No.	0	0	0	0	0	0
607	Jalan Masuk Ke Pelabuhan Baru	Guardrail/Barriers	m	0.00	0.00	0.00	0.00	0.00	0.00	
		Road Kerb	m	0.00	0.00	0.00	0.00	0.00	0.00	
		Signage	No.	16	8	24	0	0	0	
		Traffic Signal	No.	0	0	0	0	0	0	
		Kilometer Post	No.	0	0	0	0	0	0	
		Delineator Post	No.	0	0	0	0	0	0	
608	Jalan Masuk Ke Lapangan Terbang Lama	Guardrail/Barriers	m	0.00	0.00	0.00	0.00	0.00	0.00	
		Road Kerb	m	0.00	0.00	0.00	0.00	0.00	0.00	
		Signage	No.	112	56	168	56	0	56	
		Traffic Signal	No.	16	8	24	8	0	8	
		Kilometer Post	No.	0	0	0	0	0	0	
		Delineator Post	No.	0	0	0	0	0	0	

LINTASAN RESOURCES SDN. BHD.
ROAD FURNITURE
GRAND SUMMARY

MONTH: SEPTEMBER 2014

DISTRICT	ROUTE NO.	ROAD NAME	FURNITURE TYPE	UNIT	CLEANING			PAINTING		
					Previous	Current	Cumm.	Previous	Current	Cumm.
Penampang	01	Jalan Kota Kinabalu-Sindumin	Guardrail/Barriers	m	222.00	0.00	222.00	222.00	0.00	222.00
			Road Kerb	m	0.00	0.00	0.00	0.00	0.00	0.00
			Signage	No.	34	0	34	34	0	34
			Traffic Signal	No.	0	0	0	0	0	0
			Kilometer Post	No.	1	0	1	1	0	1
			Delineator Post	No.	0	0	0	0	0	0
	500	Jalan Kota Kinabalu-Keningau-Tenom	Guardrail/Barriers	m	11,987.00	0.00	11,987.00	3,823.00	0.00	3,823.00
			Road Kerb	m	0.00	0.00	0.00	0.00	0.00	0.00
			Signage	No.	618	0	618	170	0	170
Traffic Signal			No.	0	0	0	0	0	0	
Kilometer Post			No.	71	0	71	20	0	20	
Delineator Post			No.	0	0	0	0	0	0	
501	Jalan Kota Kinabalu-Penampang-Lok Kawi	Guardrail/Barriers	m	2,180.00	0.00	2,180.00	1,806.00	0.00	1,806.00	
		Road Kerb	m	0.00	0.00	0.00	0.00	0.00	0.00	
		Signage	No.	149	0	149	120	0	120	
		Traffic Signal	No.	24	0	24	12	0	12	
		Kilometer Post	No.	13	0	13	10	0	10	
		Delineator Post	No.	0	0	0	0	0	0	
Papar	01	Jalan Kota Kinabalu-Sindumin	Guardrail/Barriers	m	3,549.00	0.00	3,549.00	1,774.50	0.00	1,774.50
			Road Kerb	m	0.00	0.00	0.00	0.00	0.00	0.00
			Signage	No.	634	0	634	317	0	317
			Traffic Signal	No.	0	0	0	0	0	0
			Kilometer Post	No.	70	0	70	35	0	35
			Delineator Post	No.	514	0	514	257	0	257
Ranau	22	Jalan Kota Kinabalu-Sandakan	Guardrail/Barriers	m	26,856.00	4,763.00	31,619.00	0.00	0.00	0.00
			Road Kerb	m	0.00	0.00	0.00	0.00	0.00	0.00
			Signage	No.	422	55	477	0	0	0
			Traffic Signal	No.	18	18	36	0	0	0
			Kilometer Post	No.	139	16	155	0	0	0
			Delineator Post	No.	697	231	928	0	0	0
Tambunan	500	Jalan Kota Kinabalu-Keningau-Tenom	Guardrail/Barriers	m	10,924.00	468.00	11,392.00	0.00	0.00	0.00
			Road Kerb	m	0.00	0.00	0.00	0.00	0.00	0.00
			Signage	No.	285	30	315	0	0	0
			Traffic Signal	No.	0	0	0	0	0	0
			Kilometer Post	No.	58	4	62	0	0	0
			Delineator Post	No.	0	0	0	0	0	0
Keningau	500	Jalan Kota Kinabalu-Keningau-Tenom	Guardrail/Barriers	m	14,029.50	1,015.30	15,044.80	0.00	0.00	0.00
			Road Kerb	m	0.00	0.00	0.00	0.00	0.00	0.00
			Signage	No.	352	96	448	0	0	0
			Traffic Signal	No.	0	0	0	0	0	0
			Kilometer Post	No.	76	7	83	0	0	0
			Delineator Post	No.	0	0	0	0	0	0
Tenom	500	Jalan Kota Kinabalu-Keningau-Tenom	Guardrail/Barriers	m	4,871.70	43.50	4,915.20	0.00	0.00	0.00
			Road Kerb	m	0.00	0.00	0.00	0.00	0.00	0.00
			Signage	No.	218	31	249	0	0	0
			Traffic Signal	No.	0	0	0	0	0	0
			Kilometer Post	No.	48	3	51	0	0	0
			Delineator Post	No.	212	0	212	0	0	0
Beaufort	01	Jalan Kota Kinabalu-Sindumin	Guardrail/Barriers	m	1,869.00	816.00	2,685.00	93.00	0.00	93.00
			Road Kerb	m	0.00	0.00	0.00	0.00	0.00	0.00
			Signage	No.	274	163	437	138	0	138
			Traffic Signal	No.	0	0	0	0	0	0
			Kilometer Post	No.	50	23	73	27	0	27
			Delineator Post	No.	56	32	88	0	0	0
502	Jalan Beaufort-Menumbok	Guardrail/Barriers	m	2,227.00	0.00	2,227.00	0.00	0.00	0.00	
		Road Kerb	m	0.00	0.00	0.00	0.00	0.00	0.00	
		Signage	No.	481	0	481	0	0	0	
		Traffic Signal	No.	0	0	0	0	0	0	
		Kilometer Post	No.	39	0	39	0	0	0	
		Delineator Post	No.	0	0	0	0	0	0	
Sipitang	01	Jalan Kota Kinabalu-Sindumin	Guardrail/Barriers	m	3,777.00	0.00	3,777.00	205.00	0.00	205.00
			Road Kerb	m	0.00	0.00	0.00	3,035.00	0.00	3,035.00
			Signage	No.	271	0	271	113	0	113
			Traffic Signal	No.	0	0	0	0	0	0
			Kilometer Post	No.	27	0	27	11	0	11
			Delineator Post	No.	0	0	0	0	0	0
Kuala Penyu	502	Jalan Beaufort-Menumbok	Guardrail/Barriers	m	2,517.00	0.00	2,517.00	0.00	0.00	0.00
			Road Kerb	m	0.00	0.00	0.00	0.00	0.00	0.00
			Signage	No.	733	0	733	0	0	0
			Traffic Signal	No.	0	0	0	0	0	0
			Kilometer Post	No.	57	0	57	0	0	0
			Delineator Post	No.	0	0	0	0	0	0

LINTASAN RESOURCES SDN. BHD.
PRIVATISATION OF WEST COAST SABAH FEDERAL ROADS MAINTENANCE

SUMMARY - ROAD FURNITURE

MONTH: SEPTEMBER 2014

ITEM	DISTRICT	ROUTE NO.	ROAD NAME	FURNITURE TYPE	CLEANING			PAINTING		
					Previous	Current	Cumm.	Previous	Current	Cumm.
1	Kota Belud	01	Jalan Kota Kinabalu-Kudat	Guardrail	2,948.00	10,014.00	12,962.00	0	0.00	0
				Road Kerb	0.00	0	0.00	1,608.80	0.00	1,608.80
				Signage	374	130	504.00	60	0	60
				Traffic Signal						
				Kilometer Post	24	7	31.00	0	0	0
				Delineator Post	30	30	60.00	0	0	0
2	Kota Marudu	01	Jalan Kota Kinabalu-Kudat	Guardrail	5,486.00	50	5,536.00	50	0	50
				Road Kerb	0.00	0	0.00	818	0	818
				Signage	308	20	328.00	183	0	183
				Traffic Signal						
				Kilometer Post	46	3	49.00	11	0	11
				Delineator Post	0	0	0.00	0	0	0
3	Kudat	01	Jalan Kota Kinabalu-Kudat	Guardrail	7,840.18	0.00	7,840.18	2,373	0	2,373
				Road Kerb	0.00	0	0.00	1,398.30	0.00	1,398.30
				Signage	862	0	862.00	446	0	446
				Traffic Signal						
				Kilometer Post	74	0	74.00	41	0	41
				Delineator Post	11	0	11.00	7	0	7

LINTASAN RESOURCES SDN. BHD.
MAINTENANCE OF FEDERAL ROADS - WEST COAST, SABAH

R04 ROAD FURNITURE

DISTRICT: KOTA BELUD
ROUTE NO: 01
ROAD NAME: JALAN KOTA KINABALU - KUDAT
DATE OF INSPECTION: SEPTEMBER 2014

CHAINAGE		CLEANING			PAINTING			REMARKS
From								
73.300	75.808	Guardrails	459.00	Metre	Guardrails	_____	Metre	
		Barriers	_____	Metre	Barriers	_____	Metre	
72.538	76.480	Signages & Posts	52	No.	Road Kerbs	_____	Metre	
		Traffic Signal	_____	No.	Sign Posts	_____	No.	
72.980	75.980	Kilometer Posts	4	No.	Traffic Light Posts	_____	No.	
73.320	73.360	Delineator Post	10	No.	Kilometer Posts	_____	No.	
			_____		Delineator Posts	_____	No.	
			_____			_____		
58.980	67.854	Guardrails	7664.00	Metre	Guardrails	_____	Metre	
		Barriers	_____	Metre	Barriers	_____	Metre	
58.980	67.990	Signages & Posts	38	No.	Road Kerbs	_____	Metre	
		Traffic Signal	_____	No.	Sign Posts	_____	No.	
		Kilometer Posts	_____	No.	Traffic Light Posts	_____	No.	
59.270	61.170	Delineator Post	20	No.	Kilometer Posts	_____	No.	
			_____		Delineator Posts	_____	No.	
			_____			_____		
68.030	71.930	Guardrails	1891.00	Metre	Guardrails	_____	Metre	
		Barriers	_____	Metre	Barriers	_____	Metre	
68.970	72.510	Signages & Posts	40	No.	Road Kerbs	_____	Metre	
		Traffic Signal	_____	No.	Sign Posts	_____	No.	
69.980	71.980	Kilometer Posts	3	No.	Traffic Light Posts	_____	No.	
		Delineator Post	_____	No.	Kilometer Posts	_____	No.	
			_____		Delineator Posts	_____	No.	
			_____			_____		

LINTASAN RESOURCES SDN. BHD.
MAINTENANCE OF FEDERAL ROADS - WEST COAST, SABAH

R04 ROAD FURNITURE

DISTRICT: KOTA MARUDU
ROUTE NO: 01
ROAD NAME: JALAN KOTA KINABALU - KUDAT
DATE OF INSPECTION SEPTEMBER 2014

CHAINAGE		CLEANING			PAINTING			REMARKS
From								
120.903	120.966	Guardrails	50.000	Metre	Guardrails	_____	Metre	
		Barriers	_____	Metre	Barriers	_____	Metre	
					Road Kerbs	_____	Metre	
119.710	121.420	Signages & Posts	20	No.	Sign Posts	_____	No.	
		Traffic Signal	_____	No.	Traffic Light Posts	_____	No.	
119.980	121.980	Kilometer Posts	3	No.	Kilometer Posts	_____	No.	
		Delineator Post	_____	No.	Delineator Posts	_____	No.	
			_____			_____		
		Guardrails	_____	Metre	Guardrails	_____	Metre	
		Barriers	_____	Metre	Barriers	_____	Metre	
					Road Kerbs	_____	Metre	
		Signages & Posts	_____	No.	Sign Posts	_____	No.	
		Traffic Signal	_____	No.	Traffic Light Posts	_____	No.	
		Kilometer Posts	_____	No.	Kilometer Posts	_____	No.	
		Delineator Post	_____	No.	Delineator Posts	_____	No.	
			_____			_____		
		Guardrails	_____	Metre	Guardrails	_____	Metre	
		Barriers	_____	Metre	Barriers	_____	Metre	
					Road Kerbs	_____	Metre	
		Signages & Posts	_____	No.	Sign Posts	_____	No.	
		Traffic Signal	_____	No.	Traffic Light Posts	_____	No.	
		Kilometer Posts	_____	No.	Kilometer Posts	_____	No.	
		Delineator Post	_____	No.	Delineator Posts	_____	No.	
			_____			_____		

LINTASAN RESOURCES SDN. BHD.
MAINTENANCE OF FEDERAL ROADS - WEST COAST, SABAH

R04 ROAD FURNITURE

DISTRICT: KUDAT
ROUTE NO: 01
ROAD NAME: JALAN KOTA KINABALU - KUDAT
DATE OF INSPECTION: SEPTEMBER 2014

CHAINAGE		CLEANING	PAINTING	REMARKS
From	To			
		Guardrails _____ Metre Barriers _____ Metre Signages & Posts _____ No. Traffic Signal _____ No. Kilometer Posts _____ No. Delineator Post _____ No.	Guardrails _____ Metre Barriers _____ Metre Road Kerbs _____ Metre Sign Posts _____ No. Traffic Light Posts _____ No. Kilometer Posts _____ No. Delineator Posts _____ No.	
		Guardrails _____ Metre Barriers _____ Metre Signages & Posts _____ No. Traffic Signal _____ No. Kilometer Posts _____ No. Delineator Post _____ No.	Guardrails _____ Metre Barriers _____ Metre Road Kerbs _____ Metre Sign Posts _____ No. Traffic Light Posts _____ No. Kilometer Posts _____ No. Delineator Posts _____ No.	
		Guardrails _____ Metre Barriers _____ Metre Signages & Posts _____ No. Traffic Signal _____ No. Kilometer Posts _____ No. Delineator Post _____ No.	Guardrails _____ Metre Barriers _____ Metre Road Kerbs _____ Metre Sign Posts _____ No. Traffic Light Posts _____ No. Kilometer Posts _____ No. Delineator Posts _____ No.	

LINTASAN RESOURCES SDN. BHD.
PRIVATISATION OF WEST COAST SABAH FEDERAL ROADS MAINTENANCE

SUMMARY - ROAD FURNITURE

Month: SEPTEMBER 2014

ITEM	DISTRICT	ROUTE NO.	ROAD NAME	FURNITURE TYPE	UNIT	CLEANING			PAINTING		
						Previous	Current	Cumm.	Previous	Current	Cumm.
1	Kota Kinabalu	01	Jalan Kota Kinabalu-Kudat	Guardrail	m	3,176.00	676.00	3,852.00	560.00	0.00	560.00
				Road Kerb	m	0.00	0.00	0.00	0.00	0.00	0.00
				Signage	No.	932	157	1,089	389	0	389
				Traffic Signal	No.	0	0	0	0	0	0
				Kilometer Post	No.	26	7	33	17	0	17
				Delineator Post	No.	0	0	0	0	0	0
2	Tuaran	01	Jalan Kota Kinabalu-Kudat	Guardrail	m	16,399.00	0.00	16,399.00	0.00	0.00	0.00
				Road Kerb	m	0.00	0.00	0.00	0.00	0.00	0.00
				Signage	No.	461	0	461	0	0	0
				Traffic Signal	No.	0	0	0	0	0	0
				Kilometer Post	No.	61	0	61	0	0	0
				Delineator Post	No.	0	0	0	0	0	0
3	Tuaran	22	Jalan Kota Kinabalu-Sandakan	Guardrail	m	10,417.90	3,896.00	14,313.90	0.00	0.00	0.00
				Road Kerb	m	0.00	0.00	0.00	0.00	0.00	0.00
				Signage	No.	98	41	139	0	0	0
				Traffic Signal	No.	0	0	0	0	0	0
				Kilometer Post	No.	52	16	68	0	0	0
				Delineator Post	No.	0	0	0	0	0	0

LINTASAN RESOURCES SDN. BHD.
PRIVATISATION OF WEST COAST SABAH FEDERAL ROADS MAINTENANCE

SUMMARY - ROAD FURNITURE

Month: SEPTEMBER 2014

ITEM	DISTRICT	ROUTE NO.	ROAD NAME	FURNITURE TYPE	UNIT	CLEANING			PAINTING		
						Previous	Current	Cumm.	Previous	Current	Cumm.
4	Tuaran	503	Jalan Berungis-Kota Belud	Guardrail	m	9,104.00	0.00	9,104.00	0.00	0.00	0.00
				Road Kerb	m	0.00	0.00	0.00	0.00	0.00	0.00
				Signage	No.	210	0	210	0	0	0
				Traffic Signal	No.	0	0	0	0	0	0
				Kilometer Post	No.	0	0	0	0	0	0
				Delineator Post	No.	0	0	0	0	0	0
5	Kota Kinabalu	606	Jalan Susur Sepangar Bay	Guardrail	m	592.00	0.00	592.00	0.00	0.00	0.00
				Road Kerb	m	0.00	0.00	0.00	0.00	0.00	0.00
				Signage	No.	18	0	18	0	0	0
				Traffic Signal	No.	0	0	0	0	0	0
				Kilometer Post	No.	2	0	2	0	0	0
				Delineator Post	No.	0	0	0	0	0	0
6	Kota Kinabalu	607	Jalan Masuk Ke Pelabuhan Baru	Guardrail	m	0.00	0.00	0.00	0.00	0.00	0.00
				Road Kerb	m	0.00	0.00	0.00	0.00	0.00	0.00
				Signage	No.	16	8	24	0	0	0
				Traffic Signal	No.	0	0	0	0	0	0
				Kilometer Post	No.	0	0	0	0	0	0
				Delineator Post	No.	0	0	0	0	0	0

LINTASAN RESOURCES SDN. BHD.
MAINTENANCE OF FEDERAL ROADS - WEST COAST, SABAH

R04 ROAD FURNITURE RECORD

DISTRICT: KOTA KINABALU
ROUTE NO: 01
ROAD NAME: JALAN KOTA KINABALU - KUDAT
DATE OF INSPECTION: SEPTEMBER 2014

CHAINAGE		CLEANING	PAINTING	REMARKS
From	To			
0.480	6.000	Guardrails <u>676</u> Metre Barriers <u>-</u> Metre Signages & Posts <u>157</u> No. Traffic Signal <u>-</u> No. Kilometer Posts <u>7</u> No. Delineator Post <u>-</u> No. <u>-</u>	Guardrails <u>-</u> Metre Barriers <u>-</u> Metre Road Kerbs <u>-</u> Metre Sign Posts <u>-</u> No. Traffic Light Posts <u>-</u> No. Kilometer Posts <u>-</u> No. Delineator Posts <u>-</u> No. <u>-</u>	27 Sept 14 LHS,M,RHS
		Guardrails <u>-</u> Metre Barriers <u>-</u> Metre Signages & Posts <u>-</u> No. Traffic Signal <u>-</u> No. Kilometer Posts <u>-</u> No. Delineator Post <u>-</u> No. <u>-</u>	Guardrails <u>-</u> Metre Barriers <u>-</u> Metre Road Kerbs <u>-</u> Metre Sign Posts <u>-</u> No. Traffic Light Posts <u>-</u> No. Kilometer Posts <u>-</u> No. Delineator Posts <u>-</u> No. <u>-</u>	
		Guardrails <u>-</u> Metre Barriers <u>-</u> Metre Signages & Posts <u>-</u> No. Traffic Signal <u>-</u> No. Kilometer Posts <u>-</u> No. Delineator Post <u>-</u> No. <u>-</u>	Guardrails <u>-</u> Metre Barriers <u>-</u> Metre Road Kerbs <u>-</u> Metre Sign Posts <u>-</u> No. Traffic Light Posts <u>-</u> No. Kilometer Posts <u>-</u> No. Delineator Posts <u>-</u> No. <u>-</u>	

LINTASAN RESOURCES SDN. BHD.
MAINTENANCE OF FEDERAL ROADS - WEST COAST, SABAH

R04 ROAD FURNITURE RECORD

DISTRICT: KOTA KINABALU
ROUTE NO: 607
ROAD NAME: [LAN MASUK KE PELABUHAN BARU,]
DATE OF INSPECTION: SEPTEMBER 2014

CHAINAGE		CLEANING	PAINTING	
From	To			
0.000	0.340	Guardrails _____ - Metre Barriers _____ - Metre Signages & Posts <u>8</u> No. Traffic Signal _____ - No. Kilometer Posts _____ - No. Delineator Post _____ - No. _____	Guardrails _____ - Metre Barriers _____ - Metre Road Kerbs _____ - Metre Sign Posts _____ - No. Traffic Light Posts _____ - No. Kilometer Posts _____ - No. Delineator Posts _____ - No. _____	04 Sept 14 LHS,RHS
		Guardrails _____ - Metre Barriers _____ - Metre Signages & Posts _____ - No. Traffic Signal _____ - No. Kilometer Posts _____ - No. Delineator Post _____ - No. _____	Guardrails _____ - Metre Barriers _____ - Metre Road Kerbs _____ - Metre Sign Posts _____ - No. Traffic Light Posts _____ - No. Kilometer Posts _____ - No. Delineator Posts _____ - No. _____	
		Guardrails _____ - Metre Barriers _____ - Metre Signages & Posts _____ - No. Traffic Signal _____ - No. Kilometer Posts _____ - No. Delineator Post _____ - No. _____	Guardrails _____ - Metre Barriers _____ - Metre Road Kerbs _____ - Metre Sign Posts _____ - No. Traffic Light Posts _____ - No. Kilometer Posts _____ - No. Delineator Posts _____ - No. _____	

LINTASAN RESOURCES SDN. BHD.
 MAINTENANCE OF FEDERAL ROADS - WEST COAST, SABAH
R04 ROAD FURNITURE RECORD

DISTRICT: TUARAN
ROUTE NO: 22
ROAD NAME: JALAN KOTA KINABALU - SANDAKAN
DATE OF INSPECTION SEPTEMBER 2014

CHAINAGE		CLEANING	PAINTING	REMARKS
From	To			
0.000	1.500	Guardrails <u>296</u> Metre Barriers <u>-</u> Metre Signages & Posts <u>6</u> No. Traffic Signal <u>-</u> No. Kilometer Posts <u>2</u> No. Delineator Post <u>-</u> No.	Guardrails <u>-</u> Metre Barriers <u>-</u> Metre Road Kerbs <u>-</u> Metre Sign Posts <u>-</u> No. Traffic Light Posts <u>-</u> No. Kilometer Posts <u>-</u> No. Delineator Posts <u>-</u> No.	01 Sept 14 LHS,RHS
1.500	3.000	Guardrails <u>24</u> Metre Barriers <u>-</u> Metre Signages & Posts <u>7</u> No. Traffic Signal <u>-</u> No. Kilometer Posts <u>1</u> No. Delineator Post <u>-</u> No.	Guardrails <u>-</u> Metre Barriers <u>-</u> Metre Road Kerbs <u>-</u> Metre Sign Posts <u>-</u> No. Traffic Light Posts <u>-</u> No. Kilometer Posts <u>-</u> No. Delineator Posts <u>-</u> No.	04 Sept 14 LHS,RHS
3.000	4.500	Guardrails <u>448</u> Metre Barriers <u>-</u> Metre Signages & Posts <u>-</u> No. Traffic Signal <u>-</u> No. Kilometer Posts <u>2</u> No. Delineator Post <u>-</u> No.	Guardrails <u>-</u> Metre Barriers <u>-</u> Metre Road Kerbs <u>-</u> Metre Sign Posts <u>-</u> No. Traffic Light Posts <u>-</u> No. Kilometer Posts <u>-</u> No. Delineator Posts <u>-</u> No.	08 Sept 14 LHS,RHS

LINTASAN RESOURCES SDN. BHD.
 MAINTENANCE OF FEDERAL ROADS - WEST COAST, SABAH
R04 ROAD FURNITURE RECORD

DISTRICT: TUARAN
ROUTE NO: 22
ROAD NAME: JALAN KOTA KINABALU - SANDAKAN
DATE OF INSPECTION SEPTEMBER 2014

CHAINAGE		CLEANING	PAINTING	REMARKS
From	To			
4.500	6.000	Guardrails <u>920</u> Metre Barriers <u>-</u> Metre Signages & Posts <u>9</u> No. Traffic Signal <u>-</u> No. Kilometer Posts <u>1</u> No. Delineator Post <u>-</u> No.	Guardrails <u>-</u> Metre Barriers <u>-</u> Metre Road Kerbs <u>-</u> Metre Sign Posts <u>-</u> No. Traffic Light Posts <u>-</u> No. Kilometer Posts <u>-</u> No. Delineator Posts <u>-</u> No.	11 Sept 14 LHS,RHS
6.000	7.500	Guardrails <u>248</u> Metre Barriers <u>-</u> Metre Signages & Posts <u>1</u> No. Traffic Signal <u>-</u> No. Kilometer Posts <u>2</u> No. Delineator Post <u>-</u> No.	Guardrails <u>-</u> Metre Barriers <u>-</u> Metre Road Kerbs <u>-</u> Metre Sign Posts <u>-</u> No. Traffic Light Posts <u>-</u> No. Kilometer Posts <u>-</u> No. Delineator Posts <u>-</u> No.	13 Sept 14 LHS,RHS
7.500	9.000	Guardrails <u>484</u> Metre Barriers <u>-</u> Metre Signages & Posts <u>4</u> No. Traffic Signal <u>-</u> No. Kilometer Posts <u>1</u> No. Delineator Post <u>-</u> No.	Guardrails <u>-</u> Metre Barriers <u>-</u> Metre Road Kerbs <u>-</u> Metre Sign Posts <u>-</u> No. Traffic Light Posts <u>-</u> No. Kilometer Posts <u>-</u> No. Delineator Posts <u>-</u> No.	17 Sept 14 LHS,RHS

LINTASAN RESOURCES SDN. BHD.
 MAINTENANCE OF FEDERAL ROADS - WEST COAST, SABAH
R04 ROAD FURNITURE RECORD

DISTRICT: TUARAN
ROUTE NO: 22
ROAD NAME: JALAN KOTA KINABALU - SANDAKAN
DATE OF INSPECTION SEPTEMBER 2014

CHAINAGE		CLEANING	PAINTING	REMARKS
From	To			
9.000	10.500	Guardrails <u>344</u> Metre Barriers <u>-</u> Metre Signages & Posts <u>1</u> No. Traffic Signal <u>-</u> No. Kilometer Posts <u>2</u> No. Delineator Post <u>-</u> No.	Guardrails <u>-</u> Metre Barriers <u>-</u> Metre Road Kerbs <u>-</u> Metre Sign Posts <u>-</u> No. Traffic Light Posts <u>-</u> No. Kilometer Posts <u>-</u> No. Delineator Posts <u>-</u> No.	20 Sept 14 LHS,RHS
10.500	12.000	Guardrails <u>544</u> Metre Barriers <u>-</u> Metre Signages & Posts <u>10</u> No. Traffic Signal <u>-</u> No. Kilometer Posts <u>2</u> No. Delineator Post <u>-</u> No.	Guardrails <u>-</u> Metre Barriers <u>-</u> Metre Road Kerbs <u>-</u> Metre Sign Posts <u>-</u> No. Traffic Light Posts <u>-</u> No. Kilometer Posts <u>-</u> No. Delineator Posts <u>-</u> No.	23 Sept 14 LHS,RHS
12.000	14.488	Guardrails <u>588</u> Metre Barriers <u>-</u> Metre Signages & Posts <u>3</u> No. Traffic Signal <u>-</u> No. Kilometer Posts <u>3</u> No. Delineator Post <u>-</u> No.	Guardrails <u>-</u> Metre Barriers <u>-</u> Metre Road Kerbs <u>-</u> Metre Sign Posts <u>-</u> No. Traffic Light Posts <u>-</u> No. Kilometer Posts <u>-</u> No. Delineator Posts <u>-</u> No.	26 Sept 14 LHS,RHS

LINTASAN RESOURCES SDN. BHD.
PRIVATISATION OF WEST COAST SABAH FEDERAL ROADS MAINTENANCE

SUMMARY - ROAD FURNITURE

MONTH: September 2014

ITEM	DISTRICT	ROUTE NO.	ROAD NAME	FURNITURE TYPE	UNIT	CLEANING			PAINTING		
						Previous	Current	Cumm.	Previous	Current	Cumm.
1	Ranau	22	Jalan Kota Kinabalu-Sandakan	Guardrail	m	26,856.00	4,763.00	31,619.00	0.00	0.00	0.00
				Road Kerb	m	0.00	0.00	0.00	0.00	0.00	0.00
				Signage	No.	422	55	477.00	0	0	0
				Traffic Signal	No.	0	18	18.00	0	0	0
				Kilometer Post	No.	139	16	155.00	0	0	0
				Delineator Post	No.	606	231	837.00	0	0	0

LINTASAN RESOURCES SDN. BHD.
MAINTENANCE OF FEDERAL ROADS - WEST COAST, SABAH

R04 ROAD FURNITURE

DISTRICT: Ranau
ROUTE NO: 22
ROAD NAME: Jalan Kota Kinabalu - Sandakan
DATE OF INSPECTION: September 2014

CHAINAGE		CLEANING	PAINTING	REMARKS
From	To			
Ch 42.600 (Km 79.200)	Ch 46.310 (Km 82.910)	Guardrails <u>536</u> Metre Barriers _____ Metre Signages & Posts <u>14</u> No. Traffic Signal _____ No. Kilometer Posts <u>4</u> No. Delineator Post <u>69</u> No.	Guardrails _____ Metre Barriers _____ Metre Road Kerbs _____ Metre Sign Posts _____ No. Traffic Light Posts _____ No. Kilometer Posts _____ No. Delineator Posts _____ No.	
Ch 46.310 (Km 82.910)	Ch 53.730 (Km 90.330)	Guardrails <u>2,638</u> Metre Barriers _____ Metre Signages & Posts <u>31</u> No. Traffic Signal _____ No. Kilometer Posts <u>8</u> No. Delineator Post <u>128</u> No.	Guardrails _____ Metre Barriers _____ Metre Road Kerbs _____ Metre Sign Posts _____ No. Traffic Light Posts _____ No. Kilometer Posts _____ No. Delineator Posts _____ No.	
Ch 53.730 (Km 90.330)	Ch 57.440 (Km 94.040)	Guardrails <u>1,589</u> Metre Barriers _____ Metre Signages & Posts <u>10</u> No. Traffic Signal _____ No. Kilometer Posts <u>4</u> No. Delineator Post <u>34</u> No.	Guardrails _____ Metre Barriers _____ Metre Road Kerbs _____ Metre Sign Posts _____ No. Traffic Light Posts _____ No. Kilometer Posts _____ No. Delineator Posts _____ No.	

LINTASAN RESOURCES SDN. BHD.
PRIVATISATION OF WEST COAST SABAH FEDERAL ROADS MAINTENANCE

SUMMARY - ROAD FURNITURE

Month: SEPTEMBER 2014

ITEM	DISTRICT	ROUTE NO.	ROAD NAME	FURNITURE TYPE	UNIT	CLEANING			PAINTING		
						Previous	Current	Cumm.	Previous	Current	Cumm.
1	Kota Kinabalu	01	Jalan Kota Kinabalu-Sindumin	Guardrail	m	2,106.00	702.00	2,808.00	702.00	-	702.00
				Road Kerb	m				-	-	-
				Signage	No.	415	159	574	159	-	159
				Traffic Signal	No.	12	6	18	6	-	6
				Kilometer Post	No.	44	16	60	16	-	16
				Delineator Post	No.		-		-	-	-
2	Penampang	01	Jalan Kota Kinabalu-Sindumin	Guardrail	m	222.00	-	222.00	222.00	-	222.00
				Road Kerb	m				-	-	-
				Signage	No.	34	-	34	34	-	34
				Traffic Signal	No.	-	-	-	-	-	-
				Kilometer Post	No.	1	-	1	1	-	1
				Delineator Post	No.		-		-	-	-
3	Papar	01	Jalan Kota Kinabalu-Sindumin	Guardrail	m	3,549.00	-	3,549.00	1,774.50	-	1,774.50
				Road Kerb	m				-	-	-
				Signage	No.	634	-	634	317	-	317
				Traffic Signal	No.	-	-	-	-	-	-
				Kilometer Post	No.	70	-	70	35	-	35
				Delineator Post	No.	514	-	514	257	-	257
4	Penampang	500	Jalan Kota Kinabalu-Keningau-Tenom	Guardrail	m	11,987.00	-	11,987.00	3,823.00	-	3,823.00
				Road Kerb	m				-	-	-
				Signage	No.	618	-	618	170	-	170
				Traffic Signal	No.		-		-	-	-
				Kilometer Post	No.	71	-	71	20	-	20
				Delineator Post	No.		-		-	-	-
5	Kota Kinabalu	501	Jalan Kota Kinabalu-Penampang-Lok Kawi	Guardrail	m	837.00	-	837.00	-	-	-
				Road Kerb	m				-	-	-
				Signage	No.	21	-	21	-	-	-
				Traffic Signal	No.	49	-	49	-	-	-
				Kilometer Post	No.	5	-	5	-	-	-
				Delineator Post	No.		-		-	-	-
6	Penampang	501	Jalan Kota Kinabalu-Penampang-Lok Kawi	Guardrail	m	2,180.00	-	2,180.00	1,806.00	-	1,806.00
				Road Kerb	m				-	-	-
				Signage	No.	149	-	149	120	-	120
				Traffic Signal	No.	24	-	24	12	-	12
				Kilometer Post	No.	13	-	13	10	-	10
				Delineator Post	No.		-		-	-	-
7	Kota Kinabalu	608	Jalan Masuk Ke Lapangan Terbang Lama	Guardrail	m		-		-	-	-
				Road Kerb	m				-	-	-
				Signage	No.	112	56	168	56	-	56
				Traffic Signal	No.	16	8	24	8	-	8
				Kilometer Post	No.		-		-	-	-
				Delineator Post	No.		-		-	-	-

LINTASAN RESOURCES SDN. BHD.
MAINTENANCE OF FEDERAL ROADS - WEST COAST, SABAH

R04 ROAD FURNITURE

DISTRICT: KOTA KINABALU
ROUTE NO: 01
ROAD NAME: JLN KOTA KINABLU-SINDUMIN
DATE OF INSPECTION: SEPTEMBER 2014

CHAINAGE		CLEANING	PAINTING	REMARKS
From	To			
0.000	7.020	Guardrails <u>76</u> Metre Barriers _____ Metre Signages & Posts <u>52</u> No. Traffic Signal _____ No. Kilometer Posts <u>7</u> No. Delineator Post _____ No.	Guardrails _____ Metre Barriers _____ Metre Road Kerbs _____ Metre Sign Posts _____ No. Traffic Light Posts _____ No. Kilometer Posts _____ No. Delineator Posts _____ No.	1st cycle for Cleaning Work (Protocol Road) RHS Date: 20-21/09/2014
0.000	7.020	Guardrails <u>35</u> Metre Barriers _____ Metre Signages & Posts <u>71</u> No. Traffic Signal _____ No. Kilometer Posts <u>9</u> No. Delineator Post _____ No.	Guardrails _____ Metre Barriers _____ Metre Road Kerbs _____ Metre Sign Posts _____ No. Traffic Light Posts _____ No. Kilometer Posts _____ No. Delineator Posts _____ No.	1st cycle for Cleaning Work (Protocol Road) LHS Date: 20-21/09/2014
0.000	7.020	Guardrails <u>591</u> Metre Barriers _____ Metre Signages & Posts <u>36</u> No. Traffic Signal <u>6</u> No. Kilometer Posts _____ No. Delineator Post _____ No.	Guardrails _____ Metre Barriers _____ Metre Road Kerbs _____ Metre Sign Posts _____ No. Traffic Light Posts _____ No. Kilometer Posts _____ No. Delineator Posts _____ No.	1st cycle for Cleaning Work (Protocol Road) MEDIAN Date: 20-21/09/2014

LINTASAN RESOURCES SDN. BHD.
MAINTENANCE OF FEDERAL ROADS - WEST COAST, SABAH

R04 ROAD FURNITURE

DISTRICT: KOTA KINABALU
ROUTE NO: 501
ROAD NAME: JLN KK-PENAMPANG-LOK KAWI
DATE OF INSPECTION: SEPTEMBER 2014

CHAINAGE		CLEANING	PAINTING	REMARKS
From	To			
0.000	3.460	Guardrails <u>556</u> Metre Barriers _____ Metre Signages & Posts <u>7</u> No. Traffic Signal _____ No. Kilometer Posts <u>4</u> No. Delineator Post _____ No.	Guardrails <u>556</u> Metre Barriers _____ Metre Road Kerbs _____ Metre Sign Posts <u>7</u> No. Traffic Light Posts _____ No. Kilometer Posts <u>4</u> No. Delineator Posts _____ No.	1st cycle for Cleaning Work (Normal Road) RHS 26 - 28/09/2014 Painting Works
0.000	3.460	Guardrails <u>281</u> Metre Barriers _____ Metre Signages & Posts <u>3</u> No. Traffic Signal _____ No. Kilometer Posts <u>1</u> No. Delineator Post _____ No.	Guardrails <u>281</u> Metre Barriers _____ Metre Road Kerbs _____ Metre Sign Posts <u>3</u> No. Traffic Light Posts _____ No. Kilometer Posts <u>1</u> No. Delineator Posts _____ No.	1st cycle for Cleaning Work (Normal Road) LHS 26 - 28/09/2014 Painting Works
0.000	3.460	Guardrails _____ Metre Barriers _____ Metre Signages & Posts <u>11</u> No. Traffic Signal <u>49</u> No. Kilometer Posts _____ No. Delineator Post _____ No.	Guardrails _____ Metre Barriers _____ Metre Road Kerbs _____ Metre Sign Posts <u>11</u> No. Traffic Light Posts <u>49</u> No. Kilometer Posts _____ No. Delineator Posts _____ No.	1st cycle for Cleaning Work (Normal Road) MEDIAN 26 - 28/09/2014 Painting Works

LINTASAN RESOURCES SDN. BHD.
MAINTENANCE OF FEDERAL ROADS - WEST COAST, SABAH

R04 ROAD FURNITURE

DISTRICT: PENAMPANG
ROUTE NO: 501
ROAD NAME: JLN KK-PENAMPANG-LOK KAWI
DATE OF INSPECTION: SEPTEMBER 2014

CHAINAGE		CLEANING	PAINTING	REMARKS
From	To			
3.460	6.920	Guardrails <u>771</u> Metre Barriers _____ Metre Signages & Posts <u>35</u> No. Traffic Signal _____ No. Kilometer Posts <u>2</u> No. Delineator Post _____ No.	Guardrails _____ Metre Barriers _____ Metre Road Kerbs _____ Metre Sign Posts _____ No. Traffic Light Posts _____ No. Kilometer Posts _____ No. Delineator Posts _____ No.	1st cycle for Cleaning Work (Protocol Road) RHS 28 - 30/09/2014
3.460	6.920	Guardrails <u>351</u> Metre Barriers _____ Metre Signages & Posts <u>35</u> No. Traffic Signal _____ No. Kilometer Posts <u>5</u> No. Delineator Post _____ No.	Guardrails _____ Metre Barriers _____ Metre Road Kerbs _____ Metre Sign Posts _____ No. Traffic Light Posts _____ No. Kilometer Posts _____ No. Delineator Posts _____ No.	1st cycle for Cleaning Work (Protocol Road) LHS 28 - 30/09/2014
3.460	6.920	Guardrails _____ Metre Barriers _____ Metre Signages & Posts <u>20</u> No. Traffic Signal <u>12</u> No. Kilometer Posts _____ No. Delineator Post _____ No.	Guardrails _____ Metre Barriers _____ Metre Road Kerbs _____ Metre Sign Posts _____ No. Traffic Light Posts _____ No. Kilometer Posts _____ No. Delineator Posts _____ No.	1st cycle for Cleaning Work (Protocol Road) MEDIAN 28 - 30/09/2014

LINTASAN RESOURCES SDN. BHD.
MAINTENANCE OF FEDERAL ROADS - WEST COAST, SABAH

R04 ROAD FURNITURE

DISTRICT: KOTA KINABALU
ROUTE NO: 608
ROAD NAME: JLN MASUK KE LAPANGAN TERBANG LAMA KK
DATE OF INSPECTION: SEPTEMBER 2014

CHAINAGE		CLEANING	PAINTING	REMARKS
From	To			
0.000	1.250	Guardrails _____ Metre Barriers _____ Metre Signages & Posts <u>16</u> No. Traffic Signal _____ No. Kilometer Posts _____ No. Delineator Post _____ No.	Guardrails _____ Metre Barriers _____ Metre Road Kerbs _____ Metre Sign Posts _____ No. Traffic Light Posts _____ No. Kilometer Posts _____ No. Delineator Posts _____ No.	1st cycle for Cleaning Work (Protocol Road) RHS Date: 20/09/2014
0.000	1.250	Guardrails _____ Metre Barriers _____ Metre Signages & Posts <u>25</u> No. Traffic Signal _____ No. Kilometer Posts _____ No. Delineator Post _____ No.	Guardrails _____ Metre Barriers _____ Metre Road Kerbs _____ Metre Sign Posts _____ No. Traffic Light Posts _____ No. Kilometer Posts _____ No. Delineator Posts _____ No.	1st cycle for Cleaning Work (Protocol Road) LHS Date: 20/09/2014
0.000	1.250	Guardrails _____ Metre Barriers _____ Metre Signages & Posts <u>15</u> No. Traffic Signal <u>8</u> No. Kilometer Posts _____ No. Delineator Post _____ No.	Guardrails _____ Metre Barriers _____ Metre Road Kerbs _____ Metre Sign Posts _____ No. Traffic Light Posts _____ No. Kilometer Posts _____ No. Delineator Posts _____ No.	1st cycle for Cleaning Work (Protocol Road) MEDIAN Date: 20/09/2014

LINTASAN RESOURCES SDN. BHD.
PRIVATISATION OF WEST COAST SABAH FEDERAL ROADS MAINTENANCE

SUMMARY - ROAD FURNITURE

MONTH : SEPTEMBER 2014

ITEM	DISTRICT	ROUTE NO.	ROAD NAME	FURNITURE TYPE	UNIT	CLEANING			PAINTING		
						Previous	Current	Cumm.	Previous	Current	Cumm.
1	Tambunan	500	Jalan Kota Kinabalu-Keningau-Tenom	Guardrail	m	10,924.00	468.00	11,392.00	0.00		0.00
				Road Kerb	m	0.00		0.00	0.00		0.00
				Signage	No.	285	30	315	0		0
				Traffic Signal	No.	0		0	0		0
				Kilometer Post	No.	58	4	62	0		0
				Delineator Post	No.	0		0	0		0
2	Keningau	500	Jalan Kota Kinabalu-Keningau-Tenom	Guardrail	m	14,029.50	1,015.30	15,044.80	0.00		0.00
				Road Kerb	m	0.00		0.00	0.00		0.00
				Signage	No.	352	96	448	0		0
				Traffic Signal	No.	0		0	0		0
				Kilometer Post	No.	76	7	83	0		0
				Delineator Post	No.	0		0	0		0
3	Tenom	500	Jalan Kota Kinabalu-Keningau-Tenom	Guardrail	m	4,871.70	43.50	4,915.20	0.00		0.00
				Road Kerb	m	0.00		0.00	0.00		0.00
				Signage	No.	218	31	249	0		0
				Traffic Signal	No.	0		0	0		0
				Kilometer Post	No.	48	3	51	0		0
				Delineator Post	No.	212		212	0		0

LINTASAN RESOURCES SDN. BHD.
MAINTENANCE OF FEDERAL ROADS - WEST COAST, SABAH

R04 ROAD FURNITURE

DISTRICT: TAMBUNAN
ROUTE NO: 500
ROAD NAME: JLN KOTA KINABALU - KENINGAU - TENOM
DATE OF INSPECTION: September 2014

CHAINAGE		CLEANING	PAINTING	REMARKS
From	To			
69.310	73.310	Guardrails <u>468</u> Metre Barriers <u>-</u> Metre Signages & Posts <u>30</u> No. Traffic Signal <u>-</u> No. Kilometer Posts <u>4</u> No. Delineator Post <u>-</u> No. <u>-</u>	Guardrails <u>-</u> Metre Barriers <u>-</u> Metre Road Kerbs <u>-</u> Metre Sign Posts <u>-</u> No. Traffic Light Posts <u>-</u> No. Kilometer Posts <u>-</u> No. Delineator Posts <u>-</u> No. <u>-</u>	1st cycle protocol road
		Guardrails _____ Metre Barriers _____ Metre Signages & Posts _____ No. Traffic Signal _____ No. Kilometer Posts _____ No. Delineator Post _____ No. _____	Guardrails _____ Metre Barriers _____ Metre Road Kerbs _____ Metre Sign Posts _____ No. Traffic Light Posts _____ No. Kilometer Posts _____ No. Delineator Posts _____ No. _____	
		Guardrails _____ Metre Barriers _____ Metre Signages & Posts _____ No. Traffic Signal _____ No. Kilometer Posts _____ No. Delineator Post _____ No. _____	Guardrails _____ Metre Barriers _____ Metre Road Kerbs _____ Metre Sign Posts _____ No. Traffic Light Posts _____ No. Kilometer Posts _____ No. Delineator Posts _____ No. _____	

LINTASAN RESOURCES SDN. BHD.
MAINTENANCE OF FEDERAL ROADS - WEST COAST, SABAH

R04 ROAD FURNITURE

DISTRICT: KENINGAU
ROUTE NO: 500
ROAD NAME: JLN KOTA KINABALU - KENINGAU - TENOM
DATE OF INSPECTION: September 2014

CHAINAGE		CLEANING	PAINTING	REMARKS
From	To			
114.475	121.785	Guardrails <u>1,015.30</u> Metre Barriers <u>-</u> Metre Signages & Posts <u>96</u> No. Traffic Signal <u>-</u> No. Kilometer Posts <u>7</u> No. Delineator Post <u>-</u> No. <u>-</u>	Guardrails <u>-</u> Metre Barriers <u>-</u> Metre Road Kerbs <u>-</u> Metre Sign Posts <u>-</u> No. Traffic Light Posts <u>-</u> No. Kilometer Posts <u>-</u> No. Delineator Posts <u>-</u> No. <u>-</u>	1st cycle protocol road
		Guardrails _____ Metre Barriers _____ Metre Signages & Posts _____ No. Traffic Signal _____ No. Kilometer Posts _____ No. Delineator Post _____ No. _____	Guardrails _____ Metre Barriers _____ Metre Road Kerbs _____ Metre Sign Posts _____ No. Traffic Light Posts _____ No. Kilometer Posts _____ No. Delineator Posts _____ No. _____	
		Guardrails _____ Metre Barriers _____ Metre Signages & Posts _____ No. Traffic Signal _____ No. Kilometer Posts _____ No. Delineator Post _____ No. _____	Guardrails _____ Metre Barriers _____ Metre Road Kerbs _____ Metre Sign Posts _____ No. Traffic Light Posts _____ No. Kilometer Posts _____ No. Delineator Posts _____ No. _____	

LINTASAN RESOURCES SDN. BHD.
MAINTENANCE OF FEDERAL ROADS - WEST COAST, SABAH

R04 ROAD FURNITURE

DISTRICT: TENOM
ROUTE NO: 500
ROAD NAME: JLN KOTA KINABALU - KENINGAU - TENOM
DATE OF INSPECTION: September 2014

CHAINAGE		CLEANING	PAINTING	REMARKS
From	To			
160.585	163.485	Guardrails <u>43.50</u> Metre Barriers <u>-</u> Metre Signages & Posts <u>31</u> No. Traffic Signal <u>-</u> No. Kilometer Posts <u>3</u> No. Delineator Post <u>-</u> No. <u>-</u>	Guardrails <u>-</u> Metre Barriers <u>-</u> Metre Road Kerbs <u>-</u> Metre Sign Posts <u>-</u> No. Traffic Light Posts <u>-</u> No. Kilometer Posts <u>-</u> No. Delineator Posts <u>-</u> No. <u>-</u>	1st cycle protocol road
		Guardrails _____ Metre Barriers _____ Metre Signages & Posts _____ No. Traffic Signal _____ No. Kilometer Posts _____ No. Delineator Post _____ No. _____	Guardrails _____ Metre Barriers _____ Metre Road Kerbs _____ Metre Sign Posts _____ No. Traffic Light Posts _____ No. Kilometer Posts _____ No. Delineator Posts _____ No. _____	
		Guardrails _____ Metre Barriers _____ Metre Signages & Posts _____ No. Traffic Signal _____ No. Kilometer Posts _____ No. Delineator Post _____ No. _____	Guardrails _____ Metre Barriers _____ Metre Road Kerbs _____ Metre Sign Posts _____ No. Traffic Light Posts _____ No. Kilometer Posts _____ No. Delineator Posts _____ No. _____	

LINTASAN RESOURCES SDN. BHD.
PRIVATISATION OF WEST COAST SABAH FEDERAL ROADS MAINTENANCE

SUMMARY - ROAD FURNITURE

MONTH: SEPTEMBER 2014

ITEM	DISTRICT	ROUTE NO.	ROAD NAME	FURNITURE TYPE	UNIT	CLEANING			PAINTING		
						Previous	Current	Cumm.	Previous	Current	Cumm.
1	Beaufort	01	Jalan Kota Kinabalu-Sindumin	Guardrail	m	1,869.00	816.00	2,685.00	93.00	0.00	93.00
				Road Kerb	m	0.00	0.00	0.00	0.00	0.00	0.00
				Signage	No.	274	163	437	138	0	138
				Traffic Signal	No.	0	0	0	0	0	0
				Kilometer Post	No.	50	23	73	27	0	27
				Delineator Post	No.	56	32	88	0	0	0
2	Sipitang	01	Jalan Kota Kinabalu-Sindumin	Guardrail	m	3,777.00	0.00	3,777.00	205.00	0.00	205.00
				Road Kerb	m	0.00	0.00	0.00	3,035.00	0.00	3,035.00
				Signage	No.	271	0	271	113	0	113.00
				Traffic Signal	No.	0	0	0	0	0	0.00
				Kilometer Post	No.	27	0	27	11	0	11.00
				Delineator Post	No.	0	0	0	0	0	0.00
3	Beaufort	502	Jalan Beaufort-Menumbok	Guardrail	m	2,227.00	0.00	2,227.00	0.00	0.00	0.00
				Road Kerb	m	0.00	0.00	0.00	0.00	0.00	0.00
				Signage	No.	481	0	481	0	0	0
				Traffic Signal	No.	0	0	0	0	0	0
				Kilometer Post	No.	39	0	39	0	0	0
				Delineator Post	No.	0	0	0	0	0	0
4	Kuala Penyu	502	Jalan Beaufort-Menumbok	Guardrail	m	2,517.00	0.00	2,517.00	0.00	0.00	0.00
				Road Kerb	m	0.00	0.00	0.00	0.00	0.00	0.00
				Signage	No.	733	0	733	0	0	0
				Traffic Signal	No.	0	0	0	0	0	0
				Kilometer Post	No.	57	0	57	0	0	0
				Delineator Post	No.	0	0	0	0	0	0

LINTASAN RESOURCES SDN. BHD.
MAINTENANCE OF FEDERAL ROADS - WEST COAST, SABAH
R04 ROAD FURNITURE RECORD

DISTRICT: BEAUFORT

ROUTE NO: 01

ROAD NAME: JALAN KOTA KINABALU - SINDUMIN

DATE OF INSPECTION: SEPTEMBER 2014

CHAINAGE		CLEANING			PAINTING			REMARKS
From	To							
72.470	72.729	Guardrails	344	Metre	Guardrails	_____	Metre	1st cycle for normal road
		Barriers	_____	Metre	Barriers	_____	Metre	
		Road Kerbs			Road Kerbs	_____	Metre	
72.470	76.992	Signages & Posts	27	No.	Sign Posts	_____	No.	1st cycle for normal road
		Traffic Signal		No.	Traffic Light Posts	_____	No.	
72.470	76.440	Kilometer Posts	5	No.	Kilometer Posts	_____	No.	1st cycle for normal road
		Delineator Post	_____	No.	Delineator Posts	_____	No.	
		Guardrails	_____	Metre	Guardrails	_____	Metre	
		Barriers	_____	Metre	Barriers	_____	Metre	
		Road Kerbs			Road Kerbs	_____	Metre	
77.075	79.957	Signages & Posts	36	No.	Sign Posts	_____	No.	4 nos. need to replace
		Traffic Signal		No.	Traffic Light Posts	_____	No.	
77.480	79.490	Kilometer Posts	3	No.	Kilometer Posts	_____	No.	1st cycle for normal road
77.970	79.600	Delineator Post	10	No.	Delineator Posts	_____	No.	
80.224	80.329	Guardrails	80	Metre	Guardrails	_____	Metre	1st cycle for normal road
		Barriers	_____	Metre	Barriers	_____	Metre	
		Road Kerbs			Road Kerbs	_____	Metre	
80.219	87.524	Signages & Posts	26	No.	Sign Posts	_____	No.	3 nos. need to replace
		Traffic Signal		No.	Traffic Light Posts	_____	No.	
80.490	87.500	Kilometer Posts	8	No.	Kilometer Posts	_____	No.	1st cycle for normal road
		Delineator Post	_____	No.	Delineator Posts	_____	No.	

LINTASAN RESOURCES SDN. BHD.
MAINTENANCE OF FEDERAL ROADS - WEST COAST, SABAH
R04 ROAD FURNITURE RECORD

DISTRICT: BEAUFORT

ROUTE NO: 01

ROAD NAME: JALAN KOTA KINABALU - SINDUMIN

DATE OF INSPECTION: SEPTEMBER 2014

CHAINAGE		CLEANING			PAINTING			REMARKS
From	To							
89.474	89.542	Guardrails	68	Metre	Guardrails	_____	Metre	1st cycle for normal road
		Barriers	_____	Metre	Barriers	_____	Metre	
					Road Kerbs	_____	Metre	
89.014	91.866	Signages & Posts	29	No.	Sign Posts	_____	No.	1st cycle for normal road
		Traffic Signal	_____	No.	Traffic Light Posts	_____	No.	
88.490	91.497	Kilometer Posts	4	No.	Kilometer Posts	_____	No.	1st cycle for normal road
		Delineator Post	_____	No.	Delineator Posts	_____	No.	
92.810	95.830	Guardrails	_____	Metre	Guardrails	_____	Metre	1st cycle for protocol road
		Barriers	_____	Metre	Barriers	_____	Metre	
					Road Kerbs	_____	Metre	
		Signages & Posts	37	No.	Sign Posts	_____	No.	1st cycle for protocol road
		Traffic Signal	_____	No.	Traffic Light Posts	_____	No.	
92.470	94.414	Kilometer Posts	3	No.	Kilometer Posts	_____	No.	1st cycle for protocol road
93.766	94.810	Delineator Post	22	No.	Delineator Posts	_____	No.	
96.098	96.505	Guardrails	324	Metre	Guardrails	_____	Metre	1st cycle for normal road
		Barriers	_____	Metre	Barriers	_____	Metre	
					Road Kerbs	_____	Metre	
		Signages & Posts	8	No.	Sign Posts	_____	No.	1st cycle for normal road
		Traffic Signal	_____	No.	Traffic Light Posts	_____	No.	
96.002	97.986	Kilometer Posts	_____	No.	Kilometer Posts	_____	No.	
		Delineator Post	_____	No.	Delineator Posts	_____	No.	

LINTASAN RESOURCES SDN. BHD.
MAINTENANCE OF FEDERAL ROADS - WEST COAST, SABAH
R04 ROAD FURNITURE RECORD

DISTRICT: SIPITANG

ROUTE NO: 01

ROAD NAME: JALAN KOTA KINABALU - SINDUMIN

DATE OF INSPECTION: SEPTEMBER 2014

CHAINAGE		CLEANING	PAINTING	REMARKS
From	To			
		Guardrails _____ Metre Barriers _____ Metre Signages & Posts _____ No. Traffic Signal _____ No. Kilometer Posts _____ No. Delineator Post _____ No.	Guardrails _____ Metre Barriers _____ Metre Road Kerbs _____ Metre Sign Posts _____ No. Traffic Light Posts _____ No. Kilometer Posts _____ No. Delineator Posts _____ No.	
		Guardrails _____ Metre Barriers _____ Metre Signages & Posts _____ No. Traffic Signal _____ No. Kilometer Posts _____ No. Delineator Post _____ No.	Guardrails _____ Metre Barriers _____ Metre Road Kerbs _____ Metre Sign Posts _____ No. Traffic Light Posts _____ No. Kilometer Posts _____ No. Delineator Posts _____ No.	
		Guardrails _____ Metre Barriers _____ Metre Signages & Posts _____ No. Traffic Signal _____ No. Kilometer Posts _____ No. Delineator Post _____ No.	Guardrails _____ Metre Barriers _____ Metre Road Kerbs _____ Metre Sign Posts _____ No. Traffic Light Posts _____ No. Kilometer Posts _____ No. Delineator Posts _____ No.	

LINTASAN RESOURCES SDN. BHD.
MAINTENANCE OF FEDERAL ROADS - WEST COAST, SABAH
R04 ROAD FURNITURE RECORD

DISTRICT: BEAUFORT

ROUTE NO: 502

ROAD NAME: JALAN BEAUFORT - MENUMBOK

DATE OF INSPECTION: SEPTEMBER 2014

CHAINAGE		CLEANING	PAINTING	REMARKS
	To			
		Guardrails _____ Metre Barriers _____ Metre Signages & Posts _____ No. Traffic Signal _____ No. Kilometer Posts _____ No. Delineator Post _____ No.	Guardrails _____ Metre Barriers _____ Metre Road Kerbs _____ Metre Sign Posts _____ No. Traffic Light Posts _____ No. Kilometer Posts _____ No. Delineator Posts _____ No.	
		Guardrails _____ Metre Barriers _____ Metre Signages & Posts _____ No. Traffic Signal _____ No. Kilometer Posts _____ No. Delineator Post _____ No.	Guardrails _____ Metre Barriers _____ Metre Road Kerbs _____ Metre Sign Posts _____ No. Traffic Light Posts _____ No. Kilometer Posts _____ No. Delineator Posts _____ No.	
		Guardrails _____ Metre Barriers _____ Metre Signages & Posts _____ No. Traffic Signal _____ No. Kilometer Posts _____ No. Delineator Post _____ No.	Guardrails _____ Metre Barriers _____ Metre Road Kerbs _____ Metre Sign Posts _____ No. Traffic Light Posts _____ No. Kilometer Posts _____ No. Delineator Posts _____ No.	

R 05

**PENYENGGARAAN
JAMBATAN & PEMBENTUNG
(BRIDGES & CULVERTS)**

DISTRICT : KUDAT
ROUTE NO : 01 - JALAN KOTA KINABALU - KUDAT
LOCATION : CH 185.670
KM 185.670

R05 - BRIDGES & CULVERTS
CULVERT CLEARING



BEFORE



IN PROGRESS



AFTER

DISTRICT : KUDAT
ROUTE NO : 01 - JALAN KOTA KINABALU - KUDAT
LOCATION : CH 189.835
KM 189.835

R05 - BRIDGES & CULVERTS
CULVERT CLEARING



BEFORE



IN PROGRESS



AFTER

DISTRICT : RANAU
ROUTE NO : 22 - JALAN KOTA KINABALU - SANDAKAN
LOCATION : CH 42.864 (KM 79.464) - (INLET)

R05 CULVERT CLEARING



BEFORE



IN PROGRESS



AFTER

DISTRICT : RANAU
ROUTE NO : 22 - JALAN KOTA KINABALU - SANDAKAN
LOCATION : CH 42.864 (KM 79.464) - (OUTLET)

R05 CULVERT CLEARING



BEFORE



IN PROGRESS



AFTER

DISTRICT : RANAU
ROUTE NO : 22 - JALAN KOTA KINABALU - SANDAKAN
LOCATION : CH 43.349(KM 79.949)-(OUTLET)

R05 CULVERT CLEARING



BEFORE



IN PROGRESS



AFTER

DISTRICT : RANAU
ROUTE NO : 22 - JALAN KOTA KINABALU - SANDAKAN
LOCATION : CH 47.349 (KM 83.949)- (OUTLET)

R05 CULVERT CLEARING



BEFORE



IN PROGRESS



AFTER

DISTRICT : KOTA KINABALU
ROUTE NO : 01 JALAN KOTA KINABALU-SINDUMIN
LOCATION : CH 1.722 (C8)
KM 3.482

R05 - BRIDGES & CULVERTS
CULVERT CLEARING



BEFORE



IN PROGRESS



AFTER

DISTRICT : KENINGAU
ROUTE NO : 500 - JALAN KOTA KINABALU - KENINGAU - TENOM
LOCATION : CH 119.780
KM 129.780

R05 - BRIDGES & CULVERTS
CULVERT CLEARING



BEFORE



IN PROGRESS



AFTER

DISTRICT : TENOM
ROUTE NO : 500 - JALAN KOTA KINABALU - KENINGAU - TENOM
LOCATION : CH 162.760
KM 172.760

R05 - BRIDGES & CULVERTS
CULVERT CLEARING



BEFORE



IN PROGRESS



AFTER

DISTRICT : BEAUFORT
ROUTE NO : R01 JALAN KOTA KINABALU-SINDUMIN
LOCATION : CH 75.987 - LHS
KM 77.747

R05 - BRIDGES & CULVERTS
CULVERT CLEARING



BEFORE



IN PROGRESS



AFTER

LINTASAN RESOURCES SDN. BHD.
**CULVERT CLEARING
GRAND SUMMARY**

MONTH: SEPTEMBER 2014

DISTRICT	ROUTE NO.	ROAD NAME	Single Cell			Twin Cell			Multi Cell		
			Previous	Current	Cumm.	Previous	Current	Cumm.	Previous	Current	Cumm.
			(No.)	(No.)	(No.)	(No.)	(No.)	(No.)	(No.)	(No.)	(No.)
Kota Belud	01	Jalan Kota Kinabalu-Kudat	191	0	191	13	0	13	0	0	0
Kota Marudu	01	Jalan Kota Kinabalu-Kudat	37	0	37	27	0	27	3	0	3
Kudat	01	Jalan Kota Kinabalu-Kudat	134	48	182	30	17	47	2	1	3
Tuaran	01	Jalan Kota Kinabalu-Kudat	239	9	248	10	0	10	4	0	4
	22	Jalan Kota Kinabalu-Sandakan	83	3	86	2	1	3	0	0	0
	503	Jalan Berungis-Kota Belud	146	0	146	7	0	7	6	0	6
Kota Kinabalu	01	Jalan Kota Kinabalu-Kudat	187	0	187	37	0	37	19	0	19
	01	Jalan Kota Kinabalu-Sindumin	37	16	53	12	4	16	0	0	0
	501	Jalan Kota Kinabalu-Penampang-Lok Kawi	2	2	4	2	2	4	0	0	0
	606	Jalan Susur Sepangar Bay	44	0	44	4	0	4	1	0	1
	607	Jalan Masuk Ke Pelabuhan Baru	9	0	9	0	0	0	0	0	0
	608	Jalan Masuk Ke Lapangan Terbang Lama	2	1	3	0	0	0	0	0	0
Penampang	01	Jalan Kota Kinabalu-Sindumin	24	0	24	0	0	0	8	0	8
	500	Jalan Kota Kinabalu-Keningau-Tenom	203	64	267	10	2	12	0	0	0
	501	Jalan Kota Kinabalu-Penampang-Lok Kawi	25	0	25	1	0	1	3	0	3
Papar	01	Jalan Kota Kinabalu-Sindumin	119	27	146	76	40	116	18	10	28
Ranau	22	Jalan Kota Kinabalu-Sandakan	397	32	429	18	2	20	11	0	11
Tambunan	500	Jalan Kota Kinabalu-Keningau-Tenom	334	19	353	20	1	21	10	0	10
Keningau	500	Jalan Kota Kinabalu-Keningau-Tenom	115	14	129	13	3	16	3	0	3
Tenom	500	Jalan Kota Kinabalu-Keningau-Tenom	47	22	69	10	5	15	4	2	6
Beaufort	01	Jalan Kota Kinabalu-Sindumin	97	21	118	57	17	74	35	9	44
	502	Jalan Beaufort-Menumbok	42	0	42	7	0	7	0	0	0
Sipitang	01	Jalan Kota Kinabalu-Sindumin	65	11	76	15	1	16	3	0	3
Kuala Penyu	502	Jalan Beaufort-Menumbok	134	13	147	50	4	54	1	0	1
TOTAL			2713	302	3015	421	99	520	131	22	153

LINTASAN RESOURCES SDN. BHD.
PRIVATISATION OF WEST COAST SABAH FEDERAL ROADS MAINTENANCE

SUMMARY - CULVERT CLEARING

MONTH : SEPTEMBER 2014

ITEM	DISTRICT	ROUTE NO	ROAD NAME	Single Cell			Twin Cell			3 / 4 / 5 / 6-Cell		
				Previous	Current	Cumm.	Previous	Current	Cumm.	Previous	Current	Cumm.
				(No.)	(No.)	(No.)	(No.)	(No.)	(No.)	(No.)	(No.)	(No.)
1	Kota Belud	01	Jalan Kota Kinabalu - Kudat	191	-	191	13	-	13	-	-	-
2	Kota Marudu	01	Jalan Kota Kinabalu - Kudat	37	-	37	27	-	27	3	-	3
3	Kudat	01	Jalan Kota Kinabalu - Kudat	134	48	182	30	17	47	2	1	3
TOTAL :				362	48	410	70	17	87	5	1	6

LINTASAN RESOURCES SDN. BHD.
MAINTENANCE OF FEDERAL ROADS - WEST COAST, SABAH
R05 CULVERT CLEARING RECORD

DISTRICT: KOTA BELUD

ROUTE NO: 01

ROAD NAME: JALAN KOTA KINABALI - KUDAT

MONTH: SEPTEMBER 2014

Item	Chainage	Culvert No.	Single Cell				Twin Cell				Multi Cell				Date of Clearing	REMARKS
			RCP (No.)	BC (No.)	CMP (No.)	Total (No.)	RCP (No.)	BC (No.)	CMP (No.)	Total (No.)	RCP (No.)	BC (No.)	CMP (No.)	Total (No.)		
BROUGHT FORWARD:			162	15	14	191	10	3	0	13	0	0	0	0		
1																
2																
3																
4																
5																
6																
7																
8																
9																
10																
11																
12																
13																
14																
15																
BALANCE END OF SEP :			162	15	14	191	10	3	0	13	0	0	0	0		

LINTASAN RESOURCES SDN. BHD.
 MAINTENANCE OF FEDERAL ROADS - WEST COAST, SABAH
R05 CULVERT CLEARING RECORD

DISTRICT: KOTA MARUDU

ROUTE NO: 01

ROAD NAME: JALAN KOTA KINABALU- KUDAT

MONTH: SEPTEMBER 2014

Item	Chainage	Culvert No.	Single Cell				Twin Cell				Multi Cell				Date of Clearing	REMARKS
			RCP (No.)	BC (No.)	CMP (No.)	Total (No.)	RCP (No.)	BC (No.)	CMP (No.)	Total (No.)	RCP (No.)	BC (No.)	CMP (No.)	Total (No.)		
BROUGHT FORWARD:			27	9	1	37	23	4	0	27	2	0	1	3		
1																
2																
3																
4																
5																
6																
7																
8																
9																
10																
11																
12																
13																
14																
15																
BALANCE END OF SEP :			27	9	1	37	23	4	0	27	2	0	1	3		

LINTASAN RESOURCES SDN. BHD.
MAINTENANCE OF FEDERAL ROADS - WEST COAST, SABAH
R05 CULVERT CLEARING RECORD

DISTRICT: KUDAT
ROUTE NO: 01
ROAD NAME: JALAN KOTA KINABALI - KUDAT
MONTH: SEPTEMBER 2014

Item	Chainage	Culvert No.	Single Cell				Twin Cell				Multi Cell				Date of Clearing	REMARKS
			RCP (No.)	BC (No.)	CMP (No.)	Total (No.)	RCP (No.)	BC (No.)	CMP (No.)	Total (No.)	RCP (No.)	BC (No.)	CMP (No.)	Total (No.)		
BROUGHT FORWARD:			117	14	3	134	10	19	1	30	0	2	0	2		
1	190.170			1		1				0				0	02 Sep 14	
2	190.155		1			1				0				0	02 Sep 14	
3	189.835					0		1	1					0	02 Sep 14	Protocol Road 3rd Cycle
4	189.630			1		1				0				0	03 Sep 14	Protocol Road 3rd Cycle
5	189.620			1		1				0				0	03 Sep 14	Protocol Road 3rd Cycle
6	188.920					0		1	1					0	03 Sep 14	Protocol Road 3rd Cycle
7	188.620					0				0		1	1	0	03 Sep 14	Protocol Road 3rd Cycle
8	188.595					0		1	1					0	04 Sep 14	Protocol Road 3rd Cycle
9	188.205		1			1				0				0	04 Sep 14	Protocol Road 3rd Cycle
10	187.900		1			1				0				0	04 Sep 14	Protocol Road 3rd Cycle
11	187.700		1			1				0				0	04 Sep 14	Protocol Road 3rd Cycle
12	187.500		1			1				0				0	05 Sep 14	Protocol Road 3rd Cycle
13	185.780		1			1				0				0	05 Sep 14	Protocol Road 3rd Cycle
14	185.670		1			1				0				0	05 Sep 14	
15	184.400					0		1	1					0	05 Sep 14	
CARRIED FORWARD :			124	17	3	144	10	23	1	34	0	3	0	3		

LINTASAN RESOURCES SDN. BHD.
MAINTENANCE OF FEDERAL ROADS - WEST COAST, SABAH
R05 CULVERT CLEARING RECORD

DISTRICT: KUDAT
ROUTE NO: 01
ROAD NAME: JALAN KOTA KINABALI - KUDAT
MONTH: SEPTEMBER 2014

Item	Chainage	Culvert No.	Single Cell				Twin Cell				Multi Cell				Date of Clearing	REMARKS
			RCP (No.)	BC (No.)	CMP (No.)	Total (No.)	RCP (No.)	BC (No.)	CMP (No.)	Total (No.)	RCP (No.)	BC (No.)	CMP (No.)	Total (No.)		
BROUGHT FORWARD:			124	17	3	144	10	23	1	34	0	3	0	3		
16	183.920		1			1				0				0	08 Sep 14	
17	183.520		1			1				0				0	08 Sep 14	
18	183.050		1			1				0				0	08 Sep 14	
19	182.962		1			1				0				0	09 Sep 14	
20	182.726		1			1				0				0	09 Sep 14	
21	182.550		1			1				0				0	09 Sep 14	
22	182.240					0	1			1				0	09 Sep 14	
23	182.140			1		1				0				0	10 Sep 14	
24	180.880			1		1				0				0	10 Sep 14	
25	180.750		1			1				0				0	10 Sep 14	
26	179.870		1			1				0				0	10 Sep 14	
27	179.595		1			1				0				0	11 Sep 14	
28	179.316		1			1				0				0	11 Sep 14	
29	179.260		1			1				0				0	11 Sep 14	
30	179.160		1			1				0				0	11 Sep 14	
CARRIED FORWARD :			136	19	3	158	11	23	1	35	0	3	0	3		

LINTASAN RESOURCES SDN. BHD.
MAINTENANCE OF FEDERAL ROADS - WEST COAST, SABAH
R05 CULVERT CLEARING RECORD

DISTRICT: KUDAT
ROUTE NO: 01
ROAD NAME: JALAN KOTA KINABALI - KUDAT
MONTH: SEPTEMBER 2014

Item	Chainage	Culvert No.	Single Cell				Twin Cell				Multi Cell				Date of Clearing	REMARKS
			RCP (No.)	BC (No.)	CMP (No.)	Total (No.)	RCP (No.)	BC (No.)	CMP (No.)	Total (No.)	RCP (No.)	BC (No.)	CMP (No.)	Total (No.)		
BROUGHT FORWARD:			136	19	3	158	11	23	1	35	0	3	0	3		
31	178.830			1		1				0				0	12 Sep 14	
32	178.700			1		1				0				0	12 Sep 14	
33	178.420		1			1				0				0	12 Sep 14	
34	178.300		1			1				0				0	12 Sep 14	
35	178.200					0		1	1					0	13 Sep 14	
36	178.212					0		1	1					0	13 Sep 14	
37	178.030					0		1	1					0	13 Sep 14	
38	177.880		1			1			0					0	13 Sep 14	
39	177.860		1			1			0					0	15 Sep 14	
40	177.655					0		1	1					0	15 Sep 14	
41	177.430					0		1	1					0	15 Sep 14	
42	176.020		1			1			0					0	15 Sep 14	
43	175.580					0		1	1					0	17 Sep 14	
44	175.045		1			1			0					0	17 Sep 14	
45	175.043		1			1			0					0	17 Sep 14	
CARRIED FORWARD :			143	21	3	167	11	29	1	41	0	3	0	3		

LINTASAN RESOURCES SDN. BHD.
MAINTENANCE OF FEDERAL ROADS - WEST COAST, SABAH
R05 CULVERT CLEARING RECORD

DISTRICT: KUDAT
ROUTE NO: 01
ROAD NAME: JALAN KOTA KINABALI - KUDAT
MONTH: SEPTEMBER 2014

Item	Chainage	Culvert No.	Single Cell				Twin Cell				Multi Cell				Date of Clearing	REMARKS
			RCP (No.)	BC (No.)	CMP (No.)	Total (No.)	RCP (No.)	BC (No.)	CMP (No.)	Total (No.)	RCP (No.)	BC (No.)	CMP (No.)	Total (No.)		
BROUGHT FORWARD:			143	21	3	167	11	29	1	41	0	3	0	3		
46	174.820		1			1			0				0	18 Sep 14		
47	174.600		1			1			0				0	18 Sep 14		
48	174.440		1			1			0				0	18 Sep 14		
49	174.260		1			1			0				0	18 Sep 14		
50	173.900		1			1			0				0	19 Sep 14		
51	173.820		1			1			0				0	19 Sep 14		
52	173.430					0		1	1				0	19 Sep 14		
53	173.153		1			1			0				0	19 Sep 14		
54	173.080					0	1		1				0	20 Sep 14		
55	172.585		1			1			0				0	20 Sep 14		
56	172.405		1			1			0				0	20 Sep 14		
57	172.250		1			1			0				0	20 Sep 14		
58	172.170		1			1			0				0	22 Sep 14		
59	172.023			1		1			0				0	22 Sep 14		
60	171.807					0		1	1				0	22 Sep 14		
CARRIED FORWARD :			154	22	3	179	12	31	1	44	0	3	0	3		

LINTASAN RESOURCES SDN. BHD.
MAINTENANCE OF FEDERAL ROADS - WEST COAST, SABAH
R05 CULVERT CLEARING RECORD

DISTRICT: KUDAT
ROUTE NO: 01
ROAD NAME: JALAN KOTA KINABALI - KUDAT
MONTH: SEPTEMBER 2014

Item	Chainage	Culvert No.	Single Cell				Twin Cell				Multi Cell				Date of Clearing	REMARKS
			RCP (No.)	BC (No.)	CMP (No.)	Total (No.)	RCP (No.)	BC (No.)	CMP (No.)	Total (No.)	RCP (No.)	BC (No.)	CMP (No.)	Total (No.)		
BROUGHT FORWARD:			154	22	3	179	12	31	1	44	0	3	0	3		
61	171.505		1			1			0				0	25 Sep 14		
62	171.260					0		1	1				0	25 Sep 14		
63	171.100					0		1	1				0	25 Sep 14		
64	170.830		1			1							0	26 Sep 14		
65	170.800							1	1				0	26 Sep 14		
66	170.430		1			1							0	26 Sep 14		
67																
68																
69																
70																
71																
72																
73																
74																
75																
BALANCE END OF SEP :			157	22	3	182	12	34	1	47	0	3	0	3		

LINTASAN RESOURCES SDN. BHD.
PRIVATISATION OF WEST COAST SABAH FEDERAL ROADS MAINTENANCE

SUMMARY - CULVERT CLEARING

Month: SEPTEMBER 2014

ITEM	DISTRICT	ROUTE NO	ROAD NAME	Single Cell			Twin Cell			Multi Cell		
				Previous	Current	Cumm.	Previous	Current	Cumm.	Previous	Current	Cumm.
				(No.)	(No.)	(No.)	(No.)	(No.)	(No.)	(No.)	(No.)	(No.)
1	Kota Kinabalu	01	Jalan Kota Kinabalu - Kudat	187	-	187	37	-	37	19	-	19
2	Tuaran	01	Jalan Kota Kinabalu - Kudat	239	9	248	10	-	10	4	-	4
3	Tuaran	22	Jalan Kota Kinabalu - Sandakan	83	33	116	2	1	3	-	-	-
4	Tuaran	503	Jalan Berungis - Kota Belud	146	-	146	7	-	7	6	-	6
5	Kota Kinabalu	606	Jalan Susur Sepangar Bay	44	-	44	4	-	4	1	-	1
6	Kota Kinabalu	607	Jalan Masuk Ke Pelabuhan Baru, KK	9	-	9	-	-	-	-	-	-
TOTAL :				708	42	750	60	1	61	30	-	30

LINTASAN RESOURCES SDN. BHD.
 MAINTENANCE OF FEDERAL ROADS - WEST COAST, SABAH
R05 CULVERT CLEARING RECORD

DISTRICT: KOTA KINABALU
ROUTE NO: 607
ROAD NAME: JALAN MASUK KE PELABUHAN BARU, KK
MONTH: SEPTEMBER 2014

Item	Chainage	Culvert No.	Single Cell				Twin Cell				Multi Cell				Date of Clearing	REMARKS
			RCP (No.)	BC (No.)	CMP (No.)	Total (No.)	RCP (No.)	BC (No.)	CMP (No.)	Total (No.)	RCP (No.)	BC (No.)	CMP (No.)	Total (No.)		
BROUGHT FORWARD:			0	9	0	9	0	0	0	0	0	0	0	0		
TOTAL :			0	9	0	9	0	0	0	0	0	0	0	0		

LINTASAN RESOURCES SDN. BHD.
MAINTENANCE OF FEDERAL ROADS - WEST COAST, SABAH
R05 CULVERT CLEARING RECORD

DISTRICT: TUARAN
ROUTE NO: 01
ROAD NAME: JALAN KOTA KINABALU - KUDAT
MONTH: SEPTEMBER 2014

Item	Chainage	Culvert No.	Single Cell				Twin Cell				Multi Cell				Date of Clearing	REMARKS
			RCP (No.)	BC (No.)	CMP (No.)	Total (No.)	RCP (No.)	BC (No.)	CMP (No.)	Total (No.)	RCP (No.)	BC (No.)	CMP (No.)	Total (No.)		
BROUGHT FORWARD:			219	15	5	239	6	4	0	10	0	4	0	4		
1	30.773		1			1									03 Sep 14	
2	30.927		1			1									03 Sep 14	
3	31.144		1			1									03 Sep 14	
4	31.365		1			1									06 Sep 14	
5	31.568		1			1									06 Sep 14	
6	31.829		1			1									06 Sep 14	
7	31.978		1			1									06 Sep 14	
8	32.305		1			1									06 Sep 14	
9	32.700		1			1									06 Sep 14	
TOTAL :			228	15	5	248	6	4	0	10	0	4	0	4		

LINTASAN RESOURCES SDN. BHD.
MAINTENANCE OF FEDERAL ROADS - WEST COAST, SABAH
R05 CULVERT CLEARING RECORD

DISTRICT: TUARAN
ROUTE NO: 22
ROAD NAME: JALAN KOTA KINABALU - SANDAKAN
MONTH: SEPTEMBER 2014

Item	Chainage	Culvert No.	Single Cell				Twin Cell				Multi Cell				Date of Clearing	REMARKS
			RCP (No.)	BC (No.)	CMP (No.)	Total (No.)	RCP (No.)	BC (No.)	CMP (No.)	Total (No.)	RCP (No.)	BC (No.)	CMP (No.)	Total (No.)		
BROUGHT FORWARD:			73	1	9	83	2	0	0	2	0	0	0	0		
1	0.040		1			1								01 Sep 14		
2	0.761				1	1								01 Sep 14		
3	1.214		1			1								01 Sep 14		
4	1.387		1			1								01 Sep 14		
5	2.175		1			1								04 Sep 14		
6	2.205		1			1								04 Sep 14		
7	2.284	A4/002.830	1			1								04 Sep 14		
8	2.740		1			1								04 Sep 14		
9	2.943		1			1								04 Sep 14		
10	3.280	A4/003.880			1	1								08 Sep 14		
11	3.540	A4/004.140			1	1								08 Sep 14		
12	3.740		1			1								08 Sep 14		
13	4.033		1			1								08 Sep 14		
14	4.165	A4/004.770			1	1								08 Sep 14		
15	4.290	A4/004.890	1			1								08 Sep 14		
CARRIED FORWARD :			84	1	13	98	2	0	0	2	0	0	0	0		

LINTASAN RESOURCES SDN. BHD.
MAINTENANCE OF FEDERAL ROADS - WEST COAST, SABAH
R05 CULVERT CLEARING RECORD

DISTRICT: TUARAN

ROUTE NO: 22

ROAD NAME: JALAN KOTA KINABALU - SANDAKAN

MONTH: SEPTEMBER 2014

Item	Chainage	Culvert No.	Single Cell				Twin Cell				Multi Cell				Date of Clearing	REMARKS
			RCP (No.)	BC (No.)	CMP (No.)	Total (No.)	RCP (No.)	BC (No.)	CMP (No.)	Total (No.)	RCP (No.)	BC (No.)	CMP (No.)	Total (No.)		
BROUGHT FORWARD:			84	1	13	98	2	0	0	2	0	0	0	0		
16	6.963		1			1								11 Sep 14		
17	7.511		1			1								15 Sep 14		
18	8.888			1		1								15 Sep 14		
19	9.048							1	1					15 Sep 14		
20	10.071	A4/010.660			1	1								18 Sep 14		
21	10.800	A4/011.400			1	1								18 Sep 14		
22	11.023				1	1								20 Sep 14		
23	11.243		1			1								20 Sep 14		
24	11.550	A4/012.160	1			1								20 Sep 14		
25	11.959		1			1								20 Sep 14		
26	12.422	A4/013.020	1			1								22 Sep 14		
27	12.760	A4/013.360			1	1								22 Sep 14		
28	14.394	A4/014.990	1			1								26 Sep 14		
29	14.620	A4/015.220	1			1								26 Sep 14		
30	15.251	A4/015.850	1			1								26 Sep 14		
CARRIED FORWARD :			93	2	17	112	2	0	1	3	0	0	0	0		

LINTASAN RESOURCES SDN. BHD.
MAINTENANCE OF FEDERAL ROADS - WEST COAST, SABAH
R05 CULVERT CLEARING RECORD

DISTRICT: TUARAN

ROUTE NO: 22

ROAD NAME: JALAN KOTA KINABALU - SANDAKAN

MONTH: SEPTEMBER 2014

Item	Chainage	Culvert No.	Single Cell				Twin Cell				Multi Cell				Date of Clearing	REMARKS
			RCP (No.)	BC (No.)	CMP (No.)	Total (No.)	RCP (No.)	BC (No.)	CMP (No.)	Total (No.)	RCP (No.)	BC (No.)	CMP (No.)	Total (No.)		
BROUGHT FORWARD:			93	2	17	112	2	0	1	3	0	0	0	0		
31	15.332	A4/015.980	1			1									29 Sep 14	
32	15.600		1			1									29 Sep 14	
33	15.742	A4/016.340	1			1									29 Sep 14	
34	15.816	A4/016.420	1			1									29 Sep 14	
TOTAL :			97	2	17	116	2	0	1	3	0	0	0	0		

LINTASAN RESOURCES SDN. BHD.
MAINTENANCE OF FEDERAL ROADS - WEST COAST, SABAH
R05 CULVERT CLEARING RECORD

DISTRICT: TUARAN
ROUTE NO: 503
ROAD NAME: JALAN BERUNGIS - KOTA BELUD
MONTH: SEPTEMBER 2014

Item	Chainage	Culvert No.	Single Cell				Twin Cell				Multi Cell				Date of Clearing	REMARKS
			RCP (No.)	BC (No.)	CMP (No.)	Total (No.)	RCP (No.)	BC (No.)	CMP (No.)	Total (No.)	RCP (No.)	BC (No.)	CMP (No.)	Total (No.)		
BROUGHT FORWARD:			144	2	0	146	0	7	0	7	2	4	0	6		
TOTAL:			144	2	0	146	0	7	0	7	2	4	0	6		

LINTASAN RESOURCES SDN. BHD.
PRIVATISATION OF WEST COAST SABAH FEDERAL ROADS MAINTENANCE

SUMMARY - CULVERT CLEARING

MONTH: September 2014

ITEM	DISTRICT	ROUTE NO	ROAD NAME	Single Cell			Twin Cell			Multi Cell		
				Previous	Current	Cumm.	Previous	Current	Cumm.	Previous	Current	Cumm.
				(No.)	(No.)	(No.)	(No.)	(No.)	(No.)	(No.)	(No.)	(No.)
1	Ranau	22	Jalan Kota Kinabalu - Sandakan	397	32	429	18	2	20	11	0	11
TOTAL :				397	32	429	18	2	20	11	0	11

LINTASAN RESOURCES SDN. BHD.
MAINTENANCE OF FEDERAL ROADS - WEST COAST, SABAH
R05 CULVERT CLEARING RECORD

DISTRICT: Ranau

ROUTE NO: 22

ROAD NAME: Jalan Kota Kinabalu - Sandakan

MONTH: September 2014

Item	Chainage	Culvert No.	Single Cell				Twin Cell				Multi Cell				Date of Clearing	REMARKS
			RCP (No.)	BC (No.)	CMP (No.)	Total (No.)	RCP (No.)	BC (No.)	CMP (No.)	Total (No.)	RCP (No.)	BC (No.)	CMP (No.)	Total (No.)		
BROUGHT FORWARD FROM AUGUST 2014:			274	20	103	397	12	2	4	18	2	4	5	11		
1	42.864	A4.043.470	1			1			0				0	01 Sep 14		
2	43.098	A4.043.720	1			1			0				0	01 Sep 14		
3	43.349	FS 022/043/35	1			1			0				0	02 Sep 14		
4	43.530	A4.044.130				0	1		1				0	02 Sep 14		
5	43.844	FS 022/043/84				0	1		1				0	03 Sep 14		
6	44.120	A4.044.720	1			1			0				0	03 Sep 14		
7	44.348	A4.044.940	1			1			0				0	04 Sep 14		
8	46.144	A4.046.740	1			1			0				0	04 Sep 14		
9	46.439	A4.047.040	1			1			0				0	05 Sep 14		
10	12.000	A4.047.370	1			1			0				0	05 Sep 14		
11	47.039	A4.047.620	1			1			0				0	06 Sep 14		
12	47.349	-	1			1			0				0	06 Sep 14		
13	47.582	A4.048.190	1			1			0				0	08 Sep 14		
14	47.796	A4.048.430	1			1			0				0	08 Sep 14		
15	48.115	A4.048.750	1			1			0				0	09 Sep 14		
CARRIED FORWARD :			287	20	103	410	14	2	4	20	2	4	5	11		

LINTASAN RESOURCES SDN. BHD.
MAINTENANCE OF FEDERAL ROADS - WEST COAST, SABAH
R05 CULVERT CLEARING RECORD

DISTRICT: Ranau

ROUTE NO: 22

ROAD NAME: Jalan Kota Kinabalu - Sandakan

MONTH: September 2014

Item	Chainage	Culvert No.	Single Cell				Twin Cell				Multi Cell				Date of Clearing	REMARKS
			RCP (No.)	BC (No.)	CMP (No.)	Total (No.)	RCP (No.)	BC (No.)	CMP (No.)	Total (No.)	RCP (No.)	BC (No.)	CMP (No.)	Total (No.)		
BROUGHT FORWARD:			287	20	103	410	14	2	4	20	2	4	5	11		
16	48.444	A4.049.050	1			1				0				0	09 Sep 14	
17	48.709	-	1			1				0				0	10 Sep 14	
18	49.247	A4.049.820	1			1				0				0	10 Sep 14	
19	49.577	A4.050.180	1			1				0				0	11 Sep 14	
20	50.469	A4.051.070	1			1				0				0	11 Sep 14	
21	50.720	-	1			1				0				0	12 Sep 14	
22	51.015	A4.051.620	1			1				0				0	12 Sep 14	
23	51.527	A4.052.130	1			1				0				0	13 Sep 14	
24	51.805	A4.052.410	1			1				0				0	13 Sep 14	
25	52.638	A4.053.240	1			1				0				0	15 Sep 14	
26	53.500	A4.054.980	1			1				0				0	15 Sep 14	
27	54.363	-	1			1				0				0	17 Sep 14	
28	54.582	-	1			1				0				0	17 Sep 14	
29	55.125	A4.056.560	1			1				0				0	18 Sep 14	
30	55.528	-	1			1				0				0	18 Sep 14	
CARRIED FORWARD :			302	20	103	425	14	2	4	20	2	4	5	11		

LINTASAN RESOURCES SDN. BHD.
MAINTENANCE OF FEDERAL ROADS - WEST COAST, SABAH
R05 CULVERT CLEARING RECORD

DISTRICT: Ranau

ROUTE NO: 22

ROAD NAME: Jalan Kota Kinabalu - Sandakan

MONTH: September 2014

Item	Chainage	Culvert No.	Single Cell				Twin Cell				Multi Cell				Date of Clearing	REMARKS
			RCP (No.)	BC (No.)	CMP (No.)	Total (No.)	RCP (No.)	BC (No.)	CMP (No.)	Total (No.)	RCP (No.)	BC (No.)	CMP (No.)	Total (No.)		
BROUGHT FORWARD:			302	20	103	425	14	2	4	20	2	4	5	11		
31	55.955	-	1			1			0				0	20 Sep 14		
32	56.264	A4.056.940	1			1			0				0	20 Sep 14		
33	56.443	-	1			1			0				0	22 Sep 14		
34	56.701	-	1			1			0				0	22 Sep 14		
35																
36																
37																
38																
39																
40																
41																
42																
43																
44																
45																
CARRIED FORWARD :			306	20	103	429	14	2	4	20	2	4	5	11		

LINTASAN RESOURCES SDN. BHD.
PRIVATISATION OF WEST COAST SABAH FEDERAL ROADS MAINTENANCE

SUMMARY - CULVERT CLEARING

Month: SEPTEMBER 2014

ITEM	DISTRICT	ROUTE NO	ROAD NAME	Single Cell			Twin Cell			Multi Cell		
				Previous	Current	Cumm.	Previous	Current	Cumm.	Previous	Current	Cumm.
				(No.)	(No.)	(No.)	(No.)	(No.)	(No.)	(No.)	(No.)	(No.)
1	Kota Kinabalu	01	Jalan Kota Kinabalu - Sindumin	37	16	53	12	4	16	-	-	-
2	Penampang	01	Jalan Kota Kinabalu - Sindumin	24	-	24	-	-	-	8	-	8
3	Papar	01	Jalan Kota Kinabalu - Sindumin	119	27	146	76	40	116	18	10	28
4	Penampang	500	Jalan Kota Kinabalu - Keningau - Tenom	203	64	267	10	2	12	-	-	-
5	Kota Kinabalu	501	Jalan Kota Kinabalu - Penampang - Lok Kawi	2	2	4	2	2	4	-	-	-
6	Penampang	501	Jalan Kota Kinabalu - Penampang - Lok Kawi	25	-	25	1	-	1	3	-	3
7	Kota Kinabalu	608	Jalan Masuk Ke Lapangan Terbang Lama, KK	2	1	3	-	-	-	-	-	-
TOTAL :				412	110	522	101	48	149	29	10	39

LINTASAN RESOURCES SDN. BHD.
MAINTENANCE OF FEDERAL ROADS - WEST COAST, SABAH

R05 CULVERT CLEARING RECORD

DISTRICT: KOTA KINABALU
ROUTE NO: 01
ROAD NAME: JALAN KK-SINDUMIN
MONTH: SEPTEMBER 2014

Item	Chainage	Culvert No.	Single Cell				Twin Cell				Multi Cell				Date of Clearing	REMARKS
			RCP (No.)	BC (No.)	CMP (No.)	Total (No.)	RCP (No.)	BC (No.)	CMP (No.)	Total (No.)	RCP (No.)	BC (No.)	CMP (No.)	Total (No.)		
BROUGHT FORWARD:			30	2	5	37	12	0	0	12	0	0	0	0		
1	0.189	C1	1			1				0				0	17 Sep 14	1st cycle for Protocol Road
2	0.518	C2			1	1				0				0	17 Sep 14	1st cycle for Protocol Road
3	0.645	C3	1			1				0				0	17 Sep 14	1st cycle for Protocol Road
4	0.787	C4	1			1				0				0	17 Sep 14	1st cycle for Protocol Road
5	0.886	C5	1			1				0				0	17 Sep 14	1st cycle for Protocol Road
6	1.211	C6	1			1				0				0	17 Sep 14	1st cycle for Protocol Road
7	1.342	C7	1			1				0				0	17 Sep 14	1st cycle for Protocol Road
8	1.722	C8		1		1				0				0	18 Sep 14	1st cycle for Protocol Road
9	1.890	C9	1			1				0				0	18 Sep 14	1st cycle for Protocol Road
10	2.030	C10	1			1				0				0	18 Sep 14	1st cycle for Protocol Road
11	2.075	C11	1			1				0				0	18 Sep 14	1st cycle for Protocol Road
12	2.511	C12	1			1				0				0	18 Sep 14	1st cycle for Protocol Road
13	3.086	C13			1	1				0				0	29 Sep 14	1st cycle for Protocol Road
14	3.352	C14	1			1	1			1				0	29 Sep 14	1st cycle for Protocol Road
15	3.870	C15				0				0				0	29 Sep 14	1st cycle for Protocol Road
CARRIED FORWARD:			41	3	7	51	13	0	0	13	0	0	0	0		

LINTASAN RESOURCES SDN. BHD.

MAINTENANCE OF FEDERAL ROADS - WEST COAST, SABAH

R05 CULVERT CLEARING RECORD

DISTRICT: KOTA KINABALU
 ROUTE NO: 01
 ROAD NAME: JALAN KK-SINDUMIN
 MONTH: SEPTEMBER 2014

Item	Chainage	Culvert No.	Single Cell				Twin Cell				Multi Cell				Date of Clearing	REMARKS
			RCP (No.)	BC (No.)	CMP (No.)	Total (No.)	RCP (No.)	BC (No.)	CMP (No.)	Total (No.)	RCP (No.)	BC (No.)	CMP (No.)	Total (No.)		
BROUGHT FORWARD:			41	3	7	51	13	0	0	13	0	0	0	0		
16	4.212	C16				0	1			1				0	29 Sep 14	1st cycle for Protocol Road
17	4.613	C17				0	1			1				0	30 Sep 14	1st cycle for Protocol Road
18	5.100	C18				0	1			1				0	30 Sep 14	1st cycle for Protocol Road
19	6.275	C19	1			1				0				0	30 Sep 14	1st cycle for Protocol Road
20	6.740	C20	1			1				0				0	30 Sep 14	1st cycle for Protocol Road
TOTAL :			43	3	7	53	16	0	0	16	0	0	0	0		

LINTASAN RESOURCES SDN. BHD.
 MAINTENANCE OF FEDERAL ROADS - WEST COAST, SABAH

R05 CULVERT CLEARING RECORD

DISTRICT: PENAMPANG
 ROUTE NO: 01
 ROAD NAME: JALAN KK-SINDUMIN
 MONTH: SEPTEMBER 2014

Item	Chainage	Culvert No.	Single Cell				Twin Cell				Multi Cell				Date of Clearing	REMARKS
			RCP (No.)	BC (No.)	CMP (No.)	Total (No.)	RCP (No.)	BC (No.)	CMP (No.)	Total (No.)	RCP (No.)	BC (No.)	CMP (No.)	Total (No.)		
BROUGHT FORWARD:			20	4	0	24	0	0	0	0	0	8	0	8		
TOTAL :			20	4	0	24	0	0	0	0	0	8	0	8		

LINTASAN RESOURCES SDN. BHD.
MAINTENANCE OF FEDERAL ROADS - WEST COAST, SABAH

R05 CULVERT CLEARING RECORD

DISTRICT: PAPAR

ROUTE NO: 01

ROAD NAME: JALAN KK-SINDUMIN

MONTH: SEPTEMBER 2014

Item	Chainage	Culvert No.	Single Cell				Twin Cell				Multi Cell				Date of Clearing	REMARKS
			RCP (No.)	BC (No.)	CMP (No.)	Total (No.)	RCP (No.)	BC (No.)	CMP (No.)	Total (No.)	RCP (No.)	BC (No.)	CMP (No.)	Total (No.)		
BROUGHT FORWARD:			71	16	32	119	52	23	1	76	0	17	1	18		
1	44.729	C159				0	1			1			0		17 Sep 14	1st cycle for Normal Road
2	44.542	C158				0	1			1			0		17 Sep 14	1st cycle for Normal Road
3	43.812	C157	1			1				0			0		18 Sep 14	1st cycle for Normal Road
4	43.700	C156				0	1			1			0		18 Sep 14	1st cycle for Normal Road
5	43.264	C155		1		1				0			0		19 Sep 14	1st cycle for Normal Road
6	43.166	C154	1			1				0			0		19 Sep 14	1st cycle for Normal Road
7	42.631	C153				0	1			1			0		20 Sep 14	1st cycle for Normal Road
8	42.421	C152	1			1				0			0		20 Sep 14	1st cycle for Normal Road
9	42.148	C151				0		1		1			0		20 Sep 14	1st cycle for Normal Road
10	42.019	C150		1		1				0			0		20 Sep 14	1st cycle for Normal Road
11	41.708	C149				0	1			1			0		20 Sep 14	1st cycle for Normal Road
12	41.640	C148		1		1				0			0		22 Sep 14	1st cycle for Normal Road
13	41.600	C147				0				0		1	1		22 Sep 14	(3cells) 2nd cycle for Normal Road
14	41.472	C146		1		1				0			0		22 Sep 14	1st cycle for Normal Road
15	41.308	C145	1			1				0			0		22 Sep 14	1st cycle for Normal Road
CARRIED FORWARD:			75	20	32	127	57	24	1	82	0	18	2	18		

LINTASAN RESOURCES SDN. BHD.
MAINTENANCE OF FEDERAL ROADS - WEST COAST, SABAH

R05 CULVERT CLEARING RECORD

DISTRICT: PAPAR
ROUTE NO: 01
ROAD NAME: JALAN KK-SINDUMIN
MONTH: SEPTEMBER 2014

Item	Chainage	Culvert No.	Single Cell				Twin Cell				Multi Cell				Date of Clearing	REMARKS
			RCP (No.)	BC (No.)	CMP (No.)	Total (No.)	RCP (No.)	BC (No.)	CMP (No.)	Total (No.)	RCP (No.)	BC (No.)	CMP (No.)	Total (No.)		
BROUGHT FORWARD:			75	20	32	127	57	24	1	82	0	18	2	20		
16	41.110	C144	1			1				0				0	22 Sep 14	1st cycle for Normal Road
17	40.886	C143		1		1				0				0	23 Sep 14	1st cycle for Normal Road
18	40.744	C142	1			1				0				0	23 Sep 14	1st cycle for Normal Road
19	40.664	C141	1			1				0				0	23 Sep 14	1st cycle for Normal Road
20	40.468	C140	1			1				0				0	23 Sep 14	1st cycle for Normal Road
21	40.362	C139		1		1				0				0	23 Sep 14	1st cycle for Normal Road
22	39.964	C138		1		1				0				0	23 Sep 14	1st cycle for Normal Road
23	39.353	C137		1		1				0				0	23 Sep 14	1st cycle for Normal Road
24	39.055	C136	1			1				0				0	24 Sep 14	1st cycle for Normal Road
25	38.821	C135		1		1				0				0	24 Sep 14	1st cycle for Normal Road
26	38.782	C134	1			1				0				0	24 Sep 14	1st cycle for Normal Road
27	38.678	C133	1			1				0				0	24 Sep 14	1st cycle for Normal Road
28	38.226	C132				0			1	1				0	24 Sep 14	1st cycle for Normal Road
29	37.863	C131				0	1			1				0	25 Sep 14	1st cycle for Normal Road
CARRIED FORWARD:			82	25	32	139	58	24	2	84	0	18	2	20		

LINTASAN RESOURCES SDN. BHD.
MAINTENANCE OF FEDERAL ROADS - WEST COAST, SABAH

R05 CULVERT CLEARING RECORD

DISTRICT: PAPAR
ROUTE NO: 01
ROAD NAME: JALAN KK-SINDUMIN
MONTH: SEPTEMBER 2014

Item	Chainage	Culvert No.	Single Cell				Twin Cell				Multi Cell				Date of Clearing	REMARKS
			RCP (No.)	BC (No.)	CMP (No.)	Total (No.)	RCP (No.)	BC (No.)	CMP (No.)	Total (No.)	RCP (No.)	BC (No.)	CMP (No.)	Total (No.)		
BROUGHT FORWARD:			82	25	32	139	58	24	2	84	0	18	2	20		
30	56.084	C190				0	1			1				0	04 Sep 14	2nd cycle for Normal Road
31	56.478	C191				0		1		1				0	04 Sep 14	2nd cycle for Normal Road
32	56.769	C192				0	1			1				0	04 Sep 14	2nd cycle for Normal Road
33	56.871	C193				0		1		1				0	04 Sep 14	2nd cycle for Normal Road
34	57.034	C194				0	1			1				0	04 Sep 14	2nd cycle for Normal Road
35	57.291	C195				0	1			1				0	04 Sep 14	2nd cycle for Normal Road
36	57.554	C196				0	1			1				0	04 Sep 14	2nd cycle for Normal Road
37	57.613	C197				0	1			1				0	04 Sep 14	2nd cycle for Normal Road
38	57.676	C198				0	1			1				0	04 Sep 14	2nd cycle for Normal Road
39	57.719	C199				0	1			1				0	04 Sep 14	2nd cycle for Normal Road
40	58.434	C200				0				0		1		1	05 Sep 14	(4cells) 2nd cycle for Normal Road
41	59.054	C201				0		1		1				0	05 Sep 14	2nd cycle for Normal Road
42	59.418	C202				0				0		1		1	05 Sep 14	(4cells) 2nd cycle for Normal Road
43	61.091	C203				0		1		1				0	05 Sep 14	2nd cycle for Normal Road
44	61.407	C204				0		1		1				0	05 Sep 14	2nd cycle for Normal Road
CARRIED FORWARD:			82	25	32	139	66	29	2	97	0	20	2	22		

LINTASAN RESOURCES SDN. BHD.
MAINTENANCE OF FEDERAL ROADS - WEST COAST, SABAH

R05 CULVERT CLEARING RECORD

DISTRICT: PAPAR
ROUTE NO: 01
ROAD NAME: JALAN KK-SINDUMIN
MONTH: SEPTEMBER 2014

Item	Chainage	Culvert No.	Single Cell				Twin Cell				Multi Cell				Date of Clearing	REMARKS
			RCP (No.)	BC (No.)	CMP (No.)	Total (No.)	RCP (No.)	BC (No.)	CMP (No.)	Total (No.)	RCP (No.)	BC (No.)	CMP (No.)	Total (No.)		
BROUGHT FORWARD:			82	25	32	139	66	29	2	97	0	20	2	22		
45	61.467	C205				0		1		1				0	05 Sep 14	2nd cycle for Normal Road
46	61.888	C206				0		1		1				0	05 Sep 14	2nd cycle for Normal Road
47	62.279	C207				0		1		1				0	06 Sep 14	2nd cycle for Normal Road
48	62.589	C208				0		1		1				0	06 Sep 14	2nd cycle for Normal Road
49	63.033	C209				0		1		1				0	06 Sep 14	2nd cycle for Normal Road
50	63.966	C210				0				0		1		1	06 Sep 14	(4cells) 2nd cycle for Normal Road
51	64.162	C211				0				0		1		1	06 Sep 14	(4cells) 2nd cycle for Normal Road
52	64.516	C212				0				0		1		1	06 Sep 14	(4cells) 2nd cycle for Normal Road
53	64.569	C213				0				0		1		1	06 Sep 14	(4cells) 2nd cycle for Normal Road
54	64.757	C214				0				0		1		1	07 Sep 14	(4cells) 2nd cycle for Normal Road
55	65.256	C215				0				0		1		1	07 Sep 14	(4cells) 2nd cycle for Normal Road
56	65.591	C216				0	1			1				0	07 Sep 14	2nd cycle for Normal Road
57	65.975	C217				0	1			1				0	07 Sep 14	2nd cycle for Normal Road
58	66.175	C218				0	1			1				0	07 Sep 14	2nd cycle for Normal Road
59	66.354	C219				0	1			1				0	07 Sep 14	2nd cycle for Normal Road
CARRIED FORWARD:			82	25	32	139	70	34	2	106	0	26	2	28		

LINTASAN RESOURCES SDN. BHD.
MAINTENANCE OF FEDERAL ROADS - WEST COAST, SABAH

R05 CULVERT CLEARING RECORD

DISTRICT: PAPAR
ROUTE NO: 01
ROAD NAME: JALAN KK-SINDUMIN
MONTH: SEPTEMBER 2014

Item	Chainage	Culvert No.	Single Cell				Twin Cell				Multi Cell				Date of Clearing	REMARKS
			RCP (No.)	BC (No.)	CMP (No.)	Total (No.)	RCP (No.)	BC (No.)	CMP (No.)	Total (No.)	RCP (No.)	BC (No.)	CMP (No.)	Total (No.)		
BROUGHT FORWARD:			82	25	32	139	70	34	2	106	0	26	2	28		
60	66.582	C220				0	1			1				0	07 Sep 14	2nd cycle for Normal Road
61	66.944	C221				0		1		1				0	07 Sep 14	2nd cycle for Normal Road
62	67.100	C222				0		1		1				0	07 Sep 14	2nd cycle for Normal Road
63	67.400	C223				0	1			1				0	07 Sep 14	2nd cycle for Normal Road
64	67.662	C224				0	1			1				0	08 Sep 14	2nd cycle for Normal Road
65	67.736	C225				0	1			1				0	08 Sep 14	2nd cycle for Normal Road
66	67.917	C226				0	1			1				0	08 Sep 14	2nd cycle for Normal Road
67	68.188	C227	1			1				0				0	08 Sep 14	2nd cycle for Normal Road
68	68.348	C228		1		1				0				0	08 Sep 14	2nd cycle for Normal Road
69	68.448	C229		1		1				0				0	08 Sep 14	2nd cycle for Normal Road
70	68.682	C230	1			1				0				0	08 Sep 14	2nd cycle for Normal Road
71	68.879	C231	1			1				0				0	08 Sep 14	2nd cycle for Normal Road
72	69.722	C232		1		1				0				0	09 Sep 14	2nd cycle for Normal Road
73	69.998	C233		1		1				0				0	09 Sep 14	2nd cycle for Normal Road
74	70.671	C234				0		1		1				0	09 Sep 14	2nd cycle for Normal Road
CARRIED FORWARD:			85	29	32	146	75	37	2	114	0	26	2	28		

LINTASAN RESOURCES SDN. BHD.
 MAINTENANCE OF FEDERAL ROADS - WEST COAST, SABAH

R05 CULVERT CLEARING RECORD

DISTRICT: PAPAR
ROUTE NO: 01
ROAD NAME: JALAN KK-SINDUMIN
MONTH: SEPTEMBER 2014

Item	Chainage	Culvert No.	Single Cell				Twin Cell				Multi Cell				Date of Clearing	REMARKS
			RCP (No.)	BC (No.)	CMP (No.)	Total (No.)	RCP (No.)	BC (No.)	CMP (No.)	Total (No.)	RCP (No.)	BC (No.)	CMP (No.)	Total (No.)		
BROUGHT FORWARD:			85	29	32	146	75	37	2	114	0	26	2	28		
75	71.340	C235				0		1		1				0	09 Sep 14	2nd cycle for Normal Road
76	71.837	C236				0		1		1				0	09 Sep 14	2nd cycle for Normal Road
TOTAL :			85	29	32	146	75	39	2	116	0	26	2	28		

LINTASAN RESOURCES SDN. BHD.
MAINTENANCE OF FEDERAL ROADS - WEST COAST, SABAH

R05 CULVERT CLEARING RECORD

DISTRICT: PENAMPANG
ROUTE NO: 500
ROAD NAME: JALAN KK-KENINGAU-TENOM
MONTH: SEPTEMBER 2014

Item	Chainage	Culvert No.	Single Cell				Twin Cell				Multi Cell				Date of Clearing	REMARKS
			RCP (No.)	BC (No.)	CMP (No.)	Total (No.)	RCP (No.)	BC (No.)	CMP (No.)	Total (No.)	RCP (No.)	BC (No.)	CMP (No.)	Total (No.)		
BROUGHT FORWARD:			90	10	103	203	10	0	0	10	0	0	0	0		
1	29.440	C73			1	1				0				0	06 Sep 14	1st cycle for Normal Road
2	29.300	C72	1			1				0				0	06 Sep 14	1st cycle for Normal Road
3	29.175	C71	1			1				0				0	06 Sep 14	1st cycle for Normal Road
4	28.970	C70			1	1				0				0	09 Sep 14	1st cycle for Normal Road
5	28.590	C69	1			1				0				0	09 Sep 14	1st cycle for Normal Road
6	28.385	C68				0	1		1					0	09 Sep 14	1st cycle for Normal Road
7	28.015	C67	1			1				0				0	09 Sep 14	1st cycle for Normal Road
8	27.610	C66	1			1				0				0	10 Sep 14	1st cycle for Normal Road
9	27.335	C65	1			1				0				0	10 Sep 14	1st cycle for Normal Road
10	26.940	C64			1	1				0				0	11 Sep 14	1st cycle for Normal Road
11	26.615	C63			1	1				0				0	12 Sep 14	1st cycle for Normal Road
12	25.780	C62			1	1				0				0	12 Sep 14	1st cycle for Normal Road
13	25.480	C61	1			1				0				0	12 Sep 14	1st cycle for Normal Road
14	24.165	C60			1	1				0				0	13 Sep 14	1st cycle for Normal Road
15	24.095	C59	1			1				0				0	13 Sep 14	1st cycle for Normal Road
CARRIED FORWARD:			98	10	109	217	11	0	0	11	0	0	0	0		

LINTASAN RESOURCES SDN. BHD.
MAINTENANCE OF FEDERAL ROADS - WEST COAST, SABAH

R05 CULVERT CLEARING RECORD

DISTRICT: PENAMPANG

ROUTE NO: 500

ROAD NAME: JALAN KK-KENINGAU-TENOM

MONTH: SEPTEMBER 2014

Item	Chainage	Culvert No.	Single Cell				Twin Cell				Multi Cell				Date of Clearing	REMARKS
			RCP (No.)	BC (No.)	CMP (No.)	Total (No.)	RCP (No.)	BC (No.)	CMP (No.)	Total (No.)	RCP (No.)	BC (No.)	CMP (No.)	Total (No.)		
BROUGHT FORWARD:			98	10	109	217	11	0	0	11	0	0	0	0		
16	24.020	C58	1			1			0				0	13 Sep 14	1st cycle for Normal Road	
17	24.015	C57			1	1			0				0	13 Sep 14	1st cycle for Normal Road	
18	23.895	C56		1		1			0				0	15 Sep 14	1st cycle for Normal Road	
19	23.705	C55	1			1			0				0	15 Sep 14	1st cycle for Normal Road	
20	21.505	C54			1	1			0				0	15 Sep 14	1st cycle for Normal Road	
21	20.635	C53	1			1			0				0	15 Sep 14	1st cycle for Normal Road	
22	20.200	C52	1			1			0				0	17 Sep 14	1st cycle for Normal Road	
23	19.450	C51	1			1			0				0	17 Sep 14	1st cycle for Normal Road	
24	18.780	C50			1	1			0				0	17 Sep 14	1st cycle for Normal Road	
25	18.185	C49			1	1			0				0	17 Sep 14	1st cycle for Normal Road	
26	17.855	C48			1	1			0				0	17 Sep 14	1st cycle for Normal Road	
27	17.700	C47			1	1			0				0	18 Sep 14	1st cycle for Normal Road	
28	17.325	C46			1	1			0				0	18 Sep 14	1st cycle for Normal Road	
29	16.725	C45			1	1			0				0	19 Sep 14	1st cycle for Normal Road	
30	16.435	C44			1	1			0				0	19 Sep 14	1st cycle for Normal Road	
CARRIED FORWARD:			103	11	118	232	11	0	0	11	0	0	0			

LINTASAN RESOURCES SDN. BHD.
MAINTENANCE OF FEDERAL ROADS - WEST COAST, SABAH

R05 CULVERT CLEARING RECORD

DISTRICT: PENAMPANG
ROUTE NO: 500
ROAD NAME: JALAN KK-KENINGAU-TENOM
MONTH: SEPTEMBER 2014

Item	Chainage	Culvert No.	Single Cell				Twin Cell				Multi Cell				Date of Clearing	REMARKS
			RCP (No.)	BC (No.)	CMP (No.)	Total (No.)	RCP (No.)	BC (No.)	CMP (No.)	Total (No.)	RCP (No.)	BC (No.)	CMP (No.)	Total (No.)		
BROUGHT FORWARD:			103	11	118	232	11	0	0	11	0	0	0	0		
31	15.785	C43			1	1				0				0	19 Sep 14	1st cycle for Normal Road
32	15.650	C42			1	1				0				0	19 Sep 14	1st cycle for Normal Road
33	15.370	C41	1			1				0				0	20 Sep 14	1st cycle for Normal Road
34	15.270	C40			1	1				0				0	20 Sep 14	1st cycle for Normal Road
35	15.220	C39			1	1				0				0	20 Sep 14	1st cycle for Normal Road
36	15.040	C38	1			1				0				0	20 Sep 14	1st cycle for Normal Road
37	14.900	C37		1		1				0				0	22 Sep 14	1st cycle for Normal Road
38	14.802	C36	1			1				0				0	22 Sep 14	1st cycle for Normal Road
39	14.410	C35			1	1				0				0	22 Sep 14	1st cycle for Normal Road
40	14.325	C34			1	1				0				0	22 Sep 14	1st cycle for Normal Road
41	13.810	C33			1	1				0				0	23 Sep 14	1st cycle for Normal Road
42	13.475	C32			1	1				0				0	23 Sep 14	1st cycle for Normal Road
43	13.400	C31	1			1				0				0	23 Sep 14	1st cycle for Normal Road
44	12.860	C30			1	1				0				0	23 Sep 14	1st cycle for Normal Road
45	12.490	C29			1	1				0				0	24 Sep 14	1st cycle for Normal Road
CARRIED FORWARD:			107	12	128	247	11	0	0	11	0	0	0	0		

LINTASAN RESOURCES SDN. BHD.
MAINTENANCE OF FEDERAL ROADS - WEST COAST, SABAH

R05 CULVERT CLEARING RECORD

DISTRICT: PENAMPANG

ROUTE NO: 500

ROAD NAME: JALAN KK-KENINGAU-TENOM

MONTH: SEPTEMBER 2014

Item	Chainage	Culvert No.	Single Cell				Twin Cell				Multi Cell				Date of Clearing	REMARKS
			RCP (No.)	BC (No.)	CMP (No.)	Total (No.)	RCP (No.)	BC (No.)	CMP (No.)	Total (No.)	RCP (No.)	BC (No.)	CMP (No.)	Total (No.)		
BROUGHT FORWARD:			107	12	128	247	11	0	0	11	0	0	0	0		
46	12.345	C28			1	1				0				0	24 Sep 14	1st cycle for Normal Road
47	12.305	C27			1	1				0				0	24 Sep 14	1st cycle for Normal Road
48	11.755	C26			1	1				0				0	25 Sep 14	1st cycle for Normal Road
49	11.180	C25	1			1				0				0	25 Sep 14	1st cycle for Normal Road
50	11.015	C24			1	1				0				0	25 Sep 14	1st cycle for Normal Road
51	10.315	C23	1			1				0				0	25 Sep 14	1st cycle for Normal Road
52	10.155	C22	1			1				0				0	25 Sep 14	1st cycle for Normal Road
53	9.705	C21	1			1				0				0	25 Sep 14	1st cycle for Normal Road
54	9.345	C20	1			1				0				0	26 Sep 14	1st cycle for Normal Road
55	9.235	C19	1			1				0				0	26 Sep 14	1st cycle for Normal Road
56	8.208	C18	1			1				0				0	27 Sep 14	1st cycle for Normal Road
57	7.618	C17	1			1				0				0	27 Sep 14	1st cycle for Normal Road
58	7.235	C16				0	1		1					0	27 Sep 14	1st cycle for Normal Road
59	6.700	C15			1	1				0				0	27 Sep 14	1st cycle for Normal Road
60	6.020	C14			1	1				0				0	29 Sep 14	1st cycle for Normal Road
CARRIED FORWARD:			115	12	134	261	12	0	0	12	0	0	0	0		

LINTASAN RESOURCES SDN. BHD.
MAINTENANCE OF FEDERAL ROADS - WEST COAST, SABAH

R05 CULVERT CLEARING RECORD

DISTRICT: PENAMPANG

ROUTE NO: 500

ROAD NAME: JALAN KK-KENINGAU-TENOM

MONTH: SEPTEMBER 2014

Item	Chainage	Culvert No.	Single Cell				Twin Cell				Multi Cell				Date of Clearing	REMARKS
			RCP (No.)	BC (No.)	CMP (No.)	Total (No.)	RCP (No.)	BC (No.)	CMP (No.)	Total (No.)	RCP (No.)	BC (No.)	CMP (No.)	Total (No.)		
BROUGHT FORWARD:			115	12	134	261	12	0	0	12	0	0	0	0		
61	5.870	C13			1	1				0				0	29 Sep 14	1st cycle for Normal Road
62	5.545	C12			1	1				0				0	29 Sep 14	1st cycle for Normal Road
63	5.380	C11			1	1				0				0	29 Sep 14	1st cycle for Normal Road
64	5.165	C10	1			1				0				0	29 Sep 14	1st cycle for Normal Road
65	4.865	C9			1	1				0				0	30 Sep 14	1st cycle for Normal Road
66	4.400	C8	1			1				0				0	30 Sep 14	1st cycle for Normal Road
TOTAL :			117	12	138	267	12	0	0	12	0	0	0	0		

LINTASAN RESOURCES SDN. BHD.
 MAINTENANCE OF FEDERAL ROADS - WEST COAST, SABAH

R05 CULVERT CLEARING RECORD

DISTRICT: KOTA KINABALU
 ROUTE NO: 501
 ROAD NAME: JALAN KK-PENAMPANG-LOK KAWI
 MONTH: SEPTEMBER 2014

Item	Chainage	Culvert No.	Single Cell				Twin Cell				Multi Cell				Date of Clearing	REMARKS
			RCP (No.)	BC (No.)	CMP (No.)	Total (No.)	RCP (No.)	BC (No.)	CMP (No.)	Total (No.)	RCP (No.)	BC (No.)	CMP (No.)	Total (No.)		
BROUGHT FORWARD:			1	1	0	2	1	1	0	2	0	0	0	0		
1	0.213	C1		1		1				0				0	02 Sep 14	1st cycle for Normal Road
2	0.435	C2				0		1	1					0	03 Sep 14	1st cycle for Normal Road
3	0.584	C3				0	1		1					0	04 Sep 14	1st cycle for Normal Road
4	0.802	C4	1			1			0					0	05 Sep 14	1st cycle for Normal Road
TOTAL :			2	2	0	4	2	2	0	4	0	0	0	0		

LINTASAN RESOURCES SDN. BHD.
 MAINTENANCE OF FEDERAL ROADS - WEST COAST, SABAH

R05 CULVERT CLEARING RECORD

DISTRICT: PENAMPANG
ROUTE NO: 501
ROAD NAME: JALAN KK-PENAMPANG-LOK KAWI
MONTH: SEPTEMBER 2014

Item	Chainage	Culvert No.	Single Cell				Twin Cell				Multi Cell				Date of Clearing	REMARKS
			RCP (No.)	BC (No.)	CMP (No.)	Total (No.)	RCP (No.)	BC (No.)	CMP (No.)	Total (No.)	RCP (No.)	BC (No.)	CMP (No.)	Total (No.)		
BROUGHT FORWARD:			20	4	1	25	1	0	0	1	0	3	0	3		
TOTAL :			20	4	1	25	1	0	0	1	0	3	0	3		

LINTASAN RESOURCES SDN. BHD.

MAINTENANCE OF FEDERAL ROADS - WEST COAST, SABAH

R05 CULVERT CLEARING RECORD

DISTRICT: KOTA KINABALU

ROUTE NO: 608

ROAD NAME: JALAN MASUK KE LPG TERBANG LAMA

MONTH: SEPTEMBER 2014

Item	Chainage	Culvert No.	Single Cell				Twin Cell				Multi Cell				Date of Clearing	REMARKS
			RCP (No.)	BC (No.)	CMP (No.)	Total (No.)	RCP (No.)	BC (No.)	CMP (No.)	Total (No.)	RCP (No.)	BC (No.)	CMP (No.)	Total (No.)		
BROUGHT FORWARD:			2	0	0	2	0	0	0	0	0	0	0	0		
1	0.594	C1	1			1			0				0	18 Sep 14	1st cycle for Protocol Road	
TOTAL :			3	0	0	3	0	0	0	0	0	0	0			

LINTASAN RESOURCES SDN. BHD.
PRIVATISATION OF WEST COAST SABAH FEDERAL ROADS MAINTENANCE

SUMMARY - CULVERT CLEARING

Month : SEPTEMBER 2014

ITEM	DISTRICT	ROUTE NO	ROAD NAME	Single Cell			Twin Cell			Multi Cell		
				Previous	Current	Cumm.	Previous	Current	Cumm.	Previous	Current	Cumm.
				(No.)	(No.)	(No.)	(No.)	(No.)	(No.)	(No.)	(No.)	(No.)
1	Tambunan	500	Jalan Kota Kinabalu - Keningau - Tenom	334	19	353	20	1	21	10	-	10
2	Keningau	500	Jalan Kota Kinabalu - Keningau - Tenom	115	14	129	13	3	16	3	-	3
3	Tenom	500	Jalan Kota Kinabalu - Keningau - Tenom	47	22	69	10	5	15	4	2	6
TOTAL :				496	55	551	43	9	52	17	2	19

LINTASAN RESOURCES SDN. BHD.
MAINTENANCE OF FEDERAL ROADS - WEST COAST, SABAH
R05 CULVERT CLEARING RECORD

DISTRICT: TAMBUNAN
ROUTE NO: 500
ROAD NAME: JLN KOTA KINABALU - KENINGAU - TENOM
MONTH: September 2014

Item	Chainage	Culvert No.	Single Cell				Twin Cell				Multi Cell				Date of Clearing	REMARKS
			RCP (No.)	BC (No.)	CMP (No.)	Total (No.)	RCP (No.)	BC (No.)	CMP (No.)	Total (No.)	RCP (No.)	BC (No.)	CMP (No.)	Total (No.)		
BROUGHT FORWARD :			156	18	160	334	12	4	4	20	0	8	2	10		
1	73.150	TBN 124	1			1			0				0	22 Sep 14	1st cycle protocol road	
2	72.950	TBN 123			1	1			0				0	22 Sep 14	1st cycle protocol road	
3	72.800	TBN 122			1	1			0				0	22 Sep 14	1st cycle protocol road	
4	72.600	TBN 121	1			1			0				0	23 Sep 14	1st cycle protocol road	
5	72.450	TBN 120	1			1			0				0	23 Sep 14	1st cycle protocol road	
6	72.300	TBN 119	1			1			0				0	23 Sep 14	1st cycle protocol road	
7	72.100	TBN 118			1	1			0				0	23 Sep 14	1st cycle protocol road	
8	71.830	TBN 117	1			1			0				0	24 Sep 14	1st cycle protocol road	
9	71.700	TBN 116			1	1			0				0	24 Sep 14	1st cycle protocol road	
10	71.600	TBN 115	1			1			0				0	24 Sep 14	1st cycle protocol road	
11	71.300	TBN 114	1			1			0				0	24 Sep 14	1st cycle protocol road	
12	71.250	TBN 113				0		1	1				0	24 Sep 14	1st cycle protocol road	
13	70.950	TBN 112	1			1			0				0	24 Sep 14	1st cycle protocol road	
14	70.900	TBN 111			1	1			0				0	25 Sep 14	1st cycle protocol road	
15	70.600	TBN 110		1		1			0				0	25 Sep 14	1st cycle protocol road	
CARRIED FORWARD :			164	19	165	348	12	5	4	21	0	8	2	10		

LINTASAN RESOURCES SDN. BHD.
MAINTENANCE OF FEDERAL ROADS - WEST COAST, SABAH
R05 CULVERT CLEARING RECORD

DISTRICT: TAMBUNAN
ROUTE NO: 500
ROAD NAME: JLN KOTA KINABALU - KENINGAU - TENOM
MONTH: September 2014

Item	Chainage	Culvert No.	Single Cell				Twin Cell				Multi Cell				Date of Clearing	REMARKS
			RCP (No.)	BC (No.)	CMP (No.)	Total (No.)	RCP (No.)	BC (No.)	CMP (No.)	Total (No.)	RCP (No.)	BC (No.)	CMP (No.)	Total (No.)		
BROUGHT FORWARD :			164	19	165	348	12	5	4	21	0	8	2	10		
16	70.550	TBN 109			1	1				0				0	26 Sep 14	1st cycle protocol road
17	70.250	TBN 108			1	1				0				0	27 Sep 14	1st cycle protocol road
18	70.080	TBN 107	1			1				0				0	29 Sep 14	1st cycle protocol road
19	69.780	TBN 106		1		1				0				0	30 Sep 14	1st cycle protocol road
20	69.580	TBN 105		1		1				0				0	30 Sep 14	1st cycle protocol road
21																
22																
23																
24																
25																
26																
27																
28																
29																
30																
TOTAL :			165	21	167	353	12	5	4	21	0	8	2	10		

LINTASAN RESOURCES SDN. BHD.
MAINTENANCE OF FEDERAL ROADS - WEST COAST, SABAH
R05 CULVERT CLEARING RECORD

DISTRICT: KENINGAU
ROUTE NO: 500
ROAD NAME: JLN KOTA KINABALU - KENINGAU - TENOM
MONTH: September 2014

Item	Chainage	Culvert No.	Single Cell				Twin Cell				Multi Cell				Date of Clearing	REMARKS
			RCP (No.)	BC (No.)	CMP (No.)	Total (No.)	RCP (No.)	BC (No.)	CMP (No.)	Total (No.)	RCP (No.)	BC (No.)	CMP (No.)	Total (No.)		
BROUGHT FORWARD :			50	17	48	115	5	5	3	13	1	2	0	3		
1	120.900	KGU 86	1			1			0				0	11 Sep 14	1st cycle protocol road	
2	120.750	KGU 85				0		1	1				0	12 Sep 14	1st cycle protocol road	
3	120.400	KGU 84	1			1			0				0	15 Sep 14	1st cycle protocol road	
4	120.200	KGU 83				0		1	1				0	15 Sep 14	1st cycle protocol road	
5	120.100	KGU 82	1			1			0				0	15 Sep 14	1st cycle protocol road	
6	119.780	KGU 81				0	1		1				0	17 Sep 14	1st cycle protocol road	
7	119.750	KGU 80	1			1			0				0	17 Sep 14	1st cycle protocol road	
8	119.350	KGU 79	1			1			0				0	18 Sep 14	1st cycle protocol road	
9	118.030		1			1			0				0	20 Sep 14	Dual Carriageway	
10	117.250	KGU 74		1		1			0				0	22 Sep 14	Dual Carriageway	
11	116.670		1			1			0				0	23 Sep 14	Dual Carriageway	
12	116.410			1		1			0				0	24 Sep 14	Dual Carriageway	
13	116.318			1		1			0				0	25 Sep 14	Dual Carriageway	
14	116.085			1		1			0				0	25 Sep 14	Dual Carriageway	
15	115.560	KGU 68			1	1			0				0	26 Sep 14	1st cycle protocol road	
CARRIED FORWARD :			57	21	49	127	6	7	3	16	1	2	0	3		

LINTASAN RESOURCES SDN. BHD.
 MAINTENANCE OF FEDERAL ROADS - WEST COAST, SABAH
R05 CULVERT CLEARING RECORD

DISTRICT: KENINGAU
ROUTE NO: 500
ROAD NAME: JLN KOTA KINABALU - KENINGAU - TENOM
MONTH: September 2014

Item	Chainage	Culvert No.	Single Cell				Twin Cell				Multi Cell				Date of Clearing	REMARKS
			RCP (No.)	BC (No.)	CMP (No.)	Total (No.)	RCP (No.)	BC (No.)	CMP (No.)	Total (No.)	RCP (No.)	BC (No.)	CMP (No.)	Total (No.)		
BROUGHT FORWARD :			57	21	49	127	6	7	3	16	1	2	0	3		
16	115.010	KGU 67		1		1				0				0	29 Sep 14	1st cycle protocol road
17	114.900	KGU 66		1		1				0				0	30 Sep 14	1st cycle protocol road
18																
19																
20																
21																
22																
23																
24																
25																
26																
27																
28																
29																
30																
TOTAL :			57	23	49	129	6	7	3	16	1	2	0	3		

LINTASAN RESOURCES SDN. BHD.
MAINTENANCE OF FEDERAL ROADS - WEST COAST, SABAH
R05 CULVERT CLEARING RECORD

DISTRICT: TENOM
ROUTE NO: 500
ROAD NAME: JLN KOTA KINABALU - KENINGAU - TENOM
MONTH: September 2014

Item	Chainage	Culvert No.	Single Cell				Twin Cell				Multi Cell				Date of Clearing	REMARKS
			RCP (No.)	BC (No.)	CMP (No.)	Total (No.)	RCP (No.)	BC (No.)	CMP (No.)	Total (No.)	RCP (No.)	BC (No.)	CMP (No.)	Total (No.)		
BROUGHT FORWARD :			18	25	4	47	4	6	0	10	0	4	0	4		
1	162.980	TNM 52		1		1				0				0	02 Sep 14	1st cycle protocol road
2	162.760	TNM 51				0		1	1					0	02 Sep 14	1st cycle protocol road
3	162.620	TNM 50		1		1			0					0	03 Sep 14	1st cycle protocol road
4	162.520	TNM 49		1		1			0					0	03 Sep 14	1st cycle protocol road
5	162.035	TNM 48		1		1			0					0	05 Sep 14	1st cycle protocol road
6	161.841	TNM 47		1		1			0					0	06 Sep 14	1st cycle protocol road
7	161.128	TNM 46	1			1			0					0	09 Sep 14	1st cycle protocol road
8	161.102	TNM 45	1			1			0					0	09 Sep 14	1st cycle protocol road
9	160.844	TNM 44	1			1			0					0	10 Sep 14	1st cycle protocol road
10	160.523	TNM 43				0			0			1	1	11 Sep 14	1st cycle normal road	
11	160.310	TNM 42		1		1			0					0	12 Sep 14	1st cycle normal road
12	160.187	TNM 41	1			1			0					0	12 Sep 14	1st cycle normal road
13	160.076	TNM 40			1	1			0					0	12 Sep 14	1st cycle normal road
14	159.650	TNM 39	1			1			0					0	13 Sep 14	1st cycle normal road
15	159.500	TNM 38				0		1	1					0	13 Sep 14	1st cycle normal road
CARRIED FORWARD :			23	31	5	59	4	8	0	12	0	5	0	5		

LINTASAN RESOURCES SDN. BHD.
MAINTENANCE OF FEDERAL ROADS - WEST COAST, SABAH
R05 CULVERT CLEARING RECORD

DISTRICT: TENOM
ROUTE NO: 500
ROAD NAME: JLN KOTA KINABALU - KENINGAU - TENOM
MONTH: September 2014

Item	Chainage	Culvert No.	Single Cell				Twin Cell				Multi Cell				Date of Clearing	REMARKS
			RCP (No.)	BC (No.)	CMP (No.)	Total (No.)	RCP (No.)	BC (No.)	CMP (No.)	Total (No.)	RCP (No.)	BC (No.)	CMP (No.)	Total (No.)		
BROUGHT FORWARD :			23	31	5	59	4	8	0	12	0	5	0	5		
16	159.420	TNM 37		1		1				0				0	15 Sep 14	1st cycle normal road
17	159.350	TNM 36		1		1				0				0	15 Sep 14	1st cycle normal road
18	159.115	TNM 35			1	1				0				0	15 Sep 14	1st cycle normal road
19	159.100	TNM 34	1			1				0				0	15 Sep 14	1st cycle normal road
20	158.700	TNM 33		1		1				0				0	17 Sep 14	1st cycle normal road
21	157.415	TNM 32				0		1	1					0	19 Sep 14	1st cycle normal road
22	156.970	TNM 31			1	1				0				0	20 Sep 14	1st cycle normal road
23	156.750	TNM 30				0		1	1					0	20 Sep 14	1st cycle normal road
24	156.350	TNM 29				0				0		1	1	0	20 Sep 14	1st cycle normal road
25	156.250	TNM 28		1		1				0				0	20 Sep 14	1st cycle normal road
26	156.150	TNM 27	1			1				0				0	20 Sep 14	1st cycle normal road
27	155.500	TNM 26			1	1				0				0	22 Sep 14	1st cycle normal road
28	155.180	TNM 25				0	1		1					0	22 Sep 14	1st cycle normal road
29	155.100	TNM 24		1		1				0				0	22 Sep 14	1st cycle normal road
30																
TOTAL :			25	36	8	69	5	10	0	15	0	6	0	6		

LINTASAN RESOURCES SDN. BHD.
PRIVATISATION OF WEST COAST SABAH FEDERAL ROADS MAINTENANCE

SUMMARY - CULVERT CLEARING

Month :SEPTEMBER 2014

ITEM	DISTRICT	ROUTE NO	ROAD NAME	Single Cell			Twin Cell			Multi Cell		
				Previous	Current	Cumm.	Previous	Current	Cumm.	Previous	Current	Cumm.
				(No.)	(No.)	(No.)	(No.)	(No.)	(No.)	(No.)	(No.)	(No.)
1	Beaufort	01	Jalan Kota Kinabalu - Sindumin	97	21	118	57	17	74	35	9	44
2	Sipitang	01	Jalan Kota Kinabalu - Sindumin	65	11	76	15	1	16	3	-	3
3	Beaufort	502	Jalan Beaufort - Menumbok	42	-	42	10	-	10	-	-	-
4	Kuala Penyu	502	Jalan Beaufort - Menumbok	134	13	147	50	4	54	1	-	2
TOTAL :				338	45	383	132	22	154	39	9	49

LINTASAN RESOURCES SDN. BHD.
MAINTENANCE OF FEDERAL ROADS - WEST COAST, SABAH
R05 CULVERT CLEARING RECORD

DISTRICT: BEAUFORT

ROUTE NO: 01

ROAD NAME: JALAN KOTA KINABALU - SINDUMIN

MONTH: SEPTEMBER 2014

Item	Chainage	Culvert No.	Single Cell				Twin Cell				Multi Cell				Date of Clearing	REMARKS
			RCP (No.)	BC (No.)	CMP (No.)	Total (No.)	RCP (No.)	BC (No.)	CMP (No.)	Total (No.)	RCP (No.)	BC (No.)	CMP (No.)	Total (No.)		
BROUGHT FORWARD:			59	38	0	97	28	29	0	57	1	34	0	35		
1	72.660	01	1			1								20-Sep-14	1st cycle for normal road	
2	72.815	02	1			1								20-Sep-14	1st cycle for normal road	
3	73.071	03					1		1					20-Sep-14	1st cycle for normal road	
4	73.163	04					1		1					20-Sep-14	1st cycle for normal road	
5	73.714	05	1			1								21-Sep-14	1st cycle for normal road	
6	74.137	06									1		1	21-Sep-14	1st cycle for normal road	
7	74.382	07					1		1					21-Sep-14	1st cycle for normal road	
8	74.475	08					1		1					22-Sep-14	1st cycle for normal road	
9	74.522	09	1			1								22-Sep-14	1st cycle for normal road	
10	74.531	10	1			1								22-Sep-14	1st cycle for normal road	
11	74.842	11									1		1	23-Sep-14	1st cycle for normal road	
12	75.185	12	1			1								23-Sep-14	1st cycle for normal road	
13	75.301	13					1		1					23-Sep-14	1st cycle for normal road	
14	75.390	14									1		1	24-Sep-14	1st cycle for normal road	
15	75.451	15									1		1	24-Sep-14	1st cycle for normal road	
CARRIED FORWARD :			65	38	0	103	29	33	0	62	1	38	0	39		

LINTASAN RESOURCES SDN. BHD.
MAINTENANCE OF FEDERAL ROADS - WEST COAST, SABAH
R05 CULVERT CLEARING RECORD

DISTRICT: BEAUFORT

ROUTE NO: 01

ROAD NAME: JALAN KOTA KINABALU - SINDUMIN

MONTH: SEPTEMBER 2014

Item	Chainage	Culvert No.	Single Cell				Twin Cell				Multi Cell				Date of Clearing	REMARKS
			RCP (No.)	BC (No.)	CMP (No.)	Total (No.)	RCP (No.)	BC (No.)	CMP (No.)	Total (No.)	RCP (No.)	BC (No.)	CMP (No.)	Total (No.)		
BROUGHT FORWARD:			65	38	0	103	29	33	0	62	1	38	0	39		
16	75.496	16									1			1	24-Sep-14	1st cycle for normal road
17	75.987	17	1			1									25-Sep-14	1st cycle for normal road
18	76.087	18	1			1									25-Sep-14	1st cycle for normal road
19	76.260	19					1		1						25-Sep-14	1st cycle for normal road
20	76.404	20									1			1	26-Sep-14	1st cycle for normal road
21	76.617	21					1		1						26-Sep-14	1st cycle for normal road
22	76.707	22						1	1						26-Sep-14	1st cycle for normal road
23	76.753	23									1			1	29-Sep-14	1st cycle for normal road
24	77.686	24					1		1						29-Sep-14	1st cycle for normal road
25	77.804	25	1			1									29-Sep-14	1st cycle for normal road
26	77.888	26	1			1									30-Sep-14	1st cycle for normal road
27	78.073	27					1		1						30-Sep-14	1st cycle for normal road
28	78.172	28								1				1	30-Sep-14	1st cycle for normal road
29	92.070	83	1			1									20-Sep-14	1st cycle for protocol road
30	92.090	84									1			1	20-Sep-14	1st cycle for protocol road
CARRIED FORWARD :			70	38	0	108	32	35	0	67	2	42	0	44		

LINTASAN RESOURCES SDN. BHD.
MAINTENANCE OF FEDERAL ROADS - WEST COAST, SABAH
R05 CULVERT CLEARING RECORD

DISTRICT: BEAUFORT

ROUTE NO: 01

ROAD NAME: JALAN KOTA KINABALU - SINDUMIN

MONTH: SEPTEMBER 2014

Item	Chainage	Culvert No.	Single Cell				Twin Cell				Multi Cell				Date of Clearing	REMARKS
			RCP (No.)	BC (No.)	CMP (No.)	Total (No.)	RCP (No.)	BC (No.)	CMP (No.)	Total (No.)	RCP (No.)	BC (No.)	CMP (No.)	Total (No.)		
BROUGHT FORWARD:			70	38	0	108	32	35	0	67	2	42	0	44		
31	92.655	85						1		1					20-Sep-14	1st cycle for protocol road
32	92.865	86						1		1					21-Sep-14	1st cycle for protocol road
33	93.376	87	1			1									21-Sep-14	1st cycle for protocol road
34	93.587	88	1			1									21-Sep-14	1st cycle for protocol road
35	93.678	89	1			1									22-Sep-14	1st cycle for protocol road
36	93.791	90						1		1					22-Sep-14	1st cycle for protocol road
37	94.046	91	1			1									22-Sep-14	1st cycle for protocol road
38	94.662	92	1			1									25-Sep-14	1st cycle for protocol road
39	94.914	93	1			1									25-Sep-14	1st cycle for protocol road
40	95.148	94	1			1									25-Sep-14	1st cycle for protocol road
41	95.733	95	1			1									25-Sep-14	1st cycle for protocol road
42	96.302	96	1			1									27-Sep-14	1st cycle for normal road
43	96.374	97					1			1					27-Sep-14	1st cycle for normal road
44	96.448	98					1			1					28-Sep-14	1st cycle for normal road
45	96.864	99	1			1									28-Sep-14	1st cycle for normal road
CARRIED FORWARD :			80	38	0	118	34	38	0	72	2	42	0	44		

LINTASAN RESOURCES SDN. BHD.
MAINTENANCE OF FEDERAL ROADS - WEST COAST, SABAH
R05 CULVERT CLEARING RECORD

DISTRICT: BEAUFORT

ROUTE NO: 01

ROAD NAME: JALAN KOTA KINABALU - SINDUMIN

MONTH: SEPTEMBER 2014

Item	Chainage	Culvert No.	Single Cell				Twin Cell				Multi Cell				Date of Clearing	REMARKS
			RCP (No.)	BC (No.)	CMP (No.)	Total (No.)	RCP (No.)	BC (No.)	CMP (No.)	Total (No.)	RCP (No.)	BC (No.)	CMP (No.)	Total (No.)		
BROUGHT FORWARD:			80	38	0	118	34	38	0	72	2	42	0	44		
46	97.612	100					1			1				30-Sep-14	1st cycle for protocol road	
47	97.896	101					1			1				30-Sep-14	1st cycle for protocol road	
48																
49																
50																
51																
52																
53																
54																
55																
56																
57																
58																
59																
60																
CARRIED FORWARD :			80	38	0	118	36	38	0	74	2	42	0	44		

LINTASAN RESOURCES SDN. BHD.
MAINTENANCE OF FEDERAL ROADS - WEST COAST, SABAH
R05 CULVERT CLEARING RECORD

DISTRICT: SIPITANG

ROUTE NO: 01

ROAD NAME: JALAN KOTA KINABALU - SINDUMIN

MONTH: SEPTEMBER 2014

Item	Chainage	Culvert No.	Single Cell				Twin Cell				Multi Cell				Date of Clearing	REMARKS
			RCP (No.)	BC (No.)	CMP (No.)	Total (No.)	RCP (No.)	BC (No.)	CMP (No.)	Total (No.)	RCP (No.)	BC (No.)	CMP (No.)	Total (No.)		
BROUGHT FORWARD:			52	10	1	65	6	9	0	15	0	3	0	3		
1	136.355	194	1			1								06-Sep-14	1st cycle for protocol road	
2	136.383	195	1			1								06-Sep-14	1st cycle for protocol road	
3	137.607	196	1			1								06-Sep-14	1st cycle for protocol road	
4	137.772	197	1			1								07-Sep-14	1st cycle for protocol road	
5	137.862	198	1			1								07-Sep-14	1st cycle for protocol road	
6	138.215	199			1	1								07-Sep-14	1st cycle for protocol road	
7	138.441	200	1			1								13-Sep-14	1st cycle for protocol road	
8	138.814	201	1			1								13-Sep-14	1st cycle for protocol road	
9	139.280	202	1			1								14-Sep-14	1st cycle for protocol road	
10	139.600	203					1		1					14-Sep-14	1st cycle for protocol road	
11	139.892	204	1			1								15-Sep-14	1st cycle for protocol road	
12	140.019	205	1			1								15-Sep-14	1st cycle for protocol road	
13																
14																
15																
CARRIED FORWARD :			62	10	2	76	7	9	0	16	0	3	0	3		

LINTASAN RESOURCES SDN. BHD.
MAINTENANCE OF FEDERAL ROADS - WEST COAST, SABAH
R05 CULVERT CLEARING RECORD

DISTRICT: BEAUFORT

ROUTE NO: 502

ROAD NAME: JALAN BEAUFORT - MENUMBOK

MONTH: SEPTEMBER 2014

Item	Chainage	Culvert No.	Single Cell				Twin Cell				Multi Cell				Date of Clearing	REMARKS
			RCP (No.)	BC (No.)	CMP (No.)	Total (No.)	RCP (No.)	BC (No.)	CMP (No.)	Total (No.)	RCP (No.)	BC (No.)	CMP (No.)	Total (No.)		
BROUGHT FORWARD:			42	0	0	42	6	4	0	10	0	0	0	0		
1																
2																
3																
4																
5																
6																
7																
8																
9																
10																
11																
12																
13																
14																
15																
CARRIED FORWARD :			42	0	0	42	6	4	0	10	0	0	0	0		

LINTASAN RESOURCES SDN. BHD.
 MAINTENANCE OF FEDERAL ROADS - WEST COAST, SABAH
R05 CULVERT CLEARING RECORD

DISTRICT: KUALA PENYU
ROUTE NO: 502
ROAD NAME: JALAN BEAUFORT - MENUMBOK
MONTH: SEPTEMBER 2014

Item	Chainage	Culvert No.	Single Cell				Twin Cell				Multi Cell				Date of Clearing	REMARKS
			RCP (No.)	BC (No.)	CMP (No.)	Total (No.)	RCP (No.)	BC (No.)	CMP (No.)	Total (No.)	RCP (No.)	BC (No.)	CMP (No.)	Total (No.)		
BROUGHT FORWARD:			145	0	0	145	54	0	0	54	0	1	0	1		
16	58.555	138	1			1								13-Sep-14	2nd cycle for normal road	
17	58.955	139									1		1	13-Sep-14	2nd cycle for normal road	
18	59.178	140	1			1								13-Sep-14	2nd cycle for normal road	
19																
20																
21																
22																
23																
24																
25																
26																
27																
28																
29																
30																
CARRIED FORWARD :			147	0	0	147	54	0	0	54	0	2	0	2		

DISTRICT : BEAUFORT
ROUTE NO : R01 JALAN KOTA KINABALU-SINDUMIN
LOCATION : CH 72.510 - LHS
KM 74.270

R05 - BRIDGES & CULVERTS
BRIDGE



BEFORE



IN PROGRESS



AFTER

DISTRICT : BEAUFORT
ROUTE NO : R01 JALAN KOTA KINABALU-SINDUMIN
LOCATION : CH 72.507 - LHS
KM 74.267

R05 - BRIDGES & CULVERTS
BRIDGE



BEFORE



IN PROGRESS



AFTER

LINTASAN RESOURCES SDN. BHD.
BRIDGES
GRAND SUMMARY

MONTH: SEPTEMBER 2014

DISTRICT	ROUTE NO.	ROAD NAME	General Cleaning			Painting		
			Previous	Current	Cumm.	Previous	Current	Cumm.
			(No.)	(No.)	(No.)	(No.)	(No.)	(No.)
Kota Belud	01	Jalan Kota Kinabalu-Kudat	22	0	22	0	0	0
Kota Marudu	01	Jalan Kota Kinabalu-Kudat	10	0	10	0	0	0
Kudat	01	Jalan Kota Kinabalu-Kudat	2	0	2	0	0	0
Tuaran	01	Jalan Kota Kinabalu-Kudat	3	0	3	2	0	2
	22	Jalan Kota Kinabalu-Sandakan	0	0	0	0	0	0
	503	Jalan Berungis-Kota Belud	6	0	6	1	0	1
Kota Kinabalu	01	Jalan Kota Kinabalu-Kudat	1	0	1	1	0	1
	01	Jalan Kota Kinabalu-Sindumin	3	1	4	1	0	1
	501	Jalan Kota Kinabalu-Penampang-Lok Kawi	3	3	6	0	3	3
	606	Jalan Susur Sepangar Bay	0	0	0	0	0	0
	607	Jalan Masuk Ke Pelabuhan Baru	0	0	0	0	0	0
	608	Jalan Masuk Ke Lapangan Terbang Lama	0	0	0	0	0	0
Penampang	01	Jalan Kota Kinabalu-Sindumin	0	0	0	0	0	0
	500	Jalan Kota Kinabalu-Keningau-Tenom	10	4	14	2	4	6
	501	Jalan Kota Kinabalu-Penampang-Lok Kawi	0	0	0	0	0	0
Papar	01	Jalan Kota Kinabalu-Sindumin	15	5	20	4	5	9
Ranau	22	Jalan Kota Kinabalu-Sandakan	12	0	12	0	0	0
Tambunan	500	Jalan Kota Kinabalu-Keningau-Tenom	8	0	8	0	0	0
Keningau	500	Jalan Kota Kinabalu-Keningau-Tenom	9	2	11	4	0	4
Tenom	500	Jalan Kota Kinabalu-Keningau-Tenom	5	2	7	1	0	1
Beaufort	01	Jalan Kota Kinabalu-Sindumin	9	5	14	2	0	2
	502	Jalan Beaufort-Menumbok	8	0	8	0	0	0
Sipitang	01	Jalan Kota Kinabalu-Sindumin	4	1	5	0	0	0
Kuala Penyu	502	Jalan Beaufort-Menumbok	0	0	0	10	0	10
TOTAL			130	23	153	28	12	40

LINTASAN RESOURCES SDN. BHD.
PRIVATISATION OF WEST COAST SABAH FEDERAL ROADS MAINTENANCE

SUMMARY - BRIDGES

MONTH : SEPTEMBER 2014

ITEM	DISTRICT	ROUTE NO	ROAD NAME	General Maintenance			Painting		
				Previous	Current	Cumm.	Previous	Current	Cumm.
				(No.)	(No.)	(No.)	(No.)	(No.)	(No.)
1	Kota Belud	01	Jalan Kota Kinabalu - Kudat	22	-	22	-	-	-
2	Kota Marudu	01	Jalan Kota Kinabalu - Kudat	10	-	10	-	-	-
3	Kudat	01	Jalan Kota Kinabalu - Kudat	2	-	2	-	-	-
TOTAL :				34	-	34	-	-	-

LINTASAN RESOURCES SDN. BHD.
MAINTENANCE OF FEDERAL ROADS - WEST COAST, SABAH

R05 BRIDGES

DISTRICT: KOTA BELUD

ROUTE NO: 01

ROAD NAME: JALAN KOTA KINABALU - KUDAT

MONTH: SEPTEMBER 2014

Item	Chainage	Bridge Name	Cleaning					Removal	Greasing	Localised Painting		Date of Work Done	REMARKS
			Expansion Joints	Weep Holes	Graffiti & Markings	Parapets	Bearing Shelves	Vegetation	Steel Bearings	Peeling Paint	Rusting of Structural Steelwork		
BROUGHT FORWARD:			22										
1													
2													
3													
4													
5													
6													
7													
8													
9													
10													
11													
12													
13													
14													
15													
BALANCE END OF SEP :			22										

LINTASAN RESOURCES SDN. BHD.
MAINTENANCE OF FEDERAL ROADS - WEST COAST, SABAH

R05 BRIDGES

DISTRICT: KOTA MARUDU

ROUTE NO: 01

ROAD NAME: JALAN KOTA KINABALU - KUDAT

MONTH: SEPTEMBER 2014

Item	Chainage	Bridge Name	Cleaning					Removal	Greasing	Localised Painting		Date of Work Done	REMARKS
			Expansion Joints	Weep Holes	Graffiti & Markings	Parapets	Bearing Shelves	Vegetation	Steel Bearings	Peeling Paint	Rusting of Structural Steelwork		
BROUGHT FORWARD:			10										
1													
2													
3													
4													
5													
6													
7													
8													
9													
10													
11													
12													
13													
14													
15													
BALANCE END OF SEP :			10										

LINTASAN RESOURCES SDN. BHD.
 MAINTENANCE OF FEDERAL ROADS - WEST COAST, SABAH

R05 BRIDGES

DISTRICT: KUDAT
ROUTE NO: 01
ROAD NAME: JALAN KOTA KINABALU - KUDAT
MONTH: SEPTEMBER 2014

Item	Chainage	Bridge Name	Cleaning					Removal	Greasing	Localised Painting		Date of Work Done	REMARKS
			Expansion Joints	Weep Holes	Graffiti & Markings	Parapets	Bearing Shelves	Vegetation	Steel Bearings	Peeling Paint	Rusting of Structural Steelwork		
BROUGHT FORWARD:			2										
1													
2													
3													
4													
5													
6													
7													
8													
9													
10													
11													
12													
13													
14													
15													
BALANCE END OF SEP :			2										

LINTASAN RESOURCES SDN. BHD.
PRIVATISATION OF WEST COAST SABAH FEDERAL ROADS MAINTENANCE

SUMMARY - BRIDGES

Month: SEPTEMBER 2014

ITEM	DISTRICT	ROUTE NO	ROAD NAME	General Maintenance			Painting		
				Previous	Current	Cumm.	Previous	Current	Cumm.
				(No.)	(No.)	(No.)	(No.)	(No.)	(No.)
1	Kota Kinabalu	01	Jalan Kota Kinabalu - Kudat	1	-	1	1	-	1
2	Tuaran	01	Jalan Kota Kinabalu - Kudat	3	-	3	2	-	2
3	Tuaran	22	Jalan Kota Kinabalu - Sandakan	-	-	-	-	-	-
4	Tuaran	503	Jalan Berungis - Kota Belud	6	-	6	1	-	1
5	Kota Kinabalu	606	Jalan Susur Sepangar Bay	-	-	-	-	-	-
6	Kota Kinabalu	607	Jalan Masuk Ke Pelabuhan Baru, KK	-	-	-	-	-	-
TOTAL :				10	-	10	4	-	4

LINTASAN RESOURCES SDN. BHD.
 MAINTENANCE OF FEDERAL ROADS - WEST COAST, SABAH

R05 BRIDGES

DISTRICT: KOTA KINABALU

ROUTE NO: 01

ROAD NAME: JALAN KOTA KINABALU - KUDAT

MONTH: SEPTEMBER 2014

Item	Chainage	Bridge Name	Cleaning					Removal	Greasing	Localised Painting		Date of Work Done	REMARKS
			Expansion Joints	Weep Holes	Graffiti & Markings	Parapets	Bearing Shelves	Vegetation	Steel Bearings	Peeling Paint	Rusting of Structural Steelwork		
BROUGHT FORWARD:		1									1		
TOTAL:		1									1		

LINTASAN RESOURCES SDN. BHD.
 MAINTENANCE OF FEDERAL ROADS - WEST COAST, SABAH

R05 BRIDGES

DISTRICT: TUARAN
ROUTE NO: 01
ROAD NAME: JALAN KOTA KINABALU - KUDAT
MONTH: SEPTEMBER 2014

Item	Chainage	Bridge Name	Cleaning					Removal	Greasing	Localised Painting		Date of Work Done	REMARKS
			Expansion Joints	Weep Holes	Graffiti & Markings	Parapets	Bearing Shelves	Vegetation	Steel Bearings	Peeling Paint	Rusting of Structural Steelwork		
BROUGHT FORWARD:		3								-	2		
TOTAL:		3									2		

LINTASAN RESOURCES SDN. BHD.
 MAINTENANCE OF FEDERAL ROADS - WEST COAST, SABAH

R05 BRIDGES

DISTRICT: TUARAN
ROUTE NO: 503
ROAD NAME: JALAN BERUNGIS - KOTA BELUD
MONTH: SEPTEMBER 2014

Item	Chainage	Bridge Name	Cleaning					Removal	Greasing	Localised Painting		Date of Work Done	REMARKS
			Expansion Joints	Weep Holes	Graffiti & Markings	Parapets	Bearing Shelves	Vegetation	Steel Bearings	Peeling Paint	Rusting of Structural Steelwork		
BROUGHT FORWARD:		6								-	1		
TOTAL:		6									1		

LINTASAN RESOURCES SDN. BHD.
 PRIVATISATION OF WEST COAST SABAH FEDERAL ROADS MAINTENANCE

SUMMARY - BRIDGES

MONTH: September 2014

ITEM	DISTRICT	ROUTE NO	ROAD NAME	General Maintenance			Painting		
				Previous	Current	Cumm.	Previous	Current	Cumm.
				(No.)	(No.)	(No.)	(No.)	(No.)	(No.)
1	Ranau	22	Jalan Kota Kinabalu - Sandakan	12	0	12	0	0	0
TOTAL :				12	0	12	0	0	0

LINTASAN RESOURCES SDN. BHD.
 MAINTENANCE OF FEDERAL ROADS - WEST COAST, SABAH

R05 BRIDGES

DISTRICT: Ranau

ROUTE NO: 22

ROAD NAME: Jalan Kota Kinabalu - Sandakan

MONTH: September 2014

Item	Chainage	Bridge Name	Cleaning					Removal	Greasing	Localised Painting		Date of Work Done	REMARKS
			Expansion Joints	Weep Holes	Graffiti & Markings	Parapets	Bearing Shelves	Vegetation	Steel Bearings	Peeling Paint	Rusting of Structural Steelwork		
BROUGHT FORWARD FROM AUGUST 2014:		12											
CARRIED FORWARD:		12									0		

LINTASAN RESOURCES SDN. BHD.
PRIVATISATION OF WEST COAST SABAH FEDERAL ROADS MAINTENANCE

SUMMARY - BRIDGES

Month: SEPTEMBER 2014

ITEM	DISTRICT	ROUTE NO	ROAD NAME	General Maintenance			Painting		
				Previous	Current	Cumm.	Previous	Current	Cumm.
				(No.)	(No.)	(No.)	(No.)	(No.)	(No.)
1	Kota Kinabalu	01	Jalan Kota Kinabalu - Sindumin	3	1	4	1	-	1
2	Penampang	01	Jalan Kota Kinabalu - Sindumin	-	-	-	-	-	-
3	Papar	01	Jalan Kota Kinabalu - Sindumin	15	5	20	4	5	9
4	Penampang	500	Jalan Kota Kinabalu - Keningau - Tenom	10	4	14	2	4	6
5	Kota Kinabalu	501	Jalan Kota Kinabalu - Penampang - Lok Kawi	3	3	6	-	3	3
6	Penampang	501	Jalan Kota Kinabalu - Penampang - Lok Kawi	-	-	-	-	-	-
7	Kota Kinabalu	608	Jalan Masuk Ke Lapangan Terbang Lama, KK	-	-	-	-	-	-
TOTAL :				31	13	44	7	12	19

LINTASAN RESOURCES SDN. BHD.
 PRIVATISATION OF WEST COAST SABAH FEDERAL ROADS MAINTENANCE

SUMMARY - BRIDGES

Month : SEPTEMBER 2014

ITEM	DISTRICT	ROUTE NO	ROAD NAME	General Maintenance			Painting		
				Previous	Current	Cumm.	Previous	Current	Cumm.
				(No.)	(No.)	(No.)	(No.)	(No.)	(No.)
1	Tambunan	500	Jalan Kota Kinabalu - Keningau - Tenom	8	-	8	-	-	-
2	Keningau	500	Jalan Kota Kinabalu - Keningau - Tenom	9	2	11	4	-	4
3	Tenom	500	Jalan Kota Kinabalu - Keningau - Tenom	5	2	7	1	-	1
TOTAL :				22	4	26	5	-	5

LINTASAN RESOURCES SDN. BHD.
 MAINTENANCE OF FEDERAL ROADS - WEST COAST, SABAH

R05 BRIDGES

DISTRICT: TAMBUNAN

ROUTE NO: 500

ROAD NAME: JALAN KOTA KINABALU - KENINGAU - TENOM

MONTH: September 2014

Item	Chainage	Bridge Name	Cleaning					Removal	Greasing	Localised Painting		Date of Work Done	REMARKS
			Expansion Joints	Weep Holes	Graffiti & Markings	Parapets	Bearing Shelves	Vegetation	Steel Bearings	Peeling Paint	Rusting of Structural Steelwork		
BROUGHT FORWARD:		8											
TOTAL :		8											

LINTASAN RESOURCES SDN. BHD.
MAINTENANCE OF FEDERAL ROADS - WEST COAST, SABAH

R05 BRIDGES

DISTRICT: KENINGAU

ROUTE NO: 500

ROAD NAME: JALAN KOTA KINABALU - KENINGAU - TENOM

MONTH: September 2014

Item	Chainage	Bridge Name	Cleaning					Removal	Greasing	Localised Painting		Date of Work Done	REMARKS
			Expansion Joints	Weep Holes	Graffiti & Markings	Parapets	Bearing Shelves	Vegetation	Steel Bearings	Peeling Paint	Rusting of Structural Steelwork		
BROUGHT FORWARD:			13										
1	121.600	Jambatan Pampang	1	✓	✓	✓	✓	✓		✓	✓	10 Sep 14	1st cycle protocol road
2	118.762	Jambatan Liawan	1	✓	✓	✓	✓	✓		✓	✓	19 Sep 14	1st cycle protocol road
TOTAL :			15										

LINTASAN RESOURCES SDN. BHD.
MAINTENANCE OF FEDERAL ROADS - WEST COAST, SABAH

R05 BRIDGES

DISTRICT: TENOM

ROUTE NO: 500

ROAD NAME: JALAN KOTA KINABALU - KENINGAU - TENOM

MONTH: September 2014

Item	Chainage	Bridge Name	Cleaning					Removal	Greasing	Localised Painting		Date of Work Done	REMARKS
			Expansion Joints	Weep Holes	Graffiti & Markings	Parapets	Bearing Shelves	Vegetation	Steel Bearings	Peeling Paint	Rusting of Structural Steelwork		
BROUGHT FORWARD:			6										
1	163.485	Jambatan Tun Mustafa	1	✓	✓	✓	✓	✓		✓	✓	01 Sep 14	1st cycle normal road
2	158.500	Jambatan Naluyan	1	✓	✓	✓	✓	✓		✓	✓	15 Sep 14	1st cycle normal road
TOTAL :			8										

LINTASAN RESOURCES SDN. BHD.
PRIVATISATION OF WEST COAST SABAH FEDERAL ROADS MAINTENANCE

SUMMARY - BRIDGES

Month : SEPTEMBER 2014

ITEM	DISTRICT	ROUTE NO	ROAD NAME	General Maintenance			Painting		
				Previous	Current	Cumm.	Previous	Current	Cumm.
				(No.)	(No.)	(No.)	(No.)	(No.)	(No.)
1	Beaufort	01	Jalan Kota Kinabalu - Sindumin	9	5	14	2	-	2
2	Sipitang	01	Jalan Kota Kinabalu - Sindumin	4	1	5	-	-	-
3	Beaufort	502	Jalan Beaufort - Menumbok	8	-	8	-	-	-
4	Kuala Penyu	502	Jalan Beaufort - Menumbok (no bridge)	-	-	-	-	-	-
TOTAL :				21	6	27	2	-	2

LINTASAN RESOURCES SDN. BHD.
 MAINTENANCE OF FEDERAL ROADS - WEST COAST, SABAH

R05 BRIDGES

DISTRICT: BEAUFORT

ROUTE NO: 01

ROAD NAME: JALAN KOTA KINABALU - SINDUMIN

MONTH: SEPTEMBER 2014

Item	Chainage	Bridge Name	Cleaning					Removal	Greasing	Localised Painting		Date of Work Done	REMARKS
			Expansion Joints	Weep Holes	Graffiti & Markings	Parapets	Bearing Shelves	Vegetation	Steel Bearings	Peeling Paint	Rusting of Structural Steelwork		
BROUGHT FORWARD:		9									2		
1	72.510	Sg. Damit Bridge	√	√	√	√	√					18-Sep-14	1st cycle for normal road
2	77.300	Sg. Membakut Bridge	√	√	√	√	√					18-Sep-14	1st cycle for normal road
3	80.250	Sg. Mawao Bridge	√	√	√	√	√					27-Sep-14	1st cycle for normal road
4	89.550	Sg. Klias Baru Bridge	√	√	√	√	√					27-Sep-14	1st cycle for normal road
5	95.410	Sg. Padas Bridge	√	√	√	√	√					28-Sep-14	1st cycle for protocol road
CARRIED FORWARD:		14									2		

LINTASAN RESOURCES SDN. BHD.
 MAINTENANCE OF FEDERAL ROADS - WEST COAST, SABAH

R05 BRIDGES

DISTRICT: BEAUFORT

ROUTE NO: 502

ROAD NAME: JALAN BEAUFORT - MENUMBOK

MONTH: SEPTEMBER 2014

Item	Chainage	Bridge Name	Cleaning					Removal	Greasing	Localised Painting		Date of Work Done	REMARKS
			Expansion Joints	Weep Holes	Graffiti & Markings	Parapets	Bearing Shelves	Vegetation	Steel Bearings	Peeling Paint	Rusting of Structural Steelwork		
BROUGHT FORWARD:		8									0		
CARRIED FORWARD:		8									0		

LINTASAN RESOURCES SDN. BHD.
 MAINTENANCE OF FEDERAL ROADS - WEST COAST, SABAH

R05 BRIDGES

DISTRICT: KUALA PENYU

ROUTE NO: 502

ROAD NAME: JALAN BEAUFORT - MENUMBOK

MONTH: SEPTEMBER 2014

Item	Chainage	Bridge Name	Cleaning					Removal	Greasing	Localised Painting		Date of Work Done	REMARKS
			Expansion Joints	Weep Holes	Graffiti & Markings	Parapets	Bearing Shelves	Vegetation	Steel Bearings	Peeling Paint	Rusting of Structural Steelwork		
BROUGHT FORWARD:		N/A									0		
CARRIED FORWARD:		0									0		

R 07

**PENYENGGARAAN
LONGKANG
(DRAINAGE)**

DISTRICT : RANAU
ROUTE NO : 22 - JALAN KOTA KINABALU - SANDAKAN
LOCATION : CH 44.140 - CH 44.348 - LHS

R07 DRAINAGE CLEARING



BEFORE



IN PROGRESS



AFTER

DISTRICT : RANAU
ROUTE NO : 22 - JALAN KOTA KINABALU - SANDAKAN
LOCATION : CH 46.144 - CH 46.400 - RHS

R07 DRAINAGE CLEARING



BEFORE



IN PROGRESS



AFTER

DISTRICT : KENINGAU
ROUTE NO : 500 - JALAN KOTA KINABALU - KENINGAU - TENOM
LOCATION : CH 120.646 - CH 120.708 - LHS
KM 130.646 - KM 130.708

R07 - DRAINAGE CLEARING



BEFORE



IN PROGRESS



AFTER

DISTRICT : BEAUFORT
ROUTE NO : R01 JALAN KOTA KINABALU-SINDUMIN
LOCATION : CH 93.010 - LHS
KM 94.770

R07 - DRAINAGE CLEARING



BEFORE



IN PROGRESS



AFTER

DISTRICT : SIPITANG
ROUTE NO : R01 JALAN KOTA KINABALU-SINDUMIN
LOCATION : CH 138.800 - RHS
KM 140.560

R07 - DRAINAGE CLEARING



BEFORE



IN PROGRESS



AFTER

LINTASAN RESOURCES SDN. BHD.
DRAINAGE CLEARING
GRAND SUMMARY

MONTH: SEPTEMBER 2014

DISTRICT	ROUTE NO.	ROAD NAME	Earth Drain			Lined Drain		
			Previous	Current	Cumm.	Previous	Current	Cumm.
			(m)	(m)	(m)	(m)	(m)	(m)
Kota Belud	01	Jalan Kota Kinabalu-Kudat	47,312	0	47,312	83,219	0	83,219
Kota Marudu	01	Jalan Kota Kinabalu-Kudat	24,016	0	24,016	8,939	0	8,939
Kudat	01	Jalan Kota Kinabalu-Kudat	32,133	16,662	48,795	18,684	8,010	26,694
Tuaran	01	Jalan Kota Kinabalu-Kudat	37,985	1,589	39,574	83,330	3,655	86,985
	22	Jalan Kota Kinabalu-Sandakan	0	0	0	85,160	30,586	115,746
	503	Jalan Berungis-Kota Belud	6,000	0	6,000	70,800	0	70,800
Kota Kinabalu	01	Jalan Kota Kinabalu-Kudat	22,861	0	22,861	88,300	0	88,300
	01	Jalan Kota Kinabalu-Sindumin	110	55	165	40,638	15,211	55,849
	501	Jalan Kota Kinabalu-Penampang-Lok Kawi	319	319	638	5,525	5,525	11,050
	606	Jalan Susur Sepangar Bay	1,802	0	1,802	20,813	0	20,813
	607	Jalan Masuk Ke Pelabuhan Baru	0	0	0	1,548	0	1,548
	608	Jalan Masuk Ke Lapangan Terbang Lama	0	0	0	3,134	1,692	4,826
Penampang	01	Jalan Kota Kinabalu-Sindumin	10,250	0	10,250	8,010	0	8,010
	500	Jalan Kota Kinabalu-Keningau-Tenom	14,160	0	14,160	73,856	23,275	97,131
	501	Jalan Kota Kinabalu-Penampang-Lok Kawi	2,091	0	2,091	24,828	0	24,828
Papar	01	Jalan Kota Kinabalu-Sindumin	34,788	5,318	40,106	2,039	0	2,039
Ranau	22	Jalan Kota Kinabalu-Sandakan	46,691	0	46,691	104,336	47,020	151,356
Tambunan	500	Jalan Kota Kinabalu-Keningau-Tenom	37,184	1,660	38,844	98,554	3,019	101,573
Keningau	500	Jalan Kota Kinabalu-Keningau-Tenom	27,224	2,650	29,874	35,622	9,684	45,306
Tenom	500	Jalan Kota Kinabalu-Keningau-Tenom	5,536	1,402	6,938	19,174	7,760	26,934
Beaufort	01	Jalan Kota Kinabalu-Sindumin	53,924	5,879	59,803	10,112	1,660	11,772
	502	Jalan Beaufort-Menumbok	41,330	0	41,330	0	0	0
Sipitang	01	Jalan Kota Kinabalu-Sindumin	21,098	3,214	24,312	15,914	2,836	18,750
Kuala Penyu	502	Jalan Beaufort-Menumbok	44,204	6,796	51,000	36,088	5,555	41,643
TOTAL			511,018	45,544	556,562	938,623	165,488	1,104,111

LINTASAN RESOURCES SDN. BHD.
PRIVATISATION OF WEST COAST SABAH FEDERAL ROADS MAINTENANCE

SUMMARY - DRAINAGE CLEARING

MONTH : SEPTEMBER 2014

ITEM	DISTRICT	ROUTE NO	ROAD NAME	Earth Drain			Lined Drain		
				Previous	Current	Cumm.	Previous	Current	Cumm.
				(m)	(m)	(m)	(m)	(m)	(m)
1	Kota Belud	01	Jalan Kota Kinabalu - Kudat	47,312.00	-	47,312.00	83,219.00	-	83,219.00
2	Kota Marudu	01	Jalan Kota Kinabalu - Kudat	33,790.00	-	33,790.00	8,939.00	-	8,939.00
3	Kudat	01	Jalan Kota Kinabalu - Kudat	32,133.00	16,662.00	48,795.00	18,684.00	8,010.00	26,694.00
TOTAL :				113,235	16,662	129,897	110,842	8,010.0	118,852.0

LINTASAN RESOURCES SDN. BHD.
MAINTENANCE OF FEDERAL ROADS - WEST COAST, SABAH
R07 DRAINAGE CLEARING RECORD

DISTRICT: KOTA BELUD
ROUTE NO: 01
ROAD NAME: JALAN KOTA KINABALU - KUDAT
MONTH: SEPTEMBER 2014

Item	CHAINAGE		Earth Drain				Lined Drain				Date of Clearing	REMARKS
	From	To	Left Side (m)	Median (m)	Right Side (m)	Total Length (m)	Left Side (m)	Median (m)	Right Side (m)	Total Length (m)		
BROUGHT FORWARD :			19764	0	27548	47,312.00	28406	3786	51027	83,219.00		
1												
2												
3												
4												
5												
6												
7												
8												
9												
10												
11												
12												
13												
14												
15												
BALANCE END OF SEP :			19,764.00	0.00	27,548.00	47,312.00	28,406.00	3786.00	51,027.00	83,219.00		

LINTASAN RESOURCES SDN. BHD.
 MAINTENANCE OF FEDERAL ROADS - WEST COAST, SABAH
R07 DRAINAGE CLEARING RECORD

DISTRICT: KOTA MARUDU
ROUTE NO: 01
ROAD NAME: JALAN KOTA KINABALU - KUDAT
MONTH: SEPTEMBER 2014

Item	CHAINAGE		Earth Drain				Lined Drain				Date of Clearing	REMARKS
	From	To	Left Side (m)	Median (m)	Right Side (m)	Total Length (m)	Left Side (m)	Median (m)	Right Side (m)	Total Length (m)		
BROUGHT FORWARD :			18,843.00	-	14,947.00	33,790.00	4,768.00	-	4,171.00	8,939.00		
01												
02												
03												
04												
05												
06												
07												
08												
09												
10												
11												
12												
13												
14												
15												
BALANCE END OF SEP :			18,843.00	0	14,947.00	33,790.00	4,768.00	0	4171	8,939.00		

LINTASAN RESOURCES SDN. BHD.
 MAINTENANCE OF FEDERAL ROADS - WEST COAST, SABAH
R07 DRAINAGE CLEARING RECORD

DISTRICT: KUDAT
ROUTE NO: 01
ROAD NAME: JALAN KOTA KINABALU - KUDAT
MONTH: SEPTEMBER 2014

Item	CHAINAGE		Earth Drain				Lined Drain				Date of Clearing	REMARKS
	From	To	Left Side (m)	Median (m)	Right Side (m)	Total Length (m)	Left Side (m)	Median (m)	Right Side (m)	Total Length (m)		
BROUGHT FORWARD :			18,326.00	0.00	13,807.00	32,133.00	9,719.00	0.00	8,965.00	18,684.00		
1	190.800	188.935	60.00		71.00	131.00	649.00		296.00	945.00	03 Sep 14	Protocol 3rd Cycle
2	188.925	188.035	245.00		75.00	320.00	495.00		414.00	909.00	03 Sep 14	Protocol 3rd Cycle
3	187.980	186.773	440.00			440.00	380.00		997.00	1377.00	09 Sep 14	Protocol 3rd Cycle
4	186.680	185.706	111.00		471.00	582.00	461.00		238.00	699.00	10 Sep 14	Protocol 3rd Cycle
5	185.706	183.980	541.00		892.00	1433.00			769.00	769.00	11 Sep 14	
6	184.838	182.686	282.00		521.00	803.00	936.00			936.00	15 Sep 14	
7	182.223	181.280	1231.00		172.00	1403.00	320.00		277.00	597.00	18 Sep 14	
8	181.280	178.795	992.00		1288.00	2280.00			860.00	860.00	19 Sep 14	
9	178.575	176.289	352.00		1791.00	2143.00	171.00			171.00	20 Sep 14	
10	177.380	173.819	2230.00		1443.00	3673.00	639.00			639.00	22 Sep 14	
11	174.064	172.565	603.00		465.00	1068.00	108.00			108.00	23 Sep 14	
12	172.398	170.890	850.00		1073.00	1923.00				0.00	25 Sep 14	
13	170.880	170.530	183.00		280.00	463.00				0.00	27 Sep 14	
14												
15												
BALANCE END OF SEP :			26,446.00	0.00	22,349.000	48,795.00	13,878.00	0.00	12,816.00	26,694.00		

LINTASAN RESOURCES SDN. BHD.
 PRIVATISATION OF WEST COAST SABAH FEDERAL ROADS MAINTENANCE

SUMMARY - DRAINAGE CLEARING

Month: SEPTEMBER 2014

ITEM	DISTRICT	ROUTE NO	ROAD NAME	Earth Drain			Lined Drain		
				Previous	Current	Cumm.	Previous	Current	Cumm.
				(m)	(m)	(m)	(m)	(m)	(m)
1	Kota Kinabalu	01	Jalan Kota Kinabalu - Kudat	22,861.00	-	22,861.00	88,300.00	-	88,300.00
2	Tuaran	01	Jalan Kota Kinabalu - Kudat	37,985.00	1,589.00	39,574.00	83,330.00	3,655.00	86,985.00
3	Tuaran	22	Jalan Kota Kinabalu - Sandakan	-	-	-	85,160.00	30,586.00	115,746.00
4	Tuaran	503	Jalan Berungis - Kota Belud	6,000.00	-	6,000.00	70,800.00	-	70,800.00
5	Kota Kinabalu	606	Jalan Susur Sepangar Bay	1,802.00	-	1,802.00	20,813.00	-	20,813.00
6	Kota Kinabalu	607	Jalan Masuk Ke Pelabuhan Baru, KK	-	-	-	1,548.00	-	1,548.00
TOTAL :				68,648.00	1,589.00	70,237.00	349,951.00	34,241.00	384,192.00

LINTASAN RESOURCES SDN. BHD.
 MAINTENANCE OF FEDERAL ROADS - WEST COAST, SABAH
R07 DRAINAGE CLEARING RECORD

DISTRICT: KOTA KINABALU
ROUTE NO: 01
ROAD NAME: JALAN KOTA KINABALU - KUDAT
MONTH: SEPTEMBER 2014

Item	CHAINAGE		Earth Drain				Lined Drain				Date of Clearing	REMARKS
	From	To	Left Side (m)	Median (m)	Right Side (m)	Total Length (m)	Left Side (m)	Median (m)	Right Side (m)	Total Length (m)		
BROUGHT FORWARD :			7,721	0	15,140	22,861	39,770	19,216	29,314	88,300		
TOTAL :			7,721	0	15,140	22,861	39,770	19,216	29,314	88,300		

LINTASAN RESOURCES SDN. BHD.
 MAINTENANCE OF FEDERAL ROADS - WEST COAST, SABAH
R07 DRAINAGE CLEARING RECORD

DISTRICT: KOTA KINABALU
ROUTE NO: 606
ROAD NAME: JALAN SUSUR SEPANGAR BAY
MONTH: SEPTEMBER 2014

Item	CHAINAGE		Earth Drain				Lined Drain				Date of Clearing	REMARKS
	From	To	Left Side (m)	Median (m)	Right Side (m)	Total Length (m)	Left Side (m)	Median (m)	Right Side (m)	Total Length (m)		
BROUGHT FORWARD :			797	0	1,005	1,802	8,072	5,026	7,715	20,813		
TOTAL :			797	0	1,005	1,802	8,072	5,026	7,715	20,813		

LINTASAN RESOURCES SDN. BHD.
 MAINTENANCE OF FEDERAL ROADS - WEST COAST, SABAH
R07 DRAINAGE CLEARING RECORD

DISTRICT: KOTA KINABALU
ROUTE NO: 607
ROAD NAME: JALAN MASUK KE PELABUHAN BARU, KK
MONTH: SEPTEMBER 2014

Item	CHAINAGE		Earth Drain				Lined Drain				Date of Clearing	REMARKS
	From	To	Left Side (m)	Median (m)	Right Side (m)	Total Length (m)	Left Side (m)	Median (m)	Right Side (m)	Total Length (m)		
BROUGHT FORWARD :			0		0	0	858	0	690	1,548		
TOTAL :			0	0	0	0	858	0	690	1,548		

LINTASAN RESOURCES SDN. BHD.
 MAINTENANCE OF FEDERAL ROADS - WEST COAST, SABAH
R07 DRAINAGE CLEARING RECORD

DISTRICT: TUARAN
ROUTE NO: 01
ROAD NAME: JALAN KOTA KINABALU - KUDAT
MONTH: SEPTEMBER 2014

Item	CHAINAGE		Earth Drain				Lined Drain				Date of Clearing	REMARKS
	From	To	Left Side (m)	Median (m)	Right Side (m)	Total Length (m)	Left Side (m)	Median (m)	Right Side (m)	Total Length (m)		
BROUGHT FORWARD :			19,679	0	18,306	37,985	31,350	11,139	40,841	83,330		
1	30.207	30.291	84			84					03 Sep 14	
2	30.291	30.385					94			94	03 Sep 14	
3	30.385	30.425					40			40	03 Sep 14	
4	30.425	31.245	820			820					06 Sep 14	
5	31.256	31.867	611			611					06 Sep 14	
6	31.867	32.334					467			467	06 Sep 14	
7	30.226	30.300			74	74					03 Sep 14	
8	30.300	30.635							335	335	03 Sep 14	
9	30.635	31.572							937	937	03 Sep 14	
10	31.572	31.784							212	212	03 Sep 14	
11	31.827	32.703							876	876	06 Sep 14	
12	31.965	32.659						694		694	06 Sep 14	
TOTAL :			21,194	0	18,380	39,574	31,951	11,833	43,201	86,985		

LINTASAN RESOURCES SDN. BHD.
 MAINTENANCE OF FEDERAL ROADS - WEST COAST, SABAH
R07 DRAINAGE CLEARING RECORD

DISTRICT: TUARAN
ROUTE NO: 22
ROAD NAME: JALAN KOTA KINABALU - SANDAKAN
MONTH: SEPTEMBER 2014

Item	CHAINAGE		Earth Drain				Lined Drain				Date of Clearing	REMARKS
	From	To	Left Side (m)	Median (m)	Right Side (m)	Total Length (m)	Left Side (m)	Median (m)	Right Side (m)	Total Length (m)		
BROUGHT FORWARD :			0		0	0	42,580	0	42,580	85,160		
1	0.000	1.500					1,500		1,500	3,000	01 Sep 14	
2	1.500	3.000					1,500		1,500	3,000	03 Sep 14	
3	3.000	4.500					1,500		1,500	3,000	06 Sep 14	
4	4.500	6.000					1,500		1,500	3,000	10 Sep 14	
5	6.000	7.500					1,500		1,500	3,000	13 Sep 14	
6	7.500	9.000					1,500		1,500	3,000	17 Sep 14	
7	9.000	10.500					1,500		1,500	3,000	20 Sep 14	
8	10.500	12.000					1,500		1,500	3,000	23 Sep 14	
9	12.000	13.500					1,500		1,500	3,000	26 Sep 14	
10	13.500	15.293					1793		1793	3586	29 Sep 14	
TOTAL :			0	0	0	0	57,873	0	57,873	115,746		

LINTASAN RESOURCES SDN. BHD.
 MAINTENANCE OF FEDERAL ROADS - WEST COAST, SABAH
R07 DRAINAGE CLEARING RECORD

DISTRICT: TUARAN
ROUTE NO: 503
ROAD NAME: JALAN BERUNGIS - KOTA BELUD
MONTH: SEPTEMBER 2014

Item	CHAINAGE		Earth Drain				Lined Drain				Date of Clearing	REMARKS
	From	To	Left Side (m)	Median (m)	Right Side (m)	Total Length (m)	Left Side (m)	Median (m)	Right Side (m)	Total Length (m)		
BROUGHT FORWARD :			3,000	0	3,000	6,000	35,400	0	35,400	70,800		
TOTAL :			3,000	0	3,000	6,000	35,400	0	35,400	70,800		

LINTASAN RESOURCES SDN. BHD.
 PRIVATISATION OF WEST COAST SABAH FEDERAL ROADS MAINTENANCE

SUMMARY - DRAINAGE CLEARING

MONTH: September 2014

ITEM	DISTRICT	ROUTE NO	ROAD NAME	Earth Drain			Lined Drain		
				Previous	Current	Cumm.	Previous	Current	Cumm.
				(m)	(m)	(m)	(m)	(m)	(m)
1	Ranau	22	Jalan Kota Kinabalu - Sandakan	46,691.00	0.00	46,691.00	104,121.00	47,020.00	151,141.00
TOTAL :				46,691.00	0.00	46,691.00	104,121.00	47,020.00	151,141.00

LINTASAN RESOURCES SDN. BHD.
MAINTENANCE OF FEDERAL ROADS - WEST COAST, SABAH
R07 DRAINAGE CLEARING RECORD

DISTRICT: Ranau

ROUTE NO: 22

ROAD NAME: Jalan Kota Kinabalu - Sandakan

MONTH: September 2014

Item	CHAINAGE		Earth Drain				Lined Drain				Date of Clearing	REMARKS
	From	To	Left Side (m)	Median (m)	Right Side (m)	Total Length (m)	Left Side (m)	Median (m)	Right Side (m)	Total Length (m)		
BROUGHT FORWARD FROM AUGUST 2014:			27,160.00	0.00	19,531.00	46,691.00	64,622.00	0.00	39,499.00	104,121.00		
1	42.864	43.098				0.00	234.00			234.00	01 Sep 14	
2	43.098	43.400				0.00	302.00			302.00	01 Sep 14	
3	43.400	43.530				0.00	130.00			130.00	01 Sep 14	
4	43.530	43.844				0.00	314.00			314.00	02 Sep 14	
5	43.844	44.140				0.00	296.00			296.00	02 Sep 14	
6	43.844	44.140				0.00			296.00	296.00	02 Sep 14	
7	44.140	44.348				0.00	208.00			208.00	03 Sep 14	
8	44.348	44.400				0.00			52.00	52.00	03 Sep 14	
9	44.400	45.230				0.00			830.00	830.00	03 Sep 14	
10	12.000	45.168				0.00	33,168.00			33,168.00	04 Sep 14	
11	45.230	45.300				0.00			70.00	70.00	04 Sep 14	
12	45.104	45.379				0.00	275.00			275.00	04 Sep 14	
13	45.300	46.144				0.00			844.00	844.00	05 Sep 14	
14	45.400	45.404				0.00	4.00			4.00	05 Sep 14	
15	45.404	45.504				0.00	100.00			100.00	05 Sep 14	
CARRIED FORWARD :			27,160.00	0.00	19,531.00	46,691.00	99,653.00	0.00	41,591.00	141,244.00		

LINTASAN RESOURCES SDN. BHD.
MAINTENANCE OF FEDERAL ROADS - WEST COAST, SABAH
R07 DRAINAGE CLEARING RECORD

DISTRICT: Ranau

ROUTE NO: 22

ROAD NAME: Jalan Kota Kinabalu - Sandakan

MONTH: September 2014

Item	CHAINAGE		Earth Drain				Lined Drain				Date of Clearing	REMARKS
	From	To	Left Side (m)	Median (m)	Right Side (m)	Total Length (m)	Left Side (m)	Median (m)	Right Side (m)	Total Length (m)		
BROUGHT FORWARD :			27,160.00	0.00	19,531.00	46,691.00	99,653.00	0.00	41,591.00	141,244.00		
16	45.615	45.696				0.00	81.00			81.00	06 Sep 14	
17	45.930	46.044				0.00	114.00			114.00	06 Sep 14	
18	46.144	46.400				0.00			256.00	256.00	06 Sep 14	
19	46.225	46.400				0.00	175.00			175.00	08 Sep 14	
20	46.400	46.439				0.00	39.00			39.00	08 Sep 14	
21	46.400	46.439				0.00			39.00	39.00	09 Sep 14	
22	46.439	46.772				0.00			333.00	333.00	09 Sep 14	
23	46.772	47.039				0.00			267.00	267.00	10 Sep 14	
24	47.039	47.349				0.00			310.00	310.00	10 Sep 14	
25	47.349	47.400				0.00			51.00	51.00	11 Sep 14	
26	47.400	47.554				0.00			154.00	154.00	11 Sep 14	
27	47.554	47.671				0.00			117.00	117.00	12 Sep 14	
28	47.671	47.795				0.00			124.00	124.00	12 Sep 14	
29	47.795	48.115				0.00			320.00	320.00	13 Sep 14	
30	48.115	48.339				0.00			224.00	224.00	13 Sep 14	
CARRIED FORWARD :			27,160.00	0.00	19,531.00	46,691.00	100,062.00	0.00	43,786.00	143,848.00		

LINTASAN RESOURCES SDN. BHD.
MAINTENANCE OF FEDERAL ROADS - WEST COAST, SABAH
R07 DRAINAGE CLEARING RECORD

DISTRICT: Ranau

ROUTE NO: 22

ROAD NAME: Jalan Kota Kinabalu - Sandakan

MONTH: September 2014

Item	CHAINAGE		Earth Drain				Lined Drain				Date of Clearing	REMARKS
	From	To	Left Side (m)	Median (m)	Right Side (m)	Total Length (m)	Left Side (m)	Median (m)	Right Side (m)	Total Length (m)		
BROUGHT FORWARD :			27,160.00	0.00	19,531.00	46,691.00	100,062.00	0.00	43,786.00	143,848.00		
31	48.400	48.444				0.00			44.00	44.00	15 Sep 14	
32	48.444	48.709				0.00			265.00	265.00	15 Sep 14	
33	48.439	49.247				0.00			808.00	808.00	17 Sep 14	
34	49.247	49.400				0.00			153.00	153.00	18 Sep 14	
35	49.400	49.410				0.00	10.00			10.00	18 Sep 14	
36	49.797	50.207				0.00	410.00			410.00	18 Sep 14	
37	50.211	50.400				0.00	189.00			189.00	19 Sep 14	
38	50.400	50.469				0.00	69.00			69.00	19 Sep 14	
39	50.400	50.577				0.00			177.00	177.00	19 Sep 14	
40	50.469	50.720				0.00	251.00			251.00	20 Sep 14	
41	50.577	50.700				0.00			123.00	123.00	20 Sep 14	
42	50.720	51.015				0.00	295.00			295.00	20 Sep 14	
43	51.015	51.200				0.00	185.00			185.00	22 Sep 14	
44	51.300	51.400				0.00	100.00			100.00	22 Sep 14	
45	51.400	51.527				0.00	127.00			127.00	22 Sep 14	
CARRIED FORWARD :			27,160.00	0.00	19,531.00	46,691.00	101,698.00	0.00	45,356.00	147,054.00		

LINTASAN RESOURCES SDN. BHD.
MAINTENANCE OF FEDERAL ROADS - WEST COAST, SABAH
R07 DRAINAGE CLEARING RECORD

DISTRICT: Ranau

ROUTE NO: 22

ROAD NAME: Jalan Kota Kinabalu - Sandakan

MONTH: September 2014

Item	CHAINAGE		Earth Drain				Lined Drain				Date of Clearing	REMARKS
	From	To	Left Side (m)	Median (m)	Right Side (m)	Total Length (m)	Left Side (m)	Median (m)	Right Side (m)	Total Length (m)		
BROUGHT FORWARD :			27,160.00	0.00	19,531.00	46,691.00	101,698.00	0.00	45,356.00	147,054.00		
46	51.527	51.805				0.00	278.00			278.00	23 Sep 14	
47	51.805	52.021				0.00	216.00			216.00	23 Sep 14	
48	52.021	52.086				0.00	65.00			65.00	23 Sep 14	
49	52.086	52.389				0.00	303.00			303.00	24 Sep 14	
50	53.400	53.585				0.00	185.00			185.00	24 Sep 14	
51	53.585	53.707				0.00	122.00			122.00	24 Sep 14	
52	53.707	53.805				0.00	98.00			98.00	25 Sep 14	
53	53.805	54.000				0.00	195.00			195.00	25 Sep 14	
54	54.000	54.070				0.00	70.00			70.00	25 Sep 14	
55	54.070	54.400				0.00	330.00			330.00	26 Sep 14	
56	54.400	54.578				0.00	178.00			178.00	26 Sep 14	
57	54.578	54.696				0.00	118.00			118.00	26 Sep 14	
58	54.696	55.017				0.00	321.00			321.00	27 Sep 14	
59	55.017	55.070				0.00	53.00			53.00	27 Sep 14	
60	55.070	55.400				0.00	330.00			330.00	27 Sep 14	
CARRIED FORWARD :			27,160.00	0.00	19,531.00	46,691.00	104,560.00	0.00	45,356.00	149,916.00		

LINTASAN RESOURCES SDN. BHD.
MAINTENANCE OF FEDERAL ROADS - WEST COAST, SABAH
R07 DRAINAGE CLEARING RECORD

DISTRICT: Ranau

ROUTE NO: 22

ROAD NAME: Jalan Kota Kinabalu - Sandakan

MONTH: September 2014

Item	CHAINAGE		Earth Drain				Lined Drain				Date of Clearing	REMARKS
	From	To	Left Side (m)	Median (m)	Right Side (m)	Total Length (m)	Left Side (m)	Median (m)	Right Side (m)	Total Length (m)		
BROUGHT FORWARD :			27,160.00	0.00	19,531.00	46,691.00	104,560.00	0.00	45,356.00	149,916.00		
61	55.400	55.493				0.00	93.00			93.00	28 Sep 14	
62	55.493	55.526				0.00	33.00			33.00	28 Sep 14	
63	55.526	55.600				0.00	74.00			74.00	28 Sep 14	
64	56.400	56.830				0.00	430.00			430.00	29 Sep 14	
65	56.425	56.675				0.00	250.00			250.00	29 Sep 14	
66	56.750	56.925				0.00	175.00			175.00	30 Sep 14	
67	57.100	57.180				0.00	80.00			80.00	30 Sep 14	
68	57.200	57.290				0.00	90.00			90.00	30 Sep 14	
69												
70												
71												
72												
73												
74												
75												
CARRIED FORWARD :			27,160.00	0.00	19,531.00	46,691.00	105,785.00	0.00	45,356.00	151,141.00		

LINTASAN RESOURCES SDN. BHD.
PRIVATISATION OF WEST COAST SABAH FEDERAL ROADS MAINTENANCE

SUMMARY - DRAINAGE CLEARING

Month: SEPTEMBER 2014

ITEM	DISTRICT	ROUTE NO	ROAD NAME	Earth Drain			Lined Drain		
				Previous	Current	Cumm.	Previous	Current	Cumm.
				(m)	(m)	(m)	(m)	(m)	(m)
1	Kota Kinabalu	01	Jalan Kota Kinabalu - Sindumin	110	55	165	40,638	15,211	55,849
2	Penampang	01	Jalan Kota Kinabalu - Sindumin	10,250	-	10,250	8,010	-	8,010
3	Papar	01	Jalan Kota Kinabalu - Sindumin	34,788	5,318	40,106	2,039	-	2,039
4	Penampang	500	Jalan Kota Kinabalu - Keningau - Tenom	14,160	-	14,160	73,856	23,275	97,131
5	Kota Kinabalu	501	Jalan Kota Kinabalu - Penampang - Lok Kawi	319	319	638	5,525	5,525	11,050
6	Penampang	501	Jalan Kota Kinabalu - Penampang - Lok Kawi	2,832	-	2,832	24,828	-	24,828
7	Kota Kinabalu	608	Jalan Masuk Ke Lapangan Terbang Lama, KK	-	-	-	3,134	1,692	4,826
TOTAL :				62,459	5,692	68,151	158,030	45,703	203,733

LINTASAN RESOURCES SDN. BHD.
MAINTENANCE OF FEDERAL ROADS - WEST COAST, SABAH

R07 DRAINAGE CLEARING RECORD

DISTRICT: KOTA KINABALU
ROUTE NO: 01
ROAD NAME: JALAN KOTA KINABALU-SINDUMIN
MONTH: SEPTEMBER 2014

Item	CHAINAGE		Earth Drain				Lined Drain				Date of Clearing	REMARKS
	From	To	Left Side (m)	Median (m)	Right Side (m)	Total Length (m)	Left Side (m)	Median (m)	Right Side (m)	Total Length (m)		
BROUGHT FORWARD :			0	0	110	110	15,842	7,087	17,709	40,638		
1	0.032	0.845				0			551	551	05 Sep 14	1st cycle for Protocol Road
2	0.032	0.700				0	668			668	06 Sep 14	1st cycle for Protocol Road
3	0.090	0.486				0		396		396	06 Sep 14	1st cycle for Protocol Road
4	0.583	0.845				0			262	262	05 Sep 14	1st cycle for Protocol Road
5	0.700	0.802				0	102			102	06 Sep 14	1st cycle for Protocol Road
6	0.715	0.919				0		204		204	06 Sep 14	1st cycle for Protocol Road
7	0.829	0.955				0	126			126	06 Sep 14	1st cycle for Protocol Road
8	0.845	0.900			55	55				0	05 Sep 14	1st cycle for Protocol Road
9	0.955	1.063				0	108			108	06 Sep 14	1st cycle for Protocol Road
10	0.963	1.218				0			255	255	06 Sep 14	1st cycle for Protocol Road
11	1.063	1.082				0	19			19	06 Sep 14	1st cycle for Protocol Road
12	1.082	1.095				0	13			13	06 Sep 14	1st cycle for Protocol Road
13	1.110	1.133				0	23			23	06 Sep 14	1st cycle for Protocol Road
14	1.218	1.526				0			308	308	05 Sep 14	1st cycle for Protocol Road
15	1.273	1.486				0		195		195	06 Sep 14	1st cycle for Protocol Road
CARRIED FORWARD :			0	0	165	165	16,901	7,882	19,085	43,868		

LINTASAN RESOURCES SDN. BHD.
MAINTENANCE OF FEDERAL ROADS - WEST COAST, SABAH

R07 DRAINAGE CLEARING RECORD

DISTRICT: KOTA KINABALU
ROUTE NO: 01
ROAD NAME: JALAN KOTA KINABALU-SINDUMIN
MONTH: SEPTEMBER 2014

Item	CHAINAGE		Earth Drain				Lined Drain				Date of Clearing	REMARKS
	From	To	Left Side (m)	Median (m)	Right Side (m)	Total Length (m)	Left Side (m)	Median (m)	Right Side (m)	Total Length (m)		
BROUGHT FORWARD :			0	0	165	165	16,901	7,882	19,085	43,868		
16	1.337	1.535				0	198			198	07 Sep 14	1st cycle for Protocol Road
17	1.525	-				0		152		152	07 Sep 14	(R'dbout) 1st cycle for Protocol Road
18	1.526	1.566				0		40		40	07 Sep 14	1st cycle for Protocol Road
19	1.566	2.312				0		746		746	07 Sep 14	1st cycle for Protocol Road
20	1.598	1.890				0	292			292	08 Sep 14	1st cycle for Protocol Road
21	2.204	2.414				0	210			210	08 Sep 14	1st cycle for Protocol Road
22	2.312	2.362				0		50		50	08 Sep 14	1st cycle for Protocol Road
23	2.362	2.439				0		77		77	08 Sep 14	1st cycle for Protocol Road
24	2.546	2.580				0	34			34	23 Sep 14	1st cycle for Protocol Road
25	2.550	2.780				0		230		230	22 Sep 14	1st cycle for Protocol Road
26	2.560	2.565				0		5		5	23 Sep 14	1st cycle for Protocol Road
27	2.570	2.700				0		130		130	23 Sep 14	1st cycle for Protocol Road
28	2.580	2.845				0	265			265	23 Sep 14	1st cycle for Protocol Road
29	2.700	2.816				0		116		116	23 Sep 14	1st cycle for Protocol Road
30	2.780	4.100				0		1320		1320	22 Sep 14	1st cycle for Protocol Road
CARRIED FORWARD :			0	0	165	165	17,900	8,285	21,548	47,733		

LINTASAN RESOURCES SDN. BHD.
MAINTENANCE OF FEDERAL ROADS - WEST COAST, SABAH

R07 DRAINAGE CLEARING RECORD

DISTRICT: KOTA KINABALU
ROUTE NO: 01
ROAD NAME: JALAN KOTA KINABALU-SINDUMIN
MONTH: SEPTEMBER 2014

Item	CHAINAGE		Earth Drain				Lined Drain				Date of Clearing	REMARKS
	From	To	Left Side (m)	Median (m)	Right Side (m)	Total Length (m)	Left Side (m)	Median (m)	Right Side (m)	Total Length (m)		
BROUGHT FORWARD :			0	0	165	165	17,900	8,285	21,548	47,733		
31	2.793	2.816				0	23			23	23 Sep 14	1st cycle for Protocol Road
32	2.816	2.892				0		76		76	23 Sep 14	1st cycle for Protocol Road
33	2.845	3.280				0	435			435	24 Sep 14	1st cycle for Protocol Road
34	3.280	3.732				0		453		453	02 Sep 14	1st cycle for Protocol Road
35	3.280	4.060				0	780			780	24 Sep 14	1st cycle for Protocol Road
36	3.315	3.500				0		185		185	24 Sep 14	1st cycle for Protocol Road
37	3.840	4.067				0		227		227	24 Sep 14	1st cycle for Protocol Road
38	4.060	4.100				0	40			40	25 Sep 14	1st cycle for Protocol Road
39	4.100	6.631				0	2531			2531	25 Sep 14	1st cycle for Protocol Road
40	4.100	6.860				0			2760	2760	26 Sep 14	1st cycle for Protocol Road
41	6.872	6.939				0			67	67	26 Sep 14	1st cycle for Protocol Road
42	6.363	6.596				0		233		233	27 Sep 14	1st cycle for Protocol Road
43	6.631	6.937				0		306		306	27 Sep 14	1st cycle for Protocol Road
TOTAL :			0	0	165	165	21,709	9,765	24,375	55,849		

LINTASAN RESOURCES SDN. BHD.
 MAINTENANCE OF FEDERAL ROADS - WEST COAST, SABAH

R07 DRAINAGE CLEARING RECORD

DISTRICT: PENAMPANG
ROUTE NO: 01
ROAD NAME: JALAN KOTA KINABALU-SINDUMIN
MONTH: SEPTEMBER 2014

Item	CHAINAGE		Earth Drain				Lined Drain				Date of Clearing	REMARKS
	From	To	Left Side (m)	Median (m)	Right Side (m)	Total Length (m)	Left Side (m)	Median (m)	Right Side (m)	Total Length (m)		
BROUGHT FORWARD :			7,414	0	2,836	10,250	1,300	2,254	4,456	8,010		
TOTAL :			7,414	0	2,836	10,250	1,300	2,254	4,456	8,010		

LINTASAN RESOURCES SDN. BHD.
MAINTENANCE OF FEDERAL ROADS - WEST COAST, SABAH

R07 DRAINAGE CLEARING RECORD

DISTRICT: PAPAR
ROUTE NO: 01
ROAD NAME: JALAN KOTA KINABALU-SINDUMIN
MONTH: SEPTEMBER 2014

Item	CHAINAGE		Earth Drain				Lined Drain				Date of Clearing	REMARKS
	From	To	Left Side (m)	Median (m)	Right Side (m)	Total Length (m)	Left Side (m)	Median (m)	Right Side (m)	Total Length (m)		
BROUGHT FORWARD :			14,242	0	20,546	34,788	881	188	970	2,039		
1	44.262	44.148	114			114				0	18 Sep 14	1st cycle for Normal Road
2	44.544	43.808			736	736				0	17 Sep 14	1st cycle for Normal Road
3	43.178	43.035			143	143				0	19 Sep 14	1st cycle for Normal Road
4	43.035	42.970			65	65				0	19 Sep 14	1st cycle for Normal Road
5	42.491	41.735	756			756				0	20 Sep 14	1st cycle for Normal Road
6	42.893	41.620			1273	1273				0	22 Sep 14	1st cycle for Normal Road
7	39.075	38.946	129			129				0	24 Sep 14	1st cycle for Normal Road
8	39.020	38.946			74	74				0	24 Sep 14	1st cycle for Normal Road
9	38.847	38.720			127	127				0	24 Sep 14	1st cycle for Normal Road
10	38.393	38.297	96			96				0	24 Sep 14	1st cycle for Normal Road
11	37.992	37.884	111			111				0	25 Sep 14	1st cycle for Normal Road
12	37.587	37.500	87			87				0	25 Sep 14	1st cycle for Normal Road
13	37.176	36.735	441			441				0	26 Sep 14	1st cycle for Normal Road
CARRIED FORWARD :			15,976	0	22,964	38,940	881	188	970	2,039		

LINTASAN RESOURCES SDN. BHD.
MAINTENANCE OF FEDERAL ROADS - WEST COAST, SABAH

R07 DRAINAGE CLEARING RECORD

DISTRICT: PAPAR
ROUTE NO: 01
ROAD NAME: JALAN KOTA KINABALU-SINDUMIN
MONTH: SEPTEMBER 2014

Item	CHAINAGE		Earth Drain				Lined Drain				Date of Clearing	REMARKS
	From	To	Left Side (m)	Median (m)	Right Side (m)	Total Length (m)	Left Side (m)	Median (m)	Right Side (m)	Total Length (m)		
BROUGHT FORWARD :			15,976	0	22,964	38,940	881	188	970	2,039		
1	57.735	58.035	300			300					04 Sep 14	2nd cycle for Normal Road
2	59.485	59.601	116			116				0	05 Sep 14	2nd cycle for Normal Road
3	63.905	64.005			100	100				0	06 Sep 14	2nd cycle for Normal Road
4	71.085	71.735	650			650				0	09 Sep 14	2nd cycle for Normal Road
TOTAL :			17,042	0	23,064	40,106	881	188	970	2,039		

LINTASAN RESOURCES SDN. BHD.
MAINTENANCE OF FEDERAL ROADS - WEST COAST, SABAH

R07 DRAINAGE CLEARING RECORD

DISTRICT: PENAMPANG
ROUTE NO: 500
ROAD NAME: JALAN KK-KENINGAU-TENOM
MONTH: SEPTEMBER 2014

Item	CHAINAGE		Earth Drain				Lined Drain				Date of Clearing	REMARKS
	From	To	Left Side (m)	Median (m)	Right Side (m)	Total Length (m)	Left Side (m)	Median (m)	Right Side (m)	Total Length (m)		
BROUGHT FORWARD :			6,510	0	7,650	14,160	47,586	0	26,270	73,856		
1	30.560	29.810				0	750			750	02 Sep 14	1st cycle for Normal Road
2	29.900	29.735				0			165	165	02 Sep 14	1st cycle for Normal Road
3	29.360	29.300				0	60			60	02 Sep 14	1st cycle for Normal Road
4	29.645	29.290				0			355	355	02 Sep 14	1st cycle for Normal Road
5	28.460	going up				0			30	30	03 Sep 14	(Slope Protection Drain) 2nd cycle for Normal Road
6	28.380	(Cascade Drain)				0			40	40	03 Sep 14	(Slope Protection Drain) 2nd cycle for Normal Road
7	29.170	28.380				0			790	790	03 Sep 14	1st cycle for Normal Road
8	28.380	28.300				0			80	80	04 Sep 14	(Slope Protection Drain) 2nd cycle for Normal Road
9	28.275	(Cascade Drain)				0			30	30	04 Sep 14	(Slope Protection Drain) 2nd cycle for Normal Road
10	28.300	28.240				0			60	60	04 Sep 14	1st cycle for Normal Road
11	28.240	27.130				0			110	110	04 Sep 14	1st cycle for Normal Road
12	27.100	26.160				0	940			940	05 Sep 14	1st cycle for Normal Road
13	26.125	25.860				0			265	265	05 Sep 14	1st cycle for Normal Road
14	25.820	25.780				0			40	40	05 Sep 14	1st cycle for Normal Road
15	25.560	(Cascade Drain)				0			60	60	05 Sep 14	(Slope Protection Drain) 2nd cycle for Normal Road
CARRIED FORWARD :			6,510	0	7,650	14,160	49,336	0	28,295	77,631		

LINTASAN RESOURCES SDN. BHD.
MAINTENANCE OF FEDERAL ROADS - WEST COAST, SABAH

R07 DRAINAGE CLEARING RECORD

DISTRICT: PENAMPANG
ROUTE NO: 500
ROAD NAME: JALAN KK-KENINGAU-TENOM
MONTH: SEPTEMBER 2014

Item	CHAINAGE		Earth Drain				Lined Drain				Date of Clearing	REMARKS
	From	To	Left Side (m)	Median (m)	Right Side (m)	Total Length (m)	Left Side (m)	Median (m)	Right Side (m)	Total Length (m)		
BROUGHT FORWARD :			6,510	0	7,650	14,160	49,336	0	28,295	77,631		
16	25.600	25.480				0			120	120	06 Sep 14	1st cycle for Normal Road
17	25.457	(No.1)				0			85	85	06 Sep 14	(Slope Protection Drain) 1st cycle for Normal Road
18	25.457	(No.2)				0			95	95	06 Sep 14	(Slope Protection Drain) 1st cycle for Normal Road
19	25.457	(No.3)				0			105	105	06 Sep 14	(Slope Protection Drain) 1st cycle for Normal Road
20	25.457	(No.4)				0			110	110	06 Sep 14	(Slope Protection Drain) 1st cycle for Normal Road
21	25.457	(Cascade Drain)				0			80	80	06 Sep 14	(Slope Protection Drain) 1st cycle for Normal Road
22	25.480	25.450				0	30			30	06 Sep 14	1st cycle for Normal Road
23	24.835	(Cascade Drain)				0	80			80	06 Sep 14	(Slope Protection Drain) 1st cycle for Normal Road
24	24.760	(Cascade Drain)				0	130			130	06 Sep 14	(Slope Protection Drain) 1st cycle for Normal Road
25	24.835	24.725				0	110			110	06 Sep 14	(Slope Protection Drain) 1st cycle for Normal Road
26	24.860	24.710				0	150			150	06 Sep 14	1st cycle for Normal Road
27	25.700	24.650				0			1050	1050	07 Sep 14	1st cycle for Normal Road
28	24.660	24.600				0	60			60	08 Sep 14	1st cycle for Normal Road
29	23.700	(Cascade Drain)				0			100	100	08 Sep 14	(Slope Protection Drain) 1st cycle for Normal Road
30	23.570	(Cascade Drain)				0			70	70	08 Sep 14	(Slope Protection Drain) 1st cycle for Normal Road
CARRIED FORWARD :			6,510	0	7,650	14,160	49,896	0	30,110	80,006		

LINTASAN RESOURCES SDN. BHD.
MAINTENANCE OF FEDERAL ROADS - WEST COAST, SABAH

R07 DRAINAGE CLEARING RECORD

DISTRICT: PENAMPANG
ROUTE NO: 500
ROAD NAME: JALAN KK-KENINGAU-TENOM
MONTH: SEPTEMBER 2014

Item	CHAINAGE		Earth Drain				Lined Drain				Date of Clearing	REMARKS
	From	To	Left Side (m)	Median (m)	Right Side (m)	Total Length (m)	Left Side (m)	Median (m)	Right Side (m)	Total Length (m)		
BROUGHT FORWARD :			6,510	0	7,650	14,160	49,896	0	30,110	80,006		
31	23.810	23.560				0			250	250	08 Sep 14	1st cycle for Normal Road
32	23.810	23.560				0			250	250	08 Sep 14	(Slope Protection Drain) 1st cycle for Normal Road
33	24.360	23.410				0	950			950	09 Sep 14	1st cycle for Normal Road
34	21.900	21.810				0	90			90	09 Sep 14	1st cycle for Normal Road
35	23.420	21.800				0			1620	1620	10 Sep 14	1st cycle for Normal Road
36	21.810	21.415				0	395			395	10 Sep 14	1st cycle for Normal Road
37	21.400	21.215				0	185			185	11 Sep 14	1st cycle for Normal Road
38	21.025	(No.3)				0			60	60	11 Sep 14	(Slope Protection Drain) 1st cycle for Normal Road
39	21.025	(No.2)				0			70	70	11 Sep 14	(Slope Protection Drain) 1st cycle for Normal Road
40	21.100	21.025				0			75	75	11 Sep 14	(Slope Protection Drain) 1st cycle for Normal Road
41	21.025	(Cascade Drain)				0	20			20	11 Sep 14	(Slope Protection Drain) 1st cycle for Normal Road
42	21.120	21.000				0			120	120	11 Sep 14	1st cycle for Normal Road
43	20.980	going up				0	60			60	11 Sep 14	(Slope Protection Drain) 1st cycle for Normal Road
44	20.980	(No.5)				0	80			80	11 Sep 14	(Slope Protection Drain) 1st cycle for Normal Road
45	20.980	(No.4)				0	90			90	11 Sep 14	(Slope Protection Drain) 1st cycle for Normal Road
CARRIED FORWARD :			6,510	0	7,650	14,160	51,766	0	32,555	84,321		

LINTASAN RESOURCES SDN. BHD.
MAINTENANCE OF FEDERAL ROADS - WEST COAST, SABAH

R07 DRAINAGE CLEARING RECORD

DISTRICT: PENAMPANG
ROUTE NO: 500
ROAD NAME: JALAN KK-KENINGAU-TENOM
MONTH: SEPTEMBER 2014

Item	CHAINAGE		Earth Drain				Lined Drain				Date of Clearing	REMARKS
	From	To	Left Side (m)	Median (m)	Right Side (m)	Total Length (m)	Left Side (m)	Median (m)	Right Side (m)	Total Length (m)		
BROUGHT FORWARD :			6,510	0	7,650	14,160	51,766	0	32,555	84,321		
46	20.980	(No.3)				0	100			100	12 Sep 14	(Slope Protection Drain) 1st cycle for Normal Road
47	20.980	(No.2)				0	110			110	12 Sep 14	(Slope Protection Drain) 1st cycle for Normal Road
48	21.100	20.980				0	120			120	12 Sep 14	(Slope Protection Drain) 1st cycle for Normal Road
49	20.900	20.600				0			300	300	12 Sep 14	1st cycle for Normal Road
50	21.215	20.260				0	955			955	13 Sep 14	1st cycle for Normal Road
51	20.300	19.200				0			110	110	14 Sep 14	1st cycle for Normal Road
52	18.900	18.780				0	120			120	14 Sep 14	1st cycle for Normal Road
53	18.780	18.650				0	130			130	14 Sep 14	1st cycle for Normal Road
54	18.650	18.500				0			150	150	14 Sep 14	1st cycle for Normal Road
55	18.140	17.020				0			1120	1120	15 Sep 14	1st cycle for Normal Road
56	16.825	16.440				0			385	385	15 Sep 14	1st cycle for Normal Road
57	16.400	15.820				0			580	580	16 Sep 14	1st cycle for Normal Road
58	15.775	15.715				0			60	60	16 Sep 14	1st cycle for Normal Road
59	15.715	15.285				0			430	430	17 Sep 14	1st cycle for Normal Road
60	14.990	14.930				0			60	60	17 Sep 14	1st cycle for Normal Road
CARRIED FORWARD :			6,510	0	7,650	14,160	53,301	0	35,750	89,051		

LINTASAN RESOURCES SDN. BHD.
MAINTENANCE OF FEDERAL ROADS - WEST COAST, SABAH

R07 DRAINAGE CLEARING RECORD

DISTRICT: PENAMPANG
ROUTE NO: 500
ROAD NAME: JALAN KK-KENINGAU-TENOM
MONTH: SEPTEMBER 2014

Item	CHAINAGE		Earth Drain				Lined Drain				Date of Clearing	REMARKS
	From	To	Left Side (m)	Median (m)	Right Side (m)	Total Length (m)	Left Side (m)	Median (m)	Right Side (m)	Total Length (m)		
BROUGHT FORWARD :			6,510	0	7,650	14,160	53,301	0	35,750	89,051		
61	15.190	14.430				0	760			760	18 Sep 14	1st cycle for Normal Road
62	14.250	14.100				0	150			150	19 Sep 14	1st cycle for Normal Road
63	14.100	13.850				0	250			250	19 Sep 14	(Stone Pitching) 1st cycle for Normal Road
64	13.800	13.510				0	290			290	19 Sep 14	1st cycle for Normal Road
65	13.400	13.100				0	300			300	20 Sep 14	1st cycle for Normal Road
66	12.840	12.350				0	440			440	20 Sep 14	1st cycle for Normal Road
67	11.600	11.020				0	580			580	22 Sep 14	1st cycle for Normal Road
68	10.660	10.600				0			60	60	22 Sep 14	1st cycle for Normal Road
69	10.600	10.450				0			150	150	22 Sep 14	1st cycle for Normal Road
70	10.950	10.225				0	725			725	23 Sep 14	1st cycle for Normal Road
71	10.100	9.990				0	110			110	23 Sep 14	1st cycle for Normal Road
72	9.750	(Cascade Drain)				0	45			45	24 Sep 14	(Slope Protection Drain) 1st cycle for Normal Road
73	9.665	(Cascade Drain)				0	50			50	24 Sep 14	(Slope Protection Drain) 1st cycle for Normal Road
74	9.660	(Cascade Drain)				0	45			45	24 Sep 14	(Slope Protection Drain) 1st cycle for Normal Road
75	9.650	(Cascade Drain)				0	25			25	24 Sep 14	(Slope Protection Drain) 1st cycle for Normal Road
CARRIED FORWARD :			6,510	0	7,650	14,160	57,071	0	35,960	93,031		

LINTASAN RESOURCES SDN. BHD.
MAINTENANCE OF FEDERAL ROADS - WEST COAST, SABAH

R07 DRAINAGE CLEARING RECORD

DISTRICT: PENAMPANG
ROUTE NO: 500
ROAD NAME: JALAN KK-KENINGAU-TENOM
MONTH: SEPTEMBER 2014

Item	CHAINAGE		Earth Drain				Lined Drain				Date of Clearing	REMARKS
	From	To	Left Side (m)	Median (m)	Right Side (m)	Total Length (m)	Left Side (m)	Median (m)	Right Side (m)	Total Length (m)		
BROUGHT FORWARD :			6,510	0	7,650	14,160	57,071	0	35,960	93,031		
76	9.750	9.300				0	450			450	24 Sep 14	1st cycle for Normal Road
77	9.300	9.155				0			145	145	25 Sep 14	1st cycle for Normal Road
78	9.300	8.200				0	100			100	25 Sep 14	1st cycle for Normal Road
79	7.960	7.870				0	90			90	25 Sep 14	1st cycle for Normal Road
80	7.620	7.500				0	120			120	25 Sep 14	1st cycle for Normal Road
81	7.400	7.300				0			100	100	25 Sep 14	1st cycle for Normal Road
82	7.300	7.260				0			40	40	25 Sep 14	1st cycle for Normal Road
83	6.910	(No.4)				0	60			60	25 Sep 14	(Slope Protection Drain) 1st cycle for Normal Road
84	6.910	(No.3)				0	60			60	25 Sep 14	(Slope Protection Drain) 1st cycle for Normal Road
85	6.910	(No.2)				0	60			60	25 Sep 14	(Slope Protection Drain) 1st cycle for Normal Road
86	6.970	6.910				0	60			60	25 Sep 14	(Slope Protection Drain) 1st cycle for Normal Road
87	6.910	(Cascade Drain)				0	50			50	25 Sep 14	(Slope Protection Drain) 1st cycle for Normal Road
88	7.150	6.600				0	550			550	26 Sep 14	1st cycle for Normal Road
89	6.600	6.400				0	200			200	27 Sep 14	1st cycle for Normal Road
90	6.340	6.260				0	80			80	27 Sep 14	1st cycle for Normal Road
CARRIED FORWARD :			6,510	0	7,650	14,160	58,951	0	36,245	95,196		

LINTASAN RESOURCES SDN. BHD.
MAINTENANCE OF FEDERAL ROADS - WEST COAST, SABAH

R07 DRAINAGE CLEARING RECORD

DISTRICT: PENAMPANG
ROUTE NO: 500
ROAD NAME: JALAN KK-KENINGAU-TENOM
MONTH: SEPTEMBER 2014

Item	CHAINAGE		Earth Drain				Lined Drain				Date of Clearing	REMARKS
	From	To	Left Side (m)	Median (m)	Right Side (m)	Total Length (m)	Left Side (m)	Median (m)	Right Side (m)	Total Length (m)		
BROUGHT FORWARD :			6,510	0	7,650	14,160	58,951	0	36,245	95,196		
91	5.860	5.540				0	320			320	27 Sep 14	1st cycle for Normal Road
92	5.540	5.375				0			165	165	27 Sep 14	1st cycle for Normal Road
93	5.375	5.255				0	120			120	29 Sep 14	1st cycle for Normal Road
94	5.165	4.852				0	313			313	29 Sep 14	1st cycle for Normal Road
95	4.852	4.575				0	277			277	29 Sep 14	1st cycle for Normal Road
96	4.565	4.500				0	65			65	29 Sep 14	1st cycle for Normal Road
97	4.400	4.280				0	120			120	30 Sep 14	1st cycle for Normal Road
98	4.350	4.245				0			105	105	30 Sep 14	1st cycle for Normal Road
99	4.280	3.830				0	450			450	30 Sep 14	1st cycle for Normal Road
TOTAL :			6,510	0	7,650	14,160	60,616	0	36,515	97,131		

LINTASAN RESOURCES SDN. BHD.
MAINTENANCE OF FEDERAL ROADS - WEST COAST, SABAH

R07 DRAINAGE CLEARING RECORD

DISTRICT: KOTA KINABALU
ROUTE NO: 501
ROAD NAME: JALAN KK-PENAMPANG-LOK KAWI
MONTH: SEPTEMBER 2014

Item	CHAINAGE		Earth Drain				Lined Drain				Date of Clearing	REMARKS
	From	To	Left Side (m)	Median (m)	Right Side (m)	Total Length (m)	Left Side (m)	Median (m)	Right Side (m)	Total Length (m)		
BROUGHT FORWARD :			0	0	319	319	2,470	665	2,390	5,525		
1	0.000	0.290				0			290	290	02 Sep 14	1st cycle for Normal Road
2	0.000	0.096				0	96			96	02 Sep 14	1st cycle for Normal Road
3	0.096	0.580				0	484			484	03 Sep 14	1st cycle for Normal Road
4	0.220	0.350				0			130	130	04 Sep 14	1st cycle for Normal Road
5	0.220	0.500				0		280		280	05 Sep 14	1st cycle for Normal Road
6	0.410	0.500				0			90	90	05 Sep 14	1st cycle for Normal Road
7	0.550	1.140				0			590	590	06 Sep 14	1st cycle for Normal Road
8	0.555	0.940				0		385		385	08 Sep 14	1st cycle for Normal Road
9	1.240	1.655				0			415	415	09 Sep 14	1st cycle for Normal Road
10	1.270	1.375				0			105	105	10 Sep 14	1st cycle for Normal Road
11	1.280	1.680				0	400			400	11 Sep 14	1st cycle for Normal Road
12	1.770	2.400				0	630			630	12 Sep 14	1st cycle for Normal Road
13	2.135	2.465				0			330	330	13 Sep 14	1st cycle for Normal Road
14	2.400	2.620				0	220			220	13 Sep 14	1st cycle for Normal Road
15	2.700	3.140				0			440	440	15 Sep 14	1st cycle for Normal Road
CARRIED FORWARD :			0	0	319	319	4,300	1,330	4,780	10,410		

LINTASAN RESOURCES SDN. BHD.
MAINTENANCE OF FEDERAL ROADS - WEST COAST, SABAH

R07 DRAINAGE CLEARING RECORD

DISTRICT: KOTA KINABALU
ROUTE NO: 501
ROAD NAME: JALAN KK-PENAMPANG-LOK KAWI
MONTH: SEPTEMBER 2014

Item	CHAINAGE		Earth Drain				Lined Drain				Date of Clearing	REMARKS
	From	To	Left Side (m)	Median (m)	Right Side (m)	Total Length (m)	Left Side (m)	Median (m)	Right Side (m)	Total Length (m)		
BROUGHT FORWARD :			0	0	319	319	4,300	1,330	4,780	10,410		
16	2.700	3.340				0	640			640	17 Sep 14	1st cycle for Normal Road
17	3.140	3.459			319	319				0	18 Sep 14	1st cycle for Normal Road
TOTAL :			0	0	638	638	4,940	1,330	4,780	11,050		

LINTASAN RESOURCES SDN. BHD.
 MAINTENANCE OF FEDERAL ROADS - WEST COAST, SABAH

R07 DRAINAGE CLEARING RECORD

DISTRICT: PENAMPANG
ROUTE NO: 501
ROAD NAME: JALAN KK-PENAMPANG-LOK KAWI
MONTH: SEPTEMBER 2014

Item	CHAINAGE		Earth Drain				Lined Drain				Date of Clearing	REMARKS
	From	To	Left Side (m)	Median (m)	Right Side (m)	Total Length (m)	Left Side (m)	Median (m)	Right Side (m)	Total Length (m)		
BROUGHT FORWARD :			1,645	0	1,187	2,832	8,225	5,813	10,790	24,828		
TOTAL :			1,645	0	1,187	2,832	8,225	5,813	10,790	24,828		

LINTASAN RESOURCES SDN. BHD.
MAINTENANCE OF FEDERAL ROADS - WEST COAST, SABAH

R07 DRAINAGE CLEARING RECORD

DISTRICT: KOTA KINABALU
ROUTE NO: 608
ROAD NAME: JALAN MASUK KE LPG TERBANG LAMA
MONTH: SEPTEMBER 2014

Item	CHAINAGE		Earth Drain				Lined Drain				Date of Clearing	REMARKS
	From	To	Left Side (m)	Median (m)	Right Side (m)	Total Length (m)	Left Side (m)	Median (m)	Right Side (m)	Total Length (m)		
BROUGHT FORWARD :			0	0	0	0	1,148	0	1,986	3,134		
1	0.043	0.183				0			140	140	09 Sep 14	1st cycle for Protocol Road
2	0.047	0.067				0	20			20	09 Sep 14	1st cycle for Protocol Road
3	0.067	0.391				0	324			324	09 Sep 14	1st cycle for Protocol Road
4	0.183	0.420				0			237	237	09 Sep 14	1st cycle for Protocol Road
5	0.391	0.554				0	163			163	10 Sep 14	1st cycle for Protocol Road
6	0.420	0.558				0			138	138	10 Sep 14	1st cycle for Protocol Road
7	0.593	0.660				0	67			67	11 Sep 14	1st cycle for Protocol Road
8	0.647	0.655				0			8	8	11 Sep 14	1st cycle for Protocol Road
9	0.655	0.690				0			35	35	11 Sep 14	1st cycle for Protocol Road
10	0.690	0.832				0			142	142	11 Sep 14	1st cycle for Protocol Road
11	0.832	1.250				0			418	418	11 Sep 14	1st cycle for Protocol Road
TOTAL :			0	0	0	0	1,722	0	3,104	4,826		

LINTASAN RESOURCES SDN. BHD.
PRIVATISATION OF WEST COAST SABAH FEDERAL ROADS MAINTENANCE

SUMMARY - DRAINAGE CLEARING

Month: SEPTEMBER 2014

ITEM	DISTRICT	ROUTE NO	ROAD NAME	Earth Drain			Lined Drain		
				Previous	Current	Cumm.	Previous	Current	Cumm.
				(m)	(m)	(m)	(m)	(m)	(m)
1	Tambunan	500	Jalan Kota Kinabalu - Keningau - Tenom	37,184	1,660	38,844	98,554	3,019	101,573
2	Keningau	500	Jalan Kota Kinabalu - Keningau - Tenom	27,224	2,650	29,874	35,622	9,684	45,306
3	Tenom	500	Jalan Kota Kinabalu - Keningau - Tenom	5,536	1,402	6,938	19,174	7,760	26,934
TOTAL :				69,944	5,712	75,656	153,350	20,463	173,813

LINTASAN RESOURCES SDN. BHD.
MAINTENANCE OF FEDERAL ROADS - WEST COAST, SABAH
R07 DRAINAGE CLEARING RECORD

DISTRICT: TAMBUNAN
ROUTE NO: 500
ROAD NAME: JLN KOTA KINABALU - KENINGAU - TENOM
MONTH: September 2014

Item	CHAINAGE		Earth Drain				Lined Drain				Date of Clearing	REMARKS
	From	To	Left Side (m)	Median (m)	Right Side (m)	Total Length (m)	Left Side (m)	Median (m)	Right Side (m)	Total Length (m)		
BROUGHT FORWARD :			16,838	0	20,346	37,184	41,704	188	56,662	98,554		
1	72.738	73.490			752	752				0	22 Sep 14	1st cycle protocol road
2	72.618	72.738				0			120	120	23 Sep 14	1st cycle protocol road
3	72.450	72.540			90	90				0	23 Sep 14	1st cycle protocol road
4	72.024	72.320			296	296				0	23 Sep 14	1st cycle protocol road
5	72.000	72.280	280			280				0	23 Sep 14	1st cycle protocol road
6	71.973	72.024				0			51	51	24 Sep 14	1st cycle protocol road
7	71.350	71.582				0			232	232	24 Sep 14	1st cycle protocol road
8	70.985	71.088				0			103	103	24 Sep 14	1st cycle protocol road
9	70.930	70.985				0			55	55	25 Sep 14	1st cycle protocol road
10	70.819	70.930				0			111	111	25 Sep 14	1st cycle protocol road
11	70.731	70.805				0			74	74	25 Sep 14	1st cycle protocol road
12	70.487	70.524				0	37			37	26 Sep 14	1st cycle protocol road
13	70.347	70.731				0			384	384	26 Sep 14	1st cycle protocol road
14	70.245	70.282				0	37			37	27 Sep 14	1st cycle protocol road
15	70.240	70.347			107	107				0	27 Sep 14	1st cycle protocol road
CARRIED FORWARD :			17,118	0	21,591	38,709	41,778	188	57,792	99,758		

LINTASAN RESOURCES SDN. BHD.
 MAINTENANCE OF FEDERAL ROADS - WEST COAST, SABAH
R07 DRAINAGE CLEARING RECORD

DISTRICT: TAMBUNAN
ROUTE NO: 500
ROAD NAME: JLN KOTA KINABALU - KENINGAU - TENOM
MONTH: September 2014

Item	CHAINAGE		Earth Drain				Lined Drain				Date of Clearing	REMARKS
	From	To	Left Side (m)	Median (m)	Right Side (m)	Total Length (m)	Left Side (m)	Median (m)	Right Side (m)	Total Length (m)		
BROUGHT FORWARD :			17,118	0	21,591	38,709	41,778	188	57,792	99,758		
16	70.110	70.245	135			135				0	27 Sep 14	1st cycle protocol road
17	69.310	70.230				0			920	920	29 Sep 14	1st cycle protocol road
18	69.180	70.075				0	895			895	30 Sep 14	1st cycle protocol road
19												
20												
21												
22												
23												
24												
25												
26												
27												
28												
29												
30												
TOTAL :			17,253	0	21,591	38,844	42,673	188	58,712	101,573		

LINTASAN RESOURCES SDN. BHD.
MAINTENANCE OF FEDERAL ROADS - WEST COAST, SABAH
R07 DRAINAGE CLEARING RECORD

DISTRICT: KENINGAU
ROUTE NO: 500
ROAD NAME: JLN KOTA KINABALU - KENINGAU - TENOM
MONTH: September 2014

Item	CHAINAGE		Earth Drain				Lined Drain				Date of Clearing	REMARKS
	From	To	Left Side (m)	Median (m)	Right Side (m)	Total Length (m)	Left Side (m)	Median (m)	Right Side (m)	Total Length (m)		
BROUGHT FORWARD :			12,471	0	14,753	27,224	15,099	1,968	18,555	35,622		
1	121.736	122.709				0	973			973	08 & 09 Sep 14	Dual Carriageway
2	121.714	122.750				0			1036	1036	09 & 10 Sep 14	Dual Carriageway
3	121.330	121.450				0		120		120	11 Sep 14	Dual Carriageway
4	121.285	121.430				0	145			145	11 Sep 14	Dual Carriageway
5	121.270	121.462				0			192	192	11 Sep 14	Dual Carriageway
6	121.462	121.500							38	38	11 Sep 14	Dual Carriageway
7	121.120	121.230				0	110			110	11 Sep 14	1st cycle protocol road
8	121.080	121.200				0			120	120	11 Sep 14	1st cycle protocol road
9	121.000	121.060				0			60	60	11 Sep 14	1st cycle protocol road
10	120.850	120.910				0			60	60	12 Sep 14	1st cycle protocol road
11	120.765	120.830				0			65	65	12 Sep 14	1st cycle protocol road
12	120.708	120.768				0	60			60	12 Sep 14	1st cycle protocol road
13	120.646	120.708				0	62			62	12 Sep 14	1st cycle protocol road
14	120.607	120.646				0	39			39	12 Sep 14	1st cycle protocol road
15	120.595	120.756				0			161	161	13 Sep 14	1st cycle protocol road
CARRIED FORWARD :			12,471	0	14,753	27,224	16,488	2,088	20,287	38,863		

LINTASAN RESOURCES SDN. BHD.
MAINTENANCE OF FEDERAL ROADS - WEST COAST, SABAH
R07 DRAINAGE CLEARING RECORD

DISTRICT: KENINGAU
ROUTE NO: 500
ROAD NAME: JLN KOTA KINABALU - KENINGAU - TENOM
MONTH: September 2014

Item	CHAINAGE		Earth Drain				Lined Drain				Date of Clearing	REMARKS
	From	To	Left Side (m)	Median (m)	Right Side (m)	Total Length (m)	Left Side (m)	Median (m)	Right Side (m)	Total Length (m)		
BROUGHT FORWARD :			12,471	0	14,753	27,224	16,488	2,088	20,287	38,863		
16	120.570	120.595				0			25	25	13 Sep 14	1st cycle protocol road
17	120.562	120.607				0	45			45	13 Sep 14	1st cycle protocol road
18	120.560	120.600				0		40		40	13 Sep 14	1st cycle protocol road
19	120.526	120.562				0	36			36	13 Sep 14	1st cycle protocol road
20	120.470	120.570				0			100	100	15 Sep 14	1st cycle protocol road
21	120.310	120.432				0	122			122	15 Sep 14	1st cycle protocol road
22	120.290	120.330				0		40		40	15 Sep 14	1st cycle protocol road
23	120.210	120.400				0			190	190	15 Sep 14	1st cycle protocol road
24	120.160	120.220				0		60		60	15 Sep 14	1st cycle protocol road
25	120.050	120.200			150	150				0	15 Sep 14	1st cycle protocol road
26	119.950	120.050				0			100	100	17 Sep 14	1st cycle protocol road
27	119.910	119.950				0			40	40	17 Sep 14	1st cycle protocol road
28	119.850	120.180				0	330			330	17 Sep 14	1st cycle protocol road
29	119.840	120.020				0		180		180	17 Sep 14	1st cycle protocol road
30	119.810	119.910				0			100	100	17 Sep 14	1st cycle protocol road
CARRIED FORWARD :			12,471	0	14,903	27,374	17,021	2,408	20,842	40,271		

LINTASAN RESOURCES SDN. BHD.
MAINTENANCE OF FEDERAL ROADS - WEST COAST, SABAH
R07 DRAINAGE CLEARING RECORD

DISTRICT: KENINGAU
ROUTE NO: 500
ROAD NAME: JLN KOTA KINABALU - KENINGAU - TENOM
MONTH: September 2014

Item	CHAINAGE		Earth Drain				Lined Drain				Date of Clearing	REMARKS
	From	To	Left Side (m)	Median (m)	Right Side (m)	Total Length (m)	Left Side (m)	Median (m)	Right Side (m)	Total Length (m)		
BROUGHT FORWARD :			12,471	0	14,903	27,374	17,021	2,408	20,842	40,271		
31	119.600	-				0		60		60	18 Sep 14	1st cycle protocol road
32	119.500	119.600				0			100	100	18 Sep 14	1st cycle protocol road
33	119.200	119.500	300			300				0	19 Sep 14	1st cycle protocol road
34	119.150	119.600			450	450				0	19 Sep 14	1st cycle protocol road
35	118.172	118.570				0	398			398	20 Sep 14	Dual Carriageway
36	117.910	118.700				0			790	790	20 Sep 14	Dual Carriageway
37	117.250	117.632				0			382	382	22 Sep 14	Dual Carriageway
38	117.632	117.873				0			241	241	22 Sep 14	Dual Carriageway
39	117.230	117.522				0	292			292	23 Sep 14	Dual Carriageway
40	116.676	117.000				0		324		324	23 Sep 14	Dual Carriageway
41	116.413	117.240				0			827	827	24 Sep 14	Dual Carriageway
42	116.413	117.000				0	587			587	24 Sep 14	Dual Carriageway
43	116.090	116.318				0			228	228	25 Sep 14	Dual Carriageway
44	115.832	116.060				0	228			228	25 Sep 14	Dual Carriageway
45	115.572	116.080				0			508	508	26 Sep 14	Dual Carriageway
CARRIED FORWARD :			12,771	0	15,353	28,124	18,526	2,792	23,918	45,236		

LINTASAN RESOURCES SDN. BHD.
MAINTENANCE OF FEDERAL ROADS - WEST COAST, SABAH
R07 DRAINAGE CLEARING RECORD

DISTRICT: KENINGAU
ROUTE NO: 500
ROAD NAME: JLN KOTA KINABALU - KENINGAU - TENOM
MONTH: September 2014

Item	CHAINAGE		Earth Drain				Lined Drain				Date of Clearing	REMARKS
	From	To	Left Side (m)	Median (m)	Right Side (m)	Total Length (m)	Left Side (m)	Median (m)	Right Side (m)	Total Length (m)		
BROUGHT FORWARD :			12,771	0	15,353	28,124	18,526	2,792	23,918	45,236		
46	115.500	115.570				0			70	70	26 Sep 14	1st cycle protocol road
47	115.000	115.550			550	550				0	27 Sep 14	1st cycle protocol road
48	115.000	115.500	500			500				0	29 Sep 14	1st cycle protocol road
49	114.100	114.800	700			700				0	30 Sep 14	1st cycle protocol road
50												
51												
52												
53												
54												
55												
56												
57												
58												
59												
60												
TOTAL :			13,971	0	15,903	29,874	18,526	2,792	23,988	45,306		

LINTASAN RESOURCES SDN. BHD.
MAINTENANCE OF FEDERAL ROADS - WEST COAST, SABAH
R07 DRAINAGE CLEARING RECORD

DISTRICT: TENOM
ROUTE NO: 500
ROAD NAME: JLN KOTA KINABALU - KENINGAU - TENOM
MONTH: September 2014

Item	CHAINAGE		Earth Drain				Lined Drain				Date of Clearing	REMARKS
	From	To	Left Side (m)	Median (m)	Right Side (m)	Total Length (m)	Left Side (m)	Median (m)	Right Side (m)	Total Length (m)		
BROUGHT FORWARD :			2,098	0	3,438	5,536	10,094	0	9,080	19,174		
1	163.364	163.401				0	37			37	01 Sep 14	1st cycle protocol road
2	163.259	163.364				0	105			105	01 Sep 14	1st cycle protocol road
3	163.211	163.304				0			93	93	01 Sep 14	1st cycle protocol road
4	163.149	163.187				0			38	38	01 Sep 14	1st cycle protocol road
5	163.142	163.253	111			111				0	01 Sep 14	1st cycle protocol road
6	163.104	163.149				0			45	45	01 Sep 14	1st cycle protocol road
7	162.961	163.141				0	180			180	02 Sep 14	1st cycle protocol road
8	162.941	163.103				0			162	162	02 Sep 14	1st cycle protocol road
9	162.823	162.921				0			98	98	02 Sep 14	1st cycle protocol road
10	162.773	162.948				0	175			175	02 Sep 14	1st cycle protocol road
11	162.761	162.773				0	12			12	02 Sep 14	1st cycle protocol road
12	162.658	162.811				0			153	153	03 Sep 14	1st cycle protocol road
13	162.639	162.737				0	98			98	03 Sep 14	1st cycle protocol road
14	162.631	162.658				0			27	27	03 Sep 14	1st cycle protocol road
15	162.532	162.618				0	86			86	03 Sep 14	1st cycle protocol road
CARRIED FORWARD :			2,209	0	3,438	5,647	10,787	0	9,696	20,483		

LINTASAN RESOURCES SDN. BHD.
MAINTENANCE OF FEDERAL ROADS - WEST COAST, SABAH
R07 DRAINAGE CLEARING RECORD

DISTRICT: TENOM
ROUTE NO: 500
ROAD NAME: JLN KOTA KINABALU - KENINGAU - TENOM
MONTH: September 2014

Item	CHAINAGE		Earth Drain				Lined Drain				Date of Clearing	REMARKS
	From	To	Left Side (m)	Median (m)	Right Side (m)	Total Length (m)	Left Side (m)	Median (m)	Right Side (m)	Total Length (m)		
BROUGHT FORWARD :			2,209	0	3,438	5,647	10,787	0	9,696	20,483		
16	162.461	162.630				0			169	169	04 Sep 14	1st cycle protocol road
17	162.460	162.524				0	64			64	04 Sep 14	1st cycle protocol road
18	162.415	162.460				0	45			45	04 Sep 14	1st cycle protocol road
19	162.240	162.280				0	40			40	05 Sep 14	1st cycle protocol road
20	162.211	162.460				0			249	249	05 Sep 14	1st cycle protocol road
21	162.136	162.200				0			64	64	05 Sep 14	1st cycle protocol road
22	162.042	162.126				0			84	84	05 Sep 14	1st cycle protocol road
23	162.040	162.123				0	83			83	05 Sep 14	1st cycle protocol road
24	162.010	162.035				0			25	25	05 Sep 14	1st cycle protocol road
25	161.964	162.007				0			43	43	06 Sep 14	1st cycle protocol road
26	161.913	161.964				0			51	51	06 Sep 14	1st cycle protocol road
27	161.867	162.037				0	170			170	06 Sep 14	1st cycle protocol road
28	161.848	161.901				0			53	53	06 Sep 14	1st cycle protocol road
29	161.721	161.839				0			118	118	08 Sep 14	1st cycle protocol road
30	161.569	161.689				0	120			120	08 Sep 14	1st cycle protocol road
CARRIED FORWARD :			2,209	0	3,438	5,647	11,309	0	10,552	21,861		

LINTASAN RESOURCES SDN. BHD.
MAINTENANCE OF FEDERAL ROADS - WEST COAST, SABAH
R07 DRAINAGE CLEARING RECORD

DISTRICT: TENOM
ROUTE NO: 500
ROAD NAME: JLN KOTA KINABALU - KENINGAU - TENOM
MONTH: September 2014

Item	CHAINAGE		Earth Drain				Lined Drain				Date of Clearing	REMARKS
	From	To	Left Side (m)	Median (m)	Right Side (m)	Total Length (m)	Left Side (m)	Median (m)	Right Side (m)	Total Length (m)		
BROUGHT FORWARD :			2,209	0	3,438	5,647	11,309	0	10,552	21,861		
31	161.562	161.721				0			159	159	08 Sep 14	1st cycle protocol road
32	161.513	161.562				0			49	49	08 Sep 14	1st cycle protocol road
33	161.163	161.496				0			333	333	09 Sep 14	1st cycle protocol road
34	161.132	161.565				0	433			433	09 Sep 14	1st cycle protocol road
35	161.077	161.132	55			55				0	09 Sep 14	1st cycle protocol road
36	160.893	161.161				0			268	268	10 Sep 14	1st cycle protocol road
37	160.767	160.893			126	126				0	10 Sep 14	1st cycle protocol road
38	160.692	160.767				0			75	75	10 Sep 14	1st cycle protocol road
39	160.530	160.685			155	155				0	11 Sep 14	1st cycle normal road
40	160.400	160.485				0			85	85	11 Sep 14	1st cycle normal road
41	160.368	160.390				0			22	22	11 Sep 14	1st cycle normal road
42	160.313	160.368			55	55				0	11 Sep 14	1st cycle normal road
43	160.190	160.310			120	120				0	12 Sep 14	1st cycle normal road
44	160.100	160.187				0			87	87	12 Sep 14	1st cycle normal road
45	159.700	160.066				0	366			366	13 Sep 14	1st cycle normal road
CARRIED FORWARD :			2,264	0	3,894	6,158	12,108	0	11,630	23,738		

LINTASAN RESOURCES SDN. BHD.
MAINTENANCE OF FEDERAL ROADS - WEST COAST, SABAH
R07 DRAINAGE CLEARING RECORD

DISTRICT: TENOM
ROUTE NO: 500
ROAD NAME: JLN KOTA KINABALU - KENINGAU - TENOM
MONTH: September 2014

Item	CHAINAGE		Earth Drain				Lined Drain				Date of Clearing	REMARKS
	From	To	Left Side (m)	Median (m)	Right Side (m)	Total Length (m)	Left Side (m)	Median (m)	Right Side (m)	Total Length (m)		
BROUGHT FORWARD :			2,264	0	3,894	6,158	12,108	0	11,630	23,738		
46	159.656	160.056				0			400	400	13 Sep 14	1st cycle normal road
47	159.046	159.146				0	100			100	15 Sep 14	1st cycle normal road
48	159.026	159.346				0			320	320	15 Sep 14	1st cycle normal road
49	158.080	158.500				0	420			420	17 Sep 14	1st cycle normal road
50	157.712	158.500				0			788	788	18 Sep 14	1st cycle normal road
51	157.612	157.712				0			100	100	19 Sep 14	1st cycle normal road
52	157.212	157.412				0			200	200	19 Sep 14	1st cycle normal road
53	157.212	158.080				0	868			868	19 Sep 14	1st cycle normal road
54	156.770	156.825			55	55				0	20 Sep 14	1st cycle normal road
55	156.250	156.393			143	143				0	20 Sep 14	1st cycle normal road
56	156.024	156.160			136	136				0	20 Sep 14	1st cycle normal road
57	155.464	155.650	186			186				0	22 Sep 14	1st cycle normal road
58	155.140	155.400	260			260				0	22 Sep 14	1st cycle normal road
59												
60												
TOTAL :			2,710	0	4,228	6,938	13,496	0	13,438	26,934		

LINTASAN RESOURCES SDN. BHD.
PRIVATISATION OF WEST COAST SABAH FEDERAL ROADS MAINTENANCE

SUMMARY - DRAINAGE CLEARING

Month : SEPTEMBER 2014

ITEM	DISTRICT	ROUTE NO	ROAD NAME	Earth Drain			Lined Drain		
				Previous	Current	Cumm.	Previous	Current	Cumm.
				(m)	(m)	(m)	(m)	(m)	(m)
1	Beaufort	01	Jalan Kota Kinabalu - Sindumin	53,924.00	5,879.00	59,803.00	10,112.00	1,660.00	11,772.00
2	Sipitang	01	Jalan Kota Kinabalu - Sindumin	21,098.00	3,214.00	24,312.00	15,913.70	2,836.00	18,749.70
3	Beaufort	502	Jalan Beaufort - Menumbok	41,333.00	-	41,333.00	-	-	-
4	Kuala Penyu	502	Jalan Beaufort - Menumbok	44,201.00	6,796.00	50,997.00	36,088.00	5,555.00	41,643.00
TOTAL :				160,556.00	15,889.00	176,445.00	62,113.70	10,051.00	72,164.70

LINTASAN RESOURCES SDN. BHD.
MAINTENANCE OF FEDERAL ROADS - WEST COAST, SABAH
R07 DRAINAGE CLEARING RECORD

DISTRICT: BEAUFORT

ROUTE NO: 01

ROAD NAME: JALAN KOTA KINABALU - SINDUMIN

MONTH: SEPTEMBER 2014

Item	CHAINAGE		Earth Drain				Lined Drain				Date of Clearing	REMARKS
	From	To	Left Side (m)	Median (m)	Right Side (m)	Total Length (m)	Left Side (m)	Median (m)	Right Side (m)	Total Length (m)		
BROUGHT FORWARD :			29,809.00	0.00	24,115.00	53,924.00	6,343.00	39.00	3,730.00	10,112.00		
1	76.670	77.150	480.00			480.00				0.00	27-Sep-14	1st cycle for normal road
2	76.890	77.050			160.00	160.00				0.00	27-Sep-14	1st cycle for normal road
3	77.060	77.110			50.00	50.00				0.00	27-Sep-14	1st cycle for normal road
4	77.110	77.215				0.00			105.00	105.00	28-Sep-14	1st cycle for normal road
5	77.250	77.303				0.00			53.00	53.00	28-Sep-14	1st cycle for normal road
6	77.350	77.415				0.00	65.00			65.00	28-Sep-14	1st cycle for normal road
7	92.000	92.440	440.00			440.00				0.00	15-Sep-14	1st cycle for protocol road
8	92.000	92.429			429.00	429.00				0.00	15-Sep-14	1st cycle for protocol road
9	92.440	92.870	430.00			430.00				0.00	17-Sep-14	1st cycle for protocol road
10	92.429	92.820			391.00	391.00				0.00	18-Sep-14	1st cycle for protocol road
11	92.850	93.100			250.00	250.00				0.00	20-Sep-14	1st cycle for protocol road
12	92.870	93.276	406.00			406.00				0.00	21-Sep-14	1st cycle for protocol road
13	93.413	93.482	69.00			69.00				0.00	21-Sep-14	1st cycle for protocol road
14	93.685	93.765				0.00			80.00	80.00	22-Sep-14	1st cycle for protocol road
15	93.790	93.810				0.00			20.00	20.00	22-Sep-14	1st cycle for protocol road
CARRIED FORWARD :			31,634.00	0.00	25,395.00	57,029.00	6,408.00	39.00	3,988.00	10,435.00		

LINTASAN RESOURCES SDN. BHD.
MAINTENANCE OF FEDERAL ROADS - WEST COAST, SABAH
R07 DRAINAGE CLEARING RECORD

DISTRICT: BEAUFORT

ROUTE NO: 01

ROAD NAME: JALAN KOTA KINABALU - SINDUMIN

MONTH: SEPTEMEBER 2014

Item	CHAINAGE		Earth Drain				Lined Drain				Date of Clearing	REMARKS
	From	To	Left Side (m)	Median (m)	Right Side (m)	Total Length (m)	Left Side (m)	Median (m)	Right Side (m)	Total Length (m)		
BROUGHT FORWARD :			31,634.00	0.00	25,395.00	57,029.00	6,408.00	39.00	3,988.00	10,435.00		
16	94.423	94.662	239.00			239.00				0.00	22-Sep-14	1st cycle for protocol road
17	94.662	94.964				0.00	302.00			302.00	23-Sep-14	1st cycle for protocol road
18	94.863	95.021				0.00			158.00	158.00	23-Sep-14	1st cycle for protocol road
19	94.964	95.165	201.00			201.00				0.00	24-Sep-14	1st cycle for protocol road
20	95.165	95.180				0.00	15.00			15.00	24-Sep-14	1st cycle for protocol road
21	95.300	95.339						39.00		39.00	24-Sep-14	1st cycle for protocol road
22	95.941	95.961	20.00			20.00				0.00	24-Sep-14	1st cycle for protocol road
23	95.961	96.174				0.00	213.00			213.00	25-Sep-14	1st cycle for protocol road
24	96.174	96.460	286.00			286.00				0.00	27-Sep-14	1st cycle for normal road
25	96.446	96.486			40.00	40.00				0.00	27-Sep-14	1st cycle for normal road
26	96.730	96.900			170.00	170.00				0.00	27-Sep-14	1st cycle for normal road
27	96.350	96.960					610.00			610.00	27-Sep-14	1st cycle for normal road
28	97.610	98.520	910.00			910.00				0.00	28-Sep-14	1st cycle for normal road
29	97.572	98.480			908.00	908.00				0.00	29-Sep-14	1st cycle for normal road
30												
CARRIED FORWARD :			33,290.00	0.00	26,513.00	59,803.00	7,548.00	78.00	4,146.00	11,772.00		

LINTASAN RESOURCES SDN. BHD.
 MAINTENANCE OF FEDERAL ROADS - WEST COAST, SABAH
R07 DRAINAGE CLEARING RECORD

DISTRICT: SIPITANG
ROUTE NO: 01
ROAD NAME: JALAN KOTA KINABALU - SINDUMIN
MONTH: SEPTEMEBER 2014

Item	CHAINAGE		Earth Drain				Lined Drain				Date of Clearing	REMARKS
	From	To	Left Side (m)	Median (m)	Right Side (m)	Total Length (m)	Left Side (m)	Median (m)	Right Side (m)	Total Length (m)		
BROUGHT FORWARD :			11,749.00	0.00	12,563.00	24,312.00	8,557.00	33.00	9,346.70	17,936.70		
31	139.890	140.310				0.00			420.00	420.00	14-Sep-14	3rd cycle for protocol road
32	139.897	140.290				0.00	393.00			393.00	15-Sep-14	3rd cycle for protocol road
33												
34												
35												
36												
37												
38												
39												
40												
41												
42												
43												
44												
45												
CARRIED FORWARD :			11,749.00	0.00	12,563.00	24,312.00	8,950.00	33.00	9,766.70	18,749.70		

LINTASAN RESOURCES SDN. BHD.
 MAINTENANCE OF FEDERAL ROADS - WEST COAST, SABAH
R07 DRAINAGE CLEARING RECORD

DISTRICT: BEAUFORT

ROUTE NO: 502

ROAD NAME: JALAN BEAUFORT - MENUMBOK

MONTH: SEPTEMEBER 2014

Item	CHAINAGE		Earth Drain				Lined Drain				Date of Clearing	REMARKS
	From	To	Left Side (m)	Median (m)	Right Side (m)	Total Length (m)	Left Side (m)	Median (m)	Right Side (m)	Total Length (m)		
BROUGHT FORWARD :			20,764.00	0.00	20,566.00	41,333.00	0.00	0.00	0.00	0.00		
1												
2												
3												
4												
5												
6												
7												
8												
9												
10												
11												
12												
13												
14												
15												
CARRIED FORWARD :			20,764.00	0.00	20,566.00	41,333.00	0.00	0.00	0.00	0.00		

B

**PEMERIKSAAN
RUTIN
(INSPECTION)**

DISTRICT : TAMBUNAN
ROUTE NO : 500 - JALAN KOTA KINABALU - KENINGAU - TENOM
LOCATION : CH 84.050 - LHS
KM 94.050

B - ROUTINE INSPECTION



BEFORE



IN PROGRESS



AFTER

DISTRICT : KENINGAU
ROUTE NO : 500 - JALAN KOTA KINABALU - KENINGAU - TENOM
LOCATION : CH 127.900 - LHS
KM 137.900

B - ROUTINE INSPECTION



BEFORE



IN PROGRESS



AFTER

DISTRICT : TENOM
ROUTE NO : 500 - JALAN KOTA KINABALU - KENINGAU - TENOM
LOCATION : CH 158.500 - RHS
KM 168.500

B - ROUTINE INSPECTION



BEFORE



IN PROGRESS



AFTER

DISTRICT : BEAUFORT
ROUTE NO : R01 JALAN KOTA KINABALU-SINDUMIN
LOCATION : CH 125.020 - LHS
KM 126.780

B - ROUTINE INSPECTION



BEFORE



AFTER

KERJA-KERJA KECEMASAN
(EMERGENCY WORKS)

PENYERAHAN BERASINGAN

**KERJA-KERJA BERKALA
PAVEMEN DAN
BUKAN PAVEMEN
(PAVEMENT AND NON PAVEMENT)**

2014 PERIODIC PROGRAMME

(West Coast & Interior of Sabah)

PROGRESS UP TO 30TH SEPTEMBER 2014

ITEM NO.	ROUTE NO.	ROAD NAME	DISTRICT	CHAINAGE		KILOMETRE		DESCRIPTION	ARAHAN KERJA NO.	CONTRACT SUM	CONTRACT PERIOD		PHYSICAL PROGRESS	PAYMENT CODE
				FROM	TO	FROM	TO				START	COMPLETE		
PAVEMENT WORKS (RM 34.5M)														
Ref. No. (49)KKR.BKS.901-14/1 Jld.9 dated 7 February 2014														
1	01	Jln Kota Kinabalu - Kudat	Kota Kinabalu	10.700	12.750	10.700	12.750	Heavy Patching & Resurfacing Works	AK(F)/ 2014/001	7,099,794.43	03/03/2014	31/08/2014	100%	B27
	606	Jln Susur Sepangar Bay		0.000	1.250	0.000	1.250	Heavy Patching & Resurfacing Works						
2	22	Jln Kota Kinabalu - Sandakan	Tuaran	34.000	35.400	70.600	72.000	Heavy Patching & Resurfacing Works	AK(F)/ 2014/002	7,399,964.89	03/03/2014	31/08/2014	100%	B27
	01	Jln Kota Kinabalu - Kudat		53.333	55.833	53.333	55.833	Heavy Patching & Resurfacing Works						
	22	Jln Kota Kinabalu - Sandakan		28.900	31.000	65.500	67.600	Heavy Patching & Resurfacing Works						
3	501	Jln Kota Kinabalu - Penampang - Lok Kawi	Kota Kinabalu	2.450	3.460	2.450	3.460	Heavy Patching & Resurfacing Works	AK(F)/ 2014/003	2,999,040.74	03/03/2014	30/09/2014	100%	B27
4	01	Jln Kota Kinabalu - Sindumin	Papar	44.500	46.000	46.260	47.760	Heavy Patching & Resurfacing Works	AK(F)/ 2014/004	1,799,870.54	03/03/2014	31/05/2014	100%	B27
				47.100	47.500	48.860	49.260	Heavy Patching & Resurfacing Works						
5	501	Jln Kota Kinabalu - Penampang - Lok Kawi	Penampang	5.150	6.200	9.151	12.102	Heavy Patching & Resurfacing Works	AK(F)/ 2014/005	6,999,891.45	03/03/2014	30/11/2014	100%	B27
				6.200	7.200	10.151	13.102	Heavy Patching & Resurfacing Works						
6	01	Jln Kota Kinabalu - Kudat	Kota Belud	58.980	59.470	58.980	59.470	Heavy Patching & Resurfacing Works	AK(F)/ 2014/006	4,499,957.18	03/03/2014	30/07/2014	100%	B27
				59.470	60.300	59.470	60.300	Heavy Patching & Resurfacing Works						
				97.150	100.700	97.150	100.700	Heavy Patching & Resurfacing Works						
				110.800	110.950	110.800	110.950	Heavy Patching & Resurfacing Works						
			Kota Marudu	112.080	112.180	112.080	112.180	Heavy Patching & Resurfacing Works						
7	500	Jln Kota Kinabalu - Keningau - Tenom	Tambunan	56.000	58.000	65.900	67.900	Heavy Patching & Resurfacing Works	AK(F)/ 2014/007	2,499,744.29	03/03/2014	31/05/2014	100%	B27
8	502	Jln Beaufort - Menumbok	Beaufort	0.000	1.500	0.000	1.500	Heavy Patching & Resurfacing Works	AK(F)/ 2014/008	1,199,994.28	03/03/2014	30/06/2014	100%	B27
Total :										34,498,257.80				
RAISE-UP PAVEMENT WORKS (RM 5.7M)														
Ref. No. (62)KKRS.BKS.901-14/1 JLD.9 dated 14 March 2014														
1	01	Jalan Kota Kinabalu - Sindumin	Beaufort	97.900	98.000	Raise Up Pavement	AK(F)/2014/009	5,699,920.22	01/04/2014	30/11/2014	100%	B27		
				101.400	101.700									
				103.150	104.100									
				108.000	109.000									
	502	Jalan Beaufort - Menumbok	Beaufort	3.600	3.900	Raise Up Pavement								
				4.100	4.300									
Total :										5,699,920.22				

2014 PERIODIC PROGRAMME

(West Coast & Interior of Sabah)

PROGRESS UP TO 30TH SEPTEMBER 2014

ITEM NO.	ROUTE NO.	ROAD NAME	DISTRICT	CHAINAGE		KILOMETRE		DESCRIPTION	ARAHAN KERJA NO.	CONTRACT SUM	CONTRACT PERIOD		PHYSICAL PROGRESS	PAYMENT CODE
				FROM	TO	FROM	TO				START	COMPLETE		
PAVEMENT WORKS (RM3.6M)														
Ref. No. (73)KKR.BLS.901-14/1 Jld. 9 dated 4 April 2014														
1	22	Jalan Kota Kinabalu - Sandakan	Ranau	112.700	112.900	149.300	149.500	Heavy Patching & Resurfacing Works	AK(F)/2014/010	299,996.07	14/04/2014	30/06/2014	100%	B27
2	500	Jalan Kota Kinabalu - Keningau - Tenom	Penampang	33.930	35.000	43.830	44.900	Heavy Patching & Resurfacing Works	AK(F)/2014/011	1,299,996.60	14/04/2014	31/07/2014	100%	B27
	01	Jalan Kota Kinabalu - Sindumin	Papar	57.200	57.740	58.960	59.500							
3	01	Jalan Kota Kinabalu - Sindumin	Beaufort	102.440	103.150	104.200	104.910	Heavy Patching & Resurfacing Works	AK(F)/2014/012	769,994.67	01/05/2014	31/08/2014	100%	B27
4	502	Jalan Beaufort - Menumbok	Kuala Penyu	27.400	27.700	27.400	27.700	Heavy Patching & Resurfacing Works	AK(F)/2014/013	729,982.25	01/05/2014	31/08/2014	100%	B27
	502	Jalan Beaufort - Menumbok	Kuala Penyu	56.093	56.704	56.093	56.704							
5	503	Jalan Berungis - Kota Belud	Tuaran	0.000	0.300	0.000	0.300	Heavy Patching & Resurfacing Works	AK(F)/2014/014	499,981.97	14/04/2014	31/05/2014	100%	B27
Total :										3,599,951.56				
PAVEMENT WORKS (RM1.4M)														
Ref. No. (99)KKRS.BKS.901-14/1 Jld.9 dated 29 April 2014														
1	01	Jalan Kota Kinabalu - Sindumin	Papar	61.400	62.000	63.160	63.760	Heavy Patching & Resurfacing Works	AK(F)/2014/015	499,988.11	05/05/2014	01/07/2014	100%	B27
2	500	Jalan Kota Kinabalu - Keningau - Tenom	Keningau	120.950	121.190	130.850	131.090	Heavy Patching & Resurfacing Works	AK(F)/2014/016	499,929.72	05/05/2014	01/07/2014	100%	B27
3	22	Jalan Kota Kinabalu - Sandakan	Ranau	113.500	113.800	150.100	150.400	Heavy Patching & Resurfacing Works	AK(F)/2014/017	399,983.72	05/05/2014	01/07/2014	100%	B27
Total :										1,399,901.55				
PAVEMENT WORKS (RM6M)														
Ref. No. (100)KKRS.BKS.901-14/1 Jld.9 dated 29 April 2014														
1	01	Jalan Kota Kinabalu - Kudat	Kota Kinabalu	0.800		0.800		Heavy Patching & Resurfacing Works	AK(F)/2014/018	3,199,950.21	05/05/2014	31/10/2014	100%	B27
2	01	Jalan Kota Kinabalu - Kudat	Kota Kinabalu	7.000	7.700	7.000	7.700	Heavy Patching & Resurfacing Works						
3	01	Jalan Kota Kinabalu - Kudat	Kota Kinabalu	19.900		19.900		Heavy Patching & Resurfacing Works						
4	01	Jalan Kota Kinabalu - Kudat	Tuaran	25.350		25.350		Heavy Patching & Resurfacing Works						
5	01	Jalan Kota Kinabalu - Sindumin	Papar	62.000	63.000	63.760	64.760	Heavy Patching & Resurfacing Works	AK(F)/2014/019	2,799,918.66	02/06/2014	31/10/2014	100%	B27
6	01	Jalan Kota Kinabalu - Sindumin	Papar	63.000	64.000	64.760	65.760	Heavy Patching & Resurfacing Works						
7	01	Jalan Kota Kinabalu - Sindumin	Papar	70.300	71.214	72.060	72.974	Heavy Patching & Resurfacing Works						
Total :										5,999,868.87				
CRITICAL WORKS PHASE 1 (RM100K)														
Ref. No. (106)KKRS.BKS.901-14/1 Jld.9 dated 29 April 2014														
1	501	Jalan Kota Kinabalu - Penampang - Lok Kawi	Kota Kinabalu	0.040		2.991		Critical Works	AK(F)/2014/020	99,351.62	29/04/2014	12/05/2014	100%	B27
				0.700		3.651								
				0.300	3.251	3.251								
	01	Jalan Kota Kinabalu - Sindumin	Kota Kinabalu	0.800		2.560								
	01	Jalan Kota Kinabalu - Sindumin	Papar	34.588	34.761	36.348	36.521							
28.410				30.170	30.170	31.930								
Total :										99,351.62				

2014 PERIODIC PROGRAMME

(West Coast & Interior of Sabah)

PROGRESS UP TO 30TH SEPTEMBER 2014

ITEM NO.	ROUTE NO.	ROAD NAME	DISTRICT	CHAINAGE		KILOMETRE		DESCRIPTION	ARAHAN KERJA NO.	CONTRACT SUM	CONTRACT PERIOD		PHYSICAL PROGRESS	PAYMENT CODE
				FROM	TO	FROM	TO				START	COMPLETE		
PAVEMENT WORKS (RM3m)														
Ref. No. (99)KKRS.BKS.901-14/1 Jld.9 dated 29 April 2014														
1	01	Jalan Kota Kinabalu - Kudat	Kota Belud	64.950	65.200	64.950	65.200	Heavy Patching & Resurfacing Works	AK(F)/2014/021	2,999,911.24	16/06/2014	30/09/2014	100%	B27
				66.280	67.880	66.280	67.880							
				67.880	69.480	67.880	69.480							
										2,999,911.24				
SAFETY FEATURES ALONG HILLY REGIONS (RM1.44M)														
Ref. No. (6)KKRS.BKS.901-14/1 Jld.10 dated 6 May 2014														
1	500	Jalan Kota Kinabalu - Keningau - Tenom	Penampang	24.500	25.100	34.400	35.000	Upgrading of Safety Features	AK(F)/2014/022	1,443,967.00	16/05/14	31/10/14	79%	B27
				26.200	26.800	36.100	36.700							
										1,443,967.00				
SLOPE REPAIR WORKS (RM5M)														
Ref. No. (24)dlm.KKR.BPP(S).702-12 JLD.7 dated 5 March 2014														
1	500	Jalan Kota Kinabalu - Keningau - Tenom	Penampang	9.900		19.900		Slope Repair Works	AK(F)/2014/023	4,999,997.38	01/07/14	31/12/15	21%	
										4,999,997.38				
Pavement Works ((RM 26M)														
Ref. No. (59)KKRS.BKS.901-14/1 Jld.10 dated 20 August 2014														
1	01	Jalan Kota Kinabalu - Kudat	Kota Kinabalu	2.000	2.750	2.000	2.750	Heavy Patching & Resurfacing Works	AK(F)/2014/024	9,999,929.94	01/09/14	31/12/14	60%	P27
				17.600	19.700	17.600	19.700							
				19.900	21.850	19.900	21.850							
2	01	Jalan Kota Kinabalu - Sindumin	Papar	59.000	60.400	60.760	62.160	Heavy Patching & Resurfacing Works	AK(F)/2014/025	6,199,050.95	01/09/14	31/12/14	40%	P27
				64.000	64.300	65.760	66.060							
				65.300	68.800	67.060	70.560							
				71.214	72.470	72.974	74.230							
3	01	Jalan Kota Kinabalu - Sindumin	Beaufort	81.000	82.800	81.000	82.800	Heavy Patching & Resurfacing Works	AK(F)/2014/026	1,799,963.32	01/09/14	31/12/14	10%	P27
4	22	Jalan Kota Kinabalu - Sandakan	Ranau	79.400	87.000	116.002	123.602	Heavy Patching & Resurfacing Works	AK(F)/2014/027	7,999,963.21	01/09/14	31/12/14	20%	P27
										25,998,907.42				

2014 PERIODIC PROGRAMME

(West Coast & Interior of Sabah)

PROGRESS UP TO 30TH SEPTEMBER 2014

ITEM NO.	ROUTE NO.	ROAD NAME	DISTRICT	CHAINAGE		KILOMETRE		DESCRIPTION	ARAHAN KERJA NO.	CONTRACT SUM	CONTRACT PERIOD		PHYSICAL PROGRESS	PAYMENT CODE
				FROM	TO	FROM	TO				START	COMPLETE		
Road Marking Works ((RM 2M)														
Ref. No. (71)KKRS.BKS.901-14/1 Jld.10 dated 25 August 2014														
1	01	Jalan Kota Kinabalu - Kudat	Kota Belud	59.470	62.100	59.470	62.100	Road Marking	AK(F)/2014/028	283,283.82	01/09/14	31/12/14	35%	B27
				60.300	62.100	60.300	62.100							
				69.480	72.000	69.480	72.000							
				72.500	72.600	72.500	72.600							
				74.400	74.700	74.400	74.700							
				75.000	75.150	75.000	75.150							
				75.900	77.100	75.900	77.100							
				80.100	80.200	80.100	80.200							
				84.500	85.900	84.500	85.900							
			109.300	109.900	109.300	109.900								
			109.900	110.500	109.900	110.500								
			110.950	112.080	110.950	112.080								
			112.080	115.400	112.080	115.400								
			116.500	120.200	116.500	120.200								
			120.780	127.680	120.780	127.680								
			136.680	138.280	136.680	138.280								
			138.580	140.180	138.580	140.180								
			140.180	140.960	140.180	140.960								
			149.480	162.000	149.480	162.000								
174.000	176.000	174.000	176.000											
2	22	Jalan Kota Kinabalu - Sandakan	Ranau	72.900	76.000	109.500	112.600	Road Marking	AK(F)/2014/029	336,591.97	01/09/14	31/12/14	0%	B27
				87.400	93.400	124.000	130.000							
				93.400	97.400	130.000	134.000							
				99.900	101.400	136.500	138.000							
				101.400	104.400	138.000	141.000							
				104.400	107.400	141.000	144.000							
				107.400	111.400	144.000	148.000							
				120.900	122.900	157.500	159.500							
				138.800	140.800	175.400	177.400							

2014 PERIODIC PROGRAMME

(West Coast & Interior of Sabah)

PROGRESS UP TO 30TH SEPTEMBER 2014

ITEM NO.	ROUTE NO.	ROAD NAME	DISTRICT	CHAINAGE		KILOMETRE		DESCRIPTION	ARAHAN KERJA NO.	CONTRACT SUM	CONTRACT PERIOD		PHYSICAL PROGRESS	PAYMENT CODE
				FROM	TO	FROM	TO				START	COMPLETE		
3	01	Jalan Kota Kinabalu - Kudat	Kota Kinabalu	10.300	10.700	10.300	10.700	Road Marking	AK(F)/2014/030	226,946.60	01/09/14	31/12/14	90%	B27
				10.694	13.294	10.694	13.294							
				36.543	53.330	36.543	53.330							
				55.902	56.762	55.902	56.762							
				56.356	56.447	56.356	56.447							
	606	Jalan Susur Sepangar Bay	Kota Kinabalu	6.100	9.500	6.100	9.500							
	22	Jalan Kota Kinabalu - Sandakan	Tuaran	2.100	3.765	38.700	40.365							
				3.185	3.503	39.785	40.103							
				4.100	8.360	40.700	44.960							
				5.455	5.593	42.055	42.193							
				7.693	8.092	44.293	44.692							
				8.360	9.100	44.960	45.700							
				9.395	13.300	45.995	49.900							
				13.300	13.435	49.900	50.035							
				13.700	15.210	50.300	51.810							
				15.360	15.985	51.960	52.585							
				17.283	17.485	53.883	54.085							
				19.900	21.476	56.500	58.076							
	22.900	26.900	59.500	63.500										
	24.537	24.825	61.137	61.425										
	607	Jalan Berungis - Kota Belud	Tuaran	5.400	5.645	35.800	36.045							
				5.910	6.092	36.310	36.492							
				6.600	6.845	37.000	38.245							
				7.032	7.806	37.432	38.206							
				9.000	12.411	39.400	42.811							
				11.023	11.653	41.423	42.053							
				12.687	12.956	43.087	43.356							
12.411				12.984	42.811	43.384								
12.984	15.200	43.384	45.600											

2014 PERIODIC PROGRAMME

(West Coast & Interior of Sabah)

PROGRESS UP TO 30TH SEPTEMBER 2014

ITEM NO.	ROUTE NO.	ROAD NAME	DISTRICT	CHAINAGE		KILOMETRE		DESCRIPTION	ARAHAN KERJA NO.	CONTRACT SUM	CONTRACT PERIOD		PHYSICAL PROGRESS	PAYMENT CODE
				FROM	TO	FROM	TO				START	COMPLETE		
4	01	Jalan Kota Kinabalu - Sindumin	Kota Kinabalu	6.557	6.650	8.317	8.410	Road Marking	AK(F)/2014/031	268,982.36	01/09/14	31/12/14	100%	B27
			Papar	50.500	51.500	52.260	53.260							
				56.000	56.800	57.760	58.560							
				57.000	57.740	58.760	59.500							
				60.400	61.400	62.160	63.160							
				64.300	65.300	66.060	67.060							
	68.800	70.300	70.560	72.060										
500	Jalan Kota Kinabalu - Keningau - Tenom	Penampang	0.000	1.000	9.900	10.900								
501	Jalan Kota Kinabalu - Penampang - Lok Kawi	Kota Kinabalu	0.000	1.000	9.900	10.900								
		Penampang	3.460	4.000	13.360	13.900								
5	500	Jalan Kota Kinabalu - Keningau - Tenom	Tambunan	49.65	49.67	59.55	59.57	Road Marking	AK(F)/2014/032	258,312.34	01/09/14	31/12/14	0%	B27
				70.40	70.80	80.30	80.70							
				74.50	82.40	84.40	92.30							
				84.40	84.70	94.30	94.60							
				84.80	85.15	94.70	95.05							
				85.50	85.70	95.40	95.60							
				85.70	86.50	95.60	96.40							
				87.00	87.40	96.90	97.30							
			91.40	91.42	101.30	101.32								
			Keningau	100.42	115.60	110.32	125.50							
				112.45		122.35								
				113.90		123.80								
				125.50		135.40								
				126.35		136.25								
				126.64		136.54								
				127.06		136.96								
				130.00	130.45	139.90	140.35							
				134.00	134.20	143.90	144.10							
				134.00	134.80	143.90	144.70							
			137.00		146.90									
			138.00		147.90									
			Tenom	151.70		161.60								
				153.75	158.20	163.65	168.10							
				163.49	163.65	173.39	173.55							
160.59	163.49	170.49		173.39										

2014 PERIODIC PROGRAMME

(West Coast & Interior of Sabah)

PROGRESS UP TO 30TH SEPTEMBER 2014

ITEM NO.	ROUTE NO.	ROAD NAME	DISTRICT	CHAINAGE		KILOMETRE		DESCRIPTION	ARAHAN KERJA NO.	CONTRACT SUM	CONTRACT PERIOD		PHYSICAL PROGRESS	PAYMENT CODE
				FROM	TO	FROM	TO				START	COMPLETE		
6	01	Jalan Kota Kinabalu - Sindumin	Beaufort	72.470	76.000	74.230	77.760	Road Marking	AK(F)/2014/033	625,813.65	01/09/14	31/12/14	10%	B27
				80.000	82.000	81.760	83.760							
				84.000	86.000	85.760	87.760							
				100.000	102.000	101.760	103.760							
				106.000	112.000	107.760	113.760							
				112.632	113.813	114.392	115.573							
				116.000	120.000	117.760	121.760							
	Sipitang	128.000	134.000	129.760	135.760									
		140.000	146.000	141.760	147.760									
		148.000	154.000	149.760	155.760									
	502	Jalan Beaufort - Menumbok	Beaufort	6.000	12.000	06.000	12.000							
				12.000	18.000	12.000	18.000							
				22.000	22.620	22.000	22.620							
			Kuala Penyu	22.620	26.000	22.620	26.000							
				36.000	38.000	36.000	38.000							
				42.000	48.000	42.000	48.000							
				48.000	52.000	48.000	52.000							
56.000	59.670	56.000	59.670											
1,999,930.74														
GRAND TOTAL									88,739,965.40					
Pembaikan Cerun Cerun														
Ref: JKR.JUB 600-0/2/50/ dated on 19/10/2011- (item 2 to 7)														
Ref: JKR.JUB 600-0/2/50/ dated on 08/11/2011 - (item 1)														
1	500	Jalan Kota Kinabalu - Keningau - Tenom	Tambunan	85.600	95.500	Slope Repair Works	AK(F)/2012/022	5,542,769.08	15/03/13	15/09/13	75%	P27		
2	01	Jalan Kota Kinabalu - Kudat	Kudat	178.300	178.300	Slope Repair Works	AK(F)/2012/023	3,466,615.04	02/05/12	01/08/13	100%	P27		
3	22	Jalana Kota Kinabalu - Sandakan	Ranau	70.500	107.100	Slope Repair Works	AK(F)/2012/024	5,648,166.06	02/05/12	01/11/13	100%	P27		
4	500	Jalan Kota Kinabalu - Keningau - Tenom	Keningau	134.750	144.650	Slope Repair Works	AK(F)/2012/025	1,851,225.61	02/05/12	01/05/13	100%	P27		
5	500	Jalan Kota Kinabalu - Keningau - Tenom	Keningau	98.850	108.750	Slope Repair Works	AK(F)/2012/026	3,439,820.96	02/05/12	01/08/13	100%	P27		
6	500	Jalan Kota Kinabalu - Keningau - Tenom	Penampang	18.200	28.100	Slope Repair Works	AK(F)/2012/027	5,558,470.54	02/05/12	01/11/13	100%	P27		
7	500	Jalan Kota Kinabalu - Keningau - Tenom	Keningau	89.050	98.950	Slope Repair Works	AK(F)/2012/028	5,570,882.18	02/05/12	01/11/13	100%	P27		
Total :									31,077,949.47					