

PENSWASTAAN PENYENGGARAAN
JALAN-JALAN PERSEKUTUAN DI SABAH
(PANTAI BARAT & PENDALAMAN)



THE GOVERNMENT OF MALAYSIA

LAPORAN KEMAJUAN BULANAN

OCTOBER 2014



Jabatan Kerja Raya, Negeri Sabah

Concessionaire: Lintasan Resources Sdn. Bhd. 566483-H

LINTASAN RESOURCES SDN. BHD.

PENSWASTAAN PENYENGGARAAN JALAN-JALAN
PERSEKUTUAN DI SABAH (PANTAI BARAT & PENDALAMAN)

LAPORAN KEMAJUAN BULANAN OCTOBER 2014

ISI KANDUNGAN

<u>Bil:</u>	<u>PERKARA</u>
1.	Laporan Eksekutif Projek
2.	Carta Organisasi Syarikat
3.	Lokasi Jalan Persekutuan
4.	Ringkasan Laporan Kemajuan Bulanan
5.	R 01 - Penyenggaraan Permukaan Jalan
6.	R 02 - Penyenggaraan Bahu Jalan
7.	R 03 - Pemetongan Rumput
8.	R 04 - Penyenggaraan Perabot Jalan
9.	R 05 - Penyenggaraan Jambatan dan Pembentung
10.	R 07 - Penyenggaraan Longkang
11.	B - Pemeriksaan Rutin

LAPORAN EKSEKUTIF PROJEK

LAPORAN EKSEKUTIF PROJEK OCTOBER 2014

TAJUK KONTRAK	:	Penswastan Penyelenggaraan Jalan-Jalan Persekutuan Di Sabah (Pantai Barat & Pendalaman)
KLIEN	:	Jabatan Kerja Raya, Sabah
SYARIKAT	:	Lintasan Resources Sdn. Bhd. Lot 1, Block A, Ground Floor, Wisma TP Mile 1 ½, Tuaran Road 88400 Kota Kinabalu, Sabah, Malaysia.
TEMPOH	:	15 Tahun
TARIKH MULA	:	01hb September 2003
TARIKH TAMAT	:	31hb August 2018
KAWASAN	:	Pantai Barat & Pendalaman
JALAN TERLIBAT	:	Semua Jalan-Jalan Persekutuan Yang Diwartakan Dibawah Akta Jalan Persekutuan 1959
PANJANG JALAN	:	761.29 Kilometer
KATEGORI JALAN	:	a) Jalan Protocol b) Jalan Utama c) Jalan Sekunder
SKOP KERJA	:	a) Penyelenggaraan Rutin b) Kerja-Kerja Kecemasan

RINGKASAN LAPORAN :

ROUTINE MAINTENANCE

All scheduled routine maintenance activities were carried out to satisfaction according to the approved programme.

PERIODIC MAINTENANCE

The remaining one arahan kerja for Slope Repairs works is proceeding as scheduled. A total of 33 arahan kerja had been approved to date; 24 nos. had been completed and the remaining 9 nos. are closed to completion. The 11 nos. of arahan kerja are pending approval.

EMERGENCY WORK

There was wide spread flooding in Penampang district in early October after continuous heavy rain. The extreme weather caused several road embankment collapse along the Jalan Kota Kinabalu – Keningau – Tenom, disrupting the flow of traffic between Tambunan and Kota Kinabalu. There were also 2 landslides along Jalan Kota Kinabalu – Sandakan at Ranau District.

**CARTA
ORGANISASI SYARIKAT**

LINTASAN RESOURCES SDN BHD

ORGANISATION CHART

EFFECTIVE DATE: 1 DECEMBER 2012

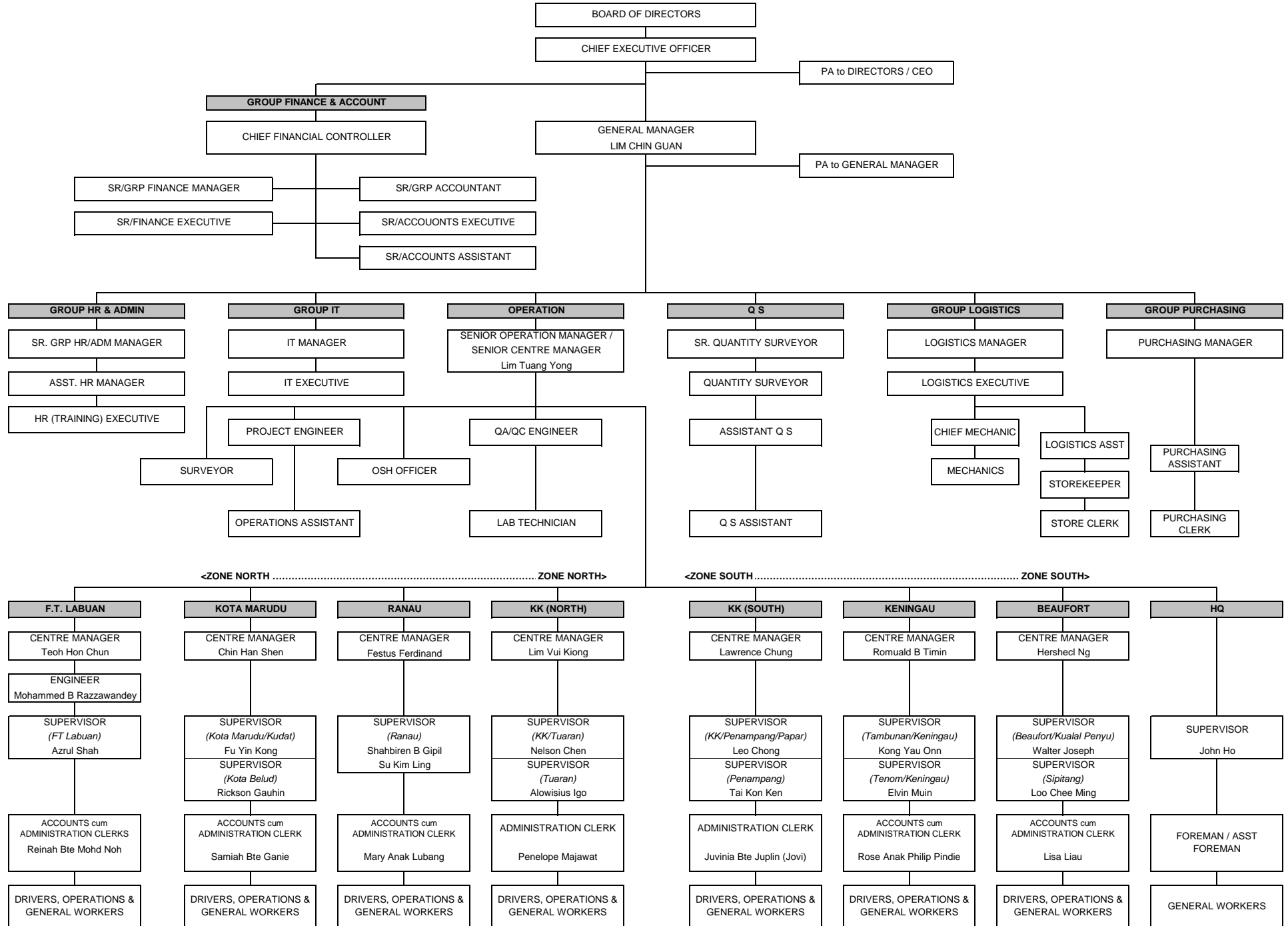

LOKASI
JALAN PERSEKUTUAN
DI
SABAH
(PANTAI BARAT & PENDALAMAN)

CONCESSION AREA FOR THE DIVISION OF PANTAI BARAT & PENDALAMAN OF THE STATE OF SABAH

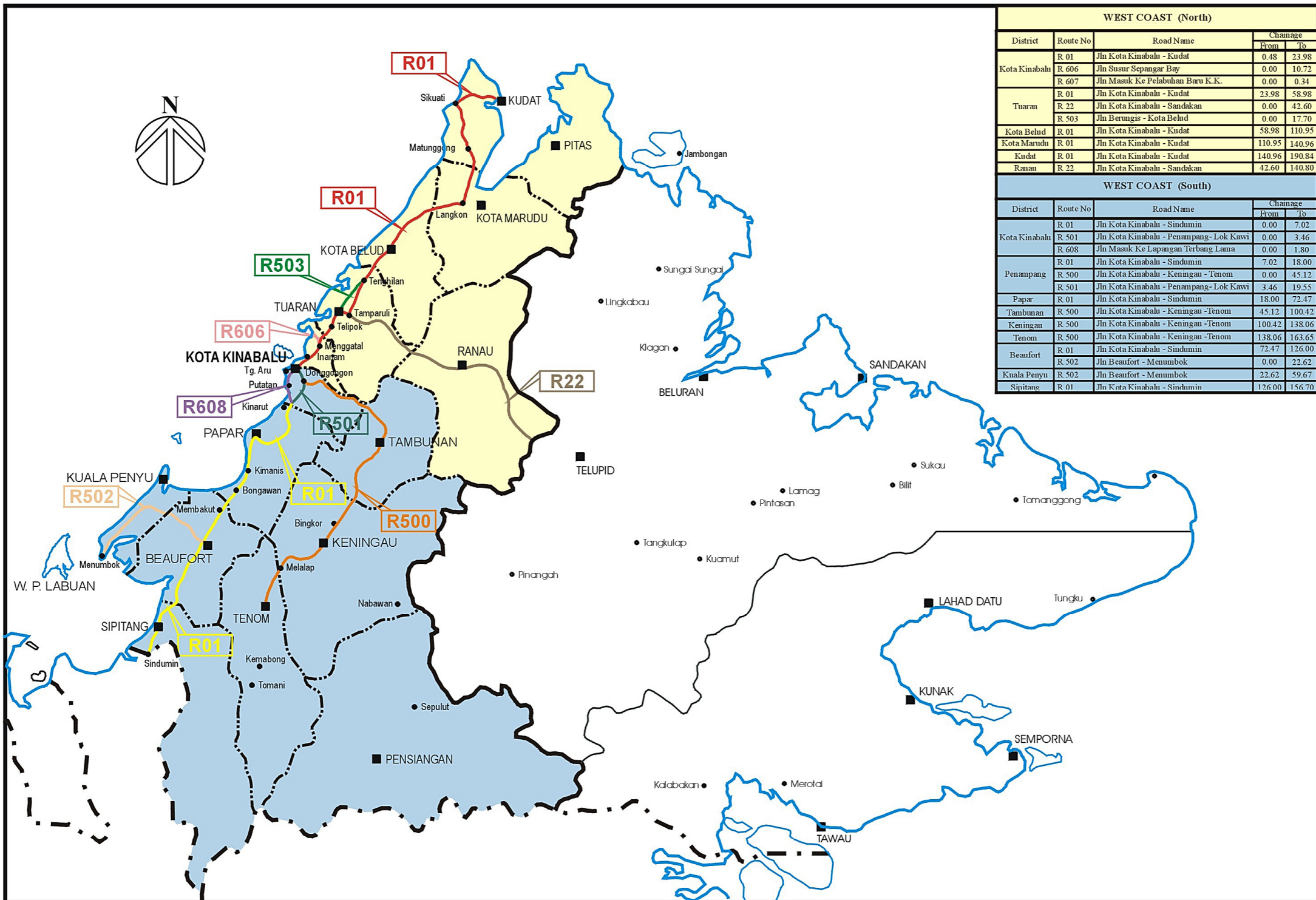

WEST COAST (North)				
District	Route No	Road Name	Change	
			From	To
Kota Kinabalu	R 01	Jln Kota Kinabalu - Kudat	0.48	23.98
	R 606	Jln Susur Sepangar Bay	0.00	10.72
	R 607	Jln Masuk Ke Pelabuhan Baru K.K.	0.00	0.34
Tuaran	R 01	Jln Kota Kinabalu - Kudat	23.98	58.98
	R 22	Jln Kota Kinabalu - Sandakan	0.00	42.60
	R 503	Jln Berungis - Kota Belud	0.00	17.70
Kota Belud	R 01	Jln Kota Kinabalu - Kudat	58.98	110.95
Kota Marudu	R 01	Jln Kota Kinabalu - Kudat	110.95	140.96
Kudat	R 01	Jln Kota Kinabalu - Kudat	140.96	190.84
Ranau	R 22	Jln Kota Kinabalu - Sandakan	42.60	140.80
WEST COAST (South)				
District	Route No	Road Name	Change	
			From	To
Kota Kinabalu	R 01	Jln Kota Kinabalu - Sindumin	0.00	7.02
	R 501	Jln Kota Kinabalu - Penampang- Lok Kawi	0.00	3.46
	R 608	Jln Masuk Ke Lapangan Terbang Lama	0.00	1.80
Penampang	R 01	Jln Kota Kinabalu - Sindumin	7.02	18.00
	R 500	Jln Kota Kinabalu - Keningau - Tenom	0.00	45.12
	R 501	Jln Kota Kinabalu - Penampang- Lok Kawi	3.46	19.55
Papar	R 01	Jln Kota Kinabalu - Sindumin	18.00	72.47
Tambunan	R 500	Jln Kota Kinabalu - Keningau - Tenom	45.12	100.42
Keningau	R 500	Jln Kota Kinabalu - Keningau - Tenom	100.42	138.06
Tenom	R 500	Jln Kota Kinabalu - Keningau - Tenom	138.06	163.65
Beaufort	R 01	Jln Kota Kinabalu - Sindumin	72.47	126.00
	R 502	Jln Beaufort - Menumbok	0.00	22.62
Kuala Penyu	R 502	Jln Beaufort - Menumbok	22.62	59.67
Sipitang	R 01	Jln Kota Kinabalu - Sindumin	126.00	156.70

**RINGKASAN
LAPORAN KEMAJUAN
BULANAN**

KERJA-KERJA RUTIN

(ROUTINE MAINTENANCE)

R 01

**PENYENGGARAAN
PERMUKAAN JALAN
(POTHOLE PATCHING)**

DISTRICT : KOTA MARUDU
ROUTE NO : 01 - JALAN KOTA KINABALU - KUDAT
LOCATION : CH 112.785
KM 112.785

**R01 - PAVEMENT
POTHOLE PATCHING**



BEFORE



IN PROGRESS



AFTER

DISTRICT : KUDAT
ROUTE NO : 01 - JALAN KOTA KINABALU - KUDAT
LOCATION : CH 147.472
KM 147.472

**R01 - PAVEMENT
POTHOLE PATCHING**



BEFORE



IN PROGRESS



AFTER

DISTRICT : BEAUFORT
ROUTE NO : R01 JALAN KOTA KINABALU-SINDUMIN
LOCATION : CH 111.290 - LHS
KM 113.050

**R01 - PAVEMENT
POTHOLE PATCHING**



BEFORE



IN PROGRESS



AFTER

DISTRICT : KUALA PENYU
ROUTE NO : R502 JALAN BEAUFORT - MENUMBOK
LOCATION : CH 41.231 - RHS
KM 41.231

**R01 - PAVEMENT
POTHOLE PATCHING**



BEFORE



IN PROGRESS



AFTER

LINTASAN RESOURCES SDN. BHD.

**POTHOLE PATCHING
GRAND SUMMARY**MONTH: OCTOBER 2014

DISTRICT	ROUTE NO.	ROAD NAME	AREA (m ²)			PREMIX QUANTITY		
			Previous Month	Current Month	Cummulative	Previous Month	Current Month	Cummulative
			(m2)	(m2)	(m2)	(Ton)	(Ton)	(Ton)
Kota Belud	01	Jalan Kota Kinabalu-Kudat	381.71	41.02	422.73	46.60	4.76	51.36
Kota Marudu	01	Jalan Kota Kinabalu-Kudat	442.45	84.67	527.12	51.32	9.82	61.14
Kudat	01	Jalan Kota Kinabalu-Kudat	527.89	96.84	624.73	61.23	11.23	72.46
Tuaran	01	Jalan Kota Kinabalu-Kudat	2,763.53	607.35	3,370.88	256.88	42.90	299.78
	22	Jalan Kota Kinabalu-Sandakan	6,293.90	437.72	6,731.62	570.96	25.39	596.35
	503	Jalan Berungis-Kota Belud	1,017.49	114.77	1,132.26	119.49	6.66	126.15
Kota Kinabalu	01	Jalan Kota Kinabalu-Kudat	2,239.67	198.66	2,438.33	229.27	19.93	249.20
	01	Jalan Kota Kinabalu-Sindumin	316.11	156.97	473.08	36.67	18.21	54.88
	606	Jalan Susur Sepangar Bay	796.60	99.59	896.19	81.15	11.45	92.60
	607	Jalan Masuk Ke Pelabuhan Baru	27.38	0.00	27.38	3.18	0.00	3.18
	608	Jalan Masuk Ke Lapangan Terbang Lama	80.31	73.49	153.80	9.32	8.52	17.84
Penampang	01	Jalan Kota Kinabalu-Sindumin	407.50	205.14	612.64	47.28	23.80	71.08
	500	Jalan Kota Kinabalu-Keningau-Tenom	2,727.49	198.24	2,925.73	316.38	23.00	339.38
	501	Jalan Kota Kinabalu-Penampang-Lok Kawi	322.72	8.64	331.36	37.43	1.00	38.43
Papar	01	Jalan Kota Kinabalu-Sindumin	2,993.14	512.46	3,505.60	347.21	59.45	406.66
Ranau	22	Jalan Kota Kinabalu-Sandakan	1,909.44	242.49	2,151.93	432.20	233.01	665.21
Tambunan	500	Jalan Kota Kinabalu-Keningau-Tenom	788.18	105.63	893.81	183.42	9.87	193.29
Keningau	500	Jalan Kota Kinabalu-Keningau-Tenom	872.54	50.04	922.58	126.16	5.87	132.03
Tenom	500	Jalan Kota Kinabalu-Keningau-Tenom	321.39	80.03	401.42	50.18	9.36	59.54
Beaufort	01	Jalan Kota Kinabalu-Sindumin	598.25	123.96	722.21	69.85	14.46	84.31
	502	Jalan Beaufort-Menumbok	309.73	62.27	372.00	36.16	7.28	43.44
Sipitang	01	Jalan Kota Kinabalu-Sindumin	318.61	68.53	387.14	59.09	8.02	67.11
Kuala Penyu	502	Jalan Beaufort-Menumbok	292.44	77.78	370.22	34.15	9.11	43.26
TOTAL			26,748.48	3,646.29	30,394.77	3,205.58	563.10	3,768.68

LINTASAN RESOURCES SDN BHD.
MAINTENANCE OF FEDERAL ROADS - WEST COAST, SABAH

SUMMARY - POTHOLE PATCHING RECORD

MONTH : OCTOBER 2014

ITEM	DISTRICT	ROUTE NO.	ROAD NAME	AREA (m ²)			VOLUME (m ³)			PREMIX QUANTITY (TON)		
				PREVIOUS MONTH	CURRENT MONTH	CUM. MONTH	PREVIOUS MONTH	CURRENT MONTH	CUM. MONTH	PREVIOUS MONTH	CURRENT MONTH	CUM. MONTH
1	Kota Belud	01	Jalan Kota Kinabalu - Kudat.	401.71	41.02	442.73	20.08	2.05	22.13	46.60	4.76	51.36
2	Kota Marudu	01	Jalan Kota Kinabalu - Kudat	442.45	84.67	527.12	22.13	4.23	26.36	51.32	9.82	61.14
3	Kudat	01	Jalan Kota Kinabalu - Kudat	527.89	96.84	624.73	26.40	4.84	31.24	61.23	11.23	72.46
TOTAL:				1,372.05	222.53	1,594.58	68.61	11.12	79.73	159.15	25.81	184.96

LINTASAN RESOURCES SDN. BHD.
MAINTENANCE OF FEDERAL ROADS - WEST COAST, SABAH
R01 POTHOLE PATCHING RECORD

DISTRICT: KOTA BELUD
ROUTE NO. 01
ROAD NAME: JALAN KOTA KINABALU - KUDAT
MONTH: OCTOBER 2014

ITEM	DATE	CHAINAGE	Length (m)	Width (m)	Depth (m)	AREA (m2)	VOLUME (m3)	PREMIX QUANTITY (ton)	REMARKS
BROUGHT FORWARD:			-	-	-	401.71	20.08	46.60	
1	02 Oct 14	79.221	0.96	0.49	0.05	0.47	0.02	0.05	TAUN GUSI
2	02 Oct 14	79.222	0.84	0.46	0.05	0.39	0.02	0.04	
3	02 Oct 14	80.081	0.95	0.48	0.05	0.46	0.02	0.05	
4	02 Oct 14	80.082	0.80	0.40	0.05	0.32	0.02	0.04	
5	02 Oct 14	80.083	0.86	0.46	0.05	0.40	0.02	0.05	
6	02 Oct 14	80.084	0.94	0.47	0.05	0.44	0.02	0.05	
7	02 Oct 14	80.085	0.90	0.40	0.05	0.36	0.02	0.04	
8	02 Oct 14	80.086	0.75	0.30	0.05	0.23	0.01	0.03	
9	02 Oct 14	80.125	1.00	0.30	0.05	0.30	0.02	0.03	
10	02 Oct 14	80.126	0.93	0.46	0.05	0.43	0.02	0.05	
11	02 Oct 14	80.127	0.40	0.30	0.05	0.12	0.01	0.01	
12	02 Oct 14	80.128	0.85	0.46	0.05	0.39	0.02	0.05	
13	02 Oct 14	80.152	0.82	0.44	0.05	0.36	0.02	0.04	
14	02 Oct 14	80.153	1.00	0.40	0.05	0.40	0.02	0.05	
15	02 Oct 14	80.154	0.50	0.30	0.05	0.15	0.01	0.02	
16	02 Oct 14	80.155	0.88	0.48	0.05	0.42	0.02	0.05	
17	02 Oct 14	80.160	0.81	0.47	0.05	0.38	0.02	0.04	
18	02 Oct 14	80.161	0.98	0.49	0.05	0.48	0.02	0.06	
19	02 Oct 14	80.162	0.60	0.30	0.05	0.18	0.01	0.02	
20	02 Oct 14	80.163	0.89	0.48	0.05	0.43	0.02	0.05	
21	02 Oct 14	80.164	0.99	0.50	0.05	0.50	0.02	0.06	
22	06 Oct 14	82.650	0.92	0.47	0.05	0.43	0.02	0.05	
23	06 Oct 14	82.651	0.80	0.30	0.05	0.24	0.01	0.03	
24	06 Oct 14	82.652	0.30	0.30	0.05	0.09	0.00	0.01	
25	06 Oct 14	84.216	0.87	0.48	0.05	0.42	0.02	0.05	
26	06 Oct 14	84.217	0.70	0.30	0.05	0.21	0.01	0.02	
27	06 Oct 14	84.218	0.97	0.48	0.05	0.47	0.02	0.05	
28	06 Oct 14	84.219	0.90	0.30	0.05	0.27	0.01	0.03	
29	06 Oct 14	84.220	0.85	0.48	0.05	0.41	0.02	0.05	
30	06 Oct 14	84.221	0.90	0.45	0.05	0.41	0.02	0.05	
CARRIED FORWARD:						412.24	20.61	47.82	

LINTASAN RESOURCES SDN. BHD.
MAINTENANCE OF FEDERAL ROADS - WEST COAST, SABAH
R01 POTHOLE PATCHING RECORD

DISTRICT: KOTA BELUD
ROUTE NO. 01
ROAD NAME: JALAN KOTA KINABALU - KUDAT
MONTH: OCTOBER 2014

ITEM	DATE	CHAINAGE	Length (m)	Width (m)	Depth (m)	AREA (m2)	VOLUME (m3)	PREMIX QUANTITY (ton)	REMARKS	
BROUGHT FORWARD:				-	-	412.24	20.61	47.82		
31	06 Oct 14	75.241	0.30	0.30	0.05	0.09	0.00	0.01	TEMPASUK	
32	06 Oct 14	75.242	0.83	0.45	0.05	0.37	0.02	0.04		
33	06 Oct 14	75.243	0.92	0.47	0.05	0.43	0.02	0.05		
34	06 Oct 14	75.244	0.80	0.45	0.05	0.36	0.02	0.04		
35	06 Oct 14	75.521	0.90	0.40	0.05	0.36	0.02	0.04		
36	06 Oct 14	75.524	0.80	0.45	0.05	0.36	0.02	0.04		
37	06 Oct 14	75.527	0.95	0.48	0.05	0.46	0.02	0.05		
38	06 Oct 14	75.541	0.90	0.40	0.05	0.36	0.02	0.04		
39	06 Oct 14	75.547	0.93	0.47	0.05	0.44	0.02	0.05		
40	07 Oct 14	75.621	0.96	0.48	0.05	0.46	0.02	0.05		
41	07 Oct 14	75.642	0.81	0.45	0.05	0.36	0.02	0.04		
42	07 Oct 14	75.654	1.00	0.30	0.05	0.30	0.02	0.03		
43	07 Oct 14	75.673	0.50	0.30	0.05	0.15	0.01	0.02		
44	07 Oct 14	75.708	0.86	0.47	0.05	0.40	0.02	0.05		
45	07 Oct 14	75.721	0.40	0.30	0.05	0.12	0.01	0.01		
46	07 Oct 14	76.181	0.98	0.51	0.05	0.50	0.02	0.06		
47	07 Oct 14	76.182	1.00	0.40	0.05	0.40	0.02	0.05		
48	07 Oct 14	76.183	0.60	0.30	0.05	0.18	0.01	0.02		
49	07 Oct 14	76.184	0.91	0.48	0.05	0.44	0.02	0.05		
50	07 Oct 14	76.185	0.88	0.47	0.05	0.41	0.02	0.05		
51	07 Oct 14	76.186	0.70	0.30	0.05	0.21	0.01	0.02		
52	07 Oct 14	77.180	0.97	0.48	0.05	0.47	0.02	0.05		
53	07 Oct 14	77.181	0.89	0.45	0.05	0.40	0.02	0.05		
54	09 Oct 14	77.380	0.80	0.45	0.05	0.36	0.02	0.04		
55	09 Oct 14	78.180	0.30	0.30	0.05	0.09	0.00	0.01		
56	09 Oct 14	78.181	0.82	0.46	0.05	0.38	0.02	0.04		
57	09 Oct 14	78.182	0.90	0.30	0.05	0.27	0.01	0.03		
58	09 Oct 14	78.183	0.99	0.52	0.05	0.51	0.03	0.06		
59	09 Oct 14	78.184	0.80	0.30	0.05	0.24	0.01	0.03		
60	09 Oct 14	78.185	0.84	0.47	0.05	0.39	0.02	0.05		
CARRIED FORWARD :						422.52	21.12	49.01		

LINTASAN RESOURCES SDN. BHD.
MAINTENANCE OF FEDERAL ROADS - WEST COAST, SABAH

R01 POTHOLE PATCHING RECORD

DISTRICT: KOTA BELUD

ROUTE NO. 01

ROAD NAME: JALAN KOTA KINABALU - KUDAT

MONTH: OCTOBER 2014

ITEM	DATE	CHAINAGE	Length (m)	Width (m)	Depth (m)	AREA (m2)	VOLUME (m3)	PREMIX QUANTITY (ton)	REMARKS
BROUGHT FORWARD:			-	-	-	422.52	21.12	49.01	
61	09 Oct 14	61.275	0.99	0.50	0.05	0.50	0.02	0.06	KELAWAT
62	09 Oct 14	61.283	0.30	0.30	0.05	0.09	0.00	0.01	
63	09 Oct 14	61.305	0.90	0.30	0.05	0.27	0.01	0.03	
64	09 Oct 14	61.306	0.87	0.46	0.05	0.40	0.02	0.05	
65	09 Oct 14	61.321	0.92	0.48	0.05	0.44	0.02	0.05	
66	09 Oct 14	61.344	0.81	0.47	0.05	0.38	0.02	0.04	
67	09 Oct 14	61.375	0.30	0.30	0.05	0.09	0.00	0.01	
68	09 Oct 14	61.383	0.89	0.46	0.05	0.41	0.02	0.05	
69	09 Oct 14	61.426	0.93	0.48	0.05	0.45	0.02	0.05	
70	09 Oct 14	61.438	0.96	0.49	0.05	0.47	0.02	0.05	
71	09 Oct 14	61.461	0.80	0.30	0.05	0.24	0.01	0.03	
72	09 Oct 14	61.462	0.88	0.48	0.05	0.42	0.02	0.05	
73	09 Oct 14	61.487	0.70	0.30	0.05	0.21	0.01	0.02	
74	13 Oct 14	61.513	0.85	0.47	0.05	0.40	0.02	0.05	
75	13 Oct 14	61.541	0.98	0.50	0.05	0.49	0.02	0.06	
76	13 Oct 14	61.564	0.60	0.30	0.05	0.18	0.01	0.02	
77	13 Oct 14	61.572	0.90	0.40	0.05	0.36	0.02	0.04	
78	13 Oct 14	61.634	0.40	0.30	0.05	0.12	0.01	0.01	
79	13 Oct 14	61.652	0.86	0.48	0.05	0.41	0.02	0.05	
80	13 Oct 14	61.674	0.97	0.46	0.05	0.45	0.02	0.05	
81	13 Oct 14	61.687	0.75	0.30	0.05	0.23	0.01	0.03	
82	13 Oct 14	61.715	0.50	0.30	0.05	0.15	0.01	0.02	
83	13 Oct 14	61.716	0.91	0.45	0.05	0.41	0.02	0.05	
84	13 Oct 14	61.734	0.90	0.40	0.05	0.36	0.02	0.04	
85	13 Oct 14	61.746	0.85	0.47	0.05	0.40	0.02	0.05	
86	13 Oct 14	61.761	0.95	0.45	0.05	0.43	0.02	0.05	
87	13 Oct 14	61.762	1.00	0.30	0.05	0.30	0.02	0.03	
88	13 Oct 14	61.785	0.84	0.47	0.05	0.39	0.02	0.05	
89	16 Oct 14	61.824	0.94	0.48	0.05	0.45	0.02	0.05	
90	16 Oct 14	61.836	0.83	0.46	0.05	0.38	0.02	0.04	
CARRIED FORWARD :						432.79	21.63	50.21	

LINTASAN RESOURCES SDN. BHD.
MAINTENANCE OF FEDERAL ROADS - WEST COAST, SABAH
R01 POTHOLE PATCHING RECORD

DISTRICT: KOTA BELUD
ROUTE NO. 01
ROAD NAME: JALAN KOTA KINABALU - KUDAT
MONTH: OCTOBER 2014

ITEM	DATE	CHAINAGE	Length (m)	Width (m)	Depth (m)	AREA (m2)	VOLUME (m3)	PREMIX QUANTITY (ton)	REMARKS
BROUGHT FORWARD:			-	-	-	432.79	21.63	50.21	
91	16 Oct 14	60.645	0.90	0.40	0.05	0.36	0.02	0.04	KELAWAT
92	16 Oct 14	60.681	0.87	0.45	0.05	0.39	0.02	0.05	
93	16 Oct 14	60.695	0.80	0.30	0.05	0.24	0.01	0.03	
94	16 Oct 14	60.719	0.88	0.48	0.05	0.42	0.02	0.05	
95	16 Oct 14	60.734	0.80	0.30	0.05	0.24	0.01	0.03	
96	16 Oct 14	60.742	0.89	0.47	0.05	0.42	0.02	0.05	
97	16 Oct 14	60.765	0.30	0.30	0.05	0.09	0.00	0.01	
98	16 Oct 14	60.790	0.99	0.50	0.05	0.50	0.02	0.06	
99	16 Oct 14	60.842	1.00	0.30	0.05	0.30	0.02	0.03	
100	16 Oct 14	60.865	0.91	0.47	0.05	0.43	0.02	0.05	
101	16 Oct 14	60.872	0.70	0.30	0.05	0.21	0.01	0.02	
102	25 Oct 14	60.936	0.87	0.46	0.05	0.40	0.02	0.05	
103	25 Oct 14	60.937	1.00	0.40	0.05	0.40	0.02	0.05	
104	25 Oct 14	60.950	0.90	0.30	0.05	0.27	0.01	0.03	
105	25 Oct 14	60.971	0.81	0.47	0.05	0.38	0.02	0.04	
106	25 Oct 14	60.972	0.98	0.50	0.05	0.49	0.02	0.06	
107	25 Oct 14	60.986	0.92	0.48	0.05	0.44	0.02	0.05	
108	25 Oct 14	60.991	0.60	0.30	0.05	0.18	0.01	0.02	
109	25 Oct 14	61.045	0.97	0.49	0.05	0.48	0.02	0.06	
110	25 Oct 14	61.072	0.80	0.40	0.05	0.32	0.02	0.04	
111	25 Oct 14	61.073	0.50	0.30	0.05	0.15	0.01	0.02	
112	25 Oct 14	61.084	0.82	0.45	0.05	0.37	0.02	0.04	
113	25 Oct 14	61.145	0.96	0.48	0.05	0.46	0.02	0.05	
114	25 Oct 14	61.146	0.90	0.40	0.05	0.36	0.02	0.04	
115	25 Oct 14	61.154	0.40	0.30	0.05	0.12	0.01	0.01	
116	25 Oct 14	61.182	0.83	0.45	0.05	0.37	0.02	0.04	
117	25 Oct 14	61.219	0.75	0.40	0.05	0.30	0.02	0.03	
118	25 Oct 14	61.236	0.86	0.46	0.05	0.40	0.02	0.05	
119	25 Oct 14	61.237	0.95	0.48	0.05	0.46	0.02	0.05	
120									
BALANCE END OF OCT :						442.73	22.13	51.36	

LINTASAN RESOURCES SDN. BHD.
MAINTENANCE OF FEDERAL ROADS - WEST COAST, SABAH

R01 POTHOLE PATCHING RECORD

DISTRICT: KOTA MARUDU
ROUTE NO. 01
ROAD NAME: JALAN KOTA KINABALU - KUDAT
MONTH: OCTOBER 2014

ITEM	DATE	CHAINAGE	Length (m)	Width (m)	Depth (m)	AREA (m2)	VOLUME (m3)	PREMIX QUANTITY (ton)	REMARKS
BROUGHT FORWARD:			-	-	-	442.45	22.13	51.32	
1	04 Oct 14	113.993	0.94	0.48	0.05	0.45	0.02	0.05	MANGARIS
2	04 Oct 14	113.995	0.86	0.46	0.05	0.40	0.02	0.05	
3	04 Oct 14	113.996	0.93	0.47	0.05	0.44	0.02	0.05	
4	04 Oct 14	113.997	0.80	0.40	0.05	0.32	0.02	0.04	
5	04 Oct 14	113.998	0.95	0.48	0.05	0.46	0.02	0.05	
6	04 Oct 14	113.999	0.83	0.45	0.05	0.37	0.02	0.04	
7	04 Oct 14	114.001	0.90	0.40	0.05	0.36	0.02	0.04	
8	04 Oct 14	114.002	0.96	0.49	0.05	0.47	0.02	0.05	
9	04 Oct 14	114.003	1.00	0.30	0.05	0.30	0.02	0.03	
10	04 Oct 14	114.004	0.50	0.30	0.05	0.15	0.01	0.02	
11	04 Oct 14	114.005	0.92	0.47	0.05	0.43	0.02	0.05	
12	04 Oct 14	114.006	0.87	0.45	0.05	0.39	0.02	0.05	
13	04 Oct 14	114.007	0.60	0.30	0.05	0.18	0.01	0.02	
14	04 Oct 14	114.008	0.82	0.47	0.05	0.39	0.02	0.04	
15	04 Oct 14	114.009	0.40	0.30	0.05	0.12	0.01	0.01	
16	04 Oct 14	114.010	0.97	0.48	0.05	0.47	0.02	0.05	
17	10 Oct 14	112.711	0.70	0.30	0.05	0.21	0.01	0.02	
18	10 Oct 14	112.715	0.88	0.49	0.05	0.43	0.02	0.05	
19	10 Oct 14	112.720	0.81	0.45	0.05	0.36	0.02	0.04	
20	10 Oct 14	112.731	0.90	0.30	0.05	0.27	0.01	0.03	
21	10 Oct 14	112.740	1.00	0.30	0.05	0.30	0.02	0.03	
22	10 Oct 14	112.751	0.89	0.48	0.05	0.43	0.02	0.05	
23	10 Oct 14	112.762	0.91	0.47	0.05	0.43	0.02	0.05	
24	10 Oct 14	112.765	0.80	0.30	0.05	0.24	0.01	0.03	
25	10 Oct 14	112.773	0.90	0.40	0.05	0.36	0.02	0.04	
26	10 Oct 14	112.785	0.30	0.30	0.05	0.09	0.00	0.01	
27	10 Oct 14	112.792	0.75	0.40	0.05	0.30	0.02	0.03	
28	10 Oct 14	112.351	0.99	0.51	0.05	0.50	0.03	0.06	
29	10 Oct 14	113.354	0.45	0.30	0.05	0.14	0.01	0.02	
30	10 Oct 14	113.431	0.98	0.49	0.05	0.48	0.02	0.06	
CARRIED FORWARD :						452.68	22.64	52.51	

LINTASAN RESOURCES SDN. BHD.
MAINTENANCE OF FEDERAL ROADS - WEST COAST, SABAH

R01 POTHOLE PATCHING RECORD

DISTRICT: KOTA MARUDU
ROUTE NO. 01
ROAD NAME: JALAN KOTA KINABALU - KUDAT
MONTH: OCTOBER 2014

ITEM	DATE	CHAINAGE	Length (m)	Width (m)	Depth (m)	AREA (m2)	VOLUME (m3)	PREMIX QUANTITY (ton)	REMARKS
BROUGHT FORWARD:			-	-	-	452.68	22.64	52.51	
31	10 Oct 14	113.943	0.80	0.42	0.05	0.34	0.02	0.04	MANGARIS
32	10 Oct 14	113.944	0.96	0.48	0.05	0.46	0.02	0.05	
33	10 Oct 14	113.945	0.85	0.46	0.05	0.39	0.02	0.05	
34	10 Oct 14	113.946	0.94	0.48	0.05	0.45	0.02	0.05	
35	10 Oct 14	113.954	0.86	0.47	0.05	0.40	0.02	0.05	
36	10 Oct 14	113.955	0.93	0.45	0.05	0.42	0.02	0.05	
37	10 Oct 14	113.956	0.84	0.48	0.05	0.40	0.02	0.05	
38	10 Oct 14	113.957	1.00	0.30	0.05	0.30	0.02	0.03	
39	10 Oct 14	113.958	0.96	0.50	0.05	0.48	0.02	0.06	
40	14 Oct 14	113.960	0.40	0.30	0.05	0.12	0.01	0.01	
41	14 Oct 14	113.961	0.75	0.30	0.05	0.23	0.01	0.03	
42	14 Oct 14	113.962	0.88	0.49	0.05	0.43	0.02	0.05	
43	14 Oct 14	113.968	92.00	0.47	0.05	43.24	2.16	5.02	
44	14 Oct 14	113.969	0.80	0.40	0.05	0.32	0.02	0.04	
45	14 Oct 14	113.970	0.97	0.50	0.05	0.49	0.02	0.06	
46	14 Oct 14	113.971	0.90	0.45	0.05	0.41	0.02	0.05	
47	14 Oct 14	113.975	0.60	0.30	0.05	0.18	0.01	0.02	
48	14 Oct 14	113.976	0.89	0.48	0.05	0.43	0.02	0.05	
49	14 Oct 14	113.977	0.82	0.47	0.05	0.39	0.02	0.04	
50	14 Oct 14	113.980	0.98	0.50	0.05	0.49	0.02	0.06	
51	14 Oct 14	113.981	0.70	0.30	0.05	0.21	0.01	0.02	
52	14 Oct 14	113.982	0.94	0.48	0.05	0.45	0.02	0.05	
53	14 Oct 14	113.983	0.80	0.30	0.05	0.24	0.01	0.03	
54	17 Oct 14	113.985	0.83	0.47	0.05	0.39	0.02	0.05	
55	17 Oct 14	113.986	0.90	0.30	0.05	0.27	0.01	0.03	
56	17 Oct 14	113.987	0.95	0.49	0.05	0.47	0.02	0.05	
57	17 Oct 14	113.988	0.87	0.48	0.05	0.42	0.02	0.05	
58	17 Oct 14	113.990	0.81	0.46	0.05	0.37	0.02	0.04	
59	17 Oct 14	113.991	0.99	0.54	0.05	0.53	0.03	0.06	
60	17 Oct 14	113.992	0.30	0.30	0.05	0.09	0.00	0.01	
CARRIED FORWARD :				0.3		506.47	25.33	58.75	

LINTASAN RESOURCES SDN. BHD.
MAINTENANCE OF FEDERAL ROADS - WEST COAST, SABAH

R01 POTHOLE PATCHING RECORD

DISTRICT: KOTA MARUDU
ROUTE NO. 01
ROAD NAME: JALAN KOTA KINABALU - KUDAT
MONTH: OCTOBER 2014

ITEM	DATE	CHAINAGE	Length (m)	Width (m)	Depth (m)	AREA (m2)	VOLUME (m3)	PREMIX QUANTITY (ton)	REMARKS
BROUGHT FORWARD:			-	-	-	506.47	25.33	58.75	
61	17 Oct 14	113.500	0.84	0.44	0.05	0.37	0.02	0.04	MANGARIS
62	17 Oct 14	113.502	0.80	0.45	0.05	0.36	0.02	0.04	
63	17 Oct 14	113.504	0.85	0.47	0.05	0.40	0.02	0.05	
64	17 Oct 14	113.505	0.93	0.48	0.05	0.45	0.02	0.05	
65	17 Oct 14	113.507	0.82	0.44	0.05	0.36	0.02	0.04	
66	17 Oct 14	113.891	1.00	0.30	0.05	0.30	0.02	0.03	
67	17 Oct 14	113.892	0.87	0.48	0.05	0.42	0.02	0.05	
68	17 Oct 14	113.893	0.98	0.50	0.05	0.49	0.02	0.06	
69	17 Oct 14	113.894	0.81	0.47	0.05	0.38	0.02	0.04	
70	17 Oct 14	113.895	0.90	0.40	0.05	0.36	0.02	0.04	
71	17 Oct 14	113.898	0.89	0.48	0.05	0.43	0.02	0.05	
72	17 Oct 14	113.899	0.80	0.30	0.05	0.24	0.01	0.03	
73	21 Oct 14	113.900	0.75	0.40	0.05	0.30	0.02	0.03	
74	21 Oct 14	113.901	0.95	0.49	0.05	0.47	0.02	0.05	
75	21 Oct 14	113.902	0.90	0.30	0.05	0.27	0.01	0.03	
76	21 Oct 14	113.903	0.50	0.30	0.05	0.15	0.01	0.02	
77	21 Oct 14	113.904	0.92	0.47	0.05	0.43	0.02	0.05	
78	21 Oct 14	113.905	0.88	0.49	0.05	0.43	0.02	0.05	
79	21 Oct 14	113.909	0.40	0.30	0.05	0.12	0.01	0.01	
80	21 Oct 14	113.910	0.49	0.40	0.05	0.20	0.01	0.02	
81	21 Oct 14	113.911	0.97	0.50	0.05	0.49	0.02	0.06	
82	21 Oct 14	113.912	0.60	0.30	0.05	0.18	0.01	0.02	
83	21 Oct 14	113.913	0.83	0.45	0.05	0.37	0.02	0.04	
84	21 Oct 14	113.914	0.96	0.51	0.05	0.49	0.02	0.06	
85	21 Oct 14	113.925	0.70	0.30	0.05	0.21	0.01	0.02	
86	21 Oct 14	113.926	0.90	0.40	0.05	0.36	0.02	0.04	
87	21 Oct 14	113.927	0.99	0.55	0.05	0.54	0.03	0.06	
88	21 Oct 14	113.928	0.30	0.30	0.05	0.09	0.00	0.01	
89	22 Oct 14	113.941	0.94	0.49	0.05	0.46	0.02	0.05	
90	22 Oct 14	113.942	0.82	0.46	0.05	0.38	0.02	0.04	
CARRIED FORWARD :						516.96	25.86	59.96	

LINTASAN RESOURCES SDN. BHD.
MAINTENANCE OF FEDERAL ROADS - WEST COAST, SABAH

R01 POTHOLE PATCHING RECORD

DISTRICT: KOTA MARUDU
ROUTE NO. 01
ROAD NAME: JALAN KOTA KINABALU - KUDAT
MONTH: OCTOBER 2014

ITEM	DATE	CHAINAGE	Length (m)	Width (m)	Depth (m)	AREA (m2)	VOLUME (m3)	PREMIX QUANTITY (ton)	REMARKS
BROUGHT FORWARD:			-	-	-	516.96	25.86	59.96	
61	22 Oct 14	112.571	0.70	0.30	0.05	0.21	0.01	0.02	MANGARIS
62	22 Oct 14	112.572	0.83	0.47	0.05	0.39	0.02	0.05	
63	22 Oct 14	112.621	0.92	0.48	0.05	0.44	0.02	0.05	
64	22 Oct 14	112.622	0.80	0.30	0.05	0.24	0.01	0.03	
65	22 Oct 14	112.630	0.90	0.40	0.05	0.36	0.02	0.04	
66	22 Oct 14	112.631	0.84	0.46	0.05	0.39	0.02	0.04	
67	22 Oct 14	112.632	0.80	0.40	0.05	0.32	0.02	0.04	
68	22 Oct 14	112.641	0.95	0.49	0.05	0.47	0.02	0.05	
69	22 Oct 14	112.642	0.90	0.40	0.05	0.36	0.02	0.04	
70	22 Oct 14	112.643	0.96	0.48	0.05	0.46	0.02	0.05	
71	22 Oct 14	112.644	0.81	0.45	0.05	0.36	0.02	0.04	
72	22 Oct 14	112.645	1.00	0.30	0.05	0.30	0.02	0.03	
73	22 Oct 14	112.646	0.50	0.30	0.05	0.15	0.01	0.02	
74	22 Oct 14	112.673	0.86	0.47	0.05	0.40	0.02	0.05	
75	22 Oct 14	112.674	0.40	0.30	0.05	0.12	0.01	0.01	
76	22 Oct 14	112.675	0.98	0.50	0.05	0.49	0.02	0.06	
77	22 Oct 14	112.676	1.00	0.30	0.05	0.30	0.02	0.03	
78	22 Oct 14	112.678	0.60	0.30	0.05	0.18	0.01	0.02	
79	24 Oct 14	112.680	0.91	0.45	0.05	0.41	0.02	0.05	
80	24 Oct 14	112.681	0.88	0.49	0.05	0.43	0.02	0.05	
81	24 Oct 14	112.705	0.70	0.30	0.05	0.21	0.01	0.02	
82	24 Oct 14	112.706	0.97	0.49	0.05	0.48	0.02	0.06	
83	24 Oct 14	112.707	0.89	0.46	0.05	0.41	0.02	0.05	
84	24 Oct 14	112.708	0.80	0.45	0.05	0.36	0.02	0.04	
85	24 Oct 14	112.709	0.30	0.30	0.05	0.09	0.00	0.01	
86	24 Oct 14	113.424	0.82	0.48	0.05	0.39	0.02	0.05	
87	24 Oct 14	113.425	0.90	0.30	0.05	0.27	0.01	0.03	
88	24 Oct 14	113.430	0.99	0.54	0.05	0.53	0.03	0.06	
89	24 Oct 14	113.436	0.80	0.30	0.05	0.24	0.01	0.03	
90	24 Oct 14	113.440	0.84	0.46	0.05	0.39	0.02	0.04	
BALANCE END OF OCT :						527.12	26.36	61.14	

LINTASAN RESOURCES SDN. BHD.
MAINTENANCE OF FEDERAL ROADS - WEST COAST, SABAH

R01 POTHOLE PATCHING RECORD

DISTRICT: KUDAT

ROUTE NO. 01

ROAD NAME: JALAN KOTA KINABALU - KUDAT

MONTH: OCTOBER 2014

ITEM	DATE	CHAINAGE	Length (m)	Width (m)	Depth (m)	AREA (m2)	VOLUME (m3)	PREMIX QUANTITY (ton)	REMARKS
BROUGHT FORWARD:			-	-	-	527.89	26.40	61.23	
1	01 Oct 14	148.003	0.98	0.51	0.05	0.50	0.02	0.06	MATUNGGONG
2	01 Oct 14	148.004	0.45	0.30	0.05	0.14	0.01	0.02	
3	01 Oct 14	148.005	0.99	0.52	0.05	0.51	0.03	0.06	
4	01 Oct 14	148.006	0.75	0.40	0.05	0.30	0.02	0.03	
5	01 Oct 14	148.010	0.30	0.30	0.05	0.09	0.00	0.01	
6	01 Oct 14	148.011	0.90	0.30	0.05	0.27	0.01	0.03	
7	01 Oct 14	148.012	0.80	0.30	0.05	0.24	0.01	0.03	
8	01 Oct 14	148.014	0.91	0.46	0.05	0.42	0.02	0.05	
9	01 Oct 14	148.048	0.89	0.47	0.05	0.42	0.02	0.05	
10	01 Oct 14	148.049	1.00	0.40	0.05	0.40	0.02	0.05	
11	01 Oct 14	148.050	0.90	0.30	0.05	0.27	0.01	0.03	
12	01 Oct 14	148.051	0.81	0.46	0.05	0.37	0.02	0.04	
13	01 Oct 14	148.099	0.88	0.47	0.05	0.41	0.02	0.05	
14	01 Oct 14	148.100	0.70	0.30	0.05	0.21	0.01	0.02	
15	01 Oct 14	148.110	0.97	0.48	0.05	0.47	0.02	0.05	
16	01 Oct 14	148.202	0.40	0.30	0.05	0.12	0.01	0.01	
17	01 Oct 14	148.203	0.80	0.46	0.05	0.37	0.02	0.04	
18	01 Oct 14	148.204	0.60	0.30	0.05	0.18	0.01	0.02	
19	01 Oct 14	148.205	0.87	0.47	0.05	0.41	0.02	0.05	
20	01 Oct 14	148.206	0.92	0.49	0.05	0.45	0.02	0.05	
21	01 Oct 14	148.218	0.50	0.30	0.05	0.15	0.01	0.02	
22	03 Oct 14	148.219	1.00	0.30	0.05	0.30	0.02	0.03	
23	03 Oct 14	148.220	0.96	0.49	0.05	0.47	0.02	0.05	
24	03 Oct 14	148.221	0.90	0.45	0.05	0.41	0.02	0.05	
25	03 Oct 14	148.222	0.83	0.46	0.05	0.38	0.02	0.04	
26	03 Oct 14	148.223	0.95	0.48	0.05	0.46	0.02	0.05	
27	03 Oct 14	148.224	0.80	0.40	0.05	0.32	0.02	0.04	
28	03 Oct 14	148.235	0.93	0.46	0.05	0.43	0.02	0.05	
29	03 Oct 14	148.236	0.86	0.47	0.05	0.40	0.02	0.05	
30	03 Oct 14	148.237	0.94	0.50	0.05	0.47	0.02	0.05	
CARRIED FORWARD :						538.22	26.92	62.43	

LINTASAN RESOURCES SDN. BHD.
MAINTENANCE OF FEDERAL ROADS - WEST COAST, SABAH
R01 POTHOLE PATCHING RECORD

DISTRICT: KUDAT

ROUTE NO. 01

ROAD NAME: JALAN KOTA KINABALU - KUDAT

MONTH: OCTOBER 2014

ITEM	DATE	CHAINAGE	Length (m)	Width (m)	Depth (m)	AREA (m2)	VOLUME (m3)	PREMIX QUANTITY (ton)	REMARKS	
BROUGHT FORWARD:			-	-	-	538.22	26.92	62.43		
31	03 Oct 14	147.596	0.90	0.40	0.05	0.36	0.02	0.04	MATUNGGONG	
32	03 Oct 14	147.597	0.87	0.47	0.05	0.41	0.02	0.05		
33	03 Oct 14	147.598	0.80	0.30	0.05	0.24	0.01	0.03		
34	03 Oct 14	147.639	0.70	0.30	0.05	0.21	0.01	0.02		
35	03 Oct 14	147.640	0.30	0.30	0.05	0.09	0.00	0.01		
36	03 Oct 14	147.641	0.95	0.47	0.05	0.45	0.02	0.05		
37	03 Oct 14	147.642	0.99	0.52	0.05	0.51	0.03	0.06		
38	08 Oct 14	147.968	0.60	0.30	0.05	0.18	0.01	0.02		
39	08 Oct 14	147.969	0.88	0.46	0.05	0.40	0.02	0.05		
40	08 Oct 14	147.970	0.40	0.30	0.05	0.12	0.01	0.01		
41	08 Oct 14	147.971	0.89	0.47	0.05	0.42	0.02	0.05		
42	08 Oct 14	147.972	0.91	0.48	0.05	0.44	0.02	0.05		
43	08 Oct 14	147.973	0.50	0.30	0.05	0.15	0.01	0.02		
44	08 Oct 14	147.975	0.98	0.46	0.05	0.45	0.02	0.05		
45	08 Oct 14	147.976	0.70	0.30	0.05	0.21	0.01	0.02		
46	08 Oct 14	147.977	1.00	0.30	0.05	0.30	0.02	0.03		
47	08 Oct 14	147.980	0.80	0.30	0.05	0.24	0.01	0.03		
48	08 Oct 14	147.981	0.87	0.48	0.05	0.42	0.02	0.05		
49	08 Oct 14	147.984	0.92	0.50	0.05	0.46	0.02	0.05		
50	08 Oct 14	147.985	0.81	0.45	0.05	0.36	0.02	0.04		
51	08 Oct 14	147.989	1.00	0.30	0.05	0.30	0.02	0.03		
52	08 Oct 14	147.990	0.97	0.49	0.05	0.48	0.02	0.06		
53	08 Oct 14	147.991	0.86	0.46	0.05	0.40	0.02	0.05		
54	08 Oct 14	147.993	0.93	0.47	0.05	0.44	0.02	0.05		
55	08 Oct 14	147.995	0.85	0.48	0.05	0.41	0.02	0.05		
56	08 Oct 14	147.996	0.90	0.30	0.05	0.27	0.01	0.03		
57	08 Oct 14	147.998	0.82	0.47	0.05	0.39	0.02	0.04		
58	08 Oct 14	147.999	0.96	0.50	0.05	0.48	0.02	0.06		
59	11 Oct 14	148.001	0.84	0.45	0.05	0.38	0.02	0.04		
60	11 Oct 14	148.002	0.95	0.48	0.05	0.46	0.02	0.05		
CARRIED FORWARD :						548.63	27.44	63.64		

LINTASAN RESOURCES SDN. BHD.
MAINTENANCE OF FEDERAL ROADS - WEST COAST, SABAH
R01 POTHOLE PATCHING RECORD

DISTRICT: KUDAT

ROUTE NO. 01

ROAD NAME: JALAN KOTA KINABALU - KUDAT

MONTH: OCTOBER 2014

ITEM	DATE	CHAINAGE	Length (m)	Width (m)	Depth (m)	AREA (m2)	VOLUME (m3)	PREMIX QUANTITY (ton)	REMARKS
BROUGHT FORWARD:			-	-	-	548.63	27.44	63.64	
61	11 Oct 14	147.542	0.30	0.30	0.05	0.09	0.00	0.01	MATUNGGONG
62	11 Oct 14	148.543	0.99	0.51	0.05	0.50	0.03	0.06	
63	11 Oct 14	148.546	0.81	0.46	0.05	0.37	0.02	0.04	
64	11 Oct 14	147.547	0.87	0.47	0.05	0.41	0.02	0.05	
65	11 Oct 14	147.550	0.95	0.49	0.05	0.47	0.02	0.05	
66	11 Oct 14	147.551	0.90	0.30	0.05	0.27	0.01	0.03	
67	11 Oct 14	147.552	0.83	0.46	0.05	0.38	0.02	0.04	
68	11 Oct 14	147.553	0.80	0.30	0.05	0.24	0.01	0.03	
69	11 Oct 14	147.554	0.94	0.47	0.05	0.44	0.02	0.05	
70	11 Oct 14	147.555	0.70	0.30	0.05	0.21	0.01	0.02	
71	11 Oct 14	147.556	0.98	0.50	0.05	0.49	0.02	0.06	
72	11 Oct 14	147.560	0.82	0.46	0.05	0.38	0.02	0.04	
73	11 Oct 14	147.561	0.89	0.47	0.05	0.42	0.02	0.05	
74	11 Oct 14	147.565	0.60	0.30	0.05	0.18	0.01	0.02	
75	11 Oct 14	147.567	0.90	0.45	0.05	0.41	0.02	0.05	
76	11 Oct 14	147.568	0.97	0.46	0.05	0.45	0.02	0.05	
77	11 Oct 14	147.570	0.80	0.40	0.05	0.32	0.02	0.04	
78	11 Oct 14	147.575	0.92	0.48	0.05	0.44	0.02	0.05	
79	11 Oct 14	147.576	0.88	0.49	0.05	0.43	0.02	0.05	
80	11 Oct 14	147.577	0.75	0.30	0.05	0.23	0.01	0.03	
81	15 Oct 14	147.580	0.40	0.30	0.05	0.12	0.01	0.01	
82	15 Oct 14	147.581	0.96	0.50	0.05	0.48	0.02	0.06	
83	15 Oct 14	147.585	1.00	0.40	0.05	0.40	0.02	0.05	
84	15 Oct 14	147.586	0.84	0.45	0.05	0.38	0.02	0.04	
85	15 Oct 14	147.589	0.93	0.51	0.05	0.47	0.02	0.06	
86	15 Oct 14	147.590	0.86	0.47	0.05	0.40	0.02	0.05	
87	15 Oct 14	147.591	0.94	0.45	0.05	0.42	0.02	0.05	
88	15 Oct 14	147.592	0.85	0.48	0.05	0.41	0.02	0.05	
89	15 Oct 14	147.593	0.96	0.51	0.05	0.49	0.02	0.06	
90	15 Oct 14	147.595	0.86	0.47	0.05	0.40	0.02	0.05	
CARRIED FORWARD :						559.73	27.99	64.92	

LINTASAN RESOURCES SDN. BHD.
MAINTENANCE OF FEDERAL ROADS - WEST COAST, SABAH

R01 POTHOLE PATCHING RECORD

DISTRICT: KUDAT

ROUTE NO. 01

ROAD NAME: JALAN KOTA KINABALU - KUDAT

MONTH: OCTOBER 2014

ITEM	DATE	CHAINAGE	Length (m)	Width (m)	Depth (m)	AREA (m2)	VOLUME (m3)	PREMIX QUANTITY (ton)	REMARKS
BROUGHT FORWARD:			-	-	-	559.73	27.99	64.92	
91	15 Oct 14	147.475	0.48	0.48	0.05	0.23	0.01	0.03	MATUNGGONG
92	15 Oct 14	147.476	0.30	0.30	0.05	0.09	0.00	0.01	
93	15 Oct 14	147.494	0.46	0.46	0.05	0.21	0.01	0.02	
94	15 Oct 14	147.495	0.48	0.48	0.05	0.23	0.01	0.03	
95	15 Oct 14	147.496	0.30	0.30	0.05	0.09	0.00	0.01	
96	15 Oct 14	147.497	0.30	0.30	0.05	0.09	0.00	0.01	
97	15 Oct 14	147.498	0.51	0.51	0.05	0.26	0.01	0.03	
98	15 Oct 14	147.499	0.47	0.47	0.05	0.22	0.01	0.03	
99	18 Oct 14	147.501	0.30	0.30	0.05	0.09	0.00	0.01	
100	18 Oct 14	147.502	0.48	0.48	0.05	0.23	0.01	0.03	
101	18 Oct 14	147.503	0.30	0.30	0.05	0.09	0.00	0.01	
102	18 Oct 14	147.504	0.50	0.50	0.05	0.25	0.01	0.03	
103	18 Oct 14	147.505	0.40	0.40	0.05	0.16	0.01	0.02	
104	18 Oct 14	147.506	0.46	0.46	0.05	0.21	0.01	0.02	
105	18 Oct 14	147.507	0.30	0.30	0.05	0.09	0.00	0.01	
106	18 Oct 14	147.508	0.30	0.30	0.05	0.09	0.00	0.01	
107	18 Oct 14	147.509	0.47	0.47	0.05	0.22	0.01	0.03	
108	18 Oct 14	147.510	0.30	0.30	0.05	0.09	0.00	0.01	
109	18 Oct 14	147.511	0.46	0.46	0.05	0.21	0.01	0.02	
110	18 Oct 14	147.512	0.50	0.50	0.05	0.25	0.01	0.03	
111	18 Oct 14	147.513	0.30	0.30	0.05	0.09	0.00	0.01	
112	18 Oct 14	147.514	0.48	0.48	0.05	0.23	0.01	0.03	
113	18 Oct 14	147.515	0.30	0.30	0.05	0.09	0.00	0.01	
114	18 Oct 14	147.534	0.47	0.47	0.05	0.22	0.01	0.03	
115	18 Oct 14	147.535	0.40	0.40	0.05	0.16	0.01	0.02	
116	18 Oct 14	147.536	0.46	0.46	0.05	0.21	0.01	0.02	
117	18 Oct 14	147.537	0.49	0.49	0.05	0.24	0.01	0.03	
118	18 Oct 14	147.538	0.40	0.40	0.05	0.16	0.01	0.02	
119	20 Oct 14	147.539	0.49	0.49	0.05	0.24	0.01	0.03	
120	20 Oct 14	147.540	0.45	0.45	0.05	0.20	0.01	0.02	
CARRIED FORWARD :						564.98	28.25	65.53	

LINTASAN RESOURCES SDN. BHD.
MAINTENANCE OF FEDERAL ROADS - WEST COAST, SABAH
R01 POTHOLE PATCHING RECORD

DISTRICT: KUDAT
ROUTE NO. 01
ROAD NAME: JALAN KOTA KINABALU - KUDAT
MONTH: OCTOBER 2014

ITEM	DATE	CHAINAGE	Length (m)	Width (m)	Depth (m)	AREA (m2)	VOLUME (m3)	PREMIX QUANTITY (ton)	REMARKS
BROUGHT FORWARD:			-	-	-	564.98	28.25	65.53	
121	20 Oct 14	147.382	0.98	0.50	0.05	0.49	0.02	0.06	MATUNGGONG
122	20 Oct 14	147.383	0.46	0.30	0.05	0.14	0.01	0.02	
123	20 Oct 14	147.384	0.45	0.30	0.05	0.14	0.01	0.02	
124	20 Oct 14	147.389	0.99	0.51	0.05	0.50	0.03	0.06	
125	20 Oct 14	147.390	0.75	0.40	0.05	0.30	0.02	0.03	
126	20 Oct 14	147.391	0.30	0.30	0.05	0.09	0.00	0.01	
127	20 Oct 14	147.392	0.90	0.40	0.05	0.36	0.02	0.04	
128	20 Oct 14	147.397	0.80	0.30	0.05	0.24	0.01	0.03	
129	20 Oct 14	147.401	0.91	0.46	0.05	0.42	0.02	0.05	
130	20 Oct 14	147.402	0.89	0.47	0.05	0.42	0.02	0.05	
131	20 Oct 14	147.403	1.00	0.40	0.05	0.40	0.02	0.05	
132	20 Oct 14	147.404	0.90	0.30	0.05	0.27	0.01	0.03	
133	20 Oct 14	147.405	0.81	0.46	0.05	0.37	0.02	0.04	
134	20 Oct 14	147.406	0.88	0.47	0.05	0.41	0.02	0.05	
135	20 Oct 14	147.407	0.70	0.30	0.05	0.21	0.01	0.02	
136	20 Oct 14	147.408	0.97	0.48	0.05	0.47	0.02	0.05	
137	20 Oct 14	147.409	0.40	0.30	0.05	0.12	0.01	0.01	
138	23 Oct 14	147.411	0.80	0.47	0.05	0.38	0.02	0.04	
139	23 Oct 14	147.412	0.60	0.30	0.05	0.18	0.01	0.02	
140	23 Oct 14	147.413	0.87	0.49	0.05	0.43	0.02	0.05	
141	23 Oct 14	147.414	0.92	0.48	0.05	0.44	0.02	0.05	
142	23 Oct 14	147.440	0.50	0.30	0.05	0.15	0.01	0.02	
143	23 Oct 14	147.441	1.00	0.30	0.05	0.30	0.02	0.03	
144	23 Oct 14	147.442	0.96	0.49	0.05	0.47	0.02	0.05	
145	23 Oct 14	147.450	0.90	0.47	0.05	0.42	0.02	0.05	
146	23 Oct 14	147.451	0.83	0.46	0.05	0.38	0.02	0.04	
147	23 Oct 14	147.453	0.95	0.48	0.05	0.46	0.02	0.05	
148	23 Oct 14	147.454	0.80	0.40	0.05	0.32	0.02	0.04	
149	23 Oct 14	147.455	0.93	0.45	0.05	0.42	0.02	0.05	
150	23 Oct 14	147.472	0.86	0.48	0.05	0.41	0.02	0.05	
CARRIED FORWARD :						575.09	28.76	66.70	

LINTASAN RESOURCES SDN. BHD.
MAINTENANCE OF FEDERAL ROADS - WEST COAST, SABAH
R01 POTHOLE PATCHING RECORD

DISTRICT: KUDAT

ROUTE NO. 01

ROAD NAME: JALAN KOTA KINABALU - KUDAT

MONTH: OCTOBER 2014

ITEM	DATE	CHAINAGE	Length (m)	Width (m)	Depth (m)	AREA (m2)	VOLUME (m3)	PREMIX QUANTITY (ton)	REMARKS
BROUGHT FORWARD:			-	-	-	575.09	28.76	66.70	
151	23 Oct 14	147.263	0.90	0.45	0.05	0.41	0.02	0.05	MATUNGGONG
152	23 Oct 14	147.265	0.90	0.40	0.05	0.36	0.02	0.04	
153	23 Oct 14	147.267	0.87	0.47	0.05	0.41	0.02	0.05	
154	23 Oct 14	147.267	0.80	0.30	0.05	0.24	0.01	0.03	
155	23 Oct 14	147.269	0.70	0.30	0.05	0.21	0.01	0.02	
156	23 Oct 14	147.270	0.30	0.30	0.05	0.09	0.00	0.01	
157	23 Oct 14	147.275	0.95	0.47	0.05	0.45	0.02	0.05	
158	23 Oct 14	147.276	0.99	0.52	0.05	0.51	0.03	0.06	
159	24 Oct 14	147.278	0.60	0.30	0.05	0.18	0.01	0.02	
160	24 Oct 14	147.279	0.88	0.49	0.05	0.43	0.02	0.05	
161	24 Oct 14	147.281	0.40	0.30	0.05	0.12	0.01	0.01	
162	24 Oct 14	147.282	0.89	0.47	0.05	0.42	0.02	0.05	
163	24 Oct 14	147.294	0.91	0.48	0.05	0.44	0.02	0.05	
164	24 Oct 14	147.295	0.50	0.30	0.05	0.15	0.01	0.02	
165	24 Oct 14	147.296	0.98	0.49	0.05	0.48	0.02	0.06	
166	24 Oct 14	147.331	0.70	0.30	0.05	0.21	0.01	0.02	
167	24 Oct 14	147.332	1.00	0.30	0.05	0.30	0.02	0.03	
168	24 Oct 14	147.351	0.80	0.30	0.05	0.24	0.01	0.03	
169	24 Oct 14	147.352	0.87	0.48	0.05	0.42	0.02	0.05	
170	24 Oct 14	147.353	0.92	0.49	0.05	0.45	0.02	0.05	
171	24 Oct 14	147.354	0.81	0.47	0.05	0.38	0.02	0.04	
172	24 Oct 14	147.355	1.00	0.30	0.05	0.30	0.02	0.03	
173	25 Oct 14	147.370	0.97	0.46	0.05	0.45	0.02	0.05	
174	25 Oct 14	147.371	0.86	0.47	0.05	0.40	0.02	0.05	
175	25 Oct 14	147.372	0.93	0.46	0.05	0.43	0.02	0.05	
176	25 Oct 14	147.373	0.85	0.45	0.05	0.38	0.02	0.04	
177	25 Oct 14	147.374	0.90	0.30	0.05	0.27	0.01	0.03	
178	25 Oct 14	147.379	0.82	0.47	0.05	0.39	0.02	0.04	
179	25 Oct 14	147.380	0.96	0.49	0.05	0.47	0.02	0.05	
180	25 Oct 14	147.381	0.84	0.46	0.05	0.39	0.02	0.04	
CARRIED FORWARD :						585.45	29.28	67.91	

LINTASAN RESOURCES SDN. BHD.
MAINTENANCE OF FEDERAL ROADS - WEST COAST, SABAH
R01 POTHOLE PATCHING RECORD

DISTRICT: KUDAT

ROUTE NO. 01

ROAD NAME: JALAN KOTA KINABALU - KUDAT

MONTH: OCTOBER 2014

ITEM	DATE	CHAINAGE	Length (m)	Width (m)	Depth (m)	AREA (m2)	VOLUME (m3)	PREMIX QUANTITY (ton)	REMARKS
BROUGHT FORWARD:			-	-	-	585.45	29.28	67.91	
181	25 Oct 14	147.213	0.85	0.48	0.05	0.41	0.02	0.05	MATUNGGONG
182	25 Oct 14	147.214	0.90	0.30	0.05	0.27	0.01	0.03	
183	25 Oct 14	147.215	0.97	0.49	0.05	0.48	0.02	0.06	
184	25 Oct 14	147.216	0.70	0.30	0.05	0.21	0.01	0.02	
185	25 Oct 14	147.217	0.87	0.48	0.05	0.42	0.02	0.05	
186	25 Oct 14	147.218	0.30	0.30	0.05	0.09	0.00	0.01	
187	27 Oct 14	147.220	0.80	0.30	0.05	0.24	0.01	0.03	
188	27 Oct 14	147.221	0.92	0.48	0.05	0.44	0.02	0.05	
189	27 Oct 14	147.222	0.99	0.54	0.05	0.53	0.03	0.06	
190	27 Oct 14	147.223	0.89	0.48	0.05	0.43	0.02	0.05	
191	27 Oct 14	147.224	0.60	0.30	0.05	0.18	0.01	0.02	
192	27 Oct 14	147.225	0.98	0.50	0.05	0.49	0.02	0.06	
193	27 Oct 14	147.226	0.81	0.46	0.05	0.37	0.02	0.04	
194	27 Oct 14	147.227	0.88	0.48	0.05	0.42	0.02	0.05	
195	27 Oct 14	147.230	0.50	0.30	0.05	0.15	0.01	0.02	
196	27 Oct 14	147.231	1.00	0.40	0.05	0.40	0.02	0.05	
197	27 Oct 14	147.234	0.82	0.45	0.05	0.37	0.02	0.04	
198	27 Oct 14	147.235	0.85	0.47	0.05	0.40	0.02	0.05	
199	27 Oct 14	147.238	0.40	0.30	0.05	0.12	0.01	0.01	
200	27 Oct 14	147.239	0.93	0.46	0.05	0.43	0.02	0.05	
201	27 Oct 14	147.244	1.00	0.30	0.05	0.30	0.02	0.03	
202	27 Oct 14	147.245	0.95	0.48	0.05	0.46	0.02	0.05	
203	27 Oct 14	147.246	0.75	0.30	0.05	0.23	0.01	0.03	
204	27 Oct 14	147.247	0.90	0.40	0.05	0.36	0.02	0.04	
205	27 Oct 14	147.248	0.94	0.48	0.05	0.45	0.02	0.05	
206	27 Oct 14	147.251	0.86	0.45	0.05	0.39	0.02	0.04	
207	27 Oct 14	147.252	0.80	0.40	0.05	0.32	0.02	0.04	
208	28 Oct 14	147.258	0.95	0.50	0.05	0.48	0.02	0.06	
209	28 Oct 14	147.259	0.84	0.47	0.05	0.39	0.02	0.05	
210	28 Oct 14	147.262	0.96	0.51	0.05	0.49	0.02	0.06	
CARRIED FORWARD :						596.16	29.81	69.15	

LINTASAN RESOURCES SDN. BHD.
MAINTENANCE OF FEDERAL ROADS - WEST COAST, SABAH

R01 POTHOLE PATCHING RECORD

DISTRICT: KUDAT

ROUTE NO. 01

ROAD NAME: JALAN KOTA KINABALU - KUDAT

MONTH: OCTOBER 2014

ITEM	DATE	CHAINAGE	Length (m)	Width (m)	Depth (m)	AREA (m2)	VOLUME (m3)	PREMIX QUANTITY (ton)	REMARKS
BROUGHT FORWARD:			-	-	-	596.16	29.81	69.15	
211	28 Oct 14	147.095	0.84	0.46	0.05	0.39	0.02	0.04	MATUNGGONG
212	28 Oct 14	147.101	0.80	0.30	0.05	0.24	0.01	0.03	
213	28 Oct 14	147.115	0.99	0.54	0.05	0.53	0.03	0.06	
214	28 Oct 14	147.117	0.90	0.30	0.05	0.27	0.01	0.03	
215	28 Oct 14	147.119	0.82	0.46	0.05	0.38	0.02	0.04	
216	28 Oct 14	147.142	0.30	0.30	0.05	0.09	0.00	0.01	
217	28 Oct 14	147.144	0.80	0.45	0.05	0.36	0.02	0.04	
218	28 Oct 14	147.150	0.89	0.47	0.05	0.42	0.02	0.05	
219	28 Oct 14	147.151	0.97	0.48	0.05	0.47	0.02	0.05	
220	28 Oct 14	147.152	0.70	0.30	0.05	0.21	0.01	0.02	
221	28 Oct 14	147.165	0.88	0.47	0.05	0.41	0.02	0.05	
222	28 Oct 14	147.182	0.91	0.49	0.05	0.45	0.02	0.05	
223	28 Oct 14	147.183	0.60	0.30	0.05	0.18	0.01	0.02	
224	28 Oct 14	147.184	1.00	0.40	0.05	0.40	0.02	0.05	
225	28 Oct 14	147.192	0.98	0.54	0.05	0.53	0.03	0.06	
226	28 Oct 14	147.196	0.40	0.30	0.05	0.12	0.01	0.01	
227	28 Oct 14	147.197	0.86	0.47	0.05	0.40	0.02	0.05	
228	28 Oct 14	147.198	0.50	0.30	0.05	0.15	0.01	0.02	
229	28 Oct 14	147.199	1.00	0.30	0.05	0.30	0.02	0.03	
230	29 Oct 14	147.201	0.81	0.45	0.05	0.36	0.02	0.04	
231	29 Oct 14	147.202	0.96	0.46	0.05	0.44	0.02	0.05	
232	29 Oct 14	147.203	0.93	0.49	0.05	0.46	0.02	0.05	
233	29 Oct 14	147.204	0.90	0.40	0.05	0.36	0.02	0.04	
234	29 Oct 14	147.205	0.95	0.50	0.05	0.48	0.02	0.06	
235	29 Oct 14	147.206	0.80	0.45	0.05	0.36	0.02	0.04	
236	29 Oct 14	147.208	0.90	0.40	0.05	0.36	0.02	0.04	
237	29 Oct 14	147.209	0.80	0.40	0.05	0.32	0.02	0.04	
238	29 Oct 14	147.210	0.92	0.47	0.05	0.43	0.02	0.05	
239	29 Oct 14	147.211	0.83	0.47	0.05	0.39	0.02	0.05	
240	29 Oct 14	147.212	0.30	0.30	0.05	0.09	0.00	0.01	
CARRIED FORWARD :						606.50	30.33	70.35	

LINTASAN RESOURCES SDN. BHD.
MAINTENANCE OF FEDERAL ROADS - WEST COAST, SABAH

R01 POTHOLE PATCHING RECORD

DISTRICT: KUDAT

ROUTE NO. 01

ROAD NAME: JALAN KOTA KINABALU - KUDAT

MONTH: OCTOBER 2014

ITEM	DATE	CHAINAGE	Length (m)	Width (m)	Depth (m)	AREA (m2)	VOLUME (m3)	PREMIX QUANTITY (ton)	REMARKS	
BROUGHT FORWARD:			-	-	-	606.50	30.33	70.35		
241	29 Oct 14	150.114	0.90	0.43	0.05	0.39	0.02	0.04	MATUNGGONG	
242	29 Oct 14	150.115	0.84	0.41	0.05	0.34	0.02	0.04		
243	29 Oct 14	150.126	0.80	0.40	0.05	0.32	0.02	0.04		
244	29 Oct 14	150.127	0.85	0.46	0.05	0.39	0.02	0.05		
245	29 Oct 14	150.128	0.93	0.47	0.05	0.44	0.02	0.05		
246	29 Oct 14	150.129	0.82	0.42	0.05	0.34	0.02	0.04		
247	29 Oct 14	150.145	1.00	0.30	0.05	0.30	0.02	0.03		
248	29 Oct 14	150.146	0.87	0.46	0.05	0.40	0.02	0.05		
249	29 Oct 14	150.147	0.98	0.47	0.05	0.46	0.02	0.05		
250	29 Oct 14	150.148	0.81	0.42	0.05	0.34	0.02	0.04		
251	29 Oct 14	150.149	0.90	0.40	0.05	0.36	0.02	0.04		
252	30 Oct 14	150.150	0.89	0.45	0.05	0.40	0.02	0.05		
253	30 Oct 14	150.151	0.80	0.30	0.05	0.24	0.01	0.03		
254	30 Oct 14	150.152	0.75	0.45	0.05	0.34	0.02	0.04		
255	30 Oct 14	150.153	0.95	0.47	0.05	0.45	0.02	0.05		
256	30 Oct 14	150.154	0.90	0.30	0.05	0.27	0.01	0.03		
257	30 Oct 14	150.155	0.50	0.30	0.05	0.15	0.01	0.02		
258	30 Oct 14	150.157	0.90	0.45	0.05	0.41	0.02	0.05		
259	30 Oct 14	150.158	0.88	0.47	0.05	0.41	0.02	0.05		
260	30 Oct 14	150.159	0.40	0.30	0.05	0.12	0.01	0.01		
261	30 Oct 14	150.160	0.50	0.41	0.05	0.21	0.01	0.02		
262	30 Oct 14	169.279	0.97	0.48	0.05	0.47	0.02	0.05		SIKUATI
263	30 Oct 14	169.280	0.60	0.30	0.05	0.18	0.01	0.02		
264	30 Oct 14	169.281	0.83	0.45	0.05	0.37	0.02	0.04		
265	30 Oct 14	169.282	0.96	0.48	0.05	0.46	0.02	0.05		
266	30 Oct 14	169.283	0.70	0.30	0.05	0.21	0.01	0.02		
267	30 Oct 14	169.284	0.90	0.40	0.05	0.36	0.02	0.04		
268	30 Oct 14	169.285	0.99	0.51	0.05	0.50	0.03	0.06		
269	30 Oct 14	169.256	0.30	0.30	0.05	0.09	0.00	0.01		
270	30 Oct 14	169.287	0.94	0.47	0.05	0.44	0.02	0.05		
CARRIED FORWARD :						616.66	30.84	71.53		

LINTASAN RESOURCES SDN. BHD.
MAINTENANCE OF FEDERAL ROADS - WEST COAST, SABAH
R01 POTHOLE PATCHING RECORD

DISTRICT: KUDAT

ROUTE NO. 01

ROAD NAME: JALAN KOTA KINABALU - KUDAT

MONTH: OCTOBER 2014

ITEM	DATE	CHAINAGE	Length (m)	Width (m)	Depth (m)	AREA (m2)	VOLUME (m3)	PREMIX QUANTITY (ton)	REMARKS	
BROUGHT FORWARD:			-	-	-	616.66	30.84	71.53		
271	30 Oct 14	169.288	0.70	0.30	0.05	0.21	0.01	0.02	SIKUATI	
272	30 Oct 14	169.289	0.83	0.45	0.05	0.37	0.02	0.04		
273	31 Oct 14	169.290	0.92	0.47	0.05	0.43	0.02	0.05		
274	31 Oct 14	169.291	0.80	0.30	0.05	0.24	0.01	0.03		
275	31 Oct 14	169.292	0.90	0.40	0.05	0.36	0.02	0.04		
276	31 Oct 14	169.293	0.84	0.44	0.05	0.37	0.02	0.04		
277	31 Oct 14	169.294	0.80	0.40	0.05	0.32	0.02	0.04		
278	31 Oct 14	156.250	0.95	0.47	0.05	0.45	0.02	0.05		
279	31 Oct 14	156.251	0.90	0.40	0.05	0.36	0.02	0.04		
280	31 Oct 14	156.252	0.96	0.48	0.05	0.46	0.02	0.05		
281	31 Oct 14	156.253	0.81	0.43	0.05	0.35	0.02	0.04		
282	31 Oct 14	156.254	1.00	0.30	0.05	0.30	0.02	0.03		
283	31 Oct 14	156.255	0.50	0.30	0.05	0.15	0.01	0.02		
284	31 Oct 14	156.256	0.86	0.46	0.05	0.40	0.02	0.05		
285	31 Oct 14	156.257	0.40	0.30	0.05	0.12	0.01	0.01		
286	31 Oct 14	156.258	0.98	0.48	0.05	0.47	0.02	0.05		
287	31 Oct 14	156.259	1.00	0.30	0.05	0.30	0.02	0.03		
288	31 Oct 14	156.261	0.60	0.30	0.05	0.18	0.01	0.02		
289	31 Oct 14	156.262	0.91	0.45	0.05	0.41	0.02	0.05		
290	31 Oct 14	156.263	0.88	0.48	0.05	0.42	0.02	0.05		
291	31 Oct 14	156.264	0.70	0.30	0.05	0.21	0.01	0.02		
292	31 Oct 14	156.265	0.97	0.47	0.05	0.46	0.02	0.05		
293	31 Oct 14	156.268	0.89	0.45	0.05	0.40	0.02	0.05		
294	31 Oct 14	156.269	0.80	0.42	0.05	0.34	0.02	0.04		
295										
296										
297										
298										
299										
300										
BALANCE END OF OCT :						624.73	31.24	72.46		

LINTASAN RESOURCES SDN BHD.
MAINTENANCE OF FEDERAL ROADS - WEST COAST, SABAH

SUMMARY - POTHOLE PATCHING RECORD

Month: OCTOBER 2014

ITEM	DISTRICT	ROUTE NO.	ROAD NAME	AREA (m ²)			VOLUME (m ³)			PREMIX QUANTITY (TON)		
				PREVIOUS MONTH	CURRENT MONTH	CUM. MONTH	PREVIOUS MONTH	CURRENT MONTH	CUM. MONTH	PREVIOUS MONTH	CURRENT MONTH	CUM. MONTH
1	Kota Kinabalu	01	Jalan Kota Kinabalu - Kudat	2,239.67	198.66	2,438.33	98.82	8.59	107.41	229.27	19.93	249.20
2	Tuaran	01	Jalan Kota Kinabalu - Kudat	2,763.53	607.35	3,370.88	110.72	18.49	129.21	256.88	42.90	299.78
3	Tuaran	22	Jalan Kota Kinabalu - Sandakan	6,856.24	437.72	7,293.96	260.17	10.94	271.11	603.58	25.39	628.97
4	Tuaran	503	Jalan Berungis - Kota Belud	1,017.49	114.77	1,132.26	51.50	2.87	54.37	119.49	6.66	126.15
5	Kota Kinabalu	606	Jalan Susur Sepangar Bay	796.60	99.59	896.19	34.98	4.94	39.92	81.15	11.45	92.60
6	Kota Kinabalu	607	Jalan Masuk Ke Pelabuhan Baru, KK	27.38	-	27.38	1.36	-	1.36	3.18	-	3.18
TOTAL:				13,700.91	1,458.09	15,159.00	557.55	45.83	603.38	1,293.55	106.32	1,399.87

LINTASAN RESOURCES SDN. BHD.
MAINTENANCE OF FEDERAL ROADS - WEST COAST, SABAH

R01 POTHOLE PATCHING RECORD

DISTRICT: KOTA KINABALU

ROUTE NO. 01

ROAD NAME: JALAN KOTA KINABALU - KUDAT

MONTH: OCTOBER 2014

ITEM	DATE	CHAINAGE	Length (m)	Width (m)	Depth (m)	AREA (m ²)	VOLUME (m ³)	PREMIX QUANTITY (ton)	REMARKS
BROUGHT FORWARD:						2,239.67	98.82	229.27	
1	01 Oct 14	1.700	0.50	0.50	0.050	0.25	0.01	0.03	RHS
2	01 Oct 14	1.700	0.50	0.50	0.050	0.25	0.01	0.03	RHS
3	01 Oct 14	1.550	0.50	0.50	0.050	0.25	0.01	0.03	RHS
4	01 Oct 14	1.210	0.50	0.50	0.050	0.25	0.01	0.03	RHS
5	01 Oct 14	0.100	0.50	0.50	0.050	0.25	0.01	0.03	LHS
6	01 Oct 14	1.370	0.50	0.50	0.050	0.25	0.01	0.03	LHS
7	01 Oct 14	1.560	0.50	0.50	0.050	0.25	0.01	0.03	LHS
8	01 Oct 14	1.610	0.50	0.50	0.050	0.25	0.01	0.03	LHS
9	01 Oct 14	1.630	0.50	0.50	0.050	0.25	0.01	0.03	LHS
10	01 Oct 14	1.630	0.50	0.50	0.050	0.25	0.01	0.03	LHS
11	01 Oct 14	1.893	0.50	0.50	0.050	0.25	0.01	0.03	LHS
12	01 Oct 14	1.925	0.50	0.50	0.050	0.25	0.01	0.03	LHS
13	16 Oct 14	23.580	1.00	0.90	0.025	0.90	0.02	0.05	RHS
14	16 Oct 14	23.560	1.10	1.00	0.025	1.10	0.03	0.06	RHS
15	16 Oct 14	23.520	1.00	0.90	0.025	0.90	0.02	0.05	RHS
16	16 Oct 14	23.510	1.10	1.00	0.025	1.10	0.03	0.06	RHS
17	16 Oct 14	23.210	1.20	1.00	0.025	1.20	0.03	0.07	LHS
18	16 Oct 14	23.230	1.10	1.00	0.025	1.10	0.03	0.06	LHS
19	16 Oct 14	23.250	1.00	0.90	0.025	0.90	0.02	0.05	LHS
20	16 Oct 14	23.270	1.10	1.00	0.025	1.10	0.03	0.06	LHS
21	16 Oct 14	23.290	1.00	0.90	0.025	0.90	0.02	0.05	LHS
22	16 Oct 14	23.320	1.10	1.00	0.025	1.10	0.03	0.06	LHS
23	16 Oct 14	23.360	1.00	0.90	0.025	0.90	0.02	0.05	LHS
24	16 Oct 14	23.380	1.10	1.00	0.025	1.10	0.03	0.06	LHS
25	16 Oct 14	23.390	1.00	0.90	0.025	0.90	0.02	0.05	LHS
26	16 Oct 14	23.410	1.10	1.00	0.025	1.10	0.03	0.06	LHS
27	16 Oct 14	23.440	1.20	1.00	0.025	1.20	0.03	0.07	LHS
28	16 Oct 14	23.460	1.10	1.00	0.025	1.10	0.03	0.06	LHS
29	16 Oct 14	23.480	1.00	0.90	0.025	0.90	0.02	0.05	LHS
30	16 Oct 14	23.490	1.20	1.00	0.025	1.20	0.03	0.07	LHS
CARRIED FORWARD :						2,261.37	99.44	230.70	

LINTASAN RESOURCES SDN. BHD.
MAINTENANCE OF FEDERAL ROADS - WEST COAST, SABAH

R01 POTHOLE PATCHING RECORD

DISTRICT: KOTA KINABALU

ROUTE NO. 01

ROAD NAME: JALAN KOTA KINABALU - KUDAT

MONTH: OCTOBER 2014

ITEM	DATE	CHAINAGE	Length (m)	Width (m)	Depth (m)	AREA (m ²)	VOLUME (m ³)	PREMIX QUANTITY (ton)	REMARKS
BROUGHT FORWARD:			-	-	-	2,261.37	99.44	230.70	
31	16 Oct 14	23.510	1.30	1.00	0.025	1.30	0.03	0.08	LHS
32	16 Oct 14	23.750	1.00	0.90	0.025	0.90	0.02	0.05	LHS
33	16 Oct 14	23.770	1.10	1.00	0.025	1.10	0.03	0.06	LHS
34	16 Oct 14	23.790	1.00	0.90	0.025	0.90	0.02	0.05	LHS
35	16 Oct 14	23.680	1.00	0.80	0.025	0.80	0.02	0.05	RHS
36	16 Oct 14	23.650	1.10	1.00	0.025	1.10	0.03	0.06	RHS
37	16 Oct 14	23.620	1.00	0.90	0.025	0.90	0.02	0.05	RHS
38	16 Oct 14	23.590	1.20	1.00	0.025	1.20	0.03	0.07	RHS
39	16 Oct 14	23.570	1.00	0.90	0.025	0.90	0.02	0.05	RHS
40	16 Oct 14	23.550	1.10	1.00	0.025	1.10	0.03	0.06	RHS
41	16 Oct 14	23.520	1.00	0.90	0.025	0.90	0.02	0.05	RHS
42	16 Oct 14	23.480	1.20	1.00	0.025	1.20	0.03	0.07	RHS
43	16 Oct 14	23.540	1.00	0.90	0.025	0.90	0.02	0.05	RHS
44	16 Oct 14	23.420	1.10	1.00	0.025	1.10	0.03	0.06	RHS
45	16 Oct 14	23.390	1.00	0.90	0.025	0.90	0.02	0.05	RHS
46	16 Oct 14	23.350	1.10	1.00	0.025	1.10	0.03	0.06	RHS
47	17 Oct 14	11.400	0.50	0.50	0.050	0.25	0.01	0.03	RHS
48	17 Oct 14	11.310	0.50	0.50	0.050	0.25	0.01	0.03	RHS
49	17 Oct 14	11.300	0.50	0.50	0.050	0.25	0.01	0.03	RHS
50	17 Oct 14	11.280	0.50	0.50	0.050	0.25	0.01	0.03	RHS
51	17 Oct 14	10.907	0.50	0.50	0.050	0.25	0.01	0.03	RHS
52	17 Oct 14	10.907	1.00	0.60	0.025	0.60	0.02	0.03	RHS
53	17 Oct 14	10.906	1.00	0.60	0.025	0.60	0.02	0.03	RHS
54	17 Oct 14	10.900	1.30	0.60	0.025	0.78	0.02	0.05	RHS
55	17 Oct 14	9.930	0.50	0.50	0.050	0.25	0.01	0.03	RHS
56	17 Oct 14	9.800	0.50	0.50	0.050	0.25	0.01	0.03	RHS
57	17 Oct 14	9.800	1.50	0.50	0.025	0.75	0.02	0.04	RHS
58	17 Oct 14	9.750	0.50	0.50	0.050	0.25	0.01	0.03	RHS
59	17 Oct 14	9.670	0.50	0.50	0.050	0.25	0.01	0.03	RHS
60	17 Oct 14	9.669	0.50	0.50	0.050	0.25	0.01	0.03	RHS
CARRIED FORWARD :						2,282.90	100.04	232.10	

LINTASAN RESOURCES SDN. BHD.
MAINTENANCE OF FEDERAL ROADS - WEST COAST, SABAH

R01 POTHOLE PATCHING RECORD

DISTRICT: KOTA KINABALU

ROUTE NO. 01

ROAD NAME: JALAN KOTA KINABALU - KUDAT

MONTH: OCTOBER 2014

ITEM	DATE	CHAINAGE	Length (m)	Width (m)	Depth (m)	AREA (m ²)	VOLUME (m ³)	PREMIX QUANTITY (ton)	REMARKS
BROUGHT FORWARD:			-	-	-	2,282.90	100.04	232.10	
61	17 Oct 14	9.110	0.50	0.50	0.050	0.25	0.01	0.03	RHS
62	17 Oct 14	1.500	0.50	0.50	0.050	0.25	0.01	0.03	RHS
63	17 Oct 14	1.520	0.50	0.50	0.050	0.25	0.01	0.03	LHS
64	17 Oct 14	2.850	0.50	0.50	0.050	0.25	0.01	0.03	LHS
65	17 Oct 14	5.060	0.50	0.50	0.050	0.25	0.01	0.03	LHS
66	17 Oct 14	5.080	0.50	0.50	0.050	0.25	0.01	0.03	LHS
67	17 Oct 14	5.740	0.50	0.50	0.050	0.25	0.01	0.03	LHS
68	17 Oct 14	5.810	0.50	0.50	0.050	0.25	0.01	0.03	LHS
69	17 Oct 14	5.830	0.50	0.50	0.050	0.25	0.01	0.03	LHS
70	17 Oct 14	6.460	0.50	0.50	0.050	0.25	0.01	0.03	LHS
71	17 Oct 14	6.462	0.50	0.50	0.050	0.25	0.01	0.03	LHS
72	17 Oct 14	8.330	0.50	0.50	0.050	0.25	0.01	0.03	LHS
73	17 Oct 14	8.335	0.50	0.50	0.050	0.25	0.01	0.03	LHS
74	17 Oct 14	8.337	0.50	0.50	0.050	0.25	0.01	0.03	LHS
75	17 Oct 14	8.339	0.50	0.50	0.050	0.25	0.01	0.03	LHS
76	17 Oct 14	8.340	0.50	0.50	0.050	0.25	0.01	0.03	LHS
77	17 Oct 14	8.379	0.50	0.50	0.050	0.25	0.01	0.03	LHS
78	17 Oct 14	8.379	0.50	0.50	0.050	0.25	0.01	0.03	LHS
79	17 Oct 14	8.414	0.50	0.50	0.050	0.25	0.01	0.03	LHS
80	17 Oct 14	8.830	0.50	0.50	0.050	0.25	0.01	0.03	LHS
81	17 Oct 14	9.000	0.50	0.50	0.050	0.25	0.01	0.03	LHS
82	18 Oct 14	12.850	0.50	0.50	0.025	0.25	0.01	0.01	LHS
83	18 Oct 14	23.840	0.50	0.50	0.025	0.25	0.01	0.01	LHS
84	18 Oct 14	10.370	0.60	0.60	0.050	0.36	0.02	0.04	RHS
85	18 Oct 14	10.112	3.00	0.70	0.025	2.10	0.05	0.12	RHS
86	18 Oct 14	10.112	0.50	0.50	0.050	0.25	0.01	0.03	RHS
87	18 Oct 14	10.106	2.00	0.70	0.025	1.40	0.04	0.08	RHS
88	18 Oct 14	10.100	2.00	0.50	0.025	1.00	0.03	0.06	RHS
89	18 Oct 14	10.098	2.00	0.50	0.025	1.00	0.03	0.06	RHS
90	18 Oct 14	10.090	0.50	0.50	0.050	0.25	0.01	0.03	RHS
CARRIED FORWARD :						2,295.01	100.49	233.15	

LINTASAN RESOURCES SDN. BHD.
MAINTENANCE OF FEDERAL ROADS - WEST COAST, SABAH

R01 POTHOLE PATCHING RECORD

DISTRICT: KOTA KINABALU

ROUTE NO. 01

ROAD NAME: JALAN KOTA KINABALU - KUDAT

MONTH: OCTOBER 2014

ITEM	DATE	CHAINAGE	Length (m)	Width (m)	Depth (m)	AREA (m ²)	VOLUME (m ³)	PREMIX QUANTITY (ton)	REMARKS
BROUGHT FORWARD:			-	-	-	2,295.01	100.49	233.15	
91	18 Oct 14	10.089	0.50	0.50	0.050	0.25	0.01	0.03	RHS
92	18 Oct 14	10.000	1.50	0.60	0.050	0.90	0.05	0.10	RHS
93	18 Oct 14	9.985	1.50	0.60	0.025	0.90	0.02	0.05	RHS
94	18 Oct 14	9.965	0.50	0.50	0.050	0.25	0.01	0.03	RHS
95	18 Oct 14	9.953	0.70	0.50	0.050	0.35	0.02	0.04	RHS
96	18 Oct 14	9.942	0.60	0.50	0.050	0.30	0.02	0.03	RHS
97	18 Oct 14	9.920	0.50	0.50	0.050	0.25	0.01	0.03	RHS
98	18 Oct 14	9.830	0.50	0.50	0.050	0.25	0.01	0.03	RHS
99	18 Oct 14	9.820	0.50	0.50	0.050	0.25	0.01	0.03	RHS
100	18 Oct 14	9.815	0.50	0.50	0.050	0.25	0.01	0.03	RHS
101	18 Oct 14	9.805	0.50	0.50	0.050	0.25	0.01	0.03	RHS
102	18 Oct 14	9.797	0.50	0.50	0.050	0.25	0.01	0.03	RHS
103	18 Oct 14	9.787	0.50	0.50	0.050	0.25	0.01	0.03	RHS
104	20 Oct 14	1.700	0.50	0.50	0.050	0.25	0.01	0.03	RHS
105	20 Oct 14	1.700	0.50	0.50	0.050	0.25	0.01	0.03	RHS
106	20 Oct 14	1.600	0.50	0.50	0.050	0.25	0.01	0.03	RHS
107	20 Oct 14	1.600	0.50	0.50	0.050	0.25	0.01	0.03	RHS
108	20 Oct 14	1.595	0.50	0.50	0.050	0.25	0.01	0.03	RHS
109	20 Oct 14	1.585	0.50	0.50	0.050	0.25	0.01	0.03	RHS
110	20 Oct 14	1.584	0.50	0.50	0.050	0.25	0.01	0.03	RHS
111	20 Oct 14	1.530	0.50	0.50	0.050	0.25	0.01	0.03	RHS
112	20 Oct 14	1.530	0.50	0.50	0.050	0.25	0.01	0.03	RHS
113	20 Oct 14	1.485	0.50	0.50	0.050	0.25	0.01	0.03	RHS
114	20 Oct 14	1.430	0.50	0.50	0.050	0.25	0.01	0.03	RHS
115	20 Oct 14	1.300	0.50	0.50	0.050	0.25	0.01	0.03	RHS
116	20 Oct 14	1.300	0.50	0.50	0.050	0.25	0.01	0.03	RHS
117	20 Oct 14	1.298	0.50	0.50	0.050	0.25	0.01	0.03	RHS
118	20 Oct 14	1.297	0.50	0.50	0.050	0.25	0.01	0.03	RHS
119	20 Oct 14	2.296	0.50	0.50	0.050	0.25	0.01	0.03	RHS
120	20 Oct 14	1.286	0.50	0.50	0.050	0.25	0.01	0.03	RHS
CARRIED FORWARD :						2,303.96	100.92	234.14	

LINTASAN RESOURCES SDN. BHD.
MAINTENANCE OF FEDERAL ROADS - WEST COAST, SABAH

R01 POTHOLE PATCHING RECORD

DISTRICT: KOTA KINABALU

ROUTE NO. 01

ROAD NAME: JALAN KOTA KINABALU - KUDAT

MONTH: OCTOBER 2014

ITEM	DATE	CHAINAGE	Length (m)	Width (m)	Depth (m)	AREA (m ²)	VOLUME (m ³)	PREMIX QUANTITY (ton)	REMARKS
BROUGHT FORWARD:			-	-	-	2,303.96	100.92	234.14	
121	20 Oct 14	0.790	0.50	0.50	0.050	0.25	0.01	0.03	RHS
122	20 Oct 14	0.630	0.50	0.50	0.050	0.25	0.01	0.03	RHS
123	20 Oct 14	1.450	0.50	0.50	0.050	0.25	0.01	0.03	LHS
124	20 Oct 14	1.460	0.50	0.50	0.050	0.25	0.01	0.03	LHS
125	20 Oct 14	1.470	0.50	0.50	0.050	0.25	0.01	0.03	LHS
126	20 Oct 14	1.480	0.50	0.50	0.050	0.25	0.01	0.03	LHS
127	20 Oct 14	1.498	0.50	0.50	0.050	0.25	0.01	0.03	LHS
128	20 Oct 14	1.502	0.50	0.50	0.050	0.25	0.01	0.03	LHS
129	20 Oct 14	1.525	0.50	0.50	0.050	0.25	0.01	0.03	LHS
130	20 Oct 14	1.525	0.50	0.50	0.050	0.25	0.01	0.03	LHS
131	20 Oct 14	1.525	0.50	0.50	0.050	0.25	0.01	0.03	LHS
132	20 Oct 14	1.535	0.50	0.50	0.050	0.25	0.01	0.03	LHS
133	20 Oct 14	1.950	0.50	0.50	0.050	0.25	0.01	0.03	LHS
134	20 Oct 14	1.960	0.50	0.50	0.050	0.25	0.01	0.03	LHS
135	20 Oct 14	2.005	0.50	0.50	0.050	0.25	0.01	0.03	LHS
136	20 Oct 14	2.010	0.50	0.50	0.050	0.25	0.01	0.03	LHS
137	20 Oct 14	2.010	0.50	0.50	0.050	0.25	0.01	0.03	LHS
138	20 Oct 14	2.630	0.50	0.50	0.050	0.25	0.01	0.03	RHS
139	20 Oct 14	2.710	0.50	0.50	0.050	0.25	0.01	0.03	LHS
140	20 Oct 14	2.710	0.50	0.50	0.050	0.25	0.01	0.03	LHS
141	20 Oct 14	2.710	0.50	0.50	0.050	0.25	0.01	0.03	LHS
142	20 Oct 14	2.711	0.50	0.50	0.050	0.25	0.01	0.03	LHS
143	20 Oct 14	2.711	0.50	0.50	0.050	0.25	0.01	0.03	LHS
144	20 Oct 14	2.711	0.50	0.50	0.050	0.25	0.01	0.03	LHS
145	20 Oct 14	2.730	0.50	0.50	0.050	0.25	0.01	0.03	LHS
146	20 Oct 14	2.740	0.50	0.50	0.050	0.25	0.01	0.03	LHS
147	21 Oct 14	4.975	0.50	0.50	0.050	0.25	0.01	0.03	RHS
148	21 Oct 14	4.965	0.50	0.50	0.050	0.25	0.01	0.03	RHS
149	21 Oct 14	4.930	0.50	0.50	0.050	0.25	0.01	0.03	RHS
150	21 Oct 14	4.890	0.50	0.50	0.050	0.25	0.01	0.03	RHS
CARRIED FORWARD :						2,311.46	101.29	235.01	

LINTASAN RESOURCES SDN. BHD.
MAINTENANCE OF FEDERAL ROADS - WEST COAST, SABAH

R01 POTHOLE PATCHING RECORD

DISTRICT: KOTA KINABALU

ROUTE NO. 01

ROAD NAME: JALAN KOTA KINABALU - KUDAT

MONTH: OCTOBER 2014

ITEM	DATE	CHAINAGE	Length (m)	Width (m)	Depth (m)	AREA (m ²)	VOLUME (m ³)	PREMIX QUANTITY (ton)	REMARKS
BROUGHT FORWARD:			-	-	-	2,311.46	101.29	235.01	
151	21 Oct 14	4.825	0.50	0.50	0.050	0.25	0.01	0.03	RHS
152	21 Oct 14	4.815	0.50	0.50	0.050	0.25	0.01	0.03	RHS
153	21 Oct 14	4.630	0.50	0.50	0.050	0.25	0.01	0.03	RHS
154	21 Oct 14	4.628	0.50	0.50	0.050	0.25	0.01	0.03	RHS
155	21 Oct 14	4.628	0.50	0.50	0.050	0.25	0.01	0.03	RHS
156	21 Oct 14	4.627	0.50	0.50	0.050	0.25	0.01	0.03	RHS
157	21 Oct 14	3.285	0.50	0.50	0.050	0.25	0.01	0.03	RHS
158	21 Oct 14	3.195	0.50	0.50	0.050	0.25	0.01	0.03	RHS
159	21 Oct 14	2.915	0.50	0.50	0.050	0.25	0.01	0.03	RHS
160	21 Oct 14	2.640	0.50	0.50	0.050	0.25	0.01	0.03	RHS
161	21 Oct 14	1.690	0.50	0.50	0.050	0.25	0.01	0.03	RHS
162	21 Oct 14	1.695	0.50	0.50	0.050	0.25	0.01	0.03	RHS
163	21 Oct 14	1.600	0.50	0.50	0.050	0.25	0.01	0.03	RHS
164	21 Oct 14	1.600	0.50	0.50	0.050	0.25	0.01	0.03	RHS
165	21 Oct 14	1.590	0.50	0.50	0.050	0.25	0.01	0.03	RHS
166	21 Oct 14	1.570	0.50	0.50	0.050	0.25	0.01	0.03	RHS
167	21 Oct 14	1.565	0.50	0.50	0.050	0.25	0.01	0.03	RHS
168	21 Oct 14	1.545	0.50	0.50	0.050	0.25	0.01	0.03	RHS
169	21 Oct 14	1.530	0.50	0.50	0.050	0.25	0.01	0.03	RHS
170	21 Oct 14	1.530	0.50	0.50	0.050	0.25	0.01	0.03	RHS
171	21 Oct 14	1.480	0.50	0.50	0.050	0.25	0.01	0.03	RHS
172	21 Oct 14	1.445	0.50	0.50	0.050	0.25	0.01	0.03	RHS
173	21 Oct 14	1.443	0.50	0.50	0.050	0.25	0.01	0.03	RHS
174	21 Oct 14	1.412	0.50	0.50	0.050	0.25	0.01	0.03	RHS
175	21 Oct 14	1.410	0.50	0.50	0.050	0.25	0.01	0.03	RHS
176	21 Oct 14	1.409	0.50	0.50	0.050	0.25	0.01	0.03	RHS
177	22 Oct 14	1.355	0.50	0.50	0.050	0.25	0.01	0.03	RHS
178	22 Oct 14	1.320	0.50	0.50	0.050	0.25	0.01	0.03	RHS
179	22 Oct 14	1.319	0.50	0.50	0.050	0.25	0.01	0.03	RHS
180	22 Oct 14	1.312	0.50	0.50	0.050	0.25	0.01	0.03	RHS
CARRIED FORWARD :						2,318.96	101.67	235.88	

LINTASAN RESOURCES SDN. BHD.
MAINTENANCE OF FEDERAL ROADS - WEST COAST, SABAH

R01 POTHOLE PATCHING RECORD

DISTRICT: KOTA KINABALU

ROUTE NO. 01

ROAD NAME: JALAN KOTA KINABALU - KUDAT

MONTH: OCTOBER 2014

ITEM	DATE	CHAINAGE	Length (m)	Width (m)	Depth (m)	AREA (m ²)	VOLUME (m ³)	PREMIX QUANTITY (ton)	REMARKS
BROUGHT FORWARD:			-	-	-	2,318.96	101.67	235.88	
181	22 Oct 14	1.290	0.50	0.50	0.050	0.25	0.01	0.03	RHS
182	22 Oct 14	1.289	0.50	0.50	0.050	0.25	0.01	0.03	RHS
183	22 Oct 14	1.289	0.50	0.50	0.050	0.25	0.01	0.03	RHS
184	22 Oct 14	1.266	0.50	0.50	0.050	0.25	0.01	0.03	RHS
185	22 Oct 14	1.256	0.50	0.50	0.050	0.25	0.01	0.03	RHS
186	22 Oct 14	1.246	0.50	0.50	0.050	0.25	0.01	0.03	RHS
187	22 Oct 14	1.236	0.60	0.50	0.050	0.30	0.02	0.03	RHS
188	22 Oct 14	1.229	0.60	0.50	0.050	0.30	0.02	0.03	RHS
189	22 Oct 14	1.203	0.70	0.60	0.050	0.42	0.02	0.05	RHS
190	22 Oct 14	1.202	0.70	0.60	0.050	0.42	0.02	0.05	RHS
191	22 Oct 14	1.189	0.50	0.50	0.050	0.25	0.01	0.03	RHS
192	22 Oct 14	1.177	0.60	0.50	0.050	0.30	0.02	0.03	RHS
193	22 Oct 14	1.176	0.50	0.50	0.050	0.25	0.01	0.03	RHS
194	22 Oct 14	1.175	0.50	0.50	0.050	0.25	0.01	0.03	RHS
195	22 Oct 14	1.165	0.50	0.50	0.050	0.25	0.01	0.03	RHS
196	22 Oct 14	1.164	0.50	0.50	0.050	0.25	0.01	0.03	RHS
197	22 Oct 14	1.163	0.50	0.50	0.050	0.25	0.01	0.03	RHS
198	22 Oct 14	1.160	0.50	0.50	0.050	0.25	0.01	0.03	RHS
199	22 Oct 14	1.156	1.00	0.50	0.050	0.50	0.03	0.06	RHS
200	22 Oct 14	1.150	2.00	0.60	0.025	1.20	0.03	0.07	RHS
201	22 Oct 14	1.150	1.10	0.60	0.025	0.66	0.02	0.04	RHS
202	22 Oct 14	1.148	2.00	0.60	0.025	1.20	0.03	0.07	RHS
203	22 Oct 14	1.146	2.00	0.60	0.025	1.20	0.03	0.07	RHS
204	22 Oct 14	1.144	2.00	0.60	0.025	1.20	0.03	0.07	RHS
205	22 Oct 14	1.142	2.00	0.60	0.025	1.20	0.03	0.07	RHS
206	22 Oct 14	1.139	1.00	0.50	0.025	0.50	0.01	0.03	RHS
207	23 Oct 14	1.135	0.50	0.50	0.050	0.25	0.01	0.03	RHS
208	23 Oct 14	1.133	2.00	1.30	0.025	2.60	0.07	0.15	RHS
209	23 Oct 14	0.700	0.50	0.50	0.050	0.25	0.01	0.03	LHS
210	23 Oct 14	0.700	0.50	0.50	0.050	0.25	0.01	0.03	LHS
CARRIED FORWARD :						2,334.96	102.22	237.17	

LINTASAN RESOURCES SDN. BHD.
MAINTENANCE OF FEDERAL ROADS - WEST COAST, SABAH

R01 POTHOLE PATCHING RECORD

DISTRICT: KOTA KINABALU

ROUTE NO. 01

ROAD NAME: JALAN KOTA KINABALU - KUDAT

MONTH: OCTOBER 2014

ITEM	DATE	CHAINAGE	Length (m)	Width (m)	Depth (m)	AREA (m ²)	VOLUME (m ³)	PREMIX QUANTITY (ton)	REMARKS
BROUGHT FORWARD:			-	-	-	2,334.96	102.22	237.17	
211	23 Oct 14	1.350	0.50	0.50	0.050	0.25	0.01	0.03	LHS
212	23 Oct 14	1.370	0.50	0.50	0.050	0.25	0.01	0.03	LHS
213	23 Oct 14	1.400	0.50	0.50	0.050	0.25	0.01	0.03	LHS
214	23 Oct 14	1.420	0.50	0.50	0.050	0.25	0.01	0.03	LHS
215	23 Oct 14	1.428	0.50	0.50	0.050	0.25	0.01	0.03	LHS
216	23 Oct 14	1.450	0.50	0.50	0.050	0.25	0.01	0.03	LHS
217	23 Oct 14	1.465	0.50	0.50	0.050	0.25	0.01	0.03	LHS
218	23 Oct 14	1.470	0.50	0.50	0.050	0.25	0.01	0.03	LHS
219	23 Oct 14	1.472	0.50	0.50	0.050	0.25	0.01	0.03	LHS
220	23 Oct 14	1.473	0.50	0.50	0.050	0.25	0.01	0.03	LHS
221	23 Oct 14	1.474	0.50	0.50	0.050	0.25	0.01	0.03	LHS
222	23 Oct 14	1.475	0.50	0.50	0.050	0.25	0.01	0.03	LHS
223	23 Oct 14	1.480	0.50	0.50	0.050	0.25	0.01	0.03	LHS
224	23 Oct 14	1.480	0.50	0.50	0.050	0.25	0.01	0.03	LHS
225	23 Oct 14	1.480	0.50	0.50	0.050	0.25	0.01	0.03	LHS
226	23 Oct 14	1.480	0.50	0.50	0.050	0.25	0.01	0.03	LHS
227	23 Oct 14	1.497	2.00	0.60	0.025	1.20	0.03	0.07	LHS
228	23 Oct 14	1.499	2.00	0.60	0.025	1.20	0.03	0.07	LHS
229	23 Oct 14	1.501	1.50	0.60	0.025	0.90	0.02	0.05	LHS
230	23 Oct 14	1.503	0.50	0.50	0.050	0.25	0.01	0.03	LHS
231	23 Oct 14	1.518	2.00	0.70	0.025	1.40	0.04	0.08	LHS
232	23 Oct 14	1.519	2.00	0.50	0.025	1.00	0.03	0.06	LHS
233	23 Oct 14	1.520	2.00	0.70	0.025	1.40	0.04	0.08	LHS
234	23 Oct 14	1.521	1.00	0.50	0.025	0.50	0.01	0.03	LHS
235	23 Oct 14	1.610	0.50	0.50	0.025	0.25	0.01	0.01	LHS
236	23 Oct 14	1.620	0.50	0.50	0.025	0.25	0.01	0.01	LHS
237	23 Oct 14	4.098	0.70	0.70	0.050	0.49	0.02	0.06	LHS
238	23 Oct 14	4.100	0.50	0.50	0.050	0.25	0.01	0.03	LHS
239	23 Oct 14	4.100	0.70	0.70	0.050	0.49	0.02	0.06	LHS
240	23 Oct 14	4.105	0.50	0.50	0.050	0.25	0.01	0.03	LHS
CARRIED FORWARD :						2,348.79	102.71	238.30	

LINTASAN RESOURCES SDN. BHD.
 MAINTENANCE OF FEDERAL ROADS - WEST COAST, SABAH

R01 POTHOLE PATCHING RECORD

DISTRICT: KOTA KINABALU
 ROUTE NO. 01
 ROAD NAME: JALAN KOTA KINABALU - KUDAT
 MONTH: OCTOBER 2014

ITEM	DATE	CHAINAGE	Length (m)	Width (m)	Depth (m)	AREA (m ²)	VOLUME (m ³)	PREMIX QUANTITY (ton)	REMARKS
BROUGHT FORWARD:			-	-	-	2,348.79	102.71	238.30	
241	23 Oct 14	4.107	0.50	0.50	0.050	0.25	0.01	0.03	LHS
242	23 Oct 14	4.108	0.50	0.50	0.050	0.25	0.01	0.03	LHS
243	23 Oct 14	4.108	0.50	0.50	0.050	0.25	0.01	0.03	LHS
244	23 Oct 14	4.450	0.50	0.50	0.050	0.25	0.01	0.03	LHS
245	24 Oct 14	16.510	2.30	1.00	0.075	2.30	0.17	0.40	RHS
246	24 Oct 14	16.500	0.70	0.50	0.075	0.35	0.03	0.06	RHS
247	24 Oct 14	16.490	1.20	1.00	0.075	1.20	0.09	0.21	RHS
248	24 Oct 14	16.300	1.00	1.00	0.075	1.00	0.08	0.17	RHS
249	24 Oct 14	16.290	1.00	1.00	0.075	1.00	0.08	0.17	RHS
250	24 Oct 14	15.300	1.00	1.00	0.075	1.00	0.08	0.17	RHS
251	24 Oct 14	14.050	0.50	0.50	0.050	0.25	0.01	0.03	RHS
252	24 Oct 14	14.050	0.50	0.50	0.050	0.25	0.01	0.03	RHS
253	24 Oct 14	14.050	0.50	0.50	0.050	0.25	0.01	0.03	RHS
254	24 Oct 14	14.049	0.50	0.50	0.050	0.25	0.01	0.03	RHS
255	24 Oct 14	14.049	0.50	0.50	0.050	0.25	0.01	0.03	RHS
256	24 Oct 14	14.047	0.50	0.50	0.050	0.25	0.01	0.03	RHS
257	24 Oct 14	14.047	0.50	0.50	0.050	0.25	0.01	0.03	RHS
258	24 Oct 14	14.040	0.70	0.50	0.050	0.35	0.02	0.04	RHS
259	24 Oct 14	14.008	0.50	0.50	0.050	0.25	0.01	0.03	RHS
260	24 Oct 14	13.978	3.00	0.50	0.025	1.50	0.04	0.09	RHS
261	24 Oct 14	13.978	1.00	0.50	0.075	0.50	0.04	0.09	RHS
262	24 Oct 14	13.011	0.50	0.50	0.075	0.25	0.02	0.04	RHS
263	24 Oct 14	12.878	0.50	0.50	0.075	0.25	0.02	0.04	RHS
264	24 Oct 14	12.869	0.70	0.70	0.075	0.49	0.04	0.09	RHS
265	24 Oct 14	12.865	1.00	0.60	0.075	0.60	0.05	0.10	RHS
266	24 Oct 14	12.864	1.50	0.60	0.050	0.90	0.05	0.10	RHS
267	24 Oct 14	12.860	0.50	0.50	0.050	0.25	0.01	0.03	RHS
268	24 Oct 14	12.858	1.20	0.50	0.075	0.60	0.05	0.10	RHS
269	24 Oct 14	12.785	0.50	0.50	0.050	0.25	0.01	0.03	RHS
270	24 Oct 14	12.784	0.50	0.50	0.050	0.25	0.01	0.03	RHS
CARRIED FORWARD :						2,364.83	103.72	240.63	

LINTASAN RESOURCES SDN. BHD.
MAINTENANCE OF FEDERAL ROADS - WEST COAST, SABAH

R01 POTHOLE PATCHING RECORD

DISTRICT: KOTA KINABALU

ROUTE NO. 01

ROAD NAME: JALAN KOTA KINABALU - KUDAT

MONTH: OCTOBER 2014

ITEM	DATE	CHAINAGE	Length (m)	Width (m)	Depth (m)	AREA (m ²)	VOLUME (m ³)	PREMIX QUANTITY (ton)	REMARKS
BROUGHT FORWARD:			-	-	-	2,364.83	103.72	240.63	
271	24 Oct 14	12.110	0.50	0.50	0.050	0.25	0.01	0.03	RHS
272	24 Oct 14	12.110	0.50	0.50	0.050	0.25	0.01	0.03	RHS
273	24 Oct 14	12.109	0.50	0.50	0.050	0.25	0.01	0.03	RHS
274	24 Oct 14	11.950	0.50	0.50	0.050	0.25	0.01	0.03	RHS
275	24 Oct 14	11.925	0.50	0.50	0.050	0.25	0.01	0.03	RHS
276	24 Oct 14	11.915	0.50	0.50	0.050	0.25	0.01	0.03	RHS
277	24 Oct 14	11.915	0.50	0.50	0.050	0.25	0.01	0.03	RHS
278	24 Oct 14	11.914	0.50	0.50	0.050	0.25	0.01	0.03	RHS
279	24 Oct 14	11.885	0.50	0.50	0.050	0.25	0.01	0.03	RHS
280	24 Oct 14	11.730	0.50	0.50	0.050	0.25	0.01	0.03	RHS
281	24 Oct 14	11.670	0.50	0.50	0.050	0.25	0.01	0.03	RHS
282	24 Oct 14	11.450	0.50	0.50	0.050	0.25	0.01	0.03	RHS
283	24 Oct 14	11.440	0.50	0.50	0.050	0.25	0.01	0.03	RHS
284	24 Oct 14	11.420	0.50	0.50	0.050	0.25	0.01	0.03	RHS
285	24 Oct 14	10.460	0.50	0.50	0.050	0.25	0.01	0.03	RHS
286	24 Oct 14	10.405	0.50	0.50	0.050	0.25	0.01	0.03	RHS
287	25 Oct 14	16.510	2.30	1.00	0.075	2.30	0.17	0.40	RHS
288	25 Oct 14	16.500	0.70	0.50	0.075	0.35	0.03	0.06	RHS
289	25 Oct 14	16.490	1.20	1.00	0.075	1.20	0.09	0.21	RHS
290	25 Oct 14	16.300	1.00	1.00	0.075	1.00	0.08	0.17	RHS
291	25 Oct 14	16.290	1.00	1.00	0.075	1.00	0.08	0.17	RHS
292	25 Oct 14	15.300	1.00	1.00	0.075	1.00	0.08	0.17	RHS
293	25 Oct 14	14.050	0.50	0.50	0.075	0.25	0.02	0.04	RHS
294	25 Oct 14	13.095	0.50	0.50	0.050	0.25	0.01	0.03	LHS
295	25 Oct 14	13.250	0.50	0.50	0.050	0.25	0.01	0.03	LHS
296	25 Oct 14	10.160	0.50	0.50	0.050	0.25	0.01	0.03	RHS
297	25 Oct 14	10.105	0.50	0.50	0.050	0.25	0.01	0.03	RHS
298	25 Oct 14	10.025	0.50	0.50	0.050	0.25	0.01	0.03	RHS
299	25 Oct 14	9.997	0.50	0.50	0.050	0.25	0.01	0.03	RHS
300	25 Oct 14	9.560	0.50	0.50	0.050	0.25	0.01	0.03	RHS
CARRIED FORWARD :						2,377.68	104.54	242.53	

LINTASAN RESOURCES SDN. BHD.
MAINTENANCE OF FEDERAL ROADS - WEST COAST, SABAH

R01 POTHOLE PATCHING RECORD

DISTRICT: KOTA KINABALU

ROUTE NO. 01

ROAD NAME: JALAN KOTA KINABALU - KUDAT

MONTH: OCTOBER 2014

ITEM	DATE	CHAINAGE	Length (m)	Width (m)	Depth (m)	AREA (m ²)	VOLUME (m ³)	PREMIX QUANTITY (ton)	REMARKS
BROUGHT FORWARD:			-	-	-	2,377.68	104.54	242.53	
301	25 Oct 14	9.511	0.50	0.50	0.050	0.25	0.01	0.03	RHS
302	25 Oct 14	9.508	0.50	0.50	0.050	0.25	0.01	0.03	RHS
303	25 Oct 14	9.507	0.50	0.50	0.050	0.25	0.01	0.03	RHS
304	25 Oct 14	9.505	0.50	0.50	0.050	0.25	0.01	0.03	RHS
305	25 Oct 14	9.450	0.50	0.50	0.050	0.25	0.01	0.03	RHS
306	25 Oct 14	9.450	0.70	0.50	0.050	0.35	0.02	0.04	RHS
307	25 Oct 14	9.445	0.50	0.50	0.050	0.25	0.01	0.03	RHS
308	25 Oct 14	9.410	0.50	0.50	0.050	0.25	0.01	0.03	RHS
309	25 Oct 14	9.355	0.50	0.50	0.050	0.25	0.01	0.03	RHS
310	25 Oct 14	9.354	0.50	0.50	0.050	0.25	0.01	0.03	RHS
311	25 Oct 14	9.353	0.50	0.50	0.050	0.25	0.01	0.03	RHS
312	25 Oct 14	9.353	0.50	0.50	0.050	0.25	0.01	0.03	RHS
313	25 Oct 14	9.352	0.50	0.50	0.050	0.25	0.01	0.03	RHS
314	25 Oct 14	9.351	0.50	0.50	0.050	0.25	0.01	0.03	RHS
315	25 Oct 14	9.350	0.50	0.50	0.050	0.25	0.01	0.03	RHS
316	25 Oct 14	9.350	0.50	0.50	0.050	0.25	0.01	0.03	RHS
317	25 Oct 14	9.349	0.50	0.50	0.050	0.25	0.01	0.03	RHS
318	25 Oct 14	9.100	0.50	0.50	0.050	0.25	0.01	0.03	RHS
319	25 Oct 14	9.040	0.50	0.50	0.050	0.25	0.01	0.03	RHS
320	25 Oct 14	8.900	0.50	0.50	0.050	0.25	0.01	0.03	RHS
321	25 Oct 14	8.340	0.50	0.50	0.050	0.25	0.01	0.03	RHS
322	25 Oct 14	8.339	0.50	0.50	0.050	0.25	0.01	0.03	RHS
323	25 Oct 14	7.830	0.50	0.50	0.050	0.25	0.01	0.03	RHS
324	26 Oct 14	7.000	0.50	0.50	0.050	0.25	0.01	0.03	RHS
325	26 Oct 14	7.000	0.50	0.50	0.050	0.25	0.01	0.03	RHS
326	26 Oct 14	6.705	0.50	0.50	0.050	0.25	0.01	0.03	RHS
327	26 Oct 14	6.497	0.50	0.50	0.050	0.25	0.01	0.03	RHS
328	26 Oct 14	6.497	0.50	0.50	0.050	0.25	0.01	0.03	RHS
329	26 Oct 14	6.496	0.50	0.50	0.050	0.25	0.01	0.03	RHS
330	26 Oct 14	6.495	0.50	0.50	0.050	0.25	0.01	0.03	RHS
CARRIED FORWARD :						2,385.28	104.92	243.41	

LINTASAN RESOURCES SDN. BHD.
 MAINTENANCE OF FEDERAL ROADS - WEST COAST, SABAH

R01 POTHOLE PATCHING RECORD

DISTRICT: KOTA KINABALU
 ROUTE NO. 01
 ROAD NAME: JALAN KOTA KINABALU - KUDAT
 MONTH: OCTOBER 2014

ITEM	DATE	CHAINAGE	Length (m)	Width (m)	Depth (m)	AREA (m ²)	VOLUME (m ³)	PREMIX QUANTITY (ton)	REMARKS
BROUGHT FORWARD:			-	-	-	2,385.28	104.92	243.41	
331	26 Oct 14	6.494	0.50	0.50	0.050	0.25	0.01	0.03	RHS
332	26 Oct 14	6.494	0.50	0.50	0.050	0.25	0.01	0.03	RHS
333	26 Oct 14	6.494	0.50	0.50	0.050	0.25	0.01	0.03	RHS
334	26 Oct 14	6.494	0.50	0.50	0.050	0.25	0.01	0.03	RHS
335	26 Oct 14	6.493	0.50	0.50	0.050	0.25	0.01	0.03	RHS
336	26 Oct 14	6.407	0.50	0.50	0.050	0.25	0.01	0.03	RHS
337	26 Oct 14	6.325	0.50	0.50	0.050	0.25	0.01	0.03	RHS
338	26 Oct 14	6.340	0.50	0.50	0.050	0.25	0.01	0.03	RHS
339	26 Oct 14	6.105	0.50	0.50	0.050	0.25	0.01	0.03	RHS
340	26 Oct 14	6.060	0.50	0.50	0.050	0.25	0.01	0.03	RHS
341	26 Oct 14	5.990	0.50	0.50	0.025	0.25	0.01	0.01	RHS
342	26 Oct 14	5.990	0.50	0.50	0.050	0.25	0.01	0.03	RHS
343	26 Oct 14	5.989	0.50	0.50	0.050	0.25	0.01	0.03	RHS
344	26 Oct 14	5.988	0.50	0.50	0.050	0.25	0.01	0.03	RHS
345	26 Oct 14	5.988	0.50	0.50	0.050	0.25	0.01	0.03	RHS
346	26 Oct 14	5.915	0.50	0.50	0.050	0.25	0.01	0.03	RHS
347	26 Oct 14	5.709	0.50	0.50	0.050	0.25	0.01	0.03	RHS
348	26 Oct 14	5.580	0.50	0.50	0.050	0.25	0.01	0.03	RHS
349	26 Oct 14	5.550	0.50	0.50	0.050	0.25	0.01	0.03	RHS
350	26 Oct 14	5.450	0.50	0.50	0.050	0.25	0.01	0.03	RHS
351	26 Oct 14	5.080	0.50	0.50	0.050	0.25	0.01	0.03	RHS
352	26 Oct 14	5.080	0.50	0.50	0.050	0.25	0.01	0.03	RHS
353	26 Oct 14	5.080	0.50	0.50	0.050	0.25	0.01	0.03	RHS
354	27 Oct 14	5.395	0.50	0.50	0.050	0.25	0.01	0.03	LHS
355	27 Oct 14	5.395	0.50	0.50	0.050	0.25	0.01	0.03	LHS
356	27 Oct 14	5.395	0.50	0.50	0.050	0.25	0.01	0.03	LHS
357	27 Oct 14	6.040	0.70	0.70	0.050	0.49	0.02	0.06	LHS
358	27 Oct 14	6.050	0.50	0.50	0.050	0.25	0.01	0.03	LHS
359	27 Oct 14	6.065	0.50	0.50	0.050	0.25	0.01	0.03	LHS
360	27 Oct 14	6.065	0.50	0.50	0.050	0.25	0.01	0.03	LHS
CARRIED FORWARD :						2,393.02	105.30	244.30	

LINTASAN RESOURCES SDN. BHD.
MAINTENANCE OF FEDERAL ROADS - WEST COAST, SABAH

R01 POTHOLE PATCHING RECORD

DISTRICT: KOTA KINABALU

ROUTE NO. 01

ROAD NAME: JALAN KOTA KINABALU - KUDAT

MONTH: OCTOBER 2014

ITEM	DATE	CHAINAGE	Length (m)	Width (m)	Depth (m)	AREA (m ²)	VOLUME (m ³)	PREMIX QUANTITY (ton)	REMARKS
BROUGHT FORWARD:			-	-	-	2,393.02	105.30	244.30	
361	27 Oct 14	6.483	0.50	0.50	0.050	0.25	0.01	0.03	LHS
362	27 Oct 14	6.483	0.50	0.50	0.050	0.25	0.01	0.03	LHS
363	27 Oct 14	6.484	0.50	0.50	0.050	0.25	0.01	0.03	LHS
364	27 Oct 14	6.485	0.50	0.50	0.050	0.25	0.01	0.03	LHS
365	27 Oct 14	6.488	0.50	0.50	0.050	0.25	0.01	0.03	LHS
366	27 Oct 14	6.700	0.50	0.50	0.050	0.25	0.01	0.03	LHS
367	27 Oct 14	6.970	0.50	0.50	0.050	0.25	0.01	0.03	LHS
368	27 Oct 14	7.200	0.50	0.50	0.050	0.25	0.01	0.03	LHS
369	27 Oct 14	7.202	0.50	0.50	0.050	0.25	0.01	0.03	LHS
370	27 Oct 14	7.240	0.50	0.50	0.050	0.25	0.01	0.03	LHS
371	27 Oct 14	7.305	0.50	0.50	0.050	0.25	0.01	0.03	LHS
372	27 Oct 14	7.305	0.50	0.50	0.050	0.25	0.01	0.03	LHS
373	27 Oct 14	7.330	0.50	0.50	0.050	0.25	0.01	0.03	LHS
374	27 Oct 14	7.335	0.50	0.50	0.050	0.25	0.01	0.03	LHS
375	27 Oct 14	7.350	0.50	0.50	0.050	0.25	0.01	0.03	LHS
376	27 Oct 14	7.288	0.50	0.50	0.050	0.25	0.01	0.03	LHS
377	27 Oct 14	7.497	0.50	0.50	0.050	0.25	0.01	0.03	LHS
378	27 Oct 14	7.585	0.50	0.50	0.050	0.25	0.01	0.03	LHS
379	27 Oct 14	7.650	0.50	0.50	0.050	0.25	0.01	0.03	LHS
380	27 Oct 14	7.800	0.50	0.50	0.050	0.25	0.01	0.03	LHS
381	27 Oct 14	8.185	0.50	0.50	0.050	0.25	0.01	0.03	LHS
382	28 Oct 14	22.300	1.50	0.50	0.050	0.75	0.04	0.09	LHS
383	28 Oct 14	22.910	0.70	0.50	0.050	0.35	0.02	0.04	LHS
384	28 Oct 14	22.910	0.50	0.50	0.050	0.25	0.01	0.03	LHS
385	28 Oct 14	22.910	0.50	0.50	0.050	0.25	0.01	0.03	LHS
386	28 Oct 14	22.910	0.50	0.50	0.050	0.25	0.01	0.03	LHS
387	28 Oct 14	22.910	0.50	0.50	0.050	0.25	0.01	0.03	LHS
388	28 Oct 14	22.911	0.50	0.50	0.050	0.25	0.01	0.03	LHS
389	28 Oct 14	22.912	0.50	0.50	0.050	0.25	0.01	0.03	LHS
390	28 Oct 14	22.913	0.50	0.50	0.050	0.25	0.01	0.03	LHS
CARRIED FORWARD :						2,401.12	105.70	245.24	

LINTASAN RESOURCES SDN. BHD.
MAINTENANCE OF FEDERAL ROADS - WEST COAST, SABAH

R01 POTHOLE PATCHING RECORD

DISTRICT: KOTA KINABALU

ROUTE NO. 01

ROAD NAME: JALAN KOTA KINABALU - KUDAT

MONTH: OCTOBER 2014

ITEM	DATE	CHAINAGE	Length (m)	Width (m)	Depth (m)	AREA (m ²)	VOLUME (m ³)	PREMIX QUANTITY (ton)	REMARKS
BROUGHT FORWARD:			-	-	-	2,401.12	105.70	245.24	
391	29 Oct 14	6.294	0.50	0.50	0.050	0.25	0.01	0.03	RHS
392	29 Oct 14	6.283	0.50	0.50	0.050	0.25	0.01	0.03	RHS
393	29 Oct 14	6.283	0.50	0.50	0.050	0.25	0.01	0.03	RHS
394	29 Oct 14	6.282	0.50	0.50	0.050	0.25	0.01	0.03	RHS
395	29 Oct 14	6.268	0.50	0.50	0.050	0.25	0.01	0.03	RHS
396	29 Oct 14	6.267	0.50	0.50	0.050	0.25	0.01	0.03	RHS
397	29 Oct 14	6.266	0.50	0.50	0.050	0.25	0.01	0.03	RHS
398	29 Oct 14	6.265	0.50	0.50	0.050	0.25	0.01	0.03	RHS
399	29 Oct 14	6.264	0.50	0.50	0.050	0.25	0.01	0.03	RHS
400	29 Oct 14	6.259	0.50	0.50	0.050	0.25	0.01	0.03	RHS
401	29 Oct 14	6.258	0.50	0.50	0.050	0.25	0.01	0.03	RHS
402	29 Oct 14	6.257	0.50	0.50	0.050	0.25	0.01	0.03	RHS
403	29 Oct 14	6.257	0.50	0.50	0.050	0.25	0.01	0.03	RHS
404	29 Oct 14	6.256	0.50	0.50	0.050	0.25	0.01	0.03	RHS
405	29 Oct 14	6.254	0.50	0.50	0.050	0.25	0.01	0.03	RHS
406	29 Oct 14	6.252	0.50	0.50	0.050	0.25	0.01	0.03	RHS
407	29 Oct 14	6.251	0.50	0.50	0.050	0.25	0.01	0.03	RHS
408	29 Oct 14	6.251	0.50	0.50	0.050	0.25	0.01	0.03	RHS
409	29 Oct 14	6.250	0.50	0.50	0.050	0.25	0.01	0.03	RHS
410	29 Oct 14	6.250	0.50	0.50	0.050	0.25	0.01	0.03	RHS
411	29 Oct 14	6.249	0.50	0.50	0.050	0.25	0.01	0.03	RHS
412	29 Oct 14	6.248	0.50	0.50	0.050	0.25	0.01	0.03	RHS
413	29 Oct 14	6.247	0.50	0.50	0.050	0.25	0.01	0.03	RHS
414	29 Oct 14	6.246	0.50	0.50	0.050	0.25	0.01	0.03	RHS
415	29 Oct 14	6.245	0.50	0.50	0.050	0.25	0.01	0.03	RHS
416	29 Oct 14	6.244	0.50	0.50	0.050	0.25	0.01	0.03	RHS
417	29 Oct 14	6.242	0.50	0.50	0.050	0.25	0.01	0.03	RHS
418	29 Oct 14	6.241	0.50	0.50	0.050	0.25	0.01	0.03	RHS
419	29 Oct 14	6.240	0.50	0.50	0.050	0.25	0.01	0.03	RHS
420	29 Oct 14	6.240	0.50	0.50	0.050	0.25	0.01	0.03	RHS
CARRIED FORWARD :						2,408.62	106.08	246.11	

LINTASAN RESOURCES SDN. BHD.
MAINTENANCE OF FEDERAL ROADS - WEST COAST, SABAH

R01 POTHOLE PATCHING RECORD

DISTRICT: KOTA KINABALU

ROUTE NO. 01

ROAD NAME: JALAN KOTA KINABALU - KUDAT

MONTH: OCTOBER 2014

ITEM	DATE	CHAINAGE	Length (m)	Width (m)	Depth (m)	AREA (m ²)	VOLUME (m ³)	PREMIX QUANTITY (ton)	REMARKS
BROUGHT FORWARD:			-	-	-	2,408.62	106.08	246.11	
421	30 Oct 14	23.500	0.50	0.50	0.050	0.25	0.01	0.03	RHS
422	30 Oct 14	23.500	0.50	0.50	0.050	0.25	0.01	0.03	RHS
423	30 Oct 14	23.490	0.50	0.50	0.050	0.25	0.01	0.03	RHS
424	30 Oct 14	23.400	0.50	0.50	0.050	0.25	0.01	0.03	RHS
425	30 Oct 14	23.365	0.50	0.50	0.050	0.25	0.01	0.03	RHS
426	30 Oct 14	23.365	1.00	0.50	0.050	0.50	0.03	0.06	RHS
427	30 Oct 14	23.340	1.50	0.60	0.075	0.90	0.07	0.16	RHS
428	30 Oct 14	23.340	0.50	0.50	0.050	0.25	0.01	0.03	RHS
429	30 Oct 14	23.340	0.50	0.50	0.050	0.25	0.01	0.03	RHS
430	30 Oct 14	23.340	0.60	0.50	0.050	0.30	0.02	0.03	RHS
431	30 Oct 14	23.340	1.00	0.50	0.050	0.50	0.03	0.06	RHS
432	30 Oct 14	23.100	1.00	1.00	0.050	1.00	0.05	0.12	RHS
433	31 Oct 14	17.315	0.70	0.70	0.050	0.49	0.02	0.06	RHS
434	31 Oct 14	17.290	1.10	0.70	0.050	0.77	0.04	0.09	RHS
435	31 Oct 14	17.285	1.30	0.80	0.050	1.04	0.05	0.12	RHS
436	31 Oct 14	17.274	1.10	0.50	0.050	0.55	0.03	0.06	RHS
437	31 Oct 14	8.305	0.50	0.50	0.050	0.25	0.01	0.03	RHS
438	31 Oct 14	8.305	0.50	0.50	0.050	0.25	0.01	0.03	RHS
439	31 Oct 14	8.305	0.50	0.50	0.050	0.25	0.01	0.03	RHS
440	31 Oct 14	8.315	0.50	0.50	0.050	0.25	0.01	0.03	RHS
441	31 Oct 14	8.315	0.50	0.50	0.050	0.25	0.01	0.03	RHS
442	31 Oct 14	8.315	0.50	0.50	0.050	0.25	0.01	0.03	RHS
443	31 Oct 14	8.317	0.50	0.50	0.050	0.25	0.01	0.03	RHS
444	31 Oct 14	8.337	0.50	0.50	0.050	0.25	0.01	0.03	RHS
445	31 Oct 14	8.337	0.50	0.50	0.050	0.25	0.01	0.03	RHS
446	31 Oct 14	8.380	0.50	0.50	0.050	0.25	0.01	0.03	RHS
447	31 Oct 14	8.380	0.50	0.50	0.050	0.25	0.01	0.03	RHS
448	31 Oct 14	8.381	0.50	0.50	0.050	0.25	0.01	0.03	RHS
449	31 Oct 14	8.381	0.50	0.50	0.050	0.25	0.01	0.03	RHS
450	31 Oct 14	8.396	0.50	0.50	0.050	0.25	0.01	0.03	RHS
CARRIED FORWARD :						2,419.92	106.67	247.47	

LINTASAN RESOURCES SDN. BHD.
MAINTENANCE OF FEDERAL ROADS - WEST COAST, SABAH

R01 POTHOLE PATCHING RECORD

DISTRICT: KOTA KINABALU

ROUTE NO. 01

ROAD NAME: JALAN KOTA KINABALU - KUDAT

MONTH: OCTOBER 2014

ITEM	DATE	CHAINAGE	Length (m)	Width (m)	Depth (m)	AREA (m ²)	VOLUME (m ³)	PREMIX QUANTITY (ton)	REMARKS
BROUGHT FORWARD:			-	-	-	2,419.92	106.67	247.47	
451	31 Oct 14	8.400	0.50	0.50	0.050	0.25	0.01	0.03	RHS
452	31 Oct 14	8.412	0.50	0.50	0.050	0.25	0.01	0.03	RHS
453	31 Oct 14	8.610	0.50	0.50	0.050	0.25	0.01	0.03	RHS
454	31 Oct 14	8.620	0.50	0.50	0.050	0.25	0.01	0.03	RHS
455	31 Oct 14	9.000	0.50	0.50	0.050	0.25	0.01	0.03	RHS
456	31 Oct 14	9.110	0.50	0.50	0.050	0.25	0.01	0.03	RHS
457	31 Oct 14	9.111	0.50	0.50	0.050	0.25	0.01	0.03	RHS
458	31 Oct 14	9.112	0.50	0.50	0.050	0.25	0.01	0.03	RHS
459	31 Oct 14	9.112	0.50	0.50	0.050	0.25	0.01	0.03	RHS
460	31 Oct 14	9.130	0.50	0.50	0.050	0.25	0.01	0.03	RHS
461	31 Oct 14	9.140	0.50	0.50	0.050	0.25	0.01	0.03	RHS
462	31 Oct 14	9.140	0.70	0.70	0.050	0.49	0.02	0.06	RHS
463	31 Oct 14	10.450	0.50	0.50	0.050	0.25	0.01	0.03	LHS
464	31 Oct 14	10.355	0.50	0.50	0.050	0.25	0.01	0.03	LHS
465	31 Oct 14	10.355	0.50	0.50	0.050	0.25	0.01	0.03	LHS
466	31 Oct 14	10.358	0.50	0.50	0.050	0.25	0.01	0.03	LHS
467	31 Oct 14	10.360	0.50	0.50	0.050	0.25	0.01	0.03	LHS
468	31 Oct 14	10.360	0.50	0.50	0.050	0.25	0.01	0.03	LHS
469	31 Oct 14	10.360	0.50	0.50	0.050	0.25	0.01	0.03	LHS
470	31 Oct 14	10.370	0.50	0.50	0.050	0.25	0.01	0.03	LHS
471	31 Oct 14	10.395	0.50	0.50	0.050	0.25	0.01	0.03	LHS
472	31 Oct 14	10.402	0.80	0.50	0.050	0.40	0.02	0.05	LHS
473	31 Oct 14	10.420	1.00	0.60	0.050	0.60	0.03	0.07	LHS
474	31 Oct 14	10.421	1.10	0.70	0.050	0.77	0.04	0.09	LHS
475	31 Oct 14	10.422	0.50	0.50	0.050	0.25	0.01	0.03	LHS
476	31 Oct 14	10.426	0.50	0.50	0.050	0.25	0.01	0.03	LHS
477	31 Oct 14	10.427	2.00	0.70	0.025	1.40	0.04	0.08	LHS
478	31 Oct 14	10.429	2.00	0.70	0.025	1.40	0.04	0.08	LHS
479	31 Oct 14	10.431	2.00	0.70	0.025	1.40	0.04	0.08	LHS
480	31 Oct 14	10.433	2.30	1.50	0.025	3.45	0.09	0.20	LHS
CARRIED FORWARD :						2,435.33	107.24	248.81	

LINTASAN RESOURCES SDN. BHD.
 MAINTENANCE OF FEDERAL ROADS - WEST COAST, SABAH

R01 POTHOLE PATCHING RECORD

DISTRICT: KOTA KINABALU

ROUTE NO. 01

ROAD NAME: JALAN KOTA KINABALU - KUDAT

MONTH: OCTOBER 2014

ITEM	DATE	CHAINAGE	Length (m)	Width (m)	Depth (m)	AREA (m ²)	VOLUME (m ³)	PREMIX QUANTITY (ton)	REMARKS
BROUGHT FORWARD:			-	-	-	2,435.33	107.24	248.81	
481	31 Oct 14	10.442	2.00	0.60	0.050	1.20	0.06	0.14	LHS
482	31 Oct 14	10.444	2.00	0.60	0.050	1.20	0.06	0.14	LHS
483	31 Oct 14	14.045	1.00	0.60	0.075	0.60	0.05	0.10	LHS
TOTAL :						2,438.33	107.41	249.20	

LINTASAN RESOURCES SDN. BHD.
MAINTENANCE OF FEDERAL ROADS - WEST COAST, SABAH

R01 POT HOLE PATCHING RECORD

DISTRICT: TUARAN
ROUTE NO. 01
ROAD NAME: JALAN KOTA KINABALU - KUDAT
MONTH: OCTOBER 2014

ITEM	DATE	CHAINAGE	Length (m)	Width (m)	Depth (m)	AREA (m2)	VOLUME (m3)	PREMIX QUANTITY (ton)	REMARKS
BROUGHT FORWARD:						2,763.53	110.72	256.88	
1	02 Oct 14	48.720	1.00	0.90	0.050	0.90	0.05	0.10	LHS
2	02 Oct 14	48.760	1.10	1.00	0.050	1.10	0.06	0.13	LHS
3	02 Oct 14	48.780	1.00	0.90	0.050	0.90	0.05	0.10	LHS
4	02 Oct 14	48.820	1.10	1.00	0.050	1.10	0.06	0.13	LHS
5	02 Oct 14	48.860	1.00	0.90	0.050	0.90	0.05	0.10	LHS
6	02 Oct 14	49.320	1.20	1.00	0.050	1.20	0.06	0.14	LHS
7	02 Oct 14	49.360	1.00	0.90	0.050	0.90	0.05	0.10	LHS
8	02 Oct 14	49.380	1.10	1.00	0.050	1.10	0.06	0.13	LHS
9	02 Oct 14	49.390	1.00	0.90	0.050	0.90	0.05	0.10	LHS
10	02 Oct 14	49.520	1.10	1.00	0.025	1.10	0.03	0.06	LHS
11	02 Oct 14	49.560	1.00	0.90	0.025	0.90	0.02	0.05	LHS
12	02 Oct 14	49.590	1.10	1.00	0.050	1.10	0.06	0.13	LHS
13	02 Oct 14	49.610	1.20	1.00	0.050	1.20	0.06	0.14	LHS
14	02 Oct 14	49.650	1.00	0.90	0.025	0.90	0.02	0.05	LHS
15	02 Oct 14	49.680	1.10	1.00	0.025	1.10	0.03	0.06	LHS
16	02 Oct 14	49.710	1.00	0.90	0.025	0.90	0.02	0.05	LHS
17	02 Oct 14	49.760	1.10	1.00	0.025	1.10	0.03	0.06	LHS
18	02 Oct 14	49.790	1.00	0.90	0.025	0.90	0.02	0.05	LHS
19	02 Oct 14	49.796	1.10	1.00	0.025	1.10	0.03	0.06	LHS
20	02 Oct 14	50.280	1.00	0.90	0.025	0.90	0.02	0.05	LHS
21	02 Oct 14	50.350	1.10	1.00	0.025	1.10	0.03	0.06	LHS
22	02 Oct 14	50.380	1.00	0.90	0.025	0.90	0.02	0.05	LHS
23	02 Oct 14	50.510	1.20	1.00	0.025	1.20	0.03	0.07	LHS
24	02 Oct 14	50.550	1.00	0.90	0.025	0.90	0.02	0.05	LHS
25	02 Oct 14	50.580	1.10	1.00	0.025	1.10	0.03	0.06	LHS
26	02 Oct 14	50.630	1.00	0.90	0.025	0.90	0.02	0.05	LHS
27	02 Oct 14	50.690	1.10	1.00	0.025	1.10	0.03	0.06	LHS
28	03 Oct 14	57.620	1.10	1.00	0.025	1.10	0.03	0.06	LHS
29	03 Oct 14	57.650	1.00	0.90	0.025	0.90	0.02	0.05	LHS
30	03 Oct 14	57.670	1.00	0.80	0.025	0.80	0.02	0.05	LHS
CARRIED FORWARD :						2,793.73	111.76	259.29	

LINTASAN RESOURCES SDN. BHD.
MAINTENANCE OF FEDERAL ROADS - WEST COAST, SABAH

R01 POTHOLE PATCHING RECORD

DISTRICT: TUARAN
ROUTE NO. 01
ROAD NAME: JALAN KOTA KINABALU - KUDAT
MONTH: OCTOBER 2014

ITEM	DATE	CHAINAGE	Length (m)	Width (m)	Depth (m)	AREA (m2)	VOLUME (m3)	PREMIX QUANTITY (ton)	REMARKS
BROUGHT FORWARD:						2,793.73	111.76	259.29	
31	03 Oct 14	57.690	1.10	1.00	0.025	1.10	0.03	0.06	LHS
32	03 Oct 14	57.740	1.00	0.90	0.025	0.90	0.02	0.05	LHS
33	03 Oct 14	57.770	1.10	1.00	0.025	1.10	0.03	0.06	LHS
34	03 Oct 14	57.790	1.00	0.90	0.025	0.90	0.02	0.05	LHS
35	03 Oct 14	57.830	1.10	1.00	0.025	1.10	0.03	0.06	LHS
36	03 Oct 14	57.850	1.00	0.90	0.025	0.90	0.02	0.05	LHS
37	03 Oct 14	57.870	1.10	1.00	0.025	1.10	0.03	0.06	LHS
38	03 Oct 14	57.890	1.00	0.90	0.025	0.90	0.02	0.05	LHS
39	03 Oct 14	58.810	1.10	1.00	0.025	1.10	0.03	0.06	LHS
40	03 Oct 14	58.850	1.00	0.90	0.025	0.90	0.02	0.05	LHS
41	03 Oct 14	58.870	1.10	1.00	0.025	1.10	0.03	0.06	LHS
42	03 Oct 14	58.890	1.00	0.90	0.025	0.90	0.02	0.05	LHS
43	03 Oct 14	58.780	1.10	1.00	0.025	1.10	0.03	0.06	RHS
44	03 Oct 14	58.760	1.00	0.90	0.025	0.90	0.02	0.05	RHS
45	03 Oct 14	58.730	1.10	1.00	0.025	1.10	0.03	0.06	RHS
46	03 Oct 14	58.690	1.00	0.80	0.025	0.80	0.02	0.05	RHS
47	03 Oct 14	58.670	1.10	1.00	0.025	1.10	0.03	0.06	RHS
48	03 Oct 14	58.630	1.00	0.80	0.025	0.80	0.02	0.05	RHS
49	03 Oct 14	58.580	1.10	1.00	0.025	1.10	0.03	0.06	RHS
50	03 Oct 14	58.530	1.20	1.00	0.025	1.20	0.03	0.07	RHS
51	03 Oct 14	58.390	1.00	0.90	0.025	0.90	0.02	0.05	RHS
52	03 Oct 14	58.350	1.10	1.00	0.025	1.10	0.03	0.06	RHS
53	03 Oct 14	58.290	1.00	0.90	0.025	0.90	0.02	0.05	RHS
54	03 Oct 14	58.250	1.10	1.00	0.025	1.10	0.03	0.06	RHS
55	10 Oct 14	47.120	1.10	1.00	0.025	1.10	0.03	0.06	LHS
56	10 Oct 14	47.150	1.20	1.00	0.025	1.20	0.03	0.07	LHS
57	10 Oct 14	47.180	1.10	1.00	0.025	1.10	0.03	0.06	LHS
58	10 Oct 14	47.230	1.00	0.90	0.025	0.90	0.02	0.05	LHS
59	10 Oct 14	47.260	1.00	0.80	0.025	0.80	0.02	0.05	LHS
60	10 Oct 14	47.280	1.10	1.00	0.025	1.10	0.03	0.06	LHS
CARRIED FORWARD:						2,824.03	112.52	261.04	

LINTASAN RESOURCES SDN. BHD.
 MAINTENANCE OF FEDERAL ROADS - WEST COAST, SABAH

R01 POTHOLE PATCHING RECORD

DISTRICT: TUARAN
 ROUTE NO. 01
 ROAD NAME: JALAN KOTA KINABALU - KUDAT
 MONTH: OCTOBER 2014

ITEM	DATE	CHAINAGE	Length (m)	Width (m)	Depth (m)	AREA (m2)	VOLUME (m3)	PREMIX QUANTITY (ton)	REMARKS
BROUGHT FORWARD:						2,824.03	112.52	261.04	
61	10 Oct 14	47.290	1.00	0.80	0.025	0.80	0.02	0.05	LHS
62	10 Oct 14	48.120	1.10	1.00	0.025	1.10	0.03	0.06	LHS
63	10 Oct 14	48.150	1.20	1.00	0.025	1.20	0.03	0.07	LHS
64	10 Oct 14	48.120	1.00	0.90	0.025	0.90	0.02	0.05	LHS
65	10 Oct 14	48.330	1.10	1.00	0.025	1.10	0.03	0.06	LHS
66	10 Oct 14	48.360	1.00	0.80	0.025	0.80	0.02	0.05	LHS
67	10 Oct 14	48.390	1.10	1.00	0.025	1.10	0.03	0.06	LHS
68	10 Oct 14	48.395	1.00	0.80	0.025	0.80	0.02	0.05	LHS
69	10 Oct 14	50.130	1.10	14.00	0.025	15.40	0.39	0.89	LHS
70	10 Oct 14	50.170	1.00	0.90	0.025	0.90	0.02	0.05	LHS
71	10 Oct 14	50.190	1.10	1.00	0.025	1.10	0.03	0.06	LHS
72	10 Oct 14	50.210	1.00	0.80	0.025	0.80	0.02	0.05	LHS
73	10 Oct 14	50.240	1.10	1.00	0.025	1.10	0.03	0.06	LHS
74	10 Oct 14	50.270	1.00	0.80	0.025	0.80	0.02	0.05	LHS
75	10 Oct 14	50.290	1.10	1.00	0.025	1.10	0.03	0.06	LHS
76	10 Oct 14	50.090	1.00	0.90	0.025	0.90	0.02	0.05	RHS
77	10 Oct 14	50.070	1.10	1.00	0.025	1.10	0.03	0.06	RHS
78	10 Oct 14	50.050	1.00	0.90	0.025	0.90	0.02	0.05	RHS
79	10 Oct 14	50.010	1.10	1.00	0.025	1.10	0.03	0.06	RHS
80	10 Oct 14	50.000	1.00	0.90	0.025	0.90	0.02	0.05	RHS
81	10 Oct 14	49.890	1.10	1.00	0.025	1.10	0.03	0.06	RHS
82	10 Oct 14	49.860	1.00	0.90	0.025	0.90	0.02	0.05	RHS
83	10 Oct 14	49.820	1.10	1.00	0.025	1.10	0.03	0.06	RHS
84	10 Oct 14	48.850	1.00	0.90	0.025	0.90	0.02	0.05	RHS
85	11 Oct 14	54.110	1.00	0.80	0.025	0.80	0.02	0.05	LHS
86	11 Oct 14	54.130	1.10	1.00	0.025	1.10	0.03	0.06	LHS
87	11 Oct 14	54.160	1.20	1.00	0.025	1.20	0.03	0.07	LHS
88	11 Oct 14	54.190	1.00	0.90	0.025	0.90	0.02	0.05	LHS
89	11 Oct 14	54.220	1.10	1.00	0.025	1.10	0.03	0.06	LHS
90	11 Oct 14	54.250	1.00	0.90	0.025	0.90	0.02	0.05	LHS
CARRIED FORWARD :						2,867.93	113.61	263.59	

LINTASAN RESOURCES SDN. BHD.
 MAINTENANCE OF FEDERAL ROADS - WEST COAST, SABAH

R01 POTHOLE PATCHING RECORD

DISTRICT: TUARAN
 ROUTE NO. 01
 ROAD NAME: JALAN KOTA KINABALU - KUDAT
 MONTH: OCTOBER 2014

ITEM	DATE	CHAINAGE	Length (m)	Width (m)	Depth (m)	AREA (m2)	VOLUME (m3)	PREMIX QUANTITY (ton)	REMARKS
BROUGHT FORWARD:						2,867.93	113.61	263.59	
91	11 Oct 14	54.280	1.10	1.00	0.025	1.10	0.03	0.06	LHS
92	11 Oct 14	54.410	1.00	0.80	0.025	0.80	0.02	0.05	LHS
93	11 Oct 14	54.440	1.10	1.00	0.025	1.10	0.03	0.06	LHS
94	11 Oct 14	54.470	1.00	0.80	0.025	0.80	0.02	0.05	LHS
95	11 Oct 14	54.490	1.10	1.00	0.025	1.10	0.03	0.06	LHS
96	11 Oct 14	55.120	1.00	0.90	0.025	0.90	0.02	0.05	LHS
97	11 Oct 14	55.150	1.10	1.00	0.025	1.10	0.03	0.06	LHS
98	11 Oct 14	55.170	1.00	0.90	0.025	0.90	0.02	0.05	LHS
99	11 Oct 14	55.190	1.10	1.00	0.025	1.10	0.03	0.06	LHS
100	11 Oct 14	55.380	1.00	0.80	0.025	0.80	0.02	0.05	LHS
101	11 Oct 14	55.390	1.10	1.00	0.025	1.10	0.03	0.06	LHS
102	11 Oct 14	55.290	1.00	0.80	0.025	0.80	0.02	0.05	RHS
103	11 Oct 14	55.250	1.10	1.00	0.025	1.10	0.03	0.06	RHS
104	11 Oct 14	55.220	1.00	0.90	0.025	0.90	0.02	0.05	RHS
105	11 Oct 14	55.190	1.10	1.00	0.025	1.10	0.03	0.06	RHS
106	11 Oct 14	55.080	1.00	0.90	0.025	0.90	0.02	0.05	RHS
107	11 Oct 14	54.990	1.10	1.00	0.025	1.10	0.03	0.06	RHS
108	11 Oct 14	54.950	1.00	0.90	0.025	0.90	0.02	0.05	RHS
109	11 Oct 14	54.910	1.10	1.00	0.025	1.10	0.03	0.06	RHS
110	11 Oct 14	53.890	1.00	0.90	0.025	0.90	0.02	0.05	RHS
111	11 Oct 14	53.850	1.00	0.80	0.025	0.80	0.02	0.05	RHS
112	11 Oct 14	53.810	1.10	1.00	0.025	1.10	0.03	0.06	RHS
113	11 Oct 14	52.990	1.00	0.90	0.025	0.90	0.02	0.05	RHS
114	11 Oct 14	52.940	1.10	1.00	0.025	1.10	0.03	0.06	RHS
115	12 Oct 14	30.550	1.20	1.00	0.025	1.20	0.03	0.07	LHS
116	12 Oct 14	30.530	1.10	1.00	0.025	1.10	0.03	0.06	LHS
117	12 Oct 14	30.510	1.20	1.00	0.025	1.20	0.03	0.07	LHS
118	12 Oct 14	30.490	1.20	1.10	0.025	1.32	0.03	0.08	LHS
119	12 Oct 14	30.470	1.10	1.00	0.025	1.10	0.03	0.06	LHS
120	12 Oct 14	30.450	1.20	1.00	0.025	1.20	0.03	0.07	LHS
CARRIED FORWARD :						2,898.55	114.38	265.37	

LINTASAN RESOURCES SDN. BHD.
MAINTENANCE OF FEDERAL ROADS - WEST COAST, SABAH

R01 POTHOLE PATCHING RECORD

DISTRICT: TUARAN
ROUTE NO. 01
ROAD NAME: JALAN KOTA KINABALU - KUDAT
MONTH: OCTOBER 2014

ITEM	DATE	CHAINAGE	Length (m)	Width (m)	Depth (m)	AREA (m2)	VOLUME (m3)	PREMIX QUANTITY (ton)	REMARKS
BROUGHT FORWARD:						2,898.55	114.38	265.37	
121	12 Oct 14	30.420	1.10	1.00	0.025	1.10	0.03	0.06	LHS
122	12 Oct 14	30.390	1.20	1.00	0.025	1.20	0.03	0.07	LHS
123	12 Oct 14	30.370	1.30	1.00	0.025	1.30	0.03	0.08	LHS
124	12 Oct 14	30.350	1.10	1.00	0.025	1.10	0.03	0.06	LHS
125	12 Oct 14	30.310	1.20	1.00	0.025	1.20	0.03	0.07	LHS
126	12 Oct 14	30.180	1.10	1.00	0.025	1.10	0.03	0.06	LHS
127	12 Oct 14	30.150	1.20	1.00	0.025	1.20	0.03	0.07	LHS
128	12 Oct 14	29.890	1.30	1.10	0.025	1.43	0.04	0.08	LHS
129	12 Oct 14	29.870	1.10	1.00	0.025	1.10	0.03	0.06	LHS
130	12 Oct 14	29.850	1.20	1.00	0.025	1.20	0.03	0.07	LHS
131	12 Oct 14	29.830	1.10	1.00	0.025	1.10	0.03	0.06	LHS
132	12 Oct 14	29.790	1.20	1.00	0.025	1.20	0.03	0.07	LHS
133	12 Oct 14	29.760	1.30	1.00	0.025	1.30	0.03	0.08	LHS
134	12 Oct 14	29.390	1.10	1.00	0.025	1.10	0.03	0.06	LHS
135	12 Oct 14	29.350	1.00	1.00	0.025	1.00	0.03	0.06	LHS
136	12 Oct 14	29.260	1.20	1.00	0.025	1.20	0.03	0.07	LHS
137	12 Oct 14	29.230	1.10	1.00	0.025	1.10	0.03	0.06	LHS
138	12 Oct 14	29.190	1.30	1.10	0.025	1.43	0.04	0.08	LHS
139	12 Oct 14	29.150	1.20	1.00	0.025	1.20	0.03	0.07	LHS
140	12 Oct 14	29.080	1.10	1.00	0.025	1.10	0.03	0.06	LHS
141	12 Oct 14	29.060	1.20	1.00	0.025	1.20	0.03	0.07	LHS
142	12 Oct 14	29.040	1.10	1.00	0.025	1.10	0.03	0.06	LHS
143	12 Oct 14	28.890	1.20	1.00	0.025	1.20	0.03	0.07	LHS
144	12 Oct 14	28.850	1.10	1.00	0.025	1.10	0.03	0.06	LHS
145	13 Oct 14	27.310	1.20	1.00	0.025	1.20	0.03	0.07	LHS
146	13 Oct 14	27.330	1.10	1.00	0.025	1.10	0.03	0.06	LHS
147	13 Oct 14	27.360	1.00	0.90	0.025	0.90	0.02	0.05	LHS
148	13 Oct 14	27.380	1.20	1.00	0.025	1.20	0.03	0.07	LHS
149	13 Oct 14	27.390	1.10	1.00	0.025	1.10	0.03	0.06	LHS
150	13 Oct 14	27.410	1.20	1.00	0.025	1.20	0.03	0.07	LHS
CARRIED FORWARD :						2,933.51	115.25	267.39	

LINTASAN RESOURCES SDN. BHD.
 MAINTENANCE OF FEDERAL ROADS - WEST COAST, SABAH

R01 POTHOLE PATCHING RECORD

DISTRICT: TUARAN
 ROUTE NO. 01
 ROAD NAME: JALAN KOTA KINABALU - KUDAT
 MONTH: OCTOBER 2014

ITEM	DATE	CHAINAGE	Length (m)	Width (m)	Depth (m)	AREA (m2)	VOLUME (m3)	PREMIX QUANTITY (ton)	REMARKS
BROUGHT FORWARD:						2,933.51	115.25	267.39	
151	13 Oct 14	27.430	1.10	1.00	0.025	1.10	0.03	0.06	LHS
152	13 Oct 14	27.460	1.20	1.00	0.025	1.20	0.03	0.07	LHS
153	13 Oct 14	27.590	1.10	1.00	0.025	1.10	0.03	0.06	RHS
154	13 Oct 14	27.570	1.20	1.00	0.025	1.20	0.03	0.07	RHS
155	13 Oct 14	27.550	1.10	1.00	0.025	1.10	0.03	0.06	RHS
156	13 Oct 14	27.530	1.20	1.00	0.025	1.20	0.03	0.07	RHS
157	13 Oct 14	27.510	1.10	1.00	0.025	1.10	0.03	0.06	RHS
158	13 Oct 14	27.490	1.20	1.00	0.025	1.20	0.03	0.07	RHS
159	13 Oct 14	27.470	1.10	1.00	0.025	1.10	0.03	0.06	RHS
160	13 Oct 14	27.450	1.20	1.00	0.025	1.20	0.03	0.07	RHS
161	13 Oct 14	27.430	1.10	1.00	0.025	1.10	0.03	0.06	RHS
162	13 Oct 14	27.410	1.00	0.90	0.025	0.90	0.02	0.05	RHS
163	13 Oct 14	27.390	1.20	1.00	0.025	1.20	0.03	0.07	RHS
164	13 Oct 14	27.380	1.00	0.90	0.025	0.90	0.02	0.05	RHS
165	13 Oct 14	27.360	1.10	1.00	0.025	1.10	0.03	0.06	RHS
166	13 Oct 14	27.340	1.20	1.00	0.025	1.20	0.03	0.07	RHS
167	13 Oct 14	27.320	1.10	1.00	0.025	1.10	0.03	0.06	RHS
168	13 Oct 14	27.310	1.20	1.00	0.025	1.20	0.03	0.07	RHS
169	13 Oct 14	27.290	1.00	0.90	0.025	0.90	0.02	0.05	RHS
170	13 Oct 14	27.280	1.10	0.90	0.025	0.99	0.02	0.06	RHS
171	13 Oct 14	27.260	1.20	1.00	0.025	1.20	0.03	0.07	RHS
172	13 Oct 14	27.240	1.00	0.90	0.025	0.90	0.02	0.05	RHS
173	13 Oct 14	27.220	1.10	1.00	0.025	1.10	0.03	0.06	RHS
174	13 Oct 14	27.210	1.20	1.00	0.025	1.20	0.03	0.07	RHS
175	14 Oct 14	26.540	1.20	1.00	0.025	1.20	0.03	0.07	LHS
176	14 Oct 14	26.570	1.10	1.00	0.025	1.10	0.03	0.06	LHS
177	14 Oct 14	26.580	1.20	1.00	0.025	1.20	0.03	0.07	LHS
178	14 Oct 14	26.590	1.10	1.00	0.025	1.10	0.03	0.06	LHS
179	14 Oct 14	26.610	1.20	1.00	0.025	1.20	0.03	0.07	LHS
180	14 Oct 14	26.630	1.30	1.10	0.025	1.43	0.04	0.08	LHS
CARRIED FORWARD :						2,967.23	116.10	269.35	

LINTASAN RESOURCES SDN. BHD.
MAINTENANCE OF FEDERAL ROADS - WEST COAST, SABAH

R01 POTHOLE PATCHING RECORD

DISTRICT: TUARAN
ROUTE NO. 01
ROAD NAME: JALAN KOTA KINABALU - KUDAT
MONTH: OCTOBER 2014

ITEM	DATE	CHAINAGE	Length (m)	Width (m)	Depth (m)	AREA (m2)	VOLUME (m3)	PREMIX QUANTITY (ton)	REMARKS
BROUGHT FORWARD:					-	2,967.23	116.10	269.35	
181	14 Oct 14	26.660	1.20	1.00	0.025	1.20	0.030	0.07	LHS
182	14 Oct 14	26.690	1.10	1.00	0.025	1.10	0.028	0.06	LHS
183	14 Oct 14	27.390	1.20	1.00	0.025	1.20	0.030	0.07	RHS
184	14 Oct 14	27.380	1.10	1.00	0.025	1.10	0.028	0.06	RHS
185	14 Oct 14	27.360	1.20	1.00	0.025	1.20	0.030	0.07	RHS
186	14 Oct 14	27.340	1.10	1.00	0.025	1.10	0.028	0.06	RHS
187	14 Oct 14	27.320	1.00	0.90	0.025	0.90	0.023	0.05	RHS
188	14 Oct 14	27.310	1.10	1.00	0.025	1.10	0.028	0.06	RHS
189	14 Oct 14	27.290	1.20	1.00	0.025	1.20	0.030	0.07	RHS
190	14 Oct 14	27.280	1.00	0.90	0.025	0.90	0.023	0.05	RHS
191	14 Oct 14	27.260	1.10	1.00	0.025	1.10	0.028	0.06	RHS
192	14 Oct 14	27.250	1.30	1.00	0.025	1.30	0.033	0.08	RHS
193	14 Oct 14	27.230	1.10	1.00	0.025	1.10	0.028	0.06	RHS
194	14 Oct 14	27.210	1.00	0.90	0.025	0.90	0.023	0.05	RHS
195	14 Oct 14	27.090	1.10	1.00	0.025	1.10	0.028	0.06	RHS
196	14 Oct 14	27.070	1.20	1.00	0.025	1.20	0.030	0.07	RHS
197	14 Oct 14	27.050	1.00	0.90	0.025	0.90	0.023	0.05	RHS
198	14 Oct 14	27.030	1.10	1.00	0.025	1.10	0.028	0.06	RHS
199	14 Oct 14	27.010	1.00	0.90	0.025	0.90	0.023	0.05	RHS
200	14 Oct 14	27.000	1.20	1.00	0.025	1.20	0.030	0.07	RHS
201	14 Oct 14	26.980	1.00	0.80	0.025	0.80	0.020	0.05	RHS
202	14 Oct 14	26.960	1.20	1.00	0.025	1.20	0.030	0.07	RHS
203	14 Oct 14	26.940	1.00	0.90	0.025	0.90	0.023	0.05	RHS
204	14 Oct 14	26.910	1.10	1.00	0.025	1.10	0.028	0.06	RHS
205	15 Oct 14	26.890	1.20	1.00	0.025	1.20	0.030	0.07	RHS
206	15 Oct 14	26.870	1.00	0.90	0.025	0.90	0.023	0.05	RHS
207	15 Oct 14	26.850	1.10	1.00	0.025	1.10	0.028	0.06	RHS
208	15 Oct 14	26.830	1.00	0.90	0.025	0.90	0.02	0.05	RHS
209	15 Oct 14	26.810	1.10	1.00	0.025	1.10	0.03	0.06	RHS
210	15 Oct 14	26.790	1.00	0.90	0.025	0.90	0.02	0.05	RHS
CARRIED FORWARD :						2,999.13	116.89	271.20	

LINTASAN RESOURCES SDN. BHD.
MAINTENANCE OF FEDERAL ROADS - WEST COAST, SABAH

R01 POT HOLE PATCHING RECORD

DISTRICT: TUARAN

ROUTE NO. 01

ROAD NAME: JALAN KOTA KINABALU - KUDAT

MONTH: OCTOBER 2014

ITEM	DATE	CHAINAGE	Length (m)	Width (m)	Depth (m)	AREA (m2)	VOLUME (m3)	PREMIX QUANTITY (ton)	REMARKS
BROUGHT FORWARD:						2,999.13	116.89	271.20	
211	15 Oct 14	26.780	1.10	1.00	0.025	1.10	0.03	0.06	RHS
212	15 Oct 14	26.750	1.20	1.00	0.025	1.20	0.03	0.07	RHS
213	15 Oct 14	26.730	1.10	1.00	0.025	1.10	0.03	0.06	RHS
214	15 Oct 14	26.690	1.00	0.90	0.025	0.90	0.02	0.05	RHS
215	15 Oct 14	26.680	1.10	1.00	0.025	1.10	0.03	0.06	RHS
216	15 Oct 14	26.670	1.20	1.00	0.025	1.20	0.03	0.07	RHS
217	15 Oct 14	26.650	1.00	0.90	0.025	0.90	0.02	0.05	RHS
218	15 Oct 14	26.630	1.20	1.00	0.025	1.20	0.03	0.07	RHS
219	15 Oct 14	26.610	1.10	1.00	0.025	1.10	0.03	0.06	RHS
220	15 Oct 14	26.390	1.00	0.90	0.025	0.90	0.02	0.05	RHS
221	15 Oct 14	26.370	1.10	1.00	0.025	1.10	0.03	0.06	RHS
222	15 Oct 14	26.350	1.20	1.00	0.025	1.20	0.03	0.07	RHS
223	15 Oct 14	26.320	1.00	0.90	0.025	0.90	0.02	0.05	RHS
224	15 Oct 14	26.290	1.10	1.00	0.025	1.10	0.03	0.06	RHS
225	15 Oct 14	26.270	1.20	1.00	0.025	1.20	0.03	0.07	RHS
226	15 Oct 14	26.180	1.10	1.00	0.025	1.10	0.03	0.06	RHS
227	15 Oct 14	26.160	1.10	1.00	0.025	1.10	0.03	0.06	RHS
228	15 Oct 14	26.140	1.20	1.00	0.025	1.20	0.03	0.07	RHS
229	15 Oct 14	25.990	1.10	1.00	0.025	1.10	0.03	0.06	RHS
230	15 Oct 14	25.970	1.20	1.00	0.025	1.20	0.03	0.07	RHS
231	15 Oct 14	25.950	1.10	1.00	0.025	1.10	0.03	0.06	RHS
232	15 Oct 14	25.930	1.00	0.90	0.025	0.90	0.02	0.05	RHS
233	15 Oct 14	25.870	1.10	1.00	0.025	1.10	0.03	0.06	RHS
234	15 Oct 14	25.840	1.20	1.00	0.025	1.20	0.03	0.07	RHS
235	16 Oct 14	26.810	1.10	1.00	0.025	1.10	0.03	0.06	LHS
236	16 Oct 14	26.830	1.20	1.00	0.025	1.20	0.03	0.07	LHS
237	16 Oct 14	26.850	1.00	0.90	0.025	0.90	0.02	0.05	LHS
238	16 Oct 14	26.870	1.20	1.00	0.025	1.20	0.03	0.07	LHS
239	16 Oct 14	26.890	1.10	1.00	0.025	1.10	0.03	0.06	LHS
240	16 Oct 14	26.910	1.20	1.00	0.025	1.20	0.03	0.07	LHS
CARRIED FORWARD :						3,032.03	117.72	273.11	

LINTASAN RESOURCES SDN. BHD.
MAINTENANCE OF FEDERAL ROADS - WEST COAST, SABAH

R01 POT HOLE PATCHING RECORD

DISTRICT: TUARAN
ROUTE NO. 01
ROAD NAME: JALAN KOTA KINABALU - KUDAT
MONTH: OCTOBER 2014

ITEM	DATE	CHAINAGE	Length (m)	Width (m)	Depth (m)	AREA (m2)	VOLUME (m3)	PREMIX QUANTITY (ton)	REMARKS
BROUGHT FORWARD:						3,032.03	117.72	273.11	
241	16 Oct 14	26.930	1.20	1.00	0.025	1.20	0.03	0.07	LHS
242	16 Oct 14	26.960	1.10	1.00	0.025	1.10	0.03	0.06	LHS
243	16 Oct 14	26.970	1.00	0.90	0.025	0.90	0.02	0.05	LHS
244	16 Oct 14	26.990	1.20	1.00	0.025	1.20	0.03	0.07	LHS
245	16 Oct 14	26.996	1.10	1.00	0.025	1.10	0.03	0.06	LHS
246	16 Oct 14	27.010	1.20	1.00	0.025	1.20	0.03	0.07	LHS
247	16 Oct 14	27.030	1.00	0.90	0.025	0.90	0.02	0.05	LHS
248	16 Oct 14	27.050	1.10	1.00	0.025	1.10	0.03	0.06	LHS
249	16 Oct 14	27.070	1.20	1.00	0.025	1.20	0.03	0.07	LHS
250	16 Oct 14	27.090	1.30	1.00	0.025	1.30	0.03	0.08	LHS
251	16 Oct 14	25.890	1.10	1.00	0.025	1.10	0.03	0.06	RHS
252	16 Oct 14	25.870	1.00	0.90	0.025	0.90	0.02	0.05	RHS
253	16 Oct 14	25.850	1.10	1.00	0.025	1.10	0.03	0.06	RHS
254	16 Oct 14	25.830	1.00	0.90	0.025	0.90	0.02	0.05	RHS
255	16 Oct 14	25.810	1.20	1.00	0.025	1.20	0.03	0.07	RHS
256	16 Oct 14	25.790	1.00	0.90	0.025	0.90	0.02	0.05	RHS
257	16 Oct 14	25.780	1.10	1.00	0.025	1.10	0.03	0.06	RHS
258	16 Oct 14	25.760	1.20	1.00	0.025	1.20	0.03	0.07	RHS
259	16 Oct 14	25.740	1.10	1.00	0.025	1.10	0.03	0.06	RHS
260	16 Oct 14	25.760	1.20	1.00	0.025	1.20	0.03	0.07	RHS
261	16 Oct 14	25.780	1.00	0.90	0.025	0.90	0.02	0.05	RHS
262	16 Oct 14	25.790	1.10	1.00	0.025	1.10	0.03	0.06	RHS
263	16 Oct 14	25.610	1.00	0.90	0.025	0.90	0.02	0.05	RHS
264	16 Oct 14	25.650	1.10	1.00	0.025	1.10	0.03	0.06	RHS
265	17 Oct 14	25.790	1.00	0.90	0.025	0.90	0.02	0.05	RHS
266	17 Oct 14	25.770	1.20	1.00	0.025	1.20	0.03	0.07	RHS
267	17 Oct 14	25.740	1.00	0.90	0.025	0.90	0.02	0.05	RHS
268	17 Oct 14	25.690	1.20	1.00	0.025	1.20	0.03	0.07	RHS
269	17 Oct 14	25.670	1.10	1.00	0.025	1.10	0.03	0.06	RHS
270	17 Oct 14	25.650	1.00	0.90	0.025	0.90	0.02	0.05	RHS
CARRIED FORWARD :						3,064.13	118.52	274.97	

LINTASAN RESOURCES SDN. BHD.
 MAINTENANCE OF FEDERAL ROADS - WEST COAST, SABAH

R01 POTHOLE PATCHING RECORD

DISTRICT: TUARAN
 ROUTE NO. 01
 ROAD NAME: JALAN KOTA KINABALU - KUDAT
 MONTH: OCTOBER 2014

ITEM	DATE	CHAINAGE	Length (m)	Width (m)	Depth (m)	AREA (m2)	VOLUME (m3)	PREMIX QUANTITY (ton)	REMARKS
BROUGHT FORWARD:						3,064.13	118.52	274.97	
271	17 Oct 14	25.630	1.20	1.00	0.025	1.20	0.03	0.07	RHS
272	17 Oct 14	25.610	1.10	1.00	0.025	1.10	0.03	0.06	RHS
273	17 Oct 14	25.390	1.20	1.00	0.025	1.20	0.03	0.07	RHS
274	17 Oct 14	25.370	1.00	0.90	0.025	0.90	0.02	0.05	RHS
275	17 Oct 14	25.350	1.20	1.00	0.025	1.20	0.03	0.07	RHS
276	17 Oct 14	25.310	1.10	1.00	0.025	1.10	0.03	0.06	RHS
277	17 Oct 14	24.890	1.20	1.00	0.025	1.20	0.03	0.07	RHS
278	17 Oct 14	24.870	1.10	1.00	0.025	1.10	0.03	0.06	RHS
279	17 Oct 14	24.850	1.00	0.90	0.025	0.90	0.02	0.05	RHS
280	17 Oct 14	24.830	1.10	1.00	0.025	1.10	0.03	0.06	RHS
281	17 Oct 14	24.810	1.00	0.90	0.025	0.90	0.02	0.05	RHS
282	17 Oct 14	24.790	1.20	1.00	0.025	1.20	0.03	0.07	RHS
283	17 Oct 14	24.770	1.00	0.90	0.025	0.90	0.02	0.05	RHS
284	17 Oct 14	24.750	1.10	1.00	0.025	1.10	0.03	0.06	RHS
285	17 Oct 14	24.730	1.00	0.90	0.025	0.90	0.02	0.05	RHS
286	17 Oct 14	24.710	1.10	1.00	0.025	1.10	0.03	0.06	RHS
287	17 Oct 14	24.690	1.00	0.90	0.025	0.90	0.02	0.05	RHS
288	17 Oct 14	24.670	1.10	1.00	0.025	1.10	0.03	0.06	RHS
289	17 Oct 14	24.650	1.00	0.90	0.025	0.90	0.02	0.05	RHS
290	17 Oct 14	24.630	1.10	1.00	0.025	1.10	0.03	0.06	RHS
291	18 Oct 14	25.510	1.10	1.00	0.025	1.10	0.03	0.06	LHS
292	18 Oct 14	25.530	1.20	1.00	0.025	1.20	0.03	0.07	LHS
293	18 Oct 14	25.560	1.10	1.00	0.025	1.10	0.03	0.06	LHS
294	18 Oct 14	25.570	1.00	0.90	0.025	0.90	0.02	0.05	LHS
295	18 Oct 14	25.590	1.10	1.00	0.025	1.10	0.03	0.06	LHS
296	18 Oct 14	25.595	1.00	0.90	0.025	0.90	0.02	0.05	LHS
297	18 Oct 14	25.620	1.10	1.00	0.025	1.10	0.03	0.06	LHS
298	18 Oct 14	25.650	1.20	1.00	0.025	1.20	0.03	0.07	LHS
299	18 Oct 14	25.670	1.10	1.00	0.025	1.10	0.03	0.06	LHS
300	18 Oct 14	25.680	1.00	0.90	0.025	0.90	0.02	0.05	LHS
CARRIED FORWARD :						3,095.83	119.31	276.81	

LINTASAN RESOURCES SDN. BHD.
MAINTENANCE OF FEDERAL ROADS - WEST COAST, SABAH

R01 POTHOLE PATCHING RECORD

DISTRICT: TUARAN
ROUTE NO. 01
ROAD NAME: JALAN KOTA KINABALU - KUDAT
MONTH: OCTOBER 2014

ITEM	DATE	CHAINAGE	Length (m)	Width (m)	Depth (m)	AREA (m2)	VOLUME (m3)	PREMIX QUANTITY (ton)	REMARKS
BROUGHT FORWARD:						3,095.83	119.31	276.81	
301	18 Oct 14	25.810	1.00	0.80	0.025	0.80	0.02	0.05	LHS
302	18 Oct 14	25.850	1.20	1.00	0.025	1.20	0.03	0.07	LHS
303	18 Oct 14	25.870	1.10	1.00	0.025	1.10	0.03	0.06	LHS
304	18 Oct 14	25.890	1.00	0.90	0.025	0.90	0.02	0.05	LHS
305	18 Oct 14	26.000	1.10	1.00	0.025	1.10	0.03	0.06	LHS
306	18 Oct 14	26.010	1.00	0.80	0.025	0.80	0.02	0.05	LHS
307	18 Oct 14	26.030	1.00	0.90	0.025	0.90	0.02	0.05	LHS
308	18 Oct 14	26.070	1.10	1.00	0.025	1.10	0.028	0.06	LHS
309	18 Oct 14	26.090	1.00	0.90	0.025	0.90	0.023	0.05	LHS
310	18 Oct 14	26.210	1.00	0.90	0.025	0.90	0.023	0.05	LHS
311	18 Oct 14	26.240	1.10	1.00	0.025	1.10	0.028	0.06	LHS
312	18 Oct 14	26.260	1.00	0.90	0.025	0.90	0.023	0.05	LHS
313	18 Oct 14	26.280	1.10	1.00	0.025	1.10	0.028	0.06	LHS
314	18 Oct 14	26.330	1.00	0.90	0.025	0.90	0.023	0.05	LHS
315	18 Oct 14	26.370	1.10	1.00	0.025	1.10	0.028	0.06	LHS
316	18 Oct 14	26.390	1.00	0.90	0.025	0.90	0.023	0.05	LHS
317	18 Oct 14	26.510	1.00	0.80	0.025	0.80	0.020	0.05	LHS
318	18 Oct 14	26.560	1.10	1.00	0.025	1.10	0.028	0.06	LHS
319	18 Oct 14	26.580	1.00	0.90	0.025	0.90	0.023	0.05	LHS
320	18 Oct 14	26.590	1.10	1.00	0.025	1.10	0.028	0.06	LHS
321	19 Oct 14	27.410	1.20	1.00	0.025	1.20	0.03	0.07	LHS
322	19 Oct 14	27.430	1.00	0.90	0.025	0.90	0.02	0.05	LHS
323	19 Oct 14	27.450	1.10	1.00	0.025	1.10	0.03	0.06	LHS
324	19 Oct 14	27.470	1.00	0.90	0.025	0.90	0.02	0.05	LHS
325	19 Oct 14	27.490	1.10	1.00	0.025	1.10	0.03	0.06	LHS
326	19 Oct 14	27.520	1.00	0.90	0.025	0.90	0.02	0.05	LHS
327	19 Oct 14	27.550	1.10	1.00	0.025	1.10	0.03	0.06	LHS
328	19 Oct 14	27.570	1.20	1.00	0.025	1.20	0.03	0.07	LHS
329	19 Oct 14	27.590	1.10	1.00	0.025	1.10	0.03	0.06	LHS
330	19 Oct 14	27.610	1.20	1.00	0.025	1.20	0.03	0.07	LHS
CARRIED FORWARD :						3,126.13	120.07	278.57	

LINTASAN RESOURCES SDN. BHD.
MAINTENANCE OF FEDERAL ROADS - WEST COAST, SABAH

R01 POTHOLE PATCHING RECORD

DISTRICT: TUARAN
ROUTE NO. 01
ROAD NAME: JALAN KOTA KINABALU - KUDAT
MONTH: OCTOBER 2014

ITEM	DATE	CHAINAGE	Length (m)	Width (m)	Depth (m)	AREA (m2)	VOLUME (m3)	PREMIX QUANTITY (ton)	REMARKS
BROUGHT FORWARD:						3,126.13	120.07	278.57	
331	19 Oct 14	27.630	1.10	1.00	0.025	1.10	0.03	0.06	LHS
332	19 Oct 14	27.650	1.00	0.90	0.025	0.90	0.023	0.05	LHS
333	19 Oct 14	26.995	1.10	1.00	0.025	1.10	0.028	0.06	RHS
334	19 Oct 14	26.980	1.20	1.00	0.025	1.20	0.030	0.07	RHS
335	19 Oct 14	26.960	1.10	1.00	0.025	1.10	0.028	0.06	RHS
336	19 Oct 14	26.930	1.00	0.90	0.025	0.90	0.023	0.05	RHS
337	19 Oct 14	26.910	1.10	1.00	0.025	1.10	0.028	0.06	RHS
338	19 Oct 14	26.890	1.20	1.00	0.025	1.20	0.03	0.07	RHS
339	19 Oct 14	26.870	1.10	1.00	0.025	1.10	0.03	0.06	RHS
340	19 Oct 14	26.850	1.20	1.00	0.025	1.20	0.03	0.07	RHS
341	19 Oct 14	26.820	1.10	1.00	0.025	1.10	0.03	0.06	RHS
342	19 Oct 14	26.790	1.00	0.90	0.025	0.90	0.02	0.05	RHS
343	19 Oct 14	26.770	1.20	1.00	0.025	1.20	0.03	0.07	RHS
344	19 Oct 14	26.740	1.10	1.00	0.025	1.10	0.03	0.06	RHS
345	19 Oct 14	26.680	1.20	1.00	0.025	1.20	0.03	0.07	RHS
346	19 Oct 14	26.650	1.10	1.00	0.025	1.10	0.03	0.06	RHS
347	19 Oct 14	26.620	1.00	0.90	0.025	0.90	0.02	0.05	RHS
348	19 Oct 14	26.580	1.20	1.00	0.025	1.20	0.03	0.07	RHS
349	19 Oct 14	26.490	1.10	1.00	0.025	1.10	0.03	0.06	RHS
350	19 Oct 14	26.450	1.20	1.00	0.025	1.20	0.03	0.07	RHS
351	21 Oct 14	40.230	1.20	1.00	0.025	1.20	0.03	0.07	LHS
352	21 Oct 14	40.260	1.10	0.90	0.025	0.99	0.02	0.06	LHS
353	21 Oct 14	40.280	1.00	0.80	0.025	0.80	0.02	0.05	LHS
354	21 Oct 14	40.290	1.10	1.00	0.025	1.10	0.03	0.06	LHS
355	21 Oct 14	40.310	1.00	0.90	0.025	0.90	0.02	0.05	LHS
356	21 Oct 14	40.350	1.10	1.00	0.025	1.10	0.03	0.06	LHS
357	21 Oct 14	40.370	1.00	0.90	0.025	0.90	0.02	0.05	LHS
358	21 Oct 14	40.390	1.10	1.00	0.025	1.10	0.03	0.06	LHS
359	21 Oct 14	40.420	1.00	0.90	0.025	0.90	0.02	0.05	LHS
360	21 Oct 14	40.450	1.10	1.00	0.025	1.10	0.03	0.06	LHS
CARRIED FORWARD :						3,158.12	120.87	280.42	

LINTASAN RESOURCES SDN. BHD.
MAINTENANCE OF FEDERAL ROADS - WEST COAST, SABAH

R01 POTHOLE PATCHING RECORD

DISTRICT: TUARAN

ROUTE NO. 01

ROAD NAME: JALAN KOTA KINABALU - KUDAT

MONTH: OCTOBER 2014

ITEM	DATE	CHAINAGE	Length (m)	Width (m)	Depth (m)	AREA (m2)	VOLUME (m3)	PREMIX QUANTITY (ton)	REMARKS
BROUGHT FORWARD:						3,158.12	120.87	280.42	
361	21 Oct 14	40.470	1.00	0.90	0.025	0.90	0.02	0.05	LHS
362	21 Oct 14	40.490	1.20	1.00	0.025	1.20	0.03	0.07	LHS
363	21 Oct 14	40.510	1.10	1.00	0.025	1.10	0.03	0.06	LHS
364	21 Oct 14	40.550	1.00	0.90	0.025	0.90	0.02	0.05	LHS
365	21 Oct 14	40.570	1.10	1.00	0.025	1.10	0.03	0.06	LHS
366	21 Oct 14	40.590	1.20	1.00	0.025	1.20	0.03	0.07	LHS
367	21 Oct 14	42.340	1.00	0.90	0.025	0.90	0.02	0.05	LHS
368	21 Oct 14	42.360	1.20	1.00	0.025	1.20	0.03	0.07	LHS
369	21 Oct 14	42.380	1.00	0.90	0.025	0.90	0.02	0.05	LHS
370	21 Oct 14	42.390	1.10	1.00	0.025	1.10	0.03	0.06	LHS
371	21 Oct 14	42.540	1.00	0.90	0.025	0.90	0.02	0.05	LHS
372	21 Oct 14	42.570	1.10	1.00	0.025	1.10	0.03	0.06	LHS
373	21 Oct 14	42.590	1.20	1.00	0.025	1.20	0.03	0.07	LHS
374	21 Oct 14	42.610	1.00	0.90	0.025	0.90	0.02	0.05	LHS
375	21 Oct 14	42.640	1.20	1.00	0.025	1.20	0.03	0.07	LHS
376	21 Oct 14	42.670	1.00	0.90	0.025	0.90	0.02	0.05	LHS
377	21 Oct 14	42.720	1.10	1.00	0.025	1.10	0.03	0.06	LHS
378	21 Oct 14	42.760	1.00	0.90	0.025	0.90	0.02	0.05	LHS
379	21 Oct 14	42.790	1.10	1.00	0.025	1.10	0.03	0.06	LHS
380	21 Oct 14	42.850	1.00	0.90	0.025	0.90	0.02	0.05	LHS
381	22 Oct 14	44.230	1.20	1.00	0.025	1.20	0.03	0.07	LHS
382	22 Oct 14	44.260	1.20	1.10	0.025	1.32	0.03	0.08	LHS
383	22 Oct 14	44.280	1.00	0.90	0.025	0.90	0.02	0.05	LHS
384	22 Oct 14	44.310	1.10	1.00	0.025	1.10	0.03	0.06	LHS
385	22 Oct 14	44.330	1.00	0.90	0.025	0.90	0.02	0.05	LHS
386	22 Oct 14	44.360	1.10	1.00	0.025	1.10	0.03	0.06	LHS
387	22 Oct 14	44.390	1.00	0.90	0.025	0.90	0.02	0.05	LHS
388	22 Oct 14	44.420	1.10	1.00	0.025	1.10	0.03	0.06	LHS
389	22 Oct 14	44.450	1.00	0.90	0.025	0.90	0.02	0.05	LHS
390	22 Oct 14	44.470	1.20	1.00	0.025	1.20	0.03	0.07	LHS
CARRIED FORWARD :						3,189.44	121.65	282.24	

LINTASAN RESOURCES SDN. BHD.
MAINTENANCE OF FEDERAL ROADS - WEST COAST, SABAH

R01 POT HOLE PATCHING RECORD

DISTRICT: TUARAN

ROUTE NO. 01

ROAD NAME: JALAN KOTA KINABALU - KUDAT

MONTH: OCTOBER 2014

ITEM	DATE	CHAINAGE	Length (m)	Width (m)	Depth (m)	AREA (m2)	VOLUME (m3)	PREMIX QUANTITY (ton)	REMARKS
BROUGHT FORWARD:						3,189.44	121.65	282.24	
391	22 Oct 14	44.490	1.00	0.90	0.025	0.90	0.02	0.05	LHS
392	22 Oct 14	44.496	1.10	1.00	0.025	1.10	0.03	0.06	LHS
393	22 Oct 14	45.120	1.20	1.00	0.025	1.20	0.03	0.07	LHS
394	22 Oct 14	45.150	1.10	1.00	0.025	1.10	0.03	0.06	LHS
395	22 Oct 14	45.170	1.00	0.90	0.025	0.90	0.02	0.05	LHS
396	22 Oct 14	45.190	1.10	1.00	0.025	1.10	0.03	0.06	LHS
397	22 Oct 14	45.210	1.00	0.90	0.025	0.90	0.02	0.05	LHS
398	22 Oct 14	45.240	1.10	1.00	0.025	1.10	0.03	0.06	LHS
399	22 Oct 14	45.260	1.00	0.90	0.025	0.90	0.02	0.05	LHS
400	22 Oct 14	45.290	1.00	0.80	0.025	0.80	0.02	0.05	LHS
401	22 Oct 14	45.450	1.10	1.00	0.025	1.10	0.03	0.06	LHS
402	22 Oct 14	45.470	1.00	0.90	0.025	0.90	0.02	0.05	LHS
403	22 Oct 14	45.490	1.10	1.00	0.025	1.10	0.03	0.06	LHS
404	22 Oct 14	45.620	1.00	0.90	0.025	0.90	0.02	0.05	LHS
405	22 Oct 14	45.650	1.10	1.00	0.025	1.10	0.03	0.06	LHS
406	22 Oct 14	46.050	1.20	1.00	0.025	1.20	0.03	0.07	LHS
407	22 Oct 14	46.070	1.10	1.00	0.025	1.10	0.03	0.06	LHS
408	22 Oct 14	46.140	1.10	1.00	0.025	1.10	0.03	0.06	LHS
409	22 Oct 14	46.170	1.00	0.90	0.025	0.90	0.02	0.05	LHS
410	22 Oct 14	46.190	1.10	1.00	0.025	1.10	0.03	0.06	LHS
411	24 Oct 14	49.130	1.00	0.90	0.025	0.90	0.02	0.05	LHS
412	24 Oct 14	49.160	1.10	1.00	0.025	1.10	0.03	0.06	LHS
413	24 Oct 14	49.190	1.00	0.90	0.025	0.90	0.02	0.05	LHS
414	24 Oct 14	49.196	1.10	1.00	0.025	1.10	0.03	0.06	LHS
415	24 Oct 14	49.310	1.00	0.90	0.025	0.90	0.02	0.05	LHS
416	24 Oct 14	49.350	1.10	1.00	0.025	1.10	0.03	0.06	LHS
417	24 Oct 14	49.370	1.20	1.00	0.025	1.20	0.03	0.07	LHS
418	24 Oct 14	49.420	1.00	0.90	0.025	0.90	0.02	0.05	LHS
419	24 Oct 14	49.450	1.10	1.00	0.025	1.10	0.03	0.06	LHS
420	24 Oct 14	49.480	1.00	0.90	0.025	0.90	0.02	0.05	LHS
CARRIED FORWARD :						3,220.04	122.42	284.01	

LINTASAN RESOURCES SDN. BHD.
MAINTENANCE OF FEDERAL ROADS - WEST COAST, SABAH

R01 POT HOLE PATCHING RECORD

DISTRICT: TUARAN
ROUTE NO. 01
ROAD NAME: JALAN KOTA KINABALU - KUDAT
MONTH: OCTOBER 2014

ITEM	DATE	CHAINAGE	Length (m)	Width (m)	Depth (m)	AREA (m2)	VOLUME (m3)	PREMIX QUANTITY (ton)	REMARKS
BROUGHT FORWARD:						3,220.04	122.42	284.01	
421	24 Oct 14	49.520	1.10	1.00	0.025	1.10	0.03	0.06	LHS
422	24 Oct 14	49.570	1.00	0.90	0.025	0.90	0.02	0.05	LHS
423	24 Oct 14	49.590	1.10	0.80	0.025	0.88	0.02	0.05	LHS
424	24 Oct 14	49.597	1.00	0.90	0.025	0.90	0.02	0.05	LHS
425	24 Oct 14	48.390	1.20	1.00	0.025	1.20	0.03	0.07	RHS
426	24 Oct 14	48.340	1.10	1.00	0.025	1.10	0.03	0.06	RHS
427	24 Oct 14	48.310	1.00	0.90	0.025	0.90	0.02	0.05	RHS
428	24 Oct 14	47.980	1.20	1.00	0.025	1.20	0.03	0.07	RHS
429	24 Oct 14	47.950	1.00	0.90	0.025	0.90	0.02	0.05	RHS
430	24 Oct 14	47.890	1.10	1.00	0.025	1.10	0.03	0.06	RHS
431	24 Oct 14	47.850	1.00	0.90	0.025	0.90	0.02	0.05	RHS
432	24 Oct 14	47.810	1.10	1.00	0.025	1.10	0.03	0.06	RHS
433	24 Oct 14	46.790	1.00	0.90	0.025	0.90	0.02	0.05	RHS
434	24 Oct 14	46.750	1.20	1.00	0.025	1.20	0.03	0.07	RHS
435	24 Oct 14	46.720	1.00	0.90	0.025	0.90	0.02	0.05	RHS
436	24 Oct 14	46.690	1.20	1.00	0.025	1.20	0.03	0.07	RHS
437	24 Oct 14	46.640	1.00	0.90	0.025	0.90	0.02	0.05	RHS
438	24 Oct 14	46.610	1.10	1.00	0.025	1.10	0.03	0.06	RHS
439	24 Oct 14	46.480	1.00	0.90	0.025	0.90	0.02	0.05	RHS
440	24 Oct 14	46.420	1.10	1.00	0.025	1.10	0.03	0.06	RHS
441	25 Oct 14	24.230	0.50	0.50	0.050	0.25	0.01	0.03	LHS
442	25 Oct 14	24.250	0.50	0.50	0.050	0.25	0.01	0.03	LHS
443	25 Oct 14	24.265	0.50	0.50	0.050	0.25	0.01	0.03	LHS
444	25 Oct 14	24.270	0.50	0.50	0.050	0.25	0.01	0.03	LHS
445	25 Oct 14	24.290	0.50	0.50	0.050	0.25	0.01	0.03	LHS
446	25 Oct 14	24.293	0.50	0.50	0.050	0.25	0.01	0.03	LHS
447	25 Oct 14	24.304	0.50	0.50	0.050	0.25	0.01	0.03	LHS
448	25 Oct 14	24.370	0.50	0.50	0.050	0.25	0.01	0.03	LHS
449	25 Oct 14	24.380	0.50	0.50	0.050	0.25	0.01	0.03	LHS
450	25 Oct 14	24.510	0.50	0.50	0.050	0.25	0.01	0.03	LHS
CARRIED FORWARD :						3,242.92	123.05	285.49	

LINTASAN RESOURCES SDN. BHD.
MAINTENANCE OF FEDERAL ROADS - WEST COAST, SABAH

R01 POTHOLE PATCHING RECORD

DISTRICT: TUARAN
ROUTE NO. 01
ROAD NAME: JALAN KOTA KINABALU - KUDAT
MONTH: OCTOBER 2014

ITEM	DATE	CHAINAGE	Length (m)	Width (m)	Depth (m)	AREA (m2)	VOLUME (m3)	PREMIX QUANTITY (ton)	REMARKS
BROUGHT FORWARD:						3,242.92	123.05	285.49	
451	25 Oct 14	24.550	0.50	0.50	0.050	0.25	0.01	0.03	LHS
452	25 Oct 14	24.560	0.50	0.50	0.050	0.25	0.01	0.03	LHS
453	25 Oct 14	24.560	0.50	0.50	0.050	0.25	0.01	0.03	LHS
454	25 Oct 14	24.590	0.50	0.50	0.050	0.25	0.01	0.03	LHS
455	25 Oct 14	24.591	0.50	0.50	0.050	0.25	0.01	0.03	LHS
456	25 Oct 14	24.600	0.50	0.50	0.050	0.25	0.01	0.03	LHS
457	25 Oct 14	24.617	0.50	0.50	0.050	0.25	0.01	0.03	LHS
458	25 Oct 14	54.618	0.50	0.50	0.050	0.25	0.01	0.03	LHS
459	25 Oct 14	24.621	0.50	0.50	0.050	0.25	0.01	0.03	LHS
460	25 Oct 14	24.640	0.50	0.50	0.050	0.25	0.01	0.03	LHS
461	25 Oct 14	24.641	0.50	0.50	0.050	0.25	0.01	0.03	LHS
462	25 Oct 14	24.644	0.50	0.50	0.050	0.25	0.01	0.03	LHS
463	25 Oct 14	24.644	0.50	0.50	0.050	0.25	0.01	0.03	LHS
464	25 Oct 14	24.649	0.50	0.50	0.050	0.25	0.01	0.03	LHS
465	25 Oct 14	24.649	0.50	0.50	0.050	0.25	0.01	0.03	LHS
466	25 Oct 14	24.677	0.50	0.50	0.050	0.25	0.01	0.03	LHS
467	25 Oct 14	24.694	0.50	0.50	0.050	0.25	0.01	0.03	LHS
468	25 Oct 14	24.695	0.50	0.50	0.050	0.25	0.01	0.03	LHS
469	26 Oct 14	24.670	0.50	0.50	0.050	0.25	0.01	0.03	LHS
470	26 Oct 14	24.704	0.50	0.50	0.050	0.25	0.01	0.03	LHS
471	26 Oct 14	24.707	0.50	0.50	0.050	0.25	0.01	0.03	LHS
472	26 Oct 14	24.707	0.50	0.50	0.050	0.25	0.01	0.03	LHS
473	26 Oct 14	24.707	0.50	0.50	0.050	0.25	0.01	0.03	LHS
474	26 Oct 14	24.707	0.50	0.50	0.050	0.25	0.01	0.03	LHS
475	26 Oct 14	24.710	0.50	0.50	0.050	0.25	0.01	0.03	LHS
476	26 Oct 14	24.713	0.50	0.50	0.050	0.25	0.01	0.03	LHS
477	26 Oct 14	24.714	0.50	0.50	0.050	0.25	0.01	0.03	LHS
478	26 Oct 14	24.715	0.50	0.50	0.050	0.25	0.01	0.03	LHS
479	26 Oct 14	24.723	0.50	0.50	0.050	0.25	0.01	0.03	LHS
480	26 Oct 14	24.725	0.50	0.50	0.050	0.25	0.01	0.03	LHS
CARRIED FORWARD :						3,250.42	123.42	286.36	

LINTASAN RESOURCES SDN. BHD.
MAINTENANCE OF FEDERAL ROADS - WEST COAST, SABAH

R01 POTHOLE PATCHING RECORD

DISTRICT: TUARAN

ROUTE NO. 01

ROAD NAME: JALAN KOTA KINABALU - KUDAT

MONTH: OCTOBER 2014

ITEM	DATE	CHAINAGE	Length (m)	Width (m)	Depth (m)	AREA (m2)	VOLUME (m3)	PREMIX QUANTITY (ton)	REMARKS
BROUGHT FORWARD:						3,250.42	123.42	286.36	
481	26 Oct 14	24.729	0.50	0.50	0.050	0.25	0.01	0.03	LHS
482	26 Oct 14	24.730	0.50	0.50	0.050	0.25	0.01	0.03	LHS
483	26 Oct 14	24.735	0.50	0.50	0.050	0.25	0.01	0.03	LHS
484	26 Oct 14	24.736	0.50	0.50	0.050	0.25	0.01	0.03	LHS
485	26 Oct 14	24.760	0.50	0.50	0.050	0.25	0.01	0.03	LHS
486	26 Oct 14	24.766	0.50	0.50	0.050	0.25	0.01	0.03	LHS
487	26 Oct 14	24.803	0.50	0.50	0.050	0.25	0.01	0.03	LHS
488	26 Oct 14	25.930	0.50	0.50	0.050	0.25	0.01	0.03	LHS
489	26 Oct 14	25.999	0.50	0.50	0.050	0.25	0.01	0.03	LHS
490	26 Oct 14	26.002	0.50	0.50	0.050	0.25	0.01	0.03	LHS
491	26 Oct 14	26.004	0.50	0.50	0.050	0.25	0.01	0.03	LHS
492	26 Oct 14	26.200	0.50	0.50	0.050	0.25	0.01	0.03	LHS
493	26 Oct 14	26.275	0.50	0.50	0.050	0.25	0.01	0.03	LHS
494	26 Oct 14	26.303	0.50	0.50	0.050	0.25	0.01	0.03	LHS
495	26 Oct 14	26.303	0.50	0.50	0.050	0.25	0.01	0.03	LHS
496	26 Oct 14	26.303	0.50	0.50	0.050	0.25	0.01	0.03	LHS
497	26 Oct 14	26.303	0.50	0.50	0.050	0.25	0.01	0.03	LHS
498	26 Oct 14	26.490	0.50	0.50	0.050	0.25	0.01	0.03	LHS
499	27 Oct 14	26.425	0.50	0.50	0.050	0.25	0.01	0.03	RHS
500	27 Oct 14	26.615	0.50	0.50	0.050	0.25	0.01	0.03	RHS
501	27 Oct 14	26.625	0.50	0.50	0.050	0.25	0.01	0.03	RHS
502	27 Oct 14	26.625	0.50	0.50	0.050	0.25	0.01	0.03	LHS
503	27 Oct 14	27.160	1.00	0.80	0.050	0.80	0.04	0.09	LHS
504	27 Oct 14	27.227	0.50	0.50	0.050	0.25	0.01	0.03	LHS
505	27 Oct 14	27.228	0.50	0.50	0.050	0.25	0.01	0.03	LHS
506	27 Oct 14	27.227	3.00	1.00	0.025	3.00	0.08	0.17	LHS
507	27 Oct 14	27.227	2.80	0.90	0.025	2.52	0.06	0.15	LHS
508	27 Oct 14	27.231	0.60	0.80	0.025	0.48	0.01	0.03	LHS
509	27 Oct 14	27.270	0.50	0.50	0.050	0.25	0.01	0.03	LHS
510	27 Oct 14	27.300	0.50	0.50	0.050	0.25	0.01	0.03	LHS
CARRIED FORWARD :						3,263.72	123.94	287.55	

LINTASAN RESOURCES SDN. BHD.
MAINTENANCE OF FEDERAL ROADS - WEST COAST, SABAH

R01 POTHOLE PATCHING RECORD

DISTRICT: TUARAN
ROUTE NO. 01
ROAD NAME: JALAN KOTA KINABALU - KUDAT
MONTH: OCTOBER 2014

ITEM	DATE	CHAINAGE	Length (m)	Width (m)	Depth (m)	AREA (m2)	VOLUME (m3)	PREMIX QUANTITY (ton)	REMARKS
BROUGHT FORWARD:						3,263.72	123.94	287.55	
511	27 Oct 14	28.079	2.00	0.50	0.025	1.00	0.03	0.06	LHS
512	27 Oct 14	28.081	2.00	0.50	0.025	1.00	0.03	0.06	LHS
513	27 Oct 14	28.083	2.00	0.50	0.025	1.00	0.03	0.06	LHS
514	27 Oct 14	28.085	2.00	0.50	0.025	1.00	0.03	0.06	LHS
515	27 Oct 14	28.087	2.00	0.50	0.025	1.00	0.03	0.06	LHS
516	27 Oct 14	28.089	2.00	0.50	0.025	1.00	0.03	0.06	LHS
517	27 Oct 14	28.091	2.00	0.50	0.025	1.00	0.03	0.06	LHS
518	27 Oct 14	28.093	1.00	0.50	0.025	0.50	0.01	0.03	LHS
519	27 Oct 14	30.510	0.50	0.50	0.050	0.25	0.01	0.03	RHS
520	27 Oct 14	29.823	0.50	0.50	0.050	0.25	0.01	0.03	RHS
521	27 Oct 14	26.500	0.50	0.50	0.050	0.25	0.01	0.03	RHS
522	27 Oct 14	26.480	0.50	0.50	0.050	0.25	0.01	0.03	RHS
523	27 Oct 14	26.482	0.50	0.50	0.050	0.25	0.01	0.03	RHS
524	27 Oct 14	26.200	1.50	0.80	0.050	1.20	0.06	0.14	RHS
525	28 Oct 14	24.540	0.50	0.50	0.050	0.25	0.01	0.03	LHS
526	28 Oct 14	24.542	0.50	0.50	0.050	0.25	0.01	0.03	LHS
527	28 Oct 14	24.543	0.50	0.50	0.050	0.25	0.01	0.03	LHS
528	28 Oct 14	24.544	0.50	0.50	0.050	0.25	0.01	0.03	LHS
529	28 Oct 14	24.560	0.50	0.50	0.050	0.25	0.01	0.03	LHS
530	28 Oct 14	24.565	0.50	0.50	0.050	0.25	0.01	0.03	LHS
531	28 Oct 14	24.566	0.50	0.50	0.050	0.25	0.01	0.03	LHS
532	28 Oct 14	24.567	0.50	0.50	0.050	0.25	0.01	0.03	LHS
533	28 Oct 14	24.568	0.50	0.50	0.050	0.25	0.01	0.03	LHS
534	28 Oct 14	24.569	0.50	0.50	0.050	0.25	0.01	0.03	LHS
535	28 Oct 14	24.570	0.50	0.50	0.050	0.25	0.01	0.03	LHS
536	28 Oct 14	24.571	0.50	0.50	0.050	0.25	0.01	0.03	LHS
537	28 Oct 14	24.575	0.50	0.50	0.050	0.25	0.01	0.03	LHS
538	28 Oct 14	24.577	0.50	0.50	0.050	0.25	0.01	0.03	LHS
539	28 Oct 14	24.578	0.50	0.50	0.050	0.25	0.01	0.03	LHS
540	28 Oct 14	24.580	0.50	0.50	0.050	0.25	0.01	0.03	LHS
CARRIED FORWARD :						3,277.67	124.45	288.73	

LINTASAN RESOURCES SDN. BHD.
MAINTENANCE OF FEDERAL ROADS - WEST COAST, SABAH

R01 POTHOLE PATCHING RECORD

DISTRICT: TUARAN

ROUTE NO. 01

ROAD NAME: JALAN KOTA KINABALU - KUDAT

MONTH: OCTOBER 2014

ITEM	DATE	CHAINAGE	Length (m)	Width (m)	Depth (m)	AREA (m2)	VOLUME (m3)	PREMIX QUANTITY (ton)	REMARKS
BROUGHT FORWARD:						3,277.67	124.45	288.73	
541	28 Oct 14	24.585	0.50	0.50	0.050	0.25	0.01	0.03	LHS
542	28 Oct 14	24.590	0.50	0.50	0.050	0.25	0.01	0.03	LHS
543	28 Oct 14	24.594	0.50	0.50	0.050	0.25	0.01	0.03	LHS
544	28 Oct 14	24.598	0.50	0.50	0.050	0.25	0.01	0.03	LHS
545	28 Oct 14	24.599	0.50	0.50	0.050	0.25	0.01	0.03	LHS
546	29 Oct 14	24.600	0.50	0.50	0.050	0.25	0.01	0.03	LHS
547	29 Oct 14	24.601	0.50	0.50	0.050	0.25	0.01	0.03	LHS
548	29 Oct 14	24.610	0.50	0.50	0.050	0.25	0.01	0.03	LHS
549	29 Oct 14	24.611	0.50	0.50	0.050	0.25	0.01	0.03	LHS
550	29 Oct 14	24.611	0.50	0.50	0.050	0.25	0.01	0.03	LHS
551	29 Oct 14	24.611	0.50	0.50	0.050	0.25	0.01	0.03	LHS
552	29 Oct 14	24.700	0.50	0.50	0.050	0.25	0.01	0.03	LHS
553	29 Oct 14	24.701	0.50	0.50	0.050	0.25	0.01	0.03	LHS
554	29 Oct 14	24.703	0.50	0.50	0.050	0.25	0.01	0.03	LHS
555	29 Oct 14	24.705	0.50	0.50	0.050	0.25	0.01	0.03	LHS
556	29 Oct 14	24.713	0.50	0.50	0.050	0.25	0.01	0.03	LHS
557	29 Oct 14	24.715	0.50	0.50	0.050	0.25	0.01	0.03	LHS
558	29 Oct 14	24.720	0.50	0.50	0.050	0.25	0.01	0.03	LHS
559	29 Oct 14	24.723	0.50	0.50	0.050	0.25	0.01	0.03	LHS
560	29 Oct 14	24.730	0.50	0.50	0.050	0.25	0.01	0.03	LHS
561	29 Oct 14	24.735	0.50	0.50	0.050	0.25	0.01	0.03	LHS
562	29 Oct 14	24.740	0.50	0.50	0.050	0.25	0.01	0.03	LHS
563	29 Oct 14	24.770	0.50	0.50	0.050	0.25	0.01	0.03	LHS
564	29 Oct 14	24.777	0.50	0.50	0.050	0.25	0.01	0.03	LHS
565	29 Oct 14	24.783	0.50	0.50	0.050	0.25	0.01	0.03	LHS
566	29 Oct 14	24.800	0.50	0.50	0.050	0.25	0.01	0.03	LHS
567	29 Oct 14	24.520	2.00	1.00	0.075	2.00	0.15	0.35	RHS
568	29 Oct 14	24.519	0.50	0.50	0.050	0.25	0.01	0.03	RHS
569	29 Oct 14	24.518	0.50	0.50	0.050	0.25	0.01	0.03	RHS
570	29 Oct 14	24.480	2.00	1.00	0.050	2.00	0.10	0.23	RHS
CARRIED FORWARD :						3,288.67	125.05	290.13	

LINTASAN RESOURCES SDN. BHD.
 MAINTENANCE OF FEDERAL ROADS - WEST COAST, SABAH

R01 POTHOLE PATCHING RECORD

DISTRICT: TUARAN
 ROUTE NO. 01
 ROAD NAME: JALAN KOTA KINABALU - KUDAT
 MONTH: OCTOBER 2014

ITEM	DATE	CHAINAGE	Length (m)	Width (m)	Depth (m)	AREA (m2)	VOLUME (m3)	PREMIX QUANTITY (ton)	REMARKS
BROUGHT FORWARD:						3,288.67	125.05	290.13	
571	29 Oct 14	24.480	2.00	1.00	0.050	2.00	0.10	0.23	RHS
572	29 Oct 14	24.478	2.00	1.00	0.050	2.00	0.10	0.23	RHS
573	29 Oct 14	24.476	2.00	1.00	0.050	2.00	0.10	0.23	RHS
574	29 Oct 14	24.476	2.00	1.00	0.050	2.00	0.10	0.23	RHS
575	29 Oct 14	24.150	0.60	0.50	0.050	0.30	0.02	0.03	RHS
576	29 Oct 14	24.148	2.00	0.70	0.075	1.40	0.11	0.24	LHS
577	29 Oct 14	24.100	0.70	0.50	0.075	0.35	0.03	0.06	LHS
578	29 Oct 14	24.070	0.50	0.50	0.075	0.25	0.02	0.04	LHS
579	29 Oct 14	24.070	0.60	0.60	0.050	0.36	0.02	0.04	LHS
580	29 Oct 14	24.040	0.70	0.50	0.050	0.35	0.02	0.04	LHS
581	29 Oct 14	24.010	0.50	0.50	0.050	0.25	0.01	0.03	LHS
582	30 Oct 14	30.590	0.50	0.50	0.050	0.25	0.01	0.03	LHS
583	30 Oct 14	30.694	0.50	0.50	0.050	0.25	0.01	0.03	LHS
584	30 Oct 14	30.700	0.50	0.50	0.050	0.25	0.01	0.03	LHS
585	30 Oct 14	30.810	0.50	0.50	0.050	0.25	0.01	0.03	LHS
586	30 Oct 14	31.097	0.50	0.50	0.050	0.25	0.01	0.03	LHS
587	30 Oct 14	31.480	0.50	0.50	0.050	0.25	0.01	0.03	LHS
588	30 Oct 14	31.480	0.50	0.50	0.050	0.25	0.01	0.03	LHS
589	30 Oct 14	31.635	0.50	0.50	0.050	0.25	0.01	0.03	LHS
590	30 Oct 14	31.679	0.50	0.50	0.050	0.25	0.01	0.03	LHS
591	30 Oct 14	32.487	0.80	0.60	0.050	0.48	0.02	0.06	LHS
592	30 Oct 14	32.840	0.50	0.50	0.050	0.25	0.01	0.03	LHS
593	30 Oct 14	32.850	0.50	0.50	0.050	0.25	0.01	0.03	LHS
594	30 Oct 14	32.860	0.50	0.50	0.050	0.25	0.01	0.03	LHS
595	30 Oct 14	32.896	0.50	0.50	0.050	0.25	0.01	0.03	LHS
596	30 Oct 14	32.990	0.50	0.50	0.050	0.25	0.01	0.03	LHS
597	30 Oct 14	33.280	0.50	0.50	0.050	0.25	0.01	0.03	LHS
598	30 Oct 14	33.280	0.50	0.50	0.050	0.25	0.01	0.03	LHS
599	30 Oct 14	33.280	0.50	0.50	0.050	0.25	0.01	0.03	LHS
600	30 Oct 14	33.650	0.50	0.50	0.050	0.25	0.01	0.03	LHS
CARRIED FORWARD :						3,304.91	125.91	292.12	

LINTASAN RESOURCES SDN. BHD.
MAINTENANCE OF FEDERAL ROADS - WEST COAST, SABAH

R01 POTHOLE PATCHING RECORD

DISTRICT: TUARAN
ROUTE NO. 01
ROAD NAME: JALAN KOTA KINABALU - KUDAT
MONTH: OCTOBER 2014

ITEM	DATE	CHAINAGE	Length (m)	Width (m)	Depth (m)	AREA (m2)	VOLUME (m3)	PREMIX QUANTITY (ton)	REMARKS
BROUGHT FORWARD:						3,304.91	125.91	292.12	
601	30 Oct 14	33.795	0.50	0.50	0.050	0.25	0.01	0.03	LHS
602	30 Oct 14	33.801	0.50	0.50	0.050	0.25	0.01	0.03	LHS
603	30 Oct 14	34.330	0.50	0.50	0.050	0.25	0.01	0.03	LHS
604	30 Oct 14	34.410	0.50	0.50	0.050	0.25	0.01	0.03	LHS
605	30 Oct 14	35.060	0.50	0.50	0.050	0.25	0.01	0.03	LHS
606	30 Oct 14	35.175	0.50	0.50	0.050	0.25	0.01	0.03	LHS
607	30 Oct 14	35.350	0.50	0.50	0.050	0.25	0.01	0.03	LHS
608	30 Oct 14	35.560	0.50	0.50	0.050	0.25	0.01	0.03	LHS
609	30 Oct 14	35.740	0.50	0.50	0.050	0.25	0.01	0.03	LHS
610	30 Oct 14	35.740	0.50	0.50	0.050	0.25	0.01	0.03	LHS
611	30 Oct 14	35.745	0.50	0.50	0.050	0.25	0.01	0.03	LHS
612	30 Oct 14	35.803	0.50	0.50	0.050	0.25	0.01	0.03	LHS
613	30 Oct 14	35.805	0.50	0.50	0.050	0.25	0.01	0.03	LHS
614	30 Oct 14	35.806	0.50	0.50	0.050	0.25	0.01	0.03	LHS
615	30 Oct 14	35.807	0.50	0.50	0.050	0.25	0.01	0.03	LHS
616	30 Oct 14	35.808	0.50	0.50	0.050	0.25	0.01	0.03	LHS
617	30 Oct 14	35.809	0.50	0.50	0.050	0.25	0.01	0.03	LHS
618	30 Oct 14	35.809	0.50	0.50	0.050	0.25	0.01	0.03	LHS
619	30 Oct 14	35.809	0.50	0.50	0.050	0.25	0.01	0.03	LHS
620	30 Oct 14	35.810	0.50	0.50	0.050	0.25	0.01	0.03	LHS
621	30 Oct 14	35.810	0.50	0.50	0.050	0.25	0.01	0.03	LHS
622	30 Oct 14	35.814	0.50	0.50	0.050	0.25	0.01	0.03	LHS
623	30 Oct 14	36.130	0.80	0.80	0.050	0.64	0.03	0.07	LHS
624	30 Oct 14	36.180	0.50	0.50	0.050	0.25	0.01	0.03	LHS
625	30 Oct 14	36.180	0.50	0.50	0.050	0.25	0.01	0.03	LHS
626	30 Oct 14	36.260	0.50	0.50	0.050	0.25	0.01	0.03	LHS
627	30 Oct 14	36.475	0.50	0.50	0.050	0.25	0.01	0.03	LHS
628	30 Oct 14	36.475	2.40	0.60	0.050	1.44	0.07	0.17	RHS
629	30 Oct 14	36.472	2.00	0.50	0.050	1.00	0.05	0.12	RHS
630	30 Oct 14	36.470	2.00	0.50	0.050	1.00	0.05	0.12	RHS
CARRIED FORWARD :						3,315.49	126.44	293.35	

LINTASAN RESOURCES SDN. BHD.
MAINTENANCE OF FEDERAL ROADS - WEST COAST, SABAH

R01 POTHOLE PATCHING RECORD

DISTRICT: TUARAN
ROUTE NO. 01
ROAD NAME: JALAN KOTA KINABALU - KUDAT
MONTH: OCTOBER 2014

ITEM	DATE	CHAINAGE	Length (m)	Width (m)	Depth (m)	AREA (m2)	VOLUME (m3)	PREMIX QUANTITY (ton)	REMARKS
BROUGHT FORWARD:						3,315.49	126.44	293.35	
631	30 Oct 14	36.468	2.00	0.50	0.050	1.00	0.05	0.12	RHS
632	30 Oct 14	36.466	2.00	0.50	0.050	1.00	0.05	0.12	RHS
633	30 Oct 14	36.464	2.00	0.50	0.050	1.00	0.05	0.12	RHS
634	30 Oct 14	36.462	2.00	0.50	0.050	1.00	0.05	0.12	RHS
635	31 Oct 14	36.000	0.50	0.50	0.050	0.25	0.01	0.03	RHS
636	31 Oct 14	36.000	0.50	0.50	0.050	0.25	0.01	0.03	RHS
637	31 Oct 14	35.840	0.70	0.50	0.050	0.35	0.02	0.04	RHS
638	31 Oct 14	35.838	0.50	0.50	0.050	0.25	0.01	0.03	RHS
639	31 Oct 14	35.834	2.00	1.30	0.050	2.60	0.13	0.30	RHS
640	31 Oct 14	35.832	2.00	1.30	0.050	2.60	0.13	0.30	RHS
641	31 Oct 14	35.830	2.00	1.30	0.050	2.60	0.13	0.30	RHS
642	31 Oct 14	35.828	2.00	1.40	0.050	2.80	0.14	0.32	RHS
643	31 Oct 14	35.826	2.00	1.40	0.050	2.80	0.14	0.32	RHS
644	31 Oct 14	35.824	2.00	1.30	0.050	2.60	0.13	0.30	RHS
645	31 Oct 14	35.822	2.00	1.30	0.050	2.60	0.13	0.30	RHS
646	31 Oct 14	35.820	2.00	1.30	0.050	2.60	0.13	0.30	RHS
647	31 Oct 14	35.819	2.00	1.30	0.050	2.60	0.13	0.30	RHS
648	31 Oct 14	35.806	1.10	0.60	0.050	0.66	0.03	0.08	RHS
649	31 Oct 14	35.798	2.00	1.40	0.050	2.80	0.14	0.32	RHS
650	31 Oct 14	35.796	2.00	2.00	0.050	4.00	0.20	0.46	RHS
651	31 Oct 14	35.795	0.50	0.50	0.050	0.25	0.01	0.03	RHS
652	31 Oct 14	35.792	0.50	0.50	0.050	0.25	0.01	0.03	RHS
653	31 Oct 14	35.791	0.70	0.50	0.050	0.35	0.02	0.04	RHS
654	31 Oct 14	35.790	0.50	0.50	0.050	0.25	0.01	0.03	RHS
655	31 Oct 14	35.789	0.50	0.50	0.050	0.25	0.01	0.03	RHS
656	31 Oct 14	35.786	1.20	1.00	0.050	1.20	0.06	0.14	RHS
657	31 Oct 14	35.785	0.50	0.50	0.050	0.25	0.01	0.03	RHS
658	31 Oct 14	35.785	1.00	1.00	0.050	1.00	0.05	0.12	RHS
659	31 Oct 14	35.784	1.00	1.00	0.050	1.00	0.05	0.12	RHS
660	31 Oct 14	35.784	0.90	0.50	0.050	0.45	0.02	0.05	RHS
CARRIED FORWARD :						3,357.10	128.52	298.18	

LINTASAN RESOURCES SDN. BHD.
MAINTENANCE OF FEDERAL ROADS - WEST COAST, SABAH

R01 POT HOLE PATCHING RECORD

DISTRICT: TUARAN
ROUTE NO. 01
ROAD NAME: JALAN KOTA KINABALU - KUDAT
MONTH: OCTOBER 2014

ITEM	DATE	CHAINAGE	Length (m)	Width (m)	Depth (m)	AREA (m2)	VOLUME (m3)	PREMIX QUANTITY (ton)	REMARKS
BROUGHT FORWARD:						3,357.10	128.52	298.18	
661	31 Oct 14	35.783	0.50	0.50	0.050	0.25	0.01	0.03	RHS
662	31 Oct 14	35.025	0.50	0.50	0.050	0.25	0.01	0.03	RHS
663	31 Oct 14	35.025	0.50	0.50	0.050	0.25	0.01	0.03	RHS
664	31 Oct 14	34.860	0.50	0.50	0.050	0.25	0.01	0.03	RHS
665	31 Oct 14	34.848	0.50	0.50	0.050	0.25	0.01	0.03	RHS
666	31 Oct 14	34.735	0.50	0.50	0.050	0.25	0.01	0.03	RHS
667	31 Oct 14	34.730	0.50	0.50	0.050	0.25	0.01	0.03	RHS
668	31 Oct 14	33.850	0.50	0.50	0.050	0.25	0.01	0.03	RHS
669	31 Oct 14	33.860	0.50	0.50	0.050	0.25	0.01	0.03	RHS
670	31 Oct 14	33.855	0.50	0.50	0.050	0.25	0.01	0.03	RHS
671	31 Oct 14	33.850	0.50	0.50	0.050	0.25	0.01	0.03	RHS
672	31 Oct 14	33.845	0.50	0.50	0.050	0.25	0.01	0.03	RHS
673	31 Oct 14	33.840	0.50	0.50	0.050	0.25	0.01	0.03	RHS
674	31 Oct 14	33.838	0.50	0.50	0.050	0.25	0.01	0.03	RHS
675	31 Oct 14	33.836	0.50	0.50	0.050	0.25	0.01	0.03	RHS
676	31 Oct 14	33.835	0.50	0.50	0.050	0.25	0.01	0.03	RHS
677	31 Oct 14	33.834	0.50	0.50	0.050	0.25	0.01	0.03	RHS
678	31 Oct 14	33.833	0.50	0.50	0.050	0.25	0.01	0.03	RHS
679	31 Oct 14	33.660	0.50	0.50	0.050	0.25	0.01	0.03	RHS
680	31 Oct 14	33.658	0.50	0.50	0.050	0.25	0.01	0.03	RHS
681	31 Oct 14	33.658	0.50	0.50	0.050	0.25	0.01	0.03	RHS
682	31 Oct 14	33.656	0.50	0.50	0.050	0.25	0.01	0.03	RHS
683	31 Oct 14	33.656	0.50	0.50	0.050	0.25	0.01	0.03	RHS
684	31 Oct 14	33.656	0.50	0.50	0.050	0.25	0.01	0.03	RHS
685	31 Oct 14	33.653	0.50	0.50	0.050	0.25	0.01	0.03	RHS
686	31 Oct 14	31.900	0.50	0.50	0.050	0.25	0.01	0.03	RHS
687	31 Oct 14	31.440	0.50	0.50	0.050	0.25	0.01	0.03	RHS
688	31 Oct 14	31.240	2.00	0.80	0.050	1.60	0.08	0.19	RHS
689	31 Oct 14	31.230	2.00	0.80	0.050	1.60	0.08	0.19	RHS
690	31 Oct 14	31.057	0.60	0.60	0.050	0.36	0.02	0.04	RHS
CARRIED FORWARD :						3,367.41	129.04	299.37	

LINTASAN RESOURCES SDN. BHD.
 MAINTENANCE OF FEDERAL ROADS - WEST COAST, SABAH

R01 POT HOLE PATCHING RECORD

DISTRICT: TUARAN
 ROUTE NO. 01
 ROAD NAME: JALAN KOTA KINABALU - KUDAT
 MONTH: OCTOBER 2014

ITEM	DATE	CHAINAGE	Length (m)	Width (m)	Depth (m)	AREA (m2)	VOLUME (m3)	PREMIX QUANTITY (ton)	REMARKS
BROUGHT FORWARD:						3,367.41	129.04	299.37	
691	31 Oct 14	31.055	1.00	0.70	0.050	0.70	0.04	0.08	RHS
692	31 Oct 14	31.046	2.10	0.70	0.050	1.47	0.07	0.17	RHS
693	31 Oct 14	31.043	2.00	0.50	0.050	1.00	0.05	0.12	RHS
694	31 Oct 14	31.007	0.60	0.50	0.050	0.30	0.02	0.03	RHS
TOTAL:						3,370.88	129.21	299.78	

LINTASAN RESOURCES SDN. BHD.
MAINTENANCE OF FEDERAL ROADS - WEST COAST, SABAH

R01 POTHOLE PATCHING RECORD

DISTRICT: TUARAN

ROUTE NO. 22

ROAD NAME: JALAN KOTA KINABALU - SANDAKAN

MONTH: OCTOBER 2014

ITEM	DATE	CHAINAGE	Length (m)	Width (m)	Depth (m)	AREA (m ²)	VOLUME (m ³)	PREMIX QUANTITY (ton)	REMARKS
BROUGHT FORWARD:						6,856.24	260.17	603.58	
1	01 Oct 14	24.210	1.10	1.00	0.025	1.10	0.03	0.06	LHS
2	01 Oct 14	24.230	1.00	0.90	0.025	0.90	0.02	0.05	LHS
3	01 Oct 14	24.260	1.20	1.00	0.025	1.20	0.03	0.07	LHS
4	01 Oct 14	24.280	1.10	1.00	0.025	1.10	0.03	0.06	LHS
5	01 Oct 14	24.420	1.00	0.90	0.025	0.90	0.02	0.05	LHS
6	01 Oct 14	24.450	1.20	1.00	0.025	1.20	0.03	0.07	LHS
7	01 Oct 14	24.470	1.00	0.90	0.025	0.90	0.02	0.05	LHS
8	01 Oct 14	24.490	1.10	1.00	0.025	1.10	0.03	0.06	LHS
9	01 Oct 14	24.510	1.20	1.00	0.025	1.20	0.03	0.07	LHS
10	01 Oct 14	25.120	1.00	0.90	0.025	0.90	0.02	0.05	LHS
11	01 Oct 14	25.150	1.20	1.00	0.025	1.20	0.03	0.07	LHS
12	01 Oct 14	25.170	1.10	1.00	0.025	1.10	0.03	0.06	LHS
13	01 Oct 14	25.190	1.20	1.00	0.025	1.20	0.03	0.07	LHS
14	01 Oct 14	25.230	1.00	0.90	0.025	0.90	0.02	0.05	LHS
15	01 Oct 14	25.260	1.20	1.00	0.025	1.20	0.03	0.07	LHS
16	01 Oct 14	25.290	1.00	0.90	0.025	0.90	0.02	0.05	LHS
17	01 Oct 14	25.310	1.10	1.00	0.025	1.10	0.03	0.06	LHS
18	01 Oct 14	25.330	1.20	1.00	0.025	1.20	0.03	0.07	LHS
19	01 Oct 14	25.360	1.10	1.00	0.025	1.10	0.03	0.06	LHS
20	01 Oct 14	25.390	1.00	0.90	0.025	0.90	0.02	0.05	LHS
21	01 Oct 14	25.510	1.10	1.00	0.025	1.10	0.03	0.06	LHS
22	01 Oct 14	25.540	1.00	0.80	0.025	0.80	0.02	0.05	LHS
23	01 Oct 14	25.570	1.10	1.00	0.025	1.10	0.03	0.06	LHS
24	01 Oct 14	25.590	1.00	0.90	0.025	0.90	0.02	0.05	LHS
25	01 Oct 14	25.720	1.10	1.00	0.025	1.10	0.03	0.06	LHS
26	01 Oct 14	25.750	1.20	1.00	0.025	1.20	0.03	0.07	LHS
27	01 Oct 14	25.780	1.10	0.90	0.025	0.99	0.02	0.06	LHS
28	02 Oct 14	8.910	1.20	1.00	0.025	1.20	0.03	0.07	LHS
29	02 Oct 14	8.930	1.10	0.90	0.025	0.99	0.02	0.06	LHS
30	02 Oct 14	8.950	1.00	0.90	0.025	0.90	0.02	0.05	LHS
CARRIED FORWARD :						6,887.82	260.96	605.41	

LINTASAN RESOURCES SDN. BHD.
MAINTENANCE OF FEDERAL ROADS - WEST COAST, SABAH

R01 POTHOLE PATCHING RECORD

DISTRICT: TUARAN

ROUTE NO. 22

ROAD NAME: JALAN KOTA KINABALU - SANDAKAN

MONTH: OCTOBER 2014

ITEM	DATE	CHAINAGE	Length (m)	Width (m)	Depth (m)	AREA (m ²)	VOLUME (m ³)	PREMIX QUANTITY (ton)	REMARKS
BROUGHT FORWARD:			-	-	-	6,887.82	260.96	605.41	
31	02 Oct 14	8.970	1.10	1.00	0.025	1.10	0.03	0.06	LHS
32	02 Oct 14	8.990	1.00	0.90	0.025	0.90	0.02	0.05	LHS
33	02 Oct 14	9.310	1.10	1.00	0.025	1.10	0.03	0.06	LHS
34	02 Oct 14	9.360	0.90	0.80	0.025	0.72	0.02	0.04	LHS
35	02 Oct 14	9.380	1.10	1.00	0.025	1.10	0.03	0.06	LHS
36	02 Oct 14	9.420	1.00	0.90	0.025	0.90	0.02	0.05	LHS
37	02 Oct 14	9.450	1.10	1.00	0.025	1.10	0.03	0.06	LHS
38	02 Oct 14	9.470	1.00	0.90	0.025	0.90	0.02	0.05	LHS
39	02 Oct 14	9.540	1.20	1.00	0.025	1.20	0.03	0.07	LHS
40	02 Oct 14	9.570	1.00	0.90	0.025	0.90	0.02	0.05	LHS
41	02 Oct 14	9.590	1.10	1.00	0.025	1.10	0.03	0.06	LHS
42	02 Oct 14	9.596	1.00	0.90	0.025	0.90	0.02	0.05	LHS
43	02 Oct 14	10.140	1.10	1.00	0.025	1.10	0.03	0.06	LHS
44	02 Oct 14	10.160	1.20	1.00	0.025	1.20	0.03	0.07	LHS
45	02 Oct 14	10.180	1.10	1.00	0.025	1.10	0.03	0.06	LHS
46	02 Oct 14	10.190	1.00	0.90	0.025	0.90	0.02	0.05	LHS
47	02 Oct 14	10.230	0.90	0.80	0.025	0.72	0.02	0.04	LHS
48	02 Oct 14	10.270	1.00	0.90	0.025	0.90	0.02	0.05	LHS
49	02 Oct 14	4.150	1.10	1.00	0.025	1.10	0.03	0.06	RHS
50	02 Oct 14	3.090	1.20	1.00	0.025	1.20	0.03	0.07	RHS
51	02 Oct 14	3.040	1.10	1.00	0.025	1.10	0.03	0.06	RHS
52	02 Oct 14	2.990	1.00	0.90	0.025	0.90	0.02	0.05	RHS
53	02 Oct 14	2.940	1.10	1.00	0.025	1.10	0.03	0.06	RHS
54	02 Oct 14	2.480	1.20	1.00	0.025	1.20	0.03	0.07	RHS
55	03 Oct 14	5.310	1.00	0.90	0.025	0.90	0.02	0.05	LHS
56	03 Oct 14	5.330	1.10	1.00	0.025	1.10	0.03	0.06	LHS
57	03 Oct 14	5.360	1.00	0.90	0.025	0.90	0.02	0.05	LHS
58	03 Oct 14	5.380	1.20	1.00	0.025	1.20	0.03	0.07	LHS
59	03 Oct 14	5.390	1.10	1.00	0.025	1.10	0.03	0.06	LHS
60	03 Oct 14	5.420	1.00	0.90	0.025	0.90	0.02	0.05	LHS
CARRIED FORWARD :						6,918.36	261.72	607.18	

LINTASAN RESOURCES SDN. BHD.
MAINTENANCE OF FEDERAL ROADS - WEST COAST, SABAH

R01 POTHOLE PATCHING RECORD

DISTRICT: TUARAN

ROUTE NO. 22

ROAD NAME: JALAN KOTA KINABALU - SANDAKAN

MONTH: OCTOBER 2014

ITEM	DATE	CHAINAGE	Length (m)	Width (m)	Depth (m)	AREA (m ²)	VOLUME (m ³)	PREMIX QUANTITY (ton)	REMARKS
BROUGHT FORWARD:			-	-	-	6,918.36	261.72	607.18	
61	03 Oct 14	5.450	1.10	1.00	0.025	1.10	0.03	0.06	LHS
62	03 Oct 14	7.210	1.10	0.90	0.025	0.99	0.02	0.06	LHS
63	03 Oct 14	7.230	1.20	1.00	0.025	1.20	0.03	0.07	LHS
64	03 Oct 14	7.260	1.00	0.90	0.025	0.90	0.02	0.05	LHS
65	03 Oct 14	7.280	1.20	1.00	0.025	1.20	0.03	0.07	LHS
66	03 Oct 14	7.290	1.00	0.90	0.025	0.90	0.02	0.05	LHS
67	03 Oct 14	7.310	1.10	1.00	0.025	1.10	0.03	0.06	LHS
68	03 Oct 14	7.340	1.00	1.00	0.025	1.00	0.03	0.06	LHS
69	03 Oct 14	7.360	1.20	1.00	0.025	1.20	0.03	0.07	LHS
70	03 Oct 14	7.390	1.10	1.00	0.025	1.10	0.03	0.06	LHS
71	03 Oct 14	7.510	1.00	0.90	0.025	0.90	0.02	0.05	LHS
72	03 Oct 14	7.540	1.10	1.00	0.025	1.10	0.03	0.06	LHS
73	03 Oct 14	7.560	1.20	1.00	0.025	1.20	0.03	0.07	LHS
74	03 Oct 14	10.930	1.10	1.00	0.025	1.10	0.03	0.06	LHS
75	03 Oct 14	10.960	1.20	1.00	0.025	1.20	0.03	0.07	LHS
76	03 Oct 14	10.980	1.10	1.00	0.025	1.10	0.03	0.06	LHS
77	03 Oct 14	11.310	1.00	0.90	0.025	0.90	0.02	0.05	LHS
78	03 Oct 14	11.340	1.10	1.00	0.025	1.10	0.03	0.06	LHS
79	03 Oct 14	11.370	1.00	0.90	0.025	0.90	0.02	0.05	LHS
80	03 Oct 14	15.310	1.10	1.00	0.025	1.10	0.03	0.06	LHS
81	03 Oct 14	15.370	1.00	0.90	0.025	0.90	0.02	0.05	LHS
82	04 Oct 14	11.920	1.10	1.00	0.025	1.10	0.03	0.06	LHS
83	04 Oct 14	11.950	1.00	0.90	0.025	0.90	0.02	0.05	LHS
84	04 Oct 14	11.970	1.10	1.00	0.025	1.10	0.03	0.06	LHS
85	04 Oct 14	11.990	1.00	0.90	0.025	0.90	0.02	0.05	LHS
86	04 Oct 14	12.930	1.10	1.00	0.025	1.10	0.03	0.06	LHS
87	04 Oct 14	12.960	1.20	1.00	0.025	1.20	0.03	0.07	LHS
88	04 Oct 14	12.980	1.10	1.00	0.025	1.10	0.03	0.06	LHS
89	04 Oct 14	15.020	1.00	0.90	0.025	0.90	0.02	0.05	LHS
90	04 Oct 14	15.050	1.10	1.00	0.025	1.10	0.03	0.06	LHS
CARRIED FORWARD :						6,949.95	262.51	609.02	

LINTASAN RESOURCES SDN. BHD.
MAINTENANCE OF FEDERAL ROADS - WEST COAST, SABAH

R01 POTHOLE PATCHING RECORD

DISTRICT: TUARAN

ROUTE NO. 22

ROAD NAME: JALAN KOTA KINABALU - SANDAKAN

MONTH: OCTOBER 2014

ITEM	DATE	CHAINAGE	Length (m)	Width (m)	Depth (m)	AREA (m ²)	VOLUME (m ³)	PREMIX QUANTITY (ton)	REMARKS
BROUGHT FORWARD:			-	-	-	6,949.95	262.51	609.02	
91	04 Oct 14	15.070	1.20	1.00	0.025	1.20	0.03	0.07	LHS
92	04 Oct 14	15.090	1.00	0.90	0.025	0.90	0.02	0.05	LHS
93	04 Oct 14	15.760	1.10	1.00	0.025	1.10	0.03	0.06	LHS
94	04 Oct 14	15.780	1.20	1.00	0.025	1.20	0.03	0.07	LHS
95	04 Oct 14	15.790	1.10	1.00	0.025	1.10	0.03	0.06	LHS
96	04 Oct 14	15.820	1.00	0.90	0.025	0.90	0.02	0.05	LHS
97	04 Oct 14	15.840	1.10	1.00	0.025	1.10	0.03	0.06	LHS
98	04 Oct 14	15.860	1.20	1.00	0.025	1.20	0.03	0.07	LHS
99	04 Oct 14	15.890	1.10	1.00	0.025	1.10	0.03	0.06	LHS
100	04 Oct 14	15.910	1.20	1.00	0.025	1.20	0.03	0.07	LHS
101	04 Oct 14	15.950	1.00	0.90	0.025	0.90	0.02	0.05	LHS
102	04 Oct 14	15.980	1.10	1.00	0.025	1.10	0.03	0.06	LHS
103	04 Oct 14	16.020	1.00	0.90	0.025	0.90	0.02	0.05	LHS
104	04 Oct 14	16.050	1.10	1.00	0.025	1.10	0.03	0.06	LHS
105	04 Oct 14	16.070	1.20	1.00	0.025	1.20	0.03	0.07	LHS
106	04 Oct 14	21.430	1.10	1.00	0.025	1.10	0.03	0.06	LHS
107	04 Oct 14	21.460	1.20	1.00	0.025	1.20	0.03	0.07	LHS
108	04 Oct 14	21.480	1.30	1.10	0.025	1.43	0.04	0.08	LHS
109	05 Oct 14	13.820	1.00	0.90	0.025	0.90	0.02	0.05	LHS
110	05 Oct 14	13.850	1.10	1.00	0.025	1.10	0.03	0.06	LHS
111	05 Oct 14	13.870	1.20	1.00	0.025	1.20	0.03	0.07	LHS
112	05 Oct 14	13.890	1.10	1.00	0.025	1.10	0.03	0.06	LHS
113	05 Oct 14	14.030	1.00	0.90	0.025	0.90	0.02	0.05	LHS
114	05 Oct 14	14.050	1.20	1.00	0.025	1.20	0.03	0.07	LHS
115	05 Oct 14	14.070	1.10	1.00	0.025	1.10	0.03	0.06	LHS
116	05 Oct 14	14.090	1.20	1.00	0.025	1.20	0.03	0.07	LHS
117	05 Oct 14	14.240	1.10	1.00	0.025	1.10	0.03	0.06	LHS
118	05 Oct 14	14.260	1.20	1.00	0.025	1.20	0.03	0.07	LHS
119	05 Oct 14	14.280	1.00	0.90	0.025	0.90	0.02	0.05	LHS
120	05 Oct 14	14.290	1.10	1.00	0.025	1.10	0.03	0.06	LHS
CARRIED FORWARD :						6,982.88	263.34	610.93	

LINTASAN RESOURCES SDN. BHD.
MAINTENANCE OF FEDERAL ROADS - WEST COAST, SABAH

R01 POTHOLE PATCHING RECORD

DISTRICT: TUARAN

ROUTE NO. 22

ROAD NAME: JALAN KOTA KINABALU - SANDAKAN

MONTH: OCTOBER 2014

ITEM	DATE	CHAINAGE	Length (m)	Width (m)	Depth (m)	AREA (m ²)	VOLUME (m ³)	PREMIX QUANTITY (ton)	REMARKS
BROUGHT FORWARD:			-	-	-	6,982.88	263.34	610.93	
121	05 Oct 14	14.410	1.00	0.80	0.025	0.80	0.02	0.05	LHS
122	05 Oct 14	14.450	1.10	1.00	0.025	1.10	0.03	0.06	LHS
123	05 Oct 14	14.470	1.00	0.90	0.025	0.90	0.02	0.05	LHS
124	05 Oct 14	14.490	1.10	1.00	0.025	1.10	0.03	0.06	LHS
125	05 Oct 14	15.610	1.20	1.00	0.025	1.20	0.03	0.07	LHS
126	05 Oct 14	15.650	1.00	0.90	0.025	0.90	0.02	0.05	LHS
127	05 Oct 14	15.680	1.10	1.00	0.025	1.10	0.03	0.06	LHS
128	05 Oct 14	16.420	1.20	1.00	0.025	1.20	0.03	0.07	LHS
129	05 Oct 14	16.450	1.00	0.90	0.025	0.90	0.02	0.05	LHS
130	05 Oct 14	16.470	1.10	1.00	0.025	1.10	0.03	0.06	LHS
131	05 Oct 14	16.490	1.00	0.90	0.025	0.90	0.02	0.05	LHS
132	05 Oct 14	16.520	1.10	1.00	0.025	1.10	0.03	0.06	LHS
133	05 Oct 14	16.540	1.00	0.90	0.025	0.90	0.02	0.05	LHS
134	05 Oct 14	16.580	1.10	1.00	0.025	1.10	0.03	0.06	LHS
135	05 Oct 14	16.650	1.00	0.90	0.025	0.90	0.02	0.05	LHS
136	06 Oct 14	17.120	1.10	1.00	0.025	1.10	0.03	0.06	LHS
137	06 Oct 14	17.150	1.00	0.90	0.025	0.90	0.02	0.05	LHS
138	06 Oct 14	17.170	1.10	1.00	0.025	1.10	0.03	0.06	LHS
139	06 Oct 14	17.190	1.00	0.90	0.025	0.90	0.02	0.05	LHS
140	06 Oct 14	17.230	1.10	1.00	0.025	1.10	0.03	0.06	LHS
141	06 Oct 14	17.250	1.00	0.90	0.025	0.90	0.02	0.05	LHS
142	06 Oct 14	17.270	1.10	0.80	0.025	0.88	0.02	0.05	LHS
143	06 Oct 14	18.130	1.00	0.90	0.025	0.90	0.02	0.05	LHS
144	06 Oct 14	18.150	1.10	1.00	0.025	1.10	0.03	0.06	LHS
145	06 Oct 14	18.170	1.10	0.90	0.025	0.99	0.02	0.06	LHS
146	06 Oct 14	18.190	1.20	1.00	0.025	1.20	0.03	0.07	LHS
147	06 Oct 14	18.240	1.10	1.00	0.025	1.10	0.03	0.06	LHS
148	06 Oct 14	18.260	1.20	1.00	0.025	1.20	0.03	0.07	LHS
149	06 Oct 14	18.280	1.00	0.90	0.025	0.90	0.02	0.05	LHS
150	06 Oct 14	18.290	1.00	0.80	0.025	0.80	0.02	0.05	LHS
CARRIED FORWARD :						7,013.15	264.09	612.68	

LINTASAN RESOURCES SDN. BHD.
MAINTENANCE OF FEDERAL ROADS - WEST COAST, SABAH

R01 POTHOLE PATCHING RECORD

DISTRICT: TUARAN

ROUTE NO. 22

ROAD NAME: JALAN KOTA KINABALU - SANDAKAN

MONTH: OCTOBER 2014

ITEM	DATE	CHAINAGE	Length (m)	Width (m)	Depth (m)	AREA (m ²)	VOLUME (m ³)	PREMIX QUANTITY (ton)	REMARKS
BROUGHT FORWARD:			-	-	-	7,013.15	264.09	612.68	
151	06 Oct 14	18.420	1.20	1.00	0.025	1.20	0.03	0.07	LHS
152	06 Oct 14	18.470	1.10	1.00	0.025	1.10	0.03	0.06	LHS
153	06 Oct 14	18.510	1.00	0.90	0.025	0.90	0.02	0.05	LHS
154	06 Oct 14	18.550	1.10	1.00	0.025	1.10	0.03	0.06	LHS
155	06 Oct 14	18.570	1.20	1.00	0.025	1.20	0.03	0.07	LHS
156	06 Oct 14	18.390	1.10	1.00	0.025	1.10	0.03	0.06	RHS
157	06 Oct 14	18.370	1.00	0.90	0.025	0.90	0.02	0.05	RHS
158	06 Oct 14	18.350	1.10	1.00	0.025	1.10	0.03	0.06	RHS
159	06 Oct 14	18.320	1.00	0.90	0.025	0.90	0.02	0.05	RHS
160	06 Oct 14	18.180	1.10	1.00	0.025	1.10	0.03	0.06	RHS
161	06 Oct 14	18.170	1.00	0.90	0.025	0.90	0.02	0.05	RHS
162	06 Oct 14	18.140	1.10	1.00	0.025	1.10	0.03	0.06	RHS
163	07 Oct 14	18.320	1.20	1.00	0.025	1.20	0.03	0.07	LHS
164	07 Oct 14	18.350	1.00	0.90	0.025	0.90	0.02	0.05	LHS
165	07 Oct 14	18.370	1.10	1.00	0.025	1.10	0.03	0.06	LHS
166	07 Oct 14	18.390	1.00	0.80	0.025	0.80	0.02	0.05	LHS
167	07 Oct 14	18.510	1.10	1.00	0.025	1.10	0.03	0.06	LHS
168	07 Oct 14	18.530	1.00	0.90	0.025	0.90	0.02	0.05	LHS
169	07 Oct 14	18.560	1.10	1.00	0.025	1.10	0.03	0.06	LHS
170	07 Oct 14	18.580	1.00	0.80	0.025	0.80	0.02	0.05	LHS
171	07 Oct 14	18.595	1.10	1.00	0.025	1.10	0.03	0.06	LHS
172	07 Oct 14	19.120	1.00	0.90	0.025	0.90	0.02	0.05	LHS
173	07 Oct 14	19.160	1.10	1.00	0.025	1.10	0.03	0.06	LHS
174	07 Oct 14	19.180	1.00	0.80	0.025	0.80	0.02	0.05	LHS
175	07 Oct 14	19.195	1.10	1.00	0.025	1.10	0.03	0.06	LHS
176	07 Oct 14	19.440	1.00	0.90	0.025	0.90	0.02	0.05	LHS
177	07 Oct 14	19.470	1.10	1.00	0.025	1.10	0.03	0.06	LHS
178	07 Oct 14	19.490	1.20	1.00	0.025	1.20	0.03	0.07	LHS
179	07 Oct 14	20.130	1.00	0.90	0.025	0.90	0.02	0.05	LHS
180	07 Oct 14	20.160	1.00	0.90	0.025	0.90	0.02	0.05	LHS
CARRIED FORWARD :						7,043.65	264.86	614.45	

LINTASAN RESOURCES SDN. BHD.
MAINTENANCE OF FEDERAL ROADS - WEST COAST, SABAH

R01 POTHOLE PATCHING RECORD

DISTRICT: TUARAN

ROUTE NO. 22

ROAD NAME: JALAN KOTA KINABALU - SANDAKAN

MONTH: OCTOBER 2014

ITEM	DATE	CHAINAGE	Length (m)	Width (m)	Depth (m)	AREA (m ²)	VOLUME (m ³)	PREMIX QUANTITY (ton)	REMARKS
BROUGHT FORWARD:			-	-	-	7,043.65	264.86	614.45	
181	07 Oct 14	20.180	1.10	1.00	0.025	1.10	0.03	0.06	LHS
182	07 Oct 14	20.190	1.00	0.80	0.025	0.80	0.02	0.05	LHS
183	07 Oct 14	20.080	1.10	0.90	0.025	0.99	0.02	0.06	RHS
184	07 Oct 14	20.020	1.00	0.80	0.025	0.80	0.02	0.05	RHS
185	07 Oct 14	20.000	1.10	1.00	0.025	1.10	0.03	0.06	RHS
186	07 Oct 14	19.350	1.00	0.90	0.025	0.90	0.02	0.05	RHS
187	07 Oct 14	19.320	1.10	1.00	0.025	1.10	0.03	0.06	RHS
188	07 Oct 14	19.280	1.00	0.90	0.025	0.90	0.02	0.05	RHS
189	07 Oct 14	19.240	1.10	1.00	0.025	1.10	0.03	0.06	RHS
190	08 Oct 14	19.420	1.20	1.00	0.025	1.20	0.03	0.07	LHS
191	08 Oct 14	19.450	1.00	0.80	0.025	0.80	0.02	0.05	LHS
192	08 Oct 14	19.470	1.10	1.00	0.025	1.10	0.03	0.06	LHS
193	08 Oct 14	19.490	1.00	0.90	0.025	0.90	0.02	0.05	LHS
194	08 Oct 14	19.510	1.10	1.00	0.025	1.10	0.03	0.06	LHS
195	08 Oct 14	19.520	1.00	0.80	0.025	0.80	0.02	0.05	LHS
196	08 Oct 14	19.540	1.10	1.00	0.025	1.10	0.03	0.06	LHS
197	08 Oct 14	19.560	1.20	1.00	0.025	1.20	0.03	0.07	LHS
198	08 Oct 14	19.570	1.10	1.00	0.025	1.10	0.03	0.06	LHS
199	08 Oct 14	19.590	1.20	1.00	0.025	1.20	0.03	0.07	LHS
200	08 Oct 14	19.710	1.00	0.90	0.025	0.90	0.02	0.05	LHS
201	08 Oct 14	19.726	1.10	1.00	0.025	1.10	0.03	0.06	LHS
202	08 Oct 14	20.130	1.00	0.90	0.025	0.90	0.02	0.05	LHS
203	08 Oct 14	20.150	1.10	1.00	0.025	1.10	0.03	0.06	LHS
204	08 Oct 14	20.170	1.00	0.90	0.025	0.90	0.02	0.05	LHS
205	08 Oct 14	20.190	1.10	1.00	0.025	1.10	0.03	0.06	LHS
206	08 Oct 14	20.230	1.00	0.90	0.025	0.90	0.02	0.05	LHS
207	08 Oct 14	20.260	1.10	1.00	0.025	1.10	0.03	0.06	LHS
208	08 Oct 14	20.280	1.00	0.80	0.025	0.80	0.02	0.05	LHS
209	08 Oct 14	20.310	1.00	0.90	0.025	0.90	0.02	0.05	LHS
210	08 Oct 14	20.350	1.10	1.00	0.025	1.10	0.03	0.06	LHS
CARRIED FORWARD :						7,073.74	265.61	616.20	

LINTASAN RESOURCES SDN. BHD.
MAINTENANCE OF FEDERAL ROADS - WEST COAST, SABAH

R01 POTHOLE PATCHING RECORD

DISTRICT: TUARAN

ROUTE NO. 22

ROAD NAME: JALAN KOTA KINABALU - SANDAKAN

MONTH: OCTOBER 2014

ITEM	DATE	CHAINAGE	Length (m)	Width (m)	Depth (m)	AREA (m ²)	VOLUME (m ³)	PREMIX QUANTITY (ton)	REMARKS
BROUGHT FORWARD:			-	-	-	7,073.74	265.61	616.20	
211	08 Oct 14	20.370	1.00	0.90	0.025	0.90	0.02	0.05	LHS
212	08 Oct 14	20.390	1.10	1.00	0.025	1.10	0.03	0.06	LHS
213	08 Oct 14	20.530	1.00	0.90	0.025	0.90	0.02	0.05	LHS
214	08 Oct 14	20.550	1.10	1.00	0.025	1.10	0.03	0.06	LHS
215	08 Oct 14	20.570	1.00	0.90	0.025	0.90	0.02	0.05	LHS
216	08 Oct 14	20.590	1.10	1.00	0.025	1.10	0.03	0.06	LHS
217	08 Oct 14	20.610	1.00	0.90	0.025	0.90	0.02	0.05	LHS
218	08 Oct 14	20.630	1.10	1.00	0.025	1.10	0.03	0.06	LHS
219	08 Oct 14	20.660	1.00	0.90	0.025	0.90	0.02	0.05	LHS
220	09 Oct 14	21.030	1.00	0.90	0.025	0.90	0.02	0.05	LHS
221	09 Oct 14	21.050	1.10	1.00	0.025	1.10	0.03	0.06	LHS
222	09 Oct 14	21.070	1.00	0.90	0.025	0.90	0.02	0.05	LHS
223	09 Oct 14	21.090	1.10	1.00	0.025	1.10	0.03	0.06	LHS
224	09 Oct 14	21.140	1.20	1.00	0.025	1.20	0.03	0.07	LHS
225	09 Oct 14	21.160	1.10	1.00	0.025	1.10	0.03	0.06	LHS
226	09 Oct 14	21.180	1.20	1.00	0.025	1.20	0.03	0.07	LHS
227	09 Oct 14	21.190	1.10	1.00	0.025	1.10	0.03	0.06	LHS
228	09 Oct 14	21.210	1.00	0.90	0.025	0.90	0.02	0.05	LHS
229	09 Oct 14	21.230	1.10	1.00	0.025	1.10	0.03	0.06	LHS
230	09 Oct 14	21.250	1.00	0.90	0.025	0.90	0.02	0.05	LHS
231	09 Oct 14	21.270	1.10	1.00	0.025	1.10	0.03	0.06	LHS
232	09 Oct 14	21.290	1.00	0.90	0.025	0.90	0.02	0.05	LHS
233	09 Oct 14	21.320	1.10	1.00	0.025	1.10	0.03	0.06	LHS
234	09 Oct 14	21.350	1.00	0.90	0.025	0.90	0.02	0.05	LHS
235	09 Oct 14	21.370	1.10	1.00	0.025	1.10	0.03	0.06	LHS
236	09 Oct 14	21.190	1.00	0.80	0.025	0.80	0.02	0.05	RHS
237	09 Oct 14	21.150	1.10	1.00	0.025	1.10	0.03	0.06	RHS
238	09 Oct 14	21.120	1.00	0.90	0.025	0.90	0.02	0.05	RHS
239	09 Oct 14	21.100	1.10	1.00	0.025	1.10	0.03	0.06	RHS
240	09 Oct 14	21.080	1.00	0.90	0.025	0.90	0.02	0.05	RHS
CARRIED FORWARD :						7,104.04	266.36	617.95	

LINTASAN RESOURCES SDN. BHD.
MAINTENANCE OF FEDERAL ROADS - WEST COAST, SABAH

R01 POTHOLE PATCHING RECORD

DISTRICT: TUARAN

ROUTE NO. 22

ROAD NAME: JALAN KOTA KINABALU - SANDAKAN

MONTH: OCTOBER 2014

ITEM	DATE	CHAINAGE	Length (m)	Width (m)	Depth (m)	AREA (m ²)	VOLUME (m ³)	PREMIX QUANTITY (ton)	REMARKS
BROUGHT FORWARD:			-	-	-	7,104.04	266.36	617.95	
241	09 Oct 14	21.050	1.10	1.00	0.025	1.10	0.03	0.06	RHS
242	09 Oct 14	20.680	1.00	0.90	0.025	0.90	0.02	0.05	RHS
243	09 Oct 14	20.650	1.10	1.00	0.025	1.10	0.03	0.06	RHS
244	09 Oct 14	20.620	1.00	0.90	0.025	0.90	0.02	0.05	RHS
245	09 Oct 14	20.590	1.10	1.00	0.025	1.10	0.03	0.06	RHS
246	09 Oct 14	20.570	1.00	0.90	0.025	0.90	0.02	0.05	RHS
247	09 Oct 14	20.540	1.10	1.00	0.025	1.10	0.03	0.06	RHS
248	09 Oct 14	20.490	1.00	0.90	0.025	0.90	0.02	0.05	RHS
249	09 Oct 14	20.440	1.00	0.80	0.025	0.80	0.02	0.05	RHS
250	10 Oct 14	23.110	1.10	1.00	0.025	1.10	0.03	0.06	LHS
251	10 Oct 14	23.150	1.00	0.90	0.025	0.90	0.02	0.05	LHS
252	10 Oct 14	23.170	1.10	1.00	0.025	1.10	0.03	0.06	LHS
253	10 Oct 14	23.230	1.00	0.80	0.025	0.80	0.02	0.05	LHS
254	10 Oct 14	23.250	1.10	1.00	0.025	1.10	0.03	0.06	LHS
255	10 Oct 14	23.270	1.00	0.90	0.025	0.90	0.02	0.05	LHS
256	10 Oct 14	23.290	1.10	1.00	0.025	1.10	0.03	0.06	LHS
257	10 Oct 14	23.310	1.00	0.90	0.025	0.90	0.02	0.05	LHS
258	10 Oct 14	23.350	1.10	1.00	0.025	1.10	0.03	0.06	LHS
259	10 Oct 14	23.370	1.20	1.00	0.025	1.20	0.03	0.07	LHS
260	10 Oct 14	23.390	1.00	0.80	0.025	0.80	0.02	0.05	LHS
261	10 Oct 14	23.420	1.10	0.90	0.025	0.99	0.02	0.06	LHS
262	10 Oct 14	23.450	1.00	0.80	0.025	0.80	0.02	0.05	LHS
263	10 Oct 14	23.470	1.00	0.90	0.025	0.90	0.02	0.05	LHS
264	10 Oct 14	23.490	1.10	1.00	0.025	1.10	0.03	0.06	LHS
265	10 Oct 14	23.390	1.00	0.80	0.025	0.80	0.02	0.05	RHS
266	10 Oct 14	23.350	1.10	1.00	0.025	1.10	0.03	0.06	RHS
267	10 Oct 14	23.320	1.00	0.90	0.025	0.90	0.02	0.05	RHS
268	10 Oct 14	23.280	1.10	1.00	0.025	1.10	0.03	0.06	RHS
269	10 Oct 14	23.240	1.00	0.90	0.025	0.90	0.02	0.05	RHS
270	10 Oct 14	23.180	1.10	0.80	0.025	0.88	0.02	0.05	RHS
CARRIED FORWARD :						7,133.31	267.10	619.65	

LINTASAN RESOURCES SDN. BHD.
MAINTENANCE OF FEDERAL ROADS - WEST COAST, SABAH

R01 POTHOLE PATCHING RECORD

DISTRICT: TUARAN

ROUTE NO. 22

ROAD NAME: JALAN KOTA KINABALU - SANDAKAN

MONTH: OCTOBER 2014

ITEM	DATE	CHAINAGE	Length (m)	Width (m)	Depth (m)	AREA (m ²)	VOLUME (m ³)	PREMIX QUANTITY (ton)	REMARKS
BROUGHT FORWARD:			-	-	-	7,133.31	267.10	619.65	
271	10 Oct 14	23.150	1.00	0.90	0.025	0.90	0.02	0.05	RHS
272	10 Oct 14	23.120	1.10	1.00	0.025	1.10	0.03	0.06	RHS
273	10 Oct 14	23.090	1.00	0.80	0.025	0.80	0.02	0.05	RHS
274	10 Oct 14	23.050	1.10	1.00	0.025	1.10	0.03	0.06	RHS
275	10 Oct 14	23.020	1.00	0.90	0.025	0.90	0.02	0.05	RHS
276	10 Oct 14	23.000	1.10	1.00	0.025	1.10	0.03	0.06	RHS
277	10 Oct 14	21.480	1.00	0.80	0.025	0.80	0.02	0.05	RHS
278	10 Oct 14	21.460	1.10	1.00	0.025	1.10	0.03	0.06	RHS
279	10 Oct 14	21.420	1.00	0.90	0.025	0.90	0.02	0.05	RHS
280	11 Oct 14	24.110	1.00	0.90	0.025	0.90	0.02	0.05	LHS
281	11 Oct 14	24.140	1.10	1.00	0.025	1.10	0.03	0.06	LHS
282	11 Oct 14	24.120	1.00	0.90	0.025	0.90	0.02	0.05	LHS
283	11 Oct 14	24.210	1.10	1.00	0.025	1.10	0.03	0.06	LHS
284	11 Oct 14	24.230	1.00	0.90	0.025	0.90	0.02	0.05	LHS
285	11 Oct 14	24.250	1.10	1.00	0.025	1.10	0.03	0.06	LHS
286	11 Oct 14	24.220	1.20	1.00	0.025	1.20	0.03	0.07	LHS
287	11 Oct 14	24.410	1.00	0.80	0.025	0.80	0.02	0.05	LHS
288	11 Oct 14	24.430	1.00	0.90	0.025	0.90	0.02	0.05	LHS
289	11 Oct 14	24.460	1.10	0.80	0.025	0.88	0.02	0.05	LHS
290	11 Oct 14	24.490	1.00	0.90	0.025	0.90	0.02	0.05	LHS
291	11 Oct 14	24.610	1.10	1.00	0.025	1.10	0.03	0.06	LHS
292	11 Oct 14	24.630	1.00	0.90	0.025	0.90	0.02	0.05	LHS
293	11 Oct 14	24.650	1.10	1.00	0.025	1.10	0.03	0.06	LHS
294	11 Oct 14	24.620	1.00	0.90	0.025	0.90	0.02	0.05	LHS
295	11 Oct 14	24.590	0.90	0.80	0.025	0.72	0.02	0.04	RHS
296	11 Oct 14	24.570	1.00	0.90	0.025	0.90	0.02	0.05	RHS
297	11 Oct 14	24.540	1.10	1.00	0.025	1.10	0.03	0.06	RHS
298	11 Oct 14	24.510	1.00	0.90	0.025	0.90	0.02	0.05	RHS
299	11 Oct 14	24.390	1.10	1.00	0.025	1.10	0.03	0.06	RHS
300	11 Oct 14	24.350	1.00	0.80	0.025	0.80	0.02	0.05	RHS
CARRIED FORWARD :						7,162.21	267.82	621.33	

LINTASAN RESOURCES SDN. BHD.
MAINTENANCE OF FEDERAL ROADS - WEST COAST, SABAH

R01 POTHOLE PATCHING RECORD

DISTRICT: TUARAN

ROUTE NO. 22

ROAD NAME: JALAN KOTA KINABALU - SANDAKAN

MONTH: OCTOBER 2014

ITEM	DATE	CHAINAGE	Length (m)	Width (m)	Depth (m)	AREA (m ²)	VOLUME (m ³)	PREMIX QUANTITY (ton)	REMARKS
BROUGHT FORWARD:			-	-	-	7,162.21	267.82	621.33	
301	11 Oct 14	24.320	0.90	0.70	0.025	0.63	0.02	0.04	RHS
302	11 Oct 14	24.290	1.00	0.80	0.025	0.80	0.02	0.05	RHS
303	11 Oct 14	24.250	1.10	1.00	0.025	1.10	0.03	0.06	RHS
304	11 Oct 14	24.220	0.90	0.80	0.025	0.72	0.02	0.04	RHS
305	11 Oct 14	24.180	1.00	0.80	0.025	0.80	0.02	0.05	RHS
306	11 Oct 14	24.140	1.10	0.90	0.025	0.99	0.02	0.06	RHS
307	11 Oct 14	24.120	1.00	0.80	0.025	0.80	0.02	0.05	RHS
308	11 Oct 14	24.090	1.00	0.90	0.025	0.90	0.02	0.05	RHS
309	11 Oct 14	24.050	1.10	1.00	0.025	1.10	0.03	0.06	RHS
310	17 Oct 14	24.110	1.00	0.90	0.025	0.90	0.02	0.05	LHS
311	17 Oct 14	24.130	1.10	1.00	0.025	1.10	0.03	0.06	LHS
312	17 Oct 14	24.160	1.20	1.00	0.025	1.20	0.03	0.07	LHS
313	17 Oct 14	24.180	1.00	0.90	0.025	0.90	0.02	0.05	LHS
314	17 Oct 14	24.190	1.20	1.00	0.025	1.20	0.03	0.07	LHS
315	17 Oct 14	24.220	1.00	0.90	0.025	0.90	0.02	0.05	LHS
316	17 Oct 14	24.240	1.10	1.00	0.025	1.10	0.03	0.06	LHS
317	17 Oct 14	24.260	1.00	0.90	0.025	0.90	0.02	0.05	LHS
318	17 Oct 14	24.280	1.10	1.00	0.025	1.10	0.03	0.06	LHS
319	17 Oct 14	24.290	1.00	0.90	0.025	0.90	0.02	0.05	LHS
320	17 Oct 14	24.320	1.10	1.00	0.025	1.10	0.03	0.06	LHS
321	17 Oct 14	24.370	1.20	1.00	0.025	1.20	0.03	0.07	LHS
322	17 Oct 14	24.390	1.00	0.90	0.025	0.90	0.02	0.05	LHS
323	17 Oct 14	24.420	1.10	0.80	0.025	0.88	0.02	0.05	LHS
324	17 Oct 14	24.470	1.00	0.90	0.025	0.90	0.02	0.05	LHS
325	17 Oct 14	24.530	1.10	1.00	0.025	1.10	0.03	0.06	LHS
326	17 Oct 14	24.560	1.00	0.90	0.025	0.90	0.02	0.05	LHS
327	17 Oct 14	24.580	1.10	1.00	0.025	1.10	0.03	0.06	LHS
328	17 Oct 14	24.590	1.00	0.90	0.025	0.90	0.02	0.05	LHS
329	17 Oct 14	24.610	1.20	1.00	0.025	1.20	0.03	0.07	LHS
330	17 Oct 14	24.630	1.10	1.00	0.025	1.10	0.03	0.06	LHS
CARRIED FORWARD :						7,191.53	268.55	623.03	

LINTASAN RESOURCES SDN. BHD.
MAINTENANCE OF FEDERAL ROADS - WEST COAST, SABAH

R01 POTHOLE PATCHING RECORD

DISTRICT: TUARAN

ROUTE NO. 22

ROAD NAME: JALAN KOTA KINABALU - SANDAKAN

MONTH: OCTOBER 2014

ITEM	DATE	CHAINAGE	Length (m)	Width (m)	Depth (m)	AREA (m2)	VOLUME (m3)	PREMIX QUANTITY (ton)	REMARKS
BROUGHT FORWARD:			-	-	-	7,191.53	268.55	623.03	
331	17 Oct 14	24.660	1.00	0.90	0.025	0.90	0.02	0.05	LHS
332	17 Oct 14	24.680	1.10	1.00	0.025	1.10	0.03	0.06	LHS
333	17 Oct 14	24.710	1.00	0.90	0.025	0.90	0.02	0.05	LHS
334	17 Oct 14	24.730	1.10	1.00	0.025	1.10	0.03	0.06	LHS
335	17 Oct 14	24.760	1.00	0.90	0.025	0.90	0.02	0.05	LHS
336	17 Oct 14	24.780	1.20	1.00	0.025	1.20	0.03	0.07	LHS
337	17 Oct 14	24.790	1.10	1.00	0.025	1.10	0.03	0.06	LHS
338	17 Oct 14	24.820	1.00	0.90	0.025	0.90	0.02	0.05	LHS
339	17 Oct 14	24.860	1.10	1.00	0.025	1.10	0.03	0.06	LHS
340	18 Oct 14	23.210	1.20	1.00	0.025	1.20	0.03	0.07	LHS
341	18 Oct 14	23.230	1.10	1.00	0.025	1.10	0.03	0.06	LHS
342	18 Oct 14	23.260	1.00	0.90	0.025	0.90	0.02	0.05	LHS
343	18 Oct 14	23.280	1.10	1.00	0.025	1.10	0.03	0.06	LHS
344	18 Oct 14	23.290	1.00	0.90	0.025	0.90	0.02	0.05	LHS
345	18 Oct 14	23.610	1.00	0.80	0.025	0.80	0.02	0.05	LHS
346	18 Oct 14	23.640	1.20	1.00	0.025	1.20	0.03	0.07	LHS
347	18 Oct 14	23.670	1.10	1.00	0.025	1.10	0.03	0.06	LHS
348	18 Oct 14	23.690	1.00	0.90	0.025	0.90	0.02	0.05	LHS
349	18 Oct 14	23.720	1.10	1.00	0.025	1.10	0.03	0.06	LHS
350	18 Oct 14	23.740	1.20	1.00	0.025	1.20	0.03	0.07	LHS
351	18 Oct 14	25.300	1.10	1.00	0.025	1.10	0.03	0.06	LHS
352	18 Oct 14	25.310	1.20	1.00	0.025	1.20	0.03	0.07	LHS
353	18 Oct 14	25.330	1.10	1.00	0.025	1.10	0.03	0.06	LHS
354	18 Oct 14	25.350	1.00	0.90	0.025	0.90	0.02	0.05	LHS
355	18 Oct 14	25.370	1.10	1.00	0.025	1.10	0.03	0.06	LHS
356	18 Oct 14	25.430	1.00	0.90	0.025	0.90	0.02	0.05	LHS
357	18 Oct 14	25.460	1.10	1.00	0.025	1.10	0.03	0.06	LHS
358	18 Oct 14	25.480	1.20	1.00	0.025	1.20	0.03	0.07	LHS
359	18 Oct 14	25.490	1.00	0.90	0.025	0.90	0.02	0.05	LHS
360	18 Oct 14	25.510	1.10	1.00	0.025	1.10	0.03	0.06	LHS
CARRIED FORWARD :						7,222.83	269.33	624.84	

LINTASAN RESOURCES SDN. BHD.
MAINTENANCE OF FEDERAL ROADS - WEST COAST, SABAH

R01 POTHOLE PATCHING RECORD

DISTRICT: TUARAN

ROUTE NO. 22

ROAD NAME: JALAN KOTA KINABALU - SANDAKAN

MONTH: OCTOBER 2014

ITEM	DATE	CHAINAGE	Length (m)	Width (m)	Depth (m)	AREA (m ²)	VOLUME (m ³)	PREMIX QUANTITY (ton)	REMARKS
BROUGHT FORWARD:			-	-	-	7,222.83	269.33	624.84	
361	18 Oct 14	25.530	1.00	0.90	0.025	0.90	0.02	0.05	LHS
362	18 Oct 14	25.560	1.10	1.00	0.025	1.10	0.03	0.06	LHS
363	18 Oct 14	25.580	1.00	0.90	0.025	0.90	0.02	0.05	LHS
364	18 Oct 14	25.590	1.10	1.00	0.025	1.10	0.03	0.06	LHS
365	18 Oct 14	25.610	1.20	1.00	0.025	1.20	0.03	0.07	LHS
366	18 Oct 14	25.640	1.00	0.90	0.025	0.90	0.02	0.05	LHS
367	18 Oct 14	25.670	1.10	1.00	0.025	1.10	0.03	0.06	LHS
368	18 Oct 14	25.690	1.20	1.00	0.025	1.20	0.03	0.07	LHS
369	18 Oct 14	25.750	1.10	1.00	0.025	1.10	0.03	0.06	LHS
370	19 Oct 14	18.910	1.00	0.90	0.025	0.90	0.02	0.05	LHS
371	19 Oct 14	18.930	1.10	1.00	0.025	1.10	0.03	0.06	LHS
372	19 Oct 14	18.950	1.00	0.90	0.025	0.90	0.02	0.05	LHS
373	19 Oct 14	18.970	1.20	1.00	0.025	1.20	0.03	0.07	LHS
374	19 Oct 14	18.990	1.10	1.00	0.025	1.10	0.03	0.06	LHS
375	19 Oct 14	18.996	1.00	0.90	0.025	0.90	0.02	0.05	LHS
376	19 Oct 14	19.020	1.10	1.00	0.025	1.10	0.03	0.06	LHS
377	19 Oct 14	19.050	1.00	0.90	0.025	0.90	0.02	0.05	LHS
378	19 Oct 14	19.070	1.10	1.00	0.025	1.10	0.03	0.06	LHS
379	19 Oct 14	19.090	1.00	0.90	0.025	0.90	0.02	0.05	LHS
380	19 Oct 14	19.310	1.20	1.00	0.025	1.20	0.03	0.07	LHS
381	19 Oct 14	19.340	1.00	0.80	0.025	0.80	0.02	0.05	LHS
382	19 Oct 14	19.370	1.20	1.00	0.025	1.20	0.03	0.07	LHS
383	19 Oct 14	19.390	1.10	1.00	0.025	1.10	0.03	0.06	LHS
384	19 Oct 14	19.420	1.00	0.90	0.025	0.90	0.02	0.05	LHS
385	19 Oct 14	19.450	1.20	1.00	0.025	1.20	0.03	0.07	LHS
386	19 Oct 14	19.470	1.00	0.90	0.025	0.90	0.02	0.05	LHS
387	19 Oct 14	19.490	1.10	1.00	0.025	1.10	0.03	0.06	LHS
388	19 Oct 14	19.510	1.00	0.90	0.025	0.90	0.02	0.05	LHS
389	19 Oct 14	19.530	1.10	1.00	0.025	1.10	0.03	0.06	LHS
390	19 Oct 14	19.560	1.00	0.90	0.025	0.90	0.02	0.05	LHS
CARRIED FORWARD :						7,253.73	270.11	626.63	

LINTASAN RESOURCES SDN. BHD.
MAINTENANCE OF FEDERAL ROADS - WEST COAST, SABAH

R01 POTHOLE PATCHING RECORD

DISTRICT: TUARAN

ROUTE NO. 22

ROAD NAME: JALAN KOTA KINABALU - SANDAKAN

MONTH: OCTOBER 2014

ITEM	DATE	CHAINAGE	Length (m)	Width (m)	Depth (m)	AREA (m ²)	VOLUME (m ³)	PREMIX QUANTITY (ton)	REMARKS
BROUGHT FORWARD:			-	-	-	7,253.73	270.11	626.63	
391	19 Oct 14	19.580	1.20	1.00	0.025	1.20	0.03	0.07	LHS
392	19 Oct 14	19.620	1.00	0.90	0.025	0.90	0.02	0.05	LHS
393	19 Oct 14	19.660	1.10	1.00	0.025	1.10	0.03	0.06	LHS
394	19 Oct 14	19.720	1.00	0.90	0.025	0.90	0.02	0.05	LHS
395	19 Oct 14	19.760	1.10	1.00	0.025	1.10	0.03	0.06	LHS
396	19 Oct 14	19.780	1.00	0.90	0.025	0.90	0.02	0.05	LHS
397	19 Oct 14	19.790	1.10	1.00	0.025	1.10	0.03	0.06	LHS
398	19 Oct 14	19.750	1.00	0.90	0.025	0.90	0.02	0.05	RHS
399	19 Oct 14	19.640	1.10	1.00	0.025	1.10	0.03	0.06	RHS
400	23 Oct 14	17.520	1.00	0.90	0.025	0.90	0.02	0.05	LHS
401	23 Oct 14	17.550	1.10	1.00	0.025	1.10	0.03	0.06	LHS
402	23 Oct 14	17.570	1.20	1.00	0.025	1.20	0.03	0.07	LHS
403	23 Oct 14	17.590	1.30	1.10	0.025	1.43	0.04	0.08	LHS
404	23 Oct 14	17.810	1.00	0.90	0.025	0.90	0.02	0.05	LHS
405	23 Oct 14	17.840	1.10	1.00	0.025	1.10	0.03	0.06	LHS
406	23 Oct 14	17.860	1.20	1.00	0.025	1.20	0.03	0.07	LHS
407	23 Oct 14	17.880	1.10	1.00	0.025	1.10	0.03	0.06	LHS
408	23 Oct 14	17.920	1.00	0.90	0.025	0.90	0.02	0.05	LHS
409	23 Oct 14	17.950	1.10	1.00	0.025	1.10	0.03	0.06	LHS
410	23 Oct 14	17.970	1.00	0.90	0.025	0.90	0.02	0.05	LHS
411	23 Oct 14	17.990	1.10	1.00	0.025	1.10	0.03	0.06	LHS
412	23 Oct 14	18.030	1.00	0.90	0.025	0.90	0.02	0.05	LHS
413	23 Oct 14	18.060	1.10	1.00	0.025	1.10	0.03	0.06	LHS
414	23 Oct 14	18.080	1.00	0.90	0.025	0.90	0.02	0.05	LHS
415	23 Oct 14	18.090	1.20	1.00	0.025	1.20	0.03	0.07	LHS
416	23 Oct 14	19.920	1.00	0.90	0.025	0.90	0.02	0.05	LHS
417	23 Oct 14	19.950	1.10	1.00	0.025	1.10	0.03	0.06	LHS
418	23 Oct 14	19.970	1.00	0.90	0.025	0.90	0.02	0.05	LHS
419	23 Oct 14	20.030	1.10	1.00	0.025	1.10	0.03	0.06	LHS
420	23 Oct 14	20.060	1.00	0.90	0.025	0.90	0.02	0.05	LHS
CARRIED FORWARD :						7,284.86	270.89	628.44	

LINTASAN RESOURCES SDN. BHD.
MAINTENANCE OF FEDERAL ROADS - WEST COAST, SABAH

R01 POTHOLE PATCHING RECORD

DISTRICT: TUARAN

ROUTE NO. 22

ROAD NAME: JALAN KOTA KINABALU - SANDAKAN

MONTH: OCTOBER 2014

ITEM	DATE	CHAINAGE	Length (m)	Width (m)	Depth (m)	AREA (m ²)	VOLUME (m ³)	PREMIX QUANTITY (ton)	REMARKS
BROUGHT FORWARD:			-	-	-	7,284.86	270.89	628.44	
421	23 Oct 14	20.080	1.10	1.00	0.025	1.10	0.03	0.06	LHS
422	23 Oct 14	20.090	1.20	1.00	0.025	1.20	0.03	0.07	LHS
423	23 Oct 14	20.120	1.00	0.90	0.025	0.90	0.02	0.05	LHS
424	23 Oct 14	20.160	1.10	1.00	0.025	1.10	0.03	0.06	LHS
425	23 Oct 14	20.190	1.00	0.90	0.025	0.90	0.02	0.05	LHS
426	23 Oct 14	20.210	1.10	1.00	0.025	1.10	0.03	0.06	LHS
427	23 Oct 14	20.240	1.00	0.80	0.025	0.80	0.02	0.05	LHS
428	23 Oct 14	20.270	1.10	1.00	0.025	1.10	0.03	0.06	LHS
429	23 Oct 14	20.350	1.00	0.90	0.025	0.90	0.02	0.05	LHS
TOTAL :						7,293.96	271.11	628.97	

LINTASAN RESOURCES SDN. BHD.
 MAINTENANCE OF FEDERAL ROADS - WEST COAST, SABAH

R01 POTHOLE PATCHING RECORD

DISTRICT: TUARAN
 ROUTE NO. 503
 ROAD NAME: JALAN BERUNGIS - KOTA BELUD
 MONTH: OCTOBER 2014

ITEM	DATE	CHAINAGE	Length (m)	Width (m)	Depth (m)	AREA (m2)	VOLUME (m3)	PREMIX QUANTITY (ton)	REMARKS
BROUGHT FORWARD:						1,017.49	51.50	119.49	
1	04 Oct 14	9.350	1.10	1.00	0.025	1.10	0.03	0.06	LHS
2	04 Oct 14	9.380	1.00	0.90	0.025	0.90	0.02	0.05	LHS
3	04 Oct 14	9.420	1.10	1.00	0.025	1.10	0.03	0.06	LHS
4	04 Oct 14	9.460	1.00	0.80	0.025	0.80	0.02	0.05	LHS
5	04 Oct 14	14.820	1.10	1.00	0.025	1.10	0.03	0.06	LHS
6	04 Oct 14	14.860	1.00	0.90	0.025	0.90	0.02	0.05	LHS
7	04 Oct 14	14.890	1.10	1.00	0.025	1.10	0.03	0.06	LHS
8	04 Oct 14	15.010	1.00	0.90	0.025	0.90	0.02	0.05	LHS
9	04 Oct 14	15.050	1.10	1.00	0.025	1.10	0.03	0.06	LHS
10	04 Oct 14	15.070	1.00	0.90	0.025	0.90	0.02	0.05	LHS
11	04 Oct 14	15.090	1.10	1.00	0.025	1.10	0.03	0.06	LHS
12	04 Oct 14	15.110	1.00	0.90	0.025	0.90	0.02	0.05	LHS
13	04 Oct 14	15.150	1.10	1.00	0.025	1.10	0.03	0.06	LHS
14	04 Oct 14	15.170	1.00	0.90	0.025	0.90	0.02	0.05	LHS
15	04 Oct 14	15.190	1.10	1.00	0.025	1.10	0.03	0.06	LHS
16	04 Oct 14	15.330	1.00	0.90	0.025	0.90	0.02	0.05	LHS
17	04 Oct 14	15.360	1.10	1.00	0.025	1.10	0.03	0.06	LHS
18	04 Oct 14	16.030	1.00	0.90	0.025	0.90	0.02	0.05	LHS
19	04 Oct 14	16.060	1.10	1.00	0.025	1.10	0.03	0.06	LHS
20	04 Oct 14	16.080	1.00	0.90	0.025	0.90	0.02	0.05	LHS
21	04 Oct 14	16.210	1.10	0.80	0.025	0.88	0.02	0.05	LHS
22	04 Oct 14	16.260	1.00	0.90	0.025	0.90	0.02	0.05	LHS
23	04 Oct 14	16.290	1.10	1.00	0.025	1.10	0.03	0.06	LHS
24	04 Oct 14	16.440	1.00	0.90	0.025	0.90	0.02	0.05	LHS
25	04 Oct 14	16.470	1.10	1.00	0.025	1.10	0.03	0.06	LHS
26	04 Oct 14	16.490	1.00	0.90	0.025	0.90	0.02	0.05	LHS
27	04 Oct 14	16.650	1.10	1.00	0.025	1.10	0.03	0.06	LHS
28	17 Oct 14	0.110	1.00	0.90	0.025	0.90	0.02	0.05	LHS
29	17 Oct 14	0.130	1.10	0.80	0.025	0.88	0.02	0.05	LHS
30	17 Oct 14	0.170	1.00	0.90	0.025	0.90	0.02	0.05	LHS
CARRIED FORWARD :						1,046.95	52.24	121.20	

LINTASAN RESOURCES SDN. BHD.
MAINTENANCE OF FEDERAL ROADS - WEST COAST, SABAH

R01 POTHOLE PATCHING RECORD

DISTRICT: TUARAN
ROUTE NO. 503
ROAD NAME: JALAN BERUNGIS - KOTA BELUD
MONTH: OCTOBER 2014

ITEM	DATE	CHAINAGE	Length (m)	Width (m)	Depth (m)	AREA (m2)	VOLUME (m3)	PREMIX QUANTITY (ton)	REMARKS
BROUGHT FORWARD:			-	-	-	1,046.95	52.24	121.20	
31	17 Oct 14	0.190	1.10	1.00	0.025	1.10	0.03	0.06	LHS
32	17 Oct 14	0.196	1.00	0.80	0.025	0.80	0.02	0.05	LHS
33	17 Oct 14	0.230	1.10	1.00	0.025	1.10	0.03	0.06	LHS
34	17 Oct 14	0.260	1.00	0.90	0.025	0.90	0.02	0.05	LHS
35	17 Oct 14	0.280	1.10	1.00	0.025	1.10	0.03	0.06	LHS
36	17 Oct 14	0.290	1.00	0.90	0.025	0.90	0.02	0.05	LHS
37	17 Oct 14	0.310	1.20	1.00	0.025	1.20	0.03	0.07	LHS
38	17 Oct 14	0.330	1.10	1.00	0.025	1.10	0.03	0.06	LHS
39	17 Oct 14	0.350	1.00	0.90	0.025	0.90	0.02	0.05	LHS
40	17 Oct 14	0.370	1.10	1.00	0.025	1.10	0.03	0.06	LHS
41	17 Oct 14	0.390	1.00	0.90	0.025	0.90	0.02	0.05	LHS
42	17 Oct 14	0.410	1.00	0.80	0.025	0.80	0.02	0.05	LHS
43	17 Oct 14	0.430	1.10	1.00	0.025	1.10	0.03	0.06	LHS
44	17 Oct 14	0.460	1.00	0.90	0.025	0.90	0.02	0.05	LHS
45	17 Oct 14	0.480	1.10	1.00	0.025	1.10	0.03	0.06	LHS
46	17 Oct 14	0.490	1.20	1.00	0.025	1.20	0.03	0.07	LHS
47	17 Oct 14	0.496	1.10	0.90	0.025	0.99	0.02	0.06	LHS
48	17 Oct 14	0.390	1.00	0.80	0.025	0.80	0.02	0.05	RHS
49	17 Oct 14	0.370	1.10	1.00	0.025	1.10	0.03	0.06	RHS
50	17 Oct 14	0.350	1.00	0.90	0.025	0.90	0.02	0.05	RHS
51	17 Oct 14	0.320	1.00	0.80	0.025	0.80	0.02	0.05	RHS
52	17 Oct 14	0.300	1.10	1.00	0.025	1.10	0.03	0.06	RHS
53	17 Oct 14	0.290	1.00	0.90	0.025	0.90	0.02	0.05	RHS
54	17 Oct 14	0.260	1.10	1.00	0.025	1.10	0.03	0.06	RHS
55	17 Oct 14	0.230	1.20	1.10	0.025	1.32	0.03	0.08	RHS
56	17 Oct 14	0.210	1.00	0.80	0.025	0.80	0.02	0.05	RHS
57	17 Oct 14	0.180	1.10	1.00	0.025	1.10	0.03	0.06	RHS
58	20 Oct 14	13.110	1.00	0.90	0.025	0.90	0.02	0.05	LHS
59	20 Oct 14	13.130	1.10	1.00	0.025	1.10	0.03	0.06	LHS
60	20 Oct 14	13.160	1.00	0.80	0.025	0.80	0.02	0.05	LHS
CARRIED FORWARD :						1,076.86	52.98	122.93	

LINTASAN RESOURCES SDN. BHD.
MAINTENANCE OF FEDERAL ROADS - WEST COAST, SABAH

R01 POTHOLE PATCHING RECORD

DISTRICT: TUARAN

ROUTE NO. 503

ROAD NAME: JALAN BERUNGIS - KOTA BELUD

MONTH: OCTOBER 2014

ITEM	DATE	CHAINAGE	Length (m)	Width (m)	Depth (m)	AREA (m2)	VOLUME (m3)	PREMIX QUANTITY (ton)	REMARKS
BROUGHT FORWARD:					-	1,076.86	52.98	122.93	
61	20 Oct 14	13.190	1.10	1.00	0.025	1.10	0.03	0.06	LHS
62	20 Oct 14	13.220	1.00	0.90	0.025	0.90	0.02	0.05	LHS
63	20 Oct 14	13.240	1.20	1.00	0.025	1.20	0.03	0.07	LHS
64	20 Oct 14	13.260	1.10	1.00	0.025	1.10	0.03	0.06	LHS
65	20 Oct 14	13.290	1.00	0.90	0.025	0.90	0.02	0.05	LHS
66	20 Oct 14	13.310	1.20	1.00	0.025	1.20	0.03	0.07	LHS
67	20 Oct 14	13.350	1.00	0.80	0.025	0.80	0.02	0.05	LHS
68	20 Oct 14	13.370	1.10	1.00	0.025	1.10	0.03	0.06	LHS
69	20 Oct 14	13.420	1.00	0.90	0.025	0.90	0.02	0.05	LHS
70	20 Oct 14	13.460	1.10	0.80	0.025	0.88	0.02	0.05	LHS
71	20 Oct 14	13.470	1.00	0.90	0.025	0.90	0.02	0.05	LHS
72	20 Oct 14	13.490	1.10	1.00	0.025	1.10	0.03	0.06	LHS
73	20 Oct 14	13.520	1.00	0.90	0.025	0.90	0.02	0.05	LHS
74	20 Oct 14	13.550	1.10	1.00	0.025	1.10	0.03	0.06	LHS
75	20 Oct 14	13.570	1.20	1.00	0.025	1.20	0.03	0.07	LHS
76	20 Oct 14	13.590	1.00	0.90	0.025	0.90	0.02	0.05	LHS
77	20 Oct 14	13.630	1.10	1.00	0.025	1.10	0.03	0.06	LHS
78	20 Oct 14	13.660	1.20	1.10	0.025	1.32	0.03	0.08	LHS
79	20 Oct 14	13.680	1.10	1.00	0.025	1.10	0.03	0.06	LHS
80	20 Oct 14	13.690	1.00	0.90	0.025	0.90	0.02	0.05	LHS
81	20 Oct 14	14.110	1.10	1.00	0.025	1.10	0.03	0.06	LHS
82	20 Oct 14	14.140	1.20	1.00	0.025	1.20	0.03	0.07	LHS
83	20 Oct 14	14.160	1.10	1.00	0.025	1.10	0.03	0.06	LHS
84	20 Oct 14	14.180	1.00	0.90	0.025	0.90	0.02	0.05	LHS
85	20 Oct 14	14.190	1.10	1.00	0.025	1.10	0.03	0.06	LHS
86	20 Oct 14	14.250	1.00	0.90	0.025	0.90	0.02	0.05	LHS
87	20 Oct 14	14.270	1.20	1.00	0.025	1.20	0.03	0.07	LHS
88	25 Oct 14	9.720	1.00	0.90	0.025	0.90	0.02	0.05	LHS
89	25 Oct 14	9.760	1.10	1.00	0.025	1.10	0.03	0.06	LHS
90	25 Oct 14	9.790	1.00	0.90	0.025	0.90	0.02	0.05	LHS
CARRIED FORWARD :						1,107.86	53.76	124.73	

LINTASAN RESOURCES SDN. BHD.
MAINTENANCE OF FEDERAL ROADS - WEST COAST, SABAH

R01 POTHOLE PATCHING RECORD

DISTRICT: TUARAN
ROUTE NO. 503
ROAD NAME: JALAN BERUNGIS - KOTA BELUD
MONTH: OCTOBER 2014

ITEM	DATE	CHAINAGE	Length (m)	Width (m)	Depth (m)	AREA (m2)	VOLUME (m3)	PREMIX QUANTITY (ton)	REMARKS
BROUGHT FORWARD:					-	1,107.86	53.76	124.73	
91	25 Oct 14	9.797	1.10	1.00	0.025	1.10	0.03	0.06	LHS
92	25 Oct 14	10.140	1.00	0.90	0.025	0.90	0.02	0.05	LHS
93	25 Oct 14	10.160	1.10	1.00	0.025	1.10	0.03	0.06	LHS
94	25 Oct 14	10.180	1.00	0.90	0.025	0.90	0.02	0.05	LHS
95	25 Oct 14	10.240	1.10	1.00	0.025	1.10	0.03	0.06	LHS
96	25 Oct 14	10.260	1.00	0.90	0.025	0.90	0.02	0.05	LHS
97	25 Oct 14	10.290	1.10	1.00	0.025	1.10	0.03	0.06	LHS
98	25 Oct 14	10.320	1.00	0.90	0.025	0.90	0.02	0.05	LHS
99	25 Oct 14	10.350	1.10	1.00	0.025	1.10	0.03	0.06	LHS
100	25 Oct 14	10.370	1.00	0.90	0.025	0.90	0.02	0.05	LHS
101	25 Oct 14	10.390	1.10	1.00	0.025	1.10	0.03	0.06	LHS
102	25 Oct 14	10.420	1.00	0.90	0.025	0.90	0.02	0.05	LHS
103	25 Oct 14	10.470	1.10	1.00	0.025	1.10	0.03	0.06	LHS
104	25 Oct 14	11.130	1.00	0.90	0.025	0.90	0.02	0.05	LHS
105	25 Oct 14	11.160	1.10	1.00	0.025	1.10	0.03	0.06	LHS
106	25 Oct 14	11.180	1.00	0.90	0.025	0.90	0.02	0.05	LHS
107	25 Oct 14	11.210	1.10	1.00	0.025	1.10	0.03	0.06	LHS
108	25 Oct 14	11.250	1.00	0.90	0.025	0.90	0.02	0.05	LHS
109	25 Oct 14	11.270	1.20	1.00	0.025	1.20	0.03	0.07	LHS
110	25 Oct 14	11.310	1.00	0.90	0.025	0.90	0.02	0.05	LHS
111	25 Oct 14	11.350	1.10	1.00	0.025	1.10	0.03	0.06	LHS
112	25 Oct 14	11.380	1.20	1.00	0.025	1.20	0.03	0.07	LHS
113	25 Oct 14	11.420	1.00	0.90	0.025	0.90	0.02	0.05	LHS
114	25 Oct 14	11.470	1.10	1.00	0.025	1.10	0.03	0.06	LHS
TOTAL :						1,132.26	54.37	126.15	

LINTASAN RESOURCES SDN. BHD.
MAINTENANCE OF FEDERAL ROADS - WEST COAST, SABAH

R01 POTHOLE PATCHING RECORD

DISTRICT: KOTA KINABALU

ROUTE NO. 606

ROAD NAME: JALAN SUSUR SEPANGAR BAY

MONTH: OCTOBER 2014

ITEM	DATE	CHAINAGE	Length (m)	Width (m)	Depth (m)	AREA (m2)	VOLUME (m3)	PREMIX QUANTITY (ton)	REMARKS
BROUGHT FORWARD:						796.60	34.98	81.15	
1	08 Oct 14	0.612	0.50	0.50	0.050	0.25	0.01	0.03	LHS
2	08 Oct 14	0.613	0.50	0.50	0.050	0.25	0.01	0.03	LHS
3	08 Oct 14	6.238	0.50	0.50	0.050	0.25	0.01	0.03	RHS
4	08 Oct 14	6.236	0.70	0.50	0.050	0.35	0.02	0.04	RHS
5	08 Oct 14	6.235	0.50	0.50	0.050	0.25	0.01	0.03	RHS
6	08 Oct 14	6.230	0.50	0.50	0.050	0.25	0.01	0.03	RHS
7	08 Oct 14	6.230	0.50	0.50	0.050	0.25	0.01	0.03	RHS
8	08 Oct 14	6.230	0.50	0.50	0.050	0.25	0.01	0.03	RHS
9	08 Oct 14	6.229	0.50	0.50	0.050	0.25	0.01	0.03	RHS
10	08 Oct 14	6.228	0.50	0.50	0.050	0.25	0.01	0.03	RHS
11	08 Oct 14	6.227	0.50	0.50	0.050	0.25	0.01	0.03	RHS
12	08 Oct 14	6.227	0.50	0.50	0.050	0.25	0.01	0.03	RHS
13	08 Oct 14	6.227	0.50	0.50	0.050	0.25	0.01	0.03	RHS
14	14 Oct 14	0.028	0.50	0.50	0.050	0.25	0.01	0.03	LHS
15	14 Oct 14	0.030	0.50	0.50	0.050	0.25	0.01	0.03	LHS
16	14 Oct 14	0.033	0.50	0.50	0.050	0.25	0.01	0.03	LHS
17	14 Oct 14	0.037	0.50	0.50	0.050	0.25	0.01	0.03	LHS
18	14 Oct 14	0.039	0.50	0.50	0.050	0.25	0.01	0.03	LHS
19	14 Oct 14	0.044	0.50	0.50	0.050	0.25	0.01	0.03	LHS
20	14 Oct 14	0.098	0.50	0.50	0.050	0.25	0.01	0.03	LHS
21	14 Oct 14	0.612	0.50	0.50	0.050	0.25	0.01	0.03	LHS
22	14 Oct 14	1.588	0.50	0.50	0.050	0.25	0.01	0.03	LHS
23	14 Oct 14	1.589	0.50	0.50	0.050	0.25	0.01	0.03	LHS
24	14 Oct 14	1.589	0.50	0.50	0.050	0.25	0.01	0.03	LHS
25	14 Oct 14	1.589	0.50	0.50	0.050	0.25	0.01	0.03	LHS
26	14 Oct 14	1.589	0.50	0.50	0.050	0.25	0.01	0.03	LHS
27	14 Oct 14	3.300	0.50	0.50	0.050	0.25	0.01	0.03	LHS
28	14 Oct 14	3.400	0.50	0.50	0.050	0.25	0.01	0.03	LHS
29	14 Oct 14	3.489	0.50	0.50	0.050	0.25	0.01	0.03	LHS
30	14 Oct 14	3.490	0.50	0.50	0.050	0.25	0.01	0.03	LHS
CARRIED FORWARD :						804.20	35.36	82.03	

LINTASAN RESOURCES SDN. BHD.
MAINTENANCE OF FEDERAL ROADS - WEST COAST, SABAH

R01 POTHOLE PATCHING RECORD

DISTRICT: KOTA KINABALU

ROUTE NO. 606

ROAD NAME: JALAN SUSUR SEPANGAR BAY

MONTH: OCTOBER 2014

ITEM	DATE	CHAINAGE	Length (m)	Width (m)	Depth (m)	AREA (m2)	VOLUME (m3)	PREMIX QUANTITY (ton)	REMARKS
BROUGHT FORWARD:						804.20	35.36	82.03	
31	14 Oct 14	3.530	0.50	0.50	0.050	0.25	0.01	0.03	LHS
32	14 Oct 14	3.788	0.50	0.50	0.050	0.25	0.01	0.03	LHS
33	14 Oct 14	5.380	0.50	0.50	0.050	0.25	0.01	0.03	LHS
34	14 Oct 14	6.100	0.50	0.50	0.050	0.25	0.01	0.03	LHS
35	14 Oct 14	6.105	0.50	0.50	0.050	0.25	0.01	0.03	LHS
36	14 Oct 14	6.110	0.50	0.50	0.025	0.25	0.01	0.01	LHS
37	14 Oct 14	6.114	0.50	0.50	0.025	0.25	0.01	0.01	LHS
38	14 Oct 14	6.115	0.50	0.50	0.025	0.25	0.01	0.01	LHS
39	14 Oct 14	6.117	0.50	0.50	0.025	0.25	0.01	0.01	LHS
40	14 Oct 14	6.119	0.50	0.50	0.025	0.25	0.01	0.01	LHS
41	14 Oct 14	6.120	0.50	0.50	0.025	0.25	0.01	0.01	LHS
42	14 Oct 14	6.121	0.50	0.50	0.025	0.25	0.01	0.01	LHS
43	14 Oct 14	6.124	0.50	0.50	0.050	0.25	0.01	0.03	LHS
44	15 Oct 14	6.124	1.00	0.50	0.050	0.50	0.03	0.06	LHS
45	15 Oct 14	6.131	1.00	0.50	0.050	0.50	0.03	0.06	LHS
46	15 Oct 14	6.132	1.00	0.50	0.050	0.50	0.03	0.06	LHS
47	15 Oct 14	6.133	0.50	0.50	0.050	0.25	0.01	0.03	LHS
48	15 Oct 14	6.134	0.70	0.50	0.050	0.35	0.02	0.04	LHS
49	15 Oct 14	6.136	0.60	0.50	0.050	0.30	0.02	0.03	LHS
50	15 Oct 14	6.137	0.80	0.50	0.050	0.40	0.02	0.05	LHS
51	15 Oct 14	6.138	0.50	0.50	0.050	0.25	0.01	0.03	LHS
52	15 Oct 14	6.139	1.00	0.50	0.050	0.50	0.03	0.06	LHS
53	15 Oct 14	6.140	1.00	0.50	0.050	0.50	0.03	0.06	LHS
54	15 Oct 14	6.141	1.00	0.50	0.050	0.50	0.03	0.06	LHS
55	15 Oct 14	6.142	1.00	0.50	0.050	0.50	0.03	0.06	LHS
56	15 Oct 14	6.143	1.00	0.50	0.050	0.50	0.03	0.06	LHS
57	15 Oct 14	6.144	1.00	0.50	0.050	0.50	0.03	0.06	LHS
58	15 Oct 14	6.145	1.00	0.50	0.050	0.50	0.03	0.06	LHS
59	15 Oct 14	6.145	1.00	0.50	0.050	0.50	0.03	0.06	LHS
60	15 Oct 14	6.145	1.00	0.50	0.050	0.50	0.03	0.06	LHS
CARRIED FORWARD :						815.00	35.86	83.18	

LINTASAN RESOURCES SDN. BHD.
MAINTENANCE OF FEDERAL ROADS - WEST COAST, SABAH

R01 POTHOLE PATCHING RECORD

DISTRICT: KOTA KINABALU

ROUTE NO. 606

ROAD NAME: JALAN SUSUR SEPANGAR BAY

MONTH: OCTOBER 2014

ITEM	DATE	CHAINAGE	Length (m)	Width (m)	Depth (m)	AREA (m2)	VOLUME (m3)	PREMIX QUANTITY (ton)	REMARKS
BROUGHT FORWARD:						815.00	35.86	83.18	
61	15 Oct 14	6.145	1.00	0.50	0.050	0.50	0.03	0.06	LHS
62	15 Oct 14	6.145	0.50	0.50	0.050	0.25	0.01	0.03	LHS
63	15 Oct 14	6.145	0.50	0.50	0.050	0.25	0.01	0.03	LHS
64	15 Oct 14	6.145	0.50	0.50	0.050	0.25	0.01	0.03	LHS
65	15 Oct 14	6.145	0.50	0.50	0.050	0.25	0.01	0.03	LHS
66	15 Oct 14	6.145	0.50	0.50	0.050	0.25	0.01	0.03	LHS
67	15 Oct 14	6.145	0.50	0.50	0.050	0.25	0.01	0.03	LHS
68	15 Oct 14	6.145	0.70	0.50	0.050	0.35	0.02	0.04	LHS
69	15 Oct 14	6.145	0.70	0.50	0.050	0.35	0.02	0.04	LHS
70	15 Oct 14	6.145	0.80	0.50	0.050	0.40	0.02	0.05	LHS
71	15 Oct 14	6.145	0.50	0.50	0.050	0.25	0.01	0.03	LHS
72	15 Oct 14	6.145	0.80	0.50	0.050	0.40	0.02	0.05	LHS
73	15 Oct 14	6.145	0.60	0.50	0.050	0.30	0.02	0.03	LHS
74	16 Oct 14	6.240	0.50	0.50	0.050	0.25	0.01	0.03	LHS
75	16 Oct 14	6.260	0.50	0.50	0.050	0.25	0.01	0.03	LHS
76	16 Oct 14	6.260	0.50	0.50	0.050	0.25	0.01	0.03	LHS
77	16 Oct 14	6.260	0.50	0.50	0.050	0.25	0.01	0.03	LHS
78	16 Oct 14	6.260	0.50	0.50	0.050	0.25	0.01	0.03	LHS
79	16 Oct 14	6.260	0.50	0.50	0.050	0.25	0.01	0.03	LHS
80	16 Oct 14	6.260	0.50	0.50	0.050	0.25	0.01	0.03	LHS
81	16 Oct 14	6.280	0.50	0.50	0.050	0.25	0.01	0.03	LHS
82	16 Oct 14	6.313	0.50	0.50	0.050	0.25	0.01	0.03	LHS
83	16 Oct 14	6.316	0.50	0.50	0.050	0.25	0.01	0.03	LHS
84	16 Oct 14	6.318	0.50	0.50	0.050	0.25	0.01	0.03	LHS
85	16 Oct 14	6.322	0.50	0.50	0.050	0.25	0.01	0.03	LHS
86	16 Oct 14	6.325	0.50	0.50	0.050	0.25	0.01	0.03	LHS
87	16 Oct 14	6.326	0.50	0.50	0.050	0.25	0.01	0.03	LHS
88	16 Oct 14	6.333	0.50	0.50	0.050	0.25	0.01	0.03	LHS
89	16 Oct 14	6.336	0.50	0.50	0.050	0.25	0.01	0.03	LHS
90	16 Oct 14	6.336	0.50	0.50	0.050	0.25	0.01	0.03	LHS
CARRIED FORWARD :						823.30	36.27	84.15	

LINTASAN RESOURCES SDN. BHD.
MAINTENANCE OF FEDERAL ROADS - WEST COAST, SABAH

R01 POTHOLE PATCHING RECORD

DISTRICT: KOTA KINABALU

ROUTE NO. 606

ROAD NAME: JALAN SUSUR SEPANGAR BAY

MONTH: OCTOBER 2014

ITEM	DATE	CHAINAGE	Length (m)	Width (m)	Depth (m)	AREA (m2)	VOLUME (m3)	PREMIX QUANTITY (ton)	REMARKS
BROUGHT FORWARD:						823.30	36.27	84.15	
91	16 Oct 14	6.336	0.50	0.50	0.050	0.25	0.01	0.03	LHS
92	16 Oct 14	6.337	0.50	0.50	0.050	0.25	0.01	0.03	LHS
93	16 Oct 14	6.342	0.50	0.50	0.050	0.25	0.01	0.03	LHS
94	16 Oct 14	6.386	0.50	0.50	0.050	0.25	0.01	0.03	LHS
95	16 Oct 14	6.389	0.50	0.50	0.050	0.25	0.01	0.03	LHS
96	16 Oct 14	6.391	0.50	0.50	0.050	0.25	0.01	0.03	LHS
97	16 Oct 14	6.394	0.50	0.50	0.050	0.25	0.01	0.03	LHS
98	16 Oct 14	6.402	0.50	0.50	0.050	0.25	0.01	0.03	LHS
99	16 Oct 14	6.691	1.00	0.60	0.050	0.60	0.03	0.07	LHS
100	16 Oct 14	6.692	2.00	0.60	0.050	1.20	0.06	0.14	LHS
101	16 Oct 14	6.694	2.00	0.60	0.050	1.20	0.06	0.14	LHS
102	16 Oct 14	6.700	0.50	0.50	0.050	0.25	0.01	0.03	LHS
103	16 Oct 14	6.705	0.50	0.50	0.050	0.25	0.01	0.03	LHS
104	16 Oct 14	6.705	0.50	0.50	0.050	0.25	0.01	0.03	LHS
105	16 Oct 14	6.711	0.50	0.50	0.050	0.25	0.01	0.03	LHS
106	16 Oct 14	7.000	0.50	0.50	0.050	0.25	0.01	0.03	RHS
107	16 Oct 14	6.999	0.50	0.50	0.050	0.25	0.01	0.03	RHS
108	16 Oct 14	6.998	0.50	0.50	0.050	0.25	0.01	0.03	RHS
109	16 Oct 14	6.998	0.50	0.50	0.050	0.25	0.01	0.03	RHS
110	16 Oct 14	6.996	0.50	0.50	0.050	0.25	0.01	0.03	RHS
111	16 Oct 14	6.994	0.50	0.50	0.050	0.25	0.01	0.03	RHS
112	16 Oct 14	6.990	0.50	0.50	0.050	0.25	0.01	0.03	RHS
113	16 Oct 14	6.990	0.50	0.50	0.050	0.25	0.01	0.03	RHS
114	16 Oct 14	6.989	0.50	0.50	0.050	0.25	0.01	0.03	RHS
115	16 Oct 14	6.987	0.50	0.50	0.050	0.25	0.01	0.03	RHS
116	16 Oct 14	6.987	0.50	0.50	0.050	0.25	0.01	0.03	RHS
117	16 Oct 14	6.987	0.50	0.50	0.050	0.25	0.01	0.03	RHS
118	16 Oct 14	6.986	0.50	0.50	0.050	0.25	0.01	0.03	RHS
119	16 Oct 14	6.979	0.50	0.50	0.050	0.25	0.01	0.03	RHS
120	16 Oct 14	6.974	0.50	0.50	0.050	0.25	0.01	0.03	RHS
CARRIED FORWARD :						833.05	36.76	85.28	

LINTASAN RESOURCES SDN. BHD.
MAINTENANCE OF FEDERAL ROADS - WEST COAST, SABAH

R01 POTHOLE PATCHING RECORD

DISTRICT: KOTA KINABALU

ROUTE NO. 606

ROAD NAME: JALAN SUSUR SEPANGAR BAY

MONTH: OCTOBER 2014

ITEM	DATE	CHAINAGE	Length (m)	Width (m)	Depth (m)	AREA (m2)	VOLUME (m3)	PREMIX QUANTITY (ton)	REMARKS
BROUGHT FORWARD:						833.05	36.76	85.28	
121	16 Oct 14	6.970	0.50	0.50	0.050	0.25	0.01	0.03	RHS
122	16 Oct 14	6.968	0.50	0.50	0.050	0.25	0.01	0.03	RHS
123	16 Oct 14	6.966	0.50	0.50	0.050	0.25	0.01	0.03	RHS
124	16 Oct 14	6.965	0.50	0.50	0.050	0.25	0.01	0.03	RHS
125	16 Oct 14	6.964	0.50	0.50	0.050	0.25	0.01	0.03	RHS
126	16 Oct 14	6.963	0.50	0.50	0.050	0.25	0.01	0.03	RHS
127	16 Oct 14	6.958	0.50	0.50	0.050	0.25	0.01	0.03	RHS
128	16 Oct 14	6.953	0.50	0.50	0.050	0.25	0.01	0.03	RHS
129	16 Oct 14	6.953	0.50	0.50	0.050	0.25	0.01	0.03	RHS
130	16 Oct 14	6.952	0.50	0.50	0.050	0.25	0.01	0.03	RHS
131	16 Oct 14	6.952	0.50	0.50	0.050	0.25	0.01	0.03	RHS
132	16 Oct 14	6.951	0.50	0.50	0.050	0.25	0.01	0.03	RHS
133	16 Oct 14	6.951	0.50	0.50	0.050	0.25	0.01	0.03	RHS
134	17 Oct 14	6.950	0.50	0.50	0.050	0.25	0.01	0.03	RHS
135	17 Oct 14	6.949	0.50	0.50	0.050	0.25	0.01	0.03	RHS
136	17 Oct 14	6.945	0.50	0.50	0.050	0.25	0.01	0.03	RHS
137	17 Oct 14	6.940	0.50	0.50	0.050	0.25	0.01	0.03	RHS
138	17 Oct 14	6.940	0.50	1.00	0.050	0.50	0.03	0.06	RHS
139	17 Oct 14	6.939	0.50	0.50	0.050	0.25	0.01	0.03	RHS
140	17 Oct 14	6.939	0.50	0.50	0.050	0.25	0.01	0.03	RHS
141	17 Oct 14	6.919	1.00	0.50	0.050	0.50	0.03	0.06	RHS
142	17 Oct 14	6.918	1.20	0.60	0.050	0.72	0.04	0.08	RHS
143	17 Oct 14	6.916	0.50	0.50	0.050	0.25	0.01	0.03	RHS
144	17 Oct 14	6.916	0.50	0.50	0.050	0.25	0.01	0.03	RHS
145	17 Oct 14	6.911	1.00	0.50	0.050	0.50	0.03	0.06	RHS
146	17 Oct 14	6.911	1.30	0.50	0.050	0.65	0.03	0.08	RHS
147	17 Oct 14	6.909	1.00	0.50	0.050	0.50	0.03	0.06	RHS
148	17 Oct 14	6.907	0.50	0.50	0.050	0.25	0.01	0.03	RHS
149	17 Oct 14	6.907	2.00	0.50	0.050	1.00	0.05	0.12	RHS
150	17 Oct 14	6.905	2.00	0.50	0.050	1.00	0.05	0.12	RHS
CARRIED FORWARD :						843.92	37.30	86.54	

LINTASAN RESOURCES SDN. BHD.
MAINTENANCE OF FEDERAL ROADS - WEST COAST, SABAH

R01 POTHOLE PATCHING RECORD

DISTRICT: KOTA KINABALU

ROUTE NO. 606

ROAD NAME: JALAN SUSUR SEPANGAR BAY

MONTH: OCTOBER 2014

ITEM	DATE	CHAINAGE	Length (m)	Width (m)	Depth (m)	AREA (m2)	VOLUME (m3)	PREMIX QUANTITY (ton)	REMARKS
BROUGHT FORWARD:						843.92	37.30	86.54	
151	17 Oct 14	6.903	2.00	0.50	0.050	1.00	0.05	0.12	RHS
152	17 Oct 14	6.903	0.50	0.50	0.050	0.25	0.01	0.03	RHS
153	17 Oct 14	6.900	1.10	0.50	0.050	0.55	0.03	0.06	RHS
154	17 Oct 14	6.900	1.20	0.50	0.050	0.60	0.03	0.07	RHS
155	17 Oct 14	6.900	0.50	0.50	0.050	0.25	0.01	0.03	RHS
156	17 Oct 14	6.898	0.90	0.50	0.050	0.45	0.02	0.05	RHS
157	17 Oct 14	6.897	1.00	0.60	0.050	0.60	0.03	0.07	RHS
158	17 Oct 14	6.895	2.00	0.60	0.050	1.20	0.06	0.14	RHS
159	17 Oct 14	6.895	2.00	0.50	0.050	1.00	0.05	0.12	RHS
160	17 Oct 14	6.893	0.80	0.50	0.050	0.40	0.02	0.05	RHS
161	17 Oct 14	6.892	1.60	1.00	0.050	1.60	0.08	0.19	RHS
162	17 Oct 14	6.890	1.20	0.50	0.050	0.60	0.03	0.07	RHS
163	17 Oct 14	6.889	1.30	0.50	0.050	0.65	0.03	0.08	RHS
164	17 Oct 14	6.888	1.20	0.50	0.050	0.60	0.03	0.07	RHS
165	17 Oct 14	6.888	1.30	0.50	0.050	0.65	0.03	0.08	RHS
166	17 Oct 14	6.887	1.00	0.50	0.050	0.50	0.03	0.06	RHS
167	17 Oct 14	6.886	1.00	0.60	0.050	0.60	0.03	0.07	RHS
168	17 Oct 14	6.885	2.00	0.60	0.050	1.20	0.06	0.14	RHS
169	17 Oct 14	6.884	1.20	0.60	0.050	0.72	0.04	0.08	RHS
170	17 Oct 14	6.883	0.90	0.50	0.050	0.45	0.02	0.05	RHS
171	17 Oct 14	6.882	0.50	0.50	0.050	0.25	0.01	0.03	RHS
172	17 Oct 14	6.879	1.20	0.70	0.050	0.84	0.04	0.10	RHS
173	17 Oct 14	6.878	1.00	0.70	0.050	0.70	0.04	0.08	RHS
174	17 Oct 14	6.878	0.50	0.50	0.050	0.25	0.01	0.03	RHS
175	17 Oct 14	6.878	0.50	0.50	0.050	0.25	0.01	0.03	RHS
176	17 Oct 14	6.877	0.50	0.50	0.050	0.25	0.01	0.03	RHS
177	17 Oct 14	6.866	0.50	0.50	0.050	0.25	0.01	0.03	RHS
178	17 Oct 14	6.865	1.20	0.60	0.050	0.72	0.04	0.08	RHS
179	17 Oct 14	6.865	1.10	0.70	0.050	0.77	0.04	0.09	RHS
180	17 Oct 14	6.864	1.10	0.70	0.050	0.77	0.04	0.09	RHS
CARRIED FORWARD :						862.84	38.25	88.73	

LINTASAN RESOURCES SDN. BHD.
MAINTENANCE OF FEDERAL ROADS - WEST COAST, SABAH

R01 POTHOLE PATCHING RECORD

DISTRICT: KOTA KINABALU

ROUTE NO. 606

ROAD NAME: JALAN SUSUR SEPANGAR BAY

MONTH: OCTOBER 2014

ITEM	DATE	CHAINAGE	Length (m)	Width (m)	Depth (m)	AREA (m2)	VOLUME (m3)	PREMIX QUANTITY (ton)	REMARKS
BROUGHT FORWARD:						862.84	38.25	88.73	
181	17 Oct 14	6.864	0.50	0.50	0.050	0.25	0.01	0.03	RHS
182	17 Oct 14	6.863	0.70	0.50	0.050	0.35	0.02	0.04	RHS
183	17 Oct 14	6.862	0.60	0.50	0.050	0.30	0.02	0.03	RHS
184	17 Oct 14	6.860	0.60	0.50	0.050	0.30	0.02	0.03	RHS
185	17 Oct 14	6.858	0.50	0.50	0.050	0.25	0.01	0.03	RHS
186	17 Oct 14	6.856	2.00	0.70	0.050	1.40	0.07	0.16	RHS
187	17 Oct 14	6.854	2.00	0.70	0.050	1.40	0.07	0.16	RHS
188	18 Oct 14	6.850	1.50	0.50	0.050	0.75	0.04	0.09	RHS
189	18 Oct 14	6.850	1.00	0.50	0.050	0.50	0.03	0.06	RHS
190	18 Oct 14	6.850	0.50	0.50	0.050	0.25	0.01	0.03	RHS
191	18 Oct 14	6.849	1.30	0.50	0.050	0.65	0.03	0.08	RHS
192	18 Oct 14	6.849	1.00	0.50	0.050	0.50	0.03	0.06	RHS
193	18 Oct 14	6.845	1.20	0.50	0.050	0.60	0.03	0.07	RHS
194	18 Oct 14	6.845	1.30	0.50	0.050	0.65	0.03	0.08	RHS
195	18 Oct 14	6.845	0.50	0.50	0.050	0.25	0.01	0.03	RHS
196	18 Oct 14	6.845	0.50	0.50	0.050	0.25	0.01	0.03	RHS
197	18 Oct 14	6.835	1.00	0.50	0.050	0.50	0.03	0.06	RHS
198	18 Oct 14	6.835	0.50	0.50	0.050	0.25	0.01	0.03	RHS
199	18 Oct 14	6.834	1.00	0.50	0.050	0.50	0.03	0.06	RHS
200	18 Oct 14	6.834	0.50	0.50	0.050	0.25	0.01	0.03	RHS
201	18 Oct 14	6.833	1.00	0.50	0.050	0.50	0.03	0.06	RHS
202	18 Oct 14	6.831	1.60	0.50	0.050	0.80	0.04	0.09	RHS
203	18 Oct 14	6.831	1.50	0.50	0.050	0.75	0.04	0.09	RHS
204	18 Oct 14	6.830	1.00	0.50	0.050	0.50	0.03	0.06	RHS
205	18 Oct 14	6.830	0.50	0.50	0.050	0.25	0.01	0.03	RHS
206	18 Oct 14	6.829	1.00	0.60	0.050	0.60	0.03	0.07	RHS
207	18 Oct 14	6.829	0.50	0.50	0.050	0.25	0.01	0.03	RHS
208	18 Oct 14	6.829	0.50	0.50	0.050	0.25	0.01	0.03	RHS
209	18 Oct 14	6.829	1.30	0.50	0.050	0.65	0.03	0.08	RHS
210	18 Oct 14	6.828	1.00	0.60	0.050	0.60	0.03	0.07	RHS
CARRIED FORWARD :						878.14	39.01	90.51	

LINTASAN RESOURCES SDN. BHD.
MAINTENANCE OF FEDERAL ROADS - WEST COAST, SABAH

R01 POTHOLE PATCHING RECORD

DISTRICT: KOTA KINABALU

ROUTE NO. 606

ROAD NAME: JALAN SUSUR SEPANGAR BAY

MONTH: OCTOBER 2014

ITEM	DATE	CHAINAGE	Length (m)	Width (m)	Depth (m)	AREA (m2)	VOLUME (m3)	PREMIX QUANTITY (ton)	REMARKS
BROUGHT FORWARD:						878.14	39.01	90.51	
211	18 Oct 14	6.826	1.00	0.50	0.050	0.50	0.03	0.06	RHS
212	18 Oct 14	6.825	1.00	0.50	0.050	0.50	0.03	0.06	RHS
213	18 Oct 14	6.820	2.00	0.50	0.050	1.00	0.05	0.12	RHS
214	18 Oct 14	6.820	0.50	0.50	0.050	0.25	0.01	0.03	RHS
215	18 Oct 14	6.818	2.00	0.50	0.050	1.00	0.05	0.12	RHS
216	18 Oct 14	6.812	2.00	0.60	0.050	1.20	0.06	0.14	RHS
217	18 Oct 14	6.812	2.00	0.50	0.050	1.00	0.05	0.12	RHS
218	18 Oct 14	6.810	2.00	0.60	0.050	1.20	0.06	0.14	RHS
219	18 Oct 14	6.809	2.00	0.50	0.050	1.00	0.05	0.12	RHS
220	18 Oct 14	6.807	1.00	0.50	0.050	0.50	0.03	0.06	RHS
221	18 Oct 14	6.807	0.50	0.50	0.050	0.25	0.01	0.03	RHS
222	18 Oct 14	6.770	1.00	0.60	0.050	0.60	0.03	0.07	RHS
223	18 Oct 14	6.766	0.50	0.50	0.050	0.25	0.01	0.03	RHS
224	18 Oct 14	6.763	0.50	0.50	0.050	0.25	0.01	0.03	RHS
225	18 Oct 14	6.759	0.50	0.50	0.050	0.25	0.01	0.03	RHS
226	18 Oct 14	6.758	0.50	0.50	0.050	0.25	0.01	0.03	RHS
227	18 Oct 14	6.757	0.50	0.50	0.050	0.25	0.01	0.03	RHS
228	18 Oct 14	6.756	0.50	0.50	0.050	0.25	0.01	0.03	RHS
229	18 Oct 14	6.756	0.50	0.50	0.050	0.25	0.01	0.03	RHS
230	18 Oct 14	6.750	0.50	0.50	0.050	0.25	0.01	0.03	RHS
231	18 Oct 14	6.750	0.50	0.50	0.050	0.25	0.01	0.03	RHS
232	18 Oct 14	6.740	0.50	0.50	0.050	0.25	0.01	0.03	RHS
233	18 Oct 14	6.740	0.50	0.50	0.050	0.25	0.01	0.03	RHS
234	18 Oct 14	6.739	0.50	0.50	0.050	0.25	0.01	0.03	RHS
235	18 Oct 14	6.739	0.50	0.50	0.050	0.25	0.01	0.03	RHS
236	18 Oct 14	6.734	0.50	0.50	0.050	0.25	0.01	0.03	RHS
237	18 Oct 14	6.732	0.50	0.50	0.050	0.25	0.01	0.03	RHS
238	18 Oct 14	6.732	0.50	0.50	0.050	0.25	0.01	0.03	RHS
239	18 Oct 14	6.726	0.50	0.50	0.050	0.25	0.01	0.03	RHS
240	18 Oct 14	6.725	0.50	0.50	0.050	0.25	0.01	0.03	RHS
CARRIED FORWARD :						891.64	39.69	92.07	

LINTASAN RESOURCES SDN. BHD.
MAINTENANCE OF FEDERAL ROADS - WEST COAST, SABAH

R01 POT HOLE PATCHING RECORD

DISTRICT: KOTA KINABALU

ROUTE NO. 606

ROAD NAME: JALAN SUSUR SEPANGAR BAY

MONTH: OCTOBER 2014

ITEM	DATE	CHAINAGE	Length (m)	Width (m)	Depth (m)	AREA (m2)	VOLUME (m3)	PREMIX QUANTITY (ton)	REMARKS
BROUGHT FORWARD:						891.64	39.69	92.07	
241	18 Oct 14	6.724	0.50	0.50	0.050	0.25	0.01	0.03	RHS
242	18 Oct 14	6.720	0.50	0.50	0.050	0.25	0.01	0.03	RHS
243	18 Oct 14	6.718	0.50	0.50	0.050	0.25	0.01	0.03	RHS
244	18 Oct 14	6.718	0.50	0.50	0.050	0.25	0.01	0.03	RHS
245	18 Oct 14	6.716	0.60	0.50	0.050	0.30	0.02	0.03	RHS
246	18 Oct 14	6.675	0.50	0.50	0.050	0.25	0.01	0.03	RHS
247	18 Oct 14	6.675	0.50	0.50	0.050	0.25	0.01	0.03	RHS
248	18 Oct 14	6.670	0.50	0.50	0.050	0.25	0.01	0.03	RHS
249	18 Oct 14	6.665	0.50	0.50	0.050	0.25	0.01	0.03	RHS
250	18 Oct 14	6.653	0.50	0.50	0.050	0.25	0.01	0.03	RHS
251	18 Oct 14	6.650	0.50	0.50	0.050	0.25	0.01	0.03	RHS
252	18 Oct 14	6.650	0.50	0.50	0.050	0.25	0.01	0.03	RHS
253	18 Oct 14	6.648	0.50	0.50	0.050	0.25	0.01	0.03	RHS
254	18 Oct 14	6.637	0.50	0.50	0.050	0.25	0.01	0.03	RHS
255	18 Oct 14	6.635	0.50	0.50	0.050	0.25	0.01	0.03	RHS
256	18 Oct 14	6.613	0.50	0.50	0.050	0.25	0.01	0.03	RHS
257	18 Oct 14	6.612	0.50	0.50	0.050	0.25	0.01	0.03	RHS
258	18 Oct 14	6.610	0.50	0.50	0.050	0.25	0.01	0.03	RHS
TOTAL :						896.19	39.92	92.60	

LINTASAN RESOURCES SDN. BHD.
 MAINTENANCE OF FEDERAL ROADS - WEST COAST, SABAH

R01 POTHOLE PATCHING RECORD

DISTRICT: KOTA KINABALU
 ROUTE NO. 607
 ROAD NAME: JALAN MASUK KE PELABUHAN BARU KK
 MONTH: OCTOBER 2014

ITEM	DATE	CHAINAGE	Length (m)	Width (m)	Depth (m)	AREA (m2)	VOLUME (m3)	PREMIX QUANTITY (ton)	REMARKS
BROUGHT FORWARD:						27.38	1.36	3.18	
TOTAL :						27.38	1.36	3.18	

LINTASAN RESOURCES SDN BHD.
 MAINTENANCE OF FEDERAL ROADS - WEST COAST, SABAH

SUMMARY - POTHOLE PATCHING RECORD

Month : OCTOBER 2014

ITEM	DISTRICT	ROUTE NO.	ROAD NAME	AREA (m ²)			VOLUME (m ³)			PREMIX QUANTITY (TON)		
				PREVIOUS MONTH	CURRENT MONTH	CUM. MONTH	PREVIOUS MONTH	CURRENT MONTH	CUM. MONTH	PREVIOUS MONTH	CURRENT MONTH	CUM. MONTH
1	Ranau	22	Jalan Kota Kinabalu - Sandakan	1,909.44	242.49	2,151.93	185.88	100.40	286.28	432.20	233.01	665.21
			TOTAL:	1,909.44	242.49	2,151.93	185.88	100.40	286.28	432.20	233.01	665.21

LINTASAN RESOURCES SDN. BHD.
MAINTENANCE OF FEDERAL ROADS - WEST COAST, SABAH

R01 POTHOLE PATCHING RECORD

DISTRICT: Ranau

ROUTE NO. 22

ROAD NAME: Jalan Kota Kinabalu - Sandakan

MONTH: October 2014

ITEM	DATE	CHAINAGE	Length (m)	Width (m)	Depth (m)	AREA (m ²)	VOLUME (m ³)	PREMIX QUANTITY (ton)	REMARKS
BROUGHT FORWARD FROM SEPTEMBER 2014:						1,909.44	185.88	432.20	
1	02 Oct 14	118.790	1.20	0.50	0.05	0.60	0.03	0.07	RHS
2	02 Oct 14	119.004	1.40	0.60	0.05	0.84	0.04	0.09	RHS
3	02 Oct 14	119.011	2.50	1.70	0.05	4.25	0.21	0.49	RHS
4	02 Oct 14	129.820	1.40	0.50	0.05	0.70	0.04	0.09	RHS
5	02 Oct 14	129.829	0.80	0.50	0.05	0.40	0.02	0.05	RHS
6	02 Oct 14	129.830	0.70	0.60	0.05	0.42	0.02	0.05	LHS
7	02 Oct 14	129.831	0.90	0.60	0.05	0.54	0.03	0.07	LHS
8	02 Oct 14	133.350	0.70	0.40	0.05	0.28	0.01	0.02	LHS
9	02 Oct 14	133.361	0.80	0.50	0.05	0.40	0.02	0.05	RHS
10	02 Oct 14	133.366	2.20	0.50	0.05	1.10	0.06	0.14	RHS
11	02 Oct 14	133.368	2.00	1.50	0.05	3.00	0.15	0.35	RHS
12	02 Oct 14	133.600	0.70	0.60	0.05	0.42	0.02	0.05	RHS
13	02 Oct 14	133.630	0.80	0.70	0.05	0.56	0.03	0.07	RHS
14	02 Oct 14	137.770	0.50	0.40	0.05	0.20	0.01	0.02	RHS
15	02 Oct 14	137.771	1.50	1.10	0.05	1.65	0.08	0.19	RHS
16	03 Oct 14	137.772	2.20	1.50	0.05	3.30	0.17	0.39	LHS
17	03 Oct 14	137.777	2.10	1.20	0.05	2.52	0.13	0.30	LHS
18	03 Oct 14	137.779	2.00	1.90	0.05	3.80	0.19	0.44	LHS
19	03 Oct 14	137.800	1.60	1.20	0.05	1.92	0.10	0.23	LHS
20	03 Oct 14	137.807	3.80	1.50	0.05	5.70	0.29	0.67	LHS
21	03 Oct 14	137.813	2.60	1.20	0.05	3.12	0.16	0.37	LHS
22	03 Oct 14	137.815	0.90	0.80	0.05	0.72	0.04	0.09	LHS
23	03 Oct 14	137.818	1.20	1.00	0.05	1.20	0.06	0.14	LHS
24	03 Oct 14	137.820	1.80	1.00	0.05	1.80	0.09	0.21	LHS
25	03 Oct 14	137.821	0.90	0.50	0.05	0.45	0.02	0.05	LHS
26	03 Oct 14	137.012	0.60	0.50	0.05	0.30	0.02	0.05	LHS
27	03 Oct 14	137.013	0.70	0.60	0.05	0.42	0.02	0.05	LHS
28	03 Oct 14	137.015	0.80	0.70	0.05	0.56	0.03	0.07	LHS
29	03 Oct 14	137.018	2.00	1.80	0.05	3.60	0.18	0.42	LHS
30	03 Oct 14	137.020	1.90	1.50	0.05	2.85	0.14	0.32	LHS
CARRIED FORWAR						1,957.06	188.29	437.80	

LINTASAN RESOURCES SDN. BHD.
MAINTENANCE OF FEDERAL ROADS - WEST COAST, SABAH

R01 POTHOLE PATCHING RECORD

DISTRICT: Ranau

ROUTE NO. 22

ROAD NAME: Jalan Kota Kinabalu - Sandakan

MONTH: October 2014

ITEM	DATE	CHAINAGE	Length (m)	Width (m)	Depth (m)	AREA (m ²)	VOLUME (m ³)	PREMIX QUANTITY (ton)	REMARKS
BROUGHT FORWARD:						1,957.06	188.29	437.80	
31	07 Oct 14	113.787	2.10	0.80	0.05	1.68	0.08	0.19	RHS
32	07 Oct 14	113.786	1.50	1.00	0.05	1.50	0.08	0.19	RHS
33	07 Oct 14	113.785	0.60	0.40	0.05	0.24	0.01	0.02	RHS
34	07 Oct 14	113.784	0.90	0.50	0.05	0.45	0.02	0.05	RHS
35	07 Oct 14	113.781	0.90	0.50	0.05	0.45	0.02	0.05	RHS
36	07 Oct 14	113.779	1.50	0.70	0.05	1.05	0.05	0.12	RHS
37	07 Oct 14	113.759	0.60	0.60	0.05	0.36	0.02	0.05	LHS
38	07 Oct 14	113.750	1.80	0.80	0.05	1.44	0.07	0.16	LHS
39	07 Oct 14	113.744	0.90	0.80	0.05	0.72	0.04	0.09	RHS
40	07 Oct 14	113.742	1.40	0.90	0.05	1.26	0.06	0.14	LHS
41	07 Oct 14	113.740	1.90	0.80	0.05	1.52	0.08	0.19	LHS
42	07 Oct 14	113.730	0.90	0.70	0.05	0.63	0.03	0.07	LHS
43	07 Oct 14	113.712	1.80	0.80	0.05	1.44	0.07	0.16	LHS
44	07 Oct 14	113.710	1.10	0.80	0.05	0.88	0.04	0.09	LHS
45	07 Oct 14	113.702	1.60	0.80	0.05	1.28	0.06	0.14	LHS
46	08 Oct 14	113.670	2.80	2.70	0.05	7.56	0.38	0.88	LHS
47	08 Oct 14	113.630	1.90	1.60	0.05	3.04	0.15	0.35	RHS
48	08 Oct 14	113.613	2.10	1.20	0.05	2.52	0.13	0.30	RHS
49	08 Oct 14	113.590	0.90	0.60	0.05	0.54	0.03	0.07	RHS
50	08 Oct 14	113.570	0.40	0.20	0.05	0.08	0.00	0.00	RHS
51	08 Oct 14	112.600	0.60	0.40	0.05	0.24	0.01	0.02	RHS
52	08 Oct 14	112.597	0.80	0.50	0.05	0.40	0.02	0.05	RHS
53	08 Oct 14	112.580	0.60	0.30	0.05	0.18	0.01	0.02	RHS
54	08 Oct 14	112.301	0.40	0.30	0.05	0.12	0.01	0.02	RHS
55	08 Oct 14	112.299	1.30	0.80	0.05	1.04	0.05	0.12	RHS
56	08 Oct 14	112.299	0.60	0.50	0.05	0.30	0.02	0.05	RHS
57	08 Oct 14	112.297	1.70	1.20	0.05	2.04	0.10	0.23	RHS
58	08 Oct 14	112.295	2.10	0.60	0.05	1.26	0.06	0.14	RHS
59	08 Oct 14	111.090	1.40	0.80	0.05	1.12	0.06	0.14	RHS
60	08 Oct 14	94.850	1.70	1.10	0.05	1.87	0.09	0.21	RHS
CARRIED FORWARD:						1,994.27	190.14	442.11	

LINTASAN RESOURCES SDN. BHD.
MAINTENANCE OF FEDERAL ROADS - WEST COAST, SABAH

R01 POTHOLE PATCHING RECORD

DISTRICT: Ranau

ROUTE NO. 22

ROAD NAME: Jalan Kota Kinabalu - Sandakan

MONTH: October 2014

ITEM	DATE	CHAINAGE	Length (m)	Width (m)	Depth (m)	AREA (m ²)	VOLUME (m ³)	PREMIX QUANTITY (ton)	REMARKS
BROUGHT FORWARD:						1,994.27	190.14	442.11	
61	09 Oct 14	71.745	1.80	0.90	0.05	1.62	0.08	0.19	RHS
62	09 Oct 14	71.746	0.90	0.40	0.05	0.36	0.02	0.05	RHS
63	09 Oct 14	71.756	0.80	0.30	0.05	0.24	0.01	0.02	RHS
64	09 Oct 14	71.765	0.40	0.20	0.05	0.08	0.00	0.00	RHS
65	09 Oct 14	71.768	1.80	0.70	0.05	1.26	0.06	0.14	LHS
66	09 Oct 14	71.777	0.60	0.30	0.05	0.18	0.01	0.02	RHS
67	09 Oct 14	71.780	0.80	0.40	0.05	0.32	0.02	0.05	RHS
68	09 Oct 14	72.150	0.90	0.30	0.05	0.27	0.01	0.02	LHS
69	09 Oct 14	72.151	0.60	0.40	0.05	0.24	0.01	0.02	LHS
70	09 Oct 14	72.152	1.80	0.50	0.05	0.90	0.05	0.12	LHS
71	09 Oct 14	72.153	2.30	1.00	0.05	2.30	0.12	0.28	LHS
72	09 Oct 14	72.154	2.00	0.30	0.05	0.60	0.03	0.07	RHS
73	09 Oct 14	72.155	0.90	0.50	0.05	0.45	0.02	0.05	RHS
74	09 Oct 14	72.156	0.80	0.50	0.05	0.40	0.02	0.05	LHS
75	09 Oct 14	72.157	0.90	0.60	0.05	0.54	0.03	0.07	LHS
76	10 Oct 14	59.680	1.10	1.00	0.05	1.10	0.06	0.14	RHS
77	10 Oct 14	59.650	1.40	1.10	0.05	1.54	0.08	0.19	RHS
78	10 Oct 14	59.645	1.00	0.80	0.05	0.80	0.04	0.09	RHS
79	10 Oct 14	59.610	1.10	1.00	0.05	1.10	0.06	0.14	LHS
80	10 Oct 14	59.603	1.10	0.90	0.05	0.99	0.05	0.12	LHS
81	10 Oct 14	59.592	1.40	1.30	0.05	1.82	0.09	0.21	LHS
82	10 Oct 14	59.550	0.80	0.50	0.05	0.40	0.02	0.05	LHS
83	10 Oct 14	59.490	0.80	0.70	0.05	0.56	0.03	0.07	LHS
84	10 Oct 14	59.489	2.20	1.10	0.05	2.42	0.12	0.28	LHS
85	10 Oct 14	59.477	0.60	0.40	0.05	0.24	0.01	0.02	LHS
86	10 Oct 14	55.175	0.60	0.40	0.05	0.24	0.01	0.02	LHS
87	10 Oct 14	55.131	0.70	0.40	0.05	0.28	0.01	0.02	LHS
88	10 Oct 14	55.132	0.60	0.20	0.05	0.12	0.01	0.02	LHS
89	10 Oct 14	55.135	0.40	0.30	0.05	0.12	0.01	0.02	LHS
90	10 Oct 14	55.136	0.70	0.50	0.05	0.35	0.02	0.05	LHS
CARRIED FORWARD:						2,016.11	191.25	444.70	

LINTASAN RESOURCES SDN. BHD.
MAINTENANCE OF FEDERAL ROADS - WEST COAST, SABAH

R01 POTHOLE PATCHING RECORD

DISTRICT: Ranau

ROUTE NO. 22

ROAD NAME: Jalan Kota Kinabalu - Sandakan

MONTH: October 2014

ITEM	DATE	CHAINAGE	Length (m)	Width (m)	Depth (m)	AREA (m ²)	VOLUME (m ³)	PREMIX QUANTITY (ton)	REMARKS
BROUGHT FORWARD:						2,016.11	191.25	444.70	
91	11 Oct 14	75.104	1.40	1.00	0.05	1.40	0.07	0.16	RHS
92	11 Oct 14	75.125	2.10	1.30	0.05	2.73	0.14	0.32	RHS
93	11 Oct 14	75.566	5.10	1.10	0.05	5.61	0.28	0.65	LHS
94	11 Oct 14	75.561	0.70	0.60	0.05	0.42	0.02	0.05	LHS
95	11 Oct 14	75.562	1.30	1.20	0.05	1.56	0.08	0.19	LHS
96	11 Oct 14	75.563	1.00	1.00	0.05	1.00	0.05	0.12	LHS
97	11 Oct 14	75.960	2.10	1.00	0.05	2.10	0.11	0.26	LHS
98	11 Oct 14	76.531	1.20	0.90	0.05	1.08	0.05	0.12	LHS
99	11 Oct 14	76.532	1.80	1.00	0.05	1.80	0.09	0.21	LHS
100	11 Oct 14	76.533	0.90	0.50	0.05	0.45	0.02	0.05	LHS
101	11 Oct 14	76.919	0.60	0.50	0.05	0.30	0.02	0.05	LHS
102	11 Oct 14	76.923	1.20	0.90	0.05	1.08	0.05	0.12	LHS
103	11 Oct 14	77.080	0.90	0.80	0.05	0.72	0.04	0.09	LHS
104	11 Oct 14	78.120	1.30	1.00	0.05	1.30	0.07	0.16	LHS
105	11 Oct 14	85.168	1.10	1.00	0.05	1.10	0.06	0.14	RHS
106	14 Oct 14	85.182	0.70	0.60	0.05	0.42	0.02	0.05	RHS
107	14 Oct 14	85.186	0.60	0.60	0.05	0.36	0.02	0.05	RHS
108	14 Oct 14	85.190	0.60	0.40	0.05	0.24	0.01	0.02	RHS
109	14 Oct 14	86.020	1.00	0.50	0.05	0.50	0.03	0.07	RHS
110	14 Oct 14	85.450	0.80	0.70	0.05	0.56	0.03	0.07	RHS
111	14 Oct 14	85.725	0.80	0.40	0.05	0.32	0.02	0.05	LHS
112	14 Oct 14	87.819	0.60	0.30	0.05	0.18	0.01	0.02	LHS
113	14 Oct 14	87.845	0.70	0.60	0.05	0.42	0.02	0.05	LHS
114	14 Oct 14	87.846	0.80	0.40	0.05	0.32	0.02	0.05	LHS
115	14 Oct 14	88.129	1.10	0.90	0.05	0.99	0.05	0.12	LHS
116	14 Oct 14	88.131	0.60	0.40	0.05	0.24	0.01	0.02	LHS
117	14 Oct 14	88.133	0.80	0.30	0.05	0.24	0.01	0.02	RHS
118	14 Oct 14	88.136	1.20	1.00	0.05	1.20	0.06	0.14	RHS
119	14 Oct 14	88.140	0.50	0.30	0.05	0.15	0.01	0.02	RHS
120	14 Oct 14	88.141	0.60	0.50	0.05	0.30	0.02	0.05	RHS
CARRIED FORWARD:						2,045.20	192.74	448.19	

LINTASAN RESOURCES SDN. BHD.
MAINTENANCE OF FEDERAL ROADS - WEST COAST, SABAH

R01 POTHOLE PATCHING RECORD

DISTRICT: Ranau

ROUTE NO. 22

ROAD NAME: Jalan Kota Kinabalu - Sandakan

MONTH: October 2014

ITEM	DATE	CHAINAGE	Length (m)	Width (m)	Depth (m)	AREA (m ²)	VOLUME (m ³)	PREMIX QUANTITY (ton)	REMARKS
BROUGHT FORWARD:						2,045.20	192.74	448.19	
121	15 Oct 14	76.801	1.10	0.80	0.05	0.88	0.04	0.09	LHS
122	15 Oct 14	76.504	2.10	1.10	0.05	2.31	0.12	0.28	LHS
123	15 Oct 14	76.807	0.80	0.50	0.05	0.40	0.02	0.05	LHS
124	15 Oct 14	76.813	0.90	0.80	0.05	0.72	0.04	0.09	LHS
125	15 Oct 14	76.820	0.60	0.50	0.05	0.30	0.02	0.05	LHS
126	15 Oct 14	76.822	0.70	0.40	0.05	0.28	0.01	0.02	RHS
127	15 Oct 14	76.825	0.60	0.40	0.05	0.24	0.01	0.02	RHS
128	15 Oct 14	76.826	0.90	0.50	0.05	0.45	0.02	0.05	RHS
129	15 Oct 14	76.827	1.10	1.00	0.05	1.10	0.06	0.14	RHS
130	15 Oct 14	76.828	2.10	1.20	0.05	2.52	0.13	0.30	RHS
131	15 Oct 14	76.829	0.80	0.70	0.05	0.56	0.03	0.07	RHS
132	15 Oct 14	76.830	0.50	0.40	0.05	0.20	0.01	0.02	RHS
133	15 Oct 14	76.831	0.80	0.70	0.05	0.56	0.03	0.07	RHS
134	15 Oct 14	76.832	1.40	1.00	0.05	1.40	0.07	0.16	LHS
135	15 Oct 14	76.833	1.00	0.80	0.05	0.80	0.04	0.09	LHS
136	16 Oct 14	76.844	3.00	1.30	0.05	3.90	0.20	0.46	LHS
137	16 Oct 14	90.410	0.40	0.30	0.05	0.12	0.01	0.02	LHS
138	16 Oct 14	90.500	1.00	0.50	0.05	0.50	0.03	0.07	LHS
139	16 Oct 14	90.501	0.60	0.50	0.05	0.30	0.02	0.05	LHS
140	16 Oct 14	90.503	0.60	0.30	0.05	0.18	0.01	0.02	RHS
141	16 Oct 14	90.505	0.70	0.20	0.05	0.14	0.01	0.02	RHS
142	16 Oct 14	90.508	0.70	0.20	0.05	0.14	0.01	0.02	RHS
143	16 Oct 14	90.509	0.80	0.30	0.05	0.24	0.01	0.02	RHS
144	16 Oct 14	90.510	0.90	0.50	0.05	0.45	0.02	0.05	RHS
145	16 Oct 14	90.512	3.50	1.50	0.05	5.25	0.26	0.60	RHS
146	16 Oct 14	90.513	0.60	0.60	0.05	0.36	0.02	0.05	RHS
147	16 Oct 14	90.514	3.50	1.00	0.05	3.50	0.18	0.42	RHS
148	16 Oct 14	90.515	1.20	0.90	0.05	1.08	0.05	0.12	LHS
149	16 Oct 14	90.516	0.70	0.20	0.05	0.14	0.01	0.02	LHS
150	16 Oct 14	90.520	0.50	0.40	0.05	0.20	0.01	0.02	RHS
CARRIED FORWARD:						2,074.42	194.24	451.65	

LINTASAN RESOURCES SDN. BHD.
MAINTENANCE OF FEDERAL ROADS - WEST COAST, SABAH

R01 POTHOLE PATCHING RECORD

DISTRICT: Ranau

ROUTE NO. 22

ROAD NAME: Jalan Kota Kinabalu - Sandakan

MONTH: October 2014

ITEM	DATE	CHAINAGE	Length (m)	Width (m)	Depth (m)	AREA (m ²)	VOLUME (m ³)	PREMIX QUANTITY (ton)	REMARKS
BROUGHT FORWARD:						2,074.42	194.24	451.65	
151	17 Oct 14	103.600	0.50	0.40	0.05	0.20	0.01	0.02	RHS
152	17 Oct 14	103.610	0.50	0.20	0.05	0.10	0.01	0.02	LHS
153	17 Oct 14	103.611	0.80	0.50	0.05	0.40	0.02	0.05	LHS
154	17 Oct 14	103.612	1.10	0.80	0.05	0.88	0.04	0.09	RHS
155	17 Oct 14	103.613	0.80	0.70	0.05	0.56	0.03	0.07	RHS
156	17 Oct 14	103.615	1.50	1.00	0.05	1.50	0.08	0.19	RHS
157	17 Oct 14	103.616	1.00	0.90	0.05	0.90	0.05	0.12	LHS
158	17 Oct 14	103.618	0.80	0.50	0.05	0.40	0.02	0.05	LHS
159	17 Oct 14	103.619	1.00	0.70	0.05	0.70	0.04	0.09	RHS
160	17 Oct 14	103.620	1.20	0.60	0.05	0.72	0.04	0.09	RHS
161	17 Oct 14	103.621	5.60	0.20	0.05	1.12	0.06	0.14	RHS
162	17 Oct 14	103.622	0.80	1.00	0.05	0.80	0.04	0.09	RHS
163	17 Oct 14	103.625	7.10	0.60	0.05	4.26	0.21	0.49	RHS
164	17 Oct 14	103.626	1.00	0.30	0.05	0.30	0.02	0.05	LHS
165	17 Oct 14	103.630	0.80	0.40	0.05	0.32	0.02	0.05	LHS
166	18 Oct 14	103.631	0.60	0.60	0.05	0.36	0.02	0.05	LHS
167	18 Oct 14	91.111	1.30	1.20	0.05	1.56	0.08	0.19	LHS
168	18 Oct 14	91.112	1.10	0.60	0.05	0.66	0.03	0.07	LHS
169	18 Oct 14	91.113	0.70	0.60	0.05	0.42	0.02	0.05	LHS
170	18 Oct 14	91.114	0.80	0.30	0.05	0.24	0.01	0.02	RHS
171	18 Oct 14	91.125	0.80	0.30	0.05	0.24	0.01	0.02	LHS
172	18 Oct 14	91.126	0.90	0.70	0.05	0.63	0.03	0.07	LHS
173	18 Oct 14	91.128	1.00	0.40	0.05	0.40	0.02	0.05	RHS
174	18 Oct 14	91.130	0.80	0.40	0.05	0.32	0.02	0.05	RHS
175	18 Oct 14	91.131	0.70	0.50	0.05	0.35	0.02	0.05	RHS
176	18 Oct 14	91.502	1.30	0.70	0.05	0.91	0.05	0.12	RHS
177	18 Oct 14	91.503	0.70	0.40	0.05	0.28	0.01	0.02	RHS
178	18 Oct 14	91.504	2.20	1.00	0.05	2.20	0.11	0.26	RHS
179	18 Oct 14	91.505	0.90	0.90	0.05	0.81	0.04	0.09	RHS
180	18 Oct 14	91.506	2.10	1.10	0.05	2.31	0.12	0.28	LHS
CARRIED FORWARD:						2,099.27	195.52	454.65	

LINTASAN RESOURCES SDN. BHD.
MAINTENANCE OF FEDERAL ROADS - WEST COAST, SABAH

R01 POTHOLE PATCHING RECORD

DISTRICT: Ranau

ROUTE NO. 22

ROAD NAME: Jalan Kota Kinabalu - Sandakan

MONTH: October 2014

ITEM	DATE	CHAINAGE	Length (m)	Width (m)	Depth (m)	AREA (m ²)	VOLUME (m ³)	PREMIX QUANTITY (ton)	REMARKS
BROUGHT FORWARD:						2,099.27	195.52	454.65	
181	21 Oct 14	137.915	1.30	0.80	0.05	1.04	0.05	0.12	LHS
182	21 Oct 14	137.911	0.80	0.50	0.05	0.40	0.02	0.05	LHS
183	21 Oct 14	137.910	0.70	0.40	0.05	0.28	0.01	0.02	LHS
184	21 Oct 14	137.182	0.30	0.20	0.05	0.06	0.00	0.00	LHS
185	21 Oct 14	137.180	1.20	0.70	0.05	0.84	0.04	0.09	RHS
186	21 Oct 14	137.150	2.60	1.00	0.05	2.60	0.13	0.30	RHS
187	21 Oct 14	136.914	3.00	0.80	0.05	2.40	0.12	0.28	LHS
188	21 Oct 14	136.414	1.30	1.20	0.05	1.56	0.08	0.19	LHS
189	21 Oct 14	136.413	1.00	0.80	0.05	0.80	0.04	0.09	LHS
190	21 Oct 14	136.409	1.10	0.70	0.05	0.77	0.04	0.09	LHS
191	21 Oct 14	136.408	0.90	0.30	0.05	0.27	0.01	0.02	LHS
192	21 Oct 14	136.407	1.90	0.70	0.05	1.33	0.07	0.16	LHS
193	21 Oct 14	136.405	0.50	0.40	0.05	0.20	0.01	0.02	LHS
194	21 Oct 14	136.397	1.70	0.70	0.05	1.19	0.06	0.14	LHS
195	21 Oct 14	135.700	1.00	0.50	0.05	0.50	0.03	0.07	LHS
196	22 Oct 14	135.332	1.00	0.60	1.05	0.60	0.63	1.46	LHS
197	22 Oct 14	135.330	1.70	0.90	2.05	1.53	3.14	7.28	LHS
198	22 Oct 14	135.327	1.00	0.50	3.05	0.50	1.53	3.55	LHS
199	22 Oct 14	134.786	1.00	0.60	4.05	0.60	2.43	5.64	LHS
200	22 Oct 14	134.635	0.70	0.70	5.05	0.49	2.47	5.73	LHS
201	22 Oct 14	134.025	0.70	0.30	6.05	0.21	1.27	2.95	LHS
202	22 Oct 14	134.027	2.20	0.70	7.05	1.54	10.86	25.20	LHS
203	22 Oct 14	134.040	1.90	0.90	8.05	1.71	13.77	31.95	LHS
204	22 Oct 14	133.940	0.50	0.50	9.05	0.25	2.26	5.24	LHS
205	22 Oct 14	133.939	1.90	0.60	10.05	1.14	11.46	26.59	LHS
206	22 Oct 14	133.938	1.00	0.80	11.05	0.80	8.84	20.51	LHS
207	22 Oct 14	133.934	1.50	0.80	12.05	1.20	14.46	33.55	RHS
208	22 Oct 14	133.933	0.70	0.50	13.05	0.35	4.57	10.60	LHS
209	22 Oct 14	133.920	1.10	0.40	14.05	0.44	6.18	14.34	RHS
210	22 Oct 14	133.919	0.80	0.40	15.05	0.32	4.82	11.18	RHS
CARRIED FORWARD:						2,125.19	284.92	662.06	

LINTASAN RESOURCES SDN. BHD.
MAINTENANCE OF FEDERAL ROADS - WEST COAST, SABAH

R01 POTHOLE PATCHING RECORD

DISTRICT: Ranau

ROUTE NO. 22

ROAD NAME: Jalan Kota Kinabalu - Sandakan

MONTH: October 2014

ITEM	DATE	CHAINAGE	Length (m)	Width (m)	Depth (m)	AREA (m ²)	VOLUME (m ³)	PREMIX QUANTITY (ton)	REMARKS
BROUGHT FORWARD:						2,125.19	284.92	662.06	
211	23 Oct 14	136.301	0.70	0.20	0.05	0.14	0.01	0.02	LHS
212	23 Oct 14	136.280	1.60	0.60	0.05	0.96	0.05	0.12	LHS
213	23 Oct 14	133.850	0.40	0.30	0.05	0.12	0.01	0.02	LHS
214	23 Oct 14	133.830	1.00	0.50	0.05	0.50	0.03	0.07	LHS
215	23 Oct 14	133.804	0.60	0.40	0.05	0.24	0.01	0.02	LHS
216	23 Oct 14	133.726	0.90	0.70	0.05	0.63	0.03	0.07	LHS
217	23 Oct 14	133.722	0.70	0.30	0.05	0.21	0.01	0.02	LHS
218	23 Oct 14	133.685	1.00	0.60	0.05	0.60	0.03	0.07	LHS
219	23 Oct 14	133.650	0.50	0.30	0.05	0.15	0.01	0.02	RHS
220	23 Oct 14	133.648	0.70	0.40	0.05	0.28	0.01	0.02	RHS
221	23 Oct 14	133.646	0.80	0.40	0.05	0.32	0.02	0.05	RHS
222	23 Oct 14	133.460	0.80	0.30	0.05	0.24	0.01	0.02	LHS
223	23 Oct 14	133.450	1.40	0.80	0.05	1.12	0.06	0.14	LHS
224	23 Oct 14	132.555	0.60	0.40	0.05	0.24	0.01	0.02	LHS
225	23 Oct 14	132.551	1.10	0.80	0.05	0.88	0.04	0.09	LHS
226	24 Oct 14	132.550	0.80	0.50	0.05	0.40	0.02	0.05	RHS
227	24 Oct 14	132.551	0.50	4.00	0.05	2.00	0.10	0.23	RHS
228	24 Oct 14	132.552	0.60	0.40	0.05	0.24	0.01	0.02	RHS
229	24 Oct 14	132.553	0.60	0.60	0.05	0.36	0.02	0.05	LHS
230	24 Oct 14	132.554	0.60	0.50	0.05	0.30	0.02	0.05	LHS
231	24 Oct 14	132.555	0.70	0.60	0.05	0.42	0.02	0.05	LHS
232	24 Oct 14	132.556	0.50	0.40	0.05	0.20	0.01	0.02	LHS
233	24 Oct 14	132.356	0.70	0.60	0.05	0.42	0.02	0.05	RHS
234	24 Oct 14	132.280	1.30	0.80	0.05	1.04	0.05	0.12	RHS
235	24 Oct 14	132.270	1.50	0.90	0.05	1.35	0.07	0.16	RHS
236	24 Oct 14	132.267	1.10	0.80	0.05	0.88	0.04	0.09	RHS
237	24 Oct 14	132.068	0.50	0.40	0.05	0.20	0.01	0.02	RHS
238	24 Oct 14	132.069	0.80	0.60	0.05	0.48	0.02	0.05	LHS
239	24 Oct 14	132.070	0.60	0.60	0.05	0.36	0.02	0.05	LHS
240	24 Oct 14	132.071	0.90	0.70	0.05	0.63	0.03	0.07	LHS
CARRIED FORWARD:						2,141.10	285.72	663.91	

LINTASAN RESOURCES SDN. BHD.
MAINTENANCE OF FEDERAL ROADS - WEST COAST, SABAH

R01 POTHOLE PATCHING RECORD

DISTRICT: Ranau

ROUTE NO. 22

ROAD NAME: Jalan Kota Kinabalu - Sandakan

MONTH: October 2014

ITEM	DATE	CHAINAGE	Length (m)	Width (m)	Depth (m)	AREA (m ²)	VOLUME (m ³)	PREMIX QUANTITY (ton)	REMARKS
BROUGHT FORWARD:						2,141.10	285.72	663.91	
241	28 Oct 14	131.624	1.50	0.60	0.05	0.90	0.05	0.12	LHS
242	28 Oct 14	131.619	0.70	0.40	0.05	0.28	0.01	0.02	LHS
243	28 Oct 14	131.615	0.60	0.50	0.05	0.30	0.02	0.05	LHS
244	28 Oct 14	131.590	1.10	0.70	0.05	0.77	0.04	0.09	LHS
245	28 Oct 14	131.589	0.80	0.50	0.05	0.40	0.02	0.05	LHS
246	28 Oct 14	131.578	1.90	0.70	0.05	1.33	0.07	0.16	LHS
247	28 Oct 14	131.567	1.90	0.70	0.05	1.33	0.07	0.16	LHS
248	28 Oct 14	131.562	1.30	0.30	0.05	0.39	0.02	0.05	LHS
249	28 Oct 14	131.560	0.80	0.50	0.05	0.40	0.02	0.05	LHS
250	28 Oct 14	131.558	0.60	0.40	0.05	0.24	0.01	0.02	LHS
251	28 Oct 14	130.460	1.30	0.50	0.05	0.65	0.03	0.07	RHS
252	28 Oct 14	130.395	1.10	0.50	0.05	0.55	0.03	0.07	RHS
253	28 Oct 14	129.986	1.90	0.70	0.05	1.33	0.07	0.16	RHS
254	28 Oct 14	129.970	1.90	0.70	0.05	1.33	0.07	0.16	RHS
255	28 Oct 14	129.975	0.90	0.70	0.05	0.63	0.03	0.07	RHS
256									
257									
258									
259									
260									
261									
262									
263									
264									
265									
266									
267									
268									
269									
270									
CARRIED FORWARD:						2,151.93	286.28	665.21	

LINTASAN RESOURCES SDN BHD.
MAINTENANCE OF FEDERAL ROADS - WEST COAST, SABAH

SUMMARY - POTHOLE PATCHING RECORD

Month: OCTOBER 2014

ITEM	DISTRICT	ROUTE NO.	ROAD NAME	AREA (m ²)			VOLUME (m ³)			PREMIX QUANTITY (TON)		
				PREVIOUS MONTH	CURRENT MONTH	CUM. MONTH	PREVIOUS MONTH	CURRENT MONTH	CUM. MONTH	PREVIOUS MONTH	CURRENT MONTH	CUM. MONTH
1	Kota Kinabalu	01	Jalan Kota Kinabalu - Sindumin	316.11	156.97	473.08	15.81	7.85	23.66	36.67	18.21	54.88
2	Penampang	01	Jalan Kota Kinabalu - Sindumin	407.50	205.14	612.64	20.38	10.26	30.64	47.28	23.80	71.08
3	Papar	01	Jalan Kota Kinabalu - Sindumin	2,993.14	512.46	3,505.60	149.66	25.62	175.28	347.21	59.45	406.66
4	Penampang	500	Jalan Kota Kinabalu - Keningau - Tenom	2,727.49	198.24	2,925.73	136.37	9.91	146.28	316.38	23.00	339.38
5	Penampang	501	Jalan Kota Kinabalu - Penampang - Lok Kawi	322.72	8.64	331.36	16.14	0.43	16.57	37.43	1.00	38.43
6	Kota Kinabalu	608	Jalan masuk ke Lapangan Terbang Lama, K.K.	80.31	73.49	153.80	4.02	3.67	7.69	9.32	8.52	17.84
TOTAL:				6,847.27	1,154.94	8,002.21	342.38	57.74	400.12	794.29	133.98	928.27

LINTASAN RESOURCES SDN. BHD.
MAINTENANCE OF FEDERAL ROADS - WEST COAST, SABAH

R01 POT HOLE PATCHING RECORD

DISTRICT: KOTA KINABALU

ROUTE NO. 01

ROAD NAME: JALAN KK - SINDUMIN

MONTH: OCTOBER 2014

ITEM	DATE	CHAINAGE	Length (m)	Width (m)	Depth (m)	AREA (m ²)	VOLUME (m ³)	PREMIX QUANTITY (ton)	REMARKS
BROUGHT FORWARD:						316.11	15.81	36.67	
1	01 Oct 14	0.060	1.70	1.30	0.050	2.21	0.11	0.26	LHS
2	01 Oct 14	0.097	2.40	1.00	0.050	2.40	0.12	0.28	LHS
3	01 Oct 14	0.100	1.30	0.90	0.050	1.17	0.06	0.14	LHS
4	01 Oct 14	0.707	1.80	1.00	0.050	1.80	0.09	0.21	LHS
5	01 Oct 14	1.240	2.30	1.10	0.050	2.53	0.13	0.29	LHS
6	01 Oct 14	1.245	2.00	1.00	0.050	2.00	0.10	0.23	LHS
7	02 Oct 14	0.188	12.40	1.00	0.050	12.40	0.62	1.44	LHS
8	02 Oct 14	0.186	2.00	1.30	0.050	2.60	0.13	0.30	LHS
9	02 Oct 14	1.540	2.40	1.10	0.050	2.64	0.13	0.31	LHS
10	02 Oct 14	1.457	1.40	1.00	0.050	1.40	0.07	0.16	LHS
11	02 Oct 14	1.457	1.20	0.90	0.050	1.08	0.05	0.13	LHS
12	02 Oct 14	1.460	1.40	1.00	0.050	1.40	0.07	0.16	LHS
13	02 Oct 14	1.480	2.30	1.00	0.050	2.30	0.12	0.27	LHS
14	02 Oct 14	2.530	2.20	1.20	0.050	2.64	0.13	0.31	LHS
15	03 Oct 14	0.390	1.60	1.10	0.050	1.76	0.09	0.20	LHS
16	03 Oct 14	0.393	1.70	0.80	0.050	1.36	0.07	0.16	LHS
17	03 Oct 14	0.460	2.10	1.00	0.050	2.10	0.11	0.24	LHS
18	03 Oct 14	0.430	7.60	0.90	0.050	6.84	0.34	0.79	LHS
19	03 Oct 14	0.460	2.40	1.30	0.050	3.12	0.16	0.36	LHS
20	03 Oct 14	1.567	1.40	1.00	0.050	1.40	0.07	0.16	LHS
21	03 Oct 14	1.570	1.80	1.10	0.050	1.98	0.10	0.23	LHS
22	03 Oct 14	1.580	1.70	1.20	0.050	2.04	0.10	0.24	LHS
23	03 Oct 14	1.583	1.30	1.10	0.050	1.43	0.07	0.17	LHS
24	03 Oct 14	1.588	2.10	1.10	0.050	2.31	0.12	0.27	LHS
25	03 Oct 14	1.645	1.70	1.00	0.050	1.70	0.09	0.20	LHS
26	03 Oct 14	1.650	2.00	1.00	0.050	2.00	0.10	0.23	LHS
27	03 Oct 14	1.675	1.60	1.30	0.050	2.08	0.10	0.24	LHS
28	03 Oct 14	1.750	2.70	1.20	0.050	3.24	0.16	0.38	LHS
29	03 Oct 14	1.770	3.20	1.20	0.050	3.84	0.19	0.45	LHS
30	03 Oct 14	1.810	3.50	1.30	0.050	4.55	0.23	0.53	LHS
CARRIED FORWARD:						396.43	19.83	45.99	

LINTASAN RESOURCES SDN. BHD.
MAINTENANCE OF FEDERAL ROADS - WEST COAST, SABAH

R01 POTHOLE PATCHING RECORD

DISTRICT: KOTA KINABALU

ROUTE NO. 01

ROAD NAME: JALAN KK - SINDUMIN

MONTH: OCTOBER 2014

ITEM	DATE	CHAINAGE	Length (m)	Width (m)	Depth (m)	AREA (m2)	VOLUME (m3)	PREMIX QUANTITY (ton)	REMARKS
BROUGHT FORWARD:						396.43	19.83	45.99	
31	03 Oct 14	2.525	1.60	1.40	0.050	2.24	0.11	0.26	LHS
32	04 Oct 14	0.523	3.20	1.10	0.050	3.52	0.18	0.41	LHS
33	04 Oct 14	0.525	5.10	1.00	0.050	5.10	0.26	0.59	LHS
34	04 Oct 14	0.623	1.60	1.20	0.050	1.92	0.10	0.22	RHS
35	04 Oct 14	1.690	5.50	1.00	0.050	5.50	0.28	0.64	RHS
36	04 Oct 14	1.687	2.80	2.70	0.050	7.56	0.38	0.88	RHS
37	04 Oct 14	1.685	1.50	1.10	0.050	1.65	0.08	0.19	RHS
38	21 Oct 14	0.297	3.20	1.20	0.050	3.84	0.19	0.45	LHS
39	21 Oct 14	0.300	6.80	1.00	0.050	6.80	0.34	0.79	LHS
40	21 Oct 14	0.306	2.00	0.70	0.050	1.40	0.07	0.16	LHS
41	21 Oct 14	0.308	4.40	1.00	0.050	4.40	0.22	0.51	LHS
42	21 Oct 14	0.312	4.50	0.90	0.050	4.05	0.20	0.47	LHS
43	21 Oct 14	2.350	2.20	1.00	0.050	2.20	0.11	0.26	LHS
44	21 Oct 14	2.355	1.80	1.10	0.050	1.98	0.10	0.23	LHS
45	21 Oct 14	2.445	3.20	1.20	0.050	3.84	0.19	0.45	LHS
46	21 Oct 14	2.450	2.00	1.10	0.050	2.20	0.11	0.26	LHS
47	27 Oct 14	1.568	1.60	1.30	0.050	2.08	0.10	0.24	RHS
48	27 Oct 14	1.580	7.10	1.00	0.050	7.10	0.36	0.82	RHS
49	27 Oct 14	1.588	2.70	1.10	0.050	2.97	0.15	0.34	RHS
50	27 Oct 14	1.590	3.50	1.80	0.050	6.30	0.32	0.73	RHS
TOTAL:						473.08	23.66	54.88	

LINTASAN RESOURCES SDN. BHD.
MAINTENANCE OF FEDERAL ROADS - WEST COAST, SABAH

R01 POTHOLE PATCHING RECORD

DISTRICT: PENAMPANG

ROUTE NO. 01

ROAD NAME: JALAN KK - SINDUMIN

MONTH: OCTOBER 2014

ITEM	DATE	CHAINAGE	Length (m)	Width (m)	Depth (m)	AREA (m2)	VOLUME (m3)	PREMIX QUANTITY (ton)	REMARKS
BROUGHT FORWARD:						407.50	20.38	47.28	
1	03 Oct 14	12.463	3.70	1.20	0.050	4.44	0.22	0.52	RHS
2	03 Oct 14	12.460	3.30	1.10	0.050	3.63	0.18	0.42	RHS
3	03 Oct 14	12.190	1.40	1.20	0.050	1.68	0.08	0.19	RHS
4	03 Oct 14	12.135	1.60	1.20	0.050	1.92	0.10	0.22	RHS
5	03 Oct 14	12.118	5.50	1.20	0.050	6.60	0.33	0.77	RHS
6	10 Oct 14	12.205	20.00	1.30	0.050	26.00	1.30	3.02	RHS
7	10 Oct 14	17.865	3.90	1.10	0.050	4.29	0.21	0.50	LHS
8	10 Oct 14	17.870	4.20	0.90	0.050	3.78	0.19	0.44	RHS
9	10 Oct 14	17.910	10.40	1.40	0.050	14.56	0.73	1.69	RHS
10	10 Oct 14	17.920	9.70	1.30	0.050	12.61	0.63	1.46	RHS
11	10 Oct 14	17.933	3.30	0.90	0.050	2.97	0.15	0.34	RHS
12	13 Oct 14	13.885	2.40	1.40	0.050	3.36	0.17	0.39	RHS
13	13 Oct 14	13.883	2.20	1.30	0.050	2.86	0.14	0.33	RHS
14	13 Oct 14	13.860	2.00	1.40	0.050	2.80	0.14	0.32	RHS
15	13 Oct 14	13.840	7.00	1.20	0.050	8.40	0.42	0.97	RHS
16	13 Oct 14	13.480	2.60	1.20	0.050	3.12	0.16	0.36	LHS
17	13 Oct 14	13.493	1.60	1.20	0.050	1.92	0.10	0.22	LHS
18	13 Oct 14	13.530	1.80	1.40	0.050	2.52	0.13	0.29	LHS
19	14 Oct 14	13.850	34.20	1.10	0.050	37.62	1.88	4.36	RHS
20	14 Oct 14	13.575	6.20	0.90	0.050	5.58	0.28	0.65	LHS
21	15 Oct 14	13.350	3.20	1.20	0.050	3.84	0.19	0.45	LHS
22	15 Oct 14	13.353	1.20	0.60	0.050	0.72	0.04	0.08	LHS
23	18 Oct 14	15.530	9.10	1.10	0.050	10.01	0.50	1.16	RHS
24	18 Oct 14	15.360	8.50	1.10	0.050	9.35	0.47	1.08	RHS
25	18 Oct 14	15.345	7.10	1.10	0.050	7.81	0.39	0.91	RHS
26	18 Oct 14	15.338	8.30	1.30	0.050	10.79	0.54	1.25	RHS
27	18 Oct 14	15.330	4.40	1.10	0.050	4.84	0.24	0.56	RHS
28	21 Oct 14	17.085	2.00	1.00	0.050	2.00	0.10	0.23	RHS
29	21 Oct 14	17.087	2.80	0.90	0.050	2.52	0.13	0.29	RHS
30	21 Oct 14	17.107	2.60	1.00	0.050	2.60	0.13	0.30	RHS
TOTAL:						612.64	30.64	71.08	

LINTASAN RESOURCES SDN. BHD.
MAINTENANCE OF FEDERAL ROADS - WEST COAST, SABAH

R01 POTHOLE PATCHING RECORD

DISTRICT: PAPAR

ROUTE NO. 01

ROAD NAME: JALAN KK - SINDUMIN (CH18.000 - CH44.800)

MONTH: OCTOBER 2014

ITEM	DATE	CHAINAGE	Length (m)	Width (m)	Depth (m)	AREA (m2)	VOLUME (m3)	PREMIX QUANTITY (ton)	REMARKS
BROUGHT FORWARD:						2,993.14	149.66	347.21	
1	01 Oct 14	26.395	5.20	1.20	0.050	6.24	0.31	0.72	LHS
2	01 Oct 14	26.395	3.40	1.20	0.050	4.08	0.20	0.47	LHS
3	01 Oct 14	26.402	8.40	1.10	0.050	9.24	0.46	1.07	LHS
4	01 Oct 14	26.405	6.10	1.10	0.050	6.71	0.34	0.78	LHS
5	02 Oct 14	25.990	6.20	1.10	0.050	6.82	0.34	0.79	RHS
6	02 Oct 14	29.513	9.30	1.10	0.050	10.23	0.51	1.19	RHS
7	02 Oct 14	30.280	2.00	1.00	0.050	2.00	0.10	0.23	LHS
8	02 Oct 14	30.303	3.00	1.00	0.050	3.00	0.15	0.35	LHS
9	02 Oct 14	30.312	2.10	1.00	0.050	2.10	0.11	0.24	LHS
10	02 Oct 14	30.315	4.20	1.20	0.050	5.04	0.25	0.58	LHS
11	03 Oct 14	23.115	7.30	1.30	0.050	9.49	0.47	1.10	LHS
12	03 Oct 14	23.123	11.60	1.30	0.050	15.08	0.75	1.75	LHS
13	04 Oct 14	36.908	2.00	1.30	0.050	2.60	0.13	0.30	LHS
14	04 Oct 14	36.910	4.00	1.70	0.050	6.80	0.34	0.79	LHS
15	04 Oct 14	29.445	10.30	1.00	0.050	10.30	0.52	1.19	RHS
16	04 Oct 14	32.687	3.00	1.30	0.050	3.90	0.20	0.45	LHS
17	04 Oct 14	32.693	2.70	1.30	0.050	3.51	0.18	0.41	LHS
18	04 Oct 14	32.698	2.10	1.20	0.050	2.52	0.13	0.29	LHS
19	09 Oct 14	34.697	6.50	1.20	0.050	7.80	0.39	0.90	RHS
20	09 Oct 14	34.683	2.80	1.20	0.050	3.36	0.17	0.39	RHS
21	09 Oct 14	34.705	9.40	1.40	0.050	13.16	0.66	1.53	RHS
22	13 Oct 14	34.690	4.30	1.10	0.050	4.73	0.24	0.55	RHS
23	13 Oct 14	34.677	2.50	1.00	0.050	2.50	0.13	0.29	RHS
24	13 Oct 14	34.670	7.40	1.30	0.050	9.62	0.48	1.12	RHS
25	13 Oct 14	34.665	3.30	0.90	0.050	2.97	0.15	0.34	RHS
26	13 Oct 14	34.630	10.20	1.10	0.050	11.22	0.56	1.30	RHS
27	13 Oct 14	18.380	2.00	1.00	0.050	2.00	0.10	0.23	RHS
28	13 Oct 14	19.095	3.30	1.00	0.050	3.30	0.17	0.38	LHS
29	13 Oct 14	19.098	2.30	1.20	0.050	2.76	0.14	0.32	LHS
30	14 Oct 14	23.355	4.20	0.80	0.050	3.36	0.17	0.39	LHS
CARRIED FORWARD:						3,169.58	158.48	367.68	

LINTASAN RESOURCES SDN. BHD.
MAINTENANCE OF FEDERAL ROADS - WEST COAST, SABAH

R01 POTHOLE PATCHING RECORD

DISTRICT: PAPAR

ROUTE NO. 01

ROAD NAME: JALAN KK - SINDUMIN (CH18.000 - CH44.800)

MONTH: OCTOBER 2014

ITEM	DATE	CHAINAGE	Length (m)	Width (m)	Depth (m)	AREA (m ²)	VOLUME (m ³)	PREMIX QUANTITY (ton)	REMARKS
BROUGHT FORWARD:						3,169.58	158.48	367.68	
31	14 Oct 14	27.070	3.40	1.60	0.050	5.44	0.27	0.63	RHS
32	14 Oct 14	23.020	2.10	1.30	0.050	2.73	0.14	0.32	LHS
33	14 Oct 14	23.085	1.40	1.10	0.050	1.54	0.08	0.18	RHS
34	14 Oct 14	21.740	2.20	1.00	0.050	2.20	0.11	0.26	RJS
35	14 Oct 14	23.895	7.30	1.30	0.050	9.49	0.47	1.10	RHS
36	14 Oct 14	23.982	4.40	1.60	0.050	7.04	0.35	0.82	RHS
37	14 Oct 14	24.080	5.00	1.00	0.050	5.00	0.25	0.58	RHS
38	14 Oct 14	23.050	2.40	1.40	0.050	3.36	0.17	0.39	LHS
39	14 Oct 14	29.440	8.00	1.10	0.050	8.80	0.44	1.02	RHS
40	17 Oct 14	20.015	4.40	1.00	0.050	4.40	0.22	0.51	LHS
41	17 Oct 14	20.018	3.20	1.20	0.050	3.84	0.19	0.45	LHS
42	17 Oct 14	20.020	9.30	1.00	0.050	9.30	0.47	1.08	LHS
43	17 Oct 14	30.093	3.90	1.00	0.050	3.90	0.20	0.45	LHS
44	17 Oct 14	30.098	8.20	1.10	0.050	9.02	0.45	1.05	LHS
45	17 Oct 14	30.405	3.00	0.90	0.050	2.70	0.14	0.31	LHS
46	17 Oct 14	30.408	3.20	1.00	0.050	3.20	0.16	0.37	LHS
47	17 Oct 14	30.413	2.70	1.10	0.050	2.97	0.15	0.34	LHS
48	17 Oct 14	30.423	2.80	1.00	0.050	2.80	0.14	0.32	LHS
49	17 Oct 14	30.427	6.70	1.00	0.050	6.70	0.34	0.78	LHS
50	17 Oct 14	30.427	2.50	1.00	0.050	2.50	0.13	0.29	RHS
51	17 Oct 14	30.432	2.80	1.40	0.050	3.92	0.20	0.45	RHS
52	20 Oct 14	26.394	5.00	0.60	0.050	3.00	0.15	0.35	RHS
53	20 Oct 14	26.397	1.20	1.00	0.050	1.20	0.06	0.14	RHS
54	20 Oct 14	26.400	10.00	1.10	0.050	11.00	0.55	1.28	LHS
55	20 Oct 14	27.073	3.40	1.40	0.050	4.76	0.24	0.55	RHS
56	20 Oct 14	19.077	5.20	1.10	0.050	5.72	0.29	0.66	LHS
57	20 Oct 14	19.082	6.20	1.10	0.050	6.82	0.34	0.79	LHS
58	20 Oct 14	19.090	3.20	1.00	0.050	3.20	0.16	0.37	LHS
59	20 Oct 14	19.095	3.30	1.00	0.050	3.30	0.17	0.38	LHS
60	24 Oct 14	29.970	2.30	1.00	0.050	2.30	0.12	0.27	LHS
CARRIED FORWARD:						3,311.73	165.59	384.17	

LINTASAN RESOURCES SDN. BHD.
MAINTENANCE OF FEDERAL ROADS - WEST COAST, SABAH

R01 POTHOLE PATCHING RECORD

DISTRICT: PAPAR

ROUTE NO. 01

ROAD NAME: JALAN KK - SINDUMIN (CH18.000 - CH44.800)

MONTH: OCTOBER 2014

ITEM	DATE	CHAINAGE	Length (m)	Width (m)	Depth (m)	AREA (m ²)	VOLUME (m ³)	PREMIX QUANTITY (ton)	REMARKS
BROUGHT FORWARD:						3,311.73	165.59	384.17	
61	24 Oct 14	29.998	4.20	1.00	0.050	4.20	0.21	0.49	LHS
62	24 Oct 14	29.993	6.40	1.20	0.050	7.68	0.38	0.89	LHS
63	24 Oct 14	29.137	5.00	1.30	0.050	6.50	0.33	0.75	RHS
64	24 Oct 14	29.170	6.50	1.10	0.050	7.15	0.36	0.83	RHS
65	24 Oct 14	29.173	4.30	1.10	0.050	4.73	0.24	0.55	LHS
66	24 Oct 14	34.970	5.30	1.00	0.050	5.30	0.27	0.61	LHS
67	24 Oct 14	26.373	3.80	1.60	0.050	6.08	0.30	0.71	RHS
68	28 Oct 14	21.922	13.20	1.10	0.050	14.52	0.73	1.68	RHS
69	28 Oct 14	21.950	10.40	1.10	0.050	11.44	0.57	1.33	RHS
TOTAL:						3,379.33	168.97	392.01	

LINTASAN RESOURCES SDN. BHD.
MAINTENANCE OF FEDERAL ROADS - WEST COAST, SABAH

R01 POTHOLE PATCHING RECORD

DISTRICT: PAPAR

ROUTE NO. 01

ROAD NAME: JALAN KK - SINDUMIN (CH44.800 - CH72.470)

MONTH: OCTOBER 2014

ITEM	DATE	CHAINAGE	Length (m)	Width (m)	Depth (m)	AREA (m2)	VOLUME (m3)	PREMIX QUANTITY (ton)	REMARKS
BROUGHT FORWARD:						3,379.33	168.97	392.01	
70	15 Oct 14	56.147	5.60	1.20	0.050	6.72	0.34	0.78	LHS
71	15 Oct 14	56.156	1.40	1.10	0.050	1.54	0.08	0.18	LHS
72	15 Oct 14	56.188	10.30	1.10	0.050	11.33	0.57	1.31	LHS
73	15 Oct 14	56.205	1.70	1.00	0.050	1.70	0.09	0.20	RHS
74	15 Oct 14	56.225	4.60	1.00	0.050	4.60	0.23	0.53	LHS
75	15 Oct 14	56.231	3.00	1.10	0.050	3.30	0.17	0.38	LHS
76	15 Oct 14	56.240	1.70	0.90	0.050	1.53	0.08	0.18	LHS
77	15 Oct 14	56.240	2.60	1.20	0.050	3.12	0.16	0.36	LHS
78	15 Oct 14	56.321	2.30	1.60	0.050	3.68	0.18	0.43	LHS
79	15 Oct 14	56.388	2.50	1.50	0.050	3.75	0.19	0.44	LHS
80	15 Oct 14	56.402	1.50	1.00	0.050	1.50	0.08	0.17	LHS
81	15 Oct 14	56.415	1.40	1.00	0.050	1.40	0.07	0.16	RHS
82	15 Oct 14	56.432	2.10	1.20	0.050	2.52	0.13	0.29	RHS
83	15 Oct 14	56.441	9.20	1.10	0.050	10.12	0.51	1.17	LHS
84	15 Oct 14	57.065	1.60	1.10	0.050	1.76	0.09	0.20	RHS
85	15 Oct 14	57.077	1.40	1.00	0.050	1.40	0.07	0.16	RHS
86	15 Oct 14	57.020	1.40	1.10	0.050	1.54	0.08	0.18	LHS
87	15 Oct 14	57.099	2.80	1.10	0.050	3.08	0.15	0.36	LHS
88	23 Oct 14	60.575	3.00	1.00	0.050	3.00	0.15	0.35	LHS
89	23 Oct 14	60.594	1.20	1.00	0.050	1.20	0.06	0.14	LHS
90	23 Oct 14	60.797	1.70	1.10	0.050	1.87	0.09	0.22	LHS
91	23 Oct 14	60.795	1.30	1.00	0.050	1.30	0.07	0.15	LHS
92	23 Oct 14	60.815	6.90	1.30	0.050	8.97	0.45	1.04	LHS
93	23 Oct 14	60.825	3.20	1.20	0.050	3.84	0.19	0.45	LHS
94	23 Oct 14	60.835	13.60	1.20	0.050	16.32	0.82	1.89	LHS
95	27 Oct 14	46.810	4.50	1.30	0.050	5.85	0.29	0.68	LHS
96	27 Oct 14	46.850	2.50	1.40	0.050	3.50	0.18	0.41	LHS
97	27 Oct 14	46.921	5.20	1.40	0.050	7.28	0.36	0.84	RHS
98	27 Oct 14	46.939	5.70	1.50	0.050	8.55	0.43	0.99	LHS
TOTAL:						3,505.60	175.28	406.66	

LINTASAN RESOURCES SDN. BHD.
MAINTENANCE OF FEDERAL ROADS - WEST COAST, SABAH

R01 POTHOLE PATCHING RECORD

DISTRICT: PENAMPANG

ROUTE NO. 500

ROAD NAME: JALAN KK - KENINGAU - TENOM

MONTH: OCTOBER 2014

ITEM	DATE	CHAINAGE	Length (m)	Width (m)	Depth (m)	AREA (m2)	VOLUME (m3)	PREMIX QUANTITY (ton)	REMARKS
BROUGHT FORWARD:						2,727.49	136.37	316.38	
1	03 Oct 14	9.904	1.00	0.40	0.050	0.40	0.02	0.05	LHS
2	03 Oct 14	9.906	1.00	0.40	0.050	0.40	0.02	0.05	LHS
3	03 Oct 14	9.908	1.00	0.40	0.050	0.40	0.02	0.05	LHS
4	03 Oct 14	9.910	1.00	0.40	0.050	0.40	0.02	0.05	LHS
5	03 Oct 14	9.912	1.00	0.40	0.050	0.40	0.02	0.05	LHS
6	04 Oct 14	10.328	0.40	0.40	0.050	0.16	0.01	0.02	RHS
7	04 Oct 14	10.330	0.40	0.40	0.050	0.16	0.01	0.02	RHS
8	04 Oct 14	10.364	0.40	0.40	0.050	0.16	0.01	0.02	RHS
9	04 Oct 14	10.366	0.40	0.40	0.050	0.16	0.01	0.02	RHS
10	04 Oct 14	10.368	0.40	0.40	0.050	0.16	0.01	0.02	RHS
11	04 Oct 14	11.224	0.40	0.40	0.050	0.16	0.01	0.02	LHS
12	04 Oct 14	11.226	0.40	0.40	0.050	0.16	0.01	0.02	LHS
13	04 Oct 14	12.914	0.80	0.40	0.050	0.32	0.02	0.04	LHS
14	04 Oct 14	12.916	0.80	0.40	0.050	0.32	0.02	0.04	LHS
15	04 Oct 14	12.918	0.80	0.40	0.050	0.32	0.02	0.04	LHS
16	04 Oct 14	12.920	0.80	0.40	0.050	0.32	0.02	0.04	LHS
17	04 Oct 14	12.922	0.40	0.40	0.050	0.16	0.01	0.02	LHS
18	04 Oct 14	12.924	0.40	0.40	0.050	0.16	0.01	0.02	LHS
19	11 Oct 14	35.604	11.20	1.20	0.050	13.44	0.67	1.56	RHS
20	11 Oct 14	35.606	11.20	1.20	0.050	13.44	0.67	1.56	RHS
21	11 Oct 14	35.608	11.20	1.20	0.050	13.44	0.67	1.56	RHS
22	11 Oct 14	35.610	11.20	1.20	0.050	13.44	0.67	1.56	RHS
23	11 Oct 14	35.612	11.20	1.20	0.050	13.44	0.67	1.56	RHS
24	11 Oct 14	35.614	11.20	1.20	0.050	13.44	0.67	1.56	RHS
25	11 Oct 14	65.616	11.20	1.20	0.050	13.44	0.67	1.56	RHS
26	11 Oct 14	35.618	11.20	1.20	0.050	13.44	0.67	1.56	RHS
27	11 Oct 14	35.628	11.20	1.20	0.050	13.44	0.67	1.56	RHS
28	11 Oct 14	35.622	11.20	1.20	0.050	13.44	0.67	1.56	RHS
29	11 Oct 14	35.624	11.20	1.20	0.050	13.44	0.67	1.56	RHS
30	11 Oct 14	35.626	11.20	1.20	0.050	13.44	0.67	1.56	RHS
CARRIED FORWARD:						2,893.49	144.67	335.64	

LINTASAN RESOURCES SDN. BHD.
MAINTENANCE OF FEDERAL ROADS - WEST COAST, SABAH

R01 POTHOLE PATCHING RECORD

DISTRICT: PENAMPANG

ROUTE NO. 500

ROAD NAME: JALAN KK - KENINGAU - TENOM

MONTH: OCTOBER 2014

ITEM	DATE	CHAINAGE	Length (m)	Width (m)	Depth (m)	AREA (m2)	VOLUME (m3)	PREMIX QUANTITY (ton)	REMARKS
BROUGHT FORWARD:						2,893.49	144.67	335.64	
31	11 Oct 14	35.628	12.80	1.20	0.050	15.36	0.77	1.78	LHS
32	16 Oct 14	35.808	0.40	0.40	0.050	0.16	0.01	0.02	LHS
33	16 Oct 14	35.810	0.40	0.40	0.050	0.16	0.01	0.02	LHS
34	16 Oct 14	35.818	0.60	0.40	0.050	0.24	0.01	0.03	LHS
35	16 Oct 14	35.820	0.60	0.40	0.050	0.24	0.01	0.03	LHS
36	16 Oct 14	35.822	0.60	0.40	0.050	0.24	0.01	0.03	LHS
37	16 Oct 14	35.826	0.60	0.40	0.050	0.24	0.01	0.03	RHS
38	16 Oct 14	35.828	0.60	0.40	0.050	0.24	0.01	0.03	RHS
39	16 Oct 14	35.830	0.60	0.40	0.050	0.24	0.01	0.03	RHS
40	16 Oct 14	35.834	0.60	0.40	0.050	0.24	0.01	0.03	LHS
41	16 Oct 14	35.836	0.60	0.40	0.050	0.24	0.01	0.03	LHS
42	16 Oct 14	35.838	0.40	0.40	0.050	0.16	0.01	0.02	LHS
43	16 Oct 14	35.842	0.40	0.40	0.050	0.16	0.01	0.02	LHS
44	16 Oct 14	35.844	0.40	0.40	0.050	0.16	0.01	0.02	LHS
45	16 Oct 14	35.864	0.40	0.40	0.050	0.16	0.01	0.02	LHS
46	16 Oct 14	35.866	0.40	0.40	0.050	0.16	0.01	0.02	LHS
47	16 Oct 14	35.872	0.60	0.40	0.050	0.24	0.01	0.03	LHS
48	16 Oct 14	35.874	0.60	0.40	0.050	0.24	0.01	0.03	LHS
49	16 Oct 14	35.876	0.60	0.40	0.050	0.24	0.01	0.03	LHS
50	16 Oct 14	35.916	0.60	0.40	0.050	0.24	0.01	0.03	LHS
51	16 Oct 14	35.918	0.60	0.40	0.050	0.24	0.01	0.03	LHS
52	16 Oct 14	35.920	0.60	0.40	0.050	0.24	0.01	0.03	LHS
53	16 Oct 14	35.924	0.60	0.40	0.050	0.24	0.01	0.03	LHS
54	16 Oct 14	35.926	0.60	0.40	0.050	0.24	0.01	0.03	LHS
55	16 Oct 14	35.928	0.60	0.40	0.050	0.24	0.01	0.03	LHS
56	16 Oct 14	36.134	0.40	0.40	0.050	0.16	0.01	0.02	RHS
57	16 Oct 14	36.136	0.40	0.40	0.050	0.16	0.01	0.02	RHS
58	16 Oct 14	38.574	0.40	0.40	0.050	0.16	0.01	0.02	LHS
59	16 Oct 14	38.576	0.40	0.40	0.050	0.16	0.01	0.02	LHS
60	16 Oct 14	38.580	0.40	0.40	0.050	0.16	0.01	0.02	LHS
CARRIED FORWARD:						2,914.85	145.74	338.11	

LINTASAN RESOURCES SDN. BHD.
MAINTENANCE OF FEDERAL ROADS - WEST COAST, SABAH

R01 POTHOLE PATCHING RECORD

DISTRICT: PENAMPANG

ROUTE NO. 500

ROAD NAME: JALAN KK - KENINGAU - TENOM

MONTH: OCTOBER 2014

ITEM	DATE	CHAINAGE	Length (m)	Width (m)	Depth (m)	AREA (m2)	VOLUME (m3)	PREMIX QUANTITY (ton)	REMARKS
BROUGHT FORWARD:						2,914.85	145.74	338.11	
61	16 Oct 14	38.582	0.40	0.40	0.050	0.16	0.01	0.02	LHS
62	16 Oct 14	39.188	0.40	0.40	0.050	0.16	0.01	0.02	LHS
63	16 Oct 14	39.190	0.40	0.40	0.050	0.16	0.01	0.02	LHS
64	16 Oct 14	39.194	0.40	0.40	0.050	0.16	0.01	0.02	LHS
65	16 Oct 14	39.196	0.40	0.40	0.050	0.16	0.01	0.02	LHS
66	17 Oct 14	3.124	0.60	0.40	0.050	0.24	0.01	0.03	RHS
67	17 Oct 14	3.126	0.60	0.40	0.050	0.24	0.01	0.03	RHS
68	17 Oct 14	3.128	0.60	0.40	0.050	0.24	0.01	0.03	RHS
69	17 Oct 14	3.676	0.60	0.40	0.050	0.24	0.01	0.03	RHS
70	17 Oct 14	3.678	0.60	0.40	0.050	0.24	0.01	0.03	RHS
71	21 Oct 14	35.638	0.40	0.40	0.050	0.16	0.01	0.02	LHS
72	21 Oct 14	35.640	0.40	0.40	0.050	0.16	0.01	0.02	LHS
73	21 Oct 14	35.646	0.40	0.40	0.050	0.16	0.01	0.02	RHS
74	21 Oct 14	35.648	0.40	0.40	0.050	0.16	0.01	0.02	RHS
75	21 Oct 14	35.724	0.40	0.40	0.050	0.16	0.01	0.02	LHS
76	21 Oct 14	35.726	0.40	0.40	0.050	0.16	0.01	0.02	LHS
77	21 Oct 14	38.186	0.40	0.40	0.050	0.16	0.01	0.02	RHS
78	21 Oct 14	38.188	0.40	0.40	0.050	0.16	0.01	0.02	RHS
79	21 Oct 14	38.208	0.40	0.40	0.050	0.16	0.01	0.02	LHS
80	21 Oct 14	38.210	0.40	0.40	0.050	0.16	0.01	0.02	LHS
81	21 Oct 14	38.218	0.40	0.40	0.050	0.16	0.01	0.02	RHS
82	21 Oct 14	38.220	0.40	0.40	0.050	0.16	0.01	0.02	RHS
83	21 Oct 14	38.226	0.40	0.40	0.050	0.16	0.01	0.02	LHS
84	21 Oct 14	38.228	0.40	0.40	0.050	0.16	0.01	0.02	LHS
85	21 Oct 14	38.232	0.40	0.40	0.050	0.16	0.01	0.02	LHS
86	21 Oct 14	38.232	0.40	0.40	0.050	0.16	0.01	0.02	LHS
87	21 Oct 14	39.188	0.40	0.40	0.050	0.16	0.01	0.02	LHS
88	21 Oct 14	39.190	0.40	0.40	0.050	0.16	0.01	0.02	LHS
89	21 Oct 14	41.672	0.40	0.40	0.050	0.16	0.01	0.02	RHS
90	21 Oct 14	41.674	0.40	0.40	0.050	0.16	0.01	0.02	RHS
CARRIED FORWARD:						2,920.05	146.00	338.72	

LINTASAN RESOURCES SDN. BHD.
MAINTENANCE OF FEDERAL ROADS - WEST COAST, SABAH

R01 POT HOLE PATCHING RECORD

DISTRICT: PENAMPANG

ROUTE NO. 500

ROAD NAME: JALAN KK - KENINGAU - TENOM

MONTH: OCTOBER 2014

ITEM	DATE	CHAINAGE	Length (m)	Width (m)	Depth (m)	AREA (m2)	VOLUME (m3)	PREMIX QUANTITY (ton)	REMARKS
BROUGHT FORWARD:						2,920.05	146.00	338.72	
91	21 Oct 14	41.680	0.60	0.40	0.050	0.24	0.01	0.03	RHS
92	21 Oct 14	41.682	0.60	0.40	0.050	0.24	0.01	0.03	RHS
93	21 Oct 14	41.684	0.60	0.40	0.050	0.24	0.01	0.03	RHS
94	21 Oct 14	42.978	0.60	0.40	0.050	0.24	0.01	0.03	RHS
95	21 Oct 14	42.980	0.60	0.40	0.050	0.24	0.01	0.03	RHS
96	21 Oct 14	42.982	0.60	0.40	0.050	0.24	0.01	0.03	RHS
97	23 Oct 14	6.688	0.60	0.40	0.050	0.24	0.01	0.03	LHS
98	23 Oct 14	6.669	0.60	0.40	0.050	0.24	0.01	0.03	LHS
99	23 Oct 14	6.692	0.60	0.40	0.050	0.24	0.01	0.03	LHS
100	23 Oct 14	14.232	0.80	0.40	0.050	0.32	0.02	0.04	LHS
101	23 Oct 14	14.234	0.80	0.40	0.050	0.32	0.02	0.04	LHS
102	23 Oct 14	14.236	0.80	0.40	0.050	0.32	0.02	0.04	LHS
103	23 Oct 14	14.238	0.80	0.40	0.050	0.32	0.02	0.04	LHS
104	23 Oct 14	14.252	0.40	0.40	0.050	0.16	0.01	0.02	LHS
105	23 Oct 14	14.254	0.40	0.40	0.050	0.16	0.01	0.02	LHS
106	24 Oct 14	8.922	0.80	0.40	0.050	0.32	0.02	0.04	LHS
107	24 Oct 14	8.924	0.80	0.40	0.050	0.32	0.02	0.04	LHS
108	24 Oct 14	8.926	0.80	0.40	0.050	0.32	0.02	0.04	LHS
109	24 Oct 14	8.928	0.80	0.40	0.050	0.32	0.02	0.04	LHS
110	24 Oct 14	8.938	0.80	0.40	0.050	0.32	0.02	0.04	LHS
111	24 Oct 14	8.940	0.80	0.40	0.050	0.32	0.02	0.04	LHS
TOTAL:						2,925.73	146.28	339.38	

LINTASAN RESOURCES SDN. BHD.
MAINTENANCE OF FEDERAL ROADS - WEST COAST, SABAH

R01 POTHOLE PATCHING RECORD

DISTRICT: PENAMPANG

ROUTE NO. 501

ROAD NAME: JALAN KK - PENAMPANG - LOK KAWI

MONTH: OCTOBER 2014

ITEM	DATE	CHAINAGE	Length (m)	Width (m)	Depth (m)	AREA (m2)	VOLUME (m3)	PREMIX QUANTITY (ton)	REMARKS
BROUGHT FORWARD:						322.72	16.14	37.43	
1	17 Oct 14	0.406	0.40	0.40	0.050	0.16	0.01	0.02	LHS
2	17 Oct 14	0.408	0.40	0.40	0.050	0.16	0.01	0.02	LHS
3	17 Oct 14	1.128	0.40	0.40	0.050	0.16	0.01	0.02	LHS
4	17 Oct 14	1.220	0.40	0.40	0.050	0.16	0.01	0.02	LHS
5	17 Oct 14	1.228	0.40	0.40	0.050	0.16	0.01	0.02	LHS
6	17 Oct 14	1.230	0.40	0.40	0.050	0.16	0.01	0.02	LHS
7	17 Oct 14	2.128	0.40	0.40	0.050	0.16	0.01	0.02	RHS
8	17 Oct 14	2.130	0.40	0.40	0.050	0.16	0.01	0.02	RHS
9	17 Oct 14	2.142	0.40	0.40	0.050	0.16	0.01	0.02	LHS
10	17 Oct 14	2.144	0.40	0.40	0.050	0.16	0.01	0.02	LHS
11	17 Oct 14	2.384	0.40	0.40	0.050	0.16	0.01	0.02	RHS
12	17 Oct 14	2.386	0.40	0.40	0.050	0.16	0.01	0.02	RHS
13	17 Oct 14	4.822	0.40	0.40	0.050	0.16	0.01	0.02	LHS
14	17 Oct 14	4.824	0.40	0.40	0.050	0.16	0.01	0.02	LHS
15	20 Oct 14	0.218	2.00	0.80	0.050	1.60	0.08	0.19	RHS
16	20 Oct 14	0.220	2.00	0.80	0.050	1.60	0.08	0.19	RHS
17	20 Oct 14	0.222	2.00	0.80	0.050	1.60	0.08	0.19	RHS
18	20 Oct 14	0.224	2.00	0.80	0.050	1.60	0.08	0.19	RHS
TOTAL:						331.36	16.57	38.43	

LINTASAN RESOURCES SDN. BHD.
MAINTENANCE OF FEDERAL ROADS - WEST COAST, SABAH

R01 POT HOLE PATCHING RECORD

DISTRICT: KOTA KINABALU

ROUTE NO. 608

ROAD NAME: JLN MASUK KE LPG TERBANG LAMA

MONTH: OCTOBER 2014

ITEM	DATE	CHAINAGE	Length (m)	Width (m)	Depth (m)	AREA (m2)	VOLUME (m3)	PREMIX QUANTITY (ton)	REMARKS
BROUGHT FORWARD:						80.31	4.02	9.32	
1	09 Oct 14	0.404	2.20	0.90	0.050	1.98	0.10	0.23	RHS
2	09 Oct 14	0.397	4.10	1.20	0.050	4.92	0.25	0.57	RHS
3	09 Oct 14	0.342	3.80	1.20	0.050	4.56	0.23	0.53	RHS
4	09 Oct 14	0.340	1.30	1.20	0.050	1.56	0.08	0.18	RHS
5	09 Oct 14	0.280	2.20	1.10	0.050	2.42	0.12	0.28	RHS
6	09 Oct 14	0.267	2.20	1.10	0.050	2.42	0.12	0.28	RHS
7	09 Oct 14	0.258	4.00	1.10	0.050	4.40	0.22	0.51	RHS
8	15 Oct 14	0.620	2.70	1.80	0.050	4.86	0.24	0.56	LHS
9	15 Oct 14	0.512	6.40	0.90	0.050	5.76	0.29	0.67	RHS
10	15 Oct 14	0.510	5.00	1.20	0.050	6.00	0.30	0.70	RHS
11	15 Oct 14	0.511	3.80	0.90	0.050	3.42	0.17	0.40	RHS
12	15 Oct 14	0.517	2.60	1.00	0.050	2.60	0.13	0.30	RHS
13	15 Oct 14	0.278	2.40	1.00	0.050	2.40	0.12	0.28	RHS
14	15 Oct 14	0.275	1.50	1.90	0.050	2.85	0.14	0.33	RHS
15	23 Oct 14	0.263	2.70	1.10	0.050	2.97	0.15	0.34	RHS
16	23 Oct 14	0.260	5.10	1.20	0.050	6.12	0.31	0.71	RHS
17	23 Oct 14	0.208	1.50	1.10	0.050	1.65	0.08	0.19	RHS
18	23 Oct 14	0.204	4.20	1.00	0.050	4.20	0.21	0.49	RHS
19	23 Oct 14	0.798	2.30	1.00	0.050	2.30	0.12	0.27	LHS
20	23 Oct 14	0.790	6.10	1.00	0.050	6.10	0.31	0.71	LHS
TOTAL:						153.80	7.69	17.84	

LINTASAN RESOURCES SDN BHD.
MAINTENANCE OF FEDERAL ROADS - WEST COAST, SABAH

SUMMARY - POTHOLE PATCHING RECORD

Month : OCTOBER 2014

ITEM	DISTRICT	ROUTE NO.	ROAD NAME	AREA (m ²)			VOLUME (m ³)			PREMIX QUANTITY (TON)		
				PREVIOUS MONTH	CURRENT MONTH	CUM. MONTH	PREVIOUS MONTH	CURRENT MONTH	CUM. MONTH	PREVIOUS MONTH	CURRENT MONTH	CUM. MONTH
1	TAMBUNAN	500	Jalan Kota Kinabalu - Keningau - Tenom	788.18	105.63	893.81	79.05	4.25	83.30	183.42	9.87	193.29
2	KENINGAU	500	Jalan Kota Kinabalu - Keningau - Tenom	872.54	50.04	922.58	54.38	2.54	56.92	126.16	5.87	132.03
3	TENOM	500	Jalan Kota Kinabalu - Keningau - Tenom	321.39	80.03	401.42	21.62	4.03	25.65	50.18	9.36	59.54
TOTAL:				1,982.11	235.70	2,217.81	155.05	10.82	165.87	359.76	25.10	384.86

LINTASAN RESOURCES SDN. BHD.
MAINTENANCE OF FEDERAL ROADS - WEST COAST, SABAH

R01 POT HOLE PATCHING RECORD

DISTRICT: TAMBUNAN
ROUTE NO. 500
ROAD NAME: JLN K. KINABALU - KENINGAU-TENOM
MONTH: October 2014

ITEM	DATE	CHAINAGE	Length (m)	Width (m)	Depth (m)	AREA (m ²)	VOLUME (m ³)	PREMIX QUANTITY (ton)	REMARKS
BROUGHT FORWARD:						788.18	79.05	183.42	
1	07 Oct 14	97.065	2.30	0.80	0.050	1.84	0.09	0.21	RHS
2	07 Oct 14	97.068	1.20	0.80	0.050	0.96	0.05	0.12	RHS
3	07 Oct 14	97.019	2.80	0.80	0.050	2.24	0.11	0.26	RHS
4	07 Oct 14	97.014	4.50	0.80	0.050	3.60	0.18	0.42	RHS
5	07 Oct 14	96.922	5.50	0.80	0.025	4.40	0.11	0.26	LHS
6	07 Oct 14	96.901	3.20	0.90	0.050	2.88	0.14	0.32	RHS
7	11 Oct 14	80.218	2.40	0.90	0.050	2.16	0.11	0.26	RHS
8	11 Oct 14	80.220	3.00	1.00	0.050	3.00	0.15	0.35	RHS
9	11 Oct 14	57.649	2.40	0.70	0.050	1.68	0.08	0.19	LHS
10	11 Oct 14	58.250	5.90	1.00	0.050	5.90	0.30	0.70	RHS
11	11 Oct 14	73.330	1.00	0.80	0.050	0.80	0.04	0.09	LHS
12	11 Oct 14	73.330	3.70	0.90	0.050	3.33	0.17	0.39	RHS
13	22 Oct 14	70.150	7.70	1.00	0.025	7.70	0.19	0.44	RHS
14	22 Oct 14	70.166	2.00	0.80	0.025	1.60	0.04	0.09	RHS
15	22 Oct 14	70.259	9.90	0.80	0.025	7.92	0.20	0.46	RHS
16	22 Oct 14	70.320	3.10	1.00	0.100	3.10	0.31	0.72	RHS
17	22 Oct 14	70.490	2.00	1.20	0.075	2.40	0.18	0.42	RHS
18	22 Oct 14	70.590	7.80	2.50	0.025	19.50	0.49	1.14	RHS
19	22 Oct 14	71.050	1.10	0.70	0.050	0.77	0.04	0.09	RHS
20	29 Oct 14	74.220	3.40	0.90	0.050	3.06	0.15	0.35	RHS
21	29 Oct 14	74.345	1.40	0.60	0.025	0.84	0.02	0.05	RHS
22	29 Oct 14	74.556	1.90	0.70	0.050	1.33	0.07	0.16	RHS
23	29 Oct 14	74.660	2.20	1.60	0.025	3.52	0.09	0.21	LHS
24	29 Oct 14	74.675	2.90	0.90	0.025	2.61	0.07	0.16	LHS
25	29 Oct 14	74.762	2.00	1.30	0.025	2.60	0.07	0.16	RHS
26	29 Oct 14	78.229	1.50	1.30	0.050	1.95	0.10	0.23	RHS
27	29 Oct 14	78.325	4.90	0.80	0.050	3.92	0.20	0.46	LHS
28	29 Oct 14	78.330	5.40	0.90	0.050	4.86	0.24	0.56	RHS
29	29 Oct 14	78.453	3.30	0.80	0.050	2.64	0.13	0.30	LHS
30	29 Oct 14	78.469	4.20	0.60	0.05	2.52	0.13	0.30	LHS
TOTAL :						893.81	83.30	193.29	

LINTASAN RESOURCES SDN. BHD.
MAINTENANCE OF FEDERAL ROADS - WEST COAST, SABAH

R01 POTHOLE PATCHING RECORD

DISTRICT: KENINGAU
ROUTE NO. 500
ROAD NAME: JLN K. KINABALU - KENINGAU-TENOM
MONTH: October 2014

ITEM	DATE	CHAINAGE	Length (m)	Width (m)	Depth (m)	AREA (m2)	VOLUME (m3)	PREMIX QUANTITY (ton)	REMARKS
BROUGHT FORWARD:						872.54	54.38	126.16	
1	07 Oct 14	123.267	1.00	0.70	0.050	0.70	0.04	0.09	RHS
2	07 Oct 14	123.269	1.60	0.80	0.075	1.28	0.10	0.23	RHS
3	15 Oct 14	116.400	2.50	0.50	0.050	1.25	0.06	0.14	RHS
4	15 Oct 14	116.395	3.70	0.40	0.050	1.48	0.07	0.16	RHS
5	15 Oct 14	116.380	2.80	0.30	0.050	0.84	0.04	0.09	RHS
6	15 Oct 14	112.250	3.20	1.20	0.050	3.84	0.19	0.44	RHS
7	15 Oct 14	112.260	4.30	0.90	0.050	3.87	0.19	0.44	RHS
8	15 Oct 14	112.650	0.90	0.80	0.050	0.72	0.04	0.09	RHS
9	28 Oct 14	102.250	2.20	1.30	0.050	2.86	0.14	0.32	RHS
10	28 Oct 14	102.300	3.80	1.50	0.050	5.70	0.29	0.67	RHS
11	28 Oct 14	102.332	4.20	1.80	0.050	7.56	0.38	0.88	RHS
12	28 Oct 14	102.336	5.50	1.20	0.050	6.60	0.33	0.77	LHS
13	28 Oct 14	102.348	6.60	1.50	0.050	9.90	0.50	1.16	LHS
14	28 Oct 14	102.500	4.30	0.80	0.050	3.44	0.17	0.39	RHS
15									
16									
17									
18									
19									
20									
21									
22									
23									
24									
25									
26									
27									
28									
29									
30									
TOTAL						922.58	56.92	132.03	

LINTASAN RESOURCES SDN. BHD.
MAINTENANCE OF FEDERAL ROADS - WEST COAST, SABAH

R01 POTHOLE PATCHING RECORD

DISTRICT: TENOM

ROUTE NO. 500

ROAD NAME: JLN K. KINABALU - KENINGAU-TENOM

MONTH: October 2014

ITEM	DATE	CHAINAGE	Length (m)	Width (m)	Depth (m)	AREA (m2)	VOLUME (m3)	PREMIX QUANTITY (ton)	REMARKS
BROUGHT FORWARD:						321.39	21.62	50.18	
1	14 Oct 14	148.800	4.20	0.50	0.050	2.10	0.11	0.26	RHS
2	14 Oct 14	148.832	5.60	1.30	0.050	7.28	0.36	0.84	RHS
3	14 Oct 14	148.845	6.80	1.90	0.050	12.92	0.65	1.51	LHS
4	14 Oct 14	148.860	5.50	1.20	0.050	6.60	0.33	0.77	RHS
5	14 Oct 14	148.900	4.20	1.50	0.050	6.30	0.32	0.74	RHS
6	14 Oct 14	148.925	3.20	0.80	0.050	2.56	0.13	0.30	RHS
7	14 Oct 14	149.000	6.50	0.90	0.050	5.85	0.29	0.67	RHS
8	24 Oct 14	150.400	5.50	1.00	0.050	5.50	0.28	0.65	RHS
9	24 Oct 14	150.392	3.40	0.50	0.050	1.70	0.09	0.21	RHS
10	24 Oct 14	150.258	2.60	0.90	0.050	2.34	0.12	0.28	RHS
11	24 Oct 14	150.229	5.50	1.00	0.050	5.50	0.28	0.65	RHS
12	24 Oct 14	150.230	6.60	1.50	0.050	9.90	0.50	1.16	LHS
13	24 Oct 14	150.153	4.90	1.10	0.050	5.39	0.27	0.63	LHS
14	24 Oct 14	150.100	3.40	0.60	0.050	2.04	0.10	0.23	RHS
15	24 Oct 14	150.025	4.50	0.90	0.050	4.05	0.20	0.46	LHS
16									
17									
18									
19									
20									
21									
22									
23									
24									
25									
26									
27									
28									
29									
30									
TOTAL						401.42	25.65	59.54	

LINTASAN RESOURCES SDN BHD.
MAINTENANCE OF FEDERAL ROADS - WEST COAST, SABAH

SUMMARY - POTHOLE PATCHING RECORD

Month: OCTOBER 2014

ITEM	DISTRICT	ROUTE NO.	ROAD NAME	AREA (m ²)			VOLUME (m ³)			PREMIX QUANTITY (TON)		
				PREVIOUS MONTH	CURRENT MONTH	CUM. MONTH	PREVIOUS MONTH	CURRENT MONTH	CUM. MONTH	PREVIOUS MONTH	CURRENT MONTH	CUM. MONTH
1	Beaufort	01	Jalan Kota Kinabalu - Sindumin	598.253	123.960	722.213	30.044	6.222	36.266	69.853	14.460	84.313
2	Sipitang	01	Jalan Kota Kinabalu - Sindumin	281.521	68.530	350.051	23.568	3.453	27.021	54.741	8.024	62.765
3	Beaufort	502	Jalan Beaufort - Menumbok	346.820	62.270	409.090	17.420	3.132	20.552	40.504	7.279	47.783
4	Kuala Penyu	502	Jalan Beaufort - Menumbok	292.441	77.780	370.221	14.692	3.916	18.608	34.150	9.105	43.255
TOTAL:				1519.035	332.540	1851.575	85.724	16.723	102.447	199.248	38.868	238.116

LINTASAN RESOURCES SDN. BHD.
MAINTENANCE OF FEDERAL ROADS - WEST COAST, SABAH
R01 POTHOLE PATCHING RECORD

DISTRICT: BEAUFORT

ROUTE NO. 01

ROAD NAME: JALAN KOTA KINABALU - SINDUMIN

MONTH: OCTOBER 2014

ITEM	DATE	CHAINAGE	Length (m)	Width (m)	Depth (m)	AREA (m2)	VOLUME (m3)	PREMIX QUANTITY (ton)	REMARKS
BROUGHT FORWARD:						598.253	30.044	69.853	
1	06 Oct 14	72.890	0.50	0.80	0.050	0.400	0.020	0.046	LHS
2	06 Oct 14	73.273	0.60	0.80	0.050	0.480	0.024	0.056	RHS
3	06 Oct 14	73.350	0.70	0.80	0.050	0.560	0.028	0.065	RHS
4	06 Oct 14	77.055	0.90	0.80	0.050	0.720	0.036	0.084	LHS
5	06 Oct 14	78.303	0.60	0.70	0.050	0.420	0.021	0.049	RHS
6	06 Oct 14	79.310	0.60	0.80	0.050	0.480	0.024	0.056	RHS
7	06 Oct 14	81.943	0.80	0.70	0.050	0.560	0.028	0.065	RHS
8	06 Oct 14	89.820	0.90	0.80	0.050	0.720	0.036	0.084	LHS
9	06 Oct 14	89.826	0.50	0.80	0.050	0.400	0.020	0.046	LHS
10	06 Oct 14	99.871	0.90	0.50	0.050	0.450	0.023	0.053	RHS
11	06 Oct 14	99.890	0.60	0.60	0.050	0.360	0.018	0.042	LHS
12	06 Oct 14	99.927	0.60	0.80	0.050	0.480	0.024	0.056	LHS
13	06 Oct 14	99.935	0.60	0.80	0.050	0.480	0.024	0.056	LHS
14	06 Oct 14	99.940	0.70	0.80	0.050	0.560	0.028	0.065	LHS
15	06 Oct 14	99.953	0.60	0.70	0.050	0.420	0.021	0.049	LHS
16	06 Oct 14	99.970	0.80	0.70	0.050	0.560	0.028	0.065	LHS
17	06 Oct 14	99.973	0.60	0.80	0.050	0.480	0.024	0.056	LHS
18	06 Oct 14	99.975	0.90	0.80	0.050	0.720	0.036	0.084	LHS
19	06 Oct 14	99.980	0.70	0.80	0.050	0.560	0.028	0.065	LHS
20	06 Oct 14	99.983	0.60	0.80	0.050	0.480	0.024	0.056	LHS
21	06 Oct 14	99.985	0.60	0.80	0.050	0.480	0.024	0.056	RHS
22	06 Oct 14	99.990	0.60	0.90	0.050	0.540	0.027	0.063	LHS
23	06 Oct 14	99.997	0.90	0.70	0.050	0.630	0.032	0.074	RHS
24	06 Oct 14	100.550	0.70	0.60	0.050	0.420	0.021	0.049	LHS
25	06 Oct 14	100.685	0.80	0.70	0.050	0.560	0.028	0.065	LHS
26	06 Oct 14	100.690	0.50	0.70	0.050	0.350	0.018	0.042	LHS
27	06 Oct 14	100.695	0.90	0.70	0.050	0.630	0.032	0.074	LHS
28	06 Oct 14	100.727	0.80	0.90	0.050	0.720	0.036	0.084	LHS
29	06 Oct 14	100.729	0.80	0.50	0.050	0.400	0.020	0.046	LHS
30	06 Oct 14	100.773	0.90	0.80	0.050	0.720	0.036	0.084	LHS
CARRIED FORWARD:						613.993	30.833	71.688	

LINTASAN RESOURCES SDN. BHD.
MAINTENANCE OF FEDERAL ROADS - WEST COAST, SABAH
R01 POTHOLE PATCHING RECORD

DISTRICT: BEAUFORT

ROUTE NO. 01

ROAD NAME: JALAN KOTA KINABALU - SINDUMIN

MONTH: OCTOBER 2014

ITEM	DATE	CHAINAGE	Length (m)	Width (m)	Depth (m)	AREA (m2)	VOLUME (m3)	PREMIX QUANTITY (ton)	REMARKS
BROUGHT FORWARD:						613.993	30.833	71.688	
31	08 Oct 14	72.790	0.70	0.60	0.050	0.420	0.021	0.049	LHS
32	08 Oct 14	72.791	0.60	0.80	0.050	0.480	0.024	0.056	LHS
33	08 Oct 14	72.847	0.80	0.80	0.050	0.640	0.032	0.074	LHS
34	08 Oct 14	72.850	0.60	0.70	0.050	0.420	0.021	0.049	LHS
35	08 Oct 14	72.857	0.60	0.80	0.050	0.480	0.024	0.056	RHS
36	08 Oct 14	72.976	0.70	0.80	0.050	0.560	0.028	0.065	LHS
37	08 Oct 14	73.278	0.60	0.70	0.050	0.420	0.021	0.049	LHS
38	08 Oct 14	73.400	0.80	0.80	0.050	0.640	0.032	0.074	LHS
39	08 Oct 14	73.475	0.70	0.90	0.050	0.630	0.032	0.074	LHS
40	08 Oct 14	73.478	0.60	0.80	0.050	0.480	0.024	0.056	LHS
41	08 Oct 14	73.650	0.60	0.80	0.050	0.480	0.024	0.056	LHS
42	08 Oct 14	73.653	0.40	0.60	0.050	0.240	0.012	0.028	LHS
43	08 Oct 14	75.679	0.60	0.80	0.050	0.480	0.024	0.056	LHS
44	08 Oct 14	89.250	0.40	0.60	0.050	0.240	0.012	0.028	LHS
45	08 Oct 14	89.253	0.50	0.70	0.050	0.350	0.018	0.042	LHS
46	08 Oct 14	89.920	0.60	0.80	0.050	0.480	0.024	0.056	LHS
47	08 Oct 14	90.357	0.70	0.50	0.050	0.350	0.018	0.042	LHS
48	08 Oct 14	91.071	0.90	0.60	0.050	0.540	0.027	0.063	LHS
49	08 Oct 14	97.552	0.90	0.80	0.050	0.720	0.036	0.084	LHS
50	08 Oct 14	100.780	0.80	0.50	0.050	0.400	0.020	0.046	LHS
51	08 Oct 14	100.783	0.60	0.80	0.050	0.480	0.024	0.056	LHS
52	08 Oct 14	100.790	0.50	0.60	0.050	0.300	0.015	0.035	LHS
53	08 Oct 14	100.795	0.50	0.70	0.050	0.350	0.018	0.042	LHS
54	08 Oct 14	100.799	0.80	0.50	0.050	0.400	0.020	0.046	RHS
55	08 Oct 14	100.810	0.50	0.80	0.050	0.400	0.020	0.046	LHS
56	08 Oct 14	100.825	0.80	0.70	0.050	0.560	0.028	0.065	LHS
57	08 Oct 14	100.827	0.90	0.80	0.050	0.720	0.036	0.084	RHS
58	08 Oct 14	100.830	0.90	0.70	0.050	0.630	0.032	0.074	RHS
59	08 Oct 14	100.835	0.70	0.80	0.050	0.560	0.028	0.065	RHS
60	08 Oct 14	100.847	0.90	0.70	0.050	0.630	0.032	0.074	LHS
CARRIED FORWARD:						628.473	31.560	73.378	

LINTASAN RESOURCES SDN. BHD.
MAINTENANCE OF FEDERAL ROADS - WEST COAST, SABAH

R01 POTHOLE PATCHING RECORD

DISTRICT: BEAUFORT

ROUTE NO. 01

ROAD NAME: JALAN KOTA KINABALU - SINDUMIN

MONTH: OCTOBER 2014

ITEM	DATE	CHAINAGE	Length (m)	Width (m)	Depth (m)	AREA (m2)	VOLUME (m3)	PREMIX QUANTITY (ton)	REMARKS
BROUGHT FORWARD:					-	628.473	31.560	73.378	
61	14 Oct 14	72.750	0.80	0.80	0.050	0.640	0.032	0.074	LHS
62	14 Oct 14	72.833	0.80	0.70	0.050	0.560	0.028	0.065	LHS
63	14 Oct 14	72.845	0.70	0.70	0.050	0.490	0.025	0.058	LHS
64	14 Oct 14	72.847	0.80	0.50	0.050	0.400	0.020	0.046	LHS
65	14 Oct 14	72.855	0.50	0.80	0.050	0.400	0.020	0.046	LHS
66	14 Oct 14	72.947	0.70	0.80	0.050	0.560	0.028	0.065	LHS
67	14 Oct 14	73.250	0.50	0.80	0.050	0.400	0.020	0.046	RHS
68	14 Oct 14	73.357	0.60	0.80	0.050	0.480	0.024	0.056	RHS
69	14 Oct 14	77.000	0.90	0.70	0.050	0.630	0.032	0.074	LHS
70	14 Oct 14	83.230	0.80	0.70	0.050	0.560	0.028	0.065	LHS
71	14 Oct 14	84.250	0.70	0.80	0.050	0.560	0.028	0.065	RHS
72	14 Oct 14	89.963	0.90	0.80	0.050	0.720	0.036	0.084	LHS
73	14 Oct 14	93.315	0.50	0.90	0.050	0.450	0.023	0.053	LHS
74	14 Oct 14	93.620	0.90	0.80	0.050	0.720	0.036	0.084	LHS
75	14 Oct 14	93.900	0.80	0.60	0.050	0.480	0.024	0.056	LHS
76	14 Oct 14	93.910	0.60	0.80	0.050	0.480	0.024	0.056	LHS
77	14 Oct 14	93.914	0.60	0.80	0.050	0.480	0.024	0.056	LHS
78	14 Oct 14	104.730	0.70	0.80	0.050	0.560	0.028	0.065	LHS
79	14 Oct 14	104.850	0.90	0.80	0.050	0.720	0.036	0.084	RHS
80	14 Oct 14	104.863	0.70	0.40	0.050	0.280	0.014	0.032	RHS
81	14 Oct 14	121.200	0.60	0.80	0.050	0.480	0.024	0.056	LHS
82	14 Oct 14	121.264	0.90	0.70	0.050	0.630	0.032	0.074	LHS
83	14 Oct 14	121.715	0.80	0.50	0.050	0.400	0.020	0.046	RHS
84	17 Oct 14	121.770	0.80	0.80	0.050	0.640	0.032	0.074	RHS
85	17 Oct 14	121.830	0.90	0.80	0.050	0.720	0.036	0.084	RHS
86	17 Oct 14	121.857	0.90	0.70	0.050	0.630	0.032	0.074	RHS
87	17 Oct 14	121.975	0.50	0.80	0.050	0.400	0.020	0.046	RHS
88	17 Oct 14	121.977	0.80	0.80	0.050	0.640	0.032	0.074	RHS
89	17 Oct 14	121.983	0.40	0.50	0.050	0.200	0.010	0.023	RHS
90	17 Oct 14	121.985	0.80	0.70	0.050	0.560	0.028	0.065	RHS
CARRIED FORWARD:						644.343	32.356	75.224	

LINTASAN RESOURCES SDN. BHD.
MAINTENANCE OF FEDERAL ROADS - WEST COAST, SABAH

R01 POTHOLE PATCHING RECORD

DISTRICT: BEAUFORT

ROUTE NO. 01

ROAD NAME: JALAN KOTA KINABALU - SINDUMIN

MONTH: OCTOBER 2014

ITEM	DATE	CHAINAGE	Length (m)	Width (m)	Depth (m)	AREA (m2)	VOLUME (m3)	PREMIX QUANTITY (ton)	REMARKS
BROUGHT FORWARD:						644.343	32.356	75.224	
91	17 Oct 14	73.359	0.50	0.70	0.050	0.350	0.018	0.042	LHS
92	17 Oct 14	73.363	0.60	0.80	0.050	0.480	0.024	0.056	LHS
93	17 Oct 14	73.367	0.60	0.70	0.050	0.420	0.021	0.049	LHS
94	17 Oct 14	73.650	0.70	0.50	0.050	0.350	0.018	0.042	LHS
95	17 Oct 14	73.652	0.80	0.80	0.050	0.640	0.032	0.074	RHS
96	17 Oct 14	73.657	0.80	0.80	0.050	0.640	0.032	0.074	LHS
97	17 Oct 14	73.660	0.60	0.80	0.050	0.480	0.024	0.056	LHS
98	17 Oct 14	73.675	0.80	0.60	0.050	0.480	0.024	0.056	RHS
99	17 Oct 14	74.940	0.80	0.50	0.050	0.400	0.020	0.046	RHS
100	17 Oct 14	74.945	0.60	0.80	0.050	0.480	0.024	0.056	LHS
101	17 Oct 14	74.961	0.80	0.70	0.050	0.560	0.028	0.065	LHS
102	17 Oct 14	75.020	0.80	0.90	0.050	0.720	0.036	0.084	LHS
103	17 Oct 14	75.027	0.60	0.80	0.050	0.480	0.024	0.056	LHS
104	17 Oct 14	75.029	0.80	0.70	0.050	0.560	0.028	0.065	LHS
105	17 Oct 14	75.287	0.90	0.50	0.050	0.450	0.023	0.053	LHS
106	17 Oct 14	75.292	0.70	0.80	0.050	0.560	0.028	0.065	LHS
107	17 Oct 14	75.357	0.80	0.80	0.050	0.640	0.032	0.074	LHS
108	17 Oct 14	75.420	0.90	0.80	0.050	0.720	0.036	0.084	LHS
109	17 Oct 14	75.575	0.60	0.70	0.050	0.420	0.021	0.049	LHS
110	17 Oct 14	75.583	0.70	0.50	0.050	0.350	0.018	0.042	LHS
111	17 Oct 14	76.150	0.80	0.90	0.050	0.720	0.036	0.084	RHS
112	17 Oct 14	83.850	0.40	0.50	0.050	0.200	0.010	0.023	LHS
113	17 Oct 14	87.800	0.60	0.80	0.050	0.480	0.024	0.056	LHS
114	17 Oct 14	122.010	0.90	0.80	0.050	0.720	0.036	0.084	LHS
115	17 Oct 14	122.022	0.80	0.70	0.050	0.560	0.028	0.065	LHS
116	17 Oct 14	122.312	0.60	0.80	0.050	0.480	0.024	0.056	LHS
117	17 Oct 14	123.690	0.80	0.70	0.050	0.560	0.028	0.065	LHS
118	17 Oct 14	123.700	0.60	0.70	0.050	0.420	0.021	0.049	LHS
119	17 Oct 14	124.100	0.50	0.50	0.050	0.250	0.013	0.030	LHS
120	17 Oct 14	124.105	0.50	0.60	0.050	0.300	0.015	0.035	LHS
CARRIED FORWARD:						659.213	33.102	76.959	

LINTASAN RESOURCES SDN. BHD.
MAINTENANCE OF FEDERAL ROADS - WEST COAST, SABAH

R01 POTHOLE PATCHING RECORD

DISTRICT: BEAUFORT

ROUTE NO. 01

ROAD NAME: JALAN KOTA KINABALU - SINDUMIN

MONTH: OCTOBER 2014

ITEM	DATE	CHAINAGE	Length (m)	Width (m)	Depth (m)	AREA (m2)	VOLUME (m3)	PREMIX QUANTITY (ton)	REMARKS
BROUGHT FORWARD:						659.213	33.102	76.959	
121	23 Oct 14	83.876	0.50	0.70	0.050	0.350	0.018	0.042	LHS
122	23 Oct 14	83.930	0.60	0.80	0.050	0.480	0.024	0.056	LHS
123	23 Oct 14	83.933	0.60	0.50	0.050	0.300	0.015	0.035	LHS
124	23 Oct 14	83.935	0.60	0.70	0.050	0.420	0.021	0.049	RHS
125	23 Oct 14	83.940	0.80	0.70	0.050	0.560	0.028	0.065	RHS
126	23 Oct 14	83.956	0.90	0.70	0.050	0.630	0.032	0.074	LHS
127	23 Oct 14	84.280	0.90	0.90	0.050	0.810	0.041	0.095	LHS
128	23 Oct 14	92.485	0.70	0.80	0.050	0.560	0.028	0.065	LHS
129	23 Oct 14	95.395	0.50	0.50	0.050	0.250	0.013	0.030	LHS
130	23 Oct 14	99.592	0.60	0.80	0.050	0.480	0.024	0.056	LHS
131	23 Oct 14	99.594	0.60	0.70	0.050	0.420	0.021	0.049	LHS
132	23 Oct 14	99.595	0.60	0.80	0.050	0.480	0.024	0.056	LHS
133	23 Oct 14	99.596	0.90	0.90	0.050	0.810	0.041	0.095	LHS
134	23 Oct 14	99.800	0.80	0.80	0.050	0.640	0.032	0.074	LHS
135	23 Oct 14	99.856	0.60	0.70	0.050	0.420	0.021	0.049	LHS
136	23 Oct 14	99.870	0.90	0.80	0.050	0.720	0.036	0.084	LHS
137	23 Oct 14	99.910	0.80	0.70	0.050	0.560	0.028	0.065	LHS
138	23 Oct 14	99.922	0.80	0.50	0.050	0.400	0.020	0.046	LHS
139	23 Oct 14	111.290	0.80	0.60	0.050	0.480	0.024	0.056	LHS
140	23 Oct 14	111.300	0.90	0.50	0.050	0.450	0.023	0.053	LHS
141	23 Oct 14	111.340	0.90	0.50	0.050	0.450	0.023	0.053	LHS
142	23 Oct 14	111.380	0.80	0.70	0.050	0.560	0.028	0.065	LHS
143	23 Oct 14	111.380	0.60	0.80	0.050	0.480	0.024	0.056	LHS
144	23 Oct 14	111.410	0.90	0.80	0.050	0.720	0.036	0.084	LHS
145	23 Oct 14	123.900	0.80	0.70	0.050	0.560	0.028	0.065	LHS
146	23 Oct 14	123.912	0.60	0.80	0.050	0.480	0.024	0.056	LHS
147	23 Oct 14	123.933	0.60	0.70	0.050	0.420	0.021	0.049	LHS
148	23 Oct 14	124.453	0.70	0.60	0.050	0.420	0.021	0.049	LHS
149	23 Oct 14	124.547	0.50	0.80	0.050	0.400	0.020	0.046	LHS
150	23 Oct 14	124.900	0.90	0.50	0.050	0.450	0.023	0.053	RHS
CARRIED FORWARD:						674.373	33.864	78.729	

LINTASAN RESOURCES SDN. BHD.
MAINTENANCE OF FEDERAL ROADS - WEST COAST, SABAH

R01 POTHOLE PATCHING RECORD

DISTRICT: BEAUFORT

ROUTE NO. 01

ROAD NAME: JALAN KOTA KINABALU - SINDUMIN

MONTH: OCTOBER 2014

ITEM	DATE	CHAINAGE	Length (m)	Width (m)	Depth (m)	AREA (m2)	VOLUME (m3)	PREMIX QUANTITY (ton)	REMARKS
BROUGHT FORWARD:					-	674.373	33.864	78.729	
151	26 Oct 14	99.151	0.90	0.80	0.050	0.720	0.036	0.084	LHS
152	26 Oct 14	99.167	0.80	0.70	0.050	0.560	0.028	0.065	RHS
153	26 Oct 14	99.173	0.80	0.70	0.050	0.560	0.028	0.065	LHS
154	26 Oct 14	99.225	0.50	0.70	0.050	0.350	0.018	0.042	LHS
155	26 Oct 14	99.250	0.80	0.70	0.050	0.560	0.028	0.065	LHS
156	26 Oct 14	99.261	0.50	0.80	0.050	0.400	0.020	0.046	LHS
157	26 Oct 14	99.275	0.60	0.80	0.050	0.480	0.024	0.056	LHS
158	26 Oct 14	99.287	0.80	0.80	0.050	0.640	0.032	0.074	LHS
159	26 Oct 14	99.291	0.90	0.80	0.050	0.720	0.036	0.084	RHS
160	26 Oct 14	99.495	0.50	0.80	0.050	0.400	0.020	0.046	RHS
161	26 Oct 14	99.645	0.60	0.80	0.050	0.480	0.024	0.056	LHS
162	26 Oct 14	99.649	0.70	0.80	0.050	0.560	0.028	0.065	RHS
163	26 Oct 14	99.689	0.80	0.90	0.050	0.720	0.036	0.084	RHS
164	26 Oct 14	99.750	0.60	0.80	0.050	0.480	0.024	0.056	LHS
165	26 Oct 14	99.795	0.80	0.90	0.050	0.720	0.036	0.084	RHS
166	26 Oct 14	122.310	0.70	0.60	0.050	0.420	0.021	0.049	LHS
167	26 Oct 14	122.540	0.50	0.60	0.050	0.300	0.015	0.035	LHS
168	26 Oct 14	122.704	0.60	0.80	0.050	0.480	0.024	0.056	LHS
169	26 Oct 14	122.745	0.40	0.60	0.050	0.240	0.012	0.028	LHS
170	26 Oct 14	122.778	0.90	0.80	0.050	0.720	0.036	0.084	LHS
171	26 Oct 14	122.800	0.80	0.80	0.050	0.640	0.032	0.074	LHS
172	26 Oct 14	122.801	0.30	0.50	0.050	0.150	0.008	0.019	RHS
173	26 Oct 14	122.900	0.70	0.80	0.050	0.560	0.028	0.065	LHS
174	26 Oct 14	122.911	0.40	0.90	0.050	0.360	0.018	0.042	RHS
175	26 Oct 14	122.930	0.60	0.90	0.050	0.540	0.027	0.063	LHS
176	26 Oct 14	122.933	0.90	0.90	0.050	0.810	0.041	0.095	LHS
177	26 Oct 14	123.010	0.70	0.60	0.050	0.420	0.021	0.049	LHS
178	26 Oct 14	123.097	0.80	0.90	0.050	0.720	0.036	0.084	LHS
179	26 Oct 14	123.944	0.90	0.80	0.050	0.720	0.036	0.084	LHS
180	26 Oct 14	123.974	0.60	0.90	0.050	0.540	0.027	0.063	LHS
CARRIED FORWARD:						690.343	34.664	80.591	

LINTASAN RESOURCES SDN. BHD.
MAINTENANCE OF FEDERAL ROADS - WEST COAST, SABAH
R01 POTHOLE PATCHING RECORD

DISTRICT: BEAUFORT
ROUTE NO. 01
ROAD NAME: JALAN KOTA KINABALU - SINDUMIN
MONTH: OCTOBER 2014

ITEM	DATE	CHAINAGE	Length (m)	Width (m)	Depth (m)	AREA (m2)	VOLUME (m3)	PREMIX QUANTITY (ton)	REMARKS
BROUGHT FORWARD:						690.343	34.664	80.591	
181	29 Oct 14	72.351	0.70	0.60	0.050	0.420	0.021	0.049	RHS
182	29 Oct 14	72.355	0.80	0.90	0.050	0.720	0.036	0.084	RHS
183	29 Oct 14	72.545	0.50	0.80	0.050	0.400	0.020	0.046	RHS
184	29 Oct 14	72.550	0.80	0.60	0.050	0.480	0.024	0.056	LHS
185	29 Oct 14	72.563	0.50	0.60	0.050	0.300	0.015	0.035	LHS
186	29 Oct 14	72.915	0.70	0.70	0.050	0.490	0.025	0.058	LHS
187	29 Oct 14	73.690	0.80	0.90	0.050	0.720	0.036	0.084	LHS
188	29 Oct 14	74.932	0.80	0.80	0.050	0.640	0.032	0.074	LHS
189	29 Oct 14	75.103	0.90	0.80	0.050	0.720	0.036	0.084	LHS
190	29 Oct 14	75.250	0.70	0.50	0.050	0.350	0.018	0.042	LHS
191	29 Oct 14	75.265	0.60	0.40	0.050	0.240	0.012	0.028	RHS
192	29 Oct 14	75.271	0.90	0.80	0.050	0.720	0.036	0.084	RHS
193	29 Oct 14	75.285	0.90	0.70	0.050	0.630	0.032	0.074	LHS
194	29 Oct 14	75.299	0.80	0.50	0.050	0.400	0.020	0.046	RHS
195	29 Oct 14	75.310	0.70	0.80	0.050	0.560	0.028	0.065	LHS
196	29 Oct 14	79.120	0.90	0.60	0.050	0.540	0.027	0.063	RHS
197	29 Oct 14	79.181	0.60	0.90	0.050	0.540	0.027	0.063	RHS
198	29 Oct 14	79.190	0.90	0.50	0.050	0.450	0.023	0.053	LHS
199	29 Oct 14	79.315	0.80	0.80	0.050	0.640	0.032	0.074	LHS
200	29 Oct 14	79.359	0.50	0.90	0.050	0.450	0.023	0.053	RHS
201	29 Oct 14	79.405	0.90	0.80	0.050	0.720	0.036	0.084	LHS
202	29 Oct 14	87.825	0.80	0.50	0.050	0.400	0.020	0.046	LHS
203	29 Oct 14	121.691	0.90	0.80	0.050	0.720	0.036	0.084	RHS
204	29 Oct 14	121.765	0.70	0.60	0.050	0.420	0.021	0.049	RHS
205	29 Oct 14	122.951	0.90	0.80	0.050	0.720	0.036	0.084	RHS
206	29 Oct 14	123.465	0.80	0.80	0.050	0.640	0.032	0.074	RHS
207	29 Oct 14	123.715	0.70	0.90	0.050	0.630	0.032	0.074	RHS
208	29 Oct 14	123.750	0.80	0.60	0.050	0.480	0.024	0.056	RHS
209	29 Oct 14	123.990	0.70	0.50	0.050	0.350	0.018	0.042	RHS
210	29 Oct 14	125.240	0.50	0.80	0.050	0.400	0.020	0.046	RHS
CARRIED FORWARD:						706.233	35.462	82.445	

LINTASAN RESOURCES SDN. BHD.
MAINTENANCE OF FEDERAL ROADS - WEST COAST, SABAH

R01 POTHOLE PATCHING RECORD

DISTRICT: BEAUFORT

ROUTE NO. 01

ROAD NAME: JALAN KOTA KINABALU - SINDUMIN

MONTH: OCTOBER 2014

ITEM	DATE	CHAINAGE	Length (m)	Width (m)	Depth (m)	AREA (m2)	VOLUME (m3)	PREMIX QUANTITY (ton)	REMARKS
BROUGHT FORWARD:						706.233	35.462	82.445	
211	31 Oct 14	72.650	0.90	0.70	0.050	0.630	0.032	0.074	RHS
212	31 Oct 14	72.710	0.90	0.80	0.050	0.720	0.036	0.084	RHS
213	31 Oct 14	75.010	0.70	0.60	0.050	0.420	0.021	0.049	LHS
214	31 Oct 14	89.515	0.80	0.90	0.050	0.720	0.036	0.084	RHS
215	31 Oct 14	89.951	0.90	0.90	0.050	0.810	0.041	0.095	LHS
216	31 Oct 14	90.590	0.90	0.60	0.050	0.540	0.027	0.063	RHS
217	31 Oct 14	90.597	0.70	0.80	0.050	0.560	0.028	0.065	LHS
218	31 Oct 14	99.873	0.90	0.50	0.050	0.450	0.023	0.053	LHS
219	31 Oct 14	99.893	0.90	0.70	0.050	0.630	0.032	0.074	LHS
220	31 Oct 14	99.935	0.30	0.60	0.050	0.180	0.009	0.021	LHS
221	31 Oct 14	100.745	0.60	0.80	0.050	0.480	0.024	0.056	LHS
222	31 Oct 14	100.777	0.70	0.90	0.050	0.630	0.032	0.074	LHS
223	31 Oct 14	100.850	0.80	0.60	0.050	0.480	0.024	0.056	LHS
224	31 Oct 14	100.991	0.70	0.60	0.050	0.420	0.021	0.049	LHS
225	31 Oct 14	100.991	0.60	0.80	0.050	0.480	0.024	0.056	LHS
226	31 Oct 14	101.025	0.80	0.70	0.050	0.560	0.028	0.065	LHS
227	31 Oct 14	101.035	0.70	0.60	0.050	0.420	0.021	0.049	LHS
228	31 Oct 14	109.815	0.90	0.70	0.050	0.630	0.032	0.074	LHS
229	31 Oct 14	110.255	0.90	0.90	0.050	0.810	0.041	0.095	LHS
230	31 Oct 14	112.000	0.50	0.60	0.050	0.300	0.015	0.035	LHS
231	31 Oct 14	112.245	0.50	0.90	0.050	0.450	0.023	0.053	LHS
232	31 Oct 14	122.545	0.60	0.90	0.050	0.540	0.027	0.063	LHS
233	31 Oct 14	122.789	0.90	0.80	0.050	0.720	0.036	0.084	LHS
234	31 Oct 14	123.546	0.80	0.50	0.050	0.400	0.020	0.046	LHS
235	31 Oct 14	123.789	0.80	0.90	0.050	0.720	0.036	0.084	LHS
236	31 Oct 14	124.567	0.70	0.90	0.050	0.630	0.032	0.074	LHS
237	31 Oct 14	124.780	0.40	0.90	0.050	0.360	0.018	0.042	RHS
238	31 Oct 14	125.004	0.90	0.90	0.050	0.810	0.041	0.095	LHS
239	31 Oct 14	125.045	0.60	0.40	0.050	0.240	0.012	0.028	RHS
240	31 Oct 14	126.000	0.30	0.80	0.050	0.240	0.012	0.028	RHS
CARRIED FORWARD:						722.213	36.266	84.313	

LINTASAN RESOURCES SDN. BHD.
MAINTENANCE OF FEDERAL ROADS - WEST COAST, SABAH
R01 POTHOLE PATCHING RECORD

DISTRICT: SIPITANG
ROUTE NO. 01
ROAD NAME: JALAN KOTA KINABALU - SINDUMIN
MONTH: OCTOBER 2014

ITEM	DATE	CHAINAGE	Length (m)	Width (m)	Depth (m)	AREA (m2)	VOLUME (m3)	PREMIX QUANTITY (ton)	REMARKS
BROUGHT FORWARD:						281.521	23.568	54.741	
1	06 Oct 14	128.680	0.70	0.80	0.050	0.560	0.028	0.065	RHS
2	06 Oct 14	128.818	0.60	0.80	0.050	0.480	0.024	0.056	RHS
3	06 Oct 14	137.850	0.60	0.70	0.050	0.420	0.021	0.049	LHS
4	06 Oct 14	138.000	0.60	0.70	0.050	0.420	0.021	0.049	LHS
5	06 Oct 14	138.005	0.80	0.70	0.050	0.560	0.028	0.065	RHS
6	06 Oct 14	138.015	0.60	0.70	0.050	0.420	0.021	0.049	LHS
7	06 Oct 14	138.020	0.80	0.70	0.050	0.560	0.028	0.065	LHS
8	06 Oct 14	138.093	0.80	0.70	0.050	0.560	0.028	0.065	LHS
9	06 Oct 14	138.320	0.80	0.90	0.050	0.720	0.036	0.084	LHS
10	06 Oct 14	139.095	0.60	0.80	0.050	0.480	0.024	0.056	RHS
11	06 Oct 14	139.455	0.70	0.90	0.050	0.630	0.032	0.074	LHS
12	06 Oct 14	139.458	0.80	0.90	0.050	0.720	0.036	0.084	LHS
13	06 Oct 14	139.918	0.60	0.70	0.050	0.420	0.021	0.049	LHS
14	06 Oct 14	139.925	0.90	0.80	0.050	0.720	0.036	0.084	LHS
15	06 Oct 14	139.938	0.80	0.70	0.050	0.560	0.028	0.065	LHS
16	06 Oct 14	139.940	0.70	0.90	0.050	0.630	0.032	0.074	RHS
17	06 Oct 14	139.950	0.90	0.80	0.050	0.720	0.036	0.084	LHS
18	06 Oct 14	139.965	0.80	0.90	0.050	0.720	0.036	0.084	LHS
19	06 Oct 14	139.971	0.50	0.60	0.050	0.300	0.015	0.035	LHS
20	06 Oct 14	139.975	0.30	0.50	0.050	0.150	0.008	0.019	LHS
21	06 Oct 14	139.980	0.80	0.70	0.050	0.560	0.028	0.065	LHS
22	06 Oct 14	139.980	0.20	0.70	0.050	0.140	0.007	0.016	LHS
23	06 Oct 14	139.983	0.80	0.80	0.050	0.640	0.032	0.074	LHS
24	06 Oct 14	140.250	0.90	0.50	0.050	0.450	0.023	0.053	LHS
25	06 Oct 14	140.305	0.40	0.70	0.050	0.280	0.014	0.032	LHS
26	06 Oct 14	140.310	0.80	0.90	0.050	0.720	0.036	0.084	LHS
27	06 Oct 14	140.500	0.80	0.70	0.050	0.560	0.028	0.065	RHS
28	06 Oct 14	140.680	0.30	0.70	0.050	0.210	0.011	0.026	LHS
29	06 Oct 14	140.720	0.70	0.50	0.050	0.350	0.018	0.042	LHS
30	06 Oct 14	145.530	0.40	0.60	0.050	0.240	0.012	0.028	LHS
CARRIED FORWARD:						296.421	24.316	56.481	

LINTASAN RESOURCES SDN. BHD.
MAINTENANCE OF FEDERAL ROADS - WEST COAST, SABAH

R01 POTHOLE PATCHING RECORD

DISTRICT: SIPITANG

ROUTE NO. 01

ROAD NAME: JALAN KOTA KINABALU - SINDUMIN

MONTH: OCTOBER 2014

ITEM	DATE	CHAINAGE	Length (m)	Width (m)	Depth (m)	AREA (m2)	VOLUME (m3)	PREMIX QUANTITY (ton)	REMARKS
BROUGHT FORWARD:						296.421	24.316	56.481	
31	08 Oct 14	127.245	0.50	0.80	0.050	0.400	0.020	0.046	RHS
32	08 Oct 14	127.290	0.90	0.80	0.050	0.720	0.036	0.084	RHS
33	08 Oct 14	128.751	0.50	0.90	0.050	0.450	0.023	0.053	RHS
34	08 Oct 14	128.820	0.60	0.90	0.050	0.540	0.027	0.063	RHS
35	08 Oct 14	128.841	0.20	0.80	0.050	0.160	0.008	0.019	RHS
36	08 Oct 14	128.895	0.90	0.50	0.050	0.450	0.023	0.053	RHS
37	08 Oct 14	129.621	0.50	0.80	0.050	0.400	0.020	0.046	LHS
38	08 Oct 14	137.730	0.90	0.90	0.050	0.810	0.041	0.095	LHS
39	08 Oct 14	137.750	0.70	0.60	0.050	0.420	0.021	0.049	RHS
40	08 Oct 14	137.810	0.90	0.80	0.050	0.720	0.036	0.084	LHS
41	08 Oct 14	137.950	0.90	0.50	0.050	0.450	0.023	0.053	LHS
42	08 Oct 14	139.572	0.30	0.70	0.050	0.210	0.011	0.026	LHS
43	08 Oct 14	139.951	0.90	0.80	0.050	0.720	0.036	0.084	LHS
44	08 Oct 14	139.955	0.90	0.70	0.050	0.630	0.032	0.074	RHS
45	08 Oct 14	139.967	0.90	0.90	0.050	0.810	0.041	0.095	RHS
46	08 Oct 14	139.981	0.80	0.90	0.050	0.720	0.036	0.084	LHS
47	08 Oct 14	139.985	0.90	0.50	0.050	0.450	0.023	0.053	RHS
48	08 Oct 14	140.073	0.90	0.80	0.050	0.720	0.036	0.084	LHS
49	08 Oct 14	140.105	0.90	0.90	0.050	0.810	0.041	0.095	LHS
50	08 Oct 14	140.230	0.50	0.40	0.050	0.200	0.010	0.023	LHS
51	08 Oct 14	140.250	0.90	0.80	0.050	0.720	0.036	0.084	LHS
52	08 Oct 14	140.275	0.90	0.70	0.050	0.630	0.032	0.074	LHS
53	08 Oct 14	140.290	0.90	0.90	0.050	0.810	0.041	0.095	RHS
54	08 Oct 14	140.291	0.80	0.70	0.050	0.560	0.028	0.065	LHS
55	08 Oct 14	141.345	0.90	0.70	0.050	0.630	0.032	0.074	LHS
56	08 Oct 14	141.520	0.90	0.50	0.050	0.450	0.023	0.053	LHS
57	08 Oct 14	141.853	0.80	0.30	0.050	0.240	0.012	0.028	LHS
58	08 Oct 14	142.457	0.30	0.70	0.050	0.210	0.011	0.026	LHS
59	08 Oct 14	142.657	0.70	0.50	0.050	0.350	0.018	0.042	LHS
60	08 Oct 14	144.659	0.80	0.90	0.050	0.720	0.036	0.084	LHS
CARRIED FORWARD:						312.531	25.129	58.369	

LINTASAN RESOURCES SDN. BHD.
MAINTENANCE OF FEDERAL ROADS - WEST COAST, SABAH

R01 POTHOLE PATCHING RECORD

DISTRICT: SIPITANG

ROUTE NO. 01

ROAD NAME: JALAN KOTA KINABALU - SINDUMIN

MONTH: OCTOBER 2014

ITEM	DATE	CHAINAGE	Length (m)	Width (m)	Depth (m)	AREA (m2)	VOLUME (m3)	PREMIX QUANTITY (ton)	REMARKS
BROUGHT FORWARD:						312.531	25.129	58.369	
61	17 Oct 14	132.050	0.60	0.70	0.050	0.420	0.021	0.049	LHS
62	17 Oct 14	137.690	0.60	0.70	0.050	0.420	0.021	0.049	LHS
63	17 Oct 14	137.735	0.90	0.70	0.050	0.630	0.032	0.074	RHS
64	17 Oct 14	137.850	0.40	0.70	0.050	0.280	0.014	0.032	RHS
65	17 Oct 14	138.000	0.60	0.60	0.050	0.360	0.018	0.042	RHS
66	17 Oct 14	139.410	0.60	0.80	0.050	0.480	0.024	0.056	RHS
67	17 Oct 14	139.550	0.90	0.90	0.050	0.810	0.041	0.095	LHS
68	17 Oct 14	139.587	0.40	0.40	0.050	0.160	0.008	0.019	LHS
69	17 Oct 14	139.667	0.50	0.70	0.050	0.350	0.018	0.042	RHS
70	17 Oct 14	139.978	0.90	0.80	0.050	0.720	0.036	0.084	RHS
71	17 Oct 14	140.006	0.80	0.90	0.050	0.720	0.036	0.084	RHS
72	17 Oct 14	140.020	0.90	0.90	0.050	0.810	0.041	0.095	RHS
73	17 Oct 14	140.038	0.90	0.90	0.050	0.810	0.041	0.095	RHS
74	17 Oct 14	140.060	0.40	0.60	0.050	0.240	0.012	0.028	LHS
75	17 Oct 14	140.114	0.50	0.70	0.050	0.350	0.018	0.042	RHS
76	17 Oct 14	140.170	0.90	0.70	0.050	0.630	0.032	0.074	LHS
77	17 Oct 14	140.290	0.60	0.70	0.050	0.420	0.021	0.049	RHS
78	17 Oct 14	140.294	0.60	0.70	0.050	0.420	0.021	0.049	LHS
79	17 Oct 14	140.300	0.70	0.70	0.050	0.490	0.025	0.058	LHS
80	17 Oct 14	140.300	0.90	0.70	0.050	0.630	0.032	0.074	RHS
81	17 Oct 14	140.510	0.70	0.70	0.050	0.490	0.025	0.058	RHS
82	17 Oct 14	140.728	0.60	0.70	0.050	0.420	0.021	0.049	RHS
83	17 Oct 14	141.118	0.90	0.90	0.050	0.810	0.041	0.095	LHS
84	17 Oct 14	141.258	0.70	0.70	0.050	0.490	0.025	0.058	RHS
85	17 Oct 14	142.047	0.90	0.90	0.050	0.810	0.041	0.095	RHS
86	17 Oct 14	142.166	0.90	0.90	0.050	0.810	0.041	0.095	RHS
87	17 Oct 14	149.330	0.30	0.70	0.050	0.210	0.011	0.026	LHS
88	17 Oct 14	149.338	0.60	0.70	0.050	0.420	0.021	0.049	RHS
89	17 Oct 14	149.405	0.60	0.70	0.050	0.420	0.021	0.049	RHS
90	17 Oct 14	149.408	0.90	0.70	0.050	0.630	0.032	0.074	RHS
CARRIED FORWARD:						328.191	25.920	60.207	

LINTASAN RESOURCES SDN. BHD.
MAINTENANCE OF FEDERAL ROADS - WEST COAST, SABAH

R01 POTHOLE PATCHING RECORD

DISTRICT: SIPITANG

ROUTE NO. 01

ROAD NAME: JALAN KOTA KINABALU - SINDUMIN

MONTH: OCTOBER 2014

ITEM	DATE	CHAINAGE	Length (m)	Width (m)	Depth (m)	AREA (m2)	VOLUME (m3)	PREMIX QUANTITY (ton)	REMARKS
BROUGHT FORWARD:						328.191	25.920	60.207	
91	20 Oct 14	136.500	0.60	0.70	0.050	0.420	0.021	0.049	LHS
92	20 Oct 14	136.875	0.50	0.70	0.050	0.350	0.018	0.042	LHS
93	20 Oct 14	137.600	0.80	0.70	0.050	0.560	0.028	0.065	LHS
94	20 Oct 14	137.700	0.70	0.50	0.050	0.350	0.018	0.042	LHS
95	20 Oct 14	137.871	0.60	0.70	0.050	0.420	0.021	0.049	LHS
96	20 Oct 14	137.881	0.90	0.80	0.050	0.720	0.036	0.084	RHS
97	20 Oct 14	137.900	0.50	0.50	0.050	0.250	0.013	0.030	RHS
98	20 Oct 14	137.950	0.80	0.50	0.050	0.400	0.020	0.046	LHS
99	20 Oct 14	137.950	0.40	0.80	0.050	0.320	0.016	0.037	LHS
100	20 Oct 14	137.955	0.80	0.50	0.050	0.400	0.020	0.046	LHS
101	20 Oct 14	137.955	0.60	0.40	0.050	0.240	0.012	0.028	LHS
102	20 Oct 14	137.961	0.70	0.80	0.050	0.560	0.028	0.065	LHS
103	20 Oct 14	137.980	0.50	0.70	0.050	0.350	0.018	0.042	LHS
104	20 Oct 14	137.990	0.70	0.70	0.050	0.490	0.025	0.058	LHS
105	20 Oct 14	138.000	0.60	0.80	0.050	0.480	0.024	0.056	LHS
106	20 Oct 14	138.000	0.40	0.50	0.050	0.200	0.010	0.023	LHS
107	20 Oct 14	138.008	0.70	0.80	0.050	0.560	0.028	0.065	LHS
108	20 Oct 14	138.012	0.80	0.70	0.050	0.560	0.028	0.065	RHS
109	20 Oct 14	138.995	0.70	0.60	0.050	0.420	0.021	0.049	LHS
110	20 Oct 14	139.905	0.60	0.70	0.050	0.420	0.021	0.049	RHS
111	20 Oct 14	139.940	0.80	0.80	0.050	0.640	0.032	0.074	RHS
112	20 Oct 14	140.100	0.70	0.90	0.050	0.630	0.032	0.074	LHS
113	20 Oct 14	140.100	0.90	0.80	0.050	0.720	0.036	0.084	LHS
114	20 Oct 14	140.250	0.70	0.50	0.050	0.350	0.018	0.042	LHS
115	23 Oct 14	128.700	0.70	0.60	0.050	0.420	0.021	0.049	LHS
116	23 Oct 14	131.713	0.40	0.90	0.050	0.360	0.018	0.042	LHS
117	23 Oct 14	131.715	0.90	0.50	0.050	0.450	0.023	0.053	LHS
118	23 Oct 14	131.730	0.50	0.70	0.050	0.350	0.018	0.042	LHS
119	23 Oct 14	131.731	0.90	0.90	0.050	0.810	0.041	0.095	LHS
120	23 Oct 14	131.741	0.90	0.70	0.050	0.630	0.032	0.074	LHS
CARRIED FORWARD:						342.021	26.617	61.826	

LINTASAN RESOURCES SDN. BHD.
 MAINTENANCE OF FEDERAL ROADS - WEST COAST, SABAH
R01 POTHOLE PATCHING RECORD

DISTRICT: SIPITANG
ROUTE NO. 01
ROAD NAME: JALAN KOTA KINABALU - SINDUMIN
MONTH: OCTOBER 2014

ITEM	DATE	CHAINAGE	Length (m)	Width (m)	Depth (m)	AREA (m2)	VOLUME (m3)	PREMIX QUANTITY (ton)	REMARKS
BROUGHT FORWARD:						342.021	26.617	61.826	
121	26 Oct 14	131.758	0.60	0.70	0.050	0.420	0.021	0.049	LHS
122	26 Oct 14	131.805	0.90	0.70	0.050	0.630	0.032	0.074	LHS
123	26 Oct 14	131.809	0.60	0.50	0.050	0.300	0.015	0.035	RHS
124	26 Oct 14	131.890	0.90	0.80	0.050	0.720	0.036	0.084	RHS
125	26 Oct 14	138.050	0.90	0.80	0.050	0.720	0.036	0.084	RHS
126	26 Oct 14	138.065	0.80	0.70	0.050	0.560	0.028	0.065	RHS
127	29 Oct 14	140.225	0.50	0.70	0.050	0.350	0.018	0.042	LHS
128	29 Oct 14	140.270	0.90	0.70	0.050	0.630	0.032	0.074	LHS
129	29 Oct 14	140.295	0.90	0.70	0.050	0.630	0.032	0.074	LHS
130	29 Oct 14	140.295	0.50	0.70	0.050	0.350	0.018	0.042	M
131	29 Oct 14	140.297	0.80	0.50	0.050	0.400	0.020	0.046	RHS
132	29 Oct 14	140.300	0.80	0.70	0.050	0.560	0.028	0.065	RHS
133	29 Oct 14	140.300	0.80	0.90	0.050	0.720	0.036	0.084	LHS
134	29 Oct 14	149.350	0.80	0.70	0.050	0.560	0.028	0.065	LHS
135	29 Oct 14	149.355	0.60	0.80	0.050	0.480	0.024	0.056	RHS
136									
137									
138									
139									
140									
141									
142									
143									
144									
145									
146									
147									
148									
149									
150									
CARRIED FORWARD:						350.051	27.021	62.765	

LINTASAN RESOURCES SDN. BHD.
MAINTENANCE OF FEDERAL ROADS - WEST COAST, SABAH

R01 POTHOLE PATCHING RECORD

DISTRICT: BEAUFORT

ROUTE NO. 502

ROAD NAME: JALAN BEAUFORT - MENUKOK

MONTH: OCTOBER 2014

ITEM	DATE	CHAINAGE	Length (m)	Width (m)	Depth (m)	AREA (m2)	VOLUME (m3)	PREMIX QUANTITY (ton)	REMARKS
BROUGHT FORWARD:			-	-	-	346.820	17.420	40.504	
1	08 Oct 14	5.071	0.20	0.60	0.050	0.120	0.006	0.014	LHS
2	08 Oct 14	5.187	0.60	0.70	0.050	0.420	0.021	0.049	LHS
3	08 Oct 14	5.191	0.70	0.60	0.050	0.420	0.021	0.049	RHS
4	08 Oct 14	5.251	0.80	0.60	0.050	0.480	0.024	0.056	LHS
5	08 Oct 14	5.273	0.60	0.70	0.050	0.420	0.021	0.049	LHS
6	08 Oct 14	5.297	0.90	0.60	0.050	0.540	0.027	0.063	LHS
7	08 Oct 14	5.735	0.40	0.60	0.050	0.240	0.012	0.028	RHS
8	08 Oct 14	7.150	0.60	0.60	0.050	0.360	0.018	0.042	LHS
9	08 Oct 14	8.432	0.50	0.60	0.050	0.300	0.015	0.035	LHS
10	08 Oct 14	8.455	0.90	0.70	0.050	0.630	0.032	0.074	RHS
11	08 Oct 14	8.475	0.60	0.70	0.050	0.420	0.021	0.049	RHS
12	08 Oct 14	9.475	0.80	0.80	0.050	0.640	0.032	0.074	RHS
13	08 Oct 14	9.552	0.60	0.50	0.050	0.300	0.015	0.035	RHS
14	08 Oct 14	9.575	0.60	0.70	0.050	0.420	0.021	0.049	RHS
15	08 Oct 14	9.652	0.90	0.70	0.050	0.630	0.032	0.074	LHS
16	08 Oct 14	9.693	0.90	0.60	0.050	0.540	0.027	0.063	LHS
17	08 Oct 14	9.750	0.70	0.80	0.050	0.560	0.028	0.065	LHS
18	08 Oct 14	10.271	0.70	0.70	0.050	0.490	0.025	0.058	RHS
19	08 Oct 14	10.287	0.80	0.70	0.050	0.560	0.028	0.065	LHS
20	08 Oct 14	10.992	0.60	0.70	0.050	0.420	0.021	0.049	RHS
21	08 Oct 14	13.175	0.90	0.70	0.050	0.630	0.032	0.074	RHS
22	08 Oct 14	13.192	0.70	0.60	0.050	0.420	0.021	0.049	RHS
23	08 Oct 14	16.401	0.80	0.50	0.050	0.400	0.020	0.046	RHS
24	08 Oct 14	17.115	0.70	0.60	0.050	0.420	0.021	0.049	RHS
25	08 Oct 14	17.250	0.90	0.90	0.050	0.810	0.041	0.095	LHS
26	08 Oct 14	19.050	0.80	0.70	0.050	0.560	0.028	0.065	LHS
27	08 Oct 14	19.745	0.50	0.60	0.050	0.300	0.015	0.035	LHS
28	08 Oct 14	20.112	0.70	0.60	0.050	0.420	0.021	0.049	LHS
29	08 Oct 14	20.664	0.80	0.90	0.050	0.720	0.036	0.084	RHS
30	08 Oct 14	20.869	0.30	0.50	0.050	0.150	0.008	0.019	RHS
CARRIED FORWARD:						360.560	18.110	42.109	

LINTASAN RESOURCES SDN. BHD.
MAINTENANCE OF FEDERAL ROADS - WEST COAST, SABAH

R01 POTHOLE PATCHING RECORD

DISTRICT: BEAUFORT

ROUTE NO. 502

ROAD NAME: JALAN BEAUFORT - MENUKOK

MONTH: OCTOBER 2014

ITEM	DATE	CHAINAGE	Length (m)	Width (m)	Depth (m)	AREA (m2)	VOLUME (m3)	PREMIX QUANTITY (ton)	REMARKS
BROUGHT FORWARD:						360.560	18.110	42.109	
31	11 Oct 14	5.071	0.70	0.60	0.050	0.420	0.021	0.049	LHS
32	11 Oct 14	5.187	0.60	0.60	0.050	0.360	0.018	0.042	LHS
33	11 Oct 14	5.191	0.70	0.90	0.050	0.630	0.032	0.074	LHS
34	11 Oct 14	5.251	0.60	0.30	0.050	0.180	0.009	0.021	LHS
35	11 Oct 14	5.273	0.60	0.50	0.050	0.300	0.015	0.035	LHS
36	11 Oct 14	5.297	0.90	0.60	0.050	0.540	0.027	0.063	RHS
37	11 Oct 14	5.735	0.50	0.80	0.050	0.400	0.020	0.046	LHS
38	11 Oct 14	7.150	0.60	0.70	0.050	0.420	0.021	0.049	LHS
39	11 Oct 14	8.432	0.20	0.60	0.050	0.120	0.006	0.014	LHS
40	11 Oct 14	8.455	0.60	0.70	0.050	0.420	0.021	0.049	LHS
41	11 Oct 14	8.475	0.70	0.60	0.050	0.420	0.021	0.049	RHS
42	11 Oct 14	9.475	0.80	0.60	0.050	0.480	0.024	0.056	LHS
43	11 Oct 14	9.552	0.60	0.70	0.050	0.420	0.021	0.049	LHS
44	11 Oct 14	9.575	0.90	0.60	0.050	0.540	0.027	0.063	LHS
45	11 Oct 14	9.652	0.40	0.60	0.050	0.240	0.012	0.028	RHS
46	11 Oct 14	9.693	0.60	0.60	0.050	0.360	0.018	0.042	LHS
47	11 Oct 14	9.750	0.50	0.60	0.050	0.300	0.015	0.035	LHS
48	11 Oct 14	10.271	0.90	0.70	0.050	0.630	0.032	0.074	RHS
49	11 Oct 14	10.287	0.60	0.70	0.050	0.420	0.021	0.049	RHS
50	11 Oct 14	10.992	0.80	0.80	0.050	0.640	0.032	0.074	RHS
51	11 Oct 14	13.175	0.60	0.50	0.050	0.300	0.015	0.035	RHS
52	11 Oct 14	13.192	0.60	0.70	0.050	0.420	0.021	0.049	RHS
53	11 Oct 14	21.220	0.90	0.70	0.050	0.630	0.032	0.074	LHS
54	11 Oct 14	21.356	0.90	0.60	0.050	0.540	0.027	0.063	LHS
55	11 Oct 14	21.605	0.70	0.80	0.050	0.560	0.028	0.065	LHS
56	11 Oct 14	21.745	0.70	0.70	0.050	0.490	0.025	0.058	RHS
57	11 Oct 14	21.940	0.80	0.70	0.050	0.560	0.028	0.065	LHS
58	11 Oct 14	22.014	0.60	0.70	0.050	0.420	0.021	0.049	RHS
59	11 Oct 14	22.346	0.90	0.70	0.050	0.630	0.032	0.074	RHS
60	11 Oct 14	22.546	0.70	0.60	0.050	0.420	0.021	0.049	RHS
CARRIED FORWARD:						373.770	18.773	43.651	

LINTASAN RESOURCES SDN. BHD.
MAINTENANCE OF FEDERAL ROADS - WEST COAST, SABAH

R01 POTHOLE PATCHING RECORD

DISTRICT: BEAUFORT

ROUTE NO. 502

ROAD NAME: JALAN BEAUFORT - MENUKOK

MONTH: OCTOBER 2014

ITEM	DATE	CHAINAGE	Length (m)	Width (m)	Depth (m)	AREA (m2)	VOLUME (m3)	PREMIX QUANTITY (ton)	REMARKS
BROUGHT FORWARD:					-	373.770	18.773	43.651	
61	20 Oct 14	6.150	0.70	0.50	0.050	0.350	0.018	0.042	LHS
62	20 Oct 14	6.152	0.80	0.70	0.050	0.560	0.028	0.065	RHS
63	20 Oct 14	6.155	0.40	0.40	0.050	0.160	0.008	0.019	LHS
64	20 Oct 14	6.205	0.70	0.90	0.050	0.630	0.032	0.074	LHS
65	20 Oct 14	6.210	0.80	0.60	0.050	0.480	0.024	0.056	RHS
66	20 Oct 14	6.213	0.60	0.70	0.050	0.420	0.021	0.049	LHS
67	20 Oct 14	8.010	0.70	0.80	0.050	0.560	0.028	0.065	RHS
68	20 Oct 14	8.025	0.80	0.90	0.050	0.720	0.036	0.084	LHS
69	20 Oct 14	8.092	0.60	0.70	0.050	0.420	0.021	0.049	RHS
70	20 Oct 14	9.316	0.80	0.50	0.050	0.400	0.020	0.046	RHS
71	20 Oct 14	9.320	0.80	0.40	0.050	0.320	0.016	0.037	LHS
72	20 Oct 14	10.310	0.60	0.80	0.050	0.480	0.024	0.056	LHS
73	20 Oct 14	10.312	0.70	0.90	0.050	0.630	0.032	0.074	LHS
74	20 Oct 14	10.400	0.80	0.70	0.050	0.560	0.028	0.065	RHS
75	20 Oct 14	10.432	0.50	0.80	0.050	0.400	0.020	0.046	LHS
76	20 Oct 14	10.457	0.60	0.70	0.050	0.420	0.021	0.049	LHS
77	20 Oct 14	11.205	0.80	0.90	0.050	0.720	0.036	0.084	LHS
78	20 Oct 14	11.330	0.60	0.70	0.050	0.420	0.021	0.049	RHS
79	20 Oct 14	11.550	0.70	0.80	0.050	0.560	0.028	0.065	LHS
80	20 Oct 14	11.830	0.60	0.70	0.050	0.420	0.021	0.049	LHS
81	20 Oct 14	12.107	0.70	0.70	0.050	0.490	0.025	0.058	LHS
82	20 Oct 14	12.210	0.60	0.70	0.050	0.420	0.021	0.049	RHS
83	20 Oct 14	12.518	0.90	0.80	0.050	0.720	0.036	0.084	RHS
84	20 Oct 14	12.537	0.80	0.90	0.050	0.720	0.036	0.084	LHS
85	20 Oct 14	12.572	0.40	0.60	0.050	0.240	0.012	0.028	LHS
86	20 Oct 14	13.078	0.60	0.70	0.050	0.420	0.021	0.049	LHS
87	20 Oct 14	13.413	0.70	0.60	0.050	0.420	0.021	0.049	LHS
88	20 Oct 14	13.460	0.90	0.70	0.050	0.630	0.032	0.074	LHS
89	20 Oct 14	13.465	0.60	0.70	0.050	0.420	0.021	0.049	RHS
90	20 Oct 14	17.900	0.70	0.90	0.050	0.630	0.032	0.074	RHS
CARRIED FORWARD:						388.510	19.513	45.372	

LINTASAN RESOURCES SDN. BHD.
MAINTENANCE OF FEDERAL ROADS - WEST COAST, SABAH

R01 POTHOLE PATCHING RECORD

DISTRICT: BEAUFORT

ROUTE NO. 502

ROAD NAME: JALAN BEAUFORT - MENUKOK

MONTH: OCTOBER 2014

ITEM	DATE	CHAINAGE	Length (m)	Width (m)	Depth (m)	AREA (m2)	VOLUME (m3)	PREMIX QUANTITY (ton)	REMARKS
BROUGHT FORWARD:						388.510	19.513	45.372	
91	23 Oct 14	5.750	0.80	0.50	0.050	0.400	0.020	0.046	LHS
92	23 Oct 14	6.325	0.70	0.70	0.050	0.490	0.025	0.058	LHS
93	23 Oct 14	6.590	0.80	0.40	0.050	0.320	0.016	0.037	RHS
94	23 Oct 14	6.610	0.90	0.70	0.050	0.630	0.032	0.074	LHS
95	23 Oct 14	6.780	0.70	0.50	0.050	0.350	0.018	0.042	LHS
96	23 Oct 14	6.853	0.50	0.30	0.050	0.150	0.008	0.019	LHS
97	23 Oct 14	6.855	0.60	0.70	0.050	0.420	0.021	0.049	LHS
98	23 Oct 14	6.885	0.70	0.90	0.050	0.630	0.032	0.074	LHS
99	23 Oct 14	6.887	0.50	0.70	0.050	0.350	0.018	0.042	LHS
100	23 Oct 14	8.285	0.60	0.70	0.050	0.420	0.021	0.049	LHS
101	23 Oct 14	8.287	0.60	0.50	0.050	0.300	0.015	0.035	LHS
102	23 Oct 14	8.475	0.50	0.60	0.050	0.300	0.015	0.035	RHS
103	23 Oct 14	8.875	0.50	0.70	0.050	0.350	0.018	0.042	LHS
104	23 Oct 14	9.352	0.20	0.70	0.050	0.140	0.007	0.016	RHS
105	23 Oct 14	10.705	0.50	0.30	0.050	0.150	0.008	0.019	LHS
106	23 Oct 14	10.738	0.60	0.40	0.050	0.240	0.012	0.028	LHS
107	23 Oct 14	11.135	0.30	0.70	0.050	0.210	0.011	0.026	LHS
108	23 Oct 14	11.187	0.40	0.50	0.050	0.200	0.010	0.023	LHS
109	23 Oct 14	11.315	0.50	0.70	0.050	0.350	0.018	0.042	LHS
110	23 Oct 14	11.325	0.70	0.80	0.050	0.560	0.028	0.065	LHS
111	23 Oct 14	11.410	0.80	0.70	0.050	0.560	0.028	0.065	LHS
112	23 Oct 14	11.880	0.90	0.70	0.050	0.630	0.032	0.074	LHS
113	23 Oct 14	12.110	0.90	0.70	0.050	0.630	0.032	0.074	RHS
114	23 Oct 14	12.650	0.40	0.80	0.050	0.320	0.016	0.037	LHS
115	23 Oct 14	12.725	0.70	0.90	0.050	0.630	0.032	0.074	LHS
116	23 Oct 14	13.190	0.40	0.70	0.050	0.280	0.014	0.032	LHS
117	23 Oct 14	16.405	0.70	0.90	0.050	0.630	0.032	0.074	LHS
118	23 Oct 14	16.407	0.40	0.60	0.050	0.240	0.012	0.028	LHS
119	23 Oct 14	16.410	0.40	0.70	0.050	0.280	0.014	0.032	RHS
120	23 Oct 14	16.415	0.50	0.90	0.050	0.450	0.023	0.053	RHS
CARRIED FORWARD:						400.120	20.101	46.736	

LINTASAN RESOURCES SDN. BHD.
MAINTENANCE OF FEDERAL ROADS - WEST COAST, SABAH

R01 POTHOLE PATCHING RECORD

DISTRICT: BEAUFORT

ROUTE NO. 502

ROAD NAME: JALAN BEAUFORT - MENUK

MONTH: OCTOBER 2014

ITEM	DATE	CHAINAGE	Length (m)	Width (m)	Depth (m)	AREA (m ²)	VOLUME (m ³)	PREMIX QUANTITY (ton)	REMARKS
BROUGHT FORWARD:						400.120	20.101	46.736	
121	26 Oct 14	6.210	0.50	0.90	0.050	0.450	0.023	0.053	RHS
122	26 Oct 14	6.212	0.60	0.90	0.050	0.540	0.027	0.063	LHS
123	26 Oct 14	7.530	0.40	0.70	0.050	0.280	0.014	0.032	RHS
124	26 Oct 14	10.300	0.40	0.80	0.050	0.320	0.016	0.037	RHS
125	26 Oct 14	10.305	0.50	0.60	0.050	0.300	0.015	0.035	RHS
126	26 Oct 14	10.330	0.70	0.80	0.050	0.560	0.028	0.065	LHS
127	26 Oct 14	10.335	0.80	0.70	0.050	0.560	0.028	0.065	LHS
128	26 Oct 14	10.535	0.40	0.90	0.050	0.360	0.018	0.042	RHS
129	26 Oct 14	10.990	0.80	0.70	0.050	0.560	0.028	0.065	LHS
130	31 Oct 14	12.045	0.70	0.90	0.050	0.630	0.032	0.074	RHS
131	31 Oct 14	12.047	0.50	0.40	0.050	0.200	0.010	0.023	LHS
132	31 Oct 14	12.048	0.50	0.50	0.050	0.250	0.013	0.030	LHS
133	31 Oct 14	12.275	0.50	0.40	0.050	0.200	0.010	0.023	LHS
134	31 Oct 14	12.277	0.70	0.50	0.050	0.350	0.018	0.042	RHS
135	31 Oct 14	13.175	0.50	0.60	0.050	0.300	0.015	0.035	RHS
136	31 Oct 14	13.179	0.70	0.80	0.050	0.560	0.028	0.065	LHS
137	31 Oct 14	13.180	0.80	0.90	0.050	0.720	0.036	0.084	LHS
138	31 Oct 14	13.186	0.90	0.80	0.050	0.720	0.036	0.084	LHS
139	31 Oct 14	17.235	0.90	0.70	0.050	0.630	0.032	0.074	LHS
140	31 Oct 14	17.240	0.60	0.80	0.050	0.480	0.024	0.056	LHS
141									
142									
143									
144									
145									
146									
147									
148									
149									
150									
CARRIED FORWARD:						409.090	20.552	47.783	

LINTASAN RESOURCES SDN. BHD.
MAINTENANCE OF FEDERAL ROADS - WEST COAST, SABAH

R01 POTHOLE PATCHING RECORD

DISTRICT: KUALA PENYU

ROUTE NO. 502

ROAD NAME: JALAN BEAUFORT - MENUMBOK

MONTH: OCTOBER 2014

ITEM	DATE	CHAINAGE	Length (m)	Width (m)	Depth (m)	AREA (m2)	VOLUME (m3)	PREMIX QUANTITY (ton)	REMARKS
BROUGHT FORWARD:			-	-	-	292.441	14.692	34.150	
1	08 Oct 14	30.660	0.80	0.70	0.050	0.560	0.028	0.065	LHS
2	08 Oct 14	30.673	0.60	0.80	0.050	0.480	0.024	0.056	LHS
3	08 Oct 14	30.698	0.80	0.70	0.050	0.560	0.028	0.065	LHS
4	08 Oct 14	35.820	0.90	0.80	0.050	0.720	0.036	0.084	RHS
5	08 Oct 14	35.822	0.70	0.50	0.050	0.350	0.018	0.042	LHS
6	08 Oct 14	35.935	0.50	0.90	0.050	0.450	0.023	0.053	RHS
7	08 Oct 14	35.945	0.50	0.50	0.050	0.250	0.013	0.030	RHS
8	08 Oct 14	35.955	0.80	0.50	0.050	0.400	0.020	0.046	RHS
9	08 Oct 14	35.957	0.60	0.90	0.050	0.540	0.027	0.063	LHS
10	08 Oct 14	39.520	0.60	0.70	0.050	0.420	0.021	0.049	RHS
11	08 Oct 14	39.570	0.70	0.90	0.050	0.630	0.032	0.074	RHS
12	08 Oct 14	39.610	0.60	0.70	0.050	0.420	0.021	0.049	RHS
13	08 Oct 14	39.640	0.70	0.60	0.050	0.420	0.021	0.049	LHS
14	08 Oct 14	41.190	0.90	0.60	0.050	0.540	0.027	0.063	LHS
15	08 Oct 14	41.230	0.60	0.70	0.050	0.420	0.021	0.049	LHS
16	08 Oct 14	41.231	0.80	0.90	0.050	0.720	0.036	0.084	LHS
17	08 Oct 14	41.231	0.50	0.40	0.050	0.200	0.010	0.023	RHS
18	08 Oct 14	50.095	0.40	0.90	0.050	0.360	0.018	0.042	RHS
19	08 Oct 14	50.150	0.80	0.90	0.050	0.720	0.036	0.084	RHS
20	08 Oct 14	50.175	0.90	0.90	0.050	0.810	0.041	0.095	RHS
21	08 Oct 14	53.985	0.60	0.40	0.050	0.240	0.012	0.028	LHS
22	08 Oct 14	54.125	0.40	0.60	0.050	0.240	0.012	0.028	LHS
23	08 Oct 14	54.179	0.90	0.90	0.050	0.810	0.041	0.095	RHS
24	08 Oct 14	54.250	0.80	0.70	0.050	0.560	0.028	0.065	RHS
25	08 Oct 14	55.010	0.30	0.80	0.050	0.240	0.012	0.028	RHS
26	08 Oct 14	55.879	0.50	0.70	0.050	0.350	0.018	0.042	RHS
27	08 Oct 14	57.865	0.80	0.60	0.050	0.480	0.024	0.056	LHS
28	08 Oct 14	57.870	0.90	0.50	0.050	0.450	0.023	0.053	LHS
29	08 Oct 14	57.873	0.50	0.90	0.050	0.450	0.023	0.053	RHS
30	11 Oct 14	22.495	0.70	0.60	0.050	0.420	0.021	0.049	RHS
CARRIED FORWARD:						306.651	15.407	35.812	

LINTASAN RESOURCES SDN. BHD.
MAINTENANCE OF FEDERAL ROADS - WEST COAST, SABAH

R01 POTHOLE PATCHING RECORD

DISTRICT: KUALA PENYU

ROUTE NO. 502

ROAD NAME: JALAN BEAUFORT - MENUMBOK

MONTH: OCTOBER 2014

ITEM	DATE	CHAINAGE	Length (m)	Width (m)	Depth (m)	AREA (m2)	VOLUME (m3)	PREMIX QUANTITY (ton)	REMARKS
BROUGHT FORWARD:					-	306.651	15.407	35.812	
31	11 Oct 14	22.880	0.60	0.80	0.050	0.480	0.024	0.056	LHS
32	11 Oct 14	22.945	0.80	0.50	0.050	0.400	0.020	0.046	RHS
33	11 Oct 14	23.452	0.90	0.80	0.050	0.720	0.036	0.084	LHS
34	11 Oct 14	23.666	0.70	0.50	0.050	0.350	0.018	0.042	LHS
35	11 Oct 14	23.895	0.80	0.60	0.050	0.480	0.024	0.056	RHS
36	11 Oct 14	24.546	0.70	0.50	0.050	0.350	0.018	0.042	LHS
37	11 Oct 14	24.978	0.80	0.50	0.050	0.400	0.020	0.046	RHS
38	11 Oct 14	25.154	0.60	0.70	0.050	0.420	0.021	0.049	RHS
39	11 Oct 14	25.245	0.90	0.50	0.050	0.450	0.023	0.053	RHS
40	11 Oct 14	26.008	0.50	0.60	0.050	0.300	0.015	0.035	RHS
41	11 Oct 14	26.789	0.80	0.80	0.050	0.640	0.032	0.074	RHS
42	11 Oct 14	28.770	0.80	0.70	0.050	0.560	0.028	0.065	RHS
43	11 Oct 14	29.647	0.90	0.80	0.050	0.720	0.036	0.084	LHS
44	11 Oct 14	29.884	0.90	0.90	0.050	0.810	0.041	0.095	LHS
45	11 Oct 14	29.967	0.90	0.80	0.050	0.720	0.036	0.084	RHS
46	11 Oct 14	40.081	0.70	0.80	0.050	0.560	0.028	0.065	RHS
47	11 Oct 14	52.975	0.90	0.20	0.050	0.180	0.009	0.021	LHS
48	11 Oct 14	53.985	0.40	0.60	0.050	0.240	0.012	0.028	LHS
49	11 Oct 14	53.985	0.60	0.70	0.050	0.420	0.021	0.049	LHS
50	11 Oct 14	55.025	0.70	0.90	0.050	0.630	0.032	0.074	RHS
51	11 Oct 14	57.357	0.60	0.70	0.050	0.420	0.021	0.049	LHS
52	11 Oct 14	57.371	0.70	0.60	0.050	0.420	0.021	0.049	LHS
53	11 Oct 14	57.392	0.90	0.80	0.050	0.720	0.036	0.084	RHS
54	11 Oct 14	57.415	0.60	0.40	0.050	0.240	0.012	0.028	LHS
55	11 Oct 14	57.415	0.70	0.60	0.050	0.420	0.021	0.049	RHS
56	11 Oct 14	57.831	0.70	0.60	0.050	0.420	0.021	0.049	LHS
57	11 Oct 14	57.853	0.60	0.50	0.050	0.300	0.015	0.035	LHS
58	11 Oct 14	57.875	0.60	0.70	0.050	0.420	0.021	0.049	RHS
59	11 Oct 14	57.890	0.70	0.90	0.050	0.630	0.032	0.074	RHS
60	11 Oct 14	58.210	0.90	0.50	0.050	0.450	0.023	0.053	RHS
CARRIED FORWARD:						320.921	16.124	37.479	

LINTASAN RESOURCES SDN. BHD.
MAINTENANCE OF FEDERAL ROADS - WEST COAST, SABAH

R01 POTHOLE PATCHING RECORD

DISTRICT: KUALA PENYU

ROUTE NO. 502

ROAD NAME: JALAN BEAUFORT - MENUMBOK

MONTH: OCTOBER 2014

ITEM	DATE	CHAINAGE	Length (m)	Width (m)	Depth (m)	AREA (m2)	VOLUME (m3)	PREMIX QUANTITY (ton)	REMARKS
BROUGHT FORWARD:					-	320.921	16.124	37.479	
61	14 Oct 14	52.015	0.30	0.50	0.050	0.150	0.008	0.019	LHS
62	14 Oct 14	52.020	0.30	0.70	0.050	0.210	0.011	0.026	RHS
63	14 Oct 14	52.350	0.80	0.90	0.050	0.720	0.036	0.084	RHS
64	14 Oct 14	52.357	0.30	0.70	0.050	0.210	0.011	0.026	RHS
65	14 Oct 14	52.360	0.70	0.80	0.050	0.560	0.028	0.065	RHS
66	14 Oct 14	52.365	0.90	0.40	0.050	0.360	0.018	0.042	RHS
67	14 Oct 14	52.435	0.90	0.70	0.050	0.630	0.032	0.074	RHS
68	14 Oct 14	52.440	0.60	0.70	0.050	0.420	0.021	0.049	RHS
69	14 Oct 14	52.450	0.90	0.70	0.050	0.630	0.032	0.074	RHS
70	14 Oct 14	52.455	0.70	0.60	0.050	0.420	0.021	0.049	RHS
71	14 Oct 14	52.460	0.90	0.70	0.050	0.630	0.032	0.074	RHS
72	14 Oct 14	52.490	0.30	0.70	0.050	0.210	0.011	0.026	RHS
73	14 Oct 14	52.550	0.30	0.30	0.050	0.090	0.005	0.012	LHS
74	14 Oct 14	52.560	0.70	0.70	0.050	0.490	0.025	0.058	LHS
75	14 Oct 14	52.570	0.60	0.70	0.050	0.420	0.021	0.049	LHS
76	14 Oct 14	53.135	0.60	0.90	0.050	0.540	0.027	0.063	LHS
77	14 Oct 14	53.137	0.60	0.70	0.050	0.420	0.021	0.049	LHS
78	14 Oct 14	53.140	0.70	0.70	0.050	0.490	0.025	0.058	RHS
79	14 Oct 14	53.230	0.90	0.70	0.050	0.630	0.032	0.074	LHS
80	14 Oct 14	53.250	0.60	0.70	0.050	0.420	0.021	0.049	LHS
81	14 Oct 14	53.735	0.80	0.70	0.050	0.560	0.028	0.065	LHS
82	14 Oct 14	54.631	0.30	0.70	0.050	0.210	0.011	0.026	LHS
83	14 Oct 14	54.690	0.60	0.90	0.050	0.540	0.027	0.063	LHS
84	14 Oct 14	54.755	0.70	0.80	0.050	0.560	0.028	0.065	LHS
85	14 Oct 14	55.010	0.60	0.60	0.050	0.360	0.018	0.042	LHS
86	14 Oct 14	57.375	0.80	0.70	0.050	0.560	0.028	0.065	RHS
87	14 Oct 14	57.380	0.90	0.70	0.050	0.630	0.032	0.074	RHS
88	14 Oct 14	57.835	0.90	0.80	0.050	0.720	0.036	0.084	LHS
89	14 Oct 14	57.940	0.90	0.60	0.050	0.540	0.027	0.063	LHS
90	14 Oct 14	58.000	0.70	0.80	0.050	0.560	0.028	0.065	LHS
CARRIED FORWARD:						334.811	16.825	39.111	

LINTASAN RESOURCES SDN. BHD.
MAINTENANCE OF FEDERAL ROADS - WEST COAST, SABAH

R01 POTHOLE PATCHING RECORD

DISTRICT: KUALA PENYU

ROUTE NO. 502

ROAD NAME: JALAN BEAUFORT - MENUMBOK

MONTH: OCTOBER 2014

ITEM	DATE	CHAINAGE	Length (m)	Width (m)	Depth (m)	AREA (m2)	VOLUME (m3)	PREMIX QUANTITY (ton)	REMARKS
BROUGHT FORWARD:					-	334.811	16.825	39.111	
91	17 Oct 14	27.635	0.50	0.80	0.050	0.400	0.020	0.046	LHS
92	17 Oct 14	28.035	0.40	0.50	0.050	0.200	0.010	0.023	RHS
93	17 Oct 14	28.075	0.80	0.90	0.050	0.720	0.036	0.084	RHS
94	17 Oct 14	29.895	0.90	0.50	0.050	0.450	0.023	0.053	LHS
95	17 Oct 14	30.035	0.60	0.70	0.050	0.420	0.021	0.049	RHS
96	17 Oct 14	30.230	0.70	0.60	0.050	0.420	0.021	0.049	LHS
97	17 Oct 14	30.233	0.90	0.70	0.050	0.630	0.032	0.074	LHS
98	17 Oct 14	30.235	0.50	0.60	0.050	0.300	0.015	0.035	LHS
99	17 Oct 14	30.237	0.70	0.70	0.050	0.490	0.025	0.058	RHS
100	17 Oct 14	30.555	0.90	0.70	0.050	0.630	0.032	0.074	LHS
101	17 Oct 14	30.565	0.90	0.80	0.050	0.720	0.036	0.084	LHS
102	17 Oct 14	30.595	0.50	0.70	0.050	0.350	0.018	0.042	RHS
103	17 Oct 14	32.610	0.40	0.90	0.050	0.360	0.018	0.042	RHS
104	17 Oct 14	32.619	0.70	0.90	0.050	0.630	0.032	0.074	LHS
105	17 Oct 14	32.680	0.70	0.80	0.050	0.560	0.028	0.065	LHS
106	17 Oct 14	34.650	0.60	0.90	0.050	0.540	0.027	0.063	RHS
107	17 Oct 14	34.670	0.70	0.50	0.050	0.350	0.018	0.042	RHS
108	17 Oct 14	34.690	0.50	0.80	0.050	0.400	0.020	0.046	RHS
109	17 Oct 14	39.995	0.70	0.50	0.050	0.350	0.018	0.042	RHS
110	17 Oct 14	52.163	0.90	0.80	0.050	0.720	0.036	0.084	RHS
111	17 Oct 14	55.650	0.90	0.70	0.050	0.630	0.032	0.074	RHS
112	17 Oct 14	55.652	0.50	0.60	0.050	0.300	0.015	0.035	RHS
113	17 Oct 14	57.055	0.90	0.90	0.050	0.810	0.041	0.095	RHS
114	17 Oct 14	57.565	0.70	0.60	0.050	0.420	0.021	0.049	LHS
115	17 Oct 14	57.957	0.70	0.80	0.050	0.560	0.028	0.065	LHS
116	17 Oct 14	58.040	0.50	0.70	0.050	0.350	0.018	0.042	LHS
117	17 Oct 14	58.056	0.70	0.90	0.050	0.630	0.032	0.074	LHS
118	17 Oct 14	58.150	0.80	0.70	0.050	0.560	0.028	0.065	LHS
119	17 Oct 14	58.271	0.70	0.80	0.050	0.560	0.028	0.065	LHS
120	17 Oct 14	58.350	0.50	0.90	0.050	0.450	0.023	0.053	RHS
CARRIED FORWARD:						349.721	17.577	40.857	

LINTASAN RESOURCES SDN. BHD.
MAINTENANCE OF FEDERAL ROADS - WEST COAST, SABAH

R01 POTHOLE PATCHING RECORD

DISTRICT: KUALA PENYU

ROUTE NO. 502

ROAD NAME: JALAN BEAUFORT - MENUMBOK

MONTH: OCTOBER 2014

ITEM	DATE	CHAINAGE	Length (m)	Width (m)	Depth (m)	AREA (m2)	VOLUME (m3)	PREMIX QUANTITY (ton)	REMARKS
BROUGHT FORWARD:					-	349.721	17.577	40.857	
121	23 Oct 14	30.935	0.70	0.80	0.050	0.560	0.028	0.065	LHS
122	23 Oct 14	30.940	0.90	0.80	0.050	0.720	0.036	0.084	LHS
123	23 Oct 14	30.970	0.90	0.70	0.050	0.630	0.032	0.074	LHS
124	23 Oct 14	30.972	0.90	0.80	0.050	0.720	0.036	0.084	RHS
125	23 Oct 14	30.975	0.90	0.60	0.050	0.540	0.027	0.063	LHS
126	23 Oct 14	30.979	0.70	0.70	0.050	0.490	0.025	0.058	RHS
127	23 Oct 14	30.982	0.90	0.80	0.050	0.720	0.036	0.084	RHS
128	23 Oct 14	31.065	0.60	0.70	0.050	0.420	0.021	0.049	RHS
129	23 Oct 14	31.068	0.70	0.50	0.050	0.350	0.018	0.042	LHS
130	23 Oct 14	31.255	0.40	0.70	0.050	0.280	0.014	0.032	LHS
131	23 Oct 14	31.261	0.70	0.50	0.050	0.350	0.018	0.042	LHS
132	23 Oct 14	31.585	0.50	0.70	0.050	0.350	0.018	0.042	LHS
133	23 Oct 14	34.852	0.40	0.80	0.050	0.320	0.016	0.037	LHS
134	23 Oct 14	34.935	0.50	0.60	0.050	0.300	0.015	0.035	LHS
135	23 Oct 14	35.075	0.50	0.70	0.050	0.350	0.018	0.042	LHS
136	23 Oct 14	35.080	0.70	0.70	0.050	0.490	0.025	0.058	LHS
137	23 Oct 14	35.455	0.80	0.90	0.050	0.720	0.036	0.084	RHS
138	23 Oct 14	35.460	0.70	0.50	0.050	0.350	0.018	0.042	LHS
139	23 Oct 14	35.490	0.70	0.30	0.050	0.210	0.011	0.026	LHS
140	23 Oct 14	35.493	0.70	0.70	0.050	0.490	0.025	0.058	LHS
141	26 Oct 14	53.213	0.60	0.80	0.050	0.480	0.024	0.056	RHS
142	26 Oct 14	53.430	0.80	0.70	0.050	0.560	0.028	0.065	RHS
143	26 Oct 14	53.435	0.50	0.40	0.050	0.200	0.010	0.023	RHS
144	26 Oct 14	53.450	0.60	0.70	0.050	0.420	0.021	0.049	RHS
145	26 Oct 14	53.710	0.40	0.90	0.050	0.360	0.018	0.042	RHS
146	26 Oct 14	53.712	0.60	0.40	0.050	0.240	0.012	0.028	LHS
147	26 Oct 14	53.715	0.70	0.50	0.050	0.350	0.018	0.042	LHS
148	26 Oct 14	53.718	0.60	0.70	0.050	0.420	0.021	0.049	RHS
149	26 Oct 14	53.719	0.70	0.80	0.050	0.560	0.028	0.065	LHS
150	26 Oct 14	56.320	0.60	0.70	0.050	0.420	0.021	0.049	LHS
CARRIED FORWARD:						363.091	18.251	42.426	

LINTASAN RESOURCES SDN. BHD.
MAINTENANCE OF FEDERAL ROADS - WEST COAST, SABAH

R01 POTHOLE PATCHING RECORD

DISTRICT: KUALA PENYU

ROUTE NO. 502

ROAD NAME: JALAN BEAUFORT - MENUMBOK

MONTH: OCTOBER 2014

ITEM	DATE	CHAINAGE	Length (m)	Width (m)	Depth (m)	AREA (m2)	VOLUME (m3)	PREMIX QUANTITY (ton)	REMARKS
BROUGHT FORWARD:					-	363.091	18.251	42.426	
151	30 Oct 14	32.050	0.80	0.90	0.050	0.720	0.036	0.084	LHS
152	30 Oct 14	32.095	0.70	0.80	0.050	0.560	0.028	0.065	RHS
153	30 Oct 14	32.190	0.90	0.80	0.050	0.720	0.036	0.084	RHS
154	30 Oct 14	32.192	0.60	0.80	0.050	0.480	0.024	0.056	RHS
155	30 Oct 14	32.250	0.90	0.70	0.050	0.630	0.032	0.074	LHS
156	30 Oct 14	32.453	0.70	0.60	0.050	0.420	0.021	0.049	RHS
157	30 Oct 14	32.480	0.60	0.70	0.050	0.420	0.021	0.049	RHS
158	30 Oct 14	33.190	0.80	0.70	0.050	0.560	0.028	0.065	LHS
159	30 Oct 14	33.750	0.50	0.80	0.050	0.400	0.020	0.046	LHS
160	30 Oct 14	33.759	0.40	0.70	0.050	0.280	0.014	0.032	RHS
161	30 Oct 14	33.789	0.80	0.50	0.050	0.400	0.020	0.046	LHS
162	30 Oct 14	33.873	0.50	0.60	0.050	0.300	0.015	0.035	RHS
163	30 Oct 14	53.775	0.80	0.90	0.050	0.720	0.036	0.084	LHS
164	30 Oct 14	53.777	0.40	0.50	0.050	0.200	0.010	0.023	RHS
165	30 Oct 14	53.795	0.40	0.80	0.050	0.320	0.016	0.037	LHS
166									
167									
168									
169									
170									
171									
172									
173									
174									
175									
176									
177									
178									
179									
180									
CARRIED FORWARD:						370.221	18.608	43.255	

DISTRICT : RANAU
ROUTE NO : 22 - JALAN KOTA KINABALU - SANDAKAN
LOCATION : CH 53.500(KM 90.100) -LHS/RHS

R01 PAVEMENT TREATMENT



BEFORE



IN PROGRESS



AFTER

DISTRICT : BEAUFORT
ROUTE NO : R01 JALAN KOTA KINABALU-SINDUMIN
LOCATION : CH 84.200 - LHS
KM 85.960

**R01 - PAVEMENT
PAVEMENT TREATMENT**



BEFORE



IN PROGRESS



AFTER

DISTRICT : BEAUFORT
ROUTE NO : R01 JALAN KOTA KINABALU-SINDUMIN
LOCATION : CH 124.790 - RHS
KM 126.550

**R01 - PAVEMENT
PAVEMENT TREATMENT**



BEFORE



IN PROGRESS



AFTER

LINTASAN RESOURCES SDN. BHD.
PAVEMENT TREATMENT
GRAND SUMMARY

MONTH: OCTOBER 2014

DISTRICT	ROUTE NO.	ROAD NAME	Previous Month	Current Month	Cummulative
			(m ²)	(m ²)	(m ²)
Kota Belud	01	Jalan Kota Kinabalu-Kudat	0.00	0.00	0.00
Kota Marudu	01	Jalan Kota Kinabalu-Kudat	0.00	0.00	0.00
Kudat	01	Jalan Kota Kinabalu-Kudat	0.00	0.00	0.00
Tuaran	01	Jalan Kota Kinabalu-Kudat	0.00	0.00	0.00
	22	Jalan Kota Kinabalu-Sandakan	1,173.24	0.00	1,173.24
	503	Jalan Berungis-Kota Belud	55.25	0.00	55.25
Kota Kinabalu	01	Jalan Kota Kinabalu-Kudat	0.00	0.00	0.00
	01	Jalan Kota Kinabalu-Sindumin	0.00	211.91	211.91
	606	Jalan Susur Sepangar Bay	0.00	0.00	0.00
	607	Jalan Masuk Ke Pelabuhan Baru	0.00	0.00	0.00
	608	Jalan K Masuk Ke Lapangan Terbang Lama	167.00	0.00	167.00
Penampang	01	Jalan Kota Kinabalu-Sindumin	0.00	506.43	506.43
	500	Jalan Kota Kinabalu-Keningau-Tenom	1,780.20	0.00	1,780.20
	501	Jalan Kota Kinabalu-Penampang-Lok Kawi	756.48	295.36	1,051.84
Papar	01	Jalan Kota Kinabalu-Sindumin	209.80	0.00	209.80
Ranau	22	Jalan Kota Kinabalu-Sandakan	365.42	93.82	459.24
Tambunan	500	Jalan Kota Kinabalu-Keningau-Tenom	1,522.66	279.48	1,802.14
Keningau	500	Jalan Kota Kinabalu-Keningau-Tenom	307.73	100.10	407.83
Tenom	500	Jalan Kota Kinabalu-Keningau-Tenom	390.86	262.51	653.37
Beaufort	01	Jalan Kota Kinabalu-Sindumin	4,208.72	1,430.40	5,639.12
	502	Jalan Beaufort-Menumbok	2,579.95	1,103.89	3,683.84
Sipitang	01	Jalan Kota Kinabalu-Sindumin	2,955.62	1,054.53	4,010.15
Kuala Penyu	502	Jalan Beaufort-Menumbok	4,076.42	1,757.67	5,834.09
TOTAL			20,549.35	7,096.10	27,645.45

LINTASAN RESOURCES SDN. BHD.
MAINTENANCE OF FEDERAL ROADS - WEST COAST, SABAH

SUMMARY - PAVEMENT TREATMENT RECORD

Month : October 2014

ITEM	DISTRICT	ROUTE NO.	ROAD NAME	AREA (m ²)		
				PREVIOUS MONTH	CURRENT MONTH	CUM. MONTH
1	KOTA BELUD	01	JALAN KOTA KINABALU - KUDAT	-	-	-
2	KOTA MARUDU	01	JALAN KOTA KINABALU - KUDAT	-	-	-
3	KUDAT	01	JALAN KOTA KINABALU - KUDAT	-	-	-
TOTAL				-	-	-

LINTASAN RESOURCES SDN. BHD.
 MAINTENANCE OF FEDERAL ROADS - WEST COAST, SABAH
R01 PAVEMENT TREATMENT RECORD

DISTRICT: KOTA BELUD
ROUTE NO. 01
ROAD NAME: JALAN KOTA KINABALU- KUDAT
MONTH: OCTOBER 2014

ITEM	DATE	LOCATION (CH)	LENGTH (m)	WIDTH (m)	AREA (m ²)	REMARKS
BROUGHT FORWARD:					0.00	
1						
2						
3						
4						
5						
6						
7						
8						
9						
10						
11						
12						
13						
14						
15						
16						
17						
18						
19						
20						
21						
22						
23						
24						
25						
26						
27						
28						
29						
30						
BALANCE END OF OCT :					0.00	

LINTASAN RESOURCES SDN. BHD.
MAINTENANCE OF FEDERAL ROADS - WEST COAST, SABAH

R01 PAVEMENT TREATMENT RECORD

DISTRICT: KOTA MARUDU
ROUTE NO. 01
ROAD NAME: JALAN KOTA KINABALU- KUDAT
MONTH: OCTOBER 2014

ITEM	DATE	LOCATION (CH)	LENGTH (m)	WIDTH (m)	AREA (m ²)	REMARKS
BROUGHT FORWARD:					0.00	
1						
2						
3						
4						
5						
6						
7						
8						
9						
10						
11						
12						
13						
14						
15						
16						
17						
18						
19						
20						
21						
22						
23						
24						
25						
26						
27						
28						
29						
30						
BALANCE END OF OCT :					0.00	

LINTASAN RESOURCES SDN. BHD.
MAINTENANCE OF FEDERAL ROADS - WEST COAST, SABAH

R01 PAVEMENT TREATMENT RECORD

DISTRICT: KUDAT

ROUTE NO. 01

ROAD NAME: JALAN KOTA KINABALU - KUDAT

MONTH: OCTOBER 2014

ITEM	DATE	LOCATION (CH)	LENGTH (m)	WIDTH (m)	AREA (m ²)	REMARKS
BROUGHT FORWARD:					0.00	
1						
2						
3						
4						
5						
6						
7						
8						
9						
10						
11						
12						
13						
14						
15						
16						
17						
18						
19						
20						
21						
22						
23						
24						
25						
26						
27						
28						
29						
30						
BALANCE END OF OCT :					0.00	

LINTASAN RESOURCES SDN. BHD.
 MAINTENANCE OF FEDERAL ROADS - WEST COAST, SABAH

SUMMARY - PAVEMENT TREATMENT RECORD

Month: OCTOBER 2014

ITEM	DISTRICT	ROUTE NO.	ROAD NAME	AREA (m ²)		
				PREVIOUS MONTH	CURRENT MONTH	CUM. MONTH
1	Kota Kinabalu	01	Jalan Kota Kinabalu - Kudat	-	-	-
2	Tuaran	01	Jalan Kota Kinabalu - Kudat	-	-	-
3	Tuaran	22	Jalan Kota Kinabalu - Sandakan	1,173.24	-	1,173.24
4	Tuaran	503	Jalan Berungis - Kota Belud	55.25	-	55.25
5	Kota Kinabalu	606	Jalan Susur Sepangar Bay	-	-	-
6	Kota Kinabalu	607	Jalan Masuk Ke Pelabuhan Baru, KK	-	-	-
TOTAL				1,228.49	-	1,228.49

LINTASAN RESOURCES SDN. BHD.
MAINTENANCE OF FEDERAL ROADS - WEST COAST, SABAH

R01 PAVEMENT TREATMENT RECORD

DISTRICT: TUARAN
ROUTE NO. 22
ROAD NAME: JALAN KOTA KINABALU - SANDAKAN
MONTH: OCTOBER 2014

ITEM	DATE	LOCATION (CH)	LENGTH (m)	WIDTH (m)	AREA (m ²)	REMARKS
					1,173.24	
BROUGHT FORWARD:						
TOTAL :						1,173.24

LINTASAN RESOURCES SDN. BHD.
 MAINTENANCE OF FEDERAL ROADS - WEST COAST, SABAH

R01 PAVEMENT TREATMENT RECORD

DISTRICT: TUARAN

ROUTE NO. 503

ROAD NAME: JALAN BERUNGIS - KOTA BELUD

MONTH: OCTOBER 2014

ITEM	DATE	LOCATION (CH)	LENGTH (m)	WIDTH (m)	AREA (m ²)	REMARKS
		BROUGHT FORWARD:			55.25	
TOTAL :					55.25	

LINTASAN RESOURCES SDN. BHD.
MAINTENANCE OF FEDERAL ROADS - WEST COAST, SABAH

SUMMARY - PAVEMENT TREATMENT RECORD

Month : OCTOBER 2014

ITEM	DISTRICT	ROUTE NO.	ROAD NAME	AREA (m ²)		
				PREVIOUS MONTH	CURRENT MONTH	CUM. MONTH
1	Ranau	22	Jalan Kota Kinabalu - Sandakan	365.42	93.82	459.24
TOTAL				365.42	93.82	459.24

LINTASAN RESOURCES SDN. BHD.
MAINTENANCE OF FEDERAL ROADS - WEST COAST, SABAH

R01 PAVEMENT TREATMENT RECORD

DISTRICT: Ranau

ROUTE NO. 22

ROAD NAME: Jalan Kota Kinabalu - Sandakan

MONTH: October 2014

ITEM	DATE	LOCATION (CH)	LENGTH (m)	WIDTH (m)	AREA (m ²)	REMARKS
BROUGHT FORWARD FROM SEPTEMBER 2014:					365.42	
1	28 Oct 14	53.500	4.30	2.70	11.61	RHS Pavement Treatment
2	28 Oct 14	53.505	2.80	3.40	9.52	LHS Pavement Treatment
3	29 Oct 14	111.715	5.00	3.00	15.00	LHS Pavement Treatment
4	29 Oct 14	113.100	3.50	2.80	9.80	LHS Pavement Treatment
5	30 Oct 14	119.000	4.00	2.50	10.00	RHS Pavement Treatment
6	30 Oct 14	123.615	5.50	1.70	9.35	LHS Pavement Treatment
7	31 Oct 14	109.000	4.30	1.80	7.74	LHS Pavement Treatment
8	31 Oct 14	109.760	6.50	3.20	20.80	LHS Pavement Treatment
9						
10						
11						
12						
13						
14						
15						
16						
17						
18						
19						
20						
21						
22						
23						
24						
25						
26						
27						
28						
29						
30						
CARRIED FORWARD:					459.24	

LINTASAN RESOURCES SDN. BHD.
MAINTENANCE OF FEDERAL ROADS - WEST COAST, SABAH

SUMMARY - PAVEMENT TREATMENT RECORD

Month: OCTOBER 2014

ITEM	DISTRICT	ROUTE NO.	ROAD NAME	AREA (m ²)		
				PREVIOUS MONTH	CURRENT MONTH	CUM. MONTH
1	Kota Kinabalu	01	Jalan Kota Kinabalu - Sindumin	-	211.91	211.91
2	Penampang	01	Jalan Kota Kinabalu - Sindumin	-	506.43	506.43
3	Papar	01	Jalan Kota Kinabalu - Sindumin	209.80	-	209.80
4	Penampang	500	Jalan Kota Kinabalu - Keningau - Tenom	1,780.20	-	1,780.20
5	Penampang	501	Jalan Kota Kinabalu - Penampang - Lok Kawi	756.48	295.36	1,051.84
6	Kota Kinabalu	608	Jalan masuk ke Lapangan Terbang Lama, K.K.	167.00	-	167.00
TOTAL				2,913.48	1,013.70	3,927.18

LINTASAN RESOURCES SDN. BHD.
MAINTENANCE OF FEDERAL ROADS - WEST COAST, SABAH

R01 PAVEMENT TREATMENT RECORD

DISTRICT: KOTA KINABALU

ROUTE NO. 01

ROAD NAME: JALAN KK - SINDUMIN

MONTH: OCTOBER 2014

ITEM	DATE	LOCATION (CH)	LENGTH (m)	WIDTH (m)	AREA (m ²)	REMARKS
BROUGHT FORWARD:					0.00	
1	14 Oct 14	1.695	5.40	0.90	4.86	RHS
2	14 Oct 14	1.690	4.50	1.00	4.50	RHS
3	14 Oct 14	1.600	2.50	1.10	2.75	RHS
4	14 Oct 14	1.677	3.80	1.00	3.80	RHS
5	14 Oct 14	1.500	7.00	0.01	0.07	RHS
6	14 Oct 14	0.315	9.00	0.90	8.10	LHS
7	14 Oct 14	0.423	8.20	1.30	10.66	RHS
8	14 Oct 14	0.405	3.20	1.10	3.52	RHS
9	14 Oct 14	0.400	4.30	1.20	5.16	RHS
10	14 Oct 14	0.415	2.40	1.40	3.36	RHS
11	14 Oct 14	0.397	1.40	1.00	1.40	RHS
12	14 Oct 14	0.455	5.20	1.00	5.20	LHS
13	14 Oct 14	0.480	8.25	1.20	9.90	LHS
14	17 Oct 14	2.126	5.80	1.40	8.12	RHS
15	17 Oct 14	2.128	10.10	1.60	16.16	RHS
16	17 Oct 14	5.882	5.80	1.40	8.12	RHS
17	17 Oct 14	5.884	5.80	1.40	8.12	RHS
18	17 Oct 14	5.908	5.80	1.40	8.12	RHS
19	17 Oct 14	5.910	7.30	1.50	10.95	RHS
20	17 Oct 14	5.912	6.60	1.40	9.24	RHS
21	17 Oct 14	5.914	8.60	1.30	11.18	RHS
22	17 Oct 14	6.204	6.60	1.00	6.60	RHS
23	17 Oct 14	6.206	6.60	1.00	6.60	RHS
24	17 Oct 14	6.210	10.20	1.80	18.36	RHS
25	17 Oct 14	6.212	8.20	1.80	14.76	RHS
26	21 Oct 14	1.224	3.20	1.80	5.76	RHS
27	21 Oct 14	1.226	3.20	1.80	5.76	RHS
28	21 Oct 14	2.520	5.60	1.20	6.72	LHS
29	21 Oct 14	2.525	2.90	1.40	4.06	LHS
TOTAL					211.91	

LINTASAN RESOURCES SDN. BHD.
MAINTENANCE OF FEDERAL ROADS - WEST COAST, SABAH

R01 PAVEMENT TREATMENT RECORD

DISTRICT: PENAMPANG

ROUTE NO. 01

ROAD NAME: JALAN KK - SINDUMIN

MONTH: OCTOBER 2014

ITEM	DATE	LOCATION (CH)	LENGTH (m)	WIDTH (m)	AREA (m ²)	REMARKS
BROUGHT FORWARD:					0.00	
1	23 Oct 14	14.030	11.60	1.20	13.92	LHS
2	23 Oct 14	13.560	13.40	1.20	16.08	RHS
3	23 Oct 14	13.550	10.30	1.30	13.39	RHS
4	23 Oct 14	13.342	3.80	0.70	2.66	LHS
5	23 Oct 14	13.345	34.80	0.90	31.32	LHS
6	23 Oct 14	13.343	6.40	1.10	7.04	RHS
7	23 Oct 14	13.360	15.90	1.20	19.08	LHS
8	23 Oct 14	13.380	10.80	1.00	10.80	LHS
9	23 Oct 14	13.388	25.80	1.10	28.38	LHS
10	23 Oct 14	13.390	35.50	1.30	46.15	LHS
11	23 Oct 14	13.405	11.00	1.10	12.10	LHS
12	23 Oct 14	13.418	5.90	1.00	5.90	LHS
13	23 Oct 14	13.413	5.70	1.30	7.41	LHS
14	23 Oct 14	13.430	19.70	1.10	21.67	LHS
15	23 Oct 14	13.432	10.30	1.00	10.30	LHS
16	23 Oct 14	13.445	13.40	1.10	14.74	LHS
17	23 Oct 14	13.450	18.10	1.20	21.72	LHS
18	27 Oct 14	14.400	31.40	1.10	34.54	RHS
19	27 Oct 14	14.407	10.40	1.00	10.40	RHS
20	27 Oct 14	14.420	10.10	1.00	10.10	RHS
21	27 Oct 14	14.432	2.70	2.50	6.75	RHS
22	27 Oct 14	15.675	11.80	1.10	12.98	RHS
23	27 Oct 14	15.670	17.30	1.10	19.03	RHS
24	27 Oct 14	15.674	22.20	1.20	26.64	RHS
25	27 Oct 14	15.645	8.80	1.10	9.68	RHS
26	27 Oct 14	15.653	18.40	1.00	18.40	RHS
27	27 Oct 14	13.063	6.30	4.70	29.61	RHS
28	27 Oct 14	13.070	3.60	2.40	8.64	RHS
29	30 Oct 14	16.800	15.00	1.10	16.50	LHS
30	30 Oct 14	17.315	20.50	1.00	20.50	LHS
TOTAL					506.43	

LINTASAN RESOURCES SDN. BHD.
MAINTENANCE OF FEDERAL ROADS - WEST COAST, SABAH

R01 PAVEMENT TREATMENT RECORD

DISTRICT: PAPAR
ROUTE NO. 01
ROAD NAME: JALAN KK - SINDUMIN
MONTH: OCTOBER 2014

ITEM	DATE	LOCATION (CH)	LENGTH (m)	WIDTH (m)	AREA (m ²)	REMARKS
BROUGHT FORWARD:					209.80	
TOTAL					209.80	

LINTASAN RESOURCES SDN. BHD.
MAINTENANCE OF FEDERAL ROADS - WEST COAST, SABAH

R01 PAVEMENT TREATMENT RECORD

DISTRICT: PENAMPANG
ROUTE NO. 500
ROAD NAME: JALAN KK-KENINGAU-TENOM
MONTH: OCTOBER 2014

ITEM	DATE	LOCATION (CH)	LENGTH (m)	WIDTH (m)	AREA (m ²)	REMARKS
BROUGHT FORWARD:					1,780.20	
TOTAL					1,780.20	

LINTASAN RESOURCES SDN. BHD.
MAINTENANCE OF FEDERAL ROADS - WEST COAST, SABAH

R01 PAVEMENT TREATMENT RECORD

DISTRICT: PENAMPANG

ROUTE NO. 501

ROAD NAME: JALAN KK-PENAMPANG-LOK KAWI

MONTH: OCTOBER 2014

ITEM	DATE	LOCATION (CH)	LENGTH (m)	WIDTH (m)	AREA (m ²)	REMARKS
BROUGHT FORWARD:					756.48	
1	17 Oct 14	1.396	3.80	1.20	4.56	LHS
2	17 Oct 14	1.398	3.80	1.20	4.56	LHS
3	17 Oct 14	1.400	3.80	1.20	4.56	RHS
4	17 Oct 14	1.402	3.80	1.20	4.56	RHS
5	17 Oct 14	1.404	3.80	1.20	4.56	RHS
6	17 Oct 14	1.408	7.80	1.20	9.36	RHS
7	17 Oct 14	1.410	7.80	1.20	9.36	RHS
8	17 Oct 14	1.412	7.80	1.20	9.36	RHS
9	17 Oct 14	1.414	7.80	1.20	9.36	RHS
10	17 Oct 14	1.416	7.80	1.20	9.36	RHS
11	17 Oct 14	1.418	7.80	1.20	9.36	RHS
12	17 Oct 14	1.420	7.80	1.20	9.36	RHS
13	20 Oct 14	15.658	12.40	0.40	4.96	LHS
14	20 Oct 14	15.660	12.40	0.40	4.96	LHS
15	20 Oct 14	15.662	12.40	0.40	4.96	LHS
16	20 Oct 14	15.664	12.40	0.40	4.96	LHS
17	20 Oct 14	15.666	12.40	0.40	4.96	LHS
18	20 Oct 14	15.668	12.40	0.40	4.96	LHS
19	20 Oct 14	15.670	8.20	0.40	3.28	LHS
20	20 Oct 14	15.672	8.20	0.40	3.28	LHS
21	20 Oct 14	15.674	8.20	0.40	3.28	LHS
22	20 Oct 14	15.676	8.20	0.40	3.28	LHS
23	20 Oct 14	15.680	10.40	0.40	4.16	LHS
24	20 Oct 14	15.682	10.40	0.40	4.16	LHS
25	20 Oct 14	15.684	10.40	0.40	4.16	LHS
26	20 Oct 14	15.686	10.40	0.40	4.16	LHS
27	20 Oct 14	15.510	10.80	2.00	21.60	RHS
28	20 Oct 14	15.512	10.80	2.00	21.60	RHS
29	20 Oct 14	15.514	10.80	2.00	21.60	RHS
30	20 Oct 14	15.516	10.80	2.00	21.60	RHS
CARRIED FORWARD:					990.72	

LINTASAN RESOURCES SDN. BHD.
 MAINTENANCE OF FEDERAL ROADS - WEST COAST, SABAH

R01 PAVEMENT TREATMENT RECORD

DISTRICT: PENAMPANG

ROUTE NO. 501

ROAD NAME: JALAN KK-PENAMPANG-LOK KAWI

MONTH: OCTOBER 2014

ITEM	DATE	LOCATION (CH)	LENGTH (m)	WIDTH (m)	AREA (m ²)	REMARKS
BROUGHT FORWARD:					990.72	
31	20 Oct 14	15.518	10.80	2.00	21.60	RHS
32	20 Oct 14	15.520	10.80	2.00	21.60	RHS
33	23 Oct 14	1.074	5.60	0.80	4.48	RHS
34	23 Oct 14	1.076	5.60	0.80	4.48	RHS
35	23 Oct 14	1.078	5.60	0.80	4.48	RHS
36	23 Oct 14	1.080	5.60	0.80	4.48	RHS
TOTAL					1,051.84	

LINTASAN RESOURCES SDN. BHD.
MAINTENANCE OF FEDERAL ROADS - WEST COAST, SABAH

R01 PAVEMENT TREATMENT RECORD

DISTRICT: KOTA KINABALU
ROUTE NO. 608
ROAD NAME: JALAN MASUK KE LPG TERBANG LAMA
MONTH: OCTOBER 2014

ITEM	DATE	LOCATION (CH)	LENGTH (m)	WIDTH (m)	AREA (m ²)	REMARKS
BROUGHT FORWARD:					167.00	
TOTAL					167.00	

LINTASAN RESOURCES SDN. BHD.
MAINTENANCE OF FEDERAL ROADS - WEST COAST, SABAH

SUMMARY - PAVEMENT TREATMENT RECORD

Month : OCTOBER 2014

ITEM	DISTRICT	ROUTE NO.	ROAD NAME	AREA (m ²)		
				PREVIOUS MONTH	CURRENT MONTH	CUM. MONTH
1	TAMBUNAN	500	Jalan Kota Kinabalu - Keningau - Tenom	1,522.66	279.48	1,802.14
2	KENINGAU	500	Jalan Kota Kinabalu - Keningau - Tenom	307.73	100.10	407.83
3	TENOM	500	Jalan Kota Kinabalu - Keningau - Tenom	390.86	262.51	653.37
TOTAL				2,221.25	642.09	2,863.34

LINTASAN RESOURCES SDN. BHD.
MAINTENANCE OF FEDERAL ROADS - WEST COAST, SABAH

R01 PAVEMENT TREATMENT RECORD

DISTRICT: TAMBUNAN
ROUTE NO. 500
ROAD NAME: JLN KOTA KINABALU -KENINGAU-TENOM
MONTH: October 2014

ITEM	DATE	LOCATION (CH)	LENGTH (m)	WIDTH (m)	AREA (m ²)	REMARKS
BROUGHT FORWARD:					1,522.66	
1	03 Oct 14	84.370	4.60	1.40	6.44	Crocodile crack/LHS
2	03 Oct 14	85.103	10.40	1.10	11.44	Crocodile crack/RHS
3	03 Oct 14	86.162	21.60	1.10	23.76	Crocodile crack/LHS
4	03 Oct 14	88.700	27.70	1.10	30.47	Crocodile crack/LHS
5	03 Oct 14	100.350	11.00	1.50	16.50	Crocodile crack/LHS
6	03 Oct 14	100.360	8.80	2.80	24.64	Crocodile crack/RHS
7	03 Oct 14	100.370	8.60	1.30	11.18	Crocodile crack/LHS
8	03 Oct 14	100.380	5.10	1.10	5.61	Crocodile crack/RHS
9	03 Oct 14	100.370	28.00	1.20	33.60	Crocodile crack/LHS
10	03 Oct 14	100.390	20.00	1.10	22.00	Crocodile crack/RHS
11	03 Oct 14	100.393	3.60	1.10	3.96	Crocodile crack/LHS
12	03 Oct 14	100.400	2.10	0.90	1.89	Crocodile crack/RHS
13	03 Oct 14	100.405	12.50	1.30	16.25	Crocodile crack/LHS
14	03 Oct 14	100.410	6.80	1.10	7.48	Crocodile crack/RHS
15	03 Oct 14	100.415	5.90	1.20	7.08	Crocodile crack/LHS
16	03 Oct 14	100.420	6.20	1.50	9.30	Crocodile crack/RHS
17	09 Oct 14	85.780	2.50	0.70	1.75	Crocodile crack/RHS
18	09 Oct 14	85.790	3.90	1.30	5.07	Crocodile crack/RHS
19	09 Oct 14	85.800	3.10	1.10	3.41	Crocodile crack/LHS
20	09 Oct 14	85.800	2.20	0.90	1.98	Crocodile crack/RHS
21	09 Oct 14	85.830	1.50	0.90	1.35	Crocodile crack/RHS
22	09 Oct 14	85.893	4.20	1.10	4.62	Crocodile crack/RHS
23	09 Oct 14	88.190	16.50	1.80	29.70	Crocodile crack/LHS
24						
25						
26						
27						
28						
29						
30						
TOTAL :					1,802.14	

LINTASAN RESOURCES SDN. BHD.
MAINTENANCE OF FEDERAL ROADS - WEST COAST, SABAH

R01 PAVEMENT TREATMENT RECORD

DISTRICT: KENINGAU
ROUTE NO. 500
ROAD NAME: JLN KOTA KINABALU -KENINGAU-TENOM
MONTH: October 2014

ITEM	DATE	LOCATION (CH)	LENGTH (m)	WIDTH (m)	AREA (m ²)	REMARKS
BROUGHT FORWARD:					307.73	
1	03 Oct 14	100.425	20.00	1.30	26.00	Crocodile crack/LHS
2	03 Oct 14	100.430	10.60	0.90	9.54	Crocodile crack/RHS
3	03 Oct 14	100.435	5.60	1.20	6.72	Crocodile crack/LHS
4	03 Oct 14	100.450	6.70	1.10	7.37	Crocodile crack/RHS
5	03 Oct 14	100.455	7.30	1.20	8.76	Crocodile crack/LHS
6	03 Oct 14	100.460	3.80	1.30	4.94	Crocodile crack/RHS
7	03 Oct 14	100.470	7.10	1.10	7.81	Crocodile crack/LHS
8	07 Oct 14	118.500	2.40	1.60	3.84	Crocodile crack/LHS
9	07 Oct 14	119.039	0.80	0.50	0.40	Crocodile crack/RHS
10	07 Oct 14	119.041	1.10	0.40	0.44	Crocodile crack/RHS
11	07 Oct 14	119.033	7.30	1.20	8.76	Crocodile crack/RHS
12	07 Oct 14	119.025	5.50	0.60	3.30	Crocodile crack/RHS
13	07 Oct 14	119.035	1.50	0.90	1.35	Crocodile crack/RHS
14	07 Oct 14	119.029	0.90	0.80	0.72	Crocodile crack/RHS
15	07 Oct 14	119.015	2.50	1.20	3.00	Crocodile crack/RHS
16	07 Oct 14	119.010	5.50	1.30	7.15	Crocodile crack/RHS
17						
18						
19						
20						
21						
22						
23						
24						
25						
26						
27						
28						
29						
30						
TOTAL :					407.83	

LINTASAN RESOURCES SDN. BHD.
MAINTENANCE OF FEDERAL ROADS - WEST COAST, SABAH

R01 PAVEMENT TREATMENT RECORD

DISTRICT: TENOM

ROUTE NO. 500

ROAD NAME: JLN KOTA KINABALU -KENINGAU-TENOM

MONTH: October 2014

ITEM	DATE	LOCATION (CH)	LENGTH (m)	WIDTH (m)	AREA (m ²)	REMARKS
BROUGHT FORWARD:					390.86	
1	08 Oct 14	144.250	9.00	0.60	5.40	Crocodile crack/LHS
2	08 Oct 14	144.263	20.20	1.10	22.22	Crocodile crack/LHS
3	08 Oct 14	144.270	19.80	0.80	15.84	Crocodile crack/LHS
4	08 Oct 14	144.277	16.50	0.90	14.85	Crocodile crack/LHS
5	08 Oct 14	144.289	10.50	0.80	8.40	Crocodile crack/LHS
6	08 Oct 14	144.316	23.20	1.20	27.84	Crocodile crack/LHS
7	08 Oct 14	144.318	15.50	0.90	13.95	Crocodile crack/LHS
8	08 Oct 14	144.325	35.00	1.50	52.50	Crocodile crack/LHS
9	08 Oct 14	144.360	16.00	1.20	19.20	Crocodile crack/LHS
10	08 Oct 14	144.370	9.00	1.50	13.50	Crocodile crack/LHS
11	08 Oct 14	144.388	9.30	1.50	13.95	Crocodile crack/LHS
12	08 Oct 14	144.390	7.50	1.20	9.00	Crocodile crack/RHS
13	08 Oct 14	144.490	7.00	0.80	5.60	Crocodile crack/RHS
14	08 Oct 14	144.500	6.20	0.70	4.34	Crocodile crack/RHS
15	08 Oct 14	144.550	4.30	0.50	2.15	Crocodile crack/RHS
16	08 Oct 14	144.650	4.40	0.60	2.64	Crocodile crack/RHS
17	08 Oct 14	144.665	3.50	0.80	2.80	Crocodile crack/RHS
18	08 Oct 14	144.700	4.90	0.70	3.43	Crocodile crack/RHS
19	08 Oct 14	144.850	5.50	0.80	4.40	Crocodile crack/RHS
20	08 Oct 14	144.855	7.50	0.90	6.75	Crocodile crack/RHS
21	08 Oct 14	144.900	8.30	0.50	4.15	Crocodile crack/RHS
22	08 Oct 14	145.150	8.00	1.20	9.60	Crocodile crack/RHS
23						
24						
25						
26						
27						
28						
29						
30						
TOTAL :					653.37	

LINTASAN RESOURCES SDN. BHD.
 MAINTENANCE OF FEDERAL ROADS - WEST COAST, SABAH

SUMMARY - PAVEMENT TREATMENT RECORD

Month :OCTOBER 2014

ITEM	DISTRICT	ROUTE NO.	ROAD NAME	AREA (m ²)		
				PREVIOUS MONTH	CURRENT MONTH	CUM. MONTH
1	Beaufort	01	Jalan Kota Kinabalu - Sindumin	4,208.72	1,430.40	5,639.12
2	Sipitang	01	Jalan Kota Kinabalu - Sindumin	3,056.08	1,054.53	4,110.61
3	Beaufort	502	Jalan Beaufort - Menumbok	2,479.49	1,103.89	3,583.38
4	Kuala Penyu	502	Jalan Beaufort - Menumbok	4,076.42	1,757.67	5,834.09
TOTAL				13,820.71	5,346.49	19,167.20

LINTASAN RESOURCES SDN. BHD.
 MAINTENANCE OF FEDERAL ROADS - WEST COAST, SABAH

R01 PAVEMENT TREATMENT RECORD

DISTRICT: BEAUFORT

ROUTE NO. R01

ROAD NAME: JLN KK-SINDUMIN

MONTH: OCTOBER 2014

ITEM	DATE	LOCATION (CH)	LENGTH (m)	WIDTH (m)	AREA (m ²)	REMARKS
BROUGHT FORWARD:					4208.72	
1	06 Oct 14	74.130	1.20	2.40	2.88	LHS
2	06 Oct 14	75.678	8.30	1.30	10.79	LHS
3	06 Oct 14	75.790	16.00	1.80	28.80	LHS
4	06 Oct 14	75.791	4.20	2.70	11.34	LHS
5	06 Oct 14	75.810	3.80	2.30	8.74	LHS
6	06 Oct 14	90.210	1.50	1.90	2.85	LHS
7	06 Oct 14	92.250	11.00	1.30	14.30	RHS
8	06 Oct 14	92.270	9.30	1.00	9.30	LHS
9	06 Oct 14	92.271	7.90	1.00	7.90	LHS
10	06 Oct 14	92.276	10.00	1.90	19.00	LHS
11	06 Oct 14	92.282	1.90	1.80	3.42	LHS
12	06 Oct 14	92.290	1.90	2.70	5.13	LHS
13	06 Oct 14	92.296	1.00	4.10	4.10	LHS
14	06 Oct 14	93.025	7.50	1.00	7.50	LHS
15	06 Oct 14	93.870	2.80	1.00	2.80	LHS
16	06 Oct 14	93.879	1.70	1.80	3.06	LHS
17	06 Oct 14	93.881	1.70	1.70	2.89	LHS
18	06 Oct 14	93.890	1.10	10.50	11.55	LHS
19	06 Oct 14	97.180	1.00	9.10	9.10	LHS
20	06 Oct 14	97.550	1.00	4.00	4.00	RHS
21	06 Oct 14	98.210	14.10	1.00	14.10	LHS
22	06 Oct 14	99.305	2.80	1.00	2.80	LHS
23	06 Oct 14	99.310	1.00	1.00	1.00	LHS
24	06 Oct 14	99.312	1.00	1.00	1.00	RHS
25	06 Oct 14	121.760	1.90	5.10	9.69	LHS
26	06 Oct 14	121.980	2.40	7.70	18.48	LHS
27	06 Oct 14	123.410	2.10	6.50	13.65	LHS
28	06 Oct 14	123.423	3.50	17.10	59.85	LHS
29	06 Oct 14	123.427	1.10	4.70	5.17	RHS
30	06 Oct 14	123.430	3.50	3.70	12.95	RHS
TOTAL:					4516.86	

LINTASAN RESOURCES SDN. BHD.
MAINTENANCE OF FEDERAL ROADS - WEST COAST, SABAH

R01 PAVEMENT TREATMENT RECORD

DISTRICT: BEAUFORT

ROUTE NO. R01

ROAD NAME: JLN KK-SINDUMIN

MONTH: OCTOBER 2014

ITEM	DATE	LOCATION (CH)	LENGTH (m)	WIDTH (m)	AREA (m ²)	REMARKS
BROUGHT FORWARD:					4516.86	
31	06 Oct 14	72.970	2.70	1.80	4.86	RHS
32	06 Oct 14	73.450	20.00	1.00	20.00	LHS
33	06 Oct 14	73.911	3.80	1.20	4.56	LHS
34	06 Oct 14	73.935	5.70	1.20	6.84	LHS
35	06 Oct 14	74.751	4.20	1.10	4.62	LHS
36	06 Oct 14	74.772	3.90	1.00	3.90	LHS
37	06 Oct 14	74.805	1.00	1.30	1.30	RHS
38	06 Oct 14	75.320	2.80	1.50	4.20	RHS
39	06 Oct 14	75.577	3.80	1.20	4.56	LHS
40	06 Oct 14	75.580	5.70	1.20	6.84	LHS
41	06 Oct 14	76.047	4.20	1.10	4.62	LHS
42	06 Oct 14	79.190	3.90	1.00	3.90	LHS
43	06 Oct 14	84.200	1.20	1.50	1.80	LHS
44	06 Oct 14	89.970	1.30	2.70	3.51	LHS
45	06 Oct 14	89.973	1.90	2.80	5.32	LHS
46	06 Oct 14	108.035	1.90	2.20	4.18	LHS
47	06 Oct 14	108.180	1.40	3.20	4.48	LHS
48	06 Oct 14	109.079	1.60	2.30	3.68	LHS
49	06 Oct 14	109.727	3.00	1.90	5.70	LHS
50	06 Oct 14	121.765	3.20	1.00	3.20	LHS
51	06 Oct 14	123.700	1.00	1.00	1.00	LHS
52	06 Oct 14	123.700	4.50	1.80	8.10	LHS
53	06 Oct 14	123.710	4.80	2.50	12.00	LHS
54	06 Oct 14	123.710	3.10	1.60	4.96	LHS
55	06 Oct 14	123.734	4.50	1.90	8.55	LHS
56	06 Oct 14	123.734	2.60	1.80	4.68	LHS
57	06 Oct 14	123.740	3.00	2.00	6.00	LHS
58	06 Oct 14	123.740	2.80	1.60	4.48	LHS
59	06 Oct 14	124.400	1.90	3.20	6.08	LHS
60	06 Oct 14	124.790	2.00	3.40	6.80	RHS
TOTAL:					4681.58	

LINTASAN RESOURCES SDN. BHD.
MAINTENANCE OF FEDERAL ROADS - WEST COAST, SABAH

R01 PAVEMENT TREATMENT RECORD

DISTRICT: BEAUFORT

ROUTE NO. R01

ROAD NAME: JLN KK-SINDUMIN

MONTH: OCTOBER 2014

ITEM	DATE	LOCATION (CH)	LENGTH (m)	WIDTH (m)	AREA (m ²)	REMARKS
BROUGHT FORWARD:					4681.58	
61	08 Oct 14	74.971	1.80	5.00	9.00	RHS
62	08 Oct 14	75.292	1.90	4.00	7.60	RHS
63	08 Oct 14	75.310	1.20	3.10	3.72	RHS
64	08 Oct 14	75.325	2.00	1.90	3.80	RHS
65	08 Oct 14	75.410	1.80	2.90	5.22	RHS
66	08 Oct 14	75.415	1.70	3.10	5.27	RHS
67	08 Oct 14	75.451	1.80	3.80	6.84	RHS
68	08 Oct 14	75.461	1.90	3.50	6.65	RHS
69	08 Oct 14	75.473	1.20	2.50	3.00	RHS
70	08 Oct 14	75.589	1.80	7.30	13.14	RHS
71	08 Oct 14	75.595	1.90	7.00	13.30	RHS
72	08 Oct 14	77.450	2.90	4.10	11.89	LHS
73	08 Oct 14	101.545	2.40	1.50	3.60	LHS
74	08 Oct 14	101.677	2.70	1.80	4.86	RHS
75	08 Oct 14	102.123	3.00	2.00	6.00	LHS
76	08 Oct 14	102.549	2.00	4.00	8.00	RHS
77	08 Oct 14	102.880	4.00	1.20	4.80	LHS
78	08 Oct 14	102.974	2.30	1.90	4.37	LHS
79	08 Oct 14	103.794	1.20	3.20	3.84	LHS
80	08 Oct 14	103.810	2.50	2.30	5.75	LHS
81	08 Oct 14	104.222	1.80	1.30	2.34	RHS
82	08 Oct 14	104.874	1.80	1.50	2.70	LHS
83	08 Oct 14	105.006	1.60	1.70	2.72	LHS
84	08 Oct 14	105.749	2.30	3.50	8.05	RHS
85	08 Oct 14	105.899	2.50	2.80	7.00	RHS
86	08 Oct 14	108.222	2.70	2.50	6.75	LHS
87	08 Oct 14	109.458	3.20	2.80	8.96	LHS
88	08 Oct 14	109.557	3.50	2.80	9.80	RHS
89	08 Oct 14	110.001	3.20	2.70	8.64	RHS
90	08 Oct 14	111.447	2.80	1.90	5.32	LHS
TOTAL:					4874.51	

LINTASAN RESOURCES SDN. BHD.
MAINTENANCE OF FEDERAL ROADS - WEST COAST, SABAH

R01 PAVEMENT TREATMENT RECORD

DISTRICT: BEAUFORT

ROUTE NO. R01

ROAD NAME: JLN KK-SINDUMIN

MONTH: OCTOBER 2014

ITEM	DATE	LOCATION (CH)	LENGTH (m)	WIDTH (m)	AREA (m ²)	REMARKS
BROUGHT FORWARD:					4874.51	
91	11 Oct 14	74.865	3.20	4.50	14.40	LHS
92	11 Oct 14	74.885	4.30	2.80	12.04	LHS
93	11 Oct 14	74.890	3.20	4.50	14.40	RHS
94	11 Oct 14	82.868	2.50	1.80	4.50	RHS
95	11 Oct 14	84.270	3.20	2.80	8.96	LHS
96	11 Oct 14	87.831	2.10	1.30	2.73	LHS
97	11 Oct 14	109.786	3.20	1.80	5.76	LHS
98	11 Oct 14	110.970	2.50	2.60	6.50	RHS
99	11 Oct 14	111.904	2.40	2.40	5.76	RHS
100	11 Oct 14	111.985	2.50	2.30	5.75	LHS
101	11 Oct 14	112.790	2.70	1.80	4.86	RHS
102	11 Oct 14	112.899	1.80	1.20	2.16	LHS
103	11 Oct 14	113.647	2.60	1.30	3.38	RHS
104	11 Oct 14	113.970	2.30	3.20	7.36	RHS
105	11 Oct 14	114.302	1.50	1.90	2.85	LHS
106	11 Oct 14	114.971	1.60	1.70	2.72	LHS
107	11 Oct 14	115.700	2.50	3.20	8.00	RHS
108	11 Oct 14	115.906	1.80	2.30	4.14	RHS
109	11 Oct 14	116.197	2.50	2.30	5.75	LHS
110	11 Oct 14	116.278	2.90	2.30	6.67	LHS
111	11 Oct 14	117.645	2.00	3.10	6.20	RHS
112	11 Oct 14	118.710	1.30	1.50	1.95	RHS
113	11 Oct 14	119.008	5.00	2.00	10.00	LHS
114	11 Oct 14	119.087	1.80	1.50	2.70	RHS
115	11 Oct 14	119.178	1.50	2.00	3.00	LHS
116	11 Oct 14	119.277	1.50	2.50	3.75	LHS
117	11 Oct 14	119.970	1.30	1.50	1.95	LHS
118	11 Oct 14	120.300	1.30	1.80	2.340	LHS
119	11 Oct 14	120.345	2.10	2.50	5.250	LHS
120	11 Oct 14	120.471	1.20	3.20	3.840	LHS
TOTAL:					5044.18	

LINTASAN RESOURCES SDN. BHD.
MAINTENANCE OF FEDERAL ROADS - WEST COAST, SABAH

R01 PAVEMENT TREATMENT RECORD

DISTRICT: BEAUFORT

ROUTE NO. R01

ROAD NAME: JLN KK-SINDUMIN

MONTH: OCTOBER 2014

ITEM	DATE	LOCATION (CH)	LENGTH (m)	WIDTH (m)	AREA (m ²)	REMARKS
BROUGHT FORWARD:					5044.18	
121	11 Oct 14	72.667	1.00	1.00	1.00	LHS
122	11 Oct 14	72.810	1.50	1.50	2.25	LHS
123	11 Oct 14	72.815	1.00	2.00	2.00	LHS
124	11 Oct 14	72.840	1.00	5.00	5.00	LHS
125	11 Oct 14	72.855	1.00	1.60	1.60	LHS
126	11 Oct 14	72.879	2.60	5.00	13.00	LHS
127	11 Oct 14	72.890	1.80	1.90	3.42	LHS
128	11 Oct 14	73.440	1.60	1.80	2.88	LHS
129	11 Oct 14	73.448	1.90	1.70	3.23	LHS
130	11 Oct 14	73.450	1.70	2.80	4.76	LHS
131	11 Oct 14	73.720	1.50	6.30	9.45	LHS
132	11 Oct 14	73.850	1.40	1.10	1.54	LHS
133	11 Oct 14	73.875	1.70	3.40	5.78	LHS
134	11 Oct 14	73.895	1.60	1.70	2.72	LHS
135	11 Oct 14	74.432	1.80	7.60	13.68	LHS
136	11 Oct 14	75.505	2.80	1.70	4.76	LHS
137	11 Oct 14	75.515	1.00	1.00	1.00	LHS
138	11 Oct 14	75.550	5.10	1.30	6.63	LHS
139	11 Oct 14	75.552	3.20	1.70	5.44	LHS
140	11 Oct 14	75.571	2.30	4.80	11.04	LHS
141	11 Oct 14	75.657	1.90	2.40	4.56	LHS
142	11 Oct 14	75.660	1.00	1.80	1.80	LHS
143	11 Oct 14	75.669	3.80	5.90	22.42	LHS
144	11 Oct 14	75.675	1.80	3.20	5.76	LHS
145	11 Oct 14	75.680	2.80	4.00	11.20	LHS
146	11 Oct 14	75.682	3.80	3.60	13.68	LHS
147	11 Oct 14	75.755	1.00	1.90	1.90	LHS
148	11 Oct 14	72.580	7.20	1.50	10.80	LHS
149	11 Oct 14	73.832	14.00	1.90	26.60	LHS
150	11 Oct 14	73.850	13.10	1.20	15.72	LHS
TOTAL:					5259.80	

LINTASAN RESOURCES SDN. BHD.
MAINTENANCE OF FEDERAL ROADS - WEST COAST, SABAH

R01 PAVEMENT TREATMENT RECORD

DISTRICT: BEAUFORT

ROUTE NO. R01

ROAD NAME: JLN KK-SINDUMIN

MONTH: OCTOBER 2014

ITEM	DATE	LOCATION (CH)	LENGTH (m)	WIDTH (m)	AREA (m ²)	REMARKS
BROUGHT FORWARD:					5259.80	
151	11 Oct 14	73.890	1.80	2.00	3.60	LHS
152	11 Oct 14	73.900	1.80	5.00	9.00	LHS
153	11 Oct 14	73.922	7.00	1.80	12.60	LHS
154	11 Oct 14	74.300	10.00	1.20	12.00	LHS
155	11 Oct 14	75.690	9.50	1.30	12.35	LHS
156	11 Oct 14	75.700	12.30	1.20	14.76	LHS
157	11 Oct 14	75.990	2.80	1.30	3.64	LHS
158	11 Oct 14	75.995	2.00	1.50	3.00	LHS
159	11 Oct 14	78.030	9.50	1.50	14.25	LHS
160	11 Oct 14	81.050	2.70	1.50	4.05	LHS
161	11 Oct 14	82.520	1.50	1.00	1.50	LHS
162	11 Oct 14	82.550	3.50	2.50	8.75	RHS
163	11 Oct 14	82.550	3.20	1.40	4.48	LHS
164	11 Oct 14	82.610	4.20	1.60	6.72	LHS
165	11 Oct 14	82.665	12.50	1.50	18.75	LHS
166	11 Oct 14	82.800	1.90	2.80	5.32	LHS
167	11 Oct 14	82.805	4.80	1.90	9.12	LHS
168	11 Oct 14	82.815	1.60	2.10	3.36	LHS
169	11 Oct 14	82.830	5.00	3.50	17.50	LHS
170	11 Oct 14	85.750	2.80	2.00	5.60	LHS
171	11 Oct 14	92.110	3.00	1.80	5.40	LHS
172	11 Oct 14	92.450	2.80	1.50	4.20	LHS
173	11 Oct 14	122.375	1.90	1.30	2.47	LHS
174	11 Oct 14	122.886	2.00	1.60	3.20	LHS
175	11 Oct 14	123.441	4.50	1.60	7.20	LHS
176	11 Oct 14	123.450	3.60	1.80	6.48	RHS
177	11 Oct 14	123.468	7.00	1.90	13.30	RHS
178	14 Oct 14	75.989	1.00	1.30	1.30	RHS
179	14 Oct 14	75.990	1.90	2.10	3.99	RHS
180	14 Oct 14	76.047	1.60	1.90	3.04	RHS
TOTAL:					5480.73	

LINTASAN RESOURCES SDN. BHD.
MAINTENANCE OF FEDERAL ROADS - WEST COAST, SABAH

R01 PAVEMENT TREATMENT RECORD

DISTRICT: BEAUFORT

ROUTE NO. R01

ROAD NAME: JLN KK-SINDUMIN

MONTH: OCTOBER 2014

ITEM	DATE	LOCATION (CH)	LENGTH (m)	WIDTH (m)	AREA (m ²)	REMARKS
BROUGHT FORWARD:					5480.73	
181	20 Oct 14	91.570	4.00	1.60	6.40	RHS
182	20 Oct 14	91.951	1.30	2.70	3.51	RHS
183	20 Oct 14	91.955	5.60	1.90	10.64	RHS
184	20 Oct 14	97.145	6.30	1.90	11.97	RHS
185	20 Oct 14	97.146	2.50	1.30	3.25	LHS
186	20 Oct 14	97.152	4.50	1.90	8.55	LHS
187	20 Oct 14	97.155	1.90	1.80	3.42	LHS
188	20 Oct 14	107.320	5.00	1.60	8.00	LHS
189	20 Oct 14	107.577	2.30	1.90	4.37	LHS
190	20 Oct 14	108.395	3.20	2.20	7.04	LHS
191	20 Oct 14	108.578	2.40	2.60	6.24	LHS
192	20 Oct 14	108.770	1.30	2.40	3.12	LHS
193	20 Oct 14	109.169	1.90	1.70	3.23	LHS
194	20 Oct 14	109.245	12.00	1.90	22.80	LHS
195	20 Oct 14	109.644	1.50	2.70	4.05	RHS
196	20 Oct 14	115.000	1.80	2.50	4.50	RHS
197	20 Oct 14	118.325	2.30	1.20	2.76	RHS
198	20 Oct 14	122.450	2.20	1.50	3.30	LHS
199	20 Oct 14	122.840	1.80	1.20	2.16	LHS
200	20 Oct 14	122.911	1.20	1.80	2.16	LHS
201	20 Oct 14	123.490	1.60	2.50	4.00	RHS
202	20 Oct 14	123.700	1.50	2.20	3.30	LHS
203	20 Oct 14	123.710	1.60	2.50	4.00	LHS
204	20 Oct 14	123.711	2.20	2.40	5.28	RHS
205	20 Oct 14	123.730	2.40	2.10	5.04	LHS
206	20 Oct 14	123.740	2.80	1.60	4.48	LHS
207	20 Oct 14	123.758	1.40	1.90	2.66	LHS
208	20 Oct 14	123.781	1.20	1.70	2.04	LHS
209	20 Oct 14	123.984	1.20	1.80	2.16	LHS
210	20 Oct 14	125.470	1.80	2.20	3.96	LHS
TOTAL:					5639.12	

LINTASAN RESOURCES SDN. BHD.
 MAINTENANCE OF FEDERAL ROADS - WEST COAST, SABAH

R01 PAVEMENT TREATMENT RECORD

DISTRICT: SIPITANG

ROUTE NO. R01

ROAD NAME: JLN KK-SINDUMIN

MONTH: OCTOBER 2014

ITEM	DATE	LOCATION (CH)	LENGTH (m)	WIDTH (m)	AREA (m ²)	REMARKS
BROUGHT FORWARD:					3056.08	
1	06 Oct 14	128.780	23.10	1.10	25.41	RHS
2	06 Oct 14	128.940	1.00	1.00	1.00	LHS
3	06 Oct 14	129.007	1.20	1.50	1.80	LHS
4	06 Oct 14	129.170	1.20	1.30	1.56	LHS
5	06 Oct 14	129.245	1.30	1.90	2.47	LHS
6	06 Oct 14	129.330	2.10	2.30	4.83	LHS
7	06 Oct 14	129.670	2.90	2.50	7.25	RHS
8	06 Oct 14	130.070	3.20	3.00	9.60	LHS
9	06 Oct 14	130.311	2.50	2.90	7.25	LHS
10	06 Oct 14	130.470	2.50	3.50	8.75	LHS
11	06 Oct 14	133.540	2.30	1.80	4.14	RHS
12	06 Oct 14	133.678	2.60	2.50	6.50	LHS
13	06 Oct 14	134.334	4.50	3.20	14.40	LHS
14	06 Oct 14	135.975	1.50	1.90	2.85	RHS
15	06 Oct 14	136.700	2.50	1.50	3.75	LHS
16	06 Oct 14	137.047	2.40	2.60	6.24	LHS
17	06 Oct 14	138.785	3.20	2.00	6.40	LHS
18	06 Oct 14	139.644	2.30	3.00	6.90	RHS
19	06 Oct 14	139.660	3.20	2.00	6.40	LHS
20	06 Oct 14	140.055	1.90	3.20	6.08	LHS
21	06 Oct 14	140.067	2.10	2.60	5.46	LHS
22	06 Oct 14	142.978	2.80	2.60	7.28	RHS
23	06 Oct 14	143.784	2.10	2.30	4.83	LHS
24	06 Oct 14	144.071	5.40	2.60	14.04	RHS
25	06 Oct 14	144.145	3.60	3.00	10.80	LHS
26	06 Oct 14	144.267	2.50	3.20	8.00	LHS
27	06 Oct 14	144.281	3.20	3.00	9.60	LHS
28	06 Oct 14	145.245	2.60	3.40	8.84	RHS
29	06 Oct 14	148.000	3.20	3.00	9.60	LHS
30	06 Oct 14	148.015	2.10	2.90	6.09	LHS
TOTAL:					3274.20	

LINTASAN RESOURCES SDN. BHD.
MAINTENANCE OF FEDERAL ROADS - WEST COAST, SABAH

R01 PAVEMENT TREATMENT RECORD

DISTRICT: SIPITANG

ROUTE NO. R01

ROAD NAME: JLN KK-SINDUMIN

MONTH: OCTOBER 2014

ITEM	DATE	LOCATION (CH)	LENGTH (m)	WIDTH (m)	AREA (m ²)	REMARKS
BROUGHT FORWARD:					3274.20	
31	11 Oct 14	127.004	1.80	1.70	3.06	RHS
32	11 Oct 14	127.118	2.80	2.70	7.56	RHS
33	11 Oct 14	127.295	2.50	3.00	7.50	RHS
34	11 Oct 14	128.330	2.90	2.10	6.09	LHS
35	11 Oct 14	128.500	3.20	2.80	8.96	RHS
36	11 Oct 14	128.988	1.50	1.80	2.70	LHS
37	11 Oct 14	129.004	1.70	2.00	3.40	RHS
38	11 Oct 14	129.330	1.90	3.40	6.46	LHS
39	11 Oct 14	129.555	4.10	3.20	13.12	RHS
40	11 Oct 14	130.110	3.50	2.80	9.80	LHS
41	11 Oct 14	130.324	3.00	2.40	7.20	LHS
42	11 Oct 14	130.557	2.80	3.40	9.52	RHS
43	11 Oct 14	130.678	2.90	3.00	8.70	RHS
44	11 Oct 14	130.904	3.20	3.50	11.20	RHS
45	11 Oct 14	132.579	2.10	2.80	5.88	LHS
46	11 Oct 14	132.774	3.20	1.80	5.76	LHS
47	11 Oct 14	133.009	1.80	2.80	5.04	RHS
48	11 Oct 14	133.188	2.80	2.90	8.12	RHS
49	11 Oct 14	134.547	3.50	3.20	11.20	LHS
50	11 Oct 14	135.647	3.30	2.50	8.25	RHS
51	11 Oct 14	136.784	1.90	3.20	6.08	LHS
52	11 Oct 14	136.841	3.20	1.80	5.76	RHS
53	11 Oct 14	136.945	1.80	2.30	4.14	RHS
54	11 Oct 14	138.000	1.70	2.40	4.08	RHS
55	11 Oct 14	138.749	1.30	2.30	2.99	LHS
56	11 Oct 14	139.990	1.70	3.40	5.78	RHS
57	11 Oct 14	140.445	2.70	2.30	6.21	RHS
58	11 Oct 14	140.597	3.60	3.80	13.68	LHS
59	11 Oct 14	140.997	3.20	4.50	14.40	LHS
60	11 Oct 14	141.081	4.50	3.20	14.40	LHS
TOTAL:					3501.24	

LINTASAN RESOURCES SDN. BHD.
 MAINTENANCE OF FEDERAL ROADS - WEST COAST, SABAH

R01 PAVEMENT TREATMENT RECORD

DISTRICT: SIPITANG

ROUTE NO. R01

ROAD NAME: JLN KK-SINDUMIN

MONTH: OCTOBER 2014

ITEM	DATE	LOCATION (CH)	LENGTH (m)	WIDTH (m)	AREA (m ²)	REMARKS
BROUGHT FORWARD:					3501.24	
61	14 Oct 14	128.685	3.60	2.40	8.64	RHS
62	14 Oct 14	131.200	1.20	1.90	2.28	RHS
63	14 Oct 14	131.720	3.20	3.00	9.60	RHS
64	14 Oct 14	131.950	2.00	2.10	4.20	LHS
65	14 Oct 14	131.971	3.20	1.00	3.20	LHS
66	14 Oct 14	132.000	2.40	1.50	3.60	RHS
67	14 Oct 14	132.546	2.80	1.90	5.32	LHS
68	14 Oct 14	132.697	1.50	2.60	3.90	RHS
69	14 Oct 14	134.950	1.80	2.30	4.14	RHS
70	14 Oct 14	135.009	1.80	3.20	5.76	RHS
71	14 Oct 14	136.744	1.90	3.20	6.08	LHS
72	14 Oct 14	137.884	1.50	1.60	2.40	RHS
73	14 Oct 14	138.566	2.80	3.50	9.80	RHS
74	14 Oct 14	138.917	2.70	2.00	5.40	LHS
75	14 Oct 14	140.840	1.90	3.20	6.08	RHS
76	14 Oct 14	140.947	2.40	2.50	6.00	RHS
77	14 Oct 14	142.700	2.40	1.50	3.60	RHS
78	14 Oct 14	143.597	2.50	2.20	5.50	LHS
79	14 Oct 14	144.369	2.60	1.20	3.12	LHS
80	14 Oct 14	144.700	3.20	1.60	5.12	RHS
81	14 Oct 14	144.945	2.50	1.10	2.75	RHS
82	14 Oct 14	145.070	2.10	1.80	3.78	LHS
83	14 Oct 14	145.271	2.90	1.00	2.90	RHS
84	14 Oct 14	145.644	1.80	1.90	3.42	RHS
85	14 Oct 14	150.348	1.80	2.50	4.50	RHS
86	14 Oct 14	151.424	15.00	2.80	42.00	LHS
87	14 Oct 14	151.615	1.00	1.80	1.80	RHS
88	14 Oct 14	152.300	1.20	3.50	4.20	LHS
89	14 Oct 14	152.780	1.60	2.20	3.52	LHS
90	14 Oct 14	155.144	2.10	2.40	5.04	LHS
TOTAL:					3678.89	

LINTASAN RESOURCES SDN. BHD.
MAINTENANCE OF FEDERAL ROADS - WEST COAST, SABAH

R01 PAVEMENT TREATMENT RECORD

DISTRICT: SIPITANG

ROUTE NO. R01

ROAD NAME: JLN KK-SINDUMIN

MONTH: OCTOBER 2014

ITEM	DATE	LOCATION (CH)	LENGTH (m)	WIDTH (m)	AREA (m ²)	REMARKS
BROUGHT FORWARD:					3678.89	
91	20 Oct 14	137.560	2.50	2.90	7.25	LHS
92	20 Oct 14	139.600	2.90	1.60	4.64	LHS
93	20 Oct 14	139.972	1.90	2.50	4.75	RHS
94	20 Oct 14	140.007	2.90	2.40	6.96	RHS
95	20 Oct 14	140.295	2.50	2.20	5.50	LHS
96	20 Oct 14	140.310	1.50	1.80	2.70	RHS
97	20 Oct 14	140.680	2.20	2.60	5.72	LHS
98	20 Oct 14	145.233	2.40	1.10	2.64	LHS
99	20 Oct 14	145.240	2.50	1.30	3.25	LHS
100	20 Oct 14	145.370	1.30	2.50	3.25	LHS
101	20 Oct 14	147.259	2.60	1.80	4.68	RHS
102	20 Oct 14	147.488	1.70	7.00	11.90	RHS
103	20 Oct 14	147.678	1.70	6.10	10.37	LHS
104	20 Oct 14	148.009	1.90	9.50	18.05	LHS
105	20 Oct 14	148.156	2.80	1.70	4.76	LHS
106	23 Oct 14	148.220	1.80	1.90	3.42	LHS
107	23 Oct 14	148.228	2.50	2.00	5.00	LHS
108	23 Oct 14	148.789	1.50	1.20	1.80	LHS
109	23 Oct 14	149.429	1.40	1.80	2.52	LHS
110	23 Oct 14	149.570	10.00	1.80	18.00	LHS
111	23 Oct 14	149.700	25.00	1.00	25.00	RHS
112	23 Oct 14	149.879	3.30	2.80	9.24	LHS
113	23 Oct 14	150.114	3.20	2.80	8.96	LHS
114	23 Oct 14	150.170	2.80	3.20	8.96	LHS
115	23 Oct 14	153.140	3.50	3.10	10.85	RHS
116	23 Oct 14	155.673	3.40	2.20	7.48	LHS
117	23 Oct 14	156.704	3.20	3.50	11.20	LHS
118	23 Oct 14	156.775	2.80	1.30	3.64	LHS
119	23 Oct 14	156.945	3.20	1.70	5.44	LHS
120	23 Oct 14	157.009	2.50	2.10	5.25	RHS
TOTAL:					3902.07	

LINTASAN RESOURCES SDN. BHD.
 MAINTENANCE OF FEDERAL ROADS - WEST COAST, SABAH

R01 PAVEMENT TREATMENT RECORD

DISTRICT: SIPITANG

ROUTE NO. R01

ROAD NAME: JLN KK-SINDUMIN

MONTH: OCTOBER 2014

ITEM	DATE	LOCATION (CH)	LENGTH (m)	WIDTH (m)	AREA (m ²)	REMARKS
BROUGHT FORWARD:					3902.07	
121	26 Oct 14	128.173	2.60	3.20	8.32	RHS
122	26 Oct 14	128.563	2.30	2.80	6.44	LHS
123	26 Oct 14	128.572	1.80	2.50	4.50	LHS
124	26 Oct 14	135.740	1.60	2.80	4.48	LHS
125	26 Oct 14	135.790	2.80	0.50	1.40	LHS
126	26 Oct 14	139.750	27.10	1.20	32.52	LHS
127	26 Oct 14	139.755	18.40	1.20	22.08	LHS
128	29 Oct 14	139.767	15.00	0.80	12.00	RHS
129	29 Oct 14	139.770	4.30	0.50	2.15	RHS
130	29 Oct 14	139.867	1.40	0.55	0.77	LHS
131	29 Oct 14	141.503	8.70	0.70	6.09	LHS
132	29 Oct 14	141.520	2.80	0.70	1.96	LHS
133	29 Oct 14	141.529	1.40	7.10	9.94	LHS
134	29 Oct 14	142.805	1.60	1.20	1.92	LHS
135	31 Oct 14	148.100	16.00	1.00	16.00	LHS
136	31 Oct 14	148.901	8.10	1.40	11.34	LHS
137	31 Oct 14	148.915	17.60	1.20	21.12	LHS
138	31 Oct 14	148.970	1.70	0.40	0.68	LHS
139	31 Oct 14	148.993	3.80	1.40	5.32	RHS
140	31 Oct 14	149.350	26.00	0.70	18.20	RHS
141	31 Oct 14	149.370	11.90	0.90	10.71	RHS
142	31 Oct 14	149.390	26.50	0.40	10.60	RHS
143						
144						
145						
146						
147						
148						
149						
150						
TOTAL:					4110.61	

LINTASAN RESOURCES SDN. BHD.
MAINTENANCE OF FEDERAL ROADS - WEST COAST, SABAH

R01 PAVEMENT TREATMENT RECORD

DISTRICT: BEAUFORT

ROUTE NO. 502

ROAD NAME: JLN BEAUFORT - MENUMBOK

MONTH: OCTOBER 2014

ITEM	DATE	LOCATION (CH)	LENGTH (m)	WIDTH (m)	AREA (m ²)	REMARKS
BROUGHT FORWARD:					2479.49	
1	06 Oct 14	5.400	1.50	3.20	4.80	RHS
2	06 Oct 14	5.841	1.80	1.30	2.34	LHS
3	06 Oct 14	6.098	1.90	3.20	6.08	RHS
4	06 Oct 14	6.100	3.20	2.50	8.00	RHS
5	06 Oct 14	6.789	1.80	1.50	2.70	RHS
6	06 Oct 14	7.145	1.90	3.20	6.08	RHS
7	06 Oct 14	7.227	1.60	1.90	3.04	LHS
8	06 Oct 14	7.379	1.40	3.30	4.62	LHS
9	06 Oct 14	8.007	3.20	2.80	8.96	RHS
10	06 Oct 14	8.178	1.80	2.50	4.50	LHS
11	06 Oct 14	8.801	3.20	3.40	10.88	LHS
12	06 Oct 14	8.906	2.50	2.70	6.75	LHS
13	06 Oct 14	9.015	2.00	3.10	6.20	LHS
14	06 Oct 14	9.079	3.80	3.20	12.16	LHS
15	06 Oct 14	9.097	3.20	2.10	6.72	RHS
16	06 Oct 14	9.458	3.10	3.00	9.30	LHS
17	06 Oct 14	9.678	2.00	1.80	3.60	LHS
18	06 Oct 14	9.948	3.00	1.90	5.70	LHS
19	06 Oct 14	10.074	5.00	4.10	20.50	LHS
20	06 Oct 14	10.545	3.20	2.50	8.00	RHS
21	06 Oct 14	10.678	3.40	1.80	6.12	LHS
22	06 Oct 14	10.844	2.50	3.20	8.00	LHS
23	06 Oct 14	11.256	3.20	3.00	9.60	RHS
24	06 Oct 14	11.674	3.10	2.80	8.68	RHS
25	06 Oct 14	11.970	3.00	2.20	6.60	LHS
26	06 Oct 14	12.478	3.20	1.80	5.76	LHS
27	06 Oct 14	12.890	3.40	3.20	10.88	LHS
28	06 Oct 14	13.784	1.80	1.80	3.24	LHS
29	06 Oct 14	14.524	1.90	1.90	3.61	LHS
30	06 Oct 14	15.487	3.20	3.70	11.84	LHS
					2694.75	

LINTASAN RESOURCES SDN. BHD.
MAINTENANCE OF FEDERAL ROADS - WEST COAST, SABAH

R01 PAVEMENT TREATMENT RECORD

DISTRICT: BEAUFORT

ROUTE NO. 502

ROAD NAME: JLN BEAUFORT - MENUMBOK

MONTH: OCTOBER 2014

ITEM	DATE	LOCATION (CH)	LENGTH (m)	WIDTH (m)	AREA (m ²)	REMARKS
BROUGHT FORWARD:					2694.75	
31	14 Oct 14	7.004	1.20	2.00	2.40	LHS
32	14 Oct 14	7.117	1.60	2.50	4.00	LHS
33	14 Oct 14	7.244	2.00	3.20	6.40	LHS
34	14 Oct 14	7.300	2.10	3.00	6.30	LHS
35	14 Oct 14	7.668	5.40	2.00	10.80	LHS
36	14 Oct 14	8.004	2.30	3.10	7.13	LHS
37	14 Oct 14	8.117	3.40	3.40	11.56	LHS
38	14 Oct 14	8.347	1.40	2.50	3.50	RHS
39	14 Oct 14	8.667	3.20	1.60	5.12	LHS
40	14 Oct 14	9.547	1.60	2.50	4.00	RHS
41	14 Oct 14	9.667	3.20	1.80	5.76	RHS
42	14 Oct 14	9.947	1.50	1.90	2.85	RHS
43	14 Oct 14	10.004	2.10	2.40	5.04	RHS
44	14 Oct 14	10.116	2.40	1.80	4.32	RHS
45	14 Oct 14	10.128	1.60	2.80	4.48	LHS
46	14 Oct 14	10.227	2.50	2.10	5.25	RHS
47	14 Oct 14	10.578	6.40	2.50	16.00	RHS
48	14 Oct 14	10.720	2.30	2.90	6.67	RHS
49	14 Oct 14	11.070	2.60	3.50	9.10	RHS
50	14 Oct 14	11.359	3.20	2.50	8.00	LHS
51	14 Oct 14	11.557	2.50	2.80	7.00	RHS
52	14 Oct 14	11.970	4.50	6.30	28.35	RHS
53	14 Oct 14	12.040	2.40	3.20	7.68	LHS
54	14 Oct 14	12.227	3.20	3.00	9.60	LHS
55	14 Oct 14	12.344	3.00	2.90	8.70	RHS
56	14 Oct 14	12.470	2.50	2.40	6.00	RHS
57	14 Oct 14	13.005	1.90	1.80	3.42	RHS
58	14 Oct 14	13.707	2.50	2.00	5.00	LHS
59	14 Oct 14	13.940	2.60	2.70	7.02	RHS
60	14 Oct 14	13.983	2.90	2.60	7.54	RHS
TOTAL:					2913.74	

LINTASAN RESOURCES SDN. BHD.
MAINTENANCE OF FEDERAL ROADS - WEST COAST, SABAH

R01 PAVEMENT TREATMENT RECORD

DISTRICT: BEAUFORT

ROUTE NO. 502

ROAD NAME: JLN BEAUFORT - MENUMBOK

MONTH: OCTOBER 2014

ITEM	DATE	LOCATION (CH)	LENGTH (m)	WIDTH (m)	AREA (m ²)	REMARKS
BROUGHT FORWARD:					2913.74	
61	17 Oct 14	9.075	5.00	3.50	17.50	LHS
62	17 Oct 14	9.704	6.20	3.60	22.32	RHS
63	17 Oct 14	9.778	9.50	3.20	30.40	RHS
64	17 Oct 14	10.530	5.50	3.50	19.25	LHS
65	17 Oct 14	10.547	6.10	3.80	23.18	RHS
66	17 Oct 14	10.581	2.10	3.70	7.77	RHS
67	17 Oct 14	10.594	1.30	1.50	1.95	RHS
68	17 Oct 14	10.600	1.50	1.50	2.25	RHS
69	17 Oct 14	10.605	3.20	1.80	5.76	LHS
70	17 Oct 14	10.710	1.70	2.50	4.25	RHS
71	17 Oct 14	11.194	1.30	2.10	2.73	LHS
72	17 Oct 14	11.195	1.90	2.20	4.18	RHS
73	17 Oct 14	11.197	1.30	2.50	3.25	LHS
74	17 Oct 14	11.490	1.90	2.30	4.37	LHS
75	17 Oct 14	11.494	1.60	2.50	4.00	LHS
76	17 Oct 14	11.700	1.50	2.80	4.20	RHS
77	17 Oct 14	11.944	1.70	3.30	5.61	RHS
78	17 Oct 14	12.007	1.90	2.70	5.13	RHS
79	17 Oct 14	12.975	2.20	1.90	4.18	RHS
80	17 Oct 14	12.977	6.50	5.40	35.10	RHS
81	17 Oct 14	12.977	1.10	1.90	2.09	RHS
82	17 Oct 14	12.980	1.90	1.80	3.42	RHS
83	17 Oct 14	13.587	2.10	1.60	3.36	RHS
84	17 Oct 14	14.047	1.50	1.80	2.70	RHS
85	17 Oct 14	14.630	1.70	1.30	2.21	RHS
86	17 Oct 14	14.630	3.00	1.50	4.50	LHS
87	17 Oct 14	14.707	1.40	1.20	1.68	LHS
88	17 Oct 14	21.400	3.20	1.10	3.52	LHS
89	17 Oct 14	21.400	1.80	1.30	2.34	LHS
90	17 Oct 14	21.430	1.60	1.90	3.04	LHS
TOTAL:					3149.98	

LINTASAN RESOURCES SDN. BHD.
MAINTENANCE OF FEDERAL ROADS - WEST COAST, SABAH

R01 PAVEMENT TREATMENT RECORD

DISTRICT: BEAUFORT

ROUTE NO. 502

ROAD NAME: JLN BEAUFORT - MENUMBOK

MONTH: OCTOBER 2014

ITEM	DATE	LOCATION (CH)	LENGTH (m)	WIDTH (m)	AREA (m ²)	REMARKS
BROUGHT FORWARD:					3149.98	
91	26 Oct 14	10.000	5.00	1.60	8.00	LHS
92	26 Oct 14	10.268	5.20	1.20	6.24	RHS
93	26 Oct 14	10.300	4.00	9.00	36.00	RHS
94	26 Oct 14	10.300	2.00	1.10	2.20	LHS
95	26 Oct 14	10.330	4.00	1.50	6.00	LHS
96	26 Oct 14	10.344	4.00	1.70	6.80	LHS
97	26 Oct 14	10.390	2.00	1.80	3.60	LHS
98	26 Oct 14	10.443	3.50	1.10	3.85	LHS
99	26 Oct 14	10.720	3.50	7.00	24.50	RHS
100	26 Oct 14	11.498	1.00	1.50	1.50	RHS
101	26 Oct 14	11.499	1.50	1.90	2.85	RHS
102	26 Oct 14	11.500	2.20	3.80	8.36	LHS
103	26 Oct 14	11.880	1.60	1.50	2.40	LHS
104	26 Oct 14	11.883	1.80	3.70	6.66	LHS
105	26 Oct 14	11.885	3.20	2.90	9.28	LHS
106	26 Oct 14	11.887	5.60	3.60	20.16	RHS
107	26 Oct 14	11.890	2.40	2.50	6.00	LHS
108	29 Oct 14	6.304	1.20	1.50	1.80	LHS
109	29 Oct 14	6.667	1.30	2.10	2.73	LHS
110	29 Oct 14	6.749	1.70	2.70	4.59	LHS
111	29 Oct 14	7.741	1.30	2.40	3.12	LHS
112	29 Oct 14	7.862	2.10	2.80	5.88	RHS
113	29 Oct 14	8.847	1.20	3.20	3.84	LHS
114	29 Oct 14	9.006	2.30	3.20	7.36	LHS
115	29 Oct 14	9.427	1.60	2.50	4.00	RHS
116	29 Oct 14	10.009	2.30	1.50	3.45	LHS
117	29 Oct 14	10.197	2.60	2.20	5.72	LHS
118	29 Oct 14	11.345	1.80	1.90	3.42	RHS
119	29 Oct 14	11.478	3.20	1.80	5.76	LHS
120	29 Oct 14	11.870	5.20	3.50	18.20	LHS
TOTAL:					3374.25	

LINTASAN RESOURCES SDN. BHD.
MAINTENANCE OF FEDERAL ROADS - WEST COAST, SABAH

R01 PAVEMENT TREATMENT RECORD

DISTRICT: BEAUFORT

ROUTE NO. 502

ROAD NAME: JLN BEAUFORT - MENUMBOK

MONTH: OCTOBER 2014

ITEM	DATE	LOCATION (CH)	LENGTH (m)	WIDTH (m)	AREA (m ²)	REMARKS
BROUGHT FORWARD:					3374.25	
121	29 Oct 14	11.940	2.60	3.20	8.32	LHS
122	29 Oct 14	12.004	1.90	2.20	4.18	RHS
123	29 Oct 14	12.456	1.50	2.70	4.05	LHS
124	29 Oct 14	12.578	3.80	2.90	11.02	LHS
125	29 Oct 14	12.678	1.10	1.50	1.65	LHS
126	29 Oct 14	12.978	1.50	2.70	4.05	LHS
127	29 Oct 14	12.985	10.00	1.90	19.00	LHS
128	29 Oct 14	12.987	1.50	2.70	4.05	RHS
129	29 Oct 14	13.008	4.30	1.70	7.31	LHS
130	29 Oct 14	13.145	12.70	1.80	22.86	LHS
131	29 Oct 14	13.224	3.000	1.000	3.000	LHS
132	29 Oct 14	13.870	1.90	3.40	6.46	LHS
133	29 Oct 14	13.971	5.20	1.00	5.20	LHS
134	29 Oct 14	14.187	1.90	1.60	3.04	RHS
135	29 Oct 14	14.378	2.30	2.90	6.67	LHS
136	29 Oct 14	14.797	1.40	1.90	2.66	LHS
137	29 Oct 14	14.879	1.80	3.20	5.76	RHS
138	31 Oct 14	14.974	1.30	1.80	2.34	LHS
139	31 Oct 14	15.004	1.60	3.50	5.60	LHS
140	31 Oct 14	16.410	3.20	3.80	12.16	LHS
141	31 Oct 14	16.770	2.30	1.80	4.14	LHS
142	31 Oct 14	17.514	2.20	2.50	5.50	RHS
143	31 Oct 14	17.874	2.60	2.80	7.28	LHS
144	31 Oct 14	18.004	3.20	2.60	8.32	LHS
145	31 Oct 14	18.458	1.90	2.90	5.51	LHS
146	31 Oct 14	19.540	3.50	3.50	12.25	LHS
147	31 Oct 14	20.748	2.80	2.40	6.72	LHS
148	31 Oct 14	20.974	2.90	1.80	5.22	LHS
149	31 Oct 14	21.375	3.50	2.30	8.05	LHS
150	31 Oct 14	21.701	2.60	2.60	6.76	LHS
TOTAL:					3583.38	

LINTASAN RESOURCES SDN. BHD.
 MAINTENANCE OF FEDERAL ROADS - WEST COAST, SABAH

R01 PAVEMENT TREATMENT RECORD

DISTRICT: KUALA PENYU

ROUTE NO. 502

ROAD NAME: JLN BEAUFORT - MENUMBOK

MONTH: OCTOBER 2014

ITEM	DATE	LOCATION (CH)	LENGTH (m)	WIDTH (m)	AREA (m ²)	REMARKS
BROUGHT FORWARD:					4076.42	
1	06 Oct 14	40.011	2.10	15.500	32.550	LHS
2	06 Oct 14	40.075	2.20	10.000	22.000	LHS
3	06 Oct 14	40.163	3.40	2.00	6.80	RHS
4	06 Oct 14	40.550	2.90	1.50	4.35	LHS
5	06 Oct 14	40.570	3.10	1.30	4.03	LHS
6	06 Oct 14	40.610	5.00	1.60	8.00	RHS
7	06 Oct 14	40.630	6.60	2.50	16.50	LHS
8	06 Oct 14	41.090	14.40	2.00	28.80	LHS
9	06 Oct 14	41.175	4.00	1.70	6.80	RHS
10	06 Oct 14	41.180	15.50	1.70	26.35	RHS
11	06 Oct 14	45.780	5.00	2.80	14.00	LHS
12	06 Oct 14	48.000	5.00	1.60	8.00	LHS
13	06 Oct 14	52.450	10.00	2.80	28.00	RHS
14	06 Oct 14	52.495	11.30	3.80	42.94	LHS
15	06 Oct 14	52.647	1.20	1.30	1.56	LHS
16	06 Oct 14	52.877	1.40	1.20	1.68	RHS
17	06 Oct 14	53.215	1.80	2.90	5.22	RHS
18	06 Oct 14	53.222	1.10	3.00	3.30	LHS
19	06 Oct 14	53.975	1.30	7.80	10.14	RHS
20	06 Oct 14	53.985	2.40	1.90	4.56	LHS
21	06 Oct 14	54.150	2.50	1.70	4.25	LHS
22	06 Oct 14	54.600	2.00	4.10	8.20	LHS
23	06 Oct 14	55.005	2.80	4.00	11.20	RHS
24	06 Oct 14	55.005	1.70	1.30	2.21	LHS
25	06 Oct 14	55.495	1.10	1.90	2.09	LHS
26	06 Oct 14	55.577	1.40	1.60	2.24	LHS
27	06 Oct 14	56.125	1.40	1.70	2.38	LHS
28	06 Oct 14	57.385	1.30	1.30	1.69	LHS
29	06 Oct 14	57.400	1.30	1.80	2.34	RHS
30	06 Oct 14	57.787	1.50	25.50	38.25	RHS
TOTAL:					4426.85	

LINTASAN RESOURCES SDN. BHD.
MAINTENANCE OF FEDERAL ROADS - WEST COAST, SABAH

R01 PAVEMENT TREATMENT RECORD

DISTRICT: KUALA PENYU

ROUTE NO. 502

ROAD NAME: JLN BEAUFORT - MENUMBOK

MONTH: OCTOBER 2014

ITEM	DATE	LOCATION (CH)	LENGTH (m)	WIDTH (m)	AREA (m ²)	REMARKS
BROUGHT FORWARD:					4426.85	
31	23 Oct 14	23.789	1.50	2.00	3.00	RHS
32	23 Oct 14	23.847	1.30	2.80	3.64	LHS
33	23 Oct 14	23.947	3.20	2.00	6.40	LHS
34	23 Oct 14	24.447	3.10	2.40	7.44	LHS
35	23 Oct 14	24.797	3.00	2.80	8.40	LHS
36	23 Oct 14	24.987	1.70	1.90	3.23	LHS
37	23 Oct 14	26.565	3.20	3.80	12.16	LHS
38	23 Oct 14	26.741	2.80	1.90	5.32	LHS
39	23 Oct 14	27.465	3.00	1.90	5.70	LHS
40	23 Oct 14	28.448	3.60	3.00	10.80	RHS
41	23 Oct 14	29.931	2.80	3.20	8.96	LHS
42	26 Oct 14	30.110	10.50	22.00	231.00	RHS
43	26 Oct 14	31.650	6.50	2.00	13.00	RHS
44	26 Oct 14	31.844	11.00	2.90	31.90	RHS
45	26 Oct 14	32.375	8.20	1.80	14.76	LHS
46	26 Oct 14	32.535	8.50	2.90	24.65	LHS
47	26 Oct 14	32.544	1.30	3.50	4.55	LHS
48	26 Oct 14	32.670	2.90	3.30	9.57	LHS
49	26 Oct 14	32.744	2.60	7.50	19.50	LHS
50	26 Oct 14	33.175	6.50	6.10	39.65	RHS
51	26 Oct 14	33.228	3.20	1.80	5.76	RHS
52	26 Oct 14	33.711	2.50	2.30	5.75	LHS
53	26 Oct 14	33.886	5.20	3.30	17.16	RHS
54	26 Oct 14	34.078	6.30	3.50	22.05	RHS
55	26 Oct 14	34.547	3.20	1.20	3.84	LHS
56	26 Oct 14	35.470	1.20	1.80	2.16	LHS
57	26 Oct 14	35.887	3.20	2.80	8.96	LHS
58	26 Oct 14	36.078	1.20	3.80	4.56	LHS
59	26 Oct 14	37.107	2.80	3.20	8.96	LHS
60	26 Oct 14	38.874	2.30	3.50	8.05	LHS
TOTAL:					4977.73	

LINTASAN RESOURCES SDN. BHD.
MAINTENANCE OF FEDERAL ROADS - WEST COAST, SABAH

R01 PAVEMENT TREATMENT RECORD

DISTRICT: KUALA PENYU

ROUTE NO. 502

ROAD NAME: JLN BEAUFORT - MENUMBOK

MONTH: OCTOBER 2014

ITEM	DATE	LOCATION (CH)	LENGTH (m)	WIDTH (m)	AREA (m ²)	REMARKS
BROUGHT FORWARD:					5209.14	
91	29 Oct 14	23.006	1.90	1.50	2.85	RHS
92	29 Oct 14	23.459	1.70	1.50	2.55	RHS
93	29 Oct 14	23.677	1.90	2.80	5.32	RHS
94	29 Oct 14	23.847	3.20	1.50	4.80	LHS
95	29 Oct 14	24.007	5.00	1.10	5.50	LHS
96	29 Oct 14	24.978	1.40	1.50	2.10	LHS
97	29 Oct 14	25.356	1.10	3.50	3.85	RHS
98	29 Oct 14	25.478	1.50	2.00	3.00	RHS
99	29 Oct 14	25.884	1.30	2.80	3.64	LHS
100	29 Oct 14	33.970	3.20	2.00	6.40	LHS
101	29 Oct 14	34.370	1.50	4.00	6.00	LHS
102	29 Oct 14	34.590	1.40	8.50	11.90	LHS
103	29 Oct 14	34.654	1.70	24.50	41.65	RHS
104	29 Oct 14	35.884	1.40	4.50	6.30	LHS
105	29 Oct 14	36.009	1.90	8.50	16.15	RHS
106	29 Oct 14	40.070	1.10	7.20	7.92	LHS
107	29 Oct 14	40.079	1.70	5.30	9.01	LHS
108	29 Oct 14	40.090	3.80	1.50	5.70	LHS
109	29 Oct 14	40.095	1.10	1.80	1.98	LHS
110	29 Oct 14	40.510	1.20	1.90	2.28	LHS
111	29 Oct 14	40.685	3.00	2.80	8.40	LHS
112	29 Oct 14	40.695	1.90	2.50	4.75	LHS
113	29 Oct 14	40.698	3.20	3.80	12.16	RHS
114	29 Oct 14	42.325	1.20	1.80	2.16	RHS
115	29 Oct 14	42.395	1.90	3.50	6.65	LHS
116	29 Oct 14	43.330	1.60	3.20	5.12	LHS
117	29 Oct 14	47.180	4.50	3.20	14.40	LHS
118	29 Oct 14	53.150	1.90	3.20	6.08	LHS
119	29 Oct 14	53.672	3.20	2.30	7.36	LHS
120	29 Oct 14	55.000	1.20	1.80	2.16	LHS
TOTAL:					5427.28	

LINTASAN RESOURCES SDN. BHD.
MAINTENANCE OF FEDERAL ROADS - WEST COAST, SABAH

R01 PAVEMENT TREATMENT RECORD

DISTRICT: KUALA PENYU

ROUTE NO. 502

ROAD NAME: JLN BEAUFORT - MENUMBOK

MONTH: OCTOBER 2014

ITEM	DATE	LOCATION (CH)	LENGTH (m)	WIDTH (m)	AREA (m ²)	REMARKS
BROUGHT FORWARD:					5427.28	
121	30 Oct 14	25.906	1.80	2.10	3.78	RHS
122	30 Oct 14	26.804	2.30	3.80	8.74	LHS
123	30 Oct 14	26.902	6.30	2.80	17.64	LHS
124	30 Oct 14	27.312	8.20	3.50	28.70	LHS
125	30 Oct 14	29.780	5.000	1.600	8.000	RHS
126	30 Oct 14	29.820	4.000	1.800	7.200	RHS
127	30 Oct 14	30.500	2.50	1.90	4.75	LHS
128	30 Oct 14	31.550	3.10	2.50	7.75	LHS
129	30 Oct 14	33.060	2.20	1.90	4.18	LHS
130	30 Oct 14	33.435	4.10	2.40	9.84	LHS
131	30 Oct 14	33.437	1.00	1.90	1.90	LHS
132	30 Oct 14	33.590	1.50	1.80	2.70	LHS
133	30 Oct 14	33.610	3.50	1.90	6.65	LHS
134	30 Oct 14	33.910	1.00	1.50	1.50	LHS
135	30 Oct 14	34.500	4.500	1.800	8.100	RHS
136	30 Oct 14	34.510	2.90	8.50	24.65	LHS
137	30 Oct 14	34.720	4.500	1.900	8.550	RHS
138	30 Oct 14	34.732	1.20	1.70	2.04	LHS
139	30 Oct 14	34.930	1.20	1.90	2.28	LHS
140	30 Oct 14	35.700	4.300	1.300	5.590	LHS
141	30 Oct 14	35.750	6.700	1.400	9.380	LHS
142	30 Oct 14	35.760	2.100	1.300	2.730	LHS
143	30 Oct 14	35.770	2.400	1.900	4.560	LHS
144	30 Oct 14	35.790	1.300	1.000	1.300	LHS
145	30 Oct 14	35.800	2.900	1.600	4.640	LHS
146	30 Oct 14	35.850	4.100	1.900	7.790	LHS
147	30 Oct 14	40.050	2.100	1.300	2.730	RHS
148	30 Oct 14	44.675	1.70	1.20	2.04	LHS
149	30 Oct 14	44.675	3.50	1.30	4.55	LHS
150	30 Oct 14	44.676	4.80	1.20	5.76	LHS
TOTAL:					5637.30	

LINTASAN RESOURCES SDN. BHD.
 MAINTENANCE OF FEDERAL ROADS - WEST COAST, SABAH

R01 PAVEMENT TREATMENT RECORD

DISTRICT: KUALA PENYU

ROUTE NO. 502

ROAD NAME: JLN BEAUFORT - MENUMBOK

MONTH: OCTOBER 2014

ITEM	DATE	LOCATION (CH)	LENGTH (m)	WIDTH (m)	AREA (m ²)	REMARKS
BROUGHT FORWARD:					5637.30	
151	30 Oct 14	47.490	1.70	1.50	2.55	RHS
152	30 Oct 14	48.510	1.20	8.50	10.20	LHS
153	30 Oct 14	49.950	1.00	4.50	4.50	RHS
154	30 Oct 14	49.955	1.70	1.50	2.55	RHS
155	30 Oct 14	49.960	1.50	1.80	2.70	RHS
156	30 Oct 14	49.980	1.10	1.90	2.09	LHS
157	30 Oct 14	52.015	1.90	1.40	2.66	LHS
158	30 Oct 14	52.020	1.20	1.40	1.68	LHS
159	30 Oct 14	52.210	3.80	1.90	7.22	LHS
160	30 Oct 14	52.222	1.00	1.70	1.70	LHS
161	30 Oct 14	52.235	4.70	1.20	5.64	LHS
162	30 Oct 14	52.250	3.70	1.40	5.18	LHS
163	30 Oct 14	52.258	1.90	2.50	4.75	LHS
164	30 Oct 14	52.340	1.90	1.20	2.28	RHS
165	30 Oct 14	52.690	1.80	1.50	2.70	RHS
166	30 Oct 14	52.725	17.20	1.20	20.64	RHS
167	30 Oct 14	52.801	12.70	4.50	57.15	LHS
168	30 Oct 14	52.830	1.10	1.70	1.87	RHS
169	30 Oct 14	52.876	7.10	1.40	9.94	LHS
170	30 Oct 14	53.725	11.000	1.100	12.100	LHS
171	30 Oct 14	53.737	9.100	0.900	8.190	M
172	30 Oct 14	53.992	9.000	1.000	9.000	RHS
173	30 Oct 14	56.071	15.000	1.300	19.500	LHS
174						
175						
176						
177						
178						
179						
180						
TOTAL:					5834.09	

DISTRICT : KUDAT
ROUTE NO : 01 - JALAN KOTA KINABALU - KUDAT
LOCATION : CH 147.030-CH147.180(LHS)
KM 147.030-KM147.180(LHS)

**R01 - VEGETATION
CLEARING**



BEFORE



IN PROGRESS



AFTER

DISTRICT : TAMBUNAN
ROUTE NO : 500 - JALAN KOTA KINABALU - KENINGAU - TENOM
LOCATION : CH 69.567 - CH 69.579 - RHS
KM 79.567 - KM 79.579

**R01 - PAVEMENT
VEGETATION CLEARING**



BEFORE



IN PROGRESS



AFTER

DISTRICT : TENOM
ROUTE NO : 500 - JALAN KOTA KINABALU - KENINGAU - TENOM
LOCATION : CH 162.137 - CH 162.275 - LHS
KM 172.137 - KM 172.275

**R01 - PAVEMENT
VEGETATION CLEARING**



BEFORE



IN PROGRESS



AFTER

DISTRICT : BEAUFORT
ROUTE NO : R01 JALAN KOTA KINABALU-SINDUMIN
LOCATION : CH 77.100 - LHS
KM 78.860

**R01 - PAVEMENT
VEGETATION CLEARING**



BEFORE



IN PROGRESS



AFTER

DISTRICT : BEAUFORT
ROUTE NO : R01 JALAN KOTA KINABALU-SINDUMIN
LOCATION : CH 94.000 - RHS
KM 95.760

**R01 - PAVEMENT
VEGETATION CLEARING**



BEFORE



IN PROGRESS



AFTER

LINTASAN RESOURCES SDN. BHD.
VEGETATION CLEARING
GRAND SUMMARY

MONTH: OCTOBER 2014

DISTRICT	ROUTE NO.	ROAD NAME	Previous Month	Current Month	Cummulative
			(m ²)	(m ²)	(m ²)
Kota Belud	01	Jalan Kota Kinabalu-Kudat	14,032.24	0.00	14,032.24
Kota Marudu	01	Jalan Kota Kinabalu-Kudat	3,142.00	0.00	3,142.00
Kudat	01	Jalan Kota Kinabalu-Kudat	8,059.70	52.40	8,112.10
Tuaran	01	Jalan Kota Kinabalu-Kudat	911.00	0.00	911.00
	22	Jalan Kota Kinabalu-Sandakan	130.00	0.00	130.00
	503	Jalan Berungis-Kota Belud	1,832.50	0.00	1,832.50
Kota Kinabalu	01	Jalan Kota Kinabalu-Kudat	1,886.67	0.00	1,886.67
	01	Jalan Kota Kinabalu-Sindumin	15,355.00	0.00	15,355.00
	606	Jalan Susur Sepangar Bay	711.77	0.00	711.77
	607	Jalan Masuk Ke Pelabuhan Baru	0.00	0.00	0.00
	608	Jalan K Masuk Ke Lapangan Terbang Lama	9,250.00	0.00	9,250.00
Penampang	01	Jalan Kota Kinabalu-Sindumin	3,130.00	0.00	3,130.00
	500	Jalan Kota Kinabalu-Keningau-Tenom	1,400.00	1,400.00	2,800.00
	501	Jalan Kota Kinabalu-Penampang-Lok Kawi	5,215.50	0.00	5,215.50
Papar	01	Jalan Kota Kinabalu-Sindumin	5,336.00	0.00	5,336.00
Ranau	22	Jalan Kota Kinabalu-Sandakan	1,088.00	0.00	1,088.00
Tambunan	500	Jalan Kota Kinabalu-Keningau-Tenom	1,343.05	107.90	1,450.95
Keningau	500	Jalan Kota Kinabalu-Keningau-Tenom	2,287.68	125.10	2,412.78
Tenom	500	Jalan Kota Kinabalu-Keningau-Tenom	2,059.39	177.00	2,236.39
Beaufort	01	Jalan Kota Kinabalu-Sindumin	20,080.98	3,613.71	23,694.69
	502	Jalan Beaufort-Menumbok	434.04	0.00	434.04
Sipitang	01	Jalan Kota Kinabalu-Sindumin	5,867.82	0.00	5,867.82
Kuala Penyu	502	Jalan Beaufort-Menumbok	0.00	0.00	0.00
TOTAL			103,553.34	5,476.11	109,029.45

LINTASAN RESOURCES SDN. BHD.
 MAINTENANCE OF FEDERAL ROADS - WEST COAST, SABAH

SUMMARY - VEGETATION CLEARING RECORD

Month : October 2014

ITEM	DISTRICT	ROUTE NO.	ROAD NAME	AREA (m ²)		
				PREVIOUS MONTH	CURRENT MONTH	CUM. MONTH
1	KOTA BELUD	01	JALAN KOTA KINABALU - KUDAT	14,082.24	-	14,082.24
2	KOTA MARUDU	01	JALAN KOTA KINABALU - KUDAT	3,142.00	-	3,142.00
3	KUDAT	01	JALAN KOTA KINABALU - KUDAT	8,059.70	52.40	8,112.10
TOTAL				25,283.94	52.40	25,336.34

LINTASAN RESOURCES SDN. BHD.
 MAINTENANCE OF FEDERAL ROADS - WEST COAST, SABAH

R01 VEGETATION CLEARING RECORD

DISTRICT: KOTA BELUD

ROUTE NO. 01

ROAD NAME: JALAN KOTA KINABALU - KUDAT

MONTH: OCTOBER 2014

ITEM	DATE	LOCATION		LENGTH (m)	AREA (m ²)	REMARKS
		(CH) FROM	(CH) TO			
BROUGHT FORWARD:					14,082.24	
1						
2						
3						
4						
5						
6						
7						
8						
9						
10						
11						
12						
13						
14						
15						
16						
17						
18						
19						
20						
21						
22						
23						
24						
25						
26						
27						
28						
29						
30						
BALANCE END OF OCT :					14,082.24	

LINTASAN RESOURCES SDN. BHD.
 MAINTENANCE OF FEDERAL ROADS - WEST COAST, SABAH

R01 VEGETATION CLEARING RECORD

DISTRICT: KOTA MARUDU
ROUTE NO. 01
ROAD NAME: JALAN KOTA KINABALU - KUDAT
MONTH: OCTOBER 2014

ITEM	DATE	LOCATION		LENGTH (m)	AREA (m ²)	REMARKS
		(CH) FROM	(CH) TO			
BROUGHT FORWARD:					3,142.00	
1						
2						
3						
4						
5						
6						
7						
8						
9						
10						
11						
12						
13						
14						
15						
16						
17						
18						
19						
20						
21						
22						
23						
24						
25						
26						
27						
28						
29						
30						
BALANCE END OF OCT :					3,142.00	

LINTASAN RESOURCES SDN. BHD.
MAINTENANCE OF FEDERAL ROADS - WEST COAST, SABAH

R01 VEGETATION CLEARING RECORD

DISTRICT: KUDAT

ROUTE NO. 01

ROAD NAME: JALAN KOTA KINABALU - KUDAT

MONTH: OCTOBER 2014

ITEM	DATE	LOCATION		LENGTH (m)	WIDTH (m)	AREA (m ²)	REMARKS
		(CH) FROM	(CH) TO				
BROUGHT FORWARD:						8,059.70	
1	20 Oct 14	147.030	147.180	150	0.10	15.00	LHS
2	21 Oct 14	147.060	147.160	100	0.10	10.00	RHS
3	23 Oct 14	165.486	165.580	94	0.10	9.40	RHS
4	23 Oct 14	165.700	165.760	60	0.10	6.00	RHS
5	24 Oct 14	165.730	165.850	120	0.10	12.00	LHS
6							
7							
8							
9							
10							
11							
12							
13							
14							
15							
16							
17							
18							
19							
20							
21							
22							
23							
24							
25							
26							
27							
28							
29							
30							
BALANCE END OF OCT :						8,112.10	

LINTASAN RESOURCES SDN. BHD.
MAINTENANCE OF FEDERAL ROADS - WEST COAST, SABAH

SUMMARY - VEGETATION CLEARING RECORD

Month: OCTOBER 2014

ITEM	DISTRICT	ROUTE NO.	ROAD NAME	AREA (m ²)		
				PREVIOUS MONTH	CURRENT MONTH	CUM. MONTH
1	Kota Kinabalu	01	Jalan Kota Kinabalu - Kudat	1,886.67	-	1,886.67
2	Tuaran	01	Jalan Kota Kinabalu - Kudat	911.00	-	911.00
3	Tuaran	22	Jalan Kota Kinabalu - Sandakan	130.00	-	130.00
4	Tuaran	503	Jalan Berungis - Kota Belud	1,832.50	-	1,832.50
5	Kota Kinabalu	606	Jalan Susur Sepangar Bay	711.77	-	711.77
6	Kota Kinabalu	607	Jalan Masuk Ke Pelabuhan Baru, KK	-	-	-
TOTAL				5,471.94	-	5,471.94

LINTASAN RESOURCES SDN. BHD.
 MAINTENANCE OF FEDERAL ROADS - WEST COAST, SABAH
R01 VEGETATION CLEARING RECORD

DISTRICT: KOTA KINABALU

ROUTE NO. 01

ROAD NAME: JALAN KOTA KINABALU - KUDAT

MONTH: OCTOBER 2014

ITEM	DATE	LOCATION (CH)	LENGTH (m)	WIDTH (m)	AREA (m ²)	REMARKS
BROUGHT FORWARD:					1,886.67	
TOTAL :					1,886.67	

LINTASAN RESOURCES SDN. BHD.
 MAINTENANCE OF FEDERAL ROADS - WEST COAST, SABAH
R01 VEGETATION CLEARING RECORD

DISTRICT: KOTA KINABALU

ROUTE NO. 606

ROAD NAME: JALAN SUSUR SEPANGAR BAY

MONTH: OCTOBER 2014

ITEM	DATE	LOCATION (CH)	LENGTH (m)	WIDTH (m)	AREA (m ²)	REMARKS
BROUGHT FORWARD:					711.77	
TOTAL:					711.77	

LINTASAN RESOURCES SDN. BHD.
 MAINTENANCE OF FEDERAL ROADS - WEST COAST, SABAH
R01 VEGETATION CLEARING RECORD

DISTRICT: TUARAN
ROUTE NO. 01
ROAD NAME: JALAN KOTA KINABALU - KUDAT
MONTH: OCTOBER 2014

ITEM	DATE	LOCATION (CH)	LENGTH (m)	WIDTH (m)	AREA (m ²)	REMARKS
BROUGHT FORWARD:					911.00	
TOTAL:					911.00	

LINTASAN RESOURCES SDN. BHD.
 MAINTENANCE OF FEDERAL ROADS - WEST COAST, SABAH
R01 VEGETATION CLEARING RECORD

DISTRICT: TUARAN
ROUTE NO. 22
ROAD NAME: JALAN KOTA KINABALU - SANDAKAN
MONTH: OCTOBER 2014

ITEM	DATE	LOCATION (CH)	LENGTH (m)	WIDTH (m)	AREA (m ²)	REMARKS
BROUGHT FORWARD:					130.00	
TOTAL:					130.00	

LINTASAN RESOURCES SDN. BHD.
 MAINTENANCE OF FEDERAL ROADS - WEST COAST, SABAH
R01 VEGETATION CLEARING RECORD

DISTRICT: TUARAN
 ROUTE NO. 503
 ROAD NAME: JALAN BERUNGIS - KOTA BELUD
 MONTH: OCTOBER 2014

ITEM	DATE	LOCATION (CH)	LENGTH (m)	WIDTH (m)	AREA (m ²)	REMARKS
BROUGHT FORWARD:					1,832.50	
TOTAL:					1,832.50	

LINTASAN RESOURCES SDN. BHD.
MAINTENANCE OF FEDERAL ROADS - WEST COAST, SABAH

SUMMARY - VEGETATION CLEARING RECORD

Month : OCTOBER 2014

ITEM	DISTRICT	ROUTE NO.	ROAD NAME	AREA (m ²)		
				PREVIOUS MONTH	CURRENT MONTH	CUM. MONTH
1	Ranau	22	Jalan Kota Kinabalu - Sandakan	1,088.00	0.00	1,088.00
TOTAL				1,088.00	0.00	1,088.00

LINTASAN RESOURCES SDN. BHD.
 MAINTENANCE OF FEDERAL ROADS - WEST COAST, SABAH
R01 VEGETATION CLEARING RECORD

DISTRICT: Ranau

ROUTE NO. 22

ROAD NAME: Jalan Kota Kinabalu - Sandakan

MONTH: October 2014

ITEM	DATE	LOCATION (CH)	LENGTH (m)	WIDTH (m)	AREA (m ²)	REMARKS
BROUGHT FORWARD FROM SEPTEMBER 2014:					1,088.00	
1						
2						
3						
4						
5						
6						
7						
8						
9						
10						
11						
12						
13						
14						
15						
16						
17						
18						
19						
20						
21						
22						
23						
24						
25						
26						
27						
28						
29						
30						
CARRIED FORWARD:					1,088.00	

LINTASAN RESOURCES SDN. BHD.
MAINTENANCE OF FEDERAL ROADS - WEST COAST, SABAH

SUMMARY - VEGETATION CLEARING RECORD

Month: OCTOBER 2014

ITEM	DISTRICT	ROUTE NO.	ROAD NAME	AREA (m ²)		
				PREVIOUS MONTH	CURRENT MONTH	CUM. MONTH
1	Kota Kinabalu	01	Jalan Kota Kinabalu - Sindumin	15,355.00	-	15,355.00
2	Penampang	01	Jalan Kota Kinabalu - Sindumin	3,130.00	-	3,130.00
3	Papar	01	Jalan Kota Kinabalu - Sindumin	5,336.00	-	5,336.00
4	Penampang	500	Jalan Kota Kinabalu - Keningau - Tenom	1,400.00	1,400.00	2,800.00
5	Penampang	501	Jalan Kota Kinabalu - Penampang - Lok Kawi	5,215.50	-	5,215.50
6	Kota Kinabalu	608	Jalan masuk ke Lapangan Terbang Lama, K.K.	11,500.00	-	11,500.00
TOTAL				41,936.50	1,400.00	43,336.50

LINTASAN RESOURCES SDN. BHD.
 MAINTENANCE OF FEDERAL ROADS - WEST COAST, SABAH

R01 VEGETATION CLEARING RECORD

DISTRICT: KOTA KINABALU

ROUTE NO. 01

ROAD NAME: JALAN KOTA KINABALU-SINDUMIN

MONTH: OCTOBER 2014

ITEM	DATE	LOCATION (CH)	LENGTH (m)	WIDTH (m)	AREA (m ²)	REMARKS
BROUGHT FORWARD:					15,355.00	
TOTAL:					15,355.00	

LINTASAN RESOURCES SDN. BHD.
 MAINTENANCE OF FEDERAL ROADS - WEST COAST, SABAH

R01 VEGETATION CLEARING RECORD

DISTRICT: PENAMPANG

ROUTE NO. 01

ROAD NAME: JALAN KOTA KINABALU-SINDUMIN

MONTH: OCTOBER 2014

ITEM	DATE	LOCATION (CH)	LENGTH (m)	WIDTH (m)	AREA (m ²)	REMARKS
BROUGHT FORWARD:					3,130.00	
TOTAL:					3,130.00	

LINTASAN RESOURCES SDN. BHD.
 MAINTENANCE OF FEDERAL ROADS - WEST COAST, SABAH

R01 VEGETATION CLEARING RECORD

DISTRICT: PAPAR

ROUTE NO. 01

ROAD NAME: JALAN KOTA KINABALU-SINDUMIN

MONTH: OCTOBER 2014

ITEM	DATE	LOCATION (CH)	LENGTH (m)	WIDTH (m)	AREA (m ²)	REMARKS
BROUGHT FORWARD:					5,336.00	
TOTAL:					5,336.00	

LINTASAN RESOURCES SDN. BHD.
 MAINTENANCE OF FEDERAL ROADS - WEST COAST, SABAH

R01 VEGETATION CLEARING RECORD

DISTRICT: PENAMPANG

ROUTE NO. 500

ROAD NAME: JALAN KK-KENINGAU-TENOM

MONTH: OCTOBER 2014

ITEM	DATE	LOCATION (CH)	LENGTH (m)	WIDTH (m)	AREA (m ²)	REMARKS
BROUGHT FORWARD:					1,400.00	
1	01 Oct 14	0.000	100.00	0.50	50.00	Road Kerb - Median
2	01 Oct 14	0.000	100.00	0.50	50.00	Road Kerb - LHS
3	01 Oct 14	0.000	100.00	0.50	50.00	Road Kerb - RHS
4	01 Oct 14	0.100	200.00	0.50	100.00	Road Kerb - RHS
5	01 Oct 14	1.000	100.00	2.00	200.00	Pedestarian Walkway - LHS
6	01 Oct 14	1.000	100.00	2.00	200.00	Pedestarian Walkway - LHS
7	01 Oct 14	1.100	500.00	0.50	250.00	Road Kerb - Median
8	01 Oct 14	1.100	500.00	0.50	250.00	Road Kerb - LHS
9	01 Oct 14	1.100	500.00	0.50	250.00	Road Kerb - RHS
TOTAL:					2,800.00	

LINTASAN RESOURCES SDN. BHD.
 MAINTENANCE OF FEDERAL ROADS - WEST COAST, SABAH

R01 VEGETATION CLEARING RECORD

DISTRICT: PENAMPANG

ROUTE NO. 501

ROAD NAME: JALAN KK-PENAMPANG-LOK KAWI

MONTH: OCTOBER 2014

ITEM	DATE	LOCATION (CH)	LENGTH (m)	WIDTH (m)	AREA (m ²)	REMARKS
BROUGHT FORWARD:					5,215.50	
TOTAL:					5,215.50	

LINTASAN RESOURCES SDN. BHD.
MAINTENANCE OF FEDERAL ROADS - WEST COAST, SABAH

R01 VEGETATION CLEARING RECORD

DISTRICT: KOTA KINABALU
ROUTE NO. 608
ROAD NAME: JALAN MASUK KE LAPANGAN TERBANG LAMA
MONTH: OCTOBER 2014

ITEM	DATE	LOCATION (CH)	LENGTH (m)	WIDTH (m)	AREA (m ²)	REMARKS
BROUGHT FORWARD:					11,500.00	
TOTAL:					11,500.00	

LINTASAN RESOURCES SDN. BHD.
MAINTENANCE OF FEDERAL ROADS - WEST COAST, SABAH

SUMMARY - VEGETATION CLEARING RECORD

Month : OCTOBER 2014

ITEM	DISTRICT	ROUTE NO.	ROAD NAME	AREA (m ²)		
				PREVIOUS MONTH	CURRENT MONTH	CUM. MONTH
1	Tambunan	500	Jalan Kota Kinabalu - Keningau - Tenom	1,343.05	107.90	1,450.95
2	Keningau	500	Jalan Kota Kinabalu - Keningau - Tenom	2,287.68	125.10	2,412.78
3	Tenom	500	Jalan Kota Kinabalu - Keningau - Tenom	2,059.39	177.00	2,236.39
TOTAL				5,690.12	410.00	6,100.12

LINTASAN RESOURCES SDN. BHD.
MAINTENANCE OF FEDERAL ROADS - WEST COAST, SABAH

R01 VEGETATION CLEARING RECORD

DISTRICT: TAMBUNAN

ROUTE NO. 500

ROAD NAME: JLN K. KINABALU - KENINGAU-TENOM

MONTH: October 2014

ITEM	DATE	LOCATION (CH)	LENGTH (m)	WIDTH (m)	AREA (m ²)	REMARKS
BROUGHT FORWARD:					1,343.05	
1	15 Oct 14	69.863-69.880	17.000	0.05	0.85	Edge of pavement to kerbs @ LHS
2	15 Oct 14	69.837-69.853	16.000	0.05	0.80	Edge of pavement to kerbs @ LHS
3	15 Oct 14	69.633-69.828	195.000	0.05	9.75	Edge of pavement to kerbs @ LHS
4	15 Oct 14	69.611-69.613	2.000	0.05	0.10	Edge of pavement to kerbs @ LHS
5	15 Oct 14	69.590-69.604	14.000	0.05	0.70	Edge of pavement to kerbs @ LHS
6	15 Oct 14	69.567-69.579	12.000	0.05	0.60	Edge of pavement to kerbs @ RHS
7	15 Oct 14	69.524-69.560	36.000	0.05	1.80	Edge of pavement to kerbs @ RHS
8	15 Oct 14	69.478-69.511	33.000	0.05	1.65	Edge of pavement to kerbs @ RHS
9	15 Oct 14	70.815-70.931	116.000	0.05	5.80	Edge of pavement to kerbs @ RHS
10	15 Oct 14	70.733-70.785	52.000	0.05	2.60	Edge of pavement to kerbs @ LHS
11	15 Oct 14	70.725-70.801	76.000	0.05	3.80	Edge of pavement to kerbs @ RHS
12	15 Oct 14	70.714-70.727	13.000	0.05	0.65	Edge of pavement to kerbs @ LHS
13	15 Oct 14	70.667-70.695	28.000	0.05	1.40	Edge of pavement to kerbs @ RHS
14	15 Oct 14	70.644-70.710	66.000	0.05	3.30	Edge of pavement to kerbs @ LHS
15	15 Oct 14	70.602-70.653	51.000	0.05	2.55	Edge of pavement to kerbs @ RHS
16	15 Oct 14	70.530-70.593	63.000	0.05	3.15	Edge of pavement to kerbs @ RHS
17	15 Oct 14	70.505-70.638	133.000	0.05	6.65	Edge of pavement to kerbs @ LHS
18	31 Oct 14	71.555-71.647	92.000	0.05	4.60	Edge of pavement to kerbs @ RHS
19	31 Oct 14	71.346-71.550	204.000	0.05	10.20	Edge of pavement to kerbs @ RHS
20	31 Oct 14	71.116-71.328	212.000	0.05	10.60	Edge of pavement to kerbs @ RHS
21	31 Oct 14	71.112-71.132	20.000	0.05	1.00	Edge of pavement to kerbs @ MED
22	31 Oct 14	71.110-71.116	6.000	0.05	0.30	Edge of pavement to kerbs @ RHS
23	31 Oct 14	71.100-71.171	71.000	0.05	3.55	Edge of pavement to kerbs @ LHS
24	31 Oct 14	71.097-71.100	3.000	0.05	0.15	Edge of pavement to kerbs @ MED
25	31 Oct 14	71.088-71.093	5.000	0.05	0.25	Edge of pavement to kerbs @ MED
26	31 Oct 14	71.051-71.070	19.000	0.05	0.95	Edge of pavement to kerbs @ MED
27	31 Oct 14	71.030-71.089	59.000	0.05	2.95	Edge of pavement to kerbs @ RHS
28	31 Oct 14	71.024-71.082	61.000	0.05	3.05	Edge of pavement to kerbs @ LHS
29	31 Oct 14	72.575-72.619	44.000	0.05	2.20	Edge of pavement to kerbs @ LHS
30	31 Oct 14	72.550-72.568	18.000	0.05	0.90	Edge of pavement to kerbs @ LHS
CARRIED FORWARD :					1,429.90	

LINTASAN RESOURCES SDN. BHD.
MAINTENANCE OF FEDERAL ROADS - WEST COAST, SABAH

R01 VEGETATION CLEARING RECORD

DISTRICT: TAMBUNAN

ROUTE NO. 500

ROAD NAME: JLN K. KINABALU - KENINGAU-TENOM

MONTH: October 2014

ITEM	DATE	LOCATION (CH)	LENGTH (m)	WIDTH (m)	AREA (m ²)	REMARKS
BROUGHT FORWARD:					1,429.90	
31	31 Oct 14	72.246-72.547	301.000	0.05	15.05	Edge of pavement to kerbs @ LHS
32	31 Oct 14	72.206-72.238	32.000	0.05	1.60	Edge of pavement to kerbs @ LHS
33	31 Oct 14	72.124-72.197	73.000	0.05	3.65	Edge of pavement to kerbs @ LHS
34	31 Oct 14	72.091-72.106	15.000	0.05	0.75	Edge of pavement to kerbs @ LHS
35						
36						
37						
38						
39						
40						
41						
42						
43						
44						
45						
46						
47						
48						
49						
50						
51						
52						
53						
54						
55						
56						
57						
58						
59						
60						
TOTAL :					1,450.95	

LINTASAN RESOURCES SDN. BHD.
MAINTENANCE OF FEDERAL ROADS - WEST COAST, SABAH

R01 VEGETATION CLEARING RECORD

DISTRICT: KENINGAU

ROUTE NO. 500

ROAD NAME: JLN K. KINABALU - KENINGAU-TENOM

MONTH: October 2014

ITEM	DATE	LOCATION (CH)	LENGTH (m)	WIDTH (m)	AREA (m ²)	REMARKS
BROUGHT FORWARD:					2,287.68	
1	10 Oct 14	120.998-121.027	29.00	0.05	1.45	Edge of pavement to kerbs @ LHS
2	10 Oct 14	120.984-121.062	78.00	0.05	3.90	Edge of pavement to kerbs @ RHS
3	10 Oct 14	120.978-121.213	235.00	0.05	11.75	Edge of pavement to kerbs @ MED
4	10 Oct 14	120.967-120.971	4.00	0.05	0.20	Edge of pavement to kerbs @ RHS
5	10 Oct 14	120.963-120.978	15.00	0.05	0.75	Edge of pavement to kerbs @ MED
6	10 Oct 14	120.942-120.992	50.00	0.05	2.50	Edge of pavement to kerbs @ LHS
7	10 Oct 14	120.912-120.959	47.00	0.05	2.35	Edge of pavement to kerbs @ RHS
8	10 Oct 14	120.861-120.935	74.00	0.05	3.70	Edge of pavement to kerbs @ LHS
9	10 Oct 14	120.793-120.844	51.00	0.05	2.55	Edge of pavement to kerbs @ LHS
10	10 Oct 14	120.719-120.776	57.00	0.05	2.85	Edge of pavement to kerbs @ LHS
11	10 Oct 14	120.719-120.754	35.00	0.05	1.75	Edge of pavement to kerbs @ RHS
12	10 Oct 14	120.716-120.951	235.00	0.05	11.75	Edge of pavement to kerbs @ MED
13	10 Oct 14	120.699-120.711	12.00	0.05	0.60	Edge of pavement to kerbs @ LHS
14	10 Oct 14	120.680-120.709	29.00	0.05	1.45	Edge of pavement to kerbs @ RHS
15	10 Oct 14	120.662-120.692	30.00	0.05	1.50	Edge of pavement to kerbs @ LHS
16	10 Oct 14	120.648-120.655	7.00	0.05	0.35	Edge of pavement to kerbs @ LHS
17	10 Oct 14	120.624-120.631	7.00	0.05	0.35	Edge of pavement to kerbs @ LHS
18	10 Oct 14	120.577-120.597	20.00	0.05	1.00	Edge of pavement to kerbs @ LHS
19	10 Oct 14	120.511-120.527	16.00	0.05	0.80	Edge of pavement to kerbs @ LHS
20	10 Oct 14	120.466-120.711	245.00	0.05	12.25	Edge of pavement to kerbs @ MED
21	10 Oct 14	120.456-120.670	214.00	0.05	10.70	Edge of pavement to kerbs @ RHS
22	21 Oct 14	120.445-120.448	3.00	0.05	0.15	Edge of pavement to kerbs @ RHS
23	21 Oct 14	120.441-120.453	12.00	0.05	0.60	Edge of pavement to kerbs @ MED
24	21 Oct 14	120.418-120.436	18.00	0.05	0.90	Edge of pavement to kerbs @ RHS
25	21 Oct 14	120.381-120.402	21.00	0.05	1.05	Edge of pavement to kerbs @ RHS
26	21 Oct 14	121.062-121.079	17.00	0.05	0.85	Edge of pavement to kerbs @ LHS
27	21 Oct 14	121.079-121.218	139.00	0.05	6.95	Edge of pavement to kerbs @ RHS
28	21 Oct 14	121.090-121.236	146.00	0.05	7.30	Edge of pavement to kerbs @ LHS
29	21 Oct 14	121.226-121.231	5.00	0.05	0.25	Edge of pavement to kerbs @ RHS
30	21 Oct 14	121.226-121.242	16.00	0.05	0.80	Edge of pavement to kerbs @ MED
CARRIED FORWARD :					2,381.03	

LINTASAN RESOURCES SDN. BHD.
MAINTENANCE OF FEDERAL ROADS - WEST COAST, SABAH

R01 VEGETATION CLEARING RECORD

DISTRICT: KENINGAU
ROUTE NO. 500
ROAD NAME: JLN K. KINABALU - KENINGAU-TENOM
MONTH: October 2014

ITEM	DATE	LOCATION (CH)	LENGTH (m)	WIDTH (m)	AREA (m ²)	REMARKS
BROUGHT FORWARD:					2,381.03	
31	21 Oct 14	121.242-121.288	46.00	0.05	2.30	Edge of pavement to kerbs @ LHS
32	21 Oct 14	121.242-121.378	136.00	0.05	6.80	Edge of pavement to kerbs @ RHS
33	21 Oct 14	121.257-121.282	25.00	0.05	1.25	Edge of pavement to kerbs @ MED
34	21 Oct 14	121.293-121.434	141.00	0.05	7.05	Edge of pavement to kerbs @ LHS
35	21 Oct 14	121.518-121.569	51.00	0.05	2.55	Edge of pavement to kerbs @ LHS
36	21 Oct 14	121.579-121.653	74.00	0.05	3.70	Edge of pavement to kerbs @ LHS
37	21 Oct 14	121.632-121.657	25.00	0.05	1.25	Edge of pavement to kerbs @ MED
38	21 Oct 14	121.636-121.663	27.00	0.05	1.35	Edge of pavement to kerbs @ LHS
39	21 Oct 14	121.670-121.671	1.00	0.05	0.05	Edge of pavement to kerbs @ LHS
40	21 Oct 14	121.681-121.687	6.00	0.05	0.30	Edge of pavement to kerbs @ LHS
41	21 Oct 14	121.685-121.788	103.00	0.05	5.15	Edge of pavement to kerbs @ MED
42						
43						
44						
45						
46						
47						
48						
49						
50						
51						
52						
53						
54						
55						
56						
57						
58						
59						
60						
TOTAL :					2,412.78	

LINTASAN RESOURCES SDN. BHD.
MAINTENANCE OF FEDERAL ROADS - WEST COAST, SABAH

R01 VEGETATION CLEARING RECORD

DISTRICT: TENOM

ROUTE NO. 500

ROAD NAME: JLN K. KINABALU - KENINGAU-TENOM

MONTH: October 2014

ITEM	DATE	LOCATION (CH)	LENGTH (m)	WIDTH (m)	AREA (m ²)	REMARKS
BROUGHT FORWARD:					2,059.39	
1	17 Oct 14	163.485-163.650	165.00	0.05	8.25	Tun Mustafa Bridge @ RHS
2	17 Oct 14	163.485-163.650	165.00	0.05	8.25	Tun Mustafa Bridge @ LHS
3	17 Oct 14	163.042-163.053	11.00	0.05	0.55	Edge of pavement to kerbs @ RHS
4	17 Oct 14	163.056-163.061	5.00	0.05	0.25	Edge of pavement to kerbs @ RHS
5	17 Oct 14	163.064-163.087	23.00	0.05	1.15	Edge of pavement to kerbs @ RHS
6	17 Oct 14	163.090-163.095	5.00	0.05	0.25	Edge of pavement to kerbs @ RHS
7	17 Oct 14	163.098-163.137	39.00	0.05	1.95	Edge of pavement to kerbs @ RHS
8	17 Oct 14	163.147-163.184	37.00	0.05	1.85	Edge of pavement to kerbs @ RHS
9	17 Oct 14	162.980-163.039	59.00	0.05	2.95	Edge of pavement to kerbs @ RHS
10	17 Oct 14	162.820-162.970	150.00	0.05	7.50	Edge of pavement to kerbs @ RHS
11	17 Oct 14	162.775-162.785	10.00	0.05	0.50	Edge of pavement to kerbs @ RHS
12	17 Oct 14	162.755-162.767	12.00	0.05	0.60	Edge of pavement to kerbs @ RHS
13	17 Oct 14	162.752-163.288	536.00	0.05	26.80	Edge of pavement to kerbs @ LHS
14	17 Oct 14	162.739-162.752	13.00	0.05	0.65	Edge of pavement to kerbs @ RHS
15	17 Oct 14	162.725-162.752	27.00	0.05	1.35	Edge of pavement to kerbs @ LHS
16	22 Oct 14	162.699-162.719	20.00	0.05	1.00	Edge of pavement to kerbs @ LHS
17	22 Oct 14	162.672-162.719	47.00	0.05	2.35	Edge of pavement to kerbs @ RHS
18	22 Oct 14	162.666-162.688	22.00	0.05	1.10	Edge of pavement to kerbs @ LHS
19	22 Oct 14	162.646-162.672	26.00	0.05	1.30	Edge of pavement to kerbs @ RHS
20	22 Oct 14	162.597-162.629	32.00	0.05	1.60	Edge of pavement to kerbs @ RHS
21	22 Oct 14	162.546-162.588	42.00	0.05	2.10	Edge of pavement to kerbs @ LHS
22	22 Oct 14	162.386-162.477	91.00	0.05	4.55	Edge of pavement to kerbs @ RHS
23	22 Oct 14	162.365-162.399	34.00	0.05	1.70	Edge of pavement to kerbs @ LHS
24	22 Oct 14	162.350-162.365	15.00	0.05	0.75	Edge of pavement to kerbs @ LHS
25	22 Oct 14	162.329-162.350	21.00	0.05	1.05	Edge of pavement to kerbs @ LHS
26	22 Oct 14	162.307-162.329	22.00	0.05	1.10	Edge of pavement to kerbs @ LHS
27	22 Oct 14	162.294-162.307	13.00	0.05	0.65	Edge of pavement to kerbs @ LHS
28	22 Oct 14	162.275-162.294	19.00	0.05	0.95	Edge of pavement to kerbs @ LHS
29	22 Oct 14	162.194-162.365	171.00	0.05	8.55	Edge of pavement to kerbs @ RHS
30	22 Oct 14	162.137-162.275	138.00	0.05	6.90	Edge of pavement to kerbs @ LHS
CARRIED FORWARD :					2,157.89	

LINTASAN RESOURCES SDN. BHD.
MAINTENANCE OF FEDERAL ROADS - WEST COAST, SABAH

R01 VEGETATION CLEARING RECORD

DISTRICT: TENOM
ROUTE NO. 500
ROAD NAME: JLN K. KINABALU - KENINGAU-TENOM
MONTH: October 2014

ITEM	DATE	LOCATION (CH)	LENGTH (m)	WIDTH (m)	AREA (m ²)	REMARKS
BROUGHT FORWARD:					2,157.89	
31	22 Oct 14	161.945-162.040	95.00	0.05	4.75	Edge of pavement to kerbs @ LHS
32	22 Oct 14	161.909-161.995	86.00	0.05	4.30	Edge of pavement to kerbs @ RHS
33	22 Oct 14	161.887-161.935	48.00	0.05	2.40	Edge of pavement to kerbs @ LHS
34	22 Oct 14	161.865-161.909	44.00	0.05	2.20	Edge of pavement to kerbs @ RHS
35	22 Oct 14	161.840-161.878	38.00	0.05	1.90	Edge of pavement to kerbs @ LHS
36	22 Oct 14	161.808-161.831	23.00	0.05	1.15	Edge of pavement to kerbs @ LHS
37	22 Oct 14	161.802-161.865	63.00	0.05	3.15	Edge of pavement to kerbs @ RHS
38	22 Oct 14	161.779-161.794	15.00	0.05	0.75	Edge of pavement to kerbs @ RHS
39	22 Oct 14	161.745-161.769	24.00	0.05	1.20	Edge of pavement to kerbs @ RHS
40	22 Oct 14	161.716-161.736	20.00	0.05	1.00	Edge of pavement to kerbs @ RHS
41	22 Oct 14	161.680-161.704	24.00	0.05	1.20	Edge of pavement to kerbs @ RHS
42	22 Oct 14	161.599-161.647	48.00	0.05	2.40	Edge of pavement to kerbs @ RHS
43	28 Oct 14	161.221-161.599	378.00	0.05	18.90	Edge of pavement to kerbs @ RHS
44	28 Oct 14	161.159-161.182	23.00	0.05	1.15	Edge of pavement to kerbs @ RHS
45	28 Oct 14	160.974-161.144	170.00	0.05	8.50	Edge of pavement to kerbs @ RHS
46	28 Oct 14	160.911-160.966	55.00	0.05	2.75	Edge of pavement to kerbs @ RHS
47	28 Oct 14	160.852-160.906	54.00	0.05	2.70	Edge of pavement to kerbs @ RHS
48	28 Oct 14	160.748-160.842	94.00	0.05	4.70	Edge of pavement to kerbs @ RHS
49	28 Oct 14	160.661-160.686	25.00	0.05	1.25	Edge of pavement to kerbs @ RHS
50	28 Oct 14	160.520-160.655	135.00	0.05	6.75	Edge of pavement to kerbs @ RHS
51	28 Oct 14	160.497-160.512	15.00	0.05	0.75	Edge of pavement to kerbs @ RHS
52	28 Oct 14	160.476-160.491	15.00	0.05	0.75	Edge of pavement to kerbs @ RHS
53	28 Oct 14	160.395-160.473	78.00	0.05	3.90	Edge of pavement to kerbs @ RHS
54						
55						
56						
57						
58						
59						
60						
TOTAL :					2,236.39	

LINTASAN RESOURCES SDN. BHD.
MAINTENANCE OF FEDERAL ROADS - WEST COAST, SABAH

SUMMARY - VEGETATION CLEARING RECORD

Month :OCTOBER 2014

ITEM	DISTRICT	ROUTE NO.	ROAD NAME	AREA (m ²)		
				PREVIOUS MONTH	CURRENT MONTH	CUM. MONTH
1	Beaufort	01	Jalan Kota Kinabalu - Sindumin	20,080.98	3,613.71	23,694.69
2	Sipitang	01	Jalan Kota Kinabalu - Sindumin	5,867.82	-	5,867.82
3	Beaufort	502	Jalan Beaufort - Menumbok	-	-	-
4	Kuala Penyu	502	Jalan Beaufort - Menumbok	-	-	-
TOTAL				25,948.80	3,613.71	29,562.51

LINTASAN RESOURCES SDN. BHD.
MAINTENANCE OF FEDERAL ROADS - WEST COAST, SABAH
R01 VEGETATION CLEARING RECORD

DISTRICT: BEAUFORT

ROUTE NO. 01

ROAD NAME: JALAN KOTA KINABALU - SINDUMIN

MONTH: OCTOBER 2014

ITEM	DATE	LOCATION (CH)	LENGTH (m)	WIDTH (m)	AREA (m ²)	REMARKS
BROUGHT FORWARD:					20,080.98	
1	06 Oct 14	76.850	60.00	0.400	137.25	RHS
2	06 Oct 14	76.900	66.00	0.400	143.30	LHS
3	06 Oct 14	76.995	94.00	0.400	171.40	RHS
4	06 Oct 14	77.000	83.00	0.400	160.40	LHS
5	06 Oct 14	77.060	62.00	0.400	139.46	RHS
6	06 Oct 14	77.100	83.00	0.300	160.40	LHS
7	06 Oct 14	77.100	90.00	0.300	167.40	RHS
8	06 Oct 14	77.330	94.00	0.400	171.73	LHS
9	06 Oct 14	77.400	100.00	0.400	177.80	LHS
10	06 Oct 14	77.500	100.00	0.400	177.90	LHS
11	06 Oct 14	77.830	34.00	0.400	112.23	LHS
12	06 Oct 14	94.000	58.00	0.400	152.40	RHS
13	06 Oct 14	94.050	50.00	0.400	144.45	RHS
14	06 Oct 14	94.100	100.00	0.400	194.50	RHS
15	06 Oct 14	94.200	100.00	0.400	194.60	RHS
16	06 Oct 14	94.700	50.00	0.400	145.10	RHS
17	06 Oct 14	94.767	122.00	0.400	217.17	LHS
18	06 Oct 14	94.954	167.00	0.400	262.35	LHS
19	06 Oct 14	95.166	134.00	0.400	229.57	LHS
20	06 Oct 14	95.237	64.00	0.400	159.64	M
21	06 Oct 14	95.272	99.00	0.400	194.67	M
22						
23						
24						
25						
26						
27						
28						
29						
30						
CARRIED FORWARD:					23,694.69	

LINTASAN RESOURCES SDN. BHD.
 MAINTENANCE OF FEDERAL ROADS - WEST COAST, SABAH
R01 VEGETATION CLEARING RECORD

DISTRICT: SIPITANG

ROUTE NO. 01

ROAD NAME: JALAN KOTA KINABALU - SINDUMIN

MONTH: OCTOBER 2014

ITEM	DATE	LOCATION (CH)	LENGTH (m)	WIDTH (m)	AREA (m ²)	REMARKS
BROUGHT FORWARD:					5,867.82	
1						
2						
3						
4						
5						
6						
7						
8						
9						
10						
11						
12						
13						
14						
15						
16						
17						
18						
19						
20						
21						
22						
23						
24						
25						
26						
27						
28						
29						
30						
CARRIED FORWARD:					5,867.82	

LINTASAN RESOURCES SDN. BHD.
 MAINTENANCE OF FEDERAL ROADS - WEST COAST, SABAH
R01 VEGETATION CLEARING RECORD

DISTRICT: BEAUFORT

ROUTE NO. 502

ROAD NAME: JALAN BEAUFORT - MENUMBOK

MONTH: OCTOBER 2014

ITEM	DATE	LOCATION (CH)	LENGTH (m)	WIDTH (m)	AREA (m ²)	REMARKS
BROUGHT FORWARD:					0.00	
1						
2						
3						
4						
5						
6						
7						
8						
9						
10						
11						
12						
13						
14						
15						
16						
17						
18						
19						
20						
21						
22						
23						
24						
25						
26						
27						
28						
29						
30						
CARRIED FORWARD:					0.00	

LINTASAN RESOURCES SDN. BHD.
MAINTENANCE OF FEDERAL ROADS - WEST COAST, SABAH
R01 VEGETATION CLEARING RECORD

DISTRICT: KUALA PENYU
ROUTE NO. 502
ROAD NAME: JALAN BEAUFORT - MENUMBOK
MONTH: OCTOBER 2014

ITEM	DATE	LOCATION (CH)	LENGTH (m)	WIDTH (m)	AREA (m ²)	REMARKS
BROUGHT FORWARD:					0.00	
1						
2						
3						
4						
5						
6						
7						
8						
9						
10						
11						
12						
13						
14						
15						
16						
17						
18						
19						
20						
21						
22						
23						
24						
25						
26						
27						
28						
29						
30						
CARRIED FORWARD:					0.00	

R 02

**PENYENGGARAAN
BAHU JALAN
(SHOULDER)**

DISTRICT : KUDAT
ROUTE NO : 01 - JALAN KOTA KINABALU - KUDAT
LOCATION : CH 147.700-CH147.800 (LHS)
KM 147.700-KM147.800(LHS)

**R02 - SHOULDER
REPAIR**



BEFORE



IN PROGRESS



AFTER

DISTRICT : KENINGAU
ROUTE NO : 500 - JALAN KOTA KINABALU - KENINGAU - TENOM
LOCATION : CH 135.750 - CH 135.860 - LHS
KM 145.750 - KM 145.860

R02 - ROAD SHOULDER



BEFORE



IN PROGRESS



AFTER

DISTRICT : TENOM
ROUTE NO : 500 - JALAN KOTA KINABALU - KENINGAU - TENOM
LOCATION : CH 139.530 - CH 139.600 - LHS
KM 149.530 - KM 149.600

R02 - ROAD SHOULDER



BEFORE



IN PROGRESS



AFTER

LINTASAN RESOURCES SDN. BHD.
SHOULDER REPAIR
GRAND SUMMARY

MONTH: OCTOBER 2014

DISTRICT	ROUTE NO	ROAD NAME	EARTH SHOULDER			GRAVEL SHOULDER					
			Previous	Current	Cumm.	Previous		Current		Cumm.	
			Area (m ²)	Area (m ²)	Area (m ²)	Area (m ²)	Vol (m ³)	Area (m ²)	Vol (m ³)	Area (m ²)	Vol (m ³)
Kota Belud	01	Jalan Kota Kinabalu-Kudat	17,260.00	0.00	17,260.00	2,100.00	210.00	0.00	0.00	2,100.00	210.00
Kota Marudu	01	Jalan Kota Kinabalu-Kudat	79,700.00	0.00	79,700.00	0.00	0.00	0.00	0.00	0.00	0.00
Kudat	01	Jalan Kota Kinabalu-Kudat	7,300.00	32,100.00	39,400.00	0.00	0.00	0.00	0.00	0.00	0.00
Tuaran	01	Jalan Kota Kinabalu-Kudat	0.00	0.00	0.00	0.00	0.00	0.00	0.00	0.00	0.00
	22	Jalan Kota Kinabalu-Sandakan	0.00	0.00	0.00	5,371.00	537.10	0.00	0.00	5,371.00	537.10
	503	Jalan Berungis-Kota Belud	0.00	0.00	0.00	0.00	0.00	0.00	0.00	0.00	0.00
Kota Kinabalu	01	Jalan Kota Kinabalu-Kudat	0.00	0.00	0.00	0.00	0.00	0.00	0.00	0.00	0.00
	01	Jalan Kota Kinabalu-Sindumin	0.00	0.00	0.00	0.00	0.00	0.00	0.00	0.00	0.00
	606	Jalan Susur Sepangar Bay	0.00	0.00	0.00	0.00	0.00	0.00	0.00	0.00	0.00
	607	Jalan Masuk Ke Pelabuhan Baru	0.00	0.00	0.00	0.00	0.00	0.00	0.00	0.00	0.00
	608	Jalan Masuk ke Lapangan Terbang Lama	0.00	0.00	0.00	0.00	0.00	0.00	0.00	0.00	0.00
Penampang	01	Jalan Kota Kinabalu-Sindumin	280.00	3,899.08	4,179.08	585.00	58.50	1.33	0.13	586.33	58.63
	500	Jalan Kota Kinabalu-Keningau-Tenom	0.00	0.00	0.00	6,980.00	698.00	0.00	0.00	6,980.00	698.00
	501	Jalan Kota Kinabalu-Penampang-Lokkawi	0.00	0.00	0.00	0.00	0.00	0.00	0.00	0.00	0.00
Papar	01	Jalan Kota Kinabalu-Sindumin	5,820.00	0.00	5,820.00	2,678.00	165.20	0.00	0.00	2,678.00	165.20
Ranau	22	Jalan Kota Kinabalu-Sandakan	57,681.00	12,865.00	70,546.00	0.00	0.00	0.00	0.00	0.00	0.00
Tambunan	500	Jalan Kota Kinabalu-Keningau-Tenom	14,030.00	1,750.00	15,780.00	750.00	97.50	0.00	0.00	750.00	97.50
Keningau	500	Jalan Kota Kinabalu-Keningau-Tenom	8,526.00	2,565.00	11,091.00	1,297.20	7.71	0.00	0.00	1,297.20	7.71
Tenom	500	Jalan Kota Kinabalu-Keningau-Tenom	5,082.00	1,315.00	6,397.00	525.00	78.75	175.00	26.25	700.00	105.00
Beaufort	01	Jalan Kota Kinabalu-Sindumin	5,475.00	72.76	5,547.76	0.00	0.00	119.03	11.90	119.03	11.90
	502	Jalan Beaufort-Menumbok	0.00	0.00	0.00	61,854.00	12,231.63	0.00	0.00	61,854.00	12,231.63
Sipitang	01	Jalan Kota Kinabalu-Sindumin	1,127.50	2.34	1,129.84	0.00	0.00	119.52	11.95	119.52	11.95
Kuala Penyu	502	Jalan Beaufort-Menumbok	0.69	0.00	0.69	42,814.85	4,328.30	0.00	0.00	42,814.85	4,328.30
TOTAL			202,282.19	54,569.18	256,851.37	124,955.05	18,412.69	414.88	50.23	125,369.93	18,462.92

LINTASAN RESOURCES SDN. BHD.
PRIVATISATION OF WEST COAST SABAH FEDERAL ROADS MAINTENANCE

SUMMARY- SHOULDER REPAIR RECORD

MONTH : OCTOBER 2014

ITEM	DISTRICT	ROUTE NO.	ROAD NAME	EARTH SHOULDER			GRAVEL SHOULDER					
				PREVIOUS MONTH	CURRENT MONTH	CUM. MONTH	PREVIOUS MONTH		CURRENT MONTH		CUM. MONTH	
				Area (m ²)	Area (m ²)	Area (m ²)	Area (m ²)	Volume (m ³)	Area (m ²)	Volume (m ³)	Area (m ²)	Volume (m ³)
1	Kota Belud	01	Jalan Kota Kinabalu - Kudat	17,260.00	-	17,260.00	2,100.00	210.00	-	-	2,100.00	210.00
2	Kota Marudu	01	Jalan Kota Kinabalu - Kudat	79,700.00	-	79,700.00		-	-	-	-	-
3	Kudat	01	Jalan Kota Kinabalu - Kudat	7,300.00	32,100.00	39,400.00	-	-	-	-	-	-
TOTAL				104,260.00	32,100.00	136,360.00	2,100.00	210.00	-	-	2,100.00	210.00

LINTASAN RESOURCES SDN. BHD.
 MAINTENANCE OF FEDERAL ROADS - WEST COAST, SABAH
R02 SHOULDER REPAIR RECORD

DISTRICT: KOTA BELUD
 ROUTE NO. 01
 ROAD NAME: JALAN KOTA KINABALU- KUDAT
 MONTH: OCTOBER 2014

ITEM	DATE	CHAINAGE		EARTH SHOULDER				GRAVEL SHOULDER					REMARKS
		From	To	Length (m)	Width (m)	Depth (m)	Area (m2)	Length (m)	Width (m)	Depth (m)	Area (m2)	Volume (m3)	
BROUGHT FORWARD:							17,260.00				2,100.00	210.00	
1													
2													
3													
4													
5													
6													
7													
8													
9													
10													
11													
12													
13													
14													
15													
16													
17													
18													
19													
20													
21													
22													
23													
24													
25													
26													
27													
28													
29													
30													
BALANCE END OF OCT :							17,260.00				2,100.00	210.00	

LINTASAN RESOURCES SDN. BHD.
 MAINTENANCE OF FEDERAL ROADS - WEST COAST, SABAH

R02 SHOULDER REPAIR RECORD

DISTRICT: KOTA MARUDU
 ROUTE NO. 01
 ROAD NAME: JALAN KOTA KINABALU - KUDAT
 MONTH: OCTOBER 2014

ITEM	DATE	CHAINAGE		EARTH SHOULDER				GRAVEL SHOULDER					REMARKS
		From	To	Length	Width	Depth	Area	Length	Width	Depth	Area	Volume	
				(m)	(m)	(m)	(m2)	(m)	(m)	(m)	(m2)	(m3)	
BROUGHT FORWARD:				-		-	79,700.00	-	-	-	0.00	0.00	
1													
2													
3													
4													
5													
6													
7													
8													
9													
10													
11													
12													
13													
14													
15													
16													
17													
18													
19													
20													
21													
22													
23													
24													
25													
26													
27													
28													
29													
30													
BALANCE END OF OCT :							79,700.00				0.00	0.00	

LINTASAN RESOURCES SDN. BHD.
 MAINTENANCE OF FEDERAL ROADS - WEST COAST, SABAH

R02 SHOULDER REPAIR RECORD

DISTRICT: KUDAT
 ROUTE NO. 01
 ROAD NAME: JALAN KOTA KINABALU - KUDAT
 MONTH: OCTOBER 2014

ITEM	DATE	CHAINAGE		EARTH SHOULDER				GRAVEL SHOULDER					REMARKS
		From	To	Length	Width	Depth	Area	Length	Width	Depth	Area	Volume	
				(m)	(m)	(m)	(m2)	(m)	(m)	(m)	(m2)	(m3)	
BROUGHT FORWARD:				-	-	-	7,300.00	-	-	-	0.00	0.00	
1	13 Oct 14	145.600	147.400	1,800.00	4.00	0.10	7,200.00						LHS
2	15 Oct 14	145.800	147.400	1,600.00	4.00	0.10	6,400.00						RHS
3	18 Oct 14	147.400	148.100	700.00	5.00	0.10	3,500.00						LHS
4	21 Oct 14	148.300	149.500	1,200.00	5.00	0.10	6,000.00						LHS
5	24 Oct 14	148.500	150.300	1,800.00	5.00	0.10	9,000.00						RHS
6													
7													
8													
9													
10													
11													
12													
13													
14													
15													
16													
17													
18													
19													
20													
21													
22													
23													
24													
25													
26													
27													
28													
29													
30													
BALANCE END OF OCT :							39,400.00				0.00	0.00	

LINTASAN RESOURCES SDN. BHD.
 PRIVATISATION OF WEST COAST SABAH FEDERAL ROADS MAINTENANCE

SUMMARY- SHOULDER REPAIR RECORD

Month: OCTOBER 2014

ITEM	DISTRICT	ROUTE NO.	ROAD NAME	EARTH SHOULDER			GRAVEL SHOULDER						
				PREVIOUS MONTH	CURRENT MONTH	CUM. MONTH	PREVIOUS MONTH		CURRENT MONTH		CUM. MONTH		
				Area (m ²)	Area (m ²)	Area (m ²)	Area (m ²)	Volume (m ³)	Area (m ²)	Volume (m ³)	Area (m ²)	Volume (m ³)	
1	Kota Kinabalu	01	Jalan Kota Kinabalu - Kudat	-	-	-	-	-	-	-	-	-	-
2	Tuaran	01	Jalan Kota Kinabalu - Kudat	-	-	-	-	-	-	-	-	-	-
3	Tuaran	22	Jalan Kota Kinabalu - Sandakan	-	-	-	5,371.00	537.10	-	-	5,371.00	537.10	-
4	Tuaran	503	Jalan Berungis - Kota Belud	-	-	-	-	-	-	-	-	-	-
5	Kota Kinabalu	606	Jalan Susur Sepangar Bay	-	-	-	-	-	-	-	-	-	-
6	Kota Kinabalu	607	Jalan Masuk Ke Pelabuhan Baru, KK	-	-	-	-	-	-	-	-	-	-
TOTAL				-	-	-	5,371.00	537.10	-	-	5,371.00	537.10	-

LINTASAN RESOURCES SDN. BHD.
 MAINTENANCE OF FEDERAL ROADS - WEST COAST, SABAH

R02 SHOULDER REPAIR RECORD

DISTRICT: TUARAN
 ROUTE NO. 22
 ROAD NAME: JALAN KK -SANDAKAN
 MONTH: OCTOBER 2014

ITEM	DATE	CHAINAGE		EARTH SHOULDER				GRAVEL SHOULDER					REMARKS
		From	To	Length	Width	Depth	Area	Length	Width	Depth	Area	Volume	
				(m)	(m)	(m)	(m ²)	(m)	(m)	(m)	(m ²)	(m ³)	
		BROUGHT FORWARD:					0.00				5,371.00	537.10	
TOTAL :							0.00				5,371.00	537.10	

LINTASAN RESOURCES SDN. BHD.
 PRIVATISATION OF WEST COAST SABAH FEDERAL ROADS MAINTENANCE

SUMMARY- SHOULDER REPAIR RECORD

Month : OCTOBER 2014

ITEM	DISTRICT	ROUTE NO.	ROAD NAME	EARTH SHOULDER			GRAVEL SHOULDER					
				PREVIOUS MONTH	CURRENT MONTH	CUM. MONTH	PREVIOUS MONTH		CURRENT MONTH		CUM. MONTH	
				Area (m ²)	Area (m ²)	Area (m ²)	Area (m ²)	Volume (m ³)	Area (m ²)	Volume (m ³)	Area (m ²)	Volume (m ³)
1	Ranau	22	Jalan Kota Kinabalu - Sandakan	57,681.00	12,865.00	70,546.00	-	-	-	-	-	-
			TOTAL	57,681.00	12,865.00	70,546.00	-	-	-	-	-	-

LINTASAN RESOURCES SDN. BHD.
MAINTENANCE OF FEDERAL ROADS - WEST COAST, SABAH
R02 SHOULDER REPAIR RECORD

DISTRICT: Ranau
ROUTE NO. 22
ROAD NAME: Jalan Kota Kinabalu - Sandakan
MONTH: October 2014

ITEM	DATE	CHAINAGE		EARTH SHOULDER				GRAVEL SHOULDER					REMARKS
		From	To	Length (m)	Width (m)	Depth (m)	Area (m ²)	Length (m)	Width (m)	Depth (m)	Area (m ²)	Volume (m ³)	
BROUGHT FORWARD FROM SEPTEMBER 2014:							57,681.00				0.00		
1	02 Oct 14	90.500	90.700	200.00	2.00		400.00						LHS
2	02 Oct 14	90.505	90.685	180.00	1.80		324.00						RHS
3	03 Oct 14	90.720	90.940	220.00	2.00		440.00						LHS
4	03 Oct 14	90.710	90.900	190.00	2.00		380.00						RHS
5	04 Oct 14	91.000	91.180	180.00	2.20		396.00						LHS
6	04 Oct 14	91.020	91.170	150.00	2.20		330.00						RHS
7	07 Oct 14	91.210	91.360	150.00	2.50		375.00						LHS
8	07 Oct 14	91.200	91.350	150.00	2.30		345.00						RHS
9	08 Oct 14	91.300	91.500	200.00	3.00		600.00						LHS
10	08 Oct 14	91.320	91.500	180.00	3.00		540.00						RHS
11	09 Oct 14	91.600	91.810	210.00	2.50		525.00						LHS
12	09 Oct 14	91.610	91.780	170.00	2.30		391.00						RHS
13	10 Oct 14	92.700	92.920	220.00	2.50		550.00						LHS
14	10 Oct 14	92.710	92.890	180.00	2.50		450.00						RHS
15	11 Oct 14	93.000	93.250	250.00	2.80		700.00						LHS
16	11 Oct 14	93.010	93.230	220.00	2.50		550.00						RHS
17	14 Oct 14	93.410	93.590	180.00	2.00		360.00						LHS
18	14 Oct 14	93.425	93.575	150.00	2.00		300.00						RHS
19	15 Oct 14	93.650	93.850	200.00	2.30		460.00						LHS
20	15 Oct 14	93.660	93.840	180.00	2.20		396.00						RHS
21	16 Oct 14	93.970	94.170	200.00	2.60		520.00						LHS
22	16 Oct 14	93.975	94.145	170.00	2.50		425.00						RHS
23	17 Oct 14	94.400	94.610	210.00	2.50		525.00						LHS
24	17 Oct 14	94.420	94.600	180.00	2.50		450.00						RHS
25	18 Oct 14	94.700	94.840	140.00	2.30		322.00						LHS
26	21 Oct 14	94.720	94.820	100.00	2.40		240.00						RHS
27	21 Oct 14	94.900	95.050	150.00	2.20		330.00						LHS
28	22 Oct 14	94.920	95.100	180.00	2.20		396.00						RHS
29	22 Oct 14	95.110	95.300	190.00	2.30		437.00						LHS
30	23 Oct 14	95.120	95.290	170.00	2.40		408.00						RHS
CARRIED FORWARD:							70,546.00				0.00		

LINTASAN RESOURCES SDN. BHD.
PRIVATISATION OF WEST COAST SABAH FEDERAL ROADS MAINTENANCE

SUMMARY- SHOULDER REPAIR RECORD

Month: OCTOBER 2014

ITEM	DISTRICT	ROUTE NO.	ROAD NAME	EARTH SHOULDER			GRAVEL SHOULDER						
				PREVIOUS MONTH	CURRENT MONTH	CUM. MONTH	PREVIOUS MONTH		CURRENT MONTH		CUM. MONTH		
				Area (m ²)	Area (m ²)	Area (m ²)	Area (m ²)	Volume (m ³)	Area (m ²)	Volume (m ³)	Area (m ²)	Volume (m ³)	
1	Kota Kinabalu	01	Jalan Kota Kinabalu - Sindumin	-	-	-	-	-	-	-	-	-	-
2	Penampang	01	Jalan Kota Kinabalu - Sindumin	280.00	3,899.08	4,179.08	585.00	58.50	1.33	0.13	586.33	58.63	
3	Papar	01	Jalan Kota Kinabalu - Sindumin	5,820.00	-	5,820.00	2,678.00	165.20	-	-	2,678.00	165.20	
4	Penampang	500	Jalan Kota Kinabalu - Keningau - Tenom	-	-	-	6,980.00	698.00	-	-	6,980.00	698.00	
5	Penampang	501	Jalan Kota Kinabalu - Penampang - Lok Kawi	-	-	-	-	-	-	-	-	-	
6	Kota Kinabalu	608	Jalan Masuk Ke Lapangan Terbang Lama, KK	-	-	-	-	-	-	-	-	-	
TOTAL				6,100.00	3,899.08	9,999.08	10,243.00	921.70	1.33	0.13	10,244.33	921.83	

LINTASAN RESOURCES SDN. BHD.
MAINTENANCE OF FEDERAL ROADS - WEST COAST, SABAH

R02 SHOULDER REPAIR RECORD

DISTRICT: PENAMPANG
ROUTE NO.: 01
ROAD NAME: JALAN KOTA KINABALU-SINDUMIN
MONTH: OCTOBER 2014

ITEM	DATE	CHAINAGE		EARTH SHOULDER				GRAVEL SHOULDER					REMARKS
		From	To	Length (m)	Width (m)	Depth (m)	Area (m2)	Length (m)	Width (m)	Depth (m)	Area (m2)	Volume (m3)	
BROUGHT FORWARD:							280.00				585.00	58.50	
1	20 Oct 14	13.380	13.382			-	0.00	1.80	2.00	0.100	0.20	0.02	LHS-Top-up
2	20 Oct 14	13.390	13.394			-	0.00	3.60	3.40	0.100	0.34	0.03	LHS-Top-up
3	20 Oct 14	13.400	13.402			-	0.00	1.90	2.00	0.100	0.20	0.02	LHS-Top-up
4	20 Oct 14	13.408	13.412			-	0.00	4.30	2.00	0.100	0.20	0.02	LHS-Top-up
5	20 Oct 14	13.425	13.427			-	0.00	1.90	2.00	0.100	0.20	0.02	LHS-Top-up
6	20 Oct 14	13.430	13.434			-	0.00	4.00	1.90	0.100	0.19	0.02	LHS-Top-up
7	21 Oct 14	17.700	17.800	100.00	3.00	-	300.00						RHS-Trim
8	21 Oct 14	17.700	17.730	30.00	3.00	-	90.00						LHS-Trim
9	21 Oct 14	12.890	13.190	300.00	3.00	-	900.00						LHS-Top-up
10	23 Oct 14	16.280	16.342	61.40	2.40	-	147.36						RHS-Top-up
11	23 Oct 14	16.470	16.535	65.00	3.40	-	221.00						LHS-Trim
12	23 Oct 14	16.920	16.986	66.40	2.80	-	185.92						LHS-Top-up
13	24 Oct 14	14.280	14.750	95.00	3.20	-	304.00						RHS-Trim
14	24 Oct 14	14.820	14.904	84.00	3.10	-	260.40						RHS-Trim
15	27 Oct 14	16.880	16.935	55.00	2.40	-	132.00						LHS-Top-up
16	27 Oct 14	16.900	16.005	105.00	3.00	-	315.00						RHS-Top-up
17	27 Oct 14	17.240	17.270	30.00	2.40	-	72.00						RHS-Trim
18	29 Oct 14	13.010	13.100	90.00	2.60	-	234.00						RHS-Top-up
19	29 Oct 14	13.460	13.540	70.00	2.00	-	140.00						RHS-Top-up
20	29 Oct 14	19.400	19.530	130.00	3.00	-	390.00						RHS-Trim
21	29 Oct 14	15.480	15.532	52.00	2.00	-	104.00						LHS-Trim
22	29 Oct 14	15.625	15.762	47.00	2.20	-	103.40						LHS-Trim
TOTAL:							4,179.08				586.33	58.63	

LINTASAN RESOURCES SDN. BHD.
 MAINTENANCE OF FEDERAL ROADS - WEST COAST, SABAH

R02 SHOULDER REPAIR RECORD

DISTRICT: PAPAR
 ROUTE NO.: 01
 ROAD NAME: JALAN KOTA KINABALU-SINDUMIN
 MONTH: OCTOBER 2014

ITEM	DATE	CHAINAGE		EARTH SHOULDER				GRAVEL SHOULDER					REMARKS
		From	To	Length (m)	Width (m)	Depth (m)	Area (m2)	Length (m)	Width (m)	Depth (m)	Area (m2)	Volume (m3)	
		BROUGHT FORWARD:					5,820.00				2,678.00	165.20	
TOTAL:							5,820.00				2,678.00	165.20	

LINTASAN RESOURCES SDN. BHD.
 MAINTENANCE OF FEDERAL ROADS - WEST COAST, SABAH

R02 SHOULDER REPAIR RECORD

DISTRICT: PENAMPANG
 ROUTE NO.: 500
 ROAD NAME: JALAN KK-KENINGAU-TENOM
 MONTH: OCTOBER 2014

ITEM	DATE	CHAINAGE		EARTH SHOULDER				GRAVEL SHOULDER					REMARKS
		From	To	Length (m)	Width (m)	Depth (m)	Area (m2)	Length (m)	Width (m)	Depth (m)	Area (m2)	Volume (m3)	
		BROUGHT FORWARD:					0.00				6,980.00	698.00	
TOTAL:							0.00				6,980.00	698.00	

LINTASAN RESOURCES SDN. BHD.
 PRIVATISATION OF WEST COAST SABAH FEDERAL ROADS MAINTENANCE

SUMMARY - SHOULDER REPAIR RECORD

Month : OCTOBER 2014

ITEM	DISTRICT	ROUTE NO.	ROAD NAME	EARTH SHOULDER			GRAVEL SHOULDER					
				PREVIOUS MONTH	CURRENT MONTH	CUM. MONTH	PREVIOUS MONTH		CURRENT MONTH		CUM. MONTH	
				Area (m ²)	Area (m ²)	Area (m ²)	Area (m ²)	Volume (m ³)	Area (m ²)	Volume (m ³)	Area (m ²)	Volume (m ³)
1	TAMBUNAN	500	Jalan Kota Kinabalu - Keningau - Tenom	14,030.00	1,750.00	15,780.00	750.00	97.50	-	-	750.00	97.50
2	KENINGAU	500	Jalan Kota Kinabalu - Keningau - Tenom	8,526.00	2,565.00	11,091.00	1,297.20	7.71	-	-	1,297.20	7.71
3	TENOM	500	Jalan Kota Kinabalu - Keningau - Tenom	5,082.00	1,315.00	6,397.00	525.00	78.75	175.00	26.25	700.00	105.00
TOTAL				27,638.00	5,630.00	33,268.00	2,572.20	183.96	175.00	26.25	2,747.20	210.21

LINTASAN RESOURCES SDN. BHD.
 MAINTENANCE OF FEDERAL ROADS - WEST COAST, SABAH
R02 SHOULDER REPAIR RECORD

DISTRICT: TAMBUNAN
ROUTE NO. 500
ROAD NAME: JLN K. KINABALU - KENINGAU - TENOM
MONTH: October 2014

ITEM	DATE	CHAINAGE		EARTH SHOULDER				GRAVEL SHOULDER					REMARKS
		From	To	Length (m)	Width (m)	Depth (m)	Area (m2)	Length (m)	Width (m)	Depth (m)	Area (m2)	Volume (m3)	
BROUGHT FORWARD:							14,030.00				750.00	97.50	
1	21 Oct 14	50.000	50.130	130.00	1.50	0.100	195.00						Grading/LHS
2	21 Oct 14	50.000	50.200	200.00	1.60	0.100	320.00						Grading/RHS
3	21 Oct 14	50.200	50.350	150.00	1.70	0.100	255.00						Grading/LHS
4	21 Oct 14	50.350	50.450	100.00	1.40	0.100	140.00						Grading/RHS
5	21 Oct 14	50.450	50.750	300.00	1.50	0.100	450.00						Grading/LHS
6	21 Oct 14	50.500	50.800	300.00	1.30	0.100	390.00						Grading/RHS
7													
8													
9													
10													
11													
12													
13													
14													
15													
16													
17													
18													
19													
20													
21													
22													
23													
24													
25													
26													
27													
28													
29													
30													
TOTAL							15,780.00				750.00	97.50	

LINTASAN RESOURCES SDN. BHD.
MAINTENANCE OF FEDERAL ROADS - WEST COAST, SABAH
R02 SHOULDER REPAIR RECORD

DISTRICT: KENINGAU
ROUTE NO. 500
ROAD NAME: JLN K. KINABALU - KENINGAU - TENOM
MONTH: October 2014

ITEM	DATE	CHAINAGE		EARTH SHOULDER				GRAVEL SHOULDER					REMARKS
		From	To	Length (m)	Width (m)	Depth (m)	Area (m2)	Length (m)	Width (m)	Depth (m)	Area (m2)	Volume (m3)	
BROUGHT FORWARD:							8,526.00				1,297.20	7.71	
1	18 Oct 14	127.450	127.650	200.00	3.00	0.100	600.00						Grading/RHS
2	18 Oct 14	127.750	128.000	250.00	2.50	0.100	625.00						Grading/RHS
3	18 Oct 14	135.750	135.860	110.00	3.00	0.100	330.00						Grading/LHS
4	18 Oct 14	136.360	136.500	140.00	2.50	0.100	350.00						Grading/LHS
5	18 Oct 14	136.700	136.900	200.00	1.50	0.100	300.00						Grading/LHS
6	18 Oct 14	137.900	138.000	100.00	3.60	0.100	360.00						Grading/RHS
7													
8													
9													
10													
11													
12													
13													
14													
15													
16													
17													
18													
19													
20													
21													
22													
23													
24													
25													
26													
27													
28													
29													
30													
TOTAL :							11,091.00				1,297.20	7.71	

LINTASAN RESOURCES SDN. BHD.
 MAINTENANCE OF FEDERAL ROADS - WEST COAST, SABAH
R02 SHOULDER REPAIR RECORD

DISTRICT: TENOM
 ROUTE NO. 500
 ROAD NAME: JLN K. KINABALU - KENINGAU - TENOM
 MONTH: October 2014

ITEM	DATE	CHAINAGE		EARTH SHOULDER				GRAVEL SHOULDER					REMARKS
		From	To	Length	Width	Depth	Area	Length	Width	Depth	Area	Volume	
				(m)	(m)	(m)	(m2)	(m)	(m)	(m)	(m2)	(m3)	
BROUGHT FORWARD:							5,082.00				525.00	78.75	
1	10 Oct 14	139.530	139.600					70.00	2.50	0.15	175.00	26.25	Grading/LHS
2	10 Oct 14	142.050	142.150	100.00	3.00	0.100	300.00						Grading/LHS
3	10 Oct 14	144.960	145.020	60.00	2.50	0.100	150.00						Grading/RHS
4	10 Oct 14	145.150	145.300	150.00	1.50	0.100	225.00						Grading/LHS
5	15 Oct 14	145.170	145.250	80.00	1.50	0.100	120.00						Grading/RHS
6	15 Oct 14	146.150	146.350	200.00	1.50	0.100	300.00						Grading/LHS
7	15 Oct 14	151.640	151.750	110.00	2.00	0.100	220.00						Grading/RHS
8													
9													
10													
11													
12													
13													
14													
15													
16													
17													
18													
19													
20													
21													
22													
23													
24													
25													
26													
27													
28													
29													
30													
TOTAL							6,397.00				700.00	105.00	

LINTASAN RESOURCES SDN. BHD.
PRIVATISATION OF WEST COAST SABAH FEDERAL ROADS MAINTENANCE

SUMMARY- SHOULDER REPAIR RECORD

Month : OCTOBER 2014

ITEM	DISTRICT	ROUTE NO.	ROAD NAME	EARTH SHOULDER			GRAVEL SHOULDER					
				PREVIOUS MONTH	CURRENT MONTH	CUM. MONTH	PREVIOUS MONTH		CURRENT MONTH		CUM. MONTH	
				Area (m ²)	Area (m ²)	Area (m ²)	Area (m ²)	Volume (m ³)	Area (m ²)	Volume (m ³)	Area (m ²)	Volume (m ³)
1	Beaufort	01	Jalan Kota Kinabalu - Sindumin	5,475.00	72.76	5,547.76	-	-	119.03	11.90	119.03	11.90
2	Beaufort	502	Jalan Beaufort - Menumbok	-	-	-	61,854.00	12,231.63	-	-	61,854.00	12,231.63
3	Sipitang	01	Jalan Kota Kinabalu - Sindumin	1,127.50	2.34	1,129.84	-	-	119.52	11.95	119.52	11.95
4	Kuala Penyu	502	Jalan Beaufort - Menumbok	0.69	-	0.69	42,814.85	4,328.30	-	-	42,814.85	4,328.30
TOTAL				6,603.19	75.10	6,678.29	104,668.85	16,559.93	238.55	23.86	104,907.40	16,583.79

LINTASAN RESOURCES SDN. BHD.
MAINTENANCE OF FEDERAL ROADS - WEST COAST, SABAH

R02 SHOULDER REPAIR RECORD

DISTRICT: BEAUFORT
ROUTE NO. 01
ROAD NAME: JALAN KOTA KINABALU - SINDUMIN
MONTH: OCTOBER 2014

ITEM	DATE	CHAINAGE		EARTH SHOULDER				GRAVEL SHOULDER					REMARKS
		From	To	Length	Width	Depth	Area	Length	Width	Depth	Area	Volume	
				(m)	(m)	(m)	(m ²)	(m)	(m)	(m)	(m ²)	(m ³)	
BROUGHT FORWARD:				-	-	-	5,475.00	-	-	-	0.00	0.00	
1	08 Oct 14	72.470	72.600	0.13	2.00	0.10	0.26					0.00	LHS
2	08 Oct 14	72.470	72.700	0.23	2.00	0.10	0.46					0.00	LHS
3	08 Oct 14	72.600	72.676	0.08	7.00	0.10	0.53					0.00	LHS
4	08 Oct 14	72.676	73.600	0.92	2.00	0.10	1.85					0.00	RHS
5	08 Oct 14	72.700	73.530	0.83	3.00	0.10	2.49					0.00	RHS
6	08 Oct 14	73.530	73.700	0.17	3.50	0.10	0.60					0.00	RHS
7	08 Oct 14	73.600	73.900	0.30	3.50	0.10	1.05					0.00	RHS
8	08 Oct 14	73.700	73.880	0.18	8.00	0.10	1.44					0.00	LHS
9	08 Oct 14	73.900	74.180	0.28	7.00	0.10	1.96					0.00	LHS
10	08 Oct 14	74.180	74.400	0.22	5.50	0.10	1.21					0.00	LHS
11	08 Oct 14	74.400	74.470	0.07	5.50	0.10	0.38					0.00	LHS
12	08 Oct 14	72.470	72.700	0.23	2.00	0.10	0.46					0.00	RHS
13	08 Oct 14	72.700	73.530	0.83	3.00	0.10	2.49					0.00	RHS
14	08 Oct 14	73.530	73.880	0.35	3.50	0.10	1.22					0.00	RHS
15	08 Oct 14	73.600	73.900	0.30	8.00	0.10	2.40					0.00	LHS
16	08 Oct 14	73.900	74.180	0.28	7.00	0.10	1.96					0.00	LHS
17	08 Oct 14	74.180	74.470	0.29	5.50	0.10	1.59					0.00	LHS
18	08 Oct 14	74.470	75.000	0.53	3.00	0.10	1.59					0.00	LHS
19	08 Oct 14	75.000	76.813	1.81	3.00	0.10	5.44					0.00	LHS
20	08 Oct 14	73.880	76.868	2.99	3.00	0.10	8.96					0.00	RHS
21	08 Oct 14	76.905	77.000	0.09	1.20	0.10	0.11					0.00	RHS
22	08 Oct 14	76.836	77.090	0.25	1.50	0.10	0.38					0.00	LHS
23	08 Oct 14	77.112	77.158	0.05	2.30	0.10	0.11					0.00	RHS
24	08 Oct 14	77.163	77.216	0.05	3.50	0.10	0.19					0.00	LHS
25	08 Oct 14	77.236	77.306	0.07	3.00	0.10	0.21					0.00	LHS
26	08 Oct 14	77.240	77.257	0.02	30.00	0.10	0.51					0.00	RHS
27	08 Oct 14	77.336	79.165	1.83	2.50	0.10	4.57					0.00	LHS
28	08 Oct 14	77.336	79.165	1.83	3.00	0.10	5.49					0.00	LHS
29	08 Oct 14	77.337	77.362	0.02	1.60	0.10	0.04					0.00	LHS
30	08 Oct 14	77.818	77.878					0.06	6.00	0.100	0.36	0.04	LHS
CARRIED FORWARD:							5,524.96				0.36	0.04	

LINTASAN RESOURCES SDN. BHD.
MAINTENANCE OF FEDERAL ROADS - WEST COAST, SABAH

R02 SHOULDER REPAIR RECORD

DISTRICT: BEAUFORT
ROUTE NO. 01
ROAD NAME: JALAN KOTA KINABALU - SINDUMIN
MONTH: OCTOBER 2014

ITEM	DATE	CHAINAGE		EARTH SHOULDER				GRAVEL SHOULDER					REMARKS
				Length	Width	Depth	Area	Length	Width	Depth	Area	Volume	
		From	To	(m)	(m)	(m)	(m ²)	(m)	(m)	(m)	(m ²)	(m ³)	
BROUGHT FORWARD:				-	-	-	5,524.96	-	-	-	0.36	0.04	
31	08 Oct 14	77.336	79.165	1.83	2.50	0.10	4.57					0.00	LHS
32	08 Oct 14	77.336	79.165	1.83	3.00	0.10	5.49					0.00	LHS
33	08 Oct 14	78.204	78.250					0.05	3.00	0.100	0.14	0.01	LHS
34	08 Oct 14	78.250	78.300	0.05	5.00	0.10	0.25					0.00	LHS
35	08 Oct 14	78.300	78.648	0.35	3.50	0.10	1.22					0.00	LHS
36	08 Oct 14	78.648	78.780	0.13	3.00	0.10	0.40					0.00	RHS
37	08 Oct 14	78.780	78.925	0.14	2.70	0.10	0.39					0.00	RHS
38	08 Oct 14	78.925	80.300					1.38	2.50	0.10	3.44	0.34	LHS
39	08 Oct 14	79.165	80.060					0.89	3.00	0.10	2.68	0.27	LHS
40	14 Oct 14	79.165	80.060	0.89	3.00	0.10	2.68					0.00	RHS
41	14 Oct 14	80.060	80.610	0.55	2.70	0.10	1.48					0.00	RHS
42	14 Oct 14	80.300	80.701					0.40	3.00	0.10	1.20	0.12	RHS
43	14 Oct 14	80.610	81.000					0.39	4.00	0.10	1.56	0.16	RHS
44	14 Oct 14	81.000	82.800					1.80	4.00	0.10	7.20	0.72	RHS
45	14 Oct 14	82.800	82.900					0.10	2.70	0.10	0.27	0.03	RHS
46	14 Oct 14	82.920	83.060					0.14	3.40	0.10	0.48	0.05	RHS
47	14 Oct 14	83.060	83.080					0.02	3.40	0.10	0.07	0.01	RHS
48	14 Oct 14	83.080	83.360					0.28	3.50	0.10	0.98	0.10	RHS
49	14 Oct 14	83.360	86.000					2.64	2.70	0.10	7.13	0.71	RHS
50	14 Oct 14	86.000	86.220					0.22	2.00	0.10	0.44	0.04	RHS
51	14 Oct 14	86.220	87.200					0.98	3.00	0.10	2.94	0.29	RHS
52	14 Oct 14	87.200	87.598					0.40	3.00	0.10	1.19	0.12	RHS
53	14 Oct 14	87.598	87.700					0.10	3.00	0.10	0.31	0.03	RHS
54	14 Oct 14	87.700	87.802					0.10	3.00	0.10	0.31	0.03	RHS
55	14 Oct 14	87.802	89.370					1.57	3.00	0.10	4.70	0.47	RHS
56	14 Oct 14	89.370	89.520	0.15	3.00	0.10	0.45					0.00	RHS
57	14 Oct 14	89.520	90.000					0.48	3.00	0.10	1.44	0.14	RHS
58	14 Oct 14	90.000	92.290					2.29	3.00	0.10	6.87	0.69	LHS
59	14 Oct 14	92.200	92.250	0.05	3.20		0.16					0.00	LHS
60	14 Oct 14	92.250	92.450	0.20	4.80	0.10	0.96					0.00	LHS
CARRIED FORWARD:							5,543.01				43.71	4.37	

LINTASAN RESOURCES SDN. BHD.
MAINTENANCE OF FEDERAL ROADS - WEST COAST, SABAH

R02 SHOULDER REPAIR RECORD

DISTRICT: BEAUFORT
ROUTE NO. 01
ROAD NAME: JALAN KOTA KINABALU - SINDUMIN
MONTH: OCTOBER 2014

ITEM	DATE	CHAINAGE		EARTH SHOULDER				GRAVEL SHOULDER					REMARKS
				Length	Width	Depth	Area	Length	Width	Depth	Area	Volume	
		From	To	(m)	(m)	(m)	(m ²)	(m)	(m)	(m)	(m ²)	(m ³)	
BROUGHT FORWARD:				-	-	-	5,543.01	-	-	-	43.71	4.37	
61	14 Oct 14	92.290	92.440	0.15	4.00	0.10	0.60					0.00	RHS
62	14 Oct 14	92.450	92.470	0.02	3.90	0.10	0.08					0.00	LHS
63	14 Oct 14	92.470	92.580	0.11	3.50	0.10	0.38					0.00	LHS
64	14 Oct 14	92.580	92.650	0.07	3.90	0.10	0.27					0.00	LHS
65	14 Oct 14	92.650	92.870	0.22	5.10	0.10	1.12					0.00	LHS
66	14 Oct 14	92.600	92.900	0.30	3.40	0.10	1.02					0.00	RHS
67	14 Oct 14	92.900	93.100	0.20	4.00	0.10	0.80					0.00	RHS
68	14 Oct 14	92.870	93.130					0.26	2.40	0.10	0.62	0.06	LHS
69	14 Oct 14	93.100	93.170					0.07	6.70	0.10	0.47	0.05	LHS
70	14 Oct 14	93.130	93.205					0.08	2.50	0.10	0.19	0.02	RHS
71	17 Oct 14	93.170	93.270	0.10	4.70	0.10	0.47					0.00	RHS
72	17 Oct 14	93.205	93.250					0.05	2.30	0.10	0.10	0.01	LHS
73	17 Oct 14	93.250	93.360					0.11	2.70	0.10	0.30	0.03	LHS
74	17 Oct 14	93.360	93.450					0.09	3.90	0.10	0.35	0.04	LHS
75	17 Oct 14	95.936	96.100					0.16	5.00	0.10	0.82	0.08	RHS
76	17 Oct 14	95.936	96.200					0.26	3.30	0.10	0.87	0.09	RHS
77	17 Oct 14	96.200	96.340					0.14	2.20	0.10	0.31	0.03	RHS
78	17 Oct 14	96.100	96.300					0.20	3.00	0.10	0.60	0.06	RHS
79	17 Oct 14	96.300	96.448					0.15	1.60	0.10	0.24	0.02	RHS
80	17 Oct 14	96.340	96.867					0.53	5.00	0.10	2.64	0.26	LHS
81	17 Oct 14	96.867	96.897					0.03	5.00	0.10	0.15	0.02	LHS
82	17 Oct 14	96.897	97.100					0.20	5.00	0.10	1.01	0.10	LHS
83	17 Oct 14	96.448	97.100					0.65	5.00	0.10	3.26	0.33	RHS
84	17 Oct 14	97.100	97.800					0.70	4.00	0.10	2.80	0.28	LHS
85	17 Oct 14	97.100	97.540					0.44	4.00	0.10	1.76	0.18	RHS
86	17 Oct 14	97.540	97.575					0.03	4.00	0.10	0.14	0.01	RHS
87	17 Oct 14	97.575	97.800					0.22	4.00	0.10	0.90	0.09	RHS
88	17 Oct 14	97.800	98.000					0.20	4.00	0.10	0.80	0.08	RHS
89	17 Oct 14	98.000	98.200					0.20	3.80	0.10	0.76	0.08	LHS
90	17 Oct 14	98.000	98.200					0.20	3.10	0.10	0.62	0.06	RHS
CARRIED FORWARD:							5,547.76				63.41	6.34	

LINTASAN RESOURCES SDN. BHD.
MAINTENANCE OF FEDERAL ROADS - WEST COAST, SABAH

R02 SHOULDER REPAIR RECORD

DISTRICT: BEAUFORT
ROUTE NO. 01
ROAD NAME: JALAN KOTA KINABALU - SINDUMIN
MONTH: OCTOBER 2014

ITEM	DATE	CHAINAGE		EARTH SHOULDER				GRAVEL SHOULDER					REMARKS
				Length	Width	Depth	Area	Length	Width	Depth	Area	Volume	
		From	To	(m)	(m)	(m)	(m ²)	(m)	(m)	(m)	(m ²)	(m ³)	
BROUGHT FORWARD:				-	-	-	5,547.76	-	-	-	63.41	6.34	
91	17 Oct 14	98.200	98.350					0.15	5.00	0.10	0.75	0.07	LHS
92	17 Oct 14	98.200	98.740					0.54	4.40	0.10	2.38	0.24	RHS
93	17 Oct 14	98.740	98.753					0.01	4.40	0.10	0.06	0.01	RHS
94	17 Oct 14	98.753	98.765					0.01	4.40	0.10	0.05	0.01	RHS
95	17 Oct 14	98.765	98.785					0.02	4.40	0.10	0.09	0.01	RHS
96	17 Oct 14	98.350	98.450					0.10	6.00	0.10	0.60	0.06	LHS
97	17 Oct 14	98.450	98.900					0.45	3.40	0.10	1.53	0.15	LHS
98	17 Oct 14	98.785	98.900					0.12	3.00	0.10	0.35	0.03	RHS
99	17 Oct 14	98.900	99.200					0.30	3.50	0.10	1.05	0.10	RHS
100	17 Oct 14	98.900	99.027					0.13	3.50	0.10	0.44	0.04	LHS
101	17 Oct 14	99.027	99.050					0.02	3.50	0.10	0.08	0.01	LHS
102	17 Oct 14	99.050	99.200					0.15	5.50	0.10	0.83	0.08	LHS
103	17 Oct 14	99.200	99.800					0.60	5.50	0.10	3.30	0.33	LHS
104	17 Oct 14	99.200	99.360					0.16	5.50	0.10	0.88	0.09	RHS
105	17 Oct 14	99.360	99.900					0.54	3.00	0.10	1.62	0.16	RHS
106	17 Oct 14	99.800	100.400					0.60	3.20	0.10	1.92	0.19	LHS
107	17 Oct 14	99.900	100.600					0.70	2.60	0.10	1.82	0.18	RHS
108	17 Oct 14	100.400	100.600					0.20	2.60	0.10	0.52	0.05	LHS
109	17 Oct 14	100.600	101.200					0.60	3.00	0.10	1.80	0.18	LHS
110	17 Oct 14	100.600	101.400					0.80	2.30	0.10	1.84	0.18	RHS
111	17 Oct 14	101.400	102.500					1.10	2.70	0.10	2.97	0.30	RHS
112	17 Oct 14	101.200	101.400					0.20	3.00	0.10	0.60	0.06	LHS
113	17 Oct 14	101.400	102.500					1.10	6.00	0.10	6.60	0.66	LHS
114	17 Oct 14	102.500	102.900					0.40	2.30	0.10	0.92	0.09	LHS
115	17 Oct 14	102.900	104.400					1.50	3.40	0.10	5.10	0.51	LHS
116	17 Oct 14	102.500	103.400					0.90	3.00	0.10	2.70	0.27	RHS
117	17 Oct 14	103.400	104.400					1.00	4.80	0.10	4.80	0.48	RHS
118	17 Oct 14	104.400	104.450					0.05	4.60	0.10	0.23	0.02	LHS
119	17 Oct 14	104.450	105.980					1.53	4.60	0.10	7.04	0.70	LHS
120	17 Oct 14	104.400	105.000					0.60	4.60	0.10	2.76	0.28	RHS
CARRIED FORWARD:							5,547.76				119.03	11.90	

LINTASAN RESOURCES SDN. BHD.
MAINTENANCE OF FEDERAL ROADS - WEST COAST, SABAH

R02 SHOULDER REPAIR RECORD

DISTRICT: SIPITANG
ROUTE NO. 01
ROAD NAME: JALAN KOTA KINABALU - SINDUMIN
MONTH: OCTOBER 2014

ITEM	DATE	CHAINAGE		EARTH SHOULDER				GRAVEL SHOULDER					REMARKS
				Length	Width	Depth	Area	Length	Width	Depth	Area	Volume	
		From	To	(m)	(m)	(m)	(m ²)	(m)	(m)	(m)	(m ²)	(m ³)	
BROUGHT FORWARD:				-	-	-	1,127.50	-	-	-	0.00	0.00	-
1	06 Oct 14	126.000	126.500					0.50	4.00	0.10	2.00	0.20	RHS
2	06 Oct 14	126.000	127.000					1.00	4.00	0.10	4.00	0.40	LHS
3	06 Oct 14	126.500	127.500					1.00	4.00	0.10	4.00	0.40	RHS
4	06 Oct 14	127.000	128.600					1.60	4.00	0.10	6.40	0.64	LHS
5	06 Oct 14	127.500	128.880					1.38	4.00	0.10	5.52	0.55	RHS
6	06 Oct 14	128.600	129.870					1.27	4.00	0.10	5.08	0.51	LHS
7	06 Oct 14	128.880	129.420					0.54	4.00	0.10	2.16	0.22	RHS
8	06 Oct 14	129.420	130.000					0.58	3.30	0.10	1.91	0.19	LHS
9	06 Oct 14	129.870	130.200					0.33	3.00	0.10	0.99	0.10	RHS
10	06 Oct 14	130.000	131.512					1.51	3.00	0.10	4.54	0.45	LHS
11	06 Oct 14	130.200	131.540					1.34	3.00	0.10	4.02	0.40	RHS
12	08 Oct 14	131.512	131.562					0.05	3.00	0.10	0.15	0.02	LHS
13	08 Oct 14	131.540	131.570					0.03	3.30	0.10	0.10	0.01	RHS
14	08 Oct 14	131.570	132.090					0.52	4.50	0.10	2.34	0.23	LHS
15	08 Oct 14	131.562	132.270					0.71	4.00	0.10	2.83	0.28	RHS
16	08 Oct 14	132.090	132.280					0.19	4.50	0.10	0.85	0.09	LHS
17	08-Oct-14	132.270	132.290					0.02	4.00	0.10	0.08	0.01	RHS
18	08-Oct-14	132.290	133.910					1.62	4.00	0.10	6.48	0.65	RHS
19	08-Oct-14	132.280	133.700					1.42	4.50	0.10	6.39	0.64	LHS
20	08-Oct-14	133.700	133.800					0.10	4.50	0.10	0.45	0.05	LHS
21	08-Oct-14	133.800	133.925					0.13	4.50	0.10	0.56	0.06	LHS
22	08-Oct-14	133.910	134.320					0.41	4.00	0.10	1.64	0.16	RHS
23	08-Oct-14	133.925	134.370					0.44	4.00	0.10	1.78	0.18	LHS
24	08-Oct-14	133.980	134.400					0.42	4.00	0.10	1.68	0.17	LHS
25	08-Oct-14	134.330	134.630					0.30	4.00	0.10	1.20	0.12	RHS
26	08-Oct-14	134.400	134.720					0.32	4.00	0.10	1.28	0.13	LHS
27	08-Oct-14	134.630	135.000					0.37	4.00	0.10	1.48	0.15	RHS
28	08-Oct-14	134.720	136.000					1.28	2.70	0.10	3.46	0.35	LHS
29	08-Oct-14	135.000	136.510					1.51	4.00	0.10	6.04	0.60	RHS
30	08-Oct-14	136.000	136.629					0.63	4.00	0.10	2.52	0.25	LHS
CARRIED FORWARD:							1,127.50				81.93	8.19	

LINTASAN RESOURCES SDN. BHD.
MAINTENANCE OF FEDERAL ROADS - WEST COAST, SABAH

R02 SHOULDER REPAIR RECORD

DISTRICT: SIPITANG
ROUTE NO. 01
ROAD NAME: JALAN KOTA KINABALU - SINDUMIN
MONTH: OCTOBER 2014

ITEM	DATE	CHAINAGE		EARTH SHOULDER				GRAVEL SHOULDER					REMARKS
				Length	Width	Depth	Area	Length	Width	Depth	Area	Volume	
		From	To	(m)	(m)	(m)	(m ²)	(m)	(m)	(m)	(m ²)	(m ³)	
BROUGHT FORWARD:				-	-	-	1,127.50	-	-	-	81.93	8.19	-
31	17 Oct 14	136.510	136.555					0.05	2.70	0.10	0.12	0.01	RHS
32	17 Oct 14	136.760	136.940					0.18	3.30	0.10	0.59	0.06	RHS
33	17 Oct 14	136.830	137.165					0.33	4.00	0.10	1.34	0.13	LHS
34	17 Oct 14	136.940	138.303					1.36	3.30	0.10	4.50	0.45	RHS
35	17 Oct 14	137.165	139.056					1.89	4.00	0.10	7.56	0.76	LHS
36	17 Oct 14	138.303	138.800	0.50	4.70	0.10	2.34						RHS
37	17 Oct 14	140.165	141.100					0.94	3.00	0.10	2.81	0.28	RHS
38	17 Oct 14	140.236	142.085					1.85	4.00	0.10	7.40	0.74	RHS
39	17 Oct 14	141.100	141.600					0.50	3.70	0.10	1.85	0.19	RHS
40	17 Oct 14	141.600	142.145					0.55	3.70	0.10	2.02	0.20	RHS
41	17 Oct 14	142.085	142.232					0.15	4.00	0.10	0.59	0.06	LHS
42	17 Oct 14	142.145	142.370					0.22	3.70	0.10	0.83	0.08	RHS
43	17 Oct 14	142.370	143.370					1.00	3.70	0.10	3.70	0.37	RHS
44	17 Oct 14	143.231	143.450					0.22	3.60	0.10	0.79	0.08	LHS
45	17 Oct 14	143.370	144.315					0.94	3.70	0.10	3.50	0.35	RHS
46													
47													
48													
49													
50													
51													
52													
53													
54													
55													
56													
57													
58													
59													
60													
CARRIED FORWARD:							1,129.84				119.52	11.95	

LINTASAN RESOURCES SDN. BHD.
 MAINTENANCE OF FEDERAL ROADS - WEST COAST, SABAH
R02 SHOULDER REPAIR RECORD

DISTRICT: BEAUFORT
 ROUTE NO. 502
 ROAD NAME: JALAN BEAUFORT - MENUMBOK
 MONTH: OCTOBER 2014

ITEM	DATE	CHAINAGE		EARTH SHOULDER				GRAVEL SHOULDER					REMARKS	
		From	To	Length	Width	Depth	Area	Length	Width	Depth	Area	Volume		
				(m)	(m)	(m)	(m ²)	(m)	(m)	(m)	(m ²)	(m ³)		
BROUGHT FORWARD:				-	-	-	0.00	-	-	-	61,854.00	12,231.63	-	
1														
2														
3														
4														
5														
6														
7														
8														
9														
10														
11														
12														
13														
14														
15														
16														
17														
18														
19														
20														
21														
22														
23														
24														
25														
26														
27														
28														
29														
30														
CARRIED FORWARD:							0.00				61,854.00	12,231.63		

LINTASAN RESOURCES SDN. BHD.
 MAINTENANCE OF FEDERAL ROADS - WEST COAST, SABAH
R02 SHOULDER REPAIR RECORD

DISTRICT: KUALA PENYU
 ROUTE NO. 502
 ROAD NAME: JALAN BEAUFORT - MENUMBOK
 MONTH: OCTOBER 2014

ITEM	DATE	CHAINAGE		EARTH SHOULDER				GRAVEL SHOULDER					REMARKS
		From	To	Length	Width	Depth	Area	Length	Width	Depth	Area	Volume	
				(m)	(m)	(m)	(m ²)	(m)	(m)	(m)	(m ²)	(m ³)	
BROUGHT FORWARD:				-	-	-	0.69	-	-	-	42,814.85	4,328.30	-
CARRIED FORWARD:							0.69				42,814.85	4,328.30	

R 03

**PEMOTONGAN
RUMPUT
(GRASS CUTTING)**

DISTRICT : RANAU
ROUTE NO : 22 - JALAN KOTA KINABALU - SANDAKAN
LOCATION : CH 53.200 - LHS
KM89.800

R03 GRASS CUTTING



BEFORE



IN PROGRESS



AFTER

DISTRICT : RANAU
ROUTE NO : 22 - JALAN KOTA KINABALU - SANDAKAN
LOCATION : CH 77.800 - LHS
KM114.400

R03 GRASS CUTTING



BEFORE



IN PROGRESS



AFTER

DISTRICT : RANAU
ROUTE NO : 22 - JALAN KOTA KINABALU - SANDAKAN
LOCATION : CH 112.500 - LHS
KM 149.100

R03 GRASS CUTTING



BEFORE



IN PROGRESS



AFTER

DISTRICT : TAMBUNAN
ROUTE NO : 500 - JALAN KOTA KINABALU - KENINGAU - TENOM
LOCATION : CH 83.500 - RHS
KM 93.500

R03 - GRASS CUTTING



BEFORE



IN PROGRESS



AFTER

DISTRICT : BEAUFORT
ROUTE NO : R01 JALAN KOTA KINABALU-SINDUMIN
LOCATION : CH 92.170 - LHS
KM 93.930

R03 - GRASS CUTTING



BEFORE



IN PROGRESS



AFTER

LINTASAN RESOURCES SDN. BHD.

GRASS CUTTING
GRAND SUMMARY

MONTH: OCTOBER 2014

DISTRICT	ROUTE NO.	ROAD NAME	Previous Mths	Current Mth	Cummulative
			(Km)	(Km)	(Km)
Kota Belud	01	Jalan Kota Kinabalu-Kudat	407.250	47.370	454.620
Kota Marudu	01	Jalan Kota Kinabalu-Kudat	288.090	32.010	320.100
Kudat	01	Jalan Kota Kinabalu-Kudat	494.910	54.990	549.900
Tuaran	01	Jalan Kota Kinabalu-Kudat	350.787	38.990	389.777
	22	Jalan Kota Kinabalu-Sandakan	383.220	42.580	425.800
	503	Jalan Berungis-Kota Belud	159.300	17.700	177.000
Kota Kinabalu	01	Jalan Kota Kinabalu-Kudat	373.280	42.680	415.960
	01	Jalan Kota Kinabalu-Sindumin	126.360	14.040	140.400
	606	Jalan Susur Sepangar Bay	96.480	10.720	107.200
	607	Jalan Masuk Ke Pelabuhan Baru	6.120	0.680	6.800
	608	Jalan K Masuk Ke Lapangan Terbang Lama	21.926	2.414	24.340
Penampang	01	Jalan Kota Kinabalu-Sindumin	42.835	4.860	47.695
	500	Jalan Kota Kinabalu-Keningau-Tenom	442.330	49.120	491.450
	501	Jalan Kota Kinabalu-Penampang-Lok Kawi	123.840	13.760	137.600
Papar	01	Jalan Kota Kinabalu-Sindumin	490.230	54.470	544.700
Ranau	22	Jalan Kota Kinabalu-Sandakan	919.800	102.200	1,022.000
Tambunan	500	Jalan Kota Kinabalu-Keningau-Tenom	509.130	59.300	568.430
Keningau	500	Jalan Kota Kinabalu-Keningau-Tenom	404.730	44.970	449.700
Tenom	500	Jalan Kota Kinabalu-Keningau-Tenom	256.230	28.470	284.700
Beaufort	01	Jalan Kota Kinabalu-Sindumin	513.792	57.088	570.880
	502	Jalan Beaufort-Menumbok	202.635	22.515	225.150
Sipitang	01	Jalan Kota Kinabalu-Sindumin	306.054	34.006	340.060
Kuala Penyu	502	Jalan Beaufort-Menumbok	333.450	37.050	370.500
TOTAL			7,252.779	811.983	8,064.762

LINTASAN RESOURCES SDN. BHD.
PRIVATISATION OF WEST COAST SABAH FEDERAL ROADS MAINTENANCE

SUMMARY - GRASS CUTTING

MONTH: OCTOBER 2014

ITEM	DISTRICT	ROUTE NO.	ROAD NAME	LENGTH (km)		
				PREVIOUS MONTH	CURRENT MONTH	CUM. MONTH
1	Kota Belud	01	Jalan Kota Kinabalu - Kudat	409.250	47.370	456.620
2	Kota Marudu	01	Jalan Kota Kinabalu - Kudat	288.090	32.010	320.100
3	Kudat	01	Jalan Kota Kinabalu - Kudat	494.910	54.990	549.900
TOTAL:				1,192.250	134.370	1,326.620

LINTASAN RESOURCES SDN. BHD.
MAINTENANCE OF FEDERAL ROADS - WEST COAST, SABAH
R03 GRASS CUTTING

DISTRICT: KOTA BELUD
ROUTE NO: 01
ROAD NAME: JALAN KOTA KINABALU - KUDAT
MONTH: OCTOBER 2014

DATE OF CUTTING	CHAINAGE		Length (km)	REMARKS
	From	To		
BROUGHT FORWARD :			409.250	
02 Oct 14	58.980	63.980	5.000	
03 Oct 14	63.980	67.980	4.000	
04 Oct 14	67.980	72.970	4.990	
06 Oct 14	72.970	76.970	4.000	Protocol 1 st cycle
07 Oct 14	76.970	80.770	3.800	
08 Oct 14	80.770	85.980	5.210	
09 Oct 14	85.980	90.600	4.620	
10 Oct 14	90.600	96.270	5.670	
14 Oct 14	96.270	100.600	4.330	
15 Oct 14	109.200	110.950	1.750	
16 Oct 14	72.970	76.970	4.000	Protocol 2 nd cycle
BALANCE END OF OCT :			456.620	

LINTASAN RESOURCES SDN. BHD.
 MAINTENANCE OF FEDERAL ROADS - WEST COAST, SABAH

R03 GRASS CUTTING

DISTRICT: KOTA MARUDU
ROUTE NO: 01
ROAD NAME: JALAN KOTA KINABALU - KUDAT
MONTH: OCTOBER 2014

DATE OF CUTTING	CHAINAGE			REMARKS
	From	To		
BROUGHT FORWARD :			288.090	
08 Oct 14	119.717	121.717	2.000	Protocol 1 st cycle
09 Oct 14	110.950	113.500	2.550	
10 Oct 14	113.500	117.150	3.650	
13 Oct 14	117.150	119.717	2.567	
14 Oct 14	121.717	125.200	3.483	
14 Oct 14	125.200	128.980	3.780	
15 Oct 14	128.980	131.250	2.270	
16 Oct 14	131.250	135.600	4.350	
16 Oct 14	135.600	138.500	2.900	
17 Oct 14	138.500	140.960	2.460	
14 Oct 14	119.717	121.717	2.000	Protocol 2 nd cycle
BALANCE END OF OCT :			320.100	

LINTASAN RESOURCES SDN. BHD.
 MAINTENANCE OF FEDERAL ROADS - WEST COAST, SABAH

R03 GRASS CUTTING

DISTRICT: KUDAT
ROUTE NO: 01
ROAD NAME: JALAN KOTA KINABALU - KUDAT
MONTH: OCTOBER 2014

DATE OF CUTTING	CHAINAGE		Length (km)	REMARKS
	From	To		
BROUGHT FORWARD :			494.910	
01 Oct 14	190.840	185.730	5.110	Protocol 1 st cycle
02 Oct 14	185.730	181.300	4.430	
03 Oct 14	181.300	176.500	4.800	
04 Oct 14	176.500	172.000	4.500	
06 Oct 14	172.000	167.500	4.500	
08 Oct 14	167.500	164.000	3.500	
10 Oct 14	164.000	158.850	5.150	
13 Oct 14	158.850	154.350	4.500	
14 Oct 14	154.350	150.700	3.650	
14 Oct 14	150.700	145.800	4.900	
15 Oct 14	145.800	140.960	4.840	
16 Oct 14	190.840	185.730	5.110	Protocol 2 nd cycle
BALANCE END OF OCT :			549.900	

LINTASAN RESOURCES SDN. BHD.
PRIVATISATION OF WEST COAST SABAH FEDERAL ROADS MAINTENANCE

SUMMARY - GRASS CUTTING

Month: OCTOBER 2014

ITEM	DISTRICT	ROUTE NO.	ROAD NAME	LENGTH (km)		
				PREVIOUS MONTH	CURRENT MONTH	CUM. MONTH
1	Kota Kinabalu	01	Jalan Kota Kinabalu - Kudat	361.380	42.680	404.060
2	Tuaran	01	Jalan Kota Kinabalu - Kudat	350.790	38.990	389.780
3	Tuaran	22	Jalan Kota Kinabalu - Sandakan	383.220	42.580	425.800
4	Tuaran	503	Jalan Berungis - Kota Belud	159.300	17.700	177.000
5	Kota Kinabalu	606	Jalan Susur Sepangar Bay	96.480	10.720	107.200
6	Kota Kinabalu	607	Jalan Masuk Ke Pelabuhan Baru, KK	6.120	0.680	6.800
TOTAL:				1,357.290	153.350	1,510.640

LINTASAN RESOURCES SDN. BHD.
 MAINTENANCE OF FEDERAL ROADS - WEST COAST, SABAH

R03 GRASS CUTTING RECORD

DISTRICT: TUARAN
ROUTE NO: 01
ROAD NAME: JALAN KOTA KINABALU - KUDAT
MONTH: OCTOBER 2014

ITEM	DATE OF CUTTING	CHAINAGE		Length (km)	REMARKS
		From	To		
BROUGHT FORWARD :				350.790	
1	02 Oct 14	36.602	32.720	3.882	Normal
2	06 Oct 14	32.720	28.720	4.000	Protocol
3	08 Oct 14	28.720	23.980	4.740	Normal
4	17 Oct 14	28.720	31.000	2.280	Protocol
5	22 Oct 14	31.000	32.720	1.720	Protocol
6	11 Oct 14	36.602	45.102	8.500	
7	14 Oct 14	45.102	53.602	8.500	
8	17 Oct 14	53.602	58.970	5.368	
TOTAL :				389.780	

LINTASAN RESOURCES SDN. BHD.
 MAINTENANCE OF FEDERAL ROADS - WEST COAST, SABAH

R03 GRASS CUTTING RECORD

DISTRICT: TUARAN
ROUTE NO: 22
ROAD NAME: JALAN KOTA KINABALU - SANDAKAN
MONTH: OCTOBER 2014

ITEM	DATE OF CUTTING	CHAINAGE		Length (km)	REMARKS
		From	To		
BROUGHT FORWARD :				383.220	
1	01 Oct 14	0.000	10.500	10.500	
2	03 Oct 14	10.500	21.000	10.500	
3	07 Oct 14	21.000	32.500	11.500	
4	10 Oct 14	32.500	42.580	10.080	
TOTAL :				425.800	

LINTASAN RESOURCES SDN. BHD.
 MAINTENANCE OF FEDERAL ROADS - WEST COAST, SABAH

R03 GRASS CUTTING RECORD

DISTRICT: TUARAN
ROUTE NO: 503
ROAD NAME: JALAN BERUNGIS - KOTA BELUD
MONTH: OCTOBER 2014

ITEM	DATE OF CUTTING	CHAINAGE		Length (km)	REMARKS
		From	To		
BROUGHT FORWARD :				159.300	
1	14 Oct 14	0.000	7.000	7.000	
2	17 Oct 14	7.000	14.500	7.500	
3	20 Oct 14	14.500	17.700	3.200	
TOTAL :				177.000	

LINTASAN RESOURCES SDN. BHD.
 MAINTENANCE OF FEDERAL ROADS - WEST COAST, SABAH

R03 GRASS CUTTING RECORD

DISTRICT: KOTA KINABALU
ROUTE NO: 606
ROAD NAME: JALAN SUSUR SEPANGAR BAY
MONTH: OCTOBER 2014

ITEM	DATE OF CUTTING	CHAINAGE		Length (km)	REMARKS
		From	To		
BROUGHT FORWARD :				96.480	
1	02 Oct 14	0.000	2.500	2.500	Normal
2	06 Oct 14	2.500	5.500	3.000	Normal
3	11 Oct 14	5.500	8.500	3.000	Normal
4	17 Oct 14	8.500	10.720	2.220	Normal
TOTAL :				107.200	

LINTASAN RESOURCES SDN. BHD.
PRIVATISATION OF WEST COAST SABAH FEDERAL ROADS MAINTENANCE

SUMMARY - GRASS CUTTING

Month : OCTOBER 2014

ITEM	DISTRICT	ROUTE NO.	ROAD NAME	LENGTH (km)		
				PREVIOUS MONTH	CURRENT MONTH	CUM. MONTH
1	Ranau	22	Jalan Kota Kinabalu - Sandakan	919.80	102.20	1,022.00
TOTAL:				919.80	102.20	1,022.00

LINTASAN RESOURCES SDN. BHD.
 MAINTENANCE OF FEDERAL ROADS - WEST COAST, SABAH

R03 GRASS CUTTING

DISTRICT: Ranau
ROUTE NO: 22
ROAD NAME: Jalan Kota Kinabalu - Sandakan
MONTH: October 2014

ITEM	DATE OF CUTTING	CHAINAGE		Length (km)	REMARKS
		From	To		
BROUGHT FORWARD FROM SEPTEMBER 2014:				919.80	
1	01 Oct 14	42.60	46.32	3.72	
2	02 Oct 14	46.32	50.04	3.72	
3	03 Oct 14	50.04	53.76	3.72	
4	04 Oct 14	53.76	57.48	3.72	
5	05 Oct 14	57.48	61.20	3.72	
6	06 Oct 14	61.20	64.92	3.72	
7	07 Oct 14	64.92	68.60	3.68	
8	08 Oct 14	68.60	72.60	4.00	Protocol Road - 1st Cycle
9	09 Oct 14	72.60	78.29	5.69	
10	10 Oct 14	78.29	83.98	5.69	
11	11 Oct 14	83.98	89.67	5.69	
12	12 Oct 14	89.67	95.36	5.69	
13	13 Oct 14	95.36	101.05	5.69	
14	14 Oct 14	101.05	106.74	5.69	
15	15 Oct 14	106.74	112.43	5.69	
16	16 Oct 14	112.43	118.12	5.69	
17	17 Oct 14	118.12	123.81	5.69	
18	18 Oct 14	123.81	129.50	5.69	
19	19 Oct 14	129.50	135.19	5.69	
20	20 Oct 14	135.19	140.80	5.61	
21	22 Oct 14	68.60	72.60	4.00	Protocol Road - 2nd Cycle
22					
23					
24					
25					
26					
27					
28					
CARRIED FORWARD :				1,022.00	

LINTASAN RESOURCES SDN. BHD.
PRIVATISATION OF WEST COAST SABAH FEDERAL ROADS MAINTENANCE

SUMMARY - GRASS CUTTING

Month: OCTOBER 2014

ITEM	DISTRICT	ROUTE NO.	ROAD NAME	LENGTH (km)		
				PREVIOUS MONTH	CURRENT MONTH	CUM. MONTH
1	Kota Kinabalu	01	Jalan Kota Kinabalu - Sindumin	126.360	14.040	140.400
2	Penampang	01	Jalan Kota Kinabalu - Sindumin	42.835	4.860	47.695
3	Papar	01	Jalan Kota Kinabalu - Sindumin	490.230	54.470	544.700
4	Penampang	500	Jalan Kota Kinabalu - Keningau - Tenom	491.500	49.120	540.620
5	Penampang	501	Jalan Kota Kinabalu - Penampang - Lok Kawi	300.890	13.760	314.650
6	Kota Kinabalu	608	Jalan Masuk Ke Lapangan Terbang Lama, KK	21.926	2.414	24.340
TOTAL:				1,473.741	138.664	1,612.405

LINTASAN RESOURCES SDN. BHD.
 MAINTENANCE OF FEDERAL ROADS - WEST COAST, SABAH

R03 GRASS CUTTING RECORD

DISTRICT: KOTA KINABALU
ROUTE NO: 01
ROAD NAME: JALAN KK-SINDUMIN
MONTH: OCTOBER 2014

ITEM	DATE OF CUTTING	CHAINAGE		Length (km)	REMARKS
		From	To		
BROUGHT FORWARD :				126.360	
1	01 Oct 14	0.000	2.500	2.500	1st cycle - Protocol Road
2	02 Oct 14	2.500	5.000	2.500	1st cycle - Protocol Road
3	04 Oct 14	5.000	7.020	2.020	1st cycle - Protocol Road
4	15 Oct 14	0.000	2.500	2.500	2nd cycle - Protocol Road
5	16 Oct 14	2.500	5.000	2.500	2nd cycle - Protocol Road
6	18 Oct 14	5.000	7.020	2.020	2nd cycle - Protocol Road
TOTAL :				140.400	

LINTASAN RESOURCES SDN. BHD.
MAINTENANCE OF FEDERAL ROADS - WEST COAST, SABAH

R03 GRASS CUTTING RECORD

DISTRICT: PAPAR

ROUTE NO: 01

ROAD NAME: JALAN KK-SINDUMIN

MONTH: OCTOBER 2014

ITEM	DATE OF CUTTING	CHAINAGE		Length (km)	REMARKS
		From	To		
BROUGHT FORWARD :				490.230	
1	11 Oct 14	44.800	46.900	2.100	Normal Road
2	11 Oct 14	46.900	49.100	2.200	Normal Road
3	11 Oct 14	49.100	51.200	2.100	Normal Road
4	11 Oct 14	51.200	53.450	2.250	Normal Road
5	12 Oct 14	53.450	55.450	2.000	Normal Road
6	12 Oct 14	55.450	57.400	1.950	Normal Road
7	12 Oct 14	57.400	59.250	1.850	Normal Road
8	13 Oct 14	59.250	61.650	2.400	Normal Road
9	13 Oct 14	61.650	63.900	2.250	Normal Road
10	14 Oct 14	63.900	66.300	2.400	Normal Road
11	14 Oct 14	66.300	68.500	2.200	Normal Road
12	15 Oct 14	68.500	70.780	2.280	Normal Road
13	15 Oct 14	70.780	72.470	1.690	Normal Road
14	11 Oct 14	18.000	20.050	2.050	Normal Road
15	12 Oct 14	20.050	22.550	2.500	Normal Road
16	12 Oct 14	22.550	25.000	2.450	Normal Road
17	13 Oct 14	25.000	27.400	2.400	Normal Road
18	13 Sep 14	27.400	29.750	2.350	Normal Road
19	14 Oct 14	29.750	31.950	2.200	Normal Road
20	14 Oct 14	31.950	34.200	2.250	Normal Road
21	15 Oct 14	34.200	36.500	2.300	Normal Road
22	15 Oct 14	36.500	38.900	2.400	Normal Road
23	16 Oct 14	38.900	41.200	2.300	Normal Road
24	16 Oct 14	41.200	43.200	2.000	Normal Road
25	17 Oct 14	43.200	44.800	1.600	Normal Road
TOTAL :				544.700	

LINTASAN RESOURCES SDN. BHD.
MAINTENANCE OF FEDERAL ROADS - WEST COAST, SABAH

R03 GRASS CUTTING RECORD

DISTRICT: PENAMPANG
ROUTE NO: 500
ROAD NAME: JALAN KK - KENINGAU - TENOM
MONTH: OCTOBER 2014

ITEM	DATE OF CUTTING	CHAINAGE		Length (km)	REMARKS
		From	To		
BROUGHT FORWARD :				491.500	
1	09 Oct 14	0.000	1.700	1.700	1st cycle - Protocol Road
2	10 Oct 14	1.700	2.910	1.210	1st cycle - Protocol Road
3	11 Oct 14	2.910	4.000	1.090	1st cycle - Protocol Road
4	01 Oct 14	4.000	6.420	2.420	Normal Road
5	02 Oct 14	6.420	9.620	3.200	Normal Road
6	03 Oct 14	9.620	13.170	3.550	Normal Road
7	06 Oct 14	13.170	16.820	3.650	Normal Road
8	07 Oct 14	16.820	19.470	2.650	Normal Road
9	08 Oct 14	19.470	22.420	2.950	Normal Road
10	09 Oct 14	22.420	24.820	2.400	Normal Road
11	10 Oct 14	24.820	27.470	2.650	Normal Road
12	13 Oct 14	27.470	30.320	2.850	Normal Road
13	14 Oct 14	30.320	32.770	2.450	Normal Road
14	15 Oct 14	32.770	35.720	2.950	Normal Road
15	16 Oct 14	35.720	38.820	3.100	Normal Road
16	17 Oct 14	38.820	42.020	3.200	Normal Road
17	18 Oct 14	42.020	45.120	3.100	Normal Road
18	20 Oct 14	0.000	1.700	1.700	2nd cycle - Protocol Road
19	21 Oct 14	1.700	2.910	1.210	2nd cycle - Protocol Road
20	22 Oct 14	2.910	4.000	1.090	2nd cycle - Protocol Road
TOTAL :				540.620	

LINTASAN RESOURCES SDN. BHD.
MAINTENANCE OF FEDERAL ROADS - WEST COAST, SABAH

R03 GRASS CUTTING RECORD

DISTRICT: PENAMPANG
ROUTE NO: 501
ROAD NAME: JALAN KK-PENAMPANG-LOK KAWI
MONTH: OCTOBER 2014

ITEM	DATE OF CUTTING	CHAINAGE		Length (km)	REMARKS
		From	To		
BROUGHT FORWARD :				300.890	
1	01 Oct 14	0.000	1.140	1.140	Normal Road
2	02 Oct 14	1.140	2.290	1.150	Normal Road
3	03 Oct 14	2.290	3.460	1.170	Normal Road
4	06 Oct 14	3.460	4.575	1.115	Protocol Road
5	07 Oct 14	4.575	5.675	1.100	Protocol Road
6	08 Oct 14	5.675	6.920	1.245	Protocol Road
7	08 Oct 14	6.920	7.200	0.280	Normal Road
8	13 Oct 14	13.800	15.200	1.400	Normal Road
9	14 Oct 14	15.200	16.600	1.400	Normal Road
10	13 Oct 14	17.400	17.700	0.300	Normal Road
11	15 Oct 14	3.460	4.650	1.190	Protocol Road
12	16 Oct 14	4.650	5.800	1.150	Protocol Road
13	17 Oct 14	5.800	6.920	1.120	Protocol Road
TOTAL :				314.650	

LINTASAN RESOURCES SDN. BHD.
MAINTENANCE OF FEDERAL ROADS - WEST COAST, SABAH

R03 GRASS CUTTING RECORD

DISTRICT: KOTA KINABALU

ROUTE NO: 608

ROAD NAME: JLN MASUK KE LAPANGAN TERBANG LAMA

MONTH: OCTOBER 2014

ITEM	DATE OF CUTTING	CHAINAGE		Length (km)	REMARKS
		From	To		
BROUGHT FORWARD :				21.926	
1	01 Oct 14	0.043	1.250	1.207	1st cycle - Protocol Road
2	15 Oct 14	0.043	1.250	1.207	2nd cycle - Protocol Road
TOTAL :				24.340	

LINTASAN RESOURCES SDN. BHD.
 PRIVATISATION OF WEST COAST SABAH FEDERAL ROADS MAINTENANCE

SUMMARY - GRASS CUTTING

MONTH : OCTOBER 2014

ITEM	DISTRICT	ROUTE NO.	ROAD NAME	LENGTH (km)		
				PREVIOUS MONTH	CURRENT MONTH	CUM. MONTH
1	Tambunan	500	Jalan Kota Kinabalu - Keningau - Tenom	509.130	59.300	568.430
2	Keningau	500	Jalan Kota Kinabalu - Keningau - Tenom	404.730	44.970	449.700
3	Tenom	500	Jalan Kota Kinabalu - Keningau - Tenom	256.230	28.470	284.700
TOTAL:				1,170.090	132.740	1,302.830

LINTASAN RESOURCES SDN. BHD.
MAINTENANCE OF FEDERAL ROADS - WEST COAST, SABAH

R03 GRASS CUTTING

DISTRICT: TAMBUNAN
ROUTE NO: 500
ROAD NAME: JLN KOTA KINABALU - KENINGAU - TENOM
MONTH: October 2014

DATE OF CUTTING	CHAINAGE		Length (km)	REMARKS
	From	To		
BROUGHT FORWARD :			509.130	
01 Oct 14	69.310	73.310	4.00	1st cycle protocol road
02 Oct 14	45.120	49.000	3.88	Normal road
03 Oct 14	49.000	52.000	3.00	Normal road
06 Oct 14	52.000	55.000	3.00	Normal road
07 Oct 14	55.000	58.000	3.00	Normal road
08 Oct 14	58.000	61.000	3.00	Normal road
09 Oct 14	61.000	64.000	3.00	Normal road
10 Oct 14	64.000	68.000	4.00	Normal road
11 Oct 14	68.000	69.310	1.31	Normal road
11 Oct 14	73.310	77.000	3.69	Normal road
13 Oct 14	77.000	81.000	4.00	Normal road
14 Oct 14	81.000	85.000	4.00	Normal road
15 Oct 14	69.310	73.310	4.00	2nd cycle protocol road
16 Oct 14	85.000	89.000	4.00	Normal road
17 Oct 14	89.000	93.000	4.00	Normal road
18 Oct 14	93.000	97.000	4.00	Normal road
20 Oct 14	97.000	100.420	3.42	Normal road
TOTAL :			568.430	

LINTASAN RESOURCES SDN. BHD.
 MAINTENANCE OF FEDERAL ROADS - WEST COAST, SABAH

R03 GRASS CUTTING

DISTRICT: KENINGAU
ROUTE NO: 500
ROAD NAME: JLN KOTA KINABALU - KENINGAU - TENOM
MONTH: October 2014

DATE OF CUTTING	CHAINAGE		Length (km)	REMARKS
	From	To		
BROUGHT FORWARD :			404.730	
01 Oct 14	118.000	114.475	3.525	1st Cycle Protocol Road
02 Oct 14	121.785	118.000	3.785	1st Cycle Protocol Road
10 Oct 14	138.080	133.500	4.580	Normal Road
11 Oct 14	133.500	129.000	4.500	Normal Road
13 Oct 14	129.000	125.000	4.000	Normal Road
14 Oct 14	125.000	121.785	3.215	Normal Road
16 Oct 14	121.785	118.000	3.785	2nd Cycle Protocol Road
16 Oct 14	118.000	114.475	3.525	2nd Cycle Protocol Road
17 Oct 14	114.475	110.000	4.475	Normal Road
18 Oct 14	110.000	105.500	4.500	Normal Road
20 Oct 14	105.500	100.420	5.080	Normal Road
TOTAL :			449.700	

LINTASAN RESOURCES SDN. BHD.
 MAINTENANCE OF FEDERAL ROADS - WEST COAST, SABAH

R03 GRASS CUTTING

DISTRICT: TENOM
ROUTE NO: 500
ROAD NAME: JLN KOTA KINABALU - KENINGAU - TENOM
MONTH: October 2014

DATE OF CUTTING	CHAINAGE		Length (km)	REMARKS
	From	To		
BROUGHT FORWARD :			256.230	
01 Oct 14	163.650	163.485	0.165	Normal Road
01 Oct 14	163.485	160.585	2.900	1st Cycle Protocol Road
03 Oct 14	160.585	156.500	4.085	Normal Road
06 Oct 14	156.500	152.000	4.500	Normal Road
07 Oct 14	152.000	147.000	5.000	Normal Road
08 Oct 14	147.000	142.000	5.000	Normal Road
09 Oct 14	142.000	138.080	3.920	Normal Road
15 Oct 14	163.485	160.585	2.900	2nd Cycle Protocol Road
TOTAL :			284.700	

LINTASAN RESOURCES SDN. BHD.
PRIVATISATION OF WEST COAST SABAH FEDERAL ROADS MAINTENANCE

SUMMARY - GRASS CUTTING

MONTH: OCTOBER 2014

ITEM	DISTRICT	ROUTE NO.	ROAD NAME	LENGTH (km)		
				PREVIOUS MONTH	CURRENT MONTH	CUM. MONTH
1	Beaufort	01	Jalan Kota Kinabalu - Sindumin	513.792	57.088	570.880
2	Sipitang	01	Jalan Kota Kinabalu - Sindumin	306.054	34.006	340.060
3	Beaufort	502	Jalan Beaufort - Menumbok	202.635	22.515	225.150
4	Kuala Penyu	502	Jalan Beaufort - Menumbok	333.450	37.050	370.500
TOTAL:				1,355.931	150.659	1,506.590

LINTASAN RESOURCES SDN. BHD.
MAINTENANCE OF FEDERAL ROADS - WEST COAST, SABAH
R03 GRASS CUTTING RECORD

DISTRICT: BEAUFORT

ROUTE NO: 01

ROAD NAME: JALAN KOTA KINABALU - SINDUMIN

MONTH: OCTOBER 2014

ITEM	DATE OF CUTTING	CHAINAGE		Length (km)	REMARKS
		From	To		
BROUGHT FORWARD :				513.792	
1	03-Oct-14	72.470	72.510	0.040	
2		72.510	72.535		Bridge
3	03-Oct-14	72.535	76.480	3.945	
4	03-Oct-14	76.480	77.300	0.820	
5		77.300	77.330		Bridge
6	06-Oct-14	77.330	80.250	2.920	
7		80.250	80.296		Bridge
8	03-Oct-14	80.296	81.580	1.284	
9	06-Oct-14	81.580	86.920	5.340	
10	07-Oct-14	86.920	89.550	2.630	
11		89.550	89.571		Bridge
12	07-Oct-14	89.571	92.000	2.429	
13	02-Oct-14	92.000	95.410	3.410	1st cycle for protocol road
14	03-Oct-14	95.410	95.538		Bridge
15	06-Oct-14	95.538	96.000	0.462	1st cycle for protocol road
16	06-Oct-14	96.000	97.620	1.620	
17	07-Oct-14	97.620	103.980	6.360	
18	08-Oct-14	103.980	110.341	6.361	
19		110.341	110.405		Bridge
20	09-Oct-14	110.405	116.330	5.925	
21	10-Oct-14	116.330	122.390	6.060	
22	11-Oct-14	122.390	126.000	3.610	
23	12-Oct-14	92.000	95.410	3.410	2nd cycle for protocol road
24		95.410	95.538		Bridge
25	12-Oct-14	95.538	96.000	0.462	2nd cycle for protocol road
CARRIED FORWARD :				570.880	

LINTASAN RESOURCES SDN. BHD.
MAINTENANCE OF FEDERAL ROADS - WEST COAST, SABAH
R03 GRASS CUTTING RECORD

DISTRICT: SIPITANG
ROUTE NO: 01
ROAD NAME: JALAN KOTA KINABALU - SINDUMIN
MONTH: OCTOBER 2014

ITEM	DATE OF CUTTING	CHAINAGE		Length (km)	REMARKS
		From	To		
BROUGHT FORWARD :				306.054	
1	03-Oct-14	136.290	138.924	2.634	1st cycle for protocol road
2		138.924	138.998		Bridge
3	03-Oct-14	138.998	140.290	1.292	1st cycle for protocol road
4	10-Oct-14	126.000	131.880	5.880	
5	11-Oct-14	131.880	132.470	0.590	
6		132.470	132.584		Bridge
7	11-Oct-14	132.584	136.290	3.706	
8	11-Oct-14	140.290	142.620	2.330	
9	12-Oct-14	142.620	149.333	6.713	
10		149.333	149.415		Bridge
11	13-Oct-14	149.415	149.476	0.061	
12	13-Oct-14	149.826	150.600	0.774	
13	13-Oct-14	150.600	156.150	5.550	
14	14-Oct-14	156.150	156.700	0.550	
15	15-Oct-14	136.290	138.924	2.634	2nd cycle for protocol road
16		138.924	138.998		Bridge
17	15-Oct-14	138.998	140.290	1.292	2nd cycle for protocol road
18					
19					
20					
21					
22					
23					
24					
25					
CARRIED FORWARD :				340.060	

LINTASAN RESOURCES SDN. BHD.
 MAINTENANCE OF FEDERAL ROADS - WEST COAST, SABAH
R03 GRASS CUTTING RECORD

DISTRICT: BEAUFORT
ROUTE NO: 502
ROAD NAME: JALAN BEAUFORT - MENUKOK
MONTH: OCTOBER 2014

ITEM	DATE OF CUTTING	CHAINAGE		Length (km)	REMARKS
		From	To		
BROUGHT FORWARD :				202.635	
1	07 Oct 14	0.000	5.260	5.260	
2	08 Oct 14	5.260	11.130	5.870	
3	08 Oct 14	11.130	14.597	3.467	
4		14.597	14.612		Bridge
5	09 Oct 14	14.612	16.400	1.788	
6		16.400	16.415		Bridge
7	10 Oct 14	16.415	17.182	0.767	
8		17.182	17.238		Bridge
9	10 Oct 14	17.238	17.833	0.595	
10		17.833	17.852		Bridge
11	10 Oct 14	17.852	21.720	3.868	
12	11 Oct 14	21.720	22.620	0.900	
13					
14					
15					
16					
17					
18					
19					
20					
21					
22					
23					
24					
25					
CARRIED FORWARD :				225.150	

LINTASAN RESOURCES SDN. BHD.
 MAINTENANCE OF FEDERAL ROADS - WEST COAST, SABAH
R03 GRASS CUTTING RECORD

DISTRICT: KUALA PENYU
ROUTE NO: 502
ROAD NAME: JALAN BEAUFORT - MENUMBOK
MONTH: OCTOBER 2014

ITEM	DATE OF CUTTING	CHAINAGE		Length (km)	REMARKS
		From	To		
BROUGHT FORWARD :				333.450	
1	10 Oct 14	22.620	26.530	3.910	
2	11 Oct 14	26.530	32.420	5.890	
3	12 Oct 14	32.420	38.090	5.670	
4	13 Oct 14	38.090	43.680	5.590	
5	14 Oct 14	43.680	49.220	5.540	
6	15 Oct 14	49.220	54.820	5.600	
7	16 Oct 14	54.820	59.670	4.850	
8					
9					
10					
11					
12					
13					
14					
15					
16					
17					
18					
19					
20					
21					
22					
23					
24					
25					
CARRIED FORWARD :				370.500	

R 04

**PENYENGGARAAN
PERABOT JALAN
(ROAD FURNITURE)**

DISTRICT : PENAMPANG
ROUTE NO : 500-JALAN KK-KENINGAU-TENOM
LOCATION : CH 2.748 LHS
KM 1.000

R04 - ROAD FURNITURE CLEANING



BEFORE



IN PROGRESS



AFTER

DISTRICT : PENAMPANG
ROUTE NO : 500-JALAN KK-KENINGAU-TENOM
LOCATION : CH 3.114 - LHS
KM 13.114

R04 - ROAD FURNITURE CLEANING



BEFORE



IN PROGRESS



AFTER

DISTRICT : TAMBUNAN
ROUTE NO : 500 - JALAN KOTA KINABALU - KENINGAU - TENOM
LOCATION : CH 52.339 - CH 52.410 - LHS
KM 62.339 - KM 62.410

R04 - ROAD FURNITURE CLEANING



BEFORE



IN PROGRESS



AFTER

DISTRICT : TAMBUNAN
ROUTE NO : 500 - JALAN KOTA KINABALU - KENINGAU - TENOM
LOCATION : CH 55.000 - LHS
KM 65.000

R04 - ROAD FURNITURE CLEANING



BEFORE



IN PROGRESS



AFTER

DISTRICT : BEAUFORT
ROUTE NO : R01 JALAN KOTA KINABALU-SINDUMIN
LOCATION : CH 114.400 - LHS
KM 116.160

R04 - ROAD FURNITURE CLEANING



BEFORE



IN PROGRESS



AFTER

LINTASAN RESOURCES SDN. BHD.
ROAD FURNITURE
GRAND SUMMARY

MONTH: OCTOBER 2014

DISTRICT	ROUTE NO.	ROAD NAME	FURNITURE TYPE	UNIT	CLEANING			PAINTING		
					Previous	Current	Cumm.	Previous	Current	Cumm.
Kota Belud	01	Jalan Kota Kinabalu-Kudat	Guardrail/Barriers	m	12,962.00	1,183.00	14,145.00	0.00	0.00	0.00
			Road Kerb	m	0.00	0.00	0.00	1,608.80	0.00	1,608.80
			Signage	No.	504	163	667	60	0	60
			Traffic Signal	No.	0	0	0	0	0	0
			Kilometer Post	No.	31	11	42	0	0	0
			Delineator Post	No.	60	0	60	0	0	0
Kota Marudu	01	Jalan Kota Kinabalu-Kudat	Guardrail/Barriers	m	5,536.00	0.00	5,536.00	50.00	0.00	50.00
			Road Kerb	m	0.00	0.00	0.00	818.00	0.00	818.00
			Signage	No.	328	0	328	183	0	183
			Traffic Signal	No.	0	0	0	0	0	0
			Kilometer Post	No.	49	0	49	2	0	2
			Delineator Post	No.	0	0	0	0	0	0
Kudat	01	Jalan Kota Kinabalu-Kudat	Guardrail/Barriers	m	7,840.18	0.00	7,840.18	2,373.00	0.00	2,373.00
			Road Kerb	m	0.00	0.00	0.00	1,398.30	0.00	1,398.30
			Signage	No.	862	0	862	446	0	446
			Traffic Signal	No.	0	0	0	0	0	0
			Kilometer Post	No.	74	0	74	38	0	38
			Delineator Post	No.	11	0	11	7	0	7
Tuaran	01	Jalan Kota Kinabalu-Kudat	Guardrail/Barriers	m	16,399.00	0.00	16,399.00	0.00	0.00	0.00
			Road Kerb	m	0.00	0.00	0.00	0.00	0.00	0.00
			Signage	No.	461	0	461	0	0	0
			Traffic Signal	No.	0	0	0	0	0	0
			Kilometer Post	No.	61	0	61	0	0	0
			Delineator Post	No.	0	0	0	0	0	0
	22	Jalan Kota Kinabalu-Sandakan	Guardrail/Barriers	m	14,313.00	3,103.00	17,416.00	0.00	0.00	0.00
			Road Kerb	m	0.00	0.00	0.00	0.00	0.00	0.00
			Signage	No.	139	34	173	0	0	0
			Traffic Signal	No.	0	0	0	0	0	0
			Kilometer Post	No.	212	18	230	0	0	0
			Delineator Post	No.	0	0	0	0	0	0
503	Jalan Berungis-Kota Belud	Guardrail/Barriers	m	9,104.00	0.00	9,104.00	0.00	0.00	0.00	
		Road Kerb	m	0.00	0.00	0.00	0.00	0.00	0.00	
		Signage	No.	210	0	210	0	0	0	
		Traffic Signal	No.	0	0	0	0	0	0	
		Kilometer Post	No.	0	0	0	0	0	0	
		Delineator Post	No.	0	0	0	0	0	0	
Kota Kinabalu	01	Jalan Kota Kinabalu-Kudat	Guardrail/Barriers	m	3,852.00	2,150.00	6,002.00	560.00	0.00	560.00
			Road Kerb	m	0.00	0.00	0.00	0.00	0.00	0.00
			Signage	No.	1089	389	1478	389	0	389
			Traffic Signal	No.	0	0	0	0	0	0
			Kilometer Post	No.	43	17	60	17	0	17
			Delineator Post	No.	0	0	0	0	0	0
	01	Jalan Kota Kinabalu-Sindumin	Guardrail/Barriers	m	2,808.00	0.00	2,808.00	702.00	0.00	702.00
			Road Kerb	m	0.00	0.00	0.00	0.00	0.00	0.00
			Signage	No.	574	0	574	159	0	159
			Traffic Signal	No.	18	0	18	6	0	6
			Kilometer Post	No.	60	0	60	16	0	16
			Delineator Post	No.	0	0	0	0	0	0
	501	Jalan Kota Kinabalu-Penampang-Lok Kawi	Guardrail/Barriers	m	837.00	0.00	837.00	0.00	0.00	0.00
			Road Kerb	m	0.00	0.00	0.00	0.00	0.00	0.00
			Signage	No.	21	0	21	0	0	0
			Traffic Signal	No.	49	0	49	0	0	0
			Kilometer Post	No.	5	0	5	0	0	0
			Delineator Post	No.	0	0	0	0	0	0
	606	Jalan Susur Sepangar Bay	Guardrail/Barriers	m	592.00	0.00	592.00	0.00	0.00	0.00
			Road Kerb	m	0.00	0.00	0.00	0.00	0.00	0.00
			Signage	No.	18	0	18	0	0	0
			Traffic Signal	No.	0	0	0	0	0	0
			Kilometer Post	No.	2	0	2	0	0	0
			Delineator Post	No.	0	0	0	0	0	0
607	Jalan Masuk Ke Pelabuhan Baru	Guardrail/Barriers	m	0.00	0.00	0.00	0.00	0.00	0.00	
		Road Kerb	m	0.00	0.00	0.00	0.00	0.00	0.00	
		Signage	No.	24	0	24	0	0	0	
		Traffic Signal	No.	0	0	0	0	0	0	
		Kilometer Post	No.	0	0	0	0	0	0	
		Delineator Post	No.	0	0	0	0	0	0	
608	Jalan Masuk Ke Lapangan Terbang Lama	Guardrail/Barriers	m	0.00	0.00	0.00	0.00	0.00	0.00	
		Road Kerb	m	0.00	0.00	0.00	0.00	0.00	0.00	
		Signage	No.	112	56	168	56	0	56	
		Traffic Signal	No.	16	8	24	8	0	8	
		Kilometer Post	No.	0	0	0	0	0	0	
		Delineator Post	No.	0	0	0	0	0	0	

LINTASAN RESOURCES SDN. BHD.
ROAD FURNITURE
GRAND SUMMARY

MONTH: OCTOBER 2014

DISTRICT	ROUTE NO.	ROAD NAME	FURNITURE TYPE	UNIT	CLEANING			PAINTING		
					Previous	Current	Cumm.	Previous	Current	Cumm.
Penampang	01	Jalan Kota Kinabalu-Sindumin	Guardrail/Barriers	m	222.00	0.00	222.00	222.00	0.00	222.00
			Road Kerb	m	0.00	0.00	0.00	0.00	0.00	0.00
			Signage	No.	34	0	34	34	0	34
			Traffic Signal	No.	0	0	0	0	0	0
			Kilometer Post	No.	1	0	1	1	0	1
			Delineator Post	No.	0	0	0	0	0	0
	500	Jalan Kota Kinabalu-Keningau-Tenom	Guardrail/Barriers	m	11,987.00	0.00	11,987.00	3,823.00	0.00	3,823.00
			Road Kerb	m	0.00	0.00	0.00	0.00	0.00	0.00
			Signage	No.	618	52	670	170	0	170
Traffic Signal			No.	0	0	0	0	0	0	
Kilometer Post			No.	71	3	74	20	0	20	
Delineator Post			No.	0	0	0	0	0	0	
501	Jalan Kota Kinabalu-Penampang-Lok Kawi	Guardrail/Barriers	m	2,180.00	684.00	2,864.00	1,806.00	0.00	1,806.00	
		Road Kerb	m	0.00	0.00	0.00	0.00	0.00	0.00	
		Signage	No.	149	30	179	120	0	120	
		Traffic Signal	No.	24	0	24	12	0	12	
		Kilometer Post	No.	13	3	16	10	0	10	
		Delineator Post	No.	0	0	0	0	0	0	
Papar	01	Jalan Kota Kinabalu-Sindumin	Guardrail/Barriers	m	3,549.00	0.00	3,549.00	1,774.50	0.00	1,774.50
			Road Kerb	m	0.00	0.00	0.00	0.00	0.00	0.00
			Signage	No.	634	0	634	317	0	317
			Traffic Signal	No.	0	0	0	0	0	0
			Kilometer Post	No.	70	0	70	35	0	35
			Delineator Post	No.	514	0	514	257	0	257
Ranau	22	Jalan Kota Kinabalu-Sandakan	Guardrail/Barriers	m	31,619.00	4,030.00	35,649.00	0.00	0.00	0.00
			Road Kerb	m	0.00	0.00	0.00	0.00	0.00	0.00
			Signage	No.	477	59	536	0	0	0
			Traffic Signal	No.	0	0	0	0	0	0
			Kilometer Post	No.	155	15	170	0	0	0
			Delineator Post	No.	837	266	1103	0	0	0
Tambunan	500	Jalan Kota Kinabalu-Keningau-Tenom	Guardrail/Barriers	m	11,392.00	3,110.00	14,502.00	0.00	0.00	0.00
			Road Kerb	m	0.00	0.00	0.00	0.00	0.00	0.00
			Signage	No.	315	114	429	0	0	0
			Traffic Signal	No.	0	0	0	0	0	0
			Kilometer Post	No.	62	22	84	0	0	0
			Delineator Post	No.	0	0	0	0	0	0
Keningau	500	Jalan Kota Kinabalu-Keningau-Tenom	Guardrail/Barriers	m	15,044.80	0.00	15,044.80	0.00	0.00	0.00
			Road Kerb	m	0.00	0.00	0.00	0.00	0.00	0.00
			Signage	No.	448	0	448	0	0	0
			Traffic Signal	No.	0	0	0	0	0	0
			Kilometer Post	No.	83	0	83	0	0	0
			Delineator Post	No.	0	0	0	0	0	0
Tenom	500	Jalan Kota Kinabalu-Keningau-Tenom	Guardrail/Barriers	m	4,915.20	0.00	4,915.20	0.00	0.00	0.00
			Road Kerb	m	0.00	0.00	0.00	0.00	0.00	0.00
			Signage	No.	249	0	249	0	0	0
			Traffic Signal	No.	0	0	0	0	0	0
			Kilometer Post	No.	51	0	51	0	0	0
			Delineator Post	No.	212	0	212	0	0	0
Beaufort	01	Jalan Kota Kinabalu-Sindumin	Guardrail/Barriers	m	2,685.00	750.00	3,435.00	93.00	0.00	93.00
			Road Kerb	m	0.00	0.00	0.00	0.00	0.00	0.00
			Signage	No.	437	57	494	138	0	138
			Traffic Signal	No.	0	0	0	0	0	0
			Kilometer Post	No.	73	15	88	27	0	27
			Delineator Post	No.	88	0	88	0	0	0
502	Jalan Beaufort-Menumbok	Guardrail/Barriers	m	2,227.00	0.00	2,227.00	0.00	0.00	0.00	
		Road Kerb	m	0.00	0.00	0.00	0.00	0.00	0.00	
		Signage	No.	481	0	481	0	0	0	
		Traffic Signal	No.	0	0	0	0	0	0	
		Kilometer Post	No.	39	0	39	0	0	0	
		Delineator Post	No.	0	0	0	0	0	0	
Sipitang	01	Jalan Kota Kinabalu-Sindumin	Guardrail/Barriers	m	3,777.00	32.00	3,809.00	205.00	0.00	205.00
			Road Kerb	m	0.00	0.00	0.00	3,035.00	0.00	3,035.00
			Signage	No.	271	31	302	113	0	113
			Traffic Signal	No.	0	0	0	0	0	0
			Kilometer Post	No.	27	6	33	11	0	11
			Delineator Post	No.	0	0	0	0	0	0
Kuala Penyu	502	Jalan Beaufort-Menumbok	Guardrail/Barriers	m	2,517.00	0.00	2,517.00	0.00	0.00	0.00
			Road Kerb	m	0.00	0.00	0.00	0.00	0.00	0.00
			Signage	No.	733	0	733	0	0	0
			Traffic Signal	No.	0	0	0	0	0	0
			Kilometer Post	No.	57	0	57	0	0	0
			Delineator Post	No.	0	0	0	0	0	0

LINTASAN RESOURCES SDN. BHD.
PRIVATISATION OF WEST COAST SABAH FEDERAL ROADS MAINTENANCE

SUMMARY - ROAD FURNITURE

MONTH: OCTOBER 2014

ITEM	DISTRICT	ROUTE NO.	ROAD NAME	FURNITURE TYPE	CLEANING			PAINTING		
					Previous	Current	Cumm.	Previous	Current	Cumm.
1	Kota Belud	01	Jalan Kota Kinabalu-Kudat	Guardrail	12,962.00	1,183.00	14,145.00	0	0.00	0
				Road Kerb	0.00	0	0.00	1,608.80	0.00	1,608.80
				Signage	504	163	667.00	60	0	60
				Traffic Signal						
				Kilometer Post	31	11	42.00	0	0	0
				Delineator Post	60	0	60.00	0	0	0
2	Kota Marudu	01	Jalan Kota Kinabalu-Kudat	Guardrail	5,536.00	0	5,536.00	50	0	50
				Road Kerb	0.00	0	0.00	818	0	818
				Signage	328	0	328.00	183	0	183
				Traffic Signal						
				Kilometer Post	49	0	49.00	11	0	11
				Delineator Post	0	0	0.00	0	0	0
3	Kudat	01	Jalan Kota Kinabalu-Kudat	Guardrail	7,840.18	0.00	7,840.18	2,373	0	2,373
				Road Kerb	0.00	0	0.00	1,398.30	0.00	1,398.30
				Signage	862	0	862.00	446	0	446
				Traffic Signal						
				Kilometer Post	74	0	74.00	41	0	41
				Delineator Post	11	0	11.00	7	0	7

LINTASAN RESOURCES SDN. BHD.
MAINTENANCE OF FEDERAL ROADS - WEST COAST, SABAH

R04 ROAD FURNITURE

DISTRICT: KOTA BELUD
ROUTE NO: 01
ROAD NAME: JALAN KOTA KINABALU - KUDAT
DATE OF INSPECTION: OCTOBER 2014

CHAINAGE		CLEANING			PAINTING			REMARKS
From								
77.056	85.824	Guardrails	874.00	Metre	Guardrails	_____	Metre	
		Barriers	_____	Metre	Barriers	_____	Metre	
76.610	85.850	Signages & Posts	78	No.	Road Kerbs	_____	Metre	
		Traffic Signal	_____	No.	Sign Posts	_____	No.	
77.980	85.980	Kilometer Posts	5	No.	Traffic Light Posts	_____	No.	
		Delineator Post	_____	No.	Kilometer Posts	_____	No.	
			_____		Delineator Posts	_____	No.	
			_____			_____		
93.316	96.620	Guardrails	309.00	Metre	Guardrails	_____	Metre	
		Barriers	_____	Metre	Barriers	_____	Metre	
85.860	96.580	Signages & Posts	85	No.	Road Kerbs	_____	Metre	
		Traffic Signal	_____	No.	Sign Posts	_____	No.	
86.980	96.980	Kilometer Posts	6	No.	Traffic Light Posts	_____	No.	
		Delineator Post	_____	No.	Kilometer Posts	_____	No.	
			_____		Delineator Posts	_____	No.	
			_____			_____		
			_____			_____		
			_____			_____		
			_____			_____		
			_____			_____		

LINTASAN RESOURCES SDN. BHD.
MAINTENANCE OF FEDERAL ROADS - WEST COAST, SABAH

R04 ROAD FURNITURE

DISTRICT: KOTA MARUDU
ROUTE NO: 01
ROAD NAME: JALAN KOTA KINABALU - KUDAT
DATE OF INSPECTION OCTOBER 2014

CHAINAGE		CLEANING	PAINTING	REMARKS
From				
		Guardrails _____ Metre Barriers _____ Metre Signages & Posts _____ No. Traffic Signal _____ No. Kilometer Posts _____ No. Delineator Post _____ No.	Guardrails _____ Metre Barriers _____ Metre Road Kerbs _____ Metre Sign Posts _____ No. Traffic Light Posts _____ No. Kilometer Posts _____ No. Delineator Posts _____ No.	
		Guardrails _____ Metre Barriers _____ Metre Signages & Posts _____ No. Traffic Signal _____ No. Kilometer Posts _____ No. Delineator Post _____ No.	Guardrails _____ Metre Barriers _____ Metre Road Kerbs _____ Metre Sign Posts _____ No. Traffic Light Posts _____ No. Kilometer Posts _____ No. Delineator Posts _____ No.	
		Guardrails _____ Metre Barriers _____ Metre Signages & Posts _____ No. Traffic Signal _____ No. Kilometer Posts _____ No. Delineator Post _____ No.	Guardrails _____ Metre Barriers _____ Metre Road Kerbs _____ Metre Sign Posts _____ No. Traffic Light Posts _____ No. Kilometer Posts _____ No. Delineator Posts _____ No.	

LINTASAN RESOURCES SDN. BHD.
MAINTENANCE OF FEDERAL ROADS - WEST COAST, SABAH

R04 ROAD FURNITURE

DISTRICT: KUDAT
ROUTE NO: 01
ROAD NAME: JALAN KOTA KINABALU - KUDAT
DATE OF INSPECTION: OCTOBER 2014

CHAINAGE		CLEANING	PAINTING	REMARKS
From	To			
		Guardrails _____ Metre Barriers _____ Metre Signages & Posts _____ No. Traffic Signal _____ No. Kilometer Posts _____ No. Delineator Post _____ No.	Guardrails _____ Metre Barriers _____ Metre Road Kerbs _____ Metre Sign Posts _____ No. Traffic Light Posts _____ No. Kilometer Posts _____ No. Delineator Posts _____ No.	
		Guardrails _____ Metre Barriers _____ Metre Signages & Posts _____ No. Traffic Signal _____ No. Kilometer Posts _____ No. Delineator Post _____ No.	Guardrails _____ Metre Barriers _____ Metre Road Kerbs _____ Metre Sign Posts _____ No. Traffic Light Posts _____ No. Kilometer Posts _____ No. Delineator Posts _____ No.	
		Guardrails _____ Metre Barriers _____ Metre Signages & Posts _____ No. Traffic Signal _____ No. Kilometer Posts _____ No. Delineator Post _____ No.	Guardrails _____ Metre Barriers _____ Metre Road Kerbs _____ Metre Sign Posts _____ No. Traffic Light Posts _____ No. Kilometer Posts _____ No. Delineator Posts _____ No.	

LINTASAN RESOURCES SDN. BHD.
PRIVATISATION OF WEST COAST SABAH FEDERAL ROADS MAINTENANCE

SUMMARY - ROAD FURNITURE

Month: OCTOBER 2014

ITEM	DISTRICT	ROUTE NO.	ROAD NAME	FURNITURE TYPE	UNIT	CLEANING			PAINTING		
						Previous	Current	Cumm.	Previous	Current	Cumm.
1	Kota Kinabalu	01	Jalan Kota Kinabalu-Kudat	Guardrail	m	3,852.00	2,150.00	6,002.00	560.00	0.00	560.00
				Road Kerb	m	0.00	0.00	0.00	0.00	0.00	0.00
				Signage	No.	1,089	389	1,478	389	0	389
				Traffic Signal	No.	0	0	0	0	0	0
				Kilometer Post	No.	33	17	50	17	0	17
				Delineator Post	No.	0	0	0	0	0	0
2	Tuaran	01	Jalan Kota Kinabalu-Kudat	Guardrail	m	16,399.00	0.00	16,399.00	0.00	0.00	0.00
				Road Kerb	m	0.00	0.00	0.00	0.00	0.00	0.00
				Signage	No.	461	0	461	0	0	0
				Traffic Signal	No.	0	0	0	0	0	0
				Kilometer Post	No.	61	0	61	0	0	0
				Delineator Post	No.	0	0	0	0	0	0
3	Tuaran	22	Jalan Kota Kinabalu-Sandakan	Guardrail	m	14,313.90	3,103.00	17,416.90	0.00	0.00	0.00
				Road Kerb	m	0.00	0.00	0.00	0.00	0.00	0.00
				Signage	No.	139	34	173	0	0	0
				Traffic Signal	No.	0	0	0	0	0	0
				Kilometer Post	No.	68	18	86	0	0	0
				Delineator Post	No.	0	0	0	0	0	0

LINTASAN RESOURCES SDN. BHD.
PRIVATISATION OF WEST COAST SABAH FEDERAL ROADS MAINTENANCE

SUMMARY - ROAD FURNITURE

Month: OCTOBER 2014

ITEM	DISTRICT	ROUTE NO.	ROAD NAME	FURNITURE TYPE	UNIT	CLEANING			PAINTING		
						Previous	Current	Cumm.	Previous	Current	Cumm.
4	Tuaran	503	Jalan Berungis-Kota Belud	Guardrail	m	9,104.00	0.00	9,104.00	0.00	0.00	0.00
				Road Kerb	m	0.00	0.00	0.00	0.00	0.00	0.00
				Signage	No.	210	0	210	0	0	0
				Traffic Signal	No.	0	0	0	0	0	0
				Kilometer Post	No.	0	0	0	0	0	0
				Delineator Post	No.	0	0	0	0	0	0
5	Kota Kinabalu	606	Jalan Susur Sepangar Bay	Guardrail	m	592.00	0.00	592.00	0.00	0.00	0.00
				Road Kerb	m	0.00	0.00	0.00	0.00	0.00	0.00
				Signage	No.	18	0	18	0	0	0
				Traffic Signal	No.	0	0	0	0	0	0
				Kilometer Post	No.	2	0	2	0	0	0
				Delineator Post	No.	0	0	0	0	0	0
6	Kota Kinabalu	607	Jalan Masuk Ke Pelabuhan Baru	Guardrail	m	0.00	0.00	0.00	0.00	0.00	0.00
				Road Kerb	m	0.00	0.00	0.00	0.00	0.00	0.00
				Signage	No.	16	0	16	0	0	0
				Traffic Signal	No.	0	0	0	0	0	0
				Kilometer Post	No.	0	0	0	0	0	0
				Delineator Post	No.	0	0	0	0	0	0

LINTASAN RESOURCES SDN. BHD.
 MAINTENANCE OF FEDERAL ROADS - WEST COAST, SABAH

R04 ROAD FURNITURE RECORD

DISTRICT: KOTA KINABALU
ROUTE NO: 01
ROAD NAME: JALAN KOTA KINABALU - KUDAT
DATE OF INSPECTION: OCTOBER 2014

CHAINAGE		CLEANING	PAINTING	REMARKS
From	To			
0.530	7.500	Guardrails <u>560</u> Metre Barriers <u>-</u> Metre - Signages & Posts <u>215</u> No. Traffic Signal <u>-</u> No. Kilometer Posts <u>9</u> No. Delineator Post <u>-</u> No. -	Guardrails <u>-</u> Metre Barriers <u>-</u> Metre Road Kerbs <u>-</u> Metre Sign Posts <u>-</u> No. Traffic Light Posts <u>-</u> No. Kilometer Posts <u>-</u> No. Delineator Posts <u>-</u> No.	05 Oct 14 LHS,M,RHS
7.500	10.400	Guardrails <u>-</u> Metre Barriers <u>-</u> Metre - Signages & Posts <u>106</u> No. Traffic Signal <u>-</u> No. Kilometer Posts <u>5</u> No. Delineator Post <u>-</u> No. -	Guardrails <u>-</u> Metre Barriers <u>-</u> Metre Road Kerbs <u>-</u> Metre Sign Posts <u>-</u> No. Traffic Light Posts <u>-</u> No. Kilometer Posts <u>-</u> No. Delineator Posts <u>-</u> No.	17 Oct 14 LHS,M,RHS
14.400	19.500	Guardrails <u>1,590</u> Metre Barriers <u>-</u> Metre - Signages & Posts <u>68</u> No. Traffic Signal <u>-</u> No. Kilometer Posts <u>3</u> No. Delineator Post <u>-</u> No. -	Guardrails <u>-</u> Metre Barriers <u>-</u> Metre Road Kerbs <u>-</u> Metre Sign Posts <u>-</u> No. Traffic Light Posts <u>-</u> No. Kilometer Posts <u>-</u> No. Delineator Posts <u>-</u> No.	30 Oct 14 LHS,M,RHS

LINTASAN RESOURCES SDN. BHD.
MAINTENANCE OF FEDERAL ROADS - WEST COAST, SABAH
R04 ROAD FURNITURE RECORD

DISTRICT: TUARAN
ROUTE NO: 22
ROAD NAME: JALAN KOTA KINABALU - SANDAKAN
DATE OF INSPECTION OCTOBER 2014

CHAINAGE		CLEANING	PAINTING	REMARKS
From	To			
14.488	17.000	Guardrails <u>400</u> Metre Barriers <u>-</u> Metre Signages & Posts <u>6</u> No. Traffic Signal <u>-</u> No. Kilometer Posts <u>2</u> No. Delineator Post <u>-</u> No.	Guardrails <u>-</u> Metre Barriers <u>-</u> Metre Road Kerbs <u>-</u> Metre Sign Posts <u>-</u> No. Traffic Light Posts <u>-</u> No. Kilometer Posts <u>-</u> No. Delineator Posts <u>-</u> No.	01 Oct 14 LHS,RHS
17.000	18.500	Guardrails <u>488</u> Metre Barriers <u>-</u> Metre Signages & Posts <u>-</u> No. Traffic Signal <u>-</u> No. Kilometer Posts <u>2</u> No. Delineator Post <u>-</u> No.	Guardrails <u>-</u> Metre Barriers <u>-</u> Metre Road Kerbs <u>-</u> Metre Sign Posts <u>-</u> No. Traffic Light Posts <u>-</u> No. Kilometer Posts <u>-</u> No. Delineator Posts <u>-</u> No.	03 Oct 14 LHS,RHS
18.500	20.000	Guardrails <u>100</u> Metre Barriers <u>-</u> Metre Signages & Posts <u>1</u> No. Traffic Signal <u>-</u> No. Kilometer Posts <u>2</u> No. Delineator Post <u>-</u> No.	Guardrails <u>-</u> Metre Barriers <u>-</u> Metre Road Kerbs <u>-</u> Metre Sign Posts <u>-</u> No. Traffic Light Posts <u>-</u> No. Kilometer Posts <u>-</u> No. Delineator Posts <u>-</u> No.	07 Oct 14 LHS,RHS

LINTASAN RESOURCES SDN. BHD.
 MAINTENANCE OF FEDERAL ROADS - WEST COAST, SABAH
R04 ROAD FURNITURE RECORD

DISTRICT: TUARAN
ROUTE NO: 22
ROAD NAME: JALAN KOTA KINABALU - SANDAKAN
DATE OF INSPECTION OCTOBER 2014

CHAINAGE		CLEANING	PAINTING	REMARKS
From	To			
20.000	21.500	Guardrails <u>204</u> Metre Barriers <u>-</u> Metre Signages & Posts <u>-</u> No. Traffic Signal <u>-</u> No. Kilometer Posts <u>2</u> No. Delineator Post <u>-</u> No.	Guardrails <u>-</u> Metre Barriers <u>-</u> Metre Road Kerbs <u>-</u> Metre Sign Posts <u>-</u> No. Traffic Light Posts <u>-</u> No. Kilometer Posts <u>-</u> No. Delineator Posts <u>-</u> No.	10 Oct 14 LHS,RHS
21.500	23.000	Guardrails <u>356</u> Metre Barriers <u>-</u> Metre Signages & Posts <u>9</u> No. Traffic Signal <u>-</u> No. Kilometer Posts <u>2</u> No. Delineator Post <u>-</u> No.	Guardrails <u>-</u> Metre Barriers <u>-</u> Metre Road Kerbs <u>-</u> Metre Sign Posts <u>-</u> No. Traffic Light Posts <u>-</u> No. Kilometer Posts <u>-</u> No. Delineator Posts <u>-</u> No.	14 Oct 14 LHS,RHS
23.000	24.500	Guardrails <u>348</u> Metre Barriers <u>-</u> Metre Signages & Posts <u>14</u> No. Traffic Signal <u>-</u> No. Kilometer Posts <u>2</u> No. Delineator Post <u>-</u> No.	Guardrails <u>-</u> Metre Barriers <u>-</u> Metre Road Kerbs <u>-</u> Metre Sign Posts <u>-</u> No. Traffic Light Posts <u>-</u> No. Kilometer Posts <u>-</u> No. Delineator Posts <u>-</u> No.	17 Oct 14 LHS,RHS

LINTASAN RESOURCES SDN. BHD.
 MAINTENANCE OF FEDERAL ROADS - WEST COAST, SABAH
R04 ROAD FURNITURE RECORD

DISTRICT: TUARAN
ROUTE NO: 22
ROAD NAME: JALAN KOTA KINABALU - SANDAKAN
DATE OF INSPECTION OCTOBER 2014

CHAINAGE		CLEANING	PAINTING	REMARKS
From	To			
24.500	26.000	Guardrails <u>284</u> Metre Barriers <u>-</u> Metre Signages & Posts <u>4</u> No. Traffic Signal <u>-</u> No. Kilometer Posts <u>2</u> No. Delineator Post <u>-</u> No.	Guardrails <u>-</u> Metre Barriers <u>-</u> Metre Road Kerbs <u>-</u> Metre Sign Posts <u>-</u> No. Traffic Light Posts <u>-</u> No. Kilometer Posts <u>-</u> No. Delineator Posts <u>-</u> No.	21 Oct 14 LHS,RHS
26.000	27.500	Guardrails <u>479</u> Metre Barriers <u>-</u> Metre Signages & Posts <u>-</u> No. Traffic Signal <u>-</u> No. Kilometer Posts <u>2</u> No. Delineator Post <u>-</u> No.	Guardrails <u>-</u> Metre Barriers <u>-</u> Metre Road Kerbs <u>-</u> Metre Sign Posts <u>-</u> No. Traffic Light Posts <u>-</u> No. Kilometer Posts <u>-</u> No. Delineator Posts <u>-</u> No.	24 Oct 14 LHS,RHS
27.500	29.000	Guardrails <u>444</u> Metre Barriers <u>-</u> Metre Signages & Posts <u>-</u> No. Traffic Signal <u>-</u> No. Kilometer Posts <u>2</u> No. Delineator Post <u>-</u> No.	Guardrails <u>-</u> Metre Barriers <u>-</u> Metre Road Kerbs <u>-</u> Metre Sign Posts <u>-</u> No. Traffic Light Posts <u>-</u> No. Kilometer Posts <u>-</u> No. Delineator Posts <u>-</u> No.	28 Oct 14 LHS,RHS

LINTASAN RESOURCES SDN. BHD.
PRIVATISATION OF WEST COAST SABAH FEDERAL ROADS MAINTENANCE

SUMMARY - ROAD FURNITURE

Month : OCTOBER 2014

ITEM	DISTRICT	ROUTE NO.	ROAD NAME	FURNITURE TYPE	UNIT	CLEANING			PAINTING		
						Previous	Current	Cumm.	Previous	Current	Cumm.
1	Ranau	22	Jalan Kota Kinabalu-Sandakan	Guardrail	m	31,619.00	4,030.00	35,649.00	0.00	0.00	0.00
				Road Kerb	m	0.00	0.00	0.00	0.00	0.00	0.00
				Signage	No.	477	59	536	0	0	0
				Traffic Signal	No.	0	0	0	0	0	0
				Kilometer Post	No.	155	15	170	0	0	0
				Delineator Post	No.	837	266	1,103	0	0	0

LINTASAN RESOURCES SDN. BHD.
MAINTENANCE OF FEDERAL ROADS - WEST COAST, SABAH

R04 ROAD FURNITURE

DISTRICT: Ranau
ROUTE NO: 22
ROAD NAME: Jalan Kota Kinabalu - Sandakan
DATE OF INSPECTION: October 2014

CHAINAGE		CLEANING	PAINTING	REMARKS
From	To			
Ch 57.440 (Km 94.040)	Ch 61.160 (Km 97.760)	Guardrails <u>1,279</u> Metre Barriers _____ Metre Signages & Posts <u>7</u> No. Traffic Signal _____ No. Kilometer Posts <u>3</u> No. Delineator Post <u>56</u> No.	Guardrails _____ Metre Barriers _____ Metre Road Kerbs _____ Metre Sign Posts _____ No. Traffic Light Posts _____ No. Kilometer Posts _____ No. Delineator Posts _____ No.	
Ch 61.160 (Km 97.760)	Ch68.600 (Km 105.200)	Guardrails <u>1,549</u> Metre Barriers _____ Metre Signages & Posts <u>10</u> No. Traffic Signal _____ No. Kilometer Posts <u>8</u> No. Delineator Post <u>210</u> No.	Guardrails _____ Metre Barriers _____ Metre Road Kerbs _____ Metre Sign Posts _____ No. Traffic Light Posts _____ No. Kilometer Posts _____ No. Delineator Posts _____ No.	
Ch68.600 (Km 105.200)	Ch 72.600 (Km 109.200)	Guardrails <u>1,202</u> Metre Barriers _____ Metre Signages & Posts <u>42</u> No. Traffic Signal _____ No. Kilometer Posts <u>4</u> No. Delineator Post _____ No.	Guardrails _____ Metre Barriers _____ Metre Road Kerbs _____ Metre Sign Posts _____ No. Traffic Light Posts _____ No. Kilometer Posts _____ No. Delineator Posts _____ No.	

LINTASAN RESOURCES SDN. BHD.
PRIVATISATION OF WEST COAST SABAH FEDERAL ROADS MAINTENANCE

SUMMARY - ROAD FURNITURE

Month: OCTOBER 2014

ITEM	DISTRICT	ROUTE NO.	ROAD NAME	FURNITURE TYPE	UNIT	CLEANING			PAINTING		
						Previous	Current	Cumm.	Previous	Current	Cumm.
1	Kota Kinabalu	01	Jalan Kota Kinabalu-Sindumin	Guardrail	m	2,808.00	-	2,808.00	702.00	-	702.00
				Road Kerb	m						
				Signage	No.	574	-	574	159	-	159
				Traffic Signal	No.	18	-	18	6	-	6
				Kilometer Post	No.	60	-	60	16	-	16
				Delineator Post	No.		-			-	
2	Penampang	01	Jalan Kota Kinabalu-Sindumin	Guardrail	m	222.00	-	222.00	222.00	-	222.00
				Road Kerb	m						
				Signage	No.	34	-	34	34	-	34
				Traffic Signal	No.	-	-	-	-	-	-
				Kilometer Post	No.	1	-	1	1	-	1
				Delineator Post	No.		-			-	
3	Papar	01	Jalan Kota Kinabalu-Sindumin	Guardrail	m	3,549.00	-	3,549.00	1,774.50	-	1,774.50
				Road Kerb	m						
				Signage	No.	634	-	634	317	-	317
				Traffic Signal	No.	-	-	-	-	-	-
				Kilometer Post	No.	70	-	70	35	-	35
				Delineator Post	No.	514	-	514	257	-	257
4	Penampang	500	Jalan Kota Kinabalu-Keningau-Tenom	Guardrail	m	11,987.00	-	11,987.00	3,823.00	-	3,823.00
				Road Kerb	m						
				Signage	No.	618	52	670	170	-	170
				Traffic Signal	No.		-		-	-	
				Kilometer Post	No.	71	3	74	20	-	20
				Delineator Post	No.		-			-	
5	Kota Kinabalu	501	Jalan Kota Kinabalu-Penampang-Lok Kawi	Guardrail	m	837.00	-	837.00	-	-	-
				Road Kerb	m						
				Signage	No.	21	-	21	-	-	-
				Traffic Signal	No.	49	-	49	-	-	-
				Kilometer Post	No.	5	-	5	-	-	-
				Delineator Post	No.		-			-	
6	Penampang	501	Jalan Kota Kinabalu-Penampang-Lok Kawi	Guardrail	m	2,180.00	684.00	2,864.00	1,806.00	-	1,806.00
				Road Kerb	m						
				Signage	No.	149	30	179	120	-	120
				Traffic Signal	No.	24	-	24	12	-	12
				Kilometer Post	No.	13	3	16	10	-	10
				Delineator Post	No.		-			-	
7	Kota Kinabalu	608	Jalan Masuk Ke Lapangan Terbang Lama	Guardrail	m		-		-	-	-
				Road Kerb	m						
				Signage	No.	112	56	168	56	-	56
				Traffic Signal	No.	16	8	24	8	-	8
				Kilometer Post	No.		-			-	
				Delineator Post	No.		-			-	

LINTASAN RESOURCES SDN. BHD.
MAINTENANCE OF FEDERAL ROADS - WEST COAST, SABAH

R04 ROAD FURNITURE

DISTRICT: KOTA KINABALU
ROUTE NO: 501
ROAD NAME: JLN KK-PENAMPANG-LOK KAWI
DATE OF INSPECTION: OCTOBER 2014

CHAINAGE		CLEANING	PAINTING	REMARKS
From	To			
0.000	4.000	Guardrails _____ Metre Barriers _____ Metre Signages & Posts <u>23</u> No. Traffic Signal _____ No. Kilometer Posts _____ No. Delineator Post _____ No. _____	Guardrails _____ Metre Barriers _____ Metre Road Kerbs _____ Metre Sign Posts _____ No. Traffic Light Posts _____ No. Kilometer Posts _____ No. Delineator Posts _____ No.	1st cycle for Cleaning Work (Protocol Road) RHS Date: 01-03/10/2014
0.000	4.000	Guardrails _____ Metre Barriers _____ Metre Signages & Posts <u>21</u> No. Traffic Signal _____ No. Kilometer Posts <u>3</u> No. Delineator Post _____ No. _____	Guardrails _____ Metre Barriers _____ Metre Road Kerbs _____ Metre Sign Posts _____ No. Traffic Light Posts _____ No. Kilometer Posts _____ No. Delineator Posts _____ No.	1st cycle for Cleaning Work (Protocol Road) LHS Date: 01-03/10/2014
0.000	4.000	Guardrails _____ Metre Barriers _____ Metre Signages & Posts <u>8</u> No. Traffic Signal _____ No. Kilometer Posts _____ No. Delineator Post _____ No. _____	Guardrails _____ Metre Barriers _____ Metre Road Kerbs _____ Metre Sign Posts _____ No. Traffic Light Posts _____ No. Kilometer Posts _____ No. Delineator Posts _____ No.	1st cycle for Cleaning Work (Protocol Road) MEDIAN Date: 01-03/10/2014

LINTASAN RESOURCES SDN. BHD.
MAINTENANCE OF FEDERAL ROADS - WEST COAST, SABAH

R04 ROAD FURNITURE

DISTRICT: PENAMPANG
ROUTE NO: 501
ROAD NAME: JLN KK-PENAMPANG-LOK KAWI
DATE OF INSPECTION: OCTOBER 2014

CHAINAGE		CLEANING	PAINTING	REMARKS
From	To			
6.920 13.800 17.400	7.200 16.600 17.700	Guardrails <u>603</u> Metre Barriers _____ Metre Signages & Posts <u>8</u> No. Traffic Signal _____ No. Kilometer Posts _____ No. Delineator Post _____ No.	Guardrails _____ Metre Barriers _____ Metre Road Kerbs _____ Metre Sign Posts _____ No. Traffic Light Posts _____ No. Kilometer Posts _____ No. Delineator Posts _____ No.	1st cycle for Cleaning Work (Normal Road) RHS Date: 28-30/10/2014
6.920 13.800 17.400	7.200 16.600 17.700	Guardrails <u>81</u> Metre Barriers _____ Metre Signages & Posts <u>17</u> No. Traffic Signal _____ No. Kilometer Posts <u>3</u> No. Delineator Post _____ No.	Guardrails _____ Metre Barriers _____ Metre Road Kerbs _____ Metre Sign Posts _____ No. Traffic Light Posts _____ No. Kilometer Posts _____ No. Delineator Posts _____ No.	1st cycle for Cleaning Work (Normal Road) LHS Date: 28-30/10/2014
6.920	7.200	Guardrails _____ Metre Barriers _____ Metre Signages & Posts <u>5</u> No. Traffic Signal _____ No. Kilometer Posts _____ No. Delineator Post _____ No.	Guardrails _____ Metre Barriers _____ Metre Road Kerbs _____ Metre Sign Posts _____ No. Traffic Light Posts _____ No. Kilometer Posts _____ No. Delineator Posts _____ No.	1st cycle for Cleaning Work (Normal Road) MEDIAN Date: 28-30/10/2014

LINTASAN RESOURCES SDN. BHD.
PRIVATISATION OF WEST COAST SABAH FEDERAL ROADS MAINTENANCE

SUMMARY - ROAD FURNITURE

MONTH : OCTOBER 2014

ITEM	DISTRICT	ROUTE NO.	ROAD NAME	FURNITURE TYPE	UNIT	CLEANING			PAINTING		
						Previous	Current	Cumm.	Previous	Current	Cumm.
1	Tambunan	500	Jalan Kota Kinabalu-Keningau-Tenom	Guardrail	m	11,392.00	3,110.00	14,502.00	0.00		0.00
				Road Kerb	m	0.00		0.00	0.00		0.00
				Signage	No.	315	114	429	0		0
				Traffic Signal	No.	0		0	0		0
				Kilometer Post	No.	62	22	84	0		0
				Delineator Post	No.	0		0	0		0
2	Keningau	500	Jalan Kota Kinabalu-Keningau-Tenom	Guardrail	m	15,044.80		15,044.80	0.00		0.00
				Road Kerb	m	0.00		0.00	0.00		0.00
				Signage	No.	448		448	0		0
				Traffic Signal	No.	0		0	0		0
				Kilometer Post	No.	83		83	0		0
				Delineator Post	No.	0		0	0		0
3	Tenom	500	Jalan Kota Kinabalu-Keningau-Tenom	Guardrail	m	4,915.20		4,915.20	0.00		0.00
				Road Kerb	m	0.00		0.00	0.00		0.00
				Signage	No.	249		249	0		0
				Traffic Signal	No.	0		0	0		0
				Kilometer Post	No.	51		51	0		0
				Delineator Post	No.	212		212	0		0

LINTASAN RESOURCES SDN. BHD.
MAINTENANCE OF FEDERAL ROADS - WEST COAST, SABAH

R04 ROAD FURNITURE

DISTRICT: TAMBUNAN
ROUTE NO: 500
ROAD NAME: JLN KOTA KINABALU - KENINGAU - TENOM
DATE OF INSPECTION: October 2014

CHAINAGE		CLEANING	PAINTING	REMARKS
From	To			
45.120	69.310	Guardrails <u>3,110</u> Metre Barriers <u>-</u> Metre Signages & Posts <u>114</u> No. Traffic Signal <u>-</u> No. Kilometer Posts <u>22</u> No. Delineator Post <u>-</u> No. <u>-</u>	Guardrails <u>-</u> Metre Barriers <u>-</u> Metre Road Kerbs <u>-</u> Metre Sign Posts <u>-</u> No. Traffic Light Posts <u>-</u> No. Kilometer Posts <u>-</u> No. Delineator Posts <u>-</u> No. <u>-</u>	2nd cycle normal road (KM60 & KM77 are damaged)
		Guardrails _____ Metre Barriers _____ Metre Signages & Posts _____ No. Traffic Signal _____ No. Kilometer Posts _____ No. Delineator Post _____ No. _____	Guardrails _____ Metre Barriers _____ Metre Road Kerbs _____ Metre Sign Posts _____ No. Traffic Light Posts _____ No. Kilometer Posts _____ No. Delineator Posts _____ No. _____	
		Guardrails _____ Metre Barriers _____ Metre Signages & Posts _____ No. Traffic Signal _____ No. Kilometer Posts _____ No. Delineator Post _____ No. _____	Guardrails _____ Metre Barriers _____ Metre Road Kerbs _____ Metre Sign Posts _____ No. Traffic Light Posts _____ No. Kilometer Posts _____ No. Delineator Posts _____ No. _____	

LINTASAN RESOURCES SDN. BHD.
MAINTENANCE OF FEDERAL ROADS - WEST COAST, SABAH

R04 ROAD FURNITURE

DISTRICT: KENINGAU
ROUTE NO: 500
ROAD NAME: JLN KOTA KINABALU - KENINGAU - TENOM
DATE OF INSPECTION: October 2014

CHAINAGE		CLEANING	PAINTING	REMARKS
From	To			
		Guardrails _____ Metre Barriers _____ Metre Signages & Posts _____ No. Traffic Signal _____ No. Kilometer Posts _____ No. Delineator Post _____ No. _____	Guardrails _____ Metre Barriers _____ Metre Road Kerbs _____ Metre Sign Posts _____ No. Traffic Light Posts _____ No. Kilometer Posts _____ No. Delineator Posts _____ No. _____	
		Guardrails _____ Metre Barriers _____ Metre Signages & Posts _____ No. Traffic Signal _____ No. Kilometer Posts _____ No. Delineator Post _____ No. _____	Guardrails _____ Metre Barriers _____ Metre Road Kerbs _____ Metre Sign Posts _____ No. Traffic Light Posts _____ No. Kilometer Posts _____ No. Delineator Posts _____ No. _____	
		Guardrails _____ Metre Barriers _____ Metre Signages & Posts _____ No. Traffic Signal _____ No. Kilometer Posts _____ No. Delineator Post _____ No. _____	Guardrails _____ Metre Barriers _____ Metre Road Kerbs _____ Metre Sign Posts _____ No. Traffic Light Posts _____ No. Kilometer Posts _____ No. Delineator Posts _____ No. _____	

LINTASAN RESOURCES SDN. BHD.
MAINTENANCE OF FEDERAL ROADS - WEST COAST, SABAH

R04 ROAD FURNITURE

DISTRICT: TENOM
ROUTE NO: 500
ROAD NAME: JLN KOTA KINABALU - KENINGAU - TENOM
DATE OF INSPECTION: October 2014

CHAINAGE		CLEANING	PAINTING	REMARKS
From	To			
		Guardrails _____ Metre Barriers _____ Metre Signages & Posts _____ No. Traffic Signal _____ No. Kilometer Posts _____ No. Delineator Post _____ No. _____	Guardrails _____ Metre Barriers _____ Metre Road Kerbs _____ Metre Sign Posts _____ No. Traffic Light Posts _____ No. Kilometer Posts _____ No. Delineator Posts _____ No. _____	
		Guardrails _____ Metre Barriers _____ Metre Signages & Posts _____ No. Traffic Signal _____ No. Kilometer Posts _____ No. Delineator Post _____ No. _____	Guardrails _____ Metre Barriers _____ Metre Road Kerbs _____ Metre Sign Posts _____ No. Traffic Light Posts _____ No. Kilometer Posts _____ No. Delineator Posts _____ No. _____	
		Guardrails _____ Metre Barriers _____ Metre Signages & Posts _____ No. Traffic Signal _____ No. Kilometer Posts _____ No. Delineator Post _____ No. _____	Guardrails _____ Metre Barriers _____ Metre Road Kerbs _____ Metre Sign Posts _____ No. Traffic Light Posts _____ No. Kilometer Posts _____ No. Delineator Posts _____ No. _____	

LINTASAN RESOURCES SDN. BHD.
PRIVATISATION OF WEST COAST SABAH FEDERAL ROADS MAINTENANCE

SUMMARY - ROAD FURNITURE

MONTH: OCTOBER 2014

ITEM	DISTRICT	ROUTE NO.	ROAD NAME	FURNITURE TYPE	UNIT	CLEANING			PAINTING		
						Previous	Current	Cumm.	Previous	Current	Cumm.
1	Beaufort	01	Jalan Kota Kinabalu-Sindumin	Guardrail	m	2,685.00	750.00	3,435.00	93.00	0.00	93.00
				Road Kerb	m	0.00	0.00	0.00	0.00	0.00	0.00
				Signage	No.	437	57	494	138	0	138
				Traffic Signal	No.	0	0	0	0	0	0
				Kilometer Post	No.	73	15	88	27	0	27
				Delineator Post	No.	88	0	88	0	0	0
2	Sipitang	01	Jalan Kota Kinabalu-Sindumin	Guardrail	m	3,777.00	32.00	3,809.00	205.00	0.00	205.00
				Road Kerb	m	0.00	0.00	0.00	3,035.00	0.00	3,035.00
				Signage	No.	271	31	302	113	0	113.00
				Traffic Signal	No.	0	0	0	0	0	0.00
				Kilometer Post	No.	27	6	33	11	0	11.00
				Delineator Post	No.	0	0	0	0	0	0.00
3	Beaufort	502	Jalan Beaufort-Menumbok	Guardrail	m	2,227.00	0.00	2,227.00	0.00	0.00	0.00
				Road Kerb	m	0.00	0.00	0.00	0.00	0.00	0.00
				Signage	No.	481	0	481	0	0	0
				Traffic Signal	No.	0	0	0	0	0	0
				Kilometer Post	No.	39	0	39	0	0	0
				Delineator Post	No.	0	0	0	0	0	0
4	Kuala Penyu	502	Jalan Beaufort-Menumbok	Guardrail	m	2,517.00	0.00	2,517.00	0.00	0.00	0.00
				Road Kerb	m	0.00	0.00	0.00	0.00	0.00	0.00
				Signage	No.	733	0	733	0	0	0
				Traffic Signal	No.	0	0	0	0	0	0
				Kilometer Post	No.	57	0	57	0	0	0
				Delineator Post	No.	0	0	0	0	0	0

LINTASAN RESOURCES SDN. BHD.
MAINTENANCE OF FEDERAL ROADS - WEST COAST, SABAH
R04 ROAD FURNITURE RECORD

DISTRICT: BEAUFORT

ROUTE NO: 01

ROAD NAME: JALAN KOTA KINABALU - SINDUMIN

DATE OF INSPECTION: OCTOBER 2014

CHAINAGE		CLEANING		PAINTING		REMARKS	
From	To						
99.970	100.056	Guardrails	129	Metre	Guardrails	Metre	1st cycle for normal road
		Barriers	_____	Metre	Barriers	Metre	
					Road Kerbs	Metre	
98.056	102.235	Signages & Posts	9	No.	Sign Posts	No.	1st cycle for normal road
		Traffic Signal	_____	No.	Traffic Light Posts	No.	
98.330	102.319	Kilometer Posts	5	No.	Kilometer Posts	No.	1st cycle for normal road
		Delineator Post	_____	No.	Delineator Posts	No.	
104.211	104.246	Guardrails	64	Metre	Guardrails	Metre	1 panel need to replace
		Barriers	_____	Metre	Barriers	Metre	
					Road Kerbs	Metre	
105.405	108.805	Signages & Posts	8	No.	Sign Posts	No.	1st cycle for normal road
		Traffic Signal	_____	No.	Traffic Light Posts	No.	
104.310	108.275	Kilometer Posts	2	No.	Kilometer Posts	No.	3 nos. need to replace
		Delineator Post	_____	No.	Delineator Posts	No.	
110.208	110.425	Guardrails	108	Metre	Guardrails	Metre	1st cycle for normal road
		Barriers	_____	Metre	Barriers	Metre	
					Road Kerbs	Metre	
109.491	110.907	Signages & Posts	16	No.	Sign Posts	No.	3 nos. need to replace
		Traffic Signal	_____	No.	Traffic Light Posts	No.	
109.295	110.275	Kilometer Posts	2	No.	Kilometer Posts	No.	1st cycle for normal road
		Delineator Post	_____	No.	Delineator Posts	No.	

LINTASAN RESOURCES SDN. BHD.
MAINTENANCE OF FEDERAL ROADS - WEST COAST, SABAH
R04 ROAD FURNITURE RECORD

DISTRICT: BEAUFORT

ROUTE NO: 01

ROAD NAME: JALAN KOTA KINABALU - SINDUMIN

DATE OF INSPECTION: OCTOBER 2014

CHAINAGE		CLEANING			PAINTING			REMARKS
From	To							
112.628	112.833	Guardrails	216	Metre	Guardrails	_____	Metre	1st cycle for normal road
		Barriers	_____	Metre	Barriers	_____	Metre	
					Road Kerbs	_____	Metre	
112.010	112.840	Signages & Posts	14	No.	Sign Posts	_____	No.	1 no. need to replace
		Traffic Signal	_____	No.	Traffic Light Posts	_____	No.	
111.283	112.255	Kilometer Posts	2	No.	Kilometer Posts	_____	No.	1st cycle for normal road
		Delineator Post	_____	No.	Delineator Posts	_____	No.	
113.050	113.542	Guardrails	221	Metre	Guardrails	_____	Metre	1st cycle for normal road
		Barriers	_____	Metre	Barriers	_____	Metre	
					Road Kerbs	_____	Metre	
113.457	113.857	Signages & Posts	2	No.	Sign Posts	_____	No.	1st cycle for normal road
		Traffic Signal	_____	No.	Traffic Light Posts	_____	No.	
113.265		Kilometer Posts	1	No.	Kilometer Posts	_____	No.	1st cycle for normal road
		Delineator Post	_____	No.	Delineator Posts	_____	No.	
114.120	114.132	Guardrails	12	Metre	Guardrails	_____	Metre	1st cycle for normal road
		Barriers	_____	Metre	Barriers	_____	Metre	
					Road Kerbs	_____	Metre	
114.412	116.425	Signages & Posts	8	No.	Sign Posts	_____	No.	1st cycle for normal road
		Traffic Signal	_____	No.	Traffic Light Posts	_____	No.	
114.260	116.250	Kilometer Posts	3	No.	Kilometer Posts	_____	No.	1st cycle for normal road
		Delineator Post	_____	No.	Delineator Posts	_____	No.	

LINTASAN RESOURCES SDN. BHD.
MAINTENANCE OF FEDERAL ROADS - WEST COAST, SABAH
R04 ROAD FURNITURE RECORD

DISTRICT: SIPITANG
ROUTE NO: 01
ROAD NAME: JALAN KOTA KINABALU - SINDUMIN
DATE OF INSPECTION: OCTOBER 2014

CHAINAGE		CLEANING		PAINTING		REMARKS	
From	To						
142.855	142.871	Guardrails	32	Metre	Guardrails	Metre	2nd cycle for normal road
		Barriers		Metre	Barriers	Metre	
					Road Kerbs	Metre	
141.744	143.504	Signages & Posts	12	No.	Sign Posts	No.	2nd cycle for normal road
		Traffic Signal		No.	Traffic Light Posts	No.	
141.915	143.882	Kilometer Posts	3	No.	Kilometer Posts	No.	2nd cycle for normal road
		Delineator Post		No.	Delineator Posts	No.	
144.709	146.841	Guardrails		Metre	Guardrails	Metre	2nd cycle for normal road
		Barriers		Metre	Barriers	Metre	
					Road Kerbs	Metre	
		Signages & Posts	9	No.	Sign Posts	No.	2nd cycle for normal road
		Traffic Signal		No.	Traffic Light Posts	No.	
144.846	146.747	Kilometer Posts	2	No.	Kilometer Posts	No.	2nd cycle for normal road
		Delineator Post		No.	Delineator Posts	No.	
147.001	148.592	Guardrails		Metre	Guardrails	Metre	2nd cycle for normal road
		Barriers		Metre	Barriers	Metre	
					Road Kerbs	Metre	
		Signages & Posts	10	No.	Sign Posts	No.	2nd cycle for normal road
		Traffic Signal		No.	Traffic Light Posts	No.	
147.717		Kilometer Posts	1	No.	Kilometer Posts	No.	2nd cycle for normal road
		Delineator Post		No.	Delineator Posts	No.	

LINTASAN RESOURCES SDN. BHD.
MAINTENANCE OF FEDERAL ROADS - WEST COAST, SABAH
R04 ROAD FURNITURE RECORD

DISTRICT: BEAUFORT

ROUTE NO: 502

ROAD NAME: JALAN BEAUFORT - MENUMBOK

DATE OF INSPECTION: OCTOBER 2014

CHAINAGE		CLEANING	PAINTING	REMARKS
	To			
		Guardrails _____ Metre Barriers _____ Metre Signages & Posts _____ No. Traffic Signal _____ No. Kilometer Posts _____ No. Delineator Post _____ No.	Guardrails _____ Metre Barriers _____ Metre Road Kerbs _____ Metre Sign Posts _____ No. Traffic Light Posts _____ No. Kilometer Posts _____ No. Delineator Posts _____ No.	
		Guardrails _____ Metre Barriers _____ Metre Signages & Posts _____ No. Traffic Signal _____ No. Kilometer Posts _____ No. Delineator Post _____ No.	Guardrails _____ Metre Barriers _____ Metre Road Kerbs _____ Metre Sign Posts _____ No. Traffic Light Posts _____ No. Kilometer Posts _____ No. Delineator Posts _____ No.	
		Guardrails _____ Metre Barriers _____ Metre Signages & Posts _____ No. Traffic Signal _____ No. Kilometer Posts _____ No. Delineator Post _____ No.	Guardrails _____ Metre Barriers _____ Metre Road Kerbs _____ Metre Sign Posts _____ No. Traffic Light Posts _____ No. Kilometer Posts _____ No. Delineator Posts _____ No.	

LINTASAN RESOURCES SDN. BHD.
 MAINTENANCE OF FEDERAL ROADS - WEST COAST, SABAH
R04 ROAD FURNITURE RECORD

DISTRICT: KUALA PENYU
ROUTE NO: 502
ROAD NAME: JALAN BEAUFORT - MENUMBOK
DATE OF INSPECTION: OCTOBER 2014

CHAINAGE		CLEANING	PAINTING	REMARKS
	To			
		Guardrails _____ Metre Barriers _____ Metre Signages & Posts _____ No. Traffic Signal _____ No. Kilometer Posts _____ No. Delineator Post _____ No. _____	Guardrails _____ Metre Barriers _____ Metre Road Kerbs _____ Metre Sign Posts _____ No. Traffic Light Posts _____ No. Kilometer Posts _____ No. Delineator Posts _____ No. _____	
		Guardrails _____ Metre Barriers _____ Metre Signages & Posts _____ No. Traffic Signal _____ No. Kilometer Posts _____ No. Delineator Post _____ No. _____	Guardrails _____ Metre Barriers _____ Metre Road Kerbs _____ Metre Sign Posts _____ No. Traffic Light Posts _____ No. Kilometer Posts _____ No. Delineator Posts _____ No. _____	
		Guardrails _____ Metre Barriers _____ Metre Signages & Posts _____ No. Traffic Signal _____ No. Kilometer Posts _____ No. Delineator Post _____ No. _____	Guardrails _____ Metre Barriers _____ Metre Road Kerbs _____ Metre Sign Posts _____ No. Traffic Light Posts _____ No. Kilometer Posts _____ No. Delineator Posts _____ No. _____	

R 05

**PENYENGGARAAN
JAMBATAN & PEMBENTUNG
(BRIDGES & CULVERTS)**

DISTRICT : RANAU
ROUTE NO : 22 - JALAN KOTA KINABALU - SANDAKAN
LOCATION : CH 60.200 (KM 96.800) - IN LET

R05 CULVERT CLEARING



BEFORE



IN PROGRESS



AFTER

DISTRICT : RANAU
ROUTE NO : 22 - JALAN KOTA KINABALU - SANDAKAN
LOCATION : CH 60.200 (KM 96.800) - OUT LET

R05 CULVERT CLEARING



BEFORE



IN PROGRESS



AFTER

DISTRICT : RANAU
ROUTE NO : 22 - JALAN KOTA KINABALU - SANDAKAN
LOCATION : CH60.438 (KM 97.038)- IN LET

R05 CULVERT CLEARING



BEFORE



IN PROGRESS



AFTER

DISTRICT : RANAU
ROUTE NO : 22 - JALAN KOTA KINABALU - SANDAKAN
LOCATION : CH 60.840 (KM 97.440) - OUT LET

R05 CULVERT CLEARING



BEFORE



IN PROGRESS



AFTER

DISTRICT : RANAU
ROUTE NO : 22 - JALAN KOTA KINABALU - SANDAKAN
LOCATION : CH 65.903 (KM 102.503) - OUT LET

R05 CULVERT CLEARING



BEFORE



IN PROGRESS



AFTER

DISTRICT : TENOM
ROUTE NO : 500 - JALAN KOTA KINABALU - KENINGAU - TENOM
LOCATION : CH 139.250
KM 149.250

R05 - BRIDGES & CULVERTS
CULVERT CLEARING



BEFORE



IN PROGRESS



AFTER

DISTRICT : BEAUFORT
ROUTE NO : R01 JALAN KOTA KINABALU-SINDUMIN
LOCATION : CH 109.157 - LHS
KM 110.917

R05 - BRIDGES & CULVERTS
CULVERT CLEARING



BEFORE



IN PROGRESS



AFTER

LINTASAN RESOURCES SDN. BHD.
**CULVERT CLEARING
GRAND SUMMARY**

MONTH: OCTOBER 2014

DISTRICT	ROUTE NO.	ROAD NAME	Single Cell			Twin Cell			Multi Cell		
			Previous	Current	Cumm.	Previous	Current	Cumm.	Previous	Current	Cumm.
			(No.)	(No.)	(No.)	(No.)	(No.)	(No.)	(No.)	(No.)	(No.)
Kota Belud	01	Jalan Kota Kinabalu-Kudat	191	0	191	13	0	13	0	0	0
Kota Marudu	01	Jalan Kota Kinabalu-Kudat	37	0	37	27	0	27	3	0	3
Kudat	01	Jalan Kota Kinabalu-Kudat	182	60	242	47	9	56	3	0	3
Tuaran	01	Jalan Kota Kinabalu-Kudat	248	0	248	10	0	10	4	0	4
	22	Jalan Kota Kinabalu-Sandakan	86	26	112	3	2	5	0	0	0
	503	Jalan Berungis-Kota Belud	146	0	146	7	0	7	6	0	6
Kota Kinabalu	01	Jalan Kota Kinabalu-Kudat	187	26	213	37	7	44	19	6	25
	01	Jalan Kota Kinabalu-Sindumin	53	0	53	16	0	16	0	0	0
	501	Jalan Kota Kinabalu-Penampang-Lok Kawi	4	0	4	4	0	4	0	0	0
	606	Jalan Susur Sepangar Bay	44	15	59	4	0	4	1	0	1
	607	Jalan Masuk Ke Pelabuhan Baru	9	3	12	0	0	0	0	0	0
	608	Jalan Masuk Ke Lapangan Terbang Lama	3	0	3	0	0	0	0	0	0
Penampang	01	Jalan Kota Kinabalu-Sindumin	24	0	24	0	0	0	8	0	8
	500	Jalan Kota Kinabalu-Keningau-Tenom	267	7	274	12	0	12	0	0	0
	501	Jalan Kota Kinabalu-Penampang-Lok Kawi	25	0	25	1	0	1	3	0	3
Papar	01	Jalan Kota Kinabalu-Sindumin	146	51	197	116	2	118	28	0	28
Ranau	22	Jalan Kota Kinabalu-Sandakan	429	35	464	20	3	23	11	0	11
Tambunan	500	Jalan Kota Kinabalu-Keningau-Tenom	353	0	353	21	0	21	10	0	10
Keningau	500	Jalan Kota Kinabalu-Keningau-Tenom	129	14	143	16	1	17	3	0	3
Tenom	500	Jalan Kota Kinabalu-Keningau-Tenom	69	17	86	15	4	19	6	2	8
Beaufort	01	Jalan Kota Kinabalu-Sindumin	118	34	152	74	33	107	44	19	63
	502	Jalan Beaufort-Menumbok	42	0	42	7	0	7	0	0	0
Sipitang	01	Jalan Kota Kinabalu-Sindumin	76	0	76	16	0	16	3	0	3
Kuala Penyu	502	Jalan Beaufort-Menumbok	147	0	147	54	0	54	1	0	1
TOTAL			3015	288	3303	520	61	581	153	27	180

PROGRESS REPORT

Form: LRSB-OP-F058-R05S(C)

Rev: 0

LINTASAN RESOURCES SDN. BHD.

PRIVATISATION OF WEST COAST SABAH FEDERAL ROADS MAINTENANCE

SUMMARY - CULVERT CLEARING***MONTH : OCTOBER 2014***

ITEM	DISTRICT	ROUTE NO	ROAD NAME	Single Cell			Twin Cell			3 / 4 / 5 / 6-Cell		
				Previous	Current	Cumm.	Previous	Current	Cumm.	Previous	Current	Cumm.
				(No.)	(No.)	(No.)	(No.)	(No.)	(No.)	(No.)	(No.)	(No.)
1	Kota Belud	01	Jalan Kota Kinabalu - Kudat	191	-	191	13	-	13	-	-	-
2	Kota Marudu	01	Jalan Kota Kinabalu - Kudat	37	-	37	27	-	27	3	-	3
3	Kudat	01	Jalan Kota Kinabalu - Kudat	182	60	242	47	9	56	3	-	3
TOTAL :				410	60	470	87	9	96	6	-	6

LINTASAN RESOURCES SDN. BHD.
MAINTENANCE OF FEDERAL ROADS - WEST COAST, SABAH
R05 CULVERT CLEARING RECORD

DISTRICT: KOTA BELUD

ROUTE NO: 01

ROAD NAME: JALAN KOTA KINABALI - KUDAT

MONTH: OCTOBER 2014

Item	Chainage	Culvert No.	Single Cell				Twin Cell				Multi Cell				Date of Clearing	REMARKS
			RCP (No.)	BC (No.)	CMP (No.)	Total (No.)	RCP (No.)	BC (No.)	CMP (No.)	Total (No.)	RCP (No.)	BC (No.)	CMP (No.)	Total (No.)		
BROUGHT FORWARD:			162	15	14	191	10	3	0	13	0	0	0	0		
1																
2																
3																
4																
5																
6																
7																
8																
9																
10																
11																
12																
13																
14																
15																
BALANCE END OF OCT :			162	15	14	191	10	3	0	13	0	0	0	0		

LINTASAN RESOURCES SDN. BHD.
MAINTENANCE OF FEDERAL ROADS - WEST COAST, SABAH
R05 CULVERT CLEARING RECORD

DISTRICT: KOTA MARUDU

ROUTE NO: 01

ROAD NAME: JALAN KOTA KINABALU- KUDAT

MONTH: OCTOBER 2014

Item	Chainage	Culvert No.	Single Cell				Twin Cell				Multi Cell				Date of Clearing	REMARKS
			RCP (No.)	BC (No.)	CMP (No.)	Total (No.)	RCP (No.)	BC (No.)	CMP (No.)	Total (No.)	RCP (No.)	BC (No.)	CMP (No.)	Total (No.)		
BROUGHT FORWARD:			27	9	1	37	23	4	0	27	2	0	1	3		
1																
2																
3																
4																
5																
6																
7																
8																
9																
10																
11																
12																
13																
14																
15																
BALANCE END OF OCT :			27	9	1	37	23	4	0	27	2	0	1	3		

LINTASAN RESOURCES SDN. BHD.
MAINTENANCE OF FEDERAL ROADS - WEST COAST, SABAH
R05 CULVERT CLEARING RECORD

DISTRICT: KUDAT
ROUTE NO: 01
ROAD NAME: JALAN KOTA KINABALI - KUDAT
MONTH: OCTOBER 2014

Item	Chainage	Culvert No.	Single Cell				Twin Cell				Multi Cell				Date of Clearing	REMARKS
			RCP (No.)	BC (No.)	CMP (No.)	Total (No.)	RCP (No.)	BC (No.)	CMP (No.)	Total (No.)	RCP (No.)	BC (No.)	CMP (No.)	Total (No.)		
BROUGHT FORWARD:			157	22	3	182	12	34	1	47	0	3	0	3		
1	169.638					0		1		1				0	01 Oct 14	
2	169.505		1			1				0				0	01 Oct 14	
3	169.360		1			1				0				0	02 Oct 14	
4	169.155		1			1				0				0	02 Oct 14	
5	169.040		1			1				0				0	03 Oct 14	
6	168.900		1			1				0				0	03 Oct 14	
7	168.452		1			1				0				0	03 Oct 14	
8	167.668		1			1				0				0	04 Oct 14	
9	167.180		1			1				0				0	04 Oct 14	
10	166.945		1			1				0				0	06 Oct 14	
11	166.530		1			1				0				0	06 Oct 14	
12	166.112		1			1				0				0	06 Oct 14	
13	165.815					0	1			1				0	07 Oct 14	
14	165.740		1			1				0				0	07 Oct 14	
15	165.730					0				0				0	07 Oct 14	
CARRIED FORWARD :			169	22	3	194	13	35	1	49	0	3	0	3		

LINTASAN RESOURCES SDN. BHD.
MAINTENANCE OF FEDERAL ROADS - WEST COAST, SABAH
R05 CULVERT CLEARING RECORD

DISTRICT: KUDAT
ROUTE NO: 01
ROAD NAME: JALAN KOTA KINABALI - KUDAT
MONTH: OCTOBER 2014

Item	Chainage	Culvert No.	Single Cell				Twin Cell				Multi Cell				Date of Clearing	REMARKS
			RCP (No.)	BC (No.)	CMP (No.)	Total (No.)	RCP (No.)	BC (No.)	CMP (No.)	Total (No.)	RCP (No.)	BC (No.)	CMP (No.)	Total (No.)		
BROUGHT FORWARD:			169	22	3	194	13	35	1	49	0	3	0	3		
16	165.620		1			1			0				0	08 Oct 14		
17	165.080		1			1			0				0	08 Oct 14		
18	164.802				1	1			0				0	09 Oct 14		
19	164.800		1			1			0				0	09 Oct 14		
20	164.465		1			1			0				0	10 Oct 14		
21	164.455		1			1			0				0	10 Oct 14		
22	163.892			1		1			0				0	11 Oct 14		
23	163.620		1			1			0				0	11 Oct 14		
24	163.565		1			1			0				0	11 Oct 14		
25	163.370		1			1			0				0	12 Oct 14		
26	162.892		1			1			0				0	12 Oct 14		
27	162.515					0	1		1				0	12 Oct 14		
28	162.203					0	1		1				0	13 Oct 14		
29	161.845		1			1			0				0	13 Oct 14		
30	161.450		1			1			0				0	13 Oct 14		
CARRIED FORWARD :			180	23	4	207	15	35	1	51	0	3	0	3		

LINTASAN RESOURCES SDN. BHD.
MAINTENANCE OF FEDERAL ROADS - WEST COAST, SABAH
R05 CULVERT CLEARING RECORD

DISTRICT: KUDAT
ROUTE NO: 01
ROAD NAME: JALAN KOTA KINABALI - KUDAT
MONTH: OCTOBER 2014

Item	Chainage	Culvert No.	Single Cell				Twin Cell				Multi Cell				Date of Clearing	REMARKS
			RCP (No.)	BC (No.)	CMP (No.)	Total (No.)	RCP (No.)	BC (No.)	CMP (No.)	Total (No.)	RCP (No.)	BC (No.)	CMP (No.)	Total (No.)		
BROUGHT FORWARD:			180	23	4	207	15	35	1	51	0	3	0	3		
31	161.235		1			1				0				0	15 Oct 14	
32	161.140		1			1				0				0	15 Oct 14	
33	160.930		1			1				0				0	16 Oct 14	
34	160.730		1			1				0				0	16 Oct 14	
35	160.414		1			1				0				0	16 Oct 14	
36	160.410			1		1				0				0	17 Oct 14	
37	160.000		1			1				0				0	17 Oct 14	
38	159.850		1			1				0				0	17 Oct 14	
39	159.551		1			1				0				0	18 Oct 14	
40	159.210		1			1				0				0	18 Oct 14	
41	159.175		1			1				0				0	18 Oct 14	
42	159.045					0	1			1				0	19 Oct 14	
43	158.790					0	1			1				0	19 Oct 14	
44	158.495		1			1				0				0	20 Oct 14	
45	158.307		1			1				0				0	20 Oct 14	
CARRIED FORWARD :			192	24	4	220	17	35	1	53	0	3	0	3		

LINTASAN RESOURCES SDN. BHD.
MAINTENANCE OF FEDERAL ROADS - WEST COAST, SABAH
R05 CULVERT CLEARING RECORD

DISTRICT: KUDAT
ROUTE NO: 01
ROAD NAME: JALAN KOTA KINABALI - KUDAT
MONTH: OCTOBER 2014

Item	Chainage	Culvert No.	Single Cell				Twin Cell				Multi Cell				Date of Clearing	REMARKS
			RCP (No.)	BC (No.)	CMP (No.)	Total (No.)	RCP (No.)	BC (No.)	CMP (No.)	Total (No.)	RCP (No.)	BC (No.)	CMP (No.)	Total (No.)		
BROUGHT FORWARD:			192	24	4	220	17	35	1	53	0	3	0	3		
46	158.220		1			1			0				0	22 Oct 14		
47	157.980		1			1			0				0	22 Oct 14		
48	157.515		1			1			0				0	22 Oct 14		
49	157.255		1			1			0				0	23 Oct 14		
50	156.755				1	1			0				0	23 Oct 14		
51	156.470		1			1			0				0	23 Oct 14		
52	156.162		1			1			0				0	24 Oct 14		
53	156.060		1			1			0				0	24 Oct 14		
54	155.870		1			1			0				0	24 Oct 14		
55	155.265		1			1			0				0	25 Oct 14		
56	155.208		1			1			0				0	25 Oct 14		
57	155.170		1			1			0				0	25 Oct 14		
58	154.715					0	1		1				0	26 Oct 14		
59	154.702		1			1			0				0	26 Oct 14		
60	154.535					0	1		1				0	26 Oct 14		
CARRIED FORWARD :			204	24	5	233	19	35	1	55	0	3	0	3		

LINTASAN RESOURCES SDN. BHD.
MAINTENANCE OF FEDERAL ROADS - WEST COAST, SABAH
R05 CULVERT CLEARING RECORD

DISTRICT: KUDAT
ROUTE NO: 01
ROAD NAME: JALAN KOTA KINABALI - KUDAT
MONTH: OCTOBER 2014

Item	Chainage	Culvert No.	Single Cell				Twin Cell				Multi Cell				Date of Clearing	REMARKS
			RCP (No.)	BC (No.)	CMP (No.)	Total (No.)	RCP (No.)	BC (No.)	CMP (No.)	Total (No.)	RCP (No.)	BC (No.)	CMP (No.)	Total (No.)		
BROUGHT FORWARD:			204	24	5	233	19	35	1	55	0	3	0	3		
61	152.378					0			1	1				0	27 Oct 14	
62	151.910		1			1				0				0	27 Oct 14	
63	151.430				1	1				0				0	27 Oct 14	
64	151.350		1			1				0				0	29 Oct 14	
65	151.208			1		1				0				0	29 Oct 14	
66	149.924		1			1				0				0	29 Oct 14	
67	149.740		1			1				0				0	29 Oct 14	
68	149.439		1			1				0				0	30 Oct 14	
69	149.353		1			1				0				0	30 Oct 14	
70	148.647		1			1				0				0	30 Oct 14	
71																
72																
73																
74																
75																
BALANCE END OF OCT :			211	25	6	242	19	35	2	56	0	3	0	3		

LINTASAN RESOURCES SDN. BHD.
PRIVATISATION OF WEST COAST SABAH FEDERAL ROADS MAINTENANCE

SUMMARY - CULVERT CLEARING

Month: OCTOBER 2014

ITEM	DISTRICT	ROUTE NO	ROAD NAME	Single Cell			Twin Cell			Multi Cell		
				Previous	Current	Cumm.	Previous	Current	Cumm.	Previous	Current	Cumm.
				(No.)	(No.)	(No.)	(No.)	(No.)	(No.)	(No.)	(No.)	(No.)
1	Kota Kinabalu	01	Jalan Kota Kinabalu - Kudat	187	26	213	37	7	44	19	6	25
2	Tuaran	01	Jalan Kota Kinabalu - Kudat	248	-	248	10	-	10	4	-	4
3	Tuaran	22	Jalan Kota Kinabalu - Sandakan	116	26	142	3	2	5	-	-	-
4	Tuaran	503	Jalan Berungis - Kota Belud	146	-	146	7	-	7	6	-	6
5	Kota Kinabalu	606	Jalan Susur Sepangar Bay	44	15	59	4	-	4	1	-	1
6	Kota Kinabalu	607	Jalan Masuk Ke Pelabuhan Baru, KK	9	3	12	-	-	-	-	-	-
TOTAL :				750	70	820	61	9	70	30	6	36

LINTASAN RESOURCES SDN. BHD.
 MAINTENANCE OF FEDERAL ROADS - WEST COAST, SABAH
R05 CULVERT CLEARING RECORD

DISTRICT: KOTA KINABALU
ROUTE NO: 01
ROAD NAME: JALAN KOTA KINABALU - KUDAT
MONTH: OCTOBER 2014

Item	Chainage	Culvert No.	Single Cell				Twin Cell				Multi Cell				Date of Clearing	REMARKS
			RCP (No.)	BC (No.)	CMP (No.)	Total (No.)	RCP (No.)	BC (No.)	CMP (No.)	Total (No.)	RCP (No.)	BC (No.)	CMP (No.)	Total (No.)		
BROUGHT FORWARD:			175	12	0	187	20	17	0	37	6	13	0	19		
1	0.436		1			1								03 Oct 14		
2	0.640		1			1								03 Oct 14		
3	0.887		1			1								03 Oct 14		
4	0.945									1			1	06 Oct 14		
5	1.183			1		1								06 Oct 14		
6	1.604		1			1								06 Oct 14		
7	1.673										1		1	06 Oct 14		
8	1.739		1			1								06 Oct 14		
9	1.779		1			1								06 Oct 14		
10	2.131										1		1	06 Oct 14		
11	2.400										1		1	06 Oct 14		
12	2.749		1			1								06 Oct 14		
13	3.190			1		1								06 Oct 14		
14	3.575		1			1								06 Oct 14		
15	3.779		1			1								06 Oct 14		
CARRIED FORWARD :			184	14	0	198	20	17	0	37	7	16	0	23		

LINTASAN RESOURCES SDN. BHD.
 MAINTENANCE OF FEDERAL ROADS - WEST COAST, SABAH
R05 CULVERT CLEARING RECORD

DISTRICT: KOTA KINABALU
ROUTE NO: 01
ROAD NAME: JALAN KOTA KINABALU - KUDAT
MONTH: OCTOBER 2014

Item	Chainage	Culvert No.	Single Cell				Twin Cell				Multi Cell				Date of Clearing	REMARKS
			RCP (No.)	BC (No.)	CMP (No.)	Total (No.)	RCP (No.)	BC (No.)	CMP (No.)	Total (No.)	RCP (No.)	BC (No.)	CMP (No.)	Total (No.)		
BROUGHT FORWARD:			184	14	0	198	20	17	0	37	7	16	0	23		
16	3.927		1			1								06 Oct 14		
17	4.200	A1004200					1		1					21 Oct 14		
18	4.522		1			1								21 Oct 14		
19	4.693		1			1								21 Oct 14		
20	5.036	A1005030								1			1	27 Oct 14		
21	5.043	A1005040					1		1					27 Oct 14		
22	5.104										1		1	27 Oct 14		
23	5.433	1005430		1		1								27 Oct 14		
24	5.670		1			1								27 Oct 14		
25	5.900						1		1					27 Oct 14		
26	5.970							1	1					27 Oct 14		
27	6.356		1			1								27 Oct 14		
28	7.360						1		1					27 Oct 14		
29	7.612		1			1								27 Oct 14		
30	7.962		1			1								27 Oct 14		
CARRIED FORWARD :			191	15	0	206	24	18	0	42	8	17	0	25		

LINTASAN RESOURCES SDN. BHD.
MAINTENANCE OF FEDERAL ROADS - WEST COAST, SABAH
R05 CULVERT CLEARING RECORD

DISTRICT: TUARAN
ROUTE NO: 01
ROAD NAME: JALAN KOTA KINABALU - KUDAT
MONTH: OCTOBER 2014

Item	Chainage	Culvert No.	Single Cell				Twin Cell				Multi Cell				Date of Clearing	REMARKS
			RCP (No.)	BC (No.)	CMP (No.)	Total (No.)	RCP (No.)	BC (No.)	CMP (No.)	Total (No.)	RCP (No.)	BC (No.)	CMP (No.)	Total (No.)		
BROUGHT FORWARD:			228	15	5	248	6	4	0	10	0	4	0	4		
TOTAL :			228	15	5	248	6	4	0	10	0	4	0	4		

LINTASAN RESOURCES SDN. BHD.
MAINTENANCE OF FEDERAL ROADS - WEST COAST, SABAH
R05 CULVERT CLEARING RECORD

DISTRICT: TUARAN
ROUTE NO: 22
ROAD NAME: JALAN KOTA KINABALU - SANDAKAN
MONTH: OCTOBER 2014

Item	Chainage	Culvert No.	Single Cell				Twin Cell				Multi Cell				Date of Clearing	REMARKS
			RCP (No.)	BC (No.)	CMP (No.)	Total (No.)	RCP (No.)	BC (No.)	CMP (No.)	Total (No.)	RCP (No.)	BC (No.)	CMP (No.)	Total (No.)		
BROUGHT FORWARD:			97	2	17	116	2	0	1	3	0	0	0	0		
1	15.816	A4/016.420	1			1									01 Oct 14	
2	16.790	A4/017.290	1			1									04 Oct 14	
3	16.870		1			1									04 Oct 14	
4	17.175	A4/017.780	1			1									08 Oct 14	
5	17.567	A4/018.190	1			1									08 Oct 14	
6	17.734	A4/018.330	1			1									08 Oct 14	
7	17.967	A4/018.570	1			1									08 Oct 14	
8	20.538	A4/021.140	1			1									11 Oct 14	
9	20.992		1			1									14 Oct 14	
10	21.451		1			1									14 Oct 14	
11	21.817	A4/022.420	1			1									17 Oct 14	
12	22.116	A4/022.750	1			1									17 Oct 14	
13	22.533	A4/023.130	1			1									17 Oct 14	
14	22.870	A4/023.480					1		1						17 Oct 14	
15	23.356	A4/012.960	1			1									21 Oct 14	
CARRIED FORWARD :			111	2	17	130	3	0	1	4	0	0	0	0		

LINTASAN RESOURCES SDN. BHD.
MAINTENANCE OF FEDERAL ROADS - WEST COAST, SABAH
R05 CULVERT CLEARING RECORD

DISTRICT: TUARAN
ROUTE NO: 22
ROAD NAME: JALAN KOTA KINABALU - SANDAKAN
MONTH: OCTOBER 2014

Item	Chainage	Culvert No.	Single Cell				Twin Cell				Multi Cell				Date of Clearing	REMARKS
			RCP (No.)	BC (No.)	CMP (No.)	Total (No.)	RCP (No.)	BC (No.)	CMP (No.)	Total (No.)	RCP (No.)	BC (No.)	CMP (No.)	Total (No.)		
BROUGHT FORWARD:			111	2	17	130	3	0	1	4	0	0	0	0		
16	23.457		1			1									21 Oct 14	
17	23.491	A4/024.080	1			1									21 Oct 14	
18	23.680	A4/024.270	1			1									21 Oct 14	
19	23.954	A4/024.530					1			1					21 Oct 14	
20	23.991	A4/024.570	1			1									21 Oct 14	
21	24.088	A4/024.680	1			1									21 Oct 14	
22	24.413	A4/025.010	1			1									21 Oct 14	
23	25.034	A4/025.640	1			1									24 Oct 14	
24	25.780	A4/026.380	1			1									24 Oct 14	
25	26.517		1			1									24 Oct 14	
26	26.650	A4/027.280	1			1									24 Oct 14	
27	26.916	A4/027.520	1			1									24 Oct 14	
28	27.425	A4/028.030	1			1									24 Oct 14	
TOTAL :			123	2	17	142	4	0	1	5	0	0	0	0		

LINTASAN RESOURCES SDN. BHD.
MAINTENANCE OF FEDERAL ROADS - WEST COAST, SABAH
R05 CULVERT CLEARING RECORD

DISTRICT: TUARAN
ROUTE NO: 503
ROAD NAME: JALAN BERUNGIS - KOTA BELUD
MONTH: OCTOBER 2014

Item	Chainage	Culvert No.	Single Cell				Twin Cell				Multi Cell				Date of Clearing	REMARKS
			RCP (No.)	BC (No.)	CMP (No.)	Total (No.)	RCP (No.)	BC (No.)	CMP (No.)	Total (No.)	RCP (No.)	BC (No.)	CMP (No.)	Total (No.)		
BROUGHT FORWARD:			144	2	0	146	0	7	0	7	2	4	0	6		
TOTAL:			144	2	0	146	0	7	0	7	2	4	0	6		

LINTASAN RESOURCES SDN. BHD.
 MAINTENANCE OF FEDERAL ROADS - WEST COAST, SABAH
R05 CULVERT CLEARING RECORD

DISTRICT: KOTA KINABALU
ROUTE NO: 606
ROAD NAME: JALAN SUSUR SEPANGAR BAY
MONTH: OCTOBER 2014

Item	Chainage	Culvert No.	Single Cell				Twin Cell				Multi Cell				Date of Clearing	REMARKS
			RCP (No.)	BC (No.)	CMP (No.)	Total (No.)	RCP (No.)	BC (No.)	CMP (No.)	Total (No.)	RCP (No.)	BC (No.)	CMP (No.)	Total (No.)		
BROUGHT FORWARD:			44	0	0	44	4	0	0	4	1	0	0	1		
1	0.020		1			1			0					21 Oct 14		
2	0.021		1			1								21 Oct 14		
3	0.251		1			1								21 Oct 14		
4	0.495		1			1								21 Oct 14		
5	0.658		1			1								21 Oct 14		
6	0.677		1			1								21 Oct 14		
7	1.065		1			1								29 Oct 14		
8	1.373		1			1								29 Oct 14		
9	1.565		1			1								29 Oct 14		
10	1.573		1			1								29 Oct 14		
11	1.573		1			1								29 Oct 14		
12	1.600		1			1								29 Oct 14		
13	1.600		1			1								29 Oct 14		
14	1.656		1			1								29 Oct 14		
15	2.085		1			1								29 Oct 14		
TOTAL :			59	0	0	59	4	0	0	4	1	0	0	1		

LINTASAN RESOURCES SDN. BHD.
PRIVATISATION OF WEST COAST SABAH FEDERAL ROADS MAINTENANCE

SUMMARY - CULVERT CLEARING

Month : OCTOBER 2014

ITEM	DISTRICT	ROUTE NO	ROAD NAME	Single Cell			Twin Cell			Multi Cell		
				Previous	Current	Cumm.	Previous	Current	Cumm.	Previous	Current	Cumm.
				(No.)	(No.)	(No.)	(No.)	(No.)	(No.)	(No.)	(No.)	(No.)
1	Ranau	22	Jalan Kota Kinabalu - Sandakan	429	35	464	20	3	23	11	0	11
TOTAL :				429	35	464	20	3	23	11	0	11

LINTASAN RESOURCES SDN. BHD.
MAINTENANCE OF FEDERAL ROADS - WEST COAST, SABAH
R05 CULVERT CLEARING RECORD

DISTRICT: Ranau
ROUTE NO: 22
ROAD NAME: Jalan Kota Kinabalu - Sandakan
MONTH: October 2014

Item	Chainage	Culvert No.	Single Cell				Twin Cell				Multi Cell				Date of Clearing	REMARKS
			RCP (No.)	BC (No.)	CMP (No.)	Total (No.)	RCP (No.)	BC (No.)	CMP (No.)	Total (No.)	RCP (No.)	BC (No.)	CMP (No.)	Total (No.)		
BROUGHT FORWARD FROM SEPTEMBER 2014:			306	20	103	429	14	2	4	20	2	4	5	11		
1	57.630	-	1			1			0				0	01 Oct 14		
2	57.837	-			1	1			0				0	01 Oct 14		
3	58.013	-	1			1			0				0	02 Oct 14		
4	58.227	A4.058.830	1			1			0				0	02 Oct 14		
5	58.781	A4.059.380	1			1			0				0	03 Oct 14		
6	59.085	A4.059.680	1			1			0				0	03 Oct 14		
7	59.426	-		1		1			0				0	03 Oct 14		
8	59.876	A4.060.480	1			1			0				0	04 Oct 14		
9	60.180		1			1			0				0	04 Oct 14		
10	60.200	-	1			1			0				0	05 Oct 14		
11	60.438	-	1			1			0				0	05 Oct 14		
12	60.840	A4.061.410	1			1			0				0	06 Oct 14		
13	61.130	-	1			1			0				0	06 Oct 14		
14	61.372	-	1			1			0				0	07 Oct 14		
15	62.260	-	1			1			0				0	07 Oct 14		
CARRIED FORWARD :			319	21	104	444	14	2	4	20	2	4	5	11		

LINTASAN RESOURCES SDN. BHD.
MAINTENANCE OF FEDERAL ROADS - WEST COAST, SABAH
R05 CULVERT CLEARING RECORD

DISTRICT: Ranau
ROUTE NO: 22
ROAD NAME: Jalan Kota Kinabalu - Sandakan
MONTH: October 2014

Item	Chainage	Culvert No.	Single Cell				Twin Cell				Multi Cell				Date of Clearing	REMARKS
			RCP (No.)	BC (No.)	CMP (No.)	Total (No.)	RCP (No.)	BC (No.)	CMP (No.)	Total (No.)	RCP (No.)	BC (No.)	CMP (No.)	Total (No.)		
BROUGHT FORWARD:			319	21	104	444	14	2	4	20	2	4	5	11		
16	62.458	A4.063.060	1			1			0				0	08 Oct 14		
17	62.810	A4.063.410	1			1			0				0	08 Oct 14		
18	63.096	-	1			1			0				0	09 Oct 14		
19	63.370	A4.063.970	1			1			0				0	09 Oct 14		
20	64.990	A4.065.590	1			1			0				0	10 Oct 14		
21	65.043	A4.065.640	1			1			0				0	10 Oct 14		
22	65.372	A4.065.970	1			1			0				0	11 Oct 14		
23	65.903	A4.066.500	1			1			0				0	11 Oct 14		
24	66.110	A4.066.710	1			1			0				0	12 Oct 14		
25	66.702	A4.067.300				0	1		1				0	12 Oct 14		
26	67.020	A4.067.620	1			1			0				0	14 Oct 14		
27	68.081	A4.068.680	1			1			0				0	14 Oct 14		
28	68.997	A4.069.600	1			1			0				0	15 Oct 14	Protocol Road -1st Cycle	
29	69.255	A4.068.860	1			1			0				0	15 Oct 14	Protocol Road -1st Cycle	
30	69.548	A4.070.150	1			1			0				0	16 Oct 14	Protocol Road -1st Cycle	
CARRIED FORWARD :			333	21	104	458	15	2	4	21	2	4	5	11		

LINTASAN RESOURCES SDN. BHD.
MAINTENANCE OF FEDERAL ROADS - WEST COAST, SABAH
R05 CULVERT CLEARING RECORD

DISTRICT: Ranau
ROUTE NO: 22
ROAD NAME: Jalan Kota Kinabalu - Sandakan
MONTH: October 2014

Item	Chainage	Culvert No.	Single Cell				Twin Cell				Multi Cell				Date of Clearing	REMARKS
			RCP (No.)	BC (No.)	CMP (No.)	Total (No.)	RCP (No.)	BC (No.)	CMP (No.)	Total (No.)	RCP (No.)	BC (No.)	CMP (No.)	Total (No.)		
BROUGHT FORWARD:			333	21	104	458	15	2	4	21	2	4	5	11		
31	69.807	A4.070.410				0	1			1				0	16 Oct 14	Protocol Road -1st Cycle
32	70.120	-	1			1				0				0	17 Oct 14	Protocol Road -1st Cycle
33	70.445	-	1			1				0				0	17 Oct 14	Protocol Road -1st Cycle
34	70.710	A4.071.310	1			1				0				0	18 Oct 14	Protocol Road -1st Cycle
35	71.096	A4.071.690	1			1				0				0	18 Oct 14	Protocol Road -1st Cycle
36	71.140	-	1			1				0				0	19 Oct 14	Protocol Road -1st Cycle
37	72.370	A4.108.970				0	1			1				0	19 Oct 14	Protocol Road -1st Cycle
38	72.510	A4.011.520			1	1				0				0	19 Oct 14	Protocol Road -1st Cycle
39																
40																
41																
42																
43																
44																
45																
CARRIED FORWARD :			338	21	105	464	17	2	4	23	2	4	5	11		

LINTASAN RESOURCES SDN. BHD.
PRIVATISATION OF WEST COAST SABAH FEDERAL ROADS MAINTENANCE

SUMMARY - CULVERT CLEARING

Month: OCTOBER 2014

ITEM	DISTRICT	ROUTE NO	ROAD NAME	Single Cell			Twin Cell			Multi Cell		
				Previous	Current	Cumm.	Previous	Current	Cumm.	Previous	Current	Cumm.
				(No.)	(No.)	(No.)	(No.)	(No.)	(No.)	(No.)	(No.)	(No.)
1	Kota Kinabalu	01	Jalan Kota Kinabalu - Sindumin	53	-	53	16	-	16	-	-	-
2	Penampang	01	Jalan Kota Kinabalu - Sindumin	24	-	24	-	-	-	8	-	8
3	Papar	01	Jalan Kota Kinabalu - Sindumin	146	51	197	116	2	118	28	-	28
4	Penampang	500	Jalan Kota Kinabalu - Keningau - Tenom	267	7	274	12	-	12	-	-	-
5	Kota Kinabalu	501	Jalan Kota Kinabalu - Penampang - Lok Kawi	4	-	4	4	-	4	-	-	-
6	Penampang	501	Jalan Kota Kinabalu - Penampang - Lok Kawi	25	-	25	1	-	1	3	-	3
7	Kota Kinabalu	608	Jalan Masuk Ke Lapangan Terbang Lama, KK	3	-	3	-	-	-	-	-	-
TOTAL :				522	58	580	149	2	151	39	-	39

LINTASAN RESOURCES SDN. BHD.
 MAINTENANCE OF FEDERAL ROADS - WEST COAST, SABAH

R05 CULVERT CLEARING RECORD

DISTRICT: KOTA KINABALU
 ROUTE NO: 01
 ROAD NAME: JALAN KK-SINDUMIN
 MONTH: OCTOBER 2014

Item	Chainage	Culvert No.	Single Cell				Twin Cell				Multi Cell				Date of Clearing	REMARKS
			RCP (No.)	BC (No.)	CMP (No.)	Total (No.)	RCP (No.)	BC (No.)	CMP (No.)	Total (No.)	RCP (No.)	BC (No.)	CMP (No.)	Total (No.)		
BROUGHT FORWARD:			43	3	7	53	16	0	0	16	0	0	0	0		
TOTAL :			43	3	7	53	16	0	0	16	0	0	0	0		

LINTASAN RESOURCES SDN. BHD.

MAINTENANCE OF FEDERAL ROADS - WEST COAST, SABAH

R05 CULVERT CLEARING RECORD

DISTRICT: PENAMPANG

ROUTE NO: 01

ROAD NAME: JALAN KK-SINDUMIN

MONTH: OCTOBER 2014

Item	Chainage	Culvert No.	Single Cell				Twin Cell				Multi Cell				Date of Clearing	REMARKS
			RCP (No.)	BC (No.)	CMP (No.)	Total (No.)	RCP (No.)	BC (No.)	CMP (No.)	Total (No.)	RCP (No.)	BC (No.)	CMP (No.)	Total (No.)		
BROUGHT FORWARD:			20	4	0	24	0	0	0	0	0	8	0	8		
TOTAL :			20	4	0	24	0	0	0	0	0	8	0	8		

LINTASAN RESOURCES SDN. BHD.
MAINTENANCE OF FEDERAL ROADS - WEST COAST, SABAH

R05 CULVERT CLEARING RECORD

DISTRICT: PAPAR
ROUTE NO: 01
ROAD NAME: JALAN KK-SINDUMIN
MONTH: OCTOBER 2014

Item	Chainage	Culvert No.	Single Cell				Twin Cell				Multi Cell				Date of Clearing	REMARKS
			RCP (No.)	BC (No.)	CMP (No.)	Total (No.)	RCP (No.)	BC (No.)	CMP (No.)	Total (No.)	RCP (No.)	BC (No.)	CMP (No.)	Total (No.)		
BROUGHT FORWARD:			85	29	32	146	75	39	2	116	0	26	2	28		
1	37.565	C130	1			1			0				0	14 Oct 14	1st cycle for Normal Road	
2	37.162	C129			1	1			0				0	15 Oct 14	1st cycle for Normal Road	
3	36.723	C128	1			1			0				0	15 Oct 14	1st cycle for Normal Road	
4	36.470	C127	1			1			0				0	15 Oct 14	1st cycle for Normal Road	
5	36.193	C126	1			1			0				0	16 Oct 14	1st cycle for Normal Road	
6	36.000	C125		1		1			0				0	16 Oct 14	1st cycle for Normal Road	
7	35.772	C124	1			1			0				0	17 Oct 14	1st cycle for Normal Road	
8	35.350	C123	1			1			0				0	17 Oct 14	1st cycle for Normal Road	
9	34.777	C122			1	1			0				0	18 Oct 14	1st cycle for Normal Road	
10	34.336	C121	1			1			0				0	20 Oct 14	1st cycle for Normal Road	
11	34.307	C120	1			1			0				0	20 Oct 14	1st cycle for Normal Road	
12	34.068	C119			1	1			0				0	20 Oct 14	1st cycle for Normal Road	
13	33.732	C118	1			1			0				0	21 Oct 14	1st cycle for Normal Road	
14	33.500	C117	1			1			0				0	21 Oct 14	1st cycle for Normal Road	
15	33.458	C116	1			1			0				0	21 Oct 14	1st cycle for Normal Road	
CARRIED FORWARD:			96	30	35	161	75	39	2	116	0	26	2	28		

LINTASAN RESOURCES SDN. BHD.
MAINTENANCE OF FEDERAL ROADS - WEST COAST, SABAH

R05 CULVERT CLEARING RECORD

DISTRICT: PAPAR
ROUTE NO: 01
ROAD NAME: JALAN KK-SINDUMIN
MONTH: OCTOBER 2014

Item	Chainage	Culvert No.	Single Cell				Twin Cell				Multi Cell				Date of Clearing	REMARKS
			RCP (No.)	BC (No.)	CMP (No.)	Total (No.)	RCP (No.)	BC (No.)	CMP (No.)	Total (No.)	RCP (No.)	BC (No.)	CMP (No.)	Total (No.)		
BROUGHT FORWARD:			96	30	35	161	75	39	2	116	0	26	2	28		
16	33.129	C115	1			1			0				0	22 Oct 14	1st cycle for Normal Road	
17	32.854	C114	1			1			0				0	22 Oct 14	1st cycle for Normal Road	
18	32.287	C113	1			1			0				0	22 Oct 14	1st cycle for Normal Road	
19	32.138	C112			1	1			0				0	22 Oct 14	1st cycle for Normal Road	
20	31.930	C111	1			1			0				0	23 Oct 14	1st cycle for Normal Road	
21	31.678	C110	1			1			0				0	23 Oct 14	1st cycle for Normal Road	
22	31.208	C109	1			1			0				0	23 Oct 14	1st cycle for Normal Road	
23	31.127	C108			1	1			0				0	23 Oct 14	1st cycle for Normal Road	
24	30.986	C107			1	1			0				0	23 Oct 14	1st cycle for Normal Road	
25	30.766	C106			1	1			0				0	24 Oct 14	1st cycle for Normal Road	
26	30.674	C105			1	1			0				0	24 Oct 14	1st cycle for Normal Road	
27	30.541	C104			1	1			0				0	24 Oct 14	1st cycle for Normal Road	
28	30.318	C103			1	1			0				0	24 Oct 14	1st cycle for Normal Road	
29	29.996	C102	1			1			0				0	26 Oct 14	1st cycle for Normal Road	
30	29.896	C101				0	1		1				0	26 Oct 14	1st cycle for Normal Road	
CARRIED FORWARD:			103	30	42	175	76	39	2	117	0	26	2	28		

LINTASAN RESOURCES SDN. BHD.
MAINTENANCE OF FEDERAL ROADS - WEST COAST, SABAH

R05 CULVERT CLEARING RECORD

DISTRICT: PAPAR
ROUTE NO: 01
ROAD NAME: JALAN KK-SINDUMIN
MONTH: OCTOBER 2014

Item	Chainage	Culvert No.	Single Cell				Twin Cell				Multi Cell				Date of Clearing	REMARKS
			RCP (No.)	BC (No.)	CMP (No.)	Total (No.)	RCP (No.)	BC (No.)	CMP (No.)	Total (No.)	RCP (No.)	BC (No.)	CMP (No.)	Total (No.)		
BROUGHT FORWARD:			103	30	42	175	76	39	2	117	0	26	2	28		
31	29.767	C100			1	1				0				0	26 Oct 14	1st cycle for Normal Road
32	28.958	C99			1	1				0				0	27 Oct 14	1st cycle for Normal Road
33	28.707	C98				0	1		1					0	27 Oct 14	1st cycle for Normal Road
34	28.553	C97			1	1				0				0	27 Oct 14	1st cycle for Normal Road
35	28.384	C96			1	1				0				0	27 Oct 14	1st cycle for Normal Road
36	28.156	C95			1	1				0				0	28 Oct 14	1st cycle for Normal Road
37	27.982	C94	1			1				0				0	28 Oct 14	1st cycle for Normal Road
38	27.844	C93			1	1				0				0	28 Oct 14	1st cycle for Normal Road
39	27.753	C92	1			1				0				0	28 Oct 14	1st cycle for Normal Road
40	27.704	C91			1	1				0				0	28 Oct 14	1st cycle for Normal Road
41	27.513	C90			1	1				0				0	29 Oct 14	1st cycle for Normal Road
42	27.268	C89			1	1				0				0	29 Oct 14	1st cycle for Normal Road
43	26.906	C88			1	1				0				0	29 Oct 14	1st cycle for Normal Road
44	26.176	C87			1	1				0				0	30 Oct 14	1st cycle for Normal Road
45	25.895	C86			1	1				0				0	30 Oct 14	1st cycle for Normal Road
CARRIED FORWARD:			105	30	54	189	77	39	2	118	0	26	2	28		

LINTASAN RESOURCES SDN. BHD.
MAINTENANCE OF FEDERAL ROADS - WEST COAST, SABAH

R05 CULVERT CLEARING RECORD

DISTRICT: PAPAR
ROUTE NO: 01
ROAD NAME: JALAN KK-SINDUMIN
MONTH: OCTOBER 2014

Item	Chainage	Culvert No.	Single Cell				Twin Cell				Multi Cell				Date of Clearing	REMARKS
			RCP (No.)	BC (No.)	CMP (No.)	Total (No.)	RCP (No.)	BC (No.)	CMP (No.)	Total (No.)	RCP (No.)	BC (No.)	CMP (No.)	Total (No.)		
BROUGHT FORWARD:			105	30	54	189	77	39	2	118	0	26	2	28		
46	25.706	C85			1	1				0				0	30 Oct 14	1st cycle for Normal Road
47	25.555	C84			1	1				0				0	30 Oct 14	1st cycle for Normal Road
48	25.202	C83			1	1				0				0	30 Oct 14	1st cycle for Normal Road
49	24.935	C82			1	1				0				0	31 Oct 14	1st cycle for Normal Road
50	24.838	C81	1			1				0				0	31 Oct 14	1st cycle for Normal Road
51	24.504	C80	1			1				0				0	31 Oct 14	1st cycle for Normal Road
52	24.470	C79			1	1				0				0	31 Oct 14	1st cycle for Normal Road
53	24.260	C78	1			1				0				0	31 Oct 14	1st cycle for Normal Road
TOTAL :			108	30	59	197	77	39	2	118	0	26	2	28		

LINTASAN RESOURCES SDN. BHD.
MAINTENANCE OF FEDERAL ROADS - WEST COAST, SABAH

R05 CULVERT CLEARING RECORD

DISTRICT: PENAMPANG

ROUTE NO: 500

ROAD NAME: JALAN KK-KENINGAU-TENOM

MONTH: OCTOBER 2014

Item	Chainage	Culvert No.	Single Cell				Twin Cell				Multi Cell				Date of Clearing	REMARKS
			RCP (No.)	BC (No.)	CMP (No.)	Total (No.)	RCP (No.)	BC (No.)	CMP (No.)	Total (No.)	RCP (No.)	BC (No.)	CMP (No.)	Total (No.)		
BROUGHT FORWARD:			117	12	138	267	12	0	0	12	0	0	0	0		
1	3.935	C7	1			1				0				0	11 Oct 14	1st cycle for Protocol Road
2	2.731	C6	1			1				0				0	18 Oct 14	1st cycle for Protocol Road
3	2.095	C5	1			1				0				0	18 Oct 14	1st cycle for Protocol Road
4	1.470	C4	1			1				0				0	27 Oct 14	1st cycle for Protocol Road
5	1.330	C3		1		1				0				0	27 Oct 14	1st cycle for Protocol Road
6	1.230	C2		1		1				0				0	30 Oct 14	1st cycle for Protocol Road
7	1.030	C1	1			1				0				0	30 Oct 14	1st cycle for Protocol Road
TOTAL :			122	14	138	274	12	0	0	12	0	0	0	0		

LINTASAN RESOURCES SDN. BHD.
 MAINTENANCE OF FEDERAL ROADS - WEST COAST, SABAH

R05 CULVERT CLEARING RECORD

DISTRICT: KOTA KINABALU
ROUTE NO: 501
ROAD NAME: JALAN KK-PENAMPANG-LOK KAWI
MONTH: OCTOBER 2014

Item	Chainage	Culvert No.	Single Cell				Twin Cell				Multi Cell				Date of Clearing	REMARKS
			RCP (No.)	BC (No.)	CMP (No.)	Total (No.)	RCP (No.)	BC (No.)	CMP (No.)	Total (No.)	RCP (No.)	BC (No.)	CMP (No.)	Total (No.)		
BROUGHT FORWARD:			2	2	0	4	2	2	0	4	0	0	0	0		
TOTAL :			2	2	0	4	2	2	0	4	0	0	0	0		

LINTASAN RESOURCES SDN. BHD.
 MAINTENANCE OF FEDERAL ROADS - WEST COAST, SABAH

R05 CULVERT CLEARING RECORD

DISTRICT: PENAMPANG
ROUTE NO: 501
ROAD NAME: JALAN KK-PENAMPANG-LOK KAWI
MONTH: OCTOBER 2014

Item	Chainage	Culvert No.	Single Cell				Twin Cell				Multi Cell				Date of Clearing	REMARKS
			RCP (No.)	BC (No.)	CMP (No.)	Total (No.)	RCP (No.)	BC (No.)	CMP (No.)	Total (No.)	RCP (No.)	BC (No.)	CMP (No.)	Total (No.)		
BROUGHT FORWARD:			20	4	1	25	1	0	0	1	0	3	0	3		
TOTAL :			20	4	1	25	1	0	0	1	0	3	0	3		

LINTASAN RESOURCES SDN. BHD.
 MAINTENANCE OF FEDERAL ROADS - WEST COAST, SABAH

R05 CULVERT CLEARING RECORD

DISTRICT: KOTA KINABALU
 ROUTE NO: 608
 ROAD NAME: JALAN MASUK KE LPG TERBANG LAMA
 MONTH: OCTOBER 2014

Item	Chainage	Culvert No.	Single Cell				Twin Cell				Multi Cell				Date of Clearing	REMARKS
			RCP (No.)	BC (No.)	CMP (No.)	Total (No.)	RCP (No.)	BC (No.)	CMP (No.)	Total (No.)	RCP (No.)	BC (No.)	CMP (No.)	Total (No.)		
BROUGHT FORWARD:			3	0	0	3	0	0	0	0	0	0	0	0		
TOTAL :			3	0	0	3	0	0	0	0	0	0	0	0		

LINTASAN RESOURCES SDN. BHD.
PRIVATISATION OF WEST COAST SABAH FEDERAL ROADS MAINTENANCE

SUMMARY - CULVERT CLEARING

Month : OCTOBER 2014

ITEM	DISTRICT	ROUTE NO	ROAD NAME	Single Cell			Twin Cell			Multi Cell		
				Previous	Current	Cumm.	Previous	Current	Cumm.	Previous	Current	Cumm.
				(No.)	(No.)	(No.)	(No.)	(No.)	(No.)	(No.)	(No.)	(No.)
1	Tambunan	500	Jalan Kota Kinabalu - Keningau - Tenom	353	-	353	21	-	21	10	-	10
2	Keningau	500	Jalan Kota Kinabalu - Keningau - Tenom	129	14	143	16	1	17	3	-	3
3	Tenom	500	Jalan Kota Kinabalu - Keningau - Tenom	69	17	86	15	4	19	6	2	8
TOTAL :				551	31	582	52	5	57	19	2	21

LINTASAN RESOURCES SDN. BHD.
MAINTENANCE OF FEDERAL ROADS - WEST COAST, SABAH
R05 CULVERT CLEARING RECORD

DISTRICT: TAMBUNAN

ROUTE NO: 500

ROAD NAME: JLN KOTA KINABALU - KENINGAU - TENOM

MONTH: October 2014

Item	Chainage	Culvert No.	Single Cell				Twin Cell				Multi Cell				Date of Clearing	REMARKS
			RCP (No.)	BC (No.)	CMP (No.)	Total (No.)	RCP (No.)	BC (No.)	CMP (No.)	Total (No.)	RCP (No.)	BC (No.)	CMP (No.)	Total (No.)		
BROUGHT FORWARD :			165	21	167	353	12	5	4	21	0	8	2	10		
TOTAL :			165	21	167	353	12	5	4	21	0	8	2	10		

LINTASAN RESOURCES SDN. BHD.
MAINTENANCE OF FEDERAL ROADS - WEST COAST, SABAH
R05 CULVERT CLEARING RECORD

DISTRICT: KENINGAU

ROUTE NO: 500

ROAD NAME: JLN KOTA KINABALU - KENINGAU - TENOM

MONTH: October 2014

Item	Chainage	Culvert No.	Single Cell				Twin Cell				Multi Cell				Date of Clearing	REMARKS
			RCP (No.)	BC (No.)	CMP (No.)	Total (No.)	RCP (No.)	BC (No.)	CMP (No.)	Total (No.)	RCP (No.)	BC (No.)	CMP (No.)	Total (No.)		
BROUGHT FORWARD :			57	23	49	129	6	7	3	16	1	2	0	3		
1	137.900	KGU 116	1			1			0				0	21 Oct 14	1st cycle normal road	
2	137.850	KGU 115	1			1			0				0	21 Oct 14	1st cycle normal road	
3	137.400	KGU 114	1			1			0				0	21 Oct 14	1st cycle normal road	
4	135.750	KGU 113	1			1			0				0	24 Oct 14	1st cycle normal road	
5	135.600	KGU 112	1			1			0				0	24 Oct 14	1st cycle normal road	
6	135.150	KGU 111	1			1			0				0	27 Oct 14	1st cycle normal road	
7	133.400	KGU 110	1			1			0				0	29 Oct 14	1st cycle normal road	
8	132.850	KGU 109				0	1		1				0	29 Oct 14	1st cycle normal road	
9	132.180	KGU 108	1			1			0				0	30 Oct 14	1st cycle normal road	
10	131.150	KGU 107			1	1			0				0	30 Oct 14	1st cycle normal road	
11	130.950	KGU 106			1	1			0				0	31 Oct 14	1st cycle normal road	
12	130.600	KGU 105			1	1			0				0	31 Oct 14	1st cycle normal road	
13	130.350	KGU 104			1	1			0				0	31 Oct 14	1st cycle normal road	
14	130.250	KGU 103			1	1			0				0	31 Oct 14	1st cycle normal road	
15	130.000	KGU 102			1	1			0				0	31 Oct 14	1st cycle normal road	
TOTAL :			65	23	55	143	7	7	3	17	1	2	0	3		

LINTASAN RESOURCES SDN. BHD.
MAINTENANCE OF FEDERAL ROADS - WEST COAST, SABAH
R05 CULVERT CLEARING RECORD

DISTRICT: TENOM
ROUTE NO: 500
ROAD NAME: JLN KOTA KINABALU - KENINGAU - TENOM
MONTH: October 2014

Item	Chainage	Culvert No.	Single Cell				Twin Cell				Multi Cell				Date of Clearing	REMARKS
			RCP (No.)	BC (No.)	CMP (No.)	Total (No.)	RCP (No.)	BC (No.)	CMP (No.)	Total (No.)	RCP (No.)	BC (No.)	CMP (No.)	Total (No.)		
BROUGHT FORWARD :			25	36	8	69	5	10	0	15	0	6	0	6		
1	154.500	TNM 23				0			0		1		1	01 Oct 14	1st cycle normal road	
2	153.500	TNM 22	1			1			0				0	02 Oct 14	1st cycle normal road	
3	152.850	TNM 21		1		1			0				0	06 Oct 14	1st cycle normal road	
4	151.970	TNM 20	1			1			0				0	06 Oct 14	1st cycle normal road	
5	151.750	TNM 19	1			1			0				0	07 Oct 14	1st cycle normal road	
6	151.350	TNM 18				0			0		1		1	07 Oct 14	1st cycle normal road	
7	150.700	TNM 17	1			1			0				0	07 Oct 14	1st cycle normal road	
8	149.970	TNM 16				0	1		1				0	08 Oct 14	1st cycle normal road	
9	149.350	TNM 15	1			1			0				0	08 Oct 14	1st cycle normal road	
10	148.800	TNM 14				0	1		1				0	08 Oct 14	1st cycle normal road	
11	148.350	TNM 13				0	1		1				0	09 Oct 14	1st cycle normal road	
12	147.700	TNM 12		1		1			0				0	09 Oct 14	1st cycle normal road	
13	146.600	TNM 11				0		1	1				0	09 Oct 14	1st cycle normal road	
14	145.450	TNM 10		1		1			0				0	10 Oct 14	1st cycle normal road	
15	144.720	TNM 9		1		1			0				0	11 Oct 14	1st cycle normal road	
CARRIED FORWARD :			30	40	8	78	8	11	0	19	0	8	0	8		

LINTASAN RESOURCES SDN. BHD.
MAINTENANCE OF FEDERAL ROADS - WEST COAST, SABAH
R05 CULVERT CLEARING RECORD

DISTRICT: TENOM
ROUTE NO: 500
ROAD NAME: JLN KOTA KINABALU - KENINGAU - TENOM
MONTH: October 2014

Item	Chainage	Culvert No.	Single Cell				Twin Cell				Multi Cell				Date of Clearing	REMARKS
			RCP (No.)	BC (No.)	CMP (No.)	Total (No.)	RCP (No.)	BC (No.)	CMP (No.)	Total (No.)	RCP (No.)	BC (No.)	CMP (No.)	Total (No.)		
BROUGHT FORWARD :			30	40	8	78	8	11	0	19	0	8	0	8		
16	144.350	TNM 8		1		1				0				0	11 Oct 14	1st cycle normal road
17	143.500	TNM 7		1		1				0				0	13 Oct 14	1st cycle normal road
18	143.050	TNM 6	1			1				0				0	14 Oct 14	1st cycle normal road
19	142.400	TNM 5		1		1				0				0	14 Oct 14	1st cycle normal road
20	141.836	TNM 4		1		1				0				0	15 Oct 14	1st cycle normal road
21	141.000	TNM 3	1			1				0				0	16 Oct 14	1st cycle normal road
22	140.900	TNM 2	1			1				0				0	16 Oct 14	1st cycle normal road
23	139.250	TNM 1		1		1				0				0	17 Oct 14	1st cycle normal road
24																
25																
26																
27																
28																
29																
30																
TOTAL :			33	45	8	86	8	11	0	19	0	8	0	8		

LINTASAN RESOURCES SDN. BHD.
PRIVATISATION OF WEST COAST SABAH FEDERAL ROADS MAINTENANCE

SUMMARY - CULVERT CLEARING

Month :OCTOBER 2014

ITEM	DISTRICT	ROUTE NO	ROAD NAME	Single Cell			Twin Cell			Multi Cell		
				Previous	Current	Cumm.	Previous	Current	Cumm.	Previous	Current	Cumm.
				(No.)	(No.)	(No.)	(No.)	(No.)	(No.)	(No.)	(No.)	(No.)
1	Beaufort	01	Jalan Kota Kinabalu - Sindumin	118	34	152	74	33	107	44	19	63
2	Sipitang	01	Jalan Kota Kinabalu - Sindumin	76	-	76	16	-	16	3	-	3
3	Beaufort	502	Jalan Beaufort - Menumbok	42	-	42	10	-	10	-	-	-
4	Kuala Penyu	502	Jalan Beaufort - Menumbok	147	-	147	54	-	54	1	-	1
TOTAL :				383	34	417	154	33	187	48	19	67

LINTASAN RESOURCES SDN. BHD.
MAINTENANCE OF FEDERAL ROADS - WEST COAST, SABAH
R05 CULVERT CLEARING RECORD

DISTRICT: BEAUFORT

ROUTE NO: 01

ROAD NAME: JALAN KOTA KINABALU - SINDUMIN

MONTH: OCTOBER 2014

Item	Chainage	Culvert No.	Single Cell				Twin Cell				Multi Cell				Date of Clearing	REMARKS
			RCP (No.)	BC (No.)	CMP (No.)	Total (No.)	RCP (No.)	BC (No.)	CMP (No.)	Total (No.)	RCP (No.)	BC (No.)	CMP (No.)	Total (No.)		
BROUGHT FORWARD:			80	38	0	118	36	38	0	74	2	42	0	44		
1	78.463	29	1			1								03-Oct-14	1st cycle for normal road	
2	78.773	30					1			1				03-Oct-14	1st cycle for normal road	
3	78.865	31	1			1								03-Oct-14	1st cycle for normal road	
4	79.071	32	1			1								03-Oct-14	1st cycle for normal road	
5	79.234	33	1			1								06-Oct-14	1st cycle for normal road	
6	79.510	34	1			1								06-Oct-14	1st cycle for normal road	
7	79.730	35	1			1								06-Oct-14	1st cycle for normal road	
8	79.890	36					1			1				06-Oct-14	1st cycle for normal road	
9	80.082	37					1			1				07-Oct-14	1st cycle for normal road	
10	80.394	38					1			1				07-Oct-14	1st cycle for normal road	
11	80.695	39	1			1								07-Oct-14	1st cycle for normal road	
12	80.847	40	1			1								07-Oct-14	1st cycle for normal road	
13	81.154	41	1			1								08-Oct-14	1st cycle for normal road	
14	81.550	42					1			1				08-Oct-14	1st cycle for normal road	
15	81.884	43									1		1	08-Oct-14	1st cycle for normal road	
CARRIED FORWARD :			89	38	0	127	41	38	0	79	2	43	0	45		

LINTASAN RESOURCES SDN. BHD.
MAINTENANCE OF FEDERAL ROADS - WEST COAST, SABAH
R05 CULVERT CLEARING RECORD

DISTRICT: BEAUFORT

ROUTE NO: 01

ROAD NAME: JALAN KOTA KINABALU - SINDUMIN

MONTH: OCTOBER 2014

Item	Chainage	Culvert No.	Single Cell				Twin Cell				Multi Cell				Date of Clearing	REMARKS
			RCP (No.)	BC (No.)	CMP (No.)	Total (No.)	RCP (No.)	BC (No.)	CMP (No.)	Total (No.)	RCP (No.)	BC (No.)	CMP (No.)	Total (No.)		
BROUGHT FORWARD:			89	38	0	127	41	38	0	79	2	43	0	45		
16	82.035	44						1	1					09-Oct-14	1st cycle for normal road	
17	82.280	45						1	1					09-Oct-14	1st cycle for normal road	
18	82.460	46		1		1								09-Oct-14	1st cycle for normal road	
19	82.616	47		1		1								09-Oct-14	1st cycle for normal road	
20	82.847	48		1		1								10-Oct-14	1st cycle for normal road	
21	83.128	49						1	1					10-Oct-14	1st cycle for normal road	
22	83.287	50									1		1	10-Oct-14	1st cycle for normal road	
23	83.564	51									1		1	11-Oct-14	1st cycle for normal road	
24	84.031	52					1		1					11-Oct-14	1st cycle for normal road	
25	84.278	53						1	1					11-Oct-14	1st cycle for normal road	
26	84.539	54						1	1					11-Oct-14	1st cycle for normal road	
27	84.885	55						1	1					12-Oct-14	1st cycle for normal road	
28	85.065	56					1		1					12-Oct-14	1st cycle for normal road	
29	85.284	57					1		1					12-Oct-14	1st cycle for normal road	
30	85.449	58						1	1					12-Oct-14	1st cycle for normal road	
CARRIED FORWARD :			89	41	0	130	44	45	0	89	2	45	0	47		

LINTASAN RESOURCES SDN. BHD.
MAINTENANCE OF FEDERAL ROADS - WEST COAST, SABAH
R05 CULVERT CLEARING RECORD

DISTRICT: BEAUFORT

ROUTE NO: 01

ROAD NAME: JALAN KOTA KINABALU - SINDUMIN

MONTH: OCTOBER 2014

Item	Chainage	Culvert No.	Single Cell				Twin Cell				Multi Cell				Date of Clearing	REMARKS
			RCP (No.)	BC (No.)	CMP (No.)	Total (No.)	RCP (No.)	BC (No.)	CMP (No.)	Total (No.)	RCP (No.)	BC (No.)	CMP (No.)	Total (No.)		
BROUGHT FORWARD:			89	41	0	130	44	45	0	89	2	45	0	47		
31	85.494	59					1			1					13-Oct-14	1st cycle for normal road
32	85.545	60					1			1					13-Oct-14	1st cycle for normal road
33	85.591	61					1			1					13-Oct-14	1st cycle for normal road
34	85.778	62					1			1					13-Oct-14	1st cycle for normal road
35	86.109	63					1			1					14-Oct-14	1st cycle for normal road
36	86.751	64						1		1					14-Oct-14	1st cycle for normal road
37	87.374	65									1		1		14-Oct-14	1st cycle for normal road
38	87.705	66	1			1									15-Oct-14	1st cycle for normal road
39	87.922	67	1			1									15-Oct-14	1st cycle for normal road
40	88.096	68	1			1									15-Oct-14	1st cycle for normal road
41	88.588	69					1			1					15-Oct-14	1st cycle for normal road
42	89.047	70	1			1									16-Oct-14	1st cycle for normal road
43	89.370	71	1			1									16-Oct-14	1st cycle for normal road
44	89.996	72					1			1					16-Oct-14	1st cycle for normal road
45	90.178	73					1			1					16-Oct-14	1st cycle for normal road
CARRIED FORWARD :			94	41	0	135	52	46	0	98	2	46	0	48		

LINTASAN RESOURCES SDN. BHD.
MAINTENANCE OF FEDERAL ROADS - WEST COAST, SABAH
R05 CULVERT CLEARING RECORD

DISTRICT: BEAUFORT

ROUTE NO: 01

ROAD NAME: JALAN KOTA KINABALU - SINDUMIN

MONTH: OCTOBER 2014

Item	Chainage	Culvert No.	Single Cell				Twin Cell				Multi Cell				Date of Clearing	REMARKS
			RCP (No.)	BC (No.)	CMP (No.)	Total (No.)	RCP (No.)	BC (No.)	CMP (No.)	Total (No.)	RCP (No.)	BC (No.)	CMP (No.)	Total (No.)		
BROUGHT FORWARD:			94	41	0	135	52	46	0	98	2	46	0	48		
46	90.300	74					1			1					17-Oct-14	1st cycle for normal road
47	90.465	75					1			1					17-Oct-14	1st cycle for normal road
48	90.859	76					1			1					17-Oct-14	1st cycle for normal road
49	91.137	77	1			1									18-Oct-14	1st cycle for normal road
50	91.165	78	1			1									18-Oct-14	1st cycle for normal road
51	91.220	79	1			1									18-Oct-14	1st cycle for normal road
52	91.337	80		1		1									18-Oct-14	1st cycle for normal road
53	91.460	81	1			1									18-Oct-14	1st cycle for normal road
54	91.749	82	1			1									19-Oct-14	1st cycle for normal road
55	98.590	102									1		1		19-Oct-14	1st cycle for normal road
56	99.013	103									1		1		19-Oct-14	1st cycle for normal road
57	99.130	104									1		1		20-Oct-14	1st cycle for normal road
58	99.609	105						1	1						20-Oct-14	1st cycle for normal road
59	100.005	106									1		1		20-Oct-14	1st cycle for normal road
60	100.824	107									1		1		20-Oct-14	1st cycle for normal road
CARRIED FORWARD :			99	42	0	141	55	47	0	102	2	51	0	53		

LINTASAN RESOURCES SDN. BHD.
MAINTENANCE OF FEDERAL ROADS - WEST COAST, SABAH
R05 CULVERT CLEARING RECORD

DISTRICT: BEAUFORT

ROUTE NO: 01

ROAD NAME: JALAN KOTA KINABALU - SINDUMIN

MONTH: OCTOBER 2014

Item	Chainage	Culvert No.	Single Cell				Twin Cell				Multi Cell				Date of Clearing	REMARKS
			RCP (No.)	BC (No.)	CMP (No.)	Total (No.)	RCP (No.)	BC (No.)	CMP (No.)	Total (No.)	RCP (No.)	BC (No.)	CMP (No.)	Total (No.)		
BROUGHT FORWARD:			99	42	0	141	55	47	0	102	2	51	0	53		
61	100.950	108						1	1					21-Oct-14	1st cycle for normal road	
62	101.006	109									1		1	21-Oct-14	1st cycle for normal road	
63	101.235	110		1		1								23-Oct-14	1st cycle for normal road	
64	101.656	111									1		1	23-Oct-14	1st cycle for normal road	
65	101.946	112						1	1					23-Oct-14	1st cycle for normal road	
66	102.186	113	1			1								23-Oct-14	1st cycle for normal road	
67	102.589	114	1			1								23-Oct-14	1st cycle for normal road	
68	102.757	115	1			1								23-Oct-14	1st cycle for normal road	
69	102.934	116									1		1	25-Oct-14	1st cycle for normal road	
70	103.141	117									1		1	25-Oct-14	1st cycle for normal road	
71	103.444	118	1			1								25-Oct-14	1st cycle for normal road	
72	103.501	119		1		1								25-Oct-14	1st cycle for normal road	
73	103.834	120									1		1	26-Oct-14	1st cycle for normal road	
74	104.234	121						1	1					26-Oct-14	1st cycle for normal road	
75	104.599	122		1		1								26-Oct-14	1st cycle for normal road	
CARRIED FORWARD :			103	45	0	148	55	50	0	105	2	56	0	58		

LINTASAN RESOURCES SDN. BHD.
MAINTENANCE OF FEDERAL ROADS - WEST COAST, SABAH
R05 CULVERT CLEARING RECORD

DISTRICT: BEAUFORT

ROUTE NO: 01

ROAD NAME: JALAN KOTA KINABALU - SINDUMIN

MONTH: OCTOBER 2014

Item	Chainage	Culvert No.	Single Cell				Twin Cell				Multi Cell				Date of Clearing	REMARKS
			RCP (No.)	BC (No.)	CMP (No.)	Total (No.)	RCP (No.)	BC (No.)	CMP (No.)	Total (No.)	RCP (No.)	BC (No.)	CMP (No.)	Total (No.)		
BROUGHT FORWARD:			103	45	0	148	55	50	0	105	2	56	0	58		
76	105.417	123		1		1								27-Oct-14	1st cycle for normal road	
77	105.650	124		1		1								27-Oct-14	1st cycle for normal road	
78	106.397	125									1		1	27-Oct-14	1st cycle for normal road	
79	106.782	126					1		1					28-Oct-14	1st cycle for normal road	
80	107.116	127									1		1	28-Oct-14	1st cycle for normal road	
81	107.525	128									1		1	28-Oct-14	1st cycle for normal road	
82	107.664	129									1		1	29-Oct-14	1st cycle for normal road	
83	108.009	130					1		1					29-Oct-14	1st cycle for normal road	
84	108.838	131		1		1								30-Oct-14	1st cycle for normal road	
85	109.157	132		1		1								30-Oct-14	1st cycle for normal road	
86	110.215	133									1		1	30-Oct-14	1st cycle for normal road	
87																
88																
89																
90																
CARRIED FORWARD :			103	49	0	152	55	52	0	107	2	61	0	63		

LINTASAN RESOURCES SDN. BHD.
MAINTENANCE OF FEDERAL ROADS - WEST COAST, SABAH
R05 CULVERT CLEARING RECORD

DISTRICT: BEAUFORT

ROUTE NO: 502

ROAD NAME: JALAN BEAUFORT - MENUMBOK

MONTH: OCTOBER 2014

Item	Chainage	Culvert No.	Single Cell				Twin Cell				Multi Cell				Date of Clearing	REMARKS
			RCP (No.)	BC (No.)	CMP (No.)	Total (No.)	RCP (No.)	BC (No.)	CMP (No.)	Total (No.)	RCP (No.)	BC (No.)	CMP (No.)	Total (No.)		
BROUGHT FORWARD:			42	0	0	42	6	4	0	10	0	0	0	0		
1																
2																
3																
4																
5																
6																
7																
8																
9																
10																
11																
12																
13																
14																
15																
CARRIED FORWARD :			42	0	0	42	6	4	0	10	0	0	0	0		

DISTRICT : RANAU
ROUTE NO : 22 - JALAN KOTA KINABALU - SANDAKAN
LOCATION : CH 72.200
KM 108.800

R05 - BRIDGES



BEFORE



IN PROGRESS



AFTER

DISTRICT : PENAMPANG
ROUTE NO : 500-JALAN KK-KENINGAU-TENOM
LOCATION : CH 3.116 Sg. Koimadang Bridge
KM 13.116

R05 - BRIDGES & CULVERTS
BRIDGES CLEANING



BEFORE



IN PROGRESS



AFTER

DISTRICT : BEAUFORT
ROUTE NO : R01 JALAN KOTA KINABALU-SINDUMIN
LOCATION : CH 110.341 - RHS
KM 112.101

R05 - BRIDGES & CULVERTS
BRIDGE



BEFORE



IN PROGRESS



AFTER

DISTRICT : BEAUFORT
ROUTE NO : R01 JALAN KOTA KINABALU-SINDUMIN
LOCATION : CH 110.341 - RHS
KM 112.101

R05 - BRIDGES & CULVERTS
BRIDGE



BEFORE



IN PROGRESS



AFTER

DISTRICT : BEAUFORT
ROUTE NO : R01 JALAN KOTA KINABALU-SINDUMIN
LOCATION : CH 112.772 - RHS
KM 114.532

R05 - BRIDGES & CULVERTS
BRIDGE



BEFORE



IN PROGRESS



AFTER

DISTRICT : BEAUFORT
ROUTE NO : R01 JALAN KOTA KINABALU-SINDUMIN
LOCATION : CH 112.772 - RHS
KM 114.532

R05 - BRIDGES & CULVERTS
BRIDGE



BEFORE



IN PROGRESS



AFTER

LINTASAN RESOURCES SDN. BHD.
BRIDGES
GRAND SUMMARY

MONTH: OCTOBER 2014

DISTRICT	ROUTE NO.	ROAD NAME	General Cleaning			Painting		
			Previous	Current	Cumm.	Previous	Current	Cumm.
			(No.)	(No.)	(No.)	(No.)	(No.)	(No.)
Kota Belud	01	Jalan Kota Kinabalu-Kudat	22	0	22	0	0	0
Kota Marudu	01	Jalan Kota Kinabalu-Kudat	10	0	10	0	0	0
Kudat	01	Jalan Kota Kinabalu-Kudat	2	0	2	0	0	0
Tuaran	01	Jalan Kota Kinabalu-Kudat	3	0	3	2	0	2
	22	Jalan Kota Kinabalu-Sandakan	0	0	0	0	0	0
	503	Jalan Berungis-Kota Belud	6	0	6	1	0	1
Kota Kinabalu	01	Jalan Kota Kinabalu-Kudat	1	0	1	1	0	1
	01	Jalan Kota Kinabalu-Sindumin	4	0	4	1	0	1
	501	Jalan Kota Kinabalu-Penampang-Lok Kawi	6	0	6	3	0	3
	606	Jalan Susur Sepangar Bay	0	0	0	0	0	0
	607	Jalan Masuk Ke Pelabuhan Baru	0	0	0	0	0	0
	608	Jalan Masuk Ke Lapangan Terbang Lama	0	0	0	0	0	0
Penampang	01	Jalan Kota Kinabalu-Sindumin	0	0	0	0	0	0
	500	Jalan Kota Kinabalu-Keningau-Tenom	14	2	16	6	0	6
	501	Jalan Kota Kinabalu-Penampang-Lok Kawi	0	0	0	0	0	0
Papar	01	Jalan Kota Kinabalu-Sindumin	20	1	21	9	1	10
Ranau	22	Jalan Kota Kinabalu-Sandakan	12	1	13	0	0	0
Tambunan	500	Jalan Kota Kinabalu-Keningau-Tenom	8	0	8	0	0	0
Keningau	500	Jalan Kota Kinabalu-Keningau-Tenom	11	1	12	4	0	4
Tenom	500	Jalan Kota Kinabalu-Keningau-Tenom	7	3	10	1	0	1
Beaufort	01	Jalan Kota Kinabalu-Sindumin	14	2	16	2	0	2
	502	Jalan Beaufort-Menumbok	8	0	8	0	0	0
Sipitang	01	Jalan Kota Kinabalu-Sindumin	5	0	5	0	0	0
Kuala Penyu	502	Jalan Beaufort-Menumbok	0	0	0	10	0	10
TOTAL			153	10	163	40	1	41

LINTASAN RESOURCES SDN. BHD.
PRIVATISATION OF WEST COAST SABAH FEDERAL ROADS MAINTENANCE

SUMMARY - BRIDGES

MONTH : OCTOBER 2014

ITEM	DISTRICT	ROUTE NO	ROAD NAME	General Maintenance			Painting		
				Previous	Current	Cumm.	Previous	Current	Cumm.
				(No.)	(No.)	(No.)	(No.)	(No.)	(No.)
1	Kota Belud	01	Jalan Kota Kinabalu - Kudat	22	-	22	-	-	-
2	Kota Marudu	01	Jalan Kota Kinabalu - Kudat	10	-	10	-	-	-
3	Kudat	01	Jalan Kota Kinabalu - Kudat	2	-	2	-	-	-
TOTAL :				34	-	34	-	-	-

LINTASAN RESOURCES SDN. BHD.
 MAINTENANCE OF FEDERAL ROADS - WEST COAST, SABAH

R05 BRIDGES

DISTRICT: KOTA BELUD

ROUTE NO: 01

ROAD NAME: JALAN KOTA KINABALU - KUDAT

MONTH: OCTOBER 2014

Item	Chainage	Bridge Name	Cleaning					Removal	Greasing	Localised Painting		Date of Work Done	REMARKS
			Expansion Joints	Weep Holes	Graffiti & Markings	Parapets	Bearing Shelves	Vegetation	Steel Bearings	Peeling Paint	Rusting of Structural Steelwork		
BROUGHT FORWARD:			22										
1													
2													
3													
4													
5													
6													
7													
8													
9													
10													
11													
12													
13													
14													
15													
BALANCE END OF OCT :			22										

LINTASAN RESOURCES SDN. BHD.
 MAINTENANCE OF FEDERAL ROADS - WEST COAST, SABAH

R05 BRIDGES

DISTRICT: KOTA MARUDU
ROUTE NO: 01
ROAD NAME: JALAN KOTA KINABALU - KUDAT
MONTH: OCTOBER 2014

Item	Chainage	Bridge Name	Cleaning					Removal	Greasing	Localised Painting		Date of Work Done	REMARKS
			Expansion Joints	Weep Holes	Graffiti & Markings	Parapets	Bearing Shelves	Vegetation	Steel Bearings	Peeling Paint	Rusting of Structural Steelwork		
BROUGHT FORWARD:			10										
1													
2													
3													
4													
5													
6													
7													
8													
9													
10													
11													
12													
13													
14													
15													
BALANCE END OF OCT :			10										

LINTASAN RESOURCES SDN. BHD.
 MAINTENANCE OF FEDERAL ROADS - WEST COAST, SABAH

R05 BRIDGES

DISTRICT: KUDAT

ROUTE NO: 01

ROAD NAME: JALAN KOTA KINABALU - KUDAT

MONTH: OCTOBER 2014

Item	Chainage	Bridge Name	Cleaning					Removal	Greasing	Localised Painting		Date of Work Done	REMARKS
			Expansion Joints	Weep Holes	Graffiti & Markings	Parapets	Bearing Shelves	Vegetation	Steel Bearings	Peeling Paint	Rusting of Structural Steelwork		
BROUGHT FORWARD:			2										
1													
2													
3													
4													
5													
6													
7													
8													
9													
10													
11													
12													
13													
14													
15													
BALANCE END OF OCT :			2										

LINTASAN RESOURCES SDN. BHD.
PRIVATISATION OF WEST COAST SABAH FEDERAL ROADS MAINTENANCE

SUMMARY - BRIDGES

Month: OCTOBER 2014

ITEM	DISTRICT	ROUTE NO	ROAD NAME	General Maintenance			Painting		
				Previous	Current	Cumm.	Previous	Current	Cumm.
				(No.)	(No.)	(No.)	(No.)	(No.)	(No.)
1	Kota Kinabalu	01	Jalan Kota Kinabalu - Kudat	1	-	1	1	-	1
2	Tuaran	01	Jalan Kota Kinabalu - Kudat	3	-	3	2	-	2
3	Tuaran	22	Jalan Kota Kinabalu - Sandakan	-	-	-	-	-	-
4	Tuaran	503	Jalan Berungis - Kota Belud	6	-	6	1	-	1
5	Kota Kinabalu	606	Jalan Susur Sepangar Bay	-	-	-	-	-	-
6	Kota Kinabalu	607	Jalan Masuk Ke Pelabuhan Baru, KK	-	-	-	-	-	-
TOTAL :				10	-	10	4	-	4

LINTASAN RESOURCES SDN. BHD.
 MAINTENANCE OF FEDERAL ROADS - WEST COAST, SABAH

R05 BRIDGES

DISTRICT: KOTA KINABALU

ROUTE NO: 01

ROAD NAME: JALAN KOTA KINABALU - KUDAT

MONTH: OCTOBER 2014

Item	Chainage	Bridge Name	Cleaning					Removal	Greasing	Localised Painting		Date of Work Done	REMARKS
			Expansion Joints	Weep Holes	Graffiti & Markings	Parapets	Bearing Shelves	Vegetation	Steel Bearings	Peeling Paint	Rusting of Structural Steelwork		
BROUGHT FORWARD:		1									1		
TOTAL:		1									1		

LINTASAN RESOURCES SDN. BHD.
 MAINTENANCE OF FEDERAL ROADS - WEST COAST, SABAH

R05 BRIDGES

DISTRICT: TUARAN
ROUTE NO: 01
ROAD NAME: JALAN KOTA KINABALU - KUDAT
MONTH: OCTOBER 2014

Item	Chainage	Bridge Name	Cleaning					Removal	Greasing	Localised Painting		Date of Work Done	REMARKS
			Expansion Joints	Weep Holes	Graffiti & Markings	Parapets	Bearing Shelves	Vegetation	Steel Bearings	Peeling Paint	Rusting of Structural Steelwork		
BROUGHT FORWARD:		3								-	2		
TOTAL:		3									2		

LINTASAN RESOURCES SDN. BHD.
 PRIVATISATION OF WEST COAST SABAH FEDERAL ROADS MAINTENANCE

SUMMARY - BRIDGES

Month : OCTOBER 2014

ITEM	DISTRICT	ROUTE NO	ROAD NAME	General Maintenance			Painting		
				Previous	Current	Cumm.	Previous	Current	Cumm.
				(No.)	(No.)	(No.)	(No.)	(No.)	(No.)
1	Ranau	22	Jalan Kota Kinabalu - Sandakan	12	1	13	0	0	0
TOTAL :				12	1	13	0	0	0

LINTASAN RESOURCES SDN. BHD.
 MAINTENANCE OF FEDERAL ROADS - WEST COAST, SABAH

R05 BRIDGES

DISTRICT: Ranau

ROUTE NO: 22

ROAD NAME: Jalan Kota Kinabalu - Sandakan

MONTH: October 2014

Item	Chainage	Bridge Name	Cleaning					Removal	Greasing	Localised Painting		Date of Work Done	REMARKS
			Expansion Joints	Weep Holes	Graffiti & Markings	Parapets	Bearing Shelves	Vegetation	Steel Bearings	Peeling Paint	Rusting of Structural Steelwork		
BROUGHT FORWARD FROM SEPTEMBER 2014:			12										
1	72.260	Bridge - Sg.Liwagu	1	√	√	√	√	√			0	27 Oct 14	Protocol Road
CARRIED FORWARD:			13								0		

LINTASAN RESOURCES SDN. BHD.
PRIVATISATION OF WEST COAST SABAH FEDERAL ROADS MAINTENANCE

SUMMARY - BRIDGES

Month: OCTOBER 2014

ITEM	DISTRICT	ROUTE NO	ROAD NAME	General Maintenance			Painting		
				Previous	Current	Cumm.	Previous	Current	Cumm.
				(No.)	(No.)	(No.)	(No.)	(No.)	(No.)
1	Kota Kinabalu	01	Jalan Kota Kinabalu - Sindumin	4	-	4	1	-	1
2	Penampang	01	Jalan Kota Kinabalu - Sindumin	-	-	-	-	-	-
3	Papar	01	Jalan Kota Kinabalu - Sindumin	20	1	21	9	1	10
4	Penampang	500	Jalan Kota Kinabalu - Keningau - Tenom	14	2	16	6	-	6
5	Kota Kinabalu	501	Jalan Kota Kinabalu - Penampang - Lok Kawi	6	-	6	3	-	3
6	Penampang	501	Jalan Kota Kinabalu - Penampang - Lok Kawi	-	-	-	-	-	-
7	Kota Kinabalu	608	Jalan Masuk Ke Lapangan Terbang Lama, KK	-	-	-	-	-	-
TOTAL :				44	3	47	19	1	20

LINTASAN RESOURCES SDN. BHD.
 PRIVATISATION OF WEST COAST SABAH FEDERAL ROADS MAINTENANCE

SUMMARY - BRIDGES

Month : OCTOBER 2014

ITEM	DISTRICT	ROUTE NO	ROAD NAME	General Maintenance			Painting		
				Previous	Current	Cumm.	Previous	Current	Cumm.
				(No.)	(No.)	(No.)	(No.)	(No.)	(No.)
1	Tambunan	500	Jalan Kota Kinabalu - Keningau - Tenom	8	-	8	-	-	-
2	Keningau	500	Jalan Kota Kinabalu - Keningau - Tenom	11	1	12	4	-	4
3	Tenom	500	Jalan Kota Kinabalu - Keningau - Tenom	7	3	10	1	-	1
TOTAL :				26	4	30	5	-	5

LINTASAN RESOURCES SDN. BHD.
 MAINTENANCE OF FEDERAL ROADS - WEST COAST, SABAH

R05 BRIDGES

DISTRICT: TAMBUNAN

ROUTE NO: 500

ROAD NAME: JALAN KOTA KINABALU - KENINGAU - TENOM

MONTH: October 2014

Item	Chainage	Bridge Name	Cleaning					Removal	Greasing	Localised Painting		Date of Work Done	REMARKS
			Expansion Joints	Weep Holes	Graffiti & Markings	Parapets	Bearing Shelves	Vegetation	Steel Bearings	Peeling Paint	Rusting of Structural Steelwork		
BROUGHT FORWARD:		8											
TOTAL :		8											

LINTASAN RESOURCES SDN. BHD.
MAINTENANCE OF FEDERAL ROADS - WEST COAST, SABAH

R05 BRIDGES

DISTRICT: KENINGAU

ROUTE NO: 500

ROAD NAME: JALAN KOTA KINABALU - KENINGAU - TENOM

MONTH: October 2014

Item	Chainage	Bridge Name	Cleaning					Removal	Greasing	Localised Painting		Date of Work Done	REMARKS
			Expansion Joints	Weep Holes	Graffiti & Markings	Parapets	Bearing Shelves	Vegetation	Steel Bearings	Peeling Paint	Rusting of Structural Steelwork		
BROUGHT FORWARD:			15										
1	138.055	Jambatan Mosolog	1	✓	✓	✓	✓	✓		✓	✓	21 Oct 14	1st cycle normal road
TOTAL :			16										

LINTASAN RESOURCES SDN. BHD.
MAINTENANCE OF FEDERAL ROADS - WEST COAST, SABAH

R05 BRIDGES

DISTRICT: TENOM

ROUTE NO: 500

ROAD NAME: JALAN KOTA KINABALU - KENINGAU - TENOM

MONTH: October 2014

Item	Chainage	Bridge Name	Cleaning					Removal	Greasing	Localised Painting		Date of Work Done	REMARKS
			Expansion Joints	Weep Holes	Graffiti & Markings	Parapets	Bearing Shelves	Vegetation	Steel Bearings	Peeling Paint	Rusting of Structural Steelwork		
BROUGHT FORWARD:			8										
1	148.133	Jambatan Melalap	1	✓	✓	✓	✓	✓		✓	✓	08 Oct 14	1st cycle normal road
2	145.050	Jambatan Tepoh	1	✓	✓	✓	✓	✓		✓	✓	11 Oct 14	1st cycle normal road
3	139.980	Jambatan Pamilan	1	✓	✓	✓	✓	✓		✓	✓	17 Oct 14	1st cycle normal road
TOTAL :			11										

LINTASAN RESOURCES SDN. BHD.
PRIVATISATION OF WEST COAST SABAH FEDERAL ROADS MAINTENANCE

SUMMARY - BRIDGES

Month : OCTOBER 2014

ITEM	DISTRICT	ROUTE NO	ROAD NAME	General Maintenance			Painting		
				Previous	Current	Cumm.	Previous	Current	Cumm.
				(No.)	(No.)	(No.)	(No.)	(No.)	(No.)
1	Beaufort	01	Jalan Kota Kinabalu - Sindumin	14	2	16	2	-	2
2	Sipitang	01	Jalan Kota Kinabalu - Sindumin	5	-	5	-	-	-
3	Beaufort	502	Jalan Beaufort - Menumbok	8	-	8	-	-	-
4	Kuala Penyu	502	Jalan Beaufort - Menumbok (no bridge)	-	-	-	-	-	-
TOTAL :				27	2	29	2	-	2

LINTASAN RESOURCES SDN. BHD.
 MAINTENANCE OF FEDERAL ROADS - WEST COAST, SABAH

R05 BRIDGES

DISTRICT: BEAUFORT

ROUTE NO: 01

ROAD NAME: JALAN KOTA KINABALU - SINDUMIN

MONTH: OCTOBER 2014

Item	Chainage	Bridge Name	Cleaning					Removal	Greasing	Localised Painting		Date of Work Done	REMARKS
			Expansion Joints	Weep Holes	Graffiti & Markings	Parapets	Bearing Shelves	Vegetation	Steel Bearings	Peeling Paint	Rusting of Structural Steelwork		
BROUGHT FORWARD:		14									2		
1	110.341	Sg. Bukau Bridge	√	√	√	√	√	√				24-Oct-14	1st cycle for normal road
2	112.772	Sg. Maraba Bridge	√	√	√	√	√	√				24-Oct-14	1st cycle for normal road
CARRIED FORWARD:		16									2		

LINTASAN RESOURCES SDN. BHD.
 MAINTENANCE OF FEDERAL ROADS - WEST COAST, SABAH

R05 BRIDGES

DISTRICT: SIPITANG

ROUTE NO: 01

ROAD NAME: JALAN KOTA KINABALU - SINDUMIN

MONTH: OCTOBER 2014

Item	Chainage	Bridge Name	Cleaning					Removal	Greasing	Localised Painting		Date of Work Done	REMARKS
			Expansion Joints	Weep Holes	Graffiti & Markings	Parapets	Bearing Shelves	Vegetation	Steel Bearings	Peeling Paint	Rusting of Structural Steelwork		
BROUGHT FORWARD:		5									0		
CARRIED FORWARD:		5									0		

LINTASAN RESOURCES SDN. BHD.
 MAINTENANCE OF FEDERAL ROADS - WEST COAST, SABAH

R05 BRIDGES

DISTRICT: BEAUFORT

ROUTE NO: 502

ROAD NAME: JALAN BEAUFORT - MENUMBOK

MONTH: OCTOBER 2014

Item	Chainage	Bridge Name	Cleaning					Removal	Greasing	Localised Painting		Date of Work Done	REMARKS
			Expansion Joints	Weep Holes	Graffiti & Markings	Parapets	Bearing Shelves	Vegetation	Steel Bearings	Peeling Paint	Rusting of Structural Steelwork		
BROUGHT FORWARD:		8									0		
CARRIED FORWARD:		8									0		

LINTASAN RESOURCES SDN. BHD.
 MAINTENANCE OF FEDERAL ROADS - WEST COAST, SABAH

R05 BRIDGES

DISTRICT: KUALA PENYU

ROUTE NO: 502

ROAD NAME: JALAN BEAUFORT - MENUMBOK

MONTH: OCTOBER 2014

Item	Chainage	Bridge Name	Cleaning					Removal	Greasing	Localised Painting		Date of Work Done	REMARKS
			Expansion Joints	Weep Holes	Graffiti & Markings	Parapets	Bearing Shelves	Vegetation	Steel Bearings	Peeling Paint	Rusting of Structural Steelwork		
BROUGHT FORWARD:		N/A									0		
CARRIED FORWARD:		0									0		

R 07

**PENYENGGARAAN
LONGKANG
(DRAINAGE)**

DISTRICT : RANAU
ROUTE NO : 22 - JALAN KOTA KINABALU - SANDAKAN
LOCATION : CH57.600 (KM 94.200) - RHS

R07 DRAINAGE CLEARING



BEFORE



IN PROGRESS



AFTER

DISTRICT : RANAU
ROUTE NO : 22 - JALAN KOTA KINABALU - SANDAKAN
LOCATION : CH 57.700 (KM94.300) - LHS

R07 DRAINAGE CLEARING



BEFORE



IN PROGRESS



AFTER

DISTRICT : RANAU
ROUTE NO : 22 - JALAN KOTA KINABALU - SANDAKAN
LOCATION : CH58.300 (KM94.900) - RHS

R07 DRAINAGE CLEARING



BEFORE



IN PROGRESS



AFTER

DISTRICT : RANAU
ROUTE NO : 22 - JALAN KOTA KINABALU - SANDAKAN
LOCATION : CH 58.900 (KM 95.500) - RHS

R07 DRAINAGE CLEARING



BEFORE



IN PROGRESS



AFTER

DISTRICT : RANAU
ROUTE NO : 22 - JALAN KOTA KINABALU - SANDAKAN
LOCATION : CH50.700 (KM 87.300) - RHS

R07 DRAINAGE CLEARING



BEFORE



IN PROGRESS



AFTER

DISTRICT : RANAU
ROUTE NO : 22 - JALAN KOTA KINABALU - SANDAKAN
LOCATION : CH97.200 (KM133.800) - RHS

R07 BERM DRAIN CLEARING



BEFORE



IN PROGRESS



AFTER

DISTRICT : RANAU
ROUTE NO : 22 - JALAN KOTA KINABALU - SANDAKAN
LOCATION : CH97.200 (KM133.800) - RHS

R07 CASCADE DRAIN CLEARING



BEFORE



IN PROGRESS



AFTER

DISTRICT : RANAU
ROUTE NO : 22 - JALAN KOTA KINABALU - SANDAKAN
LOCATION : CH98.200 (KM134.800) - RHS

R07 CASCADE DRAIN CLEARING



BEFORE



IN PROGRESS



AFTER

DISTRICT : RANAU
ROUTE NO : 22 - JALAN KOTA KINABALU - SANDAKAN
LOCATION : CH136.700 (KM173.300) - RHS

R07 CASCADE DRAIN CLEARING



BEFORE



IN PROGRESS



AFTER

DISTRICT : RANAU
ROUTE NO : 22 - JALAN KOTA KINABALU - SANDAKAN
LOCATION : CH136.700 (KM173.300) - RHS

R07 BERM DRAIN CLEARING



BEFORE



IN PROGRESS



AFTER

DISTRICT : PENAMPANG
ROUTE NO : 500-JALAN KK-KENINGAU-TENOM
LOCATION : CH 1.290 - CH 1.165 (RHS)
KM 11.290 - KM 11.165

R07 - DRAINAGE CLEARING



BEFORE



IN PROGRESS

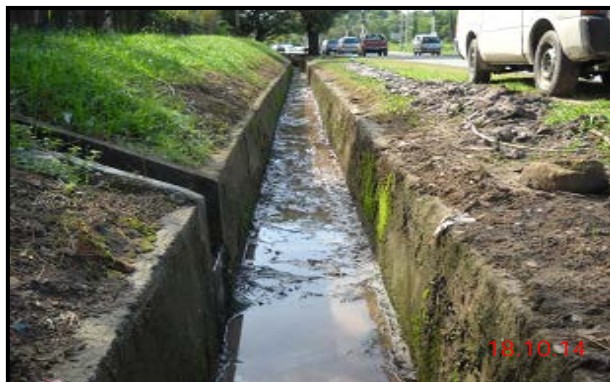

AFTER

DISTRICT : KENINGAU
ROUTE NO : 500 - JALAN KOTA KINABALU - KENINGAU - TENOM
LOCATION : CH 135.570 - RHS
KM 145.570

R07 - DRAINAGE CLEARING



BEFORE



IN PROGRESS



AFTER

DISTRICT : KENINGAU
ROUTE NO : 500 - JALAN KOTA KINABALU - KENINGAU - TENOM
LOCATION : CH 135.240 - CH 135.520 - LHS
KM 135.240 - KM 145.520

R07 - DRAINAGE CLEARING



BEFORE



IN PROGRESS



AFTER

DISTRICT : TENOM
ROUTE NO : 500 - JALAN KOTA KINABALU - KENINGAU - TENOM
LOCATION : CH 139.186 - LHS
KM 149.186

R07 - DRAINAGE CLEARING



BEFORE



IN PROGRESS



AFTER

DISTRICT : BEAUFORT
ROUTE NO : R01 JALAN KOTA KINABALU-SINDUMIN
LOCATION : CH 109.450 - LHS
KM 111.210

R07 - DRAINAGE CLEARING



BEFORE



IN PROGRESS



AFTER

LINTASAN RESOURCES SDN. BHD.
DRAINAGE CLEARING
GRAND SUMMARY

MONTH: OCTOBER 2014

DISTRICT	ROUTE NO.	ROAD NAME	Earth Drain			Lined Drain		
			Previous	Current	Cumm.	Previous	Current	Cumm.
			(m)	(m)	(m)	(m)	(m)	(m)
Kota Belud	01	Jalan Kota Kinabalu-Kudat	47,312	0	47,312	83,219	0	83,219
Kota Marudu	01	Jalan Kota Kinabalu-Kudat	24,016	0	24,016	8,939	0	8,939
Kudat	01	Jalan Kota Kinabalu-Kudat	48,795	10,629	59,424	26,694	3,859	30,553
Tuaran	01	Jalan Kota Kinabalu-Kudat	39,574	0	39,574	86,985	0	86,985
	22	Jalan Kota Kinabalu-Sandakan	0	0	0	115,746	27,414	143,160
	503	Jalan Berungis-Kota Belud	6,000	0	6,000	70,800	0	70,800
Kota Kinabalu	01	Jalan Kota Kinabalu-Kudat	22,861	1,835	24,696	88,300	18,952	107,252
	01	Jalan Kota Kinabalu-Sindumin	110	55	165	55,849	0	55,849
	501	Jalan Kota Kinabalu-Penampang-Lok Kawi	638	0	638	11,050	0	11,050
	606	Jalan Susur Sepangar Bay	1,802	489	2,291	20,813	3,037	23,850
	607	Jalan Masuk Ke Pelabuhan Baru	0	0	0	1,548	516	2,064
	608	Jalan Masuk Ke Lapangan Terbang Lama	0	0	0	4,826	0	4,826
Penampang	01	Jalan Kota Kinabalu-Sindumin	10,250	0	10,250	8,010	0	8,010
	500	Jalan Kota Kinabalu-Keningau-Tenom	14,160	4,600	18,760	97,131	1,903	99,034
	501	Jalan Kota Kinabalu-Penampang-Lok Kawi	2,091	0	2,091	24,828	0	24,828
Papar	01	Jalan Kota Kinabalu-Sindumin	40,106	14,251	54,357	2,039	576	2,615
Ranau	22	Jalan Kota Kinabalu-Sandakan	46,691	62	46,753	151,141	21,946	173,087
Tambunan	500	Jalan Kota Kinabalu-Keningau-Tenom	38,844	0	38,844	101,573	0	101,573
Keningau	500	Jalan Kota Kinabalu-Keningau-Tenom	29,874	2,043	31,917	45,306	10,072	55,378
Tenom	500	Jalan Kota Kinabalu-Keningau-Tenom	6,938	3,842	10,780	26,934	7,410	34,344
Beaufort	01	Jalan Kota Kinabalu-Sindumin	59,803	26,379	86,182	11,772	2,104	13,876
	502	Jalan Beaufort-Menumbok	41,330	0	41,330	0	0	0
Sipitang	01	Jalan Kota Kinabalu-Sindumin	24,312	0	24,312	18,750	0	18,750
Kuala Penyu	502	Jalan Beaufort-Menumbok	51,000	0	51,000	41,643	0	41,643
TOTAL			556,507	64,185	620,692	1,103,896	97,789	1,201,685

LINTASAN RESOURCES SDN. BHD.
PRIVATISATION OF WEST COAST SABAH FEDERAL ROADS MAINTENANCE

SUMMARY - DRAINAGE CLEARING

MONTH : OCTOBER 2014

ITEM	DISTRICT	ROUTE NO	ROAD NAME	Earth Drain			Lined Drain		
				Previous	Current	Cumm.	Previous	Current	Cumm.
				(m)	(m)	(m)	(m)	(m)	(m)
1	Kota Belud	01	Jalan Kota Kinabalu - Kudat	47,312.00	-	47,312.00	83,219.00	-	83,219.00
2	Kota Marudu	01	Jalan Kota Kinabalu - Kudat	33,790.00	-	33,790.00	8,939.00	-	8,939.00
3	Kudat	01	Jalan Kota Kinabalu - Kudat	48,795.00	10,629.00	59,424.00	26,694.00	6,859.00	33,553.00
TOTAL :				129,897	10,629	140,526	118,852	6,859.0	125,711.0

LINTASAN RESOURCES SDN. BHD.
MAINTENANCE OF FEDERAL ROADS - WEST COAST, SABAH
R07 DRAINAGE CLEARING RECORD

DISTRICT: KOTA BELUD

ROUTE NO: 01

ROAD NAME: JALAN KOTA KINABALU - KUDAT

MONTH: OCTOBER 2014

Item	CHAINAGE		Earth Drain				Lined Drain				Date of Clearing	REMARKS
	From	To	Left Side (m)	Median (m)	Right Side (m)	Total Length (m)	Left Side (m)	Median (m)	Right Side (m)	Total Length (m)		
BROUGHT FORWARD :			19764	0	27548	47,312.00	28406	3786	51027	83,219.00		
1												
2												
3												
4												
5												
6												
7												
8												
9												
10												
11												
12												
13												
14												
15												
BALANCE END OF OCT :			19,764.00	0.00	27,548.00	47,312.00	28,406.00	3786.00	51,027.00	83,219.00		

LINTASAN RESOURCES SDN. BHD.
 MAINTENANCE OF FEDERAL ROADS - WEST COAST, SABAH
R07 DRAINAGE CLEARING RECORD

DISTRICT: KOTA MARUDU
ROUTE NO: 01
ROAD NAME: JALAN KOTA KINABALU - KUDAT
MONTH: OCTOBER 2014

Item	CHAINAGE		Earth Drain				Lined Drain				Date of Clearing	REMARKS
	From	To	Left Side (m)	Median (m)	Right Side (m)	Total Length (m)	Left Side (m)	Median (m)	Right Side (m)	Total Length (m)		
BROUGHT FORWARD :			18,843.00	-	14,947.00	33,790.00	4,768.00	-	4,171.00	8,939.00		
01												
02												
03												
04												
05												
06												
07												
08												
09												
10												
11												
12												
13												
14												
15												
BALANCE END OF OCT :			18,843.00	0	14,947.00	33,790.00	4,768.00	0	4171	8,939.00		

LINTASAN RESOURCES SDN. BHD.
 MAINTENANCE OF FEDERAL ROADS - WEST COAST, SABAH
R07 DRAINAGE CLEARING RECORD

DISTRICT: KUDAT
ROUTE NO: 01
ROAD NAME: JALAN KOTA KINABALU - KUDAT
MONTH: OCTOBER 2014

Item	CHAINAGE		Earth Drain				Lined Drain				Date of Clearing	REMARKS
	From	To	Left Side (m)	Median (m)	Right Side (m)	Total Length (m)	Left Side (m)	Median (m)	Right Side (m)	Total Length (m)		
BROUGHT FORWARD :			26,446.00	0.00	22,349.00	48,795.00	13,878.00	0.00	12,816.00	26,694.00		
1	170.180	168.960	170.00		339.00	509.00	200.00		631.00	831.00	16 Oct 14	
2	168.960	166.870	750.00		1220.00	1970.00	130.00		400.00	530.00	17 Oct 14	
3	166.870	163.080	390.00		1120.00	1510.00					18 Oct 14	
4	162.980	159.690	720.00		450.00	1170.00	90.00		320.00	410.00	19 Oct 14	
5	159.690	157.980	850.00		320.00	1170.00	220.00		270.00	490.00	21 Oct 14	
6	157.980	156.400	460.00		490.00	950.00					22 Oct 14	
7	156.400	154.132	700.00			700.00	722.00			722.00	23 Oct 14	
8	153.314	152.580					728.00		848.00	1576.00	24 Oct 14	Cascade and Berm Drain
9	152.280	150.280	1300.00		400.00	1700.00					25 Oct 14	
10	150.030	148.730	450.00		400.00	850.00	650.00			650.00	26 Oct 14	
11	148.730	146.880	100.00			100.00	950.00		700.00	1650.00	28 Oct 14	
12												
13												
14												
15												
BALANCE END OF OCT :			32,336.00	0.00	27,088.000	59,424.00	17,568.00	0.00	15,985.00	33,553.00		

LINTASAN RESOURCES SDN. BHD.
 PRIVATISATION OF WEST COAST SABAH FEDERAL ROADS MAINTENANCE

SUMMARY - DRAINAGE CLEARING

Month: OCTOBER 2014

ITEM	DISTRICT	ROUTE NO	ROAD NAME	Earth Drain			Lined Drain		
				Previous	Current	Cumm.	Previous	Current	Cumm.
				(m)	(m)	(m)	(m)	(m)	(m)
1	Kota Kinabalu	01	Jalan Kota Kinabalu - Kudat	22,861.00	1,835.00	24,696.00	88,300.00	18,952.00	107,252.00
2	Tuaran	01	Jalan Kota Kinabalu - Kudat	39,574.00	-	39,574.00	86,985.00	-	86,985.00
3	Tuaran	22	Jalan Kota Kinabalu - Sandakan	-	-	-	115,746.00	27,414.00	143,160.00
4	Tuaran	503	Jalan Berungis - Kota Belud	6,000.00	-	6,000.00	70,800.00	-	70,800.00
5	Kota Kinabalu	606	Jalan Susur Sepangar Bay	1,802.00	489.00	2,291.00	20,813.00	3,037.00	23,850.00
6	Kota Kinabalu	607	Jalan Masuk Ke Pelabuhan Baru, KK	-	-	-	1,548.00	516.00	2,064.00
			TOTAL :	70,237.00	2,324.00	72,561.00	384,192.00	49,919.00	434,111.00

LINTASAN RESOURCES SDN. BHD.
 MAINTENANCE OF FEDERAL ROADS - WEST COAST, SABAH
R07 DRAINAGE CLEARING RECORD

DISTRICT: KOTA KINABALU
ROUTE NO: 01
ROAD NAME: JALAN KOTA KINABALU - KUDAT
MONTH: OCTOBER 2014

Item	CHAINAGE		Earth Drain				Lined Drain				Date of Clearing	REMARKS
	From	To	Left Side (m)	Median (m)	Right Side (m)	Total Length (m)	Left Side (m)	Median (m)	Right Side (m)	Total Length (m)		
BROUGHT FORWARD :			7,721	0	15,140	22,861	39,770	19,216	29,314	88,300		
1	0.400	0.480					80			80	03 Oct 14	
2	0.480	0.844					364			364	03 Oct 14	
3	0.844	0.864					20			20	03 Oct 14	
4	0.900	0.980					80			80	03 Oct 14	
5	0.990	1.024					34			34	03 Oct 14	
6	1.046	1.085					39			39	03 Oct 14	
7	1.085	1.570					485			485	03 Oct 14	
8	1.585	1.600					15			15	03 Oct 14	
9	1.620	1.640					20			20	03 Oct 14	
10	1.640	1.660					20			20	03 Oct 14	
11	1.670	2.130					460			460	03 Oct 14	
12	2.133	2.200					67			67	06 Oct 14	
13	2.275	2.352					77			77	06 Oct 14	
14	2.352	2.377					25			25	06 Oct 14	
15	2.415	2.527					112			112	06 Oct 14	
CARRIED FORWARD :			7,721	0	15,140	22,861	41,668	19,216	29,314	90,198		

LINTASAN RESOURCES SDN. BHD.
 MAINTENANCE OF FEDERAL ROADS - WEST COAST, SABAH
R07 DRAINAGE CLEARING RECORD

DISTRICT: KOTA KINABALU
ROUTE NO: 01
ROAD NAME: JALAN KOTA KINABALU - KUDAT
MONTH: OCTOBER 2014

Item	CHAINAGE		Earth Drain				Lined Drain				Date of Clearing	REMARKS
	From	To	Left Side (m)	Median (m)	Right Side (m)	Total Length (m)	Left Side (m)	Median (m)	Right Side (m)	Total Length (m)		
BROUGHT FORWARD :			7,721	0	15,140	22,861	41,668	19,216	29,314	90,198		
16	2.655	2.700					45			45	06 Oct 14	
17	2.725	2.972					247			247	06 Oct 14	
18	2.972	3.085					113			113	06 Oct 14	
19	3.085	3.191					106			106	06 Oct 14	
20	4.070	4.202					132			132	21 Oct 14	
21	4.202	4.330					128			128	21 Oct 14	
22	4.330	4.379					49			49	21 Oct 14	
23	4.379	4.482					103			103	21 Oct 14	
24	4.498	4.616					118			118	21 Oct 14	
25	4.616	5.002					386			386	21 Oct 14	
26	5.037	5.110					73			73	21 Oct 14	
27	5.110	5.235					125			125	27 Oct 14	
28	5.235	5.420					185			185	27 Oct 14	
29	5.432	5.795					363			363	27 Oct 14	
30	5.795	5.881					86			86	27 Oct 14	
CARRIED FORWARD :			7,721	0	15,140	22,861	43,927	19,216	29,314	92,457		

LINTASAN RESOURCES SDN. BHD.
 MAINTENANCE OF FEDERAL ROADS - WEST COAST, SABAH
R07 DRAINAGE CLEARING RECORD

DISTRICT: KOTA KINABALU
ROUTE NO: 01
ROAD NAME: JALAN KOTA KINABALU - KUDAT
MONTH: OCTOBER 2014

Item	CHAINAGE		Earth Drain				Lined Drain				Date of Clearing	REMARKS
	From	To	Left Side (m)	Median (m)	Right Side (m)	Total Length (m)	Left Side (m)	Median (m)	Right Side (m)	Total Length (m)		
BROUGHT FORWARD :			7,721	0	15,140	22,861	43,927	19,216	29,314	92,457		
31	5.881	5.925					44			44	27 Oct 14	
32	5.965	6.125					160			160	27 Oct 14	
33	6.125	6.200					75			75	27 Oct 14	
34	6.200	6.877					677			677	27 Oct 14	
35	6.877	6.915					38			38	27 Oct 14	
36	6.915	6.942					27			27	27 Oct 14	
37	6.940	7.013					73			73	27 Oct 14	
38	7.097	7.116					19			19	27 Oct 14	
39	7.152	7.265					113			113	27 Oct 14	
40	7.345	7.578					233			233	27 Oct 14	
41	7.578	7.776					198			198	27 Oct 14	
42	7.790	8.033					243			243	27 Oct 14	
43	8.158	8.267					109			109	30 Oct 14	
44	8.279	8.298					19			19	30 Oct 14	
45	8.366	8.391					25			25	30 Oct 14	
CARRIED FORWARD :			7,721	0	15,140	22,861	45,980	19,216	29,314	94,510		

LINTASAN RESOURCES SDN. BHD.
 MAINTENANCE OF FEDERAL ROADS - WEST COAST, SABAH
R07 DRAINAGE CLEARING RECORD

DISTRICT: KOTA KINABALU
ROUTE NO: 01
ROAD NAME: JALAN KOTA KINABALU - KUDAT
MONTH: OCTOBER 2014

Item	CHAINAGE		Earth Drain				Lined Drain				Date of Clearing	REMARKS
	From	To	Left Side (m)	Median (m)	Right Side (m)	Total Length (m)	Left Side (m)	Median (m)	Right Side (m)	Total Length (m)		
BROUGHT FORWARD :			7,721	0	15,140	22,861	45,980	19,216	29,314	94,510		
46	8.391	8.448					57			57	30 Oct 14	
47	8.448	8.547					99			99	30 Oct 14	
48	8.572	8.729	157			157				0	30 Oct 14	
49	8.729	8.800					71			71	30 Oct 14	
50	8.931	9.219					288			288	30 Oct 14	
51	9.240	9.416					176			176	30 Oct 14	
52	9.521	9.679					158			158	30 Oct 14	
53	9.679	10.023					344			344	30 Oct 14	
54	10.023	10.203					180			180	30 Oct 14	
55	10.219	10.240	21			21					30 Oct 14	
56	10.275	10.350					75			75	30 Oct 14	
57	0.400	0.436							36	36	03 Oct 14	
58	0.436	0.495							59	59	03 Oct 14	
59	0.640	0.670							30	30	03 Oct 14	
60	0.670	0.789							119	119	03 Oct 14	
CARRIED FORWARD :			7,899	0	15,140	23,039	47,428	19,216	29,558	96,202		

LINTASAN RESOURCES SDN. BHD.
 MAINTENANCE OF FEDERAL ROADS - WEST COAST, SABAH
R07 DRAINAGE CLEARING RECORD

DISTRICT: KOTA KINABALU
ROUTE NO: 01
ROAD NAME: JALAN KOTA KINABALU - KUDAT
MONTH: OCTOBER 2014

Item	CHAINAGE		Earth Drain				Lined Drain				Date of Clearing	REMARKS
	From	To	Left Side (m)	Median (m)	Right Side (m)	Total Length (m)	Left Side (m)	Median (m)	Right Side (m)	Total Length (m)		
BROUGHT FORWARD :			7,899	0	15,140	23,039	47,428	19,216	29,558	96,202		
61	0.789	0.870							81	81	03 Oct 14	
62	0.910	1.000							90	90	03 Oct 14	
63	1.020	1.060							40	40	03 Oct 14	
64	1.060	1.090							30	30	03 Oct 14	
65	1.090	1.112							22	22	03 Oct 14	
66	1.180	1.430							250	250	03 Oct 14	
67	1.640	1.652							12	12	03 Oct 14	
68	1.685	1.730							45	45	03 Oct 14	
69	1.730	1.750							20	20	03 Oct 14	
70	1.800	2.126							326	326	03 Oct 14	
71	2.126	2.438							312	312	06 Oct 14	
72	2.438	2.497							59	59	06 Oct 14	
73	2.497	2.561							64	64	06 Oct 14	
74	2.561	2.648							87	87	06 Oct 14	
75	2.649	2.827							178	178	06 Oct 14	
CARRIED FORWARD :			7,899	0	15,140	23,039	47,428	19,216	31,174	97,818		

LINTASAN RESOURCES SDN. BHD.
 MAINTENANCE OF FEDERAL ROADS - WEST COAST, SABAH
R07 DRAINAGE CLEARING RECORD

DISTRICT: KOTA KINABALU
ROUTE NO: 01
ROAD NAME: JALAN KOTA KINABALU - KUDAT
MONTH: OCTOBER 2014

Item	CHAINAGE		Earth Drain				Lined Drain				Date of Clearing	REMARKS
	From	To	Left Side (m)	Median (m)	Right Side (m)	Total Length (m)	Left Side (m)	Median (m)	Right Side (m)	Total Length (m)		
BROUGHT FORWARD :			7,899	0	15,140	23,039	47,428	19,216	31,174	97,818		
76	2.827	2.875							48	48	06 Oct 14	
77	2.896	2.910							14	14	06 Oct 14	
78	2.910	3.064			154	154					06 Oct 14	
79	3.189	3.203							14	14	06 Oct 14	
80	3.203	3.468							265	265	06 Oct 14	
81	3.543	3.577			34	34					06 Oct 14	
82	3.577	3.686							109	109	06 Oct 14	
83	3.750	3.927							177	177	06 Oct 14	
84	4.200	4.462							262	262	21 Oct 14	
85	4.462	4.563							101	101	21 Oct 14	
86	4.563	4.692							129	129	21 Oct 14	
87	4.692	5.010							318	318	21 Oct 14	
88	5.045	5.102							57	57	27 Oct 14	
89	5.102	5.465							363	363	27 Oct 14	
90	5.465	5.569							104	104	27 Oct 14	
CARRIED FORWARD :			7,899	0	15,328	23,227	47,428	19,216	33,135	99,779		

LINTASAN RESOURCES SDN. BHD.
 MAINTENANCE OF FEDERAL ROADS - WEST COAST, SABAH
R07 DRAINAGE CLEARING RECORD

DISTRICT: KOTA KINABALU
ROUTE NO: 01
ROAD NAME: JALAN KOTA KINABALU - KUDAT
MONTH: OCTOBER 2014

Item	CHAINAGE		Earth Drain				Lined Drain				Date of Clearing	REMARKS
	From	To	Left Side (m)	Median (m)	Right Side (m)	Total Length (m)	Left Side (m)	Median (m)	Right Side (m)	Total Length (m)		
BROUGHT FORWARD :			7,899	0	15,328	23,227	47,428	19,216	33,135	99,779		
91	5.569	5.895			326	326					27 Oct 14	
92	5.895	5.925						30	30		27 Oct 14	
93	5.925	6.123			198	198					27 Oct 14	
94	6.123	6.242						119	119		27 Oct 14	
95	6.242	6.436			194	194					27 Oct 14	
96	6.436	6.507						71	71		27 Oct 14	
97	6.507	6.983			476	476					27 Oct 14	
98	6.983	7.315						332	332		27 Oct 14	
99	7.326	7.335						9	9		27 Oct 14	
100	7.335	8.300						965	965		27 Oct 14	
101	8.364	8.375						11	11		30 Oct 14	
102	8.385	8.545						160	160		30 Oct 14	
103	8.570	8.845			275	275					30 Oct 14	
104	8.845	9.062						217	217		30 Oct 14	
105	9.050	9.370						320	320		30 Oct 14	
CARRIED FORWARD :			7,899	0	16,797	24,696	47,428	19,216	35,369	102,013		

LINTASAN RESOURCES SDN. BHD.
 MAINTENANCE OF FEDERAL ROADS - WEST COAST, SABAH
R07 DRAINAGE CLEARING RECORD

DISTRICT: KOTA KINABALU
ROUTE NO: 01
ROAD NAME: JALAN KOTA KINABALU - KUDAT
MONTH: OCTOBER 2014

Item	CHAINAGE		Earth Drain				Lined Drain				Date of Clearing	REMARKS
	From	To	Left Side (m)	Median (m)	Right Side (m)	Total Length (m)	Left Side (m)	Median (m)	Right Side (m)	Total Length (m)		
BROUGHT FORWARD :			7,899	0	16,797	24,696	47,428	19,216	35,369	102,013		
106	9.370	10.030						660	660	30 Oct 14		
107	10.030	10.182						152	152	30 Oct 14		
108	10.200	10.276						76	76	30 Oct 14		
109	10.276	10.360						84	84	30 Oct 14		
110	10.400	10.430						30	30	30 Oct 14		
111	0.433	0.488						55	55	03 Oct 14		
112	0.548	0.636						88	88	03 Oct 14		
113	0.880	0.734						146	146	03 Oct 14		
114	1.149	1.640						491	491	03 Oct 14		
115	1.800	1.809						9	9	03 Oct 14		
116	2.305	2.407						102	102	06 Oct 14		
117	2.407	2.625						218	218	06 Oct 14		
118	2.625	2.885						260	260	06 Oct 14		
119	2.894	3.200						306	306	06 Oct 14		
120	3.673	4.050						377	377	06 Oct 14		
CARRIED FORWARD :			7,899	0	16,797	24,696	47,428	21,268	36,371	105,067		

LINTASAN RESOURCES SDN. BHD.
 MAINTENANCE OF FEDERAL ROADS - WEST COAST, SABAH
R07 DRAINAGE CLEARING RECORD

DISTRICT: KOTA KINABALU
ROUTE NO: 01
ROAD NAME: JALAN KOTA KINABALU - KUDAT
MONTH: OCTOBER 2014

Item	CHAINAGE		Earth Drain				Lined Drain				Date of Clearing	REMARKS
	From	To	Left Side (m)	Median (m)	Right Side (m)	Total Length (m)	Left Side (m)	Median (m)	Right Side (m)	Total Length (m)		
BROUGHT FORWARD :			7,899	0	16,797	24,696	47,428	21,268	36,371	105,067		
121	4.182	4.260						78		78	21 Oct 14	
122	4.301	4.414						113		113	21 Oct 14	
123	4.454	4.540						86		86	21 Oct 14	
124	4.688	4.734						46		46	21 Oct 14	
125	5.105	5.344						239		239	21 Oct 14	
126	5.610	5.930						320		320	27 Oct 14	
127	7.325	7.405						80		80	27 Oct 14	
128	7.556	7.660						104		104	27 Oct 14	
129	7.945	8.152						207		207	27 Oct 14	
130	8.174	8.300						126		126	30 Oct 14	
131	8.334	8.481						147		147	30 Oct 14	
132	8.760	8.948						188		188	30 Oct 14	
133	9.084	9.313						229		229	30 Oct 14	
134	9.648	9.870						222		222	30 Oct 14	
TOTAL :			7,899	0	16,797	24,696	47,428	23,453	36,371	107,252		

LINTASAN RESOURCES SDN. BHD.
 MAINTENANCE OF FEDERAL ROADS - WEST COAST, SABAH
R07 DRAINAGE CLEARING RECORD

DISTRICT: TUARAN
ROUTE NO: 01
ROAD NAME: JALAN KOTA KINABALU - KUDAT
MONTH: OCTOBER 2014

Item	CHAINAGE		Earth Drain				Lined Drain				Date of Clearing	REMARKS
	From	To	Left Side (m)	Median (m)	Right Side (m)	Total Length (m)	Left Side (m)	Median (m)	Right Side (m)	Total Length (m)		
BROUGHT FORWARD :			21,194	0	18,380	39,574	31,951	11,833	43,201	86,985		
TOTAL :			21,194	0	18,380	39,574	31,951	11,833	43,201	86,985		

LINTASAN RESOURCES SDN. BHD.
 MAINTENANCE OF FEDERAL ROADS - WEST COAST, SABAH
R07 DRAINAGE CLEARING RECORD

DISTRICT: TUARAN
ROUTE NO: 22
ROAD NAME: JALAN KOTA KINABALU - SANDAKAN
MONTH: OCTOBER 2014

Item	CHAINAGE		Earth Drain				Lined Drain				Date of Clearing	REMARKS
	From	To	Left Side (m)	Median (m)	Right Side (m)	Total Length (m)	Left Side (m)	Median (m)	Right Side (m)	Total Length (m)		
BROUGHT FORWARD :			0		0	0	57,873	0	57,873	115,746		
1	15.293	17.000					1,707		1,707	3,414	01 Oct 14	
2	17.000	18.500					1,500		1,500	3,000	03 Oct 14	
3	18.500	20.000					1,500		1,500	3,000	07 Oct 14	
4	20.000	21.500					1,500		1,500	3,000	11 Oct 14	
5	21.500	23.000					1,500		1,500	3,000	14 Oct 14	
6	23.000	24.500					1,500		1,500	3,000	17 Oct 14	
7	24.500	26.000					1,500		1,500	3,000	21 Oct 14	
8	26.000	27.500					1,500		1,500	3,000	24 Oct 14	
9	27.500	29.000					1,500		1,500	3,000	29 Oct 14	
TOTAL :			0	0	0	0	71,580	0	71,580	143,160		

LINTASAN RESOURCES SDN. BHD.
 MAINTENANCE OF FEDERAL ROADS - WEST COAST, SABAH
R07 DRAINAGE CLEARING RECORD

DISTRICT: TUARAN
ROUTE NO: 503
ROAD NAME: JALAN BERUNGIS - KOTA BELUD
MONTH: OCTOBER 2014

Item	CHAINAGE		Earth Drain				Lined Drain				Date of Clearing	REMARKS
	From	To	Left Side (m)	Median (m)	Right Side (m)	Total Length (m)	Left Side (m)	Median (m)	Right Side (m)	Total Length (m)		
BROUGHT FORWARD :			3,000	0	3,000	6,000	35,400	0	35,400	70,800		
TOTAL :			3,000	0	3,000	6,000	35,400	0	35,400	70,800		

LINTASAN RESOURCES SDN. BHD.
 MAINTENANCE OF FEDERAL ROADS - WEST COAST, SABAH
R07 DRAINAGE CLEARING RECORD

DISTRICT: KOTA KINABALU
ROUTE NO: 606
ROAD NAME: JALAN SUSUR SEPANGAR BAY
MONTH: OCTOBER 2014

Item	CHAINAGE		Earth Drain				Lined Drain				Date of Clearing	REMARKS
	From	To	Left Side (m)	Median (m)	Right Side (m)	Total Length (m)	Left Side (m)	Median (m)	Right Side (m)	Total Length (m)		
BROUGHT FORWARD :			797	0	1,005	1,802	8,072	5,026	7,715	20,813		
1	0.000	0.022					22			22	21 Oct 14	
2	0.022	0.068					46			46	21 Oct 14	
3	0.068	0.086					18			18	21 Oct 14	
4	0.086	0.120					34			34	21 Oct 14	
5	0.151	0.254	103			103					21 Oct 14	
6	0.400	0.470					70			70	21 Oct 14	
7	0.502	0.686					184			184	21 Oct 14	
8	0.686	0.877	191			191					21 Oct 14	
9	0.877	0.945					68			68	21 Oct 14	
10	0.973	1.136					163			163	21 Oct 14	
11	0.973	1.136	163			163					21 Oct 14	
12	1.136	1.227					91			91	30 Oct 14	
13	1.234	1.312					78			78	30 Oct 14	
14	1.566	1.572					6			6	30 Oct 14	
15	1.593	1.600					7			7	30 Oct 14	
CARRIED FORWARD :			1,254	0	1,005	2,259	8,859	5,026	7,715	21,600		

LINTASAN RESOURCES SDN. BHD.
 MAINTENANCE OF FEDERAL ROADS - WEST COAST, SABAH
R07 DRAINAGE CLEARING RECORD

DISTRICT: KOTA KINABALU
ROUTE NO: 606
ROAD NAME: JALAN SUSUR SEPANGAR BAY
MONTH: OCTOBER 2014

Item	CHAINAGE		Earth Drain				Lined Drain				Date of Clearing	REMARKS
	From	To	Left Side (m)	Median (m)	Right Side (m)	Total Length (m)	Left Side (m)	Median (m)	Right Side (m)	Total Length (m)		
BROUGHT FORWARD :			1,254	0	1,005	2,259	8,859	5,026	7,715	21,600		
16	0.000	0.021							21	21	21 Oct 14	
17	0.248	0.489							241	241	21 Oct 14	
18	0.489	0.516							27	27	21 Oct 14	
19	0.548	0.995							447	447	21 Oct 14	
20	1.467	1.569							102	102	30 Oct 14	
21	1.569	1.578							9	9	30 Oct 14	
22	1.595	1.600							5	5	30 Oct 14	
23	1.600	1.632			32	32					30 Oct 14	
24	0.083	0.505							422	422	30 Oct 14	
25	0.536	1.220							684	684	30 Oct 14	
26	1.245	1.364							119	119	30 Oct 14	
27	1.389	1.436							47	47	30 Oct 14	
28	1.436	1.562							126	126	30 Oct 14	
TOTAL :			1,254	0	1,037	2,291	8,859	5,026	9,965	23,850		

LINTASAN RESOURCES SDN. BHD.
 PRIVATISATION OF WEST COAST SABAH FEDERAL ROADS MAINTENANCE

SUMMARY - DRAINAGE CLEARING

Month : OCTOBER 2014

ITEM	DISTRICT	ROUTE NO	ROAD NAME	Earth Drain			Lined Drain		
				Previous	Current	Cumm.	Previous	Current	Cumm.
				(m)	(m)	(m)	(m)	(m)	(m)
1	Ranau	22	Jalan Kota Kinabalu - Sandakan	46,691.00	62.00	46,753.00	151,141.00	21,946.00	173,087.00
TOTAL :				46,691.00	62.00	46,753.00	151,141.00	21,946.00	173,087.00

LINTASAN RESOURCES SDN. BHD.
MAINTENANCE OF FEDERAL ROADS - WEST COAST, SABAH
R07 DRAINAGE CLEARING RECORD

DISTRICT: Ranau

ROUTE NO: 22

ROAD NAME: Jalan Kota Kinabalu - Sandakan

MONTH: October 2014

Item	CHAINAGE		Earth Drain				Lined Drain				Date of Clearing	REMARKS
	From	To	Left Side (m)	Median (m)	Right Side (m)	Total Length (m)	Left Side (m)	Median (m)	Right Side (m)	Total Length (m)		
BROUGHT FORWARD FROM SEPTEMBER 2014:			27,160.00	0.00	19,531.00	46,691.00	105,785.00	0.00	45,356.00	151,141.00		
1	56.420	56.670				0.00			250.00	250.00	01 Oct 14	
2	57.400	57.630				0.00	230.00			230.00	01 Oct 14	
3	57.400	57.630				0.00			230.00	230.00	01 Oct 14	
4	57.630	57.649				0.00	19.00			19.00	01 Oct 14	
5	57.630	57.685				0.00			55.00	55.00	02 Oct 14	
6	57.650	57.734				0.00	84.00			84.00	02 Oct 14	
7	57.685	58.013				0.00			328.00	328.00	02 Oct 14	
8	57.827	58.121				0.00	294.00			294.00	02 Oct 14	
9	59.684	59.804				0.00	120.00			120.00	02 Oct 14	
10	58.013	58.227				0.00			214.00	214.00	03 Oct 14	
11	60.170	60.219				0.00	49.00			49.00	03 Oct 14	
12	58.227	58.400				0.00			173.00	173.00	03 Oct 14	
13	58.400	58.781				0.00			381.00	381.00	03 Oct 14	
14	58.781	58.876				0.00			95.00	95.00	03 Oct 14	
15	58.876	59.400				0.00			524.00	524.00	03 Oct 14	
CARRIED FORWARD :			27,160.00	0.00	19,531.00	46,691.00	106,581.00	0.00	47,606.00	154,187.00		

LINTASAN RESOURCES SDN. BHD.
 MAINTENANCE OF FEDERAL ROADS - WEST COAST, SABAH
R07 DRAINAGE CLEARING RECORD

DISTRICT: Ranau
ROUTE NO: 22
ROAD NAME: Jalan Kota Kinabalu - Sandakan
MONTH: October 2014

Item	CHAINAGE		Earth Drain				Lined Drain				Date of Clearing	REMARKS
	From	To	Left Side (m)	Median (m)	Right Side (m)	Total Length (m)	Left Side (m)	Median (m)	Right Side (m)	Total Length (m)		
BROUGHT FORWARD :			27,160.00	0.00	19,531.00	46,691.00	106,581.00	0.00	47,606.00	154,187.00		
16	59.400	59.426				0.00			26.00	26.00	04 Oct 14	
17	59.426	59.876				0.00			450.00	450.00	04 Oct 14	
18	59.876	60.170				0.00			294.00	294.00	04 Oct 14	
19	60.170	60.400				0.00			230.00	230.00	04 Oct 14	
20	60.400	60.460				0.00			60.00	60.00	05 Oct 14	
21	60.460	60.810				0.00			350.00	350.00	05 Oct 14	
22	60.648	60.736				0.00	88.00			88.00	05 Oct 14	
23	60.810	61.073				0.00			263.00	263.00	05 Oct 14	
24	60.915	61.039				0.00	124.00			124.00	05 Oct 14	
25	61.073	61.342				0.00			269.00	269.00	06 Oct 14	
26	61.075	61.125				0.00	50.00			50.00	06 Oct 14	
27	61.163	61.205				0.00	42.00			42.00	06 Oct 14	
28	61.292	61.345				0.00	53.00			53.00	06 Oct 14	
29	61.342	61.400				0.00			58.00	58.00	06 Oct 14	
30	61.400	61.480				0.00			80.00	80.00	06 Oct 14	
CARRIED FORWARD :			27,160.00	0.00	19,531.00	46,691.00	106,938.00	0.00	49,686.00	156,624.00		

LINTASAN RESOURCES SDN. BHD.
MAINTENANCE OF FEDERAL ROADS - WEST COAST, SABAH
R07 DRAINAGE CLEARING RECORD

DISTRICT: Ranau

ROUTE NO: 22

ROAD NAME: Jalan Kota Kinabalu - Sandakan

MONTH: October 2014

Item	CHAINAGE		Earth Drain				Lined Drain				Date of Clearing	REMARKS
	From	To	Left Side (m)	Median (m)	Right Side (m)	Total Length (m)	Left Side (m)	Median (m)	Right Side (m)	Total Length (m)		
BROUGHT FORWARD :			27,160.00	0.00	19,531.00	46,691.00	106,938.00	0.00	49,686.00	156,624.00		
31	61.480	61.973				0.00			493.00	493.00	07 Oct 14	
32	61.978	62.046				0.00	68.00			68.00	07 Oct 14	
33	61.978	62.028				0.00			50.00	50.00	07 Oct 14	
34	62.072	62.260				0.00	188.00			188.00	07 Oct 14	
35	62.028	62.072				0.00			44.00	44.00	07 Oct 14	
36	62.260	62.400				0.00	140.00			140.00	08 Oct 14	
37	62.260	62.350				0.00			90.00	90.00	08 Oct 14	
38	62.400	62.458				0.00	58.00			58.00	08 Oct 14	
39	62.458	62.497				0.00	39.00			39.00	08 Oct 14	
40	62.497	62.900				0.00	403.00			403.00	08 Oct 14	
41	62.900	63.082				0.00	182.00			182.00	09 Oct 14	
42	62.920	63.080				0.00			160.00	160.00	09 Oct 14	
43	62.900	63.114				0.00	214.00			214.00	09 Oct 14	
44	63.114	63.141				0.00	27.00			27.00	09 Oct 14	
45	63.141	63.237				0.00	96.00			96.00	09 Oct 14	
CARRIED FORWARD :			27,160.00	0.00	19,531.00	46,691.00	108,353.00	0.00	50,523.00	158,876.00		

LINTASAN RESOURCES SDN. BHD.
MAINTENANCE OF FEDERAL ROADS - WEST COAST, SABAH
R07 DRAINAGE CLEARING RECORD

DISTRICT: Ranau

ROUTE NO: 22

ROAD NAME: Jalan Kota Kinabalu - Sandakan

MONTH: October 2014

Item	CHAINAGE		Earth Drain				Lined Drain				Date of Clearing	REMARKS
	From	To	Left Side (m)	Median (m)	Right Side (m)	Total Length (m)	Left Side (m)	Median (m)	Right Side (m)	Total Length (m)		
BROUGHT FORWARD :			27,160.00	0.00	19,531.00	46,691.00	108,353.00	0.00	50,523.00	158,876.00		
46	63.237	63.400				0.00	163.00			163.00	10 Oct 14	
47	63.400	63.449				0.00	49.00			49.00	10 Oct 14	
48	63.449	63.775				0.00	326.00			326.00	10 Oct 14	
49	63.775	64.036				0.00	261.00			261.00	10 Oct 14	
50	64.036	64.210				0.00	174.00			174.00	11 Oct 14	
51	64.267	64.385				0.00	118.00			118.00	11 Oct 14	
52	64.400	64.462				0.00	62.00			62.00	11 Oct 14	
53	64.400	64.548				0.00			148.00	148.00	11 Oct 14	
54	64.462	64.541				0.00	79.00			79.00	11 Oct 14	
55	64.659	64.988				0.00			329.00	329.00	12 Oct 14	
56	64.907	64.988				0.00	81.00			81.00	12 Oct 14	
57	64.990	65.043				0.00			53.00	53.00	12 Oct 14	
58	65.043	65.372				0.00			329.00	329.00	12 Oct 14	
59	65.056	65.159				0.00	103.00			103.00	13 Oct 14	
60	65.372	65.400				0.00			28.00	28.00	13 Oct 14	
CARRIED FORWARD :			27,160.00	0.00	19,531.00	46,691.00	109,769.00	0.00	51,410.00	161,179.00		

LINTASAN RESOURCES SDN. BHD.
MAINTENANCE OF FEDERAL ROADS - WEST COAST, SABAH
R07 DRAINAGE CLEARING RECORD

DISTRICT: Ranau

ROUTE NO: 22

ROAD NAME: Jalan Kota Kinabalu - Sandakan

MONTH: October 2014

Item	CHAINAGE		Earth Drain				Lined Drain				Date of Clearing	REMARKS
	From	To	Left Side (m)	Median (m)	Right Side (m)	Total Length (m)	Left Side (m)	Median (m)	Right Side (m)	Total Length (m)		
BROUGHT FORWARD :			27,160.00	0.00	19,531.00	46,691.00	109,769.00	0.00	51,410.00	161,179.00		
61	65.400	65.724				0.00			324.00	324.00	13 Oct 14	
62	65.457	65.498				0.00	41.00			41.00	14 Oct 14	
63	65.500	65.542				0.00	42.00			42.00	14 Oct 14	
64	65.724	65.903				0.00			179.00	179.00	14 Oct 14	
65	65.903	66.110				0.00			207.00	207.00	14 Oct 14	
66	66.110	66.400				0.00			290.00	290.00	14 Oct 14	
67	66.400	66.720				0.00			320.00	320.00	15 Oct 14	
68	66.434	66.491				0.00	57.00			57.00	15 Oct 14	
69	66.720	67.020				0.00			300.00	300.00	15 Oct 14	
70	67.020	67.087				0.00			67.00	67.00	16 Oct 14	
71	67.098	67.171				0.00			73.00	73.00	16 Oct 14	
72	67.171	67.350				0.00			179.00	179.00	16 Oct 14	
73	65.043	65.372				0.00			329.00	329.00	16 Oct 14	
74	65.056	65.159				0.00	103.00			103.00	16 Oct 14	
75	65.372	65.400				0.00			28.00	28.00	16 Oct 14	
CARRIED FORWARD :			27,160.00	0.00	19,531.00	46,691.00	110,012.00	0.00	53,706.00	163,718.00		

LINTASAN RESOURCES SDN. BHD.
MAINTENANCE OF FEDERAL ROADS - WEST COAST, SABAH
R07 DRAINAGE CLEARING RECORD

DISTRICT: Ranau

ROUTE NO: 22

ROAD NAME: Jalan Kota Kinabalu - Sandakan

MONTH: October 2014

Item	CHAINAGE		Earth Drain				Lined Drain				Date of Clearing	REMARKS
	From	To	Left Side (m)	Median (m)	Right Side (m)	Total Length (m)	Left Side (m)	Median (m)	Right Side (m)	Total Length (m)		
BROUGHT FORWARD :			27,160.00	0.00	19,531.00	46,691.00	110,012.00	0.00	53,706.00	163,718.00		
76	65.400	65.724				0.00			324.00	324.00	17 Oct 14	
77	65.457	65.498				0.00	41.00			41.00	17 Oct 14	
78	65.500	65.542				0.00	42.00			42.00	17 Oct 14	
79	65.724	65.903				0.00			179.00	179.00	17 Oct 14	
80	65.903	66.110				0.00			207.00	207.00	18 Oct 14	
81	66.110	66.400				0.00			290.00	290.00	18 Oct 14	
82	66.400	66.720				0.00			320.00	320.00	18 Oct 14	
83	66.434	66.491				0.00	57.00			57.00	19 Oct 14	
84	66.720	67.020				0.00			300.00	300.00	19 Oct 14	
85	67.020	67.087				0.00			67.00	67.00	19 Oct 14	
86	67.098	67.171				0.00			73.00	73.00	19 Oct 14	
87	67.171	67.350				0.00			179.00	179.00	19 Oct 14	
88	67.350	67.392				0.00	42.00			42.00	20 Oct 14	
89	67.410	67.868				0.00			458.00	458.00	20 Oct 14	
90	67.482	67.695				0.00	213.00			213.00	20 Oct 14	
CARRIED FORWARD :			27,160.00	0.00	19,531.00	46,691.00	110,407.00	0.00	56,103.00	166,510.00		

LINTASAN RESOURCES SDN. BHD.
MAINTENANCE OF FEDERAL ROADS - WEST COAST, SABAH
R07 DRAINAGE CLEARING RECORD

DISTRICT: Ranau

ROUTE NO: 22

ROAD NAME: Jalan Kota Kinabalu - Sandakan

MONTH: October 2014

Item	CHAINAGE		Earth Drain				Lined Drain				Date of Clearing	REMARKS
	From	To	Left Side (m)	Median (m)	Right Side (m)	Total Length (m)	Left Side (m)	Median (m)	Right Side (m)	Total Length (m)		
BROUGHT FORWARD :			27,160.00	0.00	19,531.00	46,691.00	110,407.00	0.00	56,103.00	166,510.00		
91	68.000	68.090				0.00			90.00	90.00	21 Oct 14	
92	67.800	68.175				0.00	375.00			375.00	21 Oct 14	
93	68.095	68.175				0.00			80.00	80.00	21 Oct 14	
94	68.175	68.380				0.00	205.00			205.00	21 Oct 14	
95	68.380	69.260				0.00	880.00			880.00	22 Oct 14	
96	68.400	68.450				0.00			50.00	50.00	23 Oct 14	
97	68.540	68.580				0.00			40.00	40.00	23 Oct 14	
98	68.600	68.638				0.00	38.00			38.00	23 Oct 14	Protocol Road -1st Cycle
99	68.638	68.997				0.00	359.00			359.00	23 Oct 14	Protocol Road -1st Cycle
100	68.997	69.255				0.00	258.00			258.00	23 Oct 14	Protocol Road -1st Cycle
101	69.255	69.400				0.00	145.00			145.00	24 Oct 14	Protocol Road -1st Cycle
102	69.265	69.400				0.00			135.00	135.00	24 Oct 14	Protocol Road -1st Cycle
103	69.400	69.447				0.00	47.00			47.00	24 Oct 14	Protocol Road -1st Cycle
104	69.447	69.480				0.00	33.00			33.00	24 Oct 14	Protocol Road -1st Cycle
105	69.480	69.540				0.00	60.00			60.00	24 Oct 14	Protocol Road -1st Cycle
CARRIED FORWARD :			27,160.00	0.00	19,531.00	46,691.00	112,807.00	0.00	56,498.00	169,305.00		

LINTASAN RESOURCES SDN. BHD.
MAINTENANCE OF FEDERAL ROADS - WEST COAST, SABAH
R07 DRAINAGE CLEARING RECORD

DISTRICT: Ranau

ROUTE NO: 22

ROAD NAME: Jalan Kota Kinabalu - Sandakan

MONTH: October 2014

Item	CHAINAGE		Earth Drain				Lined Drain				Date of Clearing	REMARKS
	From	To	Left Side (m)	Median (m)	Right Side (m)	Total Length (m)	Left Side (m)	Median (m)	Right Side (m)	Total Length (m)		
BROUGHT FORWARD :			27,160.00	0.00	19,531.00	46,691.00	112,807.00	0.00	56,498.00	169,305.00		
106	69.540	69.750				0.00	210.00			210.00	25 Oct 14	Protocol Road -1st Cycle
107	69.675	69.693				0.00			18.00	18.00	25 Oct 14	Protocol Road -1st Cycle
108	69.693	70.000				0.00			307.00	307.00	25 Oct 14	Protocol Road -1st Cycle
109	69.750	69.900				0.00	150.00			150.00	26 Oct 14	Protocol Road -1st Cycle
110	69.900	70.140				0.00	240.00			240.00	26 Oct 14	Protocol Road -1st Cycle
111	70.000	70.090				0.00			90.00	90.00	26 Oct 14	Protocol Road -1st Cycle
112	70.140	70.400				0.00	260.00			260.00	26 Oct 14	Protocol Road -1st Cycle
113	70.390	70.415				0.00			25.00	25.00	26 Oct 14	Protocol Road -1st Cycle
114	70.415	70.710				0.00	295.00			295.00	27 Oct 14	Protocol Road -1st Cycle
115	70.710	71.090				0.00	380.00			380.00	27 Oct 14	Protocol Road -1st Cycle
116	70.923	71.002				0.00			79.00	79.00	28 Oct 14	Protocol Road -1st Cycle
117	71.009	71.100				0.00			91.00	91.00	28 Oct 14	Protocol Road -1st Cycle
118	71.100	71.218				0.00			118.00	118.00	28 Oct 14	Protocol Road -1st Cycle
119	71.119	71.181	62.00			62.00				0.00	28 Oct 14	Protocol Road -1st Cycle
120	71.186	71.250				0.00	64.00			64.00	28 Oct 14	Protocol Road -1st Cycle
CARRIED FORWARD :			27,222.00	0.00	19,531.00	46,753.00	114,406.00	0.00	57,226.00	171,632.00		

LINTASAN RESOURCES SDN. BHD.
 MAINTENANCE OF FEDERAL ROADS - WEST COAST, SABAH
R07 DRAINAGE CLEARING RECORD

DISTRICT: Ranau
ROUTE NO: 22
ROAD NAME: Jalan Kota Kinabalu - Sandakan
MONTH: October 2014

Item	CHAINAGE		Earth Drain				Lined Drain				Date of Clearing	REMARKS
	From	To	Left Side (m)	Median (m)	Right Side (m)	Total Length (m)	Left Side (m)	Median (m)	Right Side (m)	Total Length (m)		
BROUGHT FORWARD :			27,222.00	0.00	19,531.00	46,753.00	114,406.00	0.00	57,226.00	171,632.00		
121	71.500	71.776				0.00	276.00			276.00	29 Oct 14	Protocol Road -1st Cycle
122	71.744	71.994				0.00			250.00	250.00	29 Oct 14	Protocol Road -1st Cycle
123	71.779	72.489				0.00	710.00			710.00	30 Oct 14	Protocol Road -1st Cycle
124	72.370	72.489				0.00	119.00			119.00	30 Oct 14	Protocol Road -1st Cycle
125	72.500	72.600				0.00	100.00			100.00	30 Oct 14	Protocol Road -1st Cycle
126												
127												
128												
129												
130												
131												
132												
133												
134												
135												
CARRIED FORWARD :			27,222.00	0.00	19,531.00	46,753.00	115,611.00	0.00	57,476.00	173,087.00		

LINTASAN RESOURCES SDN. BHD.
PRIVATISATION OF WEST COAST SABAH FEDERAL ROADS MAINTENANCE

SUMMARY - DRAINAGE CLEARING

Month: OCTOBER 2014

ITEM	DISTRICT	ROUTE NO	ROAD NAME	Earth Drain			Lined Drain		
				Previous	Current	Cumm.	Previous	Current	Cumm.
				(m)	(m)	(m)	(m)	(m)	(m)
1	Kota Kinabalu	01	Jalan Kota Kinabalu - Sindumin	110	55	165	55,849	-	55,849
2	Penampang	01	Jalan Kota Kinabalu - Sindumin	10,250	-	10,250	8,010	-	8,010
3	Papar	01	Jalan Kota Kinabalu - Sindumin	40,106	14,251	54,357	2,039	576	2,615
4	Penampang	500	Jalan Kota Kinabalu - Keningau - Tenom	14,160	4,600	18,760	97,131	1,903	99,034
5	Kota Kinabalu	501	Jalan Kota Kinabalu - Penampang - Lok Kawi	638	-	638	11,050	-	11,050
6	Penampang	501	Jalan Kota Kinabalu - Penampang - Lok Kawi	2,832	-	2,832	24,828	-	24,828
7	Kota Kinabalu	608	Jalan Masuk Ke Lapangan Terbang Lama, KK	-	-	-	4,826	-	4,826
TOTAL :				68,096	18,906	87,002	203,733	2,479	206,212

LINTASAN RESOURCES SDN. BHD.
 MAINTENANCE OF FEDERAL ROADS - WEST COAST, SABAH

R07 DRAINAGE CLEARING RECORD

DISTRICT: KOTA KINABALU
ROUTE NO: 01
ROAD NAME: JALAN KOTA KINABALU-SINDUMIN
MONTH: OCTOBER 2014

Item	CHAINAGE		Earth Drain				Lined Drain				Date of Clearing	REMARKS
	From	To	Left Side (m)	Median (m)	Right Side (m)	Total Length (m)	Left Side (m)	Median (m)	Right Side (m)	Total Length (m)		
BROUGHT FORWARD :			0	0	165	165	21,709	9,765	24,375	55,849		
TOTAL :			0	0	165	165	21,709	9,765	24,375	55,849		

LINTASAN RESOURCES SDN. BHD.
 MAINTENANCE OF FEDERAL ROADS - WEST COAST, SABAH

R07 DRAINAGE CLEARING RECORD

DISTRICT: PENAMPANG
ROUTE NO: 01
ROAD NAME: JALAN KOTA KINABALU-SINDUMIN
MONTH: OCTOBER 2014

Item	CHAINAGE		Earth Drain				Lined Drain				Date of Clearing	REMARKS
	From	To	Left Side (m)	Median (m)	Right Side (m)	Total Length (m)	Left Side (m)	Median (m)	Right Side (m)	Total Length (m)		
BROUGHT FORWARD :			7,414	0	2,836	10,250	1,300	2,254	4,456	8,010		
TOTAL :			7,414	0	2,836	10,250	1,300	2,254	4,456	8,010		

LINTASAN RESOURCES SDN. BHD.
MAINTENANCE OF FEDERAL ROADS - WEST COAST, SABAH

R07 DRAINAGE CLEARING RECORD

DISTRICT: PAPAR
ROUTE NO: 01
ROAD NAME: JALAN KOTA KINABALU-SINDUMIN
MONTH: OCTOBER 2014

Item	CHAINAGE		Earth Drain				Lined Drain				Date of Clearing	REMARKS
	From	To	Left Side (m)	Median (m)	Right Side (m)	Total Length (m)	Left Side (m)	Median (m)	Right Side (m)	Total Length (m)		
BROUGHT FORWARD :			17,042	0	23,064	40,106	881	188	970	2,039		
1	37.690	35.976			1720	1720				0	14 Oct 14	1st cycle for Normal Road
2	35.846	35.768			78	78				0	17 Oct 14	1st cycle for Normal Road
3	35.715	35.545	170			170				0	17 Oct 14	1st cycle for Normal Road
4	35.488	35.019			469	469				0	17 Oct 14	1st cycle for Normal Road
5	34.795	34.760	35			35				0	18 Oct 14	1st cycle for Normal Road
6	34.760	33.744			1016	1016				0	18 Oct 14	1st cycle for Normal Road
7	33.635	33.188			447	447				0	20 Oct 14	1st cycle for Normal Road
8	32.979	32.758	221			221				0	22 Oct 14	1st cycle for Normal Road
9	32.758	32.502				0	256			256	28 Oct 14	1st cycle for Normal Road
10	32.285	32.220	65			65				0	22 Oct 14	1st cycle for Normal Road
11	32.454	31.783			671	671				0	22 Oct 14	1st cycle for Normal Road
12	31.535	30.989			546	546				0	23 Oct 14	1st cycle for Normal Road
13	31.235	30.535	700			700				0	24 Oct 14	1st cycle for Normal Road
14	29.904	28.878	1206			1206				0	26 Oct 14	1st cycle for Normal Road
15	30.800	28.097			2703	2703				0	26 Oct 14	1st cycle for Normal Road
CARRIED FORWARD :			19,439	0	30,714	50,153	1,137	188	970	2,295		

LINTASAN RESOURCES SDN. BHD.
MAINTENANCE OF FEDERAL ROADS - WEST COAST, SABAH

R07 DRAINAGE CLEARING RECORD

DISTRICT: PAPAR

ROUTE NO: 01

ROAD NAME: JALAN KOTA KINABALU-SINDUMIN

MONTH: OCTOBER 2014

Item	CHAINAGE		Earth Drain				Lined Drain				Date of Clearing	REMARKS
	From	To	Left Side (m)	Median (m)	Right Side (m)	Total Length (m)	Left Side (m)	Median (m)	Right Side (m)	Total Length (m)		
BROUGHT FORWARD :			19,439	0	30,714	50,153	1,137	188	970	2,295		
16	28.097	28.076				0			21	21	27 Oct 14	1st cycle for Normal Road
17	28.076	26.668			1408	1408				0	27 Oct 14	1st cycle for Normal Road
18	26.555	26.163	392			392				0	29 Oct 14	1st cycle for Normal Road
19	26.163	26.068				0	95			95	28 Oct 14	1st cycle for Normal Road
20	26.081	26.037				0			44	44	28 Oct 14	1st cycle for Normal Road
21	26.068	25.982	86			86				0	30 Oct 14	1st cycle for Normal Road
22	25.998	25.863			135	135				0	30 Oct 14	1st cycle for Normal Road
23	25.863	25.420	443			443				0	30 Oct 14	1st cycle for Normal Road
24	25.185	25.135	50			50				0	30 Oct 14	1st cycle for Normal Road
25	25.773	25.099			674	674				0	30 Oct 14	1st cycle for Normal Road
26	25.065	24.912	153			153				0	31 Oct 14	1st cycle for Normal Road
27	24.835	24.670	165			165				0	31 Oct 14	1st cycle for Normal Road
28	24.670	24.510				0	160			160	28 Oct 14	1st cycle for Normal Road
29	24.942	24.485			457	457				0	31 Oct 14	1st cycle for Normal Road
30	24.510	24.269	241			241				0	31 Oct 14	1st cycle for Normal Road
TOTAL :			20,969	0	33,388	54,357	1,392	188	1,035	2,615		

LINTASAN RESOURCES SDN. BHD.
MAINTENANCE OF FEDERAL ROADS - WEST COAST, SABAH

R07 DRAINAGE CLEARING RECORD

DISTRICT: PENAMPANG
ROUTE NO: 500
ROAD NAME: JALAN KK-KENINGAU-TENOM
MONTH: OCTOBER 2014

Item	CHAINAGE		Earth Drain				Lined Drain				Date of Clearing	REMARKS
	From	To	Left Side (m)	Median (m)	Right Side (m)	Total Length (m)	Left Side (m)	Median (m)	Right Side (m)	Total Length (m)		
BROUGHT FORWARD :			6,510	0	7,650	14,160	60,616	0	36,515	97,131		
1	4.000	3.470			530	530				0	01 Oct 14	1st cycle for Protocol Road
2	3.760	3.700	60			60				0	02 Oct 14	1st cycle for Protocol Road
3	3.470	3.235	235			235				0	03 Oct 14	1st cycle for Protocol Road
4	3.235	3.200				0	35			35	02 Oct 14	1st cycle for Protocol Road
5	3.470	3.150				0			320	320	03 Oct 14	1st cycle for Protocol Road
6	3.200	3.120	80			80				0	13 Oct 14	1st cycle for Protocol Road
7	3.100	3.000			100	100				0	13 Oct 14	1st cycle for Protocol Road
8	3.100	2.765	335			335				0	14 Oct 14	1st cycle for Protocol Road
9	2.785	2.650			135	135				0	14 Oct 14	1st cycle for Protocol Road
10	2.765	2.600				0	165			165	10 Oct 14	1st cycle for Protocol Road
11	2.600	2.100	500			500				0	15 Oct 14	1st cycle for Protocol Road
12	2.090	2.000				0	90			90	10 Oct 14	1st cycle for Protocol Road
13	2.470	1.950			520	520				0	16 Oct 14	1st cycle for Protocol Road
14	1.990	1.900	90			90				0	17 Oct 14	1st cycle for Protocol Road
15	1.950	1.850			100	100				0	17 Oct 14	1st cycle for Protocol Road
CARRIED FORWARD :			7,810	0	9,035	16,845	60,906	0	36,835	97,741		

LINTASAN RESOURCES SDN. BHD.
MAINTENANCE OF FEDERAL ROADS - WEST COAST, SABAH

R07 DRAINAGE CLEARING RECORD

DISTRICT: PENAMPANG
ROUTE NO: 500
ROAD NAME: JALAN KK-KENINGAU-TENOM
MONTH: OCTOBER 2014

Item	CHAINAGE		Earth Drain				Lined Drain				Date of Clearing	REMARKS
	From	To	Left Side (m)	Median (m)	Right Side (m)	Total Length (m)	Left Side (m)	Median (m)	Right Side (m)	Total Length (m)		
BROUGHT FORWARD :			7,810	0	9,035	16,845	60,906	0	36,835	97,741		
16	1.865	1.810				0	55			55	11 Oct 14	1st cycle for Protocol Road
17	1.785	1.515				0			270	270	11 Oct 14	1st cycle for Protocol Road
18	1.713	1.485				0	228			228	17 Oct 14	1st cycle for Protocol Road
19	1.515	1.455				0			60	60	17 Oct 14	1st cycle for Protocol Road
20	1.455	1.400				0	55			55	18 Oct 14	1st cycle for Protocol Road
21	1.455	1.395				0			60	60	18 Oct 14	1st cycle for Protocol Road
22	1.330	1.180				0	150			150	18 Oct 14	1st cycle for Protocol Road
23	1.290	1.165				0			125	125	18 Oct 14	1st cycle for Protocol Road
24	1.040	0.500	540			540				0	20 Oct 14	1st cycle for Protocol Road
25	0.500	0.350				0	150			150	20 Oct 14	(Stone Pitching)1st cycle for Protocol Road
26	0.350	0.140	210			210				0	21 Oct 14	1st cycle for Protocol Road
27	1.165	0.000			1165	1165				0	27 Oct 14	1st cycle for Protocol Road
28	0.140	0.000				0	140			140	20 Oct 14	1st cycle for Protocol Road
TOTAL :			8,560	0	10,200	18,760	61,684	0	37,350	99,034		

LINTASAN RESOURCES SDN. BHD.
 MAINTENANCE OF FEDERAL ROADS - WEST COAST, SABAH

R07 DRAINAGE CLEARING RECORD

DISTRICT: KOTA KINABALU
ROUTE NO: 501
ROAD NAME: JALAN KK-PENAMPANG-LOK KAWI
MONTH: OCTOBER 2014

Item	CHAINAGE		Earth Drain				Lined Drain				Date of Clearing	REMARKS
	From	To	Left Side (m)	Median (m)	Right Side (m)	Total Length (m)	Left Side (m)	Median (m)	Right Side (m)	Total Length (m)		
BROUGHT FORWARD :			0	0	638	638	4,940	1,330	4,780	11,050		
TOTAL :			0	0	638	638	4,940	1,330	4,780	11,050		

LINTASAN RESOURCES SDN. BHD.
 MAINTENANCE OF FEDERAL ROADS - WEST COAST, SABAH

R07 DRAINAGE CLEARING RECORD

DISTRICT: PENAMPANG
ROUTE NO: 501
ROAD NAME: JALAN KK-PENAMPANG-LOK KAWI
MONTH: OCTOBER 2014

Item	CHAINAGE		Earth Drain				Lined Drain				Date of Clearing	REMARKS
	From	To	Left Side (m)	Median (m)	Right Side (m)	Total Length (m)	Left Side (m)	Median (m)	Right Side (m)	Total Length (m)		
BROUGHT FORWARD :			1,645	0	1,187	2,832	8,225	5,813	10,790	24,828		
TOTAL :			1,645	0	1,187	2,832	8,225	5,813	10,790	24,828		

LINTASAN RESOURCES SDN. BHD.
 MAINTENANCE OF FEDERAL ROADS - WEST COAST, SABAH

R07 DRAINAGE CLEARING RECORD

DISTRICT: KOTA KINABALU
ROUTE NO: 608
ROAD NAME: JALAN MASUK KE LPG TERBANG LAMA
MONTH: OCTOBER 2014

Item	CHAINAGE		Earth Drain				Lined Drain				Date of Clearing	REMARKS
	From	To	Left Side (m)	Median (m)	Right Side (m)	Total Length (m)	Left Side (m)	Median (m)	Right Side (m)	Total Length (m)		
BROUGHT FORWARD :			0	0	0	0	1,722	0	3,104	4,826		
TOTAL :			0	0	0	0	1,722	0	3,104	4,826		

LINTASAN RESOURCES SDN. BHD.
PRIVATISATION OF WEST COAST SABAH FEDERAL ROADS MAINTENANCE

SUMMARY - DRAINAGE CLEARING

Month: OCTOBER 2014

ITEM	DISTRICT	ROUTE NO	ROAD NAME	Earth Drain			Lined Drain		
				Previous	Current	Cumm.	Previous	Current	Cumm.
				(m)	(m)	(m)	(m)	(m)	(m)
1	Tambunan	500	Jalan Kota Kinabalu - Keningau - Tenom	38,844	-	38,844	101,573	-	101,573
2	Keningau	500	Jalan Kota Kinabalu - Keningau - Tenom	29,874	2,043	31,917	45,306	10,072	55,378
3	Tenom	500	Jalan Kota Kinabalu - Keningau - Tenom	6,938	3,842	10,780	26,934	7,410	34,344
TOTAL :				75,656	5,885	81,541	173,813	17,482	191,295

LINTASAN RESOURCES SDN. BHD.
 MAINTENANCE OF FEDERAL ROADS - WEST COAST, SABAH
R07 DRAINAGE CLEARING RECORD

DISTRICT: TAMBUNAN
ROUTE NO: 500
ROAD NAME: JLN KOTA KINABALU - KENINGAU - TENOM
MONTH: October 2014

Item	CHAINAGE		Earth Drain				Lined Drain				Date of Clearing	REMARKS
	From	To	Left Side (m)	Median (m)	Right Side (m)	Total Length (m)	Left Side (m)	Median (m)	Right Side (m)	Total Length (m)		
BROUGHT FORWARD :			17,253	0	21,591	38,844	42,673	188	58,712	101,573		
TOTAL :			17,253	0	21,591	38,844	42,673	188	58,712	101,573		

LINTASAN RESOURCES SDN. BHD.
MAINTENANCE OF FEDERAL ROADS - WEST COAST, SABAH
R07 DRAINAGE CLEARING RECORD

DISTRICT: KENINGAU
ROUTE NO: 500
ROAD NAME: JLN KOTA KINABALU - KENINGAU - TENOM
MONTH: October 2014

Item	CHAINAGE		Earth Drain				Lined Drain				Date of Clearing	REMARKS
	From	To	Left Side (m)	Median (m)	Right Side (m)	Total Length (m)	Left Side (m)	Median (m)	Right Side (m)	Total Length (m)		
BROUGHT FORWARD :			13,971	0	15,903	29,874	18,526	2,792	23,988	45,306		
1	137.887	138.158			271	271				0	21 Oct 14	1st cycle normal road
2	137.481	137.696				0	215			215	21 Oct 14	1st cycle normal road
3	137.403	137.698			295	295				0	21 Oct 14	1st cycle normal road
4	137.380	137.481	101			101				0	21 Oct 14	1st cycle normal road
5	137.103	137.251	148			148				0	21 Oct 14	1st cycle normal road
6	137.103	137.175			72	72				0	21 Oct 14	1st cycle normal road
7	136.741	136.998	257			257				0	23 Oct 14	1st cycle normal road
8	136.645	136.750			105	105				0	23 Oct 14	1st cycle normal road
9	136.531	136.732				0	201			201	23 Oct 14	1st cycle normal road
10	136.470	136.645				0			175	175	23 Oct 14	1st cycle normal road
11	136.400	136.531				0	131			131	23 Oct 14	1st cycle normal road
12	136.262	136.343				0	81			81	23 Oct 14	1st cycle normal road
13	135.776	-				0	24			24	24 Oct 14	Perimeter Drain
14	135.765	136.243				0	478			478	24 Oct 14	1st cycle normal road
15	135.631	-				0	145			145	24 Oct 14	Perimeter Drain
CARRIED FORWARD :			14,477	0	16,646	31,123	19,801	2,792	24,163	46,756		

LINTASAN RESOURCES SDN. BHD.
MAINTENANCE OF FEDERAL ROADS - WEST COAST, SABAH
R07 DRAINAGE CLEARING RECORD

DISTRICT: KENINGAU
ROUTE NO: 500
ROAD NAME: JLN KOTA KINABALU - KENINGAU - TENOM
MONTH: October 2014

Item	CHAINAGE		Earth Drain				Lined Drain				Date of Clearing	REMARKS
	From	To	Left Side (m)	Median (m)	Right Side (m)	Total Length (m)	Left Side (m)	Median (m)	Right Side (m)	Total Length (m)		
BROUGHT FORWARD :			14,477	0	16,646	31,123	19,801	2,792	24,163	46,756		
16	135.768	-				0			39	39	24 Oct 14	Cascade drain to bench 2
17	135.760	-				0			228	228	24 Oct 14	Cascade drain bench 2 to outlet drain
18	135.570	-				0			184	184	24 Oct 14	Cascade drain
19	135.580	-				0			50	50	24 Oct 14	Bench Drain 5
20	135.580	-				0			54	54	24 Oct 14	Bench Drain 4
21	135.570	-				0			101	101	24 Oct 14	Bench Drain 3
22	135.570	-				0			150	150	24 Oct 14	Bench Drain 2
23	135.580	-				0	51			51	24 Oct 14	Bench Drain 1
24	135.570	-				0			198	198	24 Oct 14	Bench Drain 1
25	135.570	135.762				0	192			192	24 Oct 14	1st cycle normal road
26	135.568	135.770				0			202	202	24 Oct 14	1st cycle normal road
27	135.550	135.560				0			10	10	24 Oct 14	1st cycle normal road
28	135.520	135.560				0	40			40	24 Oct 14	1st cycle normal road
29	135.240	135.520				0	280			280	27 Oct 14	1st cycle normal road
30	135.187	135.240				53	53			53	27 Oct 14	1st cycle normal road
CARRIED FORWARD :			14,477	0	16,699	31,176	20,417	2,792	25,379	48,588		

LINTASAN RESOURCES SDN. BHD.
MAINTENANCE OF FEDERAL ROADS - WEST COAST, SABAH
R07 DRAINAGE CLEARING RECORD

DISTRICT: KENINGAU
ROUTE NO: 500
ROAD NAME: JLN KOTA KINABALU - KENINGAU - TENOM
MONTH: October 2014

Item	CHAINAGE		Earth Drain				Lined Drain				Date of Clearing	REMARKS
	From	To	Left Side (m)	Median (m)	Right Side (m)	Total Length (m)	Left Side (m)	Median (m)	Right Side (m)	Total Length (m)		
BROUGHT FORWARD :			14,477	0	16,699	31,176	20,417	2,792	25,379	48,588		
31	135.150	135.550				0			400	400	27 Oct 14	1st cycle normal road
32	135.150	135.187				0	37			37	27 Oct 14	1st cycle normal road
33	135.040	135.132				0	92			92	27 Oct 14	1st cycle normal road
34	134.996	135.137				0			141	141	27 Oct 14	1st cycle normal road
35	134.865	135.137				0	272			272	27 Oct 14	1st cycle normal road
36	134.478	134.709	231			231				0	28 Oct 14	1st cycle normal road
37	134.240	134.750			510	510				0	28 Oct 14	1st cycle normal road
38	134.204	134.478				0	274			274	28 Oct 14	1st cycle normal road
39	134.109	134.204				0	95			95	29 Oct 14	1st cycle normal road
40	133.824	134.000				0			176	176	29 Oct 14	1st cycle normal road
41	133.771	133.959				0	188			188	29 Oct 14	1st cycle normal road
42	133.346	133.800				0			454	454	29 Oct 14	1st cycle normal road
43	133.006	133.251				0			245	245	29 Oct 14	1st cycle normal road
44	132.958	133.771				0	813			813	30 Oct 14	1st cycle normal road
45	132.833	132.945				0			112	112	30 Oct 14	1st cycle normal road
CARRIED FORWARD :			14,708	0	17,209	31,917	22,188	2,792	26,907	51,887		

LINTASAN RESOURCES SDN. BHD.
MAINTENANCE OF FEDERAL ROADS - WEST COAST, SABAH
R07 DRAINAGE CLEARING RECORD

DISTRICT: KENINGAU
ROUTE NO: 500
ROAD NAME: JLN KOTA KINABALU - KENINGAU - TENOM
MONTH: October 2014

Item	CHAINAGE		Earth Drain				Lined Drain				Date of Clearing	REMARKS
	From	To	Left Side (m)	Median (m)	Right Side (m)	Total Length (m)	Left Side (m)	Median (m)	Right Side (m)	Total Length (m)		
BROUGHT FORWARD :			14,708	0	17,209	31,917	22,188	2,792	26,907	51,887		
46	132.300	132.713				0	413			413	30 Oct 14	1st cycle normal road
47	132.300	132.700				0			400	400	30 Oct 14	1st cycle normal road
48	131.217	131.498				0			281	281	30 Oct 14	1st cycle normal road
49	131.096	131.567				0	471			471	31 Oct 14	1st cycle normal road
50	130.932	131.076				0			144	144	31 Oct 14	1st cycle normal road
51	130.930	131.088				0	158			158	31 Oct 14	1st cycle normal road
52	130.857	130.930				0	73			73	31 Oct 14	1st cycle normal road
53	130.680	130.921				0			241	241	31 Oct 14	1st cycle normal road
54	130.606	130.846				0	240			240	31 Oct 14	1st cycle normal road
55	130.588	130.680				0			92	92	31 Oct 14	1st cycle normal road
56	130.377	130.595				0	218			218	31 Oct 14	1st cycle normal road
57	130.249	130.326				0	77			77	31 Oct 14	1st cycle normal road
58	130.246	130.568				0			322	322	31 Oct 14	1st cycle normal road
59	130.030	130.170				0	140			140	31 Oct 14	1st cycle normal road
60	130.000	130.221				0			221	221	31 Oct 14	1st cycle normal road
TOTAL :			14,708	0	17,209	31,917	23,978	2,792	28,608	55,378		

LINTASAN RESOURCES SDN. BHD.
MAINTENANCE OF FEDERAL ROADS - WEST COAST, SABAH
R07 DRAINAGE CLEARING RECORD

DISTRICT: TENOM
ROUTE NO: 500
ROAD NAME: JLN KOTA KINABALU - KENINGAU - TENOM
MONTH: October 2014

Item	CHAINAGE		Earth Drain				Lined Drain				Date of Clearing	REMARKS
	From	To	Left Side (m)	Median (m)	Right Side (m)	Total Length (m)	Left Side (m)	Median (m)	Right Side (m)	Total Length (m)		
BROUGHT FORWARD :			2,710	0	4,228	6,938	13,496	0	13,438	26,934		
1	154.840	155.030				0	190			190	01 Oct 14	1st cycle normal road
2	154.734	154.820	86			86				0	01 Oct 14	1st cycle normal road
3	154.625	154.785			160	160				0	01 Oct 14	1st cycle normal road
4	154.290	154.505				0			215	215	02 Oct 14	1st cycle normal road
5	153.500	154.210			710	710				0	02 Oct 14	1st cycle normal road
6	153.375	153.450	75			75				0	03 Oct 14	1st cycle normal road
7	153.370	153.485			115	115				0	03 Oct 14	1st cycle normal road
8	152.850	153.010			160	160				0	06 Oct 14	1st cycle normal road
9	152.146	152.596				0	450			450	06 Oct 14	1st cycle normal road
10	152.136	152.546				0			410	410	06 Oct 14	1st cycle normal road
11	151.644	151.744	100			100				0	07 Oct 14	1st cycle normal road
12	150.994	151.174	180			180				0	07 Oct 14	1st cycle normal road
13	150.662	150.994				0	332			332	07 Oct 14	1st cycle normal road
14	150.430	150.650			220	220				0	08 Oct 14	1st cycle normal road
15	148.500	148.560				0			60	60	08 Oct 14	1st cycle normal road
CARRIED FORWARD :			3,151	0	5,593	8,744	14,468	0	14,123	28,591		

LINTASAN RESOURCES SDN. BHD.
MAINTENANCE OF FEDERAL ROADS - WEST COAST, SABAH
R07 DRAINAGE CLEARING RECORD

DISTRICT: TENOM
ROUTE NO: 500
ROAD NAME: JLN KOTA KINABALU - KENINGAU - TENOM
MONTH: October 2014

Item	CHAINAGE		Earth Drain				Lined Drain				Date of Clearing	REMARKS
	From	To	Left Side (m)	Median (m)	Right Side (m)	Total Length (m)	Left Side (m)	Median (m)	Right Side (m)	Total Length (m)		
BROUGHT FORWARD :			3,151	0	5,593	8,744	14,468	0	14,123	28,591		
16	147.240	147.470			230	230				0	09 Oct 14	1st cycle normal road
17	146.807	147.070				0	263			263	09 Oct 14	1st cycle normal road
18	145.940	145.970			30	30				0	10 Oct 14	1st cycle normal road
19	145.490	145.930				0			440	440	10 Oct 14	1st cycle normal road
20	145.100	145.300				0			200	200	10 Oct 14	1st cycle normal road
21	144.742	145.085				0	343			343	11 Oct 14	1st cycle normal road
22	144.542	144.742				0	200			200	11 Oct 14	1st cycle normal road
23	144.332	144.542	210			210				0	11 Oct 14	1st cycle normal road
24	144.142	144.332				0	190			190	11 Oct 14	1st cycle normal road
25	143.554	144.142				0	588			588	13 Oct 14	1st cycle normal road
26	143.370	143.550	180			180				0	13 Oct 14	1st cycle normal road
27	142.739	142.939				0	200			200	14 Oct 14	1st cycle normal road
28	142.600	142.777			177	177				0	14 Oct 14	1st cycle normal road
29	142.300	142.739	439			439				0	14 Oct 14	1st cycle normal road
30	141.844	142.299				0	455			455	15 Oct 14	1st cycle normal road
CARRIED FORWARD :			3,980	0	6,030	10,010	16,707	0	14,763	31,470		

LINTASAN RESOURCES SDN. BHD.
MAINTENANCE OF FEDERAL ROADS - WEST COAST, SABAH
R07 DRAINAGE CLEARING RECORD

DISTRICT: TENOM
ROUTE NO: 500
ROAD NAME: JLN KOTA KINABALU - KENINGAU - TENOM
MONTH: October 2014

Item	CHAINAGE		Earth Drain				Lined Drain				Date of Clearing	REMARKS
	From	To	Left Side (m)	Median (m)	Right Side (m)	Total Length (m)	Left Side (m)	Median (m)	Right Side (m)	Total Length (m)		
BROUGHT FORWARD :			3,980	0	6,030	10,010	16,707	0	14,763	31,470		
31	141.659	141.844				0	185			185	15 Oct 14	1st cycle normal road
32	141.609	141.659	50			50				0	15 Oct 14	1st cycle normal road
33	141.600	141.700			100	100				0	15 Oct 14	1st cycle normal road
34	141.400	141.500			100	100				0	16 Oct 14	1st cycle normal road
35	141.080	141.140			60	60				0	16 Oct 14	1st cycle normal road
36	140.000	140.260			260	260				0	16 Oct 14	1st cycle normal road
37	140.000	140.640				0	640			640	16 Oct 14	1st cycle normal road
38	139.900	139.950				0			50	50	17 Oct 14	1st cycle normal road
39	139.875	139.980				0	105			105	17 Oct 14	1st cycle normal road
40	139.550	139.700				0			150	150	17 Oct 14	1st cycle normal road
41	139.400	139.550			150	150				0	17 Oct 14	1st cycle normal road
42	139.296	-				0	41			41	18 Oct 14	Perimeter drain at bench 2
43	139.296	-				0	33			33	18 Oct 14	Cascade drain to main discharge point
44	139.285	-				0			35	35	18 Oct 14	Cascade drain to main discharge point
45	139.215	-				0			66	66	18 Oct 14	V-shape drain at Bench 3
CARRIED FORWARD :			4,030	0	6,700	10,730	17,711	0	15,064	32,775		

LINTASAN RESOURCES SDN. BHD.
MAINTENANCE OF FEDERAL ROADS - WEST COAST, SABAH
R07 DRAINAGE CLEARING RECORD

DISTRICT: TENOM
ROUTE NO: 500
ROAD NAME: JLN KOTA KINABALU - KENINGAU - TENOM
MONTH: October 2014

Item	CHAINAGE		Earth Drain				Lined Drain				Date of Clearing	REMARKS
	From	To	Left Side (m)	Median (m)	Right Side (m)	Total Length (m)	Left Side (m)	Median (m)	Right Side (m)	Total Length (m)		
BROUGHT FORWARD :			4,030	0	6,700	10,730	17,711	0	15,064	32,775		
46	139.215	-				0			70	70	18 Oct 14	V-shape drain at Bench 2
47	139.215	-				0			102	102	18 Oct 14	V-shape drain at Bench 1
48	139.200	-				0	40			40	18 Oct 14	V-shape drain at Bench 4
49	139.200	-				0	48			48	18 Oct 14	V-shape drain at Bench 3
50	139.200	-				0	111			111	18 Oct 14	V-shape drain at Bench 1
51	139.186	-				0	110			110	18 Oct 14	Perimeter drain at bench 2
52	138.955	139.043				0			88	88	20 Oct 14	1st cycle normal road
53	138.730	138.780			50	50				0	20 Oct 14	1st cycle normal road
54	138.220	138.700				0			480	480	20 Oct 14	1st cycle normal road
55	138.080	138.600				0	520			520	20 Oct 14	1st cycle normal road
56												
57												
58												
59												
60												
TOTAL :			4,030	0	6,750	10,780	18,540	0	15,804	34,344		

LINTASAN RESOURCES SDN. BHD.
PRIVATISATION OF WEST COAST SABAH FEDERAL ROADS MAINTENANCE

SUMMARY - DRAINAGE CLEARING

Month : OCTOBER 2014

ITEM	DISTRICT	ROUTE NO	ROAD NAME	Earth Drain			Lined Drain		
				Previous	Current	Cumm.	Previous	Current	Cumm.
				(m)	(m)	(m)	(m)	(m)	(m)
1	Beaufort	01	Jalan Kota Kinabalu - Sindumin	59,803.00	26,379.00	86,182.00	11,772.00	2,104.00	13,876.00
2	Sipitang	01	Jalan Kota Kinabalu - Sindumin	24,312.00	-	24,312.00	18,749.70	-	18,749.70
3	Beaufort	502	Jalan Beaufort - Menumbok	41,333.00	-	41,333.00	-	-	-
4	Kuala Penyu	502	Jalan Beaufort - Menumbok	50,997.00	-	50,997.00	41,643.00	-	41,643.00
TOTAL :				176,445.00	26,379.00	202,824.00	72,164.70	2,104.00	74,268.70

LINTASAN RESOURCES SDN. BHD.
MAINTENANCE OF FEDERAL ROADS - WEST COAST, SABAH
R07 DRAINAGE CLEARING RECORD

DISTRICT: BEAUFORT

ROUTE NO: 01

ROAD NAME: JALAN KOTA KINABALU - SINDUMIN

MONTH: OCTOBER 2014

Item	CHAINAGE		Earth Drain				Lined Drain				Date of Clearing	REMARKS
	From	To	Left Side (m)	Median (m)	Right Side (m)	Total Length (m)	Left Side (m)	Median (m)	Right Side (m)	Total Length (m)		
BROUGHT FORWARD :			33,290.00	0.00	26,513.00	59,803.00	7,548.00	78.00	4,146.00	11,772.00		
1	78.180	78.310	130.00			130.00				0.00	01-Oct-14	1st cycle for normal road
2	78.530	78.600	70.00			70.00				0.00	01-Oct-14	1st cycle for normal road
3	78.564	78.612			48.00	48.00				0.00	01-Oct-14	1st cycle for normal road
4	78.640	78.700	60.00		60.00	120.00				0.00	01-Oct-14	1st cycle for normal road
5	80.710	81.420	710.00			710.00				0.00	01-Oct-14	1st cycle for normal road
6	81.420	82.480	1,060.00			1,060.00				0.00	02-Oct-14	1st cycle for normal road
7	82.480	83.446	966.00			966.00				0.00	03-Oct-14	1st cycle for normal road
8	85.470	86.350	880.00			880.00				0.00	06-Oct-14	1st cycle for normal road
9	85.900	86.234	334.00			334.00				0.00	06-Oct-14	1st cycle for normal road
10	88.120	88.212				0.00			92.00	92.00	06-Oct-14	1st cycle for normal road
11	88.375	88.388				0.00			13.00	13.00	06-Oct-14	1st cycle for normal road
12	88.401	88.512				0.00			111.00	111.00	06-Oct-14	1st cycle for normal road
13	88.120	88.566				0.00	446.00			446.00	07-Oct-14	1st cycle for normal road
14	88.682	89.082				0.00			400.00	400.00	08-Oct-14	1st cycle for normal road
15	88.695	89.143				0.00	448.00			448.00	09-Oct-14	1st cycle for normal road
CARRIED FORWARD :			37,500.00	0.00	26,621.00	64,121.00	8,442.00	78.00	4,762.00	13,282.00		

LINTASAN RESOURCES SDN. BHD.
MAINTENANCE OF FEDERAL ROADS - WEST COAST, SABAH
R07 DRAINAGE CLEARING RECORD

DISTRICT: BEAUFORT

ROUTE NO: 01

ROAD NAME: JALAN KOTA KINABALU - SINDUMIN

MONTH: OCTOBER 2014

Item	CHAINAGE		Earth Drain				Lined Drain				Date of Clearing	REMARKS
	From	To	Left Side (m)	Median (m)	Right Side (m)	Total Length (m)	Left Side (m)	Median (m)	Right Side (m)	Total Length (m)		
BROUGHT FORWARD :			37,500.00	0.00	26,621.00	64,121.00	8,442.00	78.00	4,762.00	13,282.00		
16	89.155	89.215				0.00			60.00	60.00	09-Oct-14	1st cycle for normal road
17	91.350	92.000			650.00	650.00				0.00	10-Oct-14	1st cycle for normal road
18	98.460	99.480			1,020.00	1,020.00				0.00	11-Oct-14	1st cycle for normal road
19	98.460	99.520	1,060.00			1,060.00				0.00	12-Oct-14	1st cycle for normal road
20	99.450	99.500				0.00	50.00			50.00	13-Oct-14	1st cycle for normal road
21	99.480	100.550			1,070.00	1,070.00				0.00	14-Oct-14	1st cycle for normal road
22	99.520	100.600	1,080.00			1,080.00				0.00	15-Oct-14	1st cycle for normal road
23	100.600	101.630	1,030.00			1,030.00				0.00	16-Oct-14	1st cycle for normal road
24	100.550	101.630			1,080.00	1,080.00				0.00	17-Oct-14	1st cycle for normal road
25	101.630	102.600			970.00	970.00				0.00	18-Oct-14	1st cycle for normal road
26	101.630	102.650	1,020.00			1,020.00				0.00	19-Oct-14	1st cycle for normal road
27	102.650	103.620	970.00			970.00				0.00	20-Oct-14	1st cycle for normal road
28	102.600	103.630			1,030.00	1,030.00				0.00	21-Oct-14	1st cycle for normal road
29	103.630	104.720			1,090.00	1,090.00				0.00	22-Oct-14	1st cycle for normal road
30	103.620	104.378	758.00			758.00				0.00	23-Oct-14	1st cycle for normal road
CARRIED FORWARD :			43,418.00	0.00	33,531.00	76,949.00	8,492.00	78.00	4,822.00	13,392.00		

LINTASAN RESOURCES SDN. BHD.
MAINTENANCE OF FEDERAL ROADS - WEST COAST, SABAH
R07 DRAINAGE CLEARING RECORD

DISTRICT: BEAUFORT

ROUTE NO: 01

ROAD NAME: JALAN KOTA KINABALU - SINDUMIN

MONTH: OCTOBER 2014

Item	CHAINAGE		Earth Drain				Lined Drain				Date of Clearing	REMARKS
	From	To	Left Side (m)	Median (m)	Right Side (m)	Total Length (m)	Left Side (m)	Median (m)	Right Side (m)	Total Length (m)		
BROUGHT FORWARD :			43,418.00	0.00	33,531.00	76,949.00	8,492.00	78.00	4,822.00	13,392.00		
31	104.378	104.568				0.00	190.00			190.00	23-Oct-14	1st cycle for normal road
32	104.568	105.066	498.00			498.00				0.00	24-Oct-14	1st cycle for normal road
33	104.720	105.000			280.00	280.00				0.00	25-Oct-14	1st cycle for normal road
34	105.066	105.360				0.00	294.00			294.00	26-Oct-14	1st cycle for normal road
35	105.360	106.450	1,090.00			1,090.00				0.00	27-Oct-14	1st cycle for normal road
36	105.800	106.830			1,030.00	1,030.00				0.00	27-Oct-14	1st cycle for normal road
37	106.830	107.880			1,050.00	1,050.00				0.00	28-Oct-14	1st cycle for normal road
38	106.450	107.550	1,100.00			1,100.00				0.00	28-Oct-14	1st cycle for normal road
39	107.550	108.680	1,130.00			1,130.00				0.00	29-Oct-14	1st cycle for normal road
40	107.880	108.900			1,020.00	1,020.00				0.00	29-Oct-14	1st cycle for normal road
41	108.900	109.815			915.00	915.00				0.00	30-Oct-14	1st cycle for normal road
42	108.680	109.800	1,120.00			1,120.00				0.00	30-Oct-14	1st cycle for normal road
43												
44												
45												
CARRIED FORWARD :			48,356.00	0.00	37,826.00	86,182.00	8,976.00	78.00	4,822.00	13,876.00		

LINTASAN RESOURCES SDN. BHD.
 MAINTENANCE OF FEDERAL ROADS - WEST COAST, SABAH
R07 DRAINAGE CLEARING RECORD

DISTRICT: SIPITANG

ROUTE NO: 01

ROAD NAME: JALAN KOTA KINABALU - SINDUMIN

MONTH: OCTOBER 2014

Item	CHAINAGE		Earth Drain				Lined Drain				Date of Clearing	REMARKS
	From	To	Left Side (m)	Median (m)	Right Side (m)	Total Length (m)	Left Side (m)	Median (m)	Right Side (m)	Total Length (m)		
BROUGHT FORWARD :			11,749.00	0.00	12,563.00	24,312.00	8,950.00	33.00	9,766.70	18,749.70		
1												
2												
3												
4												
5												
6												
7												
8												
9												
10												
11												
12												
13												
14												
15												
CARRIED FORWARD :			11,749.00	0.00	12,563.00	24,312.00	8,950.00	33.00	9,766.70	18,749.70		

LINTASAN RESOURCES SDN. BHD.
 MAINTENANCE OF FEDERAL ROADS - WEST COAST, SABAH
R07 DRAINAGE CLEARING RECORD

DISTRICT: BEAUFORT

ROUTE NO: 502

ROAD NAME: JALAN BEAUFORT - MENUMBOK

MONTH: OCTOBER 2014

Item	CHAINAGE		Earth Drain				Lined Drain				Date of Clearing	REMARKS
	From	To	Left Side (m)	Median (m)	Right Side (m)	Total Length (m)	Left Side (m)	Median (m)	Right Side (m)	Total Length (m)		
BROUGHT FORWARD :			20,764.00	0.00	20,566.00	41,333.00	0.00	0.00	0.00	0.00		
1												
2												
3												
4												
5												
6												
7												
8												
9												
10												
11												
12												
13												
14												
15												
CARRIED FORWARD :			20,764.00	0.00	20,566.00	41,333.00	0.00	0.00	0.00	0.00		

LINTASAN RESOURCES SDN. BHD.
 MAINTENANCE OF FEDERAL ROADS - WEST COAST, SABAH
R07 DRAINAGE CLEARING RECORD

DISTRICT: KUALA PENYU
ROUTE NO: 502
ROAD NAME: JALAN BEAUFORT - MENUMBOK
MONTH: OCTOBER 2014

Item	CHAINAGE		Earth Drain				Lined Drain				Date of Clearing	REMARKS
	From	To	Left Side (m)	Median (m)	Right Side (m)	Total Length (m)	Left Side (m)	Median (m)	Right Side (m)	Total Length (m)		
BROUGHT FORWARD :			20,287.00	0.00	30,710.00	50,997.00	21,206.00	100.00	20,337.00	41,643.00		
1												
2												
3												
4												
5												
6												
7												
8												
9												
10												
11												
12												
13												
14												
15												
CARRIED FORWARD :			20,287.00	0.00	30,710.00	50,997.00	21,206.00	100.00	20,337.00	41,643.00		

B

**PEMERIKSAAN
RUTIN
(INSPECTION)**

DISTRICT : KENINGAU
ROUTE NO : 500 - JALAN KOTA KINABALU - KENINGAU - TENOM
LOCATION : CH 135.150 - LHS
KM 145.150

B - ROUTINE INSPECTION



BEFORE



IN PROGRESS



AFTER

DISTRICT : SIPITANG
ROUTE NO : R01 JALAN KOTA KINABALU-SINDUMIN
LOCATION : CH 129.610 - LHS
KM 131.370

B - ROUTINE INSPECTION



BEFORE



IN PROGRESS



AFTER

DISTRICT : KUALA PENYU
ROUTE NO : R502 JALAN BEAUFORT-MENUMBOK
LOCATION : CH 51.810 - M
KM 51.810

B - ROUTINE INSPECTION



BEFORE



AFTER

KERJA-KERJA KECEMASAN
(EMERGENCY WORKS)

PENYERAHAN BERASINGAN

**KERJA-KERJA BERKALA
PAVEMEN DAN
BUKAN PAVEMEN
(PAVEMENT AND NON PAVEMENT)**

2014 PERIODIC PROGRAMME

(West Coast & Interior of Sabah)

PROGRESS UP TO 31ST OCTOBER 2014

ITEM NO.	ROUTE NO.	ROAD NAME	DISTRICT	CHAINAGE		KILOMETRE		DESCRIPTION	ARAHAN KERJA NO.	CONTRACT SUM	CONTRACT PERIOD		PHYSICAL PROGRESS	PAYMENT CODE
				FROM	TO	FROM	TO				START	COMPLETE		
PAVEMENT WORKS (RM 34.5M)														
Ref. No. (49)KKR.BKS.901-14/1 Jld.9 dated 7 February 2014														
1	01	Jln Kota Kinabalu - Kudat	Kota Kinabalu	10.700	12.750	10.700	12.750	Heavy Patching & Resurfacing Works	AK(F)/ 2014/001	7,099,794.43	03/03/2014	31/08/2014	100%	B27
	606	Jln Susur Sepangar Bay		0.000	1.250	0.000	1.250	Heavy Patching & Resurfacing Works						
2	22	Jln Kota Kinabalu - Sandakan	Tuaran	34.000	35.400	70.600	72.000	Heavy Patching & Resurfacing Works	AK(F)/ 2014/002	7,399,964.89	03/03/2014	31/08/2014	100%	B27
	01	Jln Kota Kinabalu - Kudat		53.333	55.833	53.333	55.833	Heavy Patching & Resurfacing Works						
	22	Jln Kota Kinabalu - Sandakan		28.900	31.000	65.500	67.600	Heavy Patching & Resurfacing Works						
3	501	Jln Kota Kinabalu - Penampang - Lok Kawi	Kota Kinabalu	2.450	3.460	2.450	3.460	Heavy Patching & Resurfacing Works	AK(F)/ 2014/003	2,999,040.74	03/03/2014	30/09/2014	100%	B27
4	01	Jln Kota Kinabalu - Sindumin	Papar	44.500	46.000	46.260	47.760	Heavy Patching & Resurfacing Works	AK(F)/ 2014/004	1,799,870.54	03/03/2014	31/05/2014	100%	B27
				47.100	47.500	48.860	49.260	Heavy Patching & Resurfacing Works						
5	501	Jln Kota Kinabalu - Penampang - Lok Kawi	Penampang	5.150	6.200	9.151	12.102	Heavy Patching & Resurfacing Works	AK(F)/ 2014/005	6,999,891.45	03/03/2014	30/11/2014	100%	B27
				6.200	7.200	10.151	13.102	Heavy Patching & Resurfacing Works						
6	01	Jln Kota Kinabalu - Kudat	Kota Belud	58.980	59.470	58.980	59.470	Heavy Patching & Resurfacing Works	AK(F)/ 2014/006	4,499,957.18	03/03/2014	30/07/2014	100%	B27
				59.470	60.300	59.470	60.300	Heavy Patching & Resurfacing Works						
				97.150	100.700	97.150	100.700	Heavy Patching & Resurfacing Works						
				110.800	110.950	110.800	110.950	Heavy Patching & Resurfacing Works						
			Kota Marudu	112.080	112.180	112.080	112.180	Heavy Patching & Resurfacing Works						
7	500	Jln Kota Kinabalu - Keningau - Tenom	Tambunan	56.000	58.000	65.900	67.900	Heavy Patching & Resurfacing Works	AK(F)/ 2014/007	2,499,744.29	03/03/2014	31/05/2014	100%	B27
8	502	Jln Beaufort - Menumbok	Beaufort	0.000	1.500	0.000	1.500	Heavy Patching & Resurfacing Works	AK(F)/ 2014/008	1,199,994.28	03/03/2014	30/06/2014	100%	B27
Total :										34,498,257.80				
RAISE-UP PAVEMENT WORKS (RM 5.7M)														
Ref. No. (62)KKRS.BKS.901-14/1 JLD.9 dated 14 March 2014														
1	01	Jalan Kota Kinabalu - Sindumin	Beaufort	97.900	98.000	Raise Up Pavement	AK(F)/2014/009	5,699,920.22	01/04/2014	30/11/2014	100%	B27		
				101.400	101.700									
				103.150	104.100									
				108.000	109.000									
	502	Jalan Beaufort - Menumbok	Beaufort	3.600	3.900	Raise Up Pavement								
				4.100	4.300									
Total :										5,699,920.22				

2014 PERIODIC PROGRAMME

(West Coast & Interior of Sabah)

PROGRESS UP TO 31ST OCTOBER 2014

ITEM NO.	ROUTE NO.	ROAD NAME	DISTRICT	CHAINAGE		KILOMETRE		DESCRIPTION	ARAHAN KERJA NO.	CONTRACT SUM	CONTRACT PERIOD		PHYSICAL PROGRESS	PAYMENT CODE
				FROM	TO	FROM	TO				START	COMPLETE		
PAVEMENT WORKS (RM3.6M)														
Ref. No. (73)KKR.BLS.901-14/1 Jld. 9 dated 4 April 2014														
1	22	Jalan Kota Kinabalu - Sandakan	Ranau	112.700	112.900	149.300	149.500	Heavy Patching & Resurfacing Works	AK(F)/2014/010	299,996.07	14/04/2014	30/06/2014	100%	B27
2	500	Jalan Kota Kinabalu - Keningau - Tenom	Penampang	33.930	35.000	43.830	44.900	Heavy Patching & Resurfacing Works	AK(F)/2014/011	1,299,996.60	14/04/2014	31/07/2014	100%	B27
	01	Jalan Kota Kinabalu - Sindumin	Papar	57.200	57.740	58.960	59.500							
3	01	Jalan Kota Kinabalu - Sindumin	Beaufort	102.440	103.150	104.200	104.910	Heavy Patching & Resurfacing Works	AK(F)/2014/012	769,994.67	01/05/2014	31/08/2014	100%	B27
4	502	Jalan Beaufort - Menumbok	Kuala Penyu	27.400	27.700	27.400	27.700	Heavy Patching & Resurfacing Works	AK(F)/2014/013	729,982.25	01/05/2014	31/08/2014	100%	B27
	502	Jalan Beaufort - Menumbok	Kuala Penyu	56.093	56.704	56.093	56.704							
5	503	Jalan Berungis - Kota Belud	Tuaran	0.000	0.300	0.000	0.300	Heavy Patching & Resurfacing Works	AK(F)/2014/014	499,981.97	14/04/2014	31/05/2014	100%	B27
Total :										3,599,951.56				
PAVEMENT WORKS (RM1.4M)														
Ref. No. (99)KKRS.BKS.901-14/1 Jld.9 dated 29 April 2014														
1	01	Jalan Kota Kinabalu - Sindumin	Papar	61.400	62.000	63.160	63.760	Heavy Patching & Resurfacing Works	AK(F)/2014/015	499,988.11	05/05/2014	01/07/2014	100%	B27
2	500	Jalan Kota Kinabalu - Keningau - Tenom	Keningau	120.950	121.190	130.850	131.090	Heavy Patching & Resurfacing Works	AK(F)/2014/016	499,929.72	05/05/2014	01/07/2014	100%	B27
3	22	Jalan Kota Kinabalu - Sandakan	Ranau	113.500	113.800	150.100	150.400	Heavy Patching & Resurfacing Works	AK(F)/2014/017	399,983.72	05/05/2014	01/07/2014	100%	B27
Total :										1,399,901.55				
PAVEMENT WORKS (RM6M)														
Ref. No. (100)KKRS.BKS.901-14/1 Jld.9 dated 29 April 2014														
1	01	Jalan Kota Kinabalu - Kudat	Kota Kinabalu	0.800		0.800		Heavy Patching & Resurfacing Works	AK(F)/2014/018	3,199,950.21	05/05/2014	31/10/2014	100%	B27
2	01	Jalan Kota Kinabalu - Kudat	Kota Kinabalu	7.000	7.700	7.000	7.700	Heavy Patching & Resurfacing Works						
3	01	Jalan Kota Kinabalu - Kudat	Kota Kinabalu	19.900		19.900		Heavy Patching & Resurfacing Works						
4	01	Jalan Kota Kinabalu - Kudat	Tuaran	25.350		25.350		Heavy Patching & Resurfacing Works						
5	01	Jalan Kota Kinabalu - Sindumin	Papar	62.000	63.000	63.760	64.760	Heavy Patching & Resurfacing Works	AK(F)/2014/019	2,799,918.66	02/06/2014	31/10/2014	100%	B27
6	01	Jalan Kota Kinabalu - Sindumin	Papar	63.000	64.000	64.760	65.760	Heavy Patching & Resurfacing Works						
7	01	Jalan Kota Kinabalu - Sindumin	Papar	70.300	71.214	72.060	72.974	Heavy Patching & Resurfacing Works						
Total :										5,999,868.87				
CRITICAL WORKS PHASE 1 (RM100K)														
Ref. No. (106)KKRS.BKS.901-14/1 Jld.9 dated 29 April 2014														
1	501	Jalan Kota Kinabalu - Penampang - Lok Kawi	Kota Kinabalu	0.040		2.991		Critical Works	AK(F)/2014/020	99,351.62	29/04/2014	12/05/2014	100%	B27
				0.700		3.651								
				0.300	3.251	3.251								
	01	Jalan Kota Kinabalu - Sindumin	Kota Kinabalu	0.800		2.560								
	01	Jalan Kota Kinabalu - Sindumin	Papar	34.588	34.761	36.348	36.521							
28.410				30.170	30.170	31.930								
Total :										99,351.62				

2014 PERIODIC PROGRAMME

(West Coast & Interior of Sabah)

PROGRESS UP TO 31ST OCTOBER 2014

ITEM NO.	ROUTE NO.	ROAD NAME	DISTRICT	CHAINAGE		KILOMETRE		DESCRIPTION	ARAHAN KERJA NO.	CONTRACT SUM	CONTRACT PERIOD		PHYSICAL PROGRESS	PAYMENT CODE
				FROM	TO	FROM	TO				START	COMPLETE		
PAVEMENT WORKS (RM3m)														
Ref. No. (99)KKRS.BKS.901-14/1 Jld.9 dated 29 April 2014														
1	01	Jalan Kota Kinabalu - Kudat	Kota Belud	64.950	65.200	64.950	65.200	Heavy Patching & Resurfacing Works	AK(F)/2014/021	2,999,911.24	16/06/2014	30/09/2014	100%	B27
				66.280	67.880	66.280	67.880							
				67.880	69.480	67.880	69.480							
										2,999,911.24				
SAFETY FEATURES ALONG HILLY REGIONS (RM1.44M)														
Ref. No. (6)KKRS.BKS.901-14/1 Jld.10 dated 6 May 2014														
1	500	Jalan Kota Kinabalu - Keningau - Tenom	Penampang	24.500	25.100	34.400	35.000	Upgrading of Safety Features	AK(F)/2014/022	1,443,967.00	16/05/14	31/10/14	90%	B27
				26.200	26.800	36.100	36.700							
										1,443,967.00				
SLOPE REPAIR WORKS (RM5M)														
Ref. No. (24)dIm.KKR.BPP(S).702-12 JLD.7 dated 5 March 2014														
1	500	Jalan Kota Kinabalu - Keningau - Tenom	Penampang	9.900		19.900		Slope Repair Works	AK(F)/2014/023	4,999,997.38	01/07/14	31/12/15	35%	
										4,999,997.38				
Pavement Works ((RM 26M)														
Ref. No. (59)KKRS.BKS.901-14/1 Jld.10 dated 20 August 2014														
1	01	Jalan Kota Kinabalu - Kudat	Kota Kinabalu	2.000	2.750	2.000	2.750	Heavy Patching & Resurfacing Works	AK(F)/2014/024	9,999,929.94	01/09/14	31/12/14	95%	P27
				17.600	19.700	17.600	19.700							
				19.900	21.850	19.900	21.850							
2	01	Jalan Kota Kinabalu - Sindumin	Papar	59.000	60.400	60.760	62.160	Heavy Patching & Resurfacing Works	AK(F)/2014/025	6,199,050.95	01/09/14	31/12/14	90%	P27
				64.000	64.300	65.760	66.060							
				65.300	68.800	67.060	70.560							
				71.214	72.470	72.974	74.230							
3	01	Jalan Kota Kinabalu - Sindumin	Beaufort	81.000	82.800	81.000	82.800	Heavy Patching & Resurfacing Works	AK(F)/2014/026	1,799,963.32	01/09/14	31/12/14	70%	P27
4	22	Jalan Kota Kinabalu - Sandakan	Ranau	79.400	87.000	116.002	123.602	Heavy Patching & Resurfacing Works	AK(F)/2014/027	7,999,963.21	01/09/14	31/12/14	68%	P27
										25,998,907.42				

2014 PERIODIC PROGRAMME

(West Coast & Interior of Sabah)

PROGRESS UP TO 31ST OCTOBER 2014

ITEM NO.	ROUTE NO.	ROAD NAME	DISTRICT	CHAINAGE		KILOMETRE		DESCRIPTION	ARAHAN KERJA NO.	CONTRACT SUM	CONTRACT PERIOD		PHYSICAL PROGRESS	PAYMENT CODE
				FROM	TO	FROM	TO				START	COMPLETE		
Road Marking Works ((RM 2M)														
Ref. No. (71)KKRS.BKS.901-14/1 Jld.10 dated 25 August 2014														
1	01	Jalan Kota Kinabalu - Kudat	Kota Belud	59.470	62.100	59.470	62.100	Road Marking	AK(F)/2014/028	283,283.82	01/09/14	31/12/14	100%	B27
				60.300	62.100	60.300	62.100							
				69.480	72.000	69.480	72.000							
				72.500	72.600	72.500	72.600							
				74.400	74.700	74.400	74.700							
				75.000	75.150	75.000	75.150							
				75.900	77.100	75.900	77.100							
				80.100	80.200	80.100	80.200							
				84.500	85.900	84.500	85.900							
			109.300	109.900	109.300	109.900								
			109.900	110.500	109.900	110.500								
			Kota Marudu	110.950	112.080	110.950	112.080							
				112.080	115.400	112.080	115.400							
				116.500	120.200	116.500	120.200							
				120.780	127.680	120.780	127.680							
				136.680	138.280	136.680	138.280							
				138.580	140.180	138.580	140.180							
			Kudat	140.180	140.960	140.180	140.960							
				149.480	162.000	149.480	162.000							
2	22	Jalan Kota Kinabalu - Sandakan	Ranau	174.000	176.000	174.000	176.000	Road Marking	AK(F)/2014/029	336,591.97	01/09/14	31/12/14	0%	B27
				72.900	76.000	109.500	112.600							
				87.400	93.400	124.000	130.000							
				93.400	97.400	130.000	134.000							
				99.900	101.400	136.500	138.000							
				101.400	104.400	138.000	141.000							
				104.400	107.400	141.000	144.000							
				107.400	111.400	144.000	148.000							
				120.900	122.900	157.500	159.500							
				138.800	140.800	175.400	177.400							

2014 PERIODIC PROGRAMME

(West Coast & Interior of Sabah)

PROGRESS UP TO 31ST OCTOBER 2014

ITEM NO.	ROUTE NO.	ROAD NAME	DISTRICT	CHAINAGE		KILOMETRE		DESCRIPTION	ARAHAN KERJA NO.	CONTRACT SUM	CONTRACT PERIOD		PHYSICAL PROGRESS	PAYMENT CODE
				FROM	TO	FROM	TO				START	COMPLETE		
3	01	Jalan Kota Kinabalu - Kudat	Kota Kinabalu	10.300	10.700	10.300	10.700	Road Marking	AK(F)/2014/030	226,946.60	01/09/14	31/12/14	100%	B27
				10.694	13.294	10.694	13.294							
				36.543	53.330	36.543	53.330							
				55.902	56.762	55.902	56.762							
				56.356	56.447	56.356	56.447							
	606	Jalan Susur Sepangar Bay	Kota Kinabalu	6.100	9.500	6.100	9.500							
	22	Jalan Kota Kinabalu - Sandakan	Tuaran	2.100	3.765	38.700	40.365							
				3.185	3.503	39.785	40.103							
				4.100	8.360	40.700	44.960							
				5.455	5.593	42.055	42.193							
				7.693	8.092	44.293	44.692							
				8.360	9.100	44.960	45.700							
				9.395	13.300	45.995	49.900							
				13.300	13.435	49.900	50.035							
				13.700	15.210	50.300	51.810							
				15.360	15.985	51.960	52.585							
				17.283	17.485	53.883	54.085							
				19.900	21.476	56.500	58.076							
				22.900	26.900	59.500	63.500							
	24.537	24.825	61.137	61.425										
	503	Jalan Berungis - Kota Belud	Tuaran	5.400	5.645	35.800	36.045							
				5.910	6.092	36.310	36.492							
				6.600	6.845	37.000	38.245							
				7.032	7.806	37.432	38.206							
				9.000	12.411	39.400	42.811							
				11.023	11.653	41.423	42.053							
12.687				12.956	43.087	43.356								
12.411				12.984	42.811	43.384								
12.984	15.200	43.384	45.600											

2014 PERIODIC PROGRAMME

(West Coast & Interior of Sabah)

PROGRESS UP TO 31ST OCTOBER 2014

ITEM NO.	ROUTE NO.	ROAD NAME	DISTRICT	CHAINAGE		KILOMETRE		DESCRIPTION	ARAHAN KERJA NO.	CONTRACT SUM	CONTRACT PERIOD		PHYSICAL PROGRESS	PAYMENT CODE
				FROM	TO	FROM	TO				START	COMPLETE		
4	01	Jalan Kota Kinabalu - Sindumin	Kota Kinabalu	6.557	6.650	8.317	8.410	Road Marking	AK(F)/2014/031	268,982.36	01/09/14	31/12/14	100%	B27
			Papar	50.500	51.500	52.260	53.260							
				56.000	56.800	57.760	58.560							
				57.000	57.740	58.760	59.500							
				60.400	61.400	62.160	63.160							
				64.300	65.300	66.060	67.060							
	68.800	70.300	70.560	72.060										
500	Jalan Kota Kinabalu - Keningau - Tenom	Penampang	0.000	1.000	9.900	10.900								
501	Jalan Kota Kinabalu - Penampang - Lok Kawi	Kota Kinabalu	0.000	1.000	9.900	10.900								
		Penampang	3.460	4.000	13.360	13.900								
5	500	Jalan Kota Kinabalu - Keningau - Tenom	Tambunan	49.65	49.67	59.55	59.57	Road Marking	AK(F)/2014/032	258,312.34	01/09/14	31/12/14	0%	B27
				70.40	70.80	80.30	80.70							
				74.50	82.40	84.40	92.30							
				84.40	84.70	94.30	94.60							
				84.80	85.15	94.70	95.05							
				85.50	85.70	95.40	95.60							
				85.70	86.50	95.60	96.40							
				87.00	87.40	96.90	97.30							
			91.40	91.42	101.30	101.32								
			Keningau	100.42	115.60	110.32	125.50							
				112.45		122.35								
				113.90		123.80								
				125.50		135.40								
				126.35		136.25								
				126.64		136.54								
				127.06		136.96								
				130.00	130.45	139.90	140.35							
				134.00	134.20	143.90	144.10							
				134.00	134.80	143.90	144.70							
			137.00		146.90									
			138.00		147.90									
			Tenom	151.70		161.60								
				153.75	158.20	163.65	168.10							
				163.49	163.65	173.39	173.55							
160.59	163.49	170.49		173.39										

2014 PERIODIC PROGRAMME

(West Coast & Interior of Sabah)

PROGRESS UP TO 31ST OCTOBER 2014

ITEM NO.	ROUTE NO.	ROAD NAME	DISTRICT	CHAINAGE		KILOMETRE		DESCRIPTION	ARAHAN KERJA NO.	CONTRACT SUM	CONTRACT PERIOD		PHYSICAL PROGRESS	PAYMENT CODE
				FROM	TO	FROM	TO				START	COMPLETE		
6	01	Jalan Kota Kinabalu - Sindumin	Beaufort	72.470	76.000	74.230	77.760	Road Marking	AK(F)/2014/033	625,813.65	01/09/14	31/12/14	60%	B27
				80.000	82.000	81.760	83.760							
				84.000	86.000	85.760	87.760							
				100.000	102.000	101.760	103.760							
				106.000	112.000	107.760	113.760							
				112.632	113.813	114.392	115.573							
			116.000	120.000	117.760	121.760								
			Sipitang	128.000	134.000	129.760	135.760							
				140.000	146.000	141.760	147.760							
	148.000	154.000		149.760	155.760									
	502	Jalan Beaufort - Menumbok	Beaufort	6.000	12.000	06.000	12.000							
				12.000	18.000	12.000	18.000							
				22.000	22.620	22.000	22.620							
			Kuala Penyu	22.620	26.000	22.620	26.000							
				36.000	38.000	36.000	38.000							
				42.000	48.000	42.000	48.000							
				48.000	52.000	48.000	52.000							
56.000				59.670	56.000	59.670								
									1,999,930.74					

2014 PERIODIC PROGRAMME

(West Coast & Interior of Sabah)

PROGRESS UP TO 31ST OCTOBER 2014

ITEM NO.	ROUTE NO.	ROAD NAME	DISTRICT	CHAINAGE		KILOMETRE		DESCRIPTION	ARAHAN KERJA NO.	CONTRACT SUM	CONTRACT PERIOD		PHYSICAL PROGRESS	PAYMENT CODE
				FROM	TO	FROM	TO				START	COMPLETE		
Critical Works (RM 100K)														
Ref. No. (89)KKRS.BKS.901-14/1 Jld.10 dated 2 October 2014														
1	01	Jalan Kota Kinabalu - Kudat	Kota Belud	59.400	59.400	59.400	59.400	Critical Works	AK(F)/2014/034	97,347.15	08.10.2014	08.10.2014	100%	B27
				75.050	75.050	75.050	75.050							
				82.800	82.800	82.800	82.800							
				86.700	86.700	86.700	86.700							
				92.700	92.700	92.700	92.700							
				93.900	93.900	93.900	93.900							
				66.300	66.300	66.300	66.300							
				61.100	61.116	61.100	61.116							
				100.500	100.505	100.500	100.505							
				59.500	59.500	59.500	59.500							
				59.845	61.830	59.845	61.830							
				59.300	59.316	59.300	59.316							
				96.400	96.412	96.400	96.412							
				Kota Marudu	117.780	117.800	117.780							
	117.800	117.820	117.800	117.820										
	120.000	120.000	120.000	120.000										
	120.100	120.100	120.100	120.100										
	Kudat	189.180	189.192	189.180	189.192									
	22	Jalan Kota Kinabalu - Sandakan	Ranau	102.200		138.800								
				97.200		133.800								
				94.600		131.200								
				47.900	47.910	84.500	84.510							
				84.000		120.600								
500	Jalan KK - Keningau - Tenom	Penampang	31.680		41.680									
			31.755		41.755									
			31.820		41.820									
			31.980		41.980									
									97,347.15					

2014 PERIODIC PROGRAMME

(West Coast & Interior of Sabah)

PROGRESS UP TO 31ST OCTOBER 2014

ITEM NO.	ROUTE NO.	ROAD NAME	DISTRICT	CHAINAGE		KILOMETRE		DESCRIPTION	ARAHAN KERJA NO.	CONTRACT SUM	CONTRACT PERIOD		PHYSICAL PROGRESS	PAYMENT CODE
				FROM	TO	FROM	TO				START	COMPLETE		
Regulating of Pavement Subsidence (RM 893K)														
Ref. No. (91)KKRS.BKS.901-14/1 Jld.10 dated 2 October 2014														
1	22	Jalan Kota Kinabalu - Sandakan	Tuaran	8.900		8.900		Regulating of Pavement Depression	AK(F)/2014/035	893,536.55	08.10.2014	23.11.2014	100%	B27
			Ranau	95.681	95.702	132.281	132.302							
				95.713	95.750	132.313	132.350							
				95.869	95.900	132.469	132.500							
				96.007	96.020	132.607	132.620							
				96.057	96.073	132.657	132.673							
				96.289	96.308	132.889	132.908							
				96.357	96.375	132.957	132.975							
				97.219	97.295	133.819	133.895							
				102.210	102.278	138.810	138.878							
				102.525	102.541	139.125	139.141							
				102.602	102.622	139.202	139.222							
	112.147	112.179	148.747	148.779										
	113.132	113.152	149.732	149.752										
	113.231	113.254	149.831	149.854										
	500	Jalan Kota Kinabalu - Keningau - Tenom	Penampang	36.600		46.600								
				34.550		44.550								
				2.550		12.550								
			Tambunan	45.230		55.230								
				45.500		55.500								
45.716					55.716									
48.000					58.000									
85.139					95.139									
81.403					91.403									
83.514					93.514									
83.664					93.664									
87.036				97.036										
Keningau			132.750		142.750									
			107.100		117.100									
Tenom			139.270		149.270									

2014 PERIODIC PROGRAMME

(West Coast & Interior of Sabah)

PROGRESS UP TO 31ST OCTOBER 2014

ITEM NO.	ROUTE NO.	ROAD NAME	DISTRICT	CHAINAGE		KILOMETRE		DESCRIPTION	ARAHAN KERJA NO.	CONTRACT SUM	CONTRACT PERIOD		PHYSICAL PROGRESS	PAYMENT CODE
				FROM	TO	FROM	TO				START	COMPLETE		
	01	Jalan Kota Kinabalu - Sindumin	Kota Kinabalu	6.797		8.557								
				134.369		136.129								
				135.427		137.187								
				135.710		137.470								
			Sipitang	135.861		137.621								
				142.395		144.155								
				145.030		146.790								
				145.233		146.993								
				142.672		144.432								
										893,536.55				
Critical Works (RM 534 K)														
Ref. No. (93)KKRS.BKS.901-14/1 Jld.10 dated 2 October 2014														
1	01	Jalan Kota Kinabalu - Kudat	Kota Kinabalu	2.300		2.300								
				3.050		3.050								
				4.050		4.050								
				4.050		4.050								
				5.100	5.700	5.100	5.700							
				7.200	7.300	7.200	7.300							
				9.700	9.800	9.700	9.800							
				8.100		8.100								
				8.600		8.600								
				8.800	9.000	8.800	9.000							
				9.100	9.300	9.100	9.300							
				9.500	9.700	9.500	9.700							
				9.700	9.800	9.700	9.800							
				10.500		10.500								
				10.700		4.050								
				17.250		17.250								
				19.900		19.900								
				23.300		23.300								
				30.500		30.500								
				30.700		30.700								
				32.100		32.100								
				32.200		32.200								
				32.250		32.250								
				32.300		32.300								

2014 PERIODIC PROGRAMME

(West Coast & Interior of Sabah)

PROGRESS UP TO 31ST OCTOBER 2014

ITEM NO.	ROUTE NO.	ROAD NAME	DISTRICT	CHAINAGE		KILOMETRE		DESCRIPTION	ARAHAN KERJA NO.	CONTRACT SUM	CONTRACT PERIOD		PHYSICAL PROGRESS	PAYMENT CODE	
				FROM	TO	FROM	TO				START	COMPLETE			
01	Jalan Kota Kinabalu-Sindumin	Tuaran	Tuaran	32.300		32.300		Critical Works	AK(F)/2014/036	534,834.00	08.10.2014	23.11.2014	100%	B27	
				32.300		32.300									
				32.600		32.600									
				32.600		32.600									
				33.600		33.600									
				53.333	55.833	53.333	55.833								
				57.602	58.202	57.602	58.202								
			Kota Belud	59.900	59.912	59.900	59.912								
				61.100	61.128	61.100	61.128								
				61.240	61.256	61.240	61.256								
				61.300	61.325	61.300	61.325								
				61.325	61.350	61.325	61.350								
				Kudat	147.080	147.092	147.080								147.092
					147.080	147.092	147.080								147.092
		Beaufort	72.780		74.540										
			86.986		88.746										
			99.005		100.765										
			99.260		101.020										
			108.805		110.565										
			122.879		124.639										
			123.115		124.875										
		Sipitang	140.089		141.849										
		Kota Kinabalu	0.590	0.780	2.350	2.540									
			0.830	2.590	2.590	4.350									
1.340	1.600		3.100	3.360											
Papar	3.900		5.660												
	22.550	24.310	24.310	26.070											
		56.593	58.353	58.353	60.113										

2014 PERIODIC PROGRAMME

(West Coast & Interior of Sabah)

PROGRESS UP TO 31ST OCTOBER 2014

ITEM NO.	ROUTE NO.	ROAD NAME	DISTRICT	CHAINAGE		KILOMETRE		DESCRIPTION	ARAHAN KERJA NO.	CONTRACT SUM	CONTRACT PERIOD		PHYSICAL PROGRESS	PAYMENT CODE	
				FROM	TO	FROM	TO				START	COMPLETE			
22	Jalan Kota Kinabalu - Sandakan	Tuaran	0.400	5.400	37.000	42.000									
			5.500	6.000	42.100	42.600									
			7.100		43.700										
			8.700		45.300										
			8.900		45.500										
			9.300		45.900										
			9.400		46.000										
			10.300		46.900										
			10.800		47.400										
			10.800		47.400										
			13.300		49.900										
			20.600		57.200										
			26.000	29.100	62.600	65.700									
			34.800		71.400										
			37.000		73.600										
			39.200		75.800										
39.200		75.800													
39.300	39.500	75.900	76.100												
500	Jalan KK - Keningau - Tenom	Penampang	1.100	1.200	11.000	11.100									
			29.500		39.400										
			31.425		41.325										
			31.425		41.325										
		35.100	45.100	45.000	55.000										
		Keningau	112.350		122.250										
112.350			122.250												
119.970	121.160		129.870	131.060											
501	Jalan Kota Kinabalu - Penampang - Lok Kawi	Kota Kinabalu	0.200	0.900	10.100	10.800									
		Penampang	3.900		6.851										
			3.900		6.851										
			5.400	5.500	8.351										
			5.500	8.451	8.451										
			5.500		8.451										
			5.700		8.651										
			6.000		8.951										
			6.000	6.550	8.951	9.501									
			6.700		9.651										
7.020		9.971													

2014 PERIODIC PROGRAMME

(West Coast & Interior of Sabah)

PROGRESS UP TO 31ST OCTOBER 2014

ITEM NO.	ROUTE NO.	ROAD NAME	DISTRICT	CHAINAGE		KILOMETRE		DESCRIPTION	ARAHAN KERJA NO.	CONTRACT SUM	CONTRACT PERIOD		PHYSICAL PROGRESS	PAYMENT CODE
				FROM	TO	FROM	TO				START	COMPLETE		
	502	Jalan Beaufort - Menumbok	Beaufort	5.880		5.880								
				6.230		6.230								
			Kuala Penyu	26.740		26.740								
				27.100		27.100								
				35.100		35.100								
				35.200		35.200								
										534,834.00				
Upgrading Junction of Tenghilan Health Clinic (RM 300K)														
Ref. No. (43)KKRS.BKS.901-14/2 Jld.10 dated 16 October 2014														
1	01	Jalan Kota Kinabalu - Kudat	Tuaran	55.800		55.800		Heavy Patching & Resurfacing Works	AK(F)/2014/037	300,000.00	01/11/14	31/12/14	0%	
										300,000.00				
Pavement Works (RM 5M)														
Ref. No. (8)KKR.BPF.901-14/2 Jld.10 dated 23 October 2014														
1	01	Jalan Kota Kinabalu - Kudat	Tuaran	21.850	23.000	21.850	23.000	Heavy Patching & Resurfacing Works	AK(F)/2014/038	2,399,996.33	01/11/14	31/12/14	10%	B27
2	01	Jalan Kota Kinabalu - Sindumin	Papar	55.940	57.200	57.700	58.960	Heavy Patching & Resurfacing Works	AK(F)/2014/039	2,599,999.40	01/11/14	31/12/14	5%	B27
	608	Jalan Masuk Ke Lapangan Terbang Lama KK	Kota Kinabalu	0.000	0.700	0.000	0.700							
										4,999,995.73				
GRAND TOTAL										95,565,678.83				
Pembaikan Cerun Cerun														
Ref: JKR.JUB 600-0/2/50/ dated on 19/10/2011- (item 2 to 7)														
Ref: JKR.JUB 600-0/2/50/ dated on 08/11/2011 - (item 1)														
1	500	Jalan Kota Kinabalu - Keningau - Tenom	Tambunan	85.600		95.500		Slope Repair Works	AK(F)/2012/022	5,542,769.08	15/03/13	15/09/13	75%	P27
2	01	Jalan Kota Kinabalu - Kudat	Kudat	178.300		178.300		Slope Repair Works	AK(F)/2012/023	3,466,615.04	02/05/12	01/08/13	100%	P27
3	22	Jalana Kota Kinabalu - Sandakan	Ranau	70.500		107.100		Slope Repair Works	AK(F)/2012/024	5,648,166.06	02/05/12	01/11/13	100%	P27
4	500	Jalan Kota Kinabalu - Keningau - Tenom	Keningau	134.750		144.650		Slope Repair Works	AK(F)/2012/025	1,851,225.61	02/05/12	01/05/13	100%	P27
5	500	Jalan Kota Kinabalu - Keningau - Tenom	Keningau	98.850		108.750		Slope Repair Works	AK(F)/2012/026	3,439,820.96	02/05/12	01/08/13	100%	P27
6	500	Jalan Kota Kinabalu - Keningau - Tenom	Penampang	18.200		28.100		Slope Repair Works	AK(F)/2012/027	5,558,470.54	02/05/12	01/11/13	100%	P27
7	500	Jalan Kota Kinabalu - Keningau - Tenom	Keningau	89.050		98.950		Slope Repair Works	AK(F)/2012/028	5,570,882.18	02/05/12	01/11/13	100%	P27
Total :										31,077,949.47				