

PENSWASTAAN PENYENGGARAAN
JALAN-JALAN PERSEKUTUAN DI SABAH
(PANTAI BARAT & PENDALAMAN)



THE GOVERNMENT OF MALAYSIA

LAPORAN KEMAJUAN BULANAN

MAY 2014



Jabatan Kerja Raya, Negeri Sabah

Concessionaire: Lintasan Resources Sdn. Bhd. 566483-H

LINTASAN RESOURCES SDN. BHD.

PENSWASTAAN PENYENGGARAAN JALAN-JALAN
PERSEKUTUAN DI SABAH (PANTAI BARAT & PENDALAMAN)

LAPORAN KEMAJUAN BULANAN MAY 2014

ISI KANDUNGAN

<u>Bil:</u>	<u>PERKARA</u>
--------------------	-----------------------

- | | |
|-----|--|
| 1. | Laporan Eksekutif Projek |
| 2. | Carta Organisasi Syarikat |
| 3. | Lokasi Jalan Persekutuan |
| 4. | Ringkasan Laporan Kemajuan Bulanan |
| 5. | R 01 - Penyenggaraan Permukaan Jalan |
| 6. | R 02 - Penyenggaraan Bahu Jalan |
| 7. | R 03 - Pemetongan Rumput |
| 8. | R 04 - Penyenggaraan Perabot Jalan |
| 9. | R 05 - Penyenggaraan Jambatan dan Pembentung |
| 10. | R 07 - Penyenggaraan Longkang |
| 11. | B - Pemeriksaan Rutin |

LAPORAN EKSEKUTIF PROJEK

LAPORAN EKSEKUTIF PROJEK MAY 2014

TAJUK KONTRAK	:	Penswastaaan Penyelenggaraan Jalan-Jalan Persekutuan Di Sabah (Pantai Barat & Pendalaman)
KLIEN	:	Jabatan Kerja Raya, Sabah
SYARIKAT	:	Lintasan Resources Sdn. Bhd. Lot 1, Block A, Ground Floor, Wisma TP Mile 1 ½, Tuaran Road 88400 Kota Kinabalu, Sabah, Malaysia.
TEMPOH	:	15 Tahun
TARIKH MULA	:	01hb September 2003
TARIKH TAMAT	:	31hb August 2018
KAWASAN	:	Pantai Barat & Pendalaman
JALAN TERLIBAT	:	Semua Jalan-Jalan Persekutuan Yang Diwartakan Dibawah Akta Jalan Persekutuan 1959
PANJANG JALAN	:	761.29 Kilometer
KATEGORI JALAN	:	a) Jalan Protocol b) Jalan Utama c) Jalan Sekunder
SKOP KERJA	:	a) Penyelenggaraan Rutin b) Kerja-Kerja Kecemasan

RINGKASAN LAPORAN :

ROUTINE MAINTENANCE

All scheduled routine maintenance activities were carried out to satisfaction according to the approved programme.

PERIODIC MAINTENANCE

The remaining one arahan kerja for Slope Repairs works are proceeding as scheduled. 14 nos. of arahan kerja for 2014 had been approved and works are closed to completion. The remaining 7 nos. of arahan kerja are pending approval.

EMERGENCY WORK

There was only minor emergency works for the month of May 2014. Most of which are road subsidence. The weather was generally dry and fair.

**CARTA
ORGANISASI SYARIKAT**

LINTASAN RESOURCES SDN BHD

ORGANISATION CHART

EFFECTIVE DATE: 1 DECEMBER 2012

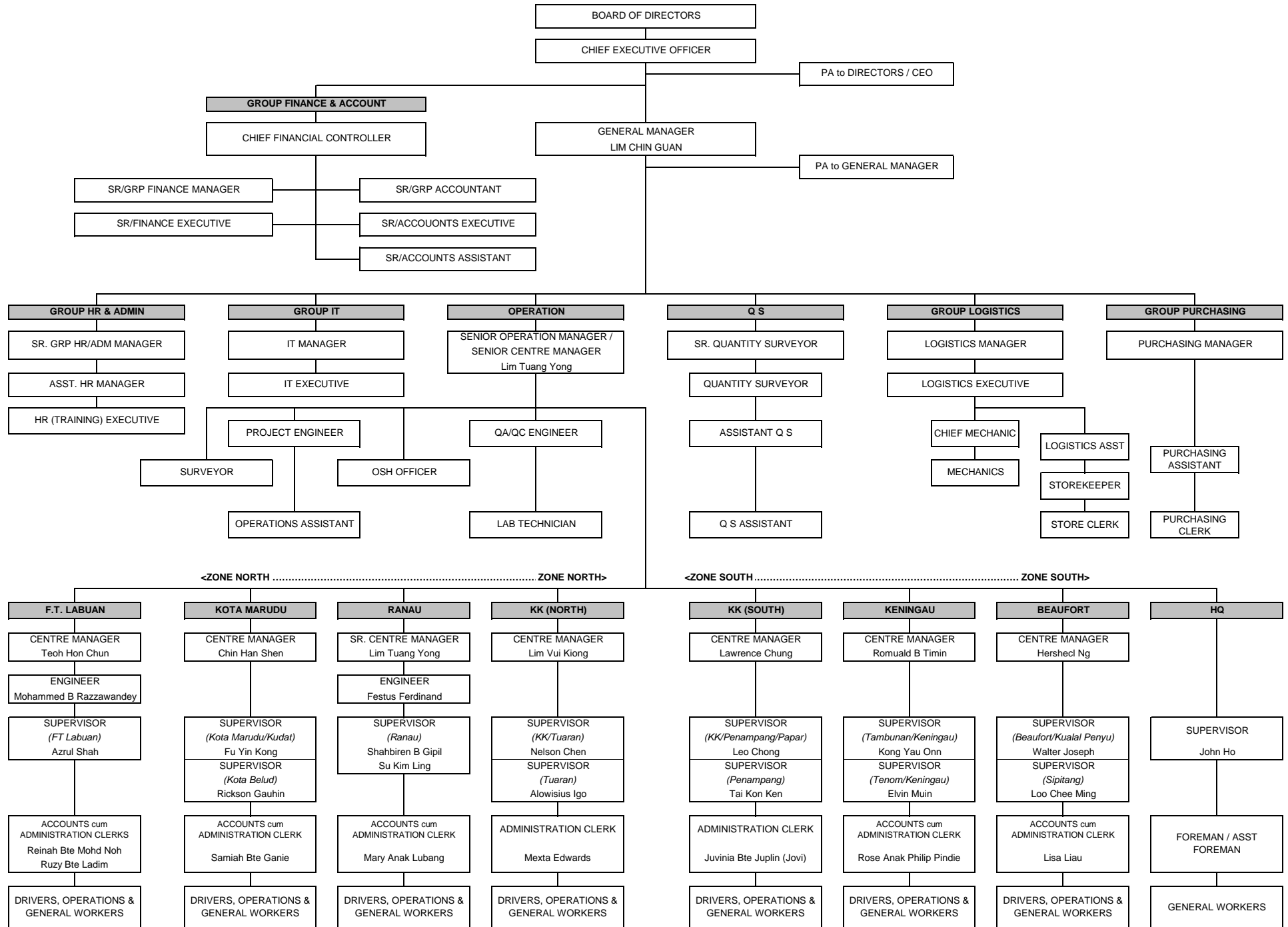

LOKASI
JALAN PERSEKUTUAN
DI
SABAH
(PANTAI BARAT & PENDALAMAN)

CONCESSION AREA FOR THE DIVISION OF PANTAI BARAT & PENDALAMAN OF THE STATE OF SABAH



WEST COAST (North)				
District	Route No	Road Name	Change	
			From	To
Kota Kinabalu	R 01	Jln Kota Kinabalu - Kudat	0.48	23.98
	R 606	Jln Susur Sepangar Bay	0.00	10.72
	R 607	Jln Masuk Ke Pelabuhan Baru K.K.	0.00	0.34
Tuaran	R 01	Jln Kota Kinabalu - Kudat	23.98	58.98
	R 22	Jln Kota Kinabalu - Sandakan	0.00	42.60
	R 503	Jln Berungis - Kota Belud	0.00	17.70
Kota Belud	R 01	Jln Kota Kinabalu - Kudat	58.98	110.95
Kota Marudu	R 01	Jln Kota Kinabalu - Kudat	110.95	140.96
Kudat	R 01	Jln Kota Kinabalu - Kudat	140.96	190.84
Ranau	R 22	Jln Kota Kinabalu - Sandakan	42.60	140.80
WEST COAST (South)				
District	Route No	Road Name	Change	
			From	To
Kota Kinabalu	R 01	Jln Kota Kinabalu - Sindumin	0.00	7.02
	R 501	Jln Kota Kinabalu - Penampang- Lok Kawi	0.00	3.46
	R 608	Jln Masuk Ke Lapangan Terbang Lama	0.00	1.80
Penampang	R 01	Jln Kota Kinabalu - Sindumin	7.02	18.00
	R 500	Jln Kota Kinabalu - Keningau - Tenom	0.00	45.12
	R 501	Jln Kota Kinabalu - Penampang- Lok Kawi	3.46	19.55
Papar	R 01	Jln Kota Kinabalu - Sindumin	18.00	72.47
Tambunan	R 500	Jln Kota Kinabalu - Keningau - Tenom	45.12	100.42
Keningau	R 500	Jln Kota Kinabalu - Keningau - Tenom	100.42	138.06
Tenom	R 500	Jln Kota Kinabalu - Keningau - Tenom	138.06	163.65
Beaufort	R 01	Jln Kota Kinabalu - Sindumin	72.47	126.00
	R 502	Jln Beaufort - Menumbok	0.00	22.62
Kuala Penyu	R 502	Jln Beaufort - Menumbok	22.62	59.67
Sipitang	R 01	Jln Kota Kinabalu - Sindumin	126.00	156.70

**RINGKASAN
LAPORAN KEMAJUAN
BULANAN**

KERJA-KERJA RUTIN

(ROUTINE MAINTENANCE)

R 01

**PENYENGGARAAN
PERMUKAAN JALAN
(POTHOLE PATCHING)**

DISTRICT : KOTA BELUD
ROUTE NO : 01 - JALAN KOTA KINABALU - KUDAT
LOCATION : CH 61.197
KM 61.197

**R01 - PAVEMENT
POTHOLE PATCHING**



BEFORE



IN PROGRESS



AFTER

DISTRICT : KUDAT
ROUTE NO : 01 - JALAN KOTA KINABALU - KUDAT
LOCATION : CH 158.990
KM 158.990

**R01 - PAVEMENT
POTHOLE PATCHING**



BEFORE



IN PROGRESS



AFTER

DISTRICT : BEAUFORT
ROUTE NO : R01 JALAN KOTA KINABALU-SINDUMIN
LOCATION : CH 102.400 - LHS
KM 104.160

**R01 - PAVEMENT
POTHOLE PATCHING**



BEFORE



IN PROGRESS



AFTER

DISTRICT : BEAUFORT
ROUTE NO : R502 JALAN BEAUFORT - MENUKOK
LOCATION : CH 10.690 - LHS
KM 10.690

**R01 - PAVEMENT
POTHOLE PATCHING**



BEFORE



IN PROGRESS



AFTER

LINTASAN RESOURCES SDN. BHD.

**POTHOLE PATCHING
GRAND SUMMARY**

MONTH: MAY 2014

DISTRICT	ROUTE NO.	ROAD NAME	AREA (m ²)			PREMIX QUANTITY		
			Previous Month	Current Month	Cummulative	Previous Month	Current Month	Cummulative
			(m2)	(m2)	(m2)	(Ton)	(Ton)	(Ton)
Kota Belud	01	Jalan Kota Kinabalu-Kudat	201.85	23.03	224.88	23.42	4.99	28.41
Kota Marudu	01	Jalan Kota Kinabalu-Kudat	214.48	40.96	255.44	24.88	4.75	29.63
Kudat	01	Jalan Kota Kinabalu-Kudat	163.62	38.84	202.46	18.98	4.51	23.49
Tuaran	01	Jalan Kota Kinabalu-Kudat	1,701.23	350.46	2,051.69	186.12	27.96	214.08
	22	Jalan Kota Kinabalu-Sandakan	2,894.90	1,025.95	3,920.85	319.91	113.42	433.33
	503	Jalan Berungis-Kota Belud	611.95	217.91	829.86	69.14	39.46	108.60
Kota Kinabalu	01	Jalan Kota Kinabalu-Kudat	1,402.47	384.02	1,786.49	161.14	28.39	189.53
	01	Jalan Kota Kinabalu-Sindumin	91.13	0.00	91.13	10.57	0.00	10.57
	606	Jalan Susur Sepangar Bay	551.00	169.97	720.97	63.92	9.95	73.87
	607	Jalan Masuk Ke Pelabuhan Baru	41.07	13.69	54.76	4.77	1.59	6.36
	608	Jalan Masuk Ke Lapangan Terbang Lama	80.31	0.00	80.31	9.32	0.00	9.32
Penampang	01	Jalan Kota Kinabalu-Sindumin	126.55	0.00	126.55	14.69	0.00	14.69
	500	Jalan Kota Kinabalu-Keningau-Tenom	297.56	124.72	422.28	34.51	14.47	48.98
	501	Jalan Kota Kinabalu-Penampang-Lok Kawi	89.32	0.00	89.32	10.36	0.00	10.36
Papar	01	Jalan Kota Kinabalu-Sindumin	1,929.55	54.26	1,983.81	223.83	14.47	238.30
Ranau	22	Jalan Kota Kinabalu-Sandakan	916.18	126.24	1,042.42	312.69	17.01	329.70
Tambunan	500	Jalan Kota Kinabalu-Keningau-Tenom	204.96	56.07	261.03	30.05	10.94	40.99
Keningau	500	Jalan Kota Kinabalu-Keningau-Tenom	264.01	14.13	278.14	43.43	2.49	45.92
Tenom	500	Jalan Kota Kinabalu-Keningau-Tenom	147.81	36.50	184.31	24.57	6.80	31.37
Beaufort	01	Jalan Kota Kinabalu-Sindumin	247.26	47.06	294.32	28.89	5.49	34.38
	502	Jalan Beaufort-Menumbok	96.33	39.98	136.31	11.24	4.67	15.91
Sipitang	01	Jalan Kota Kinabalu-Sindumin	132.01	10.94	142.95	15.42	1.28	16.70
Kuala Penyu	502	Jalan Beaufort-Menumbok	54.52	23.05	77.57	6.37	2.69	9.06
TOTAL			12,460.08	2,797.78	15,257.86	1,648.22	315.33	1,963.55

LINTASAN RESOURCES SDN BHD.
MAINTENANCE OF FEDERAL ROADS - WEST COAST, SABAH

SUMMARY - POTHOLE PATCHING RECORD

Month: MAY 2014

ITEM	DISTRICT	ROUTE NO.	ROAD NAME	AREA (m ²)			VOLUME (m ³)			PREMIX QUANTITY (TON)		
				PREVIOUS MONTH	CURRENT MONTH	CUM. MONTH	PREVIOUS MONTH	CURRENT MONTH	CUM. MONTH	PREVIOUS MONTH	CURRENT MONTH	CUM. MONTH
1	Beaufort	01	Jalan Kota Kinabalu - Sindumin	247.263	47.060	294.323	12.421	2.361	14.782	28.888	5.490	34.378
2	Sipitang	01	Jalan Kota Kinabalu - Sindumin	94.921	10.940	105.861	4.762	0.550	5.312	11.079	1.278	12.357
3	Beaufort	502	Jalan Beaufort - Menumbok	133.420	39.980	173.400	6.699	2.005	8.704	15.578	4.668	20.246
4	Kuala Penyu	502	Jalan Beaufort - Menumbok	54.520	23.050	77.570	2.740	1.158	3.898	6.371	2.693	9.064
TOTAL:				530.124	121.030	651.154	26.622	6.074	32.696	61.916	14.129	76.045

LINTASAN RESOURCES SDN. BHD.
MAINTENANCE OF FEDERAL ROADS - WEST COAST, SABAH

R01 POTHOLE PATCHING RECORD

DISTRICT: BEAUFORT

ROUTE NO. 01

ROAD NAME: JALAN KOTA KINABALU - SINDUMIN

MONTH: MAY 2014

ITEM	DATE	CHAINAGE	Length (m)	Width (m)	Depth (m)	AREA (m2)	VOLUME (m3)	PREMIX QUANTITY (ton)	REMARKS
BROUGHT FORWARD:						247.263	12.421	28.888	
1	05 May 14	122.520	0.40	0.70	0.050	0.280	0.014	0.032	LHS
2	05 May 14	122.526	0.60	0.80	0.050	0.480	0.024	0.056	LHS
3	05 May 14	122.950	0.60	0.70	0.050	0.420	0.021	0.049	LHS
4	05 May 14	122.955	0.60	0.60	0.050	0.360	0.018	0.042	LHS
5	05 May 14	122.957	0.60	0.50	0.050	0.300	0.015	0.035	LHS
6	05 May 14	122.990	0.40	0.50	0.050	0.200	0.010	0.023	LHS
7	05 May 14	122.993	0.70	0.60	0.050	0.420	0.021	0.049	LHS
8	05 May 14	122.995	0.60	0.70	0.050	0.420	0.021	0.049	LHS
9	07 May 14	123.020	0.50	0.70	0.050	0.350	0.018	0.042	LHS
10	07 May 14	123.050	0.50	0.40	0.050	0.200	0.010	0.023	LHS
11	07 May 14	123.067	0.70	0.40	0.050	0.280	0.014	0.032	LHS
12	07 May 14	123.075	0.60	0.60	0.050	0.360	0.018	0.042	LHS
13	07 May 14	123.250	0.40	0.70	0.050	0.280	0.014	0.032	LHS
14	07 May 14	123.251	0.50	0.80	0.050	0.400	0.020	0.046	LHS
15	07 May 14	123.253	0.60	0.80	0.050	0.480	0.024	0.056	LHS
16	07 May 14	123.270	0.50	0.50	0.050	0.250	0.013	0.030	LHS
17	07 May 14	123.487	0.60	0.90	0.050	0.540	0.027	0.063	RHS
18	07 May 14	123.565	0.30	0.70	0.050	0.210	0.011	0.026	LHS
19	07 May 14	123.585	0.60	0.80	0.050	0.480	0.024	0.056	LHS
20	07 May 14	123.590	0.60	0.50	0.050	0.300	0.015	0.035	LHS
21	07 May 14	123.940	0.60	0.70	0.050	0.420	0.021	0.049	LHS
22	07 May 14	123.950	0.60	0.70	0.050	0.420	0.021	0.049	LHS
23	07 May 14	124.170	0.50	0.40	0.050	0.200	0.010	0.023	LHS
24	07 May 14	124.175	0.60	0.50	0.050	0.300	0.015	0.035	LHS
25	07 May 14	124.180	0.60	0.80	0.050	0.480	0.024	0.056	RHS
26	07 May 14	124.187	0.60	0.70	0.050	0.420	0.021	0.049	LHS
27	07 May 14	124.690	0.50	0.80	0.050	0.400	0.020	0.046	LHS
28	12 May 14	72.830	0.40	0.90	0.050	0.360	0.018	0.042	LHS
29	12 May 14	72.900	0.60	0.50	0.050	0.300	0.015	0.035	LHS
30	12 May 14	75.080	0.60	0.70	0.050	0.420	0.021	0.049	RHS
						257.993	12.959	30.139	

LINTASAN RESOURCES SDN. BHD.
MAINTENANCE OF FEDERAL ROADS - WEST COAST, SABAH
R01 POTHOLE PATCHING RECORD

DISTRICT: BEAUFORT

ROUTE NO. 01

ROAD NAME: JALAN KOTA KINABALU - SINDUMIN

MONTH: MAY 2014

ITEM	DATE	CHAINAGE	Length (m)	Width (m)	Depth (m)	AREA (m2)	VOLUME (m3)	PREMIX QUANTITY (ton)	REMARKS
BROUGHT FORWARD:						257.993	12.959	30.139	
31	12 May 14	75.105	0.60	0.70	0.050	0.420	0.021	0.049	RHS
32	12 May 14	75.106	0.60	0.50	0.050	0.300	0.015	0.035	RHS
33	12 May 14	75.108	0.90	0.50	0.050	0.450	0.023	0.053	RHS
34	12 May 14	79.025	0.60	0.50	0.050	0.300	0.015	0.035	LHS
35	12 May 14	79.680	0.90	0.70	0.050	0.630	0.032	0.074	LHS
36	12 May 14	79.684	0.60	0.80	0.050	0.480	0.024	0.056	LHS
37	12 May 14	79.689	0.60	0.50	0.050	0.300	0.015	0.035	LHS
38	12 May 14	79.718	0.90	0.80	0.050	0.720	0.036	0.084	LHS
39	12 May 14	80.234	0.70	0.50	0.050	0.350	0.018	0.042	M
40	12 May 14	82.730	0.90	0.80	0.050	0.720	0.036	0.084	RHS
41	12 May 14	83.890	0.60	0.90	0.050	0.540	0.027	0.063	LHS
42	12 May 14	83.892	0.80	0.80	0.050	0.640	0.032	0.074	LHS
43	12 May 14	83.920	0.60	0.90	0.050	0.540	0.027	0.063	LHS
44	12 May 14	83.921	0.60	0.50	0.050	0.300	0.015	0.035	LHS
45	16 May 14	74.845	0.60	0.50	0.050	0.300	0.015	0.035	RHS
46	16 May 14	74.857	0.90	0.50	0.050	0.450	0.023	0.053	RHS
47	16 May 14	81.150	0.60	0.80	0.050	0.480	0.024	0.056	LHS
48	16 May 14	81.152	0.50	0.80	0.050	0.400	0.020	0.046	LHS
49	16 May 14	81.155	0.60	0.50	0.050	0.300	0.015	0.035	LHS
50	16 May 14	81.590	0.90	0.50	0.050	0.450	0.023	0.053	RHS
51	16 May 14	81.750	0.60	0.80	0.050	0.480	0.024	0.056	LHS
52	16 May 14	81.752	0.90	0.40	0.050	0.360	0.018	0.042	LHS
53	16 May 14	81.925	0.50	0.80	0.050	0.400	0.020	0.046	LHS
54	16 May 14	84.295	0.60	0.80	0.050	0.480	0.024	0.056	LHS
55	16 May 14	84.645	0.80	0.60	0.050	0.480	0.024	0.056	RHS
56	16 May 14	84.647	0.60	0.80	0.050	0.480	0.024	0.056	LHS
57	16 May 14	84.649	0.60	0.50	0.050	0.300	0.015	0.035	LHS
58	16 May 14	89.745	0.90	0.50	0.050	0.450	0.023	0.053	LHS
59	16 May 14	91.320	0.60	0.90	0.050	0.540	0.027	0.063	LHS
60	16 May 14	91.354	0.70	0.50	0.050	0.350	0.018	0.042	LHS
						271.383	13.632	31.704	

LINTASAN RESOURCES SDN. BHD.
MAINTENANCE OF FEDERAL ROADS - WEST COAST, SABAH

R01 POTHOLE PATCHING RECORD

DISTRICT: BEAUFORT

ROUTE NO. 01

ROAD NAME: JALAN KOTA KINABALU - SINDUMIN

MONTH: MAY 2014

ITEM	DATE	CHAINAGE	Length (m)	Width (m)	Depth (m)	AREA (m2)	VOLUME (m3)	PREMIX QUANTITY (ton)	REMARKS
BROUGHT FORWARD:						271.383	13.632	31.704	
61	16 May 14	72.495	0.40	0.40	0.050	0.160	0.008	0.019	LHS
62	16 May 14	72.850	0.60	0.70	0.050	0.420	0.021	0.049	LHS
63	16 May 14	72.930	0.60	0.80	0.050	0.480	0.024	0.056	LHS
64	16 May 14	72.985	0.80	0.70	0.050	0.560	0.028	0.065	LHS
65	16 May 14	73.450	0.80	0.70	0.050	0.560	0.028	0.065	LHS
66	16 May 14	73.465	0.90	0.90	0.050	0.810	0.041	0.095	RHS
67	16 May 14	72.790	0.50	0.40	0.050	0.200	0.010	0.023	LHS
68	16 May 14	72.795	0.60	0.80	0.050	0.480	0.024	0.056	LHS
69	16 May 14	72.797	0.60	0.70	0.050	0.420	0.021	0.049	LHS
70	16 May 14	72.798	0.90	0.70	0.050	0.630	0.032	0.074	LHS
71	16 May 14	73.000	0.60	0.50	0.050	0.300	0.015	0.035	LHS
72	16 May 14	73.650	0.80	0.90	0.050	0.720	0.036	0.084	RHS
73	16 May 14	82.665	0.60	0.80	0.050	0.480	0.024	0.056	LHS
74	16 May 14	82.670	0.80	0.50	0.050	0.400	0.020	0.046	LHS
75	16 May 14	90.100	0.80	0.60	0.050	0.480	0.024	0.056	LHS
76	22 May 14	72.475	0.60	0.80	0.050	0.480	0.024	0.056	LHS
77	22 May 14	72.476	0.70	0.80	0.050	0.560	0.028	0.065	LHS
78	22 May 14	72.758	0.60	0.50	0.050	0.300	0.015	0.035	LHS
79	22 May 14	72.830	0.60	0.60	0.050	0.360	0.018	0.042	LHS
80	22 May 14	73.845	0.70	0.50	0.050	0.350	0.018	0.042	LHS
81	22 May 14	73.848	0.80	0.80	0.050	0.640	0.032	0.074	LHS
82	22 May 14	87.650	0.60	0.50	0.050	0.300	0.015	0.035	RHS
83	22 May 14	90.220	0.60	0.80	0.050	0.480	0.024	0.056	LHS
84	22 May 14	90.435	0.80	0.50	0.050	0.400	0.020	0.046	RHS
85	22 May 14	90.445	0.90	0.50	0.050	0.450	0.023	0.053	RHS
86	22 May 14	95.650	0.60	0.60	0.050	0.360	0.018	0.042	LHS
87	22 May 14	95.710	0.60	0.80	0.050	0.480	0.024	0.056	LHS
88	22 May 14	102.400	0.70	0.80	0.050	0.560	0.028	0.065	LHS
89	22 May 14	102.405	0.60	0.50	0.050	0.300	0.015	0.035	LHS
90	22 May 14	102.410	0.80	0.70	0.050	0.560	0.028	0.065	LHS
						285.063	14.318	33.299	

LINTASAN RESOURCES SDN. BHD.
 MAINTENANCE OF FEDERAL ROADS - WEST COAST, SABAH
R01 POTHOLE PATCHING RECORD

DISTRICT: BEAUFORT
ROUTE NO. 01
ROAD NAME: JALAN KOTA KINABALU - SINDUMIN
MONTH: MAY 2014

ITEM	DATE	CHAINAGE	Length (m)	Width (m)	Depth (m)	AREA (m2)	VOLUME (m3)	PREMIX QUANTITY (ton)	REMARKS
BROUGHT FORWARD:						285.063	14.318	33.299	
91	25 May 14	102.405	0.50	0.60	0.050	0.300	0.015	0.035	LHS
92	25 May 14	102.410	0.60	0.80	0.050	0.480	0.024	0.056	LHS
93	25 May 14	102.418	0.70	0.80	0.050	0.560	0.028	0.065	LHS
94	25 May 14	102.404	0.50	0.80	0.050	0.400	0.020	0.046	RHS
95	25 May 14	102.407	0.70	0.80	0.050	0.560	0.028	0.065	RHS
96	25 May 14	103.945	0.70	0.80	0.050	0.560	0.028	0.065	LHS
97	25 May 14	104.880	0.60	0.80	0.050	0.480	0.024	0.056	LHS
98	25 May 14	114.884	0.50	0.80	0.050	0.400	0.020	0.046	LHS
99	25 May 14	120.900	0.60	0.70	0.050	0.420	0.021	0.049	LHS
100	25 May 14	121.140	0.60	0.90	0.050	0.540	0.027	0.063	LHS
101	25 May 14	121.148	0.70	0.70	0.050	0.490	0.025	0.058	LHS
102	25 May 14	121.155	0.80	0.70	0.050	0.560	0.028	0.065	LHS
103	25 May 14	121.257	0.90	0.80	0.050	0.720	0.036	0.084	LHS
104	25 May 14	122.180	0.90	0.70	0.050	0.630	0.032	0.074	LHS
105	25 May 14	122.215	0.60	0.70	0.050	0.420	0.021	0.049	LHS
106	25 May 14	122.354	0.80	0.90	0.050	0.720	0.036	0.084	LHS
107	25 May 14	122.356	0.60	0.50	0.050	0.300	0.015	0.035	LHS
108	25 May 14	123.415	0.90	0.80	0.050	0.720	0.036	0.084	LHS
109									
110									
111									
112									
113									
114									
115									
116									
117									
118									
119									
120									
CARRIED FORWARD:						294.323	14.782	34.378	

LINTASAN RESOURCES SDN. BHD.
 MAINTENANCE OF FEDERAL ROADS - WEST COAST, SABAH

R01 POTHOLE PATCHING RECORD

DISTRICT: SIPITANG
 ROUTE NO. 01
 ROAD NAME: JALAN KOTA KINABALU - SINDUMIN
 MONTH: MAY 2014

ITEM	DATE	CHAINAGE	Length (m)	Width (m)	Depth (m)	AREA (m2)	VOLUME (m3)	PREMIX QUANTITY (ton)	REMARKS
BROUGHT FORWARD:						94.921	4.762	11.079	
1	05 May 14	139.885	0.80	0.90	0.050	0.720	0.036	0.084	RHS
2	05 May 14	139.887	0.70	0.90	0.050	0.630	0.032	0.074	RHS
3	05 May 14	139.890	0.70	0.80	0.050	0.560	0.028	0.065	RHS
4	05 May 14	139.910	0.60	0.60	0.050	0.360	0.018	0.042	RHS
5	05 May 14	139.915	0.90	0.70	0.050	0.630	0.032	0.074	RHS
6	05 May 14	139.920	0.40	0.50	0.050	0.200	0.010	0.023	RHS
7	05 May 14	144.435	0.90	0.90	0.050	0.810	0.041	0.095	LHS
8	05 May 14	144.436	0.80	0.70	0.050	0.560	0.028	0.065	LHS
9	05 May 14	144.437	0.50	0.70	0.050	0.350	0.018	0.042	RHS
10	05 May 14	144.438	0.90	0.80	0.050	0.720	0.036	0.084	RHS
11	07 May 14	128.648	0.60	0.80	0.050	0.480	0.024	0.056	LHS
12	07 May 14	128.653	0.60	0.80	0.050	0.480	0.024	0.056	LHS
13	07 May 14	137.580	0.80	0.70	0.050	0.560	0.028	0.065	LHS
14	07 May 14	137.620	0.70	0.60	0.050	0.420	0.021	0.049	RHS
15	07 May 14	137.755	0.70	0.80	0.050	0.560	0.028	0.065	LHS
16	07 May 14	137.768	0.60	0.80	0.050	0.480	0.024	0.056	LHS
17	07 May 14	138.150	0.50	0.70	0.050	0.350	0.018	0.042	LHS
18	07 May 14	140.020	0.80	0.80	0.050	0.640	0.032	0.074	RHS
19	07 May 14	140.021	0.60	0.70	0.050	0.420	0.021	0.049	RHS
20	07 May 14	140.095	0.80	0.70	0.050	0.560	0.028	0.065	RHS
21	07 May 14	140.095	0.90	0.50	0.050	0.450	0.023	0.053	LHS
22									
23									
24									
25									
26									
27									
28									
29									
30									
CARRIED FORWARD:						105.861	5.312	12.357	

LINTASAN RESOURCES SDN. BHD.
MAINTENANCE OF FEDERAL ROADS - WEST COAST, SABAH

R01 POTHOLE PATCHING RECORD

DISTRICT: BEAUFORT

ROUTE NO. 502

ROAD NAME: JALAN BEAUFORT - MENUKOK

MONTH: MAY 2014

ITEM	DATE	CHAINAGE	Length (m)	Width (m)	Depth (m)	AREA (m2)	VOLUME (m3)	PREMIX QUANTITY (ton)	REMARKS
BROUGHT FORWARD:			-	-	-	133.420	6.699	15.578	
1	07 May 14	10.690	0.30	0.70	0.050	0.560	0.028	0.065	LHS
2	07 May 14	10.763	0.60	0.80	0.050	0.480	0.024	0.056	RHS
3	07 May 14	10.765	0.60	0.90	0.050	0.540	0.027	0.063	RHS
4	07 May 14	10.770	0.60	0.80	0.050	0.300	0.015	0.035	LHS
5	07 May 14	10.775	0.70	0.80	0.050	0.630	0.032	0.074	LHS
6	07 May 14	11.527	0.60	0.50	0.050	0.720	0.036	0.084	LHS
7	07 May 14	11.535	0.70	0.50	0.050	0.420	0.021	0.049	LHS
8	07 May 14	11.555	0.60	0.50	0.050	0.240	0.012	0.028	LHS
9	07 May 14	11.571	0.50	0.80	0.050	0.720	0.036	0.084	LHS
10	07 May 14	11.587	0.60	0.90	0.050	0.480	0.024	0.056	LHS
11	07 May 14	11.590	0.70	0.80	0.050	0.560	0.028	0.065	LHS
12	07 May 14	12.625	0.60	0.80	0.050	0.420	0.021	0.049	RHS
13	07 May 14	12.735	0.90	0.60	0.050	0.210	0.011	0.026	RHS
14	07 May 14	12.737	0.60	0.50	0.050	0.480	0.024	0.056	RHS
15	07 May 14	12.740	0.90	0.70	0.050	0.540	0.027	0.063	RHS
16	07 May 14	12.742	0.90	0.80	0.050	0.480	0.024	0.056	RHS
17	07 May 14	12.745	0.60	0.90	0.050	0.560	0.028	0.065	RHS
18	07 May 14	12.747	0.90	0.80	0.050	0.300	0.015	0.035	RHS
19	07 May 14	12.750	0.60	0.80	0.050	0.350	0.018	0.042	LHS
20	10 May 14	9.010	0.50	0.80	0.050	0.480	0.024	0.056	LHS
21	10 May 14	9.151	0.50	0.70	0.050	0.540	0.027	0.063	RHS
22	10 May 14	9.160	0.60	0.80	0.050	0.720	0.036	0.084	RHS
23	10 May 14	9.171	0.60	0.40	0.050	0.480	0.024	0.056	LHS
24	10 May 14	9.175	0.60	0.80	0.050	0.300	0.015	0.035	RHS
25	10 May 14	9.180	0.80	0.70	0.050	0.400	0.020	0.046	RHS
26	10 May 14	9.187	0.70	0.60	0.050	0.540	0.027	0.063	RHS
27	10 May 14	9.545	0.60	0.70	0.050	0.240	0.012	0.028	LHS
28	10 May 14	9.620	0.40	0.60	0.050	0.450	0.023	0.053	RHS
29	10 May 14	9.985	0.80	0.90	0.050	0.350	0.018	0.042	LHS
30	10 May 14	9.987	0.50	0.90	0.050	0.400	0.020	0.046	LHS
CARRIED FORWARD:						147.310	7.396	17.201	

LINTASAN RESOURCES SDN. BHD.
MAINTENANCE OF FEDERAL ROADS - WEST COAST, SABAH

R01 POTHOLE PATCHING RECORD

DISTRICT: BEAUFORT

ROUTE NO. 502

ROAD NAME: JALAN BEAUFORT - MENUMBOK

MONTH: MAY 2014

ITEM	DATE	CHAINAGE	Length (m)	Width (m)	Depth (m)	AREA (m2)	VOLUME (m3)	PREMIX QUANTITY (ton)	REMARKS
BROUGHT FORWARD:			-	-	-	147.310	7.396	17.201	
31	10 May 14	9.990	0.40	0.60	0.050	0.720	0.036	0.084	RHS
32	12 May 14	10.230	0.60	0.70	0.050	0.540	0.027	0.063	RHS
33	12 May 14	10.227	0.60	0.50	0.050	0.300	0.015	0.035	RHS
34	12 May 14	10.228	0.80	0.70	0.050	0.560	0.028	0.065	LHS
35	12 May 14	10.495	0.60	0.50	0.050	0.300	0.015	0.035	RHS
36	12 May 14	10.510	0.80	0.50	0.050	0.720	0.036	0.084	RHS
37	12 May 14	10.561	0.80	0.60	0.050	0.240	0.012	0.028	RHS
38	12 May 14	10.570	0.80	0.90	0.050	0.420	0.021	0.049	RHS
39	12 May 14	10.580	0.90	0.60	0.050	0.300	0.015	0.035	RHS
40	12 May 14	10.590	0.60	0.80	0.050	0.480	0.024	0.056	RHS
41	12 May 14	11.765	0.90	0.80	0.050	0.720	0.036	0.084	LHS
42	12 May 14	11.787	0.60	0.90	0.050	0.540	0.027	0.063	LHS
43	12 May 14	11.840	0.60	0.50	0.050	0.300	0.015	0.035	LHS
44	12 May 14	11.845	0.70	0.80	0.050	0.560	0.028	0.065	LHS
45	12 May 14	11.847	0.50	0.60	0.050	0.300	0.015	0.035	RHS
46	12 May 14	11.857	0.90	0.80	0.050	0.720	0.036	0.084	RHS
47	12 May 14	11.865	0.50	0.50	0.050	0.250	0.013	0.030	LHS
48	12 May 14	11.869	0.60	0.80	0.050	0.480	0.024	0.056	LHS
49	12 May 14	11.880	0.70	0.90	0.050	0.630	0.032	0.074	LHS
50	12 May 14	11.885	0.80	0.90	0.050	0.720	0.036	0.084	LHS
51	16 May 14	12.742	0.60	0.80	0.050	0.480	0.024	0.056	LHS
52	16 May 14	12.745	0.70	0.80	0.050	0.560	0.028	0.065	LHS
53	16 May 14	13.126	0.80	0.70	0.050	0.560	0.028	0.065	LHS
54	16 May 14	13.127	0.80	0.70	0.050	0.560	0.028	0.065	LHS
55	16 May 14	13.130	0.60	0.80	0.050	0.480	0.024	0.056	LHS
56	16 May 14	13.135	0.80	0.70	0.050	0.560	0.028	0.065	LHS
57	16 May 14	13.140	0.80	0.90	0.050	0.720	0.036	0.084	LHS
58	16 May 14	13.162	0.60	0.80	0.050	0.480	0.024	0.056	RHS
59	16 May 14	13.165	0.60	0.50	0.050	0.300	0.015	0.035	RHS
60	16 May 14	13.170	0.60	0.80	0.050	0.480	0.024	0.056	RHS
CARRIED FORWARD:						162.290	8.146	18.948	

LINTASAN RESOURCES SDN. BHD.
MAINTENANCE OF FEDERAL ROADS - WEST COAST, SABAH
R01 POTHOLE PATCHING RECORD

DISTRICT: BEAUFORT

ROUTE NO. 502

ROAD NAME: JALAN BEAUFORT - MENUKOK

MONTH: MAY 2014

ITEM	DATE	CHAINAGE	Length (m)	Width (m)	Depth (m)	AREA (m2)	VOLUME (m3)	PREMIX QUANTITY (ton)	REMARKS
BROUGHT FORWARD:			-	-	-	162.290	8.146	18.948	
61	16 May 14	13.185	0.60	0.80	0.050	0.480	0.024	0.056	RHS
62	16 May 14	13.187	0.50	0.80	0.050	0.400	0.020	0.046	RHS
63	16 May 14	13.190	0.90	0.40	0.050	0.360	0.018	0.042	LHS
64	16 May 14	13.193	0.60	0.70	0.050	0.420	0.021	0.049	LHS
65	16 May 14	13.195	0.80	0.80	0.050	0.640	0.032	0.074	LHS
66	19 May 14	10.320	0.50	0.50	0.050	0.250	0.013	0.030	LHS
67	19 May 14	10.352	0.60	0.40	0.050	0.240	0.012	0.028	RHS
68	19 May 14	10.360	0.40	0.60	0.050	0.240	0.012	0.028	RHS
69	19 May 14	10.363	0.50	0.50	0.050	0.250	0.013	0.030	RHS
70	19 May 14	10.365	0.70	0.60	0.050	0.420	0.021	0.049	RHS
71	19 May 14	10.370	0.60	0.90	0.050	0.540	0.027	0.063	LHS
72	19 May 14	11.325	0.50	0.90	0.050	0.450	0.023	0.053	LHS
73	19 May 14	11.357	0.60	0.70	0.050	0.420	0.021	0.049	LHS
74	19 May 14	11.385	0.70	0.50	0.050	0.350	0.018	0.042	LHS
75	19 May 14	11.390	0.60	0.70	0.050	0.420	0.021	0.049	LHS
76	19 May 14	11.420	0.60	0.50	0.050	0.300	0.015	0.035	LHS
77	19 May 14	11.440	0.50	0.70	0.050	0.350	0.018	0.042	LHS
78	19 May 14	11.447	0.50	0.60	0.050	0.300	0.015	0.035	LHS
79	22 May 14	11.450	0.60	0.70	0.050	0.420	0.021	0.049	LHS
80	22 May 14	11.453	0.60	0.70	0.050	0.420	0.021	0.049	LHS
81	22 May 14	11.457	0.90	0.40	0.050	0.360	0.018	0.042	LHS
82	22 May 14	11.487	0.60	0.70	0.050	0.420	0.021	0.049	RHS
83	22 May 14	11.490	0.70	0.80	0.050	0.560	0.028	0.065	LHS
84	22 May 14	11.940	0.60	0.80	0.050	0.480	0.024	0.056	RHS
85	22 May 14	11.945	0.60	0.70	0.050	0.420	0.021	0.049	RHS
86	22 May 14	12.560	0.80	0.80	0.050	0.640	0.032	0.074	RHS
87	22 May 14	12.565	0.80	0.70	0.050	0.560	0.028	0.065	RHS
88									
89									
90									
CARRIED FORWARD:						173.400	8.704	20.246	

LINTASAN RESOURCES SDN. BHD.
 MAINTENANCE OF FEDERAL ROADS - WEST COAST, SABAH
R01 POTHOLE PATCHING RECORD

DISTRICT: KUALA PENYU
ROUTE NO. 502
ROAD NAME: JALAN BEAUFORT - MENUKOK
MONTH: MAY 2014

ITEM	DATE	CHAINAGE	Length (m)	Width (m)	Depth (m)	AREA (m2)	VOLUME (m3)	PREMIX QUANTITY (ton)	REMARKS
BROUGHT FORWARD:			-	-	-	54.520	2.740	6.371	
1	07 May 14	57.835	0.90	0.90	0.050	0.810	0.041	0.095	LHS
2	07 May 14	57.840	0.50	0.90	0.050	0.450	0.023	0.053	RHS
3	07 May 14	57.843	0.70	0.50	0.050	0.350	0.018	0.042	LHS
4	07 May 14	57.780	0.90	0.80	0.050	0.720	0.036	0.084	RHS
5	07 May 14	57.897	0.90	0.70	0.050	0.630	0.032	0.074	RHS
6	07 May 14	57.887	0.60	0.80	0.050	0.480	0.024	0.056	RHS
7	07 May 14	57.890	0.60	0.80	0.050	0.480	0.024	0.056	RHS
8	07 May 14	57.891	0.80	0.50	0.050	0.400	0.020	0.046	RHS
9	07 May 14	57.930	0.70	0.50	0.050	0.350	0.018	0.042	LHS
10	07 May 14	57.941	0.60	0.50	0.050	0.300	0.015	0.035	RHS
11	07 May 14	58.005	0.90	0.60	0.050	0.540	0.027	0.063	LHS
12	07 May 14	58.007	0.90	0.90	0.050	0.810	0.041	0.095	LHS
13	07 May 14	58.008	0.90	0.60	0.050	0.540	0.027	0.063	LHS
14	07 May 14	58.010	0.80	0.60	0.050	0.480	0.024	0.056	RHS
15	07 May 14	58.011	0.60	0.60	0.050	0.360	0.018	0.042	RHS
16	07 May 14	58.012	0.90	0.80	0.050	0.720	0.036	0.084	LHS
17	10 May 14	34.270	0.70	0.70	0.050	0.490	0.025	0.058	LHS
18	10 May 14	34.950	0.60	0.80	0.050	0.480	0.024	0.056	LHS
19	10 May 14	34.965	0.80	0.70	0.050	0.560	0.028	0.065	LHS
20	10 May 14	34.975	0.60	0.70	0.050	0.420	0.021	0.049	LHS
21	10 May 14	35.525	0.90	0.80	0.050	0.720	0.036	0.084	LHS
22	10 May 14	35.550	0.60	0.70	0.050	0.420	0.021	0.049	LHS
23	10 May 14	35.557	0.80	0.70	0.050	0.560	0.028	0.065	LHS
24	10 May 14	35.575	0.50	0.80	0.050	0.400	0.020	0.046	RHS
25	10 May 14	35.579	0.60	0.70	0.050	0.420	0.021	0.049	RHS
26	10 May 14	35.580	0.70	0.90	0.050	0.630	0.032	0.074	RHS
27	10 May 14	35.585	0.80	0.70	0.050	0.560	0.028	0.065	RHS
28	10 May 14	35.650	0.80	0.90	0.050	0.720	0.036	0.084	RHS
29	10 May 14	35.655	0.60	0.70	0.050	0.420	0.021	0.049	LHS
30	10 May 14	39.990	0.80	0.50	0.050	0.400	0.020	0.046	LHS
CARRIED FORWARD:						70.140	3.525	8.196	

LINTASAN RESOURCES SDN. BHD.
MAINTENANCE OF FEDERAL ROADS - WEST COAST, SABAH

R01 POTHOLE PATCHING RECORD

DISTRICT: KUALA PENYU

ROUTE NO. 502

ROAD NAME: JALAN BEAUFORT - MENUKOK

MONTH: MAY 2014

ITEM	DATE	CHAINAGE	Length (m)	Width (m)	Depth (m)	AREA (m2)	VOLUME (m3)	PREMIX QUANTITY (ton)	REMARKS
BROUGHT FORWARD:			-	-	-	70.140	3.525	8.196	
31	12 May 14	40.035	0.60	0.70	0.050	0.420	0.021	0.049	LHS
32	12 May 14	40.620	0.40	0.80	0.050	0.320	0.016	0.037	RHS
33	12 May 14	40.627	0.50	0.70	0.050	0.350	0.018	0.042	LHS
34	12 May 14	40.650	0.90	0.90	0.050	0.810	0.041	0.095	LHS
35	12 May 14	40.675	0.80	0.70	0.050	0.560	0.028	0.065	RHS
36	12 May 14	40.697	0.60	0.70	0.050	0.420	0.021	0.049	RHS
37	12 May 14	55.075	0.90	0.80	0.050	0.720	0.036	0.084	LHS
38	12 May 14	55.680	0.40	0.60	0.050	0.240	0.012	0.028	LHS
39	12 May 14	55.685	0.60	0.70	0.050	0.420	0.021	0.049	LHS
40	12 May 14	55.687	0.80	0.50	0.050	0.400	0.020	0.046	LHS
41	12 May 14	56.240	0.80	0.90	0.050	0.720	0.036	0.084	LHS
42	12 May 14	56.350	0.60	0.70	0.050	0.420	0.021	0.049	LHS
43	12 May 14	56.352	0.70	0.80	0.050	0.560	0.028	0.065	LHS
44	12 May 14	56.710	0.70	0.50	0.050	0.350	0.018	0.042	LHS
45	12 May 14	58.170	0.50	0.60	0.050	0.300	0.015	0.035	LHS
46	12 May 14	58.175	0.60	0.70	0.050	0.420	0.021	0.049	LHS
47									
48									
49									
50									
51									
52									
53									
54									
55									
56									
57									
58									
59									
60									
CARRIED FORWARD:						77.570	3.898	9.064	

LINTASAN RESOURCES SDN BHD.
MAINTENANCE OF FEDERAL ROADS - WEST COAST, SABAH

SUMMARY - POTHOLE PATCHING RECORD

Month : MAY 2014

ITEM	DISTRICT	ROUTE NO.	ROAD NAME	AREA (m ²)			VOLUME (m ³)			PREMIX QUANTITY (TON)		
				PREVIOUS MONTH	CURRENT MONTH	CUM. MONTH	PREVIOUS MONTH	CURRENT MONTH	CUM. MONTH	PREVIOUS MONTH	CURRENT MONTH	CUM. MONTH
1	TAMBUNAN	500	Jalan Kota Kinabalu - Keningau - Tenom	204.96	56.07	261.03	12.94	4.72	17.66	30.05	10.94	40.99
2	KENINGAU	500	Jalan Kota Kinabalu - Keningau - Tenom	264.01	14.13	278.14	18.71	1.07	19.78	43.43	2.49	45.92
3	TENOM	500	Jalan Kota Kinabalu - Keningau - Tenom	147.81	36.50	184.31	10.58	2.93	13.51	24.57	6.80	31.37
TOTAL:				616.78	106.70	723.48	42.23	8.72	50.95	98.05	20.23	118.28

LINTASAN RESOURCES SDN. BHD.
MAINTENANCE OF FEDERAL ROADS - WEST COAST, SABAH

R01 POTHOLE PATCHING RECORD

DISTRICT: TAMBUNAN
ROUTE NO. 500
ROAD NAME: JLN K. KINABALU - KENINGAU-TENOM
MONTH: May 2014

ITEM	DATE	CHAINAGE	Length (m)	Width (m)	Depth (m)	AREA (m2)	VOLUME (m3)	PREMIX QUANTITY (ton)	REMARKS
BROUGHT FORWARD:						204.96	12.94	30.05	
1	02 May 14	68.138	1.80	1.50	0.050	2.70	0.14	0.32	RHS
2	02 May 14	68.139	1.80	1.40	0.050	2.52	0.13	0.30	RHS
3	02 May 14	80.445	2.50	1.30	0.075	3.25	0.24	0.56	RHS
4	02 May 14	80.447	3.90	1.20	0.050	4.68	0.23	0.53	RHS
5	02 May 14	87.004	0.60	0.50	0.050	0.30	0.02	0.05	RHS
6	02 May 14	87.028	4.80	0.70	0.050	3.36	0.17	0.39	RHS
7	02 May 14	87.032	2.50	1.20	0.075	3.00	0.23	0.53	RHS
8	02 May 14	96.157	2.20	1.20	0.100	2.64	0.26	0.60	RHS
9	06 May 14	93.124	0.70	0.70	0.100	0.49	0.05	0.12	LHS
10	06 May 14	93.111	1.00	0.70	0.100	0.70	0.07	0.16	LHS
11	06 May 14	92.445	0.50	0.70	0.100	0.35	0.04	0.09	LHS
12	06 May 14	92.340	1.30	0.70	0.100	0.91	0.09	0.21	LHS
13	06 May 14	46.853	3.50	1.20	0.100	4.20	0.42	0.97	LHS
14	06 May 14	46.826	1.10	1.00	0.100	1.10	0.11	0.26	LHS
15	13 May 14	59.736	0.60	0.50	0.075	0.30	0.02	0.05	LHS
16	13 May 14	59.738	0.60	0.60	0.100	0.36	0.04	0.09	LHS
17	13 May 14	74.611	1.70	1.10	0.100	1.87	0.19	0.44	LHS
18	13 May 14	74.967	0.70	0.40	0.100	0.28	0.03	0.07	LHS
19	13 May 14	74.981	2.10	1.10	0.100	2.31	0.23	0.53	RHS
20	14 May 14	70.858	2.80	2.30	0.100	6.44	0.64	1.48	RHS
21	14 May 14	70.933	1.90	1.40	0.100	2.66	0.27	0.63	RHS
22	14 May 14	70.994	2.50	1.20	0.100	3.00	0.30	0.70	RHS
23	14 May 14	71.011	1.40	1.20	0.100	1.68	0.17	0.39	RHS
24	14 May 14	71.013	1.20	1.10	0.100	1.32	0.13	0.30	RHS
25	16 May 14	96.824	0.50	0.40	0.050	0.20	0.01	0.02	RHS
26	16 May 14	96.821	0.70	0.60	0.050	0.42	0.02	0.05	RHS
27	16 May 14	96.804	2.30	0.80	0.075	1.84	0.14	0.32	RHS
28	16 May 14	79.768	0.90	0.80	0.075	0.72	0.05	0.12	LHS
29	21 May 14	56.030	0.50	0.50	0.100	0.25	0.03	0.07	LHS
30	21 May 14	45.897	0.80	1.20	0.125	0.96	0.12	0.28	LHS
CARRIEF FORWARD :						259.77	17.53	40.68	

LINTASAN RESOURCES SDN. BHD.
MAINTENANCE OF FEDERAL ROADS - WEST COAST, SABAH

R01 POT HOLE PATCHING RECORD

DISTRICT: KENINGAU
ROUTE NO. 500
ROAD NAME: JLN K. KINABALU - KENINGAU-TENOM
MONTH: May 2014

ITEM	DATE	CHAINAGE	Length (m)	Width (m)	Depth (m)	AREA (m2)	VOLUME (m3)	PREMIX QUANTITY (ton)	REMARKS
BROUGHT FORWARD:						264.01	18.71	43.43	
1	03 May 14	113.745	0.60	1.00	0.075	0.60	0.05	0.12	RHS
2	03 May 14	112.550	4.10	1.20	0.075	4.92	0.37	0.86	LHS
3	03 May 14	112.250	4.10	2.10	0.075	8.61	0.65	1.51	LHS
4									
5									
6									
7									
8									
9									
10									
11									
12									
13									
14									
15									
16									
17									
18									
19									
20									
21									
22									
23									
24									
25									
26									
27									
28									
29									
30									
TOTAL						278.14	19.78	45.92	

LINTASAN RESOURCES SDN. BHD.
MAINTENANCE OF FEDERAL ROADS - WEST COAST, SABAH

R01 POTHOLE PATCHING RECORD

DISTRICT: TENOM

ROUTE NO. 500

ROAD NAME: JLN K. KINABALU - KENINGAU-TENOM

MONTH: May 2014

ITEM	DATE	CHAINAGE	Length (m)	Width (m)	Depth (m)	AREA (m2)	VOLUME (m3)	PREMIX QUANTITY (ton)	REMARKS
BROUGHT FORWARD:						147.81	10.58	24.57	
1	07 May 14	158.645	6.60	1.50	0.075	9.90	0.74	1.72	RHS
2	07 May 14	158.689	2.60	1.10	0.075	2.86	0.21	0.49	LHS
3	07 May 14	158.692	4.20	2.30	0.100	9.66	0.97	2.25	RHS
4	07 May 14	162.162	1.30	1.10	0.100	1.43	0.14	0.32	LHS
5	07 May 14	162.175	0.40	0.40	0.050	0.16	0.01	0.02	LHS
6	07 May 14	162.175	0.40	0.40	0.050	0.16	0.01	0.02	LHS
7	07 May 14	163.561	2.90	0.90	0.100	2.61	0.26	0.60	RHS
8	20 May 14	164.491	0.50	0.40	0.050	0.20	0.01	0.02	LHS
9	20 May 14	164.490	0.80	0.70	0.050	0.56	0.03	0.07	LHS
10	20 May 14	164.489	1.60	0.60	0.050	0.96	0.05	0.12	LHS
11	20 May 14	164.482	1.70	0.50	0.050	0.85	0.04	0.09	LHS
12	20 May 14	164.480	1.20	0.80	0.050	0.96	0.05	0.12	LHS
13	20 May 14	164.479	0.70	0.40	0.050	0.28	0.01	0.02	RHS
14	20 May 14	164.478	0.90	0.50	0.050	0.45	0.02	0.05	LHS
15	20 May 14	164.476	0.80	0.50	0.050	0.40	0.02	0.05	RHS
16	20 May 14	164.474	1.50	0.40	0.050	0.60	0.03	0.07	RHS
17	20 May 14	162.880	1.30	0.90	0.100	1.17	0.12	0.28	LHS
18	20 May 14	138.878	1.40	0.90	0.050	1.26	0.06	0.14	RHS
19	20 May 14	138.877	1.10	0.90	0.100	0.99	0.10	0.23	RHS
20	20 May 14	138.876	1.30	0.80	0.050	1.04	0.05	0.12	RHS
21									
22									
23									
24									
25									
26									
27									
28									
29									
30									
TOTAL						184.31	13.51	31.37	

LINTASAN RESOURCES SDN BHD.
MAINTENANCE OF FEDERAL ROADS - WEST COAST, SABAH

SUMMARY - POTHOLE PATCHING RECORD

Month: MAY 2014

ITEM	DISTRICT	ROUTE NO.	ROAD NAME	AREA (m ²)			VOLUME (m ³)			PREMIX QUANTITY (TON)		
				PREVIOUS MONTH	CURRENT MONTH	CUM. MONTH	PREVIOUS MONTH	CURRENT MONTH	CUM. MONTH	PREVIOUS MONTH	CURRENT MONTH	CUM. MONTH
1	Kota Kinabalu	01	Jalan Kota Kinabalu - Kudat	1,402.47	384.02	1,786.49	69.46	12.24	81.70	161.14	28.39	189.53
2	Tuaran	01	Jalan Kota Kinabalu - Kudat	1,701.23	350.46	2,051.69	80.23	12.05	92.28	186.12	27.96	214.08
3	Tuaran	22	Jalan Kota Kinabalu - Sandakan	2,894.90	1,025.95	3,920.85	137.89	48.89	186.78	319.91	113.42	433.33
4	Tuaran	503	Jalan Berungis - Kota Belud	611.95	217.91	829.86	29.80	17.01	46.81	69.14	39.46	108.60
5	Kota Kinabalu	606	Jalan Susur Sepangar Bay	551.00	169.97	720.97	27.55	4.29	31.84	63.92	9.95	73.87
6	Kota Kinabalu	607	Jalan Masuk Ke Pelabuhan Baru, KK	13.69	13.69	27.38	0.68	0.68	1.36	1.59	1.59	3.18
TOTAL:				7,175.24	2,162.00	9,337.24	345.61	95.16	440.77	801.82	220.77	1,022.59

LINTASAN RESOURCES SDN. BHD.
MAINTENANCE OF FEDERAL ROADS - WEST COAST, SABAH

R01 POTHOLE PATCHING RECORD

DISTRICT: KOTA KINABALU

ROUTE NO. 01

ROAD NAME: JALAN KOTA KINABALU - KUDAT

MONTH: MAY 2014

ITEM	DATE	CHAINAGE	Length (m)	Width (m)	Depth (m)	AREA (m2)	VOLUME (m3)	PREMIX QUANTITY (ton)	REMARKS
BROUGHT FORWARD:						1,402.47	69.46	161.14	
1	05 May 14	12.888	3.20	1.20	0.025	3.84	0.10	0.22	RHS
2	05 May 14	12.869	4.00	1.20	0.025	4.80	0.12	0.28	RHS
3	05 May 14	12.877	3.70	0.80	0.025	2.96	0.07	0.17	RHS
4	05 May 14	13.877	2.70	1.20	0.025	3.24	0.08	0.19	RHS
5	05 May 14	12.950	4.30	1.00	0.025	4.30	0.11	0.25	RHS
6	05 May 14	12.988	1.70	1.20	0.025	2.04	0.05	0.12	RHS
7	05 May 14	12.947	0.80	0.80	0.025	0.64	0.02	0.04	RHS
8	05 May 14	12.945	0.70	0.60	0.025	0.42	0.01	0.02	RHS
9	05 May 14	12.940	1.80	0.70	0.025	1.26	0.03	0.07	RHS
10	05 May 14	13.028	2.20	0.90	0.025	1.98	0.05	0.11	RHS
11	05 May 14	13.025	1.40	1.10	0.025	1.54	0.04	0.09	RHS
12	05 May 14	13.013	2.00	1.00	0.025	2.00	0.05	0.12	RHS
13	05 May 14	13.004	2.50	1.10	0.025	2.75	0.07	0.16	RHS
14	05 May 14	12.995	2.60	1.30	0.025	3.38	0.08	0.20	RHS
15	05 May 14	12.980	1.60	0.90	0.025	1.44	0.04	0.08	RHS
16	08 May 14	12.975	2.60	0.80	0.025	2.08	0.05	0.12	RHS
17	08 May 14	12.928	2.00	1.10	0.025	2.20	0.06	0.13	RHS
18	08 May 14	12.926	1.50	1.10	0.025	1.65	0.04	0.10	RHS
19	08 May 14	12.918	3.60	1.10	0.025	3.96	0.10	0.23	RHS
20	08 May 14	12.905	2.50	0.70	0.025	1.75	0.04	0.10	RHS
21	08 May 14	12.900	1.30	1.00	0.025	1.30	0.03	0.08	RHS
22	08 May 14	12.893	1.30	8.00	0.025	10.40	0.26	0.60	RHS
23	08 May 14	12.892	1.20	0.70	0.025	0.84	0.02	0.05	RHS
24	08 May 14	12.882	1.80	1.00	0.025	1.80	0.05	0.10	RHS
25	08 May 14	12.881	1.30	0.80	0.025	1.04	0.03	0.06	RHS
26	08 May 14	12.878	1.50	1.00	0.025	1.50	0.04	0.09	RHS
27	08 May 14	12.877	2.60	0.80	0.025	2.08	0.05	0.12	RHS
28	08 May 14	12.867	2.10	1.30	0.025	2.73	0.07	0.16	RHS
29	08 May 14	12.955	4.20	1.50	0.025	6.30	0.16	0.37	RHS
30	08 May 14	12.950	1.80	1.40	0.025	2.52	0.06	0.15	RHS
CARRIED FORWARD :						1,481.21	71.43	165.71	

LINTASAN RESOURCES SDN. BHD.
MAINTENANCE OF FEDERAL ROADS - WEST COAST, SABAH

R01 POTHOLE PATCHING RECORD

DISTRICT: KOTA KINABALU
ROUTE NO. 01
ROAD NAME: JALAN KOTA KINABALU - KUDAT
MONTH: MAY 2014

ITEM	DATE	CHAINAGE	Length (m)	Width (m)	Depth (m)	AREA (m2)	VOLUME (m3)	PREMIX QUANTITY (ton)	REMARKS
BROUGHT FORWARD:			-	-	-	1,481.21	71.43	165.71	
31	12 May 14	21.844	0.80	0.90	0.025	0.72	0.02	0.04	RHS
32	12 May 14	21.841	1.10	2.30	0.025	2.53	0.06	0.15	RHS
33	12 May 14	21.833	0.90	1.10	0.025	0.99	0.02	0.06	RHS
34	12 May 14	21.812	1.00	2.00	0.025	2.00	0.05	0.12	RHS
35	12 May 14	21.810	0.90	3.60	0.025	3.24	0.08	0.19	RHS
36	12 May 14	21.769	0.40	0.70	0.025	0.28	0.01	0.02	RHS
37	12 May 14	21.767	1.40	0.90	0.025	1.26	0.03	0.07	RHS
38	12 May 14	21.767	1.50	1.10	0.025	1.65	0.04	0.10	RHS
39	12 May 14	21.758	1.10	0.60	0.025	0.66	0.02	0.04	RHS
40	12 May 14	21.757	1.40	2.30	0.025	3.22	0.08	0.19	RHS
41	12 May 14	21.435	0.90	0.80	0.075	0.72	0.05	0.13	RHS
42	12 May 14	21.428	2.00	1.30	0.050	2.60	0.13	0.30	RHS
43	12 May 14	21.426	1.80	1.10	0.050	1.98	0.10	0.23	RHS
44	12 May 14	21.850	3.40	1.40	0.025	4.76	0.12	0.28	RHS
45	12 May 14	21.843	0.90	0.90	0.025	0.81	0.02	0.05	RHS
46	15 May 14	21.835	1.00	0.70	0.025	0.70	0.02	0.04	RHS
47	15 May 14	21.832	1.20	0.90	0.025	1.08	0.03	0.06	RHS
48	15 May 14	21.730	1.30	0.80	0.025	1.04	0.03	0.06	RHS
49	15 May 14	21.705	2.30	1.50	0.025	3.45	0.09	0.20	RHS
50	15 May 14	21.685	1.30	1.00	0.025	1.30	0.03	0.08	RHS
51	15 May 14	21.680	2.00	1.30	0.025	2.60	0.07	0.15	RHS
52	15 May 14	21.675	2.60	0.80	0.025	2.08	0.05	0.12	RHS
53	15 May 14	21.673	1.30	1.40	0.025	1.82	0.05	0.11	RHS
54	15 May 14	21.405	1.00	1.50	0.050	1.50	0.08	0.17	RHS
55	15 May 14	21.395	3.20	0.80	0.025	2.56	0.06	0.15	RHS
56	15 May 14	21.390	4.20	1.20	0.050	5.04	0.25	0.58	RHS
57	15 May 14	21.950	1.00	0.60	0.050	0.60	0.03	0.07	RHS
58	15 May 14	21.948	1.80	0.70	0.050	1.26	0.06	0.15	RHS
59	15 May 14	21.912	0.50	0.40	0.050	0.20	0.01	0.02	RHS
60	15 May 14	21.410	0.80	1.40	0.050	1.12	0.06	0.13	LHS
CARRIED FORWARD :						1,534.98	73.17	169.74	

LINTASAN RESOURCES SDN. BHD.
MAINTENANCE OF FEDERAL ROADS - WEST COAST, SABAH

R01 POTHOLE PATCHING RECORD

DISTRICT: KOTA KINABALU
ROUTE NO. 01
ROAD NAME: JALAN KOTA KINABALU - KUDAT
MONTH: MAY 2014

ITEM	DATE	CHAINAGE	Length (m)	Width (m)	Depth (m)	AREA (m2)	VOLUME (m3)	PREMIX QUANTITY (ton)	REMARKS
BROUGHT FORWARD:			-	-	-	1,534.98	73.17	169.74	
61	17 May 14	1.931	3.10	1.20	0.050	3.72	0.19	0.43	LHS
62	17 May 14	1.110	4.40	1.40	0.050	6.16	0.31	0.71	LHS
63	17 May 14	2.980	3.40	1.50	0.050	5.10	0.26	0.59	LHS
64	17 May 14	4.191	1.70	2.60	0.050	4.42	0.22	0.51	LHS
65	17 May 14	4.191	1.10	1.20	0.025	1.32	0.03	0.08	LHS
66	17 May 14	4.112	1.20	4.00	0.025	4.80	0.12	0.28	LHS
67	17 May 14	3.211	2.10	1.30	0.050	2.73	0.14	0.32	RHS
68	17 May 14	3.291	1.90	1.10	0.025	2.09	0.05	0.12	RHS
69	17 May 14	3.370	3.00	1.40	0.025	4.20	0.11	0.24	RHS
70	17 May 14	4.029	0.70	0.50	0.025	0.35	0.01	0.02	RHS
71	17 May 14	4.031	1.00	0.60	0.025	0.60	0.02	0.03	RHS
72	17 May 14	4.033	4.00	1.00	0.025	4.00	0.10	0.23	RHS
73	17 May 14	4.065	2.40	1.00	0.025	2.40	0.06	0.14	RHS
74	17 May 14	4.066	1.30	1.30	0.025	1.69	0.04	0.10	RHS
75	17 May 14	4.067	3.00	1.20	0.025	3.60	0.09	0.21	RHS
76	19 May 14	4.068	1.70	1.30	0.025	2.21	0.06	0.13	RHS
77	19 May 14	4.069	3.70	1.40	0.025	5.18	0.13	0.30	RHS
78	19 May 14	4.070	2.80	1.20	0.025	3.36	0.08	0.19	RHS
79	19 May 14	4.072	4.00	1.10	0.025	4.40	0.11	0.26	RHS
80	19 May 14	4.079	2.90	1.20	0.025	3.48	0.09	0.20	RHS
81	19 May 14	4.082	2.70	1.10	0.050	2.97	0.15	0.34	RHS
82	19 May 14	4.092	2.20	1.00	0.025	2.20	0.06	0.13	RHS
83	19 May 14	4.094	3.20	1.20	0.025	3.84	0.10	0.22	RHS
84	19 May 14	4.099	1.80	1.00	0.025	1.80	0.05	0.10	RHS
85	19 May 14	5.676	1.70	4.30	0.025	7.31	0.18	0.42	RHS
86	19 May 14	5.678	2.30	1.40	0.025	3.22	0.08	0.19	RHS
87	19 May 14	5.447	1.70	1.00	0.025	1.70	0.04	0.10	RHS
88	19 May 14	5.447	0.90	1.10	0.050	0.99	0.05	0.11	LHS
89	19 May 14	5.445	2.00	1.00	0.050	2.00	0.10	0.23	LHS
90	19 May 14	5.450	2.30	1.20	0.050	2.76	0.14	0.32	LHS
CARRIED FORWARD :						1,629.58	76.30	177.01	

LINTASAN RESOURCES SDN. BHD.
MAINTENANCE OF FEDERAL ROADS - WEST COAST, SABAH

R01 POTHOLE PATCHING RECORD

DISTRICT: KOTA KINABALU
ROUTE NO. 01
ROAD NAME: JALAN KOTA KINABALU - KUDAT
MONTH: MAY 2014

ITEM	DATE	CHAINAGE	Length (m)	Width (m)	Depth (m)	AREA (m2)	VOLUME (m3)	PREMIX QUANTITY (ton)	REMARKS
BROUGHT FORWARD:			-	-	-	1,629.58	76.30	177.01	
91	22 May 14	5.450	2.30	1.20	0.050	2.76	0.14	0.32	LHS
92	22 May 14	5.453	0.90	1.30	0.050	1.17	0.06	0.14	LHS
93	22 May 14	5.454	1.60	1.30	0.050	2.08	0.10	0.24	LHS
94	22 May 14	3.900	1.80	1.10	0.050	1.98	0.10	0.23	LHS
95	22 May 14	3.909	3.70	1.30	0.050	4.81	0.24	0.56	LHS
96	22 May 14	3.172	1.00	1.80	0.025	1.80	0.05	0.10	LHS
97	22 May 14	2.559	3.90	1.20	0.025	4.68	0.12	0.27	LHS
98	22 May 14	2.565	2.10	1.20	0.050	2.52	0.13	0.29	LHS
99	22 May 14	5.450	1.70	1.10	0.025	1.87	0.05	0.11	LHS
100	22 May 14	5.460	3.10	1.50	0.025	4.65	0.12	0.27	LHS
101	22 May 14	5.463	2.50	1.30	0.025	3.25	0.08	0.19	LHS
102	22 May 14	5.465	3.50	1.70	0.025	5.95	0.15	0.35	LHS
103	22 May 14	5.550	3.40	1.60	0.025	5.44	0.14	0.32	LHS
104	22 May 14	5.640	0.50	0.50	0.050	0.25	0.01	0.03	LHS
105	22 May 14	3.450	4.80	1.40	0.025	6.72	0.17	0.39	RHS
106	24 May 14	3.450	2.60	1.10	0.025	2.86	0.07	0.17	RHS
107	24 May 14	3.440	1.30	1.30	0.025	1.69	0.04	0.10	RHS
108	24 May 14	2.570	2.00	1.20	0.025	2.40	0.06	0.14	RHS
109	24 May 14	2.565	0.80	0.90	0.025	0.72	0.02	0.04	RHS
110	24 May 14	2.555	1.40	1.40	0.025	1.96	0.05	0.11	RHS
111	24 May 14	2.553	1.60	1.00	0.025	1.60	0.04	0.09	RHS
112	24 May 14	2.548	2.80	1.20	0.025	3.36	0.08	0.19	RHS
113	24 May 14	2.540	3.00	1.00	0.025	3.00	0.08	0.17	RHS
114	24 May 14	2.538	1.10	1.00	0.025	1.10	0.03	0.06	RHS
115	24 May 14	2.406	1.30	0.90	0.025	1.17	0.03	0.07	RHS
116	24 May 14	2.406	1.20	1.00	0.025	1.20	0.03	0.07	RHS
117	24 May 14	2.504	1.10	1.10	0.025	1.21	0.03	0.07	RHS
118	24 May 14	2.500	2.10	1.00	0.025	2.10	0.05	0.12	RHS
119	24 May 14	2.500	2.40	1.00	0.025	2.40	0.06	0.14	RHS
120	24 May 14	2.495	1.50	1.00	0.025	1.50	0.04	0.09	RHS
CARRIED FORWARD :						1,707.78	78.65	182.45	

LINTASAN RESOURCES SDN. BHD.
MAINTENANCE OF FEDERAL ROADS - WEST COAST, SABAH

R01 POTHOLE PATCHING RECORD

DISTRICT: KOTA KINABALU
ROUTE NO. 01
ROAD NAME: JALAN KOTA KINABALU - KUDAT
MONTH: MAY 2014

ITEM	DATE	CHAINAGE	Length (m)	Width (m)	Depth (m)	AREA (m2)	VOLUME (m3)	PREMIX QUANTITY (ton)	REMARKS
BROUGHT FORWARD:			-	-	-	1,707.78	78.65	182.45	
121	26 May 14	2.495	4.30	1.00	0.025	4.30	0.11	0.25	RHS
122	26 May 14	2.494	3.30	1.10	0.025	3.63	0.09	0.21	RHS
123	26 May 14	2.490	1.10	1.00	0.050	1.10	0.06	0.13	RHS
124	26 May 14	2.490	1.90	0.80	0.025	1.52	0.04	0.09	RHS
125	26 May 14	2.488	1.30	0.90	0.025	1.17	0.03	0.07	RHS
126	26 May 14	2.485	1.50	1.00	0.025	1.50	0.04	0.09	RHS
127	26 May 14	2.480	2.00	0.90	0.025	1.80	0.05	0.10	RHS
128	26 May 14	2.464	1.40	0.70	0.025	0.98	0.02	0.06	RHS
129	26 May 14	2.464	2.00	1.00	0.025	2.00	0.05	0.12	RHS
130	26 May 14	2.320	3.70	1.40	0.025	5.18	0.13	0.30	RHS
131	26 May 14	2.320	2.00	1.00	0.025	2.00	0.05	0.12	RHS
132	26 May 14	2.310	1.90	1.20	0.025	2.28	0.06	0.13	RHS
133	26 May 14	2.290	1.80	1.20	0.025	2.16	0.05	0.13	RHS
134	26 May 14	2.290	2.10	1.40	0.025	2.94	0.07	0.17	RHS
135	26 May 14	2.288	2.60	1.50	0.025	3.90	0.10	0.23	RHS
136	26 May 14	5.720	2.40	1.30	0.050	3.12	0.16	0.36	RHS
137	26 May 14	5.722	3.60	4.30	0.050	15.48	0.77	1.80	RHS
138	26 May 14	5.463	3.70	1.00	0.050	3.70	0.19	0.43	RHS
139	26 May 14	5.474	3.40	1.60	0.050	5.44	0.27	0.63	RHS
140	26 May 14	5.478	1.00	1.00	0.050	1.00	0.05	0.12	RHS
141	26 May 14	5.537	1.10	1.00	0.050	1.10	0.06	0.13	RHS
142	26 May 14	5.589	1.40	1.10	0.050	1.54	0.08	0.18	RHS
143	26 May 14	5.437	3.10	1.80	0.050	5.58	0.28	0.65	RHS
144	26 May 14	5.439	2.30	2.30	0.050	5.29	0.26	0.61	LHS
TOTAL :						1,786.49	81.70	189.53	

LINTASAN RESOURCES SDN. BHD.
MAINTENANCE OF FEDERAL ROADS - WEST COAST, SABAH

R01 POTHOLE PATCHING RECORD

DISTRICT: TUARAN

ROUTE NO. 01

ROAD NAME: JALAN KOTA KINABALU - KUDAT

MONTH: MAY 2014

ITEM	DATE	CHAINAGE	Length (m)	Width (m)	Depth (m)	AREA (m2)	VOLUME (m3)	PREMIX QUANTITY (ton)	REMARKS
BROUGHT FORWARD:						1,701.23	80.23	186.12	
1	05 May 14	30.890	2.00	1.10	0.050	2.20	0.11	0.26	RHS
2	05 May 14	30.870	1.70	1.40	0.050	2.38	0.12	0.28	RHS
3	05 May 14	30.860	1.70	1.30	0.050	2.21	0.11	0.26	RHS
4	05 May 14	30.845	2.10	1.30	0.050	2.73	0.14	0.32	RHS
5	05 May 14	30.837	1.40	1.00	0.050	1.40	0.07	0.16	RHS
6	05 May 14	30.735	1.80	1.20	0.050	2.16	0.11	0.25	RHS
7	05 May 14	30.510	2.20	1.30	0.050	2.86	0.14	0.33	RHS
8	05 May 14	30.500	1.40	1.20	0.050	1.68	0.08	0.19	RHS
9	05 May 14	30.493	1.70	1.10	0.050	1.87	0.09	0.22	RHS
10	05 May 14	30.435	2.30	1.30	0.050	2.99	0.15	0.35	RHS
11	05 May 14	30.610	1.70	1.00	0.050	1.70	0.09	0.20	LHS
12	05 May 14	30.740	1.60	0.90	0.050	1.44	0.07	0.17	LHS
13	05 May 14	30.945	1.20	1.00	0.050	1.20	0.06	0.14	LHS
14	05 May 14	31.700	1.80	1.00	0.050	1.80	0.09	0.21	LHS
15	05 May 14	31.965	1.20	1.10	0.050	1.32	0.07	0.15	LHS
16	05 May 14	32.020	2.50	1.20	0.050	3.00	0.15	0.35	LHS
17	08 May 14	32.040	2.30	1.00	0.050	2.30	0.12	0.27	LHS
18	08 May 14	33.467	1.30	1.00	0.050	1.30	0.07	0.15	LHS
19	08 May 14	33.470	1.80	1.10	0.050	1.98	0.10	0.23	LHS
20	08 May 14	33.475	1.60	1.00	0.050	1.60	0.08	0.19	LHS
21	08 May 14	33.480	1.70	1.10	0.050	1.87	0.09	0.22	LHS
22	08 May 14	34.990	1.50	1.10	0.050	1.65	0.08	0.19	LHS
23	08 May 14	34.823	2.70	1.10	0.050	2.97	0.15	0.34	RHS
24	08 May 14	33.055	1.40	0.90	0.050	1.26	0.06	0.15	RHS
25	08 May 14	33.053	1.00	1.00	0.050	1.00	0.05	0.12	RHS
26	08 May 14	33.050	2.00	0.90	0.050	1.80	0.09	0.21	RHS
27	08 May 14	32.850	3.30	1.10	0.050	3.63	0.18	0.42	RHS
28	08 May 14	32.830	3.60	1.10	0.050	3.96	0.20	0.46	RHS
29	08 May 14	36.505	1.90	1.30	0.050	2.47	0.12	0.29	LHS
30	08 May 14	32.550	1.20	0.90	0.050	1.08	0.05	0.13	LHS
CARRIED FORWARD :						1,763.04	83.32	193.29	

LINTASAN RESOURCES SDN. BHD.
MAINTENANCE OF FEDERAL ROADS - WEST COAST, SABAH
R01 POTHOLE PATCHING RECORD

DISTRICT: TUARAN
ROUTE NO. 01
ROAD NAME: JALAN KOTA KINABALU - KUDAT
MONTH: MAY 2014

ITEM	DATE	CHAINAGE	Length (m)	Width (m)	Depth (m)	AREA (m2)	VOLUME (m3)	PREMIX QUANTITY (ton)	REMARKS
BROUGHT FORWARD:						1,763.04	83.32	193.29	
31	10 May 14	32.495	1.80	1.20	0.050	2.16	0.11	0.25	RHS
32	10 May 14	32.390	1.90	1.20	0.050	2.28	0.11	0.26	RHS
33	10 May 14	32.360	1.80	1.10	0.050	1.98	0.10	0.23	RHS
34	10 May 14	32.325	1.90	1.20	0.050	2.28	0.11	0.26	RHS
35	10 May 14	32.305	2.00	1.20	0.050	2.40	0.12	0.28	RHS
36	10 May 14	32.300	1.80	1.20	0.050	2.16	0.11	0.25	RHS
37	10 May 14	31.980	3.60	1.30	0.050	4.68	0.23	0.54	RHS
38	10 May 14	31.890	2.10	1.20	0.050	2.52	0.13	0.29	RHS
39	10 May 14	31.790	1.80	1.20	0.050	2.16	0.11	0.25	RHS
40	10 May 14	31.788	1.20	1.00	0.050	1.20	0.06	0.14	RHS
41	10 May 14	31.200	1.70	1.20	0.050	2.04	0.10	0.24	RHS
42	10 May 14	31.190	1.80	1.00	0.050	1.80	0.09	0.21	RHS
43	10 May 14	31.187	1.70	1.00	0.050	1.70	0.09	0.20	RHS
44	10 May 14	24.180	3.50	0.90	0.025	3.15	0.08	0.18	LHS
45	10 May 14	24.208	1.00	1.00	0.050	1.00	0.05	0.12	LHS
46	15 May 14	25.180	2.80	1.10	0.025	3.08	0.08	0.18	LHS
47	15 May 14	25.185	2.60	1.20	0.025	3.12	0.08	0.18	LHS
48	15 May 14	26.120	2.10	1.20	0.025	2.52	0.06	0.15	LHS
49	15 May 14	28.400	1.50	1.70	0.025	2.55	0.06	0.15	RHS
50	15 May 14	28.397	1.70	1.30	0.025	2.21	0.06	0.13	RHS
51	15 May 14	28.396	2.10	1.10	0.025	2.31	0.06	0.13	RHS
52	15 May 14	28.393	1.40	1.20	0.025	1.68	0.04	0.10	RHS
53	15 May 14	27.411	1.80	1.30	0.025	2.34	0.06	0.14	RHS
54	15 May 14	27.405	4.40	0.90	0.025	3.96	0.10	0.23	RHS
55	15 May 14	27.405	1.50	1.20	0.025	1.80	0.05	0.10	RHS
56	15 May 14	27.250	1.20	1.00	0.025	1.20	0.03	0.07	RHS
57	15 May 14	27.215	1.80	1.00	0.025	1.80	0.05	0.10	RHS
58	15 May 14	27.205	2.80	1.40	0.025	3.92	0.10	0.23	RHS
59	15 May 14	27.200	2.60	1.20	0.025	3.12	0.08	0.18	RHS
60	15 May 14	27.200	1.20	1.00	0.025	1.20	0.03	0.07	RHS
CARRIED FORWARD:						1,833.36	85.84	199.13	

LINTASAN RESOURCES SDN. BHD.
 MAINTENANCE OF FEDERAL ROADS - WEST COAST, SABAH
R01 POTHOLE PATCHING RECORD

DISTRICT: TUARAN
ROUTE NO. 01
ROAD NAME: JALAN KOTA KINABALU - KUDAT
MONTH: MAY 2014

ITEM	DATE	CHAINAGE	Length (m)	Width (m)	Depth (m)	AREA (m2)	VOLUME (m3)	PREMIX QUANTITY (ton)	REMARKS
BROUGHT FORWARD:						1,833.36	85.84	199.13	
61	15 May 14	27.199	0.70	0.80	0.025	0.56	0.01	0.03	RHS
62	15 May 14	27.197	1.80	1.10	0.025	1.98	0.05	0.11	RHS
63	15 May 14	36.792	2.40	0.80	0.025	1.92	0.05	0.11	LHS
64	15 May 14	36.792	0.70	2.70	0.075	1.89	0.14	0.33	RHS
65	15 May 14	36.792	0.80	2.70	0.075	2.16	0.16	0.38	RHS
66	19 May 14	50.472	4.10	0.80	0.075	3.28	0.25	0.57	LHS
67	19 May 14	50.682	1.50	1.20	0.025	1.80	0.05	0.10	LHS
68	19 May 14	50.683	2.70	1.10	0.025	2.97	0.07	0.17	LHS
69	19 May 14	50.692	2.00	1.20	0.050	2.40	0.12	0.28	LHS
70	19 May 14	50.693	1.90	1.50	0.050	2.85	0.14	0.33	LHS
71	19 May 14	51.042	2.20	1.30	0.025	2.86	0.07	0.17	LHS
72	19 May 14	51.044	2.40	1.20	0.025	2.88	0.07	0.17	LHS
73	19 May 14	51.047	1.90	1.80	0.025	3.42	0.09	0.20	LHS
74	19 May 14	51.972	1.10	1.10	0.050	1.21	0.06	0.14	RHS
75	19 May 14	51.794	2.10	1.60	0.025	3.36	0.08	0.19	RHS
76	19 May 14	51.794	1.40	1.00	0.050	1.40	0.07	0.16	RHS
77	19 May 14	51.792	4.00	1.10	0.025	4.40	0.11	0.26	RHS
78	19 May 14	41.512	2.30	1.40	0.075	3.22	0.24	0.56	LHS
79	19 May 14	45.522	1.20	0.80	0.050	0.96	0.05	0.11	LHS
80	19 May 14	46.732	3.10	1.30	0.025	4.03	0.10	0.23	LHS
81	19 May 14	42.615	0.70	0.60	0.050	0.42	0.02	0.05	LHS
82	19 May 14	42.660	4.10	1.20	0.025	4.92	0.12	0.29	LHS
83	19 May 14	42.665	1.40	1.30	0.025	1.82	0.05	0.11	LHS
84	19 May 14	42.668	1.60	0.90	0.025	1.44	0.04	0.08	LHS
85	19 May 14	42.670	1.60	1.10	0.025	1.76	0.04	0.10	LHS
86	19 May 14	42.860	1.80	1.20	0.025	2.16	0.05	0.13	LHS
87	19 May 14	42.870	2.40	1.10	0.025	2.64	0.07	0.15	LHS
88	19 May 14	42.930	2.00	1.50	0.025	3.00	0.08	0.17	LHS
89	19 May 14	42.930	0.60	1.20	0.025	0.72	0.02	0.04	LHS
90	19 May 14	42.912	4.20	1.20	0.025	5.04	0.13	0.29	LHS
CARRIED FORWARD :						1,906.83	88.43	205.15	

LINTASAN RESOURCES SDN. BHD.
MAINTENANCE OF FEDERAL ROADS - WEST COAST, SABAH

R01 POTHOLE PATCHING RECORD

DISTRICT: TUARAN

ROUTE NO. 01

ROAD NAME: JALAN KOTA KINABALU - KUDAT

MONTH: MAY 2014

ITEM	DATE	CHAINAGE	Length (m)	Width (m)	Depth (m)	AREA (m2)	VOLUME (m3)	PREMIX QUANTITY (ton)	REMARKS
BROUGHT FORWARD:						1,906.83	88.43	205.15	
91	21 May 14	54.995	1.20	1.00	0.025	1.20	0.03	0.07	LHS
92	21 May 14	54.992	3.90	1.60	0.025	6.24	0.16	0.36	LHS
93	21 May 14	54.992	1.40	1.30	0.025	1.82	0.05	0.11	LHS
94	21 May 14	55.008	3.20	1.10	0.025	3.52	0.09	0.20	LHS
95	21 May 14	54.532	1.50	1.20	0.025	1.80	0.05	0.10	LHS
96	21 May 14	54.532	1.30	1.00	0.025	1.30	0.03	0.08	LHS
97	21 May 14	54.522	1.40	0.70	0.025	0.98	0.02	0.06	LHS
98	21 May 14	54.522	2.00	1.20	0.025	2.40	0.06	0.14	LHS
99	21 May 14	54.497	1.90	1.00	0.025	1.90	0.05	0.11	LHS
100	21 May 14	54.495	1.40	1.10	0.025	1.54	0.04	0.09	LHS
101	21 May 14	54.492	1.40	0.90	0.025	1.26	0.03	0.07	LHS
102	21 May 14	54.490	2.80	1.20	0.050	3.36	0.17	0.39	LHS
103	21 May 14	54.489	3.20	1.10	0.025	3.52	0.09	0.20	LHS
104	21 May 14	54.488	1.10	1.20	0.025	1.32	0.03	0.08	LHS
105	21 May 14	54.486	0.80	1.20	0.025	0.96	0.02	0.06	LHS
106	21 May 14	54.482	0.80	0.90	0.025	0.72	0.02	0.04	LHS
107	21 May 14	54.482	1.10	1.00	0.025	1.10	0.03	0.06	LHS
108	24 May 14	54.472	1.00	1.00	0.025	1.00	0.03	0.06	LHS
109	24 May 14	54.470	1.30	1.10	0.025	1.43	0.04	0.08	LHS
110	24 May 14	54.467	1.40	1.30	0.025	1.82	0.05	0.11	LHS
111	24 May 14	54.462	1.40	1.40	0.025	1.96	0.05	0.11	LHS
112	24 May 14	54.412	1.40	1.70	0.025	2.38	0.06	0.14	LHS
113	24 May 14	54.402	2.60	1.20	0.025	3.12	0.08	0.18	LHS
114	24 May 14	54.392	2.50	1.30	0.025	3.25	0.08	0.19	LHS
115	24 May 14	54.382	4.70	0.80	0.025	3.76	0.09	0.22	LHS
116	24 May 14	54.380	1.80	1.00	0.025	1.80	0.05	0.10	LHS
117	24 May 14	54.377	1.00	0.90	0.025	0.90	0.02	0.05	LHS
118	24 May 14	54.375	1.40	0.20	0.025	0.28	0.01	0.02	LHS
119	24 May 14	54.374	1.40	1.20	0.025	1.68	0.04	0.10	LHS
120	24 May 14	54.367	2.10	0.80	0.025	1.68	0.04	0.10	LHS
CARRIED FORWARD :						1,966.83	90.02	208.83	

LINTASAN RESOURCES SDN. BHD.
MAINTENANCE OF FEDERAL ROADS - WEST COAST, SABAH

R01 POTHOLE PATCHING RECORD

DISTRICT: TUARAN

ROUTE NO. 01

ROAD NAME: JALAN KOTA KINABALU - KUDAT

MONTH: MAY 2014

ITEM	DATE	CHAINAGE	Length (m)	Width (m)	Depth (m)	AREA (m2)	VOLUME (m3)	PREMIX QUANTITY (ton)	REMARKS
BROUGHT FORWARD:						1,966.83	90.02	208.83	
121	26 May 14	33.440	1.80	1.00	0.025	1.80	0.05	0.10	LHS
122	26 May 14	33.443	2.40	1.10	0.025	2.64	0.07	0.15	LHS
123	26 May 14	33.620	2.30	1.20	0.025	2.76	0.07	0.16	LHS
124	26 May 14	33.622	1.60	1.00	0.025	1.60	0.04	0.09	LHS
125	26 May 14	33.625	1.90	1.20	0.025	2.28	0.06	0.13	LHS
126	26 May 14	33.660	1.50	1.40	0.025	2.10	0.05	0.12	LHS
127	26 May 14	33.668	2.00	1.10	0.025	2.20	0.06	0.13	LHS
128	26 May 14	33.675	2.00	1.10	0.025	2.20	0.06	0.13	LHS
129	26 May 14	33.683	3.70	0.90	0.025	3.33	0.08	0.19	LHS
130	26 May 14	33.685	1.30	1.30	0.025	1.69	0.04	0.10	LHS
131	26 May 14	33.686	1.70	1.00	0.025	1.70	0.04	0.10	LHS
132	26 May 14	33.795	0.80	1.90	0.025	1.52	0.04	0.09	LHS
133	26 May 14	33.800	2.40	1.10	0.025	2.64	0.07	0.15	LHS
134	26 May 14	33.802	2.70	1.10	0.025	2.97	0.07	0.17	LHS
135	26 May 14	33.804	1.70	1.20	0.025	2.04	0.05	0.12	LHS
136	26 May 14	33.808	1.20	1.30	0.025	1.56	0.04	0.09	LHS
137	26 May 14	33.810	1.30	1.00	0.025	1.30	0.03	0.08	LHS
138	26 May 14	33.490	3.60	1.60	0.025	5.76	0.14	0.33	RHS
139	26 May 14	33.490	0.90	1.30	0.025	1.17	0.03	0.07	RHS
140	26 May 14	31.280	0.60	0.50	0.025	0.30	0.01	0.02	RHS
141	26 May 14	31.220	0.90	1.10	0.025	0.99	0.02	0.06	RHS
142	26 May 14	31.215	2.60	1.10	0.025	2.86	0.07	0.17	RHS
143	26 May 14	31.215	1.40	1.00	0.050	1.40	0.07	0.16	RHS
144	26 May 14	31.210	2.70	1.20	0.050	3.24	0.16	0.38	RHS
145	26 May 14	31.210	2.40	1.20	0.025	2.88	0.07	0.17	RHS
146	26 May 14	31.210	1.20	1.20	0.025	1.44	0.04	0.08	RHS
147	26 May 14	31.210	2.20	1.20	0.025	2.64	0.07	0.15	RHS
148	26 May 14	31.180	0.90	0.80	0.025	0.72	0.02	0.04	RHS
149	26 May 14	31.180	3.70	1.20	0.025	4.44	0.11	0.26	RHS
150	26 May 14	31.180	1.00	1.00	0.025	1.00	0.03	0.06	RHS
CARRIED FORWARD :						2,032.00	91.76	212.87	

LINTASAN RESOURCES SDN. BHD.
 MAINTENANCE OF FEDERAL ROADS - WEST COAST, SABAH
R01 POTHOLE PATCHING RECORD

DISTRICT: TUARAN
ROUTE NO. 01
ROAD NAME: JALAN KOTA KINABALU - KUDAT
MONTH: MAY 2014

ITEM	DATE	CHAINAGE	Length (m)	Width (m)	Depth (m)	AREA (m2)	VOLUME (m3)	PREMIX QUANTITY (ton)	REMARKS
BROUGHT FORWARD:						2,032.00	91.76	212.87	
151	26 May 14	31.170	3.00	1.20	0.025	3.60	0.09	0.21	RHS
152	26 May 14	31.170	1.00	1.00	0.025	1.00	0.03	0.06	RHS
153	26 May 14	31.165	3.30	1.30	0.025	4.29	0.11	0.25	RHS
154	26 May 14	31.164	2.70	1.10	0.025	2.97	0.07	0.17	RHS
155	26 May 14	31.162	2.70	1.00	0.025	2.70	0.07	0.16	RHS
156	26 May 14	31.162	1.30	0.90	0.025	1.17	0.03	0.07	RHS
157	26 May 14	31.158	1.40	0.90	0.025	1.26	0.03	0.07	RHS
158	26 May 14	31.153	1.60	1.00	0.025	1.60	0.04	0.09	RHS
159	26 May 14	31.140	1.10	1.00	0.050	1.10	0.06	0.13	RHS
TOTAL :						2,051.69	92.28	214.08	

LINTASAN RESOURCES SDN. BHD.
MAINTENANCE OF FEDERAL ROADS - WEST COAST, SABAH
R01 POTHOLE PATCHING RECORD

DISTRICT: TUARAN

ROUTE NO. 22

ROAD NAME: JALAN KOTA KINABALU - SANDAKAN

MONTH: MAY 2014

ITEM	DATE	CHAINAGE	Length (m)	Width (m)	Depth (m)	AREA (m2)	VOLUME (m3)	PREMIX QUANTITY (ton)	REMARKS
BROUGHT FORWARD:						2,894.90	137.89	319.91	
1	02 May 14	17.510	1.20	1.30	0.050	1.56	0.08	0.18	LHS
2	02 May 14	17.526	1.30	1.00	0.050	1.30	0.07	0.15	LHS
3	02 May 14	17.540	1.20	1.20	0.050	1.44	0.07	0.17	LHS
4	02 May 14	17.560	1.30	1.30	0.050	1.69	0.08	0.20	LHS
5	02 May 14	17.580	1.20	1.00	0.050	1.20	0.06	0.14	LHS
6	02 May 14	17.595	1.40	0.90	0.050	1.26	0.06	0.15	LHS
7	02 May 14	17.720	1.30	0.80	0.050	1.04	0.05	0.12	LHS
8	02 May 14	17.740	1.20	1.00	0.050	1.20	0.06	0.14	LHS
9	02 May 14	17.760	1.30	0.90	0.050	1.17	0.06	0.14	LHS
10	02 May 14	18.030	1.40	1.00	0.050	1.40	0.07	0.16	LHS
11	02 May 14	18.060	1.20	1.10	0.050	1.32	0.07	0.15	LHS
12	02 May 14	18.080	1.30	0.90	0.050	1.17	0.06	0.14	LHS
13	02 May 14	18.095	1.20	1.00	0.050	1.20	0.06	0.14	LHS
14	02 May 14	18.110	1.10	1.10	0.050	1.21	0.06	0.14	LHS
15	02 May 14	18.130	1.00	1.00	0.050	1.00	0.05	0.12	LHS
16	02 May 14	18.150	1.20	0.90	0.050	1.08	0.05	0.13	LHS
17	02 May 14	18.170	1.10	1.00	0.050	1.10	0.06	0.13	LHS
18	02 May 14	18.190	1.20	0.90	0.050	1.08	0.05	0.13	LHS
19	02 May 14	18.230	1.30	0.80	0.050	1.04	0.05	0.12	LHS
20	02 May 14	18.250	1.20	1.00	0.050	1.20	0.06	0.14	LHS
21	02 May 14	18.270	1.30	0.90	0.050	1.17	0.06	0.14	LHS
22	02 May 14	18.290	1.20	1.00	0.050	1.20	0.06	0.14	LHS
23	02 May 14	18.360	1.10	1.10	0.050	1.21	0.06	0.14	LHS
24	02 May 14	18.380	1.20	1.00	0.050	1.20	0.06	0.14	LHS
25	02 May 14	18.510	1.30	0.90	0.050	1.17	0.06	0.14	LHS
26	02 May 14	18.530	1.20	0.80	0.050	0.96	0.05	0.11	LHS
27	02 May 14	18.540	1.30	0.90	0.050	1.17	0.06	0.14	LHS
28	02 May 14	8.590	1.20	0.80	0.050	0.96	0.05	0.11	LHS
29	02 May 14	18.630	1.20	1.00	0.050	1.20	0.06	0.14	LHS
30	02 May 14	18.580	1.10	0.90	0.050	0.99	0.05	0.11	LHS
CARRIED FORWARD :						2,930.79	139.68	324.07	

LINTASAN RESOURCES SDN. BHD.
MAINTENANCE OF FEDERAL ROADS - WEST COAST, SABAH
R01 POTHOLE PATCHING RECORD

DISTRICT: TUARAN

ROUTE NO. 22

ROAD NAME: JALAN KOTA KINABALU - SANDAKAN

MONTH: MAY 2014

ITEM	DATE	CHAINAGE	Length (m)	Width (m)	Depth (m)	AREA (m2)	VOLUME (m3)	PREMIX QUANTITY (ton)	REMARKS
BROUGHT FORWARD:			-	-	-	2,930.79	139.68	324.07	
31	03 May 14	18.720	1.20	0.90	0.050	1.08	0.05	0.13	LHS
32	03 May 14	18.740	1.30	1.00	0.050	1.30	0.07	0.15	LHS
33	03 May 14	18.760	1.40	1.10	0.050	1.54	0.08	0.18	LHS
34	03 May 14	18.780	1.30	1.00	0.050	1.30	0.07	0.15	LHS
35	03 May 14	18.796	1.20	0.90	0.050	1.08	0.05	0.13	LHS
36	03 May 14	18.810	1.10	0.90	0.050	0.99	0.05	0.11	LHS
37	03 May 14	18.830	1.20	0.80	0.050	0.96	0.05	0.11	LHS
38	03 May 14	18.860	1.30	0.80	0.050	1.04	0.05	0.12	LHS
39	03 May 14	18.890	1.20	0.70	0.050	0.84	0.04	0.10	LHS
40	03 May 14	18.940	1.10	0.90	0.050	0.99	0.05	0.11	LHS
41	03 May 14	18.960	1.20	0.80	0.050	0.96	0.05	0.11	LHS
42	03 May 14	19.890	1.10	0.90	0.050	0.99	0.05	0.11	LHS
43	03 May 14	19.990	1.20	1.00	0.050	1.20	0.06	0.14	LHS
44	03 May 14	19.030	1.10	1.10	0.050	1.21	0.06	0.14	LHS
45	03 May 14	19.050	1.20	1.00	0.050	1.20	0.06	0.14	LHS
46	03 May 14	19.070	1.10	0.90	0.050	0.99	0.05	0.11	LHS
47	03 May 14	19.090	1.00	1.00	0.050	1.00	0.05	0.12	LHS
48	03 May 14	19.098	1.10	0.80	0.050	0.88	0.04	0.10	LHS
49	03 May 14	19.120	1.20	0.90	0.050	1.08	0.05	0.13	LHS
50	03 May 14	19.140	1.30	0.80	0.050	1.04	0.05	0.12	LHS
51	03 May 14	19.160	1.20	0.90	0.050	1.08	0.05	0.13	LHS
52	03 May 14	19.180	1.30	0.80	0.050	1.04	0.05	0.12	LHS
53	03 May 14	19.260	1.30	0.90	0.050	1.17	0.06	0.14	LHS
54	03 May 14	19.280	1.20	1.00	0.050	1.20	0.06	0.14	LHS
55	03 May 14	19.310	1.10	0.90	0.050	0.99	0.05	0.11	LHS
56	03 May 14	19.340	1.00	0.80	0.050	0.80	0.04	0.09	LHS
57	03 May 14	19.360	1.10	0.90	0.050	0.99	0.05	0.11	RHS
58	03 May 14	19.390	1.20	1.20	0.050	1.44	0.07	0.17	RHS
59	03 May 14	19.420	1.00	1.10	0.050	1.10	0.06	0.13	RHS
60	03 May 14	19.450	1.00	1.00	0.050	1.00	0.05	0.12	RHS
CARRIED FORWARD :						2,963.27	141.31	327.84	

LINTASAN RESOURCES SDN. BHD.
MAINTENANCE OF FEDERAL ROADS - WEST COAST, SABAH
R01 POTHOLE PATCHING RECORD

DISTRICT: TUARAN

ROUTE NO. 22

ROAD NAME: JALAN KOTA KINABALU - SANDAKAN

MONTH: MAY 2014

ITEM	DATE	CHAINAGE	Length (m)	Width (m)	Depth (m)	AREA (m2)	VOLUME (m3)	PREMIX QUANTITY (ton)	REMARKS
BROUGHT FORWARD:			-	-	-	2,963.27	141.31	327.84	
61	05 May 14	19.510	1.10	0.90	0.050	0.99	0.05	0.11	LHS
62	05 May 14	19.530	1.30	0.90	0.050	1.17	0.06	0.14	LHS
63	05 May 14	19.550	1.20	1.00	0.050	1.20	0.06	0.14	LHS
64	05 May 14	19.570	1.30	0.90	0.050	1.17	0.06	0.14	LHS
65	05 May 14	19.590	1.20	0.70	0.050	0.84	0.04	0.10	LHS
66	05 May 14	19.620	1.10	1.00	0.050	1.10	0.06	0.13	LHS
67	05 May 14	19.640	1.20	0.80	0.050	0.96	0.05	0.11	LHS
68	05 May 14	19.670	1.00	0.90	0.050	0.90	0.05	0.10	LHS
69	05 May 14	19.690	1.20	0.90	0.050	1.08	0.05	0.13	LHS
70	05 May 14	19.710	1.10	0.80	0.050	0.88	0.04	0.10	LHS
71	05 May 14	19.730	1.20	1.00	0.050	1.20	0.06	0.14	LHS
72	05 May 14	19.750	1.30	1.10	0.050	1.43	0.07	0.17	LHS
73	05 May 14	19.770	1.20	0.80	0.050	0.96	0.05	0.11	LHS
74	05 May 14	19.790	1.30	0.90	0.050	1.17	0.06	0.14	LHS
75	05 May 14	19.820	1.20	0.80	0.050	0.96	0.05	0.11	LHS
76	05 May 14	19.840	1.30	0.70	0.050	0.91	0.05	0.11	LHS
77	05 May 14	19.860	1.20	0.90	0.050	1.08	0.05	0.13	LHS
78	05 May 14	19.840	1.30	0.80	0.050	1.04	0.05	0.12	LHS
79	05 May 14	19.980	1.10	0.90	0.050	0.99	0.05	0.11	RHS
80	05 May 14	18.960	1.00	0.80	0.050	0.80	0.04	0.09	RHS
81	05 May 14	18.940	1.20	0.80	0.050	0.96	0.05	0.11	RHS
82	05 May 14	18.920	1.30	0.70	0.050	0.91	0.05	0.11	RHS
83	05 May 14	18.890	1.20	0.90	0.050	1.08	0.05	0.13	RHS
84	05 May 14	18.860	1.00	0.80	0.050	0.80	0.04	0.09	RHS
85	05 May 14	18.850	1.10	1.00	0.050	1.10	0.06	0.13	RHS
86	05 May 14	18.830	1.00	0.80	0.050	0.80	0.04	0.09	RHS
87	05 May 14	18.780	1.20	0.70	0.050	0.84	0.04	0.10	RHS
88	05 May 14	18.750	1.30	0.90	0.050	1.17	0.06	0.14	RHS
89	05 May 14	18.730	1.20	0.80	0.050	0.96	0.05	0.11	RHS
90	05 May 14	18.720	1.00	0.90	0.050	0.90	0.05	0.10	RHS
CARRIED FORWARD :						2,993.62	142.83	331.36	

LINTASAN RESOURCES SDN. BHD.
MAINTENANCE OF FEDERAL ROADS - WEST COAST, SABAH
R01 POTHOLE PATCHING RECORD

DISTRICT: TUARAN

ROUTE NO. 22

ROAD NAME: JALAN KOTA KINABALU - SANDAKAN

MONTH: MAY 2014

ITEM	DATE	CHAINAGE	Length (m)	Width (m)	Depth (m)	AREA (m2)	VOLUME (m3)	PREMIX QUANTITY (ton)	REMARKS
BROUGHT FORWARD:			-	-	-	2,993.62	142.83	331.36	
91	06 May 14	19.910	1.10	1.20	0.050	1.32	0.07	0.15	LHS
92	06 May 14	19.930	1.20	1.10	0.050	1.32	0.07	0.15	LHS
93	06 May 14	19.960	1.10	1.00	0.050	1.10	0.06	0.13	LHS
94	06 May 14	19.980	1.00	1.00	0.050	1.00	0.05	0.12	LHS
95	06 May 14	19.995	1.10	0.90	0.050	0.99	0.05	0.11	LHS
96	06 May 14	20.030	1.00	1.00	0.050	1.00	0.05	0.12	LHS
97	06 May 14	20.050	1.10	0.90	0.050	0.99	0.05	0.11	LHS
98	06 May 14	20.070	1.20	0.80	0.050	0.96	0.05	0.11	LHS
99	06 May 14	20.090	1.30	0.90	0.050	1.17	0.06	0.14	LHS
100	06 May 14	20.960	1.00	0.80	0.050	0.80	0.04	0.09	LHS
101	06 May 14	20.120	1.20	0.60	0.050	0.72	0.04	0.08	LHS
102	06 May 14	20.140	1.30	0.90	0.050	1.17	0.06	0.14	LHS
103	06 May 14	20.160	1.20	0.80	0.050	0.96	0.05	0.11	LHS
104	06 May 14	20.180	1.30	0.70	0.050	0.91	0.05	0.11	LHS
105	06 May 14	20.240	1.20	1.20	0.050	1.44	0.07	0.17	LHS
106	06 May 14	20.260	1.30	1.00	0.050	1.30	0.07	0.15	LHS
107	06 May 14	20.280	1.20	1.10	0.050	1.32	0.07	0.15	LHS
108	06 May 14	20.290	1.04	1.00	0.050	1.04	0.05	0.12	LHS
109	06 May 14	20.310	1.00	0.80	0.050	0.80	0.04	0.09	LHS
110	06 May 14	20.340	1.20	0.90	0.050	1.08	0.05	0.13	LHS
111	06 May 14	20.360	1.00	0.90	0.050	0.90	0.05	0.10	LHS
112	06 May 14	20.380	1.20	0.80	0.050	0.96	0.05	0.11	LHS
113	06 May 14	20.395	1.00	0.80	0.050	0.80	0.04	0.09	LHS
114	06 May 14	20.410	1.20	0.90	0.050	1.08	0.05	0.13	LHS
115	06 May 14	20.430	1.00	0.80	0.050	0.80	0.04	0.09	LHS
116	06 May 14	20.045	1.20	1.00	0.050	1.20	0.06	0.14	LHS
117	06 May 14	20.470	1.30	1.10	0.050	1.43	0.07	0.17	LHS
118	06 May 14	20.490	1.20	0.80	0.050	0.96	0.05	0.11	LHS
119	06 May 14	20.500	1.10	0.90	0.050	0.99	0.05	0.11	LHS
120	06 May 14	20.540	1.00	1.40	0.050	1.40	0.07	0.16	LHS
CARRIED FORWARD :						3,025.53	144.42	335.06	

LINTASAN RESOURCES SDN. BHD.
MAINTENANCE OF FEDERAL ROADS - WEST COAST, SABAH
R01 POTHOLE PATCHING RECORD

DISTRICT: TUARAN

ROUTE NO. 22

ROAD NAME: JALAN KOTA KINABALU - SANDAKAN

MONTH: MAY 2014

ITEM	DATE	CHAINAGE	Length (m)	Width (m)	Depth (m)	AREA (m2)	VOLUME (m3)	PREMIX QUANTITY (ton)	REMARKS
BROUGHT FORWARD:			-	-	-	3,025.53	144.42	335.06	
121	07 May 14	2.740	1.20	0.90	0.050	1.08	0.05	0.13	LHS
122	07 May 14	2.760	1.10	0.70	0.050	0.77	0.04	0.09	LHS
123	07 May 14	2.780	1.30	0.80	0.050	1.04	0.05	0.12	LHS
124	07 May 14	2.795	1.00	0.70	0.050	0.70	0.04	0.08	LHS
125	07 May 14	2.810	1.10	0.80	0.050	0.88	0.04	0.10	LHS
126	07 May 14	2.830	1.30	0.90	0.050	1.17	0.06	0.14	LHS
127	07 May 14	2.850	1.00	1.00	0.050	1.00	0.05	0.12	LHS
128	07 May 14	2.870	1.30	0.90	0.050	1.17	0.06	0.14	LHS
129	07 May 14	2.920	1.30	1.00	0.050	1.30	0.07	0.15	LHS
130	07 May 14	2.960	1.00	1.00	0.050	1.00	0.05	0.12	LHS
131	07 May 14	2.980	1.10	0.90	0.050	0.99	0.05	0.11	LHS
132	07 May 14	2.996	1.00	0.80	0.050	0.80	0.04	0.09	LHS
133	07 May 14	3.020	1.10	0.80	0.050	0.88	0.04	0.10	LHS
134	07 May 14	3.040	1.00	0.90	0.050	0.90	0.05	0.10	LHS
135	07 May 14	3.060	1.10	1.00	0.050	1.10	0.06	0.13	LHS
136	07 May 14	3.080	1.00	0.90	0.050	0.90	0.05	0.10	LHS
137	07 May 14	3.090	1.20	0.80	0.050	0.96	0.05	0.11	LHS
138	07 May 14	3.110	1.30	1.00	0.050	1.30	0.07	0.15	LHS
139	07 May 14	4.150	1.20	0.90	0.050	1.08	0.05	0.13	LHS
140	07 May 14	4.170	1.30	0.90	0.050	1.17	0.06	0.14	LHS
141	07 May 14	4.180	1.20	1.00	0.050	1.20	0.06	0.14	LHS
142	07 May 14	4.240	1.30	0.80	0.050	1.04	0.05	0.12	LHS
143	07 May 14	4.260	1.20	1.00	0.050	1.20	0.06	0.14	LHS
144	07 May 14	4.280	1.30	0.90	0.050	1.17	0.06	0.14	LHS
145	07 May 14	4.310	1.10	0.80	0.050	0.88	0.04	0.10	LHS
146	07 May 14	5.130	1.20	0.70	0.050	0.84	0.04	0.10	LHS
147	07 May 14	5.160	1.30	0.80	0.050	1.04	0.05	0.12	LHS
148	07 May 14	5.170	1.20	0.70	0.050	0.84	0.04	0.10	LHS
149	07 May 14	5.260	1.00	1.10	0.050	1.10	0.06	0.13	LHS
150	07 May 14	5.280	1.20	1.00	0.050	1.20	0.06	0.14	LHS
CARRIED FORWARD :						3,056.23	145.96	338.62	

LINTASAN RESOURCES SDN. BHD.
MAINTENANCE OF FEDERAL ROADS - WEST COAST, SABAH
R01 POTHOLE PATCHING RECORD

DISTRICT: TUARAN

ROUTE NO. 22

ROAD NAME: JALAN KOTA KINABALU - SANDAKAN

MONTH: MAY 2014

ITEM	DATE	CHAINAGE	Length (m)	Width (m)	Depth (m)	AREA (m2)	VOLUME (m3)	PREMIX QUANTITY (ton)	REMARKS
BROUGHT FORWARD:			-	-	-	3,056.23	145.96	338.62	
151	08 May 14	5.310	1.00	0.70	0.050	0.70	0.04	0.08	LHS
152	08 May 14	5.340	1.20	0.80	0.050	0.96	0.05	0.11	LHS
153	08 May 14	5.360	1.20	0.90	0.050	1.08	0.05	0.13	LHS
154	08 May 14	5.380	1.30	1.00	0.050	1.30	0.07	0.15	LHS
155	08 May 14	5.420	1.10	0.90	0.050	0.99	0.05	0.11	LHS
156	08 May 14	5.450	1.30	1.00	0.050	1.30	0.07	0.15	LHS
157	08 May 14	5.470	1.20	0.80	0.050	0.96	0.05	0.11	LHS
158	08 May 14	5.530	1.10	0.90	0.050	0.99	0.05	0.11	LHS
159	08 May 14	5.560	1.20	1.00	0.050	1.20	0.06	0.14	LHS
160	08 May 14	5.570	1.30	0.90	0.050	1.17	0.06	0.14	LHS
161	08 May 14	5.610	1.00	1.10	0.050	1.10	0.06	0.13	LHS
162	08 May 14	7.250	1.20	1.20	0.050	1.44	0.07	0.17	LHS
163	08 May 14	7.270	1.30	0.90	0.050	1.17	0.06	0.14	LHS
164	08 May 14	7.310	1.10	1.00	0.050	1.10	0.06	0.13	LHS
165	08 May 14	7.340	1.00	0.90	0.050	0.90	0.05	0.10	LHS
166	08 May 14	7.360	1.10	0.80	0.050	0.88	0.04	0.10	LHS
167	08 May 14	7.740	1.00	0.90	0.050	0.90	0.05	0.10	LHS
168	08 May 14	7.780	1.20	1.00	0.050	1.20	0.06	0.14	LHS
169	08 May 14	6.980	1.00	0.80	0.050	0.80	0.04	0.09	RHS
170	08 May 14	6.950	1.00	0.90	0.050	0.90	0.05	0.10	RHS
171	08 May 14	6.920	1.20	0.80	0.050	0.96	0.05	0.11	RHS
172	08 May 14	6.890	1.10	0.90	0.050	0.99	0.05	0.11	RHS
173	08 May 14	6.840	1.00	0.90	0.050	0.90	0.05	0.10	RHS
174	08 May 14	6.780	1.20	0.90	0.050	1.08	0.05	0.13	RHS
175	08 May 14	6.750	1.30	0.90	0.050	1.17	0.06	0.14	RHS
176	08 May 14	6.740	1.00	0.90	0.050	0.90	0.05	0.10	RHS
177	08 May 14	6.720	1.00	1.40	0.050	1.40	0.07	0.16	RHS
178	08 May 14	6.800	1.20	1.30	0.050	1.56	0.08	0.18	RHS
179	08 May 14	6.850	1.30	0.90	0.050	1.17	0.06	0.14	RHS
180	08 May 14	6.880	1.00	1.10	0.050	1.10	0.06	0.13	RHS
CARRIED FORWARD :						3,088.50	147.57	342.37	

LINTASAN RESOURCES SDN. BHD.
MAINTENANCE OF FEDERAL ROADS - WEST COAST, SABAH

R01 POTHOLE PATCHING RECORD

DISTRICT: TUARAN

ROUTE NO. 22

ROAD NAME: JALAN KOTA KINABALU - SANDAKAN

MONTH: MAY 2014

ITEM	DATE	CHAINAGE	Length (m)	Width (m)	Depth (m)	AREA (m2)	VOLUME (m3)	PREMIX QUANTITY (ton)	REMARKS
BROUGHT FORWARD:			-	-	-	3,088.50	147.57	342.37	
181	09 May 14	20.610	1.20	0.80	0.050	0.96	0.05	0.11	RHS
182	09 May 14	20.630	1.30	0.90	0.050	1.17	0.06	0.14	RHS
183	09 May 14	20.650	1.20	0.80	0.050	0.96	0.05	0.11	RHS
184	09 May 14	20.670	1.40	0.90	0.050	1.26	0.06	0.15	RHS
185	09 May 14	20.690	1.20	0.90	0.050	1.08	0.05	0.13	RHS
186	09 May 14	20.710	1.30	1.00	0.050	1.30	0.07	0.15	RHS
187	09 May 14	20.730	1.10	0.90	0.050	0.99	0.05	0.11	RHS
188	09 May 14	20.750	1.30	0.80	0.050	1.04	0.05	0.12	RHS
189	09 May 14	20.780	1.20	0.90	0.050	1.08	0.05	0.13	RHS
190	09 May 14	20.810	1.10	1.00	0.050	1.10	0.06	0.13	RHS
191	09 May 14	20.830	1.20	0.90	0.050	1.08	0.05	0.13	RHS
192	09 May 14	20.860	1.10	1.00	0.050	1.10	0.06	0.13	RHS
193	09 May 14	20.880	1.20	0.90	0.050	1.08	0.05	0.13	RHS
194	09 May 14	20.890	1.30	0.90	0.050	1.17	0.06	0.14	RHS
195	09 May 14	20.940	1.20	0.90	0.050	1.08	0.05	0.13	RHS
196	09 May 14	20.960	1.30	1.00	0.050	1.30	0.07	0.15	RHS
197	09 May 14	20.980	1.10	1.00	0.050	1.10	0.06	0.13	RHS
198	09 May 14	20.890	1.00	1.00	0.050	1.00	0.05	0.12	RHS
199	09 May 14	20.870	1.20	1.00	0.050	1.20	0.06	0.14	RHS
200	09 May 14	20.850	1.40	0.90	0.050	1.26	0.06	0.15	RHS
201	09 May 14	20.830	1.30	1.00	0.050	1.30	0.07	0.15	RHS
202	09 May 14	20.790	1.20	0.90	0.050	1.08	0.05	0.13	RHS
203	09 May 14	20.760	1.40	1.00	0.050	1.40	0.07	0.16	RHS
204	09 May 14	20.740	1.30	1.00	0.050	1.30	0.07	0.15	RHS
205	09 May 14	20.720	1.20	0.90	0.050	1.08	0.05	0.13	RHS
206	09 May 14	20.690	1.00	0.90	0.050	0.90	0.05	0.10	RHS
207	09 May 14	20.670	1.20	1.30	0.050	1.56	0.08	0.18	RHS
208	09 May 14	20.640	1.00	1.20	0.050	1.20	0.06	0.14	RHS
209	09 May 14	20.610	2.30	1.10	0.050	2.53	0.13	0.29	RHS
210	09 May 14	20.620	2.30	1.00	0.050	2.30	0.12	0.27	RHS
CARRIED FORWARD :						3,125.46	149.42	346.65	

LINTASAN RESOURCES SDN. BHD.
MAINTENANCE OF FEDERAL ROADS - WEST COAST, SABAH
R01 POTHOLE PATCHING RECORD

DISTRICT: TUARAN

ROUTE NO. 22

ROAD NAME: JALAN KOTA KINABALU - SANDAKAN

MONTH: MAY 2014

ITEM	DATE	CHAINAGE	Length (m)	Width (m)	Depth (m)	AREA (m2)	VOLUME (m3)	PREMIX QUANTITY (ton)	REMARKS
BROUGHT FORWARD:			-	-	-	3,125.46	149.42	346.65	
211	10 May 14	23.120	1.40	1.30	0.050	1.82	0.09	0.21	LHS
212	10 May 14	23.140	1.20	0.80	0.050	0.96	0.05	0.11	LHS
213	10 May 14	23.160	1.40	0.70	0.050	0.98	0.05	0.11	LHS
214	10 May 14	23.180	1.20	1.00	0.050	1.20	0.06	0.14	LHS
215	10 May 14	23.210	1.30	1.10	0.050	1.43	0.07	0.17	LHS
216	10 May 14	23.260	1.20	0.80	0.050	0.96	0.05	0.11	LHS
217	10 May 14	23.280	1.40	0.90	0.050	1.26	0.06	0.15	LHS
218	10 May 14	23.290	1.20	0.90	0.050	1.08	0.05	0.13	LHS
219	10 May 14	23.320	1.40	1.00	0.050	1.40	0.07	0.16	LHS
220	10 May 14	23.340	1.20	0.90	0.050	1.08	0.05	0.13	LHS
221	10 May 14	23.360	1.20	0.80	0.050	0.96	0.05	0.11	LHS
222	10 May 14	23.380	1.10	0.80	0.050	0.88	0.04	0.10	LHS
223	10 May 14	23.410	1.00	0.90	0.050	0.90	0.05	0.10	LHS
224	10 May 14	23.430	1.20	0.80	0.050	0.96	0.05	0.11	LHS
225	10 May 14	23.460	1.30	0.90	0.050	1.17	0.06	0.14	LHS
226	10 May 14	2.47	1.20	1.00	0.050	1.20	0.06	0.14	LHS
227	10 May 14	23.490	1.10	0.80	0.050	0.88	0.04	0.10	RHS
228	10 May 14	23.510	1.20	0.90	0.050	1.08	0.05	0.13	RHS
229	10 May 14	23.530	1.30	1.00	0.050	1.30	0.07	0.15	RHS
230	10 May 14	23.550	1.00	1.00	0.050	1.00	0.05	0.12	RHS
231	10 May 14	23.570	1.20	0.90	0.050	1.08	0.05	0.13	RHS
232	10 May 14	23.590	1.40	0.90	0.050	1.26	0.06	0.15	RHS
233	10 May 14	23.620	1.20	1.00	0.050	1.20	0.06	0.14	RHS
234	10 May 14	23.640	1.10	1.00	0.050	1.10	0.06	0.13	RHS
235	10 May 14	23.670	1.20	1.00	0.050	1.20	0.06	0.14	RHS
236	10 May 14	23.710	1.40	1.00	0.050	1.40	0.07	0.16	RHS
237	10 May 14	23.730	1.00	0.90	0.050	0.90	0.05	0.10	RHS
238	10 May 14	23.750	1.20	0.90	0.050	1.08	0.05	0.13	RHS
239	10 May 14	23.780	1.10	1.00	0.050	1.10	0.06	0.13	RHS
240	10 May 14	23.820	1.20	1.10	0.050	1.32	0.07	0.15	RHS
CARRIED FORWARD :						3,159.60	151.13	350.62	

LINTASAN RESOURCES SDN. BHD.
MAINTENANCE OF FEDERAL ROADS - WEST COAST, SABAH
R01 POTHOLE PATCHING RECORD

DISTRICT: TUARAN

ROUTE NO. 22

ROAD NAME: JALAN KOTA KINABALU - SANDAKAN

MONTH: MAY 2014

ITEM	DATE	CHAINAGE	Length (m)	Width (m)	Depth (m)	AREA (m2)	VOLUME (m3)	PREMIX QUANTITY (ton)	REMARKS
BROUGHT FORWARD:			-	-	-	3,159.60	151.13	350.62	
241	12 May 14	24.120	1.10	0.70	0.050	0.77	0.04	0.09	LHS
242	12 May 14	24.160	1.20	0.80	0.050	0.96	0.05	0.11	LHS
243	12 May 14	24.180	1.30	1.00	0.050	1.30	0.07	0.15	LHS
244	12 May 14	24.190	1.00	1.00	0.050	1.00	0.05	0.12	LHS
245	12 May 14	24.210	1.30	1.00	0.050	1.30	0.07	0.15	LHS
246	12 May 14	24.230	1.60	1.00	0.050	1.60	0.08	0.19	LHS
247	12 May 14	24.260	1.00	0.80	0.050	0.80	0.04	0.09	LHS
248	12 May 14	24.280	1.80	0.90	0.050	1.62	0.08	0.19	LHS
249	12 May 14	24.290	2.00	0.90	0.050	1.80	0.09	0.21	LHS
250	12 May 14	24.310	2.50	0.80	0.050	2.00	0.10	0.23	LHS
251	12 May 14	24.330	2.30	0.90	0.050	2.07	0.10	0.24	LHS
252	12 May 14	24.350	3.20	1.00	0.025	3.20	0.08	0.19	LHS
253	12 May 14	24.370	1.50	0.90	0.025	1.35	0.03	0.08	LHS
254	12 May 14	24.390	1.60	1.10	0.025	1.76	0.04	0.10	LHS
255	12 May 14	24.410	2.70	1.00	0.025	2.70	0.07	0.16	LHS
256	12 May 14	24.420	1.20	1.10	0.025	1.32	0.03	0.08	LHS
257	12 May 14	24.450	2.60	1.00	0.050	2.60	0.13	0.30	LHS
258	12 May 14	24.470	1.50	1.10	0.025	1.65	0.04	0.10	LHS
259	12 May 14	24.490	1.80	1.20	0.050	2.16	0.11	0.25	LHS
260	12 May 14	24.510	1.90	1.10	0.025	2.09	0.05	0.12	LHS
261	12 May 14	24.530	2.00	1.20	0.025	2.40	0.06	0.14	LHS
262	12 May 14	24.560	1.40	1.10	0.075	1.54	0.12	0.27	LHS
263	12 May 14	24.710	1.20	0.90	0.075	1.08	0.08	0.19	LHS
264	12 May 14	24.730	1.50	0.80	0.075	1.20	0.09	0.21	LHS
265	12 May 14	24.750	1.30	1.20	0.075	1.56	0.12	0.27	LHS
266	12 May 14	24.770	2.40	1.10	0.075	2.64	0.20	0.46	LHS
267	12 May 14	24.800	1.10	0.90	0.075	0.99	0.07	0.17	LHS
268	12 May 14	24.850	1.60	1.00	0.050	1.60	0.08	0.19	LHS
269	12 May 14	24.870	1.80	1.00	0.025	1.80	0.05	0.10	LHS
270	12 May 14	24.920	1.20	0.80	0.025	0.96	0.02	0.06	LHS
CARRIED FORWARD :						3,209.42	153.36	355.80	

LINTASAN RESOURCES SDN. BHD.
MAINTENANCE OF FEDERAL ROADS - WEST COAST, SABAH
R01 POTHOLE PATCHING RECORD

DISTRICT: TUARAN

ROUTE NO. 22

ROAD NAME: JALAN KOTA KINABALU - SANDAKAN

MONTH: MAY 2014

ITEM	DATE	CHAINAGE	Length (m)	Width (m)	Depth (m)	AREA (m2)	VOLUME (m3)	PREMIX QUANTITY (ton)	REMARKS
BROUGHT FORWARD:			-	-	-	3,209.42	153.36	355.80	
271	14 May 14	25.020	1.30	0.50	0.500	0.65	0.33	0.75	LHS
272	14 May 14	25.040	1.20	0.50	0.025	0.60	0.02	0.03	LHS
273	14 May 14	25.060	1.40	0.50	0.025	0.70	0.02	0.04	LHS
274	14 May 14	25.080	1.20	0.50	0.025	0.60	0.02	0.03	LHS
275	14 May 14	25.090	1.30	0.50	0.050	0.65	0.03	0.08	LHS
276	14 May 14	25.110	1.20	0.60	0.050	0.72	0.04	0.08	LHS
277	14 May 14	25.140	1.30	0.70	0.025	0.91	0.02	0.05	LHS
278	14 May 14	25.160	1.20	3.60	0.050	4.32	0.22	0.50	LHS
279	14 May 14	25.180	1.30	1.00	0.050	1.30	0.07	0.15	LHS
280	14 May 14	25.230	1.40	2.20	0.050	3.08	0.15	0.36	LHS
281	14 May 14	25.260	1.20	1.30	0.050	1.56	0.08	0.18	LHS
282	14 May 14	25.280	1.10	1.00	0.025	1.10	0.03	0.06	LHS
283	14 May 14	25.310	1.20	5.20	0.050	6.24	0.31	0.72	LHS
284	14 May 14	25.340	1.40	4.10	0.025	5.74	0.14	0.33	LHS
285	14 May 14	24.980	1.20	0.60	0.025	0.72	0.02	0.04	LHS
286	14 May 14	24.960	1.30	0.70	0.025	0.91	0.02	0.05	LHS
287	14 May 14	24.940	1.20	0.50	0.025	0.60	0.02	0.03	LHS
288	14 May 14	24.910	1.10	0.50	0.025	0.55	0.01	0.03	LHS
289	14 May 14	24.870	1.20	0.70	0.025	0.84	0.02	0.05	LHS
290	14 May 14	23.680	1.30	0.50	0.050	0.65	0.03	0.08	LHS
291	14 May 14	23.660	1.20	0.70	0.050	0.84	0.04	0.10	LHS
292	14 May 14	23.640	1.30	0.70	0.025	0.91	0.02	0.05	LHS
293	14 May 14	23.590	1.10	0.80	0.025	0.88	0.02	0.05	LHS
294	14 May 14	23.560	1.00	0.90	0.050	0.90	0.05	0.10	LHS
295	14 May 14	23.480	1.20	0.60	0.050	0.72	0.04	0.08	LHS
296	14 May 14	23.460	1.30	0.70	0.050	0.91	0.05	0.11	LHS
297	14 May 14	23.420	1.20	0.80	0.050	0.96	0.05	0.11	LHS
298	14 May 14	23.390	1.10	0.70	0.050	0.77	0.04	0.09	LHS
299	14 May 14	23.350	1.00	0.60	0.050	0.60	0.03	0.07	LHS
300	14 May 14	23.310	1.20	0.60	0.050	0.72	0.04	0.08	LHS
CARRIED FORWARD :						3,250.07	155.31	360.32	

LINTASAN RESOURCES SDN. BHD.
MAINTENANCE OF FEDERAL ROADS - WEST COAST, SABAH
R01 POTHOLE PATCHING RECORD

DISTRICT: TUARAN

ROUTE NO. 22

ROAD NAME: JALAN KOTA KINABALU - SANDAKAN

MONTH: MAY 2014

ITEM	DATE	CHAINAGE	Length (m)	Width (m)	Depth (m)	AREA (m2)	VOLUME (m3)	PREMIX QUANTITY (ton)	REMARKS
BROUGHT FORWARD:			-	-	-	3,250.07	155.31	360.32	
301	15 May 14	23.420	1.20	0.70	0.050	0.84	0.04	0.10	LHS
302	15 May 14	23.450	1.40	0.80	0.050	1.12	0.06	0.13	LHS
303	15 May 14	23.470	1.60	0.70	0.050	1.12	0.06	0.13	LHS
304	15 May 14	23.480	1.20	0.60	0.050	0.72	0.04	0.08	LHS
305	15 May 14	23.490	1.10	0.70	0.050	0.77	0.04	0.09	LHS
306	15 May 14	23.520	1.30	0.80	0.050	1.04	0.05	0.12	LHS
307	15 May 14	23.530	1.20	0.70	0.050	0.84	0.04	0.10	LHS
308	15 May 14	23.550	1.30	0.80	0.050	1.04	0.05	0.12	LHS
309	15 May 14	23.570	1.40	0.70	0.050	0.98	0.05	0.11	LHS
310	15 May 14	23.580	1.30	0.80	0.050	1.04	0.05	0.12	LHS
311	15 May 14	24.140	1.20	0.70	0.050	0.84	0.04	0.10	LHS
312	15 May 14	24.160	1.30	0.60	0.050	0.78	0.04	0.09	LHS
313	15 May 14	24.230	1.20	0.70	0.050	0.84	0.04	0.10	LHS
314	15 May 14	24.260	1.40	0.60	0.050	0.84	0.04	0.10	LHS
315	15 May 14	24.280	1.30	0.70	0.050	0.91	0.05	0.11	LHS
316	15 May 14	24.310	1.20	0.80	0.050	0.96	0.05	0.11	LHS
317	15 May 14	24.330	1.30	0.70	0.050	0.91	0.05	0.11	LHS
318	15 May 14	24.360	1.20	0.90	0.050	1.08	0.05	0.13	LHS
319	15 May 14	24.390	1.00	0.70	0.050	0.70	0.04	0.08	LHS
320	15 May 14	24.410	1.20	0.90	0.050	1.08	0.05	0.13	LHS
321	15 May 14	24.440	1.30	0.80	0.050	1.04	0.05	0.12	LHS
322	15 May 14	24.460	1.20	0.70	0.050	0.84	0.04	0.10	LHS
323	15 May 14	24.490	1.40	0.90	0.050	1.26	0.06	0.15	LHS
324	15 May 14	24.630	1.20	0.80	0.050	0.96	0.05	0.11	LHS
325	15 May 14	24.650	1.30	0.90	0.050	1.17	0.06	0.14	LHS
326	15 May 14	24.670	1.10	0.80	0.050	0.88	0.04	0.10	LHS
327	15 May 14	24.690	1.20	1.10	0.050	1.32	0.07	0.15	LHS
328	15 May 14	24.740	1.30	1.00	0.050	1.30	0.07	0.15	LHS
329	15 May 14	24.780	1.20	1.00	0.050	1.20	0.06	0.14	LHS
330	15 May 14	24.820	1.30	1.10	0.050	1.43	0.07	0.17	LHS
CARRIED FORWARD :						3,279.92	156.80	363.78	

LINTASAN RESOURCES SDN. BHD.
MAINTENANCE OF FEDERAL ROADS - WEST COAST, SABAH
R01 POTHOLE PATCHING RECORD

DISTRICT: TUARAN

ROUTE NO. 22

ROAD NAME: JALAN KOTA KINABALU - SANDAKAN

MONTH: MAY 2014

ITEM	DATE	CHAINAGE	Length (m)	Width (m)	Depth (m)	AREA (m2)	VOLUME (m3)	PREMIX QUANTITY (ton)	REMARKS
BROUGHT FORWARD:			-	-	-	3,279.92	156.80	363.78	
331	16 May 14	10.940	1.20	1.10	0.050	1.32	0.07	0.15	LHS
332	16 May 14	10.960	1.30	1.00	0.050	1.30	0.07	0.15	LHS
333	16 May 14	10.980	1.10	1.00	0.050	1.10	0.06	0.13	LHS
334	16 May 14	11.030	1.20	0.90	0.050	1.08	0.05	0.13	LHS
335	16 May 14	11.050	1.30	0.80	0.050	1.04	0.05	0.12	LHS
336	16 May 14	11.080	1.10	0.90	0.050	0.99	0.05	0.11	LHS
337	16 May 14	11.150	1.20	0.80	0.050	0.96	0.05	0.11	LHS
338	16 May 14	11.170	1.10	0.90	0.050	0.99	0.05	0.11	LHS
339	16 May 14	11.190	1.00	1.00	0.050	1.00	0.05	0.12	LHS
340	16 May 14	11.310	1.30	1.10	0.050	1.43	0.07	0.17	LHS
341	16 May 14	11.360	1.10	0.90	0.050	0.99	0.05	0.11	LHS
342	16 May 14	12.040	1.20	1.00	0.050	1.20	0.06	0.14	LHS
343	16 May 14	12.070	1.30	0.80	0.050	1.04	0.05	0.12	LHS
344	16 May 14	12.095	1.20	0.70	0.050	0.84	0.04	0.10	LHS
345	16 May 14	12.240	1.30	0.80	0.050	1.04	0.05	0.12	LHS
346	16 May 14	12.285	1.00	0.70	0.050	0.70	0.04	0.08	LHS
347	16 May 14	12.310	1.00	0.80	0.050	0.80	0.04	0.09	LHS
348	16 May 14	12.340	1.10	0.70	0.050	0.77	0.04	0.09	LHS
349	16 May 14	12.350	1.00	0.80	0.050	0.80	0.04	0.09	LHS
350	16 May 14	12.390	1.20	0.70	0.050	0.84	0.04	0.10	LHS
351	16 May 14	14.150	1.30	0.60	0.050	0.78	0.04	0.09	LHS
352	16 May 14	14.170	1.20	0.90	0.050	1.08	0.05	0.13	LHS
353	16 May 14	14.260	1.40	0.80	0.050	1.12	0.06	0.13	LHS
354	16 May 14	14.320	1.10	0.70	0.050	0.77	0.04	0.09	LHS
355	16 May 14	14.360	1.20	0.80	0.050	0.96	0.05	0.11	LHS
356	16 May 14	14.380	1.30	0.70	0.050	0.91	0.05	0.11	LHS
357	16 May 14	15.540	1.20	0.90	0.050	1.08	0.05	0.13	LHS
358	16 May 14	15.570	1.10	0.80	0.050	0.88	0.04	0.10	LHS
359	16 May 14	15.590	1.10	0.70	0.050	0.77	0.04	0.09	LHS
360	16 May 14	16.050	1.30	0.90	0.050	1.17	0.06	0.14	LHS
CARRIED FORWARD :						3,309.67	158.29	367.24	

LINTASAN RESOURCES SDN. BHD.
MAINTENANCE OF FEDERAL ROADS - WEST COAST, SABAH
R01 POTHOLE PATCHING RECORD

DISTRICT: TUARAN

ROUTE NO. 22

ROAD NAME: JALAN KOTA KINABALU - SANDAKAN

MONTH: MAY 2014

ITEM	DATE	CHAINAGE	Length (m)	Width (m)	Depth (m)	AREA (m2)	VOLUME (m3)	PREMIX QUANTITY (ton)	REMARKS
BROUGHT FORWARD:			-	-	-	3,309.67	158.29	367.24	
361	17 May 14	17.410	1.20	1.10	0.050	1.32	0.07	0.15	LHS
362	17 May 14	17.440	1.30	1.00	0.050	1.30	0.07	0.15	LHS
363	17 May 14	17.460	1.10	0.90	0.050	0.99	0.05	0.11	LHS
364	17 May 14	17.480	1.00	1.00	0.050	1.00	0.05	0.12	LHS
365	17 May 14	17.520	1.10	1.40	0.050	1.54	0.08	0.18	LHS
366	17 May 14	17.550	1.20	1.20	0.050	1.44	0.07	0.17	LHS
367	17 May 14	17.570	1.30	1.00	0.050	1.30	0.07	0.15	LHS
368	17 May 14	17.590	1.20	1.10	0.050	1.32	0.07	0.15	LHS
369	17 May 14	17.610	1.00	1.00	0.050	1.00	0.05	0.12	LHS
370	17 May 14	17.640	1.30	1.60	0.050	2.08	0.10	0.24	LHS
371	17 May 14	17.685	1.20	1.10	0.050	1.32	0.07	0.15	LHS
372	17 May 14	18.036	1.10	1.20	0.025	1.32	0.03	0.08	LHS
373	17 May 14	18.070	1.00	1.40	0.025	1.40	0.04	0.08	LHS
374	17 May 14	18.130	1.10	0.90	0.025	0.99	0.02	0.06	LHS
375	17 May 14	18.156	12.00	1.00	0.025	12.00	0.30	0.70	LHS
376	17 May 14	18.170	1.10	1.00	0.025	1.10	0.03	0.06	LHS
377	17 May 14	19.160	1.10	1.00	0.075	1.10	0.08	0.19	LHS
378	17 May 14	19.185	1.30	1.60	0.025	2.08	0.05	0.12	LHS
379	17 May 14	19.210	1.10	0.90	0.025	0.99	0.02	0.06	LHS
380	17 May 14	19.240	1.20	1.10	0.025	1.32	0.03	0.08	LHS
381	17 May 14	19.270	1.30	0.80	0.025	1.04	0.03	0.06	LHS
382	17 May 14	19.286	1.20	1.20	0.025	1.44	0.04	0.08	LHS
383	17 May 14	19.320	1.10	1.00	0.025	1.10	0.03	0.06	LHS
384	17 May 14	19.360	1.20	1.10	0.025	1.32	0.03	0.08	LHS
385	17 May 14	19.390	1.10	1.10	0.025	1.21	0.03	0.07	LHS
386	17 May 14	19.450	1.00	1.00	0.025	1.00	0.03	0.06	LHS
387	17 May 14	19.470	1.10	1.10	0.025	1.21	0.03	0.07	LHS
388	17 May 14	19.485	1.20	1.10	0.025	1.32	0.03	0.08	LHS
389	17 May 14	19.526	1.00	1.00	0.025	1.00	0.03	0.06	LHS
390	17 May 14	19.600	1.10	1.10	0.025	1.21	0.03	0.07	LHS
CARRIED FORWARD :						3,358.43	159.93	371.04	

LINTASAN RESOURCES SDN. BHD.
MAINTENANCE OF FEDERAL ROADS - WEST COAST, SABAH
R01 POTHOLE PATCHING RECORD

DISTRICT: TUARAN

ROUTE NO. 22

ROAD NAME: JALAN KOTA KINABALU - SANDAKAN

MONTH: MAY 2014

ITEM	DATE	CHAINAGE	Length (m)	Width (m)	Depth (m)	AREA (m2)	VOLUME (m3)	PREMIX QUANTITY (ton)	REMARKS
BROUGHT FORWARD:			-	-	-	3,358.43	159.93	371.04	
391	19 May 14	18.720	1.00	1.20	0.050	1.20	0.06	0.14	LHS
392	19 May 14	18.750	1.10	1.00	0.050	1.10	0.06	0.13	LHS
393	19 May 14	18.770	1.20	1.10	0.050	1.32	0.07	0.15	LHS
394	19 May 14	18.830	1.10	1.00	0.050	1.10	0.06	0.13	LHS
395	19 May 14	18.860	1.00	0.90	0.050	0.90	0.05	0.10	LHS
396	19 May 14	18.895	1.10	0.80	0.050	0.88	0.04	0.10	LHS
397	19 May 14	20.346	1.00	0.90	0.050	0.90	0.05	0.10	LHS
398	19 May 14	20.375	1.10	0.80	0.050	0.88	0.04	0.10	LHS
399	19 May 14	20.410	1.20	0.80	0.050	0.96	0.05	0.11	LHS
400	19 May 14	20.450	1.30	0.90	0.050	1.17	0.06	0.14	LHS
401	19 May 14	20.470	1.20	0.80	0.050	0.96	0.05	0.11	LHS
402	19 May 14	24.120	1.10	1.00	0.050	1.10	0.06	0.13	LHS
403	19 May 14	24.150	1.20	0.90	0.050	1.08	0.05	0.13	LHS
404	19 May 14	24.175	1.30	0.90	0.050	1.17	0.06	0.14	LHS
405	19 May 14	24.210	1.20	0.80	0.050	0.96	0.05	0.11	LHS
406	19 May 14	24.240	1.10	1.00	0.050	1.10	0.06	0.13	LHS
407	19 May 14	24.260	1.20	0.90	0.050	1.08	0.05	0.13	LHS
408	19 May 14	24.310	1.00	1.00	0.050	1.00	0.05	0.12	LHS
409	19 May 14	24.350	1.10	1.00	0.050	1.10	0.06	0.13	LHS
410	19 May 14	24.370	1.50	1.10	0.050	1.65	0.08	0.19	LHS
411	19 May 14	24.426	1.10	1.20	0.050	1.32	0.07	0.15	LHS
412	19 May 14	24.450	1.30	0.90	0.050	1.17	0.06	0.14	LHS
413	19 May 14	24.470	1.10	1.00	0.050	1.10	0.06	0.13	LHS
414	19 May 14	24.490	1.40	1.10	0.050	1.54	0.08	0.18	LHS
415	19 May 14	24.510	1.10	1.00	0.050	1.10	0.06	0.13	LHS
416	19 May 14	24.540	1.30	1.30	0.050	1.69	0.08	0.20	LHS
417	19 May 14	24.560	1.10	1.20	0.050	1.32	0.07	0.15	LHS
418	19 May 14	24.585	1.50	1.30	0.050	1.95	0.10	0.23	LHS
419	19 May 14	24.596	1.30	1.20	0.050	1.56	0.08	0.18	LHS
420	19 May 14	24.620	1.20	1.00	0.050	1.20	0.06	0.14	LHS
CARRIED FORWARD :						3,393.99	161.71	375.16	

LINTASAN RESOURCES SDN. BHD.
MAINTENANCE OF FEDERAL ROADS - WEST COAST, SABAH
R01 POTHOLE PATCHING RECORD

DISTRICT: TUARAN

ROUTE NO. 22

ROAD NAME: JALAN KOTA KINABALU - SANDAKAN

MONTH: MAY 2014

ITEM	DATE	CHAINAGE	Length (m)	Width (m)	Depth (m)	AREA (m2)	VOLUME (m3)	PREMIX QUANTITY (ton)	REMARKS
BROUGHT FORWARD:			-	-	-	3,393.99	161.71	375.16	
421	20 May 14	24.700	1.10	1.10	0.050	1.21	0.06	0.14	LHS
422	20 May 14	24.730	1.20	1.30	0.050	1.56	0.08	0.18	LHS
423	20 May 14	24.760	1.00	1.30	0.050	1.30	0.07	0.15	LHS
424	20 May 14	24.785	1.10	1.30	0.050	1.43	0.07	0.17	LHS
425	20 May 14	24.796	1.00	1.20	0.050	1.20	0.06	0.14	RHS
426	20 May 14	24.810	1.10	1.20	0.050	1.32	0.07	0.15	RHS
427	20 May 14	24.840	1.20	1.40	0.050	1.68	0.08	0.19	RHS
428	20 May 14	24.860	1.30	1.20	0.050	1.56	0.08	0.18	RHS
429	20 May 14	24.890	1.20	1.00	0.050	1.20	0.06	0.14	RHS
430	20 May 14	24.920	1.10	0.90	0.050	0.99	0.05	0.11	RHS
431	20 May 14	24.950	1.00	1.20	0.050	1.20	0.06	0.14	RHS
432	20 May 14	24.970	1.10	1.10	0.050	1.21	0.06	0.14	RHS
433	20 May 14	24.990	1.20	1.00	0.025	1.20	0.03	0.07	RHS
434	20 May 14	24.996	1.00	1.10	0.025	1.10	0.03	0.06	RHS
435	20 May 14	25.120	1.20	1.00	0.025	1.20	0.03	0.07	RHS
436	20 May 14	25.140	1.10	1.20	0.025	1.32	0.03	0.08	RHS
437	20 May 14	25.160	1.00	1.00	0.025	1.00	0.03	0.06	RHS
438	20 May 14	25.180	1.10	1.50	0.025	1.65	0.04	0.10	RHS
439	20 May 14	25.230	1.20	1.10	0.025	1.32	0.03	0.08	RHS
440	20 May 14	25.260	1.00	1.00	0.025	1.00	0.03	0.06	RHS
441	20 May 14	25.275	1.10	1.10	0.025	1.21	0.03	0.07	RHS
442	20 May 14	25.290	1.00	0.90	0.025	0.90	0.02	0.05	RHS
443	20 May 14	25.320	1.10	1.00	0.025	1.10	0.03	0.06	RHS
444	20 May 14	25.350	1.00	1.10	0.025	1.10	0.03	0.06	RHS
445	20 May 14	25.370	1.10	1.00	0.025	1.10	0.03	0.06	RHS
446	20 May 14	25.390	1.20	0.90	0.025	1.08	0.03	0.06	RHS
447	20 May 14	25.410	1.30	1.00	0.025	1.30	0.03	0.08	RHS
448	20 May 14	25.450	1.20	1.10	0.025	1.32	0.03	0.08	RHS
449	20 May 14	25.470	1.10	0.90	0.025	0.99	0.02	0.06	RHS
450	20 May 14	25.490	1.00	1.00	0.025	1.00	0.03	0.06	RHS
CARRIED FORWARD :						3,430.74	163.02	378.22	

LINTASAN RESOURCES SDN. BHD.
MAINTENANCE OF FEDERAL ROADS - WEST COAST, SABAH
R01 POTHOLE PATCHING RECORD

DISTRICT: TUARAN

ROUTE NO. 22

ROAD NAME: JALAN KOTA KINABALU - SANDAKAN

MONTH: MAY 2014

ITEM	DATE	CHAINAGE	Length (m)	Width (m)	Depth (m)	AREA (m2)	VOLUME (m3)	PREMIX QUANTITY (ton)	REMARKS
BROUGHT FORWARD:			-	-	-	3,430.74	163.02	378.22	
451	21 May 14	25.290	1.20	1.10	0.025	1.32	0.03	0.08	LHS
452	21 May 14	25.270	1.30	1.00	0.025	1.30	0.03	0.08	LHS
453	21 May 14	25.250	1.10	0.90	0.025	0.99	0.02	0.06	LHS
454	21 May 14	25.230	1.20	1.40	0.025	1.68	0.04	0.10	LHS
455	21 May 14	25.210	1.10	1.50	0.025	1.65	0.04	0.10	LHS
456	21 May 14	25.200	1.00	1.20	0.025	1.20	0.03	0.07	LHS
457	21 May 14	25.180	1.10	1.10	0.025	1.21	0.03	0.07	LHS
458	21 May 14	25.150	1.20	1.20	0.025	1.44	0.04	0.08	LHS
459	21 May 14	25.130	1.10	1.00	0.025	1.10	0.03	0.06	LHS
460	21 May 14	25.110	1.00	1.10	0.025	1.10	0.03	0.06	LHS
461	21 May 14	25.080	0.90	0.90	0.025	0.81	0.02	0.05	LHS
462	21 May 14	25.060	1.00	1.00	0.025	1.00	0.03	0.06	LHS
463	21 May 14	25.040	1.10	0.90	0.025	0.99	0.02	0.06	LHS
464	21 May 14	25.010	1.20	1.20	0.025	1.44	0.04	0.08	LHS
465	21 May 14	25.000	1.00	1.10	0.025	1.10	0.03	0.06	LHS
466	21 May 14	24.980	1.10	1.20	0.075	1.32	0.10	0.23	LHS
467	21 May 14	24.960	1.00	1.10	0.050	1.10	0.06	0.13	LHS
468	21 May 14	24.940	1.10	1.00	0.025	1.10	0.03	0.06	LHS
469	21 May 14	24.930	1.00	1.40	0.050	1.40	0.07	0.16	LHS
470	21 May 14	24.810	1.10	1.20	0.050	1.32	0.07	0.15	LHS
471	21 May 14	24.800	1.00	1.10	0.050	1.10	0.06	0.13	LHS
472	21 May 14	24.790	1.10	1.20	0.025	1.32	0.03	0.08	LHS
473	21 May 14	24.760	1.00	1.20	0.025	1.20	0.03	0.07	LHS
474	21 May 14	24.720	1.20	0.80	0.025	0.96	0.02	0.06	RHS
475	21 May 14	24.700	1.00	1.40	0.025	1.40	0.04	0.08	RHS
476	21 May 14	24.680	1.10	1.10	0.025	1.21	0.03	0.07	RHS
477	21 May 14	24.660	1.20	1.20	0.025	1.44	0.04	0.08	RHS
478	21 May 14	24.640	1.30	1.30	0.025	1.69	0.04	0.10	RHS
479	21 May 14	24.620	1.00	1.20	0.025	1.20	0.03	0.07	RHS
480	21 May 14	24.560	1.10	1.30	0.025	1.43	0.04	0.08	RHS
CARRIED FORWARD :						3,468.26	164.15	380.83	

LINTASAN RESOURCES SDN. BHD.
MAINTENANCE OF FEDERAL ROADS - WEST COAST, SABAH
R01 POTHOLE PATCHING RECORD

DISTRICT: TUARAN

ROUTE NO. 22

ROAD NAME: JALAN KOTA KINABALU - SANDAKAN

MONTH: MAY 2014

ITEM	DATE	CHAINAGE	Length (m)	Width (m)	Depth (m)	AREA (m2)	VOLUME (m3)	PREMIX QUANTITY (ton)	REMARKS
BROUGHT FORWARD:			-	-	-	3,468.26	164.15	380.83	
481	22 May 14	9.410	1.30	0.80	0.050	1.04	0.05	0.12	LHS
482	22 May 14	9.430	1.20	1.00	0.050	1.20	0.06	0.14	LHS
483	22 May 14	9.460	1.30	0.80	0.050	1.04	0.05	0.12	LHS
484	22 May 14	9.470	1.20	0.90	0.050	1.08	0.05	0.13	LHS
485	22 May 14	9.520	1.40	1.00	0.050	1.40	0.07	0.16	LHS
486	22 May 14	9.540	1.20	0.90	0.050	1.08	0.05	0.13	LHS
487	22 May 14	9.560	1.30	1.00	0.050	1.30	0.07	0.15	LHS
488	22 May 14	9.580	1.20	0.90	0.050	1.08	0.05	0.13	LHS
489	22 May 14	9.710	1.30	1.10	0.050	1.43	0.07	0.17	LHS
490	22 May 14	9.730	1.20	0.90	0.050	1.08	0.05	0.13	LHS
491	22 May 14	9.760	1.30	1.00	0.050	1.30	0.07	0.15	LHS
492	22 May 14	9.780	1.40	1.00	0.050	1.40	0.07	0.16	LHS
493	22 May 14	9.820	1.50	1.00	0.050	1.50	0.08	0.17	LHS
494	22 May 14	9.840	1.60	0.90	0.050	1.44	0.07	0.17	LHS
495	22 May 14	10.230	1.60	0.80	0.050	1.28	0.06	0.15	LHS
496	22 May 14	10.260	1.50	1.00	0.050	1.50	0.08	0.17	LHS
497	22 May 14	10.290	1.40	0.90	0.050	1.26	0.06	0.15	LHS
498	22 May 14	10.410	1.20	0.90	0.050	1.08	0.05	0.13	LHS
499	22 May 14	10.430	1.30	1.00	0.050	1.30	0.07	0.15	LHS
500	22 May 14	10.460	1.40	1.10	0.050	1.54	0.08	0.18	LHS
501	22 May 14	10.490	1.20	1.00	0.050	1.20	0.06	0.14	LHS
502	22 May 14	11.880	1.40	1.20	0.050	1.68	0.08	0.19	LHS
503	22 May 14	11.940	1.60	0.90	0.050	1.44	0.07	0.17	LHS
504	22 May 14	11.960	1.80	0.80	0.050	1.44	0.07	0.17	LHS
505	22 May 14	11.980	1.80	0.90	0.050	1.62	0.08	0.19	LHS
506	22 May 14	11.996	1.20	1.00	0.050	1.20	0.06	0.14	LHS
507	22 May 14	12.150	1.60	0.80	0.050	1.28	0.06	0.15	LHS
508	22 May 14	12.170	1.40	0.90	0.050	1.26	0.06	0.15	LHS
509	22 May 14	12.190	1.50	0.80	0.050	1.20	0.06	0.14	LHS
510	22 May 14	12.260	1.20	1.10	0.050	1.32	0.07	0.15	LHS
CARRIED FORWARD :						3,507.23	166.10	385.35	

LINTASAN RESOURCES SDN. BHD.
MAINTENANCE OF FEDERAL ROADS - WEST COAST, SABAH

R01 POTHOLE PATCHING RECORD

DISTRICT: TUARAN

ROUTE NO. 22

ROAD NAME: JALAN KOTA KINABALU - SANDAKAN

MONTH: MAY 2014

ITEM	DATE	CHAINAGE	Length (m)	Width (m)	Depth (m)	AREA (m2)	VOLUME (m3)	PREMIX QUANTITY (ton)	REMARKS
BROUGHT FORWARD:			-	-	-	3,507.23	166.10	385.35	
511	22 May 14	6.030	1.20	0.90	0.050	1.08	0.05	0.13	LHS
512	22 May 14	6.060	1.30	0.80	0.050	1.04	0.05	0.12	LHS
513	22 May 14	6.080	1.20	0.90	0.050	1.08	0.05	0.13	LHS
514	22 May 14	6.090	1.10	1.00	0.050	1.10	0.06	0.13	LHS
515	22 May 14	6.110	1.20	0.80	0.050	0.96	0.05	0.11	LHS
516	22 May 14	6.130	1.30	1.00	0.050	1.30	0.07	0.15	LHS
517	22 May 14	6.150	1.20	1.20	0.050	1.44	0.07	0.17	LHS
518	22 May 14	6.170	1.40	0.90	0.050	1.26	0.06	0.15	LHS
519	22 May 14	6.190	1.20	0.80	0.050	0.96	0.05	0.11	LHS
520	22 May 14	6.220	1.30	1.00	0.050	1.30	0.07	0.15	LHS
521	22 May 14	6.240	1.20	0.80	0.050	0.96	0.05	0.11	LHS
522	22 May 14	6.260	1.10	0.90	0.050	0.99	0.05	0.11	LHS
523	22 May 14	6.280	1.30	0.70	0.050	0.91	0.05	0.11	LHS
524	22 May 14	6.290	1.20	1.20	0.050	1.44	0.07	0.17	LHS
525	22 May 14	6.320	1.10	0.90	0.050	0.99	0.05	0.11	LHS
526	22 May 14	6.340	1.20	1.00	0.050	1.20	0.06	0.14	LHS
527	22 May 14	6.410	1.30	1.00	0.050	1.30	0.07	0.15	LHS
528	22 May 14	6.430	1.20	0.90	0.050	1.08	0.05	0.13	LHS
529	22 May 14	6.460	1.40	1.00	0.050	1.40	0.07	0.16	LHS
530	22 May 14	7.130	1.20	0.90	0.050	1.08	0.05	0.13	LHS
531	22 May 14	7.160	1.10	1.40	0.050	1.54	0.08	0.18	LHS
532	22 May 14	7.244	1.30	1.30	0.050	1.69	0.08	0.20	LHS
533	22 May 14	7.270	1.40	1.30	0.050	1.82	0.09	0.21	LHS
534	22 May 14	7.530	1.10	1.40	0.050	1.54	0.08	0.18	LHS
535	22 May 14	7.570	1.20	1.20	0.050	1.44	0.07	0.17	LHS
536	22 May 14	8.040	1.30	1.30	0.050	1.69	0.08	0.20	LHS
537	22 May 14	8.060	1.20	1.20	0.050	1.44	0.07	0.17	LHS
538	22 May 14	8.150	1.40	1.10	0.050	1.54	0.08	0.18	LHS
539	22 May 14	8.240	1.30	1.20	0.050	1.56	0.08	0.18	LHS
540	22 May 14	8.270	1.40	1.30	0.050	1.82	0.09	0.21	LHS
CARRIED FORWARD :						3,546.18	168.04	389.87	

LINTASAN RESOURCES SDN. BHD.
MAINTENANCE OF FEDERAL ROADS - WEST COAST, SABAH
R01 POTHOLE PATCHING RECORD

DISTRICT: TUARAN

ROUTE NO. 22

ROAD NAME: JALAN KOTA KINABALU - SANDAKAN

MONTH: MAY 2014

ITEM	DATE	CHAINAGE	Length (m)	Width (m)	Depth (m)	AREA (m2)	VOLUME (m3)	PREMIX QUANTITY (ton)	REMARKS
BROUGHT FORWARD:			-	-	-	3,546.18	168.04	389.87	
541	23 May 14	6.510	1.20	0.80	0.050	0.96	0.05	0.11	LHS
542	23 May 14	6.520	1.10	1.10	0.050	1.21	0.06	0.14	LHS
543	23 May 14	6.540	1.30	0.90	0.050	1.17	0.06	0.14	LHS
544	23 May 14	6.560	1.10	0.90	0.050	0.99	0.05	0.11	LHS
545	23 May 14	6.580	1.20	0.80	0.050	0.96	0.05	0.11	LHS
546	23 May 14	6.660	1.30	0.70	0.050	0.91	0.05	0.11	LHS
547	23 May 14	6.680	1.20	0.90	0.050	1.08	0.05	0.13	LHS
548	23 May 14	9.320	1.30	0.80	0.050	1.04	0.05	0.12	LHS
549	23 May 14	9.340	1.40	0.90	0.050	1.26	0.06	0.15	LHS
550	23 May 14	9.360	1.20	0.80	0.050	0.96	0.05	0.11	LHS
551	23 May 14	9.380	1.40	1.00	0.050	1.40	0.07	0.16	LHS
552	23 May 14	9.410	1.30	0.80	0.050	1.04	0.05	0.12	LHS
553	23 May 14	9.440	1.20	0.70	0.050	0.84	0.04	0.10	LHS
554	23 May 14	9.460	1.10	0.90	0.050	0.99	0.05	0.11	LHS
555	23 May 14	9.480	1.20	0.80	0.050	0.96	0.05	0.11	LHS
556	23 May 14	9.620	1.10	0.70	0.050	0.77	0.04	0.09	LHS
557	23 May 14	9.660	1.30	0.90	0.050	1.17	0.06	0.14	LHS
558	23 May 14	9.690	1.20	0.80	0.050	0.96	0.05	0.11	LHS
559	23 May 14	9.680	1.40	1.00	0.050	1.40	0.07	0.16	LHS
560	23 May 14	9.670	1.20	0.90	0.050	1.08	0.05	0.13	LHS
561	23 May 14	9.660	1.30	0.80	0.050	1.04	0.05	0.12	LHS
562	23 May 14	9.640	1.20	0.90	0.050	1.08	0.05	0.13	LHS
563	23 May 14	9.620	1.10	0.80	0.050	0.88	0.04	0.10	LHS
564	23 May 14	9.580	1.20	1.20	0.050	1.44	0.07	0.17	LHS
565	23 May 14	9.560	1.30	0.70	0.050	0.91	0.05	0.11	LHS
566	23 May 14	9.540	1.20	0.70	0.050	0.84	0.04	0.10	LHS
567	23 May 14	9.520	1.10	0.80	0.050	0.88	0.04	0.10	LHS
568	23 May 14	9.490	1.20	0.90	0.050	1.08	0.05	0.13	LHS
569	23 May 14	9.460	1.30	1.00	0.050	1.30	0.07	0.15	LHS
570	23 May 14	9.420	1.20	0.80	0.050	0.96	0.05	0.11	LHS
CARRIED FORWARD :						3,577.74	169.62	393.53	

LINTASAN RESOURCES SDN. BHD.
MAINTENANCE OF FEDERAL ROADS - WEST COAST, SABAH
R01 POTHOLE PATCHING RECORD

DISTRICT: TUARAN

ROUTE NO. 22

ROAD NAME: JALAN KOTA KINABALU - SANDAKAN

MONTH: MAY 2014

ITEM	DATE	CHAINAGE	Length (m)	Width (m)	Depth (m)	AREA (m2)	VOLUME (m3)	PREMIX QUANTITY (ton)	REMARKS
BROUGHT FORWARD:			-	-	-	3,577.74	169.62	393.53	
571	23 May 14	13.120	1.40	0.90	0.050	1.26	0.06	0.15	LHS
572	23 May 14	13.140	1.20	0.80	0.050	0.96	0.05	0.11	LHS
573	23 May 14	13.160	1.40	0.90	0.050	1.26	0.06	0.15	LHS
574	23 May 14	13.180	1.20	0.90	0.050	1.08	0.05	0.13	LHS
575	23 May 14	13.210	1.30	1.00	0.050	1.30	0.07	0.15	LHS
576	23 May 14	13.240	1.20	0.90	0.050	1.08	0.05	0.13	LHS
577	23 May 14	13.260	1.30	1.00	0.050	1.30	0.07	0.15	LHS
578	23 May 14	13.410	1.20	1.10	0.050	1.32	0.07	0.15	LHS
579	23 May 14	13.440	1.30	1.00	0.050	1.30	0.07	0.15	LHS
580	23 May 14	13.480	1.40	1.10	0.050	1.54	0.08	0.18	LHS
581	23 May 14	13.240	1.50	0.90	0.050	1.35	0.07	0.16	LHS
582	23 May 14	13.260	1.60	1.00	0.050	1.60	0.08	0.19	LHS
583	23 May 14	13.280	1.40	1.10	0.050	1.54	0.08	0.18	LHS
584	23 May 14	13.310	1.80	1.00	0.050	1.80	0.09	0.21	LHS
585	23 May 14	13.340	2.00	0.90	0.050	1.80	0.09	0.21	LHS
586	23 May 14	9.390	2.50	0.80	0.050	2.00	0.10	0.23	LHS
587	23 May 14	9.380	1.20	1.00	0.050	1.20	0.06	0.14	RHS
588	23 May 14	9.360	1.40	0.90	0.050	1.26	0.06	0.15	RHS
589	23 May 14	9.340	1.60	1.00	0.050	1.60	0.08	0.19	RHS
590	23 May 14	9.320	2.70	1.20	0.050	3.24	0.16	0.38	RHS
591	23 May 14	9.280	1.20	0.90	0.050	1.08	0.05	0.13	RHS
592	23 May 14	9.260	2.80	1.00	0.050	2.80	0.14	0.32	RHS
593	23 May 14	9.240	3.00	0.90	0.050	2.70	0.14	0.31	RHS
594	23 May 14	9.210	1.20	0.70	0.050	0.84	0.04	0.10	RHS
595	23 May 14	8.890	2.50	1.00	0.050	2.50	0.13	0.29	RHS
596	23 May 14	8.860	1.80	1.30	0.050	2.34	0.12	0.27	RHS
597	23 May 14	8.840	1.90	1.20	0.050	2.28	0.11	0.26	RHS
598	23 May 14	8.820	1.70	1.30	0.050	2.21	0.11	0.26	RHS
599	23 May 14	8.810	0.80	1.10	0.050	0.88	0.04	0.10	RHS
600	23 May 14	8.750	2.00	1.00	0.050	2.00	0.10	0.23	RHS
CARRIED FORWARD :						3,627.16	172.09	399.26	

LINTASAN RESOURCES SDN. BHD.
MAINTENANCE OF FEDERAL ROADS - WEST COAST, SABAH
R01 POTHOLE PATCHING RECORD

DISTRICT: TUARAN

ROUTE NO. 22

ROAD NAME: JALAN KOTA KINABALU - SANDAKAN

MONTH: MAY 2014

ITEM	DATE	CHAINAGE	Length (m)	Width (m)	Depth (m)	AREA (m2)	VOLUME (m3)	PREMIX QUANTITY (ton)	REMARKS
BROUGHT FORWARD:			-	-	-	3,627.16	172.09	399.26	
601	24 May 14	8.330	1.40	0.80	0.050	1.12	0.06	0.13	LHS
602	24 May 14	8.350	1.20	0.90	0.050	1.08	0.05	0.13	LHS
603	24 May 14	8.370	1.30	0.80	0.050	1.04	0.05	0.12	LHS
604	24 May 14	8.390	1.20	0.90	0.050	1.08	0.05	0.13	LHS
605	24 May 14	8.410	1.30	1.20	0.050	1.56	0.08	0.18	LHS
606	24 May 14	8.420	1.20	1.30	0.050	1.56	0.08	0.18	LHS
607	24 May 14	8.440	1.30	1.20	0.050	1.56	0.08	0.18	LHS
608	24 May 14	8.460	1.20	1.10	0.050	1.32	0.07	0.15	LHS
609	24 May 14	8.480	1.40	1.00	0.050	1.40	0.07	0.16	LHS
610	24 May 14	8.520	1.20	1.10	0.050	1.32	0.07	0.15	LHS
611	24 May 14	8.540	1.30	1.00	0.050	1.30	0.07	0.15	LHS
612	24 May 14	8.560	1.20	0.90	0.050	1.08	0.05	0.13	LHS
613	24 May 14	8.580	1.30	0.80	0.050	1.04	0.05	0.12	LHS
614	24 May 14	8.595	1.40	1.00	0.050	1.40	0.07	0.16	LHS
615	24 May 14	8.630	1.50	1.20	0.050	1.80	0.09	0.21	LHS
616	24 May 14	8.660	1.20	1.00	0.050	1.20	0.06	0.14	LHS
617	24 May 14	9.650	1.30	0.80	0.050	1.04	0.05	0.12	LHS
618	24 May 14	9.670	1.10	1.30	0.050	1.43	0.07	0.17	RHS
619	24 May 14	9.790	1.00	1.20	0.050	1.20	0.06	0.14	RHS
620	24 May 14	9.770	1.20	1.10	0.050	1.32	0.07	0.15	RHS
621	24 May 14	9.750	1.30	0.80	0.050	1.04	0.05	0.12	RHS
622	24 May 14	9.730	1.40	0.70	0.050	0.98	0.05	0.11	RHS
623	24 May 14	9.680	1.20	0.80	0.050	0.96	0.05	0.11	RHS
624	24 May 14	9.660	1.30	0.80	0.050	1.04	0.05	0.12	RHS
625	24 May 14	9.570	1.80	0.60	0.050	1.08	0.05	0.13	RHS
626	24 May 14	9.550	1.90	1.00	0.050	1.90	0.10	0.22	RHS
627	24 May 14	9.530	1.40	1.00	0.050	1.40	0.07	0.16	RHS
628	24 May 14	9.490	1.60	0.90	0.050	1.44	0.07	0.17	RHS
629	24 May 14	9.480	1.20	0.90	0.050	1.08	0.05	0.13	RHS
630	24 May 14	9.460	1.40	0.80	0.050	1.12	0.06	0.13	RHS
CARRIED FORWARD :						3,665.05	173.99	403.66	

LINTASAN RESOURCES SDN. BHD.
MAINTENANCE OF FEDERAL ROADS - WEST COAST, SABAH

R01 POTHOLE PATCHING RECORD

DISTRICT: TUARAN

ROUTE NO. 22

ROAD NAME: JALAN KOTA KINABALU - SANDAKAN

MONTH: MAY 2014

ITEM	DATE	CHAINAGE	Length (m)	Width (m)	Depth (m)	AREA (m2)	VOLUME (m3)	PREMIX QUANTITY (ton)	REMARKS
BROUGHT FORWARD:			-	-	-	3,665.05	173.99	403.66	
631	24 May 14	8.330	1.40	1.30	0.050	1.82	0.09	0.21	RHS
632	24 May 14	8.350	1.20	0.70	0.050	0.84	0.04	0.10	RHS
633	24 May 14	8.370	1.80	0.60	0.050	1.08	0.05	0.13	RHS
634	24 May 14	8.390	1.50	0.80	0.050	1.20	0.06	0.14	RHS
635	24 May 14	8.410	1.40	1.10	0.050	1.54	0.08	0.18	RHS
636	24 May 14	8.420	0.70	0.70	0.050	0.49	0.02	0.06	RHS
637	24 May 14	8.440	1.70	1.00	0.050	1.70	0.09	0.20	RHS
638	24 May 14	8.460	1.50	0.90	0.050	1.35	0.07	0.16	RHS
639	24 May 14	8.488	1.40	0.80	0.050	1.12	0.06	0.13	RHS
640	24 May 14	8.560	1.30	0.90	0.050	1.17	0.06	0.14	RHS
641	24 May 14	8.580	1.50	1.10	0.050	1.65	0.08	0.19	RHS
642	24 May 14	8.595	1.60	1.00	0.050	1.60	0.08	0.19	RHS
643	24 May 14	8.630	1.10	1.00	0.050	1.10	0.06	0.13	RHS
644	24 May 14	8.660	1.60	0.80	0.050	1.28	0.06	0.15	LHS
645	24 May 14	8.650	1.40	1.20	0.050	1.68	0.08	0.19	LHS
646	24 May 14	9.670	1.30	1.10	0.050	1.43	0.07	0.17	LHS
647	24 May 14	9.790	1.50	1.00	0.050	1.50	0.08	0.17	LHS
648	24 May 14	9.770	1.00	0.90	0.050	0.90	0.05	0.10	LHS
649	24 May 14	9.750	0.90	0.80	0.050	0.72	0.04	0.08	LHS
650	24 May 14	9.730	0.80	0.70	0.050	0.56	0.03	0.06	LHS
651	24 May 14	9.680	1.00	0.90	0.050	0.90	0.05	0.10	LHS
652	24 May 14	9.660	1.10	0.80	0.050	0.88	0.04	0.10	LHS
653	24 May 14	9.570	1.00	0.90	0.050	0.90	0.05	0.10	LHS
654	24 May 14	9.550	1.20	1.00	0.050	1.20	0.06	0.14	LHS
655	24 May 14	9.530	1.10	0.90	0.050	0.99	0.05	0.11	LHS
656	24 May 14	9.490	1.00	0.80	0.050	0.80	0.04	0.09	LHS
657	24 May 14	9.480	0.90	0.80	0.050	0.72	0.04	0.08	LHS
658	24 May 14	9.460	1.20	1.00	0.050	1.20	0.06	0.14	LHS
659	24 May 14	9.440	1.00	0.90	0.050	0.90	0.05	0.10	LHS
660	24 May 14	9.400	1.10	1.00	0.050	1.10	0.06	0.13	LHS
CARRIED FORWARD :						3,699.37	175.70	407.64	

LINTASAN RESOURCES SDN. BHD.
MAINTENANCE OF FEDERAL ROADS - WEST COAST, SABAH
R01 POTHOLE PATCHING RECORD

DISTRICT: TUARAN

ROUTE NO. 22

ROAD NAME: JALAN KOTA KINABALU - SANDAKAN

MONTH: MAY 2014

ITEM	DATE	CHAINAGE	Length (m)	Width (m)	Depth (m)	AREA (m2)	VOLUME (m3)	PREMIX QUANTITY (ton)	REMARKS
BROUGHT FORWARD:			-	-	-	3,699.37	175.70	407.64	
661	25 May 14	15.690	1.00	0.90	0.050	0.90	0.05	0.10	LHS
662	25 May 14	15.680	1.10	1.00	0.050	1.10	0.06	0.13	LHS
663	25 May 14	15.660	1.00	0.90	0.050	0.90	0.05	0.10	LHS
664	25 May 14	15.640	1.30	1.00	0.050	1.30	0.07	0.15	LHS
665	25 May 14	15.620	1.00	0.90	0.050	0.90	0.05	0.10	LHS
666	25 May 14	15.610	1.20	1.00	0.050	1.20	0.06	0.14	LHS
667	25 May 14	15.590	1.10	0.90	0.050	0.99	0.05	0.11	RHS
668	25 May 14	15.580	1.40	0.90	0.050	1.26	0.06	0.15	RHS
669	25 May 14	15.570	1.30	1.20	0.050	1.56	0.08	0.18	RHS
670	25 May 14	15.550	1.20	1.10	0.050	1.32	0.07	0.15	RHS
671	25 May 14	15.530	1.40	1.00	0.050	1.40	0.07	0.16	RHS
672	25 May 14	15.520	1.50	1.10	0.050	1.65	0.08	0.19	RHS
673	25 May 14	15.510	1.00	1.30	0.050	1.30	0.07	0.15	RHS
674	25 May 14	15.490	1.00	0.90	0.050	0.90	0.05	0.10	LHS
675	25 May 14	15.460	1.50	1.30	0.050	1.95	0.10	0.23	LHS
676	25 May 14	15.420	1.40	1.20	0.050	1.68	0.08	0.19	LHS
677	25 May 14	15.020	1.60	1.10	0.050	1.76	0.09	0.20	LHS
678	25 May 14	14.880	1.70	1.20	0.050	2.04	0.10	0.24	LHS
679	25 May 14	14.860	1.40	1.10	0.050	1.54	0.08	0.18	LHS
680	25 May 14	14.820	1.20	1.00	0.050	1.20	0.06	0.14	LHS
681	25 May 14	14.760	1.40	1.10	0.050	1.54	0.08	0.18	LHS
682	25 May 14	14.740	1.60	1.00	0.050	1.60	0.08	0.19	LHS
683	25 May 14	14.720	0.90	0.80	0.050	0.72	0.04	0.08	LHS
684	25 May 14	14.710	1.00	0.90	0.050	0.90	0.05	0.10	RHS
685	25 May 14	14.690	1.80	1.30	0.050	2.34	0.12	0.27	RHS
686	25 May 14	14.670	1.50	1.20	0.050	1.80	0.09	0.21	RHS
687	25 May 14	14.650	1.60	1.10	0.050	1.76	0.09	0.20	RHS
688	25 May 14	14.620	1.50	1.00	0.050	1.50	0.08	0.17	RHS
689	25 May 14	14.180	1.40	1.10	0.050	1.54	0.08	0.18	RHS
690	25 May 14	14.100	1.60	1.40	0.050	2.24	0.11	0.26	RHS
CARRIED FORWARD :						3,742.16	177.84	412.60	

LINTASAN RESOURCES SDN. BHD.
MAINTENANCE OF FEDERAL ROADS - WEST COAST, SABAH
R01 POTHOLE PATCHING RECORD

DISTRICT: TUARAN

ROUTE NO. 22

ROAD NAME: JALAN KOTA KINABALU - SANDAKAN

MONTH: MAY 2014

ITEM	DATE	CHAINAGE	Length (m)	Width (m)	Depth (m)	AREA (m2)	VOLUME (m3)	PREMIX QUANTITY (ton)	REMARKS
BROUGHT FORWARD:			-	-	-	3,742.16	177.84	412.60	
691	25 May 14	7.510	1.50	1.20	0.050	1.80	0.09	0.21	RHS
692	25 May 14	7.530	1.40	1.10	0.050	1.54	0.08	0.18	RHS
693	25 May 14	7.550	1.30	1.00	0.050	1.30	0.07	0.15	RHS
694	25 May 14	7.580	1.20	1.00	0.050	1.20	0.06	0.14	RHS
695	25 May 14	7.630	1.50	1.30	0.050	1.95	0.10	0.23	RHS
696	25 May 14	7.650	1.40	1.20	0.050	1.68	0.08	0.19	RHS
697	25 May 14	7.680	1.60	1.10	0.050	1.76	0.09	0.20	RHS
698	25 May 14	7.860	1.10	1.00	0.050	1.10	0.06	0.13	RHS
699	25 May 14	7.890	1.20	0.90	0.050	1.08	0.05	0.13	RHS
700	25 May 14	12.030	1.30	1.00	0.050	1.30	0.07	0.15	RHS
701	25 May 14	12.060	1.40	0.80	0.050	1.12	0.06	0.13	RHS
702	25 May 14	12.240	1.50	1.00	0.050	1.50	0.08	0.17	RHS
703	25 May 14	12.260	1.60	0.90	0.050	1.44	0.07	0.17	RHS
704	25 May 14	12.450	0.80	0.70	0.050	0.56	0.03	0.06	RHS
705	25 May 14	12.470	0.90	0.80	0.050	0.72	0.04	0.08	RHS
706	25 May 14	12.490	0.80	0.70	0.050	0.56	0.03	0.06	RHS
707	25 May 14	14.090	1.30	1.00	0.050	1.30	0.07	0.15	RHS
708	25 May 14	14.070	1.00	0.90	0.050	0.90	0.05	0.10	RHS
709	25 May 14	14.050	0.90	0.80	0.050	0.72	0.04	0.08	RHS
710	25 May 14	14.030	0.80	0.70	0.050	0.56	0.03	0.06	RHS
711	25 May 14	14.010	0.90	0.80	0.050	0.72	0.04	0.08	RHS
712	25 May 14	13.980	1.00	0.90	0.050	0.90	0.05	0.10	RHS
713	25 May 14	13.960	0.90	0.80	0.050	0.72	0.04	0.08	RHS
714	25 May 14	1.850	1.00	0.90	0.050	0.90	0.05	0.10	RHS
715	25 May 14	13.820	1.10	1.00	0.050	1.10	0.06	0.13	RHS
716	25 May 14	13.760	1.00	0.90	0.050	0.90	0.05	0.10	RHS
717	25 May 14	13.740	1.20	1.00	0.050	1.20	0.06	0.14	RHS
718	25 May 14	13.710	1.60	1.40	0.050	2.24	0.11	0.26	RHS
719	25 May 14	13.750	1.40	1.30	0.050	1.82	0.09	0.21	RHS
720	25 May 14	13.770	1.80	1.40	0.050	2.52	0.13	0.29	RHS
CARRIED FORWARD :						3,779.27	179.70	416.91	

LINTASAN RESOURCES SDN. BHD.
MAINTENANCE OF FEDERAL ROADS - WEST COAST, SABAH
R01 POTHOLE PATCHING RECORD

DISTRICT: TUARAN
ROUTE NO. 22
ROAD NAME: JALAN KOTA KINABALU - SANDAKAN
MONTH: MAY 2014

ITEM	DATE	CHAINAGE	Length (m)	Width (m)	Depth (m)	AREA (m2)	VOLUME (m3)	PREMIX QUANTITY (ton)	REMARKS
BROUGHT FORWARD:			-	-	-	3,779.27	179.70	416.91	
721	26 May 14	13.820	1.10	1.00	0.050	1.10	0.06	0.13	LHS
722	26 May 14	13.840	1.20	1.00	0.050	1.20	0.06	0.14	LHS
723	26 May 14	13.860	1.10	1.00	0.050	1.10	0.06	0.13	LHS
724	26 May 14	13.880	1.00	0.90	0.050	0.90	0.05	0.10	LHS
725	26 May 14	13.900	1.20	1.00	0.050	1.20	0.06	0.14	LHS
726	26 May 14	13.910	1.00	0.90	0.050	0.90	0.05	0.10	LHS
727	26 May 14	13.930	1.20	1.00	0.050	1.20	0.06	0.14	LHS
728	26 May 14	14.220	1.10	1.00	0.050	1.10	0.06	0.13	LHS
729	26 May 14	14.240	1.00	0.90	0.050	0.90	0.05	0.10	LHS
730	26 May 14	14.260	1.10	1.00	0.050	1.10	0.06	0.13	LHS
731	26 May 14	14.280	1.20	1.10	0.050	1.32	0.07	0.15	LHS
732	26 May 14	15.030	1.30	1.00	0.050	1.30	0.07	0.15	LHS
733	26 May 14	15.150	1.10	1.00	0.050	1.10	0.06	0.13	LHS
734	26 May 14	15.070	1.20	1.10	0.050	1.32	0.07	0.15	LHS
735	26 May 14	15.090	1.30	1.10	0.050	1.43	0.07	0.17	LHS
736	26 May 14	15.810	1.00	0.90	0.050	0.90	0.05	0.10	LHS
737	26 May 14	15.830	1.10	1.00	0.050	1.10	0.06	0.13	LHS
738	26 May 14	15.890	1.00	0.90	0.050	0.90	0.05	0.10	LHS
739	26 May 14	15.940	1.20	1.00	0.050	1.20	0.06	0.14	LHS
740	26 May 14	15.960	1.00	0.90	0.050	0.90	0.05	0.10	LHS
741	26 May 14	15.990	1.10	1.00	0.050	1.10	0.06	0.13	LHS
742	26 May 14	16.350	1.30	1.10	0.050	1.43	0.07	0.17	LHS
743	26 May 14	16.370	1.20	1.00	0.050	1.20	0.06	0.14	LHS
744	26 May 14	16.390	1.00	0.90	0.050	0.90	0.05	0.10	LHS
745	26 May 14	16.530	1.20	1.00	0.050	1.20	0.06	0.14	LHS
746	26 May 14	16.550	1.00	0.90	0.050	0.90	0.05	0.10	LHS
747	26 May 14	16.570	0.90	0.80	0.050	0.72	0.04	0.08	LHS
748	26 May 14	16.610	1.00	0.90	0.050	0.90	0.05	0.10	LHS
749	26 May 14	16.650	0.90	0.80	0.050	0.72	0.04	0.08	LHS
750	26 May 14	16.660	1.20	0.90	0.050	1.08	0.05	0.13	LHS
CARRIED FORWARD :						3,811.59	181.32	420.66	

LINTASAN RESOURCES SDN. BHD.
MAINTENANCE OF FEDERAL ROADS - WEST COAST, SABAH
R01 POTHOLE PATCHING RECORD

DISTRICT: TUARAN

ROUTE NO. 22

ROAD NAME: JALAN KOTA KINABALU - SANDAKAN

MONTH: MAY 2014

ITEM	DATE	CHAINAGE	Length (m)	Width (m)	Depth (m)	AREA (m2)	VOLUME (m3)	PREMIX QUANTITY (ton)	REMARKS
BROUGHT FORWARD:			-	-	-	3,811.59	181.32	420.66	
751	27 May 14	14.310	1.70	1.40	0.050	2.38	0.12	0.28	RHS
752	27 May 14	14.330	1.20	1.00	0.050	1.20	0.06	0.14	RHS
753	27 May 14	14.350	1.30	1.10	0.050	1.43	0.07	0.17	RHS
754	27 May 14	14.360	1.10	1.00	0.050	1.10	0.06	0.13	RHS
755	27 May 14	14.380	1.00	0.90	0.050	0.90	0.05	0.10	RHS
756	27 May 14	14.390	1.10	1.00	0.050	1.10	0.06	0.13	RHS
757	27 May 14	14.410	1.00	0.90	0.050	0.90	0.05	0.10	RHS
758	27 May 14	14.430	1.20	1.00	0.050	1.20	0.06	0.14	RHS
759	27 May 14	14.450	1.00	0.90	0.050	0.90	0.05	0.10	RHS
760	27 May 14	14.460	1.10	1.00	0.050	1.10	0.06	0.13	RHS
761	27 May 14	14.490	1.00	0.80	0.050	0.80	0.04	0.09	RHS
762	27 May 14	14.620	1.30	1.00	0.050	1.30	0.07	0.15	RHS
763	27 May 14	14.640	1.20	1.10	0.050	1.32	0.07	0.15	LHS
764	27 May 14	14.660	1.40	1.20	0.050	1.68	0.08	0.19	LHS
765	27 May 14	14.680	1.30	1.10	0.050	1.43	0.07	0.17	RHS
766	27 May 14	15.140	1.20	1.00	0.050	1.20	0.06	0.14	RHS
767	27 May 14	15.160	1.00	0.90	0.050	0.90	0.05	0.10	RHS
768	27 May 14	15.180	1.10	1.00	0.050	1.10	0.06	0.13	RHS
769	27 May 14	15.220	1.20	1.10	0.050	1.32	0.07	0.15	RHS
770	27 May 14	15.260	1.30	1.20	0.050	1.56	0.08	0.18	RHS
771	27 May 14	15.980	1.20	1.00	0.050	1.20	0.06	0.14	RHS
772	27 May 14	14.960	1.30	1.10	0.050	1.43	0.07	0.17	RHS
773	27 May 14	14.890	1.10	1.00	0.050	1.10	0.06	0.13	RHS
774	27 May 14	14.860	1.20	0.90	0.050	1.08	0.05	0.13	RHS
775	27 May 14	14.820	1.40	1.10	0.050	1.54	0.08	0.18	RHS
776	27 May 14	14.800	1.30	1.20	0.050	1.56	0.08	0.18	RHS
777	27 May 14	14.680	1.10	0.90	0.050	0.99	0.05	0.11	RHS
778	27 May 14	14.650	1.30	1.00	0.050	1.30	0.07	0.15	RHS
779	27 May 14	14.630	1.20	1.10	0.050	1.32	0.07	0.15	RHS
780	27 May 14	14.620	1.30	1.10	0.050	1.43	0.07	0.17	RHS
CARRIED FORWARD :						3,849.36	183.20	425.04	

LINTASAN RESOURCES SDN. BHD.
MAINTENANCE OF FEDERAL ROADS - WEST COAST, SABAH
R01 POTHOLE PATCHING RECORD

DISTRICT: TUARAN

ROUTE NO. 22

ROAD NAME: JALAN KOTA KINABALU - SANDAKAN

MONTH: MAY 2014

ITEM	DATE	CHAINAGE	Length (m)	Width (m)	Depth (m)	AREA (m2)	VOLUME (m3)	PREMIX QUANTITY (ton)	REMARKS
BROUGHT FORWARD:			-	-	-	3,849.36	183.20	425.04	
781	28 May 14	20.820	1.20	1.00	0.050	1.20	0.06	0.14	RHS
782	28 May 14	20.840	1.10	1.00	0.050	1.10	0.06	0.13	RHS
783	28 May 14	20.860	1.30	1.10	0.050	1.43	0.07	0.17	RHS
784	28 May 14	20.880	1.20	1.00	0.050	1.20	0.06	0.14	RHS
785	28 May 14	20.930	1.00	0.90	0.050	0.90	0.05	0.10	RHS
786	28 May 14	20.950	1.20	1.00	0.050	1.20	0.06	0.14	RHS
787	28 May 14	20.960	1.10	0.90	0.050	0.99	0.05	0.11	RHS
788	28 May 14	20.980	1.00	0.80	0.050	0.80	0.04	0.09	RHS
789	28 May 14	20.990	1.30	1.10	0.050	1.43	0.07	0.17	RHS
790	28 May 14	21.010	1.20	1.00	0.050	1.20	0.06	0.14	RHS
791	28 May 14	21.020	1.30	1.10	0.050	1.43	0.07	0.17	RHS
792	28 May 14	21.040	1.10	0.90	0.050	0.99	0.05	0.11	RHS
793	28 May 14	21.050	1.20	1.00	0.050	1.20	0.06	0.14	LHS
794	28 May 14	21.060	1.40	1.10	0.050	1.54	0.08	0.18	LHS
795	28 May 14	21.070	1.20	1.00	0.050	1.20	0.06	0.14	LHS
796	28 May 14	21.140	1.30	1.10	0.050	1.43	0.07	0.17	LHS
797	28 May 14	21.160	1.10	1.00	0.050	1.10	0.06	0.13	LHS
798	28 May 14	21.180	1.00	0.90	0.050	0.90	0.05	0.10	LHS
799	28 May 14	23.490	1.20	1.00	0.050	1.20	0.06	0.14	LHS
800	28 May 14	23.470	1.30	1.00	0.050	1.30	0.07	0.15	LHS
801	28 May 14	23.450	1.20	1.10	0.050	1.32	0.07	0.15	LHS
802	28 May 14	23.430	1.10	1.00	0.050	1.10	0.06	0.13	LHS
803	28 May 14	23.380	1.00	0.80	0.050	0.80	0.04	0.09	LHS
804	28 May 14	23.360	1.10	0.90	0.050	0.99	0.05	0.11	LHS
805	28 May 14	23.330	1.20	1.00	0.050	1.20	0.06	0.14	LHS
806	28 May 14	23.310	1.10	0.90	0.050	0.99	0.05	0.11	LHS
807	28 May 14	23.260	1.30	1.10	0.050	1.43	0.07	0.17	LHS
808	28 May 14	23.240	1.40	1.20	0.050	1.68	0.08	0.19	LHS
809	28 May 14	23.220	1.20	1.00	0.050	1.20	0.06	0.14	LHS
810	28 May 14	23.200	1.30	1.00	0.050	1.30	0.07	0.15	LHS
CARRIED FORWARD :						3,885.11	184.99	429.18	

LINTASAN RESOURCES SDN. BHD.
MAINTENANCE OF FEDERAL ROADS - WEST COAST, SABAH
R01 POTHOLE PATCHING RECORD

DISTRICT: TUARAN

ROUTE NO. 22

ROAD NAME: JALAN KOTA KINABALU - SANDAKAN

MONTH: MAY 2014

ITEM	DATE	CHAINAGE	Length (m)	Width (m)	Depth (m)	AREA (m2)	VOLUME (m3)	PREMIX QUANTITY (ton)	REMARKS
BROUGHT FORWARD:			-	-	-	3,885.11	184.99	429.18	
811	29 May 14	14.090	1.00	0.90	0.050	0.90	0.05	0.10	RHS
812	29 May 14	14.080	1.20	1.00	0.050	1.20	0.06	0.14	RHS
813	29 May 14	14.060	1.30	1.10	0.050	1.43	0.07	0.17	RHS
814	29 May 14	14.050	1.20	1.00	0.050	1.20	0.06	0.14	RHS
815	29 May 14	14.030	1.10	0.90	0.050	0.99	0.05	0.11	RHS
816	29 May 14	14.020	1.20	1.00	0.050	1.20	0.06	0.14	RHS
817	29 May 14	13.190	1.30	1.00	0.050	1.30	0.07	0.15	RHS
818	29 May 14	13.180	1.00	0.90	0.050	0.90	0.05	0.10	RHS
819	29 May 14	13.170	1.10	1.00	0.050	1.10	0.06	0.13	RHS
820	29 May 14	13.150	1.00	0.90	0.050	0.90	0.05	0.10	RHS
821	29 May 14	13.130	1.10	0.80	0.050	0.88	0.04	0.10	RHS
822	29 May 14	13.110	1.20	1.00	0.050	1.20	0.06	0.14	RHS
823	29 May 14	13.080	1.30	1.10	0.050	1.43	0.07	0.17	RHS
824	29 May 14	13.060	1.20	1.00	0.050	1.20	0.06	0.14	RHS
825	29 May 14	13.040	1.00	0.90	0.050	0.90	0.05	0.10	RHS
826	29 May 14	13.020	1.30	1.00	0.050	1.30	0.07	0.15	RHS
827	29 May 14	12.290	1.40	1.20	0.050	1.68	0.08	0.19	RHS
828	29 May 14	12.270	1.30	1.10	0.050	1.43	0.07	0.17	RHS
829	29 May 14	12.250	1.20	1.00	0.050	1.20	0.06	0.14	RHS
830	29 May 14	12.210	1.40	1.20	0.050	1.68	0.08	0.19	RHS
831	29 May 14	12.080	1.20	1.10	0.050	1.32	0.07	0.15	RHS
832	29 May 14	12.060	1.30	1.00	0.050	1.30	0.07	0.15	RHS
833	29 May 14	12.040	1.10	0.90	0.050	0.99	0.05	0.11	RHS
834	29 May 14	11.890	1.00	0.80	0.050	0.80	0.04	0.09	RHS
835	29 May 14	11.560	1.20	1.00	0.050	1.20	0.06	0.14	RHS
836	29 May 14	11.530	1.30	1.10	0.050	1.43	0.07	0.17	RHS
837	29 May 14	11.460	1.40	1.20	0.050	1.68	0.08	0.19	RHS
838	29 May 14	10.870	1.00	0.90	0.050	0.90	0.05	0.10	RHS
839	29 May 14	10.830	1.20	1.00	0.050	1.20	0.06	0.14	RHS
840	29 May 14	10.750	1.00	0.90	0.050	0.90	0.05	0.10	RHS
TOTAL :						3,920.85	186.78	433.33	

LINTASAN RESOURCES SDN. BHD.
MAINTENANCE OF FEDERAL ROADS - WEST COAST, SABAH

R01 POTHOLE PATCHING RECORD

DISTRICT: TUARAN

ROUTE NO. 503

ROAD NAME: JALAN BERUNGIS - KOTA BELUD

MONTH: MAY 2014

ITEM	DATE	CHAINAGE	Length (m)	Width (m)	Depth (m)	AREA (m2)	VOLUME (m3)	PREMIX QUANTITY (ton)	REMARKS
BROUGHT FORWARD:						611.95	29.80	69.14	
1	05 May 14	1.950	0.60	0.50	0.050	0.30	0.02	0.03	LHS
2	05 May 14	2.030	0.50	0.50	0.050	0.25	0.01	0.03	LHS
3	05 May 14	2.070	2.40	1.00	0.050	2.40	0.12	0.28	LHS
4	05 May 14	2.072	1.70	1.00	0.050	1.70	0.09	0.20	LHS
5	05 May 14	2.072	1.10	1.00	0.025	1.10	0.03	0.06	LHS
6	05 May 14	2.073	2.40	0.80	0.050	1.92	0.10	0.22	LHS
7	05 May 14	2.075	1.70	0.90	0.050	1.53	0.08	0.18	LHS
8	05 May 14	5.700	3.10	1.50	0.050	4.65	0.23	0.54	LHS
9	05 May 14	5.904	0.90	0.70	0.025	0.63	0.02	0.04	RHS
10	05 May 14	5.902	1.80	0.70	0.050	1.26	0.06	0.15	RHS
11	05 May 14	5.890	1.00	1.00	0.050	1.00	0.05	0.12	RHS
12	05 May 14	5.880	1.70	0.90	0.025	1.53	0.04	0.09	RHS
13	05 May 14	5.886	0.90	0.80	0.050	0.72	0.04	0.08	RHS
14	05 May 14	5.870	1.70	1.40	0.050	2.38	0.12	0.28	RHS
15	05 May 14	5.869	1.30	0.90	0.050	1.17	0.06	0.14	RHS
16	07 May 14	5.863	1.30	1.20	0.025	1.56	0.04	0.09	RHS
17	07 May 14	5.800	1.10	1.00	0.025	1.10	0.03	0.06	RHS
18	07 May 14	5.770	2.30	1.00	0.025	2.30	0.06	0.13	RHS
19	07 May 14	5.768	1.20	1.10	0.050	1.32	0.07	0.15	RHS
20	07 May 14	5.766	1.40	1.20	0.050	1.68	0.08	0.19	RHS
21	07 May 14	5.766	2.50	0.80	0.025	2.00	0.05	0.12	RHS
22	07 May 14	5.720	1.30	0.70	0.050	0.91	0.05	0.11	RHS
23	07 May 14	5.718	1.10	0.90	0.025	0.99	0.02	0.06	RHS
24	07 May 14	5.714	1.80	0.90	0.025	1.62	0.04	0.09	RHS
25	07 May 14	5.713	1.40	0.70	0.050	0.98	0.05	0.11	RHS
26	07 May 14	5.712	1.10	0.70	0.050	0.77	0.04	0.09	RHS
27	07 May 14	5.711	1.40	0.70	0.025	0.98	0.02	0.06	RHS
28	07 May 14	5.710	1.20	0.70	0.050	0.84	0.04	0.10	RHS
29	07 May 14	2.120	0.50	0.40	0.025	0.20	0.01	0.01	LHS
30	07 May 14	2.160	0.50	0.50	0.025	0.25	0.01	0.01	LHS
CARRIED FORWARD :						651.99	31.45	72.96	

LINTASAN RESOURCES SDN. BHD.
MAINTENANCE OF FEDERAL ROADS - WEST COAST, SABAH
R01 POTHOLE PATCHING RECORD

DISTRICT: TUARAN
ROUTE NO. 503
ROAD NAME: JALAN BERUNGIS - KOTA BELUD
MONTH: MAY 2014

ITEM	DATE	CHAINAGE	Length (m)	Width (m)	Depth (m)	AREA (m2)	VOLUME (m3)	PREMIX QUANTITY (ton)	REMARKS
BROUGHT FORWARD:			-	-	-	651.99	31.45	72.96	
31	10 May 14	2.200	0.60	0.50	0.050	0.30	0.02	0.03	LHS
32	10 May 14	2.540	0.50	0.40	0.050	0.20	0.01	0.02	LHS
33	10 May 14	4.385	0.50	0.50	0.050	0.25	0.01	0.03	LHS
34	10 May 14	5.350	0.40	0.40	0.025	0.16	0.00	0.01	LHS
35	10 May 14	8.493	3.30	1.00	0.025	3.30	0.08	0.19	LHS
36	10 May 14	8.585	3.30	1.40	0.025	4.62	0.12	0.27	RHS
37	10 May 14	5.685	2.30	1.00	0.025	2.30	0.06	0.13	RHS
38	10 May 14	5.684	4.50	1.40	0.025	6.30	0.16	0.37	RHS
39	10 May 14	5.661	0.90	0.60	0.025	0.54	0.01	0.03	RHS
40	10 May 14	5.660	1.30	1.00	0.025	1.30	0.03	0.08	RHS
41	10 May 14	5.650	1.40	0.90	0.025	1.26	0.03	0.07	RHS
42	10 May 14	5.649	1.20	1.00	0.025	1.20	0.03	0.07	RHS
43	10 May 14	5.646	3.10	1.00	0.025	3.10	0.08	0.18	RHS
44	10 May 14	5.643	0.90	0.90	0.025	0.81	0.02	0.05	RHS
45	10 May 14	5.606	2.70	1.20	0.025	3.24	0.08	0.19	RHS
46	10 May 14	5.606	0.70	0.90	0.025	0.63	0.02	0.04	RHS
47	14 May 14	5.604	2.80	1.20	0.025	3.36	0.08	0.19	RHS
48	14 May 14	5.602	0.90	0.80	0.025	0.72	0.02	0.04	RHS
49	14 May 14	5.592	2.50	1.00	0.025	2.50	0.06	0.15	RHS
50	14 May 14	5.560	0.60	0.50	0.025	0.30	0.01	0.02	RHS
51	14 May 14	5.554	0.60	0.40	0.025	0.24	0.01	0.01	RHS
52	14 May 14	5.320	0.60	0.50	0.025	0.30	0.01	0.02	RHS
53	14 May 14	5.308	1.10	0.40	0.025	0.44	0.01	0.03	RHS
54	14 May 14	14.893	0.50	0.50	0.025	0.25	0.01	0.01	LHS
55	14 May 14	14.912	3.20	1.10	0.025	3.52	0.09	0.20	LHS
56	14 May 14	14.925	1.30	1.40	0.025	1.82	0.05	0.11	LHS
57	14 May 14	14.927	1.90	1.40	0.025	2.66	0.07	0.15	LHS
58	14 May 14	14.930	3.10	1.40	0.025	4.34	0.11	0.25	LHS
59	14 May 14	14.940	1.80	1.40	0.025	2.52	0.06	0.15	LHS
60	14 May 14	14.942	2.00	1.40	0.025	2.80	0.07	0.16	LHS
CARRIED FORWARD :						707.27	32.85	76.21	

LINTASAN RESOURCES SDN. BHD.
MAINTENANCE OF FEDERAL ROADS - WEST COAST, SABAH

R01 POTHOLE PATCHING RECORD

DISTRICT: TUARAN

ROUTE NO. 503

ROAD NAME: JALAN BERUNGIS - KOTA BELUD

MONTH: MAY 2014

ITEM	DATE	CHAINAGE	Length (m)	Width (m)	Depth (m)	AREA (m2)	VOLUME (m3)	PREMIX QUANTITY (ton)	REMARKS
BROUGHT FORWARD:					-	707.27	32.85	76.21	
61	16 May 14	14.944	1.30	1.10	0.025	1.43	0.04	0.08	LHS
62	16 May 14	14.944	1.70	1.50	0.050	2.55	0.13	0.30	LHS
63	16 May 14	14.946	1.10	1.70	0.050	1.87	0.09	0.22	LHS
64	16 May 14	14.948	1.70	0.90	0.050	1.53	0.08	0.18	LHS
65	16 May 14	17.600	0.60	0.50	0.050	0.30	0.02	0.03	RHS
66	16 May 14	17.700	0.50	0.40	0.050	0.20	0.01	0.02	RHS
67	16 May 14	17.810	0.90	0.80	0.050	0.72	0.04	0.08	RHS
68	16 May 14	17.907	3.10	1.30	0.025	4.03	0.10	0.23	RHS
69	16 May 14	17.980	1.20	2.00	0.025	2.40	0.06	0.14	RHS
70	16 May 14	6.350	3.80	0.90	0.025	3.42	0.09	0.20	RHS
71	16 May 14	2.580	0.50	0.50	0.025	0.25	0.01	0.01	RHS
72	16 May 14	2.540	1.10	1.00	0.000	1.10	0.00	0.00	RHS
73	16 May 14	2.535	2.40	0.90	5.000	2.16	10.80	25.06	RHS
74	16 May 14	2.530	2.40	1.00	0.025	2.40	0.06	0.14	RHS
75	16 May 14	2.485	2.10	1.10	0.025	2.31	0.06	0.13	RHS
76	19 May 14	2.410	2.40	1.10	0.025	2.64	0.07	0.15	RHS
77	19 May 14	2.340	2.20	1.40	0.025	3.08	0.08	0.18	RHS
78	19 May 14	2.330	1.20	1.20	0.025	1.44	0.04	0.08	RHS
79	19 May 14	2.303	1.60	1.30	0.025	2.08	0.05	0.12	RHS
80	19 May 14	2.300	1.40	1.10	0.025	1.54	0.04	0.09	RHS
81	19 May 14	2.298	3.80	1.20	0.025	4.56	0.11	0.26	RHS
82	19 May 14	2.280	1.70	1.30	0.025	2.21	0.06	0.13	RHS
83	19 May 14	2.275	1.50	1.10	0.025	1.65	0.04	0.10	RHS
84	19 May 14	2.273	3.40	1.20	0.025	4.08	0.10	0.24	RHS
85	19 May 14	2.270	1.10	1.00	0.025	1.10	0.03	0.06	RHS
86	19 May 14	2.220	3.00	1.10	0.025	3.30	0.08	0.19	RHS
87	19 May 14	2.210	1.30	0.90	0.025	1.17	0.03	0.07	RHS
88	19 May 14	2.197	2.10	1.00	0.025	2.10	0.05	0.12	RHS
89	19 May 14	2.190	2.50	1.30	0.025	3.25	0.08	0.19	RHS
90	19 May 14	2.188	1.40	2.10	0.025	2.94	0.07	0.17	RHS
CARRIED FORWARD :						771.08	45.34	105.19	

LINTASAN RESOURCES SDN. BHD.
MAINTENANCE OF FEDERAL ROADS - WEST COAST, SABAH

R01 POTHOLE PATCHING RECORD

DISTRICT:	TUARAN
ROUTE NO.	503
ROAD NAME:	JALAN BERUNGIS - KOTA BELUD
MONTH:	MAY 2014

ITEM	DATE	CHAINAGE	Length (m)	Width (m)	Depth (m)	AREA (m2)	VOLUME (m3)	PREMIX QUANTITY (ton)	REMARKS
BROUGHT FORWARD:						771.08	45.34	105.19	
91	21 May 14	2.185	1.60	1.20	0.025	1.92	0.05	0.11	RHS
92	21 May 14	2.180	2.40	1.00	0.025	2.40	0.06	0.14	RHS
93	21 May 14	2.175	3.20	1.10	0.025	3.52	0.09	0.20	RHS
94	21 May 14	2.175	0.80	0.80	0.025	0.64	0.02	0.04	RHS
95	21 May 14	2.170	1.50	0.90	0.025	1.35	0.03	0.08	RHS
96	21 May 14	2.168	1.80	1.20	0.025	2.16	0.05	0.13	RHS
97	21 May 14	2.110	2.30	0.80	0.025	1.84	0.05	0.11	RHS
98	21 May 14	2.100	1.30	1.10	0.025	1.43	0.04	0.08	RHS
99	21 May 14	2.097	1.00	0.90	0.025	0.90	0.02	0.05	RHS
100	21 May 14	2.095	2.20	1.20	0.025	2.64	0.07	0.15	RHS
101	21 May 14	2.090	2.90	0.90	0.025	2.61	0.07	0.15	RHS
102	21 May 14	2.090	2.30	1.10	0.025	2.53	0.06	0.15	RHS
103	21 May 14	2.080	2.30	1.00	0.025	2.30	0.06	0.13	RHS
104	21 May 14	2.070	1.40	1.00	0.025	1.40	0.04	0.08	RHS
105	21 May 14	2.065	1.80	0.90	0.025	1.62	0.04	0.09	RHS
106	21 May 14	2.060	1.10	1.20	0.025	1.32	0.03	0.08	RHS
107	21 May 14	2.045	3.10	0.90	0.025	2.79	0.07	0.16	RHS
108	24 May 14	2.042	1.00	1.10	0.025	1.10	0.03	0.06	RHS
109	24 May 14	2.040	1.00	0.80	0.025	0.80	0.02	0.05	RHS
110	24 May 14	2.038	0.90	0.80	0.025	0.72	0.02	0.04	RHS
111	24 May 14	2.030	0.90	0.90	0.025	0.81	0.02	0.05	RHS
112	24 May 14	2.028	1.60	1.00	0.025	1.60	0.04	0.09	RHS
113	24 May 14	2.025	1.00	0.80	0.025	0.80	0.02	0.05	RHS
114	24 May 14	2.025	0.80	0.90	0.025	0.72	0.02	0.04	RHS
115	24 May 14	1.995	0.80	0.90	0.025	0.72	0.02	0.04	RHS
116	24 May 14	1.985	1.00	1.00	0.025	1.00	0.03	0.06	RHS
117	24 May 14	1.980	0.80	0.80	0.025	0.64	0.02	0.04	RHS
118	24 May 14	1.975	1.00	1.10	0.025	1.10	0.03	0.06	RHS
119	24 May 14	1.973	2.00	0.80	0.025	1.60	0.04	0.09	RHS
120	24 May 14	1.972	0.80	1.00	0.025	0.80	0.02	0.05	RHS
CARRIED FORWARD :						816.86	46.48	107.85	

LINTASAN RESOURCES SDN. BHD.
 MAINTENANCE OF FEDERAL ROADS - WEST COAST, SABAH
R01 POTHOLE PATCHING RECORD

DISTRICT: TUARAN
ROUTE NO. 503
ROAD NAME: JALAN BERUNGIS - KOTA BELUD
MONTH: MAY 2014

ITEM	DATE	CHAINAGE	Length (m)	Width (m)	Depth (m)	AREA (m2)	VOLUME (m3)	PREMIX QUANTITY (ton)	REMARKS
BROUGHT FORWARD:			-	-	-	816.86	46.48	107.85	
121	24 May 14	1.970	1.20	1.00	0.025	1.20	0.03	0.07	RHS
122	24 May 14	1.965	2.50	1.40	0.025	3.50	0.09	0.20	RHS
123	24 May 14	1.965	3.50	1.10	0.025	3.85	0.10	0.22	RHS
124	24 May 14	1.930	2.60	0.70	0.025	1.82	0.05	0.11	RHS
125	24 May 14	1.928	1.30	1.10	0.025	1.43	0.04	0.08	RHS
126	24 May 14	1.885	1.50	0.80	0.025	1.20	0.03	0.07	RHS
TOTAL :						829.86	46.81	108.60	

LINTASAN RESOURCES SDN. BHD.
MAINTENANCE OF FEDERAL ROADS - WEST COAST, SABAH
R01 POTHOLE PATCHING RECORD

DISTRICT: KOTA KINABALU
ROUTE NO. 606
ROAD NAME: JALAN SUSUR SEPANGAR BAY
MONTH: MAY 2014

ITEM	DATE	CHAINAGE	Length (m)	Width (m)	Depth (m)	AREA (m2)	VOLUME (m3)	PREMIX QUANTITY (ton)	REMARKS
BROUGHT FORWARD:						551.00	27.55	63.92	
1	10 May 14	7.671	1.10	0.80	0.025	0.88	0.02	0.05	LHS
2	10 May 14	7.783	0.80	0.90	0.025	0.72	0.02	0.04	LHS
3	10 May 14	7.010	1.40	0.90	0.025	1.26	0.03	0.07	RHS
4	10 May 14	7.612	3.90	1.20	0.025	4.68	0.12	0.27	RHS
5	10 May 14	7.205	1.10	0.90	0.025	0.99	0.02	0.06	RHS
6	10 May 14	7.214	0.80	0.80	0.025	0.64	0.02	0.04	RHS
7	10 May 14	7.620	1.10	0.70	0.025	0.77	0.02	0.04	RHS
8	10 May 14	7.632	1.40	1.00	0.025	1.40	0.04	0.08	RHS
9	10 May 14	7.132	1.70	1.20	0.025	2.04	0.05	0.12	RHS
10	10 May 14	7.121	1.30	1.10	0.025	1.43	0.04	0.08	RHS
11	10 May 14	7.111	1.00	0.90	0.025	0.90	0.02	0.05	RHS
12	10 May 14	7.011	4.20	1.30	0.025	5.46	0.14	0.32	RHS
13	10 May 14	7.610	2.60	1.50	0.025	3.90	0.10	0.23	RHS
14	10 May 14	7.230	1.10	0.80	0.025	0.88	0.02	0.05	RHS
15	12 May 14	8.222	0.70	0.90	0.025	0.63	0.02	0.04	RHS
16	12 May 14	8.214	1.60	1.20	0.025	1.92	0.05	0.11	RHS
17	12 May 14	8.210	1.90	1.10	0.025	2.09	0.05	0.12	RHS
18	12 May 14	8.207	1.80	1.40	0.025	2.52	0.06	0.15	RHS
19	12 May 14	8.182	2.20	1.10	0.025	2.42	0.06	0.14	RHS
20	12 May 14	8.141	1.90	1.20	0.025	2.28	0.06	0.13	RHS
21	12 May 14	8.130	1.40	1.20	0.025	1.68	0.04	0.10	RHS
22	12 May 14	8.123	1.80	1.30	0.025	2.34	0.06	0.14	RHS
23	12 May 14	8.124	2.50	1.20	0.025	3.00	0.08	0.17	RHS
24	12 May 14	8.951	4.00	0.90	0.025	3.60	0.09	0.21	RHS
25	12 May 14	8.969	1.00	0.90	0.025	0.90	0.02	0.05	RHS
26	12 May 14	8.369	1.20	0.90	0.025	1.08	0.03	0.06	RHS
27	12 May 14	8.369	1.50	1.30	0.025	1.95	0.05	0.11	RHS
28	12 May 14	8.367	0.80	0.70	0.025	0.56	0.01	0.03	RHS
29	12 May 14	8.378	2.20	1.10	0.025	2.42	0.06	0.14	RHS
30	12 May 14	8.378	2.40	1.00	0.025	2.40	0.06	0.14	RHS
CARRIED FORWARD :						608.74	28.99	67.27	

LINTASAN RESOURCES SDN. BHD.
MAINTENANCE OF FEDERAL ROADS - WEST COAST, SABAH
R01 POTHOLE PATCHING RECORD

DISTRICT: KOTA KINABALU
ROUTE NO. 606
ROAD NAME: JALAN SUSUR SEPANGAR BAY
MONTH: MAY 2014

ITEM	DATE	CHAINAGE	Length (m)	Width (m)	Depth (m)	AREA (m2)	VOLUME (m3)	PREMIX QUANTITY (ton)	REMARKS
BROUGHT FORWARD:						608.74	28.99	67.27	
31	16 May 14	8.384	1.30	0.90	0.025	1.17	0.03	0.07	RHS
32	16 May 14	8.388	1.30	1.00	0.025	1.30	0.03	0.08	RHS
33	16 May 14	8.388	1.10	0.90	0.025	0.99	0.02	0.06	RHS
34	16 May 14	8.390	1.00	0.90	0.025	0.90	0.02	0.05	RHS
35	16 May 14	8.393	1.00	0.80	0.025	0.80	0.02	0.05	RHS
36	16 May 14	8.396	1.30	1.00	0.025	1.30	0.03	0.08	RHS
37	16 May 14	8.398	1.10	1.00	0.025	1.10	0.03	0.06	RHS
38	16 May 14	8.657	2.20	1.20	0.025	2.64	0.07	0.15	LHS
39	16 May 14	8.657	3.00	1.20	0.025	3.60	0.09	0.21	LHS
40	16 May 14	8.662	3.10	0.90	0.025	2.79	0.07	0.16	LHS
41	16 May 14	8.665	1.00	0.90	0.025	0.90	0.02	0.05	LHS
42	16 May 14	9.772	1.40	1.10	0.025	1.54	0.04	0.09	LHS
43	16 May 14	9.778	4.30	1.00	0.025	4.30	0.11	0.25	LHS
44	16 May 14	9.780	1.20	1.10	0.025	1.32	0.03	0.08	LHS
45	16 May 14	9.047	4.70	0.90	0.025	4.23	0.11	0.25	LHS
46	20 May 14	9.049	1.90	0.90	0.025	1.71	0.04	0.10	LHS
47	20 May 14	9.050	4.80	1.00	0.025	4.80	0.12	0.28	LHS
48	20 May 14	9.051	2.30	0.90	0.025	2.07	0.05	0.12	LHS
49	20 May 14	9.463	1.40	0.80	0.025	1.12	0.03	0.06	LHS
50	20 May 14	9.466	3.50	0.90	0.025	3.15	0.08	0.18	LHS
51	20 May 14	9.475	3.00	0.80	0.025	2.40	0.06	0.14	LHS
52	20 May 14	9.490	3.50	1.00	0.025	3.50	0.09	0.20	LHS
53	20 May 14	9.500	2.40	0.70	0.025	1.68	0.04	0.10	LHS
54	20 May 14	9.504	2.30	0.80	0.025	1.84	0.05	0.11	LHS
55	20 May 14	9.510	2.40	0.90	0.025	2.16	0.05	0.13	LHS
56	20 May 14	9.513	3.90	0.80	0.025	3.12	0.08	0.18	LHS
57	20 May 14	9.131	1.30	1.20	0.025	1.56	0.04	0.09	LHS
58	20 May 14	9.171	1.20	1.40	0.025	1.68	0.04	0.10	LHS
59	20 May 14	9.818	1.30	1.00	0.025	1.30	0.03	0.08	LHS
60	20 May 14	9.911	4.30	1.20	0.025	5.16	0.13	0.30	LHS
CARRIED FORWARD :						674.87	30.65	71.10	

LINTASAN RESOURCES SDN. BHD.
MAINTENANCE OF FEDERAL ROADS - WEST COAST, SABAH
R01 POTHOLE PATCHING RECORD

DISTRICT: KOTA KINABALU
ROUTE NO. 606
ROAD NAME: JALAN SUSUR SEPANGAR BAY
MONTH: MAY 2014

ITEM	DATE	CHAINAGE	Length (m)	Width (m)	Depth (m)	AREA (m2)	VOLUME (m3)	PREMIX QUANTITY (ton)	REMARKS
BROUGHT FORWARD:						674.87	30.65	71.10	
61	23 May 14	10.011	1.90	0.80	0.025	1.52	0.04	0.09	LHS
62	23 May 14	10.013	1.10	0.90	0.025	0.99	0.02	0.06	LHS
63	23 May 14	10.101	1.40	1.10	0.050	1.54	0.08	0.18	LHS
64	23 May 14	10.112	2.70	1.50	0.025	4.05	0.10	0.23	LHS
65	23 May 14	10.204	1.50	1.10	0.025	1.65	0.04	0.10	LHS
66	23 May 14	10.210	2.10	1.40	0.025	2.94	0.07	0.17	LHS
67	23 May 14	10.560	1.10	1.20	0.025	1.32	0.03	0.08	LHS
68	23 May 14	10.554	1.00	0.80	0.025	0.80	0.02	0.05	LHS
69	23 May 14	10.555	0.90	0.90	0.025	0.81	0.02	0.05	LHS
70	23 May 14	10.580	0.60	0.50	0.025	0.30	0.01	0.02	LHS
71	23 May 14	10.590	0.80	1.00	0.025	0.80	0.02	0.05	LHS
72	23 May 14	10.600	0.90	0.80	0.025	0.72	0.02	0.04	LHS
73	23 May 14	10.610	0.80	0.70	0.025	0.56	0.01	0.03	LHS
74	23 May 14	10.620	0.60	0.40	0.025	0.24	0.01	0.01	LHS
75	23 May 14	10.685	0.90	0.80	0.025	0.72	0.02	0.04	LHS
76	26 May 14	10.690	0.50	0.50	0.025	0.25	0.01	0.01	LHS
77	26 May 14	10.110	2.10	1.10	0.025	2.31	0.06	0.13	RHS
78	26 May 14	10.108	2.30	1.00	0.025	2.30	0.06	0.13	RHS
79	26 May 14	10.090	1.90	1.30	0.025	2.47	0.06	0.14	RHS
80	26 May 14	10.088	2.00	1.50	0.025	3.00	0.08	0.17	RHS
81	26 May 14	10.086	1.20	0.90	0.025	1.08	0.03	0.06	RHS
82	26 May 14	10.085	1.70	1.00	0.025	1.70	0.04	0.10	RHS
83	26 May 14	10.084	1.30	1.00	0.025	1.30	0.03	0.08	RHS
84	26 May 14	10.083	0.70	4.80	0.025	3.36	0.08	0.19	RHS
85	26 May 14	10.082	2.20	0.70	0.025	1.54	0.04	0.09	RHS
86	26 May 14	10.080	0.50	3.70	0.025	1.85	0.05	0.11	RHS
87	26 May 14	10.070	0.70	1.60	0.025	1.12	0.03	0.06	RHS
88	26 May 14	10.065	1.00	1.60	0.025	1.60	0.04	0.09	RHS
89	26 May 14	10.065	1.00	1.50	0.025	1.50	0.04	0.09	RHS
90	26 May 14	10.045	1.60	1.10	0.025	1.76	0.04	0.10	RHS
TOTAL :						720.97	31.84	73.87	

LINTASAN RESOURCES SDN. BHD.
 MAINTENANCE OF FEDERAL ROADS - WEST COAST, SABAH
R01 POTHOLE PATCHING RECORD

DISTRICT: KOTA KINABALU
ROUTE NO. 607
ROAD NAME: JALAN MASUK KE PELABUHAN BARU KK
MONTH: MAY 2014

ITEM	DATE	CHAINAGE	Length (m)	Width (m)	Depth (m)	AREA (m2)	VOLUME (m3)	PREMIX QUANTITY (ton)	REMARKS
BROUGHT FORWARD:						13.69	0.68	1.59	
TOTAL :						27.38	1.36	3.18	

LINTASAN RESOURCES SDN BHD.
MAINTENANCE OF FEDERAL ROADS - WEST COAST, SABAH

SUMMARY - POTHOLE PATCHING RECORD

Month: MAY 2014

ITEM	DISTRICT	ROUTE NO.	ROAD NAME	AREA (m ²)			VOLUME (m ³)			PREMIX QUANTITY (TON)		
				PREVIOUS MONTH	CURRENT MONTH	CUM. MONTH	PREVIOUS MONTH	CURRENT MONTH	CUM. MONTH	PREVIOUS MONTH	CURRENT MONTH	CUM. MONTH
1	Kota Kinabalu	01	Jalan Kota Kinabalu - Sindumin	91.13	-	91.13	4.56	-	4.56	10.57	-	10.57
2	Penampang	01	Jalan Kota Kinabalu - Sindumin	126.55	-	126.55	6.33	-	6.33	14.69	-	14.69
3	Papar	01	Jalan Kota Kinabalu - Sindumin	1,929.55	54.26	1,983.81	96.48	2.71	99.19	223.83	6.29	230.12
4	Penampang	500	Jalan Kota Kinabalu - Keningau - Tenom	297.56	124.72	422.28	14.87	6.24	21.11	34.51	14.47	48.98
5	Penampang	501	Jalan Kota Kinabalu - Penampang - Lok Kawi	89.32	-	89.32	4.47	-	4.47	10.36	-	10.36
6	Kota Kinabalu	608	Jalan masuk ke Lapangan Terbang Lama, K.K.	80.31	-	80.31	4.02	-	4.02	9.32	-	9.32
TOTAL:				2,614.42	178.98	2,793.40	130.73	8.95	139.68	303.28	20.76	324.04

LINTASAN RESOURCES SDN. BHD.
MAINTENANCE OF FEDERAL ROADS - WEST COAST, SABAH

R01 POTHOLE PATCHING RECORD

DISTRICT: KOTA KINABALU
ROUTE NO. 01
ROAD NAME: JALAN KK - SINDUMIN
MONTH: MAY 2014

ITEM	DATE	CHAINAGE	Length (m)	Width (m)	Depth (m)	AREA (m ²)	VOLUME (m ³)	PREMIX QUANTITY (ton)	REMARKS
BROUGHT FORWARD:						91.13	4.56	10.57	
TOTAL:						91.13	4.56	10.57	

LINTASAN RESOURCES SDN. BHD.
 MAINTENANCE OF FEDERAL ROADS - WEST COAST, SABAH

R01 POTHOLE PATCHING RECORD

DISTRICT: PENAMPANG

ROUTE NO. 01

ROAD NAME: JALAN KK - SINDUMIN

MONTH: MAY 2014

ITEM	DATE	CHAINAGE	Length (m)	Width (m)	Depth (m)	AREA (m ²)	VOLUME (m ³)	PREMIX QUANTITY (ton)	REMARKS
BROUGHT FORWARD:						126.55	6.33	14.69	
TOTAL:						126.55	6.33	14.69	

LINTASAN RESOURCES SDN. BHD.
MAINTENANCE OF FEDERAL ROADS - WEST COAST, SABAH

R01 POTHOLE PATCHING RECORD

DISTRICT: PAPAR

ROUTE NO. 01

ROAD NAME: JALAN KK - SINDUMIN

MONTH: MAY 2014

ITEM	DATE	CHAINAGE	Length (m)	Width (m)	Depth (m)	AREA (m2)	VOLUME (m3)	PREMIX QUANTITY (ton)	REMARKS
BROUGHT FORWARD:						1,929.55	96.48	223.83	
1	16 May 14	29.440	10.70	1.60	0.050	17.12	0.86	1.99	RHS
2	25 May 14	28.420	7.10	2.20	0.050	15.62	0.78	1.81	RHS
3	22 May 14	62.475	18.20	1.10	0.050	20.02	1.00	2.32	LHS
4	22 May 14	62.485	1.50	1.00	0.050	1.50	0.08	0.17	LHS
TOTAL:						1,983.81	99.19	230.12	

LINTASAN RESOURCES SDN. BHD.
MAINTENANCE OF FEDERAL ROADS - WEST COAST, SABAH

R01 POTHOLE PATCHING RECORD

DISTRICT: PENAMPANG

ROUTE NO. 500

ROAD NAME: JALAN KK - KENINGAU - TENOM

MONTH: MAY 2014

ITEM	DATE	CHAINAGE	Length (m)	Width (m)	Depth (m)	AREA (m2)	VOLUME (m3)	PREMIX QUANTITY (ton)	REMARKS
BROUGHT FORWARD:						297.56	14.87	34.51	
1	02 May 14	19.858	6.00	1.40	0.050	8.40	0.42	0.97	LHS
2	02 May 14	19.860	6.00	1.40	0.050	8.40	0.42	0.97	LHS
3	02 May 14	19.862	6.00	1.40	0.050	8.40	0.42	0.97	LHS
4	02 May 14	19.864	6.00	1.40	0.050	8.40	0.42	0.97	LHS
5	02 May 14	19.866	6.00	1.40	0.050	8.40	0.42	0.97	LHS
6	02 May 14	19.868	6.00	1.40	0.050	8.40	0.42	0.97	LHS
7	02 May 14	19.870	2.20	1.00	0.050	2.20	0.11	0.26	LHS
8	02 May 14	19.872	2.20	1.00	0.050	2.20	0.11	0.26	LHS
9	02 May 14	19.874	2.20	1.00	0.050	2.20	0.11	0.26	LHS
10	05 May 14	31.134	0.40	0.40	0.050	0.16	0.01	0.02	LHS
11	05 May 14	31.136	0.40	0.40	0.050	0.16	0.01	0.02	LHS
12	05 May 14	31.144	0.40	0.40	0.050	0.16	0.01	0.02	RHS
13	05 May 14	31.146	0.40	0.40	0.050	0.16	0.01	0.02	RHS
14	05 May 14	31.376	0.60	0.40	0.050	0.24	0.01	0.03	RHS
15	05 May 14	31.378	0.60	0.40	0.050	0.24	0.01	0.03	RHS
16	05 May 14	31.380	0.60	0.40	0.050	0.24	0.01	0.03	RHS
17	05 May 14	31.384	0.60	0.40	0.050	0.24	0.01	0.03	RHS
18	05 May 14	31.386	0.60	0.40	0.050	0.24	0.01	0.03	RHS
19	05 May 14	31.388	0.60	0.40	0.050	0.24	0.01	0.03	RHS
20	05 May 14	31.396	0.60	0.40	0.050	0.24	0.01	0.03	RHS
21	05 May 14	31.398	0.60	0.40	0.050	0.24	0.01	0.03	RHS
22	05 May 14	31.400	0.60	0.40	0.050	0.24	0.01	0.03	RHS
23	05 May 14	31.476	0.60	0.40	0.050	0.24	0.01	0.03	RHS
24	05 May 14	31.478	0.60	0.40	0.050	0.24	0.01	0.03	RHS
25	05 May 14	31.516	0.60	0.40	0.050	0.24	0.01	0.03	LHS
26	05 May 14	31.518	0.60	0.40	0.050	0.24	0.01	0.03	LHS
27	05 May 14	35.728	0.60	0.40	0.050	0.24	0.01	0.03	LHS
28	05 May 14	35.730	0.60	0.40	0.050	0.24	0.01	0.03	LHS
29	05 May 14	35.732	0.60	0.40	0.050	0.24	0.01	0.03	LHS
30	05 May 14	35.764	0.60	0.40	0.050	0.24	0.01	0.03	RHS
CARRIED FORWARD:						359.28	17.96	41.67	

LINTASAN RESOURCES SDN. BHD.
MAINTENANCE OF FEDERAL ROADS - WEST COAST, SABAH

R01 POTHOLE PATCHING RECORD

DISTRICT: PENAMPANG

ROUTE NO. 500

ROAD NAME: JALAN KK - KENINGAU - TENOM

MONTH: MAY 2014

ITEM	DATE	CHAINAGE	Length (m)	Width (m)	Depth (m)	AREA (m2)	VOLUME (m3)	PREMIX QUANTITY (ton)	REMARKS
BROUGHT FORWARD:						359.28	17.96	41.67	
31	17 Apr 14	16.776	0.60	0.40	0.050	0.24	0.01	0.03	RHS
32	17 Apr 14	16.782	0.60	0.40	0.050	0.24	0.01	0.03	RHS
33	17 Apr 14	16.784	0.60	0.40	0.050	0.24	0.01	0.03	RHS
34	17 Apr 14	16.786	0.60	0.40	0.050	0.24	0.01	0.03	RHS
35	17 Apr 14	16.788	0.60	0.40	0.050	0.24	0.01	0.03	LHS
36	17 Apr 14	16.790	0.60	0.40	0.050	0.24	0.01	0.03	LHS
37	17 Apr 14	16.792	0.60	0.40	0.050	0.24	0.01	0.03	LHS
38	17 Apr 14	19.856	0.60	0.40	0.050	0.24	0.01	0.03	LHS
39	17 Apr 14	19.858	0.40	0.40	0.050	0.16	0.01	0.02	LHS
40	17 Apr 14	19.868	0.40	0.40	0.050	0.16	0.01	0.02	LHS
41	17 Apr 14	19.870	0.40	0.40	0.050	0.16	0.01	0.02	LHS
42	24 Apr 14	21.056	0.80	0.40	0.050	0.32	0.02	0.04	RHS
43	24 Apr 14	21.058	0.80	0.40	0.050	0.32	0.02	0.04	RHS
44	24 Apr 14	21.060	0.80	0.40	0.050	0.32	0.02	0.04	RHS
45	24 Apr 14	21.062	0.80	0.40	0.050	0.32	0.02	0.04	RHS
46	24 Apr 14	21.064	1.00	0.40	0.050	0.40	0.02	0.05	RHS
47	24 Apr 14	21.066	1.00	0.40	0.050	0.40	0.02	0.05	RHS
48	24 Apr 14	21.068	1.00	0.40	0.050	0.40	0.02	0.05	RHS
49	24 Apr 14	21.070	1.00	0.40	0.050	0.40	0.02	0.05	RHS
50	24 Apr 14	21.072	1.00	0.40	0.050	0.40	0.02	0.05	RHS
51	26 Apr 14	22.952	0.60	0.40	0.050	0.24	0.01	0.03	LHS
52	26 Apr 14	22.954	0.60	0.40	0.050	0.24	0.01	0.03	LHS
53	26 Apr 14	22.956	0.60	0.40	0.050	0.24	0.01	0.03	LHS
54	26 Apr 14	22.958	0.80	0.40	0.050	0.32	0.02	0.04	LHS
55	26 Apr 14	22.960	0.80	0.40	0.050	0.32	0.02	0.04	LHS
56	26 Apr 14	22.962	0.80	0.40	0.050	0.32	0.02	0.04	LHS
57	26 Apr 14	22.964	0.80	0.40	0.050	0.32	0.02	0.04	LHS
58	26 Apr 14	22.966	0.20	0.20	0.050	0.04	0.00	0.00	LHS
59	26 Apr 14	24.162	0.80	0.40	0.050	0.32	0.02	0.04	RHS
60	26 Apr 14	24.164	0.80	0.40	0.050	0.32	0.02	0.04	RHS
CARRIED FORWARD:						367.64	18.37	42.64	

LINTASAN RESOURCES SDN. BHD.
MAINTENANCE OF FEDERAL ROADS - WEST COAST, SABAH

R01 POTHOLE PATCHING RECORD

DISTRICT: PENAMPANG

ROUTE NO. 500

ROAD NAME: JALAN KK - KENINGAU - TENOM

MONTH: MAY 2014

ITEM	DATE	CHAINAGE	Length (m)	Width (m)	Depth (m)	AREA (m2)	VOLUME (m3)	PREMIX QUANTITY (ton)	REMARKS
BROUGHT FORWARD:						367.64	18.37	42.64	
61	26 Apr 14	24.166	0.80	0.40	0.050	0.32	0.02	0.04	RHS
62	26 Apr 14	24.168	0.80	0.40	0.050	0.32	0.02	0.04	RHS
63	26 Apr 14	24.170	0.40	0.40	0.050	0.16	0.01	0.02	RHS
64	26 Apr 14	24.172	0.40	0.40	0.050	0.16	0.01	0.02	RHS
65	28 Apr 14	24.106	0.40	0.40	0.050	0.16	0.01	0.02	RHS
66	28 Apr 14	24.108	0.40	0.40	0.050	0.16	0.01	0.02	RHS
67	28 Apr 14	24.112	0.40	0.40	0.050	0.16	0.01	0.02	RHS
68	28 Apr 14	24.114	0.40	0.40	0.050	0.16	0.01	0.02	RHS
69	28 Apr 14	24.118	0.40	0.40	0.050	0.16	0.01	0.02	RHS
70	28 Apr 14	24.120	0.40	0.40	0.050	0.16	0.01	0.02	RHS
71	28 Apr 14	24.124	0.40	0.40	0.050	0.16	0.01	0.02	RHS
72	28 Apr 14	24.126	0.40	0.40	0.050	0.16	0.01	0.02	RHS
73	28 Apr 14	24.130	0.60	0.40	0.050	0.24	0.01	0.03	RHS
74	28 Apr 14	24.132	0.60	0.40	0.050	0.24	0.01	0.03	RHS
75	28 Apr 14	24.134	0.60	0.40	0.050	0.24	0.01	0.03	RHS
76	29 Apr 14	7.180	0.80	0.40	0.050	0.32	0.02	0.04	RHS
77	29 Apr 14	7.182	0.80	0.40	0.050	0.32	0.02	0.04	RHS
78	29 Apr 14	7.184	0.80	0.40	0.050	0.32	0.02	0.04	RHS
79	29 Apr 14	7.186	0.80	0.40	0.050	0.32	0.02	0.04	RHS
80	30 Apr 14	1.080	5.60	1.80	0.050	10.08	0.50	1.17	RHS
81	30 Apr 14	1.082	5.60	1.80	0.050	10.08	0.50	1.17	RHS
82	30 Apr 14	1.084	5.60	1.80	0.050	10.08	0.50	1.17	RHS
83	30 Apr 14	1.086	5.60	1.80	0.050	10.08	0.50	1.17	RHS
84	30 Apr 14	1.088	5.60	1.80	0.050	10.08	0.50	1.17	RHS
TOTAL:						422.28	21.11	48.98	

LINTASAN RESOURCES SDN. BHD.
MAINTENANCE OF FEDERAL ROADS - WEST COAST, SABAH

R01 POT HOLE PATCHING RECORD

DISTRICT: PENAMPANG

ROUTE NO. 501

ROAD NAME: JALAN KK - PENAMPANG - LOK KAWI

MONTH: MAY 2014

ITEM	DATE	CHAINAGE	Length (m)	Width (m)	Depth (m)	AREA (m ²)	VOLUME (m ³)	PREMIX QUANTITY (ton)	REMARKS
BROUGHT FORWARD:						89.32	4.47	10.36	
TOTAL:						89.32	4.47	10.36	

LINTASAN RESOURCES SDN. BHD.
 MAINTENANCE OF FEDERAL ROADS - WEST COAST, SABAH

R01 POT HOLE PATCHING RECORD

DISTRICT: KOTA KINABALU

ROUTE NO. 608

ROAD NAME: JLN MASUK KE LPG TERBANG LAMA

MONTH: MAY 2014

ITEM	DATE	CHAINAGE	Length (m)	Width (m)	Depth (m)	AREA (m2)	VOLUME (m3)	PREMIX QUANTITY (ton)	REMARKS
BROUGHT FORWARD:						80.31	4.02	9.32	
TOTAL:						80.31	4.02	9.32	

LINTASAN RESOURCES SDN BHD.
MAINTENANCE OF FEDERAL ROADS - WEST COAST, SABAH

SUMMARY - POTHOLE PATCHING RECORD

MONTH : MAY 2014

ITEM	DISTRICT	ROUTE NO.	ROAD NAME	AREA (m ²)			VOLUME (m ³)			PREMIX QUANTITY (TON)		
				PREVIOUS MONTH	CURRENT MONTH	CUM. MONTH	PREVIOUS MONTH	CURRENT MONTH	CUM. MONTH	PREVIOUS MONTH	CURRENT MONTH	CUM. MONTH
1	Kota Belud	01	Jalan Kota Kinabalu - Kudat.	201.85	23.03	224.88	10.09	2.15	12.24	23.42	4.99	28.41
2	Kota Marudu	01	Jalan Kota Kinabalu - Kudat	214.48	40.96	255.44	10.73	2.05	12.78	24.88	4.75	29.63
3	Kudat	01	Jalan Kota Kinabalu - Kudat	163.62	38.84	202.46	8.18	1.94	10.12	18.98	4.51	23.49
TOTAL:				579.95	102.83	682.78	29.00	6.14	35.14	67.28	14.25	81.53

LINTASAN RESOURCES SDN. BHD.
MAINTENANCE OF FEDERAL ROADS - WEST COAST, SABAH
R01 POTHOLE PATCHING RECORD

DISTRICT: KOTA BELUD

ROUTE NO. 01

ROAD NAME: JALAN KOTA KINABALU - KUDAT

MONTH: MAY 2014

ITEM	DATE	CHAINAGE	Length (m)	Width (m)	Depth (m)	AREA (m2)	VOLUME (m3)	PREMIX QUANTITY (ton)	REMARKS
BROUGHT FORWARD:			-	-	-	201.85	10.09	23.42	
1	02 May 14	71.431	0.96	0.56	0.05	0.54	0.03	0.06	PAKA-PAKA
2	02 May 14	71.433	0.84	0.47	0.05	0.39	0.02	0.05	
3	02 May 14	71.434	0.95	0.54	0.05	0.51	0.03	0.06	
4	02 May 14	71.436	0.80	0.40	0.05	0.32	0.02	0.04	
5	02 May 14	71.437	0.86	0.47	0.05	0.40	0.02	0.05	
6	02 May 14	71.440	0.94	0.50	0.05	0.47	0.02	0.05	
7	02 May 14	71.441	0.90	0.40	0.05	0.36	0.02	0.04	
8	02 May 14	71.442	0.75	0.30	0.05	0.23	0.01	0.03	
9	02 May 14	71.445	0.95	0.55	0.05	0.52	0.03	0.06	
10	02 May 14	71.446	1.00	0.30	0.05	0.30	0.02	0.03	
11	02 May 14	71.447	0.93	0.50	0.05	0.47	0.02	0.05	
12	02 May 14	61.172	0.40	0.30	0.05	0.12	0.01	0.01	
13	02 May 14	61.176	0.85	0.47	0.05	0.40	0.02	0.05	
14	02 May 14	61.178	0.82	0.46	0.05	0.38	0.02	0.04	
15	06 May 14	61.180	1.00	0.40	0.05	0.40	0.02	0.05	
16	06 May 14	61.181	0.50	0.30	0.05	0.15	0.01	0.02	
17	06 May 14	61.183	0.88	0.48	0.05	0.42	0.02	0.05	
18	06 May 14	61.184	0.81	0.47	0.05	0.38	0.02	0.04	
19	06 May 14	61.186	0.98	0.56	0.05	0.55	0.03	0.06	
20	06 May 14	61.187	0.60	0.30	0.05	0.18	0.01	0.02	
21	06 May 14	61.189	0.89	0.48	0.05	0.43	0.02	0.05	
22	06 May 14	61.192	0.99	0.56	0.05	0.55	0.03	0.06	
23	06 May 14	61.194	0.92	0.47	0.05	0.43	0.02	0.05	
24	06 May 14	61.195	0.80	0.30	0.05	0.24	0.01	0.03	
25	06 May 14	61.197	0.30	0.30	0.05	0.09	0.00	0.01	
26	06 May 14	61.198	0.87	0.50	0.05	0.44	0.02	0.05	
27	06 May 14	61.199	0.70	0.30	0.05	0.21	0.01	0.02	
28	08 May 14	61.201	0.97	0.56	0.05	0.54	0.03	0.06	
29	08 May 14	61.205	0.90	0.30	0.05	0.27	0.01	0.03	
30	08 May 14	61.215	0.85	0.48	0.05	0.41	0.02	0.05	
CARRIED FORWARD:						212.95	10.65	24.71	

LINTASAN RESOURCES SDN. BHD.
MAINTENANCE OF FEDERAL ROADS - WEST COAST, SABAH
R01 POTHOLE PATCHING RECORD

DISTRICT: KOTA BELUD

ROUTE NO. 01

ROAD NAME: JALAN KOTA KINABALU - KUDAT

MONTH: MAY 2014

ITEM	DATE	CHAINAGE	Length (m)	Width (m)	Depth (m)	AREA (m2)	VOLUME (m3)	PREMIX QUANTITY (ton)	REMARKS
BROUGHT FORWARD:			-	-	-	212.95	10.65	24.71	
31	08 May 14	71.392	0.95	0.49	0.05	0.47	0.02	0.05	PAKA-PAKA
32	08 May 14	71.394	0.84	0.47	0.05	0.39	0.02	0.05	
33	08 May 14	71.395	0.94	0.49	0.05	0.46	0.02	0.05	
34	08 May 14	71.396	0.82	0.46	0.05	0.38	0.02	0.04	
35	08 May 14	71.398	1.00	0.40	0.05	0.40	0.02	0.05	
36	08 May 14	71.399	0.83	0.48	0.05	0.40	0.02	0.05	
37	08 May 14	71.401	0.92	0.46	0.05	0.42	0.02	0.05	
38	08 May 14	71.402	1.00	0.30	0.05	0.30	0.02	0.03	
39	08 May 14	71.403	0.87	0.48	0.05	0.42	0.02	0.05	
40	08 May 14	71.404	0.90	0.40	0.05	0.36	0.02	0.04	
41	08 May 14	71.405	0.98	0.53	0.05	0.52	0.03	0.06	
42	08 May 14	71.406	0.40	0.30	0.05	0.12	0.01	0.01	
43	08 May 14	71.408	0.86	0.49	0.05	0.42	0.02	0.05	
44	08 May 14	71.409	0.81	0.48	0.05	0.39	0.02	0.05	
45	10 May 14	71.411	0.50	0.30	0.05	0.15	0.01	0.02	
46	10 May 14	71.412	0.97	0.54	0.05	0.52	0.03	0.06	
47	10 May 14	71.413	0.40	0.30	0.05	0.12	0.01	0.01	
48	10 May 14	71.415	0.85	0.47	0.05	0.40	0.02	0.05	
49	10 May 14	71.416	0.89	0.50	0.05	0.45	0.02	0.05	
50	10 May 14	71.417	0.60	0.30	0.05	0.18	0.01	0.02	
51	10 May 14	71.418	0.91	0.51	0.05	0.46	0.02	0.05	
52	10 May 14	71.420	0.99	0.57	0.05	0.56	0.03	0.07	
53	10 May 14	71.421	0.30	0.30	0.05	0.09	0.00	0.01	
54	10 May 14	71.422	0.83	0.46	0.05	0.38	0.02	0.04	
55	10 May 14	71.423	0.70	0.30	0.05	0.21	0.01	0.02	
56	10 May 14	71.424	0.93	0.49	0.05	0.46	0.02	0.05	
57	10 May 14	71.425	0.90	0.30	0.05	0.27	0.01	0.03	
58	10 May 14	71.427	0.88	0.48	0.05	0.42	0.02	0.05	
59	10 May 14	71.428	0.80	0.30	0.05	0.24	0.01	0.03	
60	15 May 14	71.430	0.94	0.54	0.05	0.51	0.03	0.06	
CARRIED FORWARD :						223.82	11.19	25.97	

LINTASAN RESOURCES SDN. BHD.
MAINTENANCE OF FEDERAL ROADS - WEST COAST, SABAH
R01 POTHOLE PATCHING RECORD

DISTRICT: KOTA BELUD
ROUTE NO. 01
ROAD NAME: JALAN KOTA KINABALU - KUDAT
MONTH: MAY 2014

ITEM	DATE	CHAINAGE	Length (m)	Width (m)	Depth (m)	AREA (m2)	VOLUME (m3)	PREMIX QUANTITY (ton)	REMARKS
BROUGHT FORWARD:			-	-	-	223.82	11.19	25.97	
61	15 May 14	61.036	0.70	0.30	0.05	0.21	0.01	0.02	KELAWAT
62	15 May 14	61.038	1.00	0.40	0.05	0.40	0.02	0.05	
63	15 May 14	61.039	0.92	0.48	0.05	0.44	0.02	0.05	
64	15 May 14	61.041	0.90	0.45	0.05	0.41	0.02	0.05	
65	15 May 14	61.042	1.00	0.30	0.05	0.30	0.02	0.03	
66	15 May 14	61.045	0.95	0.52	0.05	0.49	0.02	0.06	
67	15 May 14	61.046	0.91	0.48	0.05	0.44	0.02	0.05	
68	15 May 14	78.402	0.85	0.46	0.05	0.39	0.02	0.05	TEMPASUK
69	15 May 14	78.403	0.40	0.30	0.05	0.12	0.01	0.01	
70	15 May 14	78.404	0.98	0.52	0.05	0.51	0.03	0.06	
71	15 May 14	78.405	0.84	0.45	0.05	0.38	0.02	0.04	
72	15 May 14	78.406	0.88	0.44	0.05	0.39	0.02	0.04	
73	15 May 14	78.407	0.50	0.30	0.05	0.15	0.01	0.02	
74	15 May 14	78.408	0.91	0.48	0.05	0.44	0.02	0.05	
75	21 May 14	75.601	0.94	0.53	0.05	0.50	0.02	0.06	PAKA-PAKA
76	21 May 14	75.602	0.52	0.45	0.05	0.23	0.01	0.03	
77	21 May 14	75.604	0.60	0.30	0.05	0.18	0.01	0.02	
78	21 May 14	75.605	0.96	0.53	0.05	0.51	0.03	0.06	
79	21 May 14	75.607	0.30	0.30	0.05	0.09	0.00	0.01	
80	21 May 14	71.380	0.89	0.51	0.05	0.45	0.02	0.05	
81	21 May 14	71.381	0.87	0.46	0.05	0.40	0.02	0.05	
82	21 May 14	71.382	0.99	0.56	0.05	0.55	0.03	0.06	
83	21 May 14	71.383	0.81	0.47	0.05	0.38	0.02	0.04	
84	21 May 14	71.384	0.70	0.30	0.05	0.21	0.01	0.02	
85	21 May 14	71.385	0.97	0.51	0.05	0.49	0.02	0.06	
86	21 May 14	71.386	0.83	0.47	0.05	0.39	0.02	0.05	
87	21 May 14	71.387	0.90	0.30	0.05	0.27	0.01	0.03	
88	21 May 14	71.388	0.95	0.50	0.05	0.48	0.02	0.06	
89	21 May 14	71.389	0.86	0.44	0.05	0.38	0.02	0.04	
90	21 May 14	71.391	0.90	0.45	0.05	0.41	0.02	0.05	
CARRIED FORWARD :						234.81	11.74	27.24	

LINTASAN RESOURCES SDN. BHD.
MAINTENANCE OF FEDERAL ROADS - WEST COAST, SABAH
R01 POTHOLE PATCHING RECORD

DISTRICT: KOTA BELUD
ROUTE NO. 01
ROAD NAME: JALAN KOTA KINABALU - KUDAT
MONTH: MAY 2014

ITEM	DATE	CHAINAGE	Length (m)	Width (m)	Depth (m)	AREA (m2)	VOLUME (m3)	PREMIX QUANTITY (ton)	REMARKS
BROUGHT FORWARD:			-	-	-	234.81	11.74	27.24	
91	23 May 14	60.934	0.83	0.48	0.05	0.40	0.02	0.05	KELAWAT
92	23 May 14	60.941	0.94	0.50	0.05	0.47	0.02	0.05	
93	23 May 14	60.943	0.84	0.49	0.05	0.41	0.02	0.05	
94	23 May 14	60.945	1.00	0.30	0.05	0.30	0.02	0.03	
95	23 May 14	60.947	0.95	0.46	0.05	0.44	0.02	0.05	
96	23 May 14	60.949	0.85	0.50	0.05	0.43	0.02	0.05	
97	23 May 14	60.950	0.90	0.40	0.05	0.36	0.02	0.04	
98	23 May 14	60.952	0.91	0.47	0.05	0.43	0.02	0.05	
99	23 May 14	60.958	0.50	0.30	0.05	0.15	0.01	0.02	
100	23 May 14	60.962	0.75	0.30	0.05	0.23	0.01	0.03	
101	23 May 14	60.965	0.97	0.52	0.05	0.50	0.03	0.06	
102	23 May 14	60.968	0.86	0.46	0.05	0.40	0.02	0.05	
103	23 May 14	60.970	0.40	0.30	0.05	0.12	0.01	0.01	
104	23 May 14	60.974	0.90	0.48	0.05	0.43	0.02	0.05	
105	23 May 14	60.976	0.60	0.30	0.05	0.18	0.01	0.02	
106	26 May 14	60.980	0.98	0.54	0.05	0.53	0.03	0.06	
107	26 May 14	60.999	0.85	0.47	0.05	0.40	0.02	0.05	
108	26 May 14	61.001	0.70	0.30	0.05	0.21	0.01	0.02	
109	26 May 14	61.008	0.88	0.49	0.05	0.43	0.02	0.05	
110	26 May 14	61.009	0.80	0.30	0.05	0.24	0.01	0.03	
111	26 May 14	61.012	0.96	0.54	0.05	0.52	0.03	0.06	
112	26 May 14	61.014	0.93	0.51	0.05	0.47	0.02	0.06	
113	26 May 14	61.019	0.89	0.49	0.05	0.44	0.02	0.05	
114	26 May 14	61.022	0.30	0.30	0.05	0.09	0.00	0.01	
115	26 May 14	61.025	0.81	0.48	0.05	0.39	0.02	0.05	
116	26 May 14	61.030	0.92	0.50	0.05	0.46	0.02	0.05	
117	26 May 14	61.031	0.87	0.45	0.05	0.39	0.02	0.05	
118	26 May 14	61.032	0.90	0.30	0.05	0.27	0.01	0.03	
119									
120									
BALANC END OF MAY :						244.88	12.24	28.41	

LINTASAN RESOURCES SDN. BHD.
MAINTENANCE OF FEDERAL ROADS - WEST COAST, SABAH

R01 POTHOLE PATCHING RECORD

DISTRICT: KOTA MARUDU
ROUTE NO. 01
ROAD NAME: JALAN KOTA KINABALU - KUDAT
MONTH: MAY 2014

ITEM	DATE	CHAINAGE	Length (m)	Width (m)	Depth (m)	AREA (m2)	VOLUME (m3)	PREMIX QUANTITY (ton)	REMARKS
BROUGHT FORWARD:			-	-	-	214.48	10.73	24.88	
1	03 May 14	127.377	0.90	0.45	0.05	0.41	0.02	0.05	BATUTAI
2	03 May 14	127.381	0.85	0.47	0.05	0.40	0.02	0.05	
3	03 May 14	127.382	0.84	0.46	0.05	0.39	0.02	0.04	
4	03 May 14	127.604	0.95	0.52	0.05	0.49	0.02	0.06	
5	03 May 14	127.605	0.86	0.48	0.05	0.41	0.02	0.05	
6	03 May 14	127.606	0.75	0.45	0.05	0.34	0.02	0.04	
7	03 May 14	127.617	0.83	0.46	0.05	0.38	0.02	0.04	
8	03 May 14	127.721	0.40	0.30	0.05	0.12	0.01	0.01	
9	03 May 14	127.722	0.93	0.47	0.05	0.44	0.02	0.05	
10	03 May 14	127.723	0.90	0.45	0.05	0.41	0.02	0.05	
11	03 May 14	128.290	0.96	0.50	0.05	0.48	0.02	0.06	
12	03 May 14	128.291	0.82	0.47	0.05	0.39	0.02	0.04	
13	03 May 14	128.348	0.50	0.30	0.05	0.15	0.01	0.02	
14	07 May 14	128.450	0.80	0.50	0.05	0.40	0.02	0.05	
15	07 May 14	128.451	0.97	0.53	0.05	0.51	0.03	0.06	
16	07 May 14	128.452	0.60	0.30	0.05	0.18	0.01	0.02	
17	07 May 14	128.455	0.92	0.48	0.05	0.44	0.02	0.05	
18	07 May 14	128.460	0.98	0.54	0.05	0.53	0.03	0.06	
19	07 May 14	128.465	0.81	0.50	0.05	0.41	0.02	0.05	
20	07 May 14	128.466	0.90	0.30	0.05	0.27	0.01	0.03	
21	07 May 14	128.467	1.00	0.40	0.05	0.40	0.02	0.05	
22	07 May 14	128.470	0.87	0.45	0.05	0.39	0.02	0.05	
23	07 May 14	128.471	0.70	0.30	0.05	0.21	0.01	0.02	
24	07 May 14	128.472	0.91	0.46	0.05	0.42	0.02	0.05	
25	07 May 14	128.541	1.00	0.30	0.05	0.30	0.02	0.03	
26	07 May 14	128.638	0.99	0.60	0.05	0.59	0.03	0.07	
27	07 May 14	128.639	0.30	0.30	0.05	0.09	0.00	0.01	
28	07 May 14	128.640	0.89	0.49	0.05	0.44	0.02	0.05	
29	12 May 14	129.007	0.80	0.30	0.05	0.24	0.01	0.03	
30	12 May 14	129.008	0.88	0.48	0.05	0.42	0.02	0.05	
CARRIED FORWARD :						225.52	11.28	26.16	

LINTASAN RESOURCES SDN. BHD.
MAINTENANCE OF FEDERAL ROADS - WEST COAST, SABAH
R01 POTHOLE PATCHING RECORD

DISTRICT: KOTA MARUDU
ROUTE NO. 01
ROAD NAME: JALAN KOTA KINABALU - KUDAT
MONTH: MAY 2014

ITEM	DATE	CHAINAGE	Length (m)	Width (m)	Depth (m)	AREA (m2)	VOLUME (m3)	PREMIX QUANTITY (ton)	REMARKS
BROUGHT FORWARD:			-	-	-	225.52	11.28	26.16	
31	12 May 14	129.956	0.95	0.50	0.05	0.48	0.02	0.06	BATUTAI
32	12 May 14	129.957	0.84	0.48	0.05	0.40	0.02	0.05	
33	12 May 14	129.958	0.96	0.53	0.05	0.51	0.03	0.06	
34	12 May 14	129.959	0.82	0.47	0.05	0.39	0.02	0.04	
35	12 May 14	131.270	0.90	0.30	0.05	0.27	0.01	0.03	
36	12 May 14	131.271	0.85	0.45	0.05	0.38	0.02	0.04	
37	12 May 14	131.275	0.93	0.48	0.05	0.45	0.02	0.05	
38	12 May 14	131.276	0.86	0.55	0.05	0.47	0.02	0.05	
39	12 May 14	131.178	0.97	0.52	0.05	0.50	0.03	0.06	
40	12 May 14	131.280	1.00	0.30	0.05	0.30	0.02	0.03	
41	12 May 14	131.284	0.81	0.47	0.05	0.38	0.02	0.04	
42	12 May 14	131.287	0.92	0.50	0.05	0.46	0.02	0.05	
43	12 May 14	131.289	0.87	0.46	0.05	0.40	0.02	0.05	
44	16 May 14	131.292	0.80	0.30	0.05	0.24	0.01	0.03	
45	16 May 14	131.294	1.00	0.30	0.05	0.30	0.02	0.03	
46	16 May 14	131.296	0.70	0.30	0.05	0.21	0.01	0.02	
47	16 May 14	131.298	0.98	0.47	0.05	0.46	0.02	0.05	
48	16 May 14	131.301	0.50	0.30	0.05	0.15	0.01	0.02	
49	16 May 14	131.302	0.91	0.48	0.05	0.44	0.02	0.05	
50	16 May 14	131.303	0.89	0.45	0.05	0.40	0.02	0.05	
51	16 May 14	131.304	0.40	0.30	0.05	0.12	0.01	0.01	
52	16 May 14	132.051	0.88	0.49	0.05	0.43	0.02	0.05	TIGAMAN RASAK
53	16 May 14	132.052	0.60	0.30	0.05	0.18	0.01	0.02	
54	16 May 14	132.053	0.99	0.55	0.05	0.54	0.03	0.06	
55	16 May 14	132.054	0.95	0.51	0.05	0.48	0.02	0.06	
56	19 May 14	132.060	0.30	0.30	0.05	0.09	0.00	0.01	
57	19 May 14	132.061	0.70	0.40	0.05	0.28	0.01	0.03	
58	19 May 14	132.062	0.80	0.30	0.05	0.24	0.01	0.03	
59	19 May 14	132.141	0.87	0.49	0.05	0.43	0.02	0.05	
60	19 May 14	132.230	0.90	0.40	0.05	0.36	0.02	0.04	
CARRIED FORWARD :						236.26	11.82	27.41	

LINTASAN RESOURCES SDN. BHD.
MAINTENANCE OF FEDERAL ROADS - WEST COAST, SABAH

R01 POTHOLE PATCHING RECORD

DISTRICT: KOTA MARUDU
ROUTE NO. 01
ROAD NAME: JALAN KOTA KINABALU - KUDAT
MONTH: MAY 2014

ITEM	DATE	CHAINAGE	Length (m)	Width (m)	Depth (m)	AREA (m2)	VOLUME (m3)	PREMIX QUANTITY (ton)	REMARKS
BROUGHT FORWARD:			-	-	-	236.26	11.82	27.41	
61	19 May 14	132.271	0.94	0.51	0.05	0.48	0.02	0.06	TIGAMAN RASAK
62	19 May 14	132.389	0.86	0.47	0.05	0.40	0.02	0.05	
63	19 May 14	132.390	0.93	0.48	0.05	0.45	0.02	0.05	
64	19 May 14	132.391	0.80	0.40	0.05	0.32	0.02	0.04	
65	19 May 14	132.540	0.95	0.51	0.05	0.48	0.02	0.06	
66	19 May 14	132.649	0.83	0.44	0.05	0.37	0.02	0.04	
67	19 May 14	132.971	0.90	0.50	0.05	0.45	0.02	0.05	
68	19 May 14	132.972	0.96	0.53	0.05	0.51	0.03	0.06	
69	19 May 14	132.975	1.00	0.40	0.05	0.40	0.02	0.05	
70	19 May 14	132.976	0.50	0.30	0.05	0.15	0.01	0.02	
71	19 May 14	132.979	0.92	0.53	0.05	0.49	0.02	0.06	
72	24 May 14	133.001	0.87	0.49	0.05	0.43	0.02	0.05	
73	24 May 14	133.002	0.60	0.30	0.05	0.18	0.01	0.02	
74	24 May 14	133.003	0.82	0.45	0.05	0.37	0.02	0.04	
75	24 May 14	133.004	0.40	0.30	0.05	0.12	0.01	0.01	
76	24 May 14	133.005	0.97	0.51	0.05	0.49	0.02	0.06	
77	24 May 14	133.006	0.70	0.30	0.05	0.21	0.01	0.02	
78	24 May 14	133.007	0.88	0.51	0.05	0.45	0.02	0.05	
79	24 May 14	133.008	0.81	0.46	0.05	0.37	0.02	0.04	
80	24 May 14	133.635	0.90	0.30	0.05	0.27	0.01	0.03	
81	24 May 14	133.636	1.00	0.30	0.05	0.30	0.02	0.03	
82	24 May 14	133.640	0.89	0.47	0.05	0.42	0.02	0.05	
83	24 May 14	133.641	0.91	0.48	0.05	0.44	0.02	0.05	
84	24 May 14	134.690	0.80	0.30	0.05	0.24	0.01	0.03	
85	24 May 14	134.691	0.90	0.50	0.05	0.45	0.02	0.05	
86	24 May 14	134.692	0.30	0.30	0.05	0.09	0.00	0.01	
87	27 May 14	134.710	0.75	0.40	0.05	0.30	0.02	0.03	
88	27 May 14	135.011	0.99	0.55	0.05	0.54	0.03	0.06	
89	27 May 14	135.327	0.45	0.30	0.05	0.14	0.01	0.02	
90	27 May 14	135.328	0.98	0.54	0.05	0.53	0.03	0.06	
CARRIED FORWARD :						247.09	12.36	28.66	

LINTASAN RESOURCES SDN. BHD.
MAINTENANCE OF FEDERAL ROADS - WEST COAST, SABAH

R01 POTHOLE PATCHING RECORD

DISTRICT: KOTA MARUDU
ROUTE NO. 01
ROAD NAME: JALAN KOTA KINABALU - KUDAT
MONTH: MAY 2014

ITEM	DATE	CHAINAGE	Length (m)	Width (m)	Depth (m)	AREA (m2)	VOLUME (m3)	PREMIX QUANTITY (ton)	REMARKS
BROUGHT FORWARD:			-	-	-	247.09	12.36	28.66	
91	27 May 14	135.330	0.86	0.46	0.05	0.40	0.02	0.05	TIGAMAN
92	27 May 14	135.331	0.95	0.50	0.05	0.48	0.02	0.06	
93	27 May 14	135.678	0.80	0.50	0.05	0.40	0.02	0.05	
94	27 May 14	135.679	0.95	0.52	0.05	0.49	0.02	0.06	
95	27 May 14	136.421	0.84	0.49	0.05	0.41	0.02	0.05	BIRAAN
96	27 May 14	136.456	0.80	0.40	0.05	0.32	0.02	0.04	
97	27 May 14	136.517	0.85	0.50	0.05	0.43	0.02	0.05	
98	27 May 14	136.532	0.90	0.30	0.05	0.27	0.01	0.03	
99	27 May 14	136.547	0.93	0.46	0.05	0.43	0.02	0.05	
100	27 May 14	136.564	0.80	0.30	0.05	0.24	0.01	0.03	
101	27 May 14	136.581	0.98	0.55	0.05	0.54	0.03	0.06	
102	29 May 14	136.648	0.83	0.48	0.05	0.40	0.02	0.05	
103	29 May 14	136.649	0.90	0.30	0.05	0.27	0.01	0.03	
104	29 May 14	136.650	0.88	0.49	0.05	0.43	0.02	0.05	
105	29 May 14	136.771	0.10	0.30	0.05	0.03	0.00	0.00	
106	29 May 14	136.890	0.40	0.30	0.05	0.12	0.01	0.01	
107	29 May 14	136.892	0.93	0.54	0.05	0.50	0.03	0.06	
108	29 May 14	136.895	1.00	0.40	0.05	0.40	0.02	0.05	
109	29 May 14	136.571	0.97	0.55	0.05	0.53	0.03	0.06	
110	29 May 14	136.572	0.50	0.30	0.05	0.15	0.01	0.02	
111	29 May 14	136.574	0.87	0.50	0.05	0.44	0.02	0.05	
112	29 May 14	136.575	1.00	0.30	0.05	0.30	0.02	0.03	
113	29 May 14	136.577	0.81	0.47	0.05	0.38	0.02	0.04	
114									
115									
116									
117									
118									
119									
120									
BALANCE END OF MAY						255.44	12.78	29.63	

LINTASAN RESOURCES SDN. BHD.
MAINTENANCE OF FEDERAL ROADS - WEST COAST, SABAH
R01 POTHOLE PATCHING RECORD

DISTRICT: KUDAT

ROUTE NO. 01

ROAD NAME: JALAN KOTA KINABALU - KUDAT

MONTH: MAY 2014

ITEM	DATE	CHAINAGE	Length (m)	Width (m)	Depth (m)	AREA (m2)	VOLUME (m3)	PREMIX QUANTITY (ton)	REMARKS
BROUGHT FORWARD:			-	-	-	163.62	8.18	18.98	
1	05 May 14	141.221	0.86	0.46	0.05	0.40	0.02	0.05	MOLONG-KOLONG
2	05 May 14	141.223	0.96	0.54	0.05	0.52	0.03	0.06	
3	05 May 14	141.225	0.85	0.48	0.05	0.41	0.02	0.05	
4	05 May 14	141.227	0.94	0.52	0.05	0.49	0.02	0.06	
5	05 May 14	141.235	0.86	0.46	0.05	0.40	0.02	0.05	
6	05 May 14	141.501	0.93	0.51	0.05	0.47	0.02	0.06	
7	05 May 14	141.502	0.84	0.50	0.05	0.42	0.02	0.05	
8	05 May 14	142.631	1.00	0.30	0.05	0.30	0.02	0.03	MATUNGGONG
9	05 May 14	142.702	0.96	0.53	0.05	0.51	0.03	0.06	
10	05 May 14	142.708	0.40	0.30	0.05	0.12	0.01	0.01	
11	05 May 14	142.709	0.75	0.30	0.05	0.23	0.01	0.03	
12	05 May 14	142.911	0.88	0.54	0.05	0.48	0.02	0.06	
13	05 May 14	142.913	0.92	0.49	0.05	0.45	0.02	0.05	
14	05 May 14	142.916	0.80	0.40	0.05	0.32	0.02	0.04	
15	05 May 14	144.135	0.97	0.51	0.05	0.49	0.02	0.06	
16	09 May 14	144.171	0.90	0.47	0.05	0.42	0.02	0.05	
17	09 May 14	144.173	0.60	0.30	0.05	0.18	0.01	0.02	
18	09 May 14	144.175	0.89	0.48	0.05	0.43	0.02	0.05	
19	09 May 14	144.321	0.82	0.46	0.05	0.38	0.02	0.04	
20	09 May 14	144.352	0.98	0.55	0.05	0.54	0.03	0.06	
21	09 May 14	144.375	0.70	0.30	0.05	0.21	0.01	0.02	
22	09 May 14	144.379	0.94	0.51	0.05	0.48	0.02	0.06	
23	09 May 14	144.380	0.80	0.30	0.05	0.24	0.01	0.03	
24	09 May 14	144.382	0.83	0.48	0.05	0.40	0.02	0.05	
25	09 May 14	144.385	0.90	0.30	0.05	0.27	0.01	0.03	
26	09 May 14	146.640	0.95	0.52	0.05	0.49	0.02	0.06	
27	09 May 14	146.672	0.87	0.50	0.05	0.44	0.02	0.05	
28	09 May 14	146.705	0.81	0.46	0.05	0.37	0.02	0.04	
29	09 May 14	146.721	0.99	0.59	0.05	0.58	0.03	0.07	
30	09 May 14	146.744	0.30	0.30	0.05	0.09	0.00	0.01	
CARRIED FORWARD :						175.14	8.76	20.32	

LINTASAN RESOURCES SDN. BHD.
MAINTENANCE OF FEDERAL ROADS - WEST COAST, SABAH
R01 POTHOLE PATCHING RECORD

DISTRICT: KUDAT

ROUTE NO. 01

ROAD NAME: JALAN KOTA KINABALU - KUDAT

MONTH: MAY 2014

ITEM	DATE	CHAINAGE	Length (m)	Width (m)	Depth (m)	AREA (m2)	VOLUME (m3)	PREMIX QUANTITY (ton)	REMARKS	
BROUGHT FORWARD:			-	-	-	175.14	8.76	20.32		
31	14 May 14	146.761	0.84	0.46	0.05	0.39	0.02	0.04	MATUNGGONG	
32	14 May 14	146.825	0.80	0.49	0.05	0.39	0.02	0.05		
33	14 May 14	146.905	0.85	0.47	0.05	0.40	0.02	0.05		
34	14 May 14	146.907	0.93	0.55	0.05	0.51	0.03	0.06		
35	14 May 14	147.571	0.82	0.48	0.05	0.39	0.02	0.05		
36	14 May 14	147.575	1.00	0.30	0.05	0.30	0.02	0.03		
37	14 May 14	147.580	0.87	0.47	0.05	0.41	0.02	0.05		
38	14 May 14	147.585	0.98	0.56	0.05	0.55	0.03	0.06		
39	14 May 14	153.635	0.81	0.50	0.05	0.41	0.02	0.05		TAMBULURAN
40	14 May 14	153.626	0.90	0.46	0.05	0.41	0.02	0.05		
41	14 May 14	153.639	0.89	0.49	0.05	0.44	0.02	0.05		
42	14 May 14	153.640	0.80	0.30	0.05	0.24	0.01	0.03		
43	14 May 14	158.981	0.75	0.40	0.05	0.30	0.02	0.03		
44	14 May 14	158.982	0.95	0.56	0.05	0.53	0.03	0.06		
45	14 May 14	158.987	0.90	0.30	0.05	0.27	0.01	0.03		
46	17 May 14	158.990	0.50	0.30	0.05	0.15	0.01	0.02		
47	17 May 14	158.993	0.92	0.50	0.05	0.46	0.02	0.05		
48	17 May 14	158.994	0.88	0.55	0.05	0.48	0.02	0.06		
49	17 May 14	159.031	0.40	0.30	0.05	0.12	0.01	0.01	PARAPAT	
50	17 May 14	159.054	0.48	0.45	0.05	0.22	0.01	0.03		
51	17 May 14	159.076	0.97	0.53	0.05	0.51	0.03	0.06		
52	17 May 14	159.083	0.60	0.30	0.05	0.18	0.01	0.02		
53	17 May 14	159.096	0.83	0.46	0.05	0.38	0.02	0.04		
54	17 May 14	159.114	0.96	0.52	0.05	0.50	0.02	0.06		
55	17 May 14	159.116	0.70	0.30	0.05	0.21	0.01	0.02		
56	17 May 14	159.119	0.90	0.40	0.05	0.36	0.02	0.04		
57	17 May 14	159.122	0.99	0.59	0.05	0.58	0.03	0.07		
58	17 May 14	159.125	0.30	0.30	0.05	0.09	0.00	0.01		
59	17 May 14	159.128	0.94	0.54	0.05	0.51	0.03	0.06		
60	20 May 14	159.130	0.82	0.47	0.05	0.39	0.02	0.04		
CARRIED FORWARD :						186.22	9.31	21.60		

LINTASAN RESOURCES SDN. BHD.
MAINTENANCE OF FEDERAL ROADS - WEST COAST, SABAH
R01 POTHOLE PATCHING RECORD

DISTRICT: KUDAT

ROUTE NO. 01

ROAD NAME: JALAN KOTA KINABALU - KUDAT

MONTH: MAY 2014

ITEM	DATE	CHAINAGE	Length (m)	Width (m)	Depth (m)	AREA (m2)	VOLUME (m3)	PREMIX QUANTITY (ton)	REMARKS
BROUGHT FORWARD:			-	-	-	186.22	9.31	21.60	
61	20 May 14	176.981	0.83	0.52	0.05	0.43	0.02	0.05	
62	20 May 14	176.983	0.93	0.51	0.05	0.47	0.02	0.06	
63	20 May 14	176.984	0.40	0.30	0.05	0.12	0.01	0.01	
64	20 May 14	176.986	0.82	0.49	0.05	0.40	0.02	0.05	
65	20 May 14	176.987	0.78	0.45	0.05	0.35	0.02	0.04	
66	20 May 14	176.992	0.90	0.40	0.05	0.36	0.02	0.04	
67	20 May 14	176.993	0.86	0.47	0.05	0.40	0.02	0.05	
68	20 May 14	176.994	0.97	0.49	0.05	0.48	0.02	0.06	
69	20 May 14	176.996	0.92	0.52	0.05	0.48	0.02	0.06	
70	20 May 14	176.997	1.00	0.40	0.05	0.40	0.02	0.05	
71	20 May 14	177.171	0.80	0.30	0.05	0.24	0.01	0.03	
72	20 May 14	177.172	0.88	0.53	0.05	0.47	0.02	0.05	
73	20 May 14	177.174	0.90	0.30	0.05	0.27	0.01	0.03	
74	20 May 14	177.175	0.98	0.54	0.05	0.53	0.03	0.06	
75	20 May 14	177.176	0.81	0.48	0.05	0.39	0.02	0.05	
76	22 May 14	177.201	1.00	0.30	0.05	0.30	0.02	0.03	
77	22 May 14	177.202	0.70	0.30	0.05	0.21	0.01	0.02	
78	22 May 14	177.203	0.95	0.51	0.05	0.48	0.02	0.06	
79	22 May 14	177.241	0.50	0.30	0.05	0.15	0.01	0.02	
80	22 May 14	177.242	0.87	0.46	0.05	0.40	0.02	0.05	
81	22 May 14	177.243	0.40	0.30	0.05	0.12	0.01	0.01	
82	22 May 14	177.244	0.60	0.30	0.05	0.18	0.01	0.02	
83	22 May 14	177.245	0.94	0.49	0.05	0.46	0.02	0.05	
84	22 May 14	177.246	0.30	0.30	0.05	0.09	0.00	0.01	
85	22 May 14	177.247	0.99	0.56	0.05	0.55	0.03	0.06	
86	22 May 14	177.248	0.85	0.50	0.05	0.43	0.02	0.05	
87	22 May 14	177.261	0.91	0.47	0.05	0.43	0.02	0.05	
88	22 May 14	177.263	0.80	0.40	0.05	0.32	0.02	0.04	
89	22 May 14	177.265	0.84	0.45	0.05	0.38	0.02	0.04	
90	22 May 14	177.277	0.96	0.48	0.05	0.46	0.02	0.05	
CARRIED FORWARD :						196.97	9.85	22.85	

LINTASAN RESOURCES SDN. BHD.
MAINTENANCE OF FEDERAL ROADS - WEST COAST, SABAH
R01 POTHOLE PATCHING RECORD

DISTRICT: KUDAT
ROUTE NO. 01
ROAD NAME: JALAN KOTA KINABALU - KUDAT
MONTH: MAY 2014

ITEM	DATE	CHAINAGE	Length (m)	Width (m)	Depth (m)	AREA (m2)	VOLUME (m3)	PREMIX QUANTITY (ton)	REMARKS
BROUGHT FORWARD:			-	-	-	196.97	9.85	22.85	
91	28 May 14	176.451	0.95	0.48	0.05	0.46	0.02	0.05	
92	28 May 14	176.452	0.80	0.46	0.05	0.37	0.02	0.04	
93	28 May 14	176.455	0.96	0.57	0.05	0.55	0.03	0.06	
94	28 May 14	176.456	0.75	0.40	0.05	0.30	0.02	0.03	
95	28 May 14	176.458	0.94	0.54	0.05	0.51	0.03	0.06	
96	28 May 14	176.459	0.80	0.30	0.05	0.24	0.01	0.03	
97	28 May 14	176.461	1.00	0.40	0.05	0.40	0.02	0.05	
98	28 May 14	176.462	0.40	0.30	0.05	0.12	0.01	0.01	
99	28 May 14	176.464	0.84	0.50	0.05	0.42	0.02	0.05	
100	28 May 14	176.501	0.90	0.40	0.05	0.36	0.02	0.04	
101	28 May 14	176.502	0.93	0.51	0.05	0.47	0.02	0.06	
102	28 May 14	176.503	0.50	0.30	0.05	0.15	0.01	0.02	
103	28 May 14	176.509	0.86	0.51	0.05	0.44	0.02	0.05	
104	28 May 14	176.548	0.60	0.30	0.05	0.18	0.01	0.02	
105	28 May 14	176.549	0.97	0.55	0.05	0.53	0.03	0.06	
106									
107									
108									
109									
110									
111									
112									
113									
114									
115									
116									
117									
118									
119									
120									
BALANCE END OF APR :						202.46	10.12	23.49	

LINTASAN RESOURCES SDN BHD.
 MAINTENANCE OF FEDERAL ROADS - WEST COAST, SABAH

SUMMARY - POTHOLE PATCHING RECORD

MONTH : MAY 2014

ITEM	DISTRICT	ROUTE NO.	ROAD NAME	AREA (m ²)			VOLUME (m ³)			PREMIX QUANTITY (TON)		
				PREVIOUS MONTH	CURRENT MONTH	CUM. MONTH	PREVIOUS MONTH	CURRENT MONTH	CUM. MONTH	PREVIOUS MONTH	CURRENT MONTH	CUM. MONTH
1	Ranau	22	Jalan Kota Kinabalu - Sandakan	916.18	126.24	1,042.42	134.53	7.27	141.80	312.69	17.01	329.70
TOTAL:				916.18	126.24	1,042.42	134.53	7.27	141.80	312.69	17.01	329.70

LINTASAN RESOURCES SDN. BHD.
MAINTENANCE OF FEDERAL ROADS - WEST COAST, SABAH

R01 POTHOLE PATCHING RECORD

DISTRICT: Ranau

ROUTE NO. 22

ROAD NAME: Jalan Kota Kinabalu - Sandakan

MONTH: May 2014

ITEM	DATE	CHAINAGE	Length (m)	Width (m)	Depth (m)	AREA (m ²)	VOLUME (m ³)	PREMIX QUANTITY (ton)	REMARKS
BROUGHT FORWARD FROM APRIL 2014:						916.18	134.53	312.69	
1	03 May 14	42.580	1.20	0.70	0.05	0.84	0.04	0.09	RHS
2	03 May 14	42.923	0.90	0.70	0.05	0.63	0.03	0.07	RHS
3	03 May 14	42.924	1.20	1.10	0.05	1.32	0.07	0.16	RHS
4	03 May 14	42.926	2.00	0.80	0.05	1.60	0.08	0.19	RHS
5	03 May 14	42.927	2.40	1.00	0.05	2.40	0.12	0.28	RHS
6	03 May 14	43.010	0.80	0.80	0.05	0.64	0.03	0.07	RHS
7	03 May 14	43.019	1.20	0.80	0.05	0.96	0.05	0.12	RHS
8	03 May 14	43.214	0.80	0.70	0.05	0.56	0.03	0.07	RHS
9	03 May 14	43.216	1.70	0.60	0.05	1.02	0.05	0.12	RHS
10	03 May 14	43.226	0.60	0.40	0.05	0.24	0.01	0.02	RHS
11	03 May 14	43.553	1.90	1.20	0.05	2.28	0.11	0.26	RHS
12	03 May 14	43.655	1.60	0.90	0.05	1.44	0.07	0.16	RHS
13	03 May 14	43.795	0.80	0.50	0.05	0.40	0.02	0.05	RHS
14	03 May 14	43.796	0.60	0.50	0.05	0.30	0.02	0.05	RHS
15	03 May 14	43.800	0.60	0.50	0.05	0.30	0.02	0.05	RHS
16	06 May 14	43.270	0.70	0.60	0.05	0.42	0.02	0.05	RHS
17	06 May 14	43.300	1.20	0.90	0.05	1.08	0.05	0.12	RHS
18	06 May 14	43.340	0.70	0.50	0.05	0.35	0.02	0.05	RHS
19	06 May 14	43.342	0.60	0.40	0.05	0.24	0.01	0.02	RHS
20	06 May 14	43.346	0.90	0.90	0.05	0.81	0.04	0.09	RHS
21	06 May 14	43.550	2.80	0.90	0.05	2.52	0.13	0.30	RHS
22	06 May 14	43.791	1.50	1.40	0.05	2.10	0.11	0.26	RHS
23	06 May 14	43.793	1.10	1.00	0.05	1.10	0.06	0.14	LHS
24	06 May 14	43.818	0.50	0.40	0.05	0.20	0.01	0.02	LHS
25	06 May 14	43.819	1.20	0.80	0.05	0.96	0.05	0.12	LHS
26	06 May 14	43.820	1.10	1.00	0.05	1.10	0.06	0.14	LHS
27	06 May 14	43.821	0.80	0.50	0.05	0.40	0.02	0.05	LHS
28	06 May 14	44.000	0.90	0.60	0.05	0.54	0.03	0.07	LHS
29	06 May 14	44.005	1.30	0.30	0.05	0.39	0.02	0.05	LHS
30	06 May 14	44.010	0.60	0.60	0.05	0.36	0.02	0.05	LHS
CARRIED FORWARD:						943.68	135.93	315.98	

LINTASAN RESOURCES SDN. BHD.
MAINTENANCE OF FEDERAL ROADS - WEST COAST, SABAH

R01 POTHOLE PATCHING RECORD

DISTRICT: Ranau

ROUTE NO. 22

ROAD NAME: Jalan Kota Kinabalu - Sandakan

MONTH: May 2014

ITEM	DATE	CHAINAGE	Length (m)	Width (m)	Depth (m)	AREA (m ²)	VOLUME (m ³)	PREMIX QUANTITY (ton)	REMARKS
BROUGHT FORWARD:						943.68	135.93	315.98	
31	07 May 14	52.205	1.30	0.60	0.05	0.78	0.04	0.09	LHS
32	07 May 14	52.207	0.50	0.40	0.05	0.20	0.01	0.02	LHS
33	07 May 14	52.210	0.80	0.60	0.05	0.48	0.02	0.05	LHS
34	07 May 14	52.214	0.60	0.30	0.05	0.18	0.01	0.02	LHS
35	07 May 14	52.223	1.10	0.90	0.05	0.99	0.05	0.12	LHS
36	07 May 14	52.239	0.80	0.70	0.05	0.56	0.03	0.07	LHS
37	07 May 14	52.240	1.00	0.60	0.05	0.60	0.03	0.07	LHS
38	07 May 14	52.255	0.80	0.60	0.05	0.48	0.02	0.05	LHS
39	07 May 14	52.266	1.10	0.60	0.05	0.66	0.03	0.07	LHS
40	07 May 14	52.268	1.20	1.20	0.05	1.44	0.07	0.16	LHS
41	07 May 14	52.270	1.00	0.90	0.05	0.90	0.05	0.12	LHS
42	07 May 14	52.274	2.60	1.40	0.05	3.64	0.18	0.42	LHS
43	07 May 14	52.279	0.90	0.80	0.05	0.72	0.04	0.09	LHS
44	07 May 14	52.310	2.40	1.20	0.05	2.88	0.14	0.32	LHS
45	07 May 14	52.320	1.80	0.60	0.05	1.08	0.05	0.12	LHS
46	08 May 14	52.502	1.30	0.70	0.05	0.91	0.05	0.12	RHS
47	08 May 14	52.503	0.60	0.50	0.05	0.30	0.02	0.05	RHS
48	08 May 14	52.510	0.50	0.40	0.05	0.20	0.01	0.02	RHS
49	08 May 14	52.512	1.40	0.70	0.05	0.98	0.05	0.12	RHS
50	08 May 14	52.513	1.30	1.00	0.05	1.30	0.07	0.16	RHS
51	08 May 14	52.515	0.80	0.70	0.05	0.56	0.03	0.07	RHS
52	08 May 14	52.520	0.50	0.40	0.05	0.20	0.01	0.02	LHS
53	08 May 14	52.521	0.90	0.70	0.05	0.63	0.03	0.07	LHS
54	08 May 14	52.522	1.00	0.80	0.05	0.80	0.04	0.09	LHS
55	08 May 14	52.523	0.80	0.70	0.05	0.56	0.03	0.07	LHS
56	08 May 14	52.524	1.50	0.90	0.05	1.35	0.07	0.16	LHS
57	08 May 14	52.525	0.70	0.50	0.05	0.35	0.02	0.05	LHS
58	08 May 14	52.526	1.00	0.90	0.05	0.90	0.05	0.12	LHS
59	08 May 14	52.528	0.80	0.80	0.05	0.64	0.03	0.07	LHS
60	08 May 14	52.530	1.20	0.90	0.05	1.08	0.05	0.12	LHS
CARRIED FORWARD:						970.03	137.26	319.08	

LINTASAN RESOURCES SDN. BHD.
MAINTENANCE OF FEDERAL ROADS - WEST COAST, SABAH

R01 POTHOLE PATCHING RECORD

DISTRICT: Ranau

ROUTE NO. 22

ROAD NAME: Jalan Kota Kinabalu - Sandakan

MONTH: May 2014

ITEM	DATE	CHAINAGE	Length (m)	Width (m)	Depth (m)	AREA (m ²)	VOLUME (m ³)	PREMIX QUANTITY (ton)	REMARKS
BROUGHT FORWARD:						970.03	137.26	319.08	
61	15 May 14	42.911	0.60	0.50	0.05	0.30	0.02	0.05	LHS
62	15 May 14	42.914	1.70	1.00	0.05	1.70	0.09	0.21	LHS
63	15 May 14	42.917	0.80	0.60	0.05	0.48	0.02	0.05	LHS
64	15 May 14	42.918	0.80	0.60	0.05	0.48	0.02	0.05	LHS
65	15 May 14	43.239	1.00	0.90	0.05	0.90	0.05	0.12	RHS
66	15 May 14	43.242	2.20	1.00	0.05	2.20	0.11	0.26	RHS
67	15 May 14	43.245	2.50	0.70	0.05	1.75	0.09	0.21	RHS
68	15 May 14	43.248	0.80	0.70	0.05	0.56	0.03	0.07	RHS
69	15 May 14	43.262	0.50	0.50	0.05	0.25	0.01	0.02	RHS
70	15 May 14	43.265	0.40	0.50	0.05	0.20	0.01	0.02	LHS
71	15 May 14	43.266	0.60	0.50	0.05	0.30	0.02	0.05	LHS
72	15 May 14	43.267	1.10	0.80	0.05	0.88	0.04	0.09	LHS
73	15 May 14	43.269	0.90	0.70	0.05	0.63	0.03	0.07	LHS
74	15 May 14	43.279	1.20	0.90	0.05	1.08	0.05	0.12	LHS
75	15 May 14	43.280	0.80	0.50	0.05	0.40	0.02	0.05	LHS
76	16 May 14	43.450	1.20	0.80	0.05	0.96	0.05	0.12	LHS
77	16 May 14	43.575	0.80	0.50	0.05	0.40	0.02	0.05	LHS
78	16 May 14	43.630	1.90	0.80	0.05	1.52	0.08	0.19	LHS
79	16 May 14	43.920	2.30	0.80	0.05	1.84	0.09	0.21	LHS
80	16 May 14	43.925	2.00	0.80	0.05	1.60	0.08	0.19	LHS
81	16 May 14	43.927	1.20	0.80	0.05	0.96	0.05	0.12	RHS
82	16 May 14	44.035	0.90	0.40	0.05	0.36	0.02	0.05	RHS
83	16 May 14	62.220	1.40	0.80	0.80	0.60	0.90	2.09	RHS
84	16 May 14	62.250	0.80	0.60	0.05	0.48	0.02	0.05	RHS
85	16 May 14	62.450	0.60	0.50	0.05	0.30	0.02	0.05	RHS
86	16 May 14	62.452	1.10	0.70	0.05	0.77	0.04	0.09	RHS
87	16 May 14	62.650	0.80	0.20	0.05	0.16	0.01	0.02	RHS
88	16 May 14	63.445	1.00	0.60	0.05	0.60	0.03	0.07	RHS
89	16 May 14	63.946	1.30	0.90	0.05	1.17	0.06	0.14	RHS
90	16 May 14	64.700	1.00	0.90	0.05	0.90	0.05	0.12	RHS
CARRIED FORWARD:						994.76	139.39	324.08	

LINTASAN RESOURCES SDN. BHD.
MAINTENANCE OF FEDERAL ROADS - WEST COAST, SABAH

R01 POTHOLE PATCHING RECORD

DISTRICT: Ranau

ROUTE NO. 22

ROAD NAME: Jalan Kota Kinabalu - Sandakan

MONTH: May 2014

ITEM	DATE	CHAINAGE	Length (m)	Width (m)	Depth (m)	AREA (m ²)	VOLUME (m ³)	PREMIX QUANTITY (ton)	REMARKS
BROUGHT FORWARD:						994.76	139.39	324.08	
91	20 May 14	49.150	1.00	0.60	0.05	0.60	0.03	0.07	RHS
92	20 May 14	49.160	0.70	0.40	0.05	0.28	0.01	0.02	RHS
93	20 May 14	49.475	1.80	0.70	0.05	1.26	0.06	0.14	RHS
94	20 May 14	50.420	1.10	0.40	0.05	0.44	0.02	0.05	RHS
95	20 May 14	54.836	0.60	0.50	0.05	0.30	0.02	0.05	RHS
96	20 May 14	62.840	0.60	0.40	0.05	0.24	0.01	0.02	RHS
97	20 May 14	62.851	0.70	0.40	0.05	0.28	0.01	0.02	RHS
98	20 May 14	62.854	0.80	0.50	0.05	0.40	0.02	0.05	RHS
99	20 May 14	64.990	0.40	0.40	0.05	0.16	0.01	0.02	LHS
100	20 May 14	64.993	0.70	0.50	0.05	0.35	0.02	0.05	LHS
101	20 May 14	68.000	1.60	0.70	0.05	1.12	0.06	0.14	LHS
102	20 May 14	68.004	1.80	0.60	0.05	1.08	0.05	0.12	LHS
103	20 May 14	72.050	1.60	0.50	0.05	0.80	0.04	0.09	LHS
104	20 May 14	72.070	1.20	0.40	0.05	0.48	0.02	0.05	LHS
105	20 May 14	72.071	1.60	0.70	0.05	1.12	0.06	0.14	LHS
106	21 May 14	76.182	1.50	0.80	0.05	1.20	0.06	0.14	RHS
107	21 May 14	76.185	1.70	0.60	0.05	1.02	0.05	0.12	RHS
108	21 May 14	76.206	1.20	0.60	0.05	0.72	0.04	0.09	RHS
109	21 May 14	76.211	1.20	1.00	0.05	1.20	0.06	0.14	RHS
110	21 May 14	76.330	1.30	1.00	0.05	1.30	0.07	0.16	RHS
111	21 May 14	76.360	2.10	0.40	0.05	0.84	0.04	0.09	LHS
112	21 May 14	76.430	2.10	1.00	0.05	2.10	0.11	0.26	RHS
113	21 May 14	76.700	1.90	1.40	0.05	2.66	0.13	0.30	LHS
114	21 May 14	76.725	1.00	0.80	0.05	0.80	0.04	0.09	LHS
115	21 May 14	76.726	0.80	0.60	0.05	0.48	0.02	0.05	LHS
116	21 May 14	76.728	1.50	0.90	0.05	1.35	0.07	0.16	LHS
117	21 May 14	76.730	1.10	1.00	0.05	1.10	0.06	0.14	LHS
118	21 May 14	76.950	0.80	0.50	0.05	0.40	0.02	0.05	LHS
119	21 May 14	76.953	0.70	0.60	0.05	0.42	0.02	0.05	RHS
120	21 May 14	77.055	0.60	0.40	0.05	0.24	0.01	0.02	RHS
CARRIED FORWARD:						1,019.50	140.63	326.97	

LINTASAN RESOURCES SDN. BHD.
MAINTENANCE OF FEDERAL ROADS - WEST COAST, SABAH

R01 POTHOLE PATCHING RECORD

DISTRICT: Ranau

ROUTE NO. 22

ROAD NAME: Jalan Kota Kinabalu - Sandakan

MONTH: May 2014

ITEM	DATE	CHAINAGE	Length (m)	Width (m)	Depth (m)	AREA (m ²)	VOLUME (m ³)	PREMIX QUANTITY (ton)	REMARKS
BROUGHT FORWARD:						1,019.50	140.63	326.97	
121	22 May 14	79.800	0.90	0.80	0.05	0.72	0.04	0.09	LHS
122	22 May 14	80.700	0.80	0.70	0.05	0.56	0.03	0.07	LHS
123	22 May 14	80.920	1.20	0.80	0.05	0.96	0.05	0.12	LHS
124	22 May 14	82.217	2.70	1.10	0.05	2.97	0.15	0.35	LHS
125	22 May 14	82.250	0.80	0.50	0.05	0.40	0.02	0.05	LHS
126	22 May 14	82.270	0.90	0.50	0.05	0.45	0.02	0.05	LHS
127	22 May 14	82.275	1.70	0.70	0.05	1.19	0.06	0.14	LHS
128	22 May 14	82.276	0.80	0.80	0.05	0.64	0.03	0.07	LHS
129	22 May 14	84.538	0.80	0.70	0.05	0.56	0.03	0.07	LHS
130	22 May 14	84.541	2.80	0.70	0.05	1.96	0.10	0.23	LHS
131	22 May 14	84.560	0.80	0.60	0.05	0.48	0.02	0.05	LHS
132	22 May 14	85.160	0.70	0.40	0.05	0.28	0.01	0.02	LHS
133	22 May 14	85.397	0.80	0.40	0.05	0.32	0.02	0.05	LHS
134	22 May 14	85.415	1.10	0.70	0.05	0.77	0.04	0.09	LHS
135	22 May 14	88.071	0.90	0.80	0.05	0.72	0.04	0.09	LHS
136	23 May 14	88.200	0.40	0.40	0.05	0.16	0.01	0.02	LHS
137	23 May 14	88.212	0.50	0.30	0.05	0.15	0.01	0.02	LHS
138	23 May 14	88.213	0.80	0.50	0.05	0.40	0.02	0.05	LHS
139	23 May 14	88.214	0.70	0.50	0.05	0.35	0.02	0.05	LHS
140	23 May 14	88.215	1.00	0.80	0.05	0.80	0.04	0.09	LHS
141	23 May 14	88.216	0.90	0.80	0.05	0.72	0.04	0.09	LHS
142	23 May 14	88.217	1.50	0.90	0.05	1.35	0.07	0.16	LHS
143	23 May 14	88.218	1.10	0.70	0.05	0.77	0.04	0.09	RHS
144	23 May 14	88.219	0.80	0.60	0.05	0.48	0.02	0.05	RHS
145	23 May 14	88.220	1.00	0.60	0.05	0.60	0.03	0.07	RHS
146	23 May 14	88.221	0.70	0.60	0.05	0.42	0.02	0.05	RHS
147	23 May 14	88.223	0.70	0.50	0.05	0.35	0.02	0.05	RHS
148	23 May 14	88.225	1.70	0.70	0.05	1.19	0.06	0.14	RHS
149	23 May 14	88.226	9.00	0.20	0.05	1.80	0.09	0.21	RHS
150	23 May 14	88.228	0.80	0.50	0.05	0.40	0.02	0.05	RHS
CARRIED FORWARD:						1,042.42	141.80	329.70	

DISTRICT : TAMBUNAN
ROUTE NO : 500 - JALAN KOTA KINABALU - KENINGAU - TENOM
LOCATION : CH 89.350 - RHS
KM 99.350

**R01 - PAVEMENT
PAVEMENT TREATMENT**



BEFORE



IN PROGRESS



AFTER

DISTRICT : BEAUFORT
ROUTE NO : R502 JALAN BEAUFORT - MENUKOK
LOCATION : CH 19.571 - LHS
KM 19.571

**R01 - PAVEMENT
PAVEMENT TREATMENT**



BEFORE



IN PROGRESS



AFTER

LINTASAN RESOURCES SDN. BHD.
PAVEMENT TREATMENT
GRAND SUMMARY

MONTH: MAY 2014

DISTRICT	ROUTE NO.	ROAD NAME	Previous Month	Current Month	Cummulative
			(m ²)	(m ²)	(m ²)
Kota Belud	01	Jalan Kota Kinabalu-Kudat	0.00	0.00	0.00
Kota Marudu	01	Jalan Kota Kinabalu-Kudat	0.00	0.00	0.00
Kudat	01	Jalan Kota Kinabalu-Kudat	0.00	0.00	0.00
Tuaran	01	Jalan Kota Kinabalu-Kudat	0.00	0.00	0.00
	22	Jalan Kota Kinabalu-Sandakan	1,173.24	0.00	1,173.24
	503	Jalan Berungis-Kota Belud	55.25	0.00	55.25
Kota Kinabalu	01	Jalan Kota Kinabalu-Kudat	0.00	0.00	0.00
	01	Jalan Kota Kinabalu-Sindumin	0.00	0.00	0.00
	606	Jalan Susur Sepangar Bay	0.00	0.00	0.00
	607	Jalan Masuk Ke Pelabuhan Baru	0.00	0.00	0.00
	608	Jalan K Masuk Ke Lapangan Terbang Lama	0.00	0.00	0.00
Penampang	01	Jalan Kota Kinabalu-Sindumin	0.00	0.00	0.00
	500	Jalan Kota Kinabalu-Keningau-Tenom	1,780.20	0.00	1,780.20
	501	Jalan Kota Kinabalu-Penampang-Lok Kawi	0.00	0.00	0.00
Papar	01	Jalan Kota Kinabalu-Sindumin	0.00	0.00	0.00
Ranau	22	Jalan Kota Kinabalu-Sandakan	0.00	0.00	0.00
Tambunan	500	Jalan Kota Kinabalu-Keningau-Tenom	116.89	336.36	453.25
Keningau	500	Jalan Kota Kinabalu-Keningau-Tenom	0.00	10.43	10.43
Tenom	500	Jalan Kota Kinabalu-Keningau-Tenom	0.00	77.87	77.87
Beaufort	01	Jalan Kota Kinabalu-Sindumin	420.23	269.04	689.27
	502	Jalan Beaufort-Menumbok	132.63	27.72	160.35
Sipitang	01	Jalan Kota Kinabalu-Sindumin	100.96	78.61	179.57
Kuala Penyu	502	Jalan Beaufort-Menumbok	134.12	129.58	263.70
TOTAL			3,913.52	929.61	4,843.13

LINTASAN RESOURCES SDN. BHD.
MAINTENANCE OF FEDERAL ROADS - WEST COAST, SABAH

SUMMARY - PAVEMENT TREATMENT RECORD

Month : MAY 2014

ITEM	DISTRICT	ROUTE NO.	ROAD NAME	AREA (m ²)		
				PREVIOUS MONTH	CURRENT MONTH	CUM. MONTH
1	KOTA BELUD	01	JALAN KOTA KINABALU - KUDAT	-	-	-
2	KOTA MARUDU	01	JALAN KOTA KINABALU - KUDAT	-	-	-
3	KUDAT	01	JALAN KOTA KINABALU - KUDAT	-	-	-
TOTAL				-	-	-

LINTASAN RESOURCES SDN. BHD.
MAINTENANCE OF FEDERAL ROADS - WEST COAST, SABAH
R01 PAVEMENT TREATMENT RECORD

DISTRICT: KOTA BELUD

ROUTE NO. 01

ROAD NAME: JALAN KOTA KINABALU- KUDAT

MONTH: MAY 2014

ITEM	DATE	LOCATION (CH)	LENGTH (m)	WIDTH (m)	AREA (m ²)	REMARKS
BROUGHT FORWARD:					0.00	
1						
2						
3						
4						
5						
6						
7						
8						
9						
10						
11						
12						
13						
14						
15						
16						
17						
18						
19						
20						
21						
22						
23						
24						
25						
26						
27						
28						
29						
30						
BALANCE END OF MAY :					0.00	

LINTASAN RESOURCES SDN. BHD.
MAINTENANCE OF FEDERAL ROADS - WEST COAST, SABAH
R01 PAVEMENT TREATMENT RECORD

DISTRICT: KOTA MARUDU
ROUTE NO. 01
ROAD NAME: JALAN KOTA KINABALU- KUDAT
MONTH: MAY 2014

ITEM	DATE	LOCATION (CH)	LENGTH (m)	WIDTH (m)	AREA (m ²)	REMARKS
BROUGHT FORWARD:					0.00	
1						
2						
3						
4						
5						
6						
7						
8						
9						
10						
11						
12						
13						
14						
15						
16						
17						
18						
19						
20						
21						
22						
23						
24						
25						
26						
27						
28						
29						
30						
BALANCE END OF MAY :					0.00	

LINTASAN RESOURCES SDN. BHD.
 MAINTENANCE OF FEDERAL ROADS - WEST COAST, SABAH
R01 PAVEMENT TREATMENT RECORD

DISTRICT: KUDAT

ROUTE NO. 01

ROAD NAME: JALAN KOTA KINABALU - KUDAT

MONTH: MAY 2014

ITEM	DATE	LOCATION (CH)	LENGTH (m)	WIDTH (m)	AREA (m ²)	REMARKS
BROUGHT FORWARD:					0.00	
1						
2						
3						
4						
5						
6						
7						
8						
9						
10						
11						
12						
13						
14						
15						
16						
17						
18						
19						
20						
21						
22						
23						
24						
25						
26						
27						
28						
29						
30						
BALANCE END OF MAY :					0.00	

LINTASAN RESOURCES SDN. BHD.
 MAINTENANCE OF FEDERAL ROADS - WEST COAST, SABAH

SUMMARY - PAVEMENT TREATMENT RECORD

Month: MAY 2014

ITEM	DISTRICT	ROUTE NO.	ROAD NAME	AREA (m ²)		
				PREVIOUS MONTH	CURRENT MONTH	CUM. MONTH
1	Kota Kinabalu	01	Jalan Kota Kinabalu - Kudat	-	-	-
2	Tuaran	01	Jalan Kota Kinabalu - Kudat	-	-	-
3	Tuaran	22	Jalan Kota Kinabalu - Sandakan	1,173.24	-	1,173.24
4	Tuaran	503	Jalan Berungis - Kota Belud	55.25	-	55.25
5	Kota Kinabalu	606	Jalan Susur Sepangar Bay	-	-	-
6	Kota Kinabalu	607	Jalan Masuk Ke Pelabuhan Baru, KK	-	-	-
TOTAL				1,228.49	-	1,228.49

LINTASAN RESOURCES SDN. BHD.
 MAINTENANCE OF FEDERAL ROADS - WEST COAST, SABAH
R01 PAVEMENT TREATMENT RECORD

DISTRICT: TUARAN
ROUTE NO. 22
ROAD NAME: JALAN KOTA KINABALU - SANDAKAN
MONTH: MAY 2014

ITEM	DATE	LOCATION (CH)	LENGTH (m)	WIDTH (m)	AREA (m ²)	REMARKS
BROUGHT FORWARD:					1,173.24	
TOTAL :					1,173.24	

LINTASAN RESOURCES SDN. BHD.
 MAINTENANCE OF FEDERAL ROADS - WEST COAST, SABAH
R01 PAVEMENT TREATMENT RECORD

DISTRICT: TUARAN
ROUTE NO. 503
ROAD NAME: JALAN BERUNGIS - KOTA BELUD
MONTH: MAY 2014

ITEM	DATE	LOCATION (CH)	LENGTH (m)	WIDTH (m)	AREA (m ²)	REMARKS
BROUGHT FORWARD:					55.25	
TOTAL :					55.25	

LINTASAN RESOURCES SDN. BHD.
MAINTENANCE OF FEDERAL ROADS - WEST COAST, SABAH

SUMMARY - PAVEMENT TREATMENT RECORD

MONTH : MAY 2014

ITEM	DISTRICT	ROUTE NO.	ROAD NAME	AREA (m ²)		
				PREVIOUS MONTH	CURRENT MONTH	CUM. MONTH
1	Ranau	22	Jalan Kota Kinabalu - Sandakan	0.00	0.00	0.00
TOTAL				0.00	0.00	0.00

LINTASAN RESOURCES SDN. BHD.
 MAINTENANCE OF FEDERAL ROADS - WEST COAST, SABAH

R01 PAVEMENT TREATMENT RECORD

DISTRICT: Ranau
ROUTE NO. 22
ROAD NAME: Jalan Kota Kinabalu - Sandakan
MONTH: May 2014

ITEM	DATE	LOCATION (CH)	LENGTH (m)	WIDTH (m)	AREA (m ²)	REMARKS
BROUGHT FORWARD FROM APRIL 2014:					0.00	
1						
2						
3						
4						
5						
6						
7						
8						
9						
10						
11						
12						
13						
14						
15						
16						
17						
18						
19						
20						
21						
22						
23						
24						
25						
26						
27						
28						
29						
30						
CARRIED FORWARD:					0.00	

LINTASAN RESOURCES SDN. BHD.
MAINTENANCE OF FEDERAL ROADS - WEST COAST, SABAH

SUMMARY - PAVEMENT TREATMENT RECORD

Month: MAY 2014

ITEM	DISTRICT	ROUTE NO.	ROAD NAME	AREA (m ²)		
				PREVIOUS MONTH	CURRENT MONTH	CUM. MONTH
1	Kota Kinabalu	01	Jalan Kota Kinabalu - Sindumin	-	-	-
2	Penampang	01	Jalan Kota Kinabalu - Sindumin	-	-	-
3	Papar	01	Jalan Kota Kinabalu - Sindumin	-	-	-
4	Penampang	500	Jalan Kota Kinabalu - Keningau - Tenom	1,780.20	-	1,780.20
5	Penampang	501	Jalan Kota Kinabalu - Penampang - Lok Kawi	-	-	-
6	Kota Kinabalu	608	Jalan masuk ke Lapangan Terbang Lama, K.K.	-	-	-
TOTAL				1,780.20	-	1,780.20

LINTASAN RESOURCES SDN. BHD.
MAINTENANCE OF FEDERAL ROADS - WEST COAST, SABAH

R01 PAVEMENT TREATMENT RECORD

DISTRICT: PENAMPANG
ROUTE NO. 500
ROAD NAME: JALAN KK-KENINGAU-TENOM
MONTH: MAY 2014

ITEM	DATE	LOCATION (CH)	LENGTH (m)	WIDTH (m)	AREA (m ²)	REMARKS
BROUGHT FORWARD:					1,780.20	
TOTAL					1,780.20	

LINTASAN RESOURCES SDN. BHD.
MAINTENANCE OF FEDERAL ROADS - WEST COAST, SABAH

SUMMARY - PAVEMENT TREATMENT RECORD

Month : MAY 2014

ITEM	DISTRICT	ROUTE NO.	ROAD NAME	AREA (m ²)		
				PREVIOUS MONTH	CURRENT MONTH	CUM. MONTH
1	TAMBUNAN	500	Jalan Kota Kinabalu - Keningau - Tenom	116.89	336.36	453.25
2	KENINGAU	500	Jalan Kota Kinabalu - Keningau - Tenom	-	10.43	10.43
3	TENOM	500	Jalan Kota Kinabalu - Keningau - Tenom	-	77.87	77.87
TOTAL				116.89	424.66	541.55

LINTASAN RESOURCES SDN. BHD.
MAINTENANCE OF FEDERAL ROADS - WEST COAST, SABAH

R01 PAVEMENT TREATMENT RECORD

DISTRICT: TAMBUNAN
ROUTE NO. 500
ROAD NAME: JLN KOTA KINABALU -KENINGAU-TENOM
MONTH: May 2014

ITEM	DATE	LOCATION (CH)	LENGTH (m)	WIDTH (m)	AREA (m ²)	REMARKS
BROUGHT FORWARD:					116.89	
1	24 May 14	89.389	39.00	1.10	42.90	Crocodile crack/RHS
2	24 May 14	89.384	2.80	0.90	2.52	Crocodile crack/RHS
3	24 May 14	89.350	34.80	1.00	34.80	Crocodile crack/RHS
4	24 May 14	89.323	4.60	0.90	4.14	Crocodile crack/RHS
5	24 May 14	89.310	2.20	0.90	1.98	Crocodile crack/RHS
6	24 May 14	89.300	42.30	1.00	42.30	Crocodile crack/RHS
7	24 May 14	89.299	8.20	1.00	8.20	Crocodile crack/RHS
8	24 May 14	70.724	7.60	0.70	5.32	Crocodile crack/LHS
9	24 May 14	70.720	1.40	0.50	0.70	Crocodile crack/LHS
10	24 May 14	70.700	19.00	0.90	17.10	Crocodile crack/LHS
11	24 May 14	70.697	23.70	0.80	18.96	Crocodile crack/LHS
12	24 May 14	70.687	5.60	0.70	3.92	Crocodile crack/LHS
13	24 May 14	70.679	20.70	0.80	16.56	Crocodile crack/LHS
14	24 May 14	70.623	20.10	0.60	12.06	Crocodile crack/LHS
15	24 May 14	70.618	5.90	1.00	5.90	Crocodile crack/LHS
16	24 May 14	70.578	10.80	0.70	7.56	Crocodile crack/LHS
17	24 May 14	70.558	20.80	1.10	22.88	Crocodile crack/LHS
18	24 May 14	70.547	3.30	1.00	3.30	Crocodile crack/LHS
19	24 May 14	70.543	4.10	0.60	2.46	Crocodile crack/LHS
20	24 May 14	70.540	3.40	1.20	4.08	Crocodile crack/LHS
21	24 May 14	70.526	49.20	1.60	78.72	Crocodile crack/LHS
22						
23						
24						
25						
26						
27						
28						
29						
30						
TOTAL :					453.25	

LINTASAN RESOURCES SDN. BHD.
MAINTENANCE OF FEDERAL ROADS - WEST COAST, SABAH

R01 PAVEMENT TREATMENT RECORD

DISTRICT: KENINGAU
ROUTE NO. 500
ROAD NAME: JLN KOTA KINABALU -KENINGAU-TENOM
MONTH: May 2014

ITEM	DATE	LOCATION (CH)	LENGTH (m)	WIDTH (m)	AREA (m ²)	REMARKS
BROUGHT FORWARD:					0.00	
1	09 May 14	131.624	0.70	0.60	0.42	Crocodile crack/LHS
2	09 May 14	131.635	1.20	1.10	1.32	Crocodile crack/LHS
3	09 May 14	131.641	1.60	1.20	1.92	Crocodile crack/LHS
4	09 May 14	131.650	1.80	1.40	2.52	Crocodile crack/LHS
5	09 May 14	131.660	1.90	1.10	2.09	Crocodile crack/LHS
6	09 May 14	131.670	1.80	1.20	2.16	Crocodile crack/LHS
7						
8						
9						
10						
11						
12						
13						
14						
15						
16						
17						
18						
19						
20						
21						
22						
23						
24						
25						
26						
27						
28						
29						
30						
TOTAL :					10.43	

LINTASAN RESOURCES SDN. BHD.
MAINTENANCE OF FEDERAL ROADS - WEST COAST, SABAH

R01 PAVEMENT TREATMENT RECORD

DISTRICT: TENOM
ROUTE NO. 500
ROAD NAME: JLN KOTA KINABALU -KENINGAU-TENOM
MONTH: May 2014

ITEM	DATE	LOCATION (CH)	LENGTH (m)	WIDTH (m)	AREA (m ²)	REMARKS
BROUGHT FORWARD:					0.00	
1	03 May 14	140.487	36.00	0.90	32.40	Crocodile crack/LHS
2	03 May 14	140.532	4.10	0.60	2.46	Crocodile crack/LHS
3	03 May 14	140.558	8.00	0.60	4.80	Crocodile crack/LHS
4	03 May 14	140.578	7.00	0.60	4.20	Crocodile crack/LHS
5	03 May 14	140.584	6.00	0.70	4.20	Crocodile crack/RHS
6	03 May 14	144.688	8.60	0.40	3.44	Crocodile crack/RHS
7	03 May 14	144.711	21.00	0.30	6.30	Crocodile crack/LHS
8	03 May 14	149.906	3.40	0.30	1.02	Crocodile crack/RHS
9	03 May 14	149.907	6.10	0.30	1.83	Crocodile crack/LHS
10	03 May 14	149.931	15.70	0.30	4.71	Crocodile crack/LHS
11	03 May 14	149.931	15.70	0.30	4.71	Crocodile crack/LHS
12	03 May 14	149.977	0.80	0.50	0.40	Crocodile crack/RHS
13	03 May 14	149.983	14.00	0.30	4.20	Crocodile crack/LHS
14	03 May 14	150.002	5.00	0.40	2.00	Crocodile crack/LHS
15	03 May 14	150.004	4.00	0.30	1.20	Crocodile crack/RHS
16						
17						
18						
19						
20						
21						
22						
23						
24						
25						
26						
27						
28						
29						
30						
TOTAL :					77.87	

LINTASAN RESOURCES SDN. BHD.
MAINTENANCE OF FEDERAL ROADS - WEST COAST, SABAH

SUMMARY - PAVEMENT TREATMENT RECORD

Month :MAY 2014

ITEM	DISTRICT	ROUTE NO.	ROAD NAME	AREA (m ²)		
				PREVIOUS MONTH	CURRENT MONTH	CUM. MONTH
1	Beaufort	01	Jalan Kota Kinabalu - Sindumin	420.23	269.04	689.27
2	Sipitang	01	Jalan Kota Kinabalu - Sindumin	91.67	78.61	170.28
3	Beaufort	502	Jalan Beaufort - Menumbok	141.92	27.72	169.64
4	Kuala Penyu	502	Jalan Beaufort - Menumbok	134.12	129.58	263.70
TOTAL				787.94	504.95	1,292.89

LINTASAN RESOURCES SDN. BHD.
MAINTENANCE OF FEDERAL ROADS - WEST COAST, SABAH

R01 PAVEMENT TREATMENT RECORD

DISTRICT: BEAUFORT

ROUTE NO. R01

ROAD NAME: JLN KK-SINDUMIN

MONTH: MAY 2014

ITEM	DATE	LOCATION (CH)	LENGTH (m)	WIDTH (m)	AREA (m ²)	REMARKS
BROUGHT FORWARD:					420.23	
1	05 May 14	73.075	1.30	1.80	2.34	RHS
2	05 May 14	73.080	1.60	2.30	3.68	LHS
3	05 May 14	74.850	1.30	4.70	6.11	LHS
4	05 May 14	77.330	1.30	3.50	4.55	LHS
5	05 May 14	77.330	2.60	3.60	9.36	RHS
6	05 May 14	77.348	4.80	1.30	6.24	RHS
7	05 May 14	78.030	3.80	1.30	4.94	LHS
8	05 May 14	78.035	7.90	1.80	14.22	LHS
9	05 May 14	76.950	1.60	3.80	6.08	LHS
10	05 May 14	76.971	1.50	6.10	9.15	LHS
11	05 May 14	77.250	1.80	5.20	9.36	RHS
12	05 May 14	97.118	1.80	2.20	3.96	LHS
13	05 May 14	121.264	2.80	1.30	3.64	LHS
14	07 May 14	75.100	1.40	1.90	2.66	RHS
15	07 May 14	75.760	5.20	1.30	6.76	LHS
16	07 May 14	75.764	1.30	1.50	1.95	LHS
17	07 May 14	75.770	1.70	1.30	2.21	LHS
18	07 May 14	75.776	1.50	1.90	2.85	LHS
19	07 May 14	75.780	2.80	1.30	3.64	LHS
20	07 May 14	75.783	1.60	1.80	2.88	LHS
21	07 May 14	75.787	1.40	1.90	2.66	LHS
22	07 May 14	117.420	1.30	1.30	1.69	LHS
23	10 May 14	75.330	1.20	1.30	1.56	LHS
24	10 May 14	75.308	1.80	1.30	2.34	LHS
25	10 May 14	75.520	8.90	1.90	16.91	LHS
26	10 May 14	75.530	7.40	1.50	11.10	LHS
27	10 May 14	75.541	1.20	1.60	1.92	LHS
28	10 May 14	75.553	9.30	1.80	16.74	LHS
29	10 May 14	75.580	7.30	1.20	8.76	LHS
30	10 May 14	75.571	1.90	1.80	3.42	LHS
TOTAL:					593.91	

LINTASAN RESOURCES SDN. BHD.
 MAINTENANCE OF FEDERAL ROADS - WEST COAST, SABAH

R01 PAVEMENT TREATMENT RECORD

DISTRICT: BEAUFORT

ROUTE NO. R01

ROAD NAME: JLN KK-SINDUMIN

MONTH: MAY 2014

ITEM	DATE	LOCATION (CH)	LENGTH (m)	WIDTH (m)	AREA (m ²)	REMARKS
BROUGHT FORWARD:					593.91	
31	10 May 14	75.578	1.30	1.20	1.56	LHS
32	10 May 14	75.580	7.60	1.30	9.88	LHS
33	10 May 14	75.587	8.10	1.60	12.96	LHS
34	16 May 14	72.850	4.80	1.90	9.12	LHS
35	16 May 14	72.863	3.40	1.90	6.46	LHS
36	16 May 14	72.898	2.70	1.30	3.51	LHS
37	16 May 14	72.900	1.50	1.30	1.95	LHS
38	16 May 14	72.910	1.30	1.60	2.08	LHS
39	16 May 14	72.913	1.20	1.90	2.28	LHS
40	16 May 14	77.548	3.00	1.30	3.90	RHS
41	16 May 14	77.550	7.00	1.90	13.30	LHS
42	16 May 14	77.555	1.60	2.10	3.36	LHS
43	16 May 14	77.575	10.00	1.90	19.00	LHS
44	16 May 14	95.530	1.20	5.00	6.00	LHS
45						
46						
47						
48						
49						
50						
51						
52						
53						
54						
55						
56						
57						
58						
59						
60						
TOTAL:					689.27	

LINTASAN RESOURCES SDN. BHD.
 MAINTENANCE OF FEDERAL ROADS - WEST COAST, SABAH
R01 PAVEMENT TREATMENT RECORD

DISTRICT: SIPITANG

ROUTE NO. R01

ROAD NAME: JLN KK-SINDUMIN

MONTH: MAY 2014

ITEM	DATE	LOCATION (CH)	LENGTH (m)	WIDTH (m)	AREA (m ²)	REMARKS
BROUGHT FORWARD:					91.67	
1	07 May 14	145.100	10.30	5.50	56.65	RHS
2	07 May 14	145.095	1.30	8.70	11.31	RHS
3	07 May 14	145.100	1.50	7.10	10.65	LHS
4						
5						
6						
7						
8						
9						
10						
11						
12						
13						
14						
15						
16						
17						
18						
19						
20						
21						
22						
23						
24						
25						
26						
27						
28						
29						
30						
TOTAL:					170.28	

LINTASAN RESOURCES SDN. BHD.
 MAINTENANCE OF FEDERAL ROADS - WEST COAST, SABAH

R01 PAVEMENT TREATMENT RECORD

DISTRICT: BEAUFORT

ROUTE NO. 502

ROAD NAME: JLN BEAUFORT - MENUMBOK

MONTH: MAY 2014

ITEM	DATE	LOCATION (CH)	LENGTH (m)	WIDTH (m)	AREA (m ²)	REMARKS
BROUGHT FORWARD:					141.92	
1	05 May 14	19.571	1.50	8.70	13.05	LHS
2	05 May 14	19.575	1.20	7.00	8.40	LHS
3	05 May 14	19.575	1.10	5.70	6.27	RHS
4						
5						
6						
7						
8						
9						
10						
11						
12						
13						
14						
15						
16						
17						
18						
19						
20						
21						
22						
23						
24						
25						
26						
27						
28						
29						
30						
TOTAL:					169.64	

LINTASAN RESOURCES SDN. BHD.
MAINTENANCE OF FEDERAL ROADS - WEST COAST, SABAH

R01 PAVEMENT TREATMENT RECORD

DISTRICT: KUALA PENYU
ROUTE NO. 502
ROAD NAME: JLN BEAUFORT - MENUMBOK
MONTH: MAY 2014

ITEM	DATE	LOCATION (CH)	LENGTH (m)	WIDTH (m)	AREA (m ²)	REMARKS
BROUGHT FORWARD:					134.12	
1	05 May 14	39.974	1.20	4.70	5.64	LHS
2	05 May 14	52.320	12.50	7.90	98.75	LHS
3	05 May 14	52.322	1.10	5.70	6.27	LHS
4	05 May 14	56.893	1.30	1.80	2.34	RHS
5	05 May 14	56.990	1.30	5.50	7.15	LHS
6	05 May 14	57.005	1.90	2.20	4.18	LHS
7	05 May 14	57.035	2.50	2.10	5.25	LHS
8						
9						
10						
11						
12						
13						
14						
15						
16						
17						
18						
19						
20						
21						
22						
23						
24						
25						
26						
27						
28						
29						
30						
TOTAL:					263.70	

DISTRICT : PAPAR
ROUTE NO : 01-JALAN KOTA KINABALU - SINDUMIN
LOCATION : CH 65.770 - CH 65.880
KM 67.530 - KM 67.640

**R01 - PAVEMENT
VEGETATION CLEARING**



BEFORE



AFTER

DISTRICT : TENOM
ROUTE NO : 500 - JALAN KOTA KINABALU - KENINGAU - TENOM
LOCATION : CH 161.745 - CH 161.769 - RHS
KM 171.745 - KM 171.769

**R01 - PAVEMENT
VEGETATION CLEARING**



BEFORE



IN PROGRESS



AFTER

LINTASAN RESOURCES SDN. BHD.
VEGETATION CLEARING
GRAND SUMMARY

MONTH: MAY 2014

DISTRICT	ROUTE NO.	ROAD NAME	Previous Month	Current Month	Cummulative
			(m ²)	(m ²)	(m ²)
Kota Belud	01	Jalan Kota Kinabalu-Kudat	4,934.07	3,814.10	8,748.17
Kota Marudu	01	Jalan Kota Kinabalu-Kudat	748.00	764.00	1,512.00
Kudat	01	Jalan Kota Kinabalu-Kudat	2,689.90	2,732.30	5,422.20
Tuaran	01	Jalan Kota Kinabalu-Kudat	911.00	0.00	911.00
	22	Jalan Kota Kinabalu-Sandakan	130.00	0.00	130.00
	503	Jalan Berungis-Kota Belud	1,832.50	0.00	1,832.50
Kota Kinabalu	01	Jalan Kota Kinabalu-Kudat	1,886.67	0.00	1,886.67
	01	Jalan Kota Kinabalu-Sindumin	6,700.00	0.00	6,700.00
	606	Jalan Susur Sepangar Bay	711.77	0.00	711.77
	607	Jalan Masuk Ke Pelabuhan Baru	0.00	0.00	0.00
	608	Jalan K Masuk Ke Lapangan Terbang Lama	3,000.00	0.00	3,000.00
Penampang	01	Jalan Kota Kinabalu-Sindumin	1,565.00	0.00	1,565.00
	500	Jalan Kota Kinabalu-Keningau-Tenom	0.00	0.00	0.00
	501	Jalan Kota Kinabalu-Penampang-Lok Kawi	0.00	0.00	0.00
Papar	01	Jalan Kota Kinabalu-Sindumin	160.00	420.00	580.00
Ranau	22	Jalan Kota Kinabalu-Sandakan	1,008.00	0.00	1,008.00
Tambunan	500	Jalan Kota Kinabalu-Keningau-Tenom	570.44	130.35	700.79
Keningau	500	Jalan Kota Kinabalu-Keningau-Tenom	995.61	249.85	1,245.46
Tenom	500	Jalan Kota Kinabalu-Keningau-Tenom	831.83	155.00	986.83
Beaufort	01	Jalan Kota Kinabalu-Sindumin	12,741.04	0.00	12,741.04
	502	Jalan Beaufort-Menumbok	0.00	0.00	0.00
Sipitang	01	Jalan Kota Kinabalu-Sindumin	266.32	0.00	266.32
Kuala Penyu	502	Jalan Beaufort-Menumbok	0.00	0.00	0.00
TOTAL			41,682.15	8,265.60	49,947.75

LINTASAN RESOURCES SDN. BHD.
MAINTENANCE OF FEDERAL ROADS - WEST COAST, SABAH

SUMMARY - VEGETATION CLEARING RECORD

Month : MAY 2014

ITEM	DISTRICT	ROUTE NO.	ROAD NAME	AREA (m ²)		
				PREVIOUS MONTH	CURRENT MONTH	CUM. MONTH
1	KOTA BELUD	01	JALAN KOTA KINABALU - KUDAT	4,984.07	3,814.10	8,798.17
2	KOTA MARUDU	01	JALAN KOTA KINABALU - KUDAT	748.00	764.00	1,512.00
3	KUDAT	01	JALAN KOTA KINABALU - KUDAT	2,689.90	2,732.30	5,422.20
TOTAL				8,421.97	7,310.40	15,732.37

LINTASAN RESOURCES SDN. BHD.
MAINTENANCE OF FEDERAL ROADS - WEST COAST, SABAH

R01 VEGETATION CLEARING RECORD

DISTRICT: KOTA BELUD
ROUTE NO. 01
ROAD NAME: JALAN KOTA KINABALU - KUDAT
MONTH: MAY 2014

ITEM	DATE	LOCATION		LENGTH (m)	WIDTH (m)	AREA (m ²)	REMARKS
		(CH)FROM	(CH)TO				
BROUGHT FORWARD:						4,984.07	
1	09 May 14	72.580	72.717	137.00	1.00	137.00	
2	09 May 14	72.580		91.20	1.00	91.20	Roundabout
3	10 May 14	72.590	72.923	333.00	1.00	333.00	
4	10 May 14	73.080	73.180	100.00	1.00	100.00	
5	10 May 14	73.270	73.379	109.00	1.00	109.00	
6	16 May 14	73.370	73.469	99.00	1.00	99.00	
7	16 May 14	73.470	73.565	95.00	1.00	95.00	
8	16 May 14	74.630	74.680	50.00	1.00	50.00	
9	16 May 14	74.680	74.700	20.00	1.00	20.00	
10	20 May 14	74.680		32.00	1.00	32.00	Roundabout
11	20 May 14	74.680	75.480	800.00	1.00	800.00	
12	21 May 14	74.780	74.808	28.00	1.00	28.00	
13	22 May 14	74.789	75.030	241.00	1.00	241.00	
14	24 May 14	74.795	74.846	51.00	1.00	51.00	
15	24 May 14	75.080		96.90	1.00	96.90	Roundabout
16	25 May 14	75.030	75.530	500.00	1.00	500.00	
17	26 May 14	75.540	75.810	270.00	1.00	270.00	
18	28 May 14	75.130	75.813	683.00	1.00	683.00	
19	28 May 14	77.130		49.00	1.00	49.00	Roundabout
20	29 May 14	77.150	77.169	19.00	1.00	19.00	
21	29 May 14	77.170	77.180	10.00	1.00	10.00	
22							
23							
24							
25							
26							
27							
28							
29							
30							
BALANCE END OF MAY :						8,798.17	

LINTASAN RESOURCES SDN. BHD.
MAINTENANCE OF FEDERAL ROADS - WEST COAST, SABAH

R01 VEGETATION CLEARING RECORD

DISTRICT: KOTA MARUDU

ROUTE NO. 01

ROAD NAME: JALAN KOTA KINABALU - KUDAT

MONTH: MAY 2014

ITEM	DATE	LOCATION		LENGTH (m)	WIDTH (m)	AREA (m ²)	REMARKS
		(CH)	(CH)				
BROUGHT FORWARD:						748.00	
1	05 May 14	125.580	125.714	134.00	1.00	134.00	
2	06 May 14	120.618	120.698	80.00	1.00	80.00	
3	12 May 14	120.615	120.705	90.00	1.00	90.00	
4	14 May 14	120.590	120.670	80.00	1.00	80.00	
5	16 May 14	120.400	120.590	190.00	1.00	190.00	
6	21 May 14	120.400	120.590	190.00	1.00	190.00	
7							
8							
9							
10							
11							
12							
13							
14							
15							
16							
17							
18							
19							
20							
21							
22							
23							
24							
25							
26							
27							
28							
29							
30							
BALANCE END OF MAY :						1,512.00	

LINTASAN RESOURCES SDN. BHD.
MAINTENANCE OF FEDERAL ROADS - WEST COAST, SABAH

R01 VEGETATION CLEARING RECORD

DISTRICT: KUDAT

ROUTE NO. 01

ROAD NAME: JALAN KOTA KINABALU - KUDAT

MONTH: MAY 2014

ITEM	DATE	LOCATION		LENGTH (m)	WIDTH (m)	AREA (m ²)	REMARKS
		(CH)	(CH)				
BROUGHT FORWARD:						2,689.90	
1	02 May 14	190.740	190.770	30.00	1.00	30.00	
2	02 May 14	190.685	190.725	40.00	1.00	40.00	
3	14 May 14	190.637	190.677	40.00	1.00	40.00	
4	15 May 14	190.630	190.770	140.00	1.00	140.00	
5	17 May 14	190.550	190.626	76.00	1.00	76.00	
6	17 May 14	190.539	190.546	7.00	1.00	7.00	
7	17 May 14	190.428	190.535	107.00	1.00	107.00	
8	19 May 14	190.395		47.00	1.00	47.00	Roundabout
9	19 May 14	190.368	190.383	15.00	1.00	15.00	
10	19 May 14	190.368	190.583	215.00	1.00	215.00	
11	19 May 14	190.227	190.363	136.00	1.00	136.00	
12	21 May 14	188.700	188.705	5.00	1.00	5.00	
13	21 May 14	188.800	188.805	5.00	1.00	5.00	
14	21 May 14	188.800	188.820	20.00	1.00	20.00	
15	24 May 14	188.775	188.778	3.00	1.00	3.00	
16	26 May 14	188.770		26.00	1.00	26.00	Roundabout
17	26 May 14	188.755	188.760	5.00	1.00	5.00	
18	27 May 14	188.740	189.580	840.00	1.00	840.00	
19	27 May 14	188.710	188.760	50.00	1.00	50.00	
20	27 May 14	188.670	188.820	150.00	1.00	150.00	
21	27 May 14	188.322	188.580	258.00	1.00	258.00	
22	27 May 14	187.709	187.724	15.00	1.00	15.00	
23	28 May 14	187.699	187.710	11.00	1.00	11.00	
24	28 May 14	187.639	187.706	67.00	1.00	67.00	
25	28 May 14	187.637		36.30	1.00	36.30	Roundabout
26	29 May 14	187.609	187.627	18.00	1.00	18.00	
27	29 May 14	187.547	187.687	140.00	1.00	140.00	
28	29 May 14	187.547	187.609	62.00	1.00	62.00	
29	29 May 14	187.418	187.496	78.00	1.00	78.00	
30	29 May 14	187.410	187.500	90.00	1.00	90.00	
BALANCE END OF MAY :						5,422.20	

LINTASAN RESOURCES SDN. BHD.
MAINTENANCE OF FEDERAL ROADS - WEST COAST, SABAH

SUMMARY - VEGETATION CLEARING RECORD

Month: MAY 2014

ITEM	DISTRICT	ROUTE NO.	ROAD NAME	AREA (m ²)		
				PREVIOUS MONTH	CURRENT MONTH	CUM. MONTH
1	Kota Kinabalu	01	Jalan Kota Kinabalu - Kudat	1,886.67	-	1,886.67
2	Tuaran	01	Jalan Kota Kinabalu - Kudat	911.00	-	911.00
3	Tuaran	22	Jalan Kota Kinabalu - Sandakan	130.00	-	130.00
4	Tuaran	503	Jalan Berungis - Kota Belud	1,832.50	-	1,832.50
5	Kota Kinabalu	606	Jalan Susur Sepangar Bay	711.77	-	711.77
6	Kota Kinabalu	607	Jalan Masuk Ke Pelabuhan Baru, KK	-	-	-
TOTAL				5,471.94	-	5,471.94

LINTASAN RESOURCES SDN. BHD.
 MAINTENANCE OF FEDERAL ROADS - WEST COAST, SABAH
R01 VEGETATION CLEARING RECORD

DISTRICT: KOTA KINABALU

ROUTE NO. 01

ROAD NAME: JALAN KOTA KINABALU - KUDAT

MONTH: MAY 2014

ITEM	DATE	LOCATION (CH)	LENGTH (m)	WIDTH (m)	AREA (m ²)	REMARKS
BROUGHT FORWARD:					1,886.67	
TOTAL :					1,886.67	

LINTASAN RESOURCES SDN. BHD.
 MAINTENANCE OF FEDERAL ROADS - WEST COAST, SABAH
R01 VEGETATION CLEARING RECORD

DISTRICT: TUARAN

ROUTE NO. 01

ROAD NAME: JALAN KOTA KINABALU - KUDAT

MONTH: MAY 2014

ITEM	DATE	LOCATION (CH)	LENGTH (m)	WIDTH (m)	AREA (m ²)	REMARKS
BROUGHT FORWARD:					911.00	
TOTAL:					911.00	

LINTASAN RESOURCES SDN. BHD.
 MAINTENANCE OF FEDERAL ROADS - WEST COAST, SABAH
R01 VEGETATION CLEARING RECORD

DISTRICT: TUARAN

ROUTE NO. 22

ROAD NAME: JALAN KOTA KINABALU - SANDAKAN

MONTH: MAY 2014

ITEM	DATE	LOCATION (CH)	LENGTH (m)	WIDTH (m)	AREA (m ²)	REMARKS
BROUGHT FORWARD:					130.00	
TOTAL:					130.00	

LINTASAN RESOURCES SDN. BHD.
 MAINTENANCE OF FEDERAL ROADS - WEST COAST, SABAH
R01 VEGETATION CLEARING RECORD

DISTRICT: TUARAN

ROUTE NO. 503

ROAD NAME: JALAN BERUNGIS - KOTA BELUD

MONTH: MAY 2014

ITEM	DATE	LOCATION (CH)	LENGTH (m)	WIDTH (m)	AREA (m ²)	REMARKS
BROUGHT FORWARD:					1,832.50	
TOTAL:					1,832.50	

LINTASAN RESOURCES SDN. BHD.
 MAINTENANCE OF FEDERAL ROADS - WEST COAST, SABAH
R01 VEGETATION CLEARING RECORD

DISTRICT: KOTA KINABALU

ROUTE NO. 606

ROAD NAME: JALAN SUSUR SEPANGAR BAY

MONTH: MAY 2014

ITEM	DATE	LOCATION (CH)	LENGTH (m)	WIDTH (m)	AREA (m ²)	REMARKS
BROUGHT FORWARD:					711.77	
TOTAL:					711.77	

LINTASAN RESOURCES SDN. BHD.
MAINTENANCE OF FEDERAL ROADS - WEST COAST, SABAH

SUMMARY - VEGETATION CLEARING RECORD

MONTH : MAY 2014

ITEM	DISTRICT	ROUTE NO.	ROAD NAME	AREA (m ²)		
				PREVIOUS MONTH	CURRENT MONTH	CUM. MONTH
1	Ranau	22	Jalan Kota Kinabalu - Sandakan	1,008.00	0.00	1,008.00
TOTAL				1,008.00	0.00	1,008.00

LINTASAN RESOURCES SDN. BHD.
 MAINTENANCE OF FEDERAL ROADS - WEST COAST, SABAH
R01 VEGETATION CLEARING RECORD

DISTRICT: Ranau

ROUTE NO. 22

ROAD NAME: Jalan Kota Kinabalu - Sandakan

MONTH: May 2014

ITEM	DATE	LOCATION (CH)	LENGTH (m)	WIDTH (m)	AREA (m ²)	REMARKS
BROUGHT FORWARD FROM APRIL 2014:					1,008.00	
1						
2						
3						
4						
5						
6						
7						
8						
9						
10						
11						
12						
13						
14						
15						
16						
17						
18						
19						
20						
21						
22						
23						
24						
25						
26						
27						
28						
29						
30						
CARRIED FORWARD:					1,008.00	

LINTASAN RESOURCES SDN. BHD.
MAINTENANCE OF FEDERAL ROADS - WEST COAST, SABAH

SUMMARY - VEGETATION CLEARING RECORD

Month : MAY 2014

ITEM	DISTRICT	ROUTE NO.	ROAD NAME	AREA (m ²)		
				PREVIOUS MONTH	CURRENT MONTH	CUM. MONTH
1	Tambunan	500	Jalan Kota Kinabalu - Keningau - Tenom	570.44	130.35	700.79
2	Keningau	500	Jalan Kota Kinabalu - Keningau - Tenom	995.61	249.85	1,245.46
3	Tenom	500	Jalan Kota Kinabalu - Keningau - Tenom	831.83	155.00	986.83
TOTAL				2,397.88	535.20	2,933.08

LINTASAN RESOURCES SDN. BHD.
MAINTENANCE OF FEDERAL ROADS - WEST COAST, SABAH

R01 VEGETATION CLEARING RECORD

DISTRICT: TAMBUNAN

ROUTE NO. 500

ROAD NAME: JLN K. KINABALU - KENINGAU-TENOM

MONTH: May 2014

ITEM	DATE	LOCATION (CH)	LENGTH (m)	WIDTH (m)	AREA (m ²)	REMARKS
BROUGHT FORWARD:					570.44	
1	10 May 14	69.966-69.977	11.000	0.05	0.55	Edge of pavement to kerbs @ LHS
2	10 May 14	69.935-69.957	22.000	0.05	1.10	Edge of pavement to kerbs @ LHS
3	10 May 14	69.910-69.918	8.000	0.05	0.40	Edge of pavement to kerbs @ LHS
4	10 May 14	69.890-69.901	11.000	0.05	0.55	Edge of pavement to kerbs @ LHS
5	10 May 14	69.863-69.880	17.000	0.05	0.85	Edge of pavement to kerbs @ LHS
6	10 May 14	69.837-69.853	16.000	0.05	0.80	Edge of pavement to kerbs @ LHS
7	10 May 14	69.633-69.828	195.000	0.05	9.75	Edge of pavement to kerbs @ LHS
8	10 May 14	69.611-69.613	2.000	0.05	0.10	Edge of pavement to kerbs @ LHS
9	10 May 14	69.590-69.604	14.000	0.05	0.70	Edge of pavement to kerbs @ LHS
10	10 May 14	69.567-69.579	12.000	0.05	0.60	Edge of pavement to kerbs @ RHS
11	10 May 14	69.524-69.560	36.000	0.05	1.80	Edge of pavement to kerbs @ RHS
12	10 May 14	69.478-69.511	33.000	0.05	1.65	Edge of pavement to kerbs @ RHS
13	10 May 14	70.815-70.931	116.000	0.05	5.80	Edge of pavement to kerbs @ RHS
14	10 May 14	70.733-70.785	52.000	0.05	2.60	Edge of pavement to kerbs @ LHS
15	10 May 14	70.725-70.801	76.000	0.05	3.80	Edge of pavement to kerbs @ RHS
16	10 May 14	70.714-70.727	13.000	0.05	0.65	Edge of pavement to kerbs @ LHS
17	10 May 14	70.667-70.695	28.000	0.05	1.40	Edge of pavement to kerbs @ RHS
18	10 May 14	70.644 70.710	66.000	0.05	3.30	Edge of pavement to kerbs @ LHS
19	10 May 14	70.602-70.653	51.000	0.05	2.55	Edge of pavement to kerbs @ RHS
20	10 May 14	70.530-70.593	63.000	0.05	3.15	Edge of pavement to kerbs @ RHS
21	10 May 14	70.505-70.638	133.000	0.05	6.65	Edge of pavement to kerbs @ LHS
22	10 May 14	70.476-70.522	46.000	0.05	2.30	Edge of pavement to kerbs @ RHS
23	10 May 14	70.247-70.393	146.000	0.05	7.30	Edge of pavement to kerbs @ LHS
24	10 May 14	70.104-70.233	129.000	0.05	6.45	Edge of pavement to kerbs @ LHS
25	10 May 14	70.000-70.061	61.000	0.05	3.05	Edge of pavement to kerbs @ LHS
26	27 May 14	71.963-72.085	122.000	0.05	6.10	Edge of pavement to kerbs @ LHS
27	27 May 14	71.935-71.958	23.000	0.05	1.15	Edge of pavement to kerbs @ LHS
28	27 May 14	71.858-71.953	95.000	0.05	4.75	Edge of pavement to kerbs @ RHS
29	27 May 14	71.846-71.927	81.000	0.05	4.05	Edge of pavement to kerbs @ LHS
30	27 May 14	71.792-71.839	47.000	0.05	2.35	Edge of pavement to kerbs @ RHS
CARRIED FORWARD :					656.69	

LINTASAN RESOURCES SDN. BHD.
MAINTENANCE OF FEDERAL ROADS - WEST COAST, SABAH

R01 VEGETATION CLEARING RECORD

DISTRICT: TAMBUNAN

ROUTE NO. 500

ROAD NAME: JLN K. KINABALU - KENINGAU-TENOM

MONTH: May 2014

ITEM	DATE	LOCATION (CH)	LENGTH (m)	WIDTH (m)	AREA (m ²)	REMARKS
BROUGHT FORWARD:					656.69	
31	27 May 14	71.653-71.783	130.000	0.05	6.50	Edge of pavement to kerbs @ RHS
32	27 May 14	71.555-71.647	92.000	0.05	4.60	Edge of pavement to kerbs @ RHS
33	27 May 14	71.346-71.550	204.000	0.05	10.20	Edge of pavement to kerbs @ RHS
34	27 May 14	71.116-71.328	212.000	0.05	10.60	Edge of pavement to kerbs @ RHS
35	27 May 14	71.112-71.132	20.000	0.05	1.00	Edge of pavement to kerbs @ MED
36	27 May 14	71.110-71.116	6.000	0.05	0.30	Edge of pavement to kerbs @ RHS
37	27 May 14	71.100-71.171	71.000	0.05	3.55	Edge of pavement to kerbs @ LHS
38	27 May 14	71.097-71.100	3.000	0.05	0.15	Edge of pavement to kerbs @ MED
39	27 May 14	71.088-71.093	5.000	0.05	0.25	Edge of pavement to kerbs @ MED
40	27 May 14	71.051-71.070	19.000	0.05	0.95	Edge of pavement to kerbs @ MED
41	27 May 14	71.030-71.089	59.000	0.05	2.95	Edge of pavement to kerbs @ RHS
42	27 May 14	71.024-71.082	61.000	0.05	3.05	Edge of pavement to kerbs @ LHS
43						
44						
45						
46						
47						
48						
49						
50						
51						
52						
53						
54						
55						
56						
57						
58						
59						
60						
TOTAL :					700.79	

LINTASAN RESOURCES SDN. BHD.
MAINTENANCE OF FEDERAL ROADS - WEST COAST, SABAH

R01 VEGETATION CLEARING RECORD

DISTRICT: KENINGAU

ROUTE NO. 500

ROAD NAME: JLN K. KINABALU - KENINGAU-TENOM

MONTH: May 2014

ITEM	DATE	LOCATION (CH)	LENGTH (m)	WIDTH (m)	AREA (m ²)	REMARKS
BROUGHT FORWARD:					995.61	
1	17 May 14	119.807-120.087	280.00	0.05	14.00	Edge of pavement to kerbs @ RHS
2	17 May 14	119.755-120.429	674.00	0.05	33.70	Edge of pavement to kerbs @ MED
3	17 May 14	119.740-120.110	370.00	0.05	18.50	Edge of pavement to kerbs @ LHS
4	17 May 14	119.738-119.800	62.00	0.05	3.10	Edge of pavement to kerbs @ RHS
5	17 May 14	119.727-119.731	4.00	0.05	0.20	Edge of pavement to kerbs @ RHS
6	17 May 14	119.724-119.730	6.00	0.05	0.30	Edge of pavement to kerbs @ LHS
7	17 May 14	119.608-119.715	107.00	0.05	5.35	Edge of pavement to kerbs @ LHS
8	17 May 14	119.608-119.707	99.00	0.05	4.95	Edge of pavement to kerbs @ RHS
9	17 May 14	119.311-119.692	381.00	0.05	19.05	Edge of pavement to kerbs @ MED
10	17 May 14	120.998-121.027	29.00	0.05	1.45	Edge of pavement to kerbs @ LHS
11	17 May 14	120.984-121.062	78.00	0.05	3.90	Edge of pavement to kerbs @ RHS
12	17 May 14	120.978-121.213	235.00	0.05	11.75	Edge of pavement to kerbs @ MED
13	17 May 14	120.967-120.971	4.00	0.05	0.20	Edge of pavement to kerbs @ RHS
14	17 May 14	120.963-120.978	15.00	0.05	0.75	Edge of pavement to kerbs @ MED
15	17 May 14	120.942-120.992	50.00	0.05	2.50	Edge of pavement to kerbs @ LHS
16	17 May 14	120.912-120.959	47.00	0.05	2.35	Edge of pavement to kerbs @ RHS
17	17 May 14	120.861-120.935	74.00	0.05	3.70	Edge of pavement to kerbs @ LHS
18	17 May 14	120.793-120.844	51.00	0.05	2.55	Edge of pavement to kerbs @ LHS
19	17 May 14	120.719-120.776	57.00	0.05	2.85	Edge of pavement to kerbs @ LHS
20	17 May 14	120.719-120.754	35.00	0.05	1.75	Edge of pavement to kerbs @ RHS
21	17 May 14	120.716-120.951	235.00	0.05	11.75	Edge of pavement to kerbs @ MED
22	17 May 14	120.699-120.711	12.00	0.05	0.60	Edge of pavement to kerbs @ LHS
23	17 May 14	120.680-120.709	29.00	0.05	1.45	Edge of pavement to kerbs @ RHS
24	17 May 14	120.662-120.692	30.00	0.05	1.50	Edge of pavement to kerbs @ LHS
25	17 May 14	120.648-120.655	7.00	0.05	0.35	Edge of pavement to kerbs @ LHS
26	17 May 14	120.624-120.631	7.00	0.05	0.35	Edge of pavement to kerbs @ LHS
27	28 May 14	120.577-120.597	20.00	0.05	1.00	Edge of pavement to kerbs @ LHS
28	28 May 14	120.511-120.527	16.00	0.05	0.80	Edge of pavement to kerbs @ LHS
29	28 May 14	120.466-120.711	245.00	0.05	12.25	Edge of pavement to kerbs @ MED
30	28 May 14	120.456-120.670	214.00	0.05	10.70	Edge of pavement to kerbs @ RHS
CARRIED FORWARD :					1,169.26	

LINTASAN RESOURCES SDN. BHD.
MAINTENANCE OF FEDERAL ROADS - WEST COAST, SABAH

R01 VEGETATION CLEARING RECORD

DISTRICT: KENINGAU

ROUTE NO. 500

ROAD NAME: JLN K. KINABALU - KENINGAU-TENOM

MONTH: May 2014

ITEM	DATE	LOCATION (CH)	LENGTH (m)	WIDTH (m)	AREA (m ²)	REMARKS
BROUGHT FORWARD:					1,169.26	
31	28 May 14	120.445-120.448	3.00	0.05	0.15	Edge of pavement to kerbs @ RHS
32	28 May 14	120.441-120.453	12.00	0.05	0.60	Edge of pavement to kerbs @ MED
33	28 May 14	120.418-120.436	18.00	0.05	0.90	Edge of pavement to kerbs @ RHS
34	28 May 14	120.381-120.402	21.00	0.05	1.05	Edge of pavement to kerbs @ RHS
35	28 May 14	120.370-120.500	130.00	0.05	6.50	Edge of pavement to kerbs @ LHS
36	28 May 14	120.343-120.346	3.00	0.05	0.15	Edge of pavement to kerbs @ LHS
37	28 May 14	120.321-120.325	4.00	0.05	0.20	Edge of pavement to kerbs @ LHS
38	28 May 14	120.316-120.343	27.00	0.05	1.35	Edge of pavement to kerbs @ RHS
39	28 May 14	120.293-120.316	23.00	0.05	1.15	Edge of pavement to kerbs @ LHS
40	28 May 14	120.278-120.303	25.00	0.05	1.25	Edge of pavement to kerbs @ RHS
41	28 May 14	120.247-120.287	40.00	0.05	2.00	Edge of pavement to kerbs @ LHS
42	28 May 14	120.121-120.260	139.00	0.05	6.95	Edge of pavement to kerbs @ RHS
43	28 May 14	120.120-120.230	110.00	0.05	5.50	Edge of pavement to kerbs @ LHS
44	28 May 14	120.093-120.104	11.00	0.05	0.55	Edge of pavement to kerbs @ RHS
45	28 May 14	121.062-121.079	17.00	0.05	0.85	Edge of pavement to kerbs @ LHS
46	28 May 14	121.079-121.218	139.00	0.05	6.95	Edge of pavement to kerbs @ RHS
47	28 May 14	121.090-121.236	146.00	0.05	7.30	Edge of pavement to kerbs @ LHS
48	28 May 14	121.226-121.231	5.00	0.05	0.25	Edge of pavement to kerbs @ RHS
49	28 May 14	121.226-121.242	16.00	0.05	0.80	Edge of pavement to kerbs @ MED
50	28 May 14	121.242-121.288	46.00	0.05	2.30	Edge of pavement to kerbs @ LHS
51	28 May 14	121.242-121.378	136.00	0.05	6.80	Edge of pavement to kerbs @ RHS
52	28 May 14	121.257-121.282	25.00	0.05	1.25	Edge of pavement to kerbs @ MED
53	28 May 14	121.293-121.434	141.00	0.05	7.05	Edge of pavement to kerbs @ LHS
54	28 May 14	121.518-121.569	51.00	0.05	2.55	Edge of pavement to kerbs @ LHS
55	28 May 14	121.579-121.653	74.00	0.05	3.70	Edge of pavement to kerbs @ LHS
56	28 May 14	121.632-121.657	25.00	0.05	1.25	Edge of pavement to kerbs @ MED
57	28 May 14	121.636-121.663	27.00	0.05	1.35	Edge of pavement to kerbs @ LHS
58	28 May 14	121.670-121.671	1.00	0.05	0.05	Edge of pavement to kerbs @ LHS
59	28 May 14	121.681-121.687	6.00	0.05	0.30	Edge of pavement to kerbs @ LHS
60	28 May 14	121.685-121.788	103.00	0.05	5.15	Edge of pavement to kerbs @ MED
TOTAL :					1,245.46	

LINTASAN RESOURCES SDN. BHD.
MAINTENANCE OF FEDERAL ROADS - WEST COAST, SABAH

R01 VEGETATION CLEARING RECORD

DISTRICT: TENOM

ROUTE NO. 500

ROAD NAME: JLN K. KINABALU - KENINGAU-TENOM

MONTH: May 2014

ITEM	DATE	LOCATION (CH)	LENGTH (m)	WIDTH (m)	AREA (m ²)	REMARKS
BROUGHT FORWARD:					831.83	
1	06 May 14	161.945-162.040	95.00	0.05	4.75	Edge of pavement to kerbs @ LHS
2	06 May 14	161.909-161.995	86.00	0.05	4.30	Edge of pavement to kerbs @ RHS
3	06 May 14	161.887-161.935	48.00	0.05	2.40	Edge of pavement to kerbs @ LHS
4	06 May 14	161.865-161.909	44.00	0.05	2.20	Edge of pavement to kerbs @ RHS
5	06 May 14	161.840-161.878	38.00	0.05	1.90	Edge of pavement to kerbs @ LHS
6	06 May 14	161.808-161.831	23.00	0.05	1.15	Edge of pavement to kerbs @ LHS
7	06 May 14	161.802-161.865	63.00	0.05	3.15	Edge of pavement to kerbs @ RHS
8	06 May 14	161.779-161.794	15.00	0.05	0.75	Edge of pavement to kerbs @ RHS
9	06 May 14	161.745-161.769	24.00	0.05	1.20	Edge of pavement to kerbs @ RHS
10	06 May 14	161.716-161.736	20.00	0.05	1.00	Edge of pavement to kerbs @ RHS
11	06 May 14	161.680-161.704	24.00	0.05	1.20	Edge of pavement to kerbs @ RHS
12	06 May 14	161.599-161.647	48.00	0.05	2.40	Edge of pavement to kerbs @ RHS
13	06 May 14	161.221-161.599	378.00	0.05	18.90	Edge of pavement to kerbs @ RHS
14	06 May 14	161.159-161.182	23.00	0.05	1.15	Edge of pavement to kerbs @ RHS
15	23 May 14	163.485-163.650	165.00	0.05	8.25	Tun Mustafa Bridge @ RHS
16	23 May 14	163.485-163.650	165.00	0.05	8.25	Tun Mustafa Bridge @ LHS
17	23 May 14	163.042-163.053	11.00	0.05	0.55	Edge of pavement to kerbs @ RHS
18	23 May 14	163.056-163.061	5.00	0.05	0.25	Edge of pavement to kerbs @ RHS
19	23 May 14	163.064-163.087	23.00	0.05	1.15	Edge of pavement to kerbs @ RHS
20	23 May 14	163.090-163.095	5.00	0.05	0.25	Edge of pavement to kerbs @ RHS
21	23 May 14	163.098-163.137	39.00	0.05	1.95	Edge of pavement to kerbs @ RHS
22	23 May 14	163.147-163.184	37.00	0.05	1.85	Edge of pavement to kerbs @ RHS
23	23 May 14	162.980-163.039	59.00	0.05	2.95	Edge of pavement to kerbs @ RHS
24	23 May 14	162.820-162.970	150.00	0.05	7.50	Edge of pavement to kerbs @ RHS
25	23 May 14	162.775-162.785	10.00	0.05	0.50	Edge of pavement to kerbs @ RHS
26	23 May 14	162.755-162.767	12.00	0.05	0.60	Edge of pavement to kerbs @ RHS
27	23 May 14	162.752-163.288	536.00	0.05	26.80	Edge of pavement to kerbs @ LHS
28	23 May 14	162.739-162.752	13.00	0.05	0.65	Edge of pavement to kerbs @ RHS
29	23 May 14	162.725-162.752	27.00	0.05	1.35	Edge of pavement to kerbs @ LHS
30	23 May 14	162.699-162.719	20.00	0.05	1.00	Edge of pavement to kerbs @ LHS
CARRIED FORWARD :					942.13	

LINTASAN RESOURCES SDN. BHD.
MAINTENANCE OF FEDERAL ROADS - WEST COAST, SABAH

R01 VEGETATION CLEARING RECORD

DISTRICT: TENOM
ROUTE NO. 500
ROAD NAME: JLN K. KINABALU - KENINGAU-TENOM
MONTH: May 2014

ITEM	DATE	LOCATION (CH)	LENGTH (m)	WIDTH (m)	AREA (m ²)	REMARKS
BROUGHT FORWARD:					942.13	
31	23 May 14	162.672-162.719	47.00	0.05	2.35	Edge of pavement to kerbs @ RHS
32	23 May 14	162.666-162.688	22.00	0.05	1.10	Edge of pavement to kerbs @ LHS
33	23 May 14	162.646-162.672	26.00	0.05	1.30	Edge of pavement to kerbs @ RHS
34	23 May 14	162.597-162.629	32.00	0.05	1.60	Edge of pavement to kerbs @ RHS
35	23 May 14	162.546-162.588	42.00	0.05	2.10	Edge of pavement to kerbs @ LHS
36	23 May 14	162.386-162.477	91.00	0.05	4.55	Edge of pavement to kerbs @ RHS
37	23 May 14	162.365-162.399	34.00	0.05	1.70	Edge of pavement to kerbs @ LHS
38	23 May 14	162.350-162.365	15.00	0.05	0.75	Edge of pavement to kerbs @ LHS
39	23 May 14	162.329-162.350	21.00	0.05	1.05	Edge of pavement to kerbs @ LHS
40	23 May 14	162.307-162.329	22.00	0.05	1.10	Edge of pavement to kerbs @ LHS
41	23 May 14	162.294-162.307	13.00	0.05	0.65	Edge of pavement to kerbs @ LHS
42	23 May 14	162.275-162.294	19.00	0.05	0.95	Edge of pavement to kerbs @ LHS
43	23 May 14	162.194-162.365	171.00	0.05	8.55	Edge of pavement to kerbs @ RHS
44	23 May 14	162.137-162.275	138.00	0.05	6.90	Edge of pavement to kerbs @ LHS
45	23 May 14	162.137-162.194	57.00	0.05	2.85	Edge of pavement to kerbs @ RHS
46	23 May 14	162.086-162.116	30.00	0.05	1.50	Edge of pavement to kerbs @ LHS
47	23 May 14	162.048-162.117	69.00	0.05	3.45	Edge of pavement to kerbs @ RHS
48	23 May 14	162.048-162.058	10.00	0.05	0.50	Edge of pavement to kerbs @ LHS
49	23 May 14	162.002-162.037	35.00	0.05	1.75	Edge of pavement to kerbs @ RHS
50						
51						
52						
53						
54						
55						
56						
57						
58						
59						
60						
TOTAL :					986.83	

LINTASAN RESOURCES SDN. BHD.
MAINTENANCE OF FEDERAL ROADS - WEST COAST, SABAH

SUMMARY - VEGETATION CLEARING RECORD

Month: MAY 2014

ITEM	DISTRICT	ROUTE NO.	ROAD NAME	AREA (m ²)		
				PREVIOUS MONTH	CURRENT MONTH	CUM. MONTH
1	Kota Kinabalu	01	Jalan Kota Kinabalu - Sindumin	6,700.00	-	6,700.00
2	Penampang	01	Jalan Kota Kinabalu - Sindumin	1,565.00	-	1,565.00
3	Papar	01	Jalan Kota Kinabalu - Sindumin	160.00	420.00	580.00
4	Penampang	500	Jalan Kota Kinabalu - Keningau - Tenom	-	-	-
5	Penampang	501	Jalan Kota Kinabalu - Penampang - Lok Kawi	-	-	-
6	Kota Kinabalu	608	Jalan masuk ke Lapangan Terbang Lama, K.K.	3,000.00	-	3,000.00
TOTAL				11,425.00	420.00	11,845.00

LINTASAN RESOURCES SDN. BHD.
MAINTENANCE OF FEDERAL ROADS - WEST COAST, SABAH

R01 VEGETATION CLEARING RECORD

DISTRICT: KOTA KINABALU
ROUTE NO. 01
ROAD NAME: JALAN KOTA KINABALU-SINDUMIN
MONTH: MAY 2014

ITEM	DATE	LOCATION (CH)	LENGTH (m)	WIDTH (m)	AREA (m ²)	REMARKS
BROUGHT FORWARD:					6,700.00	
TOTAL:					6,700.00	

LINTASAN RESOURCES SDN. BHD.
MAINTENANCE OF FEDERAL ROADS - WEST COAST, SABAH

R01 VEGETATION CLEARING RECORD

DISTRICT: PENAMPANG
ROUTE NO. 01
ROAD NAME: JALAN KOTA KINABALU-SINDUMIN
MONTH: MAY 2014

ITEM	DATE	LOCATION (CH)	LENGTH (m)	WIDTH (m)	AREA (m ²)	REMARKS
BROUGHT FORWARD:					1,565.00	
TOTAL:					1,565.00	

LINTASAN RESOURCES SDN. BHD.
 MAINTENANCE OF FEDERAL ROADS - WEST COAST, SABAH

R01 VEGETATION CLEARING RECORD

DISTRICT: PAPAR

ROUTE NO. 01

ROAD NAME: JALAN KOTA KINABALU-SINDUMIN (CH44.800 - CH72.470)

MONTH: MAY 2014

ITEM	DATE	LOCATION (CH)	LENGTH (m)	WIDTH (m)	AREA (m ²)	REMARKS
BROUGHT FORWARD:					160.00	
1	20 May 14	65.770	110.00	2.00	220.00	(LHS)Road Kerb,walkway, weep hole
2	20 May 14	65.690	100.00	2.00	200.00	(RHS)Road Kerb,walkway, weep hole
TOTAL:					580.00	

LINTASAN RESOURCES SDN. BHD.
MAINTENANCE OF FEDERAL ROADS - WEST COAST, SABAH

R01 VEGETATION CLEARING RECORD

DISTRICT: KOTA KINABALU
ROUTE NO. 608
ROAD NAME: JALAN MASUK KE LAPANGAN TERBANG LAMA
MONTH: MAY 2014

ITEM	DATE	LOCATION (CH)	LENGTH (m)	WIDTH (m)	AREA (m ²)	REMARKS
BROUGHT FORWARD:					3,000.00	
TOTAL:					3,000.00	

LINTASAN RESOURCES SDN. BHD.
 MAINTENANCE OF FEDERAL ROADS - WEST COAST, SABAH

SUMMARY - VEGETATION CLEARING RECORD

Month :MAY 2014

ITEM	DISTRICT	ROUTE NO.	ROAD NAME	AREA (m ²)		
				PREVIOUS MONTH	CURRENT MONTH	CUM. MONTH
1	Beaufort	01	Jalan Kota Kinabalu - Sindumin	12,741.04	-	12,741.04
2	Sipitang	01	Jalan Kota Kinabalu - Sindumin	266.32	-	266.32
3	Beaufort	502	Jalan Beaufort - Menumbok	-	-	-
4	Kuala Penyu	502	Jalan Beaufort - Menumbok	-	-	-
TOTAL				13,007.36	-	13,007.36

LINTASAN RESOURCES SDN. BHD.
 MAINTENANCE OF FEDERAL ROADS - WEST COAST, SABAH
R01 VEGETATION CLEARING RECORD

DISTRICT: BEAUFORT

ROUTE NO. 01

ROAD NAME: JALAN KOTA KINABALU - SINDUMIN

MONTH: MAY 2014

ITEM	DATE	LOCATION (CH)	LENGTH (m)	WIDTH (m)	AREA (m ²)	REMARKS
BROUGHT FORWARD:					12,741.04	
1						
2						
3						
4						
5						
6						
7						
8						
9						
10						
11						
12						
13						
14						
15						
16						
17						
18						
19						
20						
21						
22						
23						
24						
25						
26						
27						
28						
29						
30						
CARRIED FORWARD:					12,741.04	

LINTASAN RESOURCES SDN. BHD.
 MAINTENANCE OF FEDERAL ROADS - WEST COAST, SABAH
R01 VEGETATION CLEARING RECORD

DISTRICT: SIPITANG

ROUTE NO. 01

ROAD NAME: JALAN KOTA KINABALU - SINDUMIN

MONTH: MAY 2014

ITEM	DATE	LOCATION (CH)	LENGTH (m)	WIDTH (m)	AREA (m ²)	REMARKS
BROUGHT FORWARD:					266.32	
1						
2						
3						
4						
5						
6						
7						
8						
9						
10						
11						
12						
13						
14						
15						
16						
17						
18						
19						
20						
21						
22						
23						
24						
25						
26						
27						
28						
29						
30						
CARRIED FORWARD:					266.32	

LINTASAN RESOURCES SDN. BHD.
 MAINTENANCE OF FEDERAL ROADS - WEST COAST, SABAH
R01 VEGETATION CLEARING RECORD

DISTRICT: BEAUFORT

ROUTE NO. 502

ROAD NAME: JALAN BEAUFORT - MENUMBOK

MONTH: MAY 2014

ITEM	DATE	LOCATION (CH)	LENGTH (m)	WIDTH (m)	AREA (m ²)	REMARKS
BROUGHT FORWARD:					0.00	
1						
2						
3						
4						
5						
6						
7						
8						
9						
10						
11						
12						
13						
14						
15						
16						
17						
18						
19						
20						
21						
22						
23						
24						
25						
26						
27						
28						
29						
30						
CARRIED FORWARD:					0.00	

LINTASAN RESOURCES SDN. BHD.
 MAINTENANCE OF FEDERAL ROADS - WEST COAST, SABAH
R01 VEGETATION CLEARING RECORD

DISTRICT: KUALA PENYU
ROUTE NO. 502
ROAD NAME: JALAN BEAUFORT - MENUMBOK
MONTH: MAY 2014

ITEM	DATE	LOCATION (CH)	LENGTH (m)	WIDTH (m)	AREA (m ²)	REMARKS
BROUGHT FORWARD:					0.00	
1						
2						
3						
4						
5						
6						
7						
8						
9						
10						
11						
12						
13						
14						
15						
16						
17						
18						
19						
20						
21						
22						
23						
24						
25						
26						
27						
28						
29						
30						
CARRIED FORWARD:					0.00	

R 02

**PENYENGGARAAN
BAHU JALAN
(SHOULDER)**

DISTRICT : KENINGAU
ROUTE NO : 500 - JALAN KOTA KINABALU - KENINGAU - TENOM
LOCATION : CH 123.150 - CH 123.250 - LHS
KM 133.150 - KM 133.250

R02 - ROAD SHOULDER



BEFORE



IN PROGRESS



AFTER

LINTASAN RESOURCES SDN. BHD.
SHOULDER REPAIR
GRAND SUMMARY

MONTH: MAY 2014

DISTRICT	ROUTE NO	ROAD NAME	EARTH SHOULDER			GRAVEL SHOULDER					
			Previous	Current	Cumm.	Previous		Current		Cumm.	
			Area (m ²)	Area (m ²)	Area (m ²)	Area (m ²)	Vol (m ³)	Area (m ²)	Vol (m ³)	Area (m ²)	Vol (m ³)
Kota Belud	01	Jalan Kota Kinabalu-Kudat	5,400.00	0.00	5,400.00	2,100.00	210.00	0.00	0.00	2,100.00	210.00
Kota Marudu	01	Jalan Kota Kinabalu-Kudat	20,000.00	0.00	20,000.00	0.00	0.00	0.00	0.00	0.00	0.00
Kudat	01	Jalan Kota Kinabalu-Kudat	0.00	0.00	0.00	0.00	0.00	0.00	0.00	0.00	0.00
Tuaran	01	Jalan Kota Kinabalu-Kudat	0.00	0.00	0.00	0.00	0.00	0.00	0.00	0.00	0.00
	22	Jalan Kota Kinabalu-Sandakan	0.00	0.00	0.00	5,371.00	537.10	0.00	0.00	5,371.00	537.10
	503	Jalan Berungis-Kota Belud	0.00	0.00	0.00	0.00	0.00	0.00	0.00	0.00	0.00
Kota Kinabalu	01	Jalan Kota Kinabalu-Kudat	0.00	0.00	0.00	0.00	0.00	0.00	0.00	0.00	0.00
	01	Jalan Kota Kinabalu-Sindumin	0.00	0.00	0.00	0.00	0.00	0.00	0.00	0.00	0.00
	606	Jalan Susur Sepangar Bay	0.00	0.00	0.00	0.00	0.00	0.00	0.00	0.00	0.00
	607	Jalan Masuk Ke Pelabuhan Baru	0.00	0.00	0.00	0.00	0.00	0.00	0.00	0.00	0.00
	608	Jalan Masuk ke Lapangan Terbang Lama	0.00	0.00	0.00	0.00	0.00	0.00	0.00	0.00	0.00
Penampang	01	Jalan Kota Kinabalu-Sindumin	0.00	0.00	0.00	0.00	0.00	0.00	0.00	0.00	0.00
	500	Jalan Kota Kinabalu-Keningau-Tenom	0.00	0.00	0.00	0.00	0.00	0.00	0.00	0.00	0.00
	501	Jalan Kota Kinabalu-Penampang-Lokkawi	0.00	0.00	0.00	0.00	0.00	0.00	0.00	0.00	0.00
Papar	01	Jalan Kota Kinabalu-Sindumin	0.00	0.00	0.00	0.00	0.00	0.00	0.00	0.00	0.00
Ranau	22	Jalan Kota Kinabalu-Sandakan	29,751.00	4,342.00	34,093.00	0.00	0.00	0.00	0.00	0.00	0.00
Tambunan	500	Jalan Kota Kinabalu-Keningau-Tenom	0.00	0.00	0.00	0.00	0.00	0.00	0.00	0.00	0.00
Keningau	500	Jalan Kota Kinabalu-Keningau-Tenom	2,816.00	630.00	3,446.00	0.00	0.00	0.00	0.00	0.00	0.00
Tenom	500	Jalan Kota Kinabalu-Keningau-Tenom	0.00	0.00	0.00	0.00	0.00	0.00	0.00	0.00	0.00
Beaufort	01	Jalan Kota Kinabalu-Sindumin	5,475.00	0.00	5,475.00	0.00	0.00	0.00	0.00	0.00	0.00
	502	Jalan Beaufort-Menumbok	0.00	0.00	0.00	0.00	0.00	0.00	0.00	0.00	0.00
Sipitang	01	Jalan Kota Kinabalu-Sindumin	1,127.50	0.00	1,127.50	0.00	0.00	0.00	0.00	0.00	0.00
Kuala Penyu	502	Jalan Beaufort-Menumbok	0.00	0.00	0.00	0.00	0.00	0.00	0.00	0.00	0.00
TOTAL			64,569.50	4,972.00	69,541.50	7,471.00	747.10	0.00	0.00	7,471.00	747.10

LINTASAN RESOURCES SDN. BHD.
 PRIVATISATION OF WEST COAST SABAH FEDERAL ROADS MAINTENANCE

SUMMARY- SHOULDER REPAIR RECORD

MONTH : MAY 2014

ITEM	DISTRICT	ROUTE NO.	ROAD NAME	EARTH SHOULDER			GRAVEL SHOULDER					
				PREVIOUS MONTH	CURRENT MONTH	CUM. MONTH	PREVIOUS MONTH		CURRENT MONTH		CUM. MONTH	
				Area (m ²)	Area (m ²)	Area (m ²)	Area (m ²)	Volume (m ³)	Area (m ²)	Volume (m ³)	Area (m ²)	Volume (m ³)
1	Kota Belud	01	Jalan Kota Kinabalu - Kudat	5,400.00	-	5,400.00	2,100.00	210.00	-	-	2,100.00	210.00
2	Kota Marudu	01	Jalan Kota Kinabalu - Kudat	20,000.00		20,000.00		-		-	-	-
3	Kudat	01	Jalan Kota Kinabalu - Kudat	-	-	-	-	-	-	-	-	-
TOTAL				25,400.00	-	25,400.00	2,100.00	210.00	-	-	2,100.00	210.00

LINTASAN RESOURCES SDN. BHD.
 MAINTENANCE OF FEDERAL ROADS - WEST COAST, SABAH
R02 SHOULDER REPAIR RECORD

DISTRICT: KOTA BELUD
 ROUTE NO. 01
 ROAD NAME: JALAN KOTA KINABALU- KUDAT
 MONTH: MAY 2014

ITEM	DATE	CHAINAGE		EARTH SHOULDER				GRAVEL SHOULDER					REMARKS
		From	To	Length (m)	Width (m)	Depth (m)	Area (m2)	Length (m)	Width (m)	Depth (m)	Area (m2)	Volume (m3)	
BROUGHT FORWARD:							5,400.00				2,100.00	210.00	
1													
2													
3													
4													
5													
6													
7													
8													
9													
10													
11													
12													
13													
14													
15													
16													
17													
18													
19													
20													
21													
22													
23													
24													
25													
26													
27													
28													
29													
30													
BALANCE END OF MAY :							5,400.00				2,100.00	210.00	

LINTASAN RESOURCES SDN. BHD.
 MAINTENANCE OF FEDERAL ROADS - WEST COAST, SABAH

R02 SHOULDER REPAIR RECORD

DISTRICT: KOTA MARUDU
 ROUTE NO. 01
 ROAD NAME: JALAN KOTA KINABALU - KUDAT
 MONTH: MAY 2014

ITEM	DATE	CHAINAGE		EARTH SHOULDER				GRAVEL SHOULDER					REMARKS
		From	To	Length	Width	Depth	Area	Length	Width	Depth	Area	Volume	
				(m)	(m)	(m)	(m2)	(m)	(m)	(m)	(m2)	(m3)	
BROUGHT FORWARD:				-		-	20,000.00	-	-	-	0.00	0.00	
1													
2													
3													
4													
5													
6													
7													
8													
9													
10													
11													
12													
13													
14													
15													
16													
17													
18													
19													
20													
21													
22													
23													
24													
25													
26													
27													
28													
29													
30													
BALANCE END OF MAY :							20,000.00				0.00	0.00	

LINTASAN RESOURCES SDN. BHD.
 MAINTENANCE OF FEDERAL ROADS - WEST COAST, SABAH

R02 SHOULDER REPAIR RECORD

DISTRICT: KUDAT
 ROUTE NO. 01
 ROAD NAME: JALAN KOTA KINABALU - KUDAT
 MONTH: MAY 2014

ITEM	DATE	CHAINAGE		EARTH SHOULDER				GRAVEL SHOULDER					REMARKS	
		From	To	Length	Width	Depth	Area	Length	Width	Depth	Area	Volume		
				(m)	(m)	(m)	(m2)	(m)	(m)	(m)	(m2)	(m3)		
BROUGHT FORWARD:				-	-	-	-	-	-	-	0.00	0.00		
1														
2														
3														
4														
5														
6														
7														
8														
9														
10														
11														
12														
13														
14														
15														
16														
17														
18														
19														
20														
21														
22														
23														
24														
25														
26														
27														
28														
29														
30														
BALANCE END OF MAY :							0.00				0.00	0.00		

LINTASAN RESOURCES SDN. BHD.
PRIVATISATION OF WEST COAST SABAH FEDERAL ROADS MAINTENANCE

SUMMARY- SHOULDER REPAIR RECORD

Month: MAY 2014

ITEM	DISTRICT	ROUTE NO.	ROAD NAME	EARTH SHOULDER			GRAVEL SHOULDER						
				PREVIOUS MONTH	CURRENT MONTH	CUM. MONTH	PREVIOUS MONTH		CURRENT MONTH		CUM. MONTH		
				Area (m ²)	Area (m ²)	Area (m ²)	Area (m ²)	Volume (m ³)	Area (m ²)	Volume (m ³)	Area (m ²)	Volume (m ³)	
1	Kota Kinabalu	01	Jalan Kota Kinabalu - Kudat	-	-	-	-	-	-	-	-	-	-
2	Tuaran	01	Jalan Kota Kinabalu - Kudat	-	-	-	-	-	-	-	-	-	-
3	Tuaran	22	Jalan Kota Kinabalu - Sandakan	-	-	-	5,371.00	537.10	-	-	5,371.00	537.10	-
4	Tuaran	503	Jalan Berungis - Kota Belud	-	-	-	-	-	-	-	-	-	-
5	Kota Kinabalu	606	Jalan Susur Sepangar Bay	-	-	-	-	-	-	-	-	-	-
6	Kota Kinabalu	607	Jalan Masuk Ke Pelabuhan Baru, KK	-	-	-	-	-	-	-	-	-	-
			TOTAL	-	-	-	5,371.00	537.10	-	-	5,371.00	537.10	-

LINTASAN RESOURCES SDN. BHD.
 MAINTENANCE OF FEDERAL ROADS - WEST COAST, SABAH
R02 SHOULDER REPAIR RECORD

DISTRICT: TUARAN
 ROUTE NO. 22
 ROAD NAME: JALAN KK -SANDAKAN
 MONTH: MAY 2014

ITEM	DATE	CHAINAGE		EARTH SHOULDER				GRAVEL SHOULDER					REMARKS
		From	To	Length	Width	Depth	Area	Length	Width	Depth	Area	Volume	
				(m)	(m)	(m)	(m2)	(m)	(m)	(m)	(m2)	(m3)	
		BROUGHT FORWARD:					0.00				5,371.00	537.10	
TOTAL :							0.00				5,371.00	537.10	

LINTASAN RESOURCES SDN. BHD.
 PRIVATISATION OF WEST COAST SABAH FEDERAL ROADS MAINTENANCE

SUMMARY- SHOULDER REPAIR RECORD

MONTH : MAY 2014

ITEM	DISTRICT	ROUTE NO.	ROAD NAME	EARTH SHOULDER			GRAVEL SHOULDER					
				PREVIOUS MONTH	CURRENT MONTH	CUM. MONTH	PREVIOUS MONTH		CURRENT MONTH		CUM. MONTH	
				Area (m ²)	Area (m ²)	Area (m ²)	Area (m ²)	Volume (m ³)	Area (m ²)	Volume (m ³)	Area (m ²)	Volume (m ³)
1	Ranau	22	Jalan Kota Kinabalu - Sandakan	29,751.00	4,342.00	34,093.00	-	-	-	-	-	-
			TOTAL	29,751.00	4,342.00	34,093.00	-	-	-	-	-	-

LINTASAN RESOURCES SDN. BHD.
MAINTENANCE OF FEDERAL ROADS - WEST COAST, SABAH
R02 SHOULDER REPAIR RECORD

DISTRICT: Ranau
ROUTE NO. 22
ROAD NAME: Jalan Kota Kinabalu - Sandakan
MONTH: May 2014

ITEM	DATE	CHAINAGE		EARTH SHOULDER				GRAVEL SHOULDER					REMARKS
				Length	Width	Depth	Area	Length	Width	Depth	Area	Volume	
		From	To	(m)	(m)	(m)	(m ²)	(m)	(m)	(m)	(m ²)	(m ³)	
BROUGHT FORWARD FROM APRIL 2014:						29,751.00				0.00			
1	09 May 14	87.400	87.600	200.00	2.50		500.00					LHS	
2	09 May 14	87.420	87.600	180.00	2.40		432.00					RHS	
3	10 May 14	87.710	87.860	150.00	2.80		420.00					LHS	
4	10 May 14	87.700	87.880	180.00	2.80		504.00					RHS	
5	13 May 14	87.950	88.170	220.00	2.50		550.00					LHS	
6	13 May 14	87.850	88.050	200.00	2.40		480.00					RHS	
7	14 May 14	88.200	88.380	180.00	2.20		396.00					LHS	
8	14 May 14	88.210	88.330	120.00	2.10		252.00					RHS	
9	15 May 14	88.420	88.580	160.00	2.30		368.00					LHS	
10	15 May 14	88.410	88.610	200.00	2.20		440.00					RHS	
11													
12													
13													
14													
15													
16													
17													
18													
19													
20													
21													
22													
23													
24													
25													
26													
27													
28													
29													
30													
CARRIED FORWARD:						34,093.00							

LINTASAN RESOURCES SDN. BHD.
 PRIVATISATION OF WEST COAST SABAH FEDERAL ROADS MAINTENANCE

SUMMARY - SHOULDER REPAIR RECORD

Month : MAY 2014

ITEM	DISTRICT	ROUTE NO.	ROAD NAME	EARTH SHOULDER			GRAVEL SHOULDER						
				PREVIOUS MONTH	CURRENT MONTH	CUM. MONTH	PREVIOUS MONTH		CURRENT MONTH		CUM. MONTH		
				Area (m ²)	Area (m ²)	Area (m ²)	Area (m ²)	Volume (m ³)	Area (m ²)	Volume (m ³)	Area (m ²)	Volume (m ³)	
1	TAMBUNAN	500	Jalan Kota Kinabalu - Keningau - Tenom	-	-	-	-	-	-	-	-	-	-
2	KENINGAU	500	Jalan Kota Kinabalu - Keningau - Tenom	2,816.00	630.00	3,446.00	-	-	-	-	-	-	-
3	TENOM	500	Jalan Kota Kinabalu - Keningau - Tenom	-	-	-	-	-	-	-	-	-	-
TOTAL				2,816.00	630.00	3,446.00	-	-	-	-	-	-	-

LINTASAN RESOURCES SDN. BHD.
 MAINTENANCE OF FEDERAL ROADS - WEST COAST, SABAH
R02 SHOULDER REPAIR RECORD

DISTRICT: TAMBUNAN
ROUTE NO. 500
ROAD NAME: JLN K. KINABALU - KENINGAU - TENOM
MONTH: May 2014

ITEM	DATE	CHAINAGE		EARTH SHOULDER				GRAVEL SHOULDER					REMARKS
		From	To	Length (m)	Width (m)	Depth (m)	Area (m2)	Length (m)	Width (m)	Depth (m)	Area (m2)	Volume (m3)	
BROUGHT FORWARD:							0.00				0.00	0.00	
1													
2													
3													
4													
5													
6													
7													
8													
9													
10													
11													
12													
13													
14													
15													
16													
17													
18													
19													
20													
21													
22													
23													
24													
25													
26													
27													
28													
29													
30													
TOTAL							0.00				0.00	0.00	

LINTASAN RESOURCES SDN. BHD.
 MAINTENANCE OF FEDERAL ROADS - WEST COAST, SABAH
R02 SHOULDER REPAIR RECORD

DISTRICT: KENINGAU
ROUTE NO. 500
ROAD NAME: JLN K. KINABALU - KENINGAU - TENOM
MONTH: May 2014

ITEM	DATE	CHAINAGE		EARTH SHOULDER				GRAVEL SHOULDER					REMARKS
		From	To	Length (m)	Width (m)	Depth (m)	Area (m2)	Length (m)	Width (m)	Depth (m)	Area (m2)	Volume (m3)	
BROUGHT FORWARD:							2,816.00				0.00	0.00	
1	20 May 14	123.150	123.250	100.00	6.30	-	630.00						Grading/LHS
2													
3													
4													
5													
6													
7													
8													
9													
10													
11													
12													
13													
14													
15													
16													
17													
18													
19													
20													
21													
22													
23													
24													
25													
26													
27													
28													
29													
30													
TOTAL :							3,446.00				0.00	0.00	

LINTASAN RESOURCES SDN. BHD.
 MAINTENANCE OF FEDERAL ROADS - WEST COAST, SABAH
R02 SHOULDER REPAIR RECORD

DISTRICT: TENOM
 ROUTE NO. 500
 ROAD NAME: JLN K. KINABALU - KENINGAU - TENOM
 MONTH: May 2014

ITEM	DATE	CHAINAGE		EARTH SHOULDER				GRAVEL SHOULDER					REMARKS
		From	To	Length	Width	Depth	Area	Length	Width	Depth	Area	Volume	
				(m)	(m)	(m)	(m2)	(m)	(m)	(m)	(m2)	(m3)	
BROUGHT FORWARD:							0.00				0.00	0.00	
1													
2													
3													
4													
5													
6													
7													
8													
9													
10													
11													
12													
13													
14													
15													
16													
17													
18													
19													
20													
21													
22													
23													
24													
25													
26													
27													
28													
29													
30													
TOTAL							0.00				0.00	0.00	

LINTASAN RESOURCES SDN. BHD.
 MAINTENANCE OF FEDERAL ROADS - WEST COAST, SABAH
R02 SHOULDER REPAIR RECORD

DISTRICT: BEAUFORT
 M. ROUTE NO. 01
 ROAD NAME: JALAN KOTA KINABALU - SINDUMIN
 MONTH: MAY 2014

ITEM	DATE	CHAINAGE		EARTH SHOULDER				GRAVEL SHOULDER					REMARKS
				Length	Width	Depth	Area	Length	Width	Depth	Area	Volume	
		From	To	(m)	(m)	(m)	(m ²)	(m)	(m)	(m)	(m ²)	(m ³)	
BROUGHT FORWARD:				-	-	-	5,475.00	-	-	-	0.00	0.00	
1													
2													
3													
4													
5													
6													
7													
8													
9													
10													
11													
12													
13													
14													
15													
16													
17													
18													
19													
20													
21													
22													
23													
24													
25													
26													
27													
28													
29													
30													
CARRIED FORWARD:							5,475.00				0.00	0.00	

LINTASAN RESOURCES SDN. BHD.
 MAINTENANCE OF FEDERAL ROADS - WEST COAST, SABAH

R02 SHOULDER REPAIR RECORD

DISTRICT: SIPITANG
 ROUTE NO. 01
 ROAD NAME: JALAN KOTA KINABALU - SINDUMIN
 MONTH: MAY 2014

ITEM	DATE	CHAINAGE		EARTH SHOULDER				GRAVEL SHOULDER					REMARKS
		From	To	Length	Width	Depth	Area	Length	Width	Depth	Area	Volume	
				(m)	(m)	(m)	(m ²)	(m)	(m)	(m)	(m ²)	(m ³)	
BROUGHT FORWARD:				-	-	-	1,127.50	-	-	-	0.00	0.00	-
1													
2													
3													
4													
5													
6													
7													
8													
9													
10													
11													
12													
13													
14													
15													
16													
17													
18													
19													
20													
21													
22													
23													
24													
25													
26													
27													
28													
29													
30													
CARRIED FORWARD:							1,127.50				0.00	0.00	

LINTASAN RESOURCES SDN. BHD.
 MAINTENANCE OF FEDERAL ROADS - WEST COAST, SABAH

R02 SHOULDER REPAIR RECORD

DISTRICT: BEAUFORT
 ROUTE NO. 502
 ROAD NAME: JALAN BEAUFORT - MENUMBOK
 MONTH: MAY 2014

ITEM	DATE	CHAINAGE		EARTH SHOULDER				GRAVEL SHOULDER					REMARKS
		From	To	Length	Width	Depth	Area	Length	Width	Depth	Area	Volume	
				(m)	(m)	(m)	(m ²)	(m)	(m)	(m)	(m ²)	(m ³)	
BROUGHT FORWARD:				-	-	-	0.00	-	-	-	0.00	0.00	-
1													
2													
3													
4													
5													
6													
7													
8													
9													
10													
11													
12													
13													
14													
15													
16													
17													
18													
19													
20													
21													
22													
23													
24													
25													
26													
27													
28													
29													
30													
CARRIED FORWARD:							0.00				0.00	0.00	

LINTASAN RESOURCES SDN. BHD.
 MAINTENANCE OF FEDERAL ROADS - WEST COAST, SABAH
R02 SHOULDER REPAIR RECORD

DISTRICT: KUALA PENYU
 ROUTE NO. 502
 ROAD NAME: JALAN BEAUFORT - MENUMBOK
 MONTH: MAY 2014

ITEM	DATE	CHAINAGE		EARTH SHOULDER				GRAVEL SHOULDER					REMARKS
				Length	Width	Depth	Area	Length	Width	Depth	Area	Volume	
		From	To	(m)	(m)	(m)	(m ²)	(m)	(m)	(m)	(m ²)	(m ³)	
BROUGHT FORWARD:				-	-	-	0.00	-	-	-	0.00	0.00	-
1													
2													
3													
4													
5													
6													
7													
8													
9													
10													
11													
12													
13													
14													
15													
16													
17													
18													
19													
20													
21													
22													
23													
24													
25													
26													
27													
28													
29													
30													
CARRIED FORWARD:							0.00				0.00	0.00	

R 03

**PEMOTONGAN
RUMPUT
(GRASS CUTTING)**

DISTRICT : KOTA MARUDU
ROUTE NO : 01 - JALAN KOTA KINABALU - KUDAT
LOCATION : CH: 140.400-CH:140.600(LHS)
KM: 140.400-KM:140.600(LHS)

R03 - GRASS CUTTING



BEFORE



IN PROGRESS



AFTER

DISTRICT : KUDAT
ROUTE NO : 01 - JALAN KOTA KINABALU - KUDAT
LOCATION : CH177.200-CH177.400(RHS)
KM177.200-KM177.400(RHS)

R03 - GRASS CUTTING



BEFORE



IN PROGRESS



AFTER

DISTRICT : KOTA KINABALU
ROUTE NO : 01 - JALAN KOTA KINABALU - KUDAT
LOCATION : CH 23.100
KM 23.100

R03 - GRASS CUTTING



BEFORE



IN PROGRESS



AFTER

DISTRICT : RANAU
ROUTE NO : 22 - JALAN KOTA KINABALU - SANDAKAN
LOCATION : CH 46.500 - RHS
KM 83.100

R03 GRASS CUTTING



BEFORE



IN PROGRESS



AFTER

DISTRICT : RANAU
ROUTE NO : 22 - JALAN KOTA KINABALU - SANDAKAN
LOCATION : CH 61.000 - LHS
KM 97.600

R03 GRASS CUTTING



BEFORE



IN PROGRESS



AFTER

DISTRICT : RANAU
ROUTE NO : 22 - JALAN KOTA KINABALU - SANDAKAN
LOCATION : CH 99.500 - RHS
KM 136.100

R03 GRASS CUTTING



BEFORE



IN PROGRESS



AFTER

DISTRICT : RANAU
ROUTE NO : 22 - JALAN KOTA KINABALU - SANDAKAN
LOCATION : CH 123.600 - RHS
KM 160.200

R03 GRASS CUTTING



BEFORE



IN PROGRESS



AFTER

DISTRICT : TAMBUNAN
ROUTE NO : 500 - JALAN KOTA KINABALU - KENINGAU - TENOM
LOCATION : CH 90.000 - LHS
KM 100.000

R03 - GRASS CUTTING



BEFORE



IN PROGRESS



AFTER

LINTASAN RESOURCES SDN. BHD.

GRASS CUTTING
GRAND SUMMARY

MONTH: MAY 2014

DISTRICT	ROUTE NO.	ROAD NAME	Previous Mths	Current Mth	Cummulative
			(Km)	(Km)	(Km)
Kota Belud	01	Jalan Kota Kinabalu-Kudat	172.400	47.370	219.770
Kota Marudu	01	Jalan Kota Kinabalu-Kudat	128.040	32.010	160.050
Kudat	01	Jalan Kota Kinabalu-Kudat	219.960	54.990	274.950
Tuaran	01	Jalan Kota Kinabalu-Kudat	155.877	38.990	194.867
	22	Jalan Kota Kinabalu-Sandakan	170.320	42.580	212.900
	503	Jalan Berungis-Kota Belud	70.800	17.700	88.500
Kota Kinabalu	01	Jalan Kota Kinabalu-Kudat	166.720	34.680	201.400
	01	Jalan Kota Kinabalu-Sindumin	56.160	14.040	70.200
	606	Jalan Susur Sepangar Bay	42.880	10.720	53.600
	607	Jalan Masuk Ke Pelabuhan Baru	2.720	0.680	3.400
	608	Jalan K Masuk Ke Lapangan Terbang Lama	9.856	2.414	12.270
Penampang	01	Jalan Kota Kinabalu-Sindumin	18.716	4.679	23.395
	500	Jalan Kota Kinabalu-Keningau-Tenom	196.680	49.170	245.850
	501	Jalan Kota Kinabalu-Penampang-Lok Kawi	55.040	13.760	68.800
Papar	01	Jalan Kota Kinabalu-Sindumin	217.880	54.470	272.350
Ranau	22	Jalan Kota Kinabalu-Sandakan	408.800	102.200	511.000
Tambunan	500	Jalan Kota Kinabalu-Keningau-Tenom	212.630	59.300	271.930
Keningau	500	Jalan Kota Kinabalu-Keningau-Tenom	179.880	44.970	224.850
Tenom	500	Jalan Kota Kinabalu-Keningau-Tenom	113.880	28.470	142.350
Beaufort	01	Jalan Kota Kinabalu-Sindumin	228.352	57.088	285.440
	502	Jalan Beaufort-Menumbok	101.551	22.515	124.066
Sipitang	01	Jalan Kota Kinabalu-Sindumin	124.533	34.006	158.539
Kuala Penyu	502	Jalan Beaufort-Menumbok	148.200	37.050	185.250
TOTAL			3,201.875	803.852	4,005.727

LINTASAN RESOURCES SDN. BHD.
PRIVATISATION OF WEST COAST SABAH FEDERAL ROADS MAINTENANCE

SUMMARY - GRASS CUTTING

MONTH: MAY 2014

ITEM	DISTRICT	ROUTE NO.	ROAD NAME	LENGTH (km)		
				PREVIOUS MONTH	CURRENT MONTH	CUM. MONTH
1	Kota Belud	01	Jalan Kota Kinabalu - Kudat	172.400	47.370	219.770
2	Kota Marudu	01	Jalan Kota Kinabalu - Kudat	128.040	32.010	160.050
3	Kudat	01	Jalan Kota Kinabalu - Kudat	219.960	54.990	274.950
TOTAL:				520.400	134.370	654.770

LINTASAN RESOURCES SDN. BHD.
MAINTENANCE OF FEDERAL ROADS - WEST COAST, SABAH
R03 GRASS CUTTING

DISTRICT: KOTA BELUD
ROUTE NO: 01
ROAD NAME: JALAN KOTA KINABALU - KUDAT
MONTH: MAY 2014

DATE OF CUTTING	CHAINAGE		Length (km)	REMARKS
	From	To		
BROUGHT FORWARD :			172.400	
02 May 14	58.980	63.980	5.000	
03 May 14	63.980	67.980	4.000	
04 May 14	67.980	72.970	4.990	
07 May 14	72.970	76.970	4.000	Protocol 1 st cycle
08 May 14	76.970	80.770	3.800	
09 May 14	80.770	85.980	5.210	
11 May 14	85.980	90.600	4.620	
13 May 14	90.600	96.270	5.670	
14 May 14	96.270	100.600	4.330	
15 May 14	109.200	110.950	1.750	
16 May 14	72.970	76.970	4.000	Protocol 2 nd cycle
BALANCE END OF MAY :			219.770	

LINTASAN RESOURCES SDN. BHD.
MAINTENANCE OF FEDERAL ROADS - WEST COAST, SABAH
R03 GRASS CUTTING

DISTRICT: KOTA MARUDU
ROUTE NO: 01
ROAD NAME: JALAN KOTA KINABALU - KUDAT
MONTH: MAY 2014

DATE OF CUTTING	CHAINAGE			REMARKS
	From	To		
BROUGHT FORWARD :			128.040	
10 May 14	119.717	121.717	2.000	Protocol 1 st cycle
15 May 14	110.950	113.500	2.550	
16 May 14	113.500	117.150	3.650	
17 May 14	117.150	119.717	2.567	
18 May 14	121.717	125.200	3.483	
15 May 14	125.200	128.980	3.780	
16 May 14	128.980	131.250	2.270	
17 May 14	131.250	135.600	4.350	
18 May 14	135.600	138.500	2.900	
19 May 14	138.500	140.960	2.460	
18 May 14	119.717	121.717	2.000	Protocol 2 nd cycle
BALANCE END OF MAY :			160.050	

LINTASAN RESOURCES SDN. BHD.
MAINTENANCE OF FEDERAL ROADS - WEST COAST, SABAH

R03 GRASS CUTTING

DISTRICT: KUDAT
ROUTE NO: 01
ROAD NAME: JALAN KOTA KINABALU - KUDAT
MONTH: MAY 2014

DATE OF CUTTING	CHAINAGE		Length (km)	REMARKS
	From	To		
BROUGHT FORWARD :			219.960	
02 May 14	190.840	185.730	5.110	Protocol 1 st cycle
03 May 14	185.730	181.300	4.430	
04 May 14	181.300	176.500	4.800	
06 May 14	176.500	172.000	4.500	
07 May 14	172.000	167.500	4.500	
08 May 14	167.500	164.000	3.500	
09 May 14	164.000	158.850	5.150	
10 May 14	158.850	154.350	4.500	
11 May 14	154.350	150.700	3.650	
13 May 14	150.700	145.800	4.900	
14 May 14	145.800	140.960	4.840	
15 May 14	190.840	185.730	5.110	Protocol 2 nd cycle
BALANCE END OF MAY :			274.950	

LINTASAN RESOURCES SDN. BHD.
PRIVATISATION OF WEST COAST SABAH FEDERAL ROADS MAINTENANCE

SUMMARY - GRASS CUTTING

Month: MAY 2014

ITEM	DISTRICT	ROUTE NO.	ROAD NAME	LENGTH (km)		
				PREVIOUS MONTH	CURRENT MONTH	CUM. MONTH
1	Kota Kinabalu	01	Jalan Kota Kinabalu - Kudat	154.820	34.680	189.500
2	Tuaran	01	Jalan Kota Kinabalu - Kudat	155.880	38.990	194.870
3	Tuaran	22	Jalan Kota Kinabalu - Sandakan	170.320	42.580	212.900
4	Tuaran	503	Jalan Berungis - Kota Belud	70.800	17.700	88.500
5	Kota Kinabalu	606	Jalan Susur Sepangar Bay	42.880	10.720	53.600
6	Kota Kinabalu	607	Jalan Masuk Ke Pelabuhan Baru, KK	2.720	0.680	3.400
TOTAL:				597.420	145.350	742.770

LINTASAN RESOURCES SDN. BHD.
MAINTENANCE OF FEDERAL ROADS - WEST COAST, SABAH
R03 GRASS CUTTING RECORD

DISTRICT: TUARAN
ROUTE NO: 01
ROAD NAME: JALAN KOTA KINABALU - KUDAT
MONTH: MAY 2014

ITEM	DATE OF CUTTING	CHAINAGE		Length (km)	REMARKS
		From	To		
BROUGHT FORWARD :				155.880	
1	02 May 14	36.602	32.720	3.882	Normal
2	06 May 14	32.720	28.720	4.000	Protocol
3	08 May 14	28.720	23.980	4.740	Normal
4	17 May 14	28.720	31.000	2.280	Protocol
5	22 May 14	31.000	32.720	1.720	Protocol
6	12 May 14	36.602	45.602	9.000	
7	15 May 14	45.602	53.102	7.500	
8	17 May 14	53.102	58.970	5.868	
TOTAL :				194.870	

LINTASAN RESOURCES SDN. BHD.
 MAINTENANCE OF FEDERAL ROADS - WEST COAST, SABAH
R03 GRASS CUTTING RECORD

DISTRICT: TUARAN
ROUTE NO: 22
ROAD NAME: JALAN KOTA KINABALU - SANDAKAN
MONTH: MAY 2014

ITEM	DATE OF CUTTING	CHAINAGE		Length (km)	REMARKS
		From	To		
BROUGHT FORWARD :				170.320	
1	02 May 14	0.000	11.500	11.500	
2	05 May 14	11.500	20.000	8.500	
3	08 May 14	20.000	33.500	13.500	
4	10 May 14	33.500	42.580	9.080	
TOTAL :				212.900	

LINTASAN RESOURCES SDN. BHD.
 MAINTENANCE OF FEDERAL ROADS - WEST COAST, SABAH
R03 GRASS CUTTING RECORD

DISTRICT: KOTA KINABALU
ROUTE NO: 606
ROAD NAME: JALAN SUSUR SEPANGAR BAY
MONTH: MAY 2014

ITEM	DATE OF CUTTING	CHAINAGE		Length (km)	REMARKS
		From	To		
BROUGHT FORWARD :				42.880	
1	02 May 14	0.000	2.700	2.700	Normal
2	06 May 14	2.700	6.000	3.300	Normal
3	12 May 14	6.000	9.000	3.000	Normal
4	19 May 14	9.000	10.720	1.720	Normal
TOTAL :				53.600	

LINTASAN RESOURCES SDN. BHD.
 MAINTENANCE OF FEDERAL ROADS - WEST COAST, SABAH
R03 GRASS CUTTING RECORD

DISTRICT: KOTA KINABALU
ROUTE NO: 607
ROAD NAME: JALAN MASUK KE PELABUHAN BARU, KK
MONTH: MAY 2014

ITEM	DATE OF CUTTING	CHAINAGE		Length (km)	REMARKS
		From	To		
BROUGHT FORWARD :				2.720	
1	02 May 14	0.000	0.340	0.340	Protocol
2	16 May 14	0.000	0.340	0.340	Protocol
TOTAL :				3.400	

LINTASAN RESOURCES SDN. BHD.
PRIVATISATION OF WEST COAST SABAH FEDERAL ROADS MAINTENANCE

SUMMARY - GRASS CUTTING

MONTH: MAY 2014

ITEM	DISTRICT	ROUTE NO.	ROAD NAME	LENGTH (km)		
				PREVIOUS MONTH	CURRENT MONTH	CUM. MONTH
1	Ranau	22	Jalan Kota Kinabalu - Sandakan	408.80	102.20	511.00
TOTAL:				408.80	102.20	511.00

LINTASAN RESOURCES SDN. BHD.
MAINTENANCE OF FEDERAL ROADS - WEST COAST, SABAH

R03 GRASS CUTTING

DISTRICT: Ranau
ROUTE NO: 22
ROAD NAME: Jalan Kota Kinabalu - Sandakan
MONTH: May 2014

ITEM	DATE OF CUTTING	CHAINAGE		Length (km)	REMARKS
		From	To		
BROUGHT FORWARD FROM APRIL 2014 :				408.80	
1	01 May 14	42.60	46.32	3.72	
2	02 May 14	46.32	50.04	3.72	
3	03 May 14	50.04	53.76	3.72	
4	04 May 14	53.76	57.48	3.72	
5	05 May 14	57.48	61.20	3.72	
6	06 May 14	61.20	64.92	3.72	
7	07 May 14	64.92	68.60	3.68	
8	08 May 14	68.60	72.60	4.00	Protocol Road - 1st Cycle
9	09 May 14	72.60	78.29	5.69	
10	10 May 14	78.29	83.98	5.69	
11	11 May 14	83.98	89.67	5.69	
12	12 May 14	89.67	95.36	5.69	
13	13 May 14	95.36	101.05	5.69	
14	14 May 14	101.05	106.74	5.69	
15	15 May 14	106.74	112.43	5.69	
16	16 May 14	112.43	118.12	5.69	
17	17 May 14	118.12	123.81	5.69	
18	18 May 14	123.81	129.50	5.69	
19	19 May 14	129.50	135.19	5.69	
20	20 May 14	135.19	140.80	5.61	
21	22 May 14	68.60	72.60	4.00	Protocol Road - 2nd Cycle
CARRIED FORWARD :				511.00	

LINTASAN RESOURCES SDN. BHD.
PRIVATISATION OF WEST COAST SABAH FEDERAL ROADS MAINTENANCE

SUMMARY - GRASS CUTTING

Month: MAY 2014

ITEM	DISTRICT	ROUTE NO.	ROAD NAME	LENGTH (km)		
				PREVIOUS MONTH	CURRENT MONTH	CUM. MONTH
1	Kota Kinabalu	01	Jalan Kota Kinabalu - Sindumin	56.160	14.040	70.200
2	Penampang	01	Jalan Kota Kinabalu - Sindumin	18.716	4.679	23.395
3	Papar	01	Jalan Kota Kinabalu - Sindumin	217.880	54.470	272.350
4	Penampang	500	Jalan Kota Kinabalu - Keningau - Tenom	196.680	49.170	245.850
5	Penampang	501	Jalan Kota Kinabalu - Penampang - Lok Kawi	55.040	13.760	68.800
6	Kota Kinabalu	608	Jalan Masuk Ke Lapangan Terbang Lama, KK	9.856	2.414	12.270
TOTAL:				554.332	138.533	692.865

LINTASAN RESOURCES SDN. BHD.
 MAINTENANCE OF FEDERAL ROADS - WEST COAST, SABAH

R03 GRASS CUTTING RECORD

DISTRICT: PENAMPANG
ROUTE NO: 01
ROAD NAME: JALAN KK-SINDUMIN
MONTH: MAY 2014

ITEM	DATE OF CUTTING	CHAINAGE		Length (km)	REMARKS
		From	To		
BROUGHT FORWARD :				18.716	
1	06 May 14	13.021	14.000	0.979	Normal Road
2	09 May 14	14.000	15.000	1.000	Normal Road
3	12 May 14	15.000	16.150	1.150	Normal Road
4	14 May 14	16.450	18.000	1.550	Normal Road
TOTAL :				23.395	

LINTASAN RESOURCES SDN. BHD.
MAINTENANCE OF FEDERAL ROADS - WEST COAST, SABAH

R03 GRASS CUTTING RECORD

DISTRICT: PAPAR

ROUTE NO: 01

ROAD NAME: JALAN KK-SINDUMIN

MONTH: MAY 2014

ITEM	DATE OF CUTTING	CHAINAGE		Length (km)	REMARKS
		From	To		
BROUGHT FORWARD :				217.880	
1	10 May 14	44.800	46.900	2.100	Normal Road
2	10 May 14	46.900	49.100	2.200	Normal Road
3	10 May 14	49.100	51.200	2.100	Normal Road
4	10 May 14	51.200	53.450	2.250	Normal Road
5	12 May 14	53.450	55.450	2.000	Normal Road
6	12 May 14	55.450	57.400	1.950	Normal Road
7	12 May 14	57.400	59.250	1.850	Normal Road
8	12 May 14	59.250	61.650	2.400	Normal Road
9	13 May 14	61.650	63.900	2.250	Normal Road
10	13 May 14	63.900	66.300	2.400	Normal Road
11	13 May 14	66.300	68.500	2.200	Normal Road
12	14 May 14	68.500	70.780	2.280	Normal Road
13	14 May 14	70.780	72.470	1.690	Normal Road
14	14 May 14	18.000	20.050	2.050	Normal Road
15	15 May 14	20.050	22.550	2.500	Normal Road
16	15 May 14	22.550	25.000	2.450	Normal Road
17	15 May 14	25.000	27.400	2.400	Normal Road
18	16 May 14	27.400	29.750	2.350	Normal Road
19	16 May 14	29.750	31.950	2.200	Normal Road
20	16 May 14	31.950	34.200	2.250	Normal Road
21	17 May 14	34.200	36.500	2.300	Normal Road
22	17 May 14	36.500	38.900	2.400	Normal Road
23	17 May 14	38.900	41.200	2.300	Normal Road
24	18 May 14	41.200	43.200	2.000	Normal Road
25	18 May 14	43.200	44.800	1.600	Normal Road
TOTAL :				272.350	

LINTASAN RESOURCES SDN. BHD.
MAINTENANCE OF FEDERAL ROADS - WEST COAST, SABAH

R03 GRASS CUTTING RECORD

DISTRICT: PENAMPANG
ROUTE NO: 500
ROAD NAME: JALAN KK - KENINGAU - TENOM
MONTH: MAY 2014

ITEM	DATE OF CUTTING	CHAINAGE		Length (km)	REMARKS
		From	To		
BROUGHT FORWARD :				196.680	
1	08 May 14	0.000	1.700	1.700	1st cycle - Protocol Road
2	09 May 14	1.700	2.910	1.210	1st cycle - Protocol Road
3	10 May 14	2.910	4.000	1.090	1st cycle - Protocol Road
4	02 May 14	4.000	6.420	2.420	Normal Road
5	03 May 14	6.420	9.620	3.200	Normal Road
6	04 May 14	9.620	13.170	3.550	Normal Road
7	05 May 14	13.170	16.820	3.650	Normal Road
8	06 May 14	16.820	19.470	2.650	Normal Road
9	07 May 14	19.470	22.420	2.950	Normal Road
10	08 May 14	22.420	24.820	2.400	Normal Road
11	09 May 14	24.820	27.470	2.650	Normal Road
12	10 May 14	27.470	30.320	2.850	Normal Road
13	14 May 14	30.320	32.770	2.450	Normal Road
14	15 May 14	32.770	35.720	2.950	Normal Road
15	16 May 14	35.720	38.820	3.100	Normal Road
16	19 May 14	38.820	42.020	3.200	Normal Road
17	20 May 14	42.020	45.170	3.150	Normal Road
18	19 May 14	0.000	1.700	1.700	2nd cycle - Protocol Road
19	20 May 14	1.700	2.910	1.210	2nd cycle - Protocol Road
20	21 May 14	2.910	4.000	1.090	2nd cycle - Protocol Road
TOTAL :				245.850	

LINTASAN RESOURCES SDN. BHD.
MAINTENANCE OF FEDERAL ROADS - WEST COAST, SABAH

R03 GRASS CUTTING RECORD

DISTRICT: PENAMPANG
ROUTE NO: 501
ROAD NAME: JALAN KK-PENAMPANG-LOK KAWI
MONTH: MAY 2014

ITEM	DATE OF CUTTING	CHAINAGE		Length (km)	REMARKS
		From	To		
BROUGHT FORWARD :				55.040	
1	02 May 14	0.000	1.140	1.140	Normal Road
2	03 May 14	1.140	2.290	1.150	Normal Road
3	04 May 14	2.290	3.460	1.170	Normal Road
4	05 May 14	3.460	4.575	1.115	Protocol Road
5	06 May 14	4.575	5.675	1.100	Protocol Road
6	07 May 14	5.675	6.620	0.945	Protocol Road
7	08 May 14	6.620	7.200	0.580	Normal Road
8	14 May 14	13.800	15.200	1.400	Normal Road
9	15 May 14	15.200	16.600	1.400	Normal Road
10	16 Apr 14	17.400	17.700	0.300	Normal Road
11	17 May 14	3.460	4.650	1.190	Protocol Road
12	19 May 14	4.650	5.800	1.150	Protocol Road
13	20 May 14	5.800	6.920	1.120	Protocol Road
TOTAL :				68.800	

LINTASAN RESOURCES SDN. BHD.
 PRIVATISATION OF WEST COAST SABAH FEDERAL ROADS MAINTENANCE

SUMMARY - GRASS CUTTING

MONTH : MAY 2014

ITEM	DISTRICT	ROUTE NO.	ROAD NAME	LENGTH (km)		
				PREVIOUS MONTH	CURRENT MONTH	CUM. MONTH
1	Tambunan	500	Jalan Kota Kinabalu - Keningau - Tenom	212.630	59.300	271.930
2	Keningau	500	Jalan Kota Kinabalu - Keningau - Tenom	179.880	44.970	224.850
3	Tenom	500	Jalan Kota Kinabalu - Keningau - Tenom	113.880	28.470	142.350
TOTAL:				506.390	132.740	639.130

LINTASAN RESOURCES SDN. BHD.
MAINTENANCE OF FEDERAL ROADS - WEST COAST, SABAH

R03 GRASS CUTTING

DISTRICT: TAMBUNAN
ROUTE NO: 500
ROAD NAME: JLN KOTA KINABALU - KENINGAU - TENOM
MONTH: May 2014

DATE OF CUTTING	CHAINAGE		Length (km)	REMARKS
	From	To		
BROUGHT FORWARD :			212.630	
02 May 14	69.310	73.310	4.00	1st cycle protocol road
03 May 14	45.120	49.000	3.88	Normal road
05 May 14	49.000	53.000	4.00	Normal road
06 May 14	53.000	57.000	4.00	Normal road
07 May 14	57.000	61.000	4.00	Normal road
08 May 14	61.000	65.000	4.00	Normal road
09 May 14	65.000	69.310	4.31	Normal road
10 May 14	73.310	77.000	3.69	Normal road
12 May 14	77.000	81.000	4.00	Normal road
14 May 14	81.000	85.000	4.00	Normal road
15 May 14	85.000	89.000	4.00	Normal road
16 May 14	89.000	93.000	4.00	Normal road
17 May 14	69.310	73.310	4.00	2nd cycle protocol road
19 May 14	93.000	97.000	4.00	Normal road
20 May 14	97.000	100.420	3.42	Normal road
TOTAL :			271.930	

LINTASAN RESOURCES SDN. BHD.
MAINTENANCE OF FEDERAL ROADS - WEST COAST, SABAH

R03 GRASS CUTTING

DISTRICT: KENINGAU
ROUTE NO: 500
ROAD NAME: JLN KOTA KINABALU - KENINGAU - TENOM
MONTH: May 2014

DATE OF CUTTING	CHAINAGE		Length (km)	REMARKS
	From	To		
BROUGHT FORWARD :			179.880	
02 May 14	118.000	114.475	3.525	1st Cycle Protocol Road
02 May 14	121.785	118.000	3.785	1st Cycle Protocol Road
12 May 14	138.080	134.000	4.080	Normal Road
13 May 14	134.000	130.000	4.000	Normal Road
14 May 14	130.000	126.000	4.000	Normal Road
16 May 14	121.785	118.000	3.785	2nd Cycle Protocol Road
16 May 14	118.000	114.475	3.525	2nd Cycle Protocol Road
17 May 14	126.000	121.785	4.215	Normal Road
19 May 14	114.475	110.000	4.475	Normal Road
20 May 14	110.000	105.000	5.000	Normal Road
21 May 14	105.000	100.420	4.580	Normal Road
TOTAL :			224.850	

LINTASAN RESOURCES SDN. BHD.
PRIVATISATION OF WEST COAST SABAH FEDERAL ROADS MAINTENANCE

SUMMARY - GRASS CUTTING

MONTH: MAY 2014

ITEM	DISTRICT	ROUTE NO.	ROAD NAME	LENGTH (km)		
				PREVIOUS MONTH	CURRENT MONTH	CUM. MONTH
1	Beaufort	01	Jalan Kota Kinabalu - Sindumin	228.352	57.088	285.440
2	Sipitang	01	Jalan Kota Kinabalu - Sindumin	136.024	34.006	170.030
3	Beaufort	502	Jalan Beaufort - Menumbok	90.060	22.515	112.575
4	Kuala Penyu	502	Jalan Beaufort - Menumbok	148.200	37.050	185.250
TOTAL:				602.636	150.659	753.295

LINTASAN RESOURCES SDN. BHD.
MAINTENANCE OF FEDERAL ROADS - WEST COAST, SABAH
R03 GRASS CUTTING RECORD

DISTRICT: BEAUFORT

ROUTE NO: 01

ROAD NAME: JALAN KOTA KINABALU - SINDUMIN

MONTH: MAY 2014

ITEM	DATE OF CUTTING	CHAINAGE		Length (km)	REMARKS
		From	To		
BROUGHT FORWARD :				228.352	
1	03-May-14	72.470	72.510	0.040	
2		72.510	72.535		Bridge
3	03-May-14	72.535	76.480	3.945	
4	04-May-14	76.480	77.300	0.820	
5		77.300	77.330		Bridge
6	04-May-14	77.330	80.250	2.920	
7		80.250	80.296		Bridge
8	04-May-14	80.296	81.580	1.284	
9	05-May-14	81.580	86.920	5.340	
10	06-May-14	86.920	89.550	2.630	
11		89.550	89.571		Bridge
12	06-May-14	89.571	92.000	2.429	
13	02-May-14	92.000	95.410	3.410	1st cycle for protocol road
14	02-May-14	95.410	95.538		Bridge
15	02-May-14	95.538	96.000	0.462	1st cycle for protocol road
16	02-May-14	96.000	97.620	1.620	
17	08-May-14	97.620	103.980	6.360	
18	09-May-14	103.980	110.341	6.361	
19		110.341	110.405		Bridge
20	10-May-14	110.405	116.330	5.925	
21	11-May-14	116.330	122.390	6.060	
22	12-May-14	122.390	126.000	3.610	
23	13-May-14	92.000	95.410	3.410	2nd cycle for protocol road
24		95.410	95.538		Bridge
25	13-May-14	95.538	96.000	0.462	2nd cycle for protocol road
CARRIED FORWARD :				285.440	

LINTASAN RESOURCES SDN. BHD.
MAINTENANCE OF FEDERAL ROADS - WEST COAST, SABAH
R03 GRASS CUTTING RECORD

DISTRICT: SIPITANG
ROUTE NO: 01
ROAD NAME: JALAN KOTA KINABALU - SINDUMIN
MONTH: MAY 2014

ITEM	DATE OF CUTTING	CHAINAGE		Length (km)	REMARKS
		From	To		
BROUGHT FORWARD :				136.024	
1	03-May-14	136.290	138.924	2.634	1st cycle for protocol road
2		138.924	138.998		Bridge
3	03-May-14	138.998	140.290	1.292	1st cycle for protocol road
4	10-May-14	126.000	131.880	5.880	
5	11-May-14	131.880	132.470	0.590	
6		132.470	132.584		Bridge
7	11-May-14	132.584	136.290	3.706	
8	11-May-14	140.290	142.620	2.330	
9	12-May-14	142.620	149.333	6.713	
10		149.333	149.415		Bridge
11	13-May-14	149.415	149.476	0.061	
12	13-May-14	149.826	150.600	0.774	
13	13-May-14	150.600	156.150	5.550	
14	14-May-14	156.150	156.700	0.550	
15	15-May-14	136.290	138.924	2.634	2nd cycle for protocol road
16		138.924	138.998		Bridge
17	15-May-14	138.998	140.290	1.292	2nd cycle for protocol road
18					
19					
20					
21					
22					
23					
24					
25					
CARRIED FORWARD :				170.030	

LINTASAN RESOURCES SDN. BHD.
MAINTENANCE OF FEDERAL ROADS - WEST COAST, SABAH
R03 GRASS CUTTING RECORD

DISTRICT: BEAUFORT

ROUTE NO: 502

ROAD NAME: JALAN BEAUFORT - MENUMBOK

MONTH: MAY 2014

ITEM	DATE OF CUTTING	CHAINAGE		Length (km)	REMARKS
		From	To		
BROUGHT FORWARD :				90.060	
1	07 May 14	0.000	5.260	5.260	
2	08 May 14	5.260	11.130	5.870	
3	08 May 14	11.130	14.597	3.467	
4		14.597	14.612		Bridge
5	09 May 14	14.612	16.400	1.788	
6		16.400	16.415		Bridge
7	10 May 14	16.415	17.182	0.767	
8		17.182	17.238		Bridge
9	10 May 14	17.238	17.833	0.595	
10		17.833	17.852		Bridge
11	10 May 14	17.852	21.720	3.868	
12	11 May 14	21.720	22.620	0.900	
13					
14					
15					
16					
17					
18					
19					
20					
21					
22					
23					
24					
25					
CARRIED FORWARD :				112.575	

LINTASAN RESOURCES SDN. BHD.
 MAINTENANCE OF FEDERAL ROADS - WEST COAST, SABAH
R03 GRASS CUTTING RECORD

DISTRICT: KUALA PENYU
ROUTE NO: 502
ROAD NAME: JALAN BEAUFORT - MENUMBOK
MONTH: MAY 2014

ITEM	DATE OF CUTTING	CHAINAGE		Length (km)	REMARKS
		From	To		
BROUGHT FORWARD :				148.200	
1	11 May 14	22.620	26.530	3.910	
2	12 May 14	26.530	32.420	5.890	
3	13 May 14	32.420	38.090	5.670	
4	14 May 14	38.090	43.680	5.590	
5	15 May 14	43.680	49.220	5.540	
6	16 May 14	49.220	54.820	5.600	
7	17 May 14	54.820	59.670	4.850	
8					
9					
10					
11					
12					
13					
14					
15					
16					
17					
18					
19					
20					
21					
22					
23					
24					
25					
CARRIED FORWARD :				185.250	

R 04

**PENYENGGARAAN
PERABOT JALAN
(ROAD FURNITURE)**

DISTRICT : SIPITANG
ROUTE NO : R01 JALAN KOTA KINABALU-SINDUMIN
LOCATION : CH 134.940 - LHS
KM 136.700

**R04 - ROAD FURNITURE
CLEANING**



BEFORE



IN PROGRESS



AFTER

DISTRICT : SIPITANG
ROUTE NO : R01 JALAN KOTA KINABALU-SINDUMIN
LOCATION : CH 136.914 - RHS
KM 138.674

**R04 - ROAD FURNITURE
CLEANING**



BEFORE



IN PROGRESS



AFTER

DISTRICT : PENAMPANG
ROUTE NO : 501-JALAN KK-PENAMPANG-LOK KAWI
LOCATION : CH 6.920 LHS
KM 9.871

R04 - ROAD FURNITURE PAINTING



BEFORE



IN PROGRESS



AFTER

DISTRICT : KOTA MARUDU
ROUTE NO : 01 - JALAN KOTA KINABALU - KUDAT
LOCATION : CH115.900-CH116.200(RHS)
KM115.900-KM116.200(RHS)

R04 - ROAD FURNITURE CLEANING



BEFORE



IN PROGRESS



AFTER

LINTASAN RESOURCES SDN. BHD.
ROAD FURNITURE
GRAND SUMMARY

MONTH: MAY 2014

DISTRICT	ROUTE NO.	ROAD NAME	FURNITURE TYPE	UNIT	CLEANING			PAINTING		
					Previous	Current	Cumm.	Previous	Current	Cumm.
Kota Belud	01	Jalan Kota Kinabalu-Kudat	Guardrail/Barriers	m	2,197.00	292.00	2,489.00	0.00	0.00	0.00
			Road Kerb	m	0.00	0.00	0.00	0.00	0.00	0.00
			Signage	No.	293	29	322	0	0	0
			Traffic Signal	No.	0	0	0	0	0	0
			Kilometer Post	No.	18	2	20	0	0	0
			Delineator Post	No.	30	0	30	0	0	0
Kota Marudu	01	Jalan Kota Kinabalu-Kudat	Guardrail/Barriers	m	50.00	1,443.00	1,493.00	0.00	0.00	0.00
			Road Kerb	m	0.00	0.00	0.00	0.00	618.00	618.00
			Signage	No.	20	105	125	0	0	0
			Traffic Signal	No.	0	0	0	0	0	0
			Kilometer Post	No.	3	12	15	0	0	0
			Delineator Post	No.	0	0	0	0	0	0
Kudat	01	Jalan Kota Kinabalu-Kudat	Guardrail/Barriers	m	5,469.79	0.00	5,469.79	0.00	0.00	0.00
			Road Kerb	m	0.00	0.00	0.00	0.00	998.30	998.30
			Signage	No.	446	0	446	0	0	0
			Traffic Signal	No.	0	0	0	0	0	0
			Kilometer Post	No.	48	0	48	3	0	3
			Delineator Post	No.	9	0	9	0	0	0
Tuaran	01	Jalan Kota Kinabalu-Kudat	Guardrail/Barriers	m	4,553.00	461.00	5,014.00	0.00	0.00	0.00
			Road Kerb	m	0.00	0.00	0.00	0.00	0.00	0.00
			Signage	No.	172	41	213	0	0	0
			Traffic Signal	No.	0	0	0	0	0	0
			Kilometer Post	No.	20	5	25	0	0	0
			Delineator Post	No.	0	0	0	0	0	0
	22	Jalan Kota Kinabalu-Sandakan	Guardrail/Barriers	m	6,999.00	3,418.00	10,417.00	0.00	0.00	0.00
			Road Kerb	m	0.00	0.00	0.00	0.00	0.00	0.00
			Signage	No.	75	23	98	0	0	0
			Traffic Signal	No.	0	0	0	0	0	0
			Kilometer Post	No.	34	18	52	0	0	0
			Delineator Post	No.	0	0	0	0	0	0
	503	Jalan Berungis-Kota Belud	Guardrail/Barriers	m	4,552.00	0.00	4,552.00	0.00	0.00	0.00
			Road Kerb	m	0.00	0.00	0.00	0.00	0.00	0.00
			Signage	No.	105	0	105	0	0	0
			Traffic Signal	No.	0	0	0	0	0	0
			Kilometer Post	No.	0	0	0	0	0	0
			Delineator Post	No.	0	0	0	0	0	0
Kota Kinabalu	01	Jalan Kota Kinabalu-Kudat	Guardrail/Barriers	m	1,530.00	0.00	1,530.00	560.00	0.00	560.00
			Road Kerb	m	0.00	0.00	0.00	0.00	0.00	0.00
			Signage	No.	495	0	495	389	0	389
			Traffic Signal	No.	0	0	0	0	0	0
			Kilometer Post	No.	19	0	19	17	0	17
			Delineator Post	No.	0	0	0	0	0	0
	01	Jalan Kota Kinabalu-Sindumin	Guardrail/Barriers	m	1,404.00	0.00	1,404.00	0.00	0.00	0.00
			Road Kerb	m	0.00	0.00	0.00	0.00	0.00	0.00
			Signage	No.	256	0	256	0	0	0
			Traffic Signal	No.	6	0	6	0	0	0
			Kilometer Post	No.	28	0	28	0	0	0
			Delineator Post	No.	0	0	0	0	0	0
	501	Jalan Kota Kinabalu-Penampang-Lok Kawi	Guardrail/Barriers	m	837.00	0.00	837.00	0.00	0.00	0.00
			Road Kerb	m	0.00	0.00	0.00	0.00	0.00	0.00
			Signage	No.	21	0	21	0	0	0
			Traffic Signal	No.	49	0	49	0	0	0
			Kilometer Post	No.	5	0	5	0	0	0
			Delineator Post	No.	0	0	0	0	0	0
	606	Jalan Susur Sepangar Bay	Guardrail/Barriers	m	0.00	592.00	592.00	0.00	0.00	0.00
			Road Kerb	m	0.00	0.00	0.00	0.00	0.00	0.00
			Signage	No.	0	10	10	0	0	0
			Traffic Signal	No.	0	0	0	0	0	0
			Kilometer Post	No.	0	2	2	0	0	0
			Delineator Post	No.	0	0	0	0	0	0
607	Jalan Masuk Ke Pelabuhan Baru	Guardrail/Barriers	m	0.00	0.00	0.00	0.00	0.00	0.00	
		Road Kerb	m	0.00	0.00	0.00	0.00	0.00	0.00	
		Signage	No.	16	0	16	0	0	0	
		Traffic Signal	No.	0	0	0	0	0	0	
		Kilometer Post	No.	0	0	0	0	0	0	
		Delineator Post	No.	0	0	0	0	0	0	
608	Jalan Masuk Ke Lapangan Terbang Lama	Guardrail/Barriers	m	0.00	0.00	0.00	0.00	0.00	0.00	
		Road Kerb	m	0.00	0.00	0.00	0.00	0.00	0.00	
		Signage	No.	56	0	56	0	0	0	
		Traffic Signal	No.	8	0	8	0	0	0	
		Kilometer Post	No.	0	0	0	0	0	0	
		Delineator Post	No.	0	0	0	0	0	0	

LINTASAN RESOURCES SDN. BHD.
ROAD FURNITURE
GRAND SUMMARY

MONTH: MAY 2014

DISTRICT	ROUTE NO.	ROAD NAME	FURNITURE TYPE	UNIT	CLEANING			PAINTING		
					Previous	Current	Cumm.	Previous	Current	Cumm.
Penampang	01	Jalan Kota Kinabalu-Sindumin	Guardrail/Barriers	m	0.00	222.00	222.00	0.00	0.00	0.00
			Road Kerb	m	0.00	0.00	0.00	0.00	0.00	0.00
			Signage	No.	0	34	34	0	0	0
			Traffic Signal	No.	0	0	0	0	0	0
			Kilometer Post	No.	0	1	1	0	0	0
			Delineator Post	No.	0	0	0	0	0	0
	500	Jalan Kota Kinabalu-Keningau-Tenom	Guardrail/Barriers	m	5,707.00	1,402.00	7,109.00	0.00	0.00	0.00
			Road Kerb	m	0.00	0.00	0.00	0.00	0.00	0.00
			Signage	No.	325	55	380	0	0	0
Traffic Signal			No.	0	0	0	0	0	0	
Kilometer Post			No.	32	14	46	0	0	0	
Delineator Post			No.	0	0	0	0	0	0	
501	Jalan Kota Kinabalu-Penampang-Lok Kawi	Guardrail/Barriers	m	1,806.00	0.00	1,806.00	1,122.00	684.00	1,806.00	
		Road Kerb	m	0.00	0.00	0.00	0.00	0.00	0.00	
		Signage	No.	120	0	120	90	30	120	
		Traffic Signal	No.	12	0	12	12	0	12	
		Kilometer Post	No.	10	0	10	7	3	10	
		Delineator Post	No.	0	0	0	0	0	0	
Papar	01	Jalan Kota Kinabalu-Sindumin	Guardrail/Barriers	m	1,774.50	0.00	1,774.50	0.00	0.00	0.00
			Road Kerb	m	0.00	0.00	0.00	0.00	0.00	0.00
			Signage	No.	317	0	317	0	0	0
			Traffic Signal	No.	0	0	0	0	0	0
			Kilometer Post	No.	35	0	35	0	0	0
			Delineator Post	No.	257	0	257	0	0	0
Ranau	22	Jalan Kota Kinabalu-Sandakan	Guardrail/Barriers	m	15,154.00	2,417.00	17,571.00	0.00	0.00	0.00
			Road Kerb	m	0.00	0.00	0.00	0.00	0.00	0.00
			Signage	No.	206	70	276	0	0	0
			Traffic Signal	No.	18	0	18	0	0	0
			Kilometer Post	No.	67	18	85	0	0	0
			Delineator Post	No.	593	0	593	0	0	0
Tambunan	500	Jalan Kota Kinabalu-Keningau-Tenom	Guardrail/Barriers	m	3,578.00	6,878.00	10,456.00	0.00	0.00	0.00
			Road Kerb	m	0.00	0.00	0.00	0.00	0.00	0.00
			Signage	No.	144	111	255	0	0	0
			Traffic Signal	No.	0	0	0	0	0	0
			Kilometer Post	No.	26	28	54	0	0	0
			Delineator Post	No.	0	0	0	0	0	0
Keningau	500	Jalan Kota Kinabalu-Keningau-Tenom	Guardrail/Barriers	m	6,978.30	0.00	6,978.30	0.00	0.00	0.00
			Road Kerb	m	0.00	0.00	0.00	0.00	0.00	0.00
			Signage	No.	176	0	176	0	0	0
			Traffic Signal	No.	0	0	0	0	0	0
			Kilometer Post	No.	38	0	38	0	0	0
			Delineator Post	No.	0	0	0	0	0	0
Tenom	500	Jalan Kota Kinabalu-Keningau-Tenom	Guardrail/Barriers	m	2,493.50	0.00	2,493.50	0.00	0.00	0.00
			Road Kerb	m	0.00	0.00	0.00	0.00	0.00	0.00
			Signage	No.	109	0	109	0	0	0
			Traffic Signal	No.	0	0	0	0	0	0
			Kilometer Post	No.	24	0	24	0	0	0
			Delineator Post	No.	106	0	106	0	0	0
Beaufort	01	Jalan Kota Kinabalu-Sindumin	Guardrail/Barriers	m	1,566.00	303.00	1,869.00	93.00	0.00	93.00
			Road Kerb	m	0.00	0.00	0.00	0.00	0.00	0.00
			Signage	No.	218	20	238	118	0	118
			Traffic Signal	No.	0	0	0	0	0	0
			Kilometer Post	No.	38	9	47	18	0	18
			Delineator Post	No.	33	0	33	0	0	0
	502	Jalan Beaufort-Menumbok	Guardrail/Barriers	m	1,125.00	0.00	1,125.00	0.00	0.00	0.00
			Road Kerb	m	0.00	0.00	0.00	0.00	0.00	0.00
			Signage	No.	255	0	255	0	0	0
			Traffic Signal	No.	0	0	0	0	0	0
			Kilometer Post	No.	22	0	22	0	0	0
			Delineator Post	No.	0	0	0	0	0	0
Sipitang	01	Jalan Kota Kinabalu-Sindumin	Guardrail/Barriers	m	0.00	1,229.00	1,229.00	0.00	0.00	0.00
			Road Kerb	m	0.00	0.00	0.00	0.00	0.00	0.00
			Signage	No.	66	63	129	0	0	0
			Traffic Signal	No.	0	0	0	0	0	0
			Kilometer Post	No.	4	8	12	0	0	0
			Delineator Post	No.	0	0	0	0	0	0
Kuala Penyu	502	Jalan Beaufort-Menumbok	Guardrail/Barriers	m	1,191.00	0.00	1,191.00	0.00	0.00	0.00
			Road Kerb	m	0.00	0.00	0.00	0.00	0.00	0.00
			Signage	No.	394	0	394	0	0	0
			Traffic Signal	No.	0	0	0	0	0	0
			Kilometer Post	No.	30	0	30	0	0	0
			Delineator Post	No.	0	0	0	0	0	0

LINTASAN RESOURCES SDN. BHD.
PRIVATISATION OF WEST COAST SABAH FEDERAL ROADS MAINTENANCE

SUMMARY - ROAD FURNITURE

MONTH: MAY 2014

ITEM	DISTRICT	ROUTE NO.	ROAD NAME	FURNITURE TYPE	CLEANING			PAINTING		
					Previous	Current	Cumm.	Previous	Current	Cumm.
1	Kota Belud	01	Jalan Kota Kinabalu-Kudat	Guardrail	2,197.00	292	2,489.00	0	0.00	0
				Road Kerb	0.00	0	0.00	908.80	0.00	908.80
				Signage	293	29	322.00	0	0	0
				Traffic Signal						
				Kilometer Post	18	2	20.00	0	0	0
				Delineator Post	30	0	30.00	0	0	0
2	Kota Marudu	01	Jalan Kota Kinabalu-Kudat	Guardrail	80.00	1,443	1,523.00	0	0	0
				Road Kerb	0.00	0	0.00	0	618	618
				Signage	20	105	125.00	0	0	0
				Traffic Signal						
				Kilometer Post	3	12	15.00	0	0	0
				Delineator Post	0	0	0.00	0	0	0
3	Kudat	01	Jalan Kota Kinabalu-Kudat	Guardrail	5,469.79	0.00	5,469.79	0	0	0
				Road Kerb	0.00		0.00	0	998.30	998.30
				Signage	446	0	446.00	0	0	0
				Traffic Signal						
				Kilometer Post	48	0	48.00	3	0	3
				Delineator Post	9	0	9.00	0	0	0

LINTASAN RESOURCES SDN. BHD.
MAINTENANCE OF FEDERAL ROADS - WEST COAST, SABAH

R04 ROAD FURNITURE

DISTRICT: KOTA BELUD
ROUTE NO: 01
ROAD NAME: JALAN KOTA KINABALU - KUDAT
DATE OF INSPECTION: MAY 2014

CHAINAGE		CLEANING			PAINTING			REMARKS
From								
96.623	100.793	Guardrails	292.00	Metre	Guardrails		Metre	
		Barriers		Metre	Barriers		Metre	
72.580	72.923				Road Kerbs	179.5	Metre	
96.700	100.210	Signages & Posts	17	No.	Sign Posts		No.	
		Traffic Signal		No.	Traffic Light Posts		No.	
96.980	100.980	Kilometer Posts	1	No.	Kilometer Posts		No.	
		Delineator Post		No.	Delineator Posts		No.	
74.480	74.580	Guardrails		Metre	Guardrails		Metre	
		Barriers		Metre	Barriers		Metre	
109.200	110.950	Signages & Posts	12	No.	Road Kerbs	209	Metre	
		Traffic Signal		No.	Sign Posts		No.	
109.200	109.980	Kilometer Posts	1	No.	Traffic Light Posts		No.	
		Delineator Post		No.	Kilometer Posts		No.	
					Delineator Posts		No.	
74.795	75.813	Guardrails		Metre	Guardrails		Metre	
		Barriers		Metre	Barriers		Metre	
		Signages & Posts		No.	Road Kerbs	520.3	Metre	
		Traffic Signal		No.	Sign Posts		No.	
		Kilometer Posts		No.	Traffic Light Posts		No.	
		Delineator Post		No.	Kilometer Posts		No.	
					Delineator Posts		No.	

LINTASAN RESOURCES SDN. BHD.
MAINTENANCE OF FEDERAL ROADS - WEST COAST, SABAH

R04 ROAD FURNITURE

DISTRICT: KOTA MARUDU
ROUTE NO: 01
ROAD NAME: JALAN KOTA KINABALU - KUDAT
DATE OF INSPECTION MAY 2014

CHAINAGE		CLEANING	PAINTING	REMARKS
From				
111.490	119.240	Guardrails <u>1,291.00</u> Metre Barriers _____ Metre	Guardrails _____ Metre Barriers _____ Metre	
120.400	120.698		Road Kerbs <u>618.00</u> Metre	
111.080	119.710	Signages & Posts <u>79</u> No. Traffic Signal _____ No.	Sign Posts _____ No. Traffic Light Posts _____ No.	
110.980	118.980	Kilometer Posts <u>9</u> No. Delineator Post _____ No.	Kilometer Posts _____ No. Delineator Posts _____ No.	
123.980	123.043	Guardrails <u>152.00</u> Metre Barriers _____ Metre	Guardrails _____ Metre Barriers _____ Metre	
121.900	124.080	Signages & Posts <u>26</u> No. Traffic Signal _____ No.	Sign Posts _____ No. Traffic Light Posts _____ No.	
121.980	123.980	Kilometer Posts <u>3</u> No. Delineator Post _____ No.	Kilometer Posts _____ No. Delineator Posts _____ No.	
		Guardrails _____ Metre Barriers _____ Metre	Guardrails _____ Metre Barriers _____ Metre	
		Signages & Posts _____ No. Traffic Signal _____ No.	Sign Posts _____ No. Traffic Light Posts _____ No.	
		Kilometer Posts _____ No. Delineator Post _____ No.	Kilometer Posts _____ No. Delineator Posts _____ No.	

LINTASAN RESOURCES SDN. BHD.
MAINTENANCE OF FEDERAL ROADS - WEST COAST, SABAH

R04 ROAD FURNITURE

DISTRICT: KUDAT
ROUTE NO: 01
ROAD NAME: JALAN KOTA KINABALU - KUDAT
DATE OF INSPECTION: MAY 2014

CHAINAGE		CLEANING	PAINTING	REMARKS
From	To			
190.626	190.227	Guardrails _____ Metre Barriers _____ Metre Signages & Posts _____ No. Traffic Signal _____ No. Kilometer Posts _____ No. Delineator Post _____ No.	Guardrails _____ Metre Barriers _____ Metre Road Kerbs <u>603.00</u> Metre Sign Posts _____ No. Traffic Light Posts _____ No. Kilometer Posts _____ No. Delineator Posts _____ No.	
187.724	187.547	Guardrails _____ Metre Barriers _____ Metre Signages & Posts _____ No. Traffic Signal _____ No. Kilometer Posts _____ No. Delineator Post _____ No.	Guardrails _____ Metre Barriers _____ Metre Road Kerbs <u>395.3</u> Metre Sign Posts _____ No. Traffic Light Posts _____ No. Kilometer Posts _____ No. Delineator Posts _____ No.	
		Guardrails _____ Metre Barriers _____ Metre Signages & Posts _____ No. Traffic Signal _____ No. Kilometer Posts _____ No. Delineator Post _____ No.	Guardrails _____ Metre Barriers _____ Metre Road Kerbs _____ Metre Sign Posts _____ No. Traffic Light Posts _____ No. Kilometer Posts _____ No. Delineator Posts _____ No.	

LINTASAN RESOURCES SDN. BHD.
PRIVATISATION OF WEST COAST SABAH FEDERAL ROADS MAINTENANCE

SUMMARY - ROAD FURNITURE

Month: MAY 2014

ITEM	DISTRICT	ROUTE NO.	ROAD NAME	FURNITURE TYPE	UNIT	CLEANING			PAINTING		
						Previous	Current	Cumm.	Previous	Current	Cumm.
1	Kota Kinabalu	01	Jalan Kota Kinabalu-Kudat	Guardrail	m	1,530.00	0.00	1,530.00	560.00	0.00	560.00
				Road Kerb	m	0.00	0.00	0.00	0.00	0.00	0.00
				Signage	No.	495	0	495	389	0	389
				Traffic Signal	No.	0	0	0	0	0	0
				Kilometer Post	No.	9	0	9	17	0	17
				Delineator Post	No.	0	0	0	0	0	0
2	Tuaran	01	Jalan Kota Kinabalu-Kudat	Guardrail	m	4,553.00	461.00	5,014.00	0.00	0.00	0.00
				Road Kerb	m	0.00	0.00	0.00	0.00	0.00	0.00
				Signage	No.	172	41	213	0	0	0
				Traffic Signal	No.	0	0	0	0	0	0
				Kilometer Post	No.	20	5	25	0	0	0
				Delineator Post	No.	0	0	0	0	0	0
3	Tuaran	22	Jalan Kota Kinabalu-Sandakan	Guardrail	m	6,999.90	3,418.00	10,417.90	0.00	0.00	0.00
				Road Kerb	m	0.00	0.00	0.00	0.00	0.00	0.00
				Signage	No.	75	23	98	0	0	0
				Traffic Signal	No.	0	0	0	0	0	0
				Kilometer Post	No.	34	18	52	0	0	0
				Delineator Post	No.	0	0	0	0	0	0

LINTASAN RESOURCES SDN. BHD.
PRIVATISATION OF WEST COAST SABAH FEDERAL ROADS MAINTENANCE

SUMMARY - ROAD FURNITURE

Month: MAY 2014

ITEM	DISTRICT	ROUTE NO.	ROAD NAME	FURNITURE TYPE	UNIT	CLEANING			PAINTING		
						Previous	Current	Cumm.	Previous	Current	Cumm.
4	Tuaran	503	Jalan Berungis-Kota Belud	Guardrail	m	4,552.00	0.00	4,552.00	0.00	0.00	0.00
				Road Kerb	m	0.00	0.00	0.00	0.00	0.00	0.00
				Signage	No.	105	0	105	0	0	0
				Traffic Signal	No.	0	0	0	0	0	0
				Kilometer Post	No.	0	0	0	0	0	0
				Delineator Post	No.	0	0	0	0	0	0
5	Kota Kinabalu	606	Jalan Susur Sepangar Bay	Guardrail	m	0.00	592.00	592.00	0.00	0.00	0.00
				Road Kerb	m	0.00	0.00	0.00	0.00	0.00	0.00
				Signage	No.	0	10	10	0	0	0
				Traffic Signal	No.	0	0	0	0	0	0
				Kilometer Post	No.	0	2	2	0	0	0
				Delineator Post	No.	0	0	0	0	0	0
6	Kota Kinabalu	607	Jalan Masuk Ke Pelabuhan Baru	Guardrail	m	0.00	0.00	0.00	0.00	0.00	0.00
				Road Kerb	m	0.00	0.00	0.00	0.00	0.00	0.00
				Signage	No.	16	0	16	0	0	0
				Traffic Signal	No.	0	0	0	0	0	0
				Kilometer Post	No.	0	0	0	0	0	0
				Delineator Post	No.	0	0	0	0	0	0

LINTASAN RESOURCES SDN. BHD.
MAINTENANCE OF FEDERAL ROADS - WEST COAST, SABAH

R04 ROAD FURNITURE RECORD

TUARAN

DISTRICT:

ROUTE NO:

ROAD NAME:

DATE OF INSPECTION:

01

JALAN KOTA KINABALU - KUDAT

MAY 2014

CHAINAGE		CLEANING	PAINTING	
From	To			
28.720	32.720	Guardrails <u>461</u> Metre Barriers <u>-</u> Metre Signages & Posts <u>41</u> No. Traffic Signal <u>-</u> No. Kilometer Posts <u>5</u> No. Delineator Post <u>-</u> No.	Guardrails <u>461</u> Metre Barriers <u>-</u> Metre Road Kerbs <u>100</u> Metre Sign Posts <u>41</u> No. Traffic Light Posts <u>-</u> No. Kilometer Posts <u>5</u> No. Delineator Posts <u>-</u> No.	27 May 14 LHS,RHS
		Guardrails <u>-</u> Metre Barriers <u>-</u> Metre Signages & Posts <u>-</u> No. Traffic Signal <u>-</u> No. Kilometer Posts <u>-</u> No. Delineator Post <u>-</u> No.	Guardrails <u>-</u> Metre Barriers <u>-</u> Metre Road Kerbs <u>-</u> Metre Sign Posts <u>-</u> No. Traffic Light Posts <u>-</u> No. Kilometer Posts <u>-</u> No. Delineator Posts <u>-</u> No.	
		Guardrails <u>-</u> Metre Barriers <u>-</u> Metre Signages & Posts <u>-</u> No. Traffic Signal <u>-</u> No. Kilometer Posts <u>-</u> No. Delineator Post <u>-</u> No.	Guardrails <u>-</u> Metre Barriers <u>-</u> Metre Road Kerbs <u>-</u> Metre Sign Posts <u>-</u> No. Traffic Light Posts <u>-</u> No. Kilometer Posts <u>-</u> No. Delineator Posts <u>-</u> No.	

LINTASAN RESOURCES SDN. BHD.
MAINTENANCE OF FEDERAL ROADS - WEST COAST, SABAH
R04 ROAD FURNITURE RECORD

DISTRICT: TUARAN
ROUTE NO: 22
ROAD NAME: JALAN KOTA KINABALU - SANDAKAN
DATE OF INSPECTION MAY 2014

CHAINAGE		CLEANING	PAINTING	REMARKS
From	To			
29.000	30.500	Guardrails <u>152</u> Metre Barriers <u>-</u> Metre Signages & Posts <u>1</u> No. Traffic Signal <u>-</u> No. Kilometer Posts <u>2</u> No. Delineator Post <u>-</u> No.	Guardrails <u>-</u> Metre Barriers <u>-</u> Metre Road Kerbs <u>-</u> Metre Sign Posts <u>-</u> No. Traffic Light Posts <u>-</u> No. Kilometer Posts <u>-</u> No. Delineator Posts <u>-</u> No.	02 May 14 LHS,RHS
30.500	32.000	Guardrails <u>176</u> Metre Barriers <u>-</u> Metre Signages & Posts <u>2</u> No. Traffic Signal <u>-</u> No. Kilometer Posts <u>2</u> No. Delineator Post <u>-</u> No.	Guardrails <u>-</u> Metre Barriers <u>-</u> Metre Road Kerbs <u>-</u> Metre Sign Posts <u>-</u> No. Traffic Light Posts <u>-</u> No. Kilometer Posts <u>-</u> No. Delineator Posts <u>-</u> No.	05 May 14 LHS,RHS
32.000	33.500	Guardrails <u>372</u> Metre Barriers <u>-</u> Metre Signages & Posts <u>4</u> No. Traffic Signal <u>-</u> No. Kilometer Posts <u>2</u> No. Delineator Post <u>-</u> No.	Guardrails <u>-</u> Metre Barriers <u>-</u> Metre Road Kerbs <u>-</u> Metre Sign Posts <u>-</u> No. Traffic Light Posts <u>-</u> No. Kilometer Posts <u>-</u> No. Delineator Posts <u>-</u> No.	08 May 14 LHS,RHS

LINTASAN RESOURCES SDN. BHD.
MAINTENANCE OF FEDERAL ROADS - WEST COAST, SABAH
R04 ROAD FURNITURE RECORD

DISTRICT: TUARAN
ROUTE NO: 22
ROAD NAME: JALAN KOTA KINABALU - SANDAKAN
DATE OF INSPECTION MAY 2014

CHAINAGE		CLEANING	PAINTING	REMARKS
From	To			
33.500	35.000	Guardrails <u>368</u> Metre Barriers <u>-</u> Metre Signages & Posts <u>3</u> No. Traffic Signal <u>-</u> No. Kilometer Posts <u>2</u> No. Delineator Post <u>-</u> No.	Guardrails <u>-</u> Metre Barriers <u>-</u> Metre Road Kerbs <u>-</u> Metre Sign Posts <u>-</u> No. Traffic Light Posts <u>-</u> No. Kilometer Posts <u>-</u> No. Delineator Posts <u>-</u> No.	12 May 14 LHS,RHS
35.000	36.500	Guardrails <u>354</u> Metre Barriers <u>-</u> Metre Signages & Posts <u>2</u> No. Traffic Signal <u>-</u> No. Kilometer Posts <u>2</u> No. Delineator Post <u>-</u> No.	Guardrails <u>-</u> Metre Barriers <u>-</u> Metre Road Kerbs <u>-</u> Metre Sign Posts <u>-</u> No. Traffic Light Posts <u>-</u> No. Kilometer Posts <u>-</u> No. Delineator Posts <u>-</u> No.	15 May 14 LHS,RHS
36.500	38.000	Guardrails <u>580</u> Metre Barriers <u>-</u> Metre Signages & Posts <u>3</u> No. Traffic Signal <u>-</u> No. Kilometer Posts <u>2</u> No. Delineator Post <u>-</u> No.	Guardrails <u>-</u> Metre Barriers <u>-</u> Metre Road Kerbs <u>-</u> Metre Sign Posts <u>-</u> No. Traffic Light Posts <u>-</u> No. Kilometer Posts <u>-</u> No. Delineator Posts <u>-</u> No.	19 May 14 LHS,RHS

LINTASAN RESOURCES SDN. BHD.
MAINTENANCE OF FEDERAL ROADS - WEST COAST, SABAH
R04 ROAD FURNITURE RECORD

DISTRICT: TUARAN
ROUTE NO: 22
ROAD NAME: JALAN KOTA KINABALU - SANDAKAN
DATE OF INSPECTION MAY 2014

CHAINAGE		CLEANING	PAINTING	REMARKS
From	To			
38.000	39.500	Guardrails <u>648</u> Metre Barriers <u>-</u> Metre Signages & Posts <u>3</u> No. Traffic Signal <u>-</u> No. Kilometer Posts <u>2</u> No. Delineator Post <u>-</u> No.	Guardrails <u>-</u> Metre Barriers <u>-</u> Metre Road Kerbs <u>-</u> Metre Sign Posts <u>-</u> No. Traffic Light Posts <u>-</u> No. Kilometer Posts <u>-</u> No. Delineator Posts <u>-</u> No.	22 May 14 LHS,RHS
39.500	41.000	Guardrails <u>272</u> Metre Barriers <u>-</u> Metre Signages & Posts <u>1</u> No. Traffic Signal <u>-</u> No. Kilometer Posts <u>2</u> No. Delineator Post <u>-</u> No.	Guardrails <u>-</u> Metre Barriers <u>-</u> Metre Road Kerbs <u>-</u> Metre Sign Posts <u>-</u> No. Traffic Light Posts <u>-</u> No. Kilometer Posts <u>-</u> No. Delineator Posts <u>-</u> No.	26 May 14 LHS,RHS
41.000	42.580	Guardrails <u>496</u> Metre Barriers <u>-</u> Metre Signages & Posts <u>4</u> No. Traffic Signal <u>-</u> No. Kilometer Posts <u>2</u> No. Delineator Post <u>-</u> No.	Guardrails <u>-</u> Metre Barriers <u>-</u> Metre Road Kerbs <u>-</u> Metre Sign Posts <u>-</u> No. Traffic Light Posts <u>-</u> No. Kilometer Posts <u>-</u> No. Delineator Posts <u>-</u> No.	29 May 14 LHS,RHS

LINTASAN RESOURCES SDN. BHD.
MAINTENANCE OF FEDERAL ROADS - WEST COAST, SABAH

R04 ROAD FURNITURE RECORD

KOTA KINABALU

DISTRICT: _____
ROUTE NO: 606
ROAD NAME: JALAN SUSUR SEPANGAR BAY
DATE OF INSPECTION: MAY 2014

CHAINAGE			CLEANING	PAINTING	REMARKS
From	To				
6.900	8.400		Guardrails <u>348</u> Metre Barriers <u>-</u> Metre Signages & Posts <u>5</u> No. Traffic Signal <u>-</u> No. Kilometer Posts <u>1</u> No. Delineator Post <u>-</u> No.	Guardrails <u>-</u> Metre Barriers <u>-</u> Metre Road Kerbs <u>-</u> Metre Sign Posts <u>-</u> No. Traffic Light Posts <u>-</u> No. Kilometer Posts <u>-</u> No. Delineator Posts <u>-</u> No.	14 May 14 LHS,M,RHS
8.400	9.100		Guardrails <u>244</u> Metre Barriers <u>-</u> Metre Signages & Posts <u>5</u> No. Traffic Signal <u>-</u> No. Kilometer Posts <u>1</u> No. Delineator Post <u>-</u> No.	Guardrails <u>-</u> Metre Barriers <u>-</u> Metre Road Kerbs <u>-</u> Metre Sign Posts <u>-</u> No. Traffic Light Posts <u>-</u> No. Kilometer Posts <u>-</u> No. Delineator Posts <u>-</u> No.	27 May 14 LHS,M,RHS
			Guardrails <u>-</u> Metre Barriers <u>-</u> Metre Signages & Posts <u>-</u> No. Traffic Signal <u>-</u> No. Kilometer Posts <u>-</u> No. Delineator Post <u>-</u> No.	Guardrails <u>-</u> Metre Barriers <u>-</u> Metre Road Kerbs <u>-</u> Metre Sign Posts <u>-</u> No. Traffic Light Posts <u>-</u> No. Kilometer Posts <u>-</u> No. Delineator Posts <u>-</u> No.	

LINTASAN RESOURCES SDN. BHD.
PRIVATISATION OF WEST COAST SABAH FEDERAL ROADS MAINTENANCE

SUMMARY - ROAD FURNITURE

MONTH: MAY 2014

ITEM	DISTRICT	ROUTE NO.	ROAD NAME	FURNITURE TYPE	UNIT	CLEANING			PAINTING		
						Previous	Current	Cumm.	Previous	Current	Cumm.
1	Ranau	22	Jalan Kota Kinabalu-Sandakan	Guardrail	m	15,154.00	2,417.00	17,571.00	0.00	0.00	0.00
				Road Kerb	m	0.00	0.00	0.00	0.00	0.00	0.00
				Signage	No.	206	70	276	0	0	0
				Traffic Signal	No.	0	0	0	0	0	0
				Kilometer Post	No.	67	18	85	0	0	0
				Delineator Post	No.	502	0	502	0	0	0

LINTASAN RESOURCES SDN. BHD.
MAINTENANCE OF FEDERAL ROADS - WEST COAST, SABAH

R04 ROAD FURNITURE

DISTRICT: Ranau
ROUTE NO: 22
ROAD NAME: Jalan Kota Kinabalu - Sandakan
DATE OF INSPECTION: May 2014

CHAINAGE		CLEANING	PAINTING	REMARKS
From	To			
Ch72.600 (Km 109.200)	Ch 77.150 (Km 113.750)	Guardrails <u>484</u> Metre Barriers _____ Metre Signages & Posts <u>32</u> No. Traffic Signal _____ No. Kilometer Posts <u>4</u> No. Delineator Post <u>0</u> No.	Guardrails _____ Metre Barriers _____ Metre Road Kerbs _____ Metre Sign Posts _____ No. Traffic Light Posts _____ No. Kilometer Posts _____ No. Delineator Posts _____ No.	
Ch 77.150 (Km 113.750)	Ch 86.250 (Km 122.850)	Guardrails <u>1,525</u> Metre Barriers _____ Metre Signages & Posts <u>17</u> No. Traffic Signal _____ No. Kilometer Posts <u>9</u> No. Delineator Post <u>0</u> No.	Guardrails _____ Metre Barriers _____ Metre Road Kerbs _____ Metre Sign Posts _____ No. Traffic Light Posts _____ No. Kilometer Posts _____ No. Delineator Posts _____ No.	
Ch 86.250 (Km 122.850)	Ch 90.800 (Km 127.400)	Guardrails <u>408</u> Metre Barriers _____ Metre Signages & Posts <u>21</u> No. Traffic Signal _____ No. Kilometer Posts <u>5</u> No. Delineator Post <u>0</u> No.	Guardrails _____ Metre Barriers _____ Metre Road Kerbs _____ Metre Sign Posts _____ No. Traffic Light Posts _____ No. Kilometer Posts _____ No. Delineator Posts _____ No.	

LINTASAN RESOURCES SDN. BHD.
PRIVATISATION OF WEST COAST SABAH FEDERAL ROADS MAINTENANCE

SUMMARY - ROAD FURNITURE

Month: MAY 2014

ITEM	DISTRICT	ROUTE NO.	ROAD NAME	FURNITURE TYPE	UNIT	CLEANING			PAINTING		
						Previous	Current	Cumm.	Previous	Current	Cumm.
1	Kota Kinabalu	01	Jalan Kota Kinabalu-Sindumin	Guardrail	m	1,404.00	-	1,404.00	-	-	-
				Road Kerb	m						
				Signage	No.	256	-	256	-	-	-
				Traffic Signal	No.	6	-	6	-	-	-
				Kilometer Post	No.	28	-	28	-	-	-
				Delineator Post	No.		-		-	-	-
2	Penampang	01	Jalan Kota Kinabalu-Sindumin	Guardrail	m	-	222.00	222.00	-	-	-
				Road Kerb	m						
				Signage	No.	-	34	34	-	-	-
				Traffic Signal	No.	-	-	-	-	-	-
				Kilometer Post	No.	-	1	1	-	-	-
				Delineator Post	No.		-		-	-	-
3	Papar	01	Jalan Kota Kinabalu-Sindumin	Guardrail	m	1,774.50	-	1,774.50	-	-	-
				Road Kerb	m						
				Signage	No.	317	-	317	-	-	-
				Traffic Signal	No.	-	-	-	-	-	-
				Kilometer Post	No.	35	-	35	-	-	-
				Delineator Post	No.	257	-	257	-	-	-
4	Penampang	500	Jalan Kota Kinabalu-Keningau-Tenom	Guardrail	m	5,707.00	1,402.00	7,109.00	-	-	-
				Road Kerb	m						
				Signage	No.	325	55	380	-	-	-
				Traffic Signal	No.		-		-	-	-
				Kilometer Post	No.	32	14	46	-	-	-
				Delineator Post	No.		-		-	-	-
5	Kota Kinabalu	501	Jalan Kota Kinabalu-Penampang-Lok Kawi	Guardrail	m	837.00	-	837.00	-	-	-
				Road Kerb	m						
				Signage	No.	21	-	21	-	-	-
				Traffic Signal	No.	49	-	49	-	-	-
				Kilometer Post	No.	5	-	5	-	-	-
				Delineator Post	No.		-		-	-	-
6	Penampang	501	Jalan Kota Kinabalu-Penampang-Lok Kawi	Guardrail	m	1,806.00	-	1,806.00	1,122.00	684.00	1,806.00
				Road Kerb	m						
				Signage	No.	120	-	120	90	30	120
				Traffic Signal	No.	12	-	12	12	-	12
				Kilometer Post	No.	10	-	10	7	3	10
				Delineator Post	No.		-				
7	Kota Kinabalu	608	Jalan Masuk Ke Lapangan Terbang Lama	Guardrail	m		-		-	-	-
				Road Kerb	m						
				Signage	No.	56	-	56	-	-	-
				Traffic Signal	No.	8	-	8	-	-	-
				Kilometer Post	No.		-		-	-	-
				Delineator Post	No.		-		-	-	-

LINTASAN RESOURCES SDN. BHD.
MAINTENANCE OF FEDERAL ROADS - WEST COAST, SABAH

R04 ROAD FURNITURE

DISTRICT: PENAMPANG
ROUTE NO: 01
ROAD NAME: JLN KOTA KINABLU-SINDUMIN
DATE OF INSPECTION: MAY 2014

CHAINAGE		CLEANING	PAINTING	REMARKS
From	To			
13.021	16.151	Guardrails <u>183.00</u> Metre	Guardrails _____ Metre	2nd cycle (Normal Road) RHS Date: 19/05/2014
16.451	18.000	Barriers _____ Metre	Barriers _____ Metre	
		Signages & Posts <u>13</u> No.	Road Kerbs _____ Metre	
		Traffic Signal _____ No.	Sign Posts _____ No.	
		Kilometer Posts _____ No.	Traffic Light Posts _____ No.	
		Delineator Post _____ No.	Kilometer Posts _____ No.	
			Delineator Posts _____ No.	
13.021	16.151	Guardrails <u>39.00</u> Metre	Guardrails _____ Metre	2nd cycle (Normal Road) LHS Date: 19/05/2014
16.451	18.000	Barriers _____ Metre	Barriers _____ Metre	
		Signages & Posts <u>6</u> No.	Road Kerbs _____ Metre	
		Traffic Signal _____ No.	Sign Posts _____ No.	
		Kilometer Posts <u>1</u> No.	Traffic Light Posts _____ No.	
		Delineator Post _____ No.	Kilometer Posts _____ No.	
			Delineator Posts _____ No.	
13.021	16.151	Guardrails _____ Metre	Guardrails _____ Metre	2nd cycle (Normal Road) MEDIAN Date: 19/05/2014
16.451	18.000	Barriers _____ Metre	Barriers _____ Metre	
		Signages & Posts <u>15</u> No.	Road Kerbs _____ Metre	
		Traffic Signal _____ No.	Sign Posts _____ No.	
		Kilometer Posts _____ No.	Traffic Light Posts _____ No.	
		Delineator Post _____ No.	Kilometer Posts _____ No.	
			Delineator Posts _____ No.	

LINTASAN RESOURCES SDN. BHD.
MAINTENANCE OF FEDERAL ROADS - WEST COAST, SABAH

R04 ROAD FURNITURE

DISTRICT: PENAMPANG
ROUTE NO: 500
ROAD NAME: JLN KK-KENINGAU-TENOM
DATE OF INSPECTION: MAY 2014

CHAINAGE		CLEANING	PAINTING	REMARKS
From	To			
4.000	17.622	Guardrails <u>918</u> Metre Barriers _____ Metre Signages & Posts <u>30</u> No. Traffic Signal _____ No. Kilometer Posts <u>4</u> No. Delineator Post _____ No.	Guardrails _____ Metre Barriers _____ Metre Road Kerbs _____ Metre Sign Posts _____ No. Traffic Light Posts _____ No. Kilometer Posts _____ No. Delineator Posts _____ No.	2nd cycle (Normal Road) RHS Date: 26-29/05/2014
4.000	17.622	Guardrails <u>484</u> Metre Barriers _____ Metre Signages & Posts <u>25</u> No. Traffic Signal _____ No. Kilometer Posts <u>10</u> No. Delineator Post _____ No.	Guardrails _____ Metre Barriers _____ Metre Road Kerbs _____ Metre Sign Posts _____ No. Traffic Light Posts _____ No. Kilometer Posts _____ No. Delineator Posts _____ No.	2nd cycle (Normal Road) LHS Date: 26-29/05/2014
		Guardrails _____ Metre Barriers _____ Metre Signages & Posts _____ No. Traffic Signal _____ No. Kilometer Posts _____ No. Delineator Post _____ No.	Guardrails _____ Metre Barriers _____ Metre Road Kerbs _____ Metre Sign Posts _____ No. Traffic Light Posts _____ No. Kilometer Posts _____ No. Delineator Posts _____ No.	MEDIAN

LINTASAN RESOURCES SDN. BHD.
MAINTENANCE OF FEDERAL ROADS - WEST COAST, SABAH

R04 ROAD FURNITURE

DISTRICT: PENAMPANG
ROUTE NO: 501
ROAD NAME: JLN KK-PENAMPANG-LOK KAWI
DATE OF INSPECTION: MAY 2014

CHAINAGE		CLEANING	PAINTING	REMARKS
From	To			
6.920 13.800 17.400	7.200 16.600 17.700	Guardrails _____ Metre Barriers _____ Metre Signages & Posts _____ No. Traffic Signal _____ No. Kilometer Posts _____ No. Delineator Post _____ No.	Guardrails <u>603</u> Metre Barriers _____ Metre Road Kerbs _____ Metre Sign Posts <u>8</u> No. Traffic Light Posts _____ No. Kilometer Posts _____ No. Delineator Posts _____ No.	2nd cycle for Cleaning Work (Normal Road) RHS Date: 05-16/05/2014
6.920 13.800 17.400	7.200 16.600 17.700	Guardrails _____ Metre Barriers _____ Metre Signages & Posts _____ No. Traffic Signal _____ No. Kilometer Posts _____ No. Delineator Post _____ No.	Guardrails <u>81</u> Metre Barriers _____ Metre Road Kerbs _____ Metre Sign Posts <u>17</u> No. Traffic Light Posts _____ No. Kilometer Posts <u>3</u> No. Delineator Posts _____ No.	2nd cycle for Cleaning Work (Normal Road) LHS Date: 05-16/05/2014
6.920	7.200	Guardrails _____ Metre Barriers _____ Metre Signages & Posts _____ No. Traffic Signal _____ No. Kilometer Posts _____ No. Delineator Post _____ No.	Guardrails _____ Metre Barriers _____ Metre Road Kerbs _____ Metre Sign Posts <u>5</u> No. Traffic Light Posts _____ No. Kilometer Posts _____ No. Delineator Posts _____ No.	2nd cycle for Cleaning Work (Normal Road) MEDIAN Date: 05-16/05/2014

LINTASAN RESOURCES SDN. BHD.
PRIVATISATION OF WEST COAST SABAH FEDERAL ROADS MAINTENANCE

SUMMARY - ROAD FURNITURE

MONTH : MAY 2014

ITEM	DISTRICT	ROUTE NO.	ROAD NAME	FURNITURE TYPE	UNIT	CLEANING			PAINTING		
						Previous	Current	Cumm.	Previous	Current	Cumm.
1	Tambunan	500	Jalan Kota Kinabalu-Keningau-Tenom	Guardrail	m	3,578.00	6,878.00	10,456.00	0.00		0.00
				Road Kerb	m	0.00		0.00	0.00		0.00
				Signage	No.	144	111	255	0		0
				Traffic Signal	No.	0		0	0		0
				Kilometer Post	No.	26	28	54	0		0
				Delineator Post	No.	0		0	0		0
2	Keningau	500	Jalan Kota Kinabalu-Keningau-Tenom	Guardrail	m	6,978.30		6,978.30	0.00		0.00
				Road Kerb	m	0.00		0.00	0.00		0.00
				Signage	No.	176		176	0		0
				Traffic Signal	No.	0		0	0		0
				Kilometer Post	No.	38		38	0		0
				Delineator Post	No.	0		0	0		0
3	Tenom	500	Jalan Kota Kinabalu-Keningau-Tenom	Guardrail	m	2,493.50		2,493.50	0.00		0.00
				Road Kerb	m	0.00		0.00	0.00		0.00
				Signage	No.	109		109	0		0
				Traffic Signal	No.	0		0	0		0
				Kilometer Post	No.	24		24	0		0
				Delineator Post	No.	106		106	0		0

LINTASAN RESOURCES SDN. BHD.
MAINTENANCE OF FEDERAL ROADS - WEST COAST, SABAH

R04 ROAD FURNITURE

DISTRICT: TAMBUNAN
ROUTE NO: 500
ROAD NAME: JLN KOTA KINABALU - KENINGAU - TENOM
DATE OF INSPECTION: May 2014

CHAINAGE		CLEANING	PAINTING	REMARKS
From	To			
73.310	100.420	Guardrails <u>6,878</u> Metre Barriers <u>-</u> Metre Signages & Posts <u>111</u> No. Traffic Signal <u>-</u> No. Kilometer Posts <u>28</u> No. Delineator Post <u>-</u> No. <u>-</u>	Guardrails <u>-</u> Metre Barriers <u>-</u> Metre Road Kerbs <u>-</u> Metre Sign Posts <u>-</u> No. Traffic Light Posts <u>-</u> No. Kilometer Posts <u>-</u> No. Delineator Posts <u>-</u> No. <u>-</u>	2nd cycle normal road
		Guardrails _____ Metre Barriers _____ Metre Signages & Posts _____ No. Traffic Signal _____ No. Kilometer Posts _____ No. Delineator Post _____ No. _____	Guardrails _____ Metre Barriers _____ Metre Road Kerbs _____ Metre Sign Posts _____ No. Traffic Light Posts _____ No. Kilometer Posts _____ No. Delineator Posts _____ No. _____	
		Guardrails _____ Metre Barriers _____ Metre Signages & Posts _____ No. Traffic Signal _____ No. Kilometer Posts _____ No. Delineator Post _____ No. _____	Guardrails _____ Metre Barriers _____ Metre Road Kerbs _____ Metre Sign Posts _____ No. Traffic Light Posts _____ No. Kilometer Posts _____ No. Delineator Posts _____ No. _____	

LINTASAN RESOURCES SDN. BHD.
MAINTENANCE OF FEDERAL ROADS - WEST COAST, SABAH

R04 ROAD FURNITURE

DISTRICT: KENINGAU
ROUTE NO: 500
ROAD NAME: JLN KOTA KINABALU - KENINGAU - TENOM
DATE OF INSPECTION: May 2014

CHAINAGE		CLEANING	PAINTING	REMARKS
From	To			
		Guardrails _____ Metre Barriers _____ Metre Signages & Posts _____ No. Traffic Signal _____ No. Kilometer Posts _____ No. Delineator Post _____ No. _____	Guardrails _____ Metre Barriers _____ Metre Road Kerbs _____ Metre Sign Posts _____ No. Traffic Light Posts _____ No. Kilometer Posts _____ No. Delineator Posts _____ No. _____	
		Guardrails _____ Metre Barriers _____ Metre Signages & Posts _____ No. Traffic Signal _____ No. Kilometer Posts _____ No. Delineator Post _____ No. _____	Guardrails _____ Metre Barriers _____ Metre Road Kerbs _____ Metre Sign Posts _____ No. Traffic Light Posts _____ No. Kilometer Posts _____ No. Delineator Posts _____ No. _____	
		Guardrails _____ Metre Barriers _____ Metre Signages & Posts _____ No. Traffic Signal _____ No. Kilometer Posts _____ No. Delineator Post _____ No. _____	Guardrails _____ Metre Barriers _____ Metre Road Kerbs _____ Metre Sign Posts _____ No. Traffic Light Posts _____ No. Kilometer Posts _____ No. Delineator Posts _____ No. _____	

LINTASAN RESOURCES SDN. BHD.
MAINTENANCE OF FEDERAL ROADS - WEST COAST, SABAH

R04 ROAD FURNITURE

DISTRICT: TENOM
ROUTE NO: 500
ROAD NAME: JLN KOTA KINABALU - KENINGAU - TENOM
DATE OF INSPECTION: May 2014

CHAINAGE		CLEANING	PAINTING	REMARKS
From	To			
		Guardrails _____ Metre Barriers _____ Metre Signages & Posts _____ No. Traffic Signal _____ No. Kilometer Posts _____ No. Delineator Post _____ No. _____	Guardrails _____ Metre Barriers _____ Metre Road Kerbs _____ Metre Sign Posts _____ No. Traffic Light Posts _____ No. Kilometer Posts _____ No. Delineator Posts _____ No. _____	
		Guardrails _____ Metre Barriers _____ Metre Signages & Posts _____ No. Traffic Signal _____ No. Kilometer Posts _____ No. Delineator Post _____ No. _____	Guardrails _____ Metre Barriers _____ Metre Road Kerbs _____ Metre Sign Posts _____ No. Traffic Light Posts _____ No. Kilometer Posts _____ No. Delineator Posts _____ No. _____	
		Guardrails _____ Metre Barriers _____ Metre Signages & Posts _____ No. Traffic Signal _____ No. Kilometer Posts _____ No. Delineator Post _____ No. _____	Guardrails _____ Metre Barriers _____ Metre Road Kerbs _____ Metre Sign Posts _____ No. Traffic Light Posts _____ No. Kilometer Posts _____ No. Delineator Posts _____ No. _____	

LINTASAN RESOURCES SDN. BHD.
PRIVATISATION OF WEST COAST SABAH FEDERAL ROADS MAINTENANCE

SUMMARY - ROAD FURNITURE

MONTH: MAY 2014

ITEM	DISTRICT	ROUTE NO.	ROAD NAME	FURNITURE TYPE	UNIT	CLEANING			PAINTING		
						Previous	Current	Cumm.	Previous	Current	Cumm.
1	Beaufort	01	Jalan Kota Kinabalu-Sindumin	Guardrail	m	1,566.00	303.00	1,869.00	93.00	0.00	93.00
				Road Kerb	m	0.00	0.00	0.00	0.00	0.00	0.00
				Signage	No.	218	20	238	118	0	118
				Traffic Signal	No.	0	0	0	0	0	0
				Kilometer Post	No.	38	9	47	18	0	18
				Delineator Post	No.	33	0	33	0	0	0
2	Sipitang	01	Jalan Kota Kinabalu-Sindumin	Guardrail	m	0.00	1,229.00	1,229.00	0.00	0.00	0.00
				Road Kerb	m	0.00	0.00	0.00	0.00	0.00	0.00
				Signage	No.	66	63	129	0	0	0
				Traffic Signal	No.	0	0	0	0	0	0
				Kilometer Post	No.	4	8	12	0	0	0
				Delineator Post	No.	0	0	0	0	0	0
3	Beaufort	502	Jalan Beaufort-Menumbok	Guardrail	m	1,125.00	0.00	1,125.00	0.00	0.00	0.00
				Road Kerb	m	0.00	0.00	0.00	0.00	0.00	0.00
				Signage	No.	255	0	255	0	0	0
				Traffic Signal	No.	0	0	0	0	0	0
				Kilometer Post	No.	22	0	22	0	0	0
				Delineator Post	No.	0	0	0	0	0	0
4	Kuala Penyu	502	Jalan Beaufort-Menumbok	Guardrail	m	1,191.00	0.00	1,191.00	0.00	0.00	0.00
				Road Kerb	m	0.00	0.00	0.00	0.00	0.00	0.00
				Signage	No.	394	0	394	0	0	0
				Traffic Signal	No.	0	0	0	0	0	0
				Kilometer Post	No.	30	0	30	0	0	0
				Delineator Post	No.	0	0	0	0	0	0

LINTASAN RESOURCES SDN. BHD.
MAINTENANCE OF FEDERAL ROADS - WEST COAST, SABAH
R04 ROAD FURNITURE RECORD

DISTRICT: BEAUFORT

ROUTE NO: 01

ROAD NAME: JALAN KOTA KINABALU - SINDUMIN

DATE OF INSPECTION: MAY 2014

CHAINAGE		CLEANING			PAINTING			REMARKS
From	To							
117.370	117.452	Guardrails	102	Metre	Guardrails	_____	Metre	4 post need to replace & add 1 end wing
		Barriers	_____	Metre	Barriers	_____	Metre	
					Road Kerbs	_____	Metre	
117.135	117.635	Signages & Posts	3	No.	Sign Posts	_____	No.	2nd cycle for normal road
		Traffic Signal	_____	No.	Traffic Light Posts	_____	No.	
117.252		Kilometer Posts	1	No.	Kilometer Posts	_____	No.	2nd cycle for normal road
		Delineator Post	_____	No.	Delineator Posts	_____	No.	
118.907	122.271	Guardrails	165	Metre	Guardrails	_____	Metre	2nd cycle for normal road
		Barriers	_____	Metre	Barriers	_____	Metre	
					Road Kerbs	_____	Metre	
119.553		Signages & Posts	1	No.	Sign Posts	_____	No.	2nd cycle for normal road
		Traffic Signal	_____	No.	Traffic Light Posts	_____	No.	
118.247	122.231	Kilometer Posts	5	No.	Kilometer Posts	_____	No.	2nd cycle for normal road
		Delineator Post	_____	No.	Delineator Posts	_____	No.	
123.170	123.221	Guardrails	36	Metre	Guardrails	_____	Metre	2nd cycle for normal road
		Barriers	_____	Metre	Barriers	_____	Metre	
					Road Kerbs	_____	Metre	
123.160	126.000	Signages & Posts	16	No.	Sign Posts	_____	No.	2 nos. need to replace
		Traffic Signal	_____	No.	Traffic Light Posts	_____	No.	
123.251	125.263	Kilometer Posts	3	No.	Kilometer Posts	_____	No.	2nd cycle for normal road
		Delineator Post	_____	No.	Delineator Posts	_____	No.	

LINTASAN RESOURCES SDN. BHD.
MAINTENANCE OF FEDERAL ROADS - WEST COAST, SABAH
R04 ROAD FURNITURE RECORD

DISTRICT: SIPITANG

ROUTE NO: 01

ROAD NAME: JALAN KOTA KINABALU - SINDUMIN

DATE OF INSPECTION: MAY 2014

CHAINAGE		CLEANING	PAINTING	REMARKS
From	To			
127.544	127.839	Guardrails <u>511</u> Metre Barriers _____ Metre	Guardrails _____ Metre Barriers _____ Metre Road Kerbs _____ Metre	9 m need to replace
126.185	128.370	Signages & Posts <u>5</u> No. Traffic Signal _____ No.	Sign Posts _____ No. Traffic Light Posts _____ No.	2nd cycle for normal road
126.260	128.298	Kilometer Posts <u>3</u> No. Delineator Post _____ No.	Kilometer Posts _____ No. Delineator Posts _____ No.	2nd cycle for normal road
129.800	129.878	Guardrails <u>135</u> Metre Barriers _____ Metre	Guardrails _____ Metre Barriers _____ Metre Road Kerbs _____ Metre	4m, 2 post need to replace & add 2 end wing
130.610	131.404	Signages & Posts <u>8</u> No. Traffic Signal _____ No.	Sign Posts _____ No. Traffic Light Posts _____ No.	2nd cycle for normal road
129.294	131.345	Kilometer Posts <u>3</u> No. Delineator Post _____ No.	Kilometer Posts _____ No. Delineator Posts _____ No.	2nd cycle for normal road
132.387	132.622	Guardrails <u>200</u> Metre Barriers _____ Metre	Guardrails _____ Metre Barriers _____ Metre Road Kerbs _____ Metre	2nd cycle for normal road
132.050	132.950	Signages & Posts <u>23</u> No. Traffic Signal _____ No. Kilometer Posts _____ No. Delineator Post _____ No.	Sign Posts _____ No. Traffic Light Posts _____ No. Kilometer Posts _____ No. Delineator Posts _____ No.	1 no. need to replace

LINTASAN RESOURCES SDN. BHD.
MAINTENANCE OF FEDERAL ROADS - WEST COAST, SABAH
R04 ROAD FURNITURE RECORD

DISTRICT: SIPITANG

ROUTE NO: 01

ROAD NAME: JALAN KOTA KINABALU - SINDUMIN

DATE OF INSPECTION: MAY 2014

CHAINAGE		CLEANING	PAINTING	REMARKS
From	To			
133.237	133.624	Guardrails <u>231</u> Metre Barriers _____ Metre	Guardrails _____ Metre Barriers _____ Metre Road Kerbs _____ Metre	2nd cycle for normal road
133.000	133.645	Signages & Posts <u>15</u> No. Traffic Signal _____ No.	Sign Posts _____ No. Traffic Light Posts _____ No.	2nd cycle for normal road
133.300		Kilometer Posts <u>1</u> No. Delineator Post _____ No.	Kilometer Posts _____ No. Delineator Posts _____ No.	2nd cycle for normal road
134.474	134.593	Guardrails <u>119</u> Metre Barriers _____ Metre	Guardrails _____ Metre Barriers _____ Metre Road Kerbs _____ Metre	2nd cycle for normal road
134.173	134.940	Signages & Posts <u>6</u> No. Traffic Signal _____ No. Kilometer Posts _____ No. Delineator Post _____ No.	Sign Posts _____ No. Traffic Light Posts _____ No. Kilometer Posts _____ No. Delineator Posts _____ No.	2nd cycle for normal road
135.766	135.799	Guardrails <u>33</u> Metre Barriers _____ Metre	Guardrails _____ Metre Barriers _____ Metre Road Kerbs _____ Metre	Need to add two end wing
135.003	136.078	Signages & Posts <u>6</u> No. Traffic Signal _____ No.	Sign Posts _____ No. Traffic Light Posts _____ No.	2nd cycle for normal road
135.208		Kilometer Posts <u>1</u> No. Delineator Post _____ No.	Kilometer Posts _____ No. Delineator Posts _____ No.	2nd cycle for normal road

LINTASAN RESOURCES SDN. BHD.
MAINTENANCE OF FEDERAL ROADS - WEST COAST, SABAH
R04 ROAD FURNITURE RECORD

DISTRICT: BEAUFORT

ROUTE NO: 502

ROAD NAME: JALAN BEAUFORT - MENUMBOK

DATE OF INSPECTION: MAY 2014

CHAINAGE		CLEANING	PAINTING	REMARKS
	To			
		Guardrails _____ Metre Barriers _____ Metre Signages & Posts _____ No. Traffic Signal _____ No. Kilometer Posts _____ No. Delineator Post _____ No.	Guardrails _____ Metre Barriers _____ Metre Road Kerbs _____ Metre Sign Posts _____ No. Traffic Light Posts _____ No. Kilometer Posts _____ No. Delineator Posts _____ No.	
		Guardrails _____ Metre Barriers _____ Metre Signages & Posts _____ No. Traffic Signal _____ No. Kilometer Posts _____ No. Delineator Post _____ No.	Guardrails _____ Metre Barriers _____ Metre Road Kerbs _____ Metre Sign Posts _____ No. Traffic Light Posts _____ No. Kilometer Posts _____ No. Delineator Posts _____ No.	
		Guardrails _____ Metre Barriers _____ Metre Signages & Posts _____ No. Traffic Signal _____ No. Kilometer Posts _____ No. Delineator Post _____ No.	Guardrails _____ Metre Barriers _____ Metre Road Kerbs _____ Metre Sign Posts _____ No. Traffic Light Posts _____ No. Kilometer Posts _____ No. Delineator Posts _____ No.	

LINTASAN RESOURCES SDN. BHD.
 MAINTENANCE OF FEDERAL ROADS - WEST COAST, SABAH
R04 ROAD FURNITURE RECORD

DISTRICT: KUALA PENYU
ROUTE NO: 502
ROAD NAME: JALAN BEAUFORT - MENUMBOK
DATE OF INSPECTION: MAY 2014

CHAINAGE		CLEANING	PAINTING	REMARKS
	To			
		Guardrails _____ Metre Barriers _____ Metre Signages & Posts _____ No. Traffic Signal _____ No. Kilometer Posts _____ No. Delineator Post _____ No.	Guardrails _____ Metre Barriers _____ Metre Road Kerbs _____ Metre Sign Posts _____ No. Traffic Light Posts _____ No. Kilometer Posts _____ No. Delineator Posts _____ No.	
		Guardrails _____ Metre Barriers _____ Metre Signages & Posts _____ No. Traffic Signal _____ No. Kilometer Posts _____ No. Delineator Post _____ No.	Guardrails _____ Metre Barriers _____ Metre Road Kerbs _____ Metre Sign Posts _____ No. Traffic Light Posts _____ No. Kilometer Posts _____ No. Delineator Posts _____ No.	
		Guardrails _____ Metre Barriers _____ Metre Signages & Posts _____ No. Traffic Signal _____ No. Kilometer Posts _____ No. Delineator Post _____ No.	Guardrails _____ Metre Barriers _____ Metre Road Kerbs _____ Metre Sign Posts _____ No. Traffic Light Posts _____ No. Kilometer Posts _____ No. Delineator Posts _____ No.	

R 05

**PENYENGGARAAN
JAMBATAN & PEMBENTUNG
(BRIDGES & CULVERTS)**

DISTRICT : TUARAN
ROUTE NO : 22 JALAN KOTA KINABALU - SANDAKAN
LOCATION : CH 39.338
KM 75.938

R05 CULVERT CLEARING



BEFORE



IN PROGRESS



AFTER

DISTRICT : KENINGAU
ROUTE NO : 500 - JALAN KOTA KINABALU - KENINGAU - TENOM
LOCATION : CH 123.950
KM 133.950

R05 - BRIDGES & CULVERTS
CULVERT CLEARING



BEFORE



IN PROGRESS



AFTER

DISTRICT : KENINGAU
ROUTE NO : 500 - JALAN KOTA KINABALU - KENINGAU - TENOM
LOCATION : CH 111.840
KM 121.840

R05 - BRIDGES & CULVERTS
CULVERT CLEARING



BEFORE



IN PROGRESS



AFTER

DISTRICT : KENINGAU
ROUTE NO : 500 - JALAN KOTA KINABALU - KENINGAU - TENOM
LOCATION : CH 107.470
KM 117.470

R05 - BRIDGES & CULVERTS
CULVERT CLEARING



BEFORE



IN PROGRESS



AFTER

DISTRICT : KENINGAU
ROUTE NO : 500 - JALAN KOTA KINABALU - KENINGAU - TENOM
LOCATION : CH 107.100
KM 117.100

R05 - BRIDGES & CULVERTS
CULVERT CLEARING



BEFORE



IN PROGRESS



AFTER

DISTRICT : BEAUFORT
ROUTE NO : R01 JALAN KOTA KINABALU-SINDUMIN
LOCATION : CH 121.211 - LHS
KM 122.971

R05 - BRIDGES & CULVERTS
CULVERT CLEARING



BEFORE



IN PROGRESS



AFTER

LINTASAN RESOURCES SDN. BHD.
**CULVERT CLEARING
GRAND SUMMARY**

MONTH: MAY 2014

DISTRICT	ROUTE NO.	ROAD NAME	Single Cell			Twin Cell			Multi Cell		
			Previous	Current	Cumm.	Previous	Current	Cumm.	Previous	Current	Cumm.
			(No.)	(No.)	(No.)	(No.)	(No.)	(No.)	(No.)	(No.)	(No.)
Kota Belud	01	Jalan Kota Kinabalu-Kudat	91	11	102	7	0	7	0	0	0
Kota Marudu	01	Jalan Kota Kinabalu-Kudat	1	19	20	1	6	7	1	2	3
Kudat	01	Jalan Kota Kinabalu-Kudat	108	26	134	26	4	30	1	1	2
Tuaran	01	Jalan Kota Kinabalu-Kudat	78	0	78	1	0	1	1	0	1
	22	Jalan Kota Kinabalu-Sandakan	61	22	83	2	0	2	0	0	0
	503	Jalan Berungis-Kota Belud	73	0	73	4	0	4	3	0	3
Kota Kinabalu	01	Jalan Kota Kinabalu-Kudat	75	63	138	18	8	26	12	1	13
	01	Jalan Kota Kinabalu-Sindumin	21	0	21	8	0	8	0	0	0
	501	Jalan Kota Kinabalu-Penampang-Lok Kawi	2	0	2	2	0	2	0	0	0
	606	Jalan Susur Sepangar Bay	15	17	32	0	2	2	0	0	0
	607	Jalan Masuk Ke Pelabuhan Baru	6	0	6	0	0	0	0	0	0
	608	Jalan Masuk Ke Lapangan Terbang Lama	1	0	1	0	0	0	0	0	0
Penampang	01	Jalan Kota Kinabalu-Sindumin	12	0	12	0	0	0	4	0	4
	500	Jalan Kota Kinabalu-Keningau-Tenom	137	0	137	6	0	6	0	0	0
	501	Jalan Kota Kinabalu-Penampang-Lok Kawi	6	10	16	0	0	0	1	1	2
Papar	01	Jalan Kota Kinabalu-Sindumin	89	19	108	57	1	58	14	0	14
Ranau	22	Jalan Kota Kinabalu-Sandakan	158	82	240	9	3	12	5	1	6
Tambunan	500	Jalan Kota Kinabalu-Keningau-Tenom	167	0	167	10	0	10	5	0	5
Keningau	500	Jalan Kota Kinabalu-Keningau-Tenom	28	73	101	4	6	10	0	3	3
Tenom	500	Jalan Kota Kinabalu-Keningau-Tenom	39	0	39	9	0	9	4	0	4
Beaufort	01	Jalan Kota Kinabalu-Sindumin	79	9	88	53	1	54	30	4	34
	502	Jalan Beaufort-Menumbok	21	0	21	5	0	5	0	0	0
Sipitang	01	Jalan Kota Kinabalu-Sindumin	12	24	36	1	3	4	0	3	3
Kuala Penyu	502	Jalan Beaufort-Menumbok	73	0	73	27	0	27	1	0	1
TOTAL			1353	375	1728	250	34	284	82	16	98

PROGRESS REPORT

Form: LRSB-OP-F058-R05S(C)

Rev: 0

LINTASAN RESOURCES SDN. BHD.

PRIVATISATION OF WEST COAST SABAH FEDERAL ROADS MAINTENANCE

SUMMARY - CULVERT CLEARINGMONTH : MAY 2014

ITEM	DISTRICT	ROUTE NO	ROAD NAME	Single Cell			Twin Cell			3 / 4 / 5 / 6-Cell		
				Previous	Current	Cumm.	Previous	Current	Cumm.	Previous	Current	Cumm.
				(No.)	(No.)	(No.)	(No.)	(No.)	(No.)	(No.)	(No.)	(No.)
1	Kota Belud	01	Jalan Kota Kinabalu - Kudat	91	11	102	7	-	7	-	-	-
2	Kota Marudu	01	Jalan Kota Kinabalu - Kudat	1	19	20	1	6	7	1	2	3
3	Kudat	01	Jalan Kota Kinabalu - Kudat	108	26	134	26	4	30	1	1	2
TOTAL :				200	56	256	34	10	44	2	3	5

LINTASAN RESOURCES SDN. BHD.
MAINTENANCE OF FEDERAL ROADS - WEST COAST, SABAH
R05 CULVERT CLEARING RECORD

DISTRICT: KOTA BELUD
ROUTE NO: 01
ROAD NAME: JALAN KOTA KINABALU - KUDAT
MONTH: MAY 2014

Item	Chainage	Culvert No.	Single Cell				Twin Cell				Multi Cell				Date of Clearing	REMARKS
			RCP (No.)	BC (No.)	CMP (No.)	Total (No.)	RCP (No.)	BC (No.)	CMP (No.)	Total (No.)	RCP (No.)	BC (No.)	CMP (No.)	Total (No.)		
BROUGHT FORWARD:			77	5	9	91	5	2	0	7	0	0	0	0		
1	76.342		1			1				0				0	06 May 14	Protocol Road 1st Cycle
2	76.080		1			1				0				0	06 May 14	Protocol Road 1st Cycle
3	75.901		1			1				0				0	07 May 14	Protocol Road 1st Cycle
4	75.191		1			1				0				0	07 May 14	Protocol Road 1st Cycle
5	74.074			1		1				0				0	08 May 14	Protocol Road 1st Cycle
6	73.956		1			1				0				0	08 May 14	Protocol Road 1st Cycle
7	73.831		1			1				0				0	09 May 14	Protocol Road 1st Cycle
8	73.635		1			1				0				0	09 May 14	Protocol Road 1st Cycle
9	73.480		1			1				0				0	10 May 14	Protocol Road 1st Cycle
10	72.982		1			1				0				0	11 May 14	Protocol Road 1st Cycle
11	72.585			1		1				0				0	11 May 14	Protocol Road 1st Cycle
12																
13																
14																
15																
BALANCE END OF MAY :			86	7	9	102	5	2	0	7	0	0	0	0		

LINTASAN RESOURCES SDN. BHD.
MAINTENANCE OF FEDERAL ROADS - WEST COAST, SABAH
R05 CULVERT CLEARING RECORD

DISTRICT: KOTA MARUDU

ROUTE NO: 01

ROAD NAME: JALAN KOTA KINABALI - KUDAT

MONTH: MAY 2014

Item	Chainage	Culvert No.	Single Cell				Twin Cell				Multi Cell				Date of Clearing	REMARKS
			RCP (No.)	BC (No.)	CMP (No.)	Total (No.)	RCP (No.)	BC (No.)	CMP (No.)	Total (No.)	RCP (No.)	BC (No.)	CMP (No.)	Total (No.)		
BROUGHT FORWARD:			0	1	0	1	1	0	0	1	0	0	1	1		
1	140.801			1		1				0				0	18 May 14	
2	140.080		1			1				0				0	18 May 14	
3	139.930		1			1				0				0	18 May 14	
4	139.742			1		1				0				0	20 May 14	
5	139.606		1			1				0				0	20 May 14	
6	139.310		1			1				0				0	20 May 14	
7	139.215		1			1				0				0	21 May 14	
8	138.980		1			1				0				0	21 May 14	
9	138.655		1			1				0				0	21 May 14	
10	138.465		1			1				0				0	22 May 14	
11	137.958		1			1				0				0	22 May 14	
12	136.910				1	1				0				0	22 May 14	
13	136.727		1			1				0				0	23 May 14	
14	134.881		1			1				0				0	23 May 14	
15	133.919		1			1				0				0	23 May 14	
CARRIED FORWARD :			12	3	1	16	1	0	0	1	0	0	1	1		

LINTASAN RESOURCES SDN. BHD.
MAINTENANCE OF FEDERAL ROADS - WEST COAST, SABAH
R05 CULVERT CLEARING RECORD

DISTRICT: KOTA MARUDU

ROUTE NO: 01

ROAD NAME: JALAN KOTA KINABALI - KUDAT

MONTH: MAY 2014

Item	Chainage	Culvert No.	Single Cell				Twin Cell				Multi Cell				Date of Clearing	REMARKS
			RCP (No.)	BC (No.)	CMP (No.)	Total (No.)	RCP (No.)	BC (No.)	CMP (No.)	Total (No.)	RCP (No.)	BC (No.)	CMP (No.)	Total (No.)		
BROUGHT FORWARD:			12	3	1	16	1	0	0	1	0	0	1	1		
16	132.804			1		1				0				0	24 May 14	
17	131.347					0	1			1				0	24 May 14	
18	130.970					0	1			1				0	24 May 14	
19	130.025		1			1				0				0	25 May 14	
20	129.650					0	1			1				0	25 May 14	
21	128.980					0				0	1			1	25 May 14	
22	127.814					0				0	1			1	26 May 14	
23	127.690					0	1			1				0	26 May 14	
24	127.160		1			1				0				0	26 May 14	
25	127.103		1			1				0				0	27 May 14	
26	126.676					0	1			1				0	27 May 14	
27	125.622					0		1		1				0	27 May 14	
28																
29																
30																
BALANCE END OF MAY :			15	4	1	20	6	1	0	7	2	0	1	3		

LINTASAN RESOURCES SDN. BHD.
MAINTENANCE OF FEDERAL ROADS - WEST COAST, SABAH
R05 CULVERT CLEARING RECORD

DISTRICT: KUDAT
ROUTE NO: 01
ROAD NAME: JALAN KOTA KINABALI - KUDAT
MONTH: MAY 2014

Item	Chainage	Culvert No.	Single Cell				Twin Cell				Multi Cell				Date of Clearing	REMARKS
			RCP (No.)	BC (No.)	CMP (No.)	Total (No.)	RCP (No.)	BC (No.)	CMP (No.)	Total (No.)	RCP (No.)	BC (No.)	CMP (No.)	Total (No.)		
BROUGHT FORWARD:			94	11	3	108	9	16	1	26	0	1	0	1		
1	145.846		1			1			0				0	13 May 14		
2	145.550					0	1		1				0	13 May 14		
3	145.430		1			1			0				0	13 May 14		
4	145.265		1			1			0				0	14 May 14		
5	145.140		1			1			0				0	14 May 14		
6	145.050		1			1			0				0	14 May 14		
7	144.750		1			1			0				0	15 May 14		
8	144.640		1			1			0				0	15 May 14		
9	144.480		1			1			0				0	15 May 14		
10	144.345		1			1			0				0	16 May 14		
11	144.230		1			1			0				0	16 May 14		
12	144.170		1			1			0				0	16 May 14		
13	144.038		1			1			0				0	17 May 14		
14	143.232		1			1			0				0	17 May 14		
15	143.031		1			1			0				0	17 May 14		
CARRIED FORWARD :			108	11	3	122	10	16	1	27	0	1	0	1		

LINTASAN RESOURCES SDN. BHD.
MAINTENANCE OF FEDERAL ROADS - WEST COAST, SABAH
R05 CULVERT CLEARING RECORD

DISTRICT: KUDAT
ROUTE NO: 01
ROAD NAME: JALAN KOTA KINABALI - KUDAT
MONTH: MAY 2014

Item	Chainage	Culvert No.	Single Cell				Twin Cell				Multi Cell				Date of Clearing	REMARKS
			RCP (No.)	BC (No.)	CMP (No.)	Total (No.)	RCP (No.)	BC (No.)	CMP (No.)	Total (No.)	RCP (No.)	BC (No.)	CMP (No.)	Total (No.)		
BROUGHT FORWARD:			108	11	3	122	10	16	1	27	0	1	0	1		
16	142.918		1			1				0				0	02 May 14	
17	142.767		1			1				0				0	03 May 14	
18	142.557		1			1				0				0	03 May 14	
19	142.094		1			1				0				0	04 May 14	
20	190.050				1	1				0				0	28 May 14	Protocol Road 2nd Cycle
21	190.040		1			1				0				0	28 May 14	Protocol Road 2nd Cycle
22	189.865					0		1	1					0	28 May 14	Protocol Road 2nd Cycle
23	189.530			1		1				0				0	28 May 14	Protocol Road 2nd Cycle
24	189.520			1		1				0				0	29 May 14	Protocol Road 2nd Cycle
25	188.800					0		1	1					0	29 May 14	Protocol Road 2nd Cycle
26	188.570					0				0		1	1	0	29 May 14	Protocol Road 2nd Cycle
27	188.500					0		1	1					0	29 May 14	Protocol Road 2nd Cycle
28	188.103		1			1				0				0	30 May 14	Protocol Road 2nd Cycle
29	187.830		1			1				0				0	30 May 14	Protocol Road 2nd Cycle
30	187.415		1			1				0				0	30 May 14	Protocol Road 2nd Cycle
CARRIED FORWARD :			116	14	3	133	10	19	1	30	0	2	0	2		

LINTASAN RESOURCES SDN. BHD.
MAINTENANCE OF FEDERAL ROADS - WEST COAST, SABAH
R05 CULVERT CLEARING RECORD

DISTRICT: KUDAT
ROUTE NO: 01
ROAD NAME: JALAN KOTA KINABALI - KUDAT
MONTH: MAY 2014

Item	Chainage	Culvert No.	Single Cell				Twin Cell				Multi Cell				Date of Clearing	REMARKS
			RCP (No.)	BC (No.)	CMP (No.)	Total (No.)	RCP (No.)	BC (No.)	CMP (No.)	Total (No.)	RCP (No.)	BC (No.)	CMP (No.)	Total (No.)		
BROUGHT FORWARD:			116	14	3	133	10	19	1	30	0	2	0	2		
31	187.270		1			1			0					28 May 14	Protocol Road 2nd Cycle	
32																
33																
34																
35																
36																
37																
38																
39																
40																
41																
42																
43																
44																
45																
BALANCE END OF MAY :			117	14	3	134	10	19	1	30	0	2	0	2		

LINTASAN RESOURCES SDN. BHD.

PRIVATISATION OF WEST COAST SABAH FEDERAL ROADS MAINTENANCE

SUMMARY - CULVERT CLEARING

Month: MAY 2014

ITEM	DISTRICT	ROUTE NO	ROAD NAME	Single Cell			Twin Cell			Multi Cell		
				Previous	Current	Cumm.	Previous	Current	Cumm.	Previous	Current	Cumm.
				(No.)	(No.)	(No.)	(No.)	(No.)	(No.)	(No.)	(No.)	(No.)
1	Kota Kinabalu	01	Jalan Kota Kinabalu - Kudat	75	63	138	18	8	26	12	1	13
2	Tuaran	01	Jalan Kota Kinabalu - Kudat	78	-	78	1	-	1	1	-	1
3	Tuaran	22	Jalan Kota Kinabalu - Sandakan	61	22	83	2	-	2	-	-	-
4	Tuaran	503	Jalan Berungis - Kota Belud	73	-	73	4	-	4	3	-	3
5	Kota Kinabalu	606	Jalan Susur Sepangar Bay	15	17	32	-	2	2	-	-	-
6	Kota Kinabalu	607	Jalan Masuk Ke Pelabuhan Baru, KK	6	-	6	-	-	-	-	-	-
TOTAL :				308	102	410	25	10	35	16	1	17

LINTASAN RESOURCES SDN. BHD.
MAINTENANCE OF FEDERAL ROADS - WEST COAST, SABAH
R05 CULVERT CLEARING RECORD

DISTRICT: KOTA KINABALU

ROUTE NO: 01

ROAD NAME: JALAN KOTA KINABALU - KUDAT

MONTH: MAY 2014

Item	Chainage	Culvert No.	Single Cell				Twin Cell				Multi Cell				Date of Clearing	REMARKS
			RCP (No.)	BC (No.)	CMP (No.)	Total (No.)	RCP (No.)	BC (No.)	CMP (No.)	Total (No.)	RCP (No.)	BC (No.)	CMP (No.)	Total (No.)		
BROUGHT FORWARD:			95	7	0	102	12	9	0	21	4	8	0	12		
31	16.694		1			1								07 May 14		
32	16.957		1			1								07 May 14		
33	16.958		1			1								07 May 14		
34	17.000	8.007					1		1					07 May 14		
35	17.088										1		1	07 May 14		
36	17.111		1			1								12 May 14		
37	17.390		1			1								12 May 14		
38	17.528		1			1								12 May 14		
39	17.728	A1017690	1			1								12 May 14		
40	18.191		1			1								12 May 14		
41	18.413		1			1								12 May 14		
42	18.511		1			1								12 May 14		
43	18.518						1		1					12 May 14		
44	18.684		1			1								12 May 14		
45	18.914		1			1								12 May 14		
CARRIED FORWARD :			107	7	0	114	13	10	0	23	4	9	0	13		

LINTASAN RESOURCES SDN. BHD.
MAINTENANCE OF FEDERAL ROADS - WEST COAST, SABAH
R05 CULVERT CLEARING RECORD

DISTRICT: KOTA KINABALU
ROUTE NO: 01
ROAD NAME: JALAN KOTA KINABALU - KUDAT
MONTH: MAY 2014

Item	Chainage	Culvert No.	Single Cell				Twin Cell				Multi Cell				Date of Clearing	REMARKS
			RCP (No.)	BC (No.)	CMP (No.)	Total (No.)	RCP (No.)	BC (No.)	CMP (No.)	Total (No.)	RCP (No.)	BC (No.)	CMP (No.)	Total (No.)		
BROUGHT FORWARD:			121	8	0	129	13	10	0	23	4	9	0	13		
61	22.092						1			1					19 May 14	
62	22.165		1			1									27 May 14	
63	22.270							1		1					27 May 14	
64	22.405		1			1									27 May 14	
65	22.670		1			1									27 May 14	
66	22.820		1			1									27 May 14	
67	22.900							1		1					27 May 14	
68	22.976		1			1									27 May 14	
69	22.994		1			1									27 May 14	
70	23.080		1			1									27 May 14	
71	23.247		1			1									27 May 14	
72	23.670		1			1									27 May 14	
TOTAL :			130	8	0	138	14	12	0	26	4	9	0	13		

LINTASAN RESOURCES SDN. BHD.
 MAINTENANCE OF FEDERAL ROADS - WEST COAST, SABAH
R05 CULVERT CLEARING RECORD

DISTRICT: TUARAN

ROUTE NO: 01

ROAD NAME: JALAN KOTA KINABALU - KUDAT

MONTH: MAY 2014

Item	Chainage	Culvert No.	Single Cell				Twin Cell				Multi Cell				Date of Clearing	REMARKS
			RCP (No.)	BC (No.)	CMP (No.)	Total (No.)	RCP (No.)	BC (No.)	CMP (No.)	Total (No.)	RCP (No.)	BC (No.)	CMP (No.)	Total (No.)		
BROUGHT FORWARD:			72	5	1	78	0	1	0	1	0	1	0	1		
TOTAL :			72	5	1	78	0	1	0	1	0	1	0	1		

LINTASAN RESOURCES SDN. BHD.
MAINTENANCE OF FEDERAL ROADS - WEST COAST, SABAH
R05 CULVERT CLEARING RECORD

DISTRICT: TUARAN

ROUTE NO: 22

ROAD NAME: JALAN KOTA KINABALU - SANDAKAN

MONTH: MAY 2014

Item	Chainage	Culvert No.	Single Cell				Twin Cell				Multi Cell				Date of Clearing	REMARKS
			RCP (No.)	BC (No.)	CMP (No.)	Total (No.)	RCP (No.)	BC (No.)	CMP (No.)	Total (No.)	RCP (No.)	BC (No.)	CMP (No.)	Total (No.)		
BROUGHT FORWARD:			51	1	9	61	2	0	0	2	0	0	0	0		
1	28.643	A4/029.240	1			1									03 May 14	
2	34.070		1			1									03 May 14	
3	34.461		1			1									03 May 14	
4	34.830	A4/035.430	1			1									07 May 14	
5	35.246		1			1									07 May 14	
6	35.275	A4/035.880	1			1									07 May 14	
7	35.775	A4/036.380	1			1									07 May 14	
8	36.183	A4/036.780	1			1									07 May 14	
9	36.571	A4/037.070	1			1									10 May 14	
10	36.752	A4/037.250	1			1									10 May 14	
11	37.040	A4/037.540	1			1									10 May 14	
12	37.251	A4/037.760	1			1									14 May 14	
13	37.500		1			1									14 May 14	
14	37.746	A4/036.380	1			1									14 May 14	
15	38.027	A4/038.630	1			1									14 May 14	
CARRIED FORWARD :			66	1	9	76	2	0	0	2	0	0	0	0		

LINTASAN RESOURCES SDN. BHD.
MAINTENANCE OF FEDERAL ROADS - WEST COAST, SABAH
R05 CULVERT CLEARING RECORD

DISTRICT: TUARAN

ROUTE NO: 22

ROAD NAME: JALAN KOTA KINABALU - SANDAKAN

MONTH: MAY 2014

Item	Chainage	Culvert No.	Single Cell				Twin Cell				Multi Cell				Date of Clearing	REMARKS
			RCP (No.)	BC (No.)	CMP (No.)	Total (No.)	RCP (No.)	BC (No.)	CMP (No.)	Total (No.)	RCP (No.)	BC (No.)	CMP (No.)	Total (No.)		
BROUGHT FORWARD:			66	1	9	76	2	0	0	2	0	0	0	0		
16	38.393		1			1									14 May 14	
17	38.690	A4/039.290	1			1									14 May 14	
18	39.124		1			1									17 May 14	
19	39.232		1			1									17 May 14	
20	39.338	A4/039.940	1			1									17 May 14	
21	39.665		1			1									17 May 14	
22	39.976		1			1									17 May 14	
TOTAL :			73	1	9	83	2	0	0	2	0	0	0	0		

LINTASAN RESOURCES SDN. BHD.
 PRIVATISATION OF WEST COAST SABAH FEDERAL ROADS MAINTENANCE

SUMMARY - CULVERT CLEARING

MONTH: MAY 2014

ITEM	DISTRICT	ROUTE NO	ROAD NAME	Single Cell			Twin Cell			Multi Cell		
				Previous	Current	Cumm.	Previous	Current	Cumm.	Previous	Current	Cumm.
				(No.)	(No.)	(No.)	(No.)	(No.)	(No.)	(No.)	(No.)	(No.)
1	Ranau	22	Jalan Kota Kinabalu - Sandakan	158	82	240	9	3	12	5	1	6
TOTAL :				158	82	240	9	3	12	5	1	6

LINTASAN RESOURCES SDN. BHD.
MAINTENANCE OF FEDERAL ROADS - WEST COAST, SABAH
R05 CULVERT CLEARING RECORD

DISTRICT: Ranau
ROUTE NO: 22
ROAD NAME: Jalan Kota Kinabalu - Sandakan
MONTH: May 2014

Item	Chainage	Culvert No.	Single Cell				Twin Cell				Multi Cell				Date of Clearing	REMARKS
			RCP (No.)	BC (No.)	CMP (No.)	Total (No.)	RCP (No.)	BC (No.)	CMP (No.)	Total (No.)	RCP (No.)	BC (No.)	CMP (No.)	Total (No.)		
BROUGHT FORWARD FROM APRIL 2014 :			130	6	22	158	8	0	1	9	1	2	2	5		
1	72.778	-			1	1				0				0	02 May 14	
2	72.877	A4.111.250			1	1				0				0	02 May 14	
3	73.116	-			1	1				0				0	02 May 14	
4	73.238	A4.109.838			1	1				0				0	03 May 14	
5	73.882	A4.110.480			1	1				0				0	03 May 14	
6	73.956	A4.110.560	1			1				0				0	03 May 14	
7	74.230	A4.110.830			1	1				0				0	05 May 14	
8	74.648	A4.111.250			1	1				0				0	05 May 14	
9	74.926	A4.111.520	1			1				0				0	05 May 14	
10	75.121	A4.111.720			1	1				0				0	06 May 14	
11	75.270	-			1	1				0				0	06 May 14	
12	75.428	-	1			1				0				0	06 May 14	
13	75.565	-			1	1				0				0	07 May 14	
14	75.699	A4.112.290				0		1	1					0	07 May 14	
15	75.983	-	1			1				0				0	07 May 14	
CARRIED FORWARD :			134	6	32	172	8	1	1	10	1	2	2	5		

LINTASAN RESOURCES SDN. BHD.
MAINTENANCE OF FEDERAL ROADS - WEST COAST, SABAH
R05 CULVERT CLEARING RECORD

DISTRICT: Ranau

ROUTE NO: 22

ROAD NAME: Jalan Kota Kinabalu - Sandakan

MONTH: May 2014

Item	Chainage	Culvert No.	Single Cell				Twin Cell				Multi Cell				Date of Clearing	REMARKS
			RCP (No.)	BC (No.)	CMP (No.)	Total (No.)	RCP (No.)	BC (No.)	CMP (No.)	Total (No.)	RCP (No.)	BC (No.)	CMP (No.)	Total (No.)		
BROUGHT FORWARD:			134	6	32	172	8	1	1	10	1	2	2	5		
16	76.257	-			1	1				0				0	08 May 14	
17	76.463	A4.113.070			1	1				0				0	08 May 14	
18	77.227	A4.113.820			1	1				0				0	08 May 14	
19	77.409	A4.114.010			1	1				0				0	08 May 14	
20	77.607	-			1	1				0				0	09 May 14	
21	77.788	-			1	1				0				0	09 May 14	
22	77.876	A4.114.480			1	1				0				0	09 May 14	
23	77.955	A4.115.180			1	1				0				0	09 May 14	
24	78.235	A4.114.940			1	1				0				0	10 May 14	
25	78.556	A4.115.900			1	1				0				0	10 May 14	
26	78.684	-			1	1				0				0	10 May 14	
27	78.775	-			1	1				0				0	10 May 14	
28	78.890	A4.115.540			1	1				0				0	11 May 14	
29	79.134	-			1	1				0				0	11 May 14	
30	79.220	-			1	1				0				0	11 May 14	
CARRIED FORWARD :			134	6	47	187	8	1	1	10	1	2	2	5		

LINTASAN RESOURCES SDN. BHD.
MAINTENANCE OF FEDERAL ROADS - WEST COAST, SABAH
R05 CULVERT CLEARING RECORD

DISTRICT: Ranau
ROUTE NO: 22
ROAD NAME: Jalan Kota Kinabalu - Sandakan
MONTH: May 2014

Item	Chainage	Culvert No.	Single Cell				Twin Cell				Multi Cell				Date of Clearing	REMARKS
			RCP (No.)	BC (No.)	CMP (No.)	Total (No.)	RCP (No.)	BC (No.)	CMP (No.)	Total (No.)	RCP (No.)	BC (No.)	CMP (No.)	Total (No.)		
BROUGHT FORWARD:			134	6	47	187	8	1	1	10	1	2	2	5		
31	79.758	A4.119.360			1	1				0				0	12 May 14	
32	79.854	-			1	1				0				0	12 May 14	
33	79.900	-			1	1				0				0	12 May 14	
34	80.298	-			1	1				0				0	12 May 14	
35	80.536	A4.117.360			1	1				0				0	13 May 14	
36	80.745	-	1			1				0				0	13 May 14	
37	80.978	-	1			1				0				0	13 May 14	
38	81.084	A4.117.700			1	1				0				0	13 May 14	
39	81.258	-				0			1	1				0	14 May 14	
40	81.400	-		1		1				0				0	14 May 14	
41	81.600	-		1		1				0				0	14 May 14	
42	81.682	-			1	1				0				0	14 May 14	
43	81.760	-			1	1				0				0	15 May 14	
44	82.053	-			1	1				0				0	15 May 14	
45	82.273	-			1	1				0				0	15 May 14	
CARRIED FORWARD :			136	8	57	201	8	1	2	11	1	2	2	5		

LINTASAN RESOURCES SDN. BHD.
MAINTENANCE OF FEDERAL ROADS - WEST COAST, SABAH
R05 CULVERT CLEARING RECORD

DISTRICT: Ranau

ROUTE NO: 22

ROAD NAME: Jalan Kota Kinabalu - Sandakan

MONTH: May 2014

Item	Chainage	Culvert No.	Single Cell				Twin Cell				Multi Cell				Date of Clearing	REMARKS
			RCP (No.)	BC (No.)	CMP (No.)	Total (No.)	RCP (No.)	BC (No.)	CMP (No.)	Total (No.)	RCP (No.)	BC (No.)	CMP (No.)	Total (No.)		
BROUGHT FORWARD:			136	8	57	201	8	1	2	11	1	2	2	5		
46	82.733	-			1	1				0				0	16 May 14	
47	82.839	A4.119.440			1	1				0				0	16 May 14	
48	83.040	-	1			1				0				0	16 May 14	
49	83.138	A4.119.740			1	1				0				0	16 May 14	
50	83.273	A4.119.880			1	1				0				0	17 May 14	
51	83.399	-			1	1				0				0	17 May 14	
52	83.482	A4.120.110			1	1				0				0	17 May 14	
53	83.630	A4.120.310			1	1				0				0	18 May 14	
54	84.023	-				0				0			1	1	18 May 14	
55	84.179	A4.120.800				0			1	1				0	18 May 14	
56	84.350	A4.120.960			1	1				0				0	19 May 14	
57	84.460	A4.120.060			1	1				0				0	19 May 14	
58	84.623	-			1	1				0				0	19 May 14	
59	84.732	-			1	1				0				0	20 May 14	
60	84.895	-			1	1				0				0	20 May 14	
CARRIED FORWARD :			137	8	69	214	8	1	3	12	1	2	3	6		

LINTASAN RESOURCES SDN. BHD.
MAINTENANCE OF FEDERAL ROADS - WEST COAST, SABAH
R05 CULVERT CLEARING RECORD

DISTRICT: Ranau
ROUTE NO: 22
ROAD NAME: Jalan Kota Kinabalu - Sandakan
MONTH: May 2014

Item	Chainage	Culvert No.	Single Cell				Twin Cell				Multi Cell				Date of Clearing	REMARKS
			RCP (No.)	BC (No.)	CMP (No.)	Total (No.)	RCP (No.)	BC (No.)	CMP (No.)	Total (No.)	RCP (No.)	BC (No.)	CMP (No.)	Total (No.)		
BROUGHT FORWARD:			137	8	69	214	8	1	3	12	1	2	3	6		
61	84.978	-			1	1				0				0	20 May 14	
62	85.074	-			1	1				0				0	21 May 14	
63	85.157	-			1	1				0				0	21 May 14	
64	85.326	-			1	1				0				0	21 May 14	
65	85.520	-			1	1				0				0	22 May 14	
66	85.693	-	1			1				0				0	22 May 14	
67	85.885	-	1			1				0				0	22 May 14	
68	86.134	-	1			1				0				0	23 May 14	
69	86.500	-	1			1				0				0	23 May 14	
70	86.611	-			1	1				0				0	23 May 14	
71	86.774	A4.123.380	1			1				0				0	23 May 14	
72	86.930	A4.123.530			1	1				0				0	24 May 14	
73	87.134		1			1				0				0	24 May 14	
74	87.254	A4.123.860			1	1				0				0	24 May 14	
75	87.530				1	1				0				0	24 May 14	
CARRIED FORWARD :			143	8	78	229	8	1	3	12	1	2	3	6		

LINTASAN RESOURCES SDN. BHD.
MAINTENANCE OF FEDERAL ROADS - WEST COAST, SABAH
R05 CULVERT CLEARING RECORD

DISTRICT: Ranau

ROUTE NO: 22

ROAD NAME: Jalan Kota Kinabalu - Sandakan

MONTH: May 2014

Item	Chainage	Culvert No.	Single Cell				Twin Cell				Multi Cell				Date of Clearing	REMARKS
			RCP (No.)	BC (No.)	CMP (No.)	Total (No.)	RCP (No.)	BC (No.)	CMP (No.)	Total (No.)	RCP (No.)	BC (No.)	CMP (No.)	Total (No.)		
BROUGHT FORWARD:			143	8	78	229	8	1	3	12	1	2	3	6		
76	87.760				1	1				0				0	26 May 14	
77	87.926		1			1				0				0	26 May 14	
78	88.160		1			1				0				0	26 May 14	
79	88.454		1			1				0				0	27 May 14	
80	89.021		1			1				0				0	27 May 14	
81	89.184		1			1				0				0	27 May 14	
82	89.575		1			1				0				0	28 May 14	
83	89.821		1			1				0				0	28 May 14	
84	89.994				1	1				0				0	29 May 14	
85	90.235		1			1				0				0	29 May 14	
86	90.530		1			1				0				0	29 May 14	
87																
88																
89																
90																
CARRIED FORWARD :			152	8	80	240	8	1	3	12	1	2	3	6		

LINTASAN RESOURCES SDN. BHD.
PRIVATISATION OF WEST COAST SABAH FEDERAL ROADS MAINTENANCE

SUMMARY - CULVERT CLEARING

Month: MAY 2014

ITEM	DISTRICT	ROUTE NO	ROAD NAME	Single Cell			Twin Cell			Multi Cell		
				Previous	Current	Cumm.	Previous	Current	Cumm.	Previous	Current	Cumm.
				(No.)	(No.)	(No.)	(No.)	(No.)	(No.)	(No.)	(No.)	(No.)
1	Kota Kinabalu	01	Jalan Kota Kinabalu - Sindumin	21	-	21	8	-	8	-	-	-
2	Penampang	01	Jalan Kota Kinabalu - Sindumin	12	-	12	-	-	-	4	-	4
3	Papar	01	Jalan Kota Kinabalu - Sindumin	89	19	108	57	4	61	14	-	14
4	Penampang	500	Jalan Kota Kinabalu - Keningau - Tenom	137	-	137	6	-	6	-	-	-
5	Kota Kinabalu	501	Jalan Kota Kinabalu - Penampang - Lok Kawi	2	-	2	2	-	2	-	-	-
6	Penampang	501	Jalan Kota Kinabalu - Penampang - Lok Kawi	6	10	16	-	-	-	1	1	2
7	Kota Kinabalu	608	Jalan Masuk Ke Lapangan Terbang Lama, KK	1	-	1	-	-	-	-	-	-
TOTAL :				268	29	297	73	4	77	19	1	20

LINTASAN RESOURCES SDN. BHD.

MAINTENANCE OF FEDERAL ROADS - WEST COAST, SABAH

R05 CULVERT CLEARING RECORD

DISTRICT: KOTA KINABALU

ROUTE NO: 01

ROAD NAME: JALAN KK-SINDUMIN

MONTH: MAY 2014

Item	Chainage	Culvert No.	Single Cell				Twin Cell				Multi Cell				Date of Clearing	REMARKS
			RCP (No.)	BC (No.)	CMP (No.)	Total (No.)	RCP (No.)	BC (No.)	CMP (No.)	Total (No.)	RCP (No.)	BC (No.)	CMP (No.)	Total (No.)		
BROUGHT FORWARD:			17	1	3	21	8	0	0	8	0	0	0	0		
TOTAL :			17	1	3	21	8	0	0	8	0	0	0	0		

LINTASAN RESOURCES SDN. BHD.
 MAINTENANCE OF FEDERAL ROADS - WEST COAST, SABAH

R05 CULVERT CLEARING RECORD

DISTRICT: PENAMPANG
 ROUTE NO: 01
 ROAD NAME: JALAN KK-SINDUMIN
 MONTH: MAY 2014

Item	Chainage	Culvert No.	Single Cell				Twin Cell				Multi Cell				Date of Clearing	REMARKS
			RCP (No.)	BC (No.)	CMP (No.)	Total (No.)	RCP (No.)	BC (No.)	CMP (No.)	Total (No.)	RCP (No.)	BC (No.)	CMP (No.)	Total (No.)		
BROUGHT FORWARD:			10	2	0	12	0	0	0	0	0	4	0	4		
TOTAL :			10	2	0	12	0	0	0	0	0	4	0	4		

LINTASAN RESOURCES SDN. BHD.
MAINTENANCE OF FEDERAL ROADS - WEST COAST, SABAH

R05 CULVERT CLEARING RECORD

DISTRICT: PAPAR
ROUTE NO: 01
ROAD NAME: JALAN KK-SINDUMIN
MONTH: MAY 2014

Item	Chainage	Culvert No.	Single Cell				Twin Cell				Multi Cell				Date of Clearing	REMARKS
			RCP (No.)	BC (No.)	CMP (No.)	Total (No.)	RCP (No.)	BC (No.)	CMP (No.)	Total (No.)	RCP (No.)	BC (No.)	CMP (No.)	Total (No.)		
BROUGHT FORWARD:			47	15	27	89	37	19	1	57	0	13	1	14		
1	23.867	C77				0	1			1				0	02 May 14	2nd cycle for Normal Road
2	23.457	C76	1			1				0				0	02 May 14	2nd cycle for Normal Road
3	23.317	C75	1			1				0				0	02 May 14	2nd cycle for Normal Road
4	23.135	C74	1			1				0				0	02 May 14	2nd cycle for Normal Road
5	23.002	C73	1			1				0				0	02 May 14	2nd cycle for Normal Road
6	22.847	C72			1	1				0				0	03 May 14	2nd cycle for Normal Road
7	22.522	C71				0	1			1				0	03 May 14	2nd cycle for Normal Road
8	22.309	C70	1			1				0				0	03 May 14	2nd cycle for Normal Road
9	21.981	C69			1	1				0				0	03 May 14	2nd cycle for Normal Road
10	21.829	C68	1			1				0				0	03 May 14	2nd cycle for Normal Road
11	21.425	C67	1			1				0				0	05 May 14	2nd cycle for Normal Road
12	21.244	C66	1			1				0				0	05 May 14	2nd cycle for Normal Road
13	21.025	C65			1	1				0				0	05 May 14	2nd cycle for Normal Road
14	20.763	C64				0	1			1				0	06 May 14	2nd cycle for Normal Road
15	20.503	C63	1			1				0				0	06 May 14	2nd cycle for Normal Road
CARRIED FORWARD:			56	15	30	101	40	19	1	60	0	13	1	14		

LINTASAN RESOURCES SDN. BHD.
MAINTENANCE OF FEDERAL ROADS - WEST COAST, SABAH

R05 CULVERT CLEARING RECORD

DISTRICT: PAPAR
ROUTE NO: 01
ROAD NAME: JALAN KK-SINDUMIN
MONTH: MAY 2014

Item	Chainage	Culvert No.	Single Cell				Twin Cell				Multi Cell				Date of Clearing	REMARKS
			RCP (No.)	BC (No.)	CMP (No.)	Total (No.)	RCP (No.)	BC (No.)	CMP (No.)	Total (No.)	RCP (No.)	BC (No.)	CMP (No.)	Total (No.)		
BROUGHT FORWARD:			56	15	30	101	40	19	1	60	0	13	1	14		
16	20.300	C62	1			1			0				0	07 May 14	2nd cycle for Normal Road	
17	20.000	C61	1			1			0				0	07 May 14	2nd cycle for Normal Road	
18	19.622	C60			1	1			0				0	07 May 14	2nd cycle for Normal Road	
19	19.400	C59				0	1		1				0	07 May 14	2nd cycle for Normal Road	
20	19.193	C58	1			1			0				0	07 May 14	2nd cycle for Normal Road	
21	18.996	C57	1			1			0				0	08 May 14	2nd cycle for Normal Road	
22	18.882	C56			1	1			0				0	08 May 14	2nd cycle for Normal Road	
23	18.024	C55	1			1			0				0	09 May 14	2nd cycle for Normal Road	
TOTAL :			61	15	32	108	40	20	1	61	0	13	1	14		

LINTASAN RESOURCES SDN. BHD.
MAINTENANCE OF FEDERAL ROADS - WEST COAST, SABAH

R05 CULVERT CLEARING RECORD

DISTRICT: PENAMPANG

ROUTE NO: 500

ROAD NAME: JALAN KK-KENINGAU-TENOM

MONTH: MAY 2014

Item	Chainage	Culvert No.	Single Cell				Twin Cell				Multi Cell				Date of Clearing	REMARKS
			RCP (No.)	BC (No.)	CMP (No.)	Total (No.)	RCP (No.)	BC (No.)	CMP (No.)	Total (No.)	RCP (No.)	BC (No.)	CMP (No.)	Total (No.)		
BROUGHT FORWARD:			61	7	69	137	6	0	0	6	0	0	0	0		
TOTAL :			61	7	69	137	6	0	0	6	0	0	0	0		

LINTASAN RESOURCES SDN. BHD.
 MAINTENANCE OF FEDERAL ROADS - WEST COAST, SABAH

R05 CULVERT CLEARING RECORD

DISTRICT: KOTA KINABALU
ROUTE NO: 501
ROAD NAME: JALAN KK-PENAMPANG-LOK KAWI
MONTH: MAY 2014

Item	Chainage	Culvert No.	Single Cell				Twin Cell				Multi Cell				Date of Clearing	REMARKS
			RCP (No.)	BC (No.)	CMP (No.)	Total (No.)	RCP (No.)	BC (No.)	CMP (No.)	Total (No.)	RCP (No.)	BC (No.)	CMP (No.)	Total (No.)		
BROUGHT FORWARD:			1	1	0	2	1	1	0	2	0	0	0	0		
TOTAL :			1	1	0	2	1	1	0	2	0	0	0	0		

LINTASAN RESOURCES SDN. BHD.
MAINTENANCE OF FEDERAL ROADS - WEST COAST, SABAH

R05 CULVERT CLEARING RECORD

DISTRICT: PENAMPANG
ROUTE NO: 501
ROAD NAME: JALAN KK-PENAMPANG-LOK KAWI
MONTH: MAY 2014

Item	Chainage	Culvert No.	Single Cell				Twin Cell				Multi Cell				Date of Clearing	REMARKS
			RCP (No.)	BC (No.)	CMP (No.)	Total (No.)	RCP (No.)	BC (No.)	CMP (No.)	Total (No.)	RCP (No.)	BC (No.)	CMP (No.)	Total (No.)		
BROUGHT FORWARD:			6	0	0	6	0	0	0	0	0	1	0	1		
1	5.045	C5	1			1			0				0	15 May 14	3rd cycle for Protocol Road	
2	5.095	C6	1			1			0				0	15 May 14	3rd cycle for Protocol Road	
3	5.470	C7	1			1			0				0	17 May 14	3rd cycle for Protocol Road	
4	5.805	C8	1			1			0				0	17 May 14	3rd cycle for Protocol Road	
5	6.050	C9				0			0		1		1	20 May 14	(3cells) 3rd cycle for Protocol Road	
6	6.100	C10	1			1			0				0	20 May 14	3rd cycle for Protocol Road	
7	6.152	C11	1			1			0				0	20 May 14	3rd cycle for Protocol Road	
8	17.430	C45	1			1			0				0	26 May 14	2nd cycle for Normal Road	
9	16.435	C42		1		1			0				0	27 May 14	2nd cycle for Normal Road	
10	15.470	C41		1		1			0				0	28 May 14	2nd cycle for Normal Road	
11	15.110	C40			1	1			0				0	29 May 14	2nd cycle for Normal Road	
TOTAL :			13	2	1	16	0	0	0	0	0	2	0			

LINTASAN RESOURCES SDN. BHD.
 MAINTENANCE OF FEDERAL ROADS - WEST COAST, SABAH

R05 CULVERT CLEARING RECORD

DISTRICT: KOTA KINABALU
ROUTE NO: 608
ROAD NAME: JALAN MASUK KE LPG TERBANG LAMA
MONTH: MAY 2014

Item	Chainage	Culvert No.	Single Cell				Twin Cell				Multi Cell				Date of Clearing	REMARKS
			RCP (No.)	BC (No.)	CMP (No.)	Total (No.)	RCP (No.)	BC (No.)	CMP (No.)	Total (No.)	RCP (No.)	BC (No.)	CMP (No.)	Total (No.)		
BROUGHT FORWARD:			1	0	0	1	0	0	0	0	0	0	0	0		
TOTAL :			1	0	0	1	0	0	0	0	0	0	0			

LINTASAN RESOURCES SDN. BHD.
PRIVATISATION OF WEST COAST SABAH FEDERAL ROADS MAINTENANCE

SUMMARY - CULVERT CLEARING

Month : MAY 2014

ITEM	DISTRICT	ROUTE NO	ROAD NAME	Single Cell			Twin Cell			Multi Cell		
				Previous	Current	Cumm.	Previous	Current	Cumm.	Previous	Current	Cumm.
				(No.)	(No.)	(No.)	(No.)	(No.)	(No.)	(No.)	(No.)	(No.)
1	Tambunan	500	Jalan Kota Kinabalu - Keningau - Tenom	167	-	167	10	-	10	5	-	5
2	Keningau	500	Jalan Kota Kinabalu - Keningau - Tenom	28	73	101	4	6	10	-	3	3
3	Tenom	500	Jalan Kota Kinabalu - Keningau - Tenom	39	-	39	9	-	9	4	-	4
TOTAL :				234	73	307	23	6	29	9	3	12

LINTASAN RESOURCES SDN. BHD.
MAINTENANCE OF FEDERAL ROADS - WEST COAST, SABAH
R05 CULVERT CLEARING RECORD

DISTRICT: TAMBUNAN
ROUTE NO: 500
ROAD NAME: JLN KOTA KINABALU - KENINGAU - TENOM
MONTH: May 2014

Item	Chainage	Culvert No.	Single Cell				Twin Cell				Multi Cell				Date of Clearing	REMARKS
			RCP (No.)	BC (No.)	CMP (No.)	Total (No.)	RCP (No.)	BC (No.)	CMP (No.)	Total (No.)	RCP (No.)	BC (No.)	CMP (No.)	Total (No.)		
BROUGHT FORWARD :			78	9	80	167	6	2	2	10	0	4	1	5		
1																
2																
3																
4																
5																
6																
7																
8																
9																
10																
11																
12																
13																
14																
15																
TOTAL :			78	9	80	167	6	2	2	10	0	4	1	5		

LINTASAN RESOURCES SDN. BHD.
MAINTENANCE OF FEDERAL ROADS - WEST COAST, SABAH
R05 CULVERT CLEARING RECORD

DISTRICT: KENINGAU
ROUTE NO: 500
ROAD NAME: JLN KOTA KINABALU - KENINGAU - TENOM
MONTH: May 2014

Item	Chainage	Culvert No.	Single Cell				Twin Cell				Multi Cell				Date of Clearing	REMARKS
			RCP (No.)	BC (No.)	CMP (No.)	Total (No.)	RCP (No.)	BC (No.)	CMP (No.)	Total (No.)	RCP (No.)	BC (No.)	CMP (No.)	Total (No.)		
BROUGHT FORWARD :			15	6	7	28	2	2	0	4	0	0	0	0		
1	129.800	KGU 101				0	1			1				0	02 May 14	2nd cycle normal road
2	129.500	KGU 100	1			1				0				0	02 May 14	2nd cycle normal road
3	129.300	KGU 99	1			1				0				0	02 May 14	2nd cycle normal road
4	127.900	KGU 98		1		1				0				0	03 May 14	2nd cycle normal road
5	127.800	KGU 97	1			1				0				0	03 May 14	2nd cycle normal road
6	125.700	KGU 96	1			1				0				0	05 May 14	2nd cycle normal road
7	125.500	KGU 95			1	1				0				0	05 May 14	2nd cycle normal road
8	125.208	-	1			1				0				0	05 May 14	2nd cycle normal road
9	124.800	KGU 94	1			1				0				0	06 May 14	2nd cycle normal road
10	124.564	-	1			1				0				0	06 May 14	2nd cycle normal road
11	123.950	KGU 93				0				0	1			1	08 May 14	2nd cycle normal road
12	123.700	KGU 92			1	1				0				0	08 May 14	2nd cycle normal road
13	123.350	KGU 91	1			1				0				0	08 May 14	2nd cycle normal road
14	123.150	KGU 90			1	1				0				0	08 May 14	2nd cycle normal road
15	122.430	-		1		1				0				0	09 May 14	2nd cycle normal road
CARRIED FORWARD :			23	8	10	41	3	2	0	5	1	0	0	1		

LINTASAN RESOURCES SDN. BHD.
MAINTENANCE OF FEDERAL ROADS - WEST COAST, SABAH
R05 CULVERT CLEARING RECORD

DISTRICT: KENINGAU
ROUTE NO: 500
ROAD NAME: JLN KOTA KINABALU - KENINGAU - TENOM
MONTH: May 2014

Item	Chainage	Culvert No.	Single Cell				Twin Cell				Multi Cell				Date of Clearing	REMARKS
			RCP (No.)	BC (No.)	CMP (No.)	Total (No.)	RCP (No.)	BC (No.)	CMP (No.)	Total (No.)	RCP (No.)	BC (No.)	CMP (No.)	Total (No.)		
BROUGHT FORWARD :			23	8	10	41	3	2	0	5	1	0	0	1		
16	122.409	-	1			1			0				0	09 May 14	2nd cycle normal road	
17	122.300	-	1			1			0				0	09 May 14	2nd cycle normal road	
18	114.300	KGU 65			1	1			0				0	10 May 14	2nd cycle normal road	
19	113.980	KGU 64			1	1			0				0	12 May 14	2nd cycle normal road	
20	113.700	KGU 63		1		1			0				0	12 May 14	2nd cycle normal road	
21	113.400	KGU 62			1	1			0				0	12 May 14	2nd cycle normal road	
22	113.210	KGU 61			1	1			0				0	12 May 14	2nd cycle normal road	
23	113.070	KGU 60			1	1			0				0	12 May 14	2nd cycle normal road	
24	112.960	KGU 59			1	1			0				0	13 May 14	2nd cycle normal road	
25	112.700	KGU 58			1	1			0				0	13 May 14	2nd cycle normal road	
26	112.400	KGU 57	1			1			0				0	13 May 14	2nd cycle normal road	
27	112.210	KGU 56		1		1			0				0	13 May 14	2nd cycle normal road	
28	112.100	KGU 55			1	1			0				0	13 May 14	2nd cycle normal road	
29	111.950	KGU 54			1	1			0				0	14 May 14	2nd cycle normal road	
30	111.840	KGU 53				0		1	1				0	14 May 14	2nd cycle normal road	
CARRIED FORWARD :			26	10	19	55	3	2	1	6	1	0	0	1		

LINTASAN RESOURCES SDN. BHD.
MAINTENANCE OF FEDERAL ROADS - WEST COAST, SABAH
R05 CULVERT CLEARING RECORD

DISTRICT: KENINGAU
ROUTE NO: 500
ROAD NAME: JLN KOTA KINABALU - KENINGAU - TENOM
MONTH: May 2014

Item	Chainage	Culvert No.	Single Cell				Twin Cell				Multi Cell				Date of Clearing	REMARKS
			RCP (No.)	BC (No.)	CMP (No.)	Total (No.)	RCP (No.)	BC (No.)	CMP (No.)	Total (No.)	RCP (No.)	BC (No.)	CMP (No.)	Total (No.)		
BROUGHT FORWARD :			26	10	19	55	3	2	1	6	1	0	0	1		
31	111.720	KGU 52			1	1				0				0	14 May 14	2nd cycle normal road
32	111.560	KGU 51			1	1				0				0	14 May 14	2nd cycle normal road
33	111.460	KGU 50		1		1				0				0	15 May 14	2nd cycle normal road
34	111.400	KGU 49				0		1		1				0	15 May 14	2nd cycle normal road
35	111.250	KGU 48				0			1	1				0	15 May 14	2nd cycle normal road
36	111.020	KGU 47				0			1	1				0	15 May 14	2nd cycle normal road
37	110.900	KGU 46			1	1				0				0	15 May 14	2nd cycle normal road
38	109.550	KGU 45			1	1				0				0	16 May 14	2nd cycle normal road
39	109.250	KGU 44			1	1				0				0	16 May 14	2nd cycle normal road
40	108.800	KGU 43			1	1				0				0	16 May 14	2nd cycle normal road
41	108.300	KGU 42				0				0		1		1	16 May 14	Consist of 2 box culverts & 1 CMP
42	107.470	KGU 41			1	1				0				0	17 May 14	2nd cycle normal road
43	107.450	KGU 40			1	1				0				0	17 May 14	2nd cycle normal road
44	107.200	KGU 39			1	1				0				0	17 May 14	2nd cycle normal road
45	107.100	KGU 38				0				0		1		1	17 May 14	Consist of 2 box culverts & 2 CMP
CARRIED FORWARD :			26	11	28	65	3	3	3	9	1	2	0	3		

LINTASAN RESOURCES SDN. BHD.
MAINTENANCE OF FEDERAL ROADS - WEST COAST, SABAH
R05 CULVERT CLEARING RECORD

DISTRICT: KENINGAU
ROUTE NO: 500
ROAD NAME: JLN KOTA KINABALU - KENINGAU - TENOM
MONTH: May 2014

Item	Chainage	Culvert No.	Single Cell				Twin Cell				Multi Cell				Date of Clearing	REMARKS
			RCP (No.)	BC (No.)	CMP (No.)	Total (No.)	RCP (No.)	BC (No.)	CMP (No.)	Total (No.)	RCP (No.)	BC (No.)	CMP (No.)	Total (No.)		
BROUGHT FORWARD :			26	11	28	65	3	3	3	9	1	2	0	3		
46	106.730	KGU 37			1	1				0				0	19 May 14	2nd cycle normal road
47	106.520	KGU 36			1	1				0				0	19 May 14	2nd cycle normal road
48	106.305	KGU 35			1	1				0				0	19 May 14	2nd cycle normal road
49	106.030	KGU 34			1	1				0				0	20 May 14	2nd cycle normal road
50	105.500	KGU 33			1	1				0				0	20 May 14	2nd cycle normal road
51	105.040	KGU 32			1	1				0				0	20 May 14	2nd cycle normal road
52	104.900	KGU 31			1	1				0				0	21 May 14	2nd cycle normal road
53	104.680	KGU 30			1	1				0				0	21 May 14	2nd cycle normal road
54	104.400	KGU 29			1	1				0				0	21 May 14	2nd cycle normal road
55	104.070	KGU 28			1	1				0				0	21 May 14	2nd cycle normal road
56	103.900	KGU 27			1	1				0				0	22 May 14	2nd cycle normal road
57	103.550	KGU 26			1	1				0				0	22 May 14	2nd cycle normal road
58	103.200	KGU 25			1	1				0				0	22 May 14	2nd cycle normal road
59	103.042	KGU 24			1	1				0				0	22 May 14	2nd cycle normal road
60	102.849	KGU 23			1	1				0				0	23 May 14	2nd cycle normal road
CARRIED FORWARD :			26	11	43	80	3	3	3	9	1	2	0	3		

LINTASAN RESOURCES SDN. BHD.
MAINTENANCE OF FEDERAL ROADS - WEST COAST, SABAH
R05 CULVERT CLEARING RECORD

DISTRICT: KENINGAU
ROUTE NO: 500
ROAD NAME: JLN KOTA KINABALU - KENINGAU - TENOM
MONTH: May 2014

Item	Chainage	Culvert No.	Single Cell				Twin Cell				Multi Cell				Date of Clearing	REMARKS
			RCP (No.)	BC (No.)	CMP (No.)	Total (No.)	RCP (No.)	BC (No.)	CMP (No.)	Total (No.)	RCP (No.)	BC (No.)	CMP (No.)	Total (No.)		
BROUGHT FORWARD :			26	11	43	80	3	3	3	9	1	2	0	3		
61	102.578	KGU 22			1	1				0				0	23 May 14	2nd cycle normal road
62	102.519	KGU 21			1	1				0				0	23 May 14	2nd cycle normal road
63	102.357	KGU 20			1	1				0				0	24 May 14	2nd cycle normal road
64	102.025	KGU 19			1	1				0				0	24 May 14	2nd cycle normal road
65	101.880	KGU 18	1			1				0				0	24 May 14	2nd cycle normal road
66	101.722	KGU 17	1			1				0				0	24 May 14	2nd cycle normal road
67	101.500	KGU 16	1			1				0				0	24 May 14	2nd cycle normal road
68	101.390	KGU 15	1			1				0				0	26 May 14	2nd cycle normal road
69	101.260	KGU 14				0	1		1					0	26 May 14	2nd cycle normal road
70	101.250	KGU 13	1			1				0				0	26 May 14	2nd cycle normal road
71	101.200	KGU 12	1			1				0				0	26 May 14	2nd cycle normal road
72	101.068	KGU 11	1			1				0				0	27 May 14	2nd cycle normal road
73	101.058	KGU 10	1			1				0				0	27 May 14	2nd cycle normal road
74	101.010	KGU 9	1			1				0				0	27 May 14	2nd cycle normal road
75	100.900	KGU 8	1			1				0				0	28 May 14	2nd cycle normal road
CARRIED FORWARD :			36	11	47	94	4	3	3	10	1	2	0	3		

LINTASAN RESOURCES SDN. BHD.
MAINTENANCE OF FEDERAL ROADS - WEST COAST, SABAH
R05 CULVERT CLEARING RECORD

DISTRICT: KENINGAU
ROUTE NO: 500
ROAD NAME: JLN KOTA KINABALU - KENINGAU - TENOM
MONTH: May 2014

Item	Chainage	Culvert No.	Single Cell				Twin Cell				Multi Cell				Date of Clearing	REMARKS
			RCP (No.)	BC (No.)	CMP (No.)	Total (No.)	RCP (No.)	BC (No.)	CMP (No.)	Total (No.)	RCP (No.)	BC (No.)	CMP (No.)	Total (No.)		
BROUGHT FORWARD :			36	11	47	94	4	3	3	10	1	2	0	3		
76	100.892	KGU 7	1			1			0				0	28 May 14	2nd cycle normal road	
77	100.880	KGU 6	1			1			0				0	28 May 14	2nd cycle normal road	
78	100.725	KGU 5	1			1			0				0	29 May 14	2nd cycle normal road	
79	100.608	KGU 4	1			1			0				0	29 May 14	2nd cycle normal road	
80	100.537	KGU 3	1			1			0				0	29 May 14	2nd cycle normal road	
81	100.459	KGU 2	1			1			0				0	29 May 14	2nd cycle normal road	
82	100.430	KGU 1	1			1			0				0	29 May 14	2nd cycle normal road	
83																
84																
85																
86																
87																
88																
89																
90																
TOTAL :			43	11	47	101	4	3	3	10	1	2	0	3		

LINTASAN RESOURCES SDN. BHD.
 MAINTENANCE OF FEDERAL ROADS - WEST COAST, SABAH
R05 CULVERT CLEARING RECORD

DISTRICT: TENOM
ROUTE NO: 500
ROAD NAME: JLN KOTA KINABALU - KENINGAU - TENOM
MONTH: May 2014

Item	Chainage	Culvert No.	Single Cell				Twin Cell				Multi Cell				Date of Clearing	REMARKS
			RCP (No.)	BC (No.)	CMP (No.)	Total (No.)	RCP (No.)	BC (No.)	CMP (No.)	Total (No.)	RCP (No.)	BC (No.)	CMP (No.)	Total (No.)		
BROUGHT FORWARD :			15	20	4	39	4	5	0	9	0	4	0	4		
1																
2																
3																
4																
5																
6																
7																
8																
9																
10																
11																
12																
13																
14																
15																
TOTAL :			15	20	4	39	4	5	0	9	0	4	0	4		

LINTASAN RESOURCES SDN. BHD.
PRIVATISATION OF WEST COAST SABAH FEDERAL ROADS MAINTENANCE

SUMMARY - CULVERT CLEARING

Month :MAY 2014

ITEM	DISTRICT	ROUTE NO	ROAD NAME	Single Cell			Twin Cell			Multi Cell		
				Previous	Current	Cumm.	Previous	Current	Cumm.	Previous	Current	Cumm.
				(No.)	(No.)	(No.)	(No.)	(No.)	(No.)	(No.)	(No.)	(No.)
1	Beaufort	01	Jalan Kota Kinabalu - Sindumin	79	9	88	53	1	54	30	4	34
2	Sipitang	01	Jalan Kota Kinabalu - Sindumin	12	24	36	1	3	4	-	3	3
3	Beaufort	502	Jalan Beaufort - Menumbok	21	-	21	5	-	5	-	-	-
4	Kuala Penyu	502	Jalan Beaufort - Menumbok	73	-	73	27	-	27	1	-	1
TOTAL :				185	33	218	86	4	90	31	7	38

LINTASAN RESOURCES SDN. BHD.
MAINTENANCE OF FEDERAL ROADS - WEST COAST, SABAH
R05 CULVERT CLEARING RECORD

DISTRICT: BEAUFORT

ROUTE NO: 01

ROAD NAME: JALAN KOTA KINABALU - SINDUMIN

MONTH: MAY 2014

Item	Chainage	Culvert No.	Single Cell				Twin Cell				Multi Cell				Date of Clearing	REMARKS
			RCP (No.)	BC (No.)	CMP (No.)	Total (No.)	RCP (No.)	BC (No.)	CMP (No.)	Total (No.)	RCP (No.)	BC (No.)	CMP (No.)	Total (No.)		
BROUGHT FORWARD:			46	33	0	79	28	25	0	53	1	29	0	30		
1	121.211	159		1		1								05-May-14	2nd cycle for normal road	
2	121.349	160		1		1								05-May-14	2nd cycle for normal road	
3	121.847	161		1		1								05-May-14	2nd cycle for normal road	
4	122.093	162		1		1								06-May-14	2nd cycle for normal road	
5	122.492	163									1		1	06-May-14	2nd cycle for normal road	
6	122.873	164					1		1					08-May-14	2nd cycle for normal road	
7	123.524	165	1			1								08-May-14	2nd cycle for normal road	
8	123.605	166	1			1								08-May-14	2nd cycle for normal road	
9	123.710	167	1			1								11-May-14	2nd cycle for normal road	
10	123.970	168									1		1	11-May-14	2nd cycle for normal road	
11	124.568	169									1		1	11-May-14	2nd cycle for normal road	
12	125.038	170	1			1								12-May-14	2nd cycle for normal road	
13	125.149	171		1		1								12-May-14	2nd cycle for normal road	
14	125.546	172									1		1	12-May-14	2nd cycle for normal road	
15																
CARRIED FORWARD :			50	38	0	88	28	26	0	54	1	33	0	34		

LINTASAN RESOURCES SDN. BHD.
MAINTENANCE OF FEDERAL ROADS - WEST COAST, SABAH
R05 CULVERT CLEARING RECORD

DISTRICT: SIPITANG

ROUTE NO: 01

ROAD NAME: JALAN KOTA KINABALU - SINDUMIN

MONTH: MAY 2014

Item	Chainage	Culvert No.	Single Cell				Twin Cell				Multi Cell				Date of Clearing	REMARKS
			RCP (No.)	BC (No.)	CMP (No.)	Total (No.)	RCP (No.)	BC (No.)	CMP (No.)	Total (No.)	RCP (No.)	BC (No.)	CMP (No.)	Total (No.)		
BROUGHT FORWARD:			12	0	0	12	1	0	0	1	0	0	0	0		
1	126.412	173		1		1								19-May-14	2nd cycle for normal road	
2	127.568	174	1			1								19-May-14	2nd cycle for normal road	
3	127.815	175									1		1	19-May-14	2nd cycle for normal road	
4	128.124	176		1		1								20-May-14	2nd cycle for normal road	
5	129.160	177		1		1								20-May-14	2nd cycle for normal road	
6	129.544	178		1		1								20-May-14	2nd cycle for normal road	
7	129.831	179									1		1	21-May-14	2nd cycle for normal road	
8	129.857	180					1		1					21-May-14	2nd cycle for normal road	
9	130.338	181		1		1								21-May-14	2nd cycle for normal road	
10	130.640	182		1		1								22-May-14	2nd cycle for normal road	
11	131.249	183		1		1								22-May-14	2nd cycle for normal road	
12	131.917	184		1		1								22-May-14	2nd cycle for normal road	
13	133.306	185	1			1								23-May-14	2nd cycle for normal road	
14	133.445	186	1			1								23-May-14	2nd cycle for normal road	
15	133.743	187		1		1								23-May-14	2nd cycle for normal road	
CARRIED FORWARD :			15	9	0	24	1	1	0	2	0	2	0	2		

LINTASAN RESOURCES SDN. BHD.
MAINTENANCE OF FEDERAL ROADS - WEST COAST, SABAH
R05 CULVERT CLEARING RECORD

DISTRICT: SIPITANG

ROUTE NO: 01

ROAD NAME: JALAN KOTA KINABALU - SINDUMIN

MONTH: MAY 2014

Item	Chainage	Culvert No.	Single Cell				Twin Cell				Multi Cell				Date of Clearing	REMARKS
			RCP (No.)	BC (No.)	CMP (No.)	Total (No.)	RCP (No.)	BC (No.)	CMP (No.)	Total (No.)	RCP (No.)	BC (No.)	CMP (No.)	Total (No.)		
BROUGHT FORWARD:			15	9	0	24	1	1	0	2	0	2	0	2		
16	134.104	188	1			1								24-May-14	2nd cycle for normal road	
17	134.607	189	1			1								24-May-14	2nd cycle for normal road	
18	134.781	190					1		1					24-May-14	2nd cycle for normal road	
19	135.044	191	1			1								25-May-14	2nd cycle for normal road	
20	135.433	192		1		1								25-May-14	2nd cycle for normal road	
21	135.435	193	1			1								25-May-14	2nd cycle for normal road	
22	140.805	206									1		1	25-May-14	2nd cycle for normal road	
23	141.007	207	1			1								26-May-14	2nd cycle for normal road	
24	141.898	208	1			1								26-May-14	2nd cycle for normal road	
25	142.129	209			1	1								26-May-14	2nd cycle for normal road	
26	142.490	210					1		1					27-May-14	2nd cycle for normal road	
27	142.607	211	1			1								27-May-14	2nd cycle for normal road	
28	142.865	212			1	1								27-May-14	2nd cycle for normal road	
29	143.166	213	1			1								28-May-14	2nd cycle for normal road	
30	143.451	214	1			1								28-May-14	2nd cycle for normal road	
CARRIED FORWARD :			24	10	2	36	1	3	0	4	0	3	0	3		

LINTASAN RESOURCES SDN. BHD.
MAINTENANCE OF FEDERAL ROADS - WEST COAST, SABAH
R05 CULVERT CLEARING RECORD

DISTRICT: BEAUFORT

ROUTE NO: 502

ROAD NAME: JALAN BEAUFORT - MENUMBOK

MONTH: MAY 2014

Item	Chainage	Culvert No.	Single Cell				Twin Cell				Multi Cell				Date of Clearing	REMARKS
			RCP (No.)	BC (No.)	CMP (No.)	Total (No.)	RCP (No.)	BC (No.)	CMP (No.)	Total (No.)	RCP (No.)	BC (No.)	CMP (No.)	Total (No.)		
BROUGHT FORWARD:			21	0	0	21	3	2	0	5	0	0	0	0		
1																
2																
3																
4																
5																
6																
7																
8																
9																
10																
11																
12																
13																
14																
15																
CARRIED FORWARD :			21	0	0	21	3	2	0	5	0	0	0	0		

LINTASAN RESOURCES SDN. BHD.
 MAINTENANCE OF FEDERAL ROADS - WEST COAST, SABAH
R05 CULVERT CLEARING RECORD

DISTRICT: KUALA PENYU
ROUTE NO: 502
ROAD NAME: JALAN BEAUFORT - MENUMBOK
MONTH: MAY 2014

Item	Chainage	Culvert No.	Single Cell				Twin Cell				Multi Cell				Date of Clearing	REMARKS
			RCP (No.)	BC (No.)	CMP (No.)	Total (No.)	RCP (No.)	BC (No.)	CMP (No.)	Total (No.)	RCP (No.)	BC (No.)	CMP (No.)	Total (No.)		
BROUGHT FORWARD:			73	0	0	73	27	0	0	27	0	1	0	1		
1																
2																
3																
4																
5																
6																
7																
8																
9																
10																
11																
12																
13																
14																
15																
CARRIED FORWARD :			73	0	0	73	27	0	0	27	0	1	0	1		

DISTRICT : KUDAT
ROUTE NO : 01 - JALAN KOTA KINABALU - KUDAT
LOCATION : CH143.400(Motunggong Bridge)
KM143.400(Motunggong Bridge)

R05 - BRIDGE CLEARING



BEFORE



IN PROGRESS



AFTER

DISTRICT : RANAU
ROUTE NO : 22 - JALAN KOTA KINABALU - SANDAKAN
LOCATION : CH87.750 (KM124.350)
(Sg. Kinanapon Bridge)

R05 BRIDGES



BEFORE



IN PROGRESS



AFTER

DISTRICT : RANAU
ROUTE NO : 22 - JALAN KOTA KINABALU - SANDAKAN
LOCATION : CH87.750 (KM124.350)
(Sg. Kinanapon Bridge)

R05 BRIDGES



BEFORE



IN PROGRESS



AFTER

DISTRICT : RANAU
ROUTE NO : 22 - JALAN KOTA KINABALU - SANDAKAN
LOCATION : CH91.000 (KM127.600)
(Sg. Bayaan Bridge)

R05 BRIDGES



BEFORE



IN PROGRESS



AFTER

DISTRICT : RANAU
ROUTE NO : 22 - JALAN KOTA KINABALU - SANDAKAN
LOCATION : CH91.000 (KM127.600)
(Sg. Bayaan Bridge)

R05 BRIDGES



BEFORE



IN PROGRESS



AFTER

DISTRICT : BEAUFORT
ROUTE NO : R01 JALAN KOTA KINABALU-SINDUMIN
LOCATION : CH 123.180 - LHS
KM 124.940

R05 - BRIDGES & CULVERTS
BRIDGE



BEFORE



IN PROGRESS



AFTER

DISTRICT : BEAUFORT
ROUTE NO : R01 JALAN KOTA KINABALU-SINDUMIN
LOCATION : CH 123.180 - LHS
KM 124.940

R05 - BRIDGES & CULVERTS
BRIDGE



BEFORE



IN PROGRESS



AFTER

DISTRICT : SIPITANG
ROUTE NO : R01 JALAN KOTA KINABALU-SINDUMIN
LOCATION : CH 132.470 - LHS
KM 134.230

R05 - BRIDGES & CULVERTS
BRIDGE



BEFORE



IN PROGRESS



AFTER

DISTRICT : SIPITANG
ROUTE NO : R01 JALAN KOTA KINABALU-SINDUMIN
LOCATION : CH 132.470 - LHS
KM 134.230

R05 - BRIDGES & CULVERTS
BRIDGE



BEFORE



IN PROGRESS



AFTER

LINTASAN RESOURCES SDN. BHD.
BRIDGES
GRAND SUMMARY

MONTH: MAY 2014

DISTRICT	ROUTE NO.	ROAD NAME	General Cleaning			Painting		
			Previous	Current	Cumm.	Previous	Current	Cumm.
			(No.)	(No.)	(No.)	(No.)	(No.)	(No.)
Kota Belud	01	Jalan Kota Kinabalu-Kudat	10	2	12	0	0	0
Kota Marudu	01	Jalan Kota Kinabalu-Kudat	0	7	7	0	0	0
Kudat	01	Jalan Kota Kinabalu-Kudat	0	2	2	0	0	0
Tuaran	01	Jalan Kota Kinabalu-Kudat	0	0	0	0	0	0
	22	Jalan Kota Kinabalu-Sandakan	0	0	0	0	0	0
	503	Jalan Berungis-Kota Belud	4	0	4	0	0	0
Kota Kinabalu	01	Jalan Kota Kinabalu-Kudat	0	0	0	0	0	0
	01	Jalan Kota Kinabalu-Sindumin	2	0	2	0	0	0
	501	Jalan Kota Kinabalu-Penampang-Lok Kawi	3	0	3	0	0	0
	606	Jalan Susur Sepangar Bay	0	0	0	0	0	0
	607	Jalan Masuk Ke Pelabuhan Baru	3	0	3	0	0	0
	608	Jalan Masuk Ke Lapangan Terbang Lama	0	0	0	0	0	0
Penampang	01	Jalan Kota Kinabalu-Sindumin	0	0	0	0	0	0
	500	Jalan Kota Kinabalu-Keningau-Tenom	8	0	8	0	0	0
	501	Jalan Kota Kinabalu-Penampang-Lok Kawi	0	0	0	0	0	0
Papar	01	Jalan Kota Kinabalu-Sindumin	10	1	11	0	0	0
Ranau	22	Jalan Kota Kinabalu-Sandakan	5	2	7	0	0	0
Tambunan	500	Jalan Kota Kinabalu-Keningau-Tenom	4	0	4	0	0	0
Keningau	500	Jalan Kota Kinabalu-Keningau-Tenom	3	4	7	0	0	0
Tenom	500	Jalan Kota Kinabalu-Keningau-Tenom	5	0	5	0	0	0
Beaufort	01	Jalan Kota Kinabalu-Sindumin	7	1	8	2	0	2
	502	Jalan Beaufort-Menumbok	4	0	4	0	0	0
Sipitang	01	Jalan Kota Kinabalu-Sindumin	1	1	2	0	0	0
Kuala Penyu	502	Jalan Beaufort-Menumbok	0	0	0	10	0	10
TOTAL			69	20	89	12	0	12

LINTASAN RESOURCES SDN. BHD.
PRIVATISATION OF WEST COAST SABAH FEDERAL ROADS MAINTENANCE

SUMMARY - BRIDGES

MONTH : MAY 2014

ITEM	DISTRICT	ROUTE NO	ROAD NAME	General Maintenance			Painting		
				Previous	Current	Cumm.	Previous	Current	Cumm.
				(No.)	(No.)	(No.)	(No.)	(No.)	(No.)
1	Kota Belud	01	Jalan Kota Kinabalu - Kudat	10	2	12	-	-	-
2	Kota Marudu	01	Jalan Kota Kinabalu - Kudat	-	7	7	-	-	-
3	Kudat	01	Jalan Kota Kinabalu - Kudat	-	2	2	-	-	-
TOTAL :				10	11	21	-	-	-

LINTASAN RESOURCES SDN. BHD.
 MAINTENANCE OF FEDERAL ROADS - WEST COAST, SABAH

R05 BRIDGES

DISTRICT: KOTA BELUD
ROUTE NO: 01
ROAD NAME: JALAN KOTA KINABALU - KUDAT
MONTH: MAY 2014

Item	Chainage	Bridge Name	Cleaning					Removal	Greasing	Localised Painting		Date of Work Done	REMARKS
			Expansion Joints	Weep Holes	Graffiti & Markings	Parapets	Bearing Shelves	Vegetation	Steel Bearings	Peeling Paint	Rusting of Structural Steelwork		
BROUGHT FORWARD:			10										
1	75.630	TEMPASUK	1	√	√	√	√	√	√			09 May 14	Protocol 1st cycle
2	74.243	GURUNG-GURUNG	1	√	√	√	√	√	√			10 May 14	Protocol 1st cycle
3													
4													
5													
6													
7													
8													
9													
10													
11													
12													
13													
14													
15													
BALANCE END OF MAY :			12										

LINTASAN RESOURCES SDN. BHD.
MAINTENANCE OF FEDERAL ROADS - WEST COAST, SABAH

R05 BRIDGES

DISTRICT: KOTA MARUDU
ROUTE NO: 01
ROAD NAME: JALAN KOTA KINABALU - KUDAT
MONTH: MAY 2014

Item	Chainage	Bridge Name	Cleaning					Removal	Greasing	Localised Painting		Date of Work Done	REMARKS
			Expansion Joints	Weep Holes	Graffiti & Markings	Parapets	Bearing Shelves	Vegetation	Steel Bearings	Peeling Paint	Rusting of Structural Steelwork		
BROUGHT FORWARD:			0										
1	137.230	PANIKUAN	1	√	√	√	√	√	√			20 May 14	
2	135.470	BIRAAN	1	√	√	√	√	√	√			21 May 14	
3	133.000	TIGAMAN SAMPIR	1	√	√	√	√	√	√			22 May 14	
4	132.050	TIGAMAN RASAK	1	√	√	√	√	√	√			23 May 14	
5	130.560	KARANGAWAN	1	√	√	√	√	√	√			24 May 14	
6	128.340	BATUTAI	1	√	√	√	√	√	√			26 May 14	
7	126.100	BINTASAN	1	√	√	√	√	√	√			27 May 14	
8													
9													
10													
11													
12													
13													
14													
15													
BALANCE END OF MAY :			7										

LINTASAN RESOURCES SDN. BHD.
MAINTENANCE OF FEDERAL ROADS - WEST COAST, SABAH

R05 BRIDGES

DISTRICT: KUDAT

ROUTE NO: 01

ROAD NAME: JALAN KOTA KINABALU - KUDAT

MONTH: MAY 2014

Item	Chainage	Bridge Name	Cleaning					Removal	Greasing	Localised Painting		Date of Work Done	REMARKS
			Expansion Joints	Weep Holes	Graffiti & Markings	Parapets	Bearing Shelves	Vegetation	Steel Bearings	Peeling Paint	Rusting of Structural Steelwork		
BROUGHT FORWARD:			0										
1	143.429	MATUNGGONG	1	√	√	√	√	√	√			19 May 14	
2	141.149	MOLONG-KOLONG	1	√	√	√	√	√	√			19 May 14	
3													
4													
5													
6													
7													
8													
9													
10													
11													
12													
13													
14													
15													
BALANCE END OF MAY :			2										

LINTASAN RESOURCES SDN. BHD.
PRIVATISATION OF WEST COAST SABAH FEDERAL ROADS MAINTENANCE

SUMMARY - BRIDGES

Month: MAY 2014

ITEM	DISTRICT	ROUTE NO	ROAD NAME	General Maintenance			Painting		
				Previous	Current	Cumm.	Previous	Current	Cumm.
				(No.)	(No.)	(No.)	(No.)	(No.)	(No.)
1	Kota Kinabalu	01	Jalan Kota Kinabalu - Kudat	-	-	-	-	-	-
2	Tuaran	01	Jalan Kota Kinabalu - Kudat	-	-	-	-	-	-
3	Tuaran	22	Jalan Kota Kinabalu - Sandakan	-	-	-	-	-	-
4	Tuaran	503	Jalan Berungis - Kota Belud	4	-	4	-	-	-
5	Kota Kinabalu	606	Jalan Susur Sepangar Bay	-	-	-	-	-	-
6	Kota Kinabalu	607	Jalan Masuk Ke Pelabuhan Baru, KK	-	-	-	-	-	-
TOTAL :				4	-	4	-	-	-

LINTASAN RESOURCES SDN. BHD.
PRIVATISATION OF WEST COAST SABAH FEDERAL ROADS MAINTENANCE

SUMMARY - BRIDGES

MONTH: MAY 2014

ITEM	DISTRICT	ROUTE NO	ROAD NAME	General Maintenance			Painting		
				Previous	Current	Cumm.	Previous	Current	Cumm.
				(No.)	(No.)	(No.)	(No.)	(No.)	(No.)
1	Ranau	22	Jalan Kota Kinabalu - Sandakan	5	2	7	0	0	0
TOTAL :				5	2	7	0	0	0

LINTASAN RESOURCES SDN. BHD.
MAINTENANCE OF FEDERAL ROADS - WEST COAST, SABAH

R05 BRIDGES

DISTRICT: Ranau

ROUTE NO: 22

ROAD NAME: Jalan Kota Kinabalu - Sandakan

MONTH: May 2014

Item	Chainage	Bridge Name		Cleaning					Removal	Greasing	Localised Painting		Date of Work Done	REMARKS
				Expansion Joints	Weep Holes	Graffiti & Markings	Parapets	Bearing Shelves	Vegetation	Steel Bearings	Peeling Paint	Rusting of Structural Steelwork		
BROUGHT FORWARD FROM APRIL 2014 :		5												
1	87.750	Bridge - Sg. Kinanapon	1	√	√	√	√	√	√			0	26 May 14	
2	91.000	Bridge - Sg. Bayaan	1	√	√	√	√	√	√			0	27 May 14	
CARRIED FORWARD:		7												

LINTASAN RESOURCES SDN. BHD.
PRIVATISATION OF WEST COAST SABAH FEDERAL ROADS MAINTENANCE

SUMMARY - BRIDGES

Month: MAY 2014

ITEM	DISTRICT	ROUTE NO	ROAD NAME	General Maintenance			Painting		
				Previous	Current	Cumm.	Previous	Current	Cumm.
				(No.)	(No.)	(No.)	(No.)	(No.)	(No.)
1	Kota Kinabalu	01	Jalan Kota Kinabalu - Sindumin	2	-	2	-	-	-
2	Penampang	01	Jalan Kota Kinabalu - Sindumin	-	-	-	-	-	-
3	Papar	01	Jalan Kota Kinabalu - Sindumin	10	1	11	-	-	-
4	Penampang	500	Jalan Kota Kinabalu - Keningau - Tenom	8	-	8	-	-	-
5	Kota Kinabalu	501	Jalan Kota Kinabalu - Penampang - Lok Kawi	3	-	3	-	-	-
6	Penampang	501	Jalan Kota Kinabalu - Penampang - Lok Kawi	-	-	-	-	-	-
7	Kota Kinabalu	608	Jalan Masuk Ke Lapangan Terbang Lama, KK	-	-	-	-	-	-
			TOTAL :	23	1	24	-	-	-

LINTASAN RESOURCES SDN. BHD.
PRIVATISATION OF WEST COAST SABAH FEDERAL ROADS MAINTENANCE

SUMMARY - BRIDGES

Month : MAY 2014

ITEM	DISTRICT	ROUTE NO	ROAD NAME	General Maintenance			Painting		
				Previous	Current	Cumm.	Previous	Current	Cumm.
				(No.)	(No.)	(No.)	(No.)	(No.)	(No.)
1	Tambunan	500	Jalan Kota Kinabalu - Keningau - Tenom	4	-	4	-	-	-
2	Keningau	500	Jalan Kota Kinabalu - Keningau - Tenom	3	4	7	-	-	-
3	Tenom	500	Jalan Kota Kinabalu - Keningau - Tenom	5	-	5	-	-	-
TOTAL :				12	4	16	-	-	-

LINTASAN RESOURCES SDN. BHD.
 MAINTENANCE OF FEDERAL ROADS - WEST COAST, SABAH

R05 BRIDGES

DISTRICT: TAMBUNAN

ROUTE NO: 500

ROAD NAME: JALAN KOTA KINABALU - KENINGAU - TENOM

MONTH: May 2014

Item	Chainage	Bridge Name	Cleaning					Removal	Greasing	Localised Painting		Date of Work Done	REMARKS
			Expansion Joints	Weep Holes	Graffiti & Markings	Parapets	Bearing Shelves	Vegetation	Steel Bearings	Peeling Paint	Rusting of Structural Steelwork		
BROUGHT FORWARD:		4											
TOTAL :		4											

LINTASAN RESOURCES SDN. BHD.
MAINTENANCE OF FEDERAL ROADS - WEST COAST, SABAH

R05 BRIDGES

DISTRICT: KENINGAU

ROUTE NO: 500

ROAD NAME: JALAN KOTA KINABALU - KENINGAU - TENOM

MONTH: May 2014

Item	Chainage	Bridge Name	Cleaning					Removal	Greasing	Localised Painting		Date of Work Done	REMARKS
			Expansion Joints	Weep Holes	Graffiti & Markings	Parapets	Bearing Shelves	Vegetation	Steel Bearings	Peeling Paint	Rusting of Structural Steelwork		
BROUGHT FORWARD:			3										
1	122.743	Jambatan Patikang	1	✓	✓	✓	✓	✓		✓	✓	09 May 14	2nd cycle normal road
2	110.662	Jambatan Bayayo B	1	✓	✓	✓	✓	✓		✓	✓	15 May 14	2nd cycle normal road
3	110.350	Jambatan Bayayo A	1	✓	✓	✓	✓	✓		✓	✓	15 May 14	2nd cycle normal road
4	100.420	Jambatan Apin-Apin	1	✓	✓	✓	✓	✓		✓	✓	29 May 14	2nd cycle normal road
TOTAL :			7										

LINTASAN RESOURCES SDN. BHD.
 MAINTENANCE OF FEDERAL ROADS - WEST COAST, SABAH

R05 BRIDGES

DISTRICT: TENOM

ROUTE NO: 500

ROAD NAME: JALAN KOTA KINABALU - KENINGAU - TENOM

MONTH: May 2014

Item	Chainage	Bridge Name	Cleaning					Removal	Greasing	Localised Painting		Date of Work Done	REMARKS
			Expansion Joints	Weep Holes	Graffiti & Markings	Parapets	Bearing Shelves	Vegetation	Steel Bearings	Peeling Paint	Rusting of Structural Steelwork		
BROUGHT FORWARD:		5											
TOTAL :		5								0			

LINTASAN RESOURCES SDN. BHD.
PRIVATISATION OF WEST COAST SABAH FEDERAL ROADS MAINTENANCE

SUMMARY - BRIDGES

Month : MAY 2014

ITEM	DISTRICT	ROUTE NO	ROAD NAME	General Maintenance			Painting		
				Previous	Current	Cumm.	Previous	Current	Cumm.
				(No.)	(No.)	(No.)	(No.)	(No.)	(No.)
1	Beaufort	01	Jalan Kota Kinabalu - Sindumin	7	1	8	2	-	2
2	Sipitang	01	Jalan Kota Kinabalu - Sindumin	1	1	2	-	-	-
3	Beaufort	502	Jalan Beaufort - Menumbok	4	-	4	-	-	-
4	Kuala Penyu	502	Jalan Beaufort - Menumbok (no bridge)	-	-	-	-	-	-
TOTAL :				12	2	14	2	-	2

LINTASAN RESOURCES SDN. BHD.
 MAINTENANCE OF FEDERAL ROADS - WEST COAST, SABAH

R05 BRIDGES

DISTRICT: BEAUFORT

ROUTE NO: 01

ROAD NAME: JALAN KOTA KINABALU - SINDUMIN

MONTH: MAY 2014

Item	Chainage	Bridge Name	Cleaning					Removal	Greasing	Localised Painting		Date of Work Done	REMARKS
			Expansion Joints	Weep Holes	Graffiti & Markings	Parapets	Bearing Shelves	Vegetation	Steel Bearings	Peeling Paint	Rusting of Structural Steelwork		
BROUGHT FORWARD:		7									2		
1	123.180	Sg. Lingkungan Bridge	√	√	√	√	√	√	√	√	√	28-May-14	2nd cycle for normal road
CARRIED FORWARD:		8									2		

LINTASAN RESOURCES SDN. BHD.
 MAINTENANCE OF FEDERAL ROADS - WEST COAST, SABAH

R05 BRIDGES

DISTRICT: BEAUFORT

ROUTE NO: 502

ROAD NAME: JALAN BEAUFORT - MENUMBOK

MONTH: MAY 2014

Item	Chainage	Bridge Name	Cleaning					Removal	Greasing	Localised Painting		Date of Work Done	REMARKS
			Expansion Joints	Weep Holes	Graffiti & Markings	Parapets	Bearing Shelves	Vegetation	Steel Bearings	Peeling Paint	Rusting of Structural Steelwork		
BROUGHT FORWARD:		4									0		
CARRIED FORWARD:		4									0		

LINTASAN RESOURCES SDN. BHD.
 MAINTENANCE OF FEDERAL ROADS - WEST COAST, SABAH

R05 BRIDGES

DISTRICT: KUALA PENYU
ROUTE NO: 502
ROAD NAME: JALAN BEAUFORT - MENUMBOK
MONTH: MAY 2014

Item	Chainage	Bridge Name	Cleaning					Removal	Greasing	Localised Painting		Date of Work Done	REMARKS
			Expansion Joints	Weep Holes	Graffiti & Markings	Parapets	Bearing Shelves	Vegetation	Steel Bearings	Peeling Paint	Rusting of Structural Steelwork		
BROUGHT FORWARD:		N/A									0		
CARRIED FORWARD:		0									0		

R 07

**PENYENGGARAAN
LONGKANG
(DRAINAGE)**

DISTRICT : RANAU
ROUTE NO : 22 - JALAN KOTA KINABALU - SANDAKAN
LOCATION : CH 74.500 (KM 111.100) - LHS

R07 DRAINAGE CLEARING



BEFORE



IN PROGRESS



AFTER

DISTRICT : RANAU
ROUTE NO : 22 - JALAN KOTA KINABALU - SANDAKAN
LOCATION : CH 75.900 (KM 112.500) - LHS

R07 DRAINAGE CLEARING



BEFORE



IN PROGRESS



AFTER

DISTRICT : RANAU
ROUTE NO : 22 - JALAN KOTA KINABALU - SANDAKAN
LOCATION : CH 76.100 (KM 112.700) - LHS

R07 DRAINAGE CLEARING



BEFORE



IN PROGRESS



AFTER

DISTRICT : RANAU
ROUTE NO : 22 - JALAN KOTA KINABALU - SANDAKAN
LOCATION : CH 83.700 (KM 120.300) - LHS

R07 DRAINAGE CLEARING



BEFORE



IN PROGRESS



AFTER

DISTRICT : KENINGAU
ROUTE NO : 500 - JALAN KOTA KINABALU - KENINGAU - TENOM
LOCATION : CH 122.090 - CH 122.410 - MED
KM 132.090 - KM 132.410

R07 - DRAINAGE CLEARING



BEFORE



IN PROGRESS



AFTER

DISTRICT : KENINGAU
ROUTE NO : 500 - JALAN KOTA KINABALU - KENINGAU - TENOM
LOCATION : CH 113.780 - CH 113.880 - LHS
KM 123.780 - KM 123.880

R07 - DRAINAGE CLEARING



BEFORE



IN PROGRESS



AFTER

DISTRICT : KENINGAU
ROUTE NO : 500 - JALAN KOTA KINABALU - KENINGAU - TENOM
LOCATION : CH 112.375 - CH 112.840 - LHS
KM 122.375 - KM 122.840

R07 - DRAINAGE CLEARING



BEFORE



IN PROGRESS



AFTER

DISTRICT : SIPITANG
ROUTE NO : R01 JALAN KOTA KINABALU-SINDUMIN
LOCATION : CH 129.770 - LHS
KM 131.530

R07 - DRAINAGE CLEARING



BEFORE



IN PROGRESS



AFTER

DISTRICT : SIPITANG
ROUTE NO : R01 JALAN KOTA KINABALU-SINDUMIN
LOCATION : CH 131.350 - LHS
KM 133.110

R07 - DRAINAGE CLEARING



BEFORE



IN PROGRESS



AFTER

LINTASAN RESOURCES SDN. BHD.
DRAINAGE CLEARING
GRAND SUMMARY

MONTH: MAY 2014

DISTRICT	ROUTE NO.	ROAD NAME	Earth Drain			Lined Drain		
			Previous	Current	Cumm.	Previous	Current	Cumm.
			(m)	(m)	(m)	(m)	(m)	(m)
Kota Belud	01	Jalan Kota Kinabalu-Kudat	23,656	0	23,656	40,280	2,659.0	42,939.0
Kota Marudu	01	Jalan Kota Kinabalu-Kudat	3,700	1,086	4,786	0	2,451	2,451
Kudat	01	Jalan Kota Kinabalu-Kudat	27,291	4,842	32,133	14,869	3,815	18,684
Tuaran	01	Jalan Kota Kinabalu-Kudat	13,179	0	13,179	26,691	0	26,691
	22	Jalan Kota Kinabalu-Sandakan	0	0	0	58,000	27,160	85,160
	503	Jalan Berungis-Kota Belud	3,000	0	3,000	35,400	0	35,400
Kota Kinabalu	01	Jalan Kota Kinabalu-Kudat	7,374	9,878	17,252	50,369	12,501	62,870
	01	Jalan Kota Kinabalu-Sindumin	55	0	55	25,427	0	25,427
	501	Jalan Kota Kinabalu-Penampang-Lok Kawi	319	0	319	5,525	0	5,525
	606	Jalan Susur Sepangar Bay	489	1,016	1,505	3,037	6,264	9,301
	607	Jalan Masuk Ke Pelabuhan Baru	0	0	0	1,032	0	1,032
	608	Jalan Masuk Ke Lapangan Terbang Lama	0	0	0	1,442	0	1,442
Penampang	01	Jalan Kota Kinabalu-Sindumin	5,035	0	5,035	3,915	0	3,915
	500	Jalan Kota Kinabalu-Keningau-Tenom	9,380	0	9,380	49,517	0	49,517
	501	Jalan Kota Kinabalu-Penampang-Lok Kawi	741	1,221	1,962	7,846	8,731	16,577
Papar	01	Jalan Kota Kinabalu-Sindumin	24,367	5,623	29,990	1,090	435	1,525
Ranau	22	Jalan Kota Kinabalu-Sandakan	13,623	13,455	27,078	59,378	7,848	67,226
Tambunan	500	Jalan Kota Kinabalu-Keningau-Tenom	18,592	0	18,592	49,277	0	49,277
Keningau	500	Jalan Kota Kinabalu-Keningau-Tenom	4,693	19,881	24,574	19,843	6,018	25,861
Tenom	500	Jalan Kota Kinabalu-Keningau-Tenom	5,244	0	5,244	15,170	0	15,170
Beaufort	01	Jalan Kota Kinabalu-Sindumin	40,252	10,750	51,002	8,916	80	8,996
	502	Jalan Beaufort-Menumbok	22,195	0	22,195	0	0	0
Sipitang	01	Jalan Kota Kinabalu-Sindumin	3,214	11,329	14,543	2,836	6,819	9,655
Kuala Penyu	502	Jalan Beaufort-Menumbok	25,949	0	25,949	20,954	0	20,954
TOTAL			252,348	79,081	331,429	500,814	84,781	585,595

LINTASAN RESOURCES SDN. BHD.
PRIVATISATION OF WEST COAST SABAH FEDERAL ROADS MAINTENANCE

SUMMARY - DRAINAGE CLEARING

MONTH : MAY 2014

ITEM	DISTRICT	ROUTE NO	ROAD NAME	Earth Drain			Lined Drain		
				Previous	Current	Cumm.	Previous	Current	Cumm.
				(m)	(m)	(m)	(m)	(m)	(m)
1	Kota Belud	01	Jalan Kota Kinabalu - Kudat	23,656.00		23,656.00	40,280.00	2,659	42,939.00
2	Kota Marudu	01	Jalan Kota Kinabalu - Kudat	3,700.00	10,860	14,560.00	-	2,451	2,451.00
3	Kudat	01	Jalan Kota Kinabalu - Kudat	27,291.00	4,842.00	32,133.00	14,869.00	3,815.00	18,684.00
TOTAL :				54,647	15,702	70,349	55,149	8,925.0	64,074.0

LINTASAN RESOURCES SDN. BHD.
MAINTENANCE OF FEDERAL ROADS - WEST COAST, SABAH
R07 DRAINAGE CLEARING RECORD

DISTRICT: KOTA BELUD

ROUTE NO: 01

ROAD NAME: JALAN KOTA KINABALU - KUDAT

MONTH: MAY 2014

Item	CHAINAGE		Earth Drain				Lined Drain				Date of Clearing	REMARKS
	From	To	Left Side (m)	Median (m)	Right Side (m)	Total Length (m)	Left Side (m)	Median (m)	Right Side (m)	Total Length (m)		
BROUGHT FORWARD :			9882	0	13774	23,656.00	13803	1893	24584	40,280.00		
1	75.530	74.300				0.00	290.00		739.00	1029.00	19 May 14	Protocol Road 1st Cycle
2	74.400	74.130				0.00	30.00		340.00	370.00	20 May 14	Protocol Road 1st Cycle
3	74.120	72.630				0.00	480.00		780.00	1260.00	21 May 14	Protocol Road 1st Cycle
4												
5												
6												
7												
8												
9												
10												
11												
12												
13												
14												
15												
BALANCE END OF MAY :			9,882.00	0.00	13,774.00	23,656.00	14,603.00	1893.00	26,443.00	42,939.00		

LINTASAN RESOURCES SDN. BHD.
MAINTENANCE OF FEDERAL ROADS - WEST COAST, SABAH
R07 DRAINAGE CLEARING RECORD

DISTRICT: KOTA MARUDU

ROUTE NO: 01

ROAD NAME: JALAN KOTA KINABALU - KUDAT

MONTH: MAY 2014

Item	CHAINAGE		Earth Drain				Lined Drain				Date of Clearing	REMARKS
	From	To	Left Side (m)	Median (m)	Right Side (m)	Total Length (m)	Left Side (m)	Median (m)	Right Side (m)	Total Length (m)		
BROUGHT FORWARD :			2,000.00	-	1,700.00	3,700.00	-	-	-	-		
01	140.850	138.180	740.00			740.00	1152.00		969.00	2121.00	14 May 14	
02	138.380	134.380	1650.00		1937.00	3,587.00	150.00			150.00	15 May 14	
03	134.200	131.030	980.00		1390.00	2,370.00				0.00	16 May 14	
04	131.330	129.180	1250.00		210.00	1,460.00	80.00		100.00	180.00	17 May 14	
05	129.180	124.180	2503.00		200.00	2,703.00				0.00	22 May 14	
06												
07												
08												
09												
10												
11												
12												
13												
14												
15												
BALANCE END OF MAY :			9,123.00	0	5,437.00	14,560.00	1,382.00	0	1069	2,451.00		

LINTASAN RESOURCES SDN. BHD.
MAINTENANCE OF FEDERAL ROADS - WEST COAST, SABAH
R07 DRAINAGE CLEARING RECORD

DISTRICT: KUDAT
ROUTE NO: 01
ROAD NAME: JALAN KOTA KINABALU - KUDAT
MONTH: MAY 2014

Item	CHAINAGE		Earth Drain				Lined Drain				Date of Clearing	REMARKS
	From	To	Left Side (m)	Median (m)	Right Side (m)	Total Length (m)	Left Side (m)	Median (m)	Right Side (m)	Total Length (m)		
BROUGHT FORWARD :			14,010.00	0.00	13,281.00	27,291.00	7,849.00	0.00	7,020.00	14,869.00		
1	146.380	140.980	3460.00			3460.00	170.00			170.00	12 May 14	
2	190.800	189.676	60.00		71.00	131.00	278.00		296.00	574.00	23 May 14	Protocol Road 2nd Cycle
3	189.644	188.296	245.00			245.00	371.00		291.00	662.00	24 May 14	Protocol Road 2nd Cycle
4	188.233	187.533			75.00	75.00	824.00		542.00	1366.00	26 May 14	Protocol Road 2nd Cycle
5	187.651	186.773	440.00			440.00	51.00		578.00	629.00	27 May 14	Protocol Road 2nd Cycle
6	186.680	185.864	111.00		380.00	491.00	176.00		238.00	414.00	28 May 14	Protocol Road 2nd Cycle
7												
8												
9												
10												
11												
12												
13												
14												
15												
BALANCE END OF MAY :			18,326.00	0.00	13,807.000	32,133.00	9,719.00	0.00	8,965.00	18,684.00		

LINTASAN RESOURCES SDN. BHD.
 PRIVATISATION OF WEST COAST SABAH FEDERAL ROADS MAINTENANCE

SUMMARY - DRAINAGE CLEARING

Month: MAY 2014

ITEM	DISTRICT	ROUTE NO	ROAD NAME	Earth Drain			Lined Drain		
				Previous	Current	Cumm.	Previous	Current	Cumm.
				(m)	(m)	(m)	(m)	(m)	(m)
1	Kota Kinabalu	01	Jalan Kota Kinabalu - Kudat	7,374.00	9,878.00	17,252.00	50,369.00	12,501.00	62,870.00
2	Tuaran	01	Jalan Kota Kinabalu - Kudat	13,179.00	-	13,179.00	26,691.00	-	26,691.00
3	Tuaran	22	Jalan Kota Kinabalu - Sandakan	-	-	-	58,000.00	27,160.00	85,160.00
4	Tuaran	503	Jalan Berungis - Kota Belud	3,000.00	-	3,000.00	35,400.00	-	35,400.00
5	Kota Kinabalu	606	Jalan Susur Sepangar Bay	489.00	1,016.00	1,505.00	3,037.00	6,264.00	9,301.00
6	Kota Kinabalu	607	Jalan Masuk Ke Pelabuhan Baru, KK	-	-	-	1,032.00	-	1,032.00
TOTAL :				24,042.00	10,894.00	34,936.00	174,529.00	45,925.00	220,454.00

LINTASAN RESOURCES SDN. BHD.
 MAINTENANCE OF FEDERAL ROADS - WEST COAST, SABAH
R07 DRAINAGE CLEARING RECORD

DISTRICT: KOTA KINABALU
ROUTE NO: 01
ROAD NAME: JALAN KOTA KINABALU - KUDAT
MONTH: MAY 2014

Item	CHAINAGE		Earth Drain				Lined Drain				Date of Clearing	REMARKS
	From	To	Left Side (m)	Median (m)	Right Side (m)	Total Length (m)	Left Side (m)	Median (m)	Right Side (m)	Total Length (m)		
BROUGHT FORWARD :			1,592	0	5,782	7,374	21,292	10,624	18,453	50,369		
1	10.380	10.665					285			285	03 May 14	
2	10.777	11.501	724			724					03 May 14	
3	11.501	11.627					126			126	03 May 14	
4	11.627	11.970	343			343					03 May 14	
5	11.985	12.754					769			769	03 May 14	
6	12.754	13.267	513			513					03 May 14	
7	13.280	13.509					229			229	03 May 14	
8	13.509	13.634					125			125	03 May 14	
9	13.634	13.789					155			155	03 May 14	
10	13.789	14.265					476			476	03 May 14	
11	14.289	14.500					211			211	03 May 14	
12	14.500	14.514	14			14					03 May 14	
13	14.824	15.072	248			248					03 May 14	
14	15.146	15.315	169			169					07 May 14	
15	15.336	15.403	67			67					07 May 14	
CARRIED FORWARD :			3,670	0	5,782	9,452	23,668	10,624	18,453	52,745		

LINTASAN RESOURCES SDN. BHD.
 MAINTENANCE OF FEDERAL ROADS - WEST COAST, SABAH
R07 DRAINAGE CLEARING RECORD

DISTRICT: KOTA KINABALU
ROUTE NO: 01
ROAD NAME: JALAN KOTA KINABALU - KUDAT
MONTH: MAY 2014

Item	CHAINAGE		Earth Drain				Lined Drain				Date of Clearing	REMARKS
	From	To	Left Side (m)	Median (m)	Right Side (m)	Total Length (m)	Left Side (m)	Median (m)	Right Side (m)	Total Length (m)		
BROUGHT FORWARD :			3,670	0	5,782	9,452	23,668	10,624	18,453	52,745		
16	15.413	15.476	63			63					07 May 14	
17	15.492	15.537	45			45					07 May 14	
18	15.548	15.662	114			114					07 May 14	
19	16.003	16.068					65			65	07 May 14	
20	16.068	17.000	932			932					07 May 14	
21	16.911	17.037					126			126	07 May 14	
22	17.100	17.330					230			230	12 May 14	
23	17.330	17.355					25			25	12 May 14	
24	17.380	17.390					10			10	12 May 14	
25	17.400	17.452					52			52	12 May 14	
26	17.476	17.589					113			113	12 May 14	
27	17.609	17.728					119			119	12 May 14	
28	17.728	17.856	128			128					12 May 14	
29	17.856	18.132					276			276	12 May 14	
30	18.132	18.192	60			60					12 May 14	
CARRIED FORWARD :			5,012	0	5,782	10,794	24,684	10,624	18,453	53,761		

LINTASAN RESOURCES SDN. BHD.
 MAINTENANCE OF FEDERAL ROADS - WEST COAST, SABAH
R07 DRAINAGE CLEARING RECORD

DISTRICT: KOTA KINABALU
ROUTE NO: 01
ROAD NAME: JALAN KOTA KINABALU - KUDAT
MONTH: MAY 2014

Item	CHAINAGE		Earth Drain				Lined Drain				Date of Clearing	REMARKS
	From	To	Left Side (m)	Median (m)	Right Side (m)	Total Length (m)	Left Side (m)	Median (m)	Right Side (m)	Total Length (m)		
BROUGHT FORWARD :			5,012	0	5,782	10,794	24,684	10,624	18,453	53,761		
31	18.192	18.356					164			164	12 May 14	
32	18.356	18.408					52			52	12 May 14	
33	18.537	18.676					139			139	12 May 14	
34	18.910	18.972					62			62	12 May 14	
35	18.977	19.236					259			259	12 May 14	
36	19.440	19.644					204			204	19 May 14	
37	19.644	20.130					486			486	19 May 14	
38	20.171	20.442					271			271	19 May 14	
39	20.442	20.525					83			83	19 May 14	
40	20.525	20.620					95			95	19 May 14	
41	20.936	20.902	34			34					19 May 14	
42	20.902	21.017					115			115	19 May 14	
43	21.017	21.336	319			319					19 May 14	
44	21.200	21.735					535			535	19 May 14	
45	21.553	21.570					17			17	19 May 14	
CARRIED FORWARD :			5,365	0	5,782	11,147	27,166	10,624	18,453	56,243		

LINTASAN RESOURCES SDN. BHD.
 MAINTENANCE OF FEDERAL ROADS - WEST COAST, SABAH
R07 DRAINAGE CLEARING RECORD

DISTRICT: KOTA KINABALU
ROUTE NO: 01
ROAD NAME: JALAN KOTA KINABALU - KUDAT
MONTH: MAY 2014

Item	CHAINAGE		Earth Drain				Lined Drain				Date of Clearing	REMARKS
	From	To	Left Side (m)	Median (m)	Right Side (m)	Total Length (m)	Left Side (m)	Median (m)	Right Side (m)	Total Length (m)		
BROUGHT FORWARD :			5,365	0	5,782	11,147	27,166	10,624	18,453	56,243		
46	21.612	21.620					8			8	19 May 14	
47	21.615	21.735					120			120	19 May 14	
48	21.735	21.938	203			203					19 May 14	
49	21.938	22.167					229			229	27 May 14	
50	22.167	22.279					112			112	27 May 14	
51	22.279	22.400	121			121					27 May 14	
52	22.531	22.632					101			101	27 May 14	
53	22.728	22.780	52			52					27 May 14	
54	22.780	22.816					36			36	27 May 14	
55	22.964	22.975					11			11	27 May 14	
56	22.992	22.997					5			5	27 May 14	
57	23.000	23.076					76			76	27 May 14	
58	23.076	23.112					36			36	27 May 14	
59	23.250	23.295					45			45	27 May 14	
60	23.310	23.330	20			20					27 May 14	
CARRIED FORWARD :			5,761	0	5,782	11,543	27,945	10,624	18,453	57,022		

LINTASAN RESOURCES SDN. BHD.
 MAINTENANCE OF FEDERAL ROADS - WEST COAST, SABAH
R07 DRAINAGE CLEARING RECORD

DISTRICT: KOTA KINABALU
ROUTE NO: 01
ROAD NAME: JALAN KOTA KINABALU - KUDAT
MONTH: MAY 2014

Item	CHAINAGE		Earth Drain				Lined Drain				Date of Clearing	REMARKS
	From	To	Left Side (m)	Median (m)	Right Side (m)	Total Length (m)	Left Side (m)	Median (m)	Right Side (m)	Total Length (m)		
BROUGHT FORWARD :			5,761	0	5,782	11,543	27,945	10,624	18,453	57,022		
61	23.386	23.667					281			281	27 May 14	
62	23.675	23.910					235			235	27 May 14	
63	14.445	14.539			94	94					03 May 14	
64	14.924	15.137			213	213					03 May 14	
65	15.137	15.276							139	139	03 May 14	
66	15.276	15.431			155	155					03 May 14	
67	15.457	15.548							91	91	03 May 14	
68	15.548	15.736			188	188					03 May 14	
69	15.796	16.973			1177	1177					03 May 14	
70	15.973	17.325			1352	1352					03 May 14	
71	16.968	17.115			147	147					03 May 14	
72	16.968	17.050							82	82	03 May 14	
73	17.392	17.728							336	336	03 May 14	
74	17.740	17.946							206	206	03 May 14	
75	17.946	18.090							144	144	03 May 14	
CARRIED FORWARD :			5,761	0	9,108	14,869	28,461	10,624	19,451	58,536		

LINTASAN RESOURCES SDN. BHD.
 MAINTENANCE OF FEDERAL ROADS - WEST COAST, SABAH
R07 DRAINAGE CLEARING RECORD

DISTRICT: KOTA KINABALU
ROUTE NO: 01
ROAD NAME: JALAN KOTA KINABALU - KUDAT
MONTH: MAY 2014

Item	CHAINAGE		Earth Drain				Lined Drain				Date of Clearing	REMARKS
	From	To	Left Side (m)	Median (m)	Right Side (m)	Total Length (m)	Left Side (m)	Median (m)	Right Side (m)	Total Length (m)		
BROUGHT FORWARD :			5,761	0	9,108	14,869	28,461	10,624	19,451	58,536		
76	18.090	18.270			180	180					03 May 14	
77	18.270	18.411							141	141	03 May 14	
78	18.550	18.646							96	96	03 May 14	
79	18.925	19.020			95	95					07 May 14	
80	19.044	19.175							131	131	07 May 14	
81	19.200	19.389							189	189	07 May 14	
82	19.404	19.475			71	71					07 May 14	
83	19.475	19.584							109	109	07 May 14	
84	19.612	19.837			225	225					07 May 14	
85	19.915	20.034							119	119	07 May 14	
86	20.034	20.250			216	216					07 May 14	
87	20.336	20.528			192	192					12 May 14	
88	20.815	20.835			20	20					12 May 14	
89	20.835	21.037							202	202	12 May 14	
90	21.037	21.100			63	63					12 May 14	
CARRIED FORWARD :			5,761	0	10,170	15,931	28,461	10,624	20,438	59,523		

LINTASAN RESOURCES SDN. BHD.
 MAINTENANCE OF FEDERAL ROADS - WEST COAST, SABAH
R07 DRAINAGE CLEARING RECORD

DISTRICT: KOTA KINABALU
ROUTE NO: 01
ROAD NAME: JALAN KOTA KINABALU - KUDAT
MONTH: MAY 2014

Item	CHAINAGE		Earth Drain				Lined Drain				Date of Clearing	REMARKS
	From	To	Left Side (m)	Median (m)	Right Side (m)	Total Length (m)	Left Side (m)	Median (m)	Right Side (m)	Total Length (m)		
BROUGHT FORWARD :			5,761	0	10,170	15,931	28,461	10,624	20,438	59,523		
91	21.100	21.180							80	80	12 May 14	
92	21.180	21.293			113	113					12 May 14	
93	21.293	21.370							77	77	12 May 14	
94	21.370	21.400			30	30					12 May 14	
95	21.490	21.512			22	22					12 May 14	
96	21.823	21.856			33	33					12 May 14	
97	21.890	21.987			97	97					12 May 14	
98	21.987	22.060			73	73					12 May 14	
99	22.080	22.288			208	208					12 May 14	
100	22.751	22.852			101	101					19 May 14	
101	23.007	23.080			73	73			73	73	19 May 14	
102	23.080	23.198						118		118	19 May 14	
103	23.367	23.641			274	274					19 May 14	
104	23.641	23.712			71	71					19 May 14	
105	23.744	23.916			172	172					19 May 14	
CARRIED FORWARD :			5,761	0	11,437	17,198	28,461	10,742	20,668	59,871		

LINTASAN RESOURCES SDN. BHD.
 MAINTENANCE OF FEDERAL ROADS - WEST COAST, SABAH
R07 DRAINAGE CLEARING RECORD

DISTRICT: KOTA KINABALU
ROUTE NO: 01
ROAD NAME: JALAN KOTA KINABALU - KUDAT
MONTH: MAY 2014

Item	CHAINAGE		Earth Drain				Lined Drain				Date of Clearing	REMARKS
	From	To	Left Side (m)	Median (m)	Right Side (m)	Total Length (m)	Left Side (m)	Median (m)	Right Side (m)	Total Length (m)		
BROUGHT FORWARD :			5,761	0	11,437	17,198	28,461	10,742	20,668	59,871		
106	23.928	23.982			54	54					19 May 14	
107	14.542	14.700						158		158	19 May 14	
108	14.830	15.105						275		275	19 May 14	
109	15.400	15.900						500		500	19 May 14	
110	16.038	16.138						100		100	19 May 14	
111	16.167	16.238						71		71	19 May 14	
112	16.886	16.986						100		100	19 May 14	
113	17.090	17.280						190		190	27 May 14	
114	19.772	19.858						86		86	27 May 14	
115	19.884	19.967						83		83	27 May 14	
116	19.916	20.293						377		377	27 May 14	
117	20.631	20.868						237		237	27 May 14	
118	21.896	22.275						379		379	27 May 14	
119	22.514	22.724						210		210	27 May 14	
120	22.736	22.807						71		71	27 May 14	
CARRIED FORWARD :			5,761	0	11,491	17,252	28,461	13,579	20,668	62,708		

LINTASAN RESOURCES SDN. BHD.
 MAINTENANCE OF FEDERAL ROADS - WEST COAST, SABAH
R07 DRAINAGE CLEARING RECORD

DISTRICT: KOTA KINABALU
ROUTE NO: 01
ROAD NAME: JALAN KOTA KINABALU - KUDAT
MONTH: MAY 2014

Item	CHAINAGE		Earth Drain				Lined Drain				Date of Clearing	REMARKS
	From	To	Left Side (m)	Median (m)	Right Side (m)	Total Length (m)	Left Side (m)	Median (m)	Right Side (m)	Total Length (m)		
BROUGHT FORWARD :			5,761	0	11,491	17,252	28,461	13,579	20,668	62,708		
121	22.807	22.969						162		162	27 May 14	
TOTAL :			5,761	0	11,491	17,252	28,461	13,741	20,668	62,870		

LINTASAN RESOURCES SDN. BHD.
 MAINTENANCE OF FEDERAL ROADS - WEST COAST, SABAH
R07 DRAINAGE CLEARING RECORD

DISTRICT: TUARAN
ROUTE NO: 01
ROAD NAME: JALAN KOTA KINABALU - KUDAT
MONTH: MAY 2014

Item	CHAINAGE		Earth Drain				Lined Drain				Date of Clearing	REMARKS
	From	To	Left Side (m)	Median (m)	Right Side (m)	Total Length (m)	Left Side (m)	Median (m)	Right Side (m)	Total Length (m)		
BROUGHT FORWARD :			7,217	0	5,962	13,179	8,663	4,521	13,507	26,691		
TOTAL :			7,217	0	5,962	13,179	8,663	4,521	13,507	26,691		

LINTASAN RESOURCES SDN. BHD.
 MAINTENANCE OF FEDERAL ROADS - WEST COAST, SABAH
R07 DRAINAGE CLEARING RECORD

DISTRICT: TUARAN
ROUTE NO: 22
ROAD NAME: JALAN KOTA KINABALU - SANDAKAN
MONTH: MAY 2014

Item	CHAINAGE		Earth Drain				Lined Drain				Date of Clearing	REMARKS
	From	To	Left Side (m)	Median (m)	Right Side (m)	Total Length (m)	Left Side (m)	Median (m)	Right Side (m)	Total Length (m)		
BROUGHT FORWARD :			0		0	0	29,000	0	29,000	58,000		
1	29.000	30.500					1,500		1,500	3,000	02 May 14	
2	30.500	32.000					1,500		1,500	3,000	05 May 14	
3	32.000	33.500					1,500		1,500	3,000	08 May 14	
4	33.500	35.000					1,500		1,500	3,000	12 May 14	
5	35.000	36.500					1,500		1,500	3,000	15 May 14	
6	36.500	38.000					1,500		1,500	3,000	19 May 14	
7	38.000	39.500					1,500		1,500	3,000	22 May 14	
8	39.500	41.000					1,500		1,500	3,000	26 May 14	
9	41.000	42.580					1,580		1,580	3,160	30 May 14	
TOTAL :			0	0	0	0	42,580	0	42,580	85,160		

LINTASAN RESOURCES SDN. BHD.
 MAINTENANCE OF FEDERAL ROADS - WEST COAST, SABAH
R07 DRAINAGE CLEARING RECORD

DISTRICT: TUARAN
ROUTE NO: 503
ROAD NAME: JALAN BERUNGIS - KOTA BELUD
MONTH: MAY 2014

Item	CHAINAGE		Earth Drain				Lined Drain				Date of Clearing	REMARKS
	From	To	Left Side (m)	Median (m)	Right Side (m)	Total Length (m)	Left Side (m)	Median (m)	Right Side (m)	Total Length (m)		
BROUGHT FORWARD :			1,500	0	1,500	3,000	17,700	0	17,700	35,400		
TOTAL :			1,500	0	1,500	3,000	17,700	0	17,700	35,400		

LINTASAN RESOURCES SDN. BHD.
MAINTENANCE OF FEDERAL ROADS - WEST COAST, SABAH
R07 DRAINAGE CLEARING RECORD

DISTRICT: KOTA KINABALU

ROUTE NO: 606

ROAD NAME: JALAN SUSUR SEPANGAR BAY

MONTH: MAY 2014

Item	CHAINAGE		Earth Drain				Lined Drain				Date of Clearing	REMARKS
	From	To	Left Side (m)	Median (m)	Right Side (m)	Total Length (m)	Left Side (m)	Median (m)	Right Side (m)	Total Length (m)		
BROUGHT FORWARD :			773	0	621	1,394	2,714	0	3,370	6,084		
31	3.383	3.616							233	233	08 May 14	
32	3.720	3.737							17	17	08 May 14	
33	3.737	3.900							163	163	17 May 14	
34	3.900	4.060							160	160	17 May 14	
35	4.174	4.257							83	83	27 May 14	
36	4.355	4.484							129	129	27 May 14	
37	4.989	5.100			111	111					27 May 14	
38	5.250	5.433							183	183	27 May 14	
39	5.433	5.656							223	223	27 May 14	
40	5.656	5.788							132	132	27 May 14	
41	5.848	5.960							112	112	27 May 14	
42	2.039	2.144						105		105	03 May 14	
43	2.166	3.020						854		854	03 May 14	
44	4.860	5.224						364		364	08 May 14	
45	5.247	5.434						187		187	17 May 14	
CARRIED FORWARD :			773	0	732	1,505	2,714	1,510	4,805	9,029		

LINTASAN RESOURCES SDN. BHD.
 MAINTENANCE OF FEDERAL ROADS - WEST COAST, SABAH
R07 DRAINAGE CLEARING RECORD

DISTRICT: KOTA KINABALU
ROUTE NO: 607
ROAD NAME: JALAN MASUK KE PELABUHAN BARU, KK
MONTH: MAY 2014

Item	CHAINAGE		Earth Drain				Lined Drain				Date of Clearing	REMARKS
	From	To	Left Side (m)	Median (m)	Right Side (m)	Total Length (m)	Left Side (m)	Median (m)	Right Side (m)	Total Length (m)		
BROUGHT FORWARD :			0		0	0	572	0	460	1,032		
TOTAL :			0	0	0	0	572	0	460	1,032		

LINTASAN RESOURCES SDN. BHD.
 PRIVATISATION OF WEST COAST SABAH FEDERAL ROADS MAINTENANCE

SUMMARY - DRAINAGE CLEARING

MONTH: MAY 2014

ITEM	DISTRICT	ROUTE NO	ROAD NAME	Earth Drain			Lined Drain		
				Previous	Current	Cumm.	Previous	Current	Cumm.
				(m)	(m)	(m)	(m)	(m)	(m)
1	Ranau	22	Jalan Kota Kinabalu - Sandakan	13,623.00	13,455.00	27,078.00	59,378.00	7,848.00	67,226.00
TOTAL :				13,623.00	13,455.00	27,078.00	59,378.00	7,848.00	67,226.00

LINTASAN RESOURCES SDN. BHD.
 MAINTENANCE OF FEDERAL ROADS - WEST COAST, SABAH
R07 DRAINAGE CLEARING RECORD

DISTRICT: Ranau
ROUTE NO: 22
ROAD NAME: Jalan Kota Kinabalu - Sandakan
MONTH: May 2014

Item	CHAINAGE		Earth Drain				Lined Drain				Date of Clearing	REMARKS
	From	To	Left Side (m)	Median (m)	Right Side (m)	Total Length (m)	Left Side (m)	Median (m)	Right Side (m)	Total Length (m)		
BROUGHT FORWARD FROM APRIL 2014 :			9,425.00	0.00	4,198.00	13,623.00	35,212.00	0.00	24,166.00	59,378.00		
1	72.370	72.489				0.00	119.00			119.00	02 May 14	
2	72.500	72.600				0.00	100.00			100.00	02 May 14	
3	72.800	73.116				0.00	316.00			316.00	02 May 14	
4	72.875	73.070			195.00	195.00				0.00	02 May 14	
5	73.154	73.238				0.00	84.00			84.00	02 May 14	
6	73.238	73.300				0.00	62.00			62.00	03 May 14	
7	73.300	73.400				0.00	100.00			100.00	03 May 14	
8	73.400	73.500				0.00	100.00			100.00	03 May 14	
9	73.432	73.531				0.00			99.00	99.00	03 May 14	
10	73.500	73.554				0.00	54.00			54.00	03 May 14	
11	73.554	73.600				0.00	46.00			46.00	05 May 14	
12	73.700	73.762	62.00			62.00				0.00	05 May 14	
13	73.770	73.882	112.00			112.00				0.00	06 May 14	
14	73.900	74.252	352.00			352.00				0.00	06 May 14	
15	74.050	74.180			130.00	130.00	981.00		99.00	1,080.00	06 May 14	
CARRIED FORWARD :			9,951.00	0.00	4,523.00	14,474.00	37,174.00	0.00	24,364.00	61,538.00		

LINTASAN RESOURCES SDN. BHD.
MAINTENANCE OF FEDERAL ROADS - WEST COAST, SABAH
R07 DRAINAGE CLEARING RECORD

DISTRICT: Ranau

ROUTE NO: 22

ROAD NAME: Jalan Kota Kinabalu - Sandakan

MONTH: May 2014

Item	CHAINAGE		Earth Drain				Lined Drain				Date of Clearing	REMARKS
	From	To	Left Side (m)	Median (m)	Right Side (m)	Total Length (m)	Left Side (m)	Median (m)	Right Side (m)	Total Length (m)		
BROUGHT FORWARD :			9,951.00	0.00	4,523.00	14,474.00	37,174.00	0.00	24,364.00	61,538.00		
16	74.252	74.317				0.00	65.00			65.00	07 May 14	
17	74.317	74.648	331.00			331.00				0.00	07 May 14	
18	74.648	74.700				0.00	52.00			52.00	07 May 14	
19	74.700	74.800				0.00	100.00			100.00	07 May 14	
20	74.800	74.885				0.00	85.00			85.00	07 May 14	
21	74.902	75.000				0.00	98.00			98.00	08 May 14	
22	75.000	75.100				0.00	100.00			100.00	08 May 14	
23	75.100	75.121				0.00	21.00			21.00	08 May 14	
24	75.121	75.428	307.00			307.00				0.00	08 May 14	
25	75.428	75.456	28.00			28.00				0.00	08 May 14	
26	75.480	75.565	85.00			85.00				0.00	09 May 14	
27	75.715	75.976				0.00	261.00			261.00	09 May 14	
28	75.983	76.000				0.00	17.00			17.00	09 May 14	
29	76.000	76.300				0.00	300.00			300.00	09 May 14	
30	76.400	76.454				0.00	54.00			54.00	10 May 14	
CARRIED FORWARD :			10,702.00	0.00	4,523.00	15,225.00	38,327.00	0.00	24,364.00	62,691.00		

LINTASAN RESOURCES SDN. BHD.
MAINTENANCE OF FEDERAL ROADS - WEST COAST, SABAH
R07 DRAINAGE CLEARING RECORD

DISTRICT: Ranau

ROUTE NO: 22

ROAD NAME: Jalan Kota Kinabalu - Sandakan

MONTH: May 2014

Item	CHAINAGE		Earth Drain				Lined Drain				Date of Clearing	REMARKS
	From	To	Left Side (m)	Median (m)	Right Side (m)	Total Length (m)	Left Side (m)	Median (m)	Right Side (m)	Total Length (m)		
BROUGHT FORWARD :			10,702.00	0.00	4,523.00	15,225.00	38,327.00	0.00	24,364.00	62,691.00		
31	76.474	76.900				0.00	426.00			426.00	10 May 14	
32	76.900	77.100				0.00	200.00			200.00	10 May 14	
33	77.000	77.160			160.00	160.00				0.00	10 May 14	
34	77.300	78.010			710.00	710.00				0.00	11 May 14	
35	78.010	78.350				0.00			340.00	340.00	11 May 14	
36	78.480	79.290				0.00			810.00	810.00	11 May 14	
37	79.300	80.000			700.00	700.00				0.00	12 May 14	
38	79.165	79.270	105.00			105.00				0.00	12 May 14	
39	79.885	80.178	293.00			293.00				0.00	12 May 14	
40	80.300	80.695			395.00	395.00				0.00	13 May 14	
41	80.695	80.745				0.00			50.00	50.00	13 May 14	
42	80.745	81.171			426.00	426.00				0.00	13 May 14	
43	81.171	81.300				0.00	129.00			129.00	14 May 14	
44	81.171	81.258				0.00			87.00	87.00	14 May 14	
45	81.274	81.682				0.00			408.00	408.00	14 May 14	
CARRIED FORWARD :			11,100.00	0.00	6,914.00	18,014.00	39,082.00	0.00	26,059.00	65,141.00		

LINTASAN RESOURCES SDN. BHD.
MAINTENANCE OF FEDERAL ROADS - WEST COAST, SABAH
R07 DRAINAGE CLEARING RECORD

DISTRICT: Ranau

ROUTE NO: 22

ROAD NAME: Jalan Kota Kinabalu - Sandakan

MONTH: May 2014

Item	CHAINAGE		Earth Drain				Lined Drain				Date of Clearing	REMARKS
	From	To	Left Side (m)	Median (m)	Right Side (m)	Total Length (m)	Left Side (m)	Median (m)	Right Side (m)	Total Length (m)		
BROUGHT FORWARD :			11,100.00	0.00	6,914.00	18,014.00	39,082.00	0.00	26,059.00	65,141.00		
46	81.500	81.760	260.00			260.00				0.00	15 May 14	
47	81.682	81.850			168.00	168.00				0.00	15 May 14	
48	81.900	82.000	100.00			100.00				0.00	15 May 14	
49	81.900	83.400			1,500.00	1,500.00				0.00	15 May 14	
50	82.273	82.488	215.00			215.00				0.00	16 May 14	
51	82.500	82.575	75.00			75.00				0.00	16 May 14	
52	82.582	82.700	118.00			118.00				0.00	16 May 14	
53	82.921	83.040	119.00			119.00				0.00	16 May 14	
54	83.180	83.399	219.00			219.00				0.00	17 May 14	
55	83.400	83.644	244.00			244.00				0.00	17 May 14	
56	83.500	83.700			200.00	200.00				0.00	17 May 14	
57	83.630	83.700	70.00			70.00				0.00	17 May 14	
58	83.775	84.023			248.00	248.00				0.00	18 May 14	
59	84.054	85.100			1,046.00	1,046.00				0.00	18 May 14	
60	84.460	84.568	108.00			108.00				0.00	18 May 14	
CARRIED FORWARD :			12,628.00	0.00	10,076.00	22,704.00	39,082.00	0.00	26,059.00	65,141.00		

LINTASAN RESOURCES SDN. BHD.
MAINTENANCE OF FEDERAL ROADS - WEST COAST, SABAH
R07 DRAINAGE CLEARING RECORD

DISTRICT: Ranau

ROUTE NO: 22

ROAD NAME: Jalan Kota Kinabalu - Sandakan

MONTH: May 2014

Item	CHAINAGE		Earth Drain				Lined Drain				Date of Clearing	REMARKS
	From	To	Left Side (m)	Median (m)	Right Side (m)	Total Length (m)	Left Side (m)	Median (m)	Right Side (m)	Total Length (m)		
BROUGHT FORWARD :			12,628.00	0.00	10,076.00	22,704.00	39,082.00	0.00	26,059.00	65,141.00		
61	84.623	84.690	67.00			67.00				0.00	19 May 14	
62	84.732	84.974	242.00			242.00				0.00	19 May 14	
63	85.214	85.461	247.00			247.00				0.00	20 May 14	
64	85.214	85.400			186.00	186.00				0.00	20 May 14	
65	85.500	85.693	193.00			193.00				0.00	20 May 14	
66	85.500	85.550			50.00	50.00				0.00	21 May 14	
67	85.593	85.885			292.00	292.00				0.00	21 May 14	
68	85.885	86.134			249.00	249.00				0.00	21 May 14	
69	86.015	86.080	65.00			65.00				0.00	21 May 14	
70	86.118	86.200	82.00			82.00				0.00	22 May 14	
71	86.134	86.500			366.00	366.00				0.00	22 May 14	
72	86.500	86.774			274.00	274.00				0.00	22 May 14	
73	86.611	86.774	163.00			163.00				0.00	22 May 14	
74	86.774	87.134				0.00			360.00	360.00	22 May 14	
75	86.800	86.910	110.00			110.00				0.00	22 May 14	
CARRIED FORWARD :			13,797.00	0.00	11,493.00	25,290.00	39,082.00	0.00	26,419.00	65,501.00		

LINTASAN RESOURCES SDN. BHD.
MAINTENANCE OF FEDERAL ROADS - WEST COAST, SABAH
R07 DRAINAGE CLEARING RECORD

DISTRICT: Ranau

ROUTE NO: 22

ROAD NAME: Jalan Kota Kinabalu - Sandakan

MONTH: May 2014

Item	CHAINAGE		Earth Drain				Lined Drain				Date of Clearing	REMARKS
	From	To	Left Side (m)	Median (m)	Right Side (m)	Total Length (m)	Left Side (m)	Median (m)	Right Side (m)	Total Length (m)		
BROUGHT FORWARD :			13,797.00	0.00	11,493.00	25,290.00	39,082.00	0.00	26,419.00	65,501.00		
76	87.000	87.100	100.00			100.00				0.00	23 May 14	
77	87.200	87.300	100.00			100.00				0.00	23 May 14	
78	87.200	87.300			100.00	100.00				0.00	23 May 14	
79	87.300	87.400			100.00	100.00				0.00	23 May 14	
80	87.500	87.715			215.00	215.00				0.00	24 May 14	
81	87.830	88.200			370.00	370.00				0.00	24 May 14	
82	88.200	88.500				0.00			300.00	300.00	24 May 14	
83	88.500	88.967				0.00			467.00	467.00	24 May 14	
84	88.544	88.600	56.00			56.00				0.00	26 May 14	
85	89.032	89.133				0.00			101.00	101.00	26 May 14	
86	89.047	89.100				0.00	53.00			53.00	26 May 14	
87	89.100	89.132	32.00			32.00				0.00	27 May 14	
88	89.216	89.572				0.00			356.00	356.00	27 May 14	
89	89.310	89.405				0.00	95.00			95.00	27 May 14	
90	89.465	89.567	102.00			102.00				0.00	28 May 14	
CARRIED FORWARD :			14,187.00	0.00	12,278.00	26,465.00	39,230.00	0.00	27,643.00	66,873.00		

LINTASAN RESOURCES SDN. BHD.
 MAINTENANCE OF FEDERAL ROADS - WEST COAST, SABAH
R07 DRAINAGE CLEARING RECORD

DISTRICT: Ranau
ROUTE NO: 22
ROAD NAME: Jalan Kota Kinabalu - Sandakan
MONTH: May 2014

Item	CHAINAGE		Earth Drain				Lined Drain				Date of Clearing	REMARKS
	From	To	Left Side (m)	Median (m)	Right Side (m)	Total Length (m)	Left Side (m)	Median (m)	Right Side (m)	Total Length (m)		
BROUGHT FORWARD :			14,187.00	0.00	12,278.00	26,465.00	39,230.00	0.00	27,643.00	66,873.00		
91	89.700	89.842				0.00	142.00			142.00	28 May 14	
92	89.700	90.000			300.00	300.00				0.00	29 May 14	
93	90.024	90.235				0.00			211.00	211.00	29 May 14	
94	90.535	90.848			313.00	313.00				0.00	29 May 14	
95												
96												
97												
98												
99												
100												
101												
102												
103												
104												
105												
CARRIED FORWARD :			14,187.00	0.00	12,891.00	27,078.00	39,372.00	0.00	27,854.00	67,226.00		

LINTASAN RESOURCES SDN. BHD.
PRIVATISATION OF WEST COAST SABAH FEDERAL ROADS MAINTENANCE

SUMMARY - DRAINAGE CLEARING

Month: MAY 2014

ITEM	DISTRICT	ROUTE NO	ROAD NAME	Earth Drain			Lined Drain		
				Previous	Current	Cumm.	Previous	Current	Cumm.
				(m)	(m)	(m)	(m)	(m)	(m)
1	Kota Kinabalu	01	Jalan Kota Kinabalu - Sindumin	55	-	55	25,427	-	25,427
2	Penampang	01	Jalan Kota Kinabalu - Sindumin	5,035	-	5,035	3,915	-	3,915
3	Papar	01	Jalan Kota Kinabalu - Sindumin	24,367	5,623	29,990	1,090	435	1,525
4	Penampang	500	Jalan Kota Kinabalu - Keningau - Tenom	9,380	-	9,380	49,517	-	49,517
5	Kota Kinabalu	501	Jalan Kota Kinabalu - Penampang - Lok Kawi	319	-	319	5,525	-	5,525
6	Penampang	501	Jalan Kota Kinabalu - Penampang - Lok Kawi	741	1,221	1,962	7,846	8,731	16,577
7	Kota Kinabalu	608	Jalan Masuk Ke Lapangan Terbang Lama, KK	-	-	-	1,442	-	1,442
TOTAL :				39,897	6,844	46,741	94,762	9,166	103,928

LINTASAN RESOURCES SDN. BHD.
 MAINTENANCE OF FEDERAL ROADS - WEST COAST, SABAH

R07 DRAINAGE CLEARING RECORD

DISTRICT: KOTA KINABALU
ROUTE NO: 01
ROAD NAME: JALAN KOTA KINABALU-SINDUMIN
MONTH: MAY 2014

Item	CHAINAGE		Earth Drain				Lined Drain				Date of Clearing	REMARKS
	From	To	Left Side (m)	Median (m)	Right Side (m)	Total Length (m)	Left Side (m)	Median (m)	Right Side (m)	Total Length (m)		
BROUGHT FORWARD :			0	0	55	55	9,975	4,409	11,043	25,427		
TOTAL :			0	0	55	55	9,975	4,409	11,043	25,427		

LINTASAN RESOURCES SDN. BHD.
 MAINTENANCE OF FEDERAL ROADS - WEST COAST, SABAH

R07 DRAINAGE CLEARING RECORD

DISTRICT: PENAMPANG
ROUTE NO: 01
ROAD NAME: JALAN KOTA KINABALU-SINDUMIN
MONTH: MAY 2014

Item	CHAINAGE		Earth Drain				Lined Drain				Date of Clearing	REMARKS
	From	To	Left Side (m)	Median (m)	Right Side (m)	Total Length (m)	Left Side (m)	Median (m)	Right Side (m)	Total Length (m)		
BROUGHT FORWARD :			3,617	0	1,418	5,035	650	1,127	2,138	3,915		
TOTAL :			3,617	0	1,418	5,035	650	1,127	2,138	3,915		

LINTASAN RESOURCES SDN. BHD.
MAINTENANCE OF FEDERAL ROADS - WEST COAST, SABAH

R07 DRAINAGE CLEARING RECORD

DISTRICT: PAPAR
ROUTE NO: 01
ROAD NAME: JALAN KOTA KINABALU-SINDUMIN
MONTH: MAY 2014

Item	CHAINAGE		Earth Drain				Lined Drain				Date of Clearing	REMARKS
	From	To	Left Side (m)	Median (m)	Right Side (m)	Total Length (m)	Left Side (m)	Median (m)	Right Side (m)	Total Length (m)		
BROUGHT FORWARD :			8,562	0	15,805	24,367	593	94	403	1,090		
1	24.254	23.818			436	436				0	02 May 14	2nd cycle for Normal Road
2	23.985	23.835	150			150				0	02 May 14	2nd cycle for Normal Road
3	23.818	23.757				0			61	61	09 May 14	2nd cycle for Normal Road
4	23.757	23.721			36	36				0	02 May 14	2nd cycle for Normal Road
5	23.748	23.635	113			113				0	02 May 14	2nd cycle for Normal Road
6	23.525	23.285			240	240				0	02 May 14	2nd cycle for Normal Road
7	23.460	23.221	239			239				0	02 May 14	2nd cycle for Normal Road
8	23.121	23.035			86	86				0	02 May 14	2nd cycle for Normal Road
9	23.221	22.835	386			386				0	03 May 14	2nd cycle for Normal Road
10	22.747	22.707				0	40			40	09 May 14	2nd cycle for Normal Road
11	22.502	21.804	698			698				0	03 May 14	2nd cycle for Normal Road
12	21.804	21.783	21			21				0	05 May 14	2nd cycle for Normal Road
13	21.804	21.783				0	21			21	09 May 14	2nd cycle for Normal Road
14	21.615	21.515			100	100				0	05 May 14	2nd cycle for Normal Road
15	21.425	21.302	123			123				0	05 May 14	2nd cycle for Normal Road
CARRIED FORWARD :			10,292	0	16,703	26,995	654	94	464	1,212		

LINTASAN RESOURCES SDN. BHD.
MAINTENANCE OF FEDERAL ROADS - WEST COAST, SABAH

R07 DRAINAGE CLEARING RECORD

DISTRICT: PAPAR
ROUTE NO: 01
ROAD NAME: JALAN KOTA KINABALU-SINDUMIN
MONTH: MAY 2014

Item	CHAINAGE		Earth Drain				Lined Drain				Date of Clearing	REMARKS
	From	To	Left Side (m)	Median (m)	Right Side (m)	Total Length (m)	Left Side (m)	Median (m)	Right Side (m)	Total Length (m)		
BROUGHT FORWARD :			10,292	0	16,703	26,995	654	94	464	1,212		
16	21.302	21.282				0	20			20	09 May 14	2nd cycle for Normal Road
17	21.282	21.045	232			232				0	05 May 14	2nd cycle for Normal Road
18	20.893	20.735	158			158				0	06 May 14	2nd cycle for Normal Road
19	20.626	19.583	1043			1043				0	06 May 14	2nd cycle for Normal Road
20	19.583	19.458				0	125			125	09 May 14	2nd cycle for Normal Road
21	20.135	19.255			880	880				0	07 May 14	2nd cycle for Normal Road
22	19.458	19.211	247			247				0	08 May 14	2nd cycle for Normal Road
23	18.850	18.682				0			168	168	09 May 14	2nd cycle for Normal Road
24	18.435	18.000	435			435				0	09 May 14	2nd cycle for Normal Road
TOTAL :			12,407	0	17,583	29,990	799	94	632	1,525		

LINTASAN RESOURCES SDN. BHD.
 MAINTENANCE OF FEDERAL ROADS - WEST COAST, SABAH

R07 DRAINAGE CLEARING RECORD

DISTRICT: PENAMPANG
ROUTE NO: 500
ROAD NAME: JALAN KK-KENINGAU-TENOM
MONTH: MAY 2014

Item	CHAINAGE		Earth Drain				Lined Drain				Date of Clearing	REMARKS
	From	To	Left Side (m)	Median (m)	Right Side (m)	Total Length (m)	Left Side (m)	Median (m)	Right Side (m)	Total Length (m)		
BROUGHT FORWARD :			4,280	0	5,100	9,380	30,842	0	18,675	49,517		
TOTAL :			4,280	0	5,100	9,380	30,842	0	18,675	49,517		

LINTASAN RESOURCES SDN. BHD.
 MAINTENANCE OF FEDERAL ROADS - WEST COAST, SABAH

R07 DRAINAGE CLEARING RECORD

DISTRICT: KOTA KINABALU
ROUTE NO: 501
ROAD NAME: JALAN KK-PENAMPANG-LOK KAWI
MONTH: MAY 2014

Item	CHAINAGE		Earth Drain				Lined Drain				Date of Clearing	REMARKS
	From	To	Left Side (m)	Median (m)	Right Side (m)	Total Length (m)	Left Side (m)	Median (m)	Right Side (m)	Total Length (m)		
BROUGHT FORWARD :			0	0	319	319	2,470	665	2,390	5,525		
CARRIED FORWARD :			0	0	319	319	2,470	665	2,390	5,525		

LINTASAN RESOURCES SDN. BHD.
MAINTENANCE OF FEDERAL ROADS - WEST COAST, SABAH

R07 DRAINAGE CLEARING RECORD

DISTRICT: PENAMPANG
ROUTE NO: 501
ROAD NAME: JALAN KK-PENAMPANG-LOK KAWI
MONTH: MAY 2014

Item	CHAINAGE		Earth Drain				Lined Drain				Date of Clearing	REMARKS
	From	To	Left Side (m)	Median (m)	Right Side (m)	Total Length (m)	Left Side (m)	Median (m)	Right Side (m)	Total Length (m)		
BROUGHT FORWARD :			485	0	256	741	2,485	1,886	3,475	7,846		
1	3.849	-				0		51		51	02 May 14	(R'dbout) 3rd cycle for Protocol Road
2	4.170	4.205	35			35				0	19 May 14	3rd cycle for Protocol Road
3	4.205	4.255				0	50			50	02 May 14	3rd cycle for Protocol Road
4	4.300	4.750	450			450				0	21 May 14	3rd cycle for Protocol Road
5	4.325	4.760				0		435		435	03 May 14	3rd cycle for Protocol Road
6	4.560	4.600				0			40	40	05 May 14	3rd cycle for Protocol Road
7	4.585	4.534			75	75				0	23 May 14	3rd cycle for Protocol Road
8	4.600	4.660			60	60				0	23 May 14	3rd cycle for Protocol Road
9	4.660	5.130				0			470	470	05 May 14	3rd cycle for Protocol Road
10	4.900	5.105				0			205	205	06 May 14	3rd cycle for Protocol Road
11	4.900	5.065				0		165		165	06 May 14	3rd cycle for Protocol Road
12	5.060	5.360				0		300		300	07 May 14	3rd cycle for Protocol Road
13	5.100	5.150				0	50			50	26 May 14	3rd cycle for Protocol Road
14	5.200	6.450				0			1250	1250	08 May 14	3rd cycle for Protocol Road
15	5.380	5.790				0			410	410	10 May 14	3rd cycle for Protocol Road
CARRIED FORWARD :			970	0	391	1,361	2,585	2,837	5,850	11,272		

LINTASAN RESOURCES SDN. BHD.
MAINTENANCE OF FEDERAL ROADS - WEST COAST, SABAH

R07 DRAINAGE CLEARING RECORD

DISTRICT: PENAMPANG
ROUTE NO: 501
ROAD NAME: JALAN KK-PENAMPANG-LOK KAWI
MONTH: MAY 2014

Item	CHAINAGE		Earth Drain				Lined Drain				Date of Clearing	REMARKS
	From	To	Left Side (m)	Median (m)	Right Side (m)	Total Length (m)	Left Side (m)	Median (m)	Right Side (m)	Total Length (m)		
BROUGHT FORWARD :			970	0	391	1,361	2,585	2,837	5,850	11,272		
16	5.390	5.530				0		140		140	12 May 14	3rd cycle for Protocol Road
17	5.500	6.020				0	520			520	12 May 14	3rd cycle for Protocol Road
18	5.530	5.925				0	625			625	14 May 14	3rd cycle for Protocol Road
19	5.669	6.009				0			340	340	15 May 14	3rd cycle for Protocol Road
20	5.710	5.850				0		140		140	16 May 14	3rd cycle for Protocol Road
21	5.890	6.130				0			240	240	16 May 14	3rd cycle for Protocol Road
22	5.925	6.100				0		175		175	17 May 14	3rd cycle for Protocol Road
23	6.100	6.355				0	255			255	17 May 14	3rd cycle for Protocol Road
24	6.100	-				0		64		64	19 May 14	(R'dbout) 3rd cycle for Protocol Road
25	6.110	6.600				0	490			490	19 May 14	3rd cycle for Protocol Road
26	6.180	6.700				0			520	520	20 May 14	3rd cycle for Protocol Road
27	6.325	6.465				0		140		140	21 May 14	3rd cycle for Protocol Road
28	6.400	6.600				0	200			200	21 May 14	3rd cycle for Protocol Road
29	6.685	6.830				0	145			145	22 May 14	3rd cycle for Protocol Road
30	6.685	6.920				0		235		235	22 May 14	3rd cycle for Protocol Road
CARRIED FORWARD :			970	0	391	1,361	4,820	3,731	6,950	15,501		

LINTASAN RESOURCES SDN. BHD.
MAINTENANCE OF FEDERAL ROADS - WEST COAST, SABAH

R07 DRAINAGE CLEARING RECORD

DISTRICT: PENAMPANG
ROUTE NO: 501
ROAD NAME: JALAN KK-PENAMPANG-LOK KAWI
MONTH: MAY 2014

Item	CHAINAGE		Earth Drain				Lined Drain				Date of Clearing	REMARKS
	From	To	Left Side (m)	Median (m)	Right Side (m)	Total Length (m)	Left Side (m)	Median (m)	Right Side (m)	Total Length (m)		
BROUGHT FORWARD :			970	0	391	1,361	4,820	3,731	6,950	15,501		
31	6.760	6.910				0	150			150	23 May 14	3rd cycle for Protocol Road
32	6.799	6.920			121	121				0	27 May 14	3rd cycle for Protocol Road
33	6.920	-				0		41		41	23 May 14	(R'dbout) 3rd cycle for Protocol Road
34	17.700	17.660	40			40				0	26 May 14	2nd cycle for Normal Road
35	17.660	17.400				0	260			260	14 May 14	2nd cycle for Normal Road
36	16.400	16.250	150			150				0	26 May 14	2nd cycle for Normal Road
37	16.400	16.120			280	280				0	27 May 14	2nd cycle for Normal Road
38	16.249	15.989				0	260			260	15 May 14	2nd cycle for Normal Road
39	15.845	15.480				0			365	365	16 May 14	2nd cycle for Normal Road
40	15.480	15.470			10	10				0	28 May 14	2nd cycle for Normal Road
TOTAL :			1,160	0	802	1,962	5,490	3,772	7,315	16,577		

LINTASAN RESOURCES SDN. BHD.
 MAINTENANCE OF FEDERAL ROADS - WEST COAST, SABAH

R07 DRAINAGE CLEARING RECORD

DISTRICT: KOTA KINABALU
ROUTE NO: 608
ROAD NAME: JALAN MASUK KE LPG TERBANG LAMA
MONTH: MAY 2014

Item	CHAINAGE		Earth Drain				Lined Drain				Date of Clearing	REMARKS
	From	To	Left Side (m)	Median (m)	Right Side (m)	Total Length (m)	Left Side (m)	Median (m)	Right Side (m)	Total Length (m)		
BROUGHT FORWARD :			0	0	0	0	574	0	868	1,442		
TOTAL :			0	0	0	0	574	0	868	1,442		

LINTASAN RESOURCES SDN. BHD.
PRIVATISATION OF WEST COAST SABAH FEDERAL ROADS MAINTENANCE

SUMMARY - DRAINAGE CLEARING

Month : MAY 2014

ITEM	DISTRICT	ROUTE NO	ROAD NAME	Earth Drain			Lined Drain		
				Previous	Current	Cumm.	Previous	Current	Cumm.
				(m)	(m)	(m)	(m)	(m)	(m)
1	Tambunan	500	Jalan Kota Kinabalu - Keningau - Tenom	18,592	-	18,592	49,277	-	49,277
2	Keningau	500	Jalan Kota Kinabalu - Keningau - Tenom	4,693	19,881	24,574	19,843	6,021	25,864
3	Tenom	500	Jalan Kota Kinabalu - Keningau - Tenom	5,244	-	5,244	15,170	-	15,170
TOTAL :				28,529	19,881	48,410	84,290	6,021	90,311

LINTASAN RESOURCES SDN. BHD.
 MAINTENANCE OF FEDERAL ROADS - WEST COAST, SABAH
R07 DRAINAGE CLEARING RECORD

DISTRICT: TAMBUNAN
ROUTE NO: 500
ROAD NAME: JLN KOTA KINABALU - KENINGAU - TENOM
MONTH: May 2014

Item	CHAINAGE		Earth Drain				Lined Drain				Date of Clearing	REMARKS
	From	To	Left Side (m)	Median (m)	Right Side (m)	Total Length (m)	Left Side (m)	Median (m)	Right Side (m)	Total Length (m)		
BROUGHT FORWARD :			8,419	0	10,173	18,592	20,852	94	28,331	49,277		
1												
2												
3												
4												
5												
6												
7												
8												
9												
10												
11												
12												
13												
14												
15												
TOTAL :			8,419	0	10,173	18,592	20,852	94	28,331	49,277		

LINTASAN RESOURCES SDN. BHD.
MAINTENANCE OF FEDERAL ROADS - WEST COAST, SABAH
R07 DRAINAGE CLEARING RECORD

DISTRICT: KENINGAU
ROUTE NO: 500
ROAD NAME: JLN KOTA KINABALU - KENINGAU - TENOM
MONTH: May 2014

Item	CHAINAGE		Earth Drain				Lined Drain				Date of Clearing	REMARKS
	From	To	Left Side (m)	Median (m)	Right Side (m)	Total Length (m)	Left Side (m)	Median (m)	Right Side (m)	Total Length (m)		
BROUGHT FORWARD :			2,237	0	2,456	4,693	8,906	824	10,113	19,843		
1	129.590	129.730				0			140	140	02 May 14	2nd cycle normal road
2	129.300	129.435				0			135	135	02 May 14	2nd cycle normal road
3	129.295	129.467				0	172			172	02 May 14	2nd cycle normal road
4	129.213	129.297				0			84	84	02 May 14	2nd cycle normal road
5	128.100	128.728				0			628	628	02 May 14	2nd cycle normal road
6	127.969	128.799				0	830			830	03 May 14	2nd cycle normal road
7	127.622	127.789				0	167			167	03 May 14	2nd cycle normal road
8	127.530	127.620	90			90				0	03 May 14	2nd cycle normal road
9	127.457	127.900				0			443	443	03 May 14	2nd cycle normal road
10	127.350	127.400				0			50	50	03 May 14	2nd cycle normal road
11	126.990	127.339	349			349				0	05 May 14	2nd cycle normal road
12	126.720	126.981				0			261	261	05 May 14	2nd cycle normal road
13	126.670	126.700				0	30			30	05 May 14	2nd cycle normal road
14	126.540	126.670				0	130			130	05 May 14	2nd cycle normal road
15	125.520	125.605				85				0	05 May 14	2nd cycle normal road
CARRIED FORWARD :			2,676	0	2,541	5,217	10,235	824	11,854	22,913		

LINTASAN RESOURCES SDN. BHD.
MAINTENANCE OF FEDERAL ROADS - WEST COAST, SABAH
R07 DRAINAGE CLEARING RECORD

DISTRICT: KENINGAU
ROUTE NO: 500
ROAD NAME: JLN KOTA KINABALU - KENINGAU - TENOM
MONTH: May 2014

Item	CHAINAGE		Earth Drain				Lined Drain				Date of Clearing	REMARKS
	From	To	Left Side (m)	Median (m)	Right Side (m)	Total Length (m)	Left Side (m)	Median (m)	Right Side (m)	Total Length (m)		
BROUGHT FORWARD :			2,676	0	2,541	5,217	10,235	824	11,854	22,913		
16	124.863	124.893				0	30			30	06 May 14	2nd cycle normal road
17	124.850	126.230	1380			1380				0	06 May 14	2nd cycle normal road
18	124.661	124.797				0	136			136	07 May 14	2nd cycle normal road
19	124.451	124.639			188	188				0	07 May 14	2nd cycle normal road
20	124.409	124.629				0	220			220	07 May 14	2nd cycle normal road
21	124.050	124.327			277	277				0	07 May 14	2nd cycle normal road
22	124.000	124.300	300			300				0	07 May 14	2nd cycle normal road
23	123.412	123.880			468	468				0	08 May 14	2nd cycle normal road
24	123.080	123.381			301	301				0	08 May 14	2nd cycle normal road
25	122.952	123.076				0			124	124	08 May 14	2nd cycle normal road
26	122.820	122.949				0			129	129	09 May 14	2nd cycle normal road
27	122.770	122.950				0			180	180	09 May 14	2nd cycle normal road
28	122.647	122.740			93	93				0	09 May 14	2nd cycle normal road
29	122.492	122.577			85	85				0	09 May 14	2nd cycle normal road
30	122.383	122.513	130			130				0	09 May 14	2nd cycle normal road
CARRIED FORWARD :			4,486	0	3,953	8,439	10,621	824	12,287	23,732		

LINTASAN RESOURCES SDN. BHD.
MAINTENANCE OF FEDERAL ROADS - WEST COAST, SABAH
R07 DRAINAGE CLEARING RECORD

DISTRICT: KENINGAU
ROUTE NO: 500
ROAD NAME: JLN KOTA KINABALU - KENINGAU - TENOM
MONTH: May 2014

Item	CHAINAGE		Earth Drain				Lined Drain				Date of Clearing	REMARKS
	From	To	Left Side (m)	Median (m)	Right Side (m)	Total Length (m)	Left Side (m)	Median (m)	Right Side (m)	Total Length (m)		
BROUGHT FORWARD :			4,486	0	3,953	8,439	10,621	824	12,287	23,732		
31	122.090	122.410				0		320		320	10 May 14	2nd cycle normal road
32	122.078	122.276				0	198			198	10 May 14	2nd cycle normal road
33	122.039	122.078	39			39				0	10 May 14	2nd cycle normal road
34	121.896	121.997	101			101				0	10 May 14	2nd cycle normal road
35	121.860	121.896				0	36			36	10 May 14	2nd cycle normal road
36	114.200	114.800			600	600				0	12 May 14	2nd cycle normal road
37	114.100	114.200			100	100				0	12 May 14	2nd cycle normal road
38	113.780	113.880	100			100				0	13 May 14	2nd cycle normal road
39	113.750	113.890			140	140				0	13 May 14	2nd cycle normal road
40	112.840	113.650	810			810				0	13 May 14	2nd cycle normal road
41	112.375	113.600			1225	1225				0	14 May 14	2nd cycle normal road
42	112.375	112.840				0	465			465	14 May 14	2nd cycle normal road
43	112.230	112.350			120	120				0	15 May 14	2nd cycle normal road
44	112.200	112.350	150			150				0	15 May 14	2nd cycle normal road
45	111.800	112.070	270			270				0	15 May 14	2nd cycle normal road
CARRIED FORWARD :			5,956	0	6,138	12,094	11,320	1,144	12,287	24,751		

LINTASAN RESOURCES SDN. BHD.
MAINTENANCE OF FEDERAL ROADS - WEST COAST, SABAH
R07 DRAINAGE CLEARING RECORD

DISTRICT: KENINGAU
ROUTE NO: 500
ROAD NAME: JLN KOTA KINABALU - KENINGAU - TENOM
MONTH: May 2014

Item	CHAINAGE		Earth Drain				Lined Drain				Date of Clearing	REMARKS
	From	To	Left Side (m)	Median (m)	Right Side (m)	Total Length (m)	Left Side (m)	Median (m)	Right Side (m)	Total Length (m)		
BROUGHT FORWARD :			5,956	0	6,138	12,094	11,320	1,144	12,287	24,751		
46	111.570	112.100			530	530				0	16 May 14	2nd cycle normal road
47	111.550	111.710	160			160				0	16 May 14	2nd cycle normal road
48	111.450	111.570			120	120				0	16 May 14	2nd cycle normal road
49	111.220	111.380			160	160				0	17 May 14	2nd cycle normal road
50	111.000	111.200			200	200				0	17 May 14	2nd cycle normal road
51	109.810	110.100			290	290				0	17 May 14	2nd cycle normal road
52	108.420	109.790			1370	1370				0	17 & 19 May 14	2nd cycle normal road
53	108.300	110.250	1950			1950				0	19 & 20 May 14	2nd cycle normal road
54	108.270	108.410			140	140				0	20 May 14	2nd cycle normal road
55	108.065	108.250	185			185				0	20 May 14	2nd cycle normal road
56	107.740	108.065				0	325			325	20 May 14	2nd cycle normal road
57	107.500	108.270				0			770	770	21 May 14	2nd cycle normal road
58	107.500	107.530	30			30				0	21 May 14	2nd cycle normal road
59	107.250	107.390	140			140				0	21 May 14	2nd cycle normal road
60	107.225	107.400			175	175				0	21 May 14	2nd cycle normal road
CARRIED FORWARD :			8,421	0	9,123	17,544	11,645	1,144	13,057	25,846		

LINTASAN RESOURCES SDN. BHD.
MAINTENANCE OF FEDERAL ROADS - WEST COAST, SABAH
R07 DRAINAGE CLEARING RECORD

DISTRICT: KENINGAU
ROUTE NO: 500
ROAD NAME: JLN KOTA KINABALU - KENINGAU - TENOM
MONTH: May 2014

Item	CHAINAGE		Earth Drain				Lined Drain				Date of Clearing	REMARKS
	From	To	Left Side (m)	Median (m)	Right Side (m)	Total Length (m)	Left Side (m)	Median (m)	Right Side (m)	Total Length (m)		
BROUGHT FORWARD :			8,421	0	9,123	17,544	11,645	1,144	13,057	25,846		
61	106.850	107.100	250			250				0	22 May 14	2nd cycle normal road
62	106.350	106.450	100			100				0	22 May 14	2nd cycle normal road
63	106.100	106.300	200			200				0	22 May 14	2nd cycle normal road
64	105.550	107.100			1550	1550				0	22 & 23 May 14	2nd cycle normal road
65	105.550	106.050	500			500				0	24 May 14	2nd cycle normal road
66	105.400	105.500	100			100				0	24 May 14	2nd cycle normal road
67	105.200	105.250	50			50				0	24 May 14	2nd cycle normal road
68	104.100	105.000	900			900				0	26 May 14	2nd cycle normal road
69	103.700	103.900	200			200				0	27 May 14	2nd cycle normal road
70	103.150	105.450			2300	2300				0	27 & 28 May 14	2nd cycle normal road
71	103.150	103.400	250			250				0	28 May 14	2nd cycle normal road
72	102.650	102.800			150	150				0	28 May 14	2nd cycle normal road
73	102.000	102.480			480	480				0	29 May 14	2nd cycle normal road
74	101.700	101.715				0			15	15	29 May 14	2nd cycle normal road
75												
TOTAL :			10,971	0	13,603	24,574	11,645	1,144	13,072	25,861		

LINTASAN RESOURCES SDN. BHD.
 MAINTENANCE OF FEDERAL ROADS - WEST COAST, SABAH
R07 DRAINAGE CLEARING RECORD

DISTRICT: TENOM
ROUTE NO: 500
ROAD NAME: JLN KOTA KINABALU - KENINGAU - TENOM
MONTH: May 2014

Item	CHAINAGE		Earth Drain				Lined Drain				Date of Clearing	REMARKS
	From	To	Left Side (m)	Median (m)	Right Side (m)	Total Length (m)	Left Side (m)	Median (m)	Right Side (m)	Total Length (m)		
BROUGHT FORWARD :			1,932	0	3,312	5,244	8,446	0	6,724	15,170		
1												
2												
3												
4												
5												
6												
7												
8												
9												
10												
11												
12												
13												
14												
15												
TOTAL :			1,932	0	3,312	5,244	8,446	0	6,724	15,170		

LINTASAN RESOURCES SDN. BHD.
PRIVATISATION OF WEST COAST SABAH FEDERAL ROADS MAINTENANCE

SUMMARY - DRAINAGE CLEARING

Month : MAY 2014

ITEM	DISTRICT	ROUTE NO	ROAD NAME	Earth Drain			Lined Drain		
				Previous	Current	Cumm.	Previous	Current	Cumm.
				(m)	(m)	(m)	(m)	(m)	(m)
1	Beaufort	01	Jalan Kota Kinabalu - Sindumin	40,252.00	10,750.00	51,002.00	8,916.00	80.00	8,996.00
2	Sipitang	01	Jalan Kota Kinabalu - Sindumin	3,214.00	11,329.00	14,543.00	2,836.00	6,818.70	9,654.70
3	Beaufort	502	Jalan Beaufort - Menumbok	22,195.00	-	22,195.00	-	-	-
4	Kuala Penyu	502	Jalan Beaufort - Menumbok	25,946.00	-	25,946.00	20,954.00	-	20,954.00
TOTAL :				91,607.00	22,079.00	113,686.00	32,706.00	6,898.70	39,604.70

LINTASAN RESOURCES SDN. BHD.
MAINTENANCE OF FEDERAL ROADS - WEST COAST, SABAH
R07 DRAINAGE CLEARING RECORD

DISTRICT: BEAUFORT

ROUTE NO: 01

ROAD NAME: JALAN KOTA KINABALU - SINDUMIN

MONTH: MAY 2014

Item	CHAINAGE		Earth Drain				Lined Drain				Date of Clearing	REMARKS
	From	To	Left Side (m)	Median (m)	Right Side (m)	Total Length (m)	Left Side (m)	Median (m)	Right Side (m)	Total Length (m)		
BROUGHT FORWARD :			22,626.00	0.00	17,626.00	40,252.00	5,459.00	0.00	3,457.00	8,916.00		
1	120.390	121.550	1,160.00			1,160.00				0.00	03-May-14	2nd cycle for normal road
2	120.780	121.870			1,090.00	1,090.00				0.00	04-May-14	2nd cycle for normal road
3	121.550	122.650	1,100.00			1,100.00				0.00	05-May-14	2nd cycle for normal road
4	121.870	122.900			1,030.00	1,030.00				0.00	06-May-14	2nd cycle for normal road
5	122.650	123.700	1,050.00			1,050.00				0.00	07-May-14	2nd cycle for normal road
6	122.900	123.960			1,060.00	1,060.00				0.00	08-May-14	2nd cycle for normal road
7	123.700	124.780	1,080.00			1,080.00				0.00	09-May-14	2nd cycle for normal road
8	123.960	125.000			1,040.00	1,040.00				0.00	10-May-14	2nd cycle for normal road
9	124.780	125.150	370.00			370.00				0.00	11-May-14	2nd cycle for normal road
10	125.150	125.230				0.00	80.00			80.00	11-May-14	2nd cycle for normal road
11	125.230	126.000	770.00			770.00				0.00	11-May-14	2nd cycle for normal road
12	125.000	126.000			1,000.00	1,000.00				0.00	12-May-14	2nd cycle for normal road
13												
14												
15												
CARRIED FORWARD :			28,156.00	0.00	22,846.00	51,002.00	5,539.00	0.00	3,457.00	8,996.00		

LINTASAN RESOURCES SDN. BHD.
MAINTENANCE OF FEDERAL ROADS - WEST COAST, SABAH
R07 DRAINAGE CLEARING RECORD

DISTRICT: SIPITANG

ROUTE NO: 01

ROAD NAME: JALAN KOTA KINABALU - SINDUMIN

MONTH: MAY 2014

Item	CHAINAGE		Earth Drain				Lined Drain				Date of Clearing	REMARKS
	From	To	Left Side (m)	Median (m)	Right Side (m)	Total Length (m)	Left Side (m)	Median (m)	Right Side (m)	Total Length (m)		
BROUGHT FORWARD :			2,423.00	0.00	2,612.00	5,035.00	3,970.00	0.00	3,481.00	7,451.00		
16	129.970	130.200	230.00			230.00				0.00	20-May-14	2nd cycle for normal road
17	130.100	130.900			800.00	800.00				0.00	21-May-14	2nd cycle for normal road
18	131.020	132.200			1,180.00	1,180.00				0.00	21-May-14	2nd cycle for normal road
19	132.200	132.600			400.00	400.00				0.00	22-May-14	2nd cycle for normal road
20	131.000	131.730	730.00			730.00				0.00	22-May-14	2nd cycle for normal road
21	131.730	132.600	870.00			870.00				0.00	23-May-14	2nd cycle for normal road
22	132.600	132.700				0.00			100.00	100.00	23-May-14	2nd cycle for normal road
23	132.645	132.800	155.00			155.00				0.00	23-May-14	2nd cycle for normal road
24	132.700	133.200			500.00	500.00				0.00	24-May-14	2nd cycle for normal road
25	132.950	133.600	650.00			650.00				0.00	24-May-14	2nd cycle for normal road
26	133.470	133.600			130.00	130.00				0.00	25-May-14	2nd cycle for normal road
27	134.350	134.450			100.00	100.00				0.00	25-May-14	2nd cycle for normal road
28	134.312	134.600				0.00			288.00	288.00	25-May-14	2nd cycle for normal road
29	135.667	135.890				0.00	223.00			223.00	25-May-14	2nd cycle for normal road
30	135.890	136.100				0.00	210.00			210.00	26-May-14	2nd cycle for normal road
CARRIED FORWARD :			5,058.00	0.00	5,722.00	10,780.00	4,403.00	0.00	3,869.00	8,272.00		

LINTASAN RESOURCES SDN. BHD.
MAINTENANCE OF FEDERAL ROADS - WEST COAST, SABAH
R07 DRAINAGE CLEARING RECORD

DISTRICT: SIPITANG

ROUTE NO: 01

ROAD NAME: JALAN KOTA KINABALU - SINDUMIN

MONTH: MAY 2014

Item	CHAINAGE		Earth Drain				Lined Drain				Date of Clearing	REMARKS
	From	To	Left Side (m)	Median (m)	Right Side (m)	Total Length (m)	Left Side (m)	Median (m)	Right Side (m)	Total Length (m)		
BROUGHT FORWARD :			5,058.00	0.00	5,722.00	10,780.00	4,403.00	0.00	3,869.00	8,272.00		
31	135.827	136.144				0.00			316.70	316.70	26-May-14	2nd cycle for normal road
32	136.100	136.425	325.00			325.00				0.00	26-May-14	2nd cycle for normal road
33	136.144	136.300			156.00	156.00				0.00	26-May-14	2nd cycle for normal road
34	140.300	140.340	40.00			40.00				0.00	26-May-14	2nd cycle for normal road
35	140.310	140.580			270.00	270.00				0.00	26-May-14	2nd cycle for normal road
36	140.820	141.000	180.00			180.00				0.00	26-May-14	2nd cycle for normal road
37	140.850	140.920			70.00	70.00				0.00	26-May-14	2nd cycle for normal road
38	140.920	141.006				0.00			86.00	86.00	27-May-14	2nd cycle for normal road
39	141.000	141.140	140.00			140.00				0.00	27-May-14	2nd cycle for normal road
40	141.006	141.050			44.00	44.00				0.00	27-May-14	2nd cycle for normal road
41	141.050	141.210				0.00	160.00			160.00	27-May-14	2nd cycle for normal road
42	141.210	141.458			248.00	248.00				0.00	28-May-14	2nd cycle for normal road
43	141.458	141.900				0.00			442.00	442.00	28-May-14	2nd cycle for normal road
44	141.880	142.720	840.00			840.00				0.00	28-May-14	2nd cycle for normal road
45	141.900	142.400			500.00	500.00				0.00	29-May-14	2nd cycle for normal road
CARRIED FORWARD :			6,583.00	0.00	7,010.00	13,593.00	4,563.00	0.00	4,713.70	9,276.70		

LINTASAN RESOURCES SDN. BHD.
MAINTENANCE OF FEDERAL ROADS - WEST COAST, SABAH
R07 DRAINAGE CLEARING RECORD

DISTRICT: SIPITANG

ROUTE NO: 01

ROAD NAME: JALAN KOTA KINABALU - SINDUMIN

MONTH: MAY 2014

Item	CHAINAGE		Earth Drain				Lined Drain				Date of Clearing	REMARKS
	From	To	Left Side (m)	Median (m)	Right Side (m)	Total Length (m)	Left Side (m)	Median (m)	Right Side (m)	Total Length (m)		
BROUGHT FORWARD :			6,583.00	0.00	7,010.00	13,593.00	4,563.00	0.00	4,713.70	9,276.70		
46	142.720	143.100			380.00	380.00				0.00	29-May-14	2nd cycle for normal road
47	143.100	143.400			300.00	300.00				0.00	30-May-14	2nd cycle for normal road
48	143.167	143.240				0.00	73.00			73.00	30-May-14	2nd cycle for normal road
49	143.280	143.450				0.00	170.00			170.00	30-May-14	2nd cycle for normal road
50	143.565	143.700				0.00			135.00	135.00	30-May-14	2nd cycle for normal road
51	143.900	144.050	150.00			150.00				0.00	30-May-14	2nd cycle for normal road
52	143.950	144.070			120.00	120.00				0.00	30-May-14	2nd cycle for normal road
53												
54												
55												
56												
57												
58												
59												
60												
CARRIED FORWARD :			6,733.00	0.00	7,810.00	14,543.00	4,806.00	0.00	4,848.70	9,654.70		

LINTASAN RESOURCES SDN. BHD.
 MAINTENANCE OF FEDERAL ROADS - WEST COAST, SABAH
R07 DRAINAGE CLEARING RECORD

DISTRICT: BEAUFORT

ROUTE NO: 502

ROAD NAME: JALAN BEAUFORT - MENUMBOK

MONTH: MAY 2014

Item	CHAINAGE		Earth Drain				Lined Drain				Date of Clearing	REMARKS
	From	To	Left Side (m)	Median (m)	Right Side (m)	Total Length (m)	Left Side (m)	Median (m)	Right Side (m)	Total Length (m)		
BROUGHT FORWARD :			11,087.00	0.00	11,108.00	22,195.00	0.00	0.00	0.00	0.00		
1												
2												
3												
4												
5												
6												
7												
8												
9												
10												
11												
12												
13												
14												
15												
CARRIED FORWARD :			11,087.00	0.00	11,108.00	22,195.00	0.00	0.00	0.00	0.00		

LINTASAN RESOURCES SDN. BHD.
 MAINTENANCE OF FEDERAL ROADS - WEST COAST, SABAH
R07 DRAINAGE CLEARING RECORD

DISTRICT: KUALA PENYU
ROUTE NO: 502
ROAD NAME: JALAN BEAUFORT - MENUMBOK
MONTH: MAY 2014

Item	CHAINAGE		Earth Drain				Lined Drain				Date of Clearing	REMARKS
	From	To	Left Side (m)	Median (m)	Right Side (m)	Total Length (m)	Left Side (m)	Median (m)	Right Side (m)	Total Length (m)		
BROUGHT FORWARD :			10,251.00	0.00	15,695.00	25,946.00	10,603.00	50.00	10,301.00	20,954.00		
1												
2												
3												
4												
5												
6												
7												
8												
9												
10												
11												
12												
13												
14												
15												
CARRIED FORWARD :			10,251.00	0.00	15,695.00	25,946.00	10,603.00	50.00	10,301.00	20,954.00		

B

**PEMERIKSAAN
RUTIN
(INSPECTION)**

DISTRICT : PAPAR
ROUTE NO : 01-JALAN KOTA KINABALU - SINDUMIN
LOCATION : CH 6.900 - LHS
KM 8.660

B - ROUTINE INSPECTION



BEFORE



IN PROGRESS



AFTER

DISTRICT : TAMBUNAN
ROUTE NO : 500 - JALAN KOTA KINABALU - KENINGAU - TENOM
LOCATION : CH 81.000 - RHS
KM 91.000

B - ROUTINE INSPECTION



BEFORE



IN PROGRESS



AFTER

DISTRICT : TENOM
ROUTE NO : 500 - JALAN KOTA KINABALU - KENINGAU - TENOM
LOCATION : CH 157.900 - RHS
KM 167.900

B - ROUTINE INSPECTION



BEFORE



IN PROGRESS



AFTER

DISTRICT : SIPITANG
ROUTE NO : R01 JALAN KOTA KINABALU-SINDUMIN
LOCATION : CH 143.800 - LHS
KM 145.560

B - ROUTINE INSPECTION



BEFORE



AFTER

DISTRICT : SIPITANG
ROUTE NO : R01 JALAN KOTA KINABALU-SINDUMIN
LOCATION : CH 144.620 - LHS
KM 146.380

B - ROUTINE INSPECTION



BEFORE



AFTER

KERJA-KERJA KECEMASAN
(EMERGENCY WORKS)

PENYERAHAN BERASINGAN

**KERJA-KERJA BERKALA
PAVEMEN DAN
BUKAN PAVEMEN
(PAVEMENT AND NON PAVEMENT)**

2014 PERIODIC PROGRAMME

(West Coast & Interior of Sabah)

PROGRESS UP TO 31ST MAY 2014

ITEM NO.	ROUTE NO.	ROAD NAME	DISTRICT	CHAINAGE		KILOMETRE		DESCRIPTION	ARAHAN KERJA NO.	CONTRACT SUM	CONTRACT PERIOD		PHYSICAL PROGRESS	PAYMENT CODE
				FROM	TO	FROM	TO				START	COMPLETE		
PAVEMENT WORKS (RM 34.5M)														
Ref. No. (49)KKR.BKS.901-14/1 Jld.9 dated 7 February 2014														
1	01	Jln Kota Kinabalu - Kudat	Kota Kinabalu	10.700	12.750	10.700	12.750	Heavy Patching & Resurfacing Works	AK(F)/ 2014/001	7,099,794.43	03/03/2014	31/08/2014	100%	B27
	606	Jln Susur Sepangar Bay		0.000	1.250	0.000	1.250	Heavy Patching & Resurfacing Works						
2	22	Jln Kota Kinabalu - Sandakan	Tuaran	34.000	35.400	70.600	72.000	Heavy Patching & Resurfacing Works	AK(F)/ 2014/002	7,399,964.89	03/03/2014	31/08/2014	100%	B27
	01	Jln Kota Kinabalu - Kudat		53.333	55.833	53.333	55.833	Heavy Patching & Resurfacing Works						
	22	Jln Kota Kinabalu - Sandakan		28.900	31.000	65.500	67.600	Heavy Patching & Resurfacing Works						
3	501	Jln Kota Kinabalu - Penampang - Lok Kawi	Kota Kinabalu	2.450	3.460	2.450	3.460	Heavy Patching & Resurfacing Works	AK(F)/ 2014/003	2,999,040.74	03/03/2014	30/09/2014	60%	B27
4	01	Jln Kota Kinabalu - Sindumin	Papar	44.500	46.000	46.260	47.760	Heavy Patching & Resurfacing Works	AK(F)/ 2014/004	1,799,870.54	03/03/2014	31/05/2014	100%	B27
				47.100	47.500	48.860	49.260	Heavy Patching & Resurfacing Works						
5	501	Jln Kota Kinabalu - Penampang - Lok Kawi	Penampang	5.150	6.200	9.151	12.102	Heavy Patching & Resurfacing Works	AK(F)/ 2014/005	6,999,891.45	03/03/2014	30/11/2014	50%	B27
				6.200	7.200	10.151	13.102	Heavy Patching & Resurfacing Works						
6	01	Jln Kota Kinabalu - Kudat	Kota Belud	58.980	59.470	58.980	59.470	Heavy Patching & Resurfacing Works	AK(F)/ 2014/006	4,499,957.18	03/03/2014	30/07/2014	100%	B27
				59.470	60.300	59.470	60.300	Heavy Patching & Resurfacing Works						
				97.150	100.700	97.150	100.700	Heavy Patching & Resurfacing Works						
				110.800	110.950	110.800	110.950	Heavy Patching & Resurfacing Works						
			Kota Marudu	112.080	112.180	112.080	112.180	Heavy Patching & Resurfacing Works						
7	500	Jln Kota Kinabalu - Keningau - Tenom	Tambunan	56.000	58.000	65.900	67.900	Heavy Patching & Resurfacing Works	AK(F)/ 2014/007	2,499,744.29	03/03/2014	31/05/2014	100%	B27
8	502	Jln Beaufort - Menumbok	Beaufort	0.000	1.500	0.000	1.500	Heavy Patching & Resurfacing Works	AK(F)/ 2014/008	1,199,845.95	03/03/2014	30/06/2014	100%	B27
Total :										34,498,109.47				
RAISE-UP PAVEMENT WORKS (RM 5.7M)														
Ref. No. (62)KKRS.BKS.901-14/1 JLD.9 dated 14 March 2014														
1	01	Jalan Kota Kinabalu - Sindumin	Beaufort	97.900	98.000	Raise Up Pavement	AK(F)/2014/009	5,699,785.01	01/04/2014	30/11/2014	80%	B27		
				101.400	101.700									
				103.150	104.100									
				108.000	109.000									
	502	Jalan Beaufort - Menumbok	Beaufort	3.600	3.900	Raise Up Pavement								
				4.100	4.300									
Total :										5,699,785.01				

2014 PERIODIC PROGRAMME

(West Coast & Interior of Sabah)

PROGRESS UP TO 31ST MAY 2014

ITEM NO.	ROUTE NO.	ROAD NAME	DISTRICT	CHAINAGE		KILOMETRE		DESCRIPTION	ARAHAN KERJA NO.	CONTRACT SUM	CONTRACT PERIOD		PHYSICAL PROGRESS	PAYMENT CODE
				FROM	TO	FROM	TO				START	COMPLETE		
PAVEMENT WORKS (RM3.6M)														
Ref. No. (73)KKR.BLS.901-14/1 Jld. 9 dated 4 April 2014														
1	22	Jalan Kota Kinabalu - Sandakan	Ranau	112.700	112.900	149.300	149.500	Heavy Patching & Resurfacing Works	AK(F)/2014/010	299,996.07	14/04/2014	30/06/2014	100%	B27
2	500	Jalan Kota Kinabalu - Keningau - Tenom	Penampang	33.930	35.000	43.830	44.900	Heavy Patching & Resurfacing Works	AK(F)/2014/011	1,299,996.60	14/04/2014	31/07/2014	100%	B27
	01	Jalan Kota Kinabalu - Sindumin	Papar	57.200	57.740	58.960	59.500							
3	01	Jalan Kota Kinabalu - Sindumin	Beaufort	102.440	103.150	104.200	104.910	Heavy Patching & Resurfacing Works	AK(F)/2014/012	769,994.67	01/05/2014	31/08/2014	100%	B27
4	502	Jalan Beaufort - Menumbok	Kuala Penyu	27.400	27.700	27.400	27.700	Heavy Patching & Resurfacing Works	AK(F)/2014/013	729,982.25	01/05/2014	31/08/2014	100%	B27
	502	Jalan Beaufort - Menumbok	Kuala Penyu	56.093	56.704	56.093	56.704							
5	503	Jalan Berungis - Kota Belud	Tuaran	0.000	0.300	0.000	0.300	Heavy Patching & Resurfacing Works	AK(F)/2014/014	499,981.97	14/04/2014	31/05/2014	100%	B27
Total :										3,599,951.56				
PAVEMENT WORKS (RM1.4M)														
Ref. No. (99)KKRS.BKS.901-14/1 Jld.9 dated 29 April 2014														
1	01	Jalan Kota Kinabalu - Sindumin	Papar	61.400	62.000	63.160	63.760	Heavy Patching & Resurfacing Works	AK(F)/2014/015	499,988.11	05/05/2014	01/07/2014	95%	B27
2	500	Jalan Kota Kinabalu - Keningau - Tenom	Keningau	120.950	121.190	130.850	131.090	Heavy Patching & Resurfacing Works	AK(F)/2014/016	499,929.72	05/05/2014	01/07/2014	100%	B27
3	22	Jalan Kota Kinabalu - Sandakan	Ranau	113.500	113.800	150.100	150.400	Heavy Patching & Resurfacing Works	AK(F)/2014/017	399,983.72	05/05/2014	01/07/2014	100%	B27
Total :										1,399,901.55				
PAVEMENT WORKS (RM6M)														
Ref. No. (100)KKRS.BKS.901-14/1 Jld.9 dated 29 April 2014														
1	01	Jalan Kota Kinabalu - Kudat	Kota Kinabalu	0.800		0.800		Heavy Patching & Resurfacing Works	AK(F)/2014/018	600,000.00	05/05/2014	31/10/2014	40%	B27
2	01	Jalan Kota Kinabalu - Kudat	Kota Kinabalu	7.000	7.700	7.000	7.700	Heavy Patching & Resurfacing Works		1,400,000.00				
3	01	Jalan Kota Kinabalu - Kudat	Kota Kinabalu	19.900		19.900		Heavy Patching & Resurfacing Works		600,000.00				
4	01	Jalan Kota Kinabalu - Kudat	Tuaran	25.350		25.350		Heavy Patching & Resurfacing Works		600,000.00				
5	01	Jalan Kota Kinabalu - Sindumin	Papar	62.000	63.000	63.760	64.760	Heavy Patching & Resurfacing Works	AK(F)/2014/019	900,000.00	02/06/2014	31/10/2014	30%	B27
6	01	Jalan Kota Kinabalu - Sindumin	Papar	63.000	64.000	64.760	65.760	Heavy Patching & Resurfacing Works		900,000.00				
7	01	Jalan Kota Kinabalu - Sindumin	Papar	70.300	71.214	72.060	72.974	Heavy Patching & Resurfacing Works		1,000,000.00				
Total :										6,000,000.00				
CRITICAL WORKS PHASE 1 (RM100K)														
Ref. No. (106)KKRS.BKS.901-14/1 Jld.9 dated 29 April 2014														
1	501	Jalan Kota Kinabalu - Penampang - Lok Kawi	Kota Kinabalu	0.040		2.991		Critical Works	AK(F)/2014/020	99,351.62	29/04/2014	12/05/2014	100%	B27
				0.700		3.651								
				0.300	3.251	3.251								
	01	Jalan Kota Kinabalu - Sindumin	Kota Kinabalu	0.800		2.560								
	01	Jalan Kota Kinabalu - Sindumin	Papar	34.588	34.761	36.348	36.521							
				48.410	30.170	50.170	31.930							
Total :										99,351.62				

2014 PERIODIC PROGRAMME

(West Coast & Interior of Sabah)

PROGRESS UP TO 31ST MAY 2014

ITEM NO.	ROUTE NO.	ROAD NAME	DISTRICT	CHAINAGE		KILOMETRE		DESCRIPTION	ARAHAN KERJA NO.	CONTRACT SUM	CONTRACT PERIOD		PHYSICAL PROGRESS	PAYMENT CODE
				FROM	TO	FROM	TO				START	COMPLETE		
<u>SAFETY FEATURES ALONG HILLY REGIONS (RM1.44M)</u>														
Ref. No. (6)KKRS.BKS.901-14/1 Jld.10 dated 6 May 2014														
1	500	Jalan Kota Kinabalu - Keningau - Tenom	Penampang	24.500	25.100	34.400	35.000	Upgrading of Safety Features		454,302.06				B27
2	500	Jalan Kota Kinabalu - Keningau - Tenom	Penampang	26.200	26.800	36.100	36.700	Upgrading of Safety Features		989,664.48				B27
										1,443,966.54				
GRAND TOTAL										52,741,065.75				
<u>Proposed Pembaikan Cerun-Cerun</u>														
Ref: JKR.JUB 600-0/2/50/ dated on 19/10/2011- (item 2 to 7)														
Ref: JKR.JUB 600-0/2/50/ dated on 08/11/2011 - (item 1)														
1	500	Jalan Kota Kinabalu - Keningau - Tenom	Tambunan	85.600		95.500		Slope Repair Works	AK(F)/2012/022	5,542,769.08	15/03/13	15/09/13	58%	P27
2	01	Jalan Kota Kinabalu - Kudat	Kudat	178.300		178.300		Slope Repair Works	AK(F)/2012/023	3,466,615.04	02/05/12	01/08/13	100%	P27
3	22	Jalana Kota Kinabalu - Sandakan	Ranau	70.500		107.100		Slope Repair Works	AK(F)/2012/024	5,648,166.06	02/05/12	01/11/13	100%	P27
4	500	Jalan Kota Kinabalu - Keningau - Tenom	Keningau	134.750		144.650		Slope Repair Works	AK(F)/2012/025	1,851,225.61	02/05/12	01/05/13	100%	P27
5	500	Jalan Kota Kinabalu - Keningau - Tenom	Keningau	98.850		108.750		Slope Repair Works	AK(F)/2012/026	3,439,820.96	02/05/12	01/08/13	100%	P27
6	500	Jalan Kota Kinabalu - Keningau - Tenom	Penampang	18.200		28.100		Slope Repair Works	AK(F)/2012/027	5,558,470.54	02/05/12	01/11/13	100%	P27
7	500	Jalan Kota Kinabalu - Keningau - Tenom	Keningau	89.050		98.950		Slope Repair Works	AK(F)/2012/028	5,570,882.18	02/05/12	01/11/13	100%	P27
Total :										31,077,949.47				