

PENSWASTAAN PENYENGGARAAN
JALAN-JALAN PERSEKUTUAN DI SABAH
(PANTAI BARAT & PENDALAMAN)



THE GOVERNMENT OF MALAYSIA

LAPORAN KEMAJUAN BULANAN

MARCH 2014



Jabatan Kerja Raya, Negeri Sabah

Concessionaire: Lintasan Resources Sdn. Bhd. 566483-H

LAPORAN EKSEKUTIF PROJEK

LAPORAN EKSEKUTIF PROJEK MARCH 2014

TAJUK KONTRAK	:	Penswastaaan Penyelenggaraan Jalan-Jalan Persekutuan Di Sabah (Pantai Barat & Pendalaman)
KLIEN	:	Jabatan Kerja Raya, Sabah
SYARIKAT	:	Lintasan Resources Sdn. Bhd. Lot 1, Block A, Ground Floor, Wisma TP Mile 1 ½, Tuaran Road 88400 Kota Kinabalu, Sabah, Malaysia.
TEMPOH	:	15 Tahun
TARIKH MULA	:	01hb September 2003
TARIKH TAMAT	:	31hb August 2018
KAWASAN	:	Pantai Barat & Pendalaman
JALAN TERLIBAT	:	Semua Jalan-Jalan Persekutuan Yang Diwartakan Dibawah Akta Jalan Persekutuan 1959
PANJANG JALAN	:	761.29 Kilometer
KATOGORI JALAN	:	a) Jalan Protocol b) Jalan Utama c) Jalan Sekunder
SKOP KERJA	:	a) Penyelenggaraan Rutin b) Kerja-Kerja Kecemasan

RINGKASAN LAPORAN :

ROUTINE MAINTENANCE

All scheduled routine maintenance activities were carried out to satisfaction according to the approved programme.

PERIODIC MAINTENANCE

The remaining one arahan kerja for Slope Repairs works are proceeding as scheduled. The arahan kerja for 2014 is pending approval.

EMERGENCY WORK

There was only minor emergency works for the month of March 2014. Most of which are road subsidence. The weather was generally dry and fair.

**CARTA
ORGANISASI SYARIKAT**

LINTASAN RESOURCES SDN BHD

ORGANISATION CHART

EFFECTIVE DATE: 1 DECEMBER 2012

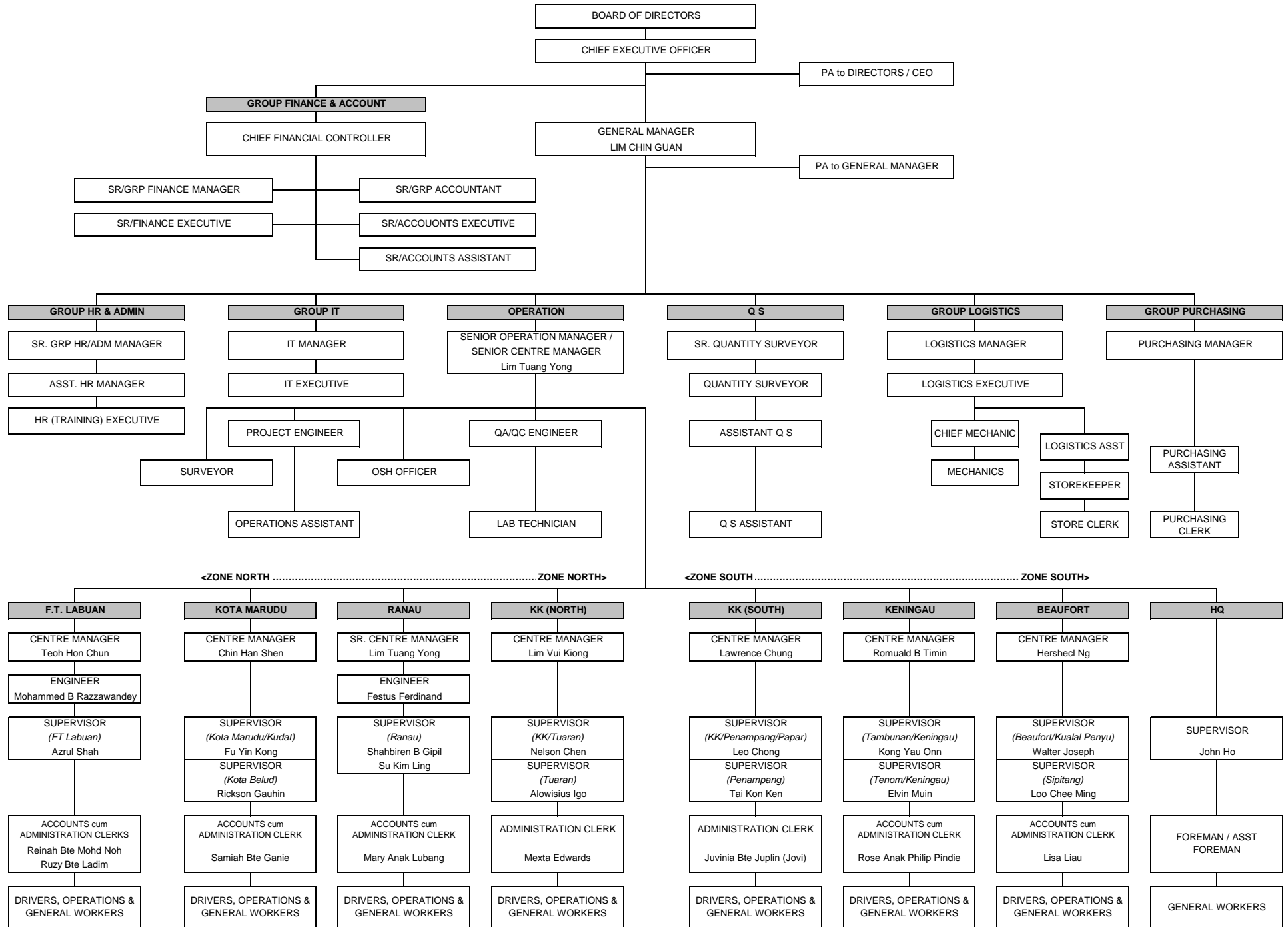

LOKASI
JALAN PERSEKUTUAN
DI
SABAH
(PANTAI BARAT & PENDALAMAN)

CONCESSION AREA FOR THE DIVISION OF PANTAI BARAT & PENDALAMAN OF THE STATE OF SABAH

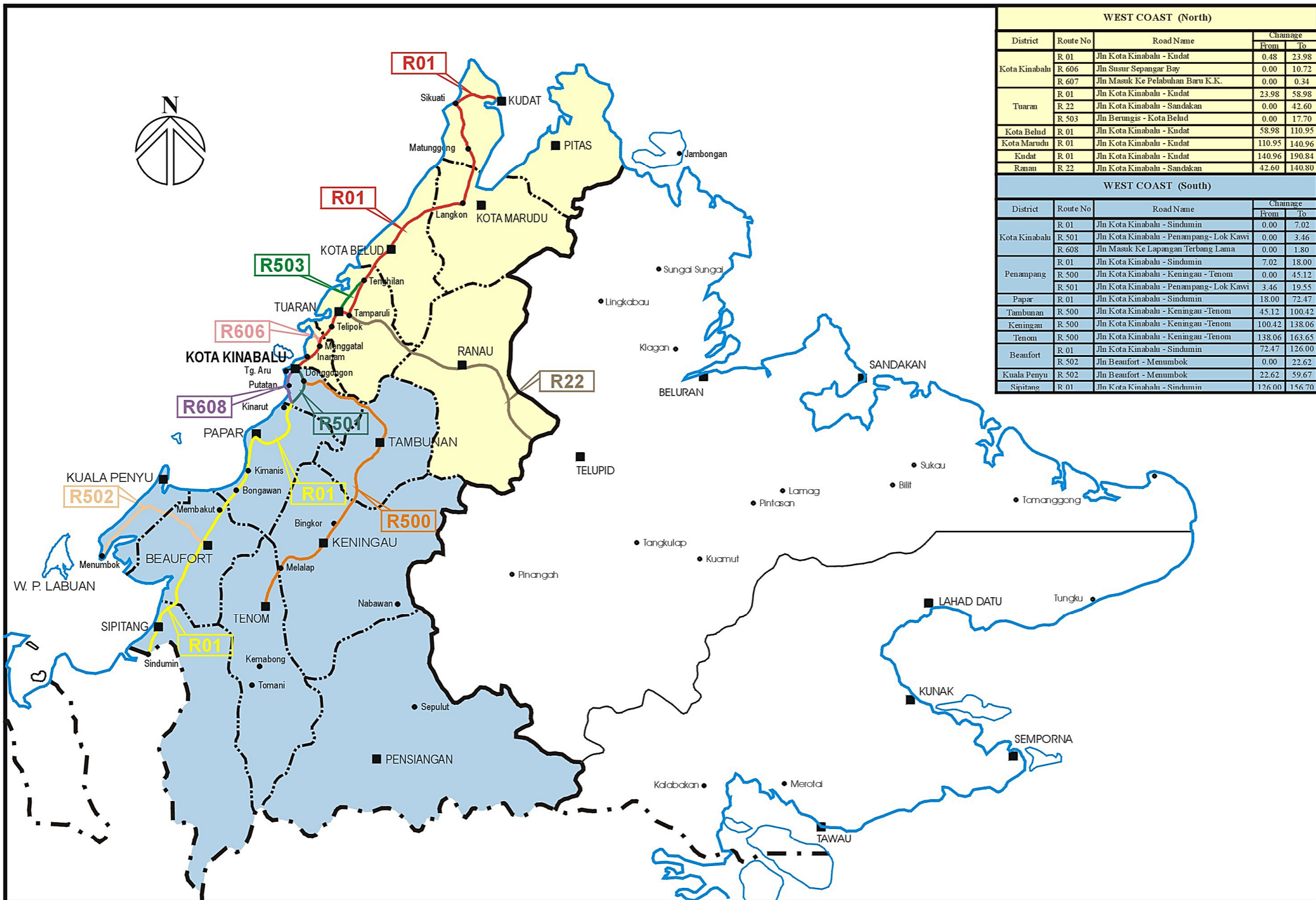

WEST COAST (North)				
District	Route No	Road Name	Change	
			From	To
Kota Kinabalu	R 01	Jln Kota Kinabalu - Kudat	0.48	23.98
	R 606	Jln Susur Sepangar Bay	0.00	10.72
	R 607	Jln Masuk Ke Pelabuhan Baru K.K.	0.00	0.34
Tuaran	R 01	Jln Kota Kinabalu - Kudat	23.98	58.98
	R 22	Jln Kota Kinabalu - Sandakan	0.00	42.60
	R 503	Jln Berungis - Kota Belud	0.00	17.70
Kota Belud	R 01	Jln Kota Kinabalu - Kudat	58.98	110.95
Kota Marudu	R 01	Jln Kota Kinabalu - Kudat	110.95	140.96
Kudat	R 01	Jln Kota Kinabalu - Kudat	140.96	190.84
Ranau	R 22	Jln Kota Kinabalu - Sandakan	42.60	140.80

WEST COAST (South)				
District	Route No	Road Name	Change	
			From	To
Kota Kinabalu	R 01	Jln Kota Kinabalu - Sindumin	0.00	7.02
	R 501	Jln Kota Kinabalu - Penampang- Lok Kawi	0.00	3.46
	R 608	Jln Masuk Ke Lapangan Terbang Lama	0.00	1.80
Penampang	R 01	Jln Kota Kinabalu - Sindumin	7.02	18.00
	R 500	Jln Kota Kinabalu - Keningau - Tenom	0.00	45.12
	R 501	Jln Kota Kinabalu - Penampang- Lok Kawi	3.46	19.55
Papar	R 01	Jln Kota Kinabalu - Sindumin	18.00	72.47
Tambunan	R 500	Jln Kota Kinabalu - Keningau - Tenom	45.12	100.42
Keningau	R 500	Jln Kota Kinabalu - Keningau - Tenom	100.42	138.06
Tenom	R 500	Jln Kota Kinabalu - Keningau - Tenom	138.06	163.65
Beaufort	R 01	Jln Kota Kinabalu - Sindumin	72.47	126.00
	R 502	Jln Beaufort - Menumbok	0.00	22.62
Kuala Penyu	R 502	Jln Beaufort - Menumbok	22.62	59.67
Sipitang	R 01	Jln Kota Kinabalu - Sindumin	126.00	156.70

**RINGKASAN
LAPORAN KEMAJUAN
BULANAN**

KERJA-KERJA RUTIN

(ROUTINE MAINTENANCE)

R 01

**PENYENGGARAAN
PERMUKAAN JALAN
(POTHOLE PATCHING)**

DISTRICT : KOTA BELUD
ROUTE NO : 01 - JALAN KOTA KINABALU - KUDAT
LOCATION : CH 94.975
KM 94.975

**R01 - PAVEMENT
POTHOLE PATCHING**



BEFORE



IN PROGRESS



AFTER

DISTRICT : KOTA MARUDU
ROUTE NO : 01 - JALAN KOTA KINABALU - KUDAT
LOCATION : CH 137.635
KM 137.635

**R01 - PAVEMENT
POTHOLE PATCHING**



BEFORE



IN PROGRESS



AFTER

DISTRICT : SIPITANG
ROUTE NO : R01 JALAN KOTA KINABALU-SINDUMIN
LOCATION : CH 137.681 LHS
KM 139.441

**R01 - PAVEMENT
POTHOLE PATCHING**



BEFORE



IN PROGRESS



AFTER

LINTASAN RESOURCES SDN. BHD.

**POTHOLE PATCHING
GRAND SUMMARY**

MONTH: MARCH 2014

DISTRICT	ROUTE NO.	ROAD NAME	AREA (m ²)			PREMIX QUANTITY		
			Previous Month	Current Month	Cummulative	Previous Month	Current Month	Cummulative
			(m2)	(m2)	(m2)	(Ton)	(Ton)	(Ton)
Kota Belud	01	Jalan Kota Kinabalu-Kudat	117.76	32.6232.65	#VALUE!	13.66	3.79	17.45
Kota Marudu	01	Jalan Kota Kinabalu-Kudat	52.40	108.37	160.77	6.08	12.57	18.65
Kudat	01	Jalan Kota Kinabalu-Kudat	85.27	50.96	136.23	9.89	5.91	15.80
Tuaran	01	Jalan Kota Kinabalu-Kudat	893.41	405.28	1,298.69	99.32	43.12	142.44
	22	Jalan Kota Kinabalu-Sandakan	1,795.24	308.58	2,103.82	197.83	35.50	233.33
	503	Jalan Berungis-Kota Belud	268.68	134.41	403.09	30.49	15.17	45.66
Kota Kinabalu	01	Jalan Kota Kinabalu-Kudat	882.81	204.61	1,087.42	101.61	23.51	125.12
	01	Jalan Kota Kinabalu-Sindumin	75.76	0.00	75.76	8.79	0.00	8.79
	606	Jalan Susur Sepangar Bay	300.03	95.92	395.95	34.80	11.13	45.93
	607	Jalan Masuk Ke Pelabuhan Baru	13.69	13.69	27.38	1.59	1.59	3.18
	608	Jalan Masuk Ke Lapangan Terbang Lama	80.31	0.00	80.31	9.32	0.00	9.32
Penampang	01	Jalan Kota Kinabalu-Sindumin	80.34	29.01	109.35	9.32	3.37	12.69
	500	Jalan Kota Kinabalu-Keningau-Tenom	162.88	5.28	168.16	18.89	0.61	19.50
	501	Jalan Kota Kinabalu-Penampang-Lok Kawi	10.00	0.00	10.00	1.16	0.00	1.16
Papar	01	Jalan Kota Kinabalu-Sindumin	749.89	806.82	1,556.71	86.99	9.31	96.30
Ranau	22	Jalan Kota Kinabalu-Sandakan	520.68	153.01	673.69	61.62	18.06	79.68
Tambunan	500	Jalan Kota Kinabalu-Keningau-Tenom	99.09	16.33	115.42	13.03	3.07	16.10
Keningau	500	Jalan Kota Kinabalu-Keningau-Tenom	176.79	28.74	205.53	31.42	4.62	36.04
Tenom	500	Jalan Kota Kinabalu-Keningau-Tenom	61.98	30.93	92.91	10.85	3.65	14.50
Beaufort	01	Jalan Kota Kinabalu-Sindumin	104.11	83.19	187.30	12.17	9.72	21.89
	502	Jalan Beaufort-Menumbok	34.32	39.82	74.14	4.00	4.64	8.65
Sipitang	01	Jalan Kota Kinabalu-Sindumin	78.26	27.28	105.54	9.15	3.19	12.33
Kuala Penyu	502	Jalan Beaufort-Menumbok	40.73	9.72	50.45	4.76	1.14	5.90
TOTAL			6,684.43	2,551.96	#VALUE!	776.74	213.67	990.41

LINTASAN RESOURCES SDN BHD.
MAINTENANCE OF FEDERAL ROADS - WEST COAST, SABAH

SUMMARY - POTHOLE PATCHING RECORD

MONTH : MARCH 2014

ITEM	DISTRICT	ROUTE NO.	ROAD NAME	AREA (m ²)			VOLUME (m ³)			PREMIX QUANTITY (TON)		
				PREVIOUS MONTH	CURRENT MONTH	CUM. MONTH	PREVIOUS MONTH	CURRENT MONTH	CUM. MONTH	PREVIOUS MONTH	CURRENT MONTH	CUM. MONTH
1	Kota Belud	01	Jalan Kota Kinabalu - Kudat.	117.76	32.65	150.41	5.89	1.63	7.52	13.66	3.79	17.45
2	Kota Marudu	01	Jalan Kota Kinabalu - Kudat	52.40	108.37	160.77	2.62	5.42	8.04	6.08	12.57	18.65
3	Kudat	01	Jalan Kota Kinabalu - Kudat	85.27	50.96	136.23	4.26	2.55	6.81	9.89	5.91	15.80
TOTAL:				255.43	191.98	447.41	12.77	9.60	22.37	29.63	22.27	51.90

LINTASAN RESOURCES SDN. BHD.
MAINTENANCE OF FEDERAL ROADS - WEST COAST, SABAH
R01 POTHOLE PATCHING RECORD

DISTRICT: KOTA BELUD
ROUTE NO. 01
ROAD NAME: JALAN KOTA KINABALU - KUDAT
MONTH: MARCH 2014

ITEM	DATE	CHAINAGE	Length (m)	Width (m)	Depth (m)	AREA (m2)	VOLUME (m3)	PREMIX QUANTITY (ton)	REMARKS	
BROUGHT FORWARD:			-	-	-	117.76	5.89	13.66		
1	01 Mar 14	68.425	0.95	0.50	0.05	0.48	0.02	0.06	PAKA-PAKA	
2	01 Mar 14	68.430	0.84	0.49	0.05	0.41	0.02	0.05		
3	01 Mar 14	68.449	0.96	0.54	0.05	0.52	0.03	0.06		
4	01 Mar 14	68.450	0.82	0.48	0.05	0.39	0.02	0.05		
5	01 Mar 14	68.451	0.90	0.30	0.05	0.27	0.01	0.03		
6	01 Mar 14	83.940	0.85	0.44	0.05	0.37	0.02	0.04		TAUN GUSI
7	01 Mar 14	83.950	0.93	0.47	0.05	0.44	0.02	0.05		
8	01 Mar 14	83.951	0.86	0.54	0.05	0.46	0.02	0.05		
9	01 Mar 14	83.953	0.82	0.48	0.05	0.39	0.02	0.05		
10	01 Mar 14	83.954	0.97	0.53	0.05	0.51	0.03	0.06		
11	01 Mar 14	94.202	1.00	0.30	0.05	0.30	0.02	0.03		
12	01 Mar 14	84.204	0.81	0.46	0.05	0.37	0.02	0.04		
13	01 Mar 14	84.206	0.92	0.51	0.05	0.47	0.02	0.05		
14	01 Mar 14	84.207	0.87	0.46	0.05	0.40	0.02	0.05		
15	01 Mar 14	84.210	0.80	0.30	0.05	0.24	0.01	0.03		
16	04 Mar 14	84.387	1.00	0.30	0.05	0.30	0.02	0.03		
17	04 Mar 14	84.388	0.70	0.30	0.05	0.21	0.01	0.02		
18	04 Mar 14	84.290	0.98	0.48	0.05	0.47	0.02	0.05		
19	04 Mar 14	84.292	0.50	0.30	0.05	0.15	0.01	0.02		
20	04 Mar 14	84.295	0.91	0.47	0.05	0.43	0.02	0.05		
21	04 Mar 14	84.297	0.89	0.48	0.05	0.43	0.02	0.05		
22	04 Mar 14	84.298	0.40	0.30	0.05	0.12	0.01	0.01		
23	04 Mar 14	84.396	0.88	0.48	0.05	0.42	0.02	0.05		
24	04 Mar 14	84.397	0.60	0.30	0.05	0.18	0.01	0.02		
25	04 Mar 14	84.398	0.99	0.54	0.05	0.53	0.03	0.06		
26	04 Mar 14	84.420	0.95	0.50	0.05	0.48	0.02	0.06		
27	04 Mar 14	84.424	0.30	0.30	0.05	0.09	0.00	0.01		
28	04 Mar 14	84.427	0.70	0.40	0.05	0.28	0.01	0.03		
29	06 Mar 14	84.432	0.80	0.30	0.05	0.24	0.01	0.03		
30	06 Mar 14	84.433	0.87	0.49	0.05	0.43	0.02	0.05		
CARRIED FORWARD:						128.55	6.43	14.91		

LINTASAN RESOURCES SDN. BHD.
MAINTENANCE OF FEDERAL ROADS - WEST COAST, SABAH
R01 POTHOLE PATCHING RECORD

DISTRICT: KOTA BELUD

ROUTE NO. 01

ROAD NAME: JALAN KOTA KINABALU - KUDAT

MONTH: MARCH 2014

ITEM	DATE	CHAINAGE	Length (m)	Width (m)	Depth (m)	AREA (m2)	VOLUME (m3)	PREMIX QUANTITY (ton)	REMARKS
BROUGHT FORWARD:			-	-	-	128.55	6.43	14.91	
31	06 Mar 14	74.501	0.94	0.50	0.05	0.47	0.02	0.05	
32	06 Mar 14	74.502	0.83	0.49	0.05	0.41	0.02	0.05	
33	06 Mar 14	74.503	0.95	0.56	0.05	0.53	0.03	0.06	
34	06 Mar 14	74.531	0.81	0.48	0.05	0.39	0.02	0.05	
35	06 Mar 14	74.542	0.90	0.30	0.05	0.27	0.01	0.03	
36	06 Mar 14	74.560	0.84	0.44	0.05	0.37	0.02	0.04	
37	06 Mar 14	74.621	0.92	0.47	0.05	0.43	0.02	0.05	
38	06 Mar 14	74.630	0.85	0.54	0.05	0.46	0.02	0.05	
39	06 Mar 14	74.652	0.82	0.49	0.05	0.40	0.02	0.05	
40	06 Mar 14	74.675	0.96	0.55	0.05	0.53	0.03	0.06	
41	06 Mar 14	74.761	1.00	0.30	0.05	0.30	0.02	0.03	
42	06 Mar 14	74.811	0.83	0.48	0.05	0.40	0.02	0.05	
43	06 Mar 14	74.841	0.92	0.49	0.05	0.45	0.02	0.05	
44	06 Mar 14	74.863	0.86	0.46	0.05	0.40	0.02	0.05	
45	06 Mar 14	74.880	0.80	0.30	0.05	0.24	0.01	0.03	
46	10 Mar 14	74.925	1.00	0.40	0.05	0.40	0.02	0.05	
47	10 Mar 14	74.946	0.70	0.30	0.05	0.21	0.01	0.02	
48	10 Mar 14	74.960	0.98	0.51	0.05	0.50	0.02	0.06	
49	10 Mar 14	74.965	0.50	0.30	0.05	0.15	0.01	0.02	
50	10 Mar 14	74.966	0.91	0.51	0.05	0.46	0.02	0.05	
51	10 Mar 14	74.970	0.89	0.47	0.05	0.42	0.02	0.05	
52	10 Mar 14	74.972	0.40	0.30	0.05	0.12	0.01	0.01	
53	10 Mar 14	74.974	0.88	0.49	0.05	0.43	0.02	0.05	
54	10 Mar 14	74.975	0.60	0.30	0.05	0.18	0.01	0.02	
55	10 Mar 14	75.505	0.99	0.57	0.05	0.56	0.03	0.07	
56	10 Mar 14	75.506	0.95	0.50	0.05	0.48	0.02	0.06	
57	10 Mar 14	75.508	0.30	0.30	0.05	0.09	0.00	0.01	
58	10 Mar 14	76.509	0.70	0.40	0.05	0.28	0.01	0.03	
59	10 Mar 14	75.513	0.80	0.30	0.05	0.24	0.01	0.03	
60	10 Mar 14	75.714	0.87	0.49	0.05	0.43	0.02	0.05	
CARRIED FORWARD :						139.54	6.98	16.19	

LINTASAN RESOURCES SDN. BHD.
MAINTENANCE OF FEDERAL ROADS - WEST COAST, SABAH
R01 POTHOLE PATCHING RECORD

DISTRICT: KOTA BELUD

ROUTE NO. 01

ROAD NAME: JALAN KOTA KINABALU - KUDAT

MONTH: MARCH 2014

ITEM	DATE	CHAINAGE	Length (m)	Width (m)	Depth (m)	AREA (m2)	VOLUME (m3)	PREMIX QUANTITY (ton)	REMARKS
BROUGHT FORWARD:			-	-	-	139.54	6.98	16.19	
61	20 Mar 14	71.001	0.94	0.52	0.05	0.49	0.02	0.06	PAKA-PAKA
62	20 Mar 14	71.011	0.86	0.48	0.05	0.41	0.02	0.05	
63	20 Mar 14	71.012	0.93	0.47	0.05	0.44	0.02	0.05	
64	20 Mar 14	71.013	0.80	0.40	0.05	0.32	0.02	0.04	
65	20 Mar 14	71.014	0.95	0.53	0.05	0.50	0.03	0.06	
66	20 Mar 14	71.015	0.83	0.43	0.05	0.36	0.02	0.04	
67	20 Mar 14	71.016	0.90	0.50	0.05	0.45	0.02	0.05	
68	20 Mar 14	71.017	0.96	0.55	0.05	0.53	0.03	0.06	
69	20 Mar 14	71.019	1.00	0.40	0.05	0.40	0.02	0.05	
70	20 Mar 14	71.020	0.50	0.30	0.05	0.15	0.01	0.02	
71	20 Mar 14	71.082	0.92	0.53	0.05	0.49	0.02	0.06	
72	20 Mar 14	71.083	0.87	0.50	0.05	0.44	0.02	0.05	
73	20 Mar 14	71.084	0.60	0.30	0.05	0.18	0.01	0.02	
74	24 Mar 14	71.085	0.82	0.44	0.05	0.36	0.02	0.04	
75	24 Mar 14	71.153	0.40	0.30	0.05	0.12	0.01	0.01	
76	24 Mar 14	71.154	0.97	0.52	0.05	0.50	0.03	0.06	
77	24 Mar 14	71.155	0.70	0.30	0.05	0.21	0.01	0.02	
78	24 Mar 14	71.178	0.88	0.52	0.05	0.46	0.02	0.05	
79	24 Mar 14	71.179	0.81	0.45	0.05	0.36	0.02	0.04	
80	24 Mar 14	71.180	0.90	0.30	0.05	0.27	0.01	0.03	
81	24 Mar 14	71.181	1.00	0.30	0.05	0.30	0.02	0.03	
82	24 Mar 14	71.182	0.89	0.48	0.05	0.43	0.02	0.05	
83	24 Mar 14	71.183	0.91	0.47	0.05	0.43	0.02	0.05	
84	24 Mar 14	72.105	0.80	0.30	0.05	0.24	0.01	0.03	
85	24 Mar 14	72.111	0.90	0.50	0.05	0.45	0.02	0.05	
86	25 Mar 14	72.135	0.30	0.30	0.05	0.09	0.00	0.01	
87	25 Mar 14	72.136	0.75	0.40	0.05	0.30	0.02	0.03	
88	25 Mar 14	72.137	0.99	0.53	0.05	0.52	0.03	0.06	
89	25 Mar 14	72.138	0.45	0.30	0.05	0.14	0.01	0.02	
90	25 Mar 14	72.139	0.98	0.55	0.05	0.54	0.03	0.06	
BALANCE END OF MAR:						150.41	7.52	17.45	

LINTASAN RESOURCES SDN. BHD.
MAINTENANCE OF FEDERAL ROADS - WEST COAST, SABAH

R01 POTHOLE PATCHING RECORD

DISTRICT: KOTA MARUDU
ROUTE NO. 01
ROAD NAME: JALAN KOTA KINABALU - KUDAT
MONTH: MARCH 2014

ITEM	DATE	CHAINAGE	Length (m)	Width (m)	Depth (m)	AREA (m2)	VOLUME (m3)	PREMIX QUANTITY (ton)	REMARKS
BROUGHT FORWARD:			-	-	-	52.40	2.62	6.08	
1	03 Mar 14	122.105	0.83	0.48	0.05	0.40	0.02	0.05	BATUTAI
2	03 Mar 14	122.107	0.92	0.86	0.05	0.79	0.04	0.09	
3	03 Mar 14	122.126	0.80	0.48	0.05	0.38	0.02	0.04	
4	03 Mar 14	122.141	0.90	0.50	0.05	0.45	0.02	0.05	
5	03 Mar 14	122.146	0.84	0.47	0.05	0.39	0.02	0.05	
6	03 Mar 14	122.180	0.80	0.45	0.05	0.36	0.02	0.04	
7	03 Mar 14	128.241	0.95	0.54	0.05	0.51	0.03	0.06	
8	03 Mar 14	128.242	0.90	0.40	0.05	0.36	0.02	0.04	
9	03 Mar 14	128.341	0.93	0.51	0.05	0.47	0.02	0.06	
10	03 Mar 14	128.243	0.96	0.46	0.05	0.44	0.02	0.05	
11	03 Mar 14	128.345	0.81	0.48	0.05	0.39	0.02	0.05	
12	03 Mar 14	128.346	1.00	0.30	0.05	0.30	0.02	0.03	
13	03 Mar 14	128.350	0.50	0.30	0.05	0.15	0.01	0.02	
14	03 Mar 14	128.420	0.86	0.48	0.05	0.41	0.02	0.05	
15	03 Mar 14	128.421	0.40	0.30	0.05	0.12	0.01	0.01	
16	03 Mar 14	128.422	0.98	0.56	0.05	0.55	0.03	0.06	
17	07 Mar 14	129.631	1.00	0.40	0.05	0.40	0.02	0.05	
18	07 Mar 14	129.632	0.60	0.30	0.05	0.18	0.01	0.02	
19	07 Mar 14	129.633	0.91	0.48	0.05	0.44	0.02	0.05	
20	07 Mar 14	129.981	0.88	0.50	0.05	0.44	0.02	0.05	
21	07 Mar 14	131.241	0.70	0.30	0.05	0.21	0.01	0.02	
22	07 Mar 14	131.242	0.97	0.51	0.05	0.49	0.02	0.06	
23	07 Mar 14	131.244	0.89	0.49	0.05	0.44	0.02	0.05	
24	07 Mar 14	131.246	0.80	0.48	0.05	0.38	0.02	0.04	
25	07 Mar 14	131.248	0.30	0.30	0.05	0.09	0.00	0.01	
26	07 Mar 14	131.249	0.82	0.45	0.05	0.37	0.02	0.04	
27	07 Mar 14	131.252	0.90	0.30	0.05	0.27	0.01	0.03	
28	07 Mar 14	133.817	0.99	0.54	0.05	0.53	0.03	0.06	
29	07 Mar 14	133.818	0.80	0.30	0.05	0.24	0.01	0.03	
30	07 Mar 14	133.819	0.84	0.46	0.05	0.39	0.02	0.04	
CARRIED FORWARD :						63.76	3.19	7.40	

LINTASAN RESOURCES SDN. BHD.
MAINTENANCE OF FEDERAL ROADS - WEST COAST, SABAH

R01 POTHOLE PATCHING RECORD

DISTRICT: KOTA MARUDU
ROUTE NO. 01
ROAD NAME: JALAN KOTA KINABALU - KUDAT
MONTH: MARCH 2014

ITEM	DATE	CHAINAGE	Length (m)	Width (m)	Depth (m)	AREA (m2)	VOLUME (m3)	PREMIX QUANTITY (ton)	REMARKS	
BROUGHT FORWARD:			-	-	-	63.76	3.19	7.40		
31	11 Mar 14	135.720	0.96	0.55	0.05	0.53	0.03	0.06	BIRAAN	
32	11 Mar 14	135.721	0.84	0.46	0.05	0.39	0.02	0.04		
33	11 Mar 14	136.532	0.95	0.53	0.05	0.50	0.03	0.06		
34	11 Mar 14	136.534	0.80	0.40	0.05	0.32	0.02	0.04		
35	11 Mar 14	136.535	0.86	0.46	0.05	0.40	0.02	0.05		
36	11 Mar 14	136.541	0.94	0.50	0.05	0.47	0.02	0.05		
37	11 Mar 14	136.547	0.90	0.40	0.05	0.36	0.02	0.04		
38	11 Mar 14	137.015	0.75	0.30	0.05	0.23	0.01	0.03		PANIKUAN
39	11 Mar 14	137.018	0.95	0.56	0.05	0.53	0.03	0.06		
40	11 Mar 14	137.021	1.00	0.30	0.05	0.30	0.02	0.03		
41	11 Mar 14	137.631	0.93	0.50	0.05	0.47	0.02	0.05		
42	11 Mar 14	137.635	0.40	0.30	0.05	0.12	0.01	0.01		
43	11 Mar 14	137.641	0.85	0.46	0.05	0.39	0.02	0.05		
44	11 Mar 14	137.648	0.82	0.45	0.05	0.37	0.02	0.04		
45	12 Mar 14	137.654	1.00	0.40	0.05	0.40	0.02	0.05		
46	12 Mar 14	137.661	0.50	0.30	0.05	0.15	0.01	0.02		
47	12 Mar 14	137.662	0.88	0.49	0.05	0.43	0.02	0.05		
48	12 Mar 14	137.676	0.81	0.48	0.05	0.39	0.02	0.05		
49	12 Mar 14	137.679	0.98	0.57	0.05	0.56	0.03	0.06		
50	12 Mar 14	137.682	0.60	0.30	0.05	0.18	0.01	0.02		
51	12 Mar 14	137.711	0.89	0.48	0.05	0.43	0.02	0.05		
52	12 Mar 14	137.712	0.99	0.57	0.05	0.56	0.03	0.07		
53	12 Mar 14	137.715	0.92	0.46	0.05	0.42	0.02	0.05		
54	12 Mar 14	137.718	0.80	0.30	0.05	0.24	0.01	0.03		
55	12 Mar 14	137.725	0.30	0.30	0.05	0.09	0.00	0.01		
56	12 Mar 14	137.730	0.87	0.50	0.05	0.44	0.02	0.05		
57	14 Mar 14	137.741	0.70	0.30	0.05	0.21	0.01	0.02		
58	14 Mar 14	137.746	0.97	0.58	0.05	0.56	0.03	0.07		
59	14 Mar 14	137.758	0.90	0.30	0.05	0.27	0.01	0.03		
60	14 Mar 14	137.863	0.85	0.47	0.05	0.40	0.02	0.05		
CARRIED FORWARD :						74.86	3.74	8.68		

LINTASAN RESOURCES SDN. BHD.
MAINTENANCE OF FEDERAL ROADS - WEST COAST, SABAH

R01 POTHOLE PATCHING RECORD

DISTRICT: KOTA MARUDU
ROUTE NO. 01
ROAD NAME: JALAN KOTA KINABALU - KUDAT
MONTH: MARCH 2014

ITEM	DATE	CHAINAGE	Length (m)	Width (m)	Depth (m)	AREA (m2)	VOLUME (m3)	PREMIX QUANTITY (ton)	REMARKS
BROUGHT FORWARD:			-	-	-	74.86	3.74	8.68	
61	14 Mar 14	137.770	0.95	0.50	0.05	0.48	0.02	0.06	PANIKUAN
62	14 Mar 14	137.778	0.84	0.48	0.05	0.40	0.02	0.05	
63	14 Mar 14	137.781	0.94	0.50	0.05	0.47	0.02	0.05	
64	14 Mar 14	137.782	0.82	0.48	0.05	0.39	0.02	0.05	
65	14 Mar 14	137.788	1.00	0.45	0.05	0.45	0.02	0.05	
66	14 Mar 14	137.791	0.83	0.47	0.05	0.39	0.02	0.05	
67	14 Mar 14	137.793	0.92	0.50	0.05	0.46	0.02	0.05	
68	14 Mar 14	137.795	1.00	0.30	0.05	0.30	0.02	0.03	
69	14 Mar 14	138.116	0.87	0.47	0.05	0.41	0.02	0.05	
70	14 Mar 14	138.119	0.90	0.40	0.05	0.36	0.02	0.04	
71	17 Mar 14	138.122	0.98	0.55	0.05	0.54	0.03	0.06	
72	17 Mar 14	138.520	0.40	0.30	0.05	0.12	0.01	0.01	
73	17 Mar 14	138.521	0.86	0.49	0.05	0.42	0.02	0.05	
74	17 Mar 14	138.522	0.81	0.48	0.05	0.39	0.02	0.05	
75	17 Mar 14	138.524	0.50	0.30	0.05	0.15	0.01	0.02	
76	17 Mar 14	138.527	0.97	0.55	0.05	0.53	0.03	0.06	
77	17 Mar 14	139.130	0.40	0.30	0.05	0.12	0.01	0.01	
78	17 Mar 14	139.131	0.85	0.46	0.05	0.39	0.02	0.05	
79	17 Mar 14	139.132	0.89	0.51	0.05	0.45	0.02	0.05	
80	17 Mar 14	139.133	0.60	0.30	0.05	0.18	0.01	0.02	
81	17 Mar 14	139.135	0.91	0.50	0.05	0.46	0.02	0.05	
82	17 Mar 14	139.136	99.00	0.58	0.05	57.42	2.87	6.66	
83	17 Mar 14	139.137	0.30	0.30	0.05	0.09	0.00	0.01	
84	19 Mar 14	139.609	0.83	0.47	0.05	0.39	0.02	0.05	
85	19 Mar 14	139.610	0.70	0.30	0.05	0.21	0.01	0.02	
86	19 Mar 14	139.611	0.93	0.50	0.05	0.47	0.02	0.05	
87	19 Mar 14	139.612	0.90	0.30	0.05	0.27	0.01	0.03	
88	19 Mar 14	139.624	0.88	0.50	0.05	0.44	0.02	0.05	
89	19 Mar 14	139.625	0.80	0.30	0.05	0.24	0.01	0.03	
90	19 Mar 14	139.651	0.94	0.55	0.05	0.52	0.03	0.06	
CARRIED FORWARD :						142.76	7.14	16.56	

LINTASAN RESOURCES SDN. BHD.
MAINTENANCE OF FEDERAL ROADS - WEST COAST, SABAH

R01 POTHOLE PATCHING RECORD

DISTRICT: KOTA MARUDU
ROUTE NO. 01
ROAD NAME: JALAN KOTA KINABALU - KUDAT
MONTH: MARCH 2014

ITEM	DATE	CHAINAGE	Length (m)	Width (m)	Depth (m)	AREA (m2)	VOLUME (m3)	PREMIX QUANTITY (ton)	REMARKS
BROUGHT FORWARD:			-	-	-	142.76	7.14	16.56	
91	19 Mar 14	117.312	0.94	0.51	0.05	0.48	0.02	0.06	MANGARIS
92	19 Mar 14	117.313	0.92	0.48	0.05	0.44	0.02	0.05	
93	19 Mar 14	117.314	0.83	0.47	0.05	0.39	0.02	0.05	
94	19 Mar 14	117.315	0.80	0.40	0.05	0.32	0.02	0.04	
95	19 Mar 14	117.316	0.95	0.54	0.05	0.51	0.03	0.06	
96	26 Mar 14	117.275	0.82	0.48	0.05	0.39	0.02	0.05	
97	26 Mar 14	117.270	0.86	0.49	0.05	0.42	0.02	0.05	
98	26 Mar 14	116.952	0.91	0.52	0.05	0.47	0.02	0.05	
99	26 Mar 14	116.921	0.90	0.40	0.05	0.36	0.02	0.04	
100	26 Mar 14	116.903	0.87	0.48	0.05	0.42	0.02	0.05	
101	26 Mar 14	116.789	0.40	0.30	0.05	0.12	0.01	0.01	
102	26 Mar 14	116.780	1.00	0.40	0.05	0.40	0.02	0.05	
103	26 Mar 14	116.781	0.81	0.48	0.05	0.39	0.02	0.05	
104	26 Mar 14	116.782	0.50	0.30	0.05	0.15	0.01	0.02	
105	26 Mar 14	116.783	0.96	0.54	0.05	0.52	0.03	0.06	
106	26 Mar 14	116.401	0.60	0.30	0.05	0.18	0.01	0.02	
107	26 Mar 14	116.306	0.87	0.50	0.05	0.44	0.02	0.05	
108	26 Mar 14	116.307	0.90	0.30	0.05	0.27	0.01	0.03	
109	28 Mar 14	116.342	0.97	0.54	0.05	0.52	0.03	0.06	
110	28 Mar 14	116.343	0.93	0.50	0.05	0.47	0.02	0.05	
111	28 Mar 14	116.003	0.70	0.30	0.05	0.21	0.01	0.02	
112	28 Mar 14	116.004	0.95	0.49	0.05	0.47	0.02	0.05	
113	28 Mar 14	116.005	0.99	0.55	0.05	0.54	0.03	0.06	
114	28 Mar 14	116.006	0.80	0.30	0.05	0.24	0.01	0.03	
115	28 Mar 14	116.008	0.30	0.30	0.05	0.09	0.00	0.01	
116	28 Mar 14	116.009	0.83	0.48	0.05	0.40	0.02	0.05	
117	28 Mar 14	116.010	0.90	0.30	0.05	0.27	0.01	0.03	
118	28 Mar 14	114.905	0.88	0.49	0.05	0.43	0.02	0.05	
119	28 Mar 14	114.906	1.00	0.30	0.05	0.30	0.02	0.03	
120	28 Mar 14	114.907	0.86	0.47	0.05	0.40	0.02	0.05	
CARRIED FORWARD :						153.78	7.69	17.84	

LINTASAN RESOURCES SDN. BHD.
MAINTENANCE OF FEDERAL ROADS - WEST COAST, SABAH

R01 POTHOLE PATCHING RECORD

DISTRICT: KOTA MARUDU
ROUTE NO. 01
ROAD NAME: JALAN KOTA KINABALU - KUDAT
MONTH: MARCH 2014

ITEM	DATE	CHAINAGE	Length (m)	Width (m)	Depth (m)	AREA (m2)	VOLUME (m3)	PREMIX QUANTITY (ton)	REMARKS
BROUGHT FORWARD:			-	-	-	153.78	7.69	17.84	
121	28 Mar 14	114.908	0.96	0.49	0.05	0.47	0.02	0.05	MANGARIS
122	28 Mar 14	114.909	0.98	0.52	0.05	0.51	0.03	0.06	
123	28 Mar 14	114.916	1.00	0.40	0.05	0.40	0.02	0.05	
124	29 Mar 14	115.002	0.75	0.30	0.05	0.23	0.01	0.03	
125	29 Mar 14	115.003	0.94	0.49	0.05	0.46	0.02	0.05	
126	29 Mar 14	115.004	1.00	0.30	0.05	0.30	0.02	0.03	
127	29 Mar 14	115.005	0.81	0.48	0.05	0.39	0.02	0.05	
128	29 Mar 14	115.006	0.80	0.47	0.05	0.38	0.02	0.04	
129	29 Mar 14	115.007	0.91	0.50	0.05	0.46	0.02	0.05	
130	29 Mar 14	115.008	0.80	0.30	0.05	0.24	0.01	0.03	
131	29 Mar 14	115.009	0.82	0.48	0.05	0.39	0.02	0.05	
132	29 Mar 14	115.010	0.60	0.30	0.05	0.18	0.01	0.02	
133	29 Mar 14	114.249	0.83	0.45	0.05	0.37	0.02	0.04	
134	29 Mar 14	114.251	0.92	0.51	0.05	0.47	0.02	0.05	
135	29 Mar 14	114.253	0.50	0.30	0.05	0.15	0.01	0.02	
136	29 Mar 14	114.255	0.85	0.49	0.05	0.42	0.02	0.05	
137	29 Mar 14	114.256	0.70	0.30	0.05	0.21	0.01	0.02	
138	29 Mar 14	114.258	0.81	0.46	0.05	0.37	0.02	0.04	
139	29 Mar 14	114.259	0.99	0.61	0.05	0.60	0.03	0.07	
140									
141									
142									
143									
144									
145									
146									
147									
148									
149									
150									
BALANCE END OF MAR :						160.77	8.04	18.65	

LINTASAN RESOURCES SDN. BHD.
MAINTENANCE OF FEDERAL ROADS - WEST COAST, SABAH

R01 POTHOLE PATCHING RECORD

DISTRICT: KUDAT

ROUTE NO. 01

ROAD NAME: JALAN KOTA KINABALU - KUDAT

MONTH: MARCH 2014

ITEM	DATE	CHAINAGE	Length (m)	Width (m)	Depth (m)	AREA (m2)	VOLUME (m3)	PREMIX QUANTITY (ton)	REMARKS
BROUGHT FORWARD:			-	-	-	85.27	4.26	9.89	
1	05 Mar 14	142.863	0.86	0.86	0.05	0.74	0.04	0.09	MATUNGGONG
2	05 Mar 14	142.869	0.96	0.96	0.05	0.92	0.05	0.11	
3	05 Mar 14	142.875	0.85	0.85	0.05	0.72	0.04	0.08	
4	05 Mar 14	142.891	0.94	0.94	0.05	0.88	0.04	0.10	
5	05 Mar 14	142.972	0.86	0.86	0.05	0.74	0.04	0.09	
6	05 Mar 14	142.973	0.93	0.93	0.05	0.86	0.04	0.10	
7	05 Mar 14	142.974	0.84	0.84	0.05	0.71	0.04	0.08	
8	05 Mar 14	142.981	1.00	1.00	0.05	1.00	0.05	0.12	
9	05 Mar 14	142.982	0.96	0.96	0.05	0.92	0.05	0.11	
10	05 Mar 14	143.161	0.40	0.40	0.05	0.16	0.01	0.02	
11	05 Mar 14	143.167	0.75	0.75	0.05	0.56	0.03	0.07	
12	05 Mar 14	143.185	0.88	0.88	0.05	0.77	0.04	0.09	
13	05 Mar 14	143.209	0.92	0.92	0.05	0.85	0.04	0.10	
14	05 Mar 14	143.210	0.80	0.80	0.05	0.64	0.03	0.07	
15	05 Mar 14	143.211	0.97	0.97	0.05	0.94	0.05	0.11	
16	05 Mar 14	142.212	0.90	0.90	0.05	0.81	0.04	0.09	
17	05 Mar 14	143.237	0.60	0.60	0.05	0.36	0.02	0.04	
18	05 Mar 14	143.238	0.89	0.89	0.05	0.79	0.04	0.09	
19	08 Mar 14	143.245	0.82	0.82	0.05	0.67	0.03	0.08	
20	08 Mar 14	143.246	0.98	0.98	0.05	0.96	0.05	0.11	
21	08 Mar 14	143.247	0.70	0.70	0.05	0.49	0.02	0.06	
22	08 Mar 14	143.248	0.94	0.94	0.05	0.88	0.04	0.10	
23	08 Mar 14	143.249	0.80	0.80	0.05	0.64	0.03	0.07	
24	08 Mar 14	143.418	0.83	0.83	0.05	0.69	0.03	0.08	
25	08 Mar 14	143.419	0.90	0.90	0.05	0.81	0.04	0.09	
26	08 Mar 14	143.420	0.95	0.95	0.05	0.90	0.05	0.10	
27	08 Mar 14	143.421	0.91	0.91	0.05	0.83	0.04	0.10	
28	08 Mar 14	143.422	0.87	0.87	0.05	0.76	0.04	0.09	
29	08 Mar 14	143.461	0.81	0.81	0.05	0.66	0.03	0.08	
30	08 Mar 14	143.462	0.99	0.99	0.05	0.98	0.05	0.11	
CARRIED FORWARD :						107.92	5.39	12.52	

LINTASAN RESOURCES SDN. BHD.
MAINTENANCE OF FEDERAL ROADS - WEST COAST, SABAH
R01 POTHOLE PATCHING RECORD

DISTRICT: KUDAT

ROUTE NO. 01

ROAD NAME: JALAN KOTA KINABALU - KUDAT

MONTH: MARCH 2014

ITEM	DATE	CHAINAGE	Length (m)	Width (m)	Depth (m)	AREA (m2)	VOLUME (m3)	PREMIX QUANTITY (ton)	REMARKS
BROUGHT FORWARD:			-	-	-	107.92	5.39	12.52	
31	13 Mar 14	141.415	0.84	0.45	0.05	0.38	0.02	0.04	MOLONG KOLONG
32	13 Mar 14	141.417	0.80	0.49	0.05	0.39	0.02	0.05	
33	13 Mar 14	141.418	0.85	0.45	0.05	0.38	0.02	0.04	
34	13 Mar 14	141.821	0.93	0.54	0.05	0.50	0.03	0.06	
35	13 Mar 14	141.825	0.82	0.49	0.05	0.40	0.02	0.05	
36	13 Mar 14	141.827	1.00	0.30	0.05	0.30	0.02	0.03	
37	13 Mar 14	141.832	0.87	0.46	0.05	0.40	0.02	0.05	
38	13 Mar 14	141.837	0.98	0.55	0.05	0.54	0.03	0.06	
39	13 Mar 14	141.842	0.81	0.49	0.05	0.40	0.02	0.05	
40	13 Mar 14	141.961	0.90	0.47	0.05	0.42	0.02	0.05	
41	13 Mar 14	142.436	0.89	0.48	0.05	0.43	0.02	0.05	MATUNGGONG
42	13 Mar 14	142.438	0.80	0.30	0.05	0.24	0.01	0.03	
43	13 Mar 14	142.451	0.75	0.40	0.05	0.30	0.02	0.03	
44	15 Mar 14	142.520	0.95	0.55	0.05	0.52	0.03	0.06	
45	15 Mar 14	142.521	0.90	0.30	0.05	0.27	0.01	0.03	
46	15 Mar 14	142.522	0.50	0.30	0.05	0.15	0.01	0.02	
47	15 Mar 14	142.523	0.92	0.50	0.05	0.46	0.02	0.05	
48	15 Mar 14	142.540	0.88	0.54	0.05	0.48	0.02	0.06	
49	15 Mar 14	142.556	0.40	0.30	0.05	0.12	0.01	0.01	
50	15 Mar 14	142.557	0.47	0.45	0.05	0.21	0.01	0.02	
51	15 Mar 14	142.558	0.97	0.52	0.05	0.50	0.03	0.06	
52	15 Mar 14	142.559	0.60	0.30	0.05	0.18	0.01	0.02	
53	15 Mar 14	142.704	0.83	0.46	0.05	0.38	0.02	0.04	
54	15 Mar 14	142.706	0.96	0.51	0.05	0.49	0.02	0.06	
55	18 Mar 14	142.715	0.70	0.30	0.05	0.21	0.01	0.02	
56	18 Mar 14	142.718	0.90	0.40	0.05	0.36	0.02	0.04	
57	18 Mar 14	142.826	0.99	0.60	0.05	0.59	0.03	0.07	
58	18 Mar 14	142.831	0.30	0.30	0.05	0.09	0.00	0.01	
59	18 Mar 14	142.846	0.94	0.55	0.05	0.52	0.03	0.06	
60	18 Mar 14	142.855	0.82	0.49	0.05	0.40	0.02	0.05	
CARRIED FORWARD :						118.94	5.94	13.80	

LINTASAN RESOURCES SDN. BHD.
MAINTENANCE OF FEDERAL ROADS - WEST COAST, SABAH
R01 POTHOLE PATCHING RECORD

DISTRICT: KUDAT

ROUTE NO. 01

ROAD NAME: JALAN KOTA KINABALU - KUDAT

MONTH: MARCH 2014

ITEM	DATE	CHAINAGE	Length (m)	Width (m)	Depth (m)	AREA (m2)	VOLUME (m3)	PREMIX QUANTITY (ton)	REMARKS
BROUGHT FORWARD:			-	-	-	118.94	5.94	13.80	
61	18 Mar 14	143.463	0.83	0.50	0.05	0.42	0.02	0.05	MATUNGGONG
62	18 Mar 14	143.464	0.93	0.53	0.05	0.49	0.02	0.06	
63	18 Mar 14	143.465	0.40	0.30	0.05	0.12	0.01	0.01	
64	21 Mar 14	143.466	0.82	0.48	0.05	0.39	0.02	0.05	
65	21 Mar 14	143.550	0.78	0.46	0.05	0.36	0.02	0.04	
66	21 Mar 14	143.551	0.90	0.40	0.05	0.36	0.02	0.04	
67	21 Mar 14	143.552	0.86	0.46	0.05	0.40	0.02	0.05	
68	21 Mar 14	143.553	0.97	0.50	0.05	0.49	0.02	0.06	
69	21 Mar 14	143.822	0.92	0.53	0.05	0.49	0.02	0.06	
70	21 Mar 14	144.109	1.00	0.40	0.05	0.40	0.02	0.05	
71	21 Mar 14	144.115	0.80	0.30	0.05	0.24	0.01	0.03	
72	21 Mar 14	144.186	0.88	0.54	0.05	0.48	0.02	0.06	
73	21 Mar 14	144.187	0.90	0.30	0.05	0.27	0.01	0.03	
74	21 Mar 14	144.188	0.98	0.55	0.05	0.54	0.03	0.06	
75	21 Mar 14	144.189	0.81	0.47	0.05	0.38	0.02	0.04	
76	22 Mar 14	144.190	1.00	0.30	0.05	0.30	0.02	0.03	
77	22 Mar 14	144.191	0.70	0.30	0.05	0.21	0.01	0.02	
78	22 Mar 14	144.192	0.95	0.52	0.05	0.49	0.02	0.06	
79	22 Mar 14	144.194	0.50	0.30	0.05	0.15	0.01	0.02	
80	22 Mar 14	144.195	0.87	0.45	0.05	0.39	0.02	0.05	
81	22 Mar 14	144.197	0.40	0.30	0.05	0.12	0.01	0.01	
82	22 Mar 14	144.327	0.89	0.48	0.05	0.43	0.02	0.05	
83	22 Mar 14	144.328	0.60	0.30	0.05	0.18	0.01	0.02	
84	22 Mar 14	144.335	0.94	0.50	0.05	0.47	0.02	0.05	
85	22 Mar 14	144.336	0.30	0.30	0.05	0.09	0.00	0.01	
86	22 Mar 14	144.337	0.99	0.55	0.05	0.54	0.03	0.06	
87	22 Mar 14	144.338	0.85	0.52	0.05	0.44	0.02	0.05	
88	22 Mar 14	144.339	0.91	0.51	0.05	0.46	0.02	0.05	
89	22 Mar 14	145.051	0.80	0.40	0.05	0.32	0.02	0.04	
90	22 Mar 14	145.052	0.84	0.49	0.05	0.41	0.02	0.05	
CARRIED FORWARD :						129.77	6.49	15.05	

LINTASAN RESOURCES SDN. BHD.
MAINTENANCE OF FEDERAL ROADS - WEST COAST, SABAH
R01 POTHOLE PATCHING RECORD

DISTRICT: KUDAT
ROUTE NO. 01
ROAD NAME: JALAN KOTA KINABALU - KUDAT
MONTH: MARCH 2014

ITEM	DATE	CHAINAGE	Length (m)	Width (m)	Depth (m)	AREA (m2)	VOLUME (m3)	PREMIX QUANTITY (ton)	REMARKS	
BROUGHT FORWARD:			-	-	-	129.77	6.49	15.05		
91	27 Mar 14	145.314	0.95	0.49	0.05	0.47	0.02	0.05	MTUNGGONG	
92	27 Mar 14	145.315	0.80	0.45	0.05	0.36	0.02	0.04		
93	27 Mar 14	145.316	0.96	0.56	0.05	0.54	0.03	0.06		
94	27 Mar 14	145.439	0.75	0.40	0.05	0.30	0.02	0.03		
95	27 Mar 14	145.440	0.94	0.53	0.05	0.50	0.02	0.06		
96	27 Mar 14	145.781	0.80	0.40	0.05	0.32	0.02	0.04		
97	27 Mar 14	145.782	1.00	0.40	0.05	0.40	0.02	0.05		
98	27 Mar 14	145.961	0.40	0.30	0.05	0.12	0.01	0.01		
99	27 Mar 14	145.974	0.84	0.51	0.05	0.43	0.02	0.05		
100	27 Mar 14	145.985	0.90	0.40	0.05	0.36	0.02	0.04		
101	27 Mar 14	146.011	0.93	0.52	0.05	0.48	0.02	0.06		
102	31 Mar 14	146.287	0.50	0.30	0.05	0.15	0.01	0.02		
103	31 Mar 14	146.288	0.86	0.49	0.05	0.42	0.02	0.05		
104	31 Mar 14	146.289	0.60	0.30	0.05	0.18	0.01	0.02		
105	31 Mar 14	146.290	0.97	0.56	0.05	0.54	0.03	0.06		
106	31 Mar 14	146.508	0.95	0.50	0.05	0.48	0.02	0.06		
107	31 Mar 14	146.509	0.87	0.47	0.05	0.41	0.02	0.05		
108										
109										
110										
111										
112										
113										
114										
115										
116										
117										
118										
119										
120										
BALANCE END OF MAR :						136.23	6.81	15.80		

LINTASAN RESOURCES SDN BHD.
MAINTENANCE OF FEDERAL ROADS - WEST COAST, SABAH

SUMMARY - POTHOLE PATCHING RECORD

Month: MARCH 2014

ITEM	DISTRICT	ROUTE NO.	ROAD NAME	AREA (m ²)			VOLUME (m ³)			PREMIX QUANTITY (TON)		
				PREVIOUS MONTH	CURRENT MONTH	CUM. MONTH	PREVIOUS MONTH	CURRENT MONTH	CUM. MONTH	PREVIOUS MONTH	CURRENT MONTH	CUM. MONTH
1	Kota Kinabalu	01	Jalan Kota Kinabalu - Kudat	882.81	204.61	1,087.42	43.80	10.13	53.93	101.61	23.51	125.12
2	Tuaran	01	Jalan Kota Kinabalu - Kudat	893.41	405.28	1,298.69	42.81	18.59	61.40	99.32	43.12	142.44
3	Tuaran	22	Jalan Kota Kinabalu - Sandakan	1,795.24	308.58	2,103.82	85.27	15.30	100.57	197.83	35.50	233.33
4	Tuaran	503	Jalan Berungis - Kota Belud	268.68	134.41	403.09	13.14	6.54	19.68	30.49	15.17	45.66
5	Kota Kinabalu	606	Jalan Susur Sepangar Bay	300.03	95.92	395.95	15.00	4.80	19.80	34.80	11.13	45.93
6	Kota Kinabalu	607	Jalan Masuk Ke Pelabuhan Baru, KK	13.69	13.69	27.38	0.68	0.68	1.36	1.59	1.59	3.18
TOTAL:				4,153.86	1,162.49	5,316.35	200.70	56.04	256.74	465.64	130.01	595.65

LINTASAN RESOURCES SDN. BHD.
MAINTENANCE OF FEDERAL ROADS - WEST COAST, SABAH

R01 POTHOLE PATCHING RECORD

DISTRICT: KOTA KINABALU
ROUTE NO. 01
ROAD NAME: JALAN KOTA KINABALU - KUDAT
MONTH: MARCH 2014

ITEM	DATE	CHAINAGE	Length (m)	Width (m)	Depth (m)	AREA (m2)	VOLUME (m3)	PREMIX QUANTITY (ton)	REMARKS
BROUGHT FORWARD:						882.81	43.80	101.61	
1	03 Mar 14	19.894	0.50	1.20	0.050	0.60	0.03	0.07	LHS
2	03 Mar 14	19.900	1.20	0.50	0.050	0.60	0.03	0.07	LHS
3	03 Mar 14	2.292	1.10	0.50	0.050	0.55	0.03	0.06	LHS
4	03 Mar 14	2.300	1.00	0.50	0.050	0.50	0.03	0.06	LHS
5	03 Mar 14	2.300	1.30	0.60	0.050	0.78	0.04	0.09	LHS
6	03 Mar 14	2.300	1.60	0.60	0.050	0.96	0.05	0.11	LHS
7	03 Mar 14	2.470	0.60	0.60	0.050	0.36	0.02	0.04	LHS
8	03 Mar 14	2.500	0.80	0.60	0.050	0.48	0.02	0.06	LHS
9	03 Mar 14	2.500	0.90	0.60	0.050	0.54	0.03	0.06	LHS
10	03 Mar 14	2.502	0.50	0.60	0.050	0.30	0.02	0.03	LHS
11	03 Mar 14	2.505	1.00	0.50	0.050	0.50	0.03	0.06	LHS
12	03 Mar 14	2.570	1.00	0.50	0.050	0.50	0.03	0.06	LHS
13	03 Mar 14	2.580	0.50	0.50	0.050	0.25	0.01	0.03	LHS
14	03 Mar 14	2.598	1.00	0.50	0.050	0.50	0.03	0.06	LHS
15	03 Mar 14	2.598	0.50	0.50	0.050	0.25	0.01	0.03	LHS
16	03 Mar 14	2.600	0.50	0.50	0.050	0.25	0.01	0.03	LHS
17	03 Mar 14	2.601	0.50	0.50	0.050	0.25	0.01	0.03	LHS
18	03 Mar 14	2.608	0.80	0.50	0.050	0.40	0.02	0.05	LHS
19	03 Mar 14	2.612	0.80	0.50	0.050	0.40	0.02	0.05	LHS
20	03 Mar 14	2.613	0.90	0.50	0.050	0.45	0.02	0.05	LHS
21	03 Mar 14	2.614	1.20	0.50	0.050	0.60	0.03	0.07	LHS
22	03 Mar 14	2.614	1.20	0.50	0.050	0.60	0.03	0.07	LHS
23	03 Mar 14	23.280	0.50	0.50	0.050	0.25	0.01	0.03	LHS
24	03 Mar 14	23.280	1.40	0.50	0.050	0.70	0.04	0.08	LHS
25	03 Mar 14	23.280	1.20	0.50	0.050	0.60	0.03	0.07	LHS
26	03 Mar 14	23.280	1.30	0.50	0.050	0.65	0.03	0.08	LHS
27	03 Mar 14	19.890	2.30	0.50	0.050	1.15	0.06	0.13	LHS
28	03 Mar 14	19.891	1.40	0.50	0.050	0.70	0.04	0.08	LHS
29	03 Mar 14	19.892	2.30	0.50	0.025	1.15	0.03	0.07	LHS
30	03 Mar 14	19.893	0.50	0.50	0.050	0.25	0.01	0.03	LHS
CARRIED FORWARD :						898.88	44.57	103.41	

LINTASAN RESOURCES SDN. BHD.
MAINTENANCE OF FEDERAL ROADS - WEST COAST, SABAH

R01 POTHOLE PATCHING RECORD

DISTRICT: KOTA KINABALU

ROUTE NO. 01

ROAD NAME: JALAN KOTA KINABALU - KUDAT

MONTH: MARCH 2014

ITEM	DATE	CHAINAGE	Length (m)	Width (m)	Depth (m)	AREA (m2)	VOLUME (m3)	PREMIX QUANTITY (ton)	REMARKS
BROUGHT FORWARD:			-	-	-	898.88	44.57	103.41	
31	05 Mar 14	2.616	0.50	0.60	0.050	0.30	0.02	0.03	RHS
32	05 Mar 14	2.616	0.50	0.50	0.050	0.25	0.01	0.03	RHS
33	05 Mar 14	2.618	1.20	0.60	0.050	0.72	0.04	0.08	RHS
34	05 Mar 14	2.625	1.60	0.50	0.050	0.80	0.04	0.09	RHS
35	05 Mar 14	2.627	1.70	0.60	0.050	1.02	0.05	0.12	RHS
36	05 Mar 14	10.400	1.80	0.50	0.050	0.90	0.05	0.10	RHS
37	05 Mar 14	10.400	1.00	0.50	0.050	0.50	0.03	0.06	RHS
38	05 Mar 14	10.406	2.00	0.50	0.050	1.00	0.05	0.12	RHS
39	05 Mar 14	23.280	2.50	0.50	0.050	1.25	0.06	0.15	RHS
40	05 Mar 14	23.280	2.60	0.50	0.050	1.30	0.07	0.15	RHS
41	05 Mar 14	23.280	2.50	0.80	0.050	2.00	0.10	0.23	RHS
42	05 Mar 14	22.900	0.50	0.50	0.050	0.25	0.01	0.03	RHS
43	05 Mar 14	22.760	3.30	0.80	0.050	2.64	0.13	0.31	RHS
44	05 Mar 14	22.750	0.50	0.80	0.050	0.40	0.02	0.05	RHS
45	05 Mar 14	22.748	2.00	0.50	0.050	1.00	0.05	0.12	RHS
46	05 Mar 14	22.745	2.00	0.50	0.050	1.00	0.05	0.12	RHS
47	05 Mar 14	22.743	0.50	0.50	0.050	0.25	0.01	0.03	RHS
48	05 Mar 14	22.300	2.80	0.50	0.050	1.40	0.07	0.16	RHS
49	05 Mar 14	22.300	0.50	0.50	0.050	0.25	0.01	0.03	RHS
50	05 Mar 14	21.380	1.80	0.50	0.050	0.90	0.05	0.10	RHS
51	05 Mar 14	21.377	1.30	0.50	0.050	0.65	0.03	0.08	LHS
52	05 Mar 14	21.377	3.20	0.60	0.050	1.92	0.10	0.22	LHS
53	05 Mar 14	21.360	0.50	0.50	0.050	0.25	0.01	0.03	LHS
54	05 Mar 14	21.295	2.20	0.50	0.050	1.10	0.06	0.13	LHS
55	05 Mar 14	21.197	2.00	0.60	0.050	1.20	0.06	0.14	LHS
56	05 Mar 14	21.192	2.20	0.50	0.050	1.10	0.06	0.13	LHS
57	05 Mar 14	21.190	2.00	0.50	0.050	1.00	0.05	0.12	LHS
58	05 Mar 14	21.185	1.50	0.50	0.050	0.75	0.04	0.09	LHS
59	05 Mar 14	20.910	1.20	0.50	0.050	0.60	0.03	0.07	LHS
60	05 Mar 14	19.914	1.80	0.90	0.050	1.62	0.08	0.19	LHS
CARRIED FORWARD :						927.20	45.99	106.69	

LINTASAN RESOURCES SDN. BHD.
MAINTENANCE OF FEDERAL ROADS - WEST COAST, SABAH

R01 POTHOLE PATCHING RECORD

DISTRICT: KOTA KINABALU
ROUTE NO. 01
ROAD NAME: JALAN KOTA KINABALU - KUDAT
MONTH: MARCH 2014

ITEM	DATE	CHAINAGE	Length (m)	Width (m)	Depth (m)	AREA (m2)	VOLUME (m3)	PREMIX QUANTITY (ton)	REMARKS
BROUGHT FORWARD:			-	-	-	927.20	45.99	106.69	
61	07 Mar 14	19.910	4.00	0.90	0.050	3.60	0.18	0.42	LHS
62	07 Mar 14	19.910	4.70	1.00	0.050	4.70	0.24	0.55	LHS
63	07 Mar 14	19.907	3.50	0.60	0.050	2.10	0.11	0.24	LHS
64	07 Mar 14	19.905	1.20	0.60	0.050	0.72	0.04	0.08	LHS
65	07 Mar 14	19.897	4.00	0.50	0.050	2.00	0.10	0.23	LHS
66	07 Mar 14	19.890	1.00	0.50	0.050	0.50	0.03	0.06	LHS
67	07 Mar 14	19.660	1.00	0.50	0.050	0.50	0.03	0.06	RHS
68	07 Mar 14	19.655	1.10	0.50	0.050	0.55	0.03	0.06	RHS
69	07 Mar 14	19.615	1.80	0.50	0.050	0.90	0.05	0.10	RHS
70	07 Mar 14	19.560	2.30	1.00	0.050	2.30	0.12	0.27	RHS
71	07 Mar 14	19.555	0.50	1.00	0.050	0.50	0.03	0.06	RHS
72	07 Mar 14	19.515	0.50	1.10	0.050	0.55	0.03	0.06	RHS
73	07 Mar 14	19.490	1.00	0.90	0.050	0.90	0.05	0.10	RHS
74	07 Mar 14	19.480	1.00	0.90	0.050	0.90	0.05	0.10	RHS
75	07 Mar 14	19.405	1.00	0.50	0.050	0.50	0.03	0.06	RHS
76	07 Mar 14	19.393	1.00	0.50	0.050	0.50	0.03	0.06	RHS
77	07 Mar 14	7.430	0.50	0.50	0.050	0.25	0.01	0.03	RHS
78	07 Mar 14	7.425	0.50	0.50	0.025	0.25	0.01	0.01	RHS
79	07 Mar 14	7.420	1.30	0.50	0.025	0.65	0.02	0.04	RHS
80	07 Mar 14	7.415	0.50	0.50	0.025	0.25	0.01	0.01	RHS
81	07 Mar 14	7.412	0.50	0.50	0.050	0.25	0.01	0.03	RHS
82	07 Mar 14	7.250	1.50	0.50	0.050	0.75	0.04	0.09	RHS
83	07 Mar 14	7.248	1.50	0.50	0.050	0.75	0.04	0.09	RHS
84	07 Mar 14	7.243	2.40	0.50	0.050	1.20	0.06	0.14	RHS
85	07 Mar 14	7.243	2.80	0.50	0.050	1.40	0.07	0.16	RHS
86	07 Mar 14	5.050	1.20	0.50	0.050	0.60	0.03	0.07	RHS
87	07 Mar 14	5.050	1.90	0.50	0.050	0.95	0.05	0.11	RHS
88	07 Mar 14	2.249	3.60	0.50	0.050	1.80	0.09	0.21	RHS
89	07 Mar 14	2.230	3.00	0.50	0.050	1.50	0.08	0.17	RHS
90	07 Mar 14	2.230	3.70	0.50	0.050	1.85	0.09	0.21	RHS
CARRIED FORWARD :						961.37	47.67	110.59	

LINTASAN RESOURCES SDN. BHD.
MAINTENANCE OF FEDERAL ROADS - WEST COAST, SABAH

R01 POTHOLE PATCHING RECORD

DISTRICT: KOTA KINABALU
ROUTE NO. 01
ROAD NAME: JALAN KOTA KINABALU - KUDAT
MONTH: MARCH 2014

ITEM	DATE	CHAINAGE	Length (m)	Width (m)	Depth (m)	AREA (m2)	VOLUME (m3)	PREMIX QUANTITY (ton)	REMARKS
BROUGHT FORWARD:			-	-	-	961.37	47.67	110.59	
91	10 Mar 14	2.224	2.30	0.50	0.050	1.15	0.06	0.13	LHS
92	10 Mar 14	2.730	0.50	0.50	0.050	0.25	0.01	0.03	LHS
93	10 Mar 14	2.736	2.00	0.50	0.050	1.00	0.05	0.12	LHS
94	10 Mar 14	5.810	0.50	0.50	0.050	0.25	0.01	0.03	LHS
95	10 Mar 14	21.218	0.50	0.50	0.050	0.25	0.01	0.03	LHS
96	10 Mar 14	21.219	0.80	0.90	0.050	0.72	0.04	0.08	RHS
97	10 Mar 14	21.226	1.30	0.50	0.050	0.65	0.03	0.08	RHS
98	10 Mar 14	21.270	1.20	0.50	0.050	0.60	0.03	0.07	RHS
99	10 Mar 14	21.276	1.30	0.50	0.050	0.65	0.03	0.08	RHS
100	10 Mar 14	21.280	3.40	0.50	0.050	1.70	0.09	0.20	RHS
101	10 Mar 14	21.300	1.50	0.50	0.050	0.75	0.04	0.09	RHS
102	10 Mar 14	21.300	2.10	0.50	0.050	1.05	0.05	0.12	RHS
103	10 Mar 14	21.312	1.30	0.90	0.050	1.17	0.06	0.14	RHS
104	10 Mar 14	21.315	2.10	0.90	0.050	1.89	0.09	0.22	RHS
105	10 Mar 14	18.098	0.90	0.50	0.050	0.45	0.02	0.05	RHS
106	10 Mar 14	18.098	2.10	0.50	0.050	1.05	0.05	0.12	RHS
107	10 Mar 14	18.095	2.30	0.50	0.050	1.15	0.06	0.13	RHS
108	10 Mar 14	18.080	0.50	0.50	0.050	0.25	0.01	0.03	RHS
109	10 Mar 14	18.010	0.50	0.80	0.050	0.40	0.02	0.05	RHS
110	10 Mar 14	18.004	0.50	0.50	0.050	0.25	0.01	0.03	RHS
111	10 Mar 14	17.950	4.20	0.50	0.050	2.10	0.11	0.24	RHS
112	10 Mar 14	17.940	0.50	0.50	0.050	0.25	0.01	0.03	RHS
113	10 Mar 14	17.850	1.00	0.50	0.050	0.50	0.03	0.06	RHS
114	10 Mar 14	17.846	1.00	0.50	0.050	0.50	0.03	0.06	RHS
115	10 Mar 14	17.842	1.00	0.50	0.050	0.50	0.03	0.06	RHS
116	10 Mar 14	19.294	1.00	0.50	0.050	0.50	0.03	0.06	RHS
117	10 Mar 14	19.295	1.00	0.50	0.050	0.50	0.03	0.06	RHS
118	10 Mar 14	19.940	1.00	0.50	0.050	0.50	0.03	0.06	RHS
119	10 Mar 14	19.950	0.80	0.50	0.050	0.40	0.02	0.05	RHS
120	10 Mar 14	21.730	0.50	0.50	0.050	0.25	0.01	0.03	RHS
CARRIED FORWARD :						983.00	48.75	113.10	

LINTASAN RESOURCES SDN. BHD.
MAINTENANCE OF FEDERAL ROADS - WEST COAST, SABAH

R01 POTHOLE PATCHING RECORD

DISTRICT: KOTA KINABALU
ROUTE NO. 01
ROAD NAME: JALAN KOTA KINABALU - KUDAT
MONTH: MARCH 2014

ITEM	DATE	CHAINAGE	Length (m)	Width (m)	Depth (m)	AREA (m2)	VOLUME (m3)	PREMIX QUANTITY (ton)	REMARKS
BROUGHT FORWARD:			-	-	-	983.00	48.75	113.10	
121	12 Mar 14	19.883	1.00	0.50	0.050	0.50	0.03	0.06	LHS
122	12 Mar 14	19.890	1.00	0.50	0.050	0.50	0.03	0.06	LHS
123	12 Mar 14	18.370	1.00	0.50	0.050	0.50	0.03	0.06	LHS
124	12 Mar 14	7.990	1.00	0.50	0.050	0.50	0.03	0.06	LHS
125	12 Mar 14	18.800	1.00	0.50	0.050	0.50	0.03	0.06	LHS
126	12 Mar 14	18.800	0.50	0.50	0.050	0.25	0.01	0.03	LHS
127	12 Mar 14	18.800	0.50	0.50	0.050	0.25	0.01	0.03	LHS
128	12 Mar 14	18.800	0.80	0.50	0.050	0.40	0.02	0.05	LHS
129	12 Mar 14	18.820	0.60	0.50	0.050	0.30	0.02	0.03	LHS
130	12 Mar 14	18.820	0.70	0.50	0.050	0.35	0.02	0.04	LHS
131	12 Mar 14	18.820	1.00	0.50	0.050	0.50	0.03	0.06	LHS
132	12 Mar 14	18.350	1.00	0.50	0.050	0.50	0.03	0.06	LHS
133	12 Mar 14	18.810	1.20	0.50	0.050	0.60	0.03	0.07	LHS
134	12 Mar 14	18.630	1.20	0.50	0.050	0.60	0.03	0.07	RHS
135	12 Mar 14	18.620	1.10	0.50	0.050	0.55	0.03	0.06	RHS
136	12 Mar 14	18.640	0.50	0.50	0.050	0.25	0.01	0.03	RHS
137	12 Mar 14	18.280	0.50	0.50	0.050	0.25	0.01	0.03	RHS
138	12 Mar 14	8.910	0.50	0.50	0.050	0.25	0.01	0.03	RHS
139	12 Mar 14	8.910	1.00	0.50	0.050	0.50	0.03	0.06	RHS
140	12 Mar 14	8.910	1.00	0.50	0.050	0.50	0.03	0.06	RHS
141	12 Mar 14	8.914	1.00	0.50	0.050	0.50	0.03	0.06	RHS
142	12 Mar 14	8.915	0.50	0.50	0.050	0.25	0.01	0.03	RHS
143	12 Mar 14	9.150	0.50	0.50	0.050	0.25	0.01	0.03	RHS
144	12 Mar 14	10.112	0.50	0.50	0.050	0.25	0.01	0.03	RHS
145	12 Mar 14	10.120	0.50	0.50	0.050	0.25	0.01	0.03	RHS
146	12 Mar 14	18.460	1.50	0.50	0.050	0.75	0.04	0.09	RHS
147	12 Mar 14	18.460	1.20	0.50	0.050	0.60	0.03	0.07	RHS
148	12 Mar 14	18.465	1.30	0.50	0.050	0.65	0.03	0.08	RHS
149	12 Mar 14	19.900	1.20	0.50	0.050	0.60	0.03	0.07	RHS
150	12 Mar 14	19.900	1.10	0.50	0.050	0.55	0.03	0.06	RHS
CARRIED FORWARD :						996.20	49.41	114.63	

LINTASAN RESOURCES SDN. BHD.
MAINTENANCE OF FEDERAL ROADS - WEST COAST, SABAH

R01 POTHOLE PATCHING RECORD

DISTRICT: KOTA KINABALU
ROUTE NO. 01
ROAD NAME: JALAN KOTA KINABALU - KUDAT
MONTH: MARCH 2014

ITEM	DATE	CHAINAGE	Length (m)	Width (m)	Depth (m)	AREA (m2)	VOLUME (m3)	PREMIX QUANTITY (ton)	REMARKS
BROUGHT FORWARD:			-	-	-	996.20	49.41	114.63	
151	14 Mar 14	0.870	0.50	0.50	0.050	0.25	0.01	0.03	RHS
152	14 Mar 14	0.875	1.00	0.50	0.050	0.50	0.03	0.06	RHS
153	14 Mar 14	0.875	1.00	0.50	0.050	0.50	0.03	0.06	RHS
154	14 Mar 14	0.877	0.60	0.50	0.050	0.30	0.02	0.03	RHS
155	14 Mar 14	0.878	0.60	0.50	0.050	0.30	0.02	0.03	RHS
156	14 Mar 14	0.885	0.60	0.50	0.050	0.30	0.02	0.03	RHS
157	14 Mar 14	0.930	0.60	0.50	0.050	0.30	0.02	0.03	RHS
158	14 Mar 14	0.940	0.60	0.50	0.050	0.30	0.02	0.03	RHS
159	14 Mar 14	0.930	1.10	0.50	0.050	0.55	0.03	0.06	RHS
160	14 Mar 14	0.925	1.20	0.50	0.050	0.60	0.03	0.07	RHS
161	14 Mar 14	0.890	1.00	0.50	0.050	0.50	0.03	0.06	RHS
162	14 Mar 14	0.890	0.50	0.50	0.050	0.25	0.01	0.03	RHS
163	14 Mar 14	0.890	1.80	0.50	0.050	0.90	0.05	0.10	RHS
164	14 Mar 14	0.890	1.20	0.50	0.050	0.60	0.03	0.07	RHS
165	14 Mar 14	0.885	1.30	0.50	0.050	0.65	0.03	0.08	RHS
166	14 Mar 14	0.871	1.50	0.50	0.050	0.75	0.04	0.09	RHS
167	14 Mar 14	0.876	1.00	0.50	0.050	0.50	0.03	0.06	RHS
168	14 Mar 14	1.360	1.00	0.50	0.050	0.50	0.03	0.06	RHS
169	14 Mar 14	1.362	1.00	0.50	0.050	0.50	0.03	0.06	RHS
170	14 Mar 14	1.397	1.00	0.50	0.050	0.50	0.03	0.06	RHS
171	14 Mar 14	1.410	1.00	0.50	0.050	0.50	0.03	0.06	RHS
172	14 Mar 14	1.413	2.00	0.50	0.050	1.00	0.05	0.12	RHS
173	14 Mar 14	1.500	2.00	0.50	0.050	1.00	0.05	0.12	RHS
174	14 Mar 14	1.540	1.70	0.50	0.050	0.85	0.04	0.10	RHS
175	14 Mar 14	1.538	2.00	0.50	0.050	1.00	0.05	0.12	RHS
176	14 Mar 14	1.503	0.50	0.50	0.050	0.25	0.01	0.03	RHS
177	14 Mar 14	1.363	0.50	0.50	0.050	0.25	0.01	0.03	RHS
178	14 Mar 14	1.320	0.50	0.50	0.050	0.25	0.01	0.03	LHS
179	14 Mar 14	1.300	1.00	0.50	0.050	0.50	0.03	0.06	LHS
180	14 Mar 14	1.190	1.00	0.50	0.050	0.50	0.03	0.06	LHS
CARRIED FORWARD :						1,011.85	50.19	116.45	

LINTASAN RESOURCES SDN. BHD.
MAINTENANCE OF FEDERAL ROADS - WEST COAST, SABAH

R01 POTHOLE PATCHING RECORD

DISTRICT: KOTA KINABALU
ROUTE NO. 01
ROAD NAME: JALAN KOTA KINABALU - KUDAT
MONTH: MARCH 2014

ITEM	DATE	CHAINAGE	Length (m)	Width (m)	Depth (m)	AREA (m2)	VOLUME (m3)	PREMIX QUANTITY (ton)	REMARKS
BROUGHT FORWARD:			-	-	-	1,011.85	50.19	116.45	
181	17 Mar 14	7.450	0.50	0.50	0.050	0.25	0.01	0.03	LHS
182	17 Mar 14	7.260	0.80	0.50	0.050	0.40	0.02	0.05	LHS
183	17 Mar 14	3.850	0.70	0.50	0.050	0.35	0.02	0.04	LHS
184	17 Mar 14	2.522	0.60	0.50	0.050	0.30	0.02	0.03	LHS
185	17 Mar 14	2.520	0.80	0.50	0.050	0.40	0.02	0.05	LHS
186	17 Mar 14	2.520	0.80	0.50	0.025	0.40	0.01	0.02	RHS
187	17 Mar 14	2.519	1.20	0.50	0.025	0.60	0.02	0.03	RHS
188	17 Mar 14	2.510	1.30	0.80	0.050	1.04	0.05	0.12	RHS
189	17 Mar 14	2.508	0.80	0.50	0.050	0.40	0.02	0.05	RHS
190	17 Mar 14	2.498	0.70	0.50	0.025	0.35	0.01	0.02	RHS
191	17 Mar 14	2.495	0.50	0.50	0.025	0.25	0.01	0.01	RHS
192	17 Mar 14	2.480	0.70	0.50	0.050	0.35	0.02	0.04	RHS
193	17 Mar 14	0.920	1.40	0.50	0.050	0.70	0.04	0.08	RHS
194	17 Mar 14	0.920	1.40	0.50	0.050	0.70	0.04	0.08	RHS
195	17 Mar 14	0.880	0.50	0.50	0.050	0.25	0.01	0.03	RHS
196	17 Mar 14	0.880	1.10	0.50	0.050	0.55	0.03	0.06	RHS
197	17 Mar 14	1.350	1.80	0.50	0.050	0.90	0.05	0.10	RHS
198	17 Mar 14	5.190	1.50	0.50	0.050	0.75	0.04	0.09	RHS
199	17 Mar 14	5.192	0.50	0.50	0.050	0.25	0.01	0.03	RHS
200	17 Mar 14	7.650	0.50	0.50	0.050	0.25	0.01	0.03	RHS
201	17 Mar 14	19.895	0.80	0.50	0.050	0.40	0.02	0.05	RHS
202	17 Mar 14	19.895	0.80	0.50	0.050	0.40	0.02	0.05	RHS
203	17 Mar 14	9.340	2.00	0.50	0.050	1.00	0.05	0.12	RHS
204	17 Mar 14	9.338	2.00	0.50	0.050	1.00	0.05	0.12	RHS
205	17 Mar 14	9.336	2.00	0.50	0.050	1.00	0.05	0.12	RHS
206	17 Mar 14	9.334	2.00	0.50	0.050	1.00	0.05	0.12	RHS
207	17 Mar 14	9.332	1.00	0.50	0.050	0.50	0.03	0.06	RHS
208	17 Mar 14	9.320	1.80	0.50	0.050	0.90	0.05	0.10	RHS
209	17 Mar 14	9.320	0.90	0.50	0.050	0.45	0.02	0.05	RHS
210	17 Mar 14	9.320	0.80	0.50	0.050	0.40	0.02	0.05	RHS
CARRIED FORWARD :						1,028.34	50.98	118.27	

LINTASAN RESOURCES SDN. BHD.
MAINTENANCE OF FEDERAL ROADS - WEST COAST, SABAH

R01 POTHOLE PATCHING RECORD

DISTRICT: KOTA KINABALU
ROUTE NO. 01
ROAD NAME: JALAN KOTA KINABALU - KUDAT
MONTH: MARCH 2014

ITEM	DATE	CHAINAGE	Length (m)	Width (m)	Depth (m)	AREA (m2)	VOLUME (m3)	PREMIX QUANTITY (ton)	REMARKS
BROUGHT FORWARD:			-	-	-	1,028.34	50.98	118.27	
211	19 Mar 14	7.630	2.50	0.50	0.050	1.25	0.06	0.15	LHS
212	19 Mar 14	7.626	1.00	0.50	0.050	0.50	0.03	0.06	LHS
213	19 Mar 14	7.540	2.50	0.50	0.050	1.25	0.06	0.15	LHS
214	19 Mar 14	7.536	1.20	0.50	0.050	0.60	0.03	0.07	LHS
215	19 Mar 14	7.510	1.60	0.50	0.050	0.80	0.04	0.09	LHS
216	19 Mar 14	7.440	0.90	0.50	0.050	0.45	0.02	0.05	LHS
217	19 Mar 14	7.435	0.70	0.50	0.050	0.35	0.02	0.04	LHS
218	19 Mar 14	7.425	0.50	0.50	0.050	0.25	0.01	0.03	LHS
219	19 Mar 14	7.423	0.60	0.50	0.050	0.30	0.02	0.03	LHS
220	19 Mar 14	7.420	2.00	0.50	0.050	1.00	0.05	0.12	LHS
221	19 Mar 14	7.420	2.00	0.50	0.050	1.00	0.05	0.12	LHS
222	19 Mar 14	0.980	3.10	0.50	0.050	1.55	0.08	0.18	LHS
223	19 Mar 14	0.980	0.50	0.50	0.050	0.25	0.01	0.03	LHS
224	19 Mar 14	0.976	3.10	0.50	0.050	1.55	0.08	0.18	LHS
225	19 Mar 14	0.976	3.10	0.50	0.050	1.55	0.08	0.18	LHS
226	19 Mar 14	0.966	1.90	0.50	0.050	0.95	0.05	0.11	LHS
227	19 Mar 14	7.580	0.50	0.50	0.050	0.25	0.01	0.03	RHS
228	19 Mar 14	7.113	0.50	0.50	0.050	0.25	0.01	0.03	RHS
229	19 Mar 14	7.110	0.50	0.50	0.050	0.25	0.01	0.03	RHS
230	19 Mar 14	5.120	2.00	0.50	0.050	1.00	0.05	0.12	RHS
231	19 Mar 14	0.660	2.00	0.50	0.050	1.00	0.05	0.12	RHS
232	19 Mar 14	2.580	2.00	0.50	0.050	1.00	0.05	0.12	RHS
233	19 Mar 14	2.590	2.00	0.50	0.050	1.00	0.05	0.12	RHS
234	19 Mar 14	2.600	2.00	0.50	0.050	1.00	0.05	0.12	RHS
235	19 Mar 14	2.607	1.20	0.50	0.050	0.60	0.03	0.07	RHS
236	19 Mar 14	5.250	1.20	0.50	0.050	0.60	0.03	0.07	RHS
237	19 Mar 14	5.450	0.50	0.50	0.050	0.25	0.01	0.03	RHS
238	19 Mar 14	5.460	0.50	0.50	0.050	0.25	0.01	0.03	RHS
239	19 Mar 14	7.560	0.50	0.50	0.050	0.25	0.01	0.03	RHS
240	19 Mar 14	7.590	0.50	0.50	0.050	0.25	0.01	0.03	RHS
CARRIED FORWARD :						1,049.89	52.06	120.77	

LINTASAN RESOURCES SDN. BHD.
MAINTENANCE OF FEDERAL ROADS - WEST COAST, SABAH

R01 POTHOLE PATCHING RECORD

DISTRICT: KOTA KINABALU
ROUTE NO. 01
ROAD NAME: JALAN KOTA KINABALU - KUDAT
MONTH: MARCH 2014

ITEM	DATE	CHAINAGE	Length (m)	Width (m)	Depth (m)	AREA (m2)	VOLUME (m3)	PREMIX QUANTITY (ton)	REMARKS
BROUGHT FORWARD:			-	-	-	1,049.89	52.06	120.77	
241	21 Mar 14	16.030	1.20	0.50	0.050	0.60	0.03	0.07	RHS
242	21 Mar 14	16.035	0.90	0.50	0.050	0.45	0.02	0.05	RHS
243	21 Mar 14	16.035	0.80	0.50	0.050	0.40	0.02	0.05	LHS
244	21 Mar 14	16.050	0.80	0.50	0.050	0.40	0.02	0.05	LHS
245	21 Mar 14	16.056	0.90	0.80	0.050	0.72	0.04	0.08	RHS
246	21 Mar 14	16.060	1.20	0.80	0.050	0.96	0.05	0.11	RHS
247	21 Mar 14	16.068	1.30	0.50	0.050	0.65	0.03	0.08	RHS
248	21 Mar 14	16.080	2.50	0.50	0.050	1.25	0.06	0.15	RHS
249	21 Mar 14	16.085	2.20	0.90	0.050	1.98	0.10	0.23	RHS
250	21 Mar 14	16.085	2.30	1.20	0.050	2.76	0.14	0.32	RHS
251	21 Mar 14	16.950	2.60	1.20	0.050	3.12	0.16	0.36	RHS
252	21 Mar 14	16.948	2.50	1.20	0.050	3.00	0.15	0.35	RHS
253	21 Mar 14	16.281	0.80	0.90	0.050	0.72	0.04	0.08	RHS
254	21 Mar 14	16.283	2.00	1.00	0.050	2.00	0.10	0.23	RHS
255	21 Mar 14	16.293	2.10	1.20	0.050	2.52	0.13	0.29	RHS
256	21 Mar 14	16.308	2.20	0.60	0.050	1.32	0.07	0.15	RHS
257	21 Mar 14	16.312	1.20	0.50	0.050	0.60	0.03	0.07	RHS
258	21 Mar 14	16.316	1.50	0.50	0.050	0.75	0.04	0.09	RHS
259	21 Mar 14	16.317	1.20	1.10	0.050	1.32	0.07	0.15	RHS
260	21 Mar 14	16.346	1.10	1.10	0.050	1.21	0.06	0.14	RHS
261	21 Mar 14	21.844	1.10	0.60	0.050	0.66	0.03	0.08	RHS
262	21 Mar 14	21.841	1.00	0.60	0.050	0.60	0.03	0.07	RHS
263	21 Mar 14	21.833	1.20	0.60	0.050	0.72	0.04	0.08	RHS
264	21 Mar 14	21.812	0.80	0.60	0.050	0.48	0.02	0.06	RHS
265	21 Mar 14	21.810	0.60	0.50	0.050	0.30	0.02	0.03	RHS
266	21 Mar 14	21.769	0.70	0.50	0.050	0.35	0.02	0.04	RHS
267	21 Mar 14	21.767	0.90	0.50	0.050	0.45	0.02	0.05	RHS
268	21 Mar 14	21.767	1.20	0.50	0.050	0.60	0.03	0.07	RHS
269	21 Mar 14	21.758	1.30	0.50	0.050	0.65	0.03	0.08	RHS
270	21 Mar 14	21.757	2.50	0.50	0.050	1.25	0.06	0.15	RHS
CARRIED FORWARD :						1,082.68	53.70	124.57	

LINTASAN RESOURCES SDN. BHD.
MAINTENANCE OF FEDERAL ROADS - WEST COAST, SABAH

R01 POTHOLE PATCHING RECORD

DISTRICT: KOTA KINABALU
ROUTE NO. 01
ROAD NAME: JALAN KOTA KINABALU - KUDAT
MONTH: MARCH 2014

ITEM	DATE	CHAINAGE	Length (m)	Width (m)	Depth (m)	AREA (m2)	VOLUME (m3)	PREMIX QUANTITY (ton)	REMARKS
BROUGHT FORWARD:			-	-	-	1,082.68	53.70	124.57	
271	24 Mar 14	0.724	1.20	0.50	0.050	0.60	0.03	0.07	RHS
272	24 Mar 14	0.730	1.20	0.50	0.050	0.60	0.03	0.07	RHS
273	24 Mar 14	2.260	1.10	0.50	0.050	0.55	0.03	0.06	RHS
274	24 Mar 14	2.260	1.00	0.50	0.050	0.50	0.03	0.06	RHS
275	24 Mar 14	0.468	1.00	0.50	0.050	0.50	0.03	0.06	RHS
276	24 Mar 14	1.048	1.10	0.50	0.050	0.55	0.03	0.06	RHS
277	24 Mar 14	6.218	0.80	0.90	0.050	0.72	0.04	0.08	RHS
278	24 Mar 14	6.243	0.90	0.80	0.050	0.72	0.04	0.08	RHS
TOTAL :						1,087.42	53.93	125.12	

LINTASAN RESOURCES SDN. BHD.
MAINTENANCE OF FEDERAL ROADS - WEST COAST, SABAH

R01 POTHOLE PATCHING RECORD

DISTRICT: TUARAN

ROUTE NO. 01

ROAD NAME: JALAN KOTA KINABALU - KUDAT

MONTH: MARCH 2014

ITEM	DATE	CHAINAGE	Length (m)	Width (m)	Depth (m)	AREA (m2)	VOLUME (m3)	PREMIX QUANTITY (ton)	REMARKS
BROUGHT FORWARD:						893.41	42.81	99.32	
1	03 Mar 14	32.390	1.30	0.90	0.050	1.17	0.06	0.14	LHS
2	03 Mar 14	32.010	1.40	0.90	0.050	1.26	0.06	0.15	LHS
3	03 Mar 14	31.990	1.20	0.80	0.050	0.96	0.05	0.11	LHS
4	03 Mar 14	31.984	1.60	1.00	0.050	1.60	0.08	0.19	LHS
5	03 Mar 14	31.977	1.40	0.90	0.050	1.26	0.06	0.15	LHS
6	03 Mar 14	31.977	1.20	1.10	0.050	1.32	0.07	0.15	LHS
7	03 Mar 14	31.975	1.30	1.00	0.050	1.30	0.07	0.15	LHS
8	03 Mar 14	31.888	1.10	1.00	0.050	1.10	0.06	0.13	LHS
9	03 Mar 14	31.863	1.20	0.90	0.050	1.08	0.05	0.13	LHS
10	03 Mar 14	31.862	1.30	1.00	0.050	1.30	0.07	0.15	LHS
11	03 Mar 14	31.808	1.20	0.90	0.050	1.08	0.05	0.13	LHS
12	03 Mar 14	31.808	1.30	1.00	0.050	1.30	0.07	0.15	LHS
13	03 Mar 14	31.709	1.40	1.10	0.050	1.54	0.08	0.18	LHS
14	03 Mar 14	31.708	1.20	0.90	0.050	1.08	0.05	0.13	LHS
15	03 Mar 14	31.707	1.30	1.00	0.025	1.30	0.03	0.08	LHS
16	03 Mar 14	31.570	1.40	0.90	0.050	1.26	0.06	0.15	LHS
17	03 Mar 14	31.570	1.20	1.00	0.050	1.20	0.06	0.14	LHS
18	03 Mar 14	31.568	1.30	1.00	0.050	1.30	0.07	0.15	LHS
19	03 Mar 14	31.555	1.20	0.90	0.050	1.08	0.05	0.13	LHS
20	03 Mar 14	31.440	1.40	1.00	0.050	1.40	0.07	0.16	LHS
21	03 Mar 14	31.438	1.20	1.10	0.050	1.32	0.07	0.15	LHS
22	03 Mar 14	31.437	1.30	11.00	0.050	14.30	0.72	1.66	LHS
23	03 Mar 14	31.436	1.20	1.20	0.050	1.44	0.07	0.17	LHS
24	03 Mar 14	31.435	1.40	1.10	0.050	1.54	0.08	0.18	LHS
25	03 Mar 14	31.433	1.60	0.90	0.050	1.44	0.07	0.17	LHS
26	03 Mar 14	31.433	1.20	1.00	0.050	1.20	0.06	0.14	LHS
27	03 Mar 14	31.370	1.40	0.80	0.050	1.12	0.06	0.13	LHS
28	03 Mar 14	31.193	1.20	1.00	0.050	1.20	0.06	0.14	LHS
29	03 Mar 14	30.409	1.30	0.90	0.050	1.17	0.06	0.14	LHS
30	03 Mar 14	30.403	1.20	1.00	0.050	1.20	0.06	0.14	LHS
CARRIED FORWARD :						944.23	45.32	105.14	

LINTASAN RESOURCES SDN. BHD.
MAINTENANCE OF FEDERAL ROADS - WEST COAST, SABAH
R01 POTHOLE PATCHING RECORD

DISTRICT: TUARAN
ROUTE NO. 01
ROAD NAME: JALAN KOTA KINABALU - KUDAT
MONTH: MARCH 2014

ITEM	DATE	CHAINAGE	Length (m)	Width (m)	Depth (m)	AREA (m2)	VOLUME (m3)	PREMIX QUANTITY (ton)	REMARKS
BROUGHT FORWARD:						944.23	45.32	105.14	
31	05 Mar 14	24.640	1.20	1.20	0.050	1.44	0.07	0.17	LHS
32	05 Mar 14	24.651	1.30	0.90	0.050	1.17	0.06	0.14	LHS
33	05 Mar 14	24.652	1.20	0.60	0.050	0.72	0.04	0.08	LHS
34	05 Mar 14	24.653	1.40	0.90	0.050	1.26	0.06	0.15	LHS
35	05 Mar 14	24.658	1.20	0.70	0.050	0.84	0.04	0.10	LHS
36	05 Mar 14	24.160	1.30	0.70	0.025	0.91	0.02	0.05	LHS
37	05 Mar 14	26.094	1.40	0.70	0.050	0.98	0.05	0.11	LHS
38	05 Mar 14	26.094	1.60	0.70	0.050	1.12	0.06	0.13	LHS
39	05 Mar 14	26.096	1.40	0.70	0.050	0.98	0.05	0.11	LHS
40	05 Mar 14	26.096	1.30	0.80	0.050	1.04	0.05	0.12	LHS
41	05 Mar 14	26.122	1.20	0.70	0.050	0.84	0.04	0.10	LHS
42	05 Mar 14	26.124	1.60	0.90	0.050	1.44	0.07	0.17	LHS
43	05 Mar 14	26.151	1.40	0.80	0.050	1.12	0.06	0.13	LHS
44	05 Mar 14	26.801	1.60	0.70	0.050	1.12	0.06	0.13	LHS
45	05 Mar 14	27.240	1.40	0.70	0.050	0.98	0.05	0.11	LHS
46	05 Mar 14	27.296	1.20	0.70	0.050	0.84	0.04	0.10	LHS
47	05 Mar 14	27.305	1.30	0.60	0.050	0.78	0.04	0.09	LHS
48	05 Mar 14	27.320	1.20	0.80	0.050	0.96	0.05	0.11	LHS
49	05 Mar 14	27.840	1.40	0.70	0.050	0.98	0.05	0.11	LHS
50	05 Mar 14	28.175	1.30	0.60	0.050	0.78	0.04	0.09	LHS
51	05 Mar 14	28.279	1.20	0.80	0.050	0.96	0.05	0.11	LHS
52	05 Mar 14	27.200	1.20	0.70	0.050	0.84	0.04	0.10	LHS
53	05 Mar 14	27.198	1.40	0.90	0.050	1.26	0.06	0.15	LHS
54	05 Mar 14	26.477	1.00	0.60	0.050	0.60	0.03	0.07	LHS
55	05 Mar 14	30.486	1.20	0.60	0.050	0.72	0.04	0.08	LHS
56	05 Mar 14	30.502	1.30	0.60	0.050	0.78	0.04	0.09	LHS
57	05 Mar 14	30.505	1.40	0.70	0.050	0.98	0.05	0.11	LHS
58	05 Mar 14	30.506	1.20	0.60	0.050	0.72	0.04	0.08	LHS
59	05 Mar 14	30.513	1.30	0.60	0.050	0.78	0.04	0.09	LHS
60	05 Mar 14	30.624	1.20	0.70	0.025	0.84	0.02	0.05	LHS
CARRIED FORWARD:						973.01	46.71	108.38	

LINTASAN RESOURCES SDN. BHD.
MAINTENANCE OF FEDERAL ROADS - WEST COAST, SABAH

R01 POTHOLE PATCHING RECORD

DISTRICT: TUARAN

ROUTE NO. 01

ROAD NAME: JALAN KOTA KINABALU - KUDAT

MONTH: MARCH 2014

ITEM	DATE	CHAINAGE	Length (m)	Width (m)	Depth (m)	AREA (m2)	VOLUME (m3)	PREMIX QUANTITY (ton)	REMARKS
BROUGHT FORWARD:						973.01	46.71	108.38	
61	07 Mar 14	36.486	1.30	1.20	0.035	1.56	0.05	0.13	LHS
62	07 Mar 14	36.486	1.20	1.10	0.050	1.32	0.07	0.15	LHS
63	07 Mar 14	36.488	1.30	1.00	0.050	1.30	0.07	0.15	LHS
64	07 Mar 14	36.485	1.40	1.00	0.050	1.40	0.07	0.16	LHS
65	07 Mar 14	36.484	1.20	1.20	0.050	1.44	0.07	0.17	LHS
66	07 Mar 14	36.482	1.30	1.00	0.050	1.30	0.07	0.15	LHS
67	07 Mar 14	36.478	1.40	0.90	0.025	1.26	0.03	0.07	LHS
68	07 Mar 14	36.477	0.50	1.00	0.025	0.50	0.01	0.03	LHS
69	07 Mar 14	36.477	1.60	1.10	0.025	1.76	0.04	0.10	LHS
70	07 Mar 14	36.476	1.40	0.90	0.025	1.26	0.03	0.07	LHS
71	07 Mar 14	36.476	1.60	0.80	0.025	1.28	0.03	0.07	LHS
72	07 Mar 14	29.896	1.40	1.00	0.025	1.40	0.04	0.08	LHS
73	07 Mar 14	30.400	1.60	1.10	0.050	1.76	0.09	0.20	LHS
74	07 Mar 14	30.815	1.20	0.90	0.050	1.08	0.05	0.13	LHS
75	07 Mar 14	30.950	1.60	1.00	0.050	1.60	0.08	0.19	LHS
76	07 Mar 14	31.450	1.40	1.00	0.050	1.40	0.07	0.16	LHS
77	07 Mar 14	31.477	1.20	0.90	0.050	1.08	0.05	0.13	LHS
78	07 Mar 14	31.691	1.30	1.10	0.025	1.43	0.04	0.08	LHS
79	07 Mar 14	31.696	1.20	1.00	0.050	1.20	0.06	0.14	LHS
80	07 Mar 14	31.700	1.40	1.10	0.075	1.54	0.12	0.27	LHS
81	07 Mar 14	31.701	1.60	1.00	0.045	1.60	0.07	0.17	LHS
82	07 Mar 14	31.705	1.20	0.90	0.050	1.08	0.05	0.13	LHS
83	07 Mar 14	31.718	1.10	1.00	0.030	1.10	0.03	0.08	LHS
84	07 Mar 14	31.874	1.20	1.10	0.045	1.32	0.06	0.14	LHS
85	07 Mar 14	31.880	1.60	0.90	0.045	1.44	0.06	0.15	LHS
86	07 Mar 14	31.880	1.40	1.10	0.075	1.54	0.12	0.27	LHS
87	07 Mar 14	31.881	1.70	1.00	0.050	1.70	0.09	0.20	LHS
88	07 Mar 14	31.882	1.60	1.10	0.050	1.76	0.09	0.20	LHS
89	07 Mar 14	31.885	1.40	0.60	0.050	0.84	0.04	0.10	LHS
90	07 Mar 14	31.886	1.20	1.00	0.050	1.20	0.06	0.14	LHS
CARRIED FORWARD :						1,013.46	48.52	112.58	

LINTASAN RESOURCES SDN. BHD.
MAINTENANCE OF FEDERAL ROADS - WEST COAST, SABAH
R01 POTHOLE PATCHING RECORD

DISTRICT: TUARAN

ROUTE NO. 01

ROAD NAME: JALAN KOTA KINABALU - KUDAT

MONTH: MARCH 2014

ITEM	DATE	CHAINAGE	Length (m)	Width (m)	Depth (m)	AREA (m2)	VOLUME (m3)	PREMIX QUANTITY (ton)	REMARKS
BROUGHT FORWARD:						1,013.46	48.52	112.58	
91	10 Mar 14	30.627	0.50	0.80	0.050	0.40	0.02	0.05	LHS
92	10 Mar 14	33.450	0.50	0.70	0.050	0.35	0.02	0.04	LHS
93	10 Mar 14	33.399	0.50	0.70	0.050	0.35	0.02	0.04	LHS
94	10 Mar 14	32.832	0.50	0.70	0.050	0.35	0.02	0.04	LHS
95	10 Mar 14	32.832	0.50	0.70	0.050	0.35	0.02	0.04	LHS
96	10 Mar 14	32.679	0.50	0.60	0.050	0.30	0.02	0.03	LHS
97	10 Mar 14	32.668	0.50	0.40	0.050	0.20	0.01	0.02	LHS
98	10 Mar 14	32.490	1.30	0.70	0.050	0.91	0.05	0.11	LHS
99	10 Mar 14	32.390	1.60	0.60	0.100	0.96	0.10	0.22	LHS
100	10 Mar 14	31.883	1.40	0.70	0.100	0.98	0.10	0.23	LHS
101	10 Mar 14	31.886	1.60	0.60	0.100	0.96	0.10	0.22	LHS
102	10 Mar 14	31.730	1.20	0.90	0.050	1.08	0.05	0.13	LHS
103	10 Mar 14	31.675	1.10	1.10	0.050	1.21	0.06	0.14	LHS
104	10 Mar 14	31.670	1.20	0.80	0.050	0.96	0.05	0.11	LHS
105	10 Mar 14	31.650	1.30	0.70	0.050	0.91	0.05	0.11	LHS
106	10 Mar 14	31.440	1.40	0.80	0.050	1.12	0.06	0.13	LHS
107	10 Mar 14	31.075	1.30	0.80	0.050	1.04	0.05	0.12	LHS
108	10 Mar 14	31.072	1.20	0.70	0.050	0.84	0.04	0.10	LHS
109	10 Mar 14	31.004	1.30	0.80	0.050	1.04	0.05	0.12	LHS
110	10 Mar 14	30.997	1.10	1.70	0.050	1.87	0.09	0.22	LHS
111	10 Mar 14	30.720	1.00	2.30	0.050	2.30	0.12	0.27	LHS
112	10 Mar 14	30.532	1.20	0.80	0.050	0.96	0.05	0.11	LHS
113	10 Mar 14	30.523	1.00	0.60	0.050	0.60	0.03	0.07	LHS
114	10 Mar 14	30.522	1.10	0.50	0.050	0.55	0.03	0.06	LHS
115	10 Mar 14	30.519	1.00	0.50	0.050	0.50	0.03	0.06	LHS
116	10 Mar 14	30.500	1.10	0.80	0.050	0.88	0.04	0.10	LHS
117	10 Mar 14	30.450	0.50	0.70	0.050	0.35	0.02	0.04	RHS
118	10 Mar 14	30.450	0.50	0.80	0.050	0.40	0.02	0.05	RHS
119	10 Mar 14	30.407	0.50	0.80	0.050	0.40	0.02	0.05	RHS
120	10 Mar 14	36.515	0.50	0.70	0.050	0.35	0.02	0.04	RHS
CARRIED FORWARD :						1,036.93	49.84	115.63	

LINTASAN RESOURCES SDN. BHD.
MAINTENANCE OF FEDERAL ROADS - WEST COAST, SABAH

R01 POTHOLE PATCHING RECORD

DISTRICT: TUARAN

ROUTE NO. 01

ROAD NAME: JALAN KOTA KINABALU - KUDAT

MONTH: MARCH 2014

ITEM	DATE	CHAINAGE	Length (m)	Width (m)	Depth (m)	AREA (m2)	VOLUME (m3)	PREMIX QUANTITY (ton)	REMARKS
BROUGHT FORWARD:						1,036.93	49.84	115.63	
121	12 Mar 14	31.969	1.20	1.40	0.050	1.68	0.08	0.19	RHS
122	12 Mar 14	31.969	1.80	0.70	0.050	1.26	0.06	0.15	RHS
123	12 Mar 14	31.970	1.40	1.00	0.050	1.40	0.07	0.16	RHS
124	12 Mar 14	31.973	1.60	1.10	0.050	1.76	0.09	0.20	RHS
125	12 Mar 14	31.991	1.30	1.00	0.050	1.30	0.07	0.15	RHS
126	12 Mar 14	32.003	1.40	0.70	0.050	0.98	0.05	0.11	RHS
127	12 Mar 14	32.015	1.20	0.90	0.050	1.08	0.05	0.13	RHS
128	12 Mar 14	32.015	1.30	0.80	0.050	1.04	0.05	0.12	RHS
129	12 Mar 14	32.033	1.20	0.90	0.050	1.08	0.05	0.13	RHS
130	12 Mar 14	32.034	1.40	0.80	0.050	1.12	0.06	0.13	RHS
131	12 Mar 14	32.039	1.20	0.90	0.050	1.08	0.05	0.13	RHS
132	12 Mar 14	32.110	1.80	1.00	0.050	1.80	0.09	0.21	RHS
133	12 Mar 14	32.111	1.40	0.90	0.050	1.26	0.06	0.15	RHS
134	12 Mar 14	32.111	1.20	0.80	0.050	0.96	0.05	0.11	RHS
135	12 Mar 14	32.115	1.30	0.90	0.050	1.17	0.06	0.14	RHS
136	12 Mar 14	32.115	1.20	0.80	0.050	0.96	0.05	0.11	RHS
137	12 Mar 14	32.480	1.10	0.90	0.050	0.99	0.05	0.11	RHS
138	12 Mar 14	32.484	1.20	1.00	0.050	1.20	0.06	0.14	RHS
139	12 Mar 14	32.532	1.30	1.10	0.050	1.43	0.07	0.17	RHS
140	12 Mar 14	32.538	1.20	1.00	0.050	1.20	0.06	0.14	RHS
141	12 Mar 14	32.572	1.00	1.10	0.050	1.10	0.06	0.13	RHS
142	12 Mar 14	32.575	1.20	1.30	0.050	1.56	0.08	0.18	RHS
143	12 Mar 14	32.576	1.10	1.20	0.050	1.32	0.07	0.15	RHS
144	12 Mar 14	32.576	1.20	1.10	0.050	1.32	0.07	0.15	RHS
145	12 Mar 14	32.607	1.30	0.80	0.050	1.04	0.05	0.12	RHS
146	12 Mar 14	32.650	1.20	0.90	0.050	1.08	0.05	0.13	RHS
147	12 Mar 14	32.663	1.60	0.80	0.050	1.28	0.06	0.15	RHS
148	12 Mar 14	32.665	1.30	1.00	0.050	1.30	0.07	0.15	RHS
149	12 Mar 14	32.666	1.40	0.90	0.050	1.26	0.06	0.15	RHS
150	12 Mar 14	32.668	1.40	1.10	0.050	1.54	0.08	0.18	RHS
CARRIED FORWARD :						1,074.48	51.72	119.99	

LINTASAN RESOURCES SDN. BHD.
MAINTENANCE OF FEDERAL ROADS - WEST COAST, SABAH

R01 POTHOLE PATCHING RECORD

DISTRICT: TUARAN

ROUTE NO. 01

ROAD NAME: JALAN KOTA KINABALU - KUDAT

MONTH: MARCH 2014

ITEM	DATE	CHAINAGE	Length (m)	Width (m)	Depth (m)	AREA (m2)	VOLUME (m3)	PREMIX QUANTITY (ton)	REMARKS
BROUGHT FORWARD:						1,074.48	51.72	119.99	
151	13 Feb 14	32.669	1.20	1.40	0.050	1.68	0.08	0.19	LHS
152	13 Feb 14	32.669	1.30	1.00	0.050	1.30	0.07	0.15	LHS
153	13 Feb 14	32.674	1.20	1.10	0.050	1.32	0.07	0.15	LHS
154	13 Feb 14	32.722	1.30	1.00	0.050	1.30	0.07	0.15	LHS
155	13 Feb 14	32.727	1.20	1.10	0.050	1.32	0.07	0.15	LHS
156	13 Feb 14	32.733	1.40	1.00	0.050	1.40	0.07	0.16	LHS
157	13 Feb 14	33.380	1.20	0.90	0.050	1.08	0.05	0.13	LHS
158	13 Feb 14	33.430	1.20	1.00	0.050	1.20	0.06	0.14	LHS
159	13 Feb 14	33.431	1.40	0.90	0.050	1.26	0.06	0.15	LHS
160	13 Feb 14	33.431	1.20	0.80	0.050	0.96	0.05	0.11	LHS
161	13 Feb 14	33.436	1.30	0.70	0.050	0.91	0.05	0.11	LHS
162	13 Feb 14	33.437	1.20	0.90	0.050	1.08	0.05	0.13	LHS
163	13 Feb 14	33.439	1.30	0.90	0.050	1.17	0.06	0.14	LHS
164	13 Feb 14	33.440	1.20	0.80	0.050	0.96	0.05	0.11	LHS
165	13 Feb 14	33.443	1.40	1.00	0.050	1.40	0.07	0.16	LHS
166	13 Feb 14	33.453	1.20	1.20	0.050	1.44	0.07	0.17	LHS
167	13 Feb 14	33.454	1.40	1.00	0.050	1.40	0.07	0.16	LHS
168	13 Feb 14	33.454	1.20	1.20	0.050	1.44	0.07	0.17	LHS
169	13 Feb 14	33.455	1.30	0.90	0.050	1.17	0.06	0.14	LHS
170	13 Feb 14	33.455	1.20	1.00	0.050	1.20	0.06	0.14	LHS
171	13 Feb 14	33.456	1.40	0.90	0.050	1.26	0.06	0.15	LHS
172	13 Feb 14	33.457	1.20	1.00	0.050	1.20	0.06	0.14	LHS
173	13 Feb 14	33.458	1.60	0.80	0.050	1.28	0.06	0.15	LHS
174	13 Feb 14	33.665	1.20	0.90	0.050	1.08	0.05	0.13	LHS
175	13 Feb 14	33.667	1.60	0.80	0.050	1.28	0.06	0.15	LHS
176	13 Feb 14	33.672	1.20	0.90	0.050	1.08	0.05	0.13	LHS
177	13 Feb 14	33.693	1.40	1.00	0.050	1.40	0.07	0.16	LHS
178	13 Feb 14	33.674	1.20	1.10	0.050	1.32	0.07	0.15	LHS
179	13 Feb 14	33.677	1.30	1.00	0.050	1.30	0.07	0.15	LHS
180	13 Feb 14	33.690	1.40	1.00	0.050	1.40	0.07	0.16	LHS
CARRIED FORWARD :						1,112.07	53.60	124.35	

LINTASAN RESOURCES SDN. BHD.
MAINTENANCE OF FEDERAL ROADS - WEST COAST, SABAH

R01 POTHOLE PATCHING RECORD

DISTRICT: TUARAN

ROUTE NO. 01

ROAD NAME: JALAN KOTA KINABALU - KUDAT

MONTH: MARCH 2014

ITEM	DATE	CHAINAGE	Length (m)	Width (m)	Depth (m)	AREA (m2)	VOLUME (m3)	PREMIX QUANTITY (ton)	REMARKS
BROUGHT FORWARD:						1,112.07	53.60	124.35	
181	15 Mar 14	34.606	1.00	1.20	0.050	1.20	0.060	0.14	RHS
182	15 Mar 14	34.655	1.30	1.00	0.050	1.30	0.065	0.15	RHS
183	15 Mar 14	34.700	1.20	0.90	0.050	1.08	0.054	0.13	RHS
184	15 Mar 14	34.701	1.10	1.10	0.050	1.21	0.061	0.14	RHS
185	15 Mar 14	34.855	1.00	1.00	0.050	1.00	0.050	0.12	RHS
186	15 Mar 14	34.989	1.40	1.10	0.050	1.54	0.077	0.18	RHS
187	15 Mar 14	34.995	1.30	1.00	0.050	1.30	0.065	0.15	RHS
188	15 Mar 14	35.000	1.60	1.10	0.050	1.76	0.088	0.20	RHS
189	15 Mar 14	35.123	1.00	0.90	0.050	0.90	0.045	0.10	RHS
190	15 Mar 14	35.150	1.30	1.00	0.050	1.30	0.065	0.15	RHS
191	15 Mar 14	35.170	1.80	1.10	0.050	1.98	0.099	0.23	RHS
192	15 Mar 14	35.172	1.60	1.20	0.050	1.92	0.096	0.22	RHS
193	15 Mar 14	35.189	1.40	0.90	0.050	1.26	0.063	0.15	RHS
194	15 Mar 14	35.192	1.70	1.20	0.050	2.04	0.102	0.24	RHS
195	15 Mar 14	35.192	1.30	1.10	0.050	1.43	0.072	0.17	RHS
196	15 Mar 14	35.200	1.60	1.00	0.050	1.60	0.080	0.19	RHS
197	15 Mar 14	35.210	1.40	1.10	0.050	1.54	0.077	0.18	RHS
198	15 Mar 14	35.212	1.20	0.90	0.050	1.08	0.054	0.13	RHS
199	15 Mar 14	35.214	1.40	1.10	0.050	1.54	0.077	0.18	RHS
200	15 Mar 14	35.216	1.30	1.00	0.050	1.30	0.065	0.15	RHS
201	15 Mar 14	35.220	1.20	0.90	0.050	1.08	0.054	0.13	RHS
202	15 Mar 14	35.224	1.40	1.00	0.050	1.40	0.070	0.16	RHS
203	15 Mar 14	35.224	1.20	1.10	0.050	1.32	0.066	0.15	RHS
204	15 Mar 14	35.780	1.30	1.00	0.050	1.30	0.065	0.15	RHS
205	15 Mar 14	35.780	1.20	1.00	0.050	1.20	0.060	0.14	RHS
206	15 Mar 14	35.785	1.30	1.00	0.050	1.30	0.065	0.15	RHS
207	15 Mar 14	35.900	1.00	0.90	0.050	0.90	0.045	0.10	RHS
208	15 Mar 14	35.825	1.00	1.10	0.050	1.10	0.06	0.13	RHS
209	15 Mar 14	35.821	1.20	0.90	0.050	1.08	0.05	0.13	RHS
210	15 Mar 14	35.820	1.30	1.00	0.050	1.30	0.07	0.15	RHS
CARRIED FORWARD :						1,152.33	55.61	129.02	

LINTASAN RESOURCES SDN. BHD.
MAINTENANCE OF FEDERAL ROADS - WEST COAST, SABAH
R01 POTHOLE PATCHING RECORD

DISTRICT: TUARAN

ROUTE NO. 01

ROAD NAME: JALAN KOTA KINABALU - KUDAT

MONTH: MARCH 2014

ITEM	DATE	CHAINAGE	Length (m)	Width (m)	Depth (m)	AREA (m2)	VOLUME (m3)	PREMIX QUANTITY (ton)	REMARKS
BROUGHT FORWARD:						1,152.33	55.61	129.02	
211	17 Mar 14	36.523	1.20	1.40	0.050	1.68	0.08	0.19	RHS
212	17 Mar 14	30.798	1.30	1.00	0.050	1.30	0.07	0.15	RHS
213	17 Mar 14	30.797	1.20	1.10	0.050	1.32	0.07	0.15	RHS
214	17 Mar 14	30.796	1.30	1.00	0.050	1.30	0.07	0.15	RHS
215	17 Mar 14	29.230	1.40	1.10	0.050	1.54	0.08	0.18	RHS
216	17 Mar 14	29.227	1.20	1.00	0.050	1.20	0.06	0.14	RHS
217	17 Mar 14	29.226	1.30	0.90	0.050	1.17	0.06	0.14	RHS
218	17 Mar 14	29.224	1.30	1.10	0.025	1.43	0.04	0.08	RHS
219	17 Mar 14	24.660	1.00	1.60	0.025	1.60	0.04	0.09	RHS
220	17 Mar 14	30.703	1.20	1.30	0.025	1.56	0.04	0.09	RHS
221	17 Mar 14	32.230	1.10	1.40	0.025	1.54	0.04	0.09	RHS
222	17 Mar 14	32.703	1.20	1.10	0.025	1.32	0.03	0.08	RHS
223	17 Mar 14	34.211	1.00	1.70	0.025	1.70	0.04	0.10	RHS
224	17 Mar 14	34.240	1.80	1.00	0.050	1.80	0.09	0.21	RHS
225	17 Mar 14	34.330	1.60	1.00	0.050	1.60	0.08	0.19	RHS
226	17 Mar 14	34.330	1.40	0.70	0.050	0.98	0.05	0.11	RHS
227	17 Mar 14	34.340	1.80	0.60	0.050	1.08	0.05	0.13	RHS
228	17 Mar 14	34.340	1.30	0.40	0.050	0.52	0.03	0.06	RHS
229	17 Mar 14	34.342	1.20	0.70	0.050	0.84	0.04	0.10	RHS
230	17 Mar 14	34.346	1.40	0.60	0.050	0.84	0.04	0.10	RHS
231	17 Mar 14	34.594	1.80	0.70	0.050	1.26	0.06	0.15	RHS
232	17 Mar 14	35.778	1.40	0.60	0.050	0.84	0.04	0.10	RHS
233	17 Mar 14	35.784	1.20	0.90	0.050	1.08	0.05	0.13	RHS
234	17 Mar 14	35.880	1.60	1.10	0.050	1.76	0.09	0.20	RHS
235	17 Mar 14	35.880	1.80	0.80	0.050	1.44	0.07	0.17	RHS
236	17 Mar 14	35.881	1.40	0.80	0.050	1.12	0.06	0.13	RHS
237	17 Mar 14	35.920	1.20	1.80	0.050	2.16	0.11	0.25	RHS
238	17 Mar 14	35.935	1.30	0.70	0.050	0.91	0.05	0.11	RHS
239	17 Mar 14	35.935	1.20	1.60	0.050	1.92	0.10	0.22	RHS
240	17 Mar 14	35.938	1.00	1.10	0.050	1.10	0.06	0.13	RHS
CARRIED FORWARD :						1,192.24	57.38	133.12	

LINTASAN RESOURCES SDN. BHD.
MAINTENANCE OF FEDERAL ROADS - WEST COAST, SABAH
R01 POTHOLE PATCHING RECORD

DISTRICT: TUARAN
ROUTE NO. 01
ROAD NAME: JALAN KOTA KINABALU - KUDAT
MONTH: MARCH 2014

ITEM	DATE	CHAINAGE	Length (m)	Width (m)	Depth (m)	AREA (m2)	VOLUME (m3)	PREMIX QUANTITY (ton)	REMARKS
BROUGHT FORWARD:						1,192.24	57.38	133.12	
241	19 Feb 14	36.800	1.20	1.10	0.025	1.32	0.03	0.08	RHS
242	19 Feb 14	37.800	1.30	1.00	0.025	1.30	0.03	0.08	RHS
243	19 Feb 14	38.800	1.00	1.10	0.025	1.10	0.03	0.06	RHS
244	19 Feb 14	39.800	0.90	0.60	0.045	0.54	0.02	0.06	RHS
245	19 Feb 14	40.800	1.30	1.00	0.025	1.30	0.03	0.08	RHS
246	19 Feb 14	41.800	1.20	0.60	0.045	0.72	0.03	0.08	RHS
247	19 Feb 14	42.800	1.10	1.10	0.030	1.21	0.04	0.08	RHS
248	19 Feb 14	43.800	1.40	0.70	0.050	0.98	0.05	0.11	RHS
249	19 Feb 14	55.232	1.30	0.60	0.100	0.78	0.08	0.18	RHS
250	19 Feb 14	55.237	1.20	0.70	0.100	0.84	0.08	0.19	RHS
251	19 Feb 14	56.712	1.30	0.60	0.100	0.78	0.08	0.18	RHS
252	19 Feb 14	56.232	1.20	0.90	0.050	1.08	0.05	0.13	RHS
253	19 Feb 14	56.197	1.20	1.10	0.050	1.32	0.07	0.15	RHS
254	19 Feb 14	56.187	1.10	0.80	0.050	0.88	0.04	0.10	RHS
255	19 Feb 14	56.096	1.00	0.80	0.025	0.80	0.02	0.05	LHS
256	19 Feb 14	56.094	1.20	1.80	0.025	2.16	0.05	0.13	LHS
257	19 Feb 14	56.082	1.40	0.70	0.025	0.98	0.02	0.06	LHS
258	19 Feb 14	56.077	1.20	1.60	0.025	1.92	0.05	0.11	LHS
259	19 Feb 14	53.800	1.10	1.10	0.050	1.21	0.06	0.14	LHS
260	19 Feb 14	53.800	1.80	1.00	0.050	1.80	0.09	0.21	LHS
261	19 Feb 14	53.800	1.40	0.90	0.025	1.26	0.03	0.07	RHS
262	19 Feb 14	56.077	1.20	0.60	0.025	0.72	0.02	0.04	RHS
263	19 Feb 14	54.002	1.10	1.10	0.025	1.21	0.03	0.07	RHS
264	19 Feb 14	53.100	1.30	1.00	0.025	1.30	0.03	0.08	RHS
265	19 Feb 14	53.100	1.20	0.90	0.025	1.08	0.03	0.06	RHS
266	19 Feb 14	53.102	1.10	0.60	0.025	0.66	0.02	0.04	RHS
267	19 Feb 14	53.122	1.00	0.80	0.025	0.80	0.02	0.05	RHS
268	19 Feb 14	53.126	1.10	2.40	0.025	2.64	0.07	0.15	RHS
269	19 Feb 14	53.300	1.20	0.80	0.025	0.96	0.02	0.06	RHS
270	19 Feb 14	53.310	1.60	0.80	0.025	1.28	0.03	0.07	RHS
CARRIED FORWARD :						1,227.17	58.65	136.06	

LINTASAN RESOURCES SDN. BHD.
MAINTENANCE OF FEDERAL ROADS - WEST COAST, SABAH

R01 POTHOLE PATCHING RECORD

DISTRICT: TUARAN

ROUTE NO. 01

ROAD NAME: JALAN KOTA KINABALU - KUDAT

MONTH: MARCH 2014

ITEM	DATE	CHAINAGE	Length (m)	Width (m)	Depth (m)	AREA (m2)	VOLUME (m3)	PREMIX QUANTITY (ton)	REMARKS
BROUGHT FORWARD:						1,227.17	58.65	136.06	
271	21 Mar 14	56.852	1.00	1.00	0.025	1.00	0.03	0.06	RHS
272	21 Mar 14	56.852	1.20	1.00	0.025	1.20	0.03	0.07	RHS
273	21 Mar 14	56.662	1.30	1.00	0.025	1.30	0.03	0.08	RHS
274	21 Mar 14	56.657	1.00	1.00	0.025	1.00	0.03	0.06	RHS
275	21 Mar 14	56.652	1.40	0.70	0.050	0.98	0.05	0.11	RHS
276	21 Mar 14	56.647	1.60	0.60	0.050	0.96	0.05	0.11	RHS
277	21 Mar 14	56.612	1.20	0.40	0.050	0.48	0.02	0.06	RHS
278	21 Mar 14	56.610	1.00	0.80	0.025	0.80	0.02	0.05	RHS
279	21 Mar 14	56.592	1.20	0.90	0.025	1.08	0.03	0.06	RHS
280	21 Mar 14	56.589	1.00	0.80	0.025	0.80	0.02	0.05	RHS
281	21 Mar 14	56.582	1.30	0.90	0.025	1.17	0.03	0.07	RHS
282	21 Mar 14	56.552	1.20	0.80	0.050	0.96	0.05	0.11	RHS
283	21 Mar 14	56.552	1.20	0.80	0.050	0.96	0.05	0.11	LHS
284	21 Mar 14	56.550	1.40	0.80	0.025	1.12	0.03	0.06	LHS
285	21 Mar 14	56.548	1.30	0.90	0.025	1.17	0.03	0.07	LHS
286	21 Mar 14	56.502	1.20	0.90	0.025	1.08	0.03	0.06	LHS
287	21 Mar 14	56.500	1.10	0.80	0.025	0.88	0.02	0.05	LHS
288	21 Mar 14	56.202	1.00	0.50	0.050	0.50	0.03	0.06	LHS
289	21 Mar 14	56.200	1.20	0.50	0.050	0.60	0.03	0.07	LHS
290	21 Mar 14	56.196	1.30	1.40	0.025	1.82	0.05	0.11	LHS
291	21 Mar 14	56.196	1.00	0.80	0.025	0.80	0.02	0.05	LHS
292	21 Mar 14	54.072	1.20	1.00	0.025	1.20	0.03	0.07	LHS
293	21 Mar 14	54.072	1.30	0.50	0.050	0.65	0.03	0.08	LHS
294	21 Mar 14	54.067	1.20	0.50	0.050	0.60	0.03	0.07	LHS
295	21 Mar 14	54.057	1.40	0.80	0.025	1.12	0.03	0.06	LHS
296	21 Mar 14	54.055	1.20	0.60	0.025	0.72	0.02	0.04	LHS
297	21 Mar 14	54.055	1.60	0.70	0.025	1.12	0.03	0.06	LHS
298	21 Mar 14	54.052	1.40	0.60	0.025	0.84	0.02	0.05	LHS
299	21 Mar 14	54.007	1.80	1.10	0.025	1.98	0.05	0.11	LHS
300	21 Mar 14	54.002	1.20	0.90	0.025	1.08	0.03	0.06	LHS
CARRIED FORWARD :						1,257.14	59.56	138.18	

LINTASAN RESOURCES SDN. BHD.
MAINTENANCE OF FEDERAL ROADS - WEST COAST, SABAH

R01 POTHOLE PATCHING RECORD

DISTRICT: TUARAN

ROUTE NO. 01

ROAD NAME: JALAN KOTA KINABALU - KUDAT

MONTH: MARCH 2014

ITEM	DATE	CHAINAGE	Length (m)	Width (m)	Depth (m)	AREA (m2)	VOLUME (m3)	PREMIX QUANTITY (ton)	REMARKS
BROUGHT FORWARD:						1,257.14	59.56	138.18	
301	24 Mar 14	54.652	1.20	0.70	0.025	0.84	0.02	0.05	RHS
302	24 Mar 14	54.658	1.40	1.00	0.025	1.40	0.04	0.08	RHS
303	24 Mar 14	54.722	1.60	0.70	0.025	1.12	0.03	0.06	RHS
304	24 Mar 14	54.792	1.40	1.00	0.025	1.40	0.04	0.08	RHS
305	24 Mar 14	54.822	1.00	0.80	0.025	0.80	0.02	0.05	RHS
306	24 Mar 14	54.842	1.10	0.90	0.025	0.99	0.02	0.06	RHS
307	24 Mar 14	54.892	1.30	0.80	0.025	1.04	0.03	0.06	RHS
308	24 Mar 14	54.952	1.20	0.60	0.050	0.72	0.036	0.08	LHS
309	24 Mar 14	54.957	1.60	0.60	0.050	0.96	0.048	0.11	LHS
310	24 Mar 14	56.552	1.00	0.60	0.050	0.60	0.030	0.07	LHS
311	24 Mar 14	56.592	1.30	0.60	0.050	0.78	0.039	0.09	LHS
312	24 Mar 14	56.622	1.00	0.80	0.050	0.80	0.040	0.09	LHS
313	24 Mar 14	56.712	1.10	1.60	0.050	1.76	0.088	0.20	LHS
314	24 Mar 14	57.562	1.20	1.00	0.050	1.20	0.060	0.14	LHS
315	24 Mar 14	57.559	1.40	1.80	0.050	2.52	0.126	0.29	LHS
316	24 Mar 14	57.557	1.20	0.60	0.050	0.72	0.036	0.08	LHS
317	24 Mar 14	57.552	1.30	0.60	0.050	0.78	0.039	0.09	LHS
318	24 Mar 14	57.552	1.20	0.60	0.050	0.72	0.036	0.08	LHS
319	24 Mar 14	57.547	1.10	0.60	0.050	0.66	0.033	0.08	LHS
320	24 Mar 14	57.512	1.20	0.50	0.050	0.60	0.030	0.07	LHS
321	24 Mar 14	57.512	1.00	1.40	0.050	1.40	0.07	0.16	LHS
322	24 Mar 14	57.509	1.20	1.30	0.050	1.56	0.08	0.18	LHS
323	24 Mar 14	57.482	1.40	0.70	0.050	0.98	0.05	0.11	LHS
324	24 Mar 14	57.349	1.30	1.10	0.050	1.43	0.07	0.17	LHS
325	24 Mar 14	57.288	1.80	1.30	0.050	2.34	0.12	0.27	LHS
326	24 Mar 14	57.152	1.20	0.70	0.050	0.84	0.04	0.10	LHS
327	24 Mar 14	57.022	1.30	0.80	0.050	1.04	0.05	0.12	LHS
328	24 Mar 14	57.017	1.20	1.80	0.025	2.16	0.05	0.13	LHS
329	24 Mar 14	56.952	1.00	7.70	0.050	7.70	0.39	0.89	RHS
330	24 Mar 14	56.872	1.30	1.30	0.050	1.69	0.08	0.20	RHS
TOTAL :						1,298.69	61.40	142.44	

LINTASAN RESOURCES SDN. BHD.
MAINTENANCE OF FEDERAL ROADS - WEST COAST, SABAH
R01 POTHOLE PATCHING RECORD

DISTRICT: TUARAN

ROUTE NO. 22

ROAD NAME: JALAN KOTA KINABALU - SANDAKAN

MONTH: MARCH 2014

ITEM	DATE	CHAINAGE	Length (m)	Width (m)	Depth (m)	AREA (m2)	VOLUME (m3)	PREMIX QUANTITY (ton)	REMARKS
BROUGHT FORWARD:						1,795.24	85.27	197.83	
1	04 Mar 14	12.235	1.00	1.30	0.050	1.30	0.07	0.15	LHS
2	04 Mar 14	12.240	1.20	1.00	0.050	1.20	0.06	0.14	LHS
3	04 Mar 14	12.265	1.00	1.20	0.050	1.20	0.06	0.14	LHS
4	04 Mar 14	15.320	1.20	1.30	0.050	1.56	0.08	0.18	LHS
5	04 Mar 14	15.345	1.30	1.00	0.050	1.30	0.07	0.15	LHS
6	04 Mar 14	15.415	1.20	0.90	0.050	1.08	0.05	0.13	LHS
7	04 Mar 14	16.180	1.00	0.80	0.050	0.80	0.04	0.09	LHS
8	04 Mar 14	16.185	1.20	1.00	0.050	1.20	0.06	0.14	LHS
9	04 Mar 14	16.570	1.30	0.90	0.050	1.17	0.06	0.14	LHS
10	04 Mar 14	18.645	1.40	1.00	0.050	1.40	0.07	0.16	LHS
11	04 Mar 14	19.215	1.20	1.10	0.050	1.32	0.07	0.15	LHS
12	04 Mar 14	20.310	1.30	0.90	0.050	1.17	0.06	0.14	LHS
13	04 Mar 14	20.425	1.00	1.00	0.050	1.00	0.05	0.12	LHS
14	04 Mar 14	6.699	1.20	1.10	0.050	1.32	0.07	0.15	LHS
15	04 Mar 14	6.711	1.30	1.00	0.050	1.30	0.07	0.15	LHS
16	04 Mar 14	6.713	1.20	0.90	0.050	1.08	0.05	0.13	LHS
17	04 Mar 14	6.780	1.30	1.00	0.050	1.30	0.07	0.15	LHS
18	04 Mar 14	6.784	1.20	0.90	0.050	1.08	0.05	0.13	LHS
19	04 Mar 14	6.790	1.40	0.80	0.050	1.12	0.06	0.13	LHS
20	04 Mar 14	6.793	1.20	1.00	0.050	1.20	0.06	0.14	LHS
21	04 Mar 14	6.823	1.30	0.90	0.050	1.17	0.06	0.14	LHS
22	04 Mar 14	6.823	1.20	1.00	0.050	1.20	0.06	0.14	LHS
23	04 Mar 14	6.826	1.30	1.10	0.050	1.43	0.07	0.17	LHS
24	04 Mar 14	6.831	1.20	1.00	0.050	1.20	0.06	0.14	LHS
25	04 Mar 14	6.903	1.30	0.90	0.050	1.17	0.06	0.14	LHS
26	04 Mar 14	6.921	1.20	0.80	0.050	0.96	0.05	0.11	LHS
27	04 Mar 14	6.926	1.30	0.90	0.050	1.17	0.06	0.14	RHS
28	04 Mar 14	0.963	1.20	0.80	0.050	0.96	0.05	0.11	RHS
29	04 Mar 14	23.280	1.40	1.00	0.050	1.40	0.07	0.16	RHS
30	04 Mar 14	23.280	1.20	0.90	0.050	1.08	0.05	0.13	RHS
CARRIED FORWARD :						1,831.08	87.06	201.99	

LINTASAN RESOURCES SDN. BHD.
MAINTENANCE OF FEDERAL ROADS - WEST COAST, SABAH
R01 POTHOLE PATCHING RECORD

DISTRICT: TUARAN

ROUTE NO. 22

ROAD NAME: JALAN KOTA KINABALU - SANDAKAN

MONTH: MARCH 2014

ITEM	DATE	CHAINAGE	Length (m)	Width (m)	Depth (m)	AREA (m2)	VOLUME (m3)	PREMIX QUANTITY (ton)	REMARKS
BROUGHT FORWARD:			-	-	-	1,831.08	87.06	201.99	
31	06 Mar 14	24.520	1.20	0.90	0.050	1.08	0.05	0.13	RHS
32	06 Mar 14	24.540	1.30	1.00	0.050	1.30	0.07	0.15	LHS
33	06 Mar 14	24.545	1.00	1.10	0.050	1.10	0.06	0.13	LHS
34	06 Mar 14	24.646	1.20	1.00	0.050	1.20	0.06	0.14	LHS
35	06 Mar 14	24.735	1.40	0.90	0.050	1.26	0.06	0.15	LHS
36	06 Mar 14	24.815	1.20	0.90	0.050	1.08	0.05	0.13	LHS
37	06 Mar 14	24.784	1.30	0.80	0.050	1.04	0.05	0.12	LHS
38	06 Mar 14	24.846	1.20	0.80	0.050	0.96	0.05	0.11	LHS
39	06 Mar 14	24.325	1.00	0.70	0.050	0.70	0.04	0.08	LHS
40	06 Mar 14	24.365	1.20	0.90	0.050	1.08	0.05	0.13	LHS
41	06 Mar 14	24.639	1.30	0.80	0.050	1.04	0.05	0.12	LHS
42	06 Mar 14	24.836	1.00	0.90	0.050	0.90	0.05	0.10	LHS
43	06 Mar 14	25.715	1.20	1.00	0.050	1.20	0.06	0.14	LHS
44	06 Mar 14	24.445	1.00	1.10	0.050	1.10	0.06	0.13	LHS
45	06 Mar 14	24.462	1.20	1.00	0.050	1.20	0.06	0.14	LHS
46	06 Mar 14	24.483	1.10	0.90	0.050	0.99	0.05	0.11	LHS
47	06 Mar 14	24.513	1.00	1.00	0.050	1.00	0.05	0.12	LHS
48	06 Mar 14	24.116	1.40	0.80	0.050	1.12	0.06	0.13	LHS
49	06 Mar 14	24.164	1.20	0.90	0.050	1.08	0.05	0.13	LHS
50	06 Mar 14	23.243	1.40	0.80	0.050	1.12	0.06	0.13	LHS
51	06 Mar 14	11.220	1.20	0.90	0.050	1.08	0.05	0.13	LHS
52	06 Mar 14	11.250	1.30	0.80	0.050	1.04	0.05	0.12	LHS
53	06 Mar 14	11.395	1.00	0.90	0.050	0.90	0.05	0.10	LHS
54	06 Mar 14	12.175	1.20	1.00	0.050	1.20	0.06	0.14	RHS
55	06 Mar 14	23.178	1.40	0.90	0.050	1.26	0.06	0.15	RHS
56	06 Mar 14	23.193	1.20	0.80	0.050	0.96	0.05	0.11	RHS
57	06 Mar 14	23.216	1.30	0.90	0.050	1.17	0.06	0.14	RHS
58	06 Mar 14	23.219	1.20	1.20	0.050	1.44	0.07	0.17	RHS
59	06 Mar 14	23.399	1.00	1.10	0.050	1.10	0.06	0.13	RHS
60	06 Mar 14	23.405	1.40	1.00	0.050	1.40	0.07	0.16	RHS
CARRIED FORWARD :						1,864.18	88.72	205.83	

LINTASAN RESOURCES SDN. BHD.
MAINTENANCE OF FEDERAL ROADS - WEST COAST, SABAH
R01 POTHOLE PATCHING RECORD

DISTRICT: TUARAN

ROUTE NO. 22

ROAD NAME: JALAN KOTA KINABALU - SANDAKAN

MONTH: MARCH 2014

ITEM	DATE	CHAINAGE	Length (m)	Width (m)	Depth (m)	AREA (m2)	VOLUME (m3)	PREMIX QUANTITY (ton)	REMARKS
BROUGHT FORWARD:			-	-	-	1,864.18	88.72	205.83	
61	08 Mar 14	4.000	1.20	0.90	0.050	1.08	0.05	0.13	LHS
62	08 Mar 14	4.032	1.60	0.90	0.050	1.44	0.07	0.17	LHS
63	08 Mar 14	6.465	1.20	1.00	0.050	1.20	0.06	0.14	LHS
64	08 Mar 14	6.470	1.40	0.90	0.050	1.26	0.06	0.15	LHS
65	08 Mar 14	6.477	1.20	0.70	0.050	0.84	0.04	0.10	LHS
66	08 Mar 14	6.485	1.40	1.00	0.050	1.40	0.07	0.16	LHS
67	08 Mar 14	6.505	1.20	0.80	0.050	0.96	0.05	0.11	LHS
68	08 Mar 14	6.513	1.40	0.90	0.050	1.26	0.06	0.15	LHS
69	08 Mar 14	6.523	1.20	0.90	0.050	1.08	0.05	0.13	LHS
70	08 Mar 14	7.124	1.20	0.80	0.050	0.96	0.05	0.11	LHS
71	08 Mar 14	7.215	1.30	1.00	0.050	1.30	0.07	0.15	LHS
72	08 Mar 14	7.230	1.40	1.10	0.050	1.54	0.08	0.18	LHS
73	08 Mar 14	7.232	1.20	0.80	0.050	0.96	0.05	0.11	LHS
74	08 Mar 14	7.241	1.30	0.90	0.050	1.17	0.06	0.14	LHS
75	08 Mar 14	7.291	1.20	0.80	0.050	0.96	0.05	0.11	LHS
76	08 Mar 14	7.292	1.40	0.70	0.050	0.98	0.05	0.11	LHS
77	08 Mar 14	7.299	1.20	0.90	0.050	1.08	0.05	0.13	LHS
78	08 Mar 14	7.103	1.40	0.80	0.050	1.12	0.06	0.13	LHS
79	08 Mar 14	7.105	1.60	0.90	0.050	1.44	0.07	0.17	LHS
80	08 Mar 14	7.078	1.40	0.80	0.050	1.12	0.06	0.13	LHS
81	08 Mar 14	7.201	1.20	0.80	0.050	0.96	0.05	0.11	LHS
82	08 Mar 14	7.219	1.40	0.70	0.050	0.98	0.05	0.11	LHS
83	08 Mar 14	7.242	1.20	0.90	0.050	1.08	0.05	0.13	LHS
84	08 Mar 14	7.243	1.30	0.80	0.050	1.04	0.05	0.12	LHS
85	08 Mar 14	7.246	1.20	1.00	0.050	1.20	0.06	0.14	LHS
86	08 Mar 14	7.248	1.30	0.80	0.050	1.04	0.05	0.12	RHS
87	08 Mar 14	7.255	1.20	0.70	0.050	0.84	0.04	0.10	RHS
88	08 Mar 14	7.255	1.40	0.90	0.050	1.26	0.06	0.15	RHS
89	08 Mar 14	7.263	1.20	0.80	0.050	0.96	0.05	0.11	RHS
90	08 Mar 14	8.043	1.40	0.90	0.050	1.26	0.06	0.15	RHS
CARRIED FORWARD :						1,897.95	90.41	209.74	

LINTASAN RESOURCES SDN. BHD.
MAINTENANCE OF FEDERAL ROADS - WEST COAST, SABAH
R01 POTHOLE PATCHING RECORD

DISTRICT: TUARAN

ROUTE NO. 22

ROAD NAME: JALAN KOTA KINABALU - SANDAKAN

MONTH: MARCH 2014

ITEM	DATE	CHAINAGE	Length (m)	Width (m)	Depth (m)	AREA (m2)	VOLUME (m3)	PREMIX QUANTITY (ton)	REMARKS
BROUGHT FORWARD:			-	-	-	1,897.95	90.41	209.74	
91	10 Mar 14	3.385	1.30	1.20	0.050	1.56	0.08	0.18	LHS
92	10 Mar 14	3.390	1.20	1.10	0.050	1.32	0.07	0.15	LHS
93	10 Mar 14	3.920	1.40	1.00	0.050	1.40	0.07	0.16	LHS
94	10 Mar 14	3.405	1.20	1.00	0.050	1.20	0.06	0.14	LHS
95	10 Mar 14	3.406	1.30	0.90	0.050	1.17	0.06	0.14	LHS
96	10 Mar 14	3.407	1.20	1.00	0.050	1.20	0.06	0.14	LHS
97	10 Mar 14	3.462	1.30	0.90	0.050	1.17	0.06	0.14	LHS
98	10 Mar 14	3.462	1.20	0.80	0.050	0.96	0.05	0.11	LHS
99	10 Mar 14	3.462	1.40	0.90	0.050	1.26	0.06	0.15	LHS
100	10 Mar 14	3.023	1.20	0.80	0.050	0.96	0.05	0.11	LHS
101	10 Mar 14	3.037	1.30	0.60	0.050	0.78	0.04	0.09	LHS
102	10 Mar 14	3.043	1.20	0.90	0.050	1.08	0.05	0.13	LHS
103	10 Mar 14	3.242	1.30	0.80	0.050	1.04	0.05	0.12	LHS
104	10 Mar 14	4.251	1.20	0.70	0.050	0.84	0.04	0.10	LHS
105	10 Mar 14	4.251	1.30	1.20	0.050	1.56	0.08	0.18	LHS
106	10 Mar 14	4.253	1.20	1.00	0.050	1.20	0.06	0.14	LHS
107	10 Mar 14	4.701	1.30	1.10	0.050	1.43	0.07	0.17	LHS
108	10 Mar 14	3.715	1.40	1.00	0.050	1.40	0.07	0.16	LHS
109	10 Mar 14	3.719	1.60	0.80	0.050	1.28	0.06	0.15	LHS
110	10 Mar 14	3.727	1.40	0.90	0.050	1.26	0.06	0.15	LHS
111	10 Mar 14	3.728	1.20	0.90	0.050	1.08	0.05	0.13	RHS
112	10 Mar 14	3.743	1.40	0.80	0.050	1.12	0.06	0.13	RHS
113	10 Mar 14	3.748	1.20	0.80	0.050	0.96	0.05	0.11	RHS
114	10 Mar 14	3.752	1.30	0.90	0.050	1.17	0.06	0.14	RHS
115	10 Mar 14	3.758	1.20	0.80	0.050	0.96	0.05	0.11	RHS
116	10 Mar 14	3.761	1.30	1.00	0.050	1.30	0.07	0.15	RHS
117	10 Mar 14	3.763	1.20	1.10	0.050	1.32	0.07	0.15	RHS
118	10 Mar 14	3.768	1.40	0.80	0.050	1.12	0.06	0.13	RHS
119	10 Mar 14	3.586	1.20	0.90	0.050	1.08	0.05	0.13	RHS
120	10 Mar 14	3.870	1.40	1.40	0.050	1.96	0.10	0.23	RHS
CARRIED FORWARD :						1,934.09	92.21	213.94	

LINTASAN RESOURCES SDN. BHD.
MAINTENANCE OF FEDERAL ROADS - WEST COAST, SABAH
R01 POTHOLE PATCHING RECORD

DISTRICT: TUARAN
ROUTE NO. 22
ROAD NAME: JALAN KOTA KINABALU - SANDAKAN
MONTH: MARCH 2014

ITEM	DATE	CHAINAGE	Length (m)	Width (m)	Depth (m)	AREA (m2)	VOLUME (m3)	PREMIX QUANTITY (ton)	REMARKS
BROUGHT FORWARD:			-	-	-	1,934.09	92.21	213.94	
121	12 Mar 14	3.716	1.40	0.90	0.050	1.26	0.06	0.15	LHS
122	12 Mar 14	3.716	1.30	0.70	0.050	0.91	0.05	0.11	LHS
123	12 Mar 14	3.716	1.20	0.80	0.050	0.96	0.05	0.11	LHS
124	12 Mar 14	3.720	1.40	0.70	0.050	0.98	0.05	0.11	LHS
125	12 Mar 14	3.720	1.20	0.80	0.050	0.96	0.05	0.11	LHS
126	12 Mar 14	6.045	1.40	0.90	0.050	1.26	0.06	0.15	LHS
127	12 Mar 14	6.045	1.60	1.00	0.050	1.60	0.08	0.19	LHS
128	12 Mar 14	6.045	1.40	0.90	0.050	1.26	0.06	0.15	LHS
129	12 Mar 14	6.045	1.20	1.00	0.050	1.20	0.06	0.14	LHS
130	12 Mar 14	6.045	1.30	1.00	0.050	1.30	0.07	0.15	LHS
131	12 Mar 14	6.187	1.20	0.90	0.050	1.08	0.05	0.13	RHS
132	12 Mar 14	6.187	1.40	0.80	0.050	1.12	0.06	0.13	RHS
133	12 Mar 14	6.270	1.20	0.80	0.050	0.96	0.05	0.11	RHS
134	12 Mar 14	6.270	1.30	0.90	0.050	1.17	0.06	0.14	RHS
135	12 Mar 14	9.000	1.20	1.00	0.050	1.20	0.06	0.14	RHS
136	12 Mar 14	9.006	1.10	0.90	0.050	0.99	0.05	0.11	RHS
137	12 Mar 14	9.006	1.30	0.80	0.050	1.04	0.05	0.12	RHS
138	12 Mar 14	10.637	1.20	1.00	0.050	1.20	0.06	0.14	RHS
139	12 Mar 14	10.637	1.40	0.90	0.050	1.26	0.06	0.15	RHS
140	12 Mar 14	11.003	1.60	0.90	0.050	1.44	0.07	0.17	RHS
141	12 Mar 14	8.990	1.30	1.00	0.050	1.30	0.07	0.15	RHS
142	12 Mar 14	9.018	1.20	0.80	0.050	0.96	0.05	0.11	RHS
143	12 Mar 14	9.030	1.40	1.00	0.050	1.40	0.07	0.16	RHS
144	12 Mar 14	11.814	1.30	0.90	0.050	1.17	0.06	0.14	RHS
145	12 Mar 14	7.893	1.60	0.80	0.050	1.28	0.06	0.15	RHS
146	12 Mar 14	8.012	1.40	0.70	0.050	0.98	0.05	0.11	RHS
147	12 Mar 14	8.321	1.60	0.80	0.050	1.28	0.06	0.15	RHS
148	12 Mar 14	8.321	1.30	0.70	0.050	0.91	0.05	0.11	RHS
149	12 Mar 14	11.010	1.20	1.10	0.050	1.32	0.07	0.15	RHS
150	12 Mar 14	3.715	1.10	1.00	0.050	1.10	0.06	0.13	RHS
CARRIED FORWARD :						1,968.94	93.96	217.98	

LINTASAN RESOURCES SDN. BHD.
MAINTENANCE OF FEDERAL ROADS - WEST COAST, SABAH
R01 POTHOLE PATCHING RECORD

DISTRICT: TUARAN

ROUTE NO. 22

ROAD NAME: JALAN KOTA KINABALU - SANDAKAN

MONTH: MARCH 2014

ITEM	DATE	CHAINAGE	Length (m)	Width (m)	Depth (m)	AREA (m2)	VOLUME (m3)	PREMIX QUANTITY (ton)	REMARKS
BROUGHT FORWARD:			-	-	-	1,968.94	93.96	217.98	
151	14 Mar 14	7.879	1.40	0.70	0.050	0.98	0.05	0.11	RHS
152	14 Mar 14	7.890	1.60	0.80	0.050	1.28	0.06	0.15	RHS
153	14 Mar 14	7.890	1.80	0.90	0.050	1.62	0.08	0.19	RHS
154	14 Mar 14	7.985	1.40	1.00	0.050	1.40	0.07	0.16	RHS
155	14 Mar 14	7.985	1.45	0.90	0.050	1.31	0.07	0.15	RHS
156	14 Mar 14	8.816	1.20	1.00	0.050	1.20	0.06	0.14	RHS
157	14 Mar 14	8.820	1.30	0.80	0.050	1.04	0.05	0.12	RHS
158	14 Mar 14	8.913	1.20	0.90	0.050	1.08	0.05	0.13	RHS
159	14 Mar 14	8.920	1.40	1.00	0.050	1.40	0.07	0.16	RHS
160	14 Mar 14	8.920	1.30	0.90	0.050	1.17	0.06	0.14	RHS
161	14 Mar 14	3.974	1.40	1.10	0.050	1.54	0.08	0.18	RHS
162	14 Mar 14	3.977	1.80	1.20	0.050	2.16	0.11	0.25	RHS
163	14 Mar 14	3.979	1.60	0.90	0.050	1.44	0.07	0.17	RHS
164	14 Mar 14	3.981	1.00	1.00	0.050	1.00	0.05	0.12	RHS
165	14 Mar 14	3.982	1.20	0.90	0.050	1.08	0.05	0.13	RHS
166	14 Mar 14	3.990	1.40	0.80	0.050	1.12	0.06	0.13	RHS
167	14 Mar 14	3.991	1.20	0.90	0.050	1.08	0.05	0.13	RHS
168	14 Mar 14	3.994	1.30	1.00	0.050	1.30	0.07	0.15	RHS
169	14 Mar 14	3.997	1.00	0.80	0.050	0.80	0.04	0.09	RHS
170	14 Mar 14	4.009	1.20	0.90	0.050	1.08	0.05	0.13	RHS
171	14 Mar 14	4.015	1.00	0.80	0.050	0.80	0.04	0.09	RHS
172	14 Mar 14	9.273	1.00	0.90	0.050	0.90	0.05	0.10	RHS
173	14 Mar 14	9.283	1.20	0.90	0.050	1.08	0.05	0.13	RHS
174	14 Mar 14	9.311	1.40	0.90	0.050	1.26	0.06	0.15	RHS
175	14 Mar 14	9.319	1.00	0.90	0.050	0.90	0.05	0.10	RHS
176	14 Mar 14	9.321	1.30	0.90	0.050	1.17	0.06	0.14	RHS
177	14 Mar 14	11.001	1.20	1.40	0.050	1.68	0.08	0.19	RHS
178	14 Mar 14	20.720	1.40	1.30	0.050	1.82	0.09	0.21	RHS
179	14 Mar 14	20.720	1.60	0.90	0.050	1.44	0.07	0.17	RHS
180	14 Mar 14	20.960	1.20	1.10	0.050	1.32	0.07	0.15	RHS
CARRIED FORWARD :						2,006.39	95.83	222.32	

LINTASAN RESOURCES SDN. BHD.
MAINTENANCE OF FEDERAL ROADS - WEST COAST, SABAH
R01 POTHOLE PATCHING RECORD

DISTRICT: TUARAN

ROUTE NO. 22

ROAD NAME: JALAN KOTA KINABALU - SANDAKAN

MONTH: MARCH 2014

ITEM	DATE	CHAINAGE	Length (m)	Width (m)	Depth (m)	AREA (m2)	VOLUME (m3)	PREMIX QUANTITY (ton)	REMARKS
BROUGHT FORWARD:			-	-	-	2,006.39	95.83	222.32	
181	16 Mar 14	11.315	1.20	0.80	0.050	0.96	0.05	0.11	LHS
182	16 Mar 14	11.323	1.00	0.90	0.050	0.90	0.05	0.10	LHS
183	16 Mar 14	11.228	1.20	0.80	0.050	0.96	0.05	0.11	LHS
184	16 Mar 14	3.723	1.40	0.90	0.050	1.26	0.06	0.15	LHS
185	16 Mar 14	3.728	1.00	0.90	0.050	0.90	0.05	0.10	LHS
186	16 Mar 14	3.773	1.20	1.00	0.050	1.20	0.06	0.14	LHS
187	16 Mar 14	3.783	1.40	0.90	0.050	1.26	0.06	0.15	LHS
188	16 Mar 14	3.893	1.00	0.80	0.050	0.80	0.04	0.09	LHS
189	16 Mar 14	3.903	1.20	0.90	0.050	1.08	0.05	0.13	LHS
190	16 Mar 14	3.915	1.00	1.00	0.050	1.00	0.05	0.12	LHS
191	16 Mar 14	3.919	1.20	0.90	0.050	1.08	0.05	0.13	LHS
192	16 Mar 14	3.931	1.00	1.00	0.050	1.00	0.05	0.12	LHS
193	16 Mar 14	3.938	1.20	0.90	0.050	1.08	0.05	0.13	LHS
194	16 Mar 14	3.947	1.20	0.90	0.050	1.08	0.05	0.13	LHS
195	16 Mar 14	3.958	1.00	0.90	0.050	0.90	0.05	0.10	LHS
196	16 Mar 14	3.963	1.20	1.00	0.050	1.20	0.06	0.14	LHS
197	16 Mar 14	3.969	1.30	1.00	0.050	1.30	0.07	0.15	LHS
198	16 Mar 14	3.974	1.00	1.00	0.050	1.00	0.05	0.12	LHS
199	16 Mar 14	3.979	1.00	1.00	0.050	1.00	0.05	0.12	LHS
200	16 Mar 14	3.982	1.20	0.90	0.050	1.08	0.05	0.13	LHS
201	16 Mar 14	3.990	1.00	1.00	0.050	1.00	0.05	0.12	LHS
202	16 Mar 14	3.994	1.20	0.90	0.050	1.08	0.05	0.13	LHS
203	16 Mar 14	4.010	1.00	1.00	0.050	1.00	0.05	0.12	LHS
204	16 Mar 14	9.273	1.20	1.00	0.050	1.20	0.06	0.14	LHS
205	16 Mar 14	9.283	1.00	0.90	0.050	0.90	0.05	0.10	LHS
206	16 Mar 14	9.311	1.20	0.90	0.050	1.08	0.05	0.13	LHS
207	16 Mar 14	9.319	1.00	1.30	0.050	1.30	0.07	0.15	LHS
208	16 Mar 14	9.321	1.20	1.20	0.050	1.44	0.07	0.17	LHS
209	16 Mar 14	7.973	1.20	1.10	0.050	1.32	0.07	0.15	LHS
210	16 Mar 14	7.984	1.00	1.00	0.050	1.00	0.05	0.12	LHS
CARRIED FORWARD :						2,038.75	97.45	226.08	

LINTASAN RESOURCES SDN. BHD.
MAINTENANCE OF FEDERAL ROADS - WEST COAST, SABAH
R01 POTHOLE PATCHING RECORD

DISTRICT: TUARAN

ROUTE NO. 22

ROAD NAME: JALAN KOTA KINABALU - SANDAKAN

MONTH: MARCH 2014

ITEM	DATE	CHAINAGE	Length (m)	Width (m)	Depth (m)	AREA (m2)	VOLUME (m3)	PREMIX QUANTITY (ton)	REMARKS
BROUGHT FORWARD:			-	-	-	2,038.75	97.45	226.08	
211	19 Mar 14	7.370	1.00	1.30	0.050	1.30	0.07	0.15	LHS
212	19 Mar 14	7.382	1.20	0.80	0.050	0.96	0.05	0.11	LHS
213	19 Mar 14	7.398	1.00	0.70	0.050	0.70	0.04	0.08	LHS
214	19 Mar 14	7.497	1.00	1.00	0.050	1.00	0.05	0.12	LHS
215	19 Mar 14	7.610	1.20	1.10	0.050	1.32	0.07	0.15	LHS
216	19 Mar 14	7.698	1.00	0.80	0.050	0.80	0.04	0.09	LHS
217	19 Mar 14	7.723	1.20	0.90	0.050	1.08	0.05	0.13	LHS
218	19 Mar 14	7.612	1.00	0.90	0.050	0.90	0.05	0.10	LHS
219	19 Mar 14	7.587	1.20	1.00	0.050	1.20	0.06	0.14	LHS
220	19 Mar 14	7.496	1.30	0.90	0.050	1.17	0.06	0.14	LHS
221	19 Mar 14	7.465	1.00	0.80	0.050	0.80	0.04	0.09	LHS
222	19 Mar 14	7.304	1.20	0.80	0.050	0.96	0.05	0.11	LHS
223	19 Mar 14	0.611	1.00	0.90	0.050	0.90	0.05	0.10	LHS
224	19 Mar 14	0.617	1.00	0.80	0.050	0.80	0.04	0.09	LHS
225	19 Mar 14	7.573	1.20	0.90	0.050	1.08	0.05	0.13	LHS
226	19 Mar 14	7.603	1.00	1.00	0.050	1.00	0.05	0.12	LHS
227	19 Mar 14	7.605	1.20	0.80	0.050	0.96	0.05	0.11	RHS
228	19 Mar 14	7.608	1.00	0.90	0.050	0.90	0.05	0.10	RHS
229	19 Mar 14	8.525	1.20	1.00	0.050	1.20	0.06	0.14	RHS
230	19 Mar 14	8.536	1.30	1.00	0.050	1.30	0.07	0.15	RHS
231	19 Mar 14	9.035	1.40	0.90	0.050	1.26	0.06	0.15	RHS
232	19 Mar 14	9.039	1.20	0.90	0.050	1.08	0.05	0.13	RHS
233	19 Mar 14	9.115	1.00	1.00	0.050	1.00	0.05	0.12	RHS
234	19 Mar 14	9.123	1.00	1.00	0.050	1.00	0.05	0.12	RHS
235	19 Mar 14	9.491	1.10	1.00	0.050	1.10	0.06	0.13	RHS
236	19 Mar 14	11.007	1.30	1.00	0.050	1.30	0.07	0.15	RHS
237	19 Mar 14	11.008	1.20	0.90	0.050	1.08	0.05	0.13	RHS
238	19 Mar 14	11.011	1.00	0.90	0.050	0.90	0.05	0.10	RHS
239	19 Mar 14	11.013	1.30	1.00	0.050	1.30	0.07	0.15	RHS
240	19 Mar 14	11.209	1.20	1.10	0.050	1.32	0.07	0.15	RHS
CARRIED FORWARD :						2,070.42	99.03	229.75	

LINTASAN RESOURCES SDN. BHD.
MAINTENANCE OF FEDERAL ROADS - WEST COAST, SABAH
R01 POTHOLE PATCHING RECORD

DISTRICT: TUARAN

ROUTE NO. 22

ROAD NAME: JALAN KOTA KINABALU - SANDAKAN

MONTH: MARCH 2014

ITEM	DATE	CHAINAGE	Length (m)	Width (m)	Depth (m)	AREA (m2)	VOLUME (m3)	PREMIX QUANTITY (ton)	REMARKS
BROUGHT FORWARD:			-	-	-	2,070.42	99.03	229.75	
241	20 Mar 14	9.780	1.20	0.70	0.050	0.84	0.04	0.10	LHS
242	20 Mar 14	10.660	1.00	0.80	0.050	0.80	0.04	0.09	LHS
243	20 Mar 14	10.664	1.10	1.00	0.050	1.10	0.06	0.13	LHS
244	20 Mar 14	10.673	1.00	1.00	0.050	1.00	0.05	0.12	LHS
245	20 Mar 14	11.409	1.20	1.00	0.050	1.20	0.06	0.14	LHS
246	20 Mar 14	11.401	1.00	1.00	0.050	1.00	0.05	0.12	LHS
247	20 Mar 14	11.235	1.20	0.80	0.050	0.96	0.05	0.11	LHS
248	20 Mar 14	11.201	1.30	0.90	0.050	1.17	0.06	0.14	LHS
249	20 Mar 14	11.205	1.20	0.90	0.050	1.08	0.05	0.13	LHS
250	20 Mar 14	11.265	1.40	0.80	0.050	1.12	0.06	0.13	LHS
251	20 Mar 14	11.236	1.20	0.90	0.050	1.08	0.05	0.13	LHS
252	20 Mar 14	11.233	1.00	1.00	0.025	1.00	0.03	0.06	LHS
253	20 Mar 14	11.233	1.30	0.90	0.025	1.17	0.03	0.07	LHS
254	20 Mar 14	11.123	1.20	1.10	0.025	1.32	0.03	0.08	LHS
255	20 Mar 14	13.237	1.40	1.00	0.025	1.40	0.04	0.08	LHS
256	20 Mar 14	13.294	1.00	1.10	0.025	1.10	0.03	0.06	LHS
257	20 Mar 14	13.298	1.20	1.00	0.050	1.20	0.06	0.14	LHS
258	20 Mar 14	13.302	1.00	1.10	0.025	1.10	0.03	0.06	LHS
259	20 Mar 14	13.305	1.20	1.20	0.050	1.44	0.07	0.17	LHS
260	20 Mar 14	7.100	1.30	1.10	0.025	1.43	0.04	0.08	LHS
261	20 Mar 14	7.173	1.00	1.20	0.025	1.20	0.03	0.07	LHS
262	20 Mar 14	7.232	1.20	1.10	0.075	1.32	0.10	0.23	RHS
263	20 Mar 14	7.245	1.00	0.90	0.075	0.90	0.07	0.16	RHS
264	20 Mar 14	7.252	1.20	0.80	0.075	0.96	0.07	0.17	RHS
265	20 Mar 14	7.254	1.00	1.20	0.075	1.20	0.09	0.21	RHS
266	20 Mar 14	7.283	1.20	1.10	0.075	1.32	0.10	0.23	RHS
TOTAL :						2,103.82	100.57	233.33	

LINTASAN RESOURCES SDN. BHD.
MAINTENANCE OF FEDERAL ROADS - WEST COAST, SABAH

R01 POTHOLE PATCHING RECORD

DISTRICT: TUARAN

ROUTE NO. 503

ROAD NAME: JALAN BERUNGIS - KOTA BELUD

MONTH: MARCH 2014

ITEM	DATE	CHAINAGE	Length (m)	Width (m)	Depth (m)	AREA (m2)	VOLUME (m3)	PREMIX QUANTITY (ton)	REMARKS
BROUGHT FORWARD:						268.68	13.14	30.49	
1	03 Mar 14	9.668	1.40	0.70	0.050	0.98	0.05	0.11	LHS
2	03 Mar 14	9.680	1.20	0.80	0.050	0.96	0.05	0.11	LHS
3	03 Mar 14	9.680	1.30	0.70	0.050	0.91	0.05	0.11	LHS
4	03 Mar 14	9.340	1.20	0.80	0.050	0.96	0.05	0.11	LHS
5	03 Mar 14	9.340	1.40	0.80	0.050	1.12	0.06	0.13	LHS
6	03 Mar 14	9.341	1.20	0.70	0.050	0.84	0.04	0.10	LHS
7	03 Mar 14	9.341	1.30	0.80	0.050	1.04	0.05	0.12	LHS
8	03 Mar 14	9.341	1.20	0.70	0.050	0.84	0.04	0.10	LHS
9	03 Mar 14	9.342	1.00	0.90	0.050	0.90	0.05	0.10	LHS
10	03 Mar 14	9.342	1.20	1.40	0.050	1.68	0.08	0.19	LHS
11	03 Mar 14	9.343	1.40	1.10	0.050	1.54	0.08	0.18	LHS
12	03 Mar 14	9.343	1.20	1.20	0.050	1.44	0.07	0.17	LHS
13	03 Mar 14	9.344	1.30	1.30	0.050	1.69	0.08	0.20	LHS
14	03 Mar 14	9.345	1.20	0.80	0.050	0.96	0.05	0.11	LHS
15	03 Mar 14	9.345	1.30	0.90	0.050	1.17	0.06	0.14	LHS
16	03 Mar 14	9.346	1.40	1.00	0.050	1.40	0.07	0.16	LHS
17	03 Mar 14	9.347	1.20	1.00	0.050	1.20	0.06	0.14	LHS
18	03 Mar 14	9.358	1.40	1.20	0.050	1.68	0.08	0.19	LHS
19	03 Mar 14	9.359	1.30	1.10	0.050	1.43	0.07	0.17	LHS
20	03 Mar 14	9.360	1.20	1.20	0.050	1.44	0.07	0.17	LHS
21	03 Mar 14	9.361	1.30	1.10	0.050	1.43	0.07	0.17	LHS
22	03 Mar 14	10.419	1.20	1.00	0.050	1.20	0.06	0.14	LHS
23	03 Mar 14	10.526	1.20	1.00	0.050	1.20	0.06	0.14	LHS
24	03 Mar 14	10.530	1.20	1.10	0.050	1.32	0.07	0.15	LHS
25	03 Mar 14	10.600	1.30	1.00	0.050	1.30	0.07	0.15	LHS
26	03 Mar 14	11.079	1.20	0.70	0.050	0.84	0.04	0.10	LHS
27	03 Mar 14	11.098	1.20	0.70	0.050	0.84	0.04	0.10	LHS
28	03 Mar 14	12.116	1.00	1.00	0.050	1.00	0.05	0.12	LHS
29	03 Mar 14	12.208	1.20	1.10	0.050	1.32	0.07	0.15	LHS
30	03 Mar 14	12.278	1.00	1.00	0.050	1.00	0.05	0.12	LHS
CARRIED FORWARD :						304.31	14.92	34.62	

LINTASAN RESOURCES SDN. BHD.
MAINTENANCE OF FEDERAL ROADS - WEST COAST, SABAH
R01 POTHOLE PATCHING RECORD

DISTRICT: TUARAN

ROUTE NO. 503

ROAD NAME: JALAN BERUNGIS - KOTA BELUD

MONTH: MARCH 2014

ITEM	DATE	CHAINAGE	Length (m)	Width (m)	Depth (m)	AREA (m2)	VOLUME (m3)	PREMIX QUANTITY (ton)	REMARKS
BROUGHT FORWARD:			-	-	-	304.31	14.92	34.62	
31	06 Mar 14	12.430	1.20	1.00	0.050	1.20	0.06	0.14	LHS
32	06 Mar 14	12.439	1.20	1.10	0.050	1.32	0.07	0.15	LHS
33	06 Mar 14	12.950	1.40	1.00	0.050	1.40	0.07	0.16	LHS
34	06 Mar 14	12.281	1.20	1.00	0.050	1.20	0.06	0.14	LHS
35	06 Mar 14	12.281	1.40	1.10	0.050	1.54	0.08	0.18	LHS
36	06 Mar 14	12.062	1.00	1.20	0.050	1.20	0.06	0.14	LHS
37	06 Mar 14	12.064	1.20	1.10	0.050	1.32	0.07	0.15	LHS
38	06 Mar 14	12.080	1.40	1.20	0.025	1.68	0.04	0.10	LHS
39	06 Mar 14	12.081	1.20	1.00	0.025	1.20	0.03	0.07	LHS
40	06 Mar 14	12.081	1.40	0.90	0.050	1.26	0.06	0.15	LHS
41	06 Mar 14	12.089	1.20	0.70	0.050	0.84	0.04	0.10	LHS
42	06 Mar 14	12.084	1.40	0.80	0.050	1.12	0.06	0.13	LHS
43	06 Mar 14	12.098	1.20	0.70	0.050	0.84	0.04	0.10	LHS
44	06 Mar 14	12.135	1.30	0.80	0.050	1.04	0.05	0.12	LHS
45	06 Mar 14	12.141	1.20	0.90	0.050	1.08	0.05	0.13	LHS
46	06 Mar 14	12.151	1.40	0.80	0.050	1.12	0.06	0.13	LHS
47	06 Mar 14	12.152	1.20	1.00	0.050	1.20	0.06	0.14	LHS
48	06 Mar 14	12.153	1.30	0.90	0.050	1.17	0.06	0.14	LHS
49	06 Mar 14	12.153	1.20	0.80	0.050	0.96	0.05	0.11	LHS
50	06 Mar 14	12.436	1.00	1.00	0.050	1.00	0.05	0.12	LHS
51	06 Mar 14	12.438	1.20	0.90	0.050	1.08	0.05	0.13	LHS
52	06 Mar 14	12.439	1.40	1.00	0.050	1.40	0.07	0.16	LHS
53	06 Mar 14	12.441	1.00	0.90	0.050	0.90	0.05	0.10	LHS
54	06 Mar 14	12.442	1.20	1.00	0.050	1.20	0.06	0.14	LHS
55	06 Mar 14	12.442	1.40	0.90	0.050	1.26	0.06	0.15	LHS
56	06 Mar 14	12.469	1.00	0.80	0.050	0.80	0.04	0.09	LHS
57	06 Mar 14	12.491	1.20	0.90	0.050	1.08	0.05	0.13	LHS
58	06 Mar 14	12.491	1.00	0.80	0.050	0.80	0.04	0.09	LHS
59	06 Mar 14	12.552	1.20	1.00	0.050	1.20	0.06	0.14	LHS
60	06 Mar 14	12.552	1.30	1.10	0.050	1.43	0.07	0.17	LHS
CARRIED FORWARD :						339.15	16.59	38.50	

LINTASAN RESOURCES SDN. BHD.
MAINTENANCE OF FEDERAL ROADS - WEST COAST, SABAH

R01 POTHOLE PATCHING RECORD

DISTRICT: TUARAN

ROUTE NO. 503

ROAD NAME: JALAN BERUNGIS - KOTA BELUD

MONTH: MARCH 2014

ITEM	DATE	CHAINAGE	Length (m)	Width (m)	Depth (m)	AREA (m2)	VOLUME (m3)	PREMIX QUANTITY (ton)	REMARKS
BROUGHT FORWARD:					-	339.15	16.59	38.50	
61	10 Mar 14	5.492	1.20	1.00	0.050	1.20	0.06	0.14	LHS
62	10 Mar 14	5.513	1.40	0.90	0.050	1.26	0.06	0.15	LHS
63	10 Mar 14	5.524	1.20	1.00	0.050	1.20	0.06	0.14	LHS
64	10 Mar 14	5.243	1.00	1.20	0.050	1.20	0.06	0.14	LHS
65	10 Mar 14	5.526	0.90	0.90	0.050	0.81	0.04	0.09	LHS
66	10 Mar 14	5.526	1.20	1.00	0.050	1.20	0.06	0.14	LHS
67	10 Mar 14	5.528	1.00	0.90	0.050	0.90	0.05	0.10	LHS
68	10 Mar 14	5.544	1.40	1.00	0.025	1.40	0.04	0.08	LHS
69	10 Mar 14	5.544	1.20	0.90	0.025	1.08	0.03	0.06	LHS
70	10 Mar 14	5.423	1.40	0.80	0.050	1.12	0.06	0.13	LHS
71	10 Mar 14	5.425	1.20	0.90	0.050	1.08	0.05	0.13	LHS
72	10 Mar 14	5.426	1.00	1.00	0.050	1.00	0.05	0.12	LHS
73	10 Mar 14	5.426	1.30	0.90	0.050	1.17	0.06	0.14	LHS
74	10 Mar 14	5.427	1.00	0.80	0.050	0.80	0.04	0.09	LHS
75	10 Mar 14	5.438	1.40	1.00	0.050	1.40	0.07	0.16	LHS
76	10 Mar 14	5.439	1.30	1.10	0.050	1.43	0.07	0.17	LHS
77	10 Mar 14	5.448	1.00	0.80	0.050	0.80	0.04	0.09	LHS
78	10 Mar 14	5.452	1.20	0.90	0.050	1.08	0.05	0.13	LHS
79	10 Mar 14	5.453	1.30	1.20	0.050	1.56	0.08	0.18	LHS
80	10 Mar 14	5.453	1.20	1.00	0.050	1.20	0.06	0.14	LHS
81	10 Mar 14	5.453	1.40	1.00	0.050	1.40	0.07	0.16	LHS
82	10 Mar 14	5.480	1.20	0.90	0.050	1.08	0.05	0.13	LHS
83	10 Mar 14	5.481	1.00	0.80	0.050	0.80	0.04	0.09	LHS
84	10 Mar 14	5.481	1.30	0.90	0.050	1.17	0.06	0.14	LHS
85	10 Mar 14	5.482	1.20	1.00	0.050	1.20	0.06	0.14	LHS
86	10 Mar 14	5.483	1.30	0.90	0.050	1.17	0.06	0.14	LHS
87	10 Mar 14	5.483	1.00	1.00	0.050	1.00	0.05	0.12	LHS
88	10 Mar 14	5.490	1.40	1.00	0.050	1.40	0.07	0.16	LHS
89	10 Mar 14	5.505	1.20	0.90	0.050	1.08	0.05	0.13	LHS
90	10 Mar 14	5.508	1.30	1.00	0.050	1.30	0.07	0.15	LHS
CARRIED FORWARD :						373.64	18.25	42.35	

LINTASAN RESOURCES SDN. BHD.
MAINTENANCE OF FEDERAL ROADS - WEST COAST, SABAH
R01 POTHOLE PATCHING RECORD

DISTRICT: TUARAN
ROUTE NO. 503
ROAD NAME: JALAN BERUNGIS - KOTA BELUD
MONTH: MARCH 2014

ITEM	DATE	CHAINAGE	Length (m)	Width (m)	Depth (m)	AREA (m2)	VOLUME (m3)	PREMIX QUANTITY (ton)	REMARKS
BROUGHT FORWARD:					-	373.64	18.25	42.35	
91	15 Mar 14	5.967	0.50	1.00	0.050	0.50	0.03	0.06	LHS
92	15 Mar 14	5.967	0.50	1.10	0.050	0.55	0.03	0.06	LHS
93	15 Mar 14	5.991	0.50	1.00	0.050	0.50	0.03	0.06	LHS
94	15 Mar 14	5.991	0.50	0.90	0.050	0.45	0.02	0.05	LHS
95	15 Mar 14	6.005	0.50	1.00	0.050	0.50	0.03	0.06	LHS
96	15 Mar 14	6.093	0.50	0.90	0.050	0.45	0.02	0.05	LHS
97	15 Mar 14	6.111	0.50	0.80	0.050	0.40	0.02	0.05	LHS
98	15 Mar 14	6.112	0.50	1.00	0.025	0.50	0.01	0.03	LHS
99	15 Mar 14	6.113	0.50	1.00	0.025	0.50	0.01	0.03	LHS
100	15 Mar 14	6.114	0.50	1.00	0.050	0.50	0.03	0.06	LHS
101	15 Mar 14	6.037	0.50	1.00	0.050	0.50	0.03	0.06	LHS
102	15 Mar 14	6.039	0.50	1.20	0.050	0.60	0.03	0.07	LHS
103	15 Mar 14	6.060	0.50	0.90	0.050	0.45	0.02	0.05	LHS
104	15 Mar 14	6.120	0.50	0.70	0.050	0.35	0.02	0.04	LHS
105	15 Mar 14	6.679	0.50	0.80	0.050	0.40	0.02	0.05	LHS
106	15 Mar 14	6.679	0.50	1.00	0.050	0.50	0.03	0.06	LHS
107	15 Mar 14	6.679	0.50	0.90	0.050	0.45	0.02	0.05	LHS
108	15 Mar 14	6.681	0.50	0.80	0.050	0.40	0.02	0.05	LHS
109	15 Mar 14	6.682	0.50	0.90	0.050	0.45	0.02	0.05	LHS
110	15 Mar 14	6.682	0.50	1.00	0.050	0.50	0.03	0.06	LHS
111	15 Mar 14	6.686	0.50	0.90	0.050	0.45	0.02	0.05	LHS
112	15 Mar 14	6.699	0.50	1.10	0.050	0.55	0.03	0.06	LHS
113	15 Mar 14	6.700	0.50	1.00	0.050	0.50	0.03	0.06	LHS
114	15 Mar 14	6.706	0.50	1.20	0.050	0.60	0.03	0.07	LHS
115	15 Mar 14	7.020	0.50	1.10	0.050	0.55	0.03	0.06	LHS
116	15 Mar 14	7.200	0.50	1.30	0.050	0.65	0.03	0.08	LHS
117	15 Mar 14	7.420	0.50	1.00	0.050	0.50	0.03	0.06	LHS
118	15 Mar 14	7.280	0.50	0.90	0.050	0.45	0.02	0.05	LHS
119	15 Mar 14	7.180	0.50	1.10	0.050	0.55	0.03	0.06	LHS
120	15 Mar 14	7.380	0.50	1.00	0.050	0.50	0.03	0.06	LHS
CARRIED FORWARD :						388.39	18.97	44.01	

LINTASAN RESOURCES SDN. BHD.
MAINTENANCE OF FEDERAL ROADS - WEST COAST, SABAH

R01 POTHOLE PATCHING RECORD

DISTRICT: TUARAN

ROUTE NO. 503

ROAD NAME: JALAN BERUNGIS - KOTA BELUD

MONTH: MARCH 2014

ITEM	DATE	CHAINAGE	Length (m)	Width (m)	Depth (m)	AREA (m2)	VOLUME (m3)	PREMIX QUANTITY (ton)	REMARKS
BROUGHT FORWARD:			-	-	-	388.39	18.97	44.01	
121	20 Mar 14	14.745	0.50	1.00	0.050	0.50	0.03	0.06	RHS
122	20 Mar 14	14.745	0.50	1.10	0.050	0.55	0.03	0.06	RHS
123	20 Mar 14	14.747	0.50	1.20	0.050	0.60	0.03	0.07	RHS
124	20 Mar 14	14.747	0.50	0.90	0.050	0.45	0.02	0.05	RHS
125	20 Mar 14	14.756	0.50	1.20	0.050	0.60	0.03	0.07	RHS
126	20 Mar 14	14.771	0.50	1.30	0.050	0.65	0.03	0.08	RHS
127	20 Mar 14	14.774	0.50	1.20	0.050	0.60	0.03	0.07	RHS
128	20 Mar 14	14.776	0.50	1.10	0.025	0.55	0.01	0.03	RHS
129	20 Mar 14	14.776	0.50	0.80	0.025	0.40	0.01	0.02	RHS
130	20 Mar 14	14.779	0.50	0.80	0.050	0.40	0.02	0.05	RHS
131	20 Mar 14	14.779	0.50	0.90	0.050	0.45	0.02	0.05	RHS
132	20 Mar 14	14.783	0.50	0.80	0.050	0.40	0.02	0.05	RHS
133	20 Mar 14	14.758	0.50	1.00	0.050	0.50	0.03	0.06	RHS
134	20 Mar 14	14.797	0.50	0.90	0.050	0.45	0.02	0.05	RHS
135	20 Mar 14	14.790	0.50	1.00	0.050	0.50	0.03	0.06	RHS
136	20 Mar 14	14.800	0.50	0.90	0.050	0.45	0.02	0.05	RHS
137	20 Mar 14	14.801	0.50	0.80	0.050	0.40	0.02	0.05	RHS
138	20 Mar 14	14.803	0.50	0.90	0.050	0.45	0.02	0.05	RHS
139	20 Mar 14	14.803	0.50	1.00	0.050	0.50	0.03	0.06	RHS
140	20 Mar 14	14.808	0.50	1.00	0.050	0.50	0.03	0.06	RHS
141	20 Mar 14	14.808	0.50	0.80	0.050	0.40	0.02	0.05	RHS
142	20 Mar 14	14.870	0.50	1.00	0.050	0.50	0.03	0.06	RHS
143	20 Mar 14	14.871	0.50	0.90	0.050	0.45	0.02	0.05	RHS
144	20 Mar 14	14.896	0.50	1.00	0.050	0.50	0.03	0.06	RHS
145	20 Mar 14	14.899	0.50	0.90	0.050	0.45	0.02	0.05	RHS
146	20 Mar 14	14.897	0.50	1.00	0.050	0.50	0.03	0.06	RHS
147	20 Mar 14	14.897	0.50	0.90	0.050	0.45	0.02	0.05	RHS
148	20 Mar 14	14.589	0.50	1.00	0.050	0.50	0.03	0.06	RHS
149	20 Mar 14	14.900	0.50	1.00	0.050	0.50	0.03	0.06	RHS
150	20 Mar 14	14.902	0.50	1.10	0.050	0.55	0.03	0.06	RHS
TOTAL :						403.09	19.68	45.66	

LINTASAN RESOURCES SDN. BHD.
MAINTENANCE OF FEDERAL ROADS - WEST COAST, SABAH
R01 POTHOLE PATCHING RECORD

DISTRICT: KOTA KINABALU
ROUTE NO. 606
ROAD NAME: JALAN SUSUR SEPANGAR BAY
MONTH: MARCH 2014

ITEM	DATE	CHAINAGE	Length (m)	Width (m)	Depth (m)	AREA (m2)	VOLUME (m3)	PREMIX QUANTITY (ton)	REMARKS
BROUGHT FORWARD:						300.03	15.00	34.80	
1	04 Mar 14	10.650	0.90	0.50	0.050	0.45	0.02	0.05	LHS
2	04 Mar 14	8.450	0.80	0.50	0.050	0.40	0.02	0.05	LHS
3	04 Mar 14	8.440	0.50	0.50	0.050	0.25	0.01	0.03	LHS
4	04 Mar 14	8.220	1.00	0.50	0.050	0.50	0.03	0.06	LHS
5	04 Mar 14	8.200	1.00	0.50	0.050	0.50	0.03	0.06	LHS
6	04 Mar 14	8.196	1.20	0.50	0.050	0.60	0.03	0.07	LHS
7	04 Mar 14	8.140	0.50	0.50	0.050	0.25	0.01	0.03	LHS
8	04 Mar 14	8.135	2.00	0.50	0.050	1.00	0.05	0.12	LHS
9	04 Mar 14	8.133	1.20	0.50	0.050	0.60	0.03	0.07	LHS
10	04 Mar 14	8.130	0.60	0.50	0.050	0.30	0.02	0.03	LHS
11	04 Mar 14	8.080	0.50	0.50	0.050	0.25	0.01	0.03	LHS
12	04 Mar 14	6.340	0.50	0.50	0.050	0.25	0.01	0.03	LHS
13	04 Mar 14	6.290	1.60	0.50	0.050	0.80	0.04	0.09	LHS
14	04 Mar 14	6.285	0.50	0.50	0.050	0.25	0.01	0.03	LHS
15	04 Mar 14	6.285	1.50	0.50	0.050	0.75	0.04	0.09	RHS
16	05 Mar 14	6.110	1.20	0.50	0.050	0.60	0.03	0.07	RHS
17	05 Mar 14	6.110	1.80	0.50	0.050	0.90	0.05	0.10	RHS
18	05 Mar 14	6.105	0.70	0.50	0.050	0.35	0.02	0.04	RHS
19	05 Mar 14	7.096	1.00	0.50	0.050	0.50	0.03	0.06	LHS
20	05 Mar 14	7.099	2.00	0.80	0.050	1.60	0.08	0.19	LHS
21	05 Mar 14	7.102	1.50	0.90	0.050	1.35	0.07	0.16	LHS
22	05 Mar 14	7.103	1.00	0.70	0.050	0.70	0.04	0.08	LHS
23	05 Mar 14	7.017	1.00	0.80	0.050	0.80	0.04	0.09	LHS
24	05 Mar 14	10.305	1.00	1.00	0.050	1.00	0.05	0.12	LHS
25	05 Mar 14	10.210	0.80	1.20	0.050	0.96	0.05	0.11	LHS
26	05 Mar 14	10.209	1.90	1.00	0.050	1.90	0.10	0.22	LHS
27	05 Mar 14	9.260	0.80	0.75	0.050	0.60	0.03	0.07	LHS
28	05 Mar 14	8.370	1.70	0.90	0.050	1.53	0.08	0.18	LHS
29	05 Mar 14	8.369	1.60	0.80	0.050	1.28	0.06	0.15	LHS
30	05 Mar 14	8.360	1.50	1.00	0.050	1.50	0.08	0.17	LHS
CARRIED FORWARD :						322.75	16.14	37.44	

LINTASAN RESOURCES SDN. BHD.
MAINTENANCE OF FEDERAL ROADS - WEST COAST, SABAH
R01 POTHOLE PATCHING RECORD

DISTRICT: KOTA KINABALU
ROUTE NO. 606
ROAD NAME: JALAN SUSUR SEPANGAR BAY
MONTH: MARCH 2014

ITEM	DATE	CHAINAGE	Length (m)	Width (m)	Depth (m)	AREA (m2)	VOLUME (m3)	PREMIX QUANTITY (ton)	REMARKS
BROUGHT FORWARD:						322.75	16.14	37.44	
31	11 Mar 14	8.356	1.00	0.50	0.050	0.50	0.03	0.06	LHS
32	11 Mar 14	8.352	1.20	0.50	0.050	0.60	0.03	0.07	LHS
33	11 Mar 14	8.220	0.90	0.50	0.050	0.45	0.02	0.05	LHS
34	11 Mar 14	8.218	0.80	1.60	0.050	1.28	0.06	0.15	LHS
35	11 Mar 14	8.216	1.20	1.50	0.050	1.80	0.09	0.21	LHS
36	11 Mar 14	8.210	0.80	0.80	0.050	0.64	0.03	0.07	LHS
37	11 Mar 14	17.081	0.50	0.50	0.050	0.25	0.01	0.03	LHS
38	11 Mar 14	17.085	0.80	0.80	0.050	0.64	0.03	0.07	LHS
39	11 Mar 14	17.110	0.60	0.80	0.050	0.48	0.02	0.06	LHS
40	11 Mar 14	17.116	0.70	0.90	0.050	0.63	0.03	0.07	LHS
41	11 Mar 14	17.118	1.00	1.10	0.050	1.10	0.06	0.13	LHS
42	11 Mar 14	17.121	1.00	0.70	0.050	0.70	0.04	0.08	LHS
43	11 Mar 14	17.135	1.10	0.50	0.050	0.55	0.03	0.06	LHS
44	11 Mar 14	17.138	1.20	0.80	0.050	0.96	0.05	0.11	LHS
45	11 Mar 14	17.143	0.80	1.00	0.050	0.80	0.04	0.09	LHS
46	11 Mar 14	17.146	0.90	0.90	0.050	0.81	0.04	0.09	LHS
47	11 Mar 14	17.152	1.00	0.80	0.050	0.80	0.04	0.09	LHS
48	11 Mar 14	17.154	2.00	1.50	0.050	3.00	0.15	0.35	LHS
49	11 Mar 14	17.157	2.20	1.80	0.050	3.96	0.20	0.46	LHS
50	12 Mar 14	17.178	1.20	1.50	0.050	1.80	0.09	0.21	LHS
51	12 Mar 14	17.185	1.40	0.60	0.050	0.84	0.04	0.10	LHS
52	12 Mar 14	17.219	1.50	0.60	0.050	0.90	0.05	0.10	LHS
53	12 Mar 14	17.230	2.00	0.50	0.050	1.00	0.05	0.12	LHS
54	12 Mar 14	17.232	1.40	0.50	0.050	0.70	0.04	0.08	LHS
55	12 Mar 14	17.235	1.30	0.50	0.050	0.65	0.03	0.08	LHS
56	12 Mar 14	17.240	1.00	0.60	0.050	0.60	0.03	0.07	LHS
57	12 Mar 14	17.267	1.00	0.50	0.050	0.50	0.03	0.06	LHS
58	12 Mar 14	17.269	1.10	0.70	0.050	0.77	0.04	0.09	LHS
59	12 Mar 14	17.278	0.90	0.70	0.050	0.63	0.03	0.07	LHS
60	12 Mar 14	17.288	0.80	0.50	0.050	0.40	0.02	0.05	LHS
CARRIED FORWARD :						351.49	17.57	40.77	

LINTASAN RESOURCES SDN. BHD.
MAINTENANCE OF FEDERAL ROADS - WEST COAST, SABAH
R01 POTHOLE PATCHING RECORD

DISTRICT: KOTA KINABALU
ROUTE NO. 606
ROAD NAME: JALAN SUSUR SEPANGAR BAY
MONTH: MARCH 2014

ITEM	DATE	CHAINAGE	Length (m)	Width (m)	Depth (m)	AREA (m2)	VOLUME (m3)	PREMIX QUANTITY (ton)	REMARKS
BROUGHT FORWARD:						351.49	17.57	40.77	
61	14 Mar 14	8.526	1.10	0.50	0.050	0.55	0.03	0.06	LHS
62	14 Mar 14	8.528	1.20	0.50	0.050	0.60	0.03	0.07	LHS
63	14 Mar 14	8.531	0.80	0.50	0.050	0.40	0.02	0.05	LHS
64	14 Mar 14	8.527	0.90	0.60	0.050	0.54	0.03	0.06	LHS
65	14 Mar 14	8.528	1.00	0.50	0.050	0.50	0.03	0.06	LHS
66	14 Mar 14	8.530	2.00	0.90	0.050	1.80	0.09	0.21	LHS
67	14 Mar 14	8.096	2.20	0.50	0.050	1.10	0.06	0.13	LHS
68	14 Mar 14	8.085	1.20	0.60	0.050	0.72	0.04	0.08	LHS
69	14 Mar 14	8.070	1.40	0.90	0.050	1.26	0.06	0.15	LHS
70	14 Mar 14	8.068	1.50	0.50	0.050	0.75	0.04	0.09	LHS
71	14 Mar 14	8.056	0.80	0.50	0.050	0.40	0.02	0.05	LHS
72	14 Mar 14	8.055	0.80	0.50	0.050	0.40	0.02	0.05	LHS
73	14 Mar 14	8.052	0.60	0.50	0.050	0.30	0.02	0.03	LHS
74	14 Mar 14	8.039	0.70	0.50	0.050	0.35	0.02	0.04	LHS
75	14 Mar 14	8.036	0.50	0.50	0.050	0.25	0.01	0.03	LHS
76	14 Mar 14	8.022	0.50	0.50	0.050	0.25	0.01	0.03	LHS
77	15 Mar 14	7.540	0.60	0.70	0.050	0.42	0.02	0.05	LHS
78	15 Mar 14	7.540	0.80	0.60	0.050	0.48	0.02	0.06	LHS
79	15 Mar 14	7.538	0.60	0.50	0.050	0.30	0.02	0.03	LHS
80	15 Mar 14	7.526	0.70	0.50	0.050	0.35	0.02	0.04	LHS
81	15 Mar 14	7.525	0.80	0.70	0.050	0.56	0.03	0.06	LHS
82	15 Mar 14	7.612	1.00	0.70	0.050	0.70	0.04	0.08	LHS
83	15 Mar 14	7.609	1.20	0.50	0.050	0.60	0.03	0.07	LHS
84	15 Mar 14	7.602	1.10	0.60	0.050	0.66	0.03	0.08	LHS
85	15 Mar 14	7.591	2.00	0.50	0.050	1.00	0.05	0.12	LHS
86	15 Mar 14	7.550	2.30	0.50	0.050	1.15	0.06	0.13	LHS
87	15 Mar 14	7.490	2.40	0.50	0.050	1.20	0.06	0.14	LHS
88	15 Mar 14	6.722	1.00	0.50	0.050	0.50	0.03	0.06	LHS
89	15 Mar 14	6.330	1.50	0.50	0.050	0.75	0.04	0.09	LHS
90	15 Mar 14	6.440	1.50	0.50	0.050	0.75	0.04	0.09	LHS
CARRIED FORWARD :						371.08	18.55	43.04	

LINTASAN RESOURCES SDN. BHD.
MAINTENANCE OF FEDERAL ROADS - WEST COAST, SABAH
R01 POTHOLE PATCHING RECORD

DISTRICT: KOTA KINABALU
ROUTE NO. 606
ROAD NAME: JALAN SUSUR SEPANGAR BAY
MONTH: MARCH 2014

ITEM	DATE	CHAINAGE	Length (m)	Width (m)	Depth (m)	AREA (m2)	VOLUME (m3)	PREMIX QUANTITY (ton)	REMARKS
BROUGHT FORWARD:						371.08	18.55	43.04	
91	18 Mar 14	10.006	1.00	0.50	0.050	0.50	0.03	0.06	LHS
92	18 Mar 14	10.006	1.60	0.50	0.050	0.80	0.04	0.09	LHS
93	18 Mar 14	10.006	0.80	0.50	0.050	0.40	0.02	0.05	LHS
94	18 Mar 14	10.125	0.90	0.50	0.050	0.45	0.02	0.05	LHS
95	18 Mar 14	10.760	1.20	0.50	0.050	0.60	0.03	0.07	LHS
96	18 Mar 14	10.004	1.40	0.50	0.050	0.70	0.04	0.08	LHS
97	18 Mar 14	10.617	1.50	0.50	0.050	0.75	0.04	0.09	LHS
98	18 Mar 14	10.622	1.00	0.50	0.050	0.50	0.03	0.06	LHS
99	18 Mar 14	10.618	1.10	0.50	0.050	0.55	0.03	0.06	LHS
100	18 Mar 14	10.150	2.00	0.50	0.050	1.00	0.05	0.12	LHS
101	18 Mar 14	10.196	1.00	0.50	0.050	0.50	0.03	0.06	LHS
102	18 Mar 14	10.197	2.40	0.50	0.050	1.20	0.06	0.14	LHS
103	18 Mar 14	10.199	2.50	0.50	0.050	1.25	0.06	0.15	LHS
104	18 Mar 14	10.200	2.20	0.50	0.050	1.10	0.06	0.13	LHS
105	18 Mar 14	10.098	2.30	0.50	0.050	1.15	0.06	0.13	LHS
106	20 Mar 14	10.555	2.40	0.50	0.050	1.20	0.06	0.14	LHS
107	20 Mar 14	10.440	1.00	1.00	0.050	1.00	0.05	0.12	LHS
108	20 Mar 14	10.390	1.00	1.00	0.050	1.00	0.05	0.12	LHS
109	20 Mar 14	10.267	1.60	0.70	0.050	1.12	0.06	0.13	LHS
110	20 Mar 14	10.199	1.50	0.80	0.050	1.20	0.06	0.14	LHS
111	20 Mar 14	10.197	1.50	0.80	0.050	1.20	0.06	0.14	LHS
112	20 Mar 14	10.196	1.50	0.60	0.050	0.90	0.05	0.10	LHS
113	20 Mar 14	10.190	1.50	0.50	0.050	0.75	0.04	0.09	LHS
114	20 Mar 14	10.370	1.60	0.50	0.050	0.80	0.04	0.09	LHS
115	20 Mar 14	10.299	1.50	0.50	0.050	0.75	0.04	0.09	LHS
116	20 Mar 14	10.232	1.50	0.50	0.050	0.75	0.04	0.09	LHS
117	20 Mar 14	10.296	1.50	0.50	0.050	0.75	0.04	0.09	LHS
118	20 Mar 14	10.298	1.50	0.50	0.050	0.75	0.04	0.09	LHS
119	20 Mar 14	10.160	1.00	0.50	0.050	0.50	0.03	0.06	LHS
120	20 Mar 14	10.155	1.50	0.50	0.050	0.75	0.04	0.09	LHS
TOTAL :						395.95	19.80	45.93	

LINTASAN RESOURCES SDN. BHD.
 MAINTENANCE OF FEDERAL ROADS - WEST COAST, SABAH
R01 POTHOLE PATCHING RECORD

DISTRICT: KOTA KINABALU
ROUTE NO. 607
ROAD NAME: JALAN MASUK KE PELABUHAN BARU KK
MONTH: MARCH 2014

ITEM	DATE	CHAINAGE	Length (m)	Width (m)	Depth (m)	AREA (m2)	VOLUME (m3)	PREMIX QUANTITY (ton)	REMARKS
BROUGHT FORWARD:						13.69	0.68	1.59	
TOTAL :						27.38	1.36	3.18	

LINTASAN RESOURCES SDN BHD.
MAINTENANCE OF FEDERAL ROADS - WEST COAST, SABAH

SUMMARY - POTHOLE PATCHING RECORD

Month : March 2014

ITEM	DISTRICT	ROUTE NO.	ROAD NAME	AREA (m ²)			VOLUME (m ³)			PREMIX QUANTITY (TON)		
				PREVIOUS MONTH	CURRENT MONTH	CUM. MONTH	PREVIOUS MONTH	CURRENT MONTH	CUM. MONTH	PREVIOUS MONTH	CURRENT MONTH	CUM. MONTH
1	Ranau	22	Jalan Kota Kinabalu - Sandakan	520.68	153.01	673.69	26.39	7.74	34.13	61.62	18.06	79.68
			TOTAL:	520.68	153.01	673.69	26.39	7.74	34.13	61.62	18.06	79.68

LINTASAN RESOURCES SDN. BHD.
MAINTENANCE OF FEDERAL ROADS - WEST COAST, SABAH
R01 POT HOLE PATCHING RECORD

DISTRICT: Ranau
ROUTE NO. 22
ROAD NAME: Jalan Kota Kinabalu - Sandakan
MONTH: March 2014

ITEM	DATE	CHAINAGE	Length (m)	Width (m)	Depth (m)	AREA (m ²)	VOLUME (m ³)	PREMIX QUANTITY (ton)	REMARKS
BROUGHT FORWARD FROM FEBRUARY 2014:						520.68	26.39	61.62	
1	04 Mar 14	91.109	1.30	0.40	0.05	0.52	0.03	0.07	LHS
2	04 Mar 14	94.914	0.70	0.50	0.05	0.35	0.02	0.05	LHS
3	04 Mar 14	98.557	0.60	0.40	0.05	0.24	0.01	0.02	LHS
4	04 Mar 14	98.563	1.10	0.40	0.05	0.44	0.02	0.05	LHS
5	04 Mar 14	101.401	1.00	0.60	0.05	0.60	0.03	0.07	LHS
6	04 Mar 14	101.404	1.20	0.90	0.05	1.08	0.05	0.12	LHS
7	04 Mar 14	101.405	1.30	0.90	0.05	1.17	0.06	0.14	LHS
8	04 Mar 14	101.409	1.80	0.60	0.05	1.08	0.05	0.12	LHS
9	04 Mar 14	101.410	1.30	0.50	0.05	0.65	0.03	0.07	LHS
10	04 Mar 14	101.412	1.00	0.60	0.05	0.60	0.03	0.07	LHS
11	05 Mar 14	101.413	0.80	0.40	0.05	0.32	0.02	0.05	LHS
12	05 Mar 14	101.414	3.00	1.00	0.05	3.00	0.15	0.35	LHS
13	05 Mar 14	101.416	0.70	0.50	0.05	0.35	0.02	0.05	LHS
14	05 Mar 14	101.418	1.60	0.90	0.05	1.44	0.07	0.16	LHS
15	05 Mar 14	101.421	1.50	0.90	0.05	1.35	0.07	0.16	LHS
16	05 Mar 14	101.425	1.00	0.40	0.05	0.40	0.02	0.05	RHS
17	05 Mar 14	101.433	1.30	0.90	0.05	1.17	0.06	0.14	RHS
18	05 Mar 14	101.434	1.30	0.70	0.05	0.91	0.05	0.12	LHS
19	05 Mar 14	101.436	0.60	0.40	0.05	0.24	0.01	0.02	LHS
20	05 Mar 14	101.437	0.80	0.40	0.05	0.32	0.02	0.05	RHS
21	06 Mar 14	101.438	0.60	0.50	0.05	0.30	0.02	0.05	LHS
22	06 Mar 14	101.441	1.30	0.80	0.05	1.04	0.05	0.12	RHS
23	06 Mar 14	101.801	0.50	0.40	0.05	0.20	0.01	0.02	RHS
24	06 Mar 14	101.806	1.70	1.00	0.05	1.70	0.09	0.21	RHS
25	06 Mar 14	101.808	1.90	1.00	0.05	1.90	0.10	0.23	RHS
26	06 Mar 14	101.885	0.70	0.60	0.05	0.42	0.02	0.05	RHS
27	06 Mar 14	101.886	1.30	1.00	0.05	1.30	0.07	0.16	RHS
28	06 Mar 14	101.887	1.90	1.00	0.05	1.90	0.10	0.23	RHS
29	06 Mar 14	101.889	0.50	0.50	0.05	0.25	0.01	0.02	RHS
30	06 Mar 14	101.890	1.31	0.90	0.05	1.18	0.06	0.14	RHS
CARRIED FORWARD:						547.10	27.74	64.78	

LINTASAN RESOURCES SDN. BHD.
MAINTENANCE OF FEDERAL ROADS - WEST COAST, SABAH
R01 POT HOLE PATCHING RECORD

DISTRICT: Ranau
ROUTE NO. 22
ROAD NAME: Jalan Kota Kinabalu - Sandakan
MONTH: March 2014

ITEM	DATE	CHAINAGE	Length (m)	Width (m)	Depth (m)	AREA (m ²)	VOLUME (m ³)	PREMIX QUANTITY (ton)	REMARKS
BROUGHT FORWARD:						547.10	27.74	64.78	
31	07 Mar 14	118.960	1.30	0.20	0.05	0.26	0.01	0.02	RHS
32	07 Mar 14	118.961	2.20	0.60	0.05	1.32	0.07	0.16	RHS
33	07 Mar 14	118.962	3.20	0.70	0.05	2.24	0.11	0.26	RHS
34	07 Mar 14	118.965	2.60	0.70	0.05	1.82	0.09	0.21	RHS
35	07 Mar 14	118.967	2.30	0.70	0.05	1.61	0.08	0.19	RHS
36	07 Mar 14	118.968	1.50	0.60	0.05	0.90	0.05	0.12	RHS
37	07 Mar 14	118.969	1.30	0.70	0.05	0.91	0.05	0.12	RHS
38	07 Mar 14	118.970	1.20	0.50	0.05	0.60	0.03	0.07	RHS
39	07 Mar 14	118.971	2.10	0.70	0.05	1.47	0.07	0.16	RHS
40	07 Mar 14	118.972	3.80	0.70	0.05	2.66	0.13	0.30	RHS
41	11 Mar 14	118.975	1.20	0.70	0.05	0.84	0.04	0.09	LHS
42	11 Mar 14	118.976	1.10	0.70	0.05	0.77	0.04	0.09	LHS
43	11 Mar 14	118.980	0.80	0.70	0.05	0.56	0.03	0.07	LHS
44	11 Mar 14	118.982	0.70	0.50	0.05	0.35	0.02	0.05	LHS
45	11 Mar 14	131.690	0.80	0.70	0.05	0.56	0.03	0.07	LHS
46	11 Mar 14	131.664	1.40	0.90	0.05	1.26	0.06	0.14	RHS
47	11 Mar 14	131.692	2.50	0.40	0.05	1.00	0.05	0.12	LHS
48	11 Mar 14	133.120	3.70	0.40	0.05	1.48	0.07	0.16	LHS
49	11 Mar 14	133.150	4.50	0.60	0.05	2.70	0.14	0.32	RHS
50	11 Mar 14	133.153	2.70	0.60	0.05	1.62	0.08	0.19	LHS
51	12 Mar 14	133.600	2.70	1.10	0.05	2.97	0.15	0.35	LHS
52	12 Mar 14	133.630	5.90	0.70	0.05	4.13	0.21	0.49	LHS
53	12 Mar 14	133.680	1.60	0.90	0.05	1.44	0.07	0.16	LHS
54	12 Mar 14	136.500	2.50	0.90	0.05	2.25	0.11	0.26	LHS
55	12 Mar 14	137.140	3.00	1.00	0.05	3.00	0.15	0.35	RHS
56	12 Mar 14	140.350	2.00	0.90	0.05	1.80	0.09	0.21	RHS
57	12 Mar 14	140.351	1.30	0.80	0.05	1.04	0.05	0.12	RHS
58	12 Mar 14	140.352	1.80	0.60	0.05	1.08	0.05	0.12	RHS
59	12 Mar 14	140.353	1.70	0.60	0.05	1.02	0.05	0.12	RHS
60	12 Mar 14	140.354	1.80	0.80	0.05	1.44	0.07	0.16	RHS
CARRIED FORWARD:						592.20	29.99	70.03	

LINTASAN RESOURCES SDN. BHD.
MAINTENANCE OF FEDERAL ROADS - WEST COAST, SABAH
R01 POT HOLE PATCHING RECORD

DISTRICT: Ranau
ROUTE NO. 22
ROAD NAME: Jalan Kota Kinabalu - Sandakan
MONTH: March 2014

ITEM	DATE	CHAINAGE	Length (m)	Width (m)	Depth (m)	AREA (m ²)	VOLUME (m ³)	PREMIX QUANTITY (ton)	REMARKS
BROUGHT FORWARD:						592.20	29.99	70.03	
61	13 Mar 14	104.250	1.10	0.70	0.05	0.77	0.04	0.09	LHS
62	13 Mar 14	110.230	1.40	0.90	0.05	1.26	0.06	0.14	LHS
63	13 Mar 14	102.781	1.30	0.70	0.05	0.91	0.05	0.12	LHS
64	13 Mar 14	102.745	4.00	1.00	0.05	4.00	0.20	0.46	LHS
65	13 Mar 14	102.295	0.60	0.30	0.05	0.18	0.01	0.02	LHS
66	13 Mar 14	102.113	0.80	0.20	0.05	0.16	0.01	0.02	LHS
67	13 Mar 14	102.108	2.30	0.80	0.05	1.84	0.09	0.21	LHS
68	13 Mar 14	102.107	0.50	0.40	0.05	0.20	0.01	0.02	RHS
69	13 Mar 14	102.102	2.60	1.10	0.05	2.86	0.14	0.32	RHS
70	13 Mar 14	102.091	0.80	0.40	0.05	0.32	0.02	0.05	RHS
71	14 Mar 14	102.085	0.50	0.50	0.05	0.25	0.01	0.02	RHS
72	14 Mar 14	101.550	0.80	0.40	0.05	0.32	0.02	0.05	RHS
73	14 Mar 14	101.520	0.70	0.30	0.05	0.21	0.01	0.02	RHS
74	14 Mar 14	101.519	0.90	0.80	0.05	0.72	0.04	0.09	RHS
75	14 Mar 14	101.512	0.60	0.50	0.05	0.30	0.02	0.05	RHS
76	14 Mar 14	101.493	1.50	0.60	0.05	0.90	0.05	0.12	LHS
77	14 Mar 14	101.492	2.10	1.40	0.05	2.94	0.15	0.35	LHS
78	14 Mar 14	101.489	2.80	1.20	0.05	3.36	0.17	0.39	LHS
79	14 Mar 14	101.486	4.40	0.80	0.05	3.52	0.18	0.42	RHS
80	14 Mar 14	101.484	1.40	0.50	0.05	0.70	0.04	0.09	RHS
81	18 Mar 14	101.483	0.40	0.30	0.05	0.12	0.01	0.02	RHS
82	18 Mar 14	101.482	0.60	0.50	0.05	0.30	0.02	0.05	RHS
83	18 Mar 14	101.480	1.00	0.70	0.05	0.70	0.04	0.09	RHS
84	18 Mar 14	101.460	0.90	0.50	0.05	0.45	0.02	0.05	RHS
85	18 Mar 14	101.458	0.70	0.50	0.05	0.35	0.02	0.05	RHS
86	18 Mar 14	101.457	0.70	0.60	0.05	0.42	0.02	0.05	RHS
87	18 Mar 14	101.437	0.80	0.40	0.05	0.32	0.02	0.05	RHS
88	18 Mar 14	101.436	0.60	0.50	0.05	0.30	0.02	0.05	RHS
89	18 Mar 14	101.435	1.20	0.90	0.05	1.08	0.05	0.12	RHS
90	18 Mar 14	101.434	1.00	0.80	0.05	0.80	0.04	0.09	RHS
CARRIED FORWARD:						622.76	31.57	73.70	

LINTASAN RESOURCES SDN. BHD.
MAINTENANCE OF FEDERAL ROADS - WEST COAST, SABAH
R01 POT HOLE PATCHING RECORD

DISTRICT: Ranau
ROUTE NO. 22
ROAD NAME: Jalan Kota Kinabalu - Sandakan
MONTH: March 2014

ITEM	DATE	CHAINAGE	Length (m)	Width (m)	Depth (m)	AREA (m ²)	VOLUME (m ³)	PREMIX QUANTITY (ton)	REMARKS
BROUGHT FORWARD:						622.76	31.57	73.70	
91	19 Mar 14	84.610	1.20	0.80	0.05	0.96	0.05	0.12	LHS
92	19 Mar 14	84.640	1.00	0.60	0.05	0.60	0.03	0.07	LHS
93	19 Mar 14	84.641	0.70	0.40	0.05	0.28	0.01	0.02	LHS
94	19 Mar 14	84.647	0.70	0.60	0.05	0.42	0.02	0.05	LHS
95	19 Mar 14	85.176	0.40	0.30	0.05	0.12	0.01	0.02	LHS
96	19 Mar 14	85.188	3.20	0.40	0.05	1.28	0.06	0.14	LHS
97	19 Mar 14	85.193	0.80	0.60	0.05	0.48	0.02	0.05	LHS
98	19 Mar 14	85.623	1.70	1.00	0.05	1.70	0.09	0.21	LHS
99	19 Mar 14	85.624	1.60	1.70	0.05	2.72	0.14	0.32	LHS
100	19 Mar 14	85.676	0.70	0.50	0.05	0.35	0.02	0.05	LHS
101	20 Mar 14	85.677	1.00	0.70	0.05	0.70	0.04	0.09	RHS
102	20 Mar 14	85.708	0.80	0.70	0.05	0.56	0.03	0.07	RHS
103	20 Mar 14	87.308	1.30	0.80	0.05	1.04	0.05	0.12	RHS
104	20 Mar 14	87.309	1.00	0.80	0.05	0.80	0.04	0.09	RHS
105	20 Mar 14	87.415	1.40	0.80	0.05	1.12	0.06	0.14	RHS
106	20 Mar 14	92.005	1.90	1.20	0.05	2.28	0.11	0.26	LHS
107	20 Mar 14	94.705	1.00	0.70	0.05	0.70	0.04	0.09	LHS
108	20 Mar 14	94.710	1.20	0.80	0.05	0.96	0.05	0.12	LHS
109	20 Mar 14	94.715	0.50	0.40	0.05	0.20	0.01	0.02	LHS
110	20 Mar 14	94.716	0.90	0.70	0.05	0.63	0.03	0.07	LHS
111	21 Mar 14	94.717	0.40	0.20	0.05	0.08	0.00	0.00	RHS
112	21 Mar 14	94.718	1.30	0.80	0.05	1.04	0.05	0.12	RHS
113	21 Mar 14	94.720	1.10	0.60	0.05	0.66	0.03	0.07	LHS
114	21 Mar 14	94.721	1.10	0.70	0.05	0.77	0.04	0.09	LHS
115	21 Mar 14	94.722	0.40	0.20	0.05	0.08	0.00	0.00	RHS
116	21 Mar 14	94.725	1.70	0.60	0.05	1.02	0.05	0.12	LHS
117	21 Mar 14	94.726	1.10	0.80	0.05	0.88	0.04	0.09	LHS
118	21 Mar 14	94.727	1.20	0.60	0.05	0.72	0.04	0.09	LHS
119	21 Mar 14	94.728	0.70	0.60	0.05	0.42	0.02	0.05	LHS
120	21 Mar 14	94.730	0.80	0.40	0.05	0.32	0.02	0.05	LHS
CARRIED FORWARD:						646.65	32.77	76.50	

LINTASAN RESOURCES SDN. BHD.
MAINTENANCE OF FEDERAL ROADS - WEST COAST, SABAH
R01 POT HOLE PATCHING RECORD

DISTRICT: Ranau
ROUTE NO. 22
ROAD NAME: Jalan Kota Kinabalu - Sandakan
MONTH: March 2014

ITEM	DATE	CHAINAGE	Length (m)	Width (m)	Depth (m)	AREA (m ²)	VOLUME (m ³)	PREMIX QUANTITY (ton)	REMARKS
BROUGHT FORWARD:						646.65	32.77	76.50	
121	25 Mar 14	107.798	1.20	0.80	0.05	0.96	0.05	0.12	RHS
122	25 Mar 14	108.213	0.60	0.30	0.05	0.18	0.01	0.02	RHS
123	25 Mar 14	108.215	2.00	0.60	0.05	1.20	0.06	0.14	LHS
124	25 Mar 14	108.216	1.30	0.60	0.05	0.78	0.04	0.09	LHS
125	25 Mar 14	108.218	0.70	0.60	0.05	0.42	0.02	0.05	LHS
126	25 Mar 14	108.225	1.20	0.80	0.05	0.96	0.05	0.12	RHS
127	25 Mar 14	108.227	0.70	0.60	0.05	0.42	0.02	0.05	RHS
128	25 Mar 14	108.214	1.70	0.70	0.05	1.19	0.06	0.14	RHS
129	25 Mar 14	108.218	0.80	0.40	0.05	0.32	0.02	0.05	RHS
130	25 Mar 14	111.500	1.10	0.70	0.05	0.77	0.04	0.09	RHS
131	26 Mar 14	111.514	1.20	0.70	0.05	0.84	0.04	0.09	RHS
132	26 Mar 14	111.600	1.00	0.60	0.05	0.60	0.03	0.07	RHS
133	26 Mar 14	111.601	0.80	0.80	0.05	0.64	0.03	0.07	RHS
134	26 Mar 14	111.603	0.80	0.70	0.05	0.56	0.03	0.07	RHS
135	26 Mar 14	111.605	0.70	0.50	0.05	0.35	0.02	0.05	RHS
136	26 Mar 14	113.695	1.10	0.70	0.05	0.77	0.04	0.09	RHS
137	26 Mar 14	113.697	1.10	0.90	0.05	0.99	0.05	0.12	LHS
138	26 Mar 14	113.698	1.10	0.80	0.05	0.88	0.04	0.09	LHS
139	26 Mar 14	113.713	3.00	0.80	0.05	2.40	0.12	0.28	LHS
140	26 Mar 14	113.714	2.40	0.70	0.05	1.68	0.08	0.19	LHS
141	27 Mar 14	113.719	1.60	0.90	0.05	1.44	0.07	0.16	RHS
142	27 Mar 14	113.720	1.10	0.90	0.05	0.99	0.05	0.12	RHS
143	27 Mar 14	113.725	1.20	0.90	0.05	1.08	0.05	0.12	LHS
144	27 Mar 14	113.716	1.20	0.80	0.05	0.96	0.05	0.12	LHS
145	27 Mar 14	113.717	1.50	1.20	0.05	1.80	0.09	0.21	LHS
146	27 Mar 14	113.718	0.80	0.70	0.05	0.56	0.03	0.07	LHS
147	27 Mar 14	113.721	1.30	1.00	0.05	1.30	0.07	0.16	LHS
148	27 Mar 14	113.755	1.00	0.80	0.05	0.80	0.04	0.09	LHS
149	27 Mar 14	113.759	0.90	0.60	0.05	0.54	0.03	0.07	LHS
150	27 Mar 14	113.762	1.10	0.60	0.05	0.66	0.03	0.07	LHS
CARRIED FORWARD:						673.69	34.13	79.68	

LINTASAN RESOURCES SDN BHD.
MAINTENANCE OF FEDERAL ROADS - WEST COAST, SABAH

SUMMARY - POTHOLE PATCHING RECORD

Month: MARCH 2014

ITEM	DISTRICT	ROUTE NO.	ROAD NAME	AREA (m ²)			VOLUME (m ³)			PREMIX QUANTITY (TON)		
				PREVIOUS MONTH	CURRENT MONTH	CUM. MONTH	PREVIOUS MONTH	CURRENT MONTH	CUM. MONTH	PREVIOUS MONTH	CURRENT MONTH	CUM. MONTH
1	Kota Kinabalu	01	Jalan Kota Kinabalu - Sindumin	75.76	-	75.76	3.79	-	3.79	8.79	-	8.79
2	Penampang	01	Jalan Kota Kinabalu - Sindumin	80.34	29.01	109.35	4.02	1.45	5.47	9.32	3.37	12.69
3	Papar	01	Jalan Kota Kinabalu - Sindumin	749.89	806.82	1,556.71	37.50	40.34	77.84	86.99	9.31	96.30
4	Penampang	500	Jalan Kota Kinabalu - Keningau - Tenom	162.88	5.28	168.16	8.14	0.26	8.40	18.89	0.61	19.50
5	Penampang	501	Jalan Kota Kinabalu - Penampang - Lok Kawi	10.00	-	10.00	0.50	-	0.50	1.16	-	1.16
6	Kota Kinabalu	608	Jalan masuk ke Lapangan Terbang Lama, K.K.	80.31	-	80.31	4.02	-	4.02	9.32	-	9.32
TOTAL:				1,159.18	841.11	2,000.29	57.97	42.05	100.02	134.47	13.29	147.76

LINTASAN RESOURCES SDN. BHD.
 MAINTENANCE OF FEDERAL ROADS - WEST COAST, SABAH

R01 POTHOLE PATCHING RECORD

DISTRICT: KOTA KINABALU

ROUTE NO. 01

ROAD NAME: JALAN KK - SINDUMIN

MONTH: MARCH 2014

ITEM	DATE	CHAINAGE	Length (m)	Width (m)	Depth (m)	AREA (m2)	VOLUME (m3)	PREMIX QUANTITY (ton)	REMARKS
BROUGHT FORWARD:						75.76	3.79	8.79	
TOTAL:						75.76	3.79	8.79	

LINTASAN RESOURCES SDN. BHD.
MAINTENANCE OF FEDERAL ROADS - WEST COAST, SABAH

R01 POTHOLE PATCHING RECORD

DISTRICT: PENAMPANG

ROUTE NO. 01

ROAD NAME: JALAN KK - SINDUMIN

MONTH: MARCH 2014

ITEM	DATE	CHAINAGE	Length (m)	Width (m)	Depth (m)	AREA (m2)	VOLUME (m3)	PREMIX QUANTITY (ton)	REMARKS
BROUGHT FORWARD:						80.34	4.02	9.32	
1	02 Mar 14	17.680	18.80	1.00	0.050	18.80	0.94	2.18	RHS
2	09 Mar 14	17.818	6.80	1.00	0.050	6.80	0.34	0.79	RHS
3	09 Mar 14	17.890	3.10	1.10	0.050	3.41	0.17	0.40	RHS
TOTAL:						109.35	5.47	12.69	

LINTASAN RESOURCES SDN. BHD.
MAINTENANCE OF FEDERAL ROADS - WEST COAST, SABAH

R01 POTHOLE PATCHING RECORD

DISTRICT: PAPAR

ROUTE NO. 01

ROAD NAME: JALAN KK - SINDUMIN

MONTH: MARCH 2014

ITEM	DATE	CHAINAGE	Length (m)	Width (m)	Depth (m)	AREA (m2)	VOLUME (m3)	PREMIX QUANTITY (ton)	REMARKS
BROUGHT FORWARD:						749.89	37.50	86.99	
1	01 Mar 14	22.603	4.60	1.30	0.050	5.98	0.30	0.69	RHS
2	01 Mar 14	22.600	3.20	1.20	0.050	3.84	0.19	0.45	RHS
3	01 Mar 14	22.387	2.50	1.10	0.050	2.75	0.14	0.32	RHS
4	01 Mar 14	22.313	5.20	1.10	0.050	5.72	0.29	0.66	RHS
5	01 Mar 14	22.310	1.20	0.90	0.050	1.08	0.05	0.13	RHS
6	01 Mar 14	22.290	1.80	1.10	0.050	1.98	0.10	0.23	RHS
7	01 Mar 14	23.065	5.90	1.20	0.050	7.08	0.35	0.82	RHS
8	01 Mar 14	37.630	2.60	1.10	0.050	2.86	0.14	0.33	RHS
9	02 Mar 14	26.395	5.20	1.20	0.050	6.24	0.31	0.72	LHS
10	02 Mar 14	26.395	3.40	1.20	0.050	4.08	0.20	0.47	LHS
11	02 Mar 14	26.402	1.40	1.10	0.050	1.54	0.08	0.18	LHS
12	02 Mar 14	26.405	6.10	1.10	0.050	6.71	0.34	0.78	LHS
13	03 Mar 14	25.990	6.20	6.20	0.050	38.44	1.92	4.46	RHS
14	03 Mar 14	29.513	9.30	9.30	0.050	86.49	4.32	10.03	RHS
15	03 Mar 14	30.280	2.00	2.00	0.050	4.00	0.20	0.46	LHS
16	03 Mar 14	30.303	3.00	3.00	0.050	9.00	0.45	1.04	LHS
17	03 Mar 14	30.312	2.10	2.10	0.050	4.41	0.22	0.51	LHS
18	03 Mar 14	30.315	4.20	4.20	0.050	17.64	0.88	2.05	LHS
19	05 Mar 14	23.115	7.30	7.30	0.050	53.29	2.66	6.18	LHS
20	05 Mar 14	23.123	11.60	11.60	0.050	134.56	6.73	15.61	LHS
21	12 Mar 14	21.757	5.20	1.20	0.050	6.24	0.31	0.72	RHS
22	13 Mar 14	29.438	10.30	1.20	0.050	12.36	0.62	1.43	RHS
23	15 Mar 14	24.078	4.00	1.50	0.050	6.00	0.30	0.70	RHS
24	15 Mar 14	24.084	4.50	1.30	0.050	5.85	0.29	0.68	RHS
25	15 Mar 14	34.560	2.20	1.00	0.050	2.20	0.11	0.26	RHS
26	15 Mar 14	34.565	2.90	1.00	0.050	2.90	0.15	0.34	RHS
27	15 Mar 14	34.570	2.40	1.20	0.050	2.88	0.14	0.33	RHS
28	15 Mar 14	36.908	2.00	2.00	0.050	4.00	0.20	0.46	LHS
29	15 Mar 14	36.910	4.00	4.00	0.050	16.00	0.80	1.86	LHS
30	15 Mar 14	29.445	10.30	10.30	0.050	106.09	5.30	12.31	RHS
CARRIED FORWARD:						1,312.10	65.61	152.21	

LINTASAN RESOURCES SDN. BHD.
MAINTENANCE OF FEDERAL ROADS - WEST COAST, SABAH

R01 POTHOLE PATCHING RECORD

DISTRICT: PAPAR

ROUTE NO. 01

ROAD NAME: JALAN KK - SINDUMIN

MONTH: MARCH 2014

ITEM	DATE	CHAINAGE	Length (m)	Width (m)	Depth (m)	AREA (m2)	VOLUME (m3)	PREMIX QUANTITY (ton)	REMARKS
BROUGHT FORWARD:						1,312.10	65.61	152.21	
31	17 Mar 14	42.687	3.00	3.00	0.050	9.00	0.45	1.04	LHS
32	17 Mar 14	42.693	2.70	2.70	0.050	7.29	0.36	0.85	LHS
33	17 Mar 14	42.698	2.10	2.10	0.050	4.41	0.22	0.51	LHS
34	17 Mar 14	37.860	5.70	1.20	0.050	6.84	0.34	0.79	LHS
35	17 Mar 14	37.860	14.20	1.30	0.050	18.46	0.92	2.14	LHS
36	17 Mar 14	41.580	2.80	1.20	0.050	3.36	0.17	0.39	LHS
37	17 Mar 14	41.582	3.00	1.10	0.050	3.30	0.17	0.38	RHS
38	17 Mar 14	26.728	5.00	1.00	0.050	5.00	0.25	0.58	RHS
39	17 Mar 14	26.733	13.20	1.20	0.050	15.84	0.79	1.84	RHS
40	17 Mar 14	26.737	6.40	1.10	0.050	7.04	0.35	0.82	RHS
41	19 Mar 14	23.350	1.30	0.90	0.050	1.17	0.06	0.14	LHS
42	19 Mar 14	23.352	6.50	1.10	0.050	7.15	0.36	0.83	LHS
43	19 Mar 14	23.353	2.60	1.00	0.050	2.60	0.13	0.30	LHS
44	19 Mar 14	26.857	10.60	1.10	0.050	11.66	0.58	1.35	LHS
45	19 Mar 14	30.470	2.20	1.00	0.050	2.20	0.11	0.26	LHS
46	19 Mar 14	30.476	2.00	1.00	0.050	2.00	0.10	0.23	RHS
47	25 Mar 14	30.628	13.90	1.40	0.050	19.46	0.97	2.26	RHS
48	25 Mar 14	30.615	3.60	1.40	0.050	5.04	0.25	0.58	LHS
49	26 Mar 14	22.047	7.80	1.10	0.050	8.58	0.43	1.00	LHS
50	26 Mar 14	22.055	1.60	1.10	0.050	1.76	0.09	0.20	LHS
51	26 Mar 14	22.055	3.50	1.10	0.050	3.85	0.19	0.45	LHS
52	26 Mar 14	22.059	3.60	1.00	0.050	3.60	0.18	0.42	LHS
53	26 Mar 14	38.113	4.00	1.20	0.050	4.80	0.24	0.56	LHS
54	26 Mar 14	38.117	4.60	1.00	0.050	4.60	0.23	0.53	LHS
55	26 Mar 14	38.125	2.70	1.10	0.050	2.97	0.15	0.34	LHS
56	26 Mar 14	38.130	2.00	1.20	0.050	2.40	0.12	0.28	LHS
CARRIED FORWARD:						1,476.48	73.83	171.27	

LINTASAN RESOURCES SDN. BHD.
MAINTENANCE OF FEDERAL ROADS - WEST COAST, SABAH

R01 POTHOLE PATCHING RECORD

DISTRICT: PAPAR

ROUTE NO. 01

ROAD NAME: JALAN KK - SINDUMIN

MONTH: MARCH 2014

ITEM	DATE	CHAINAGE	Length (m)	Width (m)	Depth (m)	AREA (m2)	VOLUME (m3)	PREMIX QUANTITY (ton)	REMARKS
BROUGHT FORWARD:						1,476.48	73.83	171.27	
57	10 Mar 14	72.190	13.60	1.30	0.050	17.68	0.88	2.05	LHS
58	14 Mar 14	56.300	11.00	1.40	0.050	15.40	0.77	1.79	LHS
59	14 Mar 14	56.305	6.70	1.00	0.050	6.70	0.34	0.78	LHS
60	14 Mar 14	59.437	7.90	1.00	0.050	7.90	0.40	0.92	LHS
61	17 Mar 14	70.600	4.50	1.00	0.050	4.50	0.23	0.52	LHS
62	17 Mar 14	70.605	4.70	1.30	0.050	6.11	0.31	0.71	LHS
63	17 Mar 14	70.610	7.80	1.40	0.050	10.92	0.55	1.27	LHS
64	23 Mar 14	50.726	2.80	1.80	0.050	5.04	0.25	0.58	LHS
65	26 Mar 14	66.200	4.60	1.30	0.050	5.98	0.30	0.69	LHS
TOTAL:						1,556.71	77.84	180.58	

LINTASAN RESOURCES SDN. BHD.
MAINTENANCE OF FEDERAL ROADS - WEST COAST, SABAH

R01 POTHOLE PATCHING RECORD

DISTRICT: PENAMPANG

ROUTE NO. 500

ROAD NAME: JALAN KK - KENINGAU - TENOM

MONTH: MARCH 2014

ITEM	DATE	CHAINAGE	Length (m)	Width (m)	Depth (m)	AREA (m2)	VOLUME (m3)	PREMIX QUANTITY (ton)	REMARKS
BROUGHT FORWARD:						162.88	8.14	18.89	
1	08 Mar 14	24.108	0.40	0.40	0.050	0.16	0.01	0.02	RHS
2	08 Mar 14	24.110	0.40	0.40	0.050	0.16	0.01	0.02	RHS
3	08 Mar 14	24.114	0.40	0.40	0.050	0.16	0.01	0.02	RHS
4	08 Mar 14	24.116	0.40	0.40	0.050	0.16	0.01	0.02	RHS
5	08 Mar 14	24.704	0.40	0.40	0.050	0.16	0.01	0.02	RHS
6	08 Mar 14	24.706	0.40	0.40	0.050	0.16	0.01	0.02	RHS
7	08 Mar 14	26.116	0.60	0.40	0.050	0.24	0.01	0.03	RHS
8	08 Mar 14	26.118	0.60	0.40	0.050	0.24	0.01	0.03	RHS
9	08 Mar 14	26.120	0.60	0.40	0.050	0.24	0.01	0.03	RHS
10	08 Mar 14	32.226	0.40	0.40	0.050	0.16	0.01	0.02	RHS
11	08 Mar 14	32.228	0.40	0.40	0.050	0.16	0.01	0.02	RHS
12	08 Mar 14	32.234	0.40	0.40	0.050	0.16	0.01	0.02	RHS
13	08 Mar 14	32.236	0.40	0.40	0.050	0.16	0.01	0.02	RHS
14	08 Mar 14	33.934	0.40	0.40	0.050	0.16	0.01	0.02	RHS
15	08 Mar 14	33.936	0.40	0.40	0.050	0.16	0.01	0.02	RHS
16	08 Mar 14	34.032	0.40	0.40	0.050	0.16	0.01	0.02	RHS
17	08 Mar 14	34.034	0.40	0.40	0.050	0.16	0.01	0.02	RHS
18	08 Mar 14	35.018	0.60	0.40	0.050	0.24	0.01	0.03	LHS
19	08 Mar 14	35.020	0.60	0.40	0.050	0.24	0.01	0.03	LHS
20	08 Mar 14	35.022	0.60	0.40	0.050	0.24	0.01	0.03	LHS
21	08 Mar 14	35.672	0.40	0.40	0.050	0.16	0.01	0.02	RHS
22	08 Mar 14	35.674	0.40	0.40	0.050	0.16	0.01	0.02	RHS
23	08 Mar 14	35.678	0.40	0.40	0.050	0.16	0.01	0.02	RHS
24	08 Mar 14	35.680	0.40	0.40	0.050	0.16	0.01	0.02	RHS
25	08 Mar 14	35.684	0.40	0.40	0.050	0.16	0.01	0.02	LHS
26	08 Mar 14	35.686	0.40	0.40	0.050	0.16	0.01	0.02	LHS
27	08 Mar 14	35.708	0.40	0.40	0.050	0.16	0.01	0.02	LHS
28	08 Mar 14	35.710	0.40	0.40	0.050	0.16	0.01	0.02	LHS
29	08 Mar 14	35.716	0.40	0.40	0.050	0.16	0.01	0.02	LHS
30	08 Mar 14	35.718	0.40	0.40	0.050	0.16	0.01	0.02	LHS
TOTAL:						168.16	8.40	19.50	

LINTASAN RESOURCES SDN. BHD.
 MAINTENANCE OF FEDERAL ROADS - WEST COAST, SABAH

R01 POT HOLE PATCHING RECORD

DISTRICT: PENAMPANG

ROUTE NO. 501

ROAD NAME: JALAN KK - PENAMPANG - LOK KAWI

MONTH: MARCH 2014

ITEM	DATE	CHAINAGE	Length (m)	Width (m)	Depth (m)	AREA (m ²)	VOLUME (m ³)	PREMIX QUANTITY (ton)	REMARKS
BROUGHT FORWARD:						10.00	0.50	1.16	
TOTAL:						10.00	0.50	1.16	

LINTASAN RESOURCES SDN. BHD.
 MAINTENANCE OF FEDERAL ROADS - WEST COAST, SABAH

R01 POT HOLE PATCHING RECORD

DISTRICT: KOTA KINABALU

ROUTE NO. 608

ROAD NAME: JLN MASUK KE LPG TERBANG LAMA

MONTH: MARCH 2014

ITEM	DATE	CHAINAGE	Length (m)	Width (m)	Depth (m)	AREA (m2)	VOLUME (m3)	PREMIX QUANTITY (ton)	REMARKS
BROUGHT FORWARD:						80.31	4.02	9.32	
TOTAL:						80.31	4.02	9.32	

LINTASAN RESOURCES SDN BHD.
MAINTENANCE OF FEDERAL ROADS - WEST COAST, SABAH

SUMMARY - POTHOLE PATCHING RECORD

Month : MARCH 2014

ITEM	DISTRICT	ROUTE NO.	ROAD NAME	AREA (m ²)			VOLUME (m ³)			PREMIX QUANTITY (TON)		
				PREVIOUS MONTH	CURRENT MONTH	CUM. MONTH	PREVIOUS MONTH	CURRENT MONTH	CUM. MONTH	PREVIOUS MONTH	CURRENT MONTH	CUM. MONTH
1	TAMBUNAN	500	Jalan Kota Kinabalu - Keningau - Tenom	99.09	16.33	115.42	5.61	1.32	6.93	13.03	3.07	16.10
2	KENINGAU	500	Jalan Kota Kinabalu - Keningau - Tenom	176.79	28.74	205.53	13.54	1.99	15.53	31.42	4.62	36.04
3	TENOM	500	Jalan Kota Kinabalu - Keningau - Tenom	61.98	30.93	92.91	4.68	1.56	6.24	10.85	3.65	14.50
TOTAL:				337.86	76.00	413.86	23.83	4.87	28.70	55.30	11.34	66.64

LINTASAN RESOURCES SDN. BHD.
MAINTENANCE OF FEDERAL ROADS - WEST COAST, SABAH

R01 POTHOLE PATCHING RECORD

DISTRICT: TAMBUNAN

ROUTE NO. 500

ROAD NAME: JLN K. KINABALU - KENINGAU-TENOM

MONTH: March 2014

ITEM	DATE	CHAINAGE	Length (m)	Width (m)	Depth (m)	AREA (m2)	VOLUME (m3)	PREMIX QUANTITY (ton)	REMARKS
BROUGHT FORWARD:						99.09	5.61	13.03	
1	07 Mar 14	70.595	2.10	1.40	0.100	2.94	0.29	0.67	RHS
2	07 Mar 14	54.002	4.70	1.50	0.100	7.05	0.71	1.65	LHS
3	12 Mar 14	59.539	2.10	1.00	0.050	2.10	0.11	0.26	LHS
4	12 Mar 14	70.594	2.10	1.50	0.050	3.15	0.16	0.37	RHS
5	12 Mar 14	77.449	0.90	0.50	0.050	0.45	0.02	0.05	LHS
6	12 Mar 14	79.137	0.80	0.80	0.050	0.64	0.03	0.07	LHS
7									
8									
9									
10									
11									
12									
13									
14									
15									
16									
17									
18									
19									
20									
21									
22									
23									
24									
25									
26									
27									
28									
29									
30									
TOTAL :						115.42	6.93	16.10	

LINTASAN RESOURCES SDN. BHD.
MAINTENANCE OF FEDERAL ROADS - WEST COAST, SABAH
R01 POT HOLE PATCHING RECORD

DISTRICT: KENINGAU
ROUTE NO. 500
ROAD NAME: JLN K. KINABALU - KENINGAU-TENOM
MONTH: March 2014

ITEM	DATE	CHAINAGE	Length (m)	Width (m)	Depth (m)	AREA (m2)	VOLUME (m3)	PREMIX QUANTITY (ton)	REMARKS
BROUGHT FORWARD:						176.79	13.54	31.42	
1	04 Mar 14	116.087	4.00	3.70	0.075	14.80	1.11	2.58	RHS
2	08 Mar 14	118.534	1.40	0.60	0.050	0.84	0.04	0.09	LHS
3	08 Mar 14	118.542	2.20	1.70	0.100	3.74	0.37	0.86	LHS
4	08 Mar 14	118.550	5.20	1.80	0.050	9.36	0.47	1.09	LHS
5									
6									
7									
8									
9									
10									
11									
12									
13									
14									
15									
16									
17									
18									
19									
20									
21									
22									
23									
24									
25									
26									
27									
28									
29									
30									
TOTAL						205.53	15.53	36.04	

LINTASAN RESOURCES SDN. BHD.
MAINTENANCE OF FEDERAL ROADS - WEST COAST, SABAH

R01 POTHOLE PATCHING RECORD

DISTRICT: TENOM

ROUTE NO. 500

ROAD NAME: JLN K. KINABALU - KENINGAU-TENOM

MONTH: March 2014

ITEM	DATE	CHAINAGE	Length (m)	Width (m)	Depth (m)	AREA (m2)	VOLUME (m3)	PREMIX QUANTITY (ton)	REMARKS
BROUGHT FORWARD:						61.98	4.68	10.85	
1	21 Mar 14	163.389	1.20	5.70	0.050	6.84	0.34	0.79	LHS
2	21 Mar 14	163.389	1.20	5.70	0.050	6.84	0.34	0.79	RHS
3	21 Mar 14	163.313	0.90	0.50	0.050	0.45	0.02	0.05	RHS
4	21 Mar 14	163.315	1.20	0.90	0.050	1.08	0.05	0.12	RHS
5	21 Mar 14	163.320	1.00	1.00	0.050	1.00	0.05	0.12	RHS
6	21 Mar 14	163.321	0.60	0.50	0.050	0.30	0.02	0.05	RHS
7	21 Mar 14	163.348	2.10	1.00	0.050	2.10	0.11	0.26	RHS
8	21 Mar 14	163.351	2.10	1.00	0.050	2.10	0.11	0.26	RHS
9	21 Mar 14	163.366	2.00	0.90	0.050	1.80	0.09	0.21	RHS
10	21 Mar 14	163.369	0.70	0.60	0.050	0.42	0.02	0.05	RHS
11	21 Mar 14	163.373	0.60	0.40	0.050	0.24	0.01	0.02	RHS
12	21 Mar 14	163.384	4.60	1.20	0.050	5.52	0.28	0.65	RHS
13	21 Mar 14	162.440	2.40	0.70	0.050	1.68	0.08	0.19	RHS
14	21 Mar 14	162.420	0.80	0.70	0.075	0.56	0.04	0.09	RHS
15									
16									
17									
18									
19									
20									
21									
22									
23									
24									
25									
26									
27									
28									
29									
30									
TOTAL						92.91	6.24	14.50	

LINTASAN RESOURCES SDN BHD.
MAINTENANCE OF FEDERAL ROADS - WEST COAST, SABAH

SUMMARY - POTHOLE PATCHING RECORD

Month: MARCH 2014

ITEM	DISTRICT	ROUTE NO.	ROAD NAME	AREA (m ²)			VOLUME (m ³)			PREMIX QUANTITY (TON)		
				PREVIOUS MONTH	CURRENT MONTH	CUM. MONTH	PREVIOUS MONTH	CURRENT MONTH	CUM. MONTH	PREVIOUS MONTH	CURRENT MONTH	CUM. MONTH
1	Beaufort	01	Jalan Kota Kinabalu - Sindumin	104.111	83.191	187.302	5.233	4.181	9.414	12.171	9.721	21.892
2	Sipitang	01	Jalan Kota Kinabalu - Sindumin	41.171	27.280	68.451	2.066	1.370	3.436	4.807	3.186	7.993
3	Beaufort	502	Jalan Beaufort - Menumbok	71.410	39.820	111.230	3.590	1.995	5.585	8.345	4.644	12.989
4	Kuala Penyu	502	Jalan Beaufort - Menumbok	40.730	9.720	50.450	2.047	0.489	2.536	4.760	1.137	5.897
TOTAL:				257.422	160.011	417.433	12.936	8.035	20.971	30.083	18.688	48.771

LINTASAN RESOURCES SDN. BHD.
MAINTENANCE OF FEDERAL ROADS - WEST COAST, SABAH

R01 POTHOLE PATCHING RECORD

DISTRICT: SIPITANG

ROUTE NO. 01

ROAD NAME: JALAN KOTA KINABALU - SINDUMIN

MONTH: MARCH 2014

ITEM	DATE	CHAINAGE	Length (m)	Width (m)	Depth (m)	AREA (m2)	VOLUME (m3)	PREMIX QUANTITY (ton)	REMARKS
BROUGHT FORWARD:						41.171	2.066	4.807	
1	05 Mar 14	137.660	0.90	0.90	0.050	0.810	0.041	0.095	RHS
2	05 Mar 14	137.681	0.90	0.80	0.050	0.720	0.036	0.084	LHS
3	05 Mar 14	137.700	0.60	0.80	0.050	0.480	0.024	0.056	LHS
4	05 Mar 14	137.710	0.60	0.70	0.050	0.420	0.021	0.049	LHS
5	05 Mar 14	137.718	0.60	0.30	0.050	0.180	0.009	0.021	LHS
6	05 Mar 14	137.722	0.80	0.80	0.050	0.640	0.032	0.074	LHS
7	05 Mar 14	137.750	0.90	0.50	0.050	0.450	0.023	0.053	LHS
8	05 Mar 14	137.758	0.60	0.80	0.050	0.480	0.024	0.056	LHS
9	05 Mar 14	137.770	0.80	0.80	0.050	0.640	0.032	0.074	LHS
10	05 Mar 14	137.788	0.50	0.80	0.050	0.400	0.020	0.046	LHS
11	05 Mar 14	137.850	0.90	0.70	0.050	0.630	0.032	0.074	LHS
12	05 Mar 14	137.857	0.80	0.90	0.050	0.720	0.036	0.084	RHS
13	05 Mar 14	137.880	0.50	0.80	0.050	0.400	0.020	0.046	RHS
14	08 Mar 14	137.970	0.60	0.70	0.050	0.420	0.021	0.049	LHS
15	08 Mar 14	137.974	0.70	0.60	0.050	0.420	0.021	0.049	LHS
16	08 Mar 14	137.978	0.60	0.50	0.050	0.300	0.015	0.035	LHS
17	08 Mar 14	137.976	0.80	0.90	0.050	0.720	0.036	0.084	LHS
18	08 Mar 14	137.979	0.80	0.70	0.050	0.560	0.028	0.065	LHS
19	08 Mar 14	137.987	0.90	0.60	0.050	0.540	0.027	0.063	LHS
20	08 Mar 14	137.990	0.60	0.50	0.050	0.300	0.015	0.035	LHS
21	08 Mar 14	137.993	0.70	0.80	0.050	0.560	0.028	0.065	LHS
22	08 Mar 14	138.006	0.70	0.60	0.050	0.420	0.021	0.049	LHS
23	08 Mar 14	138.010	0.90	0.70	0.050	0.630	0.032	0.074	LHS
24	08 Mar 14	138.012	0.90	0.50	0.050	0.450	0.023	0.053	LHS
25	08 Mar 14	138.018	0.80	0.70	0.050	0.560	0.028	0.065	LHS
26	08 Mar 14	139.541	0.90	0.90	0.050	0.810	0.041	0.095	LHS
27	08 Mar 14	139.545	0.90	0.80	0.050	0.720	0.036	0.084	LHS
28	08 Mar 14	139.547	0.70	0.50	0.050	0.350	0.018	0.042	LHS
29	08 Mar 14	139.980	0.90	0.60	0.050	0.540	0.027	0.063	RHS
30	11 Mar 14	140.210	0.60	0.50	0.050	0.300	0.015	0.035	RHS
CARRIED FORWARD:						56.741	2.848	6.624	

LINTASAN RESOURCES SDN. BHD.
 MAINTENANCE OF FEDERAL ROADS - WEST COAST, SABAH

R01 POTHOLE PATCHING RECORD

DISTRICT: SIPITANG
 ROUTE NO. 01
 ROAD NAME: JALAN KOTA KINABALU - SINDUMIN
 MONTH: MARCH 2014

ITEM	DATE	CHAINAGE	Length (m)	Width (m)	Depth (m)	AREA (m2)	VOLUME (m3)	PREMIX QUANTITY (ton)	REMARKS
BROUGHT FORWARD:						56.741	2.848	6.624	
31	13 Mar 14	138.020	0.90	0.80	0.050	0.720	0.036	0.084	LHS
32	13 Mar 14	138.089	0.70	0.60	0.050	0.420	0.021	0.049	LHS
33	13 Mar 14	138.090	0.80	0.50	0.050	0.400	0.020	0.046	LHS
34	13 Mar 14	138.095	0.70	0.60	0.050	0.420	0.021	0.049	LHS
35	13 Mar 14	139.160	0.50	0.50	0.050	0.250	0.013	0.030	LHS
36	13 Mar 14	139.165	0.40	0.80	0.050	0.320	0.016	0.037	LHS
37	13 Mar 14	139.130	0.70	0.50	0.050	0.350	0.018	0.042	LHS
38	13 Mar 14	139.710	0.60	0.80	0.050	0.480	0.024	0.056	RHS
39	13 Mar 14	139.880	0.70	0.60	0.050	0.420	0.021	0.049	LHS
40	13 Mar 14	139.885	0.90	0.80	0.050	0.720	0.036	0.084	LHS
41	13 Mar 14	139.989	0.80	0.60	0.050	0.480	0.024	0.056	LHS
42	17 Mar 14	140.205	0.60	0.70	0.050	0.420	0.021	0.049	LHS
43	17 Mar 14	149.230	0.50	0.50	0.050	0.250	0.013	0.030	LHS
44	17 Mar 14	149.230	0.60	0.70	0.050	0.420	0.021	0.049	RHS
45	17 Mar 14	149.241	0.90	0.80	0.050	0.720	0.036	0.084	LHS
46	17 Mar 14	149.242	0.70	0.60	0.050	0.420	0.021	0.049	RHS
47	17 Mar 14	149.245	0.90	0.90	0.050	0.810	0.041	0.095	RHS
48	17 Mar 14	149.278	0.90	0.80	0.050	0.720	0.036	0.084	RHS
49	17 Mar 14	149.292	0.80	0.90	0.050	0.720	0.036	0.084	RHS
50	17 Mar 14	149.300	0.90	0.70	0.050	0.630	0.032	0.074	LHS
51	17 Mar 14	149.313	0.70	0.60	0.050	0.420	0.021	0.049	LHS
52	17 Mar 14	149.315	0.90	0.80	0.050	0.720	0.036	0.084	RHS
53	17 Mar 14	149.318	0.60	0.80	0.050	0.480	0.024	0.056	RHS
54									
55									
56									
57									
58									
59									
60									
CARRIED FORWARD:						68.451	3.436	7.993	

LINTASAN RESOURCES SDN. BHD.
MAINTENANCE OF FEDERAL ROADS - WEST COAST, SABAH
R01 POTHOLE PATCHING RECORD

DISTRICT: BEAUFORT

ROUTE NO. 502

ROAD NAME: JALAN BEAUFORT - MENUKOK

MONTH: MARCH 2014

ITEM	DATE	CHAINAGE	Length (m)	Width (m)	Depth (m)	AREA (m2)	VOLUME (m3)	PREMIX QUANTITY (ton)	REMARKS
BROUGHT FORWARD:			-	-	-	71.410	3.590	8.345	
1	05 Mar 14	9.287	0.40	0.60	0.050	0.200	0.010	0.023	LHS
2	05 Mar 14	9.290	0.70	0.60	0.050	0.420	0.021	0.049	RHS
3	05 Mar 14	9.335	0.60	0.80	0.050	0.300	0.015	0.035	LHS
4	05 Mar 14	9.335	0.60	0.80	0.050	0.560	0.028	0.065	LHS
5	05 Mar 14	9.340	0.50	0.60	0.050	0.720	0.036	0.084	LHS
6	05 Mar 14	9.470	0.60	0.60	0.050	0.400	0.020	0.046	LHS
7	05 Mar 14	10.945	0.90	0.90	0.050	0.350	0.018	0.042	LHS
8	05 Mar 14	10.950	0.80	0.70	0.050	0.420	0.021	0.049	LHS
9	08 Mar 14	11.070	0.60	0.70	0.050	0.420	0.021	0.049	LHS
10	08 Mar 14	11.347	0.40	0.60	0.050	0.480	0.024	0.056	LHS
11	08 Mar 14	11.350	0.50	0.40	0.050	0.420	0.021	0.049	LHS
12	08 Mar 14	11.355	0.60	0.70	0.050	0.720	0.036	0.084	LHS
13	08 Mar 14	11.387	0.50	0.60	0.050	0.240	0.012	0.028	LHS
14	08 Mar 14	11.480	0.70	0.80	0.050	0.420	0.021	0.049	LHS
15	08 Mar 14	11.487	0.90	0.80	0.050	0.480	0.024	0.056	LHS
16	08 Mar 14	11.490	0.80	0.50	0.050	0.480	0.024	0.056	RHS
17	08 Mar 14	11.550	0.60	0.70	0.050	0.300	0.015	0.035	LHS
18	08 Mar 14	11.660	0.70	0.60	0.050	0.360	0.018	0.042	RHS
19	08 Mar 14	11.662	0.60	0.50	0.050	0.480	0.024	0.056	LHS
20	08 Mar 14	11.644	0.60	0.70	0.050	0.280	0.014	0.032	RHS
21	08 Mar 14	12.773	0.80	0.60	0.050	0.420	0.021	0.049	LHS
22	08 Mar 14	12.775	0.40	0.70	0.050	0.420	0.021	0.049	LHS
23	08 Mar 14	12.789	0.80	0.80	0.050	0.300	0.015	0.035	LHS
24	11 Mar 14	13.055	0.60	0.80	0.050	0.560	0.028	0.065	LHS
25	11 Mar 14	13.090	0.60	0.70	0.050	0.420	0.021	0.049	LHS
26	11 Mar 14	13.100	0.90	0.80	0.050	0.240	0.012	0.028	RHS
27	11 Mar 14	13.950	0.70	0.50	0.050	0.640	0.032	0.074	LHS
28	11 Mar 14	13.950	0.70	0.60	0.050	0.720	0.036	0.084	RHS
29	11 Mar 14	13.953	0.60	0.70	0.050	0.810	0.041	0.095	LHS
30	11 Mar 14	17.340	0.80	0.90	0.050	0.420	0.021	0.049	LHS
CARRIED FORWARD:						84.810	4.261	9.907	

LINTASAN RESOURCES SDN. BHD.
MAINTENANCE OF FEDERAL ROADS - WEST COAST, SABAH
R01 POTHOLE PATCHING RECORD

DISTRICT: BEAUFORT

ROUTE NO. 502

ROAD NAME: JALAN BEAUFORT - MENUKOK

MONTH: MARCH 2014

ITEM	DATE	CHAINAGE	Length (m)	Width (m)	Depth (m)	AREA (m2)	VOLUME (m3)	PREMIX QUANTITY (ton)	REMARKS
BROUGHT FORWARD:			-	-	-	84.810	4.261	9.907	
31	14 Mar 14	1.465	0.50	0.70	0.050	0.630	0.032	0.074	LHS
32	14 Mar 14	13.175	0.70	0.60	0.050	0.720	0.036	0.084	LHS
33	14 Mar 14	13.180	0.80	0.90	0.050	0.630	0.032	0.074	LHS
34	14 Mar 14	13.185	0.60	0.70	0.050	0.300	0.015	0.035	LHS
35	14 Mar 14	13.187	0.80	0.50	0.050	0.560	0.028	0.065	LHS
36	14 Mar 14	13.190	0.60	0.70	0.050	0.640	0.032	0.074	LHS
37	14 Mar 14	13.225	0.90	0.80	0.050	0.350	0.018	0.042	LHS
38	14 Mar 14	13.240	0.80	0.90	0.050	0.420	0.021	0.049	LHS
39	14 Mar 14	13.243	0.80	0.60	0.050	0.720	0.036	0.084	LHS
40	14 Mar 14	13.250	0.60	0.70	0.050	0.420	0.021	0.049	LHS
41	17 Mar 14	13.353	0.90	0.70	0.050	0.400	0.020	0.046	LHS
42	17 Mar 14	13.355	0.80	0.90	0.050	0.420	0.021	0.049	LHS
43	17 Mar 14	13.360	0.70	0.90	0.050	0.720	0.036	0.084	RHS
44	17 Mar 14	13.370	0.60	0.50	0.050	0.720	0.036	0.084	LHS
45	17 Mar 14	13.373	0.80	0.70	0.050	0.480	0.024	0.056	LHS
46	17 Mar 14	13.450	0.80	0.80	0.050	0.420	0.021	0.049	LHS
47	17 Mar 14	13.470	0.50	0.90	0.050	0.630	0.032	0.074	LHS
48	17 Mar 14	13.472	0.80	0.90	0.050	0.720	0.036	0.084	LHS
49	17 Mar 14	13.481	0.80	0.90	0.050	0.630	0.032	0.074	LHS
50	17 Mar 14	13.485	0.80	0.50	0.050	0.300	0.015	0.035	LHS
51	17 Mar 14	13.487	0.90	0.60	0.050	0.560	0.028	0.065	LHS
52	17 Mar 14	13.490	0.80	0.90	0.050	0.640	0.032	0.074	LHS
53	17 Mar 14	16.400	0.80	0.50	0.050	0.540	0.027	0.063	RHS
54	17 Mar 14	16.405	0.80	0.60	0.050	0.720	0.036	0.084	LHS
55	17 Mar 14	16.407	0.60	0.80	0.050	0.000	0.000	0.000	LHS
56	17 Mar 14	17.105	0.70	0.60	0.050	0.000	0.000	0.000	LHS
57	17 Mar 14	17.107	0.60	0.80	0.050	0.420	0.021	0.049	RHS
58	17 Mar 14	17.225	0.50	0.60	0.050	0.420	0.021	0.049	LHS
59	17 Mar 14	17.227	0.60	0.70	0.050	0.480	0.024	0.056	RHS
60	19 Mar 14	6.020	0.70	0.80	0.050	0.420	0.021	0.049	RHS
CARRIED FORWARD:						100.490	5.048	11.738	

LINTASAN RESOURCES SDN. BHD.
 MAINTENANCE OF FEDERAL ROADS - WEST COAST, SABAH
R01 POTHOLE PATCHING RECORD

DISTRICT: BEAUFORT
ROUTE NO. 502
ROAD NAME: JALAN BEAUFORT - MENUKOK
MONTH: MARCH 2014

ITEM	DATE	CHAINAGE	Length (m)	Width (m)	Depth (m)	AREA (m2)	VOLUME (m3)	PREMIX QUANTITY (ton)	REMARKS
BROUGHT FORWARD:			-	-	-	100.490	5.048	11.738	
61	19 Mar 14	6.025	0.40	0.60	0.050	0.420	0.021	0.049	LHS
62	19 Mar 14	6.050	0.60	0.50	0.050	0.480	0.024	0.056	LHS
63	19 Mar 14	6.057	0.80	0.60	0.050	0.420	0.021	0.049	LHS
64	19 Mar 14	6.087	0.80	0.90	0.050	0.560	0.028	0.065	RHS
65	19 Mar 14	6.089	0.60	0.70	0.050	0.400	0.020	0.046	RHS
66	19 Mar 14	6.110	0.60	0.80	0.050	0.420	0.021	0.049	LHS
67	19 Mar 14	6.115	0.60	0.70	0.050	0.240	0.012	0.028	LHS
68	19 Mar 14	6.145	0.60	0.70	0.050	0.300	0.015	0.035	LHS
69	19 Mar 14	6.147	0.60	0.80	0.050	0.480	0.024	0.056	LHS
70	19 Mar 14	6.149	0.60	0.70	0.050	0.720	0.036	0.084	LHS
71	19 Mar 14	6.157	0.60	0.70	0.050	0.420	0.021	0.049	LHS
72	19 Mar 14	6.159	0.60	0.80	0.050	0.480	0.024	0.056	LHS
73	19 Mar 14	6.167	0.60	0.70	0.050	0.420	0.021	0.049	LHS
74	19 Mar 14	6.225	0.70	0.80	0.050	0.420	0.021	0.049	LHS
75	19 Mar 14	6.237	0.50	0.80	0.050	0.480	0.024	0.056	LHS
76	19 Mar 14	6.247	0.60	0.70	0.050	0.420	0.021	0.049	LHS
77	19 Mar 14	6.249	0.50	0.80	0.050	0.420	0.021	0.049	RHS
78	19 Mar 14	6.275	0.60	0.90	0.050	0.480	0.024	0.056	LHS
79	19 Mar 14	6.295	0.70	0.50	0.050	0.420	0.021	0.049	RHS
80	21 Mar 14	7.270	0.80	0.90	0.050	0.560	0.028	0.065	LHS
81	21 Mar 14	7.273	0.80	0.60	0.050	0.400	0.020	0.046	LHS
82	21 Mar 14	7.565	0.60	0.80	0.050	0.420	0.021	0.049	LHS
83	21 Mar 14	9.187	0.60	0.70	0.050	0.480	0.024	0.056	RHS
84	21 Mar 14	9.190	0.70	0.80	0.050	0.480	0.024	0.056	RHS
85	21 Mar 14	9.192	0.70	0.60	0.050	0.000	0.000	0.000	RHS
86	21 Mar 14	9.195	0.80	0.90	0.050	0.000	0.000	0.000	RHS
87	21 Mar 14	9.197	0.70	0.50	0.050	0.000	0.000	0.000	RHS
88									
89									
90									
CARRIED FORWARD:						111.230	5.585	12.989	

LINTASAN RESOURCES SDN. BHD.
 MAINTENANCE OF FEDERAL ROADS - WEST COAST, SABAH
R01 POTHOLE PATCHING RECORD

DISTRICT: KUALA PENYU
ROUTE NO. 502
ROAD NAME: JALAN BEAUFORT - MENUKOK
MONTH: MARCH 2014

ITEM	DATE	CHAINAGE	Length (m)	Width (m)	Depth (m)	AREA (m2)	VOLUME (m3)	PREMIX QUANTITY (ton)	REMARKS
BROUGHT FORWARD:			-	-	-	40.730	2.047	4.760	
1	05 Mar 14	52.050	0.50	0.90	0.050	0.450	0.023	0.053	LHS
2	05 Mar 14	52.055	0.60	0.70	0.050	0.420	0.021	0.049	LHS
3	05 Mar 14	52.070	0.50	0.60	0.050	0.300	0.015	0.035	LHS
4	05 Mar 14	52.087	0.60	0.70	0.050	0.420	0.021	0.049	LHS
5	05 Mar 14	52.250	0.60	0.70	0.050	0.420	0.021	0.049	LHS
6	05 Mar 14	52.253	0.90	0.70	0.050	0.630	0.032	0.074	LHS
7	05 Mar 14	52.543	0.90	0.90	0.050	0.810	0.041	0.095	LHS
8	05 Mar 14	53.540	0.60	0.80	0.050	0.480	0.024	0.056	LHS
9	08 Mar 14	56.520	0.60	0.90	0.050	0.540	0.027	0.063	LHS
10	08 Mar 14	56.990	0.60	0.70	0.050	0.420	0.021	0.049	LHS
11	08 Mar 14	56.992	0.60	0.60	0.050	0.360	0.018	0.042	LHS
12	08 Mar 14	56.993	0.90	0.70	0.050	0.630	0.032	0.074	LHS
13	08 Mar 14	56.995	0.90	0.80	0.050	0.720	0.036	0.084	LHS
14	08 Mar 14	56.997	0.60	0.50	0.050	0.300	0.015	0.035	LHS
15	08 Mar 14	56.998	0.70	0.90	0.050	0.630	0.032	0.074	LHS
16	11 Mar 14	57.347	0.60	0.90	0.050	0.540	0.027	0.063	LHS
17	11 Mar 14	57.350	0.90	0.60	0.050	0.540	0.027	0.063	LHS
18	11 Mar 14	58.145	0.60	0.80	0.050	0.480	0.024	0.056	LHS
19	11 Mar 14	58.147	0.90	0.70	0.050	0.630	0.032	0.074	LHS
20									
21									
22									
23									
24									
25									
26									
27									
28									
29									
30									
CARRIED FORWARD:						50.450	2.536	5.897	

DISTRICT : BEAUFORT
ROUTE NO : R01 JALAN KOTA KINABALU-SINDUMIN
LOCATION : CH 95.530 - LHS
KM 97.290

**R01 - PAVEMENT
PAVEMENT TREATMENT**



BEFORE



IN PROGRESS



AFTER

LINTASAN RESOURCES SDN. BHD.
PAVEMENT TREATMENT
GRAND SUMMARY

MONTH: MARCH 2014

DISTRICT	ROUTE NO.	ROAD NAME	Previous Month	Current Month	Cummulative
			(m ²)	(m ²)	(m ²)
Kota Belud	01	Jalan Kota Kinabalu-Kudat	0.00	0.00	0.00
Kota Marudu	01	Jalan Kota Kinabalu-Kudat	0.00	0.00	0.00
Kudat	01	Jalan Kota Kinabalu-Kudat	0.00	0.00	0.00
Tuaran	01	Jalan Kota Kinabalu-Kudat	0.00	0.00	0.00
	22	Jalan Kota Kinabalu-Sandakan	899.99	273.25	1,173.24
	503	Jalan Berungis-Kota Belud	0.00	55.25	55.25
Kota Kinabalu	01	Jalan Kota Kinabalu-Kudat	0.00	0.00	0.00
	01	Jalan Kota Kinabalu-Sindumin	0.00	0.00	0.00
	606	Jalan Susur Sepangar Bay	0.00	0.00	0.00
	607	Jalan Masuk Ke Pelabuhan Baru	0.00	0.00	0.00
	608	Jalan K Masuk Ke Lapangan Terbang Lama	0.00	0.00	0.00
Penampang	01	Jalan Kota Kinabalu-Sindumin	0.00	0.00	0.00
	500	Jalan Kota Kinabalu-Keningau-Tenom	0.00	1,780.20	1,780.20
	501	Jalan Kota Kinabalu-Penampang-Lok Kawi	0.00	0.00	0.00
Papar	01	Jalan Kota Kinabalu-Sindumin	0.00	0.00	0.00
Ranau	22	Jalan Kota Kinabalu-Sandakan	0.00	0.00	0.00
Tambunan	500	Jalan Kota Kinabalu-Keningau-Tenom	0.00	0.00	0.00
Keningau	500	Jalan Kota Kinabalu-Keningau-Tenom	0.00	0.00	0.00
Tenom	500	Jalan Kota Kinabalu-Keningau-Tenom	0.00	0.00	0.00
Beaufort	01	Jalan Kota Kinabalu-Sindumin	290.49	70.44	360.93
	502	Jalan Beaufort-Menumbok	66.10	46.03	112.13
Sipitang	01	Jalan Kota Kinabalu-Sindumin	60.57	17.41	77.98
Kuala Penyu	502	Jalan Beaufort-Menumbok	98.70	23.86	122.56
TOTAL			1,415.85	2,266.44	3,682.29

LINTASAN RESOURCES SDN. BHD.
MAINTENANCE OF FEDERAL ROADS - WEST COAST, SABAH

SUMMARY - PAVEMENT TREATMENT RECORD

Month : March 2014

ITEM	DISTRICT	ROUTE NO.	ROAD NAME	AREA (m ²)		
				PREVIOUS MONTH	CURRENT MONTH	CUM. MONTH
1	KOTA BELUD	01	JALAN KOTA KINABALU - KUDAT	-	-	-
2	KOTA MARUDU	01	JALAN KOTA KINABALU - KUDAT	-	-	-
3	KUDAT	01	JALAN KOTA KINABALU - KUDAT	-	-	-
TOTAL				-	-	-

LINTASAN RESOURCES SDN. BHD.
 MAINTENANCE OF FEDERAL ROADS - WEST COAST, SABAH

R01 PAVEMENT TREATMENT RECORD

DISTRICT: KOTA BELUD
 ROUTE NO. 01
 ROAD NAME: JALAN KOTA KINABALU- KUDAT
 MONTH: MARCH 2014

ITEM	DATE	LOCATION (CH)	LENGTH (m)	WIDTH (m)	AREA (m ²)	REMARKS
BROUGHT FORWARD:					0.00	
1						
2						
3						
4						
5						
6						
7						
8						
9						
10						
11						
12						
13						
14						
15						
16						
17						
18						
19						
20						
21						
22						
23						
24						
25						
26						
27						
28						
29						
30						
BALANCE END OF MAR :					0.00	

LINTASAN RESOURCES SDN. BHD.
 MAINTENANCE OF FEDERAL ROADS - WEST COAST, SABAH

R01 PAVEMENT TREATMENT RECORD

DISTRICT: KOTA MARUDU
ROUTE NO. 01
ROAD NAME: JALAN KOTA KINABALU- KUDAT
MONTH: MARCH 2014

ITEM	DATE	LOCATION (CH)	LENGTH (m)	WIDTH (m)	AREA (m ²)	REMARKS
BROUGHT FORWARD:					0.00	
1						
2						
3						
4						
5						
6						
7						
8						
9						
10						
11						
12						
13						
14						
15						
16						
17						
18						
19						
20						
21						
22						
23						
24						
25						
26						
27						
28						
29						
30						
BALANCE END OF MAR :					0.00	

LINTASAN RESOURCES SDN. BHD.
MAINTENANCE OF FEDERAL ROADS - WEST COAST, SABAH

R01 PAVEMENT TREATMENT RECORD

DISTRICT: KUDAT
ROUTE NO. 01
ROAD NAME: JALAN KOTA KINABALU - KUDAT
MONTH: MARCH 2014

ITEM	DATE	LOCATION (CH)	LENGTH (m)	WIDTH (m)	AREA (m ²)	REMARKS
BROUGHT FORWARD:					0.00	
1						
2						
3						
4						
5						
6						
7						
8						
9						
10						
11						
12						
13						
14						
15						
16						
17						
18						
19						
20						
21						
22						
23						
24						
25						
26						
27						
28						
29						
30						
BALANCE END OF MAR :					0.00	

LINTASAN RESOURCES SDN. BHD.
MAINTENANCE OF FEDERAL ROADS - WEST COAST, SABAH

SUMMARY - PAVEMENT TREATMENT RECORD

Month: MARCH 2014

ITEM	DISTRICT	ROUTE NO.	ROAD NAME	AREA (m ²)		
				PREVIOUS MONTH	CURRENT MONTH	CUM. MONTH
1	Kota Kinabalu	01	Jalan Kota Kinabalu - Kudat	-	-	-
2	Tuaran	01	Jalan Kota Kinabalu - Kudat	-	-	-
3	Tuaran	22	Jalan Kota Kinabalu - Sandakan	899.99	273.25	1,173.24
4	Tuaran	503	Jalan Berungis - Kota Belud	-	55.25	55.25
5	Kota Kinabalu	606	Jalan Susur Sepangar Bay	-	-	-
6	Kota Kinabalu	607	Jalan Masuk Ke Pelabuhan Baru, KK	-	-	-
TOTAL				899.99	328.50	1,228.49

LINTASAN RESOURCES SDN. BHD.
 MAINTENANCE OF FEDERAL ROADS - WEST COAST, SABAH

R01 PAVEMENT TREATMENT RECORD

DISTRICT: TUARAN

ROUTE NO. 22

ROAD NAME: JALAN KOTA KINABALU - SANDAKAN

MONTH: MARCH 2014

ITEM	DATE	LOCATION (CH)	LENGTH (m)	WIDTH (m)	AREA (m ²)	REMARKS
BROUGHT FORWARD:					899.99	
1	13 Mar 14	6.012	6.00	1.40	8.40	LHS
2	13 Mar 14	6.860	5.50	1.60	8.80	RHS
3	13 Mar 14	6.636	6.30	0.80	5.04	RHS
4	13 Mar 14	6.890	8.00	1.00	8.00	RHS
5	13 Mar 14	5.120	10.90	1.60	17.44	RHS
6	13 Mar 14	10.290	5.70	1.80	10.26	RHS
7	13 Mar 14	8.550	8.55	1.50	12.83	RHS
8	13 Mar 14	6.530	6.13	1.20	7.35	RHS
9	19 Mar 14	6.760	6.10	1.60	9.76	RHS
10	19 Mar 14	8.910	5.80	1.80	10.44	RHS
11	19 Mar 14	8.885	7.00	1.40	9.80	LHS
12	19 Mar 14	8.893	7.20	1.50	10.80	LHS
13	19 Mar 14	9.885	5.70	1.40	7.98	RHS
14	19 Mar 14	9.885	5.00	1.30	6.50	RHS
15	25 Mar 14	9.210	5.20	1.90	9.88	LHS
16	25 Mar 14	9.230	9.70	1.80	17.46	LHS
17	25 Mar 14	9.440	35.00	2.00	70.00	LHS
18	25 Mar 14	9.640	10.50	1.50	15.75	RHS
19	25 Mar 14	9.111	6.30	2.80	17.64	RHS
20	25 Mar 14	9.760	7.60	1.20	9.12	LHS
TOTAL :					1,173.24	

LINTASAN RESOURCES SDN. BHD.
 MAINTENANCE OF FEDERAL ROADS - WEST COAST, SABAH

R01 PAVEMENT TREATMENT RECORD

DISTRICT: TUARAN

ROUTE NO. 503

ROAD NAME: JALAN BERUNGIS - KOTA BELUD

MONTH: MARCH 2014

ITEM	DATE	LOCATION (CH)	LENGTH (m)	WIDTH (m)	AREA (m ²)	REMARKS
BROUGHT FORWARD:					0.00	
1	10 Mar 14	8.540	6.50	1.20	7.80	LHS
2	10 Mar 14	9.280	5.20	0.90	4.68	RHS
3	10 Mar 14	10.525	9.80	0.70	6.86	RHS
4	16 Mar 14	10.589	6.10	0.80	4.88	RHS
5	16 Mar 14	11.515	7.60	0.70	5.32	RHS
6	16 Mar 14	11.500	5.30	0.70	3.71	RHS
7	22 Mar 14	12.495	6.40	0.90	5.76	RHS
8	22 Mar 14	12.569	7.40	1.00	7.40	RHS
9	22 Mar 14	13.075	6.80	1.30	8.84	RHS
TOTAL :					55.25	

LINTASAN RESOURCES SDN. BHD.
MAINTENANCE OF FEDERAL ROADS - WEST COAST, SABAH

SUMMARY - PAVEMENT TREATMENT RECORD

Month : March 2014

ITEM	DISTRICT	ROUTE NO.	ROAD NAME	AREA (m ²)		
				PREVIOUS MONTH	CURRENT MONTH	CUM. MONTH
1	Ranau	22	Jalan Kota Kinabalu - Sandakan	0.00	0.00	0.00
TOTAL				0.00	0.00	0.00

LINTASAN RESOURCES SDN. BHD.
 MAINTENANCE OF FEDERAL ROADS - WEST COAST, SABAH

R01 PAVEMENT TREATMENT RECORD

DISTRICT: Ranau
ROUTE NO. 22
ROAD NAME: Jalan Kota Kinabalu - Sandakan
MONTH: March 2014

ITEM	DATE	LOCATION (CH)	LENGTH (m)	WIDTH (m)	AREA (m ²)	REMARKS
BROUGHT FORWARD FROM FEBRUARY 2014:					0.00	
1						
2						
3						
4						
5						
6						
7						
8						
9						
10						
11						
12						
13						
14						
15						
16						
17						
18						
19						
20						
21						
22						
23						
24						
25						
26						
27						
28						
29						
30						
CARRIED FORWARD:					0.00	

LINTASAN RESOURCES SDN. BHD.
MAINTENANCE OF FEDERAL ROADS - WEST COAST, SABAH

SUMMARY - PAVEMENT TREATMENT RECORD

Month: MARCH 2014

ITEM	DISTRICT	ROUTE NO.	ROAD NAME	AREA (m ²)		
				PREVIOUS MONTH	CURRENT MONTH	CUM. MONTH
1	Kota Kinabalu	01	Jalan Kota Kinabalu - Sindumin	-	-	-
2	Penampang	01	Jalan Kota Kinabalu - Sindumin	-	-	-
3	Papar	01	Jalan Kota Kinabalu - Sindumin	-	-	-
4	Penampang	500	Jalan Kota Kinabalu - Keningau - Tenom	-	1,780.20	1,780.20
5	Penampang	501	Jalan Kota Kinabalu - Penampang - Lok Kawi	-	-	-
6	Kota Kinabalu	608	Jalan masuk ke Lapangan Terbang Lama, K.K.	-	-	-
TOTAL				-	1,780.20	1,780.20

LINTASAN RESOURCES SDN. BHD.
MAINTENANCE OF FEDERAL ROADS - WEST COAST, SABAH

R01 PAVEMENT TREATMENT RECORD

DISTRICT: PENAMPANG

ROUTE NO. 500

ROAD NAME: JALAN KK-KENINGAU-TENOM

MONTH: MARCH 2014

ITEM	DATE	LOCATION (CH)	LENGTH (m)	WIDTH (m)	AREA (m ²)	REMARKS
BROUGHT FORWARD:					0.00	
1	01 Mar 14	35.602	7.80	0.80	6.24	RHS
2	01 Mar 14	35.604	7.80	0.80	6.24	RHS
3	01 Mar 14	35.606	7.80	0.80	6.24	RHS
4	01 Mar 14	35.608	7.80	0.80	6.24	RHS
5	01 Mar 14	35.610	7.80	0.80	6.24	RHS
6	01 Mar 14	35.612	15.40	0.80	12.32	LHS
7	01 Mar 14	35.614	15.40	0.80	12.32	LHS
8	01 Mar 14	35.616	15.40	0.80	12.32	LHS
9	01 Mar 14	35.618	15.40	0.80	12.32	LHS
10	01 Mar 14	35.620	15.40	0.80	12.32	LHS
11	01 Mar 14	35.622	15.40	0.80	12.32	LHS
12	01 Mar 14	35.624	15.40	0.80	12.32	LHS
13	01 Mar 14	35.638	3.20	1.40	4.48	LHS
14	01 Mar 14	35.640	3.20	1.40	4.48	LHS
15	01 Mar 14	35.642	3.20	1.40	4.48	LHS
16	01 Mar 14	35.644	3.20	1.00	3.20	RHS
17	01 Mar 14	35.646	3.20	1.00	3.20	RHS
18	01 Mar 14	35.648	3.20	1.00	3.20	RHS
19	05 Mar 14	40.318	4.80	2.00	9.60	LHS
20	05 Mar 14	40.320	4.80	2.00	9.60	LHS
21	05 Mar 14	40.322	4.80	2.00	9.60	LHS
22	05 Mar 14	40.324	4.80	2.00	9.60	LHS
23	05 Mar 14	40.966	9.20	0.80	7.36	RHS
24	05 Mar 14	40.968	9.20	0.80	7.36	RHS
25	05 Mar 14	40.970	9.20	0.80	7.36	RHS
26	05 Mar 14	40.972	9.20	0.80	7.36	RHS
27	05 Mar 14	40.974	9.20	0.80	7.36	RHS
28	05 Mar 14	40.976	5.20	0.40	2.08	LHS
29	05 Mar 14	40.978	5.20	0.40	2.08	LHS
30	05 Mar 14	40.980	5.20	0.40	2.08	LHS
CARRIED FORWARD:					221.92	

LINTASAN RESOURCES SDN. BHD.
MAINTENANCE OF FEDERAL ROADS - WEST COAST, SABAH

R01 PAVEMENT TREATMENT RECORD

DISTRICT: PENAMPANG

ROUTE NO. 500

ROAD NAME: JALAN KK-KENINGAU-TENOM

MONTH: MARCH 2014

ITEM	DATE	LOCATION (CH)	LENGTH (m)	WIDTH (m)	AREA (m ²)	REMARKS
BROUGHT FORWARD:					221.92	
31	05 Mar 14	40.982	5.20	0.40	2.08	LHS
32	05 Mar 14	40.986	23.20	0.60	13.92	LHS
33	05 Mar 14	40.988	23.20	0.60	13.92	LHS
34	05 Mar 14	40.990	23.20	0.60	13.92	LHS
35	05 Mar 14	40.992	23.20	0.60	13.92	LHS
36	05 Mar 14	40.994	23.20	0.60	13.92	LHS
37	05 Mar 14	40.996	23.20	0.60	13.92	LHS
38	05 Mar 14	40.998	23.20	0.60	13.92	LHS
39	05 Mar 14	41.000	23.20	0.60	13.92	LHS
40	05 Mar 14	41.002	23.20	0.60	13.92	LHS
41	05 Mar 14	41.004	23.20	0.60	13.92	LHS
42	05 Mar 14	41.008	11.40	0.60	6.84	RHS
43	05 Mar 14	41.010	11.40	0.60	6.84	RHS
44	05 Mar 14	41.012	11.40	0.60	6.84	RHS
45	05 Mar 14	41.014	11.40	0.60	6.84	RHS
46	05 Mar 14	41.016	11.40	0.60	6.84	RHS
47	05 Mar 14	41.018	11.40	0.60	6.84	RHS
48	05 Mar 14	41.020	11.40	0.60	6.84	RHS
49	05 Mar 14	41.024	11.40	0.60	6.84	RHS
50	05 Mar 14	41.026	11.40	0.60	6.84	RHS
51	05 Mar 14	41.028	11.40	0.60	6.84	RHS
52	05 Mar 14	41.030	11.40	0.60	6.84	RHS
53	05 Mar 14	41.032	11.40	0.60	6.84	RHS
54	05 Mar 14	41.034	11.40	0.60	6.84	RHS
55	05 Mar 14	41.036	11.40	0.60	6.84	RHS
56	05 Mar 14	41.038	11.40	0.60	6.84	RHS
57	06 Mar 14	40.310	3.20	1.80	5.76	RHS
58	06 Mar 14	40.312	3.20	1.80	5.76	RHS
59	06 Mar 14	40.314	3.20	1.80	5.76	RHS
60	06 Mar 14	40.316	3.20	1.80	5.76	RHS
CARRIED FORWARD:					488.84	

LINTASAN RESOURCES SDN. BHD.
MAINTENANCE OF FEDERAL ROADS - WEST COAST, SABAH

R01 PAVEMENT TREATMENT RECORD

DISTRICT: PENAMPANG

ROUTE NO. 500

ROAD NAME: JALAN KK-KENINGAU-TENOM

MONTH: MARCH 2014

ITEM	DATE	LOCATION (CH)	LENGTH (m)	WIDTH (m)	AREA (m ²)	REMARKS
BROUGHT FORWARD:					488.84	
61	06 Mar 14	40.318	4.80	2.00	9.60	RHS
62	06 Mar 14	40.300	4.80	2.00	9.60	LHS
63	06 Mar 14	40.322	4.80	2.00	9.60	LHS
64	06 Mar 14	40.324	4.80	2.00	9.60	LHS
65	06 Mar 14	41.006	11.40	2.00	22.80	RHS
66	06 Mar 14	41.008	11.40	2.00	22.80	RHS
67	06 Mar 14	41.010	11.40	2.00	22.80	RHS
68	06 Mar 14	41.012	11.40	2.00	22.80	RHS
69	06 Mar 14	41.014	11.40	2.00	22.80	RHS
70	06 Mar 14	41.016	11.40	2.00	22.80	RHS
71	06 Mar 14	41.018	11.40	2.00	22.80	RHS
72	06 Mar 14	41.022	19.20	0.60	11.52	RHS
73	06 Mar 14	41.024	19.20	0.60	11.52	RHS
74	06 Mar 14	41.026	19.20	0.60	11.52	RHS
75	06 Mar 14	41.028	19.20	0.60	11.52	RHS
76	06 Mar 14	41.030	19.20	0.60	11.52	RHS
77	06 Mar 14	41.032	19.20	0.60	11.52	RHS
78	06 Mar 14	41.034	19.20	0.60	11.52	RHS
79	06 Mar 14	41.036	19.20	0.60	11.52	RHS
80	06 Mar 14	41.038	19.20	0.60	11.52	RHS
81	06 Mar 14	41.040	19.20	0.60	11.52	RHS
82	07 Mar 14	41.008	28.00	0.80	22.40	RHS
83	07 Mar 14	41.010	28.00	0.80	22.40	RHS
84	07 Mar 14	41.012	28.00	0.80	22.40	RHS
85	07 Mar 14	41.014	28.00	0.80	22.40	RHS
86	07 Mar 14	41.016	28.00	0.80	22.40	RHS
87	07 Mar 14	41.018	28.00	0.80	22.40	RHS
88	07 Mar 14	41.020	28.00	0.80	22.40	RHS
89	07 Mar 14	41.022	28.00	0.80	22.40	RHS
90	07 Mar 14	41.024	28.00	0.80	22.40	RHS
CARRIED FORWARD:					1,003.64	

LINTASAN RESOURCES SDN. BHD.
MAINTENANCE OF FEDERAL ROADS - WEST COAST, SABAH

R01 PAVEMENT TREATMENT RECORD

DISTRICT: PENAMPANG

ROUTE NO. 500

ROAD NAME: JALAN KK-KENINGAU-TENOM

MONTH: MARCH 2014

ITEM	DATE	LOCATION (CH)	LENGTH (m)	WIDTH (m)	AREA (m ²)	REMARKS
BROUGHT FORWARD:					1,003.64	
91	07 Mar 14	41.026	28.00	0.80	22.40	RHS
92	07 Mar 14	41.028	28.00	0.80	22.40	RHS
93	07 Mar 14	41.030	28.00	0.80	22.40	RHS
94	07 Mar 14	41.032	28.00	0.80	22.40	RHS
95	07 Mar 14	41.034	28.00	0.80	22.40	RHS
96	11 Mar 14	31.158	17.40	1.20	20.88	RHS
97	11 Mar 14	31.160	17.40	1.20	20.88	RHS
98	11 Mar 14	31.162	17.40	1.20	20.88	RHS
99	11 Mar 14	31.164	17.40	1.20	20.88	RHS
100	11 Mar 14	31.166	17.40	1.20	20.88	RHS
101	11 Mar 14	31.168	17.40	1.20	20.88	RHS
102	11 Mar 14	31.170	17.40	1.20	20.88	RHS
103	11 Mar 14	31.172	17.40	1.20	20.88	RHS
104	11 Mar 14	31.174	11.00	1.20	13.20	RHS
105	11 Mar 14	31.176	11.00	1.20	13.20	RHS
106	11 Mar 14	31.178	11.00	1.20	13.20	RHS
107	11 Mar 14	31.180	11.00	1.20	13.20	RHS
108	11 Mar 14	31.182	11.00	1.20	13.20	RHS
109	12 Mar 14	40.974	31.00	0.80	24.80	LHS
110	12 Mar 14	40.976	31.00	0.80	24.80	LHS
111	12 Mar 14	40.978	31.00	0.80	24.80	LHS
112	12 Mar 14	40.980	31.00	0.80	24.80	LHS
113	12 Mar 14	40.982	31.00	0.80	24.80	LHS
114	12 Mar 14	40.984	31.00	0.80	24.80	LHS
115	12 Mar 14	40.986	31.00	0.80	24.80	LHS
116	12 Mar 14	40.988	31.00	0.80	24.80	LHS
117	12 Mar 14	40.990	31.00	0.80	24.80	LHS
118	12 Mar 14	40.992	31.00	0.80	24.80	LHS
119	12 Mar 14	40.994	31.00	0.80	24.80	LHS
120	12 Mar 14	40.996	31.00	0.80	24.80	LHS
CARRIED FORWARD:					1,646.28	

LINTASAN RESOURCES SDN. BHD.
MAINTENANCE OF FEDERAL ROADS - WEST COAST, SABAH

R01 PAVEMENT TREATMENT RECORD

DISTRICT: PENAMPANG

ROUTE NO. 500

ROAD NAME: JALAN KK-KENINGAU-TENOM

MONTH: MARCH 2014

ITEM	DATE	LOCATION (CH)	LENGTH (m)	WIDTH (m)	AREA (m ²)	REMARKS
BROUGHT FORWARD:					1,646.28	
121	12 Mar 14	40.998	31.00	0.80	24.80	RHS
122	12 Mar 14	41.000	31.00	0.80	24.80	LHS
123	12 Mar 14	41.002	31.00	0.80	24.80	LHS
124	12 Mar 14	41.026	12.40	0.80	9.92	LHS
125	12 Mar 14	41.028	12.40	0.80	9.92	RHS
126	12 Mar 14	41.030	12.40	0.80	9.92	RHS
127	12 Mar 14	41.032	12.40	0.80	9.92	RHS
128	12 Mar 14	41.034	12.40	0.80	9.92	RHS
129	12 Mar 14	41.036	12.40	0.80	9.92	RHS
TOTAL					1,780.20	

LINTASAN RESOURCES SDN. BHD.
MAINTENANCE OF FEDERAL ROADS - WEST COAST, SABAH

SUMMARY - PAVEMENT TREATMENT RECORD

Month : MARCH 2014

ITEM	DISTRICT	ROUTE NO.	ROAD NAME	AREA (m ²)		
				PREVIOUS MONTH	CURRENT MONTH	CUM. MONTH
1	TAMBUNAN	500	Jalan Kota Kinabalu - Keningau - Tenom	-	-	-
2	KENINGAU	500	Jalan Kota Kinabalu - Keningau - Tenom	-	-	-
3	TENOM	500	Jalan Kota Kinabalu - Keningau - Tenom	-	-	-
TOTAL				-	-	-

LINTASAN RESOURCES SDN. BHD.
 MAINTENANCE OF FEDERAL ROADS - WEST COAST, SABAH

R01 PAVEMENT TREATMENT RECORD

DISTRICT: TAMBUNAN

ROUTE NO. 500

ROAD NAME: JLN KOTA KINABALU -KENINGAU-TENOM

MONTH: March 2014

ITEM	DATE	LOCATION (CH)	LENGTH (m)	WIDTH (m)	AREA (m ²)	REMARKS
BROUGHT FORWARD:					0.00	
1						
2						
3						
4						
5						
6						
7						
8						
9						
10						
11						
12						
13						
14						
15						
16						
17						
18						
19						
20						
21						
22						
23						
24						
25						
26						
27						
28						
29						
30						
TOTAL :					0.00	

LINTASAN RESOURCES SDN. BHD.
MAINTENANCE OF FEDERAL ROADS - WEST COAST, SABAH

R01 PAVEMENT TREATMENT RECORD

DISTRICT: KENINGAU

ROUTE NO. 500

ROAD NAME: JLN KOTA KINABALU -KENINGAU-TENOM

MONTH: March 2014

ITEM	DATE	LOCATION (CH)	LENGTH (m)	WIDTH (m)	AREA (m ²)	REMARKS
BROUGHT FORWARD:					0.00	
1						
2						
3						
4						
5						
6						
7						
8						
9						
10						
11						
12						
13						
14						
15						
16						
17						
18						
19						
20						
21						
22						
23						
24						
25						
26						
27						
28						
29						
30						
TOTAL :					0.00	

LINTASAN RESOURCES SDN. BHD.
 MAINTENANCE OF FEDERAL ROADS - WEST COAST, SABAH

R01 PAVEMENT TREATMENT RECORD

DISTRICT: TENOM
ROUTE NO. 500
ROAD NAME: JLN KOTA KINABALU -KENINGAU-TENOM
MONTH: March 2014

ITEM	DATE	LOCATION (CH)	LENGTH (m)	WIDTH (m)	AREA (m ²)	REMARKS
BROUGHT FORWARD:					0.00	
1						
2						
3						
4						
5						
6						
7						
8						
9						
10						
11						
12						
13						
14						
15						
16						
17						
18						
19						
20						
21						
22						
23						
24						
25						
26						
27						
28						
29						
30						
TOTAL :					0.00	

LINTASAN RESOURCES SDN. BHD.
MAINTENANCE OF FEDERAL ROADS - WEST COAST, SABAH

SUMMARY - PAVEMENT TREATMENT RECORD

Month :MARCH 2014

ITEM	DISTRICT	ROUTE NO.	ROAD NAME	AREA (m ²)		
				PREVIOUS MONTH	CURRENT MONTH	CUM. MONTH
1	Beaufort	01	Jalan Kota Kinabalu - Sindumin	290.49	70.44	360.93
2	Sipitang	01	Jalan Kota Kinabalu - Sindumin	51.28	17.41	68.69
3	Beaufort	502	Jalan Beaufort - Menumbok	75.39	46.03	121.42
4	Kuala Penyu	502	Jalan Beaufort - Menumbok	98.70	23.86	122.56
TOTAL				515.86	157.74	673.60

LINTASAN RESOURCES SDN. BHD.
 MAINTENANCE OF FEDERAL ROADS - WEST COAST, SABAH

R01 PAVEMENT TREATMENT RECORD

DISTRICT: BEAUFORT

ROUTE NO. R01

ROAD NAME: JLN KK-SINDUMIN

MONTH: MARCH 2014

ITEM	DATE	LOCATION (CH)	LENGTH (m)	WIDTH (m)	AREA (m ²)	REMARKS
BROUGHT FORWARD:					290.49	
1	05 Mar 14	95.530	1.00	1.40	1.40	LHS
2	05 Mar 14	95.541	1.30	1.80	2.34	LHS
3	05 Mar 14	95.546	1.20	1.90	2.28	LHS
4	05 Mar 14	95.547	1.40	1.80	2.52	LHS
5	08 Mar 14	75.000	2.80	1.40	3.92	M
6	08 Mar 14	75.050	9.80	1.50	14.70	M
7	08 Mar 14	75.090	2.80	1.40	3.92	M
8	08 Mar 14	82.550	1.10	5.70	6.27	LHS
9	08 Mar 14	97.920	1.50	1.40	2.10	RHS
10	08 Mar 14	99.285	1.80	1.00	1.80	LHS
11	14 Mar 14	81.918	1.50	1.60	2.40	LHS
12	14 Mar 14	121.220	1.20	1.90	2.28	LHS
13	14 Mar 14	121.224	1.40	1.90	2.66	LHS
14	14 Mar 14	121.710	9.50	2.30	21.85	LHS
15						
16						
17						
18						
19						
20						
21						
22						
23						
24						
25						
26						
27						
28						
29						
30						
TOTAL:					360.93	

LINTASAN RESOURCES SDN. BHD.
 MAINTENANCE OF FEDERAL ROADS - WEST COAST, SABAH

R01 PAVEMENT TREATMENT RECORD

DISTRICT: SIPITANG

ROUTE NO. R01

ROAD NAME: JLN KK-SINDUMIN

MONTH: MARCH 2014

ITEM	DATE	LOCATION (CH)	LENGTH (m)	WIDTH (m)	AREA (m ²)	REMARKS
BROUGHT FORWARD:					51.28	
1	11 Mar 14	137.670	1.50	1.70	2.55	LHS
2	11 Mar 14	138.010	1.70	1.00	1.70	LHS
3	11 Mar 14	139.420	3.80	1.00	3.80	LHS
4	11 Mar 14	149.239	1.80	1.70	3.06	LHS
5	11 Mar 14	149.253	2.30	1.80	4.14	RHS
6	11 Mar 14	149.260	1.80	1.20	2.16	LHS
7						
8						
9						
10						
11						
12						
13						
14						
15						
16						
17						
18						
19						
20						
21						
22						
23						
24						
25						
26						
27						
28						
29						
30						
TOTAL:					68.69	

LINTASAN RESOURCES SDN. BHD.
 MAINTENANCE OF FEDERAL ROADS - WEST COAST, SABAH

R01 PAVEMENT TREATMENT RECORD

DISTRICT: BEAUFORT

ROUTE NO. 502

ROAD NAME: JLN BEAUFORT - MENUMBOK

MONTH: MARCH 2014

ITEM	DATE	LOCATION (CH)	LENGTH (m)	WIDTH (m)	AREA (m ²)	REMARKS
BROUGHT FORWARD:					75.39	
1	05 Mar 14	6.470	1.80	6.40	11.52	RHS
2	05 Mar 14	6.571	1.30	2.20	2.86	LHS
3	05 Mar 14	6.700	1.70	2.10	3.57	LHS
4	05 Mar 14	7.380	1.60	2.80	4.48	LHS
5	05 Mar 14	7.840	2.60	8.40	21.84	LHS
6	05 Mar 14	8.870	1.60	1.10	1.76	LHS
7						
8						
9						
10						
11						
12						
13						
14						
15						
16						
17						
18						
19						
20						
21						
22						
23						
24						
25						
26						
27						
28						
29						
30						
TOTAL:					121.42	

LINTASAN RESOURCES SDN. BHD.
MAINTENANCE OF FEDERAL ROADS - WEST COAST, SABAH

R01 PAVEMENT TREATMENT RECORD

DISTRICT: KUALA PENYU
ROUTE NO. 502
ROAD NAME: JLN BEAUFORT - MENUMBOK
MONTH: MARCH 2014

ITEM	DATE	LOCATION (CH)	LENGTH (m)	WIDTH (m)	AREA (m ²)	REMARKS
BROUGHT FORWARD:					98.70	
1	05 Mar 14	33.867	2.10	7.80	16.38	LHS
2	05 Mar 14	33.945	1.70	4.40	7.48	LHS
3						
4						
5						
6						
7						
8						
9						
10						
11						
12						
13						
14						
15						
16						
17						
18						
19						
20						
21						
22						
23						
24						
25						
26						
27						
28						
29						
30						
TOTAL:					122.56	

DISTRICT : KUDAT
ROUTE NO : 01 - JALAN KOTA KINABALU - KUDAT
LOCATION : CH 188.700-CH188.760(LHS)
KM 188.700-188.760(LHS)

**R01 - VEGETATION
VEGETATION CLEARING**



BEFORE



IN PROGRESS



AFTER

DISTRICT : TUARAN
ROUTE NO : 01 - JALAN KOTA KINABALU - KUDAT
LOCATION : CH 45.602
KM 45.602

R01 - VEGETATION



BEFORE



IN PROGRESS



AFTER

DISTRICT : TUARAN
ROUTE NO : 01 - JALAN KOTA KINABALU - KUDAT
LOCATION : CH 49.402
KM 49.402

R01 - VEGETATION



BEFORE



IN PROGRESS



AFTER

DISTRICT : TUARAN
ROUTE NO : 22 - JALAN KOTA KINABALU - SANDAKAN
LOCATION : CH 0.000
KM 36.600

R01 - VEGETATION



BEFORE



IN PROGRESS



AFTER

DISTRICT : KOTA KINABALU
ROUTE NO : 01-JALAN KOTA KINABALU - SINDUMIN
LOCATION : CH 6.020 (LHS)
KM 7.780

**R01 - PAVEMENT
VEGETATION CLEARING**



BEFORE



IN PROGRESS



AFTER

DISTRICT : BEAUFORT
ROUTE NO : R01 JALAN KOTA KINABALU-SINDUMIN
LOCATION : CH 95.610 - LHS
KM 97.370

**R01 - PAVEMENT
VEGETATION CLEARING**



BEFORE



IN PROGRESS



AFTER

LINTASAN RESOURCES SDN. BHD.
VEGETATION CLEARING
GRAND SUMMARY

MONTH: MARCH 2014

DISTRICT	ROUTE NO.	ROAD NAME	Previous Month	Current Month	Cummulative
			(m ²)	(m ²)	(m ²)
Kota Belud	01	Jalan Kota Kinabalu-Kudat	4,934.07	0.00	4,934.07
Kota Marudu	01	Jalan Kota Kinabalu-Kudat	748.00	0.00	748.00
Kudat	01	Jalan Kota Kinabalu-Kudat	0.00	2,637.50	2,637.50
Tuaran	01	Jalan Kota Kinabalu-Kudat	0.00	911.00	911.00
	22	Jalan Kota Kinabalu-Sandakan	0.00	130.00	130.00
	503	Jalan Berungis-Kota Belud	1,497.00	335.50	1,832.50
Kota Kinabalu	01	Jalan Kota Kinabalu-Kudat	1,886.67	0.00	1,886.67
	01	Jalan Kota Kinabalu-Sindumin	6,700.00	0.00	6,700.00
	606	Jalan Susur Sepangar Bay	0.00	711.77	711.77
	607	Jalan Masuk Ke Pelabuhan Baru	0.00	0.00	0.00
	608	Jalan K Masuk Ke Lapangan Terbang Lama	3,000.00	0.00	3,000.00
Penampang	01	Jalan Kota Kinabalu-Sindumin	1,565.00	0.00	1,565.00
	500	Jalan Kota Kinabalu-Keningau-Tenom	0.00	0.00	0.00
	501	Jalan Kota Kinabalu-Penampang-Lok Kawi	0.00	0.00	0.00
Papar	01	Jalan Kota Kinabalu-Sindumin	160.00	0.00	160.00
Ranau	22	Jalan Kota Kinabalu-Sandakan	1,008.00	0.00	1,008.00
Tambunan	500	Jalan Kota Kinabalu-Keningau-Tenom	261.44	154.50	415.94
Keningau	500	Jalan Kota Kinabalu-Keningau-Tenom	456.06	293.55	749.61
Tenom	500	Jalan Kota Kinabalu-Keningau-Tenom	358.33	286.45	644.78
Beaufort	01	Jalan Kota Kinabalu-Sindumin	10,780.96	1,960.08	12,741.04
	502	Jalan Beaufort-Menumbok	0.00	0.00	0.00
Sipitang	01	Jalan Kota Kinabalu-Sindumin	266.32	0.00	266.32
Kuala Penyu	502	Jalan Beaufort-Menumbok	0.00	0.00	0.00
TOTAL			33,621.85	7,420.35	41,042.20

LINTASAN RESOURCES SDN. BHD.
MAINTENANCE OF FEDERAL ROADS - WEST COAST, SABAH

SUMMARY - VEGETATION CLEARING RECORD

Month : March 2014

ITEM	DISTRICT	ROUTE NO.	ROAD NAME	AREA (m ²)		
				PREVIOUS MONTH	CURRENT MONTH	CUM. MONTH
1	KOTA BELUD	01	JALAN KOTA KINABALU - KUDAT	4,984.07	-	4,984.07
2	KOTA MARUDU	01	JALAN KOTA KINABALU - KUDAT	748.00	-	748.00
3	KUDAT	01	JALAN KOTA KINABALU - KUDAT	-	2,637.50	2,637.50
TOTAL				5,732.07	2,637.50	8,369.57

LINTASAN RESOURCES SDN. BHD.
 MAINTENANCE OF FEDERAL ROADS - WEST COAST, SABAH
R01 VEGETATION CLEARING RECORD

DISTRICT: KOTA BELUD

ROUTE NO. 01

ROAD NAME: JALAN KOTA KINABALU - KUDAT

MONTH: MARCH 2014

ITEM	DATE	LOCATION (CH)	LENGTH (m)	WIDTH (m)	AREA (m ²)	REMARKS
BROUGHT FORWARD:					4,984.07	
1						
2						
3						
4						
5						
6						
7						
8						
9						
10						
11						
12						
13						
14						
15						
16						
17						
18						
19						
20						
21						
22						
23						
24						
25						
26						
27						
28						
29						
30						
BALANCE END OF MAR :					4,984.07	

LINTASAN RESOURCES SDN. BHD.
MAINTENANCE OF FEDERAL ROADS - WEST COAST, SABAH
R01 VEGETATION CLEARING RECORD

DISTRICT: KOTA MARUDU

ROUTE NO. 01

ROAD NAME: JALAN KOTA KINABALU - KUDAT

MONTH: MARCH 2014

ITEM	DATE	LOCATION (CH)	LENGTH (m)	WIDTH (m)	AREA (m ²)	REMARKS
BROUGHT FORWARD:					748.00	
1						
2						
3						
4						
5						
6						
7						
8						
9						
10						
11						
12						
13						
14						
15						
16						
17						
18						
19						
20						
21						
22						
23						
24						
25						
26						
27						
28						
29						
30						
BALANCE END OF MAR :					748.00	

LINTASAN RESOURCES SDN. BHD.
 MAINTENANCE OF FEDERAL ROADS - WEST COAST, SABAH

R01 VEGETATION CLEARING RECORD

DISTRICT: KUDAT

ROUTE NO. 01

ROAD NAME: JALAN KOTA KINABALU - KUDAT

MONTH: MARCH 2014

ITEM	DATE	LOCATION		LENGTH (m)	WIDTH (m)	AREA (m ²)	REMARKS
		(CH)					
BROUGHT FORWARD:							
1	15 Mar 14	190.840	190.637	203.00	1.00	203.00	RHS
2	17 Mar 14	190.840	190.546	294.00	1.00	294.00	LHS
3	17 Mar 14	190.840	190.428	412.00	1.00	412.00	MID
4	19 Mar 14	190.395	190.227	215.20	1.00	215.20	ROUNDAABOUT
5	19 Mar 14	189.580	188.740	840.00	1.00	840.00	RHS
6	21 Mar 14	188.775	188.760	41.00	1.00	41.00	ROUNDAABOUT
7	22 Mar 14	188.760	188.700	60.00	1.00	60.00	LHS
8	24 Mar 14	187.637	187.627	46.30	1.00	46.30	ROUNDAABOUT
9	24 Mar 14	187.609	187.547	62.00	1.00	62.00	LHS
10	26 Mar 14	187.687	187.418	269.00	1.00	269.00	RHS
11	27 Mar 14	187.500	187.410	90.00	1.00	90.00	LHS
12	28 Mar 14	187.380	187.325	55.00	1.00	55.00	RHS
13	28 Mar 14	186.396	186.346	50.00	1.00	50.00	LHS
14							
15							
16							
17							
18							
19							
20							
21							
22							
23							
24							
25							
26							
27							
28							
29							
30							
BALANCE END OF MAR :						2,637.50	

LINTASAN RESOURCES SDN. BHD.
MAINTENANCE OF FEDERAL ROADS - WEST COAST, SABAH

SUMMARY - VEGETATION CLEARING RECORD

Month: MARCH 2014

ITEM	DISTRICT	ROUTE NO.	ROAD NAME	AREA (m ²)		
				PREVIOUS MONTH	CURRENT MONTH	CUM. MONTH
1	Kota Kinabalu	01	Jalan Kota Kinabalu - Kudat	1,886.67	-	1,886.67
2	Tuaran	01	Jalan Kota Kinabalu - Kudat	-	911.00	911.00
3	Tuaran	22	Jalan Kota Kinabalu - Sandakan	-	130.00	130.00
4	Tuaran	503	Jalan Berungis - Kota Belud	1,497.00	335.50	1,832.50
5	Kota Kinabalu	606	Jalan Susur Sepangar Bay	-	711.77	711.77
6	Kota Kinabalu	607	Jalan Masuk Ke Pelabuhan Baru, KK	-	-	-
TOTAL				3,383.67	2,088.27	5,471.94

LINTASAN RESOURCES SDN. BHD.
 MAINTENANCE OF FEDERAL ROADS - WEST COAST, SABAH
R01 VEGETATION CLEARING RECORD

DISTRICT: KOTA KINABALU

ROUTE NO. 01

ROAD NAME: JALAN KOTA KINABALU - KUDAT

MONTH: MARCH 2014

ITEM	DATE	LOCATION (CH)	LENGTH (m)	WIDTH (m)	AREA (m ²)	REMARKS
BROUGHT FORWARD:					1,886.67	
TOTAL :					1,886.67	

LINTASAN RESOURCES SDN. BHD.
 MAINTENANCE OF FEDERAL ROADS - WEST COAST, SABAH
R01 VEGETATION CLEARING RECORD

DISTRICT: TUARAN

ROUTE NO. 01

ROAD NAME: JALAN KOTA KINABALU - KUDAT

MONTH: MARCH 2014

ITEM	DATE	LOCATION (CH)	LENGTH (m)	WIDTH (m)	AREA (m ²)	REMARKS
BROUGHT FORWARD:					0.00	
1	10 Mar 2014	36.400	200.00	1.60	320.00	LHS
2	13 Mar 2014	45.602	150.00	1.60	240.00	RHS
3	19 Mar 2014	54.702	80.00	1.50	120.00	LHS
4	22 Mar 2014	49.402	120.00	1.30	156.00	RHS
5	22 Mar 2014	36.702	50.00	1.50	75.00	RHS
TOTAL:					911.00	

LINTASAN RESOURCES SDN. BHD.
 MAINTENANCE OF FEDERAL ROADS - WEST COAST, SABAH
R01 VEGETATION CLEARING RECORD

DISTRICT: TUARAN

ROUTE NO. 22

ROAD NAME: JALAN KOTA KINABALU - SANDAKAN

MONTH: MARCH 2014

ITEM	DATE	LOCATION (CH)	LENGTH (m)	WIDTH (m)	AREA (m ²)	REMARKS
BROUGHT FORWARD:						0.00
1	08 Mar 14	0.000	100	1.3	130.00	RHS
TOTAL:					130.00	

LINTASAN RESOURCES SDN. BHD.
 MAINTENANCE OF FEDERAL ROADS - WEST COAST, SABAH
R01 VEGETATION CLEARING RECORD

DISTRICT: TUARAN

ROUTE NO. 503

ROAD NAME: JALAN BERUNGIS - KOTA BELUD

MONTH: MARCH 2014

ITEM	DATE	LOCATION (CH)	LENGTH (m)	WIDTH (m)	AREA (m ²)	REMARKS
BROUGHT FORWARD:					1,497.00	
1	13 Mar 14	0.050	80.00	1.60	128.00	RHS
2	13 Mar 14	2.300	35.00	1.30	45.50	RHS
3	14 Mar 14	1.960	20.00	1.50	30.00	Median
4	14 Mar 14	2.150	50.00	1.20	60.00	LHS
5	15 Mar 14	3.200	45.00	1.60	72.00	RHS
TOTAL:					1,832.50	

LINTASAN RESOURCES SDN. BHD.
 MAINTENANCE OF FEDERAL ROADS - WEST COAST, SABAH
R01 VEGETATION CLEARING RECORD

DISTRICT: KOTA KINABALU

ROUTE NO. 606

ROAD NAME: JALAN SUSUR SEPANGAR BAY

MONTH: MARCH 2014

ITEM	DATE	LOCATION (CH)	LENGTH (m)	WIDTH (m)	AREA (m ²)	REMARKS
BROUGHT FORWARD:					0.00	
1	13 Mar 2014	7.484	38.50	2.20	84.70	LHS
2	13 Mar 2014	7.003	52.00	2.60	135.20	LHS
3	13 Mar 2014	7.045	20.25	5.60	113.40	Median
4	16 Mar 2014	8.043	30.90	2.50	77.25	RHS
5	16 Mar 2014	6.258	28.50	1.80	51.30	LHS
6	16 Mar 2014	6.293	28.70	1.80	51.66	RHS
7	22 Mar 2014	9.161	38.00	1.70	64.60	LHS
8	22 Mar 2014	9.116	30.20	1.80	54.36	RHS
9	22 Mar 2014	0.778	30.50	2.60	79.30	RHS
TOTAL:					711.77	

LINTASAN RESOURCES SDN. BHD.
MAINTENANCE OF FEDERAL ROADS - WEST COAST, SABAH

SUMMARY - VEGETATION CLEARING RECORD

Month : March 2014

ITEM	DISTRICT	ROUTE NO.	ROAD NAME	AREA (m ²)		
				PREVIOUS MONTH	CURRENT MONTH	CUM. MONTH
1	Ranau	22	Jalan Kota Kinabalu - Sandakan	1,008.00	0.00	1,008.00
TOTAL				1,008.00	0.00	1,008.00

LINTASAN RESOURCES SDN. BHD.
 MAINTENANCE OF FEDERAL ROADS - WEST COAST, SABAH

R01 VEGETATION CLEARING RECORD

DISTRICT: Ranau
 ROUTE NO. 22
 ROAD NAME: Jalan Kota Kinabalu - Sandakan
 MONTH: March 2014

ITEM	DATE	LOCATION (CH)	LENGTH (m)	WIDTH (m)	AREA (m ²)	REMARKS
BROUGHT FORWARD FROM FEBRUARY 2014:					1,008.00	
1						
2						
3						
4						
5						
6						
7						
8						
9						
10						
11						
12						
13						
14						
15						
16						
17						
18						
19						
20						
21						
22						
23						
24						
25						
26						
27						
28						
29						
30						
CARRIED FORWARD:					1,008.00	

LINTASAN RESOURCES SDN. BHD.
MAINTENANCE OF FEDERAL ROADS - WEST COAST, SABAH

SUMMARY - VEGETATION CLEARING RECORD

Month: MARCH 2014

ITEM	DISTRICT	ROUTE NO.	ROAD NAME	AREA (m ²)		
				PREVIOUS MONTH	CURRENT MONTH	CUM. MONTH
1	Kota Kinabalu	01	Jalan Kota Kinabalu - Sindumin	6,700.00	-	6,700.00
2	Penampang	01	Jalan Kota Kinabalu - Sindumin	1,565.00	-	1,565.00
3	Papar	01	Jalan Kota Kinabalu - Sindumin	160.00	-	160.00
4	Penampang	500	Jalan Kota Kinabalu - Keningau - Tenom	-	-	-
5	Penampang	501	Jalan Kota Kinabalu - Penampang - Lok Kawi	-	-	-
6	Kota Kinabalu	608	Jalan masuk ke Lapangan Terbang Lama, K.K.	3,000.00	-	3,000.00
TOTAL				11,425.00	-	11,425.00

LINTASAN RESOURCES SDN. BHD.
MAINTENANCE OF FEDERAL ROADS - WEST COAST, SABAH

R01 VEGETATION CLEARING RECORD

DISTRICT: KOTA KINABALU
ROUTE NO. 01
ROAD NAME: JALAN KOTA KINABALU-SINDUMIN
MONTH: MARCH 2014

ITEM	DATE	LOCATION (CH)	LENGTH (m)	WIDTH (m)	AREA (m ²)	REMARKS
BROUGHT FORWARD:					6,700.00	
TOTAL:					6,700.00	

LINTASAN RESOURCES SDN. BHD.
 MAINTENANCE OF FEDERAL ROADS - WEST COAST, SABAH

R01 VEGETATION CLEARING RECORD

DISTRICT: PENAMPANG

ROUTE NO. 01

ROAD NAME: JALAN KOTA KINABALU-SINDUMIN

MONTH: MARCH 2014

ITEM	DATE	LOCATION (CH)	LENGTH (m)	WIDTH (m)	AREA (m ²)	REMARKS
BROUGHT FORWARD:					1,565.00	
TOTAL:					1,565.00	

LINTASAN RESOURCES SDN. BHD.
 MAINTENANCE OF FEDERAL ROADS - WEST COAST, SABAH

R01 VEGETATION CLEARING RECORD

DISTRICT: PAPAR

ROUTE NO. 01

ROAD NAME: JALAN KOTA KINABALU-SINDUMIN (CH44.800 - CH72.470)

MONTH: MARCH 2014

ITEM	DATE	LOCATION (CH)	LENGTH (m)	WIDTH (m)	AREA (m ²)	REMARKS
BROUGHT FORWARD:					160.00	
TOTAL:					160.00	

LINTASAN RESOURCES SDN. BHD.
MAINTENANCE OF FEDERAL ROADS - WEST COAST, SABAH

R01 VEGETATION CLEARING RECORD

DISTRICT: KOTA KINABALU
ROUTE NO. 608
ROAD NAME: JALAN MASUK KE LAPANGAN TERBANG LAMA
MONTH: MARCH 2014

ITEM	DATE	LOCATION (CH)	LENGTH (m)	WIDTH (m)	AREA (m ²)	REMARKS
BROUGHT FORWARD:					3,000.00	
TOTAL:					3,000.00	

LINTASAN RESOURCES SDN. BHD.
MAINTENANCE OF FEDERAL ROADS - WEST COAST, SABAH

SUMMARY - VEGETATION CLEARING RECORD

Month: MARCH 2014

ITEM	DISTRICT	ROUTE NO.	ROAD NAME	AREA (m ²)		
				PREVIOUS MONTH	CURRENT MONTH	CUM. MONTH
1	Tambunan	500	Jalan Kota Kinabalu - Keningau - Tenom	261.44	154.50	415.94
2	Keningau	500	Jalan Kota Kinabalu - Keningau - Tenom	456.06	293.55	749.61
3	Tenom	500	Jalan Kota Kinabalu - Keningau - Tenom	358.33	286.45	644.78
TOTAL				1,075.83	734.50	1,810.33

LINTASAN RESOURCES SDN. BHD.
MAINTENANCE OF FEDERAL ROADS - WEST COAST, SABAH

R01 VEGETATION CLEARING RECORD

DISTRICT: TAMBUNAN

ROUTE NO. 500

ROAD NAME: JLN K. KINABALU - KENINGAU-TENOM

MONTH: March 2014

ITEM	DATE	LOCATION (CH)	LENGTH (m)	WIDTH (m)	AREA (m ²)	REMARKS
BROUGHT FORWARD:					261.44	
1	15 Mar 14	72.575-72.619	44.000	0.05	2.20	Edge of pavement to kerbs @ LHS
2	15 Mar 14	72.550-72.568	18.000	0.05	0.90	Edge of pavement to kerbs @ LHS
3	15 Mar 14	72.246-72.547	301.000	0.05	15.05	Edge of pavement to kerbs @ LHS
4	15 Mar 14	72.206-72.238	32.000	0.05	1.60	Edge of pavement to kerbs @ LHS
5	15 Mar 14	72.124-72.197	73.000	0.05	3.65	Edge of pavement to kerbs @ LHS
6	15 Mar 14	72.091-72.106	15.000	0.05	0.75	Edge of pavement to kerbs @ LHS
7	19 Mar 14	71.963-72.085	122.000	0.05	6.10	Edge of pavement to kerbs @ LHS
8	19 Mar 14	71.935-71.958	23.000	0.05	1.15	Edge of pavement to kerbs @ LHS
9	19 Mar 14	71.858-71.953	95.000	0.05	4.75	Edge of pavement to kerbs @ RHS
10	19 Mar 14	71.846-71.927	81.000	0.05	4.05	Edge of pavement to kerbs @ LHS
11	19 Mar 14	71.792-71.839	47.000	0.05	2.35	Edge of pavement to kerbs @ RHS
12	19 Mar 14	71.653-71.783	130.000	0.05	6.50	Edge of pavement to kerbs @ RHS
13	19 Mar 14	71.555-71.647	92.000	0.05	4.60	Edge of pavement to kerbs @ RHS
14	19 Mar 14	71.346-71.550	204.000	0.05	10.20	Edge of pavement to kerbs @ RHS
15	19 Mar 14	71.116-71.328	212.000	0.05	10.60	Edge of pavement to kerbs @ RHS
16	19 Mar 14	71.112-71.132	20.000	0.05	1.00	Edge of pavement to kerbs @ MED
17	19 Mar 14	71.110-71.116	6.000	0.05	0.30	Edge of pavement to kerbs @ RHS
18	19 Mar 14	71.100-71.171	71.000	0.05	3.55	Edge of pavement to kerbs @ LHS
19	19 Mar 14	71.097-71.100	3.000	0.05	0.15	Edge of pavement to kerbs @ MED
20	19 Mar 14	71.088-71.093	5.000	0.05	0.25	Edge of pavement to kerbs @ MED
21	19 Mar 14	71.051-71.070	19.000	0.05	0.95	Edge of pavement to kerbs @ MED
22	19 Mar 14	71.030-71.089	59.000	0.05	2.95	Edge of pavement to kerbs @ RHS
23	19 Mar 14	71.024-71.082	61.000	0.05	3.05	Edge of pavement to kerbs @ LHS
24	22 Mar 14	70.602-70.653	51.000	0.05	2.55	Edge of pavement to kerbs @ RHS
25	22 Mar 14	70.530-70.593	63.000	0.05	3.15	Edge of pavement to kerbs @ RHS
26	22 Mar 14	70.505-70.638	133.000	0.05	6.65	Edge of pavement to kerbs @ LHS
27	22 Mar 14	70.476-70.522	46.000	0.05	2.30	Edge of pavement to kerbs @ RHS
28	22 Mar 14	70.247-70.393	146.000	0.05	7.30	Edge of pavement to kerbs @ LHS
29	22 Mar 14	70.104-70.233	129.000	0.05	6.45	Edge of pavement to kerbs @ LHS
30	22 Mar 14	70.000-70.061	61.000	0.05	3.05	Edge of pavement to kerbs @ LHS
CARRIED FORWARD :					379.54	

LINTASAN RESOURCES SDN. BHD.
MAINTENANCE OF FEDERAL ROADS - WEST COAST, SABAH

R01 VEGETATION CLEARING RECORD

DISTRICT: TAMBUNAN

ROUTE NO. 500

ROAD NAME: JLN K. KINABALU - KENINGAU-TENOM

MONTH: March 2014

ITEM	DATE	LOCATION (CH)	LENGTH (m)	WIDTH (m)	AREA (m ²)	REMARKS
BROUGHT FORWARD:					379.54	
31	22 Mar 14	70.815-70.931	116.000	0.05	5.80	Edge of pavement to kerbs @ RHS
32	22 Mar 14	70.733-70.785	52.000	0.05	2.60	Edge of pavement to kerbs @ LHS
33	22 Mar 14	70.725-70.801	76.000	0.05	3.80	Edge of pavement to kerbs @ RHS
34	22 Mar 14	70.714-70.727	13.000	0.05	0.65	Edge of pavement to kerbs @ LHS
35	22 Mar 14	70.667-70.695	28.000	0.05	1.40	Edge of pavement to kerbs @ RHS
36	22 Mar 14	70.644 70.710	66.000	0.05	3.30	Edge of pavement to kerbs @ LHS
37	22 Mar 14	69.966-69.977	11.000	0.05	0.55	Edge of pavement to kerbs @ LHS
38	22 Mar 14	69.935-69.957	22.000	0.05	1.10	Edge of pavement to kerbs @ LHS
39	22 Mar 14	69.910-69.918	8.000	0.05	0.40	Edge of pavement to kerbs @ LHS
40	22 Mar 14	69.890-69.901	11.000	0.05	0.55	Edge of pavement to kerbs @ LHS
41	22 Mar 14	69.863-69.880	17.000	0.05	0.85	Edge of pavement to kerbs @ LHS
42	22 Mar 14	69.837-69.853	16.000	0.05	0.80	Edge of pavement to kerbs @ LHS
43	22 Mar 14	69.633-69.828	195.000	0.05	9.75	Edge of pavement to kerbs @ LHS
44	22 Mar 14	69.611-69.613	2.000	0.05	0.10	Edge of pavement to kerbs @ LHS
45	22 Mar 14	69.590-69.604	14.000	0.05	0.70	Edge of pavement to kerbs @ LHS
46	22 Mar 14	69.567-69.579	12.000	0.05	0.60	Edge of pavement to kerbs @ RHS
47	22 Mar 14	69.524-69.560	36.000	0.05	1.80	Edge of pavement to kerbs @ RHS
48	22 Mar 14	69.478-69.511	33.000	0.05	1.65	Edge of pavement to kerbs @ RHS
49						
50						
51						
52						
53						
54						
55						
56						
57						
58						
59						
60						
TOTAL :					415.94	

LINTASAN RESOURCES SDN. BHD.
MAINTENANCE OF FEDERAL ROADS - WEST COAST, SABAH

R01 VEGETATION CLEARING RECORD

DISTRICT: KENINGAU

ROUTE NO. 500

ROAD NAME: JLN K. KINABALU - KENINGAU-TENOM

MONTH: March 2014

ITEM	DATE	LOCATION (CH)	LENGTH (m)	WIDTH (m)	AREA (m ²)	REMARKS
BROUGHT FORWARD:					456.06	
1	14 Mar 14	121.685-121.788	103.00	0.05	5.15	Edge of pavement to kerbs @ MED
2	14 Mar 14	121.636-121.663	27.00	0.05	1.35	Edge of pavement to kerbs @ LHS
3	14 Mar 14	121.632-121.657	25.00	0.05	1.25	Edge of pavement to kerbs @ MED
4	14 Mar 14	121.579-121.653	74.00	0.05	3.70	Edge of pavement to kerbs @ LHS
5	14 Mar 14	121.518-121.569	51.00	0.05	2.55	Edge of pavement to kerbs @ LHS
6	14 Mar 14	121.293-121.434	141.00	0.05	7.05	Edge of pavement to kerbs @ LHS
7	14 Mar 14	121.257-121.282	25.00	0.05	1.25	Edge of pavement to kerbs @ MED
8	14 Mar 14	121.242-121.378	136.00	0.05	6.80	Edge of pavement to kerbs @ RHS
9	14 Mar 14	121.242-121.288	46.00	0.05	2.30	Edge of pavement to kerbs @ LHS
10	14 Mar 14	121.226-121.242	16.00	0.05	0.80	Edge of pavement to kerbs @ MED
11	14 Mar 14	121.226-121.231	5.00	0.05	0.25	Edge of pavement to kerbs @ RHS
12	14 Mar 14	121.090-121.236	146.00	0.05	7.30	Edge of pavement to kerbs @ LHS
13	14 Mar 14	121.079-121.218	139.00	0.05	6.95	Edge of pavement to kerbs @ RHS
14	14 Mar 14	121.062-121.079	17.00	0.05	0.85	Edge of pavement to kerbs @ LHS
15	18 Mar 14	120.998-121.027	29.00	0.05	1.45	Edge of pavement to kerbs @ LHS
16	18 Mar 14	120.984-121.062	78.00	0.05	3.90	Edge of pavement to kerbs @ RHS
17	18 Mar 14	120.978-121.213	235.00	0.05	11.75	Edge of pavement to kerbs @ MED
18	18 Mar 14	120.967-120.971	4.00	0.05	0.20	Edge of pavement to kerbs @ RHS
19	18 Mar 14	120.963-120.978	15.00	0.05	0.75	Edge of pavement to kerbs @ MED
20	18 Mar 14	120.942-120.992	50.00	0.05	2.50	Edge of pavement to kerbs @ LHS
21	18 Mar 14	120.912-120.959	47.00	0.05	2.35	Edge of pavement to kerbs @ RHS
22	18 Mar 14	120.861-120.935	74.00	0.05	3.70	Edge of pavement to kerbs @ LHS
23	18 Mar 14	120.793-120.844	51.00	0.05	2.55	Edge of pavement to kerbs @ LHS
24	18 Mar 14	120.719-120.776	57.00	0.05	2.85	Edge of pavement to kerbs @ LHS
25	18 Mar 14	120.719-120.754	35.00	0.05	1.75	Edge of pavement to kerbs @ RHS
26	18 Mar 14	120.716-120.951	235.00	0.05	11.75	Edge of pavement to kerbs @ MED
27	18 Mar 14	120.699-120.711	12.00	0.05	0.60	Edge of pavement to kerbs @ LHS
28	18 Mar 14	120.680-120.709	29.00	0.05	1.45	Edge of pavement to kerbs @ RHS
29	18 Mar 14	120.662-120.692	30.00	0.05	1.50	Edge of pavement to kerbs @ LHS
30	18 Mar 14	120.648-120.655	7.00	0.05	0.35	Edge of pavement to kerbs @ LHS
CARRIED FORWARD :					553.01	

LINTASAN RESOURCES SDN. BHD.
MAINTENANCE OF FEDERAL ROADS - WEST COAST, SABAH

R01 VEGETATION CLEARING RECORD

DISTRICT: KENINGAU

ROUTE NO. 500

ROAD NAME: JLN K. KINABALU - KENINGAU-TENOM

MONTH: March 2014

ITEM	DATE	LOCATION (CH)	LENGTH (m)	WIDTH (m)	AREA (m ²)	REMARKS
BROUGHT FORWARD:					553.01	
31	18 Mar 14	120.624-120.631	7.00	0.05	0.35	Edge of pavement to kerbs @ LHS
32	18 Mar 14	120.577-120.597	20.00	0.05	1.00	Edge of pavement to kerbs @ LHS
33	18 Mar 14	120.511-120.527	16.00	0.05	0.80	Edge of pavement to kerbs @ LHS
34	18 Mar 14	120.466-120.711	245.00	0.05	12.25	Edge of pavement to kerbs @ MED
35	18 Mar 14	120.456-120.670	214.00	0.05	10.70	Edge of pavement to kerbs @ RHS
36	18 Mar 14	120.445-120.448	3.00	0.05	0.15	Edge of pavement to kerbs @ RHS
37	18 Mar 14	120.441-120.453	12.00	0.05	0.60	Edge of pavement to kerbs @ MED
38	18 Mar 14	120.418-120.436	18.00	0.05	0.90	Edge of pavement to kerbs @ RHS
39	18 Mar 14	120.381-120.402	21.00	0.05	1.05	Edge of pavement to kerbs @ RHS
40	18 Mar 14	120.370-120.500	130.00	0.05	6.50	Edge of pavement to kerbs @ LHS
41	18 Mar 14	120.343-120.346	3.00	0.05	0.15	Edge of pavement to kerbs @ LHS
42	18 Mar 14	120.321-120.325	4.00	0.05	0.20	Edge of pavement to kerbs @ LHS
43	18 Mar 14	120.316-120.343	27.00	0.05	1.35	Edge of pavement to kerbs @ RHS
44	18 Mar 14	120.293-120.316	23.00	0.05	1.15	Edge of pavement to kerbs @ LHS
45	18 Mar 14	120.278-120.303	25.00	0.05	1.25	Edge of pavement to kerbs @ RHS
46	18 Mar 14	120.247-120.287	40.00	0.05	2.00	Edge of pavement to kerbs @ LHS
47	18 Mar 14	120.121-120.260	139.00	0.05	6.95	Edge of pavement to kerbs @ RHS
48	18 Mar 14	120.120-120.230	110.00	0.05	5.50	Edge of pavement to kerbs @ LHS
49	18 Mar 14	120.093-120.104	11.00	0.05	0.55	Edge of pavement to kerbs @ RHS
50	25 Mar 14	119.807-120.087	280.00	0.05	14.00	Edge of pavement to kerbs @ RHS
51	25 Mar 14	119.755-120.429	674.00	0.05	33.70	Edge of pavement to kerbs @ MED
52	25 Mar 14	119.740-120.110	370.00	0.05	18.50	Edge of pavement to kerbs @ LHS
53	25 Mar 14	119.738-119.800	62.00	0.05	3.10	Edge of pavement to kerbs @ RHS
54	25 Mar 14	119.727-119.731	4.00	0.05	0.20	Edge of pavement to kerbs @ RHS
55	25 Mar 14	119.724-119.730	6.00	0.05	0.30	Edge of pavement to kerbs @ LHS
56	25 Mar 14	119.608-119.715	107.00	0.05	5.35	Edge of pavement to kerbs @ LHS
57	25 Mar 14	119.608-119.707	99.00	0.05	4.95	Edge of pavement to kerbs @ RHS
58	25 Mar 14	119.311-119.692	381.00	0.05	19.05	Edge of pavement to kerbs @ MED
59	25 Mar 14	118.914-119.296	382.00	0.05	19.10	Edge of pavement to kerbs @ MED
60	25 Mar 14	118.200-118.210	10.00	0.05	0.50	Edge of pavement to kerbs @ MED
CARRIED FORWARD :					725.16	

LINTASAN RESOURCES SDN. BHD.
MAINTENANCE OF FEDERAL ROADS - WEST COAST, SABAH

R01 VEGETATION CLEARING RECORD

DISTRICT: KENINGAU

ROUTE NO. 500

ROAD NAME: JLN K. KINABALU - KENINGAU-TENOM

MONTH: March 2014

ITEM	DATE	LOCATION (CH)	LENGTH (m)	WIDTH (m)	AREA (m ²)	REMARKS
BROUGHT FORWARD:					725.16	
61	25 Mar 14	118.160-118.170	10.00	0.05	0.50	Edge of pavement to kerbs @ MED
62	25 Mar 14	115.828-115.853	25.00	0.05	1.25	Edge of pavement to kerbs @ LHS
63	25 Mar 14	115.746-115.775	29.00	0.05	1.45	Edge of pavement to kerbs @ MED
64	25 Mar 14	115.738-115.840	102.00	0.05	5.10	Edge of pavement to kerbs @ RHS
65	25 Mar 14	115.715-115.733	18.00	0.05	0.90	Edge of pavement to kerbs @ RHS
66	25 Mar 14	115.679-115.709	30.00	0.05	1.50	Edge of pavement to kerbs @ MED
67	25 Mar 14	115.669-115.821	152.00	0.05	7.60	Edge of pavement to kerbs @ LHS
68	25 Mar 14	115.616-115.716	100.00	0.05	5.00	Edge of pavement to kerbs @ RHS
69	25 Mar 14	115.585-115.608	23.00	0.05	1.15	Edge of pavement to kerbs @ RHS
70						
71						
72						
73						
74						
75						
76						
77						
78						
79						
80						
81						
82						
83						
84						
85						
86						
87						
88						
89						
90						
TOTAL :					749.61	

LINTASAN RESOURCES SDN. BHD.
MAINTENANCE OF FEDERAL ROADS - WEST COAST, SABAH

R01 VEGETATION CLEARING RECORD

DISTRICT: TENOM

ROUTE NO. 500

ROAD NAME: JLN K. KINABALU - KENINGAU-TENOM

MONTH: March 2014

ITEM	DATE	LOCATION (CH)	LENGTH (m)	WIDTH (m)	AREA (m ²)	REMARKS
BROUGHT FORWARD:					358.33	
1	07 Mar 14	163.485-163.650	165.00	0.05	8.25	Tun Mustafa Bridge @ RHS
2	07 Mar 14	163.485-163.650	165.00	0.05	8.25	Tun Mustafa Bridge @ LHS
3	07 Mar 14	163.042-163.053	11.00	0.05	0.55	Edge of pavement to kerbs @ RHS
4	07 Mar 14	163.056-163.061	5.00	0.05	0.25	Edge of pavement to kerbs @ RHS
5	07 Mar 14	163.064-163.087	23.00	0.05	1.15	Edge of pavement to kerbs @ RHS
6	07 Mar 14	163.090-163.095	5.00	0.05	0.25	Edge of pavement to kerbs @ RHS
7	07 Mar 14	163.098-163.137	39.00	0.05	1.95	Edge of pavement to kerbs @ RHS
8	07 Mar 14	163.147-163.184	37.00	0.05	1.85	Edge of pavement to kerbs @ RHS
9	07 Mar 14	162.980-163.039	59.00	0.05	2.95	Edge of pavement to kerbs @ RHS
10	07 Mar 14	162.820-162.970	150.00	0.05	7.50	Edge of pavement to kerbs @ RHS
11	07 Mar 14	162.775-162.785	10.00	0.05	0.50	Edge of pavement to kerbs @ RHS
12	07 Mar 14	162.755-162.767	12.00	0.05	0.60	Edge of pavement to kerbs @ RHS
13	07 Mar 14	162.752-163.288	536.00	0.05	26.80	Edge of pavement to kerbs @ LHS
14	07 Mar 14	162.739-162.752	13.00	0.05	0.65	Edge of pavement to kerbs @ RHS
15	07 Mar 14	162.725-162.752	27.00	0.05	1.35	Edge of pavement to kerbs @ LHS
16	07 Mar 14	162.699-162.719	20.00	0.05	1.00	Edge of pavement to kerbs @ LHS
17	07 Mar 14	162.672-162.719	47.00	0.05	2.35	Edge of pavement to kerbs @ RHS
18	07 Mar 14	162.666-162.688	22.00	0.05	1.10	Edge of pavement to kerbs @ LHS
19	07 Mar 14	162.646-162.672	26.00	0.05	1.30	Edge of pavement to kerbs @ RHS
20	11 Mar 14	162.597-162.629	32.00	0.05	1.60	Edge of pavement to kerbs @ RHS
21	11 Mar 14	162.546-162.588	42.00	0.05	2.10	Edge of pavement to kerbs @ LHS
22	11 Mar 14	162.386-162.477	91.00	0.05	4.55	Edge of pavement to kerbs @ RHS
23	11 Mar 14	162.365-162.399	34.00	0.05	1.70	Edge of pavement to kerbs @ LHS
24	11 Mar 14	162.350-162.365	15.00	0.05	0.75	Edge of pavement to kerbs @ LHS
25	11 Mar 14	162.329-162.350	21.00	0.05	1.05	Edge of pavement to kerbs @ LHS
26	11 Mar 14	162.307-162.329	22.00	0.05	1.10	Edge of pavement to kerbs @ LHS
27	11 Mar 14	162.294-162.307	13.00	0.05	0.65	Edge of pavement to kerbs @ LHS
28	11 Mar 14	162.275-162.294	19.00	0.05	0.95	Edge of pavement to kerbs @ LHS
29	11 Mar 14	162.194-162.365	171.00	0.05	8.55	Edge of pavement to kerbs @ RHS
30	11 Mar 14	162.137-162.275	138.00	0.05	6.90	Edge of pavement to kerbs @ LHS
CARRIED FORWARD :					456.83	

LINTASAN RESOURCES SDN. BHD.
MAINTENANCE OF FEDERAL ROADS - WEST COAST, SABAH

R01 VEGETATION CLEARING RECORD

DISTRICT: TENOM

ROUTE NO. 500

ROAD NAME: JLN K. KINABALU - KENINGAU-TENOM

MONTH: March 2014

ITEM	DATE	LOCATION (CH)	LENGTH (m)	WIDTH (m)	AREA (m ²)	REMARKS
BROUGHT FORWARD:					456.83	
31	11 Mar 14	162.137-162.194	57.00	0.05	2.85	Edge of pavement to kerbs @ RHS
32	11 Mar 14	162.086-162.116	30.00	0.05	1.50	Edge of pavement to kerbs @ LHS
33	11 Mar 14	162.048-162.117	69.00	0.05	3.45	Edge of pavement to kerbs @ RHS
34	11 Mar 14	162.048-162.058	10.00	0.05	0.50	Edge of pavement to kerbs @ LHS
35	11 Mar 14	162.002-162.037	35.00	0.05	1.75	Edge of pavement to kerbs @ RHS
36	11 Mar 14	161.945-162.040	95.00	0.05	4.75	Edge of pavement to kerbs @ LHS
37	11 Mar 14	161.909-161.995	86.00	0.05	4.30	Edge of pavement to kerbs @ RHS
38	11 Mar 14	161.887-161.935	48.00	0.05	2.40	Edge of pavement to kerbs @ LHS
39	11 Mar 14	161.865-161.909	44.00	0.05	2.20	Edge of pavement to kerbs @ RHS
40	11 Mar 14	161.840-161.878	38.00	0.05	1.90	Edge of pavement to kerbs @ LHS
41	11 Mar 14	161.808-161.831	23.00	0.05	1.15	Edge of pavement to kerbs @ LHS
42	11 Mar 14	161.802-161.865	63.00	0.05	3.15	Edge of pavement to kerbs @ RHS
43	11 Mar 14	161.779-161.794	15.00	0.05	0.75	Edge of pavement to kerbs @ RHS
44	11 Mar 14	161.745-161.769	24.00	0.05	1.20	Edge of pavement to kerbs @ RHS
45	25 Mar 14	161.716-161.736	20.00	0.05	1.00	Edge of pavement to kerbs @ RHS
46	25 Mar 14	161.680-161.704	24.00	0.05	1.20	Edge of pavement to kerbs @ RHS
47	25 Mar 14	161.599-161.647	48.00	0.05	2.40	Edge of pavement to kerbs @ RHS
48	25 Mar 14	161.221-161.599	378.00	0.05	18.90	Edge of pavement to kerbs @ RHS
49	25 Mar 14	161.159-161.182	23.00	0.05	1.15	Edge of pavement to kerbs @ RHS
50	25 Mar 14	160.974-161.144	170.00	0.05	8.50	Edge of pavement to kerbs @ RHS
51	25 Mar 14	160.911-160.966	55.00	0.05	2.75	Edge of pavement to kerbs @ RHS
52	25 Mar 14	160.852-160.906	54.00	0.05	2.70	Edge of pavement to kerbs @ RHS
53	25 Mar 14	160.748-160.842	94.00	0.05	4.70	Edge of pavement to kerbs @ RHS
54	25 Mar 14	160.661-160.686	25.00	0.05	1.25	Edge of pavement to kerbs @ RHS
55	25 Mar 14	160.520-160.655	135.00	0.05	6.75	Edge of pavement to kerbs @ RHS
56	25 Mar 14	160.497-160.512	15.00	0.05	0.75	Edge of pavement to kerbs @ RHS
57	25 Mar 14	160.476-160.491	15.00	0.05	0.75	Edge of pavement to kerbs @ RHS
58	25 Mar 14	160.395-160.473	78.00	0.05	3.90	Edge of pavement to kerbs @ RHS
59	25 Mar 14	158.389-158.515	126.00	0.05	6.30	Edge of pavement to kerbs @ RHS
60	25 Mar 14	158.064-158.382	318.00	0.05	15.90	Edge of pavement to kerbs @ RHS
CARRIED FORWARD :					567.58	

LINTASAN RESOURCES SDN. BHD.
MAINTENANCE OF FEDERAL ROADS - WEST COAST, SABAH

R01 VEGETATION CLEARING RECORD

DISTRICT: TENOM
ROUTE NO. 500
ROAD NAME: JLN K. KINABALU - KENINGAU-TENOM
MONTH: March 2014

ITEM	DATE	LOCATION (CH)	LENGTH (m)	WIDTH (m)	AREA (m ²)	REMARKS
BROUGHT FORWARD:					567.58	
61	25 Mar 14	157.946-158.058	112.00	0.05	5.60	Edge of pavement to kerbs @ RHS
62	25 Mar 14	157.757-157.942	185.00	0.05	9.25	Edge of pavement to kerbs @ RHS
63	25 Mar 14	157.744-157.751	7.00	0.05	0.35	Edge of pavement to kerbs @ RHS
64	25 Mar 14	157.654-157.737	83.00	0.05	4.15	Edge of pavement to kerbs @ RHS
65	25 Mar 14	157.598-157.644	46.00	0.05	2.30	Edge of pavement to kerbs @ RHS
66	25 Mar 14	157.513-157.588	75.00	0.05	3.75	Edge of pavement to kerbs @ RHS
67	25 Mar 14	157.469-157.506	37.00	0.05	1.85	Edge of pavement to kerbs @ RHS
68	25 Mar 14	157.451-157.460	9.00	0.05	0.45	Edge of pavement to kerbs @ RHS
69	25 Mar 14	157.389-157.480	91.00	0.05	4.55	Edge of pavement to kerbs @ LHS
70	25 Mar 14	157.331-157.378	47.00	0.05	2.35	Edge of pavement to kerbs @ LHS
71	25 Mar 14	157.252-157.331	79.00	0.05	3.95	Edge of pavement to kerbs @ LHS
72	25 Mar 14	157.232-157.245	13.00	0.05	0.65	Edge of pavement to kerbs @ LHS
73	25 Mar 14	157.175-157.220	45.00	0.05	2.25	Edge of pavement to kerbs @ LHS
74	25 Mar 14	156.927-157.161	234.00	0.05	11.70	Edge of pavement to kerbs @ LHS
75	25 Mar 14	156.834-156.913	79.00	0.05	3.95	Edge of pavement to kerbs @ LHS
76	25 Mar 14	156.772-156.827	55.00	0.05	2.75	Edge of pavement to kerbs @ LHS
77	25 Mar 14	156.572-156.765	193.00	0.05	9.65	Edge of pavement to kerbs @ LHS
78	25 Mar 14	156.525-156.564	39.00	0.05	1.95	Edge of pavement to kerbs @ LHS
79	25 Mar 14	156.402-156.517	115.00	0.05	5.75	Edge of pavement to kerbs @ LHS
80						
81						
82						
83						
84						
85						
86						
87						
88						
89						
90						
TOTAL :					644.78	

LINTASAN RESOURCES SDN. BHD.
 MAINTENANCE OF FEDERAL ROADS - WEST COAST, SABAH

SUMMARY - VEGETATION CLEARING RECORD

Month :MARCH 2014

ITEM	DISTRICT	ROUTE NO.	ROAD NAME	AREA (m ²)		
				PREVIOUS MONTH	CURRENT MONTH	CUM. MONTH
1	Beaufort	01	Jalan Kota Kinabalu - Sindumin	10,780.96	1,960.08	12,741.04
2	Sipitang	01	Jalan Kota Kinabalu - Sindumin	266.32	-	266.32
3	Beaufort	502	Jalan Beaufort - Menumbok	-	-	-
4	Kuala Penyu	502	Jalan Beaufort - Menumbok	-	-	-
TOTAL				11,047.28	1,960.08	13,007.36

LINTASAN RESOURCES SDN. BHD.
MAINTENANCE OF FEDERAL ROADS - WEST COAST, SABAH
R01 VEGETATION CLEARING RECORD

DISTRICT: BEAUFORT

ROUTE NO. 01

ROAD NAME: JALAN KOTA KINABALU - SINDUMIN

MONTH: MARCH 2014

ITEM	DATE	LOCATION (CH)	LENGTH (m)	WIDTH (m)	AREA (m ²)	REMARKS
BROUGHT FORWARD:					10,780.96	
1	05 Mar 14	93.870	1,180.00	0.300	1274.17	RHS
2	05 Mar 14	95.610	590.00	0.300	685.91	LHS
3						
4						
5						
6						
7						
8						
9						
10						
11						
12						
13						
14						
15						
16						
17						
18						
19						
20						
21						
22						
23						
24						
25						
26						
27						
28						
29						
30						
CARRIED FORWARD:					12,741.04	

LINTASAN RESOURCES SDN. BHD.
 MAINTENANCE OF FEDERAL ROADS - WEST COAST, SABAH
R01 VEGETATION CLEARING RECORD

DISTRICT: SIPITANG
 ROUTE NO. 01
 ROAD NAME: JALAN KOTA KINABALU - SINDUMIN
 MONTH: MARCH 2014

ITEM	DATE	LOCATION (CH)	LENGTH (m)	WIDTH (m)	AREA (m ²)	REMARKS
BROUGHT FORWARD:					266.32	
1						
2						
3						
4						
5						
6						
7						
8						
9						
10						
11						
12						
13						
14						
15						
16						
17						
18						
19						
20						
21						
22						
23						
24						
25						
26						
27						
28						
29						
30						
CARRIED FORWARD:					266.32	

LINTASAN RESOURCES SDN. BHD.
 MAINTENANCE OF FEDERAL ROADS - WEST COAST, SABAH
R01 VEGETATION CLEARING RECORD

DISTRICT: BEAUFORT

ROUTE NO. 502

ROAD NAME: JALAN BEAUFORT - MENUMBOK

MONTH: MARCH 2014

ITEM	DATE	LOCATION (CH)	LENGTH (m)	WIDTH (m)	AREA (m ²)	REMARKS
BROUGHT FORWARD:					0.00	
1						
2						
3						
4						
5						
6						
7						
8						
9						
10						
11						
12						
13						
14						
15						
16						
17						
18						
19						
20						
21						
22						
23						
24						
25						
26						
27						
28						
29						
30						
CARRIED FORWARD:					0.00	

LINTASAN RESOURCES SDN. BHD.
 MAINTENANCE OF FEDERAL ROADS - WEST COAST, SABAH
R01 VEGETATION CLEARING RECORD

DISTRICT: KUALA PENYU
 ROUTE NO. 502
 ROAD NAME: JALAN BEAUFORT - MENUMBOK
 MONTH: MARCH 2014

ITEM	DATE	LOCATION (CH)	LENGTH (m)	WIDTH (m)	AREA (m ²)	REMARKS
BROUGHT FORWARD:					0.00	
1						
2						
3						
4						
5						
6						
7						
8						
9						
10						
11						
12						
13						
14						
15						
16						
17						
18						
19						
20						
21						
22						
23						
24						
25						
26						
27						
28						
29						
30						
CARRIED FORWARD:					0.00	

R 02

**PENYENGGARAAN
BAHU JALAN
(SHOULDER)**

LINTASAN RESOURCES SDN. BHD.
SHOULDER REPAIR
GRAND SUMMARY

MONTH: MARCH 2014

DISTRICT	ROUTE NO	ROAD NAME	EARTH SHOULDER			GRAVEL SHOULDER					
			Previous	Current	Cumm.	Previous		Current		Cumm.	
			Area (m ²)	Area (m ²)	Area (m ²)	Area (m ²)	Vol (m ³)	Area (m ²)	Vol (m ³)	Area (m ²)	Vol (m ³)
Kota Belud	01	Jalan Kota Kinabalu-Kudat	0.00	0.00	0.00	0.00	0.00	0.00	0.00	0.00	0.00
Kota Marudu	01	Jalan Kota Kinabalu-Kudat	20,000.00	0.00	20,000.00	0.00	0.00	0.00	0.00	0.00	0.00
Kudat	01	Jalan Kota Kinabalu-Kudat	0.00	0.00	0.00	0.00	0.00	0.00	0.00	0.00	0.00
Tuaran	01	Jalan Kota Kinabalu-Kudat	0.00	0.00	0.00	0.00	0.00	0.00	0.00	0.00	0.00
	22	Jalan Kota Kinabalu-Sandakan	0.00	0.00	0.00	0.00	0.00	5,371.00	537.10	5,371.00	537.10
	503	Jalan Berungis-Kota Belud	0.00	0.00	0.00	0.00	0.00	0.00	0.00	0.00	0.00
Kota Kinabalu	01	Jalan Kota Kinabalu-Kudat	0.00	0.00	0.00	0.00	0.00	0.00	0.00	0.00	0.00
	01	Jalan Kota Kinabalu-Sindumin	0.00	0.00	0.00	0.00	0.00	0.00	0.00	0.00	0.00
	606	Jalan Susur Sepangar Bay	0.00	0.00	0.00	0.00	0.00	0.00	0.00	0.00	0.00
	607	Jalan Masuk Ke Pelabuhan Baru	0.00	0.00	0.00	0.00	0.00	0.00	0.00	0.00	0.00
	608	Jalan Masuk ke Lapangan Terbang Lama	0.00	0.00	0.00	0.00	0.00	0.00	0.00	0.00	0.00
Penampang	01	Jalan Kota Kinabalu-Sindumin	0.00	0.00	0.00	0.00	0.00	0.00	0.00	0.00	0.00
	500	Jalan Kota Kinabalu-Keningau-Tenom	0.00	0.00	0.00	0.00	0.00	0.00	0.00	0.00	0.00
	501	Jalan Kota Kinabalu-Penampang-Lokkawi	0.00	0.00	0.00	0.00	0.00	0.00	0.00	0.00	0.00
Papar	01	Jalan Kota Kinabalu-Sindumin	0.00	0.00	0.00	0.00	0.00	0.00	0.00	0.00	0.00
Ranau	22	Jalan Kota Kinabalu-Sandakan	20,282.00	4,638.00	24,920.00	0.00	0.00	0.00	0.00	0.00	0.00
Tambunan	500	Jalan Kota Kinabalu-Keningau-Tenom	0.00	0.00	0.00	0.00	0.00	0.00	0.00	0.00	0.00
Keningau	500	Jalan Kota Kinabalu-Keningau-Tenom	2,263.00	0.00	2,263.00	0.00	0.00	0.00	0.00	0.00	0.00
Tenom	500	Jalan Kota Kinabalu-Keningau-Tenom	0.00	0.00	0.00	0.00	0.00	0.00	0.00	0.00	0.00
Beaufort	01	Jalan Kota Kinabalu-Sindumin	1,483.00	3,992.00	5,475.00	0.00	0.00	0.00	0.00	0.00	0.00
	502	Jalan Beaufort-Menumbok	0.00	0.00	0.00	0.00	0.00	0.00	0.00	0.00	0.00
Sipitang	01	Jalan Kota Kinabalu-Sindumin	1,127.50	0.00	1,127.50	0.00	0.00	0.00	0.00	0.00	0.00
Kuala Penyu	502	Jalan Beaufort-Menumbok	0.00	0.00	0.00	0.00	0.00	0.00		0.00	0.00
TOTAL			45,155.50	8,630.00	53,785.50	0.00	0.00	5,371.00	537.10	5,371.00	537.10

LINTASAN RESOURCES SDN. BHD.
 MAINTENANCE OF FEDERAL ROADS - WEST COAST, SABAH
R02 SHOULDER REPAIR RECORD

DISTRICT: KOTA BELUD
ROUTE NO. 01
ROAD NAME: JALAN KOTA KINABALU- KUDAT
MONTH: MARCH 2014

ITEM	DATE	CHAINAGE		EARTH SHOULDER				GRAVEL SHOULDER					REMARKS	
		From	To	Length	Width	Depth	Area	Length	Width	Depth	Area	Volume		
				(m)	(m)	(m)	(m2)	(m)	(m)	(m)	(m2)	(m3)		
BROUGHT FORWARD:							-				0.00	0.00		
1														
2														
3														
4														
5														
6														
7														
8														
9														
10														
11														
12														
13														
14														
15														
16														
17														
18														
19														
20														
21														
22														
23														
24														
25														
26														
27														
28														
29														
30														
BALANCE END OF MAR :							0.00				0.00	0.00		

LINTASAN RESOURCES SDN. BHD.
 MAINTENANCE OF FEDERAL ROADS - WEST COAST, SABAH

R02 SHOULDER REPAIR RECORD

DISTRICT: KOTA MARUDU
 ROUTE NO. 01
 ROAD NAME: JALAN KOTA KINABALU - KUDAT
 MONTH: MARCH 2014

ITEM	DATE	CHAINAGE		EARTH SHOULDER				GRAVEL SHOULDER					REMARKS
		From	To	Length (m)	Width (m)	Depth (m)	Area (m2)	Length (m)	Width (m)	Depth (m)	Area (m2)	Volume (m3)	
		BROUGHT FORWARD:		-		-	20,000.00	-	-	-	0.00	0.00	
1													
2													
3													
4													
5													
6													
7													
8													
9													
10													
11													
12													
13													
14													
15													
16													
17													
18													
19													
20													
21													
22													
23													
24													
25													
26													
27													
28													
29													
30													
BALANCE END OF MAR :							20,000.00				0.00	0.00	

LINTASAN RESOURCES SDN. BHD.
 MAINTENANCE OF FEDERAL ROADS - WEST COAST, SABAH
R02 SHOULDER REPAIR RECORD

DISTRICT: KUDAT
 ROUTE NO. 01
 ROAD NAME: JALAN KOTA KINABALU - KUDAT
 MONTH: MARCH 2014

ITEM	DATE	CHAINAGE		EARTH SHOULDER				GRAVEL SHOULDER					REMARKS	
		From	To	Length	Width	Depth	Area	Length	Width	Depth	Area	Volume		
				(m)	(m)	(m)	(m2)	(m)	(m)	(m)	(m2)	(m3)		
BROUGHT FORWARD:				-	-	-	-	-	-	-	0.00	0.00		
1														
2														
3														
4														
5														
6														
7														
8														
9														
10														
11														
12														
13														
14														
15														
16														
17														
18														
19														
20														
21														
22														
23														
24														
25														
26														
27														
28														
29														
30														
BALANCE END OF MAR :							0.00				0.00	0.00		

LINTASAN RESOURCES SDN. BHD.
PRIVATISATION OF WEST COAST SABAH FEDERAL ROADS MAINTENANCE

SUMMARY- SHOULDER REPAIR RECORD

Month: MARCH 2014

ITEM	DISTRICT	ROUTE NO.	ROAD NAME	EARTH SHOULDER			GRAVEL SHOULDER						
				PREVIOUS MONTH	CURRENT MONTH	CUM. MONTH	PREVIOUS MONTH		CURRENT MONTH		CUM. MONTH		
				Area (m ²)	Area (m ²)	Area (m ²)	Area (m ²)	Volume (m ³)	Area (m ²)	Volume (m ³)	Area (m ²)	Volume (m ³)	
1	Kota Kinabalu	01	Jalan Kota Kinabalu - Kudat	-	-	-	-	-	-	-	-	-	-
2	Tuaran	01	Jalan Kota Kinabalu - Kudat	-	-	-	-	-	-	-	-	-	-
3	Tuaran	22	Jalan Kota Kinabalu - Sandakan	-	-	-	-	-	5,371.00	537.10	5,371.00	537.10	
4	Tuaran	503	Jalan Berungis - Kota Belud	-	-	-	-	-	-	-	-	-	-
5	Kota Kinabalu	606	Jalan Susur Sepangar Bay	-	-	-	-	-	-	-	-	-	-
6	Kota Kinabalu	607	Jalan Masuk Ke Pelabuhan Baru, KK	-	-	-	-	-	-	-	-	-	-
TOTAL				-	-	-	-	-	5,371.00	537.10	5,371.00	537.10	

LINTASAN RESOURCES SDN. BHD.
MAINTENANCE OF FEDERAL ROADS - WEST COAST, SABAH
R02 SHOULDER REPAIR RECORD

DISTRICT: TUARAN
ROUTE NO. 22
ROAD NAME: JALAN KK -SANDAKAN
MONTH: MARCH 2014

ITEM	DATE	CHAINAGE		EARTH SHOULDER				GRAVEL SHOULDER					REMARKS
				Length	Width	Depth	Area	Length	Width	Depth	Area	Volume	
		From	To	(m)	(m)	(m)	(m2)	(m)	(m)	(m)	(m2)	(m3)	
BROUGHT FORWARD:							0.00				0.00	0.00	
1	04 Mar 14	2.014	2.080					66.00	3.00	0.10	198.00	19.80	LHS
2	04 Mar 14	2.667	2.747					80.00	3.00	0.10	240.00	24.00	LHS
3	04 Mar 14	2.911	3.000					89.00	3.00	0.10	267.00	26.70	RHS
4	04 Mar 14	4.239	4.300					61.00	3.00	0.10	183.00	18.30	LHS
5	04 Mar 14	4.692	4.780					88.00	3.00	0.10	264.00	26.40	LHS
6	04 Mar 14	6.130	6.193					63.00	3.00	0.10	189.00	18.90	LHS
7	08 Mar 14	6.866	7.022					156.00	5.00	0.10	780.00	78.00	LHS
8	08 Mar 14	7.339	7.452					113.00	4.00	0.10	452.00	45.20	RHS
9	08 Mar 14	7.780	7.850					70.00	3.00	0.10	210.00	21.00	LHS
10	08 Mar 14	8.028	8.100					72.00	3.00	0.10	216.00	21.60	RHS
11	08 Mar 14	8.778	8.834					56.00	3.00	0.10	168.00	16.80	LHS
12	08 Mar 14	9.040	9.100					60.00	3.00	0.10	180.00	18.00	RHS
13	11 Mar 14	9.124	9.263					139.00	3.00	0.10	417.00	41.70	LHS
14	11 Mar 14	9.300	9.500					200.00	3.00	0.10	600.00	60.00	RHS
15	11 Mar 14	11.753	11.836					83.00	4.00	0.10	332.00	33.20	RHS
16	11 Mar 14	12.441	12.475					34.00	3.00	0.10	102.00	10.20	LHS
17	11 Mar 14	12.728	12.790					62.00	3.00	0.10	186.00	18.60	LHS
18	11 Mar 14	12.465	12.545					80.00	3.00	0.10	240.00	24.00	LHS
19	11 Mar 14	12.695	12.744					49.00	3.00	0.10	147.00	14.70	RHS
TOTAL :							0.00				5,371.00	537.10	

LINTASAN RESOURCES SDN. BHD.
 PRIVATISATION OF WEST COAST SABAH FEDERAL ROADS MAINTENANCE

SUMMARY- SHOULDER REPAIR RECORD

Month : March 2014

ITEM	DISTRICT	ROUTE NO.	ROAD NAME	EARTH SHOULDER			GRAVEL SHOULDER					
				PREVIOUS MONTH	CURRENT MONTH	CUM. MONTH	PREVIOUS MONTH		CURRENT MONTH		CUM. MONTH	
				Area (m ²)	Area (m ²)	Area (m ²)	Area (m ²)	Volume (m ³)	Area (m ²)	Volume (m ³)	Area (m ²)	Volume (m ³)
1	Ranau	22	Jalan Kota Kinabalu - Sandakan	20,282.00	4,638.00	24,920.00	-	-	-	-	-	-
			TOTAL	20,282.00	4,638.00	24,920.00	-	-	-	-	-	-

LINTASAN RESOURCES SDN. BHD.
MAINTENANCE OF FEDERAL ROADS - WEST COAST, SABAH
R02 SHOULDER REPAIR RECORD

DISTRICT: Ranau
ROUTE NO. 22
ROAD NAME: Jalan Kota Kinabalu - Sandakan
MONTH: March 2014

ITEM	DATE	CHAINAGE		EARTH SHOULDER				GRAVEL SHOULDER					REMARKS
				Length	Width	Depth	Area	Length	Width	Depth	Area	Volume	
		From	To	(m)	(m)	(m)	(m ²)	(m)	(m)	(m)	(m ²)	(m ³)	
BROUGHT FORWARD FROM FEBRUARY 2014:						20,282.00				0.00			
1	11 Mar 14	84.000	84.260	260.00	2.80		728.00					RHS	
2	11 Mar 14	84.700	84.950	250.00	1.80		450.00					RHS	
3	13 Mar 14	85.000	85.130	130.00	3.00		390.00					RHS	
4	13 Mar 14	85.010	85.200	190.00	3.00		570.00					LHS	
5	14 Mar 14	85.200	85.340	140.00	2.00		280.00					RHS	
6	14 Mar 14	85.300	85.420	120.00	2.00		240.00					LHS	
7	18 Mar 14	85.400	85.560	160.00	3.00		480.00					RHS	
8	18 Mar 14	85.700	85.880	180.00	3.00		540.00					LHS	
9	19 Mar 14	85.800	85.900	100.00	2.00		200.00					RHS	
10	20 Mar 14	86.100	86.320	220.00	2.00		440.00					LHS	
11	21 Mar 14	86.500	86.660	160.00	2.00		320.00					RHS	
12													
13													
14													
15													
16													
17													
18													
19													
20													
21													
22													
23													
24													
25													
26													
27													
28													
29													
30													
CARRIED FORWARD:						24,920.00				0.00			

LINTASAN RESOURCES SDN. BHD.
 MAINTENANCE OF FEDERAL ROADS - WEST COAST, SABAH
R02 SHOULDER REPAIR RECORD

DISTRICT: TAMBUNAN
ROUTE NO. 500
ROAD NAME: JLN K. KINABALU - KENINGAU - TENOM
MONTH: March 2014

ITEM	DATE	CHAINAGE		EARTH SHOULDER				GRAVEL SHOULDER					REMARKS
		From	To	Length (m)	Width (m)	Depth (m)	Area (m2)	Length (m)	Width (m)	Depth (m)	Area (m2)	Volume (m3)	
BROUGHT FORWARD:							0.00				0.00	0.00	
1													
2													
3													
4													
5													
6													
7													
8													
9													
10													
11													
12													
13													
14													
15													
16													
17													
18													
19													
20													
21													
22													
23													
24													
25													
26													
27													
28													
29													
30													
TOTAL							0.00				0.00	0.00	

LINTASAN RESOURCES SDN. BHD.
 MAINTENANCE OF FEDERAL ROADS - WEST COAST, SABAH
R02 SHOULDER REPAIR RECORD

DISTRICT: KENINGAU
ROUTE NO. 500
ROAD NAME: JLN K. KINABALU - KENINGAU - TENOM
MONTH: March 2014

ITEM	DATE	CHAINAGE		EARTH SHOULDER				GRAVEL SHOULDER					REMARKS
		From	To	Length (m)	Width (m)	Depth (m)	Area (m2)	Length (m)	Width (m)	Depth (m)	Area (m2)	Volume (m3)	
BROUGHT FORWARD:							2,263.00				0.00	0.00	
1													
2													
3													
4													
5													
6													
7													
8													
9													
10													
11													
12													
13													
14													
15													
16													
17													
18													
19													
20													
21													
22													
23													
24													
25													
26													
27													
28													
29													
30													
TOTAL :							2,263.00				0.00	0.00	

LINTASAN RESOURCES SDN. BHD.
 MAINTENANCE OF FEDERAL ROADS - WEST COAST, SABAH
R02 SHOULDER REPAIR RECORD

DISTRICT: TENOM
 ROUTE NO. 500
 ROAD NAME: JLN K. KINABALU - KENINGAU - TENOM
 MONTH: March 2014

ITEM	DATE	CHAINAGE		EARTH SHOULDER				GRAVEL SHOULDER					REMARKS
		From	To	Length	Width	Depth	Area	Length	Width	Depth	Area	Volume	
				(m)	(m)	(m)	(m2)	(m)	(m)	(m)	(m2)	(m3)	
BROUGHT FORWARD:							0.00				0.00	0.00	
1													
2													
3													
4													
5													
6													
7													
8													
9													
10													
11													
12													
13													
14													
15													
16													
17													
18													
19													
20													
21													
22													
23													
24													
25													
26													
27													
28													
29													
30													
TOTAL							0.00				0.00	0.00	

LINTASAN RESOURCES SDN. BHD.
 PRIVATISATION OF WEST COAST SABAH FEDERAL ROADS MAINTENANCE

SUMMARY- SHOULDER REPAIR RECORD

Month : MARCH 2014

ITEM	DISTRICT	ROUTE NO.	ROAD NAME	EARTH SHOULDER			GRAVEL SHOULDER					
				PREVIOUS MONTH	CURRENT MONTH	CUM. MONTH	PREVIOUS MONTH		CURRENT MONTH		CUM. MONTH	
				Area (m ²)	Area (m ²)	Area (m ²)	Area (m ²)	Volume (m ³)	Area (m ²)	Volume (m ³)	Area (m ²)	Volume (m ³)
1	Beaufort	01	Jalan Kota Kinabalu - Sindumin	1,483.00	3,992.00	5,475.00	-	-	-	-	-	-
2	Beaufort	502	Jalan Beaufort - Menumbok	-	-	-	-	-	-	-	-	-
3	Sipitang	01	Jalan Kota Kinabalu - Sindumin	1,127.50	-	1,127.50	-	-	-	-	-	-
4	Kuala Penyu	502	Jalan Beaufort - Menumbok	-	-	-	-	-	-	-	-	-
TOTAL				2,610.50	3,992.00	6,602.50	-	-	-	-	-	-

LINTASAN RESOURCES SDN. BHD.
 MAINTENANCE OF FEDERAL ROADS - WEST COAST, SABAH

R02 SHOULDER REPAIR RECORD

DISTRICT: BEAUFORT
 ROUTE NO. 01
 ROAD NAME: JALAN KOTA KINABALU - SINDUMIN
 MONTH: MARCH 2014

ITEM	DATE	CHAINAGE		EARTH SHOULDER				GRAVEL SHOULDER					REMARKS
		From	To	Length	Width	Depth	Area	Length	Width	Depth	Area	Volume	
				(m)	(m)	(m)	(m ²)	(m)	(m)	(m)	(m ²)	(m ³)	
BROUGHT FORWARD:				-	-	-	1,483.00	-	-	-	0.00	0.00	
1	08 Mar 14	72.470	72.570	100.00	2.00	0.10	200.00						LHS
2	08 Mar 14	72.677	73.300	623.00	2.00	0.10	1,246.00						LHS
3	08 Mar 14	72.470	72.500	30.00	2.00	0.10	60.00						RHS
4	08 Mar 14	72.700	73.520	820.00	2.00	0.10	1,640.00						RHS
5	08 Mar 14	73.547	73.850	303.00	2.00	0.10	606.00						RHS
6	08 Mar 14	73.720	73.840	120.00	2.00	0.10	240.00						LHS
7													
8													
9													
10													
11													
12													
13													
14													
15													
16													
17													
18													
19													
20													
21													
22													
23													
24													
25													
26													
27													
28													
29													
30													
CARRIED FORWARD:							5,475.00				0.00	0.00	

LINTASAN RESOURCES SDN. BHD.
 MAINTENANCE OF FEDERAL ROADS - WEST COAST, SABAH

R02 SHOULDER REPAIR RECORD

DISTRICT: SIPITANG
 ROUTE NO. 01
 ROAD NAME: JALAN KOTA KINABALU - SINDUMIN
 MONTH: MARCH 2014

ITEM	DATE	CHAINAGE		EARTH SHOULDER				GRAVEL SHOULDER					REMARKS
		From	To	Length	Width	Depth	Area	Length	Width	Depth	Area	Volume	
				(m)	(m)	(m)	(m ²)	(m)	(m)	(m)	(m ²)	(m ³)	
BROUGHT FORWARD:				-	-	-	1,127.50	-	-	-	0.00	0.00	-
1													
2													
3													
4													
5													
6													
7													
8													
9													
10													
11													
12													
13													
14													
15													
16													
17													
18													
19													
20													
21													
22													
23													
24													
25													
26													
27													
28													
29													
30													
CARRIED FORWARD:							1,127.50				0.00	0.00	

LINTASAN RESOURCES SDN. BHD.
 MAINTENANCE OF FEDERAL ROADS - WEST COAST, SABAH
R02 SHOULDER REPAIR RECORD

DISTRICT: BEAUFORT
 ROUTE NO. 502
 ROAD NAME: JALAN BEAUFORT - MENUMBOK
 MONTH: MARCH 2014

ITEM	DATE	CHAINAGE		EARTH SHOULDER				GRAVEL SHOULDER					REMARKS
		From	To	Length	Width	Depth	Area	Length	Width	Depth	Area	Volume	
				(m)	(m)	(m)	(m ²)	(m)	(m)	(m)	(m ²)	(m ³)	
BROUGHT FORWARD:				-	-	-	0.00	-	-	-	0.00	0.00	-
1													
2													
3													
4													
5													
6													
7													
8													
9													
10													
11													
12													
13													
14													
15													
16													
17													
18													
19													
20													
21													
22													
23													
24													
25													
26													
27													
28													
29													
30													
CARRIED FORWARD:							0.00				0.00	0.00	

LINTASAN RESOURCES SDN. BHD.
 MAINTENANCE OF FEDERAL ROADS - WEST COAST, SABAH
R02 SHOULDER REPAIR RECORD

DISTRICT: KUALA PENYU
 ROUTE NO. 502
 ROAD NAME: JALAN BEAUFORT - MENUMBOK
 MONTH: MARCH 2014

ITEM	DATE	CHAINAGE		EARTH SHOULDER				GRAVEL SHOULDER					REMARKS
				Length	Width	Depth	Area	Length	Width	Depth	Area	Volume	
		From	To	(m)	(m)	(m)	(m ²)	(m)	(m)	(m)	(m ²)	(m ³)	
BROUGHT FORWARD:				-	-	-	0.00	-	-	-	0.00	0.00	-
1													
2													
3													
4													
5													
6													
7													
8													
9													
10													
11													
12													
13													
14													
15													
16													
17													
18													
19													
20													
21													
22													
23													
24													
25													
26													
27													
28													
29													
30													
CARRIED FORWARD:							0.00				0.00	0.00	

R 03

**PEMOTONGAN
RUMPUT
(GRASS CUTTING)**

DISTRICT : KUDAT
ROUTE NO : 01 - JALAN KOTA KINABALU - KUDAT
LOCATION : CH173.200-CH173.400(LHS)
KM173.200-KM173.400(LHS)

R03 - GRASS CUTTING



BEFORE



IN PROGRESS



AFTER

DISTRICT : KOTA KINABALU
ROUTE NO : 01 - JALAN KOTA KINABALU - KUDAT
LOCATION : CH 21.800
KM 21.800

R03 - GRASS CUTTING



BEFORE



IN PROGRESS



AFTER

DISTRICT : TUARAN
ROUTE NO : 01 - JALAN KOTA KINABALU - KUDAT
LOCATION : CH 29.000
KM 29.000

R03 - GRASS CUTTING



BEFORE



IN PROGRESS



AFTER

LINTASAN RESOURCES SDN. BHD.

GRASS CUTTING
GRAND SUMMARY

MONTH: MARCH 2014

DISTRICT	ROUTE NO.	ROAD NAME	Previous Mths	Current Mth	Cummulative
			(Km)	(Km)	(Km)
Kota Belud	01	Jalan Kota Kinabalu-Kudat	86.200	43.100	129.300
Kota Marudu	01	Jalan Kota Kinabalu-Kudat	64.020	32.010	96.030
Kudat	01	Jalan Kota Kinabalu-Kudat	109.980	54.990	164.970
Tuaran	01	Jalan Kota Kinabalu-Kudat	77.940	38.970	116.910
	22	Jalan Kota Kinabalu-Sandakan	85.160	42.580	127.740
	503	Jalan Berungis-Kota Belud	35.400	17.700	53.100
Kota Kinabalu	01	Jalan Kota Kinabalu-Kudat	81.360	42.680	124.040
	01	Jalan Kota Kinabalu-Sindumin	28.080	14.040	42.120
	606	Jalan Susur Sepangar Bay	21.440	10.720	32.160
	607	Jalan Masuk Ke Pelabuhan Baru	1.360	0.680	2.040
	608	Jalan K Masuk Ke Lapangan Terbang Lama	5.028	2.414	7.442
Penampang	01	Jalan Kota Kinabalu-Sindumin	9.358	4.679	14.037
	500	Jalan Kota Kinabalu-Keningau-Tenom	98.340	49.170	147.510
	501	Jalan Kota Kinabalu-Penampang-Lok Kawi	27.520	13.760	41.280
Papar	01	Jalan Kota Kinabalu-Sindumin	108.940	27.670	136.610
Ranau	22	Jalan Kota Kinabalu-Sandakan	204.400	102.200	306.600
Tambunan	500	Jalan Kota Kinabalu-Keningau-Tenom	106.220	53.110	159.330
Keningau	500	Jalan Kota Kinabalu-Keningau-Tenom	89.940	44.970	134.910
Tenom	500	Jalan Kota Kinabalu-Keningau-Tenom	56.940	28.470	85.410
Beaufort	01	Jalan Kota Kinabalu-Sindumin	114.176	57.088	171.264
	502	Jalan Beaufort-Menumbok	56.521	22.515	79.036
Sipitang	01	Jalan Kota Kinabalu-Sindumin	56.521	34.006	90.527
Kuala Penyu	502	Jalan Beaufort-Menumbok	74.100	37.050	111.150
TOTAL			1,598.944	774.572	2,373.516

LINTASAN RESOURCES SDN. BHD.
PRIVATISATION OF WEST COAST SABAH FEDERAL ROADS MAINTENANCE

SUMMARY - GRASS CUTTING

MONTH: MARCH 2014

ITEM	DISTRICT	ROUTE NO.	ROAD NAME	LENGTH (km)		
				PREVIOUS MONTH	CURRENT MONTH	CUM. MONTH
1	Kota Belud	01	Jalan Kota Kinabalu - Kudat	86.200	43.100	129.300
2	Kota Marudu	01	Jalan Kota Kinabalu - Kudat	64.020	32.010	96.030
3	Kudat	01	Jalan Kota Kinabalu - Kudat	109.980	54.990	164.970
TOTAL:				260.200	130.100	390.300

LINTASAN RESOURCES SDN. BHD.
 MAINTENANCE OF FEDERAL ROADS - WEST COAST, SABAH
R03 GRASS CUTTING

DISTRICT: KOTA BELUD
ROUTE NO: 01
ROAD NAME: JALAN KOTA KINABALU - KUDAT
MONTH: MARCH 2014

DATE OF CUTTING	CHAINAGE		Length (km)	REMARKS
	From	To		
BROUGHT FORWARD :			86.200	
04 Mar 14	58.980	63.980	5.000	Protocol 1 st cycle
06 Mar 14	63.980	67.980	4.000	
07 Mar 14	67.980	72.970	4.990	
10 Mar 14	72.970	76.970	4.000	
08 Mar 13	76.970	80.770	3.800	
09 Mar 13	80.770	85.980	5.210	
11 Mar 13	90.600	96.270	5.670	
12 Mar 13	96.270	100.950	4.680	
13 Mar 13	109.200	110.950	1.750	
14 Mar 13	72.970	76.970	4.000	Protocol 2 nd cycle
BALANCE END OF MAR :			129.300	

LINTASAN RESOURCES SDN. BHD.
MAINTENANCE OF FEDERAL ROADS - WEST COAST, SABAH
R03 GRASS CUTTING

DISTRICT: KOTA MARUDU
ROUTE NO: 01
ROAD NAME: JALAN KOTA KINABALU - KUDAT
MONTH: MARCH 2014

DATE OF CUTTING	CHAINAGE			REMARKS
	From	To		
BROUGHT FORWARD :			64.020	
05 Mar 14	119.717	121.717	2.000	Protocol 1 st cycle
07 Mar 14	110.950	113.500	2.550	
10 Mar 14	113.500	117.150	3.650	
11 Mar 14	117.150	119.717	2.567	
12 Mar 14	121.717	125.200	3.483	
13 Mar 14	140.960	138.500	2.460	
14 Mar 14	138.500	135.600	2.900	
14 Mar 14	135.600	131.250	4.350	
15 Mar 14	131.250	128.980	2.270	
16 Mar 14	128.980	125.200	3.780	
16 Mar 14	119.717	121.717	2.000	Protocol 2 nd cycle
BALANCE END OF MAR :			96.030	

LINTASAN RESOURCES SDN. BHD.
 MAINTENANCE OF FEDERAL ROADS - WEST COAST, SABAH

R03 GRASS CUTTING

DISTRICT: KUDAT
ROUTE NO: 01
ROAD NAME: JALAN KOTA KINABALU - KUDAT
MONTH: MARCH 2014

DATE OF CUTTING	CHAINAGE		Length (km)	REMARKS
	From	To		
BROUGHT FORWARD :			109.980	
04 Mar 14	190.840	185.730	5.110	Protocol 1 st cycle
05 Mar 14	185.730	181.300	4.430	
06 Mar 14	181.300	176.500	4.800	
07 Mar 14	176.500	172.000	4.500	
08 Mar 14	172.000	167.500	4.500	
10 Mar 14	167.500	164.000	3.500	
11 Mar 14	164.000	158.850	5.150	
13 Mar 14	158.850	154.350	4.500	
14 Mar 14	154.350	150.700	3.650	
15 Mar 14	150.700	145.800	4.900	
16 Mar 14	145.800	140.960	4.840	
17 Mar 14	190.840	185.730	5.110	Protocol 2 nd cycle
BALANCE END OF MAR :			164.970	

LINTASAN RESOURCES SDN. BHD.
PRIVATISATION OF WEST COAST SABAH FEDERAL ROADS MAINTENANCE

SUMMARY - GRASS CUTTING

Month: MARCH 2014

ITEM	DISTRICT	ROUTE NO.	ROAD NAME	LENGTH (km)		
				PREVIOUS MONTH	CURRENT MONTH	CUM. MONTH
1	Kota Kinabalu	01	Jalan Kota Kinabalu - Kudat	81.360	42.680	124.040
2	Tuaran	01	Jalan Kota Kinabalu - Kudat	77.940	38.970	116.910
3	Tuaran	22	Jalan Kota Kinabalu - Sandakan	85.160	42.580	127.740
4	Tuaran	503	Jalan Berungis - Kota Belud	35.400	17.700	53.100
5	Kota Kinabalu	606	Jalan Susur Sepangar Bay	21.440	10.720	32.160
6	Kota Kinabalu	607	Jalan Masuk Ke Pelabuhan Baru, KK	1.360	0.680	2.040
TOTAL:				302.660	153.330	455.990

LINTASAN RESOURCES SDN. BHD.
MAINTENANCE OF FEDERAL ROADS - WEST COAST, SABAH
R03 GRASS CUTTING RECORD

DISTRICT: KOTA KINABALU
ROUTE NO: 01
ROAD NAME: JALAN KOTA KINABALU - KUDAT
MONTH: MARCH 2014

ITEM	DATE OF CUTTING	CHAINAGE		Length (km)	REMARKS
		From	To		
BROUGHT FORWARD :				81.360	
1	03 Mar 14	0.400	3.000	2.600	Protocol
2	05 Mar 14	3.000	6.000	3.000	Protocol
3	08 Mar 14	6.000	9.800	3.800	Protocol
4	10 Mar 14	9.800	15.500	5.700	Protocol
5	15 Mar 14	15.500	19.500	4.000	Protocol
6	17 Mar 14	0.400	3.500	3.100	Protocol
7	19 Mar 14	3.500	6.000	2.500	Protocol
8	21 Mar 14	6.000	9.500	3.500	Protocol
9	24 Mar 14	9.500	15.500	6.000	Protocol
10	29 Mar 14	15.500	19.500	4.000	Protocol
11	17 Mar 14	23.980	19.500	4.480	Normal
TOTAL :				124.040	

LINTASAN RESOURCES SDN. BHD.
 MAINTENANCE OF FEDERAL ROADS - WEST COAST, SABAH
R03 GRASS CUTTING RECORD

DISTRICT: TUARAN
ROUTE NO: 22
ROAD NAME: JALAN KOTA KINABALU - SANDAKAN
MONTH: MARCH 2014

ITEM	DATE OF CUTTING	CHAINAGE		Length (km)	REMARKS
		From	To		
BROUGHT FORWARD :				85.160	
1	01 Mar 14	0.000	11.500	11.500	
2	03 Mar 14	11.500	21.000	9.500	
3	06 Mar 14	21.000	32.500	11.500	
4	10 Mar 14	32.500	42.580	10.080	
TOTAL :				127.740	

LINTASAN RESOURCES SDN. BHD.
 MAINTENANCE OF FEDERAL ROADS - WEST COAST, SABAH
R03 GRASS CUTTING RECORD

DISTRICT: TUARAN
ROUTE NO: 503
ROAD NAME: JALAN BERUNGIS - KOTA BELUD
MONTH: MARCH 2014

ITEM	DATE OF CUTTING	CHAINAGE		Length (km)	REMARKS
		From	To		
BROUGHT FORWARD :				35.400	
1	11 Mar 14	0.000	7.500	7.500	
2	14 Mar 14	7.500	14.000	6.500	
3	17 Mar 14	14.000	17.700	3.700	
TOTAL :				53.100	

LINTASAN RESOURCES SDN. BHD.
 MAINTENANCE OF FEDERAL ROADS - WEST COAST, SABAH
R03 GRASS CUTTING RECORD

DISTRICT: KOTA KINABALU
ROUTE NO: 606
ROAD NAME: JALAN SUSUR SEPANGAR BAY
MONTH: MARCH 2014

ITEM	DATE OF CUTTING	CHAINAGE		Length (km)	REMARKS
		From	To		
BROUGHT FORWARD :				21.440	
1	03 Mar 14	0.000	3.500	3.500	Normal
2	07 Mar 14	3.500	7.000	3.500	Normal
3	13 Mar 14	7.000	9.000	2.000	Normal
4	17 Mar 14	9.000	10.720	1.720	Normal
TOTAL :				32.160	

LINTASAN RESOURCES SDN. BHD.
 MAINTENANCE OF FEDERAL ROADS - WEST COAST, SABAH
R03 GRASS CUTTING RECORD

DISTRICT: KOTA KINABALU
ROUTE NO: 607
ROAD NAME: JALAN MASUK KE PELABUHAN BARU, KK
MONTH: MARCH 2014

ITEM	DATE OF CUTTING	CHAINAGE		Length (km)	REMARKS
		From	To		
BROUGHT FORWARD :				1.360	
1	03 Mar 14	0.000	0.340	0.340	Protocol
2	03 Mar 14	0.000	0.340	0.340	Protocol
TOTAL :				2.040	

LINTASAN RESOURCES SDN. BHD.
PRIVATISATION OF WEST COAST SABAH FEDERAL ROADS MAINTENANCE

SUMMARY - GRASS CUTTING

MONTH: March 2014

ITEM	DISTRICT	ROUTE NO.	ROAD NAME	LENGTH (km)		
				PREVIOUS MONTH	CURRENT MONTH	CUM. MONTH
1	Ranau	22	Jalan Kota Kinabalu - Sandakan	204.40	102.20	306.60
TOTAL:				204.40	102.20	306.60

LINTASAN RESOURCES SDN. BHD.
 MAINTENANCE OF FEDERAL ROADS - WEST COAST, SABAH

R03 GRASS CUTTING

DISTRICT: Ranau
 ROUTE NO: 22
 ROAD NAME: Jalan Kota Kinabalu - Sandakan
 MONTH: March 2014

ITEM	DATE OF CUTTING	CHAINAGE		Length (km)	REMARKS
		From	To		
BROUGHT FORWARD FROM FEBRUARY 2014:				204.40	
1	01 Mar 14	42.60	46.32	3.72	
2	02 Mar 14	46.32	50.04	3.72	
3	03 Mar 14	50.04	53.76	3.72	* CH51.500-CH53.900-Under ICU
4	04 Mar 14	53.76	57.48	3.72	
5	05 Mar 14	57.48	61.20	3.72	* CH57.400-CH60.100-Under ICU
6	06 Mar 14	61.20	64.92	3.72	* CH61.900-CH64.900-Under ICU
7	07 Mar 14	64.92	68.60	3.68	
8	08 Mar 14	68.60	72.60	4.00	Protocol Road - 1st Cycle
9	09 Mar 14	72.60	78.29	5.69	
10	10 Mar 14	78.29	83.98	5.69	
11	11 Mar 14	83.98	89.67	5.69	
12	12 Mar 14	89.67	95.36	5.69	
13	13 Mar 14	95.36	101.05	5.69	* CH97.500-CH100.000-Under ICU
14	14 Mar 14	101.05	106.74	5.69	
15	15 Mar 14	106.74	112.43	5.69	
16	16 Mar 14	112.43	118.12	5.69	
17	17 Mar 14	118.12	123.81	5.69	
18	18 Mar 14	123.81	129.50	5.69	
19	19 Mar 14	129.50	135.19	5.69	
20	20 Mar 14	135.19	140.80	5.61	
21	22 Mar 14	68.60	72.60	4.00	Protocol Road - 2nd Cycle
22					
23					
24					
25					
26					
27					
28					
CARRIED FORWARD :				306.60	

LINTASAN RESOURCES SDN. BHD.
PRIVATISATION OF WEST COAST SABAH FEDERAL ROADS MAINTENANCE

SUMMARY - GRASS CUTTING

Month: MARCH 2014

ITEM	DISTRICT	ROUTE NO.	ROAD NAME	LENGTH (km)		
				PREVIOUS MONTH	CURRENT MONTH	CUM. MONTH
1	Kota Kinabalu	01	Jalan Kota Kinabalu - Sindumin	28.080	14.040	42.120
2	Penampang	01	Jalan Kota Kinabalu - Sindumin	9.358	4.679	14.037
3	Papar	01	Jalan Kota Kinabalu - Sindumin	108.940	27.670	136.610
4	Penampang	500	Jalan Kota Kinabalu - Keningau - Tenom	98.340	49.170	147.510
5	Penampang	501	Jalan Kota Kinabalu - Penampang - Lok Kawi	27.520	13.760	41.280
6	Kota Kinabalu	608	Jalan Masuk Ke Lapangan Terbang Lama, KK	5.028	2.414	7.442
TOTAL:				277.266	111.733	388.999

LINTASAN RESOURCES SDN. BHD.
MAINTENANCE OF FEDERAL ROADS - WEST COAST, SABAH

R03 GRASS CUTTING RECORD

DISTRICT: PAPAR

ROUTE NO: 01

ROAD NAME: JALAN KK-SINDUMIN

MONTH: MARCH 2014

ITEM	DATE OF CUTTING	CHAINAGE		Length (km)	REMARKS
		From	To		
BROUGHT FORWARD :				82.140	
1	10 Mar 14	44.800	46.900	2.100	Normal Road
2	10 Mar 14	46.900	49.100	2.200	Normal Road
3	10 Mar 14	49.100	51.200	2.100	Normal Road
4	11 Mar 14	51.200	53.450	2.250	Normal Road
5	11 Mar 14	53.450	55.450	2.000	Normal Road
6	11 Mar 14	55.450	57.400	1.950	Normal Road
7	12 Mar 14	57.400	59.250	1.850	Normal Road
8	12 Mar 14	59.250	61.650	2.400	Normal Road
9	12 Mar 14	61.650	63.900	2.250	Normal Road
10	13 Mar 14	63.900	66.300	2.400	Normal Road
11	13 Mar 14	66.300	68.500	2.200	Normal Road
12	14 Mar 14	68.500	70.780	2.280	Normal Road
13	14 Mar 14	70.780	72.470	1.690	Normal Road
14	11 Mar 14	18.000	20.050	2.050	Normal Road
15	11 Mar 14	20.050	22.550	2.500	Normal Road
16	12 Mar 14	22.550	25.000	2.450	Normal Road
17	12 Mar 14	25.000	27.400	2.400	Normal Road
18	13 Mar 14	27.400	29.750	2.350	Normal Road
19	13 Mar 14	29.750	31.950	2.200	Normal Road
20	13 Mar 14	31.950	34.200	2.250	Normal Road
21	14 Mar 14	34.200	36.500	2.300	Normal Road
22	14 Mar 14	36.500	38.900	2.400	Normal Road
23	14 Mar 14	38.900	41.200	2.300	Normal Road
24	15 Mar 14	41.200	43.200	2.000	Normal Road
25	15 Mar 14	43.200	44.800	1.600	Normal Road
TOTAL :				136.610	

LINTASAN RESOURCES SDN. BHD.
MAINTENANCE OF FEDERAL ROADS - WEST COAST, SABAH

R03 GRASS CUTTING RECORD

DISTRICT: PENAMPANG

ROUTE NO: 500

ROAD NAME: JALAN KK - KENINGAU - TENOM

MONTH: MARCH 2014

ITEM	DATE OF CUTTING	CHAINAGE		Length (km)	REMARKS
		From	To		
BROUGHT FORWARD :				98.340	
1	07 Mar 14	0.000	0.650	0.650	1st cycle - Protocol Road
2	08 Mar 14	0.650	1.700	1.050	1st cycle - Protocol Road
3	09 Mar 14	1.700	2.910	1.210	1st cycle - Protocol Road
4	10 Mar 14	2.910	4.000	1.090	1st cycle - Protocol Road
5	03 Mar 14	4.000	6.420	2.420	Normal Road
6	04 Apr 14	6.420	9.620	3.200	Normal Road
7	05 Mar 14	9.620	13.170	3.550	Normal Road
8	06 Mar 14	13.170	16.820	3.650	Normal Road
9	07 Mar 14	16.820	19.470	2.650	Normal Road
10	08 Mar 14	19.470	22.420	2.950	Normal Road
11	10 Mar 14	22.420	24.820	2.400	Normal Road
12	11 Mar 14	24.820	27.470	2.650	Normal Road
13	12 Mar 14	27.470	30.320	2.850	Normal Road
14	13 Mar 14	30.320	32.770	2.450	Normal Road
15	14 Mar 14	32.770	35.720	2.950	Normal Road
16	15 Mar 14	35.720	38.820	3.100	Normal Road
17	17 Mar 14	38.820	42.020	3.200	Normal Road
18	18 Mar 14	42.020	45.170	3.150	Normal Road
19	17 Mar 14	0.000	0.650	0.650	2nd cycle - Protocol Road
20	18 Mar 14	0.650	1.700	1.050	2nd cycle - Protocol Road
21	19 Mar 14	1.700	2.910	1.210	2nd cycle - Protocol Road
22	20 Mar 14	2.910	4.000	1.090	2nd cycle - Protocol Road
TOTAL :				147.510	

LINTASAN RESOURCES SDN. BHD.
MAINTENANCE OF FEDERAL ROADS - WEST COAST, SABAH

R03 GRASS CUTTING RECORD

DISTRICT: PENAMPANG
ROUTE NO: 501
ROAD NAME: JALAN KK-PENAMPANG-LOK KAWI
MONTH: MARCH 2014

ITEM	DATE OF CUTTING	CHAINAGE		Length (km)	REMARKS
		From	To		
BROUGHT FORWARD :				27.520	
1	01 Mar 14	0.000	1.140	1.140	Normal Road
2	02 Mar 14	1.140	2.290	1.150	Normal Road
3	03 Mar 14	2.290	3.460	1.170	Normal Road
4	04 Mar 14	3.460	4.575	1.115	Protocol Road
5	05 Mar 14	4.575	5.675	1.100	Protocol Road
6	06 Mar 14	5.675	6.620	0.945	Protocol Road
7	07 Mar 14	6.620	7.200	0.580	Normal Road
11	11 Mar 14	13.800	15.200	1.400	Normal Road
12	12 Mar 14	15.200	16.600	1.400	Normal Road
13	13 Mar 14	17.400	17.700	0.300	Normal Road
15	14 Mar 14	3.460	4.650	1.190	Protocol Road
16	15 Mar 14	4.650	5.800	1.150	Protocol Road
17	16 Mar 14	5.800	6.920	1.120	Protocol Road
TOTAL :				41.280	

LINTASAN RESOURCES SDN. BHD.
 MAINTENANCE OF FEDERAL ROADS - WEST COAST, SABAH

R03 GRASS CUTTING RECORD

DISTRICT: KOTA KINABALU
ROUTE NO: 608
ROAD NAME: JLN MASUK KE LAPANGAN TERBANG LAMA
MONTH: MARCH 2014

ITEM	DATE OF CUTTING	CHAINAGE		Length (km)	REMARKS
		From	To		
BROUGHT FORWARD :				5.028	
1	02 Mar 14	0.043	1.250	1.207	1st cycle - Protocol Road
2	15 Mar 14	0.043	1.250	1.207	2nd cycle - Protocol Road
TOTAL :				7.442	

LINTASAN RESOURCES SDN. BHD.
PRIVATISATION OF WEST COAST SABAH FEDERAL ROADS MAINTENANCE

SUMMARY - GRASS CUTTING

MONTH : MARCH 2014

ITEM	DISTRICT	ROUTE NO.	ROAD NAME	LENGTH (km)		
				PREVIOUS MONTH	CURRENT MONTH	CUM. MONTH
1	Tambunan	500	Jalan Kota Kinabalu - Keningau - Tenom	106.220	53.110	159.330
2	Keningau	500	Jalan Kota Kinabalu - Keningau - Tenom	89.940	44.970	134.910
3	Tenom	500	Jalan Kota Kinabalu - Keningau - Tenom	56.940	28.470	85.410
TOTAL:				253.100	126.550	379.650

LINTASAN RESOURCES SDN. BHD.
MAINTENANCE OF FEDERAL ROADS - WEST COAST, SABAH

R03 GRASS CUTTING

DISTRICT: TAMBUNAN
ROUTE NO: 500
ROAD NAME: JLN KOTA KINABALU - KENINGAU
MONTH: March 2014

DATE OF CUTTING	CHAINAGE		Length (km)	REMARKS
	From	To		
BROUGHT FORWARD :			106.220	
-	69.310	69.500	-	Under pavement rehabilitation & associated works
01 Mar 14	69.500	73.310	3.81	1st cycle protocol road
03 Mar 14	45.120	49.000	3.88	Normal road
04 Mar 14	49.000	53.000	4.00	Normal road
05 Mar 14	53.000	57.000	4.00	Normal road
06 Mar 14	57.000	61.000	4.00	Normal road
07 Mar 14	61.000	63.500	2.50	Normal road
-	63.500	69.310	-	Under pavement rehabilitation & associated works
-	69.310	69.500	-	Under pavement rehabilitation & associated works
08 Mar 14	73.310	77.000	3.69	Normal road
10 Mar 14	77.000	80.000	3.00	Normal road
11 Mar 14	80.000	83.000	3.00	Normal road
12 Mar 14	83.000	86.000	3.00	Normal road
13 Mar 14	86.000	89.000	3.00	Normal road
14 Mar 14	89.000	93.000	4.00	Normal road
15 Mar 14	69.500	73.310	3.81	2nd cycle protocol road
17 Mar 14	93.000	97.000	4.00	Normal road
18 Mar 14	97.000	100.420	3.42	Normal road
TOTAL :			159.330	

LINTASAN RESOURCES SDN. BHD.
MAINTENANCE OF FEDERAL ROADS - WEST COAST, SABAH

R03 GRASS CUTTING

DISTRICT: KENINGAU
ROUTE NO: 500
ROAD NAME: JLN KOTA KINABALU - KENINGAU - TENOM
MONTH: March 2014

DATE OF CUTTING	CHAINAGE		Length (km)	REMARKS
	From	To		
BROUGHT FORWARD :			89.940	
01 Mar 14	118.000	114.475	3.525	1st Cycle Protocol Road
01 Mar 14	121.785	118.000	3.785	1st Cycle Protocol Road
10 Mar 14	138.080	134.500	3.580	Normal Road
11 Mar 14	134.500	131.000	3.500	Normal Road
12 Mar 14	131.000	127.000	4.000	Normal Road
13 Mar 14	127.000	121.785	5.215	Normal Road
14 Mar 14	114.475	110.000	4.475	Normal Road
16 Mar 14	121.785	118.000	3.785	2nd Cycle Protocol Road
16 Mar 14	118.000	114.475	3.525	2nd Cycle Protocol Road
17 Mar 14	110.000	106.000	4.000	Normal Road
18 Mar 14	106.000	103.000	3.000	Normal Road
19 Mar 14	103.000	100.420	2.580	Normal Road
TOTAL :			134.910	

LINTASAN RESOURCES SDN. BHD.
MAINTENANCE OF FEDERAL ROADS - WEST COAST, SABAH

R03 GRASS CUTTING

DISTRICT: TENOM
ROUTE NO: 500
ROAD NAME: JLN KOTA KINABALU - KENINGAU - TENOM
MONTH: March 2014

DATE OF CUTTING	CHAINAGE		Length (km)	REMARKS
	From	To		
BROUGHT FORWARD :			56.940	
03 Mar 14	163.650	163.485	0.165	Normal Road
03 Mar 14	163.485	160.585	2.900	1st Cycle Protocol Road
04 Mar 14	160.585	157.000	3.585	Normal Road
05 Mar 14	157.000	153.000	4.000	Normal Road
06 Mar 14	153.000	148.000	5.000	Normal Road
07 Mar 14	148.000	143.000	5.000	Normal Road
08 Mar 14	143.000	138.080	4.920	Normal Road
15 Mar 14	163.485	160.585	2.900	2nd Cycle Protocol Road
TOTAL :			85.410	

LINTASAN RESOURCES SDN. BHD.
PRIVATISATION OF WEST COAST SABAH FEDERAL ROADS MAINTENANCE

SUMMARY - GRASS CUTTING

MONTH: MARCH 2014

ITEM	DISTRICT	ROUTE NO.	ROAD NAME	LENGTH (km)		
				PREVIOUS MONTH	CURRENT MONTH	CUM. MONTH
1	Beaufort	01	Jalan Kota Kinabalu - Sindumin	114.176	57.088	171.264
2	Sipitang	01	Jalan Kota Kinabalu - Sindumin	68.012	34.006	102.018
3	Beaufort	502	Jalan Beaufort - Menumbok	45.030	22.515	67.545
4	Kuala Penyu	502	Jalan Beaufort - Menumbok	74.100	37.050	111.150
TOTAL:				301.318	150.659	451.977

LINTASAN RESOURCES SDN. BHD.
MAINTENANCE OF FEDERAL ROADS - WEST COAST, SABAH
R03 GRASS CUTTING RECORD

DISTRICT: BEAUFORT
ROUTE NO: 01
ROAD NAME: JALAN KOTA KINABALU - SINDUMIN
MONTH: MARCH 2014

ITEM	DATE OF CUTTING	CHAINAGE		Length (km)	REMARKS
		From	To		
BROUGHT FORWARD :				114.176	
1	03-Mar-14	72.470	72.510	0.040	
2		72.510	72.535		Bridge
3	03-Mar-14	72.535	76.480	3.945	
4	04-Mar-14	76.480	77.300	0.820	
5		77.300	77.330		Bridge
6	04-Mar-14	77.330	80.250	2.920	
7		80.250	80.296		Bridge
8	04-Mar-14	80.296	81.580	1.284	
9	05-Mar-14	81.580	86.920	5.340	
10	06-Mar-14	86.920	89.550	2.630	
11		89.550	89.571		Bridge
12	06-Mar-14	89.571	92.000	2.429	
13	02-Mar-14	92.000	95.410	3.410	1st cycle for protocol road
14	02-Mar-14	95.410	95.538		Bridge
15	02-Mar-14	95.538	96.000	0.462	1st cycle for protocol road
16	02-Mar-14	96.000	97.620	1.620	
17	08-Mar-14	97.620	103.980	6.360	
18	09-Mar-14	103.980	110.341	6.361	
19		110.341	110.405		Bridge
20	10-Mar-14	110.405	116.330	5.925	
21	11-Mar-14	116.330	122.390	6.060	
22	12-Mar-14	122.390	126.000	3.610	
23	13-Mar-14	92.000	95.410	3.410	2nd cycle for protocol road
24		95.410	95.538		Bridge
25	13-Mar-14	95.538	96.000	0.462	2nd cycle for protocol road
CARRIED FORWARD :				171.264	

LINTASAN RESOURCES SDN. BHD.
MAINTENANCE OF FEDERAL ROADS - WEST COAST, SABAH
R03 GRASS CUTTING RECORD

DISTRICT: SIPITANG
ROUTE NO: 01
ROAD NAME: JALAN KOTA KINABALU - SINDUMIN
MONTH: MARCH 2014

ITEM	DATE OF CUTTING	CHAINAGE		Length (km)	REMARKS
		From	To		
BROUGHT FORWARD :				68.012	
1	03-Mar-14	136.290	138.924	2.634	1st cycle for protocol road
2		138.924	138.998		Bridge
3	03-Mar-14	138.998	140.290	1.292	1st cycle for protocol road
4	10-Mar-14	126.000	131.880	5.880	
5	11-Mar-14	131.880	132.470	0.590	
6		132.470	132.584		Bridge
7	11-Mar-14	132.584	136.290	3.706	
8	11-Mar-14	140.290	142.620	2.330	
9	12-Mar-14	142.620	149.333	6.713	
10		149.333	149.415		Bridge
11	13-Mar-14	149.415	149.476	0.061	
12	13-Mar-14	149.826	150.600	0.774	
13	13-Mar-14	150.600	156.150	5.550	
14	13-Mar-14	156.150	156.700	0.550	
15	15-Mar-14	136.290	138.924	2.634	2nd cycle for protocol road
16		138.924	138.998		Bridge
17	15-Mar-14	138.998	140.290	1.292	2nd cycle for protocol road
18					
19					
20					
21					
22					
23					
24					
25					
CARRIED FORWARD :				102.018	

LINTASAN RESOURCES SDN. BHD.
MAINTENANCE OF FEDERAL ROADS - WEST COAST, SABAH
R03 GRASS CUTTING RECORD

DISTRICT: BEAUFORT

ROUTE NO: 502

ROAD NAME: JALAN BEAUFORT - MENUKOK

MONTH: MARCH 2014

ITEM	DATE OF CUTTING	CHAINAGE		Length (km)	REMARKS
		From	To		
BROUGHT FORWARD :				45.030	
1	07 Mar 14	0.000	5.260	5.260	
2	08 Mar 14	5.260	11.130	5.870	
3	08 Mar 14	11.130	14.597	3.467	
4		14.597	14.612		Bridge
5	09 Mar 14	14.612	16.400	1.788	
6		16.400	16.415		Bridge
7	10 Mar 14	16.415	17.182	0.767	
8		17.182	17.238		Bridge
9	10 Mar 14	17.238	17.833	0.595	
10		17.833	17.852		Bridge
11	10 Mar 14	17.852	21.720	3.868	
12	11 Mar 14	21.720	22.620	0.900	
13					
14					
15					
16					
17					
18					
19					
20					
21					
22					
23					
24					
25					
CARRIED FORWARD :				67.545	

LINTASAN RESOURCES SDN. BHD.
 MAINTENANCE OF FEDERAL ROADS - WEST COAST, SABAH
R03 GRASS CUTTING RECORD

DISTRICT: KUALA PENYU
ROUTE NO: 502
ROAD NAME: JALAN BEAUFORT - MENUKOK
MONTH: MARCH 2014

ITEM	DATE OF CUTTING	CHAINAGE		Length (km)	REMARKS
		From	To		
BROUGHT FORWARD :				74.100	
1	11 Mar 14	22.620	26.530	3.910	
2	12 Mar 14	26.530	32.420	5.890	
3	13 Mar 14	32.420	38.090	5.670	
4	14 Mar 14	38.090	43.680	5.590	
5	15 Mar 14	43.680	49.220	5.540	
6	16 Mar 14	49.220	54.820	5.600	
7	17 Mar 14	54.820	59.670	4.850	
8					
9					
10					
11					
12					
13					
14					
15					
16					
17					
18					
19					
20					
21					
22					
23					
24					
25					
CARRIED FORWARD :				111.150	

R 04

**PENYENGGARAAN
PERABOT JALAN
(ROAD FURNITURE)**

DISTRICT : RANAU
ROUTE NO : 22 - JALAN KOTA KINABALU - SANDAKAN
LOCATION : CH47.400-LHS
KM84.000

R04 ROAD FURNITURE



BEFORE



IN PROGRESS



AFTER

DISTRICT : RANAU
ROUTE NO : 22 - JALAN KOTA KINABALU - SANDAKAN
LOCATION : CH44.502-LHS
KM81.102

R04 ROAD FURNITURE



BEFORE



IN PROGRESS



AFTER

DISTRICT : RANAU
ROUTE NO : 22 - JALAN KOTA KINABALU - SANDAKAN
LOCATION : CH44.560-LHS
KM81.160

R04 ROAD FURNITURE



BEFORE



IN PROGRESS



AFTER

DISTRICT : RANAU
ROUTE NO : 22 - JALAN KOTA KINABALU - SANDAKAN
LOCATION : CH49.650-LHS
KM86.250

R04 ROAD FURNITURE



BEFORE



IN PROGRESS



AFTER

DISTRICT : PENAMPANG
ROUTE NO : 501-JALAN KK-PENAMPANG-LOK KAWI
LOCATION : CH 0.100 - RHS
KM 3.051

R04 - ROAD FURNITURE CLEANING



BEFORE



IN PROGRESS



AFTER

DISTRICT : TAMBUNAN
ROUTE NO : 500 - JALAN KOTA KINABALU - KENINGAU - TENOM
LOCATION : CH 71.311 - CH 71.346 - LHS
KM 81.311 - KM 81.346

R04 - ROAD FURNITURE CLEANING



BEFORE



IN PROGRESS



AFTER

DISTRICT : TAMBUNAN
ROUTE NO : 500 - JALAN KOTA KINABALU - KENINGAU - TENOM
LOCATION : CH 73.000 - LHS
KM 83.000

R04 - ROAD FURNITURE CLEANING



BEFORE



IN PROGRESS



AFTER

DISTRICT : BEAUFORT
ROUTE NO : R01 JALAN KOTA KINABALU-SINDUMIN
LOCATION : CH 97.764 - RHS
KM 99.524

**R04 - ROAD FURNITURE
CLEANING**



BEFORE



IN PROGRESS



AFTER

DISTRICT : SIPITANG
ROUTE NO : R01 JALAN KOTA KINABALU-SINDUMIN
LOCATION : CH 98.390 - RHS
KM 100.150

**R04 - ROAD FURNITURE
CLEANING**



BEFORE



IN PROGRESS



AFTER

LINTASAN RESOURCES SDN. BHD.
ROAD FURNITURE
GRAND SUMMARY

MONTH: MARCH 2014

DISTRICT	ROUTE NO.	ROAD NAME	FURNITURE TYPE	UNIT	CLEANING			PAINTING		
					Previous	Current	Cumm.	Previous	Current	Cumm.
Kota Belud	01	Jalan Kota Kinabalu-Kudat	Guardrail/Barriers	m	0.00	1,014.00	1,014.00	0.00	0.00	0.00
			Road Kerb	m	0.00	0.00	0.00	0.00	0.00	0.00
			Signage	No.	0	130	130	0	0	0
			Traffic Signal	No.	0	0	0	0	0	0
			Kilometer Post	No.	0	7	7	0	0	0
			Delineator Post	No.	0	30	30	0	0	0
Kota Marudu	01	Jalan Kota Kinabalu-Kudat	Guardrail/Barriers	m	0.00	50.00	50.00	0.00	0.00	0.00
			Road Kerb	m	0.00	0.00	0.00	0.00	0.00	0.00
			Signage	No.	0	20	20	0	0	0
			Traffic Signal	No.	0	0	0	0	0	0
			Kilometer Post	No.	0	3	3	0	0	0
			Delineator Post	No.	0	0	0	0	0	0
Kudat	01	Jalan Kota Kinabalu-Kudat	Guardrail/Barriers	m	5,469.79	0.00	5,469.79	0.00	0.00	0.00
			Road Kerb	m	0.00	0.00	0.00	0.00	0.00	0.00
			Signage	No.	446	0	446	0	0	0
			Traffic Signal	No.	0	0	0	0	0	0
			Kilometer Post	No.	48	0	48	3	0	3
			Delineator Post	No.	9	0	9	0	0	0
Tuaran	01	Jalan Kota Kinabalu-Kudat	Guardrail/Barriers	m	4,553.00	0.00	4,553.00	0.00	0.00	0.00
			Road Kerb	m	0.00	0.00	0.00	0.00	0.00	0.00
			Signage	No.	172	0	172	0	0	0
			Traffic Signal	No.	0	0	0	0	0	0
			Kilometer Post	No.	20	0	20	0	0	0
			Delineator Post	No.	0	0	0	0	0	0
	22	Jalan Kota Kinabalu-Sandakan	Guardrail/Barriers	m	0.00	3,896.00	3,896.00	0.00	0.00	0.00
			Road Kerb	m	0.00	0.00	0.00	0.00	0.00	0.00
			Signage	No.	0	41	41	0	0	0
			Traffic Signal	No.	0	0	0	0	0	0
			Kilometer Post	No.	0	16	16	0	0	0
			Delineator Post	No.	0	0	0	0	0	0
	503	Jalan Berungis-Kota Belud	Guardrail/Barriers	m	4,552.00	0.00	4,552.00	0.00	0.00	0.00
			Road Kerb	m	0.00	0.00	0.00	0.00	0.00	0.00
			Signage	No.	105	0	105	0	0	0
			Traffic Signal	No.	0	0	0	0	0	0
			Kilometer Post	No.	0	0	0	0	0	0
			Delineator Post	No.	0	0	0	0	0	0
Kota Kinabalu	01	Jalan Kota Kinabalu-Kudat	Guardrail/Barriers	m	970.00	560.00	1,530.00	0.00	0.00	0.00
			Road Kerb	m	0.00	0.00	0.00	0.00	0.00	0.00
			Signage	No.	280	215	495	0	0	0
			Traffic Signal	No.	0	0	0	0	0	0
			Kilometer Post	No.	10	9	19	0	0	0
			Delineator Post	No.	0	0	0	0	0	0
	01	Jalan Kota Kinabalu-Sindumin	Guardrail/Barriers	m	702.00	702.00	1,404.00	0.00	0.00	0.00
			Road Kerb	m	0.00	0.00	0.00	0.00	0.00	0.00
			Signage	No.	97	159	256	0	0	0
			Traffic Signal	No.	0	6	6	0	0	0
			Kilometer Post	No.	12	16	28	0	0	0
			Delineator Post	No.	0	0	0	0	0	0
	501	Jalan Kota Kinabalu-Penampang-Lok Kawi	Guardrail/Barriers	m	0.00	837.00	837.00	0.00	0.00	0.00
			Road Kerb	m	0.00	0.00	0.00	0.00	0.00	0.00
			Signage	No.	0	21	21	0	0	0
			Traffic Signal	No.	0	49	49	0	0	0
			Kilometer Post	No.	0	5	5	0	0	0
			Delineator Post	No.	0	0	0	0	0	0
	606	Jalan Susur Sepangar Bay	Guardrail/Barriers	m	0.00	0.00	0.00	0.00	0.00	0.00
			Road Kerb	m	0.00	0.00	0.00	0.00	0.00	0.00
			Signage	No.	0	0	0	0	0	0
			Traffic Signal	No.	0	0	0	0	0	0
			Kilometer Post	No.	0	0	0	0	0	0
			Delineator Post	No.	0	0	0	0	0	0
607	Jalan Masuk Ke Pelabuhan Baru	Guardrail/Barriers	m	0.00	0.00	0.00	0.00	0.00	0.00	
		Road Kerb	m	0.00	0.00	0.00	0.00	0.00	0.00	
		Signage	No.	0	8	8	0	0	0	
		Traffic Signal	No.	0	0	0	0	0	0	
		Kilometer Post	No.	0	0	0	0	0	0	
		Delineator Post	No.	0	0	0	0	0	0	
608	Jalan Masuk Ke Lapangan Terbang Lama	Guardrail/Barriers	m	0.00	0.00	0.00	0.00	0.00	0.00	
		Road Kerb	m	0.00	0.00	0.00	0.00	0.00	0.00	
		Signage	No.	0	56	56	0	0	0	
		Traffic Signal	No.	0	8	8	0	0	0	
		Kilometer Post	No.	0	0	0	0	0	0	
		Delineator Post	No.	0	0	0	0	0	0	

LINTASAN RESOURCES SDN. BHD.
ROAD FURNITURE
GRAND SUMMARY

MONTH: MARCH 2014

DISTRICT	ROUTE NO.	ROAD NAME	FURNITURE TYPE	UNIT	CLEANING			PAINTING		
					Previous	Current	Cumm.	Previous	Current	Cumm.
Penampang	01	Jalan Kota Kinabalu-Sindumin	Guardrail/Barriers	m	0.00	0.00	0.00	0.00	0.00	0.00
			Road Kerb	m	0.00	0.00	0.00	0.00	0.00	0.00
			Signage	No.	0	0	0	0	0	0
			Traffic Signal	No.	0	0	0	0	0	0
			Kilometer Post	No.	0	0	0	0	0	0
			Delineator Post	No.	0	0	0	0	0	0
	500	Jalan Kota Kinabalu-Keningau-Tenom	Guardrail/Barriers	m	5,707.00	0.00	5,707.00	0.00	0.00	0.00
			Road Kerb	m	0.00	0.00	0.00	0.00	0.00	0.00
			Signage	No.	280	0	280	0	0	0
Traffic Signal			No.	0	0	0	0	0	0	
Kilometer Post			No.	29	0	29	0	0	0	
Delineator Post			No.	0	0	0	0	0	0	
501	Jalan Kota Kinabalu-Penampang-Lok Kawi	Guardrail/Barriers	m	0.00	1,122.00	1,122.00	0.00	0.00	0.00	
		Road Kerb	m	0.00	0.00	0.00	0.00	0.00	0.00	
		Signage	No.	0	90	90	0	0	0	
		Traffic Signal	No.	0	12	12	0	0	0	
		Kilometer Post	No.	0	7	7	0	0	0	
		Delineator Post	No.	0	0	0	0	0	0	
Papar	01	Jalan Kota Kinabalu-Sindumin	Guardrail/Barriers	m	1,774.50	0.00	1,774.50	0.00	0.00	0.00
			Road Kerb	m	0.00	0.00	0.00	0.00	0.00	0.00
			Signage	No.	317	0	317	0	0	0
			Traffic Signal	No.	0	0	0	0	0	0
			Kilometer Post	No.	35	0	35	0	0	0
			Delineator Post	No.	257	0	257	0	0	0
Ranau	22	Jalan Kota Kinabalu-Sandakan	Guardrail/Barriers	m	6,361.00	4,763.00	11,124.00	0.00	0.00	0.00
			Road Kerb	m	0.00	0.00	0.00	0.00	0.00	0.00
			Signage	No.	92	55	147	0	0	0
			Traffic Signal	No.	0	18	18	0	0	0
			Kilometer Post	No.	36	16	52	0	0	0
			Delineator Post	No.	96	231	327	0	0	0
Tambunan	500	Jalan Kota Kinabalu-Keningau-Tenom	Guardrail/Barriers	m	0.00	468.00	468.00	0.00	0.00	0.00
			Road Kerb	m	0.00	0.00	0.00	0.00	0.00	0.00
			Signage	No.	0	30	30	0	0	0
			Traffic Signal	No.	0	0	0	0	0	0
			Kilometer Post	No.	0	4	4	0	0	0
			Delineator Post	No.	0	0	0	0	0	0
Keningau	500	Jalan Kota Kinabalu-Keningau-Tenom	Guardrail/Barriers	m	5,963.00	1,015.30	6,978.30	0.00	0.00	0.00
			Road Kerb	m	0.00	0.00	0.00	0.00	0.00	0.00
			Signage	No.	80	96	176	0	0	0
			Traffic Signal	No.	0	0	0	0	0	0
			Kilometer Post	No.	31	7	38	0	0	0
			Delineator Post	No.	0	0	0	0	0	0
Tenom	500	Jalan Kota Kinabalu-Keningau-Tenom	Guardrail/Barriers	m	2,450.00	43.50	2,493.50	0.00	0.00	0.00
			Road Kerb	m	0.00	0.00	0.00	0.00	0.00	0.00
			Signage	No.	78	31	109	0	0	0
			Traffic Signal	No.	0	0	0	0	0	0
			Kilometer Post	No.	21	3	24	0	0	0
			Delineator Post	No.	106	0	106	0	0	0
Beaufort	01	Jalan Kota Kinabalu-Sindumin	Guardrail/Barriers	m	0.00	816.00	816.00	0.00	93.00	93.00
			Road Kerb	m	0.00	0.00	0.00	0.00	0.00	0.00
			Signage	No.	0	161	161	0	73	73
			Traffic Signal	No.	0	0	0	0	0	0
			Kilometer Post	No.	0	23	23	0	9	9
			Delineator Post	No.	0	33	33	0	0	0
502	Jalan Beaufort-Menumbok	Guardrail/Barriers	m	1,125.00	0.00	1,125.00	0.00	0.00	0.00	
		Road Kerb	m	0.00	0.00	0.00	0.00	0.00	0.00	
		Signage	No.	255	0	255	0	0	0	
		Traffic Signal	No.	0	0	0	0	0	0	
		Kilometer Post	No.	22	0	22	0	0	0	
		Delineator Post	No.	0	0	0	0	0	0	
Sipitang	01	Jalan Kota Kinabalu-Sindumin	Guardrail/Barriers	m	0.00	0.00	0.00	0.00	0.00	0.00
			Road Kerb	m	0.00	0.00	0.00	0.00	0.00	0.00
			Signage	No.	0	0	0	0	0	0
			Traffic Signal	No.	0	0	0	0	0	0
			Kilometer Post	No.	0	0	0	0	0	0
			Delineator Post	No.	0	0	0	0	0	0
Kuala Penyu	502	Jalan Beaufort-Menumbok	Guardrail/Barriers	m	1,191.00	0.00	1,191.00	0.00	0.00	0.00
			Road Kerb	m	0.00	0.00	0.00	0.00	0.00	0.00
			Signage	No.	394	0	394	0	0	0
			Traffic Signal	No.	0	0	0	0	0	0
			Kilometer Post	No.	30	0	30	0	0	0
			Delineator Post	No.	0	0	0	0	0	0

LINTASAN RESOURCES SDN. BHD.
PRIVATISATION OF WEST COAST SABAH FEDERAL ROADS MAINTENANCE

SUMMARY - ROAD FURNITURE

MONTH: MARCH 2014

ITEM	DISTRICT	ROUTE NO.	ROAD NAME	FURNITURE TYPE	CLEANING			PAINTING		
					Previous	Current	Cumm.	Previous	Current	Cumm.
1	Kota Belud	01	Jalan Kota Kinabalu-Kudat	Guardrail	0.00	1,014	1,014.00	0	0.00	0
				Road Kerb	0.00	0	0.00	0	0.00	0
				Signage	0	130	130	0	0	0
				Traffic Signal						
				Kilometer Post	0	7	7	0	0	0
				Delineator Post	0	30	30	0	0	0
2	Kota Marudu	01	Jalan Kota Kinabalu-Kudat	Guardrail	0.00	50	50.00	0	0	0
				Road Kerb	0.00	0	0.00	0	0	0
				Signage	0	20	20	0	0	0
				Traffic Signal						
				Kilometer Post	0	3	3	0	0	0
				Delineator Post	0	0	0	0	0	0
3	Kudat	01	Jalan Kota Kinabalu-Kudat	Guardrail	5,469.79	0.00	5,469.79	0	0	0
				Road Kerb	0.00		0.00	0	0	0
				Signage	446	0	446	0	0	0
				Traffic Signal						
				Kilometer Post	48	0	48	3	0	3
				Delineator Post	9	0	9	0	0	0

LINTASAN RESOURCES SDN. BHD.
MAINTENANCE OF FEDERAL ROADS - WEST COAST, SABAH

R04 ROAD FURNITURE

DISTRICT: KOTA BELUD
ROUTE NO: 01
ROAD NAME: JALAN KOTA KINABALU - KUDAT
DATE OF INSPECTION: MARCH 2014

CHAINAGE		CLEANING			PAINTING			REMARKS
From								
73.300	75.808	Guardrails	459.00	Metre	Guardrails	_____	Metre	
		Barriers	_____	Metre	Barriers	_____	Metre	
72.538	76.480	Signages & Posts	52	No.	Road Kerbs	_____	Metre	
		Traffic Signal	_____	No.	Sign Posts	_____	No.	
72.980	75.980	Kilometer Posts	4	No.	Traffic Light Posts	_____	No.	
73.320	73.360	Delineator Post	10	No.	Kilometer Posts	_____	No.	
			_____		Delineator Posts	_____	No.	
			_____			_____		
58.980	67.854	Guardrails	7664.00	Metre	Guardrails	_____	Metre	
		Barriers	_____	Metre	Barriers	_____	Metre	
58.980	67.990	Signages & Posts	38	No.	Road Kerbs	_____	Metre	
		Traffic Signal	_____	No.	Sign Posts	_____	No.	
		Kilometer Posts	_____	No.	Traffic Light Posts	_____	No.	
59.270	61.170	Delineator Post	20	No.	Kilometer Posts	_____	No.	
			_____		Delineator Posts	_____	No.	
			_____			_____		
68.030	71.930	Guardrails	1891.00	Metre	Guardrails	_____	Metre	
		Barriers	_____	Metre	Barriers	_____	Metre	
68.970	72.510	Signages & Posts	40	No.	Road Kerbs	_____	Metre	
		Traffic Signal	_____	No.	Sign Posts	_____	No.	
69.980	71.980	Kilometer Posts	3	No.	Traffic Light Posts	_____	No.	
		Delineator Post	_____	No.	Kilometer Posts	_____	No.	
			_____		Delineator Posts	_____	No.	
			_____			_____		

LINTASAN RESOURCES SDN. BHD.
MAINTENANCE OF FEDERAL ROADS - WEST COAST, SABAH

R04 ROAD FURNITURE

DISTRICT: KOTA MARUDU
ROUTE NO: 01
ROAD NAME: JALAN KOTA KINABALU - KUDAT
DATE OF INSPECTION MARCH 2014

CHAINAGE		CLEANING			PAINTING			REMARKS
From								
120.903	120.966	Guardrails	50.00	Metre	Guardrails	_____	Metre	
		Barriers	_____	Metre	Barriers	_____	Metre	
					Road Kerbs	_____	Metre	
119.710	121.420	Signages & Posts	20	No.	Sign Posts	_____	No.	
		Traffic Signal	_____	No.	Traffic Light Posts	_____	No.	
119.980	121.980	Kilometer Posts	3	No.	Kilometer Posts	_____	No.	
		Delineator Post	_____	No.	Delineator Posts	_____	No.	
			_____			_____		
		Guardrails	_____	Metre	Guardrails	_____	Metre	
		Barriers	_____	Metre	Barriers	_____	Metre	
					Road Kerbs	_____	Metre	
		Signages & Posts	_____	No.	Sign Posts	_____	No.	
		Traffic Signal	_____	No.	Traffic Light Posts	_____	No.	
		Kilometer Posts	_____	No.	Kilometer Posts	_____	No.	
		Delineator Post	_____	No.	Delineator Posts	_____	No.	
			_____			_____		
		Guardrails	_____	Metre	Guardrails	_____	Metre	
		Barriers	_____	Metre	Barriers	_____	Metre	
					Road Kerbs	_____	Metre	
		Signages & Posts	_____	No.	Sign Posts	_____	No.	
		Traffic Signal	_____	No.	Traffic Light Posts	_____	No.	
		Kilometer Posts	_____	No.	Kilometer Posts	_____	No.	
		Delineator Post	_____	No.	Delineator Posts	_____	No.	
			_____			_____		

LINTASAN RESOURCES SDN. BHD.
MAINTENANCE OF FEDERAL ROADS - WEST COAST, SABAH

R04 ROAD FURNITURE

DISTRICT: KUDAT
ROUTE NO: 01
ROAD NAME: JALAN KOTA KINABALU - KUDAT
DATE OF INSPECTION: MARCH 2014

CHAINAGE		CLEANING	PAINTING	REMARKS
From	To			
		Guardrails _____ Metre Barriers _____ Metre Signages & Posts _____ No. Traffic Signal _____ No. Kilometer Posts _____ No. Delineator Post _____ No.	Guardrails _____ Metre Barriers _____ Metre Road Kerbs _____ Metre Sign Posts _____ No. Traffic Light Posts _____ No. Kilometer Posts _____ No. Delineator Posts _____ No.	
		Guardrails _____ Metre Barriers _____ Metre Signages & Posts _____ No. Traffic Signal _____ No. Kilometer Posts _____ No. Delineator Post _____ No.	Guardrails _____ Metre Barriers _____ Metre Road Kerbs _____ Metre Sign Posts _____ No. Traffic Light Posts _____ No. Kilometer Posts _____ No. Delineator Posts _____ No.	
		Guardrails _____ Metre Barriers _____ Metre Signages & Posts _____ No. Traffic Signal _____ No. Kilometer Posts _____ No. Delineator Post _____ No.	Guardrails _____ Metre Barriers _____ Metre Road Kerbs _____ Metre Sign Posts _____ No. Traffic Light Posts _____ No. Kilometer Posts _____ No. Delineator Posts _____ No.	

LINTASAN RESOURCES SDN. BHD.
PRIVATISATION OF WEST COAST SABAH FEDERAL ROADS MAINTENANCE

SUMMARY - ROAD FURNITURE

Month: MARCH 2014

ITEM	DISTRICT	ROUTE NO.	ROAD NAME	FURNITURE TYPE	UNIT	CLEANING			PAINTING		
						Previous	Current	Cumm.	Previous	Current	Cumm.
1	Kota Kinabalu	01	Jalan Kota Kinabalu-Kudat	Guardrail	m	970.00	560.00	1,530.00	0.00	0.00	0.00
				Road Kerb	m	0.00	0.00	0.00	0.00	0.00	0.00
				Signage	No.	280	215	495	0	0	0
				Traffic Signal	No.	0	0	0	0	0	0
				Kilometer Post	No.	0	9	9	0	0	0
				Delineator Post	No.	0	0	0	0	0	0
2	Tuaran	01	Jalan Kota Kinabalu-Kudat	Guardrail	m	4,553.00	0.00	4,553.00	0.00	0.00	0.00
				Road Kerb	m	0.00	0.00	0.00	0.00	0.00	0.00
				Signage	No.	172	0	172	0	0	0
				Traffic Signal	No.	0	0	0	0	0	0
				Kilometer Post	No.	20	0	20	0	0	0
				Delineator Post	No.	0	0	0	0	0	0
3	Tuaran	22	Jalan Kota Kinabalu-Sandakan	Guardrail	m	0.00	3,896.00	3,896.00	0.00	0.00	0.00
				Road Kerb	m	0.00	0.00	0.00	0.00	0.00	0.00
				Signage	No.	0	41	41	0	0	0
				Traffic Signal	No.	0	0	0	0	0	0
				Kilometer Post	No.	0	16	16	0	0	0
				Delineator Post	No.	0	0	0	0	0	0

LINTASAN RESOURCES SDN. BHD.
PRIVATISATION OF WEST COAST SABAH FEDERAL ROADS MAINTENANCE

SUMMARY - ROAD FURNITURE

Month: MARCH 2014

ITEM	DISTRICT	ROUTE NO.	ROAD NAME	FURNITURE TYPE	UNIT	CLEANING			PAINTING		
						Previous	Current	Cumm.	Previous	Current	Cumm.
4	Tuaran	503	Jalan Berungis-Kota Belud	Guardrail	m	4,552.00	0.00	4,552.00	0.00	0.00	0.00
				Road Kerb	m	0.00	0.00	0.00	0.00	0.00	0.00
				Signage	No.	105	0	105	0	0	0
				Traffic Signal	No.	0	0	0	0	0	0
				Kilometer Post	No.	0	0	0	0	0	0
				Delineator Post	No.	0	0	0	0	0	0
5	Kota Kinabalu	606	Jalan Susur Sepangar Bay	Guardrail	m	0.00	0.00	0.00	0.00	0.00	0.00
				Road Kerb	m	0.00	0.00	0.00	0.00	0.00	0.00
				Signage	No.	0	0	0	0	0	0
				Traffic Signal	No.	0	0	0	0	0	0
				Kilometer Post	No.	0	0	0	0	0	0
				Delineator Post	No.	0	0	0	0	0	0
6	Kota Kinabalu	607	Jalan Masuk Ke Pelabuhan Baru	Guardrail	m	0.00	0.00	0.00	0.00	0.00	0.00
				Road Kerb	m	0.00	0.00	0.00	0.00	0.00	0.00
				Signage	No.	0	8	8	0	0	0
				Traffic Signal	No.	0	0	0	0	0	0
				Kilometer Post	No.	0	0	0	0	0	0
				Delineator Post	No.	0	0	0	0	0	0

LINTASAN RESOURCES SDN. BHD.
MAINTENANCE OF FEDERAL ROADS - WEST COAST, SABAH

R04 ROAD FURNITURE RECORD

KOTA KINABALU

DISTRICT: _____
ROUTE NO: 01
ROAD NAME: JALAN KOTA KINABALU - KUDAT
DATE OF INSPECTION: MARCH 2014

CHAINAGE											REMARKS
From	To										
0.530	7.500	Guardrails	560	Metre	Guardrails	-	Metre	28 Mar 14 LHS,M,RHS			
		Barriers	-	Metre	Barriers	-	Metre				
		Signages & Posts	215	No.	Road Kerbs	-	Metre				
		Traffic Signal	-	No.	Sign Posts	-	No.				
		Kilometer Posts	9	No.	Traffic Light Posts	-	No.				
		Delineator Post	-	No.	Kilometer Posts	-	No.				
			-		Delineator Posts	-	No.				
		Guardrails	-	Metre	Guardrails	-	Metre				
		Barriers	-	Metre	Barriers	-	Metre				
		Signages & Posts	-	No.	Road Kerbs	-	Metre				
		Traffic Signal	-	No.	Sign Posts	-	No.				
		Kilometer Posts	-	No.	Traffic Light Posts	-	No.				
		Delineator Post	-	No.	Kilometer Posts	-	No.				
			-		Delineator Posts	-	No.				
		Guardrails	-	Metre	Guardrails	-	Metre				
		Barriers	-	Metre	Barriers	-	Metre				
		Signages & Posts	-	No.	Road Kerbs	-	Metre				
		Traffic Signal	-	No.	Sign Posts	-	No.				
		Kilometer Posts	-	No.	Traffic Light Posts	-	No.				
		Delineator Post	-	No.	Kilometer Posts	-	No.				
			-		Delineator Posts	-	No.				

LINTASAN RESOURCES SDN. BHD.
MAINTENANCE OF FEDERAL ROADS - WEST COAST, SABAH
R04 ROAD FURNITURE RECORD

DISTRICT: TUARAN
ROUTE NO: 22
ROAD NAME: JALAN KOTA KINABALU - SANDAKAN
DATE OF INSPECTION MARCH 2014

CHAINAGE		CLEANING	PAINTING	REMARKS
From	To			
0.000	1.500	Guardrails <u>296</u> Metre Barriers <u>-</u> Metre Signages & Posts <u>6</u> No. Traffic Signal <u>-</u> No. Kilometer Posts <u>2</u> No. Delineator Post <u>-</u> No.	Guardrails <u>-</u> Metre Barriers <u>-</u> Metre Road Kerbs <u>-</u> Metre Sign Posts <u>-</u> No. Traffic Light Posts <u>-</u> No. Kilometer Posts <u>-</u> No. Delineator Posts <u>-</u> No.	01 Mar 14 LHS,RHS
1.500	3.000	Guardrails <u>24</u> Metre Barriers <u>-</u> Metre Signages & Posts <u>7</u> No. Traffic Signal <u>-</u> No. Kilometer Posts <u>1</u> No. Delineator Post <u>-</u> No.	Guardrails <u>-</u> Metre Barriers <u>-</u> Metre Road Kerbs <u>-</u> Metre Sign Posts <u>-</u> No. Traffic Light Posts <u>-</u> No. Kilometer Posts <u>-</u> No. Delineator Posts <u>-</u> No.	04 Mar 14 LHS,RHS
3.000	4.500	Guardrails <u>448</u> Metre Barriers <u>-</u> Metre Signages & Posts <u>-</u> No. Traffic Signal <u>-</u> No. Kilometer Posts <u>2</u> No. Delineator Post <u>-</u> No.	Guardrails <u>-</u> Metre Barriers <u>-</u> Metre Road Kerbs <u>-</u> Metre Sign Posts <u>-</u> No. Traffic Light Posts <u>-</u> No. Kilometer Posts <u>-</u> No. Delineator Posts <u>-</u> No.	07 Mar 14 LHS,RHS

LINTASAN RESOURCES SDN. BHD.
 MAINTENANCE OF FEDERAL ROADS - WEST COAST, SABAH
R04 ROAD FURNITURE RECORD

DISTRICT: TUARAN
ROUTE NO: 22
ROAD NAME: JALAN KOTA KINABALU - SANDAKAN
DATE OF INSPECTION MARCH 2014

CHAINAGE		CLEANING	PAINTING	REMARKS
From	To			
4.500	6.000	Guardrails <u>920</u> Metre Barriers <u>-</u> Metre Signages & Posts <u>9</u> No. Traffic Signal <u>-</u> No. Kilometer Posts <u>1</u> No. Delineator Post <u>-</u> No.	Guardrails <u>-</u> Metre Barriers <u>-</u> Metre Road Kerbs <u>-</u> Metre Sign Posts <u>-</u> No. Traffic Light Posts <u>-</u> No. Kilometer Posts <u>-</u> No. Delineator Posts <u>-</u> No.	10 Mar 14 LHS,RHS
6.000	7.500	Guardrails <u>248</u> Metre Barriers <u>-</u> Metre Signages & Posts <u>1</u> No. Traffic Signal <u>-</u> No. Kilometer Posts <u>2</u> No. Delineator Post <u>-</u> No.	Guardrails <u>-</u> Metre Barriers <u>-</u> Metre Road Kerbs <u>-</u> Metre Sign Posts <u>-</u> No. Traffic Light Posts <u>-</u> No. Kilometer Posts <u>-</u> No. Delineator Posts <u>-</u> No.	13 Mar 14 LHS,RHS
7.500	9.000	Guardrails <u>484</u> Metre Barriers <u>-</u> Metre Signages & Posts <u>4</u> No. Traffic Signal <u>-</u> No. Kilometer Posts <u>1</u> No. Delineator Post <u>-</u> No.	Guardrails <u>-</u> Metre Barriers <u>-</u> Metre Road Kerbs <u>-</u> Metre Sign Posts <u>-</u> No. Traffic Light Posts <u>-</u> No. Kilometer Posts <u>-</u> No. Delineator Posts <u>-</u> No.	17 Mar 14 LHS,RHS

LINTASAN RESOURCES SDN. BHD.
MAINTENANCE OF FEDERAL ROADS - WEST COAST, SABAH
R04 ROAD FURNITURE RECORD

DISTRICT: TUARAN
ROUTE NO: 22
ROAD NAME: JALAN KOTA KINABALU - SANDAKAN
DATE OF INSPECTION MARCH 2014

CHAINAGE		CLEANING	PAINTING	REMARKS
From	To			
9.000	10.500	Guardrails <u>344</u> Metre Barriers <u>-</u> Metre Signages & Posts <u>1</u> No. Traffic Signal <u>-</u> No. Kilometer Posts <u>2</u> No. Delineator Post <u>-</u> No.	Guardrails <u>-</u> Metre Barriers <u>-</u> Metre Road Kerbs <u>-</u> Metre Sign Posts <u>-</u> No. Traffic Light Posts <u>-</u> No. Kilometer Posts <u>-</u> No. Delineator Posts <u>-</u> No.	20 Mar 14 LHS,RHS
10.500	12.000	Guardrails <u>544</u> Metre Barriers <u>-</u> Metre Signages & Posts <u>10</u> No. Traffic Signal <u>-</u> No. Kilometer Posts <u>2</u> No. Delineator Post <u>-</u> No.	Guardrails <u>-</u> Metre Barriers <u>-</u> Metre Road Kerbs <u>-</u> Metre Sign Posts <u>-</u> No. Traffic Light Posts <u>-</u> No. Kilometer Posts <u>-</u> No. Delineator Posts <u>-</u> No.	24 Mar 14 LHS,RHS
12.000	14.488	Guardrails <u>588</u> Metre Barriers <u>-</u> Metre Signages & Posts <u>3</u> No. Traffic Signal <u>-</u> No. Kilometer Posts <u>3</u> No. Delineator Post <u>-</u> No.	Guardrails <u>-</u> Metre Barriers <u>-</u> Metre Road Kerbs <u>-</u> Metre Sign Posts <u>-</u> No. Traffic Light Posts <u>-</u> No. Kilometer Posts <u>-</u> No. Delineator Posts <u>-</u> No.	28 Mar 14 LHS,RHS

LINTASAN RESOURCES SDN. BHD.
MAINTENANCE OF FEDERAL ROADS - WEST COAST, SABAH
R04 ROAD FURNITURE RECORD

DISTRICT: KOTA KINABALU

ROUTE NO: 607

ROAD NAME: JALAN MASUK KE PELABUHAN BARU, KK

DATE OF INSPECTION: MARCH 2014

CHAINAGE		CLEANING	PAINTING	REMARKS
From	To			
0.000	0.340	Guardrails _____ - Metre Barriers _____ - Metre Signages & Posts _____ 8 No. Traffic Signal _____ - No. Kilometer Posts _____ - No. Delineator Post _____ - No. _____	Guardrails _____ - Metre Barriers _____ - Metre Road Kerbs _____ - Metre Sign Posts _____ - No. Traffic Light Posts _____ - No. Kilometer Posts _____ - No. Delineator Posts _____ - No. _____	7 Mar 14 M,LHS,RHS
		Guardrails _____ - Metre Barriers _____ - Metre Signages & Posts _____ - No. Traffic Signal _____ - No. Kilometer Posts _____ - No. Delineator Post _____ - No. _____	Guardrails _____ - Metre Barriers _____ - Metre Road Kerbs _____ - Metre Sign Posts _____ - No. Traffic Light Posts _____ - No. Kilometer Posts _____ - No. Delineator Posts _____ - No. _____	
		Guardrails _____ - Metre Barriers _____ - Metre Signages & Posts _____ - No. Traffic Signal _____ - No. Kilometer Posts _____ - No. Delineator Post _____ - No. _____	Guardrails _____ - Metre Barriers _____ - Metre Road Kerbs _____ Metre Sign Posts _____ - No. Traffic Light Posts _____ - No. Kilometer Posts _____ - No. Delineator Posts _____ - No. _____	

LINTASAN RESOURCES SDN. BHD.
 PRIVATISATION OF WEST COAST SABAH FEDERAL ROADS MAINTENANCE

SUMMARY - ROAD FURNITURE

MONTH: March 2014

ITEM	DISTRICT	ROUTE NO.	ROAD NAME	FURNITURE TYPE	UNIT	CLEANING			PAINTING		
						Previous	Current	Cumm.	Previous	Current	Cumm.
1	Ranau	22	Jalan Kota Kinabalu-Sandakan	Guardrail	m	6,361.00	4,763.00	11,124.00	0.00	0.00	0.00
				Road Kerb	m	0.00	0.00	0.00	0.00	0.00	0.00
				Signage	No.	92	55	147.00	0	0	0
				Traffic Signal	No.	0	18	18.00	0	0	0
				Kilometer Post	No.	36	16	52.00	0	0	0
				Delineator Post	No.	5	231	236.00	0	0	0

LINTASAN RESOURCES SDN. BHD.
MAINTENANCE OF FEDERAL ROADS - WEST COAST, SABAH

R04 ROAD FURNITURE

DISTRICT: Ranau
ROUTE NO: 22
ROAD NAME: Jalan Kota Kinabalu - Sandakan
DATE OF INSPECTION: March 2014

CHAINAGE		CLEANING	PAINTING	REMARKS
From	To			
Ch 42.600 (Km 79.200)	Ch 46.310 (Km 82.910)	Guardrails <u>536</u> Metre Barriers _____ Metre Signages & Posts <u>14</u> No. Traffic Signal _____ No. Kilometer Posts <u>4</u> No. Delineator Post <u>69</u> No.	Guardrails _____ Metre Barriers _____ Metre Road Kerbs _____ Metre Sign Posts _____ No. Traffic Light Posts _____ No. Kilometer Posts _____ No. Delineator Posts _____ No.	
Ch 46.310 (Km 82.910)	Ch 53.730 (Km 90.330)	Guardrails <u>2,638</u> Metre Barriers _____ Metre Signages & Posts <u>31</u> No. Traffic Signal _____ No. Kilometer Posts <u>8</u> No. Delineator Post <u>128</u> No.	Guardrails _____ Metre Barriers _____ Metre Road Kerbs _____ Metre Sign Posts _____ No. Traffic Light Posts _____ No. Kilometer Posts _____ No. Delineator Posts _____ No.	
Ch 53.730 (Km 90.330)	Ch 57.440 (Km 94.040)	Guardrails <u>1,589</u> Metre Barriers _____ Metre Signages & Posts <u>10</u> No. Traffic Signal _____ No. Kilometer Posts <u>4</u> No. Delineator Post <u>34</u> No.	Guardrails _____ Metre Barriers _____ Metre Road Kerbs _____ Metre Sign Posts _____ No. Traffic Light Posts _____ No. Kilometer Posts _____ No. Delineator Posts _____ No.	

LINTASAN RESOURCES SDN. BHD.
PRIVATISATION OF WEST COAST SABAH FEDERAL ROADS MAINTENANCE

SUMMARY - ROAD FURNITURE

Month: MARCH 2014

ITEM	DISTRICT	ROUTE NO.	ROAD NAME	FURNITURE TYPE	UNIT	CLEANING			PAINTING		
						Previous	Current	Cumm.	Previous	Current	Cumm.
1	Kota Kinabalu	01	Jalan Kota Kinabalu-Sindumin	Guardrail	m	702.00	702.00	1,404.00	-	-	-
				Road Kerb	m	-	-	-	-	-	-
				Signage	No.	97	159	256	-	-	-
				Traffic Signal	No.	-	6	6	-	-	-
				Kilometer Post	No.	12	16	28	-	-	-
				Delineator Post	No.	-	-	-	-	-	-
2	Penampang	01	Jalan Kota Kinabalu-Sindumin	Guardrail	m	-	-	-	-	-	-
				Road Kerb	m	-	-	-	-	-	-
				Signage	No.	-	-	-	-	-	-
				Traffic Signal	No.	-	-	-	-	-	-
				Kilometer Post	No.	-	-	-	-	-	-
				Delineator Post	No.	-	-	-	-	-	-
3	Papar	01	Jalan Kota Kinabalu-Sindumin	Guardrail	m	1,774.50	-	1,774.50	-	-	-
				Road Kerb	m	-	-	-	-	-	-
				Signage	No.	317	-	317	-	-	-
				Traffic Signal	No.	-	-	-	-	-	-
				Kilometer Post	No.	35	-	35	-	-	-
				Delineator Post	No.	257	-	257	-	-	-
4	Penampang	500	Jalan Kota Kinabalu-Keningau-Tenom	Guardrail	m	5,707.00	-	5,707.00	-	-	-
				Road Kerb	m	-	-	-	-	-	-
				Signage	No.	280	-	280	-	-	-
				Traffic Signal	No.	-	-	-	-	-	-
				Kilometer Post	No.	29	-	29	-	-	-
				Delineator Post	No.	-	-	-	-	-	-
5	Kota Kinabalu	501	Jalan Kota Kinabalu-Penampang-Lok Kawi	Guardrail	m	-	837.00	837.00	-	-	-
				Road Kerb	m	-	-	-	-	-	-
				Signage	No.	-	21	21	-	-	-
				Traffic Signal	No.	-	49	49	-	-	-
				Kilometer Post	No.	-	5	5	-	-	-
				Delineator Post	No.	-	-	-	-	-	-
6	Penampang	501	Jalan Kota Kinabalu-Penampang-Lok Kawi	Guardrail	m	-	1,122.00	1,122.00	-	-	-
				Road Kerb	m	-	-	-	-	-	-
				Signage	No.	-	90	90	-	-	-
				Traffic Signal	No.	-	12	12	-	-	-
				Kilometer Post	No.	-	7	7	-	-	-
				Delineator Post	No.	-	-	-	-	-	-
7	Kota Kinabalu	608	Jalan Masuk Ke Lapangan Terbang Lama	Guardrail	m	-	-	-	-	-	-
				Road Kerb	m	-	-	-	-	-	-
				Signage	No.	-	56	56	-	-	-
				Traffic Signal	No.	-	8	8	-	-	-
				Kilometer Post	No.	-	-	-	-	-	-
				Delineator Post	No.	-	-	-	-	-	-

LINTASAN RESOURCES SDN. BHD.
MAINTENANCE OF FEDERAL ROADS - WEST COAST, SABAH

R04 ROAD FURNITURE

DISTRICT: KOTA KINABALU
ROUTE NO: 01
ROAD NAME: JLN KOTA KINABALU-SINDUMIN
DATE OF INSPECTION: MARCH 2014

CHAINAGE		CLEANING	PAINTING	REMARKS
From	To			
0.000	7.020	Guardrails <u>76</u> Metre Barriers _____ Metre Signages & Posts <u>52</u> No. Traffic Signal _____ No. Kilometer Posts <u>7</u> No. Delineator Post _____ No.	Guardrails _____ Metre Barriers _____ Metre Road Kerbs _____ Metre Sign Posts _____ No. Traffic Light Posts _____ No. Kilometer Posts _____ No. Delineator Posts _____ No.	3rd cycle for Cleaning Work (Protocol Road) RHS 26 -27/03/2014
0.000	7.020	Guardrails <u>35</u> Metre Barriers _____ Metre Signages & Posts <u>71</u> No. Traffic Signal _____ No. Kilometer Posts <u>9</u> No. Delineator Post _____ No.	Guardrails _____ Metre Barriers _____ Metre Road Kerbs _____ Metre Sign Posts _____ No. Traffic Light Posts _____ No. Kilometer Posts _____ No. Delineator Posts _____ No.	3rd cycle for Cleaning Work (Protocol Road) LHS 26 -27/03/2014
0.000	7.020	Guardrails <u>591</u> Metre Barriers _____ Metre Signages & Posts <u>36</u> No. Traffic Signal <u>6</u> No. Kilometer Posts _____ No. Delineator Post _____ No.	Guardrails _____ Metre Barriers _____ Metre Road Kerbs _____ Metre Sign Posts _____ No. Traffic Light Posts _____ No. Kilometer Posts _____ No. Delineator Posts _____ No.	3rd cycle for Cleaning Work (Protocol Road) MEDIAN 26 -27/03/2014

LINTASAN RESOURCES SDN. BHD.
MAINTENANCE OF FEDERAL ROADS - WEST COAST, SABAH

R04 ROAD FURNITURE

DISTRICT: KOTA KINABALU

ROUTE NO: 501

ROAD NAME: JLN KK-PENAMPANG-LOK KAWI

DATE OF INSPECTION: MARCH 2014

CHAINAGE		CLEANING	PAINTING	REMARKS
From	To			
0.000	3.460	Guardrails <u>556</u> Metre Barriers _____ Metre Signages & Posts <u>7</u> No. Traffic Signal _____ No. Kilometer Posts <u>4</u> No. Delineator Post _____ No.	Guardrails _____ Metre Barriers _____ Metre Road Kerbs _____ Metre Sign Posts _____ No. Traffic Light Posts _____ No. Kilometer Posts _____ No. Delineator Posts _____ No.	2nd cycle for Cleaning Work (Normal Road) RHS 01 - 02/03/2014
0.000	3.460	Guardrails <u>281</u> Metre Barriers _____ Metre Signages & Posts <u>3</u> No. Traffic Signal _____ No. Kilometer Posts <u>1</u> No. Delineator Post _____ No.	Guardrails _____ Metre Barriers _____ Metre Road Kerbs _____ Metre Sign Posts _____ No. Traffic Light Posts _____ No. Kilometer Posts _____ No. Delineator Posts _____ No.	2nd cycle for Cleaning Work (Normal Road) LHS 01 - 02/03/2014
0.000	3.460	Guardrails _____ Metre Barriers _____ Metre Signages & Posts <u>11</u> No. Traffic Signal <u>49</u> No. Kilometer Posts _____ No. Delineator Post _____ No.	Guardrails _____ Metre Barriers _____ Metre Road Kerbs _____ Metre Sign Posts _____ No. Traffic Light Posts _____ No. Kilometer Posts _____ No. Delineator Posts _____ No.	2nd cycle for Cleaning Work (Normal Road) MEDIAN 01 - 02/03/2014

LINTASAN RESOURCES SDN. BHD.
MAINTENANCE OF FEDERAL ROADS - WEST COAST, SABAH

R04 ROAD FURNITURE

DISTRICT: PENAMPANG
ROUTE NO: 501
ROAD NAME: JLN KK-PENAMPANG-LOK KAWI
DATE OF INSPECTION: MARCH 2014

CHAINAGE		CLEANING	PAINTING	REMARKS
From	To			
3.460	6.920	Guardrails <u>771</u> Metre Barriers _____ Metre Signages & Posts <u>35</u> No. Traffic Signal _____ No. Kilometer Posts <u>2</u> No. Delineator Post _____ No.	Guardrails _____ Metre Barriers _____ Metre Road Kerbs _____ Metre Sign Posts _____ No. Traffic Light Posts _____ No. Kilometer Posts _____ No. Delineator Posts _____ No.	3rd cycle for Cleaning Work (Protocol Road) RHS 03 - 04/03/2014
3.460	6.920	Guardrails <u>351</u> Metre Barriers _____ Metre Signages & Posts <u>35</u> No. Traffic Signal _____ No. Kilometer Posts <u>5</u> No. Delineator Post _____ No.	Guardrails _____ Metre Barriers _____ Metre Road Kerbs _____ Metre Sign Posts _____ No. Traffic Light Posts _____ No. Kilometer Posts _____ No. Delineator Posts _____ No.	3rd cycle for Cleaning Work (Protocol Road) LHS 03 - 04/03/2014
3.460	6.920	Guardrails _____ Metre Barriers _____ Metre Signages & Posts <u>20</u> No. Traffic Signal <u>12</u> No. Kilometer Posts _____ No. Delineator Post _____ No.	Guardrails _____ Metre Barriers _____ Metre Road Kerbs _____ Metre Sign Posts _____ No. Traffic Light Posts _____ No. Kilometer Posts _____ No. Delineator Posts _____ No.	3rd cycle for Cleaning Work (Protocol Road) MEDIAN 03 - 04/03/2014

LINTASAN RESOURCES SDN. BHD.
MAINTENANCE OF FEDERAL ROADS - WEST COAST, SABAH

R04 ROAD FURNITURE

DISTRICT: KOTA KINABALU
ROUTE NO: 608
ROAD NAME: JLN MASUK KE LAPANGAN TERBANG LAMA KK
DATE OF INSPECTION: MARCH 2014

CHAINAGE		CLEANING	PAINTING	REMARKS
From	To			
0.000	1.000	Guardrails _____ Metre Barriers _____ Metre Signages & Posts <u>16</u> No. Traffic Signal _____ No. Kilometer Posts _____ No. Delineator Post _____ No.	Guardrails _____ Metre Barriers _____ Metre Road Kerbs _____ Metre Sign Posts _____ No. Traffic Light Posts _____ No. Kilometer Posts _____ No. Delineator Posts _____ No.	3rd cycle for Cleaning Work (Protocol Road) RHS 25/03/2014
0.000	1.000	Guardrails _____ Metre Barriers _____ Metre Signages & Posts <u>25</u> No. Traffic Signal _____ No. Kilometer Posts _____ No. Delineator Post _____ No.	Guardrails _____ Metre Barriers _____ Metre Road Kerbs _____ Metre Sign Posts _____ No. Traffic Light Posts _____ No. Kilometer Posts _____ No. Delineator Posts _____ No.	3rd cycle for Cleaning Work (Protocol Road) LHS 25/03/2014
0.000	1.000	Guardrails _____ Metre Barriers _____ Metre Signages & Posts <u>15</u> No. Traffic Signal <u>8</u> No. Kilometer Posts _____ No. Delineator Post _____ No.	Guardrails _____ Metre Barriers _____ Metre Road Kerbs _____ Metre Sign Posts _____ No. Traffic Light Posts _____ No. Kilometer Posts _____ No. Delineator Posts _____ No.	3rd cycle for Cleaning Work (Protocol Road) MEDIAN 25/03/2014

LINTASAN RESOURCES SDN. BHD.
PRIVATISATION OF WEST COAST SABAH FEDERAL ROADS MAINTENANCE

SUMMARY - ROAD FURNITURE

MONTH : MARCH 2014

ITEM	DISTRICT	ROUTE NO.	ROAD NAME	FURNITURE TYPE	UNIT	CLEANING			PAINTING		
						Previous	Current	Cumm.	Previous	Current	Cumm.
1	Tambunan	500	Jalan Kota Kinabalu-Keningau-Tenom	Guardrail	m	0.00	468.00	468.00	0.00		0.00
				Road Kerb	m	0.00		0.00	0.00		0.00
				Signage	No.	0	30	30	0		0
				Traffic Signal	No.	0		0	0		0
				Kilometer Post	No.	0	4	4	0		0
				Delineator Post	No.	0		0	0		0
2	Keningau	500	Jalan Kota Kinabalu-Keningau-Tenom	Guardrail	m	5,963.00	1,015.30	6,978.30	0.00		0.00
				Road Kerb	m	0.00		0.00	0.00		0.00
				Signage	No.	80	96	176	0		0
				Traffic Signal	No.	0		0	0		0
				Kilometer Post	No.	31	7	38	0		0
				Delineator Post	No.	0		0	0		0
3	Tenom	500	Jalan Kota Kinabalu-Keningau-Tenom	Guardrail	m	2,450.00	43.50	2,493.50	0.00		0.00
				Road Kerb	m	0.00		0.00	0.00		0.00
				Signage	No.	78	31	109	0		0
				Traffic Signal	No.	0		0	0		0
				Kilometer Post	No.	21	3	24	0		0
				Delineator Post	No.	106		106	0		0

LINTASAN RESOURCES SDN. BHD.
MAINTENANCE OF FEDERAL ROADS - WEST COAST, SABAH

R04 ROAD FURNITURE

DISTRICT: TAMBUNAN
ROUTE NO: 500
ROAD NAME: JLN KOTA KINABALU - KENINGAU - TENOM
DATE OF INSPECTION: March 2014

CHAINAGE		CLEANING	PAINTING	REMARKS
From	To			
69.500	73.310	Guardrails <u>468</u> Metre Barriers <u>-</u> Metre Signages & Posts <u>30</u> No. Traffic Signal <u>-</u> No. Kilometer Posts <u>4</u> No. Delineator Post <u>-</u> No. <u>-</u>	Guardrails <u>-</u> Metre Barriers <u>-</u> Metre Road Kerbs <u>-</u> Metre Sign Posts <u>-</u> No. Traffic Light Posts <u>-</u> No. Kilometer Posts <u>-</u> No. Delineator Posts <u>-</u> No. <u>-</u>	3rd cycle protocol road
69.310	69.500	Guardrails <u>-</u> Metre Barriers <u>-</u> Metre Signages & Posts <u>-</u> No. Traffic Signal <u>-</u> No. Kilometer Posts <u>-</u> No. Delineator Post <u>-</u> No. <u>-</u>	Guardrails <u>-</u> Metre Barriers <u>-</u> Metre Road Kerbs <u>-</u> Metre Sign Posts <u>-</u> No. Traffic Light Posts <u>-</u> No. Kilometer Posts <u>-</u> No. Delineator Posts <u>-</u> No. <u>-</u>	Under pavement rehabilitation and associated works
		Guardrails _____ Metre Barriers _____ Metre Signages & Posts _____ No. Traffic Signal _____ No. Kilometer Posts _____ No. Delineator Post _____ No. _____	Guardrails _____ Metre Barriers _____ Metre Road Kerbs _____ Metre Sign Posts _____ No. Traffic Light Posts _____ No. Kilometer Posts _____ No. Delineator Posts _____ No. _____	

LINTASAN RESOURCES SDN. BHD.
MAINTENANCE OF FEDERAL ROADS - WEST COAST, SABAH

R04 ROAD FURNITURE

DISTRICT: KENINGAU
ROUTE NO: 500
ROAD NAME: JLN KOTA KINABALU - KENINGAU - TENOM
DATE OF INSPECTION: March 2014

CHAINAGE		CLEANING	PAINTING	REMARKS
From	To			
114.475	121.785	Guardrails <u>1,015.30</u> Metre Barriers <u>-</u> Metre Signages & Posts <u>96</u> No. Traffic Signal <u>-</u> No. Kilometer Posts <u>7</u> No. Delineator Post <u>-</u> No. <u>-</u>	Guardrails <u>-</u> Metre Barriers <u>-</u> Metre Road Kerbs <u>-</u> Metre Sign Posts <u>-</u> No. Traffic Light Posts <u>-</u> No. Kilometer Posts <u>-</u> No. Delineator Posts <u>-</u> No. <u>-</u>	3rd cycle protocol road
		Guardrails _____ Metre Barriers _____ Metre Signages & Posts _____ No. Traffic Signal _____ No. Kilometer Posts _____ No. Delineator Post _____ No. _____	Guardrails _____ Metre Barriers _____ Metre Road Kerbs _____ Metre Sign Posts _____ No. Traffic Light Posts _____ No. Kilometer Posts _____ No. Delineator Posts _____ No. _____	
		Guardrails _____ Metre Barriers _____ Metre Signages & Posts _____ No. Traffic Signal _____ No. Kilometer Posts _____ No. Delineator Post _____ No. _____	Guardrails _____ Metre Barriers _____ Metre Road Kerbs _____ Metre Sign Posts _____ No. Traffic Light Posts _____ No. Kilometer Posts _____ No. Delineator Posts _____ No. _____	

LINTASAN RESOURCES SDN. BHD.
MAINTENANCE OF FEDERAL ROADS - WEST COAST, SABAH

R04 ROAD FURNITURE

DISTRICT: TENOM
ROUTE NO: 500
ROAD NAME: JLN KOTA KINABALU - KENINGAU - TENOM
DATE OF INSPECTION: March 2014

CHAINAGE											REMARKS				
From	To											CLEANING			PAINTING
160.585	163.485	Protocol Road	Guardrails	43.50	Metre	Guardrails	-	Metre	Barriers	-	Metre	3rd cycle protocol road			
			Barriers	-	Metre	Road Kerbs	-	Metre	Signages & Posts	31	No.		Sign Posts	-	No.
			Traffic Signal	-	No.	Traffic Light Posts	-	No.	Kilometer Posts	3	No.		Kilometer Posts	-	No.
			Kilometer Posts	3	No.	Delineator Posts	-	No.	Delineator Post	-	No.		Delineator Posts	-	No.
			Delineator Post	-	No.		-	No.		-	No.			-	No.
				-	No.		-	No.		-	No.			-	No.
				-	No.		-	No.		-	No.			-	No.
			Guardrails	_____	Metre	Guardrails	_____	Metre	Barriers	_____	Metre	Barriers	_____	Metre	
			Barriers	_____	Metre	Road Kerbs	_____	Metre	Signages & Posts	_____	No.	Sign Posts	_____	No.	
			Signages & Posts	_____	No.	Traffic Light Posts	_____	No.	Traffic Signal	_____	No.	Traffic Light Posts	_____	No.	
			Traffic Signal	_____	No.	Kilometer Posts	_____	No.	Kilometer Posts	_____	No.	Kilometer Posts	_____	No.	
			Kilometer Posts	_____	No.	Delineator Posts	_____	No.	Delineator Post	_____	No.	Delineator Posts	_____	No.	
			Delineator Post	_____	No.		_____	No.		_____	No.		_____	No.	
				_____	No.		_____	No.		_____	No.		_____	No.	

LINTASAN RESOURCES SDN. BHD.
PRIVATISATION OF WEST COAST SABAH FEDERAL ROADS MAINTENANCE

SUMMARY - ROAD FURNITURE

MONTH: MARCH 2014

ITEM	DISTRICT	ROUTE NO.	ROAD NAME	FURNITURE TYPE	UNIT	CLEANING			PAINTING		
						Previous	Current	Cumm.	Previous	Current	Cumm.
1	Beaufort	01	Jalan Kota Kinabalu-Sindumin	Guardrail	m	0.00	816.00	816.00	0.00	93.00	93.00
				Road Kerb	m	0.00	0.00	0.00	0.00	0.00	0.00
				Signage	No.	0	161	161	0	73	73
				Traffic Signal	No.	0	0	0	0	0	0
				Kilometer Post	No.	0	23	23	0	9	9
				Delineator Post	No.	0	33	33	0	0	0
2	Sipitang	01	Jalan Kota Kinabalu-Sindumin	Guardrail	m	0.00	0.00	0.00	0.00	0.00	0.00
				Road Kerb	m	0.00	0.00	0.00	0.00	0.00	0.00
				Signage	No.	0	0	0	0	0	0
				Traffic Signal	No.	0	0	0	0	0	0
				Kilometer Post	No.	0	0	0	0	0	0
				Delineator Post	No.	0	0	0	0	0	0
3	Beaufort	502	Jalan Beaufort-Menumbok	Guardrail	m	1,125.00	0.00	1,125.00	0.00	0.00	0.00
				Road Kerb	m	0.00	0.00	0.00	0.00	0.00	0.00
				Signage	No.	255	0	255	0	0	0
				Traffic Signal	No.	0	0	0	0	0	0
				Kilometer Post	No.	22	0	22	0	0	0
				Delineator Post	No.	0	0	0	0	0	0
4	Kuala Penyu	502	Jalan Beaufort-Menumbok	Guardrail	m	1,191.00	0.00	1,191.00	0.00	0.00	0.00
				Road Kerb	m	0.00	0.00	0.00	0.00	0.00	0.00
				Signage	No.	394	0	394	0	0	0
				Traffic Signal	No.	0	0	0	0	0	0
				Kilometer Post	No.	30	0	30	0	0	0
				Delineator Post	No.	0	0	0	0	0	0

LINTASAN RESOURCES SDN. BHD.
MAINTENANCE OF FEDERAL ROADS - WEST COAST, SABAH
R04 ROAD FURNITURE RECORD

DISTRICT: BEAUFORT

ROUTE NO: 01

ROAD NAME: JALAN KOTA KINABALU - SINDUMIN

DATE OF INSPECTION: MARCH 2014

CHAINAGE		CLEANING			PAINTING			REMARKS
From	To							
72.530	72.729	Guardrails	344	Metre	Guardrails	_____	Metre	2nd cycle for normal road
		Barriers	_____	Metre	Barriers	_____	Metre	
					Road Kerbs	_____	Metre	
72.470	76.992	Signages & Posts	34	No.	Sign Posts	_____	No.	1 no. need to replace
		Traffic Signal	_____	No.	Traffic Light Posts	_____	No.	
72.470	76.438	Kilometer Posts	5	No.	Kilometer Posts	_____	No.	2nd cycle for normal road
		Delineator Post	_____	No.	Delineator Posts	_____	No.	
80.224	80.329	Guardrails	80	Metre	Guardrails	_____	Metre	2nd cycle for normal road
		Barriers	_____	Metre	Barriers	_____	Metre	
					Road Kerbs	_____	Metre	
77.075	80.856	Signages & Posts	40	No.	Sign Posts	_____	No.	16 nos. need to replace
		Traffic Signal	_____	No.	Traffic Light Posts	_____	No.	
77.480	80.490	Kilometer Posts	4	No.	Kilometer Posts	_____	No.	2nd cycle for normal road
77.970	79.600	Delineator Post	10	No.	Delineator Posts	_____	No.	
89.478	89.547	Guardrails	68	Metre	Guardrails	_____	Metre	2nd cycle for normal road
		Barriers	_____	Metre	Barriers	_____	Metre	
					Road Kerbs	_____	Metre	
81.334	91.866	Signages & Posts	42	No.	Sign Posts	_____	No.	1 no. need to replace
		Traffic Signal	_____	No.	Traffic Light Posts	_____	No.	
81.410	91.497	Kilometer Posts	11	No.	Kilometer Posts	_____	No.	2nd cycle for normal road
		Delineator Post	_____	No.	Delineator Posts	_____	No.	

LINTASAN RESOURCES SDN. BHD.
MAINTENANCE OF FEDERAL ROADS - WEST COAST, SABAH
R04 ROAD FURNITURE RECORD

DISTRICT: BEAUFORT

ROUTE NO: 01

ROAD NAME: JALAN KOTA KINABALU - SINDUMIN

DATE OF INSPECTION: MARCH 2014

CHAINAGE		CLEANING			PAINTING			REMARKS
From	To							
92.810	95.830	Guardrails	_____	Metre	Guardrails	_____	Metre	3rd cycle for protocol road
		Barriers	_____	Metre	Barriers	_____	Metre	
		Signages & Posts	37	No.	Road Kerbs	_____	Metre	
		Traffic Signal	_____	No.	Sign Posts	34	No.	
92.470	94.414	Kilometer Posts	3	No.	Traffic Light Posts	_____	No.	3rd cycle for protocol road
93.766	94.810	Delineator Post	23	No.	Kilometer Posts	2	No.	8 nos. need to replace
					Delineator Posts	_____	No.	
96.098	96.505	Guardrails	324	Metre	Guardrails	_____	Metre	2nd cycle for normal road
		Barriers	_____	Metre	Barriers	_____	Metre	
96.002	97.986	Signages & Posts	8	No.	Road Kerbs	_____	Metre	2nd cycle for normal road
		Traffic Signal	_____	No.	Sign Posts	22	No.	
		Kilometer Posts	_____	No.	Traffic Light Posts	_____	No.	
		Delineator Post	_____	No.	Kilometer Posts	_____	No.	
					Delineator Posts	_____	No.	
99.970	100.063	Guardrails	_____	Metre	Guardrails	93	Metre	
		Barriers	_____	Metre	Barriers	_____	Metre	
97.500	106.296	Signages & Posts	_____	No.	Road Kerbs	_____	Metre	
		Traffic Signal	_____	No.	Sign Posts	17	No.	
98.330	104.310	Kilometer Posts	_____	No.	Traffic Light Posts	_____	No.	
		Delineator Post	_____	No.	Kilometer Posts	7	No.	
					Delineator Posts	_____	No.	

LINTASAN RESOURCES SDN. BHD.
MAINTENANCE OF FEDERAL ROADS - WEST COAST, SABAH
R04 ROAD FURNITURE RECORD

DISTRICT: SIPITANG

ROUTE NO: 01

ROAD NAME: JALAN KOTA KINABALU - SINDUMIN

DATE OF INSPECTION: MARCH 2014

CHAINAGE		CLEANING	PAINTING	REMARKS
From	To			
		Guardrails _____ Metre Barriers _____ Metre Signages & Posts _____ No. Traffic Signal _____ No. Kilometer Posts _____ No. Delineator Post _____ No. _____	Guardrails _____ Metre Barriers _____ Metre Road Kerbs _____ Metre Sign Posts _____ No. Traffic Light Posts _____ No. Kilometer Posts _____ No. Delineator Posts _____ No. _____	
		Guardrails _____ Metre Barriers _____ Metre Signages & Posts _____ No. Traffic Signal _____ No. Kilometer Posts _____ No. Delineator Post _____ No. _____	Guardrails _____ Metre Barriers _____ Metre Road Kerbs _____ Metre Sign Posts _____ No. Traffic Light Posts _____ No. Kilometer Posts _____ No. Delineator Posts _____ No. _____	
		Guardrails _____ Metre Barriers _____ Metre Signages & Posts _____ No. Traffic Signal _____ No. Kilometer Posts _____ No. Delineator Post _____ No. _____	Guardrails _____ Metre Barriers _____ Metre Road Kerbs _____ Metre Sign Posts _____ No. Traffic Light Posts _____ No. Kilometer Posts _____ No. Delineator Posts _____ No. _____	

LINTASAN RESOURCES SDN. BHD.
 MAINTENANCE OF FEDERAL ROADS - WEST COAST, SABAH
R04 ROAD FURNITURE RECORD

DISTRICT: BEAUFORT
ROUTE NO: 502
ROAD NAME: JALAN BEAUFORT - MENUMBOK
DATE OF INSPECTION: MARCH 2014

CHAINAGE		CLEANING	PAINTING	REMARKS
	To			
		Guardrails _____ Metre Barriers _____ Metre Signages & Posts _____ No. Traffic Signal _____ No. Kilometer Posts _____ No. Delineator Post _____ No.	Guardrails _____ Metre Barriers _____ Metre Road Kerbs _____ Metre Sign Posts _____ No. Traffic Light Posts _____ No. Kilometer Posts _____ No. Delineator Posts _____ No.	
		Guardrails _____ Metre Barriers _____ Metre Signages & Posts _____ No. Traffic Signal _____ No. Kilometer Posts _____ No. Delineator Post _____ No.	Guardrails _____ Metre Barriers _____ Metre Road Kerbs _____ Metre Sign Posts _____ No. Traffic Light Posts _____ No. Kilometer Posts _____ No. Delineator Posts _____ No.	
		Guardrails _____ Metre Barriers _____ Metre Signages & Posts _____ No. Traffic Signal _____ No. Kilometer Posts _____ No. Delineator Post _____ No.	Guardrails _____ Metre Barriers _____ Metre Road Kerbs _____ Metre Sign Posts _____ No. Traffic Light Posts _____ No. Kilometer Posts _____ No. Delineator Posts _____ No.	

LINTASAN RESOURCES SDN. BHD.
 MAINTENANCE OF FEDERAL ROADS - WEST COAST, SABAH
R04 ROAD FURNITURE RECORD

DISTRICT: KUALA PENYU
ROUTE NO: 502
ROAD NAME: JALAN BEAUFORT - MENUMBOK
DATE OF INSPECTION: MARCH 2014

CHAINAGE		CLEANING	PAINTING	REMARKS
	To			
		Guardrails _____ Metre Barriers _____ Metre Signages & Posts _____ No. Traffic Signal _____ No. Kilometer Posts _____ No. Delineator Post _____ No.	Guardrails _____ Metre Barriers _____ Metre Road Kerbs _____ Metre Sign Posts _____ No. Traffic Light Posts _____ No. Kilometer Posts _____ No. Delineator Posts _____ No.	
		Guardrails _____ Metre Barriers _____ Metre Signages & Posts _____ No. Traffic Signal _____ No. Kilometer Posts _____ No. Delineator Post _____ No.	Guardrails _____ Metre Barriers _____ Metre Road Kerbs _____ Metre Sign Posts _____ No. Traffic Light Posts _____ No. Kilometer Posts _____ No. Delineator Posts _____ No.	
		Guardrails _____ Metre Barriers _____ Metre Signages & Posts _____ No. Traffic Signal _____ No. Kilometer Posts _____ No. Delineator Post _____ No.	Guardrails _____ Metre Barriers _____ Metre Road Kerbs _____ Metre Sign Posts _____ No. Traffic Light Posts _____ No. Kilometer Posts _____ No. Delineator Posts _____ No.	

R 05

**PENYENGGARAAN
JAMBATAN & PEMBENTUNG
(BRIDGES & CULVERTS)**

DISTRICT : KUDAT
ROUTE NO : 01 - JALAN KOTA KINABALU - KUDAT
LOCATION : CH 184.400
KM 184.400

R05 - BRIDGES & CULVERTS
CULVERT CLEARING



BEFORE



IN PROGRESS



AFTER

DISTRICT : TUARAN
ROUTE NO : 22 JALAN KOTA KINABALU - SANDAKAN
LOCATION : CH 11.959
KM 48.559

R05 CULVERT CLEARING



BEFORE



IN PROGRESS



AFTER

DISTRICT : TUARAN
ROUTE NO : 22 JALAN KOTA KINABALU - SANDAKAN
LOCATION : CH 15.251
KM 51.854

R05 CULVERT CLEARING



BEFORE



IN PROGRESS



AFTER

DISTRICT : RANAU
ROUTE NO : 22 - JALAN KOTA KINABALU - SANDAKAN
LOCATION : CH42.864(KM 79.464) - OUT LET

R05 CULVERT CLEARING



BEFORE



IN PROGRESS



AFTER

DISTRICT : RANAU
ROUTE NO : 22 - JALAN KOTA KINABALU - SANDAKAN
LOCATION : CH43.349 (KM 79.949)-IN LET

R05 CULVERT CLEARING



BEFORE



IN PROGRESS



AFTER

DISTRICT : RANAU
ROUTE NO : 22 - JALAN KOTA KINABALU - SANDAKAN
LOCATION : CH 44.120 (KM 80.720) - IN LET

R05 CULVERT CLEARING



BEFORE



IN PROGRESS



AFTER

DISTRICT : RANAU
ROUTE NO : 22 - JALAN KOTA KINABALU - SANDAKAN
LOCATION : CH47.039 (KM 83.639)-OUTLET

R05 CULVERT CLEARING



BEFORE



IN PROGRESS



AFTER

DISTRICT : RANAU
ROUTE NO : 22 - JALAN KOTA KINABALU - SANDAKAN
LOCATION : CH 46.439 (KM90.963)-OUTLET

R05 CULVERT CLEARING



BEFORE



IN PROGRESS



AFTER

DISTRICT : PENAMPANG
ROUTE NO : 500-JALAN KK- KENINGAU-TENOM
LOCATION : CH 17.700 (C47)
KM 27.700

R05 - BRIDGES & CULVERTS
CULVERT CLEARING



BEFORE



IN PROGRESS



AFTER

DISTRICT : TAMBUNAN
ROUTE NO : 500 - JALAN KOTA KINABALU - KENINGAU - TENOM
LOCATION : CH 71.600
KM 81.600

R05 - BRIDGES & CULVERTS
CULVERT CLEARING



BEFORE



IN PROGRESS



AFTER

DISTRICT : TAMBUNAN
ROUTE NO : 500 - JALAN KOTA KINABALU - KENINGAU - TENOM
LOCATION : CH 71.300
KM 81.300

R05 - BRIDGES & CULVERTS
CULVERT CLEARING



BEFORE



IN PROGRESS



AFTER

DISTRICT : KENINGAU
ROUTE NO : 500 - JALAN KOTA KINABALU - KENINGAU - TENOM
LOCATION : CH 120.750
KM 130.750

R05 - BRIDGES & CULVERTS
CULVERT CLEARING



BEFORE



IN PROGRESS



AFTER

DISTRICT : KENINGAU
ROUTE NO : 500 - JALAN KOTA KINABALU - KENINGAU - TENOM
LOCATION : CH 120.400
KM 130.400

R05 - BRIDGES & CULVERTS
CULVERT CLEARING



BEFORE



IN PROGRESS



AFTER

DISTRICT : TENOM
ROUTE NO : 500 - JALAN KOTA KINABALU - KENINGAU - TENOM
LOCATION : CH 160.310
KM 170.310

R05 - BRIDGES & CULVERTS
CULVERT CLEARING



BEFORE



IN PROGRESS



AFTER

DISTRICT : BEAUFORT
ROUTE NO : R01 JALAN KOTA KINABALU-SINDUMIN
LOCATION : CH 75.185 - RHS
KM 76.945

R05 - BRIDGES & CULVERTS
CULVERT CLEARING



BEFORE



IN PROGRESS



AFTER

LINTASAN RESOURCES SDN. BHD.
**CULVERT CLEARING
GRAND SUMMARY**

MONTH: MARCH 2014

DISTRICT	ROUTE NO.	ROAD NAME	Single Cell			Twin Cell			Multi Cell		
			Previous	Current	Cumm.	Previous	Current	Cumm.	Previous	Current	Cumm.
			(No.)	(No.)	(No.)	(No.)	(No.)	(No.)	(No.)	(No.)	(No.)
Kota Belud	01	Jalan Kota Kinabalu-Kudat	91	0	91	7	0	7	0	0	0
Kota Marudu	01	Jalan Kota Kinabalu-Kudat	1	0	1	1	0	1	1	0	1
Kudat	01	Jalan Kota Kinabalu-Kudat	0	48	48	0	17	17	0	1	1
Tuaran	01	Jalan Kota Kinabalu-Kudat	60	9	69	1	0	1	1	0	1
	22	Jalan Kota Kinabalu-Sandakan	0	34	34	0	0	0	0	0	0
	503	Jalan Berungis-Kota Belud	73	0	73	4	0	4	3	0	3
Kota Kinabalu	01	Jalan Kota Kinabalu-Kudat	49	0	49	11	0	11	6	0	6
	01	Jalan Kota Kinabalu-Sindumin	5	16	21	4	4	8	0	0	0
	501	Jalan Kota Kinabalu-Penampang-Lok Kawi	0	2	2	0	2	2	0	0	0
	606	Jalan Susur Sepangar Bay	0	0	0	0	0	0	0	0	0
	607	Jalan Masuk Ke Pelabuhan Baru	3	0	3	0	0	0	0	0	0
	608	Jalan Masuk Ke Lapangan Terbang Lama	0	1	1	0	0	0	0	0	0
Penampang	01	Jalan Kota Kinabalu-Sindumin	12	0	12	0	0	0	4	0	4
	500	Jalan Kota Kinabalu-Keningau-Tenom	66	64	130	4	2	6	0	0	0
	501	Jalan Kota Kinabalu-Penampang-Lok Kawi	6	0	6	0	0	0	1	0	1
Papar	01	Jalan Kota Kinabalu-Sindumin	11	27	38	15	40	55	4	10	14
Ranau	22	Jalan Kota Kinabalu-Sandakan	91	32	123	4	2	6	5	0	5
Tambunan	500	Jalan Kota Kinabalu-Keningau-Tenom	148	19	167	9	1	10	5	0	5
Keningau	500	Jalan Kota Kinabalu-Keningau-Tenom	0	14	14	0	3	3	0	0	0
Tenom	500	Jalan Kota Kinabalu-Keningau-Tenom	0	22	22	0	5	5	0	2	2
Beaufort	01	Jalan Kota Kinabalu-Sindumin	0	36	36	0	42	42	0	19	19
	502	Jalan Beaufort-Menumbok	21	0	21	5	0	5	0	0	0
Sipitang	01	Jalan Kota Kinabalu-Sindumin	0	12	12	0	1	1	0	0	0
Kuala Penyu	502	Jalan Beaufort-Menumbok	73	0	73	27	0	27	1	0	1
TOTAL			710	336	1046	92	119	211	31	32	63

PROGRESS REPORT

Form: LRSB-OP-F058-R05S(C)

Rev: 0

LINTASAN RESOURCES SDN. BHD.

PRIVATISATION OF WEST COAST SABAH FEDERAL ROADS MAINTENANCE

SUMMARY - CULVERT CLEARINGMONTH : MARCH 2014

ITEM	DISTRICT	ROUTE NO	ROAD NAME	Single Cell			Twin Cell			3 / 4 / 5 / 6-Cell		
				Previous	Current	Cumm.	Previous	Current	Cumm.	Previous	Current	Cumm.
				(No.)	(No.)	(No.)	(No.)	(No.)	(No.)	(No.)	(No.)	(No.)
1	Kota Belud	01	Jalan Kota Kinabalu - Kudat	91	-	91	7	-	7	-	-	-
2	Kota Marudu	01	Jalan Kota Kinabalu - Kudat	1	-	1	1	-	1	1	-	1
3	Kudat	01	Jalan Kota Kinabalu - Kudat	-	48	48	-	17	17	-	1	1
TOTAL :				92	48	140	8	17	25	1	1	2

LINTASAN RESOURCES SDN. BHD.
MAINTENANCE OF FEDERAL ROADS - WEST COAST, SABAH
R05 CULVERT CLEARING RECORD

DISTRICT: KOTA BELUD

ROUTE NO: 01

ROAD NAME: JALAN KOTA KINABALU - KUDAT

MONTH: MARCH 2014

Item	Chainage	Culvert No.	Single Cell				Twin Cell				Multi Cell				Date of Clearing	REMARKS
			RCP (No.)	BC (No.)	CMP (No.)	Total (No.)	RCP (No.)	BC (No.)	CMP (No.)	Total (No.)	RCP (No.)	BC (No.)	CMP (No.)	Total (No.)		
BROUGHT FORWARD:			77	5	9	91	5	2	0	7	0	0	0	0		
1																
2																
3																
4																
5																
6																
7																
8																
9																
10																
11																
12																
13																
14																
15																
BALANCE END OF MAR:			77	5	9	91	5	2	0	7	0	0	0	0		

LINTASAN RESOURCES SDN. BHD.
 MAINTENANCE OF FEDERAL ROADS - WEST COAST, SABAH
R05 CULVERT CLEARING RECORD

DISTRICT: KOTA MARUDU

ROUTE NO: 01

ROAD NAME: JALAN KOTA KINABALI - KUDAT

MONTH: MARCH 2014

Item	Chainage	Culvert No.	Single Cell				Twin Cell				Multi Cell				Date of Clearing	REMARKS
			RCP (No.)	BC (No.)	CMP (No.)	Total (No.)	RCP (No.)	BC (No.)	CMP (No.)	Total (No.)	RCP (No.)	BC (No.)	CMP (No.)	Total (No.)		
BROUGHT FORWARD:			0	1	0	1	1	0	0	1	0	0	1	1		
1																
2																
3																
4																
5																
6																
7																
8																
9																
10																
11																
12																
13																
14																
15																
BALANCE END OF MAR :			0	1	0	1	1	0	0	1	0	0	1	1		

LINTASAN RESOURCES SDN. BHD.
MAINTENANCE OF FEDERAL ROADS - WEST COAST, SABAH
R05 CULVERT CLEARING RECORD

DISTRICT: KUDAT
ROUTE NO: 01
ROAD NAME: JALAN KOTA KINABALI - KUDAT
MONTH: MARCH 2014

Item	Chainage	Culvert No.	Single Cell				Twin Cell				Multi Cell				Date of Clearing	REMARKS
			RCP (No.)	BC (No.)	CMP (No.)	Total (No.)	RCP (No.)	BC (No.)	CMP (No.)	Total (No.)	RCP (No.)	BC (No.)	CMP (No.)	Total (No.)		
BROUGHT FORWARD:			0	0	0	0	0	0	0	0	0	0	0	0		
1	190.170			1		1				0				0	04 Mar 14	
2	190.155		1			1				0				0	04 Mar 14	
3	189.835					0		1		1				0	04 Mar 14	Protocol Road 4th Cycle
4	189.630			1		1				0				0	05 Mar 14	Protocol Road 4th Cycle
5	189.620			1		1				0				0	05 Mar 14	Protocol Road 4th Cycle
6	188.920					0		1		1				0	05 Mar 14	Protocol Road 4th Cycle
7	188.620					0				0		1		1	07 Mar 14	Protocol Road 4th Cycle
8	188.595					0		1		1				0	07 Mar 14	Protocol Road 4th Cycle
9	188.205		1			1				0				0	08 Mar 14	Protocol Road 4th Cycle
10	187.900		1			1				0				0	08 Mar 14	Protocol Road 4th Cycle
11	187.700		1			1				0				0	08 Mar 14	Protocol Road 4th Cycle
12	187.500		1			1				0				0	09 Mar 14	Protocol Road 4th Cycle
13	185.780		1			1				0				0	09 Mar 14	Protocol Road 4th Cycle
14	185.670		1			1				0				0	09 Mar 14	
15	184.400					0		1		1				0	10 Mar 14	
CARRIED FORWARD :			7	3	0	10	0	4	0	4	0	1	0	1		

LINTASAN RESOURCES SDN. BHD.
MAINTENANCE OF FEDERAL ROADS - WEST COAST, SABAH
R05 CULVERT CLEARING RECORD

DISTRICT: KUDAT
ROUTE NO: 01
ROAD NAME: JALAN KOTA KINABALI - KUDAT
MONTH: MARCH 2014

Item	Chainage	Culvert No.	Single Cell				Twin Cell				Multi Cell				Date of Clearing	REMARKS
			RCP (No.)	BC (No.)	CMP (No.)	Total (No.)	RCP (No.)	BC (No.)	CMP (No.)	Total (No.)	RCP (No.)	BC (No.)	CMP (No.)	Total (No.)		
BROUGHT FORWARD:			7	3	0	10	0	4	0	4	0	1	0	1		
16	183.920		1			1				0				0	10 Mar 14	
17	183.520		1			1				0				0	15 Mar 14	
18	183.050		1			1				0				0	15 Mar 14	
19	182.962		1			1				0				0	15 Mar 14	
20	182.726		1			1				0				0	16 Mar 14	
21	182.550		1			1				0				0	16 Mar 14	
22	182.240					0	1			1				0	16 Mar 14	
23	182.140			1		1				0				0	18 Mar 14	
24	180.880			1		1				0				0	18 Mar 14	
25	180.750		1			1				0				0	18 Mar 14	
26	179.870		1			1				0				0	19 Mar 14	
27	179.595		1			1				0				0	19 Mar 14	
28	179.316		1			1				0				0	19 Mar 14	
29	179.260		1			1				0				0	20 Mar 14	
30	179.160		1			1				0				0	20 Mar 14	
CARRIED FORWARD :			19	5	0	24	1	4	0	5	0	1	0	1		

LINTASAN RESOURCES SDN. BHD.
MAINTENANCE OF FEDERAL ROADS - WEST COAST, SABAH
R05 CULVERT CLEARING RECORD

DISTRICT: KUDAT
ROUTE NO: 01
ROAD NAME: JALAN KOTA KINABALI - KUDAT
MONTH: MARCH 2014

Item	Chainage	Culvert No.	Single Cell				Twin Cell				Multi Cell				Date of Clearing	REMARKS
			RCP (No.)	BC (No.)	CMP (No.)	Total (No.)	RCP (No.)	BC (No.)	CMP (No.)	Total (No.)	RCP (No.)	BC (No.)	CMP (No.)	Total (No.)		
BROUGHT FORWARD:			19	5	0	24	1	4	0	5	0	1	0	1		
31	178.830			1		1				0				0	21 Mar 14	
32	178.700			1		1				0				0	21 Mar 14	
33	178.420		1			1				0				0	21 Mar 14	
34	178.300		1			1				0				0	22 Mar 14	
35	178.200					0		1		1				0	22 Mar 14	
36	178.212					0		1		1				0	23 Mar 14	
37	178.030					0		1		1				0	23 Mar 14	
38	177.880		1			1				0				0	23 Mar 14	
39	177.860		1			1				0				0	25 Mar 14	
40	177.655					0		1		1				0	25 Mar 14	
41	177.430					0		1		1				0	25 Mar 14	
42	176.020		1			1				0				0	26 Mar 14	
43	175.580					0		1		1				0	26 Mar 14	
44	175.045		1			1				0				0	26 Mar 14	
45	175.043		1			1				0				0	26 Mar 14	
CARRIED FORWARD :			26	7	0	33	1	10	0	11	0	1	0	1		

LINTASAN RESOURCES SDN. BHD.
MAINTENANCE OF FEDERAL ROADS - WEST COAST, SABAH
R05 CULVERT CLEARING RECORD

DISTRICT: KUDAT
ROUTE NO: 01
ROAD NAME: JALAN KOTA KINABALI - KUDAT
MONTH: MARCH 2014

Item	Chainage	Culvert No.	Single Cell				Twin Cell				Multi Cell				Date of Clearing	REMARKS
			RCP (No.)	BC (No.)	CMP (No.)	Total (No.)	RCP (No.)	BC (No.)	CMP (No.)	Total (No.)	RCP (No.)	BC (No.)	CMP (No.)	Total (No.)		
BROUGHT FORWARD:			26	7	0	33	1	10	0	11	0	1	0	1		
46	174.820		1			1			0				0	26 Mar 14		
47	174.600		1			1			0				0	27 Mar 14		
48	174.440		1			1			0				0	27 Mar 14		
49	174.260		1			1			0				0	27 Mar 14		
50	173.900		1			1			0				0	27 Mar 14		
51	173.820		1			1			0				0	27 Mar 14		
52	173.430					0		1	1				0	28 Mar 14		
53	173.153		1			1			0				0	28 Mar 14		
54	173.080					0	1		1				0	28 Mar 14		
55	172.585		1			1			0				0	28 Mar 14		
56	172.405		1			1			0				0	29 Mar 14		
57	172.250		1			1			0				0	29 Mar 14		
58	172.170		1			1			0				0	29 Mar 14		
59	172.023			1		1			0				0	29 Mar 14		
60	171.807					0		1	1				0	30 Mar 14		
CARRIED FORWARD :			37	8	0	45	2	12	0	14	0	1	0	1		

LINTASAN RESOURCES SDN. BHD.
MAINTENANCE OF FEDERAL ROADS - WEST COAST, SABAH
R05 CULVERT CLEARING RECORD

DISTRICT: KUDAT
ROUTE NO: 01
ROAD NAME: JALAN KOTA KINABALI - KUDAT
MONTH: MARCH 2014

Item	Chainage	Culvert No.	Single Cell				Twin Cell				Multi Cell				Date of Clearing	REMARKS
			RCP (No.)	BC (No.)	CMP (No.)	Total (No.)	RCP (No.)	BC (No.)	CMP (No.)	Total (No.)	RCP (No.)	BC (No.)	CMP (No.)	Total (No.)		
BROUGHT FORWARD:			37	8	0	45	2	12	0	14	0	1	0	1		
61	171.505		1			1			0				0	30 Mar 14		
62	171.260					0		1	1				0	30 Mar 14		
63	171.100					0		1	1				0	30 Mar 14		
64	170.830		1			1							0	31 Mar 14		
65	170.800							1	1				0	31 Mar 14		
66	170.430		1			1							0	31 Mar 14		
67																
68																
69																
70																
71																
72																
73																
74																
75																
BALANCE END OF MAR :			40	8	0	48	2	15	0	17	0	1	0	1		

LINTASAN RESOURCES SDN. BHD.

PRIVATISATION OF WEST COAST SABAH FEDERAL ROADS MAINTENANCE

SUMMARY - CULVERT CLEARING

Month: MARCH 2014

ITEM	DISTRICT	ROUTE NO	ROAD NAME	Single Cell			Twin Cell			Multi Cell		
				Previous	Current	Cumm.	Previous	Current	Cumm.	Previous	Current	Cumm.
				(No.)	(No.)	(No.)	(No.)	(No.)	(No.)	(No.)	(No.)	(No.)
1	Kota Kinabalu	01	Jalan Kota Kinabalu - Kudat	49	-	49	11	-	11	6	-	6
2	Tuaran	01	Jalan Kota Kinabalu - Kudat	60	9	69	1	-	1	1	-	1
3	Tuaran	22	Jalan Kota Kinabalu - Sandakan	-	34	34	-	-	-	-	-	-
4	Tuaran	503	Jalan Berungis - Kota Belud	73	-	73	4	-	4	3	-	3
5	Kota Kinabalu	606	Jalan Susur Sepangar Bay	-	-	-	-	-	-	-	-	-
6	Kota Kinabalu	607	Jalan Masuk Ke Pelabuhan Baru, KK	3	-	3	-	-	-	-	-	-
TOTAL :				185	43	228	16	-	16	10	-	10

LINTASAN RESOURCES SDN. BHD.
MAINTENANCE OF FEDERAL ROADS - WEST COAST, SABAH
R05 CULVERT CLEARING RECORD

DISTRICT: TUARAN
ROUTE NO: 01
ROAD NAME: JALAN KOTA KINABALU - KUDAT
MONTH: MARCH 2014

Item	Chainage	Culvert No.	Single Cell				Twin Cell				Multi Cell				Date of Clearing	REMARKS
			RCP (No.)	BC (No.)	CMP (No.)	Total (No.)	RCP (No.)	BC (No.)	CMP (No.)	Total (No.)	RCP (No.)	BC (No.)	CMP (No.)	Total (No.)		
BROUGHT FORWARD:			54	5	1	60	0	1	0	1	0	1	0	1		
1	30.773		1			1									20 Mar 14	
2	30.927		1			1									20 Mar 14	
3	31.144		1			1									20 Mar 14	
4	31.365		1			1									20 Mar 14	
5	31.568		1			1									20 Mar 14	
6	31.829		1			1									20 Mar 14	
7	31.978		1			1									20 Mar 14	
8	32.305		1			1									26 Mar 14	
9	32.700		1			1									26 Mar 14	
TOTAL :			63	5	1	69	0	1	0	1	0	1	0	1		

LINTASAN RESOURCES SDN. BHD.
MAINTENANCE OF FEDERAL ROADS - WEST COAST, SABAH
R05 CULVERT CLEARING RECORD

DISTRICT: TUARAN

ROUTE NO: 22

ROAD NAME: JALAN KOTA KINABALU - SANDAKAN

MONTH: MARCH 2014

Item	Chainage	Culvert No.	Single Cell				Twin Cell				Multi Cell				Date of Clearing	REMARKS
			RCP (No.)	BC (No.)	CMP (No.)	Total (No.)	RCP (No.)	BC (No.)	CMP (No.)	Total (No.)	RCP (No.)	BC (No.)	CMP (No.)	Total (No.)		
BROUGHT FORWARD:			0	0	0	0	0	0	0	0	0	0	0			
1	0.040		1			1								01 Mar 14		
2	0.761				1	1								01 Mar 14		
3	1.214		1			1								01 Mar 14		
4	1.387		1			1								01 Mar 14		
5	2.175	A4/002.830	1			1								04 Mar 14		
6	2.205		1			1								04 Mar 14		
7	2.284		1			1								04 Mar 14		
8	2.740	A4/003.880	1			1								04 Mar 14		
9	2.943	A4/004.140	1			1								04 Mar 14		
10	3.280	A4/003.880			1	1								07 Mar 14		
11	3.540	A4/004.140			1	1								07 Mar 14		
12	3.740	A4/004.770	1			1								07 Mar 14		
13	4.033	A4/004.890	1			1								07 Mar 14		
14	4.165	A4/004.770			1	1								07 Mar 14		
15	4.290	A4/004.890			1	1								07 Mar 14		
CARRIED FORWARD :			10	0	5	15	0	0	0	0	0	0	0			

LINTASAN RESOURCES SDN. BHD.
MAINTENANCE OF FEDERAL ROADS - WEST COAST, SABAH
R05 CULVERT CLEARING RECORD

DISTRICT: TUARAN

ROUTE NO: 22

ROAD NAME: JALAN KOTA KINABALU - SANDAKAN

MONTH: MARCH 2014

Item	Chainage	Culvert No.	Single Cell				Twin Cell				Multi Cell				Date of Clearing	REMARKS
			RCP (No.)	BC (No.)	CMP (No.)	Total (No.)	RCP (No.)	BC (No.)	CMP (No.)	Total (No.)	RCP (No.)	BC (No.)	CMP (No.)	Total (No.)		
BROUGHT FORWARD:			10	0	5	15	0	0	0	0	0	0	0	0		
16	6.963				1	1									10 Mar 14	
17	7.511	A4/010.660	1			1									13 Mar 14	
18	8.888	A4/011.400		1		1									13 Mar 14	
19	9.048				1	1									13 Mar 14	
20	10.073		1			1									17 Mar 14	
21	10.800	A4/011.400			1	1									17 Mar 14	
22	11.023				1	1									19 Mar 14	
23	11.243	A4/013.020	1			1									19 Mar 14	
24	11.550	A4/012.160	1			1									19 Mar 14	
25	11.959	A4/014.990	1			1									19 Mar 14	
26	12.422	A4/013.020	1			1									20 Mar 14	
27	12.762		1			1									20 Mar 14	
28	14.394	A4/014.990	1			1									24 Mar 14	
29	14.620	A4/015.220	1			1									24 Mar 14	
30	15.251	A4/015.850	1			1									24 Mar 14	
CARRIED FORWARD :			20	1	9	30	0	0	0	0	0	0	0	0		

LINTASAN RESOURCES SDN. BHD.
MAINTENANCE OF FEDERAL ROADS - WEST COAST, SABAH
R05 CULVERT CLEARING RECORD

DISTRICT: TUARAN

ROUTE NO: 22

ROAD NAME: JALAN KOTA KINABALU - SANDAKAN

MONTH: MARCH 2014

Item	Chainage	Culvert No.	Single Cell				Twin Cell				Multi Cell				Date of Clearing	REMARKS
			RCP (No.)	BC (No.)	CMP (No.)	Total (No.)	RCP (No.)	BC (No.)	CMP (No.)	Total (No.)	RCP (No.)	BC (No.)	CMP (No.)	Total (No.)		
BROUGHT FORWARD:			20	1	9	30	0	0	0	0	0	0	0	0		
31	15.332	A4/015.980	1			1									28 Mar 14	
32	15.600		1			1									28 Mar 14	
33	15.742	A4/016.340	1			1									28 Mar 14	
34	15.816	A4/016.420	1			1									28 Mar 14	
TOTAL :			24	1	9	34	0	0	0	0	0	0	0	0		

LINTASAN RESOURCES SDN. BHD.
PRIVATISATION OF WEST COAST SABAH FEDERAL ROADS MAINTENANCE

SUMMARY - CULVERT CLEARING

MONTH: March 2014

ITEM	DISTRICT	ROUTE NO	ROAD NAME	Single Cell			Twin Cell			Multi Cell		
				Previous	Current	Cumm.	Previous	Current	Cumm.	Previous	Current	Cumm.
				(No.)	(No.)	(No.)	(No.)	(No.)	(No.)	(No.)	(No.)	(No.)
1	Ranau	22	Jalan Kota Kinabalu - Sandakan	91	32	123	4	2	6	5	0	5
TOTAL :				91	32	123	4	2	6	5	0	5

LINTASAN RESOURCES SDN. BHD.
MAINTENANCE OF FEDERAL ROADS - WEST COAST, SABAH
R05 CULVERT CLEARING RECORD

DISTRICT: Ranau

ROUTE NO: 22

ROAD NAME: Jalan Kota Kinabalu - Sandakan

MONTH: March 2014

Item	Chainage	Culvert No.	Single Cell				Twin Cell				Multi Cell				Date of Clearing	REMARKS
			RCP (No.)	BC (No.)	CMP (No.)	Total (No.)	RCP (No.)	BC (No.)	CMP (No.)	Total (No.)	RCP (No.)	BC (No.)	CMP (No.)	Total (No.)		
BROUGHT FORWARD FROM FEBRUARY 2014:			66	5	20	91	3	0	1	4	1	2	2	5		
1	42.864	A4.043.470	1			1				0				0	01 Mar 14	
2	43.098	A4.043.720	1			1				0				0	01 Mar 14	
3	43.349	FS 022/043/35	1			1				0				0	03 Mar 14	
4	43.530	A4.044.130				0	1			1				0	03 Mar 14	
5	43.844	FS 022/043/84				0	1			1				0	04 Mar 14	
6	44.120	A4.044.720	1			1				0				0	04 Mar 14	
7	44.348	A4.044.940	1			1				0				0	05 Mar 14	
8	46.144	A4.046.740	1			1				0				0	05 Mar 14	
9	46.439	A4.047.040	1			1				0				0	06 Mar 14	
10	46.772	A4.047.370	1			1				0				0	06 Mar 14	
11	47.039	A4.047.620	1			1				0				0	07 Mar 14	
12	47.349	-	1			1				0				0	07 Mar 14	
13	47.582	A4.048.190	1			1				0				0	08 Mar 14	
14	47.796	A4.048.430	1			1				0				0	08 Mar 14	
15	48.115	A4.048.750	1			1				0				0	10 Mar 14	
CARRIED FORWARD :			79	5	20	104	5	0	1	6	1	2	2	5		

LINTASAN RESOURCES SDN. BHD.
MAINTENANCE OF FEDERAL ROADS - WEST COAST, SABAH
R05 CULVERT CLEARING RECORD

DISTRICT: Ranau

ROUTE NO: 22

ROAD NAME: Jalan Kota Kinabalu - Sandakan

MONTH: March 2014

Item	Chainage	Culvert No.	Single Cell				Twin Cell				Multi Cell				Date of Clearing	REMARKS
			RCP (No.)	BC (No.)	CMP (No.)	Total (No.)	RCP (No.)	BC (No.)	CMP (No.)	Total (No.)	RCP (No.)	BC (No.)	CMP (No.)	Total (No.)		
BROUGHT FORWARD:			79	5	20	104	5	0	1	6	1	2	2	5		
16	48.444	A4.049.050	1			1				0				0	10 Mar 14	
17	48.709	-	1			1				0				0	10 Mar 14	
18	49.247	A4.049.820	1			1				0				0	11 Mar 14	
19	49.577	A4.050.180	1			1				0				0	11 Mar 14	
20	50.469	A4.051.070	1			1				0				0	12 Mar 14	
21	50.720	-	1			1				0				0	12 Mar 14	
22	51.015	A4.051.620	1			1				0				0	13 Mar 14	
23	51.527	A4.052.130	1			1				0				0	13 Mar 14	
24	51.805	A4.052.410	1			1				0				0	14 Mar 14	
25	52.638	A4.053.240	1			1				0				0	14 Mar 14	
26	53.500	A4.054.980	1			1				0				0	15 Mar 14	
27	54.363	-	1			1				0				0	15 Mar 14	
28	54.582	-	1			1				0				0	17 Mar 14	
29	55.125	A4.056.560	1			1				0				0	17 Mar 14	
30	55.528	-	1			1				0				0	18 Mar 14	
CARRIED FORWARD :			94	5	20	119	5	0	1	6	1	2	2	5		

LINTASAN RESOURCES SDN. BHD.
MAINTENANCE OF FEDERAL ROADS - WEST COAST, SABAH
R05 CULVERT CLEARING RECORD

DISTRICT: Ranau
ROUTE NO: 22
ROAD NAME: Jalan Kota Kinabalu - Sandakan
MONTH: March 2014

Item	Chainage	Culvert No.	Single Cell				Twin Cell				Multi Cell				Date of Clearing	REMARKS
			RCP (No.)	BC (No.)	CMP (No.)	Total (No.)	RCP (No.)	BC (No.)	CMP (No.)	Total (No.)	RCP (No.)	BC (No.)	CMP (No.)	Total (No.)		
BROUGHT FORWARD:			94	5	20	119	5	0	1	6	1	2	2	5		
31	55.955	-	1			1			0					0	18 Mar 14	
32	56.264	A4.056.940	1			1			0					0	19 Mar 14	
33	56.443	-	1			1			0					0	19 Mar 14	
34	56.701	-	1			1			0					0	19 Mar 14	
35																
36																
37																
38																
39																
40																
41																
42																
43																
44																
45																
CARRIED FORWARD :			98	5	20	123	5	0	1	6	1	2	2	5		

LINTASAN RESOURCES SDN. BHD.
PRIVATISATION OF WEST COAST SABAH FEDERAL ROADS MAINTENANCE

SUMMARY - CULVERT CLEARING

Month: MARCH 2014

ITEM	DISTRICT	ROUTE NO	ROAD NAME	Single Cell			Twin Cell			Multi Cell		
				Previous	Current	Cumm.	Previous	Current	Cumm.	Previous	Current	Cumm.
				(No.)	(No.)	(No.)	(No.)	(No.)	(No.)	(No.)	(No.)	(No.)
1	Kota Kinabalu	01	Jalan Kota Kinabalu - Sindumin	5	16	21	4	4	8	-	-	-
2	Penampang	01	Jalan Kota Kinabalu - Sindumin	12	-	12	-	-	-	4	-	4
3	Papar	01	Jalan Kota Kinabalu - Sindumin	11	27	38	15	40	55	4	10	14
4	Penampang	500	Jalan Kota Kinabalu - Keningau - Tenom	66	64	130	4	2	6	-	-	-
5	Kota Kinabalu	501	Jalan Kota Kinabalu - Penampang - Lok Kawi	-	2	2	-	2	2	-	-	-
6	Penampang	501	Jalan Kota Kinabalu - Penampang - Lok Kawi	6	-	6	-	-	-	1	-	1
7	Kota Kinabalu	608	Jalan Masuk Ke Lapangan Terbang Lama, KK	-	1	1	-	-	-	-	-	-
TOTAL :				100	110	210	23	48	71	9	10	19

LINTASAN RESOURCES SDN. BHD.

MAINTENANCE OF FEDERAL ROADS - WEST COAST, SABAH

R05 CULVERT CLEARING RECORD

DISTRICT: KOTA KINABALU
 ROUTE NO: 01
 ROAD NAME: JALAN KK-SINDUMIN
 MONTH: MARCH 2014

Item	Chainage	Culvert No.	Single Cell				Twin Cell				Multi Cell				Date of Clearing	REMARKS
			RCP (No.)	BC (No.)	CMP (No.)	Total (No.)	RCP (No.)	BC (No.)	CMP (No.)	Total (No.)	RCP (No.)	BC (No.)	CMP (No.)	Total (No.)		
BROUGHT FORWARD:			4	0	1	5	4	0	0	4	0	0	0	0		
1	0.189	C1	1			1				0				0	20 Mar 14	3rd cycle for Protocol Road
2	0.518	C2			1	1				0				0	20 Mar 14	3rd cycle for Protocol Road
3	0.645	C3	1			1				0				0	20 Mar 14	3rd cycle for Protocol Road
4	0.787	C4	1			1				0				0	20 Mar 14	3rd cycle for Protocol Road
5	0.886	C5	1			1				0				0	20 Mar 14	3rd cycle for Protocol Road
6	1.211	C6	1			1				0				0	20 Mar 14	3rd cycle for Protocol Road
7	1.342	C7	1			1				0				0	20 Mar 14	3rd cycle for Protocol Road
8	1.722	C8		1		1				0				0	20 Mar 14	3rd cycle for Protocol Road
9	1.890	C9	1			1				0				0	20 Mar 14	3rd cycle for Protocol Road
10	2.030	C10	1			1				0				0	20 Mar 14	3rd cycle for Protocol Road
11	2.075	C11	1			1				0				0	20 Mar 14	3rd cycle for Protocol Road
12	2.511	C12	1			1				0				0	20 Mar 14	3rd cycle for Protocol Road
13	3.086	C13			1	1				0				0	20 Mar 14	3rd cycle for Protocol Road
14	3.352	C14	1			1	1			1				0	20 Mar 14	3rd cycle for Protocol Road
15	3.870	C15				0				0				0	20 Mar 14	3rd cycle for Protocol Road
CARRIED FORWARD:			15	1	3	19	5	0	0	5	0	0	0	0		

LINTASAN RESOURCES SDN. BHD.

MAINTENANCE OF FEDERAL ROADS - WEST COAST, SABAH

R05 CULVERT CLEARING RECORD

DISTRICT: PENAMPANG

ROUTE NO: 01

ROAD NAME: JALAN KK-SINDUMIN

MONTH: MARCH 2014

Item	Chainage	Culvert No.	Single Cell				Twin Cell				Multi Cell				Date of Clearing	REMARKS
			RCP (No.)	BC (No.)	CMP (No.)	Total (No.)	RCP (No.)	BC (No.)	CMP (No.)	Total (No.)	RCP (No.)	BC (No.)	CMP (No.)	Total (No.)		
BROUGHT FORWARD:			10	2	0	12	0	0	0	0	0	4	0	4		
TOTAL :			10	2	0	12	0	0	0	0	0	4	0	4		

LINTASAN RESOURCES SDN. BHD.
MAINTENANCE OF FEDERAL ROADS - WEST COAST, SABAH

R05 CULVERT CLEARING RECORD

DISTRICT: PAPAR
ROUTE NO: 01
ROAD NAME: JALAN KK-SINDUMIN
MONTH: MARCH 2014

Item	Chainage	Culvert No.	Single Cell				Twin Cell				Multi Cell				Date of Clearing	REMARKS
			RCP (No.)	BC (No.)	CMP (No.)	Total (No.)	RCP (No.)	BC (No.)	CMP (No.)	Total (No.)	RCP (No.)	BC (No.)	CMP (No.)	Total (No.)		
BROUGHT FORWARD:			10	1	0	11	12	3	0	15	0	4	0	4		
1	44.729	C159				0	1			1			0		14 Mar 14	2nd cycle for Normal Road
2	44.542	C158				0	1			1			0		14 Mar 14	2nd cycle for Normal Road
3	43.812	C157	1			1				0			0		14 Mar 14	2nd cycle for Normal Road
4	43.700	C156				0	1			1			0		14 Mar 14	2nd cycle for Normal Road
5	43.264	C155		1		1				0			0		14 Mar 14	2nd cycle for Normal Road
6	43.166	C154	1			1				0			0		14 Mar 14	2nd cycle for Normal Road
7	42.631	C153				0	1			1			0		14 Mar 14	2nd cycle for Normal Road
8	42.421	C152	1			1				0			0		14 Mar 14	2nd cycle for Normal Road
9	42.148	C151				0		1		1			0		14 Mar 14	2nd cycle for Normal Road
10	42.019	C150		1		1				0			0		14 Mar 14	2nd cycle for Normal Road
11	41.708	C149				0	1			1			0		14 Mar 14	2nd cycle for Normal Road
12	41.640	C148		1		1				0			0		14 Mar 14	2nd cycle for Normal Road
13	41.600	C147				0				0		1	1		14 Mar 14	(3cells) 2nd cycle for Normal Road
14	41.472	C146		1		1				0			0		14 Mar 14	2nd cycle for Normal Road
15	41.308	C145	1			1				0			0		14 Mar 14	2nd cycle for Normal Road
CARRIED FORWARD:			14	5	0	19	17	4	0	21	0	5	1	4		

LINTASAN RESOURCES SDN. BHD.
MAINTENANCE OF FEDERAL ROADS - WEST COAST, SABAH

R05 CULVERT CLEARING RECORD

DISTRICT: PAPAR
ROUTE NO: 01
ROAD NAME: JALAN KK-SINDUMIN
MONTH: MARCH 2014

Item	Chainage	Culvert No.	Single Cell				Twin Cell				Multi Cell				Date of Clearing	REMARKS
			RCP (No.)	BC (No.)	CMP (No.)	Total (No.)	RCP (No.)	BC (No.)	CMP (No.)	Total (No.)	RCP (No.)	BC (No.)	CMP (No.)	Total (No.)		
BROUGHT FORWARD:			14	5	0	19	17	4	0	21	0	5	1	6		
16	41.110	C144	1			1			0				0	14 Mar 14	2nd cycle for Normal Road	
17	40.886	C143		1		1			0				0	14 Mar 14	2nd cycle for Normal Road	
18	40.744	C142	1			1			0				0	14 Mar 14	2nd cycle for Normal Road	
19	40.664	C141	1			1			0				0	14 Mar 14	2nd cycle for Normal Road	
20	40.468	C140	1			1			0				0	14 Mar 14	2nd cycle for Normal Road	
21	40.362	C139		1		1			0				0	14 Mar 14	2nd cycle for Normal Road	
22	39.964	C138		1		1			0				0	14 Mar 14	2nd cycle for Normal Road	
23	39.353	C137		1		1			0				0	14 Mar 14	2nd cycle for Normal Road	
24	39.055	C136	1			1			0				0	14 Mar 14	2nd cycle for Normal Road	
25	38.821	C135		1		1			0				0	14 Mar 14	2nd cycle for Normal Road	
26	38.782	C134	1			1			0				0	14 Mar 14	2nd cycle for Normal Road	
27	38.678	C133	1			1			0				0	14 Mar 14	2nd cycle for Normal Road	
28	38.226	C132				0		1	1				0	14 Mar 14	2nd cycle for Normal Road	
29	37.863	C131				0	1		1				0	14 Mar 14	2nd cycle for Normal Road	
CARRIED FORWARD:			21	10	0	31	18	4	1	23	0	5	1	6		

LINTASAN RESOURCES SDN. BHD.
MAINTENANCE OF FEDERAL ROADS - WEST COAST, SABAH

R05 CULVERT CLEARING RECORD

DISTRICT: PAPAR
ROUTE NO: 01
ROAD NAME: JALAN KK-SINDUMIN
MONTH: MARCH 2014

Item	Chainage	Culvert No.	Single Cell				Twin Cell				Multi Cell				Date of Clearing	REMARKS
			RCP (No.)	BC (No.)	CMP (No.)	Total (No.)	RCP (No.)	BC (No.)	CMP (No.)	Total (No.)	RCP (No.)	BC (No.)	CMP (No.)	Total (No.)		
BROUGHT FORWARD:			21	10	0	31	18	4	1	23	0	5	1	6		
30	56.084	C190				0	1			1				0	01 Mar 14	1st cycle for Normal Road
31	56.478	C191				0		1		1				0	01 Mar 14	1st cycle for Normal Road
32	56.769	C192				0	1			1				0	01 Mar 14	1st cycle for Normal Road
33	56.871	C193				0		1		1				0	01 Mar 14	1st cycle for Normal Road
34	57.034	C194				0	1			1				0	01 Mar 14	1st cycle for Normal Road
35	57.291	C195				0	1			1				0	01 Mar 14	1st cycle for Normal Road
36	57.554	C196				0	1			1				0	01 Mar 14	1st cycle for Normal Road
37	57.613	C197				0	1			1				0	01 Mar 14	1st cycle for Normal Road
38	57.676	C198				0	1			1				0	01 Mar 14	1st cycle for Normal Road
39	57.719	C199				0	1			1				0	01 Mar 14	1st cycle for Normal Road
40	58.434	C200				0				0		1		1	01 Mar 14	(4cells) 1st cycle for Normal Road
41	59.054	C201				0		1		1				0	01 Mar 14	1st cycle for Normal Road
42	59.418	C202				0				0		1		1	01 Mar 14	(4cells) 1st cycle for Normal Road
43	61.091	C203				0		1		1				0	01 Mar 14	1st cycle for Normal Road
44	61.407	C204				0		1		1				0	01 Mar 14	1st cycle for Normal Road
CARRIED FORWARD:			21	10	0	31	26	9	1	36	0	7	1	8		

LINTASAN RESOURCES SDN. BHD.
MAINTENANCE OF FEDERAL ROADS - WEST COAST, SABAH

R05 CULVERT CLEARING RECORD

DISTRICT: PAPAR
ROUTE NO: 01
ROAD NAME: JALAN KK-SINDUMIN
MONTH: MARCH 2014

Item	Chainage	Culvert No.	Single Cell				Twin Cell				Multi Cell				Date of Clearing	REMARKS
			RCP (No.)	BC (No.)	CMP (No.)	Total (No.)	RCP (No.)	BC (No.)	CMP (No.)	Total (No.)	RCP (No.)	BC (No.)	CMP (No.)	Total (No.)		
BROUGHT FORWARD:			21	10	0	31	26	9	1	36	0	7	1	8		
45	61.467	C205				0		1		1				0	01 Mar 14	1st cycle for Normal Road
46	61.888	C206				0		1		1				0	01 Mar 14	1st cycle for Normal Road
47	62.279	C207				0		1		1				0	01 Mar 14	1st cycle for Normal Road
48	62.589	C208				0		1		1				0	01 Mar 14	1st cycle for Normal Road
49	63.033	C209				0		1		1				0	01 Mar 14	1st cycle for Normal Road
50	63.966	C210				0				0		1		1	01 Mar 14	(4cells) 1st cycle for Normal Road
51	64.162	C211				0				0		1		1	01 Mar 14	(4cells) 1st cycle for Normal Road
52	64.516	C212				0				0		1		1	01 Mar 14	(4cells) 1st cycle for Normal Road
53	64.569	C213				0				0		1		1	01 Mar 14	(4cells) 1st cycle for Normal Road
54	64.757	C214				0				0		1		1	01 Mar 14	(4cells) 1st cycle for Normal Road
55	65.256	C215				0				0		1		1	01 Mar 14	(4cells) 1st cycle for Normal Road
56	65.591	C216				0	1			1				0	01 Mar 14	1st cycle for Normal Road
57	65.975	C217				0	1			1				0	01 Mar 14	1st cycle for Normal Road
58	66.175	C218				0	1			1				0	01 Mar 14	1st cycle for Normal Road
59	66.354	C219				0	1			1				0	01 Mar 14	1st cycle for Normal Road
CARRIED FORWARD:			21	10	0	31	30	14	1	45	0	13	1	14		

LINTASAN RESOURCES SDN. BHD.
MAINTENANCE OF FEDERAL ROADS - WEST COAST, SABAH

R05 CULVERT CLEARING RECORD

DISTRICT: PAPAR

ROUTE NO: 01

ROAD NAME: JALAN KK-SINDUMIN

MONTH: MARCH 2014

Item	Chainage	Culvert No.	Single Cell				Twin Cell				Multi Cell				Date of Clearing	REMARKS
			RCP (No.)	BC (No.)	CMP (No.)	Total (No.)	RCP (No.)	BC (No.)	CMP (No.)	Total (No.)	RCP (No.)	BC (No.)	CMP (No.)	Total (No.)		
BROUGHT FORWARD:			21	10	0	31	30	14	1	45	0	13	1	14		
60	66.582	C220				0	1			1				0	01 Mar 14	1st cycle for Normal Road
61	66.944	C221				0		1		1				0	01 Mar 14	1st cycle for Normal Road
62	67.100	C222				0		1		1				0	01 Mar 14	1st cycle for Normal Road
63	67.400	C223				0	1			1				0	01 Mar 14	1st cycle for Normal Road
64	67.662	C224				0	1			1				0	01 Mar 14	1st cycle for Normal Road
65	67.736	C225				0	1			1				0	01 Mar 14	1st cycle for Normal Road
66	67.917	C226				0	1			1				0	01 Mar 14	1st cycle for Normal Road
67	68.188	C227	1			1				0				0	01 Mar 14	1st cycle for Normal Road
68	68.348	C228		1		1				0				0	01 Mar 14	1st cycle for Normal Road
69	68.448	C229		1		1				0				0	01 Mar 14	1st cycle for Normal Road
70	68.682	C230	1			1				0				0	01 Mar 14	1st cycle for Normal Road
71	68.879	C231	1			1				0				0	01 Mar 14	1st cycle for Normal Road
72	69.722	C232		1		1				0				0	01 Mar 14	1st cycle for Normal Road
73	69.998	C233		1		1				0				0	01 Mar 14	1st cycle for Normal Road
74	70.671	C234				0		1		1				0	01 Mar 14	1st cycle for Normal Road
CARRIED FORWARD:			24	14	0	38	35	17	1	53	0	13	1	14		

LINTASAN RESOURCES SDN. BHD.
 MAINTENANCE OF FEDERAL ROADS - WEST COAST, SABAH

R05 CULVERT CLEARING RECORD

DISTRICT: PAPAR
ROUTE NO: 01
ROAD NAME: JALAN KK-SINDUMIN
MONTH: MARCH 2014

Item	Chainage	Culvert No.	Single Cell				Twin Cell				Multi Cell				Date of Clearing	REMARKS
			RCP (No.)	BC (No.)	CMP (No.)	Total (No.)	RCP (No.)	BC (No.)	CMP (No.)	Total (No.)	RCP (No.)	BC (No.)	CMP (No.)	Total (No.)		
BROUGHT FORWARD:			24	14	0	38	35	17	1	53	0	13	1	14		
75	71.340	C235				0		1	1				0	01 Mar 14	1st cycle for Normal Road	
76	71.837	C236				0		1	1				0	01 Mar 14	1st cycle for Normal Road	
TOTAL :			24	14	0	38	35	19	1	55	0	13	1	14		

LINTASAN RESOURCES SDN. BHD.
MAINTENANCE OF FEDERAL ROADS - WEST COAST, SABAH

R05 CULVERT CLEARING RECORD

DISTRICT: PENAMPANG
ROUTE NO: 500
ROAD NAME: JALAN KK-KENINGAU-TENOM
MONTH: MARCH 2014

Item	Chainage	Culvert No.	Single Cell				Twin Cell				Multi Cell				Date of Clearing	REMARKS
			RCP (No.)	BC (No.)	CMP (No.)	Total (No.)	RCP (No.)	BC (No.)	CMP (No.)	Total (No.)	RCP (No.)	BC (No.)	CMP (No.)	Total (No.)		
BROUGHT FORWARD:			29	3	34	66	4	0	0	4	0	0	0	0		
1	29.440	C73			1	1				0				0	06 Mar 14	2nd cycle for Normal Road
2	29.300	C72	1			1				0				0	06 Mar 14	2nd cycle for Normal Road
3	29.175	C71	1			1				0				0	08 Mar 14	2nd cycle for Normal Road
4	28.970	C70			1	1				0				0	08 Mar 14	2nd cycle for Normal Road
5	28.590	C69	1			1				0				0	11 Mar 14	2nd cycle for Normal Road
6	28.385	C68				0	1			1				0	11 Mar 14	2nd cycle for Normal Road
7	28.015	C67	1			1				0				0	11 Mar 14	2nd cycle for Normal Road
8	27.610	C66	1			1				0				0	12 Mar 14	2nd cycle for Normal Road
9	27.335	C65	1			1				0				0	12 Mar 14	2nd cycle for Normal Road
10	26.940	C64			1	1				0				0	13 Mar 14	2nd cycle for Normal Road
11	26.615	C63			1	1				0				0	13 Mar 14	2nd cycle for Normal Road
12	25.780	C62			1	1				0				0	14 Mar 14	2nd cycle for Normal Road
13	25.480	C61	1			1				0				0	14 Mar 14	2nd cycle for Normal Road
14	24.165	C60			1	1				0				0	15 Mar 14	2nd cycle for Normal Road
15	24.095	C59	1			1				0				0	15 Mar 14	2nd cycle for Normal Road
CARRIED FORWARD:			37	3	40	80	5	0	0	5	0	0	0	0		

LINTASAN RESOURCES SDN. BHD.
MAINTENANCE OF FEDERAL ROADS - WEST COAST, SABAH

R05 CULVERT CLEARING RECORD

DISTRICT: PENAMPANG
ROUTE NO: 500
ROAD NAME: JALAN KK-KENINGAU-TENOM
MONTH: MARCH 2014

Item	Chainage	Culvert No.	Single Cell				Twin Cell				Multi Cell				Date of Clearing	REMARKS
			RCP (No.)	BC (No.)	CMP (No.)	Total (No.)	RCP (No.)	BC (No.)	CMP (No.)	Total (No.)	RCP (No.)	BC (No.)	CMP (No.)	Total (No.)		
BROUGHT FORWARD:			37	3	40	80	5	0	0	5	0	0	0	0		
16	24.020	C58	1			1			0				0	17 Mar 14	2nd cycle for Normal Road	
17	24.015	C57			1	1			0				0	17 Mar 14	2nd cycle for Normal Road	
18	23.895	C56		1		1			0				0	18 Mar 14	2nd cycle for Normal Road	
19	23.705	C55	1			1			0				0	18 Mar 14	2nd cycle for Normal Road	
20	21.505	C54			1	1			0				0	19 Mar 14	2nd cycle for Normal Road	
21	20.635	C53	1			1			0				0	20 Mar 14	2nd cycle for Normal Road	
22	20.200	C52	1			1			0				0	20 Mar 14	2nd cycle for Normal Road	
23	19.450	C51	1			1			0				0	20 Mar 14	2nd cycle for Normal Road	
24	18.780	C50			1	1			0				0	20 Mar 14	2nd cycle for Normal Road	
25	18.185	C49			1	1			0				0	21 Mar 14	2nd cycle for Normal Road	
26	17.855	C48			1	1			0				0	21 Mar 14	2nd cycle for Normal Road	
27	17.700	C47			1	1			0				0	21 Mar 14	2nd cycle for Normal Road	
28	17.325	C46			1	1			0				0	21 Mar 14	2nd cycle for Normal Road	
29	16.725	C45			1	1			0				0	22 Mar 14	2nd cycle for Normal Road	
30	16.435	C44			1	1			0				0	22 Mar 14	2nd cycle for Normal Road	
CARRIED FORWARD:			42	4	49	95	5	0	0	5	0	0	0			

LINTASAN RESOURCES SDN. BHD.
MAINTENANCE OF FEDERAL ROADS - WEST COAST, SABAH

R05 CULVERT CLEARING RECORD

DISTRICT: PENAMPANG
ROUTE NO: 500
ROAD NAME: JALAN KK-KENINGAU-TENOM
MONTH: MARCH 2014

Item	Chainage	Culvert No.	Single Cell				Twin Cell				Multi Cell				Date of Clearing	REMARKS
			RCP (No.)	BC (No.)	CMP (No.)	Total (No.)	RCP (No.)	BC (No.)	CMP (No.)	Total (No.)	RCP (No.)	BC (No.)	CMP (No.)	Total (No.)		
BROUGHT FORWARD:			42	4	49	95	5	0	0	5	0	0	0	0		
31	15.785	C43			1	1				0				0	22 Mar 14	2nd cycle for Normal Road
32	15.650	C42			1	1				0				0	22 Mar 14	2nd cycle for Normal Road
33	15.370	C41	1			1				0				0	24 Mar 14	2nd cycle for Normal Road
34	15.270	C40			1	1				0				0	24 Mar 14	2nd cycle for Normal Road
35	15.220	C39			1	1				0				0	24 Mar 14	2nd cycle for Normal Road
36	15.040	C38	1			1				0				0	24 Mar 14	2nd cycle for Normal Road
37	14.900	C37		1		1				0				0	25 Mar 14	2nd cycle for Normal Road
38	14.802	C36	1			1				0				0	25 Mar 14	2nd cycle for Normal Road
39	14.410	C35			1	1				0				0	25 Mar 14	2nd cycle for Normal Road
40	14.325	C34			1	1				0				0	25 Mar 14	2nd cycle for Normal Road
41	13.810	C33			1	1				0				0	25 Mar 14	2nd cycle for Normal Road
42	13.475	C32			1	1				0				0	26 Mar 14	2nd cycle for Normal Road
43	13.400	C31	1			1				0				0	26 Mar 14	2nd cycle for Normal Road
44	12.860	C30			1	1				0				0	26 Mar 14	2nd cycle for Normal Road
45	12.490	C29			1	1				0				0	26 Mar 14	2nd cycle for Normal Road
CARRIED FORWARD:			46	5	59	110	5	0	0	5	0	0	0	0		

LINTASAN RESOURCES SDN. BHD.
MAINTENANCE OF FEDERAL ROADS - WEST COAST, SABAH

R05 CULVERT CLEARING RECORD

DISTRICT: PENAMPANG
ROUTE NO: 500
ROAD NAME: JALAN KK-KENINGAU-TENOM
MONTH: MARCH 2014

Item	Chainage	Culvert No.	Single Cell				Twin Cell				Multi Cell				Date of Clearing	REMARKS
			RCP (No.)	BC (No.)	CMP (No.)	Total (No.)	RCP (No.)	BC (No.)	CMP (No.)	Total (No.)	RCP (No.)	BC (No.)	CMP (No.)	Total (No.)		
BROUGHT FORWARD:			46	5	59	110	5	0	0	5	0	0	0	0		
46	12.345	C28			1	1				0				0	27 Mar 14	2nd cycle for Normal Road
47	12.305	C27			1	1				0				0	27 Mar 14	2nd cycle for Normal Road
48	11.755	C26			1	1				0				0	27 Mar 14	2nd cycle for Normal Road
49	11.180	C25	1			1				0				0	27 Mar 14	2nd cycle for Normal Road
50	11.015	C24			1	1				0				0	27 Mar 14	2nd cycle for Normal Road
51	10.315	C23	1			1				0				0	28 Mar 14	2nd cycle for Normal Road
52	10.155	C22	1			1				0				0	28 Mar 14	2nd cycle for Normal Road
53	9.705	C21	1			1				0				0	29 Mar 14	2nd cycle for Normal Road
54	9.345	C20	1			1				0				0	29 Mar 14	2nd cycle for Normal Road
55	9.235	C19	1			1				0				0	29 Mar 14	2nd cycle for Normal Road
56	8.208	C18	1			1				0				0	29 Mar 14	2nd cycle for Normal Road
57	7.618	C17	1			1				0				0	31 Mar 14	2nd cycle for Normal Road
58	7.235	C16				0	1		1					0	31 Mar 14	2nd cycle for Normal Road
59	6.700	C15			1	1				0				0	31 Mar 14	2nd cycle for Normal Road
60	6.020	C14			1	1				0				0	31 Mar 14	2nd cycle for Normal Road
CARRIED FORWARD:			54	5	65	124	6	0	0	6	0	0	0	0		

LINTASAN RESOURCES SDN. BHD.
MAINTENANCE OF FEDERAL ROADS - WEST COAST, SABAH

R05 CULVERT CLEARING RECORD

DISTRICT: PENAMPANG
ROUTE NO: 500
ROAD NAME: JALAN KK-KENINGAU-TENOM
MONTH: MARCH 2014

Item	Chainage	Culvert No.	Single Cell				Twin Cell				Multi Cell				Date of Clearing	REMARKS
			RCP (No.)	BC (No.)	CMP (No.)	Total (No.)	RCP (No.)	BC (No.)	CMP (No.)	Total (No.)	RCP (No.)	BC (No.)	CMP (No.)	Total (No.)		
BROUGHT FORWARD:			54	5	65	124	6	0	0	6	0	0	0	0		
61	5.870	C13			1	1				0				0	31 Mar 14	2nd cycle for Normal Road
62	5.545	C12			1	1				0				0	31 Mar 14	2nd cycle for Normal Road
63	5.380	C11			1	1				0				0	31 Mar 14	2nd cycle for Normal Road
64	5.165	C10	1			1				0				0	31 Mar 14	2nd cycle for Normal Road
65	4.865	C9			1	1				0				0	31 Mar 14	2nd cycle for Normal Road
66	4.400	C8	1			1				0				0	31 Mar 14	2nd cycle for Normal Road
TOTAL :			56	5	69	130	6	0	0	6	0	0	0	0		

LINTASAN RESOURCES SDN. BHD.
 MAINTENANCE OF FEDERAL ROADS - WEST COAST, SABAH

R05 CULVERT CLEARING RECORD

DISTRICT: KOTA KINABALU
ROUTE NO: 501
ROAD NAME: JALAN KK-PENAMPANG-LOK KAWI
MONTH: MARCH 2014

Item	Chainage	Culvert No.	Single Cell				Twin Cell				Multi Cell				Date of Clearing	REMARKS
			RCP (No.)	BC (No.)	CMP (No.)	Total (No.)	RCP (No.)	BC (No.)	CMP (No.)	Total (No.)	RCP (No.)	BC (No.)	CMP (No.)	Total (No.)		
BROUGHT FORWARD:			0	0	0	0	0	0	0	0	0	0	0			
1	0.213	C1		1		1				0				0	03 Mar 14	2nd cycle for Normal Road
2	0.435	C2				0		1		1				0	04 Mar 14	2nd cycle for Normal Road
3	0.584	C3				0	1			1				0	05 Mar 14	2nd cycle for Normal Road
4	0.802	C4	1			1				0				0	06 Mar 14	2nd cycle for Normal Road
TOTAL :			1	1	0	2	1	1	0	2	0	0	0	0		

LINTASAN RESOURCES SDN. BHD.
MAINTENANCE OF FEDERAL ROADS - WEST COAST, SABAH
R05 CULVERT CLEARING RECORD

DISTRICT: PENAMPANG
ROUTE NO: 501
ROAD NAME: JALAN KK-PENAMPANG-LOK KAWI
MONTH: MARCH 2014

Item	Chainage	Culvert No.	Single Cell				Twin Cell				Multi Cell				Date of Clearing	REMARKS
			RCP (No.)	BC (No.)	CMP (No.)	Total (No.)	RCP (No.)	BC (No.)	CMP (No.)	Total (No.)	RCP (No.)	BC (No.)	CMP (No.)	Total (No.)		
BROUGHT FORWARD:			6	0	0	6	0	0	0	0	0	1	0	1		
TOTAL :			6	0	0	6	0	0	0	0	0	1	0	1		

LINTASAN RESOURCES SDN. BHD.

MAINTENANCE OF FEDERAL ROADS - WEST COAST, SABAH

R05 CULVERT CLEARING RECORD

DISTRICT: KOTA KINABALU

ROUTE NO: 608

ROAD NAME: JALAN MASUK KE LPG TERBANG LAMA

MONTH: MARCH 2014

Item	Chainage	Culvert No.	Single Cell				Twin Cell				Multi Cell				Date of Clearing	REMARKS
			RCP (No.)	BC (No.)	CMP (No.)	Total (No.)	RCP (No.)	BC (No.)	CMP (No.)	Total (No.)	RCP (No.)	BC (No.)	CMP (No.)	Total (No.)		
BROUGHT FORWARD:			0	0	0	0	0	0	0	0	0	0	0	0		
1	0.594	C1	1			1			0				0	21 Mar 14	3rd cycle for Protocol Road	
TOTAL :			1	0	0	1	0	0	0	0	0	0	0			

LINTASAN RESOURCES SDN. BHD.
PRIVATISATION OF WEST COAST SABAH FEDERAL ROADS MAINTENANCE

SUMMARY - CULVERT CLEARING

Month : MARCH 2014

ITEM	DISTRICT	ROUTE NO	ROAD NAME	Single Cell			Twin Cell			Multi Cell		
				Previous	Current	Cumm.	Previous	Current	Cumm.	Previous	Current	Cumm.
				(No.)	(No.)	(No.)	(No.)	(No.)	(No.)	(No.)	(No.)	(No.)
1	Tambunan	500	Jalan Kota Kinabalu - Keningau - Tenom	148	19	167	9	1	10	5	-	5
2	Keningau	500	Jalan Kota Kinabalu - Keningau - Tenom	-	14	14	-	3	3	-	-	-
3	Tenom	500	Jalan Kota Kinabalu - Keningau - Tenom	-	22	22	-	5	5	-	2	2
TOTAL :				148	55	203	9	9	18	5	2	7

LINTASAN RESOURCES SDN. BHD.
MAINTENANCE OF FEDERAL ROADS - WEST COAST, SABAH
R05 CULVERT CLEARING RECORD

DISTRICT: TAMBUNAN

ROUTE NO: 500

ROAD NAME: JLN KOTA KINABALU - KENINGAU - TENOM

MONTH: March 2014

Item	Chainage		Single Cell				Twin Cell				Multi Cell					REMARKS
			RCP (No.)	BC (No.)	CMP (No.)	Total (No.)	RCP (No.)	BC (No.)	CMP (No.)	Total (No.)	RCP (No.)	BC (No.)	CMP (No.)	Total (No.)		
BROUGHT FORWARD :			69	6	73	148	6	1	2	9	0	4	1	5		
1	73.150	TBN 124	1			1			0				0	24 Mar 14	3rd cycle protocol road	
2	72.950	TBN 123			1	1			0				0	24 Mar 14	3rd cycle protocol road	
3	72.800	TBN 122			1	1			0				0	24 Mar 14	3rd cycle protocol road	
4	72.600	TBN 121	1			1			0				0	24 Mar 14	3rd cycle protocol road	
5	72.450	TBN 120	1			1			0				0	25 Mar 14	3rd cycle protocol road	
6	72.300	TBN 119	1			1			0				0	25 Mar 14	3rd cycle protocol road	
7	72.100	TBN 118			1	1			0				0	25 Mar 14	3rd cycle protocol road	
8	71.830	TBN 117	1			1			0				0	26 Mar 14	3rd cycle protocol road	
9	71.700	TBN 116			1	1			0				0	26 Mar 14	3rd cycle protocol road	
10	71.600	TBN 115	1			1			0				0	26 Mar 14	3rd cycle protocol road	
11	71.300	TBN 114	1			1			0				0	26 Mar 14	3rd cycle protocol road	
12	71.250	TBN 113				0		1	1				0	26 Mar 14	3rd cycle protocol road	
13	70.950	TBN 112	1			1			0				0	27 Mar 14	3rd cycle protocol road	
14	70.900	TBN 111			1	1			0				0	27 Mar 14	3rd cycle protocol road	
15	70.600	TBN 110		1		1			0				0	27 Mar 14	3rd cycle protocol road	
CARRIED FORWARD :			77	7	78	162	6	2	2	10	0	4	1	5		

LINTASAN RESOURCES SDN. BHD.
MAINTENANCE OF FEDERAL ROADS - WEST COAST, SABAH
R05 CULVERT CLEARING RECORD

DISTRICT: TAMBUNAN

ROUTE NO: 500

ROAD NAME: JLN KOTA KINABALU - KENINGAU - TENOM

MONTH: March 2014

Item	Chainage	Culvert No.	Single Cell				Twin Cell				Multi Cell				Date of Clearing	REMARKS
			RCP (No.)	BC (No.)	CMP (No.)	Total (No.)	RCP (No.)	BC (No.)	CMP (No.)	Total (No.)	RCP (No.)	BC (No.)	CMP (No.)	Total (No.)		
BROUGHT FORWARD :			77	7	78	162	6	2	2	10	0	4	1	5		
16	70.550	TBN 109			1	1				0				0	28 Mar 14	3rd cycle protocol road
17	70.250	TBN 108			1	1				0				0	28 Mar 14	3rd cycle protocol road
18	70.080	TBN 107	1			1				0				0	29 Mar 14	3rd cycle protocol road
19	69.780	TBN 106		1		1				0				0	31 Mar 14	3rd cycle protocol road
20	69.580	TBN 105		1		1				0				0	31 Mar 14	3rd cycle protocol road
21																
22																
23																
24																
25																
26																
27																
28																
29																
30																
TOTAL :			78	9	80	167	6	2	2	10	0	4	1	5		

LINTASAN RESOURCES SDN. BHD.
MAINTENANCE OF FEDERAL ROADS - WEST COAST, SABAH
R05 CULVERT CLEARING RECORD

DISTRICT: KENINGAU
ROUTE NO: 500
ROAD NAME: JLN KOTA KINABALU - KENINGAU - TENOM
MONTH: March 2014

Item	Chainage	Culvert No.	Single Cell				Twin Cell				Multi Cell				Date of Clearing	REMARKS
			RCP (No.)	BC (No.)	CMP (No.)	Total (No.)	RCP (No.)	BC (No.)	CMP (No.)	Total (No.)	RCP (No.)	BC (No.)	CMP (No.)	Total (No.)		
BROUGHT FORWARD :			0	0	0	0	0	0	0	0	0	0	0			
1	120.900	KGU 86	1			1				0				0	17 Mar 14	3rd cycle protocol road
2	120.750	KGU 85				0		1		1				0	18 Mar 14	3rd cycle protocol road
3	120.400	KGU 84	1			1				0				0	19 Mar 14	3rd cycle protocol road
4	120.200	KGU 83				0		1		1				0	20 Mar 14	3rd cycle protocol road
5	120.100	KGU 82	1			1				0				0	21 Mar 14	3rd cycle protocol road
6	119.780	KGU 81				0	1			1				0	22 Mar 14	3rd cycle protocol road
7	119.750	KGU 80	1			1				0				0	22 Mar 14	3rd cycle protocol road
8	119.350	KGU 79	1			1				0				0	24 Mar 14	3rd cycle protocol road
9	118.030		1			1				0				0	25 Mar 14	New Dual Carriageway
10	117.250	KGU 74		1		1				0				0	26 Mar 14	New Dual Carriageway
11	116.670		1			1				0				0	27 Mar 14	New Dual Carriageway
12	116.410			1		1				0				0	27 Mar 14	New Dual Carriageway
13	116.318			1		1				0				0	27 Mar 14	New Dual Carriageway
14	116.085			1		1				0				0	28 Mar 14	New Dual Carriageway
15	115.560	KGU 68			1	1				0				0	28 Mar 14	3rd cycle protocol road
CARRIED FORWARD :			7	4	1	12	1	2	0	3	0	0	0	0		

LINTASAN RESOURCES SDN. BHD.
MAINTENANCE OF FEDERAL ROADS - WEST COAST, SABAH
R05 CULVERT CLEARING RECORD

DISTRICT: KENINGAU

ROUTE NO: 500

ROAD NAME: JLN KOTA KINABALU - KENINGAU - TENOM

MONTH: March 2014

Item	Chainage	Culvert No.	Single Cell				Twin Cell				Multi Cell				Date of Clearing	REMARKS
			RCP (No.)	BC (No.)	CMP (No.)	Total (No.)	RCP (No.)	BC (No.)	CMP (No.)	Total (No.)	RCP (No.)	BC (No.)	CMP (No.)	Total (No.)		
BROUGHT FORWARD :			7	4	1	12	1	2	0	3	0	0	0	0		
16	115.010	KGU 67		1		1				0				0	29 Mar 14	3rd cycle protocol road
17	114.900	KGU 66		1		1				0				0	31 Mar 14	3rd cycle protocol road
18																
19																
20																
21																
22																
23																
24																
25																
26																
27																
28																
29																
30																
TOTAL :			7	6	1	14	1	2	0	3	0	0	0	0		

LINTASAN RESOURCES SDN. BHD.
MAINTENANCE OF FEDERAL ROADS - WEST COAST, SABAH
R05 CULVERT CLEARING RECORD

DISTRICT: TENOM
ROUTE NO: 500
ROAD NAME: JLN KOTA KINABALU - KENINGAU - TENOM
MONTH: March 2014

Item	Chainage	Culvert No.	Single Cell				Twin Cell				Multi Cell				Date of Clearing	REMARKS
			RCP (No.)	BC (No.)	CMP (No.)	Total (No.)	RCP (No.)	BC (No.)	CMP (No.)	Total (No.)	RCP (No.)	BC (No.)	CMP (No.)	Total (No.)		
BROUGHT FORWARD :			0	0	0	0	0	0	0	0	0	0	0			
1	162.980	TNM 52		1		1				0				0	03 Mar 14	3rd cycle protocol road
2	162.760	TNM 51				0		1		1				0	03 Mar 14	3rd cycle protocol road
3	162.620	TNM 50		1		1				0				0	04 Mar 14	3rd cycle protocol road
4	162.520	TNM 49		1		1				0				0	04 Mar 14	3rd cycle protocol road
5	162.035	TNM 48		1		1				0				0	05 Mar 14	3rd cycle protocol road
6	161.841	TNM 47		1		1				0				0	07 Mar 14	3rd cycle protocol road
7	161.128	TNM 46	1			1				0				0	08 Mar 14	3rd cycle protocol road
8	161.102	TNM 45	1			1				0				0	10 Mar 14	3rd cycle protocol road
9	160.844	TNM 44	1			1				0				0	11 Mar 14	3rd cycle protocol road
10	160.523	TNM 43				0				0		1		1	12 Mar 14	2nd cycle normal road
11	160.310	TNM 42		1		1				0				0	13 Mar 14	2nd cycle normal road
12	160.187	TNM 41	1			1				0				0	13 Mar 14	2nd cycle normal road
13	160.076	TNM 40			1	1				0				0	13 Mar 14	2nd cycle normal road
14	159.650	TNM 39	1			1				0				0	14 Mar 14	2nd cycle normal road
15	159.500	TNM 38				0		1		1				0	15 Mar 14	2nd cycle normal road
CARRIED FORWARD :			5	6	1	12	0	2	0	2	0	1	0	1		

LINTASAN RESOURCES SDN. BHD.
MAINTENANCE OF FEDERAL ROADS - WEST COAST, SABAH
R05 CULVERT CLEARING RECORD

DISTRICT: TENOM
ROUTE NO: 500
ROAD NAME: JLN KOTA KINABALU - KENINGAU - TENOM
MONTH: March 2014

Item	Chainage	Culvert No.	Single Cell				Twin Cell				Multi Cell				Date of Clearing	REMARKS
			RCP (No.)	BC (No.)	CMP (No.)	Total (No.)	RCP (No.)	BC (No.)	CMP (No.)	Total (No.)	RCP (No.)	BC (No.)	CMP (No.)	Total (No.)		
BROUGHT FORWARD :			5	6	1	12	0	2	0	2	0	1	0	1		
16	159.420	TNM 37		1		1				0				0	15 Mar 14	2nd cycle normal road
17	159.350	TNM 36		1		1				0				0	15 Mar 14	2nd cycle normal road
18	159.115	TNM 35			1	1				0				0	15 Mar 14	2nd cycle normal road
19	159.100	TNM 34	1			1				0				0	15 Mar 14	2nd cycle normal road
20	158.700	TNM 33		1		1				0				0	16 Mar 14	2nd cycle normal road
21	157.415	TNM 32				0		1		1				0	18 Mar 14	2nd cycle normal road
22	156.970	TNM 31			1	1				0				0	19 Mar 14	2nd cycle normal road
23	156.750	TNM 30				0		1		1				0	20 Mar 14	2nd cycle normal road
24	156.350	TNM 29				0				0		1		1	20 Mar 14	2nd cycle normal road
25	156.250	TNM 28		1		1				0				0	20 Mar 14	2nd cycle normal road
26	156.150	TNM 27	1			1				0				0	21 Mar 14	2nd cycle normal road
27	155.500	TNM 26			1	1				0				0	21 Mar 14	2nd cycle normal road
28	155.180	TNM 25				0	1			1				0	22 Mar 14	2nd cycle normal road
29	155.100	TNM 24		1		1				0				0	22 Mar 14	2nd cycle normal road
30																
TOTAL :			7	11	4	22	1	4	0	5	0	2	0	2		

LINTASAN RESOURCES SDN. BHD.
PRIVATISATION OF WEST COAST SABAH FEDERAL ROADS MAINTENANCE

SUMMARY - CULVERT CLEARING

Month :MARCH 2014

ITEM	DISTRICT	ROUTE NO	ROAD NAME	Single Cell			Twin Cell			Multi Cell		
				Previous	Current	Cumm.	Previous	Current	Cumm.	Previous	Current	Cumm.
				(No.)	(No.)	(No.)	(No.)	(No.)	(No.)	(No.)	(No.)	(No.)
1	Beaufort	01	Jalan Kota Kinabalu - Sindumin	-	36	36	-	42	42	-	19	19
2	Sipitang	01	Jalan Kota Kinabalu - Sindumin	-	12	12	-	1	1	-	-	-
3	Beaufort	502	Jalan Beaufort - Menumbok	21	-	21	5	-	5	-	-	-
4	Kuala Penyu	502	Jalan Beaufort - Menumbok	73	-	73	27	-	27	1	-	1
TOTAL :				94	48	142	32	43	75	1	19	20

LINTASAN RESOURCES SDN. BHD.
MAINTENANCE OF FEDERAL ROADS - WEST COAST, SABAH
R05 CULVERT CLEARING RECORD

DISTRICT: BEAUFORT

ROUTE NO: 01

ROAD NAME: JALAN KOTA KINABALU - SINDUMIN

MONTH: MARCH 2014

Item	Chainage	Culvert No.	Single Cell				Twin Cell				Multi Cell				Date of Clearing	REMARKS
			RCP (No.)	BC (No.)	CMP (No.)	Total (No.)	RCP (No.)	BC (No.)	CMP (No.)	Total (No.)	RCP (No.)	BC (No.)	CMP (No.)	Total (No.)		
BROUGHT FORWARD:			0	0	0	0	0	0	0	0	0	0	0			
1	72.660	01	1			1								08-Mar-14	2nd cycle for normal road	
2	72.815	02	1			1								08-Mar-14	2nd cycle for normal road	
3	73.071	03					1		1					08-Mar-14	2nd cycle for normal road	
4	73.163	04					1		1					09-Mar-14	2nd cycle for normal road	
5	73.714	05	1			1								09-Mar-14	2nd cycle for normal road	
6	74.137	06								1		1		09-Mar-14	2nd cycle for normal road	
7	74.382	07					1		1					10-Mar-14	2nd cycle for normal road	
8	74.475	08					1		1					10-Mar-14	2nd cycle for normal road	
9	74.531	09	1			1								11-Mar-14	2nd cycle for normal road	
10	74.842	10								1		1		11-Mar-14	2nd cycle for normal road	
11	75.185	11	1			1								11-Mar-14	2nd cycle for normal road	
12	75.301	12					1		1					12-Mar-14	2nd cycle for normal road	
13	75.390	13								1		1		12-Mar-14	2nd cycle for normal road	
14	75.451	14								1		1		12-Mar-14	2nd cycle for normal road	
15	75.496	15								1		1		13-Mar-14	2nd cycle for normal road	
CARRIED FORWARD :			5	0	0	5	1	4	0	5	0	5	0	5		

LINTASAN RESOURCES SDN. BHD.
MAINTENANCE OF FEDERAL ROADS - WEST COAST, SABAH
R05 CULVERT CLEARING RECORD

DISTRICT: BEAUFORT

ROUTE NO: 01

ROAD NAME: JALAN KOTA KINABALU - SINDUMIN

MONTH: MARCH 2014

Item	Chainage	Culvert No.	Single Cell				Twin Cell				Multi Cell				Date of Clearing	REMARKS
			RCP (No.)	BC (No.)	CMP (No.)	Total (No.)	RCP (No.)	BC (No.)	CMP (No.)	Total (No.)	RCP (No.)	BC (No.)	CMP (No.)	Total (No.)		
BROUGHT FORWARD:			5	0	0	5	1	4	0	5	0	5	0	5		
16	75.987	16	1			1								13-Mar-14	2nd cycle for normal road	
17	76.087	17	1			1								13-Mar-14	2nd cycle for normal road	
18	76.260	18					1		1					14-Mar-14	2nd cycle for normal road	
19	76.404	19									1		1	15-Mar-14	2nd cycle for normal road	
20	76.617	20					1		1					15-Mar-14	2nd cycle for normal road	
21	76.707	21						1	1					16-Mar-14	2nd cycle for normal road	
22	76.853	22									1		1	16-Mar-14	2nd cycle for normal road	
23	77.686	23					1		1					16-Mar-14	2nd cycle for normal road	
24	77.810	24	1			1								17-Mar-14	2nd cycle for normal road	
25	77.895	25	1			1								17-Mar-14	2nd cycle for normal road	
26	78.073	26					1		1					17-Mar-14	2nd cycle for normal road	
27	78.180	27								1			1	18-Mar-14	2nd cycle for normal road	
28	78.470	28	1			1								18-Mar-14	2nd cycle for normal road	
29	78.782	29					1		1					18-Mar-14	2nd cycle for normal road	
30	78.876	30	1			1								18-Mar-14	2nd cycle for normal road	
CARRIED FORWARD :			11	0	0	11	5	6	0	11	1	7	0	8		

LINTASAN RESOURCES SDN. BHD.
MAINTENANCE OF FEDERAL ROADS - WEST COAST, SABAH
R05 CULVERT CLEARING RECORD

DISTRICT: BEAUFORT

ROUTE NO: 01

ROAD NAME: JALAN KOTA KINABALU - SINDUMIN

MONTH: MARCH 2014

Item	Chainage	Culvert No.	Single Cell				Twin Cell				Multi Cell				Date of Clearing	REMARKS
			RCP (No.)	BC (No.)	CMP (No.)	Total (No.)	RCP (No.)	BC (No.)	CMP (No.)	Total (No.)	RCP (No.)	BC (No.)	CMP (No.)	Total (No.)		
BROUGHT FORWARD:			11	0	0	11	5	6	0	11	1	7	0	8		
31	79.082	31	1			1								19-Mar-14	2nd cycle for normal road	
32	79.224	32	1			1								19-Mar-14	2nd cycle for normal road	
33	79.520	33	1			1								19-Mar-14	2nd cycle for normal road	
34	79.738	34	1			1								19-Mar-14	2nd cycle for normal road	
35	79.900	35					1			1				20-Mar-14	2nd cycle for normal road	
36	80.092	36					1			1				20-Mar-14	2nd cycle for normal road	
37	80.406	37					1			1				20-Mar-14	2nd cycle for normal road	
38	80.712	38	1			1								21-Mar-14	2nd cycle for normal road	
39	80.860	39	1			1								21-Mar-14	2nd cycle for normal road	
40	81.170	40	1			1								21-Mar-14	2nd cycle for normal road	
41	81.537	41					1			1				21-Mar-14	2nd cycle for normal road	
42	81.884	42									1		1	22-Mar-14	2nd cycle for normal road	
43	82.035	43						1		1				22-Mar-14	2nd cycle for normal road	
44	82.288	44						1		1				22-Mar-14	2nd cycle for normal road	
45	82.444	45		1		1								23-Mar-14	2nd cycle for normal road	
CARRIED FORWARD :			18	1	0	19	9	8	0	17	1	8	0	9		

LINTASAN RESOURCES SDN. BHD.
MAINTENANCE OF FEDERAL ROADS - WEST COAST, SABAH
R05 CULVERT CLEARING RECORD

DISTRICT: BEAUFORT

ROUTE NO: 01

ROAD NAME: JALAN KOTA KINABALU - SINDUMIN

MONTH: MARCH 2014

Item	Chainage	Culvert No.	Single Cell				Twin Cell				Multi Cell				Date of Clearing	REMARKS
			RCP (No.)	BC (No.)	CMP (No.)	Total (No.)	RCP (No.)	BC (No.)	CMP (No.)	Total (No.)	RCP (No.)	BC (No.)	CMP (No.)	Total (No.)		
BROUGHT FORWARD:			18	1	0	19	9	8	0	17	1	8	0	9		
46	82.616	46		1		1								23-Mar-14	2nd cycle for normal road	
47	82.847	47		1		1								23-Mar-14	2nd cycle for normal road	
48	83.128	48						1	1					23-Mar-14	2nd cycle for normal road	
49	83.287	49									1		1	24-Mar-14	2nd cycle for normal road	
50	83.564	50									1		1	24-Mar-14	2nd cycle for normal road	
51	84.031	51					1		1					24-Mar-14	2nd cycle for normal road	
52	84.278	52						1	1					25-Mar-14	2nd cycle for normal road	
53	84.539	53						1	1					25-Mar-14	2nd cycle for normal road	
54	84.885	54						1	1					25-Mar-14	2nd cycle for normal road	
55	85.065	55					1		1					26-Mar-14	2nd cycle for normal road	
56	85.284	56					1		1					26-Mar-14	2nd cycle for normal road	
57	85.449	57						1	1					26-Mar-14	2nd cycle for normal road	
58	85.494	58					1		1					27-Mar-14	2nd cycle for normal road	
59	85.545	59					1		1					27-Mar-14	2nd cycle for normal road	
60	85.591	60					1		1					27-Mar-14	2nd cycle for normal road	
CARRIED FORWARD :			18	3	0	21	15	13	0	28	1	10	0	11		

LINTASAN RESOURCES SDN. BHD.
MAINTENANCE OF FEDERAL ROADS - WEST COAST, SABAH
R05 CULVERT CLEARING RECORD

DISTRICT: BEAUFORT

ROUTE NO: 01

ROAD NAME: JALAN KOTA KINABALU - SINDUMIN

MONTH: MARCH 2014

Item	Chainage	Culvert No.	Single Cell				Twin Cell				Multi Cell				Date of Clearing	REMARKS
			RCP (No.)	BC (No.)	CMP (No.)	Total (No.)	RCP (No.)	BC (No.)	CMP (No.)	Total (No.)	RCP (No.)	BC (No.)	CMP (No.)	Total (No.)		
BROUGHT FORWARD:			18	3	0	21	15	13	0	28	1	10	0	11		
61	85.778	61					1			1					28-Mar-14	2nd cycle for normal road
62	86.109	62					1			1					28-Mar-14	2nd cycle for normal road
63	86.751	63						1		1					28-Mar-14	2nd cycle for normal road
64	87.374	64						1		1					29-Mar-14	2nd cycle for normal road
65	87.705	65	1			1									29-Mar-14	2nd cycle for normal road
66	87.922	66	1			1									29-Mar-14	2nd cycle for normal road
67	88.096	67	1			1									30-Mar-14	2nd cycle for normal road
68	88.588	68					1			1					30-Mar-14	2nd cycle for normal road
69	92.070	83	1			1									14-Mar-14	3rd cycle for protocol road
70	92.090	84									1		1		14-Mar-14	3rd cycle for protocol road
71	92.655	85						1		1					14-Mar-14	3rd cycle for protocol road
72	92.865	86						1		1					15-Mar-14	3rd cycle for protocol road
73	93.376	87	1			1									15-Mar-14	3rd cycle for protocol road
74	93.587	88	1			1									15-Mar-14	3rd cycle for protocol road
75	93.678	89	1			1									16-Mar-14	3rd cycle for protocol road
CARRIED FORWARD :			25	3	0	28	18	17	0	35	1	11	0	12		

LINTASAN RESOURCES SDN. BHD.
MAINTENANCE OF FEDERAL ROADS - WEST COAST, SABAH
R05 CULVERT CLEARING RECORD

DISTRICT: BEAUFORT

ROUTE NO: 01

ROAD NAME: JALAN KOTA KINABALU - SINDUMIN

MONTH: MARCH 2014

Item	Chainage	Culvert No.	Single Cell				Twin Cell				Multi Cell				Date of Clearing	REMARKS
			RCP (No.)	BC (No.)	CMP (No.)	Total (No.)	RCP (No.)	BC (No.)	CMP (No.)	Total (No.)	RCP (No.)	BC (No.)	CMP (No.)	Total (No.)		
BROUGHT FORWARD:			25	3	0	28	18	17	0	35	1	11	0	12		
76	93.791	90						1	1					16-Mar-14	3rd cycle for protocol road	
77	94.046	91	1			1								16-Mar-14	3rd cycle for protocol road	
78	94.662	92	1			1								17-Mar-14	3rd cycle for protocol road	
79	94.914	93	1			1								17-Mar-14	3rd cycle for protocol road	
80	95.148	94	1			1								17-Mar-14	3rd cycle for protocol road	
81	95.733	95	1			1								18-Mar-14	3rd cycle for protocol road	
82	96.302	96	1			1								18-Mar-14	2nd cycle for normal road	
83	96.374	97					1		1					18-Mar-14	2nd cycle for normal road	
84	96.448	98					1		1					19-Mar-14	2nd cycle for normal road	
85	96.864	99	1			1								19-Mar-14	2nd cycle for normal road	
86	97.612	100					1		1					19-Mar-14	2nd cycle for normal road	
87	97.896	101					1		1					28-Mar-14	2nd cycle for normal road	
88	98.590	102									1		1	28-Mar-14	2nd cycle for normal road	
89	99.013	103									1		1	28-Mar-14	2nd cycle for normal road	
90	99.130	104									1		1	29-Mar-14	2nd cycle for normal road	
CARRIED FORWARD :			32	3	0	35	22	18	0	40	1	14	0	15		

LINTASAN RESOURCES SDN. BHD.
MAINTENANCE OF FEDERAL ROADS - WEST COAST, SABAH
R05 CULVERT CLEARING RECORD

DISTRICT: BEAUFORT

ROUTE NO: 01

ROAD NAME: JALAN KOTA KINABALU - SINDUMIN

MONTH: MARCH 2014

Item	Chainage	Culvert No.	Single Cell				Twin Cell				Multi Cell				Date of Clearing	REMARKS
			RCP (No.)	BC (No.)	CMP (No.)	Total (No.)	RCP (No.)	BC (No.)	CMP (No.)	Total (No.)	RCP (No.)	BC (No.)	CMP (No.)	Total (No.)		
BROUGHT FORWARD:			32	3	0	35	22	18	0	40	1	14	0	15		
91	99.609	105						1	1					29-Mar-14	2nd cycle for normal road	
92	100.005	106									1		1	29-Mar-14	2nd cycle for normal road	
93	100.824	107									1		1	30-Mar-14	2nd cycle for normal road	
94	100.950	108						1	1					30-Mar-14	2nd cycle for normal road	
95	101.006	109									1		1	30-Mar-14	2nd cycle for normal road	
96	101.235	110		1		1								31-Mar-14	2nd cycle for normal road	
97	101.656	111									1		1	31-Mar-14	2nd cycle for normal road	
98																
99																
100																
101																
102																
103																
104																
105																
CARRIED FORWARD :			32	4	0	36	22	20	0	42	1	18	0	19		

LINTASAN RESOURCES SDN. BHD.
MAINTENANCE OF FEDERAL ROADS - WEST COAST, SABAH
R05 CULVERT CLEARING RECORD

DISTRICT: SIPITANG

ROUTE NO: 01

ROAD NAME: JALAN KOTA KINABALU - SINDUMIN

MONTH: MARCH 2014

Item	Chainage	Culvert No.	Single Cell				Twin Cell				Multi Cell				Date of Clearing	REMARKS
			RCP (No.)	BC (No.)	CMP (No.)	Total (No.)	RCP (No.)	BC (No.)	CMP (No.)	Total (No.)	RCP (No.)	BC (No.)	CMP (No.)	Total (No.)		
BROUGHT FORWARD:			0	0	0	0	0	0	0	0	0	0	0	0		
1	136.355	196	1			1									11-Mar-14	3rd cycle for protocol road
2	136.383	197	1			1									11-Mar-14	3rd cycle for protocol road
3	138.614	198	1			1									11-Mar-14	3rd cycle for protocol road
4	137.625	199	1			1									11-Mar-14	3rd cycle for protocol road
5	137.772	200	1			1									12-Mar-14	3rd cycle for protocol road
6	137.862	201	1			1									12-Mar-14	3rd cycle for protocol road
7	138.204	202	1			1									12-Mar-14	3rd cycle for protocol road
8	138.441	203	1			1									18-Mar-14	3rd cycle for protocol road
9	138.814	204	1			1									18-Mar-14	3rd cycle for protocol road
10	139.280	205	1			1									18-Mar-14	3rd cycle for protocol road
11	139.600	206					1			1					19-Mar-14	3rd cycle for protocol road
12	139.892	207	1			1									19-Mar-14	3rd cycle for protocol road
13	140.019	208	1			1									19-Mar-14	3rd cycle for protocol road
14																
15																
CARRIED FORWARD :			12	0	0	12	1	0	0	1	0	0	0	0		

LINTASAN RESOURCES SDN. BHD.
 MAINTENANCE OF FEDERAL ROADS - WEST COAST, SABAH
R05 CULVERT CLEARING RECORD

DISTRICT: BEAUFORT

ROUTE NO: 502

ROAD NAME: JALAN BEAUFORT - MENUMBOK

MONTH: MARCH 2014

Item	Chainage	Culvert No.	Single Cell				Twin Cell				Multi Cell				Date of Clearing	REMARKS
			RCP (No.)	BC (No.)	CMP (No.)	Total (No.)	RCP (No.)	BC (No.)	CMP (No.)	Total (No.)	RCP (No.)	BC (No.)	CMP (No.)	Total (No.)		
BROUGHT FORWARD:			21	0	0	21	3	2	0	5	0	0	0	0		
1																
2																
3																
4																
5																
6																
7																
8																
9																
10																
11																
12																
13																
14																
15																
CARRIED FORWARD :			21	0	0	21	3	2	0	5	0	0	0	0		

DISTRICT : PAPAR
ROUTE NO : 01-JALAN KOTA KINABALU - SINDUMIN
LOCATION : CH 38.370 (Simpudu Bridge/Papar/Datuk Salleh Sulong)
KM 40.130

R05 - BRIDGES & CULVERTS
BRIDGES CLEANING



BEFORE



IN PROGRESS



AFTER

DISTRICT : BEAUFORT
ROUTE NO : R01 JALAN KOTA KINABALU-SINDUMIN
LOCATION : CH 72.507 - LHS
KM 74.267

R05 - BRIDGES & CULVERTS
BRIDGE



BEFORE



IN PROGRESS



AFTER

DISTRICT : BEAUFORT
ROUTE NO : R01 JALAN KOTA KINABALU-SINDUMIN
LOCATION : CH 72.507 - LHS
KM 74.267

R05 - BRIDGES & CULVERTS
BRIDGE



BEFORE



IN PROGRESS



AFTER

DISTRICT : SIPITANG
ROUTE NO : R01 JALAN KOTA KINABALU-SINDUMIN
LOCATION : CH 138.924 - LHS
KM 140.684

R05 - BRIDGES & CULVERTS
BRIDGE



BEFORE



IN PROGRESS



AFTER

DISTRICT : SIPITANG
ROUTE NO : R01 JALAN KOTA KINABALU-SINDUMIN
LOCATION : CH 138.924 - LHS
KM 140.684

R05 - BRIDGES & CULVERTS
BRIDGE



BEFORE



IN PROGRESS



AFTER

LINTASAN RESOURCES SDN. BHD.
BRIDGES
GRAND SUMMARY

MONTH: MARCH 2014

DISTRICT	ROUTE NO.	ROAD NAME	General Cleaning			Painting		
			Previous	Current	Cumm.	Previous	Current	Cumm.
			(No.)	(No.)	(No.)	(No.)	(No.)	(No.)
Kota Belud	01	Jalan Kota Kinabalu-Kudat	10	0	10	0	0	0
Kota Marudu	01	Jalan Kota Kinabalu-Kudat	0	0	0	0	0	0
Kudat	01	Jalan Kota Kinabalu-Kudat	0	0	0	0	0	0
Tuaran	01	Jalan Kota Kinabalu-Kudat	0	0	0	0	0	0
	22	Jalan Kota Kinabalu-Sandakan	0	0	0	0	0	0
	503	Jalan Berungis-Kota Belud	4	0	4	0	0	0
Kota Kinabalu	01	Jalan Kota Kinabalu-Kudat	0	0	0	0	0	0
	01	Jalan Kota Kinabalu-Sindumin	1	1	2	0	0	0
	501	Jalan Kota Kinabalu-Penampang-Lok Kawi	0	3	3	0	0	0
	606	Jalan Susur Sepangar Bay	0	0	0	0	0	0
	607	Jalan Masuk Ke Pelabuhan Baru	3	0	3	0	0	0
	608	Jalan Masuk Ke Lapangan Terbang Lama	0	0	0	0	0	0
Penampang	01	Jalan Kota Kinabalu-Sindumin	1	0	1	0	0	0
	500	Jalan Kota Kinabalu-Keningau-Tenom	2	4	6	0	0	0
	501	Jalan Kota Kinabalu-Penampang-Lok Kawi	0	0	0	0	0	0
Papar	01	Jalan Kota Kinabalu-Sindumin	0	9	9	0	0	0
Ranau	22	Jalan Kota Kinabalu-Sandakan	4	0	4	0	0	0
Tambunan	500	Jalan Kota Kinabalu-Keningau-Tenom	4	0	4	0	0	0
Keningau	500	Jalan Kota Kinabalu-Keningau-Tenom	0	2	2	0	0	0
Tenom	500	Jalan Kota Kinabalu-Keningau-Tenom	0	2	2	0	0	0
Beaufort	01	Jalan Kota Kinabalu-Sindumin	0	5	5	0	0	0
	502	Jalan Beaufort-Menumbok	4	0	4	0	0	0
Sipitang	01	Jalan Kota Kinabalu-Sindumin	0	1	1	0	0	0
Kuala Penyu	502	Jalan Beaufort-Menumbok	0	0	0	10	0	10
TOTAL			33	27	60	10	0	10

LINTASAN RESOURCES SDN. BHD.
PRIVATISATION OF WEST COAST SABAH FEDERAL ROADS MAINTENANCE

SUMMARY - BRIDGES

MONTH : MARCH 2014

ITEM	DISTRICT	ROUTE NO	ROAD NAME	General Maintenance			Painting		
				Previous	Current	Cumm.	Previous	Current	Cumm.
				(No.)	(No.)	(No.)	(No.)	(No.)	(No.)
1	Kota Belud	01	Jalan Kota Kinabalu - Kudat	10	-	10	-	-	-
2	Kota Marudu	01	Jalan Kota Kinabalu - Kudat	-	-	-	-	-	-
3	Kudat	01	Jalan Kota Kinabalu - Kudat	-	-	-	-	-	-
TOTAL :				10	-	10	-	-	-

LINTASAN RESOURCES SDN. BHD.
MAINTENANCE OF FEDERAL ROADS - WEST COAST, SABAH

R05 BRIDGES

DISTRICT: KOTA BELUD

ROUTE NO: 01

ROAD NAME: JALAN KOTA KINABALU - KUDAT

MONTH: MARCH 2014

Item	Chainage	Bridge Name	Cleaning					Removal	Greasing	Localised Painting		Date of Work Done	REMARKS
			Expansion Joints	Weep Holes	Graffiti & Markings	Parapets	Bearing Shelves	Vegetation	Steel Bearings	Peeling Paint	Rusting of Structural Steelwork		
BROUGHT FORWARD:			10										
1													
2													
3													
4													
5													
6													
7													
8													
9													
10													
11													
12													
13													
14													
15													
BALANCE END OF MAR :			10										

LINTASAN RESOURCES SDN. BHD.
 MAINTENANCE OF FEDERAL ROADS - WEST COAST, SABAH

R05 BRIDGES

DISTRICT: KOTA MARUDU

ROUTE NO: 01

ROAD NAME: JALAN KOTA KINABALU - KUDAT

MONTH: MARCH 2014

Item	Chainage	Bridge Name	Cleaning					Removal	Greasing	Localised Painting		Date of Work Done	REMARKS
			Expansion Joints	Weep Holes	Graffiti & Markings	Parapets	Bearing Shelves	Vegetation	Steel Bearings	Peeling Paint	Rusting of Structural Steelwork		
BROUGHT FORWARD:			0										
1													
2													
3													
4													
5													
6													
7													
8													
9													
10													
11													
12													
13													
14													
15													
BALANCE END OF MAR :			0										

LINTASAN RESOURCES SDN. BHD.
 MAINTENANCE OF FEDERAL ROADS - WEST COAST, SABAH

R05 BRIDGES

DISTRICT: KUDAT

ROUTE NO: 01

ROAD NAME: JALAN KOTA KINABALU - KUDAT

MONTH: MARCH 2014

Item	Chainage	Bridge Name	Cleaning					Removal	Greasing	Localised Painting		Date of Work Done	REMARKS
			Expansion Joints	Weep Holes	Graffiti & Markings	Parapets	Bearing Shelves	Vegetation	Steel Bearings	Peeling Paint	Rusting of Structural Steelwork		
BROUGHT FORWARD:			0										
1													
2													
3													
4													
5													
6													
7													
8													
9													
10													
11													
12													
13													
14													
15													
BALANCE END OF MAR :			0										

LINTASAN RESOURCES SDN. BHD.
PRIVATISATION OF WEST COAST SABAH FEDERAL ROADS MAINTENANCE

SUMMARY - BRIDGES

Month: MARCH 2014

ITEM	DISTRICT	ROUTE NO	ROAD NAME	General Maintenance			Painting		
				Previous	Current	Cumm.	Previous	Current	Cumm.
				(No.)	(No.)	(No.)	(No.)	(No.)	(No.)
1	Kota Kinabalu	01	Jalan Kota Kinabalu - Kudat	-	-	-	-	-	-
2	Tuaran	01	Jalan Kota Kinabalu - Kudat	-	-	-	-	-	-
3	Tuaran	22	Jalan Kota Kinabalu - Sandakan	-	-	-	-	-	-
4	Tuaran	503	Jalan Berungis - Kota Belud	4	-	4	-	-	-
5	Kota Kinabalu	606	Jalan Susur Sepangar Bay	-	-	-	-	-	-
6	Kota Kinabalu	607	Jalan Masuk Ke Pelabuhan Baru, KK	-	-	-	-	-	-
TOTAL :				4	-	4	-	-	-

LINTASAN RESOURCES SDN. BHD.
MAINTENANCE OF FEDERAL ROADS - WEST COAST, SABAH

R05 BRIDGES

DISTRICT: TUARAN

ROUTE NO: 503

ROAD NAME: JALAN BERUNGIS - KOTA BELUD

MONTH: MARCH 2014

Item	Chainage	Bridge Name	Cleaning					Removal	Greasing	Localised Painting		Date of Work Done	REMARKS
			Expansion Joints	Weep Holes	Graffiti & Markings	Parapets	Bearing Shelves	Vegetation	Steel Bearings	Peeling Paint	Rusting of Structural Steelwork		
BROUGHT FORWARD:		4								-	-		
TOTAL:		4											

LINTASAN RESOURCES SDN. BHD.
PRIVATISATION OF WEST COAST SABAH FEDERAL ROADS MAINTENANCE

SUMMARY - BRIDGES

MONTH: March 2014

ITEM	DISTRICT	ROUTE NO	ROAD NAME	General Maintenance			Painting		
				Previous	Current	Cumm.	Previous	Current	Cumm.
				(No.)	(No.)	(No.)	(No.)	(No.)	(No.)
1	Ranau	22	Jalan Kota Kinabalu - Sandakan	4	0	4	0	0	0
TOTAL :				4	0	4	0	0	0

LINTASAN RESOURCES SDN. BHD.
 MAINTENANCE OF FEDERAL ROADS - WEST COAST, SABAH

R05 BRIDGES

DISTRICT: Ranau
ROUTE NO: 22
ROAD NAME: Jalan Kota Kinabalu - Sandakan
MONTH: March 2014

Item	Chainage	Bridge Name	Cleaning					Removal	Greasing	Localised Painting		Date of Work Done	REMARKS
			Expansion Joints	Weep Holes	Graffiti & Markings	Parapets	Bearing Shelves	Vegetation	Steel Bearings	Peeling Paint	Rusting of Structural Steelwork		
BROUGHT FORWARD FROM FEBRUARY 2014:			4										
CARRIED FORWARD:			4								0		

LINTASAN RESOURCES SDN. BHD.
PRIVATISATION OF WEST COAST SABAH FEDERAL ROADS MAINTENANCE

SUMMARY - BRIDGES

Month: MARCH 2014

ITEM	DISTRICT	ROUTE NO	ROAD NAME	General Maintenance			Painting		
				Previous	Current	Cumm.	Previous	Current	Cumm.
				(No.)	(No.)	(No.)	(No.)	(No.)	(No.)
1	Kota Kinabalu	01	Jalan Kota Kinabalu - Sindumin	1	1	2	-	-	-
2	Penampang	01	Jalan Kota Kinabalu - Sindumin	-	-	-	-	-	-
3	Papar	01	Jalan Kota Kinabalu - Sindumin	-	9	9	-	-	-
4	Penampang	500	Jalan Kota Kinabalu - Keningau - Tenom	2	4	6	-	-	-
5	Kota Kinabalu	501	Jalan Kota Kinabalu - Penampang - Lok Kawi	-	3	3	-	-	-
6	Penampang	501	Jalan Kota Kinabalu - Penampang - Lok Kawi	-	-	-	-	-	-
7	Kota Kinabalu	608	Jalan Masuk Ke Lapangan Terbang Lama, KK	-	-	-	-	-	-
TOTAL :				3	17	20	-	-	-

LINTASAN RESOURCES SDN. BHD.
MAINTENANCE OF FEDERAL ROADS - WEST COAST, SABAH

R05 BRIDGES

DISTRICT: PAPAR
ROUTE NO: 01
ROAD NAME: JALAN KK-SINDUMIN
MONTH: MARCH 2014

Item	Chainage	Bridge Name	Cleaning					Removal	Greasing	Localised Painting		Date of Work Done	REMARKS
			Expansion Joints	Weep Holes	Graffiti & Markings	Parapets	Bearing Shelves	Vegetation	Steel Bearings	Peeling Paint	Rusting of Structural Steelwork		
BROUGHT FORWARD:		0								0	0		
1	51.950	Benoni Bridge	1	√	√	√	√	√	N/A	-	-	17 Mar 14	1st cycle for Normal Road
2	53.590	Irrigation Channel/Kimanis	1	√	√	√	√	√	N/A	-	-	17 Mar 14	1st cycle for Normal Road
3	56.200	Sg. Lanas Bridge/Kimanis/ Flood Relief	1	√	√	√	√	√	N/A	-	-	17 Mar 14	1st cycle for Normal Road
4	56.500	Sg. Kimanis Bridge	1	√	√	√	√	√	N/A	-	-	18 Mar 14	1st cycle for Normal Road
5	60.300	Sg. Tarih Bridge / Mandahan	1	√	√	√	√	√	N/A	-	-	18 Mar 14	1st cycle for Normal Road
6	61.969	Mandahan Bridge	1	√	√	√	√	√	N/A	-	-	18 Mar 14	1st cycle for Normal Road
7	65.960	Bonggawan Kecil Bridge	1	√	√	√	√	√	N/A	-	-	19 Mar 14	1st cycle for Normal Road
8	67.176	Bonggawan Besar Bridge	1	√	√	√	√	√	N/A	-	-	19 Mar 14	1st cycle for Normal Road
9	38.370	Simpudu Bridge/Papar/Datuk Salleh Sulong	1	√	√	√	√	√	N/A	-	-	31 Mar 14	1st cycle for Normal Road
TOTAL:		9								0	0		

LINTASAN RESOURCES SDN. BHD.
 PRIVATISATION OF WEST COAST SABAH FEDERAL ROADS MAINTENANCE

SUMMARY - BRIDGES

Month : MARCH 2014

ITEM	DISTRICT	ROUTE NO	ROAD NAME	General Maintenance			Painting		
				Previous	Current	Cumm.	Previous	Current	Cumm.
				(No.)	(No.)	(No.)	(No.)	(No.)	(No.)
1	Tambunan	500	Jalan Kota Kinabalu - Keningau - Tenom	4	-	4	-	-	-
2	Keningau	500	Jalan Kota Kinabalu - Keningau - Tenom	-	2	2	-	-	-
3	Tenom	500	Jalan Kota Kinabalu - Keningau - Tenom	-	2	2	-	-	-
TOTAL :				4	4	8	-	-	-

LINTASAN RESOURCES SDN. BHD.
 MAINTENANCE OF FEDERAL ROADS - WEST COAST, SABAH

R05 BRIDGES

DISTRICT: TAMBUNAN

ROUTE NO: 500

ROAD NAME: JALAN KOTA KINABALU - KENINGAU - TENOM

MONTH: March 2014

Item	Chainage	Bridge Name	Cleaning					Removal	Greasing	Localised Painting		Date of Work Done	REMARKS
			Expansion Joints	Weep Holes	Graffiti & Markings	Parapets	Bearing Shelves	Vegetation	Steel Bearings	Peeling Paint	Rusting of Structural Steelwork		
BROUGHT FORWARD:		4											
TOTAL :		4											

LINTASAN RESOURCES SDN. BHD.
MAINTENANCE OF FEDERAL ROADS - WEST COAST, SABAH

R05 BRIDGES

DISTRICT: KENINGAU

ROUTE NO: 500

ROAD NAME: JALAN KOTA KINABALU - KENINGAU - TENOM

MONTH: March 2014

Item	Chainage	Bridge Name	Cleaning					Removal	Greasing	Localised Painting		Date of Work Done	REMARKS
			Expansion Joints	Weep Holes	Graffiti & Markings	Parapets	Bearing Shelves	Vegetation	Steel Bearings	Peeling Paint	Rusting of Structural Steelwork		
BROUGHT FORWARD:			0										
1	121.600	Jambatan Pampang	1	✓	✓	✓	✓	✓		✓	✓	17 Mar 14	3rd cycle protocol road
2	118.762	Jambatan Liawan	1	✓	✓	✓	✓	✓		✓	✓	24 Mar 14	3rd cycle protocol road
TOTAL :			2										

LINTASAN RESOURCES SDN. BHD.
MAINTENANCE OF FEDERAL ROADS - WEST COAST, SABAH

R05 BRIDGES

DISTRICT: TENOM

ROUTE NO: 500

ROAD NAME: JALAN KOTA KINABALU - KENINGAU - TENOM

MONTH: March 2014

Item	Chainage	Bridge Name	Cleaning					Removal	Greasing	Localised Painting		Date of Work Done	REMARKS
			Expansion Joints	Weep Holes	Graffiti & Markings	Parapets	Bearing Shelves	Vegetation	Steel Bearings	Peeling Paint	Rusting of Structural Steelwork		
BROUGHT FORWARD:			0										
1	163.485	Jambatan Tun Mustafa	1	✓	✓	✓	✓	✓		✓	✓	01 Mar 14	2nd cycle normal road
2	158.500	Jambatan Naluyan	1	✓	✓	✓	✓	✓		✓	✓	15 Mar 14	2nd cycle normal road
TOTAL :			2							0			

LINTASAN RESOURCES SDN. BHD.
 PRIVATISATION OF WEST COAST SABAH FEDERAL ROADS MAINTENANCE

SUMMARY - BRIDGES

Month : MARCH 2014

ITEM	DISTRICT	ROUTE NO	ROAD NAME	General Maintenance			Painting		
				Previous	Current	Cumm.	Previous	Current	Cumm.
				(No.)	(No.)	(No.)	(No.)	(No.)	(No.)
1	Beaufort	01	Jalan Kota Kinabalu - Sindumin	-	5	5	-	-	-
2	Sipitang	01	Jalan Kota Kinabalu - Sindumin	-	1	1	-	-	-
3	Beaufort	502	Jalan Beaufort - Menumbok	4	-	4	-	-	-
4	Kuala Penyu	502	Jalan Beaufort - Menumbok (no bridge)	-	-	-	-	-	-
TOTAL :				4	-	4	-	-	-

LINTASAN RESOURCES SDN. BHD.
MAINTENANCE OF FEDERAL ROADS - WEST COAST, SABAH

R05 BRIDGES

DISTRICT: BEAUFORT

ROUTE NO: 01

ROAD NAME: JALAN KOTA KINABALU - SINDUMIN

MONTH: MARCH 2014

Item	Chainage	Bridge Name	Cleaning					Removal	Greasing	Localised Painting		Date of Work Done	REMARKS
			Expansion Joints	Weep Holes	Graffiti & Markings	Parapets	Bearing Shelves	Vegetation	Steel Bearings	Peeling Paint	Rusting of Structural Steelwork		
BROUGHT FORWARD:			0							0			
1	72.507	Sg. Damit Bridge	√	√	√	√	√	√			07-Mar-14	2nd cycle for normal road	
2	77.305	Sg. Membakut Bridge	√	√	√	√	√	√			07-Mar-14	2nd cycle for normal road	
3	80.249	Sg. Mawao Bridge	√	√	√	√	√	√			22-Mar-14	2nd cycle for normal road	
4	89.550	Sg. Klias Baru Bridge	√	√	√	√	√	√			22-Mar-14	2nd cycle for normal road	
5	95.410	Sg. Padas Bridge	√	√	√	√	√	√			23-Mar-14	3rd cycle for protocol road	
CARRIED FORWARD:			5							0			

LINTASAN RESOURCES SDN. BHD.
 MAINTENANCE OF FEDERAL ROADS - WEST COAST, SABAH

R05 BRIDGES

DISTRICT: SIPITANG

ROUTE NO: 01

ROAD NAME: JALAN KOTA KINABALU - SINDUMIN

MONTH: MARCH 2014

Item	Chainage	Bridge Name	Cleaning					Removal	Greasing	Localised Painting		Date of Work Done	REMARKS
			Expansion Joints	Weep Holes	Graffiti & Markings	Parapets	Bearing Shelves	Vegetation	Steel Bearings	Peeling Paint	Rusting of Structural Steelwork		
BROUGHT FORWARD:			0							0			
1	138.924	Sg. Sipitang bridge	1	√	√	√	√	√	√			01-Mar-14	3rd cycle for protocol road
CARRIED FORWARD:			1							0			

LINTASAN RESOURCES SDN. BHD.
 MAINTENANCE OF FEDERAL ROADS - WEST COAST, SABAH

R05 BRIDGES

DISTRICT: BEAUFORT

ROUTE NO: 502

ROAD NAME: JALAN BEAUFORT - MENUMBOK

MONTH: MARCH 2014

Item	Chainage	Bridge Name	Cleaning					Removal	Greasing	Localised Painting		Date of Work Done	REMARKS
			Expansion Joints	Weep Holes	Graffiti & Markings	Parapets	Bearing Shelves	Vegetation	Steel Bearings	Peeling Paint	Rusting of Structural Steelwork		
BROUGHT FORWARD:		4									0		
CARRIED FORWARD:		4									0		

R 07

**PENYENGGARAAN
LONGKANG
(DRAINAGE)**

DISTRICT : KUDAT
ROUTE NO : 01 - JALAN KOTA KINABALU - KUDAT
LOCATION : CH189.400-CH189.600(LHS)
KM189.400-CH189.600(LHS)

R07 - DRAINAGE CLEARING



BEFORE



IN PROGRESS



AFTER

DISTRICT : TUARAN
ROUTE NO : 22 - JALAN KOTA KINABALU - SANDAKAN
LOCATION : CH 6.200
KM 42.800

R07 - DRAINAGE CLEARING



BEFORE



IN PROGRESS



AFTER

DISTRICT : TUARAN
ROUTE NO : 22 - JALAN KOTA KINABALU - SANDAKAN
LOCATION : CH 15.293
KM 51.893

R07 - DRAINAGE CLEARING



BEFORE



IN PROGRESS



AFTER

DISTRICT : RANAU
ROUTE NO : 22 - JALAN KOTA KINABALU - SANDAKAN
LOCATION : CH 44.620 (KM 81.220) - RHS

R07 DRAINAGE CLEARING



BEFORE



IN PROGRESS



AFTER

DISTRICT : RANAU
ROUTE NO : 22 - JALAN KOTA KINABALU - SANDAKAN
LOCATION : CH 45.730 (KM82.330) - RHS

R07 DRAINAGE CLEARING



BEFORE



IN PROGRESS



AFTER

DISTRICT : RANAU
ROUTE NO : 22 - JALAN KOTA KINABALU - SANDAKAN
LOCATION : CH 47.700(KM 84.300) - RHS

R07 DRAINAGE CLEARING



BEFORE



IN PROGRESS



AFTER

DISTRICT : PENAMPANG
ROUTE NO : 501-JALAN KK- PENAMPANG - LOK KAWI
LOCATION : CH 0.550 - CH 1.140 - RHS
KM 3.501 - KM 4.091

R07 - DRAINAGE CLEARING



BEFORE



IN PROGRESS



AFTER

DISTRICT : KENINGAU
ROUTE NO : 500 - JALAN KOTA KINABALU - KENINGAU - TENOM
LOCATION : CH 120.607 - CH 120.646 - LHS
KM 130.607 - KM 130.646

R07 - DRAINAGE CLEARING



BEFORE



IN PROGRESS

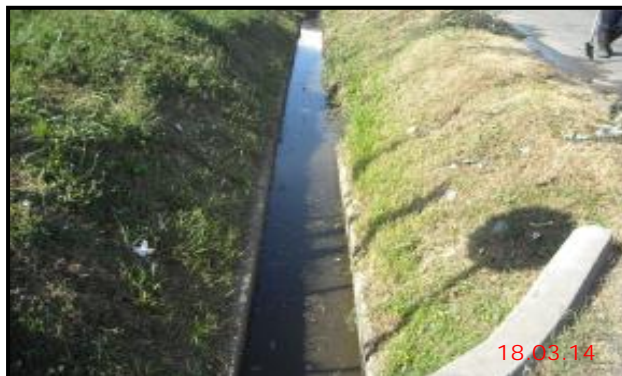

AFTER

DISTRICT : KENINGAU
ROUTE NO : 500 - JALAN KOTA KINABALU - KENINGAU - TENOM
LOCATION : CH 120.290 - CH 120.330 - MED
KM 130.290 - KM 130.330

R07 - DRAINAGE CLEARING



BEFORE



IN PROGRESS



AFTER

DISTRICT : TENOM
ROUTE NO : 500 - JALAN KOTA KINABALU - KENINGAU - TENOM
LOCATION : CH 162.773 - CH 162.948 - LHS
KM 172.773 - KM 172.948

R07 - DRAINAGE CLEARING



BEFORE



IN PROGRESS



AFTER

DISTRICT : BEAUFORT
ROUTE NO : R01 JALAN KOTA KINABALU-SINDUMIN
LOCATION : CH 92.700 - RHS
KM 94.460

R07 - DRAINAGE CLEARING



BEFORE



IN PROGRESS



AFTER

DISTRICT : BEAUFORT
ROUTE NO : R01 JALAN KOTA KINABALU-SINDUMIN
LOCATION : CH 96.160 - LHS
KM 97.920

R07 - DRAINAGE CLEARING



BEFORE



IN PROGRESS



AFTER

LINTASAN RESOURCES SDN. BHD.
DRAINAGE CLEARING
GRAND SUMMARY

MONTH: MARCH 2014

DISTRICT	ROUTE NO.	ROAD NAME	Earth Drain			Lined Drain		
			Previous	Current	Cumm.	Previous	Current	Cumm.
			(m)	(m)	(m)	(m)	(m)	(m)
Kota Belud	01	Jalan Kota Kinabalu-Kudat	23,656	0	23,656	40,280	0.0	40,280.0
Kota Marudu	01	Jalan Kota Kinabalu-Kudat	3,700	0	3,700	0	0	0
Kudat	01	Jalan Kota Kinabalu-Kudat	0	16,662	16,662	0	8,010	8,010
Tuaran	01	Jalan Kota Kinabalu-Kudat	7,715	1,589	9,304	21,533	3,655	25,188
	22	Jalan Kota Kinabalu-Sandakan	0	0	0	0	30,586	30,586
	503	Jalan Berungis-Kota Belud	3,000	0	3,000	35,400	0	35,400
Kota Kinabalu	01	Jalan Kota Kinabalu-Kudat	5,539	0	5,539	31,417	0	31,417
	01	Jalan Kota Kinabalu-Sindumin	0	55	55	10,216	15,211	25,427
	501	Jalan Kota Kinabalu-Penampang-Lok Kawi	0	319	319	0	5,525	5,525
	606	Jalan Susur Sepangar Bay	0	0	0	0	0	0
	607	Jalan Masuk Ke Pelabuhan Baru	0	0	0	516	0	516
	608	Jalan Masuk Ke Lapangan Terbang Lama	0	0	0	0	1,442	1,442
Penampang	01	Jalan Kota Kinabalu-Sindumin	5,035	0	5,035	3,915	0	3,915
	500	Jalan Kota Kinabalu-Keningau-Tenom	4,780	0	4,780	24,339	23,275	47,614
	501	Jalan Kota Kinabalu-Penampang-Lok Kawi	741	0	741	7,846	0	7,846
Papar	01	Jalan Kota Kinabalu-Sindumin	4,798	5,318	10,116	514	0	514
Ranau	22	Jalan Kota Kinabalu-Sandakan	13,561	0	13,561	23,438	13,994	37,432
Tambunan	500	Jalan Kota Kinabalu-Keningau-Tenom	16,932	1,660	18,592	46,258	3,019	49,277
Keningau	500	Jalan Kota Kinabalu-Keningau-Tenom	0	2,650	2,650	0	9,771	9,771
Tenom	500	Jalan Kota Kinabalu-Keningau-Tenom	0	1,402	1,402	0	7,760	7,760
Beaufort	01	Jalan Kota Kinabalu-Sindumin	0	17,326	17,326	0	1,988	1,988
	502	Jalan Beaufort-Menumbok	22,195	0	22,195	0	0	0
Sipitang	01	Jalan Kota Kinabalu-Sindumin	0	3,214	3,214	0	2,836	2,836
Kuala Penyu	502	Jalan Beaufort-Menumbok	25,949	0	25,949	20,954	0	20,954
TOTAL			137,601	50,195	187,796	266,626	127,072	393,698

LINTASAN RESOURCES SDN. BHD.
PRIVATISATION OF WEST COAST SABAH FEDERAL ROADS MAINTENANCE

SUMMARY - DRAINAGE CLEARING

MONTH : MARCH 2014

ITEM	DISTRICT	ROUTE NO	ROAD NAME	Earth Drain			Lined Drain		
				Previous	Current	Cumm.	Previous	Current	Cumm.
				(m)	(m)	(m)	(m)	(m)	(m)
1	Kota Belud	01	Jalan Kota Kinabalu - Kudat	23,656.00	-	23,656.00	40,280.00		40,280.00
2	Kota Marudu	01	Jalan Kota Kinabalu - Kudat	3,700.00	-	3,700.00	-	-	-
3	Kudat	01	Jalan Kota Kinabalu - Kudat	-	16,662.00	-	-	8,010.00	8,010.00
TOTAL :				27,356	16,662	27,356	40,280	8,010.0	48,290.0

LINTASAN RESOURCES SDN. BHD.
MAINTENANCE OF FEDERAL ROADS - WEST COAST, SABAH
R07 DRAINAGE CLEARING RECORD

DISTRICT: KOTA BELUD
ROUTE NO: 01
ROAD NAME: JALAN KOTA KINABALU - KUDAT
MONTH: MARCH 2014

Item	CHAINAGE		Earth Drain				Lined Drain				Date of Clearing	REMARKS
	From	To	Left Side (m)	Median (m)	Right Side (m)	Total Length (m)	Left Side (m)	Median (m)	Right Side (m)	Total Length (m)		
BROUGHT FORWARD :			9882	0	13774	23,656.00	13803	1893	24584	40,280.00		
1												
2												
3												
4												
5												
6												
7												
8												
9												
10												
11												
12												
13												
14												
15												
BALANCE END OF MAR :			9,882.00	0.00	13,774.00	23,656.00	13,803.00	1893.00	24,584.00	40,280.00		

LINTASAN RESOURCES SDN. BHD.
 MAINTENANCE OF FEDERAL ROADS - WEST COAST, SABAH
R07 DRAINAGE CLEARING RECORD

DISTRICT: KOTA MARUDU
ROUTE NO: 01
ROAD NAME: JALAN KOTA KINABALU - KUDAT
MONTH: MARCH 2014

Item	CHAINAGE		Earth Drain				Lined Drain				Date of Clearing	REMARKS
	From	To	Left Side (m)	Median (m)	Right Side (m)	Total Length (m)	Left Side (m)	Median (m)	Right Side (m)	Total Length (m)		
BROUGHT FORWARD :			2,000.00	-	1,700.00	3,700.00	-	-	-	-		
01												
02												
03												
04												
05												
06												
07												
08												
09												
10												
11												
12												
13												
14												
15												
BALANCE END OF MAR :			2,000.00	0	1,700.00	3,700.00	-	0	0	-		

LINTASAN RESOURCES SDN. BHD.
MAINTENANCE OF FEDERAL ROADS - WEST COAST, SABAH
R07 DRAINAGE CLEARING RECORD

DISTRICT: KUDAT
ROUTE NO: 01
ROAD NAME: JALAN KOTA KINABALU - KUDAT
MONTH: MARCH 2014

Item	CHAINAGE		Earth Drain				Lined Drain				Date of Clearing	REMARKS
	From	To	Left Side (m)	Median (m)	Right Side (m)	Total Length (m)	Left Side (m)	Median (m)	Right Side (m)	Total Length (m)		
BROUGHT FORWARD :			0.00	0.00	0.00	0.00	0.00	0.00	0.00	0.00		
1	190.800	188.935	60.00		71.00	131.00	649.00		296.00	945.00	05 Mar 14	Protocol 1st Cycle
2	188.925	188.035	245.00		75.00	320.00	495.00		414.00	909.00	05 Mar 14	Protocol 1st Cycle
3	187.980	186.773	440.00			440.00	380.00		997.00	1377.00	10 Mar 14	Protocol 1st Cycle
4	186.680	185.706	111.00		471.00	582.00	461.00		238.00	699.00	11 Mar 14	Protocol 1st Cycle
5	185.706	183.980	541.00		892.00	1433.00			769.00	769.00	14 Mar 14	
6	184.838	182.686	282.00		521.00	803.00	936.00			936.00	17 Mar 14	
7	182.223	181.280	1231.00		172.00	1403.00	320.00		277.00	597.00	19 Mar 14	
8	181.280	178.795	992.00		1288.00	2280.00			860.00	860.00	20 Mar 14	
9	178.575	176.289	352.00		1791.00	2143.00	171.00			171.00	24 Mar 14	
10	177.380	173.819	2230.00		1443.00	3673.00	639.00			639.00	25 Mar 14	
11	174.064	172.565	603.00		465.00	1068.00	108.00			108.00	27 Mar 14	
12	172.398	170.890	850.00		1073.00	1923.00				0.00	28 Mar 14	
13	170.880	170.530	183.00		280.00	463.00				0.00	31 Mar 14	
14												
15												
BALANCE END OF MAR :			8,120.00	0.00	8,542.000	16,662.00	4,159.00	0.00	3,851.00	8,010.00		

LINTASAN RESOURCES SDN. BHD.
 PRIVATISATION OF WEST COAST SABAH FEDERAL ROADS MAINTENANCE

SUMMARY - DRAINAGE CLEARING

Month: MARCH 2014

ITEM	DISTRICT	ROUTE NO	ROAD NAME	Earth Drain			Lined Drain		
				Previous	Current	Cumm.	Previous	Current	Cumm.
				(m)	(m)	(m)	(m)	(m)	(m)
1	Kota Kinabalu	01	Jalan Kota Kinabalu - Kudat	5,539.00	-	5,539.00	31,417.00	-	31,417.00
2	Tuaran	01	Jalan Kota Kinabalu - Kudat	7,715.00	1,589.00	9,304.00	21,533.00	3,655.00	25,188.00
3	Tuaran	22	Jalan Kota Kinabalu - Sandakan	-	-	-	-	30,586.00	30,586.00
4	Tuaran	503	Jalan Berungis - Kota Belud	3,000.00	-	3,000.00	35,400.00	-	35,400.00
5	Kota Kinabalu	606	Jalan Susur Sepangar Bay	-	-	-	-	-	-
6	Kota Kinabalu	607	Jalan Masuk Ke Pelabuhan Baru, KK	-	-	-	516.00	-	516.00
TOTAL :				16,254.00	1,589.00	17,843.00	88,866.00	34,241.00	123,107.00

LINTASAN RESOURCES SDN. BHD.
 MAINTENANCE OF FEDERAL ROADS - WEST COAST, SABAH
R07 DRAINAGE CLEARING RECORD

DISTRICT: KOTA KINABALU
ROUTE NO: 01
ROAD NAME: JALAN KOTA KINABALU - KUDAT
MONTH: MARCH 2014

Item	CHAINAGE		Earth Drain				Lined Drain				Date of Clearing	REMARKS
	From	To	Left Side (m)	Median (m)	Right Side (m)	Total Length (m)	Left Side (m)	Median (m)	Right Side (m)	Total Length (m)		
BROUGHT FORWARD :			1,414	0	4,125	5,539	13,634	6,387	11,396	31,417		
TOTAL :			1,414	0	4,125	5,539	13,634	6,387	11,396	31,417		

LINTASAN RESOURCES SDN. BHD.
MAINTENANCE OF FEDERAL ROADS - WEST COAST, SABAH
R07 DRAINAGE CLEARING RECORD

DISTRICT: TUARAN

ROUTE NO: 01

ROAD NAME: JALAN KOTA KINABALU - KUDAT

MONTH: MARCH 2014

Item	CHAINAGE		Earth Drain				Lined Drain				Date of Clearing	REMARKS
	From	To	Left Side (m)	Median (m)	Right Side (m)	Total Length (m)	Left Side (m)	Median (m)	Right Side (m)	Total Length (m)		
BROUGHT FORWARD :			4,187	0	3,528	7,715	7,461	2,999	11,073	21,533		
1	30.207	30.291	84			84					20 Mar 14	
2	30.291	30.385					94			94	20 Mar 14	
3	30.385	30.425					40			40	20 Mar 14	
4	30.425	31.245	820			820					20 Mar 14	
5	31.256	31.867	611			611					20 Mar 14	
6	31.867	32.334					467			467	20 Mar 14	
7	30.226	30.300			74	74					20 Mar 14	
8	30.300	30.635							335	335	20 Mar 14	
9	30.635	31.572							937	937	20 Mar 14	
10	31.572	31.784							212	212	20 Mar 14	
11	31.827	32.703							876	876	26 Mar 14	
12	31.965	32.659						694		694	26 Mar 14	
TOTAL :			5,702	0	3,602	9,304	8,062	3,693	13,433	25,188		

LINTASAN RESOURCES SDN. BHD.
MAINTENANCE OF FEDERAL ROADS - WEST COAST, SABAH
R07 DRAINAGE CLEARING RECORD

DISTRICT: TUARAN

ROUTE NO: 22

ROAD NAME: JALAN KOTA KINABALU - SANDAKAN

MONTH: MARCH 2014

Item	CHAINAGE		Earth Drain				Lined Drain				Date of Clearing	REMARKS
	From	To	Left Side (m)	Median (m)	Right Side (m)	Total Length (m)	Left Side (m)	Median (m)	Right Side (m)	Total Length (m)		
BROUGHT FORWARD :			0		0	0	0	0	0	0		
1	0.000	1.500					1,500		1,500	3,000	01 Mar 14	
2	1.500	3.000					1,500		1,500	3,000	04 Mar 14	
3	3.000	4.500					1,500		1,500	3,000	07 Mar 14	
4	4.500	6.000					1,500		1,500	3,000	10 Mar 14	
5	6.000	7.500					1,500		1,500	3,000	13 Mar 14	
6	7.500	9.000					1,500		1,500	3,000	17 Mar 14	
7	9.000	10.500					1,500		1,500	3,000	20 Mar 14	
8	10.500	12.000					1,500		1,500	3,000	24 Mar 14	
9	12.000	13.500					1,500		1,500	3,000	27 Mar 14	
10	13.500	15.293					1793		1793	3586	29 Mar 14	
TOTAL :			0	0	0	0	15,293	0	15,293	30,586		

LINTASAN RESOURCES SDN. BHD.
 MAINTENANCE OF FEDERAL ROADS - WEST COAST, SABAH
R07 DRAINAGE CLEARING RECORD

DISTRICT: TUARAN
ROUTE NO: 503
ROAD NAME: JALAN BERUNGIS - KOTA BELUD
MONTH: MARCH 2014

Item	CHAINAGE		Earth Drain				Lined Drain				Date of Clearing	REMARKS
	From	To	Left Side (m)	Median (m)	Right Side (m)	Total Length (m)	Left Side (m)	Median (m)	Right Side (m)	Total Length (m)		
BROUGHT FORWARD :			1,500	0	1,500	3,000	17,700	0	17,700	35,400		
TOTAL :			1,500	0	1,500	3,000	17,700	0	17,700	35,400		

LINTASAN RESOURCES SDN. BHD.
 MAINTENANCE OF FEDERAL ROADS - WEST COAST, SABAH
R07 DRAINAGE CLEARING RECORD

DISTRICT: KOTA KINABALU
ROUTE NO: 607
ROAD NAME: JALAN MASUK KE PELABUHAN BARU, KK
MONTH: MARCH 2014

Item	CHAINAGE		Earth Drain				Lined Drain				Date of Clearing	REMARKS
	From	To	Left Side (m)	Median (m)	Right Side (m)	Total Length (m)	Left Side (m)	Median (m)	Right Side (m)	Total Length (m)		
BROUGHT FORWARD :			0		0	0	286	0	230	516		
TOTAL :			0	0	0	0	286	0	230	516		

LINTASAN RESOURCES SDN. BHD.
PRIVATISATION OF WEST COAST SABAH FEDERAL ROADS MAINTENANCE

SUMMARY - DRAINAGE CLEARING

MONTH: March 2014

ITEM	DISTRICT	ROUTE NO	ROAD NAME	Earth Drain			Lined Drain		
				Previous	Current	Cumm.	Previous	Current	Cumm.
				(m)	(m)	(m)	(m)	(m)	(m)
1	Ranau	22	Jalan Kota Kinabalu - Sandakan	13,561.00	0.00	13,561.00	23,438.00	13,994.00	37,432.00
TOTAL :				13,561.00	0.00	13,561.00	23,438.00	13,994.00	37,432.00

LINTASAN RESOURCES SDN. BHD.
MAINTENANCE OF FEDERAL ROADS - WEST COAST, SABAH
R07 DRAINAGE CLEARING RECORD

DISTRICT: Ranau
ROUTE NO: 22
ROAD NAME: Jalan Kota Kinabalu - Sandakan
MONTH: March 2014

Item	CHAINAGE		Earth Drain				Lined Drain				Date of Clearing	REMARKS
	From	To	Left Side (m)	Median (m)	Right Side (m)	Total Length (m)	Left Side (m)	Median (m)	Right Side (m)	Total Length (m)		
BROUGHT FORWARD FROM FEBRUARY 2014:			9,363.00	0.00	4,198.00	13,561.00	17,249.00	0.00	6,189.00	23,438.00		
1	42.864	43.098				0.00	234.00			234.00	01 Mar 14	
2	43.098	43.400				0.00	302.00			302.00	01 Mar 14	
3	43.400	43.530				0.00	130.00			130.00	01 Mar 14	
4	43.530	43.844				0.00	314.00			314.00	03 Mar 14	
5	43.844	44.140				0.00	296.00			296.00	03 Mar 14	
6	43.844	44.140				0.00			296.00	296.00	03 Mar 14	
7	44.140	44.348				0.00	208.00			208.00	04 Mar 14	
8	44.348	44.400				0.00			52.00	52.00	04 Mar 14	
9	44.400	45.230				0.00			830.00	830.00	04 Mar 14	
10	45.026	45.168				0.00	142.00			142.00	05 Mar 14	
11	45.230	45.300				0.00			70.00	70.00	05 Mar 14	
12	45.104	45.379				0.00	275.00			275.00	05 Mar 14	
13	45.300	46.144				0.00			844.00	844.00	06 Mar 14	
14	45.400	45.404				0.00	4.00			4.00	06 Mar 14	
15	45.404	45.504				0.00	100.00			100.00	06 Mar 14	
CARRIED FORWARD :			9,363.00	0.00	4,198.00	13,561.00	19,254.00	0.00	8,281.00	27,535.00		

LINTASAN RESOURCES SDN. BHD.
MAINTENANCE OF FEDERAL ROADS - WEST COAST, SABAH
R07 DRAINAGE CLEARING RECORD

DISTRICT: Ranau
ROUTE NO: 22
ROAD NAME: Jalan Kota Kinabalu - Sandakan
MONTH: March 2014

Item	CHAINAGE		Earth Drain				Lined Drain				Date of Clearing	REMARKS
	From	To	Left Side (m)	Median (m)	Right Side (m)	Total Length (m)	Left Side (m)	Median (m)	Right Side (m)	Total Length (m)		
BROUGHT FORWARD :			9,363.00	0.00	4,198.00	13,561.00	19,254.00	0.00	8,281.00	27,535.00		
16	45.615	45.696				0.00	81.00			81.00	07 Mar 14	
17	45.930	46.044				0.00	114.00			114.00	07 Mar 14	
18	46.144	46.400				0.00			256.00	256.00	07 Mar 14	
19	46.225	46.400				0.00	175.00			175.00	08 Mar 14	
20	46.400	46.439				0.00	39.00			39.00	08 Mar 14	
21	46.400	46.439				0.00			39.00	39.00	08 Mar 14	
22	46.439	46.772				0.00			333.00	333.00	10 Mar 14	
23	46.772	47.039				0.00			267.00	267.00	10 Mar 14	
24	47.039	47.349				0.00			310.00	310.00	10 Mar 14	
25	47.349	47.400				0.00			51.00	51.00	11 Mar 14	
26	47.400	47.554				0.00			154.00	154.00	11 Mar 14	
27	47.554	47.671				0.00			117.00	117.00	11 Mar 14	
28	47.671	47.795				0.00			124.00	124.00	12 Mar 14	
29	47.795	48.115				0.00			320.00	320.00	12 Mar 14	
30	48.115	48.339				0.00			224.00	224.00	12 Mar 14	
CARRIED FORWARD :			9,363.00	0.00	4,198.00	13,561.00	19,663.00	0.00	10,476.00	30,139.00		

LINTASAN RESOURCES SDN. BHD.
MAINTENANCE OF FEDERAL ROADS - WEST COAST, SABAH
R07 DRAINAGE CLEARING RECORD

DISTRICT: Ranau
ROUTE NO: 22
ROAD NAME: Jalan Kota Kinabalu - Sandakan
MONTH: March 2014

Item	CHAINAGE		Earth Drain				Lined Drain				Date of Clearing	REMARKS
	From	To	Left Side (m)	Median (m)	Right Side (m)	Total Length (m)	Left Side (m)	Median (m)	Right Side (m)	Total Length (m)		
BROUGHT FORWARD :			9,363.00	0.00	4,198.00	13,561.00	19,663.00	0.00	10,476.00	30,139.00		
31	48.400	48.444				0.00			44.00	44.00	13 Mar 14	
32	48.444	48.709				0.00			265.00	265.00	13 Mar 14	
33	48.439	49.247				0.00			808.00	808.00	13 Mar 14	
34	49.247	49.400				0.00			153.00	153.00	14 Mar 14	
35	49.400	49.410				0.00	10.00			10.00	14 Mar 14	
36	49.797	50.207				0.00	410.00			410.00	14 Mar 14	
37	50.211	50.400				0.00	189.00			189.00	15 Mar 14	
38	50.400	50.469				0.00	69.00			69.00	15 Mar 14	
39	50.400	50.577				0.00			177.00	177.00	15 Mar 14	
40	50.469	50.720				0.00	251.00			251.00	17 Mar 14	
41	50.577	50.700				0.00			123.00	123.00	17 Mar 14	
42	50.720	51.015				0.00	295.00			295.00	17 Mar 14	
43	51.015	51.200				0.00	185.00			185.00	18 Mar 14	
44	51.300	51.400				0.00	100.00			100.00	18 Mar 14	
45	51.400	51.527				0.00	127.00			127.00	18 Mar 14	
CARRIED FORWARD :			9,363.00	0.00	4,198.00	13,561.00	21,299.00	0.00	12,046.00	33,345.00		

LINTASAN RESOURCES SDN. BHD.
 MAINTENANCE OF FEDERAL ROADS - WEST COAST, SABAH
R07 DRAINAGE CLEARING RECORD

DISTRICT: Ranau
ROUTE NO: 22
ROAD NAME: Jalan Kota Kinabalu - Sandakan
MONTH: March 2014

Item	CHAINAGE		Earth Drain				Lined Drain				Date of Clearing	REMARKS
	From	To	Left Side (m)	Median (m)	Right Side (m)	Total Length (m)	Left Side (m)	Median (m)	Right Side (m)	Total Length (m)		
BROUGHT FORWARD :			9,363.00	0.00	4,198.00	13,561.00	21,299.00	0.00	12,046.00	33,345.00		
46	51.527	51.805				0.00	278.00			278.00	19 Mar 14	
47	51.805	52.021				0.00	216.00			216.00	19 Mar 14	
48	52.021	52.086				0.00	65.00			65.00	19 Mar 14	
49	52.086	52.389				0.00	303.00			303.00	20 Mar 14	
50	53.400	53.585				0.00	185.00			185.00	20 Mar 14	
51	53.585	53.707				0.00	122.00			122.00	21 Mar 14	
52	53.707	53.805				0.00	98.00			98.00	21 Mar 14	
53	53.805	54.000				0.00	195.00			195.00	22 Mar 14	
54	54.000	54.070				0.00	70.00			70.00	22 Mar 14	
55	54.070	54.400				0.00	330.00			330.00	24 Mar 14	
56	54.400	54.578				0.00	178.00			178.00	24 Mar 14	
57	54.578	54.696				0.00	118.00			118.00	25 Mar 14	
58	54.696	55.017				0.00	321.00			321.00	25 Mar 14	
59	55.017	55.070				0.00	53.00			53.00	25 Mar 14	
60	55.070	55.400				0.00	330.00			330.00	26 Mar 14	
CARRIED FORWARD :			9,363.00	0.00	4,198.00	13,561.00	24,161.00	0.00	12,046.00	36,207.00		

LINTASAN RESOURCES SDN. BHD.
MAINTENANCE OF FEDERAL ROADS - WEST COAST, SABAH
R07 DRAINAGE CLEARING RECORD

DISTRICT: Ranau
ROUTE NO: 22
ROAD NAME: Jalan Kota Kinabalu - Sandakan
MONTH: March 2014

Item	CHAINAGE		Earth Drain				Lined Drain				Date of Clearing	REMARKS
	From	To	Left Side (m)	Median (m)	Right Side (m)	Total Length (m)	Left Side (m)	Median (m)	Right Side (m)	Total Length (m)		
BROUGHT FORWARD :			9,363.00	0.00	4,198.00	13,561.00	24,161.00	0.00	12,046.00	36,207.00		
61	55.400	55.493				0.00	93.00			93.00	26 Mar 14	
62	55.493	55.526				0.00	33.00			33.00	26 Mar 14	
63	55.526	55.600				0.00	74.00			74.00	26 Mar 14	
64	56.400	56.830				0.00	430.00			430.00	27 Mar 14	
65	56.425	56.675				0.00	250.00			250.00	27 Mar 14	
66	56.750	56.925				0.00	175.00			175.00	27 Mar 14	
67	57.100	57.180				0.00	80.00			80.00	28 Mar 14	
68	57.200	57.290				0.00	90.00			90.00	28 Mar 14	
69												
70												
71												
72												
73												
74												
75												
CARRIED FORWARD :			9,363.00	0.00	4,198.00	13,561.00	25,386.00	0.00	12,046.00	37,432.00		

LINTASAN RESOURCES SDN. BHD.
PRIVATISATION OF WEST COAST SABAH FEDERAL ROADS MAINTENANCE

SUMMARY - DRAINAGE CLEARING

Month: MARCH 2014

ITEM	DISTRICT	ROUTE NO	ROAD NAME	Earth Drain			Lined Drain		
				Previous	Current	Cumm.	Previous	Current	Cumm.
				(m)	(m)	(m)	(m)	(m)	(m)
1	Kota Kinabalu	01	Jalan Kota Kinabalu - Sindumin	-	55	55	10,216	15,211	25,427
2	Penampang	01	Jalan Kota Kinabalu - Sindumin	5,035	-	5,035	3,915	-	3,915
3	Papar	01	Jalan Kota Kinabalu - Sindumin	4,798	5,318	10,116	514	-	514
4	Penampang	500	Jalan Kota Kinabalu - Keningau - Tenom	4,780	-	4,780	24,339	23,275	47,614
5	Kota Kinabalu	501	Jalan Kota Kinabalu - Penampang - Lok Kawi	-	319	319	-	5,525	5,525
6	Penampang	501	Jalan Kota Kinabalu - Penampang - Lok Kawi	741	-	741	7,846	-	7,846
7	Kota Kinabalu	608	Jalan Masuk Ke Lapangan Terbang Lama, KK	-	-	-	-	1,442	1,442
TOTAL :				15,354	5,692	21,046	46,830	45,453	92,283

LINTASAN RESOURCES SDN. BHD.
MAINTENANCE OF FEDERAL ROADS - WEST COAST, SABAH

R07 DRAINAGE CLEARING RECORD

DISTRICT: KOTA KINABALU
ROUTE NO: 01
ROAD NAME: JALAN KOTA KINABALU-SINDUMIN
MONTH: MARCH 2014

Item	CHAINAGE		Earth Drain				Lined Drain				Date of Clearing	REMARKS
	From	To	Left Side (m)	Median (m)	Right Side (m)	Total Length (m)	Left Side (m)	Median (m)	Right Side (m)	Total Length (m)		
BROUGHT FORWARD :			0	0	0	0	4,108	1,731	4,377	10,216		
1	0.032	0.845				0			551	551	10 Mar 14	2nd cycle for Protocol Road
2	0.032	0.700				0	668			668	11 Mar 14	2nd cycle for Protocol Road
3	0.090	0.486				0		396		396	14 Mar 14	2nd cycle for Protocol Road
4	0.583	0.845				0			262	262	10 Mar 14	2nd cycle for Protocol Road
5	0.700	0.802				0	102			102	11 Mar 14	2nd cycle for Protocol Road
6	0.715	0.919				0		204		204	14 Mar 14	2nd cycle for Protocol Road
7	0.829	0.955				0	126			126	11 Mar 14	2nd cycle for Protocol Road
8	0.845	0.900			55	55				0	10 Mar 14	2nd cycle for Protocol Road
9	0.955	1.063				0	108			108	11 Mar 14	2nd cycle for Protocol Road
10	0.963	1.218				0			255	255	10 Mar 14	2nd cycle for Protocol Road
11	1.063	1.082				0	19			19	11 Mar 14	2nd cycle for Protocol Road
12	1.082	1.095				0	13			13	11 Mar 14	2nd cycle for Protocol Road
13	1.110	1.133				0	23			23	12 Mar 14	2nd cycle for Protocol Road
14	1.218	1.526				0			308	308	12 Mar 14	2nd cycle for Protocol Road
15	1.273	1.486				0		195		195	14 Mar 14	2nd cycle for Protocol Road
CARRIED FORWARD :			0	0	55	55	5,167	2,526	5,753	13,446		

LINTASAN RESOURCES SDN. BHD.
MAINTENANCE OF FEDERAL ROADS - WEST COAST, SABAH

R07 DRAINAGE CLEARING RECORD

DISTRICT: KOTA KINABALU
ROUTE NO: 01
ROAD NAME: JALAN KOTA KINABALU-SINDUMIN
MONTH: MARCH 2014

Item	CHAINAGE		Earth Drain				Lined Drain				Date of Clearing	REMARKS
	From	To	Left Side (m)	Median (m)	Right Side (m)	Total Length (m)	Left Side (m)	Median (m)	Right Side (m)	Total Length (m)		
BROUGHT FORWARD :			0	0	55	55	5,167	2,526	5,753	13,446		
16	1.337	1.535				0	198			198	12 Mar 14	3rd cycle for Protocol Road
17	1.525	-				0		152		152	14 Mar 14	(R'dbout) 3rd cycle for Protocol Road
18	1.526	1.566				0		40		40	12 Mar 14	3rd cycle for Protocol Road
19	1.566	2.312				0		746		746	13 Mar 14	3rd cycle for Protocol Road
20	1.598	1.890				0	292			292	13 Mar 14	3rd cycle for Protocol Road
21	2.204	2.414				0	210			210	13 Mar 14	3rd cycle for Protocol Road
22	2.312	2.362				0		50		50	13 Mar 14	3rd cycle for Protocol Road
23	2.362	2.439				0		77		77	13 Mar 14	3rd cycle for Protocol Road
24	2.546	2.580				0	34			34	17 Mar 14	3rd cycle for Protocol Road
25	2.550	2.780				0		230		230	17 Mar 14	3rd cycle for Protocol Road
26	2.560	2.565				0		5		5	17 Mar 14	3rd cycle for Protocol Road
27	2.570	2.700				0		130		130	17 Mar 14	3rd cycle for Protocol Road
28	2.580	2.845				0	265			265	17 Mar 14	3rd cycle for Protocol Road
29	2.700	2.816				0		116		116	17 Mar 14	3rd cycle for Protocol Road
30	2.780	4.100				0		1320		1320	18 Mar 14	3rd cycle for Protocol Road
CARRIED FORWARD :			0	0	55	55	6,166	2,929	8,216	17,311		

LINTASAN RESOURCES SDN. BHD.
MAINTENANCE OF FEDERAL ROADS - WEST COAST, SABAH

R07 DRAINAGE CLEARING RECORD

DISTRICT: KOTA KINABALU
ROUTE NO: 01
ROAD NAME: JALAN KOTA KINABALU-SINDUMIN
MONTH: MARCH 2014

Item	CHAINAGE		Earth Drain				Lined Drain				Date of Clearing	REMARKS
	From	To	Left Side (m)	Median (m)	Right Side (m)	Total Length (m)	Left Side (m)	Median (m)	Right Side (m)	Total Length (m)		
BROUGHT FORWARD :			0	0	55	55	6,166	2,929	8,216	17,311		
31	2.793	2.816				0	23			23	18 Mar 14	3rd cycle for Protocol Road
32	2.816	2.892				0		76		76	18 Mar 14	3rd cycle for Protocol Road
33	2.845	3.280				0	435			435	18 Mar 14	3rd cycle for Protocol Road
34	3.280	3.732				0		453		453	18 Mar 14	3rd cycle for Protocol Road
35	3.280	4.060				0	780			780	24 Mar 14	3rd cycle for Protocol Road
36	3.315	3.500				0		185		185	18 Mar 14	3rd cycle for Protocol Road
37	3.840	4.067				0		227		227	19 Mar 14	3rd cycle for Protocol Road
38	4.060	4.100				0	40			40	24 Mar 14	3rd cycle for Protocol Road
39	4.100	6.631				0	2531			2531	25 Mar 14	3rd cycle for Protocol Road
40	4.100	6.860				0			2760	2760	19 Mar 14	3rd cycle for Protocol Road
41	6.872	6.939				0			67	67	20 Mar 14	3rd cycle for Protocol Road
42	6.363	6.596				0		233		233	20 Mar 14	3rd cycle for Protocol Road
43	6.631	6.937				0		306		306	20 Mar 14	3rd cycle for Protocol Road
TOTAL :			0	0	55	55	9,975	4,409	11,043	25,427		

LINTASAN RESOURCES SDN. BHD.
 MAINTENANCE OF FEDERAL ROADS - WEST COAST, SABAH

R07 DRAINAGE CLEARING RECORD

DISTRICT: PENAMPANG
ROUTE NO: 01
ROAD NAME: JALAN KOTA KINABALU-SINDUMIN
MONTH: MARCH 2014

Item	CHAINAGE		Earth Drain				Lined Drain				Date of Clearing	REMARKS
	From	To	Left Side (m)	Median (m)	Right Side (m)	Total Length (m)	Left Side (m)	Median (m)	Right Side (m)	Total Length (m)		
BROUGHT FORWARD :			3,617	0	1,418	5,035	650	1,127	2,138	3,915		
TOTAL :			3,617	0	1,418	5,035	650	1,127	2,138	3,915		

LINTASAN RESOURCES SDN. BHD.
MAINTENANCE OF FEDERAL ROADS - WEST COAST, SABAH

R07 DRAINAGE CLEARING RECORD

DISTRICT: PAPAR
ROUTE NO: 01
ROAD NAME: JALAN KOTA KINABALU-SINDUMIN
MONTH: MARCH 2014

Item	CHAINAGE		Earth Drain				Lined Drain				Date of Clearing	REMARKS
	From	To	Left Side (m)	Median (m)	Right Side (m)	Total Length (m)	Left Side (m)	Median (m)	Right Side (m)	Total Length (m)		
BROUGHT FORWARD :			1,835	0	2,963	4,798	82	94	338	514		
1	44.262	44.148	114			114				0	14 Mar 14	2nd cycle for Normal Road
2	44.544	43.808			736	736				0	14 Mar 14	2nd cycle for Normal Road
3	43.178	43.035			143	143				0	17 Mar 14	2nd cycle for Normal Road
4	43.035	42.970			65	65				0	17 Mar 14	2nd cycle for Normal Road
5	42.491	41.735	756			756				0	18 Mar 14	2nd cycle for Normal Road
6	42.893	41.620			1273	1273				0	20 Mar 14	2nd cycle for Normal Road
7	39.075	38.946	129			129				0	22 Mar 14	2nd cycle for Normal Road
8	39.020	38.946			74	74				0	22 Mar 14	2nd cycle for Normal Road
9	38.847	38.720			127	127				0	24 Mar 14	2nd cycle for Normal Road
10	38.393	38.297	96			96				0	24 Mar 14	2nd cycle for Normal Road
11	37.992	37.884	111			111				0	25 Mar 14	2nd cycle for Normal Road
12	37.587	37.500	87			87				0	25 Mar 14	2nd cycle for Normal Road
13	37.176	36.735	441			441				0	26 Mar 14	2nd cycle for Normal Road
CARRIED FORWARD :			3,569	0	5,381	8,950	82	94	338	514		

LINTASAN RESOURCES SDN. BHD.
MAINTENANCE OF FEDERAL ROADS - WEST COAST, SABAH

R07 DRAINAGE CLEARING RECORD

DISTRICT: PAPAR
ROUTE NO: 01
ROAD NAME: JALAN KOTA KINABALU-SINDUMIN
MONTH: MARCH 2014

Item	CHAINAGE		Earth Drain				Lined Drain				Date of Clearing	REMARKS
	From	To	Left Side (m)	Median (m)	Right Side (m)	Total Length (m)	Left Side (m)	Median (m)	Right Side (m)	Total Length (m)		
BROUGHT FORWARD :			3,569	0	5,381	8,950	82	94	338	514		
14	57.735	58.035	300			300					13 Mar 14	1st cycle for Normal Road
15	59.485	59.601	116			116				0	14 Mar 14	1st cycle for Normal Road
16	63.905	64.005			100	100				0	14 Mar 14	1st cycle for Normal Road
17	71.085	71.735	650			650				0	16 Mar 14	1st cycle for Normal Road
TOTAL :			4,635	0	5,481	10,116	82	94	338	514		

LINTASAN RESOURCES SDN. BHD.
MAINTENANCE OF FEDERAL ROADS - WEST COAST, SABAH

R07 DRAINAGE CLEARING RECORD

DISTRICT: PENAMPANG
ROUTE NO: 500
ROAD NAME: JALAN KK-KENINGAU-TENOM
MONTH: MARCH 2014

Item	CHAINAGE		Earth Drain				Lined Drain				Date of Clearing	REMARKS
	From	To	Left Side (m)	Median (m)	Right Side (m)	Total Length (m)	Left Side (m)	Median (m)	Right Side (m)	Total Length (m)		
BROUGHT FORWARD :			2,230	0	2,550	4,780	16,744	0	7,595	24,339		
1	30.560	29.810				0	750			750	01 Mar 14	2nd cycle for Normal Road
2	29.900	29.735				0			165	165	01 Mar 14	2nd cycle for Normal Road
3	29.360	29.300				0	60			60	02 Mar 14	2nd cycle for Normal Road
4	29.645	29.290				0			355	355	02 Mar 14	2nd cycle for Normal Road
5	28.460	going up				0			30	30	03 Mar 14	(Slope Protection Drain) 2nd cycle for Normal Road
6	28.380	(Cascade Drain)				0			40	40	03 Mar 14	(Slope Protection Drain) 2nd cycle for Normal Road
7	29.170	28.380				0			790	790	03 Mar 14	2nd cycle for Normal Road
8	28.380	28.300				0			80	80	03 Mar 14	(Slope Protection Drain) 2nd cycle for Normal Road
9	28.275	(Cascade Drain)				0			30	30	03 Mar 14	(Slope Protection Drain) 2nd cycle for Normal Road
10	28.300	28.240				0			60	60	04 Mar 14	2nd cycle for Normal Road
11	28.240	27.130				0			110	110	04 Mar 14	2nd cycle for Normal Road
12	27.100	26.160				0	940			940	05 Mar 14	2nd cycle for Normal Road
13	26.125	25.860				0			265	265	06 Mar 14	2nd cycle for Normal Road
14	25.820	25.780				0			40	40	06 Mar 14	2nd cycle for Normal Road
15	25.560	(Cascade Drain)				0			60	60	06 Mar 14	(Slope Protection Drain) 2nd cycle for Normal Road
CARRIED FORWARD :			2,230	0	2,550	4,780	18,494	0	9,620	28,114		

LINTASAN RESOURCES SDN. BHD.
MAINTENANCE OF FEDERAL ROADS - WEST COAST, SABAH

R07 DRAINAGE CLEARING RECORD

DISTRICT: PENAMPANG
ROUTE NO: 500
ROAD NAME: JALAN KK-KENINGAU-TENOM
MONTH: MARCH 2014

Item	CHAINAGE		Earth Drain				Lined Drain				Date of Clearing	REMARKS
	From	To	Left Side (m)	Median (m)	Right Side (m)	Total Length (m)	Left Side (m)	Median (m)	Right Side (m)	Total Length (m)		
BROUGHT FORWARD :			2,230	0	2,550	4,780	18,494	0	9,620	28,114		
16	25.600	25.480				0			120	120	06 Mar 14	2nd cycle for Normal Road
17	25.457	(No.1)				0			85	85	07 Mar 14	(Slope Protection Drain) 2nd cycle for Normal Road
18	25.457	(No.2)				0			95	95	07 Mar 14	(Slope Protection Drain) 2nd cycle for Normal Road
19	25.457	(No.3)				0			105	105	07 Mar 14	(Slope Protection Drain) 2nd cycle for Normal Road
20	25.457	(No.4)				0			110	110	07 Mar 14	(Slope Protection Drain) 2nd cycle for Normal Road
21	25.457	(Cascade Drain)				0			80	80	07 Mar 14	(Slope Protection Drain) 2nd cycle for Normal Road
22	25.480	25.450				0	30			30	07 Mar 14	2nd cycle for Normal Road
23	24.835	(Cascade Drain)				0	80			80	07 Mar 14	(Slope Protection Drain) 2nd cycle for Normal Road
24	24.760	(Cascade Drain)				0	130			130	08 Mar 14	(Slope Protection Drain) 2nd cycle for Normal Road
25	24.835	24.725				0	110			110	08 Mar 14	(Slope Protection Drain) 2nd cycle for Normal Road
26	24.860	24.710				0	150			150	08 Mar 14	2nd cycle for Normal Road
27	25.700	24.650				0			1050	1050	09 Mar 14	2nd cycle for Normal Road
28	24.660	24.600				0	60			60	10 Mar 14	2nd cycle for Normal Road
29	23.700	(Cascade Drain)				0			100	100	10 Mar 14	(Slope Protection Drain) 2nd cycle for Normal Road
30	23.570	(Cascade Drain)				0			70	70	10 Mar 14	(Slope Protection Drain) 2nd cycle for Normal Road
CARRIED FORWARD :			2,230	0	2,550	4,780	19,054	0	11,435	30,489		

LINTASAN RESOURCES SDN. BHD.
MAINTENANCE OF FEDERAL ROADS - WEST COAST, SABAH

R07 DRAINAGE CLEARING RECORD

DISTRICT: PENAMPANG
ROUTE NO: 500
ROAD NAME: JALAN KK-KENINGAU-TENOM
MONTH: MARCH 2014

Item	CHAINAGE		Earth Drain				Lined Drain				Date of Clearing	REMARKS
	From	To	Left Side (m)	Median (m)	Right Side (m)	Total Length (m)	Left Side (m)	Median (m)	Right Side (m)	Total Length (m)		
BROUGHT FORWARD :			2,230	0	2,550	4,780	19,054	0	11,435	30,489		
31	23.810	23.560				0			250	250	10 Mar 14	2nd cycle for Normal Road
32	23.810	23.560				0			250	250	10 Mar 14	(Slope Protection Drain) 2nd cycle for Normal Road
33	24.360	23.410				0	950			950	11 Mar 14	2nd cycle for Normal Road
34	21.900	21.810				0	90			90	11 Mar 14	2nd cycle for Normal Road
35	23.420	21.800				0			1620	1620	12 Mar 14	2nd cycle for Normal Road
36	21.810	21.415				0	395			395	13 Mar 14	2nd cycle for Normal Road
37	21.400	21.215				0	185			185	14 Mar 14	2nd cycle for Normal Road
38	21.025	(No.3)				0			60	60	14 Mar 14	(Slope Protection Drain) 2nd cycle for Normal Road
39	21.025	(No.2)				0			70	70	14 Mar 14	(Slope Protection Drain) 2nd cycle for Normal Road
40	21.100	21.025				0			75	75	14 Mar 14	(Slope Protection Drain) 2nd cycle for Normal Road
41	21.025	(Cascade Drain)				0	20			20	14 Mar 14	(Slope Protection Drain) 2nd cycle for Normal Road
42	21.120	21.000				0			120	120	14 Mar 14	2nd cycle for Normal Road
43	20.980	going up				0	60			60	14 Mar 14	(Slope Protection Drain) 2nd cycle for Normal Road
44	20.980	(No.5)				0	80			80	14 Mar 14	(Slope Protection Drain) 2nd cycle for Normal Road
45	20.980	(No.4)				0	90			90	14 Mar 14	(Slope Protection Drain) 2nd cycle for Normal Road
CARRIED FORWARD :			2,230	0	2,550	4,780	20,924	0	13,880	34,804		

LINTASAN RESOURCES SDN. BHD.
MAINTENANCE OF FEDERAL ROADS - WEST COAST, SABAH

R07 DRAINAGE CLEARING RECORD

DISTRICT: PENAMPANG
ROUTE NO: 500
ROAD NAME: JALAN KK-KENINGAU-TENOM
MONTH: MARCH 2014

Item	CHAINAGE		Earth Drain				Lined Drain				Date of Clearing	REMARKS
	From	To	Left Side (m)	Median (m)	Right Side (m)	Total Length (m)	Left Side (m)	Median (m)	Right Side (m)	Total Length (m)		
BROUGHT FORWARD :			2,230	0	2,550	4,780	20,924	0	13,880	34,804		
46	20.980	(No.3)				0	100			100	15 Mar 14	(Slope Protection Drain) 2nd cycle for Normal Road
47	20.980	(No.2)				0	110			110	15 Mar 14	(Slope Protection Drain) 2nd cycle for Normal Road
48	21.100	20.980				0	120			120	15 Mar 14	(Slope Protection Drain) 2nd cycle for Normal Road
49	20.900	20.600				0			300	300	15 Mar 14	2nd cycle for Normal Road
50	21.215	20.260				0	955			955	15 Mar 14	2nd cycle for Normal Road
51	20.300	19.200				0			110	110	17 Mar 14	2nd cycle for Normal Road
52	18.900	18.780				0	120			120	17 Mar 14	2nd cycle for Normal Road
53	18.780	18.650				0	130			130	17 Mar 14	2nd cycle for Normal Road
54	18.650	18.500				0			150	150	17 Mar 14	2nd cycle for Normal Road
55	18.140	17.020				0			1120	1120	18 Mar 14	2nd cycle for Normal Road
56	16.825	16.440				0			385	385	19 Mar 14	2nd cycle for Normal Road
57	16.400	15.820				0			580	580	19 Mar 14	2nd cycle for Normal Road
58	15.775	15.715				0			60	60	20 Mar 14	2nd cycle for Normal Road
59	15.715	15.285				0			430	430	20 Mar 14	2nd cycle for Normal Road
60	14.990	14.930				0			60	60	20 Mar 14	2nd cycle for Normal Road
CARRIED FORWARD :			2,230	0	2,550	4,780	22,459	0	17,075	39,534		

LINTASAN RESOURCES SDN. BHD.
MAINTENANCE OF FEDERAL ROADS - WEST COAST, SABAH

R07 DRAINAGE CLEARING RECORD

DISTRICT: PENAMPANG
ROUTE NO: 500
ROAD NAME: JALAN KK-KENINGAU-TENOM
MONTH: MARCH 2014

Item	CHAINAGE		Earth Drain				Lined Drain				Date of Clearing	REMARKS
	From	To	Left Side (m)	Median (m)	Right Side (m)	Total Length (m)	Left Side (m)	Median (m)	Right Side (m)	Total Length (m)		
BROUGHT FORWARD :			2,230	0	2,550	4,780	22,459	0	17,075	39,534		
61	15.190	14.430				0	760			760	21 Mar 14	2nd cycle for Normal Road
62	14.250	14.100				0	150			150	22 Mar 14	2nd cycle for Normal Road
63	14.100	13.850				0	250			250	22 Mar 14	(Stone Pitching) 2nd cycle for Normal Road
64	13.800	13.510				0	290			290	22 Mar 14	2nd cycle for Normal Road
65	13.400	13.100				0	300			300	22 Mar 14	2nd cycle for Normal Road
66	12.840	12.350				0	440			440	23 Mar 14	2nd cycle for Normal Road
67	11.600	11.020				0	580			580	23 Mar 14	2nd cycle for Normal Road
68	10.660	10.600				0			60	60	24 Mar 14	2nd cycle for Normal Road
69	10.600	10.450				0			150	150	24 Mar 14	2nd cycle for Normal Road
70	10.950	10.225				0	725			725	24 Mar 14	2nd cycle for Normal Road
71	10.100	9.990				0	110			110	25 Mar 14	2nd cycle for Normal Road
72	9.750	(Cascade Drain)				0	45			45	25 Mar 14	(Slope Protection Drain) 2nd cycle for Normal Road
73	9.665	(Cascade Drain)				0	50			50	25 Mar 14	(Slope Protection Drain) 2nd cycle for Normal Road
74	9.660	(Cascade Drain)				0	45			45	25 Mar 14	(Slope Protection Drain) 2nd cycle for Normal Road
75	9.650	(Cascade Drain)				0	25			25	25 Mar 14	(Slope Protection Drain) 2nd cycle for Normal Road
CARRIED FORWARD :			2,230	0	2,550	4,780	26,229	0	17,285	43,514		

LINTASAN RESOURCES SDN. BHD.
MAINTENANCE OF FEDERAL ROADS - WEST COAST, SABAH

R07 DRAINAGE CLEARING RECORD

DISTRICT: PENAMPANG
ROUTE NO: 500
ROAD NAME: JALAN KK-KENINGAU-TENOM
MONTH: MARCH 2014

Item	CHAINAGE		Earth Drain				Lined Drain				Date of Clearing	REMARKS
	From	To	Left Side (m)	Median (m)	Right Side (m)	Total Length (m)	Left Side (m)	Median (m)	Right Side (m)	Total Length (m)		
BROUGHT FORWARD :			2,230	0	2,550	4,780	26,229	0	17,285	43,514		
76	9.750	9.300				0	450			450	25 Mar 14	2nd cycle for Normal Road
77	9.300	9.155				0			145	145	26 Mar 14	2nd cycle for Normal Road
78	9.300	8.200				0	100			100	26 Mar 14	2nd cycle for Normal Road
79	7.960	7.870				0	90			90	26 Mar 14	2nd cycle for Normal Road
80	7.620	7.500				0	120			120	26 Mar 14	2nd cycle for Normal Road
81	7.400	7.300				0			100	100	26 Mar 14	2nd cycle for Normal Road
82	7.300	7.260				0			40	40	27 Mar 14	2nd cycle for Normal Road
83	6.910	(No.4)				0	60			60	27 Mar 14	(Slope Protection Drain) 2nd cycle for Normal Road
84	6.910	(No.3)				0	60			60	27 Mar 14	(Slope Protection Drain) 2nd cycle for Normal Road
85	6.910	(No.2)				0	60			60	27 Mar 14	(Slope Protection Drain) 2nd cycle for Normal Road
86	6.970	6.910				0	60			60	27 Mar 14	(Slope Protection Drain) 2nd cycle for Normal Road
87	6.910	(Cascade Drain)				0	50			50	27 Mar 14	(Slope Protection Drain) 2nd cycle for Normal Road
88	7.150	6.600				0	550			550	27 Mar 14	2nd cycle for Normal Road
89	6.600	6.400				0	200			200	28 Mar 14	2nd cycle for Normal Road
90	6.340	6.260				0	80			80	28 Mar 14	2nd cycle for Normal Road
CARRIED FORWARD :			2,230	0	2,550	4,780	28,109	0	17,570	45,679		

LINTASAN RESOURCES SDN. BHD.
MAINTENANCE OF FEDERAL ROADS - WEST COAST, SABAH

R07 DRAINAGE CLEARING RECORD

DISTRICT: PENAMPANG
ROUTE NO: 500
ROAD NAME: JALAN KK-KENINGAU-TENOM
MONTH: MARCH 2014

Item	CHAINAGE		Earth Drain				Lined Drain				Date of Clearing	REMARKS
	From	To	Left Side (m)	Median (m)	Right Side (m)	Total Length (m)	Left Side (m)	Median (m)	Right Side (m)	Total Length (m)		
BROUGHT FORWARD :			2,230	0	2,550	4,780	28,109	0	17,570	45,679		
91	5.860	5.540				0	320			320	29 Mar 14	2nd cycle for Normal Road
92	5.540	5.375				0			165	165	29 Mar 14	2nd cycle for Normal Road
93	5.375	5.255				0	120			120	29 Mar 14	2nd cycle for Normal Road
94	5.165	4.852				0	313			313	30 Mar 14	2nd cycle for Normal Road
95	4.852	4.575				0	277			277	30 Mar 14	2nd cycle for Normal Road
96	4.565	4.500				0	65			65	30 Mar 14	2nd cycle for Normal Road
97	4.400	4.280				0	120			120	30 Mar 14	2nd cycle for Normal Road
98	4.350	4.245				0			105	105	31 Mar 14	2nd cycle for Normal Road
99	4.280	3.830				0	450			450	31 Mar 14	2nd cycle for Normal Road
TOTAL :			2,230	0	2,550	4,780	29,774	0	17,840	47,614		

LINTASAN RESOURCES SDN. BHD.
MAINTENANCE OF FEDERAL ROADS - WEST COAST, SABAH

R07 DRAINAGE CLEARING RECORD

DISTRICT: KOTA KINABALU
ROUTE NO: 501
ROAD NAME: JALAN KK-PENAMPANG-LOK KAWI
MONTH: MARCH 2014

Item	CHAINAGE		Earth Drain				Lined Drain				Date of Clearing	REMARKS
	From	To	Left Side (m)	Median (m)	Right Side (m)	Total Length (m)	Left Side (m)	Median (m)	Right Side (m)	Total Length (m)		
BROUGHT FORWARD :			0	0	0	0	0	0	0	0		
1	0.000	0.290				0			290	290	01 Mar 14	2nd cycle for Normal Road
2	0.000	0.096				0	96			96	01 Mar 14	2nd cycle for Normal Road
3	0.096	0.580				0	484			484	03 Mar 14	2nd cycle for Normal Road
4	0.220	0.350				0			130	130	04 Mar 14	2nd cycle for Normal Road
5	0.220	0.500				0		280		280	04 Mar 14	2nd cycle for Normal Road
6	0.410	0.500				0			90	90	04 Mar 14	2nd cycle for Normal Road
7	0.550	1.140				0			590	590	05 Mar 14	2nd cycle for Normal Road
8	0.555	0.940				0		385		385	06 Mar 14	2nd cycle for Normal Road
9	1.240	1.655				0			415	415	07 Mar 14	2nd cycle for Normal Road
10	1.270	1.375				0			105	105	08 Mar 14	2nd cycle for Normal Road
11	1.280	1.680				0	400			400	10 Mar 14	2nd cycle for Normal Road
12	1.770	2.400				0	630			630	11 Mar 14	2nd cycle for Normal Road
13	2.135	2.465				0			330	330	12 Mar 14	2nd cycle for Normal Road
14	2.400	2.620				0	220			220	13 Mar 14	2nd cycle for Normal Road
15	2.700	3.140				0			440	440	14 Mar 14	2nd cycle for Normal Road
CARRIED FORWARD :			0	0	0	0	1,830	665	2,390	4,885		

LINTASAN RESOURCES SDN. BHD.
 MAINTENANCE OF FEDERAL ROADS - WEST COAST, SABAH

R07 DRAINAGE CLEARING RECORD

DISTRICT: PENAMPANG
ROUTE NO: 501
ROAD NAME: JALAN KK-PENAMPANG-LOK KAWI
MONTH: MARCH 2014

Item	CHAINAGE		Earth Drain				Lined Drain				Date of Clearing	REMARKS
	From	To	Left Side (m)	Median (m)	Right Side (m)	Total Length (m)	Left Side (m)	Median (m)	Right Side (m)	Total Length (m)		
BROUGHT FORWARD :			485	0	256	741	2,485	1,886	3,475	7,846		
TOTAL :			485	0	256	741	2,485	1,886	3,475	7,846		

LINTASAN RESOURCES SDN. BHD.
MAINTENANCE OF FEDERAL ROADS - WEST COAST, SABAH

R07 DRAINAGE CLEARING RECORD

DISTRICT: KOTA KINABALU
ROUTE NO: 608
ROAD NAME: JALAN MASUK KE LPG TERBANG LAMA
MONTH: MARCH 2014

Item	CHAINAGE		Earth Drain				Lined Drain				Date of Clearing	REMARKS
	From	To	Left Side (m)	Median (m)	Right Side (m)	Total Length (m)	Left Side (m)	Median (m)	Right Side (m)	Total Length (m)		
BROUGHT FORWARD :			0	0	0	0	0	0	0	0		
1	0.043	0.183				0			140	140	14 Mar 14	3rd cycle for Protocol Road
2	0.047	0.067				0	20			20	14 Mar 14	3rd cycle for Protocol Road
3	0.067	0.391				0	324			324	14 Mar 14	3rd cycle for Protocol Road
4	0.183	0.420				0			237	237	14 Mar 14	3rd cycle for Protocol Road
5	0.391	0.554				0	163			163	14 Mar 14	3rd cycle for Protocol Road
6	0.420	0.558				0			138	138	14 Mar 14	3rd cycle for Protocol Road
7	0.593	0.660				0	67			67	15 Mar 14	3rd cycle for Protocol Road
8	0.647	0.655				0			8	8	15 Mar 14	3rd cycle for Protocol Road
9	0.655	0.690				0			35	35	15 Mar 14	3rd cycle for Protocol Road
10	0.690	0.832				0			142	142	15 Mar 14	3rd cycle for Protocol Road
11	0.832	1.000				0			168	168	15 Mar 14	3rd cycle for Protocol Road
TOTAL :			0	0	0	0	574	0	868	1,442		

LINTASAN RESOURCES SDN. BHD.
PRIVATISATION OF WEST COAST SABAH FEDERAL ROADS MAINTENANCE

SUMMARY - DRAINAGE CLEARING

Month : MARCH 2014

ITEM	DISTRICT	ROUTE NO	ROAD NAME	Earth Drain			Lined Drain		
				Previous	Current	Cumm.	Previous	Current	Cumm.
				(m)	(m)	(m)	(m)	(m)	(m)
1	Tambunan	500	Jalan Kota Kinabalu - Keningau - Tenom	16,932	1,660	18,592	46,258	3,019	49,277
2	Keningau	500	Jalan Kota Kinabalu - Keningau - Tenom	-	2,650	2,650	-	9,771	9,771
3	Tenom	500	Jalan Kota Kinabalu - Keningau - Tenom	-	1,402	1,402	-	7,760	7,760
TOTAL :				16,932	5,712	22,644	46,258	20,550	66,808

LINTASAN RESOURCES SDN. BHD.
MAINTENANCE OF FEDERAL ROADS - WEST COAST, SABAH
R07 DRAINAGE CLEARING RECORD

DISTRICT: TAMBUNAN
ROUTE NO: 500
ROAD NAME: JLN KOTA KINABALU - KENINGAU - TENOM
MONTH: March 2014

Item	CHAINAGE		Earth Drain				Lined Drain				Date of Clearing	REMARKS
	From	To	Left Side (m)	Median (m)	Right Side (m)	Total Length (m)	Left Side (m)	Median (m)	Right Side (m)	Total Length (m)		
BROUGHT FORWARD :			8,004	0	8,928	16,932	19,883	94	26,281	46,258		
1	72.738	73.490			752	752				0	24 Mar 14	3rd cycle protocol road
2	72.618	72.738				0			120	120	24 Mar 14	3rd cycle protocol road
3	72.450	72.540			90	90				0	25 Mar 14	3rd cycle protocol road
4	72.024	72.320			296	296				0	25 Mar 14	3rd cycle protocol road
5	72.000	72.280	280			280				0	25 Mar 14	3rd cycle protocol road
6	71.973	72.024				0			51	51	26 Mar 14	3rd cycle protocol road
7	71.350	71.582				0			232	232	26 Mar 14	3rd cycle protocol road
8	70.985	71.088				0			103	103	27 Mar 14	3rd cycle protocol road
9	70.930	70.985				0			55	55	27 Mar 14	3rd cycle protocol road
10	70.819	70.930				0			111	111	27 Mar 14	3rd cycle protocol road
11	70.731	70.805				0			74	74	27 Mar 14	3rd cycle protocol road
12	70.487	70.524				0	37			37	28 Mar 14	3rd cycle protocol road
13	70.347	70.731				0			384	384	28 Mar 14	3rd cycle protocol road
14	70.245	70.282				0	37			37	29 Mar 14	3rd cycle protocol road
15	70.240	70.347			107	107				0	29 Mar 14	3rd cycle protocol road
CARRIED FORWARD :			8,284	0	10,173	18,457	19,957	94	27,411	47,462		

LINTASAN RESOURCES SDN. BHD.
 MAINTENANCE OF FEDERAL ROADS - WEST COAST, SABAH
R07 DRAINAGE CLEARING RECORD

DISTRICT: TAMBUNAN
ROUTE NO: 500
ROAD NAME: JLN KOTA KINABALU - KENINGAU - TENOM
MONTH: March 2014

Item	CHAINAGE		Earth Drain				Lined Drain				Date of Clearing	REMARKS
	From	To	Left Side (m)	Median (m)	Right Side (m)	Total Length (m)	Left Side (m)	Median (m)	Right Side (m)	Total Length (m)		
BROUGHT FORWARD :			8,284	0	10,173	18,457	19,957	94	27,411	47,462		
16	70.110	70.245	135			135				0	29 Mar 14	3rd cycle protocol road
17	69.310	70.230				0			920	920	29 & 31 Mar 14	3rd cycle protocol road
18	69.180	70.075				0	895			895	31 Mar 14	3rd cycle protocol road
19												
20												
21												
22												
23												
24												
25												
26												
27												
28												
29												
30												
TOTAL :			8,419	0	10,173	18,592	20,852	94	28,331	49,277		

LINTASAN RESOURCES SDN. BHD.
MAINTENANCE OF FEDERAL ROADS - WEST COAST, SABAH
R07 DRAINAGE CLEARING RECORD

DISTRICT: KENINGAU
ROUTE NO: 500
ROAD NAME: JLN KOTA KINABALU - KENINGAU - TENOM
MONTH: March 2014

Item	CHAINAGE		Earth Drain				Lined Drain				Date of Clearing	REMARKS
	From	To	Left Side (m)	Median (m)	Right Side (m)	Total Length (m)	Left Side (m)	Median (m)	Right Side (m)	Total Length (m)		
BROUGHT FORWARD :			0	0	0	0	0	0	0	0		
1	121.736	122.709				0	973			973	13 & 14 Mar 14	New Dual Carriageway
2	121.714	122.750				0			1036	1036	14 & 15 Mar 14	New Dual Carriageway
3	121.330	121.450				0		120		120	15 Mar 14	New Dual Carriageway
4	121.258	121.430				0	172			172	17 Mar 14	New Dual Carriageway
5	121.270	121.500				0			230	230	17 Mar 14	New Dual Carriageway
6	121.120	121.230				0	110			110	17 Mar 14	3rd cycle protocol road
7	121.080	121.200				0			120	120	17 Mar 14	3rd cycle protocol road
8	121.000	121.060				0			60	60	17 Mar 14	3rd cycle protocol road
9	120.850	120.910				0			60	60	18 Mar 14	3rd cycle protocol road
10	120.765	120.830				0			65	65	18 Mar 14	3rd cycle protocol road
11	120.708	120.768				0	60		60	120	18 Mar 14	3rd cycle protocol road
12	120.646	120.708				0	62			62	18 Mar 14	3rd cycle protocol road
13	120.607	120.646				0	39			39	18 Mar 14	3rd cycle protocol road
14	120.595	120.756				0			161	161	19 Mar 14	3rd cycle protocol road
15	120.570	120.595				0			25	25	19 Mar 14	3rd cycle protocol road
CARRIED FORWARD :			0	0	0	0	1,416	120	1,817	3,353		

LINTASAN RESOURCES SDN. BHD.
MAINTENANCE OF FEDERAL ROADS - WEST COAST, SABAH
R07 DRAINAGE CLEARING RECORD

DISTRICT: KENINGAU
ROUTE NO: 500
ROAD NAME: JLN KOTA KINABALU - KENINGAU - TENOM
MONTH: March 2014

Item	CHAINAGE		Earth Drain				Lined Drain				Date of Clearing	REMARKS
	From	To	Left Side (m)	Median (m)	Right Side (m)	Total Length (m)	Left Side (m)	Median (m)	Right Side (m)	Total Length (m)		
BROUGHT FORWARD :			0	0	0	0	1,416	120	1,817	3,353		
16	120.562	120.607				0	45			45	19 Mar 14	3rd cycle protocol road
17	120.560	120.600				0		40		40	19 Mar 14	3rd cycle protocol road
18	120.526	120.562				0	36			36	19 Mar 14	3rd cycle protocol road
19	120.470	120.570				0			100	100	20 Mar 14	3rd cycle protocol road
20	120.310	120.432				0	122			122	20 Mar 14	3rd cycle protocol road
21	120.290	120.330				0		40		40	20 Mar 14	3rd cycle protocol road
22	120.210	120.400				0			190	190	20 Mar 14	3rd cycle protocol road
23	120.160	120.220				0		60		60	20 Mar 14	3rd cycle protocol road
24	120.050	120.200			150	150				0	21 Mar 14	3rd cycle protocol road
25	119.950	120.050				0			100	100	21 Mar 14	3rd cycle protocol road
26	119.910	119.950				0			40	40	21 Mar 14	3rd cycle protocol road
27	119.850	120.180				0	330			330	22 Mar 14	3rd cycle protocol road
28	119.840	120.020				0		180		180	22 Mar 14	3rd cycle protocol road
29	119.810	119.910				0			100	100	22 Mar 14	3rd cycle protocol road
30	119.600	-				0			60	60	22 Mar 14	3rd cycle protocol road
CARRIED FORWARD :			0	0	150	150	1,949	500	2,347	4,796		

LINTASAN RESOURCES SDN. BHD.
MAINTENANCE OF FEDERAL ROADS - WEST COAST, SABAH
R07 DRAINAGE CLEARING RECORD

DISTRICT: KENINGAU
ROUTE NO: 500
ROAD NAME: JLN KOTA KINABALU - KENINGAU - TENOM
MONTH: March 2014

Item	CHAINAGE		Earth Drain				Lined Drain				Date of Clearing	REMARKS
	From	To	Left Side (m)	Median (m)	Right Side (m)	Total Length (m)	Left Side (m)	Median (m)	Right Side (m)	Total Length (m)		
BROUGHT FORWARD :			0	0	150	150	1,949	500	2,347	4,796		
31	119.500	119.600				0			100	100	22 Mar 14	3rd cycle protocol road
32	119.200	119.500	300			300				0	24 Mar 14	3rd cycle protocol road
33	119.150	119.600			450	450				0	24 Mar 14	3rd cycle protocol road
34	118.172	118.570				0	398			398	25 Mar 14	New Dual Carriageway
35	117.910	118.700				0			790	790	25 Mar 14	New Dual Carriageway
36	117.250	117.873				0			623	623	26 Mar 14	New Dual Carriageway
37	117.230	117.522				0	292			292	26 Mar 14	New Dual Carriageway
38	116.676	117.000				0		324		324	26 Mar 14	New Dual Carriageway
39	116.413	117.240				0			827	827	27 Mar 14	New Dual Carriageway
40	116.413	117.000				0	587			587	27 Mar 14	New Dual Carriageway
41	116.090	116.318				0			228	228	27 Mar 14	New Dual Carriageway
42	115.832	116.060				0	228			228	28 Mar 14	New Dual Carriageway
43	115.572	116.080				0			508	508	28 Mar 14	New Dual Carriageway
44	115.500	115.570				0			70	70	28 Mar 14	3rd cycle protocol road
45	115.000	115.550			550	550				0	29 Mar 14	3rd cycle protocol road
CARRIED FORWARD :			300	0	1,150	1,450	3,454	824	5,493	9,771		

LINTASAN RESOURCES SDN. BHD.
MAINTENANCE OF FEDERAL ROADS - WEST COAST, SABAH
R07 DRAINAGE CLEARING RECORD

DISTRICT: KENINGAU
ROUTE NO: 500
ROAD NAME: JLN KOTA KINABALU - KENINGAU - TENOM
MONTH: March 2014

Item	CHAINAGE		Earth Drain				Lined Drain				Date of Clearing	REMARKS
	From	To	Left Side (m)	Median (m)	Right Side (m)	Total Length (m)	Left Side (m)	Median (m)	Right Side (m)	Total Length (m)		
BROUGHT FORWARD :			300	0	1,150	1,450	3,454	824	5,493	9,771		
46	115.000	115.500	500			500				0	29 Mar 14	3rd cycle protocol road
47	114.100	114.800	700			700				0	31 Mar 14	3rd cycle protocol road
48												
49												
50												
51												
52												
53												
54												
55												
56												
57												
58												
59												
60												
TOTAL :			1,500	0	1,150	2,650	3,454	824	5,493	9,771		

LINTASAN RESOURCES SDN. BHD.
MAINTENANCE OF FEDERAL ROADS - WEST COAST, SABAH
R07 DRAINAGE CLEARING RECORD

DISTRICT: TENOM
ROUTE NO: 500
ROAD NAME: JLN KOTA KINABALU - KENINGAU - TENOM
MONTH: March 2014

Item	CHAINAGE		Earth Drain				Lined Drain				Date of Clearing	REMARKS
	From	To	Left Side (m)	Median (m)	Right Side (m)	Total Length (m)	Left Side (m)	Median (m)	Right Side (m)	Total Length (m)		
BROUGHT FORWARD :			0	0	0	0	0	0	0	0		
1	163.364	163.401				0	37			37	01 Mar 14	3rd cycle protocol road
2	163.259	163.364				0	105			105	01 Mar 14	3rd cycle protocol road
3	163.211	163.304				0			93	93	01 Mar 14	3rd cycle protocol road
4	163.149	163.187				0			38	38	01 Mar 14	3rd cycle protocol road
5	163.142	163.253	111			111				0	01 Mar 14	3rd cycle protocol road
6	163.104	163.149				0			45	45	01 Mar 14	3rd cycle protocol road
7	162.961	163.141				0	180			180	03 Mar 14	3rd cycle protocol road
8	162.941	163.103				0			162	162	03 Mar 14	3rd cycle protocol road
9	162.823	162.921				0			98	98	03 Mar 14	3rd cycle protocol road
10	162.773	162.948				0	175			175	03 Mar 14	3rd cycle protocol road
11	162.761	162.773				0	12			12	03 Mar 14	3rd cycle protocol road
12	162.658	162.811				0			153	153	04 Mar 14	3rd cycle protocol road
13	162.639	162.737				0	98			98	04 Mar 14	3rd cycle protocol road
14	162.631	162.658				0			27	27	04 Mar 14	3rd cycle protocol road
15	162.532	162.618				0	86			86	04 Mar 14	3rd cycle protocol road
CARRIED FORWARD :			111	0	0	111	693	0	616	1,309		

LINTASAN RESOURCES SDN. BHD.
MAINTENANCE OF FEDERAL ROADS - WEST COAST, SABAH
R07 DRAINAGE CLEARING RECORD

DISTRICT: TENOM
ROUTE NO: 500
ROAD NAME: JLN KOTA KINABALU - KENINGAU - TENOM
MONTH: March 2014

Item	CHAINAGE		Earth Drain				Lined Drain				Date of Clearing	REMARKS
	From	To	Left Side (m)	Median (m)	Right Side (m)	Total Length (m)	Left Side (m)	Median (m)	Right Side (m)	Total Length (m)		
BROUGHT FORWARD :			111	0	0	111	693	0	616	1,309		
16	162.461	162.630				0			169	169	05 Mar 14	3rd cycle protocol road
17	162.460	162.524				0	64			64	05 Mar 14	3rd cycle protocol road
18	162.415	162.460				0	45			45	05 Mar 14	3rd cycle protocol road
19	162.240	162.280				0	40			40	06 Mar 14	3rd cycle protocol road
20	162.211	162.460				0			249	249	06 Mar 14	3rd cycle protocol road
21	162.136	162.200				0			64	64	06 Mar 14	3rd cycle protocol road
22	162.042	162.126				0			84	84	06 Mar 14	3rd cycle protocol road
23	162.040	162.123				0	83			83	06 Mar 14	3rd cycle protocol road
24	162.010	162.035				0			25	25	06 Mar 14	3rd cycle protocol road
25	161.964	162.007				0			43	43	07 Mar 14	3rd cycle protocol road
26	161.913	161.964				0			51	51	07 Mar 14	3rd cycle protocol road
27	161.867	162.037				0	170			170	07 Mar 14	3rd cycle protocol road
28	161.848	161.901				0			53	53	07 Mar 14	3rd cycle protocol road
29	161.721	161.839				0			118	118	08 Mar 14	3rd cycle protocol road
30	161.569	161.689				0	120			120	08 Mar 14	3rd cycle protocol road
CARRIED FORWARD :			111	0	0	111	1,215	0	1,472	2,687		

LINTASAN RESOURCES SDN. BHD.
MAINTENANCE OF FEDERAL ROADS - WEST COAST, SABAH
R07 DRAINAGE CLEARING RECORD

DISTRICT: TENOM
ROUTE NO: 500
ROAD NAME: JLN KOTA KINABALU - KENINGAU - TENOM
MONTH: March 2014

Item	CHAINAGE		Earth Drain				Lined Drain				Date of Clearing	REMARKS
	From	To	Left Side (m)	Median (m)	Right Side (m)	Total Length (m)	Left Side (m)	Median (m)	Right Side (m)	Total Length (m)		
BROUGHT FORWARD :			111	0	0	111	1,215	0	1,472	2,687		
31	161.562	161.721				0			159	159	08 Mar 14	3rd cycle protocol road
32	161.513	161.562				0			49	49	08 Mar 14	3rd cycle protocol road
33	161.163	161.496				0			333	333	10 Mar 14	3rd cycle protocol road
34	161.132	161.565				0	433			433	10 Mar 14	3rd cycle protocol road
35	161.077	161.132	55			55				0	10 Mar 14	3rd cycle protocol road
36	160.893	161.161				0			268	268	11 Mar 14	3rd cycle protocol road
37	160.767	160.893			126	126				0	11 Mar 14	3rd cycle protocol road
38	160.692	160.767				0			75	75	11 Mar 14	3rd cycle protocol road
39	160.530	160.685			155	155				0	12 Mar 14	2nd cycle normal road
40	160.400	160.485				0			85	85	12 Mar 14	2nd cycle normal road
41	160.368	160.390				0			22	22	12 Mar 14	2nd cycle normal road
42	160.313	160.368			55	55				0	12 Mar 14	2nd cycle normal road
43	160.190	160.310			120	120				0	13 Mar 14	2nd cycle normal road
44	160.100	160.187				0			87	87	13 Mar 14	2nd cycle normal road
45	159.700	160.066				0	366			366	14 Mar 14	2nd cycle normal road
CARRIED FORWARD :			166	0	456	622	2,014	0	2,550	4,564		

LINTASAN RESOURCES SDN. BHD.
MAINTENANCE OF FEDERAL ROADS - WEST COAST, SABAH
R07 DRAINAGE CLEARING RECORD

DISTRICT: TENOM
ROUTE NO: 500
ROAD NAME: JLN KOTA KINABALU - KENINGAU - TENOM
MONTH: March 2014

Item	CHAINAGE		Earth Drain				Lined Drain				Date of Clearing	REMARKS
	From	To	Left Side (m)	Median (m)	Right Side (m)	Total Length (m)	Left Side (m)	Median (m)	Right Side (m)	Total Length (m)		
BROUGHT FORWARD :			166	0	456	622	2,014	0	2,550	4,564		
46	159.656	160.056				0			400	400	14 Mar 14	2nd cycle normal road
47	159.046	159.146				0	100			100	15 Mar 14	2nd cycle normal road
48	159.026	159.346				0			320	320	15 Mar 14	2nd cycle normal road
49	158.080	158.500				0	420			420	16 Mar 14	2nd cycle normal road
50	157.712	158.500				0			788	788	17 Mar 14	2nd cycle normal road
51	157.612	157.712				0			100	100	18 Mar 14	2nd cycle normal road
52	157.212	157.412				0			200	200	18 Mar 14	2nd cycle normal road
53	157.212	158.080				0	868			868	19 Mar 14	2nd cycle normal road
54	156.770	156.825			55	55				0	20 Mar 14	2nd cycle normal road
55	156.250	156.393			143	143				0	20 Mar 14	2nd cycle normal road
56	156.024	156.160			136	136				0	21 Mar 14	2nd cycle normal road
57	155.464	155.650	186			186				0	22 Mar 14	2nd cycle normal road
58	155.140	155.400	260			260				0	22 Mar 14	2nd cycle normal road
59												
60												
TOTAL :			612	0	790	1,402	3,402	0	4,358	7,760		

LINTASAN RESOURCES SDN. BHD.
PRIVATISATION OF WEST COAST SABAH FEDERAL ROADS MAINTENANCE

SUMMARY - DRAINAGE CLEARING

Month : MARCH 2014

ITEM	DISTRICT	ROUTE NO	ROAD NAME	Earth Drain			Lined Drain		
				Previous	Current	Cumm.	Previous	Current	Cumm.
				(m)	(m)	(m)	(m)	(m)	(m)
1	Beaufort	01	Jalan Kota Kinabalu - Sindumin	-	17,326.00	17,326.00	-	1,988.00	1,988.00
2	Sipitang	01	Jalan Kota Kinabalu - Sindumin	-	3,214.00	3,214.00	-	2,836.00	2,836.00
3	Beaufort	502	Jalan Beaufort - Menumbok	22,195.00	-	22,195.00	-	-	-
4	Kuala Penyu	502	Jalan Beaufort - Menumbok	25,946.00	-	25,946.00	20,954.00	-	20,954.00
TOTAL :				48,141.00	20,540.00	68,681.00	20,954.00	4,824.00	25,778.00

LINTASAN RESOURCES SDN. BHD.
MAINTENANCE OF FEDERAL ROADS - WEST COAST, SABAH
R07 DRAINAGE CLEARING RECORD

DISTRICT: BEAUFORT

ROUTE NO: 01

ROAD NAME: JALAN KOTA KINABALU - SINDUMIN

MONTH: MARCH 2014

Item	CHAINAGE		Earth Drain				Lined Drain				Date of Clearing	REMARKS
	From	To	Left Side (m)	Median (m)	Right Side (m)	Total Length (m)	Left Side (m)	Median (m)	Right Side (m)	Total Length (m)		
BROUGHT FORWARD :			0.00	0.00	0.00	0.00	0.00	0.00	0.00	0.00		
1	76.670	77.150	480.00			480.00				0.00	15-Mar-14	2nd cycle for normal road
2	76.890	77.050			160.00	160.00				0.00	15-Mar-14	2nd cycle for normal road
3	77.060	77.110			50.00	50.00				0.00	15-Mar-14	2nd cycle for normal road
4	77.110	77.215				0.00			105.00	105.00	16-Mar-14	2nd cycle for normal road
5	77.250	77.303				0.00			53.00	53.00	16-Mar-14	2nd cycle for normal road
6	77.350	77.415				0.00	65.00			65.00	16-Mar-14	2nd cycle for normal road
7	78.180	78.310	130.00			130.00				0.00	17-Mar-14	2nd cycle for normal road
8	78.530	78.600	70.00			70.00				0.00	17-Mar-14	2nd cycle for normal road
9	78.564	78.612			48.00	48.00				0.00	17-Mar-14	2nd cycle for normal road
10	78.640	78.700	60.00		60.00	120.00				0.00	17-Mar-14	2nd cycle for normal road
11	80.710	81.670	960.00			960.00				0.00	21-Mar-14	2nd cycle for normal road
12	81.700	82.680	980.00			980.00				0.00	21-Mar-14	2nd cycle for normal road
13	82.680	83.446	766.00			766.00				0.00	21-Mar-14	2nd cycle for normal road
14	85.470	86.350	880.00			880.00				0.00	28-Sep-14	2nd cycle for normal road
15	85.900	86.234	334.00			334.00				0.00	29-Mar-14	2nd cycle for normal road
CARRIED FORWARD :			4,660.00	0.00	318.00	4,978.00	65.00	0.00	158.00	223.00		

LINTASAN RESOURCES SDN. BHD.
MAINTENANCE OF FEDERAL ROADS - WEST COAST, SABAH
R07 DRAINAGE CLEARING RECORD

DISTRICT: BEAUFORT

ROUTE NO: 01

ROAD NAME: JALAN KOTA KINABALU - SINDUMIN

MONTH: MARCH 2014

Item	CHAINAGE		Earth Drain				Lined Drain				Date of Clearing	REMARKS
	From	To	Left Side (m)	Median (m)	Right Side (m)	Total Length (m)	Left Side (m)	Median (m)	Right Side (m)	Total Length (m)		
BROUGHT FORWARD :			4,660.00	0.00	318.00	4,978.00	65.00	0.00	158.00	223.00		
16	88.120	88.212				0.00			92.00	92.00	30-Mar-14	2nd cycle for normal road
17	88.375	88.388				0.00			13.00	13.00	30-Mar-14	2nd cycle for normal road
18	88.401	88.512				0.00			111.00	111.00	30-Mar-14	2nd cycle for normal road
19	88.120	88.566				0.00	446.00			446.00	31-Mar-14	2nd cycle for normal road
20	92.000	92.450	450.00			450.00				0.00	08-Mar-14	3rd cycle for protocol road
21	92.000	92.400			400.00	400.00				0.00	09-Mar-14	3rd cycle for protocol road
22	92.450	92.880	430.00			430.00				0.00	10-Mar-14	3rd cycle for protocol road
23	92.400	92.780			380.00	380.00				0.00	11-Mar-14	3rd cycle for protocol road
24	92.780	93.100			320.00	320.00				0.00	12-Mar-14	3rd cycle for protocol road
25	92.880	93.292	412.00			412.00				0.00	14-Mar-14	3rd cycle for protocol road
26	93.290	93.380				0.00	90.00			90.00	15-Mar-14	3rd cycle for protocol road
27	93.300	93.350			50.00	50.00				0.00	15-Mar-14	3rd cycle for protocol road
28	93.380	93.482	102.00			102.00				0.00	15-Mar-14	3rd cycle for protocol road
29	93.685	93.765				0.00			80.00	80.00	15-Mar-14	3rd cycle for protocol road
30	93.790	93.810				0.00			20.00	20.00	15-Mar-14	3rd cycle for protocol road
CARRIED FORWARD :			6,054.00	0.00	1,468.00	7,522.00	601.00	0.00	474.00	1,075.00		

LINTASAN RESOURCES SDN. BHD.
MAINTENANCE OF FEDERAL ROADS - WEST COAST, SABAH
R07 DRAINAGE CLEARING RECORD

DISTRICT: BEAUFORT

ROUTE NO: 01

ROAD NAME: JALAN KOTA KINABALU - SINDUMIN

MONTH: MARCH 2014

Item	CHAINAGE		Earth Drain				Lined Drain				Date of Clearing	REMARKS
	From	To	Left Side (m)	Median (m)	Right Side (m)	Total Length (m)	Left Side (m)	Median (m)	Right Side (m)	Total Length (m)		
BROUGHT FORWARD :			6,054.00	0.00	1,468.00	7,522.00	601.00	0.00	474.00	1,075.00		
31	94.423	94.662	239.00			239.00				0.00	15-Mar-14	3rd cycle for protocol road
32	94.662	94.964				0.00	302.00			302.00	16-Mar-14	3rd cycle for protocol road
33	94.863	95.021				0.00			158.00	158.00	16-Mar-14	3rd cycle for protocol road
34	94.964	95.165	201.00			201.00				0.00	17-Mar-14	3rd cycle for protocol road
35	95.165	95.180				0.00	15.00			15.00	17-Mar-14	3rd cycle for protocol road
36	95.300	95.339				0.00			39.00	39.00	17-Mar-14	3rd cycle for protocol road
37	95.941	95.961	20.00			20.00				0.00	17-Mar-14	3rd cycle for protocol road
38	95.961	96.360				0.00	399.00			399.00	17-Mar-14	3rd cycle for protocol road
39	96.174	96.460	286.00			286.00				0.00	17-Mar-14	2nd cycle for normal road
40	96.446	96.486			40.00	40.00				0.00	17-Mar-14	2nd cycle for normal road
41	96.730	96.900			170.00	170.00				0.00	17-Mar-14	2nd cycle for normal road
42	97.610	98.520	910.00			910.00				0.00	21-Mar-14	2nd cycle for normal road
43	97.572	98.480			908.00	908.00				0.00	22-Mar-14	2nd cycle for normal road
44	98.480	99.400			920.00	920.00				0.00	23-Mar-14	2nd cycle for normal road
45	98.520	99.360	840.00			840.00				0.00	24-Mar-14	2nd cycle for normal road
CARRIED FORWARD :			8,550.00	0.00	3,506.00	12,056.00	1,317.00	0.00	671.00	1,988.00		

LINTASAN RESOURCES SDN. BHD.
MAINTENANCE OF FEDERAL ROADS - WEST COAST, SABAH
R07 DRAINAGE CLEARING RECORD

DISTRICT: BEAUFORT

ROUTE NO: 01

ROAD NAME: JALAN KOTA KINABALU - SINDUMIN

MONTH: MARCH 2014

Item	CHAINAGE		Earth Drain				Lined Drain				Date of Clearing	REMARKS
	From	To	Left Side (m)	Median (m)	Right Side (m)	Total Length (m)	Left Side (m)	Median (m)	Right Side (m)	Total Length (m)		
BROUGHT FORWARD :			8,550.00	0.00	3,506.00	12,056.00	1,317.00	0.00	671.00	1,988.00		
46	99.400	100.230			830.00	830.00				0.00	25-Mar-14	2nd cycle for normal road
47	99.360	100.310	950.00			950.00				0.00	26-Mar-14	2nd cycle for normal road
48	100.310	101.200	890.00			890.00				0.00	28-Mar-14	2nd cycle for normal road
49	100.230	101.100			870.00	870.00				0.00	29-Mar-14	2nd cycle for normal road
50	101.100	101.980			880.00	880.00				0.00	30-Mar-14	2nd cycle for normal road
51	101.200	102.050	850.00			850.00				0.00	31-Mar-14	2nd cycle for normal road
52												
53												
54												
55												
56												
57												
58												
59												
60												
CARRIED FORWARD :			11,240.00	0.00	6,086.00	17,326.00	1,317.00	0.00	671.00	1,988.00		

LINTASAN RESOURCES SDN. BHD.
MAINTENANCE OF FEDERAL ROADS - WEST COAST, SABAH
R07 DRAINAGE CLEARING RECORD

DISTRICT: SIPITANG

ROUTE NO: 01

ROAD NAME: JALAN KOTA KINABALU - SINDUMIN

MONTH: MARCH 2014

Item	CHAINAGE		Earth Drain				Lined Drain				Date of Clearing	REMARKS
	From	To	Left Side (m)	Median (m)	Right Side (m)	Total Length (m)	Left Side (m)	Median (m)	Right Side (m)	Total Length (m)		
BROUGHT FORWARD :			0.00	0.00	0.00	0.00	0.00	0.00	0.00	0.00		
1	136.100	136.425	325.00			325.00				0.00	07-Mar-14	3rd cycle for protocol road
2	136.425	136.472				0.00	47.00			47.00	07-Mar-14	3rd cycle for protocol road
3	136.472	136.560	88.00			88.00				0.00	07-Mar-14	3rd cycle for protocol road
4	136.550	136.920				0.00			370.00	370.00	08-Mar-14	3rd cycle for protocol road
5	136.920	137.650			730.00	730.00				0.00	09-Mar-14	3rd cycle for protocol road
6	136.970	137.600	630.00			630.00				0.00	10-Mar-14	3rd cycle for protocol road
7	137.600	138.390	790.00			790.00				0.00	11-Mar-14	3rd cycle for protocol road
8	137.650	138.301			651.00	651.00				0.00	12-Mar-14	3rd cycle for protocol road
9	138.390	138.810				0.00	420.00			420.00	14-Mar-14	3rd cycle for protocol road
10	138.305	138.924				0.00			619.00	619.00	15-Mar-14	3rd cycle for protocol road
11	138.982	139.006				0.00	24.00			24.00	16-Mar-14	3rd cycle for protocol road
12	139.030	139.111				0.00	81.00			81.00	16-Mar-14	3rd cycle for protocol road
13	139.030	139.115				0.00			85.00	85.00	16-Mar-14	3rd cycle for protocol road
14	139.120	139.181				0.00	61.00			61.00	16-Mar-14	3rd cycle for protocol road
15	139.404	139.720				0.00	316.00			316.00	17-Mar-14	3rd cycle for protocol road
CARRIED FORWARD :			1,833.00	0.00	1,381.00	3,214.00	949.00	0.00	1,074.00	2,023.00		

LINTASAN RESOURCES SDN. BHD.
 MAINTENANCE OF FEDERAL ROADS - WEST COAST, SABAH
R07 DRAINAGE CLEARING RECORD

DISTRICT: SIPITANG
ROUTE NO: 01
ROAD NAME: JALAN KOTA KINABALU - SINDUMIN
MONTH: MARCH 2014

Item	CHAINAGE		Earth Drain				Lined Drain				Date of Clearing	REMARKS
	From	To	Left Side (m)	Median (m)	Right Side (m)	Total Length (m)	Left Side (m)	Median (m)	Right Side (m)	Total Length (m)		
BROUGHT FORWARD :			1,833.00	0.00	1,381.00	3,214.00	949.00	0.00	1,074.00	2,023.00		
31	139.890	140.310				0.00			420.00	420.00	18-Mar-14	3rd cycle for protocol road
32	139.897	140.290				0.00	393.00			393.00	19-Mar-14	3rd cycle for protocol road
33												
34												
35												
36												
37												
38												
39												
40												
41												
42												
43												
44												
45												
CARRIED FORWARD :			1,833.00	0.00	1,381.00	3,214.00	1,342.00	0.00	1,494.00	2,836.00		

LINTASAN RESOURCES SDN. BHD.
 MAINTENANCE OF FEDERAL ROADS - WEST COAST, SABAH
R07 DRAINAGE CLEARING RECORD

DISTRICT: BEAUFORT

ROUTE NO: 502

ROAD NAME: JALAN BEAUFORT - MENUMBOK

MONTH: MARCH 2014

Item	CHAINAGE		Earth Drain				Lined Drain				Date of Clearing	REMARKS
	From	To	Left Side (m)	Median (m)	Right Side (m)	Total Length (m)	Left Side (m)	Median (m)	Right Side (m)	Total Length (m)		
BROUGHT FORWARD :			11,087.00	0.00	11,108.00	22,195.00	0.00	0.00	0.00	0.00		
1												
2												
3												
4												
5												
6												
7												
8												
9												
10												
11												
12												
13												
14												
15												
CARRIED FORWARD :			11,087.00	0.00	11,108.00	22,195.00	0.00	0.00	0.00	0.00		

LINTASAN RESOURCES SDN. BHD.
 MAINTENANCE OF FEDERAL ROADS - WEST COAST, SABAH
R07 DRAINAGE CLEARING RECORD

DISTRICT: KUALA PENYU
ROUTE NO: 502
ROAD NAME: JALAN BEAUFORT - MENUMBOK
MONTH: MARCH 2014

Item	CHAINAGE		Earth Drain				Lined Drain				Date of Clearing	REMARKS
	From	To	Left Side (m)	Median (m)	Right Side (m)	Total Length (m)	Left Side (m)	Median (m)	Right Side (m)	Total Length (m)		
BROUGHT FORWARD :			10,251.00	0.00	15,695.00	25,946.00	10,603.00	50.00	10,301.00	20,954.00		
1												
2												
3												
4												
5												
6												
7												
8												
9												
10												
11												
12												
13												
14												
15												
CARRIED FORWARD :			10,251.00	0.00	15,695.00	25,946.00	10,603.00	50.00	10,301.00	20,954.00		

B

**PEMERIKSAAN
RUTIN
(INSPECTION)**

DISTRICT : PENAMPANG
ROUTE NO : 01-JALAN KOTA KINABALU - SINDUMIN
LOCATION : CH 17.900 - RHS
KM 19.660

B - ROUTINE INSPECTION



BEFORE



IN PROGRESS



AFTER

DISTRICT : KOTA KINABALU
ROUTE NO : 01-JALAN KOTA KINABALU - SINDUMIN
LOCATION : CH 0.000 - MEDIAN
KM 1.760

B - ROUTINE INSPECTION



BEFORE

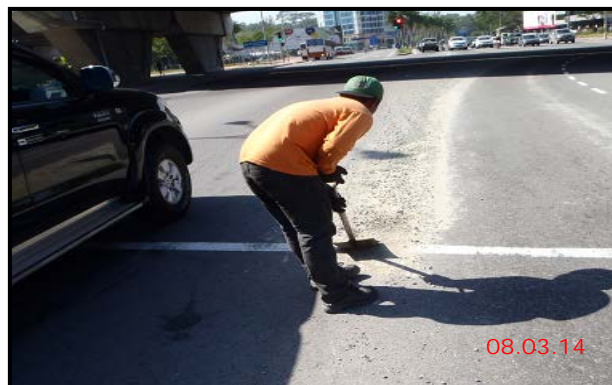

IN PROGRESS



AFTER

DISTRICT : KENINGAU
ROUTE NO : 500 - JALAN KOTA KINABALU - KENINGAU - TENOM
LOCATION : CH 122.900 - RHS
KM 132.900

B - ROUTINE INSPECTION



BEFORE



IN PROGRESS



AFTER

DISTRICT : KENINGAU
ROUTE NO : 500 - JALAN KOTA KINABALU - KENINGAU - TENOM
LOCATION : CH 112.350 - MED
KM 122.350

B - ROUTINE INSPECTION



BEFORE



IN PROGRESS



AFTER

DISTRICT : TENOM
ROUTE NO : 500 - JALAN KOTA KINABALU - KENINGAU - TENOM
LOCATION : CH 145.070 - RHS
KM 155.070

B - ROUTINE INSPECTION



BEFORE



IN PROGRESS



AFTER

KERJA-KERJA KECEMASAN
(EMERGENCY WORKS)

PENYERAHAN BERASINGAN

**KERJA-KERJA BERKALA
PAVEMEN DAN
BUKAN PAVEMEN
(PAVEMENT AND NON PAVEMENT)**

2014 PERIODIC PROGRAMME

(West Coast & Interior of Sabah)

PROGRESS UP TO 31ST MARCH 2014

ITEM NO.	ROUTE NO.	ROAD NAME	DISTRICT	CHAINAGE		KILOMETRE		DESCRIPTION	ARAHAN KERJA NO.	CONTRACT SUM	CONTRACT PERIOD		PHYSICAL PROGRESS	PAYMENT CODE
				FROM	TO	FROM	TO				START	COMPLETE		
PAVEMENT WORKS (RM 34.5M)														
Ref. No. (49)KKR.BKS.901-14/1 Jld.9 dated 7 February 2014														
1	01	Jln Kota Kinabalu - Kudat	Kota Kinabalu	10.700	12.750	10.700	12.750	Heavy Patching & Resurfacing Works	AK(F)/ 2014/001	7,099,794.43				B27
	606	Jln Susur Sepangar Bay		0.000	1.250	0.000	1.250	Heavy Patching & Resurfacing Works						
2	22	Jln Kota Kinabalu - Sandakan	Tuaran	34.000	35.400	70.600	72.000	Heavy Patching & Resurfacing Works	AK(F)/ 2014/002	7,399,964.89				B27
	01	Jln Kota Kinabalu - Kudat		53.333	55.833	53.333	55.833	Heavy Patching & Resurfacing Works						
	22	Jln Kota Kinabalu - Sandakan		28.900	31.000	65.500	67.600	Heavy Patching & Resurfacing Works						
3	501	Jln Kota Kinabalu - Penampang - Lok Kawi	Kota Kinabalu	2.450	3.460	2.450	3.460	Heavy Patching & Resurfacing Works	AK(F)/ 2014/003	2,999,040.74				B27
4	01	Jln Kota Kinabalu - Sindumin	Papar	44.500	46.000	46.260	47.760	Heavy Patching & Resurfacing Works	AK(F)/ 2014/004	1,799,870.54				B27
				47.100	47.500	48.860	49.260	Heavy Patching & Resurfacing Works						
5	501	Jln Kota Kinabalu - Penampang - Lok Kawi	Penampang	5.150	6.200	9.151	12.102	Heavy Patching & Resurfacing Works	AK(F)/ 2014/005	6,999,891.45				B27
				6.200	7.200	10.151	13.102	Heavy Patching & Resurfacing Works						
6	01	Jln Kota Kinabalu - Kudat	Kota Belud	58.980	59.470	58.980	59.470	Heavy Patching & Resurfacing Works	AK(F)/ 2014/006	4,499,957.18				B27
				59.470	60.300	59.470	60.300	Heavy Patching & Resurfacing Works						
				97.150	100.700	97.150	100.700	Heavy Patching & Resurfacing Works						
				110.800	110.950	110.800	110.950	Heavy Patching & Resurfacing Works						
			Kota Marudu	112.080	112.180	112.080	112.180	Heavy Patching & Resurfacing Works						
7	500	Jln Kota Kinabalu - Keningau - Tenom	Tambunan	56.000	58.000	65.900	67.900	Heavy Patching & Resurfacing Works	AK(F)/ 2014/007	2,499,744.29				B27
8	502	Jln Beaufort - Menumbok	Beaufort	0.000	1.500	0.000	1.500	Heavy Patching & Resurfacing Works	AK(F)/ 2014/008	1,199,845.95				B27
										34,498,109.47				
FLOODED LOCATIONS (RM 5.7M)														
Ref. No. (62)KKRS.BKS.901-14/1 JLD.9 dated 14 March 2014														
1	01	Jalan Kota Kinabalu - Sindumin	Beaufort	97.900		98.000		Raise Up Pavement	AK(F)/2014/009	5,699,785.01				B27
				101.400		101.700								
				103.150		104.100								
				108.000		109.000								
	502	Jalan Beaufort - Menumbok	Beaufort	3.600		3.900		Raise Up Pavement						
				4.100		4.300								
										5,699,785.01				
GRAND TOTAL										40,197,894.48				

2014 PERIODIC PROGRAMME

(West Coast & Interior of Sabah)

PROGRESS UP TO 31ST MARCH 2014

ITEM NO.	ROUTE NO.	ROAD NAME	DISTRICT	CHAINAGE		KILOMETRE		DESCRIPTION	ARAHAN KERJA NO.	CONTRACT SUM	CONTRACT PERIOD		PHYSICAL PROGRESS	PAYMENT CODE
				FROM	TO	FROM	TO				START	COMPLETE		
Proposed Pembaikan Cerun-Cerun														
Ref: JKR.JUB 600-0/2/50/ dated on 19/10/2011- (item 2 to 7)														
Ref: JKR.JUB 600-0/2/50/ dated on 08/11/2011 - (item 1)														
1	500	Jalan Kota Kinabalu - Keningau - Tenom	Tambunan	85.600	95.500	Slope Repair Works	AK(F)/2012/022	5,542,769.08	15/03/13	15/09/13	45%	P27		
2	01	Jalan Kota Kinabalu - Kudat	Kudat	178.300	178.300	Slope Repair Works	AK(F)/2012/023	3,466,615.04	02/05/12	01/08/13	100%	P27		
3	22	Jalana Kota Kinabalu - Sandakan	Ranau	70.500	107.100	Slope Repair Works	AK(F)/2012/024	5,648,166.06	02/05/12	01/11/13	100%	P27		
4	500	Jalan Kota Kinabalu - Keningau - Tenom	Keningau	134.750	144.650	Slope Repair Works	AK(F)/2012/025	1,851,225.61	02/05/12	01/05/13	100%	P27		
5	500	Jalan Kota Kinabalu - Keningau - Tenom	Keningau	98.850	108.750	Slope Repair Works	AK(F)/2012/026	3,439,820.96	02/05/12	01/08/13	100%	P27		
6	500	Jalan Kota Kinabalu - Keningau - Tenom	Penampang	18.200	28.100	Slope Repair Works	AK(F)/2012/027	5,558,470.54	02/05/12	01/11/13	100%	P27		
7	500	Jalan Kota Kinabalu - Keningau - Tenom	Keningau	89.050	98.950	Slope Repair Works	AK(F)/2012/028	5,570,882.18	02/05/12	01/11/13	100%	P27		
Total :									31,077,949.47					