

PENSWASTAAN PENYENGGARAAN
JALAN-JALAN PERSEKUTUAN DI SABAH
(PANTAI BARAT & PENDALAMAN)



THE GOVERNMENT OF MALAYSIA

LAPORAN KEMAJUAN BULANAN

JUNE 2014



Jabatan Kerja Raya, Negeri Sabah

Concessionaire: Lintasan Resources Sdn. Bhd. 566483-H

LINTASAN RESOURCES SDN. BHD.

PENSWASTAAN PENYENGGARAAN JALAN-JALAN
PERSEKUTUAN DI SABAH (PANTAI BARAT & PENDALAMAN)

LAPORAN KEMAJUAN BULANAN JUNE 2014

ISI KANDUNGAN

<u>Bil:</u>	<u>PERKARA</u>
--------------------	-----------------------

- | | |
|-----|--|
| 1. | Laporan Eksekutif Projek |
| 2. | Carta Organisasi Syarikat |
| 3. | Lokasi Jalan Persekutuan |
| 4. | Ringkasan Laporan Kemajuan Bulanan |
| 5. | R 01 - Penyenggaraan Permukaan Jalan |
| 6. | R 02 - Penyenggaraan Bahu Jalan |
| 7. | R 03 - Pemetongan Rumput |
| 8. | R 04 - Penyenggaraan Perabot Jalan |
| 9. | R 05 - Penyenggaraan Jambatan dan Pembentung |
| 10. | R 07 - Penyenggaraan Longkang |
| 11. | B - Pemeriksaan Rutin |

LAPORAN EKSEKUTIF PROJEK

LAPORAN EKSEKUTIF PROJEK JUNE 2014

TAJUK KONTRAK	:	Penswastaan Penyelenggaraan Jalan-Jalan Persekutuan Di Sabah (Pantai Barat & Pendalaman)
KLIEN	:	Jabatan Kerja Raya, Sabah
SYARIKAT	:	Lintasan Resources Sdn. Bhd. Lot 1, Block A, Ground Floor, Wisma TP Mile 1 ½, Tuaran Road 88400 Kota Kinabalu, Sabah, Malaysia.
TEMPOH	:	15 Tahun
TARIKH MULA	:	01hb September 2003
TARIKH TAMAT	:	31hb August 2018
KAWASAN	:	Pantai Barat & Pendalaman
JALAN TERLIBAT	:	Semua Jalan-Jalan Persekutuan Yang Diwartakan Dibawah Akta Jalan Persekutuan 1959
PANJANG JALAN	:	761.29 Kilometer
KATEGORI JALAN	:	a) Jalan Protocol b) Jalan Utama c) Jalan Sekunder
SKOP KERJA	:	a) Penyelenggaraan Rutin b) Kerja-Kerja Kecemasan

RINGKASAN LAPORAN :

ROUTINE MAINTENANCE

All scheduled routine maintenance activities were carried out to satisfaction according to the approved programme.

PERIODIC MAINTENANCE

The remaining one arahan kerja for Slope Repairs works are proceeding as scheduled. A total of 21 arahan kerja had been approved to date; 18 nos. had been completed and the remaining 3 nos. are closed to completion. 2 nos. of arahan kerja are pending approval.

EMERGENCY WORK

There was only minor emergency works for the month of June 2014. Most of which are road subsidence. The weather was generally dry and fair.

**CARTA
ORGANISASI SYARIKAT**

LINTASAN RESOURCES SDN BHD

ORGANISATION CHART

EFFECTIVE DATE: 1 DECEMBER 2012

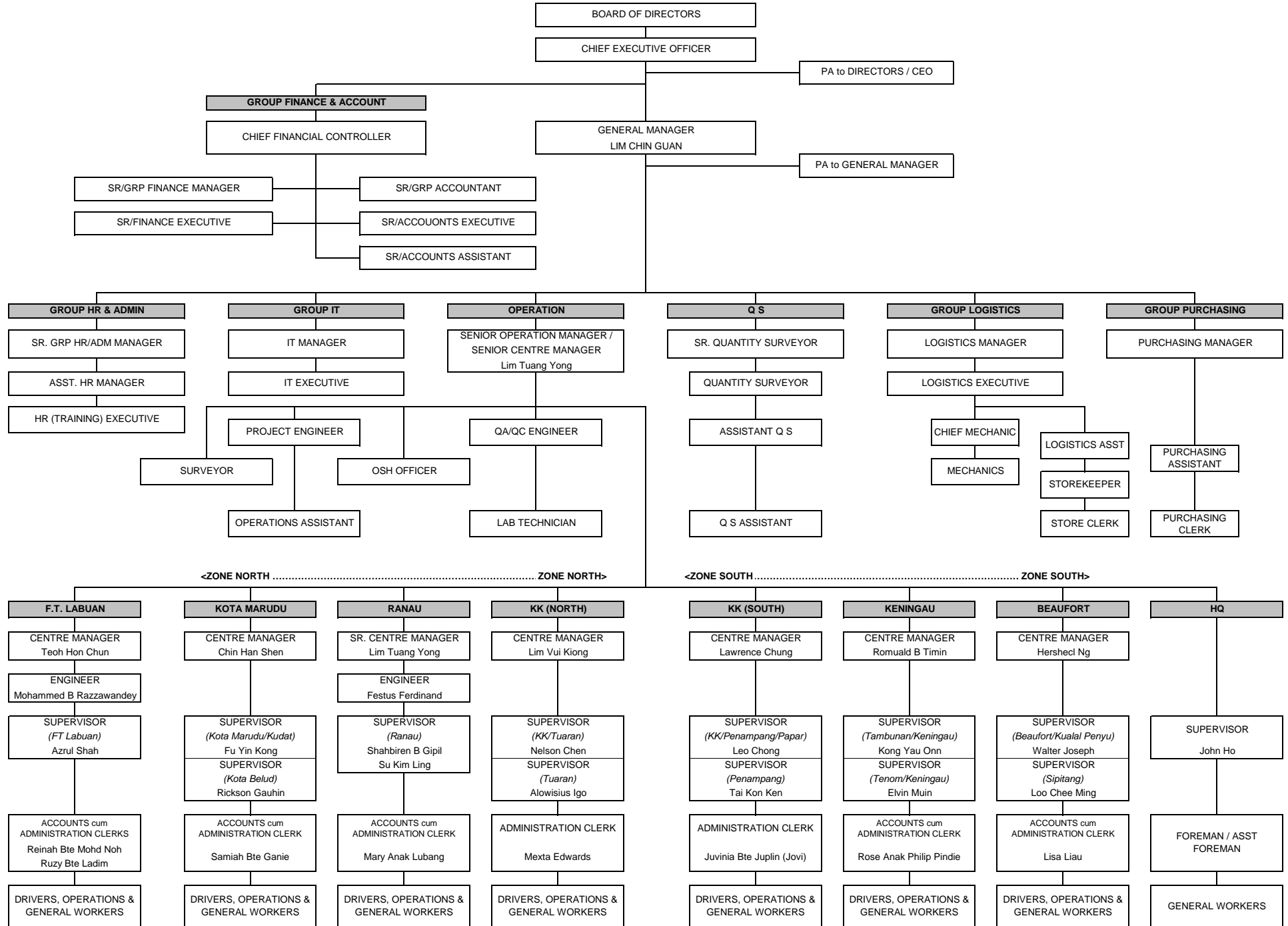

LOKASI
JALAN PERSEKUTUAN
DI
SABAH
(PANTAI BARAT & PENDALAMAN)

CONCESSION AREA FOR THE DIVISION OF PANTAI BARAT & PENDALAMAN OF THE STATE OF SABAH



WEST COAST (North)				
District	Route No	Road Name	Change	
			From	To
Kota Kinabalu	R 01	Jln Kota Kinabalu - Kudat	0.48	23.98
	R 606	Jln Susur Sepangar Bay	0.00	10.72
	R 607	Jln Masuk Ke Pelabuhan Baru K.K.	0.00	0.34
Tuaran	R 01	Jln Kota Kinabalu - Kudat	23.98	58.98
	R 22	Jln Kota Kinabalu - Sandakan	0.00	42.60
	R 503	Jln Berungis - Kota Belud	0.00	17.70
Kota Belud	R 01	Jln Kota Kinabalu - Kudat	58.98	110.95
Kota Marudu	R 01	Jln Kota Kinabalu - Kudat	110.95	140.96
Kudat	R 01	Jln Kota Kinabalu - Kudat	140.96	190.84
Ranau	R 22	Jln Kota Kinabalu - Sandakan	42.60	140.80
WEST COAST (South)				
District	Route No	Road Name	Change	
			From	To
Kota Kinabalu	R 01	Jln Kota Kinabalu - Sindumin	0.00	7.02
	R 501	Jln Kota Kinabalu - Penampang- Lok Kawi	0.00	3.46
	R 608	Jln Masuk Ke Lapangan Terbang Lama	0.00	1.80
Penampang	R 01	Jln Kota Kinabalu - Sindumin	7.02	18.00
	R 500	Jln Kota Kinabalu - Keningau - Tenom	0.00	45.12
	R 501	Jln Kota Kinabalu - Penampang- Lok Kawi	3.46	19.55
Papar	R 01	Jln Kota Kinabalu - Sindumin	18.00	72.47
Tambunan	R 500	Jln Kota Kinabalu - Keningau - Tenom	45.12	100.42
Keningau	R 500	Jln Kota Kinabalu - Keningau - Tenom	100.42	138.06
Tenom	R 500	Jln Kota Kinabalu - Keningau - Tenom	138.06	163.65
Beaufort	R 01	Jln Kota Kinabalu - Sindumin	72.47	126.00
	R 502	Jln Beaufort - Menumbok	0.00	22.62
Kuala Penyu	R 502	Jln Beaufort - Menumbok	22.62	59.67
Sipitang	R 01	Jln Kota Kinabalu - Sindumin	126.00	156.70

**RINGKASAN
LAPORAN KEMAJUAN
BULANAN**

KERJA-KERJA RUTIN

(ROUTINE MAINTENANCE)

R 01

**PENYENGGARAAN
PERMUKAAN JALAN
(POTHOLE PATCHING)**

DISTRICT : KOTA MARUDU
ROUTE NO : 01 - JALAN KOTA KINABALU - KUDAT
LOCATION : CH 112.918
KM 112.918

**R01 - PAVEMENT
POTHOLE PATCHING**



BEFORE



IN PROGRESS



AFTER

DISTRICT : KUDAT
ROUTE NO : 01 - JALAN KOTA KINABALU - KUDAT
LOCATION : CH 155.170
KM 155.170

**R01 - PAVEMENT
POTHOLE PATCHING**



BEFORE



IN PROGRESS



AFTER

DISTRICT : RANAU
ROUTE NO : 22 - JALAN KOTA KINABALU - SANDAKAN
LOCATION : CH 119.247 (KM155.847) -LHS

R01 PAVEMENT



BEFORE



IN PROGRESS



AFTER

DISTRICT : PAPAR
ROUTE NO : 01-JALAN KOTA KINABALU - SINDUMIN
LOCATION : CH 25.070 - LHS
KM 26.830

**R01 - PAVEMENT
POTHOLE**



BEFORE



IN PROGRESS



AFTER

DISTRICT : BEAUFORT
ROUTE NO : R502 JALAN BEAUFORT - MENUK
LOCATION : CH 11.015 - LHS
KM 11.015

**R01 - PAVEMENT
POTHOLE PATCHING**



BEFORE



IN PROGRESS



AFTER

DISTRICT : KUALA PENYU
ROUTE NO : R502 JALAN BEAUFORT - MENUKOK
LOCATION : CH 52.361 - RHS
KM 52.361

**R01 - PAVEMENT
POTHOLE PATCHING**



BEFORE



IN PROGRESS



AFTER

LINTASAN RESOURCES SDN. BHD.

**POTHOLE PATCHING
GRAND SUMMARY**

MONTH: JUNE 2014

DISTRICT	ROUTE NO.	ROAD NAME	AREA (m ²)			PREMIX QUANTITY		
			Previous Month	Current Month	Cummulative	Previous Month	Current Month	Cummulative
			(m2)	(m2)	(m2)	(Ton)	(Ton)	(Ton)
Kota Belud	01	Jalan Kota Kinabalu-Kudat	224.88	41.73	266.61	28.41	4.84	33.25
Kota Marudu	01	Jalan Kota Kinabalu-Kudat	255.44	36.96	292.40	29.63	4.29	33.92
Kudat	01	Jalan Kota Kinabalu-Kudat	202.46	62.11	264.57	23.49	7.20	30.69
Tuaran	01	Jalan Kota Kinabalu-Kudat	2,051.69	246.73	2,298.42	214.08	14.46	228.54
	22	Jalan Kota Kinabalu-Sandakan	3,920.85	562.34	4,483.19	433.33	32.62	465.95
	503	Jalan Berungis-Kota Belud	829.86	72.07	901.93	108.60	4.18	112.78
Kota Kinabalu	01	Jalan Kota Kinabalu-Kudat	1,786.49	95.59	1,882.08	189.53	5.68	195.21
	01	Jalan Kota Kinabalu-Sindumin	91.13	0.00	91.13	10.57	0.00	10.57
	606	Jalan Susur Sepangar Bay	720.97	0.00	720.97	73.87	0.00	73.87
	607	Jalan Masuk Ke Pelabuhan Baru	54.76	0.00	54.76	6.36	0.00	6.36
	608	Jalan Masuk Ke Lapangan Terbang Lama	80.31	0.00	80.31	9.32	0.00	9.32
Penampang	01	Jalan Kota Kinabalu-Sindumin	126.55	21.14	147.69	14.69	2.45	17.14
	500	Jalan Kota Kinabalu-Keningau-Tenom	366.48	359.60	726.08	42.50	41.71	84.21
	501	Jalan Kota Kinabalu-Penampang-Lok Kawi	89.32	2.80	92.12	10.36	0.32	10.68
Papar	01	Jalan Kota Kinabalu-Sindumin	1,983.81	18.60	2,002.41	230.12	2.17	232.29
Ranau	22	Jalan Kota Kinabalu-Sandakan	1,042.42	169.11	1,211.53	329.70	20.07	349.77
Tambunan	500	Jalan Kota Kinabalu-Keningau-Tenom	261.03	146.40	407.43	40.99	91.31	132.30
Keningau	500	Jalan Kota Kinabalu-Keningau-Tenom	278.14	116.02	394.16	45.92	17.71	63.63
Tenom	500	Jalan Kota Kinabalu-Keningau-Tenom	184.31	4.41	188.72	31.37	1.04	32.41
Beaufort	01	Jalan Kota Kinabalu-Sindumin	294.32	48.17	342.49	34.38	5.63	40.01
	502	Jalan Beaufort-Menumbok	136.31	13.22	149.53	15.91	1.55	17.45
Sipitang	01	Jalan Kota Kinabalu-Sindumin	142.95	12.74	155.69	16.70	1.49	18.19
Kuala Penyu	502	Jalan Beaufort-Menumbok	77.57	9.85	87.42	9.06	1.15	10.21
TOTAL			15,202.06	2,039.59	17,241.65	1,948.89	259.86	2,208.74

LINTASAN RESOURCES SDN BHD.
 MAINTENANCE OF FEDERAL ROADS - WEST COAST, SABAH

SUMMARY - POTHOLE PATCHING RECORD

MONTH : JUNE 2014

ITEM	DISTRICT	ROUTE NO.	ROAD NAME	AREA (m ²)			VOLUME (m ³)			PREMIX QUANTITY (TON)		
				PREVIOUS MONTH	CURRENT MONTH	CUM. MONTH	PREVIOUS MONTH	CURRENT MONTH	CUM. MONTH	PREVIOUS MONTH	CURRENT MONTH	CUM. MONTH
1	Kota Belud	01	Jalan Kota Kinabalu - Kudat.	244.88	41.73	286.61	12.24	2.09	14.33	28.41	4.84	33.25
2	Kota Marudu	01	Jalan Kota Kinabalu - Kudat	255.44	36.96	292.40	12.78	1.85	14.63	29.63	4.29	33.92
3	Kudat	01	Jalan Kota Kinabalu - Kudat	202.46	62.11	264.57	10.12	3.11	13.23	23.49	7.20	30.69
TOTAL:				702.78	140.80	843.58	35.14	7.05	42.19	81.53	16.33	97.86

LINTASAN RESOURCES SDN. BHD.
MAINTENANCE OF FEDERAL ROADS - WEST COAST, SABAH

R01 POTHOLE PATCHING RECORD

DISTRICT: KOTA BELUD
ROUTE NO. 01
ROAD NAME: JALAN KOTA KINABALU - KUDAT
MONTH: JUNE 2014

ITEM	DATE	CHAINAGE	Length (m)	Width (m)	Depth (m)	AREA (m2)	VOLUME (m3)	PREMIX QUANTITY (ton)	REMARKS
BROUGHT FORWARD:			-	-	-	244.88	12.24	28.41	
1	02 Jun 14	61.216	0.83	0.49	0.05	0.41	0.02	0.05	KELAWAT
2	02 Jun 14	61.217	0.92	0.47	0.05	0.43	0.02	0.05	
3	02 Jun 14	61.219	0.80	0.48	0.05	0.38	0.02	0.04	
4	02 Jun 14	61.220	0.90	0.40	0.05	0.36	0.02	0.04	
5	02 Jun 14	61.246	0.84	0.49	0.05	0.41	0.02	0.05	
6	02 Jun 14	61.250	0.80	0.45	0.05	0.36	0.02	0.04	
7	02 Jun 14	61.251	0.95	0.55	0.05	0.52	0.03	0.06	
8	02 Jun 14	61.253	0.90	0.40	0.05	0.36	0.02	0.04	
9	02 Jun 14	61.254	0.93	0.50	0.05	0.47	0.02	0.05	
10	02 Jun 14	61.257	0.96	0.47	0.05	0.45	0.02	0.05	
11	02 Jun 14	61.260	0.81	0.48	0.05	0.39	0.02	0.05	
12	02 Jun 14	61.275	1.00	0.30	0.05	0.30	0.02	0.03	
13	02 Jun 14	61.276	0.50	0.30	0.05	0.15	0.01	0.02	
14	02 Jun 14	61.278	0.86	0.49	0.05	0.42	0.02	0.05	
15	02 Jun 14	61.280	0.40	0.30	0.05	0.12	0.01	0.01	
16	05 Jun 14	61.292	0.98	0.55	0.05	0.54	0.03	0.06	
17	05 Jun 14	61.293	1.00	0.40	0.05	0.40	0.02	0.05	
18	05 Jun 14	61.295	0.60	0.30	0.05	0.18	0.01	0.02	
19	05 Jun 14	61.297	0.91	0.47	0.05	0.43	0.02	0.05	
20	05 Jun 14	61.299	0.88	0.49	0.05	0.43	0.02	0.05	
21	05 Jun 14	84.818	0.70	0.30	0.05	0.21	0.01	0.02	TAUN GUSI
22	05 Jun 14	84.820	0.97	0.50	0.05	0.49	0.02	0.06	
23	05 Jun 14	84.821	0.89	0.49	0.05	0.44	0.02	0.05	
24	05 Jun 14	84.823	0.80	0.47	0.05	0.38	0.02	0.04	
25	05 Jun 14	84.825	0.30	0.30	0.05	0.09	0.00	0.01	
26	05 Jun 14	84.827	0.82	0.46	0.05	0.38	0.02	0.04	
27	05 Jun 14	84.829	0.90	0.30	0.05	0.27	0.01	0.03	
28	05 Jun 14	84.841	0.99	0.55	0.05	0.54	0.03	0.06	
29	09 Jun 14	84.842	0.80	0.30	0.05	0.24	0.01	0.03	
30	09 Jun 14	84.851	0.84	0.47	0.05	0.39	0.02	0.05	
CARRIED FORWARD:						255.82	12.79	29.68	

LINTASAN RESOURCES SDN. BHD.
MAINTENANCE OF FEDERAL ROADS - WEST COAST, SABAH
R01 POTHOLE PATCHING RECORD

DISTRICT: KOTA BELUD
ROUTE NO. 01
ROAD NAME: JALAN KOTA KINABALU - KUDAT
MONTH: JUNE 2014

ITEM	DATE	CHAINAGE	Length (m)	Width (m)	Depth (m)	AREA (m2)	VOLUME (m3)	PREMIX QUANTITY (ton)	REMARKS	
BROUGHT FORWARD:			-	-	-	255.82	12.79	29.68		
31	09 Jun 14	60.735	0.90	0.30	0.05	0.27	0.01	0.03	KELAWAT	
32	09 Jun 14	60.736	0.94	0.48	0.05	0.45	0.02	0.05		
33	09 Jun 14	60.737	0.80	0.30	0.05	0.24	0.01	0.03		
34	09 Jun 14	60.738	0.84	0.45	0.05	0.38	0.02	0.04		
35	09 Jun 14	60.739	0.75	0.40	0.05	0.30	0.02	0.03		
36	09 Jun 14	60.740	1.00	0.40	0.05	0.40	0.02	0.05		
37	09 Jun 14	60.741	0.82	0.45	0.05	0.37	0.02	0.04		
38	09 Jun 14	60.742	0.85	0.47	0.05	0.40	0.02	0.05		
39	09 Jun 14	60.743	1.00	0.30	0.05	0.30	0.02	0.03		
40	09 Jun 14	60.772	0.95	0.50	0.05	0.48	0.02	0.06		
41	09 Jun 14	60.774	0.92	0.46	0.05	0.42	0.02	0.05		
42	09 Jun 14	60.776	0.60	0.30	0.05	0.18	0.01	0.02		
43	09 Jun 14	60.778	0.87	0.46	0.05	0.40	0.02	0.05		
44	09 Jun 14	60.780	0.81	0.45	0.05	0.36	0.02	0.04		
45	12 Jun 14	60.785	0.85	0.47	0.05	0.40	0.02	0.05		
46	12 Jun 14	60.797	0.40	0.30	0.05	0.12	0.01	0.01		
47	12 Jun 14	60.789	0.99	0.55	0.05	0.54	0.03	0.06		
48	12 Jun 14	60.790	0.60	0.30	0.05	0.18	0.01	0.02		
49	12 Jun 14	60.792	0.89	0.52	0.05	0.46	0.02	0.05		
50	12 Jun 14	60.793	0.91	0.47	0.05	0.43	0.02	0.05		
51	12 Jun 14	60.795	0.50	0.30	0.05	0.15	0.01	0.02		
52	12 Jun 14	60.797	0.96	0.50	0.05	0.48	0.02	0.06		
53	12 Jun 14	60.798	0.30	0.30	0.05	0.09	0.00	0.01		
54	12 Jun 14	60.799	0.88	0.45	0.05	0.40	0.02	0.05		
55	13 Jun 14	60.802	0.90	0.30	0.05	0.27	0.01	0.03		
56	13 Jun 14	60.841	0.94	0.50	0.05	0.47	0.02	0.05		
57	13 Jun 14	60.889	0.86	0.47	0.05	0.40	0.02	0.05		
58	13 Jun 14	60.890	1.00	0.30	0.05	0.30	0.02	0.03		
59	13 Jun 14	60.932	0.98	0.51	0.05	0.50	0.02	0.06		
60	13 Jun 14	60.933	0.30	0.30	0.05	0.09	0.00	0.01		
CARRIED FORWARD :						266.05	13.30	30.87		

LINTASAN RESOURCES SDN. BHD.
MAINTENANCE OF FEDERAL ROADS - WEST COAST, SABAH
R01 POTHOLE PATCHING RECORD

DISTRICT: KOTA BELUD
ROUTE NO. 01
ROAD NAME: JALAN KOTA KINABALU - KUDAT
MONTH: JUNE 2014

ITEM	DATE	CHAINAGE	Length (m)	Width (m)	Depth (m)	AREA (m2)	VOLUME (m3)	PREMIX QUANTITY (ton)	REMARKS
BROUGHT FORWARD:			-	-	-	266.05	13.30	30.87	
61	13 Jun 14	84.857	0.99	0.55	0.05	0.54	0.03	0.06	TAUN GUSI
62	13 Jun 14	84.858	0.30	0.30	0.05	0.09	0.00	0.01	
63	13 Jun 14	84.859	0.90	0.30	0.05	0.27	0.01	0.03	
64	13 Jun 14	84.860	0.87	0.47	0.05	0.41	0.02	0.05	
65	13 Jun 14	84.861	0.92	0.48	0.05	0.44	0.02	0.05	
66	13 Jun 14	84.862	0.81	0.45	0.05	0.36	0.02	0.04	
67	13 Jun 14	84.863	0.30	0.30	0.05	0.09	0.00	0.01	
68	13 Jun 14	84.864	0.89	0.49	0.05	0.44	0.02	0.05	
69	13 Jun 14	84.865	0.93	0.47	0.05	0.44	0.02	0.05	
70	13 Jun 14	84.866	0.96	0.51	0.05	0.49	0.02	0.06	
71	13 Jun 14	84.868	0.80	0.30	0.05	0.24	0.01	0.03	
72	13 Jun 14	84.869	0.88	0.48	0.05	0.42	0.02	0.05	
73	18 Jun 14	84.870	0.70	0.30	0.05	0.21	0.01	0.02	
74	18 Jun 14	84.871	0.85	0.47	0.05	0.40	0.02	0.05	
75	18 Jun 14	84.872	0.98	0.52	0.05	0.51	0.03	0.06	
76	18 Jun 14	84.873	0.60	0.30	0.05	0.18	0.01	0.02	
77	18 Jun 14	84.874	0.90	0.40	0.05	0.36	0.02	0.04	
78	18 Jun 14	84.875	0.40	0.30	0.05	0.12	0.01	0.01	
79	18 Jun 14	84.876	0.86	0.48	0.05	0.41	0.02	0.05	
80	18 Jun 14	84.877	0.97	0.49	0.05	0.48	0.02	0.06	
81	18 Jun 14	84.878	0.75	0.30	0.05	0.23	0.01	0.03	
82	18 Jun 14	84.879	0.50	0.30	0.05	0.15	0.01	0.02	
83	21 Jun 14	84.891	0.91	0.48	0.05	0.44	0.02	0.05	
84	21 Jun 14	84.893	0.90	0.40	0.05	0.36	0.02	0.04	
85	21 Jun 14	84.894	0.85	0.47	0.05	0.40	0.02	0.05	
86	21 Jun 14	84.896	0.95	0.49	0.05	0.47	0.02	0.05	
87	21 Jun 14	84.898	1.00	0.30	0.05	0.30	0.02	0.03	
88	21 Jun 14	84.899	0.84	0.45	0.05	0.38	0.02	0.04	
89	21 Jun 14	85.001	0.94	0.50	0.05	0.47	0.02	0.05	
90	21 Jun 14	85.002	0.83	0.47	0.05	0.39	0.02	0.05	
CARRIED FORWARD :						276.53	13.82	32.08	

LINTASAN RESOURCES SDN. BHD.
MAINTENANCE OF FEDERAL ROADS - WEST COAST, SABAH
R01 POTHOLE PATCHING RECORD

DISTRICT: KOTA BELUD

ROUTE NO. 01

ROAD NAME: JALAN KOTA KINABALU - KUDAT

MONTH: JUNE 2014

ITEM	DATE	CHAINAGE	Length (m)	Width (m)	Depth (m)	AREA (m2)	VOLUME (m3)	PREMIX QUANTITY (ton)	REMARKS
BROUGHT FORWARD:			-	-	-	276.53	13.82	32.08	
91	21 Jun 14	85.003	0.90	0.40	0.05	0.36	0.02	0.04	TAUN GUSI
92	21 Jun 14	85.004	0.87	0.47	0.05	0.41	0.02	0.05	
93	21 Jun 14	85.005	0.80	0.30	0.05	0.24	0.01	0.03	
94	21 Jun 14	85.006	0.70	0.30	0.05	0.21	0.01	0.02	
95	21 Jun 14	85.007	0.30	0.30	0.05	0.09	0.00	0.01	
96	23 Jun 14	85.024	0.95	0.49	0.05	0.47	0.02	0.05	
97	23 Jun 14	85.027	0.99	0.50	0.05	0.50	0.02	0.06	
98	23 Jun 14	85.029	0.60	0.30	0.05	0.18	0.01	0.02	
99	23 Jun 14	85.031	0.88	0.49	0.05	0.43	0.02	0.05	
100	23 Jun 14	85.032	0.40	0.30	0.05	0.12	0.01	0.01	
101	23 Jun 14	85.033	0.89	0.47	0.05	0.42	0.02	0.05	
102	23 Jun 14	85.034	0.91	0.48	0.05	0.44	0.02	0.05	
103	23 Jun 14	85.035	0.50	0.30	0.05	0.15	0.01	0.02	
104	23 Jun 14	85.036	0.98	0.48	0.05	0.47	0.02	0.05	
105	23 Jun 14	85.037	0.70	0.30	0.05	0.21	0.01	0.02	
106	23 Jun 14	85.038	1.00	0.30	0.05	0.30	0.02	0.03	
107	27 Jun 14	85.039	0.80	0.30	0.05	0.24	0.01	0.03	
108	27 Jun 14	85.040	0.87	0.48	0.05	0.42	0.02	0.05	
109	27 Jun 14	85.041	0.92	0.49	0.05	0.45	0.02	0.05	
110	27 Jun 14	85.042	0.81	0.47	0.05	0.38	0.02	0.04	
111	27 Jun 14	85.044	1.00	0.30	0.05	0.30	0.02	0.03	
112	27 Jun 14	85.045	0.97	0.50	0.05	0.49	0.02	0.06	
113	27 Jun 14	85.046	0.86	0.51	0.05	0.44	0.02	0.05	
114	27 Jun 14	85.047	0.93	0.47	0.05	0.44	0.02	0.05	
115	27 Jun 14	85.050	0.85	0.47	0.05	0.40	0.02	0.05	
116	27 Jun 14	85.051	0.90	0.46	0.05	0.41	0.02	0.05	
117	27 Jun 14	85.052	0.82	0.30	0.05	0.25	0.01	0.03	
118	27 Jun 14	85.053	0.96	0.48	0.05	0.46	0.02	0.05	
119	27 Jun 14	85.054	0.84	0.51	0.05	0.43	0.02	0.05	
120									
BALANC END OF JUNE :						286.61	14.33	33.25	

LINTASAN RESOURCES SDN. BHD.
MAINTENANCE OF FEDERAL ROADS - WEST COAST, SABAH
R01 POTHOLE PATCHING RECORD

DISTRICT: KOTA MARUDU
ROUTE NO. 01
ROAD NAME: JALAN KOTA KINABALU - KUDAT
MONTH: JUNE 2014

ITEM	DATE	CHAINAGE	Length (m)	Width (m)	Depth (m)	AREA (m2)	VOLUME (m3)	PREMIX QUANTITY (ton)	REMARKS
BROUGHT FORWARD:			-	-	-	255.44	12.78	29.63	
1	03 Jun 14	139.225	0.84	0.46	0.05	0.39	0.02	0.04	BIRAAN
2	03 Jun 14	139.521	0.80	0.30	0.05	0.24	0.01	0.03	
3	03 Jun 14	139.525	0.99	0.56	0.05	0.55	0.03	0.06	
4	03 Jun 14	139.526	0.90	0.30	0.05	0.27	0.01	0.03	
5	03 Jun 14	139.528	0.82	0.47	0.05	0.39	0.02	0.04	
6	03 Jun 14	139.529	0.30	0.30	0.05	0.09	0.00	0.01	
7	03 Jun 14	139.531	0.80	0.46	0.05	0.37	0.02	0.04	
8	03 Jun 14	135.642	0.89	0.48	0.05	0.43	0.02	0.05	
9	03 Jun 14	135.643	0.97	0.46	0.05	0.45	0.02	0.05	
10	03 Jun 14	135.646	0.70	0.30	0.05	0.21	0.01	0.02	
11	03 Jun 14	135.655	0.88	0.50	0.05	0.44	0.02	0.05	
12	03 Jun 14	135.656	0.91	0.48	0.05	0.44	0.02	0.05	
13	06 Jun 14	137.721	0.60	0.30	0.05	0.18	0.01	0.02	
14	06 Jun 14	137.722	1.00	0.30	0.05	0.30	0.02	0.03	
15	06 Jun 14	137.723	0.98	0.54	0.05	0.53	0.03	0.06	
16	06 Jun 14	137.724	0.40	0.30	0.05	0.12	0.01	0.01	
17	06 Jun 14	137.725	0.86	0.48	0.05	0.41	0.02	0.05	
18	06 Jun 14	137.726	0.50	0.30	0.05	0.15	0.01	0.02	
19	06 Jun 14	137.727	1.00	0.30	0.05	0.30	0.02	0.03	
20	06 Jun 14	137.728	0.81	0.47	0.05	0.38	0.02	0.04	
21	06 Jun 14	137.729	0.96	0.48	0.05	0.46	0.02	0.05	
22	06 Jun 14	137.730	0.90	0.40	0.05	0.36	0.02	0.04	
23	07 Jun 14	112.440	0.95	0.54	0.05	0.51	0.03	0.06	MANGARIS
24	07 Jun 14	112.441	0.80	0.40	0.05	0.32	0.02	0.04	
25	07 Jun 14	112.442	0.84	0.48	0.05	0.40	0.02	0.05	
26	07 Jun 14	112.443	0.90	0.40	0.05	0.36	0.02	0.04	
27	07 Jun 14	112.444	0.80	0.30	0.05	0.24	0.01	0.03	
28	07 Jun 14	112.445	0.92	0.46	0.05	0.42	0.02	0.05	
29	07 Jun 14	112.446	0.83	0.48	0.05	0.40	0.02	0.05	
30	07 Jun 14	112.471	0.70	0.30	0.05	0.21	0.01	0.02	
CARRIED FORWARD :						265.76	13.30	30.83	

LINTASAN RESOURCES SDN. BHD.
MAINTENANCE OF FEDERAL ROADS - WEST COAST, SABAH

R01 POTHOLE PATCHING RECORD

DISTRICT: KOTA MARUDU
ROUTE NO. 01
ROAD NAME: JALAN KOTA KINABALU - KUDAT
MONTH: JUNE 2014

ITEM	DATE	CHAINAGE	Length (m)	Width (m)	Depth (m)	AREA (m2)	VOLUME (m3)	PREMIX QUANTITY (ton)	REMARKS	
BROUGHT FORWARD:			-	-	-	265.76	13.30	30.83		
31	11 Jun 14	112.472	0.82	0.48	0.05	0.39	0.02	0.05	MANGARIS	
32	11 Jun 14	112.473	0.94	0.52	0.05	0.49	0.02	0.06		
33	11 Jun 14	112.474	0.30	0.30	0.05	0.09	0.00	0.01		
34	11 Jun 14	112.475	0.99	0.58	0.05	0.57	0.03	0.07		
35	11 Jun 14	112.476	0.90	0.40	0.05	0.36	0.02	0.04		
36	11 Jun 14	112.489	0.70	0.30	0.05	0.21	0.01	0.02		
37	11 Jun 14	112.492	0.96	0.53	0.05	0.51	0.03	0.06		
38	11 Jun 14	112.495	0.83	0.47	0.05	0.39	0.02	0.05		
39	11 Jun 14	112.496	0.60	0.30	0.05	0.18	0.01	0.02		
40	11 Jun 14	112.498	0.97	0.52	0.05	0.50	0.03	0.06		
41	11 Jun 14	112.501	0.48	0.45	0.05	0.22	0.01	0.03		
42	11 Jun 14	112.502	0.40	0.30	0.05	0.12	0.01	0.01		
43	11 Jun 14	112.504	0.88	0.54	0.05	0.48	0.02	0.06		
44	11 Jun 14	112.505	0.92	0.49	0.05	0.45	0.02	0.05		
45	14 Jun 14	112.530	0.50	0.30	0.05	0.15	0.01	0.02		
46	14 Jun 14	112.531	0.90	0.34	0.05	0.31	0.02	0.04		
47	14 Jun 14	112.532	0.95	0.54	0.05	0.51	0.03	0.06		
48	14 Jun 14	112.536	0.75	0.40	0.05	0.30	0.02	0.03		
49	14 Jun 14	112.537	0.80	0.30	0.05	0.24	0.01	0.03		
50	14 Jun 14	112.540	0.89	0.48	0.05	0.43	0.02	0.05		
51	14 Jun 14	112.541	0.90	0.45	0.05	0.41	0.02	0.05		
52	14 Jun 14	112.738	0.81	0.48	0.05	0.39	0.02	0.05		
53	14 Jun 14	112.739	0.98	0.55	0.05	0.54	0.03	0.06		
54	14 Jun 14	112.740	0.87	0.46	0.05	0.40	0.02	0.05		
55	17 Jun 14	112.741	1.00	0.30	0.05	0.30	0.02	0.03		
56	17 Jun 14	112.742	0.82	0.47	0.05	0.39	0.02	0.04		
57	17 Jun 14	112.743	0.93	0.52	0.05	0.48	0.02	0.06		
58	17 Jun 14	112.744	0.85	0.46	0.05	0.39	0.02	0.05		
59	17 Jun 14	112.745	0.80	0.48	0.05	0.38	0.02	0.04		
60	17 Jun 14	112.794	0.84	0.47	0.05	0.39	0.02	0.05		
CARRIED FORWARD :						276.73	13.84	32.10		

LINTASAN RESOURCES SDN. BHD.
MAINTENANCE OF FEDERAL ROADS - WEST COAST, SABAH

R01 POTHOLE PATCHING RECORD

DISTRICT: KOTA MARUDU

ROUTE NO. 01

ROAD NAME: JALAN KOTA KINABALU - KUDAT

MONTH: JUNE 2014

ITEM	DATE	CHAINAGE	Length (m)	Width (m)	Depth (m)	AREA (m2)	VOLUME (m3)	PREMIX QUANTITY (ton)	REMARKS
BROUGHT FORWARD:			-	-	-	276.73	13.84	32.10	
61	17 Jun 14	112.795	0.30	0.30	0.05	0.09	0.00	0.01	MANGARIS
62	20 Jun 14	112.821	0.99	0.57	0.05	0.56	0.03	0.07	
63	20 Jun 14	112.835	0.81	0.47	0.05	0.38	0.02	0.04	
64	20 Jun 14	112.836	0.87	0.50	0.05	0.44	0.02	0.05	
65	20 Jun 14	112.840	0.95	0.50	0.05	0.48	0.02	0.06	
66	20 Jun 14	112.841	0.90	0.30	0.05	0.27	0.01	0.03	
67	20 Jun 14	112.842	0.83	0.49	0.05	0.41	0.02	0.05	
68	20 Jun 14	112.843	0.80	0.30	0.05	0.24	0.01	0.03	
69	20 Jun 14	112.844	0.94	0.50	0.05	0.47	0.02	0.05	
70	20 Jun 14	112.851	0.70	0.30	0.05	0.21	0.01	0.02	
71	20 Jun 14	112.852	0.98	0.56	0.05	0.55	0.03	0.06	
72	20 Jun 14	112.861	0.82	0.47	0.05	0.39	0.02	0.04	
73	20 Jun 14	112.862	0.89	0.49	0.05	0.44	0.02	0.05	
74	24 Jun 14	112.875	0.60	0.30	0.05	0.18	0.01	0.02	
75	24 Jun 14	112.876	0.90	0.48	0.05	0.43	0.02	0.05	
76	24 Jun 14	112.877	0.97	0.52	0.05	0.50	0.03	0.06	
77	24 Jun 14	112.878	0.80	0.40	0.05	0.32	0.02	0.04	
78	24 Jun 14	112.891	0.92	0.48	0.05	0.44	0.02	0.05	
79	24 Jun 14	112.892	0.88	0.53	0.05	0.47	0.02	0.05	
80	24 Jun 14	112.893	0.75	0.30	0.05	0.23	0.01	0.03	
81	24 Jun 14	112.918	0.40	0.30	0.05	0.12	0.01	0.01	
82	24 Jun 14	112.932	0.96	0.52	0.05	0.50	0.02	0.06	
83	24 Jun 14	112.933	1.00	0.30	0.05	0.30	0.02	0.03	
84	24 Jun 14	112.934	0.84	0.47	0.05	0.39	0.02	0.05	
85	24 Jun 14	112.935	0.93	0.49	0.05	0.46	0.02	0.05	
86	24 Jun 14	112.949	0.86	0.47	0.05	0.40	0.02	0.05	
87	24 Jun 14	112.955	0.94	0.51	0.05	0.48	0.02	0.06	
88	26 Jun 14	112.960	0.85	0.47	0.05	0.40	0.02	0.05	
89	26 Jun 14	112.961	0.96	0.52	0.05	0.50	0.02	0.06	
90	26 Jun 14	112.975	0.86	0.47	0.05	0.40	0.02	0.05	
CARRIED FORWARD :						288.16	14.42	33.43	

LINTASAN RESOURCES SDN. BHD.
MAINTENANCE OF FEDERAL ROADS - WEST COAST, SABAH
R01 POTHOLE PATCHING RECORD

DISTRICT: KOTA MARUDU
ROUTE NO. 01
ROAD NAME: JALAN KOTA KINABALU - KUDAT
MONTH: JUNE 2014

ITEM	DATE	CHAINAGE	Length (m)	Width (m)	Depth (m)	AREA (m2)	VOLUME (m3)	PREMIX QUANTITY (ton)	REMARKS
BROUGHT FORWARD:			-	-	-	288.16	14.42	33.43	
91	26 Jun 14	113.440	0.93	0.48	0.05	0.45	0.02	0.05	MANGARIS
92	26 Jun 14	113.441	0.70	0.30	0.05	0.21	0.01	0.02	
93	26 Jun 14	113.442	0.92	0.47	0.05	0.43	0.02	0.05	
94	26 Jun 14	113.461	0.89	0.49	0.05	0.44	0.02	0.05	
95	26 Jun 14	113.462	0.30	0.30	0.05	0.09	0.00	0.01	
96	26 Jun 14	113.463	0.60	0.30	0.05	0.18	0.01	0.02	
97	26 Jun 14	113.464	0.99	0.56	0.05	0.55	0.03	0.06	
98	26 Jun 14	113.465	0.81	0.48	0.05	0.39	0.02	0.05	
99	26 Jun 14	113.501	1.00	0.30	0.05	0.30	0.02	0.03	
100	26 Jun 14	113.505	0.87	0.49	0.05	0.43	0.02	0.05	
101	26 Jun 14	113.506	0.50	0.30	0.05	0.15	0.01	0.02	
102	26 Jun 14	113.507	0.97	0.52	0.05	0.50	0.03	0.06	
103	26 Jun 14	113.508	0.40	0.30	0.05	0.12	0.01	0.01	
104									
105									
106									
107									
108									
109									
110									
111									
112									
113									
114									
115									
116									
117									
118									
119									
120									
BALANCE END OF JUNE :						292.40	14.63	33.92	

LINTASAN RESOURCES SDN. BHD.
MAINTENANCE OF FEDERAL ROADS - WEST COAST, SABAH
R01 POTHOLE PATCHING RECORD

DISTRICT: KUDAT

ROUTE NO. 01

ROAD NAME: JALAN KOTA KINABALU - KUDAT

MONTH: JUNE 2014

ITEM	DATE	CHAINAGE	Length (m)	Width (m)	Depth (m)	AREA (m2)	VOLUME (m3)	PREMIX QUANTITY (ton)	REMARKS
BROUGHT FORWARD:			-	-	-	202.46	10.12	23.49	
1	04 Jun 14	154.115	0.93	0.47	0.05	0.44	0.02	0.05	TAMBULURAN
2	04 Jun 14	154.118	0.70	0.30	0.05	0.21	0.01	0.02	
3	04 Jun 14	154.127	0.92	0.45	0.05	0.41	0.02	0.05	
4	04 Jun 14	154.129	0.89	0.48	0.05	0.43	0.02	0.05	
5	04 Jun 14	154.131	0.30	0.30	0.05	0.09	0.00	0.01	
6	04 Jun 14	154.312	0.60	0.30	0.05	0.18	0.01	0.02	
7	04 Jun 14	154.313	0.99	0.52	0.05	0.51	0.03	0.06	
8	04 Jun 14	154.314	0.81	0.47	0.05	0.38	0.02	0.04	
9	04 Jun 14	154.315	1.00	0.30	0.05	0.30	0.02	0.03	
10	04 Jun 14	154.691	0.87	0.46	0.05	0.40	0.02	0.05	
11	04 Jun 14	154.692	0.50	0.30	0.05	0.15	0.01	0.02	
12	04 Jun 14	154.693	0.97	0.51	0.05	0.49	0.02	0.06	
13	04 Jun 14	154.694	0.40	0.30	0.05	0.12	0.01	0.01	
14	04 Jun 14	154.695	1.00	0.40	0.05	0.40	0.02	0.05	
15	10 Jun 14	154.711	0.93	0.50	0.05	0.47	0.02	0.05	
16	10 Jun 14	154.719	0.40	0.30	0.05	0.12	0.01	0.01	
17	10 Jun 14	154.731	1.00	0.30	0.05	0.30	0.02	0.03	
18	10 Jun 14	154.754	0.88	0.49	0.05	0.43	0.02	0.05	
19	10 Jun 14	154.760	0.90	0.30	0.05	0.27	0.01	0.03	
20	10 Jun 14	154.769	0.83	0.48	0.05	0.40	0.02	0.05	
21	10 Jun 14	154.775	0.98	0.52	0.05	0.51	0.03	0.06	
22	10 Jun 14	154.786	0.80	0.30	0.05	0.24	0.01	0.03	
23	10 Jun 14	154.793	0.93	0.48	0.05	0.45	0.02	0.05	
24	10 Jun 14	154.821	0.90	0.30	0.05	0.27	0.01	0.03	
25	10 Jun 14	154.845	0.85	0.47	0.05	0.40	0.02	0.05	
26	10 Jun 14	154.855	0.80	0.40	0.05	0.32	0.02	0.04	
27	10 Jun 14	154.874	0.84	0.45	0.05	0.38	0.02	0.04	
28	10 Jun 14	154.897	0.95	0.49	0.05	0.47	0.02	0.05	
29	16 Jun 14	154.903	0.96	0.47	0.05	0.45	0.02	0.05	
30	16 Jun 14	154.942	0.86	0.48	0.05	0.41	0.02	0.05	
CARRIED FORWARD :						212.86	10.64	24.70	

LINTASAN RESOURCES SDN. BHD.
MAINTENANCE OF FEDERAL ROADS - WEST COAST, SABAH
R01 POTHOLE PATCHING RECORD

DISTRICT: KUDAT

ROUTE NO. 01

ROAD NAME: JALAN KOTA KINABALU - KUDAT

MONTH: JUNE 2014

ITEM	DATE	CHAINAGE	Length (m)	Width (m)	Depth (m)	AREA (m2)	VOLUME (m3)	PREMIX QUANTITY (ton)	REMARKS
BROUGHT FORWARD:			-	-	-	212.86	10.64	24.70	
31	16 Jun 14	154.963	0.80	0.47	0.05	0.38	0.02	0.04	
32	16 Jun 14	154.982	0.80	0.30	0.05	0.24	0.01	0.03	
33	16 Jun 14	154.996	0.99	0.60	0.05	0.59	0.03	0.07	
34	16 Jun 14	155.045	0.30	0.30	0.05	0.09	0.00	0.01	
35	16 Jun 14	155.074	0.81	0.45	0.05	0.36	0.02	0.04	
36	16 Jun 14	155.082	0.89	0.50	0.05	0.45	0.02	0.05	
37	16 Jun 14	155.117	0.99	0.60	0.05	0.59	0.03	0.07	
38	16 Jun 14	155.135	0.86	0.47	0.05	0.40	0.02	0.05	
39	16 Jun 14	155.170	0.60	0.30	0.05	0.18	0.01	0.02	
40	16 Jun 14	155.184	0.92	0.48	0.05	0.44	0.02	0.05	
41	19 Jun 14	155.235	0.91	0.46	0.05	0.42	0.02	0.05	
42	19 Jun 14	166.431	0.70	0.30	0.05	0.21	0.01	0.02	
43	19 Jun 14	166.434	0.40	0.30	0.05	0.12	0.01	0.01	
44	19 Jun 14	166.435	0.88	0.51	0.05	0.45	0.02	0.05	
45	19 Jun 14	166.436	0.98	0.55	0.05	0.54	0.03	0.06	
46	19 Jun 14	166.437	0.50	0.30	0.05	0.15	0.01	0.02	
47	19 Jun 14	166.438	0.82	0.47	0.05	0.39	0.02	0.04	
48	19 Jun 14	166.439	0.96	0.53	0.05	0.51	0.03	0.06	
49	19 Jun 14	166.440	0.87	0.45	0.05	0.39	0.02	0.05	
50	19 Jun 14	166.441	1.00	0.30	0.05	0.30	0.02	0.03	
51	19 Jun 14	166.442	0.93	0.47	0.05	0.44	0.02	0.05	
52	19 Jun 14	166.461	0.97	0.50	0.05	0.49	0.02	0.06	
53	19 Jun 14	166.462	0.86	0.45	0.05	0.39	0.02	0.04	
54	25 Jun 14	166.475	0.96	0.54	0.05	0.52	0.03	0.06	
55	25 Jun 14	166.476	0.83	0.48	0.05	0.40	0.02	0.05	
56	25 Jun 14	166.477	0.90	0.30	0.05	0.27	0.01	0.03	
57	25 Jun 14	166.478	0.94	0.46	0.05	0.43	0.02	0.05	
58	25 Jun 14	166.479	0.85	0.50	0.05	0.43	0.02	0.05	
59	25 Jun 14	166.481	0.97	0.48	0.05	0.47	0.02	0.05	
60	25 Jun 14	166.484	0.84	0.46	0.05	0.39	0.02	0.04	
CARRIED FORWARD :						224.26	11.21	26.02	

LINTASAN RESOURCES SDN. BHD.
MAINTENANCE OF FEDERAL ROADS - WEST COAST, SABAH
R01 POTHOLE PATCHING RECORD

DISTRICT: KUDAT

ROUTE NO. 01

ROAD NAME: JALAN KOTA KINABALU - KUDAT

MONTH: JUNE 2014

ITEM	DATE	CHAINAGE	Length (m)	Width (m)	Depth (m)	AREA (m2)	VOLUME (m3)	PREMIX QUANTITY (ton)	REMARKS
BROUGHT FORWARD:			-	-	-	224.26	11.21	26.02	
61	25 Jun 14	166.485	0.96	0.48	0.05	0.46	0.02	0.05	SIKUATI
62	25 Jun 14	166.491	0.84	0.45	0.05	0.38	0.02	0.04	
63	25 Jun 14	166.492	0.80	0.40	0.05	0.32	0.02	0.04	
64	25 Jun 14	166.945	0.91	0.47	0.05	0.43	0.02	0.05	
65	25 Jun 14	166.496	0.85	0.49	0.05	0.42	0.02	0.05	
66	25 Jun 14	166.497	0.99	0.57	0.05	0.56	0.03	0.07	
67	25 Jun 14	166.498	0.30	0.30	0.05	0.09	0.00	0.01	
68	25 Jun 14	166.499	0.94	0.48	0.05	0.45	0.02	0.05	
69	28 Jun 14	166.501	0.60	0.30	0.05	0.18	0.01	0.02	
70	28 Jun 14	166.502	0.40	0.30	0.05	0.12	0.01	0.01	
71	28 Jun 14	166.504	0.87	0.47	0.05	0.41	0.02	0.05	
72	28 Jun 14	166.505	0.50	0.30	0.05	0.15	0.01	0.02	
73	28 Jun 14	166.529	0.95	0.50	0.05	0.48	0.02	0.06	
74	28 Jun 14	166.530	0.70	0.30	0.05	0.21	0.01	0.02	
75	28 Jun 14	166.531	1.00	0.30	0.05	0.30	0.02	0.03	
76	28 Jun 14	166.532	0.81	0.47	0.05	0.38	0.02	0.04	
77	28 Jun 14	166.533	0.98	0.53	0.05	0.52	0.03	0.06	
78	28 Jun 14	166.534	91.00	0.30	0.05	27.30	1.37	3.17	
79	28 Jun 14	166.535	0.88	0.51	0.05	0.45	0.02	0.05	
80	28 Jun 14	167.091	0.80	0.30	0.05	0.24	0.01	0.03	
81	28 Jun 14	167.092	0.81	0.46	0.05	0.37	0.02	0.04	
82	28 Jun 14	167.093	1.00	0.40	0.05	0.40	0.02	0.05	
83	28 Jun 14	167.094	0.92	0.49	0.05	0.45	0.02	0.05	
84	28 Jun 14	167.095	0.97	0.48	0.05	0.47	0.02	0.05	
85	28 Jun 14	167.096	0.86	0.46	0.05	0.40	0.02	0.05	
86	28 Jun 14	167.097	0.90	0.40	0.05	0.36	0.02	0.04	
87	30 Jun 14	167.131	0.78	0.45	0.05	0.35	0.02	0.04	
88	30 Jun 14	167.132	0.82	0.47	0.05	0.39	0.02	0.04	
89	30 Jun 14	167.133	0.40	0.30	0.05	0.12	0.01	0.01	
90	30 Jun 14	167.148	0.93	0.49	0.05	0.46	0.02	0.05	
CARRIED FORWARD :						261.86	13.09	30.38	

LINTASAN RESOURCES SDN. BHD.
MAINTENANCE OF FEDERAL ROADS - WEST COAST, SABAH
R01 POTHOLE PATCHING RECORD

DISTRICT: KUDAT
ROUTE NO. 01
ROAD NAME: JALAN KOTA KINABALU - KUDAT
MONTH: JUNE 2014

ITEM	DATE	CHAINAGE	Length (m)	Width (m)	Depth (m)	AREA (m2)	VOLUME (m3)	PREMIX QUANTITY (ton)	REMARKS
BROUGHT FORWARD:			-	-	-	261.86	13.09	30.38	
91	30 Jun 14	167.149	0.90	0.45	0.05	0.41	0.02	0.05	SIKUATI
92	30 Jun 14	167.150	0.30	0.30	0.05	0.09	0.00	0.01	
93	30 Jun 14	167.155	0.98	0.50	0.05	0.49	0.02	0.06	
94	30 Jun 14	167.156	0.89	0.49	0.05	0.44	0.02	0.05	
95	30 Jun 14	167.157	0.85	0.48	0.05	0.41	0.02	0.05	
96	30 Jun 14	167.158	0.80	0.30	0.05	0.24	0.01	0.03	
97	30 Jun 14	167.165	0.91	0.47	0.05	0.43	0.02	0.05	
98	30 Jun 14	167.166	0.70	0.30	0.05	0.21	0.01	0.02	
99									
100									
101									
102									
103									
104									
105									
106									
107									
108									
109									
110									
111									
112									
113									
114									
115									
116									
117									
118									
119									
120									
BALANCE END OF JUNE :						264.57	13.23	30.69	

LINTASAN RESOURCES SDN BHD.
MAINTENANCE OF FEDERAL ROADS - WEST COAST, SABAH

SUMMARY - POTHOLE PATCHING RECORD

Month: JUNE 2014

ITEM	DISTRICT	ROUTE NO.	ROAD NAME	AREA (m ²)			VOLUME (m ³)			PREMIX QUANTITY (TON)		
				PREVIOUS MONTH	CURRENT MONTH	CUM. MONTH	PREVIOUS MONTH	CURRENT MONTH	CUM. MONTH	PREVIOUS MONTH	CURRENT MONTH	CUM. MONTH
1	Kota Kinabalu	01	Jalan Kota Kinabalu - Kudat	1,786.49	95.59	1,882.08	81.70	2.45	84.15	189.53	5.68	195.21
2	Tuaran	01	Jalan Kota Kinabalu - Kudat	2,051.69	246.73	2,298.42	92.28	6.23	98.51	214.08	14.46	228.54
3	Tuaran	22	Jalan Kota Kinabalu - Sandakan	3,920.85	562.34	4,483.19	186.78	14.06	200.84	433.33	32.62	465.95
4	Tuaran	503	Jalan Berungis - Kota Belud	829.86	72.07	901.93	46.81	1.80	48.61	108.60	4.18	112.78
5	Kota Kinabalu	606	Jalan Susur Sepangar Bay	720.97	-	720.97	31.84	-	31.84	73.87	-	73.87
6	Kota Kinabalu	607	Jalan Masuk Ke Pelabuhan Baru, KK	27.38	-	27.38	1.36	-	1.36	3.18	-	3.18
TOTAL:				9,337.24	976.73	10,313.97	440.77	24.54	465.31	1,022.59	56.94	1,079.53

LINTASAN RESOURCES SDN. BHD.
MAINTENANCE OF FEDERAL ROADS - WEST COAST, SABAH

R01 POTHOLE PATCHING RECORD

DISTRICT: KOTA KINABALU

ROUTE NO. 01

ROAD NAME: JALAN KOTA KINABALU - KUDAT

MONTH: JUNE 2014

ITEM	DATE	CHAINAGE	Length (m)	Width (m)	Depth (m)	AREA (m2)	VOLUME (m3)	PREMIX QUANTITY (ton)	REMARKS
BROUGHT FORWARD:						1,786.49	81.70	189.53	
1	02 Jun 14	19.790	1.20	1.00	0.025	1.20	0.03	0.07	RHS
2	02 Jun 14	19.780	1.30	1.10	0.025	1.43	0.04	0.08	RHS
3	02 Jun 14	19.760	1.10	1.00	0.025	1.10	0.03	0.06	RHS
4	02 Jun 14	19.750	1.20	1.00	0.025	1.20	0.03	0.07	RHS
5	02 Jun 14	19.730	1.10	1.00	0.025	1.10	0.03	0.06	RHS
6	02 Jun 14	19.710	1.00	1.00	0.025	1.00	0.03	0.06	RHS
7	02 Jun 14	19.680	1.30	1.10	0.025	1.43	0.04	0.08	RHS
8	02 Jun 14	19.660	1.20	1.00	0.025	1.20	0.03	0.07	RHS
9	02 Jun 14	19.640	1.10	1.00	0.025	1.10	0.03	0.06	RHS
10	02 Jun 14	19.630	1.20	1.10	0.025	1.32	0.03	0.08	RHS
11	02 Jun 14	19.590	1.30	1.10	0.025	1.43	0.04	0.08	RHS
12	02 Jun 14	19.570	1.20	1.00	0.025	1.20	0.03	0.07	RHS
13	02 Jun 14	19.560	1.30	1.10	0.025	1.43	0.04	0.08	RHS
14	02 Jun 14	19.540	1.20	1.00	0.025	1.20	0.03	0.07	RHS
15	02 Jun 14	19.520	1.30	1.10	0.025	1.43	0.04	0.08	RHS
16	02 Jun 14	19.510	1.10	1.00	0.025	1.10	0.03	0.06	RHS
17	02 Jun 14	19.480	1.20	1.00	0.025	1.20	0.03	0.07	RHS
18	02 Jun 14	19.460	1.10	1.00	0.025	1.10	0.03	0.06	RHS
19	02 Jun 14	19.250	1.20	1.00	0.025	1.20	0.03	0.07	RHS
20	02 Jun 14	19.140	1.10	1.00	0.025	1.10	0.03	0.06	RHS
21	02 Jun 14	18.960	1.20	1.10	0.025	1.32	0.03	0.08	RHS
22	02 Jun 14	18.850	1.30	1.10	0.025	1.43	0.04	0.08	RHS
23	02 Jun 14	18.820	1.20	1.00	0.025	1.20	0.03	0.07	RHS
24	02 Jun 14	18.790	1.10	1.00	0.025	1.10	0.03	0.06	RHS
25	02 Jun 14	18.770	1.20	1.00	0.025	1.20	0.03	0.07	RHS
26	02 Jun 14	18.690	1.40	1.20	0.025	1.68	0.04	0.10	RHS
27	02 Jun 14	18.650	1.20	1.10	0.025	1.32	0.03	0.08	RHS
28	02 Jun 14	17.380	1.30	1.10	0.025	1.43	0.04	0.08	RHS
29	02 Jun 14	17.360	1.20	1.00	0.025	1.20	0.03	0.07	RHS
30	02 Jun 14	17.340	1.10	1.00	0.025	1.10	0.03	0.06	RHS
CARRIED FORWARD :						1,823.94	82.64	191.70	

LINTASAN RESOURCES SDN. BHD.
MAINTENANCE OF FEDERAL ROADS - WEST COAST, SABAH

R01 POTHOLE PATCHING RECORD

DISTRICT: KOTA KINABALU
ROUTE NO. 01
ROAD NAME: JALAN KOTA KINABALU - KUDAT
MONTH: JUNE 2014

ITEM	DATE	CHAINAGE	Length (m)	Width (m)	Depth (m)	AREA (m2)	VOLUME (m3)	PREMIX QUANTITY (ton)	REMARKS
BROUGHT FORWARD:			-	-	-	1,823.94	82.64	191.70	
31	03 Jun 14	18.690	1.20	1.00	0.025	1.20	0.03	0.07	RHS
32	03 Jun 14	18.680	1.30	1.10	0.025	1.43	0.04	0.08	RHS
33	03 Jun 14	18.650	1.20	1.00	0.025	1.20	0.03	0.07	RHS
34	03 Jun 14	18.630	1.30	1.10	0.025	1.43	0.04	0.08	RHS
35	03 Jun 14	18.610	1.20	1.00	0.025	1.20	0.03	0.07	RHS
36	03 Jun 14	18.580	1.30	1.10	0.025	1.43	0.04	0.08	RHS
37	03 Jun 14	18.550	1.10	1.00	0.025	1.10	0.03	0.06	RHS
38	03 Jun 14	18.540	1.30	1.10	0.025	1.43	0.04	0.08	RHS
39	03 Jun 14	18.490	1.20	1.00	0.025	1.20	0.03	0.07	RHS
40	03 Jun 14	18.480	1.10	1.00	0.025	1.10	0.03	0.06	RHS
41	03 Jun 14	18.470	1.20	1.00	0.025	1.20	0.03	0.07	RHS
42	03 Jun 14	18.450	1.10	1.00	0.025	1.10	0.03	0.06	RHS
43	03 Jun 14	18.430	1.20	1.00	0.025	1.20	0.03	0.07	RHS
44	03 Jun 14	18.390	1.30	1.10	0.025	1.43	0.04	0.08	RHS
45	03 Jun 14	18.370	1.20	1.00	0.025	1.20	0.03	0.07	RHS
46	03 Jun 14	18.350	1.10	1.00	0.025	1.10	0.03	0.06	RHS
47	03 Jun 14	18.330	1.20	1.00	0.025	1.20	0.03	0.07	RHS
48	03 Jun 14	18.280	1.10	1.00	0.025	1.10	0.03	0.06	RHS
49	03 Jun 14	18.260	1.20	1.00	0.025	1.20	0.03	0.07	RHS
50	03 Jun 14	18.250	1.10	1.00	0.025	1.10	0.03	0.06	RHS
51	03 Jun 14	18.230	1.20	1.10	0.025	1.32	0.03	0.08	RHS
52	03 Jun 14	18.210	1.10	1.00	0.025	1.10	0.03	0.06	RHS
53	03 Jun 14	18.190	1.20	1.00	0.025	1.20	0.03	0.07	RHS
54	03 Jun 14	18.170	1.10	1.00	0.025	1.10	0.03	0.06	RHS
55	03 Jun 14	18.150	1.20	1.10	0.025	1.32	0.03	0.08	RHS
56	03 Jun 14	18.130	1.10	1.00	0.025	1.10	0.03	0.06	RHS
57	03 Jun 14	18.110	1.20	1.10	0.025	1.32	0.03	0.08	RHS
58	03 Jun 14	17.980	1.10	1.00	0.025	1.10	0.03	0.06	RHS
59	03 Jun 14	17.950	1.20	1.10	0.025	1.32	0.03	0.08	RHS
60	03 Jun 14	17.920	1.10	1.00	0.025	1.10	0.03	0.06	RHS
CARRIED FORWARD :						1,860.47	83.55	193.82	

LINTASAN RESOURCES SDN. BHD.
MAINTENANCE OF FEDERAL ROADS - WEST COAST, SABAH

R01 POTHOLE PATCHING RECORD

DISTRICT: KOTA KINABALU

ROUTE NO. 01

ROAD NAME: JALAN KOTA KINABALU - KUDAT

MONTH: JUNE 2014

ITEM	DATE	CHAINAGE	Length (m)	Width (m)	Depth (m)	AREA (m2)	VOLUME (m3)	PREMIX QUANTITY (ton)	REMARKS
BROUGHT FORWARD:			-	-	-	1,860.47	83.55	193.82	
61	10 Jun 14	23.320	1.20	1.00	0.025	1.20	0.03	0.07	LHS
62	10 Jun 14	23.360	1.10	1.00	0.025	1.10	0.03	0.06	LHS
63	10 Jun 14	23.380	1.20	1.00	0.075	1.20	0.09	0.21	LHS
64	10 Jun 14	23.540	1.10	1.00	0.025	1.10	0.03	0.06	LHS
65	10 Jun 14	23.560	1.00	1.00	0.025	1.00	0.03	0.06	LHS
66	10 Jun 14	23.580	1.10	1.00	0.025	1.10	0.03	0.06	LHS
67	10 Jun 14	23.640	1.20	1.00	0.025	1.20	0.03	0.07	LHS
68	10 Jun 14	23.670	1.10	1.00	0.025	1.10	0.03	0.06	LHS
69	11 Jun 14	23.890	1.30	1.10	0.025	1.43	0.04	0.08	RHS
70	11 Jun 14	23.870	1.20	1.00	0.025	1.20	0.03	0.07	RHS
71	11 Jun 14	23.580	1.30	1.10	0.025	1.43	0.04	0.08	RHS
72	11 Jun 14	23.540	1.20	1.00	0.025	1.20	0.03	0.07	RHS
73	11 Jun 14	23.490	1.30	1.10	0.025	1.43	0.04	0.08	RHS
74	11 Jun 14	23.470	1.20	1.00	0.025	1.20	0.03	0.07	RHS
75	11 Jun 14	23.450	1.10	1.00	0.025	1.10	0.03	0.06	RHS
76	11 Jun 14	23.410	1.20	1.10	0.025	1.32	0.03	0.08	RHS
77	11 Jun 14	23.380	1.10	1.00	0.025	1.10	0.03	0.06	RHS
78	11 Jun 14	23.340	1.20	1.00	0.025	1.20	0.03	0.07	RHS
TOTAL :						1,882.08	84.15	195.21	

LINTASAN RESOURCES SDN. BHD.
 MAINTENANCE OF FEDERAL ROADS - WEST COAST, SABAH
R01 POTHOLE PATCHING RECORD

DISTRICT: KOTA KINABALU
ROUTE NO. 606
ROAD NAME: JALAN SUSUR SEPANGAR BAY
MONTH: JUNE 2014

ITEM	DATE	CHAINAGE	Length (m)	Width (m)	Depth (m)	AREA (m2)	VOLUME (m3)	PREMIX QUANTITY (ton)	REMARKS
BROUGHT FORWARD:						720.97	31.84	73.87	
TOTAL :						720.97	31.84	73.87	

LINTASAN RESOURCES SDN. BHD.
 MAINTENANCE OF FEDERAL ROADS - WEST COAST, SABAH
R01 POTHOLE PATCHING RECORD

DISTRICT: KOTA KINABALU
ROUTE NO. 607
ROAD NAME: JALAN MASUK KE PELABUHAN BARU KK
MONTH: JUNE 2014

ITEM	DATE	CHAINAGE	Length (m)	Width (m)	Depth (m)	AREA (m2)	VOLUME (m3)	PREMIX QUANTITY (ton)	REMARKS
BROUGHT FORWARD:						27.38	1.36	3.18	
TOTAL :						27.38	1.36	3.18	

LINTASAN RESOURCES SDN. BHD.
MAINTENANCE OF FEDERAL ROADS - WEST COAST, SABAH

R01 POTHOLE PATCHING RECORD

DISTRICT: TUARAN

ROUTE NO. 01

ROAD NAME: JALAN KOTA KINABALU - KUDAT

MONTH: JUNE 2014

ITEM	DATE	CHAINAGE	Length (m)	Width (m)	Depth (m)	AREA (m2)	VOLUME (m3)	PREMIX QUANTITY (ton)	REMARKS
BROUGHT FORWARD:						2,051.69	92.28	214.08	
1	05 Jun 14	25.690	1.40	1.20	0.025	1.68	0.04	0.10	RHS
2	05 Jun 14	25.680	1.30	1.10	0.025	1.43	0.04	0.08	RHS
3	05 Jun 14	25.660	1.20	1.00	0.025	1.20	0.03	0.07	RHS
4	05 Jun 14	25.650	1.30	1.10	0.025	1.43	0.04	0.08	RHS
5	05 Jun 14	25.640	1.20	1.00	0.025	1.20	0.03	0.07	RHS
6	05 Jun 14	25.620	1.30	1.10	0.025	1.43	0.04	0.08	RHS
7	05 Jun 14	25.590	1.40	1.20	0.025	1.68	0.04	0.10	RHS
8	05 Jun 14	25.570	1.30	1.10	0.025	1.43	0.04	0.08	RHS
9	05 Jun 14	25.560	1.20	1.00	0.025	1.20	0.03	0.07	RHS
10	05 Jun 14	25.540	1.30	1.10	0.025	1.43	0.04	0.08	RHS
11	05 Jun 14	25.520	1.10	1.00	0.025	1.10	0.03	0.06	RHS
12	05 Jun 14	25.510	1.20	1.10	0.025	1.32	0.03	0.08	RHS
13	05 Jun 14	25.480	1.30	1.00	0.025	1.30	0.03	0.08	RHS
14	05 Jun 14	25.470	1.20	1.00	0.025	1.20	0.03	0.07	RHS
15	05 Jun 14	25.460	1.10	1.00	0.025	1.10	0.03	0.06	RHS
16	05 Jun 14	25.440	1.20	1.00	0.025	1.20	0.03	0.07	RHS
17	05 Jun 14	25.420	1.30	1.10	0.025	1.43	0.04	0.08	RHS
18	05 Jun 14	25.410	1.20	1.00	0.025	1.20	0.03	0.07	RHS
19	05 Jun 14	25.390	1.30	1.10	0.025	1.43	0.04	0.08	RHS
20	05 Jun 14	25.380	1.10	1.00	0.025	1.10	0.03	0.06	RHS
21	05 Jun 14	25.370	1.00	1.00	0.025	1.00	0.03	0.06	RHS
22	05 Jun 14	25.360	1.20	1.00	0.025	1.20	0.03	0.07	RHS
23	05 Jun 14	25.340	1.30	1.10	0.025	1.43	0.04	0.08	RHS
24	05 Jun 14	25.320	1.00	0.90	0.025	0.90	0.02	0.05	RHS
25	05 Jun 14	25.280	1.20	1.00	0.025	1.20	0.03	0.07	RHS
26	05 Jun 14	25.060	1.30	1.10	0.025	1.43	0.04	0.08	RHS
27	05 Jun 14	24.980	1.20	1.00	0.025	1.20	0.03	0.07	RHS
28	05 Jun 14	24.960	1.10	1.00	0.025	1.10	0.03	0.06	RHS
29	05 Jun 14	24.940	1.20	1.00	0.025	1.20	0.03	0.07	RHS
30	05 Jun 14	24.920	1.10	1.00	0.025	1.10	0.03	0.06	RHS
CARRIED FORWARD :						2,089.94	93.24	216.30	

LINTASAN RESOURCES SDN. BHD.
MAINTENANCE OF FEDERAL ROADS - WEST COAST, SABAH

R01 POTHOLE PATCHING RECORD

DISTRICT: TUARAN

ROUTE NO. 01

ROAD NAME: JALAN KOTA KINABALU - KUDAT

MONTH: JUNE 2014

ITEM	DATE	CHAINAGE	Length (m)	Width (m)	Depth (m)	AREA (m2)	VOLUME (m3)	PREMIX QUANTITY (ton)	REMARKS
BROUGHT FORWARD:						2,089.94	93.24	216.30	
31	09 Jun 14	27.650	1.40	1.20	0.025	1.68	0.04	0.10	LHS
32	09 Jun 14	27.670	1.30	1.10	0.025	1.43	0.04	0.08	LHS
33	09 Jun 14	27.680	1.20	1.00	0.025	1.20	0.03	0.07	LHS
34	09 Jun 14	27.750	1.30	1.10	0.025	1.43	0.04	0.08	LHS
35	09 Jun 14	27.770	1.40	1.20	0.025	1.68	0.04	0.10	LHS
36	09 Jun 14	28.750	1.30	1.10	0.025	1.43	0.04	0.08	LHS
37	09 Jun 14	28.770	1.40	1.20	0.025	1.68	0.04	0.10	LHS
38	09 Jun 14	28.940	1.30	1.10	0.025	1.43	0.04	0.08	LHS
39	09 Jun 14	28.960	1.20	1.00	0.025	1.20	0.03	0.07	LHS
40	09 Jun 14	28.970	1.30	1.10	0.025	1.43	0.04	0.08	LHS
41	09 Jun 14	28.980	1.20	1.00	0.025	1.20	0.03	0.07	LHS
42	09 Jun 14	28.990	1.30	1.10	0.025	1.43	0.04	0.08	LHS
43	09 Jun 14	31.080	1.40	1.20	0.025	1.68	0.04	0.10	RHS
44	09 Jun 14	31.060	1.80	1.20	0.025	2.16	0.05	0.13	RHS
45	09 Jun 14	31.040	1.60	1.10	0.025	1.76	0.04	0.10	RHS
46	09 Jun 14	26.590	1.30	1.10	0.025	1.43	0.04	0.08	RHS
47	09 Jun 14	26.580	1.20	1.00	0.025	1.20	0.03	0.07	RHS
48	09 Jun 14	26.560	1.30	1.10	0.025	1.43	0.04	0.08	RHS
49	09 Jun 14	26.540	1.20	1.00	0.025	1.20	0.03	0.07	RHS
50	09 Jun 14	26.530	1.30	1.10	0.025	1.43	0.04	0.08	RHS
51	09 Jun 14	26.510	1.20	1.00	0.025	1.20	0.03	0.07	RHS
52	09 Jun 14	26.490	1.30	1.10	0.025	1.43	0.04	0.08	RHS
53	09 Jun 14	26.480	1.20	1.00	0.025	1.20	0.03	0.07	RHS
54	09 Jun 14	26.470	1.30	1.10	0.025	1.43	0.04	0.08	RHS
55	09 Jun 14	26.450	1.20	1.00	0.025	1.20	0.03	0.07	RHS
56	09 Jun 14	26.430	1.10	1.00	0.025	1.10	0.03	0.06	RHS
57	09 Jun 14	26.410	1.20	1.00	0.025	1.20	0.03	0.07	RHS
58	09 Jun 14	25.870	1.10	1.00	0.025	1.10	0.03	0.06	RHS
59	09 Jun 14	25.850	1.20	1.00	0.025	1.20	0.03	0.07	RHS
60	09 Jun 14	25.820	1.30	1.10	0.025	1.43	0.04	0.08	RHS
CARRIED FORWARD:						2,131.94	94.29	218.73	

LINTASAN RESOURCES SDN. BHD.
MAINTENANCE OF FEDERAL ROADS - WEST COAST, SABAH
R01 POTHOLE PATCHING RECORD

DISTRICT: TUARAN
ROUTE NO. 01
ROAD NAME: JALAN KOTA KINABALU - KUDAT
MONTH: JUNE 2014

ITEM	DATE	CHAINAGE	Length (m)	Width (m)	Depth (m)	AREA (m2)	VOLUME (m3)	PREMIX QUANTITY (ton)	REMARKS
BROUGHT FORWARD:						2,131.94	94.29	218.73	
61	10 Jun 14	25.650	1.20	1.10	0.075	1.32	0.10	0.23	LHS
62	10 Jun 14	25.860	1.30	1.10	0.025	1.43	0.04	0.08	LHS
63	10 Jun 14	25.380	1.40	1.20	0.025	1.68	0.04	0.10	RHS
64	10 Jun 14	25.360	1.30	1.10	0.025	1.43	0.04	0.08	RHS
65	10 Jun 14	25.340	1.20	1.00	0.025	1.20	0.03	0.07	RHS
66	10 Jun 14	25.290	1.30	1.10	0.025	1.43	0.04	0.08	RHS
67	10 Jun 14	25.260	1.20	1.00	0.025	1.20	0.03	0.07	RHS
68	10 Jun 14	25.240	1.30	1.10	0.025	1.43	0.04	0.08	RHS
69	10 Jun 14	25.210	1.20	1.00	0.025	1.20	0.03	0.07	RHS
70	10 Jun 14	25.190	1.30	1.10	0.025	1.43	0.04	0.08	RHS
71	10 Jun 14	25.170	1.20	1.00	0.025	1.20	0.03	0.07	RHS
72	10 Jun 14	25.090	1.30	1.10	0.025	1.43	0.04	0.08	RHS
73	10 Jun 14	25.080	1.40	1.20	0.025	1.68	0.04	0.10	RHS
74	10 Jun 14	25.060	1.20	1.00	0.025	1.20	0.03	0.07	RHS
75	10 Jun 14	25.040	1.10	1.00	0.025	1.10	0.03	0.06	RHS
76	10 Jun 14	24.980	1.30	1.10	0.025	1.43	0.04	0.08	RHS
77	10 Jun 14	24.960	1.20	1.00	0.025	1.20	0.03	0.07	RHS
78	10 Jun 14	24.940	1.10	1.00	0.025	1.10	0.03	0.06	RHS
79	10 Jun 14	24.920	1.20	1.00	0.025	1.20	0.03	0.07	RHS
80	10 Jun 14	24.870	1.30	1.10	0.025	1.43	0.04	0.08	RHS
81	10 Jun 14	24.860	1.20	1.00	0.025	1.20	0.03	0.07	RHS
82	10 Jun 14	24.840	1.30	1.10	0.025	1.43	0.04	0.08	RHS
83	11 Jun 14	29.820	1.40	1.20	0.025	1.68	0.04	0.10	LHS
84	11 Jun 14	29.840	1.30	1.10	0.025	1.43	0.04	0.08	LHS
85	11 Jun 14	29.860	1.20	1.00	0.025	1.20	0.03	0.07	LHS
86	11 Jun 14	29.930	1.40	1.20	0.025	1.68	0.04	0.10	LHS
87	11 Jun 14	29.960	1.30	1.10	0.025	1.43	0.04	0.08	LHS
88	11 Jun 14	29.980	1.20	1.00	0.025	1.20	0.03	0.07	LHS
89	11 Jun 14	24.590	1.40	1.20	0.025	1.68	0.04	0.10	RHS
90	11 Jun 14	24.580	1.20	1.00	0.025	1.20	0.03	0.07	RHS
CARRIED FORWARD :						2,172.79	95.37	221.26	

LINTASAN RESOURCES SDN. BHD.
MAINTENANCE OF FEDERAL ROADS - WEST COAST, SABAH
R01 POTHOLE PATCHING RECORD

DISTRICT: TUARAN

ROUTE NO. 01

ROAD NAME: JALAN KOTA KINABALU - KUDAT

MONTH: JUNE 2014

ITEM	DATE	CHAINAGE	Length (m)	Width (m)	Depth (m)	AREA (m2)	VOLUME (m3)	PREMIX QUANTITY (ton)	REMARKS
BROUGHT FORWARD:						2,172.79	95.37	221.26	
91	11 Jun 14	24.570	1.30	1.10	0.025	1.43	0.04	0.08	RHS
92	11 Jun 14	24.550	1.20	1.00	0.025	1.20	0.03	0.07	RHS
93	11 Jun 14	24.530	1.30	1.10	0.025	1.43	0.04	0.08	RHS
94	11 Jun 14	24.510	1.10	1.00	0.025	1.10	0.03	0.06	RHS
95	11 Jun 14	24.390	1.20	1.00	0.025	1.20	0.03	0.07	RHS
96	11 Jun 14	24.380	1.10	1.00	0.025	1.10	0.03	0.06	RHS
97	11 Jun 14	24.360	1.20	1.00	0.025	1.20	0.03	0.07	RHS
98	11 Jun 14	24.280	1.30	1.10	0.025	1.43	0.04	0.08	RHS
99	11 Jun 14	24.260	1.20	1.00	0.025	1.20	0.03	0.07	RHS
100	11 Jun 14	24.190	1.20	1.00	0.025	1.20	0.03	0.07	RHS
101	11 Jun 14	24.170	1.10	1.00	0.025	1.10	0.03	0.06	RHS
102	15 Jun 14	56.860	1.10	1.00	0.025	1.10	0.03	0.06	LHS
103	15 Jun 14	56.870	1.20	1.00	0.025	1.20	0.03	0.07	LHS
104	15 Jun 14	56.890	1.10	1.00	0.025	1.10	0.03	0.06	LHS
105	15 Jun 14	56.930	1.20	1.10	0.025	1.32	0.03	0.08	LHS
106	15 Jun 14	56.950	1.10	1.00	0.025	1.10	0.03	0.06	LHS
107	15 Jun 14	57.240	1.20	1.00	0.025	1.20	0.03	0.07	LHS
108	15 Jun 14	57.260	1.10	1.00	0.025	1.10	0.03	0.06	LHS
109	15 Jun 14	57.280	1.20	1.10	0.025	1.32	0.03	0.08	LHS
110	15 Jun 14	57.350	1.10	1.00	0.025	1.10	0.03	0.06	LHS
111	15 Jun 14	57.530	1.20	1.10	0.025	1.32	0.03	0.08	LHS
112	15 Jun 14	57.560	1.10	1.00	0.025	1.10	0.03	0.06	LHS
113	15 Jun 14	57.580	1.20	1.00	0.025	1.20	0.03	0.07	LHS
114	15 Jun 14	57.610	1.00	1.00	0.025	1.00	0.03	0.06	LHS
115	15 Jun 14	57.630	1.10	1.00	0.025	1.10	0.03	0.06	LHS
116	15 Jun 14	57.660	1.20	1.00	0.025	1.20	0.03	0.07	LHS
117	15 Jun 14	58.450	1.30	1.10	0.025	1.43	0.04	0.08	LHS
118	15 Jun 14	58.470	1.20	1.00	0.025	1.20	0.03	0.07	LHS
119	15 Jun 14	58.490	1.10	1.00	0.025	1.10	0.03	0.06	LHS
120	15 Jun 14	58.520	1.20	1.00	0.025	1.20	0.03	0.07	LHS
CARRIED FORWARD :						2,208.77	96.27	223.34	

LINTASAN RESOURCES SDN. BHD.
MAINTENANCE OF FEDERAL ROADS - WEST COAST, SABAH

R01 POTHOLE PATCHING RECORD

DISTRICT: TUARAN

ROUTE NO. 01

ROAD NAME: JALAN KOTA KINABALU - KUDAT

MONTH: JUNE 2014

ITEM	DATE	CHAINAGE	Length (m)	Width (m)	Depth (m)	AREA (m2)	VOLUME (m3)	PREMIX QUANTITY (ton)	REMARKS
BROUGHT FORWARD:						2,208.77	96.27	223.34	
121	15 Jun 14	58.560	1.30	1.10	0.025	1.43	0.04	0.08	LHS
122	15 Jun 14	58.610	1.10	1.00	0.025	1.10	0.03	0.06	LHS
123	15 Jun 14	58.680	1.20	1.00	0.025	1.20	0.03	0.07	LHS
124	15 Jun 14	58.720	1.30	1.10	0.025	1.43	0.04	0.08	LHS
125	15 Jun 14	58.780	1.20	1.00	0.025	1.20	0.03	0.07	LHS
126	15 Jun 14	58.840	1.30	1.10	0.025	1.43	0.04	0.08	LHS
127	15 Jun 14	58.860	1.10	1.00	0.025	1.10	0.03	0.06	LHS
128	15 Jun 14	58.760	1.20	1.00	0.025	1.20	0.03	0.07	RHS
129	15 Jun 14	58.720	1.10	1.00	0.025	1.10	0.03	0.06	RHS
130	15 Jun 14	58.630	1.20	1.00	0.025	1.20	0.03	0.07	RHS
131	15 Jun 14	58.560	1.30	1.10	0.025	1.43	0.04	0.08	RHS
132	23 Jun 14	46.550	1.20	1.00	0.025	1.20	0.03	0.07	LHS
133	23 Jun 14	46.570	1.10	1.00	0.025	1.10	0.03	0.06	LHS
134	23 Jun 14	46.590	1.20	1.10	0.025	1.32	0.03	0.08	LHS
135	23 Jun 14	50.440	1.30	1.10	0.025	1.43	0.04	0.08	LHS
136	23 Jun 14	50.460	1.20	1.00	0.025	1.20	0.03	0.07	LHS
137	23 Jun 14	50.470	1.30	1.00	0.025	1.30	0.03	0.08	LHS
138	23 Jun 14	50.480	1.20	1.10	0.025	1.32	0.03	0.08	LHS
139	23 Jun 14	58.580	1.10	1.00	0.025	1.10	0.03	0.06	RHS
140	23 Jun 14	58.560	1.20	1.10	0.025	1.32	0.03	0.08	RHS
141	23 Jun 14	58.470	1.30	1.10	0.025	1.43	0.04	0.08	RHS
142	23 Jun 14	58.430	1.20	1.00	0.025	1.20	0.03	0.07	RHS
143	23 Jun 14	58.390	1.10	1.00	0.025	1.10	0.03	0.06	RHS
144	23 Jun 14	58.340	1.20	1.00	0.025	1.20	0.03	0.07	RHS
145	23 Jun 14	57.960	1.10	1.00	0.025	1.10	0.03	0.06	RHS
146	23 Jun 14	57.930	1.20	1.00	0.025	1.20	0.03	0.07	RHS
147	23 Jun 14	56.860	1.30	1.10	0.025	1.43	0.04	0.08	RHS
148	23 Jun 14	56.830	1.20	1.00	0.025	1.20	0.03	0.07	RHS
149	23 Jun 14	56.710	1.10	1.00	0.025	1.10	0.03	0.06	RHS
150	23 Jun 14	56.690	1.20	1.00	0.025	1.20	0.03	0.07	RHS
CARRIED FORWARD :						2,246.04	97.20	225.51	

LINTASAN RESOURCES SDN. BHD.
MAINTENANCE OF FEDERAL ROADS - WEST COAST, SABAH

R01 POTHOLE PATCHING RECORD

DISTRICT: TUARAN

ROUTE NO. 01

ROAD NAME: JALAN KOTA KINABALU - KUDAT

MONTH: JUNE 2014

ITEM	DATE	CHAINAGE	Length (m)	Width (m)	Depth (m)	AREA (m2)	VOLUME (m3)	PREMIX QUANTITY (ton)	REMARKS
BROUGHT FORWARD:						2,246.04	97.20	225.51	
151	23 Jun 14	56.670	1.30	1.10	0.025	1.43	0.04	0.08	RHS
152	23 Jun 14	56.650	1.10	1.00	0.025	1.10	0.03	0.06	RHS
153	23 Jun 14	56.590	1.20	1.00	0.025	1.20	0.03	0.07	RHS
154	23 Jun 14	56.550	1.30	1.10	0.025	1.43	0.04	0.08	RHS
155	23 Jun 14	56.520	1.10	1.00	0.025	1.10	0.03	0.06	RHS
156	23 Jun 14	56.490	1.20	1.00	0.025	1.20	0.03	0.07	RHS
157	23 Jun 14	56.450	1.30	1.10	0.025	1.43	0.04	0.08	RHS
158	23 Jun 14	56.370	1.40	1.20	0.025	1.68	0.04	0.10	RHS
159	23 Jun 14	56.330	1.10	1.00	0.025	1.10	0.03	0.06	RHS
160	23 Jun 14	56.300	1.20	1.10	0.025	1.32	0.03	0.08	RHS
161	23 Jun 14	56.280	1.30	1.10	0.025	1.43	0.04	0.08	RHS
162	24 Jun 14	57.230	1.20	1.00	0.025	1.20	0.03	0.07	LHS
163	24 Jun 14	57.260	1.10	1.00	0.025	1.10	0.03	0.06	LHS
164	24 Jun 14	57.290	1.30	1.10	0.025	1.43	0.04	0.08	LHS
165	24 Jun 14	57.310	1.20	1.00	0.025	1.20	0.03	0.07	LHS
166	24 Jun 14	57.350	1.30	1.10	0.025	1.43	0.04	0.08	LHS
167	24 Jun 14	57.380	1.20	1.00	0.025	1.20	0.03	0.07	LHS
168	24 Jun 14	57.520	1.30	1.10	0.025	1.43	0.04	0.08	LHS
169	24 Jun 14	57.560	1.40	1.20	0.025	1.68	0.04	0.10	LHS
170	24 Jun 14	57.580	1.20	1.00	0.025	1.20	0.03	0.07	LHS
171	24 Jun 14	57.610	1.40	1.20	0.025	1.68	0.04	0.10	LHS
172	24 Jun 14	58.140	1.20	1.00	0.025	1.20	0.03	0.07	LHS
173	24 Jun 14	58.160	1.30	1.10	0.025	1.43	0.04	0.08	LHS
174	24 Jun 14	58.190	1.10	1.00	0.025	1.10	0.03	0.06	LHS
175	24 Jun 14	58.195	1.00	0.90	0.025	0.90	0.02	0.05	LHS
176	24 Jun 14	58.213	1.20	1.00	0.025	1.20	0.03	0.07	LHS
177	24 Jun 14	58.190	1.30	1.10	0.025	1.43	0.04	0.08	RHS
178	24 Jun 14	58.170	1.20	1.00	0.025	1.20	0.03	0.07	RHS
179	24 Jun 14	54.380	1.10	1.00	0.025	1.10	0.03	0.06	RHS
180	24 Jun 14	54.360	1.30	1.10	0.025	1.43	0.04	0.08	RHS
CARRIED FORWARD :						2,285.00	98.18	227.77	

LINTASAN RESOURCES SDN. BHD.
MAINTENANCE OF FEDERAL ROADS - WEST COAST, SABAH

R01 POTHOLE PATCHING RECORD

DISTRICT: TUARAN

ROUTE NO. 01

ROAD NAME: JALAN KOTA KINABALU - KUDAT

MONTH: JUNE 2014

ITEM	DATE	CHAINAGE	Length (m)	Width (m)	Depth (m)	AREA (m2)	VOLUME (m3)	PREMIX QUANTITY (ton)	REMARKS
BROUGHT FORWARD:						2,285.00	98.18	227.77	
181	24 Jun 14	54.340	1.20	1.00	0.025	1.20	0.030	0.07	RHS
182	24 Jun 14	54.280	1.00	0.90	0.025	0.90	0.023	0.05	RHS
183	24 Jun 14	54.250	1.20	1.00	0.025	1.20	0.030	0.07	RHS
184	24 Jun 14	54.210	1.10	1.00	0.025	1.10	0.028	0.06	RHS
185	24 Jun 14	54.190	1.20	1.00	0.025	1.20	0.030	0.07	RHS
186	24 Jun 14	54.150	1.40	1.20	0.025	1.68	0.042	0.10	RHS
187	24 Jun 14	54.120	1.10	1.00	0.025	1.10	0.028	0.06	RHS
188	24 Jun 14	52.560	1.20	1.10	0.025	1.32	0.033	0.08	RHS
189	24 Jun 14	52.530	1.30	1.00	0.025	1.30	0.033	0.08	RHS
190	24 Jun 14	49.850	1.20	1.10	0.025	1.32	0.033	0.08	RHS
191	24 Jun 14	49.820	1.10	1.00	0.025	1.10	0.028	0.06	RHS
TOTAL :						2,298.42	98.51	228.54	

LINTASAN RESOURCES SDN. BHD.
MAINTENANCE OF FEDERAL ROADS - WEST COAST, SABAH
R01 POTHOLE PATCHING RECORD

DISTRICT: TUARAN

ROUTE NO. 22

ROAD NAME: JALAN KOTA KINABALU - SANDAKAN

MONTH: JUNE 2014

ITEM	DATE	CHAINAGE	Length (m)	Width (m)	Depth (m)	AREA (m2)	VOLUME (m3)	PREMIX QUANTITY (ton)	REMARKS
BROUGHT FORWARD:						3,920.85	186.78	433.33	
1	04 Jun 14	23.130	1.20	1.00	0.025	1.20	0.03	0.07	LHS
2	04 Jun 14	23.150	1.40	1.20	0.025	1.68	0.04	0.10	LHS
3	04 Jun 14	23.160	1.30	1.10	0.025	1.43	0.04	0.08	LHS
4	04 Jun 14	23.180	1.20	1.00	0.025	1.20	0.03	0.07	LHS
5	04 Jun 14	23.210	1.30	1.10	0.025	1.43	0.04	0.08	LHS
6	04 Jun 14	23.230	1.20	1.00	0.025	1.20	0.03	0.07	LHS
7	04 Jun 14	23.250	1.10	1.00	0.025	1.10	0.03	0.06	LHS
8	04 Jun 14	23.360	1.30	1.10	0.025	1.43	0.04	0.08	LHS
9	04 Jun 14	23.380	1.40	1.20	0.025	1.68	0.04	0.10	LHS
10	04 Jun 14	23.290	1.20	1.10	0.025	1.32	0.03	0.08	LHS
11	04 Jun 14	23.310	1.30	1.00	0.025	1.30	0.03	0.08	LHS
12	04 Jun 14	23.330	1.10	1.00	0.025	1.10	0.03	0.06	LHS
13	04 Jun 14	23.380	1.10	1.00	0.025	1.10	0.03	0.06	LHS
14	04 Jun 14	23.720	1.00	1.00	0.025	1.00	0.03	0.06	LHS
15	04 Jun 14	23.740	1.20	1.10	0.025	1.32	0.03	0.08	LHS
16	04 Jun 14	23.760	1.30	1.10	0.025	1.43	0.04	0.08	LHS
17	04 Jun 14	23.780	1.10	1.00	0.025	1.10	0.03	0.06	LHS
18	04 Jun 14	23.795	1.20	1.00	0.025	1.20	0.03	0.07	LHS
19	04 Jun 14	23.380	1.30	1.10	0.025	1.43	0.04	0.08	RHS
20	04 Jun 14	23.360	1.20	1.00	0.025	1.20	0.03	0.07	RHS
21	04 Jun 14	23.290	1.30	1.10	0.025	1.43	0.04	0.08	RHS
22	04 Jun 14	23.270	1.10	1.00	0.025	1.10	0.03	0.06	RHS
23	04 Jun 14	23.250	1.20	1.00	0.025	1.20	0.03	0.07	RHS
24	04 Jun 14	23.230	1.30	1.10	0.025	1.43	0.04	0.08	RHS
25	04 Jun 14	20.880	1.20	1.00	0.025	1.20	0.03	0.07	RHS
26	04 Jun 14	20.860	1.30	1.10	0.025	1.43	0.04	0.08	RHS
27	04 Jun 14	20.820	1.20	1.00	0.025	1.20	0.03	0.07	RHS
28	04 Jun 14	20.780	1.30	1.10	0.025	1.43	0.04	0.08	RHS
29	04 Jun 14	20.760	1.20	1.00	0.025	1.20	0.03	0.07	RHS
30	04 Jun 14	20.740	1.30	1.10	0.025	1.43	0.04	0.08	RHS
CARRIED FORWARD :						3,959.75	187.75	435.59	

LINTASAN RESOURCES SDN. BHD.
MAINTENANCE OF FEDERAL ROADS - WEST COAST, SABAH
R01 POTHOLE PATCHING RECORD

DISTRICT: TUARAN

ROUTE NO. 22

ROAD NAME: JALAN KOTA KINABALU - SANDAKAN

MONTH: JUNE 2014

ITEM	DATE	CHAINAGE	Length (m)	Width (m)	Depth (m)	AREA (m2)	VOLUME (m3)	PREMIX QUANTITY (ton)	REMARKS
BROUGHT FORWARD:			-	-	-	3,959.75	187.75	435.59	
31	06 Jun 14	17.650	1.10	1.00	0.025	1.10	0.03	0.06	LHS
32	06 Jun 14	17.670	1.20	1.00	0.025	1.20	0.03	0.07	LHS
33	06 Jun 14	17.690	1.30	1.10	0.025	1.43	0.04	0.08	LHS
34	06 Jun 14	19.260	1.20	1.00	0.025	1.20	0.03	0.07	LHS
35	06 Jun 14	19.280	1.30	1.10	0.025	1.43	0.04	0.08	LHS
36	06 Jun 14	19.290	1.20	1.00	0.025	1.20	0.03	0.07	LHS
37	06 Jun 14	19.310	1.30	1.10	0.025	1.43	0.04	0.08	LHS
38	06 Jun 14	19.330	1.20	1.00	0.025	1.20	0.03	0.07	LHS
39	06 Jun 14	19.350	1.10	1.00	0.025	1.10	0.03	0.06	LHS
40	06 Jun 14	19.360	1.20	1.10	0.025	1.32	0.03	0.08	LHS
41	06 Jun 14	19.380	1.30	1.10	0.025	1.43	0.04	0.08	LHS
42	06 Jun 14	19.490	1.10	1.00	0.025	1.10	0.03	0.06	RHS
43	06 Jun 14	19.480	1.20	1.00	0.025	1.20	0.03	0.07	RHS
44	06 Jun 14	19.460	1.30	1.10	0.025	1.43	0.04	0.08	RHS
45	06 Jun 14	16.650	1.00	1.00	0.025	1.00	0.03	0.06	RHS
46	06 Jun 14	16.620	1.20	1.10	0.025	1.32	0.03	0.08	RHS
47	06 Jun 14	16.600	1.00	0.90	0.025	0.90	0.02	0.05	RHS
48	06 Jun 14	16.490	1.20	1.00	0.025	1.20	0.03	0.07	RHS
49	06 Jun 14	16.480	1.10	1.00	0.025	1.10	0.03	0.06	RHS
50	06 Jun 14	16.470	1.20	1.00	0.025	1.20	0.03	0.07	RHS
51	06 Jun 14	16.450	1.30	1.10	0.025	1.43	0.04	0.08	RHS
52	06 Jun 14	16.430	1.20	1.00	0.025	1.20	0.03	0.07	RHS
53	06 Jun 14	16.290	1.10	1.00	0.025	1.10	0.03	0.06	RHS
54	06 Jun 14	16.250	1.20	1.00	0.025	1.20	0.03	0.07	RHS
55	06 Jun 14	16.230	1.10	1.00	0.025	1.10	0.03	0.06	RHS
56	06 Jun 14	16.190	1.20	1.00	0.025	1.20	0.03	0.07	RHS
57	06 Jun 14	16.170	1.10	1.00	0.025	1.10	0.03	0.06	RHS
58	06 Jun 14	16.150	1.20	1.00	0.025	1.20	0.03	0.07	RHS
59	06 Jun 14	16.130	1.10	1.00	0.025	1.10	0.03	0.06	RHS
60	06 Jun 14	16.100	1.00	1.00	0.025	1.00	0.03	0.06	RHS
CARRIED FORWARD :						3,995.87	188.66	437.68	

LINTASAN RESOURCES SDN. BHD.
MAINTENANCE OF FEDERAL ROADS - WEST COAST, SABAH
R01 POTHOLE PATCHING RECORD

DISTRICT: TUARAN

ROUTE NO. 22

ROAD NAME: JALAN KOTA KINABALU - SANDAKAN

MONTH: JUNE 2014

ITEM	DATE	CHAINAGE	Length (m)	Width (m)	Depth (m)	AREA (m2)	VOLUME (m3)	PREMIX QUANTITY (ton)	REMARKS
BROUGHT FORWARD:			-	-	-	3,995.87	188.66	437.68	
61	12 Jun 14	16.030	1.10	1.00	0.025	1.10	0.03	0.06	LHS
62	12 Jun 14	16.050	1.20	1.00	0.025	1.20	0.03	0.07	LHS
63	12 Jun 14	16.060	1.30	1.10	0.025	1.43	0.04	0.08	LHS
64	12 Jun 14	16.080	1.20	1.00	0.025	1.20	0.03	0.07	LHS
65	12 Jun 14	16.090	1.30	1.10	0.025	1.43	0.04	0.08	LHS
66	12 Jun 14	16.110	1.20	1.00	0.025	1.20	0.03	0.07	LHS
67	12 Jun 14	16.120	1.30	1.10	0.025	1.43	0.04	0.08	LHS
68	12 Jun 14	16.140	1.20	1.00	0.025	1.20	0.03	0.07	LHS
69	12 Jun 14	16.160	1.30	1.10	0.025	1.43	0.04	0.08	LHS
70	12 Jun 14	16.620	1.00	1.00	0.025	1.00	0.03	0.06	LHS
71	12 Jun 14	16.640	1.10	1.00	0.025	1.10	0.03	0.06	LHS
72	12 Jun 14	16.660	1.20	1.00	0.025	1.20	0.03	0.07	LHS
73	12 Jun 14	16.680	1.00	0.90	0.025	0.90	0.02	0.05	LHS
74	12 Jun 14	16.690	1.20	1.00	0.025	1.20	0.03	0.07	LHS
75	12 Jun 14	16.710	1.10	1.00	0.025	1.10	0.03	0.06	LHS
76	12 Jun 14	16.180	1.20	1.00	0.025	1.20	0.03	0.07	RHS
77	12 Jun 14	16.160	1.10	1.00	0.025	1.10	0.03	0.06	RHS
78	12 Jun 14	16.140	1.20	1.00	0.025	1.20	0.03	0.07	RHS
79	12 Jun 14	16.120	1.10	1.00	0.025	1.10	0.03	0.06	RHS
80	12 Jun 14	16.110	1.30	1.10	0.025	1.43	0.04	0.08	RHS
81	12 Jun 14	16.090	1.20	1.00	0.025	1.20	0.03	0.07	RHS
82	12 Jun 14	16.080	1.30	1.10	0.025	1.43	0.04	0.08	RHS
83	12 Jun 14	16.060	1.20	1.00	0.025	1.20	0.03	0.07	RHS
84	12 Jun 14	16.040	1.10	1.00	0.025	1.10	0.03	0.06	RHS
85	12 Jun 14	13.090	1.20	1.00	0.025	1.20	0.03	0.07	RHS
86	12 Jun 14	13.070	1.30	1.10	0.025	1.43	0.04	0.08	RHS
87	12 Jun 14	13.050	1.20	1.00	0.025	1.20	0.03	0.07	RHS
88	12 Jun 14	13.020	1.30	1.00	0.025	1.30	0.03	0.08	RHS
89	12 Jun 14	12.980	1.20	1.00	0.025	1.20	0.03	0.07	RHS
90	12 Jun 14	12.960	1.10	1.00	0.025	1.10	0.03	0.06	RHS
CARRIED FORWARD :						4,032.38	189.57	439.80	

LINTASAN RESOURCES SDN. BHD.
MAINTENANCE OF FEDERAL ROADS - WEST COAST, SABAH
R01 POTHOLE PATCHING RECORD

DISTRICT: TUARAN

ROUTE NO. 22

ROAD NAME: JALAN KOTA KINABALU - SANDAKAN

MONTH: JUNE 2014

ITEM	DATE	CHAINAGE	Length (m)	Width (m)	Depth (m)	AREA (m2)	VOLUME (m3)	PREMIX QUANTITY (ton)	REMARKS
BROUGHT FORWARD:			-	-	-	4,032.38	189.57	439.80	
91	13 Jun 14	7.600	1.10	1.00	0.025	1.10	0.03	0.06	LHS
92	13 Jun 14	7.620	1.20	1.00	0.025	1.20	0.03	0.07	LHS
93	13 Jun 14	7.650	1.30	1.10	0.025	1.43	0.04	0.08	LHS
94	13 Jun 14	7.680	1.20	1.00	0.025	1.20	0.03	0.07	LHS
95	13 Jun 14	7.730	1.10	1.00	0.025	1.10	0.03	0.06	LHS
96	13 Jun 14	7.760	1.20	1.10	0.025	1.32	0.03	0.08	LHS
97	13 Jun 14	9.720	1.30	1.10	0.025	1.43	0.04	0.08	LHS
98	13 Jun 14	9.740	1.20	1.00	0.025	1.20	0.03	0.07	LHS
99	13 Jun 14	9.760	1.30	1.10	0.025	1.43	0.04	0.08	LHS
100	13 Jun 14	9.780	1.20	1.00	0.025	1.20	0.03	0.07	LHS
101	13 Jun 14	9.810	1.30	1.10	0.025	1.43	0.04	0.08	LHS
102	13 Jun 14	9.830	1.10	1.00	0.025	1.10	0.03	0.06	LHS
103	13 Jun 14	9.850	1.20	1.00	0.025	1.20	0.03	0.07	LHS
104	13 Jun 14	9.880	1.10	1.00	0.025	1.10	0.03	0.06	LHS
105	13 Jun 14	10.050	1.10	1.00	0.025	1.10	0.03	0.06	LHS
106	13 Jun 14	10.070	1.20	1.00	0.025	1.20	0.03	0.07	LHS
107	13 Jun 14	10.090	1.30	1.10	0.025	1.43	0.04	0.08	LHS
108	13 Jun 14	15.120	1.20	1.10	0.025	1.32	0.03	0.08	LHS
109	13 Jun 14	15.140	1.30	1.10	0.025	1.43	0.04	0.08	LHS
110	13 Jun 14	15.160	1.20	1.00	0.025	1.20	0.03	0.07	LHS
111	13 Jun 14	25.840	1.30	1.10	0.025	1.43	0.04	0.08	LHS
112	13 Jun 14	25.860	1.20	1.00	0.025	1.20	0.03	0.07	LHS
113	13 Jun 14	25.880	1.10	1.00	0.025	1.10	0.03	0.06	LHS
114	13 Jun 14	25.910	1.20	1.10	0.025	1.32	0.03	0.08	LHS
115	13 Jun 14	25.930	1.30	1.10	0.025	1.43	0.04	0.08	LHS
116	13 Jun 14	25.980	1.20	1.00	0.025	1.20	0.03	0.07	LHS
117	13 Jun 14	25.995	1.10	1.00	0.025	1.10	0.03	0.06	LHS
118	13 Jun 14	26.020	1.20	1.00	0.025	1.20	0.03	0.07	LHS
119	13 Jun 14	26.050	1.30	1.10	0.025	1.43	0.04	0.08	LHS
120	13 Jun 14	26.080	1.20	1.00	0.025	1.20	0.03	0.07	LHS
CARRIED FORWARD :						4,070.11	190.51	441.99	

LINTASAN RESOURCES SDN. BHD.
MAINTENANCE OF FEDERAL ROADS - WEST COAST, SABAH
R01 POTHOLE PATCHING RECORD

DISTRICT: TUARAN

ROUTE NO. 22

ROAD NAME: JALAN KOTA KINABALU - SANDAKAN

MONTH: JUNE 2014

ITEM	DATE	CHAINAGE	Length (m)	Width (m)	Depth (m)	AREA (m2)	VOLUME (m3)	PREMIX QUANTITY (ton)	REMARKS
BROUGHT FORWARD:			-	-	-	4,070.11	190.51	441.99	
121	16 Jun 14	4.210	1.20	1.00	0.025	1.20	0.03	0.07	LHS
122	16 Jun 14	4.230	1.30	1.10	0.025	1.43	0.04	0.08	LHS
123	16 Jun 14	4.260	1.10	1.00	0.025	1.10	0.03	0.06	LHS
124	16 Jun 14	4.290	1.20	1.10	0.025	1.32	0.03	0.08	LHS
125	16 Jun 14	4.420	1.30	1.10	0.025	1.43	0.04	0.08	LHS
126	16 Jun 14	4.460	1.20	1.10	0.025	1.32	0.03	0.08	LHS
127	16 Jun 14	5.120	1.30	1.00	0.025	1.30	0.03	0.08	LHS
128	16 Jun 14	5.140	1.20	1.00	0.025	1.20	0.03	0.07	LHS
129	16 Jun 14	5.160	1.10	1.00	0.025	1.10	0.03	0.06	LHS
130	16 Jun 14	5.180	1.00	1.00	0.025	1.00	0.03	0.06	LHS
131	16 Jun 14	5.240	1.20	1.00	0.025	1.20	0.03	0.07	LHS
132	16 Jun 14	5.260	1.30	1.10	0.025	1.43	0.04	0.08	LHS
133	16 Jun 14	5.290	1.00	1.00	0.025	1.00	0.03	0.06	LHS
134	16 Jun 14	6.010	1.20	1.10	0.025	1.32	0.03	0.08	LHS
135	16 Jun 14	6.030	1.10	1.00	0.025	1.10	0.03	0.06	LHS
136	16 Jun 14	6.060	1.20	1.10	0.025	1.32	0.03	0.08	LHS
137	16 Jun 14	6.090	1.30	1.10	0.025	1.43	0.04	0.08	LHS
138	16 Jun 14	6.120	1.10	1.00	0.025	1.10	0.03	0.06	LHS
139	16 Jun 14	6.140	1.20	1.00	0.025	1.20	0.03	0.07	LHS
140	16 Jun 14	6.160	1.30	1.10	0.025	1.43	0.04	0.08	LHS
141	16 Jun 14	6.090	1.20	1.00	0.025	1.20	0.03	0.07	RHS
142	16 Jun 14	6.070	1.10	1.00	0.025	1.10	0.03	0.06	RHS
143	16 Jun 14	6.050	1.20	1.10	0.025	1.32	0.03	0.08	RHS
144	16 Jun 14	6.030	1.00	0.90	0.025	0.90	0.02	0.05	RHS
145	16 Jun 14	6.010	1.20	1.00	0.025	1.20	0.03	0.07	RHS
146	16 Jun 14	5.980	1.10	1.00	0.025	1.10	0.03	0.06	RHS
147	16 Jun 14	5.960	1.20	1.00	0.025	1.20	0.03	0.07	RHS
148	16 Jun 14	5.930	1.00	1.00	0.025	1.00	0.03	0.06	RHS
149	16 Jun 14	5.860	1.00	0.90	0.025	0.90	0.02	0.05	RHS
150	16 Jun 14	5.820	1.10	1.00	0.025	1.10	0.03	0.06	RHS
CARRIED FORWARD :						4,106.06	191.41	444.07	

LINTASAN RESOURCES SDN. BHD.
MAINTENANCE OF FEDERAL ROADS - WEST COAST, SABAH
R01 POTHOLE PATCHING RECORD

DISTRICT: TUARAN

ROUTE NO. 22

ROAD NAME: JALAN KOTA KINABALU - SANDAKAN

MONTH: JUNE 2014

ITEM	DATE	CHAINAGE	Length (m)	Width (m)	Depth (m)	AREA (m2)	VOLUME (m3)	PREMIX QUANTITY (ton)	REMARKS
BROUGHT FORWARD:			-	-	-	4,106.06	191.41	444.07	
151	17 Jun 14	7.310	1.20	1.00	0.025	1.20	0.03	0.07	LHS
152	17 Jun 14	7.360	1.00	0.90	0.025	0.90	0.02	0.05	LHS
153	17 Jun 14	7.390	1.20	1.00	0.025	1.20	0.03	0.07	LHS
154	17 Jun 14	7.520	1.30	1.10	0.025	1.43	0.04	0.08	LHS
155	17 Jun 14	7.550	1.20	1.00	0.025	1.20	0.03	0.07	LHS
156	17 Jun 14	7.590	1.30	1.10	0.025	1.43	0.04	0.08	LHS
157	17 Jun 14	7.596	1.10	1.00	0.025	1.10	0.03	0.06	LHS
158	17 Jun 14	7.630	1.20	1.00	0.025	1.20	0.03	0.07	LHS
159	17 Jun 14	7.65	1.30	1.10	0.025	1.43	0.04	0.08	LHS
160	17 Jun 14	7.670	1.20	1.00	0.025	1.20	0.03	0.07	LHS
161	17 Jun 14	7.690	1.30	1.10	0.025	1.43	0.04	0.08	LHS
162	17 Jun 14	8.130	1.10	1.00	0.025	1.10	0.03	0.06	LHS
163	17 Jun 14	8.160	1.20	1.10	0.025	1.32	0.03	0.08	LHS
164	17 Jun 14	8.190	1.30	1.10	0.025	1.43	0.04	0.08	LHS
165	17 Jun 14	8.210	1.00	0.90	0.025	0.90	0.02	0.05	LHS
166	17 Jun 14	8.240	1.20	1.00	0.025	1.20	0.03	0.07	LHS
167	17 Jun 14	8.260	1.30	1.10	0.025	1.43	0.04	0.08	LHS
168	17 Jun 14	8.290	1.20	1.00	0.025	1.20	0.03	0.07	LHS
169	17 Jun 14	8.450	1.30	1.10	0.025	1.43	0.04	0.08	LHS
170	17 Jun 14	8.470	1.20	1.00	0.025	1.20	0.03	0.07	LHS
171	17 Jun 14	8.490	1.10	1.00	0.025	1.10	0.03	0.06	LHS
172	17 Jun 14	8.510	1.20	1.00	0.025	1.20	0.03	0.07	LHS
173	17 Jun 14	8.560	1.10	1.00	0.025	1.10	0.03	0.06	LHS
174	17 Jun 14	9.340	1.20	1.00	0.025	1.20	0.03	0.07	LHS
175	17 Jun 14	9.360	1.30	1.10	0.025	1.43	0.04	0.08	LHS
176	17 Jun 14	9.510	1.20	1.00	0.025	1.20	0.03	0.07	LHS
177	17 Jun 14	9.540	1.10	1.00	0.025	1.10	0.03	0.06	LHS
178	17 Jun 14	9.570	1.20	1.10	0.025	1.32	0.03	0.08	LHS
179	17 Jun 14	10.150	1.30	1.10	0.025	1.43	0.04	0.08	LHS
180	17 Jun 14	10.180	1.10	1.00	0.025	1.10	0.03	0.06	LHS
CARRIED FORWARD :						4,143.17	192.34	446.22	

LINTASAN RESOURCES SDN. BHD.
MAINTENANCE OF FEDERAL ROADS - WEST COAST, SABAH
R01 POTHOLE PATCHING RECORD

DISTRICT: TUARAN

ROUTE NO. 22

ROAD NAME: JALAN KOTA KINABALU - SANDAKAN

MONTH: JUNE 2014

ITEM	DATE	CHAINAGE	Length (m)	Width (m)	Depth (m)	AREA (m2)	VOLUME (m3)	PREMIX QUANTITY (ton)	REMARKS
BROUGHT FORWARD:			-	-	-	4,143.17	192.34	446.22	
181	18 Jun 14	10.310	1.30	1.10	0.025	1.43	0.04	0.08	LHS
182	18 Jun 14	10.350	1.20	1.00	0.025	1.20	0.03	0.07	LHS
183	18 Jun 14	10.370	1.30	1.10	0.025	1.43	0.04	0.08	LHS
184	18 Jun 14	10.390	1.20	1.00	0.025	1.20	0.03	0.07	LHS
185	18 Jun 14	10.520	1.40	1.20	0.025	1.68	0.04	0.10	LHS
186	18 Jun 14	10.560	1.30	1.10	0.025	1.43	0.04	0.08	LHS
187	18 Jun 14	10.590	1.10	1.00	0.025	1.10	0.03	0.06	LHS
188	18 Jun 14	10.610	1.20	1.10	0.025	1.32	0.03	0.08	LHS
189	18 Jun 14	10.660	1.10	1.00	0.025	1.10	0.03	0.06	LHS
190	18 Jun 14	10.690	1.20	1.10	0.025	1.32	0.03	0.08	LHS
191	18 Jun 14	11.210	1.30	1.10	0.025	1.43	0.04	0.08	LHS
192	18 Jun 14	11.250	1.20	1.00	0.025	1.20	0.03	0.07	LHS
193	18 Jun 14	11.270	1.30	1.10	0.025	1.43	0.04	0.08	LHS
194	18 Jun 14	11.290	1.40	1.20	0.025	1.68	0.04	0.10	LHS
195	18 Jun 14	11.340	1.20	1.00	0.025	1.20	0.03	0.07	LHS
196	18 Jun 14	11.360	1.40	1.20	0.025	1.68	0.04	0.10	LHS
197	18 Jun 14	12.030	1.30	1.10	0.025	1.43	0.04	0.08	LHS
198	18 Jun 14	12.060	1.20	1.00	0.025	1.20	0.03	0.07	LHS
199	18 Jun 14	12.080	1.30	1.10	0.025	1.43	0.04	0.08	LHS
200	18 Jun 14	11.990	1.20	1.00	0.025	1.20	0.03	0.07	RHS
201	18 Jun 14	11.970	1.30	1.10	0.025	1.43	0.04	0.08	RHS
202	18 Jun 14	11.950	1.20	1.00	0.025	1.20	0.03	0.07	RHS
203	18 Jun 14	11.930	1.40	1.20	0.025	1.68	0.04	0.10	RHS
204	18 Jun 14	11.910	1.10	1.00	0.025	1.10	0.03	0.06	RHS
205	18 Jun 14	11.790	1.20	1.10	0.025	1.32	0.03	0.08	RHS
206	18 Jun 14	11.760	1.10	1.00	0.025	1.10	0.03	0.06	RHS
207	18 Jun 14	11.740	1.20	1.10	0.025	1.32	0.03	0.08	RHS
208	18 Jun 14	11.690	1.10	1.00	0.025	1.10	0.03	0.06	RHS
209	18 Jun 14	11.670	1.20	1.10	0.025	1.32	0.03	0.08	RHS
210	18 Jun 14	11.580	1.10	1.00	0.025	1.10	0.03	0.06	RHS
CARRIED FORWARD :						4,182.93	193.33	448.53	

LINTASAN RESOURCES SDN. BHD.
MAINTENANCE OF FEDERAL ROADS - WEST COAST, SABAH
R01 POTHOLE PATCHING RECORD

DISTRICT: TUARAN
ROUTE NO. 22
ROAD NAME: JALAN KOTA KINABALU - SANDAKAN
MONTH: JUNE 2014

ITEM	DATE	CHAINAGE	Length (m)	Width (m)	Depth (m)	AREA (m2)	VOLUME (m3)	PREMIX QUANTITY (ton)	REMARKS
BROUGHT FORWARD:			-	-	-	4,182.93	193.33	448.53	
211	19 Jun 14	12.230	1.30	1.10	0.025	1.43	0.04	0.08	LHS
212	19 Jun 14	12.250	1.20	1.00	0.025	1.20	0.03	0.07	LHS
213	19 Jun 14	12.270	1.30	1.10	0.025	1.43	0.04	0.08	LHS
214	19 Jun 14	12.295	1.10	1.00	0.025	1.10	0.03	0.06	LHS
215	19 Jun 14	12.410	1.20	1.10	0.025	1.32	0.03	0.08	LHS
216	19 Jun 14	12.440	1.30	1.10	0.025	1.43	0.04	0.08	LHS
217	19 Jun 14	13.140	1.20	1.00	0.025	1.20	0.03	0.07	LHS
218	19 Jun 14	13.160	1.30	1.10	0.025	1.43	0.04	0.08	LHS
219	19 Jun 14	13.190	1.20	1.00	0.025	1.20	0.03	0.07	LHS
220	19 Jun 14	13.196	1.30	1.10	0.025	1.43	0.04	0.08	LHS
221	19 Jun 14	13.210	1.20	1.00	0.025	1.20	0.03	0.07	LHS
222	19 Jun 14	13.240	1.00	0.90	0.025	0.90	0.02	0.05	LHS
223	19 Jun 14	13.260	1.10	1.00	0.025	1.10	0.03	0.06	LHS
224	19 Jun 14	13.320	1.00	0.90	0.025	0.90	0.02	0.05	LHS
225	19 Jun 14	13.360	1.10	1.00	0.025	1.10	0.03	0.06	LHS
226	19 Jun 14	13.395	1.20	1.10	0.025	1.32	0.03	0.08	LHS
227	19 Jun 14	13.390	1.30	1.10	0.025	1.43	0.04	0.08	RHS
228	19 Jun 14	13.370	1.20	1.00	0.025	1.20	0.03	0.07	RHS
229	19 Jun 14	13.350	1.10	1.00	0.025	1.10	0.03	0.06	RHS
230	19 Jun 14	13.320	1.00	1.00	0.025	1.00	0.03	0.06	RHS
231	19 Jun 14	13.290	1.10	1.10	0.025	1.21	0.03	0.07	RHS
232	19 Jun 14	13.250	1.20	1.00	0.025	1.20	0.03	0.07	RHS
233	19 Jun 14	13.210	1.10	1.00	0.025	1.10	0.03	0.06	RHS
234	19 Jun 14	13.180	1.20	1.00	0.025	1.20	0.03	0.07	RHS
235	19 Jun 14	13.160	1.30	1.10	0.025	1.43	0.04	0.08	RHS
236	19 Jun 14	13.120	1.10	1.00	0.025	1.10	0.03	0.06	RHS
237	19 Jun 14	13.090	1.20	1.10	0.025	1.32	0.03	0.08	RHS
238	19 Jun 14	13.070	1.10	1.00	0.025	1.10	0.03	0.06	RHS
239	19 Jun 14	13.050	1.20	1.10	0.025	1.32	0.03	0.08	RHS
240	19 Jun 14	13.080	1.30	1.10	0.025	1.43	0.04	0.08	RHS
CARRIED FORWARD :						4,219.76	194.25	450.67	

LINTASAN RESOURCES SDN. BHD.
MAINTENANCE OF FEDERAL ROADS - WEST COAST, SABAH
R01 POTHOLE PATCHING RECORD

DISTRICT: TUARAN

ROUTE NO. 22

ROAD NAME: JALAN KOTA KINABALU - SANDAKAN

MONTH: JUNE 2014

ITEM	DATE	CHAINAGE	Length (m)	Width (m)	Depth (m)	AREA (m2)	VOLUME (m3)	PREMIX QUANTITY (ton)	REMARKS
BROUGHT FORWARD:			-	-	-	4,219.76	194.25	450.67	
241	20 Jun 14	5.260	1.20	1.00	0.025	1.20	0.03	0.07	LHS
242	20 Jun 14	5.280	1.10	1.00	0.025	1.10	0.03	0.06	LHS
243	20 Jun 14	5.300	1.20	1.00	0.025	1.20	0.03	0.07	LHS
244	20 Jun 14	5.310	1.10	1.00	0.025	1.10	0.03	0.06	LHS
245	20 Jun 14	5.320	1.20	1.00	0.025	1.20	0.03	0.07	LHS
246	20 Jun 14	5.340	1.10	1.00	0.025	1.10	0.03	0.06	LHS
247	20 Jun 14	5.360	1.20	1.00	0.025	1.20	0.03	0.07	LHS
248	20 Jun 14	5.380	1.30	1.10	0.025	1.43	0.04	0.08	LHS
249	20 Jun 14	9.460	1.10	1.00	0.025	1.10	0.03	0.06	LHS
250	20 Jun 14	9.550	1.20	1.00	0.025	1.20	0.03	0.07	LHS
251	20 Jun 14	9.570	1.30	1.10	0.025	1.43	0.04	0.08	LHS
252	20 Jun 14	9.590	1.20	1.00	0.025	1.20	0.03	0.07	LHS
253	20 Jun 14	9.600	1.10	1.00	0.025	1.10	0.03	0.06	LHS
254	20 Jun 14	9.610	1.20	1.00	0.025	1.20	0.03	0.07	LHS
255	20 Jun 14	9.640	1.10	1.00	0.025	1.10	0.03	0.06	LHS
256	20 Jun 14	9.660	1.20	1.10	0.025	1.32	0.03	0.08	LHS
257	20 Jun 14	11.000	1.30	1.10	0.025	1.43	0.04	0.08	LHS
258	20 Jun 14	5.250	1.10	1.00	0.025	1.10	0.03	0.06	RHS
259	20 Jun 14	5.170	1.20	1.00	0.025	1.20	0.03	0.07	RHS
260	20 Jun 14	5.090	1.10	1.00	0.025	1.10	0.03	0.06	RHS
261	20 Jun 14	4.380	1.20	1.00	0.025	1.20	0.03	0.07	RHS
262	20 Jun 14	4.360	1.10	1.00	0.025	1.10	0.03	0.06	RHS
263	20 Jun 14	4.280	1.20	1.00	0.025	1.20	0.03	0.07	RHS
264	20 Jun 14	4.260	1.30	1.10	0.025	1.43	0.04	0.08	RHS
265	20 Jun 14	4.230	1.20	1.00	0.025	1.20	0.03	0.07	RHS
266	20 Jun 14	4.190	1.30	1.10	0.025	1.43	0.04	0.08	RHS
267	20 Jun 14	4.170	1.20	1.00	0.025	1.20	0.03	0.07	RHS
268	20 Jun 14	4.150	1.30	1.10	0.025	1.43	0.04	0.08	RHS
269	20 Jun 14	4.120	1.20	1.00	0.025	1.20	0.03	0.07	RHS
270	20 Jun 14	3.960	1.30	1.10	0.025	1.43	0.04	0.08	RHS
CARRIED FORWARD :						4,256.59	195.17	452.80	

LINTASAN RESOURCES SDN. BHD.
MAINTENANCE OF FEDERAL ROADS - WEST COAST, SABAH
R01 POTHOLE PATCHING RECORD

DISTRICT: TUARAN

ROUTE NO. 22

ROAD NAME: JALAN KOTA KINABALU - SANDAKAN

MONTH: JUNE 2014

ITEM	DATE	CHAINAGE	Length (m)	Width (m)	Depth (m)	AREA (m2)	VOLUME (m3)	PREMIX QUANTITY (ton)	REMARKS
BROUGHT FORWARD:			-	-	-	4,256.59	195.17	452.80	
271	21 Jun 14	11.040	1.30	1.10	0.025	1.43	0.04	0.08	LHS
272	21 Jun 14	11.070	1.20	1.00	0.025	1.20	0.03	0.07	LHS
273	21 Jun 14	11.090	1.30	1.10	0.025	1.43	0.04	0.08	LHS
274	21 Jun 14	14.950	1.10	1.00	0.025	1.10	0.03	0.06	LHS
275	21 Jun 14	14.970	1.20	1.00	0.025	1.20	0.03	0.07	LHS
276	21 Jun 14	20.960	1.30	1.10	0.025	1.43	0.04	0.08	LHS
277	21 Jun 14	20.970	1.10	1.00	0.025	1.10	0.03	0.06	LHS
278	21 Jun 14	20.990	1.20	1.00	0.025	1.20	0.03	0.07	LHS
279	21 Jun 14	21.000	1.10	1.00	0.025	1.10	0.03	0.06	LHS
280	21 Jun 14	21.010	1.30	1.10	0.025	1.43	0.04	0.08	LHS
281	21 Jun 14	21.050	1.20	1.00	0.025	1.20	0.03	0.07	LHS
282	21 Jun 14	21.090	1.30	1.10	0.025	1.43	0.04	0.08	LHS
283	21 Jun 14	21.150	1.20	1.00	0.025	1.20	0.03	0.07	LHS
284	21 Jun 14	21.180	1.10	1.00	0.025	1.10	0.03	0.06	LHS
285	21 Jun 14	21.440	1.20	1.00	0.025	1.20	0.03	0.07	LHS
286	21 Jun 14	21.460	1.10	1.00	0.025	1.10	0.03	0.06	LHS
287	21 Jun 14	21.470	1.20	1.00	0.025	1.20	0.03	0.07	LHS
288	21 Jun 14	21.480	1.30	1.10	0.025	1.43	0.04	0.08	LHS
289	21 Jun 14	21.490	1.20	1.00	0.025	1.20	0.03	0.07	LHS
290	21 Jun 14	23.260	1.30	1.10	0.025	1.43	0.04	0.08	RHS
291	21 Jun 14	23.230	1.10	1.00	0.025	1.10	0.03	0.06	RHS
292	21 Jun 14	23.180	1.20	1.00	0.025	1.20	0.03	0.07	RHS
293	21 Jun 14	23.150	1.10	1.00	0.025	1.10	0.03	0.06	RHS
294	21 Jun 14	9.350	1.30	1.10	0.025	1.43	0.04	0.08	RHS
295	21 Jun 14	9.330	1.20	1.00	0.025	1.20	0.03	0.07	RHS
296	21 Jun 14	9.310	1.30	1.10	0.025	1.43	0.04	0.08	RHS
297	21 Jun 14	9.290	1.20	1.10	0.025	1.32	0.03	0.08	RHS
298	21 Jun 14	9.260	1.30	1.10	0.025	1.43	0.04	0.08	RHS
299	21 Jun 14	9.220	1.20	1.00	0.025	1.20	0.03	0.07	RHS
300	21 Jun 14	9.160	1.10	1.00	0.025	1.10	0.03	0.06	RHS
CARRIED FORWARD :						4,294.21	196.11	454.98	

LINTASAN RESOURCES SDN. BHD.
MAINTENANCE OF FEDERAL ROADS - WEST COAST, SABAH
R01 POTHOLE PATCHING RECORD

DISTRICT: TUARAN

ROUTE NO. 22

ROAD NAME: JALAN KOTA KINABALU - SANDAKAN

MONTH: JUNE 2014

ITEM	DATE	CHAINAGE	Length (m)	Width (m)	Depth (m)	AREA (m2)	VOLUME (m3)	PREMIX QUANTITY (ton)	REMARKS
BROUGHT FORWARD:			-	-	-	4,294.21	196.11	454.98	
301	22 Jun 14	23.120	1.20	1.00	0.025	1.20	0.03	0.07	LHS
302	22 Jun 14	23.140	1.30	1.10	0.025	1.43	0.04	0.08	LHS
303	22 Jun 14	23.160	1.20	1.00	0.025	1.20	0.03	0.07	LHS
304	22 Jun 14	23.180	1.40	1.20	0.025	1.68	0.04	0.10	LHS
305	22 Jun 14	23.210	1.30	1.10	0.025	1.43	0.04	0.08	LHS
306	22 Jun 14	23.230	1.20	1.00	0.025	1.20	0.03	0.07	LHS
307	22 Jun 14	23.260	1.10	1.00	0.025	1.10	0.03	0.06	LHS
308	22 Jun 14	23.280	1.30	1.10	0.025	1.43	0.04	0.08	LHS
309	22 Jun 14	23.290	1.20	1.00	0.025	1.20	0.03	0.07	LHS
310	22 Jun 14	24.050	1.10	1.00	0.025	1.10	0.03	0.06	LHS
311	22 Jun 14	24.070	1.20	1.00	0.025	1.20	0.03	0.07	LHS
312	22 Jun 14	24.090	1.30	1.10	0.025	1.43	0.04	0.08	LHS
313	22 Jun 14	24.100	1.20	1.00	0.025	1.20	0.03	0.07	LHS
314	22 Jun 14	24.110	1.30	1.10	0.025	1.43	0.04	0.08	LHS
315	22 Jun 14	24.140	1.20	1.00	0.025	1.20	0.03	0.07	LHS
316	22 Jun 14	24.160	1.30	1.10	0.025	1.43	0.04	0.08	LHS
317	22 Jun 14	24.180	1.20	1.00	0.025	1.20	0.03	0.07	LHS
318	22 Jun 14	24.200	1.30	1.10	0.025	1.43	0.04	0.08	LHS
319	22 Jun 14	24.230	1.40	1.20	0.025	1.68	0.04	0.10	LHS
320	22 Jun 14	24.250	1.20	1.00	0.025	1.20	0.03	0.07	LHS
321	22 Jun 14	24.270	1.30	1.10	0.025	1.43	0.04	0.08	LHS
322	22 Jun 14	24.280	1.10	1.00	0.025	1.10	0.03	0.06	LHS
323	22 Jun 14	24.290	1.30	1.10	0.025	1.43	0.04	0.08	LHS
324	22 Jun 14	24.300	1.20	1.00	0.025	1.20	0.03	0.07	LHS
325	22 Jun 14	26.740	1.30	1.10	0.025	1.43	0.04	0.08	LHS
326	22 Jun 14	26.760	1.20	1.00	0.025	1.20	0.03	0.07	LHS
327	22 Jun 14	26.790	1.10	1.00	0.025	1.10	0.03	0.06	RHS
328	22 Jun 14	26.770	1.20	1.00	0.025	1.20	0.03	0.07	RHS
329	22 Jun 14	26.730	1.10	1.00	0.025	1.10	0.03	0.06	RHS
330	22 Jun 14	26.280	1.20	1.00	0.025	1.20	0.03	0.07	RHS
CARRIED FORWARD :						4,332.97	197.08	457.23	

LINTASAN RESOURCES SDN. BHD.
MAINTENANCE OF FEDERAL ROADS - WEST COAST, SABAH
R01 POTHOLE PATCHING RECORD

DISTRICT: TUARAN

ROUTE NO. 22

ROAD NAME: JALAN KOTA KINABALU - SANDAKAN

MONTH: JUNE 2014

ITEM	DATE	CHAINAGE	Length (m)	Width (m)	Depth (m)	AREA (m2)	VOLUME (m3)	PREMIX QUANTITY (ton)	REMARKS
BROUGHT FORWARD:			-	-	-	4,332.97	197.08	457.23	
331	24 Jun 14	14.120	1.20	1.00	0.025	1.20	0.03	0.07	LHS
332	24 Jun 14	14.140	1.10	1.00	0.025	1.10	0.03	0.06	LHS
333	24 Jun 14	14.160	1.30	1.10	0.025	1.43	0.04	0.08	LHS
334	24 Jun 14	14.180	1.20	1.00	0.025	1.20	0.03	0.07	LHS
335	24 Jun 14	14.230	1.10	1.00	0.025	1.10	0.03	0.06	LHS
336	24 Jun 14	14.260	1.20	1.00	0.025	1.20	0.03	0.07	LHS
337	24 Jun 14	14.280	1.30	1.10	0.025	1.43	0.04	0.08	LHS
338	24 Jun 14	14.290	1.20	1.00	0.025	1.20	0.03	0.07	LHS
339	24 Jun 14	14.310	1.40	1.10	0.025	1.54	0.04	0.09	LHS
340	24 Jun 14	14.330	1.10	1.00	0.025	1.10	0.03	0.06	LHS
341	24 Jun 14	14.360	1.20	1.10	0.025	1.32	0.03	0.08	LHS
342	24 Jun 14	14.380	1.10	1.00	0.025	1.10	0.03	0.06	LHS
343	24 Jun 14	14.420	1.20	1.00	0.025	1.20	0.03	0.07	LHS
344	24 Jun 14	14.450	1.30	1.10	0.025	1.43	0.04	0.08	LHS
345	24 Jun 14	14.470	1.20	1.00	0.025	1.20	0.03	0.07	LHS
346	24 Jun 14	14.490	1.30	1.10	0.025	1.43	0.04	0.08	LHS
347	24 Jun 14	14.480	1.20	1.00	0.025	1.20	0.03	0.07	RHS
348	24 Jun 14	14.460	1.30	1.10	0.025	1.43	0.04	0.08	RHS
349	24 Jun 14	14.430	1.20	1.00	0.025	1.20	0.03	0.07	RHS
350	24 Jun 14	14.420	1.10	1.00	0.025	1.10	0.03	0.06	RHS
351	24 Jun 14	14.390	1.20	1.00	0.025	1.20	0.03	0.07	RHS
352	24 Jun 14	14.370	1.00	0.90	0.025	0.90	0.02	0.05	RHS
353	24 Jun 14	14.350	1.20	1.00	0.025	1.20	0.03	0.07	RHS
354	24 Jun 14	14.320	1.30	1.10	0.025	1.43	0.04	0.08	RHS
355	24 Jun 14	14.300	1.20	1.00	0.025	1.20	0.03	0.07	RHS
356	24 Jun 14	14.290	1.10	1.00	0.025	1.10	0.03	0.06	RHS
357	24 Jun 14	14.270	1.20	1.10	0.025	1.32	0.03	0.08	RHS
358	24 Jun 14	14.250	1.30	1.00	0.025	1.30	0.03	0.08	RHS
359	24 Jun 14	14.230	1.20	1.00	0.025	1.20	0.03	0.07	RHS
360	24 Jun 14	14.210	1.00	0.90	0.025	0.90	0.02	0.05	RHS
CARRIED FORWARD :						4,369.83	198.00	459.37	

LINTASAN RESOURCES SDN. BHD.
MAINTENANCE OF FEDERAL ROADS - WEST COAST, SABAH
R01 POTHOLE PATCHING RECORD

DISTRICT: TUARAN

ROUTE NO. 22

ROAD NAME: JALAN KOTA KINABALU - SANDAKAN

MONTH: JUNE 2014

ITEM	DATE	CHAINAGE	Length (m)	Width (m)	Depth (m)	AREA (m2)	VOLUME (m3)	PREMIX QUANTITY (ton)	REMARKS
BROUGHT FORWARD:			-	-	-	4,369.83	198.00	459.37	
361	25 Jun 14	14.430	1.10	1.00	0.025	1.10	0.03	0.06	LHS
362	25 Jun 14	14.450	1.00	0.90	0.025	0.90	0.02	0.05	LHS
363	25 Jun 14	14.470	1.10	1.00	0.025	1.10	0.03	0.06	LHS
364	25 Jun 14	14.490	1.20	1.10	0.025	1.32	0.03	0.08	LHS
365	25 Jun 14	14.496	1.00	0.90	0.025	0.90	0.02	0.05	LHS
366	25 Jun 14	15.110	1.20	1.00	0.025	1.20	0.03	0.07	LHS
367	25 Jun 14	15.140	1.30	1.10	0.025	1.43	0.04	0.08	LHS
368	25 Jun 14	15.160	1.20	1.00	0.025	1.20	0.03	0.07	LHS
369	25 Jun 14	15.190	1.00	0.90	0.025	0.90	0.02	0.05	LHS
370	25 Jun 14	15.240	1.20	1.00	0.025	1.20	0.03	0.07	LHS
371	25 Jun 14	15.270	1.30	1.10	0.025	1.43	0.04	0.08	LHS
372	25 Jun 14	15.290	1.20	1.00	0.025	1.20	0.03	0.07	LHS
373	25 Jun 14	15.310	1.30	1.10	0.025	1.43	0.04	0.08	LHS
374	25 Jun 14	15.340	1.10	1.00	0.025	1.10	0.03	0.06	LHS
375	25 Jun 14	15.360	1.20	1.00	0.025	1.20	0.03	0.07	LHS
376	25 Jun 14	15.390	1.30	1.10	0.025	1.43	0.04	0.08	LHS
377	25 Jun 14	15.560	1.20	1.00	0.025	1.20	0.03	0.07	LHS
378	25 Jun 14	15.590	1.30	1.10	0.025	1.43	0.04	0.08	LHS
379	25 Jun 14	15.560	1.10	1.00	0.025	1.10	0.03	0.06	LHS
380	25 Jun 14	15.610	1.20	1.10	0.025	1.32	0.03	0.08	LHS
381	25 Jun 14	15.490	1.30	1.10	0.025	1.43	0.04	0.08	RHS
382	25 Jun 14	15.470	1.20	1.00	0.025	1.20	0.03	0.07	RHS
383	25 Jun 14	15.450	1.10	0.90	0.025	0.99	0.02	0.06	RHS
384	25 Jun 14	15.420	1.20	1.00	0.025	1.20	0.03	0.07	RHS
385	25 Jun 14	15.390	1.30	1.10	0.025	1.43	0.04	0.08	RHS
386	25 Jun 14	15.360	1.20	1.00	0.025	1.20	0.03	0.07	RHS
387	25 Jun 14	15.310	1.40	1.20	0.025	1.68	0.04	0.10	RHS
388	25 Jun 14	14.980	1.20	1.10	0.025	1.32	0.03	0.08	RHS
389	25 Jun 14	14.960	1.00	0.90	0.025	0.90	0.02	0.05	RHS
390	25 Jun 14	14.910	1.20	1.00	0.025	1.20	0.03	0.07	RHS
CARRIED FORWARD :						4,406.47	198.92	461.50	

LINTASAN RESOURCES SDN. BHD.
MAINTENANCE OF FEDERAL ROADS - WEST COAST, SABAH
R01 POTHOLE PATCHING RECORD

DISTRICT: TUARAN

ROUTE NO. 22

ROAD NAME: JALAN KOTA KINABALU - SANDAKAN

MONTH: JUNE 2014

ITEM	DATE	CHAINAGE	Length (m)	Width (m)	Depth (m)	AREA (m2)	VOLUME (m3)	PREMIX QUANTITY (ton)	REMARKS
BROUGHT FORWARD:			-	-	-	4,406.47	198.92	461.50	
391	26 Jun 14	15.810	1.20	1.00	0.025	1.20	0.03	0.07	LHS
392	26 Jun 14	15.840	1.30	1.10	0.025	1.43	0.04	0.08	LHS
393	26 Jun 14	15.870	1.20	1.00	0.025	1.20	0.03	0.07	LHS
394	26 Jun 14	15.890	1.30	1.10	0.025	1.43	0.04	0.08	LHS
395	26 Jun 14	15.910	1.10	1.00	0.025	1.10	0.03	0.06	LHS
396	26 Jun 14	15.940	1.20	1.00	0.025	1.20	0.03	0.07	LHS
397	26 Jun 14	15.960	1.30	1.10	0.025	1.43	0.04	0.08	LHS
398	26 Jun 14	15.980	1.20	1.00	0.025	1.20	0.03	0.07	LHS
399	26 Jun 14	16.050	1.30	1.10	0.025	1.43	0.04	0.08	LHS
400	26 Jun 14	16.080	1.20	1.00	0.025	1.20	0.03	0.07	LHS
401	26 Jun 14	16.150	1.30	1.10	0.025	1.43	0.04	0.08	LHS
402	26 Jun 14	16.170	1.20	1.00	0.025	1.20	0.03	0.07	LHS
403	26 Jun 14	16.190	1.30	1.10	0.025	1.43	0.04	0.08	LHS
404	26 Jun 14	17.050	1.20	1.00	0.025	1.20	0.03	0.07	LHS
405	26 Jun 14	17.070	1.30	1.10	0.025	1.43	0.04	0.08	LHS
406	26 Jun 14	17.090	1.10	1.00	0.025	1.10	0.03	0.06	LHS
407	26 Jun 14	17.080	1.20	1.10	0.025	1.32	0.03	0.08	RHS
408	26 Jun 14	17.060	1.10	1.00	0.025	1.10	0.03	0.06	RHS
409	26 Jun 14	17.050	1.20	1.10	0.025	1.32	0.03	0.08	RHS
410	26 Jun 14	17.040	1.30	1.00	0.025	1.30	0.03	0.08	RHS
411	26 Jun 14	17.010	1.20	1.00	0.025	1.20	0.03	0.07	RHS
412	26 Jun 14	16.990	1.30	1.10	0.025	1.43	0.04	0.08	RHS
413	26 Jun 14	16.950	1.20	1.00	0.025	1.20	0.03	0.07	RHS
414	26 Jun 14	16.920	1.30	1.10	0.025	1.43	0.04	0.08	RHS
415	26 Jun 14	16.900	1.20	1.00	0.025	1.20	0.03	0.07	RHS
416	26 Jun 14	15.890	1.30	1.10	0.025	1.43	0.04	0.08	RHS
417	26 Jun 14	15.870	1.20	1.00	0.025	1.20	0.03	0.07	RHS
418	26 Jun 14	15.850	1.30	1.10	0.025	1.43	0.04	0.08	RHS
419	26 Jun 14	15.830	1.20	1.00	0.025	1.20	0.03	0.07	RHS
420	26 Jun 14	15.780	1.10	1.00	0.025	1.10	0.03	0.06	RHS
CARRIED FORWARD :						4,444.94	199.88	463.73	

LINTASAN RESOURCES SDN. BHD.
MAINTENANCE OF FEDERAL ROADS - WEST COAST, SABAH
R01 POTHOLE PATCHING RECORD

DISTRICT: TUARAN

ROUTE NO. 22

ROAD NAME: JALAN KOTA KINABALU - SANDAKAN

MONTH: JUNE 2014

ITEM	DATE	CHAINAGE	Length (m)	Width (m)	Depth (m)	AREA (m2)	VOLUME (m3)	PREMIX QUANTITY (ton)	REMARKS
BROUGHT FORWARD:			-	-	-	4,444.94	199.88	463.73	
421	27 Jun 14	17.310	1.20	1.10	0.025	1.32	0.03	0.08	LHS
422	27 Jun 14	17.350	1.30	1.10	0.025	1.43	0.04	0.08	LHS
423	27 Jun 14	17.380	1.10	1.00	0.025	1.10	0.03	0.06	LHS
424	27 Jun 14	17.390	1.20	1.10	0.025	1.32	0.03	0.08	LHS
425	27 Jun 14	17.540	1.30	1.00	0.025	1.30	0.03	0.08	LHS
426	27 Jun 14	17.570	1.20	1.10	0.025	1.32	0.03	0.08	LHS
427	27 Jun 14	17.590	1.30	1.10	0.025	1.43	0.04	0.08	LHS
428	27 Jun 14	17.610	1.20	1.00	0.025	1.20	0.03	0.07	LHS
429	27 Jun 14	17.640	1.30	1.10	0.025	1.43	0.04	0.08	LHS
430	27 Jun 14	17.660	1.20	1.00	0.025	1.20	0.03	0.07	LHS
431	27 Jun 14	17.690	1.30	1.10	0.025	1.43	0.04	0.08	LHS
432	27 Jun 14	17.720	1.20	1.00	0.025	1.20	0.03	0.07	LHS
433	27 Jun 14	17.750	1.10	1.00	0.025	1.10	0.03	0.06	LHS
434	27 Jun 14	17.780	1.20	1.00	0.025	1.20	0.03	0.07	LHS
435	27 Jun 14	18.510	1.30	1.10	0.025	1.43	0.04	0.08	LHS
436	27 Jun 14	18.550	1.20	1.00	0.025	1.20	0.03	0.07	LHS
437	27 Jun 14	18.570	1.30	1.10	0.025	1.43	0.04	0.08	LHS
438	27 Jun 14	18.590	1.20	1.00	0.025	1.20	0.03	0.07	LHS
439	27 Jun 14	18.610	1.10	1.00	0.025	1.10	0.03	0.06	LHS
440	27 Jun 14	18.640	1.20	1.00	0.025	1.20	0.03	0.07	LHS
441	27 Jun 14	18.670	1.30	1.10	0.025	1.43	0.04	0.08	LHS
442	27 Jun 14	18.690	1.20	1.00	0.025	1.20	0.03	0.07	RHS
443	27 Jun 14	18.670	1.10	1.00	0.025	1.10	0.03	0.06	RHS
444	27 Jun 14	18.650	1.20	1.10	0.025	1.32	0.03	0.08	RHS
445	27 Jun 14	18.610	1.30	1.00	0.025	1.30	0.03	0.08	RHS
446	27 Jun 14	18.480	1.20	1.10	0.025	1.32	0.03	0.08	RHS
447	27 Jun 14	18.450	1.30	1.10	0.025	1.43	0.04	0.08	RHS
448	27 Jun 14	18.390	1.20	1.00	0.025	1.20	0.03	0.07	RHS
449	27 Jun 14	18.370	1.10	1.10	0.025	1.21	0.03	0.07	RHS
450	27 Jun 14	18.350	1.20	1.00	0.025	1.20	0.03	0.07	RHS
TOTAL :						4,483.19	200.84	465.95	

LINTASAN RESOURCES SDN. BHD.
MAINTENANCE OF FEDERAL ROADS - WEST COAST, SABAH

R01 POTHOLE PATCHING RECORD

DISTRICT: TUARAN

ROUTE NO. 503

ROAD NAME: JALAN BERUNGIS - KOTA BELUD

MONTH: JUNE 2014

ITEM	DATE	CHAINAGE	Length (m)	Width (m)	Depth (m)	AREA (m2)	VOLUME (m3)	PREMIX QUANTITY (ton)	REMARKS
BROUGHT FORWARD:						829.86	46.81	108.60	
1	14 Jun 14	9.450	1.10	1.00	0.025	1.10	0.03	0.06	LHS
2	14 Jun 14	9.460	1.00	0.90	0.025	0.90	0.02	0.05	LHS
3	14 Jun 14	9.470	1.10	1.00	0.025	1.10	0.03	0.06	LHS
4	14 Jun 14	9.490	1.20	1.00	0.025	1.20	0.03	0.07	LHS
5	14 Jun 14	14.550	1.10	1.00	0.025	1.10	0.03	0.06	LHS
6	14 Jun 14	14.570	1.20	1.00	0.025	1.20	0.03	0.07	LHS
7	14 Jun 14	14.590	1.30	1.10	0.025	1.43	0.04	0.08	LHS
8	14 Jun 14	14.760	1.10	1.00	0.025	1.10	0.03	0.06	LHS
9	14 Jun 14	14.780	1.00	1.00	0.025	1.00	0.03	0.06	LHS
10	14 Jun 14	13.400	1.10	1.00	0.025	1.10	0.03	0.06	RHS
11	14 Jun 14	13.390	1.20	1.00	0.025	1.20	0.03	0.07	RHS
12	14 Jun 14	13.360	1.10	1.00	0.025	1.10	0.03	0.06	RHS
13	14 Jun 14	13.330	1.20	1.10	0.025	1.32	0.03	0.08	RHS
14	14 Jun 14	13.270	1.30	1.10	0.025	1.43	0.04	0.08	RHS
15	14 Jun 14	13.250	1.20	1.00	0.025	1.20	0.03	0.07	RHS
16	14 Jun 14	13.240	1.10	1.00	0.025	1.10	0.03	0.06	RHS
17	14 Jun 14	13.180	1.20	1.00	0.025	1.20	0.03	0.07	RHS
18	14 Jun 14	13.150	1.10	1.00	0.025	1.10	0.03	0.06	RHS
19	14 Jun 14	7.070	1.30	1.10	0.025	1.43	0.04	0.08	RHS
20	14 Jun 14	7.050	1.20	1.00	0.025	1.20	0.03	0.07	RHS
21	14 Jun 14	7.030	1.00	0.90	0.025	0.90	0.02	0.05	RHS
22	14 Jun 14	6.280	1.30	1.10	0.025	1.43	0.04	0.08	RHS
23	14 Jun 14	6.260	1.20	1.00	0.025	1.20	0.03	0.07	RHS
24	14 Jun 14	6.240	1.30	1.10	0.025	1.43	0.04	0.08	RHS
25	14 Jun 14	6.210	1.00	0.90	0.025	0.90	0.02	0.05	RHS
26	14 Jun 14	5.990	1.20	1.00	0.025	1.20	0.03	0.07	RHS
27	14 Jun 14	5.960	1.30	1.10	0.025	1.43	0.04	0.08	RHS
28	14 Jun 14	5.920	1.00	0.90	0.025	0.90	0.02	0.05	RHS
29	14 Jun 14	5.880	1.20	1.00	0.025	1.20	0.03	0.07	RHS
30	14 Jun 14	5.830	1.30	1.10	0.025	1.43	0.04	0.08	RHS
CARRIED FORWARD :						865.39	47.70	110.66	

LINTASAN RESOURCES SDN. BHD.
MAINTENANCE OF FEDERAL ROADS - WEST COAST, SABAH

R01 POTHOLE PATCHING RECORD

DISTRICT: TUARAN

ROUTE NO. 503

ROAD NAME: JALAN BERUNGIS - KOTA BELUD

MONTH: JUNE 2014

ITEM	DATE	CHAINAGE	Length (m)	Width (m)	Depth (m)	AREA (m2)	VOLUME (m3)	PREMIX QUANTITY (ton)	REMARKS
BROUGHT FORWARD:			-	-	-	865.39	47.70	110.66	
31	15 Jun 14	11.120	1.20	1.00	0.025	1.20	0.03	0.07	LHS
32	15 Jun 14	11.160	1.40	1.20	0.025	1.68	0.04	0.10	LHS
33	15 Jun 14	11.190	1.20	1.00	0.025	1.20	0.03	0.07	LHS
34	15 Jun 14	11.210	1.30	1.10	0.025	1.43	0.04	0.08	LHS
35	15 Jun 14	11.240	1.20	1.00	0.025	1.20	0.03	0.07	LHS
36	15 Jun 14	11.260	1.40	1.20	0.025	1.68	0.04	0.10	LHS
37	15 Jun 14	11.450	1.10	1.00	0.025	1.10	0.03	0.06	LHS
38	15 Jun 14	11.480	1.20	1.00	0.025	1.20	0.03	0.07	LHS
39	15 Jun 14	12.130	1.30	1.10	0.025	1.43	0.04	0.08	LHS
40	15 Jun 14	12.160	1.10	1.00	0.025	1.10	0.03	0.06	LHS
41	15 Jun 14	12.190	1.20	1.00	0.025	1.20	0.03	0.07	LHS
42	15 Jun 14	13.260	1.10	1.00	0.025	1.10	0.03	0.06	LHS
43	15 Jun 14	13.280	1.20	1.00	0.025	1.20	0.03	0.07	LHS
44	15 Jun 14	13.295	1.00	0.90	0.025	0.90	0.02	0.05	LHS
45	15 Jun 14	14.460	1.20	1.00	0.025	1.20	0.03	0.07	LHS
46	15 Jun 14	14.490	1.30	1.10	0.025	1.43	0.04	0.08	LHS
47	15 Jun 14	15.020	1.20	1.00	0.025	1.20	0.03	0.07	LHS
48	15 Jun 14	15.080	1.00	0.90	0.025	0.90	0.02	0.05	RHS
49	15 Jun 14	15.060	1.10	1.00	0.025	1.10	0.03	0.06	RHS
50	15 Jun 14	15.010	1.20	1.10	0.025	1.32	0.03	0.08	RHS
51	15 Jun 14	14.890	1.10	1.00	0.025	1.10	0.03	0.06	RHS
52	15 Jun 14	14.860	1.20	1.00	0.025	1.20	0.03	0.07	RHS
53	15 Jun 14	14.840	1.10	1.00	0.025	1.10	0.03	0.06	RHS
54	15 Jun 14	14.770	1.20	1.10	0.025	1.32	0.03	0.08	RHS
55	15 Jun 14	14.680	1.30	1.10	0.025	1.43	0.04	0.08	RHS
56	15 Jun 14	14.640	1.10	1.00	0.025	1.10	0.03	0.06	RHS
57	15 Jun 14	13.720	1.00	0.90	0.025	0.90	0.02	0.05	RHS
58	15 Jun 14	13.680	1.20	1.00	0.025	1.20	0.03	0.07	RHS
59	15 Jun 14	13.650	1.10	1.00	0.025	1.10	0.03	0.06	RHS
60	15 Jun 14	12.960	1.20	1.10	0.025	1.32	0.03	0.08	RHS
TOTAL :						901.93	48.61	112.78	

LINTASAN RESOURCES SDN BHD.
MAINTENANCE OF FEDERAL ROADS - WEST COAST, SABAH

SUMMARY - POTHOLE PATCHING RECORD

MONTH :JUNE 2014

ITEM	DISTRICT	ROUTE NO.	ROAD NAME	AREA (m ²)			VOLUME (m ³)			PREMIX QUANTITY (TON)		
				PREVIOUS MONTH	CURRENT MONTH	CUM. MONTH	PREVIOUS MONTH	CURRENT MONTH	CUM. MONTH	PREVIOUS MONTH	CURRENT MONTH	CUM. MONTH
1	Ranau	22	Jalan Kota Kinabalu - Sandakan	1,042.42	169.11	1,211.53	141.80	8.61	150.41	329.70	20.07	349.77
TOTAL:				1,042.42	169.11	1,211.53	141.80	8.61	150.41	329.70	20.07	349.77

LINTASAN RESOURCES SDN. BHD.
MAINTENANCE OF FEDERAL ROADS - WEST COAST, SABAH

R01 POT HOLE PATCHING RECORD

DISTRICT: Ranau

ROUTE NO. 22

ROAD NAME: Jalan Kota Kinabalu - Sandakan

MONTH: June 2014

ITEM	DATE	CHAINAGE	Length (m)	Width (m)	Depth (m)	AREA (m ²)	VOLUME (m ³)	PREMIX QUANTITY (ton)	REMARKS
BROUGHT FORWARD FROM MAY 2014:						1,042.42	141.80	329.70	
1	03 Jun 14	118.770	1.30	0.80	0.05	1.04	0.05	0.12	RHS
2	03 Jun 14	119.545	1.40	0.70	0.05	0.98	0.05	0.12	RHS
3	03 Jun 14	119.559	0.90	0.60	0.05	0.54	0.03	0.07	RHS
4	03 Jun 14	119.563	1.20	0.80	0.05	0.96	0.05	0.12	LHS
5	03 Jun 14	119.564	1.80	1.30	0.05	2.34	0.12	0.28	LHS
6	03 Jun 14	119.730	1.50	0.90	0.05	1.35	0.07	0.16	LHS
7	03 Jun 14	119.731	3.60	1.10	0.05	3.96	0.20	0.46	LHS
8	03 Jun 14	128.730	1.40	0.90	0.05	1.26	0.06	0.14	LHS
9	03 Jun 14	130.830	0.80	0.80	0.05	0.64	0.03	0.07	LHS
10	03 Jun 14	133.530	1.10	0.80	0.05	0.88	0.04	0.09	RHS
11	03 Jun 14	133.531	1.50	0.80	0.05	1.20	0.06	0.14	RHS
12	03 Jun 14	133.550	1.70	0.80	0.05	1.36	0.07	0.16	RHS
13	03 Jun 14	136.560	1.20	0.70	0.05	0.84	0.04	0.09	RHS
14	03 Jun 14	136.563	1.00	0.50	0.05	0.50	0.03	0.07	RHS
15	03 Jun 14	136.620	1.20	0.80	0.05	0.96	0.05	0.12	RHS
16	04 Jun 14	136.621	0.50	0.50	0.05	0.25	0.01	0.02	LHS
17	04 Jun 14	133.485	1.00	0.80	0.05	0.80	0.04	0.09	LHS
18	04 Jun 14	133.480	1.70	0.90	0.05	1.53	0.08	0.19	LHS
19	04 Jun 14	133.345	0.40	0.40	0.05	0.16	0.01	0.02	LHS
20	04 Jun 14	133.320	0.50	0.30	0.05	0.15	0.01	0.02	LHS
21	04 Jun 14	133.319	0.40	0.30	0.05	0.12	0.01	0.02	LHS
22	04 Jun 14	133.318	0.80	0.70	0.05	0.56	0.03	0.07	LHS
23	04 Jun 14	133.254	0.60	0.40	0.05	0.24	0.01	0.02	LHS
24	04 Jun 14	133.253	1.10	0.90	0.05	0.99	0.05	0.12	LHS
25	04 Jun 14	133.250	2.50	0.60	0.05	1.50	0.08	0.19	LHS
26	04 Jun 14	133.190	1.80	1.10	0.05	1.98	0.10	0.23	LHS
27	04 Jun 14	133.191	3.90	0.80	0.05	3.12	0.16	0.37	LHS
28	04 Jun 14	133.192	0.80	0.50	0.05	0.40	0.02	0.05	LHS
29	04 Jun 14	133.193	0.70	0.60	0.05	0.42	0.02	0.05	LHS
30	04 Jun 14	133.195	0.60	0.40	0.05	0.24	0.01	0.02	LHS
CARRIED FORWARD:						1,073.69	143.39	333.39	

LINTASAN RESOURCES SDN. BHD.
MAINTENANCE OF FEDERAL ROADS - WEST COAST, SABAH

R01 POT HOLE PATCHING RECORD

DISTRICT: Ranau

ROUTE NO. 22

ROAD NAME: Jalan Kota Kinabalu - Sandakan

MONTH: June 2014

ITEM	DATE	CHAINAGE	Length (m)	Width (m)	Depth (m)	AREA (m ²)	VOLUME (m ³)	PREMIX QUANTITY (ton)	REMARKS
BROUGHT FORWARD:						1,073.69	143.39	333.39	
31	05 Jun 14	130.650	0.50	0.50	0.05	0.25	0.01	0.02	LHS
32	05 Jun 14	130.651	0.50	0.40	0.05	0.20	0.01	0.02	LHS
33	05 Jun 14	132.190	1.30	1.10	0.05	1.43	0.07	0.16	LHS
34	05 Jun 14	132.220	1.10	0.70	0.05	0.77	0.04	0.09	LHS
35	05 Jun 14	132.221	0.40	0.30	0.05	0.12	0.01	0.02	LHS
36	05 Jun 14	132.225	0.70	0.50	0.05	0.35	0.02	0.05	LHS
37	05 Jun 14	132.270	0.80	0.60	0.05	0.48	0.02	0.05	RHS
38	05 Jun 14	135.413	0.50	0.50	0.05	0.25	0.01	0.02	RHS
39	05 Jun 14	137.593	0.70	0.40	0.05	0.28	0.01	0.02	RHS
40	05 Jun 14	137.595	1.60	0.90	0.05	1.44	0.07	0.16	RHS
41	05 Jun 14	137.596	1.10	0.70	0.05	0.77	0.04	0.09	RHS
42	05 Jun 14	137.610	2.10	0.50	0.05	1.05	0.05	0.12	RHS
43	05 Jun 14	137.611	0.80	0.50	0.05	0.40	0.02	0.05	RHS
44	05 Jun 14	137.620	1.00	0.30	0.05	0.30	0.02	0.05	RHS
45	05 Jun 14	137.641	0.80	0.40	0.05	0.32	0.02	0.05	RHS
46	06 Jun 14	137.642	0.50	0.40	0.05	0.20	0.01	0.02	LHS
47	06 Jun 14	137.643	0.70	0.30	0.05	0.21	0.01	0.02	RHS
48	06 Jun 14	137.645	0.60	0.50	0.05	0.30	0.02	0.05	RHS
49	06 Jun 14	137.646	0.70	0.60	0.05	0.42	0.02	0.05	RHS
50	06 Jun 14	137.648	0.60	0.60	0.05	0.36	0.02	0.05	RHS
51	06 Jun 14	137.649	0.70	0.50	0.05	0.35	0.02	0.05	LHS
52	06 Jun 14	137.669	1.50	0.70	0.05	1.05	0.05	0.12	LHS
53	06 Jun 14	137.670	0.40	0.30	0.05	0.12	0.01	0.02	LHS
54	06 Jun 14	137.820	4.50	0.50	0.05	2.25	0.11	0.26	LHS
55	06 Jun 14	140.100	0.40	0.50	0.05	0.20	0.01	0.02	LHS
56	06 Jun 14	140.115	0.40	0.30	0.05	0.12	0.01	0.02	LHS
57	06 Jun 14	140.180	0.60	0.30	0.05	0.18	0.01	0.02	LHS
58	06 Jun 14	140.300	0.50	0.40	0.05	0.20	0.01	0.02	LHS
59	06 Jun 14	140.301	0.80	0.60	0.05	0.48	0.02	0.05	LHS
60	06 Jun 14	140.305	1.00	0.80	0.05	0.80	0.04	0.09	LHS
CARRIED FORWARD:						1,089.34	144.18	335.22	

LINTASAN RESOURCES SDN. BHD.
MAINTENANCE OF FEDERAL ROADS - WEST COAST, SABAH

R01 POT HOLE PATCHING RECORD

DISTRICT: Ranau

ROUTE NO. 22

ROAD NAME: Jalan Kota Kinabalu - Sandakan

MONTH: June 2014

ITEM	DATE	CHAINAGE	Length (m)	Width (m)	Depth (m)	AREA (m ²)	VOLUME (m ³)	PREMIX QUANTITY (ton)	REMARKS
BROUGHT FORWARD:						1,089.34	144.18	335.22	
61	10 Jun 14	120.117	1.20	0.80	0.05	0.96	0.05	0.12	LHS
62	10 Jun 14	120.120	0.80	0.50	0.05	0.40	0.02	0.05	LHS
63	10 Jun 14	120.122	1.00	0.90	0.05	0.90	0.05	0.12	LHS
64	10 Jun 14	120.123	1.70	0.80	0.05	1.36	0.07	0.16	RHS
65	10 Jun 14	120.124	0.70	0.30	0.05	0.21	0.01	0.02	RHS
66	10 Jun 14	120.125	0.80	0.50	0.05	0.40	0.02	0.05	RHS
67	10 Jun 14	120.127	0.60	0.40	0.05	0.24	0.01	0.02	RHS
68	10 Jun 14	120.134	0.90	0.50	0.05	0.45	0.02	0.05	RHS
69	10 Jun 14	119.254	0.90	0.30	0.05	0.27	0.01	0.02	RHS
70	10 Jun 14	119.253	1.00	0.80	0.05	0.80	0.04	0.09	RHS
71	10 Jun 14	119.251	0.90	0.40	0.05	0.36	0.02	0.05	RHS
72	10 Jun 14	119.249	0.40	0.30	0.05	0.12	0.01	0.02	LHS
73	10 Jun 14	119.247	0.80	0.50	0.05	0.40	0.02	0.05	LHS
74	10 Jun 14	119.240	0.50	0.40	0.05	0.20	0.01	0.02	LHS
75	10 Jun 14	119.239	0.80	0.50	0.05	0.40	0.02	0.05	LHS
76	11 Jun 14	119.238	0.60	0.30	0.05	0.18	0.01	0.02	LHS
77	11 Jun 14	119.237	1.20	0.80	0.05	0.96	0.05	0.12	LHS
78	11 Jun 14	119.227	0.90	0.60	0.05	0.54	0.03	0.07	LHS
79	11 Jun 14	119.217	0.50	0.40	0.05	0.20	0.01	0.02	LHS
80	11 Jun 14	118.240	0.60	0.50	0.05	0.30	0.02	0.05	LHS
81	11 Jun 14	116.759	1.00	0.80	0.05	0.80	0.04	0.09	LHS
82	11 Jun 14	116.757	0.70	0.40	0.05	0.28	0.01	0.02	LHS
83	11 Jun 14	112.175	2.30	0.70	0.05	1.61	0.08	0.19	LHS
84	11 Jun 14	112.173	0.70	3.00	0.05	2.10	0.11	0.26	RHS
85	11 Jun 14	111.500	0.80	0.50	0.05	0.40	0.02	0.05	LHS
86	11 Jun 14	111.300	0.40	0.30	0.05	0.12	0.01	0.02	RHS
87	11 Jun 14	111.302	1.50	0.70	0.05	1.05	0.05	0.12	RHS
88	11 Jun 14	111.305	0.50	0.40	0.05	0.20	0.01	0.02	RHS
89	11 Jun 14	111.310	1.40	0.70	0.05	0.98	0.05	0.12	RHS
90	11 Jun 14	111.315	1.00	0.70	0.05	0.70	0.04	0.09	RHS
CARRIED FORWARD:						1,107.23	145.10	337.37	

LINTASAN RESOURCES SDN. BHD.
MAINTENANCE OF FEDERAL ROADS - WEST COAST, SABAH

R01 POT HOLE PATCHING RECORD

DISTRICT: Ranau

ROUTE NO. 22

ROAD NAME: Jalan Kota Kinabalu - Sandakan

MONTH: June 2014

ITEM	DATE	CHAINAGE	Length (m)	Width (m)	Depth (m)	AREA (m ²)	VOLUME (m ³)	PREMIX QUANTITY (ton)	REMARKS
BROUGHT FORWARD:						1,107.23	145.10	337.37	
91	12 Jun 14	101.940	0.50	0.40	0.05	0.20	0.01	0.02	RHS
92	12 Jun 14	101.939	0.40	0.30	0.05	0.12	0.01	0.02	LHS
93	12 Jun 14	101.824	0.40	0.30	0.05	0.12	0.01	0.02	LHS
94	12 Jun 14	101.823	0.70	0.30	0.05	0.21	0.01	0.02	LHS
95	12 Jun 14	101.822	0.50	0.40	0.05	0.20	0.01	0.02	LHS
96	12 Jun 14	101.821	0.60	0.50	0.05	0.30	0.02	0.05	LHS
97	12 Jun 14	101.820	0.80	0.70	0.05	0.56	0.03	0.07	LHS
98	12 Jun 14	101.816	1.00	0.90	0.05	0.90	0.05	0.12	LHS
99	12 Jun 14	101.815	1.10	0.80	0.05	0.88	0.04	0.09	LHS
100	12 Jun 14	101.804	1.40	0.70	0.05	0.98	0.05	0.12	LHS
101	12 Jun 14	101.800	0.90	0.70	0.05	0.63	0.03	0.07	LHS
102	12 Jun 14	101.460	0.90	0.80	0.05	0.72	0.04	0.09	LHS
103	12 Jun 14	101.458	1.10	0.90	0.05	0.99	0.05	0.12	RHS
104	12 Jun 14	101.457	1.50	1.30	0.05	1.95	0.10	0.23	RHS
105	12 Jun 14	101.456	1.30	0.60	0.05	0.78	0.04	0.09	RHS
106	13 Jun 14	101.454	0.40	0.20	0.05	0.08	0.00	0.00	LHS
107	13 Jun 14	101.453	0.60	0.50	0.05	0.30	0.02	0.05	LHS
108	13 Jun 14	101.447	0.40	0.30	0.05	0.12	0.01	0.02	LHS
109	13 Jun 14	101.400	0.80	0.60	0.05	0.48	0.02	0.05	RHS
110	13 Jun 14	101.025	0.60	0.40	0.05	0.24	0.01	0.02	LHS
111	13 Jun 14	99.871	0.60	0.50	0.05	0.30	0.02	0.05	LHS
112	13 Jun 14	99.865	1.00	0.70	0.05	0.70	0.04	0.09	LHS
113	13 Jun 14	97.525	0.60	0.60	0.05	0.36	0.02	0.05	LHS
114	13 Jun 14	97.524	1.40	0.70	0.05	0.98	0.05	0.12	LHS
115	13 Jun 14	97.523	2.50	1.00	0.05	2.50	0.13	0.30	LHS
116	13 Jun 14	97.522	1.20	0.70	0.05	0.84	0.04	0.09	LHS
117	13 Jun 14	97.521	1.70	0.80	0.05	1.36	0.07	0.16	LHS
118	13 Jun 14	97.520	0.90	0.50	0.05	0.45	0.02	0.05	LHS
119	13 Jun 14	97.519	0.70	0.60	0.05	0.42	0.02	0.05	LHS
120	13 Jun 14	97.515	0.80	0.70	0.05	0.56	0.03	0.07	LHS
CARRIED FORWARD:						1,126.46	146.10	339.69	

LINTASAN RESOURCES SDN. BHD.
MAINTENANCE OF FEDERAL ROADS - WEST COAST, SABAH

R01 POT HOLE PATCHING RECORD

DISTRICT: Ranau

ROUTE NO. 22

ROAD NAME: Jalan Kota Kinabalu - Sandakan

MONTH: June 2014

ITEM	DATE	CHAINAGE	Length (m)	Width (m)	Depth (m)	AREA (m ²)	VOLUME (m ³)	PREMIX QUANTITY (ton)	REMARKS
BROUGHT FORWARD:						1,126.46	146.10	339.69	
121	17 Jun 14	77.231	0.60	0.60	0.05	0.36	0.02	0.05	LHS
122	17 Jun 14	77.234	0.70	0.50	0.05	0.35	0.02	0.05	LHS
123	17 Jun 14	78.230	0.80	0.70	0.05	0.56	0.03	0.07	RHS
124	17 Jun 14	79.400	1.40	0.70	0.05	0.98	0.05	0.12	LHS
125	17 Jun 14	79.401	0.80	0.50	0.05	0.40	0.02	0.05	LHS
126	17 Jun 14	80.870	0.80	0.80	0.05	0.64	0.03	0.07	LHS
127	17 Jun 14	80.945	0.80	0.80	0.05	0.64	0.03	0.07	LHS
128	17 Jun 14	81.930	0.60	0.50	0.05	0.30	0.02	0.05	LHS
129	17 Jun 14	81.931	1.10	0.90	0.05	0.99	0.05	0.12	LHS
130	17 Jun 14	83.110	1.70	1.10	0.05	1.87	0.09	0.21	LHS
131	17 Jun 14	83.190	1.80	0.90	0.05	1.62	0.08	0.19	RHS
132	17 Jun 14	84.570	0.70	0.70	0.05	0.49	0.02	0.05	RHS
133	17 Jun 14	84.570	1.30	0.80	0.05	1.04	0.05	0.12	RHS
134	17 Jun 14	84.870	1.40	0.70	0.05	0.98	0.05	0.12	RHS
135	17 Jun 14	84.872	1.00	0.70	0.05	0.70	0.04	0.09	RHS
136	18 Jun 14	85.190	1.20	1.10	0.05	1.32	0.07	0.16	LHS
137	18 Jun 14	94.080	1.00	0.40	0.05	0.40	0.02	0.05	LHS
138	18 Jun 14	94.079	0.90	0.30	0.05	0.27	0.01	0.02	RHS
139	18 Jun 14	94.078	0.80	0.40	0.05	0.32	0.02	0.05	LHS
140	18 Jun 14	94.077	0.90	0.40	0.05	0.36	0.02	0.05	LHS
141	18 Jun 14	94.076	0.60	0.60	0.05	0.36	0.02	0.05	LHS
142	18 Jun 14	94.075	0.70	0.60	0.05	0.42	0.02	0.05	LHS
143	18 Jun 14	94.715	1.40	0.80	0.05	1.12	0.06	0.14	LHS
144	18 Jun 14	94.716	0.40	0.40	0.05	0.16	0.01	0.02	LHS
145	18 Jun 14	94.718	0.70	0.60	0.05	0.42	0.02	0.05	LHS
146	18 Jun 14	94.727	0.50	0.40	0.05	0.20	0.01	0.02	LHS
147	18 Jun 14	94.742	1.80	1.20	0.05	2.16	0.11	0.26	LHS
148	18 Jun 14	94.752	1.10	0.40	0.05	0.44	0.02	0.05	LHS
149	18 Jun 14	94.920	0.80	0.50	0.05	0.40	0.02	0.05	LHS
150	18 Jun 14	94.923	1.50	1.00	0.05	1.50	0.08	0.19	LHS
CARRIED FORWARD:						1,148.23	147.21	342.33	

LINTASAN RESOURCES SDN. BHD.
MAINTENANCE OF FEDERAL ROADS - WEST COAST, SABAH

R01 POT HOLE PATCHING RECORD

DISTRICT: Ranau

ROUTE NO. 22

ROAD NAME: Jalan Kota Kinabalu - Sandakan

MONTH: June 2014

ITEM	DATE	CHAINAGE	Length (m)	Width (m)	Depth (m)	AREA (m ²)	VOLUME (m ³)	PREMIX QUANTITY (ton)	REMARKS
BROUGHT FORWARD:						1,148.23	147.21	342.33	
151	19 Jun 14	43.935	0.70	0.50	0.05	0.35	0.02	0.05	RHS
152	19 Jun 14	45.014	1.70	1.10	0.05	1.87	0.09	0.21	LHS
153	19 Jun 14	45.691	0.50	0.40	0.05	0.20	0.01	0.02	LHS
154	19 Jun 14	45.693	0.40	0.30	0.05	0.12	0.01	0.02	LHS
155	19 Jun 14	45.695	2.10	1.10	0.05	2.31	0.12	0.28	LHS
156	19 Jun 14	67.350	0.90	0.70	0.05	0.63	0.03	0.07	RHS
157	19 Jun 14	72.312	0.60	0.40	0.05	0.24	0.01	0.02	LHS
158	19 Jun 14	73.649	0.60	0.50	0.05	0.30	0.02	0.05	LHS
159	19 Jun 14	73.654	0.50	0.50	0.05	0.25	0.01	0.02	LHS
160	19 Jun 14	73.666	1.30	0.70	0.05	0.91	0.05	0.12	LHS
161	19 Jun 14	73.670	0.70	0.60	0.05	0.42	0.02	0.05	LHS
162	19 Jun 14	73.679	1.10	0.80	0.05	0.88	0.04	0.09	LHS
163	19 Jun 14	76.610	1.50	0.80	0.05	1.20	0.06	0.14	LHS
164	19 Jun 14	80.100	0.80	0.60	0.05	0.48	0.02	0.05	LHS
165	19 Jun 14	80.640	0.70	0.40	0.05	0.28	0.01	0.02	LHS
166	20 Jun 14	80.642	1.30	0.80	0.05	1.04	0.05	0.12	LHS
167	20 Jun 14	80.779	0.90	0.20	0.05	0.18	0.01	0.02	RHS
168	20 Jun 14	80.830	0.70	0.60	0.05	0.42	0.02	0.05	LHS
169	20 Jun 14	81.309	0.90	0.50	0.05	0.45	0.02	0.05	LHS
170	20 Jun 14	80.300	0.80	0.50	0.05	0.40	0.02	0.05	RHS
171	20 Jun 14	80.301	1.10	0.90	0.05	0.99	0.05	0.12	RHS
172	20 Jun 14	80.302	0.50	0.40	0.05	0.20	0.01	0.02	RHS
173	20 Jun 14	80.303	0.90	0.60	0.05	0.54	0.03	0.07	RHS
174	20 Jun 14	80.305	0.60	0.50	0.05	0.30	0.02	0.05	RHS
175	20 Jun 14	80.310	0.70	0.50	0.05	0.35	0.02	0.05	RHS
176	20 Jun 14	80.311	0.70	0.50	0.05	0.35	0.02	0.05	RHS
177	20 Jun 14	80.315	1.50	1.00	0.05	1.50	0.08	0.19	RHS
178	20 Jun 14	80.316	0.80	0.50	0.05	0.40	0.02	0.05	RHS
179	20 Jun 14	80.320	0.70	0.40	0.05	0.28	0.01	0.02	RHS
180	20 Jun 14	80.325	2.00	0.90	0.05	1.80	0.09	0.21	RHS
CARRIED FORWARD:						1,167.87	148.20	344.66	

LINTASAN RESOURCES SDN. BHD.
MAINTENANCE OF FEDERAL ROADS - WEST COAST, SABAH
R01 POT HOLE PATCHING RECORD

DISTRICT: Ranau
ROUTE NO. 22
ROAD NAME: Jalan Kota Kinabalu - Sandakan
MONTH: June 2014

ITEM	DATE	CHAINAGE	Length (m)	Width (m)	Depth (m)	AREA (m ²)	VOLUME (m ³)	PREMIX QUANTITY (ton)	REMARKS
BROUGHT FORWARD:						1,167.87	148.20	344.66	
181	24 Jun 14	81.030	0.60	0.50	0.05	0.30	0.02	0.05	RHS
182	24 Jun 14	81.060	0.80	0.60	0.05	0.48	0.02	0.05	RHS
183	24 Jun 14	81.069	0.50	0.40	0.05	0.20	0.01	0.02	RHS
184	24 Jun 14	81.071	0.70	0.60	0.05	0.42	0.02	0.05	RHS
185	24 Jun 14	81.098	0.90	0.50	0.05	0.45	0.02	0.05	RHS
186	24 Jun 14	81.115	1.00	0.90	0.05	0.90	0.05	0.12	RHS
187	24 Jun 14	81.130	1.20	1.00	0.05	1.20	0.06	0.14	RHS
188	24 Jun 14	81.220	1.00	0.90	0.05	0.90	0.05	0.12	RHS
189	24 Jun 14	81.225	1.30	1.10	0.05	1.43	0.07	0.16	LHS
190	24 Jun 14	81.228	0.90	0.70	0.05	0.63	0.03	0.07	LHS
191	24 Jun 14	82.120	1.10	0.80	0.05	0.88	0.04	0.09	LHS
192	24 Jun 14	82.126	2.50	1.80	0.05	4.50	0.23	0.53	LHS
193	24 Jun 14	82.107	1.90	1.50	0.05	2.85	0.14	0.32	LHS
194	24 Jun 14	82.110	0.90	0.80	0.05	0.72	0.04	0.09	LHS
195	24 Jun 14	80.380	1.90	1.30	0.05	2.47	0.12	0.28	LHS
196	25 Jun 14	80.381	0.90	0.80	0.05	0.72	0.04	0.09	RHS
197	25 Jun 14	80.391	0.70	0.60	0.05	0.42	0.02	0.05	RHS
198	25 Jun 14	82.370	0.40	0.30	0.05	0.12	0.01	0.02	RHS
199	25 Jun 14	82.381	0.50	0.30	0.05	0.15	0.01	0.02	RHS
200	25 Jun 14	82.382	0.70	0.70	0.05	0.49	0.02	0.05	RHS
201	25 Jun 14	82.383	0.50	0.50	0.05	0.25	0.01	0.02	RHS
202	25 Jun 14	82.294	0.60	0.40	0.05	0.24	0.01	0.02	RHS
203	25 Jun 14	82.416	1.40	0.60	0.05	0.84	0.04	0.09	RHS
204	25 Jun 14	83.770	0.60	0.50	0.05	0.30	0.02	0.05	RHS
205	25 Jun 14	86.090	0.90	0.80	0.05	0.72	0.04	0.09	RHS
206	25 Jun 14	86.700	0.50	0.50	0.05	0.25	0.01	0.02	LHS
207	25 Jun 14	87.097	1.30	0.80	0.05	1.04	0.05	0.12	LHS
208	25 Jun 14	87.098	0.90	0.70	0.05	0.63	0.03	0.07	LHS
209	25 Jun 14	94.690	1.10	0.70	0.05	0.77	0.04	0.09	LHS
210	25 Jun 14	94.691	1.20	0.60	0.05	0.72	0.04	0.09	LHS
CARRIED FORWARD:						1,193.86	149.51	347.69	

LINTASAN RESOURCES SDN. BHD.
MAINTENANCE OF FEDERAL ROADS - WEST COAST, SABAH

R01 POT HOLE PATCHING RECORD

DISTRICT: Ranau

ROUTE NO. 22

ROAD NAME: Jalan Kota Kinabalu - Sandakan

MONTH: June 2014

ITEM	DATE	CHAINAGE	Length (m)	Width (m)	Depth (m)	AREA (m ²)	VOLUME (m ³)	PREMIX QUANTITY (ton)	REMARKS
BROUGHT FORWARD:						1,193.86	149.51	347.69	
211	26 Jun 14	95.421	0.50	0.40	0.05	0.20	0.01	0.02	LHS
212	26 Jun 14	95.469	0.40	0.40	0.05	0.16	0.01	0.02	LHS
213	26 Jun 14	95.472	0.50	0.30	0.05	0.15	0.01	0.02	LHS
214	26 Jun 14	95.474	0.80	0.50	0.05	0.40	0.02	0.05	LHS
215	26 Jun 14	95.476	0.70	0.40	0.05	0.28	0.01	0.02	LHS
216	26 Jun 14	95.514	0.50	0.30	0.05	0.15	0.01	0.02	LHS
217	26 Jun 14	95.515	1.00	0.70	0.05	0.70	0.04	0.09	LHS
218	26 Jun 14	95.589	1.40	1.20	0.05	1.68	0.08	0.19	LHS
219	26 Jun 14	95.620	0.80	0.40	0.05	0.32	0.02	0.05	LHS
220	26 Jun 14	95.622	0.70	0.60	0.05	0.42	0.02	0.05	LHS
221	26 Jun 14	95.672	0.50	0.40	0.05	0.20	0.01	0.02	LHS
222	26 Jun 14	96.805	1.20	1.00	0.05	1.20	0.06	0.14	LHS
223	26 Jun 14	96.806	0.80	0.50	0.05	0.40	0.02	0.05	LHS
224	26 Jun 14	96.807	0.90	0.90	0.05	0.81	0.04	0.09	LHS
225	26 Jun 14	96.827	1.80	1.20	0.05	2.16	0.11	0.26	LHS
226	27 Jun 14	96.830	1.30	0.80	0.05	1.04	0.05	0.12	RHS
227	27 Jun 14	96.831	1.40	0.50	0.05	0.70	0.04	0.09	RHS
228	27 Jun 14	96.832	1.10	0.70	0.05	0.77	0.04	0.09	RHS
229	27 Jun 14	96.834	0.60	0.40	0.05	0.24	0.01	0.02	RHS
230	27 Jun 14	97.509	0.90	0.60	0.05	0.54	0.03	0.07	RHS
231	27 Jun 14	97.526	0.80	0.70	0.05	0.56	0.03	0.07	RHS
232	27 Jun 14	97.527	0.70	0.50	0.05	0.35	0.02	0.05	LHS
233	27 Jun 14	98.555	1.30	0.30	0.05	0.39	0.02	0.05	LHS
234	27 Jun 14	98.559	1.90	0.70	0.05	1.33	0.07	0.16	LHS
235	27 Jun 14	98.560	0.70	0.30	0.05	0.21	0.01	0.02	LHS
236	27 Jun 14	103.214	0.70	0.60	0.05	0.42	0.02	0.05	RHS
237	27 Jun 14	105.330	0.80	0.70	0.05	0.56	0.03	0.07	RHS
238	27 Jun 14	105.332	1.00	0.80	0.05	0.80	0.04	0.09	RHS
239	27 Jun 14	105.333	0.70	0.40	0.05	0.28	0.01	0.02	RHS
240	27 Jun 14	105.334	0.50	0.50	0.05	0.25	0.01	0.02	RHS
CARRIED FORWARD:						1,211.53	150.41	349.77	

LINTASAN RESOURCES SDN BHD.
MAINTENANCE OF FEDERAL ROADS - WEST COAST, SABAH

SUMMARY - POTHOLE PATCHING RECORD

Month: JUNE 2014

ITEM	DISTRICT	ROUTE NO.	ROAD NAME	AREA (m ²)			VOLUME (m ³)			PREMIX QUANTITY (TON)		
				PREVIOUS MONTH	CURRENT MONTH	CUM. MONTH	PREVIOUS MONTH	CURRENT MONTH	CUM. MONTH	PREVIOUS MONTH	CURRENT MONTH	CUM. MONTH
1	Kota Kinabalu	01	Jalan Kota Kinabalu - Sindumin	91.13	-	91.13	4.56	-	4.56	10.57	-	10.57
2	Penampang	01	Jalan Kota Kinabalu - Sindumin	126.55	21.14	147.69	6.33	1.06	7.39	14.69	2.45	17.14
3	Papar	01	Jalan Kota Kinabalu - Sindumin	1,983.81	18.60	2,002.41	99.19	0.94	100.13	230.12	2.17	232.29
4	Penampang	500	Jalan Kota Kinabalu - Keningau - Tenom	366.48	359.60	726.08	18.32	17.98	36.30	42.50	41.71	84.21
5	Penampang	501	Jalan Kota Kinabalu - Penampang - Lok Kawi	89.32	2.80	92.12	4.47	0.14	4.61	10.36	0.32	10.68
6	Kota Kinabalu	608	Jalan masuk ke Lapangan Terbang Lama, K.K.	80.31	-	80.31	4.02	-	4.02	9.32	-	9.32
TOTAL:				2,737.60	402.14	3,139.74	136.89	20.12	157.01	317.56	46.65	364.21

LINTASAN RESOURCES SDN. BHD.
 MAINTENANCE OF FEDERAL ROADS - WEST COAST, SABAH

R01 POTHOLE PATCHING RECORD

DISTRICT: KOTA KINABALU

ROUTE NO. 01

ROAD NAME: JALAN KK - SINDUMIN

MONTH: JUNE 2014

ITEM	DATE	CHAINAGE	Length (m)	Width (m)	Depth (m)	AREA (m2)	VOLUME (m3)	PREMIX QUANTITY (ton)	REMARKS
BROUGHT FORWARD:						91.13	4.56	10.57	
TOTAL:						91.13	4.56	10.57	

LINTASAN RESOURCES SDN. BHD.
MAINTENANCE OF FEDERAL ROADS - WEST COAST, SABAH

R01 POTHOLE PATCHING RECORD

DISTRICT: PENAMPANG

ROUTE NO. 01

ROAD NAME: JALAN KK - SINDUMIN

MONTH: JUNE 2014

ITEM	DATE	CHAINAGE	Length (m)	Width (m)	Depth (m)	AREA (m2)	VOLUME (m3)	PREMIX QUANTITY (ton)	REMARKS
BROUGHT FORWARD:						126.55	6.33	14.69	
1	09 Jun 14	15.374	3.20	1.80	0.050	5.76	0.29	0.67	LHS
2	09 Jun 14	15.376	3.40	1.70	0.050	5.78	0.29	0.67	LHS
3	14 Jun 14	17.813	6.20	1.00	0.050	6.20	0.31	0.72	RHS
4	14 Jun 14	17.820	3.40	1.00	0.050	3.40	0.17	0.39	RHS
TOTAL:						147.69	7.39	17.14	

LINTASAN RESOURCES SDN. BHD.
 MAINTENANCE OF FEDERAL ROADS - WEST COAST, SABAH

R01 POTHOLE PATCHING RECORD

DISTRICT: PAPAR

ROUTE NO. 01

ROAD NAME: JALAN KK - SINDUMIN

MONTH: JUNE 2014

ITEM	DATE	CHAINAGE	Length (m)	Width (m)	Depth (m)	AREA (m2)	VOLUME (m3)	PREMIX QUANTITY (ton)	REMARKS
BROUGHT FORWARD:						1,983.81	62.20	230.13	
1	09 Jun 14	25.065	5.00	1.10	0.050	5.50	0.28	0.64	LHS
2	09 Jun 14	25.070	6.50	1.40	0.050	9.10	0.46	1.06	LHS
3	14 Jun 14	25.067	4.00	1.00	0.050	4.00	0.20	0.46	LHS
TOTAL:						2,002.41	63.13	232.29	

LINTASAN RESOURCES SDN. BHD.
MAINTENANCE OF FEDERAL ROADS - WEST COAST, SABAH

R01 POTHOLE PATCHING RECORD

DISTRICT: PENAMPANG

ROUTE NO. 500

ROAD NAME: JALAN KK - KENINGAU - TENOM

MONTH: JUNE 2014

ITEM	DATE	CHAINAGE	Length (m)	Width (m)	Depth (m)	AREA (m2)	VOLUME (m3)	PREMIX QUANTITY (ton)	REMARKS
BROUGHT FORWARD:						366.48	18.32	42.50	
1	06 Jun 14	2.518	3.00	2.80	0.050	8.40	0.42	0.97	RHS
2	06 Jun 14	5.200	3.00	2.80	0.050	8.40	0.42	0.97	RHS
3	06 Jun 14	2.522	3.00	2.80	0.050	8.40	0.42	0.97	RHS
4	06 Jun 14	2.524	3.00	2.80	0.050	8.40	0.42	0.97	RHS
5	09 Jun 14	40.804	0.80	0.40	0.050	0.32	0.02	0.04	LHS
6	09 Jun 14	40.806	0.80	0.40	0.050	0.32	0.02	0.04	LHS
7	09 Jun 14	40.806	0.80	0.40	0.050	0.32	0.02	0.04	LHS
8	09 Jun 14	40.808	0.80	0.40	0.050	0.32	0.02	0.04	LHS
9	09 Jun 14	40.810	0.80	0.40	0.050	0.32	0.02	0.04	LHS
10	09 Jun 14	40.944	0.40	0.40	0.050	0.16	0.01	0.02	LHS
11	09 Jun 14	40.946	0.40	0.40	0.050	0.16	0.01	0.02	LHS
12	09 Jun 14	40.952	0.40	0.40	0.050	0.16	0.01	0.02	LHS
13	09 Jun 14	40.954	0.40	0.40	0.050	0.16	0.01	0.02	LHS
14	09 Jun 14	42.388	0.40	0.40	0.050	0.16	0.01	0.02	LHS
15	09 Jun 14	42.390	0.40	0.40	0.050	0.16	0.01	0.02	LHS
16	23 Jun 14	1.642	0.80	0.40	0.050	0.32	0.02	0.04	LHS
17	23 Jun 14	1.644	0.80	0.40	0.050	0.32	0.02	0.04	LHS
18	23 Jun 14	1.646	0.80	0.40	0.050	0.32	0.02	0.04	LHS
19	23 Jun 14	1.648	0.80	0.40	0.050	0.32	0.02	0.04	LHS
20	23 Jun 14	1.658	0.80	0.40	0.050	0.32	0.02	0.04	LHS
21	23 Jun 14	1.660	0.80	0.40	0.050	0.32	0.02	0.04	LHS
22	23 Jun 14	1.662	0.80	0.40	0.050	0.32	0.02	0.04	LHS
23	23 Jun 14	1.664	0.80	0.40	0.050	0.32	0.02	0.04	LHS
24	24 Jun 14	35.604	11.20	1.20	0.050	13.44	0.67	1.56	RHS
25	24 Jun 14	35.606	11.20	1.20	0.050	13.44	0.67	1.56	RHS
26	24 Jun 14	35.608	11.20	1.20	0.050	13.44	0.67	1.56	RHS
27	24 Jun 14	35.610	11.20	1.20	0.050	13.44	0.67	1.56	RHS
28	24 Jun 14	35.612	11.20	1.20	0.050	13.44	0.67	1.56	RHS
29	24 Jun 14	35.614	11.20	1.20	0.050	13.44	0.67	1.56	RHS
30	24 Jun 14	35.616	12.80	1.20	0.050	15.36	0.77	1.78	LHS
CARRIED FORWARD:						501.20	25.06	58.13	

LINTASAN RESOURCES SDN. BHD.
MAINTENANCE OF FEDERAL ROADS - WEST COAST, SABAH

R01 POTHOLE PATCHING RECORD

DISTRICT: PENAMPANG

ROUTE NO. 500

ROAD NAME: JALAN KK - KENINGAU - TENOM

MONTH: JUNE 2014

ITEM	DATE	CHAINAGE	Length (m)	Width (m)	Depth (m)	AREA (m2)	VOLUME (m3)	PREMIX QUANTITY (ton)	REMARKS
BROUGHT FORWARD:						501.20	25.06	58.13	
31	24 Jun 14	35.618	12.80	1.20	0.050	15.36	0.77	1.78	LHS
32	24 Jun 14	35.620	12.80	1.20	0.050	15.36	0.77	1.78	LHS
33	24 Jun 14	35.622	12.80	1.20	0.050	15.36	0.77	1.78	LHS
34	24 Jun 14	35.624	12.80	1.20	0.050	15.36	0.77	1.78	LHS
35	24 Jun 14	35.626	12.80	1.20	0.050	15.36	0.77	1.78	LHS
36	24 Jun 14	35.628	12.80	1.20	0.050	15.36	0.77	1.78	LHS
37	25 Jun 14	35.622	8.40	1.80	0.050	15.12	0.76	1.75	LHS
38	25 Jun 14	35.624	8.40	1.80	0.050	15.12	0.76	1.75	LHS
39	25 Jun 14	35.626	8.40	1.80	0.050	15.12	0.76	1.75	LHS
40	25 Jun 14	35.628	8.40	1.80	0.050	15.12	0.76	1.75	LHS
41	25 Jun 14	35.638	3.20	2.40	0.050	7.68	0.38	0.89	RHS
42	25 Jun 14	35.640	3.20	2.40	0.050	7.68	0.38	0.89	RHS
43	25 Jun 14	35.642	3.20	2.40	0.050	7.68	0.38	0.89	RHS
44	25 Jun 14	35.644	3.20	2.40	0.050	7.68	0.38	0.89	RHS
45	25 Jun 14	35.646	3.20	2.40	0.050	7.68	0.38	0.89	LHS
46	25 Jun 14	35.648	3.20	2.40	0.050	7.68	0.38	0.89	LHS
47	25 Jun 14	35.650	3.20	2.40	0.050	7.68	0.38	0.89	LHS
48	25 Jun 14	35.652	3.20	2.40	0.050	7.68	0.38	0.89	LHS
49	25 Jun 14	35.656	2.00	1.80	0.050	3.60	0.18	0.42	LHS
50	25 Jun 14	35.658	2.00	1.80	0.050	3.60	0.18	0.42	LHS
51	25 Jun 14	35.660	2.00	1.80	0.050	3.60	0.18	0.42	LHS
TOTAL:						726.08	36.30	84.21	

LINTASAN RESOURCES SDN. BHD.
MAINTENANCE OF FEDERAL ROADS - WEST COAST, SABAH

R01 POTHOLE PATCHING RECORD

DISTRICT: PENAMPANG

ROUTE NO. 501

ROAD NAME: JALAN KK - PENAMPANG - LOK KAWI

MONTH: JUNE 2014

ITEM	DATE	CHAINAGE	Length (m)	Width (m)	Depth (m)	AREA (m2)	VOLUME (m3)	PREMIX QUANTITY (ton)	REMARKS
BROUGHT FORWARD:						89.32	4.47	10.36	
1	10 Jun 14	2.574	0.40	0.40	0.050	0.16	0.01	0.02	LHS
2	10 Jun 14	2.576	0.40	0.40	0.050	0.16	0.01	0.02	LHS
3	10 Jun 14	2.580	0.40	0.40	0.050	0.16	0.01	0.02	LHS
4	10 Jun 14	2.582	0.40	0.40	0.050	0.16	0.01	0.02	LHS
5	10 Jun 14	2.598	0.60	0.40	0.050	0.24	0.01	0.03	LHS
6	10 Jun 14	2.600	0.60	0.40	0.050	0.24	0.01	0.03	LHS
7	10 Jun 14	2.602	0.60	0.40	0.050	0.24	0.01	0.03	LHS
8	10 Jun 14	2.614	0.60	0.40	0.050	0.24	0.01	0.03	LHS
9	10 Jun 14	2.616	0.60	0.40	0.050	0.24	0.01	0.03	LHS
10	10 Jun 14	2.618	0.60	0.40	0.050	0.24	0.01	0.03	LHS
11	10 Jun 14	2.626	0.60	0.40	0.050	0.24	0.01	0.03	LHS
12	10 Jun 14	2.628	0.60	0.40	0.050	0.24	0.01	0.03	LHS
13	10 Jun 14	2.300	0.60	0.40	0.050	0.24	0.01	0.03	LHS
TOTAL:						92.12	4.61	10.68	

LINTASAN RESOURCES SDN. BHD.
 MAINTENANCE OF FEDERAL ROADS - WEST COAST, SABAH

R01 POTHOLE PATCHING RECORD

DISTRICT: KOTA KINABALU
ROUTE NO. 608
ROAD NAME: JLN MASUK KE LPG TERBANG LAMA
MONTH: JUNE 2014

ITEM	DATE	CHAINAGE	Length (m)	Width (m)	Depth (m)	AREA (m2)	VOLUME (m3)	PREMIX QUANTITY (ton)	REMARKS
BROUGHT FORWARD:						80.31	4.02	9.32	
TOTAL:						80.31	4.02	9.32	

LINTASAN RESOURCES SDN BHD.
 MAINTENANCE OF FEDERAL ROADS - WEST COAST, SABAH

SUMMARY - POTHOLE PATCHING RECORD

Month : June 2014

ITEM	DISTRICT	ROUTE NO.	ROAD NAME	AREA (m ²)			VOLUME (m ³)			PREMIX QUANTITY (TON)		
				PREVIOUS MONTH	CURRENT MONTH	CUM. MONTH	PREVIOUS MONTH	CURRENT MONTH	CUM. MONTH	PREVIOUS MONTH	CURRENT MONTH	CUM. MONTH
1	TAMBUNAN	500	Jalan Kota Kinabalu - Keningau - Tenom	261.03	146.40	407.43	17.66	39.36	57.02	40.99	91.31	132.30
2	KENINGAU	500	Jalan Kota Kinabalu - Keningau - Tenom	278.14	116.02	394.16	19.78	7.64	27.42	45.92	17.71	63.63
3	TENOM	500	Jalan Kota Kinabalu - Keningau - Tenom	184.31	4.41	188.72	13.51	0.45	13.96	31.37	1.04	32.41
TOTAL:				723.48	266.83	990.31	50.95	47.45	98.40	118.28	110.06	228.34

LINTASAN RESOURCES SDN. BHD.
MAINTENANCE OF FEDERAL ROADS - WEST COAST, SABAH

R01 POT HOLE PATCHING RECORD

DISTRICT: TAMBUNAN
ROUTE NO. 500
ROAD NAME: JLN K. KINABALU - KENINGAU-TENOM
MONTH: June 2014

ITEM	DATE	CHAINAGE	Length (m)	Width (m)	Depth (m)	AREA (m2)	VOLUME (m3)	PREMIX QUANTITY (ton)	REMARKS
BROUGHT FORWARD:						261.03	17.66	40.99	
1	03 Jun 14	57.606	13.10	3.20	0.750	41.92	31.44	72.94	LHS
2	03 Jun 14	61.291	0.80	0.70	0.050	0.56	0.03	0.07	LHS
3	03 Jun 14	84.870	9.30	1.30	0.100	12.09	1.21	2.81	RHS
4	03 Jun 14	92.314	2.80	1.50	0.100	4.20	0.42	0.97	LHS
5	18 Jun 14	98.796	3.70	2.40	0.050	8.88	0.44	1.02	RHS
6	18 Jun 14	96.430	3.90	1.00	0.050	3.90	0.20	0.46	LHS
7	18 Jun 14	96.434	3.10	1.10	0.075	3.41	0.26	0.60	LHS
8	18 Jun 14	96.433	5.90	1.10	0.075	6.49	0.49	1.14	RHS
9	20 Jun 14	96.480	3.40	0.80	0.075	2.72	0.20	0.46	RHS
10	20 Jun 14	96.463	13.80	0.80	0.075	11.04	0.83	1.93	RHS
11	20 Jun 14	96.456	4.60	1.20	0.075	5.52	0.41	0.95	RHS
12	20 Jun 14	96.451	4.80	1.10	0.075	5.28	0.40	0.93	RHS
13	20 Jun 14	96.435	14.30	0.70	0.075	10.01	0.75	1.74	RHS
14	20 Jun 14	96.390	3.60	1.00	0.075	3.60	0.27	0.63	RHS
15	20 Jun 14	96.388	13.90	0.90	0.075	12.51	0.94	2.18	RHS
16	20 Jun 14	96.369	12.10	0.80	0.075	9.68	0.73	1.69	RHS
17	20 Jun 14	96.360	5.10	0.90	0.075	4.59	0.34	0.79	RHS
18									
19									
20									
21									
22									
23									
24									
25									
26									
27									
28									
29									
30									
TOTAL :						407.43	57.02	132.30	

LINTASAN RESOURCES SDN. BHD.
MAINTENANCE OF FEDERAL ROADS - WEST COAST, SABAH

R01 POTHOLE PATCHING RECORD

DISTRICT: KENINGAU
ROUTE NO. 500
ROAD NAME: JLN K. KINABALU - KENINGAU-TENOM
MONTH: June 2014

ITEM	DATE	CHAINAGE	Length (m)	Width (m)	Depth (m)	AREA (m2)	VOLUME (m3)	PREMIX QUANTITY (ton)	REMARKS
BROUGHT FORWARD:						278.14	19.78	45.92	
1	06 Jun 14	135.300	3.70	1.60	0.175	5.92	1.04	2.41	RHS
2	06 Jun 14	112.298	0.70	0.60	0.100	0.42	0.04	0.09	RHS
3	06 Jun 14	112.293	1.40	0.90	0.100	1.26	0.13	0.30	LHS
4	06 Jun 14	112.290	1.20	0.90	0.100	1.08	0.11	0.26	LHS
5	06 Jun 14	112.288	1.50	0.90	0.100	1.35	0.14	0.32	RHS
6	06 Jun 14	112.265	0.90	0.80	0.100	0.72	0.07	0.16	RHS
7	06 Jun 14	112.260	0.90	0.70	0.100	0.63	0.06	0.14	RHS
8	06 Jun 14	109.200	0.70	0.60	0.100	0.42	0.04	0.09	RHS
9	06 Jun 14	104.220	0.70	0.60	0.100	0.42	0.04	0.09	RHS
10	06 Jun 14	104.036	1.20	0.50	0.100	0.60	0.06	0.14	RHS
11	06 Jun 14	102.737	0.70	0.60	0.100	0.42	0.04	0.09	RHS
12	06 Jun 14	102.231	0.50	0.40	0.100	0.20	0.02	0.05	RHS
13	10 Jun 14	112.266	1.10	1.10	0.050	1.21	0.06	0.14	RHS
14	10 Jun 14	112.238	9.90	2.20	0.050	21.78	1.09	2.53	RHS
15	10 Jun 14	112.250	5.10	1.50	0.050	7.65	0.38	0.88	RHS
16	10 Jun 14	112.247	12.50	2.20	0.050	27.50	1.38	3.20	LHS
17	13 Jun 14	115.950	2.80	1.60	0.100	4.48	0.45	1.04	RHS
18	21 Jun 14	138.000	5.10	1.30	0.075	6.63	0.50	1.16	RHS
19	21 Jun 14	135.392	5.90	1.40	0.075	8.26	0.62	1.44	RHS
20	21 Jun 14	135.398	2.90	1.50	0.075	4.35	0.33	0.77	RHS
21	24 Jun 14	129.482	14.80	1.40	0.050	20.72	1.04	2.41	LHS
22									
23									
24									
25									
26									
27									
28									
29									
30									
TOTAL						394.16	27.42	63.63	

LINTASAN RESOURCES SDN. BHD.
MAINTENANCE OF FEDERAL ROADS - WEST COAST, SABAH
R01 POTHOLE PATCHING RECORD

DISTRICT: TENOM
ROUTE NO. 500
ROAD NAME: JLN K. KINABALU - KENINGAU-TENOM
MONTH: June 2014

ITEM	DATE	CHAINAGE	Length (m)	Width (m)	Depth (m)	AREA (m2)	VOLUME (m3)	PREMIX QUANTITY (ton)	REMARKS
BROUGHT FORWARD:						184.31	13.51	31.37	
1	07 Jun 14	152.150	0.70	0.50	0.100	0.35	0.04	0.09	RHS
2	24 Jun 14	139.263	2.10	1.10	0.100	2.31	0.23	0.53	LHS
3	24 Jun 14	160.354	2.50	0.70	0.100	1.75	0.18	0.42	LHS
4									
5									
6									
7									
8									
9									
10									
11									
12									
13									
14									
15									
16									
17									
18									
19									
20									
21									
22									
23									
24									
25									
26									
27									
28									
29									
30									
TOTAL						188.72	13.96	32.41	

LINTASAN RESOURCES SDN BHD.
MAINTENANCE OF FEDERAL ROADS - WEST COAST, SABAH

SUMMARY - POTHOLE PATCHING RECORD

Month: JUNE 2014

ITEM	DISTRICT	ROUTE NO.	ROAD NAME	AREA (m ²)			VOLUME (m ³)			PREMIX QUANTITY (TON)		
				PREVIOUS MONTH	CURRENT MONTH	CUM. MONTH	PREVIOUS MONTH	CURRENT MONTH	CUM. MONTH	PREVIOUS MONTH	CURRENT MONTH	CUM. MONTH
1	Beaufort	01	Jalan Kota Kinabalu - Sindumin	294.323	48.170	342.493	14.782	2.421	17.203	34.378	5.630	40.008
2	Sipitang	01	Jalan Kota Kinabalu - Sindumin	105.861	12.740	118.601	5.312	0.639	5.951	12.357	1.487	13.844
3	Beaufort	502	Jalan Beaufort - Menumbok	173.400	13.220	186.620	8.704	0.666	9.370	20.246	1.547	21.793
4	Kuala Penyu	502	Jalan Beaufort - Menumbok	77.570	9.851	87.421	3.898	0.494	4.392	9.064	1.148	10.212
TOTAL:				651.154	83.981	735.135	32.696	4.220	36.916	76.045	9.812	85.857

LINTASAN RESOURCES SDN. BHD.
MAINTENANCE OF FEDERAL ROADS - WEST COAST, SABAH

R01 POTHOLE PATCHING RECORD

DISTRICT: BEAUFORT

ROUTE NO. 01

ROAD NAME: JALAN KOTA KINABALU - SINDUMIN

MONTH: JUNE 2014

ITEM	DATE	CHAINAGE	Length (m)	Width (m)	Depth (m)	AREA (m2)	VOLUME (m3)	PREMIX QUANTITY (ton)	REMARKS
BROUGHT FORWARD:						294.323	14.782	34.378	
1	08 Jun 14	73.010	0.60	0.50	0.050	0.300	0.015	0.035	LHS
2	08 Jun 14	73.015	0.60	0.70	0.050	0.420	0.021	0.049	LHS
3	08 Jun 14	73.140	0.80	0.80	0.050	0.640	0.032	0.074	LHS
4	08 Jun 14	73.257	0.60	0.70	0.050	0.420	0.021	0.049	RHS
5	08 Jun 14	73.450	0.80	0.80	0.050	0.640	0.032	0.074	RHS
6	08 Jun 14	73.453	0.80	0.50	0.050	0.400	0.020	0.046	RHS
7	08 Jun 14	73.457	0.60	0.50	0.050	0.300	0.015	0.035	RHS
8	08 Jun 14	73.460	0.40	0.50	0.050	0.200	0.010	0.023	RHS
9	08 Jun 14	73.465	0.90	0.90	0.050	0.810	0.041	0.095	RHS
10	08 Jun 14	74.987	0.60	0.70	0.050	0.420	0.021	0.049	LHS
11	08 Jun 14	74.989	0.80	0.60	0.050	0.480	0.024	0.056	RHS
12	08 Jun 14	74.990	0.50	0.50	0.050	0.250	0.013	0.030	LHS
13	08 Jun 14	74.997	0.50	0.60	0.050	0.300	0.015	0.035	RHS
14	08 Jun 14	74.998	0.60	0.80	0.050	0.480	0.024	0.056	RHS
15	08 Jun 14	77.040	0.60	0.70	0.050	0.420	0.021	0.049	LHS
16	08 Jun 14	77.057	0.60	0.80	0.050	0.480	0.024	0.056	LHS
17	10 Jun 14	82.147	0.90	0.80	0.050	0.720	0.036	0.084	LHS
18	10 Jun 14	82.210	0.50	0.90	0.050	0.450	0.023	0.053	RHS
19	10 Jun 14	90.430	0.60	0.70	0.050	0.420	0.021	0.049	RHS
20	10 Jun 14	90.610	0.70	0.60	0.050	0.420	0.021	0.049	LHS
21	10 Jun 14	90.690	0.40	0.70	0.050	0.280	0.014	0.032	LHS
22	10 Jun 14	90.697	0.80	0.90	0.050	0.720	0.036	0.084	LHS
23	10 Jun 14	92.250	0.80	0.80	0.050	0.640	0.032	0.074	RHS
24	13 Jun 14	72.860	0.50	0.80	0.050	0.400	0.020	0.046	LHS
25	13 Jun 14	72.835	0.90	0.40	0.050	0.360	0.018	0.042	LHS
26	13 Jun 14	72.839	0.90	0.80	0.050	0.720	0.036	0.084	LHS
27	13 Jun 14	72.840	0.50	0.50	0.050	0.250	0.013	0.030	LHS
28	13 Jun 14	73.160	0.50	0.70	0.050	0.350	0.018	0.042	LHS
29	13 Jun 14	73.430	0.70	0.50	0.050	0.350	0.018	0.042	LHS
30	13 Jun 14	73.435	0.60	0.80	0.050	0.480	0.024	0.056	LHS
						307.843	15.461	35.956	

LINTASAN RESOURCES SDN. BHD.
MAINTENANCE OF FEDERAL ROADS - WEST COAST, SABAH
R01 POTHOLE PATCHING RECORD

DISTRICT: BEAUFORT

ROUTE NO. 01

ROAD NAME: JALAN KOTA KINABALU - SINDUMIN

MONTH: JUNE 2014

ITEM	DATE	CHAINAGE	Length (m)	Width (m)	Depth (m)	AREA (m2)	VOLUME (m3)	PREMIX QUANTITY (ton)	REMARKS
BROUGHT FORWARD:						307.843	15.461	35.956	
31	13 Jun 14	73.436	0.50	0.70	0.050	0.350	0.018	0.042	LHS
32	13 Jun 14	73.440	0.50	0.50	0.050	0.250	0.013	0.030	LHS
33	13 Jun 14	73.460	0.70	0.50	0.050	0.350	0.018	0.042	RHS
34	13 Jun 14	73.463	0.60	0.50	0.050	0.300	0.015	0.035	RHS
35	13 Jun 14	73.465	0.80	0.70	0.050	0.560	0.028	0.065	RHS
36	13 Jun 14	73.470	0.80	0.50	0.050	0.400	0.020	0.046	RHS
37	13 Jun 14	73.638	0.70	0.60	0.050	0.420	0.021	0.049	RHS
38	13 Jun 14	73.640	0.90	0.50	0.050	0.450	0.023	0.053	RHS
39	13 Jun 14	73.642	0.50	0.60	0.050	0.300	0.015	0.035	RHS
40	13 Jun 14	73.645	0.60	0.50	0.050	0.300	0.015	0.035	RHS
41	13 Jun 14	74.960	0.60	0.50	0.050	0.300	0.015	0.035	LHS
42	13 Jun 14	74.963	0.60	0.50	0.050	0.300	0.015	0.035	LHS
43	13 Jun 14	74.964	0.80	0.80	0.050	0.640	0.032	0.074	LHS
44	13 Jun 14	75.300	0.60	0.50	0.050	0.300	0.015	0.035	LHS
45	13 Jun 14	75.310	0.60	0.70	0.050	0.420	0.021	0.049	LHS
46	13 Jun 14	75.312	0.50	0.70	0.050	0.350	0.018	0.042	LHS
47	13 Jun 14	75.600	0.60	0.50	0.050	0.300	0.015	0.035	LHS
48	13 Jun 14	75.615	0.60	0.50	0.050	0.300	0.015	0.035	LHS
49	13 Jun 14	75.630	0.60	0.80	0.050	0.480	0.024	0.056	LHS
50	13 Jun 14	75.713	0.70	0.60	0.050	0.420	0.021	0.049	LHS
51	13 Jun 14	75.735	0.60	0.50	0.050	0.300	0.015	0.035	LHS
52	16 Jun 14	100.490	0.50	0.50	0.050	0.250	0.013	0.030	LHS
53	16 Jun 14	100.500	0.70	0.50	0.050	0.350	0.018	0.042	LHS
54	16 Jun 14	100.550	0.60	0.50	0.050	0.300	0.015	0.035	LHS
55	16 Jun 14	100.578	0.60	0.80	0.050	0.480	0.024	0.056	LHS
56	16 Jun 14	100.670	0.50	0.50	0.050	0.250	0.013	0.030	LHS
57	16 Jun 14	100.674	0.40	0.60	0.050	0.240	0.012	0.028	LHS
58	16 Jun 14	100.690	0.50	0.60	0.050	0.300	0.015	0.035	LHS
59	16 Jun 14	100.700	0.60	0.50	0.050	0.300	0.015	0.035	LHS
60	16 Jun 14	100.705	0.60	0.50	0.050	0.300	0.015	0.035	LHS
						318.403	15.993	37.194	

LINTASAN RESOURCES SDN. BHD.
MAINTENANCE OF FEDERAL ROADS - WEST COAST, SABAH
R01 POTHOLE PATCHING RECORD

DISTRICT: BEAUFORT

ROUTE NO. 01

ROAD NAME: JALAN KOTA KINABALU - SINDUMIN

MONTH: JUNE 2014

ITEM	DATE	CHAINAGE	Length (m)	Width (m)	Depth (m)	AREA (m2)	VOLUME (m3)	PREMIX QUANTITY (ton)	REMARKS
BROUGHT FORWARD:						318.403	15.993	37.194	
61	16 Jun 14	100.710	0.60	0.70	0.050	0.420	0.021	0.049	LHS
62	16 Jun 14	100.711	0.60	0.50	0.050	0.300	0.015	0.035	LHS
63	16 Jun 14	123.430	0.90	0.60	0.050	0.540	0.027	0.063	LHS
64	16 Jun 14	123.448	0.80	0.90	0.050	0.720	0.036	0.084	LHS
65	16 Jun 14	123.450	0.90	0.60	0.050	0.540	0.027	0.063	LHS
66	16 Jun 14	123.455	0.60	0.50	0.050	0.300	0.015	0.035	LHS
67	19 Jun 14	72.790	0.40	0.60	0.050	0.240	0.012	0.028	LHS
68	19 Jun 14	72.793	0.50	0.50	0.050	0.250	0.013	0.030	LHS
69	19 Jun 14	72.800	0.50	0.60	0.050	0.300	0.015	0.035	LHS
70	19 Jun 14	72.810	0.60	0.50	0.050	0.300	0.015	0.035	LHS
71	19 Jun 14	72.833	0.80	0.50	0.050	0.400	0.020	0.046	LHS
72	19 Jun 14	72.846	0.90	0.70	0.050	0.630	0.032	0.074	LHS
73	19 Jun 14	73.059	0.90	0.80	0.050	0.720	0.036	0.084	LHS
74	19 Jun 14	73.435	0.50	0.60	0.050	0.300	0.015	0.035	RHS
75	19 Jun 14	73.440	0.60	0.80	0.050	0.480	0.024	0.056	LHS
76	19 Jun 14	73.450	0.60	0.80	0.050	0.480	0.024	0.056	RHS
77	19 Jun 14	74.985	0.60	0.90	0.050	0.540	0.027	0.063	LHS
78	19 Jun 14	74.970	0.80	0.80	0.050	0.640	0.032	0.074	LHS
79	19 Jun 14	95.661	0.80	0.70	0.050	0.560	0.028	0.065	LHS
80	19 Jun 14	95.670	0.60	0.80	0.050	0.480	0.024	0.056	LHS
81	22 Jun 14	72.575	0.70	0.50	0.050	0.350	0.018	0.042	LHS
82	22 Jun 14	72.577	0.40	0.90	0.050	0.360	0.018	0.042	LHS
83	22 Jun 14	72.825	0.50	0.80	0.050	0.400	0.020	0.046	LHS
84	22 Jun 14	73.620	0.50	0.80	0.050	0.400	0.020	0.046	LHS
85	22 Jun 14	73.415	0.60	0.80	0.050	0.480	0.024	0.056	LHS
86	22 Jun 14	73.727	0.40	0.80	0.050	0.320	0.016	0.037	LHS
87	22 Jun 14	73.729	0.60	0.80	0.050	0.480	0.024	0.056	RHS
88	22 Jun 14	73.893	0.50	0.40	0.050	0.200	0.010	0.023	RHS
89	22 Jun 14	73.890	0.60	0.70	0.050	0.420	0.021	0.049	RHS
90	22 Jun 14	78.652	0.80	0.90	0.050	0.720	0.036	0.084	RHS
						331.673	16.658	38.741	

LINTASAN RESOURCES SDN. BHD.
MAINTENANCE OF FEDERAL ROADS - WEST COAST, SABAH
R01 POTHOLE PATCHING RECORD

DISTRICT: BEAUFORT

ROUTE NO. 01

ROAD NAME: JALAN KOTA KINABALU - SINDUMIN

MONTH: JUNE 2014

ITEM	DATE	CHAINAGE	Length (m)	Width (m)	Depth (m)	AREA (m2)	VOLUME (m3)	PREMIX QUANTITY (ton)	REMARKS
BROUGHT FORWARD:						331.673	16.658	38.741	
91	22 Jun 14	78.655	0.80	0.80	0.050	0.640	0.032	0.074	LHS
92	22 Jun 14	90.288	0.40	0.70	0.050	0.280	0.014	0.032	LHS
93	22 Jun 14	90.289	0.70	0.50	0.050	0.350	0.018	0.042	LHS
94	22 Jun 14	90.290	0.40	0.40	0.050	0.160	0.008	0.019	LHS
95	22 Jun 14	90.291	0.70	0.70	0.050	0.490	0.025	0.058	LHS
96	22 Jun 14	90.480	0.70	0.70	0.050	0.490	0.025	0.058	LHS
97	22 Jun 14	92.290	0.30	0.70	0.050	0.210	0.011	0.026	RHS
98	22 Jun 14	92.900	0.70	0.60	0.050	0.420	0.021	0.049	RHS
99	22 Jun 14	92.914	0.50	0.80	0.050	0.400	0.020	0.046	RHS
100	22 Jun 14	92.941	0.70	0.50	0.050	0.350	0.018	0.042	LHS
101	25 Jun 14	99.290	0.80	0.50	0.050	0.400	0.020	0.046	LHS
102	25 Jun 14	99.292	0.70	0.60	0.050	0.420	0.021	0.049	LHS
103	25 Jun 14	99.295	0.50	0.60	0.050	0.300	0.015	0.035	LHS
104	25 Jun 14	99.297	0.60	0.50	0.050	0.300	0.015	0.035	LHS
105	25 Jun 14	99.315	0.50	0.60	0.050	0.300	0.015	0.035	LHS
106	25 Jun 14	99.330	0.60	0.50	0.050	0.300	0.015	0.035	RHS
107	25 Jun 14	99.750	0.60	0.50	0.050	0.300	0.015	0.035	LHS
108	25 Jun 14	99.758	0.70	0.50	0.050	0.350	0.018	0.042	LHS
109	25 Jun 14	99.790	0.40	0.80	0.050	0.320	0.016	0.037	LHS
110	25 Jun 14	99.800	0.80	0.50	0.050	0.400	0.020	0.046	LHS
111	25 Jun 14	99.810	0.50	0.50	0.050	0.250	0.013	0.030	LHS
112	25 Jun 14	99.818	0.60	0.50	0.050	0.300	0.015	0.035	LHS
113	25 Jun 14	99.820	0.50	0.70	0.050	0.350	0.018	0.042	RHS
114	25 Jun 14	99.822	0.80	0.40	0.050	0.320	0.016	0.037	RHS
115	25 Jun 14	99.915	0.50	0.60	0.050	0.300	0.015	0.035	LHS
116	25 Jun 14	99.920	0.60	0.50	0.050	0.300	0.015	0.035	LHS
117	28 Jun 14	124.381	0.40	0.50	0.050	0.200	0.010	0.023	LHS
118	28 Jun 14	124.430	0.60	0.70	0.050	0.420	0.021	0.049	RHS
119	28 Jun 14	124.431	0.60	0.80	0.050	0.480	0.024	0.056	RHS
120	28 Jun 14	124.435	0.90	0.80	0.050	0.720	0.036	0.084	RHS
CARRIED FORWARD:						342.493	17.203	40.008	

LINTASAN RESOURCES SDN. BHD.
MAINTENANCE OF FEDERAL ROADS - WEST COAST, SABAH
R01 POTHOLE PATCHING RECORD

DISTRICT: SIPITANG
ROUTE NO. 01
ROAD NAME: JALAN KOTA KINABALU - SINDUMIN
MONTH: JUNE 2014

ITEM	DATE	CHAINAGE	Length (m)	Width (m)	Depth (m)	AREA (m2)	VOLUME (m3)	PREMIX QUANTITY (ton)	REMARKS
BROUGHT FORWARD:						105.861	5.312	12.357	
1	05 Jun 14	137.700	0.80	0.50	0.050	0.400	0.020	0.046	LHS
2	05 Jun 14	137.705	0.70	0.50	0.050	0.350	0.018	0.042	LHS
3	05 Jun 14	137.800	0.60	0.50	0.050	0.300	0.015	0.035	LHS
4	05 Jun 14	137.807	0.80	0.70	0.050	0.560	0.028	0.065	LHS
5	05 Jun 14	137.810	0.90	0.80	0.050	0.720	0.036	0.084	LHS
6	05 Jun 14	137.950	0.60	0.50	0.050	0.300	0.015	0.035	RHS
7	05 Jun 14	138.040	0.80	0.50	0.050	0.400	0.020	0.046	LHS
8	05 Jun 14	138.046	0.80	0.60	0.050	0.480	0.024	0.056	LHS
9	05 Jun 14	138.060	0.50	0.50	0.050	0.250	0.013	0.030	LHS
10	05 Jun 14	139.960	0.60	0.50	0.050	0.300	0.015	0.035	RHS
11	05 Jun 14	140.200	0.60	0.70	0.050	0.420	0.021	0.049	LHS
12	05 Jun 14	140.230	0.60	0.50	0.050	0.300	0.015	0.035	RHS
13	05 Jun 14	149.350	0.60	0.80	0.050	0.480	0.024	0.056	LHS
14	05 Jun 14	149.357	0.60	0.80	0.050	0.480	0.024	0.056	LHS
15	05 Jun 14	149.371	0.60	0.60	0.050	0.360	0.018	0.042	LHS
16	05 Jun 14	149.375	0.80	0.90	0.050	0.720	0.036	0.084	LHS
17	08 Jun 14	126.759	0.40	0.40	0.050	0.160	0.008	0.019	RHS
18	08 Jun 14	126.850	0.60	0.50	0.050	0.300	0.015	0.035	LHS
19	08 Jun 14	126.852	0.50	0.60	0.050	0.300	0.015	0.035	LHS
20	08 Jun 14	126.858	0.80	0.50	0.050	0.400	0.020	0.046	LHS
21	08 Jun 14	126.990	0.90	0.50	0.050	0.450	0.023	0.053	RHS
22	08 Jun 14	128.192	0.60	0.50	0.050	0.300	0.015	0.035	LHS
23	08 Jun 14	129.510	0.30	0.30	0.050	0.090	0.005	0.012	LHS
24	08 Jun 14	129.514	0.60	0.80	0.050	0.480	0.024	0.056	LHS
25	08 Jun 14	129.518	0.60	0.80	0.050	0.480	0.024	0.056	LHS
26	08 Jun 14	129.520	0.60	0.70	0.050	0.420	0.021	0.049	RHS
27	13 Jun 14	131.000	0.50	0.80	0.050	0.400	0.020	0.046	LHS
28	13 Jun 14	131.390	0.60	0.80	0.050	0.480	0.024	0.056	RHS
29	13 Jun 14	131.430	0.60	0.50	0.050	0.300	0.015	0.035	LHS
30	13 Jun 14	131.432	0.60	0.50	0.050	0.300	0.015	0.035	RHS
CARRIED FORWARD:						117.541	5.898	13.721	

LINTASAN RESOURCES SDN. BHD.
MAINTENANCE OF FEDERAL ROADS - WEST COAST, SABAH
R01 POTHOLE PATCHING RECORD

DISTRICT: SIPITANG
ROUTE NO. 01
ROAD NAME: JALAN KOTA KINABALU - SINDUMIN
MONTH: JUNE 2014

ITEM	DATE	CHAINAGE	Length (m)	Width (m)	Depth (m)	AREA (m2)	VOLUME (m3)	PREMIX QUANTITY (ton)	REMARKS
BROUGHT FORWARD:						117.541	5.898	13.721	
31	13 Jun 14	131.800	0.50	0.60	0.050	0.300	0.015	0.035	LHS
32	13 Jun 14	132.000	0.60	0.60	0.050	0.360	0.018	0.042	LHS
33	13 Jun 14	132.007	0.80	0.50	0.050	0.400	0.020	0.046	LHS
34									
35									
36									
37									
38									
39									
40									
41									
42									
43									
44									
45									
46									
47									
48									
49									
50									
51									
52									
53									
54									
55									
56									
57									
58									
59									
60									
CARRIED FORWARD:						118.601	5.951	13.844	

LINTASAN RESOURCES SDN. BHD.
MAINTENANCE OF FEDERAL ROADS - WEST COAST, SABAH

R01 POTHOLE PATCHING RECORD

DISTRICT: BEAUFORT

ROUTE NO. 502

ROAD NAME: JALAN BEAUFORT - MENUKOK

MONTH: JUNE 2014

ITEM	DATE	CHAINAGE	Length (m)	Width (m)	Depth (m)	AREA (m2)	VOLUME (m3)	PREMIX QUANTITY (ton)	REMARKS
BROUGHT FORWARD:			-	-	-	173.400	8.704	20.246	
1	05 Jun 14	11.015	0.50	0.50	0.050	0.250	0.013	0.030	LHS
2	05 Jun 14	11.020	0.50	0.70	0.050	0.350	0.018	0.042	LHS
3	05 Jun 14	11.075	0.90	0.90	0.050	0.810	0.041	0.095	LHS
4	05 Jun 14	12.790	0.60	0.50	0.050	0.300	0.015	0.035	LHS
5	05 Jun 14	12.795	0.90	0.50	0.050	0.450	0.023	0.053	LHS
6	05 Jun 14	12.887	0.60	0.70	0.050	0.420	0.021	0.049	LHS
7	05 Jun 14	12.890	0.90	0.60	0.050	0.540	0.027	0.063	LHS
8	05 Jun 14	12.950	0.90	0.80	0.050	0.720	0.036	0.084	LHS
9	05 Jun 14	12.960	0.60	0.80	0.050	0.480	0.024	0.056	LHS
10	05 Jun 14	12.965	0.50	0.70	0.050	0.350	0.018	0.042	LHS
11	05 Jun 14	12.969	0.60	0.80	0.050	0.480	0.024	0.056	LHS
12	05 Jun 14	12.970	0.40	0.80	0.050	0.320	0.016	0.037	RHS
13	05 Jun 14	12.975	0.60	0.70	0.050	0.420	0.021	0.049	RHS
14	05 Jun 14	13.291	0.80	0.50	0.050	0.400	0.020	0.046	LHS
15	05 Jun 14	13.350	0.60	0.70	0.050	0.420	0.021	0.049	RHS
16	05 Jun 14	13.430	0.70	0.80	0.050	0.560	0.028	0.065	RHS
17	05 Jun 14	13.435	0.40	0.60	0.050	0.240	0.012	0.028	RHS
18	08 Jun 14	5.990	0.70	0.50	0.050	0.350	0.018	0.042	LHS
19	08 Jun 14	6.500	0.50	0.80	0.050	0.400	0.020	0.046	RHS
20	08 Jun 14	6.600	0.50	0.90	0.050	0.450	0.023	0.053	RHS
21	08 Jun 14	6.750	0.40	0.50	0.050	0.200	0.010	0.023	LHS
22	08 Jun 14	6.759	0.70	0.80	0.050	0.560	0.028	0.065	LHS
23	08 Jun 14	6.767	0.80	0.50	0.050	0.400	0.020	0.046	LHS
24	08 Jun 14	6.769	0.50	0.80	0.050	0.400	0.020	0.046	LHS
25	08 Jun 14	6.850	0.60	0.70	0.050	0.420	0.021	0.049	LHS
26	08 Jun 14	9.337	0.50	0.70	0.050	0.350	0.018	0.042	RHS
27	08 Jun 14	9.340	0.90	0.50	0.050	0.450	0.023	0.053	RHS
28	08 Jun 14	9.520	0.40	0.60	0.050	0.240	0.012	0.028	RHS
29	08 Jun 14	9.550	0.70	0.60	0.050	0.420	0.021	0.049	LHS
30	08 Jun 14	9.657	0.60	0.70	0.050	0.420	0.021	0.049	RHS
CARRIED FORWARD:						185.970	9.337	21.716	

LINTASAN RESOURCES SDN. BHD.
 MAINTENANCE OF FEDERAL ROADS - WEST COAST, SABAH
R01 POTHOLE PATCHING RECORD

DISTRICT: BEAUFORT
ROUTE NO. 502
ROAD NAME: JALAN BEAUFORT - MENUMBOK
MONTH: JUNE 2014

ITEM	DATE	CHAINAGE	Length (m)	Width (m)	Depth (m)	AREA (m2)	VOLUME (m3)	PREMIX QUANTITY (ton)	REMARKS
BROUGHT FORWARD:			-	-	-	185.970	9.337	21.716	
31	10 Jun 14	9.667	0.50	0.60	0.050	0.000	0.000	0.000	LHS
32	10 Jun 14	9.670	0.50	0.70	0.050	0.000	0.000	0.000	LHS
33	10 Jun 14	9.685	0.70	0.90	0.050	0.000	0.000	0.000	LHS
34	10 Jun 14	9.687	0.90	0.80	0.050	0.000	0.000	0.000	LHS
35	10 Jun 14	9.690	0.80	0.70	0.050	0.000	0.000	0.000	LHS
36	10 Jun 14	10.320	0.40	0.50	0.050	0.000	0.000	0.000	RHS
37	10 Jun 14	10.325	0.50	0.70	0.050	0.300	0.015	0.035	RHS
38	10 Jun 14	10.895	0.90	0.80	0.050	0.350	0.018	0.042	LHS
39									
40									
41									
42									
43									
44									
45									
46									
47									
48									
49									
50									
51									
52									
53									
54									
55									
56									
57									
58									
59									
60									
CARRIED FORWARD:						186.620	9.370	21.793	

LINTASAN RESOURCES SDN. BHD.
 MAINTENANCE OF FEDERAL ROADS - WEST COAST, SABAH
R01 POTHOLE PATCHING RECORD

DISTRICT: KUALA PENYU
ROUTE NO. 502
ROAD NAME: JALAN BEAUFORT - MENUKOK
MONTH: JUNE 2014

ITEM	DATE	CHAINAGE	Length (m)	Width (m)	Depth (m)	AREA (m2)	VOLUME (m3)	PREMIX QUANTITY (ton)	REMARKS
BROUGHT FORWARD:			-	-	-	77.570	3.898	9.064	
1	05 Jun 14	52.350	0.70	0.80	0.050	0.480	0.024	0.056	LHS
2	05 Jun 14	52.353	0.40	0.50	0.050	0.420	0.021	0.049	LHS
3	05 Jun 14	52.361	0.60	0.50	0.050	0.280	0.014	0.032	RHS
4	05 Jun 14	52.365	0.90	0.80	0.050	0.320	0.016	0.037	LHS
5	05 Jun 14	52.367	0.80	0.80	0.050	0.250	0.013	0.030	LHS
6	05 Jun 14	52.369	0.60	0.70	0.050	0.560	0.028	0.065	LHS
7	05 Jun 14	52.590	0.60	0.80	0.050	0.000	0.000	0.000	RHS
8	05 Jun 14	52.592	0.80	0.60	0.050	0.000	0.000	0.000	RHS
9	08 Jun 14	53.745	0.80	0.70	0.050	0.000	0.000	0.000	LHS
10	08 Jun 14	53.747	0.70	0.80	0.050	0.250	0.013	0.030	RHS
11	08 Jun 14	53.750	0.80	0.60	0.050	0.480	0.024	0.056	RHS
12	08 Jun 14	53.765	0.60	0.70	0.050	0.480	0.024	0.056	LHS
13	08 Jun 14	54.092	0.40	0.70	0.050	0.560	0.028	0.065	RHS
14	08 Jun 14	57.220	0.40	0.80	0.050	0.200	0.010	0.023	RHS
15	10 Jun 14	54.225	0.50	0.50	0.050	0.300	0.015	0.035	RHS
16	10 Jun 14	54.230	0.70	0.80	0.050	0.720	0.036	0.084	LHS
17	10 Jun 14	54.235	0.90	0.70	0.050	0.640	0.032	0.074	RHS
18	10 Jun 14	54.595	0.60	0.50	0.050	0.420	0.021	0.049	LHS
19	10 Jun 14	54.600	0.60	0.80	0.050	0.420	0.021	0.049	LHS
20	10 Jun 14	54.795	0.80	0.80	0.050	0.300	0.015	0.035	LHS
21	10 Jun 14	55.370	0.60	0.70	0.050	0.630	0.032	0.074	LHS
22	10 Jun 14	55.840	0.60	0.50	0.050	0.300	0.015	0.035	LHS
23	10 Jun 14	55.845	0.70	0.90	0.050	0.480	0.024	0.056	LHS
24	10 Jun 14	55.850	0.50	0.50	0.050	0.641	0.032	0.074	LHS
25	10 Jun 14	55.859	0.60	0.80	0.050	0.420	0.021	0.049	LHS
26	10 Jun 14	55.870	0.60	0.80	0.050	0.300	0.015	0.035	LHS
27									
28									
29									
30									
CARRIED FORWARD:						87.421	4.392	10.212	

DISTRICT : KUALA PENYU
ROUTE NO : R502 JALAN BEAUFORT - MENUMBOK
LOCATION : CH 53.557 - LHS
KM 53.557

**R01 - PAVEMENT
PAVEMENT TREATMENT**



BEFORE



IN PROGRESS



AFTER

LINTASAN RESOURCES SDN. BHD.
PAVEMENT TREATMENT
GRAND SUMMARY

MONTH: JUNE 2014

DISTRICT	ROUTE NO.	ROAD NAME	Previous Month	Current Month	Cummulative
			(m ²)	(m ²)	(m ²)
Kota Belud	01	Jalan Kota Kinabalu-Kudat	0.00	0.00	0.00
Kota Marudu	01	Jalan Kota Kinabalu-Kudat	0.00	0.00	0.00
Kudat	01	Jalan Kota Kinabalu-Kudat	0.00	0.00	0.00
Tuaran	01	Jalan Kota Kinabalu-Kudat	0.00	0.00	0.00
	22	Jalan Kota Kinabalu-Sandakan	1,173.24	0.00	1,173.24
	503	Jalan Berungis-Kota Belud	55.25	0.00	55.25
Kota Kinabalu	01	Jalan Kota Kinabalu-Kudat	0.00	0.00	0.00
	01	Jalan Kota Kinabalu-Sindumin	0.00	0.00	0.00
	606	Jalan Susur Sepangar Bay	0.00	0.00	0.00
	607	Jalan Masuk Ke Pelabuhan Baru	0.00	0.00	0.00
	608	Jalan K Masuk Ke Lapangan Terbang Lama	0.00	0.00	0.00
Penampang	01	Jalan Kota Kinabalu-Sindumin	0.00	0.00	0.00
	500	Jalan Kota Kinabalu-Keningau-Tenom	1,780.20	0.00	1,780.20
	501	Jalan Kota Kinabalu-Penampang-Lok Kawi	0.00	0.00	0.00
Papar	01	Jalan Kota Kinabalu-Sindumin	0.00	0.00	0.00
Ranau	22	Jalan Kota Kinabalu-Sandakan	0.00	58.11	58.11
Tambunan	500	Jalan Kota Kinabalu-Keningau-Tenom	453.25	324.74	777.99
Keningau	500	Jalan Kota Kinabalu-Keningau-Tenom	10.43	0.00	10.43
Tenom	500	Jalan Kota Kinabalu-Keningau-Tenom	77.87	0.00	77.87
Beaufort	01	Jalan Kota Kinabalu-Sindumin	689.27	27.17	716.44
	502	Jalan Beaufort-Menumbok	160.35	0.00	160.35
Sipitang	01	Jalan Kota Kinabalu-Sindumin	179.57	8.31	187.88
Kuala Penyu	502	Jalan Beaufort-Menumbok	263.70	19.02	282.72
TOTAL			4,843.13	437.35	5,280.48

LINTASAN RESOURCES SDN. BHD.
MAINTENANCE OF FEDERAL ROADS - WEST COAST, SABAH

SUMMARY - PAVEMENT TREATMENT RECORD

Month : JUNE 2014

ITEM	DISTRICT	ROUTE NO.	ROAD NAME	AREA (m ²)		
				PREVIOUS MONTH	CURRENT MONTH	CUM. MONTH
1	KOTA BELUD	01	JALAN KOTA KINABALU - KUDAT	-	-	-
2	KOTA MARUDU	01	JALAN KOTA KINABALU - KUDAT	-	-	-
3	KUDAT	01	JALAN KOTA KINABALU - KUDAT	-	-	-
TOTAL				-	-	-

LINTASAN RESOURCES SDN. BHD.
MAINTENANCE OF FEDERAL ROADS - WEST COAST, SABAH

R01 PAVEMENT TREATMENT RECORD

DISTRICT: KOTA BELUD
ROUTE NO. 01
ROAD NAME: JALAN KOTA KINABALU- KUDAT
MONTH: JUNE 2014

ITEM	DATE	LOCATION (CH)	LENGTH (m)	WIDTH (m)	AREA (m ²)	REMARKS
BROUGHT FORWARD:					0.00	
1						
2						
3						
4						
5						
6						
7						
8						
9						
10						
11						
12						
13						
14						
15						
16						
17						
18						
19						
20						
21						
22						
23						
24						
25						
26						
27						
28						
29						
30						
BALANCE END OF JUNE :					0.00	

LINTASAN RESOURCES SDN. BHD.
MAINTENANCE OF FEDERAL ROADS - WEST COAST, SABAH

R01 PAVEMENT TREATMENT RECORD

DISTRICT: KOTA MARUDU

ROUTE NO. 01

ROAD NAME: JALAN KOTA KINABALU- KUDAT

MONTH: JUNE 2014

ITEM	DATE	LOCATION (CH)	LENGTH (m)	WIDTH (m)	AREA (m ²)	REMARKS
BROUGHT FORWARD:					0.00	
1						
2						
3						
4						
5						
6						
7						
8						
9						
10						
11						
12						
13						
14						
15						
16						
17						
18						
19						
20						
21						
22						
23						
24						
25						
26						
27						
28						
29						
30						
BALANCE END OF JUNE :					0.00	

LINTASAN RESOURCES SDN. BHD.
MAINTENANCE OF FEDERAL ROADS - WEST COAST, SABAH

R01 PAVEMENT TREATMENT RECORD

DISTRICT: KUDAT
ROUTE NO. 01
ROAD NAME: JALAN KOTA KINABALU - KUDAT
MONTH: JUNE 2014

ITEM	DATE	LOCATION (CH)	LENGTH (m)	WIDTH (m)	AREA (m ²)	REMARKS
BROUGHT FORWARD:					0.00	
1						
2						
3						
4						
5						
6						
7						
8						
9						
10						
11						
12						
13						
14						
15						
16						
17						
18						
19						
20						
21						
22						
23						
24						
25						
26						
27						
28						
29						
30						
BALANCE END OF JUNE :					0.00	

LINTASAN RESOURCES SDN. BHD.
MAINTENANCE OF FEDERAL ROADS - WEST COAST, SABAH

SUMMARY - PAVEMENT TREATMENT RECORD

Month: JUNE 2014

ITEM	DISTRICT	ROUTE NO.	ROAD NAME	AREA (m ²)		
				PREVIOUS MONTH	CURRENT MONTH	CUM. MONTH
1	Kota Kinabalu	01	Jalan Kota Kinabalu - Kudat	-	-	-
2	Tuaran	01	Jalan Kota Kinabalu - Kudat	-	-	-
3	Tuaran	22	Jalan Kota Kinabalu - Sandakan	1,173.24	-	1,173.24
4	Tuaran	503	Jalan Berungis - Kota Belud	55.25	-	55.25
5	Kota Kinabalu	606	Jalan Susur Sepangar Bay	-	-	-
6	Kota Kinabalu	607	Jalan Masuk Ke Pelabuhan Baru, KK	-	-	-
TOTAL				1,228.49	-	1,228.49

LINTASAN RESOURCES SDN. BHD.
MAINTENANCE OF FEDERAL ROADS - WEST COAST, SABAH

R01 PAVEMENT TREATMENT RECORD

DISTRICT: KOTA KINABALU
ROUTE NO. 01
ROAD NAME: JALAN KOTA KINABALU - KUDAT
MONTH: JUNE 2014

ITEM	DATE	LOCATION (CH)	LENGTH (m)	WIDTH (m)	AREA (m ²)	REMARKS
BROUGHT FORWARD:					0.00	
TOTAL:					0.00	

LINTASAN RESOURCES SDN. BHD.
MAINTENANCE OF FEDERAL ROADS - WEST COAST, SABAH

R01 PAVEMENT TREATMENT RECORD

DISTRICT: KOTA KINABALU

ROUTE NO. 606

ROAD NAME: JALAN SUSUR SEPANGAR BAY

MONTH: JUNE 2014

ITEM	DATE	LOCATION (CH)	LENGTH (m)	WIDTH (m)	AREA (m ²)	REMARKS
BROUGHT FORWARD:					0.00	
TOTAL:					0.00	

LINTASAN RESOURCES SDN. BHD.
 MAINTENANCE OF FEDERAL ROADS - WEST COAST, SABAH
R01 PAVEMENT TREATMENT RECORD

DISTRICT: TUARAN
ROUTE NO. 01
ROAD NAME: JALAN KOTA KINABALU - KUDAT
MONTH: JUNE 2014

ITEM	DATE	LOCATION (CH)	LENGTH (m)	WIDTH (m)	AREA (m ²)	REMARKS
BROUGHT FORWARD:						-
TOTAL :						0.00

LINTASAN RESOURCES SDN. BHD.
 MAINTENANCE OF FEDERAL ROADS - WEST COAST, SABAH
R01 PAVEMENT TREATMENT RECORD

DISTRICT: TUARAN
ROUTE NO. 22
ROAD NAME: JALAN KOTA KINABALU - SANDAKAN
MONTH: JUNE 2014

ITEM	DATE	LOCATION (CH)	LENGTH (m)	WIDTH (m)	AREA (m ²)	REMARKS
BROUGHT FORWARD:					1,173.24	
TOTAL :					1,173.24	

LINTASAN RESOURCES SDN. BHD.
 MAINTENANCE OF FEDERAL ROADS - WEST COAST, SABAH
R01 PAVEMENT TREATMENT RECORD

DISTRICT: TUARAN
ROUTE NO. 503
ROAD NAME: JALAN BERUNGIS - KOTA BELUD
MONTH: JUNE 2014

ITEM	DATE	LOCATION (CH)	LENGTH (m)	WIDTH (m)	AREA (m ²)	REMARKS
BROUGHT FORWARD:					55.25	
TOTAL :					55.25	

LINTASAN RESOURCES SDN. BHD.
MAINTENANCE OF FEDERAL ROADS - WEST COAST, SABAH

SUMMARY - PAVEMENT TREATMENT RECORD

MONTH :JUNE 2014

ITEM	DISTRICT	ROUTE NO.	ROAD NAME	AREA (m ²)		
				PREVIOUS MONTH	CURRENT MONTH	CUM. MONTH
1	Ranau	22	Jalan Kota Kinabalu - Sandakan	0.00	58.11	58.11
TOTAL				0.00	58.11	58.11

LINTASAN RESOURCES SDN. BHD.
MAINTENANCE OF FEDERAL ROADS - WEST COAST, SABAH

R01 PAVEMENT TREATMENT RECORD

DISTRICT: Ranau
ROUTE NO. 22
ROAD NAME: Jalan Kota Kinabalu - Sandakan
MONTH: June 2014

ITEM	DATE	LOCATION (CH)	LENGTH (m)	WIDTH (m)	AREA (m ²)	REMARKS
BROUGHT FORWARD FROM MAY 2014:					0.00	
1	14 Jun 14	120.097	2.10	1.20	2.52	LHS Pavement Treatment
2	14 Jun 14	112.250	2.30	1.20	2.76	RHS Pavement Treatment
3	16 Jun 14	101.910	4.00	0.70	2.80	LHS Pavement Treatment
4	16 Jun 14	100.983	2.70	2.30	6.21	LHS Pavement Treatment
5	21 Jun 14	80.641	4.40	1.50	6.60	LHS Pavement Treatment
6	21 Jun 14	81.260	3.00	1.20	3.60	LHS Pavement Treatment
7	21 Jun 14	81.219	3.10	1.50	4.65	LHS Pavement Treatment
8	23 Jun 14	85.726	2.30	0.60	1.38	LHS Pavement Treatment
9	23 Jun 14	97.509	5.50	1.00	5.50	LHS Pavement Treatment
10	28 Jun 14	127.306	5.10	1.10	5.61	LHS Pavement Treatment
11	28 Jun 14	140.363	3.90	1.60	6.24	LHS Pavement Treatment
12	30 Jun 14	140.352	2.60	1.40	3.64	LHS Pavement Treatment
13	30 Jun 14	127.677	6.00	1.10	6.60	LHS Pavement Treatment
14						
15						
16						
17						
18						
19						
20						
21						
22						
23						
24						
25						
26						
27						
28						
29						
30						
CARRIED FORWARD:					58.11	

LINTASAN RESOURCES SDN. BHD.
MAINTENANCE OF FEDERAL ROADS - WEST COAST, SABAH

SUMMARY - PAVEMENT TREATMENT RECORD

Month: JUNE 2014

ITEM	DISTRICT	ROUTE NO.	ROAD NAME	AREA (m ²)		
				PREVIOUS MONTH	CURRENT MONTH	CUM. MONTH
1	Kota Kinabalu	01	Jalan Kota Kinabalu - Sindumin	-	-	-
2	Penampang	01	Jalan Kota Kinabalu - Sindumin	-	-	-
3	Papar	01	Jalan Kota Kinabalu - Sindumin	-	-	-
4	Penampang	500	Jalan Kota Kinabalu - Keningau - Tenom	1,780.20	-	1,780.20
5	Penampang	501	Jalan Kota Kinabalu - Penampang - Lok Kawi	-	-	-
6	Kota Kinabalu	608	Jalan masuk ke Lapangan Terbang Lama, K.K.	-	-	-
TOTAL				1,780.20	-	1,780.20

LINTASAN RESOURCES SDN. BHD.
 MAINTENANCE OF FEDERAL ROADS - WEST COAST, SABAH

R01 PAVEMENT TREATMENT RECORD

DISTRICT: PENAMPANG
ROUTE NO. 500
ROAD NAME: JALAN KK-KENINGAU-TENOM
MONTH: JUNE 2014

ITEM	DATE	LOCATION (CH)	LENGTH (m)	WIDTH (m)	AREA (m ²)	REMARKS
BROUGHT FORWARD:					1,780.20	
TOTAL					1,780.20	

LINTASAN RESOURCES SDN. BHD.
MAINTENANCE OF FEDERAL ROADS - WEST COAST, SABAH

SUMMARY - PAVEMENT TREATMENT RECORD

Month : JUNE 2014

ITEM	DISTRICT	ROUTE NO.	ROAD NAME	AREA (m ²)		
				PREVIOUS MONTH	CURRENT MONTH	CUM. MONTH
1	TAMBUNAN	500	Jalan Kota Kinabalu - Keningau - Tenom	453.25	324.74	777.99
2	KENINGAU	500	Jalan Kota Kinabalu - Keningau - Tenom	10.43	-	10.43
3	TENOM	500	Jalan Kota Kinabalu - Keningau - Tenom	77.87	-	77.87
TOTAL				541.55	324.74	866.29

LINTASAN RESOURCES SDN. BHD.
MAINTENANCE OF FEDERAL ROADS - WEST COAST, SABAH

R01 PAVEMENT TREATMENT RECORD

DISTRICT: TAMBUNAN
ROUTE NO. 500
ROAD NAME: JLN KOTA KINABALU -KENINGAU-TENOM
MONTH: June 2014

ITEM	DATE	LOCATION (CH)	LENGTH (m)	WIDTH (m)	AREA (m ²)	REMARKS
BROUGHT FORWARD:					453.25	
1	03 Jun 14	92.316	13.20	1.30	17.16	Crocodile crack/LHS
2	21 Jun 14	90.900	21.70	0.80	17.36	Crocodile crack/RHS
3	21 Jun 14	90.927	4.10	0.50	2.05	Crocodile crack/LHS
4	21 Jun 14	90.950	35.50	1.00	35.50	Crocodile crack/RHS
5	21 Jun 14	90.964	39.60	0.90	35.64	Crocodile crack/RHS
6	21 Jun 14	90.971	7.30	0.50	3.65	Crocodile crack/RHS
7	21 Jun 14	90.976	7.10	0.60	4.26	Crocodile crack/RHS
8	21 Jun 14	90.989	7.40	0.90	6.66	Crocodile crack/LHS
9	21 Jun 14	90.995	11.70	0.80	9.36	Crocodile crack/LHS
10	21 Jun 14	100.010	9.40	0.70	6.58	Crocodile crack/LHS
11	21 Jun 14	100.020	5.80	0.40	2.32	Crocodile crack/RHS
12	21 Jun 14	100.024	1.30	0.60	0.78	Crocodile crack/RHS
13	21 Jun 14	100.042	9.40	1.20	11.28	Crocodile crack/RHS
14	21 Jun 14	100.044	12.00	1.10	13.20	Crocodile crack/RHS
15	21 Jun 14	100.050	7.30	0.80	5.84	Crocodile crack/RHS
16	21 Jun 14	100.064	8.30	0.60	4.98	Crocodile crack/RHS
17	21 Jun 14	100.081	4.20	0.60	2.52	Crocodile crack/RHS
18	21 Jun 14	100.102	6.10	0.50	3.05	Crocodile crack/RHS
19	21 Jun 14	100.102	1.40	1.00	1.40	Crocodile crack/LHS
20	21 Jun 14	100.112	8.20	0.80	6.56	Crocodile crack/LHS
21	21 Jun 14	100.117	13.60	8.50	115.60	Crocodile crack/LHS
22	21 Jun 14	100.209	4.80	0.70	3.36	Crocodile crack/RHS
23	21 Jun 14	100.215	4.50	0.50	2.25	Crocodile crack/RHS
24	21 Jun 14	100.216	11.90	0.60	7.14	Crocodile crack/RHS
25	21 Jun 14	100.291	7.80	0.80	6.24	Crocodile crack/LHS
26						
27						
28						
29						
30						
TOTAL :					777.99	

LINTASAN RESOURCES SDN. BHD.
 MAINTENANCE OF FEDERAL ROADS - WEST COAST, SABAH

R01 PAVEMENT TREATMENT RECORD

DISTRICT: KENINGAU
ROUTE NO. 500
ROAD NAME: JLN KOTA KINABALU -KENINGAU-TENOM
MONTH: June 2014

ITEM	DATE	LOCATION (CH)	LENGTH (m)	WIDTH (m)	AREA (m ²)	REMARKS
BROUGHT FORWARD:					10.43	
1						
2						
3						
4						
5						
6						
7						
8						
9						
10						
11						
12						
13						
14						
15						
16						
17						
18						
19						
20						
21						
22						
23						
24						
25						
26						
27						
28						
29						
30						
TOTAL :					10.43	

LINTASAN RESOURCES SDN. BHD.
 MAINTENANCE OF FEDERAL ROADS - WEST COAST, SABAH

R01 PAVEMENT TREATMENT RECORD

DISTRICT: TENOM
ROUTE NO. 500
ROAD NAME: JLN KOTA KINABALU -KENINGAU-TENOM
MONTH: June 2014

ITEM	DATE	LOCATION (CH)	LENGTH (m)	WIDTH (m)	AREA (m ²)	REMARKS
BROUGHT FORWARD:					77.87	
1						
2						
3						
4						
5						
6						
7						
8						
9						
10						
11						
12						
13						
14						
15						
16						
17						
18						
19						
20						
21						
22						
23						
24						
25						
26						
27						
28						
29						
30						
TOTAL :					77.87	

LINTASAN RESOURCES SDN. BHD.
 MAINTENANCE OF FEDERAL ROADS - WEST COAST, SABAH

SUMMARY - PAVEMENT TREATMENT RECORD

Month :JUNE 2014

ITEM	DISTRICT	ROUTE NO.	ROAD NAME	AREA (m ²)		
				PREVIOUS MONTH	CURRENT MONTH	CUM. MONTH
1	Beaufort	01	Jalan Kota Kinabalu - Sindumin	689.27	27.17	716.44
2	Sipitang	01	Jalan Kota Kinabalu - Sindumin	170.28	8.31	178.59
3	Beaufort	502	Jalan Beaufort - Menumbok	169.64	-	169.64
4	Kuala Penyu	502	Jalan Beaufort - Menumbok	263.70	19.02	282.72
TOTAL				1,292.89	54.50	1,347.39

LINTASAN RESOURCES SDN. BHD.
 MAINTENANCE OF FEDERAL ROADS - WEST COAST, SABAH

R01 PAVEMENT TREATMENT RECORD

DISTRICT: BEAUFORT

ROUTE NO. R01

ROAD NAME: JLN KK-SINDUMIN

MONTH: JUNE 2014

ITEM	DATE	LOCATION (CH)	LENGTH (m)	WIDTH (m)	AREA (m ²)	REMARKS
BROUGHT FORWARD:					689.27	
1	05 Jun 14	72.810	1.80	1.90	3.42	LHS
2	05 Jun 14	72.890	1.90	1.70	3.23	LHS
3	05 Jun 14	73.730	1.40	1.80	2.52	RHS
4	05 Jun 14	75.773	1.20	1.50	1.80	LHS
5	05 Jun 14	82.630	3.80	1.50	5.70	LHS
6	05 Jun 14	100.470	1.50	1.70	2.55	LHS
7	05 Jun 14	100.720	2.80	1.50	4.20	LHS
8	05 Jun 14	124.370	1.50	2.50	3.75	LHS
9						
10						
11						
12						
13						
14						
15						
16						
17						
18						
19						
20						
21						
22						
23						
24						
25						
26						
27						
28						
29						
30						
TOTAL:					716.44	

LINTASAN RESOURCES SDN. BHD.
 MAINTENANCE OF FEDERAL ROADS - WEST COAST, SABAH
R01 PAVEMENT TREATMENT RECORD

DISTRICT: SIPITANG
ROUTE NO. R01
ROAD NAME: JLN KK-SINDUMIN
MONTH: JUNE 2014

ITEM	DATE	LOCATION (CH)	LENGTH (m)	WIDTH (m)	AREA (m ²)	REMARKS
BROUGHT FORWARD:					170.28	
1	08 Jun 14	126.885	1.80	2.40	4.32	LHS
2	08 Jun 14	140.320	1.90	2.10	3.99	LHS
3						
4						
5						
6						
7						
8						
9						
10						
11						
12						
13						
14						
15						
16						
17						
18						
19						
20						
21						
22						
23						
24						
25						
26						
27						
28						
29						
30						
TOTAL:					178.59	

LINTASAN RESOURCES SDN. BHD.
 MAINTENANCE OF FEDERAL ROADS - WEST COAST, SABAH

R01 PAVEMENT TREATMENT RECORD

DISTRICT: BEAUFORT

ROUTE NO. 502

ROAD NAME: JLN BEAUFORT - MENUMBOK

MONTH: JUNE 2014

ITEM	DATE	LOCATION (CH)	LENGTH (m)	WIDTH (m)	AREA (m ²)	REMARKS
BROUGHT FORWARD:					169.64	
1						
2						
3						
4						
5						
6						
7						
8						
9						
10						
11						
12						
13						
14						
15						
16						
17						
18						
19						
20						
21						
22						
23						
24						
25						
26						
27						
28						
29						
30						
TOTAL:					169.64	

LINTASAN RESOURCES SDN. BHD.
 MAINTENANCE OF FEDERAL ROADS - WEST COAST, SABAH

R01 PAVEMENT TREATMENT RECORD

DISTRICT: KUALA PENYU

ROUTE NO. 502

ROAD NAME: JLN BEAUFORT - MENUMBOK

MONTH: JUNE 2014

ITEM	DATE	LOCATION (CH)	LENGTH (m)	WIDTH (m)	AREA (m ²)	REMARKS
BROUGHT FORWARD:					263.70	
1	05 Jun 14	53.557	1.30	6.50	8.45	LHS
2	05 Jun 14	53.770	1.30	5.00	6.50	LHS
3	05 Jun 14	54.120	1.10	3.70	4.07	LHS
4						
5						
6						
7						
8						
9						
10						
11						
12						
13						
14						
15						
16						
17						
18						
19						
20						
21						
22						
23						
24						
25						
26						
27						
28						
29						
30						
TOTAL:					282.72	

DISTRICT : RANAU
ROUTE NO : 22 - JALAN KOTA KINABALU - SANDAKAN
LOCATION : CH 91.400 (KM128.000) -RHS

R01 VEGETATION CLEARING



BEFORE



IN PROGRESS



AFTER

DISTRICT : TENOM
ROUTE NO : 500 - JALAN KOTA KINABALU - KENINGAU - TENOM
LOCATION : CH 157.331 - CH 157.378 - LHS
KM 167.331 - KM 167.378

**R01 - PAVEMENT
VEGETATION CLEARING**



BEFORE



IN PROGRESS



AFTER

DISTRICT : BEAUFORT
ROUTE NO : R01 JALAN KOTA KINABALU-SINDUMIN
LOCATION : CH 77.830 - LHS
KM 79.590

**R01 - PAVEMENT
VEGETATION CLEARING**



BEFORE



IN PROGRESS



AFTER

DISTRICT : BEAUFORT
ROUTE NO : R01 JALAN KOTA KINABALU-SINDUMIN
LOCATION : CH 93.720 - RHS
KM 95.480

**R01 - PAVEMENT
VEGETATION CLEARING**



BEFORE



IN PROGRESS



AFTER

LINTASAN RESOURCES SDN. BHD.
VEGETATION CLEARING
GRAND SUMMARY

MONTH: JUNE 2014

DISTRICT	ROUTE NO.	ROAD NAME	Previous Month	Current Month	Cummulative
			(m ²)	(m ²)	(m ²)
Kota Belud	01	Jalan Kota Kinabalu-Kudat	8,748.17	0.00	8,748.17
Kota Marudu	01	Jalan Kota Kinabalu-Kudat	1,512.00	882.00	2,394.00
Kudat	01	Jalan Kota Kinabalu-Kudat	5,422.20	0.00	5,422.20
Tuaran	01	Jalan Kota Kinabalu-Kudat	911.00	0.00	911.00
	22	Jalan Kota Kinabalu-Sandakan	130.00	0.00	130.00
	503	Jalan Berungis-Kota Belud	1,832.50	0.00	1,832.50
Kota Kinabalu	01	Jalan Kota Kinabalu-Kudat	1,886.67	0.00	1,886.67
	01	Jalan Kota Kinabalu-Sindumin	6,700.00	0.00	6,700.00
	606	Jalan Susur Sepangar Bay	711.77	0.00	711.77
	607	Jalan Masuk Ke Pelabuhan Baru	0.00	0.00	0.00
	608	Jalan K Masuk Ke Lapangan Terbang Lama	3,000.00	0.00	3,000.00
Penampang	01	Jalan Kota Kinabalu-Sindumin	1,565.00	0.00	1,565.00
	500	Jalan Kota Kinabalu-Keningau-Tenom	0.00	0.00	0.00
	501	Jalan Kota Kinabalu-Penampang-Lok Kawi	0.00	0.00	0.00
Papar	01	Jalan Kota Kinabalu-Sindumin	580.00	0.00	580.00
Ranau	22	Jalan Kota Kinabalu-Sandakan	1,008.00	80.00	1,088.00
Tambunan	500	Jalan Kota Kinabalu-Keningau-Tenom	700.79	170.90	871.69
Keningau	500	Jalan Kota Kinabalu-Keningau-Tenom	1,245.46	293.90	1,539.36
Tenom	500	Jalan Kota Kinabalu-Keningau-Tenom	986.83	286.45	1,273.28
Beaufort	01	Jalan Kota Kinabalu-Sindumin	12,741.04	4,815.63	17,556.67
	502	Jalan Beaufort-Menumbok	0.00	0.00	0.00
Sipitang	01	Jalan Kota Kinabalu-Sindumin	266.32	0.00	266.32
Kuala Penyu	502	Jalan Beaufort-Menumbok	0.00	0.00	0.00
TOTAL			49,947.75	6,528.88	56,476.63

LINTASAN RESOURCES SDN. BHD.
MAINTENANCE OF FEDERAL ROADS - WEST COAST, SABAH

SUMMARY - VEGETATION CLEARING RECORD

Month : JUNE 2014

ITEM	DISTRICT	ROUTE NO.	ROAD NAME	AREA (m ²)		
				PREVIOUS MONTH	CURRENT MONTH	CUM. MONTH
1	KOTA BELUD	01	JALAN KOTA KINABALU - KUDAT	8,798.17	-	8,798.17
2	KOTA MARUDU	01	JALAN KOTA KINABALU - KUDAT	1,512.00	882.00	2,394.00
3	KUDAT	01	JALAN KOTA KINABALU - KUDAT	5,422.20	-	5,422.20
TOTAL				15,732.37	882.00	16,614.37

LINTASAN RESOURCES SDN. BHD.
 MAINTENANCE OF FEDERAL ROADS - WEST COAST, SABAH

R01 VEGETATION CLEARING RECORD

DISTRICT: KOTA BELUD
ROUTE NO. 01
ROAD NAME: JALAN KOTA KINABALU - KUDAT
MONTH: JUNE 2014

ITEM	DATE	LOCATION		LENGTH (m)	WIDTH (m)	AREA (m ²)	REMARKS
		(CH)FROM	(CH)TO				
BROUGHT FORWARD:						8,798.17	
1							
2							
3							
4							
5							
6							
7							
8							
9							
10							
11							
12							
13							
14							
15							
16							
17							
18							
19							
20							
21							
22							
23							
24							
25							
26							
27							
28							
29							
30							
BALANCE END OF JUNE :						8,798.17	

LINTASAN RESOURCES SDN. BHD.
MAINTENANCE OF FEDERAL ROADS - WEST COAST, SABAH

R01 VEGETATION CLEARING RECORD

DISTRICT: KOTA MARUDU
ROUTE NO. 01
ROAD NAME: JALAN KOTA KINABALU - KUDAT
MONTH: JUNE 2014

ITEM	DATE	LOCATION		LENGTH (m)	WIDTH (m)	AREA (m ²)	REMARKS
		(CH)	(CH)				
BROUGHT FORWARD:						1,512.00	
1	17 Jun 14	119.880	119.895	15	1.00	15.00	
2	18 Jun 14	119.900	119.915	15	1.00	15.00	
3	19 Jun 14	120.400	120.950	190	1.00	190.00	Round About
4	19 Jun 14	120.400	120.590	190	1.00	190.00	Round About
5	20 Jun 14	120.590	120.670	160	1.00	160.00	Round About
6	29 Jun 14	120.615	120.705	18	1.00	18.00	
7	30 Jun 14	120.618	120.698	160	1.00	160.00	
8	30 Jun 14	125.580	125.714	134	1.00	134.00	
9							
10							
11							
12							
13							
14							
15							
16							
17							
18							
19							
20							
21							
22							
23							
24							
25							
26							
27							
28							
29							
30							
BALANCE END OF JUNE :						2,394.00	

LINTASAN RESOURCES SDN. BHD.
 MAINTENANCE OF FEDERAL ROADS - WEST COAST, SABAH
R01 VEGETATION CLEARING RECORD

DISTRICT: KUDAT
ROUTE NO. 01
ROAD NAME: JALAN KOTA KINABALU - KUDAT
MONTH: JUNE 2014

ITEM	DATE	LOCATION		LENGTH (m)	WIDTH (m)	AREA (m ²)	REMARKS
		(CH)	(CH)				
BROUGHT FORWARD:						5,422.20	
1							
2							
3							
4							
5							
6							
7							
8							
9							
10							
11							
12							
13							
14							
15							
16							
17							
18							
19							
20							
21							
22							
23							
24							
25							
26							
27							
28							
29							
30							
BALANCE END OF JUNE :						5,422.20	

LINTASAN RESOURCES SDN. BHD.
MAINTENANCE OF FEDERAL ROADS - WEST COAST, SABAH

SUMMARY - VEGETATION CLEARING RECORD

Month: JUNE 2014

ITEM	DISTRICT	ROUTE NO.	ROAD NAME	AREA (m ²)		
				PREVIOUS MONTH	CURRENT MONTH	CUM. MONTH
1	Kota Kinabalu	01	Jalan Kota Kinabalu - Kudat	1,886.67	-	1,886.67
2	Tuaran	01	Jalan Kota Kinabalu - Kudat	911.00	-	911.00
3	Tuaran	22	Jalan Kota Kinabalu - Sandakan	130.00	-	130.00
4	Tuaran	503	Jalan Berungis - Kota Belud	1,832.50	-	1,832.50
5	Kota Kinabalu	606	Jalan Susur Sepangar Bay	711.77	-	711.77
6	Kota Kinabalu	607	Jalan Masuk Ke Pelabuhan Baru, KK	-	-	-
TOTAL				5,471.94	-	5,471.94

LINTASAN RESOURCES SDN. BHD.
 MAINTENANCE OF FEDERAL ROADS - WEST COAST, SABAH
R01 VEGETATION CLEARING RECORD

DISTRICT: KOTA KINABALU

ROUTE NO. 01

ROAD NAME: JALAN KOTA KINABALU - KUDAT

MONTH: JUNE 2014

ITEM	DATE	LOCATION (CH)	LENGTH (m)	WIDTH (m)	AREA (m ²)	REMARKS
BROUGHT FORWARD:					1,886.67	
TOTAL :					1,886.67	

LINTASAN RESOURCES SDN. BHD.
 MAINTENANCE OF FEDERAL ROADS - WEST COAST, SABAH
R01 VEGETATION CLEARING RECORD

DISTRICT: KOTA KINABALU

ROUTE NO. 606

ROAD NAME: JALAN SUSUR SEPANGAR BAY

MONTH: JUNE 2014

ITEM	DATE	LOCATION (CH)	LENGTH (m)	WIDTH (m)	AREA (m ²)	REMARKS
BROUGHT FORWARD:					711.77	
TOTAL:					711.77	

LINTASAN RESOURCES SDN. BHD.
 MAINTENANCE OF FEDERAL ROADS - WEST COAST, SABAH
R01 VEGETATION CLEARING RECORD

DISTRICT: KOTA KINABALU

ROUTE NO. 607

ROAD NAME: JALAN MASUK KE PELABUHAN BARU, KK

MONTH: JUNE 2014

ITEM	DATE	LOCATION (CH)	LENGTH (m)	WIDTH (m)	AREA (m ²)	REMARKS
BROUGHT FORWARD:					0.00	
CARRIED FORWARD:					0.00	

LINTASAN RESOURCES SDN. BHD.
 MAINTENANCE OF FEDERAL ROADS - WEST COAST, SABAH
R01 VEGETATION CLEARING RECORD

DISTRICT: TUARAN

ROUTE NO. 01

ROAD NAME: JALAN KOTA KINABALU - KUDAT

MONTH: JUNE 2014

ITEM	DATE	LOCATION (CH)	LENGTH (m)	WIDTH (m)	AREA (m ²)	REMARKS
BROUGHT FORWARD:					911.00	
TOTAL:					911.00	

LINTASAN RESOURCES SDN. BHD.
 MAINTENANCE OF FEDERAL ROADS - WEST COAST, SABAH
R01 VEGETATION CLEARING RECORD

DISTRICT: TUARAN

ROUTE NO. 22

ROAD NAME: JALAN KOTA KINABALU - SANDAKAN

MONTH: JUNE 2014

ITEM	DATE	LOCATION (CH)	LENGTH (m)	WIDTH (m)	AREA (m ²)	REMARKS
BROUGHT FORWARD:					130.00	
TOTAL:					130.00	

LINTASAN RESOURCES SDN. BHD.
 MAINTENANCE OF FEDERAL ROADS - WEST COAST, SABAH
R01 VEGETATION CLEARING RECORD

DISTRICT: TUARAN

ROUTE NO. 503

ROAD NAME: JALAN BERUNGIS - KOTA BELUD

MONTH: JUNE 2014

ITEM	DATE	LOCATION (CH)	LENGTH (m)	WIDTH (m)	AREA (m ²)	REMARKS
BROUGHT FORWARD:					1,832.50	
TOTAL:					1,832.50	

LINTASAN RESOURCES SDN. BHD.
MAINTENANCE OF FEDERAL ROADS - WEST COAST, SABAH

SUMMARY - VEGETATION CLEARING RECORD

MONTH :JUNE 2014

ITEM	DISTRICT	ROUTE NO.	ROAD NAME	AREA (m ²)		
				PREVIOUS MONTH	CURRENT MONTH	CUM. MONTH
1	Ranau	22	Jalan Kota Kinabalu - Sandakan	1,008.00	80.00	1,088.00
TOTAL				1,008.00	80.00	1,088.00

LINTASAN RESOURCES SDN. BHD.
 MAINTENANCE OF FEDERAL ROADS - WEST COAST, SABAH
R01 VEGETATION CLEARING RECORD

DISTRICT: Ranau

ROUTE NO. 22

ROAD NAME: Jalan Kota Kinabalu - Sandakan

MONTH: June 2014

ITEM	DATE	LOCATION (CH)	LENGTH (m)	WIDTH (m)	AREA (m ²)	REMARKS
BROUGHT FORWARD FROM MAY 2014:					1,008.00	
1	20 Jun 14	91.400	80.00	1.00	80.00	RHS
2						
3						
4						
5						
6						
7						
8						
9						
10						
11						
12						
13						
14						
15						
16						
17						
18						
19						
20						
21						
22						
23						
24						
25						
26						
27						
28						
29						
30						
CARRIED FORWARD:					1,088.00	

LINTASAN RESOURCES SDN. BHD.
MAINTENANCE OF FEDERAL ROADS - WEST COAST, SABAH

SUMMARY - VEGETATION CLEARING RECORD

Month: JUNE 2014

ITEM	DISTRICT	ROUTE NO.	ROAD NAME	AREA (m ²)		
				PREVIOUS MONTH	CURRENT MONTH	CUM. MONTH
1	Kota Kinabalu	01	Jalan Kota Kinabalu - Sindumin	6,700.00	-	6,700.00
2	Penampang	01	Jalan Kota Kinabalu - Sindumin	1,565.00	-	1,565.00
3	Papar	01	Jalan Kota Kinabalu - Sindumin	580.00	-	580.00
4	Penampang	500	Jalan Kota Kinabalu - Keningau - Tenom	-	-	-
5	Penampang	501	Jalan Kota Kinabalu - Penampang - Lok Kawi	-	-	-
6	Kota Kinabalu	608	Jalan masuk ke Lapangan Terbang Lama, K.K.	3,000.00	-	3,000.00
TOTAL				11,845.00	-	11,845.00

LINTASAN RESOURCES SDN. BHD.
MAINTENANCE OF FEDERAL ROADS - WEST COAST, SABAH

R01 VEGETATION CLEARING RECORD

DISTRICT: KOTA KINABALU
ROUTE NO. 01
ROAD NAME: JALAN KOTA KINABALU-SINDUMIN
MONTH: JUNE 2014

ITEM	DATE	LOCATION (CH)	LENGTH (m)	WIDTH (m)	AREA (m ²)	REMARKS
BROUGHT FORWARD:					6,700.00	
TOTAL:					6,700.00	

LINTASAN RESOURCES SDN. BHD.
 MAINTENANCE OF FEDERAL ROADS - WEST COAST, SABAH

R01 VEGETATION CLEARING RECORD

DISTRICT: PENAMPANG

ROUTE NO. 01

ROAD NAME: JALAN KOTA KINABALU-SINDUMIN

MONTH: JUNE 2014

ITEM	DATE	LOCATION (CH)	LENGTH (m)	WIDTH (m)	AREA (m ²)	REMARKS
BROUGHT FORWARD:					1,565.00	
TOTAL:					1,565.00	

LINTASAN RESOURCES SDN. BHD.
 MAINTENANCE OF FEDERAL ROADS - WEST COAST, SABAH

R01 VEGETATION CLEARING RECORD

DISTRICT: PAPAR

ROUTE NO. 01

ROAD NAME: JALAN KOTA KINABALU-SINDUMIN (CH44.800 - CH72.470)

MONTH: JUNE 2014

ITEM	DATE	LOCATION (CH)	LENGTH (m)	WIDTH (m)	AREA (m ²)	REMARKS
BROUGHT FORWARD:					580.00	
TOTAL:					580.00	

LINTASAN RESOURCES SDN. BHD.
MAINTENANCE OF FEDERAL ROADS - WEST COAST, SABAH

R01 VEGETATION CLEARING RECORD

DISTRICT: KOTA KINABALU
ROUTE NO. 608
ROAD NAME: JALAN MASUK KE LAPANGAN TERBANG LAMA
MONTH: JUNE 2014

ITEM	DATE	LOCATION (CH)	LENGTH (m)	WIDTH (m)	AREA (m ²)	REMARKS
BROUGHT FORWARD:					3,000.00	
TOTAL:					3,000.00	

LINTASAN RESOURCES SDN. BHD.
MAINTENANCE OF FEDERAL ROADS - WEST COAST, SABAH

SUMMARY - VEGETATION CLEARING RECORD

Month : JUNE 2014

ITEM	DISTRICT	ROUTE NO.	ROAD NAME	AREA (m ²)		
				PREVIOUS MONTH	CURRENT MONTH	CUM. MONTH
1	Tambunan	500	Jalan Kota Kinabalu - Keningau - Tenom	700.79	170.90	871.69
2	Keningau	500	Jalan Kota Kinabalu - Keningau - Tenom	1,245.46	293.90	1,539.36
3	Tenom	500	Jalan Kota Kinabalu - Keningau - Tenom	986.83	286.45	1,273.28
TOTAL				2,933.08	751.25	3,684.33

LINTASAN RESOURCES SDN. BHD.
MAINTENANCE OF FEDERAL ROADS - WEST COAST, SABAH

R01 VEGETATION CLEARING RECORD

DISTRICT: TAMBUNAN

ROUTE NO. 500

ROAD NAME: JLN K. KINABALU - KENINGAU-TENOM

MONTH: June 2014

ITEM	DATE	LOCATION (CH)	LENGTH (m)	WIDTH (m)	AREA (m ²)	REMARKS
BROUGHT FORWARD:					700.79	
1	04 Jun 14	63.712-63.725	13.000	0.05	0.65	Edge of pavement to kerbs @ RHS
2	04 Jun 14	63.690-63.725	35.000	0.05	1.75	Edge of pavement to kerbs @ LHS
3	04 Jun 14	63.690-63.705	45.000	0.05	2.25	Edge of pavement to kerbs @ MED
4	04 Jun 14	63.638-63.681	43.000	0.05	2.15	Edge of pavement to kerbs @ LHS
5	04 Jun 14	63.624-63.631	15.000	0.05	0.75	Edge of pavement to kerbs @ MED
6	04 Jun 14	63.582-63.600	45.000	0.05	2.25	Edge of pavement to kerbs @ MED
7	04 Jun 14	63.564-63.638	74.000	0.05	3.70	Edge of pavement to kerbs @ RHS
8	04 Jun 14	63.564-63.622	58.000	0.05	2.90	Edge of pavement to kerbs @ LHS
9	04 Jun 14	69.966-69.977	11.000	0.05	0.55	Edge of pavement to kerbs @ LHS
10	04 Jun 14	69.935-69.957	22.000	0.05	1.10	Edge of pavement to kerbs @ LHS
11	04 Jun 14	69.910-69.918	8.000	0.05	0.40	Edge of pavement to kerbs @ LHS
12	04 Jun 14	69.890-69.901	11.000	0.05	0.55	Edge of pavement to kerbs @ LHS
13	04 Jun 14	69.863-69.880	17.000	0.05	0.85	Edge of pavement to kerbs @ LHS
14	04 Jun 14	69.837-69.853	16.000	0.05	0.80	Edge of pavement to kerbs @ LHS
15	04 Jun 14	69.633-69.828	195.000	0.05	9.75	Edge of pavement to kerbs @ LHS
16	04 Jun 14	69.611-69.613	2.000	0.05	0.10	Edge of pavement to kerbs @ LHS
17	04 Jun 14	69.590-69.604	14.000	0.05	0.70	Edge of pavement to kerbs @ LHS
18	04 Jun 14	69.567-69.579	12.000	0.05	0.60	Edge of pavement to kerbs @ RHS
19	04 Jun 14	69.524-69.560	36.000	0.05	1.80	Edge of pavement to kerbs @ RHS
20	04 Jun 14	69.478-69.511	33.000	0.05	1.65	Edge of pavement to kerbs @ RHS
21	04 Jun 14	70.815-70.931	116.000	0.05	5.80	Edge of pavement to kerbs @ RHS
22	04 Jun 14	70.733-70.785	52.000	0.05	2.60	Edge of pavement to kerbs @ LHS
23	04 Jun 14	70.725-70.801	76.000	0.05	3.80	Edge of pavement to kerbs @ RHS
24	04 Jun 14	70.714-70.727	13.000	0.05	0.65	Edge of pavement to kerbs @ LHS
25	04 Jun 14	70.667-70.695	28.000	0.05	1.40	Edge of pavement to kerbs @ RHS
26	04 Jun 14	70.644 70.710	66.000	0.05	3.30	Edge of pavement to kerbs @ LHS
27	04 Jun 14	70.602-70.653	51.000	0.05	2.55	Edge of pavement to kerbs @ RHS
28	04 Jun 14	70.530-70.593	63.000	0.05	3.15	Edge of pavement to kerbs @ RHS
29	04 Jun 14	70.505-70.638	133.000	0.05	6.65	Edge of pavement to kerbs @ LHS
30	04 Jun 14	70.476-70.522	46.000	0.05	2.30	Edge of pavement to kerbs @ RHS
CARRIED FORWARD :					768.24	

LINTASAN RESOURCES SDN. BHD.
MAINTENANCE OF FEDERAL ROADS - WEST COAST, SABAH

R01 VEGETATION CLEARING RECORD

DISTRICT: TAMBUNAN

ROUTE NO. 500

ROAD NAME: JLN K. KINABALU - KENINGAU-TENOM

MONTH: June 2014

ITEM	DATE	LOCATION (CH)	LENGTH (m)	WIDTH (m)	AREA (m ²)	REMARKS
BROUGHT FORWARD:					768.24	
31	04 Jun 14	70.247-70.393	146.000	0.05	7.30	Edge of pavement to kerbs @ LHS
32	04 Jun 14	70.104-70.233	129.000	0.05	6.45	Edge of pavement to kerbs @ LHS
33	04 Jun 14	70.000-70.061	61.000	0.05	3.05	Edge of pavement to kerbs @ LHS
34	17 Jun 14	71.963-72.085	122.000	0.05	6.10	Edge of pavement to kerbs @ LHS
35	17 Jun 14	71.935-71.958	23.000	0.05	1.15	Edge of pavement to kerbs @ LHS
36	17 Jun 14	71.858-71.953	95.000	0.05	4.75	Edge of pavement to kerbs @ RHS
37	17 Jun 14	71.846-71.927	81.000	0.05	4.05	Edge of pavement to kerbs @ LHS
38	17 Jun 14	71.792-71.839	47.000	0.05	2.35	Edge of pavement to kerbs @ RHS
39	17 Jun 14	71.653-71.783	130.000	0.05	6.50	Edge of pavement to kerbs @ RHS
40	17 Jun 14	71.555-71.647	92.000	0.05	4.60	Edge of pavement to kerbs @ RHS
41	17 Jun 14	71.346-71.550	204.000	0.05	10.20	Edge of pavement to kerbs @ RHS
42	17 Jun 14	71.116-71.328	212.000	0.05	10.60	Edge of pavement to kerbs @ RHS
43	17 Jun 14	71.112-71.132	20.000	0.05	1.00	Edge of pavement to kerbs @ MED
44	17 Jun 14	71.110-71.116	6.000	0.05	0.30	Edge of pavement to kerbs @ RHS
45	17 Jun 14	71.100-71.171	71.000	0.05	3.55	Edge of pavement to kerbs @ LHS
46	17 Jun 14	71.097-71.100	3.000	0.05	0.15	Edge of pavement to kerbs @ MED
47	17 Jun 14	71.088-71.093	5.000	0.05	0.25	Edge of pavement to kerbs @ MED
48	17 Jun 14	71.051-71.070	19.000	0.05	0.95	Edge of pavement to kerbs @ MED
49	17 Jun 14	71.030-71.089	59.000	0.05	2.95	Edge of pavement to kerbs @ RHS
50	17 Jun 14	71.024-71.082	61.000	0.05	3.05	Edge of pavement to kerbs @ LHS
51	17 Jun 14	72.575-72.619	44.000	0.05	2.20	Edge of pavement to kerbs @ LHS
52	17 Jun 14	72.550-72.568	18.000	0.05	0.90	Edge of pavement to kerbs @ LHS
53	17 Jun 14	72.246-72.547	301.000	0.05	15.05	Edge of pavement to kerbs @ LHS
54	17 Jun 14	72.206-72.238	32.000	0.05	1.60	Edge of pavement to kerbs @ LHS
55	17 Jun 14	72.124-72.197	73.000	0.05	3.65	Edge of pavement to kerbs @ LHS
56	17 Jun 14	72.091-72.106	15.000	0.05	0.75	Edge of pavement to kerbs @ LHS
57						
58						
59						
60						
TOTAL :					871.69	

LINTASAN RESOURCES SDN. BHD.
MAINTENANCE OF FEDERAL ROADS - WEST COAST, SABAH

R01 VEGETATION CLEARING RECORD

DISTRICT: KENINGAU

ROUTE NO. 500

ROAD NAME: JLN K. KINABALU - KENINGAU-TENOM

MONTH: June 2014

ITEM	DATE	LOCATION (CH)	LENGTH (m)	WIDTH (m)	AREA (m ²)	REMARKS
BROUGHT FORWARD:					1,245.46	
1	07 Jun 14	115.828-115.853	25.00	0.05	1.25	Edge of pavement to kerbs @ LHS
2	07 Jun 14	115.746-115.775	29.00	0.05	1.45	Edge of pavement to kerbs @ MED
3	07 Jun 14	115.738-115.840	102.00	0.05	5.10	Edge of pavement to kerbs @ RHS
4	07 Jun 14	115.715-115.733	18.00	0.05	0.90	Edge of pavement to kerbs @ RHS
5	07 Jun 14	115.679-115.709	30.00	0.05	1.50	Edge of pavement to kerbs @ MED
6	07 Jun 14	115.669-115.821	152.00	0.05	7.60	Edge of pavement to kerbs @ LHS
7	07 Jun 14	115.616-115.716	100.00	0.05	5.00	Edge of pavement to kerbs @ RHS
8	07 Jun 14	115.585-115.608	23.00	0.05	1.15	Edge of pavement to kerbs @ RHS
9	07 Jun 14	118.914-119.296	382.00	0.05	19.10	Edge of pavement to kerbs @ MED
10	07 Jun 14	118.200-118.210	10.00	0.05	0.50	Edge of pavement to kerbs @ MED
11	07 Jun 14	118.160-118.170	10.00	0.05	0.50	Edge of pavement to kerbs @ MED
12	07 Jun 14	119.807-120.087	280.00	0.05	14.00	Edge of pavement to kerbs @ RHS
13	07 Jun 14	119.755-120.429	674.00	0.05	33.70	Edge of pavement to kerbs @ MED
14	07 Jun 14	119.740-120.110	370.00	0.05	18.50	Edge of pavement to kerbs @ LHS
15	07 Jun 14	119.738-119.800	62.00	0.05	3.10	Edge of pavement to kerbs @ RHS
16	07 Jun 14	119.727-119.731	4.00	0.05	0.20	Edge of pavement to kerbs @ RHS
17	07 Jun 14	119.724-119.730	6.00	0.05	0.30	Edge of pavement to kerbs @ LHS
18	07 Jun 14	119.608-119.715	107.00	0.05	5.35	Edge of pavement to kerbs @ LHS
19	07 Jun 14	119.608-119.707	99.00	0.05	4.95	Edge of pavement to kerbs @ RHS
20	07 Jun 14	119.311-119.692	381.00	0.05	19.05	Edge of pavement to kerbs @ MED
21	07 Jun 14	120.998-121.027	29.00	0.05	1.45	Edge of pavement to kerbs @ LHS
22	07 Jun 14	120.984-121.062	78.00	0.05	3.90	Edge of pavement to kerbs @ RHS
23	07 Jun 14	120.978-121.213	235.00	0.05	11.75	Edge of pavement to kerbs @ MED
24	07 Jun 14	120.967-120.971	4.00	0.05	0.20	Edge of pavement to kerbs @ RHS
25	07 Jun 14	120.963-120.978	15.00	0.05	0.75	Edge of pavement to kerbs @ MED
26	07 Jun 14	120.942-120.992	50.00	0.05	2.50	Edge of pavement to kerbs @ LHS
27	07 Jun 14	120.912-120.959	47.00	0.05	2.35	Edge of pavement to kerbs @ RHS
28	07 Jun 14	120.861-120.935	74.00	0.05	3.70	Edge of pavement to kerbs @ LHS
29	13 Jun 14	120.793-120.844	51.00	0.05	2.55	Edge of pavement to kerbs @ LHS
30	13 Jun 14	120.719-120.776	57.00	0.05	2.85	Edge of pavement to kerbs @ LHS
CARRIED FORWARD :					1,420.66	

LINTASAN RESOURCES SDN. BHD.
MAINTENANCE OF FEDERAL ROADS - WEST COAST, SABAH

R01 VEGETATION CLEARING RECORD

DISTRICT: KENINGAU

ROUTE NO. 500

ROAD NAME: JLN K. KINABALU - KENINGAU-TENOM

MONTH: June 2014

ITEM	DATE	LOCATION (CH)	LENGTH (m)	WIDTH (m)	AREA (m ²)	REMARKS
BROUGHT FORWARD:					1,420.66	
31	13 Jun 14	120.719-120.754	35.00	0.05	1.75	Edge of pavement to kerbs @ RHS
32	13 Jun 14	120.716-120.951	235.00	0.05	11.75	Edge of pavement to kerbs @ MED
33	13 Jun 14	120.699-120.711	12.00	0.05	0.60	Edge of pavement to kerbs @ LHS
34	13 Jun 14	120.680-120.709	29.00	0.05	1.45	Edge of pavement to kerbs @ RHS
35	13 Jun 14	120.662-120.692	30.00	0.05	1.50	Edge of pavement to kerbs @ LHS
36	13 Jun 14	120.648-120.655	7.00	0.05	0.35	Edge of pavement to kerbs @ LHS
37	13 Jun 14	120.624-120.631	7.00	0.05	0.35	Edge of pavement to kerbs @ LHS
38	13 Jun 14	120.577-120.597	20.00	0.05	1.00	Edge of pavement to kerbs @ LHS
39	13 Jun 14	120.511-120.527	16.00	0.05	0.80	Edge of pavement to kerbs @ LHS
40	13 Jun 14	120.466-120.711	245.00	0.05	12.25	Edge of pavement to kerbs @ MED
41	13 Jun 14	120.456-120.670	214.00	0.05	10.70	Edge of pavement to kerbs @ RHS
42	13 Jun 14	120.445-120.448	3.00	0.05	0.15	Edge of pavement to kerbs @ RHS
43	13 Jun 14	120.441-120.453	12.00	0.05	0.60	Edge of pavement to kerbs @ MED
44	13 Jun 14	120.418-120.436	18.00	0.05	0.90	Edge of pavement to kerbs @ RHS
45	13 Jun 14	120.381-120.402	21.00	0.05	1.05	Edge of pavement to kerbs @ RHS
46	13 Jun 14	120.370-120.500	130.00	0.05	6.50	Edge of pavement to kerbs @ LHS
47	13 Jun 14	120.343-120.346	3.00	0.05	0.15	Edge of pavement to kerbs @ LHS
48	13 Jun 14	120.321-120.325	4.00	0.05	0.20	Edge of pavement to kerbs @ LHS
49	13 Jun 14	120.316-120.343	27.00	0.05	1.35	Edge of pavement to kerbs @ RHS
50	13 Jun 14	120.293-120.316	23.00	0.05	1.15	Edge of pavement to kerbs @ LHS
51	13 Jun 14	120.278-120.303	25.00	0.05	1.25	Edge of pavement to kerbs @ RHS
52	13 Jun 14	120.247-120.287	40.00	0.05	2.00	Edge of pavement to kerbs @ LHS
53	13 Jun 14	120.121-120.260	139.00	0.05	6.95	Edge of pavement to kerbs @ RHS
54	13 Jun 14	120.120-120.230	110.00	0.05	5.50	Edge of pavement to kerbs @ LHS
55	13 Jun 14	120.093-120.104	11.00	0.05	0.55	Edge of pavement to kerbs @ RHS
56	13 Jun 14	121.062-121.079	17.00	0.05	0.85	Edge of pavement to kerbs @ LHS
57	13 Jun 14	121.079-121.218	139.00	0.05	6.95	Edge of pavement to kerbs @ RHS
58	13 Jun 14	121.090-121.236	146.00	0.05	7.30	Edge of pavement to kerbs @ LHS
59	13 Jun 14	121.226-121.231	5.00	0.05	0.25	Edge of pavement to kerbs @ RHS
60	13 Jun 14	121.226-121.242	16.00	0.05	0.80	Edge of pavement to kerbs @ MED
CARRIED FORWARD :					1,507.61	

LINTASAN RESOURCES SDN. BHD.
MAINTENANCE OF FEDERAL ROADS - WEST COAST, SABAH

R01 VEGETATION CLEARING RECORD

DISTRICT: KENINGAU

ROUTE NO. 500

ROAD NAME: JLN K. KINABALU - KENINGAU-TENOM

MONTH: June 2014

ITEM	DATE	LOCATION (CH)	LENGTH (m)	WIDTH (m)	AREA (m ²)	REMARKS
BROUGHT FORWARD:					1,507.61	
61	13 Jun 14	121.242-121.288	46.00	0.05	2.30	Edge of pavement to kerbs @ LHS
62	13 Jun 14	121.242-121.378	136.00	0.05	6.80	Edge of pavement to kerbs @ RHS
63	13 Jun 14	121.257-121.282	25.00	0.05	1.25	Edge of pavement to kerbs @ MED
64	13 Jun 14	121.293-121.434	141.00	0.05	7.05	Edge of pavement to kerbs @ LHS
65	13 Jun 14	121.518-121.569	51.00	0.05	2.55	Edge of pavement to kerbs @ LHS
66	13 Jun 14	121.579-121.653	74.00	0.05	3.70	Edge of pavement to kerbs @ LHS
67	13 Jun 14	121.632-121.657	25.00	0.05	1.25	Edge of pavement to kerbs @ MED
68	13 Jun 14	121.636-121.663	27.00	0.05	1.35	Edge of pavement to kerbs @ LHS
69	13 Jun 14	121.670-121.671	1.00	0.05	0.05	Edge of pavement to kerbs @ LHS
70	13 Jun 14	121.681-121.687	6.00	0.05	0.30	Edge of pavement to kerbs @ LHS
71	13 Jun 14	121.685-121.788	103.00	0.05	5.15	Edge of pavement to kerbs @ MED
72						
73						
74						
75						
76						
77						
78						
79						
80						
81						
82						
83						
84						
85						
86						
87						
88						
89						
90						
TOTAL :					1,539.36	

LINTASAN RESOURCES SDN. BHD.
MAINTENANCE OF FEDERAL ROADS - WEST COAST, SABAH

R01 VEGETATION CLEARING RECORD

DISTRICT: TENOM

ROUTE NO. 500

ROAD NAME: JLN K. KINABALU - KENINGAU-TENOM

MONTH: June 2014

ITEM	DATE	LOCATION (CH)	LENGTH (m)	WIDTH (m)	AREA (m ²)	REMARKS
BROUGHT FORWARD:					986.83	
1	25 Jun 14	156.402-156.517	115.00	0.05	5.75	Edge of pavement to kerbs @ LHS
2	25 Jun 14	156.525-156.564	39.00	0.05	1.95	Edge of pavement to kerbs @ LHS
3	25 Jun 14	156.572-156.765	193.00	0.05	9.65	Edge of pavement to kerbs @ LHS
4	25 Jun 14	156.772-156.827	55.00	0.05	2.75	Edge of pavement to kerbs @ LHS
5	25 Jun 14	156.834-156.913	79.00	0.05	3.95	Edge of pavement to kerbs @ LHS
6	25 Jun 14	156.927-157.161	234.00	0.05	11.70	Edge of pavement to kerbs @ LHS
7	25 Jun 14	157.175-157.220	45.00	0.05	2.25	Edge of pavement to kerbs @ LHS
8	25 Jun 14	157.232-157.245	13.00	0.05	0.65	Edge of pavement to kerbs @ LHS
9	25 Jun 14	157.252-157.331	79.00	0.05	3.95	Edge of pavement to kerbs @ LHS
10	25 Jun 14	157.331-157.378	47.00	0.05	2.35	Edge of pavement to kerbs @ LHS
11	25 Jun 14	157.389-157.480	91.00	0.05	4.55	Edge of pavement to kerbs @ LHS
12	25 Jun 14	157.451-157.460	9.00	0.05	0.45	Edge of pavement to kerbs @ RHS
13	25 Jun 14	157.469-157.506	37.00	0.05	1.85	Edge of pavement to kerbs @ RHS
14	25 Jun 14	157.513-157.588	75.00	0.05	3.75	Edge of pavement to kerbs @ RHS
15	25 Jun 14	157.598-157.644	46.00	0.05	2.30	Edge of pavement to kerbs @ RHS
16	25 Jun 14	157.654-157.737	83.00	0.05	4.15	Edge of pavement to kerbs @ RHS
17	25 Jun 14	157.744-157.751	7.00	0.05	0.35	Edge of pavement to kerbs @ RHS
18	25 Jun 14	157.757-157.942	185.00	0.05	9.25	Edge of pavement to kerbs @ RHS
19	25 Jun 14	157.946-158.058	112.00	0.05	5.60	Edge of pavement to kerbs @ RHS
20	25 Jun 14	158.064-158.382	318.00	0.05	15.90	Edge of pavement to kerbs @ RHS
21	25 Jun 14	158.389-158.515	126.00	0.05	6.30	Edge of pavement to kerbs @ RHS
22	25 Jun 14	160.974-161.144	170.00	0.05	8.50	Edge of pavement to kerbs @ RHS
23	25 Jun 14	160.911-160.966	55.00	0.05	2.75	Edge of pavement to kerbs @ RHS
24	25 Jun 14	160.852-160.906	54.00	0.05	2.70	Edge of pavement to kerbs @ RHS
25	25 Jun 14	160.748-160.842	94.00	0.05	4.70	Edge of pavement to kerbs @ RHS
26	25 Jun 14	160.661-160.686	25.00	0.05	1.25	Edge of pavement to kerbs @ RHS
27	25 Jun 14	160.520-160.655	135.00	0.05	6.75	Edge of pavement to kerbs @ RHS
28	25 Jun 14	160.497-160.512	15.00	0.05	0.75	Edge of pavement to kerbs @ RHS
29	25 Jun 14	160.476-160.491	15.00	0.05	0.75	Edge of pavement to kerbs @ RHS
30	25 Jun 14	160.395-160.473	78.00	0.05	3.90	Edge of pavement to kerbs @ RHS
CARRIED FORWARD :					1,118.28	

LINTASAN RESOURCES SDN. BHD.
MAINTENANCE OF FEDERAL ROADS - WEST COAST, SABAH

R01 VEGETATION CLEARING RECORD

DISTRICT: TENOM

ROUTE NO. 500

ROAD NAME: JLN K. KINABALU - KENINGAU-TENOM

MONTH: June 2014

ITEM	DATE	LOCATION (CH)	LENGTH (m)	WIDTH (m)	AREA (m ²)	REMARKS
BROUGHT FORWARD:					1,118.28	
31	25 Jun 14	161.945-162.040	95.00	0.05	4.75	Edge of pavement to kerbs @ LHS
32	25 Jun 14	161.909-161.995	86.00	0.05	4.30	Edge of pavement to kerbs @ RHS
33	25 Jun 14	161.887-161.935	48.00	0.05	2.40	Edge of pavement to kerbs @ LHS
34	25 Jun 14	161.865-161.909	44.00	0.05	2.20	Edge of pavement to kerbs @ RHS
35	25 Jun 14	161.840-161.878	38.00	0.05	1.90	Edge of pavement to kerbs @ LHS
36	25 Jun 14	161.808-161.831	23.00	0.05	1.15	Edge of pavement to kerbs @ LHS
37	25 Jun 14	161.802-161.865	63.00	0.05	3.15	Edge of pavement to kerbs @ RHS
38	25 Jun 14	161.779-161.794	15.00	0.05	0.75	Edge of pavement to kerbs @ RHS
39	25 Jun 14	161.745-161.769	24.00	0.05	1.20	Edge of pavement to kerbs @ RHS
40	25 Jun 14	161.716-161.736	20.00	0.05	1.00	Edge of pavement to kerbs @ RHS
41	25 Jun 14	161.680-161.704	24.00	0.05	1.20	Edge of pavement to kerbs @ RHS
42	25 Jun 14	161.599-161.647	48.00	0.05	2.40	Edge of pavement to kerbs @ RHS
43	25 Jun 14	161.221-161.599	378.00	0.05	18.90	Edge of pavement to kerbs @ RHS
44	25 Jun 14	161.159-161.182	23.00	0.05	1.15	Edge of pavement to kerbs @ RHS
45	27 Jun 14	162.980-163.039	59.00	0.05	2.95	Edge of pavement to kerbs @ RHS
46	27 Jun 14	162.820-162.970	150.00	0.05	7.50	Edge of pavement to kerbs @ RHS
47	27 Jun 14	162.775-162.785	10.00	0.05	0.50	Edge of pavement to kerbs @ RHS
48	27 Jun 14	162.755-162.767	12.00	0.05	0.60	Edge of pavement to kerbs @ RHS
49	27 Jun 14	162.752-163.288	536.00	0.05	26.80	Edge of pavement to kerbs @ LHS
50	27 Jun 14	162.739-162.752	13.00	0.05	0.65	Edge of pavement to kerbs @ RHS
51	27 Jun 14	162.725-162.752	27.00	0.05	1.35	Edge of pavement to kerbs @ LHS
52	27 Jun 14	162.699-162.719	20.00	0.05	1.00	Edge of pavement to kerbs @ LHS
53	27 Jun 14	162.672-162.719	47.00	0.05	2.35	Edge of pavement to kerbs @ RHS
54	27 Jun 14	162.666-162.688	22.00	0.05	1.10	Edge of pavement to kerbs @ LHS
55	27 Jun 14	162.646-162.672	26.00	0.05	1.30	Edge of pavement to kerbs @ RHS
56	27 Jun 14	162.597-162.629	32.00	0.05	1.60	Edge of pavement to kerbs @ RHS
57	27 Jun 14	162.546-162.588	42.00	0.05	2.10	Edge of pavement to kerbs @ LHS
58	27 Jun 14	162.386-162.477	91.00	0.05	4.55	Edge of pavement to kerbs @ RHS
59	27 Jun 14	162.365-162.399	34.00	0.05	1.70	Edge of pavement to kerbs @ LHS
60	27 Jun 14	162.350-162.365	15.00	0.05	0.75	Edge of pavement to kerbs @ LHS
CARRIED FORWARD :					1,221.53	

LINTASAN RESOURCES SDN. BHD.
MAINTENANCE OF FEDERAL ROADS - WEST COAST, SABAH

R01 VEGETATION CLEARING RECORD

DISTRICT: TENOM
ROUTE NO. 500
ROAD NAME: JLN K. KINABALU - KENINGAU-TENOM
MONTH: June 2014

ITEM	DATE	LOCATION (CH)	LENGTH (m)	WIDTH (m)	AREA (m ²)	REMARKS
BROUGHT FORWARD:					1,221.53	
61	27 Jun 14	162.329-162.350	21.00	0.05	1.05	Edge of pavement to kerbs @ LHS
62	27 Jun 14	162.307-162.329	22.00	0.05	1.10	Edge of pavement to kerbs @ LHS
63	27 Jun 14	162.294-162.307	13.00	0.05	0.65	Edge of pavement to kerbs @ LHS
64	27 Jun 14	162.275-162.294	19.00	0.05	0.95	Edge of pavement to kerbs @ LHS
65	27 Jun 14	162.194-162.365	171.00	0.05	8.55	Edge of pavement to kerbs @ RHS
66	27 Jun 14	162.137-162.275	138.00	0.05	6.90	Edge of pavement to kerbs @ LHS
67	27 Jun 14	162.137-162.194	57.00	0.05	2.85	Edge of pavement to kerbs @ RHS
68	27 Jun 14	162.086-162.116	30.00	0.05	1.50	Edge of pavement to kerbs @ LHS
69	27 Jun 14	162.048-162.117	69.00	0.05	3.45	Edge of pavement to kerbs @ RHS
70	27 Jun 14	162.048-162.058	10.00	0.05	0.50	Edge of pavement to kerbs @ LHS
71	27 Jun 14	162.002-162.037	35.00	0.05	1.75	Edge of pavement to kerbs @ RHS
72	27 Jun 14	163.485-163.650	165.00	0.05	8.25	Tun Mustafa Bridge @ RHS
73	27 Jun 14	163.485-163.650	165.00	0.05	8.25	Tun Mustafa Bridge @ LHS
74	27 Jun 14	163.042-163.053	11.00	0.05	0.55	Edge of pavement to kerbs @ RHS
75	27 Jun 14	163.056-163.061	5.00	0.05	0.25	Edge of pavement to kerbs @ RHS
76	27 Jun 14	163.064-163.087	23.00	0.05	1.15	Edge of pavement to kerbs @ RHS
77	27 Jun 14	163.090-163.095	5.00	0.05	0.25	Edge of pavement to kerbs @ RHS
78	27 Jun 14	163.098-163.137	39.00	0.05	1.95	Edge of pavement to kerbs @ RHS
79	27 Jun 14	163.147-163.184	37.00	0.05	1.85	Edge of pavement to kerbs @ RHS
80						
81						
82						
83						
84						
85						
86						
87						
88						
89						
90						
TOTAL :					1,273.28	

LINTASAN RESOURCES SDN. BHD.
 MAINTENANCE OF FEDERAL ROADS - WEST COAST, SABAH

SUMMARY - VEGETATION CLEARING RECORD

Month :JUNE 2014

ITEM	DISTRICT	ROUTE NO.	ROAD NAME	AREA (m ²)		
				PREVIOUS MONTH	CURRENT MONTH	CUM. MONTH
1	Beaufort	01	Jalan Kota Kinabalu - Sindumin	12,741.04	4,815.63	17,556.67
2	Sipitang	01	Jalan Kota Kinabalu - Sindumin	266.32	-	266.32
3	Beaufort	502	Jalan Beaufort - Menumbok	-	-	-
4	Kuala Penyu	502	Jalan Beaufort - Menumbok	-	-	-
TOTAL				13,007.36	4,815.63	17,822.99

LINTASAN RESOURCES SDN. BHD.
MAINTENANCE OF FEDERAL ROADS - WEST COAST, SABAH
R01 VEGETATION CLEARING RECORD

DISTRICT: BEAUFORT

ROUTE NO. 01

ROAD NAME: JALAN KOTA KINABALU - SINDUMIN

MONTH: JUNE 2014

ITEM	DATE	LOCATION (CH)	LENGTH (m)	WIDTH (m)	AREA (m ²)	REMARKS
BROUGHT FORWARD:					12,741.04	
1	05 Jun 14	76.850	60.00	0.400	137.25	RHS
2	05 Jun 14	76.900	66.00	0.400	143.30	LHS
3	05 Jun 14	76.995	94.00	0.400	171.40	RHS
4	05 Jun 14	77.000	83.00	0.400	160.40	LHS
5	05 Jun 14	77.060	62.00	0.400	139.46	RHS
6	05 Jun 14	77.100	83.00	0.400	160.50	LHS
7	05 Jun 14	77.111	90.00	0.400	167.51	RHS
8	05 Jun 14	77.330	94.00	0.400	171.73	LHS
9	05 Jun 14	77.400	100.00	0.400	177.80	LHS
10	05 Jun 14	77.500	100.00	0.400	177.90	LHS
11	05 Jun 14	77.830	340.00	0.400	418.23	LHS
12	08 Jun 14	93.690	30.00	0.400	124.09	LHS
13	08 Jun 14	93.720	77.00	0.400	171.12	RHS
14	08 Jun 14	93.740	33.00	0.400	127.14	LHS
15	08 Jun 14	93.800	92.00	0.400	186.20	LHS
16	08 Jun 14	93.800	140.00	0.400	234.20	RHS
17	08 Jun 14	95.200	58.00	0.400	153.60	RHS
18	08 Jun 14	95.019	300.00	0.400	395.42	RHS
19	08 Jun 14	95.530	300.00	0.400	395.93	RHS
20	08 Jun 14	95.530	100.00	0.400	195.93	LHS
21	08 Jun 14	95.600	28.00	0.400	124.00	LHS
22	08 Jun 14	95.600	120.00	0.400	216.00	RHS
23	08 Jun 14	95.700	100.00	0.400	196.10	LHS
24	08 Jun 14	95.800	38.00	0.400	134.20	LHS
25	08 Jun 14	95.823	40.00	0.400	136.22	RHS
26						
27						
28						
29						
30						
CARRIED FORWARD:					17,556.67	

LINTASAN RESOURCES SDN. BHD.
 MAINTENANCE OF FEDERAL ROADS - WEST COAST, SABAH
R01 VEGETATION CLEARING RECORD

DISTRICT: SIPITANG

ROUTE NO. 01

ROAD NAME: JALAN KOTA KINABALU - SINDUMIN

MONTH: JUNE 2014

ITEM	DATE	LOCATION (CH)	LENGTH (m)	WIDTH (m)	AREA (m ²)	REMARKS
BROUGHT FORWARD:					266.32	
1						
2						
3						
4						
5						
6						
7						
8						
9						
10						
11						
12						
13						
14						
15						
16						
17						
18						
19						
20						
21						
22						
23						
24						
25						
26						
27						
28						
29						
30						
CARRIED FORWARD:					266.32	

LINTASAN RESOURCES SDN. BHD.
 MAINTENANCE OF FEDERAL ROADS - WEST COAST, SABAH
R01 VEGETATION CLEARING RECORD

DISTRICT: BEAUFORT

ROUTE NO. 502

ROAD NAME: JALAN BEAUFORT - MENUMBOK

MONTH: JUNE 2014

ITEM	DATE	LOCATION (CH)	LENGTH (m)	WIDTH (m)	AREA (m ²)	REMARKS
BROUGHT FORWARD:					0.00	
1						
2						
3						
4						
5						
6						
7						
8						
9						
10						
11						
12						
13						
14						
15						
16						
17						
18						
19						
20						
21						
22						
23						
24						
25						
26						
27						
28						
29						
30						
CARRIED FORWARD:					0.00	

LINTASAN RESOURCES SDN. BHD.
 MAINTENANCE OF FEDERAL ROADS - WEST COAST, SABAH

R01 VEGETATION CLEARING RECORD

DISTRICT: KUALA PENYU

ROUTE NO. 502

ROAD NAME: JALAN BEAUFORT - MENUMBOK

MONTH: JUNE 2014

ITEM	DATE	LOCATION (CH)	LENGTH (m)	WIDTH (m)	AREA (m ²)	REMARKS
BROUGHT FORWARD:					0.00	
1						
2						
3						
4						
5						
6						
7						
8						
9						
10						
11						
12						
13						
14						
15						
16						
17						
18						
19						
20						
21						
22						
23						
24						
25						
26						
27						
28						
29						
30						
CARRIED FORWARD:					0.00	

R 02

**PENYENGGARAAN
BAHU JALAN
(SHOULDER)**

DISTRICT : KENINGAU
ROUTE NO : 500 - JALAN KOTA KINABALU - KENINGAU - TENOM
LOCATION : CH 114.011 - CH 114.017 - RHS
KM 124.011 - KM 124.017

R02 - ROAD SHOULDER



BEFORE



IN PROGRESS



AFTER

LINTASAN RESOURCES SDN. BHD.
SHOULDER REPAIR
GRAND SUMMARY

MONTH: JUNE 2014

DISTRICT	ROUTE NO	ROAD NAME	EARTH SHOULDER			GRAVEL SHOULDER					
			Previous	Current	Cumm.	Previous		Current		Cumm.	
			Area (m ²)	Area (m ²)	Area (m ²)	Area (m ²)	Vol (m ³)	Area (m ²)	Vol (m ³)	Area (m ²)	Vol (m ³)
Kota Belud	01	Jalan Kota Kinabalu-Kudat	5,400.00	0.00	5,400.00	2,100.00	210.00	0.00	0.00	2,100.00	210.00
Kota Marudu	01	Jalan Kota Kinabalu-Kudat	20,000.00	0.00	20,000.00	0.00	0.00	0.00	0.00	0.00	0.00
Kudat	01	Jalan Kota Kinabalu-Kudat	0.00	0.00	0.00	0.00	0.00	0.00	0.00	0.00	0.00
Tuaran	01	Jalan Kota Kinabalu-Kudat	0.00	0.00	0.00	0.00	0.00	0.00	0.00	0.00	0.00
	22	Jalan Kota Kinabalu-Sandakan	0.00	0.00	0.00	5,371.00	537.10	0.00	0.00	5,371.00	537.10
	503	Jalan Berungis-Kota Belud	0.00	0.00	0.00	0.00	0.00	0.00	0.00	0.00	0.00
Kota Kinabalu	01	Jalan Kota Kinabalu-Kudat	0.00	0.00	0.00	0.00	0.00	0.00	0.00	0.00	0.00
	01	Jalan Kota Kinabalu-Sindumin	0.00	0.00	0.00	0.00	0.00	0.00	0.00	0.00	0.00
	606	Jalan Susur Sepangar Bay	0.00	0.00	0.00	0.00	0.00	0.00	0.00	0.00	0.00
	607	Jalan Masuk Ke Pelabuhan Baru	0.00	0.00	0.00	0.00	0.00	0.00	0.00	0.00	0.00
	608	Jalan Masuk ke Lapangan Terbang Lama	0.00	0.00	0.00	0.00	0.00	0.00	0.00	0.00	0.00
Penampang	01	Jalan Kota Kinabalu-Sindumin	0.00	0.00	0.00	0.00	0.00	0.00	0.00	0.00	0.00
	500	Jalan Kota Kinabalu-Keningau-Tenom	0.00	0.00	0.00	0.00	0.00	0.00	0.00	0.00	0.00
	501	Jalan Kota Kinabalu-Penampang-Lokkawi	0.00	0.00	0.00	0.00	0.00	0.00	0.00	0.00	0.00
Papar	01	Jalan Kota Kinabalu-Sindumin	0.00	0.00	0.00	0.00	0.00	0.00	0.00	0.00	0.00
Ranau	22	Jalan Kota Kinabalu-Sandakan	34,093.00	2,520.00	36,613.00	0.00	0.00	0.00	0.00	0.00	0.00
Tambunan	500	Jalan Kota Kinabalu-Keningau-Tenom	0.00	10,720.00	10,720.00	0.00	0.00	750.00	97.50	750.00	97.50
Keningau	500	Jalan Kota Kinabalu-Keningau-Tenom	3,446.00	0.00	3,446.00	0.00	0.00	97.20	7.71	97.20	7.71
Tenom	500	Jalan Kota Kinabalu-Keningau-Tenom	0.00	0.00	0.00	0.00	0.00	0.00	0.00	0.00	0.00
Beaufort	01	Jalan Kota Kinabalu-Sindumin	5,475.00	0.00	5,475.00	0.00	0.00	0.00	0.00	0.00	0.00
	502	Jalan Beaufort-Menumbok	0.00	0.00	0.00	0.00	0.00	0.00	0.00	0.00	0.00
Sipitang	01	Jalan Kota Kinabalu-Sindumin	1,127.50	0.00	1,127.50	0.00	0.00	0.00	0.00	0.00	0.00
Kuala Penyu	502	Jalan Beaufort-Menumbok	0.00	0.00	0.00	0.00	0.00	0.00	0.00	0.00	0.00
TOTAL			69,541.50	13,240.00	82,781.50	7,471.00	747.10	847.20	105.21	8,318.20	852.31

LINTASAN RESOURCES SDN. BHD.
PRIVATISATION OF WEST COAST SABAH FEDERAL ROADS MAINTENANCE

SUMMARY- SHOULDER REPAIR RECORD

MONTH : JUNE 2014

ITEM	DISTRICT	ROUTE NO.	ROAD NAME	EARTH SHOULDER			GRAVEL SHOULDER					
				PREVIOUS MONTH	CURRENT MONTH	CUM. MONTH	PREVIOUS MONTH		CURRENT MONTH		CUM. MONTH	
				Area (m ²)	Area (m ²)	Area (m ²)	Area (m ²)	Volume (m ³)	Area (m ²)	Volume (m ³)	Area (m ²)	Volume (m ³)
1	Kota Belud	01	Jalan Kota Kinabalu - Kudat	5,400.00	-	5,400.00	2,100.00	210.00	-	-	2,100.00	210.00
2	Kota Marudu	01	Jalan Kota Kinabalu - Kudat	20,000.00		20,000.00		-		-	-	-
3	Kudat	01	Jalan Kota Kinabalu - Kudat	-	-	-	-	-	-	-	-	-
TOTAL				25,400.00	-	25,400.00	2,100.00	210.00	-	-	2,100.00	210.00

LINTASAN RESOURCES SDN. BHD.
 MAINTENANCE OF FEDERAL ROADS - WEST COAST, SABAH

R02 SHOULDER REPAIR RECORD

DISTRICT: KOTA BELUD
 ROUTE NO. 01
 ROAD NAME: JALAN KOTA KINABALU- KUDAT
 MONTH: JUNE 2014

ITEM	DATE	CHAINAGE		EARTH SHOULDER				GRAVEL SHOULDER					REMARKS
		From	To	Length (m)	Width (m)	Depth (m)	Area (m2)	Length (m)	Width (m)	Depth (m)	Area (m2)	Volume (m3)	
BROUGHT FORWARD:							5,400.00				2,100.00	210.00	
1													
2													
3													
4													
5													
6													
7													
8													
9													
10													
11													
12													
13													
14													
15													
16													
17													
18													
19													
20													
21													
22													
23													
24													
25													
26													
27													
28													
29													
30													
BALANCE END OF JUNE :							5,400.00				2,100.00	210.00	

LINTASAN RESOURCES SDN. BHD.
 MAINTENANCE OF FEDERAL ROADS - WEST COAST, SABAH

R02 SHOULDER REPAIR RECORD

DISTRICT: KOTA MARUDU
 ROUTE NO. 01
 ROAD NAME: JALAN KOTA KINABALU - KUDAT
 MONTH: JUNE 2014

ITEM	DATE	CHAINAGE		EARTH SHOULDER				GRAVEL SHOULDER					REMARKS
		From	To	Length	Width	Depth	Area	Length	Width	Depth	Area	Volume	
				(m)	(m)	(m)	(m2)	(m)	(m)	(m)	(m2)	(m3)	
BROUGHT FORWARD:				-		-	20,000.00	-	-	-	0.00	0.00	
1													
2													
3													
4													
5													
6													
7													
8													
9													
10													
11													
12													
13													
14													
15													
16													
17													
18													
19													
20													
21													
22													
23													
24													
25													
26													
27													
28													
29													
30													
BALANCE END OF JUNE :							20,000.00				0.00	0.00	

LINTASAN RESOURCES SDN. BHD.
 MAINTENANCE OF FEDERAL ROADS - WEST COAST, SABAH

R02 SHOULDER REPAIR RECORD

DISTRICT: KUDAT
 ROUTE NO. 01
 ROAD NAME: JALAN KOTA KINABALU - KUDAT
 MONTH: JUNE 2014

ITEM	DATE	CHAINAGE		EARTH SHOULDER				GRAVEL SHOULDER					REMARKS	
		From	To	Length	Width	Depth	Area	Length	Width	Depth	Area	Volume		
				(m)	(m)	(m)	(m2)	(m)	(m)	(m)	(m2)	(m3)		
BROUGHT FORWARD:				-	-	-	-	-	-	-	0.00	0.00		
1														
2														
3														
4														
5														
6														
7														
8														
9														
10														
11														
12														
13														
14														
15														
16														
17														
18														
19														
20														
21														
22														
23														
24														
25														
26														
27														
28														
29														
30														
BALANCE END OF JUNE :							0.00				0.00	0.00		

LINTASAN RESOURCES SDN. BHD.
 MAINTENANCE OF FEDERAL ROADS - WEST COAST, SABAH
R02 SHOULDER REPAIR RECORD

DISTRICT: KOTA KINABALU
 ROUTE NO. 01
 ROAD NAME: JALAN KOTA KINABALU - KUDAT
 MONTH: JUNE 2014

ITEM	DATE	CHAINAGE		EARTH SHOULDER				GRAVEL SHOULDER					REMARKS
		From	To	Length	Width	Depth	Area	Length	Width	Depth	Area	Volume	
				(m)	(m)	(m)	(m ²)	(m)	(m)	(m)	(m ²)	(m ³)	
BROUGHT FORWARD:							0.00				0.00	0.00	
TOTAL							0.00				0.00	0.00	

LINTASAN RESOURCES SDN. BHD.
 MAINTENANCE OF FEDERAL ROADS - WEST COAST, SABAH
R02 SHOULDER REPAIR RECORD

DISTRICT: KOTA KINABALU
 ROUTE NO. 606
 ROAD NAME: JALAN SUSUR SEPANGAR BAY
 MONTH: JUNE 2014

ITEM	DATE	CHAINAGE		EARTH SHOULDER				GRAVEL SHOULDER					REMARKS
		From	To	Length	Width	Depth	Area	Length	Width	Depth	Area	Volume	
				(m)	(m)	(m)	(m ²)	(m)	(m)	(m)	(m ²)	(m ³)	
		BROUGHT FORWARD:					0.00				0.00	0.00	
TOTAL :							0.00				0.00	0.00	

LINTASAN RESOURCES SDN. BHD.
 MAINTENANCE OF FEDERAL ROADS - WEST COAST, SABAH
R02 SHOULDER REPAIR RECORD

DISTRICT: TUARAN
 ROUTE NO. 01
 ROAD NAME: JALAN KOTA KINABALU - KUDAT
 MONTH: JUNE 2014

ITEM	DATE	CHAINAGE		EARTH SHOULDER				GRAVEL SHOULDER					REMARKS
		From	To	Length	Width	Depth	Area	Length	Width	Depth	Area	Volume	
				(m)	(m)	(m)	(m ²)	(m)	(m)	(m)	(m ²)	(m ³)	
BROUGHT FORWARD:							0.00				0.00	0.00	
TOTAL :							0.00				0.00	0.00	

LINTASAN RESOURCES SDN. BHD.
 MAINTENANCE OF FEDERAL ROADS - WEST COAST, SABAH
R02 SHOULDER REPAIR RECORD

DISTRICT: TUARAN
 ROUTE NO. 22
 ROAD NAME: JALAN KK -SANDAKAN
 MONTH: JUNE 2014

ITEM	DATE	CHAINAGE		EARTH SHOULDER				GRAVEL SHOULDER					REMARKS
		From	To	Length	Width	Depth	Area	Length	Width	Depth	Area	Volume	
				(m)	(m)	(m)	(m2)	(m)	(m)	(m)	(m2)	(m3)	
		BROUGHT FORWARD:					0.00				5,371.00	537.10	
TOTAL :							0.00				5,371.00	537.10	

LINTASAN RESOURCES SDN. BHD.
 MAINTENANCE OF FEDERAL ROADS - WEST COAST, SABAH
R02 SHOULDER REPAIR RECORD

DISTRICT: TUARAN
 ROUTE NO. 503
 ROAD NAME: JALAN BERUNGIS - KOTA BELUD
 MONTH: JUNE 2014

ITEM	DATE	CHAINAGE		EARTH SHOULDER				GRAVEL SHOULDER					REMARKS
		From	To	Length	Width	Depth	Area	Length	Width	Depth	Area	Volume	
				(m)	(m)	(m)	(m ²)	(m)	(m)	(m)	(m ²)	(m ³)	
		BROUGHT FORWARD:					0.00				0.00	0.00	
TOTAL :							0.00				0.00	0.00	

LINTASAN RESOURCES SDN. BHD.
 PRIVATISATION OF WEST COAST SABAH FEDERAL ROADS MAINTENANCE

SUMMARY- SHOULDER REPAIR RECORD

MONTH :JUNE 2014

ITEM	DISTRICT	ROUTE NO.	ROAD NAME	EARTH SHOULDER			GRAVEL SHOULDER					
				PREVIOUS MONTH	CURRENT MONTH	CUM. MONTH	PREVIOUS MONTH		CURRENT MONTH		CUM. MONTH	
				Area (m ²)	Area (m ²)	Area (m ²)	Area (m ²)	Volume (m ³)	Area (m ²)	Volume (m ³)	Area (m ²)	Volume (m ³)
1	Ranau	22	Jalan Kota Kinabalu - Sandakan	34,093.00	2,520.00	36,613.00	-	-	-	-	-	-
			TOTAL	34,093.00	2,520.00	36,613.00	-	-	-	-	-	-

LINTASAN RESOURCES SDN. BHD.
MAINTENANCE OF FEDERAL ROADS - WEST COAST, SABAH
R02 SHOULDER REPAIR RECORD

DISTRICT: Ranau
ROUTE NO. 22
ROAD NAME: Jalan Kota Kinabalu - Sandakan
MONTH: June 2014

ITEM	DATE	CHAINAGE		EARTH SHOULDER				GRAVEL SHOULDER					REMARKS
				Length (m)	Width (m)	Depth (m)	Area (m ²)	Length (m)	Width (m)	Depth (m)	Area (m ²)	Volume (m ³)	
		From	To										
BROUGHT FORWARD FROM MAY 2014:							34,093.00				0.00	0.00	
1	05 Jun 14	103.650	103.830	180.00	2.50		450.00						LHS
2	05 Jun 14	103.710	103.930	220.00	2.50		550.00						RHS
3	11 Jun 14	118.650	118.900	250.00	2.00		500.00						LHS
4	11 Jun 14	119.250	119.430	180.00	2.00		360.00						RHS
5	14 Jun 13	119.750	119.900	150.00	2.20		330.00						LHS
6	14 Jun 13	119.780	119.930	150.00	2.20		330.00						RHS
7													
8													
9													
10													
11													
12													
13													
14													
15													
16													
17													
18													
19													
20													
21													
22													
23													
24													
25													
26													
27													
28													
29													
30													
CARRIED FORWARD:							36,613.00				0.00	0.00	

LINTASAN RESOURCES SDN. BHD.
 PRIVATISATION OF WEST COAST SABAH FEDERAL ROADS MAINTENANCE

SUMMARY - SHOULDER REPAIR RECORD

Month : JUNE 2014

ITEM	DISTRICT	ROUTE NO.	ROAD NAME	EARTH SHOULDER			GRAVEL SHOULDER					
				PREVIOUS MONTH	CURRENT MONTH	CUM. MONTH	PREVIOUS MONTH		CURRENT MONTH		CUM. MONTH	
				Area (m ²)	Area (m ²)	Area (m ²)	Area (m ²)	Volume (m)	Area (m ²)	Volume (m)	Area (m ²)	Volume (m ³)
1	TAMBUNAN	500	Jalan Kota Kinabalu - Keningau - Tenom	-	10,720.00	10,720.00	-	-	750.00	97.50	750.00	97.50
2	KENINGAU	500	Jalan Kota Kinabalu - Keningau - Tenom	3,446.00	-	3,446.00	-	-	97.20	7.71	97.20	7.71
3	TENOM	500	Jalan Kota Kinabalu - Keningau - Tenom	-	-	-	-	-	-	-	-	-
TOTAL				3,446.00	10,720.00	14,166.00	-	-	847.20	105.21	847.20	105.21

LINTASAN RESOURCES SDN. BHD.
 MAINTENANCE OF FEDERAL ROADS - WEST COAST, SABAH
R02 SHOULDER REPAIR RECORD

DISTRICT: TAMBUNAN
ROUTE NO. 500
ROAD NAME: JLN K. KINABALU - KENINGAU - TENOM
MONTH: June 2014

ITEM	DATE	CHAINAGE		EARTH SHOULDER				GRAVEL SHOULDER					REMARKS
		From	To	Length (m)	Width (m)	Depth (m)	Area (m2)	Length (m)	Width (m)	Depth (m)	Area (m2)	Volume (m3)	
BROUGHT FORWARD:							0.00				0.00	0.00	
1	10 Jun 14	45.050	45.100					50.00	3.00	0.150	150.00	22.50	Grading/RHS
2	10 Jun 14	45.060	45.150	90.00	3.00	-	270.00						Grading/LHS
3	14 Jun 14	45.450	46.100	650.00	4.00	-	2,600.00						Grading/LHS
4	14 Jun 14	48.750	48.900					150.00	4.00	0.125	600.00	75.00	Grading/RHS
5	14 Jun 14	48.800	48.950	150.00	4.00	-	600.00						Grading/LHS
6	24 Jun 14	74.850	75.000	150.00	3.00	-	450.00						Grading/RHS
7	24 Jun 14	74.900	75.000	100.00	2.00	-	200.00						Grading/LHS
8	24 Jun 14	75.350	75.900	550.00	2.00	-	1,100.00						Grading/LHS
9	24 Jun 14	75.750	76.000	250.00	2.00	-	500.00						Grading/RHS
10	24 Jun 14	76.450	76.750	300.00	3.00	-	900.00						Grading/LHS
11	24 Jun 14	76.500	77.850	1,350.00	2.00	-	2,700.00						Grading/RHS
12	24 Jun 14	77.250	77.950	700.00	2.00	-	1,400.00						Grading/LHS
13													
14													
15													
16													
17													
18													
19													
20													
21													
22													
23													
24													
25													
26													
27													
28													
29													
30													
TOTAL							10,720.00				750.00	97.50	

LINTASAN RESOURCES SDN. BHD.
MAINTENANCE OF FEDERAL ROADS - WEST COAST, SABAH
R02 SHOULDER REPAIR RECORD

DISTRICT: KENINGAU
ROUTE NO. 500
ROAD NAME: JLN K. KINABALU - KENINGAU - TENOM
MONTH: June 2014

ITEM	DATE	CHAINAGE		EARTH SHOULDER				GRAVEL SHOULDER					REMARKS
		From	To	Length (m)	Width (m)	Depth (m)	Area (m2)	Length (m)	Width (m)	Depth (m)	Area (m2)	Volume (m3)	
BROUGHT FORWARD:							3,446.00				0.00	0.00	
1	11 Jun 14	114.103	114.113					10.00	2.00	0.075	20.00	1.50	Ponding/RHS
2	11 Jun 14	114.100	114.103					3.00	1.20	0.075	3.60	0.27	Ponding/RHS
3	11 Jun 14	114.084	114.085					1.00	1.00	0.075	1.00	0.08	Ponding/RHS
4	11 Jun 14	114.073	114.075					2.00	1.90	0.100	3.80	0.38	Ponding/RHS
5	11 Jun 14	114.037	114.038					1.00	1.00	0.075	1.00	0.08	Ponding/LHS
6	11 Jun 14	114.033	114.034					1.00	0.90	0.075	0.90	0.07	Ponding/LHS
7	11 Jun 14	114.027	114.029					2.00	3.20	0.075	6.40	0.48	Ponding/LHS
8	11 Jun 14	114.032	114.033					1.00	1.30	0.075	1.30	0.10	Ponding/LHS
9	11 Jun 14	114.036	114.037					1.00	1.10	0.075	1.10	0.08	Ponding/RHS
10	11 Jun 14	114.040	114.041					1.00	0.60	0.075	0.60	0.05	Ponding/RHS
11	11 Jun 14	114.011	114.017					6.00	1.90	0.050	11.40	0.57	Ponding/RHS
12	11 Jun 14	113.917	113.919					2.00	2.10	0.075	4.20	0.32	Ponding/RHS
13	11 Jun 14	113.922	113.924					2.00	2.30	0.100	4.60	0.46	Ponding/RHS
14	11 Jun 14	113.926	113.929					3.00	1.70	0.125	5.10	0.64	Ponding/RHS
15	11 Jun 14	113.932	113.935					3.00	1.60	0.150	4.80	0.72	Ponding/RHS
16	11 Jun 14	113.322	113.328					6.00	3.50	0.050	21.00	1.05	Ponding/RHS
17	11 Jun 14	113.330	113.334					4.00	0.70	0.150	2.80	0.42	Ponding/RHS
18	11 Jun 14	113.339	113.341					2.00	0.80	0.150	1.60	0.24	Ponding/RHS
19	11 Jun 14	113.341	113.343					2.00	1.00	0.100	2.00	0.20	Ponding/RHS
20													
21													
22													
23													
24													
25													
26													
27													
28													
29													
30													
TOTAL :							3,446.00				97.20	7.71	

LINTASAN RESOURCES SDN. BHD.
 MAINTENANCE OF FEDERAL ROADS - WEST COAST, SABAH
R02 SHOULDER REPAIR RECORD

DISTRICT: TENOM
 ROUTE NO. 500
 ROAD NAME: JLN K. KINABALU - KENINGAU - TENOM
 MONTH: June 2014

ITEM	DATE	CHAINAGE		EARTH SHOULDER				GRAVEL SHOULDER					REMARKS
		From	To	Length	Width	Depth	Area	Length	Width	Depth	Area	Volume	
				(m)	(m)	(m)	(m2)	(m)	(m)	(m)	(m2)	(m3)	
BROUGHT FORWARD:							0.00				0.00	0.00	
1													
2													
3													
4													
5													
6													
7													
8													
9													
10													
11													
12													
13													
14													
15													
16													
17													
18													
19													
20													
21													
22													
23													
24													
25													
26													
27													
28													
29													
30													
TOTAL							0.00				0.00	0.00	

LINTASAN RESOURCES SDN. BHD.
 MAINTENANCE OF FEDERAL ROADS - WEST COAST, SABAH
R02 SHOULDER REPAIR RECORD

DISTRICT: BEAUFORT
 ROUTE NO. 01
 ROAD NAME: JALAN KOTA KINABALU - SINDUMIN
 MONTH: JUNE 2014

ITEM	DATE	CHAINAGE		EARTH SHOULDER				GRAVEL SHOULDER					REMARKS
		From	To	Length	Width	Depth	Area	Length	Width	Depth	Area	Volume	
				(m)	(m)	(m)	(m ²)	(m)	(m)	(m)	(m ²)	(m ³)	
BROUGHT FORWARD:				-	-	-	5,475.00	-	-	-	0.00	0.00	
1													
2													
3													
4													
5													
6													
7													
8													
9													
10													
11													
12													
13													
14													
15													
16													
17													
18													
19													
20													
21													
22													
23													
24													
25													
26													
27													
28													
29													
30													
CARRIED FORWARD:							5,475.00				0.00	0.00	

LINTASAN RESOURCES SDN. BHD.
 MAINTENANCE OF FEDERAL ROADS - WEST COAST, SABAH

R02 SHOULDER REPAIR RECORD

DISTRICT: SIPITANG
 M ROUTE NO. 01
 ROAD NAME: JALAN KOTA KINABALU - SINDUMIN
 MONTH: JUNE 2014

ITEM	DATE	CHAINAGE		EARTH SHOULDER				GRAVEL SHOULDER					REMARKS
		From	To	Length	Width	Depth	Area	Length	Width	Depth	Area	Volume	
				(m)	(m)	(m)	(m ²)	(m)	(m)	(m)	(m ²)	(m ³)	
BROUGHT FORWARD:				-	-	-	1,127.50	-	-	-	0.00	0.00	-
1													
2													
3													
4													
5													
6													
7													
8													
9													
10													
11													
12													
13													
14													
15													
16													
17													
18													
19													
20													
21													
22													
23													
24													
25													
26													
27													
28													
29													
30													
CARRIED FORWARD:							1,127.50				0.00	0.00	

LINTASAN RESOURCES SDN. BHD.
 MAINTENANCE OF FEDERAL ROADS - WEST COAST, SABAH
R02 SHOULDER REPAIR RECORD

DISTRICT: BEAUFORT
 ROUTE NO. 502
 ROAD NAME: JALAN BEAUFORT - MENUMBOK
 MONTH: JUNE 2014

ITEM	DATE	CHAINAGE		EARTH SHOULDER				GRAVEL SHOULDER					REMARKS
		From	To	Length	Width	Depth	Area	Length	Width	Depth	Area	Volume	
				(m)	(m)	(m)	(m ²)	(m)	(m)	(m)	(m ²)	(m ³)	
BROUGHT FORWARD:				-	-	-	0.00	-	-	-	0.00	0.00	-
1													
2													
3													
4													
5													
6													
7													
8													
9													
10													
11													
12													
13													
14													
15													
16													
17													
18													
19													
20													
21													
22													
23													
24													
25													
26													
27													
28													
29													
30													
CARRIED FORWARD:							0.00				0.00	0.00	

LINTASAN RESOURCES SDN. BHD.
 MAINTENANCE OF FEDERAL ROADS - WEST COAST, SABAH
R02 SHOULDER REPAIR RECORD

DISTRICT: KUALA PENYU
 ROUTE NO. 502
 ROAD NAME: JALAN BEAUFORT - MENUMBOK
 MONTH: JUNE 2014

ITEM	DATE	CHAINAGE		EARTH SHOULDER				GRAVEL SHOULDER					REMARKS
				Length	Width	Depth	Area	Length	Width	Depth	Area	Volume	
		From	To	(m)	(m)	(m)	(m ²)	(m)	(m)	(m)	(m ²)	(m ³)	
BROUGHT FORWARD:				-	-	-	0.00	-	-	-	0.00	0.00	-
1													
2													
3													
4													
5													
6													
7													
8													
9													
10													
11													
12													
13													
14													
15													
16													
17													
18													
19													
20													
21													
22													
23													
24													
25													
26													
27													
28													
29													
30													
CARRIED FORWARD:							0.00				0.00	0.00	

R 03

**PEMOTONGAN
RUMPUT
(GRASS CUTTING)**

DISTRICT : KOTA BELUD
ROUTE NO : 01 - JALAN KOTA KINABALU - KUDAT
LOCATION : CH62.900-CH63.200(RHS)
KM62.900-KM63.200(RHS)

R03 - GRASS CUTTING



BEFORE



IN PROGRESS



AFTER

DISTRICT : TUARAN
ROUTE NO : 22 - JALAN KOTA KINABALU - SANDAKAN
LOCATION : CH 21.700
KM 58.302

R03 GRASS CUTTING



BEFORE



IN PROGRESS



AFTER

DISTRICT : TUARAN
ROUTE NO : 01 - JALAN KOTA KINABALU - KUDAT
LOCATION : CH 21.100
KM 57.702

R03 GRASSCUTTING



BEFORE



IN PROGRESS



AFTER

DISTRICT : RANAU
ROUTE NO : 22 - JALAN KOTA KINABALU - SANDAKAN
LOCATION : CH 63.600- LHS
KM 100.200

R03 GRASS CUTTING



BEFORE



IN PROGRESS



AFTER

DISTRICT : RANAU
ROUTE NO : 22 - JALAN KOTA KINABALU - SANDAKAN
LOCATION : CH 68.400- LHS
KM 105.000

R03 GRASS CUTTING



BEFORE



IN PROGRESS



AFTER

DISTRICT : RANAU
ROUTE NO : 22 - JALAN KOTA KINABALU - SANDAKAN
LOCATION : CH 128.900- LHS
KM 165.500

R03 GRASS CUTTING



BEFORE



IN PROGRESS



AFTER

DISTRICT : PENAMPANG
ROUTE NO : 01-JALAN KOTA KINABALU - SINDUMIN
LOCATION : CH 15.000 - CH 16.150 (MEDIAN)
KM 16.760 - KM 17.910

R03 - GRASS CUTTING



BEFORE



IN PROGRESS



AFTER

DISTRICT : KENINGAU
ROUTE NO : 500 - JALAN KOTA KINABALU - KENINGAU - TENOM
LOCATION : CH 103.750 - LHS
KM 113.750

R03 - GRASS CUTTING



BEFORE



IN PROGRESS



AFTER

DISTRICT : TENOM
ROUTE NO : 500 - JALAN KOTA KINABALU - KENINGAU - TENOM
LOCATION : CH 144.300 - RHS
KM 154.300

R03 - GRASS CUTTING



BEFORE



IN PROGRESS



AFTER

LINTASAN RESOURCES SDN. BHD.

GRASS CUTTING
GRAND SUMMARY

MONTH: JUNE 2014

DISTRICT	ROUTE NO.	ROAD NAME	Previous Mths	Current Mth	Cummulative
			(Km)	(Km)	(Km)
Kota Belud	01	Jalan Kota Kinabalu-Kudat	219.770	47.370	267.140
Kota Marudu	01	Jalan Kota Kinabalu-Kudat	160.050	32.010	192.060
Kudat	01	Jalan Kota Kinabalu-Kudat	274.950	54.990	329.940
Tuaran	01	Jalan Kota Kinabalu-Kudat	194.867	38.970	233.837
	22	Jalan Kota Kinabalu-Sandakan	212.900	42.580	255.480
	503	Jalan Berungis-Kota Belud	88.500	17.700	106.200
Kota Kinabalu	01	Jalan Kota Kinabalu-Kudat	201.400	43.520	244.920
	01	Jalan Kota Kinabalu-Sindumin	70.200	14.040	84.240
	606	Jalan Susur Sepangar Bay	53.600	10.720	64.320
	607	Jalan Masuk Ke Pelabuhan Baru	3.400	0.680	4.080
	608	Jalan K Masuk Ke Lapangan Terbang Lama	12.270	2.414	14.684
Penampang	01	Jalan Kota Kinabalu-Sindumin	23.395	4.860	28.255
	500	Jalan Kota Kinabalu-Keningau-Tenom	245.850	49.120	294.970
	501	Jalan Kota Kinabalu-Penampang-Lok Kawi	68.800	13.760	82.560
Papar	01	Jalan Kota Kinabalu-Sindumin	272.350	54.470	326.820
Ranau	22	Jalan Kota Kinabalu-Sandakan	511.000	102.200	613.200
Tambunan	500	Jalan Kota Kinabalu-Keningau-Tenom	271.930	59.300	331.230
Keningau	500	Jalan Kota Kinabalu-Keningau-Tenom	224.850	44.970	269.820
Tenom	500	Jalan Kota Kinabalu-Keningau-Tenom	142.350	28.470	170.820
Beaufort	01	Jalan Kota Kinabalu-Sindumin	285.440	57.088	342.528
	502	Jalan Beaufort-Menumbok	124.066	22.515	146.581
Sipitang	01	Jalan Kota Kinabalu-Sindumin	158.539	34.006	192.545
Kuala Penyu	502	Jalan Beaufort-Menumbok	185.250	37.050	222.300
TOTAL			4,005.727	812.803	4,818.530

LINTASAN RESOURCES SDN. BHD.
PRIVATISATION OF WEST COAST SABAH FEDERAL ROADS MAINTENANCE

SUMMARY - GRASS CUTTING

MONTH: JUNE 2014

ITEM	DISTRICT	ROUTE NO.	ROAD NAME	LENGTH (km)		
				PREVIOUS MONTH	CURRENT MONTH	CUM. MONTH
1	Kota Belud	01	Jalan Kota Kinabalu - Kudat	219.770	47.370	267.140
2	Kota Marudu	01	Jalan Kota Kinabalu - Kudat	160.050	32.010	192.060
3	Kudat	01	Jalan Kota Kinabalu - Kudat	274.950	54.990	329.940
TOTAL:				654.770	134.370	789.140

LINTASAN RESOURCES SDN. BHD.
MAINTENANCE OF FEDERAL ROADS - WEST COAST, SABAH

R03 GRASS CUTTING

DISTRICT: KOTA BELUD
ROUTE NO: 01
ROAD NAME: JALAN KOTA KINABALU - KUDAT
MONTH: JUNE 2014

DATE OF CUTTING	CHAINAGE		Length (km)	REMARKS
	From	To		
BROUGHT FORWARD :			219.770	
02 Jun 14	58.980	63.980	5.000	
04 Jun 14	63.980	67.980	4.000	
05 Jun 14	67.980	72.970	4.990	
08 Jun 14	72.970	76.970	4.000	Protocol 1 st cycle
09 Jun 14	76.970	80.770	3.800	
10 Jun 14	80.770	85.980	5.210	
11 Jun 14	85.980	90.600	4.620	
13 Jun 14	90.600	96.270	5.670	
14 Jun 14	96.270	100.600	4.330	
15 Jun 14	109.200	110.950	1.750	
16 Jun 14	72.970	76.970	4.000	Protocol 2 nd cycle
BALANCE END OF JUNE :			267.140	

LINTASAN RESOURCES SDN. BHD.
MAINTENANCE OF FEDERAL ROADS - WEST COAST, SABAH

R03 GRASS CUTTING

DISTRICT: KOTA MARUDU
ROUTE NO: 01
ROAD NAME: JALAN KOTA KINABALU - KUDAT
MONTH: JUNE 2014

DATE OF CUTTING	CHAINAGE			REMARKS
	From	To		
BROUGHT FORWARD :			160.050	
11 Jun 14	119.717	121.717	2.000	Protocol 1 st cycle
16 Jun 14	110.950	113.500	2.550	
16 Jun 14	113.500	117.150	3.650	
17 Jun 14	117.150	119.717	2.567	
18 Jun 14	121.717	125.200	3.483	
15 Jun 14	125.200	128.980	3.780	
16 Jun 14	128.980	131.250	2.270	
16 Jun 14	131.250	135.600	4.350	
18 Jun 14	135.600	138.500	2.900	
19 Jun 14	138.500	140.960	2.460	
18 Jun 14	119.717	121.717	2.000	Protocol 2 nd cycle
BALANCE END OF JUNE :			192.060	

LINTASAN RESOURCES SDN. BHD.
MAINTENANCE OF FEDERAL ROADS - WEST COAST, SABAH

R03 GRASS CUTTING

DISTRICT: KUDAT
ROUTE NO: 01
ROAD NAME: JALAN KOTA KINABALU - KUDAT
MONTH: JUNE 2014

DATE OF CUTTING	CHAINAGE		Length (km)	REMARKS
	From	To		
BROUGHT FORWARD :			274.950	
02 Jun 14	190.840	185.730	5.110	Protocol 1 st cycle
03 Jun 14	185.730	181.300	4.430	
04 Jun 14	181.300	176.500	4.800	
05 Jun 14	176.500	172.000	4.500	
06 Jun 14	172.000	167.500	4.500	
08 Jun 14	167.500	164.000	3.500	
09 Jun 14	164.000	158.850	5.150	
10 Jun 14	158.850	154.350	4.500	
12 Jun 14	154.350	150.700	3.650	
13 Jun 14	150.700	145.800	4.900	
14 Jun 14	145.800	140.960	4.840	
16 Jun 14	190.840	185.730	5.110	Protocol 2 nd cycle
BALANCE END OF JUNE :			329.940	

LINTASAN RESOURCES SDN. BHD.
PRIVATISATION OF WEST COAST SABAH FEDERAL ROADS MAINTENANCE

SUMMARY - GRASS CUTTING

Month: JUNE 2014

ITEM	DISTRICT	ROUTE NO.	ROAD NAME	LENGTH (km)		
				PREVIOUS MONTH	CURRENT MONTH	CUM. MONTH
1	Kota Kinabalu	01	Jalan Kota Kinabalu - Kudat	189.500	43.520	233.020
2	Tuaran	01	Jalan Kota Kinabalu - Kudat	194.870	38.970	233.840
3	Tuaran	22	Jalan Kota Kinabalu - Sandakan	212.900	42.580	255.480
4	Tuaran	503	Jalan Berungis - Kota Belud	88.500	17.700	106.200
5	Kota Kinabalu	606	Jalan Susur Sepangar Bay	53.600	10.720	64.320
6	Kota Kinabalu	607	Jalan Masuk Ke Pelabuhan Baru, KK	3.400	0.680	4.080
TOTAL:				742.770	154.170	896.940

LINTASAN RESOURCES SDN. BHD.
MAINTENANCE OF FEDERAL ROADS - WEST COAST, SABAH
R03 GRASS CUTTING RECORD

DISTRICT: KOTA KINABALU
ROUTE NO: 01
ROAD NAME: JALAN KOTA KINABALU - KUDAT
MONTH: JUNE 2014

ITEM	DATE OF CUTTING	CHAINAGE		Length (km)	REMARKS
		From	To		
BROUGHT FORWARD :				189.500	
1	02 Jun 14	0.480	3.000	2.520	Protocol
2	05 Jun 14	3.000	7.000	4.000	Protocol
3	09 Jun 14	7.000	10.400	3.400	Protocol
4	12 Jun 14	10.400	15.600	5.200	Protocol
5	14 Jun 14	15.600	19.500	3.900	Protocol
6	17 Jun 14	0.480	3.500	3.020	Protocol
7	19 Jun 14	3.500	7.000	3.500	Protocol
8	22 Jun 14	7.000	11.400	4.400	Protocol
9	25 Jun 14	10.400	16.000	5.600	Protocol
10	28 Jun 14	16.000	19.500	3.500	Protocol
11	17 Jun 14	23.980	19.500	4.480	Normal
TOTAL :				233.020	

LINTASAN RESOURCES SDN. BHD.
 MAINTENANCE OF FEDERAL ROADS - WEST COAST, SABAH
R03 GRASS CUTTING RECORD

DISTRICT: KOTA KINABALU
ROUTE NO: 606
ROAD NAME: JALAN SUSUR SEPANGAR BAY
MONTH: JUNE 2014

ITEM	DATE OF CUTTING	CHAINAGE		Length (km)	REMARKS
		From	To		
BROUGHT FORWARD :				53.600	
1	05 Jun 14	0.000	3.500	3.500	Normal
2	10 Jun 14	3.500	6.600	3.100	Normal
3	15 Jun 14	6.600	8.900	2.300	Normal
4	18 Jun 14	8.900	10.720	1.820	Normal
TOTAL :				64.320	

LINTASAN RESOURCES SDN. BHD.
 MAINTENANCE OF FEDERAL ROADS - WEST COAST, SABAH
R03 GRASS CUTTING RECORD

DISTRICT: KOTA KINABALU
ROUTE NO: 607
ROAD NAME: JALAN MASUK KE PELABUHAN BARU, KK
MONTH: JUNE 2014

ITEM	DATE OF CUTTING	CHAINAGE		Length (km)	REMARKS
		From	To		
BROUGHT FORWARD :				3.400	
1	02 Jun 14	0.000	0.340	0.340	Protocol
2	16 Jun 14	0.000	0.340	0.340	Protocol
TOTAL :				4.080	

LINTASAN RESOURCES SDN. BHD.
 MAINTENANCE OF FEDERAL ROADS - WEST COAST, SABAH
R03 GRASS CUTTING RECORD

DISTRICT: TUARAN
ROUTE NO: 22
ROAD NAME: JALAN KOTA KINABALU - SANDAKAN
MONTH: JUNE 2014

ITEM	DATE OF CUTTING	CHAINAGE		Length (km)	REMARKS
		From	To		
BROUGHT FORWARD :				212.900	
1	02 Jun 14	0.000	11.000	11.000	
2	05 Jun 14	11.000	21.500	10.500	
3	09 Jun 14	21.500	32.000	10.500	
4	11 Jun 14	32.000	42.580	10.580	
TOTAL :				255.480	

LINTASAN RESOURCES SDN. BHD.
 MAINTENANCE OF FEDERAL ROADS - WEST COAST, SABAH
R03 GRASS CUTTING RECORD

DISTRICT: TUARAN
ROUTE NO: 503
ROAD NAME: JALAN BERUNGIS - KOTA BELUD
MONTH: JUNE 2014

ITEM	DATE OF CUTTING	CHAINAGE		Length (km)	REMARKS
		From	To		
BROUGHT FORWARD :				88.500	
1	17 Jun 14	0.000	6.500	6.500	
2	19 Jun 14	6.500	15.000	8.500	
3	21 Jun 14	15.000	17.700	2.700	
TOTAL :				106.200	

LINTASAN RESOURCES SDN. BHD.
PRIVATISATION OF WEST COAST SABAH FEDERAL ROADS MAINTENANCE

SUMMARY - GRASS CUTTING

MONTH: JUNE 2014

ITEM	DISTRICT	ROUTE NO.	ROAD NAME	LENGTH (km)		
				PREVIOUS MONTH	CURRENT MONTH	CUM. MONTH
1	Ranau	22	Jalan Kota Kinabalu - Sandakan	511.00	102.20	613.20
TOTAL:				511.00	102.20	613.20

LINTASAN RESOURCES SDN. BHD.
 MAINTENANCE OF FEDERAL ROADS - WEST COAST, SABAH

R03 GRASS CUTTING

DISTRICT: Ranau
 ROUTE NO: 22
 ROAD NAME: Jalan Kota Kinabalu - Sandakan
 MONTH: June 2014

ITEM	DATE OF CUTTING	CHAINAGE		Length (km)	REMARKS
		From	To		
BROUGHT FORWARD FROM MAY 2014:				511.00	
1	01 Jun 14	42.60	46.32	3.72	
2	02 Jun 14	46.32	50.04	3.72	
3	03 Jun 14	50.04	53.76	3.72	
4	04 Jun 14	53.76	57.48	3.72	
5	05 Jun 14	57.48	61.20	3.72	
6	06 Jun 14	61.20	64.92	3.72	
7	07 Jun 14	64.92	69.60	4.68	
8	08 Jun 14	69.60	72.60	3.00	Protocol Road - 1st Cycle
9	09 Jun 14	72.60	78.29	5.69	
10	10 Jun 14	78.29	83.98	5.69	
11	11 Jun 14	83.98	89.67	5.69	
12	12 Jun 14	89.67	95.36	5.69	
13	13 Jun 14	95.36	101.05	5.69	
14	14 Jun 14	101.05	106.74	5.69	
15	15 Jun 14	106.74	112.43	5.69	
16	16 Jun 14	112.43	118.12	5.69	
17	17 Jun 14	118.12	123.81	5.69	
18	18 Jun 14	123.81	129.50	5.69	
19	19 Jun 14	129.50	135.19	5.69	
20	20 Jun 14	135.19	140.80	5.61	
21	22 Jun 14	68.60	72.60	4.00	Protocol Road - 2nd Cycle
22					
23					
24					
25					
26					
27					
28					
CARRIED FORWARD :				613.20	

LINTASAN RESOURCES SDN. BHD.
 PRIVATISATION OF WEST COAST SABAH FEDERAL ROADS MAINTENANCE

SUMMARY - GRASS CUTTING

Month: JUNE 2014

ITEM	DISTRICT	ROUTE NO.	ROAD NAME	LENGTH (km)		
				PREVIOUS MONTH	CURRENT MONTH	CUM. MONTH
1	Kota Kinabalu	01	Jalan Kota Kinabalu - Sindumin	70.200	14.040	84.240
2	Penampang	01	Jalan Kota Kinabalu - Sindumin	23.395	4.860	28.255
3	Papar	01	Jalan Kota Kinabalu - Sindumin	272.350	54.470	326.820
4	Penampang	500	Jalan Kota Kinabalu - Keningau - Tenom	295.020	49.120	344.140
5	Penampang	501	Jalan Kota Kinabalu - Penampang - Lok Kawi	245.850	13.760	259.610
6	Kota Kinabalu	608	Jalan Masuk Ke Lapangan Terbang Lama, KK	12.270	2.414	14.684
TOTAL:				919.085	138.664	1,057.749

LINTASAN RESOURCES SDN. BHD.
MAINTENANCE OF FEDERAL ROADS - WEST COAST, SABAH

R03 GRASS CUTTING RECORD

DISTRICT: PAPAR
ROUTE NO: 01
ROAD NAME: JALAN KK-SINDUMIN
MONTH: JUNE 2014

ITEM	DATE OF CUTTING	CHAINAGE		Length (km)	REMARKS
		From	To		
BROUGHT FORWARD :				272.350	
1	08 Jun 14	44.800	46.900	2.100	Normal Road
2	08 Jun 14	46.900	49.100	2.200	Normal Road
3	08 Jun 14	49.100	51.200	2.100	Normal Road
4	09 Jun 14	51.200	53.450	2.250	Normal Road
5	09 Jun 14	53.450	55.450	2.000	Normal Road
6	09 Jun 14	55.450	57.400	1.950	Normal Road
7	10 Jun 14	57.400	59.250	1.850	Normal Road
8	10 Jun 14	59.250	61.650	2.400	Normal Road
9	13 Jun 14	61.650	63.900	2.250	Normal Road
10	13 Jun 14	63.900	66.300	2.400	Normal Road
11	13 Jun 14	66.300	68.500	2.200	Normal Road
12	14 Jun 14	68.500	70.780	2.280	Normal Road
13	14 Jun 14	70.780	72.470	1.690	Normal Road
14	09 Jun 14	18.000	20.050	2.050	Normal Road
15	10 Jun 14	20.050	22.550	2.500	Normal Road
16	10 Jun 14	22.550	25.000	2.450	Normal Road
17	12 Jun 14	25.000	27.400	2.400	Normal Road
18	12 Jun 14	27.400	29.750	2.350	Normal Road
19	13 Jun 14	29.750	31.950	2.200	Normal Road
20	13 Jun 14	31.950	34.200	2.250	Normal Road
21	14 Jun 14	34.200	36.500	2.300	Normal Road
22	14 Jun 14	36.500	38.900	2.400	Normal Road
23	15 Jun 14	38.900	41.200	2.300	Normal Road
24	16 Jun 14	41.200	43.200	2.000	Normal Road
25	16 Jun 14	43.200	44.800	1.600	Normal Road
TOTAL :				326.820	

LINTASAN RESOURCES SDN. BHD.
MAINTENANCE OF FEDERAL ROADS - WEST COAST, SABAH

R03 GRASS CUTTING RECORD

DISTRICT: PENAMPANG
ROUTE NO: 500
ROAD NAME: JALAN KK - KENINGAU - TENOM
MONTH: JUNE 2014

ITEM	DATE OF CUTTING	CHAINAGE		Length (km)	REMARKS
		From	To		
BROUGHT FORWARD :				295.020	
1	10 Jun 14	0.000	1.700	1.700	1st cycle - Protocol Road
2	11 Jun 14	1.700	2.910	1.210	1st cycle - Protocol Road
3	12 Jun 14	2.910	4.000	1.090	1st cycle - Protocol Road
4	02 Jun 14	4.000	6.420	2.420	Normal Road
5	03 Jun 14	6.420	9.620	3.200	Normal Road
6	04 Jun 14	9.620	13.170	3.550	Normal Road
7	05 Jun 14	13.170	16.820	3.650	Normal Road
8	06 Jun 14	16.820	19.470	2.650	Normal Road
9	09 Jun 14	19.470	22.420	2.950	Normal Road
10	10 Jun 14	22.420	24.820	2.400	Normal Road
11	11 Jun 14	24.820	27.470	2.650	Normal Road
12	12 Jun 14	27.470	30.320	2.850	Normal Road
13	13 Jun 14	30.320	32.770	2.450	Normal Road
14	16 Jun 14	32.770	35.720	2.950	Normal Road
15	17 Jun 14	35.720	38.820	3.100	Normal Road
16	18 Jun 14	38.820	42.020	3.200	Normal Road
17	19 Jun 14	42.020	45.120	3.100	Normal Road
18	19 Jun 14	0.000	1.700	1.700	2nd cycle - Protocol Road
19	20 Jun 14	1.700	2.910	1.210	2nd cycle - Protocol Road
20	21 Jun 14	2.910	4.000	1.090	2nd cycle - Protocol Road
TOTAL :				344.140	

LINTASAN RESOURCES SDN. BHD.
MAINTENANCE OF FEDERAL ROADS - WEST COAST, SABAH

R03 GRASS CUTTING RECORD

DISTRICT: PENAMPANG
ROUTE NO: 501
ROAD NAME: JALAN KK-PENAMPANG-LOK KAWI
MONTH: JUNE 2014

ITEM	DATE OF CUTTING	CHAINAGE		Length (km)	REMARKS
		From	To		
BROUGHT FORWARD :				245.850	
1	02 Jun 14	0.000	1.140	1.140	Normal Road
2	03 Jun 14	1.140	2.290	1.150	Normal Road
3	04 Jun 14	2.290	3.460	1.170	Normal Road
4	05 Jun 14	3.460	4.575	1.115	Protocol Road
5	06 Jun 14	4.575	5.675	1.100	Protocol Road
6	09 Jun 14	5.675	6.920	1.245	Protocol Road
7	10 Jun 14	6.920	7.200	0.280	Normal Road
8	13 Jun 14	13.800	15.200	1.400	Normal Road
9	14 Jun 14	15.200	16.600	1.400	Normal Road
10	14 Jun 14	17.400	17.700	0.300	Normal Road
11	16 Jun 14	3.460	4.650	1.190	Protocol Road
12	17 Jun 14	4.650	5.800	1.150	Protocol Road
13	18 Jun 14	5.800	6.920	1.120	Protocol Road
TOTAL :				259.610	

LINTASAN RESOURCES SDN. BHD.
PRIVATISATION OF WEST COAST SABAH FEDERAL ROADS MAINTENANCE

SUMMARY - GRASS CUTTING

MONTH : JUNE 2014

ITEM	DISTRICT	ROUTE NO.	ROAD NAME	LENGTH (km)		
				PREVIOUS MONTH	CURRENT MONTH	CUM. MONTH
1	Tambunan	500	Jalan Kota Kinabalu - Keningau - Tenom	271.930	59.300	331.230
2	Keningau	500	Jalan Kota Kinabalu - Keningau - Tenom	224.850	44.970	269.820
3	Tenom	500	Jalan Kota Kinabalu - Keningau - Tenom	142.350	28.470	170.820
TOTAL:				639.130	132.740	771.870

LINTASAN RESOURCES SDN. BHD.
MAINTENANCE OF FEDERAL ROADS - WEST COAST, SABAH

R03 GRASS CUTTING

DISTRICT: TAMBUNAN

ROUTE NO: 500

ROAD NAME: JLN KOTA KINABALU - KENINGAU - TENOM

MONTH: June 2014

DATE OF CUTTING	CHAINAGE		Length (km)	REMARKS
	From	To		
BROUGHT FORWARD :			271.930	
02 Jun 14	69.310	73.310	4.00	1st cycle protocol road
03 Jun 14	45.120	49.000	3.88	Normal road
04 Jun 14	49.000	53.000	4.00	Normal road
05 Jun 14	53.000	57.000	4.00	Normal road
06 Jun 14	57.000	61.000	4.00	Normal road
09 Jun 14	61.000	65.000	4.00	Normal road
10 Jun 14	65.000	69.310	4.31	Normal road
11 Jun 14	73.310	77.000	3.69	Normal road
12 Jun 14	77.000	81.000	4.00	Normal road
13 Jun 14	81.000	85.000	4.00	Normal road
14 Jun 14	85.000	89.000	4.00	Normal road
16 Jun 14	69.310	73.310	4.00	2nd cycle protocol road
17 Jun 14	89.000	93.000	4.00	Normal road
18 Jun 14	93.000	97.000	4.00	Normal road
19 Jun 14	97.000	100.420	3.42	Normal road
TOTAL :			331.230	

LINTASAN RESOURCES SDN. BHD.
 MAINTENANCE OF FEDERAL ROADS - WEST COAST, SABAH

R03 GRASS CUTTING

DISTRICT: KENINGAU
ROUTE NO: 500
ROAD NAME: JLN KOTA KINABALU - KENINGAU - TENOM
MONTH: June 2014

DATE OF CUTTING	CHAINAGE		Length (km)	REMARKS
	From	To		
BROUGHT FORWARD :			224.850	
02 Jun 14	118.000	114.475	3.525	1st Cycle Protocol Road
02 Jun 14	121.785	118.000	3.785	1st Cycle Protocol Road
11 Jun 14	138.080	134.000	4.080	Normal Road
12 Jun 14	134.000	130.000	4.000	Normal Road
13 Apr 14	130.000	126.000	4.000	Normal Road
14 Jun 14	121.785	118.000	3.785	2nd Cycle Protocol Road
14 Jun 14	118.000	114.475	3.525	2nd Cycle Protocol Road
17 Jun 14	126.000	121.785	4.215	Normal Road
18 Jun 14	114.475	111.000	3.475	Normal Road
19 Jun 14	111.000	107.000	4.000	Normal Road
20 Jun 14	107.000	103.000	4.000	Normal Road
21 Jun 14	103.000	100.420	2.580	Normal Road
TOTAL :			269.820	

LINTASAN RESOURCES SDN. BHD.
MAINTENANCE OF FEDERAL ROADS - WEST COAST, SABAH

R03 GRASS CUTTING

DISTRICT: TENOM
ROUTE NO: 500
ROAD NAME: JLN KOTA KINABALU - KENINGAU - TENOM
MONTH: June 2014

DATE OF CUTTING	CHAINAGE		Length (km)	REMARKS
	From	To		
BROUGHT FORWARD :			142.350	
03 Jun 14	163.650	163.485	0.165	Normal Road
03 Jun 14	163.485	160.585	2.900	1st Cycle Protocol Road
04 Jun 14	160.585	157.000	3.585	Normal Road
05 Jun 14	157.000	153.000	4.000	Normal Road
06 Jun 14	153.000	149.000	4.000	Normal Road
09 Jun 14	149.000	145.000	4.000	Normal Road
10 Jun 14	145.000	141.000	4.000	Normal Road
11 Jun 14	141.000	138.080	2.920	Normal Road
16 Jun 14	163.485	160.585	2.900	2nd Cycle Protocol Road
TOTAL :			170.820	

LINTASAN RESOURCES SDN. BHD.
PRIVATISATION OF WEST COAST SABAH FEDERAL ROADS MAINTENANCE

SUMMARY - GRASS CUTTING

MONTH: JUNE 2014

ITEM	DISTRICT	ROUTE NO.	ROAD NAME	LENGTH (km)		
				PREVIOUS MONTH	CURRENT MONTH	CUM. MONTH
1	Beaufort	01	Jalan Kota Kinabalu - Sindumin	285.440	57.088	342.528
2	Sipitang	01	Jalan Kota Kinabalu - Sindumin	170.030	34.006	204.036
3	Beaufort	502	Jalan Beaufort - Menumbok	112.575	22.515	135.090
4	Kuala Penyu	502	Jalan Beaufort - Menumbok	185.250	37.050	222.300
TOTAL:				753.295	150.659	903.954

LINTASAN RESOURCES SDN. BHD.
MAINTENANCE OF FEDERAL ROADS - WEST COAST, SABAH
R03 GRASS CUTTING RECORD

DISTRICT: BEAUFORT

ROUTE NO: 01

ROAD NAME: JALAN KOTA KINABALU - SINDUMIN

MONTH: JUNE 2014

ITEM	DATE OF CUTTING	CHAINAGE		Length (km)	REMARKS
		From	To		
BROUGHT FORWARD :				285.440	
1	03-Jun-14	72.470	72.510	0.040	
2		72.510	72.535		Bridge
3	03-Jun-14	72.535	76.480	3.945	
4	04-Jun-14	76.480	77.300	0.820	
5		77.300	77.330		Bridge
6	04-Jun-14	77.330	80.250	2.920	
7		80.250	80.296		Bridge
8	04-Jun-14	80.296	81.580	1.284	
9	05-Jun-14	81.580	86.920	5.340	
10	06-Jun-14	86.920	89.550	2.630	
11		89.550	89.571		Bridge
12	06-Jun-14	89.571	92.000	2.429	
13	02-Jun-14	92.000	95.410	3.410	1st cycle for protocol road
14	02-Jun-14	95.410	95.538		Bridge
15	02-Jun-14	95.538	96.000	0.462	1st cycle for protocol road
16	02-Jun-14	96.000	97.620	1.620	
17	08-Jun-14	97.620	103.980	6.360	
18	09-Jun-14	103.980	110.341	6.361	
19		110.341	110.405		Bridge
20	10-Jun-14	110.405	116.330	5.925	
21	11-Jun-14	116.330	122.390	6.060	
22	12-Jun-14	122.390	126.000	3.610	
23	13-Jun-14	92.000	95.410	3.410	2nd cycle for protocol road
24		95.410	95.538		Bridge
25	13-Jun-14	95.538	96.000	0.462	2nd cycle for protocol road
CARRIED FORWARD :				342.528	

LINTASAN RESOURCES SDN. BHD.
MAINTENANCE OF FEDERAL ROADS - WEST COAST, SABAH
R03 GRASS CUTTING RECORD

DISTRICT: SIPITANG
ROUTE NO: 01
ROAD NAME: JALAN KOTA KINABALU - SINDUMIN
MONTH: JUNE 2014

ITEM	DATE OF CUTTING	CHAINAGE		Length (km)	REMARKS
		From	To		
BROUGHT FORWARD :				170.030	
1	03-Jun-14	136.290	138.924	2.634	1st cycle for protocol road
2		138.924	138.998		Bridge
3	03-Jun-14	138.998	140.290	1.292	1st cycle for protocol road
4	10-Jun-14	126.000	131.880	5.880	
5	11-Jun-14	131.880	132.470	0.590	
6		132.470	132.584		Bridge
7	11-Jun-14	132.584	136.290	3.706	
8	11-Jun-14	140.290	142.620	2.330	
9	12-Jun-14	142.620	149.333	6.713	
10		149.333	149.415		Bridge
11	13-Jun-14	149.415	149.476	0.061	
12	13-Jun-14	149.826	150.600	0.774	
13	13-Jun-14	150.600	156.150	5.550	
14	14-Jun-14	156.150	156.700	0.550	
15	15-Jun-14	136.290	138.924	2.634	2nd cycle for protocol road
16		138.924	138.998		Bridge
17	15-Jun-14	138.998	140.290	1.292	2nd cycle for protocol road
18					
19					
20					
21					
22					
23					
24					
25					
CARRIED FORWARD :				204.036	

LINTASAN RESOURCES SDN. BHD.
MAINTENANCE OF FEDERAL ROADS - WEST COAST, SABAH
R03 GRASS CUTTING RECORD

DISTRICT: BEAUFORT

ROUTE NO: 502

ROAD NAME: JALAN BEAUFORT - MENUMBOK

MONTH: JUNE 2014

ITEM	DATE OF CUTTING	CHAINAGE		Length (km)	REMARKS
		From	To		
BROUGHT FORWARD :				112.575	
1	07 Jun 14	0.000	5.260	5.260	
2	08 Jun 14	5.260	11.130	5.870	
3	08 Jun 14	11.130	14.597	3.467	
4		14.597	14.612		Bridge
5	09 Jun 14	14.612	16.400	1.788	
6		16.400	16.415		Bridge
7	10 Jun 14	16.415	17.182	0.767	
8		17.182	17.238		Bridge
9	10 Jun 14	17.238	17.833	0.595	
10		17.833	17.852		Bridge
11	10 Jun 14	17.852	21.720	3.868	
12	11 Jun 14	21.720	22.620	0.900	
13					
14					
15					
16					
17					
18					
19					
20					
21					
22					
23					
24					
25					
CARRIED FORWARD :				135.090	

LINTASAN RESOURCES SDN. BHD.
 MAINTENANCE OF FEDERAL ROADS - WEST COAST, SABAH
R03 GRASS CUTTING RECORD

DISTRICT: KUALA PENYU
ROUTE NO: 502
ROAD NAME: JALAN BEAUFORT - MENUMBOK
MONTH: JUNE 2014

ITEM	DATE OF CUTTING	CHAINAGE		Length (km)	REMARKS
		From	To		
BROUGHT FORWARD :				185.250	
1	11 Jun 14	22.620	26.530	3.910	
2	12 Jun 14	26.530	32.420	5.890	
3	13 Jun 14	32.420	38.090	5.670	
4	14 Jun 14	38.090	43.680	5.590	
5	15 Jun 14	43.680	49.220	5.540	
6	16 Jun 14	49.220	54.820	5.600	
7	17 Jun 14	54.820	59.670	4.850	
8					
9					
10					
11					
12					
13					
14					
15					
16					
17					
18					
19					
20					
21					
22					
23					
24					
25					
CARRIED FORWARD :				222.300	

R 04

**PENYENGGARAAN
PERABOT JALAN
(ROAD FURNITURE)**

DISTRICT : KOTA BELUD
ROUTE NO : 01 - JALAN KOTA KINABALU - KUDAT
LOCATION : CH76.100(LHS)
KM76.100(LHS)

R04 - ROAD FURNITURE PAINTING



BEFORE



IN PROGRESS



AFTER

DISTRICT : KOTA BELUD
ROUTE NO : 01 - JALAN KOTA KINABALU - KUDAT
LOCATION : CH77.900(LHS)
KM77.900(LHS)

R04 - ROAD FURNITURE PAINTING



BEFORE



IN PROGRESS



AFTER

DISTRICT : KOTA MARUDU
ROUTE NO : 01 - JALAN KOTA KINABALU - KUDAT
LOCATION : CH132.235(LHS)
KM132.235(LHS)

**R04 - ROAD FURNITURE
CLEANING**



BEFORE



IN PROGRESS



AFTER

DISTRICT : TUARAN
ROUTE NO : 22 - JALAN KOTA KINABALU - SANDAKAN
LOCATION : CH 1.100
KM 37.702

R04 ROAD FURNITURE



BEFORE



IN PROGRESS



AFTER

DISTRICT : TUARAN
ROUTE NO : 22 - JALAN KOTA KINABALU - SANDAKAN
LOCATION : CH 2.000
KM 38.602

R04 ROAD FURNITURE



BEFORE



IN PROGRESS



AFTER

DISTRICT : TUARAN
ROUTE NO : 22 - JALAN KOTA KINABALU - SANDAKAN
LOCATION : CH 2.500
KM 39.102

R04 ROAD FURNITURE



BEFORE



IN PROGRESS



AFTER

DISTRICT : KOTA KINABALU
ROUTE NO : 01-JALAN KOTA KINABALU - SINDUMIN
LOCATION : CH 0.900 RHS
KM 2.660

R04 - ROAD FURNITURE PAINTING



BEFORE

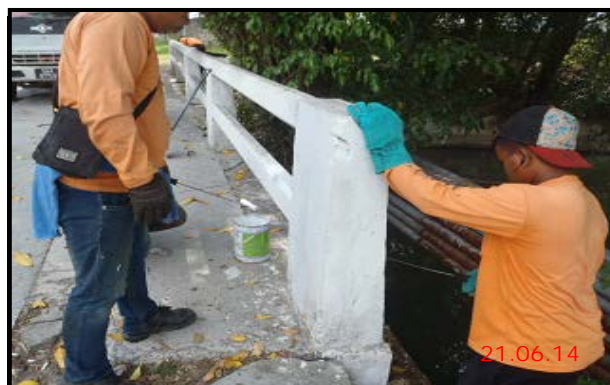

IN PROGRESS



AFTER

DISTRICT : TAMBUNAN
ROUTE NO : 500 - JALAN KOTA KINABALU - KENINGAU - TENOM
LOCATION : CH 71.311 - CH 71.346 - LHS
KM 81.311 - KM 81.346

**R04 - ROAD FURNITURE
CLEANING**



BEFORE



IN PROGRESS



AFTER

DISTRICT : TAMBUNAN
ROUTE NO : 500 - JALAN KOTA KINABALU - KENINGAU - TENOM
LOCATION : CH 70.000 - LHS
KM 80.000

R04 - ROAD FURNITURE CLEANING



BEFORE



IN PROGRESS



AFTER

DISTRICT : TENOM
ROUTE NO : 500 - JALAN KOTA KINABALU - KENINGAU - TENOM
LOCATION : CH 163.470 - CH 163.450 - RHS
KM 173.407 - KM 173.450

R04 - ROAD FURNITURE CLEANING



BEFORE



IN PROGRESS



AFTER

DISTRICT : BEAUFORT
ROUTE NO : R01 JALAN KOTA KINABALU-SINDUMIN
LOCATION : CH 92.310 - LHS
KM 94.070

**R04 - ROAD FURNITURE
CLEANING**



BEFORE



IN PROGRESS



AFTER

DISTRICT : BEAUFORT
ROUTE NO : R01 JALAN KOTA KINABALU-SINDUMIN
LOCATION : CH 96.000 - RHS
KM 97.760

**R04 - ROAD FURNITURE
CLEANING**



BEFORE



IN PROGRESS



AFTER

LINTASAN RESOURCES SDN. BHD.
ROAD FURNITURE
GRAND SUMMARY

MONTH: JUNE 2014

DISTRICT	ROUTE NO.	ROAD NAME	FURNITURE TYPE	UNIT	CLEANING			PAINTING		
					Previous	Current	Cumm.	Previous	Current	Cumm.
Kota Belud	01	Jalan Kota Kinabalu-Kudat	Guardrail/Barriers	m	2,489.00	459.00	2,948.00	0.00	0.00	0.00
			Road Kerb	m	0.00	0.00	0.00	0.00	700.00	700.00
			Signage	No.	322	52	374	0	60	60
			Traffic Signal	No.	0	0	0	0	0	0
			Kilometer Post	No.	20	4	24	0	0	0
			Delineator Post	No.	30	0	30	0	0	0
Kota Marudu	01	Jalan Kota Kinabalu-Kudat	Guardrail/Barriers	m	1,493.00	3,963.00	5,456.00	0.00	50.00	50.00
			Road Kerb	m	0.00	0.00	0.00	618.00	200.00	818.00
			Signage	No.	125	183	308	0	183	183
			Traffic Signal	No.	0	0	0	0	0	0
			Kilometer Post	No.	15	31	46	0	2	2
			Delineator Post	No.	0	0	0	0	0	0
Kudat	01	Jalan Kota Kinabalu-Kudat	Guardrail/Barriers	m	5,469.79	300.00	5,769.79	0.00	300.00	300.00
			Road Kerb	m	0.00	0.00	0.00	998.30	400.00	1,398.30
			Signage	No.	446	135	581	0	135	135
			Traffic Signal	No.	0	0	0	0	0	0
			Kilometer Post	No.	48	3	51	3	0	3
			Delineator Post	No.	9	0	9	0	0	0
Tuaran	01	Jalan Kota Kinabalu-Kudat	Guardrail/Barriers	m	5,014.00	6,832.00	11,846.00	0.00	0.00	0.00
			Road Kerb	m	0.00	0.00	0.00	0.00	0.00	0.00
			Signage	No.	213	76	289	0	0	0
			Traffic Signal	No.	0	0	0	0	0	0
			Kilometer Post	No.	25	16	41	0	0	0
			Delineator Post	No.	0	0	0	0	0	0
	22	Jalan Kota Kinabalu-Sandakan	Guardrail/Barriers	m	10,417.00	0.00	10,417.00	0.00	0.00	0.00
			Road Kerb	m	0.00	0.00	0.00	0.00	0.00	0.00
			Signage	No.	98	0	98	0	0	0
			Traffic Signal	No.	0	0	0	0	0	0
			Kilometer Post	No.	52	0	52	0	0	0
			Delineator Post	No.	0	0	0	0	0	0
	503	Jalan Berungis-Kota Belud	Guardrail/Barriers	m	4,552.00	0.00	4,552.00	0.00	0.00	0.00
			Road Kerb	m	0.00	0.00	0.00	0.00	0.00	0.00
			Signage	No.	105	0	105	0	0	0
			Traffic Signal	No.	0	0	0	0	0	0
			Kilometer Post	No.	0	0	0	0	0	0
			Delineator Post	No.	0	0	0	0	0	0
Kota Kinabalu	01	Jalan Kota Kinabalu-Kudat	Guardrail/Barriers	m	1,530.00	676.00	2,206.00	560.00	0.00	560.00
			Road Kerb	m	0.00	0.00	0.00	0.00	0.00	0.00
			Signage	No.	495	157	652	389	0	389
			Traffic Signal	No.	0	0	0	0	0	0
			Kilometer Post	No.	19	7	26	17	0	17
			Delineator Post	No.	0	0	0	0	0	0
	01	Jalan Kota Kinabalu-Sindumin	Guardrail/Barriers	m	1,404.00	702.00	2,106.00	0.00	702.00	702.00
			Road Kerb	m	0.00	0.00	0.00	0.00	0.00	0.00
			Signage	No.	256	159	415	0	159	159
			Traffic Signal	No.	6	6	12	0	6	6
			Kilometer Post	No.	28	16	44	0	16	16
			Delineator Post	No.	0	0	0	0	0	0
	501	Jalan Kota Kinabalu-Penampang-Lok Kawi	Guardrail/Barriers	m	837.00	0.00	837.00	0.00	0.00	0.00
			Road Kerb	m	0.00	0.00	0.00	0.00	0.00	0.00
			Signage	No.	21	0	21	0	0	0
			Traffic Signal	No.	49	0	49	0	0	0
			Kilometer Post	No.	5	0	5	0	0	0
			Delineator Post	No.	0	0	0	0	0	0
606	Jalan Susur Sepangar Bay	Guardrail/Barriers	m	592.00	0.00	592.00	0.00	0.00	0.00	
		Road Kerb	m	0.00	0.00	0.00	0.00	0.00	0.00	
		Signage	No.	10	8	18	0	0	0	
		Traffic Signal	No.	0	0	0	0	0	0	
		Kilometer Post	No.	2	0	2	0	0	0	
		Delineator Post	No.	0	0	0	0	0	0	
607	Jalan Masuk Ke Pelabuhan Baru	Guardrail/Barriers	m	0.00	0.00	0.00	0.00	0.00	0.00	
		Road Kerb	m	0.00	0.00	0.00	0.00	0.00	0.00	
		Signage	No.	16	0	16	0	0	0	
		Traffic Signal	No.	0	0	0	0	0	0	
		Kilometer Post	No.	0	0	0	0	0	0	
		Delineator Post	No.	0	0	0	0	0	0	
608	Jalan Masuk Ke Lapangan Terbang Lama	Guardrail/Barriers	m	0.00	0.00	0.00	0.00	0.00	0.00	
		Road Kerb	m	0.00	0.00	0.00	0.00	0.00	0.00	
		Signage	No.	56	56	112	0	56	56	
		Traffic Signal	No.	8	8	16	0	8	8	
		Kilometer Post	No.	0	0	0	0	0	0	
		Delineator Post	No.	0	0	0	0	0	0	

LINTASAN RESOURCES SDN. BHD.
ROAD FURNITURE
GRAND SUMMARY

MONTH: JUNE 2014

DISTRICT	ROUTE NO.	ROAD NAME	FURNITURE TYPE	UNIT	CLEANING			PAINTING		
					Previous	Current	Cumm.	Previous	Current	Cumm.
Penampang	01	Jalan Kota Kinabalu-Sindumin	Guardrail/Barriers	m	222.00	0.00	222.00	0.00	0.00	0.00
			Road Kerb	m	0.00	0.00	0.00	0.00	0.00	0.00
			Signage	No.	34	0	34	0	0	0
			Traffic Signal	No.	0	0	0	0	0	0
			Kilometer Post	No.	1	0	1	0	0	0
			Delineator Post	No.	0	0	0	0	0	0
	500	Jalan Kota Kinabalu-Keningau-Tenom	Guardrail/Barriers	m	7,109.00	0.00	7,109.00	0.00	0.00	0.00
			Road Kerb	m	0.00	0.00	0.00	0.00	0.00	0.00
			Signage	No.	380	0	380	0	0	0
Traffic Signal			No.	0	0	0	0	0	0	
Kilometer Post			No.	46	0	46	0	0	0	
Delineator Post			No.	0	0	0	0	0	0	
501	Jalan Kota Kinabalu-Penampang-Lok Kawi	Guardrail/Barriers	m	1,806.00	374.00	2,180.00	1,806.00	0.00	1,806.00	
		Road Kerb	m	0.00	0.00	0.00	0.00	0.00	0.00	
		Signage	No.	120	29	149	120	0	120	
		Traffic Signal	No.	12	12	24	12	0	12	
		Kilometer Post	No.	10	3	13	10	0	10	
		Delineator Post	No.	0	0	0	0	0	0	
Papar	01	Jalan Kota Kinabalu-Sindumin	Guardrail/Barriers	m	1,774.50	0.00	1,774.50	0.00	0.00	0.00
			Road Kerb	m	0.00	0.00	0.00	0.00	0.00	0.00
			Signage	No.	317	0	317	0	0	0
			Traffic Signal	No.	0	0	0	0	0	0
			Kilometer Post	No.	35	0	35	0	0	0
			Delineator Post	No.	257	0	257	0	0	0
Ranau	22	Jalan Kota Kinabalu-Sandakan	Guardrail/Barriers	m	17,571.00	2,924.00	20,495.00	0.00	0.00	0.00
			Road Kerb	m	0.00	0.00	0.00	0.00	0.00	0.00
			Signage	No.	276	54	330	0	0	0
			Traffic Signal	No.	18	0	18	0	0	0
			Kilometer Post	No.	85	18	103	0	0	0
			Delineator Post	No.	593	8	601	0	0	0
Tambunan	500	Jalan Kota Kinabalu-Keningau-Tenom	Guardrail/Barriers	m	10,456.00	468.00	10,924.00	0.00	0.00	0.00
			Road Kerb	m	0.00	0.00	0.00	0.00	0.00	0.00
			Signage	No.	255	30	285	0	0	0
			Traffic Signal	No.	0	0	0	0	0	0
			Kilometer Post	No.	54	4	58	0	0	0
			Delineator Post	No.	0	0	0	0	0	0
Keningau	500	Jalan Kota Kinabalu-Keningau-Tenom	Guardrail/Barriers	m	6,978.30	1,015.30	7,993.60	0.00	0.00	0.00
			Road Kerb	m	0.00	0.00	0.00	0.00	0.00	0.00
			Signage	No.	176	96	272	0	0	0
			Traffic Signal	No.	0	0	0	0	0	0
			Kilometer Post	No.	38	7	45	0	0	0
			Delineator Post	No.	0	0	0	0	0	0
Tenom	500	Jalan Kota Kinabalu-Keningau-Tenom	Guardrail/Barriers	m	2,493.50	43.50	2,537.00	0.00	0.00	0.00
			Road Kerb	m	0.00	0.00	0.00	0.00	0.00	0.00
			Signage	No.	109	31	140	0	0	0
			Traffic Signal	No.	0	0	0	0	0	0
			Kilometer Post	No.	24	3	27	0	0	0
			Delineator Post	No.	106	0	106	0	0	0
Beaufort	01	Jalan Kota Kinabalu-Sindumin	Guardrail/Barriers	m	1,869.00	0.00	1,869.00	93.00	0.00	93.00
			Road Kerb	m	0.00	0.00	0.00	0.00	0.00	0.00
			Signage	No.	238	36	274	118	20	138
			Traffic Signal	No.	0	0	0	0	0	0
			Kilometer Post	No.	47	3	50	18	9	27
			Delineator Post	No.	33	23	56	0	0	0
502	Jalan Beaufort-Menumbok	Guardrail/Barriers	m	1,125.00	0.00	1,125.00	0.00	0.00	0.00	
		Road Kerb	m	0.00	0.00	0.00	0.00	0.00	0.00	
		Signage	No.	255	0	255	0	0	0	
		Traffic Signal	No.	0	0	0	0	0	0	
		Kilometer Post	No.	22	0	22	0	0	0	
		Delineator Post	No.	0	0	0	0	0	0	
Sipitang	01	Jalan Kota Kinabalu-Sindumin	Guardrail/Barriers	m	1,229.00	2,548.00	3,777.00	0.00	0.00	0.00
			Road Kerb	m	0.00	0.00	0.00	0.00	0.00	0.00
			Signage	No.	129	142	271	0	0	0
			Traffic Signal	No.	0	0	0	0	0	0
			Kilometer Post	No.	12	15	27	0	0	0
			Delineator Post	No.	0	0	0	0	0	0
Kuala Penyu	502	Jalan Beaufort-Menumbok	Guardrail/Barriers	m	1,191.00	0.00	1,191.00	0.00	0.00	0.00
			Road Kerb	m	0.00	0.00	0.00	0.00	0.00	0.00
			Signage	No.	394	0	394	0	0	0
			Traffic Signal	No.	0	0	0	0	0	0
			Kilometer Post	No.	30	0	30	0	0	0
			Delineator Post	No.	0	0	0	0	0	0

LINTASAN RESOURCES SDN. BHD.
PRIVATISATION OF WEST COAST SABAH FEDERAL ROADS MAINTENANCE

SUMMARY - ROAD FURNITURE

MONTH: JUNE 2014

ITEM	DISTRICT	ROUTE NO.	ROAD NAME	FURNITURE TYPE	CLEANING			PAINTING		
					Previous	Current	Cumm.	Previous	Current	Cumm.
1	Kota Belud	01	Jalan Kota Kinabalu-Kudat	Guardrail	2,489.00	459	2,948.00	0	0.00	0
				Road Kerb	0.00	0	0.00	908.80	700.00	1,608.80
				Signage	322	52	374.00	0	60	60
				Traffic Signal						
				Kilometer Post	20	4	24.00	0	0	0
				Delineator Post	30	0	30.00	0	0	0
2	Kota Marudu	01	Jalan Kota Kinabalu-Kudat	Guardrail	1,523.00	3,963	5,486.00	0	50	50
				Road Kerb	0.00	0	0.00	618	200	818
				Signage	125	183	308.00	0	183	183
				Traffic Signal						
				Kilometer Post	15	31	46.00	0	11	11
				Delineator Post	0	0	0.00	0	0	0
3	Kudat	01	Jalan Kota Kinabalu-Kudat	Guardrail	5,469.79	300.00	5,769.79	0	300	300
				Road Kerb	0.00		0.00	998.30	400.00	1,398.30
				Signage	446	135	581.00	0	135	135
				Traffic Signal						
				Kilometer Post	48	3	51.00	3	3	6
				Delineator Post	9	0	9.00	0	0	0

LINTASAN RESOURCES SDN. BHD.
MAINTENANCE OF FEDERAL ROADS - WEST COAST, SABAH

R04 ROAD FURNITURE

DISTRICT: KOTA BELUD
ROUTE NO: 01
ROAD NAME: JALAN KOTA KINABALU - KUDAT
DATE OF INSPECTION: JUNE 2014

CHAINAGE		CLEANING			PAINTING			REMARKS
From								
73.300	75.808	Guardrails	459.00	Metre	Guardrails	_____	Metre	Protokol 4th cycle
		Barriers	_____	Metre	Barriers	_____	Metre	
					Road Kerbs	700	Metre	
72.540	76.480	Signages & Post	52	No.	Sign Posts	60	No.	Protokol 4th cycle
		Traffic Signal	_____	No.	Traffic Light Posts	_____	No.	
72.980	75.980	Kilometer Posts	4	No.	Kilometer Posts	_____	No.	Protokol 4th cycle
		Delineator Post	_____	No.	Delineator Posts	_____	No.	
		Guardrails	_____	Metre	Guardrails	_____	Metre	
		Barriers	_____	Metre	Barriers	_____	Metre	
					Road Kerbs	_____	Metre	
		Signages & Posts	_____	No.	Sign Posts	_____	No.	
		Traffic Signal	_____	No.	Traffic Light Posts	_____	No.	
		Kilometer Posts	_____	No.	Kilometer Posts	_____	No.	
		Delineator Post	_____	No.	Delineator Posts	_____	No.	
		Guardrails	_____	Metre	Guardrails	_____	Metre	
		Barriers	_____	Metre	Barriers	_____	Metre	
					Road Kerbs	_____	Metre	
		Signages & Posts	_____	No.	Sign Posts	_____	No.	
		Traffic Signal	_____	No.	Traffic Light Posts	_____	No.	
		Kilometer Posts	_____	No.	Kilometer Posts	_____	No.	
		Delineator Post	_____	No.	Delineator Posts	_____	No.	

LINTASAN RESOURCES SDN. BHD.
MAINTENANCE OF FEDERAL ROADS - WEST COAST, SABAH

R04 ROAD FURNITURE

DISTRICT: KOTA MARUDU
ROUTE NO: 01
ROAD NAME: JALAN KOTA KINABALU - KUDAT
DATE OF INSPECTION JUNE 2014

CHAINAGE		CLEANING	PAINTING	REMARKS
From				
120.903	120.966	Guardrails <u>50.00</u> Metre Barriers _____ Metre	Guardrails <u>50.000</u> Metre Barriers _____ Metre Road Kerbs <u>200.00</u> Metre	Protokol 4th cycle
119.910	121.420	Signages & Posts <u>19</u> No. Traffic Signal _____ No.	Sign Posts <u>19</u> No. Traffic Light Posts _____ No.	Protokol 4th cycle
119.980	120.980	Kilometer Posts <u>2</u> No. Delineator Post _____ No.	Kilometer Posts <u>2</u> No. Delineator Posts _____ No.	Protokol 4th cycle
111.490	119.240	Guardrails <u>1,291.00</u> Metre Barriers _____ Metre	Guardrails _____ Metre Barriers _____ Metre Road Kerbs _____ Metre	
111.080	119.710	Signages & Posts <u>79</u> No. Traffic Signal _____ No.	Sign Posts <u>79</u> No. Traffic Light Posts _____ No.	
110.980	118.980	Kilometer Posts <u>9</u> No. Delineator Post _____ No.	Kilometer Posts <u>9</u> No. Delineator Posts _____ No.	
123.98	139.693	Guardrails <u>2622.00</u> Metre Barriers _____ Metre	Guardrails _____ Metre Barriers _____ Metre Road Kerbs _____ Metre	
121.900	140.920	Signages & Posts <u>85</u> No. Traffic Signal _____ No.	Sign Posts <u>85</u> No. Traffic Light Posts _____ No.	
121.980	140.980	Kilometer Posts <u>20</u> No. Delineator Post _____ No.	Kilometer Posts _____ No. Delineator Posts _____ No.	

LINTASAN RESOURCES SDN. BHD.
MAINTENANCE OF FEDERAL ROADS - WEST COAST, SABAH

R04 ROAD FURNITURE

DISTRICT: KUDAT
ROUTE NO: 01
ROAD NAME: JALAN KOTA KINABALU - KUDAT
DATE OF INSPECTION: JUNE 2014

CHAINAGE		CLEANING			PAINTING			REMARKS
From	To							
186.232	186.310	Guardrails	300	Metre	Guardrails	300	Metre	Protokol 4th cycle
		Barriers	_____	Metre	Barriers	_____	Metre	
185.932	190.578	Signages & Posts	135	No.	Road Kerbs	400	Metre	Protokol 4th cycle
		Traffic Signal	_____	No.	Sign Posts	135	No.	
186.980	188.980	Kilometer Posts	3	No.	Traffic Light Posts	_____	No.	Protokol 4th cycle
		Delineator Post	_____	No.	Kilometer Posts	3	No.	
			_____		Delineator Posts	_____	No.	
		Guardrails	_____	Metre	Guardrails	_____	Metre	
		Barriers	_____	Metre	Barriers	_____	Metre	
		Signages & Posts	_____	No.	Road Kerbs	_____	Metre	
		Traffic Signal	_____	No.	Sign Posts	_____	No.	
		Kilometer Posts	_____	No.	Traffic Light Posts	_____	No.	
		Delineator Post	_____	No.	Kilometer Posts	_____	No.	
			_____		Delineator Posts	_____	No.	
		Guardrails	_____	Metre	Guardrails	_____	Metre	
		Barriers	_____	Metre	Barriers	_____	Metre	
		Signages & Posts	_____	No.	Road Kerbs	_____	Metre	
		Traffic Signal	_____	No.	Sign Posts	_____	No.	
		Kilometer Posts	_____	No.	Traffic Light Posts	_____	No.	
		Delineator Post	_____	No.	Kilometer Posts	_____	No.	
			_____		Delineator Posts	_____	No.	

LINTASAN RESOURCES SDN. BHD.
PRIVATISATION OF WEST COAST SABAH FEDERAL ROADS MAINTENANCE

SUMMARY - ROAD FURNITURE

Month: JUNE 2014

ITEM	DISTRICT	ROUTE NO.	ROAD NAME	FURNITURE TYPE	UNIT	CLEANING			PAINTING		
						Previous	Current	Cumm.	Previous	Current	Cumm.
1	Kota Kinabalu	01	Jalan Kota Kinabalu-Kudat	Guardrail	m	1,530.00	676.00	2,206.00	560.00	0.00	560.00
				Road Kerb	m	0.00	0.00	0.00	0.00	0.00	0.00
				Signage	No.	495	157	652	389	0	389
				Traffic Signal	No.	0	0	0	0	0	0
				Kilometer Post	No.	9	7	16	17	0	17
				Delineator Post	No.	0	0	0	0	0	0
2	Tuaran	01	Jalan Kota Kinabalu-Kudat	Guardrail	m	5,014.00	6,832.00	11,846.00	0.00	0.00	0.00
				Road Kerb	m	0.00	0.00	0.00	0.00	0.00	0.00
				Signage	No.	213	76	289	0	0	0
				Traffic Signal	No.	0	0	0	0	0	0
				Kilometer Post	No.	25	16	41	0	0	0
				Delineator Post	No.	0	0	0	0	0	0
3	Tuaran	22	Jalan Kota Kinabalu-Sandakan	Guardrail	m	10,417.90	0.00	10,417.90	0.00	0.00	0.00
				Road Kerb	m	0.00	0.00	0.00	0.00	0.00	0.00
				Signage	No.	98	0	98	0	0	0
				Traffic Signal	No.	0	0	0	0	0	0
				Kilometer Post	No.	52	0	52	0	0	0
				Delineator Post	No.	0	0	0	0	0	0

LINTASAN RESOURCES SDN. BHD.
PRIVATISATION OF WEST COAST SABAH FEDERAL ROADS MAINTENANCE

SUMMARY - ROAD FURNITURE

Month: JUNE 2014

ITEM	DISTRICT	ROUTE NO.	ROAD NAME	FURNITURE TYPE	UNIT	CLEANING			PAINTING		
						Previous	Current	Cumm.	Previous	Current	Cumm.
4	Tuaran	503	Jalan Berungis-Kota Belud	Guardrail	m	4,552.00	0.00	4,552.00	0.00	0.00	0.00
				Road Kerb	m	0.00	0.00	0.00	0.00	0.00	0.00
				Signage	No.	105	0	105	0	0	0
				Traffic Signal	No.	0	0	0	0	0	0
				Kilometer Post	No.	0	0	0	0	0	0
				Delineator Post	No.	0	0	0	0	0	0
5	Kota Kinabalu	606	Jalan Susur Sepangar Bay	Guardrail	m	592.00	0.00	592.00	0.00	0.00	0.00
				Road Kerb	m	0.00	0.00	0.00	0.00	0.00	0.00
				Signage	No.	10	8	18	0	0	0
				Traffic Signal	No.	0	0	0	0	0	0
				Kilometer Post	No.	2	0	2	0	0	0
				Delineator Post	No.	0	0	0	0	0	0
6	Kota Kinabalu	607	Jalan Masuk Ke Pelabuhan Baru	Guardrail	m	0.00	0.00	0.00	0.00	0.00	0.00
				Road Kerb	m	0.00	0.00	0.00	0.00	0.00	0.00
				Signage	No.	16	0	16	0	0	0
				Traffic Signal	No.	0	0	0	0	0	0
				Kilometer Post	No.	0	0	0	0	0	0
				Delineator Post	No.	0	0	0	0	0	0

LINTASAN RESOURCES SDN. BHD.
MAINTENANCE OF FEDERAL ROADS - WEST COAST, SABAH

R04 ROAD FURNITURE RECORD

KOTA KINABALU

DISTRICT: _____
ROUTE NO: 01
ROAD NAME: JALAN KOTA KINABALU - KUDAT
DATE OF INSPECTION: JUNE 2014

CHAINAGE											REMARKS
From	To										
0.530	6.000	Guardrails	676	Metre	Guardrails	-	Metre	26 June 14 LHS,M,RHS			
		Barriers	-	Metre	Barriers	-	Metre				
		Signages & Posts	157	No.	Road Kerbs	-	Metre				
		Traffic Signal	-	No.	Sign Posts	-	No.				
		Kilometer Posts	7	No.	Traffic Light Posts	-	No.				
		Delineator Post	-	No.	Kilometer Posts	-	No.				
			-	No.	Delineator Posts	-	No.				
		Guardrails	-	Metre	Guardrails	-	Metre				
		Barriers	-	Metre	Barriers	-	Metre				
		Signages & Posts	-	No.	Road Kerbs	-	Metre				
		Traffic Signal	-	No.	Sign Posts	-	No.				
		Kilometer Posts	-	No.	Traffic Light Posts	-	No.				
		Delineator Post	-	No.	Kilometer Posts	-	No.				
			-	No.	Delineator Posts	-	No.				
		Guardrails	-	Metre	Guardrails	-	Metre				
		Barriers	-	Metre	Barriers	-	Metre				
		Signages & Posts	-	No.	Road Kerbs	-	Metre				
		Traffic Signal	-	No.	Sign Posts	-	No.				
		Kilometer Posts	-	No.	Traffic Light Posts	-	No.				
		Delineator Post	-	No.	Kilometer Posts	-	No.				
			-	No.	Delineator Posts	-	No.				

LINTASAN RESOURCES SDN. BHD.
MAINTENANCE OF FEDERAL ROADS - WEST COAST, SABAH

R04 ROAD FURNITURE RECORD

KOTA KINABALU

DISTRICT: _____
ROUTE NO: 606
ROAD NAME: JALAN SUSUR SEPANGAR BAY
DATE OF INSPECTION: JUNE 2014

CHAINAGE			CLEANING	PAINTING	REMARKS
From	To				
0.000	0.340		Guardrails _____ - Metre Barriers _____ - Metre _____ Signages & Posts _____ 8 No. Traffic Signal _____ - No. Kilometer Posts _____ - No. Delineator Post _____ - No. _____	Guardrails _____ - Metre Barriers _____ - Metre Road Kerbs _____ - Metre Sign Posts _____ - No. Traffic Light Posts _____ - No. Kilometer Posts _____ - No. Delineator Posts _____ - No. _____	03 June 14 LHS,M,RHS
			Guardrails _____ - Metre Barriers _____ - Metre _____ Signages & Posts _____ - No. Traffic Signal _____ - No. Kilometer Posts _____ - No. Delineator Post _____ - No. _____	Guardrails _____ - Metre Barriers _____ - Metre Road Kerbs _____ - Metre Sign Posts _____ - No. Traffic Light Posts _____ - No. Kilometer Posts _____ - No. Delineator Posts _____ - No. _____	
			Guardrails _____ - Metre Barriers _____ - Metre _____ Signages & Posts _____ - No. Traffic Signal _____ - No. Kilometer Posts _____ - No. Delineator Post _____ - No. _____	Guardrails _____ - Metre Barriers _____ - Metre Road Kerbs _____ - Metre Sign Posts _____ - No. Traffic Light Posts _____ - No. Kilometer Posts _____ - No. Delineator Posts _____ - No. _____	

LINTASAN RESOURCES SDN. BHD.
MAINTENANCE OF FEDERAL ROADS - WEST COAST, SABAH

R04 ROAD FURNITURE RECORD

KOTA KINABALU

DISTRICT: _____
ROUTE NO: 607
ROAD NAME: LAN MASUK KE PELABUHAN BARU,]
DATE OF INSPECTION: JUNE 2014

CHAINAGE		CLEANING	PAINTING	
From	To			
		Guardrails _____ - Metre Barriers _____ - Metre _____ Signages & Posts _____ - No. Traffic Signal _____ - No. Kilometer Posts _____ - No. Delineator Post _____ - No. _____	Guardrails _____ - Metre Barriers _____ - Metre Road Kerbs _____ - Metre Sign Posts _____ - No. Traffic Light Posts _____ - No. Kilometer Posts _____ - No. Delineator Posts _____ - No. _____	
		Guardrails _____ - Metre Barriers _____ - Metre _____ Signages & Posts _____ - No. Traffic Signal _____ - No. Kilometer Posts _____ - No. Delineator Post _____ - No. _____	Guardrails _____ - Metre Barriers _____ - Metre Road Kerbs _____ - Metre Sign Posts _____ - No. Traffic Light Posts _____ - No. Kilometer Posts _____ - No. Delineator Posts _____ - No. _____	
		Guardrails _____ - Metre Barriers _____ - Metre _____ Signages & Posts _____ - No. Traffic Signal _____ - No. Kilometer Posts _____ - No. Delineator Post _____ - No. _____	Guardrails _____ - Metre Barriers _____ - Metre Road Kerbs _____ - Metre Sign Posts _____ - No. Traffic Light Posts _____ - No. Kilometer Posts _____ - No. Delineator Posts _____ - No. _____	

LINTASAN RESOURCES SDN. BHD.
MAINTENANCE OF FEDERAL ROADS - WEST COAST, SABAH
R04 ROAD FURNITURE RECORD

DISTRICT: TUARAN
ROUTE NO: 01
ROAD NAME: JALAN KOTA KINABALU - KUDAT
DATE OF INSPECTION: JUNE 2014

CHAINAGE		CLEANING		PAINTING		REMARKS		
From	To							
36.602	38.102	Guardrails	1,084	Metre	Guardrails	-	Metre	03 June 14 LHS,RHS
		Barriers	-	Metre	Barriers	-	Metre	
		Signages & Posts	9	No.	Road Kerbs	-	Metre	
		Traffic Signal	-	No.	Sign Posts	-	No.	
		Kilometer Posts	2	No.	Traffic Light Posts	-	No.	
		Delineator Post	-	No.	Kilometer Posts	-	No.	
						Delineator Posts	-	
38.102	39.602	Guardrails	64	Metre	Guardrails	-	Metre	06 June 14 LHS,RHS
		Barriers	-	Metre	Barriers	-	Metre	
		Signages & Posts	16	No.	Road Kerbs	-	Metre	
		Traffic Signal	-	No.	Sign Posts	-	No.	
		Kilometer Posts	2	No.	Traffic Light Posts	-	No.	
		Delineator Post	-	No.	Kilometer Posts	-	No.	
						Delineator Posts	-	
39.602	41.102	Guardrails	796	Metre	Guardrails	-	Metre	09 June 14 LHS,RHS
		Barriers	-	Metre	Barriers	-	Metre	
		Signages & Posts	14	No.	Road Kerbs	-	Metre	
		Traffic Signal	-	No.	Sign Posts	-	No.	
		Kilometer Posts	2	No.	Traffic Light Posts	-	No.	
		Delineator Post	-	No.	Kilometer Posts	-	No.	
						Delineator Posts	-	

LINTASAN RESOURCES SDN. BHD.
MAINTENANCE OF FEDERAL ROADS - WEST COAST, SABAH
R04 ROAD FURNITURE RECORD

DISTRICT: TUARAN
ROUTE NO: 01
ROAD NAME: JALAN KOTA KINABALU - KUDAT
DATE OF INSPECTION: JUNE 2014

CHAINAGE		CLEANING	PAINTING	REMARKS
From	To			
41.102	42.602	Guardrails <u>1,156</u> Metre Barriers <u>-</u> Metre Signages & Posts <u>-</u> No. Traffic Signal <u>-</u> No. Kilometer Posts <u>2</u> No. Delineator Post <u>-</u> No. <u> </u>	Guardrails <u>-</u> Metre Barriers <u>-</u> Metre Road Kerbs <u>-</u> Metre Sign Posts <u>-</u> No. Traffic Light Posts <u>-</u> No. Kilometer Posts <u>-</u> No. Delineator Posts <u>-</u> No. <u> </u>	12 June 14 LHS,RHS
42.602	44.102	Guardrails <u>964</u> Metre Barriers <u>-</u> Metre Signages & Posts <u>1</u> No. Traffic Signal <u>-</u> No. Kilometer Posts <u>2</u> No. Delineator Post <u>-</u> No. <u> </u>	Guardrails <u>-</u> Metre Barriers <u>-</u> Metre Road Kerbs <u>-</u> Metre Sign Posts <u>-</u> No. Traffic Light Posts <u>-</u> No. Kilometer Posts <u>-</u> No. Delineator Posts <u>-</u> No. <u> </u>	16 June 14 LHS,RHS
44.102	45.602	Guardrails <u>1,252</u> Metre Barriers <u>-</u> Metre Signages & Posts <u>14</u> No. Traffic Signal <u>-</u> No. Kilometer Posts <u>2</u> No. Delineator Post <u>-</u> No. <u> </u>	Guardrails <u>-</u> Metre Barriers <u>-</u> Metre Road Kerbs <u>0</u> Metre Sign Posts <u>-</u> No. Traffic Light Posts <u>-</u> No. Kilometer Posts <u>-</u> No. Delineator Posts <u>-</u> No. <u> </u>	19 June 14 LHS,RHS

LINTASAN RESOURCES SDN. BHD.
MAINTENANCE OF FEDERAL ROADS - WEST COAST, SABAH
R04 ROAD FURNITURE RECORD

DISTRICT: TUARAN
ROUTE NO: 01
ROAD NAME: JALAN KOTA KINABALU - KUDAT
DATE OF INSPECTION: JUNE 2014

CHAINAGE		CLEANING		PAINTING		REMARKS		
From	To							
45.602	47.102	Guardrails	844	Metre	Guardrails	-	Metre	23 June 14 LHS,RHS
		Barriers	-	Metre	Barriers	-	Metre	
		Signages & Posts	20	No.	Road Kerbs	-	Metre	
		Traffic Signal	-	No.	Sign Posts	-	No.	
		Kilometer Posts	2	No.	Traffic Light Posts	-	No.	
		Delineator Post	-	No.	Kilometer Posts	-	No.	
						Delineator Posts	-	
47.102	48.602	Guardrails	324	Metre	Guardrails	-	Metre	26 June 14 LHS,RHS
		Barriers	-	Metre	Barriers	-	Metre	
		Signages & Posts	2	No.	Road Kerbs	-	Metre	
		Traffic Signal	-	No.	Sign Posts	-	No.	
		Kilometer Posts	2	No.	Traffic Light Posts	-	No.	
		Delineator Post	-	No.	Kilometer Posts	-	No.	
						Delineator Posts	-	
48.602	50.822	Guardrails	348	Metre	Guardrails	-	Metre	30 June 14 LHS,RHS
		Barriers	-	Metre	Barriers	-	Metre	
		Signages & Posts	-	No.	Road Kerbs	-	Metre	
		Traffic Signal	-	No.	Sign Posts	-	No.	
		Kilometer Posts	-	No.	Traffic Light Posts	-	No.	
		Delineator Post	-	No.	Kilometer Posts	-	No.	
						Delineator Posts	-	

LINTASAN RESOURCES SDN. BHD.
 MAINTENANCE OF FEDERAL ROADS - WEST COAST, SABAH
R04 ROAD FURNITURE RECORD

DISTRICT: TUARAN
ROUTE NO: 22
ROAD NAME: JALAN KOTA KINABALU - SANDAKAN
DATE OF INSPECTION JUNE 2014

CHAINAGE		CLEANING	PAINTING	REMARKS
From	To			
		Guardrails _____ - Metre Barriers _____ - Metre Signages & Posts _____ - No. Traffic Signal _____ - No. Kilometer Posts _____ - No. Delineator Post _____ - No. _____	Guardrails _____ - Metre Barriers _____ - Metre Road Kerbs _____ - Metre Sign Posts _____ - No. Traffic Light Posts _____ - No. Kilometer Posts _____ - No. Delineator Posts _____ - No. _____	
		Guardrails _____ - Metre Barriers _____ - Metre Signages & Posts _____ - No. Traffic Signal _____ - No. Kilometer Posts _____ - No. Delineator Post _____ - No. _____	Guardrails _____ - Metre Barriers _____ - Metre Road Kerbs _____ - Metre Sign Posts _____ - No. Traffic Light Posts _____ - No. Kilometer Posts _____ - No. Delineator Posts _____ - No. _____	
		Guardrails _____ - Metre Barriers _____ - Metre Signages & Posts _____ - No. Traffic Signal _____ - No. Kilometer Posts _____ - No. Delineator Post _____ - No. _____	Guardrails _____ - Metre Barriers _____ - Metre Road Kerbs _____ - Metre Sign Posts _____ - No. Traffic Light Posts _____ - No. Kilometer Posts _____ - No. Delineator Posts _____ - No. _____	

LINTASAN RESOURCES SDN. BHD.
MAINTENANCE OF FEDERAL ROADS - WEST COAST, SABAH

R04 ROAD FURNITURE RECORD

DISTRICT: TUARAN

ROUTE NO: 503

ROAD NAME: JALAN BERUNGIS - KOTA BELUD

DATE OF INSPECTION: JUNE 2014

CHAINAGE		CLEANING	PAINTING	REMARKS
From	To			
		Guardrails _____ - Metre Barriers _____ - Metre Signages & Posts _____ - No. Traffic Signal _____ - No. Kilometer Posts _____ - No. Delineator Post _____ - No.	Guardrails _____ - Metre Barriers _____ - Metre Road Kerbs _____ - Metre Sign Posts _____ - No. Traffic Light Posts _____ - No. Kilometer Posts _____ - No. Delineator Posts _____ - No.	
		Guardrails _____ - Metre Barriers _____ - Metre Signages & Posts _____ - No. Traffic Signal _____ - No. Kilometer Posts _____ - No. Delineator Post _____ - No.	Guardrails _____ - Metre Barriers _____ - Metre Road Kerbs _____ - Metre Sign Posts _____ - No. Traffic Light Posts _____ - No. Kilometer Posts _____ - No. Delineator Posts _____ - No.	
		Guardrails _____ - Metre Barriers _____ - Metre Signages & Posts _____ - No. Traffic Signal _____ - No. Kilometer Posts _____ - No. Delineator Post _____ - No.	Guardrails _____ - Metre Barriers _____ - Metre Road Kerbs _____ - Metre Sign Posts _____ - No. Traffic Light Posts _____ - No. Kilometer Posts _____ - No. Delineator Posts _____ - No.	

LINTASAN RESOURCES SDN. BHD.
 PRIVATISATION OF WEST COAST SABAH FEDERAL ROADS MAINTENANCE

SUMMARY - ROAD FURNITURE

MONTH: JUNE 2014

ITEM	DISTRICT	ROUTE NO.	ROAD NAME	FURNITURE TYPE	UNIT	CLEANING			PAINTING		
						Previous	Current	Cumm.	Previous	Current	Cumm.
1	Ranau	22	Jalan Kota Kinabalu-Sandakan	Guardrail	m	17,571.00	2,924.00	20,495.00	0	0	0
				Road Kerb	m	0.00	0.00	0.00	0	0	0
				Signage	No.	276	54	330	0	0	0
				Traffic Signal	No.	0	0	0	0	0	0
				Kilometer Post	No.	85	18	103	0	0	0
				Delineator Post	No.	502	8	510	0	0	0

LINTASAN RESOURCES SDN. BHD.
MAINTENANCE OF FEDERAL ROADS - WEST COAST, SABAH

R04 ROAD FURNITURE

DISTRICT: Ranau
ROUTE NO: 22
ROAD NAME: Jalan Kota Kinabalu - Sandakan
DATE OF INSPECTION: June 2014

CHAINAGE		CLEANING	PAINTING	REMARKS
From	To			
Ch 90.800 (Km 127.400)	Ch 95.350 (Km 131.950)	Guardrails <u>814</u> Metre Barriers _____ Metre Signages & Posts <u>22</u> No. Traffic Signal _____ No. Kilometer Posts <u>4</u> No. Delineator Post <u>0</u> No.	Guardrails _____ Metre Barriers _____ Metre Road Kerbs _____ Metre Sign Posts _____ No. Traffic Light Posts _____ No. Kilometer Posts _____ No. Delineator Posts _____ No.	
Ch 95.350 (Km 131.950)	Ch 104.450 (Km 141.050)	Guardrails <u>1,879</u> Metre Barriers _____ Metre Signages & Posts <u>26</u> No. Traffic Signal _____ No. Kilometer Posts <u>10</u> No. Delineator Post <u>4</u> No.	Guardrails _____ Metre Barriers _____ Metre Road Kerbs _____ Metre Sign Posts _____ No. Traffic Light Posts _____ No. Kilometer Posts _____ No. Delineator Posts _____ No.	
Ch 104.450 (Km 141.050)	Ch 109.000 (Km 145.600)	Guardrails <u>231</u> Metre Barriers _____ Metre Signages & Posts <u>6</u> No. Traffic Signal _____ No. Kilometer Posts <u>4</u> No. Delineator Post <u>4</u> No.	Guardrails _____ Metre Barriers _____ Metre Road Kerbs _____ Metre Sign Posts _____ No. Traffic Light Posts _____ No. Kilometer Posts _____ No. Delineator Posts _____ No.	

LINTASAN RESOURCES SDN. BHD.
PRIVATISATION OF WEST COAST SABAH FEDERAL ROADS MAINTENANCE

SUMMARY - ROAD FURNITURE

Month: JUNE 2014

ITEM	DISTRICT	ROUTE NO.	ROAD NAME	FURNITURE TYPE	UNIT	CLEANING			PAINTING		
						Previous	Current	Cumm.	Previous	Current	Cumm.
1	Kota Kinabalu	01	Jalan Kota Kinabalu-Sindumin	Guardrail	m	1,404.00	702.00	2,106.00	-	702.00	702.00
				Road Kerb	m				-	-	-
				Signage	No.	256	159	415	-	159	159
				Traffic Signal	No.	6	6	12	-	6	6
				Kilometer Post	No.	28	16	44	-	16	16
				Delineator Post	No.		-		-	-	-
2	Penampang	01	Jalan Kota Kinabalu-Sindumin	Guardrail	m	222.00	-	222.00	-	-	-
				Road Kerb	m				-	-	-
				Signage	No.	34	-	34	-	-	-
				Traffic Signal	No.	-	-	-	-	-	-
				Kilometer Post	No.	1	-	1	-	-	-
				Delineator Post	No.		-		-	-	-
3	Papar	01	Jalan Kota Kinabalu-Sindumin	Guardrail	m	1,774.50	-	1,774.50	-	-	-
				Road Kerb	m				-	-	-
				Signage	No.	317	-	317	-	-	-
				Traffic Signal	No.	-	-	-	-	-	-
				Kilometer Post	No.	35	-	35	-	-	-
				Delineator Post	No.	257	-	257	-	-	-
4	Penampang	500	Jalan Kota Kinabalu-Keningau-Tenom	Guardrail	m	7,109.00	-	7,109.00	-	-	-
				Road Kerb	m				-	-	-
				Signage	No.	380	-	380	-	-	-
				Traffic Signal	No.		-		-	-	-
				Kilometer Post	No.	46	-	46	-	-	-
				Delineator Post	No.		-		-	-	-
5	Kota Kinabalu	501	Jalan Kota Kinabalu-Penampang-Lok Kawi	Guardrail	m	837.00	-	837.00	-	-	-
				Road Kerb	m				-	-	-
				Signage	No.	21	-	21	-	-	-
				Traffic Signal	No.	49	-	49	-	-	-
				Kilometer Post	No.	5	-	5	-	-	-
				Delineator Post	No.		-		-	-	-
6	Penampang	501	Jalan Kota Kinabalu-Penampang-Lok Kawi	Guardrail	m	1,806.00	374.00	2,180.00	1,806.00	-	1,806.00
				Road Kerb	m				-	-	-
				Signage	No.	120	29	149	120	-	120
				Traffic Signal	No.	12	12	24	12	-	12
				Kilometer Post	No.	10	3	13	10	-	10
				Delineator Post	No.		-		-	-	-
7	Kota Kinabalu	608	Jalan Masuk Ke Lapangan Terbang Lama	Guardrail	m		-		-	-	-
				Road Kerb	m				-	-	-
				Signage	No.	56	56	112	-	56	56
				Traffic Signal	No.	8	8	16	-	8	8
				Kilometer Post	No.		-		-	-	-
				Delineator Post	No.		-		-	-	-

LINTASAN RESOURCES SDN. BHD.
MAINTENANCE OF FEDERAL ROADS - WEST COAST, SABAH

R04 ROAD FURNITURE

DISTRICT: KOTA KINABALU
ROUTE NO: 01
ROAD NAME: JLN KOTA KINABLU-SINDUMIN
DATE OF INSPECTION: JUNE 2014

CHAINAGE		CLEANING	PAINTING	REMARKS
From	To			
0.000	7.020	Guardrails <u>76</u> Metre Barriers _____ Metre Signages & Posts <u>52</u> No. Traffic Signal _____ No. Kilometer Posts <u>7</u> No. Delineator Post _____ No.	Guardrails <u>76</u> Metre Barriers _____ Metre Road Kerbs _____ Metre Sign Posts <u>52</u> No. Traffic Light Posts _____ No. Kilometer Posts <u>7</u> No. Delineator Posts _____ No.	4th cycle for Cleaning Work (Protocol Road) RHS Painting Work Date: 21-25/06/2014
0.000	7.020	Guardrails <u>35</u> Metre Barriers _____ Metre Signages & Posts <u>71</u> No. Traffic Signal _____ No. Kilometer Posts <u>9</u> No. Delineator Post _____ No.	Guardrails <u>35</u> Metre Barriers _____ Metre Road Kerbs _____ Metre Sign Posts <u>71</u> No. Traffic Light Posts _____ No. Kilometer Posts <u>9</u> No. Delineator Posts _____ No.	4th cycle for Cleaning Work (Protocol Road) LHS Painting Work Date: 21-25/06/2014
0.000	7.020	Guardrails <u>591</u> Metre Barriers _____ Metre Signages & Posts <u>36</u> No. Traffic Signal <u>6</u> No. Kilometer Posts _____ No. Delineator Post _____ No.	Guardrails <u>591</u> Metre Barriers _____ Metre Road Kerbs _____ Metre Sign Posts <u>36</u> No. Traffic Light Posts <u>6</u> No. Kilometer Posts _____ No. Delineator Posts _____ No.	4th cycle for Cleaning Work (Protocol Road) MEDIAN Painting Work Date: 21-25/06/2014

LINTASAN RESOURCES SDN. BHD.
MAINTENANCE OF FEDERAL ROADS - WEST COAST, SABAH

R04 ROAD FURNITURE

DISTRICT: KOTA KINABALU
ROUTE NO: 608
ROAD NAME: JLN MASUK KE LAPANGAN TERBANG LAMA KK
DATE OF INSPECTION: JUNE 2014

CHAINAGE		CLEANING	PAINTING	REMARKS
From	To			
0.000	1.250	Guardrails _____ Metre Barriers _____ Metre Signages & Posts <u>16</u> No. Traffic Signal _____ No. Kilometer Posts _____ No. Delineator Post _____ No.	Guardrails _____ Metre Barriers _____ Metre Road Kerbs _____ Metre Sign Posts <u>16</u> No. Traffic Light Posts _____ No. Kilometer Posts _____ No. Delineator Posts _____ No.	4th cycle for Cleaning Work Painting Work Date: 20-21/06/2014 (Protocol Road) RHS
0.000	1.250	Guardrails _____ Metre Barriers _____ Metre Signages & Posts <u>25</u> No. Traffic Signal _____ No. Kilometer Posts _____ No. Delineator Post _____ No.	Guardrails _____ Metre Barriers _____ Metre Road Kerbs _____ Metre Sign Posts <u>25</u> No. Traffic Light Posts _____ No. Kilometer Posts _____ No. Delineator Posts _____ No.	4th cycle for Cleaning Work Painting Work Date: 20-21/06/2014 (Protocol Road) LHS
0.000	1.250	Guardrails _____ Metre Barriers _____ Metre Signages & Posts <u>15</u> No. Traffic Signal <u>8</u> No. Kilometer Posts _____ No. Delineator Post _____ No.	Guardrails _____ Metre Barriers _____ Metre Road Kerbs _____ Metre Sign Posts <u>15</u> No. Traffic Light Posts <u>8</u> No. Kilometer Posts _____ No. Delineator Posts _____ No.	4th cycle for Cleaning Work Painting Work Date: 20-21/06/2014 (Protocol Road) MEDIAN

LINTASAN RESOURCES SDN. BHD.
MAINTENANCE OF FEDERAL ROADS - WEST COAST, SABAH

R04 ROAD FURNITURE

DISTRICT: PENAMPANG
ROUTE NO: 501
ROAD NAME: JLN KK-PENAMPANG-LOK KAWI
DATE OF INSPECTION: JUNE 2014

CHAINAGE		CLEANING	PAINTING	REMARKS
From	To			
3.460	6.920	Guardrails <u>135</u> Metre Barriers _____ Metre Signages & Posts <u>7</u> No. Traffic Signal _____ No. Kilometer Posts <u>2</u> No. Delineator Post _____ No.	Guardrails _____ Metre Barriers _____ Metre Road Kerbs _____ Metre Sign Posts _____ No. Traffic Light Posts _____ No. Kilometer Posts _____ No. Delineator Posts _____ No.	4th cycle for Cleaning Work (Protocol Road) RHS Date: 02 - 06/06/2014
3.460	6.920	Guardrails <u>239</u> Metre Barriers _____ Metre Signages & Posts <u>9</u> No. Traffic Signal _____ No. Kilometer Posts <u>1</u> No. Delineator Post _____ No.	Guardrails _____ Metre Barriers _____ Metre Road Kerbs _____ Metre Sign Posts _____ No. Traffic Light Posts _____ No. Kilometer Posts _____ No. Delineator Posts _____ No.	4th cycle for Cleaning Work (Protocol Road) LHS Date: 02 - 06/06/2014
3.460	6.920	Guardrails _____ Metre Barriers _____ Metre Signages & Posts <u>13</u> No. Traffic Signal <u>12</u> No. Kilometer Posts _____ No. Delineator Post _____ No.	Guardrails _____ Metre Barriers _____ Metre Road Kerbs _____ Metre Sign Posts _____ No. Traffic Light Posts _____ No. Kilometer Posts _____ No. Delineator Posts _____ No.	4th cycle for Cleaning Work (Protocol Road) MEDIAN Date: 02 - 06/06/2014

LINTASAN RESOURCES SDN. BHD.
PRIVATISATION OF WEST COAST SABAH FEDERAL ROADS MAINTENANCE

SUMMARY - ROAD FURNITURE

MONTH : JUNE 2014

ITEM	DISTRICT	ROUTE NO.	ROAD NAME	FURNITURE TYPE	UNIT	CLEANING			PAINTING		
						Previous	Current	Cumm.	Previous	Current	Cumm.
1	Tambunan	500	Jalan Kota Kinabalu-Keningau-Tenom	Guardrail	m	10,456.00	468.00	10,924.00	0.00		0.00
				Road Kerb	m	0.00		0.00	0.00		0.00
				Signage	No.	255	30	285	0		0
				Traffic Signal	No.	0		0	0		0
				Kilometer Post	No.	54	4	58	0		0
				Delineator Post	No.	0		0	0		0
2	Keningau	500	Jalan Kota Kinabalu-Keningau-Tenom	Guardrail	m	6,978.30	1,015.30	7,993.60	0.00		0.00
				Road Kerb	m	0.00		0.00	0.00		0.00
				Signage	No.	176	96	272	0		0
				Traffic Signal	No.	0		0	0		0
				Kilometer Post	No.	38	7	45	0		0
				Delineator Post	No.	0		0	0		0
3	Tenom	500	Jalan Kota Kinabalu-Keningau-Tenom	Guardrail	m	2,493.50	43.50	2,537.00	0.00		0.00
				Road Kerb	m	0.00		0.00	0.00		0.00
				Signage	No.	109	31	140	0		0
				Traffic Signal	No.	0		0	0		0
				Kilometer Post	No.	24	3	27	0		0
				Delineator Post	No.	106		106	0		0

LINTASAN RESOURCES SDN. BHD.
MAINTENANCE OF FEDERAL ROADS - WEST COAST, SABAH

R04 ROAD FURNITURE

DISTRICT: TAMBUNAN
ROUTE NO: 500
ROAD NAME: JLN KOTA KINABALU - KENINGAU - TENOM
DATE OF INSPECTION: June 2014

CHAINAGE		CLEANING	PAINTING	REMARKS
From	To			
69.310	73.310	Guardrails <u>468</u> Metre Barriers <u>-</u> Metre Signages & Posts <u>30</u> No. Traffic Signal <u>-</u> No. Kilometer Posts <u>4</u> No. Delineator Post <u>-</u> No. <u>-</u>	Guardrails <u>-</u> Metre Barriers <u>-</u> Metre Road Kerbs <u>-</u> Metre Sign Posts <u>-</u> No. Traffic Light Posts <u>-</u> No. Kilometer Posts <u>-</u> No. Delineator Posts <u>-</u> No. <u>-</u>	4th cycle protocol road
		Guardrails _____ Metre Barriers _____ Metre Signages & Posts _____ No. Traffic Signal _____ No. Kilometer Posts _____ No. Delineator Post _____ No. _____	Guardrails _____ Metre Barriers _____ Metre Road Kerbs _____ Metre Sign Posts _____ No. Traffic Light Posts _____ No. Kilometer Posts _____ No. Delineator Posts _____ No. _____	
		Guardrails _____ Metre Barriers _____ Metre Signages & Posts _____ No. Traffic Signal _____ No. Kilometer Posts _____ No. Delineator Post _____ No. _____	Guardrails _____ Metre Barriers _____ Metre Road Kerbs _____ Metre Sign Posts _____ No. Traffic Light Posts _____ No. Kilometer Posts _____ No. Delineator Posts _____ No. _____	

LINTASAN RESOURCES SDN. BHD.
MAINTENANCE OF FEDERAL ROADS - WEST COAST, SABAH

R04 ROAD FURNITURE

DISTRICT: KENINGAU
ROUTE NO: 500
ROAD NAME: JLN KOTA KINABALU - KENINGAU - TENOM
DATE OF INSPECTION: June 2014

CHAINAGE		CLEANING	PAINTING	REMARKS
From	To			
114.475	121.785	Guardrails <u>1,015.30</u> Metre Barriers <u>-</u> Metre Signages & Posts <u>96</u> No. Traffic Signal <u>-</u> No. Kilometer Posts <u>7</u> No. Delineator Post <u>-</u> No. <u>-</u>	Guardrails <u>-</u> Metre Barriers <u>-</u> Metre Road Kerbs <u>-</u> Metre Sign Posts <u>-</u> No. Traffic Light Posts <u>-</u> No. Kilometer Posts <u>-</u> No. Delineator Posts <u>-</u> No. <u>-</u>	4th cycle protocol road
		Guardrails _____ Metre Barriers _____ Metre Signages & Posts _____ No. Traffic Signal _____ No. Kilometer Posts _____ No. Delineator Post _____ No. _____	Guardrails _____ Metre Barriers _____ Metre Road Kerbs _____ Metre Sign Posts _____ No. Traffic Light Posts _____ No. Kilometer Posts _____ No. Delineator Posts _____ No. _____	
		Guardrails _____ Metre Barriers _____ Metre Signages & Posts _____ No. Traffic Signal _____ No. Kilometer Posts _____ No. Delineator Post _____ No. _____	Guardrails _____ Metre Barriers _____ Metre Road Kerbs _____ Metre Sign Posts _____ No. Traffic Light Posts _____ No. Kilometer Posts _____ No. Delineator Posts _____ No. _____	

LINTASAN RESOURCES SDN. BHD.
MAINTENANCE OF FEDERAL ROADS - WEST COAST, SABAH

R04 ROAD FURNITURE

DISTRICT: TENOM
ROUTE NO: 500
ROAD NAME: JLN KOTA KINABALU - KENINGAU - TENOM
DATE OF INSPECTION: June 2014

CHAINAGE		CLEANING	PAINTING	REMARKS
From	To			
160.585	163.485	Guardrails <u>43.50</u> Metre Barriers <u>-</u> Metre Signages & Posts <u>31</u> No. Traffic Signal <u>-</u> No. Kilometer Posts <u>3</u> No. Delineator Post <u>-</u> No. <u>-</u>	Guardrails <u>-</u> Metre Barriers <u>-</u> Metre Road Kerbs <u>-</u> Metre Sign Posts <u>-</u> No. Traffic Light Posts <u>-</u> No. Kilometer Posts <u>-</u> No. Delineator Posts <u>-</u> No. <u>-</u>	4th cycle protocol road
		Guardrails _____ Metre Barriers _____ Metre Signages & Posts _____ No. Traffic Signal _____ No. Kilometer Posts _____ No. Delineator Post _____ No. _____	Guardrails _____ Metre Barriers _____ Metre Road Kerbs _____ Metre Sign Posts _____ No. Traffic Light Posts _____ No. Kilometer Posts _____ No. Delineator Posts _____ No. _____	
		Guardrails _____ Metre Barriers _____ Metre Signages & Posts _____ No. Traffic Signal _____ No. Kilometer Posts _____ No. Delineator Post _____ No. _____	Guardrails _____ Metre Barriers _____ Metre Road Kerbs _____ Metre Sign Posts _____ No. Traffic Light Posts _____ No. Kilometer Posts _____ No. Delineator Posts _____ No. _____	

LINTASAN RESOURCES SDN. BHD.
PRIVATISATION OF WEST COAST SABAH FEDERAL ROADS MAINTENANCE

SUMMARY - ROAD FURNITURE

MONTH: JUNE 2014

ITEM	DISTRICT	ROUTE NO.	ROAD NAME	FURNITURE TYPE	UNIT	CLEANING			PAINTING		
						Previous	Current	Cumm.	Previous	Current	Cumm.
1	Beaufort	01	Jalan Kota Kinabalu-Sindumin	Guardrail	m	1,869.00	0.00	1,869.00	93.00	0.00	93.00
				Road Kerb	m	0.00	0.00	0.00	0.00	0.00	0.00
				Signage	No.	238	36	274	118	20	138
				Traffic Signal	No.	0	0	0	0	0	0
				Kilometer Post	No.	47	3	50	18	9	27
				Delineator Post	No.	33	23	56	0	0	0
2	Sipitang	01	Jalan Kota Kinabalu-Sindumin	Guardrail	m	1,229.00	2,548.00	3,777.00	0.00	0.00	0.00
				Road Kerb	m	0.00	0.00	0.00	0.00	0.00	0.00
				Signage	No.	129	142	271	0	0	0
				Traffic Signal	No.	0	0	0	0	0	0
				Kilometer Post	No.	12	15	27	0	0	0
				Delineator Post	No.	0	0	0	0	0	0
3	Beaufort	502	Jalan Beaufort-Menumbok	Guardrail	m	1,125.00	0.00	1,125.00	0.00	0.00	0.00
				Road Kerb	m	0.00	0.00	0.00	0.00	0.00	0.00
				Signage	No.	255	0	255	0	0	0
				Traffic Signal	No.	0	0	0	0	0	0
				Kilometer Post	No.	22	0	22	0	0	0
				Delineator Post	No.	0	0	0	0	0	0
4	Kuala Penyu	502	Jalan Beaufort-Menumbok	Guardrail	m	1,191.00	0.00	1,191.00	0.00	0.00	0.00
				Road Kerb	m	0.00	0.00	0.00	0.00	0.00	0.00
				Signage	No.	394	0	394	0	0	0
				Traffic Signal	No.	0	0	0	0	0	0
				Kilometer Post	No.	30	0	30	0	0	0
				Delineator Post	No.	0	0	0	0	0	0

LINTASAN RESOURCES SDN. BHD.
MAINTENANCE OF FEDERAL ROADS - WEST COAST, SABAH
R04 ROAD FURNITURE RECORD

DISTRICT: BEAUFORT

ROUTE NO: 01

ROAD NAME: JALAN KOTA KINABALU - SINDUMIN

DATE OF INSPECTION: JUNE 2014

CHAINAGE		CLEANING		PAINTING		REMARKS	
From	To						
92.810	96.002	Guardrails	_____	Metre	Guardrails	_____	4th cycle for protocol road
		Barriers	_____	Metre	Barriers	_____	
92.470	94.414	Signages & Posts	36	No.	Sign Posts	_____	4th cycle for protocol road
		Traffic Signal	_____	No.	Traffic Light Posts	_____	
93.766	94.810	Kilometer Posts	3	No.	Kilometer Posts	_____	8 nos. need to replace
		Delineator Post	23	No.	Delineator Posts	_____	
117.135	119.533	Guardrails	_____	Metre	Guardrails	_____	2nd cycle for normal road
		Barriers	_____	Metre	Barriers	_____	
117.252	122.231	Signages & Posts	_____	No.	Sign Posts	4	2nd cycle for normal road
		Traffic Signal	_____	No.	Traffic Light Posts	_____	
		Kilometer Posts	_____	No.	Kilometer Posts	6	
		Delineator Post	_____	No.	Delineator Posts	_____	
123.160	126.000	Guardrails	_____	Metre	Guardrails	_____	2nd cycle for normal road
		Barriers	_____	Metre	Barriers	_____	
123.251	125.263	Signages & Posts	_____	No.	Sign Posts	16	2nd cycle for normal road
		Traffic Signal	_____	No.	Traffic Light Posts	_____	
		Kilometer Posts	_____	No.	Kilometer Posts	3	
		Delineator Post	_____	No.	Delineator Posts	_____	

LINTASAN RESOURCES SDN. BHD.
MAINTENANCE OF FEDERAL ROADS - WEST COAST, SABAH
R04 ROAD FURNITURE RECORD

DISTRICT: SIPITANG

ROUTE NO: 01

ROAD NAME: JALAN KOTA KINABALU - SINDUMIN

DATE OF INSPECTION: JUNE 2014

CHAINAGE		CLEANING	PAINTING	REMARKS
From	To			
140.800	140.816	Guardrails <u>32</u> Metre Barriers _____ Metre	Guardrails _____ Metre Barriers _____ Metre Road Kerbs _____ Metre	2nd cycle for normal road
140.315	140.770	Signages & Posts <u>5</u> No. Traffic Signal _____ No.	Sign Posts _____ No. Traffic Light Posts _____ No.	2nd cycle for normal road
140.003		Kilometer Posts <u>1</u> No. Delineator Post _____ No.	Kilometer Posts _____ No. Delineator Posts _____ No.	2nd cycle for normal road
141.380	141.755	Guardrails <u>238</u> Metre Barriers _____ Metre	Guardrails _____ Metre Barriers _____ Metre Road Kerbs _____ Metre	2nd cycle for normal road
141.744		Signages & Posts <u>1</u> No. Traffic Signal _____ No.	Sign Posts _____ No. Traffic Light Posts _____ No.	2nd cycle for normal road
141.915		Kilometer Posts <u>1</u> No. Delineator Post _____ No.	Kilometer Posts _____ No. Delineator Posts _____ No.	2nd cycle for normal road
142.855	142.871	Guardrails <u>32</u> Metre Barriers _____ Metre	Guardrails _____ Metre Barriers _____ Metre Road Kerbs _____ Metre	2nd cycle for normal road
142.385	142.747	Signages & Posts <u>7</u> No. Traffic Signal _____ No.	Sign Posts _____ No. Traffic Light Posts _____ No.	2nd cycle for normal road
142.950		Kilometer Posts <u>1</u> No. Delineator Post _____ No.	Kilometer Posts _____ No. Delineator Posts _____ No.	2nd cycle for normal road

LINTASAN RESOURCES SDN. BHD.
MAINTENANCE OF FEDERAL ROADS - WEST COAST, SABAH
R04 ROAD FURNITURE RECORD

DISTRICT: SIPITANG

ROUTE NO: 01

ROAD NAME: JALAN KOTA KINABALU - SINDUMIN

DATE OF INSPECTION: JUNE 2014

CHAINAGE		CLEANING	PAINTING	REMARKS
From	To			
143.656	143.710	Guardrails <u>54</u> Metre Barriers _____ Metre	Guardrails _____ Metre Barriers _____ Metre Road Kerbs _____ Metre	2nd cycle for normal road
143.006	143.504	Signages & Posts <u>8</u> No. Traffic Signal _____ No.	Sign Posts _____ No. Traffic Light Posts _____ No.	2nd cycle for normal road
143.882		Kilometer Posts <u>1</u> No. Delineator Post _____ No.	Kilometer Posts _____ No. Delineator Posts _____ No.	2nd cycle for normal road
145.322	145.616	Guardrails <u>254</u> Metre Barriers _____ Metre	Guardrails _____ Metre Barriers _____ Metre Road Kerbs _____ Metre	8m need to replace & add two end wing
144.709	145.902	Signages & Posts <u>8</u> No. Traffic Signal _____ No.	Sign Posts _____ No. Traffic Light Posts _____ No.	2nd cycle for normal road
144.846		Kilometer Posts <u>1</u> No. Delineator Post _____ No.	Kilometer Posts _____ No. Delineator Posts _____ No.	2nd cycle for normal road
146.060	146.137	Guardrails <u>77</u> Metre Barriers _____ Metre	Guardrails _____ Metre Barriers _____ Metre Road Kerbs _____ Metre	2nd cycle for normal road
146.632	146.841	Signages & Posts <u>3</u> No. Traffic Signal _____ No.	Sign Posts _____ No. Traffic Light Posts _____ No.	2nd cycle for normal road
146.747		Kilometer Posts <u>1</u> No. Delineator Post _____ No.	Kilometer Posts _____ No. Delineator Posts _____ No.	2nd cycle for normal road

LINTASAN RESOURCES SDN. BHD.
MAINTENANCE OF FEDERAL ROADS - WEST COAST, SABAH
R04 ROAD FURNITURE RECORD

SIPITANG

DISTRICT: _____
ROUTE NO: _____ **01** _____
ROAD NAME: _____ **JALAN KOTA KINABALU - SINDUMIN** _____
DATE OF INSPECTION: _____ **JUNE 2014** _____

CHAINAGE		CLEANING	PAINTING	REMARKS
From	To			
147.070	147.791	Guardrails <u>433</u> Metre Barriers _____ Metre	Guardrails _____ Metre Barriers _____ Metre Road Kerbs _____ Metre	24m, 3 post need to replace & add two end wing
147.001	147.923	Signages & Posts <u>8</u> No. Traffic Signal _____ No.	Sign Posts _____ No. Traffic Light Posts _____ No.	2nd cycle for normal road
147.717		Kilometer Posts <u>1</u> No. Delineator Post _____ No.	Kilometer Posts _____ No. Delineator Posts _____ No.	2nd cycle for normal road
148.283	148.395	Guardrails <u>144</u> Metre Barriers _____ Metre	Guardrails _____ Metre Barriers _____ Metre Road Kerbs _____ Metre	Need to add six end wing
148.340	148.592	Signages & Posts <u>3</u> No. Traffic Signal _____ No. Kilometer Posts _____ No. Delineator Post _____ No.	Sign Posts _____ No. Traffic Light Posts _____ No. Kilometer Posts _____ No. Delineator Posts _____ No.	2nd cycle for normal road
149.228	149.931	Guardrails <u>535</u> Metre Barriers _____ Metre	Guardrails _____ Metre Barriers _____ Metre Road Kerbs _____ Metre	2nd cycle for normal road
149.223	149.941	Signages & Posts <u>18</u> No. Traffic Signal _____ No. Kilometer Posts _____ No. Delineator Post _____ No.	Sign Posts _____ No. Traffic Light Posts _____ No. Kilometer Posts _____ No. Delineator Posts _____ No.	2nd cycle for normal road

LINTASAN RESOURCES SDN. BHD.
MAINTENANCE OF FEDERAL ROADS - WEST COAST, SABAH
R04 ROAD FURNITURE RECORD

DISTRICT: SIPITANG

ROUTE NO: 01

ROAD NAME: JALAN KOTA KINABALU - SINDUMIN

DATE OF INSPECTION: JUNE 2014

CHAINAGE		CLEANING	PAINTING	REMARKS
From	To			
150.310	150.922	Guardrails <u>60</u> Metre Barriers _____ Metre	Guardrails _____ Metre Barriers _____ Metre Road Kerbs _____ Metre	4m need to replace & add eight end wing
150.802	150.900	Signages & Posts <u>3</u> No. Traffic Signal _____ No. Kilometer Posts _____ No. Delineator Post _____ No.	Sign Posts _____ No. Traffic Light Posts _____ No. Kilometer Posts _____ No. Delineator Posts _____ No.	2nd cycle for normal road
154.980	155.418	Guardrails <u>323</u> Metre Barriers _____ Metre	Guardrails _____ Metre Barriers _____ Metre Road Kerbs _____ Metre	20m need to replace
151.091	156.144	Signages & Posts <u>12</u> No. Traffic Signal _____ No.	Sign Posts _____ No. Traffic Light Posts _____ No.	2nd cycle for normal road
151.544	155.377	Kilometer Posts <u>4</u> No. Delineator Post _____ No.	Kilometer Posts _____ No. Delineator Posts _____ No.	2nd cycle for normal road
138.788	138.918	Guardrails <u>233</u> Metre Barriers _____ Metre	Guardrails _____ Metre Barriers _____ Metre Road Kerbs _____ Metre	
136.331	138.900	Signages & Posts <u>38</u> No. Traffic Signal _____ No.	Sign Posts _____ No. Traffic Light Posts _____ No.	4th cycle for protocol road
137.132	138.084	Kilometer Posts <u>2</u> No. Delineator Post _____ No.	Kilometer Posts _____ No. Delineator Posts _____ No.	4th cycle for protocol road

LINTASAN RESOURCES SDN. BHD.
MAINTENANCE OF FEDERAL ROADS - WEST COAST, SABAH
R04 ROAD FURNITURE RECORD

DISTRICT: SIPITANG

ROUTE NO: 01

ROAD NAME: JALAN KOTA KINABALU - SINDUMIN

DATE OF INSPECTION: JUNE 2014

CHAINAGE		CLEANING	PAINTING	REMARKS
From	To			
139.006	139.077	Guardrails <u>133</u> Metre Barriers _____ Metre	Guardrails _____ Metre Barriers _____ Metre Road Kerbs _____ Metre	4th cycle for protocol road
139.850	140.290	Signages & Posts <u>28</u> No. Traffic Signal _____ No.	Sign Posts _____ No. Traffic Light Posts _____ No.	4th cycle for protocol road
139.006	140.003	Kilometer Posts <u>2</u> No. Delineator Post _____ No.	Kilometer Posts _____ No. Delineator Posts _____ No.	4th cycle for protocol road
		Guardrails _____ Metre Barriers _____ Metre	Guardrails _____ Metre Barriers _____ Metre Road Kerbs _____ Metre	
		Signages & Posts _____ No. Traffic Signal _____ No.	Sign Posts _____ No. Traffic Light Posts _____ No.	
		Kilometer Posts _____ No. Delineator Post _____ No.	Kilometer Posts _____ No. Delineator Posts _____ No.	
		Guardrails _____ Metre Barriers _____ Metre	Guardrails _____ Metre Barriers _____ Metre Road Kerbs _____ Metre	
		Signages & Posts _____ No. Traffic Signal _____ No.	Sign Posts _____ No. Traffic Light Posts _____ No.	
		Kilometer Posts _____ No. Delineator Post _____ No.	Kilometer Posts _____ No. Delineator Posts _____ No.	

LINTASAN RESOURCES SDN. BHD.
 MAINTENANCE OF FEDERAL ROADS - WEST COAST, SABAH
R04 ROAD FURNITURE RECORD

DISTRICT: BEAUFORT

ROUTE NO: 502

ROAD NAME: JALAN BEAUFORT - MENUMBOK

DATE OF INSPECTION: JUNE 2014

CHAINAGE		CLEANING	PAINTING	REMARKS
	To			
		Guardrails _____ Metre Barriers _____ Metre Signages & Posts _____ No. Traffic Signal _____ No. Kilometer Posts _____ No. Delineator Post _____ No.	Guardrails _____ Metre Barriers _____ Metre Road Kerbs _____ Metre Sign Posts _____ No. Traffic Light Posts _____ No. Kilometer Posts _____ No. Delineator Posts _____ No.	
		Guardrails _____ Metre Barriers _____ Metre Signages & Posts _____ No. Traffic Signal _____ No. Kilometer Posts _____ No. Delineator Post _____ No.	Guardrails _____ Metre Barriers _____ Metre Road Kerbs _____ Metre Sign Posts _____ No. Traffic Light Posts _____ No. Kilometer Posts _____ No. Delineator Posts _____ No.	
		Guardrails _____ Metre Barriers _____ Metre Signages & Posts _____ No. Traffic Signal _____ No. Kilometer Posts _____ No. Delineator Post _____ No.	Guardrails _____ Metre Barriers _____ Metre Road Kerbs _____ Metre Sign Posts _____ No. Traffic Light Posts _____ No. Kilometer Posts _____ No. Delineator Posts _____ No.	

LINTASAN RESOURCES SDN. BHD.
MAINTENANCE OF FEDERAL ROADS - WEST COAST, SABAH
R04 ROAD FURNITURE RECORD

DISTRICT: KUALA PENYU

ROUTE NO: 502

ROAD NAME: JALAN BEAUFORT - MENUMBOK

DATE OF INSPECTION: JUNE 2014

CHAINAGE		CLEANING	PAINTING	REMARKS
	To			
		Guardrails _____ Metre Barriers _____ Metre Signages & Posts _____ No. Traffic Signal _____ No. Kilometer Posts _____ No. Delineator Post _____ No.	Guardrails _____ Metre Barriers _____ Metre Road Kerbs _____ Metre Sign Posts _____ No. Traffic Light Posts _____ No. Kilometer Posts _____ No. Delineator Posts _____ No.	
		Guardrails _____ Metre Barriers _____ Metre Signages & Posts _____ No. Traffic Signal _____ No. Kilometer Posts _____ No. Delineator Post _____ No.	Guardrails _____ Metre Barriers _____ Metre Road Kerbs _____ Metre Sign Posts _____ No. Traffic Light Posts _____ No. Kilometer Posts _____ No. Delineator Posts _____ No.	
		Guardrails _____ Metre Barriers _____ Metre Signages & Posts _____ No. Traffic Signal _____ No. Kilometer Posts _____ No. Delineator Post _____ No.	Guardrails _____ Metre Barriers _____ Metre Road Kerbs _____ Metre Sign Posts _____ No. Traffic Light Posts _____ No. Kilometer Posts _____ No. Delineator Posts _____ No.	

R 05

**PENYENGGARAAN
JAMBATAN & PEMBENTUNG
(BRIDGES & CULVERTS)**

DISTRICT : RANAU
ROUTE NO : 22 - JALAN KOTA KINABALU - SANDAKAN
LOCATION : CH92.823 (KM 129.423)- OUT LET

R05 CULVERT CLEARING



BEFORE



IN PROGRESS



AFTER

DISTRICT : RANAU
ROUTE NO : 22 - JALAN KOTA KINABALU - SANDAKAN
LOCATION : CH 94.360 (KM130.960) - OUT LET

R05 CULVERT CLEARING



BEFORE



IN PROGRESS



AFTER

DISTRICT : RANAU
ROUTE NO : 22 - JALAN KOTA KINABALU - SANDAKAN
LOCATION : CH95.430 (KM 132.030)- OUT LET

R05 CULVERT CLEARING



BEFORE



IN PROGRESS



AFTER

DISTRICT : RANAU
ROUTE NO : 22 - JALAN KOTA KINABALU - SANDAKAN
LOCATION : CH 96.094 (KM132.694)-OUT LET

R05 CULVERT CLEARING



BEFORE



IN PROGRESS



AFTER

DISTRICT : KOTA KINABALU
ROUTE NO : 01-JALAN KOTA KINABALU - SINDUMIN
LOCATION : CH 0.518 (C2)
KM 2.278

R05 - BRIDGES & CULVERTS
CULVERT CLEARING



BEFORE

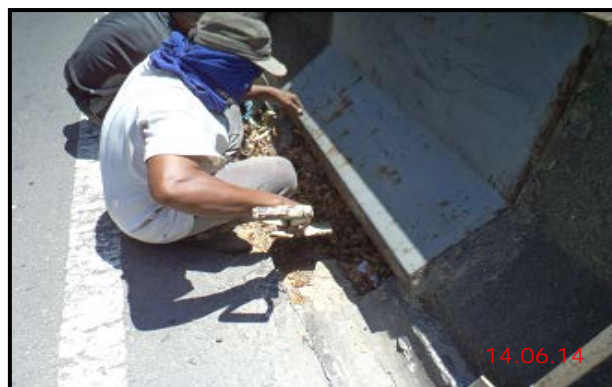

IN PROGRESS



AFTER

DISTRICT : KENINGAU
ROUTE NO : 500 - JALAN KOTA KINABALU - KENINGAU - TENOM
LOCATION : CH 120.750
KM 130.750

R05 - BRIDGES & CULVERTS
CULVERT CLEARING



BEFORE



IN PROGRESS



AFTER

DISTRICT : KENINGAU
ROUTE NO : 500 - JALAN KOTA KINABALU - KENINGAU - TENOM
LOCATION : CH 119.780
KM 129.780

R05 - BRIDGES & CULVERTS
CULVERT CLEARING



BEFORE



IN PROGRESS



AFTER

DISTRICT : KENINGAU
ROUTE NO : 500 - JALAN KOTA KINABALU - KENINGAU - TENOM
LOCATION : CH 114.900
KM 124.900

R05 - BRIDGES & CULVERTS
CULVERT CLEARING



BEFORE



IN PROGRESS



AFTER

DISTRICT : TENOM
ROUTE NO : 500 - JALAN KOTA KINABALU - KENINGAU - TENOM
LOCATION : CH 162.760
KM 172.760

R05 - BRIDGES & CULVERTS
CULVERT CLEARING



BEFORE



IN PROGRESS



AFTER

DISTRICT : BEAUFORT
ROUTE NO : R01 JALAN KOTA KINABALU-SINDUMIN
LOCATION : CH 93.376 - RHS
KM 95.136

R05 - BRIDGES & CULVERTS
CULVERT CLEARING



BEFORE



IN PROGRESS



AFTER

DISTRICT : SIPITANG
ROUTE NO : R01 JALAN KOTA KINABALU-SINDUMIN
LOCATION : CH 150.907 - LHS
KM 152.667

R05 - BRIDGES & CULVERTS
CULVERT CLEARING



BEFORE



IN PROGRESS



AFTER

LINTASAN RESOURCES SDN. BHD.
**CULVERT CLEARING
GRAND SUMMARY**

MONTH: JUNE 2014

DISTRICT	ROUTE NO.	ROAD NAME	Single Cell			Twin Cell			Multi Cell		
			Previous	Current	Cumm.	Previous	Current	Cumm.	Previous	Current	Cumm.
			(No.)	(No.)	(No.)	(No.)	(No.)	(No.)	(No.)	(No.)	(No.)
Kota Belud	01	Jalan Kota Kinabalu-Kudat	102	0	102	7	0	7	0	0	0
Kota Marudu	01	Jalan Kota Kinabalu-Kudat	20	16	36	7	18	25	3	0	3
Kudat	01	Jalan Kota Kinabalu-Kudat	134	0	134	30	0	30	2	0	2
Tuaran	01	Jalan Kota Kinabalu-Kudat	78	76	154	1	5	6	1	1	2
	22	Jalan Kota Kinabalu-Sandakan	83	0	83	2	0	2	0	0	0
	503	Jalan Berungis-Kota Belud	73	0	73	4	0	4	3	0	3
Kota Kinabalu	01	Jalan Kota Kinabalu-Kudat	138	0	138	26	0	26	13	0	13
	01	Jalan Kota Kinabalu-Sindumin	21	16	37	8	4	12	0	0	0
	501	Jalan Kota Kinabalu-Penampang-Lok Kawi	2	0	2	2	0	2	0	0	0
	606	Jalan Susur Sepangar Bay	32	12	44	2	2	4	0	1	1
	607	Jalan Masuk Ke Pelabuhan Baru	6	0	6	0	0	0	0	0	0
	608	Jalan Masuk Ke Lapangan Terbang Lama	1	1	2	0	0	0	0	0	0
Penampang	01	Jalan Kota Kinabalu-Sindumin	12	0	12	0	0	0	4	0	4
	500	Jalan Kota Kinabalu-Keningau-Tenom	137	0	137	6	0	6	0	0	0
	501	Jalan Kota Kinabalu-Penampang-Lok Kawi	16	3	19	0	1	1	2	0	2
Papar	01	Jalan Kota Kinabalu-Sindumin	108	0	108	58	0	58	14	0	14
Ranau	22	Jalan Kota Kinabalu-Sandakan	240	66	306	12	2	14	6	0	6
Tambunan	500	Jalan Kota Kinabalu-Keningau-Tenom	167	19	186	10	1	11	5	0	5
Keningau	500	Jalan Kota Kinabalu-Keningau-Tenom	101	14	115	10	3	13	3	0	3
Tenom	500	Jalan Kota Kinabalu-Keningau-Tenom	39	8	47	9	1	10	4	0	4
Beaufort	01	Jalan Kota Kinabalu-Sindumin	88	9	97	54	3	57	34	1	35
	502	Jalan Beaufort-Menumbok	21	0	21	5	0	5	0	0	0
Sipitang	01	Jalan Kota Kinabalu-Sindumin	36	29	65	4	11	15	3	0	3
Kuala Penyu	502	Jalan Beaufort-Menumbok	73	0	73	27	0	27	1	0	1
TOTAL			1728	269	1997	284	51	335	98	3	101

PROGRESS REPORT

Form: LRSB-OP-F058-R05S(C)

Rev: 0

LINTASAN RESOURCES SDN. BHD.

PRIVATISATION OF WEST COAST SABAH FEDERAL ROADS MAINTENANCE

SUMMARY - CULVERT CLEARINGMONTH : JUNE 2014

ITEM	DISTRICT	ROUTE NO	ROAD NAME	Single Cell			Twin Cell			3 / 4 / 5 / 6-Cell		
				Previous	Current	Cumm.	Previous	Current	Cumm.	Previous	Current	Cumm.
				(No.)	(No.)	(No.)	(No.)	(No.)	(No.)	(No.)	(No.)	(No.)
1	Kota Belud	01	Jalan Kota Kinabalu - Kudat	102	-	102	7	-	7	-	-	-
2	Kota Marudu	01	Jalan Kota Kinabalu - Kudat	20	16	36	7	18	25	3	-	3
3	Kudat	01	Jalan Kota Kinabalu - Kudat	134	-	134	30	-	30	2	-	2
TOTAL :				256	16	272	44	18	62	5	-	5

LINTASAN RESOURCES SDN. BHD.
MAINTENANCE OF FEDERAL ROADS - WEST COAST, SABAH
R05 CULVERT CLEARING RECORD

DISTRICT: KOTA BELUD
ROUTE NO: 01
ROAD NAME: JALAN KOTA KINABALU - KUDAT
MONTH: JUNE 2014

Item	Chainage	Culvert No.	Single Cell				Twin Cell				Multi Cell				Date of Clearing	REMARKS
			RCP (No.)	BC (No.)	CMP (No.)	Total (No.)	RCP (No.)	BC (No.)	CMP (No.)	Total (No.)	RCP (No.)	BC (No.)	CMP (No.)	Total (No.)		
BROUGHT FORWARD:			86	7	9	102	5	2	0	7	0	0	0	0		
1																
2																
3																
4																
5																
6																
7																
8																
9																
10																
11																
12																
13																
14																
15																
BALANCE END OF JUNE :			86	7	9	102	5	2	0	7	0	0	0	0		

LINTASAN RESOURCES SDN. BHD.
MAINTENANCE OF FEDERAL ROADS - WEST COAST, SABAH
R05 CULVERT CLEARING RECORD

DISTRICT: KOTA MARUDU
ROUTE NO: 01
ROAD NAME: JALAN KOTA KINABALI - KUDAT
MONTH: JUNE 2014

Item	Chainage	Culvert No.	Single Cell				Twin Cell				Multi Cell				Date of Clearing	REMARKS
			RCP (No.)	BC (No.)	CMP (No.)	Total (No.)	RCP (No.)	BC (No.)	CMP (No.)	Total (No.)	RCP (No.)	BC (No.)	CMP (No.)	Total (No.)		
BROUGHT FORWARD:			15	4	1	20	6	1	0	7	2	0	1	3		
1	122.453					0	1			1				0	02 Jun 14	Protocol Road 1st Cycle
2	121.004					0	1			1				0	02 Jun 14	Protocol Road 1st Cycle
3	120.901					0		1		1				0	02 Jun 14	Protocol Road 1st Cycle
4	120.792			1		1				0				0	03 Jun 14	Protocol Road 1stCycle
5	120.230						1			1				0	03 Jun 14	
6	118.775		1			1				0				0	04 Jun 14	
7	118.280					0	1			1				0	04 Jun 14	
8	118.142		1			1				0				0	04 Jun 14	
9	117.821					0	1			1				0	05 Jun 14	
10	117.480					0	1			1				0	05 Jun 14	
11	117.380		1			1				0				0	06 Jun 14	
12	116.645					0	1			1				0	06 Jun 14	
13	116.600		1			1				0				0	06 Jun 14	
14	116.323		1			1				0				0	07 Jun 14	
15	116.080					0	1			1				0	07 Jun 14	
CARRIED FORWARD :			20	5	1	26	14	2	0	16	2	0	1	3		

LINTASAN RESOURCES SDN. BHD.
MAINTENANCE OF FEDERAL ROADS - WEST COAST, SABAH
R05 CULVERT CLEARING RECORD

DISTRICT: KOTA MARUDU

ROUTE NO: 01

ROAD NAME: JALAN KOTA KINABALI - KUDAT

MONTH: JUNE 2014

Item	Chainage	Culvert No.	Single Cell				Twin Cell				Multi Cell				Date of Clearing	REMARKS
			RCP (No.)	BC (No.)	CMP (No.)	Total (No.)	RCP (No.)	BC (No.)	CMP (No.)	Total (No.)	RCP (No.)	BC (No.)	CMP (No.)	Total (No.)		
BROUGHT FORWARD:			20	5	1	26	14	2	0	16	2	0	1	3		
16	115.664					0	1			1				0	09 Jun 14	
17	115.301					0	1			1				0	09 Jun 14	
18	115.213			1		1				0				0	10 Jun 14	
19	115.162		1			1				0				0	10 Jun 14	
20	115.080					0	1			1				0	11 Jun 14	
21	115.007			1		1				0				0	11 Jun 14	
22	114.879		1			1				0				0	11 Jun 14	
23	114.535					0	1			1				0	12 Jun 14	
24	114.338					0	1			1				0	12 Jun 14	
25	114.235					0	1			1				0	13 Jun 14	
26	113.936		1			1				0				0	13 Jun 14	
27	113.803					0	1			1				0	14 Jun 14	
28	113.758					0	1			1				0	14 Jun 14	
29	113.715		1			1				0				0	17 Jun 14	
30	112.884					0		1		1				0	17 Jun 14	
CARRIED FORWARD :			24	7	1	32	22	3	0	25	2	0	1	3		

LINTASAN RESOURCES SDN. BHD.
MAINTENANCE OF FEDERAL ROADS - WEST COAST, SABAH
R05 CULVERT CLEARING RECORD

DISTRICT: KOTA MARUDU

ROUTE NO: 01

ROAD NAME: JALAN KOTA KINABALI - KUDAT

MONTH: JUNE 2014

Item	Chainage	Culvert No.	Single Cell				Twin Cell				Multi Cell				Date of Clearing	REMARKS
			RCP (No.)	BC (No.)	CMP (No.)	Total (No.)	RCP (No.)	BC (No.)	CMP (No.)	Total (No.)	RCP (No.)	BC (No.)	CMP (No.)	Total (No.)		
BROUGHT FORWARD:			24	7	1	32	22	3	0	25	2	0	1	3		
31	112.408			1		1			0				0	17 Jun 14		
32	112.320		1			1			0				0	21 Jun 14		
33	112.008		1			1			0				0	21 Jun 14		
34	111.024		1			1			0				0	21 Jun 14		
35																
36																
37																
38																
39																
40																
41																
42																
43																
44																
45																
BALANCE END OF JUNE :			27	8	1	36	22	3	0	25	2	0	1	3		

LINTASAN RESOURCES SDN. BHD.
MAINTENANCE OF FEDERAL ROADS - WEST COAST, SABAH
R05 CULVERT CLEARING RECORD

DISTRICT: KUDAT
ROUTE NO: 01
ROAD NAME: JALAN KOTA KINABALI - KUDAT
MONTH: JUNE 2014

Item	Chainage	Culvert No.	Single Cell				Twin Cell				Multi Cell				Date of Clearing	REMARKS
			RCP (No.)	BC (No.)	CMP (No.)	Total (No.)	RCP (No.)	BC (No.)	CMP (No.)	Total (No.)	RCP (No.)	BC (No.)	CMP (No.)	Total (No.)		
BROUGHT FORWARD:			117	14	3	134	10	19	1	30	0	2	0	2		
1																
2																
3																
4																
5																
6																
7																
8																
9																
10																
11																
12																
13																
14																
15																
BALANCE END OF JUNE :			117	14	3	134	10	19	1	30	0	2	0	2		

LINTASAN RESOURCES SDN. BHD.

PRIVATISATION OF WEST COAST SABAH FEDERAL ROADS MAINTENANCE

SUMMARY - CULVERT CLEARING

Month: JUNE 2014

ITEM	DISTRICT	ROUTE NO	ROAD NAME	Single Cell			Twin Cell			Multi Cell		
				Previous	Current	Cumm.	Previous	Current	Cumm.	Previous	Current	Cumm.
				(No.)	(No.)	(No.)	(No.)	(No.)	(No.)	(No.)	(No.)	(No.)
1	Kota Kinabalu	01	Jalan Kota Kinabalu - Kudat	138	-	138	26	-	26	13	-	13
2	Tuaran	01	Jalan Kota Kinabalu - Kudat	78	76	154	1	5	6	1	1	2
3	Tuaran	22	Jalan Kota Kinabalu - Sandakan	83	-	83	2	-	2	-	-	-
4	Tuaran	503	Jalan Berungis - Kota Belud	73	-	73	4	-	4	3	-	3
5	Kota Kinabalu	606	Jalan Susur Sepangar Bay	32	12	44	2	2	4	-	1	1
6	Kota Kinabalu	607	Jalan Masuk Ke Pelabuhan Baru, KK	6	-	6	-	-	-	-	-	-
TOTAL :				410	88	498	35	7	42	17	2	19

LINTASAN RESOURCES SDN. BHD.
 MAINTENANCE OF FEDERAL ROADS - WEST COAST, SABAH
R05 CULVERT CLEARING RECORD

DISTRICT: KOTA KINABALU
ROUTE NO: 01
ROAD NAME: JALAN KOTA KINABALU - KUDAT
MONTH: JUNE 2014

Item	Chainage	Culvert No.	Single Cell				Twin Cell				Multi Cell				Date of Clearing	REMARKS
			RCP (No.)	BC (No.)	CMP (No.)	Total (No.)	RCP (No.)	BC (No.)	CMP (No.)	Total (No.)	RCP (No.)	BC (No.)	CMP (No.)	Total (No.)		
BROUGHT FORWARD:			130	8	0	138	14	12	0	26	4	9	0	13		
TOTAL :			130	8	0	138	14	12	0	26	4	9	0	13		

LINTASAN RESOURCES SDN. BHD.
MAINTENANCE OF FEDERAL ROADS - WEST COAST, SABAH
R05 CULVERT CLEARING RECORD

DISTRICT: TUARAN

ROUTE NO: 01

ROAD NAME: JALAN KOTA KINABALU - KUDAT

MONTH: JUNE 2014

Item	Chainage	Culvert No.	Single Cell				Twin Cell				Multi Cell				Date of Clearing	REMARKS
			RCP (No.)	BC (No.)	CMP (No.)	Total (No.)	RCP (No.)	BC (No.)	CMP (No.)	Total (No.)	RCP (No.)	BC (No.)	CMP (No.)	Total (No.)		
BROUGHT FORWARD:			72	5	1	78	0	1	0	1	0	1	0	1		
1	24.091		1			1									05 Jun 14	
2	24.194	A1024130	1			1									05 Jun 14	
3	24.361		1			1									05 Jun 14	
4	24.519		1			1									05 Jun 14	
5	24.754		1			1									05 Jun 14	
6	24.953		1			1									05 Jun 14	
7	24.975	A1024940	1			1									05 Jun 14	
8	25.231	A1025190	1			1									10 Jun 14	
9	25.412	A1025250	1			1									10 Jun 14	
10	26.254						1			1					20 Jun 14	
11	26.364		1			1									20 Jun 14	
12	26.527						1			1					20 Jun 14	
13	26.555	A102650									1		1		20 Jun 14	
14	26.725		1			1									20 Jun 14	
15	27.027						1			1					20 Jun 14	
CARRIED FORWARD :			83	5	1	89	3	1	0	4	0	2	0	2		

LINTASAN RESOURCES SDN. BHD.
MAINTENANCE OF FEDERAL ROADS - WEST COAST, SABAH
R05 CULVERT CLEARING RECORD

DISTRICT: TUARAN

ROUTE NO: 01

ROAD NAME: JALAN KOTA KINABALU - KUDAT

MONTH: JUNE 2014

Item	Chainage	Culvert No.	Single Cell				Twin Cell				Multi Cell				Date of Clearing	REMARKS
			RCP (No.)	BC (No.)	CMP (No.)	Total (No.)	RCP (No.)	BC (No.)	CMP (No.)	Total (No.)	RCP (No.)	BC (No.)	CMP (No.)	Total (No.)		
BROUGHT FORWARD:			83	5	1	89	3	1	0	4	0	2	0	2		
16	27.361		1			1								20 Jun 14		
17	27.388	A1027370	1			1								20 Jun 14		
18	27.620		1			1								20 Jun 14		
19	27.765		1			1								20 Jun 14		
20	27.787		1			1								20 Jun 14		
21	27.946		1			1								20 Jun 14		
22	28.092		1			1								28 Jun 14		
23	28.108		1			1								28 Jun 14		
24	28.332		1			1								28 Jun 14		
25	28.494		1			1								28 Jun 14		
26	28.716		1			1								28 Jun 14		
27	28.846	A1028840	1			1								28 Jun 14		
28	28.950	A1028950	1			1								28 Jun 14		
29	28.950		1			1								28 Jun 14		
30	29.150		1			1								28 Jun 14		
CARRIED FORWARD :			98	5	1	104	3	1	0	4	0	2	0	2		

LINTASAN RESOURCES SDN. BHD.
MAINTENANCE OF FEDERAL ROADS - WEST COAST, SABAH
R05 CULVERT CLEARING RECORD

DISTRICT: TUARAN

ROUTE NO: 01

ROAD NAME: JALAN KOTA KINABALU - KUDAT

MONTH: JUNE 2014

Item	Chainage	Culvert No.	Single Cell				Twin Cell				Multi Cell				Date of Clearing	REMARKS
			RCP (No.)	BC (No.)	CMP (No.)	Total (No.)	RCP (No.)	BC (No.)	CMP (No.)	Total (No.)	RCP (No.)	BC (No.)	CMP (No.)	Total (No.)		
BROUGHT FORWARD:			98	5	1	104	3	1	0	4	0	2	0	2		
31	36.784		1			1									03 Jun 14	
32	37.255		1			1									03 Jun 14	
33	37.433		1			1									03 Jun 14	
34	37.768		1			1									03 Jun 14	
35	37.980				1	1									03 Jun 14	
36	38.065							1	1						03 Jun 14	
37	38.453		1			1									06 Jun 14	
38	38.678		1			1									06 Jun 14	
39	38.862		1			1									06 Jun 14	
40	39.180		1			1									06 Jun 14	
41	39.411		1			1									06 Jun 14	
42	39.654		1			1									06 Jun 14	
43	39.882		1			1									10 Jun 14	
44	40.127		1			1									10 Jun 14	
45	40.287		1			1									10 Jun 14	
CARRIED FORWARD :			111	5	2	118	3	2	0	5	0	2	0	2		

LINTASAN RESOURCES SDN. BHD.
MAINTENANCE OF FEDERAL ROADS - WEST COAST, SABAH
R05 CULVERT CLEARING RECORD

DISTRICT: TUARAN

ROUTE NO: 01

ROAD NAME: JALAN KOTA KINABALU - KUDAT

MONTH: JUNE 2014

Item	Chainage	Culvert No.	Single Cell				Twin Cell				Multi Cell				Date of Clearing	REMARKS
			RCP (No.)	BC (No.)	CMP (No.)	Total (No.)	RCP (No.)	BC (No.)	CMP (No.)	Total (No.)	RCP (No.)	BC (No.)	CMP (No.)	Total (No.)		
BROUGHT FORWARD:			111	5	2	118	3	2	0	5	0	2	0	2		
46	40.705		1			1								10 Jun 14		
47	40.855						1		1					10 Jun 14		
48	41.169		1			1								13 Jun 14		
49	41.215		1			1								13 Jun 14		
50	41.451		1			1								13 Jun 14		
51	41.999			1		1								13 Jun 14		
52	42.286		1			1								13 Jun 14		
53	42.767			1		1								16 Jun 14		
54	42.880		1			1								16 Jun 14		
55	43.063		1			1								16 Jun 14		
56	43.352		1			1								16 Jun 14		
57	43.749			1		1								16 Jun 14		
58	43.815		1			1								16 Jun 14		
59	44.953		1			1								19 Jun 14		
60	45.194			1		1								19 Jun 14		
CARRIED FORWARD :			121	9	2	132	3	3	0	6	0	2	0	2		

LINTASAN RESOURCES SDN. BHD.
MAINTENANCE OF FEDERAL ROADS - WEST COAST, SABAH
R05 CULVERT CLEARING RECORD

DISTRICT: TUARAN

ROUTE NO: 01

ROAD NAME: JALAN KOTA KINABALU - KUDAT

MONTH: JUNE 2014

Item	Chainage	Culvert No.	Single Cell				Twin Cell				Multi Cell				Date of Clearing	REMARKS
			RCP (No.)	BC (No.)	CMP (No.)	Total (No.)	RCP (No.)	BC (No.)	CMP (No.)	Total (No.)	RCP (No.)	BC (No.)	CMP (No.)	Total (No.)		
BROUGHT FORWARD:			121	9	2	132	3	3	0	6	0	2	0	2		
61	45.502		1			1								19 Jun 14		
62	46.630		1			1								21 Jun 14		
63	46.715		1			1								21 Jun 14		
64	46.835		1			1								21 Jun 14		
65	46.947		1			1								24 Jun 14		
66	47.055		1			1								24 Jun 14		
67	47.110		1			1								24 Jun 14		
68	47.319		1			1								24 Jun 14		
69	47.402		1			1								24 Jun 14		
70	47.532		1			1								24 Jun 14		
71	46.672		1			1								24 Jun 14		
72	46.709			1		1								24 Jun 14		
73	47.917		1			1								24 Jun 14		
74	48.247		1			1								24 Jun 14		
75	48.417				1	1								24 Jun 14		
CARRIED FORWARD :			134	10	3	147	3	3	0	6	0	2	0	2		

LINTASAN RESOURCES SDN. BHD.
MAINTENANCE OF FEDERAL ROADS - WEST COAST, SABAH
R05 CULVERT CLEARING RECORD

DISTRICT: TUARAN

ROUTE NO: 01

ROAD NAME: JALAN KOTA KINABALU - KUDAT

MONTH: JUNE 2014

Item	Chainage	Culvert No.	Single Cell				Twin Cell				Multi Cell				Date of Clearing	REMARKS
			RCP (No.)	BC (No.)	CMP (No.)	Total (No.)	RCP (No.)	BC (No.)	CMP (No.)	Total (No.)	RCP (No.)	BC (No.)	CMP (No.)	Total (No.)		
BROUGHT FORWARD:			134	10	3	147	3	3	0	6	0	2	0	2		
76	48.938			1		1								27 Jun 14		
77	49.018		1			1								27 Jun 14		
78	49.392		1			1								27 Jun 14		
79	49.920		1			1								27 Jun 14		
80	50.477				1	1								30 Jun 14		
81	50.714		1			1								30 Jun 14		
82	50.967		1			1								30 Jun 14		
TOTAL :			139	11	4	154	3	3	0	6	0	2	0	2		

LINTASAN RESOURCES SDN. BHD.
MAINTENANCE OF FEDERAL ROADS - WEST COAST, SABAH
R05 CULVERT CLEARING RECORD

DISTRICT: TUARAN

ROUTE NO: 22

ROAD NAME: JALAN KOTA KINABALU - SANDAKAN

MONTH: JUNE 2014

Item	Chainage	Culvert No.	Single Cell				Twin Cell				Multi Cell				Date of Clearing	REMARKS
			RCP (No.)	BC (No.)	CMP (No.)	Total (No.)	RCP (No.)	BC (No.)	CMP (No.)	Total (No.)	RCP (No.)	BC (No.)	CMP (No.)	Total (No.)		
BROUGHT FORWARD:			73	1	9	83	2	0	0	2	0	0	0	0		
TOTAL :			73	1	9	83	2	0	0	2	0	0	0	0		

LINTASAN RESOURCES SDN. BHD.
 MAINTENANCE OF FEDERAL ROADS - WEST COAST, SABAH
R05 CULVERT CLEARING RECORD

DISTRICT: TUARAN
ROUTE NO: 503
ROAD NAME: JALAN BERUNGIS - KOTA BELUD
MONTH: JUNE 2014

Item	Chainage	Culvert No.	Single Cell				Twin Cell				Multi Cell				Date of Clearing	REMARKS
			RCP (No.)	BC (No.)	CMP (No.)	Total (No.)	RCP (No.)	BC (No.)	CMP (No.)	Total (No.)	RCP (No.)	BC (No.)	CMP (No.)	Total (No.)		
BROUGHT FORWARD:			72	1	0	73	0	4	0	4	1	2	0	3		
TOTAL:			72	1	0	73	0	4	0	4	1	2	0	3		

LINTASAN RESOURCES SDN. BHD.
PRIVATISATION OF WEST COAST SABAH FEDERAL ROADS MAINTENANCE

SUMMARY - CULVERT CLEARING

MONTH: JUNE 2014

ITEM	DISTRICT	ROUTE NO	ROAD NAME	Single Cell			Twin Cell			Multi Cell		
				Previous	Current	Cumm.	Previous	Current	Cumm.	Previous	Current	Cumm.
				(No.)	(No.)	(No.)	(No.)	(No.)	(No.)	(No.)	(No.)	(No.)
1	Ranau	22	Jalan Kota Kinabalu - Sandakan	240	66	306	12	2	14	6	0	6
TOTAL :				240	66	306	12	2	14	6	0	6

LINTASAN RESOURCES SDN. BHD.
MAINTENANCE OF FEDERAL ROADS - WEST COAST, SABAH
R05 CULVERT CLEARING RECORD

DISTRICT: Ranau
ROUTE NO: 22
ROAD NAME: Jalan Kota Kinabalu - Sandakan
MONTH: June 2014

Item	Chainage	Culvert No.	Single Cell				Twin Cell				Multi Cell				Date of Clearing	REMARKS
			RCP (No.)	BC (No.)	CMP (No.)	Total (No.)	RCP (No.)	BC (No.)	CMP (No.)	Total (No.)	RCP (No.)	BC (No.)	CMP (No.)	Total (No.)		
BROUGHT FORWARD FROM MAY 2014:			152	8	80	240	8	1	3	12	1	2	3	6		
1	91.298	-	1			1				0				0	02 Jun 14	
2	91.638	-	1			1				0				0	02 Jun 14	
3	92.395	-	1			1				0				0	02 Jun 14	
4	92.591	-	1			1				0				0	03 Jun 14	
5	92.823	-	1			1				0				0	03 Jun 14	
6	93.158	-			1	1				0				0	04 Jun 14	
7	93.232	-	1			1				0				0	04 Jun 14	
8	93.688	-	1			1				0				0	04 Jun 14	
9	94.075	-	1			1				0				0	05 Jun 14	
10	94.331	-	1			1				0				0	05 Jun 14	
11	94.360	-				0		1		1				0	06 Jun 14	
12	95.081	-		1		1				0				0	06 Jun 14	
13	95.100	-	1			1				0				0	07 Jun 14	
14	95.220	-	1			1				0				0	07 Jun 14	
15	95.430	-	1			1				0				0	09 Jun 14	
CARRIED FORWARD :			164	9	81	254	8	2	3	13	1	2	3	6		

LINTASAN RESOURCES SDN. BHD.
MAINTENANCE OF FEDERAL ROADS - WEST COAST, SABAH
R05 CULVERT CLEARING RECORD

DISTRICT: Ranau
ROUTE NO: 22
ROAD NAME: Jalan Kota Kinabalu - Sandakan
MONTH: June 2014

Item	Chainage	Culvert No.	Single Cell				Twin Cell				Multi Cell				Date of Clearing	REMARKS
			RCP (No.)	BC (No.)	CMP (No.)	Total (No.)	RCP (No.)	BC (No.)	CMP (No.)	Total (No.)	RCP (No.)	BC (No.)	CMP (No.)	Total (No.)		
BROUGHT FORWARD:			164	9	81	254	8	2	3	13	1	2	3	6		
16	95.606	-	1			1				0				0	09 Jun 14	
17	95.853	-			1	1				0				0	10 Jun 14	
18	96.094	-	1			1				0				0	10 Jun 14	
19	96.340	-	1			1				0				0	11 Jun 14	
20	96.453	-	1			1				0				0	11 Jun 14	
21	96.681	-	1			1				0				0	12 Jun 14	
22	97.017	-	1			1				0				0	12 Jun 14	
23	97.149	-	1			1				0				0	12 Jun 14	
24	97.337	-		1		1				0				0	13 Jun 14	
25	97.440	-		1		1				0				0	13 Jun 14	
26	97.982	-		1		1				0				0	14 Jun 14	
27	98.028	-	1			1				0				0	14 Jun 14	
28	98.260	-		1		1				0				0	16 Jun 14	
29	98.385	-	1			1				0				0	16 Jun 14	
30	98.390	-		1		1				0				0	17 Jun 14	
CARRIED FORWARD :			173	14	82	269	8	2	3	13	1	2	3	6		

LINTASAN RESOURCES SDN. BHD.
MAINTENANCE OF FEDERAL ROADS - WEST COAST, SABAH
R05 CULVERT CLEARING RECORD

DISTRICT: Ranau
ROUTE NO: 22
ROAD NAME: Jalan Kota Kinabalu - Sandakan
MONTH: June 2014

Item	Chainage	Culvert No.	Single Cell				Twin Cell				Multi Cell				Date of Clearing	REMARKS
			RCP (No.)	BC (No.)	CMP (No.)	Total (No.)	RCP (No.)	BC (No.)	CMP (No.)	Total (No.)	RCP (No.)	BC (No.)	CMP (No.)	Total (No.)		
BROUGHT FORWARD:			173	14	82	269	8	2	3	13	1	2	3	6		
31	98.649	-	1			1				0				0	17 Jun 14	
32	99.417	-	1			1				0				0	18 Jun 14	
33	99.617	-	1			1				0				0	18 Jun 14	
34	99.892	-	1			1				0				0	19 Jun 14	
35	100.051	-	1			1				0				0	19 Jun 14	
36	100.170	-	1			1				0				0	20 Jun 14	
37	100.338	-	1			1				0				0	20 Jun 14	
38	100.532	-	1			1				0				0	20 Jun 14	
39	100.672	-	1			1				0				0	21 Jun 14	
40	100.752	-	1			1				0				0	21 Jun 14	
41	101.006	-	1			1				0				0	21 Jun 14	
42	101.600	-		1		1				0				0	23 Jun 14	
43	101.625	-	1			1				0				0	23 Jun 14	
44	101.776	-	1			1				0				0	23 Jun 14	
45	102.063	-	1			1				0				0	23 Jun 14	
CARRIED FORWARD :			187	15	82	284	8	2	3	13	1	2	3	6		

LINTASAN RESOURCES SDN. BHD.
MAINTENANCE OF FEDERAL ROADS - WEST COAST, SABAH
R05 CULVERT CLEARING RECORD

DISTRICT: Ranau
ROUTE NO: 22
ROAD NAME: Jalan Kota Kinabalu - Sandakan
MONTH: June 2014

Item	Chainage	Culvert No.	Single Cell				Twin Cell				Multi Cell				Date of Clearing	REMARKS
			RCP (No.)	BC (No.)	CMP (No.)	Total (No.)	RCP (No.)	BC (No.)	CMP (No.)	Total (No.)	RCP (No.)	BC (No.)	CMP (No.)	Total (No.)		
BROUGHT FORWARD:			187	15	82	284	8	2	3	13	1	2	3	6		
46	102.267	-	1			1			0				0	24 Jun 14		
47	102.435	-				0	1		1				0	24 Jun 14		
48	102.948	-	1			1			0				0	24 Jun 14		
49	103.624	-	1			1			0				0	25 Jun 14		
50	103.828	-	1			1			0				0	25 Jun 14		
51	104.264	-	1			1			0				0	25 Jun 14		
52	104.375	-	1			1			0				0	26 Jun 14		
53	104.427	-	1			1			0				0	26 Jun 14		
54	104.683	-	1			1			0				0	26 Jun 14		
55	104.857	-	1			1			0				0	27 Jun 14		
56	105.037	-	1			1			0				0	27 Jun 14		
57	105.446	-			1	1			0				0	27 Jun 14		
58	105.900	-	1			1			0				0	28 Jun 14		
59	106.153	-	1			1			0				0	28 Jun 14		
60	106.319	-	1			1			0				0	28 Jun 14		
CARRIED FORWARD :			200	15	83	298	9	2	3	14	1	2	3	6		

LINTASAN RESOURCES SDN. BHD.
MAINTENANCE OF FEDERAL ROADS - WEST COAST, SABAH
R05 CULVERT CLEARING RECORD

DISTRICT: Ranau
ROUTE NO: 22
ROAD NAME: Jalan Kota Kinabalu - Sandakan
MONTH: June 2014

Item	Chainage	Culvert No.	Single Cell				Twin Cell				Multi Cell				Date of Clearing	REMARKS
			RCP (No.)	BC (No.)	CMP (No.)	Total (No.)	RCP (No.)	BC (No.)	CMP (No.)	Total (No.)	RCP (No.)	BC (No.)	CMP (No.)	Total (No.)		
BROUGHT FORWARD:			200	15	83	298	9	2	3	14	1	2	3	6		
61	106.714	-	1			1			0				0	29 Jun 14		
62	107.798	-	1			1			0				0	29 Jun 14		
63	108.047	-	1			1			0				0	29 Jun 14		
64	108.180	-	1			1			0				0	29 Jun 14		
65	108.200	-	1			1			0				0	30 Jun 14		
66	108.520	-	1			1			0				0	30 Jun 14		
67	108.714	-	1			1			0				0	30 Jun 14		
68	108.947	-	1			1			0				0	30 Jun 14		
69																
70																
71																
72																
73																
74																
75																
CARRIED FORWARD :			208	15	83	306	9	2	3	14	1	2	3	6		

LINTASAN RESOURCES SDN. BHD.
PRIVATISATION OF WEST COAST SABAH FEDERAL ROADS MAINTENANCE

SUMMARY - CULVERT CLEARING

Month: JUNE 2014

ITEM	DISTRICT	ROUTE NO	ROAD NAME	Single Cell			Twin Cell			Multi Cell		
				Previous	Current	Cumm.	Previous	Current	Cumm.	Previous	Current	Cumm.
				(No.)	(No.)	(No.)	(No.)	(No.)	(No.)	(No.)	(No.)	(No.)
1	Kota Kinabalu	01	Jalan Kota Kinabalu - Sindumin	21	16	37	8	4	12	-	-	-
2	Penampang	01	Jalan Kota Kinabalu - Sindumin	12	-	12	-	-	-	4	-	4
3	Papar	01	Jalan Kota Kinabalu - Sindumin	108	-	108	61	-	61	14	-	14
4	Penampang	500	Jalan Kota Kinabalu - Keningau - Tenom	137	-	137	6	-	6	-	-	-
5	Kota Kinabalu	501	Jalan Kota Kinabalu - Penampang - Lok Kawi	2	-	2	2	-	2	-	-	-
6	Penampang	501	Jalan Kota Kinabalu - Penampang - Lok Kawi	16	3	19	-	1	1	2	-	2
7	Kota Kinabalu	608	Jalan Masuk Ke Lapangan Terbang Lama, KK	1	1	2	-	-	-	-	-	-
TOTAL :				297	20	317	77	5	82	20	-	20

LINTASAN RESOURCES SDN. BHD.
MAINTENANCE OF FEDERAL ROADS - WEST COAST, SABAH

R05 CULVERT CLEARING RECORD

DISTRICT: KOTA KINABALU

ROUTE NO: 01

ROAD NAME: JALAN KK-SINDUMIN

MONTH: JUNE 2014

Item	Chainage	Culvert No.	Single Cell				Twin Cell				Multi Cell				Date of Clearing	REMARKS
			RCP (No.)	BC (No.)	CMP (No.)	Total (No.)	RCP (No.)	BC (No.)	CMP (No.)	Total (No.)	RCP (No.)	BC (No.)	CMP (No.)	Total (No.)		
BROUGHT FORWARD:			17	1	3	21	8	0	0	8	0	0	0	0		
1	0.189	C1	1			1				0				0	14 Jun 14	4th cycle for Protocol Road
2	0.518	C2			1	1				0				0	14 Jun 14	4th cycle for Protocol Road
3	0.645	C3	1			1				0				0	14 Jun 14	4th cycle for Protocol Road
4	0.787	C4	1			1				0				0	14 Jun 14	4th cycle for Protocol Road
5	0.886	C5	1			1				0				0	14 Jun 14	4th cycle for Protocol Road
6	1.211	C6	1			1				0				0	14 Jun 14	4th cycle for Protocol Road
7	1.342	C7	1			1				0				0	14 Jun 14	4th cycle for Protocol Road
8	1.722	C8		1		1				0				0	16 Jun 14	4th cycle for Protocol Road
9	1.890	C9	1			1				0				0	16 Jun 14	4th cycle for Protocol Road
10	2.030	C10	1			1				0				0	16 Jun 14	4th cycle for Protocol Road
11	2.075	C11	1			1				0				0	16 Jun 14	4th cycle for Protocol Road
12	2.511	C12	1			1				0				0	18 Jun 14	4th cycle for Protocol Road
13	3.086	C13			1	1				0				0	18 Jun 14	4th cycle for Protocol Road
14	3.352	C14	1			1	1			1				0	18 Jun 14	4th cycle for Protocol Road
15	3.870	C15				0				0				0	18 Jun 14	4th cycle for Protocol Road
CARRIED FORWARD:			28	2	5	35	9	0	0	9	0	0	0	0		

LINTASAN RESOURCES SDN. BHD.

MAINTENANCE OF FEDERAL ROADS - WEST COAST, SABAH

R05 CULVERT CLEARING RECORD

DISTRICT: KOTA KINABALU

ROUTE NO: 01

ROAD NAME: JALAN KK-SINDUMIN

MONTH: JUNE 2014

Item	Chainage	Culvert No.	Single Cell				Twin Cell				Multi Cell				Date of Clearing	REMARKS
			RCP (No.)	BC (No.)	CMP (No.)	Total (No.)	RCP (No.)	BC (No.)	CMP (No.)	Total (No.)	RCP (No.)	BC (No.)	CMP (No.)	Total (No.)		
BROUGHT FORWARD:			28	2	5	35	9	0	0	9	0	0	0	0		
16	4.212	C16				0	1			1				0	18 Jun 14	4th cycle for Protocol Road
17	4.613	C17				0	1			1				0	19 Jun 14	4th cycle for Protocol Road
18	5.100	C18				0	1			1				0	19 Jun 14	4th cycle for Protocol Road
19	6.275	C19	1			1				0				0	19 Jun 14	4th cycle for Protocol Road
20	6.740	C20	1			1				0				0	19 Jun 14	4th cycle for Protocol Road
TOTAL :			30	2	5	37	12	0	0	12	0	0	0	0		

LINTASAN RESOURCES SDN. BHD.

MAINTENANCE OF FEDERAL ROADS - WEST COAST, SABAH

R05 CULVERT CLEARING RECORD

DISTRICT: PENAMPANG

ROUTE NO: 01

ROAD NAME: JALAN KK-SINDUMIN

MONTH: JUNE 2014

Item	Chainage	Culvert No.	Single Cell				Twin Cell				Multi Cell				Date of Clearing	REMARKS
			RCP (No.)	BC (No.)	CMP (No.)	Total (No.)	RCP (No.)	BC (No.)	CMP (No.)	Total (No.)	RCP (No.)	BC (No.)	CMP (No.)	Total (No.)		
BROUGHT FORWARD:			10	2	0	12	0	0	0	0	0	4	0	4		
TOTAL :			10	2	0	12	0	0	0	0	0	4	0	4		

LINTASAN RESOURCES SDN. BHD.
 MAINTENANCE OF FEDERAL ROADS - WEST COAST, SABAH

R05 CULVERT CLEARING RECORD

DISTRICT: PAPAR
 ROUTE NO: 01
 ROAD NAME: JALAN KK-SINDUMIN
 MONTH: JUNE 2014

Item	Chainage	Culvert No.	Single Cell				Twin Cell				Multi Cell				Date of Clearing	REMARKS
			RCP (No.)	BC (No.)	CMP (No.)	Total (No.)	RCP (No.)	BC (No.)	CMP (No.)	Total (No.)	RCP (No.)	BC (No.)	CMP (No.)	Total (No.)		
BROUGHT FORWARD:			61	15	32	108	40	20	1	61	0	13	1	14		
TOTAL :			61	15	32	108	40	20	1	61	0	13	1	14		

LINTASAN RESOURCES SDN. BHD.
 MAINTENANCE OF FEDERAL ROADS - WEST COAST, SABAH
R05 CULVERT CLEARING RECORD

DISTRICT: PENAMPANG
ROUTE NO: 500
ROAD NAME: JALAN KK-KENINGAU-TENOM
MONTH: JUNE 2014

Item	Chainage	Culvert No.	Single Cell				Twin Cell				Multi Cell				Date of Clearing	REMARKS
			RCP (No.)	BC (No.)	CMP (No.)	Total (No.)	RCP (No.)	BC (No.)	CMP (No.)	Total (No.)	RCP (No.)	BC (No.)	CMP (No.)	Total (No.)		
BROUGHT FORWARD:			61	7	69	137	6	0	0	6	0	0	0	0		
TOTAL :			61	7	69	137	6	0	0	6	0	0	0	0		

LINTASAN RESOURCES SDN. BHD.

MAINTENANCE OF FEDERAL ROADS - WEST COAST, SABAH

R05 CULVERT CLEARING RECORD

DISTRICT: KOTA KINABALU

ROUTE NO: 501

ROAD NAME: JALAN KK-PENAMPANG-LOK KAWI

MONTH: JUNE 2014

Item	Chainage	Culvert No.	Single Cell				Twin Cell				Multi Cell				Date of Clearing	REMARKS
			RCP (No.)	BC (No.)	CMP (No.)	Total (No.)	RCP (No.)	BC (No.)	CMP (No.)	Total (No.)	RCP (No.)	BC (No.)	CMP (No.)	Total (No.)		
BROUGHT FORWARD:			1	1	0	2	1	1	0	2	0	0	0	0		
TOTAL :			1	1	0	2	1	1	0	2	0	0	0	0		

LINTASAN RESOURCES SDN. BHD.
MAINTENANCE OF FEDERAL ROADS - WEST COAST, SABAH

R05 CULVERT CLEARING RECORD

DISTRICT: PENAMPANG
ROUTE NO: 501
ROAD NAME: JALAN KK-PENAMPANG-LOK KAWI
MONTH: JUNE 2014

Item	Chainage	Culvert No.	Single Cell				Twin Cell				Multi Cell				Date of Clearing	REMARKS
			RCP (No.)	BC (No.)	CMP (No.)	Total (No.)	RCP (No.)	BC (No.)	CMP (No.)	Total (No.)	RCP (No.)	BC (No.)	CMP (No.)	Total (No.)		
BROUGHT FORWARD:			13	2	1	16	0	0	0	0	0	2	0	2		
1	7.160	C19		1		1				0				0	09 Jun 14	2nd cycle for Normal Road
2	7.116	C18				0	1			1				0	09 Jun 14	2nd cycle for Normal Road
3	6.987	C17		1		1				0				0	05 Jun 14	2nd cycle for Normal Road
4	6.970	C16	1			1				0				0	05 Jun 14	2nd cycle for Normal Road
TOTAL :			14	4	1	19	1	0	0	1	0	2	0	2		

LINTASAN RESOURCES SDN. BHD.

MAINTENANCE OF FEDERAL ROADS - WEST COAST, SABAH

R05 CULVERT CLEARING RECORD

DISTRICT: KOTA KINABALU

ROUTE NO: 608

ROAD NAME: JALAN MASUK KE LPG TERBANG LAMA

MONTH: JUNE 2014

Item	Chainage	Culvert No.	Single Cell				Twin Cell				Multi Cell				Date of Clearing	REMARKS
			RCP (No.)	BC (No.)	CMP (No.)	Total (No.)	RCP (No.)	BC (No.)	CMP (No.)	Total (No.)	RCP (No.)	BC (No.)	CMP (No.)	Total (No.)		
BROUGHT FORWARD:			1	0	0	1	0	0	0	0	0	0	0	0		
1	0.594	C1	1			1				0				0	16 Jun 14	4th cycle for Protocol Road
TOTAL :			2	0	0	2	0	0	0	0	0	0	0	0		

LINTASAN RESOURCES SDN. BHD.
PRIVATISATION OF WEST COAST SABAH FEDERAL ROADS MAINTENANCE

SUMMARY - CULVERT CLEARING

Month : JUNE 2014

ITEM	DISTRICT	ROUTE NO	ROAD NAME	Single Cell			Twin Cell			Multi Cell		
				Previous	Current	Cumm.	Previous	Current	Cumm.	Previous	Current	Cumm.
				(No.)	(No.)	(No.)	(No.)	(No.)	(No.)	(No.)	(No.)	(No.)
1	Tambunan	500	Jalan Kota Kinabalu - Keningau - Tenom	167	19	186	10	1	11	5	-	5
2	Keningau	500	Jalan Kota Kinabalu - Keningau - Tenom	101	14	115	10	3	13	3	-	3
3	Tenom	500	Jalan Kota Kinabalu - Keningau - Tenom	39	8	47	9	1	10	4	-	4
TOTAL :				307	41	348	29	5	34	12	-	12

LINTASAN RESOURCES SDN. BHD.
MAINTENANCE OF FEDERAL ROADS - WEST COAST, SABAH
R05 CULVERT CLEARING RECORD

DISTRICT: TAMBUNAN
ROUTE NO: 500
ROAD NAME: JLN KOTA KINABALU - KENINGAU - TENOM
MONTH: June 2014

Item	Chainage	Culvert No.	Single Cell				Twin Cell				Multi Cell				Date of Clearing	REMARKS
			RCP (No.)	BC (No.)	CMP (No.)	Total (No.)	RCP (No.)	BC (No.)	CMP (No.)	Total (No.)	RCP (No.)	BC (No.)	CMP (No.)	Total (No.)		
BROUGHT FORWARD :			78	9	80	167	6	2	2	10	0	4	1	5		
1	73.150	TBN 124	1			1			0				0	23 Jun 14	4th cycle protocol road	
2	72.950	TBN 123			1	1			0				0	23 Jun 14	4th cycle protocol road	
3	72.800	TBN 122			1	1			0				0	23 Jun 14	4th cycle protocol road	
4	72.600	TBN 121	1			1			0				0	24 Jun 14	4th cycle protocol road	
5	72.450	TBN 120	1			1			0				0	24 Jun 14	4th cycle protocol road	
6	72.300	TBN 119	1			1			0				0	24 Jun 14	4th cycle protocol road	
7	72.100	TBN 118			1	1			0				0	25 Jun 14	4th cycle protocol road	
8	71.830	TBN 117	1			1			0				0	25 Jun 14	4th cycle protocol road	
9	71.700	TBN 116			1	1			0				0	25 Jun 14	4th cycle protocol road	
10	71.600	TBN 115	1			1			0				0	25 Jun 14	4th cycle protocol road	
11	71.300	TBN 114	1			1			0				0	26 Jun 14	4th cycle protocol road	
12	71.250	TBN 113				0		1	1				0	26 Jun 14	4th cycle protocol road	
13	70.950	TBN 112	1			1			0				0	27 Jun 14	4th cycle protocol road	
14	70.900	TBN 111			1	1			0				0	27 Jun 14	4th cycle protocol road	
15	70.600	TBN 110		1		1			0				0	27 Jun 14	4th cycle protocol road	
CARRIED FORWARD :			86	10	85	181	6	3	2	11	0	4	1	5		

LINTASAN RESOURCES SDN. BHD.
MAINTENANCE OF FEDERAL ROADS - WEST COAST, SABAH
R05 CULVERT CLEARING RECORD

DISTRICT: TAMBUNAN

ROUTE NO: 500

ROAD NAME: JLN KOTA KINABALU - KENINGAU - TENOM

MONTH: June 2014

Item	Chainage	Culvert No.	Single Cell				Twin Cell				Multi Cell				Date of Clearing	REMARKS
			RCP (No.)	BC (No.)	CMP (No.)	Total (No.)	RCP (No.)	BC (No.)	CMP (No.)	Total (No.)	RCP (No.)	BC (No.)	CMP (No.)	Total (No.)		
BROUGHT FORWARD :			86	10	85	181	6	3	2	11	0	4	1	5		
16	70.550	TBN 109			1	1				0				0	27 Jun 14	4th cycle protocol road
17	70.250	TBN 108			1	1				0				0	27 Jun 14	4th cycle protocol road
18	70.080	TBN 107	1			1				0				0	28 Jun 14	4th cycle protocol road
19	69.780	TBN 106		1		1				0				0	30 Jun 14	4th cycle protocol road
20	69.580	TBN 105		1		1				0				0	30 Jun 14	4th cycle protocol road
21																
22																
23																
24																
25																
26																
27																
28																
29																
30																
TOTAL :			87	12	87	186	6	3	2	11	0	4	1	5		

LINTASAN RESOURCES SDN. BHD.
MAINTENANCE OF FEDERAL ROADS - WEST COAST, SABAH
R05 CULVERT CLEARING RECORD

DISTRICT: KENINGAU
ROUTE NO: 500
ROAD NAME: JLN KOTA KINABALU - KENINGAU - TENOM
MONTH: June 2014

Item	Chainage	Culvert No.	Single Cell				Twin Cell				Multi Cell				Date of Clearing	REMARKS
			RCP (No.)	BC (No.)	CMP (No.)	Total (No.)	RCP (No.)	BC (No.)	CMP (No.)	Total (No.)	RCP (No.)	BC (No.)	CMP (No.)	Total (No.)		
BROUGHT FORWARD :			43	11	47	101	4	3	3	10	1	2	0	3		
1	120.900	KGU 86	1			1			0				0	12 Jun 14	4th cycle protocol road	
2	120.750	KGU 85				0		1	1				0	13 Jun 14	4th cycle protocol road	
3	120.400	KGU 84	1			1			0				0	16 Jun 14	4th cycle protocol road	
4	120.200	KGU 83				0		1	1				0	16 Jun 14	4th cycle protocol road	
5	120.100	KGU 82	1			1			0				0	16 Jun 14	4th cycle protocol road	
6	119.780	KGU 81				0	1		1				0	17 Jun 14	4th cycle protocol road	
7	119.750	KGU 80	1			1			0				0	18 Jun 14	4th cycle protocol road	
8	119.350	KGU 79	1			1			0				0	19 Jun 14	4th cycle protocol road	
9	118.030		1			1			0				0	20 Jun 14	Dual Carriageway	
10	117.250	KGU 74		1		1			0				0	21 Jun 14	Dual Carriageway	
11	116.670		1			1			0				0	23 Jun 14	Dual Carriageway	
12	116.410			1		1			0				0	24 Jun 14	Dual Carriageway	
13	116.318			1		1			0				0	24 Jun 14	Dual Carriageway	
14	116.085			1		1			0				0	25 Jun 14	Dual Carriageway	
15	115.560	KGU 68			1	1			0				0	26 Jun 14	4th cycle protocol road	
CARRIED FORWARD :			50	15	48	113	5	5	3	13	1	2	0	3		

LINTASAN RESOURCES SDN. BHD.
MAINTENANCE OF FEDERAL ROADS - WEST COAST, SABAH
R05 CULVERT CLEARING RECORD

DISTRICT: KENINGAU

ROUTE NO: 500

ROAD NAME: JLN KOTA KINABALU - KENINGAU - TENOM

MONTH: June 2014

Item	Chainage	Culvert No.	Single Cell				Twin Cell				Multi Cell				Date of Clearing	REMARKS
			RCP (No.)	BC (No.)	CMP (No.)	Total (No.)	RCP (No.)	BC (No.)	CMP (No.)	Total (No.)	RCP (No.)	BC (No.)	CMP (No.)	Total (No.)		
BROUGHT FORWARD :			50	15	48	113	5	5	3	13	1	2	0	3		
16	115.010	KGU 67		1		1				0				0	27 Jun 14	4th cycle protocol road
17	114.900	KGU 66		1		1				0				0	30 Jun 14	4th cycle protocol road
18																
19																
20																
21																
22																
23																
24																
25																
26																
27																
28																
29																
30																
TOTAL :			50	17	48	115	5	5	3	13	1	2	0	3		

LINTASAN RESOURCES SDN. BHD.
MAINTENANCE OF FEDERAL ROADS - WEST COAST, SABAH
R05 CULVERT CLEARING RECORD

DISTRICT: TENOM
ROUTE NO: 500
ROAD NAME: JLN KOTA KINABALU - KENINGAU - TENOM
MONTH: June 2014

Item	Chainage	Culvert No.	Single Cell				Twin Cell				Multi Cell				Date of Clearing	REMARKS
			RCP (No.)	BC (No.)	CMP (No.)	Total (No.)	RCP (No.)	BC (No.)	CMP (No.)	Total (No.)	RCP (No.)	BC (No.)	CMP (No.)	Total (No.)		
BROUGHT FORWARD :			15	20	4	39	4	5	0	9	0	4	0	4		
1	162.980	TNM 52		1		1				0				0	04 Jun 14	4th cycle protocol road
2	162.760	TNM 51				0		1	1					0	05 Jun 14	4th cycle protocol road
3	162.620	TNM 50		1		1			0					0	06 Jun 14	4th cycle protocol road
4	162.520	TNM 49		1		1			0					0	06 Jun 14	4th cycle protocol road
5	162.035	TNM 48		1		1			0					0	10 Jun 14	4th cycle protocol road
6	161.841	TNM 47		1		1			0					0	11 Jun 14	4th cycle protocol road
7	161.128	TNM 46	1			1			0					0	13 Jun 14	4th cycle protocol road
8	161.102	TNM 45	1			1			0					0	14 Jun 14	4th cycle protocol road
9	160.844	TNM 44	1			1			0					0	14 Jun 14	4th cycle protocol road
10																
11																
12																
13																
14																
15																
TOTAL :			18	25	4	47	4	6	0	10	0	4	0	4		

LINTASAN RESOURCES SDN. BHD.
 PRIVATISATION OF WEST COAST SABAH FEDERAL ROADS MAINTENANCE

SUMMARY - CULVERT CLEARING

Month :JUNE 2014

ITEM	DISTRICT	ROUTE NO	ROAD NAME	Single Cell			Twin Cell			Multi Cell		
				Previous	Current	Cumm.	Previous	Current	Cumm.	Previous	Current	Cumm.
				(No.)	(No.)	(No.)	(No.)	(No.)	(No.)	(No.)	(No.)	(No.)
1	Beaufort	01	Jalan Kota Kinabalu - Sindumin	88	9	97	54	3	57	34	1	35
2	Sipitang	01	Jalan Kota Kinabalu - Sindumin	36	29	65	4	11	15	3	-	3
3	Beaufort	502	Jalan Beaufort - Menumbok	21	-	21	5	-	5	-	-	-
4	Kuala Penyu	502	Jalan Beaufort - Menumbok	73	-	73	27	-	27	1	-	1
TOTAL :				218	38	256	90	14	104	38	1	39

LINTASAN RESOURCES SDN. BHD.
MAINTENANCE OF FEDERAL ROADS - WEST COAST, SABAH
R05 CULVERT CLEARING RECORD

DISTRICT: BEAUFORT

ROUTE NO: 01

ROAD NAME: JALAN KOTA KINABALU - SINDUMIN

MONTH: JUNE 2014

Item	Chainage	Culvert No.	Single Cell				Twin Cell				Multi Cell				Date of Clearing	REMARKS
			RCP (No.)	BC (No.)	CMP (No.)	Total (No.)	RCP (No.)	BC (No.)	CMP (No.)	Total (No.)	RCP (No.)	BC (No.)	CMP (No.)	Total (No.)		
BROUGHT FORWARD:			50	38	0	88	28	26	0	54	1	33	0	34		
1	92.070	83	1			1								09-Jun-14	2nd cycle for protocol road	
2	92.090	84									1		1	09-Jun-14	2nd cycle for protocol road	
3	92.655	85					1		1					09-Jun-14	2nd cycle for protocol road	
4	92.865	86					1		1					10-Jun-14	2nd cycle for protocol road	
5	93.376	87	1			1								10-Jun-14	2nd cycle for protocol road	
6	93.587	88	1			1								10-Jun-14	2nd cycle for protocol road	
7	93.678	89	1			1								11-Jun-14	2nd cycle for protocol road	
8	93.791	90					1		1					11-Jun-14	2nd cycle for protocol road	
9	94.046	91	1			1								11-Jun-14	2nd cycle for protocol road	
10	94.662	92	1			1								12-Jun-14	2nd cycle for protocol road	
11	94.914	93	1			1								12-Jun-14	2nd cycle for protocol road	
12	95.148	94	1			1								12-Jun-14	2nd cycle for protocol road	
13	95.753	95	1			1								13-Jun-14	2nd cycle for protocol road	
14																
15																
CARRIED FORWARD :			59	38	0	97	28	29	0	57	1	34	0	35		

LINTASAN RESOURCES SDN. BHD.
MAINTENANCE OF FEDERAL ROADS - WEST COAST, SABAH
R05 CULVERT CLEARING RECORD

DISTRICT: SIPITANG

ROUTE NO: 01

ROAD NAME: JALAN KOTA KINABALU - SINDUMIN

MONTH: JUNE 2014

Item	Chainage	Culvert No.	Single Cell				Twin Cell				Multi Cell				Date of Clearing	REMARKS
			RCP (No.)	BC (No.)	CMP (No.)	Total (No.)	RCP (No.)	BC (No.)	CMP (No.)	Total (No.)	RCP (No.)	BC (No.)	CMP (No.)	Total (No.)		
BROUGHT FORWARD:			24	10	0	36	1	3	0	4	0	3	0	3		
1	144.123	215						1	1					06-Jun-14	2nd cycle for normal road	
2	144.600	216						1	1					06-Jun-14	2nd cycle for normal road	
3	145.349	217						1	1					06-Jun-14	2nd cycle for normal road	
4	146.133	218	1			1								08-Jun-14	2nd cycle for normal road	
5	146.515	219	1			1								08-Jun-14	2nd cycle for normal road	
6	147.198	220	1			1								08-Jun-14	2nd cycle for normal road	
7	147.778	221						1	1					09-Jun-14	2nd cycle for normal road	
8	147.907	222	1			1								09-Jun-14	2nd cycle for normal road	
9	148.337	223	1			1								09-Jun-14	2nd cycle for normal road	
10	148.559	224	1			1								10-Jun-14	2nd cycle for normal road	
11	148.660	225	1			1								10-Jun-14	2nd cycle for normal road	
12	148.798	226	1			1								10-Jun-14	2nd cycle for normal road	
13	149.112	227	1			1								10-Jun-14	2nd cycle for normal road	
14	149.904	228	1			1								11-Jun-14	2nd cycle for normal road	
15	150.034	229	1			1								11-Jun-14	2nd cycle for normal road	
CARRIED FORWARD :			35	10	0	47	1	7	0	8	0	3	0	3		

LINTASAN RESOURCES SDN. BHD.
MAINTENANCE OF FEDERAL ROADS - WEST COAST, SABAH
R05 CULVERT CLEARING RECORD

DISTRICT: SIPITANG

ROUTE NO: 01

ROAD NAME: JALAN KOTA KINABALU - SINDUMIN

MONTH: JUNE 2014

Item	Chainage	Culvert No.	Single Cell				Twin Cell				Multi Cell				Date of Clearing	REMARKS
			RCP (No.)	BC (No.)	CMP (No.)	Total (No.)	RCP (No.)	BC (No.)	CMP (No.)	Total (No.)	RCP (No.)	BC (No.)	CMP (No.)	Total (No.)		
BROUGHT FORWARD:			35	10	0	47	1	7	0	8	0	3	0	3		
16	150.323	230						1	1					11-Jun-14	2nd cycle for normal road	
17	150.907	231	1			1								12-Jun-14	2nd cycle for normal road	
18	151.081	232	1			1								12-Jun-14	2nd cycle for normal road	
19	151.234	233	1			1								12-Jun-14	2nd cycle for normal road	
20	151.420	234						1	1					13-Jun-14	2nd cycle for normal road	
21	151.826	235					1		1					13-Jun-14	2nd cycle for normal road	
22	152.372	236					1		1					13-Jun-14	2nd cycle for normal road	
23	152.795	237	1			1								14-Jun-14	2nd cycle for normal road	
24	152.885	238	1			1								14-Jun-14	2nd cycle for normal road	
25	153.024	239	1			1								14-Jun-14	2nd cycle for normal road	
26	153.495	240					1		1					14-Jun-14	2nd cycle for normal road	
27	153.984	241					1		1					15-Jun-14	2nd cycle for normal road	
28	154.489	242					1		1					15-Jun-14	2nd cycle for normal road	
29	154.959	243	1			1								15-Jun-14	2nd cycle for normal road	
30	136.355	194	1			1								16-Jun-14	4th cycle for protocol road	
CARRIED FORWARD :			43	10	0	55	6	9	0	15	0	3	0	3		

LINTASAN RESOURCES SDN. BHD.
MAINTENANCE OF FEDERAL ROADS - WEST COAST, SABAH
R05 CULVERT CLEARING RECORD

DISTRICT: SIPITANG

ROUTE NO: 01

ROAD NAME: JALAN KOTA KINABALU - SINDUMIN

MONTH: JUNE 2014

Item	Chainage	Culvert No.	Single Cell				Twin Cell				Multi Cell				Date of Clearing	REMARKS
			RCP (No.)	BC (No.)	CMP (No.)	Total (No.)	RCP (No.)	BC (No.)	CMP (No.)	Total (No.)	RCP (No.)	BC (No.)	CMP (No.)	Total (No.)		
BROUGHT FORWARD:			43	10	0	55	6	9	0	15	0	3	0	3		
31	136.383	195	1			1								16-Jun-14	4th cycle for protocol road	
32	137.607	196	1			1								16-Jun-14	4th cycle for protocol road	
33	137.772	197	1			1								17-Jun-14	4th cycle for protocol road	
34	137.862	198	1			1								17-Jun-14	4th cycle for protocol road	
35	138.215	199			1	1								17-Jun-14	4th cycle for protocol road	
36	138.441	200	1			1								21-Jun-14	4th cycle for protocol road	
37	138.814	201	1			1								21-Jun-14	4th cycle for protocol road	
38	139.280	202	1			1								21-Jun-14	4th cycle for protocol road	
39	139.600	203												22-Jun-14	4th cycle for protocol road	
40	139.892	204	1			1								22-Jun-14	4th cycle for protocol road	
41	140.019	205	1			1								22-Jun-14	4th cycle for protocol road	
42																
43																
44																
45																
CARRIED FORWARD :			52	10	1	65	6	9	0	15	0	3	0	3		

LINTASAN RESOURCES SDN. BHD.
 MAINTENANCE OF FEDERAL ROADS - WEST COAST, SABAH
R05 CULVERT CLEARING RECORD

DISTRICT: BEAUFORT

ROUTE NO: 502

ROAD NAME: JALAN BEAUFORT - MENUMBOK

MONTH: JUNE 2014

Item	Chainage	Culvert No.	Single Cell				Twin Cell				Multi Cell				Date of Clearing	REMARKS
			RCP (No.)	BC (No.)	CMP (No.)	Total (No.)	RCP (No.)	BC (No.)	CMP (No.)	Total (No.)	RCP (No.)	BC (No.)	CMP (No.)	Total (No.)		
BROUGHT FORWARD:			21	0	0	21	3	2	0	5	0	0	0	0		
1																
2																
3																
4																
5																
6																
7																
8																
9																
10																
11																
12																
13																
14																
15																
CARRIED FORWARD :			21	0	0	21	3	2	0	5	0	0	0	0		

DISTRICT : KOTA MARUDU
ROUTE NO : 01 - JALAN KOTA KINABALU - KUDAT
LOCATION : CH117.830(Mangaris Bridge)
KM117.830(Mangaris Bridge)

R05 - BRIDGE CLEARING



BEFORE



IN PROGRESS



AFTER

DISTRICT : RANAU
ROUTE NO : 22 - JALAN KOTA KINABALU - SANDAKAN
LOCATION : CH103.300 (KM139.900)
(Sg. Vulcanut Bridge)

R05 BRIDGES



BEFORE



IN PROGRESS



AFTER

DISTRICT : RANAU
ROUTE NO : 22 - JALAN KOTA KINABALU - SANDAKAN
LOCATION : CH103.300 (KM139.900)
(Sg. Vulcanut Bridge)

R05 BRIDGES



BEFORE



IN PROGRESS



AFTER

DISTRICT : RANAU
ROUTE NO : 22 - JALAN KOTA KINABALU - SANDAKAN
LOCATION : CH103.300 (KM139.900)
(Sg. Vulcanut Bridge)

R05 BRIDGES



BEFORE



IN PROGRESS



AFTER

DISTRICT : KOTA KINABALU
ROUTE NO : 01-JALAN KOTA KINABALU - SINDUMIN
LOCATION : CH 6.935 (PETAGAS BRIDGE)
KM 8.695

R05 - BRIDGES & CULVERTS
BRIDGES CLEANING



BEFORE



IN PROGRESS



AFTER

DISTRICT : BEAUFORT
ROUTE NO : R01 JALAN KOTA KINABALU-SINDUMIN
LOCATION : CH 95.410 - LHS
KM 97.170

R05 - BRIDGES & CULVERTS
BRIDGE



BEFORE



IN PROGRESS

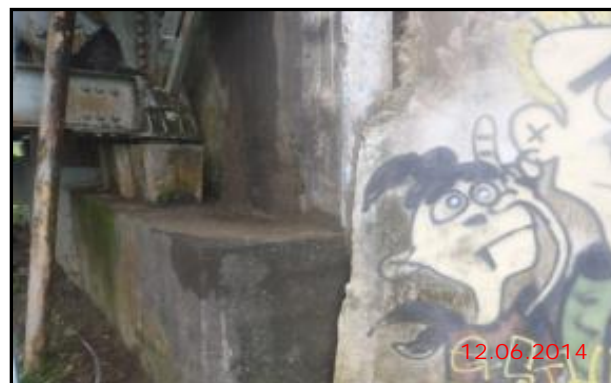

AFTER

DISTRICT : SIPITANG
ROUTE NO : R01 JALAN KOTA KINABALU-SINDUMIN
LOCATION : CH 138.924 - LHS
KM 140.684

R05 - BRIDGES & CULVERTS
BRIDGE



BEFORE



IN PROGRESS



AFTER

DISTRICT : SIPITANG
ROUTE NO : R01 JALAN KOTA KINABALU-SINDUMIN
LOCATION : CH 138.924 - LHS
KM 140.684

R05 - BRIDGES & CULVERTS
BRIDGE



BEFORE



IN PROGRESS



AFTER

LINTASAN RESOURCES SDN. BHD.
BRIDGES
GRAND SUMMARY

MONTH: JUN 2014

DISTRICT	ROUTE NO.	ROAD NAME	General Cleaning			Painting		
			Previous	Current	Cumm.	Previous	Current	Cumm.
			(No.)	(No.)	(No.)	(No.)	(No.)	(No.)
Kota Belud	01	Jalan Kota Kinabalu-Kudat	12	0	12	0	0	0
Kota Marudu	01	Jalan Kota Kinabalu-Kudat	7	3	10	0	0	0
Kudat	01	Jalan Kota Kinabalu-Kudat	2	0	2	0	0	0
Tuaran	01	Jalan Kota Kinabalu-Kudat	0	2	2	0	1	1
	22	Jalan Kota Kinabalu-Sandakan	0	0	0	0	0	0
	503	Jalan Berungis-Kota Belud	4	0	4	0	0	0
Kota Kinabalu	01	Jalan Kota Kinabalu-Kudat	0	0	0	0	0	0
	01	Jalan Kota Kinabalu-Sindumin	2	1	3	0	0	0
	501	Jalan Kota Kinabalu-Penampang-Lok Kawi	3	0	3	0	0	0
	606	Jalan Susur Sepangar Bay	0	0	0	0	0	0
	607	Jalan Masuk Ke Pelabuhan Baru	3	0	3	0	0	0
	608	Jalan Masuk Ke Lapangan Terbang Lama	0	0	0	0	0	0
Penampang	01	Jalan Kota Kinabalu-Sindumin	0	0	0	0	0	0
	500	Jalan Kota Kinabalu-Keningau-Tenom	8	0	8	0	0	0
	501	Jalan Kota Kinabalu-Penampang-Lok Kawi	0	0	0	0	0	0
Papar	01	Jalan Kota Kinabalu-Sindumin	11	0	11	0	0	0
Ranau	22	Jalan Kota Kinabalu-Sandakan	7	1	8	0	0	0
Tambunan	500	Jalan Kota Kinabalu-Keningau-Tenom	4	0	4	0	0	0
Keningau	500	Jalan Kota Kinabalu-Keningau-Tenom	7	2	9	0	0	0
Tenom	500	Jalan Kota Kinabalu-Keningau-Tenom	5	0	5	0	0	0
Beaufort	01	Jalan Kota Kinabalu-Sindumin	8	1	9	2	0	2
	502	Jalan Beaufort-Menumbok	4	0	4	0	0	0
Sipitang	01	Jalan Kota Kinabalu-Sindumin	2	2	4	0	0	0
Kuala Penyu	502	Jalan Beaufort-Menumbok	0	0	0	10	0	10
TOTAL			89	12	101	12	1	13

LINTASAN RESOURCES SDN. BHD.
PRIVATISATION OF WEST COAST SABAH FEDERAL ROADS MAINTENANCE

SUMMARY - BRIDGES

MONTH : JUNE 2014

ITEM	DISTRICT	ROUTE NO	ROAD NAME	General Maintenance			Painting		
				Previous	Current	Cumm.	Previous	Current	Cumm.
				(No.)	(No.)	(No.)	(No.)	(No.)	(No.)
1	Kota Belud	01	Jalan Kota Kinabalu - Kudat	12	-	12	-	-	-
2	Kota Marudu	01	Jalan Kota Kinabalu - Kudat	7	3	10	-	-	-
3	Kudat	01	Jalan Kota Kinabalu - Kudat	2	-	2	-	-	-
TOTAL :				21	3	24	-	-	-

LINTASAN RESOURCES SDN. BHD.
 MAINTENANCE OF FEDERAL ROADS - WEST COAST, SABAH

R05 BRIDGES

DISTRICT: KOTA BELUD

ROUTE NO: 01

ROAD NAME: JALAN KOTA KINABALU - KUDAT

MONTH: JUNE 2014

Item	Chainage	Bridge Name	Cleaning					Removal	Greasing	Localised Painting		Date of Work Done	REMARKS
			Expansion Joints	Weep Holes	Graffiti & Markings	Parapets	Bearing Shelves	Vegetation	Steel Bearings	Peeling Paint	Rusting of Structural Steelwork		
BROUGHT FORWARD:			12										
1													
2													
3													
4													
5													
6													
7													
8													
9													
10													
11													
12													
13													
14													
15													
BALANCE END OF JUNE :			12										

LINTASAN RESOURCES SDN. BHD.
 MAINTENANCE OF FEDERAL ROADS - WEST COAST, SABAH

R05 BRIDGES

DISTRICT: KOTA MARUDU
ROUTE NO: 01
ROAD NAME: JALAN KOTA KINABALU - KUDAT
MONTH: JUNE 2014

Item	Chainage	Bridge Name	Cleaning					Removal	Greasing	Localised Painting		Date of Work Done	REMARKS
			Expansion Joints	Weep Holes	Graffiti & Markings	Parapets	Bearing Shelves	Vegetation	Steel Bearings	Peeling Paint	Rusting of Structural Steelwork		
BROUGHT FORWARD:			7										
1	124.050	BINGKONGAN	1	√	√	√	√	√	√			14 Jun 14	
2	117.830	MANGARIS	1	√	√	√	√	√	√			19 Jun 14	
3	111.450	LUGU	1	√	√	√	√	√	√			20 Jun 14	
4													
5													
6													
7													
8													
9													
10													
11													
12													
13													
14													
15													
BALANCE END OF JUNE :			10										

LINTASAN RESOURCES SDN. BHD.
 MAINTENANCE OF FEDERAL ROADS - WEST COAST, SABAH

R05 BRIDGES

DISTRICT: KUDAT
ROUTE NO: 01
ROAD NAME: JALAN KOTA KINABALU - KUDAT
MONTH: JUNE 2014

Item	Chainage	Bridge Name	Cleaning					Removal	Greasing	Localised Painting		Date of Work Done	REMARKS
			Expansion Joints	Weep Holes	Graffiti & Markings	Parapets	Bearing Shelves	Vegetation	Steel Bearings	Peeling Paint	Rusting of Structural Steelwork		
BROUGHT FORWARD:			2										
1													
2													
3													
4													
5													
6													
7													
8													
9													
10													
11													
12													
13													
14													
15													
BALANCE END OF JUNE :			2										

LINTASAN RESOURCES SDN. BHD.
PRIVATISATION OF WEST COAST SABAH FEDERAL ROADS MAINTENANCE

SUMMARY - BRIDGES

Month: JUNE 2014

ITEM	DISTRICT	ROUTE NO	ROAD NAME	General Maintenance			Painting		
				Previous	Current	Cumm.	Previous	Current	Cumm.
				(No.)	(No.)	(No.)	(No.)	(No.)	(No.)
1	Kota Kinabalu	01	Jalan Kota Kinabalu - Kudat	-	-	-	-	-	-
2	Tuaran	01	Jalan Kota Kinabalu - Kudat	-	2	2	-	1	1
3	Tuaran	22	Jalan Kota Kinabalu - Sandakan	-	-	-	-	-	-
4	Tuaran	503	Jalan Berungis - Kota Belud	4	-	4	-	-	-
5	Kota Kinabalu	606	Jalan Susur Sepangar Bay	-	-	-	-	-	-
6	Kota Kinabalu	607	Jalan Masuk Ke Pelabuhan Baru, KK	-	-	-	-	-	-
TOTAL :				4	2	6	-	1	1

LINTASAN RESOURCES SDN. BHD.
MAINTENANCE OF FEDERAL ROADS - WEST COAST, SABAH

R05 BRIDGES

DISTRICT: TUARAN

ROUTE NO: 01

ROAD NAME: JALAN KOTA KINABALU - KUDAT

MONTH: JUNE 2014

Item	Chainage	Bridge Name	Cleaning					Removal	Greasing	Localised Painting		Date of Work Done	REMARKS	
			Expansion Joints	Weep Holes	Graffiti & Markings	Parapets	Bearing Shelves	Vegetation	Steel Bearings	Peeling Paint	Rusting of Structural Steelwork			
BROUGHT FORWARD:		0								-	-			
1	40.562	Mengkaladoi Bridge	1	√	√	√	√	√	√	√	√	√	06 Jun 14	
2	45.562	Topokon Bridge	1	√	√	√	√	√	√	√	√	√	18 Jun 14	LHS
TOTAL:			2								1	1		

LINTASAN RESOURCES SDN. BHD.
MAINTENANCE OF FEDERAL ROADS - WEST COAST, SABAH

R05 BRIDGES

DISTRICT: TUARAN

ROUTE NO: 503

ROAD NAME: JALAN BERUNGIS - KOTA BELUD

MONTH: JUNE 2014

Item	Chainage	Bridge Name	Cleaning					Removal	Greasing	Localised Painting		Date of Work Done	REMARKS
			Expansion Joints	Weep Holes	Graffiti & Markings	Parapets	Bearing Shelves	Vegetation	Steel Bearings	Peeling Paint	Rusting of Structural Steelwork		
BROUGHT FORWARD:		4								-	-		
TOTAL:		4											

LINTASAN RESOURCES SDN. BHD.
PRIVATISATION OF WEST COAST SABAH FEDERAL ROADS MAINTENANCE

SUMMARY - BRIDGES

MONTH: JUNE 2014

ITEM	DISTRICT	ROUTE NO	ROAD NAME	General Maintenance			Painting		
				Previous	Current	Cumm.	Previous	Current	Cumm.
				(No.)	(No.)	(No.)	(No.)	(No.)	(No.)
1	Ranau	22	Jalan Kota Kinabalu - Sandakan	7	1	8	0	0	0
TOTAL :				7	1	8	0	0	0

LINTASAN RESOURCES SDN. BHD.
 MAINTENANCE OF FEDERAL ROADS - WEST COAST, SABAH

R05 BRIDGES

DISTRICT: Ranau

ROUTE NO: 22

ROAD NAME: Jalan Kota Kinabalu - Sandakan

MONTH: June 2014

Item	Chainage	Bridge Name	Cleaning					Removal	Greasing	Localised Painting		Date of Work Done	REMARKS
			Expansion Joints	Weep Holes	Graffiti & Markings	Parapets	Bearing Shelves	Vegetation	Steel Bearings	Peeling Paint	Rusting of Structural Steelwork		
BROUGHT FORWARD FROM MAY 2014:			7										
1	103.300	Bridge - Sg. Vulcanut	1	√	√	√	√	√			0	18 Jun 14	
CARRIED FORWARD:			8										

LINTASAN RESOURCES SDN. BHD.
PRIVATISATION OF WEST COAST SABAH FEDERAL ROADS MAINTENANCE

SUMMARY - BRIDGES

Month: JUNE 2014

ITEM	DISTRICT	ROUTE NO	ROAD NAME	General Maintenance			Painting		
				Previous	Current	Cumm.	Previous	Current	Cumm.
				(No.)	(No.)	(No.)	(No.)	(No.)	(No.)
1	Kota Kinabalu	01	Jalan Kota Kinabalu - Sindumin	2	1	3	-	-	-
2	Penampang	01	Jalan Kota Kinabalu - Sindumin	-	-	-	-	-	-
3	Papar	01	Jalan Kota Kinabalu - Sindumin	11	-	11	-	-	-
4	Penampang	500	Jalan Kota Kinabalu - Keningau - Tenom	8	-	8	-	-	-
5	Kota Kinabalu	501	Jalan Kota Kinabalu - Penampang - Lok Kawi	3	-	3	-	-	-
6	Penampang	501	Jalan Kota Kinabalu - Penampang - Lok Kawi	-	-	-	-	-	-
7	Kota Kinabalu	608	Jalan Masuk Ke Lapangan Terbang Lama, KK	-	-	-	-	-	-
			TOTAL :	24	1	25	-	-	-

LINTASAN RESOURCES SDN. BHD.
 MAINTENANCE OF FEDERAL ROADS - WEST COAST, SABAH

R05 BRIDGES

DISTRICT: PAPAR
ROUTE NO: 01
ROAD NAME: JALAN KK-SINDUMIN
MONTH: JUNE 2014

Item	Chainage	Bridge Name	Cleaning					Removal	Greasing	Localised Painting		Date of Work Done	REMARKS
			Expansion Joints	Weep Holes	Graffiti & Markings	Parapets	Bearing Shelves	Vegetation	Steel Bearings	Peeling Paint	Rusting of Structural Steelwork		
BROUGHT FORWARD:		11								0	0		
TOTAL:		11								0	0		

LINTASAN RESOURCES SDN. BHD.
 PRIVATISATION OF WEST COAST SABAH FEDERAL ROADS MAINTENANCE

SUMMARY - BRIDGES

Month : JUNE 2014

ITEM	DISTRICT	ROUTE NO	ROAD NAME	General Maintenance			Painting		
				Previous	Current	Cumm.	Previous	Current	Cumm.
				(No.)	(No.)	(No.)	(No.)	(No.)	(No.)
1	Tambunan	500	Jalan Kota Kinabalu - Keningau - Tenom	4	-	4	-	-	-
2	Keningau	500	Jalan Kota Kinabalu - Keningau - Tenom	7	2	9	-	-	-
3	Tenom	500	Jalan Kota Kinabalu - Keningau - Tenom	5	-	5	-	-	-
TOTAL :				16	2	18	-	-	-

LINTASAN RESOURCES SDN. BHD.
 MAINTENANCE OF FEDERAL ROADS - WEST COAST, SABAH

R05 BRIDGES

DISTRICT: TAMBUNAN

ROUTE NO: 500

ROAD NAME: JALAN KOTA KINABALU - KENINGAU - TENOM

MONTH: June 2014

Item	Chainage	Bridge Name	Cleaning					Removal	Greasing	Localised Painting		Date of Work Done	REMARKS
			Expansion Joints	Weep Holes	Graffiti & Markings	Parapets	Bearing Shelves	Vegetation	Steel Bearings	Peeling Paint	Rusting of Structural Steelwork		
BROUGHT FORWARD:		4											
TOTAL :		4											

LINTASAN RESOURCES SDN. BHD.
MAINTENANCE OF FEDERAL ROADS - WEST COAST, SABAH

R05 BRIDGES

DISTRICT: KENINGAU

ROUTE NO: 500

ROAD NAME: JALAN KOTA KINABALU - KENINGAU - TENOM

MONTH: June 2014

Item	Chainage	Bridge Name	Cleaning					Removal	Greasing	Localised Painting		Date of Work Done	REMARKS
			Expansion Joints	Weep Holes	Graffiti & Markings	Parapets	Bearing Shelves	Vegetation	Steel Bearings	Peeling Paint	Rusting of Structural Steelwork		
BROUGHT FORWARD:			7										
1	121.600	Jambatan Pampang	1	✓	✓	✓	✓	✓		✓	✓	12 Jun 14	4th cycle protocol road
2	118.762	Jambatan Liawan	1	✓	✓	✓	✓	✓		✓	✓	20 Jun 14	4th cycle protocol road
TOTAL :			9										

LINTASAN RESOURCES SDN. BHD.
 MAINTENANCE OF FEDERAL ROADS - WEST COAST, SABAH

R05 BRIDGES

DISTRICT: TENOM

ROUTE NO: 500

ROAD NAME: JALAN KOTA KINABALU - KENINGAU - TENOM

MONTH: June 2014

Item	Chainage	Bridge Name	Cleaning					Removal	Greasing	Localised Painting		Date of Work Done	REMARKS
			Expansion Joints	Weep Holes	Graffiti & Markings	Parapets	Bearing Shelves	Vegetation	Steel Bearings	Peeling Paint	Rusting of Structural Steelwork		
BROUGHT FORWARD:		5											
TOTAL :		5											

LINTASAN RESOURCES SDN. BHD.
PRIVATISATION OF WEST COAST SABAH FEDERAL ROADS MAINTENANCE

SUMMARY - BRIDGES

Month : JUNE 2014

ITEM	DISTRICT	ROUTE NO	ROAD NAME	General Maintenance			Painting		
				Previous	Current	Cumm.	Previous	Current	Cumm.
				(No.)	(No.)	(No.)	(No.)	(No.)	(No.)
1	Beaufort	01	Jalan Kota Kinabalu - Sindumin	8	1	9	2	-	2
2	Sipitang	01	Jalan Kota Kinabalu - Sindumin	2	2	4	-	-	-
3	Beaufort	502	Jalan Beaufort - Menumbok	4	-	4	-	-	-
4	Kuala Penyu	502	Jalan Beaufort - Menumbok (no bridge)	-	-	-	-	-	-
TOTAL :				14	2	14	2	-	2

LINTASAN RESOURCES SDN. BHD.
 MAINTENANCE OF FEDERAL ROADS - WEST COAST, SABAH

R05 BRIDGES

DISTRICT: BEAUFORT

ROUTE NO: 01

ROAD NAME: JALAN KOTA KINABALU - SINDUMIN

MONTH: JUNE 2014

Item	Chainage	Bridge Name	Cleaning					Removal	Greasing	Localised Painting		Date of Work Done	REMARKS
			Expansion Joints	Weep Holes	Graffiti & Markings	Parapets	Bearing Shelves	Vegetation	Steel Bearings	Peeling Paint	Rusting of Structural Steelwork		
BROUGHT FORWARD:		8									2		
1	95.410	Sungai Padas Bridge	√	√	√	√	√	√				12-Jun-14	4th cycle for protocol road
CARRIED FORWARD:		9									2		

LINTASAN RESOURCES SDN. BHD.
 MAINTENANCE OF FEDERAL ROADS - WEST COAST, SABAH

R05 BRIDGES

DISTRICT: BEAUFORT

ROUTE NO: 502

ROAD NAME: JALAN BEAUFORT - MENUMBOK

MONTH: JUNE 2014

Item	Chainage	Bridge Name	Cleaning					Removal	Greasing	Localised Painting		Date of Work Done	REMARKS
			Expansion Joints	Weep Holes	Graffiti & Markings	Parapets	Bearing Shelves	Vegetation	Steel Bearings	Peeling Paint	Rusting of Structural Steelwork		
BROUGHT FORWARD:		4									0		
CARRIED FORWARD:		4									0		

R 07

**PENYENGGARAAN
LONGKANG
(DRAINAGE)**

DISTRICT : KOTA MARUDU
ROUTE NO : 01 - JALAN KOTA KINABALU - KUDAT
LOCATION : CH116.000-CH116.0500(LHS)
KM116.000-KM116.0500(LHS)

R07 - DRAINAGE CLEARING



BEFORE



IN PROGRESS



AFTER

DISTRICT : RANAU
ROUTE NO : 22 - JALAN KOTA KINABALU - SANDAKAN
LOCATION : CH 94.000 (KM 130.600) - RHS

R07 BERM DRAIN CLEARING



BEFORE



IN PROGRESS



AFTER

DISTRICT : RANAU
ROUTE NO : 22 - JALAN KOTA KINABALU - SANDAKAN
LOCATION : CH91.400 (KM 128.000) - RHS

R07 DRAINAGE CLEARING



BEFORE



IN PROGRESS



AFTER

DISTRICT : RANAU
ROUTE NO : 22 - JALAN KOTA KINABALU - SANDAKAN
LOCATION : CH 92.600 (KM129.200) - RHS

R07 DRAINAGE CLEARING



BEFORE



IN PROGRESS



AFTER

DISTRICT : RANAU
ROUTE NO : 22 - JALAN KOTA KINABALU - SANDAKAN
LOCATION : CH 93.900 (KM130.500) - RHS

R07 DRAINAGE CLEARING



BEFORE



IN PROGRESS



AFTER

DISTRICT : KOTA KINABALU
ROUTE NO : 01-JALAN KOTA KINABALU - SINDUMIN
LOCATION : CH 0.963- CH 1.218 (RHS)
KM 2.723 - KM 2.978

R07 - DRAINAGE CLEARING



BEFORE

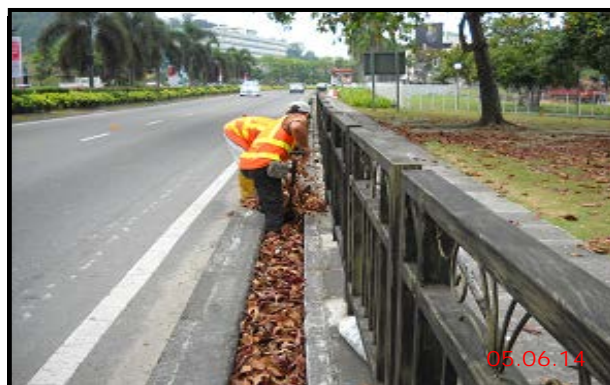

IN PROGRESS



AFTER

DISTRICT : KOTA KINABALU
ROUTE NO : 01-JALAN KOTA KINABALU - SINDUMIN
LOCATION : CH 3.900- CH 4.100 (LHS)
KM 5.660 - KM 5.860

R07 - DRAINAGE CLEARING



BEFORE



IN PROGRESS



AFTER

DISTRICT : KENINGAU
ROUTE NO : 500 - JALAN KOTA KINABALU - KENINGAU - TENOM
LOCATION : CH 120.310 - CH 120.432 - LHS
KM 130.310 - KM 130.432

R07 - DRAINAGE CLEARING



BEFORE



IN PROGRESS



AFTER

DISTRICT : KENINGAU
ROUTE NO : 500 - JALAN KOTA KINABALU - KENINGAU - TENOM
LOCATION : CH 120.470 - CH 120.570 - RHS
KM 130.470 - KM 130.570

R07 - DRAINAGE CLEARING



BEFORE



IN PROGRESS



AFTER

DISTRICT : TENOM
ROUTE NO : 500 - JALAN KOTA KINABALU - KENINGAU - TENOM
LOCATION : CH 162.240 - CH 162.280 - LHS
KM 172.240 - KM 172.280

R07 - DRAINAGE CLEARING



BEFORE



IN PROGRESS



AFTER

LINTASAN RESOURCES SDN. BHD.
DRAINAGE CLEARING
GRAND SUMMARY

MONTH: JUNE 2014

DISTRICT	ROUTE NO.	ROAD NAME	Earth Drain			Lined Drain		
			Previous	Current	Cumm.	Previous	Current	Cumm.
			(m)	(m)	(m)	(m)	(m)	(m)
Kota Belud	01	Jalan Kota Kinabalu-Kudat	23,656	0	23,656	42,939	0.0	42,939
Kota Marudu	01	Jalan Kota Kinabalu-Kudat	4,786	15,530	20,316	2,451	6,488	8,939
Kudat	01	Jalan Kota Kinabalu-Kudat	32,133	0	32,133	18,684	0	18,684
Tuaran	01	Jalan Kota Kinabalu-Kudat	13,179	17,236	30,415	26,691	32,347	59,038
	22	Jalan Kota Kinabalu-Sandakan	0	0	0	85,160	0	85,160
	503	Jalan Berungis-Kota Belud	3,000	0	3,000	35,400	0	35,400
Kota Kinabalu	01	Jalan Kota Kinabalu-Kudat	17,252	0	17,252	62,870	0	62,870
	01	Jalan Kota Kinabalu-Sindumin	55	55	110	25,427	15,211	40,638
	501	Jalan Kota Kinabalu-Penampang-Lok Kawi	319	0	319	5,525	0	5,525
	606	Jalan Susur Sepangar Bay	1,505	297	1,802	9,301	11,512	20,813
	607	Jalan Masuk Ke Pelabuhan Baru	0	0	0	1,032	0	1,032
	608	Jalan Masuk Ke Lapangan Terbang Lama	0	0	0	1,442	1,692	3,134
Penampang	01	Jalan Kota Kinabalu-Sindumin	5,035	0	5,035	3,915	0	3,915
	500	Jalan Kota Kinabalu-Keningau-Tenom	9,380	0	9,380	49,517	0	49,517
	501	Jalan Kota Kinabalu-Penampang-Lok Kawi	1,962	129	2,091	16,577	405	16,982
Papar	01	Jalan Kota Kinabalu-Sindumin	29,990	0	29,990	1,525	0	1,525
Ranau	22	Jalan Kota Kinabalu-Sandakan	27,078	6,052	33,130	67,226	13,672	80,898
Tambunan	500	Jalan Kota Kinabalu-Keningau-Tenom	18,592	1,660	20,252	49,277	3,019	52,296
Keningau	500	Jalan Kota Kinabalu-Keningau-Tenom	24,574	2,650	27,224	25,861	9,761	35,622
Tenom	500	Jalan Kota Kinabalu-Keningau-Tenom	5,244	292	5,536	15,170	4,004	19,174
Beaufort	01	Jalan Kota Kinabalu-Sindumin	51,002	2,922	53,924	8,996	1,116	10,112
	502	Jalan Beaufort-Menumbok	22,195	0	22,195	0	0	0
Sipitang	01	Jalan Kota Kinabalu-Sindumin	14,543	6,555	21,098	9,655	6,259	15,914
Kuala Penyu	502	Jalan Beaufort-Menumbok	25,949	0	25,949	20,954	0	20,954
TOTAL			331,429	53,378	384,807	585,595	105,486	691,081

LINTASAN RESOURCES SDN. BHD.
PRIVATISATION OF WEST COAST SABAH FEDERAL ROADS MAINTENANCE

SUMMARY - DRAINAGE CLEARING

MONTH : JUNE 2014

ITEM	DISTRICT	ROUTE NO	ROAD NAME	Earth Drain			Lined Drain		
				Previous	Current	Cumm.	Previous	Current	Cumm.
				(m)	(m)	(m)	(m)	(m)	(m)
1	Kota Belud	01	Jalan Kota Kinabalu - Kudat	23,656.00		23,656.00	42,939.00	-	42,939.00
2	Kota Marudu	01	Jalan Kota Kinabalu - Kudat	14,560.00	15,530	30,090.00	2,451.00	6,488	8,939.00
3	Kudat	01	Jalan Kota Kinabalu - Kudat	32,133.00	-	32,133.00	18,684.00	-	18,684.00
TOTAL :				70,349	15,530	85,879	64,074	6,488.0	70,562.0

LINTASAN RESOURCES SDN. BHD.
MAINTENANCE OF FEDERAL ROADS - WEST COAST, SABAH
R07 DRAINAGE CLEARING RECORD

DISTRICT: KOTA BELUD

ROUTE NO: 01

ROAD NAME: JALAN KOTA KINABALU - KUDAT

MONTH: JUNE 2014

Item	CHAINAGE		Earth Drain				Lined Drain				Date of Clearing	REMARKS
	From	To	Left Side (m)	Median (m)	Right Side (m)	Total Length (m)	Left Side (m)	Median (m)	Right Side (m)	Total Length (m)		
BROUGHT FORWARD :			9882	0	13774	23,656.00	14603	1893	26443	42,939.00		
1												
2												
3												
4												
5												
6												
7												
8												
9												
10												
11												
12												
13												
14												
15												
BALANCE END OF JUNE :			9,882.00	0.00	13,774.00	23,656.00	14,603.00	1893.00	26,443.00	42,939.00		

LINTASAN RESOURCES SDN. BHD.
 MAINTENANCE OF FEDERAL ROADS - WEST COAST, SABAH
R07 DRAINAGE CLEARING RECORD

DISTRICT: KOTA MARUDU
ROUTE NO: 01
ROAD NAME: JALAN KOTA KINABALU - KUDAT
MONTH: JUNE 2014

Item	CHAINAGE		Earth Drain				Lined Drain				Date of Clearing	REMARKS
	From	To	Left Side (m)	Median (m)	Right Side (m)	Total Length (m)	Left Side (m)	Median (m)	Right Side (m)	Total Length (m)		
BROUGHT FORWARD :			9,123.00	-	5,437.00	14,560.00	1,382.00	-	1,069.00	2,451.00		
01	122.580	119.580	3000.00		2700.00	5700.00					05 Jun 14	Protocol Road 1st Cycle
02	124.380	122.580	1230.00		600.00	1830.00	150.00			150.00	07 Jun 14	
03	119.980	116.280	2260.00		2100.00	4360.00	330.00			330.00	09 Jun 14	
04	116.166	115.701							908.00	908.00	10 Jun 14	Cascade and Berm Drain
05	116.280	114.020	370.00		1650.00	2020.00	600.00		1270.00	1870.00	13 Jun 14	
06	113.780	113.680					1184.00			1184.00	21 Jun 14	Cascade and Berm Drain
07	113.932	112.480	500.00		750.00	1250.00	565.00		566.00	1131.00	23 Jun 14	
08	112.380	111.070	360.00		10.00	370.00	557.00		358.00	915.00	27 Jun 14	
09												
10												
11												
12												
13												
14												
15												
BALANCE END OF JUNE :			16,843.00	0	13,247.00	30,090.00	4,768.00	0	4171	8,939.00		

LINTASAN RESOURCES SDN. BHD.
 MAINTENANCE OF FEDERAL ROADS - WEST COAST, SABAH
R07 DRAINAGE CLEARING RECORD

DISTRICT: KUDAT
ROUTE NO: 01
ROAD NAME: JALAN KOTA KINABALU - KUDAT
MONTH: JUNE 2014

Item	CHAINAGE		Earth Drain				Lined Drain				Date of Clearing	REMARKS
	From	To	Left Side (m)	Median (m)	Right Side (m)	Total Length (m)	Left Side (m)	Median (m)	Right Side (m)	Total Length (m)		
BROUGHT FORWARD :			18,326.00	0.00	13,807.00	32,133.00	9,719.00	0.00	8,965.00	18,684.00		
1												
2												
3												
4												
5												
6												
7												
8												
9												
10												
11												
12												
13												
14												
15												
BALANCE END OF JUNE :			18,326.00	0.00	13,807.000	32,133.00	9,719.00	0.00	8,965.00	18,684.00		

LINTASAN RESOURCES SDN. BHD.
 PRIVATISATION OF WEST COAST SABAH FEDERAL ROADS MAINTENANCE

SUMMARY - DRAINAGE CLEARING

Month: JUNE 2014

ITEM	DISTRICT	ROUTE NO	ROAD NAME	Earth Drain			Lined Drain		
				Previous	Current	Cumm.	Previous	Current	Cumm.
				(m)	(m)	(m)	(m)	(m)	(m)
1	Kota Kinabalu	01	Jalan Kota Kinabalu - Kudat	17,252.00	-	17,252.00	62,870.00	-	62,870.00
2	Tuaran	01	Jalan Kota Kinabalu - Kudat	13,179.00	17,236.00	30,415.00	26,691.00	32,347.00	59,038.00
3	Tuaran	22	Jalan Kota Kinabalu - Sandakan	-	-	-	85,160.00	-	85,160.00
4	Tuaran	503	Jalan Berungis - Kota Belud	3,000.00	-	3,000.00	35,400.00	-	35,400.00
5	Kota Kinabalu	606	Jalan Susur Sepangar Bay	1,505.00	297.00	1,802.00	9,301.00	11,512.00	20,813.00
6	Kota Kinabalu	607	Jalan Masuk Ke Pelabuhan Baru, KK	-	-	-	1,032.00	-	1,032.00
TOTAL :				34,936.00	17,533.00	52,469.00	220,454.00	43,859.00	264,313.00

LINTASAN RESOURCES SDN. BHD.
 MAINTENANCE OF FEDERAL ROADS - WEST COAST, SABAH
R07 DRAINAGE CLEARING RECORD

DISTRICT: KOTA KINABALU
ROUTE NO: 01
ROAD NAME: JALAN KOTA KINABALU - KUDAT
MONTH: JUNE 2014

Item	CHAINAGE		Earth Drain				Lined Drain				Date of Clearing	REMARKS
	From	To	Left Side (m)	Median (m)	Right Side (m)	Total Length (m)	Left Side (m)	Median (m)	Right Side (m)	Total Length (m)		
BROUGHT FORWARD :			5,761	0	11,491	17,252	28,461	13,741	20,668	62,870		
TOTAL :			5,761	0	11,491	17,252	28,461	13,741	20,668	62,870		

LINTASAN RESOURCES SDN. BHD.
MAINTENANCE OF FEDERAL ROADS - WEST COAST, SABAH
R07 DRAINAGE CLEARING RECORD

DISTRICT: KOTA KINABALU

ROUTE NO: 606

ROAD NAME: JALAN SUSUR SEPANGAR BAY

MONTH: JUNE 2014

Item	CHAINAGE		Earth Drain				Lined Drain				Date of Clearing	REMARKS
	From	To	Left Side (m)	Median (m)	Right Side (m)	Total Length (m)	Left Side (m)	Median (m)	Right Side (m)	Total Length (m)		
BROUGHT FORWARD :			773	0	732	1,505	2,714	1,782	4,805	9,301		
1	5.164	6.461					1297			1,297	02 Jun 14	
2	6.461	6.535					74			74	05 Jun 14	
3	6.535	6.716					181			181	05 Jun 14	
4	6.767	8.657					1890			1,890	05 Jun 14	
5	8.840	8.860					20			20	11 Jun 14	
6	8.860	8.922					62			62	11 Jun 14	
7	8.922	9.175					253			253	11 Jun 14	
8	9.175	10.466					1291			1,291	17 Jun 14	
9	10.466	10.490	24			24					17 Jun 14	
10	10.490	10.780					290			290	17 Jun 14	
11	6.104	6.130							26	26	02 Jun 14	
12	6.123	6.270							147	147	02 Jun 14	
13	6.442	6.541			99	99					02 Jun 14	
14	6.668	6.710							42	42	05 Jun 14	
15	6.790	6.859			69	69					05 Jun 14	
CARRIED FORWARD :			797	0	900	1,697	8,072	1,782	5,020	14,874		

LINTASAN RESOURCES SDN. BHD.
 MAINTENANCE OF FEDERAL ROADS - WEST COAST, SABAH
R07 DRAINAGE CLEARING RECORD

DISTRICT: KOTA KINABALU
ROUTE NO: 606
ROAD NAME: JALAN SUSUR SEPANGAR BAY
MONTH: JUNE 2014

Item	CHAINAGE		Earth Drain				Lined Drain				Date of Clearing	REMARKS
	From	To	Left Side (m)	Median (m)	Right Side (m)	Total Length (m)	Left Side (m)	Median (m)	Right Side (m)	Total Length (m)		
BROUGHT FORWARD :			797	0	900	1,697	8,072	1,782	5,020	14,874		
16	6.859	7.137							278	278	05 Jun 14	
17	7.286	7.477							191	191	05 Jun 14	
18	7.508	7.834							326	326	05 Jun 14	
19	7.864	8.000							136	136	05 Jun 14	
20	8.042	8.180							138	138	05 Jun 14	
21	8.850	8.926			76	76					11 Jun 14	
22	9.036	9.387							351	351	11 Jun 14	
23	9.411	9.440			29	29					11 Jun 14	
24	9.440	9.685							245	245	17 Jun 14	
25	9.705	9.883							178	178	17 Jun 14	
26	9.894	10.200							306	306	17 Jun 14	
27	10.218	10.389							171	171	17 Jun 14	
28	10.405	10.780							375	375	17 Jun 14	
29	6.210	6.396						186		186	02 Jun 14	
30	6.762	7.093						331		331	02 Jun 14	
CARRIED FORWARD :			797	0	1,005	1,802	8,072	2,299	7,715	18,086		

LINTASAN RESOURCES SDN. BHD.
 MAINTENANCE OF FEDERAL ROADS - WEST COAST, SABAH
R07 DRAINAGE CLEARING RECORD

DISTRICT: KOTA KINABALU

ROUTE NO: 607

ROAD NAME: JALAN MASUK KE PELABUHAN BARU, KK

MONTH: JUNE 2014

Item	CHAINAGE		Earth Drain				Lined Drain				Date of Clearing	REMARKS
	From	To	Left Side (m)	Median (m)	Right Side (m)	Total Length (m)	Left Side (m)	Median (m)	Right Side (m)	Total Length (m)		
BROUGHT FORWARD :			0		0	0	572	0	460	1,032		
TOTAL :			0	0	0	0	572	0	460	1,032		

LINTASAN RESOURCES SDN. BHD.
 MAINTENANCE OF FEDERAL ROADS - WEST COAST, SABAH
R07 DRAINAGE CLEARING RECORD

DISTRICT: TUARAN
ROUTE NO: 01
ROAD NAME: JALAN KOTA KINABALU - KUDAT
MONTH: JUNE 2014

Item	CHAINAGE		Earth Drain				Lined Drain				Date of Clearing	REMARKS
	From	To	Left Side (m)	Median (m)	Right Side (m)	Total Length (m)	Left Side (m)	Median (m)	Right Side (m)	Total Length (m)		
BROUGHT FORWARD :			7,217	0	5,962	13,179	8,663	4,521	13,507	26,691		
1	24.019	24.086					67			67	05 Jun 14	
2	24.086	24.200	114			114					05 Jun 14	
3	24.248	24.336					88			88	05 Jun 14	
4	24.382	24.526					144			144	05 Jun 14	
5	24.558	24.720	162			162					05 Jun 14	
6	24.785	24.887					102			102	10 Jun 14	
7	24.874	24.916					42			42	10 Jun 14	
8	24.928	24.969					41			41	10 Jun 14	
9	24.960	25.042	82			82					10 Jun 14	
10	25.042	25.169					127			127	10 Jun 14	
11	25.169	25.231	62			62					10 Jun 14	
12	25.419	25.547					128			128	10 Jun 14	
13	25.567	25.632					65			65	20 Jun 14	
14	25.632	25.667	35			35					20 Jun 14	
15	25.695	26.430	735			735					20 Jun 14	
CARRIED FORWARD :			8,407	0	5,962	14,369	9,467	4,521	13,507	27,495		

LINTASAN RESOURCES SDN. BHD.
MAINTENANCE OF FEDERAL ROADS - WEST COAST, SABAH
R07 DRAINAGE CLEARING RECORD

DISTRICT: TUARAN

ROUTE NO: 01

ROAD NAME: JALAN KOTA KINABALU - KUDAT

MONTH: JUNE 2014

Item	CHAINAGE		Earth Drain				Lined Drain				Date of Clearing	REMARKS
	From	To	Left Side (m)	Median (m)	Right Side (m)	Total Length (m)	Left Side (m)	Median (m)	Right Side (m)	Total Length (m)		
BROUGHT FORWARD :			8,407	0	5,962	14,369	9,467	4,521	13,507	27,495		
16	26.430	26.557	127			127					20 Jun 14	
17	26.557	26.652	95			95					20 Jun 14	
18	26.742	26.826	84			84					20 Jun 14	
19	26.918	26.982	64			64					20 Jun 14	
20	27.080	27.280	200			200					20 Jun 14	
21	27.388	27.620					232			232	20 Jun 14	
22	27.620	27.900	280			280					28 Jun 14	
23	27.900	28.154	254			254					28 Jun 14	
24	27.847	28.552					705			705	28 Jun 14	
25	28.552	28.636					84			84	28 Jun 14	
26	28.684	28.733	49			49					28 Jun 14	
27	28.733	28.760					27			27	28 Jun 14	
28	28.860	28.900	40			40					28 Jun 14	
29	28.913	28.950	37			37					28 Jun 14	
30	28.982	29.084					102			102	28 Jun 14	
CARRIED FORWARD :			9,637	0	5,962	15,599	10,617	4,521	13,507	28,645		

LINTASAN RESOURCES SDN. BHD.
 MAINTENANCE OF FEDERAL ROADS - WEST COAST, SABAH
R07 DRAINAGE CLEARING RECORD

DISTRICT: TUARAN
ROUTE NO: 01
ROAD NAME: JALAN KOTA KINABALU - KUDAT
MONTH: JUNE 2014

Item	CHAINAGE		Earth Drain				Lined Drain				Date of Clearing	REMARKS
	From	To	Left Side (m)	Median (m)	Right Side (m)	Total Length (m)	Left Side (m)	Median (m)	Right Side (m)	Total Length (m)		
BROUGHT FORWARD :			9,637	0	5,962	15,599	10,617	4,521	13,507	28,645		
31	23.982	24.200							218	218	05 Jun 14	
32	24.290	24.385			95	95					05 Jun 14	
33	24.385	24.470			85	85					05 Jun 14	
34	24.470	24.748			278	278					10 Jun 14	
35	24.656	24.836							180	180	10 Jun 14	
36	24.846	24.907			61	61					10 Jun 14	
37	24.920	24.995							75	75	10 Jun 14	
38	24.920	25.077			157	157					12 Jun 13	
39	25.007	25.252							245	245	20 Jun 14	
40	25.444	25.650			206	206					20 Jun 14	
41	25.650	25.880			230	230					20 Jun 14	
42	25.897	26.000			103	103					20 Jun 14	
43	26.000	27.025			1,025	1,025					20 Jun 14	
44	27.050	27.280			230	230					20 Jun 14	
45	27.400	27.556			156	156					20 Jun 14	
CARRIED FORWARD :			9,637	0	8,588	18,225	10,617	4,521	14,225	29,363		

LINTASAN RESOURCES SDN. BHD.
MAINTENANCE OF FEDERAL ROADS - WEST COAST, SABAH
R07 DRAINAGE CLEARING RECORD

DISTRICT: TUARAN

ROUTE NO: 01

ROAD NAME: JALAN KOTA KINABALU - KUDAT

MONTH: JUNE 2014

Item	CHAINAGE		Earth Drain				Lined Drain				Date of Clearing	REMARKS
	From	To	Left Side (m)	Median (m)	Right Side (m)	Total Length (m)	Left Side (m)	Median (m)	Right Side (m)	Total Length (m)		
BROUGHT FORWARD :			9,637	0	8,588	18,225	10,617	4,521	14,225	29,363		
46	27.572	28.944			1372	1372					28 Jun 14	
47	28.944	28.984			40	40					28 Jun 14	
48	28.984	29.222							238	238	28 Jun 14	
49	29.222	29.410							188	188	28 Jun 14	
50	29.410	29.500							90	90	28 Jun 14	
51	29.500	29.778			278	278					28 Jun 14	
52	29.778	30.160							382	382	28 Jun 14	
53	24.022	24.280						258		258	05 Jun 14	
54	24.291	24.592						301		301	05 Jun 14	
55	26.256	26.352						96		96	10 Jun 14	
56	26.360	26.787						427		427	20 Jun 14	
57	27.350	27.425						75		75	20 Jun 14	
58	27.755	28.166						411		411	20 Jun 14	
59	28.772	29.181						409		409	28 Jun 14	
60	29.274	29.650						376		376	28 Jun 14	
CARRIED FORWARD :			9,637	0	10,278	19,915	10,617	6,874	15,123	32,614		

LINTASAN RESOURCES SDN. BHD.
 MAINTENANCE OF FEDERAL ROADS - WEST COAST, SABAH
R07 DRAINAGE CLEARING RECORD

DISTRICT: TUARAN
ROUTE NO: 01
ROAD NAME: JALAN KOTA KINABALU - KUDAT
MONTH: JUNE 2014

Item	CHAINAGE		Earth Drain				Lined Drain				Date of Clearing	REMARKS
	From	To	Left Side (m)	Median (m)	Right Side (m)	Total Length (m)	Left Side (m)	Median (m)	Right Side (m)	Total Length (m)		
BROUGHT FORWARD :			9,637	0	10,278	19,915	10,617	6,874	15,123	32,614		
61	30.400	30.534						134		134	28 Jun 14	
62	36.602	38.102	1,500			1,500	1,500		1,500	3,000	02 Jun 14	
63	38.102	39.602	1,500		1,500	3,000			1,500	1,500	05 Jun 14	
64	39.602	41.102			1,500	1,500	1,500		1,500	3,000	09 Jun 14	
65	41.102	42.602					1,500		1,500	3,000	12 Jun 14	
66	42.602	44.102					1,500		1,500	3,000	16 Jun 14	
67	44.102	45.602	1,500			1,500	1,500		1,500	3,000	19 Jun 14	
68	45.602	47.102	1,500		1,500	3,000			1,500	1,500	23 Jun 14	
69	47.102	48.602					1,500		1,500	3,000	26 Jun 14	
70	48.602	51.247					2,645		2,645	5,290	30 Jun 14	
TOTAL :			15,637	0	14,778	30,415	22,262	7,008	29,768	59,038		

LINTASAN RESOURCES SDN. BHD.
 MAINTENANCE OF FEDERAL ROADS - WEST COAST, SABAH
R07 DRAINAGE CLEARING RECORD

DISTRICT: TUARAN
ROUTE NO: 22
ROAD NAME: JALAN KOTA KINABALU - SANDAKAN
MONTH: JUNE 2014

Item	CHAINAGE		Earth Drain				Lined Drain				Date of Clearing	REMARKS
	From	To	Left Side (m)	Median (m)	Right Side (m)	Total Length (m)	Left Side (m)	Median (m)	Right Side (m)	Total Length (m)		
BROUGHT FORWARD :			0		0	0	42,580	0	42,580	85,160		
TOTAL :			0	0	0	0	42,580	0	42,580	85,160		

LINTASAN RESOURCES SDN. BHD.
 MAINTENANCE OF FEDERAL ROADS - WEST COAST, SABAH
R07 DRAINAGE CLEARING RECORD

DISTRICT: TUARAN
ROUTE NO: 503
ROAD NAME: JALAN BERUNGIS - KOTA BELUD
MONTH: JUNE 2014

Item	CHAINAGE		Earth Drain				Lined Drain				Date of Clearing	REMARKS
	From	To	Left Side (m)	Median (m)	Right Side (m)	Total Length (m)	Left Side (m)	Median (m)	Right Side (m)	Total Length (m)		
BROUGHT FORWARD :			1,500	0	1,500	3,000	17,700	0	17,700	35,400		
TOTAL :			1,500	0	1,500	3,000	17,700	0	17,700	35,400		

LINTASAN RESOURCES SDN. BHD.
PRIVATISATION OF WEST COAST SABAH FEDERAL ROADS MAINTENANCE

SUMMARY - DRAINAGE CLEARING

MONTH: JUNE 2014

ITEM	DISTRICT	ROUTE NO	ROAD NAME	Earth Drain			Lined Drain		
				Previous	Current	Cumm.	Previous	Current	Cumm.
				(m)	(m)	(m)	(m)	(m)	(m)
1	Ranau	22	Jalan Kota Kinabalu - Sandakan	27,078.00	6,052.00	33,130.00	67,226.00	13,672.00	80,898.00
TOTAL :				27,078.00	6,052.00	33,130.00	67,226.00	13,672.00	80,898.00

LINTASAN RESOURCES SDN. BHD.
MAINTENANCE OF FEDERAL ROADS - WEST COAST, SABAH
R07 DRAINAGE CLEARING RECORD

DISTRICT: Ranau
ROUTE NO: 22
ROAD NAME: Jalan Kota Kinabalu - Sandakan
MONTH: June 2014

Item	CHAINAGE		Earth Drain				Lined Drain				Date of Clearing	REMARKS
	From	To	Left Side (m)	Median (m)	Right Side (m)	Total Length (m)	Left Side (m)	Median (m)	Right Side (m)	Total Length (m)		
BROUGHT FORWARD FROM MAY 2014:			14,187.00	0.00	12,891.00	27,078.00	39,372.00	0.00	27,854.00	67,226.00		
1	91.028	91.311			283.00	283.00				283.00	02 Jun 14	
2	91.398	91.638			240.00	240.00				0.00	02 Jun 14	
3	91.700	92.100			400.00	400.00				0.00	02 Jun 14	
4	92.180	92.310				0.00			130.00	130.00	02 Jun 14	
5	92.200	92.250				0.00	50.00			50.00	03 Jun 14	
6	92.310	92.350				0.00			40.00	40.00	03 Jun 14	
7	92.350	92.395				0.00			45.00	45.00	03 Jun 14	
8	92.500	92.700			200.00	200.00				0.00	03 Jun 14	
9	92.823	93.232			409.00	409.00				0.00	04 Jun 14	
10	93.158	93.400	242.00			242.00				0.00	04 Jun 14	
11	93.232	93.300				0.00			68.00	0.00	04 Jun 14	
12	93.300	93.690				0.00			390.00	390.00	04 Jun 14	
13	93.500	93.534	34.00			34.00				0.00	04 Jun 14	
14	93.608	93.712				0.00	104.00			104.00	05 Jun 14	
15	93.712	93.829				0.00	117.00			117.00	05 Jun 14	
CARRIED FORWARD :			14,463.00	0.00	14,423.00	28,886.00	39,643.00	0.00	28,527.00	68,385.00		

LINTASAN RESOURCES SDN. BHD.
MAINTENANCE OF FEDERAL ROADS - WEST COAST, SABAH
R07 DRAINAGE CLEARING RECORD

DISTRICT: Ranau
ROUTE NO: 22
ROAD NAME: Jalan Kota Kinabalu - Sandakan
MONTH: June 2014

Item	CHAINAGE		Earth Drain				Lined Drain				Date of Clearing	REMARKS
	From	To	Left Side (m)	Median (m)	Right Side (m)	Total Length (m)	Left Side (m)	Median (m)	Right Side (m)	Total Length (m)		
BROUGHT FORWARD :			14,463.00	0.00	14,423.00	28,886.00	39,643.00	0.00	28,527.00	68,385.00		
16	93.700	93.826			126.00	126.00				0.00	05 Jun 14	
17	93.826	94.100				0.00			274.00	274.00	05 Jun 14	
18	93.935	94.114				0.00	179.00			179.00	06 Jun 14	
19	94.100	94.335				0.00			235.00	235.00	06 Jun 14	
20	94.335	94.567				0.00			232.00	232.00	06 Jun 14	
21	94.567	94.678			111.00	111.00				0.00	06 Jun 14	
22	94.570	94.760	190.00			190.00				0.00	07 Jun 14	
23	94.678	94.760				0.00			82.00	82.00	07 Jun 14	
24	94.760	94.894				0.00	134.00			134.00	07 Jun 14	
25	94.760	95.100				0.00			340.00	340.00	07 Jun 14	
26	94.900	95.100				0.00	200.00			200.00	09 Jun 14	
27	95.100	95.220				0.00			120.00	120.00	09 Jun 14	
28	95.220	95.425				0.00			205.00	205.00	09 Jun 14	
29	95.450	95.606				0.00			156.00	156.00	09 Jun 14	
30	95.466	95.540	74.00			74.00				0.00	09 Jun 14	
CARRIED FORWARD :			14,727.00	0.00	14,660.00	29,387.00	40,156.00	0.00	30,171.00	70,542.00		

LINTASAN RESOURCES SDN. BHD.
MAINTENANCE OF FEDERAL ROADS - WEST COAST, SABAH
R07 DRAINAGE CLEARING RECORD

DISTRICT: Ranau
ROUTE NO: 22
ROAD NAME: Jalan Kota Kinabalu - Sandakan
MONTH: June 2014

Item	CHAINAGE		Earth Drain				Lined Drain				Date of Clearing	REMARKS
	From	To	Left Side (m)	Median (m)	Right Side (m)	Total Length (m)	Left Side (m)	Median (m)	Right Side (m)	Total Length (m)		
BROUGHT FORWARD :			14,727.00	0.00	14,660.00	29,387.00	40,156.00	0.00	30,171.00	70,542.00		
31	95.606	95.853				0.00			247.00	247.00	10 Jun 14	
32	95.630	95.735	105.00			105.00				0.00	10 Jun 14	
33	95.735	95.820	85.00			85.00				0.00	10 Jun 14	
34	95.853	96.000	147.00			147.00				0.00	10 Jun 14	
35	95.853	96.052				0.00			199.00	199.00	11 Jun 14	
36	96.052	96.138			86.00	86.00				0.00	11 Jun 14	
37	96.140	96.340				0.00	200.00			200.00	11 Jun 14	
38	96.340	96.453				0.00	113.00			113.00	11 Jun 14	
39	96.453	96.584				0.00	131.00			131.00	12 Jun 14	
40	96.600	96.681				0.00	81.00			81.00	12 Jun 14	
41	96.690	96.800				0.00	110.00			110.00	12 Jun 14	
42	96.696	96.836			140.00	140.00				0.00	12 Jun 14	
43	96.681	96.933				0.00	252.00			252.00	13 Jun 14	
44	97.017	97.100	83.00			83.00				0.00	13 Jun 14	
45	97.149	97.200				0.00	51.00			51.00	13 Jun 14	
CARRIED FORWARD :			15,147.00	0.00	14,886.00	30,033.00	41,094.00	0.00	30,617.00	71,926.00		

LINTASAN RESOURCES SDN. BHD.
 MAINTENANCE OF FEDERAL ROADS - WEST COAST, SABAH
R07 DRAINAGE CLEARING RECORD

DISTRICT: Ranau
ROUTE NO: 22
ROAD NAME: Jalan Kota Kinabalu - Sandakan
MONTH: June 2014

Item	CHAINAGE		Earth Drain				Lined Drain				Date of Clearing	REMARKS
	From	To	Left Side (m)	Median (m)	Right Side (m)	Total Length (m)	Left Side (m)	Median (m)	Right Side (m)	Total Length (m)		
BROUGHT FORWARD :			15,147.00	0.00	14,886.00	30,033.00	41,094.00	0.00	30,617.00	71,926.00		
46	97.200	97.600				0.00	400.00			400.00	13 Jun 14	
47	97.220	98.257				0.00			1,037.00	1,037.00	14 Jun 14	
48	97.337	97.714	377.00			377.00				0.00	16 Jun 14	
49	97.714	97.910				0.00	196.00			196.00	16 Jun 14	
50	98.028	98.238	210.00			210.00				0.00	16 Jun 14	
51	98.260	98.375				0.00			115.00	115.00	16 Jun 14	
52	98.150	98.310			160.00	160.00				0.00	17 Jun 14	
53	98.300	98.390				0.00	90.00			90.00	17 Jun 14	
54	98.390	98.649				0.00	259.00			259.00	17 Jun 14	
55	98.390	98.600				0.00			210.00	210.00	17 Jun 14	
56	98.649	98.900				0.00	251.00			251.00	17 Jun 14	
57	98.900	99.004				0.00	104.00			104.00	18 Jun 14	
58	99.162	99.193	31.00			31.00				0.00	18 Jun 14	
59	99.200	99.300	100.00			100.00				0.00	18 Jun 14	
60	99.417	99.461	44.00			44.00				0.00	18 Jun 14	
CARRIED FORWARD :			15,909.00	0.00	15,046.00	30,955.00	42,394.00	0.00	31,979.00	74,588.00		

LINTASAN RESOURCES SDN. BHD.
MAINTENANCE OF FEDERAL ROADS - WEST COAST, SABAH
R07 DRAINAGE CLEARING RECORD

DISTRICT: Ranau

ROUTE NO: 22

ROAD NAME: Jalan Kota Kinabalu - Sandakan

MONTH: June 2014

Item	CHAINAGE		Earth Drain				Lined Drain				Date of Clearing	REMARKS
	From	To	Left Side (m)	Median (m)	Right Side (m)	Total Length (m)	Left Side (m)	Median (m)	Right Side (m)	Total Length (m)		
BROUGHT FORWARD :			15,909.00	0.00	15,046.00	30,955.00	42,394.00	0.00	31,979.00	74,588.00		
61	99.500	99.600	100.00			100.00				0.00	19 Jun 14	
62	99.643	99.892				0.00	249.00			249.00	19 Jun 14	
63	99.669	99.739				0.00			70.00	70.00	19 Jun 14	
64	99.750	99.851				0.00			101.00	101.00	19 Jun 14	
65	99.900	100.769				0.00	869.00			869.00	20 Jun 14	
66	100.638	100.752				0.00			114.00	114.00	20 Jun 14	
67	101.006	101.100				0.00	94.00			94.00	20 Jun 14	
68	101.046	101.100				0.00			54.00	54.00	20 Jun 14	
69	101.100	101.200				0.00	100.00			100.00	21 Jun 14	
70	101.100	101.308				0.00			208.00	208.00	21 Jun 14	
71	101.200	101.300				0.00	100.00			100.00	21 Jun 14	
72	101.300	101.400				0.00	100.00			100.00	21 Jun 14	
73	101.400	101.500				0.00	100.00			100.00	22 Jun 14	
74	101.521	101.538				0.00	17.00			17.00	22 Jun 14	
75	101.672	101.700	28.00			28.00				0.00	22 Jun 14	
CARRIED FORWARD :			16,037.00	0.00	15,046.00	31,083.00	44,023.00	0.00	32,526.00	76,764.00		

LINTASAN RESOURCES SDN. BHD.
MAINTENANCE OF FEDERAL ROADS - WEST COAST, SABAH
R07 DRAINAGE CLEARING RECORD

DISTRICT: Ranau
ROUTE NO: 22
ROAD NAME: Jalan Kota Kinabalu - Sandakan
MONTH: June 2014

Item	CHAINAGE		Earth Drain				Lined Drain				Date of Clearing	REMARKS
	From	To	Left Side (m)	Median (m)	Right Side (m)	Total Length (m)	Left Side (m)	Median (m)	Right Side (m)	Total Length (m)		
BROUGHT FORWARD :			16,037.00	0.00	15,046.00	31,083.00	44,023.00	0.00	32,526.00	76,764.00		
76	101.585	102.000				0.00	415.00			415.00	23 Jun 14	
77	101.931	102.028				0.00			97.00	97.00	23 Jun 14	
78	102.000	102.216				0.00	216.00			216.00	23 Jun 14	
79	102.267	102.400				0.00	133.00			133.00	23 Jun 14	
80	102.435	102.948				0.00			513.00	513.00	23 Jun 14	
81	102.480	102.600				0.00	120.00			120.00	24 Jun 14	
82	102.800	102.947				0.00	147.00			147.00	24 Jun 14	
83	102.947	103.200	253.00			253.00				0.00	24 Jun 14	
84	103.450	103.600	150.00			150.00				0.00	24 Jun 14	
85	103.828	103.854	26.00			26.00				0.00	25 Jun 14	
86	103.854	104.100				0.00	246.00			246.00	25 Jun 14	
87	103.986	104.080				0.00			94.00	94.00	25 Jun 14	
88	104.363	104.375				0.00			12.00	12.00	25 Jun 14	
89	104.400	104.427	27.00			27.00				0.00	25 Jun 14	
90	104.427	104.574				0.00	147.00			147.00	25 Jun 14	
CARRIED FORWARD :			16,493.00	0.00	15,046.00	31,539.00	45,447.00	0.00	33,242.00	78,904.00		

LINTASAN RESOURCES SDN. BHD.
MAINTENANCE OF FEDERAL ROADS - WEST COAST, SABAH
R07 DRAINAGE CLEARING RECORD

DISTRICT: Ranau
ROUTE NO: 22
ROAD NAME: Jalan Kota Kinabalu - Sandakan
MONTH: June 2014

Item	CHAINAGE		Earth Drain				Lined Drain				Date of Clearing	REMARKS
	From	To	Left Side (m)	Median (m)	Right Side (m)	Total Length (m)	Left Side (m)	Median (m)	Right Side (m)	Total Length (m)		
BROUGHT FORWARD :			16,493.00	0.00	15,046.00	31,539.00	45,447.00	0.00	33,242.00	78,904.00		
91	104.600	104.669				0.00	69.00			69.00	26 Jun 14	
92	104.683	105.037	354.00			354.00				0.00	26 Jun 14	
93	105.150	105.300	150.00			150.00				0.00	26 Jun 14	
94	105.212	105.305			93.00	93.00				0.00	26 Jun 14	
95	105.400	105.468				0.00			68.00	68.00	26 Jun 14	
96	105.468	105.710				0.00	242.00			242.00	27 Jun 14	
97	105.815	105.900	85.00			85.00				0.00	27 Jun 14	
98	105.921	106.106				0.00	185.00			185.00	27 Jun 14	
99	106.764	106.900				0.00	136.00			136.00	27 Jun 14	
100	106.803	106.900			97.00	97.00				0.00	27 Jun 14	
101	106.900	107.183	0.00		0.00	0.00	283.00	0.00	0.00	283.00	28 Jun 14	
102	106.803	106.900	0.00		97.00	97.00	0.00	0.00	0.00	0.00	28 Jun 14	
103	107.131	107.231	100.00		0.00	100.00	0.00	0.00	0.00	0.00	28 Jun 14	
104	107.313	107.476	163.00		0.00	163.00	0.00	0.00	0.00	0.00	28 Jun 14	
105	107.476	107.751				0.00	275.00			275.00	28 Jun 14	
CARRIED FORWARD :			17,345.00	0.00	15,333.00	32,678.00	46,637.00	0.00	33,310.00	80,162.00		

LINTASAN RESOURCES SDN. BHD.
 MAINTENANCE OF FEDERAL ROADS - WEST COAST, SABAH
R07 DRAINAGE CLEARING RECORD

DISTRICT: Ranau
ROUTE NO: 22
ROAD NAME: Jalan Kota Kinabalu - Sandakan
MONTH: June 2014

Item	CHAINAGE		Earth Drain				Lined Drain				Date of Clearing	REMARKS
	From	To	Left Side (m)	Median (m)	Right Side (m)	Total Length (m)	Left Side (m)	Median (m)	Right Side (m)	Total Length (m)		
BROUGHT FORWARD :			17,345.00	0.00	15,333.00	32,678.00	46,637.00	0.00	33,310.00	80,162.00		
106	107.800	108.047	247.00			247.00				0.00	29 Jun 14	
107	108.062	108.368				0.00	306.00			306.00	29 Jun 14	
108	108.368	108.400				0.00	32.00			32.00	29 Jun 14	
109	108.400	108.695				0.00	295.00			295.00	29 Jun 14	
110	108.714	108.802	88.00			88.00				0.00	30 Jun 14	
111	108.830	108.947	117.00			117.00				0.00	30 Jun 14	
112	108.947	109.050				0.00	103.00			103.00	30 Jun 14	
113												
114												
115												
116												
117												
118												
119												
120												
CARRIED FORWARD :			17,797.00	0.00	15,333.00	33,130.00	47,373.00	0.00	33,310.00	80,898.00		

LINTASAN RESOURCES SDN. BHD.
PRIVATISATION OF WEST COAST SABAH FEDERAL ROADS MAINTENANCE

SUMMARY - DRAINAGE CLEARING

Month: JUNE 2014

ITEM	DISTRICT	ROUTE NO	ROAD NAME	Earth Drain			Lined Drain		
				Previous	Current	Cumm.	Previous	Current	Cumm.
				(m)	(m)	(m)	(m)	(m)	(m)
1	Kota Kinabalu	01	Jalan Kota Kinabalu - Sindumin	55	55	110	25,427	15,211	40,638
2	Penampang	01	Jalan Kota Kinabalu - Sindumin	5,035	-	5,035	3,915	-	3,915
3	Papar	01	Jalan Kota Kinabalu - Sindumin	29,990	-	29,990	1,525	-	1,525
4	Penampang	500	Jalan Kota Kinabalu - Keningau - Tenom	9,380	-	9,380	49,517	-	49,517
5	Kota Kinabalu	501	Jalan Kota Kinabalu - Penampang - Lok Kawi	319	-	319	5,525	-	5,525
6	Penampang	501	Jalan Kota Kinabalu - Penampang - Lok Kawi	1,962	129	2,091	16,577	405	16,982
7	Kota Kinabalu	608	Jalan Masuk Ke Lapangan Terbang Lama, KK	-	-	-	1,442	1,692	3,134
TOTAL :				46,741	184	46,925	103,928	17,308	121,236

LINTASAN RESOURCES SDN. BHD.
MAINTENANCE OF FEDERAL ROADS - WEST COAST, SABAH

R07 DRAINAGE CLEARING RECORD

DISTRICT: KOTA KINABALU
ROUTE NO: 01
ROAD NAME: JALAN KOTA KINABALU-SINDUMIN
MONTH: JUNE 2014

Item	CHAINAGE		Earth Drain				Lined Drain				Date of Clearing	REMARKS
	From	To	Left Side (m)	Median (m)	Right Side (m)	Total Length (m)	Left Side (m)	Median (m)	Right Side (m)	Total Length (m)		
BROUGHT FORWARD :			0	0	55	55	9,975	4,409	11,043	25,427		
1	0.032	0.845				0			551	551	05 Jun 14	4th cycle for Protocol Road
2	0.032	0.700				0	668			668	06 Jun 14	4th cycle for Protocol Road
3	0.090	0.486				0		396		396	07 Jun 14	4th cycle for Protocol Road
4	0.583	0.845				0			262	262	05 Jun 14	4th cycle for Protocol Road
5	0.700	0.802				0	102			102	06 Jun 14	4th cycle for Protocol Road
6	0.715	0.919				0		204		204	07 Jun 14	4th cycle for Protocol Road
7	0.829	0.955				0	126			126	06 Jun 14	4th cycle for Protocol Road
8	0.845	0.900			55	55				0	05 Jun 14	4th cycle for Protocol Road
9	0.955	1.063				0	108			108	06 Jun 14	4th cycle for Protocol Road
10	0.963	1.218				0			255	255	05 Jun 14	4th cycle for Protocol Road
11	1.063	1.082				0	19			19	06 Jun 14	4th cycle for Protocol Road
12	1.082	1.095				0	13			13	06 Jun 14	4th cycle for Protocol Road
13	1.110	1.133				0	23			23	06 Jun 14	4th cycle for Protocol Road
14	1.218	1.526				0			308	308	05 Jun 14	4th cycle for Protocol Road
15	1.273	1.486				0		195		195	07 Jun 14	4th cycle for Protocol Road
CARRIED FORWARD :			0	0	110	110	11,034	5,204	12,419	28,657		

LINTASAN RESOURCES SDN. BHD.
MAINTENANCE OF FEDERAL ROADS - WEST COAST, SABAH

R07 DRAINAGE CLEARING RECORD

DISTRICT: KOTA KINABALU
ROUTE NO: 01
ROAD NAME: JALAN KOTA KINABALU-SINDUMIN
MONTH: JUNE 2014

Item	CHAINAGE		Earth Drain				Lined Drain				Date of Clearing	REMARKS
	From	To	Left Side (m)	Median (m)	Right Side (m)	Total Length (m)	Left Side (m)	Median (m)	Right Side (m)	Total Length (m)		
BROUGHT FORWARD :			0	0	110	110	11,034	5,204	12,419	28,657		
16	1.337	1.535				0	198			198	06 Jun 14	4th cycle for Protocol Road
17	1.525	-				0		152		152	07 Jun 14	(R'dbout) 4th cycle for Protocol Road
18	1.526	1.566				0		40		40	07 Jun 14	4th cycle for Protocol Road
19	1.566	2.312				0		746		746	07 Jun 14	4th cycle for Protocol Road
20	1.598	1.890				0	292			292	07 Jun 14	4th cycle for Protocol Road
21	2.204	2.414				0	210			210	09 Jun 14	4th cycle for Protocol Road
22	2.312	2.362				0		50		50	09 Jun 14	4th cycle for Protocol Road
23	2.362	2.439				0		77		77	09 Jun 14	4th cycle for Protocol Road
24	2.546	2.580				0	34			34	11 Jun 14	4th cycle for Protocol Road
25	2.550	2.780				0		230		230	17 Jun 14	4th cycle for Protocol Road
26	2.560	2.565				0		5		5	17 Jun 14	4th cycle for Protocol Road
27	2.570	2.700				0		130		130	17 Jun 14	4th cycle for Protocol Road
28	2.580	2.845				0	265			265	17 Jun 14	4th cycle for Protocol Road
29	2.700	2.816				0		116		116	17 Jun 14	4th cycle for Protocol Road
30	2.780	4.100				0		1320		1320	16 Jun 14	4th cycle for Protocol Road
CARRIED FORWARD :			0	0	110	110	12,033	5,607	14,882	32,522		

LINTASAN RESOURCES SDN. BHD.
MAINTENANCE OF FEDERAL ROADS - WEST COAST, SABAH

R07 DRAINAGE CLEARING RECORD

DISTRICT: KOTA KINABALU
ROUTE NO: 01
ROAD NAME: JALAN KOTA KINABALU-SINDUMIN
MONTH: JUNE 2014

Item	CHAINAGE		Earth Drain				Lined Drain				Date of Clearing	REMARKS
	From	To	Left Side (m)	Median (m)	Right Side (m)	Total Length (m)	Left Side (m)	Median (m)	Right Side (m)	Total Length (m)		
BROUGHT FORWARD :			0	0	110	110	12,033	5,607	14,882	32,522		
31	2.793	2.816				0	23			23	11 Jun 14	4th cycle for Protocol Road
32	2.816	2.892				0		76		76	16 Jun 14	4th cycle for Protocol Road
33	2.845	3.280				0	435			435	11 Jun 14	4th cycle for Protocol Road
34	3.280	3.732				0		453		453	16 Jun 14	4th cycle for Protocol Road
35	3.280	4.060				0	780			780	11 Jun 14	4th cycle for Protocol Road
36	3.315	3.500				0		185		185	16 Jun 14	4th cycle for Protocol Road
37	3.840	4.067				0		227		227	16 Jun 14	4th cycle for Protocol Road
38	4.060	4.100				0	40			40	11 Jun 14	4th cycle for Protocol Road
39	4.100	6.631				0	2531			2531	12 Jun 14	4th cycle for Protocol Road
40	4.100	6.860				0			2760	2760	13 Jun 14	4th cycle for Protocol Road
41	6.872	6.939				0			67	67	13 Jun 14	4th cycle for Protocol Road
42	6.363	6.596				0		233		233	13 Jun 14	4th cycle for Protocol Road
43	6.631	6.937				0		306		306	13 Jun 14	4th cycle for Protocol Road
TOTAL :			0	0	110	110	15,842	7,087	17,709	40,638		

LINTASAN RESOURCES SDN. BHD.
 MAINTENANCE OF FEDERAL ROADS - WEST COAST, SABAH

R07 DRAINAGE CLEARING RECORD

DISTRICT: PENAMPANG
ROUTE NO: 01
ROAD NAME: JALAN KOTA KINABALU-SINDUMIN
MONTH: JUNE 2014

Item	CHAINAGE		Earth Drain				Lined Drain				Date of Clearing	REMARKS
	From	To	Left Side (m)	Median (m)	Right Side (m)	Total Length (m)	Left Side (m)	Median (m)	Right Side (m)	Total Length (m)		
BROUGHT FORWARD :			3,617	0	1,418	5,035	650	1,127	2,138	3,915		
TOTAL :			3,617	0	1,418	5,035	650	1,127	2,138	3,915		

LINTASAN RESOURCES SDN. BHD.
 MAINTENANCE OF FEDERAL ROADS - WEST COAST, SABAH

R07 DRAINAGE CLEARING RECORD

DISTRICT: PAPAR
ROUTE NO: 01
ROAD NAME: JALAN KOTA KINABALU-SINDUMIN
MONTH: JUNE 2014

Item	CHAINAGE		Earth Drain				Lined Drain				Date of Clearing	REMARKS
	From	To	Left Side (m)	Median (m)	Right Side (m)	Total Length (m)	Left Side (m)	Median (m)	Right Side (m)	Total Length (m)		
BROUGHT FORWARD :			12,407	0	17,583	29,990	799	94	632	1,525		
TOTAL :			12,407	0	17,583	29,990	799	94	632	1,525		

LINTASAN RESOURCES SDN. BHD.
 MAINTENANCE OF FEDERAL ROADS - WEST COAST, SABAH

R07 DRAINAGE CLEARING RECORD

DISTRICT: KOTA KINABALU
ROUTE NO: 501
ROAD NAME: JALAN KK-PENAMPANG-LOK KAWI
MONTH: JUNE 2014

Item	CHAINAGE		Earth Drain				Lined Drain				Date of Clearing	REMARKS
	From	To	Left Side (m)	Median (m)	Right Side (m)	Total Length (m)	Left Side (m)	Median (m)	Right Side (m)	Total Length (m)		
BROUGHT FORWARD :			0	0	319	319	2,470	665	2,390	5,525		
CARRIED FORWARD :			0	0	319	319	2,470	665	2,390	5,525		

LINTASAN RESOURCES SDN. BHD.
MAINTENANCE OF FEDERAL ROADS - WEST COAST, SABAH

R07 DRAINAGE CLEARING RECORD

DISTRICT: KOTA KINABALU
ROUTE NO: 608
ROAD NAME: JALAN MASUK KE LPG TERBANG LAMA
MONTH: JUNE 2014

Item	CHAINAGE		Earth Drain				Lined Drain				Date of Clearing	REMARKS
	From	To	Left Side (m)	Median (m)	Right Side (m)	Total Length (m)	Left Side (m)	Median (m)	Right Side (m)	Total Length (m)		
BROUGHT FORWARD :			0	0	0	0	574	0	868	1,442		
1	0.043	0.183				0			140	140	09 Jun 14	4th cycle for Protocol Road
2	0.047	0.067				0	20			20	09 Jun 14	4th cycle for Protocol Road
3	0.067	0.391				0	324			324	09 Jun 14	4th cycle for Protocol Road
4	0.183	0.420				0			237	237	09 Jun 14	4th cycle for Protocol Road
5	0.391	0.554				0	163			163	09 Jun 14	4th cycle for Protocol Road
6	0.420	0.558				0			138	138	09 Jun 14	4th cycle for Protocol Road
7	0.593	0.660				0	67			67	10 Jun 14	4th cycle for Protocol Road
8	0.647	0.655				0			8	8	10 Jun 14	4th cycle for Protocol Road
9	0.655	0.690				0			35	35	10 Jun 14	4th cycle for Protocol Road
10	0.690	0.832				0			142	142	10 Jun 14	4th cycle for Protocol Road
11	0.832	1.250				0			418	418	10 Jun 14	4th cycle for Protocol Road
TOTAL :			0	0	0	0	1,148	0	1,986	3,134		

LINTASAN RESOURCES SDN. BHD.
 PRIVATISATION OF WEST COAST SABAH FEDERAL ROADS MAINTENANCE

SUMMARY - DRAINAGE CLEARING

Month : JUNE 2014

ITEM	DISTRICT	ROUTE NO	ROAD NAME	Earth Drain			Lined Drain		
				Previous	Current	Cumm.	Previous	Current	Cumm.
				(m)	(m)	(m)	(m)	(m)	(m)
1	Tambunan	500	Jalan Kota Kinabalu - Keningau - Tenom	18,592	1,660	20,252	49,277	3,019	52,296
2	Keningau	500	Jalan Kota Kinabalu - Keningau - Tenom	24,574	2,650	27,224	25,861	9,761	35,622
3	Tenom	500	Jalan Kota Kinabalu - Keningau - Tenom	5,244	292	5,536	15,170	4,004	19,174
TOTAL :				48,410	4,602	53,012	90,308	16,784	107,092

LINTASAN RESOURCES SDN. BHD.
MAINTENANCE OF FEDERAL ROADS - WEST COAST, SABAH
R07 DRAINAGE CLEARING RECORD

DISTRICT: TAMBUNAN
ROUTE NO: 500
ROAD NAME: JLN KOTA KINABALU - KENINGAU - TENOM
MONTH: June 2014

Item	CHAINAGE		Earth Drain				Lined Drain				Date of Clearing	REMARKS
	From	To	Left Side (m)	Median (m)	Right Side (m)	Total Length (m)	Left Side (m)	Median (m)	Right Side (m)	Total Length (m)		
BROUGHT FORWARD :			8,419	0	10,173	18,592	20,852	94	28,331	49,277		
1	72.738	73.490			752	752				0	23 Jun 14	4th cycle protocol road
2	72.618	72.738				0			120	120	24 Jun 14	4th cycle protocol road
3	72.450	72.540			90	90				0	24 Jun 14	4th cycle protocol road
4	72.024	72.320			296	296				0	24 Jun 14	4th cycle protocol road
5	72.000	72.280	280			280				0	24 Jun 14	4th cycle protocol road
6	71.973	72.024				0			51	51	25 Jun 14	4th cycle protocol road
7	71.350	71.582				0			232	232	25 Jun 14	4th cycle protocol road
8	70.985	71.088				0			103	103	25 Jun 14	4th cycle protocol road
9	70.930	70.985				0			55	55	26 Jun 14	4th cycle protocol road
10	70.819	70.930				0			111	111	26 Jun 14	4th cycle protocol road
11	70.731	70.805				0			74	74	26 Jun 14	4th cycle protocol road
12	70.487	70.524				0	37			37	27 Jun 14	4th cycle protocol road
13	70.347	70.731				0			384	384	27 Jun 14	4th cycle protocol road
14	70.245	70.282				0	37			37	27 Jun 14	4th cycle protocol road
15	70.240	70.347			107	107				0	28 Jun 14	4th cycle protocol road
CARRIED FORWARD :			8,699	0	11,418	20,117	20,926	94	29,461	50,481		

LINTASAN RESOURCES SDN. BHD.
 MAINTENANCE OF FEDERAL ROADS - WEST COAST, SABAH
R07 DRAINAGE CLEARING RECORD

DISTRICT: TAMBUNAN
ROUTE NO: 500
ROAD NAME: JLN KOTA KINABALU - KENINGAU - TENOM
MONTH: June 2014

Item	CHAINAGE		Earth Drain				Lined Drain				Date of Clearing	REMARKS
	From	To	Left Side (m)	Median (m)	Right Side (m)	Total Length (m)	Left Side (m)	Median (m)	Right Side (m)	Total Length (m)		
BROUGHT FORWARD :			8,699	0	11,418	20,117	20,926	94	29,461	50,481		
16	70.110	70.245	135			135				0	28 Jun 14	4th cycle protocol road
17	69.310	70.230				0			920	920	30 Jun 14	4th cycle protocol road
18	69.180	70.075				0	895			895	30 Jun 14	4th cycle protocol road
19												
20												
21												
22												
23												
24												
25												
26												
27												
28												
29												
30												
TOTAL :			8,834	0	11,418	20,252	21,821	94	30,381	52,296		

LINTASAN RESOURCES SDN. BHD.
MAINTENANCE OF FEDERAL ROADS - WEST COAST, SABAH
R07 DRAINAGE CLEARING RECORD

DISTRICT: KENINGAU
ROUTE NO: 500
ROAD NAME: JLN KOTA KINABALU - KENINGAU - TENOM
MONTH: June 2014

Item	CHAINAGE		Earth Drain				Lined Drain				Date of Clearing	REMARKS
	From	To	Left Side (m)	Median (m)	Right Side (m)	Total Length (m)	Left Side (m)	Median (m)	Right Side (m)	Total Length (m)		
BROUGHT FORWARD :			10,971	0	13,603	24,574	11,645	1144	13,072	25,861		
1	121.736	122.709				0	973			973	09 & 10 Jun 14	Dual Carriageway
2	121.714	122.750				0			1036	1036	10 & 11 Jun 14	Dual Carriageway
3	121.330	121.450				0		120		120	12 Jun 14	Dual Carriageway
4	121.258	121.430				0	172			172	12 Jun 14	Dual Carriageway
5	121.270	121.462				0			192	192	12 Jun 14	Dual Carriageway
6	121.462	121.500							28	28	12 Jun 14	Dual Carriageway
7	121.120	121.230				0	110			110	12 Jun 14	4th cycle protocol road
8	121.080	121.200				0			120	120	12 Jun 14	4th cycle protocol road
9	121.000	121.060				0			60	60	12 Jun 14	4th cycle protocol road
10	120.850	120.910				0			60	60	13 Jun 14	4th cycle protocol road
11	120.765	120.830				0			65	65	13 Jun 14	4th cycle protocol road
12	120.708	120.768				0	60		60	120	13 Jun 14	4th cycle protocol road
13	120.646	120.708				0	62			62	13 Jun 14	4th cycle protocol road
14	120.607	120.646				0	39			39	13 Jun 14	4th cycle protocol road
15	120.595	120.756				0			161	161	14 Jun 14	4th cycle protocol road
CARRIED FORWARD :			10,971	0	13,603	24,574	13,061	1,264	14,854	29,179		

LINTASAN RESOURCES SDN. BHD.
MAINTENANCE OF FEDERAL ROADS - WEST COAST, SABAH
R07 DRAINAGE CLEARING RECORD

DISTRICT: KENINGAU
ROUTE NO: 500
ROAD NAME: JLN KOTA KINABALU - KENINGAU - TENOM
MONTH: June 2014

Item	CHAINAGE		Earth Drain				Lined Drain				Date of Clearing	REMARKS
	From	To	Left Side (m)	Median (m)	Right Side (m)	Total Length (m)	Left Side (m)	Median (m)	Right Side (m)	Total Length (m)		
BROUGHT FORWARD :			10,971	0	13,603	24,574	13,061	1,264	14,854	29,179		
16	120.570	120.595				0			25	25	14 Jun 14	4th cycle protocol road
17	120.562	120.607				0	45			45	14 Jun 14	4th cycle protocol road
18	120.560	120.600				0		40		40	14 Jun 14	4th cycle protocol road
19	120.526	120.562				0	36			36	14 Jun 14	4th cycle protocol road
20	120.470	120.570				0			100	100	16 Jun 14	4th cycle protocol road
21	120.310	120.432				0	122			122	16 Jun 14	4th cycle protocol road
22	120.290	120.330				0		40		40	16 Jun 14	4th cycle protocol road
23	120.210	120.400				0			190	190	16 Jun 14	4th cycle protocol road
24	120.160	120.220				0		60		60	16 Jun 14	4th cycle protocol road
25	120.050	120.200			150	150				0	16 Jun 14	4th cycle protocol road
26	119.950	120.050				0			100	100	17 Jun 14	4th cycle protocol road
27	119.910	119.950				0			40	40	17 Jun 14	4th cycle protocol road
28	119.850	120.180				0	330			330	17 Jun 14	4th cycle protocol road
29	119.840	120.020				0		180		180	17 Jun 14	4th cycle protocol road
30	119.810	119.910				0			100	100	17 Jun 14	4th cycle protocol road
CARRIED FORWARD :			10,971	0	13,753	24,724	13,594	1,584	15,409	30,587		

LINTASAN RESOURCES SDN. BHD.
MAINTENANCE OF FEDERAL ROADS - WEST COAST, SABAH
R07 DRAINAGE CLEARING RECORD

DISTRICT: KENINGAU
ROUTE NO: 500
ROAD NAME: JLN KOTA KINABALU - KENINGAU - TENOM
MONTH: June 2014

Item	CHAINAGE		Earth Drain				Lined Drain				Date of Clearing	REMARKS
	From	To	Left Side (m)	Median (m)	Right Side (m)	Total Length (m)	Left Side (m)	Median (m)	Right Side (m)	Total Length (m)		
BROUGHT FORWARD :			10,971	0	13,753	24,724	13,594	1,584	15,409	30,587		
31	119.600	-				0		60		60	18 Jun 14	4th cycle protocol road
32	119.500	119.600				0		100		100	18 Jun 14	4th cycle protocol road
33	119.200	119.500	300			300				0	19 Jun 14	4th cycle protocol road
34	119.150	119.600			450	450				0	19 Jun 14	4th cycle protocol road
35	118.172	118.570				0	398			398	20 Jun 14	Dual Carriageway
36	117.910	118.700				0		790		790	20 Jun 14	Dual Carriageway
37	117.250	117.632				0		382		382	21 Jun 14	Dual Carriageway
38	117.632	117.873				0		241		241	21 Jun 14	Dual Carriageway
39	117.230	117.522				0	292			292	23 Jun 14	Dual Carriageway
40	116.676	117.000				0		324		324	23 Jun 14	Dual Carriageway
41	116.413	117.240				0		827		827	24 Jun 14	Dual Carriageway
42	116.413	117.000				0	587			587	24 Jun 14	Dual Carriageway
43	116.090	116.318				0		228		228	25 Jun 14	Dual Carriageway
44	115.832	116.060				0	228			228	25 Jun 14	Dual Carriageway
45	115.572	116.080				0		508		508	26 Jun 14	Dual Carriageway
CARRIED FORWARD :			11,271	0	14,203	25,474	15,099	1,968	18,485	35,552		

LINTASAN RESOURCES SDN. BHD.
MAINTENANCE OF FEDERAL ROADS - WEST COAST, SABAH
R07 DRAINAGE CLEARING RECORD

DISTRICT: KENINGAU
ROUTE NO: 500
ROAD NAME: JLN KOTA KINABALU - KENINGAU - TENOM
MONTH: June 2014

Item	CHAINAGE		Earth Drain				Lined Drain				Date of Clearing	REMARKS
	From	To	Left Side (m)	Median (m)	Right Side (m)	Total Length (m)	Left Side (m)	Median (m)	Right Side (m)	Total Length (m)		
BROUGHT FORWARD :			11,271	0	14,203	25,474	15,099	1,968	18,485	35,552		
46	115.500	115.570				0			70	70	26 Jun 14	4th cycle protocol road
47	115.000	115.550			550	550				0	27 Jun 14	4th cycle protocol road
48	115.000	115.500	500			500				0	28 Jun 14	4th cycle protocol road
49	114.100	114.800	700			700				0	30 Jun 14	4th cycle protocol road
50												
51												
52												
53												
54												
55												
56												
57												
58												
59												
60												
TOTAL :			12,471	0	14,753	27,224	15,099	1,968	18,555	35,622		

LINTASAN RESOURCES SDN. BHD.
MAINTENANCE OF FEDERAL ROADS - WEST COAST, SABAH
R07 DRAINAGE CLEARING RECORD

DISTRICT: TENOM
ROUTE NO: 500
ROAD NAME: JLN KOTA KINABALU - KENINGAU - TENOM
MONTH: June 2014

Item	CHAINAGE		Earth Drain				Lined Drain				Date of Clearing	REMARKS
	From	To	Left Side (m)	Median (m)	Right Side (m)	Total Length (m)	Left Side (m)	Median (m)	Right Side (m)	Total Length (m)		
BROUGHT FORWARD :			1,932	0	3,312	5,244	8,446	0	6,724	15,170		
1	163.364	163.401				0	37			37	02 Jun 14	4th cycle protocol road
2	163.259	163.364				0	105			105	02 Jun 14	4th cycle protocol road
3	163.211	163.304				0			93	93	02 Jun 14	4th cycle protocol road
4	163.149	163.187				0			38	38	03 Jun 14	4th cycle protocol road
5	163.142	163.253	111			111				0	03 Jun 14	4th cycle protocol road
6	163.104	163.149				0			45	45	03 Jun 14	4th cycle protocol road
7	162.961	163.141				0	180			180	04 Jun 14	4th cycle protocol road
8	162.941	163.103				0			162	162	04 Jun 14	4th cycle protocol road
9	162.823	162.921				0			98	98	05 Jun 14	4th cycle protocol road
10	162.773	162.948				0	175			175	05 Jun 14	4th cycle protocol road
11	162.761	162.773				0	12			12	05 Jun 14	4th cycle protocol road
12	162.658	162.811				0			153	153	06 Jun 14	4th cycle protocol road
13	162.639	162.737				0	98			98	06 Jun 14	4th cycle protocol road
14	162.631	162.658				0			27	27	06 Jun 14	4th cycle protocol road
15	162.532	162.618				0	86			86	06 Jun 14	4th cycle protocol road
CARRIED FORWARD :			2,043	0	3,312	5,355	9,139	0	7,340	16,479		

LINTASAN RESOURCES SDN. BHD.
MAINTENANCE OF FEDERAL ROADS - WEST COAST, SABAH
R07 DRAINAGE CLEARING RECORD

DISTRICT: TENOM
ROUTE NO: 500
ROAD NAME: JLN KOTA KINABALU - KENINGAU - TENOM
MONTH: June 2014

Item	CHAINAGE		Earth Drain				Lined Drain				Date of Clearing	REMARKS
	From	To	Left Side (m)	Median (m)	Right Side (m)	Total Length (m)	Left Side (m)	Median (m)	Right Side (m)	Total Length (m)		
BROUGHT FORWARD :			2,043	0	3,312	5,355	9,139	0	7,340	16,479		
16	162.461	162.630				0			169	169	09 Jun 14	4th cycle protocol road
17	162.460	162.524				0	64			64	09 Jun 14	4th cycle protocol road
18	162.415	162.460				0	45			45	09 Jun 14	4th cycle protocol road
19	162.240	162.280				0	40			40	10 Jun 14	4th cycle protocol road
20	162.211	162.460				0			249	249	10 Jun 14	4th cycle protocol road
21	162.136	162.200				0			64	64	10 Jun 14	4th cycle protocol road
22	162.042	162.126				0			84	84	10 Jun 14	4th cycle protocol road
23	162.040	162.123				0	83			83	10 Jun 14	4th cycle protocol road
24	162.010	162.035				0			25	25	10 Jun 14	4th cycle protocol road
25	161.964	162.007				0			43	43	11 Jun 14	4th cycle protocol road
26	161.913	161.964				0			51	51	11 Jun 14	4th cycle protocol road
27	161.867	162.037				0	170			170	11 Jun 14	4th cycle protocol road
28	161.848	161.901				0			53	53	11 Jun 14	4th cycle protocol road
29	161.721	161.839				0			118	118	11 Jun 14	4th cycle protocol road
30	161.569	161.689				0	120			120	12 Jun 14	4th cycle protocol road
CARRIED FORWARD :			2,043	0	3,312	5,355	9,661	0	8,196	17,857		

LINTASAN RESOURCES SDN. BHD.
MAINTENANCE OF FEDERAL ROADS - WEST COAST, SABAH
R07 DRAINAGE CLEARING RECORD

DISTRICT: TENOM
ROUTE NO: 500
ROAD NAME: JLN KOTA KINABALU - KENINGAU - TENOM
MONTH: June 2014

Item	CHAINAGE		Earth Drain				Lined Drain				Date of Clearing	REMARKS
	From	To	Left Side (m)	Median (m)	Right Side (m)	Total Length (m)	Left Side (m)	Median (m)	Right Side (m)	Total Length (m)		
BROUGHT FORWARD :			2,043	0	3,312	5,355	9,661	0	8,196	17,857		
31	161.562	161.721				0			159	159	12 Jun 14	4th cycle protocol road
32	161.513	161.562				0			49	49	12 Jun 14	4th cycle protocol road
33	161.163	161.496				0			333	333	13 Jun 14	4th cycle protocol road
34	161.132	161.565				0	433			433	13 Jun 14	4th cycle protocol road
35	161.077	161.132	55			55				0	13 Jun 14	4th cycle protocol road
36	160.893	161.161				0			268	268	14 Jun 14	4th cycle protocol road
37	160.767	160.893			126	126				0	14 Jun 14	4th cycle protocol road
38	160.692	160.767				0			75	75	14 Jun 14	4th cycle protocol road
39												
40												
41												
42												
43												
44												
45												
TOTAL :			2,098	0	3,438	5,536	10,094	0	9,080	19,174		

LINTASAN RESOURCES SDN. BHD.
PRIVATISATION OF WEST COAST SABAH FEDERAL ROADS MAINTENANCE

SUMMARY - DRAINAGE CLEARING

Month : JUNE 2014

ITEM	DISTRICT	ROUTE NO	ROAD NAME	Earth Drain			Lined Drain		
				Previous	Current	Cumm.	Previous	Current	Cumm.
				(m)	(m)	(m)	(m)	(m)	(m)
1	Beaufort	01	Jalan Kota Kinabalu - Sindumin	51,002.00	2,922.00	53,924.00	8,996.00	1,116.00	10,112.00
2	Sipitang	01	Jalan Kota Kinabalu - Sindumin	14,543.00	6,555.00	21,098.00	9,654.70	6,259.00	15,913.70
3	Beaufort	502	Jalan Beaufort - Menumbok	22,195.00	-	22,195.00	-	-	-
4	Kuala Penyu	502	Jalan Beaufort - Menumbok	25,946.00	-	25,946.00	20,954.00	-	20,954.00
TOTAL :				113,686.00	9,477.00	123,163.00	39,604.70	7,375.00	46,979.70

LINTASAN RESOURCES SDN. BHD.
MAINTENANCE OF FEDERAL ROADS - WEST COAST, SABAH
R07 DRAINAGE CLEARING RECORD

DISTRICT: BEAUFORT

ROUTE NO: 01

ROAD NAME: JALAN KOTA KINABALU - SINDUMIN

MONTH: JUNE 2014

Item	CHAINAGE		Earth Drain				Lined Drain				Date of Clearing	REMARKS
	From	To	Left Side (m)	Median (m)	Right Side (m)	Total Length (m)	Left Side (m)	Median (m)	Right Side (m)	Total Length (m)		
BROUGHT FORWARD :			28,156.00	0.00	22,846.00	51,002.00	5,539.00	0.00	3,457.00	8,996.00		
1	92.000	92.680	680.00			680.00				0.00	06-Jun-14	2nd cycle for protocol road
2	92.000	92.620			620.00	620.00				0.00	08-Jun-14	2nd cycle for protocol road
3	92.620	93.100			480.00	480.00				0.00	09-Jun-14	2nd cycle for protocol road
4	92.680	93.292	612.00			612.00				0.00	10-Jun-14	2nd cycle for protocol road
5	93.292	93.380				0.00	88.00			88.00	10-Jun-14	2nd cycle for protocol road
6	93.300	93.350			50.00	50.00				0.00	10-Jun-14	2nd cycle for protocol road
7	93.380	93.482	102.00			102.00				0.00	10-Jun-14	2nd cycle for protocol road
8	93.685	93.765				0.00			80.00	80.00	10-Jun-14	2nd cycle for protocol road
9	93.790	93.810				0.00			20.00	20.00	10-Jun-14	2nd cycle for protocol road
10	94.423	94.662	239.00			239.00				0.00	11-Jun-14	2nd cycle for protocol road
11	94.662	94.964				0.00	302.00			302.00	11-Jun-14	2nd cycle for protocol road
12	94.863	95.021				0.00			158.00	158.00	12-Jun-14	2nd cycle for protocol road
13	94.964	95.165				0.00	201.00			201.00	12-Jun-14	2nd cycle for protocol road
14	95.165	95.180				0.00			15.00	15.00	12-Jun-14	2nd cycle for protocol road
15	95.300	95.339				0.00		39.00		39.00	12-Jun-14	2nd cycle for protocol road
CARRIED FORWARD :			29,789.00	0.00	23,996.00	53,785.00	6,130.00	39.00	3,730.00	9,899.00		

LINTASAN RESOURCES SDN. BHD.
MAINTENANCE OF FEDERAL ROADS - WEST COAST, SABAH
R07 DRAINAGE CLEARING RECORD

DISTRICT: BEAUFORT

ROUTE NO: 01

ROAD NAME: JALAN KOTA KINABALU - SINDUMIN

MONTH: JUNE 2014

Item	CHAINAGE		Earth Drain				Lined Drain				Date of Clearing	REMARKS
	From	To	Left Side (m)	Median (m)	Right Side (m)	Total Length (m)	Left Side (m)	Median (m)	Right Side (m)	Total Length (m)		
BROUGHT FORWARD :			29,789.00	0.00	23,996.00	53,785.00	6,130.00	39.00	3,730.00	9,899.00		
16	95.941	96.060			119.00	119.00				0.00	13-Jun-14	2nd cycle for protocol road
17	95.941	95.961	20.00			20.00				0.00	13-Jun-14	2nd cycle for protocol road
18	95.961	96.174				0.00	213.00			213.00	13-Jun-14	2nd cycle for protocol road
19												
20												
21												
22												
23												
24												
25												
26												
27												
28												
29												
30												
CARRIED FORWARD :			29,809.00	0.00	24,115.00	53,924.00	6,343.00	39.00	3,730.00	10,112.00		

LINTASAN RESOURCES SDN. BHD.
MAINTENANCE OF FEDERAL ROADS - WEST COAST, SABAH
R07 DRAINAGE CLEARING RECORD

DISTRICT: SIPITANG

ROUTE NO: 01

ROAD NAME: JALAN KOTA KINABALU - SINDUMIN

MONTH: JUNE 2014

Item	CHAINAGE		Earth Drain				Lined Drain				Date of Clearing	REMARKS
	From	To	Left Side (m)	Median (m)	Right Side (m)	Total Length (m)	Left Side (m)	Median (m)	Right Side (m)	Total Length (m)		
BROUGHT FORWARD :			6,733.00	0.00	7,810.00	14,543.00	4,806.00	0.00	4,848.70	9,654.70		
1	144.200	144.530	330.00			330.00				0.00	01-Jun-14	2nd cycle for normal road
2	144.200	144.800			600.00	600.00				0.00	01-Jun-14	2nd cycle for normal road
3	144.788	145.240				0.00	452.00			452.00	02-Jun-14	2nd cycle for normal road
4	144.820	145.330				0.00			510.00	510.00	03-Jun-14	2nd cycle for normal road
5	145.480	146.050				0.00	570.00			570.00	04-Jun-14	2nd cycle for normal road
6	145.716	146.230				0.00			514.00	514.00	05-Jun-14	2nd cycle for normal road
7	146.230	146.450				0.00			220.00	220.00	06-Jun-14	2nd cycle for normal road
8	146.140	146.400				0.00	260.00			260.00	06-Jun-14	2nd cycle for normal road
9	146.450	147.050			600.00	600.00				0.00	06-Jun-14	2nd cycle for normal road
10	146.515	146.800	285.00			285.00				0.00	06-Jun-14	2nd cycle for normal road
11	146.950	147.100				0.00	150.00			150.00	08-Jun-14	2nd cycle for normal road
12	146.984	147.188				0.00			204.00	204.00	08-Jun-14	2nd cycle for normal road
13	147.206	147.420			214.00	214.00				0.00	08-Jun-14	2nd cycle for normal road
14	147.400	147.720	320.00			320.00				0.00	08-Jun-14	2nd cycle for normal road
15	147.780	148.350			570.00	570.00				0.00	08-Jun-14	2nd cycle for normal road
CARRIED FORWARD :			7,668.00	0.00	9,794.00	17,462.00	6,238.00	0.00	6,296.70	12,534.70		

LINTASAN RESOURCES SDN. BHD.
 MAINTENANCE OF FEDERAL ROADS - WEST COAST, SABAH
R07 DRAINAGE CLEARING RECORD

DISTRICT: BEAUFORT

ROUTE NO: 502

ROAD NAME: JALAN BEAUFORT - MENUMBOK

MONTH: JUNE 2014

Item	CHAINAGE		Earth Drain				Lined Drain				Date of Clearing	REMARKS
	From	To	Left Side (m)	Median (m)	Right Side (m)	Total Length (m)	Left Side (m)	Median (m)	Right Side (m)	Total Length (m)		
BROUGHT FORWARD :			11,087.00	0.00	11,108.00	22,195.00	0.00	0.00	0.00	0.00		
1												
2												
3												
4												
5												
6												
7												
8												
9												
10												
11												
12												
13												
14												
15												
CARRIED FORWARD :			11,087.00	0.00	11,108.00	22,195.00	0.00	0.00	0.00	0.00		

LINTASAN RESOURCES SDN. BHD.
 MAINTENANCE OF FEDERAL ROADS - WEST COAST, SABAH
R07 DRAINAGE CLEARING RECORD

DISTRICT: KUALA PENYU
ROUTE NO: 502
ROAD NAME: JALAN BEAUFORT - MENUMBOK
MONTH: JUNE 2014

Item	CHAINAGE		Earth Drain				Lined Drain				Date of Clearing	REMARKS
	From	To	Left Side (m)	Median (m)	Right Side (m)	Total Length (m)	Left Side (m)	Median (m)	Right Side (m)	Total Length (m)		
BROUGHT FORWARD :			10,251.00	0.00	15,695.00	25,946.00	10,603.00	50.00	10,301.00	20,954.00		
1												
2												
3												
4												
5												
6												
7												
8												
9												
10												
11												
12												
13												
14												
15												
CARRIED FORWARD :			10,251.00	0.00	15,695.00	25,946.00	10,603.00	50.00	10,301.00	20,954.00		

B

**PEMERIKSAAN
RUTIN
(INSPECTION)**

DISTRICT : PENAMPANG
ROUTE NO : 01-JALAN KOTA KINABALU - SINDUMIN
LOCATION : CH 15.500 - LHS
KM 17.260

B - ROUTINE INSPECTION



BEFORE



IN PROGRESS



AFTER

DISTRICT : TAMBUNAN
ROUTE NO : 500 - JALAN KOTA KINABALU - KENINGAU - TENOM
LOCATION : CH 71.500 - RHS
KM 81.500

B - ROUTINE INSPECTION



BEFORE



IN PROGRESS



AFTER

DISTRICT : KENINGAU
ROUTE NO : 500 - JALAN KOTA KINABALU - KENINGAU - TENOM
LOCATION : CH 121.750 - RHS
KM 131.750

B - ROUTINE INSPECTION



BEFORE



IN PROGRESS

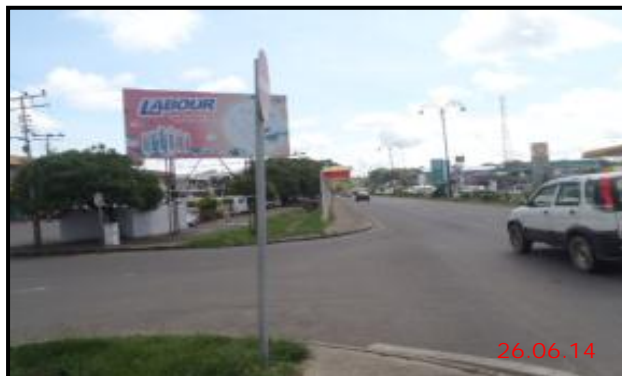

AFTER

KERJA-KERJA KECEMASAN
(EMERGENCY WORKS)

PENYERAHAN BERASINGAN

**KERJA-KERJA BERKALA
PAVEMEN DAN
BUKAN PAVEMEN
(PAVEMENT AND NON PAVEMENT)**

2014 PERIODIC PROGRAMME

(West Coast & Interior of Sabah)

PROGRESS UP TO 30TH JUNE 2014

ITEM NO.	ROUTE NO.	ROAD NAME	DISTRICT	CHAINAGE		KILOMETRE		DESCRIPTION	ARAHAN KERJA NO.	CONTRACT SUM	CONTRACT PERIOD		PHYSICAL PROGRESS	PAYMENT CODE
				FROM	TO	FROM	TO				START	COMPLETE		
PAVEMENT WORKS (RM 34.5M)														
Ref. No. (49)KKR.BKS.901-14/1 Jld.9 dated 7 February 2014														
1	01	Jln Kota Kinabalu - Kudat	Kota Kinabalu	10.700	12.750	10.700	12.750	Heavy Patching & Resurfacing Works	AK(F)/ 2014/001	7,099,794.43	03/03/2014	31/08/2014	100%	B27
	606	Jln Susur Sepangar Bay		0.000	1.250	0.000	1.250	Heavy Patching & Resurfacing Works						
2	22	Jln Kota Kinabalu - Sandakan	Tuaran	34.000	35.400	70.600	72.000	Heavy Patching & Resurfacing Works	AK(F)/ 2014/002	7,399,964.89	03/03/2014	31/08/2014	100%	B27
	01	Jln Kota Kinabalu - Kudat		53.333	55.833	53.333	55.833	Heavy Patching & Resurfacing Works						
	22	Jln Kota Kinabalu - Sandakan		28.900	31.000	65.500	67.600	Heavy Patching & Resurfacing Works						
3	501	Jln Kota Kinabalu - Penampang - Lok Kawi	Kota Kinabalu	2.450	3.460	2.450	3.460	Heavy Patching & Resurfacing Works	AK(F)/ 2014/003	2,999,040.74	03/03/2014	30/09/2014	80%	B27
4	01	Jln Kota Kinabalu - Sindumin	Papar	44.500	46.000	46.260	47.760	Heavy Patching & Resurfacing Works	AK(F)/ 2014/004	1,799,870.54	03/03/2014	31/05/2014	100%	B27
				47.100	47.500	48.860	49.260	Heavy Patching & Resurfacing Works						
5	501	Jln Kota Kinabalu - Penampang - Lok Kawi	Penampang	5.150	6.200	9.151	12.102	Heavy Patching & Resurfacing Works	AK(F)/ 2014/005	6,999,891.45	03/03/2014	30/11/2014	60%	B27
				6.200	7.200	10.151	13.102	Heavy Patching & Resurfacing Works						
6	01	Jln Kota Kinabalu - Kudat	Kota Belud	58.980	59.470	58.980	59.470	Heavy Patching & Resurfacing Works	AK(F)/ 2014/006	4,499,957.18	03/03/2014	30/07/2014	100%	B27
				59.470	60.300	59.470	60.300	Heavy Patching & Resurfacing Works						
				97.150	100.700	97.150	100.700	Heavy Patching & Resurfacing Works						
				110.800	110.950	110.800	110.950	Heavy Patching & Resurfacing Works						
			Kota Marudu	112.080	112.180	112.080	112.180	Heavy Patching & Resurfacing Works						
7	500	Jln Kota Kinabalu - Keningau - Tenom	Tambunan	56.000	58.000	65.900	67.900	Heavy Patching & Resurfacing Works	AK(F)/ 2014/007	2,499,744.29	03/03/2014	31/05/2014	100%	B27
8	502	Jln Beaufort - Menumbok	Beaufort	0.000	1.500	0.000	1.500	Heavy Patching & Resurfacing Works	AK(F)/ 2014/008	1,199,994.28	03/03/2014	30/06/2014	100%	B27
Total :									34,498,257.80					
RAISE-UP PAVEMENT WORKS (RM 5.7M)														
Ref. No. (62)KKRS.BKS.901-14/1 JLD.9 dated 14 March 2014														
1	01	Jalan Kota Kinabalu - Sindumin	Beaufort	97.900	98.000	Raise Up Pavement	AK(F)/2014/009	5,699,920.22	01/04/2014	30/11/2014	100%	B27		
				101.400	101.700									
				103.150	104.100									
				108.000	109.000									
	502	Jalan Beaufort - Menumbok	Beaufort	3.600	3.900	Raise Up Pavement								
				4.100	4.300									
Total :									5,699,920.22					

2014 PERIODIC PROGRAMME

(West Coast & Interior of Sabah)

PROGRESS UP TO 30TH JUNE 2014

ITEM NO.	ROUTE NO.	ROAD NAME	DISTRICT	CHAINAGE		KILOMETRE		DESCRIPTION	ARAHAN KERJA NO.	CONTRACT SUM	CONTRACT PERIOD		PHYSICAL PROGRESS	PAYMENT CODE
				FROM	TO	FROM	TO				START	COMPLETE		
PAVEMENT WORKS (RM3.6M)														
Ref. No. (73)KKR.BLS.901-14/1 Jld. 9 dated 4 April 2014														
1	22	Jalan Kota Kinabalu - Sandakan	Ranau	112.700	112.900	149.300	149.500	Heavy Patching & Resurfacing Works	AK(F)/2014/010	299,996.07	14/04/2014	30/06/2014	100%	B27
2	500	Jalan Kota Kinabalu - Keningau - Tenom	Penampang	33.930	35.000	43.830	44.900	Heavy Patching & Resurfacing Works	AK(F)/2014/011	1,299,996.60	14/04/2014	31/07/2014	100%	B27
	01	Jalan Kota Kinabalu - Sindumin	Papar	57.200	57.740	58.960	59.500							
3	01	Jalan Kota Kinabalu - Sindumin	Beaufort	102.440	103.150	104.200	104.910	Heavy Patching & Resurfacing Works	AK(F)/2014/012	769,994.67	01/05/2014	31/08/2014	100%	B27
4	502	Jalan Beaufort - Menumbok	Kuala Penyu	27.400	27.700	27.400	27.700	Heavy Patching & Resurfacing Works	AK(F)/2014/013	729,982.25	01/05/2014	31/08/2014	100%	B27
	502	Jalan Beaufort - Menumbok	Kuala Penyu	56.093	56.704	56.093	56.704							
5	503	Jalan Berungis - Kota Belud	Tuaran	0.000	0.300	0.000	0.300	Heavy Patching & Resurfacing Works	AK(F)/2014/014	499,981.97	14/04/2014	31/05/2014	100%	B27
Total :										3,599,951.56				
PAVEMENT WORKS (RM1.4M)														
Ref. No. (99)KKRS.BKS.901-14/1 Jld.9 dated 29 April 2014														
1	01	Jalan Kota Kinabalu - Sindumin	Papar	61.400	62.000	63.160	63.760	Heavy Patching & Resurfacing Works	AK(F)/2014/015	499,988.11	05/05/2014	01/07/2014	96%	B27
2	500	Jalan Kota Kinabalu - Keningau - Tenom	Keningau	120.950	121.190	130.850	131.090	Heavy Patching & Resurfacing Works	AK(F)/2014/016	499,929.72	05/05/2014	01/07/2014	100%	B27
3	22	Jalan Kota Kinabalu - Sandakan	Ranau	113.500	113.800	150.100	150.400	Heavy Patching & Resurfacing Works	AK(F)/2014/017	399,983.72	05/05/2014	01/07/2014	100%	B27
Total :										1,399,901.55				
PAVEMENT WORKS (RM6M)														
Ref. No. (100)KKRS.BKS.901-14/1 Jld.9 dated 29 April 2014														
1	01	Jalan Kota Kinabalu - Kudat	Kota Kinabalu	0.800		0.800		Heavy Patching & Resurfacing Works	AK(F)/2014/018	3,199,950.21	05/05/2014	31/10/2014	60%	B27
2	01	Jalan Kota Kinabalu - Kudat	Kota Kinabalu	7.000	7.700	7.000	7.700	Heavy Patching & Resurfacing Works						
3	01	Jalan Kota Kinabalu - Kudat	Kota Kinabalu	19.900		19.900		Heavy Patching & Resurfacing Works						
4	01	Jalan Kota Kinabalu - Kudat	Tuaran	25.350		25.350		Heavy Patching & Resurfacing Works						
5	01	Jalan Kota Kinabalu - Sindumin	Papar	62.000	63.000	63.760	64.760	Heavy Patching & Resurfacing Works	AK(F)/2014/019	2,799,918.66	02/06/2014	31/10/2014	50%	B27
6	01	Jalan Kota Kinabalu - Sindumin	Papar	63.000	64.000	64.760	65.760	Heavy Patching & Resurfacing Works						
7	01	Jalan Kota Kinabalu - Sindumin	Papar	70.300	71.214	72.060	72.974	Heavy Patching & Resurfacing Works						
Total :										5,999,868.87				
CRITICAL WORKS PHASE 1 (RM100K)														
Ref. No. (106)KKRS.BKS.901-14/1 Jld.9 dated 29 April 2014														
1	501	Jalan Kota Kinabalu - Penampang - Lok Kawi	Kota Kinabalu	0.040		2.991		Critical Works	AK(F)/2014/020	99,351.62	29/04/2014	12/05/2014	100%	B27
				0.700		3.651								
				0.300	3.251	3.251								
	01	Jalan Kota Kinabalu - Sindumin	Kota Kinabalu	0.800		2.560								
	01	Jalan Kota Kinabalu - Sindumin	Papar	34.588	34.761	36.348	36.521							
28.410				30.170	30.170	31.930								
Total :										99,351.62				

2014 PERIODIC PROGRAMME

(West Coast & Interior of Sabah)

PROGRESS UP TO 30TH JUNE 2014

ITEM NO.	ROUTE NO.	ROAD NAME	DISTRICT	CHAINAGE		KILOMETRE		DESCRIPTION	ARAHAN KERJA NO.	CONTRACT SUM	CONTRACT PERIOD		PHYSICAL PROGRESS	PAYMENT CODE
				FROM	TO	FROM	TO				START	COMPLETE		
PAVEMENT WORKS (RM3m)														
Ref. No. (99)KKRS.BKS.901-14/1 Jld.9 dated 29 April 2014														
1	01	Jalan Kota Kinabalu - Kudat	Kota Belud	64.950	65.200	64.950	65.200	Heavy Patching & Resurfacing Works	AK(F)/2014/021	2,999,911.24	16/06/2014	30/09/2014	80%	B27
				66.280	67.880	66.280	67.880							
				67.880	69.480	67.880	69.480							
										2,999,911.24				
SAFETY FEATURES ALONG HILLY REGIONS (RM1.44M)														
Ref. No. (6)KKRS.BKS.901-14/1 Jld.10 dated 6 May 2014														
1	500	Jalan Kota Kinabalu - Keningau - Tenom	Penampang	24.500	25.100	34.400	35.000	Upgrading of Safety Features	AK(F)/2014/022	1,443,967.00	16/05/14	31/10/14		B27
				26.200	26.800	36.100	36.700							
										1,443,967.00				
SLOPE REPAIR WORKS (RM5M)														
Ref. No. (24)dlm.KKR.BPP(S).702-12 JLD.7 dated 5 March 2014														
1	500	Jalan Kota Kinabalu - Keningau - Tenom	Penampang	9.900		19.900		Slope Repair Works	AK(F)/2014/023	4,999,997.38				
										4,999,997.38				
GRAND TOTAL										60,741,127.24				
Proposed Pembaikan Cerun-Cerun														
Ref: JKR.JUB 600-0/2/50/ dated on 19/10/2011- (item 2 to 7)														
Ref: JKR.JUB 600-0/2/50/ dated on 08/11/2011 - (item 1)														
1	500	Jalan Kota Kinabalu - Keningau - Tenom	Tambunan	85.600		95.500		Slope Repair Works	AK(F)/2012/022	5,542,769.08	15/03/13	15/09/13	60%	P27
2	01	Jalan Kota Kinabalu - Kudat	Kudat	178.300		178.300		Slope Repair Works	AK(F)/2012/023	3,466,615.04	02/05/12	01/08/13	100%	P27
3	22	Jalana Kota Kinabalu - Sandakan	Ranau	70.500		107.100		Slope Repair Works	AK(F)/2012/024	5,648,166.06	02/05/12	01/11/13	100%	P27
4	500	Jalan Kota Kinabalu - Keningau - Tenom	Keningau	134.750		144.650		Slope Repair Works	AK(F)/2012/025	1,851,225.61	02/05/12	01/05/13	100%	P27
5	500	Jalan Kota Kinabalu - Keningau - Tenom	Keningau	98.850		108.750		Slope Repair Works	AK(F)/2012/026	3,439,820.96	02/05/12	01/08/13	100%	P27
6	500	Jalan Kota Kinabalu - Keningau - Tenom	Penampang	18.200		28.100		Slope Repair Works	AK(F)/2012/027	5,558,470.54	02/05/12	01/11/13	100%	P27
7	500	Jalan Kota Kinabalu - Keningau - Tenom	Keningau	89.050		98.950		Slope Repair Works	AK(F)/2012/028	5,570,882.18	02/05/12	01/11/13	100%	P27
Total :										31,077,949.47				