

PENSWASTAAN PENYENGGARAAN
JALAN-JALAN PERSEKUTUAN DI SABAH
(PANTAI BARAT & PENDALAMAN)



THE GOVERNMENT OF MALAYSIA

LAPORAN KEMAJUAN BULANAN

JULY 2014



Jabatan Kerja Raya, Negeri Sabah

Concessionaire: Lintasan Resources Sdn. Bhd. 566483-H

LINTASAN RESOURCES SDN. BHD.

PENSWASTAAN PENYENGGARAAN JALAN-JALAN
PERSEKUTUAN DI SABAH (PANTAI BARAT & PENDALAMAN)

LAPORAN KEMAJUAN BULANAN JULY 2014

ISI KANDUNGAN

<u>Bil:</u>	<u>PERKARA</u>
1.	Laporan Eksekutif Projek
2.	Carta Organisasi Syarikat
3.	Lokasi Jalan Persekutuan
4.	Ringkasan Laporan Kemajuan Bulanan
5.	R 01 - Penyenggaraan Permukaan Jalan
6.	R 02 - Penyenggaraan Bahu Jalan
7.	R 03 - Pemetongan Rumput
8.	R 04 - Penyenggaraan Perabot Jalan
9.	R 05 - Penyenggaraan Jambatan dan Pembentung
10.	R 07 - Penyenggaraan Longkang
11.	B - Pemeriksaan Rutin

LAPORAN EKSEKUTIF PROJEK

LAPORAN EKSEKUTIF PROJEK JULY 2014

TAJUK KONTRAK	:	Penswastaaan Penyelenggaraan Jalan-Jalan Persekutuan Di Sabah (Pantai Barat & Pendalaman)
KLIEN	:	Jabatan Kerja Raya, Sabah
SYARIKAT	:	Lintasan Resources Sdn. Bhd. Lot 1, Block A, Ground Floor, Wisma TP Mile 1 ½, Tuaran Road 88400 Kota Kinabalu, Sabah, Malaysia.
TEMPOH	:	15 Tahun
TARIKH MULA	:	01hb September 2003
TARIKH TAMAT	:	31hb August 2018
KAWASAN	:	Pantai Barat & Pendalaman
JALAN TERLIBAT	:	Semua Jalan-Jalan Persekutuan Yang Diwartakan Dibawah Akta Jalan Persekutuan 1959
PANJANG JALAN	:	761.29 Kilometer
KATOGORI JALAN	:	a) Jalan Protocol b) Jalan Utama c) Jalan Sekunder
SKOP KERJA	:	a) Penyelenggaraan Rutin b) Kerja-Kerja Kecemasan

RINGKASAN LAPORAN :

ROUTINE MAINTENANCE

All scheduled routine maintenance activities were carried out to satisfaction according to the approved programme.

PERIODIC MAINTENANCE

The remaining one arahan kerja for Slope Repairs works are proceeding as scheduled. A total of 23 arahan kerja had been approved to date; 19 nos. had been completed and the remaining 4 nos. are closed to completion.

EMERGENCY WORK

There was only minor emergency works for the month of July 2014. Most of which are road subsidence. The weather was generally dry and fair.

**CARTA
ORGANISASI SYARIKAT**

LINTASAN RESOURCES SDN BHD

ORGANISATION CHART

EFFECTIVE DATE: 1 DECEMBER 2012

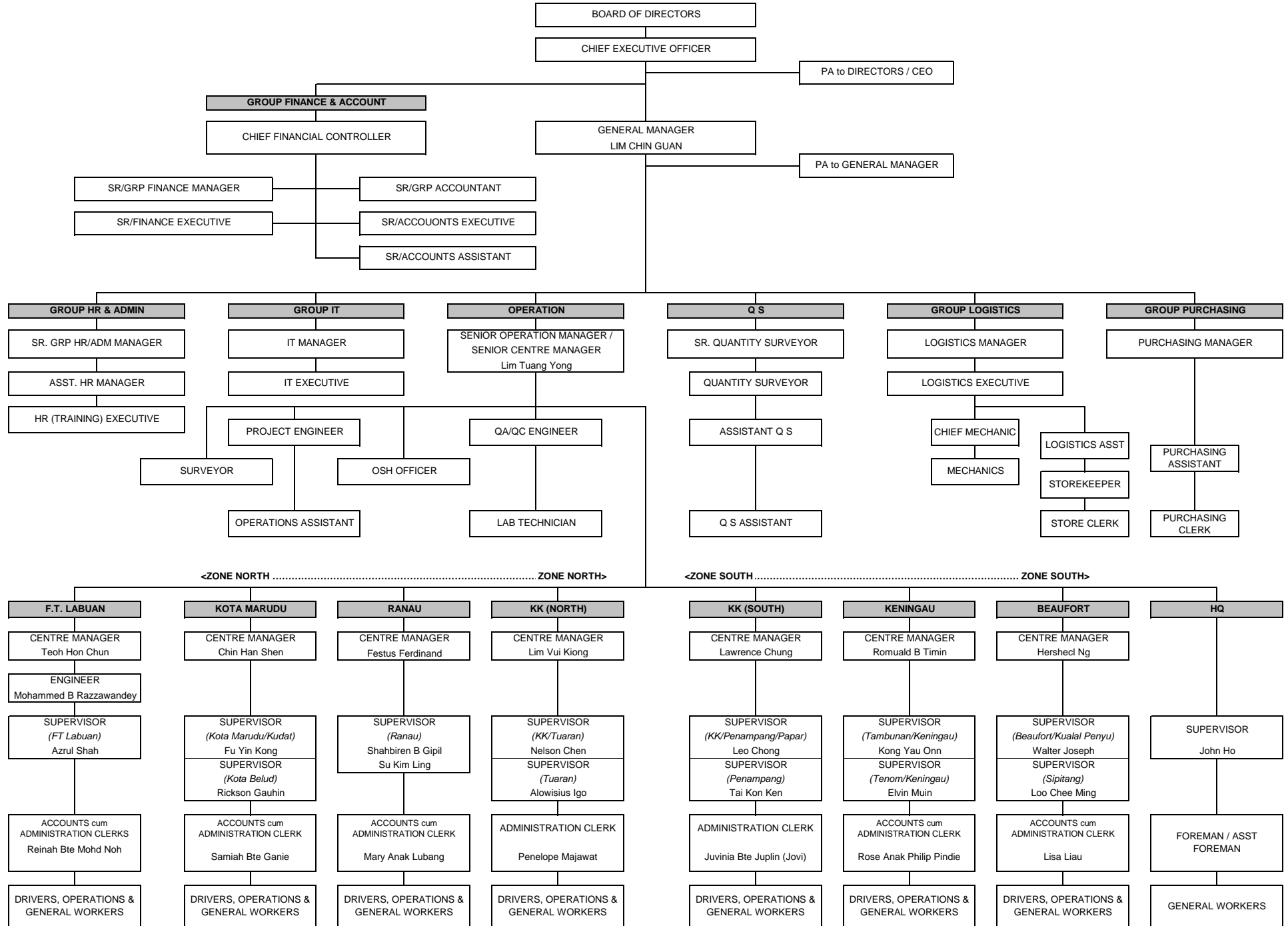

LOKASI
JALAN PERSEKUTUAN
DI
SABAH
(PANTAI BARAT & PENDALAMAN)

CONCESSION AREA FOR THE DIVISION OF PANTAI BARAT & PENDALAMAN OF THE STATE OF SABAH



WEST COAST (North)				
District	Route No	Road Name	Change	
			From	To
Kota Kinabalu	R 01	Jln Kota Kinabalu - Kudat	0.48	23.98
	R 606	Jln Susur Sepangar Bay	0.00	10.72
	R 607	Jln Masuk Ke Pelabuhan Baru K.K.	0.00	0.34
Tuaran	R 01	Jln Kota Kinabalu - Kudat	23.98	58.98
	R 22	Jln Kota Kinabalu - Sandakan	0.00	42.60
	R 503	Jln Berungis - Kota Belud	0.00	17.70
Kota Belud	R 01	Jln Kota Kinabalu - Kudat	58.98	110.95
Kota Marudu	R 01	Jln Kota Kinabalu - Kudat	110.95	140.96
Kudat	R 01	Jln Kota Kinabalu - Kudat	140.96	190.84
Ranau	R 22	Jln Kota Kinabalu - Sandakan	42.60	140.80
WEST COAST (South)				
District	Route No	Road Name	Change	
			From	To
Kota Kinabalu	R 01	Jln Kota Kinabalu - Sindumin	0.00	7.02
	R 501	Jln Kota Kinabalu - Penampang- Lok Kawi	0.00	3.46
	R 608	Jln Masuk Ke Lapangan Terbang Lama	0.00	1.80
Penampang	R 01	Jln Kota Kinabalu - Sindumin	7.02	18.00
	R 500	Jln Kota Kinabalu - Keningau - Tenom	0.00	45.12
	R 501	Jln Kota Kinabalu - Penampang- Lok Kawi	3.46	19.55
Papar	R 01	Jln Kota Kinabalu - Sindumin	18.00	72.47
Tambunan	R 500	Jln Kota Kinabalu - Keningau - Tenom	45.12	100.42
Keningau	R 500	Jln Kota Kinabalu - Keningau - Tenom	100.42	138.06
Tenom	R 500	Jln Kota Kinabalu - Keningau - Tenom	138.06	163.65
Beaufort	R 01	Jln Kota Kinabalu - Sindumin	72.47	126.00
	R 502	Jln Beaufort - Menumbok	0.00	22.62
Kuala Penyu	R 502	Jln Beaufort - Menumbok	22.62	59.67
Sipitang	R 01	Jln Kota Kinabalu - Sindumin	126.00	156.70

**RINGKASAN
LAPORAN KEMAJUAN
BULANAN**

KERJA-KERJA RUTIN

(ROUTINE MAINTENANCE)

R 01

**PENYENGGARAAN
PERMUKAAN JALAN
(POTHOLE PATCHING)**

DISTRICT : KOTA BELUD
ROUTE NO : 01 - JALAN KOTA KINABALU - KUDAT
LOCATION : CH 61.972
KM 61.972

**R01 - PAVEMENT
POTHOLE PATCHING**



BEFORE



IN PROGRESS



AFTER

DISTRICT : KUDAT
ROUTE NO : 01 - JALAN KOTA KINABALU - KUDAT
LOCATION : CH 142.536
KM 142.36

**R01 - PAVEMENT
POTHOLE PATCHING**



BEFORE



IN PROGRESS



AFTER

DISTRICT : KUALA PENYU
ROUTE NO : R502 JALAN BEAUFORT - MENUMBOK
LOCATION : CH 34.620 - LHS
KM 34.620

**R01 - PAVEMENT
POTHOLE PATCHING**



BEFORE



IN PROGRESS



AFTER

LINTASAN RESOURCES SDN. BHD.

**POTHOLE PATCHING
GRAND SUMMARY**

MONTH: JULY 2014

DISTRICT	ROUTE NO.	ROAD NAME	AREA (m ²)			PREMIX QUANTITY		
			Previous Month	Current Month	Cummulative	Previous Month	Current Month	Cummulative
			(m2)	(m2)	(m2)	(Ton)	(Ton)	(Ton)
Kota Belud	01	Jalan Kota Kinabalu-Kudat	266.61	42.68	309.29	33.25	4.95	38.20
Kota Marudu	01	Jalan Kota Kinabalu-Kudat	292.40	77.88	370.28	33.92	9.03	42.95
Kudat	01	Jalan Kota Kinabalu-Kudat	264.57	35.79	300.36	30.69	4.15	34.84
Tuaran	01	Jalan Kota Kinabalu-Kudat	2,298.42	58.73	2,357.15	228.54	3.64	232.18
	22	Jalan Kota Kinabalu-Sandakan	3,920.85	1,118.82	5,039.67	433.33	64.89	498.22
	503	Jalan Berungis-Kota Belud	901.93	0.00	901.93	112.78	0.00	112.78
Kota Kinabalu	01	Jalan Kota Kinabalu-Kudat	1,882.08	73.43	1,955.51	195.21	7.57	202.78
	01	Jalan Kota Kinabalu-Sindumin	91.13	35.60	126.73	10.57	4.13	14.70
	606	Jalan Susur Sepangar Bay	720.97	37.03	758.00	73.87	3.73	77.60
	607	Jalan Masuk Ke Pelabuhan Baru	27.38	0.00	27.38	3.18	0.00	3.18
	608	Jalan Masuk Ke Lapangan Terbang Lama	80.31	0.00	80.31	9.32	0.00	9.32
Penampang	01	Jalan Kota Kinabalu-Sindumin	147.69	18.85	166.54	17.14	2.19	19.33
	500	Jalan Kota Kinabalu-Keningau-Tenom	726.08	1,202.12	1,928.20	84.21	139.45	223.66
	501	Jalan Kota Kinabalu-Penampang-Lok Kawi	92.12	0.00	92.12	10.68	0.00	10.68
Papar	01	Jalan Kota Kinabalu-Sindumin	2,002.41	239.88	2,242.29	232.29	27.82	260.11
Ranau	22	Jalan Kota Kinabalu-Sandakan	1,211.53	294.98	1,506.51	349.77	34.60	384.37
Tambunan	500	Jalan Kota Kinabalu-Keningau-Tenom	407.43	116.00	523.43	132.30	16.45	148.75
Keningau	500	Jalan Kota Kinabalu-Keningau-Tenom	394.16	179.20	573.36	63.63	23.17	86.80
Tenom	500	Jalan Kota Kinabalu-Keningau-Tenom	188.72	1.56	190.28	32.41	0.37	32.78
Beaufort	01	Jalan Kota Kinabalu-Sindumin	342.49	62.16	404.65	40.01	7.25	47.26
	502	Jalan Beaufort-Menumbok	149.53	12.42	161.95	17.45	1.45	18.90
Sipitang	01	Jalan Kota Kinabalu-Sindumin	155.69	19.30	174.99	18.19	2.25	20.44
Kuala Penyu	502	Jalan Beaufort-Menumbok	87.42	25.22	112.64	10.21	2.94	13.15
TOTAL			16,651.93	3,651.65	20,303.58	2,172.94	360.03	2,532.98

LINTASAN RESOURCES SDN BHD.
 MAINTENANCE OF FEDERAL ROADS - WEST COAST, SABAH

SUMMARY - POTHOLE PATCHING RECORD

MONTH : JULY 2014

ITEM	DISTRICT	ROUTE NO.	ROAD NAME	AREA (m ²)			VOLUME (m ³)			PREMIX QUANTITY (TON)		
				PREVIOUS MONTH	CURRENT MONTH	CUM. MONTH	PREVIOUS MONTH	CURRENT MONTH	CUM. MONTH	PREVIOUS MONTH	CURRENT MONTH	CUM. MONTH
1	Kota Belud	01	Jalan Kota Kinabalu - Kudat.	286.61	42.68	329.29	14.33	2.13	16.46	33.25	4.95	38.20
2	Kota Marudu	01	Jalan Kota Kinabalu - Kudat	292.40	77.88	370.28	14.63	3.89	18.52	33.92	9.03	42.95
3	Kudat	01	Jalan Kota Kinabalu - Kudat	264.57	35.79	300.36	13.23	1.79	15.02	30.69	4.15	34.84
TOTAL:				843.58	156.35	999.93	42.19	7.81	50.00	97.86	18.13	115.99

LINTASAN RESOURCES SDN. BHD.
MAINTENANCE OF FEDERAL ROADS - WEST COAST, SABAH
R01 POTHOLE PATCHING RECORD

DISTRICT: KOTA BELUD

ROUTE NO. 01

ROAD NAME: JALAN KOTA KINABALU - KUDAT

MONTH: JULY 2014

ITEM	DATE	CHAINAGE	Length (m)	Width (m)	Depth (m)	AREA (m2)	VOLUME (m3)	PREMIX QUANTITY (ton)	REMARKS
BROUGHT FORWARD:			-	-	-	286.61	14.33	33.25	
1	02 Jul 14	61.712	0.30	0.30	0.05	0.09	0.00	0.01	KELAWAT
2	02 Jul 14	61.713	0.98	0.52	0.05	0.51	0.03	0.06	
3	02 Jul 14	61.714	1.00	0.30	0.05	0.30	0.02	0.03	
4	02 Jul 14	61.715	0.86	0.48	0.05	0.41	0.02	0.05	
5	02 Jul 14	61.720	0.94	0.50	0.05	0.47	0.02	0.05	
6	02 Jul 14	61.722	0.90	0.30	0.05	0.27	0.01	0.03	
7	02 Jul 14	61.725	0.88	0.46	0.05	0.40	0.02	0.05	
8	02 Jul 14	61.727	0.30	0.30	0.05	0.09	0.00	0.01	
9	02 Jul 14	61.729	0.96	0.50	0.05	0.48	0.02	0.06	
10	02 Jul 14	61.731	0.50	0.30	0.05	0.15	0.01	0.02	
11	02 Jul 14	61.732	0.91	0.48	0.05	0.44	0.02	0.05	
12	02 Jul 14	61.735	0.89	0.51	0.05	0.45	0.02	0.05	
13	02 Jul 14	61.736	0.60	0.30	0.05	0.18	0.01	0.02	
14	02 Jul 14	61.738	0.99	0.50	0.05	0.50	0.02	0.06	
15	04 Jul 14	61.740	0.40	0.30	0.05	0.12	0.01	0.01	
16	04 Jul 14	61.742	0.85	0.48	0.05	0.41	0.02	0.05	
17	04 Jul 14	61.746	0.81	0.46	0.05	0.37	0.02	0.04	
18	04 Jul 14	61.750	0.87	0.49	0.05	0.43	0.02	0.05	
19	04 Jul 14	61.765	0.60	0.30	0.05	0.18	0.01	0.02	
20	04 Jul 14	61.768	0.92	0.47	0.05	0.43	0.02	0.05	
21	04 Jul 14	61.772	0.95	0.51	0.05	0.48	0.02	0.06	
22	04 Jul 14	61.778	1.00	0.30	0.05	0.30	0.02	0.03	
23	04 Jul 14	61.784	0.85	0.48	0.05	0.41	0.02	0.05	
24	04 Jul 14	61.785	0.82	0.46	0.05	0.38	0.02	0.04	
25	04 Jul 14	61.787	1.00	0.40	0.05	0.40	0.02	0.05	
26	04 Jul 14	61.792	0.75	0.40	0.05	0.30	0.02	0.03	
27	04 Jul 14	61.794	0.84	0.45	0.05	0.38	0.02	0.04	
28	07 Jul 14	61.796	0.80	0.30	0.05	0.24	0.01	0.03	
29	07 Jul 14	61.798	0.94	0.49	0.05	0.46	0.02	0.05	
30	07 Jul 14	61.799	0.90	0.30	0.05	0.27	0.01	0.03	
CARRIED FORWARD:						296.91	14.85	34.44	

LINTASAN RESOURCES SDN. BHD.
MAINTENANCE OF FEDERAL ROADS - WEST COAST, SABAH
R01 POTHOLE PATCHING RECORD

DISTRICT: KOTA BELUD

ROUTE NO. 01

ROAD NAME: JALAN KOTA KINABALU - KUDAT

MONTH: JULY 2014

ITEM	DATE	CHAINAGE	Length (m)	Width (m)	Depth (m)	AREA (m2)	VOLUME (m3)	PREMIX QUANTITY (ton)	REMARKS	
BROUGHT FORWARD:				-	-	296.91	14.85	34.44		
31	07 Jul 14	61.801	0.90	0.30	0.05	0.27	0.01	0.03	KELAWAT	
32	07 Jul 14	61.802	0.86	0.47	0.05	0.40	0.02	0.05		
33	07 Jul 14	61.806	0.95	0.86	0.05	0.82	0.04	0.09		
34	07 Jul 14	61.809	0.90	0.30	0.05	0.27	0.01	0.03		
35	07 Jul 14	61.812	0.83	0.48	0.05	0.40	0.02	0.05		
36	07 Jul 14	61.815	0.97	0.52	0.05	0.50	0.03	0.06		
37	07 Jul 14	61.820	0.70	0.30	0.05	0.21	0.01	0.02		
38	07 Jul 14	61.825	0.81	0.46	0.05	0.37	0.02	0.04		
39	07 Jul 14	61.830	0.99	0.57	0.05	0.56	0.03	0.07		
40	07 Jul 14	61.842	0.87	0.47	0.05	0.41	0.02	0.05		
41	07 Jul 14	61.848	0.89	0.52	0.05	0.46	0.02	0.05		
42	07 Jul 14	61.855	0.30	0.30	0.05	0.09	0.00	0.01		
43	10 Jul 14	61.861	0.96	0.54	0.05	0.52	0.03	0.06		
44	10 Jul 14	61.872	0.60	0.30	0.05	0.18	0.01	0.02		
45	10 Jul 14	61.875	0.82	0.47	0.05	0.39	0.02	0.04		
46	10 Jul 14	61.884	0.94	0.52	0.05	0.49	0.02	0.06		
47	10 Jul 14	61.890	0.91	0.46	0.05	0.42	0.02	0.05		
48	10 Jul 14	61.961	0.50	0.30	0.05	0.15	0.01	0.02		
49	10 Jul 14	61.964	0.88	0.46	0.05	0.40	0.02	0.05		
50	10 Jul 14	61.966	0.84	0.45	0.05	0.38	0.02	0.04		
51	10 Jul 14	61.969	0.98	0.54	0.05	0.53	0.03	0.06		
52	10 Jul 14	61.972	0.40	0.30	0.05	0.12	0.01	0.01		
53	10 Jul 14	61.975	0.85	0.48	0.05	0.41	0.02	0.05		
54	10 Jul 14	61.988	0.91	0.46	0.05	0.42	0.02	0.05		
55	14 Jul 14	61.990	0.95	0.50	0.05	0.48	0.02	0.06		
56	14 Jul 14	61.992	1.00	0.30	0.05	0.30	0.02	0.03		
57	14 Jul 14	61.994	0.90	0.40	0.05	0.36	0.02	0.04		
58	14 Jul 14	61.996	0.92	0.47	0.05	0.43	0.02	0.05		
59	14 Jul 14	62.005	1.00	0.40	0.05	0.40	0.02	0.05		
60	14 Jul 14	62.009	0.70	0.30	0.05	0.21	0.01	0.02		
CARRIED FORWARD :						308.26	15.41	35.76		

LINTASAN RESOURCES SDN. BHD.
MAINTENANCE OF FEDERAL ROADS - WEST COAST, SABAH
R01 POTHOLE PATCHING RECORD

DISTRICT: KOTA BELUD
ROUTE NO. 01
ROAD NAME: JALAN KOTA KINABALU - KUDAT
MONTH: JULY 2014

ITEM	DATE	CHAINAGE	Length (m)	Width (m)	Depth (m)	AREA (m2)	VOLUME (m3)	PREMIX QUANTITY (ton)	REMARKS
BROUGHT FORWARD:			-	-	-	308.26	15.41	35.76	
61	14 Jul 14	62.013	0.83	0.48	0.05	0.40	0.02	0.05	KELAWAT
62	14 Jul 14	62.015	0.92	0.45	0.05	0.41	0.02	0.05	
63	14 Jul 14	62.020	0.80	0.47	0.05	0.38	0.02	0.04	
64	14 Jul 14	62.025	0.90	0.40	0.05	0.36	0.02	0.04	
65	14 Jul 14	62.026	0.84	0.46	0.05	0.39	0.02	0.04	
66	14 Jul 14	62.030	0.80	0.45	0.05	0.36	0.02	0.04	
67	17 Jul 14	62.044	0.95	0.56	0.05	0.53	0.03	0.06	
68	17 Jul 14	62.051	0.90	0.40	0.05	0.36	0.02	0.04	
69	17 Jul 14	62.054	0.93	0.50	0.05	0.47	0.02	0.05	
70	17 Jul 14	62.057	0.96	0.48	0.05	0.46	0.02	0.05	
71	17 Jul 14	62.061	0.81	0.46	0.05	0.37	0.02	0.04	
72	17 Jul 14	62.064	1.00	0.30	0.05	0.30	0.02	0.03	
73	17 Jul 14	62.077	0.50	0.30	0.05	0.15	0.01	0.02	
74	17 Jul 14	62.079	0.86	0.48	0.05	0.41	0.02	0.05	
75	17 Jul 14	62.082	0.40	0.30	0.05	0.12	0.01	0.01	
76	17 Jul 14	62.091	0.98	0.56	0.05	0.55	0.03	0.06	
77	17 Jul 14	62.093	1.00	0.40	0.05	0.40	0.02	0.05	
78	17 Jul 14	62.171	0.60	0.30	0.05	0.18	0.01	0.02	
79	17 Jul 14	62.175	0.91	0.48	0.05	0.44	0.02	0.05	
80	17 Jul 14	62.178	0.88	0.46	0.05	0.40	0.02	0.05	
81	21 Jul 14	62.182	0.70	0.30	0.05	0.21	0.01	0.02	
82	21 Jul 14	62.184	0.97	0.49	0.05	0.48	0.02	0.06	
83	21 Jul 14	62.187	0.89	0.45	0.05	0.40	0.02	0.05	
84	21 Jul 14	62.191	0.80	0.46	0.05	0.37	0.02	0.04	
85	21 Jul 14	62.194	0.30	0.30	0.05	0.09	0.00	0.01	
86	21 Jul 14	62.281	0.82	0.47	0.05	0.39	0.02	0.04	
87	21 Jul 14	62.284	0.90	0.30	0.05	0.27	0.01	0.03	
88	21 Jul 14	62.289	0.99	0.56	0.05	0.55	0.03	0.06	
89	21 Jul 14	62.290	0.80	0.30	0.05	0.24	0.01	0.03	
90	21 Jul 14	62.294	0.84	0.45	0.05	0.38	0.02	0.04	
CARRIED FORWARD :						319.07	15.95	37.02	

LINTASAN RESOURCES SDN. BHD.
MAINTENANCE OF FEDERAL ROADS - WEST COAST, SABAH
R01 POTHOLE PATCHING RECORD

DISTRICT: KOTA BELUD
ROUTE NO. 01
ROAD NAME: JALAN KOTA KINABALU - KUDAT
MONTH: JULY 2014

ITEM	DATE	CHAINAGE	Length (m)	Width (m)	Depth (m)	AREA (m2)	VOLUME (m3)	PREMIX QUANTITY (ton)	REMARKS
BROUGHT FORWARD:			-	-	-	319.07	15.95	37.02	
91	21 Jul 14	62.296	0.96	0.55	0.05	0.53	0.03	0.06	KELAWAT
92	21 Jul 14	62.298	0.84	0.48	0.05	0.40	0.02	0.05	
93	21 Jul 14	62.299	0.95	0.56	0.05	0.53	0.03	0.06	
94	26 Jul 14	69.418	0.80	0.40	0.05	0.32	0.02	0.04	PAKA-PAKA
95	26 Jul 14	69.445	0.86	0.48	0.05	0.41	0.02	0.05	
96	26 Jul 14	69.446	0.94	0.50	0.05	0.47	0.02	0.05	
97	26 Jul 14	69.449	0.90	0.40	0.05	0.36	0.02	0.04	
98	26 Jul 14	69.451	0.75	0.30	0.05	0.23	0.01	0.03	
99	26 Jul 14	69.452	0.95	0.50	0.05	0.48	0.02	0.06	
100	26 Jul 14	69.542	1.00	0.30	0.05	0.30	0.02	0.03	
101	26 Jul 14	69.543	0.93	0.48	0.05	0.45	0.02	0.05	
102	26 Jul 14	69.544	0.40	0.30	0.05	0.12	0.01	0.01	
103	26 Jul 14	69.707	0.85	0.46	0.05	0.39	0.02	0.05	
104	26 Jul 14	69.742	0.82	0.45	0.05	0.37	0.02	0.04	
105	26 Jul 14	69.989	1.00	0.40	0.05	0.40	0.02	0.05	
106	26 Jul 14	69.992	0.50	0.30	0.05	0.15	0.01	0.02	
107	26 Jul 14	69.993	0.88	0.47	0.05	0.41	0.02	0.05	
108	30 Jul 14	70.916	0.81	0.45	0.05	0.36	0.02	0.04	
109	30 Jul 14	70.931	0.98	0.52	0.05	0.51	0.03	0.06	
110	30 Jul 14	70.952	0.60	0.30	0.05	0.18	0.01	0.02	
111	30 Jul 14	70.961	0.89	0.47	0.05	0.42	0.02	0.05	
112	30 Jul 14	74.475	0.99	0.55	0.05	0.54	0.03	0.06	
113	30 Jul 14	74.476	0.92	0.49	0.05	0.45	0.02	0.05	
114	30 Jul 14	74.478	0.80	0.30	0.05	0.24	0.01	0.03	
115	30 Jul 14	74.480	0.30	0.30	0.05	0.09	0.00	0.01	
116	30 Jul 14	74.485	0.87	0.47	0.05	0.41	0.02	0.05	
117	30 Jul 14	74.486	0.70	0.30	0.05	0.21	0.01	0.02	
118	30 Jul 14	74.488	0.97	0.50	0.05	0.49	0.02	0.06	
119									
120									
BALANC END OF JULY :						329.29	16.46	38.20	

LINTASAN RESOURCES SDN. BHD.
MAINTENANCE OF FEDERAL ROADS - WEST COAST, SABAH

R01 POTHOLE PATCHING RECORD

DISTRICT: KOTA MARUDU
ROUTE NO. 01
ROAD NAME: JALAN KOTA KINABALU - KUDAT
MONTH: JULY 2014

ITEM	DATE	CHAINAGE	Length (m)	Width (m)	Depth (m)	AREA (m2)	VOLUME (m3)	PREMIX QUANTITY (ton)	REMARKS
BROUGHT FORWARD:			-	-	-	292.40	14.63	33.92	
1	01 Jul 14	113.906	0.98	0.55	0.05	0.54	0.03	0.06	MANGARIS
2	01 Jul 14	113.907	0.45	0.30	0.05	0.14	0.01	0.02	
3	01 Jul 14	113.912	0.99	0.56	0.05	0.55	0.03	0.06	
4	01 Jul 14	113.913	0.75	0.40	0.05	0.30	0.02	0.03	
5	01 Jul 14	114.245	0.30	0.30	0.05	0.09	0.00	0.01	
6	01 Jul 14	114.246	0.90	0.40	0.05	0.36	0.02	0.04	
7	01 Jul 14	114.247	0.80	0.30	0.05	0.24	0.01	0.03	
8	01 Jul 14	114.255	0.91	0.47	0.05	0.43	0.02	0.05	
9	01 Jul 14	144.256	0.89	0.48	0.05	0.43	0.02	0.05	
10	01 Jul 14	114.261	1.00	0.30	0.05	0.30	0.02	0.03	
11	01 Jul 14	114.262	0.90	0.30	0.05	0.27	0.01	0.03	
12	01 Jul 14	114.263	0.81	0.47	0.05	0.38	0.02	0.04	
13	05 Jul 14	114.275	0.88	0.50	0.05	0.44	0.02	0.05	
14	05 Jul 14	114.276	0.70	0.30	0.05	0.21	0.01	0.02	
15	05 Jul 14	114.277	0.97	0.50	0.05	0.49	0.02	0.06	
16	05 Jul 14	114.278	0.40	0.30	0.05	0.12	0.01	0.01	
17	05 Jul 14	114.297	0.82	0.46	0.05	0.38	0.02	0.04	
18	05 Jul 14	114.298	0.60	0.30	0.05	0.18	0.01	0.02	
19	05 Jul 14	114.299	0.87	0.48	0.05	0.42	0.02	0.05	
20	05 Jul 14	114.301	0.92	0.52	0.05	0.48	0.02	0.06	
21	05 Jul 14	114.309	0.50	0.30	0.05	0.15	0.01	0.02	
22	05 Jul 14	114.439	1.00	0.30	0.05	0.30	0.02	0.03	
23	05 Jul 14	114.440	0.96	0.52	0.05	0.50	0.02	0.06	
24	05 Jul 14	114.441	0.90	0.45	0.05	0.41	0.02	0.05	
25	05 Jul 14	114.442	0.83	0.47	0.05	0.39	0.02	0.05	
26	08 Jul 14	114.495	0.95	0.50	0.05	0.48	0.02	0.06	
27	08 Jul 14	114.496	0.80	0.40	0.05	0.32	0.02	0.04	
28	08 Jul 14	114.497	0.93	0.47	0.05	0.44	0.02	0.05	
29	08 Jul 14	114.498	0.86	0.48	0.05	0.41	0.02	0.05	
30	08 Jul 14	114.501	0.94	0.49	0.05	0.46	0.02	0.05	
CARRIED FORWARD :						302.98	15.16	35.15	

LINTASAN RESOURCES SDN. BHD.
MAINTENANCE OF FEDERAL ROADS - WEST COAST, SABAH

R01 POTHOLE PATCHING RECORD

DISTRICT: KOTA MARUDU
ROUTE NO. 01
ROAD NAME: JALAN KOTA KINABALU - KUDAT
MONTH: JULY 2014

ITEM	DATE	CHAINAGE	Length (m)	Width (m)	Depth (m)	AREA (m2)	VOLUME (m3)	PREMIX QUANTITY (ton)	REMARKS	
BROUGHT FORWARD:			-	-	-	302.98	15.16	35.15		
31	08 Jul 14	114.502	0.90	0.40	0.05	0.36	0.02	0.04	MANGARIS	
32	08 Jul 14	115.451	0.87	0.48	0.05	0.42	0.02	0.05		
33	08 Jul 14	115.452	0.80	0.30	0.05	0.24	0.01	0.03		
34	08 Jul 14	115.471	0.70	0.30	0.05	0.21	0.01	0.02		
35	08 Jul 14	115.173	0.30	0.30	0.05	0.09	0.00	0.01		
36	08 Jul 14	115.475	0.95	0.50	0.05	0.48	0.02	0.06		
37	08 Jul 14	115.476	0.99	0.52	0.05	0.51	0.03	0.06		
38	08 Jul 14	115.478	0.60	0.30	0.05	0.18	0.01	0.02		
39	11 Jul 14	115.480	0.88	0.48	0.05	0.42	0.02	0.05		
40	11 Jul 14	115.482	0.40	0.30	0.05	0.12	0.01	0.01		
41	11 Jul 14	115.484	0.89	0.46	0.05	0.41	0.02	0.05		
42	11 Jul 14	115.486	0.91	0.47	0.05	0.43	0.02	0.05		
43	11 Jul 14	115.488	0.50	0.30	0.05	0.15	0.01	0.02		
44	11 Jul 14	115.491	0.98	0.48	0.05	0.47	0.02	0.05		
45	11 Jul 14	115.493	0.70	0.30	0.05	0.21	0.01	0.02		
46	11 Jul 14	115.495	1.00	0.30	0.05	0.30	0.02	0.03		
47	11 Jul 14	115.497	0.80	0.30	0.05	0.24	0.01	0.03		
48	11 Jul 14	115.511	0.87	0.47	0.05	0.41	0.02	0.05		
49	11 Jul 14	115.532	0.92	0.51	0.05	0.47	0.02	0.05		
50	15 Jul 14	115.609	0.81	0.48	0.05	0.39	0.02	0.05		
51	15 Jul 14	115.645	1.00	0.30	0.05	0.30	0.02	0.03		
52	15 Jul 14	115.681	0.97	0.51	0.05	0.49	0.02	0.06		
53	15 Jul 14	115.682	0.86	0.53	0.05	0.46	0.02	0.05		
54	15 Jul 14	115.731	0.93	0.49	0.05	0.46	0.02	0.05		
55	15 Jul 14	115.732	0.85	0.45	0.05	0.38	0.02	0.04		
56	15 Jul 14	116.641	0.90	0.30	0.05	0.27	0.01	0.03		
57	15 Jul 14	116.642	0.82	0.48	0.05	0.39	0.02	0.05		
58	15 Jul 14	116.643	0.96	0.52	0.05	0.50	0.02	0.06		
59	15 Jul 14	116.644	0.84	0.47	0.05	0.39	0.02	0.05		
60	15 Jul 14	116.672	0.95	0.50	0.05	0.48	0.02	0.06		
CARRIED FORWARD :						313.61	15.69	36.38		

LINTASAN RESOURCES SDN. BHD.
MAINTENANCE OF FEDERAL ROADS - WEST COAST, SABAH

R01 POTHOLE PATCHING RECORD

DISTRICT: KOTA MARUDU
ROUTE NO. 01
ROAD NAME: JALAN KOTA KINABALU - KUDAT
MONTH: JULY 2014

ITEM	DATE	CHAINAGE	Length (m)	Width (m)	Depth (m)	AREA (m2)	VOLUME (m3)	PREMIX QUANTITY (ton)	REMARKS
BROUGHT FORWARD:			-	-	-	313.61	15.69	36.38	
61	15 Jul 14	116.716	0.88	0.49	0.05	0.43	0.02	0.05	MANGARIS
62	15 Jul 14	116.717	0.80	0.30	0.05	0.24	0.01	0.03	
63	15 Jul 14	116.718	0.89	0.47	0.05	0.42	0.02	0.05	
64	15 Jul 14	116.719	0.30	0.30	0.05	0.09	0.00	0.01	
65	18 Jul 14	116.910	0.99	0.52	0.05	0.51	0.03	0.06	
66	18 Jul 14	116.946	1.00	0.30	0.05	0.30	0.02	0.03	
67	18 Jul 14	117.821	0.91	0.47	0.05	0.43	0.02	0.05	
68	18 Jul 14	117.825	0.70	0.30	0.05	0.21	0.01	0.02	
69	18 Jul 14	117.830	0.87	0.46	0.05	0.40	0.02	0.05	
70	18 Jul 14	117.832	1.00	0.40	0.05	0.40	0.02	0.05	
71	18 Jul 14	117.734	0.90	0.30	0.05	0.27	0.01	0.03	
72	18 Jul 14	117.735	0.81	0.49	0.05	0.40	0.02	0.05	
73	18 Jul 14	117.839	0.98	0.53	0.05	0.52	0.03	0.06	
74	18 Jul 14	118.105	0.92	0.47	0.05	0.43	0.02	0.05	
75	18 Jul 14	118.106	0.60	0.30	0.05	0.18	0.01	0.02	
76	18 Jul 14	118.107	0.97	0.52	0.05	0.50	0.03	0.06	
77	18 Jul 14	118.119	0.80	0.40	0.05	0.32	0.02	0.04	
78	18 Jul 14	118.120	0.50	0.30	0.05	0.15	0.01	0.02	
79	19 Jul 14	118.713	0.82	0.48	0.05	0.39	0.02	0.05	
80	19 Jul 14	118.714	0.96	0.51	0.05	0.49	0.02	0.06	
81	19 Jul 14	118.715	0.90	0.46	0.05	0.41	0.02	0.05	
82	19 Jul 14	118.771	0.93	0.48	0.05	0.45	0.02	0.05	
83	19 Jul 14	118.772	0.40	0.30	0.05	0.12	0.01	0.01	
84	19 Jul 14	118.784	0.83	0.47	0.05	0.39	0.02	0.05	
85	19 Jul 14	118.785	0.75	0.40	0.05	0.30	0.02	0.03	
86	19 Jul 14	118.789	0.86	0.47	0.05	0.40	0.02	0.05	
87	19 Jul 14	118.790	0.95	0.51	0.05	0.48	0.02	0.06	
88	19 Jul 14	118.822	0.84	0.45	0.05	0.38	0.02	0.04	
89	19 Jul 14	118.835	0.85	0.47	0.05	0.40	0.02	0.05	
90	19 Jul 14	118.854	0.90	0.46	0.05	0.41	0.02	0.05	
CARRIED FORWARD :						324.45	16.23	37.64	

LINTASAN RESOURCES SDN. BHD.
MAINTENANCE OF FEDERAL ROADS - WEST COAST, SABAH
R01 POTHOLE PATCHING RECORD

DISTRICT: KOTA MARUDU
ROUTE NO. 01
ROAD NAME: JALAN KOTA KINABALU - KUDAT
MONTH: JULY 2014

ITEM	DATE	CHAINAGE	Length (m)	Width (m)	Depth (m)	AREA (m2)	VOLUME (m3)	PREMIX QUANTITY (ton)	REMARKS
BROUGHT FORWARD:			-	-	-	324.45	16.23	37.64	
91	19 Jul 14	118.892	0.99	0.56	0.05	0.55	0.03	0.06	MANGARIS
92	24 Jul 14	119.451	0.30	0.30	0.05	0.09	0.00	0.01	
93	24 Jul 14	119.452	0.90	0.30	0.05	0.27	0.01	0.03	
94	24 Jul 14	119.453	0.87	0.46	0.05	0.40	0.02	0.05	
95	24 Jul 14	119.454	0.92	0.50	0.05	0.46	0.02	0.05	
96	24 Jul 14	120.051	0.81	0.47	0.05	0.38	0.02	0.04	
97	24 Jul 14	120.052	0.30	0.30	0.05	0.09	0.00	0.01	
98	24 Jul 14	120.053	0.89	0.48	0.05	0.43	0.02	0.05	
99	24 Jul 14	120.242	0.93	0.50	0.05	0.47	0.02	0.05	
100	24 Jul 14	120.256	0.96	0.52	0.05	0.50	0.02	0.06	
101	24 Jul 14	120.275	0.80	0.30	0.05	0.24	0.01	0.03	
102	24 Jul 14	120.535	0.88	0.48	0.05	0.42	0.02	0.05	
103	24 Jul 14	120.536	0.70	0.30	0.05	0.21	0.01	0.02	
104	24 Jul 14	120.537	85.00	0.48	0.05	40.80	2.04	4.73	
105	24 Jul 14	120.538	0.98	0.53	0.05	0.52	0.03	0.06	
106									
107									
108									
109									
110									
111									
112									
113									
114									
115									
116									
117									
118									
119									
120									
BALANCE END OF JULY :						370.28	18.52	42.95	

LINTASAN RESOURCES SDN. BHD.
MAINTENANCE OF FEDERAL ROADS - WEST COAST, SABAH
R01 POTHOLE PATCHING RECORD

DISTRICT: KUDAT

ROUTE NO. 01

ROAD NAME: JALAN KOTA KINABALU - KUDAT

MONTH: JULY 2014

ITEM	DATE	CHAINAGE	Length (m)	Width (m)	Depth (m)	AREA (m2)	VOLUME (m3)	PREMIX QUANTITY (ton)	REMARKS
BROUGHT FORWARD:			-	-	-	264.57	13.23	30.69	
1	03 Jul 14	141.725	0.95	0.48	0.05	0.46	0.02	0.05	MATUNGGONG
2	03 Jul 14	141.734	0.84	0.45	0.05	0.38	0.02	0.04	
3	03 Jul 14	141.746	0.94	0.47	0.05	0.44	0.02	0.05	
4	03 Jul 14	141.761	0.82	0.46	0.05	0.38	0.02	0.04	
5	03 Jul 14	141.780	1.00	0.40	0.05	0.40	0.02	0.05	
6	03 Jul 14	141.785	0.83	0.44	0.05	0.37	0.02	0.04	
7	03 Jul 14	141.792	0.92	0.48	0.05	0.44	0.02	0.05	
8	03 Jul 14	141.804	1.00	0.30	0.05	0.30	0.02	0.03	
9	03 Jul 14	141.836	0.87	0.47	0.05	0.41	0.02	0.05	
10	03 Jul 14	141.849	0.90	0.40	0.05	0.36	0.02	0.04	
11	03 Jul 14	141.860	0.98	0.50	0.05	0.49	0.02	0.06	
12	03 Jul 14	141.876	0.40	0.30	0.05	0.12	0.01	0.01	
13	09 Jul 14	141.942	0.86	0.48	0.05	0.41	0.02	0.05	
14	09 Jul 14	141.943	0.81	0.46	0.05	0.37	0.02	0.04	
15	09 Jul 14	141.944	0.50	0.30	0.05	0.15	0.01	0.02	
16	09 Jul 14	141.956	0.97	0.52	0.05	0.50	0.03	0.06	
17	09 Jul 14	141.971	0.40	0.30	0.05	0.12	0.01	0.01	
18	09 Jul 14	142.010	0.85	0.48	0.05	0.41	0.02	0.05	
19	09 Jul 14	142.019	0.89	0.47	0.05	0.42	0.02	0.05	
20	09 Jul 14	142.028	0.60	0.30	0.05	0.18	0.01	0.02	
21	09 Jul 14	142.044	0.91	0.49	0.05	0.45	0.02	0.05	
22	09 Jul 14	142.052	0.99	0.55	0.05	0.54	0.03	0.06	
23	09 Jul 14	142.066	0.30	0.30	0.05	0.09	0.00	0.01	
24	12 Jul 14	142.083	0.83	0.47	0.05	0.39	0.02	0.05	
25	12 Jul 14	142.091	0.70	0.30	0.05	0.21	0.01	0.02	
26	12 Jul 14	142.096	0.93	0.47	0.05	0.44	0.02	0.05	
27	12 Jul 14	142.124	0.90	0.30	0.05	0.27	0.01	0.03	
28	12 Jul 14	142.126	0.88	0.45	0.05	0.40	0.02	0.05	
29	12 Jul 14	142.135	0.80	0.30	0.05	0.24	0.01	0.03	
30	12 Jul 14	142.140	0.94	0.52	0.05	0.49	0.02	0.06	
CARRIED FORWARD :						275.19	13.76	31.92	

LINTASAN RESOURCES SDN. BHD.
MAINTENANCE OF FEDERAL ROADS - WEST COAST, SABAH
R01 POTHOLE PATCHING RECORD

DISTRICT: KUDAT

ROUTE NO. 01

ROAD NAME: JALAN KOTA KINABALU - KUDAT

MONTH: JULY 2014

ITEM	DATE	CHAINAGE	Length (m)	Width (m)	Depth (m)	AREA (m2)	VOLUME (m3)	PREMIX QUANTITY (ton)	REMARKS
BROUGHT FORWARD:			-	-	-	275.19	13.76	31.92	
31	12 Jul 14	142.151	0.70	0.30	0.05	0.21	0.01	0.02	MATUNGGONG
32	12 Jul 14	142.170	1.00	0.30	0.05	0.30	0.02	0.03	
33	12 Jul 14	142.172	0.92	0.49	0.05	0.45	0.02	0.05	
34	12 Jul 14	142.173	0.90	0.45	0.05	0.41	0.02	0.05	
35	12 Jul 14	142.185	1.00	0.40	0.05	0.40	0.02	0.05	
36	16 Jul 14	142.191	0.95	0.50	0.05	0.48	0.02	0.06	
37	16 Jul 14	142.341	0.91	0.47	0.05	0.43	0.02	0.05	
38	16 Jul 14	142.342	0.85	0.46	0.05	0.39	0.02	0.05	
39	16 Jul 14	142.536	0.40	0.30	0.05	0.12	0.01	0.01	
40	16 Jul 14	142.538	0.98	0.51	0.05	0.50	0.02	0.06	
41	16 Jul 14	142.539	0.84	0.46	0.05	0.39	0.02	0.04	
42	16 Jul 14	142.541	0.88	0.45	0.05	0.40	0.02	0.05	
43	16 Jul 14	142.543	0.50	0.30	0.05	0.15	0.01	0.02	
44	16 Jul 14	142.725	0.91	0.47	0.05	0.43	0.02	0.05	
45	16 Jul 14	142.726	0.94	0.52	0.05	0.49	0.02	0.06	
46	16 Jul 14	142.727	0.82	0.46	0.05	0.38	0.02	0.04	
47	16 Jul 14	142.784	0.60	0.30	0.05	0.18	0.01	0.02	
48	16 Jul 14	142.785	0.96	0.52	0.05	0.50	0.02	0.06	
49	16 Jul 14	142.786	0.30	0.30	0.05	0.09	0.00	0.01	
50	22 Jul 14	143.151	0.89	0.49	0.05	0.44	0.02	0.05	
51	22 Jul 14	143.191	0.87	0.47	0.05	0.41	0.02	0.05	
52	22 Jul 14	143.211	0.99	0.52	0.05	0.51	0.03	0.06	
53	22 Jul 14	143.212	0.81	0.48	0.05	0.39	0.02	0.05	
54	22 Jul 14	143.214	0.70	0.30	0.05	0.21	0.01	0.02	
55	22 Jul 14	143.251	0.97	0.49	0.05	0.48	0.02	0.06	
56	22 Jul 14	143.252	0.83	0.48	0.05	0.40	0.02	0.05	
57	22 Jul 14	143.255	0.90	0.30	0.05	0.27	0.01	0.03	
58	22 Jul 14	143.257	0.95	0.47	0.05	0.45	0.02	0.05	
59	22 Jul 14	143.258	0.86	0.45	0.05	0.39	0.02	0.04	
60	22 Jul 14	143.801	0.90	0.46	0.05	0.41	0.02	0.05	
CARRIED FORWARD :						286.21	14.31	33.20	

LINTASAN RESOURCES SDN. BHD.
MAINTENANCE OF FEDERAL ROADS - WEST COAST, SABAH
R01 POTHOLE PATCHING RECORD

DISTRICT: KUDAT

ROUTE NO. 01

ROAD NAME: JALAN KOTA KINABALU - KUDAT

MONTH: JULY 2014

ITEM	DATE	CHAINAGE	Length (m)	Width (m)	Depth (m)	AREA (m2)	VOLUME (m3)	PREMIX QUANTITY (ton)	REMARKS
BROUGHT FORWARD:			-	-	-	286.21	14.31	33.20	
61	23 Jul 14	157.431	0.90	0.30	0.05	0.27	0.01	0.03	PARAPAT
62	23 Jul 14	157.438	0.94	0.49	0.05	0.46	0.02	0.05	
63	23 Jul 14	157.446	0.80	0.30	0.05	0.24	0.01	0.03	
64	23 Jul 14	157.452	0.84	0.47	0.05	0.39	0.02	0.05	
65	23 Jul 14	157.471	0.75	0.40	0.05	0.30	0.02	0.03	
66	23 Jul 14	157.540	1.00	0.30	0.05	0.30	0.02	0.03	
67	23 Jul 14	157.682	0.82	0.46	0.05	0.38	0.02	0.04	
68	23 Jul 14	157.846	0.85	0.48	0.05	0.41	0.02	0.05	
69	23 Jul 14	157.852	1.00	0.40	0.05	0.40	0.02	0.05	
70	23 Jul 14	157.856	0.95	0.49	0.05	0.47	0.02	0.05	
71	23 Jul 14	157.859	0.92	0.47	0.05	0.43	0.02	0.05	
72	23 Jul 14	157.902	0.60	0.30	0.05	0.18	0.01	0.02	
73	23 Jul 14	157.908	0.87	0.47	0.05	0.41	0.02	0.05	
74	23 Jul 14	157.919	0.81	0.46	0.05	0.37	0.02	0.04	
75	25 Jul 14	157.712	0.85	0.48	0.05	0.41	0.02	0.05	
76	25 Jul 14	157.715	0.40	0.30	0.05	0.12	0.01	0.01	
77	25 Jul 14	157.770	0.99	0.52	0.05	0.51	0.03	0.06	
78	25 Jul 14	157.775	0.60	0.30	0.05	0.18	0.01	0.02	
79	25 Jul 14	157.781	0.89	0.50	0.05	0.45	0.02	0.05	
80	25 Jul 14	157.430	0.91	0.46	0.05	0.42	0.02	0.05	
81	25 Jul 14	157.437	0.50	0.30	0.05	0.15	0.01	0.02	
82	25 Jul 14	157.470	0.96	0.48	0.05	0.46	0.02	0.05	
83	25 Jul 14	157.683	0.30	0.30	0.05	0.09	0.00	0.01	
84	25 Jul 14	157.849	0.88	0.46	0.05	0.40	0.02	0.05	
85	25 Jul 14	157.912	0.90	0.30	0.05	0.27	0.01	0.03	
86	25 Jul 14	157.918	0.94	0.45	0.05	0.42	0.02	0.05	
87	25 Jul 14	157.711	0.86	0.47	0.05	0.40	0.02	0.05	
88	31 Jul 14	157.769	1.00	0.30	0.05	0.30	0.02	0.03	
89	31 Jul 14	157.780	0.98	0.49	0.05	0.48	0.02	0.06	
90	31 Jul 14	157.788	0.30	0.30	0.05	0.09	0.00	0.01	
CARRIED FORWARD :						296.38	14.82	34.38	

LINTASAN RESOURCES SDN. BHD.
MAINTENANCE OF FEDERAL ROADS - WEST COAST, SABAH
R01 POTHOLE PATCHING RECORD

DISTRICT: KUDAT
ROUTE NO. 01
ROAD NAME: JALAN KOTA KINABALU - KUDAT
MONTH: JULY 2014

ITEM	DATE	CHAINAGE	Length (m)	Width (m)	Depth (m)	AREA (m2)	VOLUME (m3)	PREMIX QUANTITY (ton)	REMARKS
BROUGHT FORWARD:			-	-	-	296.38	14.82	34.38	
91	31 Jul 14	155.121	0.83	0.47	0.05	0.39	0.02	0.05	TAMBULURAN
92	31 Jul 14	155.132	0.94	0.49	0.05	0.46	0.02	0.05	
93	31 Jul 14	155.147	0.84	0.48	0.05	0.40	0.02	0.05	
94	31 Jul 14	155.188	1.00	0.30	0.05	0.30	0.02	0.03	
95	31 Jul 14	155.209	0.95	0.48	0.05	0.46	0.02	0.05	
96	31 Jul 14	155.225	0.85	0.47	0.05	0.40	0.02	0.05	
97	31 Jul 14	155.241	0.90	0.30	0.05	0.27	0.01	0.03	
98	31 Jul 14	155.260	0.91	0.48	0.05	0.44	0.02	0.05	
99	31 Jul 14	155.272	0.50	0.30	0.05	0.15	0.01	0.02	
100	31 Jul 14	155.294	0.75	0.30	0.05	0.23	0.01	0.03	
101	31 Jul 14	155.308	0.97	0.50	0.05	0.49	0.02	0.06	
102									
103									
104									
105									
106									
107									
108									
109									
110									
111									
112									
113									
114									
115									
116									
117									
118									
119									
120									
BALANCE END OF JULY :						300.36	15.02	34.84	

LINTASAN RESOURCES SDN BHD.
MAINTENANCE OF FEDERAL ROADS - WEST COAST, SABAH

SUMMARY - POTHOLE PATCHING RECORD

Month: JULY 2014

ITEM	DISTRICT	ROUTE NO.	ROAD NAME	AREA (m ²)			VOLUME (m ³)			PREMIX QUANTITY (TON)		
				PREVIOUS MONTH	CURRENT MONTH	CUM. MONTH	PREVIOUS MONTH	CURRENT MONTH	CUM. MONTH	PREVIOUS MONTH	CURRENT MONTH	CUM. MONTH
1	Kota Kinabalu	01	Jalan Kota Kinabalu - Kudat	1,882.08	73.43	1,955.51	84.15	3.26	87.41	195.21	7.57	202.78
2	Tuaran	01	Jalan Kota Kinabalu - Kudat	2,298.42	58.73	2,357.15	98.51	1.57	100.08	228.54	3.64	232.18
3	Tuaran	22	Jalan Kota Kinabalu - Sandakan	3,920.85	1,118.82	5,039.67	186.78	27.97	214.75	433.33	64.89	498.22
4	Tuaran	503	Jalan Berungis - Kota Belud	901.93	-	901.93	48.61	-	48.61	112.78	-	112.78
5	Kota Kinabalu	606	Jalan Susur Sepangar Bay	720.97	37.03	758.00	31.84	1.61	33.45	73.87	3.73	77.60
6	Kota Kinabalu	607	Jalan Masuk Ke Pelabuhan Baru, KK	27.38	-	27.38	1.36	-	1.36	3.18	-	3.18
TOTAL:				9,751.63	1,288.01	11,039.64	451.25	34.41	485.66	1,046.91	79.83	1,126.74

LINTASAN RESOURCES SDN. BHD.
MAINTENANCE OF FEDERAL ROADS - WEST COAST, SABAH

R01 POTHOLE PATCHING RECORD

DISTRICT: KOTA KINABALU

ROUTE NO. 01

ROAD NAME: JALAN KOTA KINABALU - KUDAT

MONTH: JULY 2014

ITEM	DATE	CHAINAGE	Length (m)	Width (m)	Depth (m)	AREA (m ²)	VOLUME (m ³)	PREMIX QUANTITY (ton)	REMARKS
BROUGHT FORWARD:						1,882.08	84.15	195.21	
1	01 Jul 14	13.238	1.00	0.50	0.050	0.50	0.03	0.06	RHS
2	01 Jul 14	13.238	1.00	0.50	0.050	0.50	0.03	0.06	RHS
3	01 Jul 14	13.230	1.00	0.50	0.050	0.50	0.03	0.06	RHS
4	01 Jul 14	13.230	1.00	0.50	0.050	0.50	0.03	0.06	RHS
5	01 Jul 14	13.230	1.00	0.50	0.050	0.50	0.03	0.06	RHS
6	01 Jul 14	13.230	1.00	0.50	0.050	0.50	0.03	0.06	RHS
7	01 Jul 14	11.300	0.50	0.50	0.050	0.25	0.01	0.03	RHS
8	01 Jul 14	11.300	0.50	0.50	0.050	0.25	0.01	0.03	RHS
9	01 Jul 14	10.370	0.50	0.50	0.050	0.25	0.01	0.03	RHS
10	01 Jul 14	10.194	0.50	0.50	0.050	0.25	0.01	0.03	RHS
11	01 Jul 14	10.193	0.50	0.50	0.050	0.25	0.01	0.03	RHS
12	01 Jul 14	10.193	0.50	0.50	0.050	0.25	0.01	0.03	RHS
13	01 Jul 14	10.193	0.50	0.50	0.050	0.25	0.01	0.03	RHS
14	01 Jul 14	10.192	0.50	0.50	0.050	0.25	0.01	0.03	RHS
15	01 Jul 14	9.801	0.50	0.50	0.050	0.25	0.01	0.03	RHS
16	01 Jul 14	9.428	0.60	0.50	0.050	0.30	0.02	0.03	RHS
17	01 Jul 14	9.333	0.50	0.50	0.050	0.25	0.01	0.03	RHS
18	01 Jul 14	5.540	0.50	0.50	0.050	0.25	0.01	0.03	RHS
19	01 Jul 14	5.510	1.00	0.50	0.050	0.50	0.03	0.06	RHS
20	01 Jul 14	5.509	1.00	0.50	0.050	0.50	0.03	0.06	RHS
21	01 Jul 14	5.508	1.00	0.50	0.050	0.50	0.03	0.06	RHS
22	01 Jul 14	4.980	0.50	0.50	0.050	0.25	0.01	0.03	RHS
23	01 Jul 14	1.530	0.50	0.50	0.050	0.25	0.01	0.03	RHS
24	01 Jul 14	1.520	0.50	0.50	0.050	0.25	0.01	0.03	RHS
25	01 Jul 14	1.160	0.50	0.50	0.050	0.25	0.01	0.03	RHS
26	01 Jul 14	1.050	0.50	0.50	0.050	0.25	0.01	0.03	RHS
27	01 Jul 14	2.270	0.50	0.50	0.050	0.25	0.01	0.03	RHS
28	01 Jul 14	2.275	0.50	0.50	0.050	0.25	0.01	0.03	LHS
29	01 Jul 14	2.290	0.50	0.50	0.050	0.25	0.01	0.03	LHS
30	01 Jul 14	2.310	0.50	0.50	0.050	0.25	0.01	0.03	LHS
CARRIED FORWARD :						1,891.88	84.64	196.35	

LINTASAN RESOURCES SDN. BHD.
MAINTENANCE OF FEDERAL ROADS - WEST COAST, SABAH

R01 POTHOLE PATCHING RECORD

DISTRICT: KOTA KINABALU

ROUTE NO. 01

ROAD NAME: JALAN KOTA KINABALU - KUDAT

MONTH: JULY 2014

ITEM	DATE	CHAINAGE	Length (m)	Width (m)	Depth (m)	AREA (m2)	VOLUME (m3)	PREMIX QUANTITY (ton)	REMARKS
BROUGHT FORWARD:			-	-	-	1,891.88	84.64	196.35	
31	02 Jul 14	2.315	0.50	0.50	0.050	0.25	0.01	0.03	LHS
32	02 Jul 14	2.500	0.50	0.50	0.050	0.25	0.01	0.03	LHS
33	02 Jul 14	2.665	0.50	0.50	0.050	0.25	0.01	0.03	LHS
34	02 Jul 14	2.695	0.50	0.50	0.050	0.25	0.01	0.03	LHS
35	02 Jul 14	2.620	0.50	0.50	0.050	0.25	0.01	0.03	LHS
36	02 Jul 14	3.410	0.50	0.50	0.050	0.25	0.01	0.03	LHS
37	02 Jul 14	19.890	0.50	0.50	0.050	0.25	0.01	0.03	LHS
38	02 Jul 14	19.926	0.50	0.50	0.050	0.25	0.01	0.03	LHS
39	02 Jul 14	20.100	0.50	0.50	0.050	0.25	0.01	0.03	LHS
40	02 Jul 14	22.700	2.00	0.80	0.025	1.60	0.04	0.09	RHS
41	02 Jul 14	22.698	2.00	0.80	0.025	1.60	0.04	0.09	RHS
42	02 Jul 14	22.696	2.00	0.80	0.025	1.60	0.04	0.09	RHS
43	02 Jul 14	22.694	2.00	0.80	0.025	1.60	0.04	0.09	RHS
44	02 Jul 14	22.692	2.00	0.80	0.025	1.60	0.04	0.09	RHS
45	02 Jul 14	22.691	1.00	0.80	0.025	0.80	0.02	0.05	RHS
46	02 Jul 14	22.688	2.00	0.80	0.025	1.60	0.04	0.09	RHS
47	02 Jul 14	22.687	1.00	0.80	0.025	0.80	0.02	0.05	RHS
48	02 Jul 14	5.575	0.50	0.50	0.025	0.25	0.01	0.01	LHS
49	03 Jul 14	4.880	0.50	0.50	0.050	0.25	0.01	0.03	LHS
50	03 Jul 14	4.930	0.50	0.50	0.050	0.25	0.01	0.03	LHS
51	03 Jul 14	4.945	0.50	0.50	0.050	0.25	0.01	0.03	LHS
52	03 Jul 14	4.947	0.50	0.50	0.050	0.25	0.01	0.03	LHS
53	03 Jul 14	5.265	0.50	0.50	0.050	0.25	0.01	0.03	LHS
54	03 Jul 14	5.310	0.50	0.50	0.050	0.25	0.01	0.03	LHS
55	03 Jul 14	5.311	0.50	0.50	0.050	0.25	0.01	0.03	LHS
56	03 Jul 14	7.304	0.50	0.50	0.050	0.25	0.01	0.03	LHS
57	03 Jul 14	8.260	0.50	0.50	0.050	0.25	0.01	0.03	LHS
58	03 Jul 14	8.330	0.50	0.50	0.050	0.25	0.01	0.03	LHS
59	03 Jul 14	8.330	0.50	0.50	0.050	0.25	0.01	0.03	LHS
60	03 Jul 14	8.330	0.50	0.50	0.050	0.25	0.01	0.03	LHS
CARRIED FORWARD :						1,908.58	85.19	197.62	

LINTASAN RESOURCES SDN. BHD.
MAINTENANCE OF FEDERAL ROADS - WEST COAST, SABAH

R01 POTHOLE PATCHING RECORD

DISTRICT: KOTA KINABALU

ROUTE NO. 01

ROAD NAME: JALAN KOTA KINABALU - KUDAT

MONTH: JULY 2014

ITEM	DATE	CHAINAGE	Length (m)	Width (m)	Depth (m)	AREA (m ²)	VOLUME (m ³)	PREMIX QUANTITY (ton)	REMARKS
BROUGHT FORWARD:			-	-	-	1,908.58	85.19	197.62	
61	03 Jul 14	8.330	0.50	0.50	0.050	0.25	0.01	0.03	LHS
62	03 Jul 14	8.330	0.50	0.50	0.050	0.25	0.01	0.03	LHS
63	03 Jul 14	8.330	0.50	0.50	0.050	0.25	0.01	0.03	LHS
64	03 Jul 14	8.340	0.50	0.50	0.050	0.25	0.01	0.03	LHS
65	03 Jul 14	8.340	0.50	0.50	0.050	0.25	0.01	0.03	LHS
66	03 Jul 14	8.340	0.50	0.50	0.050	0.25	0.01	0.03	LHS
67	03 Jul 14	8.340	0.50	0.50	0.050	0.25	0.01	0.03	LHS
68	03 Jul 14	8.348	0.50	0.50	0.050	0.25	0.01	0.03	LHS
69	03 Jul 14	8.348	0.50	0.50	0.050	0.25	0.01	0.03	LHS
70	03 Jul 14	8.348	0.50	0.50	0.050	0.25	0.01	0.03	LHS
71	03 Jul 14	8.348	0.50	0.50	0.050	0.25	0.01	0.03	LHS
72	03 Jul 14	8.348	0.50	0.50	0.050	0.25	0.01	0.03	LHS
73	03 Jul 14	8.348	0.50	0.50	0.050	0.25	0.01	0.03	LHS
74	03 Jul 14	8.775	0.70	0.50	0.050	0.35	0.02	0.04	LHS
75	03 Jul 14	9.370	0.50	0.50	0.050	0.25	0.01	0.03	LHS
76	03 Jul 14	9.500	0.50	0.50	0.050	0.25	0.01	0.03	LHS
77	03 Jul 14	9.504	0.50	0.50	0.050	0.25	0.01	0.03	LHS
78	03 Jul 14	10.413	0.50	0.50	0.050	0.25	0.01	0.03	LHS
79	03 Jul 14	10.860	0.70	0.50	0.050	0.35	0.02	0.04	LHS
80	06 Jul 14	22.200	0.50	0.50	0.050	0.25	0.01	0.03	LHS
81	06 Jul 14	23.345	0.50	0.50	0.050	0.25	0.01	0.03	RHS
82	06 Jul 14	23.320	0.60	0.60	0.750	0.36	0.27	0.63	RHS
83	06 Jul 14	22.630	2.00	0.80	0.025	1.60	0.04	0.09	RHS
84	06 Jul 14	22.629	2.50	0.80	0.025	2.00	0.05	0.12	RHS
85	06 Jul 14	22.628	1.00	0.80	0.025	0.80	0.02	0.05	RHS
86	06 Jul 14	22.550	2.00	0.90	0.025	1.80	0.05	0.10	RHS
87	06 Jul 14	22.533	1.30	1.00	0.025	1.30	0.03	0.08	RHS
88	06 Jul 14	22.531	1.80	0.60	0.025	1.08	0.03	0.06	RHS
89	06 Jul 14	22.527	2.00	0.70	0.025	1.40	0.04	0.08	RHS
90	06 Jul 14	22.510	2.00	0.70	0.025	1.40	0.04	0.08	RHS
CARRIED FORWARD :						1,925.77	86.02	199.54	

LINTASAN RESOURCES SDN. BHD.
MAINTENANCE OF FEDERAL ROADS - WEST COAST, SABAH

R01 POTHOLE PATCHING RECORD

DISTRICT: KOTA KINABALU

ROUTE NO. 01

ROAD NAME: JALAN KOTA KINABALU - KUDAT

MONTH: JULY 2014

ITEM	DATE	CHAINAGE	Length (m)	Width (m)	Depth (m)	AREA (m ²)	VOLUME (m ³)	PREMIX QUANTITY (ton)	REMARKS
BROUGHT FORWARD:			-	-	-	1,925.77	86.02	199.54	
91	06 Jul 14	22.509	2.00	0.70	0.025	1.40	0.04	0.08	RHS
92	06 Jul 14	22.507	1.00	0.70	0.025	0.70	0.02	0.04	RHS
93	06 Jul 14	22.505	2.40	0.60	0.025	1.44	0.04	0.08	RHS
94	10 Jul 14	18.400	0.50	0.50	0.050	0.25	0.01	0.03	LHS
95	10 Jul 14	18.450	0.50	0.50	0.050	0.25	0.01	0.03	LHS
96	10 Jul 14	19.397	0.50	0.50	0.050	0.25	0.01	0.03	LHS
97	10 Jul 14	19.488	0.50	0.50	0.050	0.25	0.01	0.03	LHS
98	10 Jul 14	19.487	0.50	0.50	0.050	0.25	0.01	0.03	LHS
99	10 Jul 14	19.900	0.50	0.50	0.050	0.25	0.01	0.03	LHS
100	10 Jul 14	20.138	0.50	0.50	0.050	0.25	0.01	0.03	LHS
101	10 Jul 14	20.135	0.50	0.50	0.050	0.25	0.01	0.03	LHS
102	10 Jul 14	20.139	0.50	0.50	0.050	0.25	0.01	0.03	LHS
103	10 Jul 14	21.660	0.50	0.50	0.050	0.25	0.01	0.03	LHS
104	10 Jul 14	21.660	0.50	0.50	0.050	0.25	0.01	0.03	LHS
105	10 Jul 14	21.660	0.50	0.50	0.050	0.25	0.01	0.03	LHS
106	10 Jul 14	21.660	0.50	0.50	0.050	0.25	0.01	0.03	LHS
107	10 Jul 14	21.660	0.50	0.50	0.050	0.25	0.01	0.03	LHS
108	10 Jul 14	21.660	0.50	0.50	0.050	0.25	0.01	0.03	LHS
109	10 Jul 14	22.170	0.50	0.50	0.050	0.25	0.01	0.03	LHS
110	10 Jul 14	22.170	0.50	0.50	0.050	0.25	0.01	0.03	LHS
111	10 Jul 14	22.170	0.50	0.50	0.050	0.25	0.01	0.03	LHS
112	10 Jul 14	22.170	0.50	0.50	0.050	0.25	0.01	0.03	LHS
113	10 Jul 14	22.196	0.50	0.50	0.050	0.25	0.01	0.03	LHS
114	10 Jul 14	22.196	0.50	0.50	0.050	0.25	0.01	0.03	LHS
115	10 Jul 14	22.196	0.50	0.50	0.050	0.25	0.01	0.03	LHS
116	10 Jul 14	22.196	0.50	0.50	0.050	0.25	0.01	0.03	LHS
117	10 Jul 14	22.196	0.50	0.50	0.050	0.25	0.01	0.03	LHS
118	14 Jul 14	22.300	0.50	0.50	0.050	0.25	0.01	0.03	RHS
119	14 Jul 14	22.130	0.50	0.50	0.050	0.25	0.01	0.03	RHS
120	14 Jul 14	22.129	0.50	0.50	0.050	0.25	0.01	0.03	RHS
CARRIED FORWARD :						1,936.06	86.44	200.53	

LINTASAN RESOURCES SDN. BHD.
MAINTENANCE OF FEDERAL ROADS - WEST COAST, SABAH

R01 POTHOLE PATCHING RECORD

DISTRICT: KOTA KINABALU

ROUTE NO. 01

ROAD NAME: JALAN KOTA KINABALU - KUDAT

MONTH: JULY 2014

ITEM	DATE	CHAINAGE	Length (m)	Width (m)	Depth (m)	AREA (m ²)	VOLUME (m ³)	PREMIX QUANTITY (ton)	REMARKS
BROUGHT FORWARD:			-	-	-	1,936.06	86.44	200.53	
121	14 Jul 14	22.100	0.50	0.50	0.050	0.25	0.01	0.03	RHS
122	14 Jul 14	22.015	0.50	0.50	0.050	0.25	0.01	0.03	RHS
123	14 Jul 14	21.998	0.50	0.50	0.050	0.25	0.01	0.03	RHS
124	14 Jul 14	21.245	0.50	0.50	0.050	0.25	0.01	0.03	RHS
125	14 Jul 14	21.000	0.50	0.50	0.050	0.25	0.01	0.03	RHS
126	14 Jul 14	21.000	0.50	0.50	0.050	0.25	0.01	0.03	RHS
127	14 Jul 14	21.000	0.50	0.50	0.050	0.25	0.01	0.03	RHS
128	14 Jul 14	20.030	0.50	0.50	0.050	0.25	0.01	0.03	RHS
129	14 Jul 14	19.990	0.50	0.50	0.050	0.25	0.01	0.03	RHS
130	14 Jul 14	17.908	1.00	1.00	0.050	1.00	0.05	0.12	RHS
131	14 Jul 14	17.907	1.00	1.00	0.050	1.00	0.05	0.12	RHS
132	14 Jul 14	17.900	0.50	0.50	0.050	0.25	0.01	0.03	RHS
133	14 Jul 14	17.750	0.50	0.50	0.050	0.25	0.01	0.03	RHS
134	14 Jul 14	11.170	2.00	2.00	0.050	4.00	0.20	0.46	RHS
135	14 Jul 14	11.167	3.00	2.90	0.050	8.70	0.44	1.01	RHS
136	14 Jul 14	11.166	2.00	1.00	0.050	2.00	0.10	0.23	RHS
TOTAL :						1,955.51	87.41	202.78	

LINTASAN RESOURCES SDN. BHD.
MAINTENANCE OF FEDERAL ROADS - WEST COAST, SABAH

R01 POTHOLE PATCHING RECORD

DISTRICT: KOTA KINABALU

ROUTE NO. 606

ROAD NAME: JALAN SUSUR SEPANGAR BAY

MONTH: JULY 2014

ITEM	DATE	CHAINAGE	Length (m)	Width (m)	Depth (m)	AREA (m2)	VOLUME (m3)	PREMIX QUANTITY (ton)	REMARKS
BROUGHT FORWARD:						720.97	31.84	73.87	
1	09 Jul 14	3.540	0.60	0.50	0.050	0.30	0.02	0.03	LHS
2	09 Jul 14	5.530	0.70	0.60	0.050	0.42	0.02	0.05	LHS
3	09 Jul 14	5.608	0.50	0.50	0.050	0.25	0.01	0.03	LHS
4	09 Jul 14	6.206	0.70	0.50	0.050	0.35	0.02	0.04	LHS
5	09 Jul 14	6.786	1.30	0.90	0.050	1.17	0.06	0.14	LHS
6	09 Jul 14	6.790	1.30	1.10	0.050	1.43	0.07	0.17	LHS
7	09 Jul 14	6.793	1.40	1.00	0.050	1.40	0.07	0.16	LHS
8	09 Jul 14	8.670	0.50	0.50	0.050	0.25	0.01	0.03	RHS
9	09 Jul 14	8.669	0.50	0.50	0.050	0.25	0.01	0.03	RHS
10	09 Jul 14	8.665	0.50	0.50	0.050	0.25	0.01	0.03	RHS
11	09 Jul 14	8.661	0.50	0.50	0.050	0.25	0.01	0.03	RHS
12	09 Jul 14	8.661	0.50	0.50	0.050	0.25	0.01	0.03	RHS
13	09 Jul 14	8.657	0.50	0.50	0.050	0.25	0.01	0.03	RHS
14	09 Jul 14	8.650	0.50	0.50	0.050	0.25	0.01	0.03	RHS
15	09 Jul 14	8.649	0.50	0.50	0.050	0.25	0.01	0.03	RHS
16	09 Jul 14	8.649	0.50	0.50	0.050	0.25	0.01	0.03	RHS
17	09 Jul 14	8.648	0.50	0.50	0.050	0.25	0.01	0.03	RHS
18	09 Jul 14	8.647	0.50	0.50	0.050	0.25	0.01	0.03	RHS
19	09 Jul 14	8.647	0.50	0.50	0.050	0.25	0.01	0.03	RHS
20	09 Jul 14	8.647	0.50	0.50	0.050	0.25	0.01	0.03	RHS
21	09 Jul 14	8.645	0.50	0.50	0.050	0.25	0.01	0.03	RHS
22	09 Jul 14	8.640	0.50	0.50	0.050	0.25	0.01	0.03	RHS
23	09 Jul 14	8.470	0.50	0.50	0.050	0.25	0.01	0.03	RHS
24	09 Jul 14	8.130	0.50	0.50	0.050	0.25	0.01	0.03	RHS
25	09 Jul 14	8.128	0.50	0.50	0.050	0.25	0.01	0.03	RHS
26	09 Jul 14	8.128	0.50	0.50	0.050	0.25	0.01	0.03	RHS
27	09 Jul 14	8.128	0.50	0.50	0.050	0.25	0.01	0.03	RHS
28	09 Jul 14	8.126	0.50	0.50	0.050	0.25	0.01	0.03	RHS
29	09 Jul 14	8.112	0.50	0.50	0.050	0.25	0.01	0.03	RHS
30	09 Jul 14	8.109	0.50	0.50	0.050	0.25	0.01	0.03	RHS
CARRIED FORWARD :						732.04	32.39	75.15	

LINTASAN RESOURCES SDN. BHD.
MAINTENANCE OF FEDERAL ROADS - WEST COAST, SABAH

R01 POTHOLE PATCHING RECORD

DISTRICT: KOTA KINABALU

ROUTE NO. 606

ROAD NAME: JALAN SUSUR SEPANGAR BAY

MONTH: JULY 2014

ITEM	DATE	CHAINAGE	Length (m)	Width (m)	Depth (m)	AREA (m2)	VOLUME (m3)	PREMIX QUANTITY (ton)	REMARKS
BROUGHT FORWARD:						732.04	32.39	75.15	
31	10 Jul 14	7.600	0.50	0.50	0.050	0.25	0.01	0.03	RHS
32	10 Jul 14	7.570	0.50	0.50	0.050	0.25	0.01	0.03	RHS
33	10 Jul 14	7.558	0.50	0.50	0.050	0.25	0.01	0.03	RHS
34	10 Jul 14	7.550	0.50	0.50	0.050	0.25	0.01	0.03	RHS
35	10 Jul 14	7.520	3.00	0.80	0.025	2.40	0.06	0.14	RHS
36	10 Jul 14	7.519	0.50	0.50	0.025	0.25	0.01	0.01	RHS
37	10 Jul 14	7.480	0.50	0.50	0.025	0.25	0.01	0.01	RHS
38	10 Jul 14	7.480	0.50	0.50	0.025	0.25	0.01	0.01	RHS
39	10 Jul 14	7.215	0.50	0.50	0.050	0.25	0.01	0.03	RHS
40	10 Jul 14	7.211	0.50	0.50	0.050	0.25	0.01	0.03	RHS
41	10 Jul 14	7.201	0.50	0.50	0.050	0.25	0.01	0.03	RHS
42	10 Jul 14	7.200	0.50	0.50	0.050	0.25	0.01	0.03	RHS
43	10 Jul 14	7.200	0.50	0.50	0.050	0.25	0.01	0.03	RHS
44	10 Jul 14	7.180	0.50	0.50	0.050	0.25	0.01	0.03	RHS
45	10 Jul 14	7.175	0.50	0.50	0.050	0.25	0.01	0.03	RHS
46	10 Jul 14	7.175	0.50	0.50	0.050	0.25	0.01	0.03	RHS
47	10 Jul 14	7.175	0.50	0.50	0.050	0.25	0.01	0.03	RHS
48	10 Jul 14	7.173	0.50	0.50	0.050	0.25	0.01	0.03	RHS
49	10 Jul 14	7.172	0.50	0.50	0.050	0.25	0.01	0.03	RHS
50	10 Jul 14	7.171	0.50	0.50	0.050	0.25	0.01	0.03	RHS
51	10 Jul 14	7.170	0.50	0.50	0.050	0.25	0.01	0.03	RHS
52	10 Jul 14	7.167	0.50	0.50	0.050	0.25	0.01	0.03	RHS
53	10 Jul 14	7.166	0.50	0.50	0.050	0.25	0.01	0.03	RHS
54	10 Jul 14	7.165	0.50	0.50	0.050	0.25	0.01	0.03	RHS
55	10 Jul 14	7.165	0.50	0.50	0.050	0.25	0.01	0.03	RHS
56	10 Jul 14	7.163	0.50	0.50	0.050	0.25	0.01	0.03	RHS
57	10 Jul 14	7.152	0.50	0.50	0.050	0.25	0.01	0.03	RHS
58	10 Jul 14	7.151	0.50	0.50	0.050	0.25	0.01	0.03	RHS
59	10 Jul 14	7.130	0.50	0.50	0.050	0.25	0.01	0.03	RHS
60	10 Jul 14	7.114	2.00	0.50	0.050	1.00	0.05	0.12	RHS
CARRIED FORWARD :						742.44	32.83	76.18	

LINTASAN RESOURCES SDN. BHD.
MAINTENANCE OF FEDERAL ROADS - WEST COAST, SABAH

R01 POTHOLE PATCHING RECORD

DISTRICT: KOTA KINABALU

ROUTE NO. 606

ROAD NAME: JALAN SUSUR SEPANGAR BAY

MONTH: JULY 2014

ITEM	DATE	CHAINAGE	Length (m)	Width (m)	Depth (m)	AREA (m2)	VOLUME (m3)	PREMIX QUANTITY (ton)	REMARKS
BROUGHT FORWARD:						742.44	32.83	76.18	
61	11 Jul 14	7.112	2.00	0.50	0.025	1.00	0.03	0.06	RHS
62	11 Jul 14	7.110	2.00	0.50	0.025	1.00	0.03	0.06	RHS
63	11 Jul 14	7.110	1.40	0.60	0.025	0.84	0.02	0.05	RHS
64	11 Jul 14	7.110	0.50	0.50	0.050	0.25	0.01	0.03	RHS
65	11 Jul 14	7.103	0.50	0.50	0.050	0.25	0.01	0.03	RHS
66	11 Jul 14	7.090	0.50	0.50	0.050	0.25	0.01	0.03	RHS
67	11 Jul 14	7.089	0.50	0.50	0.050	0.25	0.01	0.03	RHS
68	11 Jul 14	7.088	0.50	0.50	0.050	0.25	0.01	0.03	RHS
69	11 Jul 14	7.070	0.50	0.50	0.050	0.25	0.01	0.03	RHS
70	11 Jul 14	6.890	0.50	0.50	0.050	0.25	0.01	0.03	RHS
71	11 Jul 14	6.887	0.50	0.50	0.050	0.25	0.01	0.03	RHS
72	11 Jul 14	6.885	0.50	0.50	0.050	0.25	0.01	0.03	RHS
73	11 Jul 14	6.860	0.50	0.50	0.050	0.25	0.01	0.03	RHS
74	11 Jul 14	6.810	0.50	0.50	0.050	0.25	0.01	0.03	RHS
75	11 Jul 14	6.740	0.50	0.50	0.050	0.25	0.01	0.03	RHS
76	11 Jul 14	6.740	0.50	0.50	0.050	0.25	0.01	0.03	RHS
77	11 Jul 14	6.735	2.00	0.60	0.050	1.20	0.06	0.14	RHS
78	11 Jul 14	6.733	2.00	0.60	0.050	1.20	0.06	0.14	RHS
79	11 Jul 14	6.733	0.50	0.50	0.050	0.25	0.01	0.03	RHS
80	11 Jul 14	6.725	0.50	0.50	0.050	0.25	0.01	0.03	RHS
81	11 Jul 14	6.721	0.50	0.50	0.050	0.25	0.01	0.03	RHS
82	11 Jul 14	6.721	0.50	0.50	0.050	0.25	0.01	0.03	RHS
83	11 Jul 14	6.717	0.50	0.50	0.050	0.25	0.01	0.03	RHS
84	11 Jul 14	6.714	0.60	0.50	0.050	0.30	0.02	0.03	RHS
85	11 Jul 14	6.712	1.20	1.00	0.050	1.20	0.06	0.14	RHS
86	11 Jul 14	6.710	0.60	0.50	0.050	0.30	0.02	0.03	RHS
87	11 Jul 14	6.706	0.60	0.50	0.050	0.30	0.02	0.03	RHS
88	11 Jul 14	6.699	1.20	1.10	0.025	1.32	0.03	0.08	RHS
89	11 Jul 14	6.697	0.80	0.50	0.025	0.40	0.01	0.02	RHS
90	11 Jul 14	6.694	2.00	1.00	0.025	2.00	0.05	0.12	RHS
TOTAL :						758.00	33.45	77.60	

LINTASAN RESOURCES SDN. BHD.
 MAINTENANCE OF FEDERAL ROADS - WEST COAST, SABAH

R01 POTHOLE PATCHING RECORD

DISTRICT: KOTA KINABALU
 ROUTE NO. 607
 ROAD NAME: JALAN MASUK KE PELABUHAN BARU KK
 MONTH: JULY 2014

ITEM	DATE	CHAINAGE	Length (m)	Width (m)	Depth (m)	AREA (m2)	VOLUME (m3)	PREMIX QUANTITY (ton)	REMARKS
BROUGHT FORWARD:						27.38	1.36	3.18	
TOTAL :						27.38	1.36	3.18	

LINTASAN RESOURCES SDN. BHD.
MAINTENANCE OF FEDERAL ROADS - WEST COAST, SABAH

R01 POT HOLE PATCHING RECORD

DISTRICT: TUARAN

ROUTE NO. 01

ROAD NAME: JALAN KOTA KINABALU - KUDAT

MONTH: JULY 2014

ITEM	DATE	CHAINAGE	Length (m)	Width (m)	Depth (m)	AREA (m2)	VOLUME (m3)	PREMIX QUANTITY (ton)	REMARKS
BROUGHT FORWARD:						2,298.42	98.51	228.54	
1	03 Jul 14	24.790	0.70	0.50	0.050	0.35	0.02	0.04	LHS
2	03 Jul 14	25.100	0.50	0.50	0.050	0.25	0.01	0.03	LHS
3	03 Jul 14	25.110	0.50	0.50	0.050	0.25	0.01	0.03	LHS
4	03 Jul 14	25.420	0.50	0.50	0.050	0.25	0.01	0.03	LHS
5	05 Jul 14	26.215	1.60	0.50	0.025	0.80	0.02	0.05	LHS
6	05 Jul 14	26.216	2.00	0.60	0.025	1.20	0.03	0.07	LHS
7	05 Jul 14	26.218	2.00	0.60	0.025	1.20	0.03	0.07	LHS
8	05 Jul 14	26.220	0.50	0.50	0.050	0.25	0.01	0.03	LHS
9	05 Jul 14	26.220	3.10	1.00	0.025	3.10	0.08	0.18	LHS
10	05 Jul 14	26.222	2.00	0.60	0.025	1.20	0.03	0.07	LHS
11	05 Jul 14	26.224	2.00	0.60	0.025	1.20	0.03	0.07	LHS
12	05 Jul 14	26.226	2.00	0.60	0.025	1.20	0.03	0.07	LHS
13	05 Jul 14	26.228	2.00	0.60	0.025	1.20	0.03	0.07	LHS
14	05 Jul 14	26.230	2.00	0.60	0.025	1.20	0.03	0.07	LHS
15	05 Jul 14	26.245	2.00	0.60	0.025	1.20	0.03	0.07	LHS
16	05 Jul 14	26.246	2.00	0.80	0.025	1.60	0.04	0.09	LHS
17	05 Jul 14	26.247	2.00	0.60	0.025	1.20	0.03	0.07	LHS
18	05 Jul 14	26.248	2.00	0.80	0.025	1.60	0.04	0.09	LHS
19	05 Jul 14	26.249	2.00	0.60	0.025	1.20	0.03	0.07	LHS
20	05 Jul 14	26.250	2.00	0.80	0.025	1.60	0.04	0.09	LHS
21	05 Jul 14	26.251	2.00	0.60	0.025	1.20	0.03	0.07	LHS
22	05 Jul 14	26.252	2.00	0.80	0.025	1.60	0.04	0.09	LHS
23	05 Jul 14	26.254	2.00	0.80	0.025	1.60	0.04	0.09	LHS
24	05 Jul 14	26.300	0.50	0.50	0.050	0.25	0.01	0.03	LHS
25	05 Jul 14	27.780	2.00	0.60	0.025	1.20	0.03	0.07	LHS
26	05 Jul 14	27.782	2.00	0.60	0.025	1.20	0.03	0.07	LHS
27	05 Jul 14	27.784	2.00	0.60	0.025	1.20	0.03	0.07	LHS
28	05 Jul 14	27.786	2.00	0.60	0.025	1.20	0.03	0.07	LHS
29	05 Jul 14	27.788	2.00	0.60	0.025	1.20	0.03	0.07	LHS
30	05 Jul 14	27.790	2.00	0.60	0.025	1.20	0.03	0.07	LHS
CARRIED FORWARD :						2,332.32	99.40	230.60	

LINTASAN RESOURCES SDN. BHD.
 MAINTENANCE OF FEDERAL ROADS - WEST COAST, SABAH

R01 POTHOLE PATCHING RECORD

DISTRICT: TUARAN
 ROUTE NO. 01
 ROAD NAME: JALAN KOTA KINABALU - KUDAT
 MONTH: JULY 2014

ITEM	DATE	CHAINAGE	Length (m)	Width (m)	Depth (m)	AREA (m2)	VOLUME (m3)	PREMIX QUANTITY (ton)	REMARKS
BROUGHT FORWARD:						2,332.32	99.40	230.60	
31	05 Jul 14	27.792	2.00	0.60	0.025	1.20	0.03	0.07	LHS
32	05 Jul 14	27.794	2.00	0.60	0.025	1.20	0.03	0.07	LHS
33	05 Jul 14	27.799	0.50	0.50	0.050	0.25	0.01	0.03	LHS
34	06 Jul 14	30.565	0.50	0.50	0.050	0.25	0.01	0.03	LHS
35	06 Jul 14	31.645	2.00	0.70	0.025	1.40	0.04	0.08	LHS
36	06 Jul 14	31.647	2.00	0.70	0.025	1.40	0.04	0.08	LHS
37	06 Jul 14	31.649	2.00	0.70	0.025	1.40	0.04	0.08	LHS
38	06 Jul 14	31.651	2.00	0.70	0.025	1.40	0.04	0.08	LHS
39	06 Jul 14	31.653	2.00	0.70	0.025	1.40	0.04	0.08	LHS
40	06 Jul 14	31.655	2.00	0.70	0.025	1.40	0.04	0.08	LHS
41	06 Jul 14	31.657	2.00	0.70	0.025	1.40	0.04	0.08	LHS
42	06 Jul 14	34.004	0.50	0.50	0.025	0.25	0.01	0.01	LHS
43	06 Jul 14	35.060	0.50	0.50	0.025	0.25	0.01	0.01	LHS
44	06 Jul 14	35.570	0.50	0.50	0.025	0.25	0.01	0.01	RHS
45	06 Jul 14	35.575	0.50	0.50	0.025	0.25	0.01	0.01	RHS
46	06 Jul 14	35.580	0.50	0.50	0.025	0.25	0.01	0.01	RHS
47	06 Jul 14	35.600	0.50	0.50	0.025	0.25	0.01	0.01	LHS
48	06 Jul 14	35.700	0.50	0.50	0.025	0.25	0.01	0.01	LHS
49	06 Jul 14	35.780	0.50	0.50	0.025	0.25	0.01	0.01	RHS
50	06 Jul 14	35.775	0.50	0.50	0.025	0.25	0.01	0.01	RHS
51	06 Jul 14	35.800	0.50	0.50	0.025	0.25	0.01	0.01	LHS
52	06 Jul 14	35.838	0.50	0.50	0.025	0.25	0.01	0.01	RHS
53	06 Jul 14	35.850	0.70	0.50	0.025	0.35	0.01	0.02	LHS
54	06 Jul 14	36.000	0.50	0.50	0.025	0.25	0.01	0.01	RHS
55	06 Jul 14	36.000	0.70	0.60	0.025	0.42	0.01	0.02	RHS
56	06 Jul 14	35.302	0.50	0.50	0.025	0.25	0.01	0.01	RHS
57	06 Jul 14	35.302	0.50	0.50	0.025	0.25	0.01	0.01	RHS
58	06 Jul 14	34.677	2.00	0.60	0.025	1.20	0.03	0.07	RHS
59	06 Jul 14	34.675	2.00	0.60	0.025	1.20	0.03	0.07	RHS
60	06 Jul 14	34.673	2.00	0.60	0.025	1.20	0.03	0.07	RHS
CARRIED FORWARD:						2,352.89	99.92	231.82	

LINTASAN RESOURCES SDN. BHD.
MAINTENANCE OF FEDERAL ROADS - WEST COAST, SABAH

R01 POTHOLE PATCHING RECORD

DISTRICT: TUARAN

ROUTE NO. 01

ROAD NAME: JALAN KOTA KINABALU - KUDAT

MONTH: JULY 2014

ITEM	DATE	CHAINAGE	Length (m)	Width (m)	Depth (m)	AREA (m2)	VOLUME (m3)	PREMIX QUANTITY (ton)	REMARKS
BROUGHT FORWARD:						2,352.89	99.92	231.82	
61	06 Jul 14	34.671	2.00	0.60	0.025	1.20	0.03	0.07	RHS
62	06 Jul 14	34.669	2.00	0.60	0.025	1.20	0.03	0.07	RHS
63	06 Jul 14	25.390	0.50	0.50	0.050	0.25	0.01	0.03	RHS
64	10 Jul 14	24.600	0.50	0.50	0.050	0.25	0.01	0.03	LHS
65	10 Jul 14	24.600	0.50	0.50	0.050	0.25	0.01	0.03	LHS
66	10 Jul 14	24.600	0.50	0.50	0.050	0.25	0.01	0.03	LHS
67	10 Jul 14	24.600	0.50	0.50	0.050	0.25	0.01	0.03	LHS
68	10 Jul 14	24.600	0.60	0.60	0.050	0.36	0.02	0.04	LHS
69	10 Jul 14	24.600	0.50	0.50	0.050	0.25	0.01	0.03	LHS
TOTAL :						2,357.15	100.08	232.18	

LINTASAN RESOURCES SDN. BHD.
MAINTENANCE OF FEDERAL ROADS - WEST COAST, SABAH

R01 POTHOLE PATCHING RECORD

DISTRICT: TUARAN

ROUTE NO. 22

ROAD NAME: JALAN KOTA KINABALU - SANDAKAN

MONTH: JULY 2014

ITEM	DATE	CHAINAGE	Length (m)	Width (m)	Depth (m)	AREA (m ²)	VOLUME (m ³)	PREMIX QUANTITY (ton)	REMARKS
BROUGHT FORWARD:						3,920.85	186.78	433.33	
1	03 Jul 14	17.325	1.10	0.90	0.025	0.99	0.02	0.06	LHS
2	03 Jul 14	17.340	0.90	0.70	0.025	0.63	0.02	0.04	LHS
3	03 Jul 14	17.401	0.90	0.70	0.025	0.63	0.02	0.04	LHS
4	03 Jul 14	17.420	1.30	1.00	0.025	1.30	0.03	0.08	LHS
5	03 Jul 14	17.465	1.40	1.00	0.025	1.40	0.04	0.08	LHS
6	03 Jul 14	17.481	1.20	1.10	0.025	1.32	0.03	0.08	LHS
7	03 Jul 14	17.496	1.00	0.80	0.025	0.80	0.02	0.05	LHS
8	03 Jul 14	17.515	1.00	1.00	0.025	1.00	0.03	0.06	LHS
9	03 Jul 14	17.523	1.30	1.10	0.025	1.43	0.04	0.08	LHS
10	03 Jul 14	17.543	1.00	1.00	0.025	1.00	0.03	0.06	LHS
11	03 Jul 14	17.547	1.40	1.20	0.025	1.68	0.04	0.10	LHS
12	03 Jul 14	18.220	1.50	1.20	0.025	1.80	0.05	0.10	LHS
13	03 Jul 14	18.233	1.50	1.30	0.025	1.95	0.05	0.11	LHS
14	03 Jul 14	18.251	1.00	0.80	0.025	0.80	0.02	0.05	LHS
15	03 Jul 14	18.336	0.60	0.40	0.025	0.24	0.01	0.01	LHS
16	03 Jul 14	18.371	0.80	0.80	0.025	0.64	0.02	0.04	LHS
17	03 Jul 14	18.441	0.80	0.80	0.025	0.64	0.02	0.04	LHS
18	03 Jul 14	18.467	1.20	0.90	0.025	1.08	0.03	0.06	LHS
19	03 Jul 14	18.481	1.20	1.10	0.025	1.32	0.03	0.08	LHS
20	03 Jul 14	18.502	1.10	1.10	0.025	1.21	0.03	0.07	LHS
21	03 Jul 14	18.507	1.10	1.00	0.025	1.10	0.03	0.06	LHS
22	03 Jul 14	18.522	1.30	1.20	0.025	1.56	0.04	0.09	LHS
23	03 Jul 14	18.531	1.40	1.20	0.025	1.68	0.04	0.10	LHS
24	03 Jul 14	18.534	1.00	1.00	0.025	1.00	0.03	0.06	LHS
25	03 Jul 14	18.537	1.00	1.00	0.025	1.00	0.03	0.06	LHS
26	03 Jul 14	18.561	1.00	0.90	0.025	0.90	0.02	0.05	LHS
27	03 Jul 14	18.592	1.00	0.70	0.025	0.70	0.02	0.04	LHS
28	03 Jul 14	18.614	1.20	1.10	0.025	1.32	0.03	0.08	LHS
29	03 Jul 14	18.624	1.20	1.00	0.025	1.20	0.03	0.07	LHS
30	03 Jul 14	18.644	1.10	1.00	0.025	1.10	0.03	0.06	LHS
CARRIED FORWARD :						3,954.27	187.62	435.27	

LINTASAN RESOURCES SDN. BHD.
MAINTENANCE OF FEDERAL ROADS - WEST COAST, SABAH

R01 POTHOLE PATCHING RECORD

DISTRICT: TUARAN

ROUTE NO. 22

ROAD NAME: JALAN KOTA KINABALU - SANDAKAN

MONTH: JULY 2014

ITEM	DATE	CHAINAGE	Length (m)	Width (m)	Depth (m)	AREA (m ²)	VOLUME (m ³)	PREMIX QUANTITY (ton)	REMARKS
BROUGHT FORWARD:			-	-	-	3,954.27	187.62	435.27	
31	03 Jul 14	18.676	1.30	1.00	0.025	1.30	0.03	0.08	LHS
32	03 Jul 14	18.688	1.30	1.00	0.025	1.30	0.03	0.08	LHS
33	03 Jul 14	19.610	1.20	1.00	0.025	1.20	0.03	0.07	LHS
34	03 Jul 14	19.630	1.30	1.10	0.025	1.43	0.04	0.08	LHS
35	03 Jul 14	19.660	1.10	1.00	0.025	1.10	0.03	0.06	LHS
36	03 Jul 14	19.680	1.30	1.10	0.025	1.43	0.04	0.08	LHS
37	03 Jul 14	19.820	1.20	1.00	0.025	1.20	0.03	0.07	LHS
38	03 Jul 14	19.840	1.30	1.10	0.025	1.43	0.04	0.08	LHS
39	03 Jul 14	19.860	1.40	1.20	0.025	1.68	0.04	0.10	LHS
40	03 Jul 14	19.880	1.30	1.10	0.025	1.43	0.04	0.08	LHS
41	03 Jul 14	19.890	1.10	1.00	0.025	1.10	0.03	0.06	LHS
42	03 Jul 14	20.010	1.30	1.10	0.025	1.43	0.04	0.08	LHS
43	03 Jul 14	20.050	1.40	1.20	0.025	1.68	0.04	0.10	LHS
44	03 Jul 14	20.070	1.30	1.10	0.025	1.43	0.04	0.08	LHS
45	03 Jul 14	20.090	1.20	1.00	0.025	1.20	0.03	0.07	LHS
46	03 Jul 14	20.130	1.30	1.10	0.025	1.43	0.04	0.08	LHS
47	03 Jul 14	20.160	1.20	1.00	0.025	1.20	0.03	0.07	LHS
48	03 Jul 14	20.180	1.30	1.10	0.025	1.43	0.04	0.08	LHS
49	03 Jul 14	20.190	1.20	1.00	0.025	1.20	0.03	0.07	LHS
50	03 Jul 14	19.890	1.30	1.10	0.025	1.43	0.04	0.08	RHS
51	03 Jul 14	19.860	1.10	1.00	0.025	1.10	0.03	0.06	RHS
52	03 Jul 14	19.840	1.20	1.00	0.025	1.20	0.03	0.07	RHS
53	03 Jul 14	19.590	1.10	1.00	0.025	1.10	0.03	0.06	RHS
54	03 Jul 14	19.570	1.20	1.10	0.025	1.32	0.03	0.08	RHS
55	03 Jul 14	19.550	1.30	1.00	0.025	1.30	0.03	0.08	RHS
56	03 Jul 14	19.530	1.20	1.00	0.025	1.20	0.03	0.07	RHS
57	03 Jul 14	19.510	1.10	1.00	0.025	1.10	0.03	0.06	RHS
58	03 Jul 14	19.480	1.20	1.00	0.025	1.20	0.03	0.07	RHS
59	03 Jul 14	19.460	1.30	1.10	0.025	1.43	0.04	0.08	RHS
60	03 Jul 14	18.790	1.20	1.00	0.025	1.20	0.03	0.07	RHS
CARRIED FORWARD :						3,993.45	188.60	437.54	

LINTASAN RESOURCES SDN. BHD.
MAINTENANCE OF FEDERAL ROADS - WEST COAST, SABAH

R01 POT HOLE PATCHING RECORD

DISTRICT: TUARAN

ROUTE NO. 22

ROAD NAME: JALAN KOTA KINABALU - SANDAKAN

MONTH: JULY 2014

ITEM	DATE	CHAINAGE	Length (m)	Width (m)	Depth (m)	AREA (m ²)	VOLUME (m ³)	PREMIX QUANTITY (ton)	REMARKS
BROUGHT FORWARD:			-	-	-	3,993.45	188.60	437.54	
61	03 Jul 14	18.750	1.10	1.00	0.025	1.10	0.03	0.06	RHS
62	03 Jul 14	18.710	1.20	1.10	0.025	1.32	0.03	0.08	RHS
63	04 Jul 14	23.620	1.30	1.10	0.025	1.43	0.04	0.08	LHS
64	04 Jul 14	23.640	1.20	1.00	0.025	1.20	0.03	0.07	LHS
65	04 Jul 14	23.670	1.30	1.10	0.025	1.43	0.04	0.08	LHS
66	04 Jul 14	23.690	1.20	1.00	0.025	1.20	0.03	0.07	LHS
67	04 Jul 14	23.710	1.30	1.10	0.025	1.43	0.04	0.08	LHS
68	04 Jul 14	23.730	1.20	1.00	0.025	1.20	0.03	0.07	LHS
69	04 Jul 14	23.750	1.40	1.20	0.025	1.68	0.04	0.10	LHS
70	04 Jul 14	23.780	1.30	1.10	0.025	1.43	0.04	0.08	LHS
71	04 Jul 14	23.950	1.20	1.00	0.025	1.20	0.03	0.07	LHS
72	04 Jul 14	23.970	1.30	1.10	0.025	1.43	0.04	0.08	LHS
73	04 Jul 14	24.140	1.20	1.00	0.025	1.20	0.03	0.07	LHS
74	04 Jul 14	24.160	1.30	1.10	0.025	1.43	0.04	0.08	LHS
75	04 Jul 14	24.190	1.10	1.00	0.025	1.10	0.03	0.06	LHS
76	04 Jul 14	24.230	1.20	1.10	0.025	1.32	0.03	0.08	LHS
77	04 Jul 14	24.260	1.30	1.10	0.025	1.43	0.04	0.08	LHS
78	04 Jul 14	24.280	1.20	1.00	0.025	1.20	0.03	0.07	LHS
79	04 Jul 14	24.410	1.30	1.10	0.025	1.43	0.04	0.08	LHS
80	04 Jul 14	24.440	1.20	1.00	0.025	1.20	0.03	0.07	LHS
81	04 Jul 14	24.460	1.30	1.10	0.025	1.43	0.04	0.08	LHS
82	04 Jul 14	24.490	1.10	1.00	0.025	1.10	0.03	0.06	LHS
83	04 Jul 14	24.497	1.20	1.10	0.025	1.32	0.03	0.08	LHS
84	04 Jul 14	24.510	1.30	1.10	0.025	1.43	0.04	0.08	LHS
85	04 Jul 14	24.530	1.20	1.00	0.025	1.20	0.03	0.07	LHS
86	04 Jul 14	24.550	1.30	1.10	0.025	1.43	0.04	0.08	LHS
87	04 Jul 14	24.570	1.20	1.00	0.025	1.20	0.03	0.07	LHS
88	04 Jul 14	24.590	1.10	1.00	0.025	1.10	0.03	0.06	LHS
89	04 Jul 14	24.620	1.20	1.00	0.025	1.20	0.03	0.07	LHS
90	04 Jul 14	24.640	1.30	1.10	0.025	1.43	0.04	0.08	LHS
CARRIED FORWARD :						4,032.65	189.58	439.81	

LINTASAN RESOURCES SDN. BHD.
MAINTENANCE OF FEDERAL ROADS - WEST COAST, SABAH

R01 POTHOLE PATCHING RECORD

DISTRICT: TUARAN

ROUTE NO. 22

ROAD NAME: JALAN KOTA KINABALU - SANDAKAN

MONTH: JULY 2014

ITEM	DATE	CHAINAGE	Length (m)	Width (m)	Depth (m)	AREA (m ²)	VOLUME (m ³)	PREMIX QUANTITY (ton)	REMARKS
BROUGHT FORWARD:			-	-	-	4,032.65	189.58	439.81	
91	04 Jul 14	24.670	1.20	1.00	0.025	1.20	0.03	0.07	LHS
92	04 Jul 14	24.690	1.30	1.10	0.025	1.43	0.04	0.08	LHS
93	04 Jul 14	10.300	1.20	1.00	0.025	1.20	0.03	0.07	LHS
94	04 Jul 14	10.310	1.30	1.10	0.025	1.43	0.04	0.08	LHS
95	04 Jul 14	10.320	1.20	1.00	0.025	1.20	0.03	0.07	LHS
96	04 Jul 14	10.340	1.40	1.20	0.025	1.68	0.04	0.10	LHS
97	04 Jul 14	10.360	1.30	1.10	0.025	1.43	0.04	0.08	LHS
98	04 Jul 14	10.370	1.20	1.00	0.025	1.20	0.03	0.07	LHS
99	04 Jul 14	10.390	1.30	1.10	0.025	1.43	0.04	0.08	LHS
100	04 Jul 14	11.000	1.30	1.00	0.025	1.30	0.03	0.08	LHS
101	04 Jul 14	11.010	1.20	1.10	0.025	1.32	0.03	0.08	LHS
102	04 Jul 14	11.020	1.30	1.10	0.025	1.43	0.04	0.08	LHS
103	04 Jul 14	11.030	1.20	1.00	0.025	1.20	0.03	0.07	LHS
104	04 Jul 14	11.060	1.20	1.10	0.025	1.32	0.03	0.08	LHS
105	04 Jul 14	11.090	1.10	1.00	0.025	1.10	0.03	0.06	LHS
106	04 Jul 14	12.120	1.00	0.90	0.025	0.90	0.02	0.05	LHS
107	04 Jul 14	12.150	1.10	1.00	0.025	1.10	0.03	0.06	LHS
108	04 Jul 14	12.170	1.20	1.10	0.025	1.32	0.03	0.08	LHS
109	04 Jul 14	12.190	1.30	1.10	0.025	1.43	0.04	0.08	LHS
110	04 Jul 14	12.340	1.20	1.00	0.025	1.20	0.03	0.07	LHS
111	04 Jul 14	12.360	1.30	1.10	0.025	1.43	0.04	0.08	LHS
112	04 Jul 14	12.380	1.20	1.00	0.025	1.20	0.03	0.07	LHS
113	04 Jul 14	12.510	1.30	1.10	0.025	1.43	0.04	0.08	LHS
114	04 Jul 14	12.560	1.20	1.00	0.025	1.20	0.03	0.07	LHS
115	04 Jul 14	12.590	1.30	1.10	0.025	1.43	0.04	0.08	LHS
116	04 Jul 14	14.140	1.20	1.00	0.025	1.20	0.03	0.07	LHS
117	04 Jul 14	14.160	1.30	1.10	0.025	1.43	0.04	0.08	LHS
118	04 Jul 14	14.180	1.20	1.00	0.025	1.20	0.03	0.07	LHS
119	04 Jul 14	14.230	1.10	1.00	0.025	1.10	0.03	0.06	LHS
120	04 Jul 14	14.260	1.20	1.00	0.025	1.20	0.03	0.07	LHS
CARRIED FORWARD :						4,071.29	190.54	442.06	

LINTASAN RESOURCES SDN. BHD.
MAINTENANCE OF FEDERAL ROADS - WEST COAST, SABAH

R01 POTHOLE PATCHING RECORD

DISTRICT: TUARAN

ROUTE NO. 22

ROAD NAME: JALAN KOTA KINABALU - SANDAKAN

MONTH: JULY 2014

ITEM	DATE	CHAINAGE	Length (m)	Width (m)	Depth (m)	AREA (m ²)	VOLUME (m ³)	PREMIX QUANTITY (ton)	REMARKS
BROUGHT FORWARD:			-	-	-	4,071.29	190.54	442.06	
121	04 Jul 14	14.280	1.30	1.10	0.025	1.43	0.04	0.08	LHS
122	04 Jul 14	14.320	1.40	1.20	0.025	1.68	0.04	0.10	LHS
123	05 Jul 14	12.410	1.20	1.00	0.025	1.20	0.03	0.07	LHS
124	05 Jul 14	12.460	1.30	1.10	0.025	1.43	0.04	0.08	LHS
125	05 Jul 14	12.480	1.20	1.00	0.025	1.20	0.03	0.07	LHS
126	05 Jul 14	12.810	1.10	1.00	0.025	1.10	0.03	0.06	LHS
127	05 Jul 14	12.840	1.20	1.00	0.025	1.20	0.03	0.07	LHS
128	05 Jul 14	12.860	1.30	1.10	0.025	1.43	0.04	0.08	LHS
129	05 Jul 14	12.880	1.20	1.00	0.025	1.20	0.03	0.07	LHS
130	05 Jul 14	12.890	1.10	1.00	0.025	1.10	0.03	0.06	LHS
131	05 Jul 14	13.120	1.20	1.00	0.025	1.20	0.03	0.07	LHS
132	05 Jul 14	13.140	1.30	1.10	0.025	1.43	0.04	0.08	LHS
133	05 Jul 14	13.160	1.20	1.00	0.025	1.20	0.03	0.07	LHS
134	05 Jul 14	13.180	1.30	1.10	0.025	1.43	0.04	0.08	LHS
135	05 Jul 14	13.190	1.20	1.00	0.025	1.20	0.03	0.07	LHS
136	05 Jul 14	13.290	1.10	1.00	0.025	1.10	0.03	0.06	RHS
137	05 Jul 14	13.270	1.20	1.00	0.025	1.20	0.03	0.07	RHS
138	05 Jul 14	13.250	1.30	1.10	0.025	1.43	0.04	0.08	RHS
139	05 Jul 14	13.230	1.20	1.00	0.025	1.20	0.03	0.07	RHS
140	05 Jul 14	13.180	1.30	1.10	0.025	1.43	0.04	0.08	RHS
141	05 Jul 14	13.160	1.20	1.00	0.025	1.20	0.03	0.07	RHS
142	05 Jul 14	13.140	1.30	1.10	0.025	1.43	0.04	0.08	RHS
143	05 Jul 14	13.120	1.20	1.00	0.025	1.20	0.03	0.07	RHS
144	05 Jul 14	12.970	1.40	1.20	0.025	1.68	0.04	0.10	RHS
145	05 Jul 14	12.950	1.30	1.10	0.025	1.43	0.04	0.08	RHS
146	05 Jul 14	12.920	1.20	1.00	0.025	1.20	0.03	0.07	RHS
147	05 Jul 14	12.890	1.30	1.10	0.025	1.43	0.04	0.08	RHS
148	05 Jul 14	12.850	1.20	1.00	0.025	1.20	0.03	0.07	RHS
149	05 Jul 14	11.980	1.30	1.10	0.025	1.43	0.04	0.08	RHS
150	05 Jul 14	11.950	1.20	1.00	0.025	1.20	0.03	0.07	RHS
CARRIED FORWARD :						4,110.48	191.52	444.33	

LINTASAN RESOURCES SDN. BHD.
MAINTENANCE OF FEDERAL ROADS - WEST COAST, SABAH

R01 POTHOLE PATCHING RECORD

DISTRICT: TUARAN

ROUTE NO. 22

ROAD NAME: JALAN KOTA KINABALU - SANDAKAN

MONTH: JULY 2014

ITEM	DATE	CHAINAGE	Length (m)	Width (m)	Depth (m)	AREA (m ²)	VOLUME (m ³)	PREMIX QUANTITY (ton)	REMARKS
BROUGHT FORWARD:			-	-	-	4,110.48	191.52	444.33	
151	05 Jul 14	10.680	1.40	1.20	0.025	1.68	0.04	0.10	RHS
152	05 Jul 14	10.640	1.30	1.10	0.025	1.43	0.04	0.08	RHS
153	05 Jul 14	13.310	1.10	1.00	0.025	1.10	0.03	0.06	LHS
154	05 Jul 14	13.320	1.20	1.00	0.025	1.20	0.03	0.07	LHS
155	05 Jul 14	13.340	1.30	1.10	0.025	1.43	0.04	0.08	LHS
156	05 Jul 14	13.360	1.20	1.00	0.025	1.20	0.03	0.07	LHS
157	05 Jul 14	13.380	1.30	1.10	0.025	1.43	0.04	0.08	LHS
158	05 Jul 14	13.390	1.20	1.00	0.025	1.20	0.03	0.07	LHS
159	05 Jul 14	13.420	1.30	1.10	0.025	1.43	0.04	0.08	LHS
160	05 Jul 14	13.440	1.20	1.00	0.025	1.20	0.03	0.07	LHS
161	05 Jul 14	13.460	1.10	1.00	0.025	1.10	0.03	0.06	LHS
162	05 Jul 14	13.480	1.00	1.00	0.025	1.00	0.03	0.06	LHS
163	05 Jul 14	13.490	1.10	1.00	0.025	1.10	0.03	0.06	LHS
164	05 Jul 14	13.710	1.20	1.00	0.025	1.20	0.03	0.07	LHS
165	05 Jul 14	13.740	1.30	1.10	0.025	1.43	0.04	0.08	LHS
166	05 Jul 14	13.760	1.20	1.00	0.025	1.20	0.03	0.07	LHS
167	05 Jul 14	13.795	1.30	1.10	0.025	1.43	0.04	0.08	LHS
168	05 Jul 14	13.830	1.20	1.00	0.025	1.20	0.03	0.07	LHS
169	05 Jul 14	13.860	1.40	1.20	0.025	1.68	0.04	0.10	LHS
170	05 Jul 14	13.880	1.20	1.00	0.025	1.20	0.03	0.07	LHS
171	05 Jul 14	14.430	1.40	1.20	0.025	1.68	0.04	0.10	LHS
172	05 Jul 14	14.460	1.30	1.10	0.025	1.43	0.04	0.08	LHS
173	05 Jul 14	14.470	1.20	1.00	0.025	1.20	0.03	0.07	LHS
174	05 Jul 14	14.610	1.30	1.10	0.025	1.43	0.04	0.08	LHS
175	05 Jul 14	14.630	1.40	1.10	0.025	1.54	0.04	0.09	LHS
176	05 Jul 14	14.660	1.20	1.00	0.025	1.20	0.03	0.07	LHS
177	05 Jul 14	14.680	1.30	1.10	0.025	1.43	0.04	0.08	LHS
178	05 Jul 14	14.720	1.20	1.00	0.025	1.20	0.03	0.07	LHS
179	05 Jul 14	14.760	1.10	1.00	0.025	1.10	0.03	0.06	LHS
180	05 Jul 14	14.780	1.20	1.00	0.025	1.20	0.03	0.07	LHS
CARRIED FORWARD :						4,149.73	192.50	446.61	

LINTASAN RESOURCES SDN. BHD.
MAINTENANCE OF FEDERAL ROADS - WEST COAST, SABAH

R01 POTHOLE PATCHING RECORD

DISTRICT: TUARAN

ROUTE NO. 22

ROAD NAME: JALAN KOTA KINABALU - SANDAKAN

MONTH: JULY 2014

ITEM	DATE	CHAINAGE	Length (m)	Width (m)	Depth (m)	AREA (m ²)	VOLUME (m ³)	PREMIX QUANTITY (ton)	REMARKS
BROUGHT FORWARD:			-	-	-	4,149.73	192.50	446.61	
181	05 Jul 14	15.260	1.30	1.10	0.025	1.43	0.04	0.08	LHS
182	05 Jul 14	15.290	1.10	1.00	0.025	1.10	0.03	0.06	LHS
183	06 Jul 14	18.510	1.20	1.00	0.025	1.20	0.03	0.07	LHS
184	06 Jul 14	18.530	1.30	1.10	0.025	1.43	0.04	0.08	LHS
185	06 Jul 14	18.560	1.20	1.00	0.025	1.20	0.03	0.07	LHS
186	06 Jul 14	18.580	1.30	1.10	0.025	1.43	0.04	0.08	LHS
187	06 Jul 14	18.596	1.10	1.00	0.025	1.10	0.03	0.06	LHS
188	06 Jul 14	19.020	1.40	1.20	0.025	1.68	0.04	0.10	LHS
189	06 Jul 14	19.050	1.30	1.10	0.025	1.43	0.04	0.08	LHS
190	06 Jul 14	19.070	1.20	1.00	0.025	1.20	0.03	0.07	LHS
191	06 Jul 14	19.080	1.30	1.10	0.025	1.43	0.04	0.08	LHS
192	06 Jul 14	19.130	1.10	1.00	0.025	1.10	0.03	0.06	LHS
193	06 Jul 14	19.150	1.20	1.10	0.025	1.32	0.03	0.08	LHS
194	06 Jul 14	19.170	1.30	1.20	0.025	1.56	0.04	0.09	LHS
195	06 Jul 14	19.190	1.20	1.00	0.025	1.20	0.03	0.07	LHS
196	06 Jul 14	19.320	1.40	1.20	0.025	1.68	0.04	0.10	LHS
197	06 Jul 14	19.350	1.20	1.00	0.025	1.20	0.03	0.07	LHS
198	06 Jul 14	19.370	1.30	1.10	0.025	1.43	0.04	0.08	LHS
199	06 Jul 14	19.390	1.20	1.00	0.025	1.20	0.03	0.07	LHS
200	06 Jul 14	19.610	1.30	1.10	0.025	1.43	0.04	0.08	LHS
201	06 Jul 14	19.630	1.20	1.00	0.025	1.20	0.03	0.07	LHS
202	06 Jul 14	19.650	1.30	1.10	0.025	1.43	0.04	0.08	LHS
203	06 Jul 14	19.680	1.20	1.00	0.025	1.20	0.03	0.07	LHS
204	06 Jul 14	19.695	1.30	1.10	0.025	1.43	0.04	0.08	LHS
205	06 Jul 14	19.800	1.20	1.00	0.025	1.20	0.03	0.07	LHS
206	06 Jul 14	19.820	1.30	1.10	0.025	1.43	0.04	0.08	LHS
207	06 Jul 14	19.840	1.20	1.00	0.025	1.20	0.03	0.07	LHS
208	06 Jul 14	19.860	1.30	1.10	0.025	1.43	0.04	0.08	LHS
209	06 Jul 14	19.880	1.10	1.00	0.025	1.10	0.03	0.06	LHS
210	06 Jul 14	19.950	1.20	1.00	0.025	1.20	0.03	0.07	LHS
CARRIED FORWARD :						4,189.30	193.49	448.90	

LINTASAN RESOURCES SDN. BHD.
MAINTENANCE OF FEDERAL ROADS - WEST COAST, SABAH

R01 POTHOLE PATCHING RECORD

DISTRICT: TUARAN

ROUTE NO. 22

ROAD NAME: JALAN KOTA KINABALU - SANDAKAN

MONTH: JULY 2014

ITEM	DATE	CHAINAGE	Length (m)	Width (m)	Depth (m)	AREA (m ²)	VOLUME (m ³)	PREMIX QUANTITY (ton)	REMARKS
BROUGHT FORWARD:			-	-	-	4,189.30	193.49	448.90	
211	06 Jul 14	20.340	1.30	1.10	0.025	1.43	0.04	0.08	LHS
212	06 Jul 14	20.370	1.20	1.00	0.025	1.20	0.03	0.07	LHS
213	06 Jul 14	17.520	1.30	1.10	0.025	1.43	0.04	0.08	LHS
214	06 Jul 14	17.550	1.40	1.20	0.025	1.68	0.04	0.10	LHS
215	06 Jul 14	17.580	1.20	1.00	0.025	1.20	0.03	0.07	LHS
216	06 Jul 14	17.710	1.30	1.10	0.025	1.43	0.04	0.08	LHS
217	06 Jul 14	17.740	1.20	1.00	0.025	1.20	0.03	0.07	LHS
218	06 Jul 14	17.760	1.10	1.00	0.025	1.10	0.03	0.06	LHS
219	06 Jul 14	17.780	1.30	1.10	0.025	1.43	0.04	0.08	LHS
220	06 Jul 14	18.040	1.20	1.00	0.025	1.20	0.03	0.07	LHS
221	06 Jul 14	18.070	1.30	1.10	0.025	1.43	0.04	0.08	LHS
222	06 Jul 14	18.090	1.40	1.20	0.025	1.68	0.04	0.10	LHS
223	06 Jul 14	18.340	1.20	1.00	0.025	1.20	0.03	0.07	LHS
224	06 Jul 14	18.370	1.40	1.20	0.025	1.68	0.04	0.10	LHS
225	06 Jul 14	19.030	1.10	1.00	0.025	1.10	0.03	0.06	LHS
226	06 Jul 14	19.060	1.20	1.10	0.025	1.32	0.03	0.08	LHS
227	06 Jul 14	19.080	1.30	1.10	0.025	1.43	0.04	0.08	LHS
228	06 Jul 14	19.250	1.20	1.00	0.025	1.20	0.03	0.07	LHS
229	06 Jul 14	19.280	1.10	1.00	0.025	1.10	0.03	0.06	LHS
230	06 Jul 14	20.540	1.30	1.10	0.025	1.43	0.04	0.08	LHS
231	06 Jul 14	20.560	1.20	1.00	0.025	1.20	0.03	0.07	LHS
232	06 Jul 14	20.580	1.30	1.10	0.025	1.43	0.04	0.08	LHS
233	06 Jul 14	20.750	1.20	1.00	0.025	1.20	0.03	0.07	LHS
234	06 Jul 14	20.780	1.10	1.00	0.025	1.10	0.03	0.06	LHS
235	06 Jul 14	20.910	1.20	1.00	0.025	1.20	0.03	0.07	LHS
236	06 Jul 14	20.930	1.10	1.00	0.025	1.10	0.03	0.06	LHS
237	06 Jul 14	21.000	1.20	1.10	0.025	1.32	0.03	0.08	LHS
238	06 Jul 14	21.010	1.30	1.10	0.025	1.43	0.04	0.08	LHS
239	06 Jul 14	21.050	1.20	1.00	0.025	1.20	0.03	0.07	LHS
240	06 Jul 14	21.070	1.30	1.10	0.025	1.43	0.04	0.08	LHS
CARRIED FORWARD :						4,228.78	194.48	451.19	

LINTASAN RESOURCES SDN. BHD.
MAINTENANCE OF FEDERAL ROADS - WEST COAST, SABAH

R01 POTHOLE PATCHING RECORD

DISTRICT: TUARAN

ROUTE NO. 22

ROAD NAME: JALAN KOTA KINABALU - SANDAKAN

MONTH: JULY 2014

ITEM	DATE	CHAINAGE	Length (m)	Width (m)	Depth (m)	AREA (m ²)	VOLUME (m ³)	PREMIX QUANTITY (ton)	REMARKS
BROUGHT FORWARD:			-	-	-	4,228.78	194.48	451.19	
241	06 Jul 14	21.130	1.20	1.00	0.025	1.20	0.03	0.07	LHS
242	06 Jul 14	21.160	1.30	1.00	0.025	1.30	0.03	0.08	LHS
243	08 Jul 14	25.190	1.20	1.00	0.025	1.20	0.03	0.07	RHS
244	08 Jul 14	25.170	1.30	1.10	0.025	1.43	0.04	0.08	RHS
245	08 Jul 14	25.160	1.20	1.00	0.025	1.20	0.03	0.07	RHS
246	08 Jul 14	25.140	1.30	1.10	0.025	1.43	0.04	0.08	RHS
247	08 Jul 14	25.120	1.40	1.20	0.025	1.68	0.04	0.10	RHS
248	08 Jul 14	25.100	1.20	1.00	0.025	1.20	0.03	0.07	RHS
249	08 Jul 14	25.090	1.30	1.10	0.025	1.43	0.04	0.08	RHS
250	08 Jul 14	25.080	1.20	1.00	0.025	1.20	0.03	0.07	RHS
251	08 Jul 14	25.070	1.30	1.10	0.025	1.43	0.04	0.08	RHS
252	08 Jul 14	25.060	1.20	1.00	0.025	1.20	0.03	0.07	RHS
253	08 Jul 14	25.040	1.30	1.10	0.025	1.43	0.04	0.08	RHS
254	08 Jul 14	24.990	1.10	1.00	0.025	1.10	0.03	0.06	RHS
255	08 Jul 14	24.980	1.30	1.10	0.025	1.43	0.04	0.08	RHS
256	08 Jul 14	24.970	1.20	1.00	0.025	1.20	0.03	0.07	RHS
257	08 Jul 14	24.960	1.30	1.10	0.025	1.43	0.04	0.08	RHS
258	08 Jul 14	24.940	1.20	1.00	0.025	1.20	0.03	0.07	RHS
259	08 Jul 14	24.930	1.30	1.10	0.025	1.43	0.04	0.08	RHS
260	08 Jul 14	24.910	1.20	1.00	0.025	1.20	0.03	0.07	RHS
261	08 Jul 14	24.280	1.30	1.10	0.025	1.43	0.04	0.08	RHS
262	08 Jul 14	24.260	1.20	1.00	0.025	1.20	0.03	0.07	RHS
263	08 Jul 14	24.240	1.30	1.10	0.025	1.43	0.04	0.08	RHS
264	08 Jul 14	24.220	1.20	1.00	0.025	1.20	0.03	0.07	RHS
265	08 Jul 14	23.980	1.00	0.90	0.025	0.90	0.02	0.05	RHS
266	08 Jul 14	23.960	1.20	1.00	0.025	1.20	0.03	0.07	RHS
267	08 Jul 14	23.940	1.30	1.10	0.025	1.43	0.04	0.08	RHS
268	08 Jul 14	23.920	1.20	1.00	0.025	1.20	0.03	0.07	RHS
269	08 Jul 14	23.900	1.30	1.10	0.025	1.43	0.04	0.08	RHS
270	08 Jul 14	23.760	1.20	1.00	0.025	1.20	0.03	0.07	RHS
CARRIED FORWARD :						4,267.72	195.45	453.45	

LINTASAN RESOURCES SDN. BHD.
MAINTENANCE OF FEDERAL ROADS - WEST COAST, SABAH

R01 POTHOLE PATCHING RECORD

DISTRICT: TUARAN

ROUTE NO. 22

ROAD NAME: JALAN KOTA KINABALU - SANDAKAN

MONTH: JULY 2014

ITEM	DATE	CHAINAGE	Length (m)	Width (m)	Depth (m)	AREA (m ²)	VOLUME (m ³)	PREMIX QUANTITY (ton)	REMARKS
BROUGHT FORWARD:			-	-	-	4,267.72	195.45	453.45	
271	08 Jul 14	23.720	1.00	0.90	0.025	0.90	0.02	0.05	RHS
272	08 Jul 14	23.700	1.10	1.00	0.025	1.10	0.03	0.06	RHS
273	09 Jul 14	6.000	1.30	1.20	0.025	1.56	0.04	0.09	LHS
274	09 Jul 14	6.010	1.20	1.00	0.025	1.20	0.03	0.07	LHS
275	09 Jul 14	6.030	1.10	1.00	0.025	1.10	0.03	0.06	LHS
276	09 Jul 14	6.050	1.20	1.00	0.025	1.20	0.03	0.07	LHS
277	09 Jul 14	6.070	1.40	1.20	0.025	1.68	0.04	0.10	LHS
278	09 Jul 14	6.090	1.60	1.20	0.025	1.92	0.05	0.11	LHS
279	09 Jul 14	6.230	1.10	1.00	0.025	1.10	0.03	0.06	LHS
280	09 Jul 14	6.260	1.20	1.10	0.025	1.32	0.03	0.08	LHS
281	09 Jul 14	6.410	1.30	1.10	0.025	1.43	0.04	0.08	LHS
282	09 Jul 14	6.450	1.20	1.00	0.025	1.20	0.03	0.07	LHS
283	09 Jul 14	6.470	1.30	1.10	0.025	1.43	0.04	0.08	LHS
284	09 Jul 14	6.820	1.20	1.00	0.025	1.20	0.03	0.07	LHS
285	09 Jul 14	6.860	1.30	1.10	0.025	1.43	0.04	0.08	LHS
286	09 Jul 14	6.890	1.20	1.00	0.025	1.20	0.03	0.07	LHS
287	09 Jul 14	7.140	1.30	1.10	0.025	1.43	0.04	0.08	LHS
288	09 Jul 14	7.170	1.20	1.00	0.025	1.20	0.03	0.07	LHS
289	09 Jul 14	7.195	1.30	1.10	0.025	1.43	0.04	0.08	LHS
290	09 Jul 14	7.310	1.20	1.00	0.025	1.20	0.03	0.07	LHS
291	09 Jul 14	7.340	1.30	1.10	0.025	1.43	0.04	0.08	LHS
292	09 Jul 14	7.380	1.10	1.00	0.025	1.10	0.03	0.06	LHS
293	09 Jul 14	8.510	1.20	1.10	0.025	1.32	0.03	0.08	LHS
294	09 Jul 14	8.540	1.30	1.10	0.025	1.43	0.04	0.08	LHS
295	09 Jul 14	8.580	1.20	1.00	0.025	1.20	0.03	0.07	LHS
296	09 Jul 14	8.720	1.30	1.10	0.025	1.43	0.04	0.08	LHS
297	09 Jul 14	8.750	1.20	1.00	0.025	1.20	0.03	0.07	LHS
298	09 Jul 14	8.780	1.30	1.10	0.025	1.43	0.04	0.08	LHS
299	09 Jul 14	9.460	1.20	1.00	0.025	1.20	0.03	0.07	LHS
300	09 Jul 14	9.490	1.10	1.00	0.025	1.10	0.03	0.06	LHS
CARRIED FORWARD :						4,306.79	196.43	455.71	

LINTASAN RESOURCES SDN. BHD.
MAINTENANCE OF FEDERAL ROADS - WEST COAST, SABAH

R01 POTHOLE PATCHING RECORD

DISTRICT: TUARAN

ROUTE NO. 22

ROAD NAME: JALAN KOTA KINABALU - SANDAKAN

MONTH: JULY 2014

ITEM	DATE	CHAINAGE	Length (m)	Width (m)	Depth (m)	AREA (m ²)	VOLUME (m ³)	PREMIX QUANTITY (ton)	REMARKS
BROUGHT FORWARD:			-	-	-	4,306.79	196.43	455.71	
301	09 Jul 14	9.510	1.20	1.00	0.025	1.20	0.03	0.07	LHS
302	09 Jul 14	9.560	1.10	1.00	0.025	1.10	0.03	0.06	LHS
303	09 Jul 14	4.730	1.20	1.00	0.025	1.20	0.03	0.07	LHS
304	09 Jul 14	4.760	1.40	1.20	0.025	1.68	0.04	0.10	LHS
305	09 Jul 14	4.790	1.30	1.10	0.025	1.43	0.04	0.08	LHS
306	09 Jul 14	4.800	1.20	1.00	0.025	1.20	0.03	0.07	LHS
307	09 Jul 14	4.810	1.30	1.10	0.025	1.43	0.04	0.08	LHS
308	09 Jul 14	4.830	1.10	1.00	0.025	1.10	0.03	0.06	LHS
309	09 Jul 14	4.850	1.20	1.00	0.025	1.20	0.03	0.07	LHS
310	09 Jul 14	4.880	1.30	1.10	0.025	1.43	0.04	0.08	LHS
311	09 Jul 14	6.210	1.20	1.00	0.025	1.20	0.03	0.07	LHS
312	09 Jul 14	6.260	1.30	1.10	0.025	1.43	0.04	0.08	LHS
313	09 Jul 14	6.450	1.20	1.00	0.025	1.20	0.03	0.07	LHS
314	09 Jul 14	6.470	1.30	1.10	0.025	1.43	0.04	0.08	LHS
315	09 Jul 14	7.610	1.20	1.00	0.025	1.20	0.03	0.07	LHS
316	09 Jul 14	7.640	1.30	1.10	0.025	1.43	0.04	0.08	LHS
317	09 Jul 14	7.680	1.10	1.00	0.025	1.10	0.03	0.06	LHS
318	09 Jul 14	7.720	1.30	1.10	0.025	1.43	0.04	0.08	LHS
319	09 Jul 14	7.750	1.20	1.00	0.025	1.20	0.03	0.07	LHS
320	09 Jul 14	14.130	1.10	1.00	0.025	1.10	0.03	0.06	LHS
321	09 Jul 14	14.160	1.30	1.10	0.025	1.43	0.04	0.08	LHS
322	09 Jul 14	14.180	1.20	1.00	0.025	1.20	0.03	0.07	LHS
323	09 Jul 14	14.520	1.30	1.10	0.025	1.43	0.04	0.08	LHS
324	09 Jul 14	14.560	1.10	1.00	0.025	1.10	0.03	0.06	LHS
325	09 Jul 14	14.710	1.20	1.00	0.025	1.20	0.03	0.07	LHS
326	09 Jul 14	14.770	1.30	1.10	0.025	1.43	0.04	0.08	LHS
327	09 Jul 14	16.720	1.20	1.00	0.025	1.20	0.03	0.07	LHS
328	09 Jul 14	16.760	1.10	1.00	0.025	1.10	0.03	0.06	LHS
329	09 Jul 14	16.790	1.20	1.00	0.025	1.20	0.03	0.07	LHS
330	09 Jul 14	16.940	1.30	1.10	0.025	1.43	0.04	0.08	LHS
CARRIED FORWARD :						4,345.20	197.39	457.94	

LINTASAN RESOURCES SDN. BHD.
MAINTENANCE OF FEDERAL ROADS - WEST COAST, SABAH

R01 POT HOLE PATCHING RECORD

DISTRICT: TUARAN

ROUTE NO. 22

ROAD NAME: JALAN KOTA KINABALU - SANDAKAN

MONTH: JULY 2014

ITEM	DATE	CHAINAGE	Length (m)	Width (m)	Depth (m)	AREA (m ²)	VOLUME (m ³)	PREMIX QUANTITY (ton)	REMARKS
BROUGHT FORWARD:			-	-	-	4,345.20	197.39	457.94	
331	09 Jul 14	16.980	1.20	1.00	0.025	1.20	0.03	0.07	LHS
332	09 Jul 14	16.995	1.10	1.00	0.025	1.10	0.03	0.06	LHS
333	10 Jul 14	4.620	1.20	1.00	0.025	1.20	0.03	0.07	LHS
334	10 Jul 14	4.650	1.30	1.10	0.025	1.43	0.04	0.08	LHS
335	10 Jul 14	4.670	1.20	1.00	0.025	1.20	0.03	0.07	LHS
336	10 Jul 14	4.690	1.30	1.10	0.025	1.43	0.04	0.08	LHS
337	10 Jul 14	4.910	1.10	1.00	0.025	1.10	0.03	0.06	LHS
338	10 Jul 14	4.930	1.20	1.00	0.025	1.20	0.03	0.07	LHS
339	10 Jul 14	4.950	1.30	1.10	0.025	1.43	0.04	0.08	LHS
340	10 Jul 14	4.970	1.20	1.00	0.025	1.20	0.03	0.07	LHS
341	10 Jul 14	4.990	1.30	1.10	0.025	1.43	0.04	0.08	LHS
342	10 Jul 14	5.810	1.40	1.20	0.025	1.68	0.04	0.10	LHS
343	10 Jul 14	5.840	1.30	1.10	0.025	1.43	0.04	0.08	LHS
344	10 Jul 14	5.860	1.20	1.00	0.025	1.20	0.03	0.07	LHS
345	10 Jul 14	5.880	1.30	1.10	0.025	1.43	0.04	0.08	LHS
346	10 Jul 14	5.970	1.20	1.00	0.025	1.20	0.03	0.07	LHS
347	10 Jul 14	5.990	1.30	1.10	0.025	1.43	0.04	0.08	LHS
348	10 Jul 14	7.420	1.40	1.20	0.025	1.68	0.04	0.10	LHS
349	10 Jul 14	7.460	1.30	1.10	0.025	1.43	0.04	0.08	LHS
350	10 Jul 14	8.940	1.20	1.00	0.025	1.20	0.03	0.07	LHS
351	10 Jul 14	8.970	1.30	1.10	0.025	1.43	0.04	0.08	LHS
352	10 Jul 14	10.150	1.20	1.00	0.025	1.20	0.03	0.07	LHS
353	10 Jul 14	10.180	1.00	1.00	0.025	1.00	0.03	0.06	LHS
354	10 Jul 14	12.050	1.10	1.00	0.025	1.10	0.03	0.06	LHS
355	10 Jul 14	12.080	1.20	1.00	0.025	1.20	0.03	0.07	LHS
356	10 Jul 14	13.520	1.30	1.10	0.025	1.43	0.04	0.08	LHS
357	10 Jul 14	13.540	1.10	1.00	0.025	1.10	0.03	0.06	LHS
358	10 Jul 14	13.580	1.00	0.90	0.025	0.90	0.02	0.05	LHS
359	10 Jul 14	14.140	1.20	1.00	0.025	1.20	0.03	0.07	LHS
360	10 Jul 14	14.160	1.30	1.10	0.025	1.43	0.04	0.08	LHS
CARRIED FORWARD :						4,383.79	198.35	460.18	

LINTASAN RESOURCES SDN. BHD.
MAINTENANCE OF FEDERAL ROADS - WEST COAST, SABAH

R01 POTHOLE PATCHING RECORD

DISTRICT: TUARAN

ROUTE NO. 22

ROAD NAME: JALAN KOTA KINABALU - SANDAKAN

MONTH: JULY 2014

ITEM	DATE	CHAINAGE	Length (m)	Width (m)	Depth (m)	AREA (m ²)	VOLUME (m ³)	PREMIX QUANTITY (ton)	REMARKS
BROUGHT FORWARD:			-	-	-	4,383.79	198.35	460.18	
361	10 Jul 14	14.180	1.20	1.00	0.025	1.20	0.03	0.07	LHS
362	10 Jul 14	14.250	1.30	1.10	0.025	1.43	0.04	0.08	LHS
363	10 Jul 14	23.320	1.10	1.00	0.025	1.10	0.03	0.06	LHS
364	10 Jul 14	23.360	1.20	1.10	0.025	1.32	0.03	0.08	LHS
365	10 Jul 14	23.380	1.00	0.90	0.025	0.90	0.02	0.05	LHS
366	10 Jul 14	23.510	1.20	1.00	0.025	1.20	0.03	0.07	LHS
367	10 Jul 14	23.540	1.30	1.10	0.025	1.43	0.04	0.08	LHS
368	10 Jul 14	23.560	1.20	1.00	0.025	1.20	0.03	0.07	LHS
369	10 Jul 14	23.730	1.00	0.90	0.025	0.90	0.02	0.05	LHS
370	10 Jul 14	23.760	1.20	1.00	0.025	1.20	0.03	0.07	LHS
371	10 Jul 14	23.780	1.30	1.10	0.025	1.43	0.04	0.08	LHS
372	10 Jul 14	23.940	1.20	1.00	0.025	1.20	0.03	0.07	LHS
373	10 Jul 14	23.960	1.30	1.10	0.025	1.43	0.04	0.08	LHS
374	10 Jul 14	23.980	1.10	1.00	0.025	1.10	0.03	0.06	LHS
375	10 Jul 14	23.995	1.20	1.00	0.025	1.20	0.03	0.07	LHS
376	10 Jul 14	24.020	1.30	1.10	0.025	1.43	0.04	0.08	LHS
377	10 Jul 14	24.050	1.20	1.00	0.025	1.20	0.03	0.07	LHS
378	10 Jul 14	24.070	1.30	1.10	0.025	1.43	0.04	0.08	LHS
379	10 Jul 14	24.090	1.10	1.00	0.025	1.10	0.03	0.06	LHS
380	10 Jul 14	23.990	1.20	1.10	0.025	1.32	0.03	0.08	RHS
381	10 Jul 14	23.970	1.30	1.10	0.025	1.43	0.04	0.08	RHS
382	10 Jul 14	23.950	1.20	1.00	0.025	1.20	0.03	0.07	RHS
383	10 Jul 14	23.930	1.10	0.90	0.025	0.99	0.02	0.06	RHS
384	10 Jul 14	23.910	1.20	1.00	0.025	1.20	0.03	0.07	RHS
385	10 Jul 14	23.870	1.30	1.10	0.025	1.43	0.04	0.08	RHS
386	10 Jul 14	23.850	1.20	1.00	0.025	1.20	0.03	0.07	RHS
387	10 Jul 14	23.790	1.40	1.20	0.025	1.68	0.04	0.10	RHS
388	10 Jul 14	23.760	1.20	1.10	0.025	1.32	0.03	0.08	RHS
389	10 Jul 14	23.680	1.00	0.90	0.025	0.90	0.02	0.05	RHS
390	10 Jul 14	23.650	1.20	1.00	0.025	1.20	0.03	0.07	RHS
CARRIED FORWARD :						4,421.06	199.29	462.34	

LINTASAN RESOURCES SDN. BHD.
MAINTENANCE OF FEDERAL ROADS - WEST COAST, SABAH

R01 POTHOLE PATCHING RECORD

DISTRICT: TUARAN

ROUTE NO. 22

ROAD NAME: JALAN KOTA KINABALU - SANDAKAN

MONTH: JULY 2014

ITEM	DATE	CHAINAGE	Length (m)	Width (m)	Depth (m)	AREA (m ²)	VOLUME (m ³)	PREMIX QUANTITY (ton)	REMARKS
BROUGHT FORWARD:			-	-	-	4,421.06	199.29	462.34	
391	10 Jul 14	23.620	1.20	1.00	0.025	1.20	0.03	0.07	RHS
392	10 Jul 14	23.560	1.30	1.10	0.025	1.43	0.04	0.08	RHS
393	11 Jul 14	20.120	1.30	1.10	0.025	1.43	0.04	0.08	LHS
394	11 Jul 14	20.150	1.40	1.20	0.025	1.68	0.04	0.10	LHS
395	11 Jul 14	20.170	1.10	1.00	0.025	1.10	0.03	0.06	LHS
396	11 Jul 14	20.190	1.20	1.00	0.025	1.20	0.03	0.07	LHS
397	11 Jul 14	20.240	1.30	1.10	0.025	1.43	0.04	0.08	LHS
398	11 Jul 14	20.260	1.20	1.00	0.025	1.20	0.03	0.07	LHS
399	11 Jul 14	20.280	1.30	1.10	0.025	1.43	0.04	0.08	LHS
400	11 Jul 14	20.410	1.20	1.00	0.025	1.20	0.03	0.07	LHS
401	11 Jul 14	20.420	1.10	1.00	0.025	1.10	0.03	0.06	LHS
402	11 Jul 14	20.470	1.20	1.00	0.025	1.20	0.03	0.07	LHS
403	11 Jul 14	20.490	1.30	1.10	0.025	1.43	0.04	0.08	LHS
404	11 Jul 14	20.510	1.20	1.00	0.025	1.20	0.03	0.07	LHS
405	11 Jul 14	20.540	1.30	1.10	0.025	1.43	0.04	0.08	LHS
406	11 Jul 14	20.560	1.20	1.00	0.025	1.20	0.03	0.07	LHS
407	11 Jul 14	20.580	1.30	1.10	0.025	1.43	0.04	0.08	LHS
408	11 Jul 14	20.610	1.20	1.00	0.025	1.20	0.03	0.07	LHS
409	11 Jul 14	20.660	1.30	1.10	0.025	1.43	0.04	0.08	LHS
410	11 Jul 14	23.510	1.20	1.00	0.025	1.20	0.03	0.07	LHS
411	11 Jul 14	23.540	1.30	1.10	0.025	1.43	0.04	0.08	LHS
412	11 Jul 14	23.560	1.10	1.00	0.025	1.10	0.03	0.06	LHS
413	11 Jul 14	23.590	1.20	1.00	0.025	1.20	0.03	0.07	LHS
414	11 Jul 14	23.720	1.30	1.10	0.025	1.43	0.04	0.08	LHS
415	11 Jul 14	23.750	1.20	1.00	0.025	1.20	0.03	0.07	LHS
416	11 Jul 14	23.780	1.10	1.00	0.025	1.10	0.03	0.06	LHS
417	11 Jul 14	23.910	1.20	1.00	0.025	1.20	0.03	0.07	LHS
418	11 Jul 14	23.950	1.10	1.00	0.025	1.10	0.03	0.06	LHS
419	11 Jul 14	23.970	1.20	1.00	0.025	1.20	0.03	0.07	LHS
420	11 Jul 14	24.140	1.30	1.10	0.025	1.43	0.04	0.08	LHS
CARRIED FORWARD :						4,459.57	200.25	464.58	

LINTASAN RESOURCES SDN. BHD.
MAINTENANCE OF FEDERAL ROADS - WEST COAST, SABAH

R01 POTHOLE PATCHING RECORD

DISTRICT: TUARAN

ROUTE NO. 22

ROAD NAME: JALAN KOTA KINABALU - SANDAKAN

MONTH: JULY 2014

ITEM	DATE	CHAINAGE	Length (m)	Width (m)	Depth (m)	AREA (m ²)	VOLUME (m ³)	PREMIX QUANTITY (ton)	REMARKS
BROUGHT FORWARD:			-	-	-	4,459.57	200.25	464.58	
421	11 Jul 14	24.160	1.10	1.00	0.025	1.10	0.03	0.06	LHS
422	11 Jul 14	24.190	1.00	0.90	0.025	0.90	0.02	0.05	LHS
423	12 Jul 14	2.910	1.20	1.00	0.025	1.20	0.03	0.07	LHS
424	12 Jul 14	2.930	1.30	1.10	0.025	1.43	0.04	0.08	LHS
425	12 Jul 14	2.960	1.20	1.00	0.025	1.20	0.03	0.07	LHS
426	12 Jul 14	2.980	1.10	1.00	0.025	1.10	0.03	0.06	LHS
427	12 Jul 14	3.000	1.20	1.00	0.025	1.20	0.03	0.07	LHS
428	12 Jul 14	3.010	1.10	1.00	0.025	1.10	0.03	0.06	LHS
429	12 Jul 14	3.020	1.20	1.00	0.025	1.20	0.03	0.07	LHS
430	12 Jul 14	3.040	1.30	1.10	0.025	1.43	0.04	0.08	LHS
431	12 Jul 14	4.410	1.20	1.00	0.025	1.20	0.03	0.07	LHS
432	12 Jul 14	4.420	1.10	1.00	0.025	1.10	0.03	0.06	LHS
433	12 Jul 14	4.450	1.20	1.00	0.025	1.20	0.03	0.07	LHS
434	12 Jul 14	4.460	1.10	1.00	0.025	1.10	0.03	0.06	LHS
435	12 Jul 14	4.480	1.30	1.10	0.025	1.43	0.04	0.08	LHS
436	12 Jul 14	5.720	1.20	1.00	0.025	1.20	0.03	0.07	LHS
437	12 Jul 14	5.740	1.30	1.10	0.025	1.43	0.04	0.08	LHS
438	12 Jul 14	5.760	1.20	1.00	0.025	1.20	0.03	0.07	LHS
439	12 Jul 14	5.780	1.10	1.00	0.025	1.10	0.03	0.06	LHS
440	12 Jul 14	7.710	1.20	1.00	0.025	1.20	0.03	0.07	LHS
441	12 Jul 14	7.730	1.30	1.10	0.025	1.43	0.04	0.08	LHS
442	12 Jul 14	7.750	1.20	1.00	0.025	1.20	0.03	0.07	LHS
443	12 Jul 14	7.780	1.30	1.10	0.025	1.43	0.04	0.08	LHS
444	12 Jul 14	10.540	1.20	1.00	0.025	1.20	0.03	0.07	LHS
445	12 Jul 14	10.570	1.30	1.10	0.025	1.43	0.04	0.08	LHS
446	12 Jul 14	11.830	1.20	1.00	0.025	1.20	0.03	0.07	LHS
447	12 Jul 14	11.870	1.10	1.00	0.025	1.10	0.03	0.06	LHS
448	12 Jul 14	12.910	1.00	0.90	0.025	0.90	0.02	0.05	LHS
449	12 Jul 14	12.960	1.20	1.00	0.025	1.20	0.03	0.07	LHS
450	12 Jul 14	13.530	1.30	1.10	0.025	1.43	0.04	0.08	LHS
CARRIED FORWARD :						4,496.11	201.16	466.70	

LINTASAN RESOURCES SDN. BHD.
MAINTENANCE OF FEDERAL ROADS - WEST COAST, SABAH

R01 POTHOLE PATCHING RECORD

DISTRICT: TUARAN

ROUTE NO. 22

ROAD NAME: JALAN KOTA KINABALU - SANDAKAN

MONTH: JULY 2014

ITEM	DATE	CHAINAGE	Length (m)	Width (m)	Depth (m)	AREA (m ²)	VOLUME (m ³)	PREMIX QUANTITY (ton)	REMARKS
BROUGHT FORWARD:			-	-	-	4,496.11	201.16	466.70	
451	12 Jul 14	13.570	1.20	1.00	0.025	1.20	0.03	0.07	LHS
452	12 Jul 14	13.590	1.30	1.10	0.025	1.43	0.04	0.08	LHS
453	13 Jul 14	7.920	1.20	1.00	0.025	1.20	0.03	0.07	LHS
454	13 Jul 14	7.940	1.30	1.10	0.025	1.43	0.04	0.08	LHS
455	13 Jul 14	7.960	1.20	1.00	0.025	1.20	0.03	0.07	LHS
456	13 Jul 14	7.980	1.30	1.10	0.025	1.43	0.04	0.08	LHS
457	13 Jul 14	8.000	1.40	1.20	0.025	1.68	0.04	0.10	LHS
458	13 Jul 14	8.030	1.20	1.00	0.025	1.20	0.03	0.07	LHS
459	13 Jul 14	8.060	1.30	1.10	0.025	1.43	0.04	0.08	LHS
460	13 Jul 14	8.080	1.20	1.00	0.025	1.20	0.03	0.07	LHS
461	13 Jul 14	9.450	1.30	1.10	0.025	1.43	0.04	0.08	LHS
462	13 Jul 14	9.480	1.20	1.00	0.025	1.20	0.03	0.07	LHS
463	13 Jul 14	10.620	1.30	1.10	0.025	1.43	0.04	0.08	LHS
464	13 Jul 14	10.670	1.20	1.00	0.025	1.20	0.03	0.07	LHS
465	13 Jul 14	11.450	1.30	1.10	0.025	1.43	0.04	0.08	LHS
466	13 Jul 14	11.470	1.20	1.00	0.025	1.20	0.03	0.07	LHS
467	13 Jul 14	12.840	1.30	1.10	0.025	1.43	0.04	0.08	LHS
468	13 Jul 14	12.880	1.10	1.00	0.025	1.10	0.03	0.06	LHS
469	13 Jul 14	13.910	1.20	1.00	0.025	1.20	0.03	0.07	LHS
470	13 Jul 14	13.950	1.40	1.10	0.025	1.54	0.04	0.09	LHS
471	13 Jul 14	13.970	1.20	1.00	0.025	1.20	0.03	0.07	LHS
472	13 Jul 14	13.990	1.10	1.00	0.025	1.10	0.03	0.06	LHS
473	13 Jul 14	14.160	1.20	1.00	0.025	1.20	0.03	0.07	LHS
474	13 Jul 14	14.180	1.30	1.10	0.025	1.43	0.04	0.08	LHS
475	13 Jul 14	14.190	1.20	1.00	0.025	1.20	0.03	0.07	LHS
476	13 Jul 14	15.240	1.30	1.10	0.025	1.43	0.04	0.08	LHS
477	13 Jul 14	15.270	1.20	1.00	0.025	1.20	0.03	0.07	LHS
478	13 Jul 14	15.350	1.40	1.20	0.025	1.68	0.04	0.10	LHS
479	13 Jul 14	15.380	1.20	1.00	0.025	1.20	0.03	0.07	LHS
480	13 Jul 14	15.440	1.30	1.10	0.025	1.43	0.04	0.08	LHS
CARRIED FORWARD :						4,535.74	202.15	468.99	

LINTASAN RESOURCES SDN. BHD.
MAINTENANCE OF FEDERAL ROADS - WEST COAST, SABAH

R01 POTHOLE PATCHING RECORD

DISTRICT: TUARAN

ROUTE NO. 22

ROAD NAME: JALAN KOTA KINABALU - SANDAKAN

MONTH: JULY 2014

ITEM	DATE	CHAINAGE	Length (m)	Width (m)	Depth (m)	AREA (m ²)	VOLUME (m ³)	PREMIX QUANTITY (ton)	REMARKS
BROUGHT FORWARD:			-	-	-	4,535.74	202.15	468.99	
481	13 Jul 14	15.470	1.20	1.00	0.025	1.20	0.03	0.07	LHS
482	13 Jul 14	15.560	1.10	1.00	0.025	1.10	0.03	0.06	LHS
483	14 Jul 14	8.120	1.20	1.00	0.025	1.20	0.03	0.07	LHS
484	14 Jul 14	8.140	1.30	1.10	0.025	1.43	0.04	0.08	LHS
485	14 Jul 14	8.160	1.40	1.20	0.025	1.68	0.04	0.10	LHS
486	14 Jul 14	8.180	1.20	1.00	0.025	1.20	0.03	0.07	LHS
487	14 Jul 14	8.196	1.10	1.00	0.025	1.10	0.03	0.06	LHS
488	14 Jul 14	9.360	1.20	1.10	0.025	1.32	0.03	0.08	LHS
489	14 Jul 14	9.670	1.40	1.20	0.025	1.68	0.04	0.10	LHS
490	14 Jul 14	9.690	1.20	1.00	0.025	1.20	0.03	0.07	LHS
491	14 Jul 14	12.920	1.40	1.20	0.025	1.68	0.04	0.10	LHS
492	14 Jul 14	12.950	1.30	1.10	0.025	1.43	0.04	0.08	LHS
493	14 Jul 14	13.710	1.20	1.00	0.025	1.20	0.03	0.07	LHS
494	14 Jul 14	13.750	1.40	1.20	0.025	1.68	0.04	0.10	LHS
495	14 Jul 14	13.780	1.20	1.00	0.025	1.20	0.03	0.07	LHS
496	14 Jul 14	14.340	1.30	1.10	0.025	1.43	0.04	0.08	LHS
497	14 Jul 14	14.370	1.20	1.00	0.025	1.20	0.03	0.07	LHS
498	14 Jul 14	14.410	1.10	1.00	0.025	1.10	0.03	0.06	LHS
499	14 Jul 14	14.460	1.20	1.00	0.025	1.20	0.03	0.07	LHS
500	14 Jul 14	14.480	1.30	1.10	0.025	1.43	0.04	0.08	LHS
501	14 Jul 14	15.520	1.20	1.00	0.025	1.20	0.03	0.07	LHS
502	14 Jul 14	15.560	1.10	1.00	0.025	1.10	0.03	0.06	LHS
503	14 Jul 14	16.350	1.20	1.00	0.025	1.20	0.03	0.07	LHS
504	14 Jul 14	16.370	1.30	1.10	0.025	1.43	0.04	0.08	LHS
505	14 Jul 14	16.390	1.20	1.00	0.025	1.20	0.03	0.07	LHS
506	14 Jul 14	17.410	1.40	1.10	0.025	1.54	0.04	0.09	LHS
507	14 Jul 14	17.460	1.20	1.00	0.025	1.20	0.03	0.07	LHS
508	14 Jul 14	17.490	1.10	1.00	0.025	1.10	0.03	0.06	LHS
509	14 Jul 14	17.520	1.30	1.10	0.025	1.43	0.04	0.08	LHS
510	14 Jul 14	17.550	1.20	1.00	0.025	1.20	0.03	0.07	LHS
CARRIED FORWARD :						4,575.00	203.13	471.27	

LINTASAN RESOURCES SDN. BHD.
MAINTENANCE OF FEDERAL ROADS - WEST COAST, SABAH

R01 POTHOLE PATCHING RECORD

DISTRICT: TUARAN

ROUTE NO. 22

ROAD NAME: JALAN KOTA KINABALU - SANDAKAN

MONTH: JULY 2014

ITEM	DATE	CHAINAGE	Length (m)	Width (m)	Depth (m)	AREA (m ²)	VOLUME (m ³)	PREMIX QUANTITY (ton)	REMARKS
BROUGHT FORWARD:			-	-	-	4,575.00	203.13	471.27	
511	14 Jul 14	17.580	1.30	1.10	0.025	1.43	0.04	0.08	LHS
512	14 Jul 14	17.650	1.20	1.00	0.025	1.20	0.03	0.07	LHS
513	15 Jul 14	24.120	1.20	1.00	0.025	1.20	0.03	0.07	LHS
514	15 Jul 14	24.140	1.30	1.10	0.025	1.43	0.04	0.08	LHS
515	15 Jul 14	24.160	1.40	1.20	0.025	1.68	0.04	0.10	LHS
516	15 Jul 14	24.180	1.30	1.10	0.025	1.43	0.04	0.08	LHS
517	15 Jul 14	24.210	1.20	1.00	0.025	1.20	0.03	0.07	LHS
518	15 Jul 14	24.230	1.30	1.10	0.025	1.43	0.04	0.08	LHS
519	15 Jul 14	24.260	1.20	1.00	0.025	1.20	0.03	0.07	LHS
520	15 Jul 14	24.280	1.30	1.10	0.025	1.43	0.04	0.08	LHS
521	15 Jul 14	24.420	1.20	1.00	0.025	1.20	0.03	0.07	LHS
522	15 Jul 14	24.450	1.30	1.10	0.025	1.43	0.04	0.08	LHS
523	15 Jul 14	24.470	1.10	1.00	0.025	1.10	0.03	0.06	LHS
524	15 Jul 14	24.490	1.20	1.00	0.025	1.20	0.03	0.07	LHS
525	15 Jul 14	24.630	1.10	1.00	0.025	1.10	0.03	0.06	LHS
526	15 Jul 14	24.650	1.20	1.00	0.025	1.20	0.03	0.07	LHS
527	15 Jul 14	24.670	1.10	1.00	0.025	1.10	0.03	0.06	LHS
528	15 Jul 14	24.690	1.20	1.00	0.025	1.20	0.03	0.07	LHS
529	15 Jul 14	25.710	1.30	1.10	0.025	1.43	0.04	0.08	LHS
530	15 Jul 14	25.730	1.20	1.00	0.025	1.20	0.03	0.07	LHS
531	15 Jul 14	25.760	1.30	1.10	0.025	1.43	0.04	0.08	LHS
532	15 Jul 14	25.780	1.10	1.00	0.025	1.10	0.03	0.06	LHS
533	15 Jul 14	25.790	1.20	1.00	0.025	1.20	0.03	0.07	LHS
534	15 Jul 14	25.810	1.30	1.10	0.025	1.43	0.04	0.08	LHS
535	15 Jul 14	25.830	1.20	1.00	0.025	1.20	0.03	0.07	LHS
536	15 Jul 14	25.850	1.10	1.00	0.025	1.10	0.03	0.06	LHS
537	15 Jul 14	25.870	1.20	1.00	0.025	1.20	0.03	0.07	LHS
538	15 Jul 14	25.890	1.30	1.10	0.025	1.43	0.04	0.08	LHS
539	15 Jul 14	25.870	1.20	1.00	0.025	1.20	0.03	0.07	RHS
540	15 Jul 14	25.850	1.10	1.00	0.025	1.10	0.03	0.06	RHS
CARRIED FORWARD :						4,613.18	204.09	473.49	

LINTASAN RESOURCES SDN. BHD.
MAINTENANCE OF FEDERAL ROADS - WEST COAST, SABAH

R01 POTHOLE PATCHING RECORD

DISTRICT: TUARAN

ROUTE NO. 22

ROAD NAME: JALAN KOTA KINABALU - SANDAKAN

MONTH: JULY 2014

ITEM	DATE	CHAINAGE	Length (m)	Width (m)	Depth (m)	AREA (m ²)	VOLUME (m ³)	PREMIX QUANTITY (ton)	REMARKS
BROUGHT FORWARD:			-	-	-	4,613.18	204.09	473.49	
541	15 Jul 14	25.830	1.20	1.00	0.025	1.20	0.03	0.07	RHS
542	15 Jul 14	25.810	1.10	1.00	0.025	1.10	0.03	0.06	RHS
543	16 Jul 14	8.210	1.20	1.00	0.025	1.20	0.03	0.07	LHS
544	16 Jul 14	8.230	1.30	1.10	0.025	1.43	0.04	0.08	LHS
545	16 Jul 14	8.260	1.20	1.00	0.025	1.20	0.03	0.07	LHS
546	16 Jul 14	8.280	1.30	1.10	0.025	1.43	0.04	0.08	LHS
547	16 Jul 14	14.420	1.20	1.00	0.025	1.20	0.03	0.07	LHS
548	16 Jul 14	14.450	1.10	1.00	0.025	1.10	0.03	0.06	LHS
549	16 Jul 14	14.470	1.20	1.00	0.025	1.20	0.03	0.07	LHS
550	16 Jul 14	14.490	1.10	1.00	0.025	1.10	0.03	0.06	LHS
551	16 Jul 14	14.510	1.20	1.00	0.025	1.20	0.03	0.07	LHS
552	16 Jul 14	14.560	1.30	1.10	0.025	1.43	0.04	0.08	LHS
553	16 Jul 14	16.910	1.20	1.00	0.025	1.20	0.03	0.07	LHS
554	16 Jul 14	16.960	1.30	1.10	0.025	1.43	0.04	0.08	LHS
555	16 Jul 14	16.980	1.20	1.00	0.025	1.20	0.03	0.07	LHS
556	16 Jul 14	18.340	1.30	1.10	0.025	1.43	0.04	0.08	LHS
557	16 Jul 14	18.360	1.20	1.00	0.025	1.20	0.03	0.07	LHS
558	16 Jul 14	18.390	1.10	1.00	0.025	1.10	0.03	0.06	LHS
559	16 Jul 14	18.520	1.20	1.00	0.025	1.20	0.03	0.07	LHS
560	16 Jul 14	18.540	1.30	1.10	0.025	1.43	0.04	0.08	LHS
561	16 Jul 14	18.560	1.10	1.00	0.025	1.10	0.03	0.06	LHS
562	16 Jul 14	18.580	1.20	1.00	0.025	1.20	0.03	0.07	LHS
563	16 Jul 14	19.020	1.00	0.90	0.025	0.90	0.02	0.05	LHS
564	16 Jul 14	19.040	1.20	1.00	0.025	1.20	0.03	0.07	LHS
565	16 Jul 14	19.060	1.30	1.10	0.025	1.43	0.04	0.08	LHS
566	16 Jul 14	19.240	1.10	1.00	0.025	1.10	0.03	0.06	LHS
567	16 Jul 14	19.270	1.30	1.10	0.025	1.43	0.04	0.08	LHS
568	16 Jul 14	19.290	1.20	1.00	0.025	1.20	0.03	0.07	LHS
569	16 Jul 14	19.510	1.30	1.10	0.025	1.43	0.04	0.08	LHS
570	16 Jul 14	19.560	1.20	1.00	0.025	1.20	0.03	0.07	LHS
CARRIED FORWARD :						4,650.35	205.02	475.64	

LINTASAN RESOURCES SDN. BHD.
MAINTENANCE OF FEDERAL ROADS - WEST COAST, SABAH

R01 POTHOLE PATCHING RECORD

DISTRICT: TUARAN

ROUTE NO. 22

ROAD NAME: JALAN KOTA KINABALU - SANDAKAN

MONTH: JULY 2014

ITEM	DATE	CHAINAGE	Length (m)	Width (m)	Depth (m)	AREA (m ²)	VOLUME (m ³)	PREMIX QUANTITY (ton)	REMARKS
BROUGHT FORWARD:			-	-	-	4,650.35	205.02	475.64	
571	16 Jul 14	19.580	1.10	1.00	0.025	1.10	0.03	0.06	LHS
572	16 Jul 14	19.850	1.30	1.10	0.025	1.43	0.04	0.08	LHS
573	17 Jul 14	8.330	1.40	1.20	0.025	1.68	0.04	0.10	LHS
574	17 Jul 14	8.350	1.20	1.00	0.025	1.20	0.03	0.07	LHS
575	17 Jul 14	8.370	1.30	1.10	0.025	1.43	0.04	0.08	LHS
576	17 Jul 14	8.390	1.40	1.10	0.025	1.54	0.04	0.09	LHS
577	17 Jul 14	8.400	1.30	1.10	0.025	1.43	0.04	0.08	LHS
578	17 Jul 14	8.410	1.20	1.00	0.025	1.20	0.03	0.07	LHS
579	17 Jul 14	8.430	1.10	1.00	0.025	1.10	0.03	0.06	LHS
580	17 Jul 14	8.460	1.20	1.00	0.025	1.20	0.03	0.07	LHS
581	17 Jul 14	8.480	1.30	1.10	0.025	1.43	0.04	0.08	LHS
582	17 Jul 14	9.920	1.20	1.00	0.025	1.20	0.03	0.07	LHS
583	17 Jul 14	9.960	1.30	1.10	0.025	1.43	0.04	0.08	LHS
584	17 Jul 14	9.980	1.20	1.00	0.025	1.20	0.03	0.07	LHS
585	17 Jul 14	10.910	1.10	1.00	0.025	1.10	0.03	0.06	LHS
586	17 Jul 14	10.940	1.30	1.10	0.025	1.43	0.04	0.08	LHS
587	17 Jul 14	10.970	1.20	1.00	0.025	1.20	0.03	0.07	LHS
588	17 Jul 14	13.030	1.30	1.10	0.025	1.43	0.04	0.08	LHS
589	17 Jul 14	13.060	1.20	1.00	0.025	1.20	0.03	0.07	LHS
590	17 Jul 14	13.080	1.00	0.90	0.025	0.90	0.02	0.05	LHS
591	17 Jul 14	14.610	1.20	1.00	0.025	1.20	0.03	0.07	LHS
592	17 Jul 14	14.630	1.30	1.10	0.025	1.43	0.04	0.08	LHS
593	17 Jul 14	14.650	1.20	1.00	0.025	1.20	0.03	0.07	LHS
594	17 Jul 14	14.680	1.30	1.10	0.025	1.43	0.04	0.08	LHS
595	17 Jul 14	15.620	1.00	1.00	0.025	1.00	0.03	0.06	LHS
596	17 Jul 14	15.650	1.20	1.00	0.025	1.20	0.03	0.07	LHS
597	17 Jul 14	15.690	1.10	1.00	0.025	1.10	0.03	0.06	LHS
598	17 Jul 14	17.450	1.20	1.10	0.025	1.32	0.03	0.08	LHS
599	17 Jul 14	17.480	1.10	1.00	0.025	1.10	0.03	0.06	LHS
600	17 Jul 14	18.210	1.00	0.90	0.025	0.90	0.02	0.05	LHS
CARRIED FORWARD :						4,688.06	205.96	477.83	

LINTASAN RESOURCES SDN. BHD.
MAINTENANCE OF FEDERAL ROADS - WEST COAST, SABAH

R01 POTHOLE PATCHING RECORD

DISTRICT: TUARAN

ROUTE NO. 22

ROAD NAME: JALAN KOTA KINABALU - SANDAKAN

MONTH: JULY 2014

ITEM	DATE	CHAINAGE	Length (m)	Width (m)	Depth (m)	AREA (m ²)	VOLUME (m ³)	PREMIX QUANTITY (ton)	REMARKS
BROUGHT FORWARD:			-	-	-	4,688.06	205.96	477.83	
601	17 Jul 14	18.240	1.10	1.00	0.025	1.10	0.03	0.06	LHS
602	17 Jul 14	18.260	1.20	1.00	0.025	1.20	0.03	0.07	LHS
603	18 Jul 14	8.710	1.30	1.10	0.025	1.43	0.04	0.08	LHS
604	18 Jul 14	8.740	1.20	1.00	0.025	1.20	0.03	0.07	LHS
605	18 Jul 14	8.760	1.30	1.10	0.025	1.43	0.04	0.08	LHS
606	18 Jul 14	8.780	1.20	1.00	0.025	1.20	0.03	0.07	LHS
607	18 Jul 14	8.790	1.30	1.10	0.025	1.43	0.04	0.08	LHS
608	18 Jul 14	9.730	1.20	1.00	0.025	1.20	0.03	0.07	LHS
609	18 Jul 14	9.760	1.10	1.00	0.025	1.10	0.03	0.06	LHS
610	18 Jul 14	9.780	1.20	1.00	0.025	1.20	0.03	0.07	LHS
611	18 Jul 14	9.790	1.10	1.00	0.025	1.10	0.03	0.06	LHS
612	18 Jul 14	10.040	1.20	1.00	0.025	1.20	0.03	0.07	LHS
613	18 Jul 14	10.060	1.30	1.10	0.025	1.43	0.04	0.08	LHS
614	18 Jul 14	10.080	1.20	1.00	0.025	1.20	0.03	0.07	LHS
615	18 Jul 14	10.095	1.00	0.90	0.025	0.90	0.02	0.05	LHS
616	18 Jul 14	12.820	1.10	1.00	0.025	1.10	0.03	0.06	LHS
617	18 Jul 14	12.840	1.30	1.10	0.025	1.43	0.04	0.08	LHS
618	18 Jul 14	12.860	1.20	1.00	0.025	1.20	0.03	0.07	LHS
619	18 Jul 14	12.880	1.10	1.00	0.025	1.10	0.03	0.06	LHS
620	18 Jul 14	12.890	1.20	1.00	0.025	1.20	0.03	0.07	LHS
621	18 Jul 14	13.610	1.30	1.10	0.025	1.43	0.04	0.08	LHS
622	18 Jul 14	13.630	1.10	1.00	0.025	1.10	0.03	0.06	LHS
623	18 Jul 14	13.650	1.20	1.00	0.025	1.20	0.03	0.07	LHS
624	18 Jul 14	13.680	1.00	0.90	0.025	0.90	0.02	0.05	LHS
625	18 Jul 14	14.030	1.10	1.00	0.025	1.10	0.03	0.06	LHS
626	18 Jul 14	14.070	1.20	1.00	0.025	1.20	0.03	0.07	LHS
627	18 Jul 14	16.840	1.30	1.10	0.025	1.43	0.04	0.08	LHS
628	18 Jul 14	16.860	1.20	1.00	0.025	1.20	0.03	0.07	LHS
629	18 Jul 14	16.880	1.30	1.10	0.025	1.43	0.04	0.08	LHS
630	18 Jul 14	17.750	1.10	1.00	0.025	1.10	0.03	0.06	LHS
CARRIED FORWARD :						4,724.50	206.87	479.94	

LINTASAN RESOURCES SDN. BHD.
MAINTENANCE OF FEDERAL ROADS - WEST COAST, SABAH

R01 POTHOLE PATCHING RECORD

DISTRICT: TUARAN

ROUTE NO. 22

ROAD NAME: JALAN KOTA KINABALU - SANDAKAN

MONTH: JULY 2014

ITEM	DATE	CHAINAGE	Length (m)	Width (m)	Depth (m)	AREA (m ²)	VOLUME (m ³)	PREMIX QUANTITY (ton)	REMARKS
BROUGHT FORWARD:			-	-	-	4,724.50	206.87	479.94	
631	18 Jul 14	17.780	1.20	1.00	0.025	1.20	0.03	0.07	LHS
632	18 Jul 14	17.960	1.30	1.10	0.025	1.43	0.04	0.08	LHS
633	19 Jul 14	4.110	1.20	1.00	0.025	1.20	0.03	0.07	RHS
634	19 Jul 14	4.130	1.30	1.10	0.025	1.43	0.04	0.08	RHS
635	19 Jul 14	4.150	1.10	1.00	0.025	1.10	0.03	0.06	RHS
636	19 Jul 14	4.170	1.20	1.00	0.025	1.20	0.03	0.07	RHS
637	19 Jul 14	4.190	1.30	1.10	0.025	1.43	0.04	0.08	RHS
638	19 Jul 14	4.210	1.30	1.10	0.025	1.43	0.04	0.08	RHS
639	19 Jul 14	4.230	1.20	1.00	0.025	1.20	0.03	0.07	RHS
640	19 Jul 14	4.260	1.30	1.10	0.025	1.43	0.04	0.08	RHS
641	19 Jul 14	4.280	1.20	1.00	0.025	1.20	0.03	0.07	RHS
642	19 Jul 14	4.290	1.30	1.10	0.025	1.43	0.04	0.08	RHS
643	19 Jul 14	6.250	1.20	1.00	0.025	1.20	0.03	0.07	RHS
644	19 Jul 14	6.270	1.10	1.00	0.025	1.10	0.03	0.06	LHS
645	19 Jul 14	6.290	1.20	1.00	0.025	1.20	0.03	0.07	LHS
646	19 Jul 14	7.150	1.30	1.10	0.025	1.43	0.04	0.08	LHS
647	19 Jul 14	7.180	1.20	1.00	0.025	1.20	0.03	0.07	LHS
648	19 Jul 14	7.240	1.30	1.10	0.025	1.43	0.04	0.08	LHS
649	19 Jul 14	7.260	1.10	1.00	0.025	1.10	0.03	0.06	LHS
650	19 Jul 14	7.280	1.30	1.10	0.025	1.43	0.04	0.08	LHS
651	19 Jul 14	8.860	1.10	1.00	0.025	1.10	0.03	0.06	LHS
652	19 Jul 14	8.890	1.20	1.00	0.025	1.20	0.03	0.07	LHS
653	19 Jul 14	12.310	1.10	1.00	0.025	1.10	0.03	0.06	LHS
654	19 Jul 14	12.350	1.20	1.00	0.025	1.20	0.03	0.07	LHS
655	19 Jul 14	12.390	1.10	1.00	0.025	1.10	0.03	0.06	RHS
656	19 Jul 14	12.360	1.20	1.00	0.025	1.20	0.03	0.07	RHS
657	19 Jul 14	12.330	1.30	1.10	0.025	1.43	0.04	0.08	RHS
658	19 Jul 14	4.380	1.20	1.00	0.025	1.20	0.03	0.07	RHS
659	19 Jul 14	4.360	1.30	1.10	0.025	1.43	0.04	0.08	RHS
660	19 Jul 14	4.330	1.20	1.00	0.025	1.20	0.03	0.07	RHS
CARRIED FORWARD :						4,762.43	207.82	482.14	

LINTASAN RESOURCES SDN. BHD.
MAINTENANCE OF FEDERAL ROADS - WEST COAST, SABAH

R01 POTHOLE PATCHING RECORD

DISTRICT: TUARAN

ROUTE NO. 22

ROAD NAME: JALAN KOTA KINABALU - SANDAKAN

MONTH: JULY 2014

ITEM	DATE	CHAINAGE	Length (m)	Width (m)	Depth (m)	AREA (m ²)	VOLUME (m ³)	PREMIX QUANTITY (ton)	REMARKS
BROUGHT FORWARD:			-	-	-	4,762.43	207.82	482.14	
661	19 Jul 14	4.260	1.10	1.00	0.025	1.10	0.03	0.06	RHS
662	19 Jul 14	4.230	1.20	1.00	0.025	1.20	0.03	0.07	RHS
663	21 Jul 14	17.640	1.20	1.00	0.025	1.20	0.03	0.07	LHS
664	21 Jul 14	17.660	1.30	1.10	0.025	1.43	0.04	0.08	LHS
665	21 Jul 14	17.680	1.20	1.00	0.025	1.20	0.03	0.07	LHS
666	21 Jul 14	17.690	1.30	1.10	0.025	1.43	0.04	0.08	LHS
667	21 Jul 14	17.820	1.10	1.00	0.025	1.10	0.03	0.06	LHS
668	21 Jul 14	17.850	1.00	0.90	0.025	0.90	0.02	0.05	LHS
669	21 Jul 14	17.870	1.20	1.00	0.025	1.20	0.03	0.07	LHS
670	21 Jul 14	18.110	1.00	0.90	0.025	0.90	0.02	0.05	LHS
671	21 Jul 14	18.140	1.20	1.00	0.025	1.20	0.03	0.07	LHS
672	21 Jul 14	18.160	1.10	1.00	0.025	1.10	0.03	0.06	LHS
673	21 Jul 14	18.180	1.20	1.00	0.025	1.20	0.03	0.07	LHS
674	21 Jul 14	18.230	1.10	1.00	0.025	1.10	0.03	0.06	LHS
675	21 Jul 14	18.260	1.20	1.00	0.025	1.20	0.03	0.07	LHS
676	21 Jul 14	18.280	1.30	1.10	0.025	1.43	0.04	0.08	LHS
677	21 Jul 14	18.190	1.10	1.00	0.025	1.10	0.03	0.06	RHS
678	21 Jul 14	18.170	1.20	1.00	0.025	1.20	0.03	0.07	RHS
679	21 Jul 14	18.160	1.30	1.10	0.025	1.43	0.04	0.08	RHS
680	21 Jul 14	18.140	1.10	1.00	0.025	1.10	0.03	0.06	RHS
681	21 Jul 14	18.120	1.00	1.00	0.025	1.00	0.03	0.06	RHS
682	21 Jul 14	17.980	1.00	0.90	0.025	0.90	0.02	0.05	RHS
683	21 Jul 14	17.960	1.10	1.00	0.025	1.10	0.03	0.06	RHS
684	21 Jul 14	17.940	1.00	0.90	0.025	0.90	0.02	0.05	RHS
685	21 Jul 14	17.920	1.20	1.00	0.025	1.20	0.03	0.07	RHS
686	21 Jul 14	17.890	1.10	1.00	0.025	1.10	0.03	0.06	RHS
687	21 Jul 14	17.870	1.00	0.90	0.025	0.90	0.02	0.05	RHS
688	21 Jul 14	17.850	1.20	1.00	0.025	1.20	0.03	0.07	RHS
689	21 Jul 14	17.820	1.10	1.00	0.025	1.10	0.03	0.06	RHS
690	21 Jul 14	17.780	1.20	1.00	0.025	1.20	0.03	0.07	RHS
CARRIED FORWARD :						4,796.75	208.68	484.13	

LINTASAN RESOURCES SDN. BHD.
MAINTENANCE OF FEDERAL ROADS - WEST COAST, SABAH

R01 POTHOLE PATCHING RECORD

DISTRICT: TUARAN

ROUTE NO. 22

ROAD NAME: JALAN KOTA KINABALU - SANDAKAN

MONTH: JULY 2014

ITEM	DATE	CHAINAGE	Length (m)	Width (m)	Depth (m)	AREA (m ²)	VOLUME (m ³)	PREMIX QUANTITY (ton)	REMARKS
BROUGHT FORWARD:			-	-	-	4,796.75	208.68	484.13	
691	21 Jul 14	17.760	1.00	0.90	0.025	0.90	0.02	0.05	RHS
692	21 Jul 14	17.730	1.20	1.00	0.025	1.20	0.03	0.07	RHS
693	22 Jul 14	18.310	1.20	1.00	0.025	1.20	0.03	0.07	LHS
694	22 Jul 14	18.330	1.00	1.00	0.025	1.00	0.03	0.06	LHS
695	22 Jul 14	18.350	1.20	1.00	0.025	1.20	0.03	0.07	LHS
696	22 Jul 14	18.370	1.10	1.00	0.025	1.10	0.03	0.06	LHS
697	22 Jul 14	18.390	1.00	0.90	0.025	0.90	0.02	0.05	LHS
698	22 Jul 14	18.410	1.20	1.00	0.025	1.20	0.03	0.07	LHS
699	22 Jul 14	18.430	1.10	1.00	0.025	1.10	0.03	0.06	LHS
700	22 Jul 14	18.460	1.00	0.90	0.025	0.90	0.02	0.05	LHS
701	22 Jul 14	18.480	1.20	1.00	0.025	1.20	0.03	0.07	LHS
702	22 Jul 14	18.490	1.30	1.10	0.025	1.43	0.04	0.08	LHS
703	22 Jul 14	18.620	1.00	0.90	0.025	0.90	0.02	0.05	LHS
704	22 Jul 14	18.650	1.20	1.00	0.025	1.20	0.03	0.07	LHS
705	22 Jul 14	18.670	1.00	0.90	0.025	0.90	0.02	0.05	LHS
706	22 Jul 14	18.690	1.20	1.00	0.025	1.20	0.03	0.07	LHS
707	22 Jul 14	17.680	1.00	0.90	0.025	0.90	0.02	0.05	RHS
708	22 Jul 14	17.670	1.20	1.00	0.025	1.20	0.03	0.07	RHS
709	22 Jul 14	17.650	1.30	1.10	0.025	1.43	0.04	0.08	RHS
710	22 Jul 14	17.630	1.00	0.90	0.025	0.90	0.02	0.05	RHS
711	22 Jul 14	17.620	1.20	1.00	0.025	1.20	0.03	0.07	RHS
712	22 Jul 14	17.590	1.00	0.90	0.025	0.90	0.02	0.05	RHS
713	22 Jul 14	17.570	1.10	1.00	0.025	1.10	0.03	0.06	RHS
714	22 Jul 14	17.550	1.20	1.00	0.025	1.20	0.03	0.07	RHS
715	22 Jul 14	17.520	1.30	1.10	0.025	1.43	0.04	0.08	RHS
716	22 Jul 14	17.500	1.00	0.90	0.025	0.90	0.02	0.05	RHS
717	22 Jul 14	17.280	1.10	1.00	0.025	1.10	0.03	0.06	RHS
718	22 Jul 14	17.250	1.00	0.90	0.025	0.90	0.02	0.05	RHS
719	22 Jul 14	17.230	1.20	1.00	0.025	1.20	0.03	0.07	RHS
720	22 Jul 14	17.200	1.00	0.90	0.025	0.90	0.02	0.05	RHS
CARRIED FORWARD :						4,829.54	209.50	486.03	

LINTASAN RESOURCES SDN. BHD.
MAINTENANCE OF FEDERAL ROADS - WEST COAST, SABAH

R01 POTHOLE PATCHING RECORD

DISTRICT: TUARAN

ROUTE NO. 22

ROAD NAME: JALAN KOTA KINABALU - SANDAKAN

MONTH: JULY 2014

ITEM	DATE	CHAINAGE	Length (m)	Width (m)	Depth (m)	AREA (m ²)	VOLUME (m ³)	PREMIX QUANTITY (ton)	REMARKS
BROUGHT FORWARD:			-	-	-	4,829.54	209.50	486.03	
721	22 Jul 14	16.990	1.20	1.00	0.025	1.20	0.03	0.07	RHS
722	22 Jul 14	16.950	1.30	1.10	0.025	1.43	0.04	0.08	RHS
723	23 Jul 14	18.810	1.20	1.00	0.025	1.20	0.03	0.07	LHS
724	23 Jul 14	18.830	1.00	0.90	0.025	0.90	0.02	0.05	LHS
725	23 Jul 14	18.850	1.00	0.80	0.025	0.80	0.02	0.05	LHS
726	23 Jul 14	18.870	1.20	1.00	0.025	1.20	0.03	0.07	LHS
727	23 Jul 14	18.890	1.00	0.90	0.025	0.90	0.02	0.05	LHS
728	23 Jul 14	19.120	1.20	1.00	0.025	1.20	0.03	0.07	LHS
729	23 Jul 14	19.140	1.30	1.10	0.025	1.43	0.04	0.08	LHS
730	23 Jul 14	19.160	1.20	1.00	0.025	1.20	0.03	0.07	LHS
731	23 Jul 14	19.180	1.30	1.10	0.025	1.43	0.04	0.08	LHS
732	23 Jul 14	19.190	1.20	1.00	0.025	1.20	0.03	0.07	LHS
733	23 Jul 14	19.320	1.30	1.10	0.025	1.43	0.04	0.08	LHS
734	23 Jul 14	19.340	1.10	1.00	0.025	1.10	0.03	0.06	LHS
735	23 Jul 14	19.360	1.20	1.00	0.025	1.20	0.03	0.07	LHS
736	23 Jul 14	19.380	1.30	1.10	0.025	1.43	0.04	0.08	LHS
737	23 Jul 14	19.360	1.00	0.90	0.025	0.90	0.02	0.05	RHS
738	23 Jul 14	19.330	1.20	1.00	0.025	1.20	0.03	0.07	RHS
739	23 Jul 14	19.290	1.30	1.10	0.025	1.43	0.04	0.08	RHS
740	23 Jul 14	19.270	1.00	0.90	0.025	0.90	0.02	0.05	RHS
741	23 Jul 14	19.250	1.20	1.00	0.025	1.20	0.03	0.07	RHS
742	23 Jul 14	19.230	1.00	0.90	0.025	0.90	0.02	0.05	RHS
743	23 Jul 14	19.200	1.10	1.00	0.025	1.10	0.03	0.06	RHS
744	23 Jul 14	19.180	1.20	1.00	0.025	1.20	0.03	0.07	RHS
745	23 Jul 14	19.170	1.00	0.90	0.025	0.90	0.02	0.05	RHS
746	23 Jul 14	19.150	1.20	1.00	0.025	1.20	0.03	0.07	RHS
747	23 Jul 14	18.990	1.00	0.90	0.025	0.90	0.02	0.05	RHS
748	23 Jul 14	18.970	1.20	1.00	0.025	1.20	0.03	0.07	RHS
749	23 Jul 14	18.950	1.00	0.90	0.025	0.90	0.02	0.05	RHS
750	23 Jul 14	18.920	1.10	1.00	0.025	1.10	0.03	0.06	RHS
CARRIED FORWARD :						4,863.82	210.35	488.02	

LINTASAN RESOURCES SDN. BHD.
MAINTENANCE OF FEDERAL ROADS - WEST COAST, SABAH

R01 POT HOLE PATCHING RECORD

DISTRICT: TUARAN

ROUTE NO. 22

ROAD NAME: JALAN KOTA KINABALU - SANDAKAN

MONTH: JULY 2014

ITEM	DATE	CHAINAGE	Length (m)	Width (m)	Depth (m)	AREA (m ²)	VOLUME (m ³)	PREMIX QUANTITY (ton)	REMARKS
BROUGHT FORWARD:			-	-	-	4,863.82	210.35	488.02	
751	23 Jul 14	18.880	1.00	0.90	0.025	0.90	0.02	0.05	RHS
752	23 Jul 14	18.860	1.20	1.00	0.025	1.20	0.03	0.07	RHS
753	24 Jul 14	9.800	1.40	1.20	0.025	1.68	0.04	0.10	LHS
754	24 Jul 14	9.810	1.30	1.10	0.025	1.43	0.04	0.08	LHS
755	24 Jul 14	9.830	1.20	1.00	0.025	1.20	0.03	0.07	LHS
756	24 Jul 14	9.860	1.10	1.00	0.025	1.10	0.03	0.06	LHS
757	24 Jul 14	9.870	1.20	1.00	0.025	1.20	0.03	0.07	LHS
758	24 Jul 14	9.890	1.10	1.00	0.025	1.10	0.03	0.06	LHS
759	24 Jul 14	10.010	1.30	1.20	0.025	1.56	0.04	0.09	LHS
760	24 Jul 14	10.030	1.10	1.00	0.025	1.10	0.03	0.06	LHS
761	24 Jul 14	10.060	1.20	1.00	0.025	1.20	0.03	0.07	LHS
762	24 Jul 14	10.080	1.10	1.00	0.025	1.10	0.03	0.06	LHS
763	24 Jul 14	10.090	1.20	1.00	0.025	1.20	0.03	0.07	LHS
764	24 Jul 14	10.096	1.10	1.00	0.025	1.10	0.03	0.06	LHS
765	24 Jul 14	13.710	1.20	1.00	0.025	1.20	0.03	0.07	LHS
766	24 Jul 14	13.740	1.10	1.00	0.025	1.10	0.03	0.06	LHS
767	24 Jul 14	13.760	1.20	1.00	0.025	1.20	0.03	0.07	LHS
768	24 Jul 14	13.780	1.30	1.10	0.025	1.43	0.04	0.08	LHS
769	24 Jul 14	14.410	1.20	1.00	0.025	1.20	0.03	0.07	LHS
770	24 Jul 14	14.450	1.00	0.90	0.025	0.90	0.02	0.05	LHS
771	24 Jul 14	14.470	1.10	1.00	0.025	1.10	0.03	0.06	LHS
772	24 Jul 14	14.490	1.20	1.00	0.025	1.20	0.03	0.07	LHS
773	24 Jul 14	16.320	1.00	0.90	0.025	0.90	0.02	0.05	LHS
774	24 Jul 14	16.350	1.20	1.00	0.025	1.20	0.03	0.07	LHS
775	24 Jul 14	16.370	1.30	1.10	0.025	1.43	0.04	0.08	LHS
776	24 Jul 14	16.290	1.00	0.90	0.025	0.90	0.02	0.05	RHS
777	24 Jul 14	16.260	1.20	1.00	0.025	1.20	0.03	0.07	RHS
778	24 Jul 14	16.240	1.00	0.90	0.025	0.90	0.02	0.05	RHS
779	24 Jul 14	16.180	1.00	0.80	0.025	0.80	0.02	0.05	RHS
780	24 Jul 14	16.150	1.20	1.00	0.025	1.20	0.03	0.07	RHS
CARRIED FORWARD :						4,898.75	211.23	490.05	

LINTASAN RESOURCES SDN. BHD.
MAINTENANCE OF FEDERAL ROADS - WEST COAST, SABAH

R01 POTHOLE PATCHING RECORD

DISTRICT: TUARAN

ROUTE NO. 22

ROAD NAME: JALAN KOTA KINABALU - SANDAKAN

MONTH: JULY 2014

ITEM	DATE	CHAINAGE	Length (m)	Width (m)	Depth (m)	AREA (m ²)	VOLUME (m ³)	PREMIX QUANTITY (ton)	REMARKS
BROUGHT FORWARD:			-	-	-	4,898.75	211.23	490.05	
781	24 Jul 14	16.120	1.00	0.90	0.025	0.90	0.02	0.05	RHS
782	24 Jul 14	16.050	1.10	1.00	0.025	1.10	0.03	0.06	RHS
783	25 Jul 14	10.210	1.20	1.00	0.025	1.20	0.03	0.07	LHS
784	25 Jul 14	10.230	1.30	1.10	0.025	1.43	0.04	0.08	LHS
785	25 Jul 14	10.250	1.10	1.00	0.025	1.10	0.03	0.06	LHS
786	25 Jul 14	10.270	1.20	1.00	0.025	1.20	0.03	0.07	LHS
787	25 Jul 14	10.280	1.30	1.10	0.025	1.43	0.04	0.08	LHS
788	25 Jul 14	10.320	1.10	1.00	0.025	1.10	0.03	0.06	LHS
789	25 Jul 14	10.340	1.20	1.00	0.025	1.20	0.03	0.07	LHS
790	25 Jul 14	10.370	1.10	1.00	0.025	1.10	0.03	0.06	LHS
791	25 Jul 14	10.390	1.30	1.10	0.025	1.43	0.04	0.08	LHS
792	25 Jul 14	10.400	1.20	1.00	0.025	1.20	0.03	0.07	LHS
793	25 Jul 14	10.420	1.30	1.10	0.025	1.43	0.04	0.08	LHS
794	25 Jul 14	10.450	1.20	1.00	0.025	1.20	0.03	0.07	LHS
795	25 Jul 14	10.470	1.10	1.00	0.025	1.10	0.03	0.06	LHS
796	25 Jul 14	10.490	1.30	1.10	0.025	1.43	0.04	0.08	LHS
797	25 Jul 14	10.940	1.10	1.00	0.025	1.10	0.03	0.06	LHS
798	25 Jul 14	10.960	1.30	1.10	0.025	1.43	0.04	0.08	LHS
799	25 Jul 14	12.950	1.10	1.00	0.025	1.10	0.03	0.06	LHS
800	25 Jul 14	12.980	1.00	0.90	0.025	0.90	0.02	0.05	LHS
801	25 Jul 14	15.230	1.20	1.00	0.025	1.20	0.03	0.07	LHS
802	25 Jul 14	15.260	1.10	1.00	0.025	1.10	0.03	0.06	LHS
803	25 Jul 14	15.280	1.20	1.00	0.025	1.20	0.03	0.07	LHS
804	25 Jul 14	15.410	1.10	1.00	0.025	1.10	0.03	0.06	LHS
805	25 Jul 14	15.460	1.20	1.00	0.025	1.20	0.03	0.07	LHS
806	25 Jul 14	15.390	1.30	1.10	0.025	1.43	0.04	0.08	RHS
807	25 Jul 14	15.370	1.00	0.90	0.025	0.90	0.02	0.05	RHS
808	25 Jul 14	15.350	1.20	1.00	0.025	1.20	0.03	0.07	RHS
809	25 Jul 14	15.320	1.10	1.00	0.025	1.10	0.03	0.06	RHS
810	25 Jul 14	15.280	1.00	0.90	0.025	0.90	0.02	0.05	RHS
CARRIED FORWARD :						4,934.16	212.11	492.10	

LINTASAN RESOURCES SDN. BHD.
MAINTENANCE OF FEDERAL ROADS - WEST COAST, SABAH

R01 POTHOLE PATCHING RECORD

DISTRICT: TUARAN

ROUTE NO. 22

ROAD NAME: JALAN KOTA KINABALU - SANDAKAN

MONTH: JULY 2014

ITEM	DATE	CHAINAGE	Length (m)	Width (m)	Depth (m)	AREA (m ²)	VOLUME (m ³)	PREMIX QUANTITY (ton)	REMARKS
BROUGHT FORWARD:			-	-	-	4,934.16	212.11	492.10	
811	25 Jul 14	15.260	1.10	1.00	0.025	1.10	0.03	0.06	RHS
812	25 Jul 14	14.950	1.20	1.00	0.025	1.20	0.03	0.07	RHS
813	26 Jul 14	23.110	1.20	1.00	0.025	1.20	0.03	0.07	LHS
814	26 Jul 14	23.130	1.10	1.00	0.025	1.10	0.03	0.06	LHS
815	26 Jul 14	23.150	1.30	1.10	0.025	1.43	0.04	0.08	LHS
816	26 Jul 14	23.170	1.20	1.00	0.025	1.20	0.03	0.07	LHS
817	26 Jul 14	23.190	1.30	1.10	0.025	1.43	0.04	0.08	LHS
818	26 Jul 14	23.220	1.10	1.00	0.025	1.10	0.03	0.06	LHS
819	26 Jul 14	23.240	1.20	1.00	0.025	1.20	0.03	0.07	LHS
820	26 Jul 14	23.260	1.30	1.10	0.025	1.43	0.04	0.08	LHS
821	26 Jul 14	23.280	1.20	1.00	0.025	1.20	0.03	0.07	LHS
822	26 Jul 14	23.290	1.10	1.00	0.025	1.10	0.03	0.06	LHS
823	26 Jul 14	24.130	1.20	1.00	0.025	1.20	0.03	0.07	LHS
824	26 Jul 14	24.150	1.10	1.00	0.025	1.10	0.03	0.06	LHS
825	26 Jul 14	24.170	1.20	1.00	0.025	1.20	0.03	0.07	LHS
826	26 Jul 14	24.190	1.30	1.10	0.025	1.43	0.04	0.08	LHS
827	26 Jul 14	24.340	1.00	0.90	0.025	0.90	0.02	0.05	LHS
828	26 Jul 14	24.370	1.20	1.00	0.025	1.20	0.03	0.07	LHS
829	26 Jul 14	24.390	1.10	1.00	0.025	1.10	0.03	0.06	LHS
830	26 Jul 14	25.220	1.00	0.90	0.025	0.90	0.02	0.05	LHS
831	26 Jul 14	25.250	1.10	1.00	0.025	1.10	0.03	0.06	LHS
832	26 Jul 14	25.280	1.20	1.00	0.025	1.20	0.03	0.07	RHS
833	26 Jul 14	25.260	1.10	1.00	0.025	1.10	0.03	0.06	RHS
834	26 Jul 14	25.240	1.00	0.90	0.025	0.90	0.02	0.05	RHS
835	26 Jul 14	25.220	1.10	1.00	0.025	1.10	0.03	0.06	RHS
836	26 Jul 14	25.090	1.20	1.00	0.025	1.20	0.03	0.07	RHS
837	26 Jul 14	25.070	1.00	0.90	0.025	0.90	0.02	0.05	RHS
838	26 Jul 14	25.040	1.20	1.00	0.025	1.20	0.03	0.07	RHS
839	26 Jul 14	25.010	1.00	0.90	0.025	0.90	0.02	0.05	RHS
840	26 Jul 14	24.980	1.20	1.00	0.025	1.20	0.03	0.07	RHS
CARRIED FORWARD :						4,968.68	212.98	494.10	

LINTASAN RESOURCES SDN. BHD.
MAINTENANCE OF FEDERAL ROADS - WEST COAST, SABAH

R01 POTHOLE PATCHING RECORD

DISTRICT: TUARAN

ROUTE NO. 22

ROAD NAME: JALAN KOTA KINABALU - SANDAKAN

MONTH: JULY 2014

ITEM	DATE	CHAINAGE	Length (m)	Width (m)	Depth (m)	AREA (m ²)	VOLUME (m ³)	PREMIX QUANTITY (ton)	REMARKS
BROUGHT FORWARD:			-	-	-	4,968.68	212.98	494.10	
841	26 Jul 14	24.960	1.00	0.90	0.025	0.90	0.02	0.05	RHS
842	26 Jul 14	24.920	1.10	1.00	0.025	1.10	0.03	0.06	RHS
843	30 Jul 14	23.320	1.20	1.00	0.025	1.20	0.03	0.07	LHS
844	30 Jul 14	23.340	1.10	1.00	0.025	1.10	0.03	0.06	LHS
845	30 Jul 14	23.360	1.30	1.10	0.025	1.43	0.04	0.08	LHS
846	30 Jul 14	23.380	1.20	1.00	0.025	1.20	0.03	0.07	LHS
847	30 Jul 14	23.390	1.10	1.00	0.025	1.10	0.03	0.06	LHS
848	30 Jul 14	23.510	1.20	1.00	0.025	1.20	0.03	0.07	LHS
849	30 Jul 14	23.520	1.10	1.00	0.025	1.10	0.03	0.06	LHS
850	30 Jul 14	23.540	1.30	1.10	0.025	1.43	0.04	0.08	LHS
851	30 Jul 14	23.560	1.20	1.00	0.025	1.20	0.03	0.07	LHS
852	30 Jul 14	23.580	1.10	1.00	0.025	1.10	0.03	0.06	LHS
853	30 Jul 14	23.910	1.20	1.00	0.025	1.20	0.03	0.07	LHS
854	30 Jul 14	23.930	1.10	1.00	0.025	1.10	0.03	0.06	LHS
855	30 Jul 14	23.960	1.00	0.90	0.025	0.90	0.02	0.05	LHS
856	30 Jul 14	23.980	1.20	1.00	0.025	1.20	0.03	0.07	LHS
857	30 Jul 14	24.020	1.10	1.00	0.025	1.10	0.03	0.06	LHS
858	30 Jul 14	24.040	1.20	1.00	0.025	1.20	0.03	0.07	LHS
859	30 Jul 14	24.060	1.30	1.10	0.025	1.43	0.04	0.08	LHS
860	30 Jul 14	24.080	1.20	1.00	0.025	1.20	0.03	0.07	LHS
861	30 Jul 14	24.090	1.30	1.10	0.025	1.43	0.04	0.08	LHS
862	30 Jul 14	24.130	1.00	0.90	0.025	0.90	0.02	0.05	LHS
863	30 Jul 14	24.160	1.10	1.00	0.025	1.10	0.03	0.06	LHS
864	30 Jul 14	24.180	1.20	1.00	0.025	1.20	0.03	0.07	LHS
865	30 Jul 14	24.170	1.10	1.00	0.025	1.10	0.03	0.06	RHS
866	30 Jul 14	24.150	1.00	0.90	0.025	0.90	0.02	0.05	RHS
867	30 Jul 14	24.130	1.20	1.00	0.025	1.20	0.03	0.07	RHS
868	30 Jul 14	23.990	1.00	0.90	0.025	0.90	0.02	0.05	RHS
869	30 Jul 14	23.960	1.20	1.00	0.025	1.20	0.03	0.07	RHS
870	30 Jul 14	23.930	1.00	0.90	0.025	0.90	0.02	0.05	RHS
CARRIED FORWARD :						5,002.90	213.83	496.09	

LINTASAN RESOURCES SDN. BHD.
MAINTENANCE OF FEDERAL ROADS - WEST COAST, SABAH

R01 POTHOLE PATCHING RECORD

DISTRICT: TUARAN

ROUTE NO. 22

ROAD NAME: JALAN KOTA KINABALU - SANDAKAN

MONTH: JULY 2014

ITEM	DATE	CHAINAGE	Length (m)	Width (m)	Depth (m)	AREA (m ²)	VOLUME (m ³)	PREMIX QUANTITY (ton)	REMARKS
BROUGHT FORWARD:			-	-	-	5,002.90	213.83	496.09	
871	30 Jul 14	23.780	1.20	1.00	0.025	1.20	0.03	0.07	RHS
872	30 Jul 14	23.740	1.00	0.90	0.025	0.90	0.02	0.05	RHS
873	31 Jul 14	25.210	1.20	1.00	0.025	1.20	0.03	0.07	LHS
874	31 Jul 14	25.230	1.10	1.00	0.025	1.10	0.03	0.06	LHS
875	31 Jul 14	25.260	1.20	1.00	0.025	1.20	0.03	0.07	LHS
876	31 Jul 14	25.280	1.30	1.10	0.025	1.43	0.04	0.08	LHS
877	31 Jul 14	25.290	1.20	1.00	0.025	1.20	0.03	0.07	LHS
878	31 Jul 14	25.320	1.00	0.90	0.025	0.90	0.02	0.05	LHS
879	31 Jul 14	25.350	1.30	1.10	0.025	1.43	0.04	0.08	LHS
880	31 Jul 14	25.370	1.10	1.00	0.025	1.10	0.03	0.06	LHS
881	31 Jul 14	25.390	1.20	1.10	0.025	1.32	0.03	0.08	LHS
882	31 Jul 14	25.500	1.00	0.90	0.025	0.90	0.02	0.05	LHS
883	31 Jul 14	25.510	1.20	1.00	0.025	1.20	0.03	0.07	LHS
884	31 Jul 14	25.530	1.30	1.10	0.025	1.43	0.04	0.08	LHS
885	31 Jul 14	25.560	1.20	1.00	0.025	1.20	0.03	0.07	LHS
886	31 Jul 14	25.580	1.10	1.00	0.025	1.10	0.03	0.06	LHS
887	31 Jul 14	25.590	1.20	1.00	0.025	1.20	0.03	0.07	LHS
888	31 Jul 14	25.620	1.30	1.10	0.025	1.43	0.04	0.08	LHS
889	31 Jul 14	25.590	1.20	1.00	0.025	1.20	0.03	0.07	RHS
890	31 Jul 14	25.570	1.10	1.00	0.025	1.10	0.03	0.06	RHS
891	31 Jul 14	25.550	1.00	0.90	0.025	0.90	0.02	0.05	RHS
892	31 Jul 14	25.530	1.20	1.00	0.025	1.20	0.03	0.07	RHS
893	31 Jul 14	25.510	1.10	1.00	0.025	1.10	0.03	0.06	RHS
894	31 Jul 14	25.480	1.00	0.90	0.025	0.90	0.02	0.05	RHS
895	31 Jul 14	25.460	1.10	1.00	0.025	1.10	0.03	0.06	RHS
896	31 Jul 14	25.430	1.20	1.00	0.025	1.20	0.03	0.07	RHS
897	31 Jul 14	25.410	1.10	1.00	0.025	1.10	0.03	0.06	RHS
898	31 Jul 14	25.290	1.00	0.90	0.025	0.90	0.02	0.05	RHS
899	31 Jul 14	25.270	1.20	1.00	0.025	1.20	0.03	0.07	RHS
900	31 Jul 14	25.250	1.30	1.10	0.025	1.43	0.04	0.08	RHS
CARRIED FORWARD :						5,037.67	214.70	498.11	

LINTASAN RESOURCES SDN. BHD.
MAINTENANCE OF FEDERAL ROADS - WEST COAST, SABAH

R01 POTHOLE PATCHING RECORD

DISTRICT: TUARAN

ROUTE NO. 22

ROAD NAME: JALAN KOTA KINABALU - SANDAKAN

MONTH: JULY 2014

ITEM	DATE	CHAINAGE	Length (m)	Width (m)	Depth (m)	AREA (m ²)	VOLUME (m ³)	PREMIX QUANTITY (ton)	REMARKS
BROUGHT FORWARD:			-	-	-	5,037.67	214.70	498.11	
901	31 Jul 14	25.230	1.10	1.00	0.025	1.10	0.03	0.06	RHS
902	31 Jul 14	25.180	1.00	0.90	0.025	0.90	0.02	0.05	RHS
TOTAL :						5,039.67	214.75	498.22	

LINTASAN RESOURCES SDN. BHD.
 MAINTENANCE OF FEDERAL ROADS - WEST COAST, SABAH

R01 POTHOLE PATCHING RECORD

DISTRICT: TUARAN
 ROUTE NO. 503
 ROAD NAME: JALAN BERUNGIS - KOTA BELUD
 MONTH: JULY 2014

ITEM	DATE	CHAINAGE	Length (m)	Width (m)	Depth (m)	AREA (m2)	VOLUME (m3)	PREMIX QUANTITY (ton)	REMARKS
BROUGHT FORWARD:						901.93	48.61	112.78	
TOTAL :						901.93	48.61	112.78	

LINTASAN RESOURCES SDN BHD.
 MAINTENANCE OF FEDERAL ROADS - WEST COAST, SABAH

SUMMARY - POTHOLE PATCHING RECORD

MONTH : JULY 2014

ITEM	DISTRICT	ROUTE NO.	ROAD NAME	AREA (m ²)			VOLUME (m ³)			PREMIX QUANTITY (TON)		
				PREVIOUS MONTH	CURRENT MONTH	CUM. MONTH	PREVIOUS MONTH	CURRENT MONTH	CUM. MONTH	PREVIOUS MONTH	CURRENT MONTH	CUM. MONTH
1	Ranau	22	Jalan Kota Kinabalu - Sandakan	1,211.53	294.98	1,506.51	150.41	14.92	165.33	349.77	34.60	384.37
			TOTAL:	1,211.53	294.98	1,506.51	150.41	14.92	165.33	349.77	34.60	384.37

LINTASAN RESOURCES SDN. BHD.
MAINTENANCE OF FEDERAL ROADS - WEST COAST, SABAH

R01 POTHOLE PATCHING RECORD

DISTRICT: Ranau

ROUTE NO. 22

ROAD NAME: Jalan Kota Kinabalu - Sandakan

MONTH: July 2014

ITEM	DATE	CHAINAGE	Length (m)	Width (m)	Depth (m)	AREA (m ²)	VOLUME (m ³)	PREMIX QUANTITY (ton)	REMARKS
BROUGHT FORWARD FROM JUNE 2014 :						1,211.53	150.41	349.77	
1	02 Jul 14	129.858	0.80	0.30	0.05	0.24	0.01	0.02	LHS
2	02 Jul 14	129.864	1.30	0.60	0.05	0.78	0.04	0.09	LHS
3	02 Jul 14	129.865	1.50	0.80	0.05	1.20	0.06	0.14	LHS
4	02 Jul 14	129.870	0.70	0.60	0.05	0.42	0.02	0.05	RHS
5	02 Jul 14	129.872	1.00	0.50	0.05	0.50	0.03	0.07	RHS
6	02 Jul 14	129.915	0.90	0.40	0.05	0.36	0.02	0.05	RHS
7	02 Jul 14	129.920	0.70	0.50	0.05	0.35	0.02	0.05	RHS
8	02 Jul 14	129.922	1.20	0.60	0.05	0.72	0.04	0.09	RHS
9	02 Jul 14	129.932	1.90	0.70	0.05	1.33	0.07	0.16	LHS
10	02 Jul 14	130.040	2.40	0.50	0.05	1.20	0.06	0.14	LHS
11	02 Jul 14	130.043	1.40	0.60	0.05	0.84	0.04	0.09	LHS
12	02 Jul 14	130.097	0.70	0.70	0.05	0.49	0.02	0.05	LHS
13	02 Jul 14	130.293	0.70	0.60	0.05	0.42	0.02	0.05	LHS
14	02 Jul 14	130.294	0.60	0.40	0.05	0.24	0.01	0.02	LHS
15	02 Jul 14	130.300	0.80	0.60	0.05	0.48	0.02	0.05	LHS
16	03 Jul 14	130.715	2.80	0.60	0.05	1.68	0.08	0.19	LHS
17	03 Jul 14	130.770	1.10	0.50	0.05	0.55	0.03	0.07	LHS
18	03 Jul 14	130.778	0.70	0.40	0.05	0.28	0.01	0.02	LHS
19	03 Jul 14	131.280	0.70	0.40	0.05	0.28	0.01	0.02	LHS
20	03 Jul 14	132.240	0.30	0.20	0.05	0.06	0.00	0.00	LHS
21	03 Jul 14	132.251	0.70	0.70	0.05	0.49	0.02	0.05	LHS
22	03 Jul 14	132.265	3.30	1.40	0.05	4.62	0.23	0.53	RHS
23	03 Jul 14	132.270	0.80	0.60	0.05	0.48	0.02	0.05	RHS
24	03 Jul 14	133.525	0.60	0.40	0.05	0.24	0.01	0.02	LHS
25	03 Jul 14	133.527	0.90	0.60	0.05	0.54	0.03	0.07	RHS
26	03 Jul 14	133.612	0.70	0.50	0.05	0.35	0.02	0.05	RHS
27	03 Jul 14	133.615	0.50	0.50	0.05	0.25	0.01	0.02	RHS
28	03 Jul 14	133.637	1.70	0.90	0.05	1.53	0.08	0.19	RHS
29	03 Jul 14	133.638	1.20	1.00	0.05	1.20	0.06	0.14	RHS
30	03 Jul 14	133.639	0.60	0.50	0.05	0.30	0.02	0.05	RHS
CARRIED FORWARD:						1,233.95	151.52	352.36	

LINTASAN RESOURCES SDN. BHD.
MAINTENANCE OF FEDERAL ROADS - WEST COAST, SABAH

R01 POTHOLE PATCHING RECORD

DISTRICT: Ranau

ROUTE NO. 22

ROAD NAME: Jalan Kota Kinabalu - Sandakan

MONTH: July 2014

ITEM	DATE	CHAINAGE	Length (m)	Width (m)	Depth (m)	AREA (m ²)	VOLUME (m ³)	PREMIX QUANTITY (ton)	REMARKS
BROUGHT FORWARD:						1,233.95	151.52	352.36	
31	04 Jul 14	131.821	1.10	0.70	0.05	0.77	0.04	0.09	LHS
32	04 Jul 14	131.824	0.70	0.50	0.05	0.35	0.02	0.05	LHS
33	04 Jul 14	131.837	0.50	0.50	0.05	0.25	0.01	0.02	LHS
34	04 Jul 14	131.841	0.70	0.70	0.05	0.49	0.02	0.05	LHS
35	04 Jul 14	131.885	0.60	0.50	0.05	0.30	0.02	0.05	LHS
36	04 Jul 14	131.995	0.80	0.60	0.05	0.48	0.02	0.05	LHS
37	04 Jul 14	132.014	1.30	0.60	0.05	0.78	0.04	0.09	LHS
38	04 Jul 14	132.019	1.20	1.00	0.05	1.20	0.06	0.14	LHS
39	04 Jul 14	132.031	1.10	0.90	0.05	0.99	0.05	0.12	LHS
40	04 Jul 14	134.030	1.00	0.70	0.05	0.70	0.04	0.09	LHS
41	04 Jul 14	134.031	1.10	0.70	0.05	0.77	0.04	0.09	LHS
42	04 Jul 14	134.035	2.20	0.60	0.05	1.32	0.07	0.16	LHS
43	04 Jul 14	134.036	0.80	0.50	0.05	0.40	0.02	0.05	LHS
44	04 Jul 14	134.037	0.70	0.50	0.05	0.35	0.02	0.05	LHS
45	04 Jul 14	134.038	0.50	0.40	0.05	0.20	0.01	0.02	LHS
46	05 Jul 14	134.039	0.70	0.50	0.05	0.35	0.02	0.05	RHS
47	05 Jul 14	134.046	0.80	0.70	0.05	0.56	0.03	0.07	RHS
48	05 Jul 14	134.047	1.10	0.60	0.05	0.66	0.03	0.07	LHS
49	05 Jul 14	134.050	0.60	0.30	0.05	0.18	0.01	0.02	RHS
50	05 Jul 14	134.059	0.40	0.40	0.05	0.16	0.01	0.02	LHS
51	05 Jul 14	134.060	1.60	0.70	0.05	1.12	0.06	0.14	LHS
52	05 Jul 14	134.079	0.90	0.60	0.05	0.54	0.03	0.07	LHS
53	05 Jul 14	134.080	1.30	0.60	0.05	0.78	0.04	0.09	LHS
54	05 Jul 14	135.077	0.70	0.60	0.05	0.42	0.02	0.05	LHS
55	05 Jul 14	135.080	1.70	0.60	0.05	1.02	0.05	0.12	LHS
56	05 Jul 14	136.400	0.80	0.60	0.05	0.48	0.02	0.05	LHS
57	05 Jul 14	136.401	2.30	0.80	0.05	1.84	0.09	0.21	LHS
58	05 Jul 14	136.402	1.10	0.60	0.05	0.66	0.03	0.07	LHS
59	05 Jul 14	136.403	0.90	0.70	0.05	0.63	0.03	0.07	LHS
60	05 Jul 14	136.404	0.80	0.50	0.05	0.40	0.02	0.05	LHS
CARRIED FORWARD:						1,253.10	152.49	354.63	

LINTASAN RESOURCES SDN. BHD.
MAINTENANCE OF FEDERAL ROADS - WEST COAST, SABAH

R01 POTHOLE PATCHING RECORD

DISTRICT: Ranau

ROUTE NO. 22

ROAD NAME: Jalan Kota Kinabalu - Sandakan

MONTH: July 2014

ITEM	DATE	CHAINAGE	Length (m)	Width (m)	Depth (m)	AREA (m ²)	VOLUME (m ³)	PREMIX QUANTITY (ton)	REMARKS
BROUGHT FORWARD:						1,253.10	152.49	354.63	
61	06 Jul 14	136.405	0.80	0.20	0.05	0.16	0.01	0.02	RHS
62	06 Jul 14	136.407	0.70	0.60	0.05	0.42	0.02	0.05	RHS
63	06 Jul 14	137.125	0.60	0.20	0.05	0.12	0.01	0.02	LHS
64	06 Jul 14	137.126	1.00	0.60	0.05	0.60	0.03	0.07	LHS
65	06 Jul 14	137.141	1.30	0.50	0.05	0.65	0.03	0.07	LHS
66	06 Jul 14	137.167	0.70	0.20	0.05	0.14	0.01	0.02	LHS
67	06 Jul 14	137.274	0.70	0.50	0.05	0.35	0.02	0.05	RHS
68	06 Jul 14	137.275	0.60	0.50	0.05	0.30	0.02	0.05	LHS
69	06 Jul 14	137.420	0.50	0.30	0.05	0.15	0.01	0.02	LHS
70	06 Jul 14	137.421	0.90	0.70	0.05	0.63	0.03	0.07	LHS
71	06 Jul 14	134.490	0.40	0.40	0.05	0.16	0.01	0.02	LHS
72	06 Jul 14	134.530	0.40	0.30	0.05	0.12	0.01	0.02	LHS
73	06 Jul 14	135.120	0.60	0.30	0.05	0.18	0.01	0.02	LHS
74	06 Jul 14	135.108	0.60	0.50	0.05	0.30	0.02	0.05	LHS
75	06 Jul 14	135.123	1.10	0.70	0.05	0.77	0.04	0.09	LHS
76	07 Jul 14	135.126	0.70	0.40	0.05	0.28	0.01	0.02	LHS
77	07 Jul 14	138.436	0.50	0.20	0.05	0.10	0.01	0.02	LHS
78	07 Jul 14	138.456	0.80	0.70	0.05	0.56	0.03	0.07	LHS
79	07 Jul 14	138.500	0.60	0.60	0.05	0.36	0.02	0.05	LHS
80	07 Jul 14	138.650	0.70	0.20	0.05	0.14	0.01	0.02	LHS
81	07 Jul 14	138.652	0.80	0.20	0.05	0.16	0.01	0.02	LHS
82	07 Jul 14	138.655	0.90	0.60	0.05	0.54	0.03	0.07	LHS
83	07 Jul 14	138.656	0.80	0.50	0.05	0.40	0.02	0.05	RHS
84	07 Jul 14	138.666	1.10	0.50	0.05	0.55	0.03	0.07	LHS
85	07 Jul 14	138.680	0.50	0.30	0.05	0.15	0.01	0.02	LHS
86	07 Jul 14	138.681	0.40	0.40	0.05	0.16	0.01	0.02	LHS
87	07 Jul 14	138.682	0.50	0.50	0.05	0.25	0.01	0.02	LHS
88	07 Jul 14	140.324	0.80	0.50	0.05	0.40	0.02	0.05	RHS
89	07 Jul 14	140.325	0.70	0.40	0.05	0.28	0.01	0.02	RHS
90	07 Jul 14	140.327	0.60	0.50	0.05	0.30	0.02	0.05	LHS
CARRIED FORWARD:						1,262.78	153.02	355.84	

LINTASAN RESOURCES SDN. BHD.
MAINTENANCE OF FEDERAL ROADS - WEST COAST, SABAH

R01 POTHOLE PATCHING RECORD

DISTRICT: Ranau

ROUTE NO. 22

ROAD NAME: Jalan Kota Kinabalu - Sandakan

MONTH: July 2014

ITEM	DATE	CHAINAGE	Length (m)	Width (m)	Depth (m)	AREA (m ²)	VOLUME (m ³)	PREMIX QUANTITY (ton)	REMARKS
BROUGHT FORWARD:						1,262.78	153.02	355.84	
91	08 Jul 14	127.750	0.50	0.40	0.05	0.20	0.01	0.02	LHS
92	08 Jul 14	112.183	0.40	0.40	0.05	0.16	0.01	0.02	LHS
93	08 Jul 14	112.155	0.80	0.20	0.05	0.16	0.01	0.02	RHS
94	08 Jul 14	106.204	0.50	0.40	0.05	0.20	0.01	0.02	RHS
95	08 Jul 14	105.150	0.80	0.50	0.05	0.40	0.02	0.05	RHS
96	08 Jul 14	105.151	0.70	0.40	0.05	0.28	0.01	0.02	RHS
97	08 Jul 14	105.152	0.50	0.40	0.05	0.20	0.01	0.02	RHS
98	08 Jul 14	105.155	0.90	0.80	0.05	0.72	0.04	0.09	RHS
99	08 Jul 14	105.156	0.50	0.40	0.05	0.20	0.01	0.02	RHS
100	08 Jul 14	105.158	0.50	0.50	0.05	0.25	0.01	0.02	RHS
101	08 Jul 14	105.060	0.70	0.50	0.05	0.35	0.02	0.05	RHS
102	08 Jul 14	105.061	0.60	0.50	0.05	0.30	0.02	0.05	LHS
103	08 Jul 14	105.062	0.40	0.40	0.05	0.16	0.01	0.02	LHS
104	08 Jul 14	105.063	0.50	0.40	0.05	0.20	0.01	0.02	LHS
105	08 Jul 14	105.065	0.80	0.60	0.05	0.48	0.02	0.05	LHS
106	09 Jul 14	105.066	1.20	0.60	0.05	0.72	0.04	0.09	RHS
107	09 Jul 14	105.067	1.40	0.50	0.05	0.70	0.04	0.09	RHS
108	09 Jul 14	105.068	0.60	0.40	0.05	0.24	0.01	0.02	RHS
109	09 Jul 14	104.807	2.40	1.10	0.05	2.64	0.13	0.30	LHS
110	09 Jul 14	104.520	0.80	0.50	0.05	0.40	0.02	0.05	LHS
111	09 Jul 14	103.803	0.70	0.50	0.05	0.35	0.02	0.05	LHS
112	09 Jul 14	102.992	0.90	0.60	0.05	0.54	0.03	0.07	LHS
113	09 Jul 14	101.838	0.50	0.40	0.05	0.20	0.01	0.02	LHS
114	09 Jul 14	94.661	0.70	0.40	0.05	0.28	0.01	0.02	LHS
115	09 Jul 14	94.660	0.80	0.50	0.05	0.40	0.02	0.05	LHS
116	09 Jul 14	94.659	0.60	0.30	0.05	0.18	0.01	0.02	LHS
117	09 Jul 14	94.270	0.80	0.70	0.05	0.56	0.03	0.07	LHS
118	09 Jul 14	94.269	0.90	0.80	0.05	0.72	0.04	0.09	LHS
119	09 Jul 14	94.270	1.00	0.90	0.05	0.90	0.05	0.12	LHS
120	09 Jul 14	94.271	1.20	1.00	0.05	1.20	0.06	0.14	LHS
CARRIED FORWARD:						1,277.07	153.76	357.53	

LINTASAN RESOURCES SDN. BHD.
MAINTENANCE OF FEDERAL ROADS - WEST COAST, SABAH

R01 POTHOLE PATCHING RECORD

DISTRICT: Ranau

ROUTE NO. 22

ROAD NAME: Jalan Kota Kinabalu - Sandakan

MONTH: July 2014

ITEM	DATE	CHAINAGE	Length (m)	Width (m)	Depth (m)	AREA (m ²)	VOLUME (m ³)	PREMIX QUANTITY (ton)	REMARKS
BROUGHT FORWARD:						1,277.07	153.76	357.53	
121	10 Jul 14	77.759	3.50	1.20	0.05	4.20	0.21	0.49	LHS
122	10 Jul 14	77.709	0.90	0.80	0.05	0.72	0.04	0.09	LHS
123	10 Jul 14	77.380	0.80	0.80	0.05	0.64	0.03	0.07	LHS
124	10 Jul 14	77.225	1.10	1.10	0.05	1.21	0.06	0.14	LHS
125	10 Jul 14	77.124	1.40	0.70	0.05	0.98	0.05	0.12	LHS
126	10 Jul 14	76.875	0.60	0.40	0.05	0.24	0.01	0.02	LHS
127	10 Jul 14	76.867	1.20	1.00	0.05	1.20	0.06	0.14	LHS
128	10 Jul 14	76.865	0.80	0.60	0.05	0.48	0.02	0.05	LHS
129	10 Jul 14	76.864	2.10	0.60	0.05	1.26	0.06	0.14	LHS
130	10 Jul 14	76.862	1.20	0.70	0.05	0.84	0.04	0.09	LHS
131	10 Jul 14	76.220	2.00	1.30	0.05	2.60	0.13	0.30	LHS
132	10 Jul 14	76.209	0.60	0.60	0.05	0.36	0.02	0.05	LHS
133	10 Jul 14	76.208	1.00	0.60	0.05	0.60	0.03	0.07	LHS
134	10 Jul 14	72.835	0.90	0.60	0.05	0.54	0.03	0.07	LHS
135	10 Jul 14	72.833	0.80	0.50	0.05	0.40	0.02	0.05	LHS
136	11 Jul 14	72.763	1.10	0.70	0.05	0.77	0.04	0.09	LHS
137	11 Jul 14	72.298	2.10	1.00	0.05	2.10	0.11	0.26	RHS
138	11 Jul 14	72.246	4.10	1.10	0.05	4.51	0.23	0.53	LHS
139	11 Jul 14	72.235	0.80	0.70	0.05	0.56	0.03	0.07	LHS
140	11 Jul 14	72.231	5.50	1.10	0.05	6.05	0.30	0.70	LHS
141	11 Jul 14	72.193	2.30	1.20	0.05	2.76	0.14	0.32	LHS
142	11 Jul 14	43.005	1.00	0.90	0.05	0.90	0.05	0.12	LHS
143	11 Jul 14	43.243	0.80	0.70	0.05	0.56	0.03	0.07	LHS
144	11 Jul 14	43.302	1.00	0.20	0.05	0.20	0.01	0.02	LHS
145	11 Jul 14	43.314	1.40	0.70	0.05	0.98	0.05	0.12	LHS
146	11 Jul 14	42.600	0.80	0.80	0.05	0.64	0.03	0.07	LHS
147	11 Jul 14	43.465	1.80	1.10	0.05	1.98	0.10	0.23	LHS
148	11 Jul 14	43.697	0.90	0.80	0.05	0.72	0.04	0.09	LHS
149	11 Jul 14	43.699	2.00	0.90	0.05	1.80	0.09	0.21	LHS
150	11 Jul 14	43.700	0.90	0.90	0.05	0.81	0.04	0.09	LHS
CARRIED FORWARD:						1,318.68	155.86	362.41	

LINTASAN RESOURCES SDN. BHD.
MAINTENANCE OF FEDERAL ROADS - WEST COAST, SABAH

R01 POTHOLE PATCHING RECORD

DISTRICT: Ranau

ROUTE NO. 22

ROAD NAME: Jalan Kota Kinabalu - Sandakan

MONTH: July 2014

ITEM	DATE	CHAINAGE	Length (m)	Width (m)	Depth (m)	AREA (m ²)	VOLUME (m ³)	PREMIX QUANTITY (ton)	REMARKS
BROUGHT FORWARD:						1,318.68	155.86	362.41	
151	12 Jul 14	72.753	2.00	0.70	0.05	1.40	0.07	0.16	RHS
152	12 Jul 14	74.200	1.20	0.70	0.05	0.84	0.04	0.09	LHS
153	12 Jul 14	76.359	2.10	1.60	0.05	3.36	0.17	0.39	LHS
154	12 Jul 14	76.963	2.40	1.00	0.05	2.40	0.12	0.28	LHS
155	12 Jul 14	76.965	1.80	0.70	0.05	1.26	0.06	0.14	RHS
156	12 Jul 14	76.968	1.00	0.60	0.05	0.60	0.03	0.07	LHS
157	12 Jul 14	76.972	0.60	0.40	0.05	0.24	0.01	0.02	LHS
158	12 Jul 14	76.978	0.80	0.70	0.05	0.56	0.03	0.07	RHS
159	12 Jul 14	83.655	1.70	0.80	0.05	1.36	0.07	0.16	RHS
160	12 Jul 14	93.510	1.00	0.70	0.05	0.70	0.04	0.09	LHS
161	12 Jul 14	86.610	4.30	0.90	0.05	3.87	0.19	0.44	LHS
162	12 Jul 14	94.156	3.60	0.90	0.05	3.24	0.16	0.37	LHS
163	12 Jul 14	94.139	1.50	0.70	0.05	1.05	0.05	0.12	LHS
164	12 Jul 14	94.696	1.00	0.70	0.05	0.70	0.04	0.09	LHS
165	12 Jul 14	94.719	0.60	0.50	0.05	0.30	0.02	0.05	LHS
166	13 Jul 14	94.859	0.70	0.50	0.05	0.35	0.02	0.05	LHS
167	13 Jul 14	94.868	0.60	0.50	0.05	0.30	0.02	0.05	LHS
168	13 Jul 14	95.023	1.70	1.20	0.05	2.04	0.10	0.23	LHS
169	13 Jul 14	95.083	1.20	1.00	0.05	1.20	0.06	0.14	LHS
170	13 Jul 14	95.089	0.60	0.40	0.05	0.24	0.01	0.02	LHS
171	13 Jul 14	95.500	0.40	0.30	0.05	0.12	0.01	0.02	LHS
172	13 Jul 14	97.477	0.80	0.60	0.05	0.48	0.02	0.05	LHS
173	13 Jul 14	100.000	0.90	0.60	0.05	0.54	0.03	0.07	LHS
174	13 Jul 14	130.650	1.10	0.80	0.05	0.88	0.04	0.09	LHS
175	13 Jul 14	130.652	1.00	0.90	0.05	0.90	0.05	0.12	LHS
176	13 Jul 14	130.654	0.90	0.80	0.05	0.72	0.04	0.09	LHS
177	13 Jul 14	130.656	0.60	0.50	0.05	0.30	0.02	0.05	LHS
178	13 Jul 14	140.292	0.70	0.60	0.05	0.42	0.02	0.05	RHS
179	13 Jul 14	140.380	0.80	0.60	0.05	0.48	0.02	0.05	RHS
180	13 Jul 14	140.379	1.00	0.90	0.05	0.90	0.05	0.12	RHS
CARRIED FORWARD:						1,350.43	157.47	366.15	

LINTASAN RESOURCES SDN. BHD.
MAINTENANCE OF FEDERAL ROADS - WEST COAST, SABAH

R01 POTHOLE PATCHING RECORD

DISTRICT: Ranau

ROUTE NO. 22

ROAD NAME: Jalan Kota Kinabalu - Sandakan

MONTH: July 2014

ITEM	DATE	CHAINAGE	Length (m)	Width (m)	Depth (m)	AREA (m ²)	VOLUME (m ³)	PREMIX QUANTITY (ton)	REMARKS
BROUGHT FORWARD:						1,350.43	157.47	366.15	
181	14 Jul 14	56.700	1.30	0.50	0.05	0.65	0.03	0.07	LHS
182	14 Jul 14	56.701	0.80	0.60	0.05	0.48	0.02	0.05	LHS
183	14 Jul 14	56.702	1.20	0.60	0.05	0.72	0.04	0.09	LHS
184	14 Jul 14	56.703	1.90	0.70	0.05	1.33	0.07	0.16	LHS
185	14 Jul 14	56.704	2.40	0.50	0.05	1.20	0.06	0.14	LHS
186	14 Jul 14	56.705	0.70	0.70	0.05	0.49	0.02	0.05	LHS
187	14 Jul 14	56.706	0.70	0.60	0.05	0.42	0.02	0.05	LHS
188	14 Jul 14	56.707	1.60	0.40	0.05	0.64	0.03	0.07	LHS
189	14 Jul 14	56.708	1.30	0.70	0.05	0.91	0.05	0.12	RHS
190	14 Jul 14	57.600	1.10	0.50	0.05	0.55	0.03	0.07	RHS
191	14 Jul 14	57.601	1.30	0.70	0.05	0.91	0.05	0.12	RHS
192	14 Jul 14	57.602	0.70	0.40	0.05	0.28	0.01	0.02	RHS
193	14 Jul 14	57.603	0.70	0.70	0.05	0.49	0.02	0.05	RHS
194	14 Jul 14	57.604	0.90	0.60	0.05	0.54	0.03	0.07	RHS
195	14 Jul 14	57.605	0.70	0.50	0.05	0.35	0.02	0.05	RHS
196	15 Jul 14	57.606	0.40	0.40	0.05	0.16	0.01	0.02	RHS
197	15 Jul 14	57.800	0.80	0.20	0.05	0.16	0.01	0.02	RHS
198	15 Jul 14	57.801	0.70	0.20	0.05	0.14	0.01	0.02	RHS
199	15 Jul 14	57.802	0.80	0.50	0.05	0.40	0.02	0.05	RHS
200	15 Jul 14	57.803	1.30	0.80	0.05	1.04	0.05	0.12	RHS
201	15 Jul 14	57.804	0.80	0.70	0.05	0.56	0.03	0.07	RHS
202	15 Jul 14	57.805	0.90	0.70	0.05	0.63	0.03	0.07	RHS
203	15 Jul 14	57.806	1.70	1.10	0.05	1.87	0.09	0.21	LHS
204	15 Jul 14	57.807	0.80	0.80	0.05	0.64	0.03	0.07	LHS
205	15 Jul 14	57.808	1.00	0.90	0.05	0.90	0.05	0.12	LHS
206	15 Jul 14	57.809	1.20	0.50	0.05	0.60	0.03	0.07	LHS
207	15 Jul 14	57.900	1.10	1.00	0.05	1.10	0.06	0.14	LHS
208	15 Jul 14	57.901	1.10	0.80	0.05	0.88	0.04	0.09	LHS
209	15 Jul 14	57.902	1.00	0.70	0.05	0.70	0.04	0.09	LHS
210	15 Jul 14	57.903	1.00	0.80	0.05	0.80	0.04	0.09	LHS
CARRIED FORWARD:						1,370.97	158.51	368.58	

LINTASAN RESOURCES SDN. BHD.
MAINTENANCE OF FEDERAL ROADS - WEST COAST, SABAH

R01 POTHOLE PATCHING RECORD

DISTRICT: Ranau

ROUTE NO. 22

ROAD NAME: Jalan Kota Kinabalu - Sandakan

MONTH: July 2014

ITEM	DATE	CHAINAGE	Length (m)	Width (m)	Depth (m)	AREA (m ²)	VOLUME (m ³)	PREMIX QUANTITY (ton)	REMARKS
BROUGHT FORWARD:						1,370.97	158.51	368.58	
211	16 Jul 14	58.900	0.80	0.20	0.05	0.16	0.01	0.02	LHS
212	16 Jul 14	58.901	1.10	1.00	0.05	1.10	0.06	0.14	RHS
213	16 Jul 14	58.900	0.80	0.20	0.05	0.16	0.01	0.02	LHS
214	16 Jul 14	58.901	0.90	0.50	0.05	0.45	0.02	0.05	LHS
215	16 Jul 14	58.902	1.10	0.20	0.05	0.22	0.01	0.02	RHS
216	16 Jul 14	58.903	2.10	0.80	0.05	1.68	0.08	0.19	LHS
217	16 Jul 14	58.904	1.60	0.70	0.05	1.12	0.06	0.14	LHS
218	16 Jul 14	59.000	0.50	0.40	0.05	0.20	0.01	0.02	LHS
219	16 Jul 14	59.001	0.70	0.60	0.05	0.42	0.02	0.05	LHS
220	16 Jul 14	59.002	0.50	0.50	0.05	0.25	0.01	0.02	LHS
221	16 Jul 14	59.700	0.70	0.60	0.05	0.42	0.02	0.05	LHS
222	16 Jul 14	59.701	0.80	0.70	0.05	0.56	0.03	0.07	LHS
223	16 Jul 14	59.702	1.20	0.90	0.05	1.08	0.05	0.12	LHS
224	16 Jul 14	59.703	1.00	0.80	0.05	0.80	0.04	0.09	LHS
225	16 Jul 14	59.704	2.10	1.80	0.05	3.78	0.19	0.44	LHS
226	17 Jul 14	59.705	0.80	0.50	0.05	0.40	0.02	0.05	RHS
227	17 Jul 14	59.900	1.00	0.60	0.05	0.60	0.03	0.07	RHS
228	17 Jul 14	59.901	0.90	0.80	0.05	0.72	0.04	0.09	RHS
229	17 Jul 14	59.902	1.10	0.80	0.05	0.88	0.04	0.09	LHS
230	17 Jul 14	59.903	0.60	0.50	0.05	0.30	0.02	0.05	LHS
231	17 Jul 14	60.000	1.30	0.60	0.05	0.78	0.04	0.09	LHS
232	17 Jul 14	60.000	1.50	0.80	0.05	1.20	0.06	0.14	LHS
233	17 Jul 14	60.001	0.90	0.40	0.05	0.36	0.02	0.05	LHS
234	17 Jul 14	60.002	1.20	0.60	0.05	0.72	0.04	0.09	LHS
235	17 Jul 14	60.100	1.40	0.60	0.05	0.84	0.04	0.09	LHS
236	17 Jul 14	60.101	0.70	0.70	0.05	0.49	0.02	0.05	LHS
237	17 Jul 14	60.102	2.80	0.60	0.05	1.68	0.08	0.19	LHS
238	17 Jul 14	60.103	0.70	0.40	0.05	0.28	0.01	0.02	LHS
239	17 Jul 14	60.104	1.40	1.00	0.05	1.40	0.07	0.16	LHS
240	17 Jul 14	60.105	1.70	0.90	0.05	1.53	0.08	0.19	LHS
CARRIED FORWARD:						1,395.55	159.74	371.44	

LINTASAN RESOURCES SDN. BHD.
MAINTENANCE OF FEDERAL ROADS - WEST COAST, SABAH

R01 POTHOLE PATCHING RECORD

DISTRICT: Ranau

ROUTE NO. 22

ROAD NAME: Jalan Kota Kinabalu - Sandakan

MONTH: July 2014

ITEM	DATE	CHAINAGE	Length (m)	Width (m)	Depth (m)	AREA (m ²)	VOLUME (m ³)	PREMIX QUANTITY (ton)	REMARKS
BROUGHT FORWARD:						1,395.55	159.74	371.44	
241	18 Jul 14	107.425	0.40	0.30	0.05	0.12	0.01	0.02	LHS
242	18 Jul 14	107.430	1.80	1.00	0.05	1.80	0.09	0.21	LHS
243	18 Jul 14	111.550	0.50	0.40	0.05	0.20	0.01	0.02	LHS
244	18 Jul 14	111.612	0.60	0.50	0.05	0.30	0.02	0.05	LHS
245	18 Jul 14	111.615	0.70	0.40	0.05	0.28	0.01	0.02	LHS
246	18 Jul 14	111.621	1.20	1.00	0.05	1.20	0.06	0.14	LHS
247	18 Jul 14	113.233	0.90	0.60	0.05	0.54	0.03	0.07	LHS
248	18 Jul 14	113.236	0.80	0.70	0.05	0.56	0.03	0.07	LHS
249	18 Jul 14	113.255	0.90	0.80	0.05	0.72	0.04	0.09	LHS
250	18 Jul 14	113.257	0.70	0.60	0.05	0.42	0.02	0.05	LHS
251	18 Jul 14	113.332	0.50	0.40	0.05	0.20	0.01	0.02	LHS
252	18 Jul 14	113.702	1.00	0.70	0.05	0.70	0.04	0.09	LHS
253	18 Jul 14	113.706	1.20	0.90	0.05	1.08	0.05	0.12	LHS
254	18 Jul 14	113.707	0.40	0.30	0.05	0.12	0.01	0.02	LHS
255	18 Jul 14	113.713	0.40	0.50	0.05	0.20	0.01	0.02	LHS
256	19 Jul 14	113.716	0.60	0.40	0.05	0.24	0.01	0.02	LHS
257	19 Jul 14	118.526	0.60	0.40	0.05	0.24	0.01	0.02	LHS
258	19 Jul 14	118.555	0.60	0.50	0.05	0.30	0.02	0.05	LHS
259	19 Jul 14	119.302	0.30	0.20	0.05	0.06	0.00	0.00	LHS
260	19 Jul 14	119.303	0.90	0.60	0.05	0.54	0.03	0.07	LHS
261	19 Jul 14	120.218	0.30	0.30	0.05	0.09	0.00	0.00	LHS
262	19 Jul 14	120.226	0.60	0.50	0.05	0.30	0.02	0.05	LHS
263	19 Jul 14	125.059	0.40	0.30	0.05	0.12	0.01	0.02	LHS
264	19 Jul 14	125.063	0.50	0.20	0.05	0.10	0.01	0.02	LHS
265	19 Jul 14	125.070	1.40	0.90	0.05	1.26	0.06	0.14	LHS
266	19 Jul 14	125.073	8.70	1.00	0.05	8.70	0.44	1.02	RHS
267	19 Jul 14	125.075	2.60	0.70	0.05	1.82	0.09	0.21	RHS
268	19 Jul 14	125.077	4.10	0.70	0.05	2.87	0.14	0.32	RHS
269	19 Jul 14	125.081	0.50	0.40	0.05	0.20	0.01	0.02	RHS
270	19 Jul 14	128.300	2.60	0.80	0.05	2.08	0.10	0.23	RHS
CARRIED FORWARD:						1,422.91	161.13	374.64	

LINTASAN RESOURCES SDN. BHD.
MAINTENANCE OF FEDERAL ROADS - WEST COAST, SABAH

R01 POTHOLE PATCHING RECORD

DISTRICT: Ranau

ROUTE NO. 22

ROAD NAME: Jalan Kota Kinabalu - Sandakan

MONTH: July 2014

ITEM	DATE	CHAINAGE	Length (m)	Width (m)	Depth (m)	AREA (m ²)	VOLUME (m ³)	PREMIX QUANTITY (ton)	REMARKS
BROUGHT FORWARD:						1,422.91	161.13	374.64	
271	20 Jul 14	128.182	1.10	0.50	0.05	0.55	0.03	0.07	LHS
272	20 Jul 14	128.142	0.80	0.50	0.05	0.40	0.02	0.05	LHS
273	20 Jul 14	128.086	0.70	0.50	0.05	0.35	0.02	0.05	LHS
274	20 Jul 14	128.076	0.90	0.80	0.05	0.72	0.04	0.09	LHS
275	20 Jul 14	128.070	2.90	1.00	0.05	2.90	0.15	0.35	LHS
276	20 Jul 14	128.067	3.00	0.60	0.05	1.80	0.09	0.21	LHS
277	20 Jul 14	128.057	1.00	0.80	0.05	0.80	0.04	0.09	LHS
278	20 Jul 14	128.043	1.10	0.90	0.05	0.99	0.05	0.12	LHS
279	20 Jul 14	128.033	1.00	0.90	0.05	0.90	0.05	0.12	LHS
280	20 Jul 14	128.030	1.50	1.30	0.05	1.95	0.10	0.23	LHS
281	20 Jul 14	128.029	0.20	0.20	0.05	0.04	0.00	0.00	LHS
282	20 Jul 14	128.029	1.20	1.00	0.05	1.20	0.06	0.14	LHS
283	20 Jul 14	128.026	1.00	0.90	0.05	0.90	0.05	0.12	LHS
284	20 Jul 14	128.016	0.30	0.30	0.05	0.09	0.00	0.00	LHS
285	20 Jul 14	127.998	2.70	1.20	0.05	3.24	0.16	0.37	LHS
286	21 Jul 14	125.424	0.40	0.20	0.05	0.08	0.00	0.00	LHS
287	21 Jul 14	125.600	0.80	0.40	0.05	0.32	0.02	0.05	RHS
288	21 Jul 14	125.602	0.70	0.60	0.05	0.42	0.02	0.05	RHS
289	21 Jul 14	125.603	2.30	1.10	0.05	2.53	0.13	0.30	RHS
290	21 Jul 14	125.605	2.60	0.70	0.05	1.82	0.09	0.21	RHS
291	21 Jul 14	125.606	0.50	0.50	0.05	0.25	0.01	0.02	RHS
292	21 Jul 14	125.609	0.60	0.40	0.05	0.24	0.01	0.02	RHS
293	21 Jul 14	125.634	0.60	0.50	0.05	0.30	0.02	0.05	RHS
294	21 Jul 14	125.635	2.70	1.20	0.05	3.24	0.16	0.37	RHS
295	21 Jul 14	125.638	1.00	0.40	0.05	0.40	0.02	0.05	RHS
296	21 Jul 14	125.823	1.20	1.30	0.05	1.56	0.08	0.19	RHS
297	21 Jul 14	125.824	0.60	0.40	0.05	0.24	0.01	0.02	LHS
298	21 Jul 14	125.825	0.40	0.40	0.05	0.16	0.01	0.02	LHS
299	21 Jul 14	125.844	0.30	0.20	0.05	0.06	0.00	0.00	LHS
300	21 Jul 14	125.845	1.30	0.40	0.05	0.52	0.03	0.07	LHS
CARRIED FORWARD:						1,451.88	162.60	378.07	

LINTASAN RESOURCES SDN. BHD.
MAINTENANCE OF FEDERAL ROADS - WEST COAST, SABAH

R01 POTHOLE PATCHING RECORD

DISTRICT: Ranau

ROUTE NO. 22

ROAD NAME: Jalan Kota Kinabalu - Sandakan

MONTH: July 2014

ITEM	DATE	CHAINAGE	Length (m)	Width (m)	Depth (m)	AREA (m ²)	VOLUME (m ³)	PREMIX QUANTITY (ton)	REMARKS
BROUGHT FORWARD:						1,451.88	162.60	378.07	
301	22 Jul 14	127.297	1.30	0.90	0.05	1.17	0.06	0.14	LHS
302	22 Jul 14	127.301	0.90	0.80	0.05	0.72	0.04	0.09	LHS
303	22 Jul 14	127.303	0.30	0.20	0.05	0.06	0.00	0.00	RHS
304	22 Jul 14	127.304	0.30	0.20	0.05	0.06	0.00	0.00	RHS
305	22 Jul 14	127.308	0.40	0.20	0.05	0.08	0.00	0.00	RHS
306	22 Jul 14	127.309	1.30	0.80	0.05	1.04	0.05	0.12	RHS
307	22 Jul 14	127.321	1.20	1.00	0.05	1.20	0.06	0.14	RHS
308	22 Jul 14	127.331	2.90	1.20	0.05	3.48	0.17	0.39	RHS
309	22 Jul 14	127.332	0.20	0.20	0.05	0.04	0.00	0.00	RHS
310	22 Jul 14	127.333	0.40	0.30	0.05	0.12	0.01	0.02	RHS
311	22 Jul 14	127.334	1.30	1.00	0.05	1.30	0.07	0.16	LHS
312	22 Jul 14	127.338	1.20	1.20	0.05	1.44	0.07	0.16	LHS
313	22 Jul 14	127.344	2.50	0.50	0.05	1.25	0.06	0.14	LHS
314	22 Jul 14	127.348	0.40	0.30	0.05	0.12	0.01	0.02	LHS
315	22 Jul 14	127.373	0.60	0.40	0.05	0.24	0.01	0.02	LHS
316	23 Jul 14	127.507	0.30	0.30	0.05	0.09	0.00	0.00	LHS
317	23 Jul 14	124.508	0.50	0.30	0.05	0.15	0.01	0.02	RHS
318	23 Jul 14	127.512	1.20	0.60	0.05	0.72	0.04	0.09	RHS
319	23 Jul 14	127.995	0.60	0.40	0.05	0.24	0.01	0.02	RHS
320	23 Jul 14	127.993	1.20	0.90	0.05	1.08	0.05	0.12	RHS
321	23 Jul 14	127.981	0.70	0.60	0.05	0.42	0.02	0.05	RHS
322	23 Jul 14	127.975	1.80	0.40	0.05	0.72	0.04	0.09	LHS
323	23 Jul 14	127.970	0.80	0.30	0.05	0.24	0.01	0.02	LHS
324	23 Jul 14	127.957	2.30	1.20	0.05	2.76	0.14	0.32	RHS
325	23 Jul 14	127.951	0.40	0.20	0.05	0.08	0.00	0.00	LHS
326	23 Jul 14	127.950	1.00	0.90	0.05	0.90	0.05	0.12	LHS
327	23 Jul 14	127.924	0.50	0.40	0.05	0.20	0.01	0.02	LHS
328	23 Jul 14	127.907	1.20	0.30	0.05	0.36	0.02	0.05	LHS
329	23 Jul 14	127.899	1.10	1.00	0.05	1.10	0.06	0.14	LHS
330	23 Jul 14	127.875	1.10	1.00	0.05	1.10	0.06	0.14	LHS
CARRIED FORWARD:						1,474.36	163.73	380.67	

LINTASAN RESOURCES SDN. BHD.
MAINTENANCE OF FEDERAL ROADS - WEST COAST, SABAH

R01 POTHOLE PATCHING RECORD

DISTRICT: Ranau

ROUTE NO. 22

ROAD NAME: Jalan Kota Kinabalu - Sandakan

MONTH: July 2014

ITEM	DATE	CHAINAGE	Length (m)	Width (m)	Depth (m)	AREA (m ²)	VOLUME (m ³)	PREMIX QUANTITY (ton)	REMARKS
BROUGHT FORWARD:						1,474.36	163.73	380.67	
331	24 Jul 14	126.215	0.90	0.90	0.05	0.81	0.04	0.09	LHS
332	24 Jul 14	126.218	1.00	0.80	0.05	0.80	0.04	0.09	LHS
333	24 Jul 14	126.228	0.80	0.60	0.05	0.48	0.02	0.05	LHS
334	24 Jul 14	126.231	2.10	0.90	0.05	1.89	0.09	0.21	LHS
335	24 Jul 14	126.252	0.40	0.40	0.05	0.16	0.01	0.02	LHS
336	24 Jul 14	126.253	0.30	0.30	0.05	0.09	0.00	0.00	LHS
337	24 Jul 14	126.254	0.50	0.30	0.05	0.15	0.01	0.02	LHS
338	24 Jul 14	126.258	0.40	0.40	0.05	0.16	0.01	0.02	LHS
339	24 Jul 14	126.268	2.40	1.10	0.05	2.64	0.13	0.30	LHS
340	24 Jul 14	126.270	2.60	1.10	0.05	2.86	0.14	0.32	LHS
341	24 Jul 14	126.271	2.70	1.00	0.05	2.70	0.14	0.32	LHS
342	24 Jul 14	126.273	2.60	1.20	0.05	3.12	0.16	0.37	LHS
343	24 Jul 14	126.285	1.30	1.30	0.05	1.69	0.08	0.19	LHS
344	24 Jul 14	127.302	0.60	0.50	0.05	0.30	0.02	0.05	RHS
345	24 Jul 14	127.323	0.30	0.30	0.05	0.09	0.00	0.00	RHS
346	25 Jul 14	127.623	0.40	0.30	0.05	0.12	0.01	0.02	RHS
347	25 Jul 14	127.627	0.30	0.30	0.05	0.09	0.00	0.00	RHS
348	25 Jul 14	127.636	0.20	0.20	0.05	0.04	0.00	0.00	RHS
349	25 Jul 14	127.647	0.30	0.20	0.05	0.06	0.00	0.00	LHS
350	25 Jul 14	127.648	0.30	0.30	0.05	0.09	0.00	0.00	LHS
351	25 Jul 14	127.658	0.40	0.30	0.05	0.12	0.01	0.02	LHS
352	25 Jul 14	127.660	0.20	0.20	0.05	0.04	0.00	0.00	LHS
353	25 Jul 14	127.663	0.40	0.30	0.05	0.12	0.01	0.02	LHS
354	25 Jul 14	127.676	0.50	0.40	0.05	0.20	0.01	0.02	LHS
355	25 Jul 14	127.670	0.90	0.80	0.05	0.72	0.04	0.09	LHS
356	25 Jul 14	127.679	0.30	0.30	0.05	0.09	0.00	0.00	LHS
357	25 Jul 14	127.630	0.70	0.30	0.05	0.21	0.01	0.02	LHS
358	25 Jul 14	127.635	1.00	0.50	0.05	0.50	0.03	0.07	LHS
359	25 Jul 14	127.640	0.70	0.60	0.05	0.42	0.02	0.05	LHS
360	25 Jul 14	127.645	1.10	0.60	0.05	0.66	0.03	0.07	LHS
CARRIED FORWARD:						1,495.78	164.79	383.10	

LINTASAN RESOURCES SDN. BHD.
MAINTENANCE OF FEDERAL ROADS - WEST COAST, SABAH

R01 POTHOLE PATCHING RECORD

DISTRICT: Ranau

ROUTE NO. 22

ROAD NAME: Jalan Kota Kinabalu - Sandakan

MONTH: July 2014

ITEM	DATE	CHAINAGE	Length (m)	Width (m)	Depth (m)	AREA (m ²)	VOLUME (m ³)	PREMIX QUANTITY (ton)	REMARKS
BROUGHT FORWARD:						1,495.78	164.79	383.10	
361	26 Jul 14	139.135	1.00	0.80	0.05	0.80	0.04	0.09	RHS
362	26 Jul 14	139.112	0.90	0.70	0.05	0.63	0.03	0.07	RHS
363	26 Jul 14	139.095	0.60	0.50	0.05	0.30	0.02	0.05	RHS
364	26 Jul 14	139.023	1.80	0.70	0.05	1.26	0.06	0.14	RHS
365	26 Jul 14	139.020	1.20	0.80	0.05	0.96	0.05	0.12	RHS
366	26 Jul 14	138.940	1.30	0.50	0.05	0.65	0.03	0.07	RHS
367	26 Jul 14	138.922	0.80	0.40	0.05	0.32	0.02	0.05	RHS
368	26 Jul 14	138.736	0.90	0.50	0.05	0.45	0.02	0.05	LHS
369	26 Jul 14	138.735	1.50	1.10	0.05	1.65	0.08	0.19	LHS
370	26 Jul 14	138.731	1.30	1.10	0.05	1.43	0.07	0.16	LHS
371	26 Jul 14	138.600	0.80	1.00	0.05	0.80	0.04	0.09	LHS
372	26 Jul 14	138.032	0.90	0.50	0.05	0.45	0.02	0.05	LHS
373	26 Jul 14	137.692	1.00	0.50	0.05	0.50	0.03	0.07	LHS
374	26 Jul 14	137.679	0.70	0.50	0.05	0.35	0.02	0.05	RHS
375	26 Jul 14	137.675	0.60	0.30	0.05	0.18	0.01	0.02	RHS
376									
377									
378									
379									
380									
381									
382									
383									
384									
385									
386									
387									
388									
389									
390									
CARRIED FORWARD:						1,506.51	165.33	384.37	

LINTASAN RESOURCES SDN BHD.
MAINTENANCE OF FEDERAL ROADS - WEST COAST, SABAH

SUMMARY - POTHOLE PATCHING RECORD

Month: JULY 2014

ITEM	DISTRICT	ROUTE NO.	ROAD NAME	AREA (m ²)			VOLUME (m ³)			PREMIX QUANTITY (TON)		
				PREVIOUS MONTH	CURRENT MONTH	CUM. MONTH	PREVIOUS MONTH	CURRENT MONTH	CUM. MONTH	PREVIOUS MONTH	CURRENT MONTH	CUM. MONTH
1	Kota Kinabalu	01	Jalan Kota Kinabalu - Sindumin	91.13	35.60	126.73	4.56	1.78	6.34	10.57	4.13	14.70
2	Penampang	01	Jalan Kota Kinabalu - Sindumin	147.69	18.85	166.54	7.39	0.94	8.33	17.14	2.19	19.33
3	Papar	01	Jalan Kota Kinabalu - Sindumin	2,002.41	239.88	2,242.29	100.13	11.99	112.12	232.29	27.82	260.11
4	Penampang	500	Jalan Kota Kinabalu - Keningau - Tenom	726.08	1,202.12	1,928.20	36.30	60.11	96.41	84.21	139.45	223.66
5	Penampang	501	Jalan Kota Kinabalu - Penampang - Lok Kawi	92.12	-	92.12	4.61	-	4.61	10.68	-	10.68
6	Kota Kinabalu	608	Jalan masuk ke Lapangan Terbang Lama, K.K.	80.31	-	80.31	4.02	-	4.02	9.32	-	9.32
TOTAL:				3,139.74	1,496.45	4,636.19	157.01	74.82	231.83	364.21	173.59	537.80

LINTASAN RESOURCES SDN. BHD.
 MAINTENANCE OF FEDERAL ROADS - WEST COAST, SABAH

R01 POTHOLE PATCHING RECORD

DISTRICT: KOTA KINABALU

ROUTE NO. 01

ROAD NAME: JALAN KK - SINDUMIN

MONTH: JULY 2014

ITEM	DATE	CHAINAGE	Length (m)	Width (m)	Depth (m)	AREA (m2)	VOLUME (m3)	PREMIX QUANTITY (ton)	REMARKS
BROUGHT FORWARD:						91.13	4.56	10.57	
1	19 Jul 14	3.452	2.20	1.10	0.050	2.42	0.12	0.28	RHS
2	19 Jul 14	3.468	14.70	1.00	0.050	14.70	0.74	1.71	RHS
3	19 Jul 14	1.067	4.10	1.40	0.050	5.74	0.29	0.67	LHS
4	19 Jul 14	0.320	2.90	1.60	0.050	4.64	0.23	0.54	RHS
5	19 Jul 14	0.065	9.00	0.90	0.050	8.10	0.41	0.94	LHS
TOTAL:						126.73	6.34	14.70	

LINTASAN RESOURCES SDN. BHD.
MAINTENANCE OF FEDERAL ROADS - WEST COAST, SABAH

R01 POTHOLE PATCHING RECORD

DISTRICT: PENAMPANG

ROUTE NO. 01

ROAD NAME: JALAN KK - SINDUMIN

MONTH: JULY 2014

ITEM	DATE	CHAINAGE	Length (m)	Width (m)	Depth (m)	AREA (m2)	VOLUME (m3)	PREMIX QUANTITY (ton)	REMARKS
BROUGHT FORWARD:						147.69	7.39	17.14	
1	03 Jul 14	17.022	5.00	1.20	0.050	6.00	0.30	0.70	RHS
2	03 Jul 14	17.028	5.50	1.10	0.050	6.05	0.30	0.70	RHS
3	03 Jul 14	17.054	4.00	1.00	0.050	4.00	0.20	0.46	RHS
4	03 Jul 14	17.057	2.80	1.00	0.050	2.80	0.14	0.32	RHS
TOTAL:						166.54	8.33	19.33	

LINTASAN RESOURCES SDN. BHD.
MAINTENANCE OF FEDERAL ROADS - WEST COAST, SABAH

R01 POTHOLE PATCHING RECORD

DISTRICT: PAPAR

ROUTE NO. 01

ROAD NAME: JALAN KK - SINDUMIN (CH18.000 - CH44.800)

MONTH: JULY 2014

ITEM	DATE	CHAINAGE	Length (m)	Width (m)	Depth (m)	AREA (m2)	VOLUME (m3)	PREMIX QUANTITY (ton)	REMARKS
BROUGHT FORWARD:						2,002.41	100.13	232.29	
1	03 Jul 14	27.585	3.00	1.30	0.050	3.90	0.20	0.45	RHS
2	03 Jul 14	27.590	2.90	1.20	0.050	3.48	0.17	0.40	RHS
3	10 Jul 14	30.050	5.00	1.40	0.050	7.00	0.35	0.81	RHS
4	10 Jul 14	30.055	8.00	1.30	0.050	10.40	0.52	1.21	RHS
5	11 Jul 14	30.264	3.00	1.30	0.050	3.90	0.20	0.45	LHS
6	11 Jul 14	30.270	8.20	1.40	0.050	11.48	0.57	1.33	LHS
7	11 Jul 14	30.280	6.40	1.40	0.050	8.96	0.45	1.04	LHS
8	11 Jul 14	30.260	3.50	1.10	0.050	3.85	0.19	0.45	RHS
9	11 Jul 14	30.257	4.80	1.00	0.050	4.80	0.24	0.56	RHS
10	15 Jul 14	29.515	11.30	1.30	0.050	14.69	0.73	1.70	RHS
11	15 Jul 14	25.103	4.00	1.40	0.050	5.60	0.28	0.65	LHS
12	15 Jul 14	25.107	4.30	1.30	0.050	5.59	0.28	0.65	LHS
13	16 Jul 14	24.208	17.60	1.20	0.050	21.12	1.06	2.45	RHS
14	16 Jul 14	24.215	3.20	1.10	0.050	3.52	0.18	0.41	RHS
15	16 Jul 14	28.115	19.90	1.10	0.050	21.89	1.09	2.54	LHS
16	21 Jul 14	23.450	12.40	1.30	0.050	16.12	0.81	1.87	RHS
17	21 Jul 14	23.700	5.00	1.10	0.050	5.50	0.28	0.64	RHS
18	21 Jul 14	23.750	15.70	1.20	0.050	18.84	0.94	2.19	RHS
CARRIED FORWARD:						2,173.05	108.66	252.08	

LINTASAN RESOURCES SDN. BHD.
MAINTENANCE OF FEDERAL ROADS - WEST COAST, SABAH

R01 POTHOLE PATCHING RECORD

DISTRICT: PAPAR

ROUTE NO. 01

ROAD NAME: JALAN KK - SINDUMIN (CH44.800 - CH72.470)

MONTH: JULY 2014

ITEM	DATE	CHAINAGE	Length (m)	Width (m)	Depth (m)	AREA (m2)	VOLUME (m3)	PREMIX QUANTITY (ton)	REMARKS
BROUGHT FORWARD:						2,173.05	108.66	252.08	
19	03 Jul 14	72.290	5.30	1.20	0.050	6.36	0.32	0.74	LHS
20	03 Jul 14	72.230	2.30	1.50	0.050	3.45	0.17	0.40	LHS
21	03 Jul 14	72.229	1.80	1.40	0.050	2.52	0.13	0.29	LHS
22	03 Jul 14	72.225	1.80	1.40	0.050	2.52	0.13	0.29	LHS
23	03 Jul 14	72.188	3.80	1.40	0.050	5.32	0.27	0.62	LHS
24	03 Jul 14	72.178	3.00	1.30	0.050	3.90	0.20	0.45	LHS
25	03 Jul 14	72.171	3.60	1.70	0.050	6.12	0.31	0.71	LHS
26	03 Jul 14	72.133	1.20	0.90	0.050	1.08	0.05	0.13	LHS
27	03 Jul 14	72.149	1.50	1.00	0.050	1.50	0.08	0.17	LHS
28	10 Jul 14	67.665	13.60	1.10	0.050	14.96	0.75	1.74	RHS
29	22 Jul 14	66.390	7.50	1.30	0.050	9.75	0.49	1.13	LHS
30	22 Jul 14	66.406	4.70	1.30	0.050	6.11	0.31	0.71	LHS
31	22 Jul 14	66.412	2.30	1.10	0.050	2.53	0.13	0.29	LHS
32	22 Jul 14	66.416	2.60	1.20	0.050	3.12	0.16	0.36	LHS
TOTAL:						2,242.29	112.12	260.11	

LINTASAN RESOURCES SDN. BHD.
MAINTENANCE OF FEDERAL ROADS - WEST COAST, SABAH

R01 POT HOLE PATCHING RECORD

DISTRICT: PENAMPANG

ROUTE NO. 500

ROAD NAME: JALAN KK - KENINGAU - TENOM

MONTH: JULY 2014

ITEM	DATE	CHAINAGE	Length (m)	Width (m)	Depth (m)	AREA (m2)	VOLUME (m3)	PREMIX QUANTITY (ton)	REMARKS
BROUGHT FORWARD:						726.08	36.30	84.21	
1	02 Jul 14	38.226	0.40	0.40	0.050	0.16	0.01	0.02	LHS
2	02 Jul 14	38.228	0.40	0.40	0.050	0.16	0.01	0.02	LHS
3	02 Jul 14	38.230	0.60	0.40	0.050	0.24	0.01	0.03	LHS
4	02 Jul 14	38.232	0.60	0.40	0.050	0.24	0.01	0.03	LHS
5	02 Jul 14	38.234	0.60	0.40	0.050	0.24	0.01	0.03	LHS
6	02 Jul 14	38.890	0.40	0.40	0.050	0.16	0.01	0.02	LHS
7	02 Jul 14	38.892	0.40	0.40	0.050	0.16	0.01	0.02	LHS
8	02 Jul 14	42.364	0.40	0.40	0.050	0.16	0.01	0.02	LHS
9	02 Jul 14	42.366	0.40	0.40	0.050	0.16	0.01	0.02	LHS
10	02 Jul 14	42.372	0.40	0.40	0.050	0.16	0.01	0.02	LHS
11	02 Jul 14	42.374	0.40	0.40	0.050	0.16	0.01	0.02	LHS
12	02 Jul 14	42.388	0.40	0.40	0.050	0.16	0.01	0.02	LHS
13	02 Jul 14	42.390	0.40	0.40	0.050	0.16	0.01	0.02	LHS
14	02 Jul 14	42.934	0.40	0.40	0.050	0.16	0.01	0.02	LHS
15	02 Jul 14	42.956	0.60	0.40	0.050	0.24	0.01	0.03	LHS
16	02 Jul 14	42.958	0.60	0.40	0.050	0.24	0.01	0.03	LHS
17	02 Jul 14	42.964	0.60	0.40	0.050	0.24	0.01	0.03	LHS
18	02 Jul 14	42.966	0.60	0.40	0.050	0.24	0.01	0.03	LHS
19	02 Jul 14	42.968	0.60	0.40	0.050	0.24	0.01	0.03	LHS
20	03 Jul 14	31.992	0.40	0.40	0.050	0.16	0.01	0.02	RHS
21	03 Jul 14	31.994	0.40	0.40	0.050	0.16	0.01	0.02	RHS
22	03 Jul 14	32.008	0.40	0.40	0.050	0.16	0.01	0.02	RHS
23	03 Jul 14	32.010	0.40	0.40	0.050	0.16	0.01	0.02	RHS
24	03 Jul 14	32.274	0.40	0.40	0.050	0.16	0.01	0.02	RHS
25	03 Jul 14	32.276	0.40	0.40	0.050	0.16	0.01	0.02	RHS
26	03 Jul 14	32.710	0.40	0.40	0.050	0.16	0.01	0.02	RHS
27	03 Jul 14	32.712	0.40	0.40	0.050	0.16	0.01	0.02	RHS
28	03 Jul 14	35.714	0.40	0.40	0.050	0.16	0.01	0.02	LHS
29	03 Jul 14	35.716	0.40	0.40	0.050	0.16	0.01	0.02	LHS
30	03 Jul 14	35.720	0.40	0.40	0.050	0.16	0.01	0.02	LHS
CARRIED FORWARD:						731.52	36.57	84.84	

LINTASAN RESOURCES SDN. BHD.
MAINTENANCE OF FEDERAL ROADS - WEST COAST, SABAH

R01 POT HOLE PATCHING RECORD

DISTRICT: PENAMPANG

ROUTE NO. 500

ROAD NAME: JALAN KK - KENINGAU - TENOM

MONTH: JULY 2014

ITEM	DATE	CHAINAGE	Length (m)	Width (m)	Depth (m)	AREA (m2)	VOLUME (m3)	PREMIX QUANTITY (ton)	REMARKS
BROUGHT FORWARD:						731.52	36.57	84.84	
31	03 Jul 14	35.722	0.40	0.40	0.050	0.16	0.01	0.02	LHS
32	03 Jul 14	35.806	0.40	0.40	0.050	0.16	0.01	0.02	LHS
33	03 Jul 14	35.808	0.40	0.40	0.050	0.16	0.01	0.02	LHS
34	03 Jul 14	35.816	0.40	0.40	0.050	0.16	0.01	0.02	LHS
35	03 Jul 14	35.818	0.40	0.40	0.050	0.16	0.01	0.02	LHS
36	03 Jul 14	36.106	0.80	0.40	0.050	0.32	0.02	0.04	RHS
37	03 Jul 14	36.108	0.80	0.40	0.050	0.32	0.02	0.04	RHS
38	03 Jul 14	36.110	0.80	0.40	0.050	0.32	0.02	0.04	RHS
39	03 Jul 14	36.112	0.80	0.40	0.050	0.32	0.02	0.04	RHS
40	03 Jul 14	41.674	0.40	0.40	0.050	0.16	0.01	0.02	RHS
41	03 Jul 14	41.676	0.40	0.40	0.050	0.16	0.01	0.02	RHS
42	03 Jul 14	41.680	0.40	0.40	0.050	0.16	0.01	0.02	RHS
43	03 Jul 14	41.682	0.40	0.40	0.050	0.16	0.01	0.02	RHS
44	03 Jul 14	41.686	1.00	0.40	0.050	0.40	0.02	0.05	RHS
45	03 Jul 14	41.688	1.00	0.40	0.050	0.40	0.02	0.05	RHS
46	03 Jul 14	41.690	1.00	0.40	0.050	0.40	0.02	0.05	RHS
47	03 Jul 14	41.690	1.00	0.40	0.050	0.40	0.02	0.05	RHS
48	03 Jul 14	41.692	1.00	0.40	0.050	0.40	0.02	0.05	RHS
49	03 Jul 14	41.694	1.00	0.40	0.050	0.40	0.02	0.05	RHS
50	09 Jul 14	35.474	20.00	0.60	0.050	12.00	0.60	1.39	RHS
51	09 Jul 14	35.476	20.00	0.60	0.050	12.00	0.60	1.39	RHS
52	09 Jul 14	35.478	20.00	0.60	0.050	12.00	0.60	1.39	RHS
53	09 Jul 14	35.480	20.00	0.60	0.050	12.00	0.60	1.39	RHS
54	09 Jul 14	35.482	20.00	0.60	0.050	12.00	0.60	1.39	RHS
55	09 Jul 14	35.484	20.00	0.60	0.050	12.00	0.60	1.39	RHS
56	11 Jul 14	35.616	12.80	1.20	0.050	15.36	0.77	1.78	RHS
57	11 Jul 14	35.618	12.80	1.20	0.050	15.36	0.77	1.78	RHS
58	11 Jul 14	35.620	12.80	1.20	0.050	15.36	0.77	1.78	RHS
59	11 Jul 14	35.622	12.80	1.20	0.050	15.36	0.77	1.78	RHS
60	11 Jul 14	35.624	12.80	1.20	0.050	15.36	0.77	1.78	RHS
CARRIED FORWARD:						885.44	44.27	102.70	

LINTASAN RESOURCES SDN. BHD.
MAINTENANCE OF FEDERAL ROADS - WEST COAST, SABAH

R01 POTHOLE PATCHING RECORD

DISTRICT: PENAMPANG

ROUTE NO. 500

ROAD NAME: JALAN KK - KENINGAU - TENOM

MONTH: JULY 2014

ITEM	DATE	CHAINAGE	Length (m)	Width (m)	Depth (m)	AREA (m2)	VOLUME (m3)	PREMIX QUANTITY (ton)	REMARKS
BROUGHT FORWARD:						885.44	44.27	102.70	
61	11 Jul 14	35.626	12.80	1.20	0.050	15.36	0.77	1.78	RHS
62	11 Jul 14	35.628	12.80	1.20	0.050	15.36	0.77	1.78	RHS
63	12 Jul 14	35.604	11.20	1.20	0.050	13.44	0.67	1.56	RHS
64	12 Jul 14	35.606	11.20	1.20	0.050	13.44	0.67	1.56	RHS
65	12 Jul 14	35.608	11.20	1.20	0.050	13.44	0.67	1.56	RHS
66	12 Jul 14	35.610	11.20	1.20	0.050	13.44	0.67	1.56	RHS
67	12 Jul 14	35.612	11.20	1.20	0.050	13.44	0.67	1.56	RHS
68	12 Jul 14	35.614	11.20	1.20	0.050	13.44	0.67	1.56	RHS
69	12 Jul 14	35.638	3.20	1.20	0.050	3.84	0.19	0.45	RHS
70	12 Jul 14	35.640	3.20	1.20	0.050	3.84	0.19	0.45	RHS
71	12 Jul 14	35.642	3.20	1.20	0.050	3.84	0.19	0.45	RHS
72	12 Jul 14	35.644	3.20	1.20	0.050	3.84	0.19	0.45	RHS
73	16 Jul 14	7.182	4.00	0.60	0.050	2.40	0.12	0.28	RHS
74	16 Jul 14	7.184	4.00	0.60	0.050	2.40	0.12	0.28	RHS
75	16 Jul 14	7.186	4.00	0.60	0.050	2.40	0.12	0.28	RHS
76	16 Jul 14	7.188	4.00	0.60	0.050	2.40	0.12	0.28	RHS
77	22 Jul 14	40.982	30.20	1.00	0.050	30.20	1.51	3.50	LHS
78	22 Jul 14	40.984	30.20	1.00	0.050	30.20	1.51	3.50	LHS
79	22 Jul 14	40.986	30.20	1.00	0.050	30.20	1.51	3.50	LHS
80	22 Jul 14	40.988	30.20	1.00	0.050	30.20	1.51	3.50	LHS
81	22 Jul 14	40.992	30.20	1.00	0.050	30.20	1.51	3.50	LHS
82	22 Jul 14	40.994	30.20	1.00	0.050	30.20	1.51	3.50	LHS
83	22 Jul 14	40.996	30.20	1.00	0.050	30.20	1.51	3.50	LHS
84	22 Jul 14	40.998	30.20	1.00	0.050	30.20	1.51	3.50	LHS
85	22 Jul 14	41.000	30.20	1.00	0.050	30.20	1.51	3.50	LHS
86	22 Jul 14	41.010	30.20	1.00	0.050	30.20	1.51	3.50	RHS
87	22 Jul 14	41.012	30.20	1.00	0.050	30.20	1.51	3.50	RHS
88	22 Jul 14	41.014	30.20	1.00	0.050	30.20	1.51	3.50	RHS
89	22 Jul 14	41.016	30.20	1.00	0.050	30.20	1.51	3.50	RHS
90	22 Jul 14	41.018	27.80	1.20	0.050	33.36	1.67	3.87	RHS
CARRIED FORWARD:						1,447.72	72.38	167.92	

LINTASAN RESOURCES SDN. BHD.
MAINTENANCE OF FEDERAL ROADS - WEST COAST, SABAH

R01 POTHOLE PATCHING RECORD

DISTRICT: PENAMPANG

ROUTE NO. 500

ROAD NAME: JALAN KK - KENINGAU - TENOM

MONTH: JULY 2014

ITEM	DATE	CHAINAGE	Length (m)	Width (m)	Depth (m)	AREA (m2)	VOLUME (m3)	PREMIX QUANTITY (ton)	REMARKS
BROUGHT FORWARD:						1,447.72	72.38	167.92	
91	22 Jul 14	41.020	27.80	1.20	0.050	33.36	1.67	3.87	RHS
92	22 Jul 14	41.022	27.80	1.20	0.050	33.36	1.67	3.87	RHS
93	22 Jul 14	41.024	27.80	1.20	0.050	33.36	1.67	3.87	RHS
94	22 Jul 14	41.026	27.80	1.20	0.050	33.36	1.67	3.87	RHS
95	22 Jul 14	41.028	27.80	1.20	0.050	33.36	1.67	3.87	RHS
96	23 Jul 14	40.948	14.80	1.20	0.050	17.76	0.89	2.06	RHS
97	23 Jul 14	40.950	14.80	1.20	0.050	17.76	0.89	2.06	RHS
98	23 Jul 14	40.952	14.80	1.20	0.050	17.76	0.89	2.06	RHS
99	23 Jul 14	40.954	14.80	1.20	0.050	17.76	0.89	2.06	RHS
100	23 Jul 14	40.956	14.80	1.20	0.050	17.76	0.89	2.06	RHS
101	23 Jul 14	40.958	14.80	1.20	0.050	17.76	0.89	2.06	RHS
102	23 Jul 14	40.960	14.80	1.20	0.050	17.76	0.89	2.06	RHS
103	23 Jul 14	40.962	14.80	1.20	0.050	17.76	0.89	2.06	RHS
104	23 Jul 14	40.966	15.40	1.00	0.050	15.40	0.77	1.79	RHS
105	23 Jul 14	40.968	15.40	1.00	0.050	15.40	0.77	1.79	RHS
106	23 Jul 14	40.970	15.40	1.00	0.050	15.40	0.77	1.79	RHS
107	23 Jul 14	40.972	15.40	1.00	0.050	15.40	0.77	1.79	RHS
108	23 Jul 14	40.976	15.40	1.00	0.050	15.40	0.77	1.79	RHS
109	23 Jul 14	40.980	15.40	1.00	0.050	15.40	0.77	1.79	RHS
110	23 Jul 14	41.000	11.00	1.20	0.050	13.20	0.66	1.53	RHS
111	23 Jul 14	41.002	11.00	1.20	0.050	13.20	0.66	1.53	RHS
112	23 Jul 14	41.004	11.00	1.20	0.050	13.20	0.66	1.53	RHS
113	23 Jul 14	41.006	11.00	1.20	0.050	13.20	0.66	1.53	RHS
114	23 Jul 14	41.008	11.00	1.20	0.050	13.20	0.66	1.53	RHS
115	23 Jul 14	41.010	11.00	1.20	0.050	13.20	0.66	1.53	RHS
TOTAL:						1,928.20	96.41	223.66	

LINTASAN RESOURCES SDN. BHD.
 MAINTENANCE OF FEDERAL ROADS - WEST COAST, SABAH

R01 POTHOLE PATCHING RECORD

DISTRICT: PENAMPANG

ROUTE NO. 501

ROAD NAME: JALAN KK - PENAMPANG - LOK KAWI

MONTH: JULY 2014

ITEM	DATE	CHAINAGE	Length (m)	Width (m)	Depth (m)	AREA (m ²)	VOLUME (m ³)	PREMIX QUANTITY (ton)	REMARKS
BROUGHT FORWARD:						92.12	4.61	10.68	
TOTAL:						92.12	4.61	10.68	

LINTASAN RESOURCES SDN. BHD.
 MAINTENANCE OF FEDERAL ROADS - WEST COAST, SABAH

R01 POT HOLE PATCHING RECORD

DISTRICT: KOTA KINABALU
 ROUTE NO. 608
 ROAD NAME: JLN MASUK KE LPG TERBANG LAMA
 MONTH: JULY 2014

ITEM	DATE	CHAINAGE	Length (m)	Width (m)	Depth (m)	AREA (m2)	VOLUME (m3)	PREMIX QUANTITY (ton)	REMARKS
BROUGHT FORWARD:						80.31	4.02	9.32	
TOTAL:						80.31	4.02	9.32	

LINTASAN RESOURCES SDN BHD.
MAINTENANCE OF FEDERAL ROADS - WEST COAST, SABAH

SUMMARY - POTHOLE PATCHING RECORD

Month : July 2014

ITEM	DISTRICT	ROUTE NO.	ROAD NAME	AREA (m ²)			VOLUME (m ³)			PREMIX QUANTITY (TON)		
				PREVIOUS MONTH	CURRENT MONTH	CUM. MONTH	PREVIOUS MONTH	CURRENT MONTH	CUM. MONTH	PREVIOUS MONTH	CURRENT MONTH	CUM. MONTH
1	TAMBUNAN	500	Jalan Kota Kinabalu - Keningau - Tenom	407.43	116.00	523.43	57.02	7.09	64.11	132.30	16.45	148.75
2	KENINGAU	500	Jalan Kota Kinabalu - Keningau - Tenom	394.16	179.20	573.36	27.42	9.99	37.41	63.63	23.17	86.80
3	TENOM	500	Jalan Kota Kinabalu - Keningau - Tenom	188.72	1.56	190.28	13.96	0.16	14.12	32.41	0.37	32.78
TOTAL:				990.31	296.76	1,287.07	98.40	17.24	115.64	228.34	39.99	268.33

LINTASAN RESOURCES SDN. BHD.
MAINTENANCE OF FEDERAL ROADS - WEST COAST, SABAH

R01 POTHOLE PATCHING RECORD

DISTRICT: TAMBUNAN
ROUTE NO. 500
ROAD NAME: JLN K. KINABALU - KENINGAU-TENOM
MONTH: July 2014

ITEM	DATE	CHAINAGE	Length (m)	Width (m)	Depth (m)	AREA (m2)	VOLUME (m3)	PREMIX QUANTITY (ton)	REMARKS
BROUGHT FORWARD:						407.43	57.02	132.30	
1	05 Jul 14	98.600	0.30	0.50	0.075	0.15	0.01	0.02	LHS
2	05 Jul 14	69.750	0.20	0.40	0.075	0.08	0.01	0.02	RHS
3	05 Jul 14	53.250	0.40	0.60	0.075	0.24	0.02	0.05	LHS
4	05 Jul 14	47.400	3.80	2.30	0.075	8.74	0.66	1.53	LHS
5	08 Jul 14	46.633	12.50	3.30	0.050	41.25	2.06	4.78	RHS
6	08 Jul 14	46.662	5.00	2.70	0.050	13.50	0.68	1.58	RHS
7	08 Jul 14	48.884	2.10	1.40	0.050	2.94	0.15	0.35	RHS
8	08 Jul 14	48.896	3.80	1.40	0.050	5.32	0.27	0.63	RHS
9	12 Jul 14	75.727	2.90	1.80	0.100	5.22	0.52	1.21	RHS
10	12 Jul 14	74.381	4.10	1.70	0.100	6.97	0.70	1.62	RHS
11	12 Jul 14	72.224	4.50	1.30	0.075	5.85	0.44	1.02	LHS
12	12 Jul 14	72.150	3.10	1.80	0.100	5.58	0.56	1.30	LHS
13	16 Jul 14	74.664	14.40	1.40	0.050	20.16	1.01	2.34	RHS
14									
15									
16									
17									
18									
19									
20									
21									
22									
23									
24									
25									
26									
27									
28									
29									
30									
TOTAL :						523.43	64.11	148.75	

LINTASAN RESOURCES SDN. BHD.
MAINTENANCE OF FEDERAL ROADS - WEST COAST, SABAH

R01 POT HOLE PATCHING RECORD

DISTRICT: KENINGAU
ROUTE NO. 500
ROAD NAME: JLN K. KINABALU - KENINGAU-TENOM
MONTH: July 2014

ITEM	DATE	CHAINAGE	Length (m)	Width (m)	Depth (m)	AREA (m2)	VOLUME (m3)	PREMIX QUANTITY (ton)	REMARKS
BROUGHT FORWARD:						394.16	27.42	63.63	
1	04 Jul 14	120.616	2.20	0.40	0.100	0.88	0.09	0.21	RHS
2	04 Jul 14	120.609	13.50	0.60	0.050	8.10	0.41	0.95	RHS
3	04 Jul 14	120.605	10.70	0.40	0.100	4.28	0.43	1.00	RHS
4	04 Jul 14	120.600	8.00	0.90	0.050	7.20	0.36	0.84	RHS
5	09 Jul 14	130.100	9.60	0.60	0.075	5.76	0.43	1.00	RHS
6	09 Jul 14	132.257	11.30	1.10	0.050	12.43	0.62	1.44	RHS
7	15 Jul 14	120.385	6.70	0.60	0.050	4.02	0.20	0.46	RHS
8	15 Jul 14	120.398	2.30	0.60	0.050	1.38	0.07	0.16	RHS
9	15 Jul 14	120.402	11.00	0.70	0.050	7.70	0.39	0.90	RHS
10	15 Jul 14	127.900	8.90	0.80	0.075	7.12	0.53	1.23	RHS
11	15 Jul 14	127.919	2.30	0.90	0.050	2.07	0.10	0.23	RHS
12	18 Jul 14	133.100	3.90	1.10	0.050	4.29	0.21	0.49	RHS
13	18 Jul 14	132.966	5.20	1.70	0.050	8.84	0.44	1.02	RHS
14	18 Jul 14	132.952	9.80	0.70	0.050	6.86	0.34	0.79	RHS
15	18 Jul 14	132.935	4.90	1.10	0.050	5.39	0.27	0.63	RHS
16	18 Jul 14	132.527	16.10	1.50	0.050	24.15	1.21	2.81	RHS
17	18 Jul 14	132.507	4.10	1.40	0.050	5.74	0.29	0.67	RHS
18	18 Jul 14	132.304	10.70	1.30	0.050	13.91	0.70	1.62	RHS
19	19 Jul 14	120.416	11.10	0.80	0.100	8.88	0.89	2.06	RHS
20	19 Jul 14	120.404	4.30	1.60	0.050	6.88	0.34	0.79	RHS
21	19 Jul 14	120.400	11.90	2.80	0.050	33.32	1.67	3.87	RHS
22									
23									
24									
25									
26									
27									
28									
29									
30									
TOTAL						573.36	37.41	86.80	

LINTASAN RESOURCES SDN. BHD.
MAINTENANCE OF FEDERAL ROADS - WEST COAST, SABAH
R01 POTHOLE PATCHING RECORD

DISTRICT: TENOM
ROUTE NO. 500
ROAD NAME: JLN K. KINABALU - KENINGAU-TENOM
MONTH: July 2014

ITEM	DATE	CHAINAGE	Length (m)	Width (m)	Depth (m)	AREA (m2)	VOLUME (m3)	PREMIX QUANTITY (ton)	REMARKS
BROUGHT FORWARD:						188.72	13.96	32.41	
1	11 Jul 14	162.984	1.30	1.20	0.100	1.56	0.16	0.37	LHS
2									
3									
4									
5									
6									
7									
8									
9									
10									
11									
12									
13									
14									
15									
16									
17									
18									
19									
20									
21									
22									
23									
24									
25									
26									
27									
28									
29									
30									
TOTAL						190.28	14.12	32.78	

LINTASAN RESOURCES SDN BHD.
MAINTENANCE OF FEDERAL ROADS - WEST COAST, SABAH

SUMMARY - POTHOLE PATCHING RECORD

Month: JULY 2014

ITEM	DISTRICT	ROUTE NO.	ROAD NAME	AREA (m ²)			VOLUME (m ³)			PREMIX QUANTITY (TON)		
				PREVIOUS MONTH	CURRENT MONTH	CUM. MONTH	PREVIOUS MONTH	CURRENT MONTH	CUM. MONTH	PREVIOUS MONTH	CURRENT MONTH	CUM. MONTH
1	Beaufort	01	Jalan Kota Kinabalu - Sindumin	342.493	62.160	404.653	17.203	3.120	20.323	40.008	7.251	47.259
2	Sipitang	01	Jalan Kota Kinabalu - Sindumin	118.601	19.300	137.901	5.951	0.968	6.919	13.844	2.250	16.094
3	Beaufort	502	Jalan Beaufort - Menumbok	186.620	12.420	199.040	9.370	0.624	9.994	21.793	1.452	23.245
4	Kuala Penyu	502	Jalan Beaufort - Menumbok	87.421	25.220	112.641	4.392	1.266	5.658	10.212	2.939	13.151
TOTAL:				735.135	119.100	854.235	36.916	5.978	42.894	85.857	13.892	99.749

LINTASAN RESOURCES SDN. BHD.
MAINTENANCE OF FEDERAL ROADS - WEST COAST, SABAH
R01 POTHOLE PATCHING RECORD

DISTRICT: BEAUFORT

ROUTE NO. 01

ROAD NAME: JALAN KOTA KINABALU - SINDUMIN

MONTH: JULY 2014

ITEM	DATE	CHAINAGE	Length (m)	Width (m)	Depth (m)	AREA (m2)	VOLUME (m3)	PREMIX QUANTITY (ton)	REMARKS
BROUGHT FORWARD:						342.493	17.203	40.008	
1	07 Jul 14	72.784	0.60	0.80	0.050	0.480	0.024	0.056	LHS
2	07 Jul 14	72.810	0.60	0.80	0.050	0.480	0.024	0.056	LHS
3	07 Jul 14	72.837	0.90	0.70	0.050	0.630	0.032	0.074	LHS
4	07 Jul 14	72.838	0.60	0.80	0.050	0.480	0.024	0.056	LHS
5	07 Jul 14	73.670	0.60	0.50	0.050	0.300	0.015	0.035	RHS
6	07 Jul 14	73.730	0.80	0.70	0.050	0.560	0.028	0.065	RHS
7	07 Jul 14	73.736	0.60	0.80	0.050	0.480	0.024	0.056	RHS
8	07 Jul 14	74.960	0.40	0.80	0.050	0.320	0.016	0.037	LHS
9	07 Jul 14	75.730	0.80	0.50	0.050	0.400	0.020	0.046	LHS
10	07 Jul 14	82.680	0.50	0.60	0.050	0.300	0.015	0.035	LHS
11	07 Jul 14	89.900	0.40	0.60	0.050	0.240	0.012	0.028	LHS
12	07 Jul 14	90.660	0.80	0.70	0.050	0.560	0.028	0.065	LHS
13	07 Jul 14	91.280	0.60	0.80	0.050	0.480	0.024	0.056	RHS
14	07 Jul 14	99.987	0.40	0.80	0.050	0.320	0.016	0.037	RHS
15	07 Jul 14	99.990	0.50	0.90	0.050	0.450	0.023	0.053	LHS
16	07 Jul 14	100.005	0.60	0.70	0.050	0.420	0.021	0.049	LHS
17	07 Jul 14	100.030	0.60	0.80	0.050	0.480	0.024	0.056	LHS
18	07 Jul 14	100.033	0.60	0.80	0.050	0.480	0.024	0.056	LHS
19	10 Jul 14	111.190	0.70	0.50	0.050	0.350	0.018	0.042	LHS
20	10 Jul 14	111.210	0.50	0.70	0.050	0.350	0.018	0.042	LHS
21	10 Jul 14	111.580	0.70	0.50	0.050	0.350	0.018	0.042	LHS
22	10 Jul 14	111.583	0.80	0.80	0.050	0.640	0.032	0.074	LHS
23	10 Jul 14	114.405	0.70	0.80	0.050	0.560	0.028	0.065	LHS
24	10 Jul 14	120.895	0.60	0.70	0.050	0.420	0.021	0.049	LHS
25	10 Jul 14	120.897	0.50	0.70	0.050	0.350	0.018	0.042	LHS
26	10 Jul 14	121.670	0.70	0.80	0.050	0.560	0.028	0.065	LHS
27	10 Jul 14	121.675	0.80	0.60	0.050	0.480	0.024	0.056	LHS
28	10 Jul 14	121.687	0.80	0.70	0.050	0.560	0.028	0.065	LHS
29	10 Jul 14	121.710	0.60	0.80	0.050	0.480	0.024	0.056	LHS
30	10 Jul 14	121.717	0.70	0.80	0.050	0.560	0.028	0.065	LHS
						356.013	17.882	41.587	

LINTASAN RESOURCES SDN. BHD.
MAINTENANCE OF FEDERAL ROADS - WEST COAST, SABAH
R01 POTHOLE PATCHING RECORD

DISTRICT: BEAUFORT

ROUTE NO. 01

ROAD NAME: JALAN KOTA KINABALU - SINDUMIN

MONTH: JULY 2014

ITEM	DATE	CHAINAGE	Length (m)	Width (m)	Depth (m)	AREA (m2)	VOLUME (m3)	PREMIX QUANTITY (ton)	REMARKS
BROUGHT FORWARD:						356.013	17.882	41.587	
31	13 Jul 14	121.725	0.80	0.70	0.050	0.560	0.028	0.065	LHS
32	13 Jul 14	121.740	0.50	0.80	0.050	0.400	0.020	0.046	RHS
33	13 Jul 14	121.747	0.90	0.80	0.050	0.720	0.036	0.084	LHS
34	13 Jul 14	121.790	0.60	0.80	0.050	0.480	0.024	0.056	LHS
35	13 Jul 14	121.797	0.70	0.80	0.050	0.560	0.028	0.065	LHS
36	13 Jul 14	121.840	0.90	0.80	0.050	0.720	0.036	0.084	LHS
37	13 Jul 14	121.867	0.60	0.80	0.050	0.480	0.024	0.056	LHS
38	13 Jul 14	121.870	0.70	0.80	0.050	0.560	0.028	0.065	LHS
39	13 Jul 14	121.950	0.80	0.70	0.050	0.560	0.028	0.065	LHS
40	13 Jul 14	121.957	0.60	0.80	0.050	0.480	0.024	0.056	RHS
41	13 Jul 14	121.965	0.80	0.70	0.050	0.560	0.028	0.065	LHS
42	13 Jul 14	121.967	0.80	0.50	0.050	0.400	0.020	0.046	LHS
43	13 Jul 14	121.975	0.60	0.90	0.050	0.540	0.027	0.063	LHS
44	16 Jul 14	122.010	0.90	0.70	0.050	0.630	0.032	0.074	LHS
45	16 Jul 14	122.071	0.80	0.80	0.050	0.640	0.032	0.074	LHS
46	16 Jul 14	122.075	0.50	0.70	0.050	0.350	0.018	0.042	RHS
47	16 Jul 14	122.077	0.60	0.70	0.050	0.420	0.021	0.049	RHS
48	16 Jul 14	122.079	0.80	0.70	0.050	0.560	0.028	0.065	LHS
49	16 Jul 14	122.170	0.60	0.70	0.050	0.420	0.021	0.049	RHS
50	16 Jul 14	122.175	0.60	0.80	0.050	0.480	0.024	0.056	LHS
51	16 Jul 14	122.270	0.70	0.80	0.050	0.560	0.028	0.065	RHS
52	16 Jul 14	122.279	0.80	0.80	0.050	0.640	0.032	0.074	LHS
53	16 Jul 14	122.350	0.80	0.70	0.050	0.560	0.028	0.065	RHS
54	16 Jul 14	122.370	0.60	0.90	0.050	0.540	0.027	0.063	LHS
55	16 Jul 14	122.372	0.70	0.40	0.050	0.280	0.014	0.032	LHS
56	16 Jul 14	122.375	0.90	0.80	0.050	0.720	0.036	0.084	LHS
57	16 Jul 14	122.720	0.80	0.70	0.050	0.560	0.028	0.065	LHS
58	16 Jul 14	122.770	0.60	0.80	0.050	0.480	0.024	0.056	LHS
59	16 Jul 14	122.790	0.80	0.70	0.050	0.560	0.028	0.065	LHS
60	16 Jul 14	122.840	0.80	0.60	0.050	0.480	0.024	0.056	LHS
						371.913	18.678	43.437	

LINTASAN RESOURCES SDN. BHD.
MAINTENANCE OF FEDERAL ROADS - WEST COAST, SABAH
R01 POTHOLE PATCHING RECORD

DISTRICT: BEAUFORT

ROUTE NO. 01

ROAD NAME: JALAN KOTA KINABALU - SINDUMIN

MONTH: JULY 2014

ITEM	DATE	CHAINAGE	Length (m)	Width (m)	Depth (m)	AREA (m2)	VOLUME (m3)	PREMIX QUANTITY (ton)	REMARKS
BROUGHT FORWARD:						371.913	18.678	43.437	
61	19 Jul 14	122.892	0.80	0.70	0.050	0.560	0.028	0.065	LHS
62	19 Jul 14	122.898	0.90	0.40	0.050	0.360	0.018	0.042	LHS
63	19 Jul 14	122.910	0.90	0.80	0.050	0.720	0.036	0.084	RHS
64	19 Jul 14	122.910	0.80	0.40	0.050	0.320	0.016	0.037	RHS
65	19 Jul 14	123.000	0.70	0.60	0.050	0.420	0.021	0.049	LHS
66	19 Jul 14	123.005	0.90	0.50	0.050	0.450	0.023	0.053	RHS
67	19 Jul 14	123.650	0.70	0.70	0.050	0.490	0.025	0.058	RHS
68	19 Jul 14	123.647	0.90	0.80	0.050	0.720	0.036	0.084	RHS
69	19 Jul 14	123.690	0.90	0.80	0.050	0.720	0.036	0.084	RHS
70	19 Jul 14	123.687	0.80	0.70	0.050	0.560	0.028	0.065	RHS
71	19 Jul 14	123.688	0.90	0.80	0.050	0.720	0.036	0.084	RHS
72	19 Jul 14	123.870	0.70	0.50	0.050	0.350	0.018	0.042	RHS
73	19 Jul 14	123.540	0.60	0.70	0.050	0.420	0.021	0.049	RHS
74	19 Jul 14	123.537	0.80	0.60	0.050	0.480	0.024	0.056	LHS
75	19 Jul 14	123.539	0.70	0.50	0.050	0.350	0.018	0.042	LHS
76	19 Jul 14	123.547	0.80	0.50	0.050	0.400	0.020	0.046	RHS
77	22 Jul 14	72.410	0.80	0.40	0.050	0.320	0.016	0.037	LHS
78	22 Jul 14	72.480	0.50	0.70	0.050	0.350	0.018	0.042	LHS
79	22 Jul 14	72.487	0.70	0.80	0.050	0.560	0.028	0.065	LHS
80	22 Jul 14	72.610	0.60	0.70	0.050	0.420	0.021	0.049	LHS
81	22 Jul 14	72.675	0.70	0.80	0.050	0.560	0.028	0.065	LHS
82	22 Jul 14	72.725	0.50	0.60	0.050	0.300	0.015	0.035	LHS
83	22 Jul 14	72.727	0.60	0.50	0.050	0.300	0.015	0.035	LHS
84	22 Jul 14	72.730	0.80	0.60	0.050	0.480	0.024	0.056	LHS
85	22 Jul 14	72.743	0.60	0.50	0.050	0.300	0.015	0.035	LHS
86	22 Jul 14	72.905	0.60	0.70	0.050	0.420	0.021	0.049	LHS
87	22 Jul 14	72.940	0.60	0.80	0.050	0.480	0.024	0.056	LHS
88	22 Jul 14	73.005	0.60	0.80	0.050	0.480	0.024	0.056	LHS
89	22 Jul 14	73.025	0.80	0.90	0.050	0.720	0.036	0.084	LHS
90	22 Jul 14	73.040	0.80	0.80	0.050	0.640	0.032	0.074	LHS
						386.283	19.399	45.115	

LINTASAN RESOURCES SDN. BHD.
MAINTENANCE OF FEDERAL ROADS - WEST COAST, SABAH
R01 POTHOLE PATCHING RECORD

DISTRICT: BEAUFORT

ROUTE NO. 01

ROAD NAME: JALAN KOTA KINABALU - SINDUMIN

MONTH: JULY 2014

ITEM	DATE	CHAINAGE	Length (m)	Width (m)	Depth (m)	AREA (m2)	VOLUME (m3)	PREMIX QUANTITY (ton)	REMARKS
BROUGHT FORWARD:					-	386.283	19.399	45.115	
91	22 Jul 14	73.025	0.80	0.80	0.050	0.640	0.032	0.074	LHS
92	22 Jul 14	73.040	0.70	0.80	0.050	0.560	0.028	0.065	LHS
93	22 Jul 14	73.471	0.50	0.50	0.050	0.250	0.013	0.030	LHS
94	22 Jul 14	73.561	0.60	0.80	0.050	0.480	0.024	0.056	LHS
95	22 Jul 14	73.650	0.80	0.80	0.050	0.640	0.032	0.074	RHS
96	22 Jul 14	73.652	0.50	0.70	0.050	0.350	0.018	0.042	LHS
97	22 Jul 14	73.655	0.70	0.90	0.050	0.630	0.032	0.074	RHS
98	22 Jul 14	73.657	0.60	0.80	0.050	0.480	0.024	0.056	RHS
99	22 Jul 14	73.657	0.70	0.80	0.050	0.560	0.028	0.065	RHS
100	22 Jul 14	77.005	0.50	0.70	0.050	0.350	0.018	0.042	LHS
101	22 Jul 14	77.010	0.70	0.80	0.050	0.560	0.028	0.065	LHS
102	22 Jul 14	77.015	0.90	0.70	0.050	0.630	0.032	0.074	LHS
103	25 Jul 14	77.017	0.50	0.90	0.050	0.450	0.023	0.053	LHS
104	25 Jul 14	77.020	0.70	0.60	0.050	0.420	0.021	0.049	LHS
105	25 Jul 14	77.027	0.60	0.80	0.050	0.480	0.024	0.056	LHS
106	25 Jul 14	77.028	0.80	0.70	0.050	0.560	0.028	0.065	LHS
107	25 Jul 14	77.029	0.90	0.70	0.050	0.630	0.032	0.074	LHS
108	25 Jul 14	77.035	0.60	0.80	0.050	0.480	0.024	0.056	LHS
109	25 Jul 14	77.690	0.70	0.50	0.050	0.350	0.018	0.042	LHS
110	25 Jul 14	90.350	0.80	0.80	0.050	0.640	0.032	0.074	RHS
111	25 Jul 14	90.380	0.80	0.70	0.050	0.560	0.028	0.065	RHS
112	25 Jul 14	90.469	0.70	0.60	0.050	0.420	0.021	0.049	RHS
113	25 Jul 14	90.471	0.70	0.60	0.050	0.420	0.021	0.049	RHS
114	25 Jul 14	90.490	0.80	0.70	0.050	0.560	0.028	0.065	RHS
115	25 Jul 14	90.675	0.50	0.80	0.050	0.400	0.020	0.046	RHS
116	27 Jul 14	75.750	0.80	0.40	0.050	0.320	0.016	0.037	LHS
117	27 Jul 14	75.757	0.70	0.50	0.050	0.350	0.018	0.042	LHS
118	27 Jul 14	75.787	0.70	0.70	0.050	0.490	0.025	0.058	LHS
119	27 Jul 14	75.847	0.80	0.70	0.050	0.560	0.028	0.065	LHS
120	27 Jul 14	76.053	0.90	0.70	0.050	0.630	0.032	0.074	RHS
CARRIED FORWARD:						401.133	20.147	46.851	

LINTASAN RESOURCES SDN. BHD.
 MAINTENANCE OF FEDERAL ROADS - WEST COAST, SABAH

R01 POTHOLE PATCHING RECORD

DISTRICT: BEAUFORT
 ROUTE NO. 01
 ROAD NAME: JALAN KOTA KINABALU - SINDUMIN
 MONTH: JULY 2014

ITEM	DATE	CHAINAGE	Length (m)	Width (m)	Depth (m)	AREA (m2)	VOLUME (m3)	PREMIX QUANTITY (ton)	REMARKS
BROUGHT FORWARD:						401.133	20.147	46.851	
121	27 Jul 14	76.060	0.70	0.80	0.050	0.560	0.028	0.065	RHS
122	27 Jul 14	76.067	0.40	0.50	0.050	0.200	0.010	0.023	RHS
123	27 Jul 14	76.070	0.70	0.40	0.050	0.280	0.014	0.032	RHS
124	27 Jul 14	83.340	0.70	0.40	0.050	0.280	0.014	0.032	RHS
125	27 Jul 14	81.577	0.70	0.40	0.050	0.280	0.014	0.032	LHS
126	27 Jul 14	81.580	0.50	0.60	0.050	0.300	0.015	0.035	RHS
127	27 Jul 14	83.390	0.60	0.80	0.050	0.480	0.024	0.056	LHS
128	27 Jul 14	84.270	0.80	0.90	0.050	0.720	0.036	0.084	LHS
129	27 Jul 14	85.571	0.60	0.70	0.050	0.420	0.021	0.049	RHS
130									
131									
132									
133									
134									
135									
136									
137									
138									
139									
140									
141									
142									
143									
144									
145									
146									
147									
148									
149									
150									
CARRIED FORWARD:						404.653	20.323	47.259	

LINTASAN RESOURCES SDN. BHD.
MAINTENANCE OF FEDERAL ROADS - WEST COAST, SABAH
R01 POTHOLE PATCHING RECORD

DISTRICT: SIPITANG
ROUTE NO. 01
ROAD NAME: JALAN KOTA KINABALU - SINDUMIN
MONTH: JULY 2014

ITEM	DATE	CHAINAGE	Length (m)	Width (m)	Depth (m)	AREA (m2)	VOLUME (m3)	PREMIX QUANTITY (ton)	REMARKS
BROUGHT FORWARD:						118.601	5.951	13.844	
1	05 Jul 14	137.975	0.50	0.40	0.050	0.200	0.010	0.023	LHS
2	05 Jul 14	137.977	0.80	0.50	0.050	0.400	0.020	0.046	LHS
3	05 Jul 14	137.997	0.80	0.70	0.050	0.560	0.028	0.065	LHS
4	05 Jul 14	137.998	0.80	0.50	0.050	0.400	0.020	0.046	LHS
5	05 Jul 14	140.127	0.60	0.80	0.050	0.480	0.024	0.056	LHS
6	05 Jul 14	140.138	0.80	0.50	0.050	0.400	0.020	0.046	RHS
7	05 Jul 14	140.140	0.60	0.90	0.050	0.540	0.027	0.063	RHS
8	05 Jul 14	140.151	0.80	0.70	0.050	0.560	0.028	0.065	RHS
9	05 Jul 14	140.155	0.60	0.80	0.050	0.480	0.024	0.056	RHS
10	05 Jul 14	140.167	0.80	0.90	0.050	0.720	0.036	0.084	RHS
11	05 Jul 14	140.275	0.80	0.80	0.050	0.640	0.032	0.074	LHS
12	05 Jul 14	140.290	0.60	0.70	0.050	0.420	0.021	0.049	LHS
13	05 Jul 14	140.315	0.60	0.80	0.050	0.480	0.024	0.056	LHS
14	05 Jul 14	140.550	0.80	0.70	0.050	0.560	0.028	0.065	LHS
15	05 Jul 14	140.557	0.90	0.60	0.050	0.540	0.027	0.063	LHS
16	07 Jul 14	138.340	0.70	0.60	0.050	0.420	0.021	0.049	RHS
17	07 Jul 14	138.345	0.40	0.80	0.050	0.320	0.016	0.037	RHS
18	07 Jul 14	139.048	0.80	0.80	0.050	0.640	0.032	0.074	RHS
19	07 Jul 14	139.050	0.60	0.80	0.050	0.480	0.024	0.056	RHS
20	07 Jul 14	139.887	0.60	0.70	0.050	0.420	0.021	0.049	LHS
21	07 Jul 14	139.890	0.80	0.70	0.050	0.560	0.028	0.065	RHS
22	07 Jul 14	139.895	0.50	0.70	0.050	0.350	0.018	0.042	RHS
23	07 Jul 14	139.935	0.70	0.80	0.050	0.560	0.028	0.065	LHS
24	07 Jul 14	139.937	0.50	0.70	0.050	0.350	0.018	0.042	LHS
25	07 Jul 14	139.940	0.70	0.80	0.050	0.560	0.028	0.065	RHS
26	07 Jul 14	139.950	0.60	0.80	0.050	0.480	0.024	0.056	RHS
27	07 Jul 14	139.957	0.70	0.80	0.050	0.560	0.028	0.065	RHS
28	07 Jul 14	139.964	0.70	0.90	0.050	0.630	0.032	0.074	RHS
29	07 Jul 14	139.975	0.70	0.40	0.050	0.280	0.014	0.032	RHS
30	07 Jul 14	140.125	0.70	0.60	0.050	0.420	0.021	0.049	LHS
CARRIED FORWARD:						133.011	6.673	15.521	

LINTASAN RESOURCES SDN. BHD.
MAINTENANCE OF FEDERAL ROADS - WEST COAST, SABAH
R01 POTHOLE PATCHING RECORD

DISTRICT: SIPITANG

ROUTE NO. 01

ROAD NAME: JALAN KOTA KINABALU - SINDUMIN

MONTH: JULY 2014

ITEM	DATE	CHAINAGE	Length (m)	Width (m)	Depth (m)	AREA (m2)	VOLUME (m3)	PREMIX QUANTITY (ton)	REMARKS
BROUGHT FORWARD:						133.011	6.673	15.521	
31	07 Jul 14	140.280	0.40	0.50	0.050	0.200	0.010	0.023	RHS
32	07 Jul 14	140.300	0.60	0.50	0.050	0.300	0.015	0.035	LHS
33	10 Jul 14	145.700	0.60	0.60	0.050	0.360	0.018	0.042	RHS
34	10 Jul 14	145.928	0.50	0.70	0.050	0.350	0.018	0.042	RHS
35	10 Jul 14	146.719	0.70	0.50	0.050	0.350	0.018	0.042	LHS
36	10 Jul 14	147.130	0.60	0.50	0.050	0.300	0.015	0.035	LHS
37	10 Jul 14	149.330	0.60	0.80	0.050	0.480	0.024	0.056	RHS
38	10 Jul 14	149.332	0.50	0.80	0.050	0.400	0.020	0.046	RHS
39	10 Jul 14	149.333	0.60	0.50	0.050	0.300	0.015	0.035	RHS
40	10 Jul 14	149.350	0.50	0.70	0.050	0.350	0.018	0.042	LHS
41	10 Jul 14	149.355	0.60	0.50	0.050	0.300	0.015	0.035	LHS
42	10 Jul 14	149.357	0.60	0.70	0.050	0.420	0.021	0.049	RHS
43	10 Jul 14	149.379	0.60	0.80	0.050	0.480	0.024	0.056	LHS
44	10 Jul 14	149.380	0.60	0.50	0.050	0.300	0.015	0.035	RHS
45									
46									
47									
48									
49									
50									
51									
52									
53									
54									
55									
56									
57									
58									
59									
60									
CARRIED FORWARD:						137.901	6.919	16.094	

LINTASAN RESOURCES SDN. BHD.
MAINTENANCE OF FEDERAL ROADS - WEST COAST, SABAH
R01 POTHOLE PATCHING RECORD

DISTRICT: BEAUFORT
ROUTE NO. 502
ROAD NAME: JALAN BEAUFORT - MENUKOK
MONTH: JULY 2014

ITEM	DATE	CHAINAGE	Length (m)	Width (m)	Depth (m)	AREA (m2)	VOLUME (m3)	PREMIX QUANTITY (ton)	REMARKS
BROUGHT FORWARD:			-	-	-	186.620	9.370	21.793	
1	07 Jul 14	6.170	0.40	0.50	0.050	0.200	0.010	0.023	LHS
2	07 Jul 14	6.173	0.80	0.70	0.050	0.560	0.028	0.065	LHS
3	07 Jul 14	6.890	0.70	0.50	0.050	0.350	0.018	0.042	LHS
4	07 Jul 14	6.125	0.50	0.50	0.050	0.250	0.013	0.030	RHS
5	07 Jul 14	6.213	0.30	0.50	0.050	0.150	0.008	0.019	LHS
6	07 Jul 14	6.221	0.50	0.40	0.050	0.200	0.010	0.023	LHS
7	07 Jul 14	6.235	0.60	0.80	0.050	0.480	0.024	0.056	LHS
8	07 Jul 14	6.325	0.60	0.80	0.050	0.480	0.024	0.056	RHS
9	07 Jul 14	6.350	0.60	0.70	0.050	0.420	0.021	0.049	RHS
10	07 Jul 14	6.385	0.80	0.70	0.050	0.560	0.028	0.065	LHS
11	07 Jul 14	6.692	0.60	0.70	0.050	0.420	0.021	0.049	LHS
12	07 Jul 14	6.950	0.80	0.40	0.050	0.320	0.016	0.037	LHS
13	07 Jul 14	6.955	0.60	0.70	0.050	0.420	0.021	0.049	LHS
14	10 Jul 14	7.025	0.50	0.60	0.050	0.300	0.015	0.035	LHS
15	10 Jul 14	7.028	0.60	0.80	0.050	0.480	0.024	0.056	LHS
16	10 Jul 14	7.132	0.60	0.70	0.050	0.420	0.021	0.049	LHS
17	10 Jul 14	7.182	0.50	0.50	0.050	0.250	0.013	0.030	LHS
18	10 Jul 14	7.185	0.60	0.40	0.050	0.240	0.012	0.028	LHS
19	10 Jul 14	7.198	0.60	0.50	0.050	0.300	0.015	0.035	LHS
20	10 Jul 14	7.921	0.70	0.50	0.050	0.350	0.018	0.042	LHS
21	10 Jul 14	8.275	0.70	0.60	0.050	0.420	0.021	0.049	LHS
22	10 Jul 14	8.585	0.40	0.50	0.050	0.200	0.010	0.023	LHS
23	10 Jul 14	8.587	0.80	0.50	0.050	0.400	0.020	0.046	LHS
24	10 Jul 14	8.712	0.60	0.50	0.050	0.300	0.015	0.035	RHS
25	10 Jul 14	8.728	0.50	0.60	0.050	0.300	0.015	0.035	RHS
26	10 Jul 14	9.012	0.60	0.50	0.050	0.300	0.015	0.035	RHS
27	10 Jul 14	9.018	0.70	0.50	0.050	0.350	0.018	0.042	LHS
28	10 Jul 14	9.022	0.60	0.70	0.050	0.420	0.021	0.049	LHS
29	10 Jul 14	9.035	0.60	0.70	0.050	0.420	0.021	0.049	LHS
30	10 Jul 14	10.280	0.80	0.50	0.050	0.400	0.020	0.046	LHS
CARRIED FORWARD:						197.280	9.906	23.040	

LINTASAN RESOURCES SDN. BHD.
 MAINTENANCE OF FEDERAL ROADS - WEST COAST, SABAH
R01 POTHOLE PATCHING RECORD

DISTRICT: BEAUFORT
ROUTE NO. 502
ROAD NAME: JALAN BEAUFORT - MENUMBOK
MONTH: JULY 2014

ITEM	DATE	CHAINAGE	Length (m)	Width (m)	Depth (m)	AREA (m2)	VOLUME (m3)	PREMIX QUANTITY (ton)	REMARKS
BROUGHT FORWARD:			-	-	-	197.280	9.906	23.040	
31	13 Jul 14	9.059	0.60	0.70	0.050	0.000	0.000	0.000	LHS
32	13 Jul 14	9.063	0.70	0.80	0.050	0.000	0.000	0.000	RHS
33	13 Jul 14	9.072	0.60	0.80	0.050	0.000	0.000	0.000	RHS
34	13 Jul 14	9.098	0.60	0.50	0.050	0.000	0.000	0.000	LHS
35	13 Jul 14	10.343	0.70	0.50	0.050	0.000	0.000	0.000	RHS
36	13 Jul 14	10.352	0.60	0.40	0.050	0.000	0.000	0.000	LHS
37	13 Jul 14	12.185	0.50	0.40	0.050	0.420	0.021	0.049	RHS
38	13 Jul 14	17.215	0.60	0.40	0.050	0.560	0.028	0.065	LHS
39	13 Jul 14	17.255	0.30	0.80	0.050	0.480	0.024	0.056	LHS
40	13 Jul 14	17.256	0.60	0.80	0.050	0.300	0.015	0.035	LHS
41									
42									
43									
44									
45									
46									
47									
48									
49									
50									
51									
52									
53									
54									
55									
56									
57									
58									
59									
60									
CARRIED FORWARD:						199.040	9.994	23.245	

LINTASAN RESOURCES SDN. BHD.
MAINTENANCE OF FEDERAL ROADS - WEST COAST, SABAH
R01 POTHOLE PATCHING RECORD

DISTRICT: KUALA PENYU
ROUTE NO. 502
ROAD NAME: JALAN BEAUFORT - MENUKOK
MONTH: JULY 2014

ITEM	DATE	CHAINAGE	Length (m)	Width (m)	Depth (m)	AREA (m2)	VOLUME (m3)	PREMIX QUANTITY (ton)	REMARKS
BROUGHT FORWARD:			-	-	-	87.421	4.392	10.212	
1	05 Jul 14	29.890	0.70	0.90	0.050	0.630	0.032	0.074	RHS
2	05 Jul 14	29.893	0.60	0.80	0.050	0.480	0.024	0.056	RHS
3	05 Jul 14	29.895	0.50	0.60	0.050	0.300	0.015	0.035	LHS
4	05 Jul 14	29.899	0.50	0.70	0.050	0.350	0.018	0.042	LHS
5	05 Jul 14	29.997	0.90	0.80	0.050	0.720	0.036	0.084	LHS
6	05 Jul 14	30.100	0.80	0.80	0.050	0.640	0.032	0.074	LHS
7	05 Jul 14	30.135	0.60	0.90	0.050	0.540	0.027	0.063	RHS
8	05 Jul 14	30.137	0.80	0.60	0.050	0.480	0.024	0.056	RHS
9	05 Jul 14	30.440	0.90	0.70	0.050	0.630	0.032	0.074	LHS
10	05 Jul 14	30.457	0.60	0.80	0.050	0.480	0.024	0.056	LHS
11	05 Jul 14	30.458	0.50	0.70	0.050	0.350	0.018	0.042	LHS
12	05 Jul 14	30.470	0.60	0.80	0.050	0.480	0.024	0.056	RHS
13	05 Jul 14	30.500	0.60	0.80	0.050	0.480	0.024	0.056	RHS
14	07 Jul 14	45.710	0.70	0.80	0.050	0.560	0.028	0.065	LHS
15	07 Jul 14	53.190	0.60	0.70	0.050	0.420	0.021	0.049	RHS
16	07 Jul 14	53.210	0.60	0.70	0.050	0.420	0.021	0.049	RHS
17	07 Jul 14	53.211	0.50	0.70	0.050	0.350	0.018	0.042	RHS
18	07 Jul 14	53.213	0.90	0.70	0.050	0.630	0.032	0.074	RHS
19	07 Jul 14	53.430	0.80	0.70	0.050	0.560	0.028	0.065	RHS
20	07 Jul 14	53.990	0.70	0.80	0.050	0.560	0.028	0.065	LHS
21	07 Jul 14	54.393	0.50	0.80	0.050	0.400	0.020	0.046	LHS
22	07 Jul 14	59.395	0.70	0.80	0.050	0.560	0.028	0.065	LHS
23	07 Jul 14	59.410	0.60	0.80	0.050	0.480	0.024	0.056	RHS
24	10 Jul 14	31.871	0.40	0.70	0.050	0.280	0.014	0.032	LHS
25	10 Jul 14	32.525	0.70	0.50	0.050	0.350	0.018	0.042	LHS
26	10 Jul 14	32.620	0.80	0.40	0.050	0.320	0.016	0.037	LHS
27	10 Jul 14	32.625	0.50	0.70	0.050	0.350	0.018	0.042	RHS
28	10 Jul 14	32.627	0.70	0.80	0.050	0.560	0.028	0.065	RHS
29	10 Jul 14	32.735	0.80	0.70	0.050	0.560	0.028	0.065	RHS
30	10 Jul 14	32.737	0.50	0.80	0.050	0.400	0.020	0.046	RHS
CARRIED FORWARD:						101.741	5.112	11.885	

LINTASAN RESOURCES SDN. BHD.
 MAINTENANCE OF FEDERAL ROADS - WEST COAST, SABAH
R01 POTHOLE PATCHING RECORD

DISTRICT: KUALA PENYU
ROUTE NO. 502
ROAD NAME: JALAN BEAUFORT - MENUKOK
MONTH: JULY 2014

ITEM	DATE	CHAINAGE	Length (m)	Width (m)	Depth (m)	AREA (m2)	VOLUME (m3)	PREMIX QUANTITY (ton)	REMARKS
BROUGHT FORWARD:			-	-	-	101.741	5.112	11.885	
31	10 Jul 14	32.739	0.80	0.50	0.050	0.400	0.020	0.046	RHS
32	10 Jul 14	32.761	0.60	0.70	0.050	0.420	0.021	0.049	RHS
33	10 Jul 14	32.763	0.80	0.70	0.050	0.560	0.028	0.065	RHS
34	10 Jul 14	32.765	0.80	0.50	0.050	0.400	0.020	0.046	RHS
35	10 Jul 14	52.300	0.70	0.40	0.050	0.280	0.014	0.032	RHS
36	10 Jul 14	53.671	0.80	0.80	0.050	0.640	0.032	0.074	RHS
37	13 Jul 14	34.620	0.70	0.60	0.050	0.420	0.021	0.049	LHS
38	13 Jul 14	34.632	0.40	0.50	0.050	0.200	0.010	0.023	RHS
39	13 Jul 14	34.640	0.80	0.80	0.050	0.640	0.032	0.074	RHS
40	13 Jul 14	34.645	0.60	0.80	0.050	0.480	0.024	0.056	RHS
41	13 Jul 14	34.647	0.80	0.70	0.050	0.560	0.028	0.065	RHS
42	13 Jul 14	34.649	0.80	0.80	0.050	0.640	0.032	0.074	RHS
43	13 Jul 14	53.990	0.80	0.50	0.050	0.400	0.020	0.046	RHS
44	13 Jul 14	53.992	0.80	0.90	0.050	0.720	0.036	0.084	LHS
45	13 Jul 14	53.995	0.90	0.80	0.050	0.720	0.036	0.084	LHS
46	13 Jul 14	53.997	0.90	0.50	0.050	0.450	0.023	0.053	LHS
47	13 Jul 14	55.005	0.70	0.80	0.050	0.560	0.028	0.065	LHS
48	13 Jul 14	55.007	0.70	0.90	0.050	0.630	0.032	0.074	LHS
49	13 Jul 14	58.375	0.60	0.70	0.050	0.420	0.021	0.049	LHS
50	13 Jul 14	58.378	0.80	0.80	0.050	0.640	0.032	0.074	LHS
51	13 Jul 14	58.785	0.90	0.80	0.050	0.720	0.036	0.084	LHS
52									
53									
54									
55									
56									
57									
58									
59									
60									
CARRIED FORWARD:						112.641	5.658	13.151	

DISTRICT : KENINGAU
ROUTE NO : 500 - JALAN KOTA KINABALU - KENINGAU - TENOM
LOCATION : CH 120.605 - RHS
KM 130.605

**R01 - PAVEMENT
PAVEMENT TREATMENT**



BEFORE



IN PROGRESS



AFTER

DISTRICT : BEAUFORT
ROUTE NO : R502 JALAN BEAUFORT - MENUMBOK
LOCATION : CH 18.980 - LHS
KM 18.980

**R01 - PAVEMENT
PAVEMENT TREATMENT**



BEFORE



IN PROGRESS



AFTER

DISTRICT : KUALA PENYU
ROUTE NO : R502 JALAN BEAUFORT - MENUMBOK
LOCATION : CH 53.568 - LHS
KM 53.568

**R01 - PAVEMENT
PAVEMENT TREATMENT**



BEFORE



IN PROGRESS



AFTER

LINTASAN RESOURCES SDN. BHD.
PAVEMENT TREATMENT
GRAND SUMMARY

MONTH: JUL 2014

DISTRICT	ROUTE NO.	ROAD NAME	Previous Month	Current Month	Cummulative
			(m ²)	(m ²)	(m ²)
Kota Belud	01	Jalan Kota Kinabalu-Kudat	0.00	0.00	0.00
Kota Marudu	01	Jalan Kota Kinabalu-Kudat	0.00	0.00	0.00
Kudat	01	Jalan Kota Kinabalu-Kudat	0.00	0.00	0.00
Tuaran	01	Jalan Kota Kinabalu-Kudat	0.00	0.00	0.00
	22	Jalan Kota Kinabalu-Sandakan	1,173.24	0.00	1,173.24
	503	Jalan Berungis-Kota Belud	55.25	0.00	55.25
Kota Kinabalu	01	Jalan Kota Kinabalu-Kudat	0.00	0.00	0.00
	01	Jalan Kota Kinabalu-Sindumin	0.00	0.00	0.00
	606	Jalan Susur Sepangar Bay	0.00	0.00	0.00
	607	Jalan Masuk Ke Pelabuhan Baru	0.00	0.00	0.00
	608	Jalan K Masuk Ke Lapangan Terbang Lama	0.00	0.00	0.00
Penampang	01	Jalan Kota Kinabalu-Sindumin	0.00	0.00	0.00
	500	Jalan Kota Kinabalu-Keningau-Tenom	1,780.20	0.00	1,780.20
	501	Jalan Kota Kinabalu-Penampang-Lok Kawi	0.00	0.00	0.00
Papar	01	Jalan Kota Kinabalu-Sindumin	0.00	0.00	0.00
Ranau	22	Jalan Kota Kinabalu-Sandakan	58.11	0.00	58.11
Tambunan	500	Jalan Kota Kinabalu-Keningau-Tenom	777.99	0.00	777.99
Keningau	500	Jalan Kota Kinabalu-Keningau-Tenom	10.43	0.00	10.43
Tenom	500	Jalan Kota Kinabalu-Keningau-Tenom	77.87	87.30	165.17
Beaufort	01	Jalan Kota Kinabalu-Sindumin	716.44	17.13	733.57
	502	Jalan Beaufort-Menumbok	160.35	12.96	173.31
Sipitang	01	Jalan Kota Kinabalu-Sindumin	187.88	0.00	187.88
Kuala Penyu	502	Jalan Beaufort-Menumbok	282.72	48.12	330.84
TOTAL			5,280.48	165.51	5,445.99

LINTASAN RESOURCES SDN. BHD.
MAINTENANCE OF FEDERAL ROADS - WEST COAST, SABAH

SUMMARY - PAVEMENT TREATMENT RECORD

Month : JULY 2014

ITEM	DISTRICT	ROUTE NO.	ROAD NAME	AREA (m ²)		
				PREVIOUS MONTH	CURRENT MONTH	CUM. MONTH
1	KOTA BELUD	01	JALAN KOTA KINABALU - KUDAT	-	-	-
2	KOTA MARUDU	01	JALAN KOTA KINABALU - KUDAT	-	-	-
3	KUDAT	01	JALAN KOTA KINABALU - KUDAT	-	-	-
TOTAL				-	-	-

LINTASAN RESOURCES SDN. BHD.
MAINTENANCE OF FEDERAL ROADS - WEST COAST, SABAH

R01 PAVEMENT TREATMENT RECORD

DISTRICT: KOTA BELUD

ROUTE NO. 01

ROAD NAME: JALAN KOTA KINABALU- KUDAT

MONTH: JULY 2014

ITEM	DATE	LOCATION (CH)	LENGTH (m)	WIDTH (m)	AREA (m ²)	REMARKS
BROUGHT FORWARD:					0.00	
1						
2						
3						
4						
5						
6						
7						
8						
9						
10						
11						
12						
13						
14						
15						
16						
17						
18						
19						
20						
21						
22						
23						
24						
25						
26						
27						
28						
29						
30						
BALANCE END OF JULY :					0.00	

LINTASAN RESOURCES SDN. BHD.
 MAINTENANCE OF FEDERAL ROADS - WEST COAST, SABAH

R01 PAVEMENT TREATMENT RECORD

DISTRICT: KOTA MARUDU

ROUTE NO. 01

ROAD NAME: JALAN KOTA KINABALU- KUDAT

MONTH: JULY 2014

ITEM	DATE	LOCATION (CH)	LENGTH (m)	WIDTH (m)	AREA (m ²)	REMARKS
BROUGHT FORWARD:					0.00	
1						
2						
3						
4						
5						
6						
7						
8						
9						
10						
11						
12						
13						
14						
15						
16						
17						
18						
19						
20						
21						
22						
23						
24						
25						
26						
27						
28						
29						
30						
BALANCE END OF JULY :					0.00	

LINTASAN RESOURCES SDN. BHD.
MAINTENANCE OF FEDERAL ROADS - WEST COAST, SABAH

R01 PAVEMENT TREATMENT RECORD

DISTRICT: KUDAT

ROUTE NO. 01

ROAD NAME: JALAN KOTA KINABALU - KUDAT

MONTH: JULY 2014

ITEM	DATE	LOCATION (CH)	LENGTH (m)	WIDTH (m)	AREA (m ²)	REMARKS
BROUGHT FORWARD:					0.00	
1						
2						
3						
4						
5						
6						
7						
8						
9						
10						
11						
12						
13						
14						
15						
16						
17						
18						
19						
20						
21						
22						
23						
24						
25						
26						
27						
28						
29						
30						
BALANCE END OF JULY :					0.00	

LINTASAN RESOURCES SDN. BHD.
 MAINTENANCE OF FEDERAL ROADS - WEST COAST, SABAH

SUMMARY - PAVEMENT TREATMENT RECORD

Month: JULY 2014

ITEM	DISTRICT	ROUTE NO.	ROAD NAME	AREA (m ²)		
				PREVIOUS MONTH	CURRENT MONTH	CUM. MONTH
1	Kota Kinabalu	01	Jalan Kota Kinabalu - Kudat	-	-	-
2	Tuaran	01	Jalan Kota Kinabalu - Kudat	-	-	-
3	Tuaran	22	Jalan Kota Kinabalu - Sandakan	1,173.24	-	1,173.24
4	Tuaran	503	Jalan Berungis - Kota Belud	55.25	-	55.25
5	Kota Kinabalu	606	Jalan Susur Sepangar Bay	-	-	-
6	Kota Kinabalu	607	Jalan Masuk Ke Pelabuhan Baru, KK	-	-	-
TOTAL				1,228.49	-	1,228.49

LINTASAN RESOURCES SDN. BHD.
MAINTENANCE OF FEDERAL ROADS - WEST COAST, SABAH

R01 PAVEMENT TREATMENT RECORD

DISTRICT: TUARAN
ROUTE NO. 22
ROAD NAME: JALAN KOTA KINABALU - SANDAKAN
MONTH: JULY 2014

ITEM	DATE	LOCATION (CH)	LENGTH (m)	WIDTH (m)	AREA (m ²)	REMARKS
BROUGHT FORWARD:					1,173.24	
TOTAL :					1,173.24	

LINTASAN RESOURCES SDN. BHD.
MAINTENANCE OF FEDERAL ROADS - WEST COAST, SABAH

R01 PAVEMENT TREATMENT RECORD

DISTRICT: TUARAN
ROUTE NO. 503
ROAD NAME: JALAN BERUNGIS - KOTA BELUD
MONTH: JULY 2014

ITEM	DATE	LOCATION (CH)	LENGTH (m)	WIDTH (m)	AREA (m ²)	REMARKS
					55.25	
TOTAL :					55.25	

LINTASAN RESOURCES SDN. BHD.
MAINTENANCE OF FEDERAL ROADS - WEST COAST, SABAH

SUMMARY - PAVEMENT TREATMENT RECORD

MONTH : JULY 2014

ITEM	DISTRICT	ROUTE NO.	ROAD NAME	AREA (m ²)		
				PREVIOUS MONTH	CURRENT MONTH	CUM. MONTH
1	Ranau	22	Jalan Kota Kinabalu - Sandakan	58.11	0.00	58.11
TOTAL				58.11	0.00	58.11

LINTASAN RESOURCES SDN. BHD.
 MAINTENANCE OF FEDERAL ROADS - WEST COAST, SABAH

R01 PAVEMENT TREATMENT RECORD

DISTRICT: Ranau
ROUTE NO. 22
ROAD NAME: Jalan Kota Kinabalu - Sandakan
MONTH: July 2014

ITEM	DATE	LOCATION (CH)	LENGTH (m)	WIDTH (m)	AREA (m ²)	REMARKS
BROUGHT FORWARD FROM JUNE 2014 :					58.11	
1						
2						
3						
4						
5						
6						
7						
8						
9						
10						
11						
12						
13						
14						
15						
16						
17						
18						
19						
20						
21						
22						
23						
24						
25						
26						
27						
28						
29						
30						
CARRIED FORWARD:					58.11	

LINTASAN RESOURCES SDN. BHD.
MAINTENANCE OF FEDERAL ROADS - WEST COAST, SABAH

SUMMARY - PAVEMENT TREATMENT RECORD

Month: JULY 2014

ITEM	DISTRICT	ROUTE NO.	ROAD NAME	AREA (m ²)		
				PREVIOUS MONTH	CURRENT MONTH	CUM. MONTH
1	Kota Kinabalu	01	Jalan Kota Kinabalu - Sindumin	-	-	-
2	Penampang	01	Jalan Kota Kinabalu - Sindumin	-	-	-
3	Papar	01	Jalan Kota Kinabalu - Sindumin	-	-	-
4	Penampang	500	Jalan Kota Kinabalu - Keningau - Tenom	1,780.20	-	1,780.20
5	Penampang	501	Jalan Kota Kinabalu - Penampang - Lok Kawi	-	-	-
6	Kota Kinabalu	608	Jalan masuk ke Lapangan Terbang Lama, K.K.	-	-	-
TOTAL				1,780.20	-	1,780.20

LINTASAN RESOURCES SDN. BHD.
 MAINTENANCE OF FEDERAL ROADS - WEST COAST, SABAH

R01 PAVEMENT TREATMENT RECORD

DISTRICT: PENAMPANG

ROUTE NO. 500

ROAD NAME: JALAN KK-KENINGAU-TENOM

MONTH: JULY 2014

ITEM	DATE	LOCATION (CH)	LENGTH (m)	WIDTH (m)	AREA (m ²)	REMARKS
BROUGHT FORWARD:					1,780.20	
TOTAL					1,780.20	

LINTASAN RESOURCES SDN. BHD.
MAINTENANCE OF FEDERAL ROADS - WEST COAST, SABAH

SUMMARY - PAVEMENT TREATMENT RECORD

Month : JULY 2014

ITEM	DISTRICT	ROUTE NO.	ROAD NAME	AREA (m ²)		
				PREVIOUS MONTH	CURRENT MONTH	CUM. MONTH
1	TAMBUNAN	500	Jalan Kota Kinabalu - Keningau - Tenom	777.99	-	777.99
2	KENINGAU	500	Jalan Kota Kinabalu - Keningau - Tenom	10.43	-	10.43
3	TENOM	500	Jalan Kota Kinabalu - Keningau - Tenom	77.87	87.30	165.17
TOTAL				866.29	87.30	953.59

LINTASAN RESOURCES SDN. BHD.
 MAINTENANCE OF FEDERAL ROADS - WEST COAST, SABAH

R01 PAVEMENT TREATMENT RECORD

DISTRICT: TAMBUNAN
ROUTE NO. 500
ROAD NAME: JLN KOTA KINABALU -KENINGAU-TENOM
MONTH: July 2014

ITEM	DATE	LOCATION (CH)	LENGTH (m)	WIDTH (m)	AREA (m ²)	REMARKS
BROUGHT FORWARD:					777.99	
1						
2						
3						
4						
5						
6						
7						
8						
9						
10						
11						
12						
13						
14						
15						
16						
17						
18						
19						
20						
21						
22						
23						
24						
25						
26						
27						
28						
29						
30						
TOTAL :					777.99	

LINTASAN RESOURCES SDN. BHD.
 MAINTENANCE OF FEDERAL ROADS - WEST COAST, SABAH

R01 PAVEMENT TREATMENT RECORD

DISTRICT: KENINGAU
ROUTE NO. 500
ROAD NAME: JLN KOTA KINABALU -KENINGAU-TENOM
MONTH: July 2014

ITEM	DATE	LOCATION (CH)	LENGTH (m)	WIDTH (m)	AREA (m ²)	REMARKS
BROUGHT FORWARD:					10.43	
1						
2						
3						
4						
5						
6						
7						
8						
9						
10						
11						
12						
13						
14						
15						
16						
17						
18						
19						
20						
21						
22						
23						
24						
25						
26						
27						
28						
29						
30						
TOTAL :					10.43	

LINTASAN RESOURCES SDN. BHD.
MAINTENANCE OF FEDERAL ROADS - WEST COAST, SABAH

R01 PAVEMENT TREATMENT RECORD

DISTRICT: TENOM

ROUTE NO. 500

ROAD NAME: JLN KOTA KINABALU -KENINGAU-TENOM

MONTH: July 2014

ITEM	DATE	LOCATION (CH)	LENGTH (m)	WIDTH (m)	AREA (m ²)	REMARKS
BROUGHT FORWARD:					77.87	
1	11 Jul 14	162.928	13.60	1.20	16.32	Crocodile crack/LHS
2	11 Jul 14	162.925	24.90	0.80	19.92	Crocodile crack/RHS
3	11 Jul 14	162.923	4.10	1.10	4.51	Crocodile crack/LHS
4	11 Jul 14	162.920	29.80	1.20	35.76	Crocodile crack/RHS
5	11 Jul 14	162.908	8.30	1.30	10.79	Crocodile crack/RHS
6						
7						
8						
9						
10						
11						
12						
13						
14						
15						
16						
17						
18						
19						
20						
21						
22						
23						
24						
25						
26						
27						
28						
29						
30						
TOTAL :					165.17	

LINTASAN RESOURCES SDN. BHD.
 MAINTENANCE OF FEDERAL ROADS - WEST COAST, SABAH

SUMMARY - PAVEMENT TREATMENT RECORD

Month :JULY 2014

ITEM	DISTRICT	ROUTE NO.	ROAD NAME	AREA (m ²)		
				PREVIOUS MONTH	CURRENT MONTH	CUM. MONTH
1	Beaufort	01	Jalan Kota Kinabalu - Sindumin	716.44	17.13	733.57
2	Sipitang	01	Jalan Kota Kinabalu - Sindumin	178.59	-	178.59
3	Beaufort	502	Jalan Beaufort - Menumbok	169.64	12.96	182.60
4	Kuala Penyu	502	Jalan Beaufort - Menumbok	282.72	48.12	330.84
TOTAL				1,347.39	78.21	1,425.60

LINTASAN RESOURCES SDN. BHD.
 MAINTENANCE OF FEDERAL ROADS - WEST COAST, SABAH

R01 PAVEMENT TREATMENT RECORD

DISTRICT: BEAUFORT

ROUTE NO. R01

ROAD NAME: JLN KK-SINDUMIN

MONTH: JULY 2014

ITEM	DATE	LOCATION (CH)	LENGTH (m)	WIDTH (m)	AREA (m ²)	REMARKS
BROUGHT FORWARD:					716.44	
1	05 Jul 14	123.480	1.10	2.70	2.97	RHS
2	05 Jul 14	123.470	1.10	2.80	3.08	RHS
3	05 Jul 14	123.475	1.30	2.50	3.25	RHS
4	05 Jul 14	123.470	2.70	2.90	7.83	RHS
5						
6						
7						
8						
9						
10						
11						
12						
13						
14						
15						
16						
17						
18						
19						
20						
21						
22						
23						
24						
25						
26						
27						
28						
29						
30						
TOTAL:					733.57	

LINTASAN RESOURCES SDN. BHD.
 MAINTENANCE OF FEDERAL ROADS - WEST COAST, SABAH
R01 PAVEMENT TREATMENT RECORD

DISTRICT: SIPITANG

ROUTE NO. R01

ROAD NAME: JLN KK-SINDUMIN

MONTH: JULY 2014

ITEM	DATE	LOCATION (CH)	LENGTH (m)	WIDTH (m)	AREA (m ²)	REMARKS
BROUGHT FORWARD:					178.59	
1						
2						
3						
4						
5						
6						
7						
8						
9						
10						
11						
12						
13						
14						
15						
16						
17						
18						
19						
20						
21						
22						
23						
24						
25						
26						
27						
28						
29						
30						
TOTAL:					178.59	

LINTASAN RESOURCES SDN. BHD.
 MAINTENANCE OF FEDERAL ROADS - WEST COAST, SABAH

R01 PAVEMENT TREATMENT RECORD

DISTRICT: BEAUFORT

ROUTE NO. 502

ROAD NAME: JLN BEAUFORT - MENUMBOK

MONTH: JULY 2014

ITEM	DATE	LOCATION (CH)	LENGTH (m)	WIDTH (m)	AREA (m ²)	REMARKS
BROUGHT FORWARD:					169.64	
1	05 Jul 14	5.528	3.70	1.80	6.66	LHS
2	05 Jul 14	18.980	1.40	1.50	2.10	LHS
3	05 Jul 14	18.983	1.40	1.40	1.96	LHS
4	05 Jul 14	19.200	1.40	1.60	2.24	LHS
5						
6						
7						
8						
9						
10						
11						
12						
13						
14						
15						
16						
17						
18						
19						
20						
21						
22						
23						
24						
25						
26						
27						
28						
29						
30						
TOTAL:					182.60	

LINTASAN RESOURCES SDN. BHD.
MAINTENANCE OF FEDERAL ROADS - WEST COAST, SABAH

R01 PAVEMENT TREATMENT RECORD

DISTRICT: KUALA PENYU
ROUTE NO. 502
ROAD NAME: JLN BEAUFORT - MENUMBOK
MONTH: JULY 2014

ITEM	DATE	LOCATION (CH)	LENGTH (m)	WIDTH (m)	AREA (m²)	REMARKS
BROUGHT FORWARD:					282.72	
1	16 Jul 14	40.400	1.00	1.20	1.20	LHS
2	16 Jul 14	40.410	2.40	1.00	2.40	LHS
3	16 Jul 14	40.630	2.40	2.30	5.52	RHS
4	16 Jul 14	48.000	1.50	1.90	2.85	RHS
5	16 Jul 14	53.565	1.30	5.10	6.63	LHS
6	16 Jul 14	53.567	1.30	7.80	10.14	LHS
7	16 Jul 14	53.568	1.90	10.20	19.38	LHS
8						
9						
10						
11						
12						
13						
14						
15						
16						
17						
18						
19						
20						
21						
22						
23						
24						
25						
26						
27						
28						
29						
30						
TOTAL:					330.84	

DISTRICT : KOTA KINABALU
ROUTE NO : 01-JALAN KOTA KINABALU - SINDUMIN
LOCATION : CH 0.400 - CH 0.600 (MEDIAN)
KM 2.160 - KM 2.360

**R01 - PAVEMENT
VEGETATION CLEARING**



BEFORE



IN PROGRESS



AFTER

DISTRICT : TENOM
ROUTE NO : 500 - JALAN KOTA KINABALU - KENINGAU - TENOM
LOCATION : CH 163.485 - CH 163.650 - Tun Mustafa Bridge @ LHS
KM 173.485 - KM 173.650

**R01 - PAVEMENT
VEGETATION CLEARING**



BEFORE



IN PROGRESS



AFTER

DISTRICT : BEAUFORT
ROUTE NO : R01 JALAN KOTA KINABALU-SINDUMIN
LOCATION : CH 76.850 - RHS
KM 78.610

**R01 - PAVEMENT
VEGETATION CLEARING**



BEFORE



IN PROGRESS



AFTER

DISTRICT : BEAUFORT
ROUTE NO : R502 JALAN BEAUFORT - MENUMBOK
LOCATION : CH 4.400 - LHS
KM 4.400

**R01 - PAVEMENT
VEGETATION CLEARING**



BEFORE



IN PROGRESS



AFTER

DISTRICT : KOTA BELUD
ROUTE NO : 01 - JALAN KOTA KINABALU - KUDAT
LOCATION : CH 84.200-CH84.300(RHS)
KM 84.200-KM84.300(RHS)

**R01 - VEGETATION
CLEARING**



BEFORE



IN PROGRESS



AFTER

LINTASAN RESOURCES SDN. BHD.
VEGETATION CLEARING
GRAND SUMMARY

MONTH: JULY 2014

DISTRICT	ROUTE NO.	ROAD NAME	Previous Month	Current Month	Cummulative
			(m ²)	(m ²)	(m ²)
Kota Belud	01	Jalan Kota Kinabalu-Kudat	8,748.17	778.27	9,526.44
Kota Marudu	01	Jalan Kota Kinabalu-Kudat	2,394.00	0.00	2,394.00
Kudat	01	Jalan Kota Kinabalu-Kudat	5,422.20	0.00	5,422.20
Tuaran	01	Jalan Kota Kinabalu-Kudat	911.00	0.00	911.00
	22	Jalan Kota Kinabalu-Sandakan	130.00	0.00	130.00
	503	Jalan Berungis-Kota Belud	1,832.50	0.00	1,832.50
Kota Kinabalu	01	Jalan Kota Kinabalu-Kudat	1,886.67	0.00	1,886.67
	01	Jalan Kota Kinabalu-Sindumin	6,700.00	5,375.00	12,075.00
	606	Jalan Susur Sepangar Bay	711.77	0.00	711.77
	607	Jalan Masuk Ke Pelabuhan Baru	0.00	0.00	0.00
	608	Jalan K Masuk Ke Lapangan Terbang Lama	3,000.00	3,000.00	6,000.00
Penampang	01	Jalan Kota Kinabalu-Sindumin	1,565.00	1,565.00	3,130.00
	500	Jalan Kota Kinabalu-Keningau-Tenom	0.00	1,400.00	1,400.00
	501	Jalan Kota Kinabalu-Penampang-Lok Kawi	0.00	0.00	0.00
Papar	01	Jalan Kota Kinabalu-Sindumin	580.00	4,096.00	4,676.00
Ranau	22	Jalan Kota Kinabalu-Sandakan	1,088.00	0.00	1,088.00
Tambunan	500	Jalan Kota Kinabalu-Keningau-Tenom	871.69	175.69	1,047.38
Keningau	500	Jalan Kota Kinabalu-Keningau-Tenom	1,539.36	274.22	1,813.58
Tenom	500	Jalan Kota Kinabalu-Keningau-Tenom	1,273.28	291.93	1,565.21
Beaufort	01	Jalan Kota Kinabalu-Sindumin	17,556.67	2,524.31	17,556.67
	502	Jalan Beaufort-Menumbok	0.00	434.04	434.04
Sipitang	01	Jalan Kota Kinabalu-Sindumin	266.32	348.35	614.67
Kuala Penyu	502	Jalan Beaufort-Menumbok	0.00	0.00	0.00
TOTAL			56,476.63	17,738.50	74,215.13

LINTASAN RESOURCES SDN. BHD.
MAINTENANCE OF FEDERAL ROADS - WEST COAST, SABAH

SUMMARY - VEGETATION CLEARING RECORD

Month : JULY 2014

ITEM	DISTRICT	ROUTE NO.	ROAD NAME	AREA (m ²)		
				PREVIOUS MONTH	CURRENT MONTH	CUM. MONTH
1	KOTA BELUD	01	JALAN KOTA KINABALU - KUDAT	8,798.17	778.27	9,576.44
2	KOTA MARUDU	01	JALAN KOTA KINABALU - KUDAT	2,394.00	-	2,394.00
3	KUDAT	01	JALAN KOTA KINABALU - KUDAT	5,422.20	-	5,422.20
TOTAL				16,614.37	778.27	17,392.64

LINTASAN RESOURCES SDN. BHD.
MAINTENANCE OF FEDERAL ROADS - WEST COAST, SABAH

R01 VEGETATION CLEARING RECORD

DISTRICT: KOTA BELUD
ROUTE NO. 01
ROAD NAME: JALAN KOTA KINABALU - KUDAT
MONTH: JULY 2014

ITEM	DATE	LOCATION		LENGTH (m)	WIDTH (m)	AREA (m ²)	REMARKS
		(CH)FROM	(CH)TO				
BROUGHT FORWARD:						8,798.17	
1	15 Jul 14	84.424	84.310	114.00	1.00	114.00	LHS
2	15 Jul 14	84.402		35.00	1.00	35.00	ROUNDABOUT
3	15 Jul 14	84.380	84.331	49.00	1.00	49.00	RHS
4	25 Jul 14	80.227	80.180	47.00	1.00	47.00	RHS
5	25 Jul 14	80.209	80.180	29.00	1.00	29.00	LHS
6	25 Jul 14	80.262	80.180	82.00	1.00	82.00	RHS
7	25 Jul 14	80.270	80.180	90.00	1.00	90.00	LHS
8	25 Jul 14	80.189		32.27	1.00	32.27	ROUNDABOUT
9	26 Jul 14	77.500	77.800	300.00	1.00	300.00	LHS
10							
11							
12							
13							
14							
15							
16							
17							
18							
19							
20							
21							
22							
23							
24							
25							
26							
27							
28							
29							
30							
BALANCE END OF JULY :						9,576.44	

LINTASAN RESOURCES SDN. BHD.
 MAINTENANCE OF FEDERAL ROADS - WEST COAST, SABAH

R01 VEGETATION CLEARING RECORD

DISTRICT: KOTA MARUDU

ROUTE NO. 01

ROAD NAME: JALAN KOTA KINABALU - KUDAT

MONTH: JULY 2014

ITEM	DATE	LOCATION		LENGTH (m)	WIDTH (m)	AREA (m ²)	REMARKS
		(CH)	(CH)				
BROUGHT FORWARD:						2,394.00	
1							
2							
3							
4							
5							
6							
7							
8							
9							
10							
11							
12							
13							
14							
15							
16							
17							
18							
19							
20							
21							
22							
23							
24							
25							
26							
27							
28							
29							
30							
BALANCE END OF JULY :						2,394.00	

LINTASAN RESOURCES SDN. BHD.
 MAINTENANCE OF FEDERAL ROADS - WEST COAST, SABAH

R01 VEGETATION CLEARING RECORD

DISTRICT: KUDAT

ROUTE NO. 01

ROAD NAME: JALAN KOTA KINABALU - KUDAT

MONTH: JULY 2014

ITEM	DATE	LOCATION		LENGTH (m)	WIDTH (m)	AREA (m ²)	REMARKS
		(CH)	(CH)				
BROUGHT FORWARD:						5,422.20	
1							
2							
3							
4							
5							
6							
7							
8							
9							
10							
11							
12							
13							
14							
15							
16							
17							
18							
19							
20							
21							
22							
23							
24							
25							
26							
27							
28							
29							
30							
BALANCE END OF JULY :						5,422.20	

LINTASAN RESOURCES SDN. BHD.
MAINTENANCE OF FEDERAL ROADS - WEST COAST, SABAH

SUMMARY - VEGETATION CLEARING RECORD

Month: JULY 2014

ITEM	DISTRICT	ROUTE NO.	ROAD NAME	AREA (m ²)		
				PREVIOUS MONTH	CURRENT MONTH	CUM. MONTH
1	Kota Kinabalu	01	Jalan Kota Kinabalu - Kudat	1,886.67	-	1,886.67
2	Tuaran	01	Jalan Kota Kinabalu - Kudat	911.00	-	911.00
3	Tuaran	22	Jalan Kota Kinabalu - Sandakan	130.00	-	130.00
4	Tuaran	503	Jalan Berungis - Kota Belud	1,832.50	-	1,832.50
5	Kota Kinabalu	606	Jalan Susur Sepangar Bay	711.77	-	711.77
6	Kota Kinabalu	607	Jalan Masuk Ke Pelabuhan Baru, KK	-	-	-
TOTAL				5,471.94	-	5,471.94

LINTASAN RESOURCES SDN. BHD.
 MAINTENANCE OF FEDERAL ROADS - WEST COAST, SABAH
R01 VEGETATION CLEARING RECORD

DISTRICT: KOTA KINABALU

ROUTE NO. 01

ROAD NAME: JALAN KOTA KINABALU - KUDAT

MONTH: JULY 2014

ITEM	DATE	LOCATION (CH)	LENGTH (m)	WIDTH (m)	AREA (m ²)	REMARKS
BROUGHT FORWARD:					1,886.67	
TOTAL :					1,886.67	

LINTASAN RESOURCES SDN. BHD.
 MAINTENANCE OF FEDERAL ROADS - WEST COAST, SABAH
R01 VEGETATION CLEARING RECORD

DISTRICT: KOTA KINABALU

ROUTE NO. 606

ROAD NAME: JALAN SUSUR SEPANGAR BAY

MONTH: JULY 2014

ITEM	DATE	LOCATION (CH)	LENGTH (m)	WIDTH (m)	AREA (m ²)	REMARKS
BROUGHT FORWARD:					711.77	
TOTAL:					711.77	

LINTASAN RESOURCES SDN. BHD.
 MAINTENANCE OF FEDERAL ROADS - WEST COAST, SABAH
R01 VEGETATION CLEARING RECORD

DISTRICT: TUARAN
ROUTE NO. 01
ROAD NAME: JALAN KOTA KINABALU - KUDAT
MONTH: JULY 2014

ITEM	DATE	LOCATION (CH)	LENGTH (m)	WIDTH (m)	AREA (m ²)	REMARKS
BROUGHT FORWARD:					911.00	
TOTAL:					911.00	

LINTASAN RESOURCES SDN. BHD.
 MAINTENANCE OF FEDERAL ROADS - WEST COAST, SABAH
R01 VEGETATION CLEARING RECORD

DISTRICT: TUARAN
 ROUTE NO. 22
 ROAD NAME: JALAN KOTA KINABALU - SANDAKAN
 MONTH: JULY 2014

ITEM	DATE	LOCATION (CH)	LENGTH (m)	WIDTH (m)	AREA (m ²)	REMARKS
BROUGHT FORWARD:					130.00	
TOTAL:					130.00	

LINTASAN RESOURCES SDN. BHD.
 MAINTENANCE OF FEDERAL ROADS - WEST COAST, SABAH
R01 VEGETATION CLEARING RECORD

DISTRICT: TUARAN
 ROUTE NO. 503
 ROAD NAME: JALAN BERUNGIS - KOTA BELUD
 MONTH: JULY 2014

ITEM	DATE	LOCATION (CH)	LENGTH (m)	WIDTH (m)	AREA (m ²)	REMARKS
BROUGHT FORWARD:					1,832.50	
TOTAL:					1,832.50	

LINTASAN RESOURCES SDN. BHD.
MAINTENANCE OF FEDERAL ROADS - WEST COAST, SABAH

SUMMARY - VEGETATION CLEARING RECORD

MONTH : JULY 2014

ITEM	DISTRICT	ROUTE NO.	ROAD NAME	AREA (m ²)		
				PREVIOUS MONTH	CURRENT MONTH	CUM. MONTH
1	Ranau	22	Jalan Kota Kinabalu - Sandakan	0.00	1,088.00	1,088.00
TOTAL				0.00	1,088.00	1,088.00

LINTASAN RESOURCES SDN. BHD.
 MAINTENANCE OF FEDERAL ROADS - WEST COAST, SABAH
R01 VEGETATION CLEARING RECORD

DISTRICT: Ranau

ROUTE NO. 22

ROAD NAME: Jalan Kota Kinabalu - Sandakan

MONTH: July 2014

ITEM	DATE	LOCATION (CH)	LENGTH (m)	WIDTH (m)	AREA (m ²)	REMARKS
BROUGHT FORWARD FROM JUNE 2014 :					1,088.00	
1						
2						
3						
4						
5						
6						
7						
8						
9						
10						
11						
12						
13						
14						
15						
16						
17						
18						
19						
20						
21						
22						
23						
24						
25						
26						
27						
28						
29						
30						
CARRIED FORWARD:					1,088.00	

LINTASAN RESOURCES SDN. BHD.
MAINTENANCE OF FEDERAL ROADS - WEST COAST, SABAH

SUMMARY - VEGETATION CLEARING RECORD

Month: JULY 2014

ITEM	DISTRICT	ROUTE NO.	ROAD NAME	AREA (m ²)		
				PREVIOUS MONTH	CURRENT MONTH	CUM. MONTH
1	Kota Kinabalu	01	Jalan Kota Kinabalu - Sindumin	6,700.00	5,375.00	12,075.00
2	Penampang	01	Jalan Kota Kinabalu - Sindumin	1,565.00	1,565.00	3,130.00
3	Papar	01	Jalan Kota Kinabalu - Sindumin	580.00	4,096.00	4,676.00
4	Penampang	500	Jalan Kota Kinabalu - Keningau - Tenom	-	1,400.00	1,400.00
5	Penampang	501	Jalan Kota Kinabalu - Penampang - Lok Kawi	-	-	-
6	Kota Kinabalu	608	Jalan masuk ke Lapangan Terbang Lama, K.K.	3,000.00	3,000.00	6,000.00
TOTAL				11,845.00	15,436.00	27,281.00

LINTASAN RESOURCES SDN. BHD.
 MAINTENANCE OF FEDERAL ROADS - WEST COAST, SABAH

R01 VEGETATION CLEARING RECORD

DISTRICT: KOTA KINABALU

ROUTE NO. 01

ROAD NAME: JALAN KOTA KINABALU-SINDUMIN

MONTH: JULY 2014

ITEM	DATE	LOCATION (CH)	LENGTH (m)	WIDTH (m)	AREA (m ²)	REMARKS
BROUGHT FORWARD:					6,700.00	
1	10 Jul 14	0.400	2,150.00	1.00	2,150.00	LHS - Road Kerb & P/Walkway
2	10 Jul 14	0.400	2,150.00	1.00	2,150.00	RHS - Road Kerb & P/Walkway
3	10 Jul 14	0.400	2,150.00	0.50	1,075.00	MEDIAN - Road Kerb
TOTAL:					12,075.00	

LINTASAN RESOURCES SDN. BHD.
 MAINTENANCE OF FEDERAL ROADS - WEST COAST, SABAH

R01 VEGETATION CLEARING RECORD

DISTRICT: PENAMPANG

ROUTE NO. 01

ROAD NAME: JALAN KOTA KINABALU-SINDUMIN

MONTH: JULY 2014

ITEM	DATE	LOCATION (CH)	LENGTH (m)	WIDTH (m)	AREA (m ²)	REMARKS
BROUGHT FORWARD:						
1	03 Jul 14	13.020	3,130.00	0.50	1,565.00	LHS-Road Kerb& Lay bay
TOTAL:					3,130.00	

LINTASAN RESOURCES SDN. BHD.
MAINTENANCE OF FEDERAL ROADS - WEST COAST, SABAH

R01 VEGETATION CLEARING RECORD

DISTRICT: PAPAR

ROUTE NO. 01

ROAD NAME: JALAN KOTA KINABALU-SINDUMIN (CH44.800 - CH72.470)

MONTH: JULY 2014

ITEM	DATE	LOCATION (CH)	LENGTH (m)	WIDTH (m)	AREA (m ²)	REMARKS
BROUGHT FORWARD:					580.00	
1	18 Jul 14	67.235	600.00	2.00	1,200.00	(LHS)Bonggawan Roundabout
2	18 Jul 14	67.235	470.00	2.00	940.00	(MEDIAN)Bonggawan Roundabout
3	18 Jul 14	67.235	600.00	2.00	1,200.00	(RHS)Bonggawan Roundabout
4	19 Jul 14	44.800	168.00	2.00	336.00	Benoni Roundabout
5	20 Jul 14	65.770	110.00	2.00	220.00	(LHS)Road Kerb,walkway, weep hole
6	20 Jul 14	65.690	100.00	2.00	200.00	(RHS)Road Kerb,walkway, weep hole
TOTAL:					4,676.00	

LINTASAN RESOURCES SDN. BHD.
 MAINTENANCE OF FEDERAL ROADS - WEST COAST, SABAH

R01 VEGETATION CLEARING RECORD

DISTRICT: PENAMPANG

ROUTE NO. 500

ROAD NAME: JALAN KK-KENINGAU-TENOM

MONTH: MARCH 2014

ITEM	DATE	LOCATION (CH)	LENGTH (m)	WIDTH (m)	AREA (m ²)	REMARKS
BROUGHT FORWARD:					0.00	
1	01 Jul 14	0.000	100.00	0.50	50.00	Road Kerb - Median
2	01 Jul 14	0.000	100.00	0.50	50.00	Road Kerb - LHS
3	01 Jul 14	0.000	100.00	0.50	50.00	Road Kerb - RHS
4	01 Jul 14	0.100	200.00	0.50	100.00	Road Kerb - RHS
5	01 Jul 14	1.000	100.00	2.00	200.00	Pedestarian Walkway - LHS
6	01 Jul 14	1.000	100.00	2.00	200.00	Pedestarian Walkway - LHS
7	01 Jul 14	1.100	500.00	0.50	250.00	Road Kerb - Median
8	01 Jul 14	1.100	500.00	0.50	250.00	Road Kerb - LHS
9	01 Jul 14	1.100	500.00	0.50	250.00	Road Kerb - RHS
TOTAL:					1,400.00	

LINTASAN RESOURCES SDN. BHD.
 MAINTENANCE OF FEDERAL ROADS - WEST COAST, SABAH

R01 VEGETATION CLEARING RECORD

DISTRICT: KOTA KINABALU

ROUTE NO. 608

ROAD NAME: JALAN MASUK KE LAPANGAN TERBANG LAMA

MONTH: JULY 2014

ITEM	DATE	LOCATION (CH)	LENGTH (m)	WIDTH (m)	AREA (m ²)	REMARKS
BROUGHT FORWARD:					3,000.00	
1	10 Jul 14	0.043	1,200.00	1.00	1,200.00	LHS - Road Kerb & P/Walkway
2	10 Jul 14	0.043	1,200.00	0.50	600.00	MEDIAN-Paver Block & Road Kerb
3	10 Jul 14	0.043	1,200.00	1.00	1,200.00	RHS - Road Kerb & P/Walkway
TOTAL:					6,000.00	

LINTASAN RESOURCES SDN. BHD.
MAINTENANCE OF FEDERAL ROADS - WEST COAST, SABAH

SUMMARY - VEGETATION CLEARING RECORD

Month : JULY 2014

ITEM	DISTRICT	ROUTE NO.	ROAD NAME	AREA (m ²)		
				PREVIOUS MONTH	CURRENT MONTH	CUM. MONTH
1	Tambunan	500	Jalan Kota Kinabalu - Keningau - Tenom	871.69	175.69	1,047.38
2	Keningau	500	Jalan Kota Kinabalu - Keningau - Tenom	1,539.36	274.22	1,813.58
3	Tenom	500	Jalan Kota Kinabalu - Keningau - Tenom	1,273.28	291.93	1,565.21
TOTAL				3,684.33	741.84	4,426.17

LINTASAN RESOURCES SDN. BHD.
MAINTENANCE OF FEDERAL ROADS - WEST COAST, SABAH

R01 VEGETATION CLEARING RECORD

DISTRICT: TAMBUNAN

ROUTE NO. 500

ROAD NAME: JLN K. KINABALU - KENINGAU-TENOM

MONTH: July 2014

ITEM	DATE	LOCATION (CH)	LENGTH (m)	WIDTH (m)	AREA (m ²)	REMARKS
BROUGHT FORWARD:					871.69	
1	22 Jul 14	61.200	37.100	0.05	1.86	Sunsuron Bridge
2	22 Jul 14	63.540	9.400	0.05	0.47	Tambatuon Bridge
3	22 Jul 14	63.712-63.725	13.000	0.05	0.65	Edge of pavement to kerbs @ RHS
4	22 Jul 14	63.690-63.725	35.000	0.05	1.75	Edge of pavement to kerbs @ LHS
5	22 Jul 14	63.690-63.705	45.000	0.05	2.25	Edge of pavement to kerbs @ MED
6	22 Jul 14	63.638-63.681	43.000	0.05	2.15	Edge of pavement to kerbs @ LHS
7	22 Jul 14	63.624-63.631	15.000	0.05	0.75	Edge of pavement to kerbs @ MED
8	22 Jul 14	63.582-63.600	45.000	0.05	2.25	Edge of pavement to kerbs @ MED
9	22 Jul 14	63.564-63.638	74.000	0.05	3.70	Edge of pavement to kerbs @ RHS
10	22 Jul 14	63.564-63.622	58.000	0.05	2.90	Edge of pavement to kerbs @ LHS
11	22 Jul 14	69.966-69.977	11.000	0.05	0.55	Edge of pavement to kerbs @ LHS
12	22 Jul 14	69.935-69.957	22.000	0.05	1.10	Edge of pavement to kerbs @ LHS
13	22 Jul 14	69.910-69.918	8.000	0.05	0.40	Edge of pavement to kerbs @ LHS
14	22 Jul 14	69.890-69.901	11.000	0.05	0.55	Edge of pavement to kerbs @ LHS
15	22 Jul 14	69.863-69.880	17.000	0.05	0.85	Edge of pavement to kerbs @ LHS
16	22 Jul 14	69.837-69.853	16.000	0.05	0.80	Edge of pavement to kerbs @ LHS
17	22 Jul 14	69.633-69.828	195.000	0.05	9.75	Edge of pavement to kerbs @ LHS
18	22 Jul 14	69.611-69.613	2.000	0.05	0.10	Edge of pavement to kerbs @ LHS
19	22 Jul 14	69.590-69.604	14.000	0.05	0.70	Edge of pavement to kerbs @ LHS
20	22 Jul 14	69.567-69.579	12.000	0.05	0.60	Edge of pavement to kerbs @ RHS
21	22 Jul 14	69.524-69.560	36.000	0.05	1.80	Edge of pavement to kerbs @ RHS
22	22 Jul 14	69.478-69.511	33.000	0.05	1.65	Edge of pavement to kerbs @ RHS
23	26 Jul 14	70.815-70.931	116.000	0.05	5.80	Edge of pavement to kerbs @ RHS
24	26 Jul 14	70.733-70.785	52.000	0.05	2.60	Edge of pavement to kerbs @ LHS
25	26 Jul 14	70.725-70.801	76.000	0.05	3.80	Edge of pavement to kerbs @ RHS
26	26 Jul 14	70.714-70.727	13.000	0.05	0.65	Edge of pavement to kerbs @ LHS
27	26 Jul 14	70.667-70.695	28.000	0.05	1.40	Edge of pavement to kerbs @ RHS
28	26 Jul 14	70.644 70.710	66.000	0.05	3.30	Edge of pavement to kerbs @ LHS
29	26 Jul 14	70.602-70.653	51.000	0.05	2.55	Edge of pavement to kerbs @ RHS
30	26 Jul 14	70.530-70.593	63.000	0.05	3.15	Edge of pavement to kerbs @ RHS
CARRIED FORWARD :					932.52	

LINTASAN RESOURCES SDN. BHD.
MAINTENANCE OF FEDERAL ROADS - WEST COAST, SABAH

R01 VEGETATION CLEARING RECORD

DISTRICT: TAMBUNAN

ROUTE NO. 500

ROAD NAME: JLN K. KINABALU - KENINGAU-TENOM

MONTH: July 2014

ITEM	DATE	LOCATION (CH)	LENGTH (m)	WIDTH (m)	AREA (m ²)	REMARKS
BROUGHT FORWARD:					932.52	
31	26 Jul 14	70.505-70.638	133.000	0.05	6.65	Edge of pavement to kerbs @ LHS
32	26 Jul 14	70.476-70.522	46.000	0.05	2.30	Edge of pavement to kerbs @ RHS
33	26 Jul 14	70.247-70.393	146.000	0.05	7.30	Edge of pavement to kerbs @ LHS
34	26 Jul 14	70.104-70.233	129.000	0.05	6.45	Edge of pavement to kerbs @ LHS
35	26 Jul 14	70.000-70.061	61.000	0.05	3.05	Edge of pavement to kerbs @ LHS
36	26 Jul 14	71.963-72.085	122.000	0.05	6.10	Edge of pavement to kerbs @ LHS
37	26 Jul 14	71.935-71.958	23.000	0.05	1.15	Edge of pavement to kerbs @ LHS
38	26 Jul 14	71.858-71.953	95.000	0.05	4.75	Edge of pavement to kerbs @ RHS
39	26 Jul 14	71.846-71.927	81.000	0.05	4.05	Edge of pavement to kerbs @ LHS
40	26 Jul 14	71.792-71.839	47.000	0.05	2.35	Edge of pavement to kerbs @ RHS
41	26 Jul 14	71.653-71.783	130.000	0.05	6.50	Edge of pavement to kerbs @ RHS
42	26 Jul 14	71.555-71.647	92.000	0.05	4.60	Edge of pavement to kerbs @ RHS
43	26 Jul 14	71.346-71.550	204.000	0.05	10.20	Edge of pavement to kerbs @ RHS
44	26 Jul 14	71.116-71.328	212.000	0.05	10.60	Edge of pavement to kerbs @ RHS
45	26 Jul 14	71.112-71.132	20.000	0.05	1.00	Edge of pavement to kerbs @ MED
46	26 Jul 14	71.110-71.116	6.000	0.05	0.30	Edge of pavement to kerbs @ RHS
47	26 Jul 14	71.100-71.171	71.000	0.05	3.55	Edge of pavement to kerbs @ LHS
48	26 Jul 14	71.097-71.100	3.000	0.05	0.15	Edge of pavement to kerbs @ MED
49	26 Jul 14	71.088-71.093	5.000	0.05	0.25	Edge of pavement to kerbs @ MED
50	26 Jul 14	71.051-71.070	19.000	0.05	0.95	Edge of pavement to kerbs @ MED
51	26 Jul 14	71.030-71.089	59.000	0.05	2.95	Edge of pavement to kerbs @ RHS
52	26 Jul 14	71.024-71.082	61.000	0.05	3.05	Edge of pavement to kerbs @ LHS
53	30 Jul 14	72.575-72.619	44.000	0.05	2.20	Edge of pavement to kerbs @ LHS
54	30 Jul 14	72.550-72.568	18.000	0.05	0.90	Edge of pavement to kerbs @ LHS
55	30 Jul 14	72.246-72.547	301.000	0.05	15.05	Edge of pavement to kerbs @ LHS
56	30 Jul 14	72.206-72.238	32.000	0.05	1.60	Edge of pavement to kerbs @ LHS
57	30 Jul 14	72.124-72.197	73.000	0.05	3.65	Edge of pavement to kerbs @ LHS
58	30 Jul 14	72.091-72.106	15.000	0.05	0.75	Edge of pavement to kerbs @ LHS
59	30 Jul 14	80.750	24.500	0.05	1.23	Tikolod Bridge
60	30 Jul 14	81.850	24.500	0.05	1.23	Monsurulung Bridge
TOTAL :					1,047.38	

LINTASAN RESOURCES SDN. BHD.
MAINTENANCE OF FEDERAL ROADS - WEST COAST, SABAH

R01 VEGETATION CLEARING RECORD

DISTRICT: KENINGAU

ROUTE NO. 500

ROAD NAME: JLN K. KINABALU - KENINGAU-TENOM

MONTH: July 2014

ITEM	DATE	LOCATION (CH)	LENGTH (m)	WIDTH (m)	AREA (m ²)	REMARKS
BROUGHT FORWARD:					1,539.36	
1	11 Jul 14	118.762	37.67	0.05	1.88	Liawan Bridge
2	11 Jul 14	118.914-119.296	382.00	0.05	19.10	Edge of pavement to kerbs @ MED
3	11 Jul 14	118.200-118.210	10.00	0.05	0.50	Edge of pavement to kerbs @ MED
4	11 Jul 14	118.160-118.170	10.00	0.05	0.50	Edge of pavement to kerbs @ MED
5	11 Jul 14	119.807-120.087	280.00	0.05	14.00	Edge of pavement to kerbs @ RHS
6	11 Jul 14	119.755-120.429	674.00	0.05	33.70	Edge of pavement to kerbs @ MED
7	11 Jul 14	119.740-120.110	370.00	0.05	18.50	Edge of pavement to kerbs @ LHS
8	11 Jul 14	119.738-119.800	62.00	0.05	3.10	Edge of pavement to kerbs @ RHS
9	11 Jul 14	119.727-119.731	4.00	0.05	0.20	Edge of pavement to kerbs @ RHS
10	11 Jul 14	119.724-119.730	6.00	0.05	0.30	Edge of pavement to kerbs @ LHS
11	11 Jul 14	119.608-119.715	107.00	0.05	5.35	Edge of pavement to kerbs @ LHS
12	11 Jul 14	119.608-119.707	99.00	0.05	4.95	Edge of pavement to kerbs @ RHS
13	11 Jul 14	119.311-119.692	381.00	0.05	19.05	Edge of pavement to kerbs @ MED
14	11 Jul 14	120.998-121.027	29.00	0.05	1.45	Edge of pavement to kerbs @ LHS
15	11 Jul 14	120.984-121.062	78.00	0.05	3.90	Edge of pavement to kerbs @ RHS
16	11 Jul 14	120.978-121.213	235.00	0.05	11.75	Edge of pavement to kerbs @ MED
17	11 Jul 14	120.967-120.971	4.00	0.05	0.20	Edge of pavement to kerbs @ RHS
18	11 Jul 14	120.963-120.978	15.00	0.05	0.75	Edge of pavement to kerbs @ MED
19	11 Jul 14	120.942-120.992	50.00	0.05	2.50	Edge of pavement to kerbs @ LHS
20	11 Jul 14	120.912-120.959	47.00	0.05	2.35	Edge of pavement to kerbs @ RHS
21	11 Jul 14	120.861-120.935	74.00	0.05	3.70	Edge of pavement to kerbs @ LHS
22	11 Jul 14	120.793-120.844	51.00	0.05	2.55	Edge of pavement to kerbs @ LHS
23	11 Jul 14	120.719-120.776	57.00	0.05	2.85	Edge of pavement to kerbs @ LHS
24	11 Jul 14	120.719-120.754	35.00	0.05	1.75	Edge of pavement to kerbs @ RHS
25	11 Jul 14	120.716-120.951	235.00	0.05	11.75	Edge of pavement to kerbs @ MED
26	22 Jul 14	120.699-120.711	12.00	0.05	0.60	Edge of pavement to kerbs @ LHS
27	22 Jul 14	120.680-120.709	29.00	0.05	1.45	Edge of pavement to kerbs @ RHS
28	22 Jul 14	120.662-120.692	30.00	0.05	1.50	Edge of pavement to kerbs @ LHS
29	22 Jul 14	120.648-120.655	7.00	0.05	0.35	Edge of pavement to kerbs @ LHS
30	22 Jul 14	120.624-120.631	7.00	0.05	0.35	Edge of pavement to kerbs @ LHS
CARRIED FORWARD :					1,710.24	

LINTASAN RESOURCES SDN. BHD.
MAINTENANCE OF FEDERAL ROADS - WEST COAST, SABAH

R01 VEGETATION CLEARING RECORD

DISTRICT: KENINGAU

ROUTE NO. 500

ROAD NAME: JLN K. KINABALU - KENINGAU-TENOM

MONTH: July 2014

ITEM	DATE	LOCATION (CH)	LENGTH (m)	WIDTH (m)	AREA (m ²)	REMARKS
BROUGHT FORWARD:					1,710.24	
31	22 Jul 14	120.577-120.597	20.00	0.05	1.00	Edge of pavement to kerbs @ LHS
32	22 Jul 14	120.511-120.527	16.00	0.05	0.80	Edge of pavement to kerbs @ LHS
33	22 Jul 14	120.466-120.711	245.00	0.05	12.25	Edge of pavement to kerbs @ MED
34	22 Jul 14	120.456-120.670	214.00	0.05	10.70	Edge of pavement to kerbs @ RHS
35	22 Jul 14	120.445-120.448	3.00	0.05	0.15	Edge of pavement to kerbs @ RHS
36	22 Jul 14	120.441-120.453	12.00	0.05	0.60	Edge of pavement to kerbs @ MED
37	22 Jul 14	120.418-120.436	18.00	0.05	0.90	Edge of pavement to kerbs @ RHS
38	22 Jul 14	120.381-120.402	21.00	0.05	1.05	Edge of pavement to kerbs @ RHS
39	22 Jul 14	120.370-120.500	130.00	0.05	6.50	Edge of pavement to kerbs @ LHS
40	22 Jul 14	120.343-120.346	3.00	0.05	0.15	Edge of pavement to kerbs @ LHS
41	22 Jul 14	120.321-120.325	4.00	0.05	0.20	Edge of pavement to kerbs @ LHS
42	22 Jul 14	120.316-120.343	27.00	0.05	1.35	Edge of pavement to kerbs @ RHS
43	22 Jul 14	120.293-120.316	23.00	0.05	1.15	Edge of pavement to kerbs @ LHS
44	22 Jul 14	120.278-120.303	25.00	0.05	1.25	Edge of pavement to kerbs @ RHS
45	22 Jul 14	120.247-120.287	40.00	0.05	2.00	Edge of pavement to kerbs @ LHS
46	22 Jul 14	120.121-120.260	139.00	0.05	6.95	Edge of pavement to kerbs @ RHS
47	22 Jul 14	120.120-120.230	110.00	0.05	5.50	Edge of pavement to kerbs @ LHS
48	22 Jul 14	120.093-120.104	11.00	0.05	0.55	Edge of pavement to kerbs @ RHS
49	22 Jul 14	121.062-121.079	17.00	0.05	0.85	Edge of pavement to kerbs @ LHS
50	22 Jul 14	121.079-121.218	139.00	0.05	6.95	Edge of pavement to kerbs @ RHS
51	22 Jul 14	121.090-121.236	146.00	0.05	7.30	Edge of pavement to kerbs @ LHS
52	22 Jul 14	121.226-121.231	5.00	0.05	0.25	Edge of pavement to kerbs @ RHS
53	22 Jul 14	121.226-121.242	16.00	0.05	0.80	Edge of pavement to kerbs @ MED
54	22 Jul 14	121.242-121.288	46.00	0.05	2.30	Edge of pavement to kerbs @ LHS
55	22 Jul 14	121.242-121.378	136.00	0.05	6.80	Edge of pavement to kerbs @ RHS
56	22 Jul 14	121.257-121.282	25.00	0.05	1.25	Edge of pavement to kerbs @ MED
57	22 Jul 14	121.293-121.434	141.00	0.05	7.05	Edge of pavement to kerbs @ LHS
58	22 Jul 14	121.518-121.569	51.00	0.05	2.55	Edge of pavement to kerbs @ LHS
59	22 Jul 14	121.579-121.653	74.00	0.05	3.70	Edge of pavement to kerbs @ LHS
60	22 Jul 14	121.632-121.657	25.00	0.05	1.25	Edge of pavement to kerbs @ MED
CARRIED FORWARD :					1,804.34	

LINTASAN RESOURCES SDN. BHD.
MAINTENANCE OF FEDERAL ROADS - WEST COAST, SABAH

R01 VEGETATION CLEARING RECORD

DISTRICT: KENINGAU

ROUTE NO. 500

ROAD NAME: JLN K. KINABALU - KENINGAU-TENOM

MONTH: July 2014

ITEM	DATE	LOCATION (CH)	LENGTH (m)	WIDTH (m)	AREA (m ²)	REMARKS
BROUGHT FORWARD:					1,804.34	
61	22 Jul 14	121.636-121.663	27.00	0.05	1.35	Edge of pavement to kerbs @ LHS
62	22 Jul 14	121.670-121.671	1.00	0.05	0.05	Edge of pavement to kerbs @ LHS
63	22 Jul 14	121.681-121.687	6.00	0.05	0.30	Edge of pavement to kerbs @ LHS
64	22 Jul 14	121.685-121.788	103.00	0.05	5.15	Edge of pavement to kerbs @ MED
65	22 Jul 14	121.486	34.68	0.05	1.73	Pampang Bridge
66	22 Jul 14	122.743	13.20	0.05	0.66	Patikang Bridge
67						
68						
69						
70						
71						
72						
73						
74						
75						
76						
77						
78						
79						
80						
81						
82						
83						
84						
85						
86						
87						
88						
89						
90						
TOTAL :					1,813.58	

LINTASAN RESOURCES SDN. BHD.
MAINTENANCE OF FEDERAL ROADS - WEST COAST, SABAH

R01 VEGETATION CLEARING RECORD

DISTRICT: TENOM

ROUTE NO. 500

ROAD NAME: JLN K. KINABALU - KENINGAU-TENOM

MONTH: July 2014

ITEM	DATE	LOCATION (CH)	LENGTH (m)	WIDTH (m)	AREA (m ²)	REMARKS
BROUGHT FORWARD:					1,273.28	
1	04 Jul 14	163.485-163.650	165.00	0.05	8.25	Tun Mustafa Bridge @ RHS
2	04 Jul 14	163.485-163.650	165.00	0.05	8.25	Tun Mustafa Bridge @ LHS
3	04 Jul 14	163.042-163.053	11.00	0.05	0.55	Edge of pavement to kerbs @ RHS
4	04 Jul 14	163.056-163.061	5.00	0.05	0.25	Edge of pavement to kerbs @ RHS
5	04 Jul 14	163.064-163.087	23.00	0.05	1.15	Edge of pavement to kerbs @ RHS
6	04 Jul 14	163.090-163.095	5.00	0.05	0.25	Edge of pavement to kerbs @ RHS
7	04 Jul 14	163.098-163.137	39.00	0.05	1.95	Edge of pavement to kerbs @ RHS
8	04 Jul 14	163.147-163.184	37.00	0.05	1.85	Edge of pavement to kerbs @ RHS
9	04 Jul 14	162.980-163.039	59.00	0.05	2.95	Edge of pavement to kerbs @ RHS
10	04 Jul 14	162.820-162.970	150.00	0.05	7.50	Edge of pavement to kerbs @ RHS
11	04 Jul 14	162.775-162.785	10.00	0.05	0.50	Edge of pavement to kerbs @ RHS
12	04 Jul 14	162.755-162.767	12.00	0.05	0.60	Edge of pavement to kerbs @ RHS
13	04 Jul 14	162.752-163.288	536.00	0.05	26.80	Edge of pavement to kerbs @ LHS
14	04 Jul 14	162.739-162.752	13.00	0.05	0.65	Edge of pavement to kerbs @ RHS
15	04 Jul 14	162.725-162.752	27.00	0.05	1.35	Edge of pavement to kerbs @ LHS
16	04 Jul 14	162.699-162.719	20.00	0.05	1.00	Edge of pavement to kerbs @ LHS
17	04 Jul 14	162.672-162.719	47.00	0.05	2.35	Edge of pavement to kerbs @ RHS
18	04 Jul 14	162.666-162.688	22.00	0.05	1.10	Edge of pavement to kerbs @ LHS
19	04 Jul 14	162.646-162.672	26.00	0.05	1.30	Edge of pavement to kerbs @ RHS
20	04 Jul 14	162.597-162.629	32.00	0.05	1.60	Edge of pavement to kerbs @ RHS
21	04 Jul 14	162.546-162.588	42.00	0.05	2.10	Edge of pavement to kerbs @ LHS
22	04 Jul 14	162.386-162.477	91.00	0.05	4.55	Edge of pavement to kerbs @ RHS
23	04 Jul 14	162.365-162.399	34.00	0.05	1.70	Edge of pavement to kerbs @ LHS
24	04 Jul 14	162.350-162.365	15.00	0.05	0.75	Edge of pavement to kerbs @ LHS
25	04 Jul 14	162.329-162.350	21.00	0.05	1.05	Edge of pavement to kerbs @ LHS
26	04 Jul 14	162.307-162.329	22.00	0.05	1.10	Edge of pavement to kerbs @ LHS
27	04 Jul 14	162.294-162.307	13.00	0.05	0.65	Edge of pavement to kerbs @ LHS
28	04 Jul 14	162.275-162.294	19.00	0.05	0.95	Edge of pavement to kerbs @ LHS
29	04 Jul 14	162.194-162.365	171.00	0.05	8.55	Edge of pavement to kerbs @ RHS
30	04 Jul 14	162.137-162.275	138.00	0.05	6.90	Edge of pavement to kerbs @ LHS
CARRIED FORWARD :					1,371.78	

LINTASAN RESOURCES SDN. BHD.
MAINTENANCE OF FEDERAL ROADS - WEST COAST, SABAH

R01 VEGETATION CLEARING RECORD

DISTRICT: TENOM

ROUTE NO. 500

ROAD NAME: JLN K. KINABALU - KENINGAU-TENOM

MONTH: July 2014

ITEM	DATE	LOCATION (CH)	LENGTH (m)	WIDTH (m)	AREA (m ²)	REMARKS
BROUGHT FORWARD:					1,371.78	
31	04 Jul 14	162.137-162.194	57.00	0.05	2.85	Edge of pavement to kerbs @ RHS
32	04 Jul 14	162.086-162.116	30.00	0.05	1.50	Edge of pavement to kerbs @ LHS
33	04 Jul 14	162.048-162.117	69.00	0.05	3.45	Edge of pavement to kerbs @ RHS
34	04 Jul 14	162.048-162.058	10.00	0.05	0.50	Edge of pavement to kerbs @ LHS
35	04 Jul 14	162.002-162.037	35.00	0.05	1.75	Edge of pavement to kerbs @ RHS
36	09 Jul 14	161.945-162.040	95.00	0.05	4.75	Edge of pavement to kerbs @ LHS
37	09 Jul 14	161.909-161.995	86.00	0.05	4.30	Edge of pavement to kerbs @ RHS
38	09 Jul 14	161.887-161.935	48.00	0.05	2.40	Edge of pavement to kerbs @ LHS
39	09 Jul 14	161.865-161.909	44.00	0.05	2.20	Edge of pavement to kerbs @ RHS
40	09 Jul 14	161.840-161.878	38.00	0.05	1.90	Edge of pavement to kerbs @ LHS
41	09 Jul 14	161.808-161.831	23.00	0.05	1.15	Edge of pavement to kerbs @ LHS
42	09 Jul 14	161.802-161.865	63.00	0.05	3.15	Edge of pavement to kerbs @ RHS
43	09 Jul 14	161.779-161.794	15.00	0.05	0.75	Edge of pavement to kerbs @ RHS
44	09 Jul 14	161.745-161.769	24.00	0.05	1.20	Edge of pavement to kerbs @ RHS
45	09 Jul 14	161.716-161.736	20.00	0.05	1.00	Edge of pavement to kerbs @ RHS
46	09 Jul 14	161.680-161.704	24.00	0.05	1.20	Edge of pavement to kerbs @ RHS
47	09 Jul 14	161.599-161.647	48.00	0.05	2.40	Edge of pavement to kerbs @ RHS
48	09 Jul 14	161.221-161.599	378.00	0.05	18.90	Edge of pavement to kerbs @ RHS
49	09 Jul 14	161.159-161.182	23.00	0.05	1.15	Edge of pavement to kerbs @ RHS
50	09 Jul 14	160.974-161.144	170.00	0.05	8.50	Edge of pavement to kerbs @ RHS
51	09 Jul 14	160.911-160.966	55.00	0.05	2.75	Edge of pavement to kerbs @ RHS
52	09 Jul 14	160.852-160.906	54.00	0.05	2.70	Edge of pavement to kerbs @ RHS
53	09 Jul 14	160.748-160.842	94.00	0.05	4.70	Edge of pavement to kerbs @ RHS
54	09 Jul 14	160.661-160.686	25.00	0.05	1.25	Edge of pavement to kerbs @ RHS
55	09 Jul 14	160.520-160.655	135.00	0.05	6.75	Edge of pavement to kerbs @ RHS
56	09 Jul 14	160.497-160.512	15.00	0.05	0.75	Edge of pavement to kerbs @ RHS
57	09 Jul 14	160.476-160.491	15.00	0.05	0.75	Edge of pavement to kerbs @ RHS
58	09 Jul 14	160.395-160.473	78.00	0.05	3.90	Edge of pavement to kerbs @ RHS
59	23 Jul 14	158.064-158.382	318.00	0.05	15.90	Edge of pavement to kerbs @ RHS
60	23 Jul 14	158.389-158.515	126.00	0.05	6.30	Edge of pavement to kerbs @ RHS
CARRIED FORWARD :					1,482.53	

LINTASAN RESOURCES SDN. BHD.
MAINTENANCE OF FEDERAL ROADS - WEST COAST, SABAH

R01 VEGETATION CLEARING RECORD

DISTRICT: TENOM
ROUTE NO. 500
ROAD NAME: JLN K. KINABALU - KENINGAU-TENOM
MONTH: July 2014

ITEM	DATE	LOCATION (CH)	LENGTH (m)	WIDTH (m)	AREA (m ²)	REMARKS
BROUGHT FORWARD:					1,482.53	
61	23 Jul 14	158.500	27.60	0.05	1.38	Naluyan Bridge
62	23 Jul 14	157.175-157.220	45.00	0.05	2.25	Edge of pavement to kerbs @ LHS
63	23 Jul 14	157.232-157.245	13.00	0.05	0.65	Edge of pavement to kerbs @ LHS
64	23 Jul 14	157.252-157.331	79.00	0.05	3.95	Edge of pavement to kerbs @ LHS
65	23 Jul 14	157.331-157.378	47.00	0.05	2.35	Edge of pavement to kerbs @ LHS
66	23 Jul 14	157.389-157.480	91.00	0.05	4.55	Edge of pavement to kerbs @ LHS
67	23 Jul 14	157.451-157.460	9.00	0.05	0.45	Edge of pavement to kerbs @ RHS
68	23 Jul 14	157.469-157.506	37.00	0.05	1.85	Edge of pavement to kerbs @ RHS
69	23 Jul 14	157.513-157.588	75.00	0.05	3.75	Edge of pavement to kerbs @ RHS
70	23 Jul 14	157.598-157.644	46.00	0.05	2.30	Edge of pavement to kerbs @ RHS
71	23 Jul 14	157.654-157.737	83.00	0.05	4.15	Edge of pavement to kerbs @ RHS
72	23 Jul 14	157.744-157.751	7.00	0.05	0.35	Edge of pavement to kerbs @ RHS
73	23 Jul 14	157.757-157.942	185.00	0.05	9.25	Edge of pavement to kerbs @ RHS
74	23 Jul 14	157.946-158.058	112.00	0.05	5.60	Edge of pavement to kerbs @ RHS
75	25 Jul 14	156.402-156.517	115.00	0.05	5.75	Edge of pavement to kerbs @ LHS
76	25 Jul 14	156.525-156.564	39.00	0.05	1.95	Edge of pavement to kerbs @ LHS
77	25 Jul 14	156.572-156.765	193.00	0.05	9.65	Edge of pavement to kerbs @ LHS
78	25 Jul 14	156.772-156.827	55.00	0.05	2.75	Edge of pavement to kerbs @ LHS
79	25 Jul 14	156.834-156.913	79.00	0.05	3.95	Edge of pavement to kerbs @ LHS
80	25 Jul 14	156.927-157.161	234.00	0.05	11.70	Edge of pavement to kerbs @ LHS
81	25 Jul 14	148.133	32.46	0.05	1.62	Melalap Bridge
82	25 Jul 14	145.050	29.50	0.05	1.48	Tepoh Bridge
83	25 Jul 14	139.980	19.95	0.05	1.00	Pamilan Bridge
84						
85						
86						
87						
88						
89						
90						
TOTAL :					1,565.21	

LINTASAN RESOURCES SDN. BHD.
 MAINTENANCE OF FEDERAL ROADS - WEST COAST, SABAH

SUMMARY - VEGETATION CLEARING RECORD

Month :JULY 2014

ITEM	DISTRICT	ROUTE NO.	ROAD NAME	AREA (m ²)		
				PREVIOUS MONTH	CURRENT MONTH	CUM. MONTH
1	Beaufort	01	Jalan Kota Kinabalu - Sindumin	17,556.67	2,524.31	20,080.98
2	Sipitang	01	Jalan Kota Kinabalu - Sindumin	266.32	348.35	614.67
3	Beaufort	502	Jalan Beaufort - Menumbok	-	434.04	434.04
4	Kuala Penyu	502	Jalan Beaufort - Menumbok	-	-	-
TOTAL				17,822.99	3,306.70	21,129.69

LINTASAN RESOURCES SDN. BHD.
MAINTENANCE OF FEDERAL ROADS - WEST COAST, SABAH
R01 VEGETATION CLEARING RECORD

DISTRICT: BEAUFORT

ROUTE NO. 01

ROAD NAME: JALAN KOTA KINABALU - SINDUMIN

MONTH: JULY 2014

ITEM	DATE	LOCATION (CH)	LENGTH (m)	WIDTH (m)	AREA (m ²)	REMARKS
BROUGHT FORWARD:					17,556.67	
1	05 Jul 14	76.850	60.00	0.400	137.25	RHS
2	05 Jul 14	76.900	66.00	0.400	143.30	LHS
3	05 Jul 14	76.995	94.00	0.400	171.40	RHS
4	05 Jul 14	77.000	83.00	0.300	160.30	LHS
5	05 Jul 14	77.060	62.00	0.400	139.46	RHS
6	05 Jul 14	77.100	83.00	0.400	160.50	LHS
7	05 Jul 14	77.100	90.00	0.300	167.40	RHS
8	10 Jul 14	77.330	94.00	0.400	171.73	LHS
9	10 Jul 14	77.400	100.00	0.400	177.80	LHS
10	10 Jul 14	77.500	100.00	0.400	177.90	LHS
11	10 Jul 14	77.830	34.00	0.400	112.23	LHS
12	10 Jul 14	94.580	82.00	0.300	176.88	RHS
13	10 Jul 14	94.767	533.00	0.400	628.17	LHS
14						
15						
16						
17						
18						
19						
20						
21						
22						
23						
24						
25						
26						
27						
28						
29						
30						
CARRIED FORWARD:					20,080.98	

LINTASAN RESOURCES SDN. BHD.
 MAINTENANCE OF FEDERAL ROADS - WEST COAST, SABAH
R01 VEGETATION CLEARING RECORD

DISTRICT: SIPITANG

ROUTE NO. 01

ROAD NAME: JALAN KOTA KINABALU - SINDUMIN

MONTH: JULY 2014

ITEM	DATE	LOCATION (CH)	LENGTH (m)	WIDTH (m)	AREA (m ²)	REMARKS
BROUGHT FORWARD:					266.32	
1	05 Jul 14	136.360	3.556	0.400	140.32	M
2	05 Jul 14	136.629	71.00	0.400	208.03	LHS
3						
4						
5						
6						
7						
8						
9						
10						
11						
12						
13						
14						
15						
16						
17						
18						
19						
20						
21						
22						
23						
24						
25						
26						
27						
28						
29						
30						
CARRIED FORWARD:					614.67	

LINTASAN RESOURCES SDN. BHD.
 MAINTENANCE OF FEDERAL ROADS - WEST COAST, SABAH
R01 VEGETATION CLEARING RECORD

DISTRICT: BEAUFORT

ROUTE NO. 502

ROAD NAME: JALAN BEAUFORT - MENUMBOK

MONTH: JULY 2014

ITEM	DATE	LOCATION (CH)	LENGTH (m)	WIDTH (m)	AREA (m ²)	REMARKS
BROUGHT FORWARD:					0.00	
1	05 Jul 14	4.400	72.00	0.400	76.80	LHS
2	05 Jul 14	4.400	41.00	0.400	45.80	RHS
3	05 Jul 14	4.440	98.60	0.400	103.44	M
4	05 Jul 14	4.446	96.00	0.400	100.85	RHS
5	05 Jul 14	4.500	18.40	0.400	23.30	LHS
6	05 Jul 14	4.452	79.00	0.400	83.85	LHS
7						
8						
9						
10						
11						
12						
13						
14						
15						
16						
17						
18						
19						
20						
21						
22						
23						
24						
25						
26						
27						
28						
29						
30						
CARRIED FORWARD:					434.04	

LINTASAN RESOURCES SDN. BHD.
MAINTENANCE OF FEDERAL ROADS - WEST COAST, SABAH
R01 VEGETATION CLEARING RECORD

DISTRICT: KUALA PENYU
ROUTE NO. 502
ROAD NAME: JALAN BEAUFORT - MENUMBOK
MONTH: JULY 2014

ITEM	DATE	LOCATION (CH)	LENGTH (m)	WIDTH (m)	AREA (m ²)	REMARKS
BROUGHT FORWARD:					0.00	
1						
2						
3						
4						
5						
6						
7						
8						
9						
10						
11						
12						
13						
14						
15						
16						
17						
18						
19						
20						
21						
22						
23						
24						
25						
26						
27						
28						
29						
30						
CARRIED FORWARD:					0.00	

R 02

**PENYENGGARAAN
BAHU JALAN
(SHOULDER)**

DISTRICT : RANAU
ROUTE NO : 22 - JALAN KOTA KINABALU - SANDAKAN
LOCATION : CH 97.100-RHS
KM 133.700-RHS

R02 ROAD SHOULDER



BEFORE



IN PROGRESS



AFTER

DISTRICT : TAMBUNAN
ROUTE NO : 500 - JALAN KOTA KINABALU - KENINGAU - TENOM
LOCATION : CH 78.650 - CH 78.950 - RHS
KM 88.650 - KM 88.950

R02 - ROAD SHOULDER



BEFORE



IN PROGRESS



AFTER

LINTASAN RESOURCES SDN. BHD.
SHOULDER REPAIR
GRAND SUMMARY

MONTH: JULY 2014

DISTRICT	ROUTE NO	ROAD NAME	EARTH SHOULDER			GRAVEL SHOULDER					
			Previous	Current	Cumm.	Previous		Current		Cumm.	
			Area (m ²)	Area (m ²)	Area (m ²)	Area (m ²)	Vol (m ³)	Area (m ²)	Vol (m ³)	Area (m ²)	Vol (m ³)
Kota Belud	01	Jalan Kota Kinabalu-Kudat	5,400.00	0.00	5,400.00	2,100.00	210.00	0.00	0.00	2,100.00	210.00
Kota Marudu	01	Jalan Kota Kinabalu-Kudat	20,000.00	27,400.00	47,400.00	0.00	0.00	0.00	0.00	0.00	0.00
Kudat	01	Jalan Kota Kinabalu-Kudat	0.00	0.00	0.00	0.00	0.00	0.00	0.00	0.00	0.00
Tuaran	01	Jalan Kota Kinabalu-Kudat	0.00	0.00	0.00	0.00	0.00	0.00	0.00	0.00	0.00
	22	Jalan Kota Kinabalu-Sandakan	0.00	0.00	0.00	5,371.00	537.10	0.00	0.00	5,371.00	537.10
	503	Jalan Berungis-Kota Belud	0.00	0.00	0.00	0.00	0.00	0.00	0.00	0.00	0.00
Kota Kinabalu	01	Jalan Kota Kinabalu-Kudat	0.00	0.00	0.00	0.00	0.00	0.00	0.00	0.00	0.00
	01	Jalan Kota Kinabalu-Sindumin	0.00	0.00	0.00	0.00	0.00	0.00	0.00	0.00	0.00
	606	Jalan Susur Sepangar Bay	0.00	0.00	0.00	0.00	0.00	0.00	0.00	0.00	0.00
	607	Jalan Masuk Ke Pelabuhan Baru	0.00	0.00	0.00	0.00	0.00	0.00	0.00	0.00	0.00
	608	Jalan Masuk ke Lapangan Terbang Lama	0.00	0.00	0.00	0.00	0.00	0.00	0.00	0.00	0.00
Penampang	01	Jalan Kota Kinabalu-Sindumin	0.00	0.00	0.00	0.00	0.00	0.00	0.00	0.00	0.00
	500	Jalan Kota Kinabalu-Keningau-Tenom	0.00	0.00	0.00	0.00	0.00	0.00	0.00	0.00	0.00
	501	Jalan Kota Kinabalu-Penampang-Lokkawi	0.00	0.00	0.00	0.00	0.00	0.00	0.00	0.00	0.00
Papar	01	Jalan Kota Kinabalu-Sindumin	0.00	0.00	0.00	0.00	0.00	0.00	0.00	0.00	0.00
Ranau	22	Jalan Kota Kinabalu-Sandakan	36,613.00	6,581.00	43,194.00	0.00	0.00	0.00	0.00	0.00	0.00
Tambunan	500	Jalan Kota Kinabalu-Keningau-Tenom	10,720.00	1,425.00	12,145.00	750.00	97.50	0.00	0.00	750.00	97.50
Keningau	500	Jalan Kota Kinabalu-Keningau-Tenom	3,446.00	0.00	3,446.00	97.20	7.71	1,200.00	0.00	1,297.20	7.71
Tenom	500	Jalan Kota Kinabalu-Keningau-Tenom	0.00	0.00	0.00	0.00	0.00	0.00	0.00	0.00	0.00
Beaufort	01	Jalan Kota Kinabalu-Sindumin	5,475.00	0.00	5,475.00	0.00	0.00	0.00	0.00	0.00	0.00
	502	Jalan Beaufort-Menumbok	0.00	0.00	0.00	0.00	0.00	9,924.00	1,032.63	9,924.00	1,032.63
Sipitang	01	Jalan Kota Kinabalu-Sindumin	1,127.50	0.00	1,127.50	0.00	0.00	0.00	0.00	0.00	0.00
Kuala Penyu	502	Jalan Beaufort-Menumbok	0.00	0.00	0.00	0.00	0.00	24,228.00	2,443.20	24,228.00	2,443.20
TOTAL			82,781.50	35,406.00	118,187.50	8,318.20	852.31	35,352.00	3,475.83	43,670.20	4,328.14

LINTASAN RESOURCES SDN. BHD.
PRIVATISATION OF WEST COAST SABAH FEDERAL ROADS MAINTENANCE

SUMMARY- SHOULDER REPAIR RECORD

MONTH : JULY 2014

ITEM	DISTRICT	ROUTE NO.	ROAD NAME	EARTH SHOULDER			GRAVEL SHOULDER					
				PREVIOUS MONTH	CURRENT MONTH	CUM. MONTH	PREVIOUS MONTH		CURRENT MONTH		CUM. MONTH	
				Area (m ²)	Area (m ²)	Area (m ²)	Area (m ²)	Volume (m ³)	Area (m ²)	Volume (m ³)	Area (m ²)	Volume (m ³)
1	Kota Belud	01	Jalan Kota Kinabalu - Kudat	5,400.00	-	5,400.00	2,100.00	210.00	-	-	2,100.00	210.00
2	Kota Marudu	01	Jalan Kota Kinabalu - Kudat	20,000.00	27,400.00	47,400.00		-	-	-	-	
3	Kudat	01	Jalan Kota Kinabalu - Kudat	-	-	-	-	-	-	-	-	
TOTAL				25,400.00	27,400.00	52,800.00	2,100.00	210.00	-	-	2,100.00	210.00

LINTASAN RESOURCES SDN. BHD.
 MAINTENANCE OF FEDERAL ROADS - WEST COAST, SABAH

R02 SHOULDER REPAIR RECORD

DISTRICT: KOTA BELUD
 ROUTE NO. 01
 ROAD NAME: JALAN KOTA KINABALU- KUDAT
 MONTH: JULY 2014

ITEM	DATE	CHAINAGE		EARTH SHOULDER				GRAVEL SHOULDER					REMARKS
		From	To	Length (m)	Width (m)	Depth (m)	Area (m2)	Length (m)	Width (m)	Depth (m)	Area (m2)	Volume (m3)	
BROUGHT FORWARD:							5,400.00				2,100.00	210.00	
1													
2													
3													
4													
5													
6													
7													
8													
9													
10													
11													
12													
13													
14													
15													
16													
17													
18													
19													
20													
21													
22													
23													
24													
25													
26													
27													
28													
29													
30													
BALANCE END OF JULY :							5,400.00				2,100.00	210.00	

LINTASAN RESOURCES SDN. BHD.
 MAINTENANCE OF FEDERAL ROADS - WEST COAST, SABAH

R02 SHOULDER REPAIR RECORD

DISTRICT: KOTA MARUDU
 ROUTE NO. 01
 ROAD NAME: JALAN KOTA KINABALU - KUDAT
 MONTH: JULY 2014

ITEM	DATE	CHAINAGE		EARTH SHOULDER				GRAVEL SHOULDER					REMARKS
		From	To	Length	Width	Depth	Area	Length	Width	Depth	Area	Volume	
				(m)	(m)	(m)	(m2)	(m)	(m)	(m)	(m2)	(m3)	
BROUGHT FORWARD:				-		-	20,000.00	-	-	-	0.00	0.00	
1	10 Jul 14	126.600	127.800	1,200.00	3.00	0.10	3,600.00						LHS
2	13 Jul 14	130.400	132.500	1,500.00	3.00	0.10	4,500.00						RHS
3	15 Jul 14	134.300	135.400	1,100.00	5.00	0.10	5,500.00						LHS
4	22 Jul 14	135.800	137.300	1,000.00	5.00	0.10	5,000.00						RHS
5	24 Jul 14	138.500	139.500	1,500.00	4.00	0.10	6,000.00						RHS
6	25 Jul 14	139.700	140.400	700.00	4.00	0.10	2,800.00						LHS
7													
8													
9													
10													
11													
12													
13													
14													
15													
16													
17													
18													
19													
20													
21													
22													
23													
24													
25													
26													
27													
28													
29													
30													
BALANCE END OF JULY :							47,400.00				0.00	0.00	

LINTASAN RESOURCES SDN. BHD.
 MAINTENANCE OF FEDERAL ROADS - WEST COAST, SABAH

R02 SHOULDER REPAIR RECORD

DISTRICT: KUDAT
 ROUTE NO. 01
 ROAD NAME: JALAN KOTA KINABALU - KUDAT
 MONTH: JULY 2014

ITEM	DATE	CHAINAGE		EARTH SHOULDER				GRAVEL SHOULDER					REMARKS	
		From	To	Length	Width	Depth	Area	Length	Width	Depth	Area	Volume		
				(m)	(m)	(m)	(m2)	(m)	(m)	(m)	(m2)	(m3)		
BROUGHT FORWARD:				-	-	-	-	-	-	-	0.00	0.00		
1														
2														
3														
4														
5														
6														
7														
8														
9														
10														
11														
12														
13														
14														
15														
16														
17														
18														
19														
20														
21														
22														
23														
24														
25														
26														
27														
28														
29														
30														
BALANCE END OF JULY :							0.00				0.00	0.00		

LINTASAN RESOURCES SDN. BHD.
 PRIVATISATION OF WEST COAST SABAH FEDERAL ROADS MAINTENANCE

SUMMARY- SHOULDER REPAIR RECORD

Month: JULY 2014

ITEM	DISTRICT	ROUTE NO.	ROAD NAME	EARTH SHOULDER			GRAVEL SHOULDER						
				PREVIOUS MONTH	CURRENT MONTH	CUM. MONTH	PREVIOUS MONTH		CURRENT MONTH		CUM. MONTH		
				Area (m ²)	Area (m ²)	Area (m ²)	Area (m ²)	Volume (m ³)	Area (m ²)	Volume (m ³)	Area (m ²)	Volume (m ³)	
1	Kota Kinabalu	01	Jalan Kota Kinabalu - Kudat	-	-	-	-	-	-	-	-	-	-
2	Tuaran	01	Jalan Kota Kinabalu - Kudat	-	-	-	-	-	-	-	-	-	-
3	Tuaran	22	Jalan Kota Kinabalu - Sandakan	-	-	-	5,371.00	537.10	-	-	5,371.00	537.10	-
4	Tuaran	503	Jalan Berungis - Kota Belud	-	-	-	-	-	-	-	-	-	-
5	Kota Kinabalu	606	Jalan Susur Sepangar Bay	-	-	-	-	-	-	-	-	-	-
6	Kota Kinabalu	607	Jalan Masuk Ke Pelabuhan Baru, KK	-	-	-	-	-	-	-	-	-	-
TOTAL				-	-	-	5,371.00	537.10	-	-	5,371.00	537.10	-

LINTASAN RESOURCES SDN. BHD.
 MAINTENANCE OF FEDERAL ROADS - WEST COAST, SABAH

R02 SHOULDER REPAIR RECORD

DISTRICT: TUARAN
 ROUTE NO. 22
 ROAD NAME: JALAN KK -SANDAKAN
 MONTH: JULY 2014

ITEM	DATE	CHAINAGE		EARTH SHOULDER				GRAVEL SHOULDER					REMARKS
		From	To	Length	Width	Depth	Area	Length	Width	Depth	Area	Volume	
				(m)	(m)	(m)	(m ²)	(m)	(m)	(m)	(m ²)	(m ³)	
BROUGHT FORWARD:							0.00				5,371.00	537.10	
TOTAL :							0.00				5,371.00	537.10	

LINTASAN RESOURCES SDN. BHD.
 PRIVATISATION OF WEST COAST SABAH FEDERAL ROADS MAINTENANCE

SUMMARY- SHOULDER REPAIR RECORD

MONTH : JULY 2014

ITEM	DISTRICT	ROUTE NO.	ROAD NAME	EARTH SHOULDER			GRAVEL SHOULDER					
				PREVIOUS MONTH	CURRENT MONTH	CUM. MONTH	PREVIOUS MONTH		CURRENT MONTH		CUM. MONTH	
				Area (m ²)	Area (m ²)	Area (m ²)	Area (m ²)	Volume (m ³)	Area (m ²)	Volume (m ³)	Area (m ²)	Volume (m ³)
1	Ranau	22	Jalan Kota Kinabalu - Sandakan	36,613.00	6,581.00	43,194.00	-	-	-	-	-	-
			TOTAL	36,613.00	6,581.00	43,194.00	-	-	-	-	-	-

LINTASAN RESOURCES SDN. BHD.
 MAINTENANCE OF FEDERAL ROADS - WEST COAST, SABAH
R02 SHOULDER REPAIR RECORD

DISTRICT: Ranau
ROUTE NO. 22
ROAD NAME: Jalan Kota Kinabalu - Sandakan
MONTH: July 2014

ITEM	DATE	CHAINAGE		EARTH SHOULDER				GRAVEL SHOULDER					REMARKS
				Length	Width	Depth	Area	Length	Width	Depth	Area	Volume	
		From	To	(m)	(m)	(m)	(m ²)	(m)	(m)	(m)	(m ²)	(m ³)	
BROUGHT FORWARD FROM JUNE 2014 :						36,613.00							
1	03 Jul 14	88.400	88.600	200.00	2.00		400.00						LHS
2	04 Jul 14	88.425	88.575	150.00	2.20		330.00						RHS
3	05 Jul 14	88.700	88.880	180.00	2.10		378.00						LHS
4	07 Jul 14	88.710	88.930	220.00	2.20		484.00						RHS
5	08 Jul 14	89.050	89.200	150.00	2.10		315.00						LHS
6	09 Jul 14	89.055	89.235	180.00	2.50		450.00						RHS
7	10 Jul 14	89.410	89.630	220.00	3.00		660.00						LHS
8	11 Jul 14	89.400	89.580	180.00	2.80		504.00						RHS
9	12 Jul 14	89.700	89.850	150.00	2.00		300.00						LHS
10	15 Jul 14	89.710	89.910	200.00	2.30		460.00						RHS
11	16 Jul 14	90.015	90.235	220.00	3.00		660.00						LHS
12	17 Jul 14	90.020	90.220	200.00	2.80		560.00						RHS
13	18 Jul 14	90.400	90.550	150.00	2.20		330.00						LHS
14	19 Jul 14	90.420	90.620	200.00	2.50		500.00						RHS
15	20 Jul 14	97.100	97.200	100.00	2.50		250.00						RHS
16													
17													
18													
19													
20													
21													
22													
23													
24													
25													
26													
27													
28													
29													
30													
CARRIED FORWARD:							43,194.00				0.00		

LINTASAN RESOURCES SDN. BHD.
 MAINTENANCE OF FEDERAL ROADS - WEST COAST, SABAH
R02 SHOULDER REPAIR RECORD

DISTRICT: KENINGAU
ROUTE NO. 500
ROAD NAME: JLN K. KINABALU - KENINGAU - TENOM
MONTH: July 2014

ITEM	DATE	CHAINAGE		EARTH SHOULDER				GRAVEL SHOULDER					REMARKS
		From	To	Length (m)	Width (m)	Depth (m)	Area (m2)	Length (m)	Width (m)	Depth (m)	Area (m2)	Volume (m3)	
BROUGHT FORWARD:							3,446.00				97.20	7.71	
1	30 Jul 14	114.000	114.350					350.00	1.50	0.025	525.00	-	Grading/LHS
2	30 Jul 14	114.550	115.000					450.00	1.50	0.025	675.00	-	Grading/RHS
3													
4													
5													
6													
7													
8													
9													
10													
11													
12													
13													
14													
15													
16													
17													
18													
19													
20													
21													
22													
23													
24													
25													
26													
27													
28													
29													
30													
TOTAL :							3,446.00				1,297.20	7.71	

LINTASAN RESOURCES SDN. BHD.
PRIVATISATION OF WEST COAST SABAH FEDERAL ROADS MAINTENANCE

SUMMARY- SHOULDER REPAIR RECORD

Month : JULY 2014

ITEM	DISTRICT	ROUTE NO.	ROAD NAME	EARTH SHOULDER			GRAVEL SHOULDER					
				PREVIOUS MONTH	CURRENT MONTH	CUM. MONTH	PREVIOUS MONTH		CURRENT MONTH		CUM. MONTH	
				Area (m ²)	Area (m ²)	Area (m ²)	Area (m ²)	Volume (m ³)	Area (m ²)	Volume (m ³)	Area (m ²)	Volume (m ³)
1	Beaufort	01	Jalan Kota Kinabalu - Sindumin	5,475.00	-	5,475.00	-	-	-	-	-	-
2	Beaufort	502	Jalan Beaufort - Menumbok	-	-	-	-	-	9,924.00	1,032.63	9,924.00	1,032.63
3	Sipitang	01	Jalan Kota Kinabalu - Sindumin	1,127.50	-	1,127.50	-	-	-	-	-	-
4	Kuala Penyu	502	Jalan Beaufort - Menumbok	-	-	-	-	-	24,228.00	2,443.20	24,228.00	2,443.20
TOTAL				6,602.50	-	6,602.50	-	-	34,152.00	3,475.83	34,152.00	3,475.83

LINTASAN RESOURCES SDN. BHD.
 MAINTENANCE OF FEDERAL ROADS - WEST COAST, SABAH
R02 SHOULDER REPAIR RECORD

DISTRICT: BEAUFORT
 ROUTE NO. 01
 ROAD NAME: JALAN KOTA KINABALU - SINDUMIN
 MONTH: JULY 2014

ITEM	DATE	CHAINAGE		EARTH SHOULDER				GRAVEL SHOULDER					REMARKS
		From	To	Length	Width	Depth	Area	Length	Width	Depth	Area	Volume	
				(m)	(m)	(m)	(m ²)	(m)	(m)	(m)	(m ²)	(m ³)	
BROUGHT FORWARD:				-	-	-	5,475.00	-	-	-	0.00	0.00	
1													
2													
3													
4													
5													
6													
7													
8													
9													
10													
11													
12													
13													
14													
15													
16													
17													
18													
19													
20													
21													
22													
23													
24													
25													
26													
27													
28													
29													
30													
CARRIED FORWARD:							5,475.00				0.00	0.00	

LINTASAN RESOURCES SDN. BHD.
 MAINTENANCE OF FEDERAL ROADS - WEST COAST, SABAH

R02 SHOULDER REPAIR RECORD

DISTRICT: SIPITANG
 ROUTE NO. 01
 ROAD NAME: JALAN KOTA KINABALU - SINDUMIN
 MONTH: JULY 2014

ITEM	DATE	CHAINAGE		EARTH SHOULDER				GRAVEL SHOULDER					REMARKS
		From	To	Length	Width	Depth	Area	Length	Width	Depth	Area	Volume	
				(m)	(m)	(m)	(m ²)	(m)	(m)	(m)	(m ²)	(m ³)	
BROUGHT FORWARD:				-	-	-	1,127.50	-	-	-	0.00	0.00	-
1													
2													
3													
4													
5													
6													
7													
8													
9													
10													
11													
12													
13													
14													
15													
16													
17													
18													
19													
20													
21													
22													
23													
24													
25													
26													
27													
28													
29													
30													
CARRIED FORWARD:							1,127.50				0.00	0.00	

LINTASAN RESOURCES SDN. BHD.
 MAINTENANCE OF FEDERAL ROADS - WEST COAST, SABAH

R02 SHOULDER REPAIR RECORD

DISTRICT: BEAUFORT
 ROUTE NO. 502
 ROAD NAME: JALAN BEAUFORT - MENUMBOK
 MONTH: JULY 2014

ITEM	DATE	CHAINAGE		EARTH SHOULDER				GRAVEL SHOULDER					REMARKS
		From	To	Length (m)	Width (m)	Depth (m)	Area (m ²)	Length (m)	Width (m)	Depth (m)	Area (m ²)	Volume (m ³)	
BROUGHT FORWARD:				-	-	-	0.00	-	-	-	0.00	0.00	-
1	16 Jul 14	5.100	5.249					15.00	3.00	0.10	45.00	4.50	LHS
2	16 Jul 14	5.200	5.400					20.00	3.00	0.10	60.00	6.00	LHS
3	16 Jul 14	5.410	5.500					90.00	3.00	0.12	270.00	32.40	LHS
4	16 Jul 14	5.530	6.457					93.00	3.00	0.11	279.00	30.69	LHS
5	16 Jul 14	6.600	7.000					4.00	3.00	0.10	12.00	1.20	LHS
6	16 Jul 14	5.100	6.000					9.00	3.00	0.10	27.00	2.70	RHS
7	16 Jul 14	6.710	6.800					9.00	3.00	0.11	27.00	2.97	RHS
8	16 Jul 14	6.811	7.010					2.00	3.00	0.10	6.00	0.60	RHS
9	19 Jul 14	7.012	7.100					9.00	3.00	0.10	27.00	2.70	RHS
10	19 Jul 14	7.085	7.115					3.00	3.00	0.10	9.00	0.90	LHS
11	19 Jul 14	7.116	7.560					445.00	3.00	0.10	1,335.00	133.50	LHS
12	19 Jul 14	7.100	7.400					300.00	3.00	0.11	900.00	99.00	RHS
13	19 Jul 14	7.400	7.890					490.00	3.00	0.10	1,470.00	147.00	RHS
14	19 Jul 14	7.560	7.820					260.00	3.00	0.10	780.00	78.00	LHS
15	19 Jul 14	7.890	8.000					110.00	3.00	0.10	330.00	33.00	RHS
16	19 Jul 14	7.821	8.100					279.00	3.00	0.11	837.00	92.07	LHS
17	19 Jul 14	8.000	8.530					540.00	3.00	0.10	1,620.00	162.00	RHS
18	19 Jul 14	8.540	8.690					150.00	3.00	0.10	450.00	45.00	RHS
19	19 Jul 14	8.690	9.170					480.00	3.00	0.11	1,440.00	158.40	RHS
20													
21													
22													
23													
24													
25													
26													
27													
28													
29													
30													
CARRIED FORWARD:							0.00				9,924.00	1,032.63	

LINTASAN RESOURCES SDN. BHD.
 MAINTENANCE OF FEDERAL ROADS - WEST COAST, SABAH

R02 SHOULDER REPAIR RECORD

DISTRICT: KUALA PENYU
 ROUTE NO. 502
 ROAD NAME: JALAN BEAUFORT - MENUMBOK
 MONTH: JULY 2014

ITEM	DATE	CHAINAGE		EARTH SHOULDER				GRAVEL SHOULDER					REMARKS
		From	To	Length (m)	Width (m)	Depth (m)	Area (m ²)	Length (m)	Width (m)	Depth (m)	Area (m ²)	Volume (m ³)	
BROUGHT FORWARD:				-	-	-	0.00	-	-	-	0.00	0.00	-
1	19 Jul 14	22.610	22.700					79.00	3.00	0.10	237.00	23.70	LHS
2	19 Jul 14	22.700	23.210					597.00	3.00	0.10	1,791.00	179.10	LHS
3	19 Jul 14	22.700	23.420					720.00	3.00	0.10	2,160.00	216.00	LHS
4	19 Jul 14	23.420	24.100					680.00	3.00	0.11	2,040.00	224.40	RHS
5	19 Jul 14	25.600	25.800					200.00	3.00	0.10	600.00	60.00	RHS
6	19 Jul 14	23.420	24.300					880.00	3.00	0.10	2,640.00	264.00	LHS
7	19 Jul 14	24.310	26.100					1,790.00	3.00	0.10	5,370.00	537.00	LHS
8	22 Jul 14	28.000	28.130					130.00	3.00	0.10	390.00	39.00	LHS
9	22 Jul 14	28.100	28.952					85.00	3.00	0.10	255.00	25.50	RHS
10	22 Jul 14	28.130	28.200					160.00	3.00	0.10	480.00	48.00	LHS
11	22 Jul 14	28.300	28.800					600.00	3.00	0.10	1,800.00	180.00	LHS
12	22 Jul 14	28.900	29.300					500.00	3.00	0.10	1,500.00	150.00	LHS
13	22 Jul 14	29.400	30.300					900.00	3.00	0.10	2,700.00	270.00	LHS
14	22 Jul 14	29.145	30.100					96.00	3.00	0.10	288.00	28.80	RHS
15	22 Jul 14	30.100	31.225					113.00	3.00	0.10	339.00	33.90	RHS
16	22 Jul 14	30.300	30.320					20.00	3.00	0.10	60.00	6.00	LHS
17	25 Jul 14	31.226	32.451					123.00	3.00	0.10	369.00	36.90	RHS
18	25 Jul 14	32.452	33.144					69.00	3.00	0.10	207.00	20.70	RHS
19	25 Jul 14	33.145	34.278					113.00	3.00	0.10	339.00	33.90	RHS
20	25 Jul 14	34.281	35.780					150.00	3.00	0.10	450.00	45.00	RHS
21	25 Jul 14	35.788	36.500					71.00	3.00	0.10	213.00	21.30	RHS
22													
23													
24													
25													
26													
27													
28													
29													
30													
CARRIED FORWARD:							0.00				24,228.00	2,443.20	

R 03

**PEMOTONGAN
RUMPUT
(GRASS CUTTING)**

DISTRICT : BEAUFORT
ROUTE NO : R01 JALAN KOTA KINABALU-SINDUMIN
LOCATION : CH 101.060 - LHS
KM 102.820

R03 - GRASS CUTTING



BEFORE



IN PROGRESS



AFTER

DISTRICT : SIPITANG
ROUTE NO : R01 JALAN KOTA KINABALU-SINDUMIN
LOCATION : CH 130.450 - LHS
KM 132.210

R03 - GRASS CUTTING



BEFORE



IN PROGRESS



AFTER

DISTRICT : BEAUFORT
ROUTE NO : R502 JALAN BEAUFORT - MENUMBOK
LOCATION : CH 13.240 - LHS
KM 13.240

R03 - GRASS CUTTING



BEFORE



IN PROGRESS



AFTER

DISTRICT : KUDAT
ROUTE NO : 01 - JALAN KOTA KINABALU - KUDAT
LOCATION : CH: 184.400-CH:184.700(LHS)
KM: 184.400-KM:184.700(LHS)

R03 - GRASS CUTTING



BEFORE



IN PROGRESS

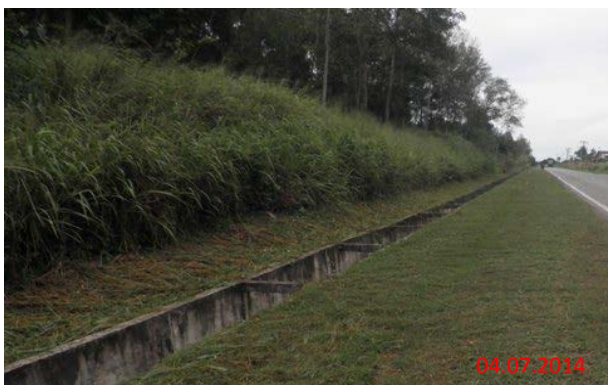

AFTER

DISTRICT : RANAU
ROUTE NO : 22 - JALAN KOTA KINABALU - SANDAKAN
LOCATION : CH69.800 - RHS
KM106.400

R03 GRASS CUTTING



BEFORE



IN PROGRESS



AFTER

DISTRICT : RANAU
ROUTE NO : 22 - JALAN KOTA KINABALU - SANDAKAN
LOCATION : CH88.700 - RHS
KM125.300

R03 GRASS CUTTING



BEFORE



IN PROGRESS



AFTER

DISTRICT : KENINGAU
ROUTE NO : 500 - JALAN KOTA KINABALU - KENINGAU - TENOM
LOCATION : CH 116.450 - MED
KM 126.450

R03 - GRASS CUTTING



BEFORE



IN PROGRESS



AFTER

DISTRICT : TENOM
ROUTE NO : 500 - JALAN KOTA KINABALU - KENINGAU - TENOM
LOCATION : CH 143.800 - LHS
KM 153.800

R03 - GRASS CUTTING



BEFORE



IN PROGRESS



AFTER

LINTASAN RESOURCES SDN. BHD.

GRASS CUTTING
GRAND SUMMARY

MONTH: JULY 2014

DISTRICT	ROUTE NO.	ROAD NAME	Previous Mths	Current Mth	Cummulative
			(Km)	(Km)	(Km)
Kota Belud	01	Jalan Kota Kinabalu-Kudat	267.140	47.370	314.510
Kota Marudu	01	Jalan Kota Kinabalu-Kudat	192.060	32.010	224.070
Kudat	01	Jalan Kota Kinabalu-Kudat	329.940	54.990	384.930
Tuaran	01	Jalan Kota Kinabalu-Kudat	233.837	38.990	272.827
	22	Jalan Kota Kinabalu-Sandakan	255.480	42.580	298.060
	503	Jalan Berungis-Kota Belud	106.200	17.700	123.900
Kota Kinabalu	01	Jalan Kota Kinabalu-Kudat	244.920	42.880	287.800
	01	Jalan Kota Kinabalu-Sindumin	84.240	14.040	98.280
	606	Jalan Susur Sepangar Bay	64.320	10.720	75.040
	607	Jalan Masuk Ke Pelabuhan Baru	4.080	0.680	4.760
	608	Jalan K Masuk Ke Lapangan Terbang Lama	14.684	2.414	17.098
Penampang	01	Jalan Kota Kinabalu-Sindumin	28.255	4.860	33.115
	500	Jalan Kota Kinabalu-Keningau-Tenom	294.970	49.120	344.090
	501	Jalan Kota Kinabalu-Penampang-Lok Kawi	82.560	13.760	96.320
Papar	01	Jalan Kota Kinabalu-Sindumin	326.820	54.470	381.290
Ranau	22	Jalan Kota Kinabalu-Sandakan	613.200	102.200	715.400
Tambunan	500	Jalan Kota Kinabalu-Keningau-Tenom	331.230	59.300	390.530
Keningau	500	Jalan Kota Kinabalu-Keningau-Tenom	269.820	44.970	314.790
Tenom	500	Jalan Kota Kinabalu-Keningau-Tenom	170.820	28.470	199.290
Beaufort	01	Jalan Kota Kinabalu-Sindumin	342.528	57.088	399.616
	502	Jalan Beaufort-Menumbok	135.090	22.515	157.605
Sipitang	01	Jalan Kota Kinabalu-Sindumin	204.036	34.006	238.042
Kuala Penyu	502	Jalan Beaufort-Menumbok	222.300	37.050	259.350
TOTAL			4,818.530	812.183	5,630.713

LINTASAN RESOURCES SDN. BHD.
PRIVATISATION OF WEST COAST SABAH FEDERAL ROADS MAINTENANCE

SUMMARY - GRASS CUTTING

MONTH: JULY 2014

ITEM	DISTRICT	ROUTE NO.	ROAD NAME	LENGTH (km)		
				PREVIOUS MONTH	CURRENT MONTH	CUM. MONTH
1	Kota Belud	01	Jalan Kota Kinabalu - Kudat	267.140	47.370	314.510
2	Kota Marudu	01	Jalan Kota Kinabalu - Kudat	192.060	32.010	224.070
3	Kudat	01	Jalan Kota Kinabalu - Kudat	329.940	54.990	384.930
TOTAL:				789.140	134.370	923.510

LINTASAN RESOURCES SDN. BHD.
MAINTENANCE OF FEDERAL ROADS - WEST COAST, SABAH

R03 GRASS CUTTING

DISTRICT: KOTA BELUD
ROUTE NO: 01
ROAD NAME: JALAN KOTA KINABALU - KUDAT
MONTH: JULY 2014

DATE OF CUTTING	CHAINAGE		Length (km)	REMARKS
	From	To		
BROUGHT FORWARD :			267.140	
01 Jul 14	58.980	63.980	5.000	
02 Jul 14	63.980	67.980	4.000	
04 Jul 14	67.980	72.970	4.990	
05 Jul 14	72.970	76.970	4.000	Protocol 1 st cycle
09 Jul 14	76.970	80.770	3.800	
10 Jul 14	80.770	85.980	5.210	
11 Jul 14	85.980	90.600	4.620	
13 Jul 14	90.600	96.270	5.670	
14 Jul 14	96.270	100.600	4.330	
15 Jul 14	109.200	110.950	1.750	
16 Jul 14	72.970	76.970	4.000	Protocol 2 nd cycle
BALANCE END OF JULY :			314.510	

LINTASAN RESOURCES SDN. BHD.
 MAINTENANCE OF FEDERAL ROADS - WEST COAST, SABAH

R03 GRASS CUTTING

DISTRICT: KOTA MARUDU
ROUTE NO: 01
ROAD NAME: JALAN KOTA KINABALU - KUDAT
MONTH: JULY 2014

DATE OF CUTTING	CHAINAGE			REMARKS
	From	To		
BROUGHT FORWARD :			192.060	
11 Jul 14	119.717	121.717	2.000	Protocol 1 st cycle
14 Jul 14	110.950	113.500	2.550	
14 Jul 14	113.500	117.150	3.650	
16 Jul 14	117.150	119.717	2.567	
17 Jul 14	121.717	125.200	3.483	
14 Jul 14	125.200	128.980	3.780	
15 Jul 14	128.980	131.250	2.270	
16 Jul 14	131.250	135.600	4.350	
17 Jul 14	135.600	138.500	2.900	
18 Jul 14	138.500	140.960	2.460	
17 Jul 14	119.717	121.717	2.000	Protocol 2 nd cycle
BALANCE END OF JULY :			224.070	

LINTASAN RESOURCES SDN. BHD.
MAINTENANCE OF FEDERAL ROADS - WEST COAST, SABAH

R03 GRASS CUTTING

DISTRICT: KUDAT

ROUTE NO: 01

ROAD NAME: JALAN KOTA KINABALU - KUDAT

MONTH: JULY 2014

DATE OF CUTTING	CHAINAGE		Length (km)	REMARKS
	From	To		
BROUGHT FORWARD :			329.940	
02 Jul 14	190.840	185.730	5.110	Protocol 1 st cycle
04 Jul 14	185.730	181.300	4.430	
05 Jul 14	181.300	176.500	4.800	
07 Jul 14	176.500	172.000	4.500	
08 Jul 14	172.000	167.500	4.500	
09 Jul 14	167.500	164.000	3.500	
10 Jul 14	164.000	158.850	5.150	
11 Jul 14	158.850	154.350	4.500	
12 Jul 14	154.350	150.700	3.650	
14 Jul 14	150.700	145.800	4.900	
15 Jul 14	145.800	140.960	4.840	
16 Jul 14	190.840	185.730	5.110	Protocol 2 nd cycle
BALANCE END OF JULY :			384.930	

LINTASAN RESOURCES SDN. BHD.
PRIVATISATION OF WEST COAST SABAH FEDERAL ROADS MAINTENANCE

SUMMARY - GRASS CUTTING

Month: JULY 2014

ITEM	DISTRICT	ROUTE NO.	ROAD NAME	LENGTH (km)		
				PREVIOUS MONTH	CURRENT MONTH	CUM. MONTH
1	Kota Kinabalu	01	Jalan Kota Kinabalu - Kudat	233.020	42.880	275.900
2	Tuaran	01	Jalan Kota Kinabalu - Kudat	233.840	38.970	272.810
3	Tuaran	22	Jalan Kota Kinabalu - Sandakan	255.480	42.580	298.060
4	Tuaran	503	Jalan Berungis - Kota Belud	106.200	17.700	123.900
5	Kota Kinabalu	606	Jalan Susur Sepangar Bay	64.320	10.720	75.040
6	Kota Kinabalu	607	Jalan Masuk Ke Pelabuhan Baru, KK	4.080	0.680	4.760
TOTAL:				896.940	153.530	1,050.470

LINTASAN RESOURCES SDN. BHD.
 MAINTENANCE OF FEDERAL ROADS - WEST COAST, SABAH

R03 GRASS CUTTING RECORD

DISTRICT: KOTA KINABALU
ROUTE NO: 01
ROAD NAME: JALAN KOTA KINABALU - KUDAT
MONTH: JULY 2014

ITEM	DATE OF CUTTING	CHAINAGE		Length (km)	REMARKS
		From	To		
BROUGHT FORWARD :				233.020	
1	03 Jul 14	0.400	3.500	3.100	Protocol
2	05 Jul 14	3.500	7.200	3.700	Protocol
3	09 Jul 14	7.200	10.400	3.200	Protocol
4	12 Jul 14	10.400	16.000	5.600	Protocol
5	15 Jul 14	16.000	19.500	3.500	Protocol
6	17 Jul 14	0.400	3.000	2.600	Protocol
7	19 Jul 14	3.000	7.000	4.000	Protocol
8	22 Jul 14	7.000	10.000	3.000	Protocol
9	25 Jul 14	9.800	15.000	5.200	Protocol
10	27 Jul 14	15.000	19.500	4.500	Protocol
11	17 Jul 14	19.500	23.980	4.480	Normal
TOTAL :				275.900	

LINTASAN RESOURCES SDN. BHD.
 MAINTENANCE OF FEDERAL ROADS - WEST COAST, SABAH

R03 GRASS CUTTING RECORD

DISTRICT: TUARAN
 ROUTE NO: 503
 ROAD NAME: JALAN BERUNGIS - KOTA BELUD
 MONTH: JULY 2014

ITEM	DATE OF CUTTING	CHAINAGE		Length (km)	REMARKS
		From	To		
BROUGHT FORWARD :				106.200	
1	16 Jul 14	0.000	7.000	7.000	
2	18 Jul 14	7.000	15.000	8.000	
3	21 Jul 14	15.000	17.700	2.700	
TOTAL :				123.900	

LINTASAN RESOURCES SDN. BHD.
PRIVATISATION OF WEST COAST SABAH FEDERAL ROADS MAINTENANCE

SUMMARY - GRASS CUTTING

MONTH: JULY 2014

ITEM	DISTRICT	ROUTE NO.	ROAD NAME	LENGTH (km)		
				PREVIOUS MONTH	CURRENT MONTH	CUM. MONTH
1	Ranau	22	Jalan Kota Kinabalu - Sandakan	613.20	102.20	715.40
TOTAL:				613.20	102.20	715.40

LINTASAN RESOURCES SDN. BHD.
 MAINTENANCE OF FEDERAL ROADS - WEST COAST, SABAH

R03 GRASS CUTTING

DISTRICT: Ranau
ROUTE NO: 22
ROAD NAME: Jalan Kota Kinabalu - Sandakan
MONTH: July 2014

ITEM	DATE OF CUTTING	CHAINAGE		Length (km)	REMARKS
		From	To		
BROUGHT FORWARD FROM JUNE 2014 :				613.20	
1	01 Jul 14	42.60	46.32	3.72	
2	02 Jul 14	46.32	50.04	3.72	
3	03 Jul 14	50.04	53.76	3.72	
4	04 Jul 14	53.76	57.48	3.72	
5	05 Jul 14	57.48	61.20	3.72	
6	06 Jul 14	61.20	64.92	3.72	
7	07 Jul 14	64.92	68.60	3.68	
8	08 Jul 14	68.60	72.60	4.00	Protocol Road - 1st Cycle
9	09 Jul 14	72.60	78.29	5.69	
10	10 Jul 14	78.29	83.98	5.69	
11	11 Jul 14	83.98	89.67	5.69	
12	12 Jul 14	89.67	95.36	5.69	
13	13 Jul 14	95.36	101.05	5.69	
14	14 Jul 14	101.05	106.74	5.69	
15	15 Jul 14	106.74	112.43	5.69	
16	16 Jul 14	112.43	118.12	5.69	
17	17 Jul 14	118.12	123.81	5.69	
18	18 Jul 14	123.81	129.50	5.69	
19	19 Jul 14	129.50	135.19	5.69	
20	20 Jul 14	135.19	140.80	5.61	
21	22 Jul 14	68.60	72.60	4.00	Protocol Road - 2nd Cycle
22					
23					
24					
25					
26					
27					
30					
CARRIED FORWARD :				715.40	

LINTASAN RESOURCES SDN. BHD.
PRIVATISATION OF WEST COAST SABAH FEDERAL ROADS MAINTENANCE

SUMMARY - GRASS CUTTING

Month: JULY 2014

ITEM	DISTRICT	ROUTE NO.	ROAD NAME	LENGTH (km)		
				PREVIOUS MONTH	CURRENT MONTH	CUM. MONTH
1	Kota Kinabalu	01	Jalan Kota Kinabalu - Sindumin	84.240	14.040	98.280
2	Penampang	01	Jalan Kota Kinabalu - Sindumin	28.255	4.860	33.115
3	Papar	01	Jalan Kota Kinabalu - Sindumin	326.820	54.470	381.290
4	Penampang	500	Jalan Kota Kinabalu - Keningau - Tenom	344.140	49.120	393.260
5	Penampang	501	Jalan Kota Kinabalu - Penampang - Lok Kawi	259.610	13.760	273.370
6	Kota Kinabalu	608	Jalan Masuk Ke Lapangan Terbang Lama, KK	14.684	2.414	17.098
TOTAL:				1,057.749	138.664	1,196.413

LINTASAN RESOURCES SDN. BHD.
MAINTENANCE OF FEDERAL ROADS - WEST COAST, SABAH

R03 GRASS CUTTING RECORD

DISTRICT: KOTA KINABALU
ROUTE NO: 01
ROAD NAME: JALAN KK-SINDUMIN
MONTH: JULY 2014

ITEM	DATE OF CUTTING	CHAINAGE		Length (km)	REMARKS
		From	To		
BROUGHT FORWARD :				84.240	
1	02 Jul 14	0.000	2.500	2.500	1st cycle - Protocol Road
2	03 Jul 14	2.500	5.000	2.500	1st cycle - Protocol Road
3	05 Jul 14	5.000	7.020	2.020	1st cycle - Protocol Road
4	15 Jul 14	0.000	2.500	2.500	2nd cycle - Protocol Road
5	16 Jul 14	2.500	5.000	2.500	2nd cycle - Protocol Road
6	18 Jul 14	5.000	7.020	2.020	2nd cycle - Protocol Road
TOTAL :				98.280	

LINTASAN RESOURCES SDN. BHD.
 MAINTENANCE OF FEDERAL ROADS - WEST COAST, SABAH

R03 GRASS CUTTING RECORD

DISTRICT: PENAMPANG
ROUTE NO: 01
ROAD NAME: JALAN KK-SINDUMIN
MONTH: JULY 2014

ITEM	DATE OF CUTTING	CHAINAGE		Length (km)	REMARKS
		From	To		
BROUGHT FORWARD :				28.255	
1	09 Jul 14	12.840	14.000	1.160	Normal Road
2	11 Jul 14	14.000	15.000	1.000	Normal Road
3	12 Jul 14	15.000	16.150	1.150	Normal Road
4	12 Jul 14	16.450	18.000	1.550	Normal Road
TOTAL :				33.115	

LINTASAN RESOURCES SDN. BHD.
MAINTENANCE OF FEDERAL ROADS - WEST COAST, SABAH

R03 GRASS CUTTING RECORD

DISTRICT: PAPAR

ROUTE NO: 01

ROAD NAME: JALAN KK-SINDUMIN

MONTH: JULY 2014

ITEM	DATE OF CUTTING	CHAINAGE		Length (km)	REMARKS
		From	To		
BROUGHT FORWARD :				326.820	
1	09 Jul 14	44.800	46.900	2.100	Normal Road
2	09 Jul 14	46.900	49.100	2.200	Normal Road
3	09 Jul 14	49.100	51.200	2.100	Normal Road
4	09 Jul 14	51.200	53.450	2.250	Normal Road
5	10 Jul 14	53.450	55.450	2.000	Normal Road
6	10 Jul 14	55.450	57.400	1.950	Normal Road
7	10 Jul 14	57.400	59.250	1.850	Normal Road
8	10 Jul 14	59.250	61.650	2.400	Normal Road
9	11 Jul 14	61.650	63.900	2.250	Normal Road
10	11 Jul 14	63.900	66.300	2.400	Normal Road
11	11 Jul 14	66.300	68.500	2.200	Normal Road
12	12 Jul 14	68.500	70.780	2.280	Normal Road
13	12 Jul 14	70.780	72.470	1.690	Normal Road
14	10 Jul 14	18.000	20.050	2.050	Normal Road
15	11 Jul 14	20.050	22.550	2.500	Normal Road
16	12 Jul 14	22.550	25.000	2.450	Normal Road
17	12 Jul 14	25.000	27.400	2.400	Normal Road
18	13 Jul 14	27.400	29.750	2.350	Normal Road
19	13 Jul 14	29.750	31.950	2.200	Normal Road
20	13 Jul 14	31.950	34.200	2.250	Normal Road
21	14 Jul 14	34.200	36.500	2.300	Normal Road
22	14 Jul 14	36.500	38.900	2.400	Normal Road
23	15 Jul 14	38.900	41.200	2.300	Normal Road
24	16 Jul 14	41.200	43.200	2.000	Normal Road
25	16 Jul 14	43.200	44.800	1.600	Normal Road
TOTAL :				381.290	

LINTASAN RESOURCES SDN. BHD.
MAINTENANCE OF FEDERAL ROADS - WEST COAST, SABAH

R03 GRASS CUTTING RECORD

DISTRICT: PENAMPANG
ROUTE NO: 500
ROAD NAME: JALAN KK - KENINGAU - TENOM
MONTH: JULY 2014

ITEM	DATE OF CUTTING	CHAINAGE		Length (km)	REMARKS
		From	To		
BROUGHT FORWARD :				344.140	
1	10 Jul 14	0.000	1.700	1.700	1st cycle - Protocol Road
2	11 Jul 14	1.700	2.910	1.210	1st cycle - Protocol Road
3	12 Jul 14	2.910	4.000	1.090	1st cycle - Protocol Road
4	02 Jul 14	4.000	6.420	2.420	Normal Road
5	03 Jul 14	6.420	9.620	3.200	Normal Road
6	04 Jul 14	9.620	13.170	3.550	Normal Road
7	14 Jul 14	13.170	16.820	3.650	Normal Road
8	15 Jul 14	16.820	19.470	2.650	Normal Road
9	16 Jul 14	19.470	22.420	2.950	Normal Road
10	17 Jul 14	22.420	24.820	2.400	Normal Road
11	18 Jul 14	24.820	27.470	2.650	Normal Road
12	19 Jul 14	27.470	30.320	2.850	Normal Road
13	21 Jul 14	30.320	32.770	2.450	Normal Road
14	22 Jul 14	32.770	35.720	2.950	Normal Road
15	23 Jul 14	35.720	38.820	3.100	Normal Road
16	24 Jul 14	38.820	42.020	3.200	Normal Road
17	25 Jul 14	42.020	45.120	3.100	Normal Road
18	21 Jul 14	0.000	1.700	1.700	2nd cycle - Protocol Road
19	22 Jul 14	1.700	2.910	1.210	2nd cycle - Protocol Road
20	23 Jul 14	2.910	4.000	1.090	2nd cycle - Protocol Road
TOTAL :				393.260	

LINTASAN RESOURCES SDN. BHD.
MAINTENANCE OF FEDERAL ROADS - WEST COAST, SABAH

R03 GRASS CUTTING RECORD

DISTRICT: PENAMPANG
ROUTE NO: 501
ROAD NAME: JALAN KK-PENAMPANG-LOK KAWI
MONTH: JULY 2014

ITEM	DATE OF CUTTING	CHAINAGE		Length (km)	REMARKS
		From	To		
BROUGHT FORWARD :				259.610	
1	03 Jul 14	0.000	1.140	1.140	Normal Road
2	04 Jul 14	1.140	2.290	1.150	Normal Road
3	05 Jul 14	2.290	3.460	1.170	Normal Road
4	07 Jul 14	3.460	4.575	1.115	Protocol Road
5	08 Jul 14	4.575	5.675	1.100	Protocol Road
6	09 Jul 14	5.675	6.920	1.245	Protocol Road
7	09 Jul 14	6.920	7.200	0.280	Normal Road
8	14 Jul 14	13.800	15.200	1.400	Normal Road
9	15 Jul 14	15.200	16.600	1.400	Normal Road
10	16 Jul 14	17.400	17.700	0.300	Normal Road
11	17 Jul 14	3.460	4.650	1.190	Protocol Road
12	18 Jul 14	4.650	5.800	1.150	Protocol Road
13	19 Jul 14	5.800	6.920	1.120	Protocol Road
TOTAL :				273.370	

LINTASAN RESOURCES SDN. BHD.
 MAINTENANCE OF FEDERAL ROADS - WEST COAST, SABAH

R03 GRASS CUTTING RECORD

DISTRICT: KOTA KINABALU

ROUTE NO: 608

ROAD NAME: JLN MASUK KE LAPANGAN TERBANG LAMA

MONTH: JULY 2014

ITEM	DATE OF CUTTING	CHAINAGE		Length (km)	REMARKS
		From	To		
BROUGHT FORWARD :				14.684	
1	01 Jul 14	0.043	1.250	1.207	1st cycle - Protocol Road
2	15 Jul 14	0.043	1.250	1.207	2nd cycle - Protocol Road
TOTAL :				17.098	

LINTASAN RESOURCES SDN. BHD.
PRIVATISATION OF WEST COAST SABAH FEDERAL ROADS MAINTENANCE

SUMMARY - GRASS CUTTING

MONTH : JULY 2014

ITEM	DISTRICT	ROUTE NO.	ROAD NAME	LENGTH (km)		
				PREVIOUS MONTH	CURRENT MONTH	CUM. MONTH
1	Tambunan	500	Jalan Kota Kinabalu - Keningau - Tenom	331.230	59.300	390.530
2	Keningau	500	Jalan Kota Kinabalu - Keningau - Tenom	269.820	44.970	314.790
3	Tenom	500	Jalan Kota Kinabalu - Keningau - Tenom	170.820	28.470	199.290
TOTAL:				771.870	132.740	904.610

LINTASAN RESOURCES SDN. BHD.
MAINTENANCE OF FEDERAL ROADS - WEST COAST, SABAH

R03 GRASS CUTTING

DISTRICT: TAMBUNAN
ROUTE NO: 500
ROAD NAME: JLN KOTA KINABALU - KENINGAU - TENOM
MONTH: July 2014

DATE OF CUTTING	CHAINAGE		Length (km)	REMARKS
	From	To		
BROUGHT FORWARD :			331.230	
01 Jul 14	69.310	73.310	4.00	1st cycle protocol road
02 Jul 14	45.120	48.000	2.88	Normal road
03 Jul 14	48.000	51.000	3.00	Normal road
04 Jul 14	51.000	54.000	3.00	Normal road
05 Jul 14	54.000	57.000	3.00	Normal road
07 Jul 14	57.000	60.000	3.00	Normal road
08 Jul 14	60.000	63.000	3.00	Normal road
09 Jul 14	63.000	69.310	6.31	Normal road
10 Jul 14	73.310	77.000	3.69	Normal road
11 Jul 14	77.000	80.000	3.00	Normal road
12 Jul 14	80.000	83.000	3.00	Normal road
14 Jul 14	83.000	86.000	3.00	Normal road
15 Jul 14	69.310	73.310	4.00	2nd cycle protocol road
16 Jul 14	86.000	90.000	4.00	Normal road
17 Jul 14	90.000	94.000	4.00	Normal road
18 Jul 14	94.000	97.000	3.00	Normal road
19 Jul 14	97.000	100.420	3.42	Normal road
TOTAL :			390.530	

LINTASAN RESOURCES SDN. BHD.
MAINTENANCE OF FEDERAL ROADS - WEST COAST, SABAH

R03 GRASS CUTTING

DISTRICT: KENINGAU
ROUTE NO: 500
ROAD NAME: JLN KOTA KINABALU - KENINGAU - TENOM
MONTH: July 2014

DATE OF CUTTING	CHAINAGE		Length (km)	REMARKS
	From	To		
BROUGHT FORWARD :			269.820	
01 Jul 14	118.000	114.475	3.525	1st Cycle Protocol Road
01 Jul 14	121.785	118.000	3.785	1st Cycle Protocol Road
10 Jul 14	138.080	135.000	3.080	Normal Road
11 Jul 14	135.000	131.000	4.000	Normal Road
12 Jul 14	131.000	127.000	4.000	Normal Road
14 Jul 14	127.000	121.785	5.215	Normal Road
16 Jul 14	121.785	118.000	3.785	2nd Cycle Protocol Road
16 Jul 14	118.000	114.475	3.525	2nd Cycle Protocol Road
17 Jul 14	114.475	112.000	2.475	Normal Road
18 Jul 14	112.000	108.000	4.000	Normal Road
19 Jul 14	108.000	104.000	4.000	Normal Road
21 Jul 14	104.000	100.420	3.580	Normal Road
TOTAL :			314.790	

LINTASAN RESOURCES SDN. BHD.
 MAINTENANCE OF FEDERAL ROADS - WEST COAST, SABAH

R03 GRASS CUTTING

DISTRICT: TENOM
ROUTE NO: 500
ROAD NAME: JLN KOTA KINABALU - KENINGAU - TENOM
MONTH: July 2014

DATE OF CUTTING	CHAINAGE		Length (km)	REMARKS
	From	To		
BROUGHT FORWARD :			170.820	
02 Jul 14	163.650	163.485	0.165	Normal Road
02 Jul 14	163.485	160.585	2.900	1st Cycle Protocol Road
03 Jul 14	160.585	157.500	3.085	Normal Road
04 Jul 14	157.500	154.000	3.500	Normal Road
05 Jul 14	154.000	150.000	4.000	Normal Road
07 Jul 14	150.000	146.000	4.000	Normal Road
08 Jul 14	146.000	142.000	4.000	Normal Road
09 Jul 14	142.000	138.080	3.920	Normal Road
15 Jul 14	163.485	160.585	2.900	2nd Cycle Protocol Road
TOTAL :			199.290	

LINTASAN RESOURCES SDN. BHD.
PRIVATISATION OF WEST COAST SABAH FEDERAL ROADS MAINTENANCE

SUMMARY - GRASS CUTTING

MONTH: JULY 2014

ITEM	DISTRICT	ROUTE NO.	ROAD NAME	LENGTH (km)		
				PREVIOUS MONTH	CURRENT MONTH	CUM. MONTH
1	Beaufort	01	Jalan Kota Kinabalu - Sindumin	342.528	57.088	399.616
2	Sipitang	01	Jalan Kota Kinabalu - Sindumin	204.036	34.006	238.042
3	Beaufort	502	Jalan Beaufort - Menumbok	135.090	22.515	157.605
4	Kuala Penyu	502	Jalan Beaufort - Menumbok	222.300	37.050	259.350
TOTAL:				903.954	150.659	1,054.613

LINTASAN RESOURCES SDN. BHD.
MAINTENANCE OF FEDERAL ROADS - WEST COAST, SABAH
R03 GRASS CUTTING RECORD

DISTRICT: BEAUFORT
ROUTE NO: 01
ROAD NAME: JALAN KOTA KINABALU - SINDUMIN
MONTH: JULY 2014

ITEM	DATE OF CUTTING	CHAINAGE		Length (km)	REMARKS
		From	To		
BROUGHT FORWARD :				342.528	
1	03-Jul-14	72.470	72.510	0.040	
2		72.510	72.535		Bridge
3	03-Jul-14	72.535	76.480	3.945	
4	04-Jul-14	76.480	77.300	0.820	
5		77.300	77.330		Bridge
6	04-Jul-14	77.330	80.250	2.920	
7		80.250	80.296		Bridge
8	04-Jul-14	80.296	81.580	1.284	
9	05-Jul-14	81.580	86.920	5.340	
10	06-Jul-14	86.920	89.550	2.630	
11		89.550	89.571		Bridge
12	06-Jul-14	89.571	92.000	2.429	
13	02-Jul-14	92.000	95.410	3.410	1st cycle for protocol road
14	02-Jul-14	95.410	95.538		Bridge
15	02-Jul-14	95.538	96.000	0.462	1st cycle for protocol road
16	02-Jul-14	96.000	97.620	1.620	
17	08-Jul-14	97.620	103.980	6.360	
18	09-Jul-14	103.980	110.341	6.361	
19		110.341	110.405		Bridge
20	10-Jul-14	110.405	116.330	5.925	
21	11-Jul-14	116.330	122.390	6.060	
22	12-Jul-14	122.390	126.000	3.610	
23	13-Jul-14	92.000	95.410	3.410	2nd cycle for protocol road
24		95.410	95.538		Bridge
25	13-Jul-14	95.538	96.000	0.462	2nd cycle for protocol road
CARRIED FORWARD :				399.616	

LINTASAN RESOURCES SDN. BHD.
MAINTENANCE OF FEDERAL ROADS - WEST COAST, SABAH
R03 GRASS CUTTING RECORD

DISTRICT: SIPITANG
ROUTE NO: 01
ROAD NAME: JALAN KOTA KINABALU - SINDUMIN
MONTH: JULY 2014

ITEM	DATE OF CUTTING	CHAINAGE		Length (km)	REMARKS
		From	To		
BROUGHT FORWARD :				204.036	
1	03-Jul-14	136.290	138.924	2.634	1st cycle for protocol road
2		138.924	138.998		Bridge
3	03-Jul-14	138.998	140.290	1.292	1st cycle for protocol road
4	10-Jul-14	126.000	131.880	5.880	
5	11-Jul-14	131.880	132.470	0.590	
6		132.470	132.584		Bridge
7	11-Jul-14	132.584	136.290	3.706	
8	11-Jul-14	140.290	142.620	2.330	
9	12-Jul-14	142.620	149.333	6.713	
10		149.333	149.415		Bridge
11	13-Jul-14	149.415	149.476	0.061	
12	13-Jul-14	149.826	150.600	0.774	
13	13-Jul-14	150.600	156.150	5.550	
14	14-Jul-14	156.150	156.700	0.550	
15	15-Jul-14	136.290	138.924	2.634	2nd cycle for protocol road
16		138.924	138.998		Bridge
17	15-Jul-14	138.998	140.290	1.292	2nd cycle for protocol road
18					
19					
20					
21					
22					
23					
24					
25					
CARRIED FORWARD :				238.042	

LINTASAN RESOURCES SDN. BHD.
MAINTENANCE OF FEDERAL ROADS - WEST COAST, SABAH
R03 GRASS CUTTING RECORD

DISTRICT: BEAUFORT

ROUTE NO: 502

ROAD NAME: JALAN BEAUFORT - MENUMBOK

MONTH: JULY 2014

ITEM	DATE OF CUTTING	CHAINAGE		Length (km)	REMARKS
		From	To		
BROUGHT FORWARD :				135.090	
1	07 Jul 14	0.000	5.260	5.260	
2	08 Jul 14	5.260	11.130	5.870	
3	08 Jul 14	11.130	14.597	3.467	
4		14.597	14.612		Bridge
5	09 Jul 14	14.612	16.400	1.788	
6		16.400	16.415		Bridge
7	10 Jul 14	16.415	17.182	0.767	
8		17.182	17.238		Bridge
9	10 Jul 14	17.238	17.833	0.595	
10		17.833	17.852		Bridge
11	10 Jul 14	17.852	21.720	3.868	
12	11 Jul 14	21.720	22.620	0.900	
13					
14					
15					
16					
17					
18					
19					
20					
21					
22					
23					
24					
25					
CARRIED FORWARD :				157.605	

LINTASAN RESOURCES SDN. BHD.
 MAINTENANCE OF FEDERAL ROADS - WEST COAST, SABAH
R03 GRASS CUTTING RECORD

DISTRICT: KUALA PENYU
ROUTE NO: 502
ROAD NAME: JALAN BEAUFORT - MENUMBOK
MONTH: JULY 2014

ITEM	DATE OF CUTTING	CHAINAGE		Length (km)	REMARKS
		From	To		
BROUGHT FORWARD :				222.300	
1	11 Jul 14	22.620	26.530	3.910	
2	12 Jul 14	26.530	32.420	5.890	
3	13 Jul 14	32.420	38.090	5.670	
4	14 Jul 14	38.090	43.680	5.590	
5	15 Jul 14	43.680	49.220	5.540	
6	16 Jul 14	49.220	54.820	5.600	
7	17 Jul 14	54.820	59.670	4.850	
8					
9					
10					
11					
12					
13					
14					
15					
16					
17					
18					
19					
20					
21					
22					
23					
24					
25					
CARRIED FORWARD :				259.350	

R 04

**PENYENGGARAAN
PERABOT JALAN
(ROAD FURNITURE)**

DISTRICT : KOTA MARUDU
ROUTE NO : 01 - JALAN KOTA KINABALU - KUDAT
LOCATION : CH132.700-CH132.800(LHS)
KM132.700-CH132.800(LHS)

**R04 - ROAD FURNITURE
PAINTING**



BEFORE



IN PROGRESS



AFTER

DISTRICT : RANAU
ROUTE NO : 22 - JALAN KOTA KINABALU - SANDAKAN
LOCATION : CH109.400-LHS
KM146.000

R04 ROAD FURNITURE



BEFORE



IN PROGRESS



AFTER

DISTRICT : PAPAR
ROUTE NO : 01-JALAN KOTA KINABALU - SINDUMIN
LOCATION : CH 25.193 RHS
KM 26.953

**R04 - ROAD FURNITURE
CLEANING**



BEFORE



IN PROGRESS



AFTER

DISTRICT : PAPAR
ROUTE NO : 01-JALAN KOTA KINABALU - SINDUMIN
LOCATION : CH 29.669 - CH 29.723 RHS
KM 31.429 - KM 31.483

**R04 - ROAD FURNITURE
PAINTING**



BEFORE



IN PROGRESS



AFTER

DISTRICT : KENINGAU
ROUTE NO : 500 - JALAN KOTA KINABALU - KENINGAU - TENOM
LOCATION : CH 103.000 - LHS
KM 113.000

R04 - ROAD FURNITURE CLEANING



BEFORE



IN PROGRESS



AFTER

DISTRICT : SIPITANG
ROUTE NO : R01 JALAN KOTA KINABALU-SINDUMIN
LOCATION : CH 127.175 - LHS
KM 128.935

**R04 - ROAD FURNITURE
PAINTING**



BEFORE



IN PROGRESS



AFTER

DISTRICT : SIPITANG
ROUTE NO : R01 JALAN KOTA KINABALU-SINDUMIN
LOCATION : CH 138.090 - LHS
KM 139.850

R04 - ROAD FURNITURE PAINTING



BEFORE



IN PROGRESS



AFTER

LINTASAN RESOURCES SDN. BHD.
ROAD FURNITURE
GRAND SUMMARY

MONTH: JULY 2014

DISTRICT	ROUTE NO.	ROAD NAME	FURNITURE TYPE	UNIT	CLEANING			PAINTING		
					Previous	Current	Cumm.	Previous	Current	Cumm.
Kota Belud	01	Jalan Kota Kinabalu-Kudat	Guardrail/Barriers	m	2,948.00	0.00	2,948.00	0.00	0.00	0.00
			Road Kerb	m	0.00	0.00	0.00	700.00	0.00	700.00
			Signage	No.	374	0	374	60	0	60
			Traffic Signal	No.	0	0	0	0	0	0
			Kilometer Post	No.	24	0	24	0	0	0
			Delineator Post	No.	30	0	30	0	0	0
Kota Marudu	01	Jalan Kota Kinabalu-Kudat	Guardrail/Barriers	m	5,456.00	0.00	5,456.00	50.00	0.00	50.00
			Road Kerb	m	0.00	0.00	0.00	818.00	0.00	818.00
			Signage	No.	308	0	308	183	0	183
			Traffic Signal	No.	0	0	0	0	0	0
			Kilometer Post	No.	46	0	46	2	0	2
			Delineator Post	No.	0	0	0	0	0	0
Kudat	01	Jalan Kota Kinabalu-Kudat	Guardrail/Barriers	m	5,769.79	3,399.40	9,169.19	300.00	900.00	1,200.00
			Road Kerb	m	0.00	0.00	0.00	1,398.30	0.00	1,398.30
			Signage	No.	581	165	746	135	165	300
			Traffic Signal	No.	0	0	0	0	0	0
			Kilometer Post	No.	51	25	76	3	25	28
			Delineator Post	No.	9	10	19	0	7	7
Tuaran	01	Jalan Kota Kinabalu-Kudat	Guardrail/Barriers	m	11,846.00	3,168.00	15,014.00	0.00	0.00	0.00
			Road Kerb	m	0.00	0.00	0.00	0.00	0.00	0.00
			Signage	No.	289	72	361	0	0	0
			Traffic Signal	No.	0	0	0	0	0	0
			Kilometer Post	No.	41	8	49	0	0	0
			Delineator Post	No.	0	0	0	0	0	0
	22	Jalan Kota Kinabalu-Sandakan	Guardrail/Barriers	m	10,417.00	0.00	10,417.00	0.00	0.00	0.00
			Road Kerb	m	0.00	0.00	0.00	0.00	0.00	0.00
			Signage	No.	98	0	98	0	0	0
			Traffic Signal	No.	0	0	0	0	0	0
			Kilometer Post	No.	52	0	52	0	0	0
			Delineator Post	No.	0	0	0	0	0	0
	503	Jalan Berungis-Kota Belud	Guardrail/Barriers	m	4,552.00	52.00	4,604.00	0.00	0.00	0.00
Road Kerb			m	0.00	0.00	0.00	0.00	0.00	0.00	
Signage			No.	105	33	138	0	0	0	
Traffic Signal			No.	0	0	0	0	0	0	
Kilometer Post			No.	0	0	0	0	0	0	
Delineator Post			No.	0	0	0	0	0	0	
Kota Kinabalu	01	Jalan Kota Kinabalu-Kudat	Guardrail/Barriers	m	2,206.00	970.00	3,176.00	560.00	0.00	560.00
			Road Kerb	m	0.00	0.00	0.00	0.00	0.00	0.00
			Signage	No.	652	280	932	389	0	389
			Traffic Signal	No.	0	0	0	0	0	0
			Kilometer Post	No.	26	10	36	17	0	17
			Delineator Post	No.	0	0	0	0	0	0
	01	Jalan Kota Kinabalu-Sindumin	Guardrail/Barriers	m	2,106.00	0.00	2,106.00	702.00	0.00	702.00
			Road Kerb	m	0.00	0.00	0.00	0.00	0.00	0.00
			Signage	No.	415	0	415	159	0	159
			Traffic Signal	No.	12	0	12	6	0	6
			Kilometer Post	No.	44	0	44	16	0	16
			Delineator Post	No.	0	0	0	0	0	0
	501	Jalan Kota Kinabalu-Penampang-Lok Kawi	Guardrail/Barriers	m	837.00	0.00	837.00	0.00	0.00	0.00
			Road Kerb	m	0.00	0.00	0.00	0.00	0.00	0.00
			Signage	No.	21	0	21	0	0	0
			Traffic Signal	No.	49	0	49	0	0	0
			Kilometer Post	No.	5	0	5	0	0	0
			Delineator Post	No.	0	0	0	0	0	0
606	Jalan Susur Sepangar Bay	Guardrail/Barriers	m	592.00	0.00	592.00	0.00	0.00	0.00	
		Road Kerb	m	0.00	0.00	0.00	0.00	0.00	0.00	
		Signage	No.	18	0	18	0	0	0	
		Traffic Signal	No.	0	0	0	0	0	0	
		Kilometer Post	No.	2	0	2	0	0	0	
		Delineator Post	No.	0	0	0	0	0	0	
607	Jalan Masuk Ke Pelabuhan Baru	Guardrail/Barriers	m	0.00	0.00	0.00	0.00	0.00	0.00	
		Road Kerb	m	0.00	0.00	0.00	0.00	0.00	0.00	
		Signage	No.	16	0	16	0	0	0	
		Traffic Signal	No.	0	0	0	0	0	0	
		Kilometer Post	No.	0	0	0	0	0	0	
		Delineator Post	No.	0	0	0	0	0	0	
608	Jalan Masuk Ke Lapangan Terbang Lama	Guardrail/Barriers	m	0.00	0.00	0.00	0.00	0.00	0.00	
		Road Kerb	m	0.00	0.00	0.00	0.00	0.00	0.00	
		Signage	No.	112	0	112	56	0	56	
		Traffic Signal	No.	16	0	16	8	0	8	
		Kilometer Post	No.	0	0	0	0	0	0	
		Delineator Post	No.	0	0	0	0	0	0	

LINTASAN RESOURCES SDN. BHD.
ROAD FURNITURE
GRAND SUMMARY

MONTH: JULY 2014

DISTRICT	ROUTE NO.	ROAD NAME	FURNITURE TYPE	UNIT	CLEANING			PAINTING		
					Previous	Current	Cumm.	Previous	Current	Cumm.
Penampang	01	Jalan Kota Kinabalu-Sindumin	Guardrail/Barriers	m	222.00	0.00	222.00	0.00	222.00	222.00
			Road Kerb	m	0.00	0.00	0.00	0.00	0.00	0.00
			Signage	No.	34	0	34	0	34	34
			Traffic Signal	No.	0	0	0	0	0	0
			Kilometer Post	No.	1	0	1	0	1	1
			Delineator Post	No.	0	0	0	0	0	0
	500	Jalan Kota Kinabalu-Keningau-Tenom	Guardrail/Barriers	m	7,109.00	1,055.00	8,164.00	0.00	0.00	0.00
			Road Kerb	m	0.00	0.00	0.00	0.00	0.00	0.00
			Signage	No.	380	120	500	0	52	52
Traffic Signal			No.	0	0	0	0	0	0	
Kilometer Post			No.	46	8	54	0	3	3	
Delineator Post			No.	0	0	0	0	0	0	
501	Jalan Kota Kinabalu-Penampang-Lok Kawi	Guardrail/Barriers	m	2,180.00	0.00	2,180.00	1,806.00	0.00	1,806.00	
		Road Kerb	m	0.00	0.00	0.00	0.00	0.00	0.00	
		Signage	No.	149	0	149	120	0	120	
		Traffic Signal	No.	24	0	24	12	0	12	
		Kilometer Post	No.	13	0	13	10	0	10	
		Delineator Post	No.	0	0	0	0	0	0	
Papar	01	Jalan Kota Kinabalu-Sindumin	Guardrail/Barriers	m	1,774.50	650.00	2,424.50	0.00	650.00	650.00
			Road Kerb	m	0.00	0.00	0.00	0.00	0.00	0.00
			Signage	No.	317	143	460	0	143	143
			Traffic Signal	No.	0	0	0	0	0	0
			Kilometer Post	No.	35	8	43	0	8	8
			Delineator Post	No.	257	85	342	0	85	85
Ranau	22	Jalan Kota Kinabalu-Sandakan	Guardrail/Barriers	m	20,495.00	3,625.00	24,120.00	0.00	0.00	0.00
			Road Kerb	m	0.00	0.00	0.00	0.00	0.00	0.00
			Signage	No.	330	77	407	0	0	0
			Traffic Signal	No.	18	0	18	0	0	0
			Kilometer Post	No.	103	18	121	0	0	0
			Delineator Post	No.	601	96	697	0	0	0
Tambunan	500	Jalan Kota Kinabalu-Keningau-Tenom	Guardrail/Barriers	m	10,924.00	0.00	10,924.00	0.00	0.00	0.00
			Road Kerb	m	0.00	0.00	0.00	0.00	0.00	0.00
			Signage	No.	285	0	285	0	0	0
			Traffic Signal	No.	0	0	0	0	0	0
			Kilometer Post	No.	58	0	58	0	0	0
			Delineator Post	No.	0	0	0	0	0	0
Keningau	500	Jalan Kota Kinabalu-Keningau-Tenom	Guardrail/Barriers	m	7,993.60	6,035.90	14,029.50	0.00	0.00	0.00
			Road Kerb	m	0.00	0.00	0.00	0.00	0.00	0.00
			Signage	No.	272	80	352	0	0	0
			Traffic Signal	No.	0	0	0	0	0	0
			Kilometer Post	No.	45	31	76	0	0	0
			Delineator Post	No.	0	0	0	0	0	0
Tenom	500	Jalan Kota Kinabalu-Keningau-Tenom	Guardrail/Barriers	m	2,537.00	0.00	2,537.00	0.00	0.00	0.00
			Road Kerb	m	0.00	0.00	0.00	0.00	0.00	0.00
			Signage	No.	140	0	140	0	0	0
			Traffic Signal	No.	0	0	0	0	0	0
			Kilometer Post	No.	27	0	27	0	0	0
			Delineator Post	No.	106	0	106	0	0	0
Beaufort	01	Jalan Kota Kinabalu-Sindumin	Guardrail/Barriers	m	1,869.00	0.00	1,869.00	93.00	0.00	93.00
			Road Kerb	m	0.00	0.00	0.00	0.00	0.00	0.00
			Signage	No.	274	0	274	118	20	138
			Traffic Signal	No.	0	0	0	0	0	0
			Kilometer Post	No.	50	0	50	27	0	27
			Delineator Post	No.	56	0	56	0	0	0
502	Jalan Beaufort-Menumbok	Guardrail/Barriers	m	1,125.00	1,102.00	2,227.00	0.00	0.00	0.00	
		Road Kerb	m	0.00	0.00	0.00	0.00	0.00	0.00	
		Signage	No.	255	226	481	0	0	0	
		Traffic Signal	No.	0	0	0	0	0	0	
		Kilometer Post	No.	22	17	39	0	0	0	
		Delineator Post	No.	0	0	0	0	0	0	
Sipitang	01	Jalan Kota Kinabalu-Sindumin	Guardrail/Barriers	m	3,777.00	0.00	3,777.00	0.00	173.00	173.00
			Road Kerb	m	0.00	0.00	0.00	0.00	0.00	0.00
			Signage	No.	271	0	271	0	51	51
			Traffic Signal	No.	0	0	0	0	0	0
			Kilometer Post	No.	27	0	27	0	7	7
			Delineator Post	No.	0	0	0	0	0	0
Kuala Penyu	502	Jalan Beaufort-Menumbok	Guardrail/Barriers	m	1,191.00	93.00	1,284.00	0.00	0.00	0.00
			Road Kerb	m	0.00	0.00	0.00	0.00	0.00	0.00
			Signage	No.	394	77	471	0	0	0
			Traffic Signal	No.	0	0	0	0	0	0
			Kilometer Post	No.	30	8	38	0	0	0
			Delineator Post	No.	0	0	0	0	0	0

LINTASAN RESOURCES SDN. BHD.
PRIVATISATION OF WEST COAST SABAH FEDERAL ROADS MAINTENANCE

SUMMARY - ROAD FURNITURE

MONTH: JULY 2014

ITEM	DISTRICT	ROUTE NO.	ROAD NAME	FURNITURE TYPE	CLEANING			PAINTING		
					Previous	Current	Cumm.	Previous	Current	Cumm.
1	Kota Belud	01	Jalan Kota Kinabalu-Kudat	Guardrail	2,948.00	0	2,948.00	0	0.00	0
				Road Kerb	0.00	0	0.00	1,608.80	0.00	1,608.80
				Signage	374	0	374.00	60	0	60
				Traffic Signal						
				Kilometer Post	24	0	24.00	0	0	0
				Delineator Post	30	0	30.00	0	0	0
2	Kota Marudu	01	Jalan Kota Kinabalu-Kudat	Guardrail	5,486.00	0	5,486.00	50	0	50
				Road Kerb	0.00	0	0.00	818	0	818
				Signage	308	0	308.00	183	0	183
				Traffic Signal						
				Kilometer Post	46	0	46.00	11	0	11
				Delineator Post	0	0	0.00	0	0	0
3	Kudat	01	Jalan Kota Kinabalu-Kudat	Guardrail	5,769.79	3,399.40	9,169.19	300	900	1,200
				Road Kerb	0.00	0.00	0.00	1,398.30	0.00	1,398.30
				Signage	581	165	746.00	135	165	300
				Traffic Signal						
				Kilometer Post	51	25	76.00	6	25	31
				Delineator Post	9	10	19.00	0	7	7

LINTASAN RESOURCES SDN. BHD.
MAINTENANCE OF FEDERAL ROADS - WEST COAST, SABAH

R04 ROAD FURNITURE

DISTRICT: KOTA BELUD
ROUTE NO: 01
ROAD NAME: JALAN KOTA KINABALU - KUDAT
DATE OF INSPECTION: JULY 2014

CHAINAGE			CLEANING	PAINTING	REMARKS
From					
		Guardrails _____ Metre	Guardrails _____ Metre		
		Barriers _____ Metre	Barriers _____ Metre		
		Signages & Posts _____ No.	Road Kerbs _____ Metre		
		Traffic Signal _____ No.	Sign Posts _____ No.		
		Kilometer Posts _____ No.	Traffic Light Posts _____ No.		
		Delineator Post _____ No.	Kilometer Posts _____ No.		
		_____	Delineator Posts _____ No.		
		_____	_____		
		Guardrails _____ Metre	Guardrails _____ Metre		
		Barriers _____ Metre	Barriers _____ Metre		
		Signages & Posts _____ No.	Road Kerbs _____ Metre		
		Traffic Signal _____ No.	Sign Posts _____ No.		
		Kilometer Posts _____ No.	Traffic Light Posts _____ No.		
		Delineator Post _____ No.	Kilometer Posts _____ No.		
		_____	Delineator Posts _____ No.		
		_____	_____		
		Guardrails _____ Metre	Guardrails _____ Metre		
		Barriers _____ Metre	Barriers _____ Metre		
		Signages & Posts _____ No.	Road Kerbs _____ Metre		
		Traffic Signal _____ No.	Sign Posts _____ No.		
		Kilometer Posts _____ No.	Traffic Light Posts _____ No.		
		Delineator Post _____ No.	Kilometer Posts _____ No.		
		_____	Delineator Posts _____ No.		
		_____	_____		

LINTASAN RESOURCES SDN. BHD.
MAINTENANCE OF FEDERAL ROADS - WEST COAST, SABAH

R04 ROAD FURNITURE

DISTRICT: KOTA MARUDU
ROUTE NO: 01
ROAD NAME: JALAN KOTA KINABALU - KUDAT
DATE OF INSPECTION JULY 2014

CHAINAGE		CLEANING	PAINTING	REMARKS
From				
		Guardrails _____ Metre Barriers _____ Metre Signages & Posts _____ No. Traffic Signal _____ No. Kilometer Posts _____ No. Delineator Post _____ No.	Guardrails _____ Metre Barriers _____ Metre Road Kerbs _____ Metre Sign Posts _____ No. Traffic Light Posts _____ No. Kilometer Posts _____ No. Delineator Posts _____ No.	
		Guardrails _____ Metre Barriers _____ Metre Signages & Posts _____ No. Traffic Signal _____ No. Kilometer Posts _____ No. Delineator Post _____ No.	Guardrails _____ Metre Barriers _____ Metre Road Kerbs _____ Metre Sign Posts _____ No. Traffic Light Posts _____ No. Kilometer Posts _____ No. Delineator Posts _____ No.	
		Guardrails _____ Metre Barriers _____ Metre Signages & Posts _____ No. Traffic Signal _____ No. Kilometer Posts _____ No. Delineator Post _____ No.	Guardrails _____ Metre Barriers _____ Metre Road Kerbs _____ Metre Sign Posts _____ No. Traffic Light Posts _____ No. Kilometer Posts _____ No. Delineator Posts _____ No.	

LINTASAN RESOURCES SDN. BHD.
MAINTENANCE OF FEDERAL ROADS - WEST COAST, SABAH

R04 ROAD FURNITURE

DISTRICT: KUDAT
ROUTE NO: 01
ROAD NAME: JALAN KOTA KINABALU - KUDAT
DATE OF INSPECTION: JULY 2014

CHAINAGE		CLEANING			PAINTING			REMARKS
From	To							
140.950	152.930	Guardrails	2,131.40	Metre	Guardrails	500.000	Metre	
		Barriers	_____	Metre	Barriers	_____	Metre	
141.740	150.780	Signages & Posts	91	No.	Road Kerbs	_____	Metre	
		Traffic Signal	_____	No.	Sign Posts	91	No.	
141.980	158.980	Kilometer Posts	18	No.	Traffic Light Posts	_____	No.	
		Delineator Post	_____	No.	Kilometer Posts	18	No.	
			_____		Delineator Posts	_____	No.	
			_____			_____		
152.032	157.428	Guardrails	1,268.00	Metre	Guardrails	400	Metre	
		Barriers	_____	Metre	Barriers	_____	Metre	
150.800	165.930	Signages & Posts	74	No.	Road Kerbs	_____	Metre	
		Traffic Signal	_____	No.	Sign Posts	74	No.	
159.980	165.980	Kilometer Posts	7	No.	Traffic Light Posts	_____	No.	
156.740		Delineator Post	7	No.	Kilometer Posts	7	No.	
158.740			3		Delineator Posts	7	No.	
			_____			_____		
		Guardrails	_____	Metre	Guardrails	_____	Metre	
		Barriers	_____	Metre	Barriers	_____	Metre	
		Signages & Posts	_____	No.	Road Kerbs	_____	Metre	
		Traffic Signal	_____	No.	Sign Posts	_____	No.	
		Kilometer Posts	_____	No.	Traffic Light Posts	_____	No.	
		Delineator Post	_____	No.	Kilometer Posts	_____	No.	
			_____		Delineator Posts	_____	No.	
			_____			_____		

LINTASAN RESOURCES SDN. BHD.
PRIVATISATION OF WEST COAST SABAH FEDERAL ROADS MAINTENANCE

SUMMARY - ROAD FURNITURE

Month: JULY 2014

ITEM	DISTRICT	ROUTE NO.	ROAD NAME	FURNITURE TYPE	UNIT	CLEANING			PAINTING		
						Previous	Current	Cumm.	Previous	Current	Cumm.
1	Kota Kinabalu	01	Jalan Kota Kinabalu-Kudat	Guardrail	m	2,206.00	970.00	3,176.00	560.00	0.00	560.00
				Road Kerb	m	0.00	0.00	0.00	0.00	0.00	0.00
				Signage	No.	652	280	932	389	0	389
				Traffic Signal	No.	0	0	0	0	0	0
				Kilometer Post	No.	16	10	26	17	0	17
				Delineator Post	No.	0	0	0	0	0	0
2	Tuaran	01	Jalan Kota Kinabalu-Kudat	Guardrail	m	11,846.00	3,168.00	15,014.00	0.00	0.00	0.00
				Road Kerb	m	0.00	0.00	0.00	0.00	0.00	0.00
				Signage	No.	289	72	361	0	0	0
				Traffic Signal	No.	0	0	0	0	0	0
				Kilometer Post	No.	41	8	49	0	0	0
				Delineator Post	No.	0	0	0	0	0	0
3	Tuaran	22	Jalan Kota Kinabalu-Sandakan	Guardrail	m	10,417.90	0.00	10,417.90	0.00	0.00	0.00
				Road Kerb	m	0.00	0.00	0.00	0.00	0.00	0.00
				Signage	No.	98	0	98	0	0	0
				Traffic Signal	No.	0	0	0	0	0	0
				Kilometer Post	No.	52	0	52	0	0	0
				Delineator Post	No.	0	0	0	0	0	0

LINTASAN RESOURCES SDN. BHD.
PRIVATISATION OF WEST COAST SABAH FEDERAL ROADS MAINTENANCE

SUMMARY - ROAD FURNITURE

Month: JULY 2014

ITEM	DISTRICT	ROUTE NO.	ROAD NAME	FURNITURE TYPE	UNIT	CLEANING			PAINTING		
						Previous	Current	Cumm.	Previous	Current	Cumm.
4	Tuaran	503	Jalan Berungis-Kota Belud	Guardrail	m	4,552.00	52.00	4,604.00	0.00	0.00	0.00
				Road Kerb	m	0.00	0.00	0.00	0.00	0.00	0.00
				Signage	No.	105	33	138	0	0	0
				Traffic Signal	No.	0	0	0	0	0	0
				Kilometer Post	No.	0	0	0	0	0	0
				Delineator Post	No.	0	0	0	0	0	0
5	Kota Kinabalu	606	Jalan Susur Sepangar Bay	Guardrail	m	592.00	0.00	592.00	0.00	0.00	0.00
				Road Kerb	m	0.00	0.00	0.00	0.00	0.00	0.00
				Signage	No.	18	0	18	0	0	0
				Traffic Signal	No.	0	0	0	0	0	0
				Kilometer Post	No.	2	0	2	0	0	0
				Delineator Post	No.	0	0	0	0	0	0
6	Kota Kinabalu	607	Jalan Masuk Ke Pelabuhan Baru	Guardrail	m	0.00	0.00	0.00	0.00	0.00	0.00
				Road Kerb	m	0.00	0.00	0.00	0.00	0.00	0.00
				Signage	No.	16	0	16	0	0	0
				Traffic Signal	No.	0	0	0	0	0	0
				Kilometer Post	No.	0	0	0	0	0	0
				Delineator Post	No.	0	0	0	0	0	0

LINTASAN RESOURCES SDN. BHD.
MAINTENANCE OF FEDERAL ROADS - WEST COAST, SABAH

R04 ROAD FURNITURE RECORD

DISTRICT: KOTA KINABALU
ROUTE NO: 01
ROAD NAME: JALAN KOTA KINABALU - KUDAT
DATE OF INSPECTION: JULY 2014

CHAINAGE		CLEANING	PAINTING	REMARKS
From	To			
6.000	19.500	Guardrails <u>970</u> Metre Barriers <u>-</u> Metre Signages & Posts <u>280</u> No. Traffic Signal <u>-</u> No. Kilometer Posts <u>10</u> No. Delineator Post <u>-</u> No. <u>-</u>	Guardrails <u>-</u> Metre Barriers <u>-</u> Metre Road Kerbs <u>-</u> Metre Sign Posts <u>-</u> No. Traffic Light Posts <u>-</u> No. Kilometer Posts <u>-</u> No. Delineator Posts <u>-</u> No. <u>-</u>	29 July 14 LHS,M,RHS
		Guardrails <u>-</u> Metre Barriers <u>-</u> Metre Signages & Posts <u>-</u> No. Traffic Signal <u>-</u> No. Kilometer Posts <u>-</u> No. Delineator Post <u>-</u> No. <u>-</u>	Guardrails <u>-</u> Metre Barriers <u>-</u> Metre Road Kerbs <u>-</u> Metre Sign Posts <u>-</u> No. Traffic Light Posts <u>-</u> No. Kilometer Posts <u>-</u> No. Delineator Posts <u>-</u> No. <u>-</u>	
		Guardrails <u>-</u> Metre Barriers <u>-</u> Metre Signages & Posts <u>-</u> No. Traffic Signal <u>-</u> No. Kilometer Posts <u>-</u> No. Delineator Post <u>-</u> No. <u>-</u>	Guardrails <u>-</u> Metre Barriers <u>-</u> Metre Road Kerbs <u>-</u> Metre Sign Posts <u>-</u> No. Traffic Light Posts <u>-</u> No. Kilometer Posts <u>-</u> No. Delineator Posts <u>-</u> No. <u>-</u>	

LINTASAN RESOURCES SDN. BHD.
 MAINTENANCE OF FEDERAL ROADS - WEST COAST, SABAH
R04 ROAD FURNITURE RECORD

DISTRICT: TUARAN
ROUTE NO: 01
ROAD NAME: JALAN KOTA KINABALU - KUDAT
DATE OF INSPECTION: JULY 2014

CHAINAGE		CLEANING	PAINTING	REMARKS
From	To			
50.822	52.602	Guardrails <u>92</u> Metre Barriers <u>-</u> Metre Signages & Posts <u>23</u> No. Traffic Signal <u>-</u> No. Kilometer Posts <u>2</u> No. Delineator Post <u>-</u> No.	Guardrails <u>-</u> Metre Barriers <u>-</u> Metre Road Kerbs <u>-</u> Metre Sign Posts <u>-</u> No. Traffic Light Posts <u>-</u> No. Kilometer Posts <u>-</u> No. Delineator Posts <u>-</u> No.	01 July 14 LHS,RHS
52.602	54.102	Guardrails <u>264</u> Metre Barriers <u>-</u> Metre Signages & Posts <u>11</u> No. Traffic Signal <u>-</u> No. Kilometer Posts <u>2</u> No. Delineator Post <u>-</u> No.	Guardrails <u>-</u> Metre Barriers <u>-</u> Metre Road Kerbs <u>-</u> Metre Sign Posts <u>-</u> No. Traffic Light Posts <u>-</u> No. Kilometer Posts <u>-</u> No. Delineator Posts <u>-</u> No.	03 July 14 LHS,RHS
54.102	55.602	Guardrails <u>916</u> Metre Barriers <u>-</u> Metre Signages & Posts <u>15</u> No. Traffic Signal <u>-</u> No. Kilometer Posts <u>2</u> No. Delineator Post <u>-</u> No.	Guardrails <u>-</u> Metre Barriers <u>-</u> Metre Road Kerbs <u>-</u> Metre Sign Posts <u>-</u> No. Traffic Light Posts <u>-</u> No. Kilometer Posts <u>-</u> No. Delineator Posts <u>-</u> No.	07 July 14 LHS,RHS

LINTASAN RESOURCES SDN. BHD.
 MAINTENANCE OF FEDERAL ROADS - WEST COAST, SABAH
R04 ROAD FURNITURE RECORD

DISTRICT: TUARAN
ROUTE NO: 01
ROAD NAME: JALAN KOTA KINABALU - KUDAT
DATE OF INSPECTION: JULY 2014

CHAINAGE		CLEANING	PAINTING	REMARKS
From	To			
55.602	57.102	Guardrails <u>1,264</u> Metre Barriers <u>-</u> Metre Signages & Posts <u>13</u> No. Traffic Signal <u>-</u> No. Kilometer Posts <u>2</u> No. Delineator Post <u>-</u> No.	Guardrails <u>-</u> Metre Barriers <u>-</u> Metre Road Kerbs <u>-</u> Metre Sign Posts <u>-</u> No. Traffic Light Posts <u>-</u> No. Kilometer Posts <u>-</u> No. Delineator Posts <u>-</u> No.	10 July 14 LHS,RHS
57.102	58.970	Guardrails <u>632</u> Metre Barriers <u>-</u> Metre Signages & Posts <u>10</u> No. Traffic Signal <u>-</u> No. Kilometer Posts <u>-</u> No. Delineator Post <u>-</u> No.	Guardrails <u>-</u> Metre Barriers <u>-</u> Metre Road Kerbs <u>-</u> Metre Sign Posts <u>-</u> No. Traffic Light Posts <u>-</u> No. Kilometer Posts <u>-</u> No. Delineator Posts <u>-</u> No.	14 July 14 LHS,RHS
		Guardrails <u>-</u> Metre Barriers <u>-</u> Metre Signages & Posts <u>-</u> No. Traffic Signal <u>-</u> No. Kilometer Posts <u>-</u> No. Delineator Post <u>-</u> No.	Guardrails <u>-</u> Barriers <u>-</u> Road Kerbs <u>-</u> Sign Posts <u>-</u> Traffic Light Posts <u>-</u> Kilometer Posts <u>-</u> Delineator Posts <u>-</u>	

LINTASAN RESOURCES SDN. BHD.
MAINTENANCE OF FEDERAL ROADS - WEST COAST, SABAH
R04 ROAD FURNITURE RECORD

DISTRICT: TUARAN
ROUTE NO: 503
ROAD NAME: JALAN BERUNGIS - KOTA BELUD
DATE OF INSPECTION: JULY 2014

CHAINAGE		CLEANING	PAINTING	REMARKS
From	To			
0.000	1.500	Guardrails _____ - Metre Barriers _____ - Metre Signages & Posts _____ 9 No. Traffic Signal _____ - No. Kilometer Posts _____ - No. Delineator Post _____ - No. _____	Guardrails _____ - Metre Barriers _____ - Metre Road Kerbs _____ - Metre Sign Posts _____ - No. Traffic Light Posts _____ - No. Kilometer Posts _____ - No. Delineator Posts _____ - No. _____	18 July 14 LHS,RHS
1.500	3.000	Guardrails _____ 52 Metre Barriers _____ - Metre Signages & Posts _____ 24 No. Traffic Signal _____ - No. Kilometer Posts _____ - No. Delineator Post _____ - No. _____	Guardrails _____ - Metre Barriers _____ - Metre Road Kerbs _____ - Metre Sign Posts _____ - No. Traffic Light Posts _____ - No. Kilometer Posts _____ - No. Delineator Posts _____ - No. _____	22 July 14 LHS,RHS
		Guardrails _____ - Metre Barriers _____ - Metre Signages & Posts _____ - No. Traffic Signal _____ - No. Kilometer Posts _____ - No. Delineator Post _____ - No. _____	Guardrails _____ - Metre Barriers _____ - Metre Road Kerbs _____ - Metre Sign Posts _____ - No. Traffic Light Posts _____ - No. Kilometer Posts _____ - No. Delineator Posts _____ - No. _____	

LINTASAN RESOURCES SDN. BHD.
PRIVATISATION OF WEST COAST SABAH FEDERAL ROADS MAINTENANCE

SUMMARY - ROAD FURNITURE

MONTH: JULY 2014

ITEM	DISTRICT	ROUTE NO.	ROAD NAME	FURNITURE TYPE	UNIT	CLEANING			PAINTING		
						Previous	Current	Cumm.	Previous	Current	Cumm.
1	Ranau	22	Jalan Kota Kinabalu-Sandakan	Guardrail	m	20,495.00	3,625.00	24,120.00	0.00	0.00	0.00
				Road Kerb	m	0.00	0.00	0.00	0.00	0.00	0.00
				Signage	No.	330	77	407	0	0	0
				Traffic Signal	No.	0	0	0	0	0	0
				Kilometer Post	No.	103	18	121	0	0	0
				Delineator Post	No.	510	96	606	0	0	0

LINTASAN RESOURCES SDN. BHD.
 MAINTENANCE OF FEDERAL ROADS - WEST COAST, SABAH

R04 ROAD FURNITURE

DISTRICT: Ranau
ROUTE NO: 22
ROAD NAME: Jalan Kota Kinabalu - Sandakan
DATE OF INSPECTION: July 2014

CHAINAGE		CLEANING	PAINTING	REMARKS
From	To			
Ch 109.000 (Km 145.600)	Ch 113.550 (Km 150.150)	Guardrails <u>502</u> Metre Barriers _____ Metre Signages & Posts <u>9</u> No. Traffic Signal _____ No. Kilometer Posts <u>5</u> No. Delineator Post <u>30</u> No.	Guardrails _____ Metre Barriers _____ Metre Road Kerbs _____ Metre Sign Posts _____ No. Traffic Light Posts _____ No. Kilometer Posts _____ No. Delineator Posts _____ No.	
Ch 113.550 (Km 150.150)	Ch 118.100 (Km 159.250)	Guardrails <u>1,921</u> Metre Barriers _____ Metre Signages & Posts <u>26</u> No. Traffic Signal _____ No. Kilometer Posts <u>9</u> No. Delineator Post <u>66</u> No.	Guardrails _____ Metre Barriers _____ Metre Road Kerbs _____ Metre Sign Posts _____ No. Traffic Light Posts _____ No. Kilometer Posts _____ No. Delineator Posts _____ No.	
Ch 68.600 (Km 105.200)	Ch 72.600 (Km 109.200)	Guardrails <u>1,202</u> Metre Barriers _____ Metre Signages & Posts <u>42</u> No. Traffic Signal _____ No. Kilometer Posts <u>4</u> No. Delineator Post <u>0</u> No.	Guardrails _____ Metre Barriers _____ Metre Road Kerbs _____ Metre Sign Posts _____ No. Traffic Light Posts _____ No. Kilometer Posts _____ No. Delineator Posts _____ No.	Protocol Road -2nd Cycle

LINTASAN RESOURCES SDN. BHD.
PRIVATISATION OF WEST COAST SABAH FEDERAL ROADS MAINTENANCE

SUMMARY - ROAD FURNITURE

Month: JULY 2014

ITEM	DISTRICT	ROUTE NO.	ROAD NAME	FURNITURE TYPE	UNIT	CLEANING			PAINTING		
						Previous	Current	Cumm.	Previous	Current	Cumm.
1	Kota Kinabalu	01	Jalan Kota Kinabalu-Sindumin	Guardrail	m	2,106.00	-	2,106.00	702.00	-	702.00
				Road Kerb	m						
				Signage	No.	415	-	415	159	-	159
				Traffic Signal	No.	12	-	12	6	-	6
				Kilometer Post	No.	44	-	44	16	-	16
				Delineator Post	No.		-			-	
2	Penampang	01	Jalan Kota Kinabalu-Sindumin	Guardrail	m	222.00	-	222.00	-	222.00	222.00
				Road Kerb	m						
				Signage	No.	34	-	34	-	34	34
				Traffic Signal	No.	-	-	-	-	-	-
				Kilometer Post	No.	1	-	1	-	1	1
				Delineator Post	No.		-			-	
3	Papar	01	Jalan Kota Kinabalu-Sindumin	Guardrail	m	1,774.50	650.00	2,424.50	-	650.00	650.00
				Road Kerb	m						
				Signage	No.	317	143	460	-	143	143
				Traffic Signal	No.	-	-	-	-	-	-
				Kilometer Post	No.	35	8	43	-	8	8
				Delineator Post	No.	257	85	342	-	85	85
4	Penampang	500	Jalan Kota Kinabalu-Keningau-Tenom	Guardrail	m	7,109.00	1,055.00	8,164.00	-	-	-
				Road Kerb	m						
				Signage	No.	380	120	500	-	52	52
				Traffic Signal	No.				-		
				Kilometer Post	No.	46	8	54	-	3	3
				Delineator Post	No.				-		
5	Kota Kinabalu	501	Jalan Kota Kinabalu-Penampang-Lok Kawi	Guardrail	m	837.00	-	837.00	-	-	-
				Road Kerb	m						
				Signage	No.	21	-	21	-	-	-
				Traffic Signal	No.	49	-	49	-	-	-
				Kilometer Post	No.	5	-	5	-	-	-
				Delineator Post	No.				-		
6	Penampang	501	Jalan Kota Kinabalu-Penampang-Lok Kawi	Guardrail	m	2,180.00	-	2,180.00	1,806.00	-	1,806.00
				Road Kerb	m						
				Signage	No.	149	-	149	120	-	120
				Traffic Signal	No.	24	-	24	12	-	12
				Kilometer Post	No.	13	-	13	10	-	10
				Delineator Post	No.				-		
7	Kota Kinabalu	608	Jalan Masuk Ke Lapangan Terbang Lama	Guardrail	m		-		-	-	-
				Road Kerb	m						
				Signage	No.	112	-	112	56	-	56
				Traffic Signal	No.	16	-	16	8	-	8
				Kilometer Post	No.						
				Delineator Post	No.						

LINTASAN RESOURCES SDN. BHD.
MAINTENANCE OF FEDERAL ROADS - WEST COAST, SABAH

R04 ROAD FURNITURE

DISTRICT: PENAMPANG
ROUTE NO: 01
ROAD NAME: JLN KOTA KINABLU-SINDUMIN
DATE OF INSPECTION: JULY 2014

CHAINAGE		CLEANING	PAINTING	REMARKS
From	To			
12.840	16.151	Guardrails _____ Metre	Guardrails <u>183</u> Metre	2nd cycle (Normal Road) RHS Date: 15/07/2014 Painting works
16.451	18.000	Barriers _____ Metre	Barriers _____ Metre	
		Signages & Posts _____ No.	Road Kerbs _____ Metre	
		Traffic Signal _____ No.	Sign Posts <u>13</u> No.	
		Kilometer Posts _____ No.	Traffic Light Posts _____ No.	
		Delineator Post _____ No.	Kilometer Posts _____ No.	
			Delineator Posts _____ No.	
12.840	16.151	Guardrails _____ Metre	Guardrails <u>39</u> Metre	2nd cycle (Normal Road) LHS Date: 15/07/2014 Painting works
16.451	18.000	Barriers _____ Metre	Barriers _____ Metre	
		Signages & Posts _____ No.	Road Kerbs _____ Metre	
		Traffic Signal _____ No.	Sign Posts <u>6</u> No.	
		Kilometer Posts _____ No.	Traffic Light Posts _____ No.	
		Delineator Post _____ No.	Kilometer Posts <u>1</u> No.	
			Delineator Posts _____ No.	
12.840	16.151	Guardrails _____ Metre	Guardrails _____ Metre	2nd cycle (Normal Road) MEDIAN Date: 15/07/2014 Painting works
16.451	18.000	Barriers _____ Metre	Barriers _____ Metre	
		Signages & Posts _____ No.	Road Kerbs _____ Metre	
		Traffic Signal _____ No.	Sign Posts <u>15</u> No.	
		Kilometer Posts _____ No.	Traffic Light Posts _____ No.	
		Delineator Post _____ No.	Kilometer Posts _____ No.	
			Delineator Posts _____ No.	

LINTASAN RESOURCES SDN. BHD.
MAINTENANCE OF FEDERAL ROADS - WEST COAST, SABAH

R04 ROAD FURNITURE

DISTRICT: PAPAR
ROUTE NO: 01
ROAD NAME: JLN KOTA KINABLU-SINDUMIN
DATE OF INSPECTION: JULY 2014

CHAINAGE		CLEANING	PAINTING	REMARKS
From	To			
18.000	44.800	Guardrails <u>251</u> Metre Barriers _____ Metre Signages & Posts <u>58</u> No. Traffic Signal _____ No. Kilometer Posts _____ No. Delineator Post <u>46</u> No.	Guardrails <u>251</u> Metre Barriers _____ Metre Road Kerbs _____ Metre Sign Posts <u>58</u> No. Traffic Light Posts _____ No. Kilometer Posts _____ No. Delineator Posts <u>46</u> No.	2nd cycle for Cleaning Works RHS (Normal Road) Date: 21 & 22/07/2014 Painting Works
18.000	44.800	Guardrails <u>399</u> Metre Barriers _____ Metre Signages & Posts <u>83</u> No. Traffic Signal _____ No. Kilometer Posts <u>8</u> No. Delineator Post <u>39</u> No.	Guardrails <u>399</u> Metre Barriers _____ Metre Road Kerbs _____ Metre Sign Posts <u>83</u> No. Traffic Light Posts _____ No. Kilometer Posts <u>8</u> No. Delineator Posts <u>39</u> No.	2nd cycle for Cleaning Works LHS (Normal Road) Date: 21 & 22/07/2014 Painting Works
44.835	-	Guardrails _____ Metre Barriers _____ Metre Signages & Posts <u>2</u> No. Traffic Signal _____ No. Kilometer Posts _____ No. Delineator Post _____ No.	Guardrails _____ Metre Barriers _____ Metre Road Kerbs _____ Metre Sign Posts <u>2</u> No. Traffic Light Posts _____ No. Kilometer Posts _____ No. Delineator Posts _____ No.	2nd cycle for Cleaning Works MEDIAN (Normal Road) Date: 21 & 22/07/2014 Painting Works

LINTASAN RESOURCES SDN. BHD.
MAINTENANCE OF FEDERAL ROADS - WEST COAST, SABAH

R04 ROAD FURNITURE

DISTRICT: PENAMPANG
ROUTE NO: 500
ROAD NAME: JLN KK-KENINGAU-TENOM
DATE OF INSPECTION: JULY 2014

CHAINAGE		CLEANING	PAINTING	REMARKS
From	To			
0.000	4.000	Guardrails _____ Metre Barriers _____ Metre Signages & Posts <u>23</u> No. Traffic Signal _____ No. Kilometer Posts _____ No. Delineator Post _____ No. _____	Guardrails _____ Metre Barriers _____ Metre Road Kerbs _____ Metre Sign Posts <u>23</u> No. Traffic Light Posts _____ No. Kilometer Posts _____ No. Delineator Posts _____ No. _____	4th cycle for Cleaning Work (Protocol Road) RHS Date: 30 & 31/07/2014
0.000	4.000	Guardrails _____ Metre Barriers _____ Metre Signages & Posts <u>21</u> No. Traffic Signal _____ No. Kilometer Posts <u>3</u> No. Delineator Post _____ No. _____	Guardrails _____ Metre Barriers _____ Metre Road Kerbs _____ Metre Sign Posts <u>21</u> No. Traffic Light Posts _____ No. Kilometer Posts <u>3</u> No. Delineator Posts _____ No. _____	4th cycle for Cleaning Work (Protocol Road) LHS Date: 30 & 31/07/2014
0.000	4.000	Guardrails _____ Metre Barriers _____ Metre Signages & Posts <u>8</u> No. Traffic Signal _____ No. Kilometer Posts _____ No. Delineator Post _____ No. _____	Guardrails _____ Metre Barriers _____ Metre Road Kerbs _____ Metre Sign Posts <u>8</u> No. Traffic Light Posts _____ No. Kilometer Posts _____ No. Delineator Posts _____ No. _____	4th cycle for Cleaning Work (Protocol Road) MEDIAN Date: 30 & 31/07/2014

LINTASAN RESOURCES SDN. BHD.
MAINTENANCE OF FEDERAL ROADS - WEST COAST, SABAH

R04 ROAD FURNITURE

DISTRICT: PENAMPANG
ROUTE NO: 500
ROAD NAME: JLN KK-KENINGAU-TENOM
DATE OF INSPECTION: JULY 2014

CHAINAGE		CLEANING	PAINTING	REMARKS
From	To			
21.640	27.520	Guardrails <u>566</u> Metre Barriers _____ Metre Signages & Posts <u>20</u> No. Traffic Signal _____ No. Kilometer Posts _____ No. Delineator Post _____ No. _____	Guardrails _____ Metre Barriers _____ Metre Road Kerbs _____ Metre Sign Posts _____ No. Traffic Light Posts _____ No. Kilometer Posts _____ No. Delineator Posts _____ No.	1st cycle for Cleaning Work (Normal Road) RHS Date: 21 & 26/07/2014
21.640	27.520	Guardrails <u>489</u> Metre Barriers _____ Metre Signages & Posts <u>48</u> No. Traffic Signal _____ No. Kilometer Posts <u>5</u> No. Delineator Post _____ No. _____	Guardrails _____ Metre Barriers _____ Metre Road Kerbs _____ Metre Sign Posts _____ No. Traffic Light Posts _____ No. Kilometer Posts _____ No. Delineator Posts _____ No.	1st cycle for Cleaning Work (Normal Road) LHS Date: 21 & 26/07/2014
		Guardrails _____ Metre Barriers _____ Metre Signages & Posts _____ No. Traffic Signal _____ No. Kilometer Posts _____ No. Delineator Post _____ No.	Guardrails _____ Metre Barriers _____ Metre Road Kerbs _____ Metre Sign Posts _____ No. Traffic Light Posts _____ No. Kilometer Posts _____ No. Delineator Posts _____ No.	(Normal Road) MEDIAN

LINTASAN RESOURCES SDN. BHD.
PRIVATISATION OF WEST COAST SABAH FEDERAL ROADS MAINTENANCE

SUMMARY - ROAD FURNITURE

MONTH : JULY 2014

ITEM	DISTRICT	ROUTE NO.	ROAD NAME	FURNITURE TYPE	UNIT	CLEANING			PAINTING		
						Previous	Current	Cumm.	Previous	Current	Cumm.
1	Tambunan	500	Jalan Kota Kinabalu-Keningau-Tenom	Guardrail	m	10,924.00		10,924.00	0.00		0.00
				Road Kerb	m	0.00		0.00	0.00		0.00
				Signage	No.	285		285	0		0
				Traffic Signal	No.	0		0	0		0
				Kilometer Post	No.	58		58	0		0
				Delineator Post	No.	0		0	0		0
2	Keningau	500	Jalan Kota Kinabalu-Keningau-Tenom	Guardrail	m	7,993.60	6,035.90	14,029.50	0.00		0.00
				Road Kerb	m	0.00		0.00	0.00		0.00
				Signage	No.	272	80	352	0		0
				Traffic Signal	No.	0		0	0		0
				Kilometer Post	No.	45	31	76	0		0
				Delineator Post	No.	0		0	0		0
3	Tenom	500	Jalan Kota Kinabalu-Keningau-Tenom	Guardrail	m	2,537.00		2,537.00	0.00		0.00
				Road Kerb	m	0.00		0.00	0.00		0.00
				Signage	No.	140		140	0		0
				Traffic Signal	No.	0		0	0		0
				Kilometer Post	No.	27		27	0		0
				Delineator Post	No.	106		106	0		0

LINTASAN RESOURCES SDN. BHD.
MAINTENANCE OF FEDERAL ROADS - WEST COAST, SABAH

R04 ROAD FURNITURE

DISTRICT: TAMBUNAN
ROUTE NO: 500
ROAD NAME: JLN KOTA KINABALU - KENINGAU - TENOM
DATE OF INSPECTION: July 2014

CHAINAGE		CLEANING	PAINTING	REMARKS
From	To			
		Guardrails _____ Metre Barriers _____ Metre Signages & Posts _____ No. Traffic Signal _____ No. Kilometer Posts _____ No. Delineator Post _____ No. _____	Guardrails _____ Metre Barriers _____ Metre Road Kerbs _____ Metre Sign Posts _____ No. Traffic Light Posts _____ No. Kilometer Posts _____ No. Delineator Posts _____ No. _____	
		Guardrails _____ Metre Barriers _____ Metre Signages & Posts _____ No. Traffic Signal _____ No. Kilometer Posts _____ No. Delineator Post _____ No. _____	Guardrails _____ Metre Barriers _____ Metre Road Kerbs _____ Metre Sign Posts _____ No. Traffic Light Posts _____ No. Kilometer Posts _____ No. Delineator Posts _____ No. _____	
		Guardrails _____ Metre Barriers _____ Metre Signages & Posts _____ No. Traffic Signal _____ No. Kilometer Posts _____ No. Delineator Post _____ No. _____	Guardrails _____ Metre Barriers _____ Metre Road Kerbs _____ Metre Sign Posts _____ No. Traffic Light Posts _____ No. Kilometer Posts _____ No. Delineator Posts _____ No. _____	

LINTASAN RESOURCES SDN. BHD.
MAINTENANCE OF FEDERAL ROADS - WEST COAST, SABAH

R04 ROAD FURNITURE

DISTRICT: KENINGAU
ROUTE NO: 500
ROAD NAME: JLN KOTA KINABALU - KENINGAU - TENOM
DATE OF INSPECTION: July 2014

CHAINAGE		CLEANING	PAINTING	REMARKS
From	To			
100.420	114.475	Guardrails <u>1,062.10</u> Metre Barriers <u>-</u> Metre Signages & Posts <u>38</u> No. Traffic Signal <u>-</u> No. Kilometer Posts <u>14</u> No. Delineator Post <u>-</u> No. <u>-</u>	Guardrails <u>-</u> Metre Barriers <u>-</u> Metre Road Kerbs <u>-</u> Metre Sign Posts <u>-</u> No. Traffic Light Posts <u>-</u> No. Kilometer Posts <u>-</u> No. Delineator Posts <u>-</u> No. <u>-</u>	2nd cycle normal road
121.785	138.080	Guardrails <u>4,973.80</u> Metre Barriers <u>-</u> Metre Signages & Posts <u>42</u> No. Traffic Signal <u>-</u> No. Kilometer Posts <u>17</u> No. Delineator Post <u>-</u> No. <u>-</u>	Guardrails <u>-</u> Metre Barriers <u>-</u> Metre Road Kerbs <u>-</u> Metre Sign Posts <u>-</u> No. Traffic Light Posts <u>-</u> No. Kilometer Posts <u>-</u> No. Delineator Posts <u>-</u> No. <u>-</u>	2nd cycle normal road
		Guardrails _____ Metre Barriers _____ Metre Signages & Posts _____ No. Traffic Signal _____ No. Kilometer Posts _____ No. Delineator Post _____ No. _____	Guardrails _____ Metre Barriers _____ Metre Road Kerbs _____ Metre Sign Posts _____ No. Traffic Light Posts _____ No. Kilometer Posts _____ No. Delineator Posts _____ No. _____	

LINTASAN RESOURCES SDN. BHD.
MAINTENANCE OF FEDERAL ROADS - WEST COAST, SABAH
R04 ROAD FURNITURE

DISTRICT: TENOM
ROUTE NO: 500
ROAD NAME: JLN KOTA KINABALU - KENINGAU - TENOM
DATE OF INSPECTION: July 2014

CHAINAGE		CLEANING	PAINTING	REMARKS
From	To			
		Guardrails _____ Metre Barriers _____ Metre Signages & Posts _____ No. Traffic Signal _____ No. Kilometer Posts _____ No. Delineator Post _____ No. _____	Guardrails _____ Metre Barriers _____ Metre Road Kerbs _____ Metre Sign Posts _____ No. Traffic Light Posts _____ No. Kilometer Posts _____ No. Delineator Posts _____ No. _____	
		Guardrails _____ Metre Barriers _____ Metre Signages & Posts _____ No. Traffic Signal _____ No. Kilometer Posts _____ No. Delineator Post _____ No. _____	Guardrails _____ Metre Barriers _____ Metre Road Kerbs _____ Metre Sign Posts _____ No. Traffic Light Posts _____ No. Kilometer Posts _____ No. Delineator Posts _____ No. _____	
		Guardrails _____ Metre Barriers _____ Metre Signages & Posts _____ No. Traffic Signal _____ No. Kilometer Posts _____ No. Delineator Post _____ No. _____	Guardrails _____ Metre Barriers _____ Metre Road Kerbs _____ Metre Sign Posts _____ No. Traffic Light Posts _____ No. Kilometer Posts _____ No. Delineator Posts _____ No. _____	

LINTASAN RESOURCES SDN. BHD.
PRIVATISATION OF WEST COAST SABAH FEDERAL ROADS MAINTENANCE

SUMMARY - ROAD FURNITURE

MONTH: JULY 2014

ITEM	DISTRICT	ROUTE NO.	ROAD NAME	FURNITURE TYPE	UNIT	CLEANING			PAINTING		
						Previous	Current	Cumm.	Previous	Current	Cumm.
1	Beaufort	01	Jalan Kota Kinabalu-Sindumin	Guardrail	m	1,869.00	0.00	1,869.00	93.00	0.00	93.00
				Road Kerb	m	0.00	0.00	0.00	0.00	0.00	0.00
				Signage	No.	274	0	274	118	20	138
				Traffic Signal	No.	0	0	0	0	0	0
				Kilometer Post	No.	50	0	50	18	9	27
				Delineator Post	No.	56	0	56	0	0	0
2	Sipitang	01	Jalan Kota Kinabalu-Sindumin	Guardrail	m	3,777.00	0.00	3,777.00	0.00	173.00	173.00
				Road Kerb	m	0.00	0.00	0.00	0.00	0.00	0.00
				Signage	No.	271	0	271	0	51	51.00
				Traffic Signal	No.	0	0	0	0	0	0.00
				Kilometer Post	No.	27	0	27	0	7	7.00
				Delineator Post	No.	0	0	0	0	0	0.00
3	Beaufort	502	Jalan Beaufort-Menumbok	Guardrail	m	1,125.00	1,102.00	2,227.00	0.00	0.00	0.00
				Road Kerb	m	0.00	0.00	0.00	0.00	0.00	0.00
				Signage	No.	255	226	481	0	0	0
				Traffic Signal	No.	0	0	0	0	0	0
				Kilometer Post	No.	22	17	39	0	0	0
				Delineator Post	No.	0	0	0	0	0	0
4	Kuala Penyu	502	Jalan Beaufort-Menumbok	Guardrail	m	1,191.00	93.00	1,284.00	0.00	0.00	0.00
				Road Kerb	m	0.00	0.00	0.00	0.00	0.00	0.00
				Signage	No.	394	77	471	0	0	0
				Traffic Signal	No.	0	0	0	0	0	0
				Kilometer Post	No.	30	8	38	0	0	0
				Delineator Post	No.	0	0	0	0	0	0

LINTASAN RESOURCES SDN. BHD.
MAINTENANCE OF FEDERAL ROADS - WEST COAST, SABAH
R04 ROAD FURNITURE RECORD

DISTRICT: BEAUFORT

ROUTE NO: 01

ROAD NAME: JALAN KOTA KINABALU - SINDUMIN

DATE OF INSPECTION: JULY 2014

CHAINAGE		CLEANING	PAINTING	REMARKS
From	To			
		Guardrails _____ Metre Barriers _____ Metre Signages & Posts _____ No. Traffic Signal _____ No. Kilometer Posts _____ No. Delineator Post _____ No.	Guardrails _____ Metre Barriers _____ Metre Road Kerbs _____ Metre Sign Posts _____ No. Traffic Light Posts _____ No. Kilometer Posts _____ No. Delineator Posts _____ No.	
		Guardrails _____ Metre Barriers _____ Metre Signages & Posts _____ No. Traffic Signal _____ No. Kilometer Posts _____ No. Delineator Post _____ No.	Guardrails _____ Metre Barriers _____ Metre Road Kerbs _____ Metre Sign Posts _____ No. Traffic Light Posts _____ No. Kilometer Posts _____ No. Delineator Posts _____ No.	
		Guardrails _____ Metre Barriers _____ Metre Signages & Posts _____ No. Traffic Signal _____ No. Kilometer Posts _____ No. Delineator Post _____ No.	Guardrails _____ Metre Barriers _____ Metre Road Kerbs _____ Metre Sign Posts _____ No. Traffic Light Posts _____ No. Kilometer Posts _____ No. Delineator Posts _____ No.	

LINTASAN RESOURCES SDN. BHD.
MAINTENANCE OF FEDERAL ROADS - WEST COAST, SABAH
R04 ROAD FURNITURE RECORD

DISTRICT: SIPITANG

ROUTE NO: 01

ROAD NAME: JALAN KOTA KINABALU - SINDUMIN

DATE OF INSPECTION: JULY 2014

CHAINAGE		CLEANING	PAINTING	REMARKS
From	To			
126.185	131.404	Guardrails _____ Metre Barriers _____ Metre	Guardrails _____ Metre Barriers _____ Metre Road Kerbs _____ Metre	2nd cycle for normal road
	126.260	131.345	Signages & Posts _____ No. Traffic Signal _____ No. Kilometer Posts _____ No. Delineator Post _____ No.	
132.050	132.950	Guardrails _____ Metre Barriers _____ Metre	Guardrails _____ Metre Barriers _____ Metre Road Kerbs _____ Metre	2nd cycle for normal road
		Signages & Posts _____ No. Traffic Signal _____ No. Kilometer Posts _____ No. Delineator Post _____ No.	Sign Posts <u>23</u> No. Traffic Light Posts _____ No. Kilometer Posts _____ No. Delineator Posts _____ No.	
133.237	133.624	Guardrails _____ Metre Barriers _____ Metre	Guardrails <u>173</u> Metre Barriers _____ Metre Road Kerbs _____ Metre	2nd cycle for normal road
133.000	133.645	Signages & Posts _____ No. Traffic Signal _____ No.	Sign Posts <u>15</u> No. Traffic Light Posts _____ No.	2nd cycle for normal road
133.300		Kilometer Posts _____ No. Delineator Post _____ No.	Kilometer Posts <u>1</u> No. Delineator Posts _____ No.	

LINTASAN RESOURCES SDN. BHD.
MAINTENANCE OF FEDERAL ROADS - WEST COAST, SABAH
R04 ROAD FURNITURE RECORD

DISTRICT: BEAUFORT

ROUTE NO: 502

ROAD NAME: JALAN BEAUFORT - MENUMBOK

DATE OF INSPECTION: JULY 2014

CHAINAGE		CLEANING			PAINTING			REMARKS
	To							
0.000	0.405	Guardrails	206	Metre	Guardrails	_____	Metre	2 panel need to replace & add two end wing
		Barriers	_____	Metre	Barriers	_____	Metre	
0.110	2.697	Signages & Posts	16	No.	Road Kerbs	_____	Metre	2nd cycle for normal road
		Traffic Signal	_____	No.	Sign Posts	_____	No.	
1.000	2.010	Kilometer Posts	2	No.	Traffic Light Posts	_____	No.	2nd cycle for normal road
		Delineator Post	_____	No.	Kilometer Posts	_____	No.	
					Delineator Posts	_____	No.	
3.965	3.986	Guardrails	26	Metre	Guardrails	_____	Metre	2nd cycle for normal road
		Barriers	_____	Metre	Barriers	_____	Metre	
3.380	6.808	Signages & Posts	37	No.	Road Kerbs	_____	Metre	2nd cycle for normal road
		Traffic Signal	_____	No.	Sign Posts	_____	No.	
3.005	5.005	Kilometer Posts	3	No.	Traffic Light Posts	_____	No.	2nd cycle for normal road
		Delineator Post	_____	No.	Kilometer Posts	_____	No.	
					Delineator Posts	_____	No.	
9.275	9.551	Guardrails	307	Metre	Guardrails	_____	Metre	2nd cycle for normal road
		Barriers	_____	Metre	Barriers	_____	Metre	
7.515	9.930	Signages & Posts	36	No.	Road Kerbs	_____	Metre	9 nos. need to replace
		Traffic Signal	_____	No.	Sign Posts	_____	No.	
6.000	9.995	Kilometer Posts	5	No.	Traffic Light Posts	_____	No.	2nd cycle for normal road
		Delineator Post	_____	No.	Kilometer Posts	_____	No.	
					Delineator Posts	_____	No.	

LINTASAN RESOURCES SDN. BHD.
MAINTENANCE OF FEDERAL ROADS - WEST COAST, SABAH
R04 ROAD FURNITURE RECORD

DISTRICT: BEAUFORT

ROUTE NO: 502

ROAD NAME: JALAN BEAUFORT - MENUMBOK

DATE OF INSPECTION: JULY 2014

CHAINAGE		CLEANING	PAINTING	REMARKS
	To			
10.300	10.474	Guardrails <u>174</u> Metre Barriers _____ Metre	Guardrails _____ Metre Barriers _____ Metre Road Kerbs _____ Metre	2nd cycle for normal road
10.160	10.840	Signages & Posts <u>5</u> No. Traffic Signal _____ No.	Sign Posts _____ No. Traffic Light Posts _____ No.	2nd cycle for normal road
10.995		Kilometer Posts <u>1</u> No. Delineator Post _____ No.	Kilometer Posts _____ No. Delineator Posts _____ No.	2nd cycle for normal road
11.800	11.839	Guardrails <u>39</u> Metre Barriers _____ Metre	Guardrails _____ Metre Barriers _____ Metre Road Kerbs _____ Metre	2nd cycle for normal road
11.960		Signages & Posts <u>1</u> No. Traffic Signal _____ No.	Sign Posts _____ No. Traffic Light Posts _____ No.	2nd cycle for normal road
11.990		Kilometer Posts <u>1</u> No. Delineator Post _____ No.	Kilometer Posts _____ No. Delineator Posts _____ No.	2nd cycle for normal road
12.620	12.651	Guardrails <u>31</u> Metre Barriers _____ Metre	Guardrails _____ Metre Barriers _____ Metre Road Kerbs _____ Metre	3 panel need to replace & add two end wing
12.515	12.750	Signages & Posts <u>9</u> No. Traffic Signal _____ No.	Sign Posts _____ No. Traffic Light Posts _____ No.	2nd cycle for normal road
12.990		Kilometer Posts <u>1</u> No. Delineator Post _____ No.	Kilometer Posts _____ No. Delineator Posts _____ No.	2nd cycle for normal road

LINTASAN RESOURCES SDN. BHD.
MAINTENANCE OF FEDERAL ROADS - WEST COAST, SABAH
R04 ROAD FURNITURE RECORD

DISTRICT: BEAUFORT

ROUTE NO: 502

ROAD NAME: JALAN BEAUFORT - MENUMBOK

DATE OF INSPECTION: JULY 2014

CHAINAGE		CLEANING	PAINTING	REMARKS
	To			
13.092	13.123	Guardrails <u>31</u> Metre Barriers _____ Metre	Guardrails _____ Metre Barriers _____ Metre Road Kerbs _____ Metre	2nd cycle for normal road
13.008	13.864	Signages & Posts <u>6</u> No. Traffic Signal _____ No.	Sign Posts _____ No. Traffic Light Posts _____ No.	2nd cycle for normal road
13.985		Kilometer Posts <u>1</u> No. Delineator Post _____ No.	Kilometer Posts _____ No. Delineator Posts _____ No.	2nd cycle for normal road
14.583	14.626	Guardrails <u>23</u> Metre Barriers _____ Metre	Guardrails _____ Metre Barriers _____ Metre Road Kerbs _____ Metre	1 panel need to replace & add two end wing
14.050	15.850	Signages & Posts <u>28</u> No. Traffic Signal _____ No.	Sign Posts _____ No. Traffic Light Posts _____ No.	3 nos. need to replace
14.985	15.980	Kilometer Posts <u>2</u> No. Delineator Post _____ No.	Kilometer Posts _____ No. Delineator Posts _____ No.	2nd cycle for normal road
16.385	16.429	Guardrails <u>36</u> Metre Barriers _____ Metre	Guardrails _____ Metre Barriers _____ Metre Road Kerbs _____ Metre	2nd cycle for normal road
16.370	16.987	Signages & Posts <u>27</u> No. Traffic Signal _____ No.	Sign Posts _____ No. Traffic Light Posts _____ No.	2nd cycle for normal road
16.980		Kilometer Posts <u>1</u> No. Delineator Post _____ No.	Kilometer Posts _____ No. Delineator Posts _____ No.	2nd cycle for normal road

LINTASAN RESOURCES SDN. BHD.
MAINTENANCE OF FEDERAL ROADS - WEST COAST, SABAH
R04 ROAD FURNITURE RECORD

DISTRICT: BEAUFORT

ROUTE NO: 502

ROAD NAME: JALAN BEAUFORT - MENUMBOK

DATE OF INSPECTION: JULY 2014

CHAINAGE		CLEANING			PAINTING			REMARKS
	To							
17.410	17.986	Guardrails	115	Metre	Guardrails	_____	Metre	2nd cycle for normal road
		Barriers	_____	Metre	Barriers	_____	Metre	
					Road Kerbs	_____	Metre	
17.015	20.326	Signages & Posts	21	No.	Sign Posts	_____	No.	19 nos. need to replace
		Traffic Signal	_____	No.	Traffic Light Posts	_____	No.	
17.980	20.960	Kilometer Posts	4	No.	Kilometer Posts	_____	No.	2nd cycle for normal road
		Delineator Post	_____	No.	Delineator Posts	_____	No.	
21.717	21.854	Guardrails	137	Metre	Guardrails	_____	Metre	1 panel & 1 post need to replace
		Barriers	_____	Metre	Barriers	_____	Metre	
					Road Kerbs	_____	Metre	
21.040	22.620	Signages & Posts	40	No.	Sign Posts	_____	No.	13 nos. need to replace
		Traffic Signal	_____	No.	Traffic Light Posts	_____	No.	
21.957		Kilometer Posts	1	No.	Kilometer Posts	_____	No.	2nd cycle for normal road
		Delineator Post	_____	No.	Delineator Posts	_____	No.	
		Guardrails	_____	Metre	Guardrails	_____	Metre	
		Barriers	_____	Metre	Barriers	_____	Metre	
					Road Kerbs	_____	Metre	
		Signages & Posts	_____	No.	Sign Posts	_____	No.	
		Traffic Signal	_____	No.	Traffic Light Posts	_____	No.	
		Kilometer Posts	_____	No.	Kilometer Posts	_____	No.	
		Delineator Post	_____	No.	Delineator Posts	_____	No.	

LINTASAN RESOURCES SDN. BHD.
MAINTENANCE OF FEDERAL ROADS - WEST COAST, SABAH
R04 ROAD FURNITURE RECORD

DISTRICT: KUALA PENYU

ROUTE NO: 502

ROAD NAME: JALAN BEAUFORT - MENUMBOK

DATE OF INSPECTION: JULY 2014

CHAINAGE		CLEANING	PAINTING	REMARKS
	To			
26.023	26.116	Guardrails <u>93</u> Metre Barriers _____ Metre	Guardrails _____ Metre Barriers _____ Metre Road Kerbs _____ Metre	2nd cycle for normal road
26.418	27.850	Signages & Posts <u>27</u> No. Traffic Signal _____ No.	Sign Posts _____ No. Traffic Light Posts _____ No.	6 nos. need to replace
23.013	27.040	Kilometer Posts <u>5</u> No. Delineator Post _____ No.	Kilometer Posts _____ No. Delineator Posts _____ No.	2nd cycle for normal road
28.020	31.790	Guardrails _____ Metre Barriers _____ Metre Signages & Posts <u>50</u> No. Traffic Signal _____ No.	Guardrails _____ Metre Barriers _____ Metre Road Kerbs _____ Metre Sign Posts _____ No. Traffic Light Posts _____ No.	32 nos. need to replace
28.025	31.045	Kilometer Posts <u>3</u> No. Delineator Post _____ No.	Kilometer Posts _____ No. Delineator Posts _____ No.	1no. need to replace
		Guardrails _____ Metre Barriers _____ Metre Signages & Posts _____ No. Traffic Signal _____ No. Kilometer Posts _____ No. Delineator Post _____ No.	Guardrails _____ Metre Barriers _____ Metre Road Kerbs _____ Metre Sign Posts _____ No. Traffic Light Posts _____ No. Kilometer Posts _____ No. Delineator Posts _____ No.	

R 05

**PENYENGGARAAN
JAMBATAN & PEMBENTUNG
(BRIDGES & CULVERTS)**

DISTRICT : KOTA BELUD
ROUTE NO : 01 - JALAN KOTA KINABALU - KUDAT
LOCATION : CH 79.146
KM 79.146

R05 - BRIDGES & CULVERTS
CULVERT CLEARING



BEFORE



IN PROGRESS



AFTER

DISTRICT : KOTA BELUD
ROUTE NO : 01 - JALAN KOTA KINABALU - KUDAT
LOCATION : CH 97.377
KM 97.377

R05 - BRIDGES & CULVERTS
CULVERT CLEARING



BEFORE



IN PROGRESS



AFTER

DISTRICT : RANAU
ROUTE NO : 22 - JALAN KOTA KINABALU - SANDAKAN
LOCATION : CH109.887(KM146.487) -RHS (OUTLET)

R05 CULVERT CLEARING



BEFORE



IN PROGRESS



AFTER

DISTRICT : RANAU
ROUTE NO : 22 - JALAN KOTA KINABALU - SANDAKAN
LOCATION : CH113.248 (KM149.848)-LHS (INLET)

R05 CULVERT CLEARING



BEFORE



IN PROGRESS



AFTER

DISTRICT : TAMBUNAN
ROUTE NO : 500 - JALAN KOTA KINABALU - KENINGAU - TENOM
LOCATION : CH 78.800
KM 88.800

R05 - BRIDGES & CULVERTS
CULVERT CLEARING



BEFORE



IN PROGRESS



AFTER

DISTRICT : TAMBUNAN
ROUTE NO : 500 - JALAN KOTA KINABALU - KENINGAU - TENOM
LOCATION : CH 78.680
KM 88.680

R05 - BRIDGES & CULVERTS
CULVERT CLEARING



BEFORE



IN PROGRESS



AFTER

DISTRICT : BEAUFORT
ROUTE NO : R502 JALAN BEAUFORT-MENUMBOK
LOCATION : CH 9.385 - LHS
KM 9.385

R05 - BRIDGES & CULVERTS
CULVERT CLEARING



BEFORE



IN PROGRESS



AFTER

LINTASAN RESOURCES SDN. BHD.
**CULVERT CLEARING
GRAND SUMMARY**

MONTH: JULY 2014

DISTRICT	ROUTE NO.	ROAD NAME	Single Cell			Twin Cell			Multi Cell		
			Previous	Current	Cumm.	Previous	Current	Cumm.	Previous	Current	Cumm.
			(No.)	(No.)	(No.)	(No.)	(No.)	(No.)	(No.)	(No.)	(No.)
Kota Belud	01	Jalan Kota Kinabalu-Kudat	102	26	128	7	6	13	0	0	0
Kota Marudu	01	Jalan Kota Kinabalu-Kudat	36	0	36	25	0	25	3	0	3
Kudat	01	Jalan Kota Kinabalu-Kudat	134	0	134	30	0	30	2	0	2
Tuaran	01	Jalan Kota Kinabalu-Kudat	154	59	213	6	1	7	2	1	3
	22	Jalan Kota Kinabalu-Sandakan	83	0	83	2	0	2	0	0	0
	503	Jalan Berungis-Kota Belud	73	12	85	4	0	4	3	1	4
Kota Kinabalu	01	Jalan Kota Kinabalu-Kudat	138	26	164	26	0	26	13	6	19
	01	Jalan Kota Kinabalu-Sindumin	37	0	37	12	0	12	0	0	0
	501	Jalan Kota Kinabalu-Penampang-Lok Kawi	2	0	2	2	0	2	0	0	0
	606	Jalan Susur Sepangar Bay	44	0	44	4	0	4	1	0	1
	607	Jalan Masuk Ke Pelabuhan Baru	6	3	9	0	0	0	0	0	0
	608	Jalan Masuk Ke Lapangan Terbang Lama	2	0	2	0	0	0	0	0	0
Penampang	01	Jalan Kota Kinabalu-Sindumin	12	11	23	0	0	0	4	4	8
	500	Jalan Kota Kinabalu-Keningau-Tenom	137	7	144	6	0	6	0	0	0
	501	Jalan Kota Kinabalu-Penampang-Lok Kawi	19	0	19	1	0	1	2	0	2
Papar	01	Jalan Kota Kinabalu-Sindumin	108	0	108	58	0	58	14	0	14
Ranau	22	Jalan Kota Kinabalu-Sandakan	306	62	368	14	14	28	6	4	10
Tambunan	500	Jalan Kota Kinabalu-Keningau-Tenom	186	50	236	11	8	19	5	0	5
Keningau	500	Jalan Kota Kinabalu-Keningau-Tenom	115	0	115	13	0	13	3	0	3
Tenom	500	Jalan Kota Kinabalu-Keningau-Tenom	47	0	47	10	0	10	4	0	4
Beaufort	01	Jalan Kota Kinabalu-Sindumin	97	0	97	57	0	57	35	0	35
	502	Jalan Beaufort-Menumbok	21	14	35	5	0	5	0	0	0
Sipitang	01	Jalan Kota Kinabalu-Sindumin	65	0	65	15	0	15	3	0	3
Kuala Penyu	502	Jalan Beaufort-Menumbok	73	0	73	27	0	27	1	0	1
TOTAL			1997	270	2267	335	29	364	101	16	117

PROGRESS REPORT

Form: LRSB-OP-F058-R05S(C)

Rev: 0

LINTASAN RESOURCES SDN. BHD.

PRIVATISATION OF WEST COAST SABAH FEDERAL ROADS MAINTENANCE

SUMMARY - CULVERT CLEARINGMONTH : JULY 2014

ITEM	DISTRICT	ROUTE NO	ROAD NAME	Single Cell			Twin Cell			3 / 4 / 5 / 6-Cell		
				Previous	Current	Cumm.	Previous	Current	Cumm.	Previous	Current	Cumm.
				(No.)	(No.)	(No.)	(No.)	(No.)	(No.)	(No.)	(No.)	(No.)
1	Kota Belud	01	Jalan Kota Kinabalu - Kudat	102	26	128	7	6	13	-	-	-
2	Kota Marudu	01	Jalan Kota Kinabalu - Kudat	36	-	36	25	-	25	3	-	3
3	Kudat	01	Jalan Kota Kinabalu - Kudat	134	-	134	30	-	30	2	-	2
TOTAL :				272	26	298	62	6	68	5	-	5

LINTASAN RESOURCES SDN. BHD.
MAINTENANCE OF FEDERAL ROADS - WEST COAST, SABAH
R05 CULVERT CLEARING RECORD

DISTRICT: KOTA BELUD

ROUTE NO: 01

ROAD NAME: JALAN KOTA KINABALI - KUDAT

MONTH: JULY 2014

Item	Chainage	Culvert No.	Single Cell				Twin Cell				Multi Cell				Date of Clearing	REMARKS
			RCP (No.)	BC (No.)	CMP (No.)	Total (No.)	RCP (No.)	BC (No.)	CMP (No.)	Total (No.)	RCP (No.)	BC (No.)	CMP (No.)	Total (No.)		
BROUGHT FORWARD:			86	7	9	102	5	2	0	7	0	0	0	0		
1	110.570					0	1			1				0	07 Jul 14	
2	109.770					0	1			1				0	07 Jul 14	
3	100.063		1			1				0				0	08 Jul 14	
4	99.973		1			1				0				0	08 Jul 14	
5	99.963		1			1				0				0	09 Jul 14	
6	99.943			1		1				0				0	09 Jul 14	
7	99.913		1			1				0				0	10 Jul 14	
8	98.980		1			1				0				0	10 Jul 14	
9	97.801			1		1				0				0	11 Jul 14	
10	97.786		1			1				0				0	11 Jul 14	
11	97.377		1			1				0				0	12 Jul 14	
12	96.610					0	1			1				0	12 Jul 14	
13	95.688		1			1				0				0	14 Jul 14	
14	94.879		1			1				0				0	14 Jul 14	
15	94.401			1		1								0	14 Jul 14	
CARRIED FORWARD :			95	10	9	114	8	2	0	10	0	0	0	0		

LINTASAN RESOURCES SDN. BHD.
MAINTENANCE OF FEDERAL ROADS - WEST COAST, SABAH
R05 CULVERT CLEARING RECORD

DISTRICT: KOTA BELUD

ROUTE NO: 01

ROAD NAME: JALAN KOTA KINABALI - KUDAT

MONTH: JULY 2014

Item	Chainage	Culvert No.	Single Cell				Twin Cell				Multi Cell				Date of Clearing	REMARKS
			RCP (No.)	BC (No.)	CMP (No.)	Total (No.)	RCP (No.)	BC (No.)	CMP (No.)	Total (No.)	RCP (No.)	BC (No.)	CMP (No.)	Total (No.)		
BROUGHT FORWARD:			95	10	9	114	8	2	0	10	0	0	0	0		
16	93.109		1			1			0				0	16 Jul 14		
17	92.998					0	1		1				0	16 Jul 14		
18	90.521		1			1			0				0	17 Jul 14		
19	88.315		1			1			0				0	17 Jul 14		
20	86.670					0	1		1				0	18 Jul 14		
21	83.702		1			1			0				0	18 Jul 14		
22	82.170			1		1			0				0	19 Jul 14		
23	80.543					0		1	1				0	19 Jul 14		
24	80.280				1	1			0				0	22 Jul 14		
25	80.076		1			1			0				0	22 Jul 14		
26	79.796		1			1			0				0	23 Jul 14		
27	79.713		1			1			0				0	23 Jul 14		
28	79.488				1	1			0				0	24 Jul 14		
29	79.286		1			1			0				0	24 Jul 14		
30	79.146					0			0				0	24 Jul 14		
CARRIED FORWARD :			103	11	11	125	10	3	0	13	0	0	0			

LINTASAN RESOURCES SDN. BHD.
MAINTENANCE OF FEDERAL ROADS - WEST COAST, SABAH
R05 CULVERT CLEARING RECORD

DISTRICT: KOTA BELUD

ROUTE NO: 01

ROAD NAME: JALAN KOTA KINABALI - KUDAT

MONTH: JULY 2014

Item	Chainage	Culvert No.	Single Cell				Twin Cell				Multi Cell				Date of Clearing	REMARKS
			RCP (No.)	BC (No.)	CMP (No.)	Total (No.)	RCP (No.)	BC (No.)	CMP (No.)	Total (No.)	RCP (No.)	BC (No.)	CMP (No.)	Total (No.)		
BROUGHT FORWARD:			103	11	11	125	10	3	0	13	0	0	0	0		
31	78.643		1			1				0				0	25 Jul 14	
32	78.321		1			1				0				0	25 Jul 14	
33	78.065				1	1				0				0	25 Jul 14	
34																
35																
36																
37																
38																
39																
40																
41																
42																
43																
44																
45																
BALANCE END OF JULY :			105	11	12	128	10	3	0	13	0	0	0	0		

LINTASAN RESOURCES SDN. BHD.
MAINTENANCE OF FEDERAL ROADS - WEST COAST, SABAH
R05 CULVERT CLEARING RECORD

DISTRICT: KOTA MARUDU

ROUTE NO: 01

ROAD NAME: JALAN KOTA KINABALI - KUDAT

MONTH: JULY 2014

Item	Chainage	Culvert No.	Single Cell				Twin Cell				Multi Cell				Date of Clearing	REMARKS
			RCP (No.)	BC (No.)	CMP (No.)	Total (No.)	RCP (No.)	BC (No.)	CMP (No.)	Total (No.)	RCP (No.)	BC (No.)	CMP (No.)	Total (No.)		
BROUGHT FORWARD:			27	8	1	36	22	3	0	25	2	0	1	3		
1						0				0				0		
2						0				0				0		
3						0				0				0		
4						0				0				0		
5						0				0				0		
6						0				0				0		
7						0				0				0		
8						0				0				0		
9						0				0				0		
10						0				0				0		
11						0				0				0		
12						0				0				0		
13						0				0				0		
14						0				0				0		
15						0				0				0		
BALANCE END OF JULY :			27	8	1	36	22	3	0	25	2	0	1	3		

LINTASAN RESOURCES SDN. BHD.
MAINTENANCE OF FEDERAL ROADS - WEST COAST, SABAH
R05 CULVERT CLEARING RECORD

DISTRICT: KUDAT
ROUTE NO: 01
ROAD NAME: JALAN KOTA KINABALI - KUDAT
MONTH: JULY 2014

Item	Chainage	Culvert No.	Single Cell				Twin Cell				Multi Cell				Date of Clearing	REMARKS
			RCP (No.)	BC (No.)	CMP (No.)	Total (No.)	RCP (No.)	BC (No.)	CMP (No.)	Total (No.)	RCP (No.)	BC (No.)	CMP (No.)	Total (No.)		
BROUGHT FORWARD:			117	14	3	134	10	19	1	30	0	2	0	2		
1						0				0				0		
2						0				0				0		
3						0				0				0		
4						0				0				0		
5						0				0				0		
6						0				0				0		
7						0				0				0		
8						0				0				0		
9						0				0				0		
10						0				0				0		
11						0				0				0		
12						0				0				0		
13						0				0				0		
14						0				0				0		
15						0				0				0		
BALANCE END OF JULY :			117	14	3	134	10	19	1	30	0	2	0	2		

LINTASAN RESOURCES SDN. BHD.
PRIVATISATION OF WEST COAST SABAH FEDERAL ROADS MAINTENANCE

SUMMARY - CULVERT CLEARING

Month: JULY 2014

ITEM	DISTRICT	ROUTE NO	ROAD NAME	Single Cell			Twin Cell			Multi Cell		
				Previous	Current	Cumm.	Previous	Current	Cumm.	Previous	Current	Cumm.
				(No.)	(No.)	(No.)	(No.)	(No.)	(No.)	(No.)	(No.)	(No.)
1	Kota Kinabalu	01	Jalan Kota Kinabalu - Kudat	138	26	164	26	7	33	13	6	19
2	Tuaran	01	Jalan Kota Kinabalu - Kudat	154	59	213	6	1	7	2	1	3
3	Tuaran	22	Jalan Kota Kinabalu - Sandakan	83	-	83	2	-	2	-	-	-
4	Tuaran	503	Jalan Berungis - Kota Belud	73	12	85	4	-	4	3	1	4
5	Kota Kinabalu	606	Jalan Susur Sepangar Bay	44	-	44	4	-	4	1	-	1
6	Kota Kinabalu	607	Jalan Masuk Ke Pelabuhan Baru, KK	6	3	9	-	-	-	-	-	-
TOTAL :				498	100	598	42	8	50	19	8	27

LINTASAN RESOURCES SDN. BHD.
MAINTENANCE OF FEDERAL ROADS - WEST COAST, SABAH
R05 CULVERT CLEARING RECORD

DISTRICT: KOTA KINABALU
ROUTE NO: 606
ROAD NAME: JALAN SUSUR SEPANGAR BAY
MONTH: JULY 2014

Item	Chainage	Culvert No.	Single Cell				Twin Cell				Multi Cell				Date of Clearing	REMARKS
			RCP (No.)	BC (No.)	CMP (No.)	Total (No.)	RCP (No.)	BC (No.)	CMP (No.)	Total (No.)	RCP (No.)	BC (No.)	CMP (No.)	Total (No.)		
BROUGHT FORWARD:			44	0	0	44	4	0	0	4	1	0	0	1		
TOTAL :			44	0	0	44	4	0	0	4	1	0	0	1		

LINTASAN RESOURCES SDN. BHD.
MAINTENANCE OF FEDERAL ROADS - WEST COAST, SABAH
R05 CULVERT CLEARING RECORD

DISTRICT: TUARAN
ROUTE NO: 01
ROAD NAME: JALAN KOTA KINABALU - KUDAT
MONTH: JULY 2014

Item	Chainage	Culvert No.	Single Cell				Twin Cell				Multi Cell				Date of Clearing	REMARKS
			RCP (No.)	BC (No.)	CMP (No.)	Total (No.)	RCP (No.)	BC (No.)	CMP (No.)	Total (No.)	RCP (No.)	BC (No.)	CMP (No.)	Total (No.)		
BROUGHT FORWARD:			139	11	4	154	3	3	0	6	0	2	0	2		
1	29.230		1			1									05 Jul 14	
2	29.405		1			1									05 Jul 14	
3	29.410	A1029410		1		1									05 Jul 14	
4	29.576		1			1									05 Jul 14	
5	29.748		1			1									05 Jul 14	
6	30.167	A1030140	1			1									05 Jul 14	
7	30.288	A1030290		1		1									14 Jul 14	
8	30.395		1			1									14 Jul 14	
9	30.423		1			1									14 Jul 14	
10	30.536		1			1									14 Jul 14	
11	30.773		1			1									14 Jul 14	
12	30.927		1			1									14 Jul 14	
13	31.144		1			1									21 Jul 14	
14	31.365		1			1									21 Jul 14	
15	31.568		1			1									21 Jul 14	
CARRIED FORWARD :			152	13	4	169	3	3	0	6	0	2	0	2		

LINTASAN RESOURCES SDN. BHD.
MAINTENANCE OF FEDERAL ROADS - WEST COAST, SABAH
R05 CULVERT CLEARING RECORD

DISTRICT: TUARAN
ROUTE NO: 01
ROAD NAME: JALAN KOTA KINABALU - KUDAT
MONTH: JULY 2014

Item	Chainage	Culvert No.	Single Cell				Twin Cell				Multi Cell				Date of Clearing	REMARKS
			RCP (No.)	BC (No.)	CMP (No.)	Total (No.)	RCP (No.)	BC (No.)	CMP (No.)	Total (No.)	RCP (No.)	BC (No.)	CMP (No.)	Total (No.)		
BROUGHT FORWARD:			152	13	4	169	3	3	0	6	0	2	0	2		
16	31.829		1			1									21 Jul 14	
17	31.978		1			1									21 Jul 14	
18	32.305		1			1									21 Jul 14	
19	32.700		1			1									21 Jul 14	
20	33.150		1			1									21 Jul 14	
21	33.231		1			1									26 Jul 13	
22	33.352		1			1									26 Jul 13	
23	33.847		1			1									26 Jul 13	
24	33.982		1			1									26 Jul 13	
25	34.152		1			1									26 Jul 13	
26	34.403		1			1									26 Jul 13	
27	34.918		1			1									26 Jul 13	
28	35.151		1			1									26 Jul 13	
29	35.240		1			1									26 Jul 13	
30	35.620				1	1									26 Jul 13	
CARRIED FORWARD :			166	13	5	184	3	3	0	6	0	2	0	2		

LINTASAN RESOURCES SDN. BHD.
MAINTENANCE OF FEDERAL ROADS - WEST COAST, SABAH
R05 CULVERT CLEARING RECORD

DISTRICT: TUARAN
ROUTE NO: 01
ROAD NAME: JALAN KOTA KINABALU - KUDAT
MONTH: JULY 2014

Item	Chainage	Culvert No.	Single Cell				Twin Cell				Multi Cell				Date of Clearing	REMARKS
			RCP (No.)	BC (No.)	CMP (No.)	Total (No.)	RCP (No.)	BC (No.)	CMP (No.)	Total (No.)	RCP (No.)	BC (No.)	CMP (No.)	Total (No.)		
BROUGHT FORWARD:			166	13	5	184	3	3	0	6	0	2	0	2		
31	35.880		1			1									26 Jul 14	
32	36.425		1			1									30 Jul 14	
33	36.482		1			1									30 Jul 14	
34	36.541		1			1									30 Jul 14	
35	51.802		1			1									02 Jul 14	
36	52.080			1		1									02 Jul 14	
37	52.142		1			1									02 Jul 14	
38	52.598		1			1									02 Jul 14	
39	53.185		1			1									05 Jul 14	
40	53.217		1			1									05 Jul 14	
41	53.307		1			1									05 Jul 14	
42	53.365		1			1									05 Jul 14	
43	53.739							1	1						05 Jul 14	
44	53.760										1		1		05 Jul 14	
45	53.912		1			1									05 Jul 14	
CARRIED FORWARD :			178	14	5	197	3	4	0	7	0	3	0	3		

LINTASAN RESOURCES SDN. BHD.
MAINTENANCE OF FEDERAL ROADS - WEST COAST, SABAH
R05 CULVERT CLEARING RECORD

DISTRICT: TUARAN
ROUTE NO: 01
ROAD NAME: JALAN KOTA KINABALU - KUDAT
MONTH: JULY 2014

Item	Chainage	Culvert No.	Single Cell				Twin Cell				Multi Cell				Date of Clearing	REMARKS
			RCP (No.)	BC (No.)	CMP (No.)	Total (No.)	RCP (No.)	BC (No.)	CMP (No.)	Total (No.)	RCP (No.)	BC (No.)	CMP (No.)	Total (No.)		
BROUGHT FORWARD:			178	14	5	197	3	4	0	7	0	3	0	3		
46	54.084		1			1									05 Jul 14	
47	54.322		1			1									09 Jul 14	
48	54.565		1			1									09 Jul 14	
49	54.812		1			1									09 Jul 14	
50	54.952		1			1									09 Jul 14	
51	55.024		1			1									09 Jul 14	
52	55.322		1			1									09 Jul 14	
53	55.728		1			1									12 Jul 14	
54	55.929			1		1									12 Jul 14	
55	56.815		1			1									12 Jul 14	
56	57.072		1			1									12 Jul 14	
57	57.198		1			1									16 Jul 14	
58	57.590		1			1									16 Jul 14	
59	57.752		1			1									16 Jul 14	
60	57.932		1			1									16 Jul 14	
CARRIED FORWARD :			192	15	5	212	3	4	0	7	0	3	0	3		

LINTASAN RESOURCES SDN. BHD.
 MAINTENANCE OF FEDERAL ROADS - WEST COAST, SABAH
R05 CULVERT CLEARING RECORD

DISTRICT: TUARAN
ROUTE NO: 22
ROAD NAME: JALAN KOTA KINABALU - SANDAKAN
MONTH: JULY 2014

Item	Chainage	Culvert No.	Single Cell				Twin Cell				Multi Cell				Date of Clearing	REMARKS
			RCP (No.)	BC (No.)	CMP (No.)	Total (No.)	RCP (No.)	BC (No.)	CMP (No.)	Total (No.)	RCP (No.)	BC (No.)	CMP (No.)	Total (No.)		
BROUGHT FORWARD:			73	1	9	83	2	0	0	2	0	0	0	0		
TOTAL :			73	1	9	83	2	0	0	2	0	0	0	0		

LINTASAN RESOURCES SDN. BHD.
MAINTENANCE OF FEDERAL ROADS - WEST COAST, SABAH
R05 CULVERT CLEARING RECORD

DISTRICT: TUARAN
ROUTE NO: 503
ROAD NAME: JALAN BERUNGIS - KOTA BELUD
MONTH: JULY 2014

Item	Chainage	Culvert No.	Single Cell				Twin Cell				Multi Cell				Date of Clearing	REMARKS
			RCP (No.)	BC (No.)	CMP (No.)	Total (No.)	RCP (No.)	BC (No.)	CMP (No.)	Total (No.)	RCP (No.)	BC (No.)	CMP (No.)	Total (No.)		
BROUGHT FORWARD:			72	1	0	73	0	4	0	4	1	2	0	3		
1	0.325		1			1								21 Jul 14		
2	1.280		1			1								21 Jul 14		
3	1.623		1			1								21 Jul 14		
4	1.715		1			1								24 Jul 14		
5	1.842		1			1								24 Jul 14		
6	2.024		1			1								24 Jul 14		
7	2.432		1			1								24 Jul 14		
8	2.438										1		1	24 Jul 14		
9	2.590		1			1								24 Jul 14		
10	2.774		1			1								24 Jul 14		
11	2.864		1			1								24 Jul 14		
12	3.019		1			1								24 Jul 14		
13	3.000		1			1								24 Jul 14		
TOTAL:			84	1	0	85	0	4	0	4	1	3	0	4		

LINTASAN RESOURCES SDN. BHD.
PRIVATISATION OF WEST COAST SABAH FEDERAL ROADS MAINTENANCE

SUMMARY - CULVERT CLEARING

MONTH: JULY 2014

ITEM	DISTRICT	ROUTE NO	ROAD NAME	Single Cell			Twin Cell			Multi Cell		
				Previous	Current	Cumm.	Previous	Current	Cumm.	Previous	Current	Cumm.
				(No.)	(No.)	(No.)	(No.)	(No.)	(No.)	(No.)	(No.)	(No.)
1	Ranau	22	Jalan Kota Kinabalu - Sandakan	306	62	368	14	4	18	6	4	10
TOTAL :				306	62	368	14	4	18	6	4	10

LINTASAN RESOURCES SDN. BHD.
MAINTENANCE OF FEDERAL ROADS - WEST COAST, SABAH
R05 CULVERT CLEARING RECORD

DISTRICT: Ranau
ROUTE NO: 22
ROAD NAME: Jalan Kota Kinabalu - Sandakan
MONTH: July 2014

Item	Chainage	Culvert No.	Single Cell				Twin Cell				Multi Cell				Date of Clearing	REMARKS
			RCP (No.)	BC (No.)	CMP (No.)	Total (No.)	RCP (No.)	BC (No.)	CMP (No.)	Total (No.)	RCP (No.)	BC (No.)	CMP (No.)	Total (No.)		
BROUGHT FORWARD FROM JUNE 2014 :			208	15	83	306	9	2	3	14	1	2	3	6		
1	109.239	-	1			1			0				0	01 Jul 14		
2	109.300	-	1			1			0				0	01 Jul 14		
3	109.451	-	1			1			0				0	01 Jul 14		
4	109.630	-	1			1			0				0	02 Jul 14		
5	109.760	-	1			1			0				0	02 Jul 14		
6	109.887	-	1			1			0				0	02 Jul 14		
7	109.981	-	1			1			0				0	02 Jul 14		
8	110.183	-		1		1			0				0	03 Jul 14		
9	110.321	-	1			1			0				0	03 Jul 14		
10	110.446	-	1			1			0				0	03 Jul 14		
11	110.822	-	1			1			0				0	04 Jul 14		
12	111.441	-		1		1			0				0	04 Jul 14		
13	111.912	-				0			0			1	1	04 Jul 14		
14	112.061	-	1			1			0				0	05 Jul 14		
15	112.488	-	1			1			0				0	05 Jul 14		
CARRIED FORWARD :			220	17	83	320	9	2	3	14	1	2	4	7		

LINTASAN RESOURCES SDN. BHD.
MAINTENANCE OF FEDERAL ROADS - WEST COAST, SABAH
R05 CULVERT CLEARING RECORD

DISTRICT: Ranau
ROUTE NO: 22
ROAD NAME: Jalan Kota Kinabalu - Sandakan
MONTH: July 2014

Item	Chainage	Culvert No.	Single Cell				Twin Cell				Multi Cell				Date of Clearing	REMARKS
			RCP (No.)	BC (No.)	CMP (No.)	Total (No.)	RCP (No.)	BC (No.)	CMP (No.)	Total (No.)	RCP (No.)	BC (No.)	CMP (No.)	Total (No.)		
BROUGHT FORWARD:			220	17	83	320	9	2	3	14	1	2	4	7		
16	112.495	-	1			1			0				0	06 Jul 14		
17	112.720	-				0			0	1			1	06 Jul 14		
18	112.939	-	1			1			0				0	06 Jul 14		
19	113.126	-	1			1			0				0	07 Jul 14		
20	113.248	-			1	1			0				0	07 Jul 14		
21	113.468	-	1			1			0				0	07 Jul 14		
22	113.779	-				0			0		1		1	08 Jul 14		
23	114.124	-	1			1			0				0	08 Jul 14		
24	114.593	-	1			1			0				0	08 Jul 14		
25	114.708	-	1			1			0				0	09 Jul 14		
26	115.211	-	1			1			0				0	09 Jul 14		
27	115.378	-	1			1			0				0	09 Jul 14		
28	115.472	-	1			1			0				0	10 Jul 14		
29	115.639	-	1			1			0				0	10 Jul 14		
30	115.783	-	1			1			0				0	10 Jul 14		
CARRIED FORWARD :			232	17	84	333	9	2	3	14	2	3	4	9		

LINTASAN RESOURCES SDN. BHD.
MAINTENANCE OF FEDERAL ROADS - WEST COAST, SABAH
R05 CULVERT CLEARING RECORD

DISTRICT: Ranau

ROUTE NO: 22

ROAD NAME: Jalan Kota Kinabalu - Sandakan

MONTH: July 2014

Item	Chainage	Culvert No.	Single Cell				Twin Cell				Multi Cell				Date of Clearing	REMARKS
			RCP (No.)	BC (No.)	CMP (No.)	Total (No.)	RCP (No.)	BC (No.)	CMP (No.)	Total (No.)	RCP (No.)	BC (No.)	CMP (No.)	Total (No.)		
BROUGHT FORWARD:			232	17	84	333	9	2	3	14	2	3	4	9		
31	115.925	-	1			1			0				0	11 Jul 14		
32	116.168	-			1	1			0				0	11 Jul 14		
33	116.400	-	1			1			0				0	11 Jul 14		
34	116.526	-	1			1			0				0	12 Jul 14		
35	116.666	-				0			0		1		1	12 Jul 14		
36	116.868	-	1			1			0				0	12 Jul 14		
37	117.064	-	1			1			0				0	12 Jul 14		
38	117.245	-	1			1			0				0	14 Jul 14		
39	117.358	-	1			1			0				0	14 Jul 14		
40	117.691	-	1			1			0				0	14 Jul 14		
41	117.871	-	1			1			0				0	15 Jul 14		
42	117.940	-	1			1			0				0	15 Jul 14		
43	118.098	-	1			1			0				0	15 Jul 14		
44	118.333	-	1			1			0				0	16 Jul 14		
45	118.542	-		1		1			0				0	16 Jul 14		
CARRIED FORWARD :			244	18	85	347	9	2	3	14	2	4	4	10		

LINTASAN RESOURCES SDN. BHD.
MAINTENANCE OF FEDERAL ROADS - WEST COAST, SABAH
R05 CULVERT CLEARING RECORD

DISTRICT: Ranau
ROUTE NO: 22
ROAD NAME: Jalan Kota Kinabalu - Sandakan
MONTH: July 2014

Item	Chainage	Culvert No.	Single Cell				Twin Cell				Multi Cell				Date of Clearing	REMARKS
			RCP (No.)	BC (No.)	CMP (No.)	Total (No.)	RCP (No.)	BC (No.)	CMP (No.)	Total (No.)	RCP (No.)	BC (No.)	CMP (No.)	Total (No.)		
BROUGHT FORWARD:			244	18	85	347	9	2	3	14	2	4	4	10		
46	118.849	-	1			1			0				0	16 Jul 14		
47	119.072	-	1						0				0	17 Jul 14		
48	119.297	-				1			1				0	17 Jul 14		
49	119.678	-	1						0				0	17 Jul 14		
50	119.719	-						1	1				0	18 Jul 14		
51	119.935	-	1						0				0	18 Jul 14		
52	120.292	-	1						0				0	18 Jul 14		
53	120.495	-			1	1			0				0	18 Jul 14		
54	120.785	-			1	1			0				0	19 Jul 14		
55	121.043	-	1			1			0				0	19 Jul 14		
56	121.154	-		1		1			0				0	19 Jul 14		
57	121.385	-			1	1			0				0	20 Jul 14		
58	122.069	-	1			1			0				0	20 Jul 14		
59	122.296	-	1			1			0				0	20 Jul 14		
60	68.997	A4.069.600	1			1			0				0	21 Jul 14	Protocol Road -2nd Cycle	
CARRIED FORWARD :			253	19	88	360	10	2	4	16	2	4	4	10		

LINTASAN RESOURCES SDN. BHD.
MAINTENANCE OF FEDERAL ROADS - WEST COAST, SABAH
R05 CULVERT CLEARING RECORD

DISTRICT: Ranau
ROUTE NO: 22
ROAD NAME: Jalan Kota Kinabalu - Sandakan
MONTH: July 2014

Item	Chainage	Culvert No.	Single Cell				Twin Cell				Multi Cell				Date of Clearing	REMARKS
			RCP (No.)	BC (No.)	CMP (No.)	Total (No.)	RCP (No.)	BC (No.)	CMP (No.)	Total (No.)	RCP (No.)	BC (No.)	CMP (No.)	Total (No.)		
BROUGHT FORWARD:			253	19	88	360	10	2	4	16	2	4	4	10		
61	69.255	A4.068.860	1			1			0				0	21 Jul 14	Protocol Road -2nd Cycle	
62	69.548	A4.070.150	1			1			0				0	21 Jul 14	Protocol Road -2nd Cycle	
63	69.807	A4.070.410				0	1		1				0	22 Jul 14	Protocol Road -2nd Cycle	
64	70.120	-	1			1			0				0	22 Jul 14	Protocol Road -2nd Cycle	
65	70.445	-	1			1			0				0	22 Jul 14	Protocol Road -2nd Cycle	
66	70.710	A4.071.310	1			1			0				0	23 Jul 14	Protocol Road -2nd Cycle	
67	71.096	A4.071.690	1			1			0				0	23 Jul 14	Protocol Road -2nd Cycle	
68	71.140	-	1			1			0				0	23 Jul 14	Protocol Road -2nd Cycle	
69	72.370	A4.108.970				0	1		1				0	24 Jul 14	Protocol Road -2nd Cycle	
70	72.510	A4.011.520			1	1			0				0	24 Jul 14	Protocol Road -2nd Cycle	
71																
72																
73																
74																
75																
CARRIED FORWARD :			260	19	89	368	12	2	4	18	2	4	4	10		

LINTASAN RESOURCES SDN. BHD.
PRIVATISATION OF WEST COAST SABAH FEDERAL ROADS MAINTENANCE

SUMMARY - CULVERT CLEARING

Month: JULY 2014

ITEM	DISTRICT	ROUTE NO	ROAD NAME	Single Cell			Twin Cell			Multi Cell		
				Previous	Current	Cumm.	Previous	Current	Cumm.	Previous	Current	Cumm.
				(No.)	(No.)	(No.)	(No.)	(No.)	(No.)	(No.)	(No.)	(No.)
1	Kota Kinabalu	01	Jalan Kota Kinabalu - Sindumin	37	-	37	12	-	12	-	-	-
2	Penampang	01	Jalan Kota Kinabalu - Sindumin	12	11	23	-	-	-	4	4	8
3	Papar	01	Jalan Kota Kinabalu - Sindumin	108	-	108	61	-	61	14	-	14
4	Penampang	500	Jalan Kota Kinabalu - Keningau - Tenom	137	7	144	6	-	6	-	-	-
5	Kota Kinabalu	501	Jalan Kota Kinabalu - Penampang - Lok Kawi	2	-	2	2	-	2	-	-	-
6	Penampang	501	Jalan Kota Kinabalu - Penampang - Lok Kawi	19	-	19	1	-	1	2	-	2
7	Kota Kinabalu	608	Jalan Masuk Ke Lapangan Terbang Lama, KK	2	-	2	-	-	-	-	-	-
TOTAL :				317	18	335	82	-	82	20	4	24

LINTASAN RESOURCES SDN. BHD.
 MAINTENANCE OF FEDERAL ROADS - WEST COAST, SABAH

R05 CULVERT CLEARING RECORD

DISTRICT: KOTA KINABALU
 ROUTE NO: 01
 ROAD NAME: JALAN KK-SINDUMIN
 MONTH: JULY 2014

Item	Chainage	Culvert No.	Single Cell				Twin Cell				Multi Cell				Date of Clearing	REMARKS
			RCP (No.)	BC (No.)	CMP (No.)	Total (No.)	RCP (No.)	BC (No.)	CMP (No.)	Total (No.)	RCP (No.)	BC (No.)	CMP (No.)	Total (No.)		
BROUGHT FORWARD:			30	2	5	37	12	0	0	12	0	0	0	0		
TOTAL :			30	2	5	37	12	0	0	12	0	0	0	0		

LINTASAN RESOURCES SDN. BHD.
MAINTENANCE OF FEDERAL ROADS - WEST COAST, SABAH

R05 CULVERT CLEARING RECORD

DISTRICT: PENAMPANG
ROUTE NO: 01
ROAD NAME: JALAN KK-SINDUMIN
MONTH: JULY 2014

Item	Chainage	Culvert No.	Single Cell				Twin Cell				Multi Cell				Date of Clearing	REMARKS
			RCP (No.)	BC (No.)	CMP (No.)	Total (No.)	RCP (No.)	BC (No.)	CMP (No.)	Total (No.)	RCP (No.)	BC (No.)	CMP (No.)	Total (No.)		
BROUGHT FORWARD:			10	2	0	12	0	0	0	0	0	4	0	4		
1	13.215	C36				0				0		1		1	16 Jul 14	(4cells) 2nd cycle for Normal Road
2	13.345	C37	1			1				0				0	16 Jul 14	2nd cycle for Normal Road
3	13.917	C38				0				0		1		1	16 Jul 14	(6cells) 2nd cycle for Normal Road
4	14.347	C39	1			1				0				0	15 Jul 14	2nd cycle for Normal Road
5	14.425	C40				0				0		1		1	15 Jul 14	(3cells) 2nd cycle for Normal Road
6	15.008	C41				0				0		1		1	15 Jul 14	(7cells) 2nd cycle for Normal Road
7	15.102	C42		1		1				0				0	02 Jul 14	2nd cycle for Normal Road
8	15.660	C43	1			1				0				0	02 Jul 14	2nd cycle for Normal Road
9	16.012	C44	1			1				0				0	02 Jul 14	2nd cycle for Normal Road
10	16.031	C45	1			1				0				0	02 Jul 14	2nd cycle for Normal Road
11	16.600	C49	1			1				0				0	17 Jul 14	2nd cycle for Normal Road
12	16.715	C50	1			1				0				0	17 Jul 14	2nd cycle for Normal Road
13	17.015	C51	1			1				0				0	18 Jul 14	2nd cycle for Normal Road
14	17.365	C52	1			1				0				0	18 Jul 14	2nd cycle for Normal Road
15	17.643	C53	1			1				0				0	18 Jul 14	2nd cycle for Normal Road
CARRIED FORWARD:			20	3	0	23	0	0	0	0	0	8	0	8		

LINTASAN RESOURCES SDN. BHD.
 MAINTENANCE OF FEDERAL ROADS - WEST COAST, SABAH

R05 CULVERT CLEARING RECORD

DISTRICT: PENAMPANG
ROUTE NO: 01
ROAD NAME: JALAN KK-SINDUMIN
MONTH: JULY 2014

Item	Chainage	Culvert No.	Single Cell				Twin Cell				Multi Cell				Date of Clearing	REMARKS
			RCP (No.)	BC (No.)	CMP (No.)	Total (No.)	RCP (No.)	BC (No.)	CMP (No.)	Total (No.)	RCP (No.)	BC (No.)	CMP (No.)	Total (No.)		
BROUGHT FORWARD:			20	3	0	23	0	0	0	0	0	8	0	8		
16	17.775	C54		1		1				0				0	19 Jul 14	2nd cycle for Normal Road
TOTAL :			20	4	0	24	0	0	0	0	0	8	0	8		

LINTASAN RESOURCES SDN. BHD.
 MAINTENANCE OF FEDERAL ROADS - WEST COAST, SABAH

R05 CULVERT CLEARING RECORD

DISTRICT: PAPAR
ROUTE NO: 01
ROAD NAME: JALAN KK-SINDUMIN
MONTH: JULY 2014

Item	Chainage	Culvert No.	Single Cell				Twin Cell				Multi Cell				Date of Clearing	REMARKS
			RCP (No.)	BC (No.)	CMP (No.)	Total (No.)	RCP (No.)	BC (No.)	CMP (No.)	Total (No.)	RCP (No.)	BC (No.)	CMP (No.)	Total (No.)		
BROUGHT FORWARD:			61	15	32	108	40	20	1	61	0	13	1	14		
TOTAL :			61	15	32	108	40	20	1	61	0	13	1	14		

LINTASAN RESOURCES SDN. BHD.
MAINTENANCE OF FEDERAL ROADS - WEST COAST, SABAH

R05 CULVERT CLEARING RECORD

DISTRICT: PENAMPANG

ROUTE NO: 500

ROAD NAME: JALAN KK-KENINGAU-TENOM

MONTH: JULY 2014

Item	Chainage	Culvert No.	Single Cell				Twin Cell				Multi Cell				Date of Clearing	REMARKS
			RCP (No.)	BC (No.)	CMP (No.)	Total (No.)	RCP (No.)	BC (No.)	CMP (No.)	Total (No.)	RCP (No.)	BC (No.)	CMP (No.)	Total (No.)		
BROUGHT FORWARD:			61	7	69	137	6	0	0	6	0	0	0	0		
1	3.935	C7	1			1			0				0	10 Jul 14	4th cycle for Protocol Road	
2	2.731	C6	1			1			0				0	09 Jul 14	4th cycle for Protocol Road	
3	2.095	C5	1			1			0				0	08 Jul 14	4th cycle for Protocol Road	
4	1.470	C4	1			1			0				0	07 Jul 14	4th cycle for Protocol Road	
5	1.330	C3		1		1			0				0	05 Jul 14	4th cycle for Protocol Road	
6	1.230	C2		1		1			0				0	04 Jul 14	4th cycle for Protocol Road	
7	1.030	C1	1			1			0				0	03 Jul 14	4th cycle for Protocol Road	
TOTAL :			66	9	69	144	6	0	0	6	0	0	0			

LINTASAN RESOURCES SDN. BHD.
 MAINTENANCE OF FEDERAL ROADS - WEST COAST, SABAH

R05 CULVERT CLEARING RECORD

DISTRICT: KOTA KINABALU
ROUTE NO: 501
ROAD NAME: JALAN KK-PENAMPANG-LOK KAWI
MONTH: JULY 2014

Item	Chainage	Culvert No.	Single Cell				Twin Cell				Multi Cell				Date of Clearing	REMARKS
			RCP (No.)	BC (No.)	CMP (No.)	Total (No.)	RCP (No.)	BC (No.)	CMP (No.)	Total (No.)	RCP (No.)	BC (No.)	CMP (No.)	Total (No.)		
BROUGHT FORWARD:			1	1	0	2	1	1	0	2	0	0	0	0		
TOTAL :			1	1	0	2	1	1	0	2	0	0	0	0		

LINTASAN RESOURCES SDN. BHD.
 MAINTENANCE OF FEDERAL ROADS - WEST COAST, SABAH

R05 CULVERT CLEARING RECORD

DISTRICT: PENAMPANG
 ROUTE NO: 501
 ROAD NAME: JALAN KK-PENAMPANG-LOK KAWI
 MONTH: JULY 2014

Item	Chainage	Culvert No.	Single Cell				Twin Cell				Multi Cell				Date of Clearing	REMARKS
			RCP (No.)	BC (No.)	CMP (No.)	Total (No.)	RCP (No.)	BC (No.)	CMP (No.)	Total (No.)	RCP (No.)	BC (No.)	CMP (No.)	Total (No.)		
BROUGHT FORWARD:			14	4	1	19	1	0	0	1	0	2	0	2		
TOTAL :			14	4	1	19	1	0	0	1	0	2	0	2		

LINTASAN RESOURCES SDN. BHD.
 MAINTENANCE OF FEDERAL ROADS - WEST COAST, SABAH

R05 CULVERT CLEARING RECORD

DISTRICT: KOTA KINABALU
ROUTE NO: 608
ROAD NAME: JALAN MASUK KE LPG TERBANG LAMA
MONTH: JULY 2014

Item	Chainage	Culvert No.	Single Cell				Twin Cell				Multi Cell				Date of Clearing	REMARKS
			RCP (No.)	BC (No.)	CMP (No.)	Total (No.)	RCP (No.)	BC (No.)	CMP (No.)	Total (No.)	RCP (No.)	BC (No.)	CMP (No.)	Total (No.)		
BROUGHT FORWARD:			2	0	0	2	0	0	0	0	0	0	0	0		
TOTAL :			2	0	0	2	0	0	0	0	0	0	0			

LINTASAN RESOURCES SDN. BHD.
PRIVATISATION OF WEST COAST SABAH FEDERAL ROADS MAINTENANCE

SUMMARY - CULVERT CLEARING

Month : JULY 2014

ITEM	DISTRICT	ROUTE NO	ROAD NAME	Single Cell			Twin Cell			Multi Cell		
				Previous	Current	Cumm.	Previous	Current	Cumm.	Previous	Current	Cumm.
				(No.)	(No.)	(No.)	(No.)	(No.)	(No.)	(No.)	(No.)	(No.)
1	Tambunan	500	Jalan Kota Kinabalu - Keningau - Tenom	186	50	236	11	8	19	5	-	5
2	Keningau	500	Jalan Kota Kinabalu - Keningau - Tenom	115	-	115	13	-	13	3	-	3
3	Tenom	500	Jalan Kota Kinabalu - Keningau - Tenom	47	-	47	10	-	10	4	-	4
TOTAL :				348	50	398	34	8	42	12	-	12

LINTASAN RESOURCES SDN. BHD.
MAINTENANCE OF FEDERAL ROADS - WEST COAST, SABAH
R05 CULVERT CLEARING RECORD

DISTRICT: TAMBUNAN
ROUTE NO: 500
ROAD NAME: JLN KOTA KINABALU - KENINGAU - TENOM
MONTH: July 2014

Item	Chainage	Culvert No.	Single Cell				Twin Cell				Multi Cell				Date of Clearing	REMARKS
			RCP (No.)	BC (No.)	CMP (No.)	Total (No.)	RCP (No.)	BC (No.)	CMP (No.)	Total (No.)	RCP (No.)	BC (No.)	CMP (No.)	Total (No.)		
BROUGHT FORWARD :			87	12	87	186	6	3	2	11	0	4	1	5		
1	99.390	TBN 183	1			1			0				0	01 Jul 14	2nd cycle normal road	
2	99.250	TBN 182				0	1		1				0	01 Jul 14	2nd cycle normal road	
3	99.090	TBN 181	1			1			0				0	01 Jul 14	2nd cycle normal road	
4	98.800	TBN 180	1			1			0				0	02 Jul 14	2nd cycle normal road	
5	98.510	TBN 179	1			1			0				0	02 Jul 14	2nd cycle normal road	
6	97.800	TBN 178	1			1			0				0	02 Jul 14	2nd cycle normal road	
7	97.590	TBN 177				0	1		1				0	02 Jul 14	2nd cycle normal road	
8	97.270	TBN 176	1			1			0				0	02 Jul 14	2nd cycle normal road	
9	96.750	TBN 175				0	1		1				0	03 Jul 14	2nd cycle normal road	
10	96.460	TBN 174	1			1			0				0	03 Jul 14	2nd cycle normal road	
11	95.790	TBN 173	1			1			0				0	03 Jul 14	2nd cycle normal road	
12	95.000	TBN 172	1			1			0				0	03 Jul 14	2nd cycle normal road	
13	94.350	TBN 171				0	1		1				0	04 Jul 14	2nd cycle normal road	
14	93.850	TBN 170	1			1			0				0	05 Jul 14	2nd cycle normal road	
15	93.700	TBN 169	1			1			0				0	05 Jul 14	2nd cycle normal road	
CARRIED FORWARD :			98	12	87	197	10	3	2	15	0	4	1	5		

LINTASAN RESOURCES SDN. BHD.
MAINTENANCE OF FEDERAL ROADS - WEST COAST, SABAH
R05 CULVERT CLEARING RECORD

DISTRICT: TAMBUNAN

ROUTE NO: 500

ROAD NAME: JLN KOTA KINABALU - KENINGAU - TENOM

MONTH: July 2014

Item	Chainage	Culvert No.	Single Cell				Twin Cell				Multi Cell				Date of Clearing	REMARKS
			RCP (No.)	BC (No.)	CMP (No.)	Total (No.)	RCP (No.)	BC (No.)	CMP (No.)	Total (No.)	RCP (No.)	BC (No.)	CMP (No.)	Total (No.)		
BROUGHT FORWARD :			98	12	87	197	10	3	2	15	0	4	1	5		
16	93.390	TBN 168	1			1				0				0	07 Jul 14	2nd cycle normal road
17	93.380	TBN 167	1			1				0				0	07 Jul 14	2nd cycle normal road
18	93.150	TBN 166			1	1				0				0	07 Jul 14	2nd cycle normal road
19	92.850	TBN 165	1			1				0				0	08 Jul 14	2nd cycle normal road
20	91.940	TBN 164	1			1				0				0	09 Jul 14	2nd cycle normal road
21	90.850	TBN 163	1			1				0				0	11 Jul 14	2nd cycle normal road
22	90.560	TBN 162				0			1	1				0	11 Jul 14	2nd cycle normal road
23	89.900	TBN 161	1			1				0				0	12 Jul 14	2nd cycle normal road
24	88.150	TBN 160	1			1				0				0	14 Jul 14	2nd cycle normal road
25	87.850	TBN 159	1			1				0				0	16 Jul 14	2nd cycle normal road
26	86.475	TBN 158	1			1				0				0	16 Jul 14	2nd cycle normal road
27	85.500	TBN 157				0	1			1				0	17 Jul 14	Dislocated Culvert
28	85.450	TBN 156	-			0				0				0	-	Dislocated / Abandoned
29	85.070	TBN 155	1			1				0				0	18 Jul 14	2nd cycle normal road
30	84.810	TBN 154			1	1				0				0	19 Jul 14	2nd cycle normal road
CARRIED FORWARD :			108	12	89	209	11	3	3	17	0	4	1	5		

LINTASAN RESOURCES SDN. BHD.
MAINTENANCE OF FEDERAL ROADS - WEST COAST, SABAH
R05 CULVERT CLEARING RECORD

DISTRICT: TAMBUNAN

ROUTE NO: 500

ROAD NAME: JLN KOTA KINABALU - KENINGAU - TENOM

MONTH: July 2014

Item	Chainage	Culvert No.	Single Cell				Twin Cell				Multi Cell				Date of Clearing	REMARKS
			RCP (No.)	BC (No.)	CMP (No.)	Total (No.)	RCP (No.)	BC (No.)	CMP (No.)	Total (No.)	RCP (No.)	BC (No.)	CMP (No.)	Total (No.)		
BROUGHT FORWARD :			108	12	89	209	11	3	3	17	0	4	1	5		
31	84.370	TBN 153			1	1				0				0	19 Jul 14	2nd cycle normal road
32	83.590	TBN 152			1	1				0				0	20 Jul 14	2nd cycle normal road
33	83.200	TBN 151			1	1				0				0	20 Jul 14	2nd cycle normal road
34	82.820	TBN 150	1			1				0				0	20 Jul 14	New Culvert (1.5m diameter)
35	82.585	TBN 149	1			1				0				0	21 Jul 14	New Culvert (1.5m diameter)
36	81.400	TBN 148			1	1				0				0	22 Jul 14	2nd cycle normal road
37	81.000	TBN 147			1	1				0				0	22 Jul 14	2nd cycle normal road
38	80.000	TBN 146		1		1				0				0	23 Jul 14	2nd cycle normal road
39	79.740	TBN 145			1	1				0				0	23 Jul 14	2nd cycle normal road
40	79.130	TBN 144			1	1				0				0	24 Jul 14	2nd cycle normal road
41	78.800	TBN 143		1		1				0				0	25 Jul 14	2nd cycle normal road
42	78.680	TBN 142		1		1				0				0	25 Jul 14	2nd cycle normal road
43	78.350	TBN 141		1		1				0				0	25 Jul 14	2nd cycle normal road
44	77.350	TBN 140	1			1				0				0	26 Jul 14	2nd cycle normal road
45	76.700	TBN 139				0	1		1					0	26 Jul 14	2nd cycle normal road
CARRIED FORWARD :			111	16	96	223	12	3	3	18	0	4	1	5		

LINTASAN RESOURCES SDN. BHD.
MAINTENANCE OF FEDERAL ROADS - WEST COAST, SABAH
R05 CULVERT CLEARING RECORD

DISTRICT: TAMBUNAN
ROUTE NO: 500
ROAD NAME: JLN KOTA KINABALU - KENINGAU - TENOM
MONTH: July 2014

Item	Chainage	Culvert No.	Single Cell				Twin Cell				Multi Cell				Date of Clearing	REMARKS
			RCP (No.)	BC (No.)	CMP (No.)	Total (No.)	RCP (No.)	BC (No.)	CMP (No.)	Total (No.)	RCP (No.)	BC (No.)	CMP (No.)	Total (No.)		
BROUGHT FORWARD :			111	16	96	223	12	3	3	18	0	4	1	5		
46	76.500	TBN 138			1	1				0				0	27 Jul 14	2nd cycle normal road
47	76.310	TBN 137			1	1				0				0	27 Jul 14	2nd cycle normal road
48	76.150	TBN 136			1	1				0				0	27 Jul 14	2nd cycle normal road
49	76.025	TBN 135			1	1				0				0	27 Jul 14	2nd cycle normal road
50	75.690	TBN 134			1	1				0				0	30 Jul 14	2nd cycle normal road
51	75.610	TBN 133			1	1				0				0	30 Jul 14	2nd cycle normal road
52	75.440	TBN 132			1	1				0				0	30 Jul 14	2nd cycle normal road
53	75.407	TBN 131			1	1				0				0	30 Jul 14	2nd cycle normal road
54	75.330	TBN 130				0			1	1				0	30 Jul 14	2nd cycle normal road
55	75.270	TBN 129	1			1				0				0	30 Jul 14	2nd cycle normal road
56	74.950	TBN 128	1			1				0				0	31 Jul 14	2nd cycle normal road
57	74.700	TBN 127	1			1				0				0	31 Jul 14	Consist of 1 RCP & 1 CMP Culvert
58	74.050	TBN 126	1			1				0				0	31 Jul 14	2nd cycle normal road
59	73.750	TBN 125	1			1				0				0	31 Jul 14	2nd cycle normal road
60																
TOTAL :			116	16	104	236	12	3	4	19	0	4	1	5		

LINTASAN RESOURCES SDN. BHD.
MAINTENANCE OF FEDERAL ROADS - WEST COAST, SABAH
R05 CULVERT CLEARING RECORD

DISTRICT: KENINGAU

ROUTE NO: 500

ROAD NAME: JLN KOTA KINABALU - KENINGAU - TENOM

MONTH: July 2014

Item	Chainage	Culvert No.	Single Cell				Twin Cell				Multi Cell				Date of Clearing	REMARKS
			RCP (No.)	BC (No.)	CMP (No.)	Total (No.)	RCP (No.)	BC (No.)	CMP (No.)	Total (No.)	RCP (No.)	BC (No.)	CMP (No.)	Total (No.)		
BROUGHT FORWARD :			50	17	48	115	5	5	3	13	1	2	0	3		
1																
2																
3																
4																
5																
6																
7																
8																
9																
10																
11																
12																
13																
14																
15																
TOTAL :			50	17	48	115	5	5	3	13	1	2	0	3		

LINTASAN RESOURCES SDN. BHD.
MAINTENANCE OF FEDERAL ROADS - WEST COAST, SABAH
R05 CULVERT CLEARING RECORD

DISTRICT: TENOM

ROUTE NO: 500

ROAD NAME: JLN KOTA KINABALU - KENINGAU - TENOM

MONTH: July 2014

Item	Chainage	Culvert No.	Single Cell				Twin Cell				Multi Cell				Date of Clearing	REMARKS
			RCP (No.)	BC (No.)	CMP (No.)	Total (No.)	RCP (No.)	BC (No.)	CMP (No.)	Total (No.)	RCP (No.)	BC (No.)	CMP (No.)	Total (No.)		
BROUGHT FORWARD :			18	25	4	47	4	6	0	10	0	4	0	4		
1																
2																
3																
4																
5																
6																
7																
8																
9																
10																
11																
12																
13																
14																
15																
TOTAL :			18	25	4	47	4	6	0	10	0	4	0	4		

LINTASAN RESOURCES SDN. BHD.
PRIVATISATION OF WEST COAST SABAH FEDERAL ROADS MAINTENANCE

SUMMARY - CULVERT CLEARING

Month :JULY 2014

ITEM	DISTRICT	ROUTE NO	ROAD NAME	Single Cell			Twin Cell			Multi Cell		
				Previous	Current	Cumm.	Previous	Current	Cumm.	Previous	Current	Cumm.
				(No.)	(No.)	(No.)	(No.)	(No.)	(No.)	(No.)	(No.)	(No.)
1	Beaufort	01	Jalan Kota Kinabalu - Sindumin	97	-	97	57	-	57	35	-	35
2	Sipitang	01	Jalan Kota Kinabalu - Sindumin	65	-	65	15	-	15	3	-	3
3	Beaufort	502	Jalan Beaufort - Menumbok	21	14	35	8	-	8	-	-	-
4	Kuala Penyu	502	Jalan Beaufort - Menumbok	73	-	73	27	-	27	1	-	1
TOTAL :				256	14	270	107	-	107	39	-	39

LINTASAN RESOURCES SDN. BHD.
 MAINTENANCE OF FEDERAL ROADS - WEST COAST, SABAH
R05 CULVERT CLEARING RECORD

DISTRICT: BEAUFORT

ROUTE NO: 01

ROAD NAME: JALAN KOTA KINABALU - SINDUMIN

MONTH: JULY 2014

Item	Chainage	Culvert No.	Single Cell				Twin Cell				Multi Cell				Date of Clearing	REMARKS
			RCP (No.)	BC (No.)	CMP (No.)	Total (No.)	RCP (No.)	BC (No.)	CMP (No.)	Total (No.)	RCP (No.)	BC (No.)	CMP (No.)	Total (No.)		
BROUGHT FORWARD:			59	38	0	97	28	29	0	57	1	34	0	35		
CARRIED FORWARD :			59	38	0	97	28	29	0	57	1	34	0	35		

LINTASAN RESOURCES SDN. BHD.
 MAINTENANCE OF FEDERAL ROADS - WEST COAST, SABAH
R05 CULVERT CLEARING RECORD

DISTRICT: SIPITANG

ROUTE NO: 01

ROAD NAME: JALAN KOTA KINABALU - SINDUMIN

MONTH: JULY 2014

Item	Chainage	Culvert No.	Single Cell				Twin Cell				Multi Cell				Date of Clearing	REMARKS
			RCP (No.)	BC (No.)	CMP (No.)	Total (No.)	RCP (No.)	BC (No.)	CMP (No.)	Total (No.)	RCP (No.)	BC (No.)	CMP (No.)	Total (No.)		
BROUGHT FORWARD:			52	10	1	65	6	9	0	15	0	3	0	3		
CARRIED FORWARD :			52	10	1	65	6	9	0	15	0	3	0	3		

LINTASAN RESOURCES SDN. BHD.
MAINTENANCE OF FEDERAL ROADS - WEST COAST, SABAH
R05 CULVERT CLEARING RECORD

DISTRICT: BEAUFORT

ROUTE NO: 502

ROAD NAME: JALAN BEAUFORT - MENUMBOK

MONTH: JULY 2014

Item	Chainage	Culvert No.	Single Cell				Twin Cell				Multi Cell				Date of Clearing	REMARKS
			RCP (No.)	BC (No.)	CMP (No.)	Total (No.)	RCP (No.)	BC (No.)	CMP (No.)	Total (No.)	RCP (No.)	BC (No.)	CMP (No.)	Total (No.)		
BROUGHT FORWARD:			21	0	0	21	3	2	0	5	0	0	0	0		
1	8.200	15	1			1								09 Jul 14	2nd cycle for normal road	
2	8.620	16	1			1								09 Jul 14	2nd cycle for normal road	
3	9.385	17	1			1								09 Jul 14	2nd cycle for normal road	
4	9.670	18	1			1								10 Jul 14	2nd cycle for normal road	
5	10.435	19	1			1								10 Jul 14	2nd cycle for normal road	
6	11.045	20	1			1								10 Jul 14	2nd cycle for normal road	
7	11.225	21	1			1								16 Jul 14	2nd cycle for normal road	
8	11.508	22	1			1								16 Jul 14	2nd cycle for normal road	
9	11.810	23					1		1					16 Jul 14	2nd cycle for normal road	
10	12.635	24					1		1					17 Jul 14	2nd cycle for normal road	
11	13.100	25					1		1					17 Jul 14	2nd cycle for normal road	
12	13.515	26	1			1								26 Jul 14	2nd cycle for normal road	
13	13.842	27	1			1								26 Jul 14	2nd cycle for normal road	
14	15.136	28	1			1								26 Jul 14	2nd cycle for normal road	
15	17.020	29	1			1								31 Jul 14	2nd cycle for normal road	
CARRIED FORWARD :			33	0	0	33	6	2	0	8	0	0	0			

LINTASAN RESOURCES SDN. BHD.
MAINTENANCE OF FEDERAL ROADS - WEST COAST, SABAH
R05 CULVERT CLEARING RECORD

DISTRICT: BEAUFORT

ROUTE NO: 502

ROAD NAME: JALAN BEAUFORT - MENUMBOK

MONTH: JULY 2014

Item	Chainage	Culvert No.	Single Cell				Twin Cell				Multi Cell				Date of Clearing	REMARKS
			RCP (No.)	BC (No.)	CMP (No.)	Total (No.)	RCP (No.)	BC (No.)	CMP (No.)	Total (No.)	RCP (No.)	BC (No.)	CMP (No.)	Total (No.)		
BROUGHT FORWARD:			33	0	0	33	6	2	0	8	0	0	0	0		
16	17.395	30	1			1								31 Jul 14	2nd cycle for normal road	
17	17.495	31	1			1								31 Jul 14	2nd cycle for normal road	
18																
19																
20																
21																
22																
23																
24																
25																
26																
27																
28																
29																
30																
CARRIED FORWARD :			35	0	0	35	6	2	0	8	0	0	0	0		

DISTRICT : RANAU
ROUTE NO : 22 - JALAN KOTA KINABALU - SANDAKAN
LOCATION : CH 111.000 (KM 147.600)
(Sg. Matupang Bridge)

R05 BRIDGES



BEFORE



IN PROGRESS



AFTER

DISTRICT : RANAU
ROUTE NO : 22 - JALAN KOTA KINABALU - SANDAKAN
LOCATION : CH114.830 (KM151.430)
(Sg. Paginatan Bridge)

R05 BRIDGES



BEFORE



IN PROGRESS



AFTER

DISTRICT : RANAU
ROUTE NO : 22 - JALAN KOTA KINABALU - SANDAKAN
LOCATION : CH123.200 (KM159.800)
(Sg. Tampios Bridge)

R05 BRIDGES



BEFORE



IN PROGRESS



AFTER

DISTRICT : PENAMPANG
ROUTE NO : 500-JALAN KOTA KINABALU - KENINGAU - TENOM
LOCATION : CH 3.116 (SG KOIMADANG BRIDGE)
KM 13.116 \

R05 - BRIDGES & CULVERTS
BRIDGES CLEANING



BEFORE



IN PROGRESS



AFTER

DISTRICT : KENINGAU
ROUTE NO : 500 - JALAN KOTA KINABALU - KENINGAU - TENOM
LOCATION : CH 120.200
KM 130.200

**R05 - BRIDGES & CULVERTS
HANDRAIL PAINTING**



BEFORE



IN PROGRESS



AFTER

DISTRICT : KENINGAU
ROUTE NO : 500 - JALAN KOTA KINABALU - KENINGAU - TENOM
LOCATION : CH 120.750
KM 130.750

**R05 - BRIDGES & CULVERTS
HANDRAIL PAINTING**



BEFORE



IN PROGRESS



AFTER

DISTRICT : BEAUFORT
ROUTE NO : R502 JALAN BEAUFORT-MENUMBOK
LOCATION : CH 14.597 - RHS
KM 14.597

R05 - BRIDGES & CULVERTS
BRIDGE



BEFORE



IN PROGRESS



AFTER

DISTRICT : BEAUFORT
ROUTE NO : R502 JALAN BEAUFORT-MENUMBOK
LOCATION : CH 14.597 - RHS
KM 14.597

R05 - BRIDGES & CULVERTS
BRIDGE



BEFORE



IN PROGRESS



AFTER

LINTASAN RESOURCES SDN. BHD.
BRIDGES
GRAND SUMMARY

MONTH: JULY 2014

DISTRICT	ROUTE NO.	ROAD NAME	General Cleaning			Painting		
			Previous	Current	Cumm.	Previous	Current	Cumm.
			(No.)	(No.)	(No.)	(No.)	(No.)	(No.)
Kota Belud	01	Jalan Kota Kinabalu-Kudat	12	7	19	0	0	0
Kota Marudu	01	Jalan Kota Kinabalu-Kudat	10	0	10	0	0	0
Kudat	01	Jalan Kota Kinabalu-Kudat	2	0	2	0	0	0
Tuaran	01	Jalan Kota Kinabalu-Kudat	2	0	2	0	1	1
	22	Jalan Kota Kinabalu-Sandakan	0	0	0	0	0	0
	503	Jalan Berungis-Kota Belud	4	2	6	0	1	1
Kota Kinabalu	01	Jalan Kota Kinabalu-Kudat	0	0	0	0	0	0
	01	Jalan Kota Kinabalu-Sindumin	3	0	3	0	1	1
	501	Jalan Kota Kinabalu-Penampang-Lok Kawi	3	0	3	0	0	0
	606	Jalan Susur Sepangar Bay	0	0	0	0	0	0
	607	Jalan Masuk Ke Pelabuhan Baru	3	0	3	0	0	0
	608	Jalan Masuk Ke Lapangan Terbang Lama	0	0	0	0	0	0
Penampang	01	Jalan Kota Kinabalu-Sindumin	0	0	0	0	0	0
	500	Jalan Kota Kinabalu-Keningau-Tenom	8	2	10	0	2	2
	501	Jalan Kota Kinabalu-Penampang-Lok Kawi	0	0	0	0	0	0
Papar	01	Jalan Kota Kinabalu-Sindumin	11	0	11	0	0	0
Ranau	22	Jalan Kota Kinabalu-Sandakan	8	4	12	0	0	0
Tambunan	500	Jalan Kota Kinabalu-Keningau-Tenom	4	2	6	0	0	0
Keningau	500	Jalan Kota Kinabalu-Keningau-Tenom	9	0	9	0	4	4
Tenom	500	Jalan Kota Kinabalu-Keningau-Tenom	5	0	5	0	1	1
Beaufort	01	Jalan Kota Kinabalu-Sindumin	9	0	9	2	0	2
	502	Jalan Beaufort-Menumbok	4	4	8	0	0	0
Sipitang	01	Jalan Kota Kinabalu-Sindumin	4	0	4	0	0	0
Kuala Penyu	502	Jalan Beaufort-Menumbok	0	0	0	10	0	10
TOTAL			101	21	122	12	10	22

LINTASAN RESOURCES SDN. BHD.
PRIVATISATION OF WEST COAST SABAH FEDERAL ROADS MAINTENANCE

SUMMARY - BRIDGES

MONTH : JULY 2014

ITEM	DISTRICT	ROUTE NO	ROAD NAME	General Maintenance			Painting		
				Previous	Current	Cumm.	Previous	Current	Cumm.
				(No.)	(No.)	(No.)	(No.)	(No.)	(No.)
1	Kota Belud	01	Jalan Kota Kinabalu - Kudat	12	7	19	-	-	-
2	Kota Marudu	01	Jalan Kota Kinabalu - Kudat	10	-	10	-	-	-
3	Kudat	01	Jalan Kota Kinabalu - Kudat	2	-	2	-	-	-
TOTAL :				24	7	31	-	-	-

LINTASAN RESOURCES SDN. BHD.
 MAINTENANCE OF FEDERAL ROADS - WEST COAST, SABAH

R05 BRIDGES

DISTRICT: KOTA BELUD
ROUTE NO: 01
ROAD NAME: JALAN KOTA KINABALU - KUDAT
MONTH: JULY 2014

Item	Chainage	Bridge Name	Cleaning					Removal	Greasing	Localised Painting		Date of Work Done	REMARKS
			Expansion Joints	Weep Holes	Graffiti & Markings	Parapets	Bearing Shelves	Vegetation	Steel Bearings	Peeling Paint	Rusting of Structural Steelwork		
BROUGHT FORWARD:			12										
1	96.600	Pandasan	1	√	√	√	√	√	√			08 Jul 14	
2	93.960	Penampang	1	√	√	√	√	√	√			10 Jul 14	
3	93.360	Kawang Kawang	1	√	√	√	√	√	√			12 Jul 14	
4	85.920	Kesapang	1	√	√	√	√	√	√			15 Jul 14	
5	84.840	Lungguk	1	√	√	√	√	√	√			16 Jul 14	
6	77.340	Irrigation Channel I	1	√	√	√	√	√	√			22 Jul 14	
7	77.130	Wokok	1	√	√	√	√	√	√			29 Jul 14	
8													
9													
10													
11													
12													
13													
14													
15													
BALANCE END OF JULY :			19										

LINTASAN RESOURCES SDN. BHD.
 MAINTENANCE OF FEDERAL ROADS - WEST COAST, SABAH

R05 BRIDGES

DISTRICT: KOTA MARUDU
ROUTE NO: 01
ROAD NAME: JALAN KOTA KINABALU - KUDAT
MONTH: JULY 2014

Item	Chainage	Bridge Name	Cleaning					Removal	Greasing	Localised Painting		Date of Work Done	REMARKS
			Expansion Joints	Weep Holes	Graffiti & Markings	Parapets	Bearing Shelves	Vegetation	Steel Bearings	Peeling Paint	Rusting of Structural Steelwork		
BROUGHT FORWARD:			10										
1													
2													
3													
4													
5													
6													
7													
8													
9													
10													
11													
12													
13													
14													
15													
BALANCE END OF JULY :			10										

LINTASAN RESOURCES SDN. BHD.
 MAINTENANCE OF FEDERAL ROADS - WEST COAST, SABAH

R05 BRIDGES

DISTRICT: KUDAT

ROUTE NO: 01

ROAD NAME: JALAN KOTA KINABALU - KUDAT

MONTH: JULY 2014

Item	Chainage	Bridge Name	Cleaning					Removal	Greasing	Localised Painting		Date of Work Done	REMARKS
			Expansion Joints	Weep Holes	Graffiti & Markings	Parapets	Bearing Shelves	Vegetation	Steel Bearings	Peeling Paint	Rusting of Structural Steelwork		
BROUGHT FORWARD:			2										
1													
2													
3													
4													
5													
6													
7													
8													
9													
10													
11													
12													
13													
14													
15													
BALANCE END OF JULY :			2										

LINTASAN RESOURCES SDN. BHD.
PRIVATISATION OF WEST COAST SABAH FEDERAL ROADS MAINTENANCE

SUMMARY - BRIDGES

Month: JULY 2014

ITEM	DISTRICT	ROUTE NO	ROAD NAME	General Maintenance			Painting		
				Previous	Current	Cumm.	Previous	Current	Cumm.
				(No.)	(No.)	(No.)	(No.)	(No.)	(No.)
1	Kota Kinabalu	01	Jalan Kota Kinabalu - Kudat	-	-	-	-	-	-
2	Tuaran	01	Jalan Kota Kinabalu - Kudat	2	-	2	-	1	1
3	Tuaran	22	Jalan Kota Kinabalu - Sandakan	-	-	-	-	-	-
4	Tuaran	503	Jalan Berungis - Kota Belud	4	2	6	-	1	1
5	Kota Kinabalu	606	Jalan Susur Sepangar Bay	-	-	-	-	-	-
6	Kota Kinabalu	607	Jalan Masuk Ke Pelabuhan Baru, KK	-	-	-	-	-	-
TOTAL :				6	2	8	-	2	2

LINTASAN RESOURCES SDN. BHD.
 MAINTENANCE OF FEDERAL ROADS - WEST COAST, SABAH

R05 BRIDGES

DISTRICT: TUARAN
ROUTE NO: 01
ROAD NAME: JALAN KOTA KINABALU - KUDAT
MONTH: JULY 2014

Item	Chainage	Bridge Name	Cleaning					Removal	Greasing	Localised Painting		Date of Work Done	REMARKS
			Expansion Joints	Weep Holes	Graffiti & Markings	Parapets	Bearing Shelves	Vegetation	Steel Bearings	Peeling Paint	Rusting of Structural Steelwork		
BROUGHT FORWARD:		2								-	1		
TOTAL:		2									1		

LINTASAN RESOURCES SDN. BHD.
 MAINTENANCE OF FEDERAL ROADS - WEST COAST, SABAH

R05 BRIDGES

DISTRICT: TUARAN

ROUTE NO: 503

ROAD NAME: JALAN BERUNGIS - KOTA BELUD

MONTH: JULY 2014

Item	Chainage	Bridge Name	Cleaning					Removal	Greasing	Localised Painting		Date of Work Done	REMARKS
			Expansion Joints	Weep Holes	Graffiti & Markings	Parapets	Bearing Shelves	Vegetation	Steel Bearings	Peeling Paint	Rusting of Structural Steelwork		
BROUGHT FORWARD:		4								-	-		
1	3.750	Tuaran Bridge	1	√	√	√	√	√	√	√	√	15 Jul 14	
2	12.750	Sg. Betutai Bridge	1	√	√	√	√	√	√	√	√	23 Jul 14	
TOTAL:		6									1		

LINTASAN RESOURCES SDN. BHD.
 PRIVATISATION OF WEST COAST SABAH FEDERAL ROADS MAINTENANCE

SUMMARY - BRIDGES

MONTH: JULY 2014

ITEM	DISTRICT	ROUTE NO	ROAD NAME	General Maintenance			Painting		
				Previous	Current	Cumm.	Previous	Current	Cumm.
				(No.)	(No.)	(No.)	(No.)	(No.)	(No.)
1	Ranau	22	Jalan Kota Kinabalu - Sandakan	8	4	12	0	0	0
TOTAL :				8	4	12	0	0	0

LINTASAN RESOURCES SDN. BHD.
MAINTENANCE OF FEDERAL ROADS - WEST COAST, SABAH

R05 BRIDGES

DISTRICT: Ranau

ROUTE NO: 22

ROAD NAME: Jalan Kota Kinabalu - Sandakan

MONTH: July 2014

Item	Chainage	Bridge Name	Cleaning					Removal	Greasing	Localised Painting		Date of Work Done	REMARKS
			Expansion Joints	Weep Holes	Graffiti & Markings	Parapets	Bearing Shelves	Vegetation	Steel Bearings	Peeling Paint	Rusting of Structural Steelwork		
BROUGHT FORWARD FROM JUNE 2014 :		8											
1	111.000	Bridge - Sg. Matupang	1	√	√	√	√	√			0	04 Jul 14	Bridge - Sg. Matupang
2	115.050	Bridge - Sg. Paginatan	1	√	√	√	√	√			0	10 Jul 14	Bridge - Sg. Paginatan
3	123.200	Tampias Bridge	1	√	√	√	√	√			0	18 Jul 14	Tampias Bridge
4	72.260	Bridge - Sg.Liwagu	1	√	√	√	√	√			0	25 Jul 14	Protocol Road -2nd Cycle
CARRIED FORWARD:			12										

LINTASAN RESOURCES SDN. BHD.
PRIVATISATION OF WEST COAST SABAH FEDERAL ROADS MAINTENANCE

SUMMARY - BRIDGES

Month: JULY 2014

ITEM	DISTRICT	ROUTE NO	ROAD NAME	General Maintenance			Painting		
				Previous	Current	Cumm.	Previous	Current	Cumm.
				(No.)	(No.)	(No.)	(No.)	(No.)	(No.)
1	Kota Kinabalu	01	Jalan Kota Kinabalu - Sindumin	3	-	3	-	1	1
2	Penampang	01	Jalan Kota Kinabalu - Sindumin	-	-	-	-	-	-
3	Papar	01	Jalan Kota Kinabalu - Sindumin	11	-	11	-	-	-
4	Penampang	500	Jalan Kota Kinabalu - Keningau - Tenom	8	2	10	-	2	2
5	Kota Kinabalu	501	Jalan Kota Kinabalu - Penampang - Lok Kawi	3	-	3	-	-	-
6	Penampang	501	Jalan Kota Kinabalu - Penampang - Lok Kawi	-	-	-	-	-	-
7	Kota Kinabalu	608	Jalan Masuk Ke Lapangan Terbang Lama, KK	-	-	-	-	-	-
			TOTAL :	25	2	27	-	3	3

LINTASAN RESOURCES SDN. BHD.
 MAINTENANCE OF FEDERAL ROADS - WEST COAST, SABAH

R05 BRIDGES

DISTRICT: PAPAR

ROUTE NO: 01

ROAD NAME: JALAN KK-SINDUMIN

MONTH: JULY 2014

Item	Chainage	Bridge Name	Cleaning					Removal	Greasing	Localised Painting		Date of Work Done	REMARKS
			Expansion Joints	Weep Holes	Graffiti & Markings	Parapets	Bearing Shelves	Vegetation	Steel Bearings	Peeling Paint	Rusting of Structural Steelwork		
BROUGHT FORWARD:		11								0	0		
TOTAL:		11								0	0		

LINTASAN RESOURCES SDN. BHD.
PRIVATISATION OF WEST COAST SABAH FEDERAL ROADS MAINTENANCE

SUMMARY - BRIDGES

Month : JULY 2014

ITEM	DISTRICT	ROUTE NO	ROAD NAME	General Maintenance			Painting		
				Previous	Current	Cumm.	Previous	Current	Cumm.
				(No.)	(No.)	(No.)	(No.)	(No.)	(No.)
1	Tambunan	500	Jalan Kota Kinabalu - Keningau - Tenom	4	2	6	-	-	-
2	Keningau	500	Jalan Kota Kinabalu - Keningau - Tenom	9	-	9	-	4	4
3	Tenom	500	Jalan Kota Kinabalu - Keningau - Tenom	5	-	5	-	1	1
TOTAL :				18	2	20	-	5	5

LINTASAN RESOURCES SDN. BHD.
MAINTENANCE OF FEDERAL ROADS - WEST COAST, SABAH

R05 BRIDGES

DISTRICT: TAMBUNAN

ROUTE NO: 500

ROAD NAME: JALAN KOTA KINABALU - KENINGAU - TENOM

MONTH: July 2014

Item	Chainage	Bridge Name	Cleaning					Removal	Greasing	Localised Painting		Date of Work Done	REMARKS
			Expansion Joints	Weep Holes	Graffiti & Markings	Parapets	Bearing Shelves	Vegetation	Steel Bearings	Peeling Paint	Rusting of Structural Steelwork		
BROUGHT FORWARD:			4										
1	81.850	Jambatan Monsurulung	1	✓	✓	✓	✓	✓		✓	✓	22 Jul 14	2nd cycle normal road
2	80.750	Jambatan Tikolod	1	✓	✓	✓	✓	✓		✓	✓	23 Jul 14	2nd cycle normal road
TOTAL :			6										

LINTASAN RESOURCES SDN. BHD.
MAINTENANCE OF FEDERAL ROADS - WEST COAST, SABAH

R05 BRIDGES

DISTRICT: KENINGAU

ROUTE NO: 500

ROAD NAME: JALAN KOTA KINABALU - KENINGAU - TENOM

MONTH: July 2014

Item	Chainage	Bridge Name	Cleaning					Removal	Greasing	Localised Painting		Date of Work Done	REMARKS
			Expansion Joints	Weep Holes	Graffiti & Markings	Parapets	Bearing Shelves	Vegetation	Steel Bearings	Peeling Paint	Rusting of Structural Steelwork		
BROUGHT FORWARD:			9										
1	121.600	Jambatan Pampang	1	✓	✓	✓	✓	✓		✓	✓	23 Jul 14	1 year/cycle general painting-protocol road
2	120.200	Box Culvert KGU-83	1	✓	✓	✓	✓	✓		✓	✓	23 Jul 14	1 year/cycle general painting-protocol road
3	120.750	Box Culvert KGU-85	1	✓	✓	✓	✓	✓		✓	✓	23 Jul 14	1 year/cycle general painting-protocol road
4	118.762	Jambatan Liawan	1	✓	✓	✓	✓	✓		✓	✓	23 Jul 14	1 year/cycle general painting-protocol road
TOTAL :			13										

LINTASAN RESOURCES SDN. BHD.
MAINTENANCE OF FEDERAL ROADS - WEST COAST, SABAH

R05 BRIDGES

DISTRICT: TENOM

ROUTE NO: 500

ROAD NAME: JALAN KOTA KINABALU - KENINGAU - TENOM

MONTH: July 2014

Item	Chainage	Bridge Name	Cleaning					Removal	Greasing	Localised Painting		Date of Work Done	REMARKS
			Expansion Joints	Weep Holes	Graffiti & Markings	Parapets	Bearing Shelves	Vegetation	Steel Bearings	Peeling Paint	Rusting of Structural Steelwork		
BROUGHT FORWARD:			5										
1	161.841	Box Culvert TNM 47	1	✓	✓	✓	✓	✓		✓	✓	23 Jul 14	1 year/cycle general painting-protocol road
TOTAL :			6										

LINTASAN RESOURCES SDN. BHD.
PRIVATISATION OF WEST COAST SABAH FEDERAL ROADS MAINTENANCE

SUMMARY - BRIDGES

Month : JULY 2014

ITEM	DISTRICT	ROUTE NO	ROAD NAME	General Maintenance			Painting		
				Previous	Current	Cumm.	Previous	Current	Cumm.
				(No.)	(No.)	(No.)	(No.)	(No.)	(No.)
1	Beaufort	01	Jalan Kota Kinabalu - Sindumin	9	-	9	2	-	2
2	Sipitang	01	Jalan Kota Kinabalu - Sindumin	4	-	4	-	-	-
3	Beaufort	502	Jalan Beaufort - Menumbok	4	4	8	-	-	-
4	Kuala Penyu	502	Jalan Beaufort - Menumbok (no bridge)	-	-	-	-	-	-
TOTAL :				17	4	21	2	-	2

LINTASAN RESOURCES SDN. BHD.
 MAINTENANCE OF FEDERAL ROADS - WEST COAST, SABAH

R05 BRIDGES

DISTRICT: BEAUFORT

ROUTE NO: 01

ROAD NAME: JALAN KOTA KINABALU - SINDUMIN

MONTH: JULY 2014

Item	Chainage	Bridge Name	Cleaning					Removal	Greasing	Localised Painting		Date of Work Done	REMARKS
			Expansion Joints	Weep Holes	Graffiti & Markings	Parapets	Bearing Shelves	Vegetation	Steel Bearings	Peeling Paint	Rusting of Structural Steelwork		
BROUGHT FORWARD:		9									2		
CARRIED FORWARD:		9									2		

LINTASAN RESOURCES SDN. BHD.
 MAINTENANCE OF FEDERAL ROADS - WEST COAST, SABAH

R05 BRIDGES

DISTRICT: SIPITANG

ROUTE NO: 01

ROAD NAME: JALAN KOTA KINABALU - SINDUMIN

MONTH: JULY 2014

Item	Chainage	Bridge Name	Cleaning					Removal	Greasing	Localised Painting		Date of Work Done	REMARKS
			Expansion Joints	Weep Holes	Graffiti & Markings	Parapets	Bearing Shelves	Vegetation	Steel Bearings	Peeling Paint	Rusting of Structural Steelwork		
BROUGHT FORWARD:		4									0		
CARRIED FORWARD:		4									0		

LINTASAN RESOURCES SDN. BHD.
 MAINTENANCE OF FEDERAL ROADS - WEST COAST, SABAH

R05 BRIDGES

DISTRICT: BEAUFORT

ROUTE NO: 502

ROAD NAME: JALAN BEAUFORT - MENUMBOK

MONTH: JULY 2014

Item	Chainage	Bridge Name	Cleaning					Removal	Greasing	Localised Painting		Date of Work Done	REMARKS
			Expansion Joints	Weep Holes	Graffiti & Markings	Parapets	Bearing Shelves	Vegetation	Steel Bearings	Peeling Paint	Rusting of Structural Steelwork		
BROUGHT FORWARD:		4									0		
1	14.597	Sg. Klias Kecil Bridge	√	√	√	√	√	√				14 Jul 14	2nd cycle for normal road
2	16.400	Sg. Pandiki Bridge	√	√	√	√	√	√				14 Jul 14	2nd cycle for normal road
3	17.182	Sg. Kota Klias Bridge	√	√	√	√	√	√				15 Jul 14	2nd cycle for normal road
4	17.833	Sg. Tangulian Bridge	√	√	√	√	√	√				15 Jul 14	2nd cycle for normal road
CARRIED FORWARD:		8									0		

LINTASAN RESOURCES SDN. BHD.
 MAINTENANCE OF FEDERAL ROADS - WEST COAST, SABAH

R05 BRIDGES

DISTRICT: KUALA PENYU
ROUTE NO: 502
ROAD NAME: JALAN BEAUFORT - MENUMBOK
MONTH: JULY 2014

Item	Chainage	Bridge Name	Cleaning					Removal	Greasing	Localised Painting		Date of Work Done	REMARKS
			Expansion Joints	Weep Holes	Graffiti & Markings	Parapets	Bearing Shelves	Vegetation	Steel Bearings	Peeling Paint	Rusting of Structural Steelwork		
BROUGHT FORWARD:		N/A									0		
CARRIED FORWARD:		0									0		

R 07

**PENYENGGARAAN
LONGKANG
(DRAINAGE)**

DISTRICT : KOTA BELUD
ROUTE NO : 01 - JALAN KOTA KINABALU - KUDAT
LOCATION : CH109.300(LHS)
KM109.300(LHS)

R07 - DRAINAGE CLEARING



BEFORE



IN PROGRESS



AFTER

DISTRICT : RANAU
ROUTE NO : 22 - JALAN KOTA KINABALU - SANDAKAN
LOCATION : CH109.630(KM146.230) - LHS

R07 DRAINAGE CLEARING



BEFORE



IN PROGRESS



AFTER

DISTRICT : RANAU
ROUTE NO : 22 - JALAN KOTA KINABALU - SANDAKAN
LOCATION : CH116.711(KM153.311) - LHS

R07 DRAINAGE CLEARING



BEFORE



IN PROGRESS



AFTER

DISTRICT : PENAMPANG
ROUTE NO : 500-JALAN KOTA KINABALU - KENINGAU - TENOM
LOCATION : CH 0.000 - CH 0.140 (LHS)
KM 10.000 - KM 10.140

R07 - DRAINAGE CLEARING



BEFORE



IN PROGRESS



AFTER

DISTRICT : PENAMPANG
ROUTE NO : 500-JALAN KOTA KINABALU - KENINGAU - TENOM
LOCATION : CH 3.200 - CH 3.235 (LHS)
KM 13.200 - KM 13.235

R07 - DRAINAGE CLEARING



BEFORE



IN PROGRESS



AFTER

DISTRICT : PENAMPANG
ROUTE NO : 01-JALAN KOTA KINABALU - SINDUMIN
LOCATION : CH 15.400 (LHS)
KM 17.160

R07 - DRAINAGE CLEARING



BEFORE



IN PROGRESS



AFTER

DISTRICT : BEAUFORT
ROUTE NO : R502 JALAN BEAUFORT-MENUMBOK
LOCATION : CH 13.370 - RHS
KM 13.370

R07 - DRAINAGE CLEARING



BEFORE



IN PROGRESS



AFTER

LINTASAN RESOURCES SDN. BHD.
DRAINAGE CLEARING
GRAND SUMMARY

MONTH: JULY 2014

DISTRICT	ROUTE NO.	ROAD NAME	Earth Drain			Lined Drain		
			Previous	Current	Cumm.	Previous	Current	Cumm.
			(m)	(m)	(m)	(m)	(m)	(m)
Kota Belud	01	Jalan Kota Kinabalu-Kudat	23,656	23,656	47,312	42,939	3,300.0	46,239
Kota Marudu	01	Jalan Kota Kinabalu-Kudat	20,316	0	20,316	8,939	0	8,939
Kudat	01	Jalan Kota Kinabalu-Kudat	32,133	0	32,133	18,684	0	18,684
Tuaran	01	Jalan Kota Kinabalu-Kudat	30,415	7,570	37,985	59,038	24,292	83,330
	22	Jalan Kota Kinabalu-Sandakan	0	0	0	85,160	0	85,160
	503	Jalan Berungis-Kota Belud	3,000	3,000	6,000	35,400	6,000	41,400
Kota Kinabalu	01	Jalan Kota Kinabalu-Kudat	17,252	1,835	19,087	62,870	18,952	81,822
	01	Jalan Kota Kinabalu-Sindumin	110	0	110	40,638	0	40,638
	501	Jalan Kota Kinabalu-Penampang-Lok Kawi	319	0	319	5,525	0	5,525
	606	Jalan Susur Sepangar Bay	1,802	0	1,802	20,813	0	20,813
	607	Jalan Masuk Ke Pelabuhan Baru	0	0	0	1,032	516	1,548
	608	Jalan Masuk Ke Lapangan Terbang Lama	0	0	0	3,134	0	3,134
Penampang	01	Jalan Kota Kinabalu-Sindumin	5,035	5,215	10,250	3,915	4,095	8,010
	500	Jalan Kota Kinabalu-Keningau-Tenom	9,380	4,600	13,980	49,517	1,903	51,420
	501	Jalan Kota Kinabalu-Penampang-Lok Kawi	2,091	0	2,091	16,982	0	16,982
Papar	01	Jalan Kota Kinabalu-Sindumin	29,990	0	29,990	1,525	0	1,525
Ranau	22	Jalan Kota Kinabalu-Sandakan	33,130	3,191	36,321	80,898	13,639	94,537
Tambunan	500	Jalan Kota Kinabalu-Keningau-Tenom	20,252	6,106	26,358	52,296	28,669	80,965
Keningau	500	Jalan Kota Kinabalu-Keningau-Tenom	27,224	0	27,224	35,622	0	35,622
Tenom	500	Jalan Kota Kinabalu-Keningau-Tenom	5,536	0	5,536	19,174	0	19,174
Beaufort	01	Jalan Kota Kinabalu-Sindumin	53,924	0	53,924	10,112	0	10,112
	502	Jalan Beaufort-Menumbok	22,195	14,780	36,975	0	0	0
Sipitang	01	Jalan Kota Kinabalu-Sindumin	21,098	0	21,098	15,914	0	15,914
Kuala Penyu	502	Jalan Beaufort-Menumbok	25,949	0	25,949	20,954	0	20,954
TOTAL			384,807	69,953	454,760	691,081	101,366	792,447

LINTASAN RESOURCES SDN. BHD.
PRIVATISATION OF WEST COAST SABAH FEDERAL ROADS MAINTENANCE

SUMMARY - DRAINAGE CLEARING

MONTH : JULY 2014

ITEM	DISTRICT	ROUTE NO	ROAD NAME	Earth Drain			Lined Drain		
				Previous	Current	Cumm.	Previous	Current	Cumm.
				(m)	(m)	(m)	(m)	(m)	(m)
1	Kota Belud	01	Jalan Kota Kinabalu - Kudat	23,656.00	23,656	47,312.00	42,939.00	3,300	46,239.00
2	Kota Marudu	01	Jalan Kota Kinabalu - Kudat	30,090.00	-	30,090.00	8,939.00	-	8,939.00
3	Kudat	01	Jalan Kota Kinabalu - Kudat	32,133.00	-	32,133.00	18,684.00	-	18,684.00
TOTAL :				85,879	23,656	109,535	70,562	3,300.0	73,862.0

LINTASAN RESOURCES SDN. BHD.
MAINTENANCE OF FEDERAL ROADS - WEST COAST, SABAH
R07 DRAINAGE CLEARING RECORD

DISTRICT: KOTA BELUD
ROUTE NO: 01
ROAD NAME: JALAN KOTA KINABALU - KUDAT
MONTH: JULY 2014

Item	CHAINAGE		Earth Drain				Lined Drain				Date of Clearing	REMARKS
	From	To	Left Side (m)	Median (m)	Right Side (m)	Total Length (m)	Left Side (m)	Median (m)	Right Side (m)	Total Length (m)		
BROUGHT FORWARD :			9882	0	13774	23,656.00	14603	1893	26443	42,939.00		
1	110.580	109.280					550.00		2,040.00	2590.00	14 Jul 14	
2	100.660	94.980			4,850.00	4,850.00					16 Jul 14	
3	94.980	89.980	2,700.00		4,040.00	6,740.00					17 Jul 14	
4	89.980	86.420	2,982.00		3,120.00	6,102.00					24 Jul 14	
5	86.980	77.540	4,200.00		1,764.00	5,964.00	710.00			710.00	29 Jul 14	
6												
7												
8												
9												
10												
11												
12												
13												
14												
15												
BALANCE END OF JULY :			19,764.00	0.00	27,548.00	47,312.00	15,863.00	1893.00	28,483.00	46,239.00		

LINTASAN RESOURCES SDN. BHD.
 MAINTENANCE OF FEDERAL ROADS - WEST COAST, SABAH
R07 DRAINAGE CLEARING RECORD

DISTRICT: KOTA MARUDU
ROUTE NO: 01
ROAD NAME: JALAN KOTA KINABALU - KUDAT
MONTH: JULY 2014

Item	CHAINAGE		Earth Drain				Lined Drain				Date of Clearing	REMARKS
	From	To	Left Side (m)	Median (m)	Right Side (m)	Total Length (m)	Left Side (m)	Median (m)	Right Side (m)	Total Length (m)		
BROUGHT FORWARD :			16,843.00	-	13,247.00	30,090.00	4,768.00	-	4,171.00	8,939.00		
01												
02												
03												
04												
05												
06												
07												
08												
09												
10												
11												
12												
13												
14												
15												
BALANCE END OF JULY :			16,843.00	0	13,247.00	30,090.00	4,768.00	0	4171	8,939.00		

LINTASAN RESOURCES SDN. BHD.
 MAINTENANCE OF FEDERAL ROADS - WEST COAST, SABAH
R07 DRAINAGE CLEARING RECORD

DISTRICT: KUDAT
ROUTE NO: 01
ROAD NAME: JALAN KOTA KINABALU - KUDAT
MONTH: JULY 2014

Item	CHAINAGE		Earth Drain				Lined Drain				Date of Clearing	REMARKS
	From	To	Left Side (m)	Median (m)	Right Side (m)	Total Length (m)	Left Side (m)	Median (m)	Right Side (m)	Total Length (m)		
BROUGHT FORWARD :			18,326.00	0.00	13,807.00	32,133.00	9,719.00	0.00	8,965.00	18,684.00		
1												
2												
3												
4												
5												
6												
7												
8												
9												
10												
11												
12												
13												
14												
15												
BALANCE END OF JULY :			18,326.00	0.00	13,807.000	32,133.00	9,719.00	0.00	8,965.00	18,684.00		

LINTASAN RESOURCES SDN. BHD.
PRIVATISATION OF WEST COAST SABAH FEDERAL ROADS MAINTENANCE

SUMMARY - DRAINAGE CLEARING

Month: JULY 2014

ITEM	DISTRICT	ROUTE NO	ROAD NAME	Earth Drain			Lined Drain		
				Previous	Current	Cumm.	Previous	Current	Cumm.
				(m)	(m)	(m)	(m)	(m)	(m)
1	Kota Kinabalu	01	Jalan Kota Kinabalu - Kudat	17,252.00	1,835.00	19,087.00	62,870.00	18,952.00	81,822.00
2	Tuaran	01	Jalan Kota Kinabalu - Kudat	30,415.00	7,570.00	37,985.00	59,038.00	24,292.00	83,330.00
3	Tuaran	22	Jalan Kota Kinabalu - Sandakan	-	-	-	85,160.00	-	85,160.00
4	Tuaran	503	Jalan Berungis - Kota Belud	3,000.00	3,000.00	6,000.00	35,400.00	6,000.00	41,400.00
5	Kota Kinabalu	606	Jalan Susur Sepangar Bay	1,802.00	-	1,802.00	20,813.00	-	20,813.00
6	Kota Kinabalu	607	Jalan Masuk Ke Pelabuhan Baru, KK	-	-	-	1,032.00	516.00	1,548.00
TOTAL :				52,469.00	12,405.00	64,874.00	264,313.00	49,760.00	314,073.00

LINTASAN RESOURCES SDN. BHD.
 MAINTENANCE OF FEDERAL ROADS - WEST COAST, SABAH
R07 DRAINAGE CLEARING RECORD

DISTRICT: KOTA KINABALU
ROUTE NO: 01
ROAD NAME: JALAN KOTA KINABALU - KUDAT
MONTH: JULY 2014

Item	CHAINAGE		Earth Drain				Lined Drain				Date of Clearing	REMARKS
	From	To	Left Side (m)	Median (m)	Right Side (m)	Total Length (m)	Left Side (m)	Median (m)	Right Side (m)	Total Length (m)		
BROUGHT FORWARD :			5,761	0	11,491	17,252	28,461	13,741	20,668	62,870		
1	0.400	0.480					80			80	02 Jul 14	
2	0.480	0.844					364			364	02 Jul 14	
3	0.844	0.864					20			20	02 Jul 14	
4	0.900	0.980					80			80	02 Jul 14	
5	0.990	1.024					34			34	02 Jul 14	
6	1.046	1.085					39			39	02 Jul 14	
7	1.085	1.570					485			485	02 Jul 14	
8	1.585	1.600					15			15	02 Jul 14	
9	1.620	1.640					20			20	02 Jul 14	
10	1.640	1.660					20			20	02 Jul 14	
11	1.670	2.130					460			460	02 Jul 14	
12	2.133	2.200					67			67	07 Jul 14	
13	2.275	2.352					77			77	07 Jul 14	
14	2.352	2.377					25			25	07 Jul 14	
15	2.415	2.527					112			112	07 Jul 14	
CARRIED FORWARD :			5,761	0	11,491	17,252	30,359	13,741	20,668	64,768		

LINTASAN RESOURCES SDN. BHD.
 MAINTENANCE OF FEDERAL ROADS - WEST COAST, SABAH
R07 DRAINAGE CLEARING RECORD

DISTRICT: KOTA KINABALU
ROUTE NO: 01
ROAD NAME: JALAN KOTA KINABALU - KUDAT
MONTH: JULY 2014

Item	CHAINAGE		Earth Drain				Lined Drain				Date of Clearing	REMARKS
	From	To	Left Side (m)	Median (m)	Right Side (m)	Total Length (m)	Left Side (m)	Median (m)	Right Side (m)	Total Length (m)		
BROUGHT FORWARD :			5,761	0	11,491	17,252	30,359	13,741	20,668	64,768		
16	2.655	2.700					45			45	07 Jul 14	
17	2.725	2.972					247			247	07 Jul 14	
18	2.972	3.085					113			113	07 Jul 14	
19	3.085	3.191					106			106	07 Jul 14	
20	4.070	4.202					132			132	07 Jul 14	
21	4.202	4.330					128			128	07 Jul 14	
22	4.330	4.379					49			49	07 Jul 14	
23	4.379	4.482					103			103	07 Jul 14	
24	4.498	4.616					118			118	07 Jul 14	
25	4.616	5.002					386			386	07 Jul 14	
26	5.037	5.110					73			73	14 Jul 14	
27	5.110	5.235					125			125	14 Jul 14	
28	5.235	5.420					185			185	14 Jul 14	
29	5.432	5.795					363			363	14 Jul 14	
30	5.795	5.881					86			86	14 Jul 14	
CARRIED FORWARD :			5,761	0	11,491	17,252	32,618	13,741	20,668	67,027		

LINTASAN RESOURCES SDN. BHD.
 MAINTENANCE OF FEDERAL ROADS - WEST COAST, SABAH
R07 DRAINAGE CLEARING RECORD

DISTRICT: KOTA KINABALU
ROUTE NO: 01
ROAD NAME: JALAN KOTA KINABALU - KUDAT
MONTH: JULY 2014

Item	CHAINAGE		Earth Drain				Lined Drain				Date of Clearing	REMARKS
	From	To	Left Side (m)	Median (m)	Right Side (m)	Total Length (m)	Left Side (m)	Median (m)	Right Side (m)	Total Length (m)		
BROUGHT FORWARD :			5,761	0	11,491	17,252	32,618	13,741	20,668	67,027		
31	5.881	5.925					44			44	14 Jul 14	
32	5.965	6.125					160			160	14 Jul 14	
33	6.125	6.200					75			75	14 Jul 14	
34	6.200	6.877					677			677	14 Jul 14	
35	6.877	6.915					38			38	14 Jul 14	
36	6.915	6.942					27			27	14 Jul 14	
37	6.940	7.013					73			73	14 Jul 14	
38	7.097	7.116					19			19	14 Jul 14	
39	7.152	7.265					113			113	14 Jul 14	
40	7.345	7.578					233			233	14 Jul 14	
41	7.578	7.776					198			198	14 Jul 14	
42	7.790	8.033					243			243	14 Jul 14	
43	8.158	8.267					109			109	21 Jul 14	
44	8.279	8.298					19			19	21 Jul 14	
45	8.366	8.391					25			25	21 Jul 14	
CARRIED FORWARD :			5,761	0	11,491	17,252	34,671	13,741	20,668	69,080		

LINTASAN RESOURCES SDN. BHD.
 MAINTENANCE OF FEDERAL ROADS - WEST COAST, SABAH
R07 DRAINAGE CLEARING RECORD

DISTRICT: KOTA KINABALU
ROUTE NO: 01
ROAD NAME: JALAN KOTA KINABALU - KUDAT
MONTH: JULY 2014

Item	CHAINAGE		Earth Drain				Lined Drain				Date of Clearing	REMARKS
	From	To	Left Side (m)	Median (m)	Right Side (m)	Total Length (m)	Left Side (m)	Median (m)	Right Side (m)	Total Length (m)		
BROUGHT FORWARD :			5,761	0	11,491	17,252	34,671	13,741	20,668	69,080		
46	8.391	8.448					57			57	21 Jul 14	
47	8.448	8.547					99			99	21 Jul 14	
48	8.572	8.729	157			157					21 Jul 14	
49	8.729	8.800					71			71	21 Jul 14	
50	8.931	9.219					288			288	21 Jul 14	
51	9.240	9.416					176			176	28 Jul 14	
52	9.521	9.679					158			158	28 Jul 14	
53	9.679	10.023					344			344	28 Jul 14	
54	10.023	10.203					180			180	28 Jul 14	
55	10.219	10.240	21			21					28 Jul 14	
56	10.275	10.350					75			75	28 Jul 14	
57	0.400	0.436							36	36	02 Jul 14	
58	0.436	0.495							59	59	02 Jul 14	
59	0.640	0.670							30	30	02 Jul 14	
60	0.670	0.789							119	119	02 Jul 14	
CARRIED FORWARD :			5,939	0	11,491	17,430	36,119	13,741	20,912	70,772		

LINTASAN RESOURCES SDN. BHD.
 MAINTENANCE OF FEDERAL ROADS - WEST COAST, SABAH
R07 DRAINAGE CLEARING RECORD

DISTRICT: KOTA KINABALU
ROUTE NO: 01
ROAD NAME: JALAN KOTA KINABALU - KUDAT
MONTH: JULY 2014

Item	CHAINAGE		Earth Drain				Lined Drain				Date of Clearing	REMARKS
	From	To	Left Side (m)	Median (m)	Right Side (m)	Total Length (m)	Left Side (m)	Median (m)	Right Side (m)	Total Length (m)		
BROUGHT FORWARD :			5,939	0	11,491	17,430	36,119	13,741	20,912	70,772		
61	0.789	0.870							81	81	02 Jul 14	
62	0.910	1.000							90	90	02 Jul 14	
63	1.020	1.060							40	40	02 Jul 14	
64	1.060	1.090							30	30	02 Jul 14	
65	1.090	1.112							22	22	02 Jul 14	
66	1.180	1.430							250	250	02 Jul 14	
67	1.640	1.652							12	12	02 Jul 14	
68	1.685	1.730							45	45	02 Jul 14	
69	1.730	1.750							20	20	02 Jul 14	
70	1.800	2.126							326	326	02 Jul 14	
71	2.126	2.438							312	312	07 Jul 14	
72	2.438	2.497							59	59	07 Jul 14	
73	2.497	2.561							64	64	07 Jul 14	
74	2.561	2.648							87	87	07 Jul 14	
75	2.649	2.827							178	178	07 Jul 14	
CARRIED FORWARD :			5,939	0	11,491	17,430	36,119	13,741	22,528	72,388		

LINTASAN RESOURCES SDN. BHD.
 MAINTENANCE OF FEDERAL ROADS - WEST COAST, SABAH
R07 DRAINAGE CLEARING RECORD

DISTRICT: KOTA KINABALU
ROUTE NO: 01
ROAD NAME: JALAN KOTA KINABALU - KUDAT
MONTH: JULY 2014

Item	CHAINAGE		Earth Drain				Lined Drain				Date of Clearing	REMARKS
	From	To	Left Side (m)	Median (m)	Right Side (m)	Total Length (m)	Left Side (m)	Median (m)	Right Side (m)	Total Length (m)		
BROUGHT FORWARD :			5,939	0	11,491	17,430	36,119	13,741	22,528	72,388		
76	2.827	2.875							48	48	07 Jul 14	
77	2.896	2.910							14	14	07 Jul 14	
78	2.910	3.064			154	154					07 Jul 14	
79	3.189	3.203							14	14	07 Jul 14	
80	3.203	3.468							265	265	07 Jul 14	
81	3.543	3.577			34	34					07 Jul 14	
82	3.577	3.686							109	109	07 Jul 14	
83	3.750	3.927							177	177	07 Jul 14	
84	4.200	4.462							262	262	07 Jul 14	
85	4.462	4.563							101	101	07 Jul 14	
86	4.563	4.692							129	129	07 Jul 14	
87	4.692	5.010							318	318	07 Jul 14	
88	5.045	5.102							57	57	14 Jul 14	
89	5.102	5.465							363	363	14 Jul 14	
90	5.465	5.569							104	104	14 Jul 14	
CARRIED FORWARD :			5,939	0	11,679	17,618	36,119	13,741	24,489	74,349		

LINTASAN RESOURCES SDN. BHD.
 MAINTENANCE OF FEDERAL ROADS - WEST COAST, SABAH
R07 DRAINAGE CLEARING RECORD

DISTRICT: KOTA KINABALU
ROUTE NO: 01
ROAD NAME: JALAN KOTA KINABALU - KUDAT
MONTH: JULY 2014

Item	CHAINAGE		Earth Drain				Lined Drain				Date of Clearing	REMARKS
	From	To	Left Side (m)	Median (m)	Right Side (m)	Total Length (m)	Left Side (m)	Median (m)	Right Side (m)	Total Length (m)		
BROUGHT FORWARD :			5,939	0	11,679	17,618	36,119	13,741	24,489	74,349		
91	5.569	5.895			326	326					14 Jul 14	
92	5.895	5.925						30	30		14 Jul 14	
93	5.925	6.123			198	198					14 Jul 14	
94	6.123	6.242						119	119		14 Jul 14	
95	6.242	6.436			194	194					14 Jul 14	
96	6.436	6.507						71	71		14 Jul 14	
97	6.507	6.983			476	476					14 Jul 14	
98	6.983	7.315						332	332		14 Jul 14	
99	7.326	7.335						9	9		14 Jul 14	
100	7.335	8.300						965	965		14 Jul 14	
101	8.364	8.375						11	11		21 Jul 14	
102	8.385	8.545						160	160		21 Jul 14	
103	8.570	8.845			275	275					21 Jul 14	
104	8.845	9.062						217	217		21 Jul 14	
105	9.050	9.370						320	320		28 Jul 14	
CARRIED FORWARD :			5,939	0	13,148	19,087	36,119	13,741	26,723	76,583		

LINTASAN RESOURCES SDN. BHD.
 MAINTENANCE OF FEDERAL ROADS - WEST COAST, SABAH
R07 DRAINAGE CLEARING RECORD

DISTRICT: KOTA KINABALU
ROUTE NO: 01
ROAD NAME: JALAN KOTA KINABALU - KUDAT
MONTH: JULY 2014

Item	CHAINAGE		Earth Drain				Lined Drain				Date of Clearing	REMARKS
	From	To	Left Side (m)	Median (m)	Right Side (m)	Total Length (m)	Left Side (m)	Median (m)	Right Side (m)	Total Length (m)		
BROUGHT FORWARD :			5,939	0	13,148	19,087	36,119	13,741	26,723	76,583		
106	9.370	10.030							660	660	28 Jul 14	
107	10.030	10.182							152	152	28 Jul 14	
108	10.200	10.276							76	76	28 Jul 14	
109	10.276	10.360							84	84	28 Jul 14	
110	10.400	10.430							30	30	28 Jul 14	
111	0.433	0.488						55		55	05 Jul 13	
112	0.548	0.636						88		88	02 Jul 14	
113	0.880	0.734						146		146	02 Jul 14	
114	1.149	1.640						491		491	02 Jul 14	
115	1.800	1.809						9		9	02 Jul 14	
116	2.305	2.407						102		102	07 Jul 14	
117	2.407	2.625						218		218	07 Jul 14	
118	2.625	2.885						260		260	07 Jul 14	
119	2.894	3.200						306		306	07 Jul 14	
120	3.673	4.050						377		377	07 Jul 14	
CARRIED FORWARD :			5,939	0	13,148	19,087	36,119	15,793	27,725	79,637		

LINTASAN RESOURCES SDN. BHD.
 MAINTENANCE OF FEDERAL ROADS - WEST COAST, SABAH
R07 DRAINAGE CLEARING RECORD

DISTRICT: KOTA KINABALU
ROUTE NO: 01
ROAD NAME: JALAN KOTA KINABALU - KUDAT
MONTH: JULY 2014

Item	CHAINAGE		Earth Drain				Lined Drain				Date of Clearing	REMARKS
	From	To	Left Side (m)	Median (m)	Right Side (m)	Total Length (m)	Left Side (m)	Median (m)	Right Side (m)	Total Length (m)		
BROUGHT FORWARD :			5,939	0	13,148	19,087	36,119	15,793	27,725	79,637		
121	4.182	4.260						78		78	14 Jul 14	
122	4.301	4.414						113		113	14 Jul 14	
123	4.454	4.540						86		86	14 Jul 14	
124	4.688	4.734						46		46	14 Jul 14	
125	5.105	5.344						239		239	14 Jul 14	
126	5.610	5.930						320		320	14 Jul 14	
127	7.325	7.405						80		80	14 Jul 14	
128	7.556	7.660						104		104	14 Jul 14	
129	7.945	8.152						207		207	14 Jul 14	
130	8.174	8.300						126		126	21 Jul 14	
131	8.334	8.481						147		147	21 Jul 14	
132	8.760	8.948						188		188	21 Jul 14	
133	9.084	9.313						229		229	28 Jul 14	
134	9.648	9.870						222		222	28 Jul 14	
TOTAL :			5,939	0	13,148	19,087	36,119	17,978	27,725	81,822		

LINTASAN RESOURCES SDN. BHD.
 MAINTENANCE OF FEDERAL ROADS - WEST COAST, SABAH
R07 DRAINAGE CLEARING RECORD

DISTRICT: KOTA KINABALU
ROUTE NO: 606
ROAD NAME: JALAN SUSUR SEPANGAR BAY
MONTH: JULY 2014

Item	CHAINAGE		Earth Drain				Lined Drain				Date of Clearing	REMARKS
	From	To	Left Side (m)	Median (m)	Right Side (m)	Total Length (m)	Left Side (m)	Median (m)	Right Side (m)	Total Length (m)		
BROUGHT FORWARD :			797	0	1,005	1,802	8,072	5,026	7,715	20,813		
TOTAL :			797	0	1,005	1,802	8,072	5,026	7,715	20,813		

LINTASAN RESOURCES SDN. BHD.
 MAINTENANCE OF FEDERAL ROADS - WEST COAST, SABAH
R07 DRAINAGE CLEARING RECORD

DISTRICT: TUARAN
ROUTE NO: 01
ROAD NAME: JALAN KOTA KINABALU - KUDAT
MONTH: JULY 2014

Item	CHAINAGE		Earth Drain				Lined Drain				Date of Clearing	REMARKS
	From	To	Left Side (m)	Median (m)	Right Side (m)	Total Length (m)	Left Side (m)	Median (m)	Right Side (m)	Total Length (m)		
BROUGHT FORWARD :			15,637	0	14,778	30,415	22,262	7,008	29,768	59,038		
1	28.982	29.154	172			172					05 Jul 14	
2	29.154	29.223					69			69	05 Jul 14	
3	29.223	29.260	37			37					05 Jul 14	
4	29.260	29.340	80			80					05 Jul 14	
5	29.410	29.700					290			290	05 Jul 14	
6	29.948	30.169	221			221					05 Jul 14	
7	30.207	30.291	84			84					14 Jul 14	
8	30.291	30.385					94			94	14 Jul 14	
9	30.385	30.425					40			40	14 Jul 14	
10	30.425	31.245	820			820					14 Jul 14	
11	31.256	31.867	611			611					21 Jul 14	
12	31.867	32.334					467			467	21 Jul 14	
13	33.180	33.290					110			110	21 Jul 14	
14	33.800	33.862	62			62					21 Jul 14	
15	33.860	35.153					1293			1,293	26 Jul 14	
CARRIED FORWARD :			17,724	0	14,778	32,502	24,625	7,008	29,768	61,401		

LINTASAN RESOURCES SDN. BHD.
 MAINTENANCE OF FEDERAL ROADS - WEST COAST, SABAH
R07 DRAINAGE CLEARING RECORD

DISTRICT: TUARAN
ROUTE NO: 01
ROAD NAME: JALAN KOTA KINABALU - KUDAT
MONTH: JULY 2014

Item	CHAINAGE		Earth Drain				Lined Drain				Date of Clearing	REMARKS
	From	To	Left Side (m)	Median (m)	Right Side (m)	Total Length (m)	Left Side (m)	Median (m)	Right Side (m)	Total Length (m)		
BROUGHT FORWARD :			17,724	0	14,778	32,502	24,625	7,008	29,768	61,401		
16	35.153	35.600	447			447					26 Jul 14	
17	35.855	35.881	26			26					26 Jul 14	
18	35.881	36.079					198			198	26 Jul 14	
19	36.186	36.313	127			127	127			127	30 Jul 14	
20	36.440	36.472					32			32	30 Jul 14	
21	30.226	30.300			74	74					05 Jul 14	
22	30.300	30.635							335	335	14 Jul 14	
23	30.635	31.572							937	937	14 Jul 14	
24	31.572	31.784							212	212	21 Jul 14	
25	31.827	32.703							876	876	21 Jul 14	
26	32.703	33.300							597	597	21 Jul 14	
27	33.300	33.480							180	180	21 Jul 14	
28	33.561	33.703							142	142	21 Jul 14	
29	33.703	34.937			1234	1,234					21 Jul 14	
30	34.971	35.091			120	120					26 Jul 14	
CARRIED FORWARD :			18,324	0	16,206	34,530	24,982	7,008	33,047	65,037		

LINTASAN RESOURCES SDN. BHD.
 MAINTENANCE OF FEDERAL ROADS - WEST COAST, SABAH
R07 DRAINAGE CLEARING RECORD

DISTRICT: TUARAN
ROUTE NO: 01
ROAD NAME: JALAN KOTA KINABALU - KUDAT
MONTH: JULY 2014

Item	CHAINAGE		Earth Drain				Lined Drain				Date of Clearing	REMARKS
	From	To	Left Side (m)	Median (m)	Right Side (m)	Total Length (m)	Left Side (m)	Median (m)	Right Side (m)	Total Length (m)		
BROUGHT FORWARD :			18,324	0	16,206	34,530	24,982	7,008	33,047	65,037		
31	35.130	35.142			12	12					26 Jul 14	
32	35.175	35.569			394	394					26 Jul 14	
33	35.878	35.928							50	50	26 Jul 14	
34	36.320	36.470			150	150					30 Jul 14	
35	36.500	36.544			44	44					30 Jul 14	
36	36.544	36.565							21	21	30 Jul 14	
37	31.965	32.659						694		694	14 Jul 14	
38	33.938	34.068						130		130	21 Jul 14	
39	34.406	34.570						164		164	21 Jul 14	
40	35.158	35.194						36		36	26 Jul 14	
41	36.480	36.587						107		107	30 Jul 14	
42	51.247	52.602	1355			1355			1355	1,355	02 Jul 14	
43	52.602	54.102					1500		1500	3,000	05 Jul 14	
44	54.102	55.602			1,500	1500	1500		1500	3,000	09 Jul 14	
45	55.602	57.102					1500	1500	1500	4,500	11 Jul 14	
CARRIED FORWARD :			19,679	0	18,306	37,985	29,482	9,639	38,973	78,094		

LINTASAN RESOURCES SDN. BHD.
 MAINTENANCE OF FEDERAL ROADS - WEST COAST, SABAH
R07 DRAINAGE CLEARING RECORD

DISTRICT: TUARAN
ROUTE NO: 22
ROAD NAME: JALAN KOTA KINABALU - SANDAKAN
MONTH: JULY 2014

Item	CHAINAGE		Earth Drain				Lined Drain				Date of Clearing	REMARKS
	From	To	Left Side (m)	Median (m)	Right Side (m)	Total Length (m)	Left Side (m)	Median (m)	Right Side (m)	Total Length (m)		
BROUGHT FORWARD :			0		0	0	42,580	0	42,580	85,160		
TOTAL :			0	0	0	0	42,580	0	42,580	85,160		

LINTASAN RESOURCES SDN. BHD.
 PRIVATISATION OF WEST COAST SABAH FEDERAL ROADS MAINTENANCE

SUMMARY - DRAINAGE CLEARING

MONTH: JULY 2014

ITEM	DISTRICT	ROUTE NO	ROAD NAME	Earth Drain			Lined Drain		
				Previous	Current	Cumm.	Previous	Current	Cumm.
				(m)	(m)	(m)	(m)	(m)	(m)
1	Ranau	22	Jalan Kota Kinabalu - Sandakan	33,130.00	3,191.00	36,321.00	80,683.00	13,639.00	94,322.00
TOTAL :				33,130.00	3,191.00	36,321.00	80,683.00	13,639.00	94,322.00

LINTASAN RESOURCES SDN. BHD.
MAINTENANCE OF FEDERAL ROADS - WEST COAST, SABAH
R07 DRAINAGE CLEARING RECORD

DISTRICT: Ranau

ROUTE NO: 22

ROAD NAME: Jalan Kota Kinabalu - Sandakan

MONTH: July 2014

Item	CHAINAGE		Earth Drain				Lined Drain				Date of Clearing	REMARKS
	From	To	Left Side (m)	Median (m)	Right Side (m)	Total Length (m)	Left Side (m)	Median (m)	Right Side (m)	Total Length (m)		
BROUGHT FORWARD FROM JUNE 2014 :			17,797.00	0.00	15,333.00	33,130.00	47,373.00	0.00	33,310.00	80,683.00		
1	109.050	109.185				0.00	135.00			135.00	01 Jul 14	
2	109.200	109.300	100.00			100.00				0.00	01 Jul 14	
3	109.310	109.414				0.00	104.00			104.00	01 Jul 14	
4	109.414	109.630				0.00	216.00			216.00	01 Jul 14	
5	109.630	109.700				0.00	70.00			70.00	02 Jul 14	
6	109.760	109.887				0.00	127.00			127.00	02 Jul 14	
7	109.887	109.980	93.00			93.00				0.00	02 Jul 14	
8	109.981	110.030				0.00	49.00			49.00	02 Jul 14	
9	110.090	110.183				0.00	93.00			93.00	03 Jul 14	
10	110.221	110.284	63.00			63.00				0.00	03 Jul 14	
11	110.446	110.712				0.00	266.00			266.00	03 Jul 14	
12	110.724	110.822	98.00			98.00				0.00	03 Jul 14	
13	111.414	111.619				0.00			205.00	205.00	04 Jul 14	
14	111.912	112.062	150.00			150.00				0.00	04 Jul 14	
15	112.062	112.100				0.00	38.00			38.00	04 Jul 14	
CARRIED FORWARD :			18,301.00	0.00	15,333.00	33,634.00	48,471.00	0.00	33,515.00	81,986.00		

LINTASAN RESOURCES SDN. BHD.
MAINTENANCE OF FEDERAL ROADS - WEST COAST, SABAH
R07 DRAINAGE CLEARING RECORD

DISTRICT: Ranau

ROUTE NO: 22

ROAD NAME: Jalan Kota Kinabalu - Sandakan

MONTH: July 2014

Item	CHAINAGE		Earth Drain				Lined Drain				Date of Clearing	REMARKS
	From	To	Left Side (m)	Median (m)	Right Side (m)	Total Length (m)	Left Side (m)	Median (m)	Right Side (m)	Total Length (m)		
BROUGHT FORWARD :			18,301.00	0.00	15,333.00	33,634.00	48,471.00	0.00	33,515.00	81,986.00		
16	112.100	112.200				0.00	100.00			100.00	04 Jul 14	
17	112.200	112.388				0.00	188.00			188.00	05 Jul 14	
18	112.356	112.481				0.00	125.00			125.00	05 Jul 14	
19	112.557	112.720				0.00	163.00			163.00	05 Jul 14	
20	112.900	113.126				0.00	226.00			226.00	05 Jul 14	
21	113.126	113.218	92.00			92.00				0.00	06 Jul 14	
22	113.247	113.694	447.00			447.00				0.00	06 Jul 14	
23	113.694	113.720				0.00	26.00			26.00	06 Jul 14	
24	113.800	113.908				0.00	108.00			108.00	06 Jul 14	
25	113.804	113.909				0.00			105.00	105.00	07 Jul 14	
26	114.000	114.124	124.00			124.00				0.00	07 Jul 14	
27	114.160	114.300	140.00			140.00				0.00	07 Jul 14	
28	114.400	114.593	193.00			193.00				0.00	07 Jul 14	
29	114.593	114.708				0.00	115.00			115.00	08 Jul 14	
30	114.708	115.010					302.00			302.00	08 Jul 14	
CARRIED FORWARD :			19,297.00	0.00	15,333.00	34,630.00	49,824.00	0.00	33,620.00	83,444.00		

LINTASAN RESOURCES SDN. BHD.
 MAINTENANCE OF FEDERAL ROADS - WEST COAST, SABAH
R07 DRAINAGE CLEARING RECORD

DISTRICT: Ranau

ROUTE NO: 22

ROAD NAME: Jalan Kota Kinabalu - Sandakan

MONTH: July 2014

Item	CHAINAGE		Earth Drain				Lined Drain				Date of Clearing	REMARKS
	From	To	Left Side (m)	Median (m)	Right Side (m)	Total Length (m)	Left Side (m)	Median (m)	Right Side (m)	Total Length (m)		
BROUGHT FORWARD :			19,297.00	0.00	15,333.00	34,630.00	49,824.00	0.00	33,620.00	83,444.00		
31	115.159	115.200	41.00			41.00				0.00	08 Jul 14	
32	115.211	115.783	572.00			572.00				0.00	08 Jul 14	
33	116.168	116.300	132.00			132.00				0.00	09 Jul 14	
34	116.544	116.633				0.00	89.00			89.00	09 Jul 14	
35	116.544	116.742				0.00			198.00	198.00	09 Jul 14	
36	116.711	116.868				0.00	157.00			157.00	09 Jul 14	
37	116.879	117.064	185.00			185.00				0.00	10 Jul 14	
38	117.064	117.245				0.00	181.00			181.00	10 Jul 14	
39	117.245	117.358	113.00			113.00				0.00	10 Jul 14	
40	117.358	117.600				0.00	242.00			242.00	10 Jul 14	
41	117.600	118.081				0.00	481.00			481.00	11 Jul 14	
42	118.081	118.300				0.00	219.00			219.00	11 Jul 14	
43	118.333	118.400				0.00	67.00			67.00	11 Jul 14	
44	118.400	118.528				0.00	128.00			128.00	11 Jul 14	
45	118.580	119.100				0.00	520.00			520.00	12 Jul 14	
CARRIED FORWARD :			20,340.00	0.00	15,333.00	35,673.00	51,908.00	0.00	33,818.00	85,726.00		

LINTASAN RESOURCES SDN. BHD.
MAINTENANCE OF FEDERAL ROADS - WEST COAST, SABAH
R07 DRAINAGE CLEARING RECORD

DISTRICT: Ranau

ROUTE NO: 22

ROAD NAME: Jalan Kota Kinabalu - Sandakan

MONTH: July 2014

Item	CHAINAGE		Earth Drain				Lined Drain				Date of Clearing	REMARKS
	From	To	Left Side (m)	Median (m)	Right Side (m)	Total Length (m)	Left Side (m)	Median (m)	Right Side (m)	Total Length (m)		
BROUGHT FORWARD :			20,340.00	0.00	15,333.00	35,673.00	51,908.00	0.00	33,818.00	85,726.00		
46	118.849	119.072				0.00			223.00	223.00	12 Jul 14	
47	119.072	119.297				0.00			225.00	225.00	12 Jul 14	
48	119.100	119.300				0.00	200.00			200.00	12 Jul 14	
49	119.300	119.679				0.00	379.00			379.00	13 Jul 14	
50	119.700	119.900				0.00	200.00			200.00	13 Jul 14	
51	119.923	120.292				0.00	369.00			369.00	13 Jul 14	
52	119.941	120.274				0.00			333.00	333.00	13 Jul 14	
53	120.292	120.495	203.00			203.00				0.00	14 Jul 14	
54	120.495	120.767	272.00			272.00				0.00	14 Jul 14	
55	120.703	120.766			63.00	63.00				0.00	14 Jul 14	
56	120.808	121.043				0.00	235.00			235.00	14 Jul 14	
57	121.031	121.186				0.00			155.00	155.00	15 Jul 14	
58	121.043	121.337				0.00	294.00			294.00	15 Jul 14	
59	121.337	121.385	48.00			48.00				0.00	15 Jul 14	
60	121.352	121.395				0.00			43.00	43.00	15 Jul 14	
CARRIED FORWARD :			20,863.00	0.00	15,396.00	36,259.00	53,585.00	0.00	34,797.00	88,382.00		

LINTASAN RESOURCES SDN. BHD.
MAINTENANCE OF FEDERAL ROADS - WEST COAST, SABAH
R07 DRAINAGE CLEARING RECORD

DISTRICT: Ranau
ROUTE NO: 22
ROAD NAME: Jalan Kota Kinabalu - Sandakan
MONTH: July 2014

Item	CHAINAGE		Earth Drain				Lined Drain				Date of Clearing	REMARKS
	From	To	Left Side (m)	Median (m)	Right Side (m)	Total Length (m)	Left Side (m)	Median (m)	Right Side (m)	Total Length (m)		
BROUGHT FORWARD :			20,863.00	0.00	15,396.00	36,259.00	53,585.00	0.00	34,797.00	88,382.00		
61	121.448	122.000				0.00	552.00			552.00	16 Jul 14	
62	122.069	122.200				0.00	131.00			131.00	16 Jul 14	
63	122.200	122.300				0.00	100.00			100.00	16 Jul 14	
64	122.300	122.600				0.00	300.00			300.00	16 Jul 14	
65	68.600	68.638				0.00	38.00			38.00	17 Jul 14	Protocol Road -2nd Cycle
66	68.638	68.997				0.00	359.00			359.00	17 Jul 14	Protocol Road -2nd Cycle
67	68.997	69.255				0.00	258.00			258.00	17 Jul 14	Protocol Road -2nd Cycle
68	69.255	69.400				0.00	145.00			145.00	17 Jul 14	Protocol Road -2nd Cycle
69	69.265	69.400				0.00			135.00	135.00	18 Jul 14	Protocol Road -2nd Cycle
70	69.400	69.447				0.00	47.00			47.00	18 Jul 14	Protocol Road -2nd Cycle
71	69.447	69.480				0.00	33.00			33.00	18 Jul 14	Protocol Road -2nd Cycle
72	69.480	69.540				0.00	60.00			60.00	18 Jul 14	Protocol Road -2nd Cycle
73	69.540	69.750				0.00	210.00			210.00	19 Jul 14	Protocol Road -2nd Cycle
74	69.675	69.693				0.00			18.00	18.00	19 Jul 14	Protocol Road -2nd Cycle
75	69.693	70.000				0.00			307.00	307.00	19 Jul 14	Protocol Road -2nd Cycle
CARRIED FORWARD :			20,863.00	0.00	15,396.00	36,259.00	55,818.00	0.00	35,257.00	91,075.00		

LINTASAN RESOURCES SDN. BHD.
MAINTENANCE OF FEDERAL ROADS - WEST COAST, SABAH
R07 DRAINAGE CLEARING RECORD

DISTRICT: Ranau
ROUTE NO: 22
ROAD NAME: Jalan Kota Kinabalu - Sandakan
MONTH: July 2014

Item	CHAINAGE		Earth Drain				Lined Drain				Date of Clearing	REMARKS
	From	To	Left Side (m)	Median (m)	Right Side (m)	Total Length (m)	Left Side (m)	Median (m)	Right Side (m)	Total Length (m)		
BROUGHT FORWARD :			20,863.00	0.00	15,396.00	36,259.00	55,818.00	0.00	35,257.00	91,075.00		
76	69.750	69.900				0.00	150.00			150.00	20 Jul 14	Protocol Road -2nd Cycle
77	69.900	70.140				0.00	240.00			240.00	20 Jul 14	Protocol Road -2nd Cycle
78	70.000	70.090				0.00			90.00	90.00	20 Jul 14	Protocol Road -2nd Cycle
79	70.140	70.400				0.00	260.00			260.00	21 Jul 14	Protocol Road -2nd Cycle
80	70.390	70.415				0.00			25.00	25.00	21 Jul 14	Protocol Road -2nd Cycle
81	70.415	70.710				0.00	295.00			295.00	21 Jul 14	Protocol Road -2nd Cycle
82	70.710	71.090				0.00	380.00			380.00	22 Jul 14	Protocol Road -2nd Cycle
83	70.923	71.002				0.00			79.00	79.00	22 Jul 14	Protocol Road -2nd Cycle
84	71.009	71.100				0.00			91.00	91.00	22 Jul 14	Protocol Road -2nd Cycle
85	71.100	71.218				0.00			118.00	118.00	23 Jul 14	Protocol Road -2nd Cycle
86	71.119	71.181	62.00			62.00				0.00	23 Jul 14	Protocol Road -2nd Cycle
87	71.186	71.250				0.00	64.00			64.00	23 Jul 14	Protocol Road -2nd Cycle
88	71.500	71.776				0.00	276.00			276.00	24 Jul 14	Protocol Road -2nd Cycle
89	71.744	71.994				0.00			250.00	250.00	24 Jul 14	Protocol Road -2nd Cycle
90	71.779	72.489				0.00	710.00			710.00	24 Jul 14	Protocol Road -2nd Cycle
CARRIED FORWARD :			20,925.00	0.00	15,396.00	36,321.00	58,193.00	0.00	35,910.00	94,103.00		

LINTASAN RESOURCES SDN. BHD.
 MAINTENANCE OF FEDERAL ROADS - WEST COAST, SABAH
R07 DRAINAGE CLEARING RECORD

DISTRICT: Ranau
ROUTE NO: 22
ROAD NAME: Jalan Kota Kinabalu - Sandakan
MONTH: July 2014

Item	CHAINAGE		Earth Drain				Lined Drain				Date of Clearing	REMARKS
	From	To	Left Side (m)	Median (m)	Right Side (m)	Total Length (m)	Left Side (m)	Median (m)	Right Side (m)	Total Length (m)		
BROUGHT FORWARD :			20,925.00	0.00	15,396.00	36,321.00	58,193.00	0.00	35,910.00	94,103.00		
91	72.370	72.489				0.00	119.00			119.00	25-Jul-14	Protocol Road -2nd Cycle
92	72.500	72.600				0.00	100.00			100.00	25-Jul-14	Protocol Road -2nd Cycle
93												
94												
95												
96												
97												
98												
99												
100												
101												
102												
103												
104												
105												
CARRIED FORWARD :			20,925.00	0.00	15,396.00	36,321.00	58,412.00	0.00	35,910.00	94,322.00		

LINTASAN RESOURCES SDN. BHD.
PRIVATISATION OF WEST COAST SABAH FEDERAL ROADS MAINTENANCE

SUMMARY - DRAINAGE CLEARING

Month: JULY 2014

ITEM	DISTRICT	ROUTE NO	ROAD NAME	Earth Drain			Lined Drain		
				Previous	Current	Cumm.	Previous	Current	Cumm.
				(m)	(m)	(m)	(m)	(m)	(m)
1	Kota Kinabalu	01	Jalan Kota Kinabalu - Sindumin	110	-	110	40,638	-	40,638
2	Penampang	01	Jalan Kota Kinabalu - Sindumin	5,035	5,215	10,250	3,915	4,095	8,010
3	Papar	01	Jalan Kota Kinabalu - Sindumin	29,990	-	29,990	1,525	-	1,525
4	Penampang	500	Jalan Kota Kinabalu - Keningau - Tenom	9,380	4,600	13,980	49,517	1,903	51,420
5	Kota Kinabalu	501	Jalan Kota Kinabalu - Penampang - Lok Kawi	319	-	319	5,525	-	5,525
6	Penampang	501	Jalan Kota Kinabalu - Penampang - Lok Kawi	2,091	-	2,091	16,982	-	16,982
7	Kota Kinabalu	608	Jalan Masuk Ke Lapangan Terbang Lama, KK	-	-	-	3,134	-	3,134
TOTAL :				46,925	9,815	56,740	121,236	5,998	127,234

LINTASAN RESOURCES SDN. BHD.
 MAINTENANCE OF FEDERAL ROADS - WEST COAST, SABAH

R07 DRAINAGE CLEARING RECORD

DISTRICT: KOTA KINABALU
ROUTE NO: 01
ROAD NAME: JALAN KOTA KINABALU-SINDUMIN
MONTH: JULY 2014

Item	CHAINAGE		Earth Drain				Lined Drain				Date of Clearing	REMARKS
	From	To	Left Side (m)	Median (m)	Right Side (m)	Total Length (m)	Left Side (m)	Median (m)	Right Side (m)	Total Length (m)		
BROUGHT FORWARD :			0	0	110	110	15,842	7,087	17,709	40,638		
TOTAL :			0	0	110	110	15,842	7,087	17,709	40,638		

LINTASAN RESOURCES SDN. BHD.
MAINTENANCE OF FEDERAL ROADS - WEST COAST, SABAH

R07 DRAINAGE CLEARING RECORD

DISTRICT: PENAMPANG
ROUTE NO: 01
ROAD NAME: JALAN KOTA KINABALU-SINDUMIN
MONTH: JULY 2014

Item	CHAINAGE		Earth Drain				Lined Drain				Date of Clearing	REMARKS
	From	To	Left Side (m)	Median (m)	Right Side (m)	Total Length (m)	Left Side (m)	Median (m)	Right Side (m)	Total Length (m)		
BROUGHT FORWARD :			3,617	0	1,418	5,035	650	1,127	2,138	3,915		
1	12.840	15.718	2878			2878				0	15 Jul 14	2nd cycle for Normal Road
2	13.020	13.345				0			505	505	03 Jul 14	2nd cycle for Normal Road
3	13.347	13.595				0		248		248	02 Jul 14	2nd cycle for Normal Road
4	13.665	13.910				0			245	245	03 Jul 14	2nd cycle for Normal Road
5	14.025	14.071				0		46		46	02 Jul 14	2nd cycle for Normal Road
6	14.071	14.347				0		276		276	02 Jul 14	2nd cycle for Normal Road
7	14.355	14.837				0			482	482	03 Jul 14	2nd cycle for Normal Road
8	14.840	15.640				0		200		200	04 Jul 14	2nd cycle for Normal Road
9	15.104	15.658				0			554	554	04 Jul 14	2nd cycle for Normal Road
10	15.658	16.190				0			532	532	05 Jul 14	2nd cycle for Normal Road
11	15.660	16.017				0		357		357	05 Jul 14	2nd cycle for Normal Road
12	15.718	15.773				0	55			55	07 Jul 14	2nd cycle for Normal Road
13	15.782	16.122				0	340			340	07 Jul 14	2nd cycle for Normal Road
14	16.450	16.895	445			445				0	19 Jul 14	2nd cycle for Normal Road
15	16.450	17.345			895	895				0	17 Jul 14	2nd cycle for Normal Road
CARRIED FORWARD :			6,940	0	2,313	9,253	1,045	2,254	4,456	7,755		

LINTASAN RESOURCES SDN. BHD.
 MAINTENANCE OF FEDERAL ROADS - WEST COAST, SABAH

R07 DRAINAGE CLEARING RECORD

DISTRICT: PAPAR
ROUTE NO: 01
ROAD NAME: JALAN KOTA KINABALU-SINDUMIN
MONTH: JULY 2014

Item	CHAINAGE		Earth Drain				Lined Drain				Date of Clearing	REMARKS
	From	To	Left Side (m)	Median (m)	Right Side (m)	Total Length (m)	Left Side (m)	Median (m)	Right Side (m)	Total Length (m)		
BROUGHT FORWARD :			12,407	0	17,583	29,990	799	94	632	1,525		
TOTAL :			12,407	0	17,583	29,990	799	94	632	1,525		

LINTASAN RESOURCES SDN. BHD.
MAINTENANCE OF FEDERAL ROADS - WEST COAST, SABAH

R07 DRAINAGE CLEARING RECORD

DISTRICT: PENAMPANG
ROUTE NO: 500
ROAD NAME: JALAN KK-KENINGAU-TENOM
MONTH: JULY 2014

Item	CHAINAGE		Earth Drain				Lined Drain				Date of Clearing	REMARKS
	From	To	Left Side (m)	Median (m)	Right Side (m)	Total Length (m)	Left Side (m)	Median (m)	Right Side (m)	Total Length (m)		
BROUGHT FORWARD :			4,280	0	5,100	9,380	30,842	0	18,675	49,517		
1	4.000	3.470			530	530				0	12 Jul 14	4th cycle for Protocol Road
2	3.760	3.700	60			60				0	11 Jul 14	4th cycle for Protocol Road
3	3.470	3.235	235			235				0	10 Jul 14	4th cycle for Protocol Road
4	3.235	3.200				0	35			35	08 Jul 14	4th cycle for Protocol Road
5	3.470	3.150				0			320	320	08 Jul 14	4th cycle for Protocol Road
6	3.200	3.120	80			80				0	09 Jul 14	4th cycle for Protocol Road
7	3.100	3.000			100	100				0	09 Jul 14	4th cycle for Protocol Road
8	3.100	2.765	335			335				0	09 Jul 14	4th cycle for Protocol Road
9	2.785	2.650			135	135				0	08 Jul 14	4th cycle for Protocol Road
10	2.765	2.600				0	165			165	07 Jul 14	4th cycle for Protocol Road
11	2.600	2.100	500			500				0	07 Jul 14	4th cycle for Protocol Road
12	2.090	2.000				0	90			90	07 Jul 14	4th cycle for Protocol Road
13	2.470	1.950			520	520				0	05 Jul 14	4th cycle for Protocol Road
14	1.990	1.900	90			90				0	05 Jul 14	4th cycle for Protocol Road
15	1.950	1.850			100	100				0	05 Jul 14	4th cycle for Protocol Road
CARRIED FORWARD :			5,580	0	6,485	12,065	31,132	0	18,995	50,127		

LINTASAN RESOURCES SDN. BHD.
MAINTENANCE OF FEDERAL ROADS - WEST COAST, SABAH

R07 DRAINAGE CLEARING RECORD

DISTRICT: PENAMPANG
ROUTE NO: 500
ROAD NAME: JALAN KK-KENINGAU-TENOM
MONTH: JULY 2014

Item	CHAINAGE		Earth Drain				Lined Drain				Date of Clearing	REMARKS
	From	To	Left Side (m)	Median (m)	Right Side (m)	Total Length (m)	Left Side (m)	Median (m)	Right Side (m)	Total Length (m)		
BROUGHT FORWARD :			5,580	0	6,485	12,065	31,132	0	18,995	50,127		
16	1.865	1.810				0	55			55	07 Jul 14	4th cycle for Protocol Road
17	1.785	1.515				0			270	270	05 Jul 14	4th cycle for Protocol Road
18	1.713	1.485				0	228			228	04 Jul 14	4th cycle for Protocol Road
19	1.515	1.455				0			60	60	03 Jul 14	4th cycle for Protocol Road
20	1.455	1.400				0	55			55	03 Jul 14	4th cycle for Protocol Road
21	1.455	1.395				0			60	60	03 Jul 14	4th cycle for Protocol Road
22	1.330	1.180				0	150			150	03 Jul 14	4th cycle for Protocol Road
23	1.290	1.165				0			125	125	02 Jul 14	4th cycle for Protocol Road
24	1.040	0.500	540			540				0	04 Jul 14	4th cycle for Protocol Road
25	0.500	0.350				0	150			150	02 Jul 14	(Stone Pitching) 4th cycle for Protocol Road
26	0.350	0.140	210			210				0	03 Jul 14	4th cycle for Protocol Road
27	1.165	0.000			1165	1165				0	01 Jul 14	4th cycle for Protocol Road
28	0.140	0.000				0	140			140	02 Jul 14	4th cycle for Protocol Road
TOTAL :			6,330	0	7,650	13,980	31,910	0	19,510	51,420		

LINTASAN RESOURCES SDN. BHD.
 MAINTENANCE OF FEDERAL ROADS - WEST COAST, SABAH

R07 DRAINAGE CLEARING RECORD

DISTRICT: KOTA KINABALU
ROUTE NO: 501
ROAD NAME: JALAN KK-PENAMPANG-LOK KAWI
MONTH: JULY 2014

Item	CHAINAGE		Earth Drain				Lined Drain				Date of Clearing	REMARKS
	From	To	Left Side (m)	Median (m)	Right Side (m)	Total Length (m)	Left Side (m)	Median (m)	Right Side (m)	Total Length (m)		
BROUGHT FORWARD :			0	0	319	319	2,470	665	2,390	5,525		
CARRIED FORWARD :			0	0	319	319	2,470	665	2,390	5,525		

LINTASAN RESOURCES SDN. BHD.
 MAINTENANCE OF FEDERAL ROADS - WEST COAST, SABAH

R07 DRAINAGE CLEARING RECORD

DISTRICT: PENAMPANG
ROUTE NO: 501
ROAD NAME: JALAN KK-PENAMPANG-LOK KAWI
MONTH: JULY 2014

Item	CHAINAGE		Earth Drain				Lined Drain				Date of Clearing	REMARKS
	From	To	Left Side (m)	Median (m)	Right Side (m)	Total Length (m)	Left Side (m)	Median (m)	Right Side (m)	Total Length (m)		
BROUGHT FORWARD :			1,160	0	931	2,091	5,740	3,927	7,315	16,982		
TOTAL :			1,160	0	931	2,091	5,740	3,927	7,315	16,982		

LINTASAN RESOURCES SDN. BHD.
 MAINTENANCE OF FEDERAL ROADS - WEST COAST, SABAH

R07 DRAINAGE CLEARING RECORD

DISTRICT: KOTA KINABALU
ROUTE NO: 608
ROAD NAME: JALAN MASUK KE LPG TERBANG LAMA
MONTH: JULY 2014

Item	CHAINAGE		Earth Drain				Lined Drain				Date of Clearing	REMARKS
	From	To	Left Side (m)	Median (m)	Right Side (m)	Total Length (m)	Left Side (m)	Median (m)	Right Side (m)	Total Length (m)		
BROUGHT FORWARD :			0	0	0	0	1,148	0	1,986	3,134		
TOTAL :			0	0	0	0	1,148	0	1,986	3,134		

LINTASAN RESOURCES SDN. BHD.
PRIVATISATION OF WEST COAST SABAH FEDERAL ROADS MAINTENANCE

SUMMARY - DRAINAGE CLEARING

Month : JULY 2014

ITEM	DISTRICT	ROUTE NO	ROAD NAME	Earth Drain			Lined Drain		
				Previous	Current	Cumm.	Previous	Current	Cumm.
				(m)	(m)	(m)	(m)	(m)	(m)
1	Tambunan	500	Jalan Kota Kinabalu - Keningau - Tenom	20,252	6,106	26,358	52,296	28,669	80,965
2	Keningau	500	Jalan Kota Kinabalu - Keningau - Tenom	27,224	-	27,224	35,622	-	35,622
3	Tenom	500	Jalan Kota Kinabalu - Keningau - Tenom	5,536	-	5,536	19,174	-	19,174
TOTAL :				53,012	6,106	59,118	107,092	28,669	135,761

LINTASAN RESOURCES SDN. BHD.
MAINTENANCE OF FEDERAL ROADS - WEST COAST, SABAH
R07 DRAINAGE CLEARING RECORD

DISTRICT: TAMBUNAN
ROUTE NO: 500
ROAD NAME: JLN KOTA KINABALU - KENINGAU - TENOM
MONTH: July 2014

Item	CHAINAGE		Earth Drain				Lined Drain				Date of Clearing	REMARKS
	From	To	Left Side (m)	Median (m)	Right Side (m)	Total Length (m)	Left Side (m)	Median (m)	Right Side (m)	Total Length (m)		
BROUGHT FORWARD :			8,834	0	11,418	20,252	21,821	94	30,381	52,296		
1	100.080	100.420				0	340			340	01 Jul 14	2nd cycle normal road
2	100.030	100.080				0			50	50	01 Jul 14	2nd cycle normal road
3	99.550	100.040				0	490			490	01 Jul 14	2nd cycle normal road
4	99.517	100.050				0			533	533	01 Jul 14	2nd cycle normal road
5	99.100	99.170				0	70			70	01 Jul 14	2nd cycle normal road
6	98.900	99.050				0	150			150	02 Jul 14	2nd cycle normal road
7	98.580	98.800				0	220			220	02 Jul 14	2nd cycle normal road
8	98.115	98.500				0	385			385	02 Jul 14	2nd cycle normal road
9	97.812	97.911				0			99	99	02 Jul 14	2nd cycle normal road
10	97.810	97.925				0	115			115	02 Jul 14	2nd cycle normal road
11	97.595	97.800				0	205			205	02 Jul 14	2nd cycle normal road
12	97.450	97.550				0	100			100	02 Jul 14	2nd cycle normal road
13	97.422	97.590				0			168	168	02 Jul 14	2nd cycle normal road
14	97.274	97.422				0			148	148	03 Jul 14	2nd cycle normal road
15	96.800	97.270				0			470	470	03 Jul 14	2nd cycle normal road
CARRIED FORWARD :			8,834	0	11,418	20,252	23,896	94	31,849	55,839		

LINTASAN RESOURCES SDN. BHD.
MAINTENANCE OF FEDERAL ROADS - WEST COAST, SABAH
R07 DRAINAGE CLEARING RECORD

DISTRICT: TAMBUNAN

ROUTE NO: 500

ROAD NAME: JLN KOTA KINABALU - KENINGAU - TENOM

MONTH: July 2014

Item	CHAINAGE		Earth Drain				Lined Drain				Date of Clearing	REMARKS
	From	To	Left Side (m)	Median (m)	Right Side (m)	Total Length (m)	Left Side (m)	Median (m)	Right Side (m)	Total Length (m)		
BROUGHT FORWARD :			8,834	0	11,418	20,252	23,896	94	31,849	55,839		
16	96.485	96.695				0	210			210	03 Jul 14	2nd cycle normal road
17	95.850	96.450				0	600			600	03 Jul 14	2nd cycle normal road
18	95.450	95.710				0	260			260	04 Jul 14	2nd cycle normal road
19	95.000	95.520				0			520	520	04 Jul 14	Portion of drain collapse
20	95.000	95.300				0	300			300	04 Jul 14	2nd cycle normal road
21	94.475	95.000				0			525	525	05 Jul 14	2nd cycle normal road
22	93.460	93.700				0			240	240	05 Jul 14	2nd cycle normal road
23	93.400	94.300				0	900			900	05 & 07 Jul 14	2nd cycle normal road
24	93.190	93.350				0	160			160	07 Jul 14	2nd cycle normal road
25	93.190	93.350				0			160	160	07 Jul 14	2nd cycle normal road
26	93.100	93.150				0	50			50	07 Jul 14	2nd cycle normal road
27	92.908	93.070				0	162			162	07 Jul 14	2nd cycle normal road
28	92.850	92.908	58			58				0	08 Jul 14	2nd cycle normal road
29	92.840	93.050				0			210	210	08 Jul 14	2nd cycle normal road
30	92.380	92.800				0			420	420	08 Jul 14	2nd cycle normal road
CARRIED FORWARD :			8,892	0	11,418	20,310	26,538	94	33,924	60,556		

LINTASAN RESOURCES SDN. BHD.
MAINTENANCE OF FEDERAL ROADS - WEST COAST, SABAH
R07 DRAINAGE CLEARING RECORD

DISTRICT: TAMBUNAN

ROUTE NO: 500

ROAD NAME: JLN KOTA KINABALU - KENINGAU - TENOM

MONTH: July 2014

Item	CHAINAGE		Earth Drain				Lined Drain				Date of Clearing	REMARKS
	From	To	Left Side (m)	Median (m)	Right Side (m)	Total Length (m)	Left Side (m)	Median (m)	Right Side (m)	Total Length (m)		
BROUGHT FORWARD :			8,892	0	11,418	20,310	26,538	94	33,924	60,556		
31	91.970	92.200				0			230	230	09 Jul 14	2nd cycle normal road
32	91.920	92.850				0	930			930	09 Jul 14	2nd cycle normal road
33	91.880	91.920	40			40				0	10 Jul 14	2nd cycle normal road
34	91.490	91.800				0			310	310	10 Jul 14	2nd cycle normal road
35	91.450	91.830				0	380			380	10 Jul 14	2nd cycle normal road
36	91.224	91.312			88	88				0	11 Jul 14	2nd cycle normal road
37	91.175	91.224				0			49	49	11 Jul 14	2nd cycle normal road
38	90.970	91.250				0	280			280	11 Jul 14	2nd cycle normal road
39	90.610	91.175				0			565	565	12 Jul 14	2nd cycle normal road
40	90.140	90.515				0			375	375	12 Jul 14	2nd cycle normal road
41	89.600	90.550				0	950			950	12 & 14 Jul 14	2nd cycle normal road
42	89.575	89.900				0			325	325	14 Jul 14	2nd cycle normal road
43	89.225	89.420				0	195			195	14 Jul 14	2nd cycle normal road
44	89.155	89.420				0			265	265	14 Jul 14	2nd cycle normal road
45	88.940	89.110				0	170			170	15 Jul 14	2nd cycle normal road
CARRIED FORWARD :			8,932	0	11,506	20,438	29,443	94	36,043	65,580		

LINTASAN RESOURCES SDN. BHD.
MAINTENANCE OF FEDERAL ROADS - WEST COAST, SABAH
R07 DRAINAGE CLEARING RECORD

DISTRICT: TAMBUNAN
ROUTE NO: 500
ROAD NAME: JLN KOTA KINABALU - KENINGAU - TENOM
MONTH: July 2014

Item	CHAINAGE		Earth Drain				Lined Drain				Date of Clearing	REMARKS
	From	To	Left Side (m)	Median (m)	Right Side (m)	Total Length (m)	Left Side (m)	Median (m)	Right Side (m)	Total Length (m)		
BROUGHT FORWARD :			8,932	0	11,506	20,438	29,443	94	36,043	65,580		
46	88.750	89.180				0			430	430	15 Jul 14	2nd cycle normal road
47	88.250	88.580				0	330			330	15 Jul 14	2nd cycle normal road
48	88.200	88.650				0			450	450	15 Jul 14	2nd cycle normal road
49	87.930	88.150				0	220			220	16 Jul 14	2nd cycle normal road
50	87.470	87.660				0			190	190	16 Jul 14	2nd cycle normal road
51	87.360	87.800				0	440			440	16 Jul 14	2nd cycle normal road
52	87.150	87.360				0			210	210	16 Jul 14	2nd cycle normal road
53	87.150	87.300				0	150			150	16 Jul 14	2nd cycle normal road
54	87.025	-				0	33			33	16 Jul 14	Slope Drain - 1
55	87.000	87.060				0	60			60	16 Jul 14	Slope Drain - 2
56	87.000	87.060				0	60			60	16 Jul 14	Slope Drain - 3
57	87.000	87.060				0	60			60	16 Jul 14	Inter Septor Drain
58	86.260	86.815				0	555			555	17 Jul 14	2nd cycle normal road
59	86.250	86.454				0			204	204	17 Jul 14	2nd cycle normal road
60	85.910	86.042				0			132	132	17 Jul 14	2nd cycle normal road
CARRIED FORWARD :			8,932	0	11,506	20,438	31,351	94	37,659	69,104		

LINTASAN RESOURCES SDN. BHD.
MAINTENANCE OF FEDERAL ROADS - WEST COAST, SABAH
R07 DRAINAGE CLEARING RECORD

DISTRICT: TAMBUNAN
ROUTE NO: 500
ROAD NAME: JLN KOTA KINABALU - KENINGAU - TENOM
MONTH: July 2014

Item	CHAINAGE		Earth Drain				Lined Drain				Date of Clearing	REMARKS
	From	To	Left Side (m)	Median (m)	Right Side (m)	Total Length (m)	Left Side (m)	Median (m)	Right Side (m)	Total Length (m)		
BROUGHT FORWARD :			8,932	0	11,506	20,438	31,351	94	37,659	69,104		
61	85.500	85.980				0	480			480	17 Jul 14	2nd cycle normal road
62	85.480	85.880				0			400	400	18 Jul 14	2nd cycle normal road
63	85.450	85.500				0	50			50	18 Jul 14	Portion of drain collapse
64	85.282	85.300				0	18			18	18 Jul 14	2nd cycle normal road
65	85.000	85.282				0	282			282	18 Jul 14	2nd cycle normal road
66	84.705	84.815				0	110			110	19 Jul 14	2nd cycle normal road
67	84.520	84.870				0			350	350	19 Jul 14	2nd cycle normal road
68	83.979	84.150				0			171	171	19 Jul 14	2nd cycle normal road
69	83.947	84.648				0	701			701	19 Jul 14	2nd cycle normal road
70	83.250	83.800				0			550	550	20 Jul 14	2nd cycle normal road
71	83.200	83.803				0	603			603	20 Jul 14	2nd cycle normal road
72	83.025	-				0	20			20	20 Jul 14	Cascade Drain (0.65mx0.65m)
73	82.967	-				0	50			50	20 Jul 14	Cascade Drain (0.65mx0.65m)
74	82.850	-				0	60			60	20 Jul 14	Cascade Drain (0.65mx0.65m)
75	82.850	-				0	154			154	20 Jul 14	Berm drain - 1 (0.6mx0.2m)
CARRIED FORWARD :			8,932	0	11,506	20,438	33,879	94	39,130	73,103		

LINTASAN RESOURCES SDN. BHD.
MAINTENANCE OF FEDERAL ROADS - WEST COAST, SABAH
R07 DRAINAGE CLEARING RECORD

DISTRICT: TAMBUNAN

ROUTE NO: 500

ROAD NAME: JLN KOTA KINABALU - KENINGAU - TENOM

MONTH: July 2014

Item	CHAINAGE		Earth Drain				Lined Drain				Date of Clearing	REMARKS
	From	To	Left Side (m)	Median (m)	Right Side (m)	Total Length (m)	Left Side (m)	Median (m)	Right Side (m)	Total Length (m)		
BROUGHT FORWARD :			8,932	0	11,506	20,438	33,879	94	39,130	73,103		
76	82.850	-				0	222			222	20 Jul 14	Berm drain - 2 (0.6mx0.2m)
77	82.850	-				0	190			190	20 Jul 14	Berm drain - 3 (0.6mx0.2m)
78	82.850	-				0	55			55	20 Jul 14	Berm drain - 4 (0.6mx0.2m)
79	82.850	-				0	147			147	20 Jul 14	Berm drain - 5 (0.6mx0.2m)
80	82.850	-				0	37			37	20 Jul 14	Berm drain - 6 (0.6mx0.2m)
81	82.820	-				0	28			28	20 Jul 14	R.C drain (0.75mx0.6m)
82	82.820	-				0			33	33	20 Jul 14	R.C cascade drain (0.75mx0.6m)
83	82.820	83.200				0			380	380	20 Jul 14	New roadside drain (0.75mx0.6m)
84	82.690	83.200				0	510			510	21 Jul 14	New roadside drain (0.75mx0.6m)
85	82.620	-				0			87	87	21 Jul 14	Berm drain - 1 (0.9m x 0.12m)
86	82.571	-				0			84	84	21 Jul 14	Berm drain - 2 (0.9m x 0.12m)
87	82.578	-				0			76	76	21 Jul 14	Berm drain - 3 (0.9m x 0.12m)
88	82.620	-				0			59	59	21 Jul 14	Berm drain - 4 (0.9m x 0.12m)
89	82.620	-				0			36	36	21 Jul 14	Berm drain - 5 (0.9m x 0.12m)
90	82.620	-				0			85	85	21 Jul 14	Cascade drain (0.9mx0.7m)
CARRIED FORWARD :			8,932	0	11,506	20,438	35,068	94	39,970	75,132		

LINTASAN RESOURCES SDN. BHD.
MAINTENANCE OF FEDERAL ROADS - WEST COAST, SABAH
R07 DRAINAGE CLEARING RECORD

DISTRICT: TAMBUNAN

ROUTE NO: 500

ROAD NAME: JLN KOTA KINABALU - KENINGAU - TENOM

MONTH: July 2014

Item	CHAINAGE		Earth Drain				Lined Drain				Date of Clearing	REMARKS
	From	To	Left Side (m)	Median (m)	Right Side (m)	Total Length (m)	Left Side (m)	Median (m)	Right Side (m)	Total Length (m)		
BROUGHT FORWARD :			8,932	0	11,506	20,438	35,068	94	39,970	75,132		
91	82.660	-				0			200	200	21 Jul 14	Cascade drain to main discharge
92	82.720	-				0			93	93	21 Jul 14	Cascade drain (0.9mx0.7m)
93	82.720	-				0			105	105	21 Jul 14	U-shape drain at berm 1
94	82.585	82.820				0			235	235	22 Jul 14	New roadside drain (0.75mx0.6m)
95	82.585	-				0	72			72	22 Jul 14	Berm drain - 1 (0.8m x 0.2m)
96	82.585	-				0	72			72	22 Jul 14	Berm drain - 2 (0.8m x 0.2m)
97	82.585	-				0	110			110	22 Jul 14	R.C Drain (1.15m x 1.2m)
98	82.585	82.635				0	50			50	22 Jul 14	R.C drain (0.75mx0.6m)
99	82.585	82.680				0	95			95	22 Jul 14	R.C drain (0.75mx0.6m)
100	82.585	82.690				0	105			105	22 Jul 14	New roadside drain (0.6mx0.6m)
101	82.570	-				0			100	100	22 Jul 14	Cascade drain to main discharge
102	82.540	-				0	26			26	22 Jul 14	Perimeter cascade drain (0.68mx0.58m)
103	82.540	-				0	82			82	22 Jul 14	Berm drain - 1 (0.8m x 0.2m)
104	82.540	-				0	10			10	22 Jul 14	Berm drain - 2 (0.8m x 0.2m)
105	82.380	82.592				0	212			212	22 Jul 14	New roadside drain (0.6mx0.6m)
CARRIED FORWARD :			8,932	0	11,506	20,438	35,902	94	40,703	76,699		

LINTASAN RESOURCES SDN. BHD.
MAINTENANCE OF FEDERAL ROADS - WEST COAST, SABAH
R07 DRAINAGE CLEARING RECORD

DISTRICT: TAMBUNAN
ROUTE NO: 500
ROAD NAME: JLN KOTA KINABALU - KENINGAU - TENOM
MONTH: July 2014

Item	CHAINAGE		Earth Drain				Lined Drain				Date of Clearing	REMARKS
	From	To	Left Side (m)	Median (m)	Right Side (m)	Total Length (m)	Left Side (m)	Median (m)	Right Side (m)	Total Length (m)		
BROUGHT FORWARD :			8,932	0	11,506	20,438	35,902	94	40,703	76,699		
106	82.150	82.550				0			400	400	22 Jul 14	2nd cycle normal road
107	82.100	82.380				0	280			280	22 Jul 14	2nd cycle normal road
108	80.670	81.900				0			1230	1230	22 & 23 Jul 14	2nd cycle normal road
109	80.670	81.000				0	330			330	23 Jul 14	2nd cycle normal road
110	80.445	80.605	160			160				0	23 Jul 14	2nd cycle normal road
111	80.349	80.523				0			174	174	23 Jul 14	2nd cycle normal road
112	80.015	80.349				0			334	334	23 Jul 14	2nd cycle normal road
113	79.856	79.971				0	115			115	23 Jul 14	2nd cycle normal road
114	79.730	79.971				0			241	241	23 Jul 14	2nd cycle normal road
115	79.500	79.711				0	211			211	23 Jul 14	2nd cycle normal road
116	79.324	79.730				0			406	406	24 Jul 14	2nd cycle normal road
117	79.160	79.247				0			87	87	24 Jul 14	2nd cycle normal road
118	79.123	79.347				0	224			224	24 Jul 14	2nd cycle normal road
119	79.050	79.122	72			72				0	24 Jul 14	2nd cycle normal road
120	78.700	78.750			50	50				0	25 Jul 14	2nd cycle normal road
CARRIED FORWARD :			9,164	0	11,556	20,720	37,062	94	43,575	80,731		

LINTASAN RESOURCES SDN. BHD.
MAINTENANCE OF FEDERAL ROADS - WEST COAST, SABAH
R07 DRAINAGE CLEARING RECORD

DISTRICT: TAMBUNAN
ROUTE NO: 500
ROAD NAME: JLN KOTA KINABALU - KENINGAU - TENOM
MONTH: July 2014

Item	CHAINAGE		Earth Drain				Lined Drain				Date of Clearing	REMARKS
	From	To	Left Side (m)	Median (m)	Right Side (m)	Total Length (m)	Left Side (m)	Median (m)	Right Side (m)	Total Length (m)		
BROUGHT FORWARD :			9,164	0	11,556	20,720	37,062	94	43,575	80,731		
121	78.350	78.650	300			300				0	25 Jul 14	2nd cycle normal road
122	78.300	78.650			350	350				0	25 Jul 14	2nd cycle normal road
123	78.236	78.300				0	64			64	25 Jul 14	2nd cycle normal road
124	78.100	78.200			100	100				0	25 Jul 14	2nd cycle normal road
125	77.990	78.223	233			233				0	26 Jul 14	2nd cycle normal road
126	76.700	77.980	1280			1280				0	26 & 27 Jul 14	2nd cycle normal road
127	76.500	76.600	100			100				0	27 Jul 14	2nd cycle normal road
128	76.250	76.900			650	650				0	27 Jul 14	2nd cycle normal road
129	76.150	76.250	100			100				0	27 Jul 14	2nd cycle normal road
130	75.700	76.150			450	450				0	30 Jul 14	2nd cycle normal road
131	75.700	76.010	310			310				0	30 Jul 14	2nd cycle normal road
132	75.400	75.440			40	40				0	30 Jul 14	2nd cycle normal road
133	75.120	75.170				0	50			50	30 Jul 14	2nd cycle normal road
134	74.950	75.120	170			170				0	30 Jul 14	2nd cycle normal road
135	74.730	75.140			410	410				0	31 Jul 14	2nd cycle normal road
CARRIED FORWARD :			11,657	0	13,556	25,213	37,176	94	43,575	80,845		

LINTASAN RESOURCES SDN. BHD.
 MAINTENANCE OF FEDERAL ROADS - WEST COAST, SABAH
R07 DRAINAGE CLEARING RECORD

DISTRICT: TAMBUNAN
ROUTE NO: 500
ROAD NAME: JLN KOTA KINABALU - KENINGAU - TENOM
MONTH: July 2014

Item	CHAINAGE		Earth Drain				Lined Drain				Date of Clearing	REMARKS
	From	To	Left Side (m)	Median (m)	Right Side (m)	Total Length (m)	Left Side (m)	Median (m)	Right Side (m)	Total Length (m)		
BROUGHT FORWARD :			11,657	0	13,556	25,213	37,176	94	43,575	80,845		
136	74.230	74.660	430			430				0	31 Jul 14	2nd cycle normal road
137	74.150	74.575			425	425				0	31 Jul 14	2nd cycle normal road
138	74.000	74.130	130			130				0	31 Jul 14	2nd cycle normal road
139	74.000	74.100			100	100				0	31 Jul 14	2nd cycle normal road
140	73.940	74.000	60			60				0	31 Jul 14	2nd cycle normal road
141	73.800	73.920				0	120			120	31 Jul 14	2nd cycle normal road
142												
143												
144												
145												
146												
147												
148												
149												
150												
TOTAL :			12,277	0	14,081	26,358	37,296	94	43,575	80,965		

LINTASAN RESOURCES SDN. BHD.
 MAINTENANCE OF FEDERAL ROADS - WEST COAST, SABAH
R07 DRAINAGE CLEARING RECORD

DISTRICT: KENINGAU
ROUTE NO: 500
ROAD NAME: JLN KOTA KINABALU - KENINGAU - TENOM
MONTH: July 2014

Item	CHAINAGE		Earth Drain				Lined Drain				Date of Clearing	REMARKS
	From	To	Left Side (m)	Median (m)	Right Side (m)	Total Length (m)	Left Side (m)	Median (m)	Right Side (m)	Total Length (m)		
BROUGHT FORWARD :			12,471	0	14,753	27,224	15,099	1,968	18,555	35,622		
1												
2												
3												
4												
5												
6												
7												
8												
9												
10												
11												
12												
13												
14												
15												
TOTAL :			12,471	0	14,753	27,224	15,099	1,968	18,555	35,622		

LINTASAN RESOURCES SDN. BHD.
 MAINTENANCE OF FEDERAL ROADS - WEST COAST, SABAH
R07 DRAINAGE CLEARING RECORD

DISTRICT: TENOM
ROUTE NO: 500
ROAD NAME: JLN KOTA KINABALU - KENINGAU - TENOM
MONTH: July 2014

Item	CHAINAGE		Earth Drain				Lined Drain				Date of Clearing	REMARKS
	From	To	Left Side (m)	Median (m)	Right Side (m)	Total Length (m)	Left Side (m)	Median (m)	Right Side (m)	Total Length (m)		
BROUGHT FORWARD :			2,098	0	3,438	5,536	10,094	0	9,080	19,174		
1												
2												
3												
4												
5												
6												
7												
8												
9												
10												
11												
12												
13												
14												
15												
TOTAL :			2,098	0	3,438	5,536	10,094	0	9,080	19,174		

LINTASAN RESOURCES SDN. BHD.
PRIVATISATION OF WEST COAST SABAH FEDERAL ROADS MAINTENANCE

SUMMARY - DRAINAGE CLEARING

Month : JULY 2014

ITEM	DISTRICT	ROUTE NO	ROAD NAME	Earth Drain			Lined Drain		
				Previous	Current	Cumm.	Previous	Current	Cumm.
				(m)	(m)	(m)	(m)	(m)	(m)
1	Beaufort	01	Jalan Kota Kinabalu - Sindumin	53,924.00	-	53,924.00	10,112.00	-	10,112.00
2	Sipitang	01	Jalan Kota Kinabalu - Sindumin	21,098.00	-	21,098.00	15,913.70	-	15,913.70
3	Beaufort	502	Jalan Beaufort - Menumbok	22,195.00	14,780.00	36,975.00	-	-	-
4	Kuala Penyu	502	Jalan Beaufort - Menumbok	25,946.00	-	25,946.00	20,954.00	-	20,954.00
TOTAL :				123,163.00	14,780.00	137,943.00	46,979.70	-	46,979.70

LINTASAN RESOURCES SDN. BHD.
 MAINTENANCE OF FEDERAL ROADS - WEST COAST, SABAH
R07 DRAINAGE CLEARING RECORD

DISTRICT: BEAUFORT

ROUTE NO: 01

ROAD NAME: JALAN KOTA KINABALU - SINDUMIN

MONTH: JULY 2014

Item	CHAINAGE		Earth Drain				Lined Drain				Date of Clearing	REMARKS
	From	To	Left Side (m)	Median (m)	Right Side (m)	Total Length (m)	Left Side (m)	Median (m)	Right Side (m)	Total Length (m)		
BROUGHT FORWARD :			29,809.00	0.00	24,115.00	53,924.00	6,343.00	39.00	3,730.00	10,112.00		
1												
2												
3												
4												
5												
6												
7												
8												
9												
10												
11												
12												
13												
14												
15												
CARRIED FORWARD :			29,809.00	0.00	24,115.00	53,924.00	6,343.00	39.00	3,730.00	10,112.00		

LINTASAN RESOURCES SDN. BHD.
 MAINTENANCE OF FEDERAL ROADS - WEST COAST, SABAH
R07 DRAINAGE CLEARING RECORD

DISTRICT: SIPITANG

ROUTE NO: 01

ROAD NAME: JALAN KOTA KINABALU - SINDUMIN

MONTH: JULY 2014

Item	CHAINAGE		Earth Drain				Lined Drain				Date of Clearing	REMARKS
	From	To	Left Side (m)	Median (m)	Right Side (m)	Total Length (m)	Left Side (m)	Median (m)	Right Side (m)	Total Length (m)		
BROUGHT FORWARD :			9,916.00	0.00	11,182.00	21,098.00	7,608.00	33.00	8,272.70	15,913.70		
1												
2												
3												
4												
5												
6												
7												
8												
9												
10												
11												
12												
13												
14												
15												
CARRIED FORWARD :			9,916.00	0.00	11,182.00	21,098.00	7,608.00	33.00	8,272.70	15,913.70		

LINTASAN RESOURCES SDN. BHD.
MAINTENANCE OF FEDERAL ROADS - WEST COAST, SABAH
R07 DRAINAGE CLEARING RECORD

DISTRICT: BEAUFORT

ROUTE NO: 502

ROAD NAME: JALAN BEAUFORT - MENUMBOK

MONTH: JULY 2014

Item	CHAINAGE		Earth Drain				Lined Drain				Date of Clearing	REMARKS
	From	To	Left Side (m)	Median (m)	Right Side (m)	Total Length (m)	Left Side (m)	Median (m)	Right Side (m)	Total Length (m)		
BROUGHT FORWARD :			11,087.00	0.00	11,108.00	22,195.00	0.00	0.00	0.00	0.00		
1	8.200	8.815	615.00			615.00				0.00	02 Jul 14	2nd cycle for normal road
2	8.200	8.720			520.00	520.00				0.00	03 Jul 14	2nd cycle for normal road
3	8.720	9.150			430.00	430.00				0.00	04 Jul 14	2nd cycle for normal road
4	8.815	9.370	555.00			555.00				0.00	05 Jul 14	2nd cycle for normal road
5	9.200	9.400			200.00	200.00				0.00	06 Jul 14	2nd cycle for normal road
6	9.370	9.700	330.00			330.00				0.00	06 Jul 14	2nd cycle for normal road
7	9.700	10.180	480.00			480.00				0.00	07 Jul 14	2nd cycle for normal road
8	9.880	10.000			120.00	120.00				0.00	08 Jul 14	2nd cycle for normal road
9	10.180	10.500	320.00			320.00				0.00	08 Jul 14	2nd cycle for normal road
10	10.500	11.180	680.00			680.00				0.00	09 Jul 14	2nd cycle for normal road
11	10.447	11.140			693.00	693.00				0.00	10 Jul 14	2nd cycle for normal road
12	11.140	11.780			640.00	640.00				0.00	12 Jul 14	2nd cycle for normal road
13	11.180	11.800	620.00			620.00				0.00	13 Jul 14	2nd cycle for normal road
14	11.800	12.510	710.00			710.00				0.00	14 Jul 14	2nd cycle for normal road
15	11.850	12.530			680.00	680.00				0.00	15 Jul 14	2nd cycle for normal road
CARRIED FORWARD :			15,397.00	0.00	14,391.00	29,788.00	0.00	0.00	0.00	0.00		

LINTASAN RESOURCES SDN. BHD.
MAINTENANCE OF FEDERAL ROADS - WEST COAST, SABAH
R07 DRAINAGE CLEARING RECORD

DISTRICT: BEAUFORT

ROUTE NO: 502

ROAD NAME: JALAN BEAUFORT - MENUMBOK

MONTH: JULY 2014

Item	CHAINAGE		Earth Drain				Lined Drain				Date of Clearing	REMARKS
	From	To	Left Side (m)	Median (m)	Right Side (m)	Total Length (m)	Left Side (m)	Median (m)	Right Side (m)	Total Length (m)		
BROUGHT FORWARD :			15,397.00	0.00	14,391.00	29,788.00	0.00	0.00	0.00	0.00		
16	12.510	13.180	0.00	0.00	0.00	0.00	0.00	0.00	0.00	0.00	16 Jul 14	2nd cycle for normal road
17	12.530	13.240			710.00	710.00				0.00	17 Jul 14	2nd cycle for normal road
18	13.240	13.920			680.00	680.00				0.00	19 Jul 14	2nd cycle for normal road
19	13.920	14.590	670.00			670.00				0.00	20 Jul 14	2nd cycle for normal road
20	14.640	15.260			620.00	620.00				0.00	21 Jul 14	2nd cycle for normal road
21	14.627	15.320	693.00			693.00				0.00	22 Jul 14	2nd cycle for normal road
22	15.320	15.960	640.00			640.00				0.00	23 Jul 14	2nd cycle for normal road
23	15.260	15.920			660.00	660.00				0.00	24 Jul 14	2nd cycle for normal road
24	15.960	16.395	435.00			435.00				0.00	25 Jul 14	2nd cycle for normal road
25	16.416	16.750	334.00			334.00				0.00	25 Jul 14	2nd cycle for normal road
26	16.455	17.000			545.00	545.00				0.00	26 Jul 14	2nd cycle for normal road
27	16.750	17.000	250.00			250.00				0.00	30 Jul 14	2nd cycle for normal road
28	17.400	17.900	500.00			500.00				0.00	30 Jul 14	2nd cycle for normal road
29	17.450	17.900			450.00	450.00				0.00	31 Jul 14	2nd cycle for normal road
30												
CARRIED FORWARD :			18,919.00	0.00	18,056.00	36,975.00	0.00	0.00	0.00	0.00		

LINTASAN RESOURCES SDN. BHD.
 MAINTENANCE OF FEDERAL ROADS - WEST COAST, SABAH
R07 DRAINAGE CLEARING RECORD

DISTRICT: KUALA PENYU
ROUTE NO: 502
ROAD NAME: JALAN BEAUFORT - MENUMBOK
MONTH: JULY 2014

Item	CHAINAGE		Earth Drain				Lined Drain				Date of Clearing	REMARKS
	From	To	Left Side (m)	Median (m)	Right Side (m)	Total Length (m)	Left Side (m)	Median (m)	Right Side (m)	Total Length (m)		
BROUGHT FORWARD :			10,251.00	0.00	15,695.00	25,946.00	10,603.00	50.00	10,301.00	20,954.00		
1												
2												
3												
4												
5												
6												
7												
8												
9												
10												
11												
12												
13												
14												
15												
CARRIED FORWARD :			10,251.00	0.00	15,695.00	25,946.00	10,603.00	50.00	10,301.00	20,954.00		

B

**PEMERIKSAAN
RUTIN
(INSPECTION)**

DISTRICT : PAPAR
ROUTE NO : 01-JALAN KOTA KINABALU - SINDUMIN
LOCATION : CH 19.268
KM 21.028

B - ROUTINE INSPECTION



BEFORE



IN PROGRESS



AFTER

DISTRICT : TAMBUNAN
ROUTE NO : 500 - JALAN KOTA KINABALU - KENINGAU - TENOM
LOCATION : CH 82.700 - LHS
KM 92.700

B - ROUTINE INSPECTION



BEFORE



IN PROGRESS



AFTER

DISTRICT : TAMBUNAN
ROUTE NO : 500 - JALAN KOTA KINABALU - KENINGAU - TENOM
LOCATION : CH 77.700 - LHS
KM 87.700

B - ROUTINE INSPECTION



BEFORE



IN PROGRESS



AFTER

DISTRICT : KENINGAU
ROUTE NO : 500 - JALAN KOTA KINABALU - KENINGAU - TENOM
LOCATION : CH 113.200 - LHS & RHS
KM 123.200

B - ROUTINE INSPECTION



BEFORE



IN PROGRESS



AFTER

DISTRICT : KENINGAU
ROUTE NO : 500 - JALAN KOTA KINABALU - KENINGAU - TENOM
LOCATION : CH 133.500 - LHS
KM 143.500

B - ROUTINE INSPECTION



BEFORE



IN PROGRESS



AFTER

DISTRICT : KENINGAU
ROUTE NO : 500 - JALAN KOTA KINABALU - KENINGAU - TENOM
LOCATION : CH 110.900 - RHS
KM 120.900

B - ROUTINE INSPECTION



BEFORE



IN PROGRESS



AFTER

DISTRICT : KENINGAU
ROUTE NO : 500 - JALAN KOTA KINABALU - KENINGAU - TENOM
LOCATION : CH 121.400 - LHS
KM 131.400

B - ROUTINE INSPECTION



BEFORE



IN PROGRESS



AFTER

DISTRICT : TENOM
ROUTE NO : 500 - JALAN KOTA KINABALU - KENINGAU - TENOM
LOCATION : CH 157.800 - RHS
KM 167.800

B - ROUTINE INSPECTION



BEFORE



IN PROGRESS



AFTER

KERJA-KERJA KECEMASAN
(EMERGENCY WORKS)

PENYERAHAN BERASINGAN

**KERJA-KERJA BERKALA
PAVEMEN DAN
BUKAN PAVEMEN
(PAVEMENT AND NON PAVEMENT)**

2014 PERIODIC PROGRAMME

(West Coast & Interior of Sabah)

PROGRESS UP TO 31st JULY 2014

ITEM NO.	ROUTE NO.	ROAD NAME	DISTRICT	CHAINAGE		KILOMETRE		DESCRIPTION	ARAHAN KERJA NO.	CONTRACT SUM	CONTRACT PERIOD		PHYSICAL PROGRESS	PAYMENT CODE
				FROM	TO	FROM	TO				START	COMPLETE		
PAVEMENT WORKS (RM 34.5M)														
Ref. No. (49)KKR.BKS.901-14/1 Jld.9 dated 7 February 2014														
1	01	Jln Kota Kinabalu - Kudat	Kota Kinabalu	10.700	12.750	10.700	12.750	Heavy Patching & Resurfacing Works	AK(F)/ 2014/001	7,099,794.43	03/03/2014	31/08/2014	100%	B27
	606	Jln Susur Sepangar Bay		0.000	1.250	0.000	1.250	Heavy Patching & Resurfacing Works						
2	22	Jln Kota Kinabalu - Sandakan	Tuaran	34.000	35.400	70.600	72.000	Heavy Patching & Resurfacing Works	AK(F)/ 2014/002	7,399,964.89	03/03/2014	31/08/2014	100%	B27
	01	Jln Kota Kinabalu - Kudat		53.333	55.833	53.333	55.833	Heavy Patching & Resurfacing Works						
	22	Jln Kota Kinabalu - Sandakan		28.900	31.000	65.500	67.600	Heavy Patching & Resurfacing Works						
3	501	Jln Kota Kinabalu - Penampang - Lok Kawi	Kota Kinabalu	2.450	3.460	2.450	3.460	Heavy Patching & Resurfacing Works	AK(F)/ 2014/003	2,999,040.74	03/03/2014	30/09/2014	100%	B27
4	01	Jln Kota Kinabalu - Sindumin	Papar	44.500	46.000	46.260	47.760	Heavy Patching & Resurfacing Works	AK(F)/ 2014/004	1,799,870.54	03/03/2014	31/05/2014	100%	B27
				47.100	47.500	48.860	49.260	Heavy Patching & Resurfacing Works						
5	501	Jln Kota Kinabalu - Penampang - Lok Kawi	Penampang	5.150	6.200	9.151	12.102	Heavy Patching & Resurfacing Works	AK(F)/ 2014/005	6,999,891.45	03/03/2014	30/11/2014	90%	B27
				6.200	7.200	10.151	13.102	Heavy Patching & Resurfacing Works						
6	01	Jln Kota Kinabalu - Kudat	Kota Belud	58.980	59.470	58.980	59.470	Heavy Patching & Resurfacing Works	AK(F)/ 2014/006	4,499,957.18	03/03/2014	30/07/2014	100%	B27
				59.470	60.300	59.470	60.300	Heavy Patching & Resurfacing Works						
				97.150	100.700	97.150	100.700	Heavy Patching & Resurfacing Works						
				110.800	110.950	110.800	110.950	Heavy Patching & Resurfacing Works						
			Kota Marudu	112.080	112.180	112.080	112.180	Heavy Patching & Resurfacing Works						
7	500	Jln Kota Kinabalu - Keningau - Tenom	Tambunan	56.000	58.000	65.900	67.900	Heavy Patching & Resurfacing Works	AK(F)/ 2014/007	2,499,744.29	03/03/2014	31/05/2014	100%	B27
8	502	Jln Beaufort - Menumbok	Beaufort	0.000	1.500	0.000	1.500	Heavy Patching & Resurfacing Works	AK(F)/ 2014/008	1,199,994.28	03/03/2014	30/06/2014	100%	B27
Total :										34,498,257.80				
RAISE-UP PAVEMENT WORKS (RM 5.7M)														
Ref. No. (62)KKRS.BKS.901-14/1 JLD.9 dated 14 March 2014														
1	01	Jalan Kota Kinabalu - Sindumin	Beaufort	97.900	98.000	Raise Up Pavement	AK(F)/2014/009	5,699,920.22	01/04/2014	30/11/2014	100%	B27		
				101.400	101.700									
				103.150	104.100									
				108.000	109.000									
	502	Jalan Beaufort - Menumbok	Beaufort	3.600	3.900	Raise Up Pavement								
				4.100	4.300									
Total :										5,699,920.22				

2014 PERIODIC PROGRAMME

(West Coast & Interior of Sabah)

PROGRESS UP TO 31st JULY 2014

ITEM NO.	ROUTE NO.	ROAD NAME	DISTRICT	CHAINAGE		KILOMETRE		DESCRIPTION	ARAHAN KERJA NO.	CONTRACT SUM	CONTRACT PERIOD		PHYSICAL PROGRESS	PAYMENT CODE
				FROM	TO	FROM	TO				START	COMPLETE		
PAVEMENT WORKS (RM3.6M)														
Ref. No. (73)KKR.BLS.901-14/1 Jld. 9 dated 4 April 2014														
1	22	Jalan Kota Kinabalu - Sandakan	Ranau	112.700	112.900	149.300	149.500	Heavy Patching & Resurfacing Works	AK(F)/2014/010	299,996.07	14/04/2014	30/06/2014	100%	B27
2	500	Jalan Kota Kinabalu - Keningau - Tenom	Penampang	33.930	35.000	43.830	44.900	Heavy Patching & Resurfacing Works	AK(F)/2014/011	1,299,996.60	14/04/2014	31/07/2014	100%	B27
	01	Jalan Kota Kinabalu - Sindumin	Papar	57.200	57.740	58.960	59.500							
3	01	Jalan Kota Kinabalu - Sindumin	Beaufort	102.440	103.150	104.200	104.910	Heavy Patching & Resurfacing Works	AK(F)/2014/012	769,994.67	01/05/2014	31/08/2014	100%	B27
4	502	Jalan Beaufort - Menumbok	Kuala Penyu	27.400	27.700	27.400	27.700	Heavy Patching & Resurfacing Works	AK(F)/2014/013	729,982.25	01/05/2014	31/08/2014	100%	B27
	502	Jalan Beaufort - Menumbok	Kuala Penyu	56.093	56.704	56.093	56.704							
5	503	Jalan Berungis - Kota Belud	Tuaran	0.000	0.300	0.000	0.300	Heavy Patching & Resurfacing Works	AK(F)/2014/014	499,981.97	14/04/2014	31/05/2014	100%	B27
Total :										3,599,951.56				
PAVEMENT WORKS (RM1.4M)														
Ref. No. (99)KKRS.BKS.901-14/1 Jld.9 dated 29 April 2014														
1	01	Jalan Kota Kinabalu - Sindumin	Papar	61.400	62.000	63.160	63.760	Heavy Patching & Resurfacing Works	AK(F)/2014/015	499,988.11	05/05/2014	01/07/2014	100%	B27
2	500	Jalan Kota Kinabalu - Keningau - Tenom	Keningau	120.950	121.190	130.850	131.090	Heavy Patching & Resurfacing Works	AK(F)/2014/016	499,929.72	05/05/2014	01/07/2014	100%	B27
3	22	Jalan Kota Kinabalu - Sandakan	Ranau	113.500	113.800	150.100	150.400	Heavy Patching & Resurfacing Works	AK(F)/2014/017	399,983.72	05/05/2014	01/07/2014	100%	B27
Total :										1,399,901.55				
PAVEMENT WORKS (RM6M)														
Ref. No. (100)KKRS.BKS.901-14/1 Jld.9 dated 29 April 2014														
1	01	Jalan Kota Kinabalu - Kudat	Kota Kinabalu	0.800		0.800		Heavy Patching & Resurfacing Works	AK(F)/2014/018	3,199,950.21	05/05/2014	31/10/2014	80%	B27
2	01	Jalan Kota Kinabalu - Kudat	Kota Kinabalu	7.000	7.700	7.000	7.700	Heavy Patching & Resurfacing Works						
3	01	Jalan Kota Kinabalu - Kudat	Kota Kinabalu	19.900		19.900		Heavy Patching & Resurfacing Works						
4	01	Jalan Kota Kinabalu - Kudat	Tuaran	25.350		25.350		Heavy Patching & Resurfacing Works						
5	01	Jalan Kota Kinabalu - Sindumin	Papar	62.000	63.000	63.760	64.760	Heavy Patching & Resurfacing Works	AK(F)/2014/019	2,799,918.66	02/06/2014	31/10/2014	100%	B27
6	01	Jalan Kota Kinabalu - Sindumin	Papar	63.000	64.000	64.760	65.760	Heavy Patching & Resurfacing Works						
7	01	Jalan Kota Kinabalu - Sindumin	Papar	70.300	71.214	72.060	72.974	Heavy Patching & Resurfacing Works						
Total :										5,999,868.87				
CRITICAL WORKS PHASE 1 (RM100K)														
Ref. No. (106)KKRS.BKS.901-14/1 Jld.9 dated 29 April 2014														
1	501	Jalan Kota Kinabalu - Penampang - Lok Kawi	Kota Kinabalu	0.040		2.991		Critical Works	AK(F)/2014/020	99,351.62	29/04/2014	12/05/2014	100%	B27
				0.700		3.651								
				0.300	3.251	3.251								
	01	Jalan Kota Kinabalu - Sindumin	Kota Kinabalu	0.800		2.560								
	01	Jalan Kota Kinabalu - Sindumin	Papar	34.588	34.761	36.348	36.521							
28.410				30.170	30.170	31.930								
Total :										99,351.62				

2014 PERIODIC PROGRAMME

(West Coast & Interior of Sabah)

PROGRESS UP TO 31st JULY 2014

ITEM NO.	ROUTE NO.	ROAD NAME	DISTRICT	CHAINAGE		KILOMETRE		DESCRIPTION	ARAHAN KERJA NO.	CONTRACT SUM	CONTRACT PERIOD		PHYSICAL PROGRESS	PAYMENT CODE
				FROM	TO	FROM	TO				START	COMPLETE		
PAVEMENT WORKS (RM3m)														
Ref. No. (99)KKRS.BKS.901-14/1 Jld.9 dated 29 April 2014														
1	01	Jalan Kota Kinabalu - Kudat	Kota Belud	64.950	65.200	64.950	65.200	Heavy Patching & Resurfacing Works	AK(F)/2014/021	2,999,911.24	16/06/2014	30/09/2014	100%	B27
				66.280	67.880	66.280	67.880							
				67.880	69.480	67.880	69.480							
										2,999,911.24				
SAFETY FEATURES ALONG HILLY REGIONS (RM1.44M)														
Ref. No. (6)KKRS.BKS.901-14/1 Jld.10 dated 6 May 2014														
1	500	Jalan Kota Kinabalu - Keningau - Tenom	Penampang	24.500	25.100	34.400	35.000	Upgrading of Safety Features	AK(F)/2014/022	1,443,967.00	16/05/14	31/10/14	45%	B27
				26.200	26.800	36.100	36.700							
										1,443,967.00				
SLOPE REPAIR WORKS (RM5M)														
Ref. No. (24)dlm.KKR.BPP(S).702-12 JLD.7 dated 5 March 2014														
1	500	Jalan Kota Kinabalu - Keningau - Tenom	Penampang	9.900		19.900		Slope Repair Works	AK(F)/2014/023	4,999,997.38	01/07/14	31/12/15	15%	
										4,999,997.38				
GRAND TOTAL										60,741,127.24				
Proposed Pembaikan Cerun-Cerun														
Ref: JKR.JUB 600-0/2/50/ dated on 19/10/2011- (item 2 to 7)														
Ref: JKR.JUB 600-0/2/50/ dated on 08/11/2011 - (item 1)														
1	500	Jalan Kota Kinabalu - Keningau - Tenom	Tambunan	85.600		95.500		Slope Repair Works	AK(F)/2012/022	5,542,769.08	15/03/13	15/09/13	65%	P27
2	01	Jalan Kota Kinabalu - Kudat	Kudat	178.300		178.300		Slope Repair Works	AK(F)/2012/023	3,466,615.04	02/05/12	01/08/13	100%	P27
3	22	Jalana Kota Kinabalu - Sandakan	Ranau	70.500		107.100		Slope Repair Works	AK(F)/2012/024	5,648,166.06	02/05/12	01/11/13	100%	P27
4	500	Jalan Kota Kinabalu - Keningau - Tenom	Keningau	134.750		144.650		Slope Repair Works	AK(F)/2012/025	1,851,225.61	02/05/12	01/05/13	100%	P27
5	500	Jalan Kota Kinabalu - Keningau - Tenom	Keningau	98.850		108.750		Slope Repair Works	AK(F)/2012/026	3,439,820.96	02/05/12	01/08/13	100%	P27
6	500	Jalan Kota Kinabalu - Keningau - Tenom	Penampang	18.200		28.100		Slope Repair Works	AK(F)/2012/027	5,558,470.54	02/05/12	01/11/13	100%	P27
7	500	Jalan Kota Kinabalu - Keningau - Tenom	Keningau	89.050		98.950		Slope Repair Works	AK(F)/2012/028	5,570,882.18	02/05/12	01/11/13	100%	P27
Total :										31,077,949.47				