

PENSWASTAAN PENYENGGARAAN
JALAN-JALAN PERSEKUTUAN DI SABAH
(PANTAI BARAT & PENDALAMAN)



THE GOVERNMENT OF MALAYSIA

LAPORAN KEMAJUAN BULANAN

JANUARY 2014



Jabatan Kerja Raya, Negeri Sabah

Concessionaire: Lintasan Resources Sdn. Bhd. 566483-H

LINTASAN RESOURCES SDN. BHD.

PENSWASTAAN PENYENGGARAAN JALAN-JALAN
PERSEKUTUAN DI SABAH (PANTAI BARAT & PENDALAMAN)

LAPORAN KEMAJUAN BULANAN JANUARY 2014

ISI KANDUNGAN

<u>Bil:</u>	<u>PERKARA</u>
1.	Laporan Eksekutif Projek
2.	Carta Organisasi Syarikat
3.	Lokasi Jalan Persekutuan
4.	Ringkasan Laporan Kemajuan Bulanan
5.	R 01 - Penyenggaraan Permukaan Jalan
6.	R 02 - Penyenggaraan Bahu Jalan
7.	R 03 - Pemetongan Rumput
8.	R 04 - Penyenggaraan Perabot Jalan
9.	R 05 - Penyenggaraan Jambatan dan Pembentung
10.	R 07 - Penyenggaraan Longkang
11.	B - Pemeriksaan Rutin

LAPORAN EKSEKUTIF PROJEK

LAPORAN EKSEKUTIF PROJEK JANUARY 2014

TAJUK KONTRAK	:	Penswastaaan Penyelenggaraan Jalan-Jalan Persekutuan Di Sabah (Pantai Barat & Pendalaman)
KLIEN	:	Jabatan Kerja Raya, Sabah
SYARIKAT	:	Lintasan Resources Sdn. Bhd. Lot 1, Block A, Ground Floor, Wisma TP Mile 1 ½, Tuaran Road 88400 Kota Kinabalu, Sabah, Malaysia.
TEMPOH	:	15 Tahun
TARIKH MULA	:	01hb September 2003
TARIKH TAMAT	:	31hb August 2018
KAWASAN	:	Pantai Barat & Pendalaman
JALAN TERLIBAT	:	Semua Jalan-Jalan Persekutuan Yang Diwartakan Dibawah Akta Jalan Persekutuan 1959
PANJANG JALAN	:	761.29 Kilometer
KATOGORI JALAN	:	a) Jalan Protocol b) Jalan Utama c) Jalan Sekunder
SKOP KERJA	:	a) Penyelenggaraan Rutin b) Kerja-Kerja Kecemasan

RINGKASAN LAPORAN :

ROUTINE MAINTENANCE

All scheduled routine maintenance activities were carried out to satisfaction according to the approved programme.

PERIODIC MAINTENANCE

The remaining one arahan kerja for Slope Repairs works are proceeding as scheduled. The arahan kerja for 2014 is pending approval.

EMERGENCY WORK

There was only minor emergency works for the month of January 2014. Most of which are road subsidence. The weather was generally dry and fair with a few days of heavy storms in mid January 2014, causing floods in some low lying locations.

**CARTA
ORGANISASI SYARIKAT**

LINTASAN RESOURCES SDN BHD

ORGANISATION CHART

EFFECTIVE DATE: 1 DECEMBER 2012

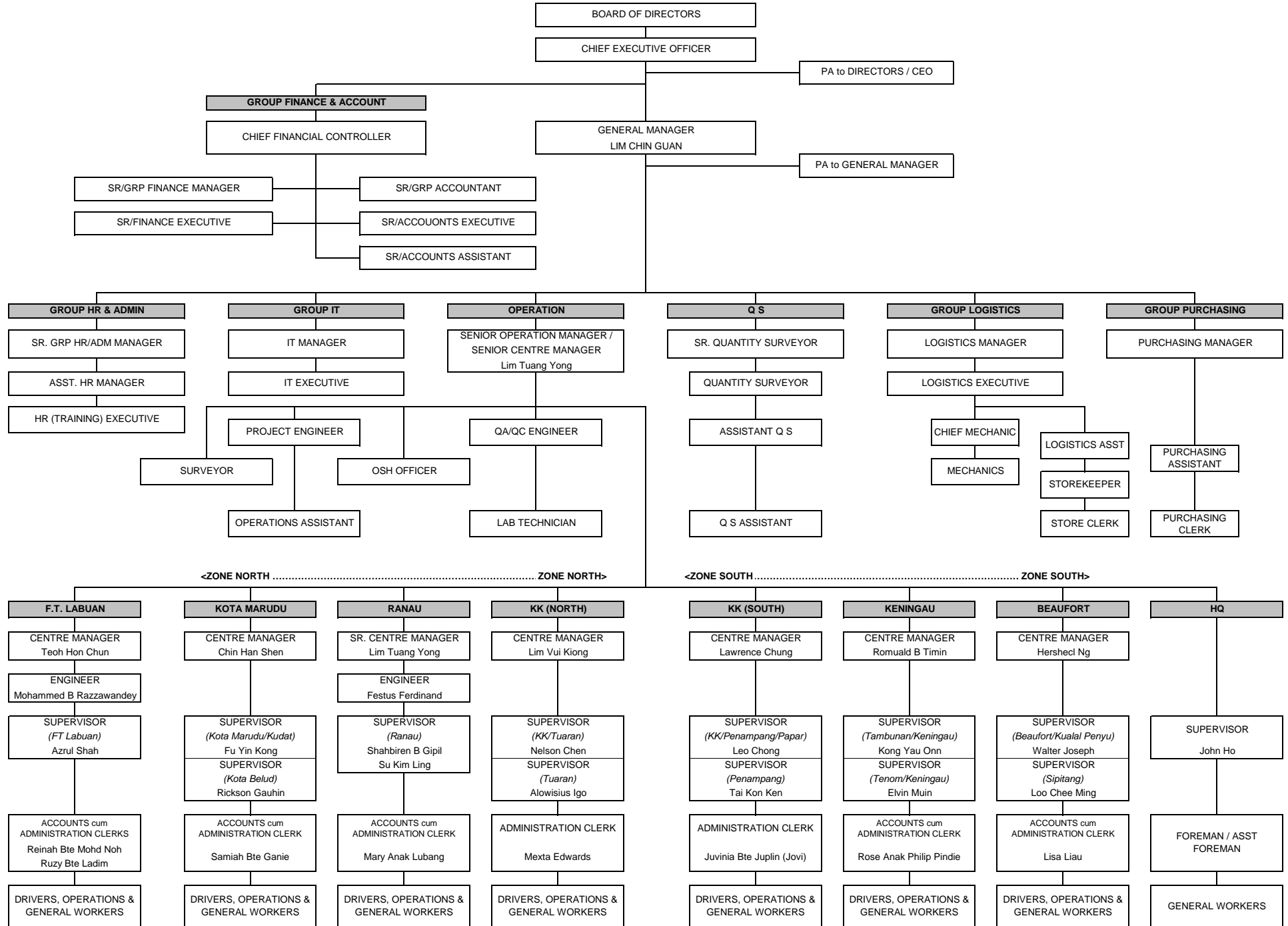

LOKASI
JALAN PERSEKUTUAN
DI
SABAH
(PANTAI BARAT & PENDALAMAN)

CONCESSION AREA FOR THE DIVISION OF PANTAI BARAT & PENDALAMAN OF THE STATE OF SABAH



WEST COAST (North)				
District	Route No	Road Name	Change	
			From	To
Kota Kinabalu	R 01	Jln Kota Kinabalu - Kudat	0.48	23.98
	R 606	Jln Susur Sepangar Bay	0.00	10.72
	R 607	Jln Masuk Ke Pelabuhan Baru K.K.	0.00	0.34
Tuaran	R 01	Jln Kota Kinabalu - Kudat	23.98	58.98
	R 22	Jln Kota Kinabalu - Sandakan	0.00	42.60
	R 503	Jln Berungis - Kota Belud	0.00	17.70
Kota Belud	R 01	Jln Kota Kinabalu - Kudat	58.98	110.95
Kota Marudu	R 01	Jln Kota Kinabalu - Kudat	110.95	140.96
Kudat	R 01	Jln Kota Kinabalu - Kudat	140.96	190.84
Ranau	R 22	Jln Kota Kinabalu - Sandakan	42.60	140.80
WEST COAST (South)				
District	Route No	Road Name	Change	
			From	To
Kota Kinabalu	R 01	Jln Kota Kinabalu - Sindumin	0.00	7.02
	R 501	Jln Kota Kinabalu - Penampang- Lok Kawi	0.00	3.46
	R 608	Jln Masuk Ke Lapangan Terbang Lama	0.00	1.80
Penampang	R 01	Jln Kota Kinabalu - Sindumin	7.02	18.00
	R 500	Jln Kota Kinabalu - Keningau - Tenom	0.00	45.12
	R 501	Jln Kota Kinabalu - Penampang- Lok Kawi	3.46	19.55
Papar	R 01	Jln Kota Kinabalu - Sindumin	18.00	72.47
Tambunan	R 500	Jln Kota Kinabalu - Keningau - Tenom	45.12	100.42
Keningau	R 500	Jln Kota Kinabalu - Keningau - Tenom	100.42	138.06
Tenom	R 500	Jln Kota Kinabalu - Keningau - Tenom	138.06	163.65
Beaufort	R 01	Jln Kota Kinabalu - Sindumin	72.47	126.00
	R 502	Jln Beaufort - Menumbok	0.00	22.62
Kuala Penyu	R 502	Jln Beaufort - Menumbok	22.62	59.67
Sipitang	R 01	Jln Kota Kinabalu - Sindumin	126.00	156.70

**RINGKASAN
LAPORAN KEMAJUAN
BULANAN**

KERJA-KERJA RUTIN

(ROUTINE MAINTENANCE)

R 01

**PENYENGGARAAN
PERMUKAAN JALAN
(POTHOLE PATCHING)**

DISTRICT : KOTA BELUD
ROUTE NO : 01 - JALAN KOTA KINABALU - KUDAT
LOCATION : CH 61.330
KM 61.330

**R01 - PAVEMENT
POTHOLE PATCHING**



BEFORE



IN PROGRESS



AFTER

DISTRICT : KOTA BELUD
ROUTE NO : 01 - JALAN KOTA KINABALU - KUDAT
LOCATION : CH 69.870
KM 69.870

**R01 - PAVEMENT
POTHOLE PATCHING**



BEFORE



IN PROGRESS



AFTER

DISTRICT : KOTA KINABALU
ROUTE NO : 01-JALAN KOTA KINABALU - SINDUMIN
LOCATION : CH 1.600 (LHS)
CH 3.360

**R01 - PAVEMENT
VEGETATION CLEARING**



BEFORE



IN PROGRESS



AFTER

DISTRICT : BEAUFORT
ROUTE NO : R01 JALAN KOTA KINABALU-SINDUMIN
LOCATION : CH 72.470 - LHS
KM 74.230

**R01 - PAVEMENT
POTHOLE PATCHING**



BEFORE



IN PROGRESS



AFTER

DISTRICT : BEAUFORT
ROUTE NO : R01 JALAN KOTA KINABALU-SINDUMIN
LOCATION : CH 108.390 - LHS
KM 110.150

**R01 - PAVEMENT
POTHOLE PATCHING**



BEFORE



IN PROGRESS



AFTER

DISTRICT : SIPITANG
ROUTE NO : R01 JALAN KOTA KINABALU-SINDUMIN
LOCATION : CH 127.020 - LHS
KM 128.780

**R01 - PAVEMENT
POTHOLE PATCHING**



BEFORE



IN PROGRESS



AFTER

LINTASAN RESOURCES SDN. BHD.

**POTHOLE PATCHING
GRAND SUMMARY**MONTH: JANUARY 2014

DISTRICT	ROUTE NO.	ROAD NAME	AREA (m ²)			PREMIX QUANTITY		
			Previous Month	Current Month	Cummulative	Previous Month	Current Month	Cummulative
			(m2)	(m2)	(m2)	(Ton)	(Ton)	(Ton)
Kota Belud	01	Jalan Kota Kinabalu-Kudat	0.00	63.39	63.39	0.00	7.35	7.35
Kota Marudu	01	Jalan Kota Kinabalu-Kudat	0.00	21.63	21.63	0.00	2.51	2.51
Kudat	01	Jalan Kota Kinabalu-Kudat	0.00	43.68	43.68	0.00	5.07	5.07
Tuaran	01	Jalan Kota Kinabalu-Kudat	0.00	478.95	478.95	0.00	55.14	55.14
	22	Jalan Kota Kinabalu-Sandakan	0.00	1,004.16	1,004.16	0.00	111.25	111.25
	503	Jalan Berungis-Kota Belud	0.00	128.30	128.30	0.00	14.69	14.69
Kota Kinabalu	01	Jalan Kota Kinabalu-Kudat	0.00	728.64	728.64	0.00	83.88	83.88
	01	Jalan Kota Kinabalu-Sindumin	0.00	26.04	26.04	0.00	3.02	3.02
	606	Jalan Susur Sepangar Bay	0.00	80.46	80.46	0.00	9.33	9.33
	607	Jalan Masuk Ke Pelabuhan Baru	0.00	0.00	0.00	0.00	0.00	0.00
	608	Jalan Masuk Ke Lapangan Terbang Lama	0.00	0.00	0.00	0.00	0.00	0.00
Penampang	01	Jalan Kota Kinabalu-Sindumin	0.00	58.80	58.80	0.00	6.82	6.82
	500	Jalan Kota Kinabalu-Keningau-Tenom	0.00	10.08	10.08	0.00	1.17	1.17
	501	Jalan Kota Kinabalu-Penampang-Lok Kawi	0.00	4.40	4.40	0.00	0.51	0.51
Papar	01	Jalan Kota Kinabalu-Sindumin	0.00	423.01	423.01	0.00	49.07	49.07
Ranau	22	Jalan Kota Kinabalu-Sandakan	0.00	327.11	327.11	0.00	38.70	38.70
Tambunan	500	Jalan Kota Kinabalu-Keningau-Tenom	0.00	41.06	41.06	0.00	5.00	5.00
Keningau	500	Jalan Kota Kinabalu-Keningau-Tenom	0.00	35.48	35.48	0.00	7.12	7.12
Tenom	500	Jalan Kota Kinabalu-Keningau-Tenom	0.00	9.89	9.89	0.00	1.13	1.13
Beaufort	01	Jalan Kota Kinabalu-Sindumin	0.00	68.02	68.02	0.00	7.94	7.94
	502	Jalan Beaufort-Menumbok	0.00	11.49	11.49	0.00	1.34	1.34
Sipitang	01	Jalan Kota Kinabalu-Sindumin	0.00	48.58	48.58	0.00	5.68	5.68
Kuala Penyu	502	Jalan Beaufort-Menumbok	0.00	30.11	30.11	0.00	3.52	3.52
TOTAL			0.00	3,643.28	3,643.28	0.00	420.24	420.24

LINTASAN RESOURCES SDN BHD.
MAINTENANCE OF FEDERAL ROADS - WEST COAST, SABAH

SUMMARY - POTHOLE PATCHING RECORD

MONTH : JANUARY 2014

ITEM	DISTRICT	ROUTE NO.	ROAD NAME	AREA (m ²)			VOLUME (m ³)			PREMIX QUANTITY (TON)		
				PREVIOUS MONTH	CURRENT MONTH	CUM. MONTH	PREVIOUS MONTH	CURRENT MONTH	CUM. MONTH	PREVIOUS MONTH	CURRENT MONTH	CUM. MONTH
1	Kota Belud	01	Jalan Kota Kinabalu - Kudat.	-	63.39	63.39	-	3.17	3.17	-	7.35	7.35
2	Kota Marudu	01	Jalan Kota Kinabalu - Kudat	-	21.63	21.63	-	1.08	1.08	-	2.51	2.51
3	Kudat	01	Jalan Kota Kinabalu - Kudat	-	43.68	43.68	-	2.18	2.18	-	5.07	5.07
TOTAL:				-	128.70	128.70	-	6.43	6.43	-	14.93	14.93

LINTASAN RESOURCES SDN. BHD.
MAINTENANCE OF FEDERAL ROADS - WEST COAST, SABAH
R01 POTHOLE PATCHING RECORD

DISTRICT: KOTA BELUD
ROUTE NO. 01
ROAD NAME: JALAN KOTA KINABALU - KUDAT
MONTH: JANUARY 2014

ITEM	DATE	CHAINAGE	Length (m)	Width (m)	Depth (m)	AREA (m2)	VOLUME (m3)	PREMIX QUANTITY (ton)	REMARKS
BROUGHT FORWARD:			-	-	-	0.00	0.00	0.00	
1	02 Jan 14	69.243	1.00	0.40	0.05	0.40	0.02	0.05	PAKA-PAKA
2	02 Jan 14	69.244	0.70	0.40	0.05	0.28	0.01	0.03	
3	02 Jan 14	69.245	0.93	0.49	0.05	0.46	0.02	0.05	
4	02 Jan 14	69.247	0.90	0.46	0.05	0.41	0.02	0.05	
5	02 Jan 14	69.249	1.00	0.30	0.05	0.30	0.02	0.03	
6	02 Jan 14	69.251	0.96	0.58	0.05	0.56	0.03	0.06	
7	02 Jan 14	69.253	0.92	0.50	0.05	0.46	0.02	0.05	
8	02 Jan 14	69.254	0.85	0.48	0.05	0.41	0.02	0.05	
9	02 Jan 14	69.256	0.40	0.30	0.05	0.12	0.01	0.01	
10	02 Jan 14	60.369	0.98	0.53	0.05	0.52	0.03	0.06	
11	04 Jan 14	60.370	0.84	0.43	0.05	0.36	0.02	0.04	
12	04 Jan 14	60.372	0.88	0.55	0.05	0.48	0.02	0.06	
13	04 Jan 14	60.374	0.50	0.30	0.05	0.15	0.01	0.02	
14	04 Jan 14	60.375	0.91	0.50	0.05	0.46	0.02	0.05	
15	04 Jan 14	60.377	0.94	0.52	0.05	0.49	0.02	0.06	
16	04 Jan 14	60.379	0.82	0.48	0.05	0.39	0.02	0.05	
17	04 Jan 14	60.382	0.60	0.30	0.05	0.18	0.01	0.02	
18	04 Jan 14	60.389	0.96	0.54	0.05	0.52	0.03	0.06	
19	04 Jan 14	60.397	0.30	0.30	0.05	0.09	0.00	0.01	
20	04 Jan 14	60.398	0.89	0.52	0.05	0.46	0.02	0.05	
21	04 Jan 14	60.401	0.87	0.46	0.05	0.40	0.02	0.05	
22	04 Jan 14	60.404	0.99	0.57	0.05	0.56	0.03	0.07	
23	06 Jan 14	60.410	0.81	0.48	0.05	0.39	0.02	0.05	
24	06 Jan 14	60.411	0.70	0.30	0.05	0.21	0.01	0.02	
25	06 Jan 14	60.412	0.97	0.53	0.05	0.51	0.03	0.06	
26	06 Jan 14	60.413	0.83	0.48	0.05	0.40	0.02	0.05	
27	06 Jan 14	60.415	0.90	0.30	0.05	0.27	0.01	0.03	
28	06 Jan 14	60.434	0.95	0.50	0.05	0.48	0.02	0.06	
29	06 Jan 14	60.435	0.86	0.48	0.05	0.41	0.02	0.05	
30	09 Jan 14	60.521	0.90	0.50	0.05	0.45	0.02	0.05	
CARRIED FORWARD:						11.58	0.58	1.34	

LINTASAN RESOURCES SDN. BHD.
MAINTENANCE OF FEDERAL ROADS - WEST COAST, SABAH
R01 POTHOLE PATCHING RECORD

DISTRICT: KOTA BELUD
ROUTE NO. 01
ROAD NAME: JALAN KOTA KINABALU - KUDAT
MONTH: JANUARY 2014

ITEM	DATE	CHAINAGE	Length (m)	Width (m)	Depth (m)	AREA (m2)	VOLUME (m3)	PREMIX QUANTITY (ton)	REMARKS	
BROUGHT FORWARD:			-	-	-	11.58	0.58	1.34		
31	09 Jan 14	60.522	0.90	0.30	0.05	0.27	0.01	0.03	KELAWAT	
32	09 Jan 14	60.524	0.80	0.30	0.05	0.24	0.01	0.03		
33	09 Jan 14	60.526	0.84	0.43	0.05	0.36	0.02	0.04		
34	09 Jan 14	60.527	1.00	0.30	0.05	0.30	0.02	0.03		
35	09 Jan 14	60.530	0.93	0.51	0.05	0.47	0.02	0.06		
36	09 Jan 14	60.548	0.87	0.45	0.05	0.39	0.02	0.05		
37	09 Jan 14	60.549	0.92	0.46	0.05	0.42	0.02	0.05		
38	09 Jan 14	60.550	0.83	0.47	0.05	0.39	0.02	0.05		
39	09 Jan 14	61.211	0.95	0.51	0.05	0.48	0.02	0.06		
40	09 Jan 14	61.214	0.50	0.40	0.05	0.20	0.01	0.02		
41	09 Jan 14	61.215	0.97	0.53	0.05	0.51	0.03	0.06		
42	09 Jan 14	61.217	0.82	0.48	0.05	0.39	0.02	0.05		
43	09 Jan 14	61.236	0.40	0.30	0.05	0.12	0.01	0.01		
44	11 Jan 14	61.248	0.88	0.52	0.05	0.46	0.02	0.05		
45	11 Jan 14	61.249	0.82	0.46	0.05	0.38	0.02	0.04		
46	11 Jan 14	61.280	0.50	0.30	0.05	0.15	0.01	0.02		
47	11 Jan 14	61.281	0.93	0.48	0.05	0.45	0.02	0.05		
48	11 Jan 14	61.296	0.60	0.30	0.05	0.18	0.01	0.02		
49	11 Jan 14	61.320	0.99	0.59	0.05	0.58	0.03	0.07		
50	11 Jan 14	61.321	0.89	0.48	0.05	0.43	0.02	0.05		
51	11 Jan 14	61.330	0.30	0.30	0.05	0.09	0.00	0.01		
52	11 Jan 14	61.345	0.91	0.48	0.05	0.44	0.02	0.05		
53	11 Jan 14	61.346	0.70	0.30	0.05	0.21	0.01	0.02		
54	11 Jan 14	61.357	0.96	0.53	0.05	0.51	0.03	0.06		
55	11 Jan 14	61.369	0.90	0.30	0.05	0.27	0.01	0.03		
56	11 Jan 14	61.382	0.85	0.48	0.05	0.41	0.02	0.05		
57	11 Jan 14	61.384	0.98	0.54	0.05	0.53	0.03	0.06		
58	11 Jan 14	61.393	0.81	0.47	0.05	0.38	0.02	0.04		
59	13 Jan 14	61.409	0.94	0.55	0.05	0.52	0.03	0.06		
60	13 Jan 14	61.415	0.86	0.53	0.05	0.46	0.02	0.05		
CARRIED FORWARD :						22.57	1.13	2.62		

LINTASAN RESOURCES SDN. BHD.
MAINTENANCE OF FEDERAL ROADS - WEST COAST, SABAH
R01 POTHOLE PATCHING RECORD

DISTRICT: KOTA BELUD

ROUTE NO. 01

ROAD NAME: JALAN KOTA KINABALU - KUDAT

MONTH: JANUARY 2014

ITEM	DATE	CHAINAGE	Length (m)	Width (m)	Depth (m)	AREA (m2)	VOLUME (m3)	PREMIX QUANTITY (ton)	REMARKS
BROUGHT FORWARD:			-	-	-	22.57	1.13	2.62	
61	13 Jan 14	61.438	0.84	0.48	0.05	0.40	0.02	0.05	KELAWAT
62	13 Jan 14	61.457	0.75	0.30	0.05	0.23	0.01	0.03	
63	13 Jan 14	61.491	0.94	0.51	0.05	0.48	0.02	0.06	
64	13 Jan 14	61.492	0.83	0.46	0.05	0.38	0.02	0.04	
65	13 Jan 14	61.508	0.98	0.55	0.05	0.54	0.03	0.06	
66	13 Jan 14	61.522	0.88	0.52	0.05	0.46	0.02	0.05	
67	13 Jan 14	61.536	0.90	0.40	0.05	0.36	0.02	0.04	
68	13 Jan 14	61.537	0.92	0.49	0.05	0.45	0.02	0.05	
69	13 Jan 14	61.554	1.00	0.30	0.05	0.30	0.02	0.03	
70	13 Jan 14	61.582	0.40	0.30	0.05	0.12	0.01	0.01	
71	13 Jan 14	61.583	0.82	0.47	0.05	0.39	0.02	0.04	
72	13 Jan 14	61.595	0.80	0.30	0.05	0.24	0.01	0.03	
73	16 Jan 14	61.634	0.30	0.30	0.05	0.09	0.00	0.01	
74	16 Jan 14	61.646	0.87	0.45	0.05	0.39	0.02	0.05	
75	16 Jan 14	61.652	0.92	0.49	0.05	0.45	0.02	0.05	
76	16 Jan 14	61.653	0.89	0.46	0.05	0.41	0.02	0.05	
77	16 Jan 14	61.540	0.50	0.30	0.05	0.15	0.01	0.02	
78	16 Jan 14	61.684	0.81	0.48	0.05	0.39	0.02	0.05	
79	16 Jan 14	61.697	0.96	0.53	0.05	0.51	0.03	0.06	
80	16 Jan 14	61.718	0.99	0.56	0.05	0.55	0.03	0.06	
81	16 Jan 14	61.736	0.60	0.30	0.05	0.18	0.01	0.02	
82	16 Jan 14	61.741	0.91	0.49	0.05	0.45	0.02	0.05	
83	16 Jan 14	61.742	0.95	0.51	0.05	0.48	0.02	0.06	
84	16 Jan 14	61.760	0.86	0.47	0.05	0.40	0.02	0.05	
85	16 Jan 14	61.761	0.90	0.30	0.05	0.27	0.01	0.03	
86	16 Jan 14	61.782	0.70	0.30	0.05	0.21	0.01	0.02	
87	16 Jan 14	61.783	0.97	0.52	0.05	0.50	0.03	0.06	
88	20 Jan 14	61.836	0.85	0.48	0.05	0.41	0.02	0.05	
89	20 Jan 14	61.837	0.40	3.00	0.05	1.20	0.06	0.14	
90	20 Jan 14	61.845	0.91	0.50	0.05	0.46	0.02	0.05	
CARRIED FORWARD :						34.42	1.72	3.99	

LINTASAN RESOURCES SDN. BHD.
MAINTENANCE OF FEDERAL ROADS - WEST COAST, SABAH

R01 POTHOLE PATCHING RECORD

DISTRICT: KOTA BELUD

ROUTE NO. 01

ROAD NAME: JALAN KOTA KINABALU - KUDAT

MONTH: JANUARY 2014

ITEM	DATE	CHAINAGE	Length (m)	Width (m)	Depth (m)	AREA (m2)	VOLUME (m3)	PREMIX QUANTITY (ton)	REMARKS
BROUGHT FORWARD:			-	-	-	34.42	1.72	3.99	
91	20 Jan 14	61.847	0.84	0.47	0.05	0.39	0.02	0.05	KELAWAT
92	20 Jan 14	61.861	1.00	0.30	0.05	0.30	0.02	0.03	
93	20 Jan 14	61.862	0.94	0.49	0.05	0.46	0.02	0.05	
94	20 Jan 14	61.880	0.85	0.48	0.05	0.41	0.02	0.05	
95	20 Jan 14	61.898	0.97	0.52	0.05	0.50	0.03	0.06	
96	20 Jan 14	61.921	0.80	0.45	0.05	0.36	0.02	0.04	
97	20 Jan 14	61.923	0.93	0.48	0.05	0.45	0.02	0.05	
98	20 Jan 14	61.954	0.86	0.50	0.05	0.43	0.02	0.05	
99	20 Jan 14	61.956	0.90	0.45	0.05	0.41	0.02	0.05	
100	20 Jan 14	61.958	0.94	0.49	0.05	0.46	0.02	0.05	
101	20 Jan 14	61.971	0.98	0.52	0.05	0.51	0.03	0.06	
102	22 Jan 14	61.984	0.82	0.48	0.05	0.39	0.02	0.05	
103	22 Jan 14	61.997	0.40	0.30	0.05	0.12	0.01	0.01	
104	22 Jan 14	62.010	0.86	0.47	0.05	0.40	0.02	0.05	
105	22 Jan 14	61.751	0.92	0.51	0.05	0.47	0.02	0.05	
106	22 Jan 14	61.753	0.50	0.30	0.05	0.15	0.01	0.02	
107	22 Jan 14	61.754	0.87	0.49	0.05	0.43	0.02	0.05	
108	22 Jan 14	61.785	0.60	0.30	0.05	0.18	0.01	0.02	
109	22 Jan 14	61.786	0.99	0.55	0.05	0.54	0.03	0.06	
110	22 Jan 14	61.787	0.81	0.45	0.05	0.36	0.02	0.04	
111	22 Jan 14	61.788	0.70	0.40	0.05	0.28	0.01	0.03	
112	22 Jan 14	61.801	0.96	0.51	0.05	0.49	0.02	0.06	
113	22 Jan 14	61.802	0.88	0.47	0.05	0.41	0.02	0.05	
114	22 Jan 14	61.803	0.91	0.46	0.05	0.42	0.02	0.05	
115	25 Jan 14	61.804	0.30	0.30	0.05	0.09	0.00	0.01	
116	25 Jan 14	61.805	0.93	0.48	0.05	0.45	0.02	0.05	
117	25 Jan 14	61.806	0.95	0.50	0.05	0.48	0.02	0.06	
118	25 Jan 14	61.807	0.80	0.30	0.05	0.24	0.01	0.03	
119	25 Jan 14	61.808	0.89	0.51	0.05	0.45	0.02	0.05	
120	25 Jan 14	61.809	0.70	0.30	0.05	0.21	0.01	0.02	
CARRIED FORWARD :						45.67	2.28	5.30	

LINTASAN RESOURCES SDN. BHD.
MAINTENANCE OF FEDERAL ROADS - WEST COAST, SABAH
R01 POTHOLE PATCHING RECORD

DISTRICT: KOTA BELUD
ROUTE NO. 01
ROAD NAME: JALAN KOTA KINABALU - KUDAT
MONTH: JANUARY 2014

ITEM	DATE	CHAINAGE	Length (m)	Width (m)	Depth (m)	AREA (m2)	VOLUME (m3)	PREMIX QUANTITY (ton)	REMARKS
BROUGHT FORWARD:			-	-	-	45.67	2.28	5.30	
121	25 Jan 14	61.810	0.80	0.40	0.05	0.32	0.02	0.04	KELAWAT
122	25 Jan 14	61.811	0.94	0.52	0.05	0.49	0.02	0.06	
123	25 Jan 14	61.812	0.90	0.49	0.05	0.44	0.02	0.05	
124	25 Jan 14	61.835	0.75	0.30	0.05	0.23	0.01	0.03	
125	25 Jan 14	61.838	0.93	0.52	0.05	0.48	0.02	0.06	
126	25 Jan 14	61.840	0.87	0.45	0.05	0.39	0.02	0.05	
127	25 Jan 14	61.836	0.84	0.48	0.05	0.40	0.02	0.05	
128	25 Jan 14	61.864	1.00	0.40	0.05	0.40	0.02	0.05	
129	25 Jan 14	61.865	0.97	0.51	0.05	0.49	0.02	0.06	
130	25 Jan 14	61.866	0.90	0.46	0.05	0.41	0.02	0.05	
131	25 Jan 14	61.867	0.83	0.49	0.05	0.41	0.02	0.05	
132	25 Jan 14	61.868	0.99	0.56	0.05	0.55	0.03	0.06	
133	29 Jan 14	61.870	0.40	0.30	0.05	0.12	0.01	0.01	
134	29 Jan 14	61.871	0.86	0.45	0.05	0.39	0.02	0.04	
135	29 Jan 14	61.872	0.92	0.54	0.05	0.50	0.02	0.06	
136	29 Jan 14	61.875	0.88	0.51	0.05	0.45	0.02	0.05	
137	29 Jan 14	61.876	0.50	0.30	0.05	0.15	0.01	0.02	
138	29 Jan 14	61.877	1.00	0.30	0.05	0.30	0.02	0.03	
139	29 Jan 14	61.881	0.81	0.48	0.05	0.39	0.02	0.05	
140	29 Jan 14	61.883	0.60	3.00	0.05	1.80	0.09	0.21	
141	29 Jan 14	61.884	0.85	0.47	0.05	0.40	0.02	0.05	
142	29 Jan 14	61.887	0.70	0.30	0.05	0.21	0.01	0.02	
143	29 Jan 14	61.888	0.91	0.48	0.05	0.44	0.02	0.05	
144	29 Jan 14	61.889	0.30	0.30	0.05	0.09	0.00	0.01	
145	29 Jan 14	61.890	0.80	0.30	0.05	0.24	0.01	0.03	
146	29 Jan 14	61.892	0.89	0.50	0.05	0.45	0.02	0.05	
147	29 Jan 14	61.893	0.82	0.46	0.05	0.38	0.02	0.04	
148	29 Jan 14	61.894	0.95	0.48	0.05	0.46	0.02	0.05	
149	30 Jan 14	62.252	0.98	0.55	0.05	0.54	0.03	0.06	
150	30 Jan 14	62.253	0.92	0.52	0.05	0.48	0.02	0.06	
CARRIED FORWARD :						58.46	2.92	6.78	

LINTASAN RESOURCES SDN. BHD.
MAINTENANCE OF FEDERAL ROADS - WEST COAST, SABAH
R01 POTHOLE PATCHING RECORD

DISTRICT: KOTA BELUD
ROUTE NO. 01
ROAD NAME: JALAN KOTA KINABALU - KUDAT
MONTH: JANUARY 2014

ITEM	DATE	CHAINAGE	Length (m)	Width (m)	Depth (m)	AREA (m2)	VOLUME (m3)	PREMIX QUANTITY (ton)	REMARKS
BROUGHT FORWARD:			-	-	-	58.46	2.92	6.78	
151	30 Jan 14	62.331	0.90	0.49	0.05	0.44	0.02	0.05	KELAWAT
152	30 Jan 14	62.333	0.95	0.54	0.05	0.51	0.03	0.06	
153	30 Jan 14	62.334	0.75	0.30	0.05	0.23	0.01	0.03	
154	30 Jan 14	62.336	0.84	0.48	0.05	0.40	0.02	0.05	
155	30 Jan 14	62.341	0.93	0.53	0.05	0.49	0.02	0.06	
156	30 Jan 14	62.343	0.89	0.50	0.05	0.45	0.02	0.05	
157	30 Jan 14	62.345	0.80	0.30	0.05	0.24	0.01	0.03	
158	30 Jan 14	62.349	0.83	0.47	0.05	0.39	0.02	0.05	
159	30 Jan 14	62.352	0.90	0.40	0.05	0.36	0.02	0.04	
160	30 Jan 14	62.354	0.97	0.53	0.05	0.51	0.03	0.06	
161	30 Jan 14	62.371	0.50	0.30	0.05	0.15	0.01	0.02	
162	30 Jan 14	62.374	0.87	0.45	0.05	0.39	0.02	0.05	
163	30 Jan 14	62.376	0.92	0.40	0.05	0.37	0.02	0.04	
164									
165									
166									
167									
168									
169									
170									
171									
172									
173									
174									
175									
176									
177									
178									
179									
180									
BALANCE END OF JAN :						63.39	3.17	7.35	

LINTASAN RESOURCES SDN. BHD.
MAINTENANCE OF FEDERAL ROADS - WEST COAST, SABAH

R01 POTHOLE PATCHING RECORD

DISTRICT: KOTA MARUDU
ROUTE NO. 01
ROAD NAME: JALAN KOTA KINABALU - KUDAT
MONTH: JANUARY 2014

ITEM	DATE	CHAINAGE	Length (m)	Width (m)	Depth (m)	AREA (m2)	VOLUME (m3)	PREMIX QUANTITY (ton)	REMARKS
BROUGHT FORWARD:			-	-	-	0.00	0.00	0.00	
1	03 Jan 14	119.560	0.95	0.49	0.05	0.47	0.02	0.05	MANGARIS
2	03 Jan 14	119.564	0.80	0.40	0.05	0.32	0.02	0.04	
3	03 Jan 14	119.566	0.96	0.56	0.05	0.54	0.03	0.06	
4	03 Jan 14	119.578	0.75	0.42	0.05	0.32	0.02	0.04	
5	03 Jan 14	119.595	0.94	0.53	0.05	0.50	0.02	0.06	
6	03 Jan 14	119.597	0.80	0.48	0.05	0.38	0.02	0.04	
7	03 Jan 14	119.602	1.00	0.40	0.05	0.40	0.02	0.05	
8	03 Jan 14	119.605	0.40	0.30	0.05	0.12	0.01	0.01	
9	03 Jan 14	119.607	0.84	0.52	0.05	0.44	0.02	0.05	
10	03 Jan 14	119.612	0.90	0.40	0.05	0.36	0.02	0.04	
11	03 Jan 14	119.615	0.93	0.52	0.05	0.48	0.02	0.06	
12	03 Jan 14	118.363	0.50	0.30	0.05	0.15	0.01	0.02	
13	03 Jan 14	118.370	0.86	0.49	0.05	0.42	0.02	0.05	
14	03 Jan 14	118.372	0.60	0.30	0.05	0.18	0.01	0.02	
15	03 Jan 14	118.374	0.97	0.56	0.05	0.54	0.03	0.06	
16	03 Jan 14	118.376	0.92	0.51	0.05	0.47	0.02	0.05	
17	03 Jan 14	118.379	0.87	0.47	0.05	0.41	0.02	0.05	
18	07 Jan 14	118.382	1.00	0.30	0.05	0.30	0.02	0.03	
19	07 Jan 14	118.384	0.99	0.61	0.05	0.60	0.03	0.07	
20	07 Jan 14	118.396	0.40	0.30	0.05	0.12	0.01	0.01	
21	07 Jan 14	118.398	0.81	0.47	0.05	0.38	0.02	0.04	
22	07 Jan 14	118.402	0.88	0.51	0.05	0.45	0.02	0.05	
23	07 Jan 14	118.404	0.70	0.30	0.05	0.21	0.01	0.02	
24	07 Jan 14	118.406	0.91	0.50	0.05	0.46	0.02	0.05	
25	07 Jan 14	118.501	0.80	0.30	0.05	0.24	0.01	0.03	
26	07 Jan 14	118.505	0.85	0.51	0.05	0.43	0.02	0.05	
27	07 Jan 14	118.508	0.89	0.50	0.05	0.45	0.02	0.05	
28	07 Jan 14	118.510	0.98	0.52	0.05	0.51	0.03	0.06	
29	07 Jan 14	118.512	0.82	0.46	0.05	0.38	0.02	0.04	
30	07 Jan 14	118.514	0.90	0.49	0.05	0.44	0.02	0.05	
CARRIED FORWARD :						11.46	0.57	1.33	

LINTASAN RESOURCES SDN. BHD.
MAINTENANCE OF FEDERAL ROADS - WEST COAST, SABAH
R01 POTHOLE PATCHING RECORD

DISTRICT: KOTA MARUDU
ROUTE NO. 01
ROAD NAME: JALAN KOTA KINABALU - KUDAT
MONTH: JANUARY 2014

ITEM	DATE	CHAINAGE	Length (m)	Width (m)	Depth (m)	AREA (m2)	VOLUME (m3)	PREMIX QUANTITY (ton)	REMARKS
BROUGHT FORWARD:			-	-	-	11.46	0.57	1.33	
31	15 Jan 14	127.540	0.95	0.55	0.05	0.52	0.03	0.06	
32	15 Jan 14	127.542	0.84	0.49	0.05	0.41	0.02	0.05	
33	15 Jan 14	157.545	0.90	0.55	0.05	0.50	0.02	0.06	
34	15 Jan 14	127.546	0.94	0.51	0.05	0.48	0.02	0.06	
35	15 Jan 14	127.548	0.85	0.49	0.05	0.42	0.02	0.05	
36	15 Jan 14	127.567	0.93	0.49	0.05	0.46	0.02	0.05	
37	15 Jan 14	127.570	0.90	0.47	0.05	0.42	0.02	0.05	
38	15 Jan 14	130.641	0.96	0.55	0.05	0.53	0.03	0.06	
39	15 Jan 14	130.644	0.83	0.47	0.05	0.39	0.02	0.05	
40	15 Jan 14	130.646	0.92	0.53	0.05	0.49	0.02	0.06	
41	15 Jan 14	130.647	0.86	0.49	0.05	0.42	0.02	0.05	
42	15 Jan 14	130.652	0.80	0.40	0.05	0.32	0.02	0.04	
43	18 Jan 14	131.321	0.97	0.55	0.05	0.53	0.03	0.06	
44	18 Jan 14	131.334	0.90	0.49	0.05	0.44	0.02	0.05	
45	18 Jan 14	131.339	0.81	0.45	0.05	0.36	0.02	0.04	
46	18 Jan 14	131.342	0.40	0.30	0.05	0.12	0.01	0.01	
47	18 Jan 14	131.346	0.88	0.52	0.05	0.46	0.02	0.05	
48	18 Jan 14	131.349	0.50	0.30	0.05	0.15	0.01	0.02	
49	18 Jan 14	131.352	0.91	0.49	0.05	0.45	0.02	0.05	
50	18 Jan 14	131.355	0.98	0.57	0.05	0.56	0.03	0.06	
51	18 Jan 14	131.357	0.60	0.30	0.05	0.18	0.01	0.02	
52	18 Jan 14	131.358	0.81	0.47	0.05	0.38	0.02	0.04	
53	18 Jan 14	131.361	1.00	0.40	0.05	0.40	0.02	0.05	
54	18 Jan 14	132.147	0.70	0.30	0.05	0.21	0.01	0.02	
55	18 Jan 14	132.149	0.99	0.59	0.05	0.58	0.03	0.07	
56									
57									
58									
59									
60									
BALANCE END OF JAN :						21.63	1.08	2.51	

LINTASAN RESOURCES SDN. BHD.
MAINTENANCE OF FEDERAL ROADS - WEST COAST, SABAH

R01 POTHOLE PATCHING RECORD

DISTRICT: KUDAT

ROUTE NO. 01

ROAD NAME: JALAN KOTA KINABALU - KUDAT

MONTH: JANUARY 2014

ITEM	DATE	CHAINAGE	Length (m)	Width (m)	Depth (m)	AREA (m2)	VOLUME (m3)	PREMIX QUANTITY (ton)	REMARKS
BROUGHT FORWARD:			-	-	-	0.00	0.00	0.00	
1	08 Jan 14	165.518	0.95	0.54	0.05	0.51	0.03	0.06	
2	08 Jan 14	165.778	0.83	0.45	0.05	0.37	0.02	0.04	
3	08 Jan 14	165.834	0.94	0.52	0.05	0.49	0.02	0.06	
4	08 Jan 14	165.836	0.80	0.40	0.05	0.32	0.02	0.04	
5	08 Jan 14	165.837	0.85	0.45	0.05	0.38	0.02	0.04	
6	08 Jan 14	165.891	0.93	0.50	0.05	0.47	0.02	0.05	
7	08 Jan 14	165.892	0.90	0.40	0.05	0.36	0.02	0.04	
8	08 Jan 14	165.894	0.75	0.30	0.05	0.23	0.01	0.03	
9	08 Jan 14	165.896	0.96	0.55	0.05	0.53	0.03	0.06	
10	08 Jan 14	165.898	1.00	0.30	0.05	0.30	0.02	0.03	
11	08 Jan 14	165.941	0.92	0.51	0.05	0.47	0.02	0.05	
12	08 Jan 14	165.943	0.40	0.30	0.05	0.12	0.01	0.01	
13	08 Jan 14	165.947	0.86	0.46	0.05	0.40	0.02	0.05	
14	08 Jan 14	165.948	0.81	0.44	0.05	0.36	0.02	0.04	
15	10 Jan 14	165.958	1.00	0.40	0.05	0.40	0.02	0.05	
16	10 Jan 14	165.959	0.50	0.30	0.05	0.15	0.01	0.02	
17	10 Jan 14	165.960	0.87	0.48	0.05	0.42	0.02	0.05	
18	10 Jan 14	165.961	0.82	0.47	0.05	0.39	0.02	0.04	
19	10 Jan 14	165.962	0.97	0.56	0.05	0.54	0.03	0.06	
20	10 Jan 14	166.045	0.60	0.30	0.05	0.18	0.01	0.02	
21	10 Jan 14	166.046	0.88	0.49	0.05	0.43	0.02	0.05	
22	10 Jan 14	166.047	0.98	0.56	0.05	0.55	0.03	0.06	
23	10 Jan 14	166.048	0.91	0.47	0.05	0.43	0.02	0.05	
24	10 Jan 14	166.308	0.80	0.30	0.05	0.24	0.01	0.03	
25	10 Jan 14	166.309	0.30	0.30	0.05	0.09	0.00	0.01	
26	10 Jan 14	166.310	0.89	0.50	0.05	0.45	0.02	0.05	
27	14 Jan 14	166.311	0.70	0.30	0.05	0.21	0.01	0.02	
28	14 Jan 14	166.312	0.99	0.61	0.05	0.60	0.03	0.07	
29	14 Jan 14	166.671	0.90	0.30	0.05	0.27	0.01	0.03	
30	14 Jan 14	166.672	0.84	0.46	0.05	0.39	0.02	0.04	
CARRIED FORWARD :						11.03	0.55	1.28	

LINTASAN RESOURCES SDN. BHD.
MAINTENANCE OF FEDERAL ROADS - WEST COAST, SABAH
R01 POTHOLE PATCHING RECORD

DISTRICT: KUDAT

ROUTE NO. 01

ROAD NAME: JALAN KOTA KINABALU - KUDAT

MONTH: JANUARY 2014

ITEM	DATE	CHAINAGE	Length (m)	Width (m)	Depth (m)	AREA (m2)	VOLUME (m3)	PREMIX QUANTITY (ton)	REMARKS	
BROUGHT FORWARD:			-	-	-	11.03	0.55	1.28		
31	14 Jan 14	166.673	0.94	0.51	0.05	0.48	0.02	0.06	SIKUATI	
32	14 Jan 14	166.674	0.83	0.47	0.05	0.39	0.02	0.05		
33	14 Jan 14	166.675	0.93	0.50	0.05	0.47	0.02	0.05		
34	14 Jan 14	166.715	0.82	0.48	0.05	0.39	0.02	0.05		
35	14 Jan 14	166.728	1.00	0.40	0.05	0.40	0.02	0.05		
36	14 Jan 14	166.729	0.84	0.46	0.05	0.39	0.02	0.04		
37	14 Jan 14	166.730	0.92	0.50	0.05	0.46	0.02	0.05		
38	14 Jan 14	166.731	1.00	0.30	0.05	0.30	0.02	0.03		
39	14 Jan 14	166.732	0.86	0.44	0.05	0.38	0.02	0.04		
40	14 Jan 14	166.733	0.90	0.40	0.05	0.36	0.02	0.04		
41	14 Jan 14	166.781	0.98	0.53	0.05	0.52	0.03	0.06		
42	17 Jan 14	166.796	0.40	0.30	0.05	0.12	0.01	0.01		
43	17 Jan 14	166.797	0.87	0.48	0.05	0.42	0.02	0.05		
44	17 Jan 14	166.798	0.81	0.47	0.05	0.38	0.02	0.04		
45	17 Jan 14	166.799	0.50	0.30	0.05	0.15	0.01	0.02		
46	17 Jan 14	166.801	0.96	0.53	0.05	0.51	0.03	0.06		
47	17 Jan 14	166.802	0.40	0.30	0.05	0.12	0.01	0.01		
48	17 Jan 14	166.864	0.85	0.45	0.05	0.38	0.02	0.04		
49	17 Jan 14	166.865	0.88	0.50	0.05	0.44	0.02	0.05		
50	17 Jan 14	166.866	0.60	0.30	0.05	0.18	0.01	0.02		
51	17 Jan 14	166.867	0.91	0.50	0.05	0.46	0.02	0.05		
52	17 Jan 14	166.868	0.99	0.59	0.05	0.58	0.03	0.07		
53	17 Jan 14	166.945	0.30	0.30	0.05	0.09	0.00	0.01		
54	17 Jan 14	166.946	0.85	0.46	0.05	0.39	0.02	0.05		
55	17 Jan 14	166.947	0.70	0.30	0.05	0.21	0.01	0.02		
56	17 Jan 14	166.948	0.94	0.51	0.05	0.48	0.02	0.06		
57	21 Jan 14	166.950	0.90	0.30	0.05	0.27	0.01	0.03		
58	21 Jan 14	166.951	0.89	0.51	0.05	0.45	0.02	0.05		
59	21 Jan 14	166.953	0.80	0.30	0.05	0.24	0.01	0.03		
60	21 Jan 14	166.954	0.95	0.56	0.05	0.53	0.03	0.06		
CARRIED FORWARD :						21.96	1.10	2.55		

LINTASAN RESOURCES SDN. BHD.
MAINTENANCE OF FEDERAL ROADS - WEST COAST, SABAH

R01 POTHOLE PATCHING RECORD

DISTRICT: KUDAT

ROUTE NO. 01

ROAD NAME: JALAN KOTA KINABALU - KUDAT

MONTH: JANUARY 2014

ITEM	DATE	CHAINAGE	Length (m)	Width (m)	Depth (m)	AREA (m2)	VOLUME (m3)	PREMIX QUANTITY (ton)	REMARKS	
BROUGHT FORWARD:			-	-	-	21.96	1.10	2.55		
61	21 Jan 14	166.960	0.92	0.47	0.05	0.43	0.02	0.05	SIKUATI	
62	21 Jan 14	166.962	0.88	0.49	0.05	0.43	0.02	0.05		
63	21 Jan 14	166.964	0.90	0.50	0.05	0.45	0.02	0.05		
64	21 Jan 14	166.966	0.75	0.45	0.05	0.34	0.02	0.04		
65	21 Jan 14	166.968	0.95	0.53	0.05	0.50	0.03	0.06		
66	21 Jan 14	166.969	0.80	0.40	0.05	0.32	0.02	0.04		
67	21 Jan 14	166.971	0.84	0.49	0.05	0.41	0.02	0.05		
68	21 Jan 14	166.975	0.96	0.53	0.05	0.51	0.03	0.06		
69	21 Jan 14	166.977	1.00	0.40	0.05	0.40	0.02	0.05		
70	21 Jan 14	166.978	0.90	0.40	0.05	0.36	0.02	0.04		
71	23 Jan 14	166.980	0.83	0.46	0.05	0.38	0.02	0.04		
72	23 Jan 14	166.982	0.97	0.53	0.05	0.51	0.03	0.06		
73	23 Jan 14	166.983	1.00	0.30	0.05	0.30	0.02	0.03		
74	23 Jan 14	166.985	0.82	0.47	0.05	0.39	0.02	0.04		
75	23 Jan 14	166.987	0.60	0.30	0.05	0.18	0.01	0.02		
76	23 Jan 14	166.989	0.86	0.48	0.05	0.41	0.02	0.05		
77	23 Jan 14	166.991	0.50	0.30	0.05	0.15	0.01	0.02		
78	23 Jan 14	166.993	0.87	0.49	0.05	0.43	0.02	0.05		
79	23 Jan 14	166.995	0.90	0.30	0.05	0.27	0.01	0.03		
80	23 Jan 14	166.997	0.40	0.30	0.05	0.12	0.01	0.01		
81	23 Jan 14	166.998	0.98	0.54	0.05	0.53	0.03	0.06		
82	23 Jan 14	166.999	0.70	0.30	0.05	0.21	0.01	0.02		
83	23 Jan 14	178.571	0.88	0.50	0.05	0.44	0.02	0.05		TAMALANG
84	23 Jan 14	178.572	0.81	0.45	0.05	0.36	0.02	0.04		
85	23 Jan 14	178.573	0.30	0.30	0.05	0.09	0.00	0.01		
86	23 Jan 14	178.593	0.95	0.49	0.05	0.47	0.02	0.05		
87	23 Jan 14	178.598	0.99	0.56	0.05	0.55	0.03	0.06		
88	23 Jan 14	178.599	0.91	0.48	0.05	0.44	0.02	0.05		
89	24 Jan 14	178.601	0.89	0.51	0.05	0.45	0.02	0.05		
90	24 Jan 14	178.602	0.85	0.49	0.05	0.42	0.02	0.05		
CARRIED FORWARD :						33.22	1.66	3.85		

LINTASAN RESOURCES SDN. BHD.
MAINTENANCE OF FEDERAL ROADS - WEST COAST, SABAH
R01 POTHOLE PATCHING RECORD

DISTRICT: KUDAT

ROUTE NO. 01

ROAD NAME: JALAN KOTA KINABALU - KUDAT

MONTH: JANUARY 2014

ITEM	DATE	CHAINAGE	Length (m)	Width (m)	Depth (m)	AREA (m2)	VOLUME (m3)	PREMIX QUANTITY (ton)	REMARKS
BROUGHT FORWARD:			-	-	-	33.22	1.66	3.85	
91	24 Jan 14	178.603	0.97	0.53	0.05	0.51	0.03	0.06	
92	24 Jan 14	178.665	0.94	0.48	0.05	0.45	0.02	0.05	
93	24 Jan 14	178.666	0.90	0.45	0.05	0.41	0.02	0.05	
94	24 Jan 14	178.667	0.84	0.49	0.05	0.41	0.02	0.05	
95	24 Jan 14	178.668	0.93	0.50	0.05	0.47	0.02	0.05	
96	24 Jan 14	178.669	0.87	0.49	0.05	0.43	0.02	0.05	
97	24 Jan 14	178.670	0.80	0.30	0.05	0.24	0.01	0.03	
98	24 Jan 14	178.838	0.83	0.45	0.05	0.37	0.02	0.04	
99	24 Jan 14	178.839	0.98	0.55	0.05	0.54	0.03	0.06	
100	24 Jan 14	178.840	0.90	0.30	0.05	0.27	0.01	0.03	
101	27 Jan 14	178.841	1.00	0.40	0.05	0.40	0.02	0.05	
102	27 Jan 14	178.843	0.88	0.54	0.05	0.48	0.02	0.06	
103	27 Jan 14	178.845	0.92	0.47	0.05	0.43	0.02	0.05	
104	27 Jan 14	178.846	0.50	0.30	0.05	0.15	0.01	0.02	
105	27 Jan 14	178.848	0.98	0.52	0.05	0.51	0.03	0.06	
106	27 Jan 14	178.850	1.00	0.30	0.05	0.30	0.02	0.03	
107	27 Jan 14	178.855	0.86	0.47	0.05	0.40	0.02	0.05	
108	27 Jan 14	178.856	0.99	0.53	0.05	0.52	0.03	0.06	
109	27 Jan 14	178.858	0.60	0.30	0.05	0.18	0.01	0.02	
110	27 Jan 14	178.865	0.82	0.46	0.05	0.38	0.02	0.04	
111	27 Jan 14	178.866	0.95	0.49	0.05	0.47	0.02	0.05	
112	27 Jan 14	178.869	0.89	0.51	0.05	0.45	0.02	0.05	
113	27 Jan 14	178.872	0.91	0.49	0.05	0.45	0.02	0.05	
114	27 Jan 14	178.873	0.70	0.30	0.05	0.21	0.01	0.02	
115	27 Jan 14	178.874	0.85	0.48	0.05	0.41	0.02	0.05	
116	27 Jan 14	178.893	0.30	0.30	0.05	0.09	0.00	0.01	
117	27 Jan 14	178.894	0.96	0.56	0.05	0.54	0.03	0.06	
118									
119									
120									
BALANCE END OF JAN :						43.68	2.18	5.07	

LINTASAN RESOURCES SDN BHD.
MAINTENANCE OF FEDERAL ROADS - WEST COAST, SABAH

SUMMARY - POTHOLE PATCHING RECORD

Month: JANUARY 2014

ITEM	DISTRICT	ROUTE NO.	ROAD NAME	AREA (m ²)			VOLUME (m ³)			PREMIX QUANTITY (TON)		
				PREVIOUS MONTH	CURRENT MONTH	CUM. MONTH	PREVIOUS MONTH	CURRENT MONTH	CUM. MONTH	PREVIOUS MONTH	CURRENT MONTH	CUM. MONTH
1	Kota Kinabalu	01	Jalan Kota Kinabalu - Kudat	-	728.64	728.64	-	36.16	36.16	-	83.88	83.88
2	Tuaran	01	Jalan Kota Kinabalu - Kudat	-	478.95	478.95	-	23.77	23.77	-	55.14	55.14
3	Tuaran	22	Jalan Kota Kinabalu - Sandakan	-	1,004.16	1,004.16	-	47.95	47.95	-	111.25	111.25
4	Tuaran	503	Jalan Berungis - Kota Belud	-	128.30	128.30	-	6.33	6.33	-	14.69	14.69
5	Kota Kinabalu	606	Jalan Susur Sepangar Bay	-	80.46	80.46	-	4.02	4.02	-	9.33	9.33
6	Kota Kinabalu	607	Jalan Masuk Ke Pelabuhan Baru, KK	-	-	-	-	-	-	-	-	-
TOTAL:				-	2,420.52	2,420.52	-	118.24	118.24	-	274.31	274.31

LINTASAN RESOURCES SDN. BHD.
MAINTENANCE OF FEDERAL ROADS - WEST COAST, SABAH

R01 POTHOLE PATCHING RECORD

DISTRICT: KOTA KINABALU
ROUTE NO. 01
ROAD NAME: JALAN KOTA KINABALU - KUDAT
MONTH: JANUARY 2014

ITEM	DATE	CHAINAGE	Length (m)	Width (m)	Depth (m)	AREA (m2)	VOLUME (m3)	PREMIX QUANTITY (ton)	REMARKS
BROUGHT FORWARD:						0.00	0.00	0.00	
1	02 Jan 14	19.860	3.30	1.20	0.050	3.96	0.20	0.46	LHS
2	02 Jan 14	19.862	1.00	0.50	0.050	0.50	0.03	0.06	LHS
3	02 Jan 14	19.871	1.00	0.50	0.050	0.50	0.03	0.06	LHS
4	02 Jan 14	19.875	0.80	0.50	0.050	0.40	0.02	0.05	LHS
5	02 Jan 14	19.900	1.00	0.60	0.050	0.60	0.03	0.07	LHS
6	02 Jan 14	19.900	1.00	0.60	0.050	0.60	0.03	0.07	LHS
7	02 Jan 14	19.926	1.00	0.60	0.050	0.60	0.03	0.07	LHS
8	02 Jan 14	19.926	1.40	0.60	0.050	0.84	0.04	0.10	LHS
9	02 Jan 14	19.927	1.00	0.60	0.050	0.60	0.03	0.07	LHS
10	02 Jan 14	19.928	1.00	0.60	0.050	0.60	0.03	0.07	LHS
11	02 Jan 14	19.928	0.70	0.50	0.050	0.35	0.02	0.04	LHS
12	02 Jan 14	19.930	2.00	0.50	0.050	1.00	0.05	0.12	LHS
13	02 Jan 14	19.930	2.20	0.50	0.050	1.10	0.06	0.13	LHS
14	02 Jan 14	19.931	0.50	0.50	0.050	0.25	0.01	0.03	LHS
15	02 Jan 14	19.935	0.50	0.50	0.050	0.25	0.01	0.03	LHS
16	02 Jan 14	19.935	0.50	0.50	0.050	0.25	0.01	0.03	LHS
17	02 Jan 14	19.936	0.50	0.50	0.050	0.25	0.01	0.03	LHS
18	02 Jan 14	19.938	0.60	0.50	0.050	0.30	0.02	0.03	LHS
19	02 Jan 14	19.943	0.60	0.50	0.050	0.30	0.02	0.03	LHS
20	02 Jan 14	20.050	0.70	0.50	0.050	0.35	0.02	0.04	LHS
21	02 Jan 14	21.420	0.70	0.50	0.050	0.35	0.02	0.04	LHS
22	02 Jan 14	21.430	0.50	0.50	0.050	0.25	0.01	0.03	LHS
23	02 Jan 14	21.452	0.50	0.50	0.050	0.25	0.01	0.03	LHS
24	02 Jan 14	21.702	0.50	0.50	0.050	0.25	0.01	0.03	LHS
25	02 Jan 14	21.714	0.50	0.50	0.050	0.25	0.01	0.03	LHS
26	02 Jan 14	21.715	0.50	0.50	0.050	0.25	0.01	0.03	LHS
27	02 Jan 14	21.726	0.50	0.50	0.050	0.25	0.01	0.03	LHS
28	02 Jan 14	21.726	0.50	0.50	0.050	0.25	0.01	0.03	LHS
29	02 Jan 14	21.737	0.50	0.50	0.025	0.25	0.01	0.01	LHS
30	02 Jan 14	21.770	0.50	0.50	0.050	0.25	0.01	0.03	LHS
CARRIED FORWARD :						16.20	0.80	1.86	

LINTASAN RESOURCES SDN. BHD.
MAINTENANCE OF FEDERAL ROADS - WEST COAST, SABAH

R01 POTHOLE PATCHING RECORD

DISTRICT: KOTA KINABALU
ROUTE NO. 01
ROAD NAME: JALAN KOTA KINABALU - KUDAT
MONTH: JANUARY 2014

ITEM	DATE	CHAINAGE	Length (m)	Width (m)	Depth (m)	AREA (m2)	VOLUME (m3)	PREMIX QUANTITY (ton)	REMARKS
BROUGHT FORWARD:			-	-	-	16.20	0.80	1.86	
31	02 Jan 14	10.102	1.30	0.60	0.050	0.78	0.04	0.09	RHS
32	02 Jan 14	10.102	0.50	0.50	0.050	0.25	0.01	0.03	RHS
33	02 Jan 14	10.087	2.20	0.60	0.050	1.32	0.07	0.15	RHS
34	02 Jan 14	10.085	0.60	0.50	0.050	0.30	0.02	0.03	RHS
35	02 Jan 14	9.950	1.00	0.60	0.050	0.60	0.03	0.07	RHS
36	02 Jan 14	7.535	0.50	0.50	0.050	0.25	0.01	0.03	RHS
37	02 Jan 14	7.430	0.60	0.50	0.050	0.30	0.02	0.03	RHS
38	02 Jan 14	7.426	2.00	0.50	0.050	1.00	0.05	0.12	RHS
39	02 Jan 14	7.424	2.00	0.50	0.050	1.00	0.05	0.12	RHS
40	02 Jan 14	7.418	2.00	0.50	0.050	1.00	0.05	0.12	RHS
41	02 Jan 14	7.415	2.60	0.80	0.050	2.08	0.10	0.24	RHS
42	02 Jan 14	7.306	0.50	0.50	0.050	0.25	0.01	0.03	RHS
43	02 Jan 14	7.247	0.50	0.80	0.050	0.40	0.02	0.05	RHS
44	02 Jan 14	7.177	0.50	0.80	0.050	0.40	0.02	0.05	RHS
45	02 Jan 14	7.168	1.00	0.50	0.050	0.50	0.03	0.06	RHS
46	02 Jan 14	7.163	0.50	0.50	0.050	0.25	0.01	0.03	RHS
47	02 Jan 14	7.163	0.50	0.50	0.050	0.25	0.01	0.03	RHS
48	02 Jan 14	1.395	0.50	0.50	0.050	0.25	0.01	0.03	RHS
49	02 Jan 14	1.185	0.80	0.50	0.050	0.40	0.02	0.05	RHS
50	02 Jan 14	0.703	0.50	0.50	0.050	0.25	0.01	0.03	RHS
51	02 Jan 14	0.830	0.50	0.50	0.050	0.25	0.01	0.03	LHS
52	02 Jan 14	0.830	0.50	0.60	0.050	0.30	0.02	0.03	LHS
53	02 Jan 14	0.837	0.50	0.50	0.050	0.25	0.01	0.03	LHS
54	02 Jan 14	1.535	0.50	0.50	0.050	0.25	0.01	0.03	LHS
55	02 Jan 14	1.552	0.50	0.60	0.050	0.30	0.02	0.03	LHS
56	02 Jan 14	2.295	3.00	0.50	0.050	1.50	0.08	0.17	LHS
57	02 Jan 14	2.550	3.00	0.50	0.050	1.50	0.08	0.17	LHS
58	02 Jan 14	2.553	3.00	0.50	0.050	1.50	0.08	0.17	LHS
59	02 Jan 14	2.556	1.40	0.50	0.050	0.70	0.04	0.08	LHS
60	02 Jan 14	2.559	1.50	0.90	0.050	1.35	0.07	0.16	LHS
CARRIED FORWARD :						35.93	1.79	4.15	

LINTASAN RESOURCES SDN. BHD.
MAINTENANCE OF FEDERAL ROADS - WEST COAST, SABAH

R01 POTHOLE PATCHING RECORD

DISTRICT: KOTA KINABALU
ROUTE NO. 01
ROAD NAME: JALAN KOTA KINABALU - KUDAT
MONTH: JANUARY 2014

ITEM	DATE	CHAINAGE	Length (m)	Width (m)	Depth (m)	AREA (m2)	VOLUME (m3)	PREMIX QUANTITY (ton)	REMARKS
BROUGHT FORWARD:			-	-	-	35.93	1.79	4.15	
61	03 Jan 14	2.073	1.00	0.90	0.050	0.90	0.05	0.10	LHS
62	03 Jan 14	2.180	0.50	1.00	0.050	0.50	0.03	0.06	LHS
63	03 Jan 14	2.566	0.70	0.60	0.050	0.42	0.02	0.05	LHS
64	03 Jan 14	2.567	2.00	0.60	0.050	1.20	0.06	0.14	LHS
65	03 Jan 14	2.569	1.60	0.50	0.050	0.80	0.04	0.09	LHS
66	03 Jan 14	2.601	0.50	0.50	0.050	0.25	0.01	0.03	LHS
67	03 Jan 14	2.602	2.00	0.50	0.050	1.00	0.05	0.12	RHS
68	03 Jan 14	2.598	2.00	0.50	0.050	1.00	0.05	0.12	RHS
69	03 Jan 14	2.596	2.00	0.50	0.050	1.00	0.05	0.12	RHS
70	03 Jan 14	2.590	2.00	1.00	0.050	2.00	0.10	0.23	RHS
71	03 Jan 14	2.577	3.00	1.00	0.050	3.00	0.15	0.35	RHS
72	03 Jan 14	2.550	2.60	1.10	0.050	2.86	0.14	0.33	RHS
73	03 Jan 14	2.532	4.00	0.90	0.050	3.60	0.18	0.42	RHS
74	03 Jan 14	2.532	2.40	0.90	0.050	2.16	0.11	0.25	RHS
75	03 Jan 14	2.529	2.00	0.50	0.050	1.00	0.05	0.12	RHS
76	03 Jan 14	2.529	3.10	0.50	0.050	1.55	0.08	0.18	RHS
77	03 Jan 14	5.524	3.10	0.50	0.050	1.55	0.08	0.18	RHS
78	03 Jan 14	2.520	5.00	0.50	0.025	2.50	0.06	0.15	RHS
79	03 Jan 14	2.515	4.00	0.50	0.025	2.00	0.05	0.12	RHS
80	03 Jan 14	2.511	5.00	0.50	0.025	2.50	0.06	0.15	RHS
81	03 Jan 14	4.380	4.00	0.50	0.050	2.00	0.10	0.23	RHS
82	03 Jan 14	4.875	0.50	0.50	0.050	0.25	0.01	0.03	RHS
83	03 Jan 14	5.090	0.50	0.50	0.050	0.25	0.01	0.03	RHS
84	03 Jan 14	5.065	0.80	0.50	0.050	0.40	0.02	0.05	RHS
85	03 Jan 14	5.065	0.80	0.50	0.050	0.40	0.02	0.05	RHS
86	03 Jan 14	5.010	2.00	0.50	0.050	1.00	0.05	0.12	RHS
87	03 Jan 14	5.009	1.00	0.50	0.050	0.50	0.03	0.06	RHS
88	03 Jan 14	5.007	0.50	0.50	0.050	0.25	0.01	0.03	RHS
89	03 Jan 14	0.935	0.50	0.50	0.050	0.25	0.01	0.03	RHS
90	03 Jan 14	0.845	0.50	0.50	0.050	0.25	0.01	0.03	RHS
CARRIED FORWARD :						73.27	3.48	8.08	

LINTASAN RESOURCES SDN. BHD.
MAINTENANCE OF FEDERAL ROADS - WEST COAST, SABAH

R01 POTHOLE PATCHING RECORD

DISTRICT: KOTA KINABALU

ROUTE NO. 01

ROAD NAME: JALAN KOTA KINABALU - KUDAT

MONTH: JANUARY 2014

ITEM	DATE	CHAINAGE	Length (m)	Width (m)	Depth (m)	AREA (m2)	VOLUME (m3)	PREMIX QUANTITY (ton)	REMARKS
BROUGHT FORWARD:			-	-	-	73.27	3.48	8.08	
91	03 Jan 14	0.840	0.50	0.50	0.050	0.25	0.01	0.03	LHS
92	03 Jan 14	0.998	1.50	0.50	0.050	0.75	0.04	0.09	LHS
93	03 Jan 14	0.999	1.50	0.50	0.050	0.75	0.04	0.09	LHS
94	03 Jan 14	1.000	2.00	0.50	0.050	1.00	0.05	0.12	LHS
95	03 Jan 14	2.060	1.00	0.50	0.050	0.50	0.03	0.06	LHS
96	04 Jan 14	23.330	0.70	0.90	0.050	0.63	0.03	0.07	RHS
97	04 Jan 14	23.330	1.00	0.50	0.050	0.50	0.03	0.06	RHS
98	04 Jan 14	23.330	0.60	0.50	0.050	0.30	0.02	0.03	RHS
99	04 Jan 14	19.937	0.50	0.50	0.050	0.25	0.01	0.03	RHS
100	04 Jan 14	19.932	0.50	0.50	0.050	0.25	0.01	0.03	RHS
101	04 Jan 14	19.930	1.00	0.50	0.050	0.50	0.03	0.06	RHS
102	04 Jan 14	19.929	1.00	0.50	0.050	0.50	0.03	0.06	RHS
103	04 Jan 14	19.929	0.60	0.90	0.050	0.54	0.03	0.06	RHS
104	04 Jan 14	10.837	1.10	0.90	0.050	0.99	0.05	0.11	RHS
105	04 Jan 14	10.838	1.10	0.50	0.050	0.55	0.03	0.06	RHS
106	04 Jan 14	10.842	0.50	0.50	0.050	0.25	0.01	0.03	RHS
107	04 Jan 14	10.878	0.50	0.50	0.050	0.25	0.01	0.03	RHS
108	04 Jan 14	10.883	0.80	0.50	0.050	0.40	0.02	0.05	RHS
109	04 Jan 14	10.886	1.50	0.80	0.050	1.20	0.06	0.14	RHS
110	04 Jan 14	10.900	0.50	0.50	0.050	0.25	0.01	0.03	RHS
111	04 Jan 14	10.930	0.60	0.50	0.050	0.30	0.02	0.03	RHS
112	04 Jan 14	11.990	2.00	0.50	0.050	1.00	0.05	0.12	RHS
113	04 Jan 14	11.992	0.50	0.50	0.050	0.25	0.01	0.03	RHS
114	04 Jan 14	12.130	3.00	0.50	0.050	1.50	0.08	0.17	RHS
115	04 Jan 14	12.150	1.10	0.50	0.050	0.55	0.03	0.06	RHS
116	04 Jan 14	12.153	1.00	0.50	0.050	0.50	0.03	0.06	RHS
117	04 Jan 14	12.154	0.80	0.50	0.050	0.40	0.02	0.05	RHS
118	04 Jan 14	12.156	1.00	0.50	0.050	0.50	0.03	0.06	RHS
119	04 Jan 14	12.180	1.60	0.50	0.050	0.80	0.04	0.09	RHS
120	04 Jan 14	12.186	1.70	0.50	0.050	0.85	0.04	0.10	RHS
CARRIED FORWARD :						90.53	4.35	10.08	

LINTASAN RESOURCES SDN. BHD.
MAINTENANCE OF FEDERAL ROADS - WEST COAST, SABAH

R01 POTHOLE PATCHING RECORD

DISTRICT: KOTA KINABALU
ROUTE NO. 01
ROAD NAME: JALAN KOTA KINABALU - KUDAT
MONTH: JANUARY 2014

ITEM	DATE	CHAINAGE	Length (m)	Width (m)	Depth (m)	AREA (m2)	VOLUME (m3)	PREMIX QUANTITY (ton)	REMARKS
BROUGHT FORWARD:			-	-	-	90.53	4.35	10.08	
121	04 Jan 14	12.235	1.10	0.50	0.050	0.55	0.03	0.06	LHS
122	04 Jan 14	12.433	1.30	0.50	0.050	0.65	0.03	0.08	LHS
123	04 Jan 14	12.443	1.20	0.50	0.050	0.60	0.03	0.07	LHS
124	04 Jan 14	12.443	1.80	0.50	0.050	0.90	0.05	0.10	LHS
125	04 Jan 14	12.453	1.50	0.50	0.050	0.75	0.04	0.09	LHS
126	04 Jan 14	12.454	1.40	0.50	0.050	0.70	0.04	0.08	LHS
127	04 Jan 14	12.462	1.20	0.50	0.050	0.60	0.03	0.07	LHS
128	04 Jan 14	12.520	1.30	0.50	0.050	0.65	0.03	0.08	LHS
129	04 Jan 14	12.531	1.20	0.50	0.050	0.60	0.03	0.07	LHS
130	04 Jan 14	12.531	1.00	0.50	0.050	0.50	0.03	0.06	LHS
131	04 Jan 14	12.536	1.00	0.50	0.050	0.50	0.03	0.06	LHS
132	04 Jan 14	12.540	1.00	0.50	0.050	0.50	0.03	0.06	LHS
133	04 Jan 14	12.400	1.00	0.50	0.050	0.50	0.03	0.06	LHS
134	06 Jan 14	7.619	3.00	0.50	0.050	1.50	0.08	0.17	RHS
135	06 Jan 14	7.616	2.40	0.50	0.050	1.20	0.06	0.14	RHS
136	06 Jan 14	7.607	1.80	0.50	0.050	0.90	0.05	0.10	RHS
137	06 Jan 14	7.604	2.10	0.50	0.050	1.05	0.05	0.12	RHS
138	06 Jan 14	7.591	3.20	0.50	0.050	1.60	0.08	0.19	RHS
139	06 Jan 14	7.310	2.00	0.50	0.050	1.00	0.05	0.12	RHS
140	06 Jan 14	7.308	2.00	0.50	0.050	1.00	0.05	0.12	RHS
141	06 Jan 14	7.306	2.00	0.50	0.050	1.00	0.05	0.12	RHS
142	06 Jan 14	7.304	2.00	0.50	0.050	1.00	0.05	0.12	RHS
143	06 Jan 14	7.303	2.20	0.50	0.050	1.10	0.06	0.13	RHS
144	06 Jan 14	7.302	2.00	0.50	0.050	1.00	0.05	0.12	RHS
145	06 Jan 14	7.300	2.00	0.50	0.050	1.00	0.05	0.12	RHS
146	06 Jan 14	7.299	2.00	0.50	0.050	1.00	0.05	0.12	RHS
147	06 Jan 14	7.292	1.80	0.50	0.050	0.90	0.05	0.10	RHS
148	06 Jan 14	7.292	2.00	0.50	0.050	1.00	0.05	0.12	RHS
149	06 Jan 14	7.290	1.40	0.50	0.050	0.70	0.04	0.08	RHS
150	06 Jan 14	7.289	2.00	0.50	0.050	1.00	0.05	0.12	RHS
CARRIED FORWARD :						116.48	5.64	13.09	

LINTASAN RESOURCES SDN. BHD.
MAINTENANCE OF FEDERAL ROADS - WEST COAST, SABAH

R01 POTHOLE PATCHING RECORD

DISTRICT: KOTA KINABALU

ROUTE NO. 01

ROAD NAME: JALAN KOTA KINABALU - KUDAT

MONTH: JANUARY 2014

ITEM	DATE	CHAINAGE	Length (m)	Width (m)	Depth (m)	AREA (m2)	VOLUME (m3)	PREMIX QUANTITY (ton)	REMARKS
BROUGHT FORWARD:			-	-	-	116.48	5.64	13.09	
151	06 Jan 14	7.290	2.00	0.50	0.050	1.00	0.05	0.12	RHS
152	06 Jan 14	7.289	2.00	0.50	0.050	1.00	0.05	0.12	RHS
153	06 Jan 14	7.286	0.80	0.50	0.050	0.40	0.02	0.05	RHS
154	06 Jan 14	7.284	0.90	0.50	0.050	0.45	0.02	0.05	RHS
155	06 Jan 14	7.282	2.00	0.50	0.050	1.00	0.05	0.12	RHS
156	06 Jan 14	7.282	2.00	0.50	0.050	1.00	0.05	0.12	RHS
157	06 Jan 14	7.280	2.00	0.50	0.050	1.00	0.05	0.12	RHS
158	06 Jan 14	7.280	0.60	0.50	0.050	0.30	0.02	0.03	RHS
159	06 Jan 14	7.278	2.00	0.50	0.050	1.00	0.05	0.12	RHS
160	06 Jan 14	7.278	2.00	0.50	0.050	1.00	0.05	0.12	RHS
161	06 Jan 14	6.194	2.00	0.50	0.050	1.00	0.05	0.12	RHS
162	06 Jan 14	6.193	1.80	0.50	0.050	0.90	0.05	0.10	RHS
163	06 Jan 14	6.192	0.80	0.50	0.050	0.40	0.02	0.05	RHS
164	06 Jan 14	6.191	0.90	0.50	0.050	0.45	0.02	0.05	RHS
165	06 Jan 14	6.191	1.20	0.50	0.050	0.60	0.03	0.07	RHS
166	06 Jan 14	6.189	1.60	0.50	0.050	0.80	0.04	0.09	RHS
167	06 Jan 14	6.183	1.10	0.50	0.050	0.55	0.03	0.06	RHS
168	06 Jan 14	6.182	1.80	0.50	0.050	0.90	0.05	0.10	RHS
169	06 Jan 14	6.172	1.80	0.50	0.050	0.90	0.05	0.10	RHS
170	06 Jan 14	6.171	1.50	0.50	0.050	0.75	0.04	0.09	RHS
171	06 Jan 14	6.170	0.80	0.50	0.050	0.40	0.02	0.05	RHS
172	06 Jan 14	6.169	1.50	0.50	0.050	0.75	0.04	0.09	RHS
173	06 Jan 14	6.169	1.00	0.50	0.050	0.50	0.03	0.06	RHS
174	06 Jan 14	6.168	1.00	0.50	0.050	0.50	0.03	0.06	RHS
175	06 Jan 14	6.168	1.00	0.50	0.050	0.50	0.03	0.06	RHS
176	06 Jan 14	6.167	1.00	0.50	0.050	0.50	0.03	0.06	RHS
177	06 Jan 14	6.167	1.00	0.50	0.050	0.50	0.03	0.06	RHS
178	07 Jan 14	8.650	1.00	0.50	0.050	0.50	0.03	0.06	LHS
179	07 Jan 14	8.652	1.00	0.50	0.050	0.50	0.03	0.06	LHS
180	07 Jan 14	8.653	1.00	0.50	0.050	0.50	0.03	0.06	LHS
CARRIED FORWARD :						137.03	6.67	15.47	

LINTASAN RESOURCES SDN. BHD.
MAINTENANCE OF FEDERAL ROADS - WEST COAST, SABAH

R01 POTHOLE PATCHING RECORD

DISTRICT: KOTA KINABALU
ROUTE NO. 01
ROAD NAME: JALAN KOTA KINABALU - KUDAT
MONTH: JANUARY 2014

ITEM	DATE	CHAINAGE	Length (m)	Width (m)	Depth (m)	AREA (m2)	VOLUME (m3)	PREMIX QUANTITY (ton)	REMARKS
BROUGHT FORWARD:			-	-	-	137.03	6.67	15.47	
181	07 Jan 14	8.654	1.00	0.50	0.050	0.50	0.03	0.06	LHS
182	07 Jan 14	8.654	1.00	0.50	0.050	0.50	0.03	0.06	LHS
183	07 Jan 14	8.655	1.00	0.50	0.050	0.50	0.03	0.06	LHS
184	07 Jan 14	8.656	1.20	0.50	0.050	0.60	0.03	0.07	LHS
185	07 Jan 14	8.656	1.50	0.50	0.050	0.75	0.04	0.09	LHS
186	07 Jan 14	6.235	1.50	0.50	0.025	0.75	0.02	0.04	RHS
187	07 Jan 14	6.232	1.00	0.50	0.025	0.50	0.01	0.03	RHS
188	07 Jan 14	6.230	2.00	0.80	0.050	1.60	0.08	0.19	RHS
189	07 Jan 14	6.229	1.50	0.50	0.050	0.75	0.04	0.09	RHS
190	07 Jan 14	6.224	1.50	0.50	0.025	0.75	0.02	0.04	RHS
191	07 Jan 14	6.223	1.50	0.50	0.025	0.75	0.02	0.04	RHS
192	07 Jan 14	6.219	1.50	0.50	0.050	0.75	0.04	0.09	RHS
193	07 Jan 14	6.219	1.50	0.50	0.050	0.75	0.04	0.09	RHS
194	07 Jan 14	6.218	1.60	0.50	0.050	0.80	0.04	0.09	RHS
195	07 Jan 14	6.215	1.50	0.50	0.050	0.75	0.04	0.09	RHS
196	07 Jan 14	6.214	1.50	0.50	0.050	0.75	0.04	0.09	RHS
197	07 Jan 14	6.204	1.70	0.50	0.050	0.85	0.04	0.10	RHS
198	07 Jan 14	6.203	1.50	0.50	0.050	0.75	0.04	0.09	RHS
199	07 Jan 14	6.203	1.30	0.50	0.050	0.65	0.03	0.08	RHS
200	07 Jan 14	6.199	1.50	0.50	0.050	0.75	0.04	0.09	RHS
201	07 Jan 14	6.198	1.60	0.50	0.050	0.80	0.04	0.09	RHS
202	07 Jan 14	6.170	2.00	0.50	0.050	1.00	0.05	0.12	RHS
203	07 Jan 14	6.198	1.10	0.50	0.050	0.55	0.03	0.06	RHS
204	07 Jan 14	6.197	1.20	0.50	0.050	0.60	0.03	0.07	RHS
205	07 Jan 14	6.195	2.00	0.50	0.050	1.00	0.05	0.12	RHS
206	07 Jan 14	6.194	1.50	0.50	0.050	0.75	0.04	0.09	RHS
207	07 Jan 14	7.820	1.50	0.50	0.050	0.75	0.04	0.09	RHS
208	07 Jan 14	7.600	1.80	0.50	0.050	0.90	0.05	0.10	RHS
209	07 Jan 14	7.542	2.00	0.50	0.050	1.00	0.05	0.12	RHS
210	07 Jan 14	7.664	0.70	0.50	0.050	0.35	0.02	0.04	RHS
CARRIED FORWARD :						159.48	7.72	17.92	

LINTASAN RESOURCES SDN. BHD.
MAINTENANCE OF FEDERAL ROADS - WEST COAST, SABAH

R01 POTHOLE PATCHING RECORD

DISTRICT: KOTA KINABALU
ROUTE NO. 01
ROAD NAME: JALAN KOTA KINABALU - KUDAT
MONTH: JANUARY 2014

ITEM	DATE	CHAINAGE	Length (m)	Width (m)	Depth (m)	AREA (m2)	VOLUME (m3)	PREMIX QUANTITY (ton)	REMARKS
BROUGHT FORWARD:			-	-	-	159.48	7.72	17.92	
211	07 Jan 14	5.664	0.50	0.50	0.050	0.25	0.01	0.03	LHS
212	07 Jan 14	5.664	0.50	0.50	0.050	0.25	0.01	0.03	LHS
213	07 Jan 14	5.080	0.50	0.50	0.050	0.25	0.01	0.03	LHS
214	07 Jan 14	5.470	0.50	0.50	0.050	0.25	0.01	0.03	LHS
215	07 Jan 14	6.269	0.50	0.50	0.050	0.25	0.01	0.03	LHS
216	07 Jan 14	6.278	0.50	0.50	0.050	0.25	0.01	0.03	LHS
217	07 Jan 14	6.370	0.50	0.50	0.050	0.25	0.01	0.03	LHS
218	07 Jan 14	7.096	0.50	0.50	0.050	0.25	0.01	0.03	LHS
219	07 Jan 14	7.097	1.00	0.50	0.050	0.50	0.03	0.06	LHS
220	07 Jan 14	7.116	0.50	0.50	0.050	0.25	0.01	0.03	LHS
221	07 Jan 14	7.156	0.50	0.50	0.050	0.25	0.01	0.03	LHS
222	07 Jan 14	7.170	0.50	0.50	0.050	0.25	0.01	0.03	LHS
223	07 Jan 14	7.171	0.50	0.50	0.050	0.25	0.01	0.03	LHS
224	07 Jan 14	7.305	0.60	0.50	0.050	0.30	0.02	0.03	LHS
225	07 Jan 14	7.323	0.50	0.50	0.050	0.25	0.01	0.03	LHS
226	07 Jan 14	7.323	0.50	0.50	0.050	0.25	0.01	0.03	LHS
227	08 Jan 14	21.200	1.70	0.50	0.050	0.85	0.04	0.10	RHS
228	08 Jan 14	21.198	2.00	0.50	0.050	1.00	0.05	0.12	RHS
229	08 Jan 14	21.196	2.00	0.50	0.050	1.00	0.05	0.12	RHS
230	08 Jan 14	21.194	2.00	0.50	0.050	1.00	0.05	0.12	RHS
231	08 Jan 14	21.192	2.00	0.50	0.050	1.00	0.05	0.12	RHS
232	08 Jan 14	21.192	1.00	0.50	0.050	0.50	0.03	0.06	RHS
233	08 Jan 14	20.730	1.50	0.50	0.050	0.75	0.04	0.09	RHS
234	08 Jan 14	18.470	1.50	0.50	0.050	0.75	0.04	0.09	RHS
235	08 Jan 14	18.468	2.00	0.50	0.050	1.00	0.05	0.12	RHS
236	08 Jan 14	18.466	2.00	0.50	0.050	1.00	0.05	0.12	RHS
237	08 Jan 14	18.464	2.00	0.50	0.050	1.00	0.05	0.12	RHS
238	08 Jan 14	18.462	2.00	0.50	0.050	1.00	0.05	0.12	RHS
239	08 Jan 14	18.460	2.00	0.50	0.050	1.00	0.05	0.12	RHS
240	08 Jan 14	18.456	2.00	0.50	0.050	1.00	0.05	0.12	RHS
CARRIED FORWARD :						176.63	8.58	19.91	

LINTASAN RESOURCES SDN. BHD.
MAINTENANCE OF FEDERAL ROADS - WEST COAST, SABAH

R01 POTHOLE PATCHING RECORD

DISTRICT: KOTA KINABALU

ROUTE NO. 01

ROAD NAME: JALAN KOTA KINABALU - KUDAT

MONTH: JANUARY 2014

ITEM	DATE	CHAINAGE	Length (m)	Width (m)	Depth (m)	AREA (m2)	VOLUME (m3)	PREMIX QUANTITY (ton)	REMARKS
BROUGHT FORWARD:			-	-	-	176.63	8.58	19.91	
241	08 Jan 14	17.700	3.00	0.50	0.050	1.50	0.08	0.17	RHS
242	08 Jan 14	17.690	0.50	0.50	0.050	0.25	0.01	0.03	RHS
243	08 Jan 14	13.035	1.50	0.50	0.050	0.75	0.04	0.09	LHS
244	08 Jan 14	10.385	1.50	0.50	0.050	0.75	0.04	0.09	LHS
245	08 Jan 14	10.420	1.50	0.80	0.050	1.20	0.06	0.14	RHS
246	08 Jan 14	21.385	1.50	0.80	0.050	1.20	0.06	0.14	RHS
247	08 Jan 14	21.382	1.50	0.50	0.050	0.75	0.04	0.09	RHS
248	08 Jan 14	21.380	1.50	0.50	0.050	0.75	0.04	0.09	RHS
249	08 Jan 14	21.379	1.20	0.90	0.050	1.08	0.05	0.13	RHS
250	08 Jan 14	21.375	1.60	1.20	0.050	1.92	0.10	0.22	RHS
251	08 Jan 14	21.375	2.10	1.20	0.050	2.52	0.13	0.29	RHS
252	08 Jan 14	21.374	1.50	1.20	0.050	1.80	0.09	0.21	RHS
253	08 Jan 14	21.373	1.50	0.90	0.050	1.35	0.07	0.16	RHS
254	08 Jan 14	21.373	1.60	1.00	0.050	1.60	0.08	0.19	RHS
255	08 Jan 14	21.372	1.50	1.20	0.050	1.80	0.09	0.21	RHS
256	08 Jan 14	21.372	1.60	0.60	0.050	0.96	0.05	0.11	RHS
257	08 Jan 14	21.370	1.50	0.50	0.050	0.75	0.04	0.09	RHS
258	08 Jan 14	21.368	1.10	0.50	0.050	0.55	0.03	0.06	RHS
259	08 Jan 14	21.366	2.00	1.10	0.050	2.20	0.11	0.26	RHS
260	08 Jan 14	21.323	2.00	1.10	0.050	2.20	0.11	0.26	RHS
261	08 Jan 14	21.321	1.50	0.60	0.050	0.90	0.05	0.10	RHS
262	08 Jan 14	21.224	1.50	0.60	0.050	0.90	0.05	0.10	RHS
263	08 Jan 14	21.222	3.00	0.60	0.050	1.80	0.09	0.21	RHS
264	08 Jan 14	21.222	1.20	0.60	0.050	0.72	0.04	0.08	RHS
265	08 Jan 14	21.220	1.90	0.50	0.050	0.95	0.05	0.11	RHS
266	08 Jan 14	21.220	1.60	0.50	0.050	0.80	0.04	0.09	RHS
267	08 Jan 14	21.180	1.40	0.50	0.050	0.70	0.04	0.08	RHS
268	08 Jan 14	21.216	2.00	0.50	0.050	1.00	0.05	0.12	RHS
269	08 Jan 14	21.214	2.70	0.50	0.050	1.35	0.07	0.16	RHS
270	08 Jan 14	21.206	1.80	0.50	0.050	0.90	0.05	0.10	RHS
CARRIED FORWARD :						212.53	10.38	24.07	

LINTASAN RESOURCES SDN. BHD.
MAINTENANCE OF FEDERAL ROADS - WEST COAST, SABAH

R01 POTHOLE PATCHING RECORD

DISTRICT: KOTA KINABALU
ROUTE NO. 01
ROAD NAME: JALAN KOTA KINABALU - KUDAT
MONTH: JANUARY 2014

ITEM	DATE	CHAINAGE	Length (m)	Width (m)	Depth (m)	AREA (m2)	VOLUME (m3)	PREMIX QUANTITY (ton)	REMARKS
BROUGHT FORWARD:			-	-	-	212.53	10.38	24.07	
271	08 Jan 14	21.204	2.30	0.50	0.050	1.15	0.06	0.13	RHS
272	09 Jan 14	19.926	1.00	0.50	0.050	0.50	0.03	0.06	RHS
273	09 Jan 14	19.923	1.60	0.50	0.050	0.80	0.04	0.09	RHS
274	09 Jan 14	19.922	1.90	0.50	0.050	0.95	0.05	0.11	RHS
275	09 Jan 14	19.921	1.50	0.50	0.050	0.75	0.04	0.09	RHS
276	09 Jan 14	19.921	1.00	0.50	0.050	0.50	0.03	0.06	RHS
277	09 Jan 14	19.921	1.50	0.90	0.050	1.35	0.07	0.16	RHS
278	09 Jan 14	19.921	1.60	0.80	0.050	1.28	0.06	0.15	RHS
279	09 Jan 14	19.920	1.50	0.50	0.050	0.75	0.04	0.09	RHS
280	09 Jan 14	19.920	1.60	0.60	0.050	0.96	0.05	0.11	RHS
281	09 Jan 14	19.917	1.50	0.50	0.050	0.75	0.04	0.09	RHS
282	09 Jan 14	19.915	1.50	0.50	0.050	0.75	0.04	0.09	RHS
283	09 Jan 14	19.914	1.50	0.50	0.050	0.75	0.04	0.09	RHS
284	09 Jan 14	19.912	1.60	0.50	0.050	0.80	0.04	0.09	RHS
285	09 Jan 14	19.911	2.20	0.50	0.050	1.10	0.06	0.13	RHS
286	09 Jan 14	19.908	1.50	0.50	0.050	0.75	0.04	0.09	RHS
287	09 Jan 14	19.907	1.50	0.60	0.050	0.90	0.05	0.10	RHS
288	09 Jan 14	19.906	1.50	0.50	0.050	0.75	0.04	0.09	RHS
289	09 Jan 14	19.905	1.50	0.50	0.050	0.75	0.04	0.09	RHS
290	09 Jan 14	19.905	1.70	0.50	0.050	0.85	0.04	0.10	RHS
291	09 Jan 14	19.905	1.50	0.50	0.050	0.75	0.04	0.09	RHS
292	09 Jan 14	19.904	1.50	0.50	0.050	0.75	0.04	0.09	RHS
293	09 Jan 14	19.904	1.60	0.60	0.050	0.96	0.05	0.11	RHS
294	09 Jan 14	19.904	1.50	0.50	0.050	0.75	0.04	0.09	RHS
295	09 Jan 14	19.902	1.50	0.50	0.050	0.75	0.04	0.09	RHS
296	09 Jan 14	19.901	1.10	0.50	0.050	0.55	0.03	0.06	RHS
297	09 Jan 14	19.899	1.60	0.50	0.050	0.80	0.04	0.09	RHS
298	09 Jan 14	19.497	1.50	0.50	0.050	0.75	0.04	0.09	RHS
299	09 Jan 14	19.496	1.30	0.50	0.050	0.65	0.03	0.08	RHS
300	09 Jan 14	2.060	1.10	1.00	0.050	1.10	0.06	0.13	RHS
CARRIED FORWARD :						237.48	11.62	26.97	

LINTASAN RESOURCES SDN. BHD.
MAINTENANCE OF FEDERAL ROADS - WEST COAST, SABAH

R01 POTHOLE PATCHING RECORD

DISTRICT: KOTA KINABALU
ROUTE NO. 01
ROAD NAME: JALAN KOTA KINABALU - KUDAT
MONTH: JANUARY 2014

ITEM	DATE	CHAINAGE	Length (m)	Width (m)	Depth (m)	AREA (m2)	VOLUME (m3)	PREMIX QUANTITY (ton)	REMARKS
BROUGHT FORWARD:			-	-	-	237.48	11.62	26.97	
301	09 Jan 14	2.571	1.20	1.10	0.050	1.32	0.07	0.15	RHS
302	09 Jan 14	5.573	1.00	0.50	0.050	0.50	0.03	0.06	RHS
303	09 Jan 14	2.575	0.60	0.50	0.050	0.30	0.02	0.03	RHS
304	09 Jan 14	2.585	0.50	0.60	0.050	0.30	0.02	0.03	RHS
305	09 Jan 14	2.588	0.50	0.50	0.050	0.25	0.01	0.03	RHS
306	09 Jan 14	2.594	2.00	1.10	0.050	2.20	0.11	0.26	RHS
307	09 Jan 14	2.596	1.10	1.00	0.050	1.10	0.06	0.13	RHS
308	09 Jan 14	2.598	2.20	1.00	0.050	2.20	0.11	0.26	RHS
309	09 Jan 14	2.600	2.00	1.00	0.050	2.00	0.10	0.23	RHS
310	09 Jan 14	2.602	2.00	1.00	0.050	2.00	0.10	0.23	RHS
311	09 Jan 14	2.604	1.40	1.00	0.050	1.40	0.07	0.16	RHS
312	09 Jan 14	2.607	0.50	0.50	0.050	0.25	0.01	0.03	RHS
313	09 Jan 14	2.609	0.90	0.50	0.050	0.45	0.02	0.05	RHS
314	09 Jan 14	2.611	0.80	0.50	0.050	0.40	0.02	0.05	RHS
315	09 Jan 14	2.612	0.90	0.50	0.050	0.45	0.02	0.05	RHS
316	09 Jan 14	2.613	0.80	0.50	0.050	0.40	0.02	0.05	RHS
317	10 Jan 14	14.100	0.90	0.50	0.050	0.45	0.02	0.05	RHS
318	10 Jan 14	14.080	0.80	0.50	0.050	0.40	0.02	0.05	RHS
319	10 Jan 14	14.060	1.00	0.50	0.050	0.50	0.03	0.06	RHS
320	10 Jan 14	13.640	0.90	0.50	0.050	0.45	0.02	0.05	LHS
321	10 Jan 14	13.675	0.80	0.50	0.050	0.40	0.02	0.05	LHS
322	10 Jan 14	13.682	1.00	0.60	0.050	0.60	0.03	0.07	LHS
323	10 Jan 14	12.900	1.10	0.50	0.050	0.55	0.03	0.06	LHS
324	10 Jan 14	12.900	1.00	0.50	0.050	0.50	0.03	0.06	LHS
325	10 Jan 14	12.901	0.90	0.70	0.050	0.63	0.03	0.07	LHS
326	10 Jan 14	12.901	0.80	0.50	0.050	0.40	0.02	0.05	LHS
327	10 Jan 14	12.970	0.70	0.60	0.050	0.42	0.02	0.05	LHS
328	10 Jan 14	12.988	0.80	0.70	0.050	0.56	0.03	0.06	LHS
329	10 Jan 14	11.090	1.00	0.70	0.050	0.70	0.04	0.08	RHS
330	10 Jan 14	10.196	1.10	0.80	0.050	0.88	0.04	0.10	RHS
CARRIED FORWARD :						260.44	12.77	29.63	

LINTASAN RESOURCES SDN. BHD.
MAINTENANCE OF FEDERAL ROADS - WEST COAST, SABAH

R01 POTHOLE PATCHING RECORD

DISTRICT: KOTA KINABALU
ROUTE NO. 01
ROAD NAME: JALAN KOTA KINABALU - KUDAT
MONTH: JANUARY 2014

ITEM	DATE	CHAINAGE	Length (m)	Width (m)	Depth (m)	AREA (m2)	VOLUME (m3)	PREMIX QUANTITY (ton)	REMARKS
BROUGHT FORWARD:			-	-	-	260.44	12.77	29.63	
331	10 Jan 14	10.196	1.10	0.70	0.050	0.77	0.04	0.09	RHS
332	10 Jan 14	10.200	1.40	0.80	0.050	1.12	0.06	0.13	RHS
333	10 Jan 14	8.560	1.00	0.50	0.050	0.50	0.03	0.06	RHS
334	10 Jan 14	8.655	1.10	1.20	0.050	1.32	0.07	0.15	RHS
335	10 Jan 14	8.655	1.00	1.20	0.050	1.20	0.06	0.14	RHS
336	10 Jan 14	5.803	1.10	1.30	0.050	1.43	0.07	0.17	RHS
337	10 Jan 14	5.800	1.00	0.50	0.050	0.50	0.03	0.06	RHS
338	10 Jan 14	2.260	1.30	0.50	0.050	0.65	0.03	0.08	RHS
339	10 Jan 14	2.213	1.60	1.30	0.050	2.08	0.10	0.24	RHS
340	10 Jan 14	2.192	0.90	0.50	0.050	0.45	0.02	0.05	RHS
341	10 Jan 14	1.290	0.80	1.30	0.025	1.04	0.03	0.06	RHS
342	10 Jan 14	1.230	0.90	0.50	0.050	0.45	0.02	0.05	RHS
343	10 Jan 14	1.230	1.00	1.30	0.050	1.30	0.07	0.15	RHS
344	10 Jan 14	1.229	1.10	0.50	0.050	0.55	0.03	0.06	RHS
345	10 Jan 14	0.998	1.00	1.40	0.050	1.40	0.07	0.16	RHS
346	10 Jan 14	2.060	0.90	1.40	0.050	1.26	0.06	0.15	LHS
347	10 Jan 14	12.390	1.00	0.80	0.050	0.80	0.04	0.09	LHS
348	10 Jan 14	12.391	1.10	1.40	0.050	1.54	0.08	0.18	LHS
349	10 Jan 14	12.397	1.00	1.20	0.050	1.20	0.06	0.14	RHS
350	10 Jan 14	12.397	0.90	0.50	0.050	0.45	0.02	0.05	RHS
351	10 Jan 14	12.398	1.00	0.50	0.050	0.50	0.03	0.06	RHS
352	10 Jan 14	12.580	0.90	0.50	0.050	0.45	0.02	0.05	RHS
353	11 Jan 14	12.443	1.10	0.80	0.050	0.88	0.04	0.10	LHS
354	11 Jan 14	12.444	1.00	0.50	0.050	0.50	0.03	0.06	LHS
355	11 Jan 14	12.444	1.90	1.00	0.050	1.90	0.10	0.22	LHS
356	11 Jan 14	12.444	1.00	0.60	0.050	0.60	0.03	0.07	LHS
357	11 Jan 14	12.448	1.50	0.50	0.050	0.75	0.04	0.09	LHS
358	11 Jan 14	12.452	1.50	0.50	0.050	0.75	0.04	0.09	LHS
359	11 Jan 14	12.454	1.60	0.50	0.050	0.80	0.04	0.09	LHS
360	11 Jan 14	12.462	1.50	0.50	0.050	0.75	0.04	0.09	LHS
CARRIED FORWARD :						288.33	14.14	32.81	

LINTASAN RESOURCES SDN. BHD.
MAINTENANCE OF FEDERAL ROADS - WEST COAST, SABAH

R01 POTHOLE PATCHING RECORD

DISTRICT: KOTA KINABALU
ROUTE NO. 01
ROAD NAME: JALAN KOTA KINABALU - KUDAT
MONTH: JANUARY 2014

ITEM	DATE	CHAINAGE	Length (m)	Width (m)	Depth (m)	AREA (m2)	VOLUME (m3)	PREMIX QUANTITY (ton)	REMARKS
BROUGHT FORWARD:			-	-	-	288.33	14.14	32.81	
361	11 Jan 14	12.468	1.20	0.50	0.050	0.60	0.03	0.07	LHS
362	11 Jan 14	12.468	1.70	0.50	0.050	0.85	0.04	0.10	LHS
363	11 Jan 14	12.470	1.50	0.50	0.050	0.75	0.04	0.09	LHS
364	11 Jan 14	12.530	1.50	0.50	0.050	0.75	0.04	0.09	LHS
365	11 Jan 14	12.534	1.50	0.50	0.050	0.75	0.04	0.09	LHS
366	11 Jan 14	12.537	1.50	0.50	0.050	0.75	0.04	0.09	LHS
367	11 Jan 14	12.539	1.10	0.50	0.050	0.55	0.03	0.06	LHS
368	11 Jan 14	12.541	1.50	0.50	0.050	0.75	0.04	0.09	LHS
369	11 Jan 14	12.543	1.50	0.50	0.050	0.75	0.04	0.09	LHS
370	11 Jan 14	12.552	1.50	0.50	0.050	0.75	0.04	0.09	LHS
371	11 Jan 14	12.553	1.50	0.50	0.050	0.75	0.04	0.09	LHS
372	11 Jan 14	12.560	1.50	0.50	0.050	0.75	0.04	0.09	LHS
373	11 Jan 14	12.560	1.50	0.50	0.050	0.75	0.04	0.09	LHS
374	11 Jan 14	12.560	1.50	0.50	0.050	0.75	0.04	0.09	LHS
375	11 Jan 14	12.563	1.50	0.50	0.050	0.75	0.04	0.09	LHS
376	11 Jan 14	12.567	1.60	0.50	0.050	0.80	0.04	0.09	LHS
377	11 Jan 14	12.567	1.50	0.50	0.050	0.75	0.04	0.09	LHS
378	11 Jan 14	12.574	1.50	0.50	0.050	0.75	0.04	0.09	LHS
379	11 Jan 14	2.480	1.40	0.50	0.050	0.70	0.04	0.08	LHS
380	11 Jan 14	2.250	1.30	0.50	0.050	0.65	0.03	0.08	LHS
381	11 Jan 14	2.230	1.50	0.50	0.050	0.75	0.04	0.09	LHS
382	11 Jan 14	12.660	1.50	0.50	0.050	0.75	0.04	0.09	LHS
383	11 Jan 14	12.660	0.50	0.50	0.050	0.25	0.01	0.03	LHS
384	11 Jan 14	12.112	0.50	0.50	0.050	0.25	0.01	0.03	LHS
385	11 Jan 14	12.137	0.50	0.50	0.050	0.25	0.01	0.03	LHS
386	11 Jan 14	12.138	0.50	0.50	0.050	0.25	0.01	0.03	RHS
387	11 Jan 14	12.144	0.50	0.50	0.050	0.25	0.01	0.03	RHS
388	11 Jan 14	12.144	1.00	0.50	0.050	0.50	0.03	0.06	RHS
389	11 Jan 14	12.146	1.00	0.50	0.050	0.50	0.03	0.06	RHS
390	11 Jan 14	12.146	1.00	0.50	0.050	0.50	0.03	0.06	RHS
CARRIED FORWARD :						307.23	15.09	35.00	

LINTASAN RESOURCES SDN. BHD.
MAINTENANCE OF FEDERAL ROADS - WEST COAST, SABAH

R01 POTHOLE PATCHING RECORD

DISTRICT: KOTA KINABALU
ROUTE NO. 01
ROAD NAME: JALAN KOTA KINABALU - KUDAT
MONTH: JANUARY 2014

ITEM	DATE	CHAINAGE	Length (m)	Width (m)	Depth (m)	AREA (m2)	VOLUME (m3)	PREMIX QUANTITY (ton)	REMARKS
BROUGHT FORWARD:			-	-	-	307.23	15.09	35.00	
391	11 Jan 14	12.147	0.50	0.50	0.050	0.25	0.01	0.03	RHS
392	11 Jan 14	12.151	0.50	0.50	0.050	0.25	0.01	0.03	RHS
393	11 Jan 14	12.161	0.50	0.50	0.050	0.25	0.01	0.03	RHS
394	11 Jan 14	12.164	1.00	0.50	0.050	0.50	0.03	0.06	RHS
395	11 Jan 14	12.170	1.00	0.50	0.050	0.50	0.03	0.06	RHS
396	11 Jan 14	12.170	2.60	0.50	0.050	1.30	0.07	0.15	RHS
397	11 Jan 14	12.210	1.90	0.50	0.050	0.95	0.05	0.11	RHS
398	11 Jan 14	12.210	1.80	0.50	0.050	0.90	0.05	0.10	RHS
399	11 Jan 14	12.211	1.00	0.50	0.050	0.50	0.03	0.06	RHS
400	11 Jan 14	12.223	1.60	0.50	0.050	0.80	0.04	0.09	RHS
401	11 Jan 14	12.234	1.60	0.50	0.050	0.80	0.04	0.09	RHS
402	11 Jan 14	12.395	1.10	0.60	0.050	0.66	0.03	0.08	RHS
403	11 Jan 14	12.395	3.00	1.00	0.050	3.00	0.15	0.35	RHS
404	11 Jan 14	12.395	1.50	0.50	0.050	0.75	0.04	0.09	RHS
405	11 Jan 14	12.398	1.80	0.70	0.050	1.26	0.06	0.15	RHS
406	11 Jan 14	12.398	1.50	0.50	0.050	0.75	0.04	0.09	RHS
407	11 Jan 14	12.406	1.80	0.50	0.050	0.90	0.05	0.10	RHS
408	11 Jan 14	12.417	1.50	0.50	0.050	0.75	0.04	0.09	RHS
409	11 Jan 14	12.427	1.50	0.50	0.050	0.75	0.04	0.09	RHS
410	11 Jan 14	12.435	1.50	0.50	0.050	0.75	0.04	0.09	RHS
411	11 Jan 14	12.442	0.70	0.50	0.050	0.35	0.02	0.04	RHS
412	13 Jan 14	19.930	1.60	0.50	0.050	0.80	0.04	0.09	LHS
413	13 Jan 14	19.930	1.50	0.50	0.050	0.75	0.04	0.09	LHS
414	13 Jan 14	19.938	1.50	0.50	0.050	0.75	0.04	0.09	LHS
415	13 Jan 14	19.420	1.50	0.50	0.050	0.75	0.04	0.09	LHS
416	13 Jan 14	19.420	1.50	0.50	0.050	0.75	0.04	0.09	LHS
417	13 Jan 14	20.040	1.50	0.50	0.050	0.75	0.04	0.09	LHS
418	13 Jan 14	20.041	1.50	0.50	0.050	0.75	0.04	0.09	LHS
419	13 Jan 14	20.141	1.50	0.50	0.050	0.75	0.04	0.09	LHS
420	13 Jan 14	20.041	1.70	0.50	0.050	0.85	0.04	0.10	LHS
TOTAL :						331.05	16.28	37.76	

LINTASAN RESOURCES SDN. BHD.
MAINTENANCE OF FEDERAL ROADS - WEST COAST, SABAH

R01 POTHOLE PATCHING RECORD

DISTRICT: KOTA KINABALU
ROUTE NO. 01
ROAD NAME: JALAN KOTA KINABALU - KUDAT
MONTH: JANUARY 2014

ITEM	DATE	CHAINAGE	Length (m)	Width (m)	Depth (m)	AREA (m2)	VOLUME (m3)	PREMIX QUANTITY (ton)	REMARKS
BROUGHT FORWARD:			-	-	-	331.05	16.28	37.76	
421	13 Jan 14	20.382	2.30	0.50	0.050	1.15	0.06	0.13	LHS
422	13 Jan 14	20.386	2.00	0.50	0.050	1.00	0.05	0.12	LHS
423	13 Jan 14	20.389	2.20	0.50	0.050	1.10	0.06	0.13	LHS
424	13 Jan 14	20.115	2.00	0.50	0.050	1.00	0.05	0.12	LHS
425	13 Jan 14	20.117	2.00	0.50	0.050	1.00	0.05	0.12	LHS
426	13 Jan 14	20.121	2.00	0.50	0.050	1.00	0.05	0.12	LHS
427	13 Jan 14	20.123	1.90	0.50	0.050	0.95	0.05	0.11	LHS
428	13 Jan 14	20.124	1.00	0.50	0.050	0.50	0.03	0.06	LHS
429	13 Jan 14	20.029	2.00	0.50	0.050	1.00	0.05	0.12	LHS
430	13 Jan 14	20.030	1.60	0.50	0.050	0.80	0.04	0.09	LHS
431	13 Jan 14	20.032	1.60	0.50	0.050	0.80	0.04	0.09	LHS
432	13 Jan 14	20.277	1.10	0.60	0.050	0.66	0.03	0.08	LHS
433	13 Jan 14	20.273	3.00	1.00	0.050	3.00	0.15	0.35	LHS
434	13 Jan 14	20.550	1.50	0.50	0.050	0.75	0.04	0.09	LHS
435	13 Jan 14	20.520	1.80	0.70	0.050	1.26	0.06	0.15	RHS
436	13 Jan 14	20.511	1.50	0.50	0.050	0.75	0.04	0.09	RHS
437	15 Jan 14	2.200	1.80	0.50	0.050	0.90	0.05	0.10	RHS
438	15 Jan 14	2.270	1.50	0.50	0.050	0.75	0.04	0.09	RHS
439	15 Jan 14	2.299	1.50	0.50	0.050	0.75	0.04	0.09	RHS
440	15 Jan 14	2.299	1.50	0.50	0.050	0.75	0.04	0.09	RHS
441	15 Jan 14	2.320	0.70	0.50	0.050	0.35	0.02	0.04	RHS
442	15 Jan 14	2.360	1.60	0.50	0.050	0.80	0.04	0.09	RHS
443	15 Jan 14	2.360	1.50	0.50	0.050	0.75	0.04	0.09	LHS
444	15 Jan 14	2.385	1.50	0.50	0.050	0.75	0.04	0.09	LHS
445	15 Jan 14	2.410	1.60	0.50	0.050	0.80	0.04	0.09	LHS
446	15 Jan 14	2.489	1.20	0.50	0.050	0.60	0.03	0.07	LHS
447	15 Jan 14	2.490	1.50	0.50	0.050	0.75	0.04	0.09	LHS
448	15 Jan 14	2.510	1.40	0.50	0.050	0.70	0.04	0.08	LHS
449	15 Jan 14	2.517	1.30	0.50	0.050	0.65	0.03	0.08	LHS
450	15 Jan 14	2.520	1.50	0.50	0.050	0.75	0.04	0.09	LHS
CARRIED FORWARD :						357.82	17.62	40.87	

LINTASAN RESOURCES SDN. BHD.
MAINTENANCE OF FEDERAL ROADS - WEST COAST, SABAH

R01 POTHOLE PATCHING RECORD

DISTRICT: KOTA KINABALU
ROUTE NO. 01
ROAD NAME: JALAN KOTA KINABALU - KUDAT
MONTH: JANUARY 2014

ITEM	DATE	CHAINAGE	Length (m)	Width (m)	Depth (m)	AREA (m2)	VOLUME (m3)	PREMIX QUANTITY (ton)	REMARKS
BROUGHT FORWARD:			-	-	-	357.82	17.62	40.87	
451	15 Jan 14	2.630	0.50	0.50	0.050	0.25	0.01	0.03	LHS
452	15 Jan 14	2.650	0.50	0.50	0.050	0.25	0.01	0.03	LHS
453	15 Jan 14	2.688	0.50	0.50	0.050	0.25	0.01	0.03	LHS
454	15 Jan 14	2.690	1.00	0.50	0.050	0.50	0.03	0.06	LHS
455	15 Jan 14	2.730	1.00	0.50	0.050	0.50	0.03	0.06	LHS
456	15 Jan 14	2.740	2.60	0.50	0.050	1.30	0.07	0.15	LHS
457	15 Jan 14	2.760	1.90	0.50	0.050	0.95	0.05	0.11	LHS
458	15 Jan 14	3.370	1.80	0.50	0.050	0.90	0.05	0.10	LHS
459	15 Jan 14	3.550	1.00	0.50	0.050	0.50	0.03	0.06	LHS
460	15 Jan 14	4.010	1.60	0.50	0.050	0.80	0.04	0.09	LHS
461	15 Jan 14	4.040	1.60	0.50	0.050	0.80	0.04	0.09	LHS
462	15 Jan 14	4.701	1.10	0.60	0.050	0.66	0.03	0.08	LHS
463	15 Jan 14	4.912	3.00	1.00	0.050	3.00	0.15	0.35	LHS
464	15 Jan 14	5.330	1.50	0.50	0.050	0.75	0.04	0.09	LHS
465	15 Jan 14	5.330	1.80	0.70	0.050	1.26	0.06	0.15	LHS
466	15 Jan 14	5.331	1.50	0.50	0.050	0.75	0.04	0.09	LHS
467	15 Jan 14	0.690	1.80	0.50	0.050	0.90	0.05	0.10	LHS
468	15 Jan 14	0.840	1.50	0.50	0.050	0.75	0.04	0.09	LHS
469	15 Jan 14	0.860	1.50	0.50	0.050	0.75	0.04	0.09	LHS
470	15 Jan 14	0.860	1.50	0.50	0.050	0.75	0.04	0.09	LHS
471	15 Jan 14	0.860	0.70	0.50	0.050	0.35	0.02	0.04	LHS
472	15 Jan 14	0.870	1.60	0.50	0.050	0.80	0.04	0.09	LHS
473	15 Jan 14	0.975	1.50	0.50	0.050	0.75	0.04	0.09	RHS
474	15 Jan 14	0.974	1.20	0.50	0.050	0.60	0.03	0.07	RHS
475	15 Jan 14	0.965	1.50	0.50	0.050	0.75	0.04	0.09	RHS
476	15 Jan 14	0.965	1.50	0.50	0.050	0.75	0.04	0.09	RHS
477	15 Jan 14	0.930	1.60	0.50	0.050	0.80	0.04	0.09	LHS
478	15 Jan 14	0.940	1.40	0.50	0.050	0.70	0.04	0.08	LHS
479	15 Jan 14	0.995	1.20	0.50	0.050	0.60	0.03	0.07	LHS
480	15 Jan 14	0.997	1.30	0.50	0.050	0.65	0.03	0.08	LHS
CARRIED FORWARD :						381.14	18.78	43.57	

LINTASAN RESOURCES SDN. BHD.
MAINTENANCE OF FEDERAL ROADS - WEST COAST, SABAH

R01 POTHOLE PATCHING RECORD

DISTRICT: KOTA KINABALU
ROUTE NO. 01
ROAD NAME: JALAN KOTA KINABALU - KUDAT
MONTH: JANUARY 2014

ITEM	DATE	CHAINAGE	Length (m)	Width (m)	Depth (m)	AREA (m2)	VOLUME (m3)	PREMIX QUANTITY (ton)	REMARKS
BROUGHT FORWARD:			-	-	-	381.14	18.78	43.57	
481	15 Jan 14	0.999	0.50	0.50	0.050	0.25	0.01	0.03	LHS
482	15 Jan 14	1.000	0.50	0.50	0.050	0.25	0.01	0.03	LHS
483	15 Jan 14	1.000	0.50	0.50	0.050	0.25	0.01	0.03	LHS
484	15 Jan 14	1.002	1.00	0.50	0.050	0.50	0.03	0.06	LHS
485	15 Jan 14	1.000	1.00	0.50	0.050	0.50	0.03	0.06	LHS
486	15 Jan 14	1.450	2.60	0.50	0.050	1.30	0.07	0.15	LHS
487	15 Jan 14	1.502	1.90	0.50	0.050	0.95	0.05	0.11	LHS
488	15 Jan 14	1.525	1.80	0.50	0.050	0.90	0.05	0.10	LHS
489	15 Jan 14	1.525	1.00	0.50	0.050	0.50	0.03	0.06	LHS
490	15 Jan 14	1.527	1.60	0.50	0.050	0.80	0.04	0.09	LHS
491	15 Jan 14	1.560	1.60	0.50	0.050	0.80	0.04	0.09	LHS
492	15 Jan 14	2.063	1.10	0.60	0.050	0.66	0.03	0.08	LHS
493	15 Jan 14	2.081	3.00	1.00	0.050	3.00	0.15	0.35	LHS
494	15 Jan 14	2.160	1.50	0.50	0.050	0.75	0.04	0.09	LHS
495	15 Jan 14	2.190	1.80	0.70	0.050	1.26	0.06	0.15	LHS
496	15 Jan 14	2.200	1.50	0.50	0.050	0.75	0.04	0.09	LHS
497	16 Jan 14	1.570	1.80	0.50	0.050	0.90	0.05	0.10	RHS
498	16 Jan 14	1.460	1.50	0.50	0.050	0.75	0.04	0.09	RHS
499	16 Jan 14	1.335	1.50	0.50	0.050	0.75	0.04	0.09	RHS
500	16 Jan 14	1.190	1.50	0.50	0.050	0.75	0.04	0.09	RHS
501	16 Jan 14	0.970	0.70	0.50	0.050	0.35	0.02	0.04	RHS
502	16 Jan 14	0.950	1.60	0.50	0.050	0.80	0.04	0.09	RHS
503	16 Jan 14	0.948	1.20	0.50	0.050	0.60	0.03	0.07	RHS
504	16 Jan 14	0.948	1.30	0.50	0.050	0.65	0.03	0.08	RHS
505	16 Jan 14	7.322	1.20	0.50	0.050	0.60	0.03	0.07	LHS
506	16 Jan 14	7.513	1.10	0.50	0.050	0.55	0.03	0.06	LHS
507	16 Jan 14	7.580	1.00	0.50	0.050	0.50	0.03	0.06	LHS
508	16 Jan 14	7.580	1.50	0.50	0.050	0.75	0.04	0.09	LHS
509	16 Jan 14	7.545	1.40	0.50	0.050	0.70	0.04	0.08	LHS
510	16 Jan 14	7.608	1.20	0.50	0.050	0.60	0.03	0.07	LHS
CARRIED FORWARD :						403.81	19.91	46.20	

LINTASAN RESOURCES SDN. BHD.
MAINTENANCE OF FEDERAL ROADS - WEST COAST, SABAH

R01 POTHOLE PATCHING RECORD

DISTRICT: KOTA KINABALU
ROUTE NO. 01
ROAD NAME: JALAN KOTA KINABALU - KUDAT
MONTH: JANUARY 2014

ITEM	DATE	CHAINAGE	Length (m)	Width (m)	Depth (m)	AREA (m2)	VOLUME (m3)	PREMIX QUANTITY (ton)	REMARKS
BROUGHT FORWARD:			-	-	-	403.81	19.91	46.20	
511	16 Jan 14	8.173	0.50	0.50	0.050	0.25	0.01	0.03	LHS
512	16 Jan 14	8.190	0.50	0.50	0.050	0.25	0.01	0.03	LHS
513	16 Jan 14	8.190	0.50	0.50	0.050	0.25	0.01	0.03	LHS
514	16 Jan 14	8.500	1.00	0.50	0.050	0.50	0.03	0.06	LHS
515	16 Jan 14	8.760	1.00	0.50	0.050	0.50	0.03	0.06	LHS
516	16 Jan 14	8.775	2.60	0.50	0.050	1.30	0.07	0.15	LHS
517	16 Jan 14	9.304	1.90	0.50	0.050	0.95	0.05	0.11	LHS
518	16 Jan 14	9.306	1.80	0.50	0.050	0.90	0.05	0.10	LHS
519	16 Jan 14	9.311	1.00	0.50	0.050	0.50	0.03	0.06	LHS
520	16 Jan 14	9.311	1.60	0.50	0.050	0.80	0.04	0.09	LHS
521	16 Jan 14	9.313	1.60	0.50	0.050	0.80	0.04	0.09	LHS
522	16 Jan 14	9.414	1.10	0.60	0.050	0.66	0.03	0.08	LHS
523	16 Jan 14	17.650	3.00	1.00	0.050	3.00	0.15	0.35	LHS
524	16 Jan 14	20.000	1.50	0.50	0.050	0.75	0.04	0.09	LHS
525	16 Jan 14	20.264	1.80	0.70	0.050	1.26	0.06	0.15	RHS
526	16 Jan 14	20.260	1.50	0.50	0.050	0.75	0.04	0.09	RHS
527	16 Jan 14	20.340	1.80	0.50	0.050	0.90	0.05	0.10	RHS
528	16 Jan 14	19.933	1.50	0.50	0.050	0.75	0.04	0.09	RHS
529	16 Jan 14	19.932	1.50	0.50	0.050	0.75	0.04	0.09	RHS
530	16 Jan 14	19.931	1.50	0.50	0.050	0.75	0.04	0.09	RHS
531	16 Jan 14	19.230	0.70	0.50	0.050	0.35	0.02	0.04	RHS
532	16 Jan 14	19.922	1.60	0.50	0.050	0.80	0.04	0.09	RHS
533	16 Jan 14	19.921	1.80	0.50	0.050	0.90	0.05	0.10	RHS
534	16 Jan 14	19.960	1.40	0.50	0.050	0.70	0.04	0.08	RHS
535	16 Jan 14	19.915	1.00	0.50	0.050	0.50	0.03	0.06	RHS
536	17 Jan 14	10.196	1.20	0.50	0.050	0.60	0.03	0.07	RHS
537	17 Jan 14	10.196	1.00	0.50	0.050	0.50	0.03	0.06	RHS
538	17 Jan 14	10.196	1.40	0.50	0.050	0.70	0.04	0.08	RHS
539	17 Jan 14	10.202	1.00	0.50	0.050	0.50	0.03	0.06	RHS
540	17 Jan 14	9.943	1.00	0.50	0.050	0.50	0.03	0.06	RHS
CARRIED FORWARD :						426.43	21.05	48.83	

LINTASAN RESOURCES SDN. BHD.
MAINTENANCE OF FEDERAL ROADS - WEST COAST, SABAH

R01 POTHOLE PATCHING RECORD

DISTRICT: KOTA KINABALU
ROUTE NO. 01
ROAD NAME: JALAN KOTA KINABALU - KUDAT
MONTH: JANUARY 2014

ITEM	DATE	CHAINAGE	Length (m)	Width (m)	Depth (m)	AREA (m2)	VOLUME (m3)	PREMIX QUANTITY (ton)	REMARKS
BROUGHT FORWARD:			-	-	-	426.43	21.05	48.83	
541	17 Jan 14	9.943	0.50	0.50	0.050	0.25	0.01	0.03	RHS
542	17 Jan 14	9.942	0.50	0.50	0.050	0.25	0.01	0.03	RHS
543	17 Jan 14	9.340	0.50	0.50	0.050	0.25	0.01	0.03	RHS
544	17 Jan 14	9.340	1.00	0.50	0.050	0.50	0.03	0.06	RHS
545	17 Jan 14	9.340	1.00	0.50	0.050	0.50	0.03	0.06	RHS
546	17 Jan 14	9.340	2.60	0.50	0.050	1.30	0.07	0.15	RHS
547	17 Jan 14	9.342	1.90	0.50	0.050	0.95	0.05	0.11	RHS
548	17 Jan 14	9.348	1.80	0.50	0.050	0.90	0.05	0.10	RHS
549	17 Jan 14	9.348	1.00	0.50	0.050	0.50	0.03	0.06	RHS
550	17 Jan 14	9.330	1.60	0.50	0.050	0.80	0.04	0.09	RHS
551	17 Jan 14	8.330	1.60	0.50	0.050	0.80	0.04	0.09	RHS
552	17 Jan 14	8.330	1.10	0.60	0.050	0.66	0.03	0.08	RHS
553	17 Jan 14	7.530	3.00	1.00	0.050	3.00	0.15	0.35	RHS
554	17 Jan 14	7.437	1.50	0.50	0.050	0.75	0.04	0.09	RHS
555	17 Jan 14	7.325	1.80	0.70	0.050	1.26	0.06	0.15	RHS
556	17 Jan 14	7.324	1.50	0.50	0.050	0.75	0.04	0.09	RHS
557	17 Jan 14	7.230	1.80	0.50	0.050	0.90	0.05	0.10	RHS
558	17 Jan 14	7.210	1.50	0.50	0.050	0.75	0.04	0.09	RHS
559	17 Jan 14	7.137	1.50	0.50	0.050	0.75	0.04	0.09	RHS
560	17 Jan 14	7.125	1.50	0.50	0.050	0.75	0.04	0.09	RHS
561	17 Jan 14	7.120	0.70	0.50	0.050	0.35	0.02	0.04	RHS
562	17 Jan 14	7.040	1.60	0.50	0.050	0.80	0.04	0.09	RHS
563	17 Jan 14	6.100	1.80	0.50	0.050	0.90	0.05	0.10	RHS
564	17 Jan 14	6.060	1.40	0.50	0.050	0.70	0.04	0.08	RHS
565	17 Jan 14	7.100	1.20	0.50	0.050	0.60	0.03	0.07	RHS
566	17 Jan 14	7.305	1.60	0.50	0.050	0.80	0.04	0.09	LHS
567	17 Jan 14	22.096	1.50	0.50	0.050	0.75	0.04	0.09	RHS
568	17 Jan 14	22.097	1.60	0.50	0.050	0.80	0.04	0.09	RHS
569	17 Jan 14	22.098	1.80	0.50	0.050	0.90	0.05	0.10	RHS
570	17 Jan 14	22.098	1.20	0.50	0.050	0.60	0.03	0.07	LHS
CARRIED FORWARD :						450.20	22.23	51.58	

LINTASAN RESOURCES SDN. BHD.
MAINTENANCE OF FEDERAL ROADS - WEST COAST, SABAH

R01 POTHOLE PATCHING RECORD

DISTRICT: KOTA KINABALU
ROUTE NO. 01
ROAD NAME: JALAN KOTA KINABALU - KUDAT
MONTH: JANUARY 2014

ITEM	DATE	CHAINAGE	Length (m)	Width (m)	Depth (m)	AREA (m2)	VOLUME (m3)	PREMIX QUANTITY (ton)	REMARKS
BROUGHT FORWARD:			-	-	-	450.20	22.23	51.58	
571	17 Jan 14	22.109	0.50	0.50	0.050	0.25	0.01	0.03	RHS
572	17 Jan 14	22.109	0.50	0.50	0.050	0.25	0.01	0.03	RHS
573	17 Jan 14	22.109	0.50	0.50	0.050	0.25	0.01	0.03	RHS
574	17 Jan 14	22.120	1.00	0.50	0.050	0.50	0.03	0.06	RHS
575	17 Jan 14	22.121	1.00	0.50	0.050	0.50	0.03	0.06	RHS
576	17 Jan 14	22.122	2.60	0.50	0.050	1.30	0.07	0.15	RHS
577	17 Jan 14	22.128	1.90	0.50	0.050	0.95	0.05	0.11	RHS
578	17 Jan 14	22.139	1.80	0.50	0.050	0.90	0.05	0.10	RHS
579	17 Jan 14	22.140	1.00	0.50	0.050	0.50	0.03	0.06	RHS
580	17 Jan 14	22.141	1.60	0.50	0.050	0.80	0.04	0.09	RHS
581	17 Jan 14	22.178	1.60	0.50	0.050	0.80	0.04	0.09	RHS
582	17 Jan 14	22.189	1.10	0.60	0.050	0.66	0.03	0.08	RHS
583	17 Jan 14	22.192	3.00	1.00	0.050	3.00	0.15	0.35	RHS
584	17 Jan 14	22.205	1.50	0.50	0.050	0.75	0.04	0.09	RHS
585	17 Jan 14	22.205	1.80	0.70	0.050	1.26	0.06	0.15	RHS
586	17 Jan 14	22.206	1.50	0.50	0.050	0.75	0.04	0.09	RHS
587	17 Jan 14	22.090	1.80	0.50	0.050	0.90	0.05	0.10	RHS
588	17 Jan 14	22.210	1.50	0.50	0.050	0.75	0.04	0.09	RHS
589	17 Jan 14	22.210	1.50	0.50	0.050	0.75	0.04	0.09	RHS
590	17 Jan 14	22.211	1.50	0.50	0.050	0.75	0.04	0.09	RHS
591	17 Jan 14	22.211	0.70	0.50	0.050	0.35	0.02	0.04	RHS
592	17 Jan 14	22.212	1.60	0.50	0.050	0.80	0.04	0.09	RHS
593	17 Jan 14	22.214	1.70	0.50	0.050	0.85	0.04	0.10	RHS
594	17 Jan 14	22.216	1.80	0.50	0.050	0.90	0.05	0.10	RHS
595	17 Jan 14	22.216	1.90	0.50	0.050	0.95	0.05	0.11	RHS
596	18 Jan 14	18.510	1.60	0.50	0.050	0.80	0.04	0.09	LHS
597	18 Jan 14	18.513	1.80	0.50	0.050	0.90	0.05	0.10	LHS
598	18 Jan 14	18.513	1.20	0.50	0.050	0.60	0.03	0.07	LHS
599	18 Jan 14	18.515	1.30	0.50	0.050	0.65	0.03	0.08	LHS
600	18 Jan 14	18.517	1.40	0.50	0.050	0.70	0.04	0.08	LHS
CARRIED FORWARD :						474.27	23.44	54.38	

LINTASAN RESOURCES SDN. BHD.
MAINTENANCE OF FEDERAL ROADS - WEST COAST, SABAH

R01 POTHOLE PATCHING RECORD

DISTRICT: KOTA KINABALU
ROUTE NO. 01
ROAD NAME: JALAN KOTA KINABALU - KUDAT
MONTH: JANUARY 2014

ITEM	DATE	CHAINAGE	Length (m)	Width (m)	Depth (m)	AREA (m2)	VOLUME (m3)	PREMIX QUANTITY (ton)	REMARKS
BROUGHT FORWARD:			-	-	-	474.27	23.44	54.38	
601	18 Jan 14	18.517	0.50	0.50	0.050	0.25	0.01	0.03	LHS
602	18 Jan 14	18.517	0.50	0.50	0.050	0.25	0.01	0.03	LHS
603	18 Jan 14	18.517	0.50	0.50	0.050	0.25	0.01	0.03	LHS
604	18 Jan 14	18.518	1.00	0.50	0.050	0.50	0.03	0.06	LHS
605	18 Jan 14	18.519	1.00	0.50	0.050	0.50	0.03	0.06	LHS
606	18 Jan 14	19.650	2.60	0.50	0.050	1.30	0.07	0.15	LHS
607	18 Jan 14	19.650	1.90	0.50	0.050	0.95	0.05	0.11	LHS
608	18 Jan 14	19.650	1.80	0.50	0.050	0.90	0.05	0.10	LHS
609	18 Jan 14	19.898	1.00	0.50	0.050	0.50	0.03	0.06	LHS
610	18 Jan 14	19.900	1.60	0.50	0.050	0.80	0.04	0.09	LHS
611	18 Jan 14	19.903	1.60	0.50	0.050	0.80	0.04	0.09	LHS
612	18 Jan 14	19.920	1.10	0.60	0.050	0.66	0.03	0.08	LHS
613	18 Jan 14	19.925	3.00	1.00	0.050	3.00	0.15	0.35	LHS
614	18 Jan 14	19.930	1.50	0.50	0.050	0.75	0.04	0.09	LHS
615	18 Jan 14	20.050	1.80	0.70	0.050	1.26	0.06	0.15	LHS
616	18 Jan 14	20.050	1.50	0.50	0.050	0.75	0.04	0.09	LHS
617	18 Jan 14	21.545	1.80	0.50	0.050	0.90	0.05	0.10	LHS
618	18 Jan 14	21.656	1.50	0.50	0.050	0.75	0.04	0.09	LHS
619	18 Jan 14	21.450	1.50	0.50	0.050	0.75	0.04	0.09	LHS
620	18 Jan 14	22.040	1.50	0.50	0.050	0.75	0.04	0.09	LHS
621	18 Jan 14	22.040	0.70	0.50	0.050	0.35	0.02	0.04	LHS
622	18 Jan 14	22.060	1.60	0.50	0.050	0.80	0.04	0.09	LHS
623	18 Jan 14	22.065	1.20	0.50	0.050	0.60	0.03	0.07	LHS
624	18 Jan 14	22.065	1.80	0.50	0.050	0.90	0.05	0.10	LHS
625	18 Jan 14	22.092	1.40	0.50	0.050	0.70	0.04	0.08	LHS
626	18 Jan 14	19.913	0.70	0.50	0.050	0.35	0.02	0.04	RHS
627	18 Jan 14	19.910	1.50	0.50	0.050	0.75	0.04	0.09	RHS
628	18 Jan 14	19.908	1.50	0.50	0.050	0.75	0.04	0.09	RHS
629	18 Jan 14	19.906	1.50	0.50	0.050	0.75	0.04	0.09	RHS
630	18 Jan 14	19.904	1.20	0.50	0.050	0.60	0.03	0.07	RHS
CARRIED FORWARD :						497.39	24.59	57.06	

LINTASAN RESOURCES SDN. BHD.
MAINTENANCE OF FEDERAL ROADS - WEST COAST, SABAH

R01 POTHOLE PATCHING RECORD

DISTRICT: KOTA KINABALU
ROUTE NO. 01
ROAD NAME: JALAN KOTA KINABALU - KUDAT
MONTH: JANUARY 2014

ITEM	DATE	CHAINAGE	Length (m)	Width (m)	Depth (m)	AREA (m2)	VOLUME (m3)	PREMIX QUANTITY (ton)	REMARKS
BROUGHT FORWARD:			-	-	-	497.39	24.59	57.06	
631	18 Jan 14	19.904	0.50	0.50	0.050	0.25	0.01	0.03	RHS
632	18 Jan 14	19.904	0.50	0.50	0.050	0.25	0.01	0.03	RHS
633	18 Jan 14	19.903	0.50	0.50	0.050	0.25	0.01	0.03	RHS
634	18 Jan 14	19.902	1.00	0.50	0.050	0.50	0.03	0.06	RHS
635	18 Jan 14	19.902	1.00	0.50	0.050	0.50	0.03	0.06	RHS
636	18 Jan 14	19.901	2.60	0.50	0.050	1.30	0.07	0.15	RHS
637	18 Jan 14	19.897	1.90	0.50	0.050	0.95	0.05	0.11	RHS
638	18 Jan 14	19.897	1.80	0.50	0.050	0.90	0.05	0.10	RHS
639	18 Jan 14	19.894	1.00	0.50	0.050	0.50	0.03	0.06	RHS
640	18 Jan 14	19.885	1.60	0.50	0.050	0.80	0.04	0.09	RHS
641	19 Jan 14	18.541	1.60	0.50	0.050	0.80	0.04	0.09	RHS
642	19 Jan 14	18.544	1.10	0.60	0.050	0.66	0.03	0.08	RHS
643	19 Jan 14	8.544	3.00	1.00	0.050	3.00	0.15	0.35	RHS
644	19 Jan 14	18.544	1.50	0.50	0.050	0.75	0.04	0.09	RHS
645	19 Jan 14	18.550	1.80	0.70	0.050	1.26	0.06	0.15	RHS
646	19 Jan 14	19.841	1.50	0.50	0.050	0.75	0.04	0.09	RHS
647	19 Jan 14	19.847	1.80	0.50	0.050	0.90	0.05	0.10	RHS
648	19 Jan 14	19.849	1.50	0.50	0.050	0.75	0.04	0.09	RHS
649	19 Jan 14	19.849	1.50	0.50	0.050	0.75	0.04	0.09	RHS
650	19 Jan 14	19.850	1.50	0.50	0.050	0.75	0.04	0.09	RHS
651	19 Jan 14	19.851	0.70	0.50	0.050	0.35	0.02	0.04	RHS
652	19 Jan 14	20.990	1.60	0.50	0.050	0.80	0.04	0.09	RHS
653	19 Jan 14	20.993	1.60	0.50	0.050	0.80	0.04	0.09	RHS
654	19 Jan 14	20.540	1.20	0.50	0.050	0.60	0.03	0.07	RHS
655	19 Jan 14	20.540	1.30	0.50	0.050	0.65	0.03	0.08	RHS
656	19 Jan 14	20.540	1.30	0.50	0.050	0.65	0.03	0.08	RHS
657	19 Jan 14	20.540	1.20	0.50	0.050	0.60	0.03	0.07	RHS
658	19 Jan 14	20.540	1.50	0.50	0.050	0.75	0.04	0.09	RHS
659	19 Jan 14	20.444	1.70	0.50	0.050	0.85	0.04	0.10	RHS
660	19 Jan 14	20.446	1.80	0.50	0.050	0.90	0.05	0.10	LHS
TOTAL :						520.91	25.77	59.79	

LINTASAN RESOURCES SDN. BHD.
MAINTENANCE OF FEDERAL ROADS - WEST COAST, SABAH

R01 POTHOLE PATCHING RECORD

DISTRICT: KOTA KINABALU
ROUTE NO. 01
ROAD NAME: JALAN KOTA KINABALU - KUDAT
MONTH: JANUARY 2014

ITEM	DATE	CHAINAGE	Length (m)	Width (m)	Depth (m)	AREA (m2)	VOLUME (m3)	PREMIX QUANTITY (ton)	REMARKS
BROUGHT FORWARD:			-	-	-	520.91	25.77	59.79	
661	19 Jan 14	20.449	0.50	0.50	0.050	0.25	0.01	0.03	RHS
662	19 Jan 14	20.449	0.50	0.50	0.050	0.25	0.01	0.03	RHS
663	19 Jan 14	20.448	0.50	0.50	0.050	0.25	0.01	0.03	RHS
664	19 Jan 14	20.450	1.00	0.50	0.050	0.50	0.03	0.06	RHS
665	19 Jan 14	20.457	1.00	0.50	0.050	0.50	0.03	0.06	RHS
666	19 Jan 14	20.457	2.60	0.50	0.050	1.30	0.07	0.15	RHS
667	19 Jan 14	10.531	1.90	0.50	0.050	0.95	0.05	0.11	RHS
668	19 Jan 14	10.532	1.80	0.50	0.050	0.90	0.05	0.10	RHS
669	19 Jan 14	10.534	1.00	0.50	0.050	0.50	0.03	0.06	RHS
670	19 Jan 14	10.536	1.60	0.50	0.050	0.80	0.04	0.09	RHS
671	19 Jan 14	10.534	1.60	0.50	0.050	0.80	0.04	0.09	RHS
672	19 Jan 14	10.538	1.10	0.60	0.050	0.66	0.03	0.08	RHS
673	19 Jan 14	10.539	3.00	1.00	0.050	3.00	0.15	0.35	RHS
674	19 Jan 14	10.544	1.50	0.50	0.050	0.75	0.04	0.09	RHS
675	19 Jan 14	10.546	1.80	0.70	0.050	1.26	0.06	0.15	RHS
676	19 Jan 14	10.837	1.50	0.50	0.050	0.75	0.04	0.09	RHS
677	19 Jan 14	10.838	1.80	0.50	0.050	0.90	0.05	0.10	RHS
678	19 Jan 14	10.838	1.50	0.50	0.050	0.75	0.04	0.09	RHS
679	19 Jan 14	10.840	1.50	0.50	0.050	0.75	0.04	0.09	RHS
680	19 Jan 14	10.847	1.50	0.50	0.050	0.75	0.04	0.09	RHS
681	19 Jan 14	10.849	0.70	0.50	0.050	0.35	0.02	0.04	RHS
682	19 Jan 14	10.845	1.60	0.50	0.050	0.80	0.04	0.09	RHS
683	19 Jan 14	10.850	1.20	0.50	0.050	0.60	0.03	0.07	RHS
684	19 Jan 14	10.930	1.30	0.50	0.050	0.65	0.03	0.08	RHS
685	19 Jan 14	10.934	1.50	0.50	0.050	0.75	0.04	0.09	RHS
686	19 Jan 14	10.935	1.50	0.50	0.050	0.75	0.04	0.09	RHS
687	19 Jan 14	11.544	1.70	0.50	0.050	0.85	0.04	0.10	RHS
688	19 Jan 14	11.747	1.80	0.50	0.050	0.90	0.05	0.10	RHS
689	19 Jan 14	11.790	1.00	0.50	0.050	0.50	0.03	0.06	RHS
690	19 Jan 14	11.791	1.20	0.50	0.050	0.60	0.03	0.07	LHS
CARRIED FORWARD :						544.23	26.94	62.49	

LINTASAN RESOURCES SDN. BHD.
MAINTENANCE OF FEDERAL ROADS - WEST COAST, SABAH

R01 POTHOLE PATCHING RECORD

DISTRICT: KOTA KINABALU
ROUTE NO. 01
ROAD NAME: JALAN KOTA KINABALU - KUDAT
MONTH: JANUARY 2014

ITEM	DATE	CHAINAGE	Length (m)	Width (m)	Depth (m)	AREA (m2)	VOLUME (m3)	PREMIX QUANTITY (ton)	REMARKS
BROUGHT FORWARD:			-	-	-	544.23	26.94	62.49	
691	19 Jan 14	12.540	0.50	0.50	0.050	0.25	0.01	0.03	RHS
692	19 Jan 14	12.542	0.50	0.50	0.050	0.25	0.01	0.03	RHS
693	19 Jan 14	12.543	0.50	0.50	0.050	0.25	0.01	0.03	RHS
694	19 Jan 14	12.545	1.00	0.50	0.050	0.50	0.03	0.06	RHS
695	19 Jan 14	12.547	1.00	0.50	0.050	0.50	0.03	0.06	RHS
696	19 Jan 14	12.601	2.60	0.50	0.050	1.30	0.07	0.15	RHS
697	19 Jan 14	12.604	1.90	0.50	0.050	0.95	0.05	0.11	RHS
698	19 Jan 14	12.606	1.80	0.50	0.050	0.90	0.05	0.10	RHS
699	19 Jan 14	12.609	1.00	0.50	0.050	0.50	0.03	0.06	RHS
700	19 Jan 14	12.614	1.60	0.50	0.050	0.80	0.04	0.09	RHS
701	19 Jan 14	12.615	1.60	0.50	0.050	0.80	0.04	0.09	RHS
702	19 Jan 14	12.616	1.10	0.60	0.050	0.66	0.03	0.08	RHS
703	19 Jan 14	12.618	3.00	1.00	0.050	3.00	0.15	0.35	RHS
704	19 Jan 14	12.610	1.50	0.50	0.050	0.75	0.04	0.09	RHS
705	19 Jan 14	12.641	1.80	0.70	0.050	1.26	0.06	0.15	RHS
706	20 Jan 14	19.648	1.50	0.50	0.050	0.75	0.04	0.09	RHS
707	20 Jan 14	19.648	1.80	0.50	0.050	0.90	0.05	0.10	RHS
708	20 Jan 14	19.649	1.50	0.50	0.050	0.75	0.04	0.09	RHS
709	20 Jan 14	19.649	1.50	0.50	0.050	0.75	0.04	0.09	RHS
710	20 Jan 14	19.649	1.50	0.50	0.050	0.75	0.04	0.09	RHS
711	20 Jan 14	19.649	0.70	0.50	0.050	0.35	0.02	0.04	RHS
712	20 Jan 14	19.649	1.60	0.50	0.050	0.80	0.04	0.09	RHS
713	20 Jan 14	19.649	1.50	0.50	0.050	0.75	0.04	0.09	LHS
714	20 Jan 14	19.650	1.20	0.50	0.050	0.60	0.03	0.07	LHS
715	20 Jan 14	19.651	1.30	0.50	0.050	0.65	0.03	0.08	LHS
716	20 Jan 14	19.651	1.40	0.50	0.050	0.70	0.04	0.08	LHS
717	20 Jan 14	19.701	1.20	0.50	0.050	0.60	0.03	0.07	LHS
718	20 Jan 14	19.701	1.30	0.50	0.050	0.65	0.03	0.08	LHS
719	20 Jan 14	19.701	1.20	0.50	0.050	0.60	0.03	0.07	LHS
720	20 Jan 14	19.701	1.10	0.50	0.050	0.55	0.03	0.06	LHS
CARRIED FORWARD :						567.05	28.08	65.14	

LINTASAN RESOURCES SDN. BHD.
MAINTENANCE OF FEDERAL ROADS - WEST COAST, SABAH

R01 POTHOLE PATCHING RECORD

DISTRICT: KOTA KINABALU
ROUTE NO. 01
ROAD NAME: JALAN KOTA KINABALU - KUDAT
MONTH: JANUARY 2014

ITEM	DATE	CHAINAGE	Length (m)	Width (m)	Depth (m)	AREA (m2)	VOLUME (m3)	PREMIX QUANTITY (ton)	REMARKS
BROUGHT FORWARD:			-	-	-	567.05	28.08	65.14	
721	21 Jan 14	18.420	0.50	0.50	0.050	0.25	0.01	0.03	LHS
722	21 Jan 14	18.421	0.50	0.50	0.050	0.25	0.01	0.03	LHS
723	21 Jan 14	18.423	0.50	0.50	0.050	0.25	0.01	0.03	LHS
724	21 Jan 14	18.424	1.00	0.50	0.050	0.50	0.03	0.06	LHS
725	21 Jan 14	18.425	1.00	0.50	0.050	0.50	0.03	0.06	LHS
726	21 Jan 14	18.444	2.60	0.50	0.050	1.30	0.07	0.15	LHS
727	21 Jan 14	19.523	1.90	0.50	0.050	0.95	0.05	0.11	LHS
728	21 Jan 14	19.524	1.80	0.50	0.050	0.90	0.05	0.10	LHS
729	21 Jan 14	19.524	1.00	0.50	0.050	0.50	0.03	0.06	LHS
730	21 Jan 14	19.524	1.60	0.50	0.050	0.80	0.04	0.09	LHS
731	21 Jan 14	19.530	1.60	0.50	0.050	0.80	0.04	0.09	LHS
732	21 Jan 14	19.531	1.10	0.60	0.050	0.66	0.03	0.08	LHS
733	21 Jan 14	19.541	3.00	1.00	0.050	3.00	0.15	0.35	LHS
734	21 Jan 14	19.541	1.50	0.50	0.050	0.75	0.04	0.09	LHS
735	21 Jan 14	19.541	1.80	0.70	0.050	1.26	0.06	0.15	LHS
736	21 Jan 14	19.547	1.50	0.50	0.050	0.75	0.04	0.09	LHS
737	21 Jan 14	19.548	1.80	0.50	0.050	0.90	0.05	0.10	LHS
738	21 Jan 14	19.548	1.50	0.50	0.050	0.75	0.04	0.09	LHS
739	21 Jan 14	19.580	1.50	0.50	0.050	0.75	0.04	0.09	LHS
740	21 Jan 14	19.556	1.50	0.50	0.050	0.75	0.04	0.09	LHS
741	21 Jan 14	19.560	0.70	0.50	0.050	0.35	0.02	0.04	LHS
742	21 Jan 14	19.560	1.60	0.50	0.050	0.80	0.04	0.09	LHS
743	21 Jan 14	19.560	1.50	0.50	0.050	0.75	0.04	0.09	LHS
744	21 Jan 14	19.620	1.50	0.50	0.050	0.75	0.04	0.09	LHS
745	21 Jan 14	19.620	1.50	0.50	0.050	0.75	0.04	0.09	LHS
746	21 Jan 14	19.620	1.50	0.50	0.050	0.75	0.04	0.09	LHS
747	21 Jan 14	19.620	1.20	0.50	0.050	0.60	0.03	0.07	LHS
748	21 Jan 14	19.641	1.40	0.50	0.050	0.70	0.04	0.08	LHS
749	21 Jan 14	19.644	1.80	0.50	0.050	0.90	0.05	0.10	LHS
750	21 Jan 14	19.644	1.70	0.50	0.050	0.85	0.04	0.10	LHS
CARRIED FORWARD :						590.82	29.27	67.89	

LINTASAN RESOURCES SDN. BHD.
MAINTENANCE OF FEDERAL ROADS - WEST COAST, SABAH

R01 POTHOLE PATCHING RECORD

DISTRICT: KOTA KINABALU
ROUTE NO. 01
ROAD NAME: JALAN KOTA KINABALU - KUDAT
MONTH: JANUARY 2014

ITEM	DATE	CHAINAGE	Length (m)	Width (m)	Depth (m)	AREA (m2)	VOLUME (m3)	PREMIX QUANTITY (ton)	REMARKS
BROUGHT FORWARD:			-	-	-	590.82	29.27	67.89	
751	21 Jan 14	3.402	0.50	0.50	0.050	0.25	0.01	0.03	RHS
752	21 Jan 14	3.730	0.50	0.50	0.050	0.25	0.01	0.03	RHS
753	21 Jan 14	3.731	0.50	0.50	0.050	0.25	0.01	0.03	RHS
754	21 Jan 14	3.734	1.00	0.50	0.050	0.50	0.03	0.06	RHS
755	21 Jan 14	3.741	1.00	0.50	0.050	0.50	0.03	0.06	RHS
756	21 Jan 14	3.742	2.60	0.50	0.050	1.30	0.07	0.15	RHS
757	21 Jan 14	4.330	1.90	0.50	0.050	0.95	0.05	0.11	RHS
758	21 Jan 14	4.801	1.80	0.50	0.050	0.90	0.05	0.10	RHS
759	22 Jan 14	1.440	1.00	0.50	0.050	0.50	0.03	0.06	LHS
760	22 Jan 14	1.441	1.60	0.50	0.050	0.80	0.04	0.09	LHS
761	22 Jan 14	1.442	1.60	0.50	0.050	0.80	0.04	0.09	LHS
762	22 Jan 14	1.443	1.10	0.60	0.050	0.66	0.03	0.08	LHS
763	22 Jan 14	1.445	3.00	1.00	0.050	3.00	0.15	0.35	LHS
764	22 Jan 14	1.336	1.50	0.50	0.050	0.75	0.04	0.09	LHS
765	22 Jan 14	1.336	1.80	0.70	0.050	1.26	0.06	0.15	LHS
766	22 Jan 14	1.341	1.50	0.50	0.050	0.75	0.04	0.09	LHS
767	22 Jan 14	1.342	1.80	0.50	0.050	0.90	0.05	0.10	LHS
768	22 Jan 14	1.277	1.50	0.50	0.050	0.75	0.04	0.09	LHS
769	22 Jan 14	1.243	1.50	0.50	0.050	0.75	0.04	0.09	LHS
770	22 Jan 14	1.241	1.50	0.50	0.050	0.75	0.04	0.09	LHS
771	22 Jan 14	0.246	0.70	0.50	0.050	0.35	0.02	0.04	LHS
772	22 Jan 14	0.240	1.60	0.50	0.050	0.80	0.04	0.09	LHS
773	22 Jan 14	0.244	0.80	0.50	0.050	0.40	0.02	0.05	LHS
774	22 Jan 14	0.243	1.50	0.50	0.050	0.75	0.04	0.09	LHS
775	22 Jan 14	0.242	1.20	0.50	0.050	0.60	0.03	0.07	LHS
776	22 Jan 14	1.634	1.30	0.50	0.050	0.65	0.03	0.08	RHS
777	22 Jan 14	1.634	1.80	0.50	0.050	0.90	0.05	0.10	RHS
778	22 Jan 14	1.633	1.70	0.50	0.050	0.85	0.04	0.10	RHS
779	22 Jan 14	2.264	1.90	0.50	0.050	0.95	0.05	0.11	RHS
780	22 Jan 14	2.265	1.20	0.50	0.050	0.60	0.03	0.07	RHS
CARRIED FORWARD :						614.24	30.44	70.61	

LINTASAN RESOURCES SDN. BHD.
MAINTENANCE OF FEDERAL ROADS - WEST COAST, SABAH

R01 POTHOLE PATCHING RECORD

DISTRICT: KOTA KINABALU
ROUTE NO. 01
ROAD NAME: JALAN KOTA KINABALU - KUDAT
MONTH: JANUARY 2014

ITEM	DATE	CHAINAGE	Length (m)	Width (m)	Depth (m)	AREA (m2)	VOLUME (m3)	PREMIX QUANTITY (ton)	REMARKS
BROUGHT FORWARD:			-	-	-	614.24	30.44	70.61	
781	22 Jan 14	2.266	0.50	0.50	0.050	0.25	0.01	0.03	RHS
782	22 Jan 14	2.267	0.50	0.50	0.050	0.25	0.01	0.03	RHS
783	22 Jan 14	2.268	0.50	0.50	0.050	0.25	0.01	0.03	RHS
784	22 Jan 14	2.269	1.00	0.50	0.050	0.50	0.03	0.06	RHS
785	22 Jan 14	2.270	1.00	0.50	0.050	0.50	0.03	0.06	LHS
786	22 Jan 14	2.271	2.60	0.50	0.050	1.30	0.07	0.15	LHS
787	22 Jan 14	2.710	1.90	0.50	0.050	0.95	0.05	0.11	LHS
788	22 Jan 14	11.701	1.80	0.50	0.050	0.90	0.05	0.10	LHS
789	22 Jan 14	11.703	1.00	0.50	0.050	0.50	0.03	0.06	LHS
790	22 Jan 14	11.705	1.60	0.50	0.050	0.80	0.04	0.09	LHS
791	22 Jan 14	11.707	1.60	0.50	0.050	0.80	0.04	0.09	LHS
792	22 Jan 14	11.710	1.10	0.60	0.050	0.66	0.03	0.08	LHS
793	22 Jan 14	11.713	3.00	1.00	0.050	3.00	0.15	0.35	LHS
794	22 Jan 14	12.310	1.50	0.50	0.050	0.75	0.04	0.09	LHS
795	22 Jan 14	12.311	1.80	0.70	0.050	1.26	0.06	0.15	LHS
796	22 Jan 14	12.313	1.50	0.50	0.050	0.75	0.04	0.09	LHS
797	22 Jan 14	12.316	1.80	0.50	0.050	0.90	0.05	0.10	LHS
798	22 Jan 14	6.841	1.50	0.50	0.050	0.75	0.04	0.09	RHS
799	22 Jan 14	5.010	1.50	0.50	0.050	0.75	0.04	0.09	RHS
800	22 Jan 14	1.710	1.50	0.50	0.050	0.75	0.04	0.09	RHS
801	22 Jan 14	1.710	0.70	0.50	0.050	0.35	0.02	0.04	RHS
802	22 Jan 14	1.710	1.60	0.50	0.050	0.80	0.04	0.09	RHS
803	23 Jan 14	19.924	1.60	0.50	0.050	0.80	0.04	0.09	LHS
804	23 Jan 14	19.924	1.50	0.50	0.050	0.75	0.04	0.09	LHS
805	23 Jan 14	19.927	1.80	0.50	0.050	0.90	0.05	0.10	LHS
806	23 Jan 14	19.927	1.40	0.50	0.050	0.70	0.04	0.08	LHS
807	23 Jan 14	19.929	1.20	0.50	0.050	0.60	0.03	0.07	LHS
808	23 Jan 14	19.929	1.30	0.50	0.050	0.65	0.03	0.08	LHS
809	23 Jan 14	19.930	1.70	0.50	0.050	0.85	0.04	0.10	LHS
810	23 Jan 14	19.932	1.80	0.50	0.050	0.90	0.05	0.10	LHS
CARRIED FORWARD :						638.11	31.63	73.38	

LINTASAN RESOURCES SDN. BHD.
MAINTENANCE OF FEDERAL ROADS - WEST COAST, SABAH

R01 POTHOLE PATCHING RECORD

DISTRICT: KOTA KINABALU
ROUTE NO. 01
ROAD NAME: JALAN KOTA KINABALU - KUDAT
MONTH: JANUARY 2014

ITEM	DATE	CHAINAGE	Length (m)	Width (m)	Depth (m)	AREA (m2)	VOLUME (m3)	PREMIX QUANTITY (ton)	REMARKS
BROUGHT FORWARD:			-	-	-	638.11	31.63	73.38	
811	23 Jan 14	19.933	0.50	0.50	0.050	0.25	0.01	0.03	LHS
812	23 Jan 14	19.933	0.50	0.50	0.050	0.25	0.01	0.03	LHS
813	23 Jan 14	19.934	0.50	0.50	0.050	0.25	0.01	0.03	LHS
814	23 Jan 14	20.390	1.00	0.50	0.050	0.50	0.03	0.06	LHS
815	23 Jan 14	20.392	1.00	0.50	0.050	0.50	0.03	0.06	LHS
816	23 Jan 14	20.394	2.60	0.50	0.050	1.30	0.07	0.15	RHS
817	23 Jan 14	20.394	1.90	0.50	0.050	0.95	0.05	0.11	RHS
818	23 Jan 14	20.383	1.80	0.50	0.050	0.90	0.05	0.10	RHS
819	23 Jan 14	20.380	1.00	0.50	0.050	0.50	0.03	0.06	RHS
820	23 Jan 14	20.378	1.60	0.50	0.050	0.80	0.04	0.09	RHS
821	23 Jan 14	20.377	1.60	0.50	0.050	0.80	0.04	0.09	RHS
822	23 Jan 14	20.377	1.10	0.60	0.050	0.66	0.03	0.08	RHS
823	23 Jan 14	17.820	3.00	1.00	0.050	3.00	0.15	0.35	RHS
824	23 Jan 14	17.823	1.50	0.50	0.050	0.75	0.04	0.09	RHS
825	23 Jan 14	17.823	1.80	0.70	0.050	1.26	0.06	0.15	RHS
826	23 Jan 14	17.823	1.50	0.50	0.050	0.75	0.04	0.09	RHS
827	23 Jan 14	17.853	1.80	0.50	0.050	0.90	0.05	0.10	RHS
828	23 Jan 14	17.858	1.50	0.50	0.050	0.75	0.04	0.09	RHS
829	23 Jan 14	17.858	1.50	0.50	0.050	0.75	0.04	0.09	RHS
830	23 Jan 14	17.860	1.50	0.50	0.050	0.75	0.04	0.09	RHS
831	23 Jan 14	17.860	0.70	0.50	0.050	0.35	0.02	0.04	RHS
832	23 Jan 14	17.861	1.60	0.50	0.050	0.80	0.04	0.09	RHS
833	23 Jan 14	18.080	1.50	0.50	0.050	0.75	0.04	0.09	LHS
834	23 Jan 14	19.895	1.20	0.50	0.050	0.60	0.03	0.07	LHS
835	23 Jan 14	19.900	1.80	0.50	0.050	0.90	0.05	0.10	LHS
836	23 Jan 14	19.905	1.50	0.50	0.050	0.75	0.04	0.09	LHS
837	23 Jan 14	19.908	1.60	0.50	0.050	0.80	0.04	0.09	LHS
838	23 Jan 14	19.908	1.40	0.50	0.050	0.70	0.04	0.08	LHS
839	23 Jan 14	19.910	1.50	0.50	0.050	0.75	0.04	0.09	LHS
840	23 Jan 14	19.911	1.60	0.50	0.050	0.80	0.04	0.09	LHS
CARRIED FORWARD :						661.88	32.82	76.14	

LINTASAN RESOURCES SDN. BHD.
MAINTENANCE OF FEDERAL ROADS - WEST COAST, SABAH

R01 POTHOLE PATCHING RECORD

DISTRICT: KOTA KINABALU
ROUTE NO. 01
ROAD NAME: JALAN KOTA KINABALU - KUDAT
MONTH: JANUARY 2014

ITEM	DATE	CHAINAGE	Length (m)	Width (m)	Depth (m)	AREA (m2)	VOLUME (m3)	PREMIX QUANTITY (ton)	REMARKS
BROUGHT FORWARD:			-	-	-	661.88	32.82	76.14	
841	23 Jan 14	19.913	1.50	0.50	0.050	0.75	0.04	0.09	LHS
842	23 Jan 14	19.915	1.50	0.50	0.050	0.75	0.04	0.09	LHS
843	23 Jan 14	19.916	1.50	0.50	0.050	0.75	0.04	0.09	LHS
844	23 Jan 14	19.190	1.20	0.50	0.050	0.60	0.03	0.07	LHS
845	23 Jan 14	19.917	1.20	0.50	0.050	0.60	0.03	0.07	LHS
846	23 Jan 14	19.919	2.60	0.50	0.050	1.30	0.07	0.15	LHS
847	23 Jan 14	19.920	1.90	0.50	0.050	0.95	0.05	0.11	LHS
848	23 Jan 14	19.920	1.80	0.50	0.050	0.90	0.05	0.10	LHS
849	23 Jan 14	19.921	1.00	0.50	0.050	0.50	0.03	0.06	LHS
850	23 Jan 14	19.921	1.60	0.50	0.050	0.80	0.04	0.09	LHS
851	23 Jan 14	19.922	1.60	0.50	0.050	0.80	0.04	0.09	LHS
852	23 Jan 14	19.923	1.10	0.60	0.050	0.66	0.03	0.08	LHS
853	24 Jan 14	1.904	3.00	1.00	0.050	3.00	0.15	0.35	RHS
854	24 Jan 14	10.905	1.50	0.50	0.050	0.75	0.04	0.09	RHS
855	24 Jan 14	10.905	1.80	0.70	0.050	1.26	0.06	0.15	RHS
856	24 Jan 14	10.906	1.50	0.50	0.050	0.75	0.04	0.09	RHS
857	24 Jan 14	10.937	1.80	0.50	0.050	0.90	0.05	0.10	RHS
858	24 Jan 14	10.945	1.50	0.50	0.050	0.75	0.04	0.09	RHS
859	24 Jan 14	10.946	1.50	0.50	0.050	0.75	0.04	0.09	RHS
860	24 Jan 14	11.014	1.50	0.50	0.050	0.75	0.04	0.09	RHS
861	24 Jan 14	11.480	0.70	0.50	0.050	0.35	0.02	0.04	RHS
862	24 Jan 14	11.500	1.60	0.50	0.050	0.80	0.04	0.09	RHS
863	24 Jan 14	11.500	1.50	0.50	0.050	0.75	0.04	0.09	LHS
864	24 Jan 14	11.575	1.60	0.50	0.050	0.80	0.04	0.09	LHS
865	24 Jan 14	11.579	1.50	0.50	0.050	0.75	0.04	0.09	LHS
866	24 Jan 14	11.579	1.50	0.50	0.050	0.75	0.04	0.09	LHS
867	24 Jan 14	11.580	1.80	0.50	0.050	0.90	0.05	0.10	LHS
868	24 Jan 14	11.580	1.00	0.50	0.050	0.50	0.03	0.06	LHS
869	24 Jan 14	11.580	1.50	0.50	0.050	0.75	0.04	0.09	LHS
870	24 Jan 14	11.696	1.60	0.50	0.050	0.80	0.04	0.09	LHS
CARRIED FORWARD :						687.30	34.09	79.09	

LINTASAN RESOURCES SDN. BHD.
MAINTENANCE OF FEDERAL ROADS - WEST COAST, SABAH

R01 POTHOLE PATCHING RECORD

DISTRICT: KOTA KINABALU
ROUTE NO. 01
ROAD NAME: JALAN KOTA KINABALU - KUDAT
MONTH: JANUARY 2014

ITEM	DATE	CHAINAGE	Length (m)	Width (m)	Depth (m)	AREA (m2)	VOLUME (m3)	PREMIX QUANTITY (ton)	REMARKS
BROUGHT FORWARD:			-	-	-	687.30	34.09	79.09	
871	24 Jan 14	11.985	0.50	0.50	0.050	0.25	0.01	0.03	LHS
872	24 Jan 14	11.985	0.50	0.50	0.050	0.25	0.01	0.03	LHS
873	24 Jan 14	12.110	0.50	0.50	0.050	0.25	0.01	0.03	LHS
874	24 Jan 14	12.116	1.00	0.50	0.050	0.50	0.03	0.06	LHS
875	24 Jan 14	12.140	1.00	0.50	0.050	0.50	0.03	0.06	LHS
876	24 Jan 14	12.143	2.60	0.50	0.050	1.30	0.07	0.15	LHS
877	24 Jan 14	12.144	1.90	0.50	0.050	0.95	0.05	0.11	LHS
878	24 Jan 14	12.146	1.80	0.50	0.050	0.90	0.05	0.10	LHS
879	24 Jan 14	12.146	1.00	0.50	0.050	0.50	0.03	0.06	LHS
880	24 Jan 14	12.147	1.60	0.50	0.050	0.80	0.04	0.09	LHS
881	24 Jan 14	12.154	1.60	0.50	0.050	0.80	0.04	0.09	LHS
882	24 Jan 14	12.164	1.10	0.60	0.050	0.66	0.03	0.08	LHS
883	24 Jan 14	10.090	3.00	1.00	0.050	3.00	0.15	0.35	RHS
884	24 Jan 14	10.009	1.50	0.50	0.050	0.75	0.04	0.09	RHS
885	24 Jan 14	10.010	1.80	0.70	0.050	1.26	0.06	0.15	RHS
886	24 Jan 14	9.890	1.50	0.50	0.050	0.75	0.04	0.09	RHS
887	24 Jan 14	9.835	1.80	0.50	0.050	0.90	0.05	0.10	RHS
888	24 Jan 14	9.495	1.50	0.50	0.050	0.75	0.04	0.09	RHS
889	24 Jan 14	9.247	1.50	0.50	0.050	0.75	0.04	0.09	LHS
890	24 Jan 14	9.249	1.50	0.50	0.050	0.75	0.04	0.09	LHS
891	24 Jan 14	9.250	0.70	0.50	0.050	0.35	0.02	0.04	LHS
892	24 Jan 14	9.505	1.60	0.50	0.050	0.80	0.04	0.09	LHS
893	24 Jan 14	9.325	1.50	0.50	0.050	0.75	0.04	0.09	LHS
894	24 Jan 14	9.505	1.50	0.50	0.050	0.75	0.04	0.09	LHS
895	24 Jan 14	10.100	1.60	0.50	0.050	0.80	0.04	0.09	LHS
896	24 Jan 14	10.340	1.60	0.50	0.050	0.80	0.04	0.09	LHS
897	24 Jan 14	10.380	1.50	0.50	0.050	0.75	0.04	0.09	LHS
898	24 Jan 14	10.387	1.70	0.50	0.050	0.85	0.04	0.10	LHS
899	24 Jan 14	10.398	1.20	0.50	0.050	0.60	0.03	0.07	LHS
900	24 Jan 14	10.403	1.20	0.50	0.050	0.60	0.03	0.07	LHS
CARRIED FORWARD :						710.92	35.27	81.83	

LINTASAN RESOURCES SDN. BHD.
MAINTENANCE OF FEDERAL ROADS - WEST COAST, SABAH

R01 POTHOLE PATCHING RECORD

DISTRICT: KOTA KINABALU
ROUTE NO. 01
ROAD NAME: JALAN KOTA KINABALU - KUDAT
MONTH: JANUARY 2014

ITEM	DATE	CHAINAGE	Length (m)	Width (m)	Depth (m)	AREA (m2)	VOLUME (m3)	PREMIX QUANTITY (ton)	REMARKS
BROUGHT FORWARD:			-	-	-	710.92	35.27	81.83	
901	24 Jan 14	10.433	0.50	0.50	0.050	0.25	0.01	0.03	LHS
902	24 Jan 14	10.440	0.50	0.50	0.050	0.25	0.01	0.03	LHS
903	24 Jan 14	10.830	0.50	0.50	0.050	0.25	0.01	0.03	LHS
904	24 Jan 14	10.830	1.00	0.50	0.050	0.50	0.03	0.06	LHS
905	24 Jan 14	10.870	1.00	0.50	0.050	0.50	0.03	0.06	LHS
906	24 Jan 14	10.885	2.60	0.50	0.050	1.30	0.07	0.15	LHS
907	24 Jan 14	10.900	1.90	0.50	0.050	0.95	0.05	0.11	LHS
908	24 Jan 14	10.902	1.80	0.50	0.050	0.90	0.05	0.10	LHS
909	24 Jan 14	10.902	1.00	0.50	0.050	0.50	0.03	0.06	LHS
910	24 Jan 14	10.902	1.60	0.50	0.050	0.80	0.04	0.09	LHS
TOTAL :						728.64	36.16	83.88	

LINTASAN RESOURCES SDN. BHD.
MAINTENANCE OF FEDERAL ROADS - WEST COAST, SABAH
R01 POTHOLE PATCHING RECORD

DISTRICT: TUARAN

ROUTE NO. 01

ROAD NAME: JALAN KOTA KINABALU - KUDAT

MONTH: JANUARY 2014

ITEM	DATE	CHAINAGE	Length (m)	Width (m)	Depth (m)	AREA (m2)	VOLUME (m3)	PREMIX QUANTITY (ton)	REMARKS
BROUGHT FORWARD:						0.00	0.00	0.00	
1	02 Jan 14	55.382	1.10	0.90	0.050	0.99	0.05	0.11	LHS
2	02 Jan 14	55.362	1.00	0.90	0.050	0.90	0.05	0.10	LHS
3	02 Jan 14	55.342	1.20	0.80	0.050	0.96	0.05	0.11	LHS
4	02 Jan 14	55.322	1.10	1.00	0.050	1.10	0.06	0.13	LHS
5	02 Jan 14	55.292	1.20	0.90	0.050	1.08	0.05	0.13	LHS
6	02 Jan 14	55.272	1.10	1.10	0.050	1.21	0.06	0.14	LHS
7	02 Jan 14	55.252	1.20	1.00	0.050	1.20	0.06	0.14	LHS
8	02 Jan 14	55.222	1.10	1.00	0.050	1.10	0.06	0.13	LHS
9	02 Jan 14	55.192	1.00	0.90	0.050	0.90	0.05	0.10	LHS
10	02 Jan 14	55.182	1.10	1.00	0.050	1.10	0.06	0.13	LHS
11	02 Jan 14	55.132	1.20	0.90	0.050	1.08	0.05	0.13	LHS
12	02 Jan 14	55.112	1.10	1.00	0.050	1.10	0.06	0.13	LHS
13	02 Jan 14	55.092	1.20	1.10	0.050	1.32	0.07	0.15	LHS
14	02 Jan 14	55.072	1.10	0.90	0.050	0.99	0.05	0.11	LHS
15	02 Jan 14	55.102	1.20	1.00	0.025	1.20	0.03	0.07	LHS
16	02 Jan 14	55.032	1.10	0.90	0.050	0.99	0.05	0.11	LHS
17	02 Jan 14	55.022	1.20	1.00	0.050	1.20	0.06	0.14	LHS
18	02 Jan 14	54.992	1.10	1.00	0.050	1.10	0.06	0.13	LHS
19	02 Jan 14	54.972	1.00	0.90	0.050	0.90	0.05	0.10	LHS
20	02 Jan 14	54.952	1.10	1.00	0.050	1.10	0.06	0.13	LHS
21	02 Jan 14	54.942	1.20	1.10	0.050	1.32	0.07	0.15	LHS
22	02 Jan 14	54.892	1.00	11.00	0.050	11.00	0.55	1.28	LHS
23	02 Jan 14	54.872	1.10	1.20	0.050	1.32	0.07	0.15	LHS
24	02 Jan 14	54.852	1.00	1.10	0.050	1.10	0.06	0.13	LHS
25	02 Jan 14	54.822	1.20	0.90	0.050	1.08	0.05	0.13	LHS
26	02 Jan 14	54.792	1.10	1.00	0.050	1.10	0.06	0.13	LHS
27	02 Jan 14	54.782	1.00	0.80	0.050	0.80	0.04	0.09	LHS
28	02 Jan 14	54.752	1.10	1.00	0.050	1.10	0.06	0.13	LHS
29	02 Jan 14	54.732	1.00	0.90	0.050	0.90	0.05	0.10	LHS
30	02 Jan 14	54.712	1.10	1.00	0.050	1.10	0.06	0.13	LHS
CARRIED FORWARD :						42.34	2.09	4.84	

LINTASAN RESOURCES SDN. BHD.
MAINTENANCE OF FEDERAL ROADS - WEST COAST, SABAH

R01 POTHOLE PATCHING RECORD

DISTRICT: TUARAN

ROUTE NO. 01

ROAD NAME: JALAN KOTA KINABALU - KUDAT

MONTH: JANUARY 2014

ITEM	DATE	CHAINAGE	Length (m)	Width (m)	Depth (m)	AREA (m2)	VOLUME (m3)	PREMIX QUANTITY (ton)	REMARKS
BROUGHT FORWARD:						42.34	2.09	4.84	
31	03 Jan 14	54.682	1.10	1.20	0.050	1.32	0.07	0.15	LHS
32	03 Jan 14	54.672	1.00	0.90	0.050	0.90	0.05	0.10	LHS
33	03 Jan 14	54.662	1.20	0.60	0.050	0.72	0.04	0.08	LHS
34	03 Jan 14	54.652	1.10	0.90	0.050	0.99	0.05	0.11	LHS
35	03 Jan 14	54.642	1.00	0.70	0.050	0.70	0.04	0.08	LHS
36	03 Jan 14	54.632	1.10	0.70	0.025	0.77	0.02	0.04	LHS
37	03 Jan 14	54.612	1.00	0.70	0.050	0.70	0.04	0.08	LHS
38	03 Jan 14	54.592	1.10	0.70	0.050	0.77	0.04	0.09	LHS
39	03 Jan 14	54.582	1.00	0.70	0.050	0.70	0.04	0.08	LHS
40	03 Jan 14	54.572	1.10	0.80	0.050	0.88	0.04	0.10	LHS
41	03 Jan 14	54.562	1.20	0.70	0.050	0.84	0.04	0.10	LHS
42	03 Jan 14	54.542	1.10	0.90	0.050	0.99	0.05	0.11	LHS
43	03 Jan 14	54.492	1.00	0.80	0.050	0.80	0.04	0.09	LHS
44	03 Jan 14	54.472	1.10	0.70	0.050	0.77	0.04	0.09	LHS
45	03 Jan 14	54.432	1.20	0.70	0.050	0.84	0.04	0.10	LHS
46	03 Jan 14	54.382	1.10	0.70	0.050	0.77	0.04	0.09	LHS
47	03 Jan 14	54.362	1.00	0.60	0.050	0.60	0.03	0.07	LHS
48	03 Jan 14	54.342	1.10	0.80	0.050	0.88	0.04	0.10	LHS
49	03 Jan 14	54.092	1.20	0.70	0.050	0.84	0.04	0.10	LHS
50	03 Jan 14	54.072	1.10	0.60	0.050	0.66	0.03	0.08	LHS
51	03 Jan 14	54.052	1.20	0.80	0.050	0.96	0.05	0.11	LHS
52	03 Jan 14	54.012	1.00	0.70	0.050	0.70	0.04	0.08	LHS
53	03 Jan 14	53.962	1.10	0.90	0.050	0.99	0.05	0.11	LHS
54	03 Jan 14	53.942	1.00	0.60	0.050	0.60	0.03	0.07	LHS
55	03 Jan 14	53.922	1.10	0.60	0.050	0.66	0.03	0.08	LHS
56	03 Jan 14	53.892	1.00	0.60	0.050	0.60	0.03	0.07	LHS
57	03 Jan 14	53.862	1.10	0.70	0.050	0.77	0.04	0.09	LHS
58	03 Jan 14	53.832	1.00	0.60	0.050	0.60	0.03	0.07	LHS
59	03 Jan 14	53.762	1.10	0.60	0.050	0.66	0.03	0.08	LHS
60	03 Jan 14	56.172	1.40	0.70	0.025	0.98	0.02	0.06	LHS
CARRIED FORWARD:						66.30	3.24	7.52	

LINTASAN RESOURCES SDN. BHD.
MAINTENANCE OF FEDERAL ROADS - WEST COAST, SABAH

R01 POTHOLE PATCHING RECORD

DISTRICT: TUARAN

ROUTE NO. 01

ROAD NAME: JALAN KOTA KINABALU - KUDAT

MONTH: JANUARY 2014

ITEM	DATE	CHAINAGE	Length (m)	Width (m)	Depth (m)	AREA (m2)	VOLUME (m3)	PREMIX QUANTITY (ton)	REMARKS
BROUGHT FORWARD:						66.30	3.24	7.52	
61	04 Jan 14	56.182	1.40	1.20	0.035	1.68	0.06	0.14	LHS
62	04 Jan 14	56.192	1.20	1.10	0.050	1.32	0.07	0.15	LHS
63	04 Jan 14	56.212	1.10	1.00	0.050	1.10	0.06	0.13	LHS
64	04 Jan 14	56.222	1.20	1.00	0.050	1.20	0.06	0.14	LHS
65	04 Jan 14	56.232	1.10	1.20	0.050	1.32	0.07	0.15	LHS
66	04 Jan 14	56.282	1.00	1.00	0.050	1.00	0.05	0.12	LHS
67	04 Jan 14	56.312	1.10	0.90	0.025	0.99	0.02	0.06	LHS
68	04 Jan 14	56.332	1.20	1.00	0.025	1.20	0.03	0.07	LHS
69	04 Jan 14	56.342	1.10	1.10	0.025	1.21	0.03	0.07	LHS
70	04 Jan 14	56.362	1.20	0.90	0.025	1.08	0.03	0.06	LHS
71	04 Jan 14	56.392	1.10	0.80	0.025	0.88	0.02	0.05	LHS
72	04 Jan 14	56.422	1.20	1.00	0.025	1.20	0.03	0.07	LHS
73	04 Jan 14	56.442	1.10	1.10	0.050	1.21	0.06	0.14	LHS
74	04 Jan 14	56.452	1.20	0.90	0.050	1.08	0.05	0.13	LHS
75	04 Jan 14	56.472	1.10	1.00	0.050	1.10	0.06	0.13	LHS
76	04 Jan 14	56.492	1.20	1.00	0.050	1.20	0.06	0.14	LHS
77	04 Jan 14	56.512	1.10	0.90	0.050	0.99	0.05	0.11	LHS
78	04 Jan 14	56.552	1.20	1.10	0.025	1.32	0.03	0.08	LHS
79	04 Jan 14	56.592	1.10	1.00	0.050	1.10	0.06	0.13	LHS
80	04 Jan 14	56.612	1.00	1.10	0.075	1.10	0.08	0.19	LHS
81	04 Jan 14	56.662	1.10	1.00	0.045	1.10	0.05	0.11	LHS
82	04 Jan 14	57.402	1.00	0.90	0.050	0.90	0.05	0.10	LHS
83	04 Jan 14	56.712	1.10	1.00	0.030	1.10	0.03	0.08	LHS
84	04 Jan 14	56.722	1.20	1.10	0.045	1.32	0.06	0.14	LHS
85	04 Jan 14	56.742	1.10	0.90	0.045	0.99	0.04	0.10	LHS
86	04 Jan 14	56.762	1.00	1.10	0.075	1.10	0.08	0.19	LHS
87	04 Jan 14	56.842	1.10	1.00	0.050	1.10	0.06	0.13	LHS
88	04 Jan 14	56.862	1.00	1.10	0.050	1.10	0.06	0.13	LHS
89	04 Jan 14	56.882	1.10	0.60	0.050	0.66	0.03	0.08	LHS
90	04 Jan 14	56.912	1.10	1.00	0.050	1.10	0.06	0.13	LHS
CARRIED FORWARD :						100.05	4.72	10.96	

LINTASAN RESOURCES SDN. BHD.
MAINTENANCE OF FEDERAL ROADS - WEST COAST, SABAH

R01 POTHOLE PATCHING RECORD

DISTRICT: TUARAN

ROUTE NO. 01

ROAD NAME: JALAN KOTA KINABALU - KUDAT

MONTH: JANUARY 2014

ITEM	DATE	CHAINAGE	Length (m)	Width (m)	Depth (m)	AREA (m2)	VOLUME (m3)	PREMIX QUANTITY (ton)	REMARKS
BROUGHT FORWARD:						100.05	4.72	10.96	
91	06 Jan 14	56.932	1.40	0.80	0.050	1.12	0.06	0.13	LHS
92	06 Jan 14	56.942	1.30	0.70	0.050	0.91	0.05	0.11	LHS
93	06 Jan 14	56.962	1.50	0.70	0.050	1.05	0.05	0.12	LHS
94	06 Jan 14	56.982	1.20	0.70	0.050	0.84	0.04	0.10	LHS
95	06 Jan 14	56.998	1.40	0.70	0.050	0.98	0.05	0.11	LHS
96	06 Jan 14	57.022	1.10	0.60	0.050	0.66	0.03	0.08	LHS
97	06 Jan 14	57.032	1.00	0.40	0.050	0.40	0.02	0.05	LHS
98	06 Jan 14	57.052	1.20	0.70	0.050	0.84	0.04	0.10	LHS
99	06 Jan 14	57.072	1.30	0.60	0.100	0.78	0.08	0.18	LHS
100	06 Jan 14	57.082	1.00	0.70	0.100	0.70	0.07	0.16	LHS
101	06 Jan 14	57.112	0.90	0.60	0.100	0.54	0.05	0.13	LHS
102	06 Jan 14	57.132	1.20	0.90	0.050	1.08	0.05	0.13	LHS
103	06 Jan 14	57.162	1.30	1.10	0.050	1.43	0.07	0.17	LHS
104	06 Jan 14	57.182	1.10	0.80	0.050	0.88	0.04	0.10	LHS
105	06 Jan 14	57.222	1.30	0.70	0.050	0.91	0.05	0.11	LHS
106	06 Jan 14	57.242	1.20	0.80	0.050	0.96	0.05	0.11	LHS
107	06 Jan 14	57.272	1.10	0.80	0.050	0.88	0.04	0.10	LHS
108	06 Jan 14	57.312	1.30	0.70	0.050	0.91	0.05	0.11	LHS
109	06 Jan 14	57.332	1.20	0.80	0.050	0.96	0.05	0.11	LHS
110	06 Jan 14	57.392	1.10	1.70	0.050	1.87	0.09	0.22	LHS
111	06 Jan 14	57.422	1.30	2.30	0.050	2.99	0.15	0.35	LHS
112	06 Jan 14	57.462	1.00	0.80	0.050	0.80	0.04	0.09	LHS
113	06 Jan 14	57.542	1.20	0.60	0.050	0.72	0.04	0.08	LHS
114	06 Jan 14	57.562	1.60	0.50	0.050	0.80	0.04	0.09	LHS
115	06 Jan 14	57.582	1.10	0.50	0.050	0.55	0.03	0.06	LHS
116	06 Jan 14	57.652	1.20	0.80	0.050	0.96	0.05	0.11	LHS
117	06 Jan 14	57.672	1.40	0.70	0.050	0.98	0.05	0.11	RHS
118	06 Jan 14	57.762	1.30	0.80	0.050	1.04	0.05	0.12	RHS
119	06 Jan 14	57.852	1.20	0.80	0.050	0.96	0.05	0.11	RHS
120	06 Jan 14	38.952	1.30	0.70	0.050	0.91	0.05	0.11	RHS
CARRIED FORWARD :						129.46	6.29	14.60	

LINTASAN RESOURCES SDN. BHD.
MAINTENANCE OF FEDERAL ROADS - WEST COAST, SABAH
R01 POTHOLE PATCHING RECORD

DISTRICT: TUARAN

ROUTE NO. 01

ROAD NAME: JALAN KOTA KINABALU - KUDAT

MONTH: JANUARY 2014

ITEM	DATE	CHAINAGE	Length (m)	Width (m)	Depth (m)	AREA (m2)	VOLUME (m3)	PREMIX QUANTITY (ton)	REMARKS
BROUGHT FORWARD:						129.46	6.29	14.60	
121	07 Jan 14	38.957	1.80	1.40	0.050	2.52	0.13	0.29	RHS
122	07 Jan 14	38.962	1.00	0.70	0.050	0.70	0.04	0.08	RHS
123	07 Jan 14	39.042	1.20	1.00	0.050	1.20	0.06	0.14	RHS
124	07 Jan 14	39.052	1.40	1.10	0.050	1.54	0.08	0.18	RHS
125	07 Jan 14	39.252	1.20	1.00	0.050	1.20	0.06	0.14	RHS
126	07 Jan 14	39.282	8.00	0.70	0.050	5.60	0.28	0.65	RHS
127	07 Jan 14	39.322	1.00	0.90	0.050	0.90	0.05	0.10	RHS
128	07 Jan 14	39.352	0.90	0.80	0.050	0.72	0.04	0.08	RHS
129	07 Jan 14	39.362	1.00	0.90	0.050	0.90	0.05	0.10	RHS
130	07 Jan 14	39.372	0.90	0.80	0.050	0.72	0.04	0.08	RHS
131	07 Jan 14	39.382	1.00	0.90	0.050	0.90	0.05	0.10	RHS
132	07 Jan 14	39.402	1.20	1.00	0.050	1.20	0.06	0.14	RHS
133	07 Jan 14	39.412	1.00	0.90	0.050	0.90	0.05	0.10	RHS
134	07 Jan 14	39.422	0.90	0.80	0.050	0.72	0.04	0.08	RHS
135	07 Jan 14	39.462	1.20	0.90	0.050	1.08	0.05	0.13	RHS
136	07 Jan 14	39.492	0.90	0.80	0.050	0.72	0.04	0.08	RHS
137	07 Jan 14	39.512	1.00	0.90	0.050	0.90	0.05	0.10	RHS
138	07 Jan 14	39.522	1.20	1.00	0.050	1.20	0.06	0.14	RHS
139	07 Jan 14	39.542	1.30	1.10	0.050	1.43	0.07	0.17	RHS
140	07 Jan 14	39.612	1.20	1.00	0.050	1.20	0.06	0.14	RHS
141	07 Jan 14	39.592	1.80	1.10	0.050	1.98	0.10	0.23	RHS
142	07 Jan 14	39.572	1.40	1.30	0.050	1.82	0.09	0.21	RHS
143	07 Jan 14	39.482	1.50	1.20	0.050	1.80	0.09	0.21	RHS
144	07 Jan 14	39.462	1.60	1.10	0.050	1.76	0.09	0.20	RHS
145	07 Jan 14	39.442	0.90	0.80	0.050	0.72	0.04	0.08	RHS
146	07 Jan 14	39.382	1.00	0.90	0.050	0.90	0.05	0.10	RHS
147	07 Jan 14	39.362	0.90	0.80	0.050	0.72	0.04	0.08	RHS
148	07 Jan 14	39.292	1.20	1.00	0.050	1.20	0.06	0.14	RHS
149	07 Jan 14	39.252	1.00	0.90	0.050	0.90	0.05	0.10	RHS
150	07 Jan 14	39.162	1.20	1.10	0.050	1.32	0.07	0.15	RHS
CARRIED FORWARD :						168.83	8.26	19.17	

LINTASAN RESOURCES SDN. BHD.
MAINTENANCE OF FEDERAL ROADS - WEST COAST, SABAH

R01 POTHOLE PATCHING RECORD

DISTRICT: TUARAN

ROUTE NO. 01

ROAD NAME: JALAN KOTA KINABALU - KUDAT

MONTH: JANUARY 2014

ITEM	DATE	CHAINAGE	Length (m)	Width (m)	Depth (m)	AREA (m2)	VOLUME (m3)	PREMIX QUANTITY (ton)	REMARKS
BROUGHT FORWARD:						168.83	8.26	19.17	
151	08 Jan 14	58.882	1.90	1.40	0.050	2.66	0.13	0.31	LHS
152	08 Jan 14	58.862	1.20	1.00	0.050	1.20	0.06	0.14	LHS
153	08 Jan 14	58.842	1.40	1.10	0.050	1.54	0.08	0.18	LHS
154	08 Jan 14	58.822	1.10	1.00	0.050	1.10	0.06	0.13	LHS
155	08 Jan 14	58.797	13.00	1.10	0.050	14.30	0.72	1.66	LHS
156	08 Jan 14	58.782	1.20	1.00	0.050	1.20	0.06	0.14	LHS
157	08 Jan 14	58.772	1.00	0.90	0.050	0.90	0.05	0.10	LHS
158	08 Jan 14	58.752	1.10	1.00	0.050	1.10	0.06	0.13	LHS
159	08 Jan 14	58.722	1.00	0.90	0.050	0.90	0.05	0.10	LHS
160	08 Jan 14	58.692	0.90	0.80	0.050	0.72	0.04	0.08	LHS
161	08 Jan 14	58.672	0.80	0.70	0.050	0.56	0.03	0.06	LHS
162	08 Jan 14	58.652	1.10	0.90	0.050	0.99	0.05	0.11	LHS
163	08 Jan 14	58.642	1.00	0.90	0.050	0.90	0.05	0.10	LHS
164	08 Jan 14	58.622	0.90	0.80	0.050	0.72	0.04	0.08	LHS
165	08 Jan 14	58.582	1.20	1.00	0.050	1.20	0.06	0.14	LHS
166	08 Jan 14	58.562	1.30	1.20	0.050	1.56	0.08	0.18	LHS
167	08 Jan 14	58.542	1.20	1.00	0.050	1.20	0.06	0.14	LHS
168	08 Jan 14	58.522	1.40	1.20	0.050	1.68	0.08	0.19	LHS
169	08 Jan 14	58.472	1.00	0.90	0.050	0.90	0.05	0.10	LHS
170	08 Jan 14	58.462	1.20	1.00	0.050	1.20	0.06	0.14	LHS
171	08 Jan 14	58.442	1.00	0.90	0.050	0.90	0.05	0.10	LHS
172	08 Jan 14	58.392	1.20	1.00	0.050	1.20	0.06	0.14	LHS
173	08 Jan 14	58.362	0.90	0.80	0.050	0.72	0.04	0.08	LHS
174	08 Jan 14	58.342	1.00	0.90	0.050	0.90	0.05	0.10	LHS
175	08 Jan 14	58.282	0.90	0.80	0.050	0.72	0.04	0.08	LHS
176	08 Jan 14	58.262	1.00	0.90	0.050	0.90	0.05	0.10	LHS
177	08 Jan 14	58.242	0.90	1.00	0.050	0.90	0.05	0.10	LHS
178	08 Jan 14	58.182	1.10	1.10	0.050	1.21	0.06	0.14	LHS
179	08 Jan 14	58.162	1.20	1.00	0.050	1.20	0.06	0.14	LHS
180	08 Jan 14	58.142	1.30	1.00	0.050	1.30	0.07	0.15	LHS
CARRIED FORWARD :						215.31	10.59	24.56	

LINTASAN RESOURCES SDN. BHD.
MAINTENANCE OF FEDERAL ROADS - WEST COAST, SABAH
R01 POTHOLE PATCHING RECORD

DISTRICT: TUARAN

ROUTE NO. 01

ROAD NAME: JALAN KOTA KINABALU - KUDAT

MONTH: JANUARY 2014

ITEM	DATE	CHAINAGE	Length (m)	Width (m)	Depth (m)	AREA (m2)	VOLUME (m3)	PREMIX QUANTITY (ton)	REMARKS
BROUGHT FORWARD:					-	215.31	10.59	24.56	
181	09 Jan 14	58.092	1.40	1.20	0.050	1.68	0.084	0.19	RHS
182	09 Jan 14	58.072	1.20	1.00	0.050	1.20	0.060	0.14	RHS
183	09 Jan 14	58.062	1.00	0.90	0.050	0.90	0.045	0.10	RHS
184	09 Jan 14	58.052	1.30	1.10	0.050	1.43	0.072	0.17	RHS
185	09 Jan 14	58.032	1.20	1.00	0.050	1.20	0.060	0.14	RHS
186	09 Jan 14	58.012	1.40	1.10	0.050	1.54	0.077	0.18	RHS
187	09 Jan 14	58.002	1.10	1.00	0.050	1.10	0.055	0.13	RHS
188	09 Jan 14	57.992	1.20	1.10	0.050	1.32	0.066	0.15	RHS
189	09 Jan 14	57.972	1.00	0.90	0.050	0.90	0.045	0.10	RHS
190	09 Jan 14	57.962	1.20	1.00	0.050	1.20	0.060	0.14	RHS
191	09 Jan 14	57.942	1.40	1.10	0.050	1.54	0.077	0.18	RHS
192	09 Jan 14	57.922	1.70	1.20	0.050	2.04	0.102	0.24	RHS
193	09 Jan 14	57.882	1.10	0.90	0.050	0.99	0.050	0.11	RHS
194	09 Jan 14	57.862	1.60	1.20	0.050	1.92	0.096	0.22	RHS
195	09 Jan 14	57.842	1.40	1.10	0.050	1.54	0.077	0.18	RHS
196	09 Jan 14	57.832	1.20	1.00	0.050	1.20	0.060	0.14	RHS
197	09 Jan 14	57.812	1.30	1.10	0.050	1.43	0.072	0.17	RHS
198	09 Jan 14	57.782	1.10	0.90	0.050	0.99	0.050	0.11	RHS
199	09 Jan 14	57.762	1.40	1.10	0.050	1.54	0.077	0.18	RHS
200	09 Jan 14	57.752	1.30	1.00	0.050	1.30	0.065	0.15	RHS
201	09 Jan 14	57.672	1.00	0.90	0.050	0.90	0.045	0.10	RHS
202	09 Jan 14	57.662	1.20	1.00	0.050	1.20	0.060	0.14	RHS
203	09 Jan 14	57.642	1.30	1.10	0.050	1.43	0.072	0.17	RHS
204	09 Jan 14	57.612	1.20	1.00	0.050	1.20	0.060	0.14	RHS
205	09 Jan 14	57.602	1.10	1.00	0.050	1.10	0.055	0.13	RHS
206	09 Jan 14	58.592	1.20	1.00	0.050	1.20	0.060	0.14	RHS
207	09 Jan 14	58.562	1.10	0.90	0.050	0.99	0.050	0.11	RHS
208	09 Jan 14	58.542	1.30	1.10	0.050	1.43	0.07	0.17	RHS
209	09 Jan 14	58.462	1.10	0.90	0.050	0.99	0.05	0.11	RHS
210	09 Jan 14	58.472	1.20	1.00	0.050	1.20	0.06	0.14	RHS
CARRIED FORWARD :						253.91	12.52	29.04	

LINTASAN RESOURCES SDN. BHD.
MAINTENANCE OF FEDERAL ROADS - WEST COAST, SABAH
R01 POTHOLE PATCHING RECORD

DISTRICT: TUARAN

ROUTE NO. 01

ROAD NAME: JALAN KOTA KINABALU - KUDAT

MONTH: JANUARY 2014

ITEM	DATE	CHAINAGE	Length (m)	Width (m)	Depth (m)	AREA (m2)	VOLUME (m3)	PREMIX QUANTITY (ton)	REMARKS
BROUGHT FORWARD:						253.91	12.52	29.04	
211	10 Jan 14	57.382	0.90	0.50	0.050	0.45	0.02	0.05	RHS
212	10 Jan 14	57.362	0.70	0.50	0.050	0.35	0.02	0.04	RHS
213	10 Jan 14	57.342	0.80	0.50	0.050	0.40	0.02	0.05	RHS
214	10 Jan 14	57.322	0.70	0.50	0.050	0.35	0.02	0.04	RHS
215	10 Jan 14	57.292	0.80	0.50	0.050	0.40	0.02	0.05	RHS
216	10 Jan 14	57.272	1.20	0.50	0.050	0.60	0.03	0.07	RHS
217	10 Jan 14	57.242	0.90	0.50	0.050	0.45	0.02	0.05	RHS
218	10 Jan 14	57.192	0.70	0.50	0.050	0.35	0.02	0.04	RHS
219	10 Jan 14	57.172	0.80	0.50	0.050	0.40	0.02	0.05	RHS
220	10 Jan 14	57.162	0.90	0.50	0.050	0.45	0.02	0.05	RHS
221	10 Jan 14	57.142	0.80	0.50	0.050	0.40	0.02	0.05	RHS
222	10 Jan 14	57.072	0.90	0.50	0.050	0.45	0.02	0.05	RHS
223	10 Jan 14	57.052	0.80	0.50	0.050	0.40	0.02	0.05	RHS
224	10 Jan 14	57.032	0.70	0.50	0.050	0.35	0.02	0.04	RHS
225	10 Jan 14	56.882	1.00	0.50	0.050	0.50	0.03	0.06	RHS
226	10 Jan 14	56.862	0.80	0.50	0.050	0.40	0.02	0.05	RHS
227	10 Jan 14	56.842	0.90	0.50	0.050	0.45	0.02	0.05	RHS
228	10 Jan 14	56.772	0.80	0.50	0.050	0.40	0.02	0.05	RHS
229	10 Jan 14	56.762	0.90	0.50	0.050	0.45	0.02	0.05	RHS
230	10 Jan 14	56.742	1.10	0.50	0.050	0.55	0.03	0.06	RHS
231	10 Jan 14	56.562	1.00	0.50	0.050	0.50	0.03	0.06	RHS
232	10 Jan 14	56.542	0.90	0.50	0.050	0.45	0.02	0.05	RHS
233	10 Jan 14	56.522	0.70	0.50	0.050	0.35	0.02	0.04	RHS
234	10 Jan 14	56.492	1.00	0.50	0.050	0.50	0.03	0.06	RHS
235	10 Jan 14	56.472	0.96	0.50	0.050	0.48	0.02	0.06	RHS
236	10 Jan 14	56.462	1.00	0.50	0.050	0.50	0.03	0.06	RHS
237	10 Jan 14	56.412	0.90	0.50	0.050	0.45	0.02	0.05	RHS
238	10 Jan 14	56.392	1.10	0.50	0.050	0.55	0.03	0.06	RHS
239	10 Jan 14	56.382	1.00	0.50	0.050	0.50	0.03	0.06	RHS
240	10 Jan 14	56.362	1.10	0.50	0.050	0.55	0.03	0.06	RHS
CARRIED FORWARD :						267.29	13.19	30.59	

LINTASAN RESOURCES SDN. BHD.
MAINTENANCE OF FEDERAL ROADS - WEST COAST, SABAH
R01 POTHOLE PATCHING RECORD

DISTRICT: TUARAN

ROUTE NO. 01

ROAD NAME: JALAN KOTA KINABALU - KUDAT

MONTH: JANUARY 2014

ITEM	DATE	CHAINAGE	Length (m)	Width (m)	Depth (m)	AREA (m2)	VOLUME (m3)	PREMIX QUANTITY (ton)	REMARKS
BROUGHT FORWARD:						267.29	13.19	30.59	
241	11 Jan 14	56.292	1.20	0.50	0.050	0.60	0.03	0.07	RHS
242	11 Jan 14	56.282	0.80	0.50	0.050	0.40	0.02	0.05	RHS
243	11 Jan 14	56.262	0.90	1.30	0.050	1.17	0.06	0.14	RHS
244	11 Jan 14	56.242	0.70	0.50	0.050	0.35	0.02	0.04	RHS
245	11 Jan 14	56.222	0.90	0.50	0.050	0.45	0.02	0.05	RHS
246	11 Jan 14	56.182	1.00	0.50	0.050	0.50	0.03	0.06	RHS
247	11 Jan 14	56.172	1.10	0.50	0.050	0.55	0.03	0.06	RHS
248	11 Jan 14	56.162	1.00	0.50	0.050	0.50	0.03	0.06	RHS
249	11 Jan 14	56.142	0.80	0.50	0.050	0.40	0.02	0.05	RHS
250	11 Jan 14	56.122	1.10	0.50	0.050	0.55	0.03	0.06	RHS
251	11 Jan 14	56.092	1.20	0.50	0.050	0.60	0.03	0.07	RHS
252	11 Jan 14	56.082	1.40	0.50	0.050	0.70	0.04	0.08	RHS
253	11 Jan 14	56.072	1.10	0.50	0.050	0.55	0.03	0.06	RHS
254	11 Jan 14	56.062	1.00	0.50	0.050	0.50	0.03	0.06	RHS
255	11 Jan 14	56.032	1.20	0.50	0.050	0.60	0.03	0.07	RHS
256	11 Jan 14	56.022	1.10	0.50	0.050	0.55	0.03	0.06	RHS
257	11 Jan 14	55.982	1.00	0.50	0.050	0.50	0.03	0.06	RHS
258	11 Jan 14	55.972	1.10	0.50	0.050	0.55	0.03	0.06	RHS
259	11 Jan 14	55.962	0.80	0.50	0.050	0.40	0.02	0.05	RHS
260	11 Jan 14	55.942	0.90	0.50	0.050	0.45	0.02	0.05	RHS
261	11 Jan 14	55.922	1.00	0.50	0.050	0.50	0.03	0.06	RHS
262	11 Jan 14	55.882	0.90	0.50	0.050	0.45	0.02	0.05	RHS
263	11 Jan 14	55.862	1.00	0.50	0.050	0.50	0.03	0.06	RHS
264	11 Jan 14	55.772	0.90	0.50	0.050	0.45	0.02	0.05	RHS
265	11 Jan 14	55.762	0.80	0.50	0.050	0.40	0.02	0.05	RHS
266	11 Jan 14	55.742	1.00	0.50	0.050	0.50	0.03	0.06	RHS
267	11 Jan 14	55.722	0.90	0.50	0.050	0.45	0.02	0.05	RHS
268	11 Jan 14	55.712	0.80	0.50	0.050	0.40	0.02	0.05	RHS
269	11 Jan 14	55.662	1.00	0.50	0.050	0.50	0.03	0.06	RHS
270	11 Jan 14	56.562	1.10	0.50	0.050	0.55	0.03	0.06	RHS
CARRIED FORWARD :						282.86	13.96	32.40	

LINTASAN RESOURCES SDN. BHD.
 MAINTENANCE OF FEDERAL ROADS - WEST COAST, SABAH
R01 POTHOLE PATCHING RECORD

DISTRICT: TUARAN
ROUTE NO. 01
ROAD NAME: JALAN KOTA KINABALU - KUDAT
MONTH: JANUARY 2014

ITEM	DATE	CHAINAGE	Length (m)	Width (m)	Depth (m)	AREA (m2)	VOLUME (m3)	PREMIX QUANTITY (ton)	REMARKS
BROUGHT FORWARD:						282.86	13.96	32.40	
271	11 Jan 14	27.265	1.20	1.00	0.050	1.20	0.06	0.14	LHS
272	11 Jan 14	27.276	1.10	1.00	0.050	1.10	0.06	0.13	LHS
273	11 Jan 14	27.277	1.00	0.90	0.050	0.90	0.05	0.10	LHS
274	11 Jan 14	27.278	1.20	1.00	0.050	1.20	0.06	0.14	LHS
275	11 Jan 14	27.280	1.10	1.00	0.050	1.10	0.06	0.13	LHS
276	11 Jan 14	27.318	1.00	0.90	0.050	0.90	0.05	0.10	LHS
277	11 Jan 14	27.325	1.30	1.10	0.050	1.43	0.07	0.17	LHS
278	11 Jan 14	27.331	1.40	1.20	0.050	1.68	0.08	0.19	LHS
279	11 Jan 14	28.030	1.10	1.00	0.050	1.10	0.06	0.13	LHS
280	11 Jan 14	28.032	1.30	1.20	0.050	1.56	0.08	0.18	LHS
281	11 Jan 14	29.890	1.20	1.00	0.050	1.20	0.06	0.14	LHS
282	11 Jan 14	33.740	1.10	0.90	0.050	0.99	0.05	0.11	LHS
283	11 Jan 14	33.030	1.20	1.00	0.050	1.20	0.06	0.14	RHS
284	11 Jan 14	32.740	1.00	0.90	0.050	0.90	0.05	0.10	RHS
285	11 Jan 14	32.736	0.90	0.80	0.050	0.72	0.04	0.08	RHS
286	11 Jan 14	32.735	1.00	0.90	0.050	0.90	0.05	0.10	RHS
287	11 Jan 14	31.225	1.10	0.80	0.050	0.88	0.04	0.10	RHS
288	11 Jan 14	29.903	0.90	0.80	0.050	0.72	0.04	0.08	RHS
289	11 Jan 14	27.370	0.80	0.70	0.050	0.56	0.03	0.06	RHS
290	11 Jan 14	27.365	1.00	0.90	0.050	0.90	0.05	0.10	RHS
291	11 Jan 14	27.355	1.20	1.10	0.050	1.32	0.07	0.15	RHS
292	11 Jan 14	27.345	1.30	1.10	0.050	1.43	0.07	0.17	RHS
293	11 Jan 14	27.342	1.20	1.00	0.050	1.20	0.06	0.14	RHS
294	11 Jan 14	27.341	1.30	1.10	0.050	1.43	0.07	0.17	RHS
295	11 Jan 14	27.336	1.00	0.90	0.050	0.90	0.05	0.10	RHS
296	11 Jan 14	27.334	1.20	1.00	0.050	1.20	0.06	0.14	RHS
297	11 Jan 14	27.332	1.10	0.90	0.050	0.99	0.05	0.11	RHS
298	11 Jan 14	27.322	1.00	0.80	0.050	0.80	0.04	0.09	RHS
299	11 Jan 14	27.320	1.20	1.00	0.050	1.20	0.06	0.14	RHS
300	11 Jan 14	27.312	1.00	0.90	0.050	0.90	0.05	0.10	RHS
CARRIED FORWARD :						315.37	15.59	36.17	

LINTASAN RESOURCES SDN. BHD.
MAINTENANCE OF FEDERAL ROADS - WEST COAST, SABAH

R01 POTHOLE PATCHING RECORD

DISTRICT: TUARAN

ROUTE NO. 01

ROAD NAME: JALAN KOTA KINABALU - KUDAT

MONTH: JANUARY 2014

ITEM	DATE	CHAINAGE	Length (m)	Width (m)	Depth (m)	AREA (m2)	VOLUME (m3)	PREMIX QUANTITY (ton)	REMARKS
BROUGHT FORWARD:						315.37	15.59	36.17	
301	12 Jan 14	27.791	0.50	1.00	0.050	0.50	0.03	0.06	LHS
302	12 Jan 14	27.995	0.50	1.00	0.050	0.50	0.03	0.06	LHS
303	12 Jan 14	24.070	0.50	0.90	0.050	0.45	0.02	0.05	LHS
304	12 Jan 14	24.070	0.50	1.00	0.050	0.50	0.03	0.06	LHS
305	12 Jan 14	24.130	0.50	1.00	0.050	0.50	0.03	0.06	LHS
306	12 Jan 14	24.131	0.50	0.90	0.050	0.45	0.02	0.05	LHS
307	12 Jan 14	24.134	0.50	1.10	0.050	0.55	0.03	0.06	LHS
308	12 Jan 14	24.178	0.50	1.20	0.050	0.60	0.03	0.07	LHS
309	12 Jan 14	24.179	0.50	1.00	0.050	0.50	0.03	0.06	LHS
310	12 Jan 14	24.186	0.50	1.20	0.050	0.60	0.03	0.07	LHS
311	12 Jan 14	24.189	0.50	1.00	0.050	0.50	0.03	0.06	LHS
312	12 Jan 14	24.195	0.50	0.90	0.050	0.45	0.02	0.05	LHS
313	12 Jan 14	24.198	0.50	1.00	0.050	0.50	0.03	0.06	LHS
314	12 Jan 14	24.210	0.50	0.90	0.050	0.45	0.02	0.05	LHS
315	12 Jan 14	24.214	0.50	0.80	0.050	0.40	0.02	0.05	LHS
316	12 Jan 14	24.220	0.50	0.90	0.050	0.45	0.02	0.05	LHS
317	12 Jan 14	24.560	0.50	0.80	0.050	0.40	0.02	0.05	LHS
318	12 Jan 14	24.563	0.50	0.80	0.050	0.40	0.02	0.05	LHS
319	12 Jan 14	24.566	0.50	0.70	0.050	0.35	0.02	0.04	LHS
320	12 Jan 14	24.574	0.50	0.90	0.050	0.45	0.02	0.05	LHS
321	12 Jan 14	24.603	0.50	1.10	0.050	0.55	0.03	0.06	LHS
322	12 Jan 14	26.040	0.50	1.10	0.050	0.55	0.03	0.06	LHS
323	12 Jan 14	26.041	0.50	1.00	0.050	0.50	0.03	0.06	LHS
324	12 Jan 14	26.043	0.50	1.10	0.050	0.55	0.03	0.06	LHS
325	12 Jan 14	26.063	0.50	0.90	0.050	0.45	0.02	0.05	LHS
326	12 Jan 14	26.066	0.50	1.00	0.050	0.50	0.03	0.06	LHS
327	12 Jan 14	26.075	0.50	0.90	0.050	0.45	0.02	0.05	LHS
328	12 Jan 14	26.076	0.50	0.80	0.050	0.40	0.02	0.05	LHS
329	12 Jan 14	27.260	0.50	1.00	0.050	0.50	0.03	0.06	LHS
330	12 Jan 14	27.265	0.50	0.90	0.050	0.45	0.02	0.05	LHS
CARRIED FORWARD :						329.77	16.31	37.84	

LINTASAN RESOURCES SDN. BHD.
MAINTENANCE OF FEDERAL ROADS - WEST COAST, SABAH

R01 POTHOLE PATCHING RECORD

DISTRICT: TUARAN

ROUTE NO. 01

ROAD NAME: JALAN KOTA KINABALU - KUDAT

MONTH: JANUARY 2014

ITEM	DATE	CHAINAGE	Length (m)	Width (m)	Depth (m)	AREA (m2)	VOLUME (m3)	PREMIX QUANTITY (ton)	REMARKS
BROUGHT FORWARD:						329.77	16.31	37.84	
331	13 Jan 14	28.473	0.50	1.00	0.050	0.50	0.03	0.06	LHS
332	13 Jan 14	28.474	0.50	1.00	0.050	0.50	0.03	0.06	LHS
333	13 Jan 14	28.475	0.50	0.90	0.050	0.45	0.02	0.05	LHS
334	13 Jan 14	28.476	0.50	1.00	0.050	0.50	0.03	0.06	LHS
335	13 Jan 14	35.760	0.50	1.00	0.050	0.50	0.03	0.06	LHS
336	13 Jan 14	35.810	0.50	0.90	0.050	0.45	0.02	0.05	LHS
337	13 Jan 14	35.812	0.50	1.10	0.050	0.55	0.03	0.06	LHS
338	13 Jan 14	35.880	1.00	1.20	0.050	1.20	0.06	0.14	LHS
339	13 Jan 14	35.881	0.50	1.00	0.050	0.50	0.03	0.06	LHS
340	13 Jan 14	35.883	2.30	1.20	0.050	2.76	0.14	0.32	LHS
341	13 Jan 14	36.445	0.60	1.00	0.050	0.60	0.03	0.07	LHS
342	13 Jan 14	36.438	1.30	0.90	0.050	1.17	0.06	0.14	RHS
343	13 Jan 14	36.436	0.50	1.00	0.050	0.50	0.03	0.06	RHS
344	13 Jan 14	35.840	0.50	0.90	0.050	0.45	0.02	0.05	RHS
345	13 Jan 14	35.840	0.60	0.80	0.050	0.48	0.02	0.06	RHS
346	13 Jan 14	35.839	0.70	0.90	0.050	0.63	0.03	0.07	RHS
347	13 Jan 14	35.838	0.50	0.80	0.050	0.40	0.02	0.05	RHS
348	13 Jan 14	35.837	0.50	0.80	0.050	0.40	0.02	0.05	RHS
349	13 Jan 14	35.835	0.50	0.70	0.050	0.35	0.02	0.04	RHS
350	13 Jan 14	35.832	0.50	0.90	0.050	0.45	0.02	0.05	RHS
351	13 Jan 14	35.831	0.50	1.10	0.050	0.55	0.03	0.06	RHS
352	13 Jan 14	35.807	0.50	1.10	0.050	0.55	0.03	0.06	RHS
353	13 Jan 14	35.788	0.50	1.00	0.050	0.50	0.03	0.06	RHS
354	13 Jan 14	35.784	0.50	1.10	0.050	0.55	0.03	0.06	RHS
355	13 Jan 14	28.990	0.50	0.90	0.050	0.45	0.02	0.05	RHS
356	13 Jan 14	28.961	0.50	1.00	0.050	0.50	0.03	0.06	RHS
357	13 Jan 14	28.131	1.10	0.90	0.050	0.99	0.05	0.11	RHS
358	13 Jan 14	28.065	0.60	0.80	0.050	0.48	0.02	0.06	RHS
359	13 Jan 14	29.930	1.00	1.00	0.050	1.00	0.05	0.12	RHS
360	13 Jan 14	29.929	1.50	0.90	0.050	1.35	0.07	0.16	RHS
CARRIED FORWARD :						350.03	17.32	40.19	

LINTASAN RESOURCES SDN. BHD.
MAINTENANCE OF FEDERAL ROADS - WEST COAST, SABAH

R01 POTHOLE PATCHING RECORD

DISTRICT: TUARAN

ROUTE NO. 01

ROAD NAME: JALAN KOTA KINABALU - KUDAT

MONTH: JANUARY 2014

ITEM	DATE	CHAINAGE	Length (m)	Width (m)	Depth (m)	AREA (m2)	VOLUME (m3)	PREMIX QUANTITY (ton)	REMARKS
BROUGHT FORWARD:						350.03	17.32	40.19	
361	15 Jan 14	24.640	0.50	1.00	0.050	0.50	0.03	0.06	LHS
362	15 Jan 14	24.641	0.50	1.00	0.050	0.50	0.03	0.06	LHS
363	15 Jan 14	24.645	0.50	0.90	0.050	0.45	0.02	0.05	LHS
364	15 Jan 14	24.646	0.50	1.00	0.050	0.50	0.03	0.06	LHS
365	15 Jan 14	24.646	0.50	1.00	0.050	0.50	0.03	0.06	LHS
366	15 Jan 14	24.646	0.50	0.90	0.050	0.45	0.02	0.05	LHS
367	15 Jan 14	24.647	0.50	1.10	0.050	0.55	0.03	0.06	LHS
368	15 Jan 14	24.650	0.50	1.20	0.050	0.60	0.03	0.07	LHS
369	15 Jan 14	24.650	0.50	1.00	0.050	0.50	0.03	0.06	LHS
370	15 Jan 14	24.650	0.50	1.20	0.050	0.60	0.03	0.07	LHS
371	15 Jan 14	24.650	0.50	1.00	0.050	0.50	0.03	0.06	LHS
372	15 Jan 14	24.652	0.50	0.90	0.050	0.45	0.02	0.05	LHS
373	15 Jan 14	24.654	0.50	1.00	0.050	0.50	0.03	0.06	LHS
374	15 Jan 14	24.655	0.50	0.90	0.050	0.45	0.02	0.05	LHS
375	15 Jan 14	24.658	0.50	0.80	0.050	0.40	0.02	0.05	LHS
376	15 Jan 14	24.660	0.50	0.90	0.050	0.45	0.02	0.05	LHS
377	15 Jan 14	24.694	0.50	0.80	0.050	0.40	0.02	0.05	LHS
378	15 Jan 14	24.694	0.50	0.80	0.050	0.40	0.02	0.05	LHS
379	15 Jan 14	24.697	0.50	0.70	0.050	0.35	0.02	0.04	LHS
380	15 Jan 14	24.730	0.50	0.90	0.050	0.45	0.02	0.05	LHS
381	15 Jan 14	24.730	0.50	1.10	0.050	0.55	0.03	0.06	LHS
382	15 Jan 14	24.850	0.50	1.10	0.050	0.55	0.03	0.06	LHS
383	15 Jan 14	24.860	0.50	1.00	0.050	0.50	0.03	0.06	LHS
384	15 Jan 14	25.100	0.50	1.10	0.050	0.55	0.03	0.06	LHS
385	15 Jan 14	25.280	0.50	0.90	0.050	0.45	0.02	0.05	LHS
386	15 Jan 14	26.284	0.50	1.00	0.050	0.50	0.03	0.06	LHS
387	15 Jan 14	26.285	0.50	0.90	0.050	0.45	0.02	0.05	LHS
388	15 Jan 14	26.297	0.50	0.80	0.050	0.40	0.02	0.05	LHS
389	15 Jan 14	26.297	0.50	1.00	0.050	0.50	0.03	0.06	LHS
390	15 Jan 14	26.297	0.50	0.90	0.050	0.45	0.02	0.05	LHS
CARRIED FORWARD :						364.43	18.04	41.86	

LINTASAN RESOURCES SDN. BHD.
MAINTENANCE OF FEDERAL ROADS - WEST COAST, SABAH

R01 POTHOLE PATCHING RECORD

DISTRICT: TUARAN

ROUTE NO. 01

ROAD NAME: JALAN KOTA KINABALU - KUDAT

MONTH: JANUARY 2014

ITEM	DATE	CHAINAGE	Length (m)	Width (m)	Depth (m)	AREA (m2)	VOLUME (m3)	PREMIX QUANTITY (ton)	REMARKS
BROUGHT FORWARD:						364.43	18.04	41.86	
391	16 Jan 14	29.300	0.50	1.00	0.050	0.50	0.03	0.06	LHS
392	16 Jan 14	29.300	0.80	1.00	0.050	0.80	0.04	0.09	LHS
393	16 Jan 14	29.301	3.00	0.90	0.050	2.70	0.14	0.31	LHS
394	16 Jan 14	29.301	3.00	1.00	0.050	3.00	0.15	0.35	LHS
395	16 Jan 14	29.303	1.00	1.00	0.050	1.00	0.05	0.12	LHS
396	16 Jan 14	29.304	1.00	0.90	0.050	0.90	0.05	0.10	LHS
397	16 Jan 14	29.303	2.00	1.10	0.050	2.20	0.11	0.26	LHS
398	16 Jan 14	29.303	1.00	1.20	0.050	1.20	0.06	0.14	LHS
399	16 Jan 14	29.303	2.00	1.00	0.050	2.00	0.10	0.23	LHS
400	16 Jan 14	29.304	1.00	1.20	0.050	1.20	0.06	0.14	RHS
401	16 Jan 14	29.305	1.00	1.00	0.050	1.00	0.05	0.12	RHS
402	16 Jan 14	29.285	0.50	0.90	0.050	0.45	0.02	0.05	RHS
403	16 Jan 14	29.277	0.50	1.00	0.050	0.50	0.03	0.06	RHS
404	16 Jan 14	29.414	1.10	0.90	0.050	0.99	0.05	0.11	RHS
405	16 Jan 14	29.412	1.10	0.80	0.050	0.88	0.04	0.10	RHS
406	16 Jan 14	29.407	0.80	0.90	0.050	0.72	0.04	0.08	RHS
407	16 Jan 14	29.397	0.50	0.80	0.050	0.40	0.02	0.05	RHS
408	16 Jan 14	29.397	0.50	0.80	0.050	0.40	0.02	0.05	RHS
409	16 Jan 14	25.397	0.70	0.70	0.050	0.49	0.02	0.06	RHS
410	16 Jan 14	25.394	1.00	0.90	0.050	0.90	0.05	0.10	RHS
411	16 Jan 14	25.380	1.30	1.10	0.050	1.43	0.07	0.17	RHS
412	16 Jan 14	25.380	0.60	1.10	0.050	0.66	0.03	0.08	RHS
413	16 Jan 14	25.376	0.80	1.00	0.050	0.80	0.04	0.09	RHS
414	16 Jan 14	25.374	0.60	1.10	0.050	0.66	0.03	0.08	RHS
415	16 Jan 14	25.372	0.50	0.90	0.050	0.45	0.02	0.05	RHS
416	16 Jan 14	26.850	0.50	1.00	0.050	0.50	0.03	0.06	LHS
417	16 Jan 14	24.277	2.00	0.90	0.050	1.80	0.09	0.21	LHS
418	16 Jan 14	24.278	1.50	0.80	0.050	1.20	0.06	0.14	LHS
419	16 Jan 14	24.280	2.00	1.00	0.050	2.00	0.10	0.23	LHS
420	16 Jan 14	24.281	3.00	0.90	0.050	2.70	0.14	0.31	LHS
CARRIED FORWARD :						398.86	19.76	45.85	

LINTASAN RESOURCES SDN. BHD.
MAINTENANCE OF FEDERAL ROADS - WEST COAST, SABAH
R01 POTHOLE PATCHING RECORD

DISTRICT: TUARAN

ROUTE NO. 01

ROAD NAME: JALAN KOTA KINABALU - KUDAT

MONTH: JANUARY 2014

ITEM	DATE	CHAINAGE	Length (m)	Width (m)	Depth (m)	AREA (m2)	VOLUME (m3)	PREMIX QUANTITY (ton)	REMARKS
BROUGHT FORWARD:						398.86	19.76	45.85	
421	16 Jan 14	24.284	2.00	1.00	0.050	2.00	0.10	0.23	LHS
422	17 Jan 14	26.100	3.00	1.00	0.050	3.00	0.15	0.35	LHS
423	17 Jan 14	26.102	0.80	0.90	0.050	0.72	0.04	0.08	LHS
424	17 Jan 14	26.103	0.90	1.00	0.050	0.90	0.05	0.10	LHS
425	17 Jan 14	26.110	2.00	1.00	0.050	2.00	0.10	0.23	LHS
426	17 Jan 14	26.114	2.40	0.90	0.050	2.16	0.11	0.25	LHS
427	17 Jan 14	26.118	3.00	1.10	0.050	3.30	0.17	0.38	LHS
428	17 Jan 14	25.230	1.50	1.20	0.050	1.80	0.09	0.21	RHS
429	17 Jan 14	25.224	2.50	1.00	0.050	2.50	0.13	0.29	RHS
430	17 Jan 14	28.160	0.50	1.20	0.050	0.60	0.03	0.07	LHS
431	17 Jan 14	28.160	0.50	1.00	0.050	0.50	0.03	0.06	LHS
432	17 Jan 14	24.240	0.50	0.90	0.050	0.45	0.02	0.05	LHS
433	17 Jan 14	26.430	0.50	1.00	0.050	0.50	0.03	0.06	LHS
434	17 Jan 14	24.180	0.50	0.90	0.050	0.45	0.02	0.05	LHS
435	17 Jan 14	24.210	0.50	0.80	0.050	0.40	0.02	0.05	LHS
436	17 Jan 14	24.300	0.50	0.90	0.050	0.45	0.02	0.05	LHS
437	17 Jan 14	24.500	0.50	0.80	0.050	0.40	0.02	0.05	LHS
438	17 Jan 14	24.500	0.50	0.80	0.050	0.40	0.02	0.05	LHS
439	17 Jan 14	24.505	0.50	0.70	0.050	0.35	0.02	0.04	LHS
440	17 Jan 14	24.507	0.50	0.90	0.050	0.45	0.02	0.05	LHS
441	17 Jan 14	24.530	0.50	1.10	0.050	0.55	0.03	0.06	LHS
442	17 Jan 14	24.550	0.50	1.10	0.050	0.55	0.03	0.06	LHS
443	17 Jan 14	24.600	0.50	1.00	0.050	0.50	0.03	0.06	LHS
444	17 Jan 14	24.610	0.50	1.10	0.050	0.55	0.03	0.06	LHS
445	17 Jan 14	24.620	0.50	0.90	0.050	0.45	0.02	0.05	LHS
446	17 Jan 14	24.650	0.50	1.00	0.050	0.50	0.03	0.06	LHS
447	17 Jan 14	24.050	0.50	0.90	0.050	0.45	0.02	0.05	LHS
448	17 Jan 14	26.020	0.50	0.80	0.050	0.40	0.02	0.05	LHS
449	17 Jan 14	26.230	0.50	1.00	0.050	0.50	0.03	0.06	LHS
450	17 Jan 14	26.330	0.50	0.90	0.050	0.45	0.02	0.05	LHS
CARRIED FORWARD :						427.09	21.18	49.13	

LINTASAN RESOURCES SDN. BHD.
MAINTENANCE OF FEDERAL ROADS - WEST COAST, SABAH

R01 POTHOLE PATCHING RECORD

DISTRICT: TUARAN

ROUTE NO. 01

ROAD NAME: JALAN KOTA KINABALU - KUDAT

MONTH: JANUARY 2014

ITEM	DATE	CHAINAGE	Length (m)	Width (m)	Depth (m)	AREA (m2)	VOLUME (m3)	PREMIX QUANTITY (ton)	REMARKS
BROUGHT FORWARD:						427.09	21.18	49.13	
451	17 Jan 14	26.340	0.50	1.00	0.050	0.50	0.03	0.06	LHS
452	17 Jan 14	27.900	0.50	1.00	0.050	0.50	0.03	0.06	LHS
453	17 Jan 14	29.340	0.50	0.90	0.050	0.45	0.02	0.05	LHS
454	20 Jan 14	24.271	0.50	1.00	0.050	0.50	0.03	0.06	RHS
455	20 Jan 14	24.244	0.50	1.00	0.050	0.50	0.03	0.06	RHS
456	20 Jan 14	24.246	0.50	0.90	0.050	0.45	0.02	0.05	RHS
457	20 Jan 14	24.246	0.50	1.10	0.050	0.55	0.03	0.06	RHS
458	20 Jan 14	24.246	0.50	1.20	0.050	0.60	0.03	0.07	RHS
459	20 Jan 14	24.248	0.50	1.00	0.050	0.50	0.03	0.06	RHS
460	20 Jan 14	24.249	0.50	1.20	0.050	0.60	0.03	0.07	RHS
461	20 Jan 14	24.245	0.50	1.00	0.050	0.50	0.03	0.06	RHS
462	20 Jan 14	24.247	0.50	0.90	0.050	0.45	0.02	0.05	RHS
463	20 Jan 14	24.248	0.50	1.00	0.050	0.50	0.03	0.06	RHS
464	20 Jan 14	24.349	0.50	0.90	0.050	0.45	0.02	0.05	RHS
465	20 Jan 14	24.350	0.50	0.80	0.050	0.40	0.02	0.05	RHS
466	20 Jan 14	24.352	0.50	0.90	0.050	0.45	0.02	0.05	RHS
467	20 Jan 14	29.354	0.50	0.80	0.050	0.40	0.02	0.05	RHS
468	20 Jan 14	24.355	0.50	0.80	0.050	0.40	0.02	0.05	RHS
469	20 Jan 14	24.357	0.50	0.70	0.050	0.35	0.02	0.04	RHS
470	20 Jan 14	24.359	0.50	0.90	0.050	0.45	0.02	0.05	RHS
471	20 Jan 14	24.360	0.50	1.10	0.050	0.55	0.03	0.06	RHS
472	20 Jan 14	31.610	0.50	1.10	0.050	0.55	0.03	0.06	RHS
473	20 Jan 14	31.612	0.50	1.00	0.050	0.50	0.03	0.06	RHS
474	20 Jan 14	31.612	0.50	1.10	0.050	0.55	0.03	0.06	RHS
475	20 Jan 14	31.612	0.50	0.90	0.050	0.45	0.02	0.05	RHS
476	20 Jan 14	31.612	0.50	1.00	0.050	0.50	0.03	0.06	RHS
477	20 Jan 14	31.614	0.50	0.90	0.050	0.45	0.02	0.05	RHS
478	20 Jan 14	31.614	0.50	0.80	0.050	0.40	0.02	0.05	RHS
479	20 Jan 14	31.614	0.50	1.00	0.050	0.50	0.03	0.06	RHS
480	20 Jan 14	31.615	0.50	0.90	0.050	0.45	0.02	0.05	RHS
CARRIED FORWARD :						441.49	21.90	50.80	

LINTASAN RESOURCES SDN. BHD.
MAINTENANCE OF FEDERAL ROADS - WEST COAST, SABAH

R01 POTHOLE PATCHING RECORD

DISTRICT: TUARAN

ROUTE NO. 01

ROAD NAME: JALAN KOTA KINABALU - KUDAT

MONTH: JANUARY 2014

ITEM	DATE	CHAINAGE	Length (m)	Width (m)	Depth (m)	AREA (m2)	VOLUME (m3)	PREMIX QUANTITY (ton)	REMARKS
BROUGHT FORWARD:						441.49	21.90	50.80	
481	20 Jan 14	31.610	0.50	1.00	0.050	0.50	0.03	0.06	RHS
482	20 Jan 14	31.612	0.50	1.00	0.050	0.50	0.03	0.06	RHS
483	20 Jan 14	31.612	0.50	0.90	0.050	0.45	0.02	0.05	RHS
484	20 Jan 14	31.612	0.50	1.00	0.050	0.50	0.03	0.06	RHS
485	20 Jan 14	31.612	0.50	1.00	0.050	0.50	0.03	0.06	RHS
486	20 Jan 14	31.614	0.50	0.90	0.050	0.45	0.02	0.05	RHS
487	20 Jan 14	31.615	0.50	1.10	0.050	0.55	0.03	0.06	RHS
488	20 Jan 14	31.120	0.50	1.20	0.050	0.60	0.03	0.07	RHS
489	20 Jan 14	31.120	0.50	1.00	0.050	0.50	0.03	0.06	RHS
490	20 Jan 14	31.010	0.50	1.20	0.050	0.60	0.03	0.07	RHS
491	20 Jan 14	28.710	0.50	1.00	0.050	0.50	0.03	0.06	RHS
492	20 Jan 14	28.710	0.50	0.90	0.050	0.45	0.02	0.05	RHS
493	20 Jan 14	28.710	0.50	1.00	0.050	0.50	0.03	0.06	RHS
494	20 Jan 14	28.710	0.50	0.90	0.050	0.45	0.02	0.05	RHS
495	20 Jan 14	28.610	0.50	0.80	0.050	0.40	0.02	0.05	RHS
496	20 Jan 14	28.610	0.50	0.90	0.050	0.45	0.02	0.05	RHS
497	20 Jan 14	21.810	0.50	0.80	0.050	0.40	0.02	0.05	RHS
498	20 Jan 14	21.810	0.50	0.80	0.050	0.40	0.02	0.05	RHS
499	20 Jan 14	21.810	0.50	0.70	0.050	0.35	0.02	0.04	RHS
500	20 Jan 14	21.811	0.50	0.90	0.050	0.45	0.02	0.05	RHS
501	20 Jan 14	21.813	0.50	1.10	0.050	0.55	0.03	0.06	RHS
502	22 Jan 14	30.710	0.50	1.10	0.050	0.55	0.03	0.06	LHS
503	22 Jan 14	31.601	0.50	1.00	0.050	0.50	0.03	0.06	LHS
504	22 Jan 14	33.401	0.50	1.10	0.050	0.55	0.03	0.06	LHS
505	22 Jan 14	34.101	0.50	0.90	0.050	0.45	0.02	0.05	LHS
506	22 Jan 14	34.510	0.50	1.00	0.050	0.50	0.03	0.06	LHS
507	22 Jan 14	35.010	0.50	0.90	0.050	0.45	0.02	0.05	LHS
508	22 Jan 14	35.510	0.50	0.80	0.050	0.40	0.02	0.05	LHS
509	22 Jan 14	35.701	0.50	1.00	0.050	0.50	0.03	0.06	LHS
510	22 Jan 14	35.801	0.50	0.90	0.050	0.45	0.02	0.05	LHS
CARRIED FORWARD :						455.89	22.62	52.47	

LINTASAN RESOURCES SDN. BHD.
MAINTENANCE OF FEDERAL ROADS - WEST COAST, SABAH

R01 POTHOLE PATCHING RECORD

DISTRICT: TUARAN

ROUTE NO. 01

ROAD NAME: JALAN KOTA KINABALU - KUDAT

MONTH: JANUARY 2014

ITEM	DATE	CHAINAGE	Length (m)	Width (m)	Depth (m)	AREA (m2)	VOLUME (m3)	PREMIX QUANTITY (ton)	REMARKS
BROUGHT FORWARD:						455.89	22.62	52.47	
511	22 Jan 14	36.110	0.50	1.00	0.050	0.50	0.03	0.06	LHS
512	22 Jan 14	36.310	0.50	1.00	0.050	0.50	0.03	0.06	LHS
513	22 Jan 14	36.420	0.50	0.90	0.050	0.45	0.02	0.05	LHS
514	22 Jan 14	36.010	0.50	1.00	0.050	0.50	0.03	0.06	LHS
515	22 Jan 14	36.012	0.50	1.00	0.050	0.50	0.03	0.06	LHS
516	22 Jan 14	36.013	0.50	0.90	0.050	0.45	0.02	0.05	LHS
517	22 Jan 14	36.014	0.50	1.10	0.050	0.55	0.03	0.06	LHS
518	22 Jan 14	36.017	0.50	1.20	0.050	0.60	0.03	0.07	LHS
519	22 Jan 14	36.019	0.50	1.00	0.050	0.50	0.03	0.06	LHS
520	22 Jan 14	36.610	0.50	1.20	0.050	0.60	0.03	0.07	LHS
521	22 Jan 14	35.611	0.50	1.00	0.050	0.50	0.03	0.06	LHS
522	22 Jan 14	35.611	0.50	0.90	0.050	0.45	0.02	0.05	LHS
523	22 Jan 14	35.611	0.50	1.00	0.050	0.50	0.03	0.06	LHS
524	22 Jan 14	35.620	0.50	0.90	0.050	0.45	0.02	0.05	LHS
525	22 Jan 14	35.620	0.50	0.80	0.050	0.40	0.02	0.05	LHS
526	22 Jan 14	35.620	0.50	0.90	0.050	0.45	0.02	0.05	LHS
527	22 Jan 14	35.710	0.50	0.80	0.050	0.40	0.02	0.05	LHS
528	22 Jan 14	35.710	0.50	0.80	0.050	0.40	0.02	0.05	LHS
529	22 Jan 14	34.810	0.50	0.70	0.050	0.35	0.02	0.04	LHS
530	22 Jan 14	32.201	0.50	0.90	0.050	0.45	0.02	0.05	LHS
531	22 Jan 14	32.201	0.50	1.10	0.050	0.55	0.03	0.06	LHS
532	22 Jan 14	26.300	1.50	1.10	0.050	1.65	0.08	0.19	RHS
533	22 Jan 14	26.340	1.50	1.00	0.050	1.50	0.08	0.17	RHS
534	22 Jan 14	26.344	1.50	1.10	0.050	1.65	0.08	0.19	RHS
535	22 Jan 14	26.345	1.50	0.90	0.050	1.35	0.07	0.16	RHS
536	22 Jan 14	26.345	1.50	1.00	0.050	1.50	0.08	0.17	RHS
537	22 Jan 14	26.347	1.00	0.90	0.050	0.90	0.05	0.10	RHS
538	22 Jan 14	28.001	1.90	0.80	0.050	1.52	0.08	0.18	RHS
539	22 Jan 14	28.029	1.50	1.00	0.050	1.50	0.08	0.17	RHS
540	22 Jan 14	29.030	1.60	0.90	0.050	1.44	0.07	0.17	RHS
TOTAL :						478.95	23.77	55.14	

LINTASAN RESOURCES SDN. BHD.
MAINTENANCE OF FEDERAL ROADS - WEST COAST, SABAH
R01 POTHOLE PATCHING RECORD

DISTRICT: TUARAN

ROUTE NO. 22

ROAD NAME: JALAN KOTA KINABALU - SANDAKAN

MONTH: JANUARY 2014

ITEM	DATE	CHAINAGE	Length (m)	Width (m)	Depth (m)	AREA (m2)	VOLUME (m3)	PREMIX QUANTITY (ton)	REMARKS
BROUGHT FORWARD:						0.00	0.00	0.00	
1	02 Jan 14	17.170	1.40	1.30	0.050	1.82	0.09	0.21	LHS
2	02 Jan 14	17.180	1.10	1.00	0.050	1.10	0.06	0.13	LHS
3	02 Jan 14	18.050	1.60	1.20	0.050	1.92	0.10	0.22	LHS
4	02 Jan 14	18.050	1.80	1.30	0.050	2.34	0.12	0.27	LHS
5	02 Jan 14	18.070	1.40	1.00	0.050	1.40	0.07	0.16	LHS
6	02 Jan 14	18.160	1.30	0.90	0.050	1.17	0.06	0.14	LHS
7	02 Jan 14	18.180	1.00	0.80	0.050	0.80	0.04	0.09	LHS
8	02 Jan 14	20.970	1.30	1.00	0.050	1.30	0.07	0.15	LHS
9	02 Jan 14	20.980	1.00	0.90	0.050	0.90	0.05	0.10	LHS
10	02 Jan 14	20.990	1.10	1.00	0.050	1.10	0.06	0.13	LHS
11	02 Jan 14	20.990	1.40	1.10	0.050	1.54	0.08	0.18	LHS
12	02 Jan 14	21.050	1.60	0.90	0.050	1.44	0.07	0.17	LHS
13	02 Jan 14	21.060	1.70	1.00	0.050	1.70	0.09	0.20	LHS
14	02 Jan 14	21.080	1.30	1.10	0.050	1.43	0.07	0.17	LHS
15	02 Jan 14	21.100	1.20	1.00	0.050	1.20	0.06	0.14	LHS
16	02 Jan 14	21.110	1.30	0.90	0.050	1.17	0.06	0.14	LHS
17	02 Jan 14	21.120	1.40	1.00	0.050	1.40	0.07	0.16	LHS
18	02 Jan 14	21.150	1.60	0.90	0.050	1.44	0.07	0.17	LHS
19	02 Jan 14	21.160	1.30	0.80	0.050	1.04	0.05	0.12	LHS
20	02 Jan 14	21.170	1.60	1.00	0.050	1.60	0.08	0.19	LHS
21	02 Jan 14	21.180	1.30	0.90	0.050	1.17	0.06	0.14	LHS
22	02 Jan 14	21.190	1.60	1.00	0.050	1.60	0.08	0.19	LHS
23	02 Jan 14	21.230	1.40	1.10	0.050	1.54	0.08	0.18	LHS
24	02 Jan 14	21.250	1.20	1.00	0.050	1.20	0.06	0.14	LHS
25	02 Jan 14	21.270	1.30	0.90	0.050	1.17	0.06	0.14	LHS
26	02 Jan 14	21.285	1.50	0.80	0.050	1.20	0.06	0.14	LHS
27	02 Jan 14	18.580	1.40	0.90	0.050	1.26	0.06	0.15	RHS
28	02 Jan 14	18.570	1.60	0.80	0.050	1.28	0.06	0.15	RHS
29	02 Jan 14	18.560	1.30	1.00	0.050	1.30	0.07	0.15	RHS
30	02 Jan 14	18.270	1.80	0.90	0.050	1.62	0.08	0.19	RHS
CARRIED FORWARD :						41.15	2.06	4.77	

LINTASAN RESOURCES SDN. BHD.
MAINTENANCE OF FEDERAL ROADS - WEST COAST, SABAH
R01 POTHOLE PATCHING RECORD

DISTRICT: TUARAN

ROUTE NO. 22

ROAD NAME: JALAN KOTA KINABALU - SANDAKAN

MONTH: JANUARY 2014

ITEM	DATE	CHAINAGE	Length (m)	Width (m)	Depth (m)	AREA (m2)	VOLUME (m3)	PREMIX QUANTITY (ton)	REMARKS
BROUGHT FORWARD:			-	-	-	41.15	2.06	4.77	
31	02 Jan 14	18.250	1.80	0.90	0.050	1.62	0.08	0.19	RHS
32	02 Jan 14	4.320	1.40	1.00	0.050	1.40	0.07	0.16	LHS
33	02 Jan 14	4.330	1.80	1.10	0.050	1.98	0.10	0.23	LHS
34	02 Jan 14	4.330	1.60	1.00	0.050	1.60	0.08	0.19	LHS
35	02 Jan 14	4.360	1.40	0.90	0.050	1.26	0.06	0.15	LHS
36	02 Jan 14	4.380	1.80	0.90	0.050	1.62	0.08	0.19	LHS
37	02 Jan 14	4.440	1.40	0.80	0.050	1.12	0.06	0.13	LHS
38	02 Jan 14	4.460	1.20	0.80	0.050	0.96	0.05	0.11	LHS
39	02 Jan 14	4.470	1.10	0.70	0.050	0.77	0.04	0.09	LHS
40	02 Jan 14	4.480	1.80	0.90	0.050	1.62	0.08	0.19	LHS
41	02 Jan 14	4.510	1.60	0.80	0.050	1.28	0.06	0.15	LHS
42	02 Jan 14	4.515	1.40	0.90	0.050	1.26	0.06	0.15	LHS
43	02 Jan 14	16.810	1.60	1.00	0.050	1.60	0.08	0.19	LHS
44	02 Jan 14	16.820	1.10	1.10	0.050	1.21	0.06	0.14	LHS
45	02 Jan 14	16.830	1.30	1.00	0.050	1.30	0.07	0.15	LHS
46	02 Jan 14	16.840	1.80	0.90	0.050	1.62	0.08	0.19	LHS
47	02 Jan 14	16.840	1.40	1.00	0.050	1.40	0.07	0.16	LHS
48	02 Jan 14	16.850	1.50	0.80	0.050	1.20	0.06	0.14	LHS
49	02 Jan 14	16.870	1.20	0.90	0.050	1.08	0.05	0.13	LHS
50	02 Jan 14	16.880	1.30	0.80	0.050	1.04	0.05	0.12	LHS
51	02 Jan 14	16.910	1.80	0.90	0.050	1.62	0.08	0.19	LHS
52	02 Jan 14	16.930	1.40	0.80	0.050	1.12	0.06	0.13	LHS
53	02 Jan 14	16.960	1.30	0.90	0.050	1.17	0.06	0.14	LHS
54	02 Jan 14	21.400	1.20	1.00	0.050	1.20	0.06	0.14	RHS
55	02 Jan 14	21.410	1.30	0.90	0.050	1.17	0.06	0.14	RHS
56	02 Jan 14	21.430	1.20	0.80	0.050	0.96	0.05	0.11	RHS
57	02 Jan 14	21.460	1.30	0.90	0.050	1.17	0.06	0.14	RHS
58	02 Jan 14	25.980	1.10	1.20	0.050	1.32	0.07	0.15	RHS
59	02 Jan 14	25.990	1.20	1.10	0.050	1.32	0.07	0.15	RHS
60	02 Jan 14	26.670	1.30	1.00	0.050	1.30	0.07	0.15	RHS
CARRIED FORWARD :						80.44	4.02	9.33	

LINTASAN RESOURCES SDN. BHD.
MAINTENANCE OF FEDERAL ROADS - WEST COAST, SABAH
R01 POTHOLE PATCHING RECORD

DISTRICT: TUARAN

ROUTE NO. 22

ROAD NAME: JALAN KOTA KINABALU - SANDAKAN

MONTH: JANUARY 2014

ITEM	DATE	CHAINAGE	Length (m)	Width (m)	Depth (m)	AREA (m2)	VOLUME (m3)	PREMIX QUANTITY (ton)	REMARKS
BROUGHT FORWARD:			-	-	-	80.44	4.02	9.33	
61	03 Jan 14	5.610	1.20	0.90	0.050	1.08	0.05	0.13	LHS
62	03 Jan 14	5.630	1.30	0.90	0.050	1.17	0.06	0.14	LHS
63	03 Jan 14	5.650	1.40	1.00	0.050	1.40	0.07	0.16	LHS
64	03 Jan 14	5.660	1.30	0.90	0.050	1.17	0.06	0.14	LHS
65	03 Jan 14	5.670	1.20	0.70	0.050	0.84	0.04	0.10	LHS
66	03 Jan 14	5.680	1.30	1.00	0.050	1.30	0.07	0.15	LHS
67	03 Jan 14	5.690	1.60	0.80	0.050	1.28	0.06	0.15	LHS
68	03 Jan 14	5.700	1.40	0.90	0.050	1.26	0.06	0.15	LHS
69	03 Jan 14	5.720	1.30	0.90	0.050	1.17	0.06	0.14	LHS
70	03 Jan 14	10.310	1.40	0.80	0.050	1.12	0.06	0.13	LHS
71	03 Jan 14	10.320	1.30	1.00	0.050	1.30	0.07	0.15	LHS
72	03 Jan 14	10.340	1.60	1.10	0.050	1.76	0.09	0.20	LHS
73	03 Jan 14	10.360	1.40	0.80	0.050	1.12	0.06	0.13	LHS
74	03 Jan 14	10.370	1.20	0.90	0.050	1.08	0.05	0.13	LHS
75	03 Jan 14	10.410	1.60	0.80	0.050	1.28	0.06	0.15	LHS
76	03 Jan 14	10.426	1.40	0.70	0.050	0.98	0.05	0.11	LHS
77	03 Jan 14	10.440	1.50	0.90	0.050	1.35	0.07	0.16	LHS
78	03 Jan 14	10.460	1.40	0.80	0.050	1.12	0.06	0.13	LHS
79	03 Jan 14	10.480	1.30	0.90	0.050	1.17	0.06	0.14	LHS
80	03 Jan 14	10.490	1.20	0.80	0.050	0.96	0.05	0.11	LHS
81	03 Jan 14	10.510	0.30	0.80	0.050	0.24	0.01	0.03	LHS
82	03 Jan 14	10.540	1.20	0.70	0.050	0.84	0.04	0.10	LHS
83	03 Jan 14	11.330	1.30	0.90	0.050	1.17	0.06	0.14	LHS
84	03 Jan 14	11.360	1.20	0.80	0.050	0.96	0.05	0.11	LHS
85	03 Jan 14	11.380	1.10	1.00	0.050	1.10	0.06	0.13	LHS
86	03 Jan 14	20.850	1.20	0.80	0.050	0.96	0.05	0.11	RHS
87	03 Jan 14	20.840	1.10	0.70	0.050	0.77	0.04	0.09	RHS
88	03 Jan 14	20.780	1.30	0.90	0.050	1.17	0.06	0.14	RHS
89	03 Jan 14	20.760	1.10	0.80	0.050	0.88	0.04	0.10	RHS
90	03 Jan 14	20.740	1.20	0.90	0.050	1.08	0.05	0.13	RHS
CARRIED FORWARD :						113.52	5.68	13.17	

LINTASAN RESOURCES SDN. BHD.
MAINTENANCE OF FEDERAL ROADS - WEST COAST, SABAH
R01 POTHOLE PATCHING RECORD

DISTRICT: TUARAN

ROUTE NO. 22

ROAD NAME: JALAN KOTA KINABALU - SANDAKAN

MONTH: JANUARY 2014

ITEM	DATE	CHAINAGE	Length (m)	Width (m)	Depth (m)	AREA (m2)	VOLUME (m3)	PREMIX QUANTITY (ton)	REMARKS
BROUGHT FORWARD:			-	-	-	113.52	5.68	13.17	
91	03 Jan 14	11.210	1.60	1.20	0.050	1.92	0.10	0.22	LHS
92	03 Jan 14	11.220	1.40	1.10	0.050	1.54	0.08	0.18	LHS
93	03 Jan 14	11.230	1.20	1.00	0.050	1.20	0.06	0.14	LHS
94	03 Jan 14	11.240	1.10	1.00	0.050	1.10	0.06	0.13	LHS
95	03 Jan 14	11.250	1.00	0.90	0.050	0.90	0.05	0.10	LHS
96	03 Jan 14	11.260	1.10	1.00	0.050	1.10	0.06	0.13	LHS
97	03 Jan 14	11.270	1.00	0.90	0.050	0.90	0.05	0.10	LHS
98	03 Jan 14	11.310	0.90	0.80	0.050	0.72	0.04	0.08	LHS
99	03 Jan 14	11.330	1.10	0.90	0.050	0.99	0.05	0.11	LHS
100	03 Jan 14	11.370	1.00	0.80	0.050	0.80	0.04	0.09	LHS
101	03 Jan 14	11.410	1.80	0.60	0.050	1.08	0.05	0.13	LHS
102	03 Jan 14	11.426	1.00	0.90	0.050	0.90	0.05	0.10	LHS
103	03 Jan 14	11.435	0.90	0.80	0.050	0.72	0.04	0.08	LHS
104	03 Jan 14	11.450	1.60	0.70	0.050	1.12	0.06	0.13	LHS
105	03 Jan 14	11.480	1.40	1.20	0.050	1.68	0.08	0.19	LHS
106	03 Jan 14	11.520	1.50	1.00	0.050	1.50	0.08	0.17	LHS
107	03 Jan 14	11.530	1.60	1.10	0.050	1.76	0.09	0.20	LHS
108	03 Jan 14	11.560	1.10	1.00	0.050	1.10	0.06	0.13	LHS
109	03 Jan 14	11.580	1.30	0.80	0.050	1.04	0.05	0.12	LHS
110	03 Jan 14	11.610	1.20	0.90	0.050	1.08	0.05	0.13	LHS
111	03 Jan 14	11.490	1.30	0.90	0.050	1.17	0.06	0.14	RHS
112	03 Jan 14	11.480	0.90	0.80	0.050	0.72	0.04	0.08	RHS
113	03 Jan 14	11.460	0.80	0.80	0.050	0.64	0.03	0.07	RHS
114	03 Jan 14	11.440	1.10	0.90	0.050	0.99	0.05	0.11	RHS
115	03 Jan 14	11.420	0.90	0.80	0.050	0.72	0.04	0.08	RHS
116	03 Jan 14	11.380	1.30	1.00	0.050	1.30	0.07	0.15	RHS
117	03 Jan 14	11.360	1.20	1.10	0.050	1.32	0.07	0.15	RHS
118	03 Jan 14	11.270	0.90	0.80	0.050	0.72	0.04	0.08	RHS
119	03 Jan 14	11.250	1.00	0.90	0.050	0.90	0.05	0.10	RHS
120	03 Jan 14	11.220	1.80	1.40	0.050	2.52	0.13	0.29	RHS
CARRIED FORWARD :						147.67	7.38	17.13	

LINTASAN RESOURCES SDN. BHD.
MAINTENANCE OF FEDERAL ROADS - WEST COAST, SABAH
R01 POTHOLE PATCHING RECORD

DISTRICT: TUARAN

ROUTE NO. 22

ROAD NAME: JALAN KOTA KINABALU - SANDAKAN

MONTH: JANUARY 2014

ITEM	DATE	CHAINAGE	Length (m)	Width (m)	Depth (m)	AREA (m2)	VOLUME (m3)	PREMIX QUANTITY (ton)	REMARKS
BROUGHT FORWARD:			-	-	-	147.67	7.38	17.13	
121	04 Jan 14	12.610	1.10	0.90	0.050	0.99	0.05	0.11	LHS
122	04 Jan 14	12.616	0.80	0.70	0.050	0.56	0.03	0.06	LHS
123	04 Jan 14	12.620	0.90	0.80	0.050	0.72	0.04	0.08	LHS
124	04 Jan 14	12.640	0.80	0.70	0.050	0.56	0.03	0.06	LHS
125	04 Jan 14	12.650	0.90	0.80	0.050	0.72	0.04	0.08	LHS
126	04 Jan 14	12.660	1.00	0.90	0.050	0.90	0.05	0.10	LHS
127	04 Jan 14	12.680	1.20	1.00	0.050	1.20	0.06	0.14	LHS
128	04 Jan 14	12.710	1.00	0.90	0.050	0.90	0.05	0.10	LHS
129	04 Jan 14	12.730	1.10	1.00	0.050	1.10	0.06	0.13	LHS
130	04 Jan 14	12.750	1.20	1.00	0.050	1.20	0.06	0.14	LHS
131	04 Jan 14	13.390	1.80	0.90	0.050	1.62	0.08	0.19	RHS
132	04 Jan 14	13.380	1.90	0.80	0.050	1.52	0.08	0.18	RHS
133	04 Jan 14	13.370	0.90	0.80	0.050	0.72	0.04	0.08	RHS
134	04 Jan 14	13.360	1.20	0.90	0.050	1.08	0.05	0.13	RHS
135	04 Jan 14	13.350	1.10	1.00	0.050	1.10	0.06	0.13	RHS
136	04 Jan 14	13.340	1.20	0.90	0.050	1.08	0.05	0.13	RHS
137	04 Jan 14	13.330	1.00	0.80	0.050	0.80	0.04	0.09	RHS
138	04 Jan 14	13.320	1.20	1.00	0.050	1.20	0.06	0.14	RHS
139	04 Jan 14	13.310	1.00	0.90	0.050	0.90	0.05	0.10	RHS
140	04 Jan 14	13.300	1.00	0.90	0.050	0.90	0.05	0.10	RHS
141	04 Jan 14	13.290	1.10	1.00	0.050	1.10	0.06	0.13	RHS
142	04 Jan 14	13.280	0.90	0.80	0.050	0.72	0.04	0.08	RHS
143	04 Jan 14	13.260	1.20	1.00	0.050	1.20	0.06	0.14	RHS
144	04 Jan 14	13.240	1.10	0.90	0.050	0.99	0.05	0.11	RHS
145	04 Jan 14	13.220	1.00	0.80	0.050	0.80	0.04	0.09	RHS
146	04 Jan 14	13.210	1.60	0.70	0.050	1.12	0.06	0.13	RHS
147	04 Jan 14	13.190	1.40	0.80	0.050	1.12	0.06	0.13	RHS
148	04 Jan 14	13.170	1.60	0.70	0.050	1.12	0.06	0.13	RHS
149	04 Jan 14	13.160	1.80	1.10	0.050	1.98	0.10	0.23	RHS
150	04 Jan 14	13.140	1.90	1.00	0.050	1.90	0.10	0.22	RHS
CARRIED FORWARD :						179.49	8.97	20.82	

LINTASAN RESOURCES SDN. BHD.
 MAINTENANCE OF FEDERAL ROADS - WEST COAST, SABAH
R01 POTHOLE PATCHING RECORD

DISTRICT: TUARAN
ROUTE NO. 22
ROAD NAME: JALAN KOTA KINABALU - SANDAKAN
MONTH: JANUARY 2014

ITEM	DATE	CHAINAGE	Length (m)	Width (m)	Depth (m)	AREA (m2)	VOLUME (m3)	PREMIX QUANTITY (ton)	REMARKS
BROUGHT FORWARD:			-	-	-	179.49	8.97	20.82	
151	04 Jan 14	13.290	1.40	0.70	0.050	0.98	0.05	0.11	RHS
152	04 Jan 14	13.280	1.30	0.80	0.050	1.04	0.05	0.12	RHS
153	04 Jan 14	13.270	1.00	0.90	0.050	0.90	0.05	0.10	RHS
154	04 Jan 14	13.260	1.10	1.00	0.050	1.10	0.06	0.13	RHS
155	04 Jan 14	13.250	1.00	0.90	0.050	0.90	0.05	0.10	RHS
156	04 Jan 14	13.240	1.10	1.00	0.050	1.10	0.06	0.13	RHS
157	04 Jan 14	13.220	0.80	0.80	0.050	0.64	0.03	0.07	RHS
158	04 Jan 14	13.190	1.00	0.90	0.050	0.90	0.05	0.10	RHS
159	04 Jan 14	13.180	1.10	1.00	0.050	1.10	0.06	0.13	RHS
160	04 Jan 14	13.180	1.10	0.90	0.050	0.99	0.05	0.11	RHS
161	04 Jan 14	13.170	1.80	1.10	0.050	1.98	0.10	0.23	RHS
162	04 Jan 14	13.170	1.90	1.20	0.050	2.28	0.11	0.26	RHS
163	04 Jan 14	13.160	1.00	0.90	0.050	0.90	0.05	0.10	RHS
164	04 Jan 14	13.160	1.10	1.00	0.050	1.10	0.06	0.13	RHS
165	04 Jan 14	13.140	1.00	0.90	0.050	0.90	0.05	0.10	RHS
166	04 Jan 14	13.110	0.90	0.80	0.050	0.72	0.04	0.08	RHS
167	04 Jan 14	13.110	1.00	0.90	0.050	0.90	0.05	0.10	RHS
168	04 Jan 14	12.950	1.20	1.00	0.050	1.20	0.06	0.14	RHS
169	04 Jan 14	12.930	0.90	0.80	0.050	0.72	0.04	0.08	RHS
170	04 Jan 14	12.910	1.00	0.90	0.050	0.90	0.05	0.10	RHS
171	04 Jan 14	12.870	0.90	0.80	0.050	0.72	0.04	0.08	RHS
172	04 Jan 14	12.850	1.20	0.90	0.050	1.08	0.05	0.13	RHS
173	04 Jan 14	12.780	1.10	0.90	0.050	0.99	0.05	0.11	RHS
174	04 Jan 14	12.760	1.00	0.90	0.050	0.90	0.05	0.10	RHS
175	04 Jan 14	12.750	1.10	0.90	0.050	0.99	0.05	0.11	RHS
176	04 Jan 14	17.740	1.00	0.90	0.050	0.90	0.05	0.10	RHS
177	04 Jan 14	12.720	1.60	1.40	0.050	2.24	0.11	0.26	RHS
178	04 Jan 14	12.710	1.80	1.30	0.050	2.34	0.12	0.27	RHS
179	04 Jan 14	12.690	1.00	0.90	0.050	0.90	0.05	0.10	RHS
180	04 Jan 14	12.680	1.80	1.10	0.050	1.98	0.10	0.23	RHS
CARRIED FORWARD :						213.78	10.69	24.80	

LINTASAN RESOURCES SDN. BHD.
MAINTENANCE OF FEDERAL ROADS - WEST COAST, SABAH
R01 POTHOLE PATCHING RECORD

DISTRICT: TUARAN

ROUTE NO. 22

ROAD NAME: JALAN KOTA KINABALU - SANDAKAN

MONTH: JANUARY 2014

ITEM	DATE	CHAINAGE	Length (m)	Width (m)	Depth (m)	AREA (m2)	VOLUME (m3)	PREMIX QUANTITY (ton)	REMARKS
BROUGHT FORWARD:			-	-	-	213.78	10.69	24.80	
181	06 Jan 14	2.940	0.90	0.80	0.050	0.72	0.04	0.08	LHS
182	06 Jan 14	2.950	1.00	0.90	0.050	0.90	0.05	0.10	LHS
183	06 Jan 14	2.960	0.90	0.80	0.050	0.72	0.04	0.08	LHS
184	06 Jan 14	2.970	1.00	0.90	0.050	0.90	0.05	0.10	LHS
185	06 Jan 14	2.980	1.10	0.90	0.050	0.99	0.05	0.11	LHS
186	06 Jan 14	6.050	1.20	1.00	0.050	1.20	0.06	0.14	LHS
187	06 Jan 14	6.060	1.00	0.90	0.050	0.90	0.05	0.10	LHS
188	06 Jan 14	6.080	0.90	0.80	0.050	0.72	0.04	0.08	LHS
189	06 Jan 14	6.110	1.00	0.90	0.050	0.90	0.05	0.10	LHS
190	06 Jan 14	6.120	1.10	1.00	0.050	1.10	0.06	0.13	LHS
191	06 Jan 14	6.130	1.00	0.90	0.050	0.90	0.05	0.10	LHS
192	06 Jan 14	6.150	1.10	1.00	0.050	1.10	0.06	0.13	LHS
193	06 Jan 14	6.170	1.00	0.90	0.050	0.90	0.05	0.10	LHS
194	06 Jan 14	6.220	1.10	0.90	0.050	0.99	0.05	0.11	LHS
195	06 Jan 14	6.240	1.00	0.90	0.050	0.90	0.05	0.10	LHS
196	06 Jan 14	6.250	1.10	1.00	0.050	1.10	0.06	0.13	LHS
197	06 Jan 14	6.430	1.20	1.00	0.050	1.20	0.06	0.14	LHS
198	06 Jan 14	6.450	1.10	1.00	0.050	1.10	0.06	0.13	LHS
199	06 Jan 14	6.470	1.20	1.00	0.050	1.20	0.06	0.14	LHS
200	06 Jan 14	6.480	1.00	0.90	0.050	0.90	0.05	0.10	LHS
201	06 Jan 14	6.490	1.10	1.00	0.050	1.10	0.06	0.13	LHS
202	06 Jan 14	6.510	1.00	0.90	0.050	0.90	0.05	0.10	LHS
203	06 Jan 14	6.526	1.10	1.00	0.050	1.10	0.06	0.13	LHS
204	06 Jan 14	6.530	1.20	1.00	0.050	1.20	0.06	0.14	LHS
205	06 Jan 14	6.550	1.10	0.90	0.050	0.99	0.05	0.11	LHS
206	06 Jan 14	6.820	1.00	0.90	0.050	0.90	0.05	0.10	LHS
207	06 Jan 14	6.860	1.60	1.30	0.050	2.08	0.10	0.24	LHS
208	06 Jan 14	6.950	1.40	1.20	0.050	1.68	0.08	0.19	LHS
209	06 Jan 14	7.160	1.50	1.10	0.050	1.65	0.08	0.19	LHS
210	06 Jan 14	7.176	1.60	1.00	0.050	1.60	0.08	0.19	LHS
CARRIED FORWARD :						246.32	12.32	28.57	

LINTASAN RESOURCES SDN. BHD.
MAINTENANCE OF FEDERAL ROADS - WEST COAST, SABAH
R01 POTHOLE PATCHING RECORD

DISTRICT: TUARAN

ROUTE NO. 22

ROAD NAME: JALAN KOTA KINABALU - SANDAKAN

MONTH: JANUARY 2014

ITEM	DATE	CHAINAGE	Length (m)	Width (m)	Depth (m)	AREA (m2)	VOLUME (m3)	PREMIX QUANTITY (ton)	REMARKS
BROUGHT FORWARD:			-	-	-	246.32	12.32	28.57	
211	06 Jan 14	6.610	1.70	1.30	0.050	2.21	0.11	0.26	LHS
212	06 Jan 14	6.630	0.90	0.80	0.050	0.72	0.04	0.08	LHS
213	06 Jan 14	6.650	1.90	0.70	0.050	1.33	0.07	0.15	LHS
214	06 Jan 14	6.660	1.50	1.00	0.050	1.50	0.08	0.17	LHS
215	06 Jan 14	6.680	1.40	1.10	0.050	1.54	0.08	0.18	LHS
216	06 Jan 14	6.720	1.70	0.80	0.050	1.36	0.07	0.16	LHS
217	06 Jan 14	7.520	1.80	0.90	0.050	1.62	0.08	0.19	LHS
218	06 Jan 14	7.540	1.00	0.90	0.050	0.90	0.05	0.10	LHS
219	06 Jan 14	7.560	1.20	1.00	0.050	1.20	0.06	0.14	LHS
220	06 Jan 14	7.630	1.00	0.90	0.050	0.90	0.05	0.10	LHS
221	06 Jan 14	7.640	1.80	0.80	0.050	1.44	0.07	0.17	LHS
222	06 Jan 14	8.020	0.90	0.80	0.050	0.72	0.04	0.08	LHS
223	06 Jan 14	8.040	1.00	0.90	0.050	0.90	0.05	0.10	LHS
224	06 Jan 14	8.060	0.90	0.80	0.050	0.72	0.04	0.08	LHS
225	06 Jan 14	8.140	1.00	0.90	0.050	0.90	0.05	0.10	LHS
226	06 Jan 14	8.160	1.50	1.00	0.050	1.50	0.08	0.17	LHS
227	06 Jan 14	8.240	0.90	0.80	0.050	0.72	0.04	0.08	RHS
228	06 Jan 14	8.250	1.00	0.90	0.050	0.90	0.05	0.10	RHS
229	06 Jan 14	8.260	1.10	1.00	0.050	1.10	0.06	0.13	RHS
230	06 Jan 14	8.275	1.20	1.00	0.050	1.20	0.06	0.14	RHS
231	06 Jan 14	8.290	1.00	0.90	0.050	0.90	0.05	0.10	RHS
232	06 Jan 14	8.310	1.20	0.90	0.050	1.08	0.05	0.13	RHS
233	06 Jan 14	8.330	1.10	1.00	0.050	1.10	0.06	0.13	RHS
234	06 Jan 14	8.350	1.20	1.00	0.050	1.20	0.06	0.14	RHS
235	06 Jan 14	8.370	1.10	1.00	0.050	1.10	0.06	0.13	RHS
236	06 Jan 14	10.050	1.80	1.00	0.050	1.80	0.09	0.21	RHS
237	06 Jan 14	10.170	1.00	0.90	0.050	0.90	0.05	0.10	RHS
238	06 Jan 14	10.185	1.70	0.90	0.050	1.53	0.08	0.18	RHS
239	06 Jan 14	10.195	1.10	1.00	0.050	1.10	0.06	0.13	RHS
240	06 Jan 14	10.250	1.20	1.10	0.050	1.32	0.07	0.15	RHS
CARRIED FORWARD :						281.73	14.09	32.68	

LINTASAN RESOURCES SDN. BHD.
MAINTENANCE OF FEDERAL ROADS - WEST COAST, SABAH
R01 POTHOLE PATCHING RECORD

DISTRICT: TUARAN
ROUTE NO. 22
ROAD NAME: JALAN KOTA KINABALU - SANDAKAN
MONTH: JANUARY 2014

ITEM	DATE	CHAINAGE	Length (m)	Width (m)	Depth (m)	AREA (m2)	VOLUME (m3)	PREMIX QUANTITY (ton)	REMARKS
BROUGHT FORWARD:			-	-	-	281.73	14.09	32.68	
241	07 Jan 14	8.690	0.80	0.70	0.050	0.56	0.03	0.06	LHS
242	07 Jan 14	8.700	0.90	0.80	0.050	0.72	0.04	0.08	LHS
243	07 Jan 14	8.940	1.10	1.00	0.050	1.10	0.06	0.13	LHS
244	07 Jan 14	8.960	1.30	1.00	0.050	1.30	0.07	0.15	LHS
245	07 Jan 14	8.970	1.10	1.00	0.050	1.10	0.06	0.13	LHS
246	07 Jan 14	8.980	1.20	1.00	0.050	1.20	0.06	0.14	LHS
247	07 Jan 14	8.990	0.90	0.80	0.050	0.72	0.04	0.08	LHS
248	07 Jan 14	9.310	1.00	0.90	0.050	0.90	0.05	0.10	LHS
249	07 Jan 14	9.330	1.10	0.90	0.050	0.99	0.05	0.11	LHS
250	07 Jan 14	9.620	0.90	0.80	0.050	0.72	0.04	0.08	LHS
251	07 Jan 14	9.650	1.00	0.90	0.050	0.90	0.05	0.10	LHS
252	07 Jan 14	9.670	1.10	1.00	0.025	1.10	0.03	0.06	LHS
253	07 Jan 14	9.685	1.00	0.90	0.025	0.90	0.02	0.05	LHS
254	07 Jan 14	9.710	1.90	1.10	0.025	2.09	0.05	0.12	LHS
255	07 Jan 14	9.720	1.50	1.00	0.025	1.50	0.04	0.09	LHS
256	07 Jan 14	9.740	1.60	1.10	0.025	1.76	0.04	0.10	LHS
257	07 Jan 14	11.120	1.40	1.00	0.050	1.40	0.07	0.16	LHS
258	07 Jan 14	11.130	1.30	1.10	0.025	1.43	0.04	0.08	LHS
259	07 Jan 14	11.160	1.40	1.20	0.050	1.68	0.08	0.19	LHS
260	07 Jan 14	11.170	1.30	1.10	0.025	1.43	0.04	0.08	LHS
261	07 Jan 14	11.190	1.50	1.20	0.025	1.80	0.05	0.10	LHS
262	07 Jan 14	6.490	1.40	1.10	0.075	1.54	0.12	0.27	RHS
263	07 Jan 14	6.470	1.50	0.90	0.075	1.35	0.10	0.23	RHS
264	07 Jan 14	6.450	1.40	0.80	0.075	1.12	0.08	0.19	RHS
265	07 Jan 14	6.420	1.50	1.20	0.075	1.80	0.14	0.31	RHS
266	07 Jan 14	6.390	1.30	1.10	0.075	1.43	0.11	0.25	RHS
267	07 Jan 14	6.370	1.00	0.90	0.075	0.90	0.07	0.16	RHS
268	07 Jan 14	6.360	1.10	1.00	0.050	1.10	0.06	0.13	RHS
269	07 Jan 14	6.340	1.20	1.00	0.025	1.20	0.03	0.07	RHS
270	07 Jan 14	6.320	0.90	0.80	0.025	0.72	0.02	0.04	RHS
CARRIED FORWARD :						318.19	15.76	36.57	

LINTASAN RESOURCES SDN. BHD.
MAINTENANCE OF FEDERAL ROADS - WEST COAST, SABAH
R01 POTHOLE PATCHING RECORD

DISTRICT: TUARAN

ROUTE NO. 22

ROAD NAME: JALAN KOTA KINABALU - SANDAKAN

MONTH: JANUARY 2014

ITEM	DATE	CHAINAGE	Length (m)	Width (m)	Depth (m)	AREA (m2)	VOLUME (m3)	PREMIX QUANTITY (ton)	REMARKS
BROUGHT FORWARD:			-	-	-	318.19	15.76	36.57	
271	07 Jan 14	15.710	1.00	0.50	0.500	0.50	0.25	0.58	LHS
272	07 Jan 14	15.720	1.10	0.50	0.025	0.55	0.01	0.03	LHS
273	07 Jan 14	15.730	1.30	0.50	0.025	0.65	0.02	0.04	LHS
274	07 Jan 14	15.750	1.00	0.50	0.025	0.50	0.01	0.03	LHS
275	07 Jan 14	15.770	1.10	0.50	0.050	0.55	0.03	0.06	LHS
276	07 Jan 14	15.785	0.80	0.60	0.050	0.48	0.02	0.06	LHS
277	07 Jan 14	15.790	1.10	0.70	0.025	0.77	0.02	0.04	LHS
278	07 Jan 14	15.810	0.90	3.60	0.050	3.24	0.16	0.38	LHS
279	07 Jan 14	15.825	1.20	1.00	0.050	1.20	0.06	0.14	LHS
280	07 Jan 14	15.845	1.00	2.20	0.050	2.20	0.11	0.26	LHS
281	07 Jan 14	15.850	1.20	1.30	0.050	1.56	0.08	0.18	LHS
282	07 Jan 14	15.860	1.00	1.00	0.025	1.00	0.03	0.06	LHS
283	07 Jan 14	15.880	1.10	5.20	0.050	5.72	0.29	0.66	LHS
284	07 Jan 14	15.890	0.80	4.10	0.025	3.28	0.08	0.19	LHS
285	07 Jan 14	15.910	1.00	0.60	0.025	0.60	0.02	0.03	LHS
286	07 Jan 14	15.920	0.90	0.70	0.025	0.63	0.02	0.04	LHS
287	07 Jan 14	16.020	0.80	0.50	0.025	0.40	0.01	0.02	LHS
288	07 Jan 14	16.040	1.00	0.50	0.025	0.50	0.01	0.03	LHS
289	07 Jan 14	16.060	1.20	0.70	0.025	0.84	0.02	0.05	LHS
290	07 Jan 14	16.180	1.00	0.50	0.050	0.50	0.03	0.06	LHS
291	07 Jan 14	16.180	1.30	0.70	0.050	0.91	0.05	0.11	LHS
292	07 Jan 14	16.190	1.40	0.70	0.025	0.98	0.02	0.06	LHS
293	07 Jan 14	16.190	1.00	0.80	0.025	0.80	0.02	0.05	LHS
294	07 Jan 14	19.930	1.20	0.90	0.050	1.08	0.05	0.13	LHS
295	07 Jan 14	19.950	1.30	0.60	0.050	0.78	0.04	0.09	LHS
296	07 Jan 14	19.970	1.40	0.70	0.050	0.98	0.05	0.11	LHS
297	07 Jan 14	19.980	1.10	0.80	0.050	0.88	0.04	0.10	LHS
298	07 Jan 14	21.140	1.00	0.70	0.050	0.70	0.04	0.08	LHS
299	07 Jan 14	21.160	1.10	0.60	0.050	0.66	0.03	0.08	LHS
300	07 Jan 14	21.240	1.20	0.60	0.050	0.72	0.04	0.08	LHS
CARRIED FORWARD :						352.35	17.41	40.39	

LINTASAN RESOURCES SDN. BHD.
MAINTENANCE OF FEDERAL ROADS - WEST COAST, SABAH
R01 POTHOLE PATCHING RECORD

DISTRICT: TUARAN

ROUTE NO. 22

ROAD NAME: JALAN KOTA KINABALU - SANDAKAN

MONTH: JANUARY 2014

ITEM	DATE	CHAINAGE	Length (m)	Width (m)	Depth (m)	AREA (m2)	VOLUME (m3)	PREMIX QUANTITY (ton)	REMARKS
BROUGHT FORWARD:			-	-	-	352.35	17.41	40.39	
301	08 Jan 14	21.260	0.80	0.70	0.050	0.56	0.03	0.06	LHS
302	08 Jan 14	21.280	0.90	0.80	0.050	0.72	0.04	0.08	LHS
303	08 Jan 14	21.350	0.80	0.70	0.050	0.56	0.03	0.06	LHS
304	08 Jan 14	21.370	0.70	0.60	0.050	0.42	0.02	0.05	LHS
305	08 Jan 14	23.200	0.80	0.70	0.050	0.56	0.03	0.06	LHS
306	08 Jan 14	23.220	0.90	0.80	0.050	0.72	0.04	0.08	LHS
307	08 Jan 14	23.240	0.80	0.70	0.050	0.56	0.03	0.06	LHS
308	08 Jan 14	23.260	0.90	0.80	0.050	0.72	0.04	0.08	LHS
309	08 Jan 14	23.280	0.80	0.70	0.050	0.56	0.03	0.06	LHS
310	08 Jan 14	23.290	0.90	0.80	0.050	0.72	0.04	0.08	LHS
311	08 Jan 14	23.330	0.80	0.70	0.050	0.56	0.03	0.06	LHS
312	08 Jan 14	23.360	0.70	0.60	0.050	0.42	0.02	0.05	LHS
313	08 Jan 14	23.380	0.80	0.70	0.050	0.56	0.03	0.06	LHS
314	08 Jan 14	23.410	0.70	0.60	0.050	0.42	0.02	0.05	LHS
315	08 Jan 14	23.430	0.80	0.70	0.050	0.56	0.03	0.06	LHS
316	08 Jan 14	18.400	0.90	0.80	0.050	0.72	0.04	0.08	RHS
317	08 Jan 14	18.390	0.80	0.70	0.050	0.56	0.03	0.06	RHS
318	08 Jan 14	18.380	1.00	0.90	0.050	0.90	0.05	0.10	RHS
319	08 Jan 14	18.370	0.80	0.70	0.050	0.56	0.03	0.06	RHS
320	08 Jan 14	16.190	1.10	0.90	0.050	0.99	0.05	0.11	RHS
321	08 Jan 14	16.180	0.90	0.80	0.050	0.72	0.04	0.08	RHS
322	08 Jan 14	16.160	0.80	0.70	0.050	0.56	0.03	0.06	RHS
323	08 Jan 14	16.140	1.00	0.90	0.050	0.90	0.05	0.10	RHS
324	08 Jan 14	10.190	0.90	0.80	0.050	0.72	0.04	0.08	RHS
325	08 Jan 14	10.170	1.10	0.90	0.050	0.99	0.05	0.11	RHS
326	08 Jan 14	10.150	1.00	0.80	0.050	0.80	0.04	0.09	RHS
327	08 Jan 14	10.140	1.80	1.10	0.050	1.98	0.10	0.23	RHS
328	08 Jan 14	10.120	1.60	1.00	0.050	1.60	0.08	0.19	RHS
329	08 Jan 14	10.100	1.40	1.00	0.050	1.40	0.07	0.16	RHS
330	08 Jan 14	10.100	1.20	1.10	0.050	1.32	0.07	0.15	RHS
CARRIED FORWARD :						375.69	18.58	43.10	

LINTASAN RESOURCES SDN. BHD.
MAINTENANCE OF FEDERAL ROADS - WEST COAST, SABAH
R01 POTHOLE PATCHING RECORD

DISTRICT: TUARAN
ROUTE NO. 22
ROAD NAME: JALAN KOTA KINABALU - SANDAKAN
MONTH: JANUARY 2014

ITEM	DATE	CHAINAGE	Length (m)	Width (m)	Depth (m)	AREA (m2)	VOLUME (m3)	PREMIX QUANTITY (ton)	REMARKS
BROUGHT FORWARD:			-	-	-	375.69	18.58	43.10	
331	09 Jan 14	23.180	1.60	1.10	0.050	1.76	0.09	0.20	LHS
332	09 Jan 14	23.190	1.80	1.00	0.050	1.80	0.09	0.21	LHS
333	09 Jan 14	23.220	1.20	1.00	0.050	1.20	0.06	0.14	LHS
334	09 Jan 14	23.230	1.10	0.90	0.050	0.99	0.05	0.11	LHS
335	09 Jan 14	23.240	1.20	0.80	0.050	0.96	0.05	0.11	LHS
336	09 Jan 14	23.250	1.60	0.90	0.050	1.44	0.07	0.17	LHS
337	09 Jan 14	23.260	1.20	0.80	0.050	0.96	0.05	0.11	LHS
338	09 Jan 14	23.270	1.30	0.90	0.050	1.17	0.06	0.14	LHS
339	09 Jan 14	23.280	1.10	1.00	0.050	1.10	0.06	0.13	LHS
340	09 Jan 14	23.310	1.20	1.10	0.050	1.32	0.07	0.15	LHS
341	09 Jan 14	23.320	1.30	0.90	0.050	1.17	0.06	0.14	LHS
342	09 Jan 14	23.330	1.20	1.00	0.050	1.20	0.06	0.14	LHS
343	09 Jan 14	23.340	1.30	0.80	0.050	1.04	0.05	0.12	LHS
344	09 Jan 14	23.350	1.20	0.70	0.050	0.84	0.04	0.10	LHS
345	09 Jan 14	24.000	1.60	0.80	0.050	1.28	0.06	0.15	LHS
346	09 Jan 14	24.010	1.30	0.70	0.050	0.91	0.05	0.11	LHS
347	09 Jan 14	24.250	1.10	0.80	0.050	0.88	0.04	0.10	LHS
348	09 Jan 14	25.260	1.20	0.70	0.050	0.84	0.04	0.10	LHS
349	09 Jan 14	25.270	1.10	0.80	0.050	0.88	0.04	0.10	LHS
350	09 Jan 14	25.290	1.20	0.70	0.050	0.84	0.04	0.10	LHS
351	09 Jan 14	25.370	1.30	0.60	0.050	0.78	0.04	0.09	LHS
352	09 Jan 14	25.380	1.20	0.90	0.050	1.08	0.05	0.13	LHS
353	09 Jan 14	25.390	1.10	0.80	0.050	0.88	0.04	0.10	LHS
354	09 Jan 14	25.440	1.20	0.70	0.050	0.84	0.04	0.10	LHS
355	09 Jan 14	25.460	1.10	0.80	0.050	0.88	0.04	0.10	LHS
356	09 Jan 14	25.480	1.20	0.70	0.050	0.84	0.04	0.10	LHS
357	09 Jan 14	25.550	1.10	0.90	0.050	0.99	0.05	0.11	LHS
358	09 Jan 14	25.570	1.20	0.80	0.050	0.96	0.05	0.11	LHS
359	09 Jan 14	25.580	1.10	0.70	0.050	0.77	0.04	0.09	LHS
360	09 Jan 14	25.610	1.20	0.90	0.050	1.08	0.05	0.13	LHS
CARRIED FORWARD :						407.37	20.16	46.77	

LINTASAN RESOURCES SDN. BHD.
MAINTENANCE OF FEDERAL ROADS - WEST COAST, SABAH
R01 POTHOLE PATCHING RECORD

DISTRICT: TUARAN

ROUTE NO. 22

ROAD NAME: JALAN KOTA KINABALU - SANDAKAN

MONTH: JANUARY 2014

ITEM	DATE	CHAINAGE	Length (m)	Width (m)	Depth (m)	AREA (m2)	VOLUME (m3)	PREMIX QUANTITY (ton)	REMARKS
BROUGHT FORWARD:			-	-	-	407.37	20.16	46.77	
361	09 Jan 14	25.620	1.30	1.10	0.050	1.43	0.07	0.17	LHS
362	09 Jan 14	25.630	1.20	1.00	0.050	1.20	0.06	0.14	LHS
363	09 Jan 14	25.670	1.10	0.90	0.050	0.99	0.05	0.11	LHS
364	09 Jan 14	25.680	1.20	1.00	0.050	1.20	0.06	0.14	LHS
365	09 Jan 14	25.730	1.60	1.40	0.050	2.24	0.11	0.26	LHS
366	09 Jan 14	25.740	1.40	1.20	0.050	1.68	0.08	0.19	LHS
367	09 Jan 14	25.750	1.20	1.00	0.050	1.20	0.06	0.14	LHS
368	09 Jan 14	25.770	1.30	1.10	0.050	1.43	0.07	0.17	LHS
369	09 Jan 14	25.780	1.10	1.00	0.050	1.10	0.06	0.13	LHS
370	09 Jan 14	25.790	1.70	1.60	0.050	2.72	0.14	0.32	LHS
371	09 Jan 14	25.960	1.30	1.10	0.050	1.43	0.07	0.17	LHS
372	09 Jan 14	25.970	1.40	1.20	0.025	1.68	0.04	0.10	LHS
373	09 Jan 14	25.980	1.80	1.40	0.025	2.52	0.06	0.15	LHS
374	09 Jan 14	26.050	1.00	0.90	0.025	0.90	0.02	0.05	LHS
375	09 Jan 14	26.060	1.10	1.00	0.025	1.10	0.03	0.06	LHS
376	09 Jan 14	26.080	1.20	1.00	0.025	1.20	0.03	0.07	LHS
377	09 Jan 14	26.740	1.10	1.00	0.075	1.10	0.08	0.19	LHS
378	09 Jan 14	26.880	1.80	1.60	0.025	2.88	0.07	0.17	RHS
379	09 Jan 14	26.870	1.10	0.90	0.025	0.99	0.02	0.06	RHS
380	09 Jan 14	26.860	1.20	1.10	0.025	1.32	0.03	0.08	RHS
381	09 Jan 14	26.780	0.90	0.80	0.025	0.72	0.02	0.04	RHS
382	09 Jan 14	26.760	1.40	1.20	0.025	1.68	0.04	0.10	RHS
383	09 Jan 14	26.750	1.60	1.00	0.025	1.60	0.04	0.09	RHS
384	09 Jan 14	25.780	1.40	1.10	0.025	1.54	0.04	0.09	RHS
385	09 Jan 14	25.770	1.50	1.10	0.025	1.65	0.04	0.10	RHS
386	09 Jan 14	25.760	1.20	1.00	0.025	1.20	0.03	0.07	RHS
387	09 Jan 14	25.580	1.30	1.10	0.025	1.43	0.04	0.08	RHS
388	09 Jan 14	25.560	1.20	1.10	0.025	1.32	0.03	0.08	RHS
389	09 Jan 14	25.550	1.30	1.00	0.025	1.30	0.03	0.08	RHS
390	09 Jan 14	25.530	1.50	1.10	0.025	1.65	0.04	0.10	RHS
CARRIED FORWARD :						451.77	21.74	50.44	

LINTASAN RESOURCES SDN. BHD.
MAINTENANCE OF FEDERAL ROADS - WEST COAST, SABAH
R01 POTHOLE PATCHING RECORD

DISTRICT: TUARAN

ROUTE NO. 22

ROAD NAME: JALAN KOTA KINABALU - SANDAKAN

MONTH: JANUARY 2014

ITEM	DATE	CHAINAGE	Length (m)	Width (m)	Depth (m)	AREA (m2)	VOLUME (m3)	PREMIX QUANTITY (ton)	REMARKS
BROUGHT FORWARD:			-	-	-	451.77	21.74	50.44	
391	10 Jan 14	3.570	1.40	1.20	0.050	1.68	0.08	0.19	LHS
392	10 Jan 14	3.580	1.10	1.00	0.050	1.10	0.06	0.13	LHS
393	10 Jan 14	3.590	1.30	1.10	0.050	1.43	0.07	0.17	LHS
394	10 Jan 14	3.600	1.10	1.00	0.050	1.10	0.06	0.13	LHS
395	10 Jan 14	3.610	1.00	0.90	0.050	0.90	0.05	0.10	LHS
396	10 Jan 14	3.650	1.10	0.80	0.050	0.88	0.04	0.10	LHS
397	10 Jan 14	3.670	1.20	0.90	0.050	1.08	0.05	0.13	LHS
398	10 Jan 14	3.840	1.00	0.80	0.050	0.80	0.04	0.09	LHS
399	10 Jan 14	3.860	0.90	0.80	0.050	0.72	0.04	0.08	LHS
400	10 Jan 14	3.870	1.00	0.90	0.050	0.90	0.05	0.10	LHS
401	10 Jan 14	3.880	0.90	0.80	0.050	0.72	0.04	0.08	LHS
402	10 Jan 14	3.890	1.10	1.00	0.050	1.10	0.06	0.13	LHS
403	10 Jan 14	3.910	1.00	0.90	0.050	0.90	0.05	0.10	LHS
404	10 Jan 14	3.920	1.10	0.90	0.050	0.99	0.05	0.11	LHS
405	10 Jan 14	3.930	1.00	0.80	0.050	0.80	0.04	0.09	LHS
406	10 Jan 14	3.950	1.20	1.00	0.050	1.20	0.06	0.14	LHS
407	10 Jan 14	3.960	1.10	0.90	0.050	0.99	0.05	0.11	LHS
408	10 Jan 14	3.970	1.00	1.00	0.050	1.00	0.05	0.12	LHS
409	10 Jan 14	3.985	1.60	1.00	0.050	1.60	0.08	0.19	LHS
410	10 Jan 14	3.995	1.70	1.10	0.050	1.87	0.09	0.22	LHS
411	10 Jan 14	4.010	1.40	1.20	0.050	1.68	0.08	0.19	LHS
412	10 Jan 14	4.020	1.50	0.90	0.050	1.35	0.07	0.16	LHS
413	10 Jan 14	4.030	1.30	1.00	0.050	1.30	0.07	0.15	LHS
414	10 Jan 14	4.040	1.60	1.10	0.050	1.76	0.09	0.20	LHS
415	10 Jan 14	4.060	1.70	1.00	0.050	1.70	0.09	0.20	LHS
416	10 Jan 14	4.070	1.40	1.30	0.050	1.82	0.09	0.21	LHS
417	10 Jan 14	4.080	1.50	1.20	0.050	1.80	0.09	0.21	LHS
418	10 Jan 14	4.090	1.60	1.30	0.050	2.08	0.10	0.24	LHS
419	10 Jan 14	4.096	1.40	1.20	0.050	1.68	0.08	0.19	LHS
420	10 Jan 14	4.130	1.20	1.00	0.050	1.20	0.06	0.14	LHS
CARRIED FORWARD :						489.90	23.65	54.86	

LINTASAN RESOURCES SDN. BHD.
MAINTENANCE OF FEDERAL ROADS - WEST COAST, SABAH
R01 POTHOLE PATCHING RECORD

DISTRICT: TUARAN

ROUTE NO. 22

ROAD NAME: JALAN KOTA KINABALU - SANDAKAN

MONTH: JANUARY 2014

ITEM	DATE	CHAINAGE	Length (m)	Width (m)	Depth (m)	AREA (m2)	VOLUME (m3)	PREMIX QUANTITY (ton)	REMARKS
BROUGHT FORWARD:			-	-	-	489.90	23.65	54.86	
421	10 Jan 14	4.090	1.60	1.10	0.050	1.76	0.09	0.20	RHS
422	10 Jan 14	4.080	1.20	1.30	0.050	1.56	0.08	0.18	RHS
423	10 Jan 14	4.070	1.30	1.30	0.050	1.69	0.08	0.20	RHS
424	10 Jan 14	4.060	1.20	1.30	0.050	1.56	0.08	0.18	RHS
425	10 Jan 14	4.040	1.10	1.20	0.050	1.32	0.07	0.15	RHS
426	10 Jan 14	4.030	1.20	1.20	0.050	1.44	0.07	0.17	RHS
427	10 Jan 14	4.010	1.10	1.40	0.050	1.54	0.08	0.18	RHS
428	10 Jan 14	3.990	1.30	1.20	0.050	1.56	0.08	0.18	RHS
429	10 Jan 14	3.980	1.10	1.00	0.050	1.10	0.06	0.13	RHS
430	10 Jan 14	3.970	1.20	0.90	0.050	1.08	0.05	0.13	RHS
431	10 Jan 14	3.960	1.10	1.20	0.050	1.32	0.07	0.15	RHS
432	10 Jan 14	3.920	1.20	1.10	0.050	1.32	0.07	0.15	RHS
433	10 Jan 14	3.900	1.10	1.00	0.025	1.10	0.03	0.06	RHS
434	10 Jan 14	3.895	1.20	1.10	0.025	1.32	0.03	0.08	RHS
435	10 Jan 14	3.880	1.10	1.00	0.025	1.10	0.03	0.06	RHS
436	10 Jan 14	3.870	1.00	1.20	0.025	1.20	0.03	0.07	RHS
437	10 Jan 14	3.850	1.10	1.00	0.025	1.10	0.03	0.06	RHS
438	10 Jan 14	3.830	1.00	1.50	0.025	1.50	0.04	0.09	RHS
439	10 Jan 14	3.810	1.10	1.10	0.025	1.21	0.03	0.07	RHS
440	10 Jan 14	3.785	1.00	1.00	0.025	1.00	0.03	0.06	RHS
441	10 Jan 14	3.740	1.10	1.10	0.025	1.21	0.03	0.07	RHS
442	10 Jan 14	3.650	1.20	0.90	0.025	1.08	0.03	0.06	RHS
443	10 Jan 14	3.630	1.30	1.00	0.025	1.30	0.03	0.08	RHS
444	11 Jan 14	3.250	1.10	1.10	0.025	1.21	0.03	0.07	LHS
445	11 Jan 14	3.260	1.20	1.00	0.025	1.20	0.03	0.07	LHS
446	11 Jan 14	3.280	1.30	0.90	0.025	1.17	0.03	0.07	LHS
447	11 Jan 14	3.410	1.10	1.00	0.025	1.10	0.03	0.06	LHS
448	11 Jan 14	3.440	1.20	1.10	0.025	1.32	0.03	0.08	LHS
449	11 Jan 14	4.110	1.10	0.90	0.025	0.99	0.02	0.06	LHS
450	11 Jan 14	4.120	1.20	1.00	0.025	1.20	0.03	0.07	LHS
CARRIED FORWARD :						528.46	25.04	58.10	

LINTASAN RESOURCES SDN. BHD.
MAINTENANCE OF FEDERAL ROADS - WEST COAST, SABAH
R01 POTHOLE PATCHING RECORD

DISTRICT: TUARAN

ROUTE NO. 22

ROAD NAME: JALAN KOTA KINABALU - SANDAKAN

MONTH: JANUARY 2014

ITEM	DATE	CHAINAGE	Length (m)	Width (m)	Depth (m)	AREA (m2)	VOLUME (m3)	PREMIX QUANTITY (ton)	REMARKS
BROUGHT FORWARD:			-	-	-	528.46	25.04	58.10	
451	11 Jan 14	4.140	1.30	1.10	0.025	1.43	0.04	0.08	LHS
452	11 Jan 14	4.150	1.20	1.00	0.025	1.20	0.03	0.07	LHS
453	11 Jan 14	4.160	1.10	0.90	0.025	0.99	0.02	0.06	LHS
454	11 Jan 14	4.170	1.20	1.40	0.025	1.68	0.04	0.10	LHS
455	11 Jan 14	4.210	1.60	1.50	0.025	2.40	0.06	0.14	LHS
456	11 Jan 14	4.230	1.20	1.20	0.025	1.44	0.04	0.08	LHS
457	11 Jan 14	4.240	1.30	1.10	0.025	1.43	0.04	0.08	LHS
458	11 Jan 14	4.260	1.40	1.20	0.025	1.68	0.04	0.10	LHS
459	11 Jan 14	4.280	1.30	1.00	0.025	1.30	0.03	0.08	LHS
460	11 Jan 14	6.050	1.10	1.10	0.025	1.21	0.03	0.07	LHS
461	11 Jan 14	6.060	1.00	0.90	0.025	0.90	0.02	0.05	LHS
462	11 Jan 14	6.070	1.10	1.00	0.025	1.10	0.03	0.06	LHS
463	11 Jan 14	6.080	1.20	0.90	0.025	1.08	0.03	0.06	LHS
464	11 Jan 14	6.110	1.10	1.20	0.025	1.32	0.03	0.08	LHS
465	11 Jan 14	6.116	1.00	1.10	0.025	1.10	0.03	0.06	LHS
466	11 Jan 14	6.120	1.10	1.20	0.075	1.32	0.10	0.23	LHS
467	11 Jan 14	6.140	1.20	1.10	0.050	1.32	0.07	0.15	LHS
468	11 Jan 14	6.160	1.10	1.00	0.025	1.10	0.03	0.06	LHS
469	11 Jan 14	6.180	1.20	1.40	0.050	1.68	0.08	0.19	LHS
470	11 Jan 14	6.215	1.10	1.20	0.050	1.32	0.07	0.15	LHS
471	11 Jan 14	6.230	1.20	1.10	0.050	1.32	0.07	0.15	LHS
472	11 Jan 14	6.260	1.40	1.20	0.025	1.68	0.04	0.10	LHS
473	11 Jan 14	6.280	1.20	1.20	0.025	1.44	0.04	0.08	LHS
474	11 Jan 14	6.310	1.00	0.80	0.025	0.80	0.02	0.05	RHS
475	11 Jan 14	6.330	1.60	1.40	0.025	2.24	0.06	0.13	RHS
476	11 Jan 14	6.340	1.40	1.10	0.025	1.54	0.04	0.09	RHS
477	11 Jan 14	6.360	1.50	1.20	0.025	1.80	0.05	0.10	RHS
478	11 Jan 14	6.370	1.60	1.30	0.025	2.08	0.05	0.12	RHS
479	11 Jan 14	6.380	1.30	1.20	0.025	1.56	0.04	0.09	RHS
480	11 Jan 14	6.410	1.40	1.30	0.025	1.82	0.05	0.11	RHS
CARRIED FORWARD :						571.74	26.33	61.09	

LINTASAN RESOURCES SDN. BHD.
MAINTENANCE OF FEDERAL ROADS - WEST COAST, SABAH
R01 POTHOLE PATCHING RECORD

DISTRICT: TUARAN

ROUTE NO. 22

ROAD NAME: JALAN KOTA KINABALU - SANDAKAN

MONTH: JANUARY 2014

ITEM	DATE	CHAINAGE	Length (m)	Width (m)	Depth (m)	AREA (m2)	VOLUME (m3)	PREMIX QUANTITY (ton)	REMARKS
BROUGHT FORWARD:			-	-	-	571.74	26.33	61.09	
481	11 Jan 14	6.425	0.90	0.80	0.050	0.72	0.04	0.08	LHS
482	11 Jan 14	6.440	1.20	1.00	0.050	1.20	0.06	0.14	LHS
483	11 Jan 14	6.460	0.90	0.80	0.050	0.72	0.04	0.08	LHS
484	11 Jan 14	3.710	1.10	0.90	0.050	0.99	0.05	0.11	LHS
485	11 Jan 14	3.700	1.30	1.00	0.050	1.30	0.07	0.15	LHS
486	11 Jan 14	3.695	1.00	0.90	0.050	0.90	0.05	0.10	LHS
487	11 Jan 14	3.650	1.10	1.00	0.050	1.10	0.06	0.13	LHS
488	11 Jan 14	3.640	1.00	0.90	0.050	0.90	0.05	0.10	LHS
489	11 Jan 14	3.630	1.20	1.10	0.050	1.32	0.07	0.15	LHS
490	11 Jan 14	3.620	1.00	0.90	0.050	0.90	0.05	0.10	LHS
491	11 Jan 14	3.580	1.10	1.00	0.050	1.10	0.06	0.13	LHS
492	11 Jan 14	3.560	1.20	1.00	0.050	1.20	0.06	0.14	LHS
493	11 Jan 14	3.540	1.30	1.00	0.050	1.30	0.07	0.15	LHS
494	13 Jan 14	6.510	1.20	0.90	0.050	1.08	0.05	0.13	LHS
495	13 Jan 14	6.520	1.00	0.80	0.050	0.80	0.04	0.09	LHS
496	13 Jan 14	6.530	1.20	1.00	0.050	1.20	0.06	0.14	LHS
497	13 Jan 14	6.540	1.00	0.90	0.050	0.90	0.05	0.10	LHS
498	13 Jan 14	6.550	1.20	0.90	0.050	1.08	0.05	0.13	LHS
499	13 Jan 14	6.560	1.20	1.00	0.050	1.20	0.06	0.14	LHS
500	13 Jan 14	6.570	1.30	1.10	0.050	1.43	0.07	0.17	LHS
501	13 Jan 14	6.580	1.20	1.00	0.050	1.20	0.06	0.14	LHS
502	13 Jan 14	6.610	1.40	1.20	0.050	1.68	0.08	0.19	LHS
503	13 Jan 14	6.620	1.00	0.90	0.050	0.90	0.05	0.10	LHS
504	13 Jan 14	6.630	0.90	0.80	0.050	0.72	0.04	0.08	LHS
505	13 Jan 14	6.670	1.00	0.90	0.050	0.90	0.05	0.10	LHS
506	13 Jan 14	6.680	1.10	1.00	0.050	1.10	0.06	0.13	LHS
507	13 Jan 14	6.690	0.90	0.80	0.050	0.72	0.04	0.08	LHS
508	13 Jan 14	6.710	1.00	0.90	0.050	0.90	0.05	0.10	LHS
509	13 Jan 14	6.720	1.00	0.80	0.050	0.80	0.04	0.09	LHS
510	13 Jan 14	6.740	1.10	1.10	0.050	1.21	0.06	0.14	LHS
CARRIED FORWARD :						603.21	27.91	64.74	

LINTASAN RESOURCES SDN. BHD.
MAINTENANCE OF FEDERAL ROADS - WEST COAST, SABAH
R01 POTHOLE PATCHING RECORD

DISTRICT: TUARAN

ROUTE NO. 22

ROAD NAME: JALAN KOTA KINABALU - SANDAKAN

MONTH: JANUARY 2014

ITEM	DATE	CHAINAGE	Length (m)	Width (m)	Depth (m)	AREA (m2)	VOLUME (m3)	PREMIX QUANTITY (ton)	REMARKS
BROUGHT FORWARD:			-	-	-	603.21	27.91	64.74	
511	13 Jan 14	6.760	1.00	0.90	0.050	0.90	0.05	0.10	LHS
512	13 Jan 14	6.790	0.90	0.80	0.050	0.72	0.04	0.08	RHS
513	13 Jan 14	6.770	1.00	0.90	0.050	0.90	0.05	0.10	RHS
514	13 Jan 14	6.750	1.10	1.00	0.050	1.10	0.06	0.13	RHS
515	13 Jan 14	6.730	0.90	0.80	0.050	0.72	0.04	0.08	RHS
516	13 Jan 14	6.710	1.20	1.00	0.050	1.20	0.06	0.14	RHS
517	13 Jan 14	6.680	1.40	1.20	0.050	1.68	0.08	0.19	RHS
518	13 Jan 14	6.650	1.00	0.90	0.050	0.90	0.05	0.10	RHS
519	13 Jan 14	6.630	0.90	0.80	0.050	0.72	0.04	0.08	RHS
520	13 Jan 14	6.570	1.10	1.00	0.050	1.10	0.06	0.13	RHS
521	13 Jan 14	6.550	0.90	0.80	0.050	0.72	0.04	0.08	RHS
522	13 Jan 14	6.520	1.00	0.90	0.050	0.90	0.05	0.10	RHS
523	13 Jan 14	6.500	0.90	0.70	0.050	0.63	0.03	0.07	RHS
524	13 Jan 14	6.490	1.40	1.20	0.050	1.68	0.08	0.19	RHS
525	13 Jan 14	6.470	1.10	0.90	0.050	0.99	0.05	0.11	RHS
526	13 Jan 14	6.450	1.20	1.00	0.050	1.20	0.06	0.14	RHS
527	13 Jan 14	6.440	1.30	1.00	0.050	1.30	0.07	0.15	RHS
528	13 Jan 14	6.430	1.20	0.90	0.050	1.08	0.05	0.13	RHS
529	13 Jan 14	6.410	1.30	1.00	0.050	1.30	0.07	0.15	RHS
530	13 Jan 14	6.380	1.20	0.90	0.050	1.08	0.05	0.13	RHS
531	13 Jan 14	6.360	1.80	1.40	0.050	2.52	0.13	0.29	RHS
532	13 Jan 14	6.340	1.60	1.30	0.050	2.08	0.10	0.24	RHS
533	13 Jan 14	6.320	1.40	1.30	0.050	1.82	0.09	0.21	RHS
534	13 Jan 14	6.310	1.70	1.40	0.050	2.38	0.12	0.28	RHS
535	13 Jan 14	6.290	1.50	1.20	0.050	1.80	0.09	0.21	RHS
536	13 Jan 14	6.280	1.60	1.30	0.050	2.08	0.10	0.24	RHS
537	13 Jan 14	6.270	1.40	1.20	0.050	1.68	0.08	0.19	RHS
538	13 Jan 14	6.260	1.30	1.10	0.050	1.43	0.07	0.17	RHS
539	13 Jan 14	6.240	1.40	1.20	0.050	1.68	0.08	0.19	RHS
540	13 Jan 14	6.230	1.80	1.30	0.050	2.34	0.12	0.27	RHS
CARRIED FORWARD :						643.84	29.94	69.45	

LINTASAN RESOURCES SDN. BHD.
MAINTENANCE OF FEDERAL ROADS - WEST COAST, SABAH
R01 POTHOLE PATCHING RECORD

DISTRICT: TUARAN

ROUTE NO. 22

ROAD NAME: JALAN KOTA KINABALU - SANDAKAN

MONTH: JANUARY 2014

ITEM	DATE	CHAINAGE	Length (m)	Width (m)	Depth (m)	AREA (m2)	VOLUME (m3)	PREMIX QUANTITY (ton)	REMARKS
BROUGHT FORWARD:			-	-	-	643.84	29.94	69.45	
541	13 Jan 14	6.180	0.90	0.80	0.050	0.72	0.04	0.08	RHS
542	13 Jan 14	6.160	1.40	1.10	0.050	1.54	0.08	0.18	RHS
543	13 Jan 14	6.130	1.00	0.90	0.050	0.90	0.05	0.10	RHS
544	13 Jan 14	6.080	1.20	0.90	0.050	1.08	0.05	0.13	RHS
545	13 Jan 14	6.050	0.90	0.80	0.050	0.72	0.04	0.08	RHS
546	13 Jan 14	5.670	0.80	0.70	0.050	0.56	0.03	0.06	RHS
547	13 Jan 14	5.640	1.00	0.90	0.050	0.90	0.05	0.10	RHS
548	13 Jan 14	5.620	0.90	0.80	0.050	0.72	0.04	0.08	RHS
549	13 Jan 14	5.860	1.00	0.90	0.050	0.90	0.05	0.10	RHS
550	13 Jan 14	5.750	0.90	0.80	0.050	0.72	0.04	0.08	RHS
551	13 Jan 14	5.690	1.10	1.00	0.050	1.10	0.06	0.13	RHS
552	13 Jan 14	5.670	0.90	0.80	0.050	0.72	0.04	0.08	RHS
553	13 Jan 14	5.640	0.80	0.70	0.050	0.56	0.03	0.06	RHS
554	15 Jan 14	6.810	1.00	0.90	0.050	0.90	0.05	0.10	RHS
555	15 Jan 14	6.830	0.90	0.80	0.050	0.72	0.04	0.08	LHS
556	15 Jan 14	6.860	0.80	0.70	0.050	0.56	0.03	0.06	LHS
557	15 Jan 14	6.920	1.00	0.90	0.050	0.90	0.05	0.10	LHS
558	15 Jan 14	6.940	0.90	0.80	0.050	0.72	0.04	0.08	LHS
559	15 Jan 14	6.970	1.10	1.00	0.050	1.10	0.06	0.13	LHS
560	15 Jan 14	6.980	1.00	0.90	0.050	0.90	0.05	0.10	LHS
561	15 Jan 14	6.990	0.90	0.80	0.050	0.72	0.04	0.08	LHS
562	15 Jan 14	7.000	1.80	0.90	0.050	1.62	0.08	0.19	LHS
563	15 Jan 14	8.150	1.70	0.80	0.050	1.36	0.07	0.16	LHS
564	15 Jan 14	8.160	1.40	1.20	0.050	1.68	0.08	0.19	LHS
565	15 Jan 14	8.180	1.20	0.70	0.050	0.84	0.04	0.10	LHS
566	15 Jan 14	8.210	0.90	0.70	0.050	0.63	0.03	0.07	LHS
567	15 Jan 14	8.230	0.90	0.80	0.050	0.72	0.04	0.08	LHS
568	15 Jan 14	8.260	1.10	0.90	0.050	0.99	0.05	0.11	LHS
569	15 Jan 14	8.320	1.20	1.00	0.050	1.20	0.06	0.14	LHS
570	15 Jan 14	8.350	0.90	0.80	0.050	0.72	0.04	0.08	LHS
CARRIED FORWARD :						671.26	31.31	72.64	

LINTASAN RESOURCES SDN. BHD.
 MAINTENANCE OF FEDERAL ROADS - WEST COAST, SABAH
R01 POTHOLE PATCHING RECORD

DISTRICT: TUARAN
ROUTE NO. 22
ROAD NAME: JALAN KOTA KINABALU - SANDAKAN
MONTH: JANUARY 2014

ITEM	DATE	CHAINAGE	Length (m)	Width (m)	Depth (m)	AREA (m2)	VOLUME (m3)	PREMIX QUANTITY (ton)	REMARKS
BROUGHT FORWARD:			-	-	-	671.26	31.31	72.64	
571	15 Jan 14	8.370	1.80	0.90	0.050	1.62	0.08	0.19	LHS
572	15 Jan 14	8.390	1.10	0.80	0.050	0.88	0.04	0.10	LHS
573	15 Jan 14	8.426	1.20	0.90	0.050	1.08	0.05	0.13	LHS
574	15 Jan 14	8.430	1.30	0.90	0.050	1.17	0.06	0.14	LHS
575	15 Jan 14	8.460	1.20	1.00	0.050	1.20	0.06	0.14	LHS
576	15 Jan 14	8.470	1.00	0.90	0.050	0.90	0.05	0.10	LHS
577	15 Jan 14	8.490	1.40	1.00	0.050	1.40	0.07	0.16	LHS
578	15 Jan 14	8.510	1.60	1.10	0.050	1.76	0.09	0.20	LHS
579	15 Jan 14	8.530	1.20	1.00	0.050	1.20	0.06	0.14	LHS
580	15 Jan 14	8.560	1.30	1.10	0.050	1.43	0.07	0.17	LHS
581	15 Jan 14	8.570	1.20	0.90	0.050	1.08	0.05	0.13	LHS
582	15 Jan 14	8.585	1.10	1.00	0.050	1.10	0.06	0.13	LHS
583	15 Jan 14	8.595	1.40	1.10	0.050	1.54	0.08	0.18	LHS
584	15 Jan 14	7.210	1.20	1.00	0.050	1.20	0.06	0.14	LHS
585	15 Jan 14	7.230	1.10	0.90	0.050	0.99	0.05	0.11	LHS
586	15 Jan 14	7.250	1.00	0.80	0.050	0.80	0.04	0.09	LHS
587	15 Jan 14	7.260	1.20	1.00	0.050	1.20	0.06	0.14	LHS
588	15 Jan 14	7.280	1.00	0.90	0.050	0.90	0.05	0.10	LHS
589	15 Jan 14	7.290	1.10	1.00	0.050	1.10	0.06	0.13	LHS
590	15 Jan 14	7.550	1.40	1.20	0.050	1.68	0.08	0.19	LHS
591	15 Jan 14	7.560	1.20	0.90	0.050	1.08	0.05	0.13	LHS
592	15 Jan 14	7.570	1.30	1.00	0.050	1.30	0.07	0.15	LHS
593	15 Jan 14	7.580	1.20	0.90	0.050	1.08	0.05	0.13	LHS
594	15 Jan 14	7.590	1.30	0.70	0.050	0.91	0.05	0.11	LHS
595	15 Jan 14	7.610	1.90	1.00	0.050	1.90	0.10	0.22	LHS
596	15 Jan 14	7.630	1.50	1.30	0.050	1.95	0.10	0.23	LHS
597	15 Jan 14	7.650	1.60	1.20	0.050	1.92	0.10	0.22	LHS
598	15 Jan 14	7.680	1.80	1.30	0.050	2.34	0.12	0.27	LHS
599	15 Jan 14	7.690	1.50	1.10	0.050	1.65	0.08	0.19	LHS
600	15 Jan 14	7.710	1.30	1.00	0.050	1.30	0.07	0.15	LHS
CARRIED FORWARD :						710.92	33.29	77.24	

LINTASAN RESOURCES SDN. BHD.
MAINTENANCE OF FEDERAL ROADS - WEST COAST, SABAH
R01 POTHOLE PATCHING RECORD

DISTRICT: TUARAN

ROUTE NO. 22

ROAD NAME: JALAN KOTA KINABALU - SANDAKAN

MONTH: JANUARY 2014

ITEM	DATE	CHAINAGE	Length (m)	Width (m)	Depth (m)	AREA (m2)	VOLUME (m3)	PREMIX QUANTITY (ton)	REMARKS
BROUGHT FORWARD:			-	-	-	710.92	33.29	77.24	
601	15 Jan 14	7.730	0.90	0.80	0.050	0.72	0.04	0.08	LHS
602	15 Jan 14	7.760	1.00	0.90	0.050	0.90	0.05	0.10	LHS
603	15 Jan 14	8.610	0.90	0.80	0.050	0.72	0.04	0.08	LHS
604	15 Jan 14	8.630	1.00	0.90	0.050	0.90	0.05	0.10	LHS
605	15 Jan 14	8.660	1.40	1.20	0.050	1.68	0.08	0.19	LHS
606	15 Jan 14	8.710	1.60	1.30	0.050	2.08	0.10	0.24	LHS
607	15 Jan 14	8.760	1.60	1.20	0.050	1.92	0.10	0.22	LHS
608	15 Jan 14	8.780	1.40	1.10	0.050	1.54	0.08	0.18	LHS
609	15 Jan 14	8.795	1.30	1.00	0.050	1.30	0.07	0.15	LHS
610	15 Jan 14	8.920	1.50	1.10	0.050	1.65	0.08	0.19	LHS
611	15 Jan 14	8.940	1.20	1.00	0.050	1.20	0.06	0.14	LHS
612	15 Jan 14	8.960	1.00	0.90	0.050	0.90	0.05	0.10	LHS
613	15 Jan 14	8.980	1.40	0.80	0.050	1.12	0.06	0.13	LHS
614	16 Jan 14	9.100	1.20	1.00	0.050	1.20	0.06	0.14	LHS
615	16 Jan 14	9.110	1.40	1.20	0.050	1.68	0.08	0.19	LHS
616	16 Jan 14	9.120	1.60	1.00	0.050	1.60	0.08	0.19	LHS
617	16 Jan 14	9.140	0.80	0.80	0.050	0.64	0.03	0.07	LHS
618	16 Jan 14	9.410	1.50	1.30	0.050	1.95	0.10	0.23	RHS
619	16 Jan 14	9.400	1.60	1.20	0.050	1.92	0.10	0.22	RHS
620	16 Jan 14	9.390	1.40	1.10	0.050	1.54	0.08	0.18	RHS
621	16 Jan 14	9.380	1.60	0.80	0.050	1.28	0.06	0.15	RHS
622	16 Jan 14	9.370	1.40	0.70	0.050	0.98	0.05	0.11	RHS
623	16 Jan 14	9.360	1.00	0.80	0.050	0.80	0.04	0.09	RHS
624	16 Jan 14	9.340	0.80	0.80	0.050	0.64	0.03	0.07	RHS
625	16 Jan 14	9.320	0.70	0.60	0.050	0.42	0.02	0.05	RHS
626	16 Jan 14	9.310	1.70	1.00	0.050	1.70	0.09	0.20	RHS
627	16 Jan 14	9.190	1.10	1.00	0.050	1.10	0.06	0.13	RHS
628	16 Jan 14	9.180	1.00	0.90	0.050	0.90	0.05	0.10	RHS
629	16 Jan 14	9.170	1.40	0.90	0.050	1.26	0.06	0.15	RHS
630	16 Jan 14	9.160	1.50	0.80	0.050	1.20	0.06	0.14	RHS
CARRIED FORWARD :						748.36	35.16	81.58	

LINTASAN RESOURCES SDN. BHD.
MAINTENANCE OF FEDERAL ROADS - WEST COAST, SABAH
R01 POTHOLE PATCHING RECORD

DISTRICT: TUARAN

ROUTE NO. 22

ROAD NAME: JALAN KOTA KINABALU - SANDAKAN

MONTH: JANUARY 2014

ITEM	DATE	CHAINAGE	Length (m)	Width (m)	Depth (m)	AREA (m2)	VOLUME (m3)	PREMIX QUANTITY (ton)	REMARKS
BROUGHT FORWARD:			-	-	-	748.36	35.16	81.58	
631	16 Jan 14	9.145	1.40	1.30	0.050	1.82	0.09	0.21	RHS
632	16 Jan 14	9.140	1.20	0.70	0.050	0.84	0.04	0.10	RHS
633	16 Jan 14	9.130	1.80	0.60	0.050	1.08	0.05	0.13	RHS
634	16 Jan 14	9.120	1.50	0.80	0.050	1.20	0.06	0.14	RHS
635	16 Jan 14	9.110	1.40	1.10	0.050	1.54	0.08	0.18	RHS
636	16 Jan 14	9.100	0.70	0.70	0.050	0.49	0.02	0.06	RHS
637	16 Jan 14	9.080	1.70	1.00	0.050	1.70	0.09	0.20	RHS
638	16 Jan 14	9.070	1.50	0.90	0.050	1.35	0.07	0.16	RHS
639	16 Jan 14	9.050	1.40	0.80	0.050	1.12	0.06	0.13	RHS
640	16 Jan 14	9.040	1.30	0.90	0.050	1.17	0.06	0.14	RHS
641	16 Jan 14	9.020	1.50	1.10	0.050	1.65	0.08	0.19	RHS
642	16 Jan 14	9.010	1.60	1.00	0.050	1.60	0.08	0.19	RHS
643	16 Jan 14	9.000	1.10	1.00	0.050	1.10	0.06	0.13	RHS
644	16 Jan 14	10.640	1.60	0.80	0.050	1.28	0.06	0.15	LHS
645	16 Jan 14	10.660	1.40	1.20	0.050	1.68	0.08	0.19	LHS
646	16 Jan 14	10.670	1.30	1.10	0.050	1.43	0.07	0.17	LHS
647	16 Jan 14	10.680	1.50	1.00	0.050	1.50	0.08	0.17	LHS
648	16 Jan 14	11.000	1.00	0.90	0.050	0.90	0.05	0.10	LHS
649	16 Jan 14	11.010	0.90	0.80	0.050	0.72	0.04	0.08	LHS
650	16 Jan 14	11.020	0.80	0.70	0.050	0.56	0.03	0.06	LHS
651	16 Jan 14	11.040	1.00	0.90	0.050	0.90	0.05	0.10	LHS
652	16 Jan 14	11.060	1.10	0.80	0.050	0.88	0.04	0.10	LHS
653	16 Jan 14	11.080	1.00	0.90	0.050	0.90	0.05	0.10	LHS
654	16 Jan 14	11.230	1.20	1.00	0.050	1.20	0.06	0.14	LHS
655	16 Jan 14	11.260	1.10	0.90	0.050	0.99	0.05	0.11	LHS
656	16 Jan 14	11.270	1.00	0.80	0.050	0.80	0.04	0.09	LHS
657	16 Jan 14	11.280	0.90	0.80	0.050	0.72	0.04	0.08	LHS
658	16 Jan 14	11.295	1.20	1.00	0.050	1.20	0.06	0.14	LHS
659	16 Jan 14	11.650	1.00	0.90	0.050	0.90	0.05	0.10	LHS
660	16 Jan 14	11.670	1.10	1.00	0.050	1.10	0.06	0.13	LHS
CARRIED FORWARD :						782.68	36.88	85.56	

LINTASAN RESOURCES SDN. BHD.
MAINTENANCE OF FEDERAL ROADS - WEST COAST, SABAH
R01 POTHOLE PATCHING RECORD

DISTRICT: TUARAN

ROUTE NO. 22

ROAD NAME: JALAN KOTA KINABALU - SANDAKAN

MONTH: JANUARY 2014

ITEM	DATE	CHAINAGE	Length (m)	Width (m)	Depth (m)	AREA (m2)	VOLUME (m3)	PREMIX QUANTITY (ton)	REMARKS
BROUGHT FORWARD:			-	-	-	782.68	36.88	85.56	
661	16 Jan 14	11.680	1.00	0.90	0.050	0.90	0.05	0.10	LHS
662	16 Jan 14	11.690	1.10	1.00	0.050	1.10	0.06	0.13	LHS
663	16 Jan 14	11.710	1.00	0.90	0.050	0.90	0.05	0.10	LHS
664	16 Jan 14	11.730	1.30	1.00	0.050	1.30	0.07	0.15	LHS
665	16 Jan 14	11.750	1.00	0.90	0.050	0.90	0.05	0.10	LHS
666	16 Jan 14	11.780	1.20	1.00	0.050	1.20	0.06	0.14	LHS
667	16 Jan 14	11.390	1.10	0.90	0.050	0.99	0.05	0.11	RHS
668	16 Jan 14	11.380	1.40	0.90	0.050	1.26	0.06	0.15	RHS
669	16 Jan 14	11.360	1.30	1.20	0.050	1.56	0.08	0.18	RHS
670	16 Jan 14	11.350	1.20	1.10	0.050	1.32	0.07	0.15	RHS
671	16 Jan 14	11.330	1.40	1.00	0.050	1.40	0.07	0.16	RHS
672	16 Jan 14	11.320	1.50	1.10	0.050	1.65	0.08	0.19	RHS
673	16 Jan 14	11.300	1.00	1.30	0.050	1.30	0.07	0.15	RHS
674	17 Jan 14	9.310	1.00	0.90	0.050	0.90	0.05	0.10	LHS
675	17 Jan 14	9.320	1.50	1.30	0.050	1.95	0.10	0.23	LHS
676	17 Jan 14	9.340	1.40	1.20	0.050	1.68	0.08	0.19	LHS
677	17 Jan 14	9.360	1.60	1.10	0.050	1.76	0.09	0.20	LHS
678	17 Jan 14	9.380	1.70	1.20	0.050	2.04	0.10	0.24	LHS
679	17 Jan 14	9.395	1.40	1.10	0.050	1.54	0.08	0.18	LHS
680	17 Jan 14	9.440	1.20	1.00	0.050	1.20	0.06	0.14	LHS
681	17 Jan 14	9.480	1.40	1.10	0.050	1.54	0.08	0.18	LHS
682	17 Jan 14	9.560	1.60	1.00	0.050	1.60	0.08	0.19	LHS
683	17 Jan 14	9.580	0.90	0.80	0.050	0.72	0.04	0.08	LHS
684	17 Jan 14	9.280	1.00	0.90	0.050	0.90	0.05	0.10	RHS
685	17 Jan 14	9.270	1.80	1.30	0.050	2.34	0.12	0.27	RHS
686	17 Jan 14	9.260	1.50	1.20	0.050	1.80	0.09	0.21	RHS
687	17 Jan 14	9.220	1.60	1.10	0.050	1.76	0.09	0.20	RHS
688	17 Jan 14	9.200	1.50	1.00	0.050	1.50	0.08	0.17	RHS
689	17 Jan 14	9.190	1.40	1.10	0.050	1.54	0.08	0.18	RHS
690	17 Jan 14	9.180	1.60	1.40	0.050	2.24	0.11	0.26	RHS
CARRIED FORWARD :						825.47	39.02	90.52	

LINTASAN RESOURCES SDN. BHD.
MAINTENANCE OF FEDERAL ROADS - WEST COAST, SABAH
R01 POTHOLE PATCHING RECORD

DISTRICT: TUARAN

ROUTE NO. 22

ROAD NAME: JALAN KOTA KINABALU - SANDAKAN

MONTH: JANUARY 2014

ITEM	DATE	CHAINAGE	Length (m)	Width (m)	Depth (m)	AREA (m2)	VOLUME (m3)	PREMIX QUANTITY (ton)	REMARKS
BROUGHT FORWARD:			-	-	-	825.47	39.02	90.52	
691	17 Jan 14	9.160	1.50	1.20	0.050	1.80	0.09	0.21	RHS
692	17 Jan 14	9.140	1.40	1.10	0.050	1.54	0.08	0.18	RHS
693	17 Jan 14	8.890	1.30	1.00	0.050	1.30	0.07	0.15	RHS
694	17 Jan 14	8.870	1.20	1.00	0.050	1.20	0.06	0.14	RHS
695	17 Jan 14	8.850	1.50	1.30	0.050	1.95	0.10	0.23	RHS
696	17 Jan 14	8.830	1.40	1.20	0.050	1.68	0.08	0.19	RHS
697	17 Jan 14	8.820	1.60	1.10	0.050	1.76	0.09	0.20	RHS
698	17 Jan 14	8.810	1.10	1.00	0.050	1.10	0.06	0.13	RHS
699	17 Jan 14	8.800	1.20	0.90	0.050	1.08	0.05	0.13	RHS
700	17 Jan 14	8.790	1.30	1.00	0.050	1.30	0.07	0.15	RHS
701	17 Jan 14	8.780	1.40	0.80	0.050	1.12	0.06	0.13	RHS
702	17 Jan 14	8.770	1.50	1.00	0.050	1.50	0.08	0.17	RHS
703	18 Jan 14	8.760	1.60	0.90	0.050	1.44	0.07	0.17	RHS
704	18 Jan 14	8.775	0.80	0.70	0.050	0.56	0.03	0.06	RHS
705	18 Jan 14	8.786	0.90	0.80	0.050	0.72	0.04	0.08	RHS
706	18 Jan 14	8.790	0.80	0.70	0.050	0.56	0.03	0.06	RHS
707	18 Jan 14	8.800	1.30	1.00	0.050	1.30	0.07	0.15	RHS
708	18 Jan 14	8.810	1.00	0.90	0.050	0.90	0.05	0.10	RHS
709	18 Jan 14	8.820	0.90	0.80	0.050	0.72	0.04	0.08	RHS
710	18 Jan 14	8.830	0.80	0.70	0.050	0.56	0.03	0.06	RHS
711	18 Jan 14	8.840	0.90	0.80	0.050	0.72	0.04	0.08	RHS
712	18 Jan 14	8.860	1.00	0.90	0.050	0.90	0.05	0.10	RHS
713	18 Jan 14	9.450	0.90	0.80	0.050	0.72	0.04	0.08	RHS
714	18 Jan 14	9.470	1.00	0.90	0.050	0.90	0.05	0.10	RHS
715	18 Jan 14	9.490	1.10	1.00	0.050	1.10	0.06	0.13	RHS
716	18 Jan 14	9.640	1.00	0.90	0.050	0.90	0.05	0.10	RHS
717	18 Jan 14	9.660	1.20	1.00	0.050	1.20	0.06	0.14	RHS
718	18 Jan 14	8.870	1.60	1.40	0.050	2.24	0.11	0.26	RHS
719	18 Jan 14	8.860	1.40	1.30	0.050	1.82	0.09	0.21	RHS
720	18 Jan 14	8.850	1.80	1.40	0.050	2.52	0.13	0.29	RHS
CARRIED FORWARD :						862.58	40.87	94.83	

LINTASAN RESOURCES SDN. BHD.
MAINTENANCE OF FEDERAL ROADS - WEST COAST, SABAH
R01 POTHOLE PATCHING RECORD

DISTRICT: TUARAN

ROUTE NO. 22

ROAD NAME: JALAN KOTA KINABALU - SANDAKAN

MONTH: JANUARY 2014

ITEM	DATE	CHAINAGE	Length (m)	Width (m)	Depth (m)	AREA (m2)	VOLUME (m3)	PREMIX QUANTITY (ton)	REMARKS
BROUGHT FORWARD:			-	-	-	862.58	40.87	94.83	
721	18 Jan 14	8.830	1.10	1.00	0.050	1.10	0.06	0.13	LHS
722	18 Jan 14	8.810	1.20	1.00	0.050	1.20	0.06	0.14	LHS
723	18 Jan 14	8.800	1.10	1.00	0.050	1.10	0.06	0.13	LHS
724	18 Jan 14	8.790	1.00	0.90	0.050	0.90	0.05	0.10	LHS
725	18 Jan 14	8.780	1.20	1.00	0.050	1.20	0.06	0.14	LHS
726	18 Jan 14	8.760	1.00	0.90	0.050	0.90	0.05	0.10	LHS
727	18 Jan 14	8.740	1.20	1.00	0.050	1.20	0.06	0.14	LHS
728	18 Jan 14	8.720	1.10	1.00	0.050	1.10	0.06	0.13	LHS
729	18 Jan 14	8.710	1.00	0.90	0.050	0.90	0.05	0.10	LHS
730	18 Jan 14	8.700	1.10	1.00	0.050	1.10	0.06	0.13	LHS
731	18 Jan 14	8.695	1.20	1.10	0.050	1.32	0.07	0.15	LHS
732	18 Jan 14	8.670	1.30	1.00	0.050	1.30	0.07	0.15	LHS
733	20 Jan 14	15.350	1.10	1.00	0.050	1.10	0.06	0.13	LHS
734	20 Jan 14	15.360	1.20	1.10	0.050	1.32	0.07	0.15	LHS
735	20 Jan 14	15.370	1.30	1.10	0.050	1.43	0.07	0.17	LHS
736	20 Jan 14	15.380	1.00	0.90	0.050	0.90	0.05	0.10	LHS
737	20 Jan 14	15.390	1.10	1.00	0.050	1.10	0.06	0.13	LHS
738	20 Jan 14	15.400	1.00	0.90	0.050	0.90	0.05	0.10	LHS
739	20 Jan 14	15.405	1.20	1.00	0.050	1.20	0.06	0.14	LHS
740	20 Jan 14	15.410	1.00	0.90	0.050	0.90	0.05	0.10	LHS
741	20 Jan 14	15.550	1.10	1.00	0.050	1.10	0.06	0.13	LHS
742	20 Jan 14	15.570	1.30	1.10	0.050	1.43	0.07	0.17	LHS
743	20 Jan 14	15.660	1.20	1.00	0.050	1.20	0.06	0.14	LHS
744	20 Jan 14	15.670	1.00	0.90	0.050	0.90	0.05	0.10	LHS
745	20 Jan 14	15.680	1.20	1.00	0.050	1.20	0.06	0.14	LHS
746	20 Jan 14	15.690	1.00	0.90	0.050	0.90	0.05	0.10	LHS
747	20 Jan 14	16.150	0.90	0.80	0.050	0.72	0.04	0.08	LHS
748	20 Jan 14	16.160	1.00	0.90	0.050	0.90	0.05	0.10	LHS
749	20 Jan 14	16.170	0.90	0.80	0.050	0.72	0.04	0.08	LHS
750	20 Jan 14	16.190	1.20	0.90	0.050	1.08	0.05	0.13	LHS
CARRIED FORWARD :						894.90	42.49	98.58	

LINTASAN RESOURCES SDN. BHD.
MAINTENANCE OF FEDERAL ROADS - WEST COAST, SABAH
R01 POTHOLE PATCHING RECORD

DISTRICT: TUARAN

ROUTE NO. 22

ROAD NAME: JALAN KOTA KINABALU - SANDAKAN

MONTH: JANUARY 2014

ITEM	DATE	CHAINAGE	Length (m)	Width (m)	Depth (m)	AREA (m2)	VOLUME (m3)	PREMIX QUANTITY (ton)	REMARKS
BROUGHT FORWARD:			-	-	-	894.90	42.49	98.58	
751	20 Jan 14	16.180	1.70	1.40	0.050	2.38	0.12	0.28	RHS
752	20 Jan 14	16.170	1.20	1.00	0.050	1.20	0.06	0.14	RHS
753	20 Jan 14	16.160	1.30	1.10	0.050	1.43	0.07	0.17	RHS
754	20 Jan 14	15.690	1.10	1.00	0.050	1.10	0.06	0.13	RHS
755	20 Jan 14	15.680	1.00	0.90	0.050	0.90	0.05	0.10	RHS
756	20 Jan 14	15.660	1.10	1.00	0.050	1.10	0.06	0.13	RHS
757	20 Jan 14	15.620	1.00	0.90	0.050	0.90	0.05	0.10	RHS
758	20 Jan 14	15.590	1.20	1.00	0.050	1.20	0.06	0.14	RHS
759	20 Jan 14	15.560	1.00	0.90	0.050	0.90	0.05	0.10	RHS
760	20 Jan 14	15.550	1.10	1.00	0.050	1.10	0.06	0.13	RHS
761	20 Jan 14	15.530	1.00	0.80	0.050	0.80	0.04	0.09	RHS
762	20 Jan 14	15.510	1.30	1.00	0.050	1.30	0.07	0.15	RHS
763	22 Jan 14	14.850	1.20	1.10	0.050	1.32	0.07	0.15	LHS
764	22 Jan 14	14.870	1.40	1.20	0.050	1.68	0.08	0.19	LHS
765	22 Jan 14	15.590	1.30	1.10	0.050	1.43	0.07	0.17	RHS
766	22 Jan 14	15.580	1.20	1.00	0.050	1.20	0.06	0.14	RHS
767	22 Jan 14	15.570	1.00	0.90	0.050	0.90	0.05	0.10	RHS
768	22 Jan 14	15.560	1.10	1.00	0.050	1.10	0.06	0.13	RHS
769	22 Jan 14	15.354	1.20	1.10	0.050	1.32	0.07	0.15	RHS
770	22 Jan 14	15.530	1.30	1.20	0.050	1.56	0.08	0.18	RHS
771	22 Jan 14	15.510	1.20	1.00	0.050	1.20	0.06	0.14	RHS
772	22 Jan 14	15.500	1.30	1.10	0.050	1.43	0.07	0.17	RHS
773	22 Jan 14	15.490	1.10	1.00	0.050	1.10	0.06	0.13	RHS
774	22 Jan 14	15.480	1.20	0.90	0.050	1.08	0.05	0.13	RHS
775	22 Jan 14	15.470	1.40	1.10	0.050	1.54	0.08	0.18	RHS
776	22 Jan 14	15.460	1.30	1.20	0.050	1.56	0.08	0.18	RHS
777	22 Jan 14	15.450	1.10	0.90	0.050	0.99	0.05	0.11	RHS
778	22 Jan 14	15.440	1.30	1.00	0.050	1.30	0.07	0.15	RHS
779	22 Jan 14	15.430	1.20	1.10	0.050	1.32	0.07	0.15	RHS
780	22 Jan 14	15.420	1.30	1.10	0.050	1.43	0.07	0.17	RHS
CARRIED FORWARD :						932.67	44.38	102.96	

LINTASAN RESOURCES SDN. BHD.
MAINTENANCE OF FEDERAL ROADS - WEST COAST, SABAH
R01 POTHOLE PATCHING RECORD

DISTRICT: TUARAN

ROUTE NO. 22

ROAD NAME: JALAN KOTA KINABALU - SANDAKAN

MONTH: JANUARY 2014

ITEM	DATE	CHAINAGE	Length (m)	Width (m)	Depth (m)	AREA (m2)	VOLUME (m3)	PREMIX QUANTITY (ton)	REMARKS
BROUGHT FORWARD:			-	-	-	932.67	44.38	102.96	
781	22 Jan 14	15.410	1.20	1.00	0.050	1.20	0.06	0.14	RHS
782	22 Jan 14	15.390	1.10	1.00	0.050	1.10	0.06	0.13	RHS
783	22 Jan 14	15.380	1.30	1.10	0.050	1.43	0.07	0.17	RHS
784	22 Jan 14	15.380	1.20	1.00	0.050	1.20	0.06	0.14	RHS
785	22 Jan 14	15.370	1.00	0.90	0.050	0.90	0.05	0.10	RHS
786	22 Jan 14	15.350	1.20	1.00	0.050	1.20	0.06	0.14	RHS
787	22 Jan 14	15.190	1.10	0.90	0.050	0.99	0.05	0.11	RHS
788	22 Jan 14	15.180	1.00	0.80	0.050	0.80	0.04	0.09	RHS
789	22 Jan 14	15.170	1.30	1.10	0.050	1.43	0.07	0.17	RHS
790	22 Jan 14	15.150	1.20	1.00	0.050	1.20	0.06	0.14	RHS
791	22 Jan 14	15.120	1.30	1.10	0.050	1.43	0.07	0.17	RHS
792	22 Jan 14	15.110	1.10	0.90	0.050	0.99	0.05	0.11	RHS
793	23 Jan 14	8.040	1.20	1.00	0.050	1.20	0.06	0.14	LHS
794	23 Jan 14	8.160	1.40	1.10	0.050	1.54	0.08	0.18	LHS
795	23 Jan 14	8.250	1.20	1.00	0.050	1.20	0.06	0.14	LHS
796	23 Jan 14	8.260	1.30	1.10	0.050	1.43	0.07	0.17	LHS
797	23 Jan 14	9.650	1.10	1.00	0.050	1.10	0.06	0.13	LHS
798	23 Jan 14	9.660	1.00	0.90	0.050	0.90	0.05	0.10	LHS
799	23 Jan 14	9.680	1.20	1.00	0.050	1.20	0.06	0.14	LHS
800	23 Jan 14	9.710	1.30	1.00	0.050	1.30	0.07	0.15	LHS
801	23 Jan 14	9.720	1.20	1.10	0.050	1.32	0.07	0.15	LHS
802	23 Jan 14	20.140	1.10	1.00	0.050	1.10	0.06	0.13	LHS
803	23 Jan 14	20.160	1.00	0.80	0.050	0.80	0.04	0.09	LHS
804	23 Jan 14	20.180	1.10	0.90	0.050	0.99	0.05	0.11	LHS
805	23 Jan 14	20.200	1.20	1.00	0.050	1.20	0.06	0.14	LHS
806	23 Jan 14	20.210	1.10	0.90	0.050	0.99	0.05	0.11	LHS
807	23 Jan 14	20.240	1.30	1.10	0.050	1.43	0.07	0.17	LHS
808	23 Jan 14	20.260	1.40	1.20	0.050	1.68	0.08	0.19	LHS
809	23 Jan 14	20.280	1.20	1.00	0.050	1.20	0.06	0.14	LHS
810	23 Jan 14	20.320	1.30	1.00	0.050	1.30	0.07	0.15	LHS
CARRIED FORWARD :						968.42	46.17	107.11	

LINTASAN RESOURCES SDN. BHD.
MAINTENANCE OF FEDERAL ROADS - WEST COAST, SABAH
R01 POTHOLE PATCHING RECORD

DISTRICT: TUARAN

ROUTE NO. 22

ROAD NAME: JALAN KOTA KINABALU - SANDAKAN

MONTH: JANUARY 2014

ITEM	DATE	CHAINAGE	Length (m)	Width (m)	Depth (m)	AREA (m2)	VOLUME (m3)	PREMIX QUANTITY (ton)	REMARKS
BROUGHT FORWARD:			-	-	-	968.42	46.17	107.11	
811	23 Jan 14	20.350	1.00	0.90	0.050	0.90	0.05	0.10	RHS
812	23 Jan 14	20.370	1.20	1.00	0.050	1.20	0.06	0.14	RHS
813	23 Jan 14	20.400	1.30	1.10	0.050	1.43	0.07	0.17	RHS
814	23 Jan 14	20.410	1.20	1.00	0.050	1.20	0.06	0.14	RHS
815	23 Jan 14	20.420	1.10	0.90	0.050	0.99	0.05	0.11	RHS
816	23 Jan 14	20.450	1.20	1.00	0.050	1.20	0.06	0.14	RHS
817	23 Jan 14	20.470	1.30	1.00	0.050	1.30	0.07	0.15	RHS
818	23 Jan 14	20.480	1.00	0.90	0.050	0.90	0.05	0.10	RHS
819	23 Jan 14	22.960	1.10	1.00	0.050	1.10	0.06	0.13	RHS
820	23 Jan 14	22.980	1.00	0.90	0.050	0.90	0.05	0.10	RHS
821	23 Jan 14	22.995	1.10	0.80	0.050	0.88	0.04	0.10	RHS
822	23 Jan 14	23.250	1.20	1.00	0.050	1.20	0.06	0.14	RHS
TOTAL :						1,004.16	47.95	111.25	

LINTASAN RESOURCES SDN. BHD.
MAINTENANCE OF FEDERAL ROADS - WEST COAST, SABAH
R01 POTHOLE PATCHING RECORD

DISTRICT: TUARAN

ROUTE NO. 503

ROAD NAME: JALAN BERUNGIS - KOTA BELUD

MONTH: JANUARY 2014

ITEM	DATE	CHAINAGE	Length (m)	Width (m)	Depth (m)	AREA (m2)	VOLUME (m3)	PREMIX QUANTITY (ton)	REMARKS
BROUGHT FORWARD:						0.00	0.00	0.00	
1	06 Jan 14	19.742	1.30	0.70	0.050	0.91	0.05	0.11	LHS
2	06 Jan 14	19.745	2.00	0.80	0.050	1.60	0.08	0.19	LHS
3	06 Jan 14	19.746	0.80	0.70	0.050	0.56	0.03	0.06	LHS
4	06 Jan 14	21.372	2.10	0.80	0.050	1.68	0.08	0.19	LHS
5	06 Jan 14	21.375	3.30	0.80	0.050	2.64	0.13	0.31	LHS
6	06 Jan 14	21.387	1.30	0.70	0.050	0.91	0.05	0.11	LHS
7	06 Jan 14	21.611	1.20	0.80	0.050	0.96	0.05	0.11	LHS
8	06 Jan 14	21.714	1.30	0.70	0.050	0.91	0.05	0.11	LHS
9	06 Jan 14	21.715	1.50	0.90	0.050	1.35	0.07	0.16	LHS
10	06 Jan 14	21.722	2.20	1.40	0.050	3.08	0.15	0.36	LHS
11	06 Jan 14	21.727	2.30	1.10	0.050	2.53	0.13	0.29	LHS
12	06 Jan 14	21.731	1.30	1.20	0.050	1.56	0.08	0.18	LHS
13	06 Jan 14	21.731	2.30	1.30	0.050	2.99	0.15	0.35	LHS
14	06 Jan 14	21.740	2.20	0.80	0.050	1.76	0.09	0.20	LHS
15	06 Jan 14	21.742	1.50	0.90	0.050	1.35	0.07	0.16	LHS
16	06 Jan 14	23.769	4.00	1.00	0.050	4.00	0.20	0.46	LHS
17	06 Jan 14	23.772	2.30	1.00	0.050	2.30	0.12	0.27	LHS
18	06 Jan 14	10.513	3.10	1.20	0.050	3.72	0.19	0.43	LHS
19	06 Jan 14	10.876	3.10	1.10	0.050	3.41	0.17	0.40	LHS
20	06 Jan 14	13.716	4.20	1.20	0.050	5.04	0.25	0.58	LHS
21	06 Jan 14	13.718	4.00	1.10	0.050	4.40	0.22	0.51	LHS
22	06 Jan 14	14.317	1.70	1.00	0.050	1.70	0.09	0.20	LHS
23	06 Jan 14	14.323	2.30	1.00	0.050	2.30	0.12	0.27	LHS
24	06 Jan 14	14.342	2.60	1.10	0.050	2.86	0.14	0.33	LHS
25	06 Jan 14	14.362	3.50	1.00	0.050	3.50	0.18	0.41	LHS
26	06 Jan 14	14.365	4.40	0.70	0.050	3.08	0.15	0.36	LHS
27	06 Jan 14	14.365	2.40	0.70	0.050	1.68	0.08	0.19	LHS
28	06 Jan 14	14.368	3.40	1.00	0.050	3.40	0.17	0.39	LHS
29	06 Jan 14	14.370	2.60	1.10	0.050	2.86	0.14	0.33	LHS
30	06 Jan 14	17.387	1.20	1.00	0.050	1.20	0.06	0.14	LHS
CARRIED FORWARD :						70.24	3.51	8.15	

LINTASAN RESOURCES SDN. BHD.
MAINTENANCE OF FEDERAL ROADS - WEST COAST, SABAH
R01 POTHOLE PATCHING RECORD

DISTRICT: TUARAN

ROUTE NO. 503

ROAD NAME: JALAN BERUNGIS - KOTA BELUD

MONTH: JANUARY 2014

ITEM	DATE	CHAINAGE	Length (m)	Width (m)	Depth (m)	AREA (m2)	VOLUME (m3)	PREMIX QUANTITY (ton)	REMARKS
BROUGHT FORWARD:			-	-	-	70.24	3.51	8.15	
31	07 Jan 14	15.737	2.40	1.00	0.050	2.40	0.12	0.28	LHS
32	07 Jan 14	15.737	0.80	1.10	0.050	0.88	0.04	0.10	LHS
33	07 Jan 14	15.776	3.00	1.00	0.050	3.00	0.15	0.35	LHS
34	07 Jan 14	15.823	0.90	1.00	0.050	0.90	0.05	0.10	LHS
35	07 Jan 14	15.890	3.20	1.10	0.050	3.52	0.18	0.41	LHS
36	07 Jan 14	15.893	2.20	1.20	0.050	2.64	0.13	0.31	LHS
37	07 Jan 14	17.186	1.80	1.10	0.050	1.98	0.10	0.23	LHS
38	07 Jan 14	18.031	1.70	1.20	0.025	2.04	0.05	0.12	LHS
39	07 Jan 14	18.031	1.20	1.00	0.025	1.20	0.03	0.07	LHS
40	07 Jan 14	18.046	3.10	0.90	0.050	2.79	0.14	0.32	LHS
41	07 Jan 14	19.384	1.70	0.70	0.050	1.19	0.06	0.14	LHS
42	07 Jan 14	19.384	2.10	0.80	0.050	1.68	0.08	0.19	LHS
43	07 Jan 14	19.418	1.20	0.70	0.050	0.84	0.04	0.10	LHS
44	07 Jan 14	19.442	1.00	0.80	0.050	0.80	0.04	0.09	LHS
45	07 Jan 14	19.490	1.00	0.90	0.050	0.90	0.05	0.10	LHS
46	07 Jan 14	19.542	3.00	0.80	0.050	2.40	0.12	0.28	LHS
47	07 Jan 14	19.542	1.20	1.00	0.050	1.20	0.06	0.14	LHS
48	07 Jan 14	26.222	1.60	0.90	0.050	1.44	0.07	0.17	LHS
49	07 Jan 14	26.223	2.70	0.80	0.050	2.16	0.11	0.25	LHS
50	07 Jan 14	26.478	1.00	1.00	0.050	1.00	0.05	0.12	LHS
51	07 Jan 14	27.373	2.60	0.90	0.050	2.34	0.12	0.27	LHS
52	07 Jan 14	27.450	2.70	1.00	0.050	2.70	0.14	0.31	LHS
53	07 Jan 14	27.450	1.30	0.90	0.050	1.17	0.06	0.14	LHS
54	07 Jan 14	27.478	8.00	1.00	0.050	8.00	0.40	0.93	LHS
55	07 Jan 14	19.645	1.20	0.90	0.050	1.08	0.05	0.13	LHS
56	07 Jan 14	19.645	1.00	0.80	0.050	0.80	0.04	0.09	LHS
57	07 Jan 14	19.673	1.70	0.90	0.050	1.53	0.08	0.18	LHS
58	07 Jan 14	19.681	1.60	0.80	0.050	1.28	0.06	0.15	LHS
59	07 Jan 14	19.710	3.10	1.00	0.050	3.10	0.16	0.36	LHS
60	07 Jan 14	19.742	1.00	1.10	0.050	1.10	0.06	0.13	LHS
TOTAL :						128.30	6.33	14.69	

LINTASAN RESOURCES SDN. BHD.
MAINTENANCE OF FEDERAL ROADS - WEST COAST, SABAH
R01 POTHOLE PATCHING RECORD

DISTRICT: KOTA KINABALU
ROUTE NO. 606
ROAD NAME: JALAN SUSUR SEPANGAR BAY
MONTH: JANUARY 2014

ITEM	DATE	CHAINAGE	Length (m)	Width (m)	Depth (m)	AREA (m2)	VOLUME (m3)	PREMIX QUANTITY (ton)	REMARKS
BROUGHT FORWARD:						0.00	0.00	0.00	
1	06 Jan 14	6.803	0.50	0.50	0.050	0.25	0.01	0.03	RHS
2	06 Jan 14	6.804	0.50	0.50	0.050	0.25	0.01	0.03	RHS
3	06 Jan 14	6.804	0.60	0.50	0.050	0.30	0.02	0.03	RHS
4	06 Jan 14	6.804	0.60	0.50	0.050	0.30	0.02	0.03	RHS
5	06 Jan 14	6.804	0.70	0.50	0.050	0.35	0.02	0.04	RHS
6	06 Jan 14	6.810	0.50	0.50	0.050	0.25	0.01	0.03	RHS
7	06 Jan 14	6.810	0.50	0.50	0.050	0.25	0.01	0.03	RHS
8	06 Jan 14	6.810	0.50	0.50	0.050	0.25	0.01	0.03	RHS
9	06 Jan 14	6.814	0.50	0.50	0.050	0.25	0.01	0.03	RHS
10	06 Jan 14	6.817	0.50	0.50	0.050	0.25	0.01	0.03	RHS
11	06 Jan 14	6.210	0.50	0.50	0.050	0.25	0.01	0.03	RHS
12	06 Jan 14	6.821	0.50	0.50	0.050	0.25	0.01	0.03	RHS
13	06 Jan 14	6.821	0.50	0.50	0.050	0.25	0.01	0.03	RHS
14	06 Jan 14	6.700	0.50	0.50	0.050	0.25	0.01	0.03	RHS
15	06 Jan 14	6.701	0.50	0.50	0.050	0.25	0.01	0.03	RHS
16	06 Jan 14	6.702	0.50	0.50	0.050	0.25	0.01	0.03	RHS
17	06 Jan 14	6.704	0.50	0.50	0.050	0.25	0.01	0.03	RHS
18	06 Jan 14	6.704	0.50	0.50	0.050	0.25	0.01	0.03	RHS
19	06 Jan 14	6.704	0.50	0.50	0.050	0.25	0.01	0.03	RHS
20	06 Jan 14	6.704	0.50	0.80	0.050	0.40	0.02	0.05	RHS
21	06 Jan 14	6.709	0.50	0.90	0.050	0.45	0.02	0.05	RHS
22	06 Jan 14	6.710	0.50	0.70	0.050	0.35	0.02	0.04	RHS
23	06 Jan 14	6.731	0.50	0.80	0.050	0.40	0.02	0.05	RHS
24	06 Jan 14	6.733	0.50	1.00	0.050	0.50	0.03	0.06	RHS
25	07 Jan 14	8.940	0.50	1.20	0.050	0.60	0.03	0.07	LHS
26	07 Jan 14	8.941	0.50	1.00	0.050	0.50	0.03	0.06	LHS
27	07 Jan 14	8.942	0.50	0.75	0.050	0.38	0.02	0.04	LHS
28	07 Jan 14	8.943	0.50	0.90	0.050	0.45	0.02	0.05	LHS
29	07 Jan 14	8.944	0.50	0.80	0.050	0.40	0.02	0.05	LHS
30	07 Jan 14	8.946	0.50	1.00	0.050	0.50	0.03	0.06	LHS
CARRIED FORWARD :						9.88	0.49	1.15	

LINTASAN RESOURCES SDN. BHD.
MAINTENANCE OF FEDERAL ROADS - WEST COAST, SABAH
R01 POTHOLE PATCHING RECORD

DISTRICT: KOTA KINABALU
ROUTE NO. 606
ROAD NAME: JALAN SUSUR SEPANGAR BAY
MONTH: JANUARY 2014

ITEM	DATE	CHAINAGE	Length (m)	Width (m)	Depth (m)	AREA (m2)	VOLUME (m3)	PREMIX QUANTITY (ton)	REMARKS
BROUGHT FORWARD:						9.88	0.49	1.15	
31	07 Jan 14	8.947	0.50	0.50	0.050	0.25	0.01	0.03	RHS
32	07 Jan 14	8.948	0.50	0.50	0.050	0.25	0.01	0.03	RHS
33	07 Jan 14	8.949	0.50	0.50	0.050	0.25	0.01	0.03	RHS
34	07 Jan 14	8.601	0.50	1.60	0.050	0.80	0.04	0.09	RHS
35	07 Jan 14	8.602	0.50	1.50	0.050	0.75	0.04	0.09	RHS
36	07 Jan 14	8.603	0.50	0.80	0.050	0.40	0.02	0.05	LHS
37	07 Jan 14	8.510	0.50	0.50	0.050	0.25	0.01	0.03	LHS
38	07 Jan 14	7.541	0.50	0.80	0.050	0.40	0.02	0.05	LHS
39	07 Jan 14	7.201	0.50	0.80	0.050	0.40	0.02	0.05	LHS
40	07 Jan 14	7.203	0.50	0.90	0.050	0.45	0.02	0.05	LHS
41	07 Jan 14	7.204	0.50	1.10	0.050	0.55	0.03	0.06	LHS
42	07 Jan 14	7.210	0.50	0.70	0.050	0.35	0.02	0.04	LHS
43	07 Jan 14	7.211	0.50	0.50	0.050	0.25	0.01	0.03	LHS
44	07 Jan 14	7.212	0.50	0.80	0.050	0.40	0.02	0.05	LHS
45	07 Jan 14	7.213	0.50	1.00	0.050	0.50	0.03	0.06	LHS
46	07 Jan 14	7.215	0.50	0.90	0.050	0.45	0.02	0.05	LHS
47	07 Jan 14	6.910	0.50	0.80	0.050	0.40	0.02	0.05	LHS
48	07 Jan 14	6.911	0.50	1.50	0.050	0.75	0.04	0.09	LHS
49	07 Jan 14	6.912	0.50	1.80	0.050	0.90	0.05	0.10	LHS
50	07 Jan 14	6.913	0.50	1.50	0.050	0.75	0.04	0.09	LHS
51	07 Jan 14	6.915	0.50	0.60	0.050	0.30	0.02	0.03	LHS
52	07 Jan 14	6.917	0.50	0.60	0.050	0.30	0.02	0.03	LHS
53	07 Jan 14	6.918	0.50	0.50	0.050	0.25	0.01	0.03	LHS
54	07 Jan 14	6.919	0.50	0.50	0.050	0.25	0.01	0.03	LHS
55	08 Jan 14	7.847	0.50	0.50	0.050	0.25	0.01	0.03	LHS
56	08 Jan 14	7.849	0.50	0.60	0.050	0.30	0.02	0.03	LHS
57	08 Jan 14	7.850	0.50	0.50	0.050	0.25	0.01	0.03	LHS
58	08 Jan 14	8.301	0.50	0.70	0.050	0.35	0.02	0.04	LHS
59	08 Jan 14	8.302	0.50	0.70	0.050	0.35	0.02	0.04	LHS
60	08 Jan 14	8.305	0.50	0.50	0.050	0.25	0.01	0.03	LHS
CARRIED FORWARD :						22.23	1.11	2.58	

LINTASAN RESOURCES SDN. BHD.
MAINTENANCE OF FEDERAL ROADS - WEST COAST, SABAH
R01 POTHOLE PATCHING RECORD

DISTRICT: KOTA KINABALU
ROUTE NO. 606
ROAD NAME: JALAN SUSUR SEPANGAR BAY
MONTH: JANUARY 2014

ITEM	DATE	CHAINAGE	Length (m)	Width (m)	Depth (m)	AREA (m2)	VOLUME (m3)	PREMIX QUANTITY (ton)	REMARKS
BROUGHT FORWARD:						22.23	1.11	2.58	
61	08 Jan 14	8.308	0.50	0.50	0.050	0.25	0.01	0.03	LHS
62	08 Jan 14	8.310	0.50	0.50	0.050	0.25	0.01	0.03	LHS
63	08 Jan 14	8.311	0.50	0.50	0.050	0.25	0.01	0.03	LHS
64	08 Jan 14	8.641	1.10	0.60	0.050	0.66	0.03	0.08	LHS
65	08 Jan 14	8.643	1.20	0.50	0.050	0.60	0.03	0.07	LHS
66	08 Jan 14	8.644	1.20	0.90	0.050	1.08	0.05	0.13	LHS
67	08 Jan 14	8.647	0.50	0.50	0.050	0.25	0.01	0.03	LHS
68	08 Jan 14	10.630	0.80	0.60	0.050	0.48	0.02	0.06	LHS
69	08 Jan 14	10.631	0.80	0.90	0.050	0.72	0.04	0.08	LHS
70	08 Jan 14	10.633	0.50	0.50	0.050	0.25	0.01	0.03	LHS
71	08 Jan 14	10.220	0.50	0.50	0.050	0.25	0.01	0.03	RHS
72	08 Jan 14	10.221	0.50	0.50	0.050	0.25	0.01	0.03	RHS
73	08 Jan 14	10.221	0.50	0.50	0.050	0.25	0.01	0.03	RHS
74	08 Jan 14	9.341	0.50	0.50	0.050	0.25	0.01	0.03	RHS
75	08 Jan 14	9.400	2.00	0.50	0.050	1.00	0.05	0.12	RHS
76	08 Jan 14	9.401	2.00	0.50	0.050	1.00	0.05	0.12	RHS
77	08 Jan 14	9.402	0.50	0.70	0.050	0.35	0.02	0.04	RHS
78	08 Jan 14	9.403	0.50	0.60	0.050	0.30	0.02	0.03	RHS
79	08 Jan 14	9.404	0.50	0.50	0.050	0.25	0.01	0.03	RHS
80	08 Jan 14	9.410	0.50	0.50	0.050	0.25	0.01	0.03	RHS
81	08 Jan 14	9.421	0.50	0.70	0.050	0.35	0.02	0.04	RHS
82	08 Jan 14	8.810	0.50	0.70	0.050	0.35	0.02	0.04	RHS
83	08 Jan 14	8.810	0.50	0.50	0.050	0.25	0.01	0.03	RHS
84	09 Jan 14	6.341	0.50	0.60	0.050	0.30	0.02	0.03	LHS
85	09 Jan 14	6.341	0.50	0.50	0.050	0.25	0.01	0.03	LHS
86	09 Jan 14	6.342	0.50	0.50	0.050	0.25	0.01	0.03	LHS
87	09 Jan 14	6.343	0.50	0.50	0.050	0.25	0.01	0.03	LHS
88	09 Jan 14	6.340	0.50	0.50	0.050	0.25	0.01	0.03	LHS
89	09 Jan 14	6.345	0.50	0.50	0.050	0.25	0.01	0.03	LHS
90	09 Jan 14	6.347	0.50	0.50	0.050	0.25	0.01	0.03	LHS
CARRIED FORWARD :						33.92	1.70	3.93	

LINTASAN RESOURCES SDN. BHD.
MAINTENANCE OF FEDERAL ROADS - WEST COAST, SABAH
R01 POTHOLE PATCHING RECORD

DISTRICT: KOTA KINABALU
ROUTE NO. 606
ROAD NAME: JALAN SUSUR SEPANGAR BAY
MONTH: JANUARY 2014

ITEM	DATE	CHAINAGE	Length (m)	Width (m)	Depth (m)	AREA (m2)	VOLUME (m3)	PREMIX QUANTITY (ton)	REMARKS
BROUGHT FORWARD:						33.92	1.70	3.93	
91	09 Jan 14	6.347	1.00	0.50	0.050	0.50	0.03	0.06	LHS
92	09 Jan 14	6.347	0.50	0.50	0.050	0.25	0.01	0.03	LHS
93	09 Jan 14	6.347	1.00	0.50	0.050	0.50	0.03	0.06	LHS
94	09 Jan 14	6.350	0.50	0.50	0.050	0.25	0.01	0.03	LHS
95	09 Jan 14	6.351	0.60	0.50	0.050	0.30	0.02	0.03	LHS
96	09 Jan 14	6.355	0.60	0.50	0.050	0.30	0.02	0.03	LHS
97	09 Jan 14	6.357	0.50	0.50	0.050	0.25	0.01	0.03	LHS
98	09 Jan 14	6.359	0.50	0.50	0.050	0.25	0.01	0.03	LHS
99	09 Jan 14	6.359	0.50	0.50	0.050	0.25	0.01	0.03	LHS
100	09 Jan 14	6.360	0.50	0.50	0.050	0.25	0.01	0.03	LHS
101	09 Jan 14	6.362	0.50	0.50	0.050	0.25	0.01	0.03	LHS
102	09 Jan 14	6.362	0.90	0.50	0.050	0.45	0.02	0.05	LHS
103	09 Jan 14	6.362	0.50	0.50	0.050	0.25	0.01	0.03	LHS
104	09 Jan 14	6.401	0.50	0.50	0.050	0.25	0.01	0.03	LHS
105	09 Jan 14	6.401	0.50	0.50	0.050	0.25	0.01	0.03	LHS
106	09 Jan 14	6.403	0.50	0.50	0.050	0.25	0.01	0.03	LHS
107	09 Jan 14	6.633	0.80	1.00	0.050	0.80	0.04	0.09	LHS
108	09 Jan 14	7.641	0.50	1.00	0.050	0.50	0.03	0.06	LHS
109	09 Jan 14	7.841	0.50	0.70	0.050	0.35	0.02	0.04	LHS
110	09 Jan 14	7.843	0.60	0.80	0.050	0.48	0.02	0.06	RHS
111	09 Jan 14	7.844	0.60	0.80	0.050	0.48	0.02	0.06	RHS
112	09 Jan 14	7.845	0.70	0.60	0.050	0.42	0.02	0.05	RHS
113	10 Jan 14	6.194	0.50	0.50	0.050	0.25	0.01	0.03	RHS
114	10 Jan 14	6.191	1.00	0.50	0.050	0.50	0.03	0.06	RHS
115	10 Jan 14	6.190	0.60	0.50	0.050	0.30	0.02	0.03	RHS
116	10 Jan 14	6.190	1.00	0.50	0.050	0.50	0.03	0.06	RHS
117	10 Jan 14	6.185	1.20	0.50	0.050	0.60	0.03	0.07	RHS
118	10 Jan 14	6.172	1.20	0.50	0.050	0.60	0.03	0.07	RHS
119	10 Jan 14	6.161	0.50	0.50	0.050	0.25	0.01	0.03	RHS
120	10 Jan 14	6.162	0.50	0.50	0.050	0.25	0.01	0.03	RHS
CARRIED FORWARD :						45.00	2.25	5.22	

LINTASAN RESOURCES SDN. BHD.
MAINTENANCE OF FEDERAL ROADS - WEST COAST, SABAH
R01 POTHOLE PATCHING RECORD

DISTRICT: KOTA KINABALU
ROUTE NO. 606
ROAD NAME: JALAN SUSUR SEPANGAR BAY
MONTH: JANUARY 2014

ITEM	DATE	CHAINAGE	Length (m)	Width (m)	Depth (m)	AREA (m2)	VOLUME (m3)	PREMIX QUANTITY (ton)	REMARKS
BROUGHT FORWARD:						45.00	2.25	5.22	
121	10 Jan 14	6.090	1.00	1.00	0.050	1.00	0.05	0.12	RHS
122	10 Jan 14	5.270	0.50	0.50	0.050	0.25	0.01	0.03	RHS
123	10 Jan 14	5.230	1.00	0.80	0.050	0.80	0.04	0.09	RHS
124	10 Jan 14	1.370	0.50	0.50	0.050	0.25	0.01	0.03	RHS
125	10 Jan 14	1.370	1.00	0.80	0.050	0.80	0.04	0.09	RHS
126	10 Jan 14	1.289	0.50	0.50	0.050	0.25	0.01	0.03	LHS
127	11 Jan 14	6.244	0.50	0.50	0.050	0.25	0.01	0.03	RHS
128	11 Jan 14	6.244	0.50	0.50	0.050	0.25	0.01	0.03	RHS
129	11 Jan 14	6.239	0.50	0.50	0.050	0.25	0.01	0.03	RHS
130	11 Jan 14	6.239	0.60	0.50	0.050	0.30	0.02	0.03	RHS
131	11 Jan 14	6.238	0.50	0.50	0.050	0.25	0.01	0.03	RHS
132	11 Jan 14	6.236	1.00	0.50	0.050	0.50	0.03	0.06	RHS
133	11 Jan 14	6.231	0.50	0.50	0.050	0.25	0.01	0.03	RHS
134	11 Jan 14	6.228	0.60	0.50	0.050	0.30	0.02	0.03	RHS
135	11 Jan 14	6.228	0.50	0.50	0.050	0.25	0.01	0.03	RHS
136	11 Jan 14	6.227	0.50	0.50	0.050	0.25	0.01	0.03	RHS
137	11 Jan 14	6.225	0.50	0.50	0.050	0.25	0.01	0.03	RHS
138	11 Jan 14	6.224	0.50	1.00	0.050	0.50	0.03	0.06	RHS
139	11 Jan 14	6.218	0.50	0.50	0.050	0.25	0.01	0.03	RHS
140	11 Jan 14	6.215	0.50	0.50	0.050	0.25	0.01	0.03	RHS
141	11 Jan 14	6.212	0.60	0.50	0.050	0.30	0.02	0.03	RHS
142	11 Jan 14	6.211	0.60	0.60	0.050	0.36	0.02	0.04	RHS
143	11 Jan 14	6.211	1.10	0.50	0.050	0.55	0.03	0.06	RHS
144	11 Jan 14	6.210	1.10	0.50	0.050	0.55	0.03	0.06	RHS
145	11 Jan 14	6.208	0.50	0.50	0.050	0.25	0.01	0.03	RHS
146	11 Jan 14	6.207	1.00	0.50	0.050	0.50	0.03	0.06	RHS
147	11 Jan 14	6.205	1.00	0.80	0.050	0.80	0.04	0.09	RHS
148	11 Jan 14	6.204	1.00	0.80	0.050	0.80	0.04	0.09	RHS
149	11 Jan 14	6.203	1.00	0.80	0.050	0.80	0.04	0.09	RHS
150	11 Jan 14	6.201	1.00	0.50	0.050	0.50	0.03	0.06	RHS
CARRIED FORWARD :						57.86	2.89	6.71	

LINTASAN RESOURCES SDN. BHD.
MAINTENANCE OF FEDERAL ROADS - WEST COAST, SABAH
R01 POTHOLE PATCHING RECORD

DISTRICT: KOTA KINABALU
ROUTE NO. 606
ROAD NAME: JALAN SUSUR SEPANGAR BAY
MONTH: JANUARY 2014

ITEM	DATE	CHAINAGE	Length (m)	Width (m)	Depth (m)	AREA (m2)	VOLUME (m3)	PREMIX QUANTITY (ton)	REMARKS
BROUGHT FORWARD:						57.86	2.89	6.71	
151	11 Jan 14	6.201	0.50	1.10	0.050	0.55	0.03	0.06	RHS
152	11 Jan 14	6.198	0.70	1.10	0.050	0.77	0.04	0.09	RHS
153	11 Jan 14	6.197	0.50	0.50	0.050	0.25	0.01	0.03	RHS
154	11 Jan 14	6.196	0.50	0.70	0.050	0.35	0.02	0.04	RHS
155	11 Jan 14	6.195	0.60	0.70	0.050	0.42	0.02	0.05	RHS
156	11 Jan 14	6.194	0.60	1.00	0.050	0.60	0.03	0.07	RHS
157	12 Jan 14	6.125	0.50	1.00	0.050	0.50	0.03	0.06	RHS
158	12 Jan 14	6.130	0.50	1.00	0.050	0.50	0.03	0.06	LHS
159	12 Jan 14	6.130	0.50	1.10	0.050	0.55	0.03	0.06	LHS
160	12 Jan 14	6.165	1.00	0.50	0.050	0.50	0.03	0.06	LHS
161	12 Jan 14	6.165	1.00	0.50	0.050	0.50	0.03	0.06	RHS
162	12 Jan 14	6.165	1.00	0.50	0.050	0.50	0.03	0.06	RHS
163	12 Jan 14	6.165	1.00	0.50	0.050	0.50	0.03	0.06	RHS
164	12 Jan 14	6.165	0.50	0.50	0.050	0.25	0.01	0.03	RHS
165	12 Jan 14	6.165	0.50	0.50	0.050	0.25	0.01	0.03	RHS
166	12 Jan 14	6.165	1.00	0.60	0.050	0.60	0.03	0.07	RHS
167	12 Jan 14	6.163	1.00	0.50	0.050	0.50	0.03	0.06	RHS
168	12 Jan 14	6.163	1.00	0.50	0.050	0.50	0.03	0.06	RHS
169	12 Jan 14	6.163	1.00	0.50	0.050	0.50	0.03	0.06	RHS
170	12 Jan 14	6.163	1.00	0.50	0.050	0.50	0.03	0.06	RHS
171	12 Jan 14	6.163	1.00	0.50	0.050	0.50	0.03	0.06	RHS
172	12 Jan 14	6.267	1.40	0.50	0.050	0.70	0.04	0.08	RHS
173	12 Jan 14	6.264	0.50	0.50	0.050	0.25	0.01	0.03	RHS
174	12 Jan 14	6.264	0.50	0.50	0.050	0.25	0.01	0.03	RHS
175	12 Jan 14	6.262	1.30	0.50	0.050	0.65	0.03	0.08	RHS
176	12 Jan 14	6.260	0.70	0.50	0.050	0.35	0.02	0.04	RHS
177	12 Jan 14	6.257	0.60	0.50	0.050	0.30	0.02	0.03	RHS
178	12 Jan 14	6.259	0.50	0.50	0.050	0.25	0.01	0.03	RHS
179	12 Jan 14	6.253	0.60	0.60	0.050	0.36	0.02	0.04	RHS
180	12 Jan 14	6.250	0.50	0.50	0.050	0.25	0.01	0.03	RHS
CARRIED FORWARD :						71.31	3.57	8.27	

LINTASAN RESOURCES SDN. BHD.
 MAINTENANCE OF FEDERAL ROADS - WEST COAST, SABAH
R01 POTHOLE PATCHING RECORD

DISTRICT: KOTA KINABALU
ROUTE NO. 606
ROAD NAME: JALAN SUSUR SEPANGAR BAY
MONTH: JANUARY 2014

ITEM	DATE	CHAINAGE	Length (m)	Width (m)	Depth (m)	AREA (m2)	VOLUME (m3)	PREMIX QUANTITY (ton)	REMARKS
BROUGHT FORWARD:						71.31	3.57	8.27	
181	12 Jan 14	6.249	0.50	0.50	0.050	0.25	0.01	0.03	RHS
182	12 Jan 14	6.248	0.50	0.50	0.050	0.25	0.01	0.03	RHS
183	12 Jan 14	6.247	0.50	0.50	0.050	0.25	0.01	0.03	RHS
184	12 Jan 14	6.246	0.60	0.80	0.050	0.48	0.02	0.06	RHS
185	12 Jan 14	6.246	0.60	0.50	0.050	0.30	0.02	0.03	RHS
186	12 Jan 14	6.245	1.30	0.50	0.050	0.65	0.03	0.08	RHS
TOTAL :						80.46	4.02	9.33	

LINTASAN RESOURCES SDN. BHD.
 MAINTENANCE OF FEDERAL ROADS - WEST COAST, SABAH
R01 POTHOLE PATCHING RECORD

DISTRICT: KOTA KINABALU
ROUTE NO. 607
ROAD NAME: JALAN MASUK KE PELABUHAN BARU KK
MONTH: JANUARY 2014

ITEM	DATE	CHAINAGE	Length (m)	Width (m)	Depth (m)	AREA (m2)	VOLUME (m3)	PREMIX QUANTITY (ton)	REMARKS
BROUGHT FORWARD:						0.00	0.00	0.00	
TOTAL :						0.00	0.00	0.00	

LINTASAN RESOURCES SDN BHD.
MAINTENANCE OF FEDERAL ROADS - WEST COAST, SABAH

SUMMARY - POTHOLE PATCHING RECORD

MONTH : JANUARY 2014

ITEM	DISTRICT	ROUTE NO.	ROAD NAME	AREA (m ²)			VOLUME (m ³)			PREMIX QUANTITY (TON)		
				PREVIOUS MONTH	CURRENT MONTH	CUM. MONTH	PREVIOUS MONTH	CURRENT MONTH	CUM. MONTH	PREVIOUS MONTH	CURRENT MONTH	CUM. MONTH
1	Ranau	22	Jalan Kota Kinabalu - Sandakan	0.00	327.11	327.11	0.00	16.58	16.58	0.00	38.70	38.70
TOTAL:				-	327.11	327.11	-	16.58	16.58	-	38.70	38.70

LINTASAN RESOURCES SDN. BHD.
MAINTENANCE OF FEDERAL ROADS - WEST COAST, SABAH

R01 POTHOLE PATCHING RECORD

DISTRICT: Ranau

ROUTE NO. 22

ROAD NAME: Jalan Kota Kinabalu - Sandakan

MONTH: January 2014

ITEM	DATE	CHAINAGE	Length (m)	Width (m)	Depth (m)	AREA (m ²)	VOLUME (m ³)	PREMIX QUANTITY (ton)	REMARKS
1	03 Jan 14	71.605	1.30	1.00	0.05	1.30	0.07	0.16	RHS
2	03 Jan 14	71.670	1.50	2.20	0.05	3.30	0.17	0.39	RHS
3	03 Jan 14	71.684	1.90	1.00	0.05	1.90	0.10	0.23	LHS
4	03 Jan 14	71.716	0.90	0.80	0.05	0.72	0.04	0.09	LHS
5	03 Jan 14	71.830	1.50	0.60	0.05	0.90	0.05	0.12	LHS
6	03 Jan 14	71.870	1.60	0.80	0.05	1.28	0.06	0.14	LHS
7	03 Jan 14	72.150	1.50	0.90	0.05	1.35	0.07	0.16	LHS
8	03 Jan 14	72.160	0.90	0.80	0.05	0.72	0.04	0.09	LHS
9	03 Jan 14	72.497	1.20	0.90	0.05	1.08	0.05	0.12	LHS
10	03 Jan 14	72.502	1.50	0.80	0.05	1.20	0.06	0.14	LHS
11	03 Jan 14	72.514	1.80	0.90	0.05	1.62	0.08	0.19	LHS
12	03 Jan 14	72.519	1.00	0.50	0.05	0.50	0.03	0.07	LHS
13	03 Jan 14	72.520	1.70	0.60	0.05	1.02	0.05	0.12	LHS
14	03 Jan 14	72.523	1.60	0.80	0.05	1.28	0.06	0.14	LHS
15	03 Jan 14	72.525	1.50	0.70	0.05	1.05	0.05	0.12	LHS
16	04 Jan 14	65.380	1.30	1.00	0.05	1.30	0.07	0.16	LHS
17	04 Jan 14	65.381	2.20	1.00	0.05	2.20	0.11	0.26	LHS
18	04 Jan 14	67.325	1.40	0.50	0.05	0.70	0.04	0.09	LHS
19	04 Jan 14	69.716	0.90	0.50	0.05	0.45	0.02	0.05	LHS
20	04 Jan 14	69.717	0.80	0.60	0.05	0.48	0.02	0.05	LHS
21	04 Jan 14	70.170	1.20	0.70	0.05	0.84	0.04	0.09	LHS
22	04 Jan 14	75.114	1.30	0.60	0.05	0.78	0.04	0.09	LHS
23	04 Jan 14	75.131	0.80	0.70	0.05	0.56	0.03	0.07	LHS
24	04 Jan 14	75.326	1.10	0.70	0.05	0.77	0.04	0.09	LHS
25	04 Jan 14	79.840	1.50	0.80	0.05	1.20	0.06	0.14	LHS
26	04 Jan 14	79.970	1.20	0.50	0.05	0.60	0.03	0.07	LHS
27	04 Jan 14	79.971	1.00	0.70	0.05	0.70	0.04	0.09	LHS
28	04 Jan 14	79.972	1.10	0.90	0.05	0.99	0.05	0.12	LHS
29	04 Jan 14	79.973	1.60	0.80	0.05	1.28	0.06	0.14	LHS
30	04 Jan 14	79.975	1.30	0.70	0.05	0.91	0.05	0.12	LHS
CARRIED FORWARD:						32.98	1.68	3.91	

LINTASAN RESOURCES SDN. BHD.
MAINTENANCE OF FEDERAL ROADS - WEST COAST, SABAH

R01 POTHOLE PATCHING RECORD

DISTRICT: Ranau

ROUTE NO. 22

ROAD NAME: Jalan Kota Kinabalu - Sandakan

MONTH: January 2014

ITEM	DATE	CHAINAGE	Length (m)	Width (m)	Depth (m)	AREA (m ²)	VOLUME (m ³)	PREMIX QUANTITY (ton)	REMARKS
BROUGHT FORWARD:						32.98	1.68	3.91	
31	07 Jan 14	80.001	1.50	0.90	0.05	1.35	0.07	0.16	LHS
32	07 Jan 14	80.002	0.90	0.40	0.05	0.36	0.02	0.05	LHS
33	07 Jan 14	80.003	1.80	1.00	0.05	1.80	0.09	0.21	LHS
34	07 Jan 14	80.005	1.50	0.70	0.05	1.05	0.05	0.12	LHS
35	07 Jan 14	80.008	1.90	1.00	0.05	1.90	0.10	0.23	LHS
36	07 Jan 14	80.010	0.90	0.70	0.05	0.63	0.03	0.07	LHS
37	07 Jan 14	80.012	2.20	0.90	0.05	1.98	0.10	0.23	LHS
38	07 Jan 14	80.015	1.20	0.80	0.05	0.96	0.05	0.12	LHS
39	07 Jan 14	80.018	1.90	1.00	0.05	1.90	0.10	0.23	LHS
40	07 Jan 14	80.020	0.90	0.70	0.05	0.63	0.03	0.07	RHS
41	07 Jan 14	80.021	1.60	1.00	0.05	1.60	0.08	0.19	RHS
42	07 Jan 14	80.022	1.50	0.90	0.05	1.35	0.07	0.16	RHS
43	07 Jan 14	80.023	0.80	0.60	0.05	0.48	0.02	0.05	RHS
44	07 Jan 14	80.025	1.10	0.80	0.05	0.88	0.04	0.09	RHS
45	07 Jan 14	80.027	1.20	0.70	0.05	0.84	0.04	0.09	RHS
46	08 Jan 14	80.101	1.10	0.70	0.05	0.77	0.04	0.09	LHS
47	08 Jan 14	80.102	0.40	0.30	0.05	0.12	0.01	0.02	LHS
48	08 Jan 14	80.105	1.10	0.80	0.05	0.88	0.04	0.09	LHS
49	08 Jan 14	80.110	1.00	0.70	0.05	0.70	0.04	0.09	LHS
50	08 Jan 14	80.112	0.70	0.80	0.05	0.56	0.03	0.07	LHS
51	08 Jan 14	80.115	1.00	0.70	0.05	0.70	0.04	0.09	LHS
52	08 Jan 14	80.120	1.10	1.00	0.05	1.10	0.06	0.14	RHS
53	08 Jan 14	80.121	2.80	1.20	0.05	3.36	0.17	0.39	RHS
54	08 Jan 14	80.122	1.60	0.70	0.05	1.12	0.06	0.14	RHS
55	08 Jan 14	80.125	2.00	1.20	0.05	2.40	0.12	0.28	RHS
56	08 Jan 14	80.126	1.10	0.80	0.05	0.88	0.04	0.09	RHS
57	08 Jan 14	80.125	0.70	0.50	0.05	0.35	0.02	0.05	RHS
58	08 Jan 14	80.130	1.00	0.70	0.05	0.70	0.04	0.09	RHS
59	08 Jan 14	80.131	1.00	0.70	0.05	0.70	0.04	0.09	RHS
60	08 Jan 14	80.135	1.30	0.60	0.05	0.78	0.04	0.09	RHS
CARRIED FORWARD:						65.81	3.36	7.79	

LINTASAN RESOURCES SDN. BHD.
MAINTENANCE OF FEDERAL ROADS - WEST COAST, SABAH

R01 POTHOLE PATCHING RECORD

DISTRICT: Ranau

ROUTE NO. 22

ROAD NAME: Jalan Kota Kinabalu - Sandakan

MONTH: January 2014

ITEM	DATE	CHAINAGE	Length (m)	Width (m)	Depth (m)	AREA (m ²)	VOLUME (m ³)	PREMIX QUANTITY (ton)	REMARKS
BROUGHT FORWARD:						65.81	3.36	7.79	
61	09 Jan 14	80.502	1.10	1.00	0.05	1.10	0.06	0.14	RHS
62	09 Jan 14	80.503	1.10	0.80	0.05	0.88	0.04	0.09	RHS
63	09 Jan 14	80.505	1.30	0.70	0.05	0.91	0.05	0.12	RHS
64	09 Jan 14	80.506	1.10	0.70	0.05	0.77	0.04	0.09	RHS
65	09 Jan 14	80.510	0.90	0.60	0.05	0.54	0.03	0.07	LHS
66	09 Jan 14	80.512	1.50	1.00	0.05	1.50	0.08	0.19	LHS
67	09 Jan 14	80.515	1.50	1.00	0.05	1.50	0.08	0.19	LHS
68	09 Jan 14	80.516	1.80	1.00	0.05	1.80	0.09	0.21	LHS
69	09 Jan 14	80.518	2.00	0.90	0.05	1.80	0.09	0.21	LHS
70	09 Jan 14	80.520	0.70	0.70	0.05	0.49	0.02	0.05	LHS
71	09 Jan 14	80.522	0.80	0.60	0.05	0.48	0.02	0.05	LHS
72	09 Jan 14	80.525	0.80	0.50	0.05	0.40	0.02	0.05	LHS
73	09 Jan 14	80.526	0.80	0.70	0.05	0.56	0.03	0.07	LHS
74	09 Jan 14	80.530	0.90	0.40	0.05	0.36	0.02	0.05	LHS
75	09 Jan 14	80.535	1.30	0.90	0.05	1.17	0.06	0.14	LHS
76	10 Jan 14	80.615	1.60	0.70	0.05	1.12	0.06	0.14	RHS
77	10 Jan 14	80.616	0.60	0.50	0.05	0.30	0.02	0.05	RHS
78	10 Jan 14	80.620	1.00	0.70	0.05	0.70	0.04	0.09	RHS
79	10 Jan 14	80.621	0.80	0.70	0.05	0.56	0.03	0.07	RHS
80	10 Jan 14	80.625	1.30	0.70	0.05	0.91	0.05	0.12	RHS
81	10 Jan 14	80.626	0.80	0.40	0.05	0.32	0.02	0.05	RHS
82	10 Jan 14	80.630	1.00	0.70	0.05	0.70	0.04	0.09	RHS
83	10 Jan 14	80.635	1.20	0.90	0.05	1.08	0.05	0.12	RHS
84	10 Jan 14	80.636	3.10	0.90	0.05	2.79	0.14	0.32	RHS
85	10 Jan 14	80.639	3.40	1.00	0.05	3.40	0.17	0.39	RHS
86	10 Jan 14	80.640	3.10	0.90	0.05	2.79	0.14	0.32	RHS
87	10 Jan 14	80.641	0.80	0.50	0.05	0.40	0.02	0.05	RHS
88	10 Jan 14	80.645	0.70	0.50	0.05	0.35	0.02	0.05	RHS
89	10 Jan 14	80.650	1.00	1.00	0.05	1.00	0.05	0.12	RHS
90	10 Jan 14	80.652	2.60	1.60	0.05	4.16	0.21	0.49	RHS
CARRIED FORWARD:						100.65	5.15	11.98	

LINTASAN RESOURCES SDN. BHD.
MAINTENANCE OF FEDERAL ROADS - WEST COAST, SABAH

R01 POTHOLE PATCHING RECORD

DISTRICT: Ranau
ROUTE NO. 22
ROAD NAME: Jalan Kota Kinabalu - Sandakan
MONTH: January 2014

ITEM	DATE	CHAINAGE	Length (m)	Width (m)	Depth (m)	AREA (m ²)	VOLUME (m ³)	PREMIX QUANTITY (ton)	REMARKS
BROUGHT FORWARD:						100.65	5.15	11.98	
91	11 Jan 14	82.515	1.80	1.00	0.05	1.80	0.09	0.21	LHS
92	11 Jan 14	82.520	1.40	1.20	0.05	1.68	0.08	0.19	LHS
93	11 Jan 14	82.525	0.40	0.40	0.05	0.16	0.01	0.02	LHS
94	11 Jan 14	82.528	0.50	0.40	0.05	0.20	0.01	0.02	RHS
95	11 Jan 14	82.530	1.20	0.70	0.05	0.84	0.04	0.09	LHS
96	11 Jan 14	82.532	1.20	0.50	0.05	0.60	0.03	0.07	LHS
97	11 Jan 14	82.535	0.80	0.60	0.05	0.48	0.02	0.05	LHS
98	11 Jan 14	82.536	1.50	0.50	0.05	0.75	0.04	0.09	LHS
99	11 Jan 14	82.540	1.10	0.80	0.05	0.88	0.04	0.09	LHS
100	11 Jan 14	82.545	0.60	0.50	0.05	0.30	0.02	0.05	RHS
101	11 Jan 14	82.546	1.40	1.20	0.05	1.68	0.08	0.19	RHS
102	11 Jan 14	82.550	1.10	0.80	0.05	0.88	0.04	0.09	RHS
103	11 Jan 14	82.552	1.10	0.70	0.05	0.77	0.04	0.09	RHS
104	11 Jan 14	82.560	0.80	0.60	0.05	0.48	0.02	0.05	RHS
105	11 Jan 14	82.565	3.00	1.40	0.05	4.20	0.21	0.49	RHS
106	14 Jan 14	82.600	1.50	0.60	0.05	0.90	0.05	0.12	RHS
107	14 Jan 14	82.601	4.00	0.90	0.05	3.60	0.18	0.42	RHS
108	14 Jan 14	82.602	1.20	0.90	0.05	1.08	0.05	0.12	RHS
109	14 Jan 14	82.605	1.00	0.80	0.05	0.80	0.04	0.09	RHS
110	14 Jan 14	82.606	2.00	0.70	0.05	1.40	0.07	0.16	RHS
111	14 Jan 14	82.610	0.70	0.60	0.05	0.42	0.02	0.05	LHS
112	14 Jan 14	82.615	4.00	0.80	0.05	3.20	0.16	0.37	LHS
113	14 Jan 14	82.620	5.00	0.90	0.05	4.50	0.23	0.53	LHS
114	14 Jan 14	82.622	1.90	0.10	0.05	0.19	0.01	0.02	LHS
115	14 Jan 14	82.625	2.10	0.60	0.05	1.26	0.06	0.14	LHS
116	14 Jan 14	82.626	1.00	0.70	0.05	0.70	0.04	0.09	LHS
117	14 Jan 14	82.630	1.60	0.80	0.05	1.28	0.06	0.14	LHS
118	14 Jan 14	82.631	1.10	0.80	0.05	0.88	0.04	0.09	LHS
119	14 Jan 14	82.635	2.00	1.30	0.05	2.60	0.13	0.30	LHS
120	14 Jan 14	82.640	0.70	0.70	0.05	0.49	0.02	0.05	LHS
CARRIED FORWARD:						139.65	7.08	16.46	

LINTASAN RESOURCES SDN. BHD.
MAINTENANCE OF FEDERAL ROADS - WEST COAST, SABAH

R01 POTHOLE PATCHING RECORD

DISTRICT: Ranau

ROUTE NO. 22

ROAD NAME: Jalan Kota Kinabalu - Sandakan

MONTH: January 2014

ITEM	DATE	CHAINAGE	Length (m)	Width (m)	Depth (m)	AREA (m ²)	VOLUME (m ³)	PREMIX QUANTITY (ton)	REMARKS
BROUGHT FORWARD:						139.65	7.08	16.46	
121	15 Jan 14	82.900	1.00	0.60	0.05	0.60	0.03	0.07	LHS
122	15 Jan 14	82.901	1.20	0.80	0.05	0.96	0.05	0.12	LHS
123	15 Jan 14	82.902	1.30	0.80	0.05	1.04	0.05	0.12	LHS
124	15 Jan 14	82.906	0.40	0.30	0.05	0.12	0.01	0.02	LHS
125	15 Jan 14	82.910	0.50	0.40	0.05	0.20	0.01	0.02	LHS
126	15 Jan 14	82.912	1.50	0.50	0.05	0.75	0.04	0.09	RHS
127	15 Jan 14	82.913	1.40	0.80	0.05	1.12	0.06	0.14	RHS
128	15 Jan 14	82.915	0.90	0.50	0.05	0.45	0.02	0.05	RHS
129	15 Jan 14	82.916	0.60	0.50	0.05	0.30	0.02	0.05	RHS
130	15 Jan 14	82.920	1.70	0.90	0.05	1.53	0.08	0.19	RHS
131	15 Jan 14	82.921	1.30	0.90	0.05	1.17	0.06	0.14	RHS
132	15 Jan 14	82.925	1.50	0.80	0.05	1.20	0.06	0.14	RHS
133	15 Jan 14	82.928	1.30	0.60	0.05	0.78	0.04	0.09	RHS
134	15 Jan 14	82.930	0.70	0.50	0.05	0.35	0.02	0.05	RHS
135	15 Jan 14	82.935	0.80	0.40	0.05	0.32	0.02	0.05	RHS
136	16 Jan 14	82.936	1.30	0.70	0.05	0.91	0.05	0.12	LHS
137	16 Jan 14	82.938	0.90	0.70	0.05	0.63	0.03	0.07	LHS
138	16 Jan 14	82.940	1.30	1.00	0.05	1.30	0.07	0.16	LHS
139	16 Jan 14	82.941	1.20	0.70	0.05	0.84	0.04	0.09	LHS
140	16 Jan 14	82.942	0.90	0.50	0.05	0.45	0.02	0.05	LHS
141	16 Jan 14	82.945	4.50	0.90	0.05	4.05	0.20	0.46	LHS
142	16 Jan 14	82.950	1.20	0.80	0.05	0.96	0.05	0.12	LHS
143	16 Jan 14	82.956	0.90	0.80	0.05	0.72	0.04	0.09	LHS
144	16 Jan 14	82.960	1.10	0.90	0.05	0.99	0.05	0.12	LHS
145	16 Jan 14	82.961	0.90	0.80	0.05	0.72	0.04	0.09	LHS
146	16 Jan 14	82.962	1.00	0.60	0.05	0.60	0.03	0.07	LHS
147	16 Jan 14	82.965	0.80	0.60	0.05	0.48	0.02	0.05	LHS
148	16 Jan 14	82.968	1.00	0.70	0.05	0.70	0.04	0.09	LHS
149	16 Jan 14	82.969	1.00	0.60	0.05	0.60	0.03	0.07	LHS
150	16 Jan 14	82.970	0.70	0.70	0.05	0.49	0.02	0.05	LHS
CARRIED FORWARD:						164.98	8.38	19.50	

LINTASAN RESOURCES SDN. BHD.
MAINTENANCE OF FEDERAL ROADS - WEST COAST, SABAH

R01 POTHOLE PATCHING RECORD

DISTRICT: Ranau

ROUTE NO. 22

ROAD NAME: Jalan Kota Kinabalu - Sandakan

MONTH: January 2014

ITEM	DATE	CHAINAGE	Length (m)	Width (m)	Depth (m)	AREA (m ²)	VOLUME (m ³)	PREMIX QUANTITY (ton)	REMARKS
BROUGHT FORWARD:						164.98	8.38	19.50	
151	17 Jan 14	85.300	1.20	0.80	0.05	0.96	0.05	0.12	RHS
152	17 Jan 14	85.301	0.90	0.60	0.05	0.54	0.03	0.07	RHS
153	17 Jan 14	85.302	0.80	0.80	0.05	0.64	0.03	0.07	RHS
154	17 Jan 14	85.303	0.90	0.30	0.05	0.27	0.01	0.02	RHS
155	17 Jan 14	85.305	1.10	0.60	0.05	0.66	0.03	0.07	RHS
156	17 Jan 14	85.306	4.60	1.20	0.05	5.52	0.28	0.65	RHS
157	17 Jan 14	85.307	1.50	0.90	0.05	1.35	0.07	0.16	LHS
158	17 Jan 14	85.310	0.90	0.70	0.05	0.63	0.03	0.07	LHS
159	17 Jan 14	85.311	1.80	0.70	0.05	1.26	0.06	0.14	LHS
160	17 Jan 14	85.312	0.60	0.50	0.05	0.30	0.02	0.05	LHS
161	17 Jan 14	85.315	1.10	1.00	0.05	1.10	0.06	0.14	LHS
162	17 Jan 14	85.316	0.90	0.50	0.05	0.45	0.02	0.05	LHS
163	17 Jan 14	85.318	0.70	0.50	0.05	0.35	0.02	0.05	LHS
164	17 Jan 14	85.320	1.40	0.60	0.05	0.84	0.04	0.09	LHS
165	17 Jan 14	85.321	1.00	0.90	0.05	0.90	0.05	0.12	LHS
166	18 Jan 14	85.460	1.40	0.70	0.05	0.98	0.05	0.12	RHS
167	18 Jan 14	85.461	1.70	0.60	0.05	1.02	0.05	0.12	RHS
168	18 Jan 14	85.463	1.10	0.50	0.05	0.55	0.03	0.07	RHS
169	18 Jan 14	85.465	2.30	0.60	0.05	1.38	0.07	0.16	RHS
170	18 Jan 14	85.468	4.80	0.50	0.05	2.40	0.12	0.28	RHS
171	18 Jan 14	85.469	2.30	0.50	0.05	1.15	0.06	0.14	RHS
172	18 Jan 14	85.470	2.30	1.20	0.05	2.76	0.14	0.32	RHS
173	18 Jan 14	85.471	0.60	0.50	0.05	0.30	0.02	0.05	LHS
174	18 Jan 14	85.472	1.70	0.70	0.05	1.19	0.06	0.14	LHS
175	18 Jan 14	85.473	1.70	0.60	0.05	1.02	0.05	0.12	LHS
176	18 Jan 14	85.474	0.60	0.60	0.05	0.36	0.02	0.05	LHS
177	18 Jan 14	85.475	0.80	0.60	0.05	0.48	0.02	0.05	LHS
178	18 Jan 14	85.476	0.90	0.40	0.05	0.36	0.02	0.05	LHS
179	18 Jan 14	85.475	1.50	0.80	0.05	1.20	0.06	0.14	LHS
180	18 Jan 14	85.476	1.30	0.80	0.05	1.04	0.05	0.12	LHS
CARRIED FORWARD:						196.94	10.00	23.30	

LINTASAN RESOURCES SDN. BHD.
MAINTENANCE OF FEDERAL ROADS - WEST COAST, SABAH

R01 POT HOLE PATCHING RECORD

DISTRICT: Ranau

ROUTE NO. 22

ROAD NAME: Jalan Kota Kinabalu - Sandakan

MONTH: January 2014

ITEM	DATE	CHAINAGE	Length (m)	Width (m)	Depth (m)	AREA (m ²)	VOLUME (m ³)	PREMIX QUANTITY (ton)	REMARKS
BROUGHT FORWARD:						196.94	10.00	23.30	
181	21 Jan 14	87.800	2.80	1.00	0.05	2.80	0.14	0.32	LHS
182	21 Jan 14	87.801	1.10	0.80	0.05	0.88	0.04	0.09	LHS
183	21 Jan 14	87.802	1.10	0.60	0.05	0.66	0.03	0.07	LHS
184	21 Jan 14	87.803	0.40	0.20	0.05	0.08	0.00	0.00	RHS
185	21 Jan 14	87.805	1.30	0.80	0.05	1.04	0.05	0.12	RHS
186	21 Jan 14	87.806	1.10	0.60	0.05	0.66	0.03	0.07	RHS
187	21 Jan 14	87.807	2.60	0.80	0.05	2.08	0.10	0.23	RHS
188	21 Jan 14	87.808	1.20	0.80	0.05	0.96	0.05	0.12	LHS
189	21 Jan 14	87.809	0.90	0.80	0.05	0.72	0.04	0.09	LHS
190	21 Jan 14	87.810	1.00	0.90	0.05	0.90	0.05	0.12	LHS
191	21 Jan 14	87.812	0.90	0.90	0.05	0.81	0.04	0.09	LHS
192	21 Jan 14	87.813	1.20	0.50	0.05	0.60	0.03	0.07	LHS
193	21 Jan 14	87.815	0.70	0.70	0.05	0.49	0.02	0.05	LHS
194	21 Jan 14	87.815	1.90	0.80	0.05	1.52	0.08	0.19	LHS
195	21 Jan 14	87.816	1.50	0.40	0.05	0.60	0.03	0.07	LHS
196	22 Jan 14	88.600	1.40	0.80	0.05	1.12	0.06	0.14	RHS
197	22 Jan 14	88.601	1.30	0.70	0.05	0.91	0.05	0.12	RHS
198	22 Jan 14	88.606	0.80	0.80	0.05	0.64	0.03	0.07	RHS
199	22 Jan 14	88.607	0.80	0.70	0.05	0.56	0.03	0.07	RHS
200	22 Jan 14	88.608	1.10	0.60	0.05	0.66	0.03	0.07	RHS
201	22 Jan 14	88.610	1.50	0.60	0.05	0.90	0.05	0.12	RHS
202	22 Jan 14	88.611	1.70	0.60	0.05	1.02	0.05	0.12	RHS
203	22 Jan 14	88.613	0.60	0.60	0.05	0.36	0.02	0.05	RHS
204	22 Jan 14	88.616	1.10	0.60	0.05	0.66	0.03	0.07	LHS
205	22 Jan 14	88.617	1.30	0.80	0.05	1.04	0.05	0.12	LHS
206	22 Jan 14	88.618	1.80	0.90	0.05	1.62	0.08	0.19	LHS
207	22 Jan 14	88.620	1.60	0.70	0.05	1.12	0.06	0.14	LHS
208	22 Jan 14	88.621	2.00	0.60	0.05	1.20	0.06	0.14	LHS
209	22 Jan 14	88.626	1.80	0.40	0.05	0.72	0.04	0.09	LHS
210	22 Jan 14	88.628	2.20	0.60	0.05	1.32	0.07	0.16	LHS
CARRIED FORWARD:						225.59	11.44	26.67	

LINTASAN RESOURCES SDN. BHD.
MAINTENANCE OF FEDERAL ROADS - WEST COAST, SABAH

R01 POTHOLE PATCHING RECORD

DISTRICT: Ranau

ROUTE NO. 22

ROAD NAME: Jalan Kota Kinabalu - Sandakan

MONTH: January 2014

ITEM	DATE	CHAINAGE	Length (m)	Width (m)	Depth (m)	AREA (m ²)	VOLUME (m ³)	PREMIX QUANTITY (ton)	REMARKS
BROUGHT FORWARD:						225.59	11.44	26.67	
211	23 Jan 14	137.013	1.60	0.80	0.05	1.28	0.06	0.14	RHS
212	23 Jan 14	137.014	3.10	0.70	0.05	2.17	0.11	0.26	RHS
213	23 Jan 14	137.016	3.10	0.80	0.05	2.48	0.12	0.28	RHS
214	23 Jan 14	137.020	4.00	0.70	0.05	2.80	0.14	0.32	RHS
215	23 Jan 14	137.021	0.50	0.40	0.05	0.20	0.01	0.02	RHS
216	23 Jan 14	137.022	3.00	0.70	0.05	2.10	0.11	0.26	LHS
217	23 Jan 14	137.025	1.90	0.60	0.05	1.14	0.06	0.14	LHS
218	23 Jan 14	137.026	0.80	0.60	0.05	0.48	0.02	0.05	LHS
219	23 Jan 14	137.028	0.70	0.50	0.05	0.35	0.02	0.05	RHS
220	23 Jan 14	137.029	2.40	0.70	0.05	1.68	0.08	0.19	RHS
221	23 Jan 14	137.030	1.70	0.60	0.05	1.02	0.05	0.12	RHS
222	23 Jan 14	137.035	2.10	0.60	0.05	1.26	0.06	0.14	RHS
223	23 Jan 14	137.038	2.00	0.70	0.05	1.40	0.07	0.16	RHS
224	23 Jan 14	137.040	1.10	0.50	0.05	0.55	0.03	0.07	LHS
225	23 Jan 14	137.041	1.00	0.40	0.05	0.40	0.02	0.05	LHS
226	24 Jan 14	138.090	2.50	0.90	0.05	2.25	0.11	0.26	LHS
227	24 Jan 14	138.091	1.70	1.10	0.05	1.87	0.09	0.21	LHS
228	24 Jan 14	138.092	0.80	0.80	0.05	0.64	0.03	0.07	LHS
229	24 Jan 14	138.093	1.30	0.70	0.05	0.91	0.05	0.12	RHS
230	24 Jan 14	138.095	1.50	0.70	0.05	1.05	0.05	0.12	RHS
231	24 Jan 14	138.098	2.40	0.80	0.05	1.92	0.10	0.23	RHS
232	24 Jan 14	138.100	0.90	0.70	0.05	0.63	0.03	0.07	RHS
233	24 Jan 14	138.101	1.10	0.70	0.05	0.77	0.04	0.09	LHS
234	24 Jan 14	138.102	3.60	0.60	0.05	2.16	0.11	0.26	LHS
235	24 Jan 14	138.103	0.90	0.60	0.05	0.54	0.03	0.07	RHS
236	24 Jan 14	138.105	1.10	0.40	0.05	0.44	0.02	0.05	RHS
237	24 Jan 14	138.106	0.70	0.60	0.05	0.42	0.02	0.05	RHS
238	24 Jan 14	138.108	1.10	0.80	0.05	0.88	0.04	0.09	RHS
239	24 Jan 14	138.110	1.20	0.50	0.05	0.60	0.03	0.07	RHS
240	24 Jan 14	138.112	1.00	0.50	0.05	0.50	0.03	0.07	RHS
CARRIED FORWARD:						260.48	13.18	30.75	

LINTASAN RESOURCES SDN. BHD.
MAINTENANCE OF FEDERAL ROADS - WEST COAST, SABAH

R01 POTHOLE PATCHING RECORD

DISTRICT: Ranau
ROUTE NO. 22
ROAD NAME: Jalan Kota Kinabalu - Sandakan
MONTH: January 2014

ITEM	DATE	CHAINAGE	Length (m)	Width (m)	Depth (m)	AREA (m ²)	VOLUME (m ³)	PREMIX QUANTITY (ton)	REMARKS
BROUGHT FORWARD:						260.48	13.18	30.75	
241	25 Jan 14	118.793	1.00	0.80	0.05	0.80	0.04	0.09	RHS
242	25 Jan 14	118.816	1.00	0.90	0.05	0.90	0.05	0.12	RHS
243	25 Jan 14	118.823	1.40	0.80	0.05	1.12	0.06	0.14	RHS
244	25 Jan 14	118.831	1.50	0.70	0.05	1.05	0.05	0.12	RHS
245	25 Jan 14	118.835	1.00	0.80	0.05	0.80	0.04	0.09	LHS
246	25 Jan 14	118.878	1.30	0.70	0.05	0.91	0.05	0.12	LHS
247	25 Jan 14	118.879	1.70	0.80	0.05	1.36	0.07	0.16	LHS
248	25 Jan 14	118.881	0.90	0.80	0.05	0.72	0.04	0.09	LHS
249	25 Jan 14	118.895	1.30	0.70	0.05	0.91	0.05	0.12	LHS
250	25 Jan 14	118.922	2.20	0.80	0.05	1.76	0.09	0.21	LHS
251	25 Jan 14	118.927	1.00	0.90	0.05	0.90	0.05	0.12	LHS
252	25 Jan 14	118.938	1.40	1.00	0.05	1.40	0.07	0.16	LHS
253	25 Jan 14	118.945	1.20	0.80	0.05	0.96	0.05	0.12	LHS
254	25 Jan 14	118.947	1.80	1.20	0.05	2.16	0.11	0.26	RHS
255	25 Jan 14	118.949	2.50	1.10	0.05	2.75	0.14	0.32	RHS
256	28 Jan 14	118.952	2.10	1.00	0.05	2.10	0.11	0.26	RHS
257	28 Jan 14	118.953	1.50	0.60	0.05	0.90	0.05	0.12	RHS
258	28 Jan 14	118.954	0.70	0.50	0.05	0.35	0.02	0.05	RHS
259	28 Jan 14	118.955	2.00	1.20	0.05	2.40	0.12	0.28	RHS
260	28 Jan 14	118.957	0.90	0.70	0.05	0.63	0.03	0.07	RHS
261	28 Jan 14	118.961	1.50	1.40	0.05	2.10	0.11	0.26	RHS
262	28 Jan 14	118.965	1.20	0.80	0.05	0.96	0.05	0.12	LHS
263	28 Jan 14	118.977	0.70	0.70	0.05	0.49	0.02	0.05	LHS
264	28 Jan 14	119.010	0.80	0.60	0.05	0.48	0.02	0.05	LHS
265	28 Jan 14	119.095	1.20	0.70	0.05	0.84	0.04	0.09	LHS
266	28 Jan 14	119.150	1.60	1.30	0.05	2.08	0.10	0.23	LHS
267	28 Jan 14	119.204	1.90	0.80	0.05	1.52	0.08	0.19	LHS
268	28 Jan 14	119.207	2.80	0.70	0.05	1.96	0.10	0.23	LHS
269	28 Jan 14	119.268	1.40	0.80	0.05	1.12	0.06	0.14	RHS
270	28 Jan 14	119.270	1.70	0.60	0.05	1.02	0.05	0.12	RHS
CARRIED FORWARD:						297.93	15.10	35.25	

LINTASAN RESOURCES SDN. BHD.
MAINTENANCE OF FEDERAL ROADS - WEST COAST, SABAH

R01 POTHOLE PATCHING RECORD

DISTRICT: Ranau

ROUTE NO. 22

ROAD NAME: Jalan Kota Kinabalu - Sandakan

MONTH: January 2014

ITEM	DATE	CHAINAGE	Length (m)	Width (m)	Depth (m)	AREA (m ²)	VOLUME (m ³)	PREMIX QUANTITY (ton)	REMARKS
BROUGHT FORWARD:						297.93	15.10	35.25	
271	29 Jan 14	117.812	2.70	1.10	0.05	2.97	0.15	0.35	LHS
272	29 Jan 14	113.768	2.10	1.00	0.05	2.10	0.11	0.26	LHS
273	29 Jan 14	113.764	1.20	0.80	0.05	0.96	0.05	0.12	LHS
274	29 Jan 14	113.763	1.70	0.80	0.05	1.36	0.07	0.16	RHS
275	29 Jan 14	113.758	1.20	1.00	0.05	1.20	0.06	0.14	LHS
276	29 Jan 14	113.757	1.90	1.00	0.05	1.90	0.10	0.23	LHS
277	29 Jan 14	113.756	0.90	0.60	0.05	0.54	0.03	0.07	LHS
278	29 Jan 14	113.755	2.30	0.70	0.05	1.61	0.08	0.19	LHS
279	29 Jan 14	113.754	1.10	0.70	0.05	0.77	0.04	0.09	LHS
280	29 Jan 14	113.752	0.90	0.70	0.05	0.63	0.03	0.07	LHS
281	29 Jan 14	113.749	0.80	0.50	0.05	0.40	0.02	0.05	RHS
282	29 Jan 14	113.725	0.80	0.70	0.05	0.56	0.03	0.07	RHS
283	29 Jan 14	113.723	0.80	0.70	0.05	0.56	0.03	0.07	RHS
284	29 Jan 14	113.721	1.60	0.30	0.05	0.48	0.02	0.05	RHS
285	29 Jan 14	113.703	2.10	0.30	0.05	0.63	0.03	0.07	LHS
286	30 Jan 14	113.702	1.20	0.60	0.05	0.72	0.04	0.09	RHS
287	30 Jan 14	113.701	2.20	0.60	0.05	1.32	0.07	0.16	RHS
288	30 Jan 14	113.693	1.20	1.00	0.05	1.20	0.06	0.14	RHS
289	30 Jan 14	113.691	0.70	0.60	0.05	0.42	0.02	0.05	RHS
290	30 Jan 14	113.687	0.90	0.50	0.05	0.45	0.02	0.05	RHS
291	30 Jan 14	113.682	1.00	0.80	0.05	0.80	0.04	0.09	RHS
292	30 Jan 14	113.683	1.00	0.80	0.05	0.80	0.04	0.09	RHS
293	30 Jan 14	113.653	1.10	0.70	0.05	0.77	0.04	0.09	RHS
294	30 Jan 14	113.650	0.70	1.40	0.05	0.98	0.05	0.12	LHS
295	30 Jan 14	113.649	0.90	0.60	0.05	0.54	0.03	0.07	LHS
296	30 Jan 14	113.643	1.20	0.70	0.05	0.84	0.04	0.09	LHS
297	30 Jan 14	113.639	1.30	0.80	0.05	1.04	0.05	0.12	LHS
298	30 Jan 14	113.636	1.80	0.80	0.05	1.44	0.07	0.16	LHS
299	30 Jan 14	113.635	0.70	0.60	0.05	0.42	0.02	0.05	LHS
300	30 Jan 14	113.626	1.10	0.70	0.05	0.77	0.04	0.09	LHS
CARRIED FORWARD:						327.11	16.58	38.70	

LINTASAN RESOURCES SDN BHD.
MAINTENANCE OF FEDERAL ROADS - WEST COAST, SABAH

SUMMARY - POTHOLE PATCHING RECORD

Month : JANUARY 2014

ITEM	DISTRICT	ROUTE NO.	ROAD NAME	AREA (m ²)			VOLUME (m ³)			PREMIX QUANTITY (TON)		
				PREVIOUS MONTH	CURRENT MONTH	CUM. MONTH	PREVIOUS MONTH	CURRENT MONTH	CUM. MONTH	PREVIOUS MONTH	CURRENT MONTH	CUM. MONTH
1	TAMBUNAN	500	Jalan Kota Kinabalu - Keningau - Tenom	-	41.06	41.06	-	2.15	2.15	-	5.00	5.00
2	KENINGAU	500	Jalan Kota Kinabalu - Keningau - Tenom	-	35.48	35.48	-	3.07	3.07	-	7.12	7.12
3	TENOM	500	Jalan Kota Kinabalu - Keningau - Tenom	-	9.89	9.89	-	0.49	0.49	-	1.13	1.13
TOTAL:				-	86.43	86.43	-	5.71	5.71	-	13.25	13.25

LINTASAN RESOURCES SDN. BHD.
MAINTENANCE OF FEDERAL ROADS - WEST COAST, SABAH

R01 POTHOLE PATCHING RECORD

DISTRICT: TAMBUNAN

ROUTE NO. 500

ROAD NAME: JLN K. KINABALU - KENINGAU-TENOM

MONTH: January 2014

ITEM	DATE	CHAINAGE	Length (m)	Width (m)	Depth (m)	AREA (m2)	VOLUME (m3)	PREMIX QUANTITY (ton)	REMARKS
BROUGHT FORWARD:						0.00	0.00	0.00	
1	03 Jan 14	58.920	4.80	1.00	0.050	4.80	0.24	0.56	LHS
2	03 Jan 14	58.924	2.00	1.20	0.050	2.40	0.12	0.28	LHS
3	03 Jan 14	58.927	2.40	0.70	0.050	1.68	0.08	0.19	LHS
4	03 Jan 14	79.645	1.00	0.80	0.025	0.80	0.02	0.05	LHS
5	03 Jan 14	79.646	0.90	0.80	0.050	0.72	0.04	0.09	LHS
6	03 Jan 14	79.648	1.70	0.80	0.050	1.36	0.07	0.16	LHS
7	03 Jan 14	79.752	1.20	0.70	0.050	0.84	0.04	0.09	LHS
8	03 Jan 14	79.981	1.20	1.00	0.050	1.20	0.06	0.14	LHS
9	03 Jan 14	85.521	6.10	0.60	0.050	3.66	0.18	0.42	RHS
10	03 Jan 14	85.535	3.50	0.60	0.075	2.10	0.16	0.37	RHS
11	03 Jan 14	85.694	3.80	0.40	0.050	1.52	0.08	0.19	RHS
12	03 Jan 14	85.720	5.00	0.40	0.075	2.00	0.15	0.35	RHS
13	03 Jan 14	93.200	1.00	1.00	0.050	1.00	0.05	0.12	LHS
14	14 Jan 14	46.722	0.40	0.30	0.050	0.12	0.01	0.02	RHS
15	14 Jan 14	46.733	0.50	0.40	0.050	0.20	0.01	0.02	RHS
16	14 Jan 14	46.750	4.40	0.50	0.050	2.20	0.11	0.26	RHS
17	14 Jan 14	46.761	0.40	0.40	0.050	0.16	0.01	0.02	RHS
18	14 Jan 14	52.972	8.20	1.50	0.050	12.30	0.62	1.44	RHS
19	14 Jan 14	68.139	0.80	0.70	0.050	0.56	0.03	0.07	LHS
20	14 Jan 14	73.674	1.60	0.90	0.050	1.44	0.07	0.16	RHS
21									
22									
23									
24									
25									
26									
27									
28									
29									
30									
TOTAL :						41.06	2.15	5.00	

LINTASAN RESOURCES SDN. BHD.
MAINTENANCE OF FEDERAL ROADS - WEST COAST, SABAH

R01 POTHOLE PATCHING RECORD

DISTRICT: KENINGAU
ROUTE NO. 500
ROAD NAME: JLN K. KINABALU - KENINGAU-TENOM
MONTH: January 2014

ITEM	DATE	CHAINAGE	Length (m)	Width (m)	Depth (m)	AREA (m2)	VOLUME (m3)	PREMIX QUANTITY (ton)	REMARKS
BROUGHT FORWARD:						0.00	0.00	0.00	
1	04 Jan 14	135.300	4.20	1.80	0.075	7.56	0.57	1.32	RHS
2	25 Jan 14	120.365	5.60	1.20	0.075	6.72	0.50	1.16	RHS
3	25 Jan 14	120.361	1.50	1.60	0.050	2.40	0.12	0.28	RHS
4	25 Jan 14	120.344	5.70	1.80	0.100	10.26	1.03	2.39	RHS
5	25 Jan 14	119.809	6.10	1.40	0.100	8.54	0.85	1.97	RHS
6									
7									
8									
9									
10									
11									
12									
13									
14									
15									
16									
17									
18									
19									
20									
21									
22									
23									
24									
25									
26									
27									
28									
29									
30									
TOTAL						35.48	3.07	7.12	

LINTASAN RESOURCES SDN. BHD.
MAINTENANCE OF FEDERAL ROADS - WEST COAST, SABAH

R01 POTHOLE PATCHING RECORD

DISTRICT: TENOM

ROUTE NO. 500

ROAD NAME: JLN K. KINABALU - KENINGAU-TENOM

MONTH: January 2014

ITEM	DATE	CHAINAGE	Length (m)	Width (m)	Depth (m)	AREA (m2)	VOLUME (m3)	PREMIX QUANTITY (ton)	REMARKS
BROUGHT FORWARD:						0.00	0.00	0.00	
1	04 Jan 14	141.273	0.60	0.40	0.050	0.24	0.01	0.02	RHS
2	04 Jan 14	143.277	0.50	0.50	0.050	0.25	0.01	0.02	RHS
3	04 Jan 14	143.279	1.00	0.80	0.050	0.80	0.04	0.09	LHS
4	04 Jan 14	148.101	0.90	0.70	0.050	0.63	0.03	0.07	RHS
5	04 Jan 14	148.184	0.70	0.60	0.050	0.42	0.02	0.05	RHS
6	11 Jan 14	160.624	4.20	1.10	0.050	4.62	0.23	0.53	RHS
7	11 Jan 14	158.442	1.00	0.80	0.050	0.80	0.04	0.09	LHS
8	11 Jan 14	157.334	0.60	0.50	0.050	0.30	0.02	0.05	RHS
9	11 Jan 14	156.322	0.40	0.30	0.050	0.12	0.01	0.02	RHS
10	11 Jan 14	143.277	0.90	0.70	0.050	0.63	0.03	0.07	LHS
11	11 Jan 14	141.440	1.20	0.90	0.050	1.08	0.05	0.12	LHS
12									
13									
14									
15									
16									
17									
18									
19									
20									
21									
22									
23									
24									
25									
26									
27									
28									
29									
30									
TOTAL						9.89	0.49	1.13	

LINTASAN RESOURCES SDN BHD.
MAINTENANCE OF FEDERAL ROADS - WEST COAST, SABAH

SUMMARY - POTHOLE PATCHING RECORD

Month: JANUARY 2014

ITEM	DISTRICT	ROUTE NO.	ROAD NAME	AREA (m ²)			VOLUME (m ³)			PREMIX QUANTITY (TON)		
				PREVIOUS MONTH	CURRENT MONTH	CUM. MONTH	PREVIOUS MONTH	CURRENT MONTH	CUM. MONTH	PREVIOUS MONTH	CURRENT MONTH	CUM. MONTH
1	Kota Kinabalu	01	Jalan Kota Kinabalu - Sindumin	-	26.04	26.04	-	1.30	1.30	-	3.02	3.02
2	Penampang	01	Jalan Kota Kinabalu - Sindumin	-	58.80	58.80	-	2.94	2.94	-	6.82	6.82
3	Papar	01	Jalan Kota Kinabalu - Sindumin	-	423.01	423.01	-	21.15	21.15	-	49.07	49.07
4	Penampang	500	Jalan Kota Kinabalu - Keningau - Tenom	-	10.08	10.08	-	0.50	0.50	-	1.17	1.17
5	Penampang	501	Jalan Kota Kinabalu - Penampang - Lok Kawi	-	4.40	4.40	-	0.22	0.22	-	0.51	0.51
6	Kota Kinabalu	608	Jalan masuk ke Lapangan Terbang Lama, K.K.	-	-	-	-	-	-	-	-	-
TOTAL:				-	522.33	522.33	-	26.11	26.11	-	60.59	60.59

LINTASAN RESOURCES SDN. BHD.
MAINTENANCE OF FEDERAL ROADS - WEST COAST, SABAH

R01 POTHOLE PATCHING RECORD

DISTRICT: KOTA KINABALU

ROUTE NO. 01

ROAD NAME: JALAN KK - SINDUMIN

MONTH: JANUARY 2014

ITEM	DATE	CHAINAGE	Length (m)	Width (m)	Depth (m)	AREA (m2)	VOLUME (m3)	PREMIX QUANTITY (ton)	REMARKS
BROUGHT FORWARD:						0.00	0.00	0.00	
1	12 Jan 14	0.235	3.90	1.00	0.050	3.90	0.20	0.45	LHS
2	12 Jan 14	0.236	1.40	1.00	0.050	1.40	0.07	0.16	LHS
3	12 Jan 14	0.237	1.60	1.20	0.050	1.92	0.10	0.22	LHS
4	12 Jan 14	0.260	2.30	1.00	0.050	2.30	0.12	0.27	LHS
5	12 Jan 14	0.265	1.90	1.00	0.050	1.90	0.10	0.22	LHS
6	12 Jan 14	0.270	2.20	1.00	0.050	2.20	0.11	0.26	LHS
7	12 Jan 14	0.270	3.60	1.00	0.050	3.60	0.18	0.42	LHS
8	12 Jan 14	0.275	1.40	1.00	0.050	1.40	0.07	0.16	LHS
9	12 Jan 14	0.295	1.90	1.00	0.050	1.90	0.10	0.22	LHS
10	12 Jan 14	0.325	1.10	1.00	0.050	1.10	0.06	0.13	LHS
11	12 Jan 14	0.326	1.20	1.00	0.050	1.20	0.06	0.14	LHS
12	12 Jan 14	0.330	1.30	1.00	0.050	1.30	0.07	0.15	LHS
13	12 Jan 14	0.335	1.20	1.10	0.050	1.32	0.07	0.15	LHS
14	12 Jan 14	0.340	1.20	0.50	0.050	0.60	0.03	0.07	LHS
TOTAL:						26.04	1.30	3.02	

LINTASAN RESOURCES SDN. BHD.
MAINTENANCE OF FEDERAL ROADS - WEST COAST, SABAH

R01 POTHOLE PATCHING RECORD

DISTRICT: PENAMPANG

ROUTE NO. 01

ROAD NAME: JALAN KK - SINDUMIN

MONTH: JANUARY 2014

ITEM	DATE	CHAINAGE	Length (m)	Width (m)	Depth (m)	AREA (m2)	VOLUME (m3)	PREMIX QUANTITY (ton)	REMARKS
BROUGHT FORWARD:						0.00	0.00	0.00	
1	09 Jan 14	17.923	5.70	1.20	0.050	6.84	0.34	0.79	RHS
2	09 Jan 14	17.818	6.80	1.00	0.050	6.80	0.34	0.79	RHS
3	09 Jan 14	17.890	3.10	1.10	0.050	3.41	0.17	0.40	RHS
4	18 Jan 14	17.778/	1.80	1.20	0.050	2.16	0.11	0.25	RHS
5	18 Jan 14	17.817	3.10	1.10	0.050	3.41	0.17	0.40	RHS
6	18 Jan 14	17.893	3.20	1.10	0.050	3.52	0.18	0.41	RHS
7	20 Jan 14	17.130	3.80	1.20	0.050	4.56	0.23	0.53	RHS
8	27 Jan 14	17.085	6.20	1.10	0.050	6.82	0.34	0.79	RHS
9	27 Jan 14	17.396	4.30	1.30	0.050	5.59	0.28	0.65	RHS
10	27 Jan 14	17.777	3.10	1.10	0.050	3.41	0.17	0.40	RHS
11	28 Jan 14	17.803	5.80	1.10	0.050	6.38	0.32	0.74	RHS
12	28 Jan 14	17.814	5.90	1.00	0.050	5.90	0.30	0.68	RHS
TOTAL:						58.80	2.94	6.82	

LINTASAN RESOURCES SDN. BHD.
MAINTENANCE OF FEDERAL ROADS - WEST COAST, SABAH

R01 POTHOLE PATCHING RECORD

DISTRICT: PAPAR

ROUTE NO. 01

ROAD NAME: JALAN KK - SINDUMIN

MONTH: JANUARY 2014

ITEM	DATE	CHAINAGE	Length (m)	Width (m)	Depth (m)	AREA (m2)	VOLUME (m3)	PREMIX QUANTITY (ton)	REMARKS
BROUGHT FORWARD:						0.00	0.00	0.00	
1	10 Jan 14	23.477	11.30	1.30	0.050	14.69	0.73	1.70	RHS
2	10 Jan 14	23.450	4.50	1.40	0.050	6.30	0.32	0.73	RHS
3	10 Jan 14	23.428	5.20	1.40	0.050	7.28	0.36	0.84	RHS
4	10 Jan 14	19.978	8.80	1.10	0.050	9.68	0.48	1.12	RHS
5	10 Jan 14	19.993	10.20	1.20	0.050	12.24	0.61	1.42	RHS
6	16 Jan 14	26.513	7.00	1.20	0.050	8.40	0.42	0.97	RHS
7	16 Jan 14	26.540	2.40	1.10	0.050	2.64	0.13	0.31	RHS
8	16 Jan 14	26.545	3.40	2.30	0.050	7.82	0.39	0.91	LHS
9	16 Jan 14	26.548	2.30	1.20	0.050	2.76	0.14	0.32	LHS
10	18 Jan 14	36.910	3.50	1.60	0.050	5.60	0.28	0.65	LHS
11	18 Jan 14	21.757	5.20	5.20	0.050	27.04	1.35	3.14	RHS
12	20 Jan 14	29.438	10.30	10.30	0.050	106.09	5.30	12.31	RHS
13	20 Jan 14	24.078	4.00	4.00	0.050	16.00	0.80	1.86	RHS
14	20 Jan 14	24.084	4.50	4.50	0.050	20.25	1.01	2.35	RHS
15	20 Jan 14	34.560	2.20	2.20	0.050	4.84	0.24	0.56	RHS
16	20 Jan 14	34.565	2.90	2.90	0.050	8.41	0.42	0.98	RHS
17	20 Jan 14	34.570	2.40	2.40	0.050	5.76	0.29	0.67	RHS
18	21 Jan 14	21.965	7.60	1.20	0.050	9.12	0.46	1.06	RHS
19	21 Jan 14	21.923	3.20	1.10	0.050	3.52	0.18	0.41	RHS
20	21 Jan 14	21.920	3.10	1.00	0.050	3.10	0.16	0.36	RHS
21	21 Jan 14	25.068	20.20	1.10	0.050	22.22	1.11	2.58	LHS
22	21 Jan 14	25.090	9.50	1.00	0.050	9.50	0.48	1.10	LHS
23	22 Jan 14	24.073	10.10	1.10	0.050	11.11	0.56	1.29	RHS
24	22 Jan 14	24.090	10.60	1.20	0.050	12.72	0.64	1.48	RHS
25	22 Jan 14	24.093	4.30	1.00	0.050	4.30	0.22	0.50	LHS
26	23 Jan 14	35.814	4.70	1.20	0.050	5.64	0.28	0.65	RHS
27	23 Jan 14	35.896	4.20	1.80	0.050	7.56	0.38	0.88	RHS
CARRIED FORWARD:						354.59	17.73	41.13	

LINTASAN RESOURCES SDN. BHD.
MAINTENANCE OF FEDERAL ROADS - WEST COAST, SABAH

R01 POTHOLE PATCHING RECORD

DISTRICT: PAPAR

ROUTE NO. 01

ROAD NAME: JALAN KK - SINDUMIN

MONTH: JANUARY 2014

ITEM	DATE	CHAINAGE	Length (m)	Width (m)	Depth (m)	AREA (m2)	VOLUME (m3)	PREMIX QUANTITY (ton)	REMARKS
BROUGHT FORWARD:						354.59	17.73	41.13	
28	08 Jan 14	67.670	4.20	1.20	0.050	5.04	0.25	0.58	LHS
29	08 Jan 14	67.675	4.00	1.30	0.050	5.20	0.26	0.60	LHS
30	08 Jan 14	67.677	1.20	1.00	0.050	1.20	0.06	0.14	RHS
31	08 Jan 14	67.675	1.40	1.30	0.050	1.82	0.09	0.21	RHS
32	08 Jan 14	67.670	3.60	1.30	0.050	4.68	0.23	0.54	RHS
33	09 Jan 14	45.100	2.80	1.00	0.050	2.80	0.14	0.32	LHS
34	10 Jan 14	72.190	13.60	1.30	0.050	17.68	0.88	2.05	LHS
35	16 Jan 14	56.300	11.00	1.40	0.050	15.40	0.77	1.79	LHS
36	16 Jan 14	56.305	6.70	1.00	0.050	6.70	0.34	0.78	LHS
37	16 Jan 14	59.437	7.90	1.00	0.050	7.90	0.40	0.92	LHS
TOTAL:						423.01	21.15	49.07	

LINTASAN RESOURCES SDN. BHD.
MAINTENANCE OF FEDERAL ROADS - WEST COAST, SABAH

R01 POTHOLE PATCHING RECORD

DISTRICT: PENAMPANG

ROUTE NO. 500

ROAD NAME: JALAN KK - KENINGAU - TENOM

MONTH: JANUARY 2014

ITEM	DATE	CHAINAGE	Length (m)	Width (m)	Depth (m)	AREA (m ²)	VOLUME (m ³)	PREMIX QUANTITY (ton)	REMARKS
BROUGHT FORWARD:						0.00	0.00	0.00	
1	03 Jan 14	31.168	0.60	0.40	0.050	0.24	0.01	0.03	RHS
2	03 Jan 14	31.170	0.60	0.40	0.050	0.24	0.01	0.03	RHS
3	03 Jan 14	31.172	0.60	0.40	0.050	0.24	0.01	0.03	RHS
4	03 Jan 14	31.270	0.40	0.40	0.050	0.16	0.01	0.02	RHS
5	03 Jan 14	31.272	0.40	0.40	0.050	0.16	0.01	0.02	RHS
6	03 Jan 14	31.276	0.40	0.40	0.050	0.16	0.01	0.02	RHS
7	03 Jan 14	31.278	0.40	0.40	0.050	0.16	0.01	0.02	RHS
8	03 Jan 14	32.282	0.40	0.40	0.050	0.16	0.01	0.02	RHS
9	03 Jan 14	32.284	0.40	0.40	0.050	0.16	0.01	0.02	RHS
10	03 Jan 14	32.310	0.60	0.40	0.050	0.24	0.01	0.03	RHS
11	03 Jan 14	32.312	0.60	0.40	0.050	0.24	0.01	0.03	RHS
12	03 Jan 14	32.314	0.60	0.40	0.050	0.24	0.01	0.03	RHS
13	07 Jan 14	2.514	0.80	0.40	0.050	0.32	0.02	0.04	RHS
14	07 Jan 14	2.516	0.80	0.40	0.050	0.32	0.02	0.04	RHS
15	07 Jan 14	2.518	0.80	0.40	0.050	0.32	0.02	0.04	RHS
16	07 Jan 14	2.520	0.80	0.40	0.050	0.32	0.02	0.04	RHS
17	07 Jan 14	2.522	0.60	0.40	0.050	0.24	0.01	0.03	RHS
18	07 Jan 14	2.524	0.60	0.40	0.050	0.24	0.01	0.03	RHS
19	07 Jan 14	2.526	0.60	0.40	0.050	0.24	0.01	0.03	RHS
20	07 Jan 14	7.186	0.80	0.40	0.050	0.32	0.02	0.04	RHS
21	07 Jan 14	7.188	0.80	0.40	0.050	0.32	0.02	0.04	RHS
22	07 Jan 14	7.190	0.80	0.40	0.050	0.32	0.02	0.04	RHS
23	07 Jan 14	7.192	0.80	0.40	0.050	0.32	0.02	0.04	RHS
24	08 Jan 14	38.262	0.60	0.40	0.050	0.24	0.01	0.03	LHS
25	08 Jan 14	38.264	0.60	0.40	0.050	0.24	0.01	0.03	LHS
26	08 Jan 14	38.266	0.60	0.40	0.050	0.24	0.01	0.03	LHS
27	08 Jan 14	42.446	0.40	0.40	0.050	0.16	0.01	0.02	RHS
28	08 Jan 14	42.448	0.40	0.40	0.050	0.16	0.01	0.02	RHS
29	08 Jan 14	42.862	0.40	0.40	0.050	0.16	0.01	0.02	LHS
30	08 Jan 14	42.864	0.40	0.40	0.050	0.16	0.01	0.02	LHS
CARRIED FORWARD:						7.04	0.35	0.82	

LINTASAN RESOURCES SDN. BHD.
MAINTENANCE OF FEDERAL ROADS - WEST COAST, SABAH

R01 POTHOLE PATCHING RECORD

DISTRICT: PENAMPANG

ROUTE NO. 500

ROAD NAME: JALAN KK - KENINGAU - TENOM

MONTH: JANUARY 2014

ITEM	DATE	CHAINAGE	Length (m)	Width (m)	Depth (m)	AREA (m2)	VOLUME (m3)	PREMIX QUANTITY (ton)	REMARKS
BROUGHT FORWARD:						7.04	0.35	0.82	
31	08 Jan 14	42.872	0.60	0.40	0.050	0.24	0.01	0.03	LHS
32	08 Jan 14	42.874	0.60	0.40	0.050	0.24	0.01	0.03	LHS
33	08 Jan 14	42.876	0.60	0.40	0.050	0.24	0.01	0.03	LHS
34	09 Jan 14	3.818	0.40	0.40	0.050	0.16	0.01	0.02	LHS
35	09 Jan 14	3.820	0.40	0.40	0.050	0.16	0.01	0.02	LHS
36	09 Jan 14	4.716	1.00	0.40	0.050	0.40	0.02	0.05	LHS
37	09 Jan 14	4.718	1.00	0.40	0.050	0.40	0.02	0.05	LHS
38	09 Jan 14	4.720	1.00	0.40	0.050	0.40	0.02	0.05	LHS
39	09 Jan 14	4.722	1.00	0.40	0.050	0.40	0.02	0.05	LHS
40	09 Jan 14	4.724	1.00	0.40	0.050	0.40	0.02	0.05	LHS
TOTAL:						10.08	0.50	1.17	

LINTASAN RESOURCES SDN. BHD.
MAINTENANCE OF FEDERAL ROADS - WEST COAST, SABAH

R01 POT HOLE PATCHING RECORD

DISTRICT: PENAMPANG

ROUTE NO. 501

ROAD NAME: JALAN KK - PENAMPANG - LOK KAWI

MONTH: JANUARY 2014

ITEM	DATE	CHAINAGE	Length (m)	Width (m)	Depth (m)	AREA (m2)	VOLUME (m3)	PREMIX QUANTITY (ton)	REMARKS
BROUGHT FORWARD:						0.00	0.00	0.00	
1	04 Jan 14	4.872	0.40	0.40	0.050	0.16	0.01	0.02	LHS
2	04 Jan 14	4.874	0.40	0.40	0.050	0.16	0.01	0.02	LHS
3	04 Jan 14	5.244	0.40	0.40	0.050	0.16	0.01	0.02	LHS
4	04 Jan 14	5.246	0.40	0.40	0.050	0.16	0.01	0.02	LHS
5	04 Jan 14	5.266	0.40	0.40	0.050	0.16	0.01	0.02	LHS
6	04 Jan 14	5.282	0.40	0.40	0.050	0.16	0.01	0.02	LHS
7	04 Jan 14	5.284	0.40	0.40	0.050	0.16	0.01	0.02	LHS
8	04 Jan 14	5.314	0.40	0.40	0.050	0.16	0.01	0.02	LHS
9	04 Jan 14	5.316	0.40	0.40	0.050	0.16	0.01	0.02	LHS
10	04 Jan 14	5.352	0.40	0.40	0.050	0.16	0.01	0.02	LHS
11	04 Jan 14	5.354	0.40	0.40	0.050	0.16	0.01	0.02	LHS
12	04 Jan 14	5.360	0.40	0.40	0.050	0.16	0.01	0.02	LHS
13	04 Jan 14	5.362	0.40	0.40	0.050	0.16	0.01	0.02	LHS
14	04 Jan 14	5.380	0.40	0.40	0.050	0.16	0.01	0.02	LHS
15	04 Jan 14	5.382	0.40	0.40	0.050	0.16	0.01	0.02	LHS
16	04 Jan 14	5.526	0.60	0.40	0.050	0.24	0.01	0.03	LHS
17	04 Jan 14	5.528	0.60	0.40	0.050	0.24	0.01	0.03	LHS
18	04 Jan 14	5.530	0.60	0.40	0.050	0.24	0.01	0.03	LHS
19	04 Jan 14	5.538	0.40	0.40	0.050	0.16	0.01	0.02	LHS
20	04 Jan 14	5.540	0.40	0.40	0.050	0.16	0.01	0.02	LHS
21	04 Jan 14	5.562	0.40	0.40	0.050	0.16	0.01	0.02	LHS
22	04 Jan 14	5.564	0.40	0.40	0.050	0.16	0.01	0.02	LHS
23	04 Jan 14	5.674	0.40	0.40	0.050	0.16	0.01	0.02	LHS
24	04 Jan 14	5.676	0.40	0.40	0.050	0.16	0.01	0.02	LHS
25	04 Jan 14	5.682	0.40	0.40	0.050	0.16	0.01	0.02	LHS
26	04 Jan 14	5.684	0.40	0.40	0.050	0.16	0.01	0.02	LHS
TOTAL:						4.40	0.22	0.51	

LINTASAN RESOURCES SDN. BHD.
 MAINTENANCE OF FEDERAL ROADS - WEST COAST, SABAH

R01 POT HOLE PATCHING RECORD

DISTRICT: KOTA KINABALU

ROUTE NO. 608

ROAD NAME: JLN MASUK KE LPG TERBANG LAMA

MONTH: JANUARY 2014

ITEM	DATE	CHAINAGE	Length (m)	Width (m)	Depth (m)	AREA (m2)	VOLUME (m3)	PREMIX QUANTITY (ton)	REMARKS
BROUGHT FORWARD:						0.00	0.00	0.00	
TOTAL:						0.00	0.00	0.00	

LINTASAN RESOURCES SDN BHD.
MAINTENANCE OF FEDERAL ROADS - WEST COAST, SABAH

SUMMARY - POTHOLE PATCHING RECORD

Month: January 2014

ITEM	DISTRICT	ROUTE NO.	ROAD NAME	AREA (m ²)			VOLUME (m ³)			PREMIX QUANTITY (TON)		
				PREVIOUS MONTH	CURRENT MONTH	CUM. MONTH	PREVIOUS MONTH	CURRENT MONTH	CUM. MONTH	PREVIOUS MONTH	CURRENT MONTH	CUM. MONTH
1	Beaufort	01	Jalan Kota Kinabalu - Sindumin	0.000	68.021	68.021	0.000	3.417	3.417	0.000	7.944	7.944
2	Sipitang	01	Jalan Kota Kinabalu - Sindumin	0.000	11.490	11.490	0.000	0.576	0.576	0.000	1.338	1.338
3	Beaufort	502	Jalan Beaufort - Menumbok	0.000	48.580	48.580	0.000	2.445	2.445	0.000	5.679	5.679
4	Kuala Penyu	502	Jalan Beaufort - Menumbok	0.000	30.110	30.110	0.000	1.513	1.513	0.000	3.518	3.518
TOTAL:				0.000	158.201	158.201	0.000	7.951	7.951	0.000	18.479	18.479

LINTASAN RESOURCES SDN. BHD.
MAINTENANCE OF FEDERAL ROADS - WEST COAST, SABAH
R01 POTHOLE PATCHING RECORD

DISTRICT: BEAUFORT

ROUTE NO. 01

ROAD NAME: JALAN KOTA KINABALU - SINDUMIN

MONTH: JANUARY 2014

ITEM	DATE	CHAINAGE	Length (m)	Width (m)	Depth (m)	AREA (m2)	VOLUME (m3)	PREMIX QUANTITY (ton)	REMARKS
BROUGHT FORWARD:						0.000	0.000	0.000	
1	08 Jan 14	72.400	0.40	0.50	0.050	0.200	0.010	0.023	RHS
2	08 Jan 14	72.470	0.60	0.70	0.050	0.420	0.021	0.049	LHS
3	08 Jan 14	77.010	0.80	0.90	0.050	0.720	0.036	0.084	LHS
4	08 Jan 14	82.600	0.90	0.90	0.050	0.810	0.041	0.095	LHS
5	08 Jan 14	84.287	0.90	0.70	0.050	0.630	0.032	0.074	LHS
6	08 Jan 14	88.220	0.80	0.90	0.050	0.720	0.036	0.084	RHS
7	08 Jan 14	90.470	0.80	0.90	0.050	0.720	0.036	0.084	RHS
8	08 Jan 14	90.477	0.40	0.80	0.050	0.320	0.016	0.037	LHS
9	08 Jan 14	90.480	0.80	0.90	0.050	0.720	0.036	0.084	LHS
10	08 Jan 14	90.677	0.80	0.90	0.050	0.720	0.036	0.084	RHS
11	08 Jan 14	90.680	0.90	0.50	0.050	0.450	0.023	0.053	RHS
12	08 Jan 14	90.687	0.70	0.90	0.050	0.630	0.032	0.074	RHS
13	08 Jan 14	90.690	0.90	0.60	0.050	0.540	0.027	0.063	RHS
14	08 Jan 14	108.390	0.70	0.40	0.050	0.280	0.014	0.032	LHS
15	13 Jan 14	121.991	0.50	0.60	0.050	0.300	0.015	0.035	LHS
16	13 Jan 14	121.992	0.70	0.60	0.050	0.420	0.021	0.049	LHS
17	13 Jan 14	121.993	0.40	0.90	0.050	0.360	0.018	0.042	LHS
18	13 Jan 14	122.005	0.50	0.90	0.050	0.450	0.023	0.053	RHS
19	13 Jan 14	122.007	0.90	0.80	0.050	0.720	0.036	0.084	LHS
20	13 Jan 14	122.179	0.80	0.60	0.050	0.480	0.024	0.056	LHS
21	13 Jan 14	122.198	0.90	0.80	0.050	0.720	0.036	0.084	LHS
22	13 Jan 14	122.215	0.40	0.90	0.050	0.360	0.018	0.042	LHS
23	13 Jan 14	122.220	0.50	0.80	0.050	0.400	0.020	0.046	LHS
24	13 Jan 14	122.336	0.90	0.80	0.050	0.720	0.036	0.084	RHS
25	13 Jan 14	122.337	0.90	0.80	0.050	0.720	0.036	0.084	RHS
26	13 Jan 14	122.370	0.60	0.80	0.050	0.480	0.024	0.056	RHS
27	13 Jan 14	122.391	0.80	0.90	0.050	0.720	0.036	0.084	LHS
28	13 Jan 14	122.394	0.90	0.70	0.050	0.630	0.032	0.074	LHS
29	13 Jan 14	123.480	0.70	0.80	0.050	0.560	0.028	0.065	LHS
30	13 Jan 14	123.870	0.80	0.50	0.050	0.400	0.020	0.046	LHS
CARRIED FORWARD:						16.320	0.819	1.904	

LINTASAN RESOURCES SDN. BHD.
MAINTENANCE OF FEDERAL ROADS - WEST COAST, SABAH
R01 POTHOLE PATCHING RECORD

DISTRICT: BEAUFORT

ROUTE NO. 01

ROAD NAME: JALAN KOTA KINABALU - SINDUMIN

MONTH: JANUARY 2014

ITEM	DATE	CHAINAGE	Length (m)	Width (m)	Depth (m)	AREA (m2)	VOLUME (m3)	PREMIX QUANTITY (ton)	REMARKS
BROUGHT FORWARD:						16.320	0.819	1.904	
31	17 Jan 14	72.400	0.40	0.70	0.050	0.280	0.014	0.032	RHS
32	17 Jan 14	73.271	0.50	0.90	0.050	0.450	0.023	0.053	RHS
33	17 Jan 14	72.275	0.40	0.70	0.050	0.280	0.014	0.032	RHS
34	17 Jan 14	73.280	0.60	0.40	0.050	0.240	0.012	0.028	LHS
35	17 Jan 14	73.460	0.70	0.50	0.050	0.350	0.018	0.042	RHS
36	17 Jan 14	73.665	0.50	0.60	0.050	0.300	0.015	0.035	RHS
37	17 Jan 14	74.535	0.50	0.70	0.050	0.350	0.018	0.042	LHS
38	17 Jan 14	74.970	0.40	0.50	0.050	0.200	0.010	0.023	LHS
39	17 Jan 14	74.972	0.80	0.60	0.050	0.480	0.024	0.056	RHS
40	17 Jan 14	75.298	0.40	0.50	0.050	0.200	0.010	0.023	LHS
41	17 Jan 14	75.300	0.70	0.40	0.050	0.280	0.014	0.032	LHS
42	17 Jan 14	75.308	0.40	0.50	0.050	0.200	0.010	0.023	LHS
43	17 Jan 14	75.758	0.70	0.50	0.050	0.350	0.018	0.042	LHS
44	17 Jan 14	76.033	0.40	0.70	0.050	0.280	0.014	0.032	RHS
45	17 Jan 14	77.220	0.40	0.50	0.050	0.200	0.010	0.023	RHS
46	17 Jan 14	77.219	0.40	0.50	0.050	0.200	0.010	0.023	RHS
47	17 Jan 14	77.405	0.50	0.40	0.050	0.200	0.010	0.023	LHS
48	17 Jan 14	77.410	0.40	0.70	0.050	0.280	0.014	0.032	LHS
49	17 Jan 14	77.887	0.40	0.90	0.050	0.360	0.018	0.042	RHS
50	20 Jan 14	80.395	0.40	0.90	0.050	0.360	0.018	0.042	RHS
51	20 Jan 14	81.280	0.50	0.70	0.050	0.350	0.018	0.042	LHS
52	20 Jan 14	81.283	0.50	0.70	0.050	0.350	0.018	0.042	RHS
53	20 Jan 14	81.290	0.50	0.40	0.050	0.200	0.010	0.023	LHS
54	20 Jan 14	82.290	0.70	0.50	0.050	0.350	0.018	0.042	RHS
55	20 Jan 14	122.180	0.60	0.50	0.050	0.300	0.015	0.035	LHS
56	20 Jan 14	122.183	0.40	0.60	0.050	0.240	0.012	0.028	LHS
57	20 Jan 14	123.130	0.50	0.80	0.050	0.400	0.020	0.046	LHS
58	20 Jan 14	123.132	0.50	0.70	0.050	0.350	0.018	0.042	LHS
59	20 Jan 14	123.133	0.40	0.70	0.050	0.280	0.014	0.032	LHS
60	20 Jan 14	123.409	0.50	0.50	0.050	0.250	0.013	0.030	RHS
CARRIED FORWARD:						25.230	1.269	2.946	

LINTASAN RESOURCES SDN. BHD.
MAINTENANCE OF FEDERAL ROADS - WEST COAST, SABAH
R01 POTHOLE PATCHING RECORD

DISTRICT: BEAUFORT
ROUTE NO. 01
ROAD NAME: JALAN KOTA KINABALU - SINDUMIN
MONTH: JANUARY 2014

ITEM	DATE	CHAINAGE	Length (m)	Width (m)	Depth (m)	AREA (m2)	VOLUME (m3)	PREMIX QUANTITY (ton)	REMARKS
BROUGHT FORWARD:						25.230	1.269	2.946	
61	22 Jan 14	77.405	0.60	0.70	0.050	0.420	0.021	0.049	LHS
62	22 Jan 14	77.410	0.60	0.70	0.050	0.420	0.021	0.049	RHS
63	22 Jan 14	77.887	0.60	0.90	0.050	0.540	0.027	0.063	RHS
64	22 Jan 14	80.395	0.60	0.70	0.050	0.420	0.021	0.049	RHS
65	22 Jan 14	80.410	0.60	0.50	0.050	0.300	0.015	0.035	RHS
66	22 Jan 14	80.415	0.40	0.90	0.050	0.360	0.018	0.042	RHS
67	22 Jan 14	80.420	0.40	0.50	0.050	0.200	0.010	0.023	RHS
68	22 Jan 14	80.423	0.50	0.30	0.050	0.150	0.008	0.019	RHS
69	22 Jan 14	80.445	0.80	0.60	0.050	0.480	0.024	0.056	LHS
70	22 Jan 14	80.692	0.30	0.50	0.050	0.150	0.008	0.019	RHS
71	22 Jan 14	80.957	0.40	0.50	0.050	0.200	0.010	0.023	LHS
72	22 Jan 14	80.960	0.40	0.60	0.050	0.240	0.012	0.028	LHS
73	22 Jan 14	81.697	0.60	0.90	0.050	0.540	0.027	0.063	RHS
74	22 Jan 14	81.720	0.50	0.60	0.050	0.300	0.015	0.035	LHS
75	22 Jan 14	81.725	0.60	0.90	0.050	0.540	0.027	0.063	LHS
76	22 Jan 14	82.397	0.60	0.80	0.050	0.480	0.024	0.056	RHS
77	22 Jan 14	82.398	0.30	0.70	0.050	0.210	0.011	0.026	RHS
78	22 Jan 14	82.647	0.80	0.90	0.050	0.720	0.036	0.084	LHS
79	22 Jan 14	83.670	0.50	0.60	0.050	0.300	0.015	0.035	LHS
80	22 Jan 14	83.675	0.40	0.90	0.050	0.360	0.018	0.042	LHS
81	22 Jan 14	83.687	0.40	0.90	0.050	0.360	0.018	0.042	LHS
82	22 Jan 14	83.845	0.60	0.70	0.050	0.421	0.021	0.049	LHS
83	22 Jan 14	84.025	0.50	0.60	0.050	0.300	0.015	0.035	LHS
84	22 Jan 14	99.285	0.40	0.90	0.050	0.360	0.018	0.042	LHS
85	22 Jan 14	99.289	0.50	0.60	0.050	0.300	0.015	0.035	LHS
86	22 Jan 14	99.290	0.60	0.80	0.050	0.480	0.024	0.056	LHS
87	22 Jan 14	99.295	0.60	0.70	0.050	0.420	0.021	0.049	LHS
88	22 Jan 14	99.345	0.80	0.60	0.050	0.480	0.024	0.056	LHS
89	22 Jan 14	99.632	0.60	0.70	0.050	0.420	0.021	0.049	LHS
90	22 Jan 14	100.590	0.80	0.90	0.050	0.720	0.036	0.084	LHS
CARRIED FORWARD:						36.821	1.850	4.302	

LINTASAN RESOURCES SDN. BHD.
MAINTENANCE OF FEDERAL ROADS - WEST COAST, SABAH
R01 POTHOLE PATCHING RECORD

DISTRICT: BEAUFORT

ROUTE NO. 01

ROAD NAME: JALAN KOTA KINABALU - SINDUMIN

MONTH: JANUARY 2014

ITEM	DATE	CHAINAGE	Length (m)	Width (m)	Depth (m)	AREA (m2)	VOLUME (m3)	PREMIX QUANTITY (ton)	REMARKS
BROUGHT FORWARD:					-	36.821	1.850	4.302	
91	26 Jan 14	98.950	0.70	0.40	0.050	0.280	0.014	0.032	LHS
92	26 Jan 14	98.953	0.60	0.50	0.050	0.300	0.015	0.035	LHS
93	26 Jan 14	98.975	0.70	0.50	0.050	0.350	0.018	0.042	LHS
94	26 Jan 14	98.977	0.80	0.90	0.050	0.720	0.036	0.084	LHS
95	26 Jan 14	99.657	0.80	0.50	0.050	0.400	0.020	0.046	LHS
96	26 Jan 14	99.937	0.90	0.70	0.050	0.630	0.032	0.074	LHS
97	26 Jan 14	99.971	0.80	0.90	0.050	0.720	0.036	0.084	LHS
98	26 Jan 14	100.592	0.80	0.90	0.050	0.720	0.036	0.084	LHS
99	26 Jan 14	100.652	0.60	0.90	0.050	0.540	0.027	0.063	LHS
100	26 Jan 14	100.655	0.80	0.70	0.050	0.560	0.028	0.065	LHS
101	26 Jan 14	100.666	0.80	0.90	0.050	0.720	0.036	0.084	LHS
102	26 Jan 14	100.675	0.60	0.80	0.050	0.480	0.024	0.056	LHS
103	26 Jan 14	121.185	0.90	0.60	0.050	0.540	0.027	0.063	LHS
104	28 Jan 14	75.900	0.80	0.90	0.050	0.720	0.036	0.084	RHS
105	28 Jan 14	79.150	0.80	0.70	0.050	0.560	0.028	0.065	LHS
106	28 Jan 14	79.153	0.90	0.60	0.050	0.540	0.027	0.063	LHS
107	28 Jan 14	81.969	0.90	0.70	0.050	0.630	0.032	0.074	RHS
108	28 Jan 14	81.970	0.50	0.80	0.050	0.400	0.020	0.046	LHS
109	28 Jan 14	121.355	0.60	0.80	0.050	0.480	0.024	0.056	LHS
110	28 Jan 14	121.372	0.90	0.70	0.050	0.630	0.032	0.074	LHS
111	28 Jan 14	121.385	0.60	0.70	0.050	0.420	0.021	0.049	LHS
112	28 Jan 14	123.532	0.70	0.80	0.050	0.560	0.028	0.065	LHS
113	28 Jan 14	123.535	0.90	0.70	0.050	0.630	0.032	0.074	LHS
114	28 Jan 14	123.552	0.90	0.80	0.050	0.720	0.036	0.084	RHS
115	28 Jan 14	123.555	0.80	0.70	0.050	0.560	0.028	0.065	LHS
116	28 Jan 14	123.590	0.50	0.70	0.050	0.350	0.018	0.042	LHS
117	28 Jan 14	123.595	0.50	0.60	0.050	0.300	0.015	0.035	LHS
118	28 Jan 14	123.601	0.70	0.70	0.050	0.490	0.025	0.058	RHS
119	28 Jan 14	123.643	0.50	0.80	0.050	0.400	0.020	0.046	RHS
120	28 Jan 14	123.750	0.70	0.80	0.050	0.560	0.028	0.065	RHS
CARRIED FORWARD:						52.731	2.649	6.159	

LINTASAN RESOURCES SDN. BHD.
MAINTENANCE OF FEDERAL ROADS - WEST COAST, SABAH
R01 POTHOLE PATCHING RECORD

DISTRICT: BEAUFORT

ROUTE NO. 01

ROAD NAME: JALAN KOTA KINABALU - SINDUMIN

MONTH: JANUARY 2014

ITEM	DATE	CHAINAGE	Length (m)	Width (m)	Depth (m)	AREA (m2)	VOLUME (m3)	PREMIX QUANTITY (ton)	REMARKS
BROUGHT FORWARD:						52.731	2.649	6.159	
121	30 Jan 14	72.780	0.50	0.40	0.050	0.200	0.010	0.023	LHS
122	30 Jan 14	72.790	0.60	0.80	0.050	0.480	0.024	0.056	LHS
123	30 Jan 14	72.792	0.60	0.70	0.050	0.420	0.021	0.049	LHS
124	30 Jan 14	72.795	0.60	0.80	0.050	0.480	0.024	0.056	LHS
125	30 Jan 14	72.830	0.70	0.90	0.050	0.630	0.032	0.074	LHS
126	30 Jan 14	81.958	0.80	0.90	0.050	0.720	0.036	0.084	LHS
127	30 Jan 14	81.959	0.70	0.80	0.050	0.560	0.028	0.065	LHS
128	30 Jan 14	81.978	0.80	0.80	0.050	0.640	0.032	0.074	LHS
129	30 Jan 14	82.690	0.50	0.90	0.050	0.450	0.023	0.053	RHS
130	30 Jan 14	99.937	0.50	0.50	0.050	0.250	0.013	0.030	LHS
131	30 Jan 14	99.945	0.40	0.70	0.050	0.280	0.014	0.032	LHS
132	30 Jan 14	100.725	0.80	0.70	0.050	0.560	0.028	0.065	LHS
133	30 Jan 14	100.727	0.60	0.80	0.050	0.480	0.024	0.056	LHS
134	30 Jan 14	100.730	0.80	0.90	0.050	0.720	0.036	0.084	LHS
135	30 Jan 14	100.735	0.50	0.90	0.050	0.450	0.023	0.053	LHS
136	30 Jan 14	100.750	0.60	0.80	0.050	0.480	0.024	0.056	LHS
137	30 Jan 14	100.757	0.60	0.70	0.050	0.420	0.021	0.049	LHS
138	30 Jan 14	100.770	0.90	0.60	0.050	0.540	0.027	0.063	LHS
139	30 Jan 14	100.787	0.80	0.90	0.050	0.720	0.036	0.084	LHS
140	30 Jan 14	100.790	0.70	0.90	0.050	0.630	0.032	0.074	RHS
141	30 Jan 14	100.801	0.80	0.70	0.050	0.560	0.028	0.065	RHS
142	30 Jan 14	100.810	0.60	0.80	0.050	0.480	0.024	0.056	RHS
143	30 Jan 14	100.812	0.60	0.70	0.050	0.420	0.021	0.049	LHS
144	30 Jan 14	100.815	0.70	0.90	0.050	0.630	0.032	0.074	LHS
145	30 Jan 14	100.825	0.50	0.70	0.050	0.350	0.018	0.042	LHS
146	30 Jan 14	100.835	0.60	0.70	0.050	0.420	0.021	0.049	LHS
147	30 Jan 14	100.837	0.60	0.80	0.050	0.480	0.024	0.056	LHS
148	30 Jan 14	100.840	0.80	0.70	0.050	0.560	0.028	0.065	LHS
149	30 Jan 14	100.843	0.90	0.80	0.050	0.720	0.036	0.084	LHS
150	30 Jan 14	100.847	0.80	0.70	0.050	0.560	0.028	0.065	LHS
CARRIED FORWARD:						68.021	3.417	7.944	

LINTASAN RESOURCES SDN. BHD.
 MAINTENANCE OF FEDERAL ROADS - WEST COAST, SABAH
R01 POTHOLE PATCHING RECORD

DISTRICT: SIPITANG
ROUTE NO. 01
ROAD NAME: JALAN KOTA KINABALU - SINDUMIN
MONTH: JANUARY 2014

ITEM	DATE	CHAINAGE	Length (m)	Width (m)	Depth (m)	AREA (m2)	VOLUME (m3)	PREMIX QUANTITY (ton)	REMARKS
BROUGHT FORWARD:						0.000	0.000	0.000	
1	05 Jan 14	127.020	0.40	0.80	0.050	0.320	0.016	0.037	LHS
2	05 Jan 14	127.025	0.40	0.70	0.050	0.280	0.014	0.032	LHS
3	05 Jan 14	127.028	0.80	0.90	0.050	0.720	0.036	0.084	LHS
4	08 Jan 14	132.047	0.80	0.90	0.050	0.720	0.036	0.084	LHS
5	08 Jan 14	132.050	0.90	0.80	0.050	0.720	0.036	0.084	LHS
6	08 Jan 14	132.335	0.80	0.70	0.050	0.560	0.028	0.065	RHS
7	08 Jan 14	132.337	0.80	0.90	0.050	0.720	0.036	0.084	RHS
8	08 Jan 14	132.339	0.80	0.90	0.050	0.720	0.036	0.084	RHS
9	08 Jan 14	132.340	0.90	0.80	0.050	0.720	0.036	0.084	RHS
10	11 Jan 14	137.520	0.40	0.70	0.050	0.280	0.014	0.032	RHS
11	11 Jan 14	137.525	0.80	0.90	0.050	0.720	0.036	0.084	RHS
12	11 Jan 14	137.568	0.40	0.80	0.050	0.320	0.016	0.037	LHS
13	11 Jan 14	137.570	0.90	0.90	0.050	0.810	0.041	0.095	LHS
14	11 Jan 14	137.575	0.80	0.70	0.050	0.560	0.028	0.065	LHS
15	11 Jan 14	137.650	0.80	0.70	0.050	0.560	0.028	0.065	LHS
16	11 Jan 14	137.740	0.90	0.50	0.050	0.450	0.023	0.053	LHS
17	11 Jan 14	137.953	0.80	0.60	0.050	0.480	0.024	0.056	LHS
18	11 Jan 14	137.960	0.50	0.40	0.050	0.200	0.010	0.023	LHS
19	11 Jan 14	137.970	0.70	0.40	0.050	0.280	0.014	0.032	LHS
20	11 Jan 14	137.975	0.90	0.50	0.050	0.450	0.023	0.053	LHS
21	11 Jan 14	137.980	0.60	0.70	0.050	0.420	0.021	0.049	LHS
22	11 Jan 14	137.990	0.80	0.60	0.050	0.480	0.024	0.056	LHS
23									
24									
25									
26									
27									
28									
29									
30									
CARRIED FORWARD:						11.490	0.576	1.338	

LINTASAN RESOURCES SDN. BHD.
 MAINTENANCE OF FEDERAL ROADS - WEST COAST, SABAH
R01 POTHOLE PATCHING RECORD

DISTRICT: BEAUFORT
ROUTE NO. 502
ROAD NAME: JALAN BEAUFORT - MENUKOK
MONTH: JANUARY 2014

ITEM	DATE	CHAINAGE	Length (m)	Width (m)	Depth (m)	AREA (m2)	VOLUME (m3)	PREMIX QUANTITY (ton)	REMARKS
BROUGHT FORWARD:			-	-	-	0.000	0.000	0.000	
1	05 Jan 14	0.470	0.90	0.70	0.050	0.720	0.036	0.084	LHS
2	05 Jan 14	0.505	0.50	0.90	0.050	0.810	0.041	0.095	LHS
3	05 Jan 14	0.730	0.80	0.90	0.050	0.450	0.023	0.053	LHS
4	05 Jan 14	1.410	0.80	0.80	0.050	0.540	0.027	0.063	LHS
5	05 Jan 14	1.415	0.50	0.70	0.050	0.630	0.032	0.074	LHS
6	05 Jan 14	17.240	0.90	0.90	0.050	0.320	0.016	0.037	LHS
7	08 Jan 14	9.640	0.60	0.80	0.050	0.640	0.032	0.074	RHS
8	08 Jan 14	9.645	0.90	0.90	0.050	0.720	0.036	0.084	LHS
9	08 Jan 14	9.650	0.90	0.80	0.050	0.810	0.041	0.095	LHS
10	08 Jan 14	9.655	0.80	0.70	0.050	0.630	0.032	0.074	LHS
11	08 Jan 14	9.670	0.90	0.90	0.050	0.540	0.027	0.063	LHS
12	08 Jan 14	9.687	0.90	0.90	0.050	0.560	0.028	0.065	LHS
13	08 Jan 14	9.740	0.90	0.90	0.050	0.720	0.036	0.084	RHS
14	08 Jan 14	9.743	0.70	0.90	0.050	0.810	0.041	0.095	RHS
15	08 Jan 14	9.747	0.90	0.80	0.050	0.450	0.023	0.053	RHS
16	08 Jan 14	9.750	0.90	0.90	0.050	0.630	0.032	0.074	LHS
17	08 Jan 14	9.759	0.90	0.50	0.050	0.630	0.032	0.074	LHS
18	08 Jan 14	9.767	0.90	0.60	0.050	0.450	0.023	0.053	LHS
19	08 Jan 14	9.770	0.70	0.90	0.050	0.720	0.036	0.084	RHS
20	08 Jan 14	9.785	0.40	0.80	0.050	0.640	0.032	0.074	RHS
21	11 Jan 14	10.353	0.80	0.80	0.050	0.350	0.018	0.042	LHS
22	11 Jan 14	10.357	0.90	0.80	0.050	0.810	0.041	0.095	LHS
23	11 Jan 14	10.361	0.90	0.90	0.050	0.480	0.024	0.056	LHS
24	11 Jan 14	10.365	0.90	0.70	0.050	0.810	0.041	0.095	LHS
25	11 Jan 14	10.371	0.90	0.60	0.050	0.720	0.036	0.084	LHS
26	11 Jan 14	10.375	0.80	0.70	0.050	0.560	0.028	0.065	RHS
27	11 Jan 14	10.380	0.90	0.80	0.050	0.810	0.041	0.095	RHS
28	11 Jan 14	10.385	0.90	0.90	0.050	0.810	0.041	0.095	RHS
29	11 Jan 14	11.210	0.50	0.90	0.050	0.810	0.041	0.095	LHS
30	11 Jan 14	11.248	0.90	0.70	0.050	0.630	0.032	0.074	LHS
CARRIED FORWARD:						19.210	0.969	2.248	

LINTASAN RESOURCES SDN. BHD.
MAINTENANCE OF FEDERAL ROADS - WEST COAST, SABAH
R01 POTHOLE PATCHING RECORD

DISTRICT: BEAUFORT

ROUTE NO. 502

ROAD NAME: JALAN BEAUFORT - MENUKOK

MONTH: JANUARY 2014

ITEM	DATE	CHAINAGE	Length (m)	Width (m)	Depth (m)	AREA (m2)	VOLUME (m3)	PREMIX QUANTITY (ton)	REMARKS
BROUGHT FORWARD:			-	-	-	19.210	0.969	2.248	
31	11 Jan 14	11.327	0.80	0.90	0.050	0.400	0.020	0.046	RHS
32	11 Jan 14	11.330	0.30	0.50	0.050	0.420	0.021	0.049	RHS
33	11 Jan 14	11.340	0.70	0.60	0.050	0.810	0.041	0.095	LHS
34	11 Jan 14	11.470	0.60	0.60	0.050	0.560	0.028	0.065	RHS
35	11 Jan 14	11.570	0.70	0.90	0.050	0.300	0.015	0.035	LHS
36	11 Jan 14	11.900	0.60	0.30	0.050	0.420	0.021	0.049	LHS
37	11 Jan 14	11.995	0.60	0.50	0.050	0.720	0.036	0.084	LHS
38	13 Jan 14	12.120	0.90	0.60	0.050	0.150	0.008	0.019	RHS
39	13 Jan 14	12.125	0.50	0.80	0.050	0.420	0.021	0.049	LHS
40	13 Jan 14	12.130	0.60	0.70	0.050	0.360	0.018	0.042	LHS
41	13 Jan 14	12.133	0.80	0.50	0.050	0.630	0.032	0.074	LHS
42	13 Jan 14	12.137	0.70	0.60	0.050	0.180	0.009	0.021	RHS
43	13 Jan 14	12.140	0.90	0.90	0.050	0.300	0.015	0.035	RHS
44	13 Jan 14	12.145	0.80	0.70	0.050	0.540	0.027	0.063	LHS
45	13 Jan 14	12.390	0.50	0.60	0.050	0.400	0.020	0.046	LHS
46	13 Jan 14	12.415	0.70	0.60	0.050	0.420	0.021	0.049	RHS
47	13 Jan 14	12.637	0.90	0.90	0.050	0.400	0.020	0.046	RHS
48	13 Jan 14	12.640	0.70	0.90	0.050	0.420	0.021	0.049	RHS
49	13 Jan 14	12.657	0.90	0.80	0.050	0.810	0.041	0.095	RHS
50	13 Jan 14	12.995	0.90	0.90	0.050	0.560	0.028	0.065	RHS
51	13 Jan 14	12.997	0.90	0.50	0.050	0.300	0.015	0.035	RHS
52	13 Jan 14	12.990	0.90	0.60	0.050	0.420	0.021	0.049	RHS
53	17 Jan 14	7.521	0.80	0.70	0.050	0.450	0.023	0.053	LHS
54	17 Jan 14	7.515	0.90	0.90	0.050	0.540	0.027	0.063	LHS
55	17 Jan 14	8.267	0.90	0.90	0.050	0.630	0.032	0.074	RHS
56	17 Jan 14	8.275	0.90	0.90	0.050	0.320	0.016	0.037	RHS
57	17 Jan 14	8.280	0.40	0.70	0.050	0.720	0.036	0.084	RHS
58	17 Jan 14	8.290	0.60	0.90	0.050	0.350	0.018	0.042	RHS
59	17 Jan 14	8.335	0.70	0.50	0.050	0.300	0.015	0.035	RHS
60	17 Jan 14	8.347	0.70	0.60	0.050	0.560	0.028	0.065	RHS
CARRIED FORWARD:						33.020	1.663	3.861	

LINTASAN RESOURCES SDN. BHD.
MAINTENANCE OF FEDERAL ROADS - WEST COAST, SABAH
R01 POTHOLE PATCHING RECORD

DISTRICT: BEAUFORT

ROUTE NO. 502

ROAD NAME: JALAN BEAUFORT - MENUKOK

MONTH: JANUARY 2014

ITEM	DATE	CHAINAGE	Length (m)	Width (m)	Depth (m)	AREA (m2)	VOLUME (m3)	PREMIX QUANTITY (ton)	REMARKS
BROUGHT FORWARD:			-	-	-	33.020	1.663	3.861	
61	17 Jan 14	8.350	0.60	0.70	0.050	0.320	0.016	0.037	RHS
62	17 Jan 14	8.480	0.70	0.50	0.050	0.720	0.036	0.084	RHS
63	17 Jan 14	8.485	0.60	0.70	0.050	0.280	0.014	0.032	RHS
64	17 Jan 14	8.487	0.60	0.80	0.050	0.540	0.027	0.063	LHS
65	17 Jan 14	8.530	0.80	0.70	0.050	0.350	0.018	0.042	RHS
66	17 Jan 14	8.537	0.90	0.80	0.050	0.420	0.021	0.049	RHS
67	17 Jan 14	8.540	0.90	0.80	0.050	0.420	0.021	0.049	LHS
68	20 Jan 14	8.630	0.50	0.70	0.050	0.350	0.018	0.042	RHS
69	20 Jan 14	8.635	0.60	0.50	0.050	0.420	0.021	0.049	RHS
70	20 Jan 14	8.747	0.70	0.80	0.050	0.480	0.024	0.056	RHS
71	20 Jan 14	8.749	0.40	0.80	0.050	0.560	0.028	0.065	RHS
72	20 Jan 14	8.757	0.80	0.90	0.050	0.720	0.036	0.084	LHS
73	20 Jan 14	8.760	0.70	0.80	0.050	0.720	0.036	0.084	RHS
74	20 Jan 14	8.840	0.70	0.90	0.050	0.350	0.018	0.042	RHS
75	20 Jan 14	8.810	0.40	0.90	0.050	0.300	0.015	0.035	LHS
76	20 Jan 14	8.823	0.50	0.40	0.050	0.560	0.028	0.065	LHS
77	20 Jan 14	8.900	0.80	0.70	0.050	0.320	0.016	0.037	LHS
78	20 Jan 14	8.990	0.70	0.80	0.050	0.720	0.036	0.084	RHS
79	20 Jan 14	8.995	0.90	0.70	0.050	0.560	0.028	0.065	RHS
80	23 Jan 14	9.020	0.60	0.90	0.050	0.630	0.032	0.074	RHS
81	23 Jan 14	9.025	0.80	0.90	0.050	0.360	0.018	0.042	RHS
82	23 Jan 14	9.035	0.90	0.70	0.050	0.200	0.010	0.023	LHS
83	23 Jan 14	9.040	0.80	0.90	0.050	0.560	0.028	0.065	LHS
84	23 Jan 14	9.047	0.90	0.80	0.050	0.560	0.028	0.065	RHS
85	23 Jan 14	9.057	0.70	0.60	0.050	0.630	0.032	0.074	RHS
86	23 Jan 14	9.087	0.60	0.80	0.050	0.540	0.027	0.063	RHS
87	23 Jan 14	9.425	0.30	0.80	0.050	0.000	0.000	0.000	RHS
88	23 Jan 14	9.575	0.80	0.70	0.050	0.000	0.000	0.000	RHS
89	23 Jan 14	9.580	0.90	0.60	0.050	0.000	0.000	0.000	LHS
90	23 Jan 14	10.600	0.70	0.90	0.050	0.810	0.041	0.095	RHS
CARRIED FORWARD:						46.420	2.336	5.426	

LINTASAN RESOURCES SDN. BHD.
 MAINTENANCE OF FEDERAL ROADS - WEST COAST, SABAH
R01 POTHOLE PATCHING RECORD

DISTRICT: BEAUFORT
ROUTE NO. 502
ROAD NAME: JALAN BEAUFORT - MENUMBOK
MONTH: JANUARY 2014

ITEM	DATE	CHAINAGE	Length (m)	Width (m)	Depth (m)	AREA (m2)	VOLUME (m3)	PREMIX QUANTITY (ton)	REMARKS
BROUGHT FORWARD:			-	-	-	46.420	2.336	5.426	
91	23 Jan 14	10.610	0.40	0.80	0.050	0.630	0.032	0.074	RHS
92	23 Jan 14	10.635	0.80	0.80	0.050	0.720	0.036	0.084	RHS
93	23 Jan 14	10.640	0.90	0.80	0.050	0.810	0.041	0.095	RHS
94									
95									
96									
97									
98									
99									
100									
101									
102									
103									
104									
105									
106									
107									
108									
109									
110									
111									
112									
113									
114									
115									
116									
117									
118									
119									
120									
CARRIED FORWARD:						48.580	2.445	5.679	

LINTASAN RESOURCES SDN. BHD.
MAINTENANCE OF FEDERAL ROADS - WEST COAST, SABAH
R01 POTHOLE PATCHING RECORD

DISTRICT: KUALA PENYU
ROUTE NO. 502
ROAD NAME: JALAN BEAUFORT - MENUKOK
MONTH: JANUARY 2014

ITEM	DATE	CHAINAGE	Length (m)	Width (m)	Depth (m)	AREA (m2)	VOLUME (m3)	PREMIX QUANTITY (ton)	REMARKS
BROUGHT FORWARD:			-	-	-	0.000	0.000	0.000	
1	05 Jan 14	30.490	0.80	0.50	0.050	0.400	0.020	0.046	LHS
2	05 Jan 14	30.495	0.60	0.70	0.050	0.420	0.021	0.049	LHS
3	05 Jan 14	30.500	0.90	0.50	0.050	0.450	0.023	0.053	RHS
4	05 Jan 14	30.515	0.50	0.60	0.050	0.300	0.015	0.035	RHS
5	05 Jan 14	30.520	0.80	0.80	0.050	0.640	0.032	0.074	RHS
6	05 Jan 14	30.523	0.80	0.70	0.050	0.560	0.028	0.065	RHS
7	05 Jan 14	35.450	0.90	0.80	0.050	0.720	0.036	0.084	LHS
8	05 Jan 14	35.457	0.90	0.90	0.050	0.810	0.041	0.095	RHS
9	05 Jan 14	35.462	0.90	0.80	0.050	0.720	0.036	0.084	RHS
10	05 Jan 14	35.920	0.70	0.80	0.050	0.560	0.028	0.065	LHS
11	05 Jan 14	35.928	0.40	0.90	0.050	0.360	0.018	0.042	RHS
12	05 Jan 14	40.620	0.40	0.60	0.050	0.240	0.012	0.028	LHS
13	05 Jan 14	40.623	0.60	0.70	0.050	0.420	0.021	0.049	LHS
14	05 Jan 14	52.205	0.40	0.90	0.050	0.360	0.018	0.042	LHS
15	05 Jan 14	52.257	0.60	0.70	0.050	0.420	0.021	0.049	LHS
16	05 Jan 14	52.260	0.70	0.60	0.050	0.420	0.021	0.049	LHS
17	05 Jan 14	52.515	0.90	0.80	0.050	0.720	0.036	0.084	RHS
18	05 Jan 14	52.518	0.60	0.40	0.050	0.240	0.012	0.028	RHS
19	05 Jan 14	52.531	0.70	0.60	0.050	0.420	0.021	0.049	RHS
20	05 Jan 14	52.536	0.70	0.60	0.050	0.420	0.021	0.049	RHS
21	05 Jan 14	52.542	0.60	0.50	0.050	0.300	0.015	0.035	RHS
22	05 Jan 14	52.551	0.60	0.70	0.050	0.420	0.021	0.049	RHS
23	05 Jan 14	52.555	0.70	0.90	0.050	0.630	0.032	0.074	RHS
24	05 Jan 14	52.560	0.90	0.50	0.050	0.450	0.023	0.053	RHS
25	11 Jan 14	57.857	0.70	0.60	0.050	0.420	0.021	0.049	RHS
26	11 Jan 14	57.859	0.80	0.50	0.050	0.400	0.020	0.046	RHS
27	11 Jan 14	57.862	0.90	0.80	0.050	0.720	0.036	0.084	RHS
28	11 Jan 14	57.867	0.70	0.50	0.050	0.350	0.018	0.042	RHS
29	11 Jan 14	57.870	0.80	0.60	0.050	0.480	0.024	0.056	LHS
30	11 Jan 14	57.873	0.70	0.50	0.050	0.350	0.018	0.042	RHS
CARRIED FORWARD:						14.120	0.709	1.649	

LINTASAN RESOURCES SDN. BHD.
MAINTENANCE OF FEDERAL ROADS - WEST COAST, SABAH
R01 POTHOLE PATCHING RECORD

DISTRICT: KUALA PENYU
ROUTE NO. 502
ROAD NAME: JALAN BEAUFORT - MENUKOK
MONTH: JANUARY 2014

ITEM	DATE	CHAINAGE	Length (m)	Width (m)	Depth (m)	AREA (m2)	VOLUME (m3)	PREMIX QUANTITY (ton)	REMARKS
BROUGHT FORWARD:			-	-	-	14.120	0.709	1.649	
31	15 Jan 14	52.561	0.40	0.80	0.050	0.320	0.016	0.037	RHS
32	15 Jan 14	52.565	0.80	0.70	0.050	0.560	0.028	0.065	RHS
33	15 Jan 14	52.579	0.80	0.90	0.050	0.720	0.036	0.084	RHS
34	15 Jan 14	52.595	0.70	0.50	0.050	0.350	0.018	0.042	RHS
35	15 Jan 14	52.625	0.80	0.60	0.050	0.480	0.024	0.056	RHS
36	15 Jan 14	52.631	0.70	0.50	0.050	0.350	0.018	0.042	LHS
37	15 Jan 14	52.651	0.80	0.50	0.050	0.400	0.020	0.046	LHS
38	15 Jan 14	52.652	0.60	0.70	0.050	0.420	0.021	0.049	LHS
39	15 Jan 14	52.654	0.90	0.50	0.050	0.450	0.023	0.053	LHS
40	15 Jan 14	52.665	0.50	0.60	0.050	0.300	0.015	0.035	LHS
41	15 Jan 14	52.678	0.90	0.80	0.050	0.720	0.036	0.084	LHS
42	15 Jan 14	52.701	0.80	0.40	0.050	0.320	0.016	0.037	LHS
43	15 Jan 14	52.903	0.90	0.80	0.050	0.720	0.036	0.084	LHS
44	15 Jan 14	52.945	0.40	0.90	0.050	0.360	0.018	0.042	LHS
45	15 Jan 14	52.952	0.50	0.80	0.050	0.400	0.020	0.046	LHS
46	17 Jan 14	52.976	0.40	0.90	0.050	0.360	0.018	0.042	LHS
47	17 Jan 14	52.983	0.50	0.70	0.050	0.350	0.018	0.042	LHS
48	17 Jan 14	52.985	0.70	0.50	0.050	0.350	0.018	0.042	LHS
49	17 Jan 14	52.991	0.60	0.70	0.050	0.420	0.021	0.049	LHS
50	17 Jan 14	53.093	0.50	0.90	0.050	0.450	0.023	0.053	LHS
51	17 Jan 14	53.155	0.60	0.70	0.050	0.420	0.021	0.049	LHS
52	17 Jan 14	53.352	0.70	0.60	0.050	0.420	0.021	0.049	RHS
53	17 Jan 14	53.425	0.90	0.80	0.050	0.720	0.036	0.084	LHS
54	17 Jan 14	53.432	0.60	0.40	0.050	0.240	0.012	0.028	LHS
55	17 Jan 14	53.435	0.70	0.60	0.050	0.420	0.021	0.049	LHS
56	17 Jan 14	53.555	0.70	0.60	0.050	0.420	0.021	0.049	LHS
57	17 Jan 14	53.562	0.40	0.50	0.050	0.200	0.010	0.023	LHS
58	17 Jan 14	53.570	0.60	0.70	0.050	0.420	0.021	0.049	LHS
59	17 Jan 14	53.635	0.70	0.90	0.050	0.630	0.032	0.074	LHS
60	20 Jan 14	56.655	0.90	0.50	0.050	0.450	0.023	0.053	LHS
CARRIED FORWARD:						27.260	1.370	3.186	

LINTASAN RESOURCES SDN. BHD.
 MAINTENANCE OF FEDERAL ROADS - WEST COAST, SABAH
R01 POTHOLE PATCHING RECORD

DISTRICT: KUALA PENYU
ROUTE NO. 502
ROAD NAME: JALAN BEAUFORT - MENUKOK
MONTH: JANUARY 2014

ITEM	DATE	CHAINAGE	Length (m)	Width (m)	Depth (m)	AREA (m2)	VOLUME (m3)	PREMIX QUANTITY (ton)	REMARKS
BROUGHT FORWARD:			-	-	-	27.260	1.370	3.186	
61	20 Jan 14	53.657	0.70	0.80	0.050	0.560	0.028	0.065	LHS
62	20 Jan 14	53.659	0.80	0.50	0.050	0.400	0.020	0.046	LHS
63	20 Jan 14	53.645	0.90	0.80	0.050	0.720	0.036	0.084	LHS
64	20 Jan 14	53.665	0.70	0.90	0.050	0.630	0.032	0.074	LHS
65	20 Jan 14	53.670	0.90	0.60	0.050	0.540	0.027	0.063	LHS
66									
67									
68									
69									
70									
71									
72									
73									
74									
75									
76									
77									
78									
79									
80									
81									
82									
83									
84									
85									
86									
87									
88									
89									
90									
CARRIED FORWARD:						30.110	1.513	3.518	

DISTRICT : KENINGAU
ROUTE NO : 500 - JALAN KOTA KINABALU - KENINGAU - TENOM
LOCATION : CH 120.344 - RHS
KM 130.344

**R01 - PAVEMENT
PAVEMENT TREATMENT**



BEFORE



IN PROGRESS



AFTER

DISTRICT : BEAUFORT
ROUTE NO : R01 JALAN KOTA KINABALU-SINDUMIN
LOCATION : CH 90.725 - LHS
KM 92.485

**R01 - PAVEMENT
PAVEMENT TREATMENT**



BEFORE



IN PROGRESS



AFTER

LINTASAN RESOURCES SDN. BHD.
PAVEMENT TREATMENT
GRAND SUMMARY

MONTH: JANUARY 2014

DISTRICT	ROUTE NO.	ROAD NAME	Previous Month	Current Month	Cummulative
			(m ²)	(m ²)	(m ²)
Kota Belud	01	Jalan Kota Kinabalu-Kudat	0.00	0.00	0.00
Kota Marudu	01	Jalan Kota Kinabalu-Kudat	0.00	0.00	0.00
Kudat	01	Jalan Kota Kinabalu-Kudat	0.00	0.00	0.00
Tuaran	01	Jalan Kota Kinabalu-Kudat	0.00	0.00	0.00
	22	Jalan Kota Kinabalu-Sandakan	0.00	0.00	0.00
	503	Jalan Berungis-Kota Belud	0.00	0.00	0.00
Kota Kinabalu	01	Jalan Kota Kinabalu-Kudat	0.00	0.00	0.00
	01	Jalan Kota Kinabalu-Sindumin	0.00	0.00	0.00
	606	Jalan Susur Sepangar Bay	0.00	0.00	0.00
	607	Jalan Masuk Ke Pelabuhan Baru	0.00	0.00	0.00
	608	Jalan K Masuk Ke Lapangan Terbang Lama	0.00	0.00	0.00
Penampang	01	Jalan Kota Kinabalu-Sindumin	0.00	0.00	0.00
	500	Jalan Kota Kinabalu-Keningau-Tenom	0.00	0.00	0.00
	501	Jalan Kota Kinabalu-Penampang-Lok Kawi	0.00	0.00	0.00
Papar	01	Jalan Kota Kinabalu-Sindumin	0.00	0.00	0.00
Ranau	22	Jalan Kota Kinabalu-Sandakan	0.00	0.00	0.00
Tambunan	500	Jalan Kota Kinabalu-Keningau-Tenom	0.00	0.00	0.00
Keningau	500	Jalan Kota Kinabalu-Keningau-Tenom	0.00	0.00	0.00
Tenom	500	Jalan Kota Kinabalu-Keningau-Tenom	0.00	0.00	0.00
Beaufort	01	Jalan Kota Kinabalu-Sindumin	0.00	184.53	184.53
	502	Jalan Beaufort-Menumbok	0.00	20.07	20.07
Sipitang	01	Jalan Kota Kinabalu-Sindumin	0.00	29.36	29.36
Kuala Penyu	502	Jalan Beaufort-Menumbok	0.00	67.62	67.62
TOTAL			0.00	301.58	301.58

LINTASAN RESOURCES SDN. BHD.
MAINTENANCE OF FEDERAL ROADS - WEST COAST, SABAH

SUMMARY - PAVEMENT TREATMENT RECORD

Month : January 2014

ITEM	DISTRICT	ROUTE NO.	ROAD NAME	AREA (m ²)		
				PREVIOUS MONTH	CURRENT MONTH	CUM. MONTH
1	KOTA BELUD	01	JALAN KOTA KINABALU - KUDAT	-	-	-
2	KOTA MARUDU	01	JALAN KOTA KINABALU - KUDAT	-	-	-
3	KUDAT	01	JALAN KOTA KINABALU - KUDAT	-	-	-
TOTAL				-	-	-

LINTASAN RESOURCES SDN. BHD.
 MAINTENANCE OF FEDERAL ROADS - WEST COAST, SABAH

R01 PAVEMENT TREATMENT RECORD

DISTRICT: KOTA BELUD
ROUTE NO. 01
ROAD NAME: JALAN KOTA KINABALU- KUDAT
MONTH: JANUARY 2014

ITEM	DATE	LOCATION (CH)	LENGTH (m)	WIDTH (m)	AREA (m ²)	REMARKS
BROUGHT FORWARD:					0.00	
1						
2						
3						
4						
5						
6						
7						
8						
9						
10						
11						
12						
13						
14						
15						
16						
17						
18						
19						
20						
21						
22						
23						
24						
25						
26						
27						
28						
29						
30						
BALANCE END OF JAN :					0.00	

LINTASAN RESOURCES SDN. BHD.
 MAINTENANCE OF FEDERAL ROADS - WEST COAST, SABAH

R01 PAVEMENT TREATMENT RECORD

DISTRICT: KOTA MARUDU

ROUTE NO. 01

ROAD NAME: JALAN KOTA KINABALU- KUDAT

MONTH: JANUARY 2014

ITEM	DATE	LOCATION (CH)	LENGTH (m)	WIDTH (m)	AREA (m ²)	REMARKS
BROUGHT FORWARD:					0.00	
1						
2						
3						
4						
5						
6						
7						
8						
9						
10						
11						
12						
13						
14						
15						
16						
17						
18						
19						
20						
21						
22						
23						
24						
25						
26						
27						
28						
29						
30						
BALANCE END OF JAN :					0.00	

LINTASAN RESOURCES SDN. BHD.
MAINTENANCE OF FEDERAL ROADS - WEST COAST, SABAH

SUMMARY - PAVEMENT TREATMENT RECORD

Month: JANUARY 2014

ITEM	DISTRICT	ROUTE NO.	ROAD NAME	AREA (m ²)		
				PREVIOUS MONTH	CURRENT MONTH	CUM. MONTH
1	Kota Kinabalu	01	Jalan Kota Kinabalu - Kudat	-	-	-
2	Tuaran	01	Jalan Kota Kinabalu - Kudat	-	-	-
3	Tuaran	22	Jalan Kota Kinabalu - Sandakan	-	-	-
4	Tuaran	503	Jalan Berungis - Kota Belud	-	-	-
5	Kota Kinabalu	606	Jalan Susur Sepangar Bay	-	-	-
6	Kota Kinabalu	607	Jalan Masuk Ke Pelabuhan Baru, KK	-	-	-
TOTAL				-	-	-

LINTASAN RESOURCES SDN. BHD.
MAINTENANCE OF FEDERAL ROADS - WEST COAST, SABAH

SUMMARY - PAVEMENT TREATMENT RECORD

MONTH : JANUARY 2014

ITEM	DISTRICT	ROUTE NO.	ROAD NAME	AREA (m ²)		
				PREVIOUS MONTH	CURRENT MONTH	CUM. MONTH
1	Ranau	22	Jalan Kota Kinabalu - Sandakan	0.00	0.00	0.00
TOTAL				0.00	0.00	0.00

LINTASAN RESOURCES SDN. BHD.
MAINTENANCE OF FEDERAL ROADS - WEST COAST, SABAH

R01 PAVEMENT TREATMENT RECORD

DISTRICT: Ranau
ROUTE NO. 22
ROAD NAME: Jalan Kota Kinabalu - Sandakan
MONTH: January 2014

ITEM	DATE	LOCATION (CH)	LENGTH (m)	WIDTH (m)	AREA (m ²)	REMARKS
1						
2						
3						
4						
5						
6						
7						
8						
9						
10						
11						
12						
13						
14						
15						
16						
17						
18						
19						
20						
21						
22						
23						
24						
25						
26						
27						
28						
29						
30						
CARRIED FORWARD:					0.00	

LINTASAN RESOURCES SDN. BHD.
MAINTENANCE OF FEDERAL ROADS - WEST COAST, SABAH

SUMMARY - PAVEMENT TREATMENT RECORD

Month: JANUARY 2014

ITEM	DISTRICT	ROUTE NO.	ROAD NAME	AREA (m ²)		
				PREVIOUS MONTH	CURRENT MONTH	CUM. MONTH
1	Kota Kinabalu	01	Jalan Kota Kinabalu - Sindumin	-	-	-
2	Penampang	01	Jalan Kota Kinabalu - Sindumin	-	-	-
3	Papar	01	Jalan Kota Kinabalu - Sindumin	-	-	-
4	Penampang	500	Jalan Kota Kinabalu - Keningau - Tenom	-	-	-
5	Penampang	501	Jalan Kota Kinabalu - Penampang - Lok Kawi	-	-	-
6	Kota Kinabalu	608	Jalan masuk ke Lapangan Terbang Lama, K.K.	-	-	-
TOTAL				-	-	-

LINTASAN RESOURCES SDN. BHD.
MAINTENANCE OF FEDERAL ROADS - WEST COAST, SABAH

SUMMARY - PAVEMENT TREATMENT RECORD

Month : JANUARY 2014

ITEM	DISTRICT	ROUTE NO.	ROAD NAME	AREA (m ²)		
				PREVIOUS MONTH	CURRENT MONTH	CUM. MONTH
1	TAMBUNAN	500	Jalan Kota Kinabalu - Keningau - Tenom	-	-	-
2	KENINGAU	500	Jalan Kota Kinabalu - Keningau - Tenom	-	-	-
3	TENOM	500	Jalan Kota Kinabalu - Keningau - Tenom	-	-	-
TOTAL				-	-	-

LINTASAN RESOURCES SDN. BHD.
 MAINTENANCE OF FEDERAL ROADS - WEST COAST, SABAH

R01 PAVEMENT TREATMENT RECORD

DISTRICT: TAMBUNAN

ROUTE NO. 500

ROAD NAME: JLN KOTA KINABALU -KENINGAU-TENOM

MONTH: January 2014

ITEM	DATE	LOCATION (CH)	LENGTH (m)	WIDTH (m)	AREA (m ²)	REMARKS
BROUGHT FORWARD:					0.00	
1						
2						
3						
4						
5						
6						
7						
8						
9						
10						
11						
12						
13						
14						
15						
16						
17						
18						
19						
20						
21						
22						
23						
24						
25						
26						
27						
28						
29						
30						
TOTAL :					0.00	

LINTASAN RESOURCES SDN. BHD.
 MAINTENANCE OF FEDERAL ROADS - WEST COAST, SABAH

R01 PAVEMENT TREATMENT RECORD

DISTRICT: KENINGAU
ROUTE NO. 500
ROAD NAME: JLN KOTA KINABALU -KENINGAU-TENOM
MONTH: January 2014

ITEM	DATE	LOCATION (CH)	LENGTH (m)	WIDTH (m)	AREA (m ²)	REMARKS
BROUGHT FORWARD:					0.00	
1						
2						
3						
4						
5						
6						
7						
8						
9						
10						
11						
12						
13						
14						
15						
16						
17						
18						
19						
20						
21						
22						
23						
24						
25						
26						
27						
28						
29						
30						
TOTAL :					0.00	

LINTASAN RESOURCES SDN. BHD.
MAINTENANCE OF FEDERAL ROADS - WEST COAST, SABAH

R01 PAVEMENT TREATMENT RECORD

DISTRICT: TENOM

ROUTE NO. 500

ROAD NAME: JLN KOTA KINABALU -KENINGAU-TENOM

MONTH: January 2014

ITEM	DATE	LOCATION (CH)	LENGTH (m)	WIDTH (m)	AREA (m ²)	REMARKS
BROUGHT FORWARD:					0.00	
1						
2						
3						
4						
5						
6						
7						
8						
9						
10						
11						
12						
13						
14						
15						
16						
17						
18						
19						
20						
21						
22						
23						
24						
25						
26						
27						
28						
29						
30						
TOTAL :					0.00	

LINTASAN RESOURCES SDN. BHD.
MAINTENANCE OF FEDERAL ROADS - WEST COAST, SABAH

SUMMARY - PAVEMENT TREATMENT RECORD

Month :January 2014

ITEM	DISTRICT	ROUTE NO.	ROAD NAME	AREA (m ²)		
				PREVIOUS MONTH	CURRENT MONTH	CUM. MONTH
1	Beaufort	01	Jalan Kota Kinabalu - Sindumin	-	184.53	184.53
2	Sipitang	01	Jalan Kota Kinabalu - Sindumin	-	20.07	20.07
3	Beaufort	502	Jalan Beaufort - Menumbok	-	29.36	29.36
4	Kuala Penyu	502	Jalan Beaufort - Menumbok	-	67.62	67.62
TOTAL				-	301.58	301.58

LINTASAN RESOURCES SDN. BHD.
MAINTENANCE OF FEDERAL ROADS - WEST COAST, SABAH

R01 PAVEMENT TREATMENT RECORD

DISTRICT: BEAUFORT

ROUTE NO. R01

ROAD NAME: JLN KK-SINDUMIN

MONTH: JANUARY 2014

ITEM	DATE	LOCATION (CH)	LENGTH (m)	WIDTH (m)	AREA (m ²)	REMARKS
BROUGHT FORWARD:					0.00	
1	05 Jan 14	90.725	5.80	11.00	63.80	RHS
2	05 Jan 14	121.980	1.40	1.10	1.54	RHS
3	05 Jan 14	121.985	1.60	1.60	2.56	RHS
4	05 Jan 14	123.998	1.50	1.30	1.95	LHS
5	11 Jan 14	75.750	1.50	1.80	2.70	LHS
6	11 Jan 14	75.763	1.30	1.10	1.43	LHS
7	11 Jan 14	76.020	1.60	1.70	2.72	LHS
8	11 Jan 14	76.031	1.80	1.90	3.42	RHS
9	11 Jan 14	77.180	1.30	3.80	4.94	RHS
10	11 Jan 14	77.185	1.20	4.30	5.16	RHS
11	11 Jan 14	77.193	1.30	8.50	11.05	RHS
12	11 Jan 14	77.210	1.50	5.50	8.25	RHS
13	11 Jan 14	77.215	1.30	5.70	7.41	RHS
14	11 Jan 14	77.225	1.50	3.80	5.70	RHS
15	11 Jan 14	80.393	1.90	4.50	8.55	RHS
16	11 Jan 14	81.967	1.90	2.70	5.13	RHS
17	11 Jan 14	82.395	1.80	2.70	4.86	LHS
18	11 Jan 14	82.555	1.80	2.30	4.14	LHS
19	11 Jan 14	82.842	1.30	1.70	2.21	RHS
20	11 Jan 14	86.020	9.00	1.00	9.00	RHS
21	11 Jan 14	89.957	1.00	1.00	1.00	LHS
22	13 Jan 14	100.737	1.90	2.80	5.32	LHS
23	13 Jan 14	117.461	1.60	1.70	2.72	LHS
24	13 Jan 14	117.715	1.80	2.30	4.14	LHS
25	13 Jan 14	118.280	2.80	1.10	3.08	LHS
26	13 Jan 14	123.405	1.50	1.00	1.50	LHS
27	13 Jan 14	123.413	1.00	1.70	1.70	RHS
28	13 Jan 14	123.420	1.20	1.90	2.28	LHS
29	13 Jan 14	123.424	1.60	1.90	3.04	LHS
30	13 Jan 14	123.426	1.90	1.70	3.23	LHS
TOTAL:					184.53	

LINTASAN RESOURCES SDN. BHD.
 MAINTENANCE OF FEDERAL ROADS - WEST COAST, SABAH
R01 PAVEMENT TREATMENT RECORD

DISTRICT: SIPITANG

ROUTE NO. R01

ROAD NAME: JLN KK-SINDUMIN

MONTH: JANUARY 2014

ITEM	DATE	LOCATION (CH)	LENGTH (m)	WIDTH (m)	AREA (m ²)	REMARKS
BROUGHT FORWARD:					0.00	
1	05 Jan 14	131.875	1.90	1.50	2.85	RHS
2	05 Jan 14	132.471	1.20	2.50	3.00	RHS
3	05 Jan 14	132.574	1.50	1.80	2.70	RHS
4	05 Jan 14	132.787	2.50	3.20	8.00	LHS
5	05 Jan 14	133.710	2.20	1.60	3.52	RHS
6						
7						
8						
9						
10						
11						
12						
13						
14						
15						
16						
17						
18						
19						
20						
21						
22						
23						
24						
25						
26						
27						
28						
29						
30						
TOTAL:					20.07	

LINTASAN RESOURCES SDN. BHD.
 MAINTENANCE OF FEDERAL ROADS - WEST COAST, SABAH

R01 PAVEMENT TREATMENT RECORD

DISTRICT: BEAUFORT

ROUTE NO. 502

ROAD NAME: JLN BEAUFORT - MENUMBOK

MONTH: JANUARY 2014

ITEM	DATE	LOCATION (CH)	LENGTH (m)	WIDTH (m)	AREA (m ²)	REMARKS
BROUGHT FORWARD:					0.00	
1	05 Jan 14	8.150	1.90	1.80	3.42	RHS
2	05 Jan 14	12.025	2.50	2.20	5.50	LHS
3	05 Jan 14	12.717	2.20	1.40	3.08	LHS
4	05 Jan 14	12.877	2.50	1.80	4.50	LHS
5	05 Jan 14	13.005	1.80	2.70	4.86	LHS
6	05 Jan 14	13.499	2.50	3.20	8.00	LHS
7						
8						
9						
10						
11						
12						
13						
14						
15						
16						
17						
18						
19						
20						
21						
22						
23						
24						
25						
26						
27						
28						
29						
30						
TOTAL:					29.36	

LINTASAN RESOURCES SDN. BHD.
MAINTENANCE OF FEDERAL ROADS - WEST COAST, SABAH

R01 PAVEMENT TREATMENT RECORD

DISTRICT: KUALA PENYU
ROUTE NO. 502
ROAD NAME: JLN BEAUFORT - MENUMBOK
MONTH: JANUARY 2014

ITEM	DATE	LOCATION (CH)	LENGTH (m)	WIDTH (m)	AREA (m ²)	REMARKS
BROUGHT FORWARD:					0.00	
1	11 Jan 14	27.560	1.50	1.50	2.25	LHS
2	11 Jan 14	27.590	1.70	1.50	2.55	LHS
3	11 Jan 14	27.595	1.50	2.80	4.20	LHS
4	11 Jan 14	28.975	1.10	3.50	3.85	RHS
5	11 Jan 14	29.850	9.20	1.00	9.20	LHS
6	11 Jan 14	32.370	1.80	1.50	2.70	LHS
7	11 Jan 14	38.850	2.10	8.90	18.69	LHS
8	11 Jan 14	38.945	1.60	4.00	6.40	LHS
9	11 Jan 14	40.550	1.00	1.80	1.80	RHS
10	11 Jan 14	52.245	1.50	1.70	2.55	LHS
11	11 Jan 14	55.005	1.70	3.80	6.46	LHS
12	11 Jan 14	57.790	1.70	4.10	6.97	LHS
13						
14						
15						
16						
17						
18						
19						
20						
21						
22						
23						
24						
25						
26						
27						
28						
29						
30						
TOTAL:					67.62	

DISTRICT : BEAUFORT
ROUTE NO : R01 JALAN KOTA KINABALU-SINDUMIN
LOCATION : CH 93.678- LHS
KM 95.438

**R01 - PAVEMENT
VEGETATION CLEARING**



BEFORE



IN PROGRESS



AFTER

DISTRICT : BEAUFORT
ROUTE NO : R01 JALAN KOTA KINABALU-SINDUMIN
LOCATION : CH 95.166- LHS
KM 96.926

**R01 - PAVEMENT
VEGETATION CLEARING**



BEFORE



IN PROGRESS



AFTER

DISTRICT : BEAUFORT
ROUTE NO : R01 JALAN KOTA KINABALU-SINDUMIN
LOCATION : CH 95.237 - RHS
KM 96.997

**R01 - PAVEMENT
VEGETATION CLEARING**



BEFORE



IN PROGRESS



AFTER

DISTRICT : BEAUFORT
ROUTE NO : R01 JALAN KOTA KINABALU-SINDUMIN
LOCATION : CH 95.542 - LHS
KM 97.302

**R01 - PAVEMENT
VEGETATION CLEARING**



BEFORE



IN PROGRESS



AFTER

LINTASAN RESOURCES SDN. BHD.
VEGETATION CLEARING
GRAND SUMMARY

MONTH: JANUARY 2014

DISTRICT	ROUTE NO.	ROAD NAME	Previous Month	Current Month	Cummulative
			(m ²)	(m ²)	(m ²)
Kota Belud	01	Jalan Kota Kinabalu-Kudat	0.00	428.27	428.27
Kota Marudu	01	Jalan Kota Kinabalu-Kudat	0.00	0.00	0.00
Kudat	01	Jalan Kota Kinabalu-Kudat	0.00	0.00	0.00
Tuaran	01	Jalan Kota Kinabalu-Kudat	0.00	0.00	0.00
	22	Jalan Kota Kinabalu-Sandakan	0.00	0.00	0.00
	503	Jalan Berungis-Kota Belud	0.00	0.00	0.00
Kota Kinabalu	01	Jalan Kota Kinabalu-Kudat	0.00	0.00	0.00
	01	Jalan Kota Kinabalu-Sindumin	0.00	0.00	0.00
	606	Jalan Susur Sepangar Bay	0.00	0.00	0.00
	607	Jalan Masuk Ke Pelabuhan Baru	0.00	0.00	0.00
	608	Jalan K Masuk Ke Lapangan Terbang Lama	0.00	0.00	0.00
Penampang	01	Jalan Kota Kinabalu-Sindumin	0.00	0.00	0.00
	500	Jalan Kota Kinabalu-Keningau-Tenom	0.00	0.00	0.00
	501	Jalan Kota Kinabalu-Penampang-Lok Kawi	0.00	0.00	0.00
Papar	01	Jalan Kota Kinabalu-Sindumin	0.00	0.00	0.00
Ranau	22	Jalan Kota Kinabalu-Sandakan	0.00	0.00	0.00
Tambunan	500	Jalan Kota Kinabalu-Keningau-Tenom	0.00	89.79	89.79
Keningau	500	Jalan Kota Kinabalu-Keningau-Tenom	0.00	210.06	210.06
Tenom	500	Jalan Kota Kinabalu-Keningau-Tenom	0.00	185.75	185.75
Beaufort	01	Jalan Kota Kinabalu-Sindumin	0.00	3,895.49	3,895.49
	502	Jalan Beaufort-Menumbok	0.00	0.00	0.00
Sipitang	01	Jalan Kota Kinabalu-Sindumin	0.00	0.00	0.00
Kuala Penyu	502	Jalan Beaufort-Menumbok	0.00	0.00	0.00
TOTAL			0.00	4,809.36	4,809.36

LINTASAN RESOURCES SDN. BHD.
MAINTENANCE OF FEDERAL ROADS - WEST COAST, SABAH

SUMMARY - VEGETATION CLEARING RECORD

Month : January 2014

ITEM	DISTRICT	ROUTE NO.	ROAD NAME	AREA (m ²)		
				PREVIOUS MONTH	CURRENT MONTH	CUM. MONTH
1	KOTA BELUD	01	JALAN KOTA KINABALU - KUDAT	-	478.27	478.27
2	KOTA MARUDU	01	JALAN KOTA KINABALU - KUDAT	-	-	-
3	KUDAT	01	JALAN KOTA KINABALU - KUDAT	-	-	-
TOTAL				-	478.27	478.27

LINTASAN RESOURCES SDN. BHD.
MAINTENANCE OF FEDERAL ROADS - WEST COAST, SABAH
R01 VEGETATION CLEARING RECORD

DISTRICT: KOTA BELUD

ROUTE NO. 01

ROAD NAME: JALAN KOTA KINABALU - KUDAT

MONTH: JANUARY 2014

ITEM	DATE	LOCATION (CH)		LENGTH (m)	WIDTH (m)	AREA (m ²)	REMARKS
BROUGHT FORWARD:						0.00	
1	06 Jan 14	84.424	84.310	114.00	1.00	114.00	LHS
2	14 Jan 14	84.402		35.00	1.00	35.00	ROUNDAABOUT
3	17 Jan 14	84.380	84.331	49.00	1.00	49.00	RHS
4	22 Jan 14	80.227	80.180	47.00	1.00	47.00	RHS
5	27 Jan 14	80.209	80.180	29.00	1.00	29.00	LHS
6	28 Jan 14	80.262	80.180	82.00	1.00	82.00	RHS
7	29 Jan 14	80.270	80.180	90.00	1.00	90.00	LHS
8	30 Jan 14	80.189		32.27	1.00	32.27	ROUNDAABOUT
9							
10							
11							
12							
13							
14							
15							
16							
17							
18							
19							
20							
21							
22							
23							
24							
25							
26							
27							
28							
29							
30							
BALANCE END OF JAN :						478.27	

LINTASAN RESOURCES SDN. BHD.
 MAINTENANCE OF FEDERAL ROADS - WEST COAST, SABAH

R01 VEGETATION CLEARING RECORD

DISTRICT: KOTA MARUDU

ROUTE NO. 01

ROAD NAME: JALAN KOTA KINABALU - KUDAT

MONTH: JANUARY 2014

ITEM	DATE	LOCATION (CH)	LENGTH (m)	WIDTH (m)	AREA (m ²)	REMARKS
BROUGHT FORWARD:					0.00	
1						
2						
3						
4						
5						
6						
7						
8						
9						
10						
11						
12						
13						
14						
15						
16						
17						
18						
19						
20						
21						
22						
23						
24						
25						
26						
27						
28						
29						
30						
BALANCE END OF JAN :					0.00	

LINTASAN RESOURCES SDN. BHD.
MAINTENANCE OF FEDERAL ROADS - WEST COAST, SABAH

SUMMARY - VEGETATION CLEARING RECORD

Month: JANUARY 2014

ITEM	DISTRICT	ROUTE NO.	ROAD NAME	AREA (m ²)		
				PREVIOUS MONTH	CURRENT MONTH	CUM. MONTH
1	Kota Kinabalu	01	Jalan Kota Kinabalu - Kudat	-	-	-
2	Tuaran	01	Jalan Kota Kinabalu - Kudat	-	-	-
3	Tuaran	22	Jalan Kota Kinabalu - Sandakan	-	-	-
4	Tuaran	503	Jalan Berungis - Kota Belud	-	-	-
5	Kota Kinabalu	606	Jalan Susur Sepangar Bay	-	-	-
6	Kota Kinabalu	607	Jalan Masuk Ke Pelabuhan Baru, KK	-	-	-
TOTAL				-	-	-

LINTASAN RESOURCES SDN. BHD.
MAINTENANCE OF FEDERAL ROADS - WEST COAST, SABAH

SUMMARY - VEGETATION CLEARING RECORD

MONTH : JANUARY 2014

ITEM	DISTRICT	ROUTE NO.	ROAD NAME	AREA (m ²)		
				PREVIOUS MONTH	CURRENT MONTH	CUM. MONTH
1	Ranau	22	Jalan Kota Kinabalu - Sandakan	0.00	0.00	0.00
TOTAL				0.00	0.00	0.00

LINTASAN RESOURCES SDN. BHD.
MAINTENANCE OF FEDERAL ROADS - WEST COAST, SABAH
R01 VEGETATION CLEARING RECORD

DISTRICT: Ranau
ROUTE NO. 22
ROAD NAME: Jalan Kota Kinabalu - Sandakan
MONTH: January 2014

ITEM	DATE	LOCATION (CH)	LENGTH (m)	WIDTH (m)	AREA (m ²)	REMARKS
1						
2						
3						
4						
5						
6						
7						
8						
9						
10						
11						
12						
13						
14						
15						
16						
17						
18						
19						
20						
21						
22						
23						
24						
25						
26						
27						
28						
29						
30						
CARRIED FORWARD:					0.00	

LINTASAN RESOURCES SDN. BHD.
MAINTENANCE OF FEDERAL ROADS - WEST COAST, SABAH

SUMMARY - VEGETATION CLEARING RECORD

Month: JANUARY 2014

ITEM	DISTRICT	ROUTE NO.	ROAD NAME	AREA (m ²)		
				PREVIOUS MONTH	CURRENT MONTH	CUM. MONTH
1	Kota Kinabalu	01	Jalan Kota Kinabalu - Sindumin	-	-	-
2	Penampang	01	Jalan Kota Kinabalu - Sindumin	-	-	-
3	Papar	01	Jalan Kota Kinabalu - Sindumin	-	-	-
4	Penampang	500	Jalan Kota Kinabalu - Keningau - Tenom	-	-	-
5	Penampang	501	Jalan Kota Kinabalu - Penampang - Lok Kawi	-	-	-
6	Kota Kinabalu	608	Jalan masuk ke Lapangan Terbang Lama, K.K.	-	-	-
TOTAL				-	-	-

LINTASAN RESOURCES SDN. BHD.
MAINTENANCE OF FEDERAL ROADS - WEST COAST, SABAH

SUMMARY - VEGETATION CLEARING RECORD

Month : JANUARY 2014

ITEM	DISTRICT	ROUTE NO.	ROAD NAME	AREA (m ²)		
				PREVIOUS MONTH	CURRENT MONTH	CUM. MONTH
1	Tambunan	500	Jalan Kota Kinabalu - Keningau - Tenom	-	89.79	89.79
2	Keningau	500	Jalan Kota Kinabalu - Keningau - Tenom	-	210.06	210.06
3	Tenom	500	Jalan Kota Kinabalu - Keningau - Tenom	-	185.75	185.75
TOTAL				-	485.60	485.60

LINTASAN RESOURCES SDN. BHD.
MAINTENANCE OF FEDERAL ROADS - WEST COAST, SABAH

R01 VEGETATION CLEARING RECORD

DISTRICT: TAMBUNAN

ROUTE NO. 500

ROAD NAME: JLN K. KINABALU - KENINGAU-TENOM

MONTH: January 2014

ITEM	DATE	LOCATION (CH)	LENGTH (m)	WIDTH (m)	AREA (m ²)	REMARKS
BROUGHT FORWARD:					0.00	
1	07 Jan 14	81.850	24.500	0.05	1.23	At Monsurulung Bridge
2	07 Jan 14	80.750	24.500	0.05	1.23	At Tikolod Bridge
3	07 Jan 14	61.200	37.100	0.05	1.86	At Sunsuron Bridge
4	07 Jan 14	63.610	15.000	0.05	0.75	Edge of pavement to kerbs @ MED
5	07 Jan 14	63.540	9.400	0.05	0.47	At Tambatuon Bridge
6	07 Jan 14	63.712-63.725	13.000	0.05	0.65	Edge of pavement to kerbs @ RHS
7	07 Jan 14	63.690-63.725	35.000	0.05	1.75	Edge of pavement to kerbs @ LHS
8	07 Jan 14	63.690-63.705	45.000	0.05	2.25	Edge of pavement to kerbs @ MED
9	07 Jan 14	63.638-63.681	43.000	0.05	2.15	Edge of pavement to kerbs @ LHS
10	07 Jan 14	63.624-63.631	15.000	0.05	0.75	Edge of pavement to kerbs @ MED
11	07 Jan 14	63.582-63.600	45.000	0.05	2.25	Edge of pavement to kerbs @ MED
12	07 Jan 14	63.564-63.638	74.000	0.05	3.70	Edge of pavement to kerbs @ RHS
13	07 Jan 14	63.564-63.622	58.000	0.05	2.90	Edge of pavement to kerbs @ LHS
14	10 Jan 14	69.966-69.977	11.000	0.05	0.55	Edge of pavement to kerbs @ LHS
15	10 Jan 14	69.935-69.957	22.000	0.05	1.10	Edge of pavement to kerbs @ LHS
16	10 Jan 14	69.910-69.918	8.000	0.05	0.40	Edge of pavement to kerbs @ LHS
17	10 Jan 14	69.890-69.901	11.000	0.05	0.55	Edge of pavement to kerbs @ LHS
18	10 Jan 14	69.863-69.880	17.000	0.05	0.85	Edge of pavement to kerbs @ LHS
19	10 Jan 14	69.837-69.853	16.000	0.05	0.80	Edge of pavement to kerbs @ LHS
20	10 Jan 14	69.633-69.828	195.000	0.05	9.75	Edge of pavement to kerbs @ LHS
21	10 Jan 14	69.611-69.613	2.000	0.05	0.10	Edge of pavement to kerbs @ LHS
22	10 Jan 14	69.590-69.604	14.000	0.05	0.70	Edge of pavement to kerbs @ LHS
23	10 Jan 14	69.567-69.579	12.000	0.05	0.60	Edge of pavement to kerbs @ RHS
24	10 Jan 14	69.524-69.560	36.000	0.05	1.80	Edge of pavement to kerbs @ RHS
25	10 Jan 14	69.478-69.511	33.000	0.05	1.65	Edge of pavement to kerbs @ RHS
26	14 Jan 14	70.815-70.931	116.000	0.05	5.80	Edge of pavement to kerbs @ RHS
27	14 Jan 14	70.733-70.785	52.000	0.05	2.60	Edge of pavement to kerbs @ LHS
28	14 Jan 14	70.725-70.801	76.000	0.05	3.80	Edge of pavement to kerbs @ RHS
29	14 Jan 14	70.714-70.727	13.000	0.05	0.65	Edge of pavement to kerbs @ LHS
30	14 Jan 14	70.667-70.695	28.000	0.05	1.40	Edge of pavement to kerbs @ RHS
CARRIED FORWARD :					55.04	

LINTASAN RESOURCES SDN. BHD.
MAINTENANCE OF FEDERAL ROADS - WEST COAST, SABAH

R01 VEGETATION CLEARING RECORD

DISTRICT: TAMBUNAN

ROUTE NO. 500

ROAD NAME: JLN K. KINABALU - KENINGAU-TENOM

MONTH: January 2014

ITEM	DATE	LOCATION (CH)	LENGTH (m)	WIDTH (m)	AREA (m ²)	REMARKS
BROUGHT FORWARD:					55.04	
31	14 Jan 14	70.644 70.710	66.000	0.05	3.30	Edge of pavement to kerbs @ LHS
32	14 Jan 14	70.602-70.653	51.000	0.05	2.55	Edge of pavement to kerbs @ RHS
33	14 Jan 14	70.530-70.593	63.000	0.05	3.15	Edge of pavement to kerbs @ RHS
34	14 Jan 14	70.505-70.638	133.000	0.05	6.65	Edge of pavement to kerbs @ LHS
35	14 Jan 14	70.476-70.522	46.000	0.05	2.30	Edge of pavement to kerbs @ RHS
36	14 Jan 14	70.247-70.393	146.000	0.05	7.30	Edge of pavement to kerbs @ LHS
37	14 Jan 14	70.104-70.233	129.000	0.05	6.45	Edge of pavement to kerbs @ LHS
38	14 Jan 14	70.000-70.061	61.000	0.05	3.05	Edge of pavement to kerbs @ LHS
39						
40						
41						
42						
43						
44						
45						
46						
47						
48						
49						
50						
51						
52						
53						
54						
55						
56						
57						
58						
59						
60						
TOTAL :					89.79	

LINTASAN RESOURCES SDN. BHD.
MAINTENANCE OF FEDERAL ROADS - WEST COAST, SABAH

R01 VEGETATION CLEARING RECORD

DISTRICT: KENINGAU

ROUTE NO. 500

ROAD NAME: JLN K. KINABALU - KENINGAU-TENOM

MONTH: January 2014

ITEM	DATE	LOCATION (CH)	LENGTH (m)	WIDTH (m)	AREA (m ²)	REMARKS
BROUGHT FORWARD:					0.00	
1	15 Jan 14	119.807-120.087	280.00	0.05	14.00	Edge of pavement to kerbs @ RHS
2	15 Jan 14	119.755-120.429	674.00	0.05	33.70	Edge of pavement to kerbs @ MED
3	15 Jan 14	119.740-120.110	370.00	0.05	18.50	Edge of pavement to kerbs @ LHS
4	15 Jan 14	119.738-119.800	62.00	0.05	3.10	Edge of pavement to kerbs @ RHS
5	15 Jan 14	119.727-119.731	4.00	0.05	0.20	Edge of pavement to kerbs @ RHS
6	15 Jan 14	119.724-119.730	6.00	0.05	0.30	Edge of pavement to kerbs @ LHS
7	15 Jan 14	119.608-119.715	107.00	0.05	5.35	Edge of pavement to kerbs @ LHS
8	15 Jan 14	119.608-119.707	99.00	0.05	4.95	Edge of pavement to kerbs @ RHS
9	15 Jan 14	119.311-119.692	381.00	0.05	19.05	Edge of pavement to kerbs @ MED
10	15 Jan 14	120.998-121.027	29.00	0.05	1.45	Edge of pavement to kerbs @ LHS
11	15 Jan 14	120.984-121.062	78.00	0.05	3.90	Edge of pavement to kerbs @ RHS
12	15 Jan 14	120.978-121.213	235.00	0.05	11.75	Edge of pavement to kerbs @ MED
13	15 Jan 14	120.967-120.971	4.00	0.05	0.20	Edge of pavement to kerbs @ RHS
14	15 Jan 14	120.963-120.978	15.00	0.05	0.75	Edge of pavement to kerbs @ MED
15	15 Jan 14	120.942-120.992	50.00	0.05	2.50	Edge of pavement to kerbs @ LHS
16	15 Jan 14	120.912-120.959	47.00	0.05	2.35	Edge of pavement to kerbs @ RHS
17	15 Jan 14	120.861-120.935	74.00	0.05	3.70	Edge of pavement to kerbs @ LHS
18	15 Jan 14	120.793-120.844	51.00	0.05	2.55	Edge of pavement to kerbs @ LHS
19	15 Jan 14	120.719-120.776	57.00	0.05	2.85	Edge of pavement to kerbs @ LHS
20	15 Jan 14	120.719-120.754	35.00	0.05	1.75	Edge of pavement to kerbs @ RHS
21	15 Jan 14	120.716-120.951	235.00	0.05	11.75	Edge of pavement to kerbs @ MED
22	15 Jan 14	120.699-120.711	12.00	0.05	0.60	Edge of pavement to kerbs @ LHS
23	15 Jan 14	120.680-120.709	29.00	0.05	1.45	Edge of pavement to kerbs @ RHS
24	15 Jan 14	120.662-120.692	30.00	0.05	1.50	Edge of pavement to kerbs @ LHS
25	15 Jan 14	120.648-120.655	7.00	0.05	0.35	Edge of pavement to kerbs @ LHS
26	15 Jan 14	120.624-120.631	7.00	0.05	0.35	Edge of pavement to kerbs @ LHS
27	22 Jan 14	138.055	24.11	0.05	1.21	At Mosolog Bridge
28	22 Jan 14	110.662	24.11	0.05	1.21	At Bayayo B Bridge
29	22 Jan 14	110.350	57.38	0.05	2.87	At Bayayo A Bridge
30	22 Jan 14	100.420	56.35	0.05	2.82	At Apin-Apin Bridge
CARRIED FORWARD :					157.01	

LINTASAN RESOURCES SDN. BHD.
MAINTENANCE OF FEDERAL ROADS - WEST COAST, SABAH

R01 VEGETATION CLEARING RECORD

DISTRICT: KENINGAU

ROUTE NO. 500

ROAD NAME: JLN K. KINABALU - KENINGAU-TENOM

MONTH: January 2014

ITEM	DATE	LOCATION (CH)	LENGTH (m)	WIDTH (m)	AREA (m ²)	REMARKS
BROUGHT FORWARD:					157.01	
31	29 Jan 14	120.577-120.597	20.00	0.05	1.00	Edge of pavement to kerbs @ LHS
32	29 Jan 14	120.511-120.527	16.00	0.05	0.80	Edge of pavement to kerbs @ LHS
33	29 Jan 14	120.466-120.711	245.00	0.05	12.25	Edge of pavement to kerbs @ MED
34	29 Jan 14	120.456-120.670	214.00	0.05	10.70	Edge of pavement to kerbs @ RHS
35	29 Jan 14	120.445-120.448	3.00	0.05	0.15	Edge of pavement to kerbs @ RHS
36	29 Jan 14	120.441-120.453	12.00	0.05	0.60	Edge of pavement to kerbs @ MED
37	29 Jan 14	120.418-120.436	18.00	0.05	0.90	Edge of pavement to kerbs @ RHS
38	29 Jan 14	120.381-120.402	21.00	0.05	1.05	Edge of pavement to kerbs @ RHS
39	29 Jan 14	120.370-120.500	130.00	0.05	6.50	Edge of pavement to kerbs @ LHS
40	29 Jan 14	120.343-120.346	3.00	0.05	0.15	Edge of pavement to kerbs @ LHS
41	29 Jan 14	120.321-120.325	4.00	0.05	0.20	Edge of pavement to kerbs @ LHS
42	29 Jan 14	120.316-120.343	27.00	0.05	1.35	Edge of pavement to kerbs @ RHS
43	29 Jan 14	120.293-120.316	23.00	0.05	1.15	Edge of pavement to kerbs @ LHS
44	29 Jan 14	120.278-120.303	25.00	0.05	1.25	Edge of pavement to kerbs @ RHS
45	29 Jan 14	120.247-120.287	40.00	0.05	2.00	Edge of pavement to kerbs @ LHS
46	29 Jan 14	120.121-120.260	139.00	0.05	6.95	Edge of pavement to kerbs @ RHS
47	29 Jan 14	120.120-120.230	110.00	0.05	5.50	Edge of pavement to kerbs @ LHS
48	29 Jan 14	120.093-120.104	11.00	0.05	0.55	Edge of pavement to kerbs @ RHS
49						
50						
51						
52						
53						
54						
55						
56						
57						
58						
59						
60						
TOTAL :					210.06	

LINTASAN RESOURCES SDN. BHD.
MAINTENANCE OF FEDERAL ROADS - WEST COAST, SABAH

R01 VEGETATION CLEARING RECORD

DISTRICT: TENOM

ROUTE NO. 500

ROAD NAME: JLN K. KINABALU - KENINGAU-TENOM

MONTH: January 2014

ITEM	DATE	LOCATION (CH)	LENGTH (m)	WIDTH (m)	AREA (m ²)	REMARKS
BROUGHT FORWARD:					0.00	
1	21 Jan 14	160.748-160.842	94.00	0.05	4.70	Edge of pavement to kerbs @ RHS
2	21 Jan 14	160.852-160.906	54.00	0.05	2.70	Edge of pavement to kerbs @ RHS
3	21 Jan 14	160.911-160.966	55.00	0.05	2.75	Edge of pavement to kerbs @ RHS
4	21 Jan 14	160.974-161.144	170.00	0.05	8.50	Edge of pavement to kerbs @ RHS
5	24 Jan 14	163.485-163.650	165.00	0.05	8.25	Tun Mustafa Bridge @ RHS
6	24 Jan 14	163.485-163.650	165.00	0.05	8.25	Tun Mustafa Bridge @ LHS
7	24 Jan 14	163.042-163.053	11.00	0.05	0.55	Edge of pavement to kerbs @ RHS
8	24 Jan 14	163.056-163.061	5.00	0.05	0.25	Edge of pavement to kerbs @ RHS
9	24 Jan 14	163.064-163.087	23.00	0.05	1.15	Edge of pavement to kerbs @ RHS
10	24 Jan 14	163.090-163.095	5.00	0.05	0.25	Edge of pavement to kerbs @ RHS
11	24 Jan 14	163.098-163.137	39.00	0.05	1.95	Edge of pavement to kerbs @ RHS
12	24 Jan 14	163.147-163.184	37.00	0.05	1.85	Edge of pavement to kerbs @ RHS
13	28 Jan 14	162.002-162.037	35.00	0.05	1.75	Edge of pavement to kerbs @ RHS
14	28 Jan 14	162.048-162.058	10.00	0.05	0.50	Edge of pavement to kerbs @ LHS
15	28 Jan 14	162.048-162.117	69.00	0.05	3.45	Edge of pavement to kerbs @ RHS
16	28 Jan 14	162.086-162.116	30.00	0.05	1.50	Edge of pavement to kerbs @ LHS
17	28 Jan 14	162.137-162.194	57.00	0.05	2.85	Edge of pavement to kerbs @ RHS
18	28 Jan 14	162.137-162.275	138.00	0.05	6.90	Edge of pavement to kerbs @ LHS
19	28 Jan 14	162.194-162.365	171.00	0.05	8.55	Edge of pavement to kerbs @ RHS
20	28 Jan 14	162.275-162.294	19.00	0.05	0.95	Edge of pavement to kerbs @ LHS
21	28 Jan 14	162.294-162.307	13.00	0.05	0.65	Edge of pavement to kerbs @ LHS
22	28 Jan 14	162.307-162.329	22.00	0.05	1.10	Edge of pavement to kerbs @ LHS
23	28 Jan 14	162.329-162.350	21.00	0.05	1.05	Edge of pavement to kerbs @ LHS
24	28 Jan 14	162.350-162.365	15.00	0.05	0.75	Edge of pavement to kerbs @ LHS
25	28 Jan 14	162.365-162.399	34.00	0.05	1.70	Edge of pavement to kerbs @ LHS
26	28 Jan 14	162.386-162.477	91.00	0.05	4.55	Edge of pavement to kerbs @ RHS
27	28 Jan 14	162.399-162.414	15.00	0.05	0.75	Edge of pavement to kerbs @ LHS
28	28 Jan 14	162.414-162.543	129.00	0.05	6.45	Edge of pavement to kerbs @ LHS
29	28 Jan 14	162.477-162.575	98.00	0.05	4.90	Edge of pavement to kerbs @ RHS
30	28 Jan 14	162.546-162.588	42.00	0.05	2.10	Edge of pavement to kerbs @ LHS
CARRIED FORWARD :					91.60	

LINTASAN RESOURCES SDN. BHD.
MAINTENANCE OF FEDERAL ROADS - WEST COAST, SABAH

R01 VEGETATION CLEARING RECORD

DISTRICT: TENOM
ROUTE NO. 500
ROAD NAME: JLN K. KINABALU - KENINGAU-TENOM
MONTH: January 2014

ITEM	DATE	LOCATION (CH)	LENGTH (m)	WIDTH (m)	AREA (m ²)	REMARKS
BROUGHT FORWARD:					91.60	
31	28 Jan 14	162.597-162.629	32.00	0.05	1.60	Edge of pavement to kerbs @ RHS
32	28 Jan 14	162.646-162.672	26.00	0.05	1.30	Edge of pavement to kerbs @ RHS
33	28 Jan 14	162.666-162.688	22.00	0.05	1.10	Edge of pavement to kerbs @ LHS
34	28 Jan 14	162.672-162.719	47.00	0.05	2.35	Edge of pavement to kerbs @ RHS
35	28 Jan 14	162.699-162.719	20.00	0.05	1.00	Edge of pavement to kerbs @ LHS
36	28 Jan 14	162.725-162.752	27.00	0.05	1.35	Edge of pavement to kerbs @ LHS
37	28 Jan 14	162.739-162.752	13.00	0.05	0.65	Edge of pavement to kerbs @ RHS
38	28 Jan 14	162.752-163.288	536.00	0.05	26.80	Edge of pavement to kerbs @ LHS
39	28 Jan 14	162.755-162.767	12.00	0.05	0.60	Edge of pavement to kerbs @ RHS
40	28 Jan 14	162.775-162.785	10.00	0.05	0.50	Edge of pavement to kerbs @ RHS
41	28 Jan 14	162.820-162.970	150.00	0.05	7.50	Edge of pavement to kerbs @ RHS
42	28 Jan 14	162.980-163.039	59.00	0.05	2.95	Edge of pavement to kerbs @ RHS
43	28 Jan 14	161.159-161.182	23.00	0.05	1.15	Edge of pavement to kerbs @ RHS
44	28 Jan 14	161.221-161.599	378.00	0.05	18.90	Edge of pavement to kerbs @ RHS
45	28 Jan 14	161.599-161.647	48.00	0.05	2.40	Edge of pavement to kerbs @ RHS
46	28 Jan 14	161.680-161.704	24.00	0.05	1.20	Edge of pavement to kerbs @ RHS
47	28 Jan 14	161.716-161.736	20.00	0.05	1.00	Edge of pavement to kerbs @ RHS
48	28 Jan 14	161.745-161.769	24.00	0.05	1.20	Edge of pavement to kerbs @ RHS
49	28 Jan 14	161.779-161.794	15.00	0.05	0.75	Edge of pavement to kerbs @ RHS
50	28 Jan 14	161.802-161.865	63.00	0.05	3.15	Edge of pavement to kerbs @ RHS
51	28 Jan 14	161.808-161.831	23.00	0.05	1.15	Edge of pavement to kerbs @ LHS
52	28 Jan 14	161.840-161.878	38.00	0.05	1.90	Edge of pavement to kerbs @ LHS
53	28 Jan 14	161.865-161.909	44.00	0.05	2.20	Edge of pavement to kerbs @ RHS
54	28 Jan 14	161.887-161.935	48.00	0.05	2.40	Edge of pavement to kerbs @ LHS
55	28 Jan 14	161.909-161.995	86.00	0.05	4.30	Edge of pavement to kerbs @ RHS
56	28 Jan 14	161.945-162.040	95.00	0.05	4.75	Edge of pavement to kerbs @ LHS
57						
58						
59						
60						
TOTAL :					185.75	

LINTASAN RESOURCES SDN. BHD.
MAINTENANCE OF FEDERAL ROADS - WEST COAST, SABAH

SUMMARY - VEGETATION CLEARING RECORD

Month :January 2014

ITEM	DISTRICT	ROUTE NO.	ROAD NAME	AREA (m ²)		
				PREVIOUS MONTH	CURRENT MONTH	CUM. MONTH
1	Beaufort	01	Jalan Kota Kinabalu - Sindumin	-	3,895.49	3,895.49
2	Sipitang	01	Jalan Kota Kinabalu - Sindumin	-	-	-
3	Beaufort	502	Jalan Beaufort - Menumbok	-	-	-
4	Kuala Penyu	502	Jalan Beaufort - Menumbok	-	-	-
TOTAL				-	-	3,895.49

LINTASAN RESOURCES SDN. BHD.
MAINTENANCE OF FEDERAL ROADS - WEST COAST, SABAH
R01 VEGETATION CLEARING RECORD

DISTRICT: BEAUFORT

ROUTE NO. 01

ROAD NAME: JALAN KOTA KINABALU - SINDUMIN

MONTH: JANUARY 2014

ITEM	DATE	LOCATION (CH)	LENGTH (m)	WIDTH (m)	AREA (m ²)	REMARKS
BROUGHT FORWARD:					0.00	
1	05 Jan 14	93.678	211.00	0.400	305.08	LHS
2	05 Jan 14	93.732	1,568.00	0.400	1662.13	RHS
3	05 Jan 14	94.767	122.00	0.400	217.17	LHS
4	05 Jan 14	94.954	167.00	0.400	262.35	LHS
5	05 Jan 14	95.166	134.00	0.400	229.57	LHS
6	05 Jan 14	95.237	64.00	0.400	159.64	M
7	05 Jan 14	95.272	99.00	0.400	194.67	M
8	05 Jan 14	95.542	342.00	0.400	437.94	LHS
9	05 Jan 14	95.542	331.00	0.400	426.94	RHS
10						
11						
12						
13						
14						
15						
16						
17						
18						
19						
20						
21						
22						
23						
24						
25						
26						
27						
28						
29						
30						
CARRIED FORWARD:					3,895.49	

LINTASAN RESOURCES SDN. BHD.
 MAINTENANCE OF FEDERAL ROADS - WEST COAST, SABAH
R01 VEGETATION CLEARING RECORD

DISTRICT: SIPITANG

ROUTE NO. 01

ROAD NAME: JALAN KOTA KINABALU - SINDUMIN

MONTH: JANUARY 2014

ITEM	DATE	LOCATION (CH)	LENGTH (m)	WIDTH (m)	AREA (m ²)	REMARKS
BROUGHT FORWARD:					0.00	
1						
2						
3						
4						
5						
6						
7						
8						
9						
10						
11						
12						
13						
14						
15						
16						
17						
18						
19						
20						
21						
22						
23						
24						
25						
26						
27						
28						
29						
30						
CARRIED FORWARD:					0.00	

LINTASAN RESOURCES SDN. BHD.
 MAINTENANCE OF FEDERAL ROADS - WEST COAST, SABAH
R01 VEGETATION CLEARING RECORD

DISTRICT: BEAUFORT

ROUTE NO. 502

ROAD NAME: JALAN BEAUFORT - MENUMBOK

MONTH: JANUARY 2014

ITEM	DATE	LOCATION (CH)	LENGTH (m)	WIDTH (m)	AREA (m ²)	REMARKS
BROUGHT FORWARD:					0.00	
1						
2						
3						
4						
5						
6						
7						
8						
9						
10						
11						
12						
13						
14						
15						
16						
17						
18						
19						
20						
21						
22						
23						
24						
25						
26						
27						
28						
29						
30						
CARRIED FORWARD:					0.00	

R 02

**PENYENGGARAAN
BAHU JALAN
(SHOULDER)**

DISTRICT : KENINGAU
ROUTE NO : 500 - JALAN KOTA KINABALU - KENINGAU - TENOM
LOCATION : CH 123.300 - CH 123.400 - RHS
KM 133.300 - KM 133.400

R02 - ROAD SHOULDER



BEFORE



IN PROGRESS



AFTER

DISTRICT : KENINGAU
ROUTE NO : 500 - JALAN KOTA KINABALU - KENINGAU - TENOM
LOCATION : CH 123.650 - CH 123.800 - RHS
KM 133.650 - KM 133.800

R02 - ROAD SHOULDER



BEFORE



IN PROGRESS



AFTER

DISTRICT : BEAUFORT
ROUTE NO : R01 JALAN KOTA KINABALU-SINDUMIN
LOCATION : CH 92.650 - LHS
KM 94.410

R02 - ROAD SHOULDER



BEFORE



IN PROGRESS



AFTER

LINTASAN RESOURCES SDN. BHD.
 MAINTENANCE OF FEDERAL ROADS - WEST COAST, SABAH
R02 SHOULDER REPAIR RECORD

DISTRICT: KOTA BELUD
ROUTE NO. 01
ROAD NAME: JALAN KOTA KINABALU- KUDAT
MONTH: JANUARY 2014

ITEM	DATE	CHAINAGE		EARTH SHOULDER				GRAVEL SHOULDER					REMARKS	
		From	To	Length	Width	Depth	Area	Length	Width	Depth	Area	Volume		
				(m)	(m)	(m)	(m2)	(m)	(m)	(m)	(m2)	(m3)		
BROUGHT FORWARD:							-				0.00	0.00		
1														
2														
3														
4														
5														
6														
7														
8														
9														
10														
11														
12														
13														
14														
15														
16														
17														
18														
19														
20														
21														
22														
23														
24														
25														
26														
27														
28														
29														
30														
BALANCE END OF JAN :							0.00				0.00	0.00		

LINTASAN RESOURCES SDN. BHD.
 MAINTENANCE OF FEDERAL ROADS - WEST COAST, SABAH

R02 SHOULDER REPAIR RECORD

DISTRICT: KOTA MARUDU
 ROUTE NO. 01
 ROAD NAME: JALAN KOTA KINABALU - KUDAT
 MONTH: JANUARY 2014

ITEM	DATE	CHAINAGE		EARTH SHOULDER				GRAVEL SHOULDER					REMARKS
		From	To	Length	Width	Depth	Area	Length	Width	Depth	Area	Volume	
				(m)	(m)	(m)	(m2)	(m)	(m)	(m)	(m2)	(m3)	
BROUGHT FORWARD:				-		-	0.00	-	-	-	0.00	0.00	
1													
2													
3													
4													
5													
6													
7													
8													
9													
10													
11													
12													
13													
14													
15													
16													
17													
18													
19													
20													
21													
22													
23													
24													
25													
26													
27													
28													
29													
30													
BALANCE END OF JAN :							0.00				0.00	0.00	

LINTASAN RESOURCES SDN. BHD.
 MAINTENANCE OF FEDERAL ROADS - WEST COAST, SABAH

R02 SHOULDER REPAIR RECORD

DISTRICT: KUDAT
 ROUTE NO. 01
 ROAD NAME: JALAN KOTA KINABALU - KUDAT
 MONTH: JANUARY 2014

ITEM	DATE	CHAINAGE		EARTH SHOULDER				GRAVEL SHOULDER					REMARKS	
		From	To	Length	Width	Depth	Area	Length	Width	Depth	Area	Volume		
				(m)	(m)	(m)	(m2)	(m)	(m)	(m)	(m2)	(m3)		
BROUGHT FORWARD:				-	-	-	-	-	-	-	0.00	0.00		
1														
2														
3														
4														
5														
6														
7														
8														
9														
10														
11														
12														
13														
14														
15														
16														
17														
18														
19														
20														
21														
22														
23														
24														
25														
26														
27														
28														
29														
30														
BALANCE END OF JAN :							0.00				0.00	0.00		

LINTASAN RESOURCES SDN. BHD.
 PRIVATISATION OF WEST COAST SABAH FEDERAL ROADS MAINTENANCE

SUMMARY- SHOULDER REPAIR RECORD

MONTH : JANUARY 2014

ITEM	DISTRICT	ROUTE NO.	ROAD NAME	EARTH SHOULDER			GRAVEL SHOULDER					
				PREVIOUS MONTH	CURRENT MONTH	CUM. MONTH	PREVIOUS MONTH		CURRENT MONTH		CUM. MONTH	
				Area (m ²)	Area (m ²)	Area (m ²)	Area (m ²)	Volume (m ³)	Area (m ²)	Volume (m ³)	Area (m ²)	Volume (m ³)
1	Ranau	22	Jalan Kota Kinabalu - Sandakan	0.00	14,271.00	14,271.00	-	-	-	-	-	-
			TOTAL	-	14,271.00	14,271.00	-	-	-	-	-	-

LINTASAN RESOURCES SDN. BHD.
MAINTENANCE OF FEDERAL ROADS - WEST COAST, SABAH
R02 SHOULDER REPAIR RECORD

DISTRICT: Ranau
ROUTE NO. 22
ROAD NAME: Jalan Kota Kinabalu - Sandakan
MONTH: January 2014

ITEM	DATE	CHAINAGE		EARTH SHOULDER				GRAVEL SHOULDER					REMARKS
		From	To	Length (m)	Width (m)	Depth (m)	Area (m ²)	Length (m)	Width (m)	Depth (m)	Area (m ²)	Volume (m ³)	
1	03 Jan 14	103.900	104.150	250.00	3.00		750.00						LHS
2	03 Jan 14	103.901	104.081	180.00	3.00		540.00						RHS
3	04 Jan 14	104.421	104.571	150.00	3.00		450.00						LHS
4	04 Jan 14	104.435	104.615	180.00	2.50		450.00						RHS
5	07 Jan 14	104.600	104.800	200.00	3.00		600.00						LHS
6	07 Jan 14	104.605	104.795	190.00	2.50		475.00						RHS
7	08 Jan 14	104.815	104.915	100.00	2.80		280.00						LHS
8	08 Jan 14	104.825	104.975	150.00	2.40		360.00						RHS
9	09 Jan 14	105.115	105.305	190.00	3.00		570.00						LHS
10	09 Jan 14	105.120	105.240	120.00	2.40		288.00						RHS
11	10 Jan 14	106.725	106.885	160.00	2.90		464.00						LHS
12	10 Jan 14	106.730	106.880	150.00	3.00		450.00						RHS
13	11 Jan 14	108.410	108.660	250.00	3.50		875.00						LHS
14	11 Jan 14	108.415	108.765	350.00	3.20		1,120.00						RHS
15	15 Jan 14	109.000	109.250	250.00	3.00		750.00						LHS
16	15 Jan 14	109.010	109.230	220.00	3.00		660.00						RHS
17	16 Jan 14	109.415	109.695	280.00	3.00		840.00						LHS
18	16 Jan 14	109.435	109.685	250.00	3.00		750.00						RHS
19	17 Jan 14	109.900	110.150	250.00	3.00		750.00						LHS
20	17 Jan 14	109.935	110.135	200.00	3.00		600.00						RHS
21	18 Jan 14	110.435	110.585	150.00	2.00		300.00						LHS
22	18 Jan 14	110.415	110.595	180.00	2.00		360.00						RHS
23	21 Jan 14	110.726	110.876	150.00	2.80		420.00						LHS
24	21 Jan 14	110.710	110.890	180.00	2.50		450.00						RHS
25	22 Jan 14	111.425	111.595	170.00	2.20		374.00						LHS
26	22 Jan 14	111.430	111.580	150.00	2.30		345.00						RHS
27													
28													
29													
30													
CARRIED FORWARD:							14,271.00				0.00		

LINTASAN RESOURCES SDN. BHD.
 MAINTENANCE OF FEDERAL ROADS - WEST COAST, SABAH

R02 SHOULDER REPAIR RECORD

DISTRICT: BEAUFORT
 M. ROUTE NO. 01
 ROAD NAME: JALAN KOTA KINABALU - SINDUMIN
 MONTH: JANUARY 2014

ITEM	DATE	CHAINAGE		EARTH SHOULDER				GRAVEL SHOULDER					REMARKS
		From	To	Length	Width	Depth	Area	Length	Width	Depth	Area	Volume	
				(m)	(m)	(m)	(m ²)	(m)	(m)	(m)	(m ²)	(m ³)	
BROUGHT FORWARD:				-	-	-	0.00	-	-	-	0.00	0.00	
1	08 Jan 14	92.230	92.280	50.00	1.50	0.10	75.00						LHS
2	08 Jan 14	92.310	92.580	270.00	1.50	0.08	405.00						LHS
3	11 Jan 14	92.615	93.170	555.00	1.20	0.10	666.00						LHS
4	11 Jan 14	96.090	96.302	212.00	1.00	0.10	212.00						RHS
5	11 Jan 14	96.385	96.510	125.00	1.00	0.10	125.00						RHS
6													
7													
8													
9													
10													
11													
12													
13													
14													
15													
16													
17													
18													
19													
20													
21													
22													
23													
24													
25													
26													
27													
28													
29													
30													
CARRIED FORWARD:							1,483.00				0.00	0.00	

LINTASAN RESOURCES SDN. BHD.
 MAINTENANCE OF FEDERAL ROADS - WEST COAST, SABAH
R02 SHOULDER REPAIR RECORD

DISTRICT: SIPITANG
ROUTE NO.: 01
ROAD NAME: JALAN KOTA KINABALU - SINDUMIN
MONTH: JANUARY 2014

ITEM	DATE	CHAINAGE		EARTH SHOULDER				GRAVEL SHOULDER					REMARKS
		From	To	Length	Width	Depth	Area	Length	Width	Depth	Area	Volume	
				(m)	(m)	(m)	(m ²)	(m)	(m)	(m)	(m ²)	(m ³)	
BROUGHT FORWARD:				-	-	-	0.00	-	-	-	0.00	0.00	-
1													
2													
3													
4													
5													
6													
7													
8													
9													
10													
11													
12													
13													
14													
15													
16													
17													
18													
19													
20													
21													
22													
23													
24													
25													
26													
27													
28													
29													
30													
CARRIED FORWARD:							0.00				0.00	0.00	

LINTASAN RESOURCES SDN. BHD.
 MAINTENANCE OF FEDERAL ROADS - WEST COAST, SABAH

R02 SHOULDER REPAIR RECORD

DISTRICT: BEAUFORT
 ROUTE NO. 502
 ROAD NAME: JALAN BEAUFORT - MENUMBOK
 MONTH: JANUARY 2014

ITEM	DATE	CHAINAGE		EARTH SHOULDER				GRAVEL SHOULDER					REMARKS
		From	To	Length	Width	Depth	Area	Length	Width	Depth	Area	Volume	
				(m)	(m)	(m)	(m ²)	(m)	(m)	(m)	(m ²)	(m ³)	
BROUGHT FORWARD:				-	-	-	0.00	-	-	-	0.00	0.00	-
1													
2													
3													
4													
5													
6													
7													
8													
9													
10													
11													
12													
13													
14													
15													
16													
17													
18													
19													
20													
21													
22													
23													
24													
25													
26													
27													
28													
29													
30													
CARRIED FORWARD:							0.00				0.00	0.00	

LINTASAN RESOURCES SDN. BHD.
 MAINTENANCE OF FEDERAL ROADS - WEST COAST, SABAH
R02 SHOULDER REPAIR RECORD

DISTRICT: KUALA PENYU
 ROUTE NO. 502
 ROAD NAME: JALAN BEAUFORT - MENUMBOK
 MONTH: JANUARY 2014

ITEM	DATE	CHAINAGE		EARTH SHOULDER				GRAVEL SHOULDER					REMARKS
				Length	Width	Depth	Area	Length	Width	Depth	Area	Volume	
		From	To	(m)	(m)	(m)	(m ²)	(m)	(m)	(m)	(m ²)	(m ³)	
BROUGHT FORWARD:				-	-	-	0.00	-	-	-	0.00	0.00	-
1													
2													
3													
4													
5													
6													
7													
8													
9													
10													
11													
12													
13													
14													
15													
16													
17													
18													
19													
20													
21													
22													
23													
24													
25													
26													
27													
28													
29													
30													
CARRIED FORWARD:							0.00				-	-	

LINTASAN RESOURCES SDN. BHD.
 PRIVATISATION OF WEST COAST SABAH FEDERAL ROADS MAINTENANCE

SUMMARY - SHOULDER REPAIR RECORD

Month : JANUARY 2014

ITEM	DISTRICT	ROUTE NO.	ROAD NAME	EARTH SHOULDER			GRAVEL SHOULDER						
				PREVIOUS MONTH	CURRENT MONTH	CUM. MONTH	PREVIOUS MONTH		CURRENT MONTH		CUM. MONTH		
				Area (m ²)	Area (m ²)	Area (m ²)	Area (m ²)	Volume (m ³)	Area (m ²)	Volume (m ³)	Area (m ²)	Volume (m ³)	
1	TAMBUNAN	500	Jalan Kota Kinabalu - Keningau - Tenom	-	-	-	-	-	-	-	-	-	-
2	KENINGAU	500	Jalan Kota Kinabalu - Keningau - Tenom	-	2,263.00	2,263.00	-	-	-	-	-	-	-
3	TENOM	500	Jalan Kota Kinabalu - Keningau - Tenom	-	-	-	-	-	-	-	-	-	-
TOTAL				-	2,263.00	2,263.00	-	-	-	-	-	-	-

LINTASAN RESOURCES SDN. BHD.
 MAINTENANCE OF FEDERAL ROADS - WEST COAST, SABAH
R02 SHOULDER REPAIR RECORD

DISTRICT: TAMBUNAN
ROUTE NO. 500
ROAD NAME: JLN K. KINABALU - KENINGAU - TENOM
MONTH: January 2014

ITEM	DATE	CHAINAGE		EARTH SHOULDER				GRAVEL SHOULDER					REMARKS
		From	To	Length (m)	Width (m)	Depth (m)	Area (m2)	Length (m)	Width (m)	Depth (m)	Area (m2)	Volume (m3)	
BROUGHT FORWARD:							0.00				0.00	0.00	
1													
2													
3													
4													
5													
6													
7													
8													
9													
10													
11													
12													
13													
14													
15													
16													
17													
18													
19													
20													
21													
22													
23													
24													
25													
26													
27													
28													
29													
30													
TOTAL							0.00				0.00	0.00	

LINTASAN RESOURCES SDN. BHD.
MAINTENANCE OF FEDERAL ROADS - WEST COAST, SABAH
R02 SHOULDER REPAIR RECORD

DISTRICT: KENINGAU
ROUTE NO. 500
ROAD NAME: JLN K. KINABALU - KENINGAU - TENOM
MONTH: January 2014

ITEM	DATE	CHAINAGE		EARTH SHOULDER				GRAVEL SHOULDER					REMARKS
		From	To	Length (m)	Width (m)	Depth (m)	Area (m2)	Length (m)	Width (m)	Depth (m)	Area (m2)	Volume (m3)	
BROUGHT FORWARD:							0.00				0.00	0.00	
1	08 Jan 14	123.050	123.100	50.00	2.50		125.00						Grading/LHS
2	08 Jan 14	123.000	123.150	150.00	2.00		300.00						Grading/RHS
3	10 Jan 14	123.120	123.200	80.00	2.60		208.00						Grading/LHS
4	10 Jan 14	123.200	123.250	50.00	3.00		150.00						Grading/RHS
5	11 Jan 14	123.250	123.260	10.00	2.00		20.00						Grading/LHS
6	11 Jan 14	123.300	123.400	100.00	3.00		300.00						Grading/RHS
7	17 Jan 14	123.300	123.350	50.00	2.60		130.00						Grading/LHS
8	17 Jan 14	123.500	123.600	100.00	2.80		280.00						Grading/RHS
9	18 Jan 14	123.400	123.550	150.00	2.00		300.00						Grading/LHS
10	18 Jan 14	123.650	123.800	150.00	3.00		450.00						Grading/RHS
11													
12													
13													
14													
15													
16													
17													
18													
19													
20													
21													
22													
23													
24													
25													
26													
27													
28													
29													
30													
TOTAL :							2,263.00				0.00	0.00	

LINTASAN RESOURCES SDN. BHD.
 MAINTENANCE OF FEDERAL ROADS - WEST COAST, SABAH
R02 SHOULDER REPAIR RECORD

DISTRICT: TENOM
 ROUTE NO. 500
 ROAD NAME: JLN K. KINABALU - KENINGAU - TENOM
 MONTH: January 2014

ITEM	DATE	CHAINAGE		EARTH SHOULDER				GRAVEL SHOULDER					REMARKS
		From	To	Length	Width	Depth	Area	Length	Width	Depth	Area	Volume	
				(m)	(m)	(m)	(m2)	(m)	(m)	(m)	(m2)	(m3)	
BROUGHT FORWARD:							0.00				0.00	0.00	
1													
2													
3													
4													
5													
6													
7													
8													
9													
10													
11													
12													
13													
14													
15													
16													
17													
18													
19													
20													
21													
22													
23													
24													
25													
26													
27													
28													
29													
30													
TOTAL							0.00				0.00	0.00	

R 03

**PEMOTONGAN
RUMPUT
(GRASS CUTTING)**

DISTRICT : KUDAT
ROUTE NO : 01 - JALAN KOTA KINABALU - KUDAT
LOCATION : CH: 144.800-CH:145.080(LHS)
KM: 144.800-KM:145.080(LHS)

R03 - GRASS CUTTING



BEFORE



IN PROGRESS



AFTER

DISTRICT : KOTA BELUD
ROUTE NO : 01 - JALAN KOTA KINABALU - KUDAT
LOCATION : CH98.580-CH98.780(RHS)
KM98.580-KM98.780(RHS)

R03 - GRASS CUTTING



BEFORE



IN PROGRESS



AFTER

DISTRICT : TUARAN
ROUTE NO : 01 - JALAN KOTA KINABALU - KUDAT
LOCATION : CH 34.500
KM 34.500

R03 - GRASS CUTTING



BEFORE



IN PROGRESS



AFTER

DISTRICT : TUARAN
ROUTE NO : 22 - JALAN KOTA KINABALU - SANDAKAN
LOCATION : CH 16.700
KM 53.302

R03 - GRASS CUTTING



BEFORE



IN PROGRESS



AFTER

DISTRICT : RANAU
ROUTE NO : 22 - JALAN KOTA KINABALU - SANDAKAN
LOCATION : CH 129.800 - LHS
KM 166.400

R03 GRASS CUTTING



BEFORE



IN PROGRESS



AFTER

DISTRICT : KENINGAU
ROUTE NO : 500 - JALAN KOTA KINABALU - KENINGAU - TENOM
LOCATION : CH 136.300 - LHS
KM 146.300

R03 - GRASS CUTTING



BEFORE



IN PROGRESS



AFTER

DISTRICT : TENOM
ROUTE NO : 500 - JALAN KOTA KINABALU - KENINGAU - TENOM
LOCATION : CH 138.250 - RHS
KM 148.250

R03 - GRASS CUTTING



BEFORE



IN PROGRESS



AFTER

DISTRICT : BEAUFORT
ROUTE NO : R01 JALAN KOTA KINABALU-SINDUMIN
LOCATION : CH 74.220 - RHS
KM 75.980

R03 - GRASS CUTTING



BEFORE



IN PROGRESS



AFTER

DISTRICT : BEAUFORT
ROUTE NO : R01 JALAN KOTA KINABALU-SINDUMIN
LOCATION : CH 101.058 - LHS
KM 102.818

R03 - GRASS CUTTING



BEFORE



IN PROGRESS



AFTER

LINTASAN RESOURCES SDN. BHD.

GRASS CUTTING
GRAND SUMMARY

MONTH: JANUARY 2014

DISTRICT	ROUTE NO.	ROAD NAME	Previous Mths	Current Mth	Cummulative
			(Km)	(Km)	(Km)
Kota Belud	01	Jalan Kota Kinabalu-Kudat	0.000	43.100	43.100
Kota Marudu	01	Jalan Kota Kinabalu-Kudat	0.000	32.010	32.010
Kudat	01	Jalan Kota Kinabalu-Kudat	0.000	54.990	54.990
Tuaran	01	Jalan Kota Kinabalu-Kudat	0.000	38.970	38.970
	22	Jalan Kota Kinabalu-Sandakan	0.000	42.580	42.580
	503	Jalan Berungis-Kota Belud	0.000	17.700	17.700
Kota Kinabalu	01	Jalan Kota Kinabalu-Kudat	0.000	38.680	38.680
	01	Jalan Kota Kinabalu-Sindumin	0.000	14.040	14.040
	606	Jalan Susur Sepangar Bay	0.000	10.720	10.720
	607	Jalan Masuk Ke Pelabuhan Baru	0.000	0.680	0.680
	608	Jalan K Masuk Ke Lapangan Terbang Lama	0.000	2.514	2.514
Penampang	01	Jalan Kota Kinabalu-Sindumin	0.000	4.679	4.679
	500	Jalan Kota Kinabalu-Keningau-Tenom	0.000	49.170	49.170
	501	Jalan Kota Kinabalu-Penampang-Lok Kawi	0.000	13.760	13.760
Papar	01	Jalan Kota Kinabalu-Sindumin	0.000	54.470	54.470
Ranau	22	Jalan Kota Kinabalu-Sandakan	0.000	102.200	102.200
Tambunan	500	Jalan Kota Kinabalu-Keningau-Tenom	0.000	53.110	53.110
Keningau	500	Jalan Kota Kinabalu-Keningau-Tenom	0.000	44.970	44.970
Tenom	500	Jalan Kota Kinabalu-Keningau-Tenom	0.000	28.470	28.470
Beaufort	01	Jalan Kota Kinabalu-Sindumin	0.000	57.088	57.088
	502	Jalan Beaufort-Menumbok	0.000	34.006	34.006
Sipitang	01	Jalan Kota Kinabalu-Sindumin	0.000	22.515	22.515
Kuala Penyu	502	Jalan Beaufort-Menumbok	0.000	37.050	37.050
TOTAL			0.000	797.472	797.472

LINTASAN RESOURCES SDN. BHD.
PRIVATISATION OF WEST COAST SABAH FEDERAL ROADS MAINTENANCE

SUMMARY - GRASS CUTTING

MONTH: JANUARY 2014

ITEM	DISTRICT	ROUTE NO.	ROAD NAME	LENGTH (km)		
				PREVIOUS MONTH	CURRENT MONTH	CUM. MONTH
1	Kota Belud	01	Jalan Kota Kinabalu - Kudat	-	43.100	43.100
2	Kota Marudu	01	Jalan Kota Kinabalu - Kudat	-	32.010	32.010
3	Kudat	01	Jalan Kota Kinabalu - Kudat	-	54.990	54.990
TOTAL:				-	130.100	130.100

LINTASAN RESOURCES SDN. BHD.
MAINTENANCE OF FEDERAL ROADS - WEST COAST, SABAH

R03 GRASS CUTTING

DISTRICT: KOTA BELUD
ROUTE NO: 01
ROAD NAME: JALAN KOTA KINABALU - KUDAT
MONTH: JANUARY 2014

DATE OF CUTTING	CHAINAGE		Length (km)	REMARKS
	From	To		
BROUGHT FORWARD :				
02 Jan 14	58.980	63.980	5.000	
03 Jan 14	63.980	67.980	4.000	
04 Jan 14	67.980	72.970	4.990	
07 Jan 14	72.970	76.970	4.000	Protocol 1 st cycle
08 Jan 14	76.970	80.770	3.800	
09 Jan 14	80.770	85.980	5.210	
10 Jan 14	90.600	96.270	5.670	
11 Jan 14	96.270	100.950	4.680	
14 Jan 14	109.200	110.950	1.750	
15 Jan 14	72.970	76.970	4.000	Protocol 2 nd cycle
BALANCE END OF JAN :			43.100	

LINTASAN RESOURCES SDN. BHD.
MAINTENANCE OF FEDERAL ROADS - WEST COAST, SABAH

R03 GRASS CUTTING

DISTRICT: KOTA MARUDU
ROUTE NO: 01
ROAD NAME: JALAN KOTA KINABALU - KUDAT
MONTH: JANUARY 2014

DATE OF CUTTING	CHAINAGE			REMARKS
	From	To		
BROUGHT FORWARD :				
03 Dec 13	119.115	121.115	2.000	Protocol 1 st cycle
06 Dec 13	110.950	113.500	2.550	
08 Dec 13	113.500	117.150	3.650	
09 Dec 13	117.150	119.115	1.965	
11 Dec 13	121.115	125.200	4.085	
12 Dec 13	125.200	128.980	3.780	
13 Dec 13	128.980	131.250	2.270	
14 Dec 13	131.250	135.600	4.350	
16 Dec 13	135.600	138.500	2.900	
17 Dec 13	138.500	140.960	2.460	
16 Dec 13	119.115	121.115	2.000	Protocol 2 nd cycle
BALANCE END OF JAN :			32.010	

LINTASAN RESOURCES SDN. BHD.
PRIVATISATION OF WEST COAST SABAH FEDERAL ROADS MAINTENANCE

SUMMARY - GRASS CUTTING

Month: JANUARY 2014

ITEM	DISTRICT	ROUTE NO.	ROAD NAME	LENGTH (km)		
				PREVIOUS MONTH	CURRENT MONTH	CUM. MONTH
1	Kota Kinabalu	01	Jalan Kota Kinabalu - Kudat	-	38.680	38.680
2	Tuaran	01	Jalan Kota Kinabalu - Kudat	-	38.970	38.970
3	Tuaran	22	Jalan Kota Kinabalu - Sandakan	-	42.580	42.580
4	Tuaran	503	Jalan Berungis - Kota Belud	-	17.700	17.700
5	Kota Kinabalu	606	Jalan Susur Sepangar Bay	-	10.720	10.720
6	Kota Kinabalu	607	Jalan Masuk Ke Pelabuhan Baru, KK	-	0.680	0.680
TOTAL:				-	149.330	149.330

LINTASAN RESOURCES SDN. BHD.
MAINTENANCE OF FEDERAL ROADS - WEST COAST, SABAH
R03 GRASS CUTTING RECORD

DISTRICT: TUARAN
ROUTE NO: 22
ROAD NAME: JALAN KOTA KINABALU - SANDAKAN
MONTH: JANUARY 2014

ITEM	DATE OF CUTTING	CHAINAGE		Length (km)	REMARKS
		From	To		
BROUGHT FORWARD :				0.000	
1	02 Jan 14	0.000	11.500	11.500	
2	04 Jan 14	11.500	21.000	9.500	
3	07 Jan 14	21.000	32.500	11.500	
4	10 Jan 14	32.500	42.580	10.080	
TOTAL :				42.580	

LINTASAN RESOURCES SDN. BHD.
 MAINTENANCE OF FEDERAL ROADS - WEST COAST, SABAH
R03 GRASS CUTTING RECORD

DISTRICT: TUARAN
ROUTE NO: 503
ROAD NAME: JALAN BERUNGIS - KOTA BELUD
MONTH: JANUARY 2014

ITEM	DATE OF CUTTING	CHAINAGE		Length (km)	REMARKS
		From	To		
BROUGHT FORWARD :				0.000	
1	16 Jan 14	0.000	7.000	7.000	
2	18 Jan 14	7.000	15.000	8.000	
3	20 Jan 14	15.000	17.700	2.700	
TOTAL :				17.700	

LINTASAN RESOURCES SDN. BHD.
 MAINTENANCE OF FEDERAL ROADS - WEST COAST, SABAH
R03 GRASS CUTTING RECORD

DISTRICT: KOTA KINABALU
ROUTE NO: 607
ROAD NAME: JALAN MASUK KE PELABUHAN BARU, KK
MONTH: JANUARY 2014

ITEM	DATE OF CUTTING	CHAINAGE		Length (km)	REMARKS
		From	To		
BROUGHT FORWARD :				0.000	
1	02 Jan 14	0.000	0.340	0.340	Protocol
2	17 Jan 14	0.000	0.340	0.340	Protocol
TOTAL :				0.680	

LINTASAN RESOURCES SDN. BHD.
PRIVATISATION OF WEST COAST SABAH FEDERAL ROADS MAINTENANCE

SUMMARY - GRASS CUTTING

MONTH: JANUARY 2014

ITEM	DISTRICT	ROUTE NO.	ROAD NAME	LENGTH (km)		
				PREVIOUS MONTH	CURRENT MONTH	CUM. MONTH
1	Ranau	22	Jalan Kota Kinabalu - Sandakan	0.00	102.20	102.20
TOTAL:				0.00	102.20	102.20

LINTASAN RESOURCES SDN. BHD.
 MAINTENANCE OF FEDERAL ROADS - WEST COAST, SABAH

R03 GRASS CUTTING

DISTRICT: Ranau
ROUTE NO: 22
ROAD NAME: Jalan Kota Kinabalu - Sandakan
MONTH: January 2014

ITEM	DATE OF CUTTING	CHAINAGE		Length (km)	REMARKS
		From	To		
1	01 Jan 14	42.60	46.32	3.72	
2	02 Jan 14	46.32	50.04	3.72	
3	03 Jan 14	50.04	53.76	3.72	* CH51.500-CH53.900-Under ICU
4	04 Jan 14	53.76	57.48	3.72	
5	05 Jan 14	57.48	61.20	3.72	* CH57.400-CH60.100-Under ICU
6	06 Jan 14	61.20	64.92	3.72	* CH61.900-CH64.900-Under ICU
7	07 Jan 14	64.92	68.60	3.68	
8	08 Jan 14	68.60	72.60	4.00	Protocol Road - 1st Cycle
9	09 Jan 14	72.60	78.29	5.69	
10	10 Jan 14	78.29	83.98	5.69	
11	11 Jan 14	83.98	89.67	5.69	
12	11 Jan 14	89.67	95.36	5.69	
13	13 Jan 14	95.36	101.05	5.69	* CH97.500-CH100.000-Under ICU
14	14 Jan 14	101.05	106.74	5.69	
15	15 Jan 14	106.74	112.43	5.69	
16	16 Jan 14	112.43	118.12	5.69	
17	17 Jan 14	118.12	123.81	5.69	
18	18 Jan 14	123.81	129.50	5.69	
19	19 Jan 14	129.50	135.19	5.69	
20	20 Jan 14	135.19	140.80	5.61	
21	22 Jan 14	68.60	72.60	4.00	Protocol Road - 2nd Cycle
22					
23					
24					
25					
26					
27					
28					
CARRIED FORWARD :				102.20	

LINTASAN RESOURCES SDN. BHD.
PRIVATISATION OF WEST COAST SABAH FEDERAL ROADS MAINTENANCE

SUMMARY - GRASS CUTTING

Month: JANUARY 2014

ITEM	DISTRICT	ROUTE NO.	ROAD NAME	LENGTH (km)		
				PREVIOUS MONTH	CURRENT MONTH	CUM. MONTH
1	Kota Kinabalu	01	Jalan Kota Kinabalu - Sindumin	-	14.040	14.040
2	Penampang	01	Jalan Kota Kinabalu - Sindumin	-	4.679	4.679
3	Papar	01	Jalan Kota Kinabalu - Sindumin	-	54.470	54.470
4	Penampang	500	Jalan Kota Kinabalu - Keningau - Tenom	-	49.170	49.170
5	Penampang	501	Jalan Kota Kinabalu - Penampang - Lok Kawi	-	13.760	13.760
6	Kota Kinabalu	608	Jalan Masuk Ke Lapangan Terbang Lama, KK	-	2.514	2.514
TOTAL:				-	138.633	138.633

LINTASAN RESOURCES SDN. BHD.
MAINTENANCE OF FEDERAL ROADS - WEST COAST, SABAH

R03 GRASS CUTTING RECORD

DISTRICT: KOTA KINABALU
ROUTE NO: 01
ROAD NAME: JALAN KK-SINDUMIN
MONTH: JANUARY 2014

ITEM	DATE OF CUTTING	CHAINAGE		Length (km)	REMARKS
		From	To		
BROUGHT FORWARD :				0.000	
1	02 Jan 14	0.000	2.500	2.500	1st cycle - Protocol Road
2	05 Jan 14	2.500	5.000	2.500	1st cycle - Protocol Road
3	06 Jan 14	5.000	7.020	2.020	1st cycle - Protocol Road
4	16 Jan 14	0.000	2.500	2.500	2nd cycle - Protocol Road
5	17 Jan 14	2.500	5.000	2.500	2nd cycle - Protocol Road
6	18 Jan 14	5.000	7.020	2.020	2nd cycle - Protocol Road
TOTAL :				14.040	

LINTASAN RESOURCES SDN. BHD.
MAINTENANCE OF FEDERAL ROADS - WEST COAST, SABAH

R03 GRASS CUTTING RECORD

DISTRICT: PAPAR
ROUTE NO: 01
ROAD NAME: JALAN KK-SINDUMIN
MONTH: JANUARY 2014

ITEM	DATE OF CUTTING	CHAINAGE		Length (km)	REMARKS
		From	To		
BROUGHT FORWARD :				0.000	
1	09 Jan 14	44.800	46.900	2.100	Normal Road
2	09 Jan 14	46.900	49.100	2.200	Normal Road
3	10 Jan 14	49.100	51.200	2.100	Normal Road
4	10 Jan 14	51.200	53.450	2.250	Normal Road
5	11 Jan 14	53.450	55.450	2.000	Normal Road
6	11 Jan 14	55.450	57.400	1.950	Normal Road
7	12 Jan 14	57.400	59.250	1.850	Normal Road
8	12 Jan 14	59.250	61.650	2.400	Normal Road
9	13 Jan 14	61.650	63.900	2.250	Normal Road
10	13 Jan 14	63.900	66.300	2.400	Normal Road
11	16 Jan 14	66.300	68.500	2.200	Normal Road
12	16 Jan 14	68.500	70.780	2.280	Normal Road
13	16 Jan 14	70.780	72.470	1.690	Normal Road
14	09 Jan 14	18.000	20.050	2.050	Normal Road
15	09 Jan 14	20.050	22.550	2.500	Normal Road
16	10 Jan 14	22.550	25.000	2.450	Normal Road
17	10 Jan 14	25.000	27.400	2.400	Normal Road
18	11 Jan 14	27.400	29.750	2.350	Normal Road
19	11 Jan 14	29.750	31.950	2.200	Normal Road
20	12 Jan 14	31.950	34.200	2.250	Normal Road
21	12 Jan 14	34.200	36.500	2.300	Normal Road
22	13 Jan 14	36.500	38.900	2.400	Normal Road
23	13 Jan 14	38.900	41.200	2.300	Normal Road
24	14 Jan 14	41.200	43.200	2.000	Normal Road
25	16 Jan 14	43.200	44.800	1.600	Normal Road
TOTAL :				54.470	

LINTASAN RESOURCES SDN. BHD.
MAINTENANCE OF FEDERAL ROADS - WEST COAST, SABAH

R03 GRASS CUTTING RECORD

DISTRICT: PENAMPANG
ROUTE NO: 500
ROAD NAME: JALAN KK - KENINGAU - TENOM
MONTH: JANUARY 2014

ITEM	DATE OF CUTTING	CHAINAGE		Length (km)	REMARKS
		From	To		
BROUGHT FORWARD :				0.000	
1	09 Jan 14	0.000	0.650	0.650	1st cycle - Protocol Road
2	10 Jan 14	0.650	1.700	1.050	1st cycle - Protocol Road
3	11 Jan 14	1.700	2.910	1.210	1st cycle - Protocol Road
4	12 Jan 14	2.910	4.000	1.090	1st cycle - Protocol Road
5	02 Jan 14	4.000	6.420	2.420	Normal Road
6	03 Jan 14	6.420	9.620	3.200	Normal Road
7	04 Jan 14	9.620	13.170	3.550	Normal Road
8	06 Jan 14	13.170	16.820	3.650	Normal Road
9	06 Jan 14	16.820	19.470	2.650	Normal Road
10	07 Jan 14	19.470	22.420	2.950	Normal Road
11	08 Jan 14	22.420	24.820	2.400	Normal Road
12	09 Jan 14	24.820	27.470	2.650	Normal Road
13	10 Jan 14	27.470	30.320	2.850	Normal Road
14	15 Jan 14	30.320	32.770	2.450	Normal Road
15	16 Jan 14	32.770	35.720	2.950	Normal Road
16	17 Jan 14	35.720	38.820	3.100	Normal Road
17	20 Jan 14	38.820	42.020	3.200	Normal Road
18	22 Jan 14	42.020	45.170	3.150	Normal Road
19	20 Jan 14	0.000	0.650	0.650	2nd cycle - Protocol Road
20	21 Jan 14	0.650	1.700	1.050	2nd cycle - Protocol Road
21	22 Jan 14	1.700	2.910	1.210	2nd cycle - Protocol Road
22	23 Jan 14	2.910	4.000	1.090	2nd cycle - Protocol Road
TOTAL :				49.170	

LINTASAN RESOURCES SDN. BHD.
MAINTENANCE OF FEDERAL ROADS - WEST COAST, SABAH

R03 GRASS CUTTING RECORD

DISTRICT: PENAMPANG
ROUTE NO: 501
ROAD NAME: JALAN KK-PENAMPANG-LOK KAWI
MONTH: JANUARY 2014

ITEM	DATE OF CUTTING	CHAINAGE		Length (km)	REMARKS
		From	To		
BROUGHT FORWARD :				0.000	
1	02 Jan 14	0.000	1.140	1.140	Normal Road
2	03 Jan 14	1.140	2.290	1.150	Normal Road
3	04 Jan 14	2.290	3.460	1.170	Normal Road
4	06 Jan 14	3.460	4.575	1.115	Protocol Road
5	07 Jan 14	4.575	5.675	1.100	Protocol Road
6	08 Jan 14	5.675	6.620	0.945	Protocol Road
7	09 Jan 14	6.620	7.200	0.580	Normal Road
11	13 Jan 14	13.800	15.200	1.400	Normal Road
12	14 Jan 14	15.200	16.600	1.400	Normal Road
13	15 Jan 14	17.400	17.700	0.300	Normal Road
15	17 Jan 14	3.460	4.650	1.190	Protocol Road
16	18 Jan 14	4.650	5.800	1.150	Protocol Road
17	19 Jan 14	5.800	6.920	1.120	Protocol Road
TOTAL :				13.760	

LINTASAN RESOURCES SDN. BHD.
 MAINTENANCE OF FEDERAL ROADS - WEST COAST, SABAH

R03 GRASS CUTTING RECORD

DISTRICT: KOTA KINABALU
ROUTE NO: 608
ROAD NAME: JLN MASUK KE LAPANGAN TERBANG LAMA
MONTH: JANUARY 2014

ITEM	DATE OF CUTTING	CHAINAGE		Length (km)	REMARKS
		From	To		
BROUGHT FORWARD :				0.000	
1	02 Jan 14	0.043	1.300	1.257	1st cycle - Protocol Road
2	16 Jan 14	0.043	1.300	1.257	2nd cycle - Protocol Road
TOTAL :				2.514	

LINTASAN RESOURCES SDN. BHD.
 PRIVATISATION OF WEST COAST SABAH FEDERAL ROADS MAINTENANCE

SUMMARY - GRASS CUTTING

MONTH : JANUARY 2014

ITEM	DISTRICT	ROUTE NO.	ROAD NAME	LENGTH (km)		
				PREVIOUS MONTH	CURRENT MONTH	CUM. MONTH
1	Tambunan	500	Jalan Kota Kinabalu - Keningau - Tenom	-	53.110	53.110
2	Keningau	500	Jalan Kota Kinabalu - Keningau - Tenom	-	44.970	44.970
3	Tenom	500	Jalan Kota Kinabalu - Keningau - Tenom	-	28.470	28.470
TOTAL:				-	126.550	126.550

LINTASAN RESOURCES SDN. BHD.
MAINTENANCE OF FEDERAL ROADS - WEST COAST, SABAH

R03 GRASS CUTTING

DISTRICT: TAMBUNAN
ROUTE NO: 500
ROAD NAME: JLN KOTA KINABALU - KENINGAU
MONTH: January 2014

DATE OF CUTTING	CHAINAGE		Length (km)	REMARKS
	From	To		
BROUGHT FORWARD :			0.000	
-	69.310	69.500	-	Under pavement rehabilitation & associated works
02 Jan 14	69.500	73.310	3.81	1st cycle protocol road
03 Jan 14	45.120	48.500	3.38	Normal road
04 Jan 14	48.500	51.500	3.00	Normal road
06 Jan 14	51.500	55.000	3.50	Normal road
07 Jan 14	55.000	58.000	3.00	Normal road
08 Jan 14	58.000	61.000	3.00	Normal road
09 Jan 14	61.000	63.500	2.50	Normal road
-	63.500	69.310	-	Under pavement rehabilitation & associated works
-	69.310	69.500	-	Under pavement rehabilitation & associated works
10 Jan 14	73.310	76.500	3.19	Normal road
11 Jan 14	76.500	79.000	2.50	Normal road
13 Jan 14	79.000	82.000	3.00	Normal road
15 Jan 14	69.500	73.310	3.81	2nd cycle protocol road
16 Jan 14	82.000	84.000	2.00	Normal road
17 Jan 14	84.000	87.000	3.00	Normal road
18 Jan 14	87.000	90.000	3.00	Normal road
20 Jan 14	90.000	93.000	3.00	Normal road
21 Jan 14	93.000	97.000	4.00	Normal road
22 Jan 14	97.000	100.420	3.42	Normal road
TOTAL :			53.110	

LINTASAN RESOURCES SDN. BHD.
MAINTENANCE OF FEDERAL ROADS - WEST COAST, SABAH

R03 GRASS CUTTING

DISTRICT: KENINGAU
ROUTE NO: 500
ROAD NAME: JLN KOTA KINABALU - KENINGAU - TENOM
MONTH: January 2014

DATE OF CUTTING	CHAINAGE		Length (km)	REMARKS
	From	To		
BROUGHT FORWARD :			0.000	
02 Jan 14	118.000	114.475	3.525	1st Cycle Protocol Road
02 Jan 14	121.785	118.000	3.785	1st Cycle Protocol Road
11 Jan 14	138.080	135.500	2.580	Normal Road
13 Jan 14	135.500	132.000	3.500	Normal Road
14 Jan 14	132.000	129.000	3.000	Normal Road
16 Jan 14	121.785	118.000	3.785	2nd Cycle Protocol Road
16 Jan 14	118.000	114.475	3.525	2nd Cycle Protocol Road
17 Jan 14	129.000	126.000	3.000	Normal Road
18 Jan 14	126.000	121.785	4.215	Normal Road
20 Jan 14	114.475	111.500	2.975	Normal Road
21 Jan 14	111.500	108.000	3.500	Normal Road
22 Jan 14	108.000	104.000	4.000	Normal Road
23 Jan 14	104.000	100.420	3.580	Normal Road
TOTAL :			44.970	

LINTASAN RESOURCES SDN. BHD.
 MAINTENANCE OF FEDERAL ROADS - WEST COAST, SABAH

R03 GRASS CUTTING

DISTRICT: TENOM
ROUTE NO: 500
ROAD NAME: JLN KOTA KINABALU - KENINGAU - TENOM
MONTH: January 2014

DATE OF CUTTING	CHAINAGE		Length (km)	REMARKS
	From	To		
BROUGHT FORWARD :			0.000	
03 Jan 14	163.650	163.485	0.165	Normal Road
03 Jan 14	163.485	160.585	2.900	1st Cycle Protocol Road
04 Jan 14	160.585	157.500	3.085	Normal Road
06 Jan 14	157.500	154.000	3.500	Normal Road
07 Jan 14	154.000	150.000	4.000	Normal Road
08 Jan 14	150.000	146.000	4.000	Normal Road
09 Jan 14	146.000	142.000	4.000	Normal Road
10 Jan 14	142.000	138.080	3.920	Normal Road
15 Jan 14	163.485	160.585	2.900	2nd Cycle Protocol Road
TOTAL :			28.470	

LINTASAN RESOURCES SDN. BHD.
PRIVATISATION OF WEST COAST SABAH FEDERAL ROADS MAINTENANCE

SUMMARY - GRASS CUTTING

MONTH: JANUARY 2014

ITEM	DISTRICT	ROUTE NO.	ROAD NAME	LENGTH (km)		
				PREVIOUS MONTH	CURRENT MONTH	CUM. MONTH
1	Beaufort	01	Jalan Kota Kinabalu - Sindumin	-	57.088	57.088
2	Sipitang	01	Jalan Kota Kinabalu - Sindumin	-	34.006	34.006
3	Beaufort	502	Jalan Beaufort - Menumbok	-	22.515	22.515
4	Kuala Penyu	502	Jalan Beaufort - Menumbok	-	37.050	37.050
TOTAL:				-	150.659	150.659

LINTASAN RESOURCES SDN. BHD.
MAINTENANCE OF FEDERAL ROADS - WEST COAST, SABAH
R03 GRASS CUTTING RECORD

DISTRICT: BEAUFORT

ROUTE NO: 01

ROAD NAME: JALAN KOTA KINABALU - SINDUMIN

MONTH: JANUARY 2014

ITEM	DATE OF CUTTING	CHAINAGE		Length (km)	REMARKS
		From	To		
BROUGHT FORWARD :				0.000	
1	03-Jan-14	72.470	72.510	0.040	
2		72.510	72.535		Bridge
3	03-Jan-14	72.535	76.480	3.945	
4	04-Jan-14	76.480	77.300	0.820	
5		77.300	77.330		Bridge
6	04-Jan-14	77.330	80.250	2.920	
7		80.250	80.296		Bridge
8	04-Jan-14	80.296	81.580	1.284	
9	05-Jan-14	81.580	86.920	5.340	
10	06-Jan-14	86.920	89.550	2.630	
11		89.550	89.571		Bridge
12	06-Jan-14	89.571	92.000	2.429	
13	02-Jan-14	92.000	95.410	3.410	1st cycle for protocol road
14	02-01-14	95.410	95.538		Bridge
15	02-Jan-14	95.538	96.000	0.462	1st cycle for protocol road
16	02-Jan-14	96.000	97.620	1.620	
17	08-Jan-14	97.620	103.980	6.360	
18	09-Jan-14	103.980	110.341	6.361	
19		110.341	110.405		Bridge
20	10-Jan-14	110.405	116.330	5.925	
21	11-Jan-14	116.330	122.390	6.060	
22	12-Jan-14	122.390	126.000	3.610	
23	13-Jan-14	92.000	95.410	3.410	2nd cycle for protocol road
24		95.410	95.538		Bridge
25	13-Jan-14	95.538	96.000	0.462	2nd cycle for protocol road
CARRIED FORWARD :				57.088	

LINTASAN RESOURCES SDN. BHD.
MAINTENANCE OF FEDERAL ROADS - WEST COAST, SABAH
R03 GRASS CUTTING RECORD

DISTRICT: SIPITANG
ROUTE NO: 01
ROAD NAME: JALAN KOTA KINABALU - SINDUMIN
MONTH: JANUARY 2014

ITEM	DATE OF CUTTING	CHAINAGE		Length (km)	REMARKS
		From	To		
BROUGHT FORWARD :				0.000	
1	03-Jan-14	136.290	138.924	2.634	1st cycle for protocol road
2		138.924	138.998		Bridge
3	03-Jan-14	138.998	140.290	1.292	1st cycle for protocol road
4	10-Jan-14	126.000	131.880	5.880	
5	11-Jan-14	131.880	132.470	0.590	
6		132.470	132.584		Bridge
7	11-Jan-14	132.584	136.290	3.706	
8	11-Jan-14	140.290	142.620	2.330	
9	12-Jan-14	142.620	149.333	6.713	
10		149.333	149.415		Bridge
11	13-Jan-14	149.415	149.476	0.061	
12	13-Jan-14	149.826	150.600	0.774	
13	13-Jan-14	150.600	156.150	5.550	
14	13-Jan-14	156.150	156.700	0.550	
15	15-Jan-14	136.290	138.924	2.634	2nd cycle for protocol road
16		138.924	138.998		Bridge
17	15-Jan-14	138.998	140.290	1.292	2nd cycle for protocol road
18					
19					
20					
21					
22					
23					
24					
25					
CARRIED FORWARD :				34.006	

LINTASAN RESOURCES SDN. BHD.
MAINTENANCE OF FEDERAL ROADS - WEST COAST, SABAH
R03 GRASS CUTTING RECORD

DISTRICT: BEAUFORT

ROUTE NO: 502

ROAD NAME: JALAN BEAUFORT - MENUMBOK

MONTH: JANUARY 2014

ITEM	DATE OF CUTTING	CHAINAGE		Length (km)	REMARKS
		From	To		
BROUGHT FORWARD :				0.000	
1	07 Jan 14	0.000	5.260	5.260	
2	08 Jan 14	5.260	11.130	5.870	
3	08 Jan 14	11.130	14.597	3.467	
4		14.597	14.612		Bridge
5	09 Jan 14	14.612	16.400	1.788	
6		16.400	16.415		Bridge
7	10 Jan 14	16.415	17.182	0.767	
8		17.182	17.238		Bridge
9	10 Jan 14	17.238	17.833	0.595	
10		17.833	17.852		Bridge
11	10 Jan 14	17.852	21.720	3.868	
12	11 Jan 14	21.720	22.620	0.900	
13					
14					
15					
16					
17					
18					
19					
20					
21					
22					
23					
24					
25					
CARRIED FORWARD :				22.515	

LINTASAN RESOURCES SDN. BHD.
 MAINTENANCE OF FEDERAL ROADS - WEST COAST, SABAH
R03 GRASS CUTTING RECORD

DISTRICT: KUALA PENYU
ROUTE NO: 502
ROAD NAME: JALAN BEAUFORT - MENUMBOK
MONTH: JANUARY 2014

ITEM	DATE OF CUTTING	CHAINAGE		Length (km)	REMARKS
		From	To		
BROUGHT FORWARD :				0.000	
1	11 Jan 14	22.620	26.530	3.910	
2	12 Jan 14	26.530	32.420	5.890	
3	13 Jan 14	32.420	38.090	5.670	
4	15 Jan 14	38.090	43.680	5.590	
5	16 Jan 14	43.680	49.220	5.540	
6	17 Jan 14	49.220	54.820	5.600	
7	18 Jan 14	54.820	59.670	4.850	
8					
9					
10					
11					
12					
13					
14					
15					
16					
17					
18					
19					
20					
21					
22					
23					
24					
25					
CARRIED FORWARD :				37.050	

R 04

**PENYENGGARAAN
PERABOT JALAN
(ROAD FURNITURE)**

DISTRICT : KUDAT
ROUTE NO : 01 - JALAN KOTA KINABALU - KUDAT
LOCATION : CH161.590(RHS)
KM161.590(RHS)

**R04 - ROAD FURNITURE
CLEANING**



BEFORE



IN PROGRESS



AFTER

DISTRICT : RANAU
ROUTE NO : 22 - JALAN KOTA KINABALU - SANDAKAN
LOCATION : CH69.800-RHS
KM106.400

R04 ROAD FURNITURE



BEFORE



IN PROGRESS



AFTER

DISTRICT : PENAMPANG
ROUTE NO : 500-JALAN KK- KENINGAU-TENOM
LOCATION : CH 2.000 - RHS
KM 12.000

R04 - ROAD FURNITURE CLEANING



BEFORE



IN PROGRESS



AFTER

DISTRICT : PENAMPANG
ROUTE NO : 500-JALAN KK- KENINGAU-TENOM
LOCATION : CH 37.000 - RHS
KM 47.000

R04 - ROAD FURNITURE CLEANING



BEFORE



IN PROGRESS



AFTER

DISTRICT : KENINGAU
ROUTE NO : 500 - JALAN KOTA KINABALU - KENINGAU - TENOM
LOCATION : CH 107.106 - CH 107.159 - LHS
KM 117.106 - KM 117.159

R04 - ROAD FURNITURE CLEANING



BEFORE



IN PROGRESS



AFTER

DISTRICT : BEAUFORT
ROUTE NO : R502 JALAN BEAUFORT-MENUMBOK
LOCATION : CH 12.620 - RHS
KM 12.620

R04 - ROAD FURNITURE CLEANING



BEFORE



IN PROGRESS



AFTER

LINTASAN RESOURCES SDN. BHD.
ROAD FURNITURE
GRAND SUMMARY

MONTH: JANUARY 2014

DISTRICT	ROUTE NO.	ROAD NAME	FURNITURE TYPE	UNIT	CLEANING			PAINTING		
					Previous	Current	Cumm.	Previous	Current	Cumm.
Kota Belud	01	Jalan Kota Kinabalu-Kudat	Guardrail/Barriers	m	0.00	0.00	0.00	0.00	0.00	0.00
			Road Kerb	m	0.00	0.00	0.00	0.00	0.00	0.00
			Signage	No.	0	0	0	0	0	0
			Traffic Signal	No.	0	0	0	0	0	0
			Kilometer Post	No.	0	0	0	0	0	0
			Delineator Post	No.	0	0	0	0	0	0
Kota Marudu	01	Jalan Kota Kinabalu-Kudat	Guardrail/Barriers	m	0.00	0.00	0.00	0.00	0.00	0.00
			Road Kerb	m	0.00	0.00	0.00	0.00	0.00	0.00
			Signage	No.	0	0	0	0	0	0
			Traffic Signal	No.	0	0	0	0	0	0
			Kilometer Post	No.	0	0	0	0	0	0
			Delineator Post	No.	0	0	0	0	0	0
Kudat	01	Jalan Kota Kinabalu-Kudat	Guardrail/Barriers	m	0.00	3,399.40	3,399.40	0.00	0.00	0.00
			Road Kerb	m	0.00	0.00	0.00	0.00	0.00	0.00
			Signage	No.	0	165	165	0	0	0
			Traffic Signal	No.	0	0	0	0	0	0
			Kilometer Post	No.	0	25	25	0	0	0
			Delineator Post	No.	0	7	7	0	0	0
Tuaran	01	Jalan Kota Kinabalu-Kudat	Guardrail/Barriers	m	0.00	3,168.00	3,168.00	0.00	0.00	0.00
			Road Kerb	m	0.00	0.00	0.00	0.00	0.00	0.00
			Signage	No.	0	72	72	0	0	0
			Traffic Signal	No.	0	0	0	0	0	0
			Kilometer Post	No.	0	8	8	0	0	0
			Delineator Post	No.	0	0	0	0	0	0
	22	Jalan Kota Kinabalu-Sandakan	Guardrail/Barriers	m	0.00	0.00	0.00	0.00	0.00	0.00
			Road Kerb	m	0.00	0.00	0.00	0.00	0.00	0.00
			Signage	No.	0	0	0	0	0	0
			Traffic Signal	No.	0	0	0	0	0	0
			Kilometer Post	No.	0	0	0	0	0	0
			Delineator Post	No.	0	0	0	0	0	0
	503	Jalan Berungis-Kota Belud	Guardrail/Barriers	m	0.00	52.00	52.00	0.00	0.00	0.00
			Road Kerb	m	0.00	0.00	0.00	0.00	0.00	0.00
			Signage	No.	0	33	33	0	0	0
			Traffic Signal	No.	0	0	0	0	0	0
			Kilometer Post	No.	0	0	0	0	0	0
			Delineator Post	No.	0	0	0	0	0	0
Kota Kinabalu	01	Jalan Kota Kinabalu-Kudat	Guardrail/Barriers	m	0.00	970.00	970.00	0.00	0.00	0.00
			Road Kerb	m	0.00	0.00	0.00	0.00	0.00	0.00
			Signage	No.	0	280	280	0	0	0
			Traffic Signal	No.	0	0	0	0	0	0
			Kilometer Post	No.	0	10	10	0	0	0
			Delineator Post	No.	0	0	0	0	0	0
	01	Jalan Kota Kinabalu-Sindumin	Guardrail/Barriers	m	0.00	702.00	702.00	0.00	0.00	0.00
			Road Kerb	m	0.00	0.00	0.00	0.00	0.00	0.00
			Signage	No.	0	97	97	0	0	0
			Traffic Signal	No.	0	0	0	0	0	0
			Kilometer Post	No.	0	12	12	0	0	0
			Delineator Post	No.	0	0	0	0	0	0
	501	Jalan Kota Kinabalu-Penampang-Lok Kawi	Guardrail/Barriers	m	0.00	0.00	0.00	0.00	0.00	0.00
			Road Kerb	m	0.00	0.00	0.00	0.00	0.00	0.00
			Signage	No.	0	0	0	0	0	0
			Traffic Signal	No.	0	0	0	0	0	0
			Kilometer Post	No.	0	0	0	0	0	0
			Delineator Post	No.	0	0	0	0	0	0
606	Jalan Susur Sepangar Bay	Guardrail/Barriers	m	0.00	0.00	0.00	0.00	0.00	0.00	
		Road Kerb	m	0.00	0.00	0.00	0.00	0.00	0.00	
		Signage	No.	0	0	0	0	0	0	
		Traffic Signal	No.	0	0	0	0	0	0	
		Kilometer Post	No.	0	0	0	0	0	0	
		Delineator Post	No.	0	0	0	0	0	0	
607	Jalan Masuk Ke Pelabuhan Baru	Guardrail/Barriers	m	0.00	0.00	0.00	0.00	0.00	0.00	
		Road Kerb	m	0.00	0.00	0.00	0.00	0.00	0.00	
		Signage	No.	0	0	0	0	0	0	
		Traffic Signal	No.	0	0	0	0	0	0	
		Kilometer Post	No.	0	0	0	0	0	0	
		Delineator Post	No.	0	0	0	0	0	0	
608	Jalan Masuk Ke Lapangan Terbang Lama	Guardrail/Barriers	m	0.00	0.00	0.00	0.00	0.00	0.00	
		Road Kerb	m	0.00	0.00	0.00	0.00	0.00	0.00	
		Signage	No.	0	0	0	0	0	0	
		Traffic Signal	No.	0	0	0	0	0	0	
		Kilometer Post	No.	0	0	0	0	0	0	
		Delineator Post	No.	0	0	0	0	0	0	

LINTASAN RESOURCES SDN. BHD.
ROAD FURNITURE
GRAND SUMMARY

MONTH: JANUARY 2014

DISTRICT	ROUTE NO.	ROAD NAME	FURNITURE TYPE	UNIT	CLEANING			PAINTING		
					Previous	Current	Cumm.	Previous	Current	Cumm.
Penampang	01	Jalan Kota Kinabalu-Sindumin	Guardrail/Barriers	m	0.00	0.00	0.00	0.00	0.00	0.00
			Road Kerb	m	0.00	0.00	0.00	0.00	0.00	0.00
			Signage	No.	0	0	0	0	0	0
			Traffic Signal	No.	0	0	0	0	0	0
			Kilometer Post	No.	0	0	0	0	0	0
			Delineator Post	No.	0	0	0	0	0	0
	500	Jalan Kota Kinabalu-Keningau-Tenom	Guardrail/Barriers	m	0.00	5,707.00	5,707.00	0.00	0.00	0.00
			Road Kerb	m	0.00	0.00	0.00	0.00	0.00	0.00
			Signage	No.	0	280	280	0	0	0
			Traffic Signal	No.	0	0	0	0	0	0
			Kilometer Post	No.	0	29	29	0	0	0
			Delineator Post	No.	0	0	0	0	0	0
	501	Jalan Kota Kinabalu-Penampang-Lok Kawi	Guardrail/Barriers	m	0.00	0.00	0.00	0.00	0.00	0.00
			Road Kerb	m	0.00	0.00	0.00	0.00	0.00	0.00
			Signage	No.	0	0	0	0	0	0
Traffic Signal			No.	0	0	0	0	0	0	
Kilometer Post			No.	0	0	0	0	0	0	
Delineator Post			No.	0	0	0	0	0	0	
Papar	01	Jalan Kota Kinabalu-Sindumin	Guardrail/Barriers	m	0.00	650.00	650.00	0.00	0.00	0.00
			Road Kerb	m	0.00	0.00	0.00	0.00	0.00	0.00
			Signage	No.	0	143	143	0	0	0
			Traffic Signal	No.	0	0	0	0	0	0
			Kilometer Post	No.	0	8	8	0	0	0
			Delineator Post	No.	0	85	85	0	0	0
Ranau	22	Jalan Kota Kinabalu-Sandakan	Guardrail/Barriers	m	0.00	3,625.00	3,625.00	0.00	0.00	0.00
			Road Kerb	m	0.00	0.00	0.00	0.00	0.00	0.00
			Signage	No.	0	77	77	0	0	0
			Traffic Signal	No.	0	0	0	0	0	0
			Kilometer Post	No.	0	18	18	0	0	0
			Delineator Post	No.	0	96	96	0	0	0
Tambunan	500	Jalan Kota Kinabalu-Keningau-Tenom	Guardrail/Barriers	m	0.00	0.00	0.00	0.00	0.00	0.00
			Road Kerb	m	0.00	0.00	0.00	0.00	0.00	0.00
			Signage	No.	0	0	0	0	0	0
			Traffic Signal	No.	0	0	0	0	0	0
			Kilometer Post	No.	0	0	0	0	0	0
			Delineator Post	No.	0	0	0	0	0	0
Keningau	500	Jalan Kota Kinabalu-Keningau-Tenom	Guardrail/Barriers	m	0.00	5,963.00	5,963.00	0.00	0.00	0.00
			Road Kerb	m	0.00	0.00	0.00	0.00	0.00	0.00
			Signage	No.	0	80	80	0	0	0
			Traffic Signal	No.	0	0	0	0	0	0
			Kilometer Post	No.	0	31	31	0	0	0
			Delineator Post	No.	0	0	0	0	0	0
Tenom	500	Jalan Kota Kinabalu-Keningau-Tenom	Guardrail/Barriers	m	0.00	0.00	0.00	0.00	0.00	0.00
			Road Kerb	m	0.00	0.00	0.00	0.00	0.00	0.00
			Signage	No.	0	0	0	0	0	0
			Traffic Signal	No.	0	0	0	0	0	0
			Kilometer Post	No.	0	0	0	0	0	0
			Delineator Post	No.	0	0	0	0	0	0
Beaufort	01	Jalan Kota Kinabalu-Sindumin	Guardrail/Barriers	m	0.00	0.00	0.00	0.00	0.00	0.00
			Road Kerb	m	0.00	0.00	0.00	0.00	0.00	0.00
			Signage	No.	0	0	0	0	0	0
			Traffic Signal	No.	0	0	0	0	0	0
			Kilometer Post	No.	0	0	0	0	0	0
			Delineator Post	No.	0	0	0	0	0	0
	502	Jalan Beaufort-Menumbok	Guardrail/Barriers	m	0.00	1,125.00	1,125.00	0.00	0.00	0.00
			Road Kerb	m	0.00	0.00	0.00	0.00	0.00	0.00
			Signage	No.	0	255	255	0	0	0
			Traffic Signal	No.	0	0	0	0	0	0
			Kilometer Post	No.	0	22	22	0	0	0
			Delineator Post	No.	0	0	0	0	0	0
Sipitang	01	Jalan Kota Kinabalu-Sindumin	Guardrail/Barriers	m	0.00	0.00	0.00	0.00	0.00	0.00
			Road Kerb	m	0.00	0.00	0.00	0.00	0.00	0.00
			Signage	No.	0	0	0	0	0	0
			Traffic Signal	No.	0	0	0	0	0	0
			Kilometer Post	No.	0	0	0	0	0	0
			Delineator Post	No.	0	0	0	0	0	0
Kuala Penyu	502	Jalan Beaufort-Menumbok	Guardrail/Barriers	m	0.00	93.00	93.00	0.00	0.00	0.00
			Road Kerb	m	0.00	0.00	0.00	0.00	0.00	0.00
			Signage	No.	0	111	111	0	0	0
			Traffic Signal	No.	0	0	0	0	0	0
			Kilometer Post	No.	0	9	9	0	0	0
			Delineator Post	No.	0	0	0	0	0	0

LINTASAN RESOURCES SDN. BHD.
PRIVATISATION OF WEST COAST SABAH FEDERAL ROADS MAINTENANCE

SUMMARY - ROAD FURNITURE

MONTH: JANUARY 2013

ITEM	DISTRICT	ROUTE NO.	ROAD NAME	FURNITURE TYPE	CLEANING			PAINTING		
					Previous	Current	Cumm.	Previous	Current	Cumm.
1	Kota Belud	01	Jalan Kota Kinabalu-Kudat	Guardrail	0.00	0.00	0.00	0	0.00	0
				Road Kerb	0.00		0.00	0	0.00	0
				Signage	0	0	0	0	0	0
				Traffic Signal						
				Kilometer Post	0	0	0	0	0	0
				Delineator Post	0	0	0	0	0	0
2	Kota Marudu	01	Jalan Kota Kinabalu-Kudat	Guardrail	0.00	0	0.00	0	0	0
				Road Kerb	0.00	0	0.00	0	0.00	0
				Signage	0	0	0	0	0	0
				Traffic Signal						
				Kilometer Post	0	0	0	0	0	0
				Delineator Post	0	0	0	0	0	0
3	Kudat	01	Jalan Kota Kinabalu-Kudat	Guardrail	0.00	3,399.40	3,399.40	0	0	0
				Road Kerb	0.00	0.00	0.00	0	0.00	0
				Signage	0	165	165	0	0	0
				Traffic Signal						
				Kilometer Post	0	25	25	0	0	0
				Delineator Post	0	7	7	0	0	0

LINTASAN RESOURCES SDN. BHD.
MAINTENANCE OF FEDERAL ROADS - WEST COAST, SABAH

R04 ROAD FURNITURE

DISTRICT: KOTA BELUD
ROUTE NO: 01
ROAD NAME: JALAN KOTA KINABALU - KUDAT
DATE OF INSPECTION: JANUARY 2014

CHAINAGE		CLEANING	PAINTING	REMARKS
From	To			
		Guardrails _____ Metre Barriers _____ Metre Signages & Posts _____ No. Traffic Signal _____ No. Kilometer Posts _____ No. Delineator Post _____ No. _____	Guardrails _____ Metre Barriers _____ Metre Road Kerbs _____ Metre Sign Posts _____ No. Traffic Light Posts _____ No. Kilometer Posts _____ No. Delineator Posts _____ No. _____	
		Guardrails _____ Metre Barriers _____ Metre Signages & Posts _____ No. Traffic Signal _____ No. Kilometer Posts _____ No. Delineator Post _____ No. _____	Guardrails _____ Metre Barriers _____ Metre Road Kerbs _____ Metre Sign Posts _____ No. Traffic Light Posts _____ No. Kilometer Posts _____ No. Delineator Posts _____ No. _____	
		Guardrails _____ Metre Barriers _____ Metre Signages & Posts _____ No. Traffic Signal _____ No. Kilometer Posts _____ No. Delineator Post _____ No. _____	Guardrails _____ Metre Barriers _____ Metre Road Kerbs _____ Metre Sign Posts _____ No. Traffic Light Posts _____ No. Kilometer Posts _____ No. Delineator Posts _____ No. _____	

LINTASAN RESOURCES SDN. BHD.
MAINTENANCE OF FEDERAL ROADS - WEST COAST, SABAH

R04 ROAD FURNITURE

DISTRICT: KOTA MARUDU
ROUTE NO: 01
ROAD NAME: JALAN KOTA KINABALU - KUDAT
DATE OF INSPECTION JANUARY 2014

CHAINAGE		CLEANING	PAINTING	REMARKS
From	To			
		Guardrails _____ Metre Barriers _____ Metre Signages & Posts _____ No. Traffic Signal _____ No. Kilometer Posts _____ No. Delineator Post _____ No.	Guardrails _____ Metre Barriers _____ Metre Road Kerbs _____ Metre Sign Posts _____ No. Traffic Light Posts _____ No. Kilometer Posts _____ No. Delineator Posts _____ No.	
		Guardrails _____ Metre Barriers _____ Metre Signages & Posts _____ No. Traffic Signal _____ No. Kilometer Posts _____ No. Delineator Post _____ No.	Guardrails _____ Metre Barriers _____ Metre Road Kerbs _____ Metre Sign Posts _____ No. Traffic Light Posts _____ No. Kilometer Posts _____ No. Delineator Posts _____ No.	
		Guardrails _____ Metre Barriers _____ Metre Signages & Posts _____ No. Traffic Signal _____ No. Kilometer Posts _____ No. Delineator Post _____ No.	Guardrails _____ Metre Barriers _____ Metre Road Kerbs _____ Metre Sign Posts _____ No. Traffic Light Posts _____ No. Kilometer Posts _____ No. Delineator Posts _____ No.	

LINTASAN RESOURCES SDN. BHD.
MAINTENANCE OF FEDERAL ROADS - WEST COAST, SABAH

R04 ROAD FURNITURE

DISTRICT: KUDAT
ROUTE NO: 01
ROAD NAME: JALAN KOTA KINABALU - KUDAT
DATE OF INSPECTION: JANUARY 2014

CHAINAGE		CLEANING			PAINTING			REMARKS
From	To							
140.950	152.930	Guardrails	2131.40	Metre	Guardrails	_____	Metre	
		Barriers	_____	Metre	Barriers	_____	Metre	
141.740	150.780	Signages & Posts	91	No.	Road Kerbs	_____	Metre	
		Traffic Signal	_____	No.	Sign Posts	_____	No.	
141.980	158.980	Kilometer Posts	18	No.	Traffic Light Posts	_____	No.	
		Delineator Post	_____	No.	Kilometer Posts	_____	No.	
			_____		Delineator Posts	_____	No.	
			_____			_____		
152.032	157.428	Guardrails	1268.00	Metre	Guardrails	_____	Metre	
		Barriers	_____	Metre	Barriers	_____	Metre	
150.800	165.930	Signages & Posts	74	No.	Road Kerbs	_____	Metre	
		Traffic Signal	_____	No.	Sign Posts	_____	No.	
159.980	165.980	Kilometer Posts	7	No.	Traffic Light Posts	_____	No.	
156.740	158.740	Delineator Post	7	No.	Kilometer Posts	_____	No.	
		Delineator Post	_____		Delineator Posts	_____	No.	
			_____			_____		
		Guardrails	_____	Metre	Guardrails	_____	Metre	
		Barriers	_____	Metre	Barriers	_____	Metre	
		Signages & Posts	_____	No.	Road Kerbs	_____	Metre	
		Traffic Signal	_____	No.	Sign Posts	_____	No.	
		Kilometer Posts	_____	No.	Traffic Light Posts	_____	No.	
		Delineator Post	_____	No.	Kilometer Posts	_____	No.	
			_____		Delineator Posts	_____	No.	
			_____			_____		

LINTASAN RESOURCES SDN. BHD.
PRIVATISATION OF WEST COAST SABAH FEDERAL ROADS MAINTENANCE

SUMMARY - ROAD FURNITURE

Month: JANUARY 2014

ITEM	DISTRICT	ROUTE NO.	ROAD NAME	FURNITURE TYPE	UNIT	CLEANING			PAINTING		
						Previous	Current	Cumm.	Previous	Current	Cumm.
1	Kota Kinabalu	01	Jalan Kota Kinabalu-Kudat	Guardrail	m	0.00	970.00	970.00	0.00	0.00	0.00
				Road Kerb	m	0.00	0.00	0.00	0.00	0.00	0.00
				Signage	No.	0	280	280	0	0	0
				Traffic Signal	No.	0	0	0	0	0	0
				Kilometer Post	No.	0	10	10	0	0	0
				Delineator Post	No.	0	0	0	0	0	0
2	Tuaran	01	Jalan Kota Kinabalu-Kudat	Guardrail	m	0.00	3,168.00	3,168.00	0.00	0.00	0.00
				Road Kerb	m	0.00	0.00	0.00	0.00	0.00	0.00
				Signage	No.	0	72	72	0	0	0
				Traffic Signal	No.	0	0	0	0	0	0
				Kilometer Post	No.	0	8	8	0	0	0
				Delineator Post	No.	0	0	0	0	0	0
3	Tuaran	22	Jalan Kota Kinabalu-Sandakan	Guardrail	m	0.00	0.00	0.00	0.00	0.00	0.00
				Road Kerb	m	0.00	0.00	0.00	0.00	0.00	0.00
				Signage	No.	0	0	0	0	0	0
				Traffic Signal	No.	0	0	0	0	0	0
				Kilometer Post	No.	0	0	0	0	0	0
				Delineator Post	No.	0	0	0	0	0	0

LINTASAN RESOURCES SDN. BHD.
PRIVATISATION OF WEST COAST SABAH FEDERAL ROADS MAINTENANCE

SUMMARY - ROAD FURNITURE

Month: JANUARY 2014

ITEM	DISTRICT	ROUTE NO.	ROAD NAME	FURNITURE TYPE	UNIT	CLEANING			PAINTING		
						Previous	Current	Cumm.	Previous	Current	Cumm.
4	Tuaran	503	Jalan Berungis-Kota Belud	Guardrail	m	0.00	52.00	52.00	0.00	0.00	0.00
				Road Kerb	m	0.00	0.00	0.00	0.00	0.00	0.00
				Signage	No.	0	33	33	0	0	0
				Traffic Signal	No.	0	0	0	0	0	0
				Kilometer Post	No.	0	0	0	0	0	0
				Delineator Post	No.	0	0	0	0	0	0
5	Kota Kinabalu	606	Jalan Susur Sepangar Bay	Guardrail	m	0.00	0.00	0.00	0.00	0.00	0.00
				Road Kerb	m	0.00	0.00	0.00	0.00	0.00	0.00
				Signage	No.	0	0	0	0	0	0
				Traffic Signal	No.	0	0	0	0	0	0
				Kilometer Post	No.	0	0	0	0	0	0
				Delineator Post	No.	0	0	0	0	0	0
6	Kota Kinabalu	607	Jalan Masuk Ke Pelabuhan Baru	Guardrail	m	0.00	0.00	0.00	0.00	0.00	0.00
				Road Kerb	m	0.00	0.00	0.00	0.00	0.00	0.00
				Signage	No.	0	0	0	0	0	0
				Traffic Signal	No.	0	0	0	0	0	0
				Kilometer Post	No.	0	0	0	0	0	0
				Delineator Post	No.	0	0	0	0	0	0

LINTASAN RESOURCES SDN. BHD.
MAINTENANCE OF FEDERAL ROADS - WEST COAST, SABAH

R04 ROAD FURNITURE RECORD

DISTRICT: KOTA KINABALU

ROUTE NO: 01

ROAD NAME: JALAN KOTA KINABALU - KUDAT

DATE OF INSPECTION: JANUARY 2014

CHAINAGE		CLEANING	PAINTING	REMARKS
From	To			
6.000	19.500	Guardrails <u>970</u> Metre Barriers <u>-</u> Metre Signages & Posts <u>280</u> No. Traffic Signal <u>-</u> No. Kilometer Posts <u>10</u> No. Delineator Post <u>-</u> No. <u>-</u>	Guardrails <u>-</u> Metre Barriers <u>-</u> Metre Road Kerbs <u>-</u> Metre Sign Posts <u>-</u> No. Traffic Light Posts <u>-</u> No. Kilometer Posts <u>-</u> No. Delineator Posts <u>-</u> No. <u>-</u>	28 JAN 14 LHS,M,RHS
		Guardrails <u>-</u> Metre Barriers <u>-</u> Metre Signages & Posts <u>-</u> No. Traffic Signal <u>-</u> No. Kilometer Posts <u>-</u> No. Delineator Post <u>-</u> No. <u>-</u>	Guardrails <u>-</u> Metre Barriers <u>-</u> Metre Road Kerbs <u>-</u> Metre Sign Posts <u>-</u> No. Traffic Light Posts <u>-</u> No. Kilometer Posts <u>-</u> No. Delineator Posts <u>-</u> No. <u>-</u>	
		Guardrails <u>-</u> Metre Barriers <u>-</u> Metre Signages & Posts <u>-</u> No. Traffic Signal <u>-</u> No. Kilometer Posts <u>-</u> No. Delineator Post <u>-</u> No. <u>-</u>	Guardrails <u>-</u> Metre Barriers <u>-</u> Metre Road Kerbs <u>-</u> Metre Sign Posts <u>-</u> No. Traffic Light Posts <u>-</u> No. Kilometer Posts <u>-</u> No. Delineator Posts <u>-</u> No. <u>-</u>	

LINTASAN RESOURCES SDN. BHD.

MAINTENANCE OF FEDERAL ROADS - WEST COAST, SABAH

R04 ROAD FURNITURE RECORD

TUARAN

DISTRICT:

ROUTE NO:

ROAD NAME:

DATE OF INSPECTION:

01

JALAN KOTA KINABALU - KUDAT

JANUARY 2014

CHAINAGE		CLEANING		PAINTING		
From	To					
50.822	52.602	Guardrails	92 Metre	Guardrails	- Metre	02 JAN 14 LHS,RHS
		Barriers	- Metre	Barriers	- Metre	
		Signages & Posts	23 No.	Road Kerbs	- Metre	
		Traffic Signal	- No.	Sign Posts	- No.	
		Kilometer Posts	2 No.	Traffic Light Posts	- No.	
		Delineator Post	- No.	Kilometer Posts	- No.	
				Delineator Posts	- No.	
52.602	54.102	Guardrails	264 Metre	Guardrails	- Metre	06 JAN 14 LHS,RHS
		Barriers	- Metre	Barriers	- Metre	
		Signages & Posts	11 No.	Road Kerbs	- Metre	
		Traffic Signal	- No.	Sign Posts	- No.	
		Kilometer Posts	2 No.	Traffic Light Posts	- No.	
		Delineator Post	- No.	Kilometer Posts	- No.	
				Delineator Posts	- No.	
54.102	55.602	Guardrails	916 Metre	Guardrails	- Metre	09 JAN 14 LHS,RHS
		Barriers	- Metre	Barriers	- Metre	
		Signages & Posts	15 No.	Road Kerbs	- Metre	
		Traffic Signal	- No.	Sign Posts	- No.	
		Kilometer Posts	2 No.	Traffic Light Posts	- No.	
		Delineator Post	- No.	Kilometer Posts	- No.	
				Delineator Posts	- No.	

LINTASAN RESOURCES SDN. BHD.
MAINTENANCE OF FEDERAL ROADS - WEST COAST, SABAH

R04 ROAD FURNITURE RECORD

DISTRICT: TUARAN

ROUTE NO: 01

ROAD NAME: JALAN KOTA KINABALU - KUDAT

DATE OF INSPECTION: JANUARY 2014

CHAINAGE		CLEANING	PAINTING	
From	To			
55.602	57.102	Guardrails <u>1,264</u> Metre Barriers <u>-</u> Metre Signages & Posts <u>13</u> No. Traffic Signal <u>-</u> No. Kilometer Posts <u>2</u> No. Delineator Post <u>-</u> No. <u> </u>	Guardrails <u>-</u> Metre Barriers <u>-</u> Metre Road Kerbs <u>-</u> Metre Sign Posts <u>-</u> No. Traffic Light Posts <u>-</u> No. Kilometer Posts <u>-</u> No. Delineator Posts <u>-</u> No. <u> </u>	11 JAN 14 LHS,RHS
57.102	58.970	Guardrails <u>632</u> Metre Barriers <u>-</u> Metre Signages & Posts <u>10</u> No. Traffic Signal <u>-</u> No. Kilometer Posts <u>-</u> No. Delineator Post <u>-</u> No. <u> </u>	Guardrails <u>-</u> Metre Barriers <u>-</u> Metre Road Kerbs <u>-</u> Metre Sign Posts <u>-</u> No. Traffic Light Posts <u>-</u> No. Kilometer Posts <u>-</u> No. Delineator Posts <u>-</u> No. <u> </u>	15 JAN 14 LHS,RHS
		Guardrails <u>-</u> Metre Barriers <u>-</u> Metre Signages & Posts <u>-</u> No. Traffic Signal <u>-</u> No. Kilometer Posts <u>-</u> No. Delineator Post <u>-</u> No. <u> </u>	Guardrails <u>-</u> Metre Barriers <u>-</u> Metre Road Kerbs <u>-</u> Metre Sign Posts <u>-</u> No. Traffic Light Posts <u>-</u> No. Kilometer Posts <u>-</u> No. Delineator Posts <u>-</u> No. <u> </u>	

LINTASAN RESOURCES SDN. BHD.
MAINTENANCE OF FEDERAL ROADS - WEST COAST, SABAH

R04 ROAD FURNITURE RECORD

DISTRICT: TUARAN

ROUTE NO: 503

ROAD NAME: JALAN BERUNGIS - KOTA BELUD

DATE OF INSPECTION: JANUARY 2014

CHAINAGE		CLEANING	PAINTING	REMARKS
From	To			
0.000	1.500	Guardrails _____ - Metre Barriers _____ - Metre Signages & Posts _____ 9 No. Traffic Signal _____ - No. Kilometer Posts _____ - No. Delineator Post _____ - No.	Guardrails _____ - Metre Barriers _____ - Metre Road Kerbs _____ - Metre Sign Posts _____ - No. Traffic Light Posts _____ - No. Kilometer Posts _____ - No. Delineator Posts _____ - No.	18 JAN 14 LHS,RHS
1.500	3.000	Guardrails _____ 52 Metre Barriers _____ - Metre Signages & Posts _____ 24 No. Traffic Signal _____ - No. Kilometer Posts _____ - No. Delineator Post _____ - No.	Guardrails _____ - Metre Barriers _____ - Metre Road Kerbs _____ - Metre Sign Posts _____ - No. Traffic Light Posts _____ - No. Kilometer Posts _____ - No. Delineator Posts _____ - No.	22 JAN 14 LHS,RHS
		Guardrails _____ - Metre Barriers _____ - Metre Signages & Posts _____ - No. Traffic Signal _____ - No. Kilometer Posts _____ - No. Delineator Post _____ - No.	Guardrails _____ - Metre Barriers _____ - Metre Road Kerbs _____ - Metre Sign Posts _____ - No. Traffic Light Posts _____ - No. Kilometer Posts _____ - No. Delineator Posts _____ - No.	

LINTASAN RESOURCES SDN. BHD.
 PRIVATISATION OF WEST COAST SABAH FEDERAL ROADS MAINTENANCE

SUMMARY - ROAD FURNITURE

MONTH: JANUARY 2014

ITEM	DISTRICT	ROUTE NO.	ROAD NAME	FURNITURE TYPE	UNIT	CLEANING			PAINTING		
						Previous	Current	Cumm.	Previous	Current	Cumm.
1	Ranau	22	Jalan Kota Kinabalu-Sandakan	Guardrail	m	0.00	3,625.00	3,625.00	0.00	0.00	0.00
				Road Kerb	m	0.00	0.00	0.00	0.00	0.00	0.00
				Signage	No.	0	77	77	0	0	0
				Traffic Signal	No.	0	0	0	0	0	0
				Kilometer Post	No.	0	18	18	0	0	0
				Delineator Post	No.	0	96	96	0	0	0

LINTASAN RESOURCES SDN. BHD.
MAINTENANCE OF FEDERAL ROADS - WEST COAST, SABAH

R04 ROAD FURNITURE

DISTRICT: Ranau
ROUTE NO: 22
ROAD NAME: Jalan Kota Kinabalu - Sandakan
DATE OF INSPECTION: January 2014

CHAINAGE		CLEANING	PAINTING	REMARKS
From	To			
Ch 109.000 (Km 145.600)	Ch 113.550 (Km 150.150)	Guardrails <u>502</u> Metre Barriers _____ Metre Signages & Posts <u>9</u> No. Traffic Signal _____ No. Kilometer Posts <u>5</u> No. Delineator Post <u>30</u> No.	Guardrails _____ Metre Barriers _____ Metre Road Kerbs _____ Metre Sign Posts _____ No. Traffic Light Posts _____ No. Kilometer Posts _____ No. Delineator Posts _____ No.	
Ch 113.550 (Km 150.150)	Ch 118.100 (Km 159.250)	Guardrails <u>1,921</u> Metre Barriers _____ Metre Signages & Posts <u>26</u> No. Traffic Signal _____ No. Kilometer Posts <u>9</u> No. Delineator Post <u>66</u> No.	Guardrails _____ Metre Barriers _____ Metre Road Kerbs _____ Metre Sign Posts _____ No. Traffic Light Posts _____ No. Kilometer Posts _____ No. Delineator Posts _____ No.	
Ch 68.600 (Km 105.200)	Ch 72.600 (Km 109.200)	Guardrails <u>1,202</u> Metre Barriers _____ Metre Signages & Posts <u>42</u> No. Traffic Signal _____ No. Kilometer Posts <u>4</u> No. Delineator Post <u>0</u> No.	Guardrails _____ Metre Barriers _____ Metre Road Kerbs _____ Metre Sign Posts _____ No. Traffic Light Posts _____ No. Kilometer Posts _____ No. Delineator Posts _____ No.	Protocol Road -2nd Cycle

LINTASAN RESOURCES SDN. BHD.
PRIVATISATION OF WEST COAST SABAH FEDERAL ROADS MAINTENANCE

SUMMARY - ROAD FURNITURE

Month: JANUARY 2014

ITEM	DISTRICT	ROUTE NO.	ROAD NAME	FURNITURE TYPE	UNIT	CLEANING			PAINTING		
						Previous	Current	Cumm.	Previous	Current	Cumm.
1	Kota Kinabalu	01	Jalan Kota Kinabalu-Sindumin	Guardrail	m	-	702.00	702.00	-	-	-
				Road Kerb	m	-	-	-	-	-	-
				Signage	No.	-	97	97	-	-	-
				Traffic Signal	No.	-	-	-	-	-	-
				Kilometer Post	No.	-	12	12	-	-	-
				Delineator Post	No.	-	-	-	-	-	-
2	Penampang	01	Jalan Kota Kinabalu-Sindumin	Guardrail	m	-	-	-	-	-	-
				Road Kerb	m	-	-	-	-	-	-
				Signage	No.	-	-	-	-	-	-
				Traffic Signal	No.	-	-	-	-	-	-
				Kilometer Post	No.	-	-	-	-	-	-
				Delineator Post	No.	-	-	-	-	-	-
3	Papar	01	Jalan Kota Kinabalu-Sindumin	Guardrail	m	-	650.00	650.00	-	-	-
				Road Kerb	m	-	-	-	-	-	-
				Signage	No.	-	143	143	-	-	-
				Traffic Signal	No.	-	-	-	-	-	-
				Kilometer Post	No.	-	8	8	-	-	-
				Delineator Post	No.	-	85	85	-	-	-
4	Penampang	500	Jalan Kota Kinabalu-Keningau-Tenom	Guardrail	m	-	5,707.00	5,707.00	-	-	-
				Road Kerb	m	-	-	-	-	-	-
				Signage	No.	-	280	280	-	-	-
				Traffic Signal	No.	-	-	-	-	-	-
				Kilometer Post	No.	-	29	29	-	-	-
				Delineator Post	No.	-	-	-	-	-	-
5	Kota Kinabalu	501	Jalan Kota Kinabalu-Penampang-Lok Kawi	Guardrail	m	-	-	-	-	-	-
				Road Kerb	m	-	-	-	-	-	-
				Signage	No.	-	-	-	-	-	-
				Traffic Signal	No.	-	-	-	-	-	-
				Kilometer Post	No.	-	-	-	-	-	-
				Delineator Post	No.	-	-	-	-	-	-
6	Penampang	501	Jalan Kota Kinabalu-Penampang-Lok Kawi	Guardrail	m	-	-	-	-	-	-
				Road Kerb	m	-	-	-	-	-	-
				Signage	No.	-	-	-	-	-	-
				Traffic Signal	No.	-	-	-	-	-	-
				Kilometer Post	No.	-	-	-	-	-	-
				Delineator Post	No.	-	-	-	-	-	-
7	Kota Kinabalu	608	Jalan Masuk Ke Lapangan Terbang Lama	Guardrail	m	-	-	-	-	-	-
				Road Kerb	m	-	-	-	-	-	-
				Signage	No.	-	-	-	-	-	-
				Traffic Signal	No.	-	-	-	-	-	-
				Kilometer Post	No.	-	-	-	-	-	-
				Delineator Post	No.	-	-	-	-	-	-

LINTASAN RESOURCES SDN. BHD.
MAINTENANCE OF FEDERAL ROADS - WEST COAST, SABAH

R04 ROAD FURNITURE

DISTRICT: KOTA KINABALU
ROUTE NO: 01
ROAD NAME: JLN KOTA KINABALU-SINDUMIN
DATE OF INSPECTION: JANUARY 2014

CHAINAGE		CLEANING	PAINTING	REMARKS
From	To			
2.276	7.020	Guardrails <u>76</u> Metre Barriers _____ Metre Signages & Posts <u>28</u> No. Traffic Signal _____ No. Kilometer Posts <u>5</u> No. Delineator Post _____ No.	Guardrails _____ Metre Barriers _____ Metre Road Kerbs _____ Metre Sign Posts _____ No. Traffic Light Posts _____ No. Kilometer Posts _____ No. Delineator Posts _____ No.	2nd cycle for Cleaning Work (Protocol Road) RHS Date: 28/01/2014
2.276	7.020	Guardrails <u>35</u> Metre Barriers _____ Metre Signages & Posts <u>45</u> No. Traffic Signal _____ No. Kilometer Posts <u>7</u> No. Delineator Post _____ No.	Guardrails _____ Metre Barriers _____ Metre Road Kerbs _____ Metre Sign Posts _____ No. Traffic Light Posts _____ No. Kilometer Posts _____ No. Delineator Posts _____ No.	2nd cycle for Cleaning Work (Protocol Road) LHS Date: 28/01/2014
2.276	7.020	Guardrails <u>591</u> Metre Barriers _____ Metre Signages & Posts <u>24</u> No. Traffic Signal _____ No. Kilometer Posts _____ No. Delineator Post _____ No.	Guardrails _____ Metre Barriers _____ Metre Road Kerbs _____ Metre Sign Posts _____ No. Traffic Light Posts _____ No. Kilometer Posts _____ No. Delineator Posts _____ No.	2nd cycle for Cleaning Work (Protocol Road) MEDIAN Date: 28/01/2014

LINTASAN RESOURCES SDN. BHD.
MAINTENANCE OF FEDERAL ROADS - WEST COAST, SABAH

R04 ROAD FURNITURE

DISTRICT: PAPAR
ROUTE NO: 01
ROAD NAME: JLN KOTA KINABLU-SINDUMIN
DATE OF INSPECTION: JANUARY 2014

CHAINAGE		CLEANING	PAINTING	REMARKS
From	To			
18.000	44.800	Guardrails <u>251</u> Metre Barriers _____ Metre Signages & Posts <u>58</u> No. Traffic Signal _____ No. Kilometer Posts _____ No. Delineator Post <u>46</u> No.	Guardrails _____ Metre Barriers _____ Metre Road Kerbs _____ Metre Sign Posts _____ No. Traffic Light Posts _____ No. Kilometer Posts _____ No. Delineator Posts _____ No.	1st cycle for Cleaning Works RHS (Normal Road) Date: 29-30/01/2014
18.000	44.800	Guardrails <u>399</u> Metre Barriers _____ Metre Signages & Posts <u>83</u> No. Traffic Signal _____ No. Kilometer Posts <u>8</u> No. Delineator Post <u>39</u> No.	Guardrails _____ Metre Barriers _____ Metre Road Kerbs _____ Metre Sign Posts _____ No. Traffic Light Posts _____ No. Kilometer Posts _____ No. Delineator Posts _____ No.	1st cycle for Cleaning Works LHS (Normal Road) 13/07/2013 Date: 29-30/01/2014
44.835	-	Guardrails _____ Metre Barriers _____ Metre Signages & Posts <u>2</u> No. Traffic Signal _____ No. Kilometer Posts _____ No. Delineator Post _____ No.	Guardrails _____ Metre Barriers _____ Metre Road Kerbs _____ Metre Sign Posts _____ No. Traffic Light Posts _____ No. Kilometer Posts _____ No. Delineator Posts _____ No.	1st cycle for Cleaning Works MEDIAN (Normal Road) 13/07/2013 Date: 29-30/01/2014

LINTASAN RESOURCES SDN. BHD.
MAINTENANCE OF FEDERAL ROADS - WEST COAST, SABAH

R04 ROAD FURNITURE

DISTRICT: PENAMPANG
ROUTE NO: 500
ROAD NAME: JLN KK-KENINGAU-TENOM
DATE OF INSPECTION: JANUARY 2014

CHAINAGE		CLEANING	PAINTING	REMARKS
From	To			
0.000	4.000	Guardrails _____ Metre Barriers _____ Metre Signages & Posts <u>24</u> No. Traffic Signal _____ No. Kilometer Posts _____ No. Delineator Post _____ No. _____	Guardrails _____ Metre Barriers _____ Metre Road Kerbs _____ Metre Sign Posts _____ No. Traffic Light Posts _____ No. Kilometer Posts _____ No. Delineator Posts _____ No.	2nd cycle for Cleaning Work (Protocol Road) RHS Date: 24 & 26/01/2014
0.000	4.000	Guardrails _____ Metre Barriers _____ Metre Signages & Posts <u>19</u> No. Traffic Signal _____ No. Kilometer Posts <u>3</u> No. Delineator Post _____ No. _____	Guardrails _____ Metre Barriers _____ Metre Road Kerbs _____ Metre Sign Posts _____ No. Traffic Light Posts _____ No. Kilometer Posts _____ No. Delineator Posts _____ No.	2nd cycle for Cleaning Work (Protocol Road) RHS Date: 24 & 26/01/2014
0.000	4.000	Guardrails _____ Metre Barriers _____ Metre Signages & Posts <u>2</u> No. Traffic Signal _____ No. Kilometer Posts _____ No. Delineator Post _____ No. _____	Guardrails _____ Metre Barriers _____ Metre Road Kerbs _____ Metre Sign Posts _____ No. Traffic Light Posts _____ No. Kilometer Posts _____ No. Delineator Posts _____ No.	2nd cycle for Cleaning Work (Protocol Road) MEDIAN Date: 24 & 26/01/2014

LINTASAN RESOURCES SDN. BHD.
MAINTENANCE OF FEDERAL ROADS - WEST COAST, SABAH

R04 ROAD FURNITURE

DISTRICT: PENAMPANG
ROUTE NO: 500
ROAD NAME: JLN KK-KENINGAU-TENOM
DATE OF INSPECTION: JANUARY 2014

CHAINAGE		CLEANING	PAINTING	REMARKS
From	To			
17.622	45.120	Guardrails <u>4467</u> Metre Barriers _____ Metre Signages & Posts <u>140</u> No. Traffic Signal _____ No. Kilometer Posts _____ No. Delineator Post _____ No. _____	Guardrails _____ Metre Barriers _____ Metre Road Kerbs _____ Metre Sign Posts _____ No. Traffic Light Posts _____ No. Kilometer Posts _____ No. Delineator Posts _____ No.	1st cycle for Cleaning Work (Normal Road) RHS Date: 27 & 30/01/2014
17.622	45.120	Guardrails <u>1240</u> Metre Barriers _____ Metre Signages & Posts <u>95</u> No. Traffic Signal _____ No. Kilometer Posts <u>26</u> No. Delineator Post _____ No. _____	Guardrails _____ Metre Barriers _____ Metre Road Kerbs _____ Metre Sign Posts _____ No. Traffic Light Posts _____ No. Kilometer Posts _____ No. Delineator Posts _____ No.	1st cycle for Cleaning Work (Normal Road) RHS Date: 27 & 30/01/2014
		Guardrails _____ Metre Barriers _____ Metre Signages & Posts _____ No. Traffic Signal _____ No. Kilometer Posts _____ No. Delineator Post _____ No.	Guardrails _____ Metre Barriers _____ Metre Road Kerbs _____ Metre Sign Posts _____ No. Traffic Light Posts _____ No. Kilometer Posts _____ No. Delineator Posts _____ No.	1st cycle for Cleaning Work (Normal Road) MEDIAN Date: 27 & 30/01/2014

LINTASAN RESOURCES SDN. BHD.
PRIVATISATION OF WEST COAST SABAH FEDERAL ROADS MAINTENANCE

SUMMARY - ROAD FURNITURE

MONTH : JANUARY 2014

ITEM	DISTRICT	ROUTE NO.	ROAD NAME	FURNITURE TYPE	UNIT	CLEANING			PAINTING		
						Previous	Current	Cumm.	Previous	Current	Cumm.
1	Tambunan	500	Jalan Kota Kinabalu-Keningau-Tenom	Guardrail	m	0.00		0.00	0.00		0.00
				Road Kerb	m	0.00		0.00	0.00		0.00
				Signage	No.	0		0	0	0	
				Traffic Signal	No.	0		0	0	0	
				Kilometer Post	No.	0		0	0	0	
				Delineator Post	No.	0		0	0	0	
2	Keningau	500	Jalan Kota Kinabalu-Keningau-Tenom	Guardrail	m	0.00	5,963.00	5,963.00	0.00		0.00
				Road Kerb	m	0.00		0.00	0.00		0.00
				Signage	No.	0	80	80	0	0	
				Traffic Signal	No.	0		0	0	0	
				Kilometer Post	No.	0	31	31	0	0	
				Delineator Post	No.	0		0	0	0	
3	Tenom	500	Jalan Kota Kinabalu-Keningau-Tenom	Guardrail	m	0.00		0.00	0.00		0.00
				Road Kerb	m	0.00		0.00	0.00		0.00
				Signage	No.	0		0	0	0	
				Traffic Signal	No.	0		0	0	0	
				Kilometer Post	No.	0		0	0	0	
				Delineator Post	No.	0		0	0	0	

LINTASAN RESOURCES SDN. BHD.
MAINTENANCE OF FEDERAL ROADS - WEST COAST, SABAH

R04 ROAD FURNITURE

DISTRICT: TAMBUNAN
ROUTE NO: 500
ROAD NAME: JLN KOTA KINABALU - KENINGAU - TENOM
DATE OF INSPECTION: January 2014

CHAINAGE		CLEANING	PAINTING	REMARKS
From	To			
		Guardrails _____ Metre Barriers _____ Metre Signages & Posts _____ No. Traffic Signal _____ No. Kilometer Posts _____ No. Delineator Post _____ No. _____	Guardrails _____ Metre Barriers _____ Metre Road Kerbs _____ Metre Sign Posts _____ No. Traffic Light Posts _____ No. Kilometer Posts _____ No. Delineator Posts _____ No. _____	
		Guardrails _____ Metre Barriers _____ Metre Signages & Posts _____ No. Traffic Signal _____ No. Kilometer Posts _____ No. Delineator Post _____ No. _____	Guardrails _____ Metre Barriers _____ Metre Road Kerbs _____ Metre Sign Posts _____ No. Traffic Light Posts _____ No. Kilometer Posts _____ No. Delineator Posts _____ No. _____	
		Guardrails _____ Metre Barriers _____ Metre Signages & Posts _____ No. Traffic Signal _____ No. Kilometer Posts _____ No. Delineator Post _____ No. _____	Guardrails _____ Metre Barriers _____ Metre Road Kerbs _____ Metre Sign Posts _____ No. Traffic Light Posts _____ No. Kilometer Posts _____ No. Delineator Posts _____ No. _____	

LINTASAN RESOURCES SDN. BHD.
MAINTENANCE OF FEDERAL ROADS - WEST COAST, SABAH

R04 ROAD FURNITURE

DISTRICT: KENINGAU
ROUTE NO: 500
ROAD NAME: JLN KOTA KINABALU - KENINGAU - TENOM
DATE OF INSPECTION: January 2014

CHAINAGE		CLEANING	PAINTING	REMARKS
From	To			
100.420	114.475	Guardrails <u>1,032</u> Metre Barriers <u>-</u> Metre Signages & Posts <u>38</u> No. Traffic Signal <u>-</u> No. Kilometer Posts <u>14</u> No. Delineator Post <u>-</u> No. <u>-</u>	Guardrails <u>-</u> Metre Barriers <u>-</u> Metre Road Kerbs <u>-</u> Metre Sign Posts <u>-</u> No. Traffic Light Posts <u>-</u> No. Kilometer Posts <u>-</u> No. Delineator Posts <u>-</u> No. <u>-</u>	1st cycle normal road
121.785	138.080	Guardrails <u>4,931</u> Metre Barriers <u>-</u> Metre Signages & Posts <u>42</u> No. Traffic Signal <u>-</u> No. Kilometer Posts <u>17</u> No. Delineator Post <u>-</u> No. <u>-</u>	Guardrails <u>-</u> Metre Barriers <u>-</u> Metre Road Kerbs <u>-</u> Metre Sign Posts <u>-</u> No. Traffic Light Posts <u>-</u> No. Kilometer Posts <u>-</u> No. Delineator Posts <u>-</u> No. <u>-</u>	1st cycle normal road
		Guardrails _____ Metre Barriers _____ Metre Signages & Posts _____ No. Traffic Signal _____ No. Kilometer Posts _____ No. Delineator Post _____ No. _____	Guardrails _____ Metre Barriers _____ Metre Road Kerbs _____ Metre Sign Posts _____ No. Traffic Light Posts _____ No. Kilometer Posts _____ No. Delineator Posts _____ No. _____	

LINTASAN RESOURCES SDN. BHD.
MAINTENANCE OF FEDERAL ROADS - WEST COAST, SABAH

R04 ROAD FURNITURE

DISTRICT: TENOM
ROUTE NO: 500
ROAD NAME: JLN KOTA KINABALU - KENINGAU - TENOM
DATE OF INSPECTION: January 2014

CHAINAGE		CLEANING	PAINTING	REMARKS
From	To			
		Guardrails _____ Metre Barriers _____ Metre Signages & Posts _____ No. Traffic Signal _____ No. Kilometer Posts _____ No. Delineator Post _____ No. _____	Guardrails _____ Metre Barriers _____ Metre Road Kerbs _____ Metre Sign Posts _____ No. Traffic Light Posts _____ No. Kilometer Posts _____ No. Delineator Posts _____ No. _____	
		Guardrails _____ Metre Barriers _____ Metre Signages & Posts _____ No. Traffic Signal _____ No. Kilometer Posts _____ No. Delineator Post _____ No. _____	Guardrails _____ Metre Barriers _____ Metre Road Kerbs _____ Metre Sign Posts _____ No. Traffic Light Posts _____ No. Kilometer Posts _____ No. Delineator Posts _____ No. _____	
		Guardrails _____ Metre Barriers _____ Metre Signages & Posts _____ No. Traffic Signal _____ No. Kilometer Posts _____ No. Delineator Post _____ No. _____	Guardrails _____ Metre Barriers _____ Metre Road Kerbs _____ Metre Sign Posts _____ No. Traffic Light Posts _____ No. Kilometer Posts _____ No. Delineator Posts _____ No. _____	

LINTASAN RESOURCES SDN. BHD.
PRIVATISATION OF WEST COAST SABAH FEDERAL ROADS MAINTENANCE

SUMMARY - ROAD FURNITURE

MONTH: JANUARY 2014

ITEM	DISTRICT	ROUTE NO.	ROAD NAME	FURNITURE TYPE	UNIT	CLEANING			PAINTING		
						Previous	Current	Cumm.	Previous	Current	Cumm.
1	Beaufort	01	Jalan Kota Kinabalu-Sindumin	Guardrail	m	0.00	0.00	0.00	0.00	0.00	0.00
				Road Kerb	m	0.00	0.00	0.00	0.00	0.00	0.00
				Signage	No.	0	0	0	0	0	0
				Traffic Signal	No.	0	0	0	0	0	0
				Kilometer Post	No.	0	0	0	0	0	0
				Delineator Post	No.	0	0	0	0	0	0
2	Sipitang	01	Jalan Kota Kinabalu-Sindumin	Guardrail	m	0.00	0.00	0.00	0.00	0.00	0.00
				Road Kerb	m	0.00	0.00	0.00	0.00	0.00	0.00
				Signage	No.	0	0	0	0	0	0
				Traffic Signal	No.	0	0	0	0	0	0
				Kilometer Post	No.	0	0	0	0	0	0
				Delineator Post	No.	0	0	0	0	0	0
3	Beaufort	502	Jalan Beaufort-Menumbok	Guardrail	m	0.00	1,125.00	1,125.00	0.00	0.00	0.00
				Road Kerb	m	0.00	0.00	0.00	0.00	0.00	0.00
				Signage	No.	0	255	255	0	0	0
				Traffic Signal	No.	0	0	0	0	0	0
				Kilometer Post	No.	0	22	22	0	0	0
				Delineator Post	No.	0	0	0	0	0	0
4	Kuala Penyu	502	Jalan Beaufort-Menumbok	Guardrail	m	0.00	93.00	93.00	0.00	0.00	0.00
				Road Kerb	m	0.00	0.00	0.00	0.00	0.00	0.00
				Signage	No.	0	111	111	0	0	0
				Traffic Signal	No.	0	0	0	0	0	0
				Kilometer Post	No.	0	9	9	0	0	0
				Delineator Post	No.	0	0	0	0	0	0

LINTASAN RESOURCES SDN. BHD.
MAINTENANCE OF FEDERAL ROADS - WEST COAST, SABAH
R04 ROAD FURNITURE RECORD

DISTRICT: BEAUFORT

ROUTE NO: 01

ROAD NAME: JALAN KOTA KINABALU - SINDUMIN

DATE OF INSPECTION: JANUARY 2014

CHAINAGE		CLEANING	PAINTING	REMARKS
From	To			
		Guardrails _____ Metre Barriers _____ Metre Signages & Posts _____ No. Traffic Signal _____ No. Kilometer Posts _____ No. Delineator Post _____ No. _____	Guardrails _____ Metre Barriers _____ Metre Road Kerbs _____ Metre Sign Posts _____ No. Traffic Light Posts _____ No. Kilometer Posts _____ No. Delineator Posts _____ No. _____	
		Guardrails _____ Metre Barriers _____ Metre Signages & Posts _____ No. Traffic Signal _____ No. Kilometer Posts _____ No. Delineator Post _____ No. _____	Guardrails _____ Metre Barriers _____ Metre Road Kerbs _____ Metre Sign Posts _____ No. Traffic Light Posts _____ No. Kilometer Posts _____ No. Delineator Posts _____ No. _____	
		Guardrails _____ Metre Barriers _____ Metre Signages & Posts _____ No. Traffic Signal _____ No. Kilometer Posts _____ No. Delineator Post _____ No. _____	Guardrails _____ Metre Barriers _____ Metre Road Kerbs _____ Metre Sign Posts _____ No. Traffic Light Posts _____ No. Kilometer Posts _____ No. Delineator Posts _____ No. _____	

LINTASAN RESOURCES SDN. BHD.
MAINTENANCE OF FEDERAL ROADS - WEST COAST, SABAH
R04 ROAD FURNITURE RECORD

DISTRICT: SIPITANG

ROUTE NO: 01

ROAD NAME: JALAN KOTA KINABALU - SINDUMIN

DATE OF INSPECTION: JANUARY 2014

CHAINAGE		CLEANING	PAINTING	REMARKS
From	To			
		Guardrails _____ Metre Barriers _____ Metre Signages & Posts _____ No. Traffic Signal _____ No. Kilometer Posts _____ No. Delineator Post _____ No. _____	Guardrails _____ Metre Barriers _____ Metre Road Kerbs _____ Metre Sign Posts _____ No. Traffic Light Posts _____ No. Kilometer Posts _____ No. Delineator Posts _____ No. _____	
		Guardrails _____ Metre Barriers _____ Metre Signages & Posts _____ No. Traffic Signal _____ No. Kilometer Posts _____ No. Delineator Post _____ No. _____	Guardrails _____ Metre Barriers _____ Metre Road Kerbs _____ Metre Sign Posts _____ No. Traffic Light Posts _____ No. Kilometer Posts _____ No. Delineator Posts _____ No. _____	
		Guardrails _____ Metre Barriers _____ Metre Signages & Posts _____ No. Traffic Signal _____ No. Kilometer Posts _____ No. Delineator Post _____ No. _____	Guardrails _____ Metre Barriers _____ Metre Road Kerbs _____ Metre Sign Posts _____ No. Traffic Light Posts _____ No. Kilometer Posts _____ No. Delineator Posts _____ No. _____	

LINTASAN RESOURCES SDN. BHD.
MAINTENANCE OF FEDERAL ROADS - WEST COAST, SABAH
R04 ROAD FURNITURE RECORD

DISTRICT: BEAUFORT

ROUTE NO: 502

ROAD NAME: JALAN BEAUFORT - MENUMBOK

DATE OF INSPECTION: JANUARY 2014

CHAINAGE		CLEANING			PAINTING			REMARKS
	To							
0.000	0.405	Guardrails	206	Metre	Guardrails	_____	Metre	8m need to replace
		Barriers	_____	Metre	Barriers	_____	Metre	
0.110	2.697	Signages & Posts	16	No.	Road Kerbs	_____	Metre	1st cycle for normal road
		Traffic Signal	_____	No.	Sign Posts	_____	No.	
1.000	2.010	Kilometer Posts	2	No.	Traffic Light Posts	_____	No.	1st cycle for normal road
		Delineator Post	_____	No.	Kilometer Posts	_____	No.	
					Delineator Posts	_____	No.	
3.969	3.974	Guardrails	26	Metre	Guardrails	_____	Metre	1st cycle for normal road
		Barriers	_____	Metre	Barriers	_____	Metre	
3.220	5.950	Signages & Posts	35	No.	Road Kerbs	_____	Metre	1st cycle for normal road
		Traffic Signal	_____	No.	Sign Posts	_____	No.	
3.005	5.005	Kilometer Posts	3	No.	Traffic Light Posts	_____	No.	1st cycle for normal road
		Delineator Post	_____	No.	Kilometer Posts	_____	No.	
					Delineator Posts	_____	No.	
9.275	9.551	Guardrails	307	Metre	Guardrails	_____	Metre	1st cycle for normal road
		Barriers	_____	Metre	Barriers	_____	Metre	
6.450	9.930	Signages & Posts	35	No.	Road Kerbs	_____	Metre	9 nos. need to replace
		Traffic Signal	_____	No.	Sign Posts	_____	No.	
6.000	9.995	Kilometer Posts	5	No.	Traffic Light Posts	_____	No.	1st cycle for normal road
		Delineator Post	_____	No.	Kilometer Posts	_____	No.	
					Delineator Posts	_____	No.	

LINTASAN RESOURCES SDN. BHD.
MAINTENANCE OF FEDERAL ROADS - WEST COAST, SABAH
R04 ROAD FURNITURE RECORD

DISTRICT: BEAUFORT

ROUTE NO: 502

ROAD NAME: JALAN BEAUFORT - MENUMBOK

DATE OF INSPECTION: JANUARY 2014

CHAINAGE		CLEANING	PAINTING	REMARKS
	To			
10.300	10.474	Guardrails <u>174</u> Metre Barriers _____ Metre	Guardrails _____ Metre Barriers _____ Metre Road Kerbs _____ Metre	1st cycle for normal road
10.160	10.840	Signages & Posts <u>5</u> No. Traffic Signal _____ No.	Sign Posts _____ No. Traffic Light Posts _____ No.	1st cycle for normal road
10.995		Kilometer Posts <u>1</u> No. Delineator Post _____ No.	Kilometer Posts _____ No. Delineator Posts _____ No.	1st cycle for normal road
11.800	11.839	Guardrails <u>39</u> Metre Barriers _____ Metre	Guardrails _____ Metre Barriers _____ Metre Road Kerbs _____ Metre	1st cycle for normal road
11.960		Signages & Posts <u>1</u> No. Traffic Signal _____ No.	Sign Posts _____ No. Traffic Light Posts _____ No.	1st cycle for normal road
11.990		Kilometer Posts <u>1</u> No. Delineator Post _____ No.	Kilometer Posts _____ No. Delineator Posts _____ No.	1st cycle for normal road
12.620	12.651	Guardrails <u>31</u> Metre Barriers _____ Metre	Guardrails _____ Metre Barriers _____ Metre Road Kerbs _____ Metre	3 panelS need to replace & add two end wing
12.515	12.890	Signages & Posts <u>16</u> No. Traffic Signal _____ No.	Sign Posts _____ No. Traffic Light Posts _____ No.	1st cycle for normal road
12.990		Kilometer Posts <u>1</u> No. Delineator Post _____ No.	Kilometer Posts _____ No. Delineator Posts _____ No.	1st cycle for normal road

LINTASAN RESOURCES SDN. BHD.
MAINTENANCE OF FEDERAL ROADS - WEST COAST, SABAH
R04 ROAD FURNITURE RECORD

DISTRICT: BEAUFORT

ROUTE NO: 502

ROAD NAME: JALAN BEAUFORT - MENUMBOK

DATE OF INSPECTION: JANUARY 2014

CHAINAGE		CLEANING	PAINTING	REMARKS
	To			
13.092	13.123	Guardrails <u>31</u> Metre Barriers _____ Metre	Guardrails _____ Metre Barriers _____ Metre Road Kerbs _____ Metre	1st cycle for normal road
13.008	13.864	Signages & Posts <u>6</u> No. Traffic Signal _____ No.	Sign Posts _____ No. Traffic Light Posts _____ No.	1st cycle for normal road
13.985		Kilometer Posts <u>1</u> No. Delineator Post _____ No.	Kilometer Posts _____ No. Delineator Posts _____ No.	1st cycle for normal road
14.583	14.626	Guardrails <u>23</u> Metre Barriers _____ Metre	Guardrails _____ Metre Barriers _____ Metre Road Kerbs _____ Metre	1 panel need to replace & add two end wing
14.050	15.850	Signages & Posts <u>31</u> No. Traffic Signal _____ No.	Sign Posts _____ No. Traffic Light Posts _____ No.	3 nos. need to replace
14.985	15.980	Kilometer Posts <u>2</u> No. Delineator Post _____ No.	Kilometer Posts _____ No. Delineator Posts _____ No.	1st cycle for normal road
16.385	16.429	Guardrails <u>36</u> Metre Barriers _____ Metre	Guardrails _____ Metre Barriers _____ Metre Road Kerbs _____ Metre	1st cycle for normal road
16.370	16.987	Signages & Posts <u>29</u> No. Traffic Signal _____ No.	Sign Posts _____ No. Traffic Light Posts _____ No.	1st cycle for normal road
16.980		Kilometer Posts <u>1</u> No. Delineator Post _____ No.	Kilometer Posts _____ No. Delineator Posts _____ No.	1st cycle for normal road

LINTASAN RESOURCES SDN. BHD.
MAINTENANCE OF FEDERAL ROADS - WEST COAST, SABAH
R04 ROAD FURNITURE RECORD

DISTRICT: BEAUFORT

ROUTE NO: 502

ROAD NAME: JALAN BEAUFORT - MENUMBOK

DATE OF INSPECTION: JANUARY 2014

CHAINAGE		CLEANING			PAINTING			REMARKS
	To							
17.410	17.986	Guardrails	115	Metre	Guardrails	_____	Metre	1st cycle for normal road
		Barriers	_____	Metre	Barriers	_____	Metre	
					Road Kerbs	_____	Metre	
17.015	18.150	Signages & Posts	43	No.	Sign Posts	_____	No.	9 nos. need to replace
		Traffic Signal	_____	No.	Traffic Light Posts	_____	No.	
17.980	18.975	Kilometer Posts	2	No.	Kilometer Posts	_____	No.	1st cycle for normal road
		Delineator Post	_____	No.	Delineator Posts	_____	No.	
21.717	21.854	Guardrails	137	Metre	Guardrails	_____	Metre	1 panel & 1 post need to replace
		Barriers	_____	Metre	Barriers	_____	Metre	
					Road Kerbs	_____	Metre	
20.000	22.620	Signages & Posts	38	No.	Sign Posts	_____	No.	4 nos. need to replace
		Traffic Signal	_____	No.	Traffic Light Posts	_____	No.	
19.965	21.957	Kilometer Posts	3	No.	Kilometer Posts	_____	No.	1st cycle for normal road
		Delineator Post	_____	No.	Delineator Posts	_____	No.	
		Guardrails	_____	Metre	Guardrails	_____	Metre	
		Barriers	_____	Metre	Barriers	_____	Metre	
					Road Kerbs	_____	Metre	
		Signages & Posts	_____	No.	Sign Posts	_____	No.	
		Traffic Signal	_____	No.	Traffic Light Posts	_____	No.	
		Kilometer Posts	_____	No.	Kilometer Posts	_____	No.	
		Delineator Post	_____	No.	Delineator Posts	_____	No.	

LINTASAN RESOURCES SDN. BHD.
MAINTENANCE OF FEDERAL ROADS - WEST COAST, SABAH
R04 ROAD FURNITURE RECORD

DISTRICT: KUALA PENYU

ROUTE NO: 502

ROAD NAME: JALAN BEAUFORT - MENUMBOK

DATE OF INSPECTION: JANUARY 2014

CHAINAGE		CLEANING		PAINTING		REMARKS
	To					
26.023	26.116	Guardrails	93 Metre	Guardrails	Metre	1st cycle for normal road
		Barriers	Metre	Barriers	Metre	
26.418	27.850	Signages & Posts	27 No.	Road Kerbs	Metre	6 nos. need to replace
		Traffic Signal	No.	Sign Posts	No.	
23.013	27.040	Kilometer Posts	5 No.	Traffic Light Posts	No.	1st cycle for normal road
		Delineator Post	No.	Kilometer Posts	No.	
				Delineator Posts	No.	
28.020	30.338	Guardrails	Metre	Guardrails	Metre	8 nos. need to replace
		Barriers	Metre	Barriers	Metre	
28.025	30.030	Signages & Posts	29 No.	Road Kerbs	Metre	1 no. need to replace
		Traffic Signal	No.	Sign Posts	No.	
		Kilometer Posts	2 No.	Traffic Light Posts	No.	
		Delineator Post	No.	Kilometer Posts	No.	
				Delineator Posts	No.	
31.085	32.700	Guardrails	Metre	Guardrails	Metre	12 nos. need to replace
		Barriers	Metre	Barriers	Metre	
31.045	32.015	Signages & Posts	55 No.	Road Kerbs	Metre	1st cycle for normal road
		Traffic Signal	No.	Sign Posts	No.	
		Kilometer Posts	2 No.	Traffic Light Posts	No.	
		Delineator Post	No.	Kilometer Posts	No.	
				Delineator Posts	No.	

R 05

**PENYENGGARAAN
JAMBATAN & PEMBENTUNG
(BRIDGES & CULVERTS)**

DISTRICT : KOTA BELUD
ROUTE NO : 01 - JALAN KOTA KINABALU - KUDAT
LOCATION : CH 80.280
KM 80.280

R05 - BRIDGES & CULVERTS
CULVERT CLEARING



BEFORE



IN PROGRESS



AFTER

DISTRICT : TUARAN
ROUTE NO : 503 JALAN BERUNGIS - KOTA BELUD
LOCATION : CH 1.280
KM 31.680

R05 CULVERT CLEARING



BEFORE



IN PROGRESS



AFTER

DISTRICT : RANAU
ROUTE NO : 22 - JALAN KOTA KINABALU - SANDAKAN
LOCATION : CH 109.887 (KM 146.487) - RHS (INLET)

R05 CULVERT CLEARING



BEFORE



IN PROGRESS



AFTER

DISTRICT : RANAU
ROUTE NO : 22 - JALAN KOTA KINABALU - SANDAKAN
LOCATION : CH 116.168 (KM 152.768)-RHS (OUTLET)

R05 CULVERT CLEARING



BEFORE



IN PROGRESS



AFTER

DISTRICT : PENAMPANG
ROUTE NO : 01-JALAN KOTA KINABALU - SINDUMIN
LOCATION : CH 13.917 (C38)
KM 15.677

R05 - BRIDGES & CULVERTS
CULVERT CLEARING



BEFORE



IN PROGRESS



AFTER

KM 107.590

R05 - BRIDGES & CULVERTS
CULVERT CLEARING



BEFORE



IN PROGRESS



AFTER

DISTRICT : TAMBUNAN
ROUTE NO : 500 - JALAN KOTA KINABALU - KENINGAU - TENOM
LOCATION : CH 95.000
KM 105.000

R05 - BRIDGES & CULVERTS
CULVERT CLEARING



BEFORE



IN PROGRESS



AFTER

DISTRICT : TAMBUNAN
ROUTE NO : 500 - JALAN KOTA KINABALU - KENINGAU - TENOM
LOCATION : CH 77.350
KM 87.350

R05 - BRIDGES & CULVERTS
CULVERT CLEARING



BEFORE



IN PROGRESS



AFTER

DISTRICT : BEAUFORT
ROUTE NO : R502 JALAN BEAUFORT-MENUMBOK
LOCATION : CH 10.447 - RHS
KM 10.447

R05 - BRIDGES & CULVERTS
CULVERT CLEARING



BEFORE



IN PROGRESS



AFTER

LINTASAN RESOURCES SDN. BHD.
**CULVERT CLEARING
GRAND SUMMARY**

MONTH: JANUARY 2014

DISTRICT	ROUTE NO.	ROAD NAME	Single Cell			Twin Cell			Multi Cell		
			Previous	Current	Cumm.	Previous	Current	Cumm.	Previous	Current	Cumm.
			(No.)	(No.)	(No.)	(No.)	(No.)	(No.)	(No.)	(No.)	(No.)
Kota Belud	01	Jalan Kota Kinabalu-Kudat	0	28	28	0	7	7	0	0	0
Kota Marudu	01	Jalan Kota Kinabalu-Kudat	0	0	0	0	0	0	0	0	0
Kudat	01	Jalan Kota Kinabalu-Kudat	0	0	0	0	0	0	0	0	0
Tuaran	01	Jalan Kota Kinabalu-Kudat	0	60	60	0	1	1	0	1	1
	22	Jalan Kota Kinabalu-Sandakan	0	0	0	0	0	0	0	0	0
	503	Jalan Berungis-Kota Belud	0	12	12	0	0	0	0	1	1
Kota Kinabalu	01	Jalan Kota Kinabalu-Kudat	0	26	26	0	7	7	0	6	6
	01	Jalan Kota Kinabalu-Sindumin	0	5	5	0	4	4	0	0	0
	501	Jalan Kota Kinabalu-Penampang-Lok Kawi	0	0	0	0	0	0	0	0	0
	606	Jalan Susur Sepangar Bay	0	0	0	0	0	0	0	0	0
	607	Jalan Masuk Ke Pelabuhan Baru	0	3	3	0	0	0	0	0	0
	608	Jalan Masuk Ke Lapangan Terbang Lama	0	0	0	0	0	0	0	0	0
Penampang	01	Jalan Kota Kinabalu-Sindumin	0	12	12	0	0	0	0	4	4
	500	Jalan Kota Kinabalu-Keningau-Tenom	0	7	7	0	0	0	0	0	0
	501	Jalan Kota Kinabalu-Penampang-Lok Kawi	0	0	0	0	0	0	0	0	0
Papar	01	Jalan Kota Kinabalu-Sindumin	0	0	0	0	0	0	0	0	0
Ranau	22	Jalan Kota Kinabalu-Sandakan	0	62	62	0	4	4	0	4	4
Tambunan	500	Jalan Kota Kinabalu-Keningau-Tenom	0	50	50	0	8	8	0	0	0
Keningau	500	Jalan Kota Kinabalu-Keningau-Tenom	0	0	0	0	0	0	0	0	0
Tenom	500	Jalan Kota Kinabalu-Keningau-Tenom	0	0	0	0	0	0	0	0	0
Beaufort	01	Jalan Kota Kinabalu-Sindumin	0	0	0	0	0	0	0	0	0
	502	Jalan Beaufort-Menumbok	0	21	21	0	5	5	0	0	0
Sipitang	01	Jalan Kota Kinabalu-Sindumin	0	0	0	0	0	0	0	0	0
Kuala Penyu	502	Jalan Beaufort-Menumbok	0	11	11	0	7	7	0	0	0
TOTAL			0	297	297	0	43	43	0	16	16

PROGRESS REPORT

Form: LRSB-OP-F058-R05S(C)

Rev: 0

LINTASAN RESOURCES SDN. BHD.

PRIVATISATION OF WEST COAST SABAH FEDERAL ROADS MAINTENANCE

SUMMARY - CULVERT CLEARING***MONTH : JANUARY 2014***

ITEM	DISTRICT	ROUTE NO	ROAD NAME	Single Cell			Twin Cell			3 / 4 / 5 / 6-Cell		
				Previous	Current	Cumm.	Previous	Current	Cumm.	Previous	Current	Cumm.
				(No.)	(No.)	(No.)	(No.)	(No.)	(No.)	(No.)	(No.)	(No.)
1	Kota Belud	01	Jalan Kota Kinabalu - Kudat	-	28	28	-	7	7	-	-	-
2	Kota Marudu	01	Jalan Kota Kinabalu - Kudat	-	-	-	-	-	-	-	-	-
3	Kudat	01	Jalan Kota Kinabalu - Kudat	-	-	-	-	-	-	-	-	-
TOTAL :				-	28	28	-	7	7	-	-	-

LINTASAN RESOURCES SDN. BHD.
MAINTENANCE OF FEDERAL ROADS - WEST COAST, SABAH
R05 CULVERT CLEARING RECORD

DISTRICT: KOTA BELUD
ROUTE NO: 01
ROAD NAME: JALAN KOTA KINABALU - KUDAT
MONTH: JANUARY 2014

Item	Chainage	Culvert No.	Single Cell				Twin Cell				Multi Cell				Date of Clearing	REMARKS
			RCP (No.)	BC (No.)	CMP (No.)	Total (No.)	RCP (No.)	BC (No.)	CMP (No.)	Total (No.)	RCP (No.)	BC (No.)	CMP (No.)	Total (No.)		
BROUGHT FORWARD:			0	0	0	0	0	0	0	0	0	0	0			
1	110.570					0	1			1				0	04 Jan 14	
2	109.770					0	1			1				0	04 Jan 14	
3	100.063		1			1				0				0	04 Jan 14	
4	99.973		1			1				0				0	07 Jan 14	
5	99.963		1			1				0				0	07 Jan 14	
6	99.943			1		1				0				0	09 Jan 14	
7	99.913		1			1				0				0	09 Jan 14	
8	98.980		1			1				0				0	09 Jan 14	
9	97.801			1		1				0				0	10 Jan 14	
10	97.786		1			1				0				0	10 Jan 14	
11	97.377		1			1				0				0	11 Jan 14	
12	96.610					0	1			1				0	14 Jan 14	
13	95.800		1			1				0				0	15 Jan 14	
14	94.900		1			1				0				0	14 Jan 14	
15	94.401			1		1				0				0	14 Jan 14	
CARRIED FORWARD :			9	3	0	12	3	0	0	3	0	0	0	0		

LINTASAN RESOURCES SDN. BHD.
MAINTENANCE OF FEDERAL ROADS - WEST COAST, SABAH
R05 CULVERT CLEARING RECORD

DISTRICT: KOTA BELUD
ROUTE NO: 01
ROAD NAME: JALAN KOTA KINABALU - KUDAT
MONTH: JANUARY 2014

Item	Chainage	Culvert No.	Single Cell				Twin Cell				Multi Cell				Date of Clearing	REMARKS
			RCP (No.)	BC (No.)	CMP (No.)	Total (No.)	RCP (No.)	BC (No.)	CMP (No.)	Total (No.)	RCP (No.)	BC (No.)	CMP (No.)	Total (No.)		
BROUGHT FORWARD:			9	3	0	12	3	0	0	3	0	0	0	0		
16	93.109		1			1			0				0	19 Jan 14		
17	92.988					0	1		1				0	19 Jan 14		
18	90.521		1			1			0				0	19 Jan 14		
19	88.315		1			1			0				0	21 Jan 14		
20	86.670					0	1		1				0	21 Jan 14		
21	83.702		1			1			0				0	21 Jan 14		
22	82.170			1		1			0				0	21 Jan 14		
23	80.543					0		1	1				0	22 Jan 14		
24	80.280				1	1			0				0	22 Jan 14		
25	80.076		1			1			0				0	22 Jan 14		
26	79.796		1			1			0				0	22 Jan 14		
27	79.713		1			1			0				0	22 Jan 14		
28	79.488				1	1			0				0	25 Jan 14		
29	79.220				1	1			0				0	25 Jan 14		
30	79.146					0		1	1				0	27 Jan 14		
CARRIED FORWARD :			16	4	3	23	5	2	0	7	0	0	0			

LINTASAN RESOURCES SDN. BHD.
MAINTENANCE OF FEDERAL ROADS - WEST COAST, SABAH
R05 CULVERT CLEARING RECORD

DISTRICT: KOTA BELUD
ROUTE NO: 01
ROAD NAME: JALAN KOTA KINABALU - KUDAT
MONTH: JANUARY 2014

Item	Chainage	Culvert No.	Single Cell				Twin Cell				Multi Cell				Date of Clearing	REMARKS
			RCP (No.)	BC (No.)	CMP (No.)	Total (No.)	RCP (No.)	BC (No.)	CMP (No.)	Total (No.)	RCP (No.)	BC (No.)	CMP (No.)	Total (No.)		
BROUGHT FORWARD:			16	4	3	23	5	2	0	7	0	0	0	0		
31	78.643		1			1				0				0	28 Jan 14	
32	78.321		1			1				0				0	29 Jan 14	
33	78.065		1			1				0				0	29 Jan 14	
34	78.150				1	1				0				0	30 Jan 14	
35	77.498				1	1				0				0	31 Jan 14	
36																
37																
38																
39																
40																
41																
42																
43																
44																
45																
BALANCE END OF JAN :			19	4	5	28	5	2	0	7	0	0	0	0		

LINTASAN RESOURCES SDN. BHD.
MAINTENANCE OF FEDERAL ROADS - WEST COAST, SABAH
R05 CULVERT CLEARING RECORD

DISTRICT: KOTA MARUDU

ROUTE NO: 01

ROAD NAME: JALAN KOTA KINABALU - KUDAT

MONTH: JANUARY 2014

Item	Chainage	Culvert No.	Single Cell				Twin Cell				Multi Cell				Date of Clearing	REMARKS
			RCP (No.)	BC (No.)	CMP (No.)	Total (No.)	RCP (No.)	BC (No.)	CMP (No.)	Total (No.)	RCP (No.)	BC (No.)	CMP (No.)	Total (No.)		
BROUGHT FORWARD:			0	0	0	0	0	0	0	0	0	0	0			
1																
2																
3																
4																
5																
6																
7																
8																
9																
10																
11																
12																
13																
14																
15																
BALANCE OF JAN :			0	0	0	0	0	0	0	0	0	0	0			

LINTASAN RESOURCES SDN. BHD.
MAINTENANCE OF FEDERAL ROADS - WEST COAST, SABAH
R05 CULVERT CLEARING RECORD

DISTRICT: KUDAT
ROUTE NO: 01
ROAD NAME: JALAN KOTA KINABALI - KUDAT
MONTH: JANUARY 2014

Item	Chainage	Culvert No.	Single Cell				Twin Cell				Multi Cell				Date of Clearing	REMARKS
			RCP (No.)	BC (No.)	CMP (No.)	Total (No.)	RCP (No.)	BC (No.)	CMP (No.)	Total (No.)	RCP (No.)	BC (No.)	CMP (No.)	Total (No.)		
BROUGHT FORWARD:			0	0	0	0	0	0	0	0	0	0	0	0		
1						0				0				0		
2						0				0				0		
3						0				0				0		
4						0				0				0		
5						0				0				0		
6						0				0				0		
7						0				0				0		
8						0				0				0		
9						0				0				0		
10						0				0				0		
11						0				0				0		
12						0				0				0		
13						0				0				0		
14						0				0				0		
15						0				0				0		
BALANCE END OF JAN :			0	0	0	0	0	0	0	0	0	0	0	0		

LINTASAN RESOURCES SDN. BHD.

PRIVATISATION OF WEST COAST SABAH FEDERAL ROADS MAINTENANCE

SUMMARY - CULVERT CLEARING

Month: JANUARY 2014

ITEM	DISTRICT	ROUTE NO	ROAD NAME	Single Cell			Twin Cell			Multi Cell		
				Previous	Current	Cumm.	Previous	Current	Cumm.	Previous	Current	Cumm.
				(No.)	(No.)	(No.)	(No.)	(No.)	(No.)	(No.)	(No.)	(No.)
1	Kota Kinabalu	01	Jalan Kota Kinabalu - Kudat	-	26	26	-	7	7	-	6	6
2	Tuaran	01	Jalan Kota Kinabalu - Kudat	-	60	60	-	1	1	-	1	1
3	Tuaran	22	Jalan Kota Kinabalu - Sandakan	-	-	-	-	-	-	-	-	-
4	Tuaran	503	Jalan Berungis - Kota Belud	-	12	12	-	-	-	-	1	1
5	Kota Kinabalu	606	Jalan Susur Sepangar Bay	-	-	-	-	-	-	-	-	-
6	Kota Kinabalu	607	Jalan Masuk Ke Pelabuhan Baru, KK	-	3	3	-	-	-	-	-	-
TOTAL :				-	101	101	-	8	8	-	8	8

LINTASAN RESOURCES SDN. BHD.
MAINTENANCE OF FEDERAL ROADS - WEST COAST, SABAH
R05 CULVERT CLEARING RECORD

DISTRICT: TUARAN

ROUTE NO: 01

ROAD NAME: JALAN KOTA KINABALU - KUDAT

MONTH: JANUARY 2014

Item	Chainage	Culvert No.	Single Cell				Twin Cell				Multi Cell				Date of Clearing	REMARKS
			RCP (No.)	BC (No.)	CMP (No.)	Total (No.)	RCP (No.)	BC (No.)	CMP (No.)	Total (No.)	RCP (No.)	BC (No.)	CMP (No.)	Total (No.)		
BROUGHT FORWARD:			0	0	0	0	0	0	0	0	0	0	0			
1	29.230		1			1								07 Jan 14		
2	29.405		1			1								07 Jan 14		
3	29.410	A1029410		1		1								07 Jan 14		
4	29.576		1			1								07 Jan 14		
5	29.748		1			1								07 Jan 14		
6	30.167	A1030140	1			1								07 Jan 14		
7	30.288	A1030290		1		1								13 Jan 14		
8	30.395		1			1								13 Jan 14		
9	30.423		1			1								13 Jan 14		
10	30.536		1			1								13 Jan 14		
11	30.773		1			1								13 Jan 14		
12	30.927		1			1								13 Jan 14		
13	31.144		1			1								21 Jan 14		
14	31.365		1			1								21 Jan 14		
15	31.568		1			1								21 Jan 14		
CARRIED FORWARD :			13	2	0	15	0	0	0	0	0	0	0			

LINTASAN RESOURCES SDN. BHD.
MAINTENANCE OF FEDERAL ROADS - WEST COAST, SABAH
R05 CULVERT CLEARING RECORD

DISTRICT: TUARAN

ROUTE NO: 01

ROAD NAME: JALAN KOTA KINABALU - KUDAT

MONTH: JANUARY 2014

Item	Chainage	Culvert No.	Single Cell				Twin Cell				Multi Cell				Date of Clearing	REMARKS
			RCP (No.)	BC (No.)	CMP (No.)	Total (No.)	RCP (No.)	BC (No.)	CMP (No.)	Total (No.)	RCP (No.)	BC (No.)	CMP (No.)	Total (No.)		
BROUGHT FORWARD:			13	2	0	15	0	0	0	0	0	0	0			
16	31.829		1			1								21 Jan 14		
17	31.978		1			1								21 Jan 14		
18	32.305		1			1								21 Jan 14		
19	32.700		1			1								21 Jan 14		
20	33.150		1			1								21 Jan 14		
21	33.231		1			1								27 Jan 14		
22	33.352		1			1								27 Jan 14		
23	33.847		1			1								27 Jan 14		
24	33.982		1			1								27 Jan 14		
25	34.152		1			1								27 Jan 14		
26	34.403		1			1								27 Jan 14		
27	34.918		1			1								27 Jan 14		
28	35.151		1			1								27 Jan 14		
29	35.240		1			1								27 Jan 14		
30	35.620				1	1								27 Jan 14		
CARRIED FORWARD :			27	2	1	30	0	0	0	0	0	0	0			

LINTASAN RESOURCES SDN. BHD.
MAINTENANCE OF FEDERAL ROADS - WEST COAST, SABAH
R05 CULVERT CLEARING RECORD

DISTRICT: TUARAN

ROUTE NO: 01

ROAD NAME: JALAN KOTA KINABALU - KUDAT

MONTH: JANUARY 2014

Item	Chainage	Culvert No.	Single Cell				Twin Cell				Multi Cell				Date of Clearing	REMARKS
			RCP (No.)	BC (No.)	CMP (No.)	Total (No.)	RCP (No.)	BC (No.)	CMP (No.)	Total (No.)	RCP (No.)	BC (No.)	CMP (No.)	Total (No.)		
BROUGHT FORWARD:			27	2	1	30	0	0	0	0	0	0	0	0		
31	35.880		1			1								27 Jan 14		
32	36.425		1			1								29 Jan 14		
33	36.482		1			1								29 Jan 14		
34	36.541		1			1								29 Jan 14		
35	50.967		1			1								02 Jan 14		
36	51.802		1			1								02 Jan 14		
37	52.080			1		1								02 Jan 14		
38	52.142		1			1								02 Jan 14		
39	52.598		1			1								02 Jan 14		
40	53.185		1			1								06 Jan 14		
41	53.217			1		1								06 Jan 14		
42	53.307		1			1								06 Jan 14		
43	53.365		1			1								06 Jan 14		
44	53.739						1		1					06 Jan 14		
45	53.760										1		1	06 Jan 14		
CARRIED FORWARD :			38	4	1	43	0	1	0	1	0	1	0	1		

LINTASAN RESOURCES SDN. BHD.
MAINTENANCE OF FEDERAL ROADS - WEST COAST, SABAH
R05 CULVERT CLEARING RECORD

DISTRICT: TUARAN

ROUTE NO: 01

ROAD NAME: JALAN KOTA KINABALU - KUDAT

MONTH: JANUARY 2014

Item	Chainage	Culvert No.	Single Cell				Twin Cell				Multi Cell				Date of Clearing	REMARKS
			RCP (No.)	BC (No.)	CMP (No.)	Total (No.)	RCP (No.)	BC (No.)	CMP (No.)	Total (No.)	RCP (No.)	BC (No.)	CMP (No.)	Total (No.)		
BROUGHT FORWARD:			38	4	1	43	0	1	0	1	0	1	0	1		
46	53.912		1			1								06 Jan 14		
47	54.084		1			1								06 Jan 14		
48	54.322		1			1								09 Jan 14		
49	54.565		1			1								09 Jan 14		
50	54.812		1			1								09 Jan 14		
51	54.952		1			1								09 Jan 14		
52	55.024		1			1								09 Jan 14		
53	55.322		1			1								09 Jan 14		
54	55.728		1			1								13 Jan 14		
55	55.929			1		1								13 Jan 14		
56	56.815		1			1								13 Jan 14		
57	57.072		1			1								13 Jan 14		
58	57.198		1			1								16 Jan 14		
59	57.590		1			1								16 Jan 14		
60	57.752		1			1								16 Jan 14		
CARRIED FORWARD :			52	5	1	58	0	1	0	1	0	1	0	1		

LINTASAN RESOURCES SDN. BHD.
 MAINTENANCE OF FEDERAL ROADS - WEST COAST, SABAH
R05 CULVERT CLEARING RECORD

DISTRICT: TUARAN
ROUTE NO: 01
ROAD NAME: JALAN KOTA KINABALU - KUDAT
MONTH: JANUARY 2014

Item	Chainage	Culvert No.	Single Cell				Twin Cell				Multi Cell				Date of Clearing	REMARKS
			RCP (No.)	BC (No.)	CMP (No.)	Total (No.)	RCP (No.)	BC (No.)	CMP (No.)	Total (No.)	RCP (No.)	BC (No.)	CMP (No.)	Total (No.)		
BROUGHT FORWARD:			52	5	1	58	0	1	0	1	0	1	0	1		
61	57.932		1			1								16 Jan 14		
62	58.585		1			1								16 Jan 14		
TOTAL :			54	5	1	60	0	1	0	1	0	1	0	1		

LINTASAN RESOURCES SDN. BHD.
MAINTENANCE OF FEDERAL ROADS - WEST COAST, SABAH
R05 CULVERT CLEARING RECORD

DISTRICT: TUARAN

ROUTE NO: 503

ROAD NAME: JALAN BERUNGIS - KOTA BELUD

MONTH: JANUARY 2014

Item	Chainage	Culvert No.	Single Cell				Twin Cell				Multi Cell				Date of Clearing	REMARKS
			RCP (No.)	BC (No.)	CMP (No.)	Total (No.)	RCP (No.)	BC (No.)	CMP (No.)	Total (No.)	RCP (No.)	BC (No.)	CMP (No.)	Total (No.)		
BROUGHT FORWARD:			0	0	0	0	0	0	0	0	0	0	0	0		
1	0.325		1			1									20 Jan 14	
2	1.280		1			1									20 Jan 14	
3	1.623		1			1									20 Jan 14	
4	1.715		1			1									23 Jan 14	
5	1.842		1			1									23 Jan 14	
6	2.024		1			1									23 Jan 14	
7	2.432		1			1									23 Jan 14	
8	2.438											1		1	23 Jan 14	
9	2.590		1			1									23 Jan 14	
10	2.774		1			1									23 Jan 14	
11	2.864		1			1									23 Jan 14	
12	3.019		1			1									23 Jan 14	
13	3.000		1			1									23 Jan 14	
TOTAL:			12	0	0	12	0	0	0	0	0	1	0	1		

LINTASAN RESOURCES SDN. BHD.
PRIVATISATION OF WEST COAST SABAH FEDERAL ROADS MAINTENANCE

SUMMARY - CULVERT CLEARING

MONTH: JANUARY 2014

ITEM	DISTRICT	ROUTE NO	ROAD NAME	Single Cell			Twin Cell			Multi Cell		
				Previous	Current	Cumm.	Previous	Current	Cumm.	Previous	Current	Cumm.
				(No.)	(No.)	(No.)	(No.)	(No.)	(No.)	(No.)	(No.)	(No.)
1	Ranau	22	Jalan Kota Kinabalu - Sandakan	0	62	62	0	4	4	0	4	4
TOTAL :				0	62	62	0	4	4	0	4	4

LINTASAN RESOURCES SDN. BHD.
MAINTENANCE OF FEDERAL ROADS - WEST COAST, SABAH
R05 CULVERT CLEARING RECORD

DISTRICT: Ranau
ROUTE NO: 22
ROAD NAME: Jalan Kota Kinabalu - Sandakan
MONTH: January 2014

Item	Chainage	Culvert No.	Single Cell				Twin Cell				Multi Cell				Date of Clearing	REMARKS
			RCP (No.)	BC (No.)	CMP (No.)	Total (No.)	RCP (No.)	BC (No.)	CMP (No.)	Total (No.)	RCP (No.)	BC (No.)	CMP (No.)	Total (No.)		
1	109.239	-	1			1				0				0	03 Jan 14	
2	109.300	-	1			1				0				0	03 Jan 14	
3	109.451	-	1			1				0				0	03 Jan 14	
4	109.630	-	1			1				0				0	03 Jan 14	
5	109.760	-	1			1				0				0	04 Jan 14	
6	109.887	-	1			1				0				0	04 Jan 14	
7	109.981	-	1			1				0				0	04 Jan 14	
8	110.183	-		1		1				0				0	04 Jan 14	
9	110.321	-	1			1				0				0	04 Jan 14	
10	110.446	-	1			1				0				0	04 Jan 14	
11	110.822	-	1			1				0				0	05 Jan 14	
12	111.441	-		1		1				0				0	05 Jan 14	
13	111.912	-				0				0			1	1	05 Jan 14	
14	112.061	-	1			1				0				0	05 Jan 14	
15	112.488	-	1			1				0				0	05 Jan 14	
CARRIED FORWARD :			12	2	0	14	0	0	0	0	0	0	1	1		

LINTASAN RESOURCES SDN. BHD.
MAINTENANCE OF FEDERAL ROADS - WEST COAST, SABAH
R05 CULVERT CLEARING RECORD

DISTRICT: Ranau

ROUTE NO: 22

ROAD NAME: Jalan Kota Kinabalu - Sandakan

MONTH: January 2014

Item	Chainage	Culvert No.	Single Cell				Twin Cell				Multi Cell				Date of Clearing	REMARKS
			RCP (No.)	BC (No.)	CMP (No.)	Total (No.)	RCP (No.)	BC (No.)	CMP (No.)	Total (No.)	RCP (No.)	BC (No.)	CMP (No.)	Total (No.)		
BROUGHT FORWARD:			12	2	0	14	0	0	0	0	0	0	1	1		
16	112.495	-	1			1				0				0	06 Jan 14	
17	112.720	-				0				0	1			1	06 Jan 14	
18	112.939	-	1			1				0				0	06 Jan 14	
19	113.126	-	1			1				0				0	07 Jan 14	
20	113.248	-			1	1				0				0	07 Jan 14	
21	113.468	-	1			1				0				0	07 Jan 14	
22	113.779	-				0				0	1			1	08 Jan 14	
23	114.124	-	1			1				0				0	08 Jan 14	
24	114.593	-	1			1				0				0	08 Jan 14	
25	114.708	-	1			1				0				0	08 Jan 14	
26	115.211	-	1			1				0				0	09 Jan 14	
27	115.378	-	1			1				0				0	09 Jan 14	
28	115.472	-	1			1				0				0	09 Jan 14	
29	115.639	-	1			1				0				0	09 Jan 14	
30	115.783	-	1			1				0				0	10 Jan 14	
CARRIED FORWARD :			24	2	1	27	0	0	0	0	1	1	1	3		

LINTASAN RESOURCES SDN. BHD.
MAINTENANCE OF FEDERAL ROADS - WEST COAST, SABAH
R05 CULVERT CLEARING RECORD

DISTRICT: Ranau
ROUTE NO: 22
ROAD NAME: Jalan Kota Kinabalu - Sandakan
MONTH: January 2014

Item	Chainage	Culvert No.	Single Cell				Twin Cell				Multi Cell				Date of Clearing	REMARKS
			RCP (No.)	BC (No.)	CMP (No.)	Total (No.)	RCP (No.)	BC (No.)	CMP (No.)	Total (No.)	RCP (No.)	BC (No.)	CMP (No.)	Total (No.)		
BROUGHT FORWARD:			24	2	1	27	0	0	0	0	1	1	1	3		
31	115.925	-	1			1				0				0	10 Jan 14	
32	116.168	-			1	1				0				0	10 Jan 14	
33	116.400	-	1			1				0				0	10 Jan 14	
34	116.526	-	1			1				0				0	11 Jan 14	
35	116.666	-				0				0		1		1	11 Jan 14	
36	116.868	-	1			1				0				0	11 Jan 14	
37	117.064	-	1			1				0				0	11 Jan 14	
38	117.245	-	1			1				0				0	12 Jan 14	
39	117.358	-	1			1				0				0	12 Jan 14	
40	117.691	-	1			1				0				0	12 Jan 14	
41	117.871	-	1			1				0				0	13 Jan 14	
42	117.940	-	1			1				0				0	13 Jan 14	
43	118.098	-	1			1				0				0	13 Jan 14	
44	118.333	-	1			1				0				0	14 Jan 14	
45	118.542	-		1		1				0				0	14 Jan 14	
CARRIED FORWARD :			36	3	2	41	0	0	0	0	1	2	1	4		

LINTASAN RESOURCES SDN. BHD.
MAINTENANCE OF FEDERAL ROADS - WEST COAST, SABAH
R05 CULVERT CLEARING RECORD

DISTRICT: Ranau

ROUTE NO: 22

ROAD NAME: Jalan Kota Kinabalu - Sandakan

MONTH: January 2014

Item	Chainage	Culvert No.	Single Cell				Twin Cell				Multi Cell				Date of Clearing	REMARKS
			RCP (No.)	BC (No.)	CMP (No.)	Total (No.)	RCP (No.)	BC (No.)	CMP (No.)	Total (No.)	RCP (No.)	BC (No.)	CMP (No.)	Total (No.)		
BROUGHT FORWARD:			36	3	2	41	0	0	0	0	1	2	1	4		
46	118.849	-	1			1			0				0	14 Jan 14		
47	119.072	-	1			1			0				0	15 Jan 14		
48	119.297	-				0	1		1				0	15 Jan 14		
49	119.678	-	1			1			0				0	15 Jan 14		
50	119.719	-				0		1	1				0	16 Jan 14		
51	119.935	-	1			1			0				0	16 Jan 14		
52	120.292	-	1			1			0				0	16 Jan 14		
53	120.495	-			1	1			0				0	16 Jan 14		
54	120.785	-			1	1			0				0	17 Jan 14		
55	121.043	-	1			1			0				0	17 Jan 14		
56	121.154	-		1		1			0				0	17 Jan 14		
57	121.385	-			1	1			0				0	18 Jan 14		
58	122.069	-	1			1			0				0	18 Jan 14		
59	122.296	-	1			1			0				0	18 Jan 14		
60	68.997	A4.069.600	1			1			0				0	21 Jan 14	Protocol Road -2nd Cycle	
CARRIED FORWARD :			45	4	5	54	1	0	1	2	1	2	1	4		

LINTASAN RESOURCES SDN. BHD.
MAINTENANCE OF FEDERAL ROADS - WEST COAST, SABAH
R05 CULVERT CLEARING RECORD

DISTRICT: Ranau
ROUTE NO: 22
ROAD NAME: Jalan Kota Kinabalu - Sandakan
MONTH: January 2014

Item	Chainage	Culvert No.	Single Cell				Twin Cell				Multi Cell				Date of Clearing	REMARKS
			RCP (No.)	BC (No.)	CMP (No.)	Total (No.)	RCP (No.)	BC (No.)	CMP (No.)	Total (No.)	RCP (No.)	BC (No.)	CMP (No.)	Total (No.)		
BROUGHT FORWARD:			45	4	5	54	1	0	1	2	1	2	1	4		
61	69.255	A4.068.860	1			1			0				0	21 Jan 14	Protocol Road -2nd Cycle	
62	69.548	A4.070.150	1			1			0				0	21 Jan 14	Protocol Road -2nd Cycle	
63	69.807	A4.070.410				0	1		1				0	22 Jan 14	Protocol Road -2nd Cycle	
64	70.120	-	1			1			0				0	22 Jan 14	Protocol Road -2nd Cycle	
65	70.445	-	1			1			0				0	23 Jan 14	Protocol Road -2nd Cycle	
66	70.710	A4.071.310	1			1			0				0	23 Jan 14	Protocol Road -2nd Cycle	
67	71.096	A4.071.690	1			1			0				0	24 Jan 14	Protocol Road -2nd Cycle	
68	71.140	-	1			1			0				0	24 Jan 14	Protocol Road -2nd Cycle	
69	72.370	A4.108.970				0	1		1				0	25 Jan 14	Protocol Road -2nd Cycle	
70	72.510	A4.011.520			1	1			0				0	25 Jan 14	Protocol Road -2nd Cycle	
71																
72																
73																
74																
75																
CARRIED FORWARD :			52	4	6	62	3	0	1	4	1	2	1	4		

LINTASAN RESOURCES SDN. BHD.
PRIVATISATION OF WEST COAST SABAH FEDERAL ROADS MAINTENANCE

SUMMARY - CULVERT CLEARING

Month: JANUARY 2014

ITEM	DISTRICT	ROUTE NO	ROAD NAME	Single Cell			Twin Cell			Multi Cell		
				Previous	Current	Cumm.	Previous	Current	Cumm.	Previous	Current	Cumm.
				(No.)	(No.)	(No.)	(No.)	(No.)	(No.)	(No.)	(No.)	(No.)
1	Kota Kinabalu	01	Jalan Kota Kinabalu - Sindumin	-	5	5	-	4	4	-	-	-
2	Penampang	01	Jalan Kota Kinabalu - Sindumin	-	12	12	-	-	-	-	4	4
3	Papar	01	Jalan Kota Kinabalu - Sindumin	-	-	-	-	-	-	-	-	-
4	Penampang	500	Jalan Kota Kinabalu - Keningau - Tenom	-	7	7	-	-	-	-	-	-
5	Kota Kinabalu	501	Jalan Kota Kinabalu - Penampang - Lok Kawi	-	-	-	-	-	-	-	-	-
6	Penampang	501	Jalan Kota Kinabalu - Penampang - Lok Kawi	-	-	-	-	-	-	-	-	-
7	Kota Kinabalu	608	Jalan Masuk Ke Lapangan Terbang Lama, KK	-	-	-	-	-	-	-	-	-
TOTAL :				-	24	24	-	4	4	-	4	4

LINTASAN RESOURCES SDN. BHD.

MAINTENANCE OF FEDERAL ROADS - WEST COAST, SABAH

R05 CULVERT CLEARING RECORD

DISTRICT: KOTA KINABALU
ROUTE NO: 01
ROAD NAME: JALAN KK-SINDUMIN
MONTH: JANUARY 2014

Item	Chainage	Culvert No.	Single Cell				Twin Cell				Multi Cell				Date of Clearing	REMARKS
			RCP (No.)	BC (No.)	CMP (No.)	Total (No.)	RCP (No.)	BC (No.)	CMP (No.)	Total (No.)	RCP (No.)	BC (No.)	CMP (No.)	Total (No.)		
BROUGHT FORWARD:			0	0	0	0	0	0	0	0	0	0	0			
1	2.511	C12	1			1			0				0	27 Jan 14	2nd cycle for Protocol Road	
2	3.086	C13			1	1			0				0	27 Jan 14	2nd cycle for Protocol Road	
3	3.352	C14	1			1	1		1				0	27 Jan 14	2nd cycle for Protocol Road	
4	3.870	C15				0			0				0	27 Jan 14	2nd cycle for Protocol Road	
5	4.212	C16				0	1		1				0	27 Jan 14	2nd cycle for Protocol Road	
6	4.613	C17				0	1		1				0	28 Jan 14	2nd cycle for Protocol Road	
7	5.100	C18				0	1		1				0	28 Jan 14	2nd cycle for Protocol Road	
8	6.275	C19	1			1			0				0	28 Jan 14	2nd cycle for Protocol Road	
9	6.740	C20	1			1			0				0	28 Jan 14	2nd cycle for Protocol Road	
TOTAL :			4	0	1	5	4	0	0	4	0	0	0	0		

LINTASAN RESOURCES SDN. BHD.
MAINTENANCE OF FEDERAL ROADS - WEST COAST, SABAH

R05 CULVERT CLEARING RECORD

DISTRICT: PENAMPANG
ROUTE NO: 01
ROAD NAME: JALAN KK-SINDUMIN
MONTH: JANUARY 2014

Item	Chainage	Culvert No.	Single Cell				Twin Cell				Multi Cell				Date of Clearing	REMARKS
			RCP (No.)	BC (No.)	CMP (No.)	Total (No.)	RCP (No.)	BC (No.)	CMP (No.)	Total (No.)	RCP (No.)	BC (No.)	CMP (No.)	Total (No.)		
BROUGHT FORWARD:			0	0	0	0	0	0	0	0	0	0	0			
1	13.215	C36				0			0		1		1	28 Jan 14	(4cells) 1st cycle for Normal Road	
2	13.345	C37	1			1			0				0	28 Jan 14	1st cycle for Normal Road	
3	13.917	C38				0			0		1		1	28 Jan 14	(6cells) 1st cycle for Normal Road	
4	14.347	C39	1			1			0				0	28 Jan 14	1st cycle for Normal Road	
5	14.425	C40				0			0		1		1	29 Jan 14	(3cells) 1st cycle for Normal Road	
6	15.008	C41				0			0		1		1	29 Jan 14	(7cells) 1st cycle for Normal Road	
7	15.102	C42		1		1			0				0	29 Jan 14	1st cycle for Normal Road	
8	15.660	C43	1			1			0				0	29 Jan 14	1st cycle for Normal Road	
9	16.012	C44	1			1			0				0	29 Jan 14	1st cycle for Normal Road	
10	16.031	C45	1			1			0				0	30 Jan 14	1st cycle for Normal Road	
11	16.600	C49	1			1			0				0	30 Jan 14	1st cycle for Normal Road	
12	16.715	C50	1			1			0				0	30 Jan 14	1st cycle for Normal Road	
13	17.015	C51	1			1			0				0	30 Jan 14	1st cycle for Normal Road	
14	17.365	C52	1			1			0				0	30 Jan 14	1st cycle for Normal Road	
15	17.643	C53	1			1			0				0	30 Jan 14	1st cycle for Normal Road	
CARRIED FORWARD:			10	1	0	11	0	0	0	0	0	4	0	4		

LINTASAN RESOURCES SDN. BHD.
 MAINTENANCE OF FEDERAL ROADS - WEST COAST, SABAH

R05 CULVERT CLEARING RECORD

DISTRICT: PENAMPANG
 ROUTE NO: 01
 ROAD NAME: JALAN KK-SINDUMIN
 MONTH: JANUARY 2014

Item	Chainage	Culvert No.	Single Cell				Twin Cell				Multi Cell				Date of Clearing	REMARKS
			RCP (No.)	BC (No.)	CMP (No.)	Total (No.)	RCP (No.)	BC (No.)	CMP (No.)	Total (No.)	RCP (No.)	BC (No.)	CMP (No.)	Total (No.)		
BROUGHT FORWARD:			10	1	0	11	0	0	0	0	0	4	0	4		
16	17.775	C54		1		1				0				0	30 Jan 14	1st cycle for Normal Road
TOTAL :			10	2	0	12	0	0	0	0	0	4	0	4		

LINTASAN RESOURCES SDN. BHD.
MAINTENANCE OF FEDERAL ROADS - WEST COAST, SABAH

R05 CULVERT CLEARING RECORD

DISTRICT: PENAMPANG
ROUTE NO: 500
ROAD NAME: JALAN KK-KENINGAU-TENOM
MONTH: JANUARY 2014

Item	Chainage	Culvert No.	Single Cell				Twin Cell				Multi Cell				Date of Clearing	REMARKS
			RCP (No.)	BC (No.)	CMP (No.)	Total (No.)	RCP (No.)	BC (No.)	CMP (No.)	Total (No.)	RCP (No.)	BC (No.)	CMP (No.)	Total (No.)		
BROUGHT FORWARD:			0	0	0	0	0	0	0	0	0	0	0	0		
1	3.935	C7	1			1				0				0	25 Jan 14	2nd cycle for Protocol Road
2	2.731	C6	1			1				0				0	23 Jan 14	2nd cycle for Protocol Road
3	2.095	C5	1			1				0				0	21 Jan 14	2nd cycle for Protocol Road
4	1.470	C4	1			1				0				0	17 Jan 14	2nd cycle for Protocol Road
5	1.330	C3		1		1				0				0	15 Jan 14	2nd cycle for Protocol Road
6	1.230	C2		1		1				0				0	10 Jan 14	2nd cycle for Protocol Road
7	1.030	C1	1			1				0				0	08 Jan 14	2nd cycle for Protocol Road
TOTAL :			5	2	0	7	0	0	0	0	0	0	0	0		

LINTASAN RESOURCES SDN. BHD.
PRIVATISATION OF WEST COAST SABAH FEDERAL ROADS MAINTENANCE

SUMMARY - CULVERT CLEARING

Month : JANUARY 2014

ITEM	DISTRICT	ROUTE NO	ROAD NAME	Single Cell			Twin Cell			Multi Cell		
				Previous	Current	Cumm.	Previous	Current	Cumm.	Previous	Current	Cumm.
				(No.)	(No.)	(No.)	(No.)	(No.)	(No.)	(No.)	(No.)	(No.)
1	Tambunan	500	Jalan Kota Kinabalu - Keningau - Tenom	-	50	50	-	8	8	-	-	-
2	Keningau	500	Jalan Kota Kinabalu - Keningau - Tenom	-	-	-	-	-	-	-	-	-
3	Tenom	500	Jalan Kota Kinabalu - Keningau - Tenom	-	-	-	-	-	-	-	-	-
TOTAL :				-	50	50	-	8	8	-	-	-

LINTASAN RESOURCES SDN. BHD.
MAINTENANCE OF FEDERAL ROADS - WEST COAST, SABAH
R05 CULVERT CLEARING RECORD

DISTRICT: TAMBUNAN
ROUTE NO: 500
ROAD NAME: JLN KOTA KINABALU - KENINGAU - TENOM
MONTH: January 2014

Item	Chainage	Culvert No.	Single Cell				Twin Cell				Multi Cell				Date of Clearing	REMARKS
			RCP (No.)	BC (No.)	CMP (No.)	Total (No.)	RCP (No.)	BC (No.)	CMP (No.)	Total (No.)	RCP (No.)	BC (No.)	CMP (No.)	Total (No.)		
BROUGHT FORWARD :			0	0	0	0	0	0	0	0	0	0	0			
1	99.390	TBN 183	1			1				0				0	02 Jan 14	1st cycle normal road
2	99.250	TBN 182				0			1					0	02 Jan 14	1st cycle normal road
3	99.090	TBN 181	1			1								0	02 Jan 14	1st cycle normal road
4	98.800	TBN 180	1			1								0	03 Jan 14	1st cycle normal road
5	98.510	TBN 179	1			1								0	03 Jan 14	1st cycle normal road
6	97.800	TBN 178	1			1								0	03 Jan 14	1st cycle normal road
7	97.590	TBN 177				0			1					0	03 Jan 14	1st cycle normal road
8	97.270	TBN 176	1			1								0	03 Jan 14	1st cycle normal road
9	96.750	TBN 175				0			1					0	04 Jan 14	1st cycle normal road
10	96.460	TBN 174	1			1								0	04 Jan 14	1st cycle normal road
11	95.790	TBN 173	1			1								0	06 Jan 14	1st cycle normal road
12	95.000	TBN 172	1			1								0	06 Jan 14	1st cycle normal road
13	94.350	TBN 171				0			1					0	07 Jan 14	1st cycle normal road
14	93.850	TBN 170	1			1								0	08 Jan 14	1st cycle normal road
15	93.700	TBN 169	1			1								0	08 Jan 14	1st cycle normal road
CARRIED FORWARD :			11	0	0	11	4	0	0	4	0	0	0	0		

LINTASAN RESOURCES SDN. BHD.
MAINTENANCE OF FEDERAL ROADS - WEST COAST, SABAH
R05 CULVERT CLEARING RECORD

DISTRICT: TAMBUNAN

ROUTE NO: 500

ROAD NAME: JLN KOTA KINABALU - KENINGAU - TENOM

MONTH: January 2014

Item	Chainage	Culvert No.	Single Cell				Twin Cell				Multi Cell				Date of Clearing	REMARKS
			RCP (No.)	BC (No.)	CMP (No.)	Total (No.)	RCP (No.)	BC (No.)	CMP (No.)	Total (No.)	RCP (No.)	BC (No.)	CMP (No.)	Total (No.)		
BROUGHT FORWARD :			11	0	0	11	4	0	0	4	0	0	0	0		
16	93.390	TBN 168	1			1				0				0	09 Jan 14	1st cycle normal road
17	93.380	TBN 167	1			1				0				0	09 Jan 14	1st cycle normal road
18	93.150	TBN 166			1	1				0				0	10 Jan 14	1st cycle normal road
19	92.850	TBN 165	1			1				0				0	11 Jan 14	1st cycle normal road
20	91.940	TBN 164	1			1				0				0	11 Jan 14	1st cycle normal road
21	90.850	TBN 163	1			1				0				0	13 Jan 14	1st cycle normal road
22	90.560	TBN 162				0			1	1				0	13 Jan 14	1st cycle normal road
23	89.900	TBN 161	1			1				0				0	14 Jan 14	1st cycle normal road
24	88.150	TBN 160	1			1				0				0	15 Jan 14	1st cycle normal road
25	87.850	TBN 159	1			1				0				0	15 Jan 14	1st cycle normal road
26	86.475	TBN 158	1			1				0				0	16 Jan 14	1st cycle normal road
27	85.500	TBN 157				0	1			1				0	16 Jan 14	Dislocated Culvert
28	85.450	TBN 156	-			0				0				0	-	Dislocated / Abandoned
29	85.070	TBN 155	1			1				0				0	17 Jan 14	1st cycle normal road
30	84.810	TBN 154			1	1				0				0	18 Jan 14	1st cycle normal road
CARRIED FORWARD :			21	0	2	23	5	0	1	6	0	0	0	0		

LINTASAN RESOURCES SDN. BHD.
MAINTENANCE OF FEDERAL ROADS - WEST COAST, SABAH
R05 CULVERT CLEARING RECORD

DISTRICT: TAMBUNAN

ROUTE NO: 500

ROAD NAME: JLN KOTA KINABALU - KENINGAU - TENOM

MONTH: January 2014

Item	Chainage	Culvert No.	Single Cell				Twin Cell				Multi Cell				Date of Clearing	REMARKS
			RCP (No.)	BC (No.)	CMP (No.)	Total (No.)	RCP (No.)	BC (No.)	CMP (No.)	Total (No.)	RCP (No.)	BC (No.)	CMP (No.)	Total (No.)		
BROUGHT FORWARD :			21	0	2	23	5	0	1	6	0	0	0	0		
31	84.370	TBN 153			1	1				0				0	18 Jan 14	1st cycle normal road
32	83.590	TBN 152			1	1				0				0	18 Jan 14	1st cycle normal road
33	83.200	TBN 151			1	1				0				0	18 Jan 14	1st cycle normal road
34	82.820	TBN 150	1			1				0				0	20 Jan 14	1st cycle normal road
35	82.585	TBN 149	1			1				0				0	21 Jan 14	1st cycle normal road
36	81.400	TBN 148			1	1				0				0	22 Jan 14	1st cycle normal road
37	81.000	TBN 147			1	1				0				0	22 Jan 14	1st cycle normal road
38	80.000	TBN 146		1		1				0				0	23 Jan 14	1st cycle normal road
39	79.740	TBN 145			1	1				0				0	24 Jan 14	1st cycle normal road
40	79.130	TBN 144			1	1				0				0	24 Jan 14	1st cycle normal road
41	78.800	TBN 143		1		1				0				0	24 Jan 14	1st cycle normal road
42	78.680	TBN 142		1		1				0				0	25 Jan 14	1st cycle normal road
43	78.350	TBN 141		1		1				0				0	25 Jan 14	1st cycle normal road
44	77.350	TBN 140	1			1				0				0	27 Jan 14	1st cycle normal road
45	76.700	TBN 139				0			1	1				0	27 Jan 14	1st cycle normal road
CARRIED FORWARD :			24	4	9	37	6	0	1	7	0	0	0	0		

LINTASAN RESOURCES SDN. BHD.
MAINTENANCE OF FEDERAL ROADS - WEST COAST, SABAH
R05 CULVERT CLEARING RECORD

DISTRICT: TAMBUNAN
ROUTE NO: 500
ROAD NAME: JLN KOTA KINABALU - KENINGAU - TENOM
MONTH: January 2014

Item	Chainage	Culvert No.	Single Cell				Twin Cell				Multi Cell				Date of Clearing	REMARKS
			RCP (No.)	BC (No.)	CMP (No.)	Total (No.)	RCP (No.)	BC (No.)	CMP (No.)	Total (No.)	RCP (No.)	BC (No.)	CMP (No.)	Total (No.)		
BROUGHT FORWARD :			24	4	9	37	6	0	1	7	0	0	0	0		
46	76.500	TBN 138			1	1								0	27 Jan 14	1st cycle normal road
47	76.310	TBN 137			1	1								0	27 Jan 14	1st cycle normal road
48	76.150	TBN 136			1	1								0	27 Jan 14	1st cycle normal road
49	76.025	TBN 135			1	1								0	27 Jan 14	1st cycle normal road
50	75.690	TBN 134			1	1								0	28 Jan 14	1st cycle normal road
51	75.610	TBN 133			1	1								0	28 Jan 14	1st cycle normal road
52	75.440	TBN 132			1	1								0	28 Jan 14	1st cycle normal road
53	75.407	TBN 131			1	1								0	28 Jan 14	1st cycle normal road
54	75.330	TBN 130				0			1	1				0	28 Jan 14	1st cycle normal road
55	75.270	TBN 129	1			1								0	28 Jan 14	1st cycle normal road
56	74.950	TBN 128	1			1								0	29 Jan 14	1st cycle normal road
57	74.700	TBN 127	1			1								0	29 Jan 14	Consist of 1 RCP & 1 CMP Culvert
58	74.050	TBN 126	1			1								0	30 Jan 14	1st cycle normal road
59	73.750	TBN 125	1			1								0	30 Jan 14	1st cycle normal road
60																
TOTAL :			29	4	17	50	6	0	2	8	0	0	0	0		

LINTASAN RESOURCES SDN. BHD.
MAINTENANCE OF FEDERAL ROADS - WEST COAST, SABAH
R05 CULVERT CLEARING RECORD

DISTRICT: KENINGAU
ROUTE NO: 500
ROAD NAME: JLN KOTA KINABALU - KENINGAU - TENOM
MONTH: January 2014

Item	Chainage	Culvert No.	Single Cell				Twin Cell				Multi Cell				Date of Clearing	REMARKS
			RCP (No.)	BC (No.)	CMP (No.)	Total (No.)	RCP (No.)	BC (No.)	CMP (No.)	Total (No.)	RCP (No.)	BC (No.)	CMP (No.)	Total (No.)		
BROUGHT FORWARD :			0	0	0	0	0	0	0	0	0	0	0			
1																
2																
3																
4																
5																
6																
7																
8																
9																
10																
11																
12																
13																
14																
15																
TOTAL :			0	0	0	0	0	0	0	0	0	0	0			

LINTASAN RESOURCES SDN. BHD.
MAINTENANCE OF FEDERAL ROADS - WEST COAST, SABAH
R05 CULVERT CLEARING RECORD

DISTRICT: TENOM
ROUTE NO: 500
ROAD NAME: JLN KOTA KINABALU - KENINGAU - TENOM
MONTH: January 2014

Item	Chainage	Culvert No.	Single Cell				Twin Cell				Multi Cell				Date of Clearing	REMARKS
			RCP (No.)	BC (No.)	CMP (No.)	Total (No.)	RCP (No.)	BC (No.)	CMP (No.)	Total (No.)	RCP (No.)	BC (No.)	CMP (No.)	Total (No.)		
BROUGHT FORWARD :			0	0	0	0	0	0	0	0	0	0	0	0		
1																
2																
3																
4																
5																
6																
7																
8																
9																
10																
11																
12																
13																
14																
15																
TOTAL :			0	0	0	0	0	0	0	0	0	0	0			

LINTASAN RESOURCES SDN. BHD.
PRIVATISATION OF WEST COAST SABAH FEDERAL ROADS MAINTENANCE

SUMMARY - CULVERT CLEARING

Month :JANUARY 2014

ITEM	DISTRICT	ROUTE NO	ROAD NAME	Single Cell			Twin Cell			Multi Cell		
				Previous	Current	Cumm.	Previous	Current	Cumm.	Previous	Current	Cumm.
				(No.)	(No.)	(No.)	(No.)	(No.)	(No.)	(No.)	(No.)	(No.)
1	Beaufort	01	Jalan Kota Kinabalu - Sindumin	-	-	-	-	-	-	-	-	-
2	Sipitang	01	Jalan Kota Kinabalu - Sindumin	-	-	-	-	-	-	-	-	-
3	Beaufort	502	Jalan Beaufort - Menumbok	-	21	21	-	5	5	-	-	-
4	Kuala Penyu	502	Jalan Beaufort - Menumbok	-	11	11	-	7	7	-	-	-
TOTAL :				-	32	32	-	12	12	-	-	-

LINTASAN RESOURCES SDN. BHD.
 MAINTENANCE OF FEDERAL ROADS - WEST COAST, SABAH
R05 CULVERT CLEARING RECORD

DISTRICT: BEAUFORT

ROUTE NO: 01

ROAD NAME: JALAN KOTA KINABALU - SINDUMIN

MONTH: JANUARY 2014

Item	Chainage	Culvert No.	Single Cell				Twin Cell				Multi Cell				Date of Clearing	REMARKS
			RCP (No.)	BC (No.)	CMP (No.)	Total (No.)	RCP (No.)	BC (No.)	CMP (No.)	Total (No.)	RCP (No.)	BC (No.)	CMP (No.)	Total (No.)		
BROUGHT FORWARD:			0	0	0	0	0	0	0	0	0	0	0			
CARRIED FORWARD :			0	0	0	0	0	0	0	0	0	0	0			

LINTASAN RESOURCES SDN. BHD.
MAINTENANCE OF FEDERAL ROADS - WEST COAST, SABAH
R05 CULVERT CLEARING RECORD

DISTRICT: BEAUFORT

ROUTE NO: 502

ROAD NAME: JALAN BEAUFORT - MENUMBOK

MONTH: JANUARY 2014

Item	Chainage	Culvert No.	Single Cell				Twin Cell				Multi Cell				Date of Clearing	REMARKS
			RCP (No.)	BC (No.)	CMP (No.)	Total (No.)	RCP (No.)	BC (No.)	CMP (No.)	Total (No.)	RCP (No.)	BC (No.)	CMP (No.)	Total (No.)		
BROUGHT FORWARD:			0	0	0	0	0	0	0	0	0	0	0	0		
1	8.200	15	1			1									6 Jan 14	1st cycle for normal road
2	8.620	16	1			1									6 Jan 14	1st cycle for normal road
3	9.385	17	1			1									6 Jan 14	1st cycle for normal road
4	9.670	18	1			1									7 Jan 14	1st cycle for normal road
5	10.435	19	1			1									7 Jan 14	1st cycle for normal road
6	11.045	20	1			1									7 Jan 14	1st cycle for normal road
7	11.225	21	1			1									8 Jan 14	1st cycle for normal road
8	11.508	22	1			1									8 Jan 14	1st cycle for normal road
9	11.810	23					1			1					11 Jan 14	1st cycle for normal road
10	12.635	24					1			1					11 Jan 14	1st cycle for normal road
11	13.100	25					1			1					11 Jan 14	1st cycle for normal road
12	13.515	26	1			1									12 Jan 14	1st cycle for normal road
13	13.842	27	1			1									12 Jan 14	1st cycle for normal road
14	15.136	28	1			1									17 Jan 14	1st cycle for normal road
15	17.020	29	1			1									17 Jan 14	1st cycle for normal road
CARRIED FORWARD :			12	0	0	12	3	0	0	3	0	0	0	0		

LINTASAN RESOURCES SDN. BHD.
MAINTENANCE OF FEDERAL ROADS - WEST COAST, SABAH
R05 CULVERT CLEARING RECORD

DISTRICT: BEAUFORT

ROUTE NO: 502

ROAD NAME: JALAN BEAUFORT - MENUMBOK

MONTH: JANUARY 2014

Item	Chainage	Culvert No.	Single Cell				Twin Cell				Multi Cell				Date of Clearing	REMARKS
			RCP (No.)	BC (No.)	CMP (No.)	Total (No.)	RCP (No.)	BC (No.)	CMP (No.)	Total (No.)	RCP (No.)	BC (No.)	CMP (No.)	Total (No.)		
BROUGHT FORWARD:			12	0	0	12	3	0	0	3	0	0	0	0		
16	17.395	30	1			1								17 Jan 14	1st cycle for normal road	
17	17.495	31	1			1								17 Jan 14	1st cycle for normal road	
18	18.765	32	1			1								20 Jan 14	1st cycle for normal road	
19	19.350	33	1			1								20 Jan 14	1st cycle for normal road	
20	20.051	34	1			1								20 Jan 14	1st cycle for normal road	
21	20.200	35					1		1					21 Jan 14	1st cycle for normal road	
22	20.448	36	1			1								21 Jan 14	1st cycle for normal road	
23	21.390	37					1		1					21 Jan 14	1st cycle for normal road	
24	21.525	38	1			1								22 Jan 14	1st cycle for normal road	
25	21.844	39	1			1								22 Jan 14	1st cycle for normal road	
26	21.938	40	1			1								22 Jan 14	1st cycle for normal road	
27																
28																
29																
30																
CARRIED FORWARD :			21	0	0	21	3	2	0	5	0	0	0	0		

DISTRICT : RANAU
ROUTE NO : 22 - JALAN KOTA KINABALU - SANDAKAN
LOCATION : CH 111.000 (KM 147.600)
(Sg. Matupang Bridge)

R05 BRIDGES



BEFORE



IN PROGRESS



AFTER

DISTRICT : RANAU
ROUTE NO : 22 - JALAN KOTA KINABALU - SANDAKAN
LOCATION : CH123.200 (KM 159.800)
(Sg. Tampias Bridge)

R05 BRIDGES



BEFORE



IN PROGRESS



AFTER

DISTRICT : RANAU
ROUTE NO : 22 - JALAN KOTA KINABALU - SANDAKAN
LOCATION : CH 72.260 (KM 108.860)
(Sg. Liwagu Bridge)-2nd cycle Protocol Road

R05 BRIDGES



BEFORE



IN PROGRESS



AFTER

DISTRICT : RANAU
ROUTE NO : 22 - JALAN KOTA KINABALU - SANDAKAN
LOCATION : CH 72.260 (KM 108.860)
(Sg. Liwagu Bridge)-2nd cycle Protocol Road

R05 BRIDGES



BEFORE



IN PROGRESS



AFTER

DISTRICT : KOTA KINABALU
ROUTE NO : 01-JALAN KOTA KINABALU - SINDUMIN
LOCATION : CH 0.000 - CH 1.000 (LHS)
KM1.760 - KM 2.760

R05 - BRIDGES & CULVERTS
WEEP HOLE CLEARING



BEFORE



IN PROGRESS



AFTER

DISTRICT : BEAUFORT
ROUTE NO : R502 JALAN BEAUFORT-MENUMBOK
LOCATION : CH 14.597 - RHS
KM 14.597

R05 - BRIDGES & CULVERTS
BRIDGE



BEFORE



IN PROGRESS



AFTER

DISTRICT : BEAUFORT
ROUTE NO : R502 JALAN BEAUFORT-MENUMBOK
LOCATION : CH 14.597 - RHS
KM 14.597

R05 - BRIDGES & CULVERTS
BRIDGE



BEFORE



IN PROGRESS



AFTER

DISTRICT : BEAUFORT
ROUTE NO : R502 JALAN BEAUFORT-MENUMBOK
LOCATION : CH 17.182 - LHS
KM 17.182

R05 - BRIDGES & CULVERTS
BRIDGE



BEFORE



IN PROGRESS



AFTER

DISTRICT : BEAUFORT
ROUTE NO : R502 JALAN BEAUFORT-MENUMBOK
LOCATION : CH 17.182 - LHS
KM 17.182

R05 - BRIDGES & CULVERTS
BRIDGE



BEFORE



IN PROGRESS



AFTER

DISTRICT : BEAUFORT
ROUTE NO : R502 JALAN BEAUFORT-MENUMBOK
LOCATION : CH 17.833 - LHS
KM 17.833

R05 - BRIDGES & CULVERTS
BRIDGE



BEFORE



IN PROGRESS



AFTER

DISTRICT : BEAUFORT
ROUTE NO : R502 JALAN BEAUFORT-MENUMBOK
LOCATION : CH 17.833 - LHS
KM 17.833

R05 - BRIDGES & CULVERTS
BRIDGE



BEFORE



IN PROGRESS



AFTER

LINTASAN RESOURCES SDN. BHD.
BRIDGES
GRAND SUMMARY

MONTH: JANUARY 2014

DISTRICT	ROUTE NO.	ROAD NAME	General Cleaning			Painting		
			Previous	Current	Cumm.	Previous	Current	Cumm.
			(No.)	(No.)	(No.)	(No.)	(No.)	(No.)
Kota Belud	01	Jalan Kota Kinabalu-Kudat	0	7	7	0	0	0
Kota Marudu	01	Jalan Kota Kinabalu-Kudat	0	0	0	0	0	0
Kudat	01	Jalan Kota Kinabalu-Kudat	0	0	0	0	0	0
Tuaran	01	Jalan Kota Kinabalu-Kudat	0	0	0	0	0	0
	22	Jalan Kota Kinabalu-Sandakan	0	0	0	0	0	0
	503	Jalan Berungis-Kota Belud	0	2	2	0	0	0
Kota Kinabalu	01	Jalan Kota Kinabalu-Kudat	0	0	0	0	0	0
	01	Jalan Kota Kinabalu-Sindumin	0	0	0	0	0	0
	501	Jalan Kota Kinabalu-Penampang-Lok Kawi	0	0	0	0	0	0
	606	Jalan Susur Sepangar Bay	0	0	0	0	0	0
	607	Jalan Masuk Ke Pelabuhan Baru	0	0	0	0	0	0
	608	Jalan Masuk Ke Lapangan Terbang Lama	0	0	0	0	0	0
Penampang	01	Jalan Kota Kinabalu-Sindumin	0	1	1	0	0	0
	500	Jalan Kota Kinabalu-Keningau-Tenom	0	0	0	0	0	0
	501	Jalan Kota Kinabalu-Penampang-Lok Kawi	0	0	0	0	0	0
Papar	01	Jalan Kota Kinabalu-Sindumin	0	0	0	0	0	0
Ranau	22	Jalan Kota Kinabalu-Sandakan	0	4	4	0	0	0
Tambunan	500	Jalan Kota Kinabalu-Keningau-Tenom	0	2	2	0	0	0
Keningau	500	Jalan Kota Kinabalu-Keningau-Tenom	0	0	0	0	0	0
Tenom	500	Jalan Kota Kinabalu-Keningau-Tenom	0	0	0	0	0	0
Beaufort	01	Jalan Kota Kinabalu-Sindumin	0	0	0	0	0	0
	502	Jalan Beaufort-Menumbok	0	4	4	0	0	0
Sipitang	01	Jalan Kota Kinabalu-Sindumin	0	0	0	0	0	0
Kuala Penyu	502	Jalan Beaufort-Menumbok	0	0	0	0	10	10
TOTAL			0	20	20	0	10	10

LINTASAN RESOURCES SDN. BHD.
PRIVATISATION OF WEST COAST SABAH FEDERAL ROADS MAINTENANCE

SUMMARY - BRIDGES

MONTH : JANUARY 2014

ITEM	DISTRICT	ROUTE NO	ROAD NAME	General Maintenance			Painting		
				Previous	Current	Cumm.	Previous	Current	Cumm.
				(No.)	(No.)	(No.)	(No.)	(No.)	(No.)
1	Kota Belud	01	Jalan Kota Kinabalu - Kudat	-	7	7	-	-	-
2	Kota Marudu	01	Jalan Kota Kinabalu - Kudat	-	-	-	-	-	-
3	Kudat	01	Jalan Kota Kinabalu - Kudat	-	-	-	-	-	-
TOTAL :				-	7	7	-	-	-

LINTASAN RESOURCES SDN. BHD.
 MAINTENANCE OF FEDERAL ROADS - WEST COAST, SABAH

R05 BRIDGES

DISTRICT: KOTA BELUD
ROUTE NO: 01
ROAD NAME: JALAN KOTA KINABALU - KUDAT
MONTH: JANUARY 2014

Item	Chainage	Bridge Name	Cleaning					Removal	Greasing	Localised Painting		Date of Work Done	REMARKS
			Expansion Joints	Weep Holes	Graffiti & Markings	Parapets	Bearing Shelves	Vegetation	Steel Bearings	Peeling Paint	Rusting of Structural Steelwork		
BROUGHT FORWARD:			0										
1	96.600	Pandasan	1	√	√	√	√	√	√			13 Jan 14	
2	93.960	Penampang	1	√	√	√	√	√	√			14 Jan 14	
3	93.360	Kawang Kawang	1	√	√	√	√	√	√			14 Jan 14	
4	85.920	Kesapang	1	√	√	√	√	√	√			16 Jan 14	
5	84.840	Lungguk	1	√	√	√	√	√	√			24 Jan 14	
6	77.340	Irrigation Channel I	1	√	√	√	√	√	√			27 Jan 14	
7	77.130	Wokok	1	√	√	√	√	√	√			28 Jan 14	
8													
9													
10													
11													
12													
13													
14													
15													
BALANCE END OF JAN :			7										

LINTASAN RESOURCES SDN. BHD.
 MAINTENANCE OF FEDERAL ROADS - WEST COAST, SABAH

R05 BRIDGES

DISTRICT: KOTA MARUDU

ROUTE NO: 01

ROAD NAME: JALAN KOTA KINABALU - KUDAT

MONTH: JANUARY 2014

Item	Chainage	Bridge Name	Cleaning					Removal	Greasing	Localised Painting		Date of Work Done	REMARKS
			Expansion Joints	Weep Holes	Graffiti & Markings	Parapets	Bearing Shelves	Vegetation	Steel Bearings	Peeling Paint	Rusting of Structural Steelwork		
BROUGHT FORWARD:			0										
1													
2													
3													
4													
5													
6													
7													
8													
9													
10													
11													
12													
13													
14													
15													
BALANCE END OF JAN :			0										

LINTASAN RESOURCES SDN. BHD.
MAINTENANCE OF FEDERAL ROADS - WEST COAST, SABAH

R05 BRIDGES

DISTRICT: KUDAT

ROUTE NO: 01

ROAD NAME: JALAN KOTA KINABALU - KUDAT

MONTH: JANUARY 2014

Item	Chainage	Bridge Name	Cleaning					Removal	Greasing	Localised Painting		Date of Work Done	REMARKS
			Expansion Joints	Weep Holes	Graffiti & Markings	Parapets	Bearing Shelves	Vegetation	Steel Bearings	Peeling Paint	Rusting of Structural Steelwork		
BROUGHT FORWARD:			0										
1													
2													
3													
4													
5													
6													
7													
8													
9													
10													
11													
12													
13													
14													
15													
BALANCE END OF JAN :			0										

LINTASAN RESOURCES SDN. BHD.
PRIVATISATION OF WEST COAST SABAH FEDERAL ROADS MAINTENANCE

SUMMARY - BRIDGES

Month: JANUARY 2014

ITEM	DISTRICT	ROUTE NO	ROAD NAME	General Maintenance			Painting		
				Previous	Current	Cumm.	Previous	Current	Cumm.
				(No.)	(No.)	(No.)	(No.)	(No.)	(No.)
1	Kota Kinabalu	01	Jalan Kota Kinabalu - Kudat	-	-	-	-	-	-
2	Tuaran	01	Jalan Kota Kinabalu - Kudat	-	-	-	-	-	-
3	Tuaran	22	Jalan Kota Kinabalu - Sandakan	-	-	-	-	-	-
4	Tuaran	503	Jalan Berungis - Kota Belud	-	2	2	-	-	-
5	Kota Kinabalu	606	Jalan Susur Sepangar Bay	-	-	-	-	-	-
6	Kota Kinabalu	607	Jalan Masuk Ke Pelabuhan Baru, KK	-	-	-	-	-	-
TOTAL :				-	2	2	-	-	-

LINTASAN RESOURCES SDN. BHD.
MAINTENANCE OF FEDERAL ROADS - WEST COAST, SABAH

R05 BRIDGES

DISTRICT: TUARAN

ROUTE NO: 503

ROAD NAME: JALAN BERUNGIS - KOTA BELUD

MONTH: JANUARY 2014

Item	Chainage	Bridge Name	Cleaning					Removal	Greasing	Localised Painting		Date of Work Done	REMARKS
			Expansion Joints	Weep Holes	Graffiti & Markings	Parapets	Bearing Shelves	Vegetation	Steel Bearings	Peeling Paint	Rusting of Structural Steelwork		
BROUGHT FORWARD:		0								-	-		
1	3.750	Tuaran Bridge	1	√	√	√	√	√				15 Jan 14	
2	12.750	Sg. Betutai Bridge	1	√	√	√	√	√				23 Jan 14	
TOTAL:		2											

LINTASAN RESOURCES SDN. BHD.
PRIVATISATION OF WEST COAST SABAH FEDERAL ROADS MAINTENANCE

SUMMARY - BRIDGES

MONTH: JANUARY 2014

ITEM	DISTRICT	ROUTE NO	ROAD NAME	General Maintenance			Painting		
				Previous	Current	Cumm.	Previous	Current	Cumm.
				(No.)	(No.)	(No.)	(No.)	(No.)	(No.)
1	Ranau	22	Jalan Kota Kinabalu - Sandakan	0	4	4	0	0	0
TOTAL :				0	4	4	0	0	0

LINTASAN RESOURCES SDN. BHD.
MAINTENANCE OF FEDERAL ROADS - WEST COAST, SABAH

R05 BRIDGES

DISTRICT: Ranau

ROUTE NO: 22

ROAD NAME: Jalan Kota Kinabalu - Sandakan

MONTH: January 2014

Item	Chainage	Bridge Name		Cleaning					Removal	Greasing	Localised Painting		Date of Work Done	REMARKS
				Expansion Joints	Weep Holes	Graffiti & Markings	Parapets	Bearing Shelves	Vegetation	Steel Bearings	Peeling Paint	Rusting of Structural Steelwork		
1	111.000	Bridge - Sg. Matupang	1	√	√	√	√	√	√			0	03 Jan 14	Bridge - Sg. Matupang
2	115.050	Bridge - Sg. Paginatan	1	√	√	√	√	√	√			0	13 Jan 14	Bridge - Sg. Paginatan
3	123.200	Tampias Bridge	1	√	√	√	√	√	√			0	20 Jan 14	Tampias Bridge
4	72.260	Bridge - Sg.Liwagu	1	√	√	√	√	√	√			0	27 Jan 14	Protocol Road -2nd Cycle
CARRIED FORWARD:			4											

LINTASAN RESOURCES SDN. BHD.
PRIVATISATION OF WEST COAST SABAH FEDERAL ROADS MAINTENANCE

SUMMARY - BRIDGES

Month: JANUARY 2014

ITEM	DISTRICT	ROUTE NO	ROAD NAME	General Maintenance			Painting		
				Previous	Current	Cumm.	Previous	Current	Cumm.
				(No.)	(No.)	(No.)	(No.)	(No.)	(No.)
1	Kota Kinabalu	01	Jalan Kota Kinabalu - Sindumin	-	-	-	-	-	-
2	Penampang	01	Jalan Kota Kinabalu - Sindumin	-	1	1	-	-	-
3	Papar	01	Jalan Kota Kinabalu - Sindumin	-	-	-	-	-	-
4	Penampang	500	Jalan Kota Kinabalu - Keningau - Tenom	-	-	-	-	-	-
5	Kota Kinabalu	501	Jalan Kota Kinabalu - Penampang - Lok Kawi	-	-	-	-	-	-
6	Penampang	501	Jalan Kota Kinabalu - Penampang - Lok Kawi	-	-	-	-	-	-
7	Kota Kinabalu	608	Jalan Masuk Ke Lapangan Terbang Lama, KK	-	-	-	-	-	-
TOTAL :				-	1	1	-	-	-

LINTASAN RESOURCES SDN. BHD.
 PRIVATISATION OF WEST COAST SABAH FEDERAL ROADS MAINTENANCE

SUMMARY - BRIDGES

Month : JANUARY 2014

ITEM	DISTRICT	ROUTE NO	ROAD NAME	General Maintenance			Painting		
				Previous	Current	Cumm.	Previous	Current	Cumm.
				(No.)	(No.)	(No.)	(No.)	(No.)	(No.)
1	Tambunan	500	Jalan Kota Kinabalu - Keningau - Tenom	-	2	2	-	-	-
2	Keningau	500	Jalan Kota Kinabalu - Keningau - Tenom	-	-	-	-	-	-
3	Tenom	500	Jalan Kota Kinabalu - Keningau - Tenom	-	-	-	-	-	-
TOTAL :				-	2	2	-	-	-

LINTASAN RESOURCES SDN. BHD.
MAINTENANCE OF FEDERAL ROADS - WEST COAST, SABAH

R05 BRIDGES

DISTRICT: TAMBUNAN

ROUTE NO: 500

ROAD NAME: JALAN KOTA KINABALU - KENINGAU - TENOM

MONTH: January 2014

Item	Chainage	Bridge Name	Cleaning					Removal	Greasing	Localised Painting		Date of Work Done	REMARKS
			Expansion Joints	Weep Holes	Graffiti & Markings	Parapets	Bearing Shelves	Vegetation	Steel Bearings	Peeling Paint	Rusting of Structural Steelwork		
BROUGHT FORWARD:			0										
1	81.850	Jambatan Monsurulung	1	✓	✓	✓	✓	✓		✓	✓	22 Jan 14	1st cycle normal road
2	80.750	Jambatan Tikolod	1	✓	✓	✓	✓	✓		✓	✓	24 Jan 14	1st cycle normal road
TOTAL :			2										

LINTASAN RESOURCES SDN. BHD.
 MAINTENANCE OF FEDERAL ROADS - WEST COAST, SABAH

R05 BRIDGES

DISTRICT: KENINGAU

ROUTE NO: 500

ROAD NAME: JALAN KOTA KINABALU - KENINGAU - TENOM

MONTH: January 2014

Item	Chainage	Bridge Name	Cleaning					Removal	Greasing	Localised Painting		Date of Work Done	REMARKS
			Expansion Joints	Weep Holes	Graffiti & Markings	Parapets	Bearing Shelves	Vegetation	Steel Bearings	Peeling Paint	Rusting of Structural Steelwork		
BROUGHT FORWARD:		0											
TOTAL :		0											

LINTASAN RESOURCES SDN. BHD.
 MAINTENANCE OF FEDERAL ROADS - WEST COAST, SABAH

R05 BRIDGES

DISTRICT: TENOM

ROUTE NO: 500

ROAD NAME: JALAN KOTA KINABALU - KENINGAU - TENOM

MONTH: January 2014

Item	Chainage	Bridge Name	Cleaning					Removal	Greasing	Localised Painting		Date of Work Done	REMARKS
			Expansion Joints	Weep Holes	Graffiti & Markings	Parapets	Bearing Shelves	Vegetation	Steel Bearings	Peeling Paint	Rusting of Structural Steelwork		
BROUGHT FORWARD:		0											
TOTAL :		0								0			

LINTASAN RESOURCES SDN. BHD.
PRIVATISATION OF WEST COAST SABAH FEDERAL ROADS MAINTENANCE

SUMMARY - BRIDGES

Month : JANUARY 2014

ITEM	DISTRICT	ROUTE NO	ROAD NAME	General Maintenance			Painting		
				Previous	Current	Cumm.	Previous	Current	Cumm.
				(No.)	(No.)	(No.)	(No.)	(No.)	(No.)
1	Beaufort	01	Jalan Kota Kinabalu - Sindumin	-	-	-	-	-	-
2	Sipitang	01	Jalan Kota Kinabalu - Sindumin	-	-	-	-	-	-
3	Beaufort	502	Jalan Beaufort - Menumbok	-	4	4	-	-	-
4	Kuala Penyu	502	Jalan Beaufort - Menumbok (no bridge)	-	-	-	-	-	-
TOTAL :				-	4	4	-	-	-

LINTASAN RESOURCES SDN. BHD.
 MAINTENANCE OF FEDERAL ROADS - WEST COAST, SABAH

R05 BRIDGES

DISTRICT: BEAUFORT

ROUTE NO: 01

ROAD NAME: JALAN KOTA KINABALU - SINDUMIN

MONTH: JANUARY 2014

Item	Chainage	Bridge Name	Cleaning					Removal	Greasing	Localised Painting		Date of Work Done	REMARKS
			Expansion Joints	Weep Holes	Graffiti & Markings	Parapets	Bearing Shelves	Vegetation	Steel Bearings	Peeling Paint	Rusting of Structural Steelwork		
BROUGHT FORWARD:		0									0		
CARRIED FORWARD:		0									0		

LINTASAN RESOURCES SDN. BHD.
MAINTENANCE OF FEDERAL ROADS - WEST COAST, SABAH

R05 BRIDGES

DISTRICT: BEAUFORT

ROUTE NO: 502

ROAD NAME: JALAN BEAUFORT - MENUMBOK

MONTH: JANUARY 2014

Item	Chainage	Bridge Name	Cleaning					Removal	Greasing	Localised Painting		Date of Work Done	REMARKS
			Expansion Joints	Weep Holes	Graffiti & Markings	Parapets	Bearing Shelves	Vegetation	Steel Bearings	Peeling Paint	Rusting of Structural Steelwork		
BROUGHT FORWARD:		0									0		
1	14.597	Sg. Klias Kecil Bridge	√	√	√	√	√	√	√			28 Jan 14	1st cycle for normal road
2	16.400	Sg. Pandiki Bridge	√	√	√	√	√	√	√			28 Jan 14	1st cycle for normal road
3	17.182	Sg. Kota Klias Bridge	√	√	√	√	√	√	√			29 Jan 14	1st cycle for normal road
4	17.833	Sg. Tangulian Bridge	√	√	√	√	√	√	√			29 Jan 14	1st cycle for normal road
CARRIED FORWARD:		4									0		

R 07

**PENYENGGARAAN
LONGKANG
(DRAINAGE)**

DISTRICT : KOTA BELUD
ROUTE NO : 01 - JALAN KOTA KINABALU - KUDAT
LOCATION : CH79.200-CH79.300(RHS)
KM79.200-CH79.300(RHS)

R07 - DRAINAGE CLEARING



BEFORE



IN PROGRESS



AFTER

DISTRICT : KOTA BELUD
ROUTE NO : 01 - JALAN KOTA KINABALU - KUDAT
LOCATION : CH94.200-CH94.400(LHS)
KM94.200-KM94.400(LHS)

R07 - DRAINAGE CLEARING



BEFORE



IN PROGRESS



AFTER

DISTRICT : TUARAN
ROUTE NO : 01 - JALAN KOTA KINABALU - KUDAT
LOCATION : CH 51.502
KM 51.502

R07 - DRAINAGE CLEARING



BEFORE



IN PROGRESS



AFTER

DISTRICT : TUARAN
ROUTE NO : 01 - JALAN KOTA KINABALU - KUDAT
LOCATION : CH 51.602
KM 51.602

R07 - DRAINAGE CLEARING



BEFORE

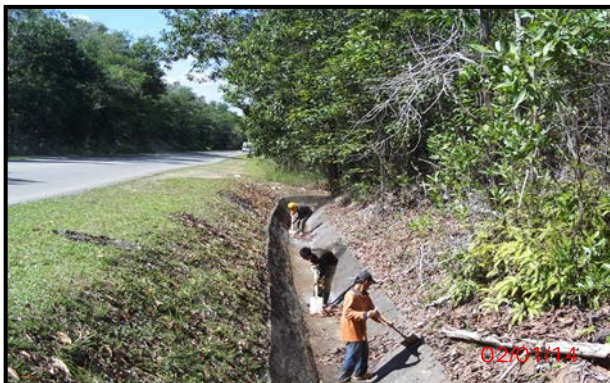

IN PROGRESS



AFTER

DISTRICT : RANAU
ROUTE NO : 22 - JALAN KOTA KINABALU - SANDAKAN
LOCATION : CH 119.941- CH 120.292 - LHS

R07 DRAINAGE CLEARING



BEFORE



IN PROGRESS



AFTER

DISTRICT : RANAU
ROUTE NO : 22 - JALAN KOTA KINABALU - SANDAKAN
LOCATION : CH 69.255- CH 69.400 - LHS

R07 DRAINAGE CLEARING



BEFORE



IN PROGRESS



AFTER

DISTRICT : BEAUFORT
ROUTE NO : R502 JALAN BEAUFORT-MENUMBOK
LOCATION : CH 9.410 - LHS
KM 9.410

R07 - DRAINAGE CLEARING



BEFORE



IN PROGRESS



AFTER

DISTRICT : PENAMPANG
ROUTE NO : 500-JALAN KK- KENINGAU-TENOM
LOCATION : CH 1.865 - CH 1.810 - LHS
KM 11.865 - KM 11.810

R07 - DRAINAGE CLEARING



BEFORE



IN PROGRESS



AFTER

DISTRICT : PENAMPANG
ROUTE NO : 01-JALAN KOTA KINABALU - SINDUMIN
LOCATION : CH 13.347 - CH 13.595 - MEDIAN
KM 15.107 - KM 15.355

R07 - DRAINAGE CLEARING



BEFORE



IN PROGRESS



AFTER

DISTRICT : TAMBUNAN
ROUTE NO : 500 - JALAN KOTA KINABALU - KENINGAU - TENOM
LOCATION : CH 80.015 - CH 80.349 - RHS
KM 90.015 - KM 90.349

R07 - DRAINAGE CLEARING



BEFORE



IN PROGRESS



AFTER

LINTASAN RESOURCES SDN. BHD.
DRAINAGE CLEARING
GRAND SUMMARY

MONTH: JANUARY 2014

DISTRICT	ROUTE NO.	ROAD NAME	Earth Drain			Lined Drain		
			Previous	Current	Cumm.	Previous	Current	Cumm.
			(m)	(m)	(m)	(m)	(m)	(m)
Kota Belud	01	Jalan Kota Kinabalu-Kudat	0	23,656	23,656	0	3,300	3,300.0
Kota Marudu	01	Jalan Kota Kinabalu-Kudat	0	0	0	0	0	0
Kudat	01	Jalan Kota Kinabalu-Kudat	0	0	0	0	0	0
Tuaran	01	Jalan Kota Kinabalu-Kudat	0	7,715	7,715	0	21,533	21,533
	22	Jalan Kota Kinabalu-Sandakan	0	0	0	0	0	0
	503	Jalan Berungis-Kota Belud	0	3,000	3,000	0	6,000	6,000
Kota Kinabalu	01	Jalan Kota Kinabalu-Kudat	0	1,835	1,835	0	18,952	18,952
	01	Jalan Kota Kinabalu-Sindumin	0	0	0	0	10,216	10,216
	501	Jalan Kota Kinabalu-Penampang-Lok Kawi	0	0	0	0	0	0
	606	Jalan Susur Sepangar Bay	0	0	0	0	0	0
	607	Jalan Masuk Ke Pelabuhan Baru	0	0	0	0	516	516
	608	Jalan Masuk Ke Lapangan Terbang Lama	0	0	0	0	0	0
Penampang	01	Jalan Kota Kinabalu-Sindumin	0	5,035	5,035	0	3,915	3,915
	500	Jalan Kota Kinabalu-Keningau-Tenom	0	4,600	4,600	0	1,903	1,903
	501	Jalan Kota Kinabalu-Penampang-Lok Kawi	0	0	0	0	0	0
Papar	01	Jalan Kota Kinabalu-Sindumin	0	0	0	0	0	0
Ranau	22	Jalan Kota Kinabalu-Sandakan	0	3,191	3,191	0	13,639	13,639
Tambunan	500	Jalan Kota Kinabalu-Keningau-Tenom	0	6,106	6,106	0	28,669	28,669
Keningau	500	Jalan Kota Kinabalu-Keningau-Tenom	0	0	0	0	0	0
Tenom	500	Jalan Kota Kinabalu-Keningau-Tenom	0	0	0	0	0	0
Beaufort	01	Jalan Kota Kinabalu-Sindumin	0	0	0	0	0	0
	502	Jalan Beaufort-Menumbok	0	22,195	22,195	0	0	0
Sipitang	01	Jalan Kota Kinabalu-Sindumin	0	0	0	0	0	0
Kuala Penyu	502	Jalan Beaufort-Menumbok	0	2,809	2,809	0	4,536	4,536
TOTAL			0	80,142	80,142	0	113,179	113,179

LINTASAN RESOURCES SDN. BHD.
PRIVATISATION OF WEST COAST SABAH FEDERAL ROADS MAINTENANCE

SUMMARY - DRAINAGE CLEARING

MONTH : JANUARY 2014

ITEM	DISTRICT	ROUTE NO	ROAD NAME	Earth Drain			Lined Drain		
				Previous	Current	Cumm.	Previous	Current	Cumm.
				(m)	(m)	(m)	(m)	(m)	(m)
1	Kota Belud	01	Jalan Kota Kinabalu - Kudat	-	23,656	23,656.00	-	3,300	3,300.00
2	Kota Marudu	01	Jalan Kota Kinabalu - Kudat	-	-	-	-	-	-
3	Kudat	01	Jalan Kota Kinabalu - Kudat	-	-	-	-	-	-
TOTAL :				-	23,656	23,656	-	3,300.0	3,300.0

LINTASAN RESOURCES SDN. BHD.
MAINTENANCE OF FEDERAL ROADS - WEST COAST, SABAH
R07 DRAINAGE CLEARING RECORD

DISTRICT: KOTA BELUD
ROUTE NO: 01
ROAD NAME: JALAN KOTA KINABALU - KUDAT
MONTH: JANUARY 2014

Item	CHAINAGE		Earth Drain				Lined Drain				Date of Clearing	REMARKS
	From	To	Left Side (m)	Median (m)	Right Side (m)	Total Length (m)	Left Side (m)	Median (m)	Right Side (m)	Total Length (m)		
BROUGHT FORWARD :			0	0	0	-	0	0	0	-		
1	110.580	109.280					550.00		2,040.00	2590.00	20 Jan 14	
2	100.660	94.980			4,850.00	4,850.00					23 Jan 14	
3	94.980	89.980	2,700.00		4,040.00	6,740.00					25 Jan 14	
4	89.980	86.420	2,982.00		3,120.00	6,102.00					27 Jan 14	
5	86.980	77.540	4,200.00		1,764.00	5,964.00	710.00			710.00	28 Jan 14	
6												
7												
8												
9												
10												
11												
12												
13												
14												
15												
BALANCE END OF JAN :			9,882.00	0.00	13,774.00	23,656.00	1,260.00	0.00	2,040.00	3,300.00		

LINTASAN RESOURCES SDN. BHD.
MAINTENANCE OF FEDERAL ROADS - WEST COAST, SABAH
R07 DRAINAGE CLEARING RECORD

DISTRICT: KOTA MARUDU

ROUTE NO: 01

ROAD NAME: JALAN KOTA KINABALU - KUDAT

MONTH: JANUARY 2014

Item	CHAINAGE		Earth Drain				Lined Drain				Date of Clearing	REMARKS
	From	To	Left Side (m)	Median (m)	Right Side (m)	Total Length (m)	Left Side (m)	Median (m)	Right Side (m)	Total Length (m)		
BROUGHT FORWARD :			0.00	0.00	0.00	0.00	0.00	0.00	0.00	0.00		
1												
2												
3												
4												
5												
6												
7												
8												
09												
10												
11												
12												
13												
14												
15												
BALANCE END OF JAN :			-	0	-	-	-	0	0	-		

LINTASAN RESOURCES SDN. BHD.
 MAINTENANCE OF FEDERAL ROADS - WEST COAST, SABAH
R07 DRAINAGE CLEARING RECORD

DISTRICT: KUDAT
ROUTE NO: 01
ROAD NAME: JALAN KOTA KINABALU - KUDAT
MONTH: JANUARY 2014

Item	CHAINAGE		Earth Drain				Lined Drain				Date of Clearing	REMARKS
	From	To	Left Side (m)	Median (m)	Right Side (m)	Total Length (m)	Left Side (m)	Median (m)	Right Side (m)	Total Length (m)		
BROUGHT FORWARD :			36,652.00	0.00	27,614.00	64,266.00	19,438.00	0.00	17,930.00	37,368.00		
1												
2												
3												
4												
5												
6												
7												
8												
9												
10												
11												
12												
13												
14												
15												
BALANCE END OF JAN :			36,652.00	0.00	27,614.00	64,266.00	19,438.00	0.00	17,930.00	37,368.00		

LINTASAN RESOURCES SDN. BHD.
 PRIVATISATION OF WEST COAST SABAH FEDERAL ROADS MAINTENANCE

SUMMARY - DRAINAGE CLEARING

Month: JANUARY 2014

ITEM	DISTRICT	ROUTE NO	ROAD NAME	Earth Drain			Lined Drain		
				Previous	Current	Cumm.	Previous	Current	Cumm.
				(m)	(m)	(m)	(m)	(m)	(m)
1	Kota Kinabalu	01	Jalan Kota Kinabalu - Kudat	-	1,835.00	1,835.00	-	18,952.00	18,952.00
2	Tuaran	01	Jalan Kota Kinabalu - Kudat	-	7,715.00	7,715.00	-	21,533.00	21,533.00
3	Tuaran	22	Jalan Kota Kinabalu - Sandakan	-	-	-	-	-	-
4	Tuaran	503	Jalan Berungis - Kota Belud	-	3,000.00	3,000.00	-	6,000.00	6,000.00
5	Kota Kinabalu	606	Jalan Susur Sepangar Bay	-	-	-	-	-	-
6	Kota Kinabalu	607	Jalan Masuk Ke Pelabuhan Baru, KK	-	-	-	-	516.00	516.00
TOTAL :				-	12,550.00	12,550.00	-	47,001.00	47,001.00

LINTASAN RESOURCES SDN. BHD.
 MAINTENANCE OF FEDERAL ROADS - WEST COAST, SABAH
R07 DRAINAGE CLEARING RECORD

DISTRICT: KOTA KINABALU
ROUTE NO: 01
ROAD NAME: JALAN KOTA KINABALU - KUDAT
MONTH: JANUARY 2014

Item	CHAINAGE		Earth Drain				Lined Drain				Date of Clearing	REMARKS
	From	To	Left Side (m)	Median (m)	Right Side (m)	Total Length (m)	Left Side (m)	Median (m)	Right Side (m)	Total Length (m)		
BROUGHT FORWARD :			0	0	0	0	0	0	0	0		
1	0.400	0.480					80			80	06 Jan 14	
2	0.480	0.844					364			364	06 Jan 14	
3	0.844	0.864					20			20	06 Jan 14	
4	0.900	0.980					80			80	06 Jan 14	
5	0.990	1.024					34			34	06 Jan 14	
6	1.046	1.085					39			39	06 Jan 14	
7	1.085	1.570					485			485	06 Jan 14	
8	1.585	1.600					15			15	06 Jan 14	
9	1.620	1.640					20			20	06 Jan 14	
10	1.640	1.660					20			20	06 Jan 14	
11	1.670	2.130					460			460	06 Jan 14	
12	2.133	2.200					67			67	10 Jan 14	
13	2.275	2.352					77			77	10 Jan 14	
14	2.352	2.377					25			25	10 Jan 14	
15	2.415	2.527					112			112	10 Jan 14	
CARRIED FORWARD :			0	0	0	0	1,898	0	0	1,898		

LINTASAN RESOURCES SDN. BHD.
 MAINTENANCE OF FEDERAL ROADS - WEST COAST, SABAH
R07 DRAINAGE CLEARING RECORD

DISTRICT: KOTA KINABALU
ROUTE NO: 01
ROAD NAME: JALAN KOTA KINABALU - KUDAT
MONTH: JANUARY 2014

Item	CHAINAGE		Earth Drain				Lined Drain				Date of Clearing	REMARKS
	From	To	Left Side (m)	Median (m)	Right Side (m)	Total Length (m)	Left Side (m)	Median (m)	Right Side (m)	Total Length (m)		
BROUGHT FORWARD :			0	0	0	0	1,898	0	0	1,898		
16	2.655	2.700					45			45	10 Jan 14	
17	2.725	2.972					247			247	10 Jan 14	
18	2.972	3.085					113			113	10 Jan 14	
19	3.085	3.191					106			106	10 Jan 14	
20	4.070	4.202					132			132	10 Jan 14	
21	4.202	4.330					128			128	10 Jan 14	
22	4.330	4.379					49			49	10 Jan 14	
23	4.379	4.482					103			103	10 Jan 14	
24	4.498	4.616					118			118	10 Jan 14	
25	4.616	5.002					386			386	10 Jan 14	
26	5.037	5.110					73			73	16 Jan 14	
27	5.110	5.235					125			125	16 Jan 14	
28	5.235	5.420					185			185	16 Jan 14	
29	5.432	5.795					363			363	16 Jan 14	
30	5.795	5.881					86			86	16 Jan 14	
CARRIED FORWARD :			0	0	0	0	4,157	0	0	4,157		

LINTASAN RESOURCES SDN. BHD.
 MAINTENANCE OF FEDERAL ROADS - WEST COAST, SABAH
R07 DRAINAGE CLEARING RECORD

DISTRICT: KOTA KINABALU
ROUTE NO: 01
ROAD NAME: JALAN KOTA KINABALU - KUDAT
MONTH: JANUARY 2014

Item	CHAINAGE		Earth Drain				Lined Drain				Date of Clearing	REMARKS
	From	To	Left Side (m)	Median (m)	Right Side (m)	Total Length (m)	Left Side (m)	Median (m)	Right Side (m)	Total Length (m)		
BROUGHT FORWARD :			0	0	0	0	6,210	0	0	6,210		
46	8.391	8.448					57			57	25 Jan 14	
47	8.448	8.547					99			99	25 Jan 14	
48	8.572	8.729	157			157					25 Jan 14	
49	8.729	8.800					71			71	25 Jan 14	
50	8.931	9.219					288			288	25 Jan 14	
51	9.240	9.416					176			176	29 Jan 14	
52	9.521	9.679					158			158	29 Jan 14	
53	9.679	10.023					344			344	29 Jan 14	
54	10.023	10.203					180			180	29 Jan 14	
55	10.219	10.240	21			21					29 Jan 14	
56	10.275	10.350					75			75	29 Jan 14	
57	0.400	0.436							36	36	06 Jan 14	
58	0.436	0.495							59	59	06 Jan 14	
59	0.640	0.670							30	30	06 Jan 14	
60	0.670	0.789							119	119	06 Jan 14	
CARRIED FORWARD :			178	0	0	178	7,658	0	244	7,902		

LINTASAN RESOURCES SDN. BHD.
 MAINTENANCE OF FEDERAL ROADS - WEST COAST, SABAH
R07 DRAINAGE CLEARING RECORD

DISTRICT: KOTA KINABALU
ROUTE NO: 01
ROAD NAME: JALAN KOTA KINABALU - KUDAT
MONTH: JANUARY 2014

Item	CHAINAGE		Earth Drain				Lined Drain				Date of Clearing	REMARKS
	From	To	Left Side (m)	Median (m)	Right Side (m)	Total Length (m)	Left Side (m)	Median (m)	Right Side (m)	Total Length (m)		
BROUGHT FORWARD :			178	0	0	178	7,658	0	244	7,902		
61	0.789	0.870							81	81	06 Jan 14	
62	0.910	1.000							90	90	06 Jan 14	
63	1.020	1.060							40	40	06 Jan 14	
64	1.060	1.090							30	30	06 Jan 14	
65	1.090	1.112							22	22	06 Jan 14	
66	1.180	1.430							250	250	06 Jan 14	
67	1.640	1.652							12	12	06 Jan 14	
68	1.685	1.730							45	45	06 Jan 14	
69	1.730	1.750							20	20	06 Jan 14	
70	1.800	2.126							326	326	06 Jan 14	
71	2.126	2.438							312	312	10 Jan 14	
72	2.438	2.497							59	59	10 Jan 14	
73	2.497	2.561							64	64	10 Jan 14	
74	2.561	2.648							87	87	10 Jan 14	
75	2.649	2.827							178	178	10 Jan 14	
CARRIED FORWARD :			178	0	0	178	7,658	0	1,860	9,518		

LINTASAN RESOURCES SDN. BHD.
 MAINTENANCE OF FEDERAL ROADS - WEST COAST, SABAH
R07 DRAINAGE CLEARING RECORD

DISTRICT: KOTA KINABALU
ROUTE NO: 01
ROAD NAME: JALAN KOTA KINABALU - KUDAT
MONTH: JANUARY 2014

Item	CHAINAGE		Earth Drain				Lined Drain				Date of Clearing	REMARKS
	From	To	Left Side (m)	Median (m)	Right Side (m)	Total Length (m)	Left Side (m)	Median (m)	Right Side (m)	Total Length (m)		
BROUGHT FORWARD :			178	0	0	178	7,658	0	1,860	9,518		
76	2.827	2.875							48	48	10 Jan 14	
77	2.896	2.910							14	14	10 Jan 14	
78	2.910	3.064			154	154					10 Jan 14	
79	3.189	3.203							14	14	10 Jan 14	
80	3.203	3.468							265	265	10 Jan 14	
81	3.543	3.577			34	34					10 Jan 14	
82	3.577	3.686							109	109	10 Jan 14	
83	3.750	3.927							177	177	10 Jan 14	
84	4.200	4.462							262	262	10 Jan 14	
85	4.462	4.563							101	101	10 Jan 14	
86	4.563	4.692							129	129	10 Jan 14	
87	4.692	5.010							318	318	10 Jan 14	
88	5.045	5.102							57	57	16 Jan 14	
89	5.102	5.465							363	363	16 Jan 14	
90	5.465	5.569							104	104	16 Jan 14	
CARRIED FORWARD :			178	0	188	366	7,658	0	3,821	11,479		

LINTASAN RESOURCES SDN. BHD.
 MAINTENANCE OF FEDERAL ROADS - WEST COAST, SABAH
R07 DRAINAGE CLEARING RECORD

DISTRICT: KOTA KINABALU
ROUTE NO: 01
ROAD NAME: JALAN KOTA KINABALU - KUDAT
MONTH: JANUARY 2014

Item	CHAINAGE		Earth Drain				Lined Drain				Date of Clearing	REMARKS
	From	To	Left Side (m)	Median (m)	Right Side (m)	Total Length (m)	Left Side (m)	Median (m)	Right Side (m)	Total Length (m)		
BROUGHT FORWARD :			178	0	188	366	7,658	0	3,821	11,479		
91	5.569	5.895			326	326					16 Jan 14	
92	5.895	5.925							30	30	16 Jan 14	
93	5.925	6.123			198	198					16 Jan 14	
94	6.123	6.242							119	119	16 Jan 14	
95	6.242	6.436			194	194					16 Jan 14	
96	6.436	6.507							71	71	16 Jan 14	
97	6.507	6.983			476	476					16 Jan 14	
98	6.983	7.315							332	332	16 Jan 14	
99	7.326	7.335							9	9	16 Jan 14	
100	7.335	8.300							965	965	16 Jan 14	
101	8.364	8.375							11	11	25 Jan 14	
102	8.385	8.545							160	160	25 Jan 14	
103	8.570	8.845			275	275					25 Jan 14	
104	8.845	9.062							217	217	25 Jan 14	
105	9.050	9.370							320	320	29 Jan 14	
CARRIED FORWARD :			178	0	1,657	1,835	7,658	0	6,055	13,713		

LINTASAN RESOURCES SDN. BHD.
 MAINTENANCE OF FEDERAL ROADS - WEST COAST, SABAH
R07 DRAINAGE CLEARING RECORD

DISTRICT: KOTA KINABALU
ROUTE NO: 01
ROAD NAME: JALAN KOTA KINABALU - KUDAT
MONTH: JANUARY 2014

Item	CHAINAGE		Earth Drain				Lined Drain				Date of Clearing	REMARKS
	From	To	Left Side (m)	Median (m)	Right Side (m)	Total Length (m)	Left Side (m)	Median (m)	Right Side (m)	Total Length (m)		
BROUGHT FORWARD :			178	0	1,657	1,835	7,658	0	6,055	13,713		
106	9.370	10.030							660	660	29 Jan 14	
107	10.030	10.182							152	152	29 Jan 14	
108	10.200	10.276							76	76	29 Jan 14	
109	10.276	10.360							84	84	29 Jan 14	
110	10.400	10.430							30	30	29 Jan 14	
111	0.433	0.488						55		55	06 Jan 14	
112	0.548	0.636						88		88	06 Jan 14	
113	0.880	0.734						146		146	06 Jan 14	
114	1.149	1.640						491		491	06 Jan 14	
115	1.800	1.809						9		9	06 Jan 14	
116	2.305	2.407						102		102	10 Jan 14	
117	2.407	2.625						218		218	10 Jan 14	
118	2.625	2.885						260		260	10 Jan 14	
119	2.894	3.200						306		306	10 Jan 14	
120	3.673	4.050						377		377	10 Jan 14	
CARRIED FORWARD :			178	0	1,657	1,835	7,658	2,052	7,057	16,767		

LINTASAN RESOURCES SDN. BHD.
 MAINTENANCE OF FEDERAL ROADS - WEST COAST, SABAH
R07 DRAINAGE CLEARING RECORD

DISTRICT: TUARAN
ROUTE NO: 01
ROAD NAME: JALAN KOTA KINABALU - KUDAT
MONTH: JANUARY 2014

Item	CHAINAGE		Earth Drain				Lined Drain				Date of Clearing	REMARKS
	From	To	Left Side (m)	Median (m)	Right Side (m)	Total Length (m)	Left Side (m)	Median (m)	Right Side (m)	Total Length (m)		
BROUGHT FORWARD :			0	0	0	0	0	0	0	0		
1	28.982	29.154	172			172					07 Jan 14	
2	29.154	29.223					69			69	07 Jan 14	
3	29.223	29.260	37			37					07 Jan 14	
4	29.260	29.340	80			80					07 Jan 14	
5	29.410	29.700					290			290	07 Jan 14	
6	29.948	30.169	221			221					07 Jan 14	
7	30.207	30.291	84			84					13 Jan 14	
8	30.291	30.385					94			94	13 Jan 14	
9	30.385	30.425					40			40	13 Jan 14	
10	30.425	31.245	820			820					13 Jan 14	
11	31.256	31.867	611			611					21 Jan 14	
12	31.867	32.334					467			467	21 Jan 14	
13	33.180	33.290					110			110	21 Jan 14	
14	33.800	33.862	62			62					21 Jan 14	
15	33.860	35.153					1293			1,293	27 Jan 14	
CARRIED FORWARD :			2,087	0	0	2,087	2,363	0	0	2,363		

LINTASAN RESOURCES SDN. BHD.
 MAINTENANCE OF FEDERAL ROADS - WEST COAST, SABAH
R07 DRAINAGE CLEARING RECORD

DISTRICT: TUARAN
ROUTE NO: 01
ROAD NAME: JALAN KOTA KINABALU - KUDAT
MONTH: JANUARY 2014

Item	CHAINAGE		Earth Drain				Lined Drain				Date of Clearing	REMARKS
	From	To	Left Side (m)	Median (m)	Right Side (m)	Total Length (m)	Left Side (m)	Median (m)	Right Side (m)	Total Length (m)		
BROUGHT FORWARD :			2,087	0	0	2,087	2,363	0	0	2,363		
16	35.153	35.600	447			447					27 Jan 14	
17	35.855	35.881	26			26					27 Jan 14	
18	35.881	36.079					198			198	27 Jan 14	
19	36.186	36.313	127			127					29 Jan 14	
20	36.440	36.472					32			32	29 Jan 14	
21	30.226	30.300			74	74					07 Jan 14	
22	30.300	30.635							335	335	13 Jan 14	
23	30.635	31.572							937	937	13 Jan 14	
24	31.572	31.784							212	212	21 Jan 14	
25	31.827	32.703							876	876	21 Jan 14	
26	32.703	33.300							597	597	21 Jan 14	
27	33.300	33.480							180	180	21 Jan 14	
28	33.561	33.703							142	142	21 Jan 14	
29	33.703	34.937			1234	1,234					21 Jan 14	
30	34.971	35.091			120	120					27 Jan 14	
CARRIED FORWARD :			2,687	0	1,428	4,115	2,593	0	3,279	5,872		

LINTASAN RESOURCES SDN. BHD.
MAINTENANCE OF FEDERAL ROADS - WEST COAST, SABAH
R07 DRAINAGE CLEARING RECORD

DISTRICT: TUARAN

ROUTE NO: 01

ROAD NAME: JALAN KOTA KINABALU - KUDAT

MONTH: JANUARY 2014

Item	CHAINAGE		Earth Drain				Lined Drain				Date of Clearing	REMARKS
	From	To	Left Side (m)	Median (m)	Right Side (m)	Total Length (m)	Left Side (m)	Median (m)	Right Side (m)	Total Length (m)		
BROUGHT FORWARD :			2,687	0	1,428	4,115	2,593	0	3,279	5,872		
31	35.130	35.142			12	12					27 Jan 14	
32	35.175	35.569			394	394					27 Jan 14	
33	35.878	35.928							50	50	27 Jan 14	
34	36.320	36.470			150	150					29 Jan 14	
35	36.500	36.544			44	44					29 Jan 14	
36	36.544	36.565							21	21	29 Jan 14	
37	31.965	32.659						694		694	13 Jan 14	
38	33.938	34.068						130		130	21 Jan 14	
39	34.406	34.570						164		164	21 Jan 14	
40	35.158	35.194						36		36	27 Jan 14	
41	36.480	36.587						107		107	29 Jan 14	
42	51.247	52.602							1355	1,355	02 Jan 14	
43	52.602	54.102	1500			1,500			1500	1,500	06 Jan 14	
44	54.102	55.602					1500		1500	3,000	09 Jan 14	
45	55.602	57.102			1500	1,500	1500		1500	3,000	11 Jan 14	
CARRIED FORWARD :			4,187	0	3,528	7,715	5,593	1,131	9,205	15,929		

LINTASAN RESOURCES SDN. BHD.
PRIVATISATION OF WEST COAST SABAH FEDERAL ROADS MAINTENANCE

SUMMARY - DRAINAGE CLEARING

MONTH: JANUARY 2014

ITEM	DISTRICT	ROUTE NO	ROAD NAME	Earth Drain			Lined Drain		
				Previous	Current	Cumm.	Previous	Current	Cumm.
				(m)	(m)	(m)	(m)	(m)	(m)
1	Ranau	22	Jalan Kota Kinabalu - Sandakan	0.00	3,191.00	3,191.00	0.00	13,639.00	13,639.00
TOTAL :				0.00	3,191.00	3,191.00	0.00	13,639.00	13,639.00

LINTASAN RESOURCES SDN. BHD.
MAINTENANCE OF FEDERAL ROADS - WEST COAST, SABAH
R07 DRAINAGE CLEARING RECORD

DISTRICT: Ranau
ROUTE NO: 22
ROAD NAME: Jalan Kota Kinabalu - Sandakan
MONTH: January 2014

Item	CHAINAGE		Earth Drain				Lined Drain				Date of Clearing	REMARKS
	From	To	Left Side (m)	Median (m)	Right Side (m)	Total Length (m)	Left Side (m)	Median (m)	Right Side (m)	Total Length (m)		
1	109.050	109.185				0.00	135.00			135.00	03 Jan 14	
2	109.200	109.300	100.00			100.00				0.00	03 Jan 14	
3	109.310	109.414				0.00	104.00			104.00	03 Jan 14	
4	109.414	109.630				0.00	216.00			216.00	03 Jan 14	
5	109.630	109.700				0.00	70.00			70.00	03 Jan 14	
6	109.760	109.887				0.00	127.00			127.00	04 Jan 14	
7	109.887	109.980	93.00			93.00				0.00	04 Jan 14	
8	109.981	110.030				0.00	49.00			49.00	04 Jan 14	
9	110.090	110.183				0.00	93.00			93.00	04 Jan 14	
10	110.221	110.284	63.00			63.00				0.00	04 Jan 14	
11	110.446	110.712				0.00	266.00			266.00	05 Jan 14	
12	110.724	110.822	98.00			98.00				0.00	05 Jan 14	
13	111.414	111.619				0.00			205.00	205.00	05 Jan 14	
14	111.912	112.062	150.00			150.00				0.00	05 Jan 14	
15	112.062	112.100				0.00	38.00			38.00	05 Jan 14	
CARRIED FORWARD :			504.00	0.00	0.00	504.00	1,098.00	0.00	205.00	1,303.00		

LINTASAN RESOURCES SDN. BHD.
MAINTENANCE OF FEDERAL ROADS - WEST COAST, SABAH
R07 DRAINAGE CLEARING RECORD

DISTRICT: Ranau
ROUTE NO: 22
ROAD NAME: Jalan Kota Kinabalu - Sandakan
MONTH: January 2014

Item	CHAINAGE		Earth Drain				Lined Drain				Date of Clearing	REMARKS
	From	To	Left Side (m)	Median (m)	Right Side (m)	Total Length (m)	Left Side (m)	Median (m)	Right Side (m)	Total Length (m)		
BROUGHT FORWARD :			504.00	0.00	0.00	504.00	1,098.00	0.00	205.00	1,303.00		
16	112.100	112.200				0.00	100.00			100.00	06 Jan 14	
17	112.200	112.388				0.00	188.00			188.00	06 Jan 14	
18	112.356	112.481				0.00	125.00			125.00	06 Jan 14	
19	112.557	112.720				0.00	163.00			163.00	07 Jan 14	
20	112.900	113.126				0.00	226.00			226.00	07 Jan 14	
21	113.126	113.218	92.00			92.00				0.00	07 Jan 14	
22	113.247	113.694	447.00			447.00				0.00	07 Jan 14	
23	113.694	113.720				0.00	26.00			26.00	08 Jan 14	
24	113.800	113.908				0.00	108.00			108.00	08 Jan 14	
25	113.804	113.909				0.00			105.00	105.00	08 Jan 14	
26	114.000	114.124	124.00			124.00				0.00	09 Jan 14	
27	114.160	114.300	140.00			140.00				0.00	09 Jan 14	
28	114.400	114.593	193.00			193.00				0.00	09 Jan 14	
29	114.593	114.708				0.00	115.00			115.00	10 Jan 14	
30	114.708	115.010				0.00	302.00			302.00	10 Jan 13	
CARRIED FORWARD :			1,500.00	0.00	0.00	1,500.00	2,451.00	0.00	310.00	2,761.00		

LINTASAN RESOURCES SDN. BHD.
MAINTENANCE OF FEDERAL ROADS - WEST COAST, SABAH
R07 DRAINAGE CLEARING RECORD

DISTRICT: Ranau

ROUTE NO: 22

ROAD NAME: Jalan Kota Kinabalu - Sandakan

MONTH: January 2014

Item	CHAINAGE		Earth Drain				Lined Drain				Date of Clearing	REMARKS
	From	To	Left Side (m)	Median (m)	Right Side (m)	Total Length (m)	Left Side (m)	Median (m)	Right Side (m)	Total Length (m)		
BROUGHT FORWARD :			1,500.00	0.00	0.00	1,500.00	2,451.00	0.00	310.00	2,761.00		
31	115.159	115.200	41.00			41.00				0.00	10 Jan 14	
32	115.211	115.783	572.00			572.00				0.00	11 Jan 14	
33	116.168	116.300	132.00			132.00				0.00	11 Jan 14	
34	116.544	116.633				0.00	89.00			89.00	11 Jan 14	
35	116.544	116.742				0.00			198.00	198.00	11 Jan 14	
36	116.711	116.868				0.00	157.00			157.00	12 Jan 14	
37	116.879	117.064	185.00			185.00				0.00	12 Jan 14	
38	117.064	117.245				0.00	181.00			181.00	12 Jan 14	
39	117.245	117.358	113.00			113.00				0.00	13 Jan 14	
40	117.358	117.600				0.00	242.00			242.00	13 Jan 14	
41	117.600	118.081				0.00	481.00			481.00	13 Jan 14	
42	118.081	118.300				0.00	219.00			219.00	13 Jan 14	
43	118.333	118.400				0.00	67.00			67.00	14 Jan 14	
44	118.400	118.528				0.00	128.00			128.00	14 Jan 14	
45	118.580	119.100				0.00	520.00			520.00	14 Jan 14	
CARRIED FORWARD :			2,543.00	0.00	0.00	2,543.00	4,535.00	0.00	508.00	5,043.00		

LINTASAN RESOURCES SDN. BHD.
MAINTENANCE OF FEDERAL ROADS - WEST COAST, SABAH
R07 DRAINAGE CLEARING RECORD

DISTRICT: Ranau
ROUTE NO: 22
ROAD NAME: Jalan Kota Kinabalu - Sandakan
MONTH: January 2014

Item	CHAINAGE		Earth Drain				Lined Drain				Date of Clearing	REMARKS
	From	To	Left Side (m)	Median (m)	Right Side (m)	Total Length (m)	Left Side (m)	Median (m)	Right Side (m)	Total Length (m)		
BROUGHT FORWARD :			2,543.00	0.00	0.00	2,543.00	4,535.00	0.00	508.00	5,043.00		
46	118.849	119.072				0.00			223.00	223.00	15 Jan 14	
47	119.072	119.297				0.00			225.00	225.00	15 Jan 14	
48	119.100	119.300				0.00	200.00			200.00	15 Jan 14	
49	119.300	119.679				0.00	379.00			379.00	16 Jan 14	
50	119.700	119.900				0.00	200.00			200.00	16 Jan 14	
51	119.923	120.292				0.00	369.00			369.00	16 Jan 14	
52	119.941	120.274				0.00			333.00	333.00	17 Jan 14	
53	120.292	120.495	203.00			203.00				0.00	17 Jan 14	
54	120.495	120.767	272.00			272.00				0.00	17 Jan 14	
55	120.703	120.766			63.00	63.00				0.00	18 Jan 14	
56	120.808	121.043				0.00	235.00			235.00	18 Jan 14	
57	121.031	121.186				0.00			155.00	155.00	18 Jan 14	
58	121.043	121.337				0.00	294.00			294.00	19 Jan 14	
59	121.337	121.385	48.00			48.00				0.00	19 Jan 14	
60	121.352	121.395				0.00			43.00	43.00	19 Jan 14	
CARRIED FORWARD :			3,066.00	0.00	63.00	3,129.00	6,212.00	0.00	1,487.00	7,699.00		

LINTASAN RESOURCES SDN. BHD.
MAINTENANCE OF FEDERAL ROADS - WEST COAST, SABAH
R07 DRAINAGE CLEARING RECORD

DISTRICT: Ranau
ROUTE NO: 22
ROAD NAME: Jalan Kota Kinabalu - Sandakan
MONTH: January 2014

Item	CHAINAGE		Earth Drain				Lined Drain				Date of Clearing	REMARKS
	From	To	Left Side (m)	Median (m)	Right Side (m)	Total Length (m)	Left Side (m)	Median (m)	Right Side (m)	Total Length (m)		
BROUGHT FORWARD :			3,066.00	0.00	63.00	3,129.00	6,212.00	0.00	1,487.00	7,699.00		
61	121.448	122.000				0.00	552.00			552.00	20 Jan 14	
62	122.069	122.200				0.00	131.00			131.00	20 Jan 14	
63	122.200	122.300				0.00	100.00			100.00	20 Jan 14	
64	122.300	122.600				0.00	300.00			300.00	20 Jan 14	
65	68.600	68.638				0.00	38.00			38.00	21 Jan 14	Protocol Road -2nd Cycle
66	68.638	68.997				0.00	359.00			359.00	21 Jan 14	Protocol Road -2nd Cycle
67	68.997	69.255				0.00	258.00			258.00	21 Jan 14	Protocol Road -2nd Cycle
68	69.255	69.400				0.00	145.00			145.00	21 Jan 14	Protocol Road -2nd Cycle
69	69.265	69.400				0.00			135.00	135.00	22 Jan 14	Protocol Road -2nd Cycle
70	69.400	69.447				0.00	47.00			47.00	22 Jan 14	Protocol Road -2nd Cycle
71	69.447	69.480				0.00	33.00			33.00	22 Jan 14	Protocol Road -2nd Cycle
72	69.480	69.540				0.00	60.00			60.00	23 Jan 14	Protocol Road -2nd Cycle
73	69.540	69.750				0.00	210.00			210.00	23 Jan 14	Protocol Road -2nd Cycle
74	69.675	69.693				0.00			18.00	18.00	23 Jan 14	Protocol Road -2nd Cycle
75	69.693	70.000				0.00			307.00	307.00	23 Jan 14	Protocol Road -2nd Cycle
CARRIED FORWARD :			3,066.00	0.00	63.00	3,129.00	8,445.00	0.00	1,947.00	10,392.00		

LINTASAN RESOURCES SDN. BHD.
MAINTENANCE OF FEDERAL ROADS - WEST COAST, SABAH
R07 DRAINAGE CLEARING RECORD

DISTRICT: Ranau
ROUTE NO: 22
ROAD NAME: Jalan Kota Kinabalu - Sandakan
MONTH: January 2014

Item	CHAINAGE		Earth Drain				Lined Drain				Date of Clearing	REMARKS
	From	To	Left Side (m)	Median (m)	Right Side (m)	Total Length (m)	Left Side (m)	Median (m)	Right Side (m)	Total Length (m)		
BROUGHT FORWARD :			3,066.00	0.00	63.00	3,129.00	8,445.00	0.00	1,947.00	10,392.00		
76	69.750	69.900				0.00	150.00			150.00	24 Jan 14	Protocol Road -2nd Cycle
77	69.900	70.140				0.00	240.00			240.00	24 Jan 14	Protocol Road -2nd Cycle
78	70.000	70.090				0.00			90.00	90.00	24 Jan 14	Protocol Road -2nd Cycle
79	70.140	70.400				0.00	260.00			260.00	25 Jan 14	Protocol Road -2nd Cycle
80	70.390	70.415				0.00			25.00	25.00	25 Jan 14	Protocol Road -2nd Cycle
81	70.415	70.710				0.00	295.00			295.00	25 Jan 14	Protocol Road -2nd Cycle
82	70.710	71.090				0.00	380.00			380.00	26 Jan 14	Protocol Road -2nd Cycle
83	70.923	71.002				0.00			79.00	79.00	26 Jan 14	Protocol Road -2nd Cycle
84	71.009	71.100				0.00			91.00	91.00	26 Jan 14	Protocol Road -2nd Cycle
85	71.100	71.218				0.00			118.00	118.00	26 Jan 14	Protocol Road -2nd Cycle
86	71.119	71.181	62.00			62.00				0.00	26 Jan 14	Protocol Road -2nd Cycle
87	71.186	71.250				0.00	64.00			64.00	26 Jan 14	Protocol Road -2nd Cycle
88	71.500	71.776				0.00	276.00			276.00	28 Jan 14	Protocol Road -2nd Cycle
89	71.744	71.994				0.00			250.00	250.00	28 Jan 14	Protocol Road -2nd Cycle
90	71.779	72.489				0.00	710.00			710.00	28 Jan 14	Protocol Road -2nd Cycle
CARRIED FORWARD :			3,128.00	0.00	63.00	3,191.00	10,820.00	0.00	2,600.00	13,420.00		

LINTASAN RESOURCES SDN. BHD.
 MAINTENANCE OF FEDERAL ROADS - WEST COAST, SABAH
R07 DRAINAGE CLEARING RECORD

DISTRICT: Ranau
ROUTE NO: 22
ROAD NAME: Jalan Kota Kinabalu - Sandakan
MONTH: January 2014

Item	CHAINAGE		Earth Drain				Lined Drain				Date of Clearing	REMARKS
	From	To	Left Side (m)	Median (m)	Right Side (m)	Total Length (m)	Left Side (m)	Median (m)	Right Side (m)	Total Length (m)		
BROUGHT FORWARD :			3,128.00	0.00	63.00	3,191.00	10,820.00	0.00	2,600.00	13,420.00		
91	72.370	72.489				0.00	119.00			119.00	29 Jan 14	Protocol Road -2nd Cycle
92	72.500	72.600				0.00	100.00			100.00	29 Jan 14	Protocol Road -2nd Cycle
93												
94												
95												
96												
97												
98												
99												
100												
101												
102												
103												
104												
105												
CARRIED FORWARD :			3,128.00	0.00	63.00	3,191.00	11,039.00	0.00	2,600.00	13,639.00		

LINTASAN RESOURCES SDN. BHD.
PRIVATISATION OF WEST COAST SABAH FEDERAL ROADS MAINTENANCE

SUMMARY - DRAINAGE CLEARING

Month: JANUARY 2014

ITEM	DISTRICT	ROUTE NO	ROAD NAME	Earth Drain			Lined Drain		
				Previous	Current	Cumm.	Previous	Current	Cumm.
				(m)	(m)	(m)	(m)	(m)	(m)
1	Kota Kinabalu	01	Jalan Kota Kinabalu - Sindumin	-	-	-	-	10,216	10,216
2	Penampang	01	Jalan Kota Kinabalu - Sindumin	-	5,035	5,035	-	3,915	3,915
3	Papar	01	Jalan Kota Kinabalu - Sindumin	-	-	-	-	-	-
4	Penampang	500	Jalan Kota Kinabalu - Keningau - Tenom	-	4,600	4,600	-	1,903	1,903
5	Kota Kinabalu	501	Jalan Kota Kinabalu - Penampang - Lok Kawi	-	-	-	-	-	-
6	Penampang	501	Jalan Kota Kinabalu - Penampang - Lok Kawi	-	-	-	-	-	-
7	Kota Kinabalu	608	Jalan Masuk Ke Lapangan Terbang Lama, KK	-	-	-	-	-	-
TOTAL :				-	9,635	9,635	-	16,034	16,034

LINTASAN RESOURCES SDN. BHD.
MAINTENANCE OF FEDERAL ROADS - WEST COAST, SABAH

R07 DRAINAGE CLEARING RECORD

DISTRICT: KOTA KINABALU
ROUTE NO: 01
ROAD NAME: JALAN KOTA KINABALU-SINDUMIN
MONTH: JANUARY 2014

Item	CHAINAGE		Earth Drain				Lined Drain				Date of Clearing	REMARKS
	From	To	Left Side (m)	Median (m)	Right Side (m)	Total Length (m)	Left Side (m)	Median (m)	Right Side (m)	Total Length (m)		
BROUGHT FORWARD :			0	0	0	0	0	0	0	0		
1	2.546	2.580				0	34			34	02 Jan 14	2nd cycle for Protocol Road
2	2.550	2.780				0			230	230	02 Jan 14	2nd cycle for Protocol Road
3	2.560	2.565				0		5		5		
4	2.570	2.700				0		130		130		
5	2.580	2.845				0	265			265	02 Jan 14	2nd cycle for Protocol Road
6	2.700	2.816				0		116		116	06 Jan 14	2nd cycle for Protocol Road
7	2.780	4.100				0			1320	1320	03 Jan 14	2nd cycle for Protocol Road
8	2.793	2.816				0	23			23	03 Jan 14	2nd cycle for Protocol Road
9	2.816	2.892				0		76		76	06 Jan 14	2nd cycle for Protocol Road
10	2.845	3.280				0	435			435	03 Jan 14	2nd cycle for Protocol Road
11	3.280	3.732				0		453		453	07 Jan 14	2nd cycle for Protocol Road
12	3.280	4.060				0	780			780	05 Jan 14	2nd cycle for Protocol Road
13	3.315	3.500				0		185		185	07 Jan 14	2nd cycle for Protocol Road
14	3.840	4.067				0		227		227	07 Jan 14	2nd cycle for Protocol Road
15	4.060	4.100				0	40			40	05 Jan 14	2nd cycle for Protocol Road
CARRIED FORWARD :			0	0	0	0	1,577	1,192	1,550	4,319		

LINTASAN RESOURCES SDN. BHD.
MAINTENANCE OF FEDERAL ROADS - WEST COAST, SABAH

R07 DRAINAGE CLEARING RECORD

DISTRICT: KOTA KINABALU
ROUTE NO: 01
ROAD NAME: JALAN KOTA KINABALU-SINDUMIN
MONTH: JANUARY 2014

Item	CHAINAGE		Earth Drain				Lined Drain				Date of Clearing	REMARKS
	From	To	Left Side (m)	Median (m)	Right Side (m)	Total Length (m)	Left Side (m)	Median (m)	Right Side (m)	Total Length (m)		
BROUGHT FORWARD :			0	0	0	0	1,577	1,192	1,550	4,319		
16	4.100	6.631				0	2531			2531	10 Jan 14	2nd cycle for Protocol Road
17	4.100	6.860				0			2760	2760	08 Jan 14	2nd cycle for Protocol Road
18	6.872	6.939				0			67	67	11 Jan 14	2nd cycle for Protocol Road
19	6.363	6.596				0		233		233	11 Jan 14	2nd cycle for Protocol Road
20	6.631	6.937				0		306		306	11 Jan 14	2nd cycle for Protocol Road
TOTAL :			0	0	0	0	4,108	1,731	4,377	10,216		

LINTASAN RESOURCES SDN. BHD.
MAINTENANCE OF FEDERAL ROADS - WEST COAST, SABAH

R07 DRAINAGE CLEARING RECORD

DISTRICT: PENAMPANG
ROUTE NO: 01
ROAD NAME: JALAN KOTA KINABALU-SINDUMIN
MONTH: JANUARY 2014

Item	CHAINAGE		Earth Drain				Lined Drain				Date of Clearing	REMARKS
	From	To	Left Side (m)	Median (m)	Right Side (m)	Total Length (m)	Left Side (m)	Median (m)	Right Side (m)	Total Length (m)		
BROUGHT FORWARD :			0	0	0	0	0	0	0	0		
1	13.020	15.718	2698			2698				0	28 Jan 14	1st cycle for Normal Road
2	13.020	13.345				0			325	325	22 Jan 14	1st cycle for Normal Road
3	13.347	13.595				0		248		248		
4	13.665	13.910				0			245	245		
5	14.025	14.071				0		46		46	22 Jan 14	1st cycle for Normal Road
6	14.071	14.347				0		276		276	22 Jan 14	1st cycle for Normal Road
7	14.355	14.837				0			482	482	25 Jan 14	1st cycle for Normal Road
8	14.840	15.640				0		200		200	24 Jan 14	1st cycle for Normal Road
9	15.104	15.658				0			554	554	25 Jan 14	1st cycle for Normal Road
10	15.658	16.190				0			532	532	27 Jan 14	1st cycle for Normal Road
11	15.660	16.017				0		357		357	27 Jan 14	1st cycle for Normal Road
12	15.718	15.773				0	55			55	25 Jan 14	1st cycle for Normal Road
13	15.782	16.122				0	340			340	25 Jan 14	1st cycle for Normal Road
14	16.450	16.895	445			445				0	26 Jan 14	1st cycle for Normal Road
15	16.450	17.345			895	895				0	23 Jan 14	1st cycle for Normal Road
CARRIED FORWARD :			3,143	0	895	4,038	395	1,127	2,138	3,660		

LINTASAN RESOURCES SDN. BHD.
MAINTENANCE OF FEDERAL ROADS - WEST COAST, SABAH

R07 DRAINAGE CLEARING RECORD

DISTRICT: PENAMPANG
ROUTE NO: 500
ROAD NAME: JALAN KK-KENINGAU-TENOM
MONTH: JANUARY 2014

Item	CHAINAGE		Earth Drain				Lined Drain				Date of Clearing	REMARKS
	From	To	Left Side (m)	Median (m)	Right Side (m)	Total Length (m)	Left Side (m)	Median (m)	Right Side (m)	Total Length (m)		
BROUGHT FORWARD :			0	0	0	0	0	0	0	0		
1	4.000	3.470			530	530				0	26 Jan 14	2nd cycle for Protocol Road
2	3.760	3.700	60			60				0	25 Jan 14	2nd cycle for Protocol Road
3	3.470	3.235	235			235				0		
4	3.235	3.200				0	35			35		
5	3.470	3.150				0			320	320	14 Jan 14	2nd cycle for Protocol Road
6	3.200	3.120	80			80				0	23 Jan 14	2nd cycle for Protocol Road
7	3.100	3.000			100	100				0	23 Jan 14	2nd cycle for Protocol Road
8	3.100	2.765	335			335				0	22 Jan 14	2nd cycle for Protocol Road
9	2.785	2.650			135	135				0	21 Jan 14	2nd cycle for Protocol Road
10	2.765	2.600				0	165			165	13 Jan 14	2nd cycle for Protocol Road
11	2.600	2.100	500			500				0	20 Jan 14	2nd cycle for Protocol Road
12	2.090	2.000				0	90			90	11 Jan 14	2nd cycle for Protocol Road
13	2.470	1.950			520	520				0	18 Jan 14	2nd cycle for Protocol Road
14	1.990	1.900	90			90				0	17 Jan 14	2nd cycle for Protocol Road
15	1.950	1.850			100	100				0	17 Jan 14	2nd cycle for Protocol Road
CARRIED FORWARD :			1,300	0	1,385	2,685	290	0	320	610		

LINTASAN RESOURCES SDN. BHD.
MAINTENANCE OF FEDERAL ROADS - WEST COAST, SABAH

R07 DRAINAGE CLEARING RECORD

DISTRICT: PENAMPANG
ROUTE NO: 500
ROAD NAME: JALAN KK-KENINGAU-TENOM
MONTH: JANUARY 2014

Item	CHAINAGE		Earth Drain				Lined Drain				Date of Clearing	REMARKS
	From	To	Left Side (m)	Median (m)	Right Side (m)	Total Length (m)	Left Side (m)	Median (m)	Right Side (m)	Total Length (m)		
BROUGHT FORWARD :			1,300	0	1,385	2,685	290	0	320	610		
16	1.865	1.810				0	55			55	11 Jan 14	2nd cycle for Protocol Road
17	1.785	1.515				0			270	270	10 Jan 14	2nd cycle for Protocol Road
18	1.713	1.485				0	228			228	09 Jan 14	2nd cycle for Protocol Road
19	1.515	1.455				0			60	60	08 Jan 14	2nd cycle for Protocol Road
20	1.455	1.400				0	55			55	08 Jan 14	2nd cycle for Protocol Road
21	1.455	1.395				0			60	60	08 Jan 14	2nd cycle for Protocol Road
22	1.330	1.180				0	150			150	07 Jan 14	2nd cycle for Protocol Road
23	1.290	1.165				0			125	125	07 Jan 14	2nd cycle for Protocol Road
24	1.040	0.500	540			540				0	16 Jan 14	2nd cycle for Protocol Road
25	0.500	0.350				0	150			150	06 Jan 14	(Stone Pitching) 2nd cycle for Normal Road
26	0.350	0.140	210			210				0	16 Jan 14	2nd cycle for Protocol Road
27	1.165	0.000			1165	1165				0	15 Jan 14	2nd cycle for Protocol Road
28	0.140	0.000				0	140			140	06 Jan 14	2nd cycle for Protocol Road
TOTAL :			2,050	0	2,550	4,600	1,068	0	835	1,903		

LINTASAN RESOURCES SDN. BHD.
PRIVATISATION OF WEST COAST SABAH FEDERAL ROADS MAINTENANCE

SUMMARY - DRAINAGE CLEARING

Month : JANUARY 2014

ITEM	DISTRICT	ROUTE NO	ROAD NAME	Earth Drain			Lined Drain		
				Previous	Current	Cumm.	Previous	Current	Cumm.
				(m)	(m)	(m)	(m)	(m)	(m)
1	Tambunan	500	Jalan Kota Kinabalu - Keningau - Tenom	-	6,106	6,106	-	28,669	28,669
2	Keningau	500	Jalan Kota Kinabalu - Keningau - Tenom	-	-	-	-	-	-
3	Tenom	500	Jalan Kota Kinabalu - Keningau - Tenom	-	-	-	-	-	-
TOTAL :				-	6,106	6,106	-	28,669	28,669

LINTASAN RESOURCES SDN. BHD.
MAINTENANCE OF FEDERAL ROADS - WEST COAST, SABAH
R07 DRAINAGE CLEARING RECORD

DISTRICT: TAMBUNAN

ROUTE NO: 500

ROAD NAME: JLN KOTA KINABALU - KENINGAU - TENOM

MONTH: January 2014

Item	CHAINAGE		Earth Drain				Lined Drain				Date of Clearing	REMARKS
	From	To	Left Side (m)	Median (m)	Right Side (m)	Total Length (m)	Left Side (m)	Median (m)	Right Side (m)	Total Length (m)		
BROUGHT FORWARD :			0	0	0	0	0	0	0	0		
1	100.080	100.420				0	340			340	02 Jan 14	1st cycle normal road
2	100.030	100.080				0			50	50	02 Jan 14	1st cycle normal road
3	99.550	100.040				0	490			490	02 Jan 14	1st cycle normal road
4	99.517	100.050				0			533	533	02 Jan 14	1st cycle normal road
5	99.100	99.170				0	70			70	02 Jan 14	1st cycle normal road
6	98.900	99.050				0	150			150	03 Jan 14	1st cycle normal road
7	98.580	98.800				0	220			220	-	Affected by Slope Project
8	98.115	98.500				0	385			385	03 Jan 14	1st cycle normal road
9	97.812	97.911				0			99	99	03 Jan 14	1st cycle normal road
10	97.810	97.925				0	115			115	03 Jan 14	1st cycle normal road
11	97.595	97.800				0	205			205	03 Jan 14	1st cycle normal road
12	97.450	97.550				0	100			100	03 Jan 14	1st cycle normal road
13	97.422	97.590				0			168	168	03 Jan 14	1st cycle normal road
14	97.274	97.422				0			148	148	03 Jan 14	1st cycle normal road
15	96.800	97.270				0			470	470	04 Jan 14	1st cycle normal road
CARRIED FORWARD :			0	0	0	0	2,075	0	1,468	3,543		

LINTASAN RESOURCES SDN. BHD.
MAINTENANCE OF FEDERAL ROADS - WEST COAST, SABAH
R07 DRAINAGE CLEARING RECORD

DISTRICT: TAMBUNAN

ROUTE NO: 500

ROAD NAME: JLN KOTA KINABALU - KENINGAU - TENOM

MONTH: January 2014

Item	CHAINAGE		Earth Drain				Lined Drain				Date of Clearing	REMARKS
	From	To	Left Side (m)	Median (m)	Right Side (m)	Total Length (m)	Left Side (m)	Median (m)	Right Side (m)	Total Length (m)		
BROUGHT FORWARD :			0	0	0	0	2,075	0	1,468	3,543		
16	96.485	96.695				0	210			210	04 Jan 14	1st cycle normal road
17	95.850	96.450				0	600			600	04 Jan 14	1st cycle normal road
18	95.450	95.710				0	260			260	06 Jan 14	1st cycle normal road
19	95.000	95.520				0			520	520	06 Jan 14	Portion of drain collapse
20	95.000	95.300				0	300			300	06 Jan 14	1st cycle normal road
21	94.475	95.000				0			525	525	07 Jan 14	1st cycle normal road
22	93.460	93.700				0			240	240	07 Jan 14	1st cycle normal road
23	93.400	94.300				0	900			900	07 & 08 Jan 14	1st cycle normal road
24	93.190	93.350				0	160			160	08 Jan 14	1st cycle normal road
25	93.190	93.350				0			160	160	08 Jan 14	1st cycle normal road
26	93.100	93.150				0	50			50	08 Jan 14	1st cycle normal road
27	92.908	93.070				0	162			162	09 Jan 14	1st cycle normal road
28	92.850	92.908	58			58				0	09 Jan 14	1st cycle normal road
29	92.840	93.050				0			210	210	09 Jan 14	1st cycle normal road
30	92.380	92.800				0			420	420	10 Jan 14	1st cycle normal road
CARRIED FORWARD :			58	0	0	58	4,717	0	3,543	8,260		

LINTASAN RESOURCES SDN. BHD.
MAINTENANCE OF FEDERAL ROADS - WEST COAST, SABAH
R07 DRAINAGE CLEARING RECORD

DISTRICT: TAMBUNAN

ROUTE NO: 500

ROAD NAME: JLN KOTA KINABALU - KENINGAU - TENOM

MONTH: January 2014

Item	CHAINAGE		Earth Drain				Lined Drain				Date of Clearing	REMARKS
	From	To	Left Side (m)	Median (m)	Right Side (m)	Total Length (m)	Left Side (m)	Median (m)	Right Side (m)	Total Length (m)		
BROUGHT FORWARD :			58	0	0	58	4,717	0	3,543	8,260		
31	91.970	92.200				0			230	230	10 Jan 14	1st cycle normal road
32	91.920	92.850				0	930			930	10 & 11 Jan 14	1st cycle normal road
33	91.880	91.920	40			40				0	11 Jan 14	1st cycle normal road
34	91.490	91.800				0			310	310	11 Jan 14	1st cycle normal road
35	91.450	91.830				0	380			380	11 Jan 14	1st cycle normal road
36	91.224	91.312			88	88				0	13 Jan 14	1st cycle normal road
37	91.175	91.224				0			49	49	13 Jan 14	1st cycle normal road
38	90.970	91.250				0	280			280	13 Jan 14	1st cycle normal road
39	90.610	91.175				0			565	565	13 Jan 14	1st cycle normal road
40	90.140	90.515				0			375	375	13 Jan 14	1st cycle normal road
41	89.600	90.550				0	950			950	13 & 14 Jan 14	1st cycle normal road
42	89.575	89.900				0			325	325	14 Jan 14	1st cycle normal road
43	89.225	89.420				0	195			195	14 Jan 14	1st cycle normal road
44	89.155	89.420				0			265	265	14 Jan 14	1st cycle normal road
45	88.940	89.110				0	170			170	15 Jan 14	1st cycle normal road
CARRIED FORWARD :			98	0	88	186	7,622	0	5,662	13,284		

LINTASAN RESOURCES SDN. BHD.
MAINTENANCE OF FEDERAL ROADS - WEST COAST, SABAH
R07 DRAINAGE CLEARING RECORD

DISTRICT: TAMBUNAN
ROUTE NO: 500
ROAD NAME: JLN KOTA KINABALU - KENINGAU - TENOM
MONTH: January 2014

Item	CHAINAGE		Earth Drain				Lined Drain				Date of Clearing	REMARKS
	From	To	Left Side (m)	Median (m)	Right Side (m)	Total Length (m)	Left Side (m)	Median (m)	Right Side (m)	Total Length (m)		
BROUGHT FORWARD :			98	0	88	186	7,622	0	5,662	13,284		
46	88.750	89.180				0			430	430	15 Jan 14	200m affected by Slope Project
47	88.250	88.580				0	330			330	15 Jan 14	1st cycle normal road
48	88.200	88.650				0			450	450	15 Jan 14	1st cycle normal road
49	87.930	88.150				0	220			220	15 Jan 14	1st cycle normal road
50	87.470	87.660				0			190	190	15 Jan 14	1st cycle normal road
51	87.360	87.800				0	440			440	15 Jan 14	1st cycle normal road
52	87.150	87.360				0			210	210	16 Jan 14	1st cycle normal road
53	87.150	87.300				0	150			150	16 Jan 14	1st cycle normal road
54	87.025	-				0	33			33	16 Jan 14	Slope Drain - 1
55	87.000	87.060				0	60			60	16 Jan 14	Slope Drain - 2
56	87.000	87.060				0	60			60	16 Jan 14	Slope Drain - 3
57	87.000	87.060				0	60			60	16 Jan 14	Inter Septor Drain
58	86.260	86.815				0	555			555	16 Jan 14	1st cycle normal road
59	86.250	86.454				0			204	204	16 Jan 14	1st cycle normal road
60	85.910	86.042				0			132	132	17 Jan 14	1st cycle normal road
CARRIED FORWARD :			98	0	88	186	9,530	0	7,278	16,808		

LINTASAN RESOURCES SDN. BHD.
MAINTENANCE OF FEDERAL ROADS - WEST COAST, SABAH
R07 DRAINAGE CLEARING RECORD

DISTRICT: TAMBUNAN
ROUTE NO: 500
ROAD NAME: JLN KOTA KINABALU - KENINGAU - TENOM
MONTH: January 2014

Item	CHAINAGE		Earth Drain				Lined Drain				Date of Clearing	REMARKS
	From	To	Left Side (m)	Median (m)	Right Side (m)	Total Length (m)	Left Side (m)	Median (m)	Right Side (m)	Total Length (m)		
BROUGHT FORWARD :			98	0	88	186	9,530	0	7,278	16,808		
61	85.500	85.980				0	480			480	17 Jan 14	1st cycle normal road
62	85.480	85.880				0			400	400	17 Jan 14	1st cycle normal road
63	85.450	85.500				0	50			50	17 Jan 14	Portion of drain collapse
64	85.282	85.300				0	18			18	17 Jan 14	1st cycle normal road
65	85.000	85.282				0	282			282	17 Jan 14	1st cycle normal road
66	84.705	84.815				0	110			110	17 Jan 14	1st cycle normal road
67	84.520	84.870				0			350	350	17 Jan 14	1st cycle normal road
68	83.979	84.150				0			171	171	18 Jan 14	1st cycle normal road
69	83.947	84.648				0	701			701	18 Jan 14	1st cycle normal road
70	83.250	83.800				0			550	550	18 Jan 14	1st cycle normal road
71	83.200	83.803				0	603			603	18 Jan 14	1st cycle normal road
72	83.025	-				0	20			20	18 Jan 14	Cascade Drain (0.65mx0.65m)
73	82.967	-				0	50			50	18 Jan 14	Cascade Drain (0.65mx0.65m)
74	82.850	-				0	60			60	18 Jan 14	Cascade Drain (0.65mx0.65m)
75	82.850	-				0	154			154	18 Jan 14	Berm drain - 1 (0.6mx0.2m)
CARRIED FORWARD :			98	0	88	186	12,058	0	8,749	20,807		

LINTASAN RESOURCES SDN. BHD.
MAINTENANCE OF FEDERAL ROADS - WEST COAST, SABAH
R07 DRAINAGE CLEARING RECORD

DISTRICT: TAMBUNAN
ROUTE NO: 500
ROAD NAME: JLN KOTA KINABALU - KENINGAU - TENOM
MONTH: January 2014

Item	CHAINAGE		Earth Drain				Lined Drain				Date of Clearing	REMARKS
	From	To	Left Side (m)	Median (m)	Right Side (m)	Total Length (m)	Left Side (m)	Median (m)	Right Side (m)	Total Length (m)		
BROUGHT FORWARD :			98	0	88	186	12,058	0	8,749	20,807		
76	82.850	-				0	222			222	18 Jan 14	Berm drain - 2 (0.6mx0.2m)
77	82.850	-				0	190			190	18 Jan 14	Berm drain - 3 (0.6mx0.2m)
78	82.850	-				0	55			55	18 Jan 14	Berm drain - 4 (0.6mx0.2m)
79	82.850	-				0	147			147	18 Jan 14	Berm drain - 5 (0.6mx0.2m)
80	82.850	-				0	37			37	18 Jan 14	Berm drain - 6 (0.6mx0.2m)
81	82.820	-				0	28			28	18 Jan 14	R.C drain (0.75mx0.6m)
82	82.820	-				0			33	33	18 Jan 14	R.C cascade drain (0.75mx0.6m)
83	82.820	83.200				0			380	380	18 Jan 14	New roadside drain (0.75mx0.6m)
84	82.690	83.200				0	510			510	20 Jan 14	New roadside drain (0.75mx0.6m)
85	82.620	-				0			87	87	20 Jan 14	Berm drain - 1 (0.9m x 0.12m)
86	82.571	-				0			84	84	20 Jan 14	Berm drain - 2 (0.9m x 0.12m)
87	82.578	-				0			76	76	20 Jan 14	Berm drain - 3 (0.9m x 0.12m)
88	82.620	-				0			59	59	20 Jan 14	Berm drain - 4 (0.9m x 0.12m)
89	82.620	-				0			36	36	20 Jan 14	Berm drain - 5 (0.9m x 0.12m)
90	82.620	-				0			85	85	20 Jan 14	Cascade drain (0.9mx0.7m)
CARRIED FORWARD :			98	0	88	186	13,247	0	9,589	22,836		

LINTASAN RESOURCES SDN. BHD.
MAINTENANCE OF FEDERAL ROADS - WEST COAST, SABAH
R07 DRAINAGE CLEARING RECORD

DISTRICT: TAMBUNAN

ROUTE NO: 500

ROAD NAME: JLN KOTA KINABALU - KENINGAU - TENOM

MONTH: January 2014

Item	CHAINAGE		Earth Drain				Lined Drain				Date of Clearing	REMARKS
	From	To	Left Side (m)	Median (m)	Right Side (m)	Total Length (m)	Left Side (m)	Median (m)	Right Side (m)	Total Length (m)		
BROUGHT FORWARD :			98	0	88	186	13,247	0	9,589	22,836		
91	82.660	-				0			200	200	20 Jan 14	Cascade drain to main discharge
92	82.720	-				0			93	93	21 Jan 14	Cascade drain (0.9mx0.7m)
93	82.720	-				0			105	105	21 Jan 14	U-shape drain at berm 1
94	82.585	82.820				0			235	235	21 Jan 14	New roadside drain (0.75mx0.6m)
95	82.585	-				0	72			72	21 Jan 14	Berm drain - 1 (0.8m x 0.2m)
96	82.585	-				0	72			72	21 Jan 14	Berm drain - 2 (0.8m x 0.2m)
97	82.585	-				0	110			110	21 Jan 14	R.C Drain (1.15m x 1.2m)
98	82.585	82.635				0	50			50	21 Jan 14	R.C drain (0.75mx0.6m)
99	82.585	82.680				0	95			95	21 Jan 14	R.C drain (0.75mx0.6m)
100	82.585	82.690				0	105			105	21 Jan 14	New roadside drain (0.6mx0.6m)
101	82.570	-				0			100	100	21 Jan 14	Cascade drain to main discharge
102	82.540	-				0	26			26	21 Jan 14	Perimeter cascade drain (0.68mx0.58m)
103	82.540	-				0	82			82	21 Jan 14	Berm drain - 1 (0.8m x 0.2m)
104	82.540	-				0	10			10	21 Jan 14	Berm drain - 2 (0.8m x 0.2m)
105	82.380	82.592				0	212			212	22 Jan 14	New roadside drain (0.6mx0.6m)
CARRIED FORWARD :			98	0	88	186	14,081	0	10,322	24,403		

LINTASAN RESOURCES SDN. BHD.
MAINTENANCE OF FEDERAL ROADS - WEST COAST, SABAH
R07 DRAINAGE CLEARING RECORD

DISTRICT: TAMBUNAN
ROUTE NO: 500
ROAD NAME: JLN KOTA KINABALU - KENINGAU - TENOM
MONTH: January 2014

Item	CHAINAGE		Earth Drain				Lined Drain				Date of Clearing	REMARKS
	From	To	Left Side (m)	Median (m)	Right Side (m)	Total Length (m)	Left Side (m)	Median (m)	Right Side (m)	Total Length (m)		
BROUGHT FORWARD :			98	0	88	186	14,081	0	10,322	24,403		
106	82.150	82.550				0			400	400	22 Jan 14	1st cycle normal road
107	82.100	82.380				0	280			280	22 Jan 14	1st cycle normal road
108	80.670	81.900				0			1230	1230	22 & 23 Jan 14	1st cycle normal road
109	80.670	81.000				0	330			330	23 Jan 14	1st cycle normal road
110	80.445	80.605	160			160				0	23 Jan 14	1st cycle normal road
111	80.349	80.523				0			174	174	23 Jan 14	1st cycle normal road
112	80.015	80.349				0			334	334	23 Jan 14	1st cycle normal road
113	79.856	79.971				0	115			115	24 Jan 14	1st cycle normal road
114	79.730	79.971				0			241	241	24 Jan 14	1st cycle normal road
115	79.500	79.711				0	211			211	24 Jan 14	1st cycle normal road
116	79.324	79.730				0			406	406	24 Jan 14	1st cycle normal road
117	79.160	79.247				0			87	87	24 Jan 14	1st cycle normal road
118	79.123	79.347				0	224			224	24 Jan 14	1st cycle normal road
119	79.050	79.122	72			72				0	24 Jan 14	1st cycle normal road
120	78.700	78.750			50	50				0	25 Jan 14	1st cycle normal road
CARRIED FORWARD :			330	0	138	468	15,241	0	13,194	28,435		

LINTASAN RESOURCES SDN. BHD.
MAINTENANCE OF FEDERAL ROADS - WEST COAST, SABAH
R07 DRAINAGE CLEARING RECORD

DISTRICT: TAMBUNAN
ROUTE NO: 500
ROAD NAME: JLN KOTA KINABALU - KENINGAU - TENOM
MONTH: January 2014

Item	CHAINAGE		Earth Drain				Lined Drain				Date of Clearing	REMARKS
	From	To	Left Side (m)	Median (m)	Right Side (m)	Total Length (m)	Left Side (m)	Median (m)	Right Side (m)	Total Length (m)		
BROUGHT FORWARD :			330	0	138	468	15,241	0	13,194	28,435		
121	78.350	78.650	300			300				0	25 Jan 14	1st cycle normal road
122	78.300	78.650			350	350				0	25 Jan 14	1st cycle normal road
123	78.236	78.300				0	64			64	25 Jan 14	1st cycle normal road
124	78.100	78.200			100	100				0	25 Jan 14	1st cycle normal road
125	77.990	78.223	233			233				0	25 Jan 14	1st cycle normal road
126	76.700	77.980	1280			1280				0	25 & 27 Jan 14	1st cycle normal road
127	76.500	76.600	100			100				0	27 Jan 14	1st cycle normal road
128	76.250	76.900			650	650				0	27 Jan 14	1st cycle normal road
129	76.150	76.250	100			100				0	27 Jan 14	1st cycle normal road
130	75.700	76.150			450	450				0	28 Jan 14	1st cycle normal road
131	75.700	76.010	310			310				0	28 Jan 14	1st cycle normal road
132	75.400	75.440			40	40				0	28 Jan 14	1st cycle normal road
133	75.120	75.170				0	50			50	28 Jan 14	1st cycle normal road
134	74.950	75.120	170			170				0	29 Jan 14	1st cycle normal road
135	74.730	75.140			410	410				0	29 Jan 14	1st cycle normal road
CARRIED FORWARD :			2,823	0	2,138	4,961	15,355	0	13,194	28,549		

LINTASAN RESOURCES SDN. BHD.
MAINTENANCE OF FEDERAL ROADS - WEST COAST, SABAH
R07 DRAINAGE CLEARING RECORD

DISTRICT: TAMBUNAN
ROUTE NO: 500
ROAD NAME: JLN KOTA KINABALU - KENINGAU - TENOM
MONTH: January 2014

Item	CHAINAGE		Earth Drain				Lined Drain				Date of Clearing	REMARKS
	From	To	Left Side (m)	Median (m)	Right Side (m)	Total Length (m)	Left Side (m)	Median (m)	Right Side (m)	Total Length (m)		
BROUGHT FORWARD :			2,823	0	2,138	4,961	15,355	0	13,194	28,549		
136	74.230	74.660	430			430				0	29 Jan 14	1st cycle normal road
137	74.150	74.575			425	425				0	29 Jan 14	1st cycle normal road
138	74.000	74.130	130			130				0	30 Jan 14	1st cycle normal road
139	74.000	74.100			100	100				0	30 Jan 14	1st cycle normal road
140	73.940	74.000	60			60				0	30 Jan 14	1st cycle normal road
141	73.800	73.920				0	120			120	30 Jan 14	1st cycle normal road
142												
143												
144												
145												
146												
147												
148												
149												
150												
TOTAL :			3,443	0	2,663	6,106	15,475	0	13,194	28,669		

LINTASAN RESOURCES SDN. BHD.
MAINTENANCE OF FEDERAL ROADS - WEST COAST, SABAH
R07 DRAINAGE CLEARING RECORD

DISTRICT: KENINGAU
ROUTE NO: 500
ROAD NAME: JLN KOTA KINABALU - KENINGAU - TENOM
MONTH: January 2014

Item	CHAINAGE		Earth Drain				Lined Drain				Date of Clearing	REMARKS
	From	To	Left Side (m)	Median (m)	Right Side (m)	Total Length (m)	Left Side (m)	Median (m)	Right Side (m)	Total Length (m)		
BROUGHT FORWARD :			0	0	0	0	0	0	0	0		
1												
2												
3												
4												
5												
6												
7												
8												
9												
10												
11												
12												
13												
14												
15												
TOTAL :			0	0	0	0	0	0	0	0		

LINTASAN RESOURCES SDN. BHD.
 MAINTENANCE OF FEDERAL ROADS - WEST COAST, SABAH
R07 DRAINAGE CLEARING RECORD

DISTRICT: TENOM
ROUTE NO: 500
ROAD NAME: JLN KOTA KINABALU - KENINGAU - TENOM
MONTH: January 2014

Item	CHAINAGE		Earth Drain				Lined Drain				Date of Clearing	REMARKS
	From	To	Left Side (m)	Median (m)	Right Side (m)	Total Length (m)	Left Side (m)	Median (m)	Right Side (m)	Total Length (m)		
BROUGHT FORWARD :			0	0	0	0	0	0	0	0		
1												
2												
3												
4												
5												
6												
7												
8												
9												
10												
11												
12												
13												
14												
15												
TOTAL :			0	0	0	0	0	0	0	0		

LINTASAN RESOURCES SDN. BHD.
PRIVATISATION OF WEST COAST SABAH FEDERAL ROADS MAINTENANCE

SUMMARY - DRAINAGE CLEARING

Month : JANUARY 2014

ITEM	DISTRICT	ROUTE NO	ROAD NAME	Earth Drain			Lined Drain		
				Previous	Current	Cumm.	Previous	Current	Cumm.
				(m)	(m)	(m)	(m)	(m)	(m)
1	Beaufort	01	Jalan Kota Kinabalu - Sindumin	-	-	-	-	-	-
2	Sipitang	01	Jalan Kota Kinabalu - Sindumin	-	-	-	-	-	-
3	Beaufort	502	Jalan Beaufort - Menumbok	-	22,195.00	22,195.00	-	-	-
4	Kuala Penyu	502	Jalan Beaufort - Menumbok	-	2,809.00	2,809.00	-	4,536.00	4,536.00
TOTAL :				-	25,004.00	25,004.00	-	4,536.00	4,536.00

LINTASAN RESOURCES SDN. BHD.
 MAINTENANCE OF FEDERAL ROADS - WEST COAST, SABAH
R07 DRAINAGE CLEARING RECORD

DISTRICT: BEAUFORT

ROUTE NO: 01

ROAD NAME: JALAN KOTA KINABALU - SINDUMIN

MONTH: JANUARY 2014

Item	CHAINAGE		Earth Drain				Lined Drain				Date of Clearing	REMARKS
	From	To	Left Side (m)	Median (m)	Right Side (m)	Total Length (m)	Left Side (m)	Median (m)	Right Side (m)	Total Length (m)		
BROUGHT FORWARD :			0.00	0.00	0.00	0.00	0.00	0.00	0.00	0.00		
CARRIED FORWARD :			0.00	0.00	0.00	0.00	0.00	0.00	0.00	0.00		

LINTASAN RESOURCES SDN. BHD.
 MAINTENANCE OF FEDERAL ROADS - WEST COAST, SABAH
R07 DRAINAGE CLEARING RECORD

DISTRICT: SIPITANG

ROUTE NO: 01

ROAD NAME: JALAN KOTA KINABALU - SINDUMIN

MONTH: JANUARY 2014

Item	CHAINAGE		Earth Drain				Lined Drain				Date of Clearing	REMARKS
	From	To	Left Side (m)	Median (m)	Right Side (m)	Total Length (m)	Left Side (m)	Median (m)	Right Side (m)	Total Length (m)		
BROUGHT FORWARD :			0.00	0.00	0.00	0.00	0.00	0.00	0.00	0.00		
CARRIED FORWARD :			0.00	0.00	0.00	0.00	0.00	0.00	0.00	0.00		

LINTASAN RESOURCES SDN. BHD.
MAINTENANCE OF FEDERAL ROADS - WEST COAST, SABAH
R07 DRAINAGE CLEARING RECORD

DISTRICT: BEAUFORT

ROUTE NO: 502

ROAD NAME: JALAN BEAUFORT - MENUMBOK

MONTH: JANUARY 2014

Item	CHAINAGE		Earth Drain				Lined Drain				Date of Clearing	REMARKS
	From	To	Left Side (m)	Median (m)	Right Side (m)	Total Length (m)	Left Side (m)	Median (m)	Right Side (m)	Total Length (m)		
BROUGHT FORWARD :			0.00	0.00	0.00	0.00	0.00	0.00	0.00	0.00		
1	8.200	9.320	1,120.00			1,120.00				0.00	03 Jan 14	1st cycle for normal road
2	8.200	9.150			950.00	950.00				0.00	04 Jan 14	1st cycle for normal road
3	9.200	9.400			200.00	200.00				0.00	04 Jan 14	1st cycle for normal road
4	9.320	10.450	1,130.00			1,130.00				0.00	05 Jan 14	1st cycle for normal road
5	9.880	10.000			120.00	120.00				0.00	05 Jan 14	1st cycle for normal road
6	10.450	11.600	1,150.00			1,150.00				0.00	06 Jan 14	1st cycle for normal road
7	10.447	11.600			1,153.00	1,153.00				0.00	07 Jan 14	1st cycle for normal road
8	11.600	12.780	1,180.00			1,180.00				0.00	08 Jan 14	1st cycle for normal road
9	11.600	11.780			180.00	180.00				0.00	09 Jan 14	1st cycle for normal road
10	11.850	12.900			1,050.00	1,050.00				0.00	09 Jan 14	1st cycle for normal road
11	12.780	13.980	1,200.00			1,200.00				0.00	10 Jan 14	1st cycle for normal road
12	12.900	14.000			1,100.00	1,100.00				0.00	11 Jan 14	1st cycle for normal road
13	13.980	14.590	610.00			610.00				0.00	12 Jan 14	1st cycle for normal road
14	14.000	14.590			590.00	590.00				0.00	12 Jan 14	1st cycle for normal road
15	14.640	15.830			1,190.00	1,190.00				0.00	13 Jan 14	1st cycle for normal road
CARRIED FORWARD :			6,390.00	0.00	6,533.00	12,923.00	0.00	0.00	0.00	0.00		

LINTASAN RESOURCES SDN. BHD.
MAINTENANCE OF FEDERAL ROADS - WEST COAST, SABAH
R07 DRAINAGE CLEARING RECORD

DISTRICT: BEAUFORT

ROUTE NO: 502

ROAD NAME: JALAN BEAUFORT - MENUMBOK

MONTH: JANUARY 2014

Item	CHAINAGE		Earth Drain				Lined Drain				Date of Clearing	REMARKS
	From	To	Left Side (m)	Median (m)	Right Side (m)	Total Length (m)	Left Side (m)	Median (m)	Right Side (m)	Total Length (m)		
BROUGHT FORWARD :			6,390.00	0.00	6,533.00	12,923.00	0.00	0.00	0.00	0.00		
16	14.627	15.800	1,173.00			1,173.00				0.00	15 Jan 14	1st cycle for normal road
17	15.800	16.395	595.00			595.00				0.00	16 Jan 14	1st cycle for normal road
18	15.830	16.400			570.00	570.00				0.00	16 Jan 14	1st cycle for normal road
19	16.455	17.000			545.00	545.00				0.00	17 Jan 14	1st cycle for normal road
20	16.416	17.000	584.00			584.00				0.00	17 Jan 14	1st cycle for normal road
21	17.400	17.900	500.00			500.00				0.00	18 Jan 14	1st cycle for normal road
22	17.450	17.900			450.00	450.00				0.00	18 Jan 14	1st cycle for normal road
23	17.915	18.150	235.00			235.00				0.00	18 Jan 14	1st cycle for normal road
24	18.150	19.300	1,150.00			1,150.00				0.00	19 Jan 14	1st cycle for normal road
25	18.000	19.200			1,200.00	1,200.00				0.00	20 Jan 14	1st cycle for normal road
26	19.200	20.220			1,020.00	1,020.00				0.00	21 Jan 14	1st cycle for normal road
27	20.020	20.200	180.00			180.00				0.00	21 Jan 14	1st cycle for normal road
28	21.120	21.400	280.00			280.00				0.00	22 Jan 14	1st cycle for normal road
29	21.110	21.900			790.00	790.00				0.00	22 Jan 14	1st cycle for normal road
30												
CARRIED FORWARD :			11,087.00	0.00	11,108.00	22,195.00	0.00	0.00	0.00	0.00		

LINTASAN RESOURCES SDN. BHD.
MAINTENANCE OF FEDERAL ROADS - WEST COAST, SABAH
R07 DRAINAGE CLEARING RECORD

DISTRICT: KUALA PENYU

ROUTE NO: 502

ROAD NAME: JALAN BEAUFORT - MENUMBOK

MONTH: JANUARY 2014

Item	CHAINAGE		Earth Drain				Lined Drain				Date of Clearing	REMARKS
	From	To	Left Side (m)	Median (m)	Right Side (m)	Total Length (m)	Left Side (m)	Median (m)	Right Side (m)	Total Length (m)		
BROUGHT FORWARD :			0.00	0.00	0.00	0.00	0.00	0.00	0.00	0.00		
1	27.157	27.192	35.00			35.00				0.00	22 Jan 14	1st cycle for normal road
2	27.300	27.760				0.00	460.00			460.00	22 Jan 14	1st cycle for normal road
3	27.300	27.760				0.00			460.00	460.00	22 Jan 14	1st cycle for normal road
4	27.420	27.470				0.00		50.00		50.00	23 Jan 14	1st cycle for normal road
5	27.990	28.224				0.00			234.00	234.00	23 Jan 14	1st cycle for normal road
6	28.224	28.331			107.00	107.00				0.00	23 Jan 14	1st cycle for normal road
7	28.277	28.650				0.00	373.00			373.00	23 Jan 14	1st cycle for normal road
8	28.331	28.500				0.00			169.00	169.00	23 Jan 14	1st cycle for normal road
9	28.500	28.640			140.00	140.00				0.00	24 Jan 14	1st cycle for normal road
10	28.670	28.838	168.00			168.00				0.00	24 Jan 14	1st cycle for normal road
11	28.680	28.800				0.00			120.00	120.00	24 Jan 14	1st cycle for normal road
12	28.810	29.016				0.00			206.00	206.00	25 Jan 14	1st cycle for normal road
13	28.838	29.352				0.00	514.00			514.00	25 Jan 14	1st cycle for normal road
14	29.020	29.113			93.00	93.00				0.00	25 Jan 14	1st cycle for normal road
15	29.113	29.358				0.00			245.00	245.00	26 Jan 14	1st cycle for normal road
CARRIED FORWARD :			203.00	0.00	340.00	543.00	1,347.00	50.00	1,434.00	2,831.00		

B

**PEMERIKSAAN
RUTIN
(INSPECTION)**

DISTRICT : PAPAR
ROUTE NO : 01-JALAN KOTA KINABALU - SINDUMIN
LOCATION : CH 66.100 - RHS
KM 67.860

B - ROUTINE INSPECTION



BEFORE



IN PROGRESS



AFTER

KERJA-KERJA KECEMASAN
(EMERGENCY WORKS)

PENYERAHAN BERASINGAN

**KERJA-KERJA BERKALA
PAVEMEN DAN
BUKAN PAVEMEN
(PAVEMENT AND NON PAVEMENT)**

2013 PERIODIC PROGRAMME

(West Coast & Interior of Sabah)

PROGRESS UP TO 31ST JANUARY 2014

ITEM NO.	ROUTE NO.	ROAD NAME	DISTRICT	CHAINAGE		KILOMETRE		DESCRIPTION	ARAHAN KERJA NO.	CONTRACT SUM	CONTRACT PERIOD		PHYSICAL PROGRESS	PAYMENT CODE
				FROM	TO	FROM	TO				START	COMPLETE		
Proposed Pembaikan Cerun-Cerun														
Ref: JKR.JUB 600-0/2/50/ dated on 19/10/2011- (item 2 to 7)														
Ref: JKR.JUB 600-0/2/50/ dated on 08/11/2011 - (item 1)														
1	500	Jalan Kota Kinabalu - Keningau - Tenom	Tambunan	85.600	95.500	Slope Repair Works	AK(F)/2012/022	5,542,769.08	15/03/13	15/09/13	39%	P27		
2	01	Jalan Kota Kinabalu - Kudat	Kudat	178.300	178.300	Slope Repair Works	AK(F)/2012/023	3,466,615.04	02/05/12	01/08/13	100%	P27		
3	22	Jalana Kota Kinabalu - Sandakan	Ranau	70.500	107.100	Slope Repair Works	AK(F)/2012/024	5,648,166.06	02/05/12	01/11/13	100%	P27		
4	500	Jalan Kota Kinabalu - Keningau - Tenom	Keningau	134.750	144.650	Slope Repair Works	AK(F)/2012/025	1,851,225.61	02/05/12	01/05/13	100%	P27		
5	500	Jalan Kota Kinabalu - Keningau - Tenom	Keningau	98.850	108.750	Slope Repair Works	AK(F)/2012/026	3,439,820.96	02/05/12	01/08/13	100%	P27		
6	500	Jalan Kota Kinabalu - Keningau - Tenom	Penampang	18.200	28.100	Slope Repair Works	AK(F)/2012/027	5,558,470.54	02/05/12	01/11/13	100%	P27		
7	500	Jalan Kota Kinabalu - Keningau - Tenom	Keningau	89.050	98.950	Slope Repair Works	AK(F)/2012/028	5,570,882.18	02/05/12	01/11/13	100%	P27		
Total :									31,077,949.47					
GRAND TOTAL									31,077,949.47					