

PENSWASTAAN PENYENGGARAAN
JALAN-JALAN PERSEKUTUAN DI SABAH
(PANTAI BARAT & PENDALAMAN)



THE GOVERNMENT OF MALAYSIA

LAPORAN KEMAJUAN BULANAN

DECEMBER 2014



Jabatan Kerja Raya, Negeri Sabah

Concessionaire: Lintasan Resources Sdn. Bhd. 566483-H

LINTASAN RESOURCES SDN. BHD.

PENSWASTAAN PENYENGGARAAN JALAN-JALAN
PERSEKUTUAN DI SABAH (PANTAI BARAT & PENDALAMAN)

LAPORAN KEMAJUAN BULANAN DECEMBER 2014

ISI KANDUNGAN

<u>Bil:</u>	<u>PERKARA</u>
--------------------	-----------------------

- | | |
|-----|--|
| 1. | Laporan Eksekutif Projek |
| 2. | Carta Organisasi Syarikat |
| 3. | Lokasi Jalan Persekutuan |
| 4. | Ringkasan Laporan Kemajuan Bulanan |
| 5. | R 01 - Penyenggaraan Permukaan Jalan |
| 6. | R 02 - Penyenggaraan Bahu Jalan |
| 7. | R 03 - Pemetongan Rumput |
| 8. | R 04 - Penyenggaraan Perabot Jalan |
| 9. | R 05 - Penyenggaraan Jambatan dan Pembentung |
| 10. | R 07 - Penyenggaraan Longkang |
| 11. | B - Pemeriksaan Rutin |

LAPORAN EKSEKUTIF PROJEK

LAPORAN EKSEKUTIF PROJEK DECEMBER 2014

TAJUK KONTRAK	:	Penswastan Penyelenggaraan Jalan-Jalan Persekutuan Di Sabah (Pantai Barat & Pendalaman)
KLIEN	:	Jabatan Kerja Raya, Sabah
SYARIKAT	:	Lintasan Resources Sdn. Bhd. Lot 1, Block A, Ground Floor, Wisma TP Mile 1 ½, Tuaran Road 88400 Kota Kinabalu, Sabah, Malaysia.
TEMPOH	:	15 Tahun
TARIKH MULA	:	01hb September 2003
TARIKH TAMAT	:	31hb August 2018
KAWASAN	:	Pantai Barat & Pendalaman
JALAN TERLIBAT	:	Semua Jalan-Jalan Persekutuan Yang Diwartakan Dibawah Akta Jalan Persekutuan 1959
PANJANG JALAN	:	761.29 Kilometer
KATOGORI JALAN	:	a) Jalan Protocol b) Jalan Utama c) Jalan Sekunder
SKOP KERJA	:	a) Penyelenggaraan Rutin b) Kerja-Kerja Kecemasan

RINGKASAN LAPORAN :

ROUTINE MAINTENANCE

All scheduled routine maintenance activities were carried out to satisfaction according to the approved programme.

PERIODIC MAINTENANCE

All arahan kerja have completed on time.

EMERGENCY WORK

The weather in December was generally wet causing flash flood in the flood-prone locations. There were only minor road subsidences.

**CARTA
ORGANISASI SYARIKAT**

LINTASAN RESOURCES SDN BHD

ORGANISATION CHART

EFFECTIVE DATE: 1 DECEMBER 2012

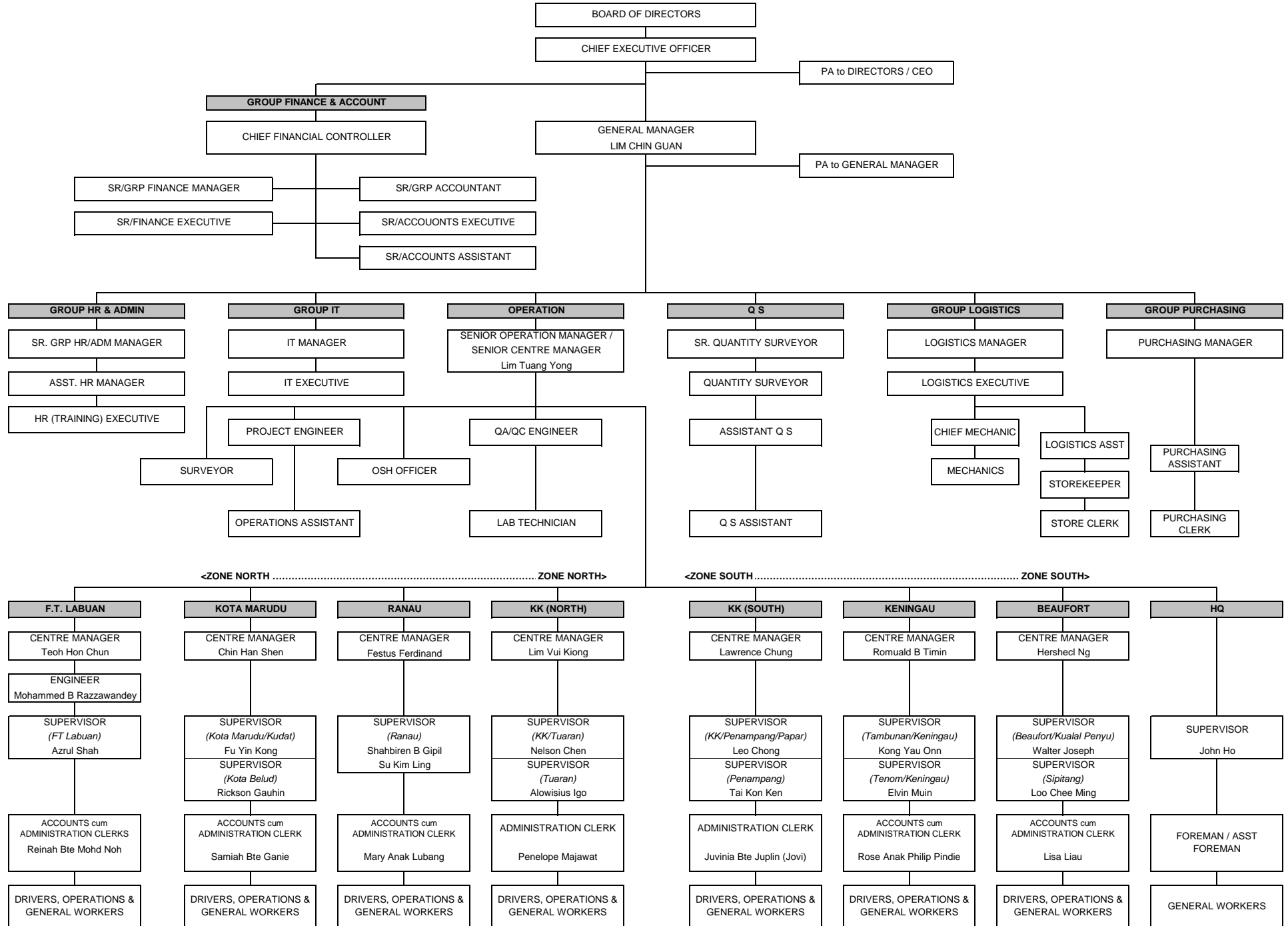

LOKASI
JALAN PERSEKUTUAN
DI
SABAH
(PANTAI BARAT & PENDALAMAN)

CONCESSION AREA FOR THE DIVISION OF PANTAI BARAT & PENDALAMAN OF THE STATE OF SABAH



WEST COAST (North)				
District	Route No	Road Name	Chamage	
			From	To
Kota Kinabalu	R 01	Jln Kota Kinabalu - Kudat	0.48	23.98
	R 606	Jln Susur Sepangar Bay	0.00	10.72
	R 607	Jln Masuk Ke Pelabuhan Baru K.K.	0.00	0.34
Tuaran	R 01	Jln Kota Kinabalu - Kudat	23.98	58.98
	R 22	Jln Kota Kinabalu - Sandakan	0.00	42.60
	R 503	Jln Berungis - Kota Belud	0.00	17.70
Kota Belud	R 01	Jln Kota Kinabalu - Kudat	58.98	110.95
Kota Marudu	R 01	Jln Kota Kinabalu - Kudat	110.95	140.96
Kudat	R 01	Jln Kota Kinabalu - Kudat	140.96	190.84
Ranau	R 22	Jln Kota Kinabalu - Sandakan	42.60	140.80

WEST COAST (South)				
District	Route No	Road Name	Chamage	
			From	To
Kota Kinabalu	R 01	Jln Kota Kinabalu - Sindumin	0.00	7.02
	R 501	Jln Kota Kinabalu - Penampang- Lok Kawi	0.00	3.46
	R 608	Jln Masuk Ke Lapangan Terbang Lama	0.00	1.80
Penampang	R 01	Jln Kota Kinabalu - Sindumin	7.02	18.00
	R 500	Jln Kota Kinabalu - Keningau - Tenom	0.00	45.12
	R 501	Jln Kota Kinabalu - Penampang- Lok Kawi	3.46	19.55
Papar	R 01	Jln Kota Kinabalu - Sindumin	18.00	72.47
Tambunan	R 500	Jln Kota Kinabalu - Keningau - Tenom	45.12	100.42
Keningau	R 500	Jln Kota Kinabalu - Keningau - Tenom	100.42	138.06
Tenom	R 500	Jln Kota Kinabalu - Keningau - Tenom	138.06	163.65
Beaufort	R 01	Jln Kota Kinabalu - Sindumin	72.47	126.00
	R 502	Jln Beaufort - Menumbok	0.00	22.62
Kuala Penyu	R 502	Jln Beaufort - Menumbok	22.62	59.67
Sipitang	R 01	Jln Kota Kinabalu - Sindumin	126.00	156.70

**RINGKASAN
LAPORAN KEMAJUAN
BULANAN**

KERJA-KERJA RUTIN

(ROUTINE MAINTENANCE)

R 01

**PENYENGGARAAN
PERMUKAAN JALAN
(POTHOLE PATCHING)**

DISTRICT : KOTA BELUD
ROUTE NO : 01 - JALAN KOTA KINABALU - KUDAT
LOCATION : CH 79.265
KM 79.265

**R01 - PAVEMENT
POTHOLE PATCHING**



BEFORE



IN PROGRESS



AFTER

DISTRICT : KUDAT
ROUTE NO : 01 - JALAN KOTA KINABALU - KUDAT
LOCATION : CH 166.402
KM 166.402

**R01 - PAVEMENT
POTHOLE PATCHING**



BEFORE



IN PROGRESS



AFTER

DISTRICT : KENINGAU
ROUTE NO : 500 - JALAN KOTA KINABALU - KENINGAU - TENOM
LOCATION : CH 119.355 - LHS
KM 129.355

**R01 - PAVEMENT
POTHOLE PATCHING**



BEFORE



IN PROGRESS



AFTER

DISTRICT : TENOM
ROUTE NO : 500 - JALAN KOTA KINABALU - KENINGAU - TENOM
LOCATION : CH 163.481 - RHS
KM 173.481

**R01 - PAVEMENT
POTHOLE PATCHING**



BEFORE



IN PROGRESS



AFTER

LINTASAN RESOURCES SDN. BHD.

**POTHOLE PATCHING
GRAND SUMMARY**MONTH: DECEMBER 2014

DISTRICT	ROUTE NO.	ROAD NAME	AREA (m ²)			PREMIX QUANTITY		
			Previous Month	Current Month	Cummulative	Previous Month	Current Month	Cummulative
			(m2)	(m2)	(m2)	(Ton)	(Ton)	(Ton)
Kota Belud	01	Jalan Kota Kinabalu-Kudat	453.19	70.16	523.35	54.89	8.14	63.03
Kota Marudu	01	Jalan Kota Kinabalu-Kudat	547.30	19.48	566.78	63.48	2.26	65.74
Kudat	01	Jalan Kota Kinabalu-Kudat	790.60	71.40	862.00	91.70	8.28	99.98
Tuaran	01	Jalan Kota Kinabalu-Kudat	3,658.57	45.41	3,703.98	321.53	4.30	325.83
	22	Jalan Kota Kinabalu-Sandakan	7,373.41	761.49	8,134.90	633.57	44.17	677.74
	503	Jalan Berungis-Kota Belud	1,319.58	31.39	1,350.97	137.01	1.82	138.83
Kota Kinabalu	01	Jalan Kota Kinabalu-Kudat	2,481.55	93.28	2,574.83	252.68	9.92	262.60
	01	Jalan Kota Kinabalu-Sindumin	485.25	10.27	495.52	56.29	1.19	57.48
	606	Jalan Susur Sepangar Bay	1,208.65	0.00	1,208.65	122.01	0.00	122.01
	607	Jalan Masuk Ke Pelabuhan Baru	27.38	0.00	27.38	3.18	0.00	3.18
	608	Jalan Masuk Ke Lapangan Terbang Lama	153.80	0.00	153.80	17.84	0.00	17.84
Penampang	01	Jalan Kota Kinabalu-Sindumin	694.91	113.85	808.76	80.62	13.21	93.83
	500	Jalan Kota Kinabalu-Keningau-Tenom	3,398.93	474.56	3,873.49	394.27	55.05	449.32
	501	Jalan Kota Kinabalu-Penampang-Lok Kawi	336.48	1,065.36	1,401.84	39.02	123.58	162.60
Papar	01	Jalan Kota Kinabalu-Sindumin	3,571.85	391.76	3,963.61	414.35	45.45	459.80
Ranau	22	Jalan Kota Kinabalu-Sandakan	2,436.57	241.20	2,677.77	700.86	28.75	729.61
Tambunan	500	Jalan Kota Kinabalu-Keningau-Tenom	1,032.14	143.04	1,175.18	210.17	16.20	226.37
Keningau	500	Jalan Kota Kinabalu-Keningau-Tenom	1,004.52	90.53	1,095.05	145.21	11.08	156.29
Tenom	500	Jalan Kota Kinabalu-Keningau-Tenom	490.57	113.93	604.50	70.49	14.98	85.47
Beaufort	01	Jalan Kota Kinabalu-Sindumin	879.94	210.81	1,090.75	102.79	24.54	127.33
	502	Jalan Beaufort-Menumbok	478.59	120.76	599.35	55.86	14.06	69.92
Sipitang	01	Jalan Kota Kinabalu-Sindumin	458.54	71.05	529.59	75.45	8.30	83.75
Kuala Penyu	502	Jalan Beaufort-Menumbok	473.73	111.29	585.02	74.93	56.65	131.58
TOTAL			33,756.05	4,251.02	38,007.07	4,118.19	491.93	4,610.13

LINTASAN RESOURCES SDN BHD.
MAINTENANCE OF FEDERAL ROADS - WEST COAST, SABAH

SUMMARY - POTHOLE PATCHING RECORD

MONTH : DECEMBER 2014

ITEM	DISTRICT	ROUTE NO.	ROAD NAME	AREA (m ²)			VOLUME (m ³)			PREMIX QUANTITY (TON)		
				PREVIOUS MONTH	CURRENT MONTH	CUM. MONTH	PREVIOUS MONTH	CURRENT MONTH	CUM. MONTH	PREVIOUS MONTH	CURRENT MONTH	CUM. MONTH
1	Kota Belud	01	Jalan Kota Kinabalu - Kudat.	473.19	70.16	543.35	23.65	3.51	27.16	54.89	8.14	63.03
2	Kota Marudu	01	Jalan Kota Kinabalu - Kudat	547.30	19.48	566.78	27.37	0.97	28.34	63.48	2.26	65.74
3	Kudat	01	Jalan Kota Kinabalu - Kudat	790.60	71.40	862.00	39.53	3.57	43.10	91.70	8.28	99.98
TOTAL:				1,811.09	161.04	1,972.13	90.55	8.05	98.60	210.07	18.68	228.75

LINTASAN RESOURCES SDN. BHD.
MAINTENANCE OF FEDERAL ROADS - WEST COAST, SABAH
R01 POTHOLE PATCHING RECORD

DISTRICT: KOTA BELUD

ROUTE NO. 01

ROAD NAME: JALAN KOTA KINABALU - KUDAT

MONTH: DECEMBER 2014

ITEM	DATE	CHAINAGE	Length (m)	Width (m)	Depth (m)	AREA (m2)	VOLUME (m3)	PREMIX QUANTITY (ton)	REMARKS
BROUGHT FORWARD:			-	-	-	473.19	23.65	54.89	
1	01 Dec 14	80.131	0.98	0.52	0.05	0.51	0.03	0.06	TAUN GUSI
2	01 Dec 14	80.132	0.45	0.30	0.05	0.14	0.01	0.02	
3	01 Dec 14	80.133	0.99	0.52	0.05	0.51	0.03	0.06	
4	01 Dec 14	80.134	0.75	0.40	0.05	0.30	0.02	0.03	
5	01 Dec 14	80.135	0.30	0.30	0.05	0.09	0.00	0.01	
6	01 Dec 14	80.137	0.90	0.30	0.05	0.27	0.01	0.03	
7	01 Dec 14	80.138	0.80	0.30	0.05	0.24	0.01	0.03	
8	01 Dec 14	80.139	0.91	0.47	0.05	0.43	0.02	0.05	
9	01 Dec 14	80.145	0.89	0.48	0.05	0.43	0.02	0.05	
10	01 Dec 14	80.146	1.00	0.30	0.05	0.30	0.02	0.03	
11	01 Dec 14	80.147	0.90	0.30	0.05	0.27	0.01	0.03	
12	01 Dec 14	80.155	0.81	0.47	0.05	0.38	0.02	0.04	
13	01 Dec 14	80.156	0.88	0.49	0.05	0.43	0.02	0.05	
14	01 Dec 14	80.157	0.70	0.30	0.05	0.21	0.01	0.02	
15	01 Dec 14	80.087	0.97	0.48	0.05	0.47	0.02	0.05	
16	01 Dec 14	80.088	0.40	0.30	0.05	0.12	0.01	0.01	
17	01 Dec 14	80.071	0.82	0.46	0.05	0.38	0.02	0.04	
18	01 Dec 14	80.072	0.60	0.30	0.05	0.18	0.01	0.02	
19	01 Dec 14	80.073	0.87	0.49	0.05	0.43	0.02	0.05	
20	01 Dec 14	80.074	0.92	0.50	0.05	0.46	0.02	0.05	
21	01 Dec 14	80.075	0.50	0.30	0.05	0.15	0.01	0.02	
22	04 Dec 14	79.938	1.00	0.30	0.05	0.30	0.02	0.03	
23	04 Dec 14	79.939	0.96	0.48	0.05	0.46	0.02	0.05	
24	04 Dec 14	79.940	0.90	0.40	0.05	0.36	0.02	0.04	
25	04 Dec 14	79.941	0.83	0.47	0.05	0.39	0.02	0.05	
26	04 Dec 14	79.942	0.95	0.48	0.05	0.46	0.02	0.05	
27	04 Dec 14	79.943	0.80	0.45	0.05	0.36	0.02	0.04	
28	04 Dec 14	79.800	0.93	0.47	0.05	0.44	0.02	0.05	
29	04 Dec 14	79.801	0.86	0.46	0.05	0.40	0.02	0.05	
30	04 Dec 14	79.811	0.94	0.49	0.05	0.46	0.02	0.05	
CARRIED FORWARD:						483.50	24.17	56.09	

LINTASAN RESOURCES SDN. BHD.
MAINTENANCE OF FEDERAL ROADS - WEST COAST, SABAH
R01 POTHOLE PATCHING RECORD

DISTRICT: KOTA BELUD
ROUTE NO. 01
ROAD NAME: JALAN KOTA KINABALU - KUDAT
MONTH: DECEMBER 2014

ITEM	DATE	CHAINAGE	Length (m)	Width (m)	Depth (m)	AREA (m2)	VOLUME (m3)	PREMIX QUANTITY (ton)	REMARKS	
BROUGHT FORWARD:				-	-	483.50	24.17	56.09		
31	04 Dec 14	79.791	0.88	0.47	0.05	0.41	0.02	0.05	TAUN GUSI	
32	04 Dec 14	79.792	0.80	0.30	0.05	0.24	0.01	0.03		
33	04 Dec 14	79.790	0.89	0.45	0.05	0.40	0.02	0.05		
34	04 Dec 14	79.696	0.30	0.30	0.05	0.09	0.00	0.01		
35	04 Dec 14	79.697	0.99	0.49	0.05	0.49	0.02	0.06		
36	04 Dec 14	79.698	1.00	0.30	0.05	0.30	0.02	0.03		
37	04 Dec 14	79.699	0.91	0.46	0.05	0.42	0.02	0.05		
38	04 Dec 14	79.580	0.70	0.30	0.05	0.21	0.01	0.02		
39	04 Dec 14	79.581	0.87	0.46	0.05	0.40	0.02	0.05		
40	04 Dec 14	79.582	1.00	0.40	0.05	0.40	0.02	0.05		
41	04 Dec 14	79.583	0.90	0.30	0.05	0.27	0.01	0.03		
42	04 Dec 14	79.584	0.81	0.47	0.05	0.38	0.02	0.04		
43	04 Dec 14	79.585	0.98	0.50	0.05	0.49	0.02	0.06		
44	04 Dec 14	79.586	0.92	0.47	0.05	0.43	0.02	0.05		
45	05 Dec 14	79.255	0.60	0.30	0.05	0.18	0.01	0.02		
46	05 Dec 14	79.256	0.97	0.49	0.05	0.48	0.02	0.06		
47	05 Dec 14	79.257	0.80	0.40	0.05	0.32	0.02	0.04		
48	05 Dec 14	79.258	0.50	0.30	0.05	0.15	0.01	0.02		
49	05 Dec 14	79.260	0.82	0.46	0.05	0.38	0.02	0.04		
50	05 Dec 14	79.262	0.96	0.50	0.05	0.48	0.02	0.06		
51	05 Dec 14	79.263	0.90	0.45	0.05	0.41	0.02	0.05		
52	05 Dec 14	79.264	0.93	0.47	0.05	0.44	0.02	0.05		
53	05 Dec 14	79.265	0.40	0.30	0.05	0.12	0.01	0.01		
54	05 Dec 14	79.268	0.83	0.46	0.05	0.38	0.02	0.04		
55	05 Dec 14	79.269	0.75	0.40	0.05	0.30	0.02	0.03		
56	05 Dec 14	79.271	0.86	0.47	0.05	0.40	0.02	0.05		
57	05 Dec 14	79.272	0.95	0.48	0.05	0.46	0.02	0.05		
58	05 Dec 14	79.273	0.84	0.46	0.05	0.39	0.02	0.04		
59	05 Dec 14	79.275	0.85	0.48	0.05	0.41	0.02	0.05		
60	05 Dec 14	79.279	0.90	0.44	0.05	0.40	0.02	0.05		
CARRIED FORWARD :						494.10	24.70	57.32		

LINTASAN RESOURCES SDN. BHD.
MAINTENANCE OF FEDERAL ROADS - WEST COAST, SABAH

R01 POTHOLE PATCHING RECORD

DISTRICT: KOTA BELUD

ROUTE NO. 01

ROAD NAME: JALAN KOTA KINABALU - KUDAT

MONTH: DECEMBER 2014

ITEM	DATE	CHAINAGE	Length (m)	Width (m)	Depth (m)	AREA (m2)	VOLUME (m3)	PREMIX QUANTITY (ton)	REMARKS
BROUGHT FORWARD:			-	-	-	494.10	24.70	57.32	
61	05 Dec 14	79.337	0.30	0.30	0.05	0.09	0.00	0.01	TAUN GUSI
62	05 Dec 14	79.340	0.98	0.52	0.05	0.51	0.03	0.06	
63	05 Dec 14	79.341	1.00	0.30	0.05	0.30	0.02	0.03	
64	05 Dec 14	79.342	0.86	0.48	0.05	0.41	0.02	0.05	TEMPASUK
65	05 Dec 14	79.343	0.94	0.47	0.05	0.44	0.02	0.05	
66	08 Dec 14	79.201	0.90	0.30	0.05	0.27	0.01	0.03	
67	08 Dec 14	79.202	0.88	0.45	0.05	0.40	0.02	0.05	
68	08 Dec 14	79.222	0.30	0.30	0.05	0.09	0.00	0.01	
69	08 Dec 14	79.223	0.96	0.49	0.05	0.47	0.02	0.05	
70	08 Dec 14	79.224	0.50	0.30	0.05	0.15	0.01	0.02	
71	08 Dec 14	79.172	0.91	0.47	0.05	0.43	0.02	0.05	
72	08 Dec 14	79.173	0.89	0.45	0.05	0.40	0.02	0.05	
73	08 Dec 14	79.175	0.60	0.30	0.05	0.18	0.01	0.02	
74	08 Dec 14	79.176	0.99	0.53	0.05	0.52	0.03	0.06	
75	08 Dec 14	79.177	0.40	0.30	0.05	0.12	0.01	0.01	
76	08 Dec 14	79.178	0.85	0.47	0.05	0.40	0.02	0.05	
77	08 Dec 14	79.179	0.81	0.46	0.05	0.37	0.02	0.04	
78	08 Dec 14	79.165	0.87	0.48	0.05	0.42	0.02	0.05	
79	08 Dec 14	79.164	0.60	0.30	0.05	0.18	0.01	0.02	
80	08 Dec 14	79.162	0.92	0.44	0.05	0.40	0.02	0.05	
81	08 Dec 14	79.161	0.95	0.47	0.05	0.45	0.02	0.05	
82	11 Dec 14	79.080	0.82	0.45	0.05	0.37	0.02	0.04	
83	11 Dec 14	79.081	1.00	0.40	0.05	0.40	0.02	0.05	
84	11 Dec 14	79.082	0.85	0.46	0.05	0.39	0.02	0.05	
85	11 Dec 14	79.083	0.82	0.47	0.05	0.39	0.02	0.04	
86	11 Dec 14	79.084	1.00	0.40	0.05	0.40	0.02	0.05	
87	11 Dec 14	79.065	0.75	0.40	0.05	0.30	0.02	0.03	
88	11 Dec 14	79.066	0.84	0.45	0.05	0.38	0.02	0.04	
89	11 Dec 14	79.067	0.94	0.47	0.05	0.44	0.02	0.05	
90	11 Dec 14	79.069	0.90	0.30	0.05	0.27	0.01	0.03	
CARRIED FORWARD:						504.44	25.21	58.52	

LINTASAN RESOURCES SDN. BHD.
MAINTENANCE OF FEDERAL ROADS - WEST COAST, SABAH

R01 POTHOLE PATCHING RECORD

DISTRICT: KOTA BELUD

ROUTE NO. 01

ROAD NAME: JALAN KOTA KINABALU - KUDAT

MONTH: DECEMBER 2014

ITEM	DATE	CHAINAGE	Length (m)	Width (m)	Depth (m)	AREA (m2)	VOLUME (m3)	PREMIX QUANTITY (ton)	REMARKS
BROUGHT FORWARD:			-	-	-	504.44	25.21	58.52	
91	11 Dec 14	78.935	0.30	0.30	0.05	0.09	0.00	0.01	TEMPASUK
92	11 Dec 14	78.936	0.98	0.50	0.05	0.49	0.02	0.06	
93	11 Dec 14	78.937	1.00	0.30	0.05	0.30	0.02	0.03	
94	11 Dec 14	78.938	0.86	0.48	0.05	0.41	0.02	0.05	
95	11 Dec 14	78.915	0.94	0.47	0.05	0.44	0.02	0.05	
96	11 Dec 14	78.916	0.90	0.30	0.05	0.27	0.01	0.03	
97	11 Dec 14	78.917	0.88	0.45	0.05	0.40	0.02	0.05	
98	11 Dec 14	78.918	0.30	0.30	0.05	0.09	0.00	0.01	
99	11 Dec 14	78.901	0.96	0.48	0.05	0.46	0.02	0.05	
100	11 Dec 14	78.902	0.50	0.30	0.05	0.15	0.01	0.02	
101	11 Dec 14	78.903	0.91	0.45	0.05	0.41	0.02	0.05	PAKA-PAKA
102	11 Dec 14	78.904	0.89	0.44	0.05	0.39	0.02	0.05	
103	11 Dec 14	78.905	0.60	0.30	0.05	0.18	0.01	0.02	
104	11 Dec 14	78.906	0.99	0.53	0.05	0.52	0.03	0.06	
105	11 Dec 14	78.907	0.40	0.30	0.05	0.12	0.01	0.01	
106	11 Dec 14	78.908	0.85	0.42	0.05	0.36	0.02	0.04	
107	15 Dec 14	69.550	0.81	0.40	0.05	0.32	0.02	0.04	
108	15 Dec 14	69.551	0.87	0.47	0.05	0.41	0.02	0.05	
109	15 Dec 14	69.566	0.60	0.30	0.05	0.18	0.01	0.02	
110	15 Dec 14	69.590	0.92	0.48	0.05	0.44	0.02	0.05	
111	15 Dec 14	69.591	0.95	0.49	0.05	0.47	0.02	0.05	
112	15 Dec 14	69.611	1.00	0.30	0.05	0.30	0.02	0.03	
113	15 Dec 14	69.612	0.85	0.42	0.05	0.36	0.02	0.04	
114	15 Dec 14	69.649	0.82	0.46	0.05	0.38	0.02	0.04	
115	15 Dec 14	69.650	1.00	0.40	0.05	0.40	0.02	0.05	
116	15 Dec 14	69.671	0.75	0.40	0.05	0.30	0.02	0.03	
117	15 Dec 14	69.672	0.84	0.43	0.05	0.36	0.02	0.04	
118	15 Dec 14	69.673	0.80	0.30	0.05	0.24	0.01	0.03	
119	15 Dec 14	69.674	0.94	0.49	0.05	0.46	0.02	0.05	
120	15 Dec 14	69.675	0.90	0.30	0.05	0.27	0.01	0.03	
CARRIED FORWARD:						514.41	25.71	59.67	

LINTASAN RESOURCES SDN. BHD.
MAINTENANCE OF FEDERAL ROADS - WEST COAST, SABAH

R01 POTHOLE PATCHING RECORD

DISTRICT: KOTA BELUD

ROUTE NO. 01

ROAD NAME: JALAN KOTA KINABALU - KUDAT

MONTH: DECEMBER 2014

ITEM	DATE	CHAINAGE	Length (m)	Width (m)	Depth (m)	AREA (m2)	VOLUME (m3)	PREMIX QUANTITY (ton)	REMARKS
BROUGHT FORWARD:			-	-	-	514.41	25.71	59.67	
121	15 Dec 14	61.910	0.30	0.30	0.05	0.09	0.00	0.01	KELAWAT
122	15 Dec 14	61.911	0.83	0.46	0.05	0.38	0.02	0.04	
123	15 Dec 14	61.912	0.92	0.47	0.05	0.43	0.02	0.05	
124	15 Dec 14	91.913	0.80	0.40	0.05	0.32	0.02	0.04	
125	15 Dec 14	91.914	0.90	0.30	0.05	0.27	0.01	0.03	
126	15 Dec 14	61.915	0.80	0.42	0.05	0.34	0.02	0.04	
127	15 Dec 14	61.916	0.95	0.50	0.05	0.48	0.02	0.06	
128	15 Dec 14	61.917	0.90	0.40	0.05	0.36	0.02	0.04	
129	15 Dec 14	61.918	0.93	0.48	0.05	0.45	0.02	0.05	
130	15 Dec 14	61.919	0.96	0.47	0.05	0.45	0.02	0.05	
131	18 Dec 14	61.923	0.81	0.44	0.05	0.36	0.02	0.04	
132	18 Dec 14	61.924	1.00	0.30	0.05	0.30	0.02	0.03	
133	18 Dec 14	61.927	0.50	0.30	0.05	0.15	0.01	0.02	
134	18 Dec 14	61.928	0.86	0.47	0.05	0.40	0.02	0.05	
135	18 Dec 14	61.929	0.40	0.30	0.05	0.12	0.01	0.01	
136	18 Dec 14	61.932	0.98	0.53	0.05	0.52	0.03	0.06	
137	18 Dec 14	61.933	1.00	0.40	0.05	0.40	0.02	0.05	
138	18 Dec 14	61.934	0.60	0.30	0.05	0.18	0.01	0.02	
139	18 Dec 14	61.936	0.91	0.48	0.05	0.44	0.02	0.05	
140	18 Dec 14	61.937	0.88	0.47	0.05	0.41	0.02	0.05	
141	18 Dec 14	61.940	0.70	0.30	0.05	0.21	0.01	0.02	
142	18 Dec 14	61.941	0.97	0.48	0.05	0.47	0.02	0.05	
143	18 Dec 14	61.945	0.89	0.45	0.05	0.40	0.02	0.05	
144	18 Dec 14	61.946	0.80	0.45	0.05	0.36	0.02	0.04	
145	18 Dec 14	61.950	0.30	0.30	0.05	0.09	0.00	0.01	
146	18 Dec 14	61.951	0.82	0.41	0.05	0.34	0.02	0.04	
147	18 Dec 14	61.952	0.90	0.30	0.05	0.27	0.01	0.03	
148	18 Dec 14	61.955	0.99	0.53	0.05	0.52	0.03	0.06	
149	18 Dec 14	61.956	0.80	0.30	0.05	0.24	0.01	0.03	
150	18 Dec 14	61.957	0.84	0.45	0.05	0.38	0.02	0.04	
CARRIED FORWARD:						524.53	26.22	60.85	

LINTASAN RESOURCES SDN. BHD.
MAINTENANCE OF FEDERAL ROADS - WEST COAST, SABAH
R01 POTHOLE PATCHING RECORD

DISTRICT: KOTA BELUD
ROUTE NO. 01
ROAD NAME: JALAN KOTA KINABALU - KUDAT
MONTH: DECEMBER 2014

ITEM	DATE	CHAINAGE	Length (m)	Width (m)	Depth (m)	AREA (m2)	VOLUME (m3)	PREMIX QUANTITY (ton)	REMARKS
BROUGHT FORWARD:			-	-	-	524.53	26.22	60.85	
151	18 Dec 14	61.958	0.96	0.52	0.05	0.50	0.02	0.06	KELAWAT
152	20 Dec 14	61.961	0.84	0.46	0.05	0.39	0.02	0.04	
153	20 Dec 14	61.962	0.95	0.49	0.05	0.47	0.02	0.05	
154	20 Dec 14	61.965	0.80	0.40	0.05	0.32	0.02	0.04	
155	20 Dec 14	61.966	0.86	0.46	0.05	0.40	0.02	0.05	
156	20 Dec 14	61.970	0.94	0.47	0.05	0.44	0.02	0.05	
157	20 Dec 14	61.971	0.90	0.40	0.05	0.36	0.02	0.04	
158	20 Dec 14	61.980	0.75	0.30	0.05	0.23	0.01	0.03	
159	20 Dec 14	61.981	0.95	0.49	0.05	0.47	0.02	0.05	
160	20 Dec 14	61.982	1.00	0.30	0.05	0.30	0.02	0.03	
161	20 Dec 14	62.005	0.93	0.45	0.05	0.42	0.02	0.05	
162	20 Dec 14	62.006	0.40	0.30	0.05	0.12	0.01	0.01	
163	20 Dec 14	62.007	0.85	0.46	0.05	0.39	0.02	0.05	
164	20 Dec 14	62.010	0.82	0.42	0.05	0.34	0.02	0.04	
165	20 Dec 14	62.011	1.00	0.40	0.05	0.40	0.02	0.05	
166	20 Dec 14	62.012	0.50	0.30	0.05	0.15	0.01	0.02	
167	20 Dec 14	62.015	0.88	0.47	0.05	0.41	0.02	0.05	
168	20 Dec 14	62.016	0.81	0.40	0.05	0.32	0.02	0.04	
169	20 Dec 14	62.017	0.98	0.51	0.05	0.50	0.02	0.06	
170	20 Dec 14	62.071	0.60	0.30	0.05	0.18	0.01	0.02	
171	24 Dec 14	62.089	0.89	0.47	0.05	0.42	0.02	0.05	
172	24 Dec 14	62.129	0.99	0.52	0.05	0.51	0.03	0.06	
173	24 Dec 14	62.801	0.92	0.46	0.05	0.42	0.02	0.05	
174	24 Dec 14	61.802	0.80	0.30	0.05	0.24	0.01	0.03	
175	24 Dec 14	61.804	0.30	0.30	0.05	0.09	0.00	0.01	
176	24 Dec 14	61.805	0.87	0.47	0.05	0.41	0.02	0.05	
177	24 Dec 14	61.808	0.70	0.30	0.05	0.21	0.01	0.02	
178	24 Dec 14	61.809	0.97	0.48	0.05	0.47	0.02	0.05	
179	24 Dec 14	61.812	0.90	0.30	0.05	0.27	0.01	0.03	
180	24 Dec 14	61.813	0.85	0.45	0.05	0.38	0.02	0.04	
CARRIED FORWARD:						535.06	26.74	62.07	

LINTASAN RESOURCES SDN. BHD.
MAINTENANCE OF FEDERAL ROADS - WEST COAST, SABAH
R01 POTHOLE PATCHING RECORD

DISTRICT: KOTA BELUD
ROUTE NO. 01
ROAD NAME: JALAN KOTA KINABALU - KUDAT
MONTH: DECEMBER 2014

ITEM	DATE	CHAINAGE	Length (m)	Width (m)	Depth (m)	AREA (m2)	VOLUME (m3)	PREMIX QUANTITY (ton)	REMARKS
BROUGHT FORWARD:			-	-	-	535.06	26.74	62.07	
181	24 Dec 14	61.878	0.86	0.45	0.05	0.39	0.02	0.04	KELAWAT
182	24 Dec 14	61.880	0.93	0.47	0.05	0.44	0.02	0.05	
183	24 Dec 14	61.881	0.80	0.40	0.05	0.32	0.02	0.04	
184	24 Dec 14	61.882	0.95	0.47	0.05	0.45	0.02	0.05	
185	24 Dec 14	61.883	0.83	0.45	0.05	0.37	0.02	0.04	
186	24 Dec 14	61.885	0.90	0.44	0.05	0.40	0.02	0.05	
187	24 Dec 14	61.886	0.96	0.48	0.05	0.46	0.02	0.05	
188	26 Dec 14	71.913	1.00	0.30	0.05	0.30	0.02	0.03	PAKA-PAKA
189	26 Dec 14	71.914	0.50	0.30	0.05	0.15	0.01	0.02	
190	26 Dec 14	71.916	0.92	0.48	0.05	0.44	0.02	0.05	
191	26 Dec 14	71.917	0.87	0.43	0.05	0.37	0.02	0.04	
192	26 Dec 14	71.919	0.60	0.30	0.05	0.18	0.01	0.02	
193	26 Dec 14	71.920	0.80	0.45	0.05	0.36	0.02	0.04	
194	26 Dec 14	71.921	0.40	0.30	0.05	0.12	0.01	0.01	
195	26 Dec 14	71.923	0.97	0.48	0.05	0.47	0.02	0.05	
196	26 Dec 14	71.925	0.70	0.30	0.05	0.21	0.01	0.02	
197	26 Dec 14	71.926	0.88	0.47	0.05	0.41	0.02	0.05	
198	26 Dec 14	71.930	0.81	0.43	0.05	0.35	0.02	0.04	
199	26 Dec 14	71.931	0.90	0.30	0.05	0.27	0.01	0.03	
200	26 Dec 14	71.933	1.00	0.40	0.05	0.40	0.02	0.05	
201	26 Dec 14	71.934	0.89	0.46	0.05	0.41	0.02	0.05	
202	26 Dec 14	71.937	0.91	0.47	0.05	0.43	0.02	0.05	
203	26 Dec 14	71.938	0.80	0.30	0.05	0.24	0.01	0.03	
204	26 Dec 14	71.946	0.90	0.40	0.05	0.36	0.02	0.04	
205									
206									
207									
208									
209									
210									
BALANCE END OF DEC :						543.35	27.16	63.03	

LINTASAN RESOURCES SDN. BHD.
MAINTENANCE OF FEDERAL ROADS - WEST COAST, SABAH

R01 POTHOLE PATCHING RECORD

DISTRICT: KOTA MARUDU
ROUTE NO. 01
ROAD NAME: JALAN KOTA KINABALU - KUDAT
MONTH: DECEMBER 2014

ITEM	DATE	CHAINAGE	Length (m)	Width (m)	Depth (m)	AREA (m2)	VOLUME (m3)	PREMIX QUANTITY (ton)	REMARKS
BROUGHT FORWARD:			-	-	-	547.30	27.37	63.48	
1	10 Dec 14	135.634	0.90	0.30	0.05	0.27	0.01	0.03	BIRAAN
2	10 Dec 14	135.635	0.83	0.42	0.05	0.35	0.02	0.04	
3	10 Dec 14	135.637	0.93	0.47	0.05	0.44	0.02	0.05	
4	10 Dec 14	135.638	0.40	0.30	0.05	0.12	0.01	0.01	
5	10 Dec 14	135.657	0.82	0.46	0.05	0.38	0.02	0.04	
6	10 Dec 14	135.658	0.90	0.40	0.05	0.36	0.02	0.04	
7	10 Dec 14	137.715	0.86	0.45	0.05	0.39	0.02	0.04	
8	10 Dec 14	137.716	0.97	0.48	0.05	0.47	0.02	0.05	
9	10 Dec 14	137.718	0.92	0.47	0.05	0.43	0.02	0.05	
10	10 Dec 14	137.731	1.00	0.40	0.05	0.40	0.02	0.05	
11	10 Dec 14	137.732	0.80	0.30	0.05	0.24	0.01	0.03	MANGARIS
12	10 Dec 14	116.638	0.88	0.47	0.05	0.41	0.02	0.05	
13	10 Dec 14	116.639	0.90	0.30	0.05	0.27	0.01	0.03	
14	10 Dec 14	116.713	0.98	0.48	0.05	0.47	0.02	0.05	
15	10 Dec 14	116.714	0.81	0.42	0.05	0.34	0.02	0.04	
16	10 Dec 14	117.820	1.00	0.30	0.05	0.30	0.02	0.03	
17	10 Dec 14	117.821	0.70	0.30	0.05	0.21	0.01	0.02	
18	10 Dec 14	117.840	0.95	0.49	0.05	0.47	0.02	0.05	
19	10 Dec 14	117.841	0.50	0.30	0.05	0.15	0.01	0.02	
20	16 Dec 14	118.103	0.87	0.43	0.05	0.37	0.02	0.04	
21	16 Dec 14	118.104	0.40	0.30	0.05	0.12	0.01	0.01	
22	16 Dec 14	118.119	0.60	0.30	0.05	0.18	0.01	0.02	
23	16 Dec 14	118.121	0.94	0.45	0.05	0.42	0.02	0.05	
24	16 Dec 14	118.122	0.30	0.30	0.05	0.09	0.00	0.01	
25	16 Dec 14	118.791	0.99	0.51	0.05	0.50	0.03	0.06	
26	16 Dec 14	118.792	0.85	0.46	0.05	0.39	0.02	0.05	
27	16 Dec 14	118.796	0.91	0.45	0.05	0.41	0.02	0.05	
28	16 Dec 14	119.448	0.80	0.40	0.05	0.32	0.02	0.04	
29	16 Dec 14	119.449	0.84	0.46	0.05	0.39	0.02	0.04	
30	16 Dec 14	119.455	0.90	0.45	0.05	0.41	0.02	0.05	
CARRIED FORWARD :						557.36	27.87	64.65	

LINTASAN RESOURCES SDN. BHD.
MAINTENANCE OF FEDERAL ROADS - WEST COAST, SABAH
R01 POTHOLE PATCHING RECORD

DISTRICT: KOTA MARUDU
ROUTE NO. 01
ROAD NAME: JALAN KOTA KINABALU - KUDAT
MONTH: DECEMBER 2014

ITEM	DATE	CHAINAGE	Length (m)	Width (m)	Depth (m)	AREA (m2)	VOLUME (m3)	PREMIX QUANTITY (ton)	REMARKS	
BROUGHT FORWARD:			-	-	-	557.36	27.87	64.65		
31	16 Dec 14	111.110	0.84	0.43	0.05	0.36	0.02	0.04	MANGARIS	
32	16 Dec 14	111.111	0.80	0.44	0.05	0.35	0.02	0.04		
33	16 Dec 14	111.118	0.85	0.45	0.05	0.38	0.02	0.04		
34	16 Dec 14	111.120	0.93	0.47	0.05	0.44	0.02	0.05		
35	16 Dec 14	111.125	0.82	0.42	0.05	0.34	0.02	0.04		
36	22 Dec 14	111.228	1.00	0.30	0.05	0.30	0.02	0.03		
37	22 Dec 14	111.229	0.87	0.46	0.05	0.40	0.02	0.05		
38	22 Dec 14	111.256	0.98	0.49	0.05	0.48	0.02	0.06		
39	22 Dec 14	111.258	0.81	0.42	0.05	0.34	0.02	0.04		
40	22 Dec 14	111.390	0.90	0.45	0.05	0.41	0.02	0.05		
41	22 Dec 14	111.391	0.89	0.47	0.05	0.42	0.02	0.05		
42	22 Dec 14	113.426	0.80	0.30	0.05	0.24	0.01	0.03		
43	22 Dec 14	113.427	0.75	0.40	0.05	0.30	0.02	0.03		
44	22 Dec 14	113.508	0.90	0.30	0.05	0.27	0.01	0.03		
45	22 Dec 14	113.511	0.50	0.30	0.05	0.15	0.01	0.02		
46	22 Dec 14	113.896	0.92	0.47	0.05	0.43	0.02	0.05		
47	22 Dec 14	113.906	0.88	0.46	0.05	0.40	0.02	0.05		
48	22 Dec 14	113.915	0.40	0.30	0.05	0.12	0.01	0.01		
49	22 Dec 14	113.978	0.49	0.41	0.05	0.20	0.01	0.02		
50	22 Dec 14	114.011	0.97	0.48	0.05	0.47	0.02	0.05		
51	22 Dec 14	114.012	0.60	0.30	0.05	0.18	0.01	0.02		
52	22 Dec 14	114.018	0.83	0.42	0.05	0.35	0.02	0.04		
53	22 Dec 14	115.817	0.96	0.48	0.05	0.46	0.02	0.05		
54	22 Dec 14	115.826	0.70	0.30	0.05	0.21	0.01	0.02		
55	22 Dec 14	115.827	0.90	0.40	0.05	0.36	0.02	0.04		
56	22 Dec 14	116.006	0.99	0.52	0.05	0.51	0.03	0.06		
57	22 Dec 14	116.008	0.30	0.30	0.05	0.09	0.00	0.01		
58	22 Dec 14	116.213	0.94	0.48	0.05	0.45	0.02	0.05		
59										
60										
BALANCE END OF DEC :						566.78	28.34	65.74		

LINTASAN RESOURCES SDN. BHD.
MAINTENANCE OF FEDERAL ROADS - WEST COAST, SABAH
R01 POTHOLE PATCHING RECORD

DISTRICT: KUDAT

ROUTE NO. 01

ROAD NAME: JALAN KOTA KINABALU - KUDAT

MONTH: DECEMBER 2014

ITEM	DATE	CHAINAGE	Length (m)	Width (m)	Depth (m)	AREA (m2)	VOLUME (m3)	PREMIX QUANTITY (ton)	REMARKS
BROUGHT FORWARD:			-	-	-	790.60	39.53	91.70	
1	02 Dec 14	167.313	0.94	0.48	0.05	0.45	0.02	0.05	SIKUATI
2	02 Dec 14	167.351	0.86	0.46	0.05	0.40	0.02	0.05	
3	02 Dec 14	167.352	0.93	0.49	0.05	0.46	0.02	0.05	
4	02 Dec 14	167.353	0.80	0.40	0.05	0.32	0.02	0.04	
5	02 Dec 14	167.354	0.95	0.50	0.05	0.48	0.02	0.06	
6	02 Dec 14	167.355	0.83	0.45	0.05	0.37	0.02	0.04	
7	02 Dec 14	167.356	0.90	0.30	0.05	0.27	0.01	0.03	
8	02 Dec 14	167.357	0.96	0.49	0.05	0.47	0.02	0.05	
9	02 Dec 14	167.360	1.00	0.30	0.05	0.30	0.02	0.03	
10	02 Dec 14	167.361	0.50	0.30	0.05	0.15	0.01	0.02	
11	02 Dec 14	167.362	0.92	0.48	0.05	0.44	0.02	0.05	
12	02 Dec 14	167.365	0.87	0.46	0.05	0.40	0.02	0.05	
13	02 Dec 14	167.366	0.60	0.30	0.05	0.18	0.01	0.02	
14	02 Dec 14	167.367	0.82	0.48	0.05	0.39	0.02	0.05	
15	02 Dec 14	167.370	0.40	0.30	0.05	0.12	0.01	0.01	
16	02 Dec 14	167.371	0.97	0.47	0.05	0.46	0.02	0.05	
17	02 Dec 14	167.372	0.70	0.30	0.05	0.21	0.01	0.02	
18	02 Dec 14	167.378	0.88	0.49	0.05	0.43	0.02	0.05	
19	02 Dec 14	167.379	0.81	0.46	0.05	0.37	0.02	0.04	
20	03 Dec 14	167.380	0.90	0.30	0.05	0.27	0.01	0.03	
21	03 Dec 14	167.385	1.00	0.30	0.05	0.30	0.02	0.03	
22	03 Dec 14	167.386	0.89	0.48	0.05	0.43	0.02	0.05	
23	03 Dec 14	167.387	0.91	0.45	0.05	0.41	0.02	0.05	
24	03 Dec 14	167.511	0.80	0.30	0.05	0.24	0.01	0.03	
25	03 Dec 14	167.512	0.90	0.40	0.05	0.36	0.02	0.04	
26	03 Dec 14	167.541	0.30	0.30	0.05	0.09	0.00	0.01	
27	03 Dec 14	167.542	0.75	0.40	0.05	0.30	0.02	0.03	
28	03 Dec 14	167.545	0.99	0.50	0.05	0.50	0.02	0.06	
29	03 Dec 14	167.564	0.45	0.30	0.05	0.14	0.01	0.02	
30	03 Dec 14	167.565	0.98	0.49	0.05	0.48	0.02	0.06	
CARRIED FORWARD :						800.77	40.04	92.88	

LINTASAN RESOURCES SDN. BHD.
MAINTENANCE OF FEDERAL ROADS - WEST COAST, SABAH
R01 POTHOLE PATCHING RECORD

DISTRICT: KUDAT

ROUTE NO. 01

ROAD NAME: JALAN KOTA KINABALU - KUDAT

MONTH: DECEMBER 2014

ITEM	DATE	CHAINAGE	Length (m)	Width (m)	Depth (m)	AREA (m2)	VOLUME (m3)	PREMIX QUANTITY (ton)	REMARKS
BROUGHT FORWARD:			-	-	-	800.77	40.04	92.88	
31	03 Dec 14	167.248	0.82	0.47	0.05	0.39	0.02	0.04	SIKUATI
32	03 Dec 14	167.249	0.94	0.48	0.05	0.45	0.02	0.05	
33	03 Dec 14	167.250	0.30	0.30	0.05	0.09	0.00	0.01	
34	03 Dec 14	167.251	0.99	0.55	0.05	0.54	0.03	0.06	
35	06 Dec 14	167.252	0.90	0.40	0.05	0.36	0.02	0.04	
36	06 Dec 14	167.253	0.70	0.30	0.05	0.21	0.01	0.02	
37	06 Dec 14	167.254	0.96	0.49	0.05	0.47	0.02	0.05	
38	06 Dec 14	167.255	0.83	0.46	0.05	0.38	0.02	0.04	
39	06 Dec 14	167.256	0.60	0.30	0.05	0.18	0.01	0.02	
40	06 Dec 14	167.257	0.97	0.49	0.05	0.48	0.02	0.06	
41	06 Dec 14	167.258	0.49	0.42	0.05	0.21	0.01	0.02	
42	06 Dec 14	167.259	0.40	0.30	0.05	0.12	0.01	0.01	
43	06 Dec 14	167.265	0.88	0.48	0.05	0.42	0.02	0.05	
44	06 Dec 14	167.266	0.90	0.47	0.05	0.42	0.02	0.05	
45	06 Dec 14	167.267	0.50	0.30	0.05	0.15	0.01	0.02	
46	06 Dec 14	167.268	0.90	0.30	0.05	0.27	0.01	0.03	
47	06 Dec 14	167.269	0.95	0.48	0.05	0.46	0.02	0.05	
48	06 Dec 14	167.278	0.75	0.40	0.05	0.30	0.02	0.03	
49	06 Dec 14	167.279	0.80	0.30	0.05	0.24	0.01	0.03	
50	09 Dec 14	167.280	0.89	0.47	0.05	0.42	0.02	0.05	
51	09 Dec 14	167.281	0.90	0.40	0.05	0.36	0.02	0.04	
52	09 Dec 14	167.284	0.81	0.46	0.05	0.37	0.02	0.04	
53	09 Dec 14	167.285	0.98	0.48	0.05	0.47	0.02	0.05	
54	09 Dec 14	167.286	0.87	0.47	0.05	0.41	0.02	0.05	
55	09 Dec 14	167.291	1.00	0.30	0.05	0.30	0.02	0.03	
56	09 Dec 14	167.292	0.82	0.45	0.05	0.37	0.02	0.04	
57	09 Dec 14	167.293	0.93	0.48	0.05	0.45	0.02	0.05	
58	09 Dec 14	167.294	0.85	0.47	0.05	0.40	0.02	0.05	
59	09 Dec 14	167.311	0.80	0.45	0.05	0.36	0.02	0.04	
60	09 Dec 14	167.312	0.84	0.44	0.05	0.37	0.02	0.04	
CARRIED FORWARD :						811.18	40.56	94.09	

LINTASAN RESOURCES SDN. BHD.
MAINTENANCE OF FEDERAL ROADS - WEST COAST, SABAH
R01 POTHOLE PATCHING RECORD

DISTRICT: KUDAT

ROUTE NO. 01

ROAD NAME: JALAN KOTA KINABALU - KUDAT

MONTH: DECEMBER 2014

ITEM	DATE	CHAINAGE	Length (m)	Width (m)	Depth (m)	AREA (m2)	VOLUME (m3)	PREMIX QUANTITY (ton)	REMARKS
BROUGHT FORWARD:			-	-	-	811.18	40.56	94.09	
61	09 Dec 14	157.453	0.80	0.45	0.05	0.36	0.02	0.04	TAMBULURAN
62	09 Dec 14	157.454	0.90	0.47	0.05	0.42	0.02	0.05	
63	09 Dec 14	157.652	0.90	0.40	0.05	0.36	0.02	0.04	
64	09 Dec 14	157.653	0.87	0.46	0.05	0.40	0.02	0.05	
65	12 Dec 14	157.689	0.80	0.30	0.05	0.24	0.01	0.03	
66	12 Dec 14	157.690	0.70	0.30	0.05	0.21	0.01	0.02	
67	12 Dec 14	157.692	0.30	0.30	0.05	0.09	0.00	0.01	
68	12 Dec 14	166.305	0.99	0.50	0.05	0.50	0.02	0.06	SIKUATI
69	12 Dec 14	166.306	0.60	0.30	0.05	0.18	0.01	0.02	
70	12 Dec 14	166.307	0.88	0.47	0.05	0.41	0.02	0.05	
71	12 Dec 14	166.308	0.40	0.30	0.05	0.12	0.01	0.01	
72	12 Dec 14	166.309	0.89	0.46	0.05	0.41	0.02	0.05	
73	12 Dec 14	166.310	0.91	0.48	0.05	0.44	0.02	0.05	
74	12 Dec 14	166.311	0.50	0.30	0.05	0.15	0.01	0.02	
75	12 Dec 14	166.312	0.98	0.48	0.05	0.47	0.02	0.05	
76	12 Dec 14	166.314	0.70	0.30	0.05	0.21	0.01	0.02	
77	12 Dec 14	166.315	1.00	0.30	0.05	0.30	0.02	0.03	
78	12 Dec 14	166.316	0.80	0.30	0.05	0.24	0.01	0.03	
79	12 Dec 14	166.317	0.87	0.45	0.05	0.39	0.02	0.05	
80	12 Dec 14	166.318	0.92	0.47	0.05	0.43	0.02	0.05	
81	12 Dec 14	166.319	0.81	0.46	0.05	0.37	0.02	0.04	
82	13 Dec 14	166.320	1.00	0.30	0.05	0.30	0.02	0.03	
83	13 Dec 14	166.321	0.97	0.48	0.05	0.47	0.02	0.05	
84	13 Dec 14	166.324	0.86	0.44	0.05	0.38	0.02	0.04	
85	13 Dec 14	166.325	0.93	0.47	0.05	0.44	0.02	0.05	
86	13 Dec 14	166.326	0.80	0.44	0.05	0.35	0.02	0.04	
87	13 Dec 14	166.329	0.90	0.30	0.05	0.27	0.01	0.03	
88	13 Dec 14	166.330	0.82	0.42	0.05	0.34	0.02	0.04	
89	13 Dec 14	166.345	0.96	0.47	0.05	0.45	0.02	0.05	
90	13 Dec 14	166.346	0.84	0.43	0.05	0.36	0.02	0.04	
CARRIED FORWARD :						821.25	41.06	95.26	

LINTASAN RESOURCES SDN. BHD.
MAINTENANCE OF FEDERAL ROADS - WEST COAST, SABAH
R01 POTHOLE PATCHING RECORD

DISTRICT: KUDAT

ROUTE NO. 01

ROAD NAME: JALAN KOTA KINABALU - KUDAT

MONTH: DECEMBER 2014

ITEM	DATE	CHAINAGE	Length (m)	Width (m)	Depth (m)	AREA (m2)	VOLUME (m3)	PREMIX QUANTITY (ton)	REMARKS
BROUGHT FORWARD:			-	-	-	821.25	41.06	95.26	
91	13 Dec 14	166.347	0.90	0.44	0.05	0.40	0.02	0.05	SIKUATI
92	13 Dec 14	166.348	0.85	0.46	0.05	0.39	0.02	0.05	
93	17 Dec 14	166.352	0.90	0.30	0.05	0.27	0.01	0.03	
94	17 Dec 14	166.353	0.97	0.47	0.05	0.46	0.02	0.05	
95	17 Dec 14	166.354	0.70	0.30	0.05	0.21	0.01	0.02	
96	17 Dec 14	166.355	0.87	0.46	0.05	0.40	0.02	0.05	
97	17 Dec 14	166.356	0.30	0.30	0.05	0.09	0.00	0.01	
98	17 Dec 14	166.357	0.80	0.30	0.05	0.24	0.01	0.03	
99	17 Dec 14	166.360	0.92	0.46	0.05	0.42	0.02	0.05	
100	17 Dec 14	166.361	0.99	0.49	0.05	0.49	0.02	0.06	
101	17 Dec 14	166.365	0.89	0.47	0.05	0.42	0.02	0.05	
102	17 Dec 14	166.367	0.60	0.30	0.05	0.18	0.01	0.02	
103	17 Dec 14	166.379	0.98	0.48	0.05	0.47	0.02	0.05	
104	17 Dec 14	166.380	0.81	0.45	0.05	0.36	0.02	0.04	
105	17 Dec 14	166.384	0.88	0.47	0.05	0.41	0.02	0.05	
106	17 Dec 14	166.385	0.50	0.30	0.05	0.15	0.01	0.02	
107	17 Dec 14	166.390	1.00	0.40	0.05	0.40	0.02	0.05	
108	17 Dec 14	166.402	0.82	0.45	0.05	0.37	0.02	0.04	
109	17 Dec 14	166.942	0.85	0.44	0.05	0.37	0.02	0.04	
110	17 Dec 14	166.943	0.40	0.30	0.05	0.12	0.01	0.01	
111	17 Dec 14	166.944	0.93	0.47	0.05	0.44	0.02	0.05	
112	19 Dec 14	166.950	1.00	0.30	0.05	0.30	0.02	0.03	
113	19 Dec 14	166.951	0.75	0.30	0.05	0.23	0.01	0.03	
114	19 Dec 14	166.952	0.90	0.40	0.05	0.36	0.02	0.04	
115	19 Dec 14	166.957	0.94	0.46	0.05	0.43	0.02	0.05	
116	19 Dec 14	166.958	0.86	0.45	0.05	0.39	0.02	0.04	
117	19 Dec 14	166.959	0.80	0.40	0.05	0.32	0.02	0.04	
118	19 Dec 14	166.990	0.95	0.47	0.05	0.45	0.02	0.05	
119	19 Dec 14	166.991	0.84	0.44	0.05	0.37	0.02	0.04	
120	19 Dec 14	166.992	0.96	0.48	0.05	0.46	0.02	0.05	
CARRIED FORWARD :						831.61	41.58	96.46	

LINTASAN RESOURCES SDN. BHD.
MAINTENANCE OF FEDERAL ROADS - WEST COAST, SABAH
R01 POTHOLE PATCHING RECORD

DISTRICT: KUDAT
ROUTE NO. 01
ROAD NAME: JALAN KOTA KINABALU - KUDAT
MONTH: DECEMBER 2014

ITEM	DATE	CHAINAGE	Length (m)	Width (m)	Depth (m)	AREA (m2)	VOLUME (m3)	PREMIX QUANTITY (ton)	REMARKS
BROUGHT FORWARD:			-	-	-	831.61	41.58	96.46	
121	19 Dec 14	166.995	0.84	0.46	0.05	0.39	0.02	0.04	SIKUATI
122	19 Dec 14	166.996	0.80	0.30	0.05	0.24	0.01	0.03	
123	19 Dec 14	116.997	0.99	0.53	0.05	0.52	0.03	0.06	
124	19 Dec 14	166.998	0.90	0.30	0.05	0.27	0.01	0.03	
125	19 Dec 14	116.999	0.82	0.45	0.05	0.37	0.02	0.04	
126	23 Dec 14	167.001	0.30	0.30	0.05	0.09	0.00	0.01	
127	23 Dec 14	167.024	0.80	0.46	0.05	0.37	0.02	0.04	
128	23 Dec 14	167.025	0.89	0.47	0.05	0.42	0.02	0.05	
129	23 Dec 14	167.256	0.97	0.48	0.05	0.47	0.02	0.05	
130	23 Dec 14	167.027	0.70	0.30	0.05	0.21	0.01	0.02	
131	23 Dec 14	167.028	0.88	0.45	0.05	0.40	0.02	0.05	
132	23 Dec 14	167.029	0.91	0.46	0.05	0.42	0.02	0.05	
133	23 Dec 14	167.030	0.60	0.30	0.05	0.18	0.01	0.02	
134	23 Dec 14	167.031	1.00	0.40	0.05	0.40	0.02	0.05	
135	23 Dec 14	167.032	0.98	0.50	0.05	0.49	0.02	0.06	
136	23 Dec 14	167.033	0.40	0.30	0.05	0.12	0.01	0.01	
137	23 Dec 14	167.034	0.86	0.44	0.05	0.38	0.02	0.04	
138	23 Dec 14	167.035	0.50	0.30	0.05	0.15	0.01	0.02	
139	23 Dec 14	167.036	1.00	0.30	0.05	0.30	0.02	0.03	
140	23 Dec 14	167.052	0.81	0.41	0.05	0.33	0.02	0.04	
141	23 Dec 14	167.053	0.96	0.47	0.05	0.45	0.02	0.05	
142	23 Dec 14	167.054	0.93	0.45	0.05	0.42	0.02	0.05	
143	23 Dec 14	167.055	0.90	0.40	0.05	0.36	0.02	0.04	
144	27 Dec 14	167.056	0.95	0.47	0.05	0.45	0.02	0.05	
145	27 Dec 14	167.057	0.80	0.43	0.05	0.34	0.02	0.04	
146	27 Dec 14	167.058	0.90	0.40	0.05	0.36	0.02	0.04	
147	27 Dec 14	167.067	0.80	0.44	0.05	0.35	0.02	0.04	
148	27 Dec 14	167.068	0.92	0.45	0.05	0.41	0.02	0.05	
149	27 Dec 14	167.069	0.83	0.44	0.05	0.37	0.02	0.04	
150	27 Dec 14	167.070	0.30	0.30	0.05	0.09	0.00	0.01	
CARRIED FORWARD :						841.72	42.09	97.63	

LINTASAN RESOURCES SDN. BHD.
MAINTENANCE OF FEDERAL ROADS - WEST COAST, SABAH
R01 POTHOLE PATCHING RECORD

DISTRICT: KUDAT

ROUTE NO. 01

ROAD NAME: JALAN KOTA KINABALU - KUDAT

MONTH: DECEMBER 2014

ITEM	DATE	CHAINAGE	Length (m)	Width (m)	Depth (m)	AREA (m2)	VOLUME (m3)	PREMIX QUANTITY (ton)	REMARKS	
BROUGHT FORWARD:			-	-	-	841.72	42.09	97.63		
151	27 Dec 14	167.071	0.90	0.30	0.05	0.27	0.01	0.03	SIKUATI	
152	27 Dec 14	167.072	0.94	0.46	0.05	0.43	0.02	0.05		
153	27 Dec 14	167.073	0.80	0.30	0.05	0.24	0.01	0.03		
154	27 Dec 14	167.092	0.84	0.43	0.05	0.36	0.02	0.04		
155	27 Dec 14	167.093	0.75	0.40	0.05	0.30	0.02	0.03		
156	27 Dec 14	167.094	1.00	0.40	0.05	0.40	0.02	0.05		
157	27 Dec 14	167.095	0.82	0.45	0.05	0.37	0.02	0.04		
158	27 Dec 14	167.096	0.85	0.47	0.05	0.40	0.02	0.05		
159	27 Dec 14	167.097	1.00	0.30	0.05	0.30	0.02	0.03		
160	27 Dec 14	167.103	0.95	0.48	0.05	0.46	0.02	0.05		
161	27 Dec 14	167.104	0.92	0.46	0.05	0.42	0.02	0.05		
162	27 Dec 14	167.105	0.60	0.30	0.05	0.18	0.01	0.02		
163	27 Dec 14	167.106	0.87	0.47	0.05	0.41	0.02	0.05		
164	27 Dec 14	167.107	0.81	0.43	0.05	0.35	0.02	0.04		
165	29 Dec 14	167.140	0.85	0.45	0.05	0.38	0.02	0.04		
166	29 Dec 14	167.141	0.40	0.30	0.05	0.12	0.01	0.01		
167	29 Dec 14	158.407	0.99	0.51	0.05	0.50	0.03	0.06		PARAPAT
168	29 Dec 14	158.408	0.60	0.30	0.05	0.18	0.01	0.02		
169	29 Dec 14	158.409	0.89	0.46	0.05	0.41	0.02	0.05		
170	29 Dec 14	158.410	0.91	0.45	0.05	0.41	0.02	0.05		
171	29 Dec 14	158.411	0.50	0.30	0.05	0.15	0.01	0.02		
172	29 Dec 14	158.412	0.96	0.47	0.05	0.45	0.02	0.05		
173	29 Dec 14	158.413	0.30	0.30	0.05	0.09	0.00	0.01		
174	29 Dec 14	158.414	0.88	0.46	0.05	0.40	0.02	0.05		
175	29 Dec 14	158.415	0.90	0.30	0.05	0.27	0.01	0.03		
176	29 Dec 14	167.204	0.94	0.48	0.05	0.45	0.02	0.05		
177	29 Dec 14	167.205	0.86	0.45	0.05	0.39	0.02	0.04		
178	29 Dec 14	167.206	1.00	0.30	0.05	0.30	0.02	0.03		
179	29 Dec 14	167.207	0.98	0.50	0.05	0.49	0.02	0.06		
180	29 Dec 14	167.208	0.30	0.30	0.05	0.09	0.00	0.01		
CARRIED FORWARD :						851.70	42.58	98.79		

LINTASAN RESOURCES SDN. BHD.
MAINTENANCE OF FEDERAL ROADS - WEST COAST, SABAH

R01 POTHOLE PATCHING RECORD

DISTRICT: KUDAT

ROUTE NO. 01

ROAD NAME: JALAN KOTA KINABALU - KUDAT

MONTH: DECEMBER 2014

ITEM	DATE	CHAINAGE	Length (m)	Width (m)	Depth (m)	AREA (m2)	VOLUME (m3)	PREMIX QUANTITY (ton)	REMARKS
BROUGHT FORWARD:			-	-	-	851.70	42.58	98.79	
181	30 Dec 14	160.148	0.84	0.43	0.05	0.36	0.02	0.04	PARAPAT
182	30 Dec 14	160.149	0.95	0.47	0.05	0.45	0.02	0.05	
183	30 Dec 14	160.150	0.86	0.45	0.05	0.39	0.02	0.04	
184	30 Dec 14	160.151	0.75	0.42	0.05	0.32	0.02	0.04	
185	30 Dec 14	160.152	0.83	0.44	0.05	0.37	0.02	0.04	
186	30 Dec 14	160.153	0.40	0.40	0.05	0.16	0.01	0.02	
187	30 Dec 14	160.154	0.90	0.40	0.05	0.36	0.02	0.04	
188	30 Dec 14	160.155	0.96	0.47	0.05	0.45	0.02	0.05	
189	30 Dec 14	160.156	0.82	0.45	0.05	0.37	0.02	0.04	
190	30 Dec 14	160.157	0.50	0.30	0.05	0.15	0.01	0.02	
191	30 Dec 14	160.158	0.80	0.40	0.05	0.32	0.02	0.04	
192	30 Dec 14	160.159	0.97	0.48	0.05	0.47	0.02	0.05	
193	30 Dec 14	160.160	0.60	0.30	0.05	0.18	0.01	0.02	
194	31 Dec 14	160.161	0.92	0.47	0.05	0.43	0.02	0.05	
195	31 Dec 14	160.162	0.98	0.49	0.05	0.48	0.02	0.06	
196	31 Dec 14	160.163	0.81	0.46	0.05	0.37	0.02	0.04	
197	31 Dec 14	160.164	0.90	0.30	0.05	0.27	0.01	0.03	
198	31 Dec 14	160.165	1.00	0.40	0.05	0.40	0.02	0.05	
199	31 Dec 14	160.166	0.87	0.45	0.05	0.39	0.02	0.05	
200	31 Dec 14	160.167	0.70	0.30	0.05	0.21	0.01	0.02	
201	31 Dec 14	160.168	0.91	0.46	0.05	0.42	0.02	0.05	
202	31 Dec 14	160.170	1.00	0.30	0.05	0.30	0.02	0.03	
203	31 Dec 14	160.313	0.99	0.51	0.05	0.50	0.03	0.06	
204	31 Dec 14	160.315	0.30	0.30	0.05	0.09	0.00	0.01	
205	31 Dec 14	160.316	0.89	0.47	0.05	0.42	0.02	0.05	
206	31 Dec 14	160.317	0.80	0.30	0.05	0.24	0.01	0.03	
207	31 Dec 14	160.318	0.88	0.47	0.05	0.41	0.02	0.05	
208	31 Dec 14	160.319	0.80	0.30	0.05	0.24	0.01	0.03	
209	31 Dec 14	160.320	0.87	0.44	0.05	0.38	0.02	0.04	
210	31 Dec 14	160.321	0.90	0.45	0.05	0.41	0.02	0.05	
BALANCE END OF DEC :						862.00	43.10	99.98	

LINTASAN RESOURCES SDN BHD.
MAINTENANCE OF FEDERAL ROADS - WEST COAST, SABAH

SUMMARY - POTHOLE PATCHING RECORD

Month: DECEMBER 2014

ITEM	DISTRICT	ROUTE NO.	ROAD NAME	AREA (m ²)			VOLUME (m ³)			PREMIX QUANTITY (TON)		
				PREVIOUS MONTH	CURRENT MONTH	CUM. MONTH	PREVIOUS MONTH	CURRENT MONTH	CUM. MONTH	PREVIOUS MONTH	CURRENT MONTH	CUM. MONTH
1	Kota Kinabalu	01	Jalan Kota Kinabalu - Kudat	2,481.55	93.28	2,574.83	108.91	4.28	113.19	252.68	9.92	262.60
2	Tuaran	01	Jalan Kota Kinabalu - Kudat	3,658.57	45.41	3,703.98	138.59	1.86	140.45	321.53	4.30	325.83
3	Tuaran	22	Jalan Kota Kinabalu - Sandakan	7,935.75	761.49	8,697.24	287.15	19.04	306.19	666.19	44.17	710.36
4	Tuaran	503	Jalan Berungis - Kota Belud	1,319.58	31.39	1,350.97	59.05	0.78	59.83	137.01	1.82	138.83
5	Kota Kinabalu	606	Jalan Susur Sepangar Bay	1,208.65	-	1,208.65	52.60	-	52.60	122.01	-	122.01
6	Kota Kinabalu	607	Jalan Masuk Ke Pelabuhan Baru, KK	27.38	-	27.38	1.36	-	1.36	3.18	-	3.18
TOTAL:				16,631.48	931.57	17,563.05	647.66	25.96	673.62	1,502.60	60.21	1,562.81

LINTASAN RESOURCES SDN. BHD.
MAINTENANCE OF FEDERAL ROADS - WEST COAST, SABAH

R01 POTHOLE PATCHING RECORD

DISTRICT: KOTA KINABALU
ROUTE NO. 01
ROAD NAME: JALAN KOTA KINABALU - KUDAT
MONTH: DECEMBER 2014

ITEM	DATE	CHAINAGE	Length (m)	Width (m)	Depth (m)	AREA (m2)	VOLUME (m3)	PREMIX QUANTITY (ton)	REMARKS
BROUGHT FORWARD:						2,481.55	108.91	252.68	
1	03 Dec 14	14.070	0.50	0.50	0.050	0.25	0.01	0.03	LHS
2	03 Dec 14	23.250	0.50	0.50	0.050	0.25	0.01	0.03	LHS
3	03 Dec 14	23.605	0.50	0.50	0.050	0.25	0.01	0.03	LHS
4	03 Dec 14	23.780	0.50	0.50	0.050	0.25	0.01	0.03	LHS
5	03 Dec 14	23.810	0.50	0.50	0.050	0.25	0.01	0.03	LHS
6	03 Dec 14	23.811	0.50	0.50	0.050	0.25	0.01	0.03	LHS
7	03 Dec 14	23.812	0.50	0.50	0.050	0.25	0.01	0.03	LHS
8	03 Dec 14	23.815	0.50	0.50	0.050	0.25	0.01	0.03	LHS
9	04 Dec 14	12.400	0.50	0.50	0.050	0.25	0.01	0.03	RHS
10	04 Dec 14	5.230	0.50	0.50	0.050	0.25	0.01	0.03	RHS
11	04 Dec 14	5.220	0.50	0.50	0.050	0.25	0.01	0.03	RHS
12	04 Dec 14	5.210	0.50	0.50	0.050	0.25	0.01	0.03	RHS
13	04 Dec 14	5.090	0.50	0.50	0.050	0.25	0.01	0.03	RHS
14	04 Dec 14	4.890	0.50	0.50	0.050	0.25	0.01	0.03	RHS
15	04 Dec 14	4.889	0.50	0.50	0.050	0.25	0.01	0.03	RHS
16	04 Dec 14	4.110	0.50	0.50	0.050	0.25	0.01	0.03	RHS
17	04 Dec 14	3.690	0.50	0.50	0.050	0.25	0.01	0.03	RHS
18	04 Dec 14	1.540	0.50	0.50	0.050	0.25	0.01	0.03	RHS
19	04 Dec 14	1.408	0.50	0.50	0.050	0.25	0.01	0.03	RHS
20	04 Dec 14	1.408	0.50	0.50	0.050	0.25	0.01	0.03	RHS
21	04 Dec 14	1.408	0.50	0.50	0.050	0.25	0.01	0.03	RHS
22	04 Dec 14	1.390	0.50	0.50	0.050	0.25	0.01	0.03	RHS
23	04 Dec 14	1.370	0.80	0.50	0.050	0.40	0.02	0.05	RHS
24	04 Dec 14	0.520	0.50	0.50	0.050	0.25	0.01	0.03	LHS
25	04 Dec 14	1.600	0.50	0.50	0.050	0.25	0.01	0.03	LHS
26	04 Dec 14	1.610	0.50	0.50	0.050	0.25	0.01	0.03	LHS
27	04 Dec 14	1.687	0.50	0.50	0.050	0.25	0.01	0.03	LHS
28	04 Dec 14	1.687	0.50	0.50	0.050	0.25	0.01	0.03	LHS
29	04 Dec 14	1.687	0.50	0.50	0.050	0.25	0.01	0.03	LHS
30	04 Dec 14	4.000	0.50	0.50	0.050	0.25	0.01	0.03	LHS
CARRIED FORWARD :						2,489.20	109.29	253.57	

LINTASAN RESOURCES SDN. BHD.
MAINTENANCE OF FEDERAL ROADS - WEST COAST, SABAH

R01 POTHOLE PATCHING RECORD

DISTRICT: KOTA KINABALU
ROUTE NO. 01
ROAD NAME: JALAN KOTA KINABALU - KUDAT
MONTH: DECEMBER 2014

ITEM	DATE	CHAINAGE	Length (m)	Width (m)	Depth (m)	AREA (m2)	VOLUME (m3)	PREMIX QUANTITY (ton)	REMARKS
BROUGHT FORWARD:			-	-	-	2,489.20	109.29	253.57	
31	04 Dec 14	4.030	0.50	0.50	0.050	0.25	0.01	0.03	LHS
32	04 Dec 14	4.750	0.50	0.50	0.050	0.25	0.01	0.03	LHS
33	04 Dec 14	4.801	0.50	0.50	0.050	0.25	0.01	0.03	LHS
34	04 Dec 14	5.220	0.50	0.50	0.050	0.25	0.01	0.03	LHS
35	04 Dec 14	5.230	0.50	0.50	0.050	0.25	0.01	0.03	LHS
36	04 Dec 14	5.250	0.50	0.50	0.050	0.25	0.01	0.03	LHS
37	04 Dec 14	5.253	0.50	0.50	0.050	0.25	0.01	0.03	LHS
38	04 Dec 14	5.340	0.50	0.50	0.050	0.25	0.01	0.03	LHS
39	04 Dec 14	5.350	0.50	0.50	0.050	0.25	0.01	0.03	LHS
40	04 Dec 14	5.370	0.50	0.50	0.050	0.25	0.01	0.03	LHS
41	04 Dec 14	5.513	0.50	0.50	0.050	0.25	0.01	0.03	LHS
42	04 Dec 14	6.230	0.50	0.50	0.050	0.25	0.01	0.03	LHS
43	04 Dec 14	6.230	0.50	0.50	0.050	0.25	0.01	0.03	LHS
44	04 Dec 14	6.475	0.50	0.50	0.050	0.25	0.01	0.03	LHS
45	04 Dec 14	6.480	0.50	0.50	0.050	0.25	0.01	0.03	LHS
46	04 Dec 14	7.240	0.60	0.60	0.050	0.36	0.02	0.04	LHS
47	04 Dec 14	7.300	0.50	0.50	0.050	0.25	0.01	0.03	LHS
48	04 Dec 14	7.320	0.50	0.50	0.050	0.25	0.01	0.03	LHS
49	04 Dec 14	15.280	0.50	0.50	0.050	0.25	0.01	0.03	LHS
50	04 Dec 14	15.340	1.50	1.00	0.100	1.50	0.15	0.35	LHS
51	04 Dec 14	15.340	2.50	1.20	0.025	3.00	0.08	0.17	LHS
52	05 Dec 14	23.968	0.60	0.60	0.050	0.36	0.02	0.04	RHS
53	05 Dec 14	23.968	0.50	0.50	0.050	0.25	0.01	0.03	RHS
54	05 Dec 14	23.968	2.00	0.90	0.025	1.80	0.05	0.10	RHS
55	05 Dec 14	23.966	2.00	1.00	0.025	2.00	0.05	0.12	RHS
56	05 Dec 14	23.964	2.00	1.00	0.025	2.00	0.05	0.12	RHS
57	05 Dec 14	23.952	2.00	0.50	0.025	1.00	0.03	0.06	RHS
58	05 Dec 14	23.950	0.50	0.50	0.050	0.25	0.01	0.03	RHS
59	05 Dec 14	23.950	2.00	0.50	0.025	1.00	0.03	0.06	RHS
60	05 Dec 14	23.948	2.00	0.50	0.025	1.00	0.03	0.06	RHS
CARRIED FORWARD :						2,508.22	110.02	255.26	

LINTASAN RESOURCES SDN. BHD.
MAINTENANCE OF FEDERAL ROADS - WEST COAST, SABAH

R01 POTHOLE PATCHING RECORD

DISTRICT: KOTA KINABALU
ROUTE NO. 01
ROAD NAME: JALAN KOTA KINABALU - KUDAT
MONTH: DECEMBER 2014

ITEM	DATE	CHAINAGE	Length (m)	Width (m)	Depth (m)	AREA (m2)	VOLUME (m3)	PREMIX QUANTITY (ton)	REMARKS
BROUGHT FORWARD:			-	-	-	2,508.22	110.02	255.26	
61	05 Dec 14	23.728	2.00	0.60	0.025	1.20	0.03	0.07	RHS
62	05 Dec 14	23.726	2.00	0.60	0.025	1.20	0.03	0.07	RHS
63	05 Dec 14	23.724	2.00	0.60	0.025	1.20	0.03	0.07	RHS
64	05 Dec 14	23.723	1.00	0.60	0.050	0.60	0.03	0.07	RHS
65	05 Dec 14	23.721	0.60	0.50	0.050	0.30	0.02	0.03	RHS
66	06 Dec 14	10.340	0.50	0.50	0.050	0.25	0.01	0.03	LHS
67	06 Dec 14	10.340	0.50	0.50	0.050	0.25	0.01	0.03	LHS
68	06 Dec 14	10.340	0.50	0.50	0.050	0.25	0.01	0.03	LHS
69	06 Dec 14	10.360	0.50	0.50	0.050	0.25	0.01	0.03	LHS
70	06 Dec 14	10.368	0.50	0.50	0.050	0.25	0.01	0.03	LHS
71	06 Dec 14	10.368	0.50	0.50	0.050	0.25	0.01	0.03	LHS
72	06 Dec 14	10.369	0.50	0.50	0.050	0.25	0.01	0.03	LHS
73	06 Dec 14	10.370	0.50	0.50	0.050	0.25	0.01	0.03	LHS
74	06 Dec 14	10.371	0.50	0.50	0.050	0.25	0.01	0.03	LHS
75	06 Dec 14	10.371	0.50	0.50	0.050	0.25	0.01	0.03	LHS
76	06 Dec 14	10.371	0.50	0.50	0.050	0.25	0.01	0.03	LHS
77	06 Dec 14	10.371	0.50	0.50	0.050	0.25	0.01	0.03	LHS
78	06 Dec 14	10.387	0.50	0.50	0.050	0.25	0.01	0.03	LHS
79	06 Dec 14	10.396	0.50	0.50	0.050	0.25	0.01	0.03	LHS
80	07 Dec 14	16.460	0.50	0.50	0.050	0.25	0.01	0.03	RHS
81	07 Dec 14	16.459	0.50	0.50	0.050	0.25	0.01	0.03	RHS
82	07 Dec 14	16.458	0.50	0.50	0.050	0.25	0.01	0.03	RHS
83	07 Dec 14	15.286	2.00	1.00	0.050	2.00	0.10	0.23	RHS
84	07 Dec 14	14.000	0.50	0.50	0.050	0.25	0.01	0.03	RHS
85	07 Dec 14	13.460	0.50	0.50	0.050	0.25	0.01	0.03	RHS
86	07 Dec 14	13.460	0.50	0.50	0.050	0.25	0.01	0.03	RHS
87	07 Dec 14	13.135	0.50	0.50	0.050	0.25	0.01	0.03	RHS
88	07 Dec 14	12.900	0.50	0.50	0.050	0.25	0.01	0.03	RHS
89	07 Dec 14	12.899	0.50	0.50	0.050	0.25	0.01	0.03	RHS
90	07 Dec 14	12.695	0.50	0.50	0.050	0.25	0.01	0.03	RHS
CARRIED FORWARD :						2,520.72	110.56	256.50	

LINTASAN RESOURCES SDN. BHD.
MAINTENANCE OF FEDERAL ROADS - WEST COAST, SABAH

R01 POTHOLE PATCHING RECORD

DISTRICT: KOTA KINABALU
ROUTE NO. 01
ROAD NAME: JALAN KOTA KINABALU - KUDAT
MONTH: DECEMBER 2014

ITEM	DATE	CHAINAGE	Length (m)	Width (m)	Depth (m)	AREA (m2)	VOLUME (m3)	PREMIX QUANTITY (ton)	REMARKS
BROUGHT FORWARD:			-	-	-	2,520.72	110.56	256.50	
91	07 Dec 14	12.795	0.50	0.50	0.050	0.25	0.01	0.03	RHS
92	07 Dec 14	12.790	0.50	0.50	0.050	0.25	0.01	0.03	RHS
93	07 Dec 14	12.600	0.50	0.50	0.050	0.25	0.01	0.03	RHS
94	07 Dec 14	11.700	0.50	0.50	0.050	0.25	0.01	0.03	RHS
95	07 Dec 14	11.640	0.50	0.50	0.050	0.25	0.01	0.03	RHS
96	07 Dec 14	11.615	0.50	0.50	0.050	0.25	0.01	0.03	RHS
97	07 Dec 14	11.606	0.50	0.50	0.050	0.25	0.01	0.03	RHS
98	07 Dec 14	11.100	0.50	0.60	0.050	0.30	0.02	0.03	RHS
99	07 Dec 14	10.900	0.50	0.50	0.050	0.25	0.01	0.03	RHS
100	07 Dec 14	10.450	0.50	0.50	0.050	0.25	0.01	0.03	RHS
101	07 Dec 14	10.450	0.50	0.50	0.050	0.25	0.01	0.03	RHS
102	07 Dec 14	10.220	0.50	0.50	0.050	0.25	0.01	0.03	RHS
103	07 Dec 14	10.217	0.50	0.50	0.050	0.25	0.01	0.03	RHS
104	07 Dec 14	10.185	0.50	0.50	0.050	0.25	0.01	0.03	RHS
105	07 Dec 14	10.180	0.50	0.50	0.050	0.25	0.01	0.03	RHS
106	07 Dec 14	10.089	0.50	0.50	0.050	0.25	0.01	0.03	RHS
107	07 Dec 14	9.955	0.50	0.50	0.050	0.25	0.01	0.03	RHS
108	07 Dec 14	9.953	0.50	0.50	0.050	0.25	0.01	0.03	RHS
109	07 Dec 14	9.953	0.50	0.50	0.050	0.25	0.01	0.03	RHS
110	08 Dec 14	9.955	0.50	0.50	0.050	0.25	0.01	0.03	RHS
111	08 Dec 14	9.955	0.50	0.50	0.050	0.25	0.01	0.03	RHS
112	08 Dec 14	9.955	0.50	0.50	0.050	0.25	0.01	0.03	RHS
113	08 Dec 14	9.955	2.00	0.70	0.025	1.40	0.04	0.08	RHS
114	08 Dec 14	9.934	1.80	0.80	0.025	1.44	0.04	0.08	RHS
115	08 Dec 14	9.825	0.50	0.50	0.025	0.25	0.01	0.01	RHS
116	08 Dec 14	9.825	0.50	0.50	0.025	0.25	0.01	0.01	RHS
117	08 Dec 14	9.799	0.50	0.50	0.025	0.25	0.01	0.01	RHS
118	08 Dec 14	9.496	0.50	0.50	0.025	0.25	0.01	0.01	RHS
119	08 Dec 14	9.494	0.50	0.50	0.025	0.25	0.01	0.01	RHS
120	08 Dec 14	9.494	0.50	0.50	0.025	0.25	0.01	0.01	RHS
CARRIED FORWARD :						2,530.61	110.94	257.40	

LINTASAN RESOURCES SDN. BHD.
MAINTENANCE OF FEDERAL ROADS - WEST COAST, SABAH

R01 POTHOLE PATCHING RECORD

DISTRICT: KOTA KINABALU

ROUTE NO. 01

ROAD NAME: JALAN KOTA KINABALU - KUDAT

MONTH: DECEMBER 2014

ITEM	DATE	CHAINAGE	Length (m)	Width (m)	Depth (m)	AREA (m2)	VOLUME (m3)	PREMIX QUANTITY (ton)	REMARKS
BROUGHT FORWARD:			-	-	-	2,530.61	110.94	257.40	
121	08 Dec 14	9.494	0.50	0.50	0.025	0.25	0.01	0.01	RHS
122	08 Dec 14	9.492	0.50	0.50	0.025	0.25	0.01	0.01	RHS
123	08 Dec 14	9.490	0.50	0.50	0.025	0.25	0.01	0.01	RHS
124	08 Dec 14	9.479	0.50	0.50	0.025	0.25	0.01	0.01	RHS
125	08 Dec 14	9.430	0.50	0.50	0.025	0.25	0.01	0.01	RHS
126	08 Dec 14	9.430	0.50	0.50	0.025	0.25	0.01	0.01	RHS
127	08 Dec 14	9.429	0.50	0.50	0.025	0.25	0.01	0.01	RHS
128	08 Dec 14	9.350	0.50	0.50	0.025	0.25	0.01	0.01	RHS
129	08 Dec 14	9.357	0.50	0.50	0.025	0.25	0.01	0.01	RHS
130	08 Dec 14	9.356	0.50	0.50	0.025	0.25	0.01	0.01	RHS
131	08 Dec 14	9.355	0.50	0.50	0.025	0.25	0.01	0.01	RHS
132	08 Dec 14	9.354	0.50	0.50	0.025	0.25	0.01	0.01	RHS
133	08 Dec 14	9.352	0.50	0.50	0.025	0.25	0.01	0.01	RHS
134	08 Dec 14	9.352	0.50	0.50	0.025	0.25	0.01	0.01	RHS
135	08 Dec 14	9.320	0.50	0.50	0.025	0.25	0.01	0.01	RHS
136	08 Dec 14	9.310	0.50	0.50	0.025	0.25	0.01	0.01	LHS
137	08 Dec 14	9.319	0.50	0.50	0.025	0.25	0.01	0.01	LHS
138	08 Dec 14	9.321	0.50	0.50	0.025	0.25	0.01	0.01	LHS
139	08 Dec 14	9.322	0.50	0.50	0.025	0.25	0.01	0.01	LHS
140	08 Dec 14	9.323	0.50	0.50	0.050	0.25	0.01	0.03	LHS
141	08 Dec 14	9.324	0.50	0.50	0.050	0.25	0.01	0.03	LHS
142	08 Dec 14	9.325	0.50	0.50	0.050	0.25	0.01	0.03	LHS
143	08 Dec 14	9.326	0.50	0.50	0.050	0.25	0.01	0.03	LHS
144	08 Dec 14	23.323	0.50	0.50	0.050	0.25	0.01	0.03	RHS
145	08 Dec 14	23.323	0.50	0.50	0.050	0.25	0.01	0.03	RHS
146	08 Dec 14	23.323	0.50	0.50	0.050	0.25	0.01	0.03	RHS
147	15 Dec 14	14.418	0.50	0.50	0.050	0.25	0.01	0.03	RHS
148	15 Dec 14	14.418	0.50	0.50	0.050	0.25	0.01	0.03	RHS
149	15 Dec 14	12.150	0.50	0.50	0.050	0.25	0.01	0.03	RHS
150	15 Dec 14	12.120	0.50	0.50	0.050	0.25	0.01	0.03	RHS
CARRIED FORWARD :						2,538.11	111.20	257.99	

LINTASAN RESOURCES SDN. BHD.
MAINTENANCE OF FEDERAL ROADS - WEST COAST, SABAH

R01 POTHOLE PATCHING RECORD

DISTRICT: KOTA KINABALU
ROUTE NO. 01
ROAD NAME: JALAN KOTA KINABALU - KUDAT
MONTH: DECEMBER 2014

ITEM	DATE	CHAINAGE	Length (m)	Width (m)	Depth (m)	AREA (m2)	VOLUME (m3)	PREMIX QUANTITY (ton)	REMARKS
BROUGHT FORWARD:			-	-	-	2,538.11	111.20	257.99	
151	15 Dec 14	12.090	0.50	0.50	0.050	0.25	0.01	0.03	RHS
152	15 Dec 14	12.090	0.70	0.70	0.050	0.49	0.02	0.06	RHS
153	15 Dec 14	12.070	0.50	0.50	0.050	0.25	0.01	0.03	RHS
154	15 Dec 14	12.070	0.60	0.50	0.050	0.30	0.30	0.70	RHS
155	15 Dec 14	8.940	0.50	0.50	0.050	0.25	0.01	0.03	RHS
156	15 Dec 14	8.910	0.50	0.50	0.050	0.25	0.01	0.03	RHS
157	15 Dec 14	7.820	0.50	0.50	0.050	0.25	0.01	0.03	RHS
158	15 Dec 14	7.523	0.80	0.50	0.050	0.40	0.02	0.05	RHS
159	15 Dec 14	6.950	0.50	0.50	0.050	0.25	0.01	0.03	RHS
160	15 Dec 14	6.926	0.50	0.50	0.050	0.25	0.01	0.03	RHS
161	15 Dec 14	6.911	0.50	0.50	0.050	0.25	0.01	0.03	RHS
162	15 Dec 14	6.909	0.50	0.50	0.050	0.25	0.01	0.03	RHS
163	15 Dec 14	6.902	0.50	0.50	0.050	0.25	0.01	0.03	RHS
164	15 Dec 14	6.870	0.50	0.50	0.050	0.25	0.01	0.03	RHS
165	15 Dec 14	6.850	0.50	0.50	0.050	0.25	0.01	0.03	RHS
166	15 Dec 14	6.850	0.50	0.50	0.050	0.25	0.01	0.03	RHS
167	15 Dec 14	6.760	0.50	0.50	0.050	0.25	0.01	0.03	RHS
168	15 Dec 14	6.760	1.00	0.60	0.025	0.60	0.02	0.03	RHS
169	15 Dec 14	6.760	1.00	0.60	0.025	0.60	0.02	0.03	RHS
170	15 Dec 14	6.759	1.20	0.60	0.025	0.72	0.02	0.04	RHS
171	15 Dec 14	6.710	0.50	0.50	0.050	0.25	0.01	0.03	RHS
172	15 Dec 14	6.709	0.50	0.50	0.050	0.25	0.01	0.03	RHS
173	15 Dec 14	6.709	0.50	0.50	0.050	0.25	0.01	0.03	RHS
174	15 Dec 14	6.706	0.50	0.50	0.050	0.25	0.01	0.03	RHS
175	15 Dec 14	6.525	0.50	0.50	0.050	0.25	0.01	0.03	RHS
176	15 Dec 14	6.524	0.50	0.50	0.050	0.25	0.01	0.03	RHS
177	16 Dec 14	6.524	0.50	0.50	0.050	0.25	0.01	0.03	RHS
178	16 Dec 14	6.523	0.50	0.50	0.050	0.25	0.01	0.03	RHS
179	16 Dec 14	6.522	0.50	0.50	0.050	0.25	0.01	0.03	RHS
180	16 Dec 14	6.505	0.50	0.50	0.050	0.25	0.01	0.03	RHS
CARRIED FORWARD :						2,547.22	111.89	259.60	

LINTASAN RESOURCES SDN. BHD.
MAINTENANCE OF FEDERAL ROADS - WEST COAST, SABAH

R01 POTHOLE PATCHING RECORD

DISTRICT: KOTA KINABALU
ROUTE NO. 01
ROAD NAME: JALAN KOTA KINABALU - KUDAT
MONTH: DECEMBER 2014

ITEM	DATE	CHAINAGE	Length (m)	Width (m)	Depth (m)	AREA (m2)	VOLUME (m3)	PREMIX QUANTITY (ton)	REMARKS
BROUGHT FORWARD:			-	-	-	2,547.22	111.89	259.60	
181	16 Dec 14	6.504	0.50	0.50	0.050	0.25	0.01	0.03	RHS
182	16 Dec 14	6.440	0.50	0.50	0.050	0.25	0.01	0.03	RHS
183	16 Dec 14	6.435	0.50	0.50	0.050	0.25	0.01	0.03	RHS
184	16 Dec 14	6.422	0.50	0.50	0.050	0.25	0.01	0.03	RHS
185	16 Dec 14	6.416	0.50	0.50	0.050	0.25	0.01	0.03	RHS
186	16 Dec 14	6.404	0.50	0.50	0.050	0.25	0.01	0.03	RHS
187	16 Dec 14	6.400	0.50	0.50	0.050	0.25	0.01	0.03	RHS
188	16 Dec 14	6.394	0.50	0.50	0.050	0.25	0.01	0.03	RHS
189	16 Dec 14	6.383	0.50	0.50	0.050	0.25	0.01	0.03	RHS
190	16 Dec 14	6.382	0.50	0.50	0.050	0.25	0.01	0.03	RHS
191	16 Dec 14	6.381	0.50	0.50	0.050	0.25	0.01	0.03	RHS
192	16 Dec 14	6.381	0.50	0.50	0.050	0.25	0.01	0.03	RHS
193	16 Dec 14	6.381	0.50	0.50	0.050	0.25	0.01	0.03	RHS
194	16 Dec 14	6.380	0.50	0.50	0.050	0.25	0.01	0.03	RHS
195	16 Dec 14	6.779	0.50	0.50	0.100	0.25	0.03	0.06	RHS
196	16 Dec 14	6.778	0.50	0.50	0.050	0.25	0.01	0.03	RHS
197	16 Dec 14	6.776	0.50	0.50	0.050	0.25	0.01	0.03	RHS
198	16 Dec 14	6.771	0.50	0.50	0.050	0.25	0.01	0.03	RHS
199	16 Dec 14	6.770	0.50	0.50	0.050	0.25	0.01	0.03	RHS
200	16 Dec 14	6.769	0.50	0.50	0.050	0.25	0.01	0.03	RHS
201	16 Dec 14	6.769	0.50	0.50	0.050	0.25	0.01	0.03	RHS
202	16 Dec 14	6.768	0.50	0.50	0.050	0.25	0.01	0.03	RHS
203	16 Dec 14	6.768	0.50	0.50	0.050	0.25	0.01	0.03	RHS
204	16 Dec 14	6.767	0.50	0.50	0.050	0.25	0.01	0.03	RHS
205	16 Dec 14	6.767	0.50	0.50	0.050	0.25	0.01	0.03	RHS
206	16 Dec 14	6.766	0.50	0.50	0.050	0.25	0.01	0.03	RHS
207	17 Dec 14	6.765	0.50	0.50	0.050	0.25	0.01	0.03	RHS
208	17 Dec 14	6.759	0.50	0.50	0.050	0.25	0.01	0.03	RHS
209	17 Dec 14	6.759	0.50	0.50	0.050	0.25	0.01	0.03	RHS
210	17 Dec 14	6.759	0.50	0.50	0.050	0.25	0.01	0.03	RHS
CARRIED FORWARD :						2,554.72	112.28	260.50	

LINTASAN RESOURCES SDN. BHD.
MAINTENANCE OF FEDERAL ROADS - WEST COAST, SABAH

R01 POTHOLE PATCHING RECORD

DISTRICT: KOTA KINABALU
ROUTE NO. 01
ROAD NAME: JALAN KOTA KINABALU - KUDAT
MONTH: DECEMBER 2014

ITEM	DATE	CHAINAGE	Length (m)	Width (m)	Depth (m)	AREA (m2)	VOLUME (m3)	PREMIX QUANTITY (ton)	REMARKS
BROUGHT FORWARD:			-	-	-	2,554.72	112.28	260.50	
211	17 Dec 14	6.758	0.50	0.50	0.050	0.25	0.01	0.03	RHS
212	17 Dec 14	6.757	0.50	0.50	0.050	0.25	0.01	0.03	RHS
213	17 Dec 14	6.755	0.60	0.50	0.050	0.30	0.02	0.03	RHS
214	17 Dec 14	6.744	0.50	0.50	0.050	0.25	0.01	0.03	RHS
215	17 Dec 14	6.743	0.50	0.50	0.050	0.25	0.01	0.03	RHS
216	17 Dec 14	6.098	0.50	0.50	0.050	0.25	0.01	0.03	RHS
217	17 Dec 14	6.098	0.50	0.50	0.050	0.25	0.01	0.03	RHS
218	17 Dec 14	6.098	0.50	0.50	0.050	0.25	0.01	0.03	RHS
219	17 Dec 14	5.888	0.60	0.50	0.050	0.30	0.02	0.03	RHS
220	17 Dec 14	5.884	1.00	0.60	0.050	0.60	0.03	0.07	RHS
221	17 Dec 14	5.883	1.00	0.60	0.050	0.60	0.03	0.07	RHS
222	17 Dec 14	5.470	1.00	0.70	0.050	0.70	0.04	0.08	RHS
223	17 Dec 14	5.446	1.00	1.00	0.050	1.00	0.05	0.12	RHS
224	17 Dec 14	5.446	0.50	0.50	0.050	0.25	0.01	0.03	RHS
225	17 Dec 14	5.446	0.60	0.60	0.050	0.36	0.02	0.04	RHS
226	17 Dec 14	5.446	0.50	0.50	0.050	0.25	0.01	0.03	RHS
227	17 Dec 14	1.310	2.00	0.60	0.025	1.20	0.03	0.07	RHS
228	17 Dec 14	1.470	1.00	0.50	0.050	0.50	0.03	0.06	LHS
229	17 Dec 14	1.850	2.00	0.60	0.025	1.20	0.03	0.07	LHS
230	17 Dec 14	1.950	0.50	0.60	0.025	0.30	0.01	0.02	LHS
231	17 Dec 14	2.350	0.50	0.50	0.050	0.25	0.01	0.03	LHS
232	17 Dec 14	2.350	0.50	0.50	0.050	0.25	0.01	0.03	LHS
233	17 Dec 14	2.405	0.50	0.50	0.050	0.25	0.01	0.03	LHS
234	17 Dec 14	3.515	0.50	0.50	0.050	0.25	0.01	0.03	LHS
235	17 Dec 14	3.524	0.50	0.50	0.050	0.25	0.01	0.03	LHS
236	17 Dec 14	3.525	0.50	0.50	0.050	0.25	0.01	0.03	LHS
237	18 Dec 14	3.525	0.50	0.50	0.050	0.25	0.01	0.03	LHS
238	18 Dec 14	3.526	0.50	0.50	0.050	0.25	0.01	0.03	LHS
239	18 Dec 14	3.775	0.50	0.60	0.050	0.30	0.02	0.03	LHS
240	18 Dec 14	3.775	0.50	0.90	0.025	0.45	0.01	0.03	LHS
CARRIED FORWARD :						2,566.78	112.81	261.72	

LINTASAN RESOURCES SDN. BHD.
MAINTENANCE OF FEDERAL ROADS - WEST COAST, SABAH

R01 POTHOLE PATCHING RECORD

DISTRICT: KOTA KINABALU
ROUTE NO. 01
ROAD NAME: JALAN KOTA KINABALU - KUDAT
MONTH: DECEMBER 2014

ITEM	DATE	CHAINAGE	Length (m)	Width (m)	Depth (m)	AREA (m2)	VOLUME (m3)	PREMIX QUANTITY (ton)	REMARKS
BROUGHT FORWARD:			-	-	-	2,566.78	112.81	261.72	
241	18 Dec 14	4.700	1.00	0.90	0.025	0.90	0.02	0.05	LHS
242	18 Dec 14	7.360	0.50	0.50	0.050	0.25	0.01	0.03	LHS
243	18 Dec 14	7.365	0.50	0.50	0.050	0.25	0.01	0.03	LHS
244	18 Dec 14	7.580	0.50	0.50	0.050	0.25	0.01	0.03	LHS
245	18 Dec 14	7.580	0.50	0.50	0.050	0.25	0.01	0.03	LHS
246	18 Dec 14	7.710	0.50	0.50	0.050	0.25	0.01	0.03	LHS
247	18 Dec 14	7.903	0.50	0.50	0.050	0.25	0.01	0.03	LHS
248	18 Dec 14	8.088	0.50	0.50	0.050	0.25	0.01	0.03	LHS
249	18 Dec 14	8.188	0.50	0.50	0.050	0.25	0.01	0.03	LHS
250	18 Dec 14	8.188	0.50	0.50	0.050	0.25	0.01	0.03	LHS
251	18 Dec 14	8.201	0.50	0.50	0.050	0.25	0.01	0.03	LHS
252	18 Dec 14	8.235	0.50	0.50	0.050	0.25	0.01	0.03	LHS
253	18 Dec 14	8.237	0.50	0.50	0.050	0.25	0.01	0.03	LHS
254	18 Dec 14	8.494	0.50	0.50	0.050	0.25	0.01	0.03	LHS
255	18 Dec 14	9.130	0.50	0.50	0.050	0.25	0.01	0.03	LHS
256	18 Dec 14	9.130	0.50	0.50	0.050	0.25	0.01	0.03	LHS
257	18 Dec 14	9.410	0.50	0.50	0.050	0.25	0.01	0.03	LHS
258	18 Dec 14	9.789	1.00	0.60	0.050	0.60	0.03	0.07	LHS
259	18 Dec 14	9.790	1.00	0.60	0.050	0.60	0.03	0.07	LHS
260	18 Dec 14	9.791	1.00	0.70	0.050	0.70	0.04	0.08	LHS
261	18 Dec 14	9.792	1.00	1.00	0.050	1.00	0.05	0.12	LHS
262	18 Dec 14	9.792	0.50	0.50	0.050	0.25	0.01	0.03	LHS
TOTAL:						2,574.83	113.19	262.60	

LINTASAN RESOURCES SDN. BHD.
 MAINTENANCE OF FEDERAL ROADS - WEST COAST, SABAH
R01 POTHOLE PATCHING RECORD

DISTRICT: KOTA KINABALU
ROUTE NO. 606
ROAD NAME: JALAN SUSUR SEPANGAR BAY
MONTH: DECEMBER 2014

ITEM	DATE	CHAINAGE	Length (m)	Width (m)	Depth (m)	AREA (m2)	VOLUME (m3)	PREMIX QUANTITY (ton)	REMARKS
BROUGHT FORWARD:						1,208.65	52.60	122.01	
TOTAL :						1,208.65	52.60	122.01	

LINTASAN RESOURCES SDN. BHD.
 MAINTENANCE OF FEDERAL ROADS - WEST COAST, SABAH
R01 POTHOLE PATCHING RECORD

DISTRICT: KOTA KINABALU
ROUTE NO. 607
ROAD NAME: JALAN MASUK KE PELABUHAN BARU KK
MONTH: DECEMBER 2014

ITEM	DATE	CHAINAGE	Length (m)	Width (m)	Depth (m)	AREA (m2)	VOLUME (m3)	PREMIX QUANTITY (ton)	REMARKS
BROUGHT FORWARD:						27.38	1.36	3.18	
TOTAL :						27.38	1.36	3.18	

LINTASAN RESOURCES SDN. BHD.
MAINTENANCE OF FEDERAL ROADS - WEST COAST, SABAH
R01 POTHOLE PATCHING RECORD

DISTRICT: TUARAN
ROUTE NO. 01
ROAD NAME: JALAN KOTA KINABALU - KUDAT
MONTH: DECEMBER 2014

ITEM	DATE	CHAINAGE	Length (m)	Width (m)	Depth (m)	AREA (m2)	VOLUME (m3)	PREMIX QUANTITY (ton)	REMARKS
BROUGHT FORWARD:						3,658.57	138.59	321.53	
1	03 Dec 14	24.620	0.50	0.50	0.050	0.25	0.01	0.03	LHS
2	03 Dec 14	24.620	0.50	0.50	0.050	0.25	0.01	0.03	LHS
3	03 Dec 14	24.622	1.00	0.50	0.050	0.50	0.03	0.06	LHS
4	03 Dec 14	24.623	2.00	0.50	0.025	1.00	0.03	0.06	LHS
5	03 Dec 14	24.625	2.00	0.50	0.025	1.00	0.03	0.06	LHS
6	03 Dec 14	24.626	2.00	0.50	0.025	1.00	0.03	0.06	LHS
7	03 Dec 14	24.628	2.00	0.50	0.025	1.00	0.03	0.06	LHS
8	03 Dec 14	24.630	2.00	0.50	0.025	1.00	0.03	0.06	LHS
9	03 Dec 14	24.636	2.60	0.50	0.025	1.30	0.03	0.08	LHS
10	03 Dec 14	24.637	0.50	0.50	0.050	0.25	0.01	0.03	LHS
11	03 Dec 14	24.638	0.50	0.50	0.050	0.25	0.01	0.03	LHS
12	03 Dec 14	24.644	0.50	0.50	0.050	0.25	0.01	0.03	LHS
13	03 Dec 14	24.645	0.50	0.50	0.050	0.25	0.01	0.03	LHS
14	03 Dec 14	24.682	0.50	0.50	0.050	0.25	0.01	0.03	LHS
15	03 Dec 14	24.682	0.50	0.50	0.050	0.25	0.01	0.03	LHS
16	03 Dec 14	24.726	0.50	0.50	0.050	0.25	0.01	0.03	LHS
17	03 Dec 14	24.730	0.50	0.50	0.050	0.25	0.01	0.03	LHS
18	03 Dec 14	24.731	0.50	0.50	0.050	0.25	0.01	0.03	LHS
19	03 Dec 14	24.800	0.50	0.50	0.050	0.25	0.01	0.03	LHS
20	03 Dec 14	24.801	0.50	0.50	0.050	0.25	0.01	0.03	LHS
21	03 Dec 14	24.802	0.50	0.50	0.050	0.25	0.01	0.03	LHS
22	03 Dec 14	24.815	0.50	0.50	0.050	0.25	0.01	0.03	LHS
23	03 Dec 14	24.825	0.50	0.50	0.050	0.25	0.01	0.03	LHS
24	03 Dec 14	24.825	0.50	0.50	0.050	0.25	0.01	0.03	LHS
25	03 Dec 14	26.410	0.50	0.50	0.050	0.25	0.01	0.03	LHS
26	03 Dec 14	26.750	0.50	0.50	0.050	0.25	0.01	0.03	LHS
27	03 Dec 14	27.270	1.50	0.60	0.050	0.90	0.05	0.10	LHS
28	03 Dec 14	27.277	0.50	0.50	0.050	0.25	0.01	0.03	LHS
29	03 Dec 14	27.280	0.50	0.50	0.050	0.25	0.01	0.03	LHS
30	03 Dec 14	27.286	0.50	0.50	0.050	0.25	0.01	0.03	LHS
CARRIED FORWARD :						3,671.77	139.09	322.70	

LINTASAN RESOURCES SDN. BHD.
MAINTENANCE OF FEDERAL ROADS - WEST COAST, SABAH
R01 POTHOLE PATCHING RECORD

DISTRICT: TUARAN
ROUTE NO. 01
ROAD NAME: JALAN KOTA KINABALU - KUDAT
MONTH: DECEMBER 2014

ITEM	DATE	CHAINAGE	Length (m)	Width (m)	Depth (m)	AREA (m2)	VOLUME (m3)	PREMIX QUANTITY (ton)	REMARKS
BROUGHT FORWARD:						3,671.77	139.09	322.70	
31	03 Dec 14	27.303	0.50	0.50	0.050	0.25	0.01	0.03	LHS
32	03 Dec 14	27.314	0.50	0.50	0.050	0.25	0.01	0.03	LHS
33	03 Dec 14	27.316	0.50	0.50	0.050	0.25	0.01	0.03	LHS
34	03 Dec 14	27.322	0.50	0.50	0.050	0.25	0.01	0.03	LHS
35	03 Dec 14	27.322	0.50	0.50	0.050	0.25	0.01	0.03	LHS
36	03 Dec 14	27.326	0.50	0.50	0.050	0.25	0.01	0.03	LHS
37	03 Dec 14	28.121	0.50	0.50	0.050	0.25	0.01	0.03	LHS
38	03 Dec 14	28.123	2.00	0.50	0.050	1.00	0.05	0.12	LHS
39	03 Dec 14	28.125	2.00	0.50	0.050	1.00	0.05	0.12	LHS
40	03 Dec 14	28.885	1.00	0.50	0.050	0.50	0.03	0.06	LHS
41	03 Dec 14	28.895	0.50	0.50	0.050	0.25	0.01	0.03	LHS
42	03 Dec 14	28.895	0.50	0.50	0.050	0.25	0.01	0.03	LHS
43	03 Dec 14	28.975	0.50	0.50	0.050	0.25	0.01	0.03	LHS
44	03 Dec 14	28.987	0.60	0.50	0.050	0.30	0.02	0.03	LHS
45	03 Dec 14	29.014	2.00	0.80	0.050	1.60	0.08	0.19	LHS
46	03 Dec 14	29.016	0.50	0.50	0.050	0.25	0.01	0.03	LHS
47	03 Dec 14	29.106	2.00	0.50	0.050	1.00	0.05	0.12	LHS
48	03 Dec 14	29.018	0.50	0.50	0.050	0.25	0.01	0.03	LHS
49	03 Dec 14	29.019	1.20	0.70	0.050	0.84	0.04	0.10	LHS
50	03 Dec 14	29.012	0.50	0.50	0.050	0.25	0.01	0.03	LHS
51	03 Dec 14	29.021	0.50	0.50	0.050	0.25	0.01	0.03	LHS
52	03 Dec 14	29.022	0.50	0.50	0.050	0.25	0.01	0.03	LHS
53	04 Dec 14	24.395	1.20	1.00	0.050	1.20	0.06	0.14	RHS
54	04 Dec 14	24.395	1.00	1.00	0.050	1.00	0.05	0.12	RHS
55	04 Dec 14	24.395	2.00	1.00	0.025	2.00	0.05	0.12	RHS
56	04 Dec 14	24.395	2.00	1.00	0.025	2.00	0.05	0.12	RHS
57	04 Dec 14	24.394	1.00	1.00	0.050	1.00	0.05	0.12	RHS
58	05 Dec 14	30.690	0.60	0.60	0.050	0.36	0.02	0.04	LHS
59	05 Dec 14	31.170	0.50	0.50	0.050	0.25	0.01	0.03	LHS
60	05 Dec 14	31.220	2.00	0.60	0.025	1.20	0.03	0.07	LHS
CARRIED FORWARD:						3,690.77	139.91	324.60	

LINTASAN RESOURCES SDN. BHD.
MAINTENANCE OF FEDERAL ROADS - WEST COAST, SABAH
R01 POTHOLE PATCHING RECORD

DISTRICT: TUARAN
ROUTE NO. 01
ROAD NAME: JALAN KOTA KINABALU - KUDAT
MONTH: DECEMBER 2014

ITEM	DATE	CHAINAGE	Length (m)	Width (m)	Depth (m)	AREA (m2)	VOLUME (m3)	PREMIX QUANTITY (ton)	REMARKS
BROUGHT FORWARD:						3,690.77	139.91	324.60	
61	05 Dec 14	31.221	1.00	0.50	0.050	0.50	0.03	0.06	LHS
62	05 Dec 14	31.222	2.00	0.60	0.025	1.20	0.03	0.07	LHS
63	05 Dec 14	31.224	2.00	0.60	0.025	1.20	0.03	0.07	LHS
64	05 Dec 14	31.392	0.50	0.50	0.050	0.25	0.01	0.03	LHS
65	05 Dec 14	31.580	0.50	0.50	0.050	0.25	0.01	0.03	LHS
66	05 Dec 14	31.960	0.50	0.50	0.050	0.25	0.01	0.03	LHS
67	05 Dec 14	31.963	0.50	0.50	0.050	0.25	0.01	0.03	LHS
68	05 Dec 14	31.977	0.50	0.50	0.050	0.25	0.01	0.03	LHS
69	05 Dec 14	32.175	0.50	0.50	0.050	0.25	0.01	0.03	LHS
70	05 Dec 14	32.175	0.50	0.50	0.050	0.25	0.01	0.03	LHS
71	05 Dec 14	32.190	0.50	0.50	0.050	0.25	0.01	0.03	LHS
72	05 Dec 14	32.206	0.60	0.60	0.050	0.36	0.02	0.04	LHS
73	05 Dec 14	32.207	2.00	0.90	0.025	1.80	0.05	0.10	LHS
74	05 Dec 14	32.209	1.00	0.90	0.025	0.90	0.02	0.05	LHS
75	05 Dec 14	32.212	0.50	0.50	0.050	0.25	0.01	0.03	LHS
76	05 Dec 14	32.245	0.50	0.50	0.050	0.25	0.01	0.03	LHS
77	05 Dec 14	32.675	0.50	0.50	0.050	0.25	0.01	0.03	LHS
78	05 Dec 14	32.677	0.50	0.50	0.050	0.25	0.01	0.03	LHS
79	05 Dec 14	32.679	0.50	0.50	0.050	0.25	0.01	0.03	LHS
80	05 Dec 14	32.955	0.50	0.50	0.050	0.25	0.01	0.03	LHS
81	05 Dec 14	33.205	0.50	0.50	0.050	0.25	0.01	0.03	LHS
82	05 Dec 14	33.630	0.50	0.50	0.050	0.25	0.01	0.03	LHS
83	05 Dec 14	33.635	0.50	0.50	0.050	0.25	0.01	0.03	LHS
84	05 Dec 14	33.676	0.50	0.50	0.050	0.25	0.01	0.03	LHS
85	05 Dec 14	30.535	0.50	0.50	0.050	0.25	0.01	0.03	RHS
86	05 Dec 14	27.921	0.50	0.50	0.050	0.25	0.01	0.03	RHS
87	05 Dec 14	26.230	0.50	0.50	0.050	0.25	0.01	0.03	RHS
88	05 Dec 14	26.228	0.50	0.50	0.050	0.25	0.01	0.03	RHS
89	05 Dec 14	26.228	0.50	0.50	0.050	0.25	0.01	0.03	RHS
90	05 Dec 14	26.226	0.50	0.50	0.050	0.25	0.01	0.03	RHS
CARRIED FORWARD :						3,702.73	140.38	325.69	

LINTASAN RESOURCES SDN. BHD.
 MAINTENANCE OF FEDERAL ROADS - WEST COAST, SABAH
R01 POTHOLE PATCHING RECORD

DISTRICT: TUARAN
ROUTE NO. 01
ROAD NAME: JALAN KOTA KINABALU - KUDAT
MONTH: DECEMBER 2014

ITEM	DATE	CHAINAGE	Length (m)	Width (m)	Depth (m)	AREA (m2)	VOLUME (m3)	PREMIX QUANTITY (ton)	REMARKS
BROUGHT FORWARD:						3,702.73	140.38	325.69	
91	05 Dec 14	26.225	0.50	0.50	0.050	0.25	0.01	0.03	RHS
92	05 Dec 14	26.190	0.50	0.50	0.050	0.25	0.01	0.03	RHS
93	05 Dec 14	26.180	0.50	0.50	0.050	0.25	0.01	0.03	RHS
94	05 Dec 14	25.930	0.50	0.50	0.050	0.25	0.01	0.03	RHS
95	05 Dec 14	25.907	0.50	0.50	0.050	0.25	0.01	0.03	RHS
TOTAL:						3,703.98	140.45	325.83	

LINTASAN RESOURCES SDN. BHD.
MAINTENANCE OF FEDERAL ROADS - WEST COAST, SABAH
R01 POTHOLE PATCHING RECORD

DISTRICT: TUARAN
ROUTE NO. 22
ROAD NAME: JALAN KOTA KINABALU - SANDAKAN
MONTH: DECEMBER 2014

ITEM	DATE	CHAINAGE	Length (m)	Width (m)	Depth (m)	AREA (m2)	VOLUME (m3)	PREMIX QUANTITY (ton)	REMARKS
BROUGHT FORWARD:						7,935.75	287.15	666.19	
1	01 Dec 14	9.210	1.10	1.00	0.025	1.10	0.03	0.06	LHS
2	01 Dec 14	9.230	1.00	0.90	0.025	0.90	0.02	0.05	LHS
3	01 Dec 14	9.250	1.10	1.00	0.025	1.10	0.03	0.06	LHS
4	01 Dec 14	9.270	1.20	1.00	0.025	1.20	0.03	0.07	LHS
5	01 Dec 14	9.290	1.00	0.90	0.025	0.90	0.02	0.05	LHS
6	01 Dec 14	9.320	1.10	1.00	0.025	1.10	0.03	0.06	LHS
7	01 Dec 14	9.340	1.20	1.00	0.025	1.20	0.03	0.07	LHS
8	01 Dec 14	9.370	1.10	1.00	0.025	1.10	0.03	0.06	LHS
9	01 Dec 14	9.710	1.00	0.90	0.025	0.90	0.02	0.05	LHS
10	01 Dec 14	9.750	1.10	1.00	0.025	1.10	0.03	0.06	LHS
11	01 Dec 14	9.770	1.20	1.00	0.025	1.20	0.03	0.07	LHS
12	01 Dec 14	9.790	1.10	1.00	0.025	1.10	0.03	0.06	LHS
13	01 Dec 14	10.210	1.20	1.00	0.025	1.20	0.03	0.07	LHS
14	01 Dec 14	10.240	1.30	1.10	0.025	1.43	0.04	0.08	LHS
15	01 Dec 14	10.260	1.10	1.00	0.025	1.10	0.03	0.06	LHS
16	01 Dec 14	10.290	1.20	1.00	0.025	1.20	0.03	0.07	LHS
17	01 Dec 14	10.320	1.10	1.00	0.025	1.10	0.03	0.06	LHS
18	01 Dec 14	10.370	1.20	1.00	0.025	1.20	0.03	0.07	LHS
19	01 Dec 14	10.390	1.10	1.00	0.025	1.10	0.03	0.06	LHS
20	01 Dec 14	10.290	1.20	1.00	0.025	1.20	0.03	0.07	RHS
21	01 Dec 14	10.250	1.00	0.90	0.025	0.90	0.02	0.05	RHS
22	01 Dec 14	10.210	1.10	1.00	0.025	1.10	0.03	0.06	RHS
23	01 Dec 14	9.390	1.00	0.90	0.025	0.90	0.02	0.05	RHS
24	01 Dec 14	9.350	1.10	1.00	0.025	1.10	0.03	0.06	RHS
25	01 Dec 14	9.320	1.00	0.90	0.025	0.90	0.02	0.05	RHS
26	01 Dec 14	9.180	1.20	1.00	0.025	1.20	0.03	0.07	RHS
27	01 Dec 14	9.120	1.00	0.90	0.025	0.90	0.02	0.05	RHS
28	01 Dec 14	9.070	1.20	1.00	0.025	1.20	0.03	0.07	RHS
29	01 Dec 14	9.040	1.10	1.00	0.025	1.10	0.03	0.06	RHS
30	01 Dec 14	9.010	1.20	1.00	0.025	1.20	0.03	0.07	RHS
CARRIED FORWARD:						7,968.68	287.97	668.10	

LINTASAN RESOURCES SDN. BHD.
MAINTENANCE OF FEDERAL ROADS - WEST COAST, SABAH
R01 POTHOLE PATCHING RECORD

DISTRICT: TUARAN

ROUTE NO. 22

ROAD NAME: JALAN KOTA KINABALU - SANDAKAN

MONTH: DECEMBER 2014

ITEM	DATE	CHAINAGE	Length (m)	Width (m)	Depth (m)	AREA (m2)	VOLUME (m3)	PREMIX QUANTITY (ton)	REMARKS
BROUGHT FORWARD:			-	-	-	7,968.68	287.97	668.10	
31	02 Dec 14	12.510	1.20	1.00	0.025	1.20	0.03	0.07	LHS
32	02 Dec 14	12.540	1.10	1.00	0.025	1.10	0.03	0.06	LHS
33	02 Dec 14	12.570	1.20	1.00	0.025	1.20	0.03	0.07	LHS
34	02 Dec 14	12.590	1.10	1.00	0.025	1.10	0.03	0.06	LHS
35	02 Dec 14	12.710	1.20	1.00	0.025	1.20	0.03	0.07	LHS
36	02 Dec 14	12.730	1.10	1.00	0.025	1.10	0.03	0.06	LHS
37	02 Dec 14	12.760	1.20	1.00	0.025	1.20	0.03	0.07	LHS
38	02 Dec 14	12.780	1.10	1.00	0.025	1.10	0.03	0.06	LHS
39	02 Dec 14	12.790	1.20	1.00	0.025	1.20	0.03	0.07	LHS
40	02 Dec 14	14.720	1.10	1.00	0.025	1.10	0.03	0.06	LHS
41	02 Dec 14	14.750	1.20	1.00	0.025	1.20	0.03	0.07	LHS
42	02 Dec 14	14.780	1.00	0.90	0.025	0.90	0.02	0.05	LHS
43	02 Dec 14	14.795	1.20	1.00	0.025	1.20	0.03	0.07	LHS
44	02 Dec 14	15.030	1.10	1.00	0.025	1.10	0.03	0.06	LHS
45	02 Dec 14	15.060	1.20	1.00	0.025	1.20	0.03	0.07	LHS
46	02 Dec 14	15.090	1.10	1.00	0.025	1.10	0.03	0.06	LHS
47	02 Dec 14	14.880	1.20	1.00	0.025	1.20	0.03	0.07	RHS
48	02 Dec 14	14.850	1.00	0.90	0.025	0.90	0.02	0.05	RHS
49	02 Dec 14	14.810	1.20	1.00	0.025	1.20	0.03	0.07	RHS
50	02 Dec 14	13.090	1.00	0.90	0.025	0.90	0.02	0.05	RHS
51	02 Dec 14	13.070	1.10	1.00	0.025	1.10	0.03	0.06	RHS
52	02 Dec 14	13.040	1.20	1.00	0.025	1.20	0.03	0.07	RHS
53	02 Dec 14	12.790	1.10	1.00	0.025	1.10	0.03	0.06	RHS
54	02 Dec 14	12.750	1.00	0.90	0.025	0.90	0.02	0.05	RHS
55	02 Dec 14	12.730	1.20	1.00	0.025	1.20	0.03	0.07	RHS
56	02 Dec 14	12.690	1.10	1.00	0.025	1.10	0.03	0.06	RHS
57	02 Dec 14	12.670	1.00	0.90	0.025	0.90	0.02	0.05	RHS
58	02 Dec 14	12.650	1.10	1.00	0.025	1.10	0.03	0.06	RHS
59	02 Dec 14	12.620	1.20	1.00	0.025	1.20	0.03	0.07	RHS
60	02 Dec 14	12.580	1.00	0.90	0.025	0.90	0.02	0.05	RHS
CARRIED FORWARD:						8,001.78	288.80	670.02	

LINTASAN RESOURCES SDN. BHD.
MAINTENANCE OF FEDERAL ROADS - WEST COAST, SABAH
R01 POTHOLE PATCHING RECORD

DISTRICT: TUARAN

ROUTE NO. 22

ROAD NAME: JALAN KOTA KINABALU - SANDAKAN

MONTH: DECEMBER 2014

ITEM	DATE	CHAINAGE	Length (m)	Width (m)	Depth (m)	AREA (m2)	VOLUME (m3)	PREMIX QUANTITY (ton)	REMARKS
BROUGHT FORWARD:			-	-	-	8,001.78	288.80	670.02	
61	03 Dec 14	15.210	1.20	1.00	0.025	1.20	0.03	0.07	LHS
62	03 Dec 14	15.230	1.10	1.00	0.025	1.10	0.03	0.06	LHS
63	03 Dec 14	15.250	1.00	0.90	0.025	0.90	0.02	0.05	LHS
64	03 Dec 14	15.290	1.10	1.00	0.025	1.10	0.03	0.06	LHS
65	03 Dec 14	15.320	1.20	1.00	0.025	1.20	0.03	0.07	LHS
66	03 Dec 14	15.360	1.00	0.90	0.025	0.90	0.02	0.05	LHS
67	03 Dec 14	15.390	1.20	1.00	0.025	1.20	0.03	0.07	LHS
68	03 Dec 14	15.420	1.10	1.00	0.025	1.10	0.03	0.06	LHS
69	03 Dec 14	15.450	1.20	1.00	0.025	1.20	0.03	0.07	LHS
70	03 Dec 14	15.470	1.10	1.00	0.025	1.10	0.03	0.06	LHS
71	03 Dec 14	15.490	1.00	0.90	0.025	0.90	0.02	0.05	LHS
72	03 Dec 14	15.610	1.20	1.00	0.025	1.20	0.03	0.07	LHS
73	03 Dec 14	15.650	1.10	1.00	0.025	1.10	0.03	0.06	LHS
74	03 Dec 14	15.680	1.20	1.00	0.025	1.20	0.03	0.07	LHS
75	03 Dec 14	15.700	1.10	1.00	0.025	1.10	0.03	0.06	LHS
76	03 Dec 14	15.730	1.20	1.00	0.025	1.20	0.03	0.07	LHS
77	03 Dec 14	15.760	1.00	0.90	0.025	0.90	0.02	0.05	LHS
78	03 Dec 14	16.910	1.20	1.00	0.025	1.20	0.03	0.07	LHS
79	03 Dec 14	16.950	1.00	0.90	0.025	0.90	0.02	0.05	LHS
80	03 Dec 14	17.210	1.20	1.00	0.025	1.20	0.03	0.07	LHS
81	03 Dec 14	17.250	1.10	1.00	0.025	1.10	0.03	0.06	LHS
82	03 Dec 14	18.320	1.20	1.00	0.025	1.20	0.03	0.07	LHS
83	03 Dec 14	18.360	1.10	1.00	0.025	1.10	0.03	0.06	LHS
84	03 Dec 14	18.390	1.20	1.00	0.025	1.20	0.03	0.07	LHS
85	03 Dec 14	15.780	1.00	0.90	0.025	0.90	0.02	0.05	RHS
86	03 Dec 14	15.750	1.20	1.00	0.025	1.20	0.03	0.07	RHS
87	03 Dec 14	15.720	1.00	0.90	0.025	0.90	0.02	0.05	RHS
88	03 Dec 14	15.680	1.20	1.00	0.025	1.20	0.03	0.07	RHS
89	03 Dec 14	15.640	1.10	1.00	0.025	1.10	0.03	0.06	RHS
90	03 Dec 14	15.610	1.20	1.00	0.025	1.20	0.03	0.07	RHS
CARRIED FORWARD:						8,034.78	289.63	671.93	

LINTASAN RESOURCES SDN. BHD.
MAINTENANCE OF FEDERAL ROADS - WEST COAST, SABAH
R01 POTHOLE PATCHING RECORD

DISTRICT: TUARAN
ROUTE NO. 22
ROAD NAME: JALAN KOTA KINABALU - SANDAKAN
MONTH: DECEMBER 2014

ITEM	DATE	CHAINAGE	Length (m)	Width (m)	Depth (m)	AREA (m2)	VOLUME (m3)	PREMIX QUANTITY (ton)	REMARKS
BROUGHT FORWARD:			-	-	-	8,034.78	289.63	671.93	
91	04 Dec 14	20.020	1.10	1.00	0.025	1.10	0.03	0.06	LHS
92	04 Dec 14	20.050	1.20	1.00	0.025	1.20	0.03	0.07	LHS
93	04 Dec 14	20.080	1.10	1.00	0.025	1.10	0.03	0.06	LHS
94	04 Dec 14	20.110	1.20	1.00	0.025	1.20	0.03	0.07	LHS
95	04 Dec 14	20.150	1.10	1.00	0.025	1.10	0.03	0.06	LHS
96	04 Dec 14	20.170	1.00	0.90	0.025	0.90	0.02	0.05	LHS
97	04 Dec 14	20.310	1.10	1.00	0.025	1.10	0.03	0.06	LHS
98	04 Dec 14	20.340	1.20	1.00	0.025	1.20	0.03	0.07	LHS
99	04 Dec 14	20.470	1.00	0.90	0.025	0.90	0.02	0.05	LHS
100	04 Dec 14	20.490	1.20	1.00	0.025	1.20	0.03	0.07	LHS
101	04 Dec 14	20.510	1.10	1.00	0.025	1.10	0.03	0.06	LHS
102	04 Dec 14	20.550	1.20	1.00	0.025	1.20	0.03	0.07	LHS
103	04 Dec 14	20.580	1.10	1.00	0.025	1.10	0.03	0.06	LHS
104	04 Dec 14	23.220	1.20	1.00	0.025	1.20	0.03	0.07	LHS
105	04 Dec 14	23.260	1.10	1.00	0.025	1.10	0.03	0.06	LHS
106	04 Dec 14	23.290	1.20	1.00	0.025	1.20	0.03	0.07	LHS
107	04 Dec 14	23.310	1.10	1.00	0.025	1.10	0.03	0.06	LHS
108	04 Dec 14	23.350	1.20	1.00	0.025	1.20	0.03	0.07	LHS
109	04 Dec 14	23.390	1.10	1.00	0.025	1.10	0.03	0.06	LHS
110	04 Dec 14	24.610	1.20	1.00	0.025	1.20	0.03	0.07	LHS
111	04 Dec 14	24.650	1.10	1.00	0.025	1.10	0.03	0.06	LHS
112	04 Dec 14	24.670	1.20	1.00	0.025	1.20	0.03	0.07	LHS
113	04 Dec 14	24.690	1.10	1.00	0.025	1.10	0.03	0.06	LHS
114	04 Dec 14	24.710	1.20	1.00	0.025	1.20	0.03	0.07	LHS
115	04 Dec 14	24.730	1.10	1.00	0.025	1.10	0.03	0.06	LHS
116	04 Dec 14	24.760	1.20	1.00	0.025	1.20	0.03	0.07	LHS
117	04 Dec 14	24.790	1.10	1.00	0.025	1.10	0.03	0.06	LHS
118	04 Dec 14	24.850	1.20	1.00	0.025	1.20	0.03	0.07	LHS
119	04 Dec 14	24.890	1.10	1.00	0.025	1.10	0.03	0.06	LHS
120	04 Dec 14	24.960	1.20	1.00	0.025	1.20	0.03	0.07	LHS
CARRIED FORWARD:						8,068.78	290.48	673.91	

LINTASAN RESOURCES SDN. BHD.
MAINTENANCE OF FEDERAL ROADS - WEST COAST, SABAH
R01 POTHOLE PATCHING RECORD

DISTRICT: TUARAN

ROUTE NO. 22

ROAD NAME: JALAN KOTA KINABALU - SANDAKAN

MONTH: DECEMBER 2014

ITEM	DATE	CHAINAGE	Length (m)	Width (m)	Depth (m)	AREA (m2)	VOLUME (m3)	PREMIX QUANTITY (ton)	REMARKS
BROUGHT FORWARD:			-	-	-	8,068.78	290.48	673.91	
121	05 Dec 14	5.610	1.20	1.00	0.025	1.20	0.03	0.07	LHS
122	05 Dec 14	5.630	1.10	1.00	0.025	1.10	0.03	0.06	LHS
123	05 Dec 14	5.650	1.00	0.90	0.025	0.90	0.02	0.05	LHS
124	05 Dec 14	5.690	1.10	1.00	0.025	1.10	0.03	0.06	LHS
125	05 Dec 14	6.610	1.20	1.00	0.025	1.20	0.03	0.07	LHS
126	05 Dec 14	6.650	1.10	1.00	0.025	1.10	0.03	0.06	LHS
127	05 Dec 14	6.670	1.20	1.00	0.025	1.20	0.03	0.07	LHS
128	05 Dec 14	7.520	1.10	1.00	0.025	1.10	0.03	0.06	LHS
129	05 Dec 14	7.550	1.20	1.00	0.025	1.20	0.03	0.07	LHS
130	05 Dec 14	7.570	1.10	1.00	0.025	1.10	0.03	0.06	LHS
131	05 Dec 14	7.630	1.20	1.00	0.025	1.20	0.03	0.07	LHS
132	05 Dec 14	7.650	1.10	1.00	0.025	1.10	0.03	0.06	LHS
133	05 Dec 14	7.680	1.20	1.00	0.025	1.20	0.03	0.07	LHS
134	05 Dec 14	7.690	1.10	1.00	0.025	1.10	0.03	0.06	LHS
135	05 Dec 14	7.720	1.20	1.00	0.025	1.20	0.03	0.07	LHS
136	05 Dec 14	7.780	1.10	1.00	0.025	1.10	0.03	0.06	LHS
137	05 Dec 14	7.790	1.20	1.00	0.025	1.20	0.03	0.07	LHS
138	05 Dec 14	24.980	1.10	1.00	0.025	1.10	0.03	0.06	LHS
139	05 Dec 14	25.010	1.20	1.00	0.025	1.20	0.03	0.07	LHS
140	05 Dec 14	25.050	1.10	1.00	0.025	1.10	0.03	0.06	LHS
141	05 Dec 14	25.070	1.20	1.00	0.025	1.20	0.03	0.07	LHS
142	05 Dec 14	23.280	1.10	1.00	0.025	1.10	0.03	0.06	RHS
143	05 Dec 14	23.250	1.20	1.00	0.025	1.20	0.03	0.07	RHS
144	05 Dec 14	23.210	1.10	1.00	0.025	1.10	0.03	0.06	RHS
145	05 Dec 14	23.190	1.20	1.00	0.025	1.20	0.03	0.07	RHS
146	05 Dec 14	23.150	1.10	1.00	0.025	1.10	0.03	0.06	RHS
147	05 Dec 14	15.260	1.20	1.00	0.025	1.20	0.03	0.07	RHS
148	05 Dec 14	15.220	1.00	0.90	0.025	0.90	0.02	0.05	RHS
149	05 Dec 14	15.190	1.10	1.00	0.025	1.10	0.03	0.06	RHS
150	05 Dec 14	15.140	1.20	1.00	0.025	1.20	0.03	0.07	RHS
CARRIED FORWARD:						8,102.78	291.33	675.88	

LINTASAN RESOURCES SDN. BHD.
MAINTENANCE OF FEDERAL ROADS - WEST COAST, SABAH
R01 POTHOLE PATCHING RECORD

DISTRICT: TUARAN

ROUTE NO. 22

ROAD NAME: JALAN KOTA KINABALU - SANDAKAN

MONTH: DECEMBER 2014

ITEM	DATE	CHAINAGE	Length (m)	Width (m)	Depth (m)	AREA (m2)	VOLUME (m3)	PREMIX QUANTITY (ton)	REMARKS
BROUGHT FORWARD:			-	-	-	8,102.78	291.33	675.88	
151	06 Dec 14	24.910	1.20	1.00	0.025	1.20	0.03	0.07	LHS
152	06 Dec 14	24.950	1.10	1.00	0.025	1.10	0.03	0.06	LHS
153	06 Dec 14	24.970	1.20	1.00	0.025	1.20	0.03	0.07	LHS
154	06 Dec 14	25.010	1.10	1.00	0.025	1.10	0.03	0.06	LHS
155	06 Dec 14	25.030	1.20	1.00	0.025	1.20	0.03	0.07	LHS
156	06 Dec 14	25.060	1.10	1.00	0.025	1.10	0.03	0.06	LHS
157	06 Dec 14	25.080	1.00	0.90	0.025	0.90	0.02	0.05	LHS
158	06 Dec 14	25.090	1.20	1.00	0.025	1.20	0.03	0.07	LHS
159	06 Dec 14	25.120	1.10	1.00	0.025	1.10	0.03	0.06	LHS
160	06 Dec 14	25.140	1.20	1.00	0.025	1.20	0.03	0.07	LHS
161	06 Dec 14	25.180	1.10	1.00	0.025	1.10	0.03	0.06	LHS
162	06 Dec 14	25.210	1.20	1.00	0.025	1.20	0.03	0.07	LHS
163	06 Dec 14	25.250	1.00	0.90	0.025	0.90	0.02	0.05	LHS
164	06 Dec 14	25.280	1.10	1.00	0.025	1.10	0.03	0.06	LHS
165	06 Dec 14	25.320	1.00	0.90	0.025	0.90	0.02	0.05	LHS
166	06 Dec 14	25.350	1.10	1.00	0.025	1.10	0.03	0.06	LHS
167	06 Dec 14	25.370	1.20	1.00	0.025	1.20	0.03	0.07	LHS
168	06 Dec 14	25.430	1.10	1.00	0.025	1.10	0.03	0.06	LHS
169	06 Dec 14	25.460	1.20	1.00	0.025	1.20	0.03	0.07	LHS
170	06 Dec 14	25.480	1.10	1.00	0.025	1.10	0.03	0.06	LHS
171	06 Dec 14	25.510	1.20	1.00	0.025	1.20	0.03	0.07	LHS
172	06 Dec 14	25.540	1.00	0.90	0.025	0.90	0.02	0.05	LHS
173	06 Dec 14	25.570	1.10	1.00	0.025	1.10	0.03	0.06	LHS
174	06 Dec 14	25.610	1.00	0.90	0.025	0.90	0.02	0.05	LHS
175	06 Dec 14	25.650	1.20	1.00	0.025	1.20	0.03	0.07	LHS
176	06 Dec 14	25.690	1.10	1.00	0.025	1.10	0.03	0.06	LHS
177	06 Dec 14	25.710	1.20	1.00	0.025	1.20	0.03	0.07	LHS
178	06 Dec 14	25.770	1.10	1.00	0.025	1.10	0.03	0.06	LHS
179	06 Dec 14	25.790	1.20	1.00	0.025	1.20	0.03	0.07	LHS
180	06 Dec 14	25.830	1.10	1.00	0.025	1.10	0.03	0.06	LHS
CARRIED FORWARD:						8,135.98	292.16	677.80	

LINTASAN RESOURCES SDN. BHD.
MAINTENANCE OF FEDERAL ROADS - WEST COAST, SABAH
R01 POTHOLE PATCHING RECORD

DISTRICT: TUARAN

ROUTE NO. 22

ROAD NAME: JALAN KOTA KINABALU - SANDAKAN

MONTH: DECEMBER 2014

ITEM	DATE	CHAINAGE	Length (m)	Width (m)	Depth (m)	AREA (m2)	VOLUME (m3)	PREMIX QUANTITY (ton)	REMARKS
BROUGHT FORWARD:			-	-	-	8,135.98	292.16	677.80	
181	07 Dec 14	25.910	1.20	1.00	0.025	1.20	0.03	0.07	LHS
182	07 Dec 14	25.930	1.10	1.00	0.025	1.10	0.03	0.06	LHS
183	07 Dec 14	25.960	1.00	0.90	0.025	0.90	0.02	0.05	LHS
184	07 Dec 14	25.980	1.20	1.00	0.025	1.20	0.03	0.07	LHS
185	07 Dec 14	25.990	1.10	1.00	0.025	1.10	0.03	0.06	LHS
186	07 Dec 14	26.020	1.00	0.90	0.025	0.90	0.02	0.05	LHS
187	07 Dec 14	26.050	1.20	1.00	0.025	1.20	0.03	0.07	LHS
188	07 Dec 14	26.070	1.10	1.00	0.025	1.10	0.03	0.06	LHS
189	07 Dec 14	26.090	1.20	1.00	0.025	1.20	0.03	0.07	LHS
190	07 Dec 14	26.110	1.10	1.00	0.025	1.10	0.03	0.06	LHS
191	07 Dec 14	26.130	1.20	1.00	0.025	1.20	0.03	0.07	LHS
192	07 Dec 14	26.160	1.10	1.00	0.025	1.10	0.03	0.06	LHS
193	07 Dec 14	26.180	1.20	1.00	0.025	1.20	0.03	0.07	LHS
194	07 Dec 14	26.190	1.10	1.00	0.025	1.10	0.03	0.06	LHS
195	07 Dec 14	26.210	1.20	1.00	0.025	1.20	0.03	0.07	LHS
196	07 Dec 14	26.230	1.10	1.00	0.025	1.10	0.03	0.06	LHS
197	07 Dec 14	26.270	1.20	1.00	0.025	1.20	0.03	0.07	LHS
198	07 Dec 14	26.290	1.10	1.00	0.025	1.10	0.03	0.06	LHS
199	07 Dec 14	26.410	1.20	1.00	0.025	1.20	0.03	0.07	LHS
200	07 Dec 14	26.430	1.00	0.90	0.025	0.90	0.02	0.05	LHS
201	07 Dec 14	26.450	1.20	1.00	0.025	1.20	0.03	0.07	LHS
202	07 Dec 14	26.470	1.10	1.00	0.025	1.10	0.03	0.06	LHS
203	07 Dec 14	26.490	1.00	0.90	0.025	0.90	0.02	0.05	LHS
204	07 Dec 14	26.510	1.20	1.00	0.025	1.20	0.03	0.07	LHS
205	07 Dec 14	26.540	1.10	1.00	0.025	1.10	0.03	0.06	LHS
206	07 Dec 14	26.570	1.00	0.90	0.025	0.90	0.02	0.05	LHS
207	07 Dec 14	26.590	1.20	1.00	0.025	1.20	0.03	0.07	LHS
208	07 Dec 14	26.480	1.00	0.90	0.025	0.90	0.02	0.05	RHS
209	07 Dec 14	26.450	1.20	1.00	0.025	1.20	0.03	0.07	RHS
210	07 Dec 14	26.420	1.10	1.00	0.025	1.10	0.03	0.06	RHS
CARRIED FORWARD:						8,169.08	292.98	679.72	

LINTASAN RESOURCES SDN. BHD.
MAINTENANCE OF FEDERAL ROADS - WEST COAST, SABAH
R01 POTHOLE PATCHING RECORD

DISTRICT: TUARAN

ROUTE NO. 22

ROAD NAME: JALAN KOTA KINABALU - SANDAKAN

MONTH: DECEMBER 2014

ITEM	DATE	CHAINAGE	Length (m)	Width (m)	Depth (m)	AREA (m2)	VOLUME (m3)	PREMIX QUANTITY (ton)	REMARKS
BROUGHT FORWARD:			-	-	-	8,169.08	292.98	679.72	
211	08 Dec 14	6.910	1.20	1.00	0.025	1.20	0.03	0.07	LHS
212	08 Dec 14	6.940	1.10	1.00	0.025	1.10	0.03	0.06	LHS
213	08 Dec 14	6.970	1.20	1.00	0.025	1.20	0.03	0.07	LHS
214	08 Dec 14	6.990	1.10	1.00	0.025	1.10	0.03	0.06	LHS
215	08 Dec 14	7.610	1.00	0.90	0.025	0.90	0.02	0.05	LHS
216	08 Dec 14	7.630	1.20	1.00	0.025	1.20	0.03	0.07	LHS
217	08 Dec 14	7.660	1.10	1.00	0.025	1.10	0.03	0.06	LHS
218	08 Dec 14	7.680	1.20	1.00	0.025	1.20	0.03	0.07	LHS
219	08 Dec 14	7.690	1.10	1.00	0.025	1.10	0.03	0.06	LHS
220	08 Dec 14	10.510	1.20	1.00	0.025	1.20	0.03	0.07	LHS
221	08 Dec 14	10.540	1.10	1.00	0.025	1.10	0.03	0.06	LHS
222	08 Dec 14	10.570	1.00	0.90	0.025	0.90	0.02	0.05	LHS
223	08 Dec 14	10.590	1.20	1.00	0.025	1.20	0.03	0.07	LHS
224	08 Dec 14	10.610	1.10	1.00	0.025	1.10	0.03	0.06	LHS
225	08 Dec 14	10.650	1.20	1.00	0.025	1.20	0.03	0.07	LHS
226	08 Dec 14	10.910	1.00	0.90	0.025	0.90	0.02	0.05	LHS
227	08 Dec 14	10.950	1.10	1.00	0.025	1.10	0.03	0.06	LHS
228	08 Dec 14	10.980	1.20	1.00	0.025	1.20	0.03	0.07	LHS
229	08 Dec 14	11.210	1.10	1.00	0.025	1.10	0.03	0.06	LHS
230	08 Dec 14	13.620	1.20	1.00	0.025	1.20	0.03	0.07	LHS
231	08 Dec 14	13.670	1.10	1.00	0.025	1.10	0.03	0.06	LHS
232	08 Dec 14	13.690	1.20	1.00	0.025	1.20	0.03	0.07	LHS
233	08 Dec 14	14.130	1.10	1.00	0.025	1.10	0.03	0.06	LHS
234	08 Dec 14	14.170	1.20	1.00	0.025	1.20	0.03	0.07	LHS
235	08 Dec 14	15.040	1.00	0.90	0.025	0.90	0.02	0.05	LHS
236	08 Dec 14	15.070	1.20	1.00	0.025	1.20	0.03	0.07	LHS
237	08 Dec 14	16.550	1.10	1.00	0.025	1.10	0.03	0.06	LHS
238	09 Dec 14	4.210	1.20	1.00	0.025	1.20	0.03	0.07	LHS
239	09 Dec 14	4.240	1.10	1.00	0.025	1.10	0.03	0.06	LHS
240	09 Dec 14	4.260	1.20	1.00	0.025	1.20	0.03	0.07	LHS
CARRIED FORWARD:						8,202.68	293.82	681.67	

LINTASAN RESOURCES SDN. BHD.
MAINTENANCE OF FEDERAL ROADS - WEST COAST, SABAH
R01 POTHOLE PATCHING RECORD

DISTRICT: TUARAN

ROUTE NO. 22

ROAD NAME: JALAN KOTA KINABALU - SANDAKAN

MONTH: DECEMBER 2014

ITEM	DATE	CHAINAGE	Length (m)	Width (m)	Depth (m)	AREA (m2)	VOLUME (m3)	PREMIX QUANTITY (ton)	REMARKS
BROUGHT FORWARD:			-	-	-	8,202.68	293.82	681.67	
241	09 Dec 14	4.280	1.10	1.00	0.025	1.10	0.03	0.06	LHS
242	09 Dec 14	4.290	1.20	1.00	0.025	1.20	0.03	0.07	LHS
243	09 Dec 14	4.310	1.10	1.00	0.025	1.10	0.03	0.06	LHS
244	09 Dec 14	4.340	1.20	1.00	0.025	1.20	0.03	0.07	LHS
245	09 Dec 14	4.370	1.10	1.00	0.025	1.10	0.03	0.06	LHS
246	09 Dec 14	4.390	1.00	0.90	0.025	0.90	0.02	0.05	LHS
247	09 Dec 14	4.510	1.20	1.00	0.025	1.20	0.03	0.07	LHS
248	09 Dec 14	4.530	1.10	1.00	0.025	1.10	0.03	0.06	LHS
249	09 Dec 14	12.820	1.00	0.90	0.025	0.90	0.02	0.05	LHS
250	09 Dec 14	12.850	1.20	1.00	0.025	1.20	0.03	0.07	LHS
251	09 Dec 14	12.870	1.10	1.00	0.025	1.10	0.03	0.06	LHS
252	09 Dec 14	12.890	1.20	1.00	0.025	1.20	0.03	0.07	LHS
253	09 Dec 14	12.910	1.10	1.00	0.025	1.10	0.03	0.06	LHS
254	09 Dec 14	12.940	1.20	1.00	0.025	1.20	0.03	0.07	LHS
255	09 Dec 14	12.980	1.10	1.00	0.025	1.10	0.03	0.06	LHS
256	09 Dec 14	12.990	1.20	1.00	0.025	1.20	0.03	0.07	LHS
257	09 Dec 14	13.010	1.10	1.00	0.025	1.10	0.03	0.06	LHS
258	09 Dec 14	13.060	1.20	1.00	0.025	1.20	0.03	0.07	LHS
259	09 Dec 14	13.390	1.10	1.00	0.025	1.10	0.03	0.06	RHS
260	09 Dec 14	13.360	1.20	1.00	0.025	1.20	0.03	0.07	RHS
261	09 Dec 14	13.320	1.10	1.00	0.025	1.10	0.03	0.06	RHS
262	09 Dec 14	13.280	1.20	1.00	0.025	1.20	0.03	0.07	RHS
263	09 Dec 14	13.250	1.00	0.90	0.025	0.90	0.02	0.05	RHS
264	09 Dec 14	13.220	1.20	1.00	0.025	1.20	0.03	0.07	RHS
265	09 Dec 14	13.190	1.00	0.90	0.025	0.90	0.02	0.05	RHS
266	09 Dec 14	13.160	1.10	1.00	0.025	1.10	0.03	0.06	RHS
267	09 Dec 14	13.120	1.00	0.90	0.025	0.90	0.02	0.05	RHS
268	10 Dec 14	6.210	1.10	1.00	0.025	1.10	0.03	0.06	LHS
269	10 Dec 14	6.240	1.20	1.00	0.025	1.20	0.03	0.07	LHS
270	10 Dec 14	6.270	1.10	1.00	0.025	1.10	0.03	0.06	LHS
CARRIED FORWARD:						8,235.88	294.65	683.60	

LINTASAN RESOURCES SDN. BHD.
MAINTENANCE OF FEDERAL ROADS - WEST COAST, SABAH
R01 POTHOLE PATCHING RECORD

DISTRICT: TUARAN
ROUTE NO. 22
ROAD NAME: JALAN KOTA KINABALU - SANDAKAN
MONTH: DECEMBER 2014

ITEM	DATE	CHAINAGE	Length (m)	Width (m)	Depth (m)	AREA (m2)	VOLUME (m3)	PREMIX QUANTITY (ton)	REMARKS
BROUGHT FORWARD:			-	-	-	8,235.88	294.65	683.60	
271	10 Dec 14	6.290	1.20	1.00	0.025	1.20	0.03	0.07	LHS
272	10 Dec 14	6.310	1.10	1.00	0.025	1.10	0.03	0.06	LHS
273	10 Dec 14	6.350	1.20	1.00	0.025	1.20	0.03	0.07	LHS
274	10 Dec 14	6.370	1.10	1.00	0.025	1.10	0.03	0.06	LHS
275	10 Dec 14	7.210	1.20	1.00	0.025	1.20	0.03	0.07	LHS
276	10 Dec 14	7.240	1.10	1.00	0.025	1.10	0.03	0.06	LHS
277	10 Dec 14	7.260	1.20	1.00	0.025	1.20	0.03	0.07	LHS
278	10 Dec 14	7.280	1.10	1.00	0.025	1.10	0.03	0.06	LHS
279	10 Dec 14	7.410	1.20	1.00	0.025	1.20	0.03	0.07	LHS
280	10 Dec 14	7.440	1.10	1.00	0.025	1.10	0.03	0.06	LHS
281	10 Dec 14	7.460	1.20	1.00	0.025	1.20	0.03	0.07	LHS
282	10 Dec 14	7.480	1.10	1.00	0.025	1.10	0.03	0.06	LHS
283	10 Dec 14	7.490	1.00	0.90	0.025	0.90	0.02	0.05	LHS
284	10 Dec 14	7.510	1.10	1.00	0.025	1.10	0.03	0.06	LHS
285	10 Dec 14	7.530	1.20	1.00	0.025	1.20	0.03	0.07	LHS
286	10 Dec 14	7.560	1.10	1.00	0.025	1.10	0.03	0.06	LHS
287	10 Dec 14	7.580	1.20	1.00	0.025	1.20	0.03	0.07	LHS
288	10 Dec 14	7.710	1.10	1.00	0.025	1.10	0.03	0.06	LHS
289	10 Dec 14	7.730	1.20	1.00	0.025	1.20	0.03	0.07	LHS
290	10 Dec 14	7.760	1.10	1.00	0.025	1.10	0.03	0.06	LHS
291	10 Dec 14	7.780	1.20	1.00	0.025	1.20	0.03	0.07	LHS
292	10 Dec 14	8.810	1.10	1.00	0.025	1.10	0.03	0.06	LHS
293	10 Dec 14	8.830	1.20	1.00	0.025	1.20	0.03	0.07	LHS
294	10 Dec 14	8.860	1.10	1.00	0.025	1.10	0.03	0.06	LHS
295	10 Dec 14	14.120	1.20	1.00	0.025	1.20	0.03	0.07	LHS
296	10 Dec 14	14.170	1.10	1.00	0.025	1.10	0.03	0.06	LHS
297	10 Dec 14	14.190	1.20	1.00	0.025	1.20	0.03	0.07	LHS
298	11 Dec 14	16.010	1.20	1.00	0.025	1.20	0.03	0.07	LHS
299	11 Dec 14	16.030	1.10	1.00	0.025	1.10	0.03	0.06	LHS
300	11 Dec 14	16.060	1.20	1.00	0.025	1.20	0.03	0.07	LHS
CARRIED FORWARD:						8,270.18	295.51	685.59	

LINTASAN RESOURCES SDN. BHD.
MAINTENANCE OF FEDERAL ROADS - WEST COAST, SABAH
R01 POTHOLE PATCHING RECORD

DISTRICT: TUARAN

ROUTE NO. 22

ROAD NAME: JALAN KOTA KINABALU - SANDAKAN

MONTH: DECEMBER 2014

ITEM	DATE	CHAINAGE	Length (m)	Width (m)	Depth (m)	AREA (m2)	VOLUME (m3)	PREMIX QUANTITY (ton)	REMARKS
BROUGHT FORWARD:			-	-	-	8,270.18	295.51	685.59	
301	11 Dec 14	16.080	1.10	1.00	0.025	1.10	0.03	0.06	LHS
302	11 Dec 14	16.090	1.20	1.00	0.025	1.20	0.03	0.07	LHS
303	11 Dec 14	16.320	1.10	1.00	0.025	1.10	0.03	0.06	LHS
304	11 Dec 14	16.350	1.20	1.00	0.025	1.20	0.03	0.07	LHS
305	11 Dec 14	16.370	1.10	1.00	0.025	1.10	0.03	0.06	LHS
306	11 Dec 14	16.390	1.20	1.00	0.025	1.20	0.03	0.07	LHS
307	11 Dec 14	16.810	1.10	1.00	0.025	1.10	0.03	0.06	LHS
308	11 Dec 14	16.840	1.20	1.00	0.025	1.20	0.03	0.07	LHS
309	11 Dec 14	16.860	1.10	1.00	0.025	1.10	0.03	0.06	LHS
310	11 Dec 14	16.890	1.20	1.00	0.025	1.20	0.03	0.07	LHS
311	11 Dec 14	20.610	1.10	1.00	0.025	1.10	0.03	0.06	LHS
312	11 Dec 14	20.640	1.20	1.00	0.025	1.20	0.03	0.07	LHS
313	11 Dec 14	20.670	1.10	1.00	0.025	1.10	0.03	0.06	LHS
314	11 Dec 14	20.690	1.20	1.00	0.025	1.20	0.03	0.07	LHS
315	11 Dec 14	20.710	1.10	1.00	0.025	1.10	0.03	0.06	LHS
316	11 Dec 14	20.750	1.20	1.00	0.025	1.20	0.03	0.07	LHS
317	11 Dec 14	20.780	1.10	1.00	0.025	1.10	0.03	0.06	LHS
318	11 Dec 14	20.910	1.20	1.00	0.025	1.20	0.03	0.07	LHS
319	11 Dec 14	20.950	1.10	1.00	0.025	1.10	0.03	0.06	LHS
320	11 Dec 14	20.980	1.00	0.90	0.025	0.90	0.02	0.05	LHS
321	11 Dec 14	20.990	1.10	1.00	0.025	1.10	0.03	0.06	RHS
322	11 Dec 14	20.950	1.20	1.00	0.025	1.20	0.03	0.07	RHS
323	11 Dec 14	20.880	1.10	1.00	0.025	1.10	0.03	0.06	RHS
324	11 Dec 14	20.860	1.20	1.00	0.025	1.20	0.03	0.07	RHS
325	11 Dec 14	20.840	1.00	0.90	0.025	0.90	0.02	0.05	RHS
326	11 Dec 14	20.690	1.20	1.00	0.025	1.20	0.03	0.07	RHS
327	11 Dec 14	20.650	1.10	1.00	0.025	1.10	0.03	0.06	RHS
328	12 Dec 14	17.610	1.20	1.00	0.025	1.20	0.03	0.07	LHS
329	12 Dec 14	17.650	1.10	1.00	0.025	1.10	0.03	0.06	LHS
330	12 Dec 14	17.670	1.20	1.00	0.025	1.20	0.03	0.07	LHS
CARRIED FORWARD:						8,304.18	296.36	687.56	

LINTASAN RESOURCES SDN. BHD.
MAINTENANCE OF FEDERAL ROADS - WEST COAST, SABAH
R01 POTHOLE PATCHING RECORD

DISTRICT: TUARAN

ROUTE NO. 22

ROAD NAME: JALAN KOTA KINABALU - SANDAKAN

MONTH: DECEMBER 2014

ITEM	DATE	CHAINAGE	Length (m)	Width (m)	Depth (m)	AREA (m2)	VOLUME (m3)	PREMIX QUANTITY (ton)	REMARKS
BROUGHT FORWARD:			-	-	-	8,304.18	296.36	687.56	
331	12 Dec 14	17.690	1.10	1.00	0.025	1.10	0.03	0.06	LHS
332	12 Dec 14	17.750	1.00	0.90	0.025	0.90	0.02	0.05	LHS
333	12 Dec 14	17.860	1.10	1.00	0.025	1.10	0.03	0.06	LHS
334	12 Dec 14	17.890	1.20	1.00	0.025	1.20	0.03	0.07	LHS
335	12 Dec 14	17.910	1.10	1.00	0.025	1.10	0.03	0.06	LHS
336	12 Dec 14	17.950	1.20	1.00	0.025	1.20	0.03	0.07	LHS
337	12 Dec 14	21.050	1.10	1.00	0.025	1.10	0.03	0.06	LHS
338	12 Dec 14	21.070	1.20	1.00	0.025	1.20	0.03	0.07	LHS
339	12 Dec 14	21.090	1.10	1.00	0.025	1.10	0.03	0.06	LHS
340	12 Dec 14	21.410	1.20	1.00	0.025	1.20	0.03	0.07	LHS
341	12 Dec 14	21.450	1.10	1.00	0.025	1.10	0.03	0.06	LHS
342	12 Dec 14	21.470	1.20	1.00	0.025	1.20	0.03	0.07	LHS
343	12 Dec 14	21.490	1.10	1.00	0.025	1.10	0.03	0.06	LHS
344	12 Dec 14	23.210	1.20	1.00	0.025	1.20	0.03	0.07	LHS
345	12 Dec 14	23.250	1.10	1.00	0.025	1.10	0.03	0.06	LHS
346	12 Dec 14	23.280	1.20	1.00	0.025	1.20	0.03	0.07	LHS
347	12 Dec 14	23.310	1.10	1.00	0.025	1.10	0.03	0.06	LHS
348	12 Dec 14	23.350	1.20	1.00	0.025	1.20	0.03	0.07	LHS
349	12 Dec 14	23.390	1.10	1.00	0.025	1.10	0.03	0.06	LHS
350	12 Dec 14	18.390	1.20	1.00	0.025	1.20	0.03	0.07	RHS
351	12 Dec 14	18.360	1.10	1.00	0.025	1.10	0.03	0.06	RHS
352	12 Dec 14	18.320	1.20	1.00	0.025	1.20	0.03	0.07	RHS
353	12 Dec 14	18.280	1.10	1.00	0.025	1.10	0.03	0.06	RHS
354	12 Dec 14	18.250	1.20	1.00	0.025	1.20	0.03	0.07	RHS
355	12 Dec 14	17.950	1.10	1.00	0.025	1.10	0.03	0.06	RHS
356	12 Dec 14	17.580	1.00	0.90	0.025	0.90	0.02	0.05	RHS
357	12 Dec 14	17.540	1.20	1.00	0.025	1.20	0.03	0.07	RHS
358	13 Dec 14	26.790	1.20	1.00	0.025	1.20	0.03	0.07	RHS
359	13 Dec 14	26.770	1.10	1.00	0.025	1.10	0.03	0.06	RHS
360	13 Dec 14	26.740	1.20	1.00	0.025	1.20	0.03	0.07	RHS
CARRIED FORWARD:						8,338.18	297.21	689.53	

LINTASAN RESOURCES SDN. BHD.
MAINTENANCE OF FEDERAL ROADS - WEST COAST, SABAH
R01 POTHOLE PATCHING RECORD

DISTRICT: TUARAN

ROUTE NO. 22

ROAD NAME: JALAN KOTA KINABALU - SANDAKAN

MONTH: DECEMBER 2014

ITEM	DATE	CHAINAGE	Length (m)	Width (m)	Depth (m)	AREA (m2)	VOLUME (m3)	PREMIX QUANTITY (ton)	REMARKS
BROUGHT FORWARD:			-	-	-	8,338.18	297.21	689.53	
361	13 Dec 14	26.720	1.10	1.00	0.025	1.10	0.03	0.06	RHS
362	13 Dec 14	27.700	1.00	0.90	0.025	0.90	0.02	0.05	RHS
363	13 Dec 14	26.690	1.10	1.00	0.025	1.10	0.03	0.06	RHS
364	13 Dec 14	26.670	1.00	0.90	0.025	0.90	0.02	0.05	RHS
365	13 Dec 14	26.630	1.10	1.00	0.025	1.10	0.03	0.06	RHS
366	13 Dec 14	26.490	1.00	0.90	0.025	0.90	0.02	0.05	RHS
367	13 Dec 14	26.470	1.10	1.00	0.025	1.10	0.03	0.06	RHS
368	13 Dec 14	26.420	1.00	0.90	0.025	0.90	0.02	0.05	RHS
369	13 Dec 14	26.090	1.20	1.00	0.025	1.20	0.03	0.07	RHS
370	13 Dec 14	26.050	1.00	0.90	0.025	0.90	0.02	0.05	RHS
371	13 Dec 14	26.020	1.10	1.00	0.025	1.10	0.03	0.06	RHS
372	13 Dec 14	25.880	1.20	1.00	0.025	1.20	0.03	0.07	RHS
373	13 Dec 14	25.840	1.10	1.00	0.025	1.10	0.03	0.06	RHS
374	13 Dec 14	25.810	1.00	0.90	0.025	0.90	0.02	0.05	RHS
375	13 Dec 14	25.690	1.20	1.00	0.025	1.20	0.03	0.07	RHS
376	13 Dec 14	25.670	1.10	1.00	0.025	1.10	0.03	0.06	RHS
377	13 Dec 14	25.580	1.00	0.90	0.025	0.90	0.02	0.05	RHS
378	13 Dec 14	25.550	1.20	1.00	0.025	1.20	0.03	0.07	RHS
379	13 Dec 14	25.510	1.00	0.90	0.025	0.90	0.02	0.05	RHS
380	13 Dec 14	25.490	1.20	1.00	0.025	1.20	0.03	0.07	RHS
381	13 Dec 14	25.450	1.10	1.00	0.025	1.10	0.03	0.06	RHS
382	13 Dec 14	25.390	1.20	1.00	0.025	1.20	0.03	0.07	RHS
383	13 Dec 14	25.350	1.10	1.00	0.025	1.10	0.03	0.06	RHS
384	13 Dec 14	24.890	1.20	1.00	0.025	1.20	0.03	0.07	RHS
385	13 Dec 14	24.850	1.10	1.00	0.025	1.10	0.03	0.06	RHS
386	13 Dec 14	24.780	1.20	1.00	0.025	1.20	0.03	0.07	RHS
387	13 Dec 14	24.750	1.10	1.00	0.025	1.10	0.03	0.06	RHS
388	14 Dec 14	9.410	1.20	1.00	0.025	1.20	0.03	0.07	LHS
389	14 Dec 14	9.440	1.00	0.90	0.025	0.90	0.02	0.05	LHS
390	14 Dec 14	9.470	1.10	1.00	0.025	1.10	0.03	0.06	LHS
CARRIED FORWARD:						8,370.28	298.01	691.39	

LINTASAN RESOURCES SDN. BHD.
MAINTENANCE OF FEDERAL ROADS - WEST COAST, SABAH
R01 POTHOLE PATCHING RECORD

DISTRICT: TUARAN

ROUTE NO. 22

ROAD NAME: JALAN KOTA KINABALU - SANDAKAN

MONTH: DECEMBER 2014

ITEM	DATE	CHAINAGE	Length (m)	Width (m)	Depth (m)	AREA (m2)	VOLUME (m3)	PREMIX QUANTITY (ton)	REMARKS
BROUGHT FORWARD:			-	-	-	8,370.28	298.01	691.39	
391	14 Dec 14	9.490	1.20	1.00	0.025	1.20	0.03	0.07	LHS
392	14 Dec 14	9.520	1.10	1.00	0.025	1.10	0.03	0.06	LHS
393	14 Dec 14	9.550	1.00	0.90	0.025	0.90	0.02	0.05	LHS
394	14 Dec 14	9.580	1.10	1.00	0.025	1.10	0.03	0.06	LHS
395	14 Dec 14	9.590	1.20	1.00	0.025	1.20	0.03	0.07	LHS
396	14 Dec 14	10.130	1.00	0.90	0.025	0.90	0.02	0.05	LHS
397	14 Dec 14	10.160	1.20	1.00	0.025	1.20	0.03	0.07	LHS
398	14 Dec 14	10.180	1.10	1.00	0.025	1.10	0.03	0.06	LHS
399	14 Dec 14	10.190	1.20	1.00	0.025	1.20	0.03	0.07	LHS
400	14 Dec 14	12.450	1.10	1.00	0.025	1.10	0.03	0.06	LHS
401	14 Dec 14	12.470	1.20	1.00	0.025	1.20	0.03	0.07	LHS
402	14 Dec 14	12.560	1.10	1.00	0.025	1.10	0.03	0.06	LHS
403	14 Dec 14	12.590	1.20	1.00	0.025	1.20	0.03	0.07	LHS
404	14 Dec 14	23.710	1.10	1.00	0.025	1.10	0.03	0.06	LHS
405	14 Dec 14	23.740	1.00	0.90	0.025	0.90	0.02	0.05	LHS
406	14 Dec 14	23.770	1.20	1.00	0.025	1.20	0.03	0.07	LHS
407	14 Dec 14	23.790	1.10	1.00	0.025	1.10	0.03	0.06	LHS
408	14 Dec 14	23.910	1.20	1.00	0.025	1.20	0.03	0.07	LHS
409	14 Dec 14	23.950	1.10	1.00	0.025	1.10	0.03	0.06	LHS
410	14 Dec 14	23.970	1.20	1.00	0.025	1.20	0.03	0.07	LHS
411	14 Dec 14	23.990	1.10	1.00	0.025	1.10	0.03	0.06	LHS
412	14 Dec 14	24.120	1.20	1.00	0.025	1.20	0.03	0.07	LHS
413	14 Dec 14	24.160	1.10	1.00	0.025	1.10	0.03	0.06	LHS
414	14 Dec 14	24.180	1.20	1.00	0.025	1.20	0.03	0.07	LHS
415	14 Dec 14	24.230	1.00	0.90	0.025	0.90	0.02	0.05	LHS
416	14 Dec 14	24.270	1.20	1.00	0.025	1.20	0.03	0.07	LHS
417	14 Dec 14	24.295	1.10	1.00	0.025	1.10	0.03	0.06	LHS
418	15 Dec 14	6.610	1.20	1.00	0.025	1.20	0.03	0.07	LHS
419	15 Dec 14	6.630	1.10	1.00	0.025	1.10	0.03	0.06	LHS
420	15 Dec 14	6.660	1.20	1.00	0.025	1.20	0.03	0.07	LHS
CARRIED FORWARD:						8,403.88	298.85	693.34	

LINTASAN RESOURCES SDN. BHD.
MAINTENANCE OF FEDERAL ROADS - WEST COAST, SABAH
R01 POTHOLE PATCHING RECORD

DISTRICT: TUARAN

ROUTE NO. 22

ROAD NAME: JALAN KOTA KINABALU - SANDAKAN

MONTH: DECEMBER 2014

ITEM	DATE	CHAINAGE	Length (m)	Width (m)	Depth (m)	AREA (m2)	VOLUME (m3)	PREMIX QUANTITY (ton)	REMARKS
BROUGHT FORWARD:			-	-	-	8,403.88	298.85	693.34	
421	15 Dec 14	6.680	1.10	1.00	0.025	1.10	0.03	0.06	LHS
422	15 Dec 14	6.690	1.20	1.00	0.025	1.20	0.03	0.07	LHS
423	15 Dec 14	6.720	1.10	1.00	0.025	1.10	0.03	0.06	LHS
424	15 Dec 14	6.750	1.20	1.00	0.025	1.20	0.03	0.07	LHS
425	15 Dec 14	8.230	1.10	1.00	0.025	1.10	0.03	0.06	LHS
426	15 Dec 14	8.270	1.20	1.00	0.025	1.20	0.03	0.07	LHS
427	15 Dec 14	8.290	1.10	1.00	0.025	1.10	0.03	0.06	LHS
428	15 Dec 14	8.310	1.00	0.90	0.025	0.90	0.02	0.05	LHS
429	15 Dec 14	8.350	1.10	1.00	0.025	1.10	0.03	0.06	LHS
430	15 Dec 14	8.370	1.20	1.00	0.025	1.20	0.03	0.07	LHS
431	15 Dec 14	8.390	1.10	1.00	0.025	1.10	0.03	0.06	LHS
432	15 Dec 14	9.720	1.20	1.00	0.025	1.20	0.03	0.07	LHS
433	15 Dec 14	9.750	1.10	1.00	0.025	1.10	0.03	0.06	LHS
434	15 Dec 14	9.770	1.20	1.00	0.025	1.20	0.03	0.07	LHS
435	15 Dec 14	9.910	1.30	1.00	0.025	1.30	0.03	0.08	LHS
436	15 Dec 14	9.960	1.10	1.00	0.025	1.10	0.03	0.06	LHS
437	15 Dec 14	10.830	1.20	1.00	0.025	1.20	0.03	0.07	LHS
438	15 Dec 14	10.850	1.10	1.00	0.025	1.10	0.03	0.06	LHS
439	15 Dec 14	10.870	1.20	1.00	0.025	1.20	0.03	0.07	LHS
440	15 Dec 14	10.890	1.10	1.00	0.025	1.10	0.03	0.06	LHS
441	15 Dec 14	13.240	1.20	1.00	0.025	1.20	0.03	0.07	LHS
442	15 Dec 14	13.270	1.00	0.90	0.025	0.90	0.02	0.05	LHS
443	15 Dec 14	13.310	1.10	0.80	0.025	0.88	0.02	0.05	LHS
444	15 Dec 14	13.360	1.20	1.00	0.025	1.20	0.03	0.07	LHS
445	15 Dec 14	13.450	1.10	0.90	0.025	0.99	0.02	0.06	LHS
446	15 Dec 14	13.480	1.20	1.00	0.025	1.20	0.03	0.07	LHS
447	15 Dec 14	13.540	1.10	0.90	0.025	0.99	0.02	0.06	LHS
448	16 Dec 14	13.620	1.20	1.00	0.025	1.20	0.03	0.07	LHS
449	16 Dec 14	13.650	1.10	1.00	0.025	1.10	0.03	0.06	LHS
450	16 Dec 14	13.690	1.00	0.90	0.025	0.90	0.02	0.05	LHS
CARRIED FORWARD:						8,437.24	299.69	695.28	

LINTASAN RESOURCES SDN. BHD.
MAINTENANCE OF FEDERAL ROADS - WEST COAST, SABAH
R01 POTHOLE PATCHING RECORD

DISTRICT: TUARAN

ROUTE NO. 22

ROAD NAME: JALAN KOTA KINABALU - SANDAKAN

MONTH: DECEMBER 2014

ITEM	DATE	CHAINAGE	Length (m)	Width (m)	Depth (m)	AREA (m2)	VOLUME (m3)	PREMIX QUANTITY (ton)	REMARKS
BROUGHT FORWARD:			-	-	-	8,437.24	299.69	695.28	
451	16 Dec 14	13.810	1.10	1.00	0.025	1.10	0.03	0.06	LHS
452	16 Dec 14	13.850	1.20	1.00	0.025	1.20	0.03	0.07	LHS
453	16 Dec 14	13.870	1.10	1.00	0.025	1.10	0.03	0.06	LHS
454	16 Dec 14	13.890	1.20	1.00	0.025	1.20	0.03	0.07	LHS
455	16 Dec 14	14.130	1.10	1.00	0.025	1.10	0.03	0.06	LHS
456	16 Dec 14	14.160	1.20	1.00	0.025	1.20	0.03	0.07	LHS
457	16 Dec 14	14.190	1.10	1.00	0.025	1.10	0.03	0.06	LHS
458	16 Dec 14	14.420	1.20	1.00	0.025	1.20	0.03	0.07	LHS
459	16 Dec 14	14.450	1.10	1.00	0.025	1.10	0.03	0.06	LHS
460	16 Dec 14	14.490	1.20	1.00	0.025	1.20	0.03	0.07	LHS
461	16 Dec 14	17.530	1.00	0.90	0.025	0.90	0.02	0.05	LHS
462	16 Dec 14	17.570	1.20	1.00	0.025	1.20	0.03	0.07	LHS
463	16 Dec 14	17.590	1.10	1.00	0.025	1.10	0.03	0.06	LHS
464	16 Dec 14	18.140	1.20	1.00	0.025	1.20	0.03	0.07	LHS
465	16 Dec 14	18.170	1.10	1.00	0.025	1.10	0.03	0.06	LHS
466	16 Dec 14	17.980	1.00	0.90	0.025	0.90	0.02	0.05	RHS
467	16 Dec 14	17.960	1.10	1.00	0.025	1.10	0.03	0.06	RHS
468	16 Dec 14	17.920	1.00	0.90	0.025	0.90	0.02	0.05	RHS
469	16 Dec 14	17.690	1.20	1.00	0.025	1.20	0.03	0.07	RHS
470	16 Dec 14	17.670	1.10	1.00	0.025	1.10	0.03	0.06	RHS
471	16 Dec 14	17.630	1.20	1.00	0.025	1.20	0.03	0.07	RHS
472	16 Dec 14	17.610	1.00	0.90	0.025	0.90	0.02	0.05	RHS
473	16 Dec 14	16.980	1.10	1.00	0.025	1.10	0.03	0.06	RHS
474	16 Dec 14	16.960	1.00	0.90	0.025	0.90	0.02	0.05	RHS
475	16 Dec 14	16.920	1.10	1.00	0.025	1.10	0.03	0.06	RHS
476	16 Dec 14	16.870	1.00	0.80	0.025	0.80	0.02	0.05	RHS
477	16 Dec 14	16.830	1.20	1.00	0.025	1.20	0.03	0.07	RHS
478	17 Dec 14	19.810	1.20	1.00	0.025	1.20	0.03	0.07	LHS
479	17 Dec 14	19.830	1.10	1.00	0.025	1.10	0.03	0.06	LHS
480	17 Dec 14	19.860	1.20	1.00	0.025	1.20	0.03	0.07	LHS
CARRIED FORWARD:						8,470.14	300.51	697.18	

LINTASAN RESOURCES SDN. BHD.
MAINTENANCE OF FEDERAL ROADS - WEST COAST, SABAH
R01 POTHOLE PATCHING RECORD

DISTRICT: TUARAN

ROUTE NO. 22

ROAD NAME: JALAN KOTA KINABALU - SANDAKAN

MONTH: DECEMBER 2014

ITEM	DATE	CHAINAGE	Length (m)	Width (m)	Depth (m)	AREA (m2)	VOLUME (m3)	PREMIX QUANTITY (ton)	REMARKS
BROUGHT FORWARD:			-	-	-	8,470.14	300.51	697.18	
481	17 Dec 14	19.880	1.10	1.00	0.025	1.10	0.03	0.06	LHS
482	17 Dec 14	19.890	1.20	1.00	0.025	1.20	0.03	0.07	LHS
483	17 Dec 14	19.920	1.10	1.00	0.025	1.10	0.03	0.06	LHS
484	17 Dec 14	19.950	1.20	1.00	0.025	1.20	0.03	0.07	LHS
485	17 Dec 14	19.970	1.10	1.00	0.025	1.10	0.03	0.06	LHS
486	17 Dec 14	19.790	1.20	1.00	0.025	1.20	0.03	0.07	LHS
487	17 Dec 14	20.010	1.10	1.00	0.025	1.10	0.03	0.06	LHS
488	17 Dec 14	20.030	1.20	1.00	0.025	1.20	0.03	0.07	LHS
489	17 Dec 14	20.060	1.10	1.00	0.025	1.10	0.03	0.06	LHS
490	17 Dec 14	20.080	1.20	1.00	0.025	1.20	0.03	0.07	LHS
491	17 Dec 14	20.210	1.10	1.00	0.025	1.10	0.03	0.06	LHS
492	17 Dec 14	20.240	1.20	1.00	0.025	1.20	0.03	0.07	LHS
493	17 Dec 14	20.260	1.10	1.00	0.025	1.10	0.03	0.06	LHS
494	17 Dec 14	20.280	1.00	0.90	0.025	0.90	0.02	0.05	LHS
495	17 Dec 14	20.520	1.10	1.00	0.025	1.10	0.03	0.06	LHS
496	17 Dec 14	20.550	1.20	1.00	0.025	1.20	0.03	0.07	LHS
497	17 Dec 14	20.570	1.10	1.00	0.025	1.10	0.03	0.06	LHS
498	17 Dec 14	20.590	1.20	1.00	0.025	1.20	0.03	0.07	LHS
499	17 Dec 14	19.980	1.00	0.90	0.025	0.90	0.02	0.05	RHS
500	17 Dec 14	19.950	1.10	1.00	0.025	1.10	0.03	0.06	RHS
501	17 Dec 14	19.910	1.20	1.00	0.025	1.20	0.03	0.07	RHS
502	17 Dec 14	19.790	1.10	1.00	0.025	1.10	0.03	0.06	RHS
503	17 Dec 14	19.760	1.00	0.90	0.025	0.90	0.02	0.05	RHS
504	17 Dec 14	19.720	1.10	1.00	0.025	1.10	0.03	0.06	RHS
505	17 Dec 14	19.590	1.00	0.90	0.025	0.90	0.02	0.05	RHS
506	17 Dec 14	19.550	1.10	1.00	0.025	1.10	0.03	0.06	RHS
507	17 Dec 14	19.520	1.00	0.90	0.025	0.90	0.02	0.05	RHS
508	17 Dec 14	18.420	1.20	1.00	0.025	1.20	0.03	0.07	LHS
509	17 Dec 14	18.450	1.10	1.00	0.025	1.10	0.03	0.06	LHS
510	17 Dec 14	18.470	1.00	0.90	0.025	0.90	0.02	0.05	LHS
CARRIED FORWARD:						8,502.94	301.33	699.09	

LINTASAN RESOURCES SDN. BHD.
MAINTENANCE OF FEDERAL ROADS - WEST COAST, SABAH
R01 POTHOLE PATCHING RECORD

DISTRICT: TUARAN
ROUTE NO. 22
ROAD NAME: JALAN KOTA KINABALU - SANDAKAN
MONTH: DECEMBER 2014

ITEM	DATE	CHAINAGE	Length (m)	Width (m)	Depth (m)	AREA (m2)	VOLUME (m3)	PREMIX QUANTITY (ton)	REMARKS
BROUGHT FORWARD:			-	-	-	8,502.94	301.33	699.09	
511	17 Dec 14	18.490	1.10	1.00	0.025	1.10	0.03	0.06	LHS
512	17 Dec 14	18.610	1.20	1.00	0.025	1.20	0.03	0.07	LHS
513	17 Dec 14	18.650	1.10	1.00	0.025	1.10	0.03	0.06	LHS
514	17 Dec 14	19.130	1.20	1.00	0.025	1.20	0.03	0.07	LHS
515	17 Dec 14	19.150	1.10	1.00	0.025	1.10	0.03	0.06	LHS
516	17 Dec 14	19.180	1.20	1.00	0.025	1.20	0.03	0.07	LHS
517	17 Dec 14	19.190	1.10	1.00	0.025	1.10	0.03	0.06	LHS
518	17 Dec 14	23.710	1.20	1.00	0.025	1.20	0.03	0.07	LHS
519	17 Dec 14	23.730	1.10	1.00	0.025	1.10	0.03	0.06	LHS
520	17 Dec 14	23.760	1.20	1.00	0.025	1.20	0.03	0.07	LHS
521	17 Dec 14	23.790	1.10	1.00	0.025	1.10	0.03	0.06	LHS
522	17 Dec 14	23.910	1.00	0.90	0.025	0.90	0.02	0.05	LHS
523	17 Dec 14	23.950	1.20	1.00	0.025	1.20	0.03	0.07	LHS
524	17 Dec 14	23.970	1.00	0.90	0.025	0.90	0.02	0.05	LHS
525	17 Dec 14	23.890	1.20	1.00	0.025	1.20	0.03	0.07	RHS
526	17 Dec 14	23.870	1.10	1.00	0.025	1.10	0.03	0.06	RHS
527	17 Dec 14	23.830	1.20	1.00	0.025	1.20	0.03	0.07	RHS
528	17 Dec 14	23.810	1.00	0.90	0.025	0.90	0.02	0.05	RHS
529	17 Dec 14	23.690	1.20	1.00	0.025	1.20	0.03	0.07	RHS
530	17 Dec 14	23.670	1.10	1.00	0.025	1.10	0.03	0.06	RHS
531	17 Dec 14	23.630	1.20	1.00	0.025	1.20	0.03	0.07	RHS
532	17 Dec 14	23.610	1.00	0.90	0.025	0.90	0.02	0.05	RHS
533	17 Dec 14	23.480	1.20	1.00	0.025	1.20	0.03	0.07	RHS
534	17 Dec 14	23.460	1.00	0.90	0.025	0.90	0.02	0.05	RHS
535	17 Dec 14	19.980	1.20	1.00	0.025	1.20	0.03	0.07	RHS
536	17 Dec 14	19.850	1.10	1.00	0.025	1.10	0.03	0.06	RHS
537	17 Dec 14	19.820	1.20	1.00	0.025	1.20	0.03	0.07	RHS
538	17 Dec 14	15.010	1.20	1.00	0.025	1.20	0.03	0.07	LHS
539	17 Dec 14	15.030	1.10	1.00	0.025	1.10	0.03	0.06	LHS
540	17 Dec 14	15.060	1.20	1.00	0.025	1.20	0.03	0.07	LHS
CARRIED FORWARD:						8,536.44	302.17	701.03	

LINTASAN RESOURCES SDN. BHD.
MAINTENANCE OF FEDERAL ROADS - WEST COAST, SABAH
R01 POTHOLE PATCHING RECORD

DISTRICT: TUARAN

ROUTE NO. 22

ROAD NAME: JALAN KOTA KINABALU - SANDAKAN

MONTH: DECEMBER 2014

ITEM	DATE	CHAINAGE	Length (m)	Width (m)	Depth (m)	AREA (m2)	VOLUME (m3)	PREMIX QUANTITY (ton)	REMARKS
BROUGHT FORWARD:			-	-	-	8,536.44	302.17	701.03	
541	17 Dec 14	15.090	1.10	1.00	0.025	1.10	0.03	0.06	LHS
542	17 Dec 14	16.620	1.20	1.00	0.025	1.20	0.03	0.07	LHS
543	17 Dec 14	16.650	1.10	1.00	0.025	1.10	0.03	0.06	LHS
544	17 Dec 14	16.670	1.00	0.90	0.025	0.90	0.02	0.05	LHS
545	17 Dec 14	16.690	1.10	1.00	0.025	1.10	0.03	0.06	LHS
546	17 Dec 14	18.130	1.20	1.00	0.025	1.20	0.03	0.07	LHS
547	17 Dec 14	18.170	1.10	1.00	0.025	1.10	0.03	0.06	LHS
548	17 Dec 14	18.190	1.20	1.00	0.025	1.20	0.03	0.07	LHS
549	17 Dec 14	20.310	1.10	1.00	0.025	1.10	0.03	0.06	LHS
550	17 Dec 14	20.360	1.20	1.00	0.025	1.20	0.03	0.07	LHS
551	17 Dec 14	20.540	1.10	1.00	0.025	1.10	0.03	0.06	LHS
552	17 Dec 14	20.580	1.20	1.00	0.025	1.20	0.03	0.07	LHS
553	17 Dec 14	20.595	1.10	1.00	0.025	1.10	0.03	0.06	LHS
554	17 Dec 14	25.120	1.20	1.00	0.025	1.20	0.03	0.07	LHS
555	17 Dec 14	25.150	1.10	1.00	0.025	1.10	0.03	0.06	LHS
556	17 Dec 14	25.170	1.00	0.90	0.025	0.90	0.02	0.05	LHS
557	17 Dec 14	25.190	1.10	1.00	0.025	1.10	0.03	0.06	LHS
558	17 Dec 14	25.210	1.20	1.00	0.025	1.20	0.03	0.07	LHS
559	17 Dec 14	25.240	1.10	1.00	0.025	1.10	0.03	0.06	LHS
560	17 Dec 14	25.270	1.20	1.00	0.025	1.20	0.03	0.07	LHS
561	17 Dec 14	25.330	1.10	1.00	0.025	1.10	0.03	0.06	LHS
562	17 Dec 14	25.370	1.00	0.90	0.025	0.90	0.02	0.05	LHS
563	17 Dec 14	25.390	1.10	1.00	0.025	1.10	0.03	0.06	LHS
564	17 Dec 14	25.410	1.00	0.90	0.025	0.90	0.02	0.05	LHS
565	17 Dec 14	25.440	1.10	1.00	0.025	1.10	0.03	0.06	LHS
566	17 Dec 14	25.470	1.20	1.00	0.025	1.20	0.03	0.07	LHS
567	17 Dec 14	25.496	1.10	1.00	0.025	1.10	0.03	0.06	LHS
568	18 Dec 14	5.610	1.20	1.00	0.025	1.20	0.03	0.07	LHS
569	18 Dec 14	5.630	1.10	1.00	0.025	1.10	0.03	0.06	LHS
570	18 Dec 14	5.650	1.00	0.90	0.025	0.90	0.02	0.05	LHS
CARRIED FORWARD :						8,569.44	302.99	702.94	

LINTASAN RESOURCES SDN. BHD.
MAINTENANCE OF FEDERAL ROADS - WEST COAST, SABAH
R01 POTHOLE PATCHING RECORD

DISTRICT: TUARAN

ROUTE NO. 22

ROAD NAME: JALAN KOTA KINABALU - SANDAKAN

MONTH: DECEMBER 2014

ITEM	DATE	CHAINAGE	Length (m)	Width (m)	Depth (m)	AREA (m2)	VOLUME (m3)	PREMIX QUANTITY (ton)	REMARKS
BROUGHT FORWARD:			-	-	-	8,569.44	302.99	702.94	
571	18 Dec 14	5.680	1.10	1.00	0.025	1.10	0.03	0.06	LHS
572	18 Dec 14	5.810	1.20	1.00	0.025	1.20	0.03	0.07	LHS
573	18 Dec 14	5.840	1.10	1.00	0.025	1.10	0.03	0.06	LHS
574	18 Dec 14	6.020	1.00	0.90	0.025	0.90	0.02	0.05	LHS
575	18 Dec 14	6.050	1.20	1.00	0.025	1.20	0.03	0.07	LHS
576	18 Dec 14	6.070	1.10	1.00	0.025	1.10	0.03	0.06	LHS
577	18 Dec 14	6.090	1.20	1.00	0.025	1.20	0.03	0.07	LHS
578	18 Dec 14	6.110	1.10	1.00	0.025	1.10	0.03	0.06	LHS
579	18 Dec 14	6.130	1.20	1.00	0.025	1.20	0.03	0.07	LHS
580	18 Dec 14	6.160	1.10	1.00	0.025	1.10	0.03	0.06	LHS
581	18 Dec 14	6.180	1.00	0.90	0.025	0.90	0.02	0.05	LHS
582	18 Dec 14	6.210	1.10	1.00	0.025	1.10	0.03	0.06	LHS
583	18 Dec 14	6.260	1.00	0.90	0.025	0.90	0.02	0.05	LHS
584	18 Dec 14	7.320	1.10	1.00	0.025	1.10	0.03	0.06	LHS
585	18 Dec 14	7.360	1.00	0.90	0.025	0.90	0.02	0.05	LHS
586	18 Dec 14	7.390	1.20	1.00	0.025	1.20	0.03	0.07	LHS
587	18 Dec 14	8.950	1.10	1.00	0.025	1.10	0.03	0.06	LHS
588	18 Dec 14	8.980	1.20	1.00	0.025	1.20	0.03	0.07	LHS
589	18 Dec 14	11.920	1.00	0.90	0.025	0.90	0.02	0.05	LHS
590	18 Dec 14	11.970	1.20	1.00	0.025	1.20	0.03	0.07	LHS
591	18 Dec 14	12.510	1.10	1.00	0.025	1.10	0.03	0.06	LHS
592	18 Dec 14	12.180	1.20	1.00	0.025	1.20	0.03	0.07	LHS
593	18 Dec 14	13.230	1.10	1.00	0.025	1.10	0.03	0.06	LHS
594	18 Dec 14	13.270	1.00	0.90	0.025	0.90	0.02	0.05	LHS
595	18 Dec 14	13.430	1.20	1.00	0.025	1.20	0.03	0.07	LHS
596	18 Dec 14	13.470	1.10	1.00	0.025	1.10	0.03	0.06	LHS
597	19 Dec 14	19.410	1.20	1.00	0.025	1.20	0.03	0.07	LHS
598	19 Dec 14	19.440	1.10	1.00	0.025	1.10	0.03	0.06	LHS
599	19 Dec 14	19.470	1.00	0.90	0.025	0.90	0.02	0.05	LHS
600	19 Dec 14	19.490	1.10	1.00	0.025	1.10	0.03	0.06	LHS
CARRIED FORWARD:						8,602.04	303.81	704.83	

LINTASAN RESOURCES SDN. BHD.
MAINTENANCE OF FEDERAL ROADS - WEST COAST, SABAH
R01 POTHOLE PATCHING RECORD

DISTRICT: TUARAN

ROUTE NO. 22

ROAD NAME: JALAN KOTA KINABALU - SANDAKAN

MONTH: DECEMBER 2014

ITEM	DATE	CHAINAGE	Length (m)	Width (m)	Depth (m)	AREA (m2)	VOLUME (m3)	PREMIX QUANTITY (ton)	REMARKS
BROUGHT FORWARD:			-	-	-	8,602.04	303.81	704.83	
601	19 Dec 14	19.620	1.00	0.90	0.025	0.90	0.02	0.05	LHS
602	19 Dec 14	19.650	1.10	1.00	0.025	1.10	0.03	0.06	LHS
603	19 Dec 14	19.670	1.20	1.00	0.025	1.20	0.03	0.07	LHS
604	19 Dec 14	19.690	1.10	1.00	0.025	1.10	0.03	0.06	LHS
605	19 Dec 14	20.030	1.20	1.00	0.025	1.20	0.03	0.07	LHS
606	19 Dec 14	20.050	1.10	1.00	0.025	1.10	0.03	0.06	LHS
607	19 Dec 14	20.080	1.00	0.90	0.025	0.90	0.02	0.05	LHS
608	19 Dec 14	20.240	1.20	1.00	0.025	1.20	0.03	0.07	LHS
609	19 Dec 14	20.280	1.10	1.00	0.025	1.10	0.03	0.06	LHS
610	19 Dec 14	20.090	1.20	1.00	0.025	1.20	0.03	0.07	RHS
611	19 Dec 14	20.0.50	1.10	1.00	0.025	1.10	0.03	0.06	RHS
612	19 Dec 14	20.020	1.00	0.90	0.025	0.90	0.02	0.05	RHS
613	19 Dec 14	19.680	1.20	1.00	0.025	1.20	0.03	0.07	RHS
614	19 Dec 14	19.650	1.10	1.00	0.025	1.10	0.03	0.06	RHS
615	19 Dec 14	19.620	1.00	0.90	0.025	0.90	0.02	0.05	RHS
616	19 Dec 14	19.490	1.10	1.00	0.025	1.10	0.03	0.06	RHS
617	19 Dec 14	19.490	1.10	1.00	0.025	1.10	0.03	0.06	RHS
618	19 Dec 14	19.470	1.00	0.90	0.025	0.90	0.02	0.05	RHS
619	19 Dec 14	19.450	1.10	1.00	0.025	1.10	0.03	0.06	RHS
620	19 Dec 14	19.410	1.20	1.00	0.025	1.20	0.03	0.07	RHS
621	19 Dec 14	18.880	1.00	0.90	0.025	0.90	0.02	0.05	RHS
622	19 Dec 14	18.860	1.20	1.00	0.025	1.20	0.03	0.07	RHS
623	19 Dec 14	18.830	1.10	1.00	0.025	1.10	0.03	0.06	RHS
624	19 Dec 14	18.790	1.20	1.00	0.025	1.20	0.03	0.07	RHS
625	19 Dec 14	18.750	1.10	1.00	0.025	1.10	0.03	0.06	RHS
626	19 Dec 14	18.680	1.20	1.00	0.025	1.20	0.03	0.07	RHS
627	19 Dec 14	18.630	1.10	1.00	0.025	1.10	0.03	0.06	RHS
628	20 Dec 14	2.710	1.10	1.00	0.025	1.10	0.03	0.06	LHS
629	20 Dec 14	2.740	1.20	1.00	0.025	1.20	0.03	0.07	LHS
630	20 Dec 14	2.760	1.10	1.00	0.025	1.10	0.03	0.06	LHS
CARRIED FORWARD:						8,634.84	304.63	706.74	

LINTASAN RESOURCES SDN. BHD.
MAINTENANCE OF FEDERAL ROADS - WEST COAST, SABAH
R01 POTHOLE PATCHING RECORD

DISTRICT: TUARAN

ROUTE NO. 22

ROAD NAME: JALAN KOTA KINABALU - SANDAKAN

MONTH: DECEMBER 2014

ITEM	DATE	CHAINAGE	Length (m)	Width (m)	Depth (m)	AREA (m2)	VOLUME (m3)	PREMIX QUANTITY (ton)	REMARKS
BROUGHT FORWARD:			-	-	-	8,634.84	304.63	706.74	
631	20 Dec 14	2.780	1.20	1.00	0.025	1.20	0.03	0.07	LHS
632	20 Dec 14	2.790	1.10	1.00	0.025	1.10	0.03	0.06	LHS
633	20 Dec 14	3.120	1.00	0.90	0.025	0.90	0.02	0.05	LHS
634	20 Dec 14	3.150	1.20	1.00	0.025	1.20	0.03	0.07	LHS
635	20 Dec 14	3.170	1.10	1.00	0.025	1.10	0.03	0.06	LHS
636	20 Dec 14	3.320	1.20	1.00	0.025	1.20	0.03	0.07	LHS
637	20 Dec 14	3.350	1.10	1.00	0.025	1.10	0.03	0.06	LHS
638	20 Dec 14	3.370	1.20	1.00	0.025	1.20	0.03	0.07	LHS
639	20 Dec 14	3.630	1.10	1.00	0.025	1.10	0.03	0.06	LHS
640	20 Dec 14	3.660	1.00	0.90	0.025	0.90	0.02	0.05	LHS
641	20 Dec 14	3.680	1.10	1.00	0.025	1.10	0.03	0.06	LHS
642	20 Dec 14	3.690	1.00	0.90	0.025	0.90	0.02	0.05	LHS
643	20 Dec 14	3.810	1.20	1.00	0.025	1.20	0.03	0.07	LHS
644	20 Dec 14	4.130	1.10	1.00	0.025	1.10	0.03	0.06	LHS
645	20 Dec 14	4.160	1.20	1.00	0.025	1.20	0.03	0.07	LHS
646	20 Dec 14	4.180	1.10	1.00	0.025	1.10	0.03	0.06	LHS
647	20 Dec 14	5.230	1.20	1.00	0.025	1.20	0.03	0.07	LHS
648	20 Dec 14	5.260	1.10	1.00	0.025	1.10	0.03	0.06	LHS
649	20 Dec 14	5.290	1.00	0.90	0.025	0.90	0.02	0.05	LHS
650	20 Dec 14	8.140	1.10	1.00	0.025	1.10	0.03	0.06	LHS
651	20 Dec 14	8.170	1.20	1.00	0.025	1.20	0.03	0.07	LHS
652	20 Dec 14	8.190	1.10	1.00	0.025	1.10	0.03	0.06	LHS
653	20 Dec 14	8.310	1.20	1.00	0.025	1.20	0.03	0.07	LHS
654	20 Dec 14	8.360	1.10	1.00	0.025	1.10	0.03	0.06	LHS
655	20 Dec 14	8.390	1.20	1.00	0.025	1.20	0.03	0.07	LHS
656	20 Dec 14	9.460	1.10	1.00	0.025	1.10	0.03	0.06	LHS
657	20 Dec 14	9.490	1.20	1.00	0.025	1.20	0.03	0.07	LHS
658	21 Dec 14	14.320	1.20	1.00	0.025	1.20	0.03	0.07	LHS
659	21 Dec 14	14.350	1.10	1.00	0.025	1.10	0.03	0.06	LHS
660	21 Dec 14	14.370	1.20	1.00	0.025	1.20	0.03	0.07	LHS
CARRIED FORWARD:						8,668.34	305.46	708.68	

LINTASAN RESOURCES SDN. BHD.
MAINTENANCE OF FEDERAL ROADS - WEST COAST, SABAH
R01 POTHOLE PATCHING RECORD

DISTRICT: TUARAN

ROUTE NO. 22

ROAD NAME: JALAN KOTA KINABALU - SANDAKAN

MONTH: DECEMBER 2014

ITEM	DATE	CHAINAGE	Length (m)	Width (m)	Depth (m)	AREA (m2)	VOLUME (m3)	PREMIX QUANTITY (ton)	REMARKS
BROUGHT FORWARD:			-	-	-	8,668.34	305.46	708.68	
661	21 Dec 14	14.390	1.10	1.00	0.025	1.10	0.03	0.06	LHS
662	21 Dec 14	14.420	1.00	0.80	0.025	0.80	0.02	0.05	LHS
663	21 Dec 14	14.440	1.10	1.00	0.025	1.10	0.03	0.06	LHS
664	21 Dec 14	14.490	1.20	1.00	0.025	1.20	0.03	0.07	LHS
665	21 Dec 14	15.510	1.10	1.00	0.025	1.10	0.03	0.06	LHS
666	21 Dec 14	15.530	1.20	1.00	0.025	1.20	0.03	0.07	LHS
667	21 Dec 14	15.550	1.10	1.00	0.025	1.10	0.03	0.06	LHS
668	21 Dec 14	15.570	1.00	0.90	0.025	0.90	0.02	0.05	LHS
669	21 Dec 14	15.590	1.10	1.00	0.025	1.10	0.03	0.06	LHS
670	21 Dec 14	16.910	1.20	1.00	0.025	1.20	0.03	0.07	LHS
671	21 Dec 14	16.940	1.00	0.90	0.025	0.90	0.02	0.05	LHS
672	21 Dec 14	16.970	1.10	1.00	0.025	1.10	0.03	0.06	LHS
673	21 Dec 14	16.990	1.20	1.00	0.025	1.20	0.03	0.07	LHS
674	21 Dec 14	17.020	1.10	1.00	0.025	1.10	0.03	0.06	LHS
675	21 Dec 14	17.050	1.20	1.00	0.025	1.20	0.03	0.07	LHS
676	21 Dec 14	17.070	1.10	1.00	0.025	1.10	0.03	0.06	LHS
677	21 Dec 14	17.090	1.00	0.80	0.025	0.80	0.02	0.05	LHS
678	21 Dec 14	18.510	1.20	1.00	0.025	1.20	0.03	0.07	LHS
679	21 Dec 14	18.550	1.10	1.00	0.025	1.10	0.03	0.06	LHS
680	21 Dec 14	18.570	1.20	1.00	0.025	1.20	0.03	0.07	LHS
681	21 Dec 14	18.490	1.00	0.90	0.025	0.90	0.02	0.05	RHS
682	21 Dec 14	18.460	1.10	1.00	0.025	1.10	0.03	0.06	RHS
683	21 Dec 14	18.470	1.00	0.90	0.025	0.90	0.02	0.05	RHS
684	21 Dec 14	18.450	1.10	1.00	0.025	1.10	0.03	0.06	RHS
685	21 Dec 14	17.870	1.20	1.00	0.025	1.20	0.03	0.07	RHS
686	21 Dec 14	17.820	1.00	0.90	0.025	0.90	0.02	0.05	RHS
687	21 Dec 14	17.680	1.10	1.00	0.025	1.10	0.03	0.06	RHS
TOTAL :						8,697.24	306.19	710.36	

LINTASAN RESOURCES SDN. BHD.
MAINTENANCE OF FEDERAL ROADS - WEST COAST, SABAH

R01 POTHOLE PATCHING RECORD

DISTRICT: TUARAN

ROUTE NO. 503

ROAD NAME: JALAN BERUNGIS - KOTA BELUD

MONTH: DECEMBER 2014

ITEM	DATE	CHAINAGE	Length (m)	Width (m)	Depth (m)	AREA (m2)	VOLUME (m3)	PREMIX QUANTITY (ton)	REMARKS
BROUGHT FORWARD:						1,319.58	59.05	137.01	
1	06 Dec 14	0.310	1.10	1.00	0.025	1.10	0.03	0.06	LHS
2	06 Dec 14	0.350	1.00	0.90	0.025	0.90	0.02	0.05	LHS
3	06 Dec 14	0.370	1.10	1.00	0.025	1.10	0.03	0.06	LHS
4	06 Dec 14	0.390	1.00	0.90	0.025	0.90	0.02	0.05	LHS
5	06 Dec 14	0.410	1.20	1.00	0.025	1.20	0.03	0.07	LHS
6	06 Dec 14	0.420	1.10	1.00	0.025	1.10	0.03	0.06	LHS
7	06 Dec 14	0.450	1.00	0.90	0.025	0.90	0.02	0.05	LHS
8	06 Dec 14	6.810	1.20	1.00	0.025	1.20	0.03	0.07	LHS
9	06 Dec 14	6.830	1.10	1.00	0.025	1.10	0.03	0.06	LHS
10	06 Dec 14	6.860	1.00	0.90	0.025	0.90	0.02	0.05	LHS
11	06 Dec 14	6.890	1.10	1.00	0.025	1.10	0.03	0.06	LHS
12	06 Dec 14	7.220	1.00	0.90	0.025	0.90	0.02	0.05	LHS
13	06 Dec 14	7.280	1.00	0.80	0.025	0.80	0.02	0.05	LHS
14	06 Dec 14	7.290	1.20	1.00	0.025	1.20	0.03	0.07	LHS
15	06 Dec 14	7.410	1.00	0.90	0.025	0.90	0.02	0.05	LHS
16	06 Dec 14	7.450	1.20	1.00	0.025	1.20	0.03	0.07	LHS
17	06 Dec 14	7.480	1.10	1.00	0.025	1.10	0.03	0.06	LHS
18	06 Dec 14	7.490	1.20	1.00	0.025	1.20	0.03	0.07	LHS
19	06 Dec 14	10.230	1.00	0.90	0.025	0.90	0.02	0.05	LHS
20	06 Dec 14	10.260	1.20	1.00	0.025	1.20	0.03	0.07	LHS
21	06 Dec 14	10.290	1.10	1.00	0.025	1.10	0.03	0.06	LHS
22	06 Dec 14	11.320	1.20	1.00	0.025	1.20	0.03	0.07	LHS
23	06 Dec 14	11.360	1.10	0.90	0.025	0.99	0.02	0.06	LHS
24	06 Dec 14	11.390	1.00	0.80	0.025	0.80	0.02	0.05	LHS
25	06 Dec 14	11.410	1.20	1.00	0.025	1.20	0.03	0.07	LHS
26	06 Dec 14	11.450	1.10	1.00	0.025	1.10	0.03	0.06	LHS
27	06 Dec 14	11.470	1.00	0.90	0.025	0.90	0.02	0.05	LHS
28	06 Dec 14	12.230	1.20	1.00	0.025	1.20	0.03	0.07	LHS
29	06 Dec 14	12.270	1.10	1.00	0.025	1.10	0.03	0.06	LHS
30	06 Dec 14	12.290	1.00	0.90	0.025	0.90	0.02	0.05	LHS
TOTAL:						1,350.97	59.83	138.83	

LINTASAN RESOURCES SDN BHD.
 MAINTENANCE OF FEDERAL ROADS - WEST COAST, SABAH

SUMMARY - POTHOLE PATCHING RECORD

MONTH :DECEMBER 2014

ITEM	DISTRICT	ROUTE NO.	ROAD NAME	AREA (m ²)			VOLUME (m ³)			PREMIX QUANTITY (TON)		
				PREVIOUS MONTH	CURRENT MONTH	CUM. MONTH	PREVIOUS MONTH	CURRENT MONTH	CUM. MONTH	PREVIOUS MONTH	CURRENT MONTH	CUM. MONTH
1	Ranau	22	Jalan Kota Kinabalu - Sandakan	2,436.57	241.20	2,677.77	301.55	12.30	313.85	700.86	28.75	729.61
			TOTAL:	2,436.57	241.20	2,677.77	301.55	12.30	313.85	700.86	28.75	729.61

LINTASAN RESOURCES SDN. BHD.
 MAINTENANCE OF FEDERAL ROADS - WEST COAST, SABAH

R01 POTHOLE PATCHING RECORD

DISTRICT: Ranau
ROUTE NO. 22
ROAD NAME: Jalan Kota Kinabalu - Sandakan
MONTH: December 2014

ITEM	DATE	CHAINAGE	Length (m)	Width (m)	Depth (m)	AREA (m ²)	VOLUME (m ³)	PREMIX QUANTITY (ton)	REMARKS
BROUGHT FORWARD FROM NOV 2014:						2,436.57	301.55	700.86	
1	02 Dec 14	104.092	1.30	0.80	0.05	1.04	0.05	0.12	LHS
2	02 Dec 14	104.093	1.40	0.70	0.05	0.98	0.05	0.12	RHS
3	02 Dec 14	104.094	0.90	0.60	0.05	0.54	0.03	0.07	LHS
4	02 Dec 14	104.095	1.20	0.80	0.05	0.96	0.05	0.12	LHS
5	02 Dec 14	104.097	1.80	1.30	0.05	2.34	0.12	0.28	LHS
6	02 Dec 14	104.103	1.50	0.90	0.05	1.35	0.07	0.16	LHS
7	02 Dec 14	104.108	3.60	1.10	0.05	3.96	0.20	0.46	RHS
8	02 Dec 14	104.110	1.40	0.90	0.05	1.26	0.06	0.14	RHS
9	02 Dec 14	104.111	0.80	0.80	0.05	0.64	0.03	0.07	LHS
10	02 Dec 14	104.100	1.10	0.80	0.05	0.88	0.04	0.09	LHS
11	02 Dec 14	104.101	1.50	0.80	0.05	1.20	0.06	0.14	RHS
12	02 Dec 14	104.102	1.70	0.80	0.05	1.36	0.07	0.16	RHS
13	02 Dec 14	104.104	1.20	0.70	0.05	0.84	0.04	0.09	RHS
14	02 Dec 14	104.105	1.00	0.50	0.05	0.50	0.03	0.07	RHS
15	02 Dec 14	108.370	1.20	0.80	0.05	0.96	0.05	0.12	RHS
16	03 Dec 14	108.415	0.50	0.50	0.05	0.25	0.01	0.02	RHS
17	03 Dec 14	112.950	1.00	0.80	0.05	0.80	0.04	0.09	RHS
18	03 Dec 14	119.100	1.70	0.90	0.05	1.53	0.08	0.19	LHS
19	03 Dec 14	119.317	2.00	0.80	0.05	1.60	0.08	0.19	RHS
20	03 Dec 14	119.326	1.50	0.30	0.05	0.45	0.02	0.05	RHS
21	03 Dec 14	119.331	0.80	0.30	0.05	0.24	0.01	0.02	RHS
22	03 Dec 14	123.377	0.80	0.70	0.05	0.56	0.03	0.07	RHS
23	03 Dec 14	123.384	0.60	0.40	0.05	0.24	0.01	0.02	RHS
24	03 Dec 14	123.386	1.10	0.90	0.05	0.99	0.05	0.12	RHS
25	03 Dec 14	125.283	2.50	0.60	0.05	1.50	0.08	0.19	LHS
26	03 Dec 14	125.290	1.80	1.10	0.05	1.98	0.10	0.23	LHS
27	03 Dec 14	132.232	3.90	0.80	0.05	3.12	0.16	0.37	RHS
28	03 Dec 14	132.233	0.80	0.50	0.05	0.40	0.02	0.05	RHS
29	03 Dec 14	132.242	0.70	0.60	0.05	0.42	0.02	0.05	RHS
30	03 Dec 14	132.262	0.60	0.40	0.05	0.24	0.01	0.02	RHS
CARRIED FORWARD:						2,469.70	303.22	704.75	

LINTASAN RESOURCES SDN. BHD.
MAINTENANCE OF FEDERAL ROADS - WEST COAST, SABAH

R01 POTHOLE PATCHING RECORD

DISTRICT: Ranau
ROUTE NO. 22
ROAD NAME: Jalan Kota Kinabalu - Sandakan
MONTH: December 2014

ITEM	DATE	CHAINAGE	Length (m)	Width (m)	Depth (m)	AREA (m ²)	VOLUME (m ³)	PREMIX QUANTITY (ton)	REMARKS
BROUGHT FORWARD:						2,469.70	303.22	704.75	
31	04 Dec 14	132.272	1.50	0.50	0.05	0.75	0.04	0.09	LHS
32	04 Dec 14	132.184	2.50	0.40	0.05	1.00	0.05	0.12	LHS
33	04 Dec 14	132.186	1.80	1.10	0.05	1.98	0.10	0.23	LHS
34	04 Dec 14	131.034	1.50	0.70	0.05	1.05	0.05	0.12	LHS
35	04 Dec 14	130.890	2.00	0.30	0.05	0.60	0.03	0.07	RHS
36	04 Dec 14	130.310	0.80	0.50	0.05	0.40	0.02	0.05	RHS
37	04 Dec 14	130.320	0.90	0.60	0.05	0.54	0.03	0.07	LHS
38	04 Dec 14	79.520	0.80	0.50	0.05	0.40	0.02	0.05	RHS
39	04 Dec 14	133.905	0.90	0.40	0.05	0.36	0.02	0.05	RHS
40	04 Dec 14	133.910	1.60	0.90	0.05	1.44	0.07	0.16	RHS
41	04 Dec 14	133.918	1.50	0.70	0.05	1.05	0.05	0.12	LHS
42	04 Dec 14	136.915	2.50	0.50	0.05	1.25	0.06	0.14	LHS
43	04 Dec 14	136.945	1.50	0.50	0.05	0.75	0.04	0.09	RHS
44	04 Dec 14	137.130	1.20	0.30	0.05	0.36	0.02	0.05	RHS
45	04 Dec 14	137.978	1.00	0.40	0.05	0.40	0.02	0.05	LHS
46	05 Dec 14	137.980	0.80	0.40	0.05	0.32	0.02	0.05	LHS
47	05 Dec 14	138.112	1.30	0.30	0.05	0.39	0.02	0.05	LHS
48	05 Dec 14	138.140	1.50	0.50	0.05	0.75	0.04	0.09	LHS
49	05 Dec 14	138.276	1.70	0.60	0.05	1.02	0.05	0.12	LHS
50	05 Dec 14	138.277	1.60	0.60	0.05	0.96	0.05	0.12	LHS
51	05 Dec 14	138.407	1.70	0.50	0.05	0.85	0.04	0.09	LHS
52	05 Dec 14	138.409	1.50	0.70	0.05	1.05	0.05	0.12	LHS
53	05 Dec 14	138.412	1.40	0.30	0.05	0.42	0.02	0.05	LHS
54	05 Dec 14	138.415	4.50	0.50	0.05	2.25	0.11	0.26	LHS
55	05 Dec 14	138.417	0.80	0.50	0.05	0.40	0.02	0.05	LHS
56	05 Dec 14	138.418	1.00	0.30	0.05	0.30	0.02	0.05	LHS
57	05 Dec 14	138.420	0.60	0.30	0.05	0.18	0.01	0.02	RHS
58	05 Dec 14	138.421	0.80	0.40	0.05	0.32	0.02	0.05	RHS
59	05 Dec 14	138.422	1.80	0.60	0.05	1.08	0.05	0.12	RHS
60	05 Dec 14	138.425	1.50	0.80	0.05	1.20	0.06	0.14	RHS
CARRIED FORWARD:						2,493.52	304.42	707.59	

LINTASAN RESOURCES SDN. BHD.
 MAINTENANCE OF FEDERAL ROADS - WEST COAST, SABAH

R01 POTHOLE PATCHING RECORD

DISTRICT: Ranau
ROUTE NO. 22
ROAD NAME: Jalan Kota Kinabalu - Sandakan
MONTH: December 2014

ITEM	DATE	CHAINAGE	Length (m)	Width (m)	Depth (m)	AREA (m ²)	VOLUME (m ³)	PREMIX QUANTITY (ton)	REMARKS
BROUGHT FORWARD:						2,493.52	304.42	707.59	
61	06 Dec 14	87.800	1.20	0.80	0.05	0.96	0.05	0.12	LHS
62	06 Dec 14	87.801	0.80	0.50	0.05	0.40	0.02	0.05	LHS
63	06 Dec 14	87.802	1.00	0.90	0.05	0.90	0.05	0.12	RHS
64	06 Dec 14	87.803	1.70	0.80	0.05	1.36	0.07	0.16	LHS
65	06 Dec 14	87.805	0.70	0.30	0.05	0.21	0.01	0.02	LHS
66	06 Dec 14	87.806	0.80	0.50	0.05	0.40	0.02	0.05	LHS
67	06 Dec 14	87.807	0.60	0.40	0.05	0.24	0.01	0.02	LHS
68	06 Dec 14	87.808	0.90	0.50	0.05	0.45	0.02	0.05	LHS
69	06 Dec 14	87.809	0.90	0.30	0.05	0.27	0.01	0.02	LHS
70	06 Dec 14	87.810	1.00	0.80	0.05	0.80	0.04	0.09	LHS
71	06 Dec 14	87.812	0.90	0.40	0.05	0.36	0.02	0.05	RHS
72	06 Dec 14	87.813	0.40	0.30	0.05	0.12	0.01	0.02	RHS
73	06 Dec 14	87.815	0.80	0.50	0.05	0.40	0.02	0.05	RHS
74	06 Dec 14	87.815	0.50	0.40	0.05	0.20	0.01	0.02	RHS
75	06 Dec 14	87.816	0.80	0.50	0.05	0.40	0.02	0.05	RHS
76	09 Dec 14	88.600	0.60	0.30	0.05	0.18	0.01	0.02	LHS
77	09 Dec 14	88.601	1.20	0.80	0.05	0.96	0.05	0.12	LHS
78	09 Dec 14	88.606	0.90	0.60	0.05	0.54	0.03	0.07	RHS
79	09 Dec 14	88.607	0.50	0.40	0.05	0.20	0.01	0.02	LHS
80	09 Dec 14	88.608	0.60	0.50	0.05	0.30	0.02	0.05	LHS
81	09 Dec 14	88.610	1.00	0.80	0.05	0.80	0.04	0.09	RHS
82	09 Dec 14	88.611	0.70	0.40	0.05	0.28	0.01	0.02	RHS
83	09 Dec 14	88.613	2.30	0.70	0.05	1.61	0.08	0.19	RHS
84	09 Dec 14	88.616	0.70	3.00	0.05	2.10	0.11	0.26	RHS
85	09 Dec 14	88.617	0.80	0.50	0.05	0.40	0.02	0.05	RHS
86	09 Dec 14	88.618	0.40	0.30	0.05	0.12	0.01	0.02	RHS
87	09 Dec 14	88.620	1.50	0.70	0.05	1.05	0.05	0.12	LHS
88	09 Dec 14	88.621	0.50	0.40	0.05	0.20	0.01	0.02	LHS
89	09 Dec 14	88.626	1.40	0.70	0.05	0.98	0.05	0.12	LHS
90	09 Dec 14	88.628	1.00	0.70	0.05	0.70	0.04	0.09	LHS
CARRIED FORWARD:						2,511.41	305.34	709.74	

LINTASAN RESOURCES SDN. BHD.
 MAINTENANCE OF FEDERAL ROADS - WEST COAST, SABAH

R01 POTHOLE PATCHING RECORD

DISTRICT: Ranau
ROUTE NO. 22
ROAD NAME: Jalan Kota Kinabalu - Sandakan
MONTH: December 2014

ITEM	DATE	CHAINAGE	Length (m)	Width (m)	Depth (m)	AREA (m ²)	VOLUME (m ³)	PREMIX QUANTITY (ton)	REMARKS
BROUGHT FORWARD:						2,511.41	305.34	709.74	
91	10 Dec 14	137.013	0.50	0.40	0.05	0.20	0.01	0.02	RHS
92	10 Dec 14	137.014	0.40	0.30	0.05	0.12	0.01	0.02	LHS
93	10 Dec 14	137.016	0.40	0.30	0.05	0.12	0.01	0.02	LHS
94	10 Dec 14	137.020	0.70	0.30	0.05	0.21	0.01	0.02	LHS
95	10 Dec 14	137.021	0.50	0.40	0.05	0.20	0.01	0.02	LHS
96	10 Dec 14	137.022	0.60	0.50	0.05	0.30	0.02	0.05	LHS
97	10 Dec 14	137.025	0.80	0.70	0.05	0.56	0.03	0.07	LHS
98	10 Dec 14	137.026	1.00	0.90	0.05	0.90	0.05	0.12	LHS
99	10 Dec 14	137.028	1.10	0.80	0.05	0.88	0.04	0.09	LHS
100	10 Dec 14	137.029	1.40	0.70	0.05	0.98	0.05	0.12	LHS
101	10 Dec 14	137.030	0.90	0.70	0.05	0.63	0.03	0.07	LHS
102	10 Dec 14	137.035	0.90	0.80	0.05	0.72	0.04	0.09	LHS
103	10 Dec 14	137.038	1.10	0.90	0.05	0.99	0.05	0.12	RHS
104	10 Dec 14	137.040	1.50	1.30	0.05	1.95	0.10	0.23	RHS
105	10 Dec 14	137.041	1.30	0.60	0.05	0.78	0.04	0.09	RHS
106	11 Dec 14	138.090	0.40	0.20	0.05	0.08	0.00	0.00	LHS
107	11 Dec 14	138.091	0.60	0.50	0.05	0.30	0.02	0.05	LHS
108	11 Dec 14	138.092	0.40	0.30	0.05	0.12	0.01	0.02	LHS
109	11 Dec 14	138.093	0.80	0.60	0.05	0.48	0.02	0.05	RHS
110	11 Dec 14	138.095	0.60	0.40	0.05	0.24	0.01	0.02	LHS
111	11 Dec 14	138.098	0.60	0.50	0.05	0.30	0.02	0.05	LHS
112	11 Dec 14	138.100	1.00	0.70	0.05	0.70	0.04	0.09	RHS
113	11 Dec 14	138.101	0.60	0.60	0.05	0.36	0.02	0.05	RHS
114	11 Dec 14	138.102	1.40	0.70	0.05	0.98	0.05	0.12	RHS
115	11 Dec 14	138.103	2.50	1.00	0.05	2.50	0.13	0.30	RHS
116	11 Dec 14	138.105	1.20	0.70	0.05	0.84	0.04	0.09	LHS
117	11 Dec 14	138.106	1.70	0.80	0.05	1.36	0.07	0.16	LHS
118	11 Dec 14	138.108	0.90	0.50	0.05	0.45	0.02	0.05	LHS
119	11 Dec 14	138.110	0.70	0.60	0.05	0.42	0.02	0.05	RHS
120	11 Dec 14	138.112	0.80	0.70	0.05	0.56	0.03	0.07	RHS
CARRIED FORWARD:						2,530.64	306.34	712.06	

LINTASAN RESOURCES SDN. BHD.
 MAINTENANCE OF FEDERAL ROADS - WEST COAST, SABAH

R01 POTHOLE PATCHING RECORD

DISTRICT: Ranau
ROUTE NO. 22
ROAD NAME: Jalan Kota Kinabalu - Sandakan
MONTH: December 2014

ITEM	DATE	CHAINAGE	Length (m)	Width (m)	Depth (m)	AREA (m ²)	VOLUME (m ³)	PREMIX QUANTITY (ton)	REMARKS
BROUGHT FORWARD:						2,530.64	306.34	712.06	
121	12 Dec 14	87.819	0.60	0.60	0.05	0.36	0.02	0.05	LHS
122	12 Dec 14	87.845	0.70	0.50	0.05	0.35	0.02	0.05	LHS
123	12 Dec 14	91.108	0.80	0.70	0.05	0.56	0.03	0.07	LHS
124	12 Dec 14	95.684	1.40	0.70	0.05	0.98	0.05	0.12	RHS
125	12 Dec 14	100.495	0.80	0.50	0.05	0.40	0.02	0.05	RHS
126	12 Dec 14	100.512	0.80	0.80	0.05	0.64	0.03	0.07	RHS
127	12 Dec 14	100.513	0.80	0.80	0.05	0.64	0.03	0.07	RHS
128	12 Dec 14	100.515	0.60	0.50	0.05	0.30	0.02	0.05	RHS
129	12 Dec 14	100.516	1.10	0.90	0.05	0.99	0.05	0.12	RHS
130	12 Dec 14	100.420	1.70	1.10	0.05	1.87	0.09	0.21	RHS
131	12 Dec 14	100.421	1.80	0.90	0.05	1.62	0.08	0.19	RHS
132	12 Dec 14	100.422	0.70	0.70	0.05	0.49	0.02	0.05	LHS
133	12 Dec 14	100.425	1.30	0.80	0.05	1.04	0.05	0.12	LHS
134	12 Dec 14	100.426	1.40	0.70	0.05	0.98	0.05	0.12	LHS
135	12 Dec 14	100.427	1.00	0.70	0.05	0.70	0.04	0.09	LHS
136	13 Dec 14	104.046	1.20	1.10	0.05	1.32	0.07	0.16	LHS
137	13 Dec 14	104.051	1.00	0.40	0.05	0.40	0.02	0.05	LHS
138	13 Dec 14	104.054	0.90	0.30	0.05	0.27	0.01	0.02	LHS
139	13 Dec 14	104.058	0.80	0.40	0.05	0.32	0.02	0.05	LHS
140	13 Dec 14	104.060	0.90	0.40	0.05	0.36	0.02	0.05	LHS
141	13 Dec 14	104.083	0.60	0.60	0.05	0.36	0.02	0.05	LHS
142	13 Dec 14	104.086	0.70	0.60	0.05	0.42	0.02	0.05	LHS
143	13 Dec 14	104.087	1.40	0.80	0.05	1.12	0.06	0.14	LHS
144	13 Dec 14	104.088	0.40	0.40	0.05	0.16	0.01	0.02	RHS
145	13 Dec 14	104.089	0.70	0.60	0.05	0.42	0.02	0.05	LHS
146	13 Dec 14	104.092	0.50	0.40	0.05	0.20	0.01	0.02	RHS
147	13 Dec 14	104.095	1.80	1.20	0.05	2.16	0.11	0.26	RHS
148	13 Dec 14	104.100	1.10	0.40	0.05	0.44	0.02	0.05	RHS
149	13 Dec 14	104.101	0.80	0.50	0.05	0.40	0.02	0.05	RHS
150	13 Dec 14	104.102	1.50	1.00	0.05	1.50	0.08	0.19	RHS
CARRIED FORWARD:						2,552.41	307.45	714.70	

LINTASAN RESOURCES SDN. BHD.
 MAINTENANCE OF FEDERAL ROADS - WEST COAST, SABAH

R01 POTHOLE PATCHING RECORD

DISTRICT: Ranau
ROUTE NO. 22
ROAD NAME: Jalan Kota Kinabalu - Sandakan
MONTH: December 2014

ITEM	DATE	CHAINAGE	Length (m)	Width (m)	Depth (m)	AREA (m ²)	VOLUME (m ³)	PREMIX QUANTITY (ton)	REMARKS
BROUGHT FORWARD:						2,552.41	307.45	714.70	
151	16 Dec 14	134.487	0.70	0.50	0.05	0.35	0.02	0.05	RHS
152	16 Dec 14	134.030	1.70	1.10	0.05	1.87	0.09	0.21	LHS
153	16 Dec 14	134.025	0.50	0.40	0.05	0.20	0.01	0.02	LHS
154	16 Dec 14	134.017	0.40	0.30	0.05	0.12	0.01	0.02	LHS
155	16 Dec 14	133.450	2.10	1.10	0.05	2.31	0.12	0.28	LHS
156	16 Dec 14	133.430	0.90	0.70	0.05	0.63	0.03	0.07	RHS
157	16 Dec 14	133.350	0.60	0.40	0.05	0.24	0.01	0.02	LHS
158	16 Dec 14	131.610	0.60	0.50	0.05	0.30	0.02	0.05	LHS
159	16 Dec 14	131.580	0.50	0.50	0.05	0.25	0.01	0.02	LHS
160	16 Dec 14	131.560	1.30	0.70	0.05	0.91	0.05	0.12	LHS
161	16 Dec 14	131.550	0.70	0.60	0.05	0.42	0.02	0.05	LHS
162	16 Dec 14	131.340	1.10	0.80	0.05	0.88	0.04	0.09	LHS
163	16 Dec 14	131.220	1.50	0.80	0.05	1.20	0.06	0.14	LHS
164	16 Dec 14	131.060	0.80	0.60	0.05	0.48	0.02	0.05	LHS
165	16 Dec 14	131.050	0.70	0.40	0.05	0.28	0.01	0.02	LHS
166	17 Dec 14	130.925	1.30	0.80	0.05	1.04	0.05	0.12	LHS
167	17 Dec 14	130.926	0.90	0.20	0.05	0.18	0.01	0.02	RHS
168	17 Dec 14	128.785	0.70	0.60	0.05	0.42	0.02	0.05	LHS
169	17 Dec 14	128.672	0.90	0.50	0.05	0.45	0.02	0.05	LHS
170	17 Dec 14	128.630	0.80	0.50	0.05	0.40	0.02	0.05	RHS
171	17 Dec 14	120.142	1.10	0.90	0.05	0.99	0.05	0.12	RHS
172	17 Dec 14	120.138	0.50	0.40	0.05	0.20	0.01	0.02	RHS
173	17 Dec 14	120.140	0.90	0.60	0.05	0.54	0.03	0.07	LHS
174	17 Dec 14	120.142	0.60	0.50	0.05	0.30	0.02	0.05	LHS
175	17 Dec 14	120.143	0.70	0.50	0.05	0.35	0.02	0.05	LHS
176	17 Dec 14	120.145	0.70	0.50	0.05	0.35	0.02	0.05	LHS
177	17 Dec 14	120.150	1.50	1.00	0.05	1.50	0.08	0.19	LHS
178	17 Dec 14	120.151	0.80	0.50	0.05	0.40	0.02	0.05	RHS
179	17 Dec 14	120.152	0.70	0.40	0.05	0.28	0.01	0.02	RHS
180	17 Dec 14	120.155	2.00	0.90	0.05	1.80	0.09	0.21	RHS
CARRIED FORWARD:						2,572.05	308.44	717.03	

LINTASAN RESOURCES SDN. BHD.
 MAINTENANCE OF FEDERAL ROADS - WEST COAST, SABAH

R01 POTHOLE PATCHING RECORD

DISTRICT: Ranau
ROUTE NO. 22
ROAD NAME: Jalan Kota Kinabalu - Sandakan
MONTH: December 2014

ITEM	DATE	CHAINAGE	Length (m)	Width (m)	Depth (m)	AREA (m ²)	VOLUME (m ³)	PREMIX QUANTITY (ton)	REMARKS
BROUGHT FORWARD:						2,572.05	308.44	717.03	
181	18 Dec 14	118.793	0.60	0.50	0.05	0.30	0.02	0.05	RHS
182	18 Dec 14	118.816	0.80	0.60	0.05	0.48	0.02	0.05	RHS
183	18 Dec 14	118.823	0.50	0.40	0.05	0.20	0.01	0.02	RHS
184	18 Dec 14	118.831	0.70	0.60	0.05	0.42	0.02	0.05	RHS
185	18 Dec 14	118.835	0.90	0.50	0.05	0.45	0.02	0.05	RHS
186	18 Dec 14	118.878	1.00	0.90	0.05	0.90	0.05	0.12	RHS
187	18 Dec 14	118.879	1.20	1.00	0.05	1.20	0.06	0.14	RHS
188	18 Dec 14	118.881	1.00	0.90	0.05	0.90	0.05	0.12	RHS
189	18 Dec 14	118.895	1.30	1.10	0.05	1.43	0.07	0.16	LHS
190	18 Dec 14	118.922	0.90	0.70	0.05	0.63	0.03	0.07	LHS
191	18 Dec 14	118.927	1.10	0.80	0.05	0.88	0.04	0.09	LHS
192	18 Dec 14	118.938	2.50	1.80	0.05	4.50	0.23	0.53	LHS
193	18 Dec 14	118.945	1.90	1.50	0.05	2.85	0.14	0.32	LHS
194	18 Dec 14	118.947	0.90	0.80	0.05	0.72	0.04	0.09	LHS
195	18 Dec 14	118.949	1.90	1.30	0.05	2.47	0.12	0.28	LHS
196	19 Dec 14	118.952	0.90	0.80	0.05	0.72	0.04	0.09	RHS
197	19 Dec 14	118.953	0.70	0.60	0.05	0.42	0.02	0.05	RHS
198	19 Dec 14	118.954	0.40	0.30	0.05	0.12	0.01	0.02	RHS
199	19 Dec 14	118.955	0.50	0.30	0.05	0.15	0.01	0.02	RHS
200	19 Dec 14	118.957	0.70	0.70	0.05	0.49	0.02	0.05	RHS
201	19 Dec 14	118.961	0.50	0.50	0.05	0.25	0.01	0.02	RHS
202	19 Dec 14	118.965	0.60	0.40	0.05	0.24	0.01	0.02	RHS
203	19 Dec 14	118.977	1.40	0.60	0.05	0.84	0.04	0.09	RHS
204	19 Dec 14	119.010	0.60	0.50	0.05	0.30	0.02	0.05	RHS
205	19 Dec 14	119.095	0.90	0.80	0.05	0.72	0.04	0.09	RHS
206	19 Dec 14	119.150	0.50	0.50	0.05	0.25	0.01	0.02	LHS
207	19 Dec 14	119.204	1.30	0.80	0.05	1.04	0.05	0.12	LHS
208	19 Dec 14	119.207	0.90	0.70	0.05	0.63	0.03	0.07	LHS
209	19 Dec 14	119.268	1.10	0.70	0.05	0.77	0.04	0.09	LHS
210	19 Dec 14	119.270	1.20	0.60	0.05	0.72	0.04	0.09	LHS
CARRIED FORWARD:						2,598.04	309.75	720.06	

LINTASAN RESOURCES SDN. BHD.
 MAINTENANCE OF FEDERAL ROADS - WEST COAST, SABAH

R01 POTHOLE PATCHING RECORD

DISTRICT: Ranau
ROUTE NO. 22
ROAD NAME: Jalan Kota Kinabalu - Sandakan
MONTH: December 2014

ITEM	DATE	CHAINAGE	Length (m)	Width (m)	Depth (m)	AREA (m ²)	VOLUME (m ³)	PREMIX QUANTITY (ton)	REMARKS
BROUGHT FORWARD:						2,598.04	309.75	720.06	
211	20 Dec 14	107.425	0.50	0.40	0.05	0.20	0.01	0.02	LHS
212	20 Dec 14	107.430	0.40	0.40	0.05	0.16	0.01	0.02	LHS
213	20 Dec 14	111.550	0.50	0.30	0.05	0.15	0.01	0.02	LHS
214	20 Dec 14	111.612	0.80	0.50	0.05	0.40	0.02	0.05	LHS
215	20 Dec 14	111.615	0.70	0.40	0.05	0.28	0.01	0.02	LHS
216	20 Dec 14	111.621	0.50	0.30	0.05	0.15	0.01	0.02	LHS
217	20 Dec 14	113.233	1.00	0.70	0.05	0.70	0.04	0.09	LHS
218	20 Dec 14	113.236	1.40	1.20	0.05	1.68	0.08	0.19	LHS
219	20 Dec 14	113.255	0.80	0.40	0.05	0.32	0.02	0.05	LHS
220	20 Dec 14	113.257	0.70	0.60	0.05	0.42	0.02	0.05	LHS
221	20 Dec 14	113.332	0.50	0.40	0.05	0.20	0.01	0.02	LHS
222	20 Dec 14	113.702	1.20	1.00	0.05	1.20	0.06	0.14	LHS
223	20 Dec 14	113.706	0.80	0.50	0.05	0.40	0.02	0.05	LHS
224	20 Dec 14	113.707	0.90	0.90	0.05	0.81	0.04	0.09	LHS
225	20 Dec 14	113.713	1.80	1.20	0.05	2.16	0.11	0.26	LHS
226	23 Dec 14	113.716	1.30	0.80	0.05	1.04	0.05	0.12	RHS
227	23 Dec 14	118.526	1.40	0.50	0.05	0.70	0.04	0.09	RHS
228	23 Dec 14	118.555	1.10	0.70	0.05	0.77	0.04	0.09	RHS
229	23 Dec 14	119.302	0.60	0.40	0.05	0.24	0.01	0.02	RHS
230	23 Dec 14	119.303	0.90	0.60	0.05	0.54	0.03	0.07	RHS
231	23 Dec 14	120.218	0.80	0.70	0.05	0.56	0.03	0.07	RHS
232	23 Dec 14	120.226	0.70	0.50	0.05	0.35	0.02	0.05	LHS
233	23 Dec 14	125.059	1.30	0.30	0.05	0.39	0.02	0.05	LHS
234	23 Dec 14	125.063	1.90	0.70	0.05	1.33	0.07	0.16	LHS
235	23 Dec 14	125.070	0.70	0.30	0.05	0.21	0.01	0.02	LHS
236	23 Dec 14	125.073	0.70	0.60	0.05	0.42	0.02	0.05	RHS
237	23 Dec 14	125.075	0.80	0.70	0.05	0.56	0.03	0.07	RHS
238	23 Dec 14	125.077	1.00	0.80	0.05	0.80	0.04	0.09	RHS
239	23 Dec 14	125.081	0.70	0.40	0.05	0.28	0.01	0.02	RHS
240	23 Dec 14	128.300	0.50	0.50	0.05	0.25	0.01	0.02	RHS
CARRIED FORWARD:						2,615.71	310.65	722.14	

LINTASAN RESOURCES SDN. BHD.
 MAINTENANCE OF FEDERAL ROADS - WEST COAST, SABAH

R01 POTHOLE PATCHING RECORD

DISTRICT: Ranau
ROUTE NO. 22
ROAD NAME: Jalan Kota Kinabalu - Sandakan
MONTH: December 2014

ITEM	DATE	CHAINAGE	Length (m)	Width (m)	Depth (m)	AREA (m ²)	VOLUME (m ³)	PREMIX QUANTITY (ton)	REMARKS
BROUGHT FORWARD:						2,615.71	310.65	722.14	
241	24 Dec 14	117.812	1.50	0.60	0.05	0.90	0.05	0.12	LHS
242	24 Dec 14	113.768	1.30	0.70	0.05	0.91	0.05	0.12	LHS
243	24 Dec 14	113.764	0.70	0.60	0.05	0.42	0.02	0.05	LHS
244	24 Dec 14	113.763	0.70	0.50	0.05	0.35	0.02	0.05	LHS
245	24 Dec 14	113.758	1.60	0.70	0.05	1.12	0.06	0.14	LHS
246	24 Dec 14	113.757	1.40	0.70	0.05	0.98	0.05	0.12	LHS
247	24 Dec 14	113.756	1.20	0.60	0.05	0.72	0.04	0.09	RHS
248	24 Dec 14	113.755	0.80	0.60	0.05	0.48	0.02	0.05	RHS
249	24 Dec 14	113.754	1.20	0.70	0.05	0.84	0.04	0.09	RHS
250	24 Dec 14	113.752	1.60	0.80	0.05	1.28	0.06	0.14	RHS
251	24 Dec 14	113.749	0.70	0.60	0.05	0.42	0.02	0.05	RHS
252	24 Dec 14	113.725	1.00	0.70	0.05	0.70	0.04	0.09	RHS
253	24 Dec 14	113.723	2.20	0.70	0.05	1.54	0.08	0.19	RHS
254	24 Dec 14	113.721	1.30	0.70	0.05	0.91	0.05	0.12	RHS
255	24 Dec 14	113.703	0.90	0.80	0.05	0.72	0.04	0.09	RHS
256	27 Dec 14	113.702	1.30	0.80	0.05	1.04	0.05	0.12	LHS
257	27 Dec 14	113.701	1.20	0.80	0.05	0.96	0.05	0.12	RHS
258	27 Dec 14	113.693	1.00	0.90	0.05	0.90	0.05	0.12	RHS
259	27 Dec 14	113.691	1.60	0.60	0.05	0.96	0.05	0.12	RHS
260	27 Dec 14	113.687	3.40	0.80	0.05	2.72	0.14	0.32	RHS
261	27 Dec 14	113.682	1.00	0.80	0.05	0.80	0.04	0.09	LHS
262	27 Dec 14	113.683	0.70	0.80	0.05	0.56	0.03	0.07	LHS
263	27 Dec 14	113.653	1.20	0.80	0.05	0.96	0.05	0.12	LHS
264	27 Dec 14	113.650	1.60	0.80	0.05	1.28	0.06	0.14	LHS
265	27 Dec 14	113.649	1.40	0.80	0.05	1.12	0.06	0.14	LHS
266	27 Dec 14	113.643	2.70	0.80	0.05	2.16	0.11	0.26	LHS
267	27 Dec 14	113.639	1.00	0.60	0.05	0.60	0.03	0.07	LHS
268	27 Dec 14	113.636	1.00	0.10	0.05	0.10	0.01	0.02	LHS
269	27 Dec 14	113.635	1.80	1.00	0.05	1.80	0.09	0.21	LHS
270	27 Dec 14	113.626	0.60	0.40	0.05	0.24	0.01	0.02	LHS
CARRIED FORWARD:						2,644.20	312.12	725.59	

LINTASAN RESOURCES SDN. BHD.
 MAINTENANCE OF FEDERAL ROADS - WEST COAST, SABAH

R01 POTHOLE PATCHING RECORD

DISTRICT: Ranau
ROUTE NO. 22
ROAD NAME: Jalan Kota Kinabalu - Sandakan
MONTH: December 2014

ITEM	DATE	CHAINAGE	Length (m)	Width (m)	Depth (m)	AREA (m ²)	VOLUME (m ³)	PREMIX QUANTITY (ton)	REMARKS
BROUGHT FORWARD:						2,644.20	312.12	725.59	
271	30 Dec 14	91.109	0.40	0.30	0.05	0.12	0.01	0.02	RHS
272	30 Dec 14	94.914	0.60	0.40	0.05	0.24	0.01	0.02	RHS
273	30 Dec 14	98.557	1.20	0.80	0.05	0.96	0.05	0.12	RHS
274	30 Dec 14	98.563	0.50	0.40	0.05	0.20	0.01	0.02	LHS
275	30 Dec 14	101.401	1.30	0.80	0.05	1.04	0.05	0.12	LHS
276	30 Dec 14	101.404	0.80	0.50	0.05	0.40	0.02	0.05	LHS
277	30 Dec 14	101.405	0.60	0.50	0.05	0.30	0.02	0.05	LHS
278	30 Dec 14	101.409	1.30	1.00	0.05	1.30	0.07	0.16	LHS
279	30 Dec 14	101.410	1.50	0.90	0.05	1.35	0.07	0.16	LHS
280	30 Dec 14	101.412	1.80	1.30	0.05	2.34	0.12	0.28	RHS
281	30 Dec 14	101.413	2.50	2.00	0.05	5.00	0.25	0.58	RHS
282	30 Dec 14	101.414	1.10	1.00	0.05	1.10	0.06	0.14	RHS
283	30 Dec 14	101.416	0.90	0.80	0.05	0.72	0.04	0.09	RHS
284	30 Dec 14	101.418	0.50	0.40	0.05	0.20	0.01	0.02	RHS
285	30 Dec 14	101.421	0.60	0.50	0.05	0.30	0.02	0.05	RHS
286	31 Dec 14	101.425	1.30	1.10	0.05	1.43	0.07	0.16	LHS
287	31 Dec 14	101.433	1.50	0.80	0.05	1.20	0.06	0.14	RHS
288	31 Dec 14	101.434	1.30	0.70	0.05	0.91	0.05	0.12	RHS
289	31 Dec 14	101.436	1.60	1.10	0.05	1.76	0.09	0.21	RHS
290	31 Dec 14	101.437	2.30	2.00	0.05	4.60	0.23	0.53	RHS
291	31 Dec 14	101.438	0.60	0.40	0.05	0.24	0.01	0.02	RHS
292	31 Dec 14	101.441	0.90	0.80	0.05	0.72	0.04	0.09	LHS
293	31 Dec 14	101.801	1.20	0.60	0.05	0.72	0.04	0.09	LHS
294	31 Dec 14	101.806	0.80	0.40	0.05	0.32	0.02	0.05	LHS
295	31 Dec 14	101.808	2.00	1.10	0.05	2.20	0.11	0.26	LHS
296	31 Dec 14	101.885	0.80	0.70	0.05	0.56	0.03	0.07	RHS
297	31 Dec 14	101.886	1.90	1.20	0.05	2.28	0.11	0.26	RHS
298	31 Dec 14	101.887	0.70	0.50	0.05	0.35	0.02	0.05	RHS
299	31 Dec 14	101.889	1.00	0.50	0.05	0.50	0.03	0.07	LHS
300	31 Dec 14	101.890	0.70	0.30	0.05	0.21	0.01	0.02	LHS
CARRIED FORWARD:						2,677.77	313.85	729.61	

LINTASAN RESOURCES SDN BHD.
MAINTENANCE OF FEDERAL ROADS - WEST COAST, SABAH

SUMMARY - POTHOLE PATCHING RECORD

Month: DECEMBER 2014

ITEM	DISTRICT	ROUTE NO.	ROAD NAME	AREA (m ²)			VOLUME (m ³)			PREMIX QUANTITY (TON)		
				PREVIOUS MONTH	CURRENT MONTH	CUM. MONTH	PREVIOUS MONTH	CURRENT MONTH	CUM. MONTH	PREVIOUS MONTH	CURRENT MONTH	CUM. MONTH
1	Kota Kinabalu	01	Jalan Kota Kinabalu - Sindumin	485.25	10.27	495.52	24.27	0.51	24.78	56.29	1.19	57.48
2	Penampang	01	Jalan Kota Kinabalu - Sindumin	694.91	113.85	808.76	34.75	5.69	40.44	80.62	13.21	93.83
3	Papar	01	Jalan Kota Kinabalu - Sindumin	3,571.85	391.76	3,963.61	178.59	19.59	198.18	414.35	45.45	459.80
4	Penampang	500	Jalan Kota Kinabalu - Keningau - Tenom	3,398.93	474.56	3,873.49	169.94	23.73	193.67	394.27	55.05	449.32
5	Penampang	501	Jalan Kota Kinabalu - Penampang - Lok Kawi	336.48	1,065.36	1,401.84	16.83	53.27	70.10	39.02	123.58	162.60
6	Kota Kinabalu	608	Jalan masuk ke Lapangan Terbang Lama, K.K.	153.80	-	153.80	7.69	-	7.69	17.84	-	17.84
TOTAL:				8,641.22	2,055.80	10,697.02	432.07	102.79	534.86	1,002.39	238.48	1,240.87

LINTASAN RESOURCES SDN. BHD.
MAINTENANCE OF FEDERAL ROADS - WEST COAST, SABAH

R01 POTHOLE PATCHING RECORD

DISTRICT: KOTA KINABALU

ROUTE NO. 01

ROAD NAME: JALAN KK - SINDUMIN

MONTH: DECEMBER 2014

ITEM	DATE	CHAINAGE	Length (m)	Width (m)	Depth (m)	AREA (m2)	VOLUME (m3)	PREMIX QUANTITY (ton)	REMARKS
BROUGHT FORWARD:						485.25	24.27	56.29	
1	02 Dec 14	0.060	0.80	0.40	0.050	0.32	0.02	0.04	LHS
2	02 Dec 14	0.130	0.60	0.30	0.050	0.18	0.01	0.02	LHS
3	02 Dec 14	0.220	0.80	0.40	0.050	0.32	0.02	0.04	LHS
4	02 Dec 14	0.310	2.00	0.80	0.050	1.60	0.08	0.19	LHS
5	02 Dec 14	0.408	0.90	0.60	0.050	0.54	0.03	0.06	LHS
6	02 Dec 14	2.985	1.20	0.80	0.050	0.96	0.05	0.11	LHS
7	02 Dec 14	3.495	0.50	0.40	0.050	0.20	0.01	0.02	LHS
8	02 Dec 14	3.220	0.90	0.40	0.050	0.36	0.02	0.04	LHS
9	02 Dec 14	2.400	0.80	0.60	0.050	0.48	0.02	0.06	LHS
10	02 Dec 14	2.215	0.90	0.50	0.050	0.45	0.02	0.05	LHS
11	02 Dec 14	2.150	0.70	0.40	0.050	0.28	0.01	0.03	LHS
12	02 Dec 14	1.940	0.60	0.30	0.050	0.18	0.01	0.02	LHS
13	02 Dec 14	1.800	0.80	0.40	0.050	0.32	0.02	0.04	LHS
14	02 Dec 14	1.502	0.70	0.60	0.050	0.42	0.02	0.05	LHS
15	02 Dec 14	0.940	0.60	0.30	0.050	0.18	0.01	0.02	LHS
16	02 Dec 14	0.430	0.50	0.40	0.050	0.20	0.01	0.02	LHS
17	02 Dec 14	0.950	0.60	0.30	0.050	0.18	0.01	0.02	LHS
18	02 Dec 14	1.346	0.70	0.40	0.050	0.28	0.01	0.03	LHS
19	02 Dec 14	1.480	0.80	0.50	0.050	0.40	0.02	0.05	LHS
20	02 Dec 14	1.510	0.90	0.60	0.050	0.54	0.03	0.06	LHS
21	02 Dec 14	2.340	0.60	0.30	0.050	0.18	0.01	0.02	LHS
22	02 Dec 14	2.400	1.00	0.80	0.050	0.80	0.04	0.09	LHS
23	02 Dec 14	2.500	0.90	0.60	0.050	0.54	0.03	0.06	LHS
24	10 Dec 14	0.200	0.40	0.30	0.050	0.12	0.01	0.01	RHS
25	10 Dec 14	2.402	0.60	0.20	0.050	0.12	0.01	0.01	LHS
26	10 Dec 14	2.950	0.40	0.30	0.050	0.12	0.01	0.01	LHS
TOTAL:						495.52	24.78	57.48	

LINTASAN RESOURCES SDN. BHD.
MAINTENANCE OF FEDERAL ROADS - WEST COAST, SABAH

R01 POTHOLE PATCHING RECORD

DISTRICT: PENAMPANG

ROUTE NO. 01

ROAD NAME: JALAN KK - SINDUMIN

MONTH: DECEMBER 2014

ITEM	DATE	CHAINAGE	Length (m)	Width (m)	Depth (m)	AREA (m2)	VOLUME (m3)	PREMIX QUANTITY (ton)	REMARKS
BROUGHT FORWARD:						694.91	34.75	80.62	
1	02 Dec 14	16.030	1.40	0.80	0.050	1.12	0.06	0.13	LHS
2	02 Dec 14	16.108	1.00	0.80	0.050	0.80	0.04	0.09	LHS
3	02 Dec 14	17.790	1.10	1.00	0.050	1.10	0.06	0.13	RHS
4	02 Dec 14	17.815	4.00	2.00	0.050	8.00	0.40	0.93	RHS
5	04 Dec 14	17.803	18.00	1.30	0.050	23.40	1.17	2.71	RHS
6	04 Dec 14	13.670	0.90	0.80	0.050	0.72	0.04	0.08	LHS
7	04 Dec 14	13.730	1.40	0.90	0.050	1.26	0.06	0.15	LHS
8	06 Dec 14	17.783	3.20	1.20	0.050	3.84	0.19	0.45	RHS
9	06 Dec 14	17.878	1.80	1.20	0.050	2.16	0.11	0.25	RHS
10	06 Dec 14	17.800	10.40	1.30	0.050	13.52	0.68	1.57	RHS
11	08 Dec 14	17.913	5.00	1.20	0.050	6.00	0.30	0.70	RHS
12	08 Dec 14	17.918	4.80	1.10	0.050	5.28	0.26	0.61	RHS
13	12 Dec 14	14.420	0.80	0.40	0.050	0.32	0.02	0.04	RHS
14	12 Dec 14	13.715	0.60	0.50	0.050	0.30	0.02	0.03	RHS
15	12 Dec 14	13.680	0.50	0.40	0.050	0.20	0.01	0.02	RHS
16	12 Dec 14	12.670	0.90	0.40	0.050	0.36	0.02	0.04	RHS
17	12 Dec 14	14.350	0.30	0.20	0.050	0.06	0.00	0.01	LHS
18	12 Dec 14	13.300	0.40	0.40	0.050	0.16	0.01	0.02	LHS
19	13 Dec 14	17.813	5.00	1.10	0.050	5.50	0.28	0.64	RHS
20	13 Dec 14	17.818	6.40	1.20	0.050	7.68	0.38	0.89	RHS
21	13 Dec 14	17.824	4.20	1.30	0.050	5.46	0.27	0.63	RHS
22	15 Dec 14	17.109	3.10	1.20	0.050	3.72	0.19	0.43	LHS
23	15 Dec 14	17.109	2.80	1.10	0.050	3.08	0.15	0.36	RHS
24	15 Dec 14	17.123	9.30	1.20	0.050	11.16	0.56	1.29	RHS
25	15 Dec 14	17.165	2.50	1.10	0.050	2.75	0.14	0.32	RHS
26	15 Dec 14	17.890	5.90	1.00	0.050	5.90	0.30	0.68	RHS
TOTAL:						808.76	40.44	93.83	

LINTASAN RESOURCES SDN. BHD.
MAINTENANCE OF FEDERAL ROADS - WEST COAST, SABAH

R01 POTHOLE PATCHING RECORD

DISTRICT: PAPAR

ROUTE NO. 01

ROAD NAME: JALAN KK - SINDUMIN (CH18.000 - CH44.800)

MONTH: DECEMBER 2014

ITEM	DATE	CHAINAGE	Length (m)	Width (m)	Depth (m)	AREA (m2)	VOLUME (m3)	PREMIX QUANTITY (ton)	REMARKS
BROUGHT FORWARD:						3,571.85	178.59	414.35	
1	04 Dec 14	18.500	2.40	1.30	0.050	3.12	0.16	0.36	LHS
2	04 Dec 14	18.500	2.30	1.00	0.050	2.30	0.12	0.27	RHS
3	04 Dec 14	19.350	0.80	0.60	0.050	0.48	0.02	0.06	LHS
4	04 Dec 14	19.425	0.60	0.40	0.050	0.24	0.01	0.03	RHS
5	04 Dec 14	19.602	2.00	1.00	0.050	2.00	0.10	0.23	RHS
6	04 Dec 14	19.850	1.60	0.40	0.050	0.64	0.03	0.07	LHS
7	04 Dec 14	19.995	1.40	1.00	0.050	1.40	0.07	0.16	RHS
8	04 Dec 14	19.998	1.20	1.00	0.050	1.20	0.06	0.14	LHS
9	04 Dec 14	20.093	1.30	0.80	0.050	1.04	0.05	0.12	LHS
10	04 Dec 14	20.100	1.40	0.70	0.050	0.98	0.05	0.11	RHS
11	04 Dec 14	21.850	1.00	0.60	0.050	0.60	0.03	0.07	LHS
12	04 Dec 14	22.100	0.60	0.40	0.050	0.24	0.01	0.03	RHS
13	04 Dec 14	22.780	1.00	0.30	0.050	0.30	0.02	0.03	RHS
14	04 Dec 14	22.950	0.90	0.80	0.050	0.72	0.04	0.08	RHS
15	04 Dec 14	23.060	1.20	1.00	0.050	1.20	0.06	0.14	LHS
16	04 Dec 14	23.100	2.00	0.80	0.050	1.60	0.08	0.19	LHS
17	04 Dec 14	23.100	4.00	1.00	0.050	4.00	0.20	0.46	RHS
18	04 Dec 14	24.202	0.50	0.30	0.050	0.15	0.01	0.02	RHS
19	04 Dec 14	24.315	1.40	0.90	0.050	1.26	0.06	0.15	RHS
20	04 Dec 14	24.712	0.80	0.60	0.050	0.48	0.02	0.06	RHS
21	04 Dec 14	24.920	2.00	1.00	0.050	2.00	0.10	0.23	LHS
22	04 Dec 14	24.920	1.50	1.00	0.050	1.50	0.08	0.17	RHS
23	04 Dec 14	25.004	2.20	0.80	0.050	1.76	0.09	0.20	LHS
24	04 Dec 14	25.150	0.80	0.60	0.050	0.48	0.02	0.06	RHS
25	04 Dec 14	25.730	3.00	1.00	0.050	3.00	0.15	0.35	RHS
26	05 Dec 14	25.730	3.00	1.00	0.050	3.00	0.15	0.35	LHS
27	05 Dec 14	26.100	0.40	0.40	0.050	0.16	0.01	0.02	RHS
28	05 Dec 14	26.150	1.40	0.90	0.050	1.26	0.06	0.15	LHS
29	05 Dec 14	26.151	1.30	0.70	0.050	0.91	0.05	0.11	LHS
30	05 Dec 14	26.153	0.90	0.40	0.050	0.36	0.02	0.04	LHS
CARRIED FORWARD:						3,610.23	180.51	418.80	

LINTASAN RESOURCES SDN. BHD.
MAINTENANCE OF FEDERAL ROADS - WEST COAST, SABAH

R01 POTHOLE PATCHING RECORD

DISTRICT: PAPAR

ROUTE NO. 01

ROAD NAME: JALAN KK - SINDUMIN (CH18.000 - CH44.800)

MONTH: DECEMBER 2014

ITEM	DATE	CHAINAGE	Length (m)	Width (m)	Depth (m)	AREA (m2)	VOLUME (m3)	PREMIX QUANTITY (ton)	REMARKS
BROUGHT FORWARD:						3,610.23	180.51	418.80	
31	05 Dec 14	26.158	0.50	0.40	0.050	0.20	0.01	0.02	RHS
32	05 Dec 14	26.159	0.70	0.50	0.050	0.35	0.02	0.04	LHS
33	05 Dec 14	26.210	0.40	0.40	0.050	0.16	0.01	0.02	RHS
34	05 Dec 14	26.350	0.80	0.80	0.050	0.64	0.03	0.07	RHS
35	05 Dec 14	26.380	1.00	0.80	0.050	0.80	0.04	0.09	LHS
36	05 Dec 14	26.390	1.00	0.40	0.050	0.40	0.02	0.05	LHS
37	05 Dec 14	26.390	0.40	0.40	0.050	0.16	0.01	0.02	LHS
38	05 Dec 14	26.400	1.30	1.00	0.050	1.30	0.07	0.15	LHS
39	05 Dec 14	26.420	1.50	1.10	0.050	1.65	0.08	0.19	LHS
40	05 Dec 14	26.525	1.50	1.20	0.050	1.80	0.09	0.21	LHS
41	05 Dec 14	26.710	0.90	0.30	0.050	0.27	0.01	0.03	LHS
42	05 Dec 14	26.725	1.30	1.00	0.050	1.30	0.07	0.15	RHS
43	05 Dec 14	26.750	1.50	1.00	0.050	1.50	0.08	0.17	RHS
44	05 Dec 14	26.777	1.00	0.70	0.050	0.70	0.04	0.08	LHS
45	05 Dec 14	26.778	0.90	0.80	0.050	0.72	0.04	0.08	RHS
46	05 Dec 14	26.789	0.40	0.40	0.050	0.16	0.01	0.02	RHS
47	05 Dec 14	26.917	1.70	1.10	0.050	1.87	0.09	0.22	RHS
48	05 Dec 14	29.813	1.40	1.10	0.050	1.54	0.08	0.18	RHS
49	05 Dec 14	30.153	1.80	1.00	0.050	1.80	0.09	0.21	RHS
50	05 Dec 14	42.830	2.20	1.00	0.050	2.20	0.11	0.26	LHS
51	05 Dec 14	42.925	1.80	1.00	0.050	1.80	0.09	0.21	LHS
52	08 Dec 14	31.610	1.00	0.80	0.050	0.80	0.04	0.09	RHS
53	08 Dec 14	34.570	0.80	0.70	0.050	0.56	0.03	0.06	RHS
54	08 Dec 14	34.573	1.10	0.90	0.050	0.99	0.05	0.11	RHS
55	08 Dec 14	34.835	1.30	1.00	0.050	1.30	0.07	0.15	RHS
56	08 Dec 14	34.870	1.10	1.00	0.050	1.10	0.06	0.13	RHS
57	08 Dec 14	35.000	2.10	1.20	0.050	2.52	0.13	0.29	RHS
58	08 Dec 14	36.840	0.80	0.60	0.050	0.48	0.02	0.06	LHS
59	08 Dec 14	36.910	1.60	1.10	0.050	1.76	0.09	0.20	LHS
60	08 Dec 14	37.210	1.10	0.90	0.050	0.99	0.05	0.11	RHS
CARRIED FORWARD:						3,642.05	182.10	422.49	

LINTASAN RESOURCES SDN. BHD.
MAINTENANCE OF FEDERAL ROADS - WEST COAST, SABAH

R01 POTHOLE PATCHING RECORD

DISTRICT: PAPAR

ROUTE NO. 01

ROAD NAME: JALAN KK - SINDUMIN (CH18.000 - CH44.800)

MONTH: DECEMBER 2014

ITEM	DATE	CHAINAGE	Length (m)	Width (m)	Depth (m)	AREA (m2)	VOLUME (m3)	PREMIX QUANTITY (ton)	REMARKS
BROUGHT FORWARD:						3,642.05	182.10	422.49	
61	08 Dec 14	37.437	0.90	0.70	0.050	0.63	0.03	0.07	RHS
62	08 Dec 14	37.855	0.80	0.60	0.050	0.48	0.02	0.06	LHS
63	08 Dec 14	37.857	1.00	0.90	0.050	0.90	0.05	0.10	LHS
64	08 Dec 14	37.860	1.10	0.80	0.050	0.88	0.04	0.10	LHS
65	08 Dec 14	38.040	0.70	0.70	0.050	0.49	0.02	0.06	LHS
66	08 Dec 14	38.290	0.90	0.60	0.050	0.54	0.03	0.06	LHS
67	08 Dec 14	38.357	1.10	1.00	0.050	1.10	0.06	0.13	LHS
68	08 Dec 14	39.960	0.90	0.80	0.050	0.72	0.04	0.08	LHS
69	08 Dec 14	39.997	0.70	0.60	0.050	0.42	0.02	0.05	LHS
70	08 Dec 14	21.980	3.60	3.10	0.050	11.16	0.56	1.29	RHS
71	11 Dec 14	22.980	2.20	1.20	0.050	2.64	0.13	0.31	RHS
72	11 Dec 14	30.650	7.70	1.40	0.050	10.78	0.54	1.25	RHS
73	15 Dec 14	36.907	6.00	1.70	0.050	10.20	0.51	1.18	LHS
74	17 Dec 14	22.587	2.10	1.10	0.050	2.31	0.12	0.27	RHS
75	17 Dec 14	28.043	3.20	1.00	0.050	3.20	0.16	0.37	RHS
76	17 Dec 14	28.050	1.90	1.00	0.050	1.90	0.10	0.22	RHS
77	18 Dec 14	43.357	1.20	0.90	0.050	1.08	0.05	0.13	LHS
78	18 Dec 14	43.350	2.20	1.00	0.050	2.20	0.11	0.26	LHS
79	18 Dec 14	43.343	3.00	2.00	0.050	6.00	0.30	0.70	LHS
80	18 Dec 14	43.338	1.20	1.00	0.050	1.20	0.06	0.14	LHS
81	18 Dec 14	43.330	1.30	1.10	0.050	1.43	0.07	0.17	LHS
82	18 Dec 14	42.335	2.40	1.20	0.050	2.88	0.14	0.33	LHS
83	19 Dec 14	18.370	2.30	1.30	0.050	2.99	0.15	0.35	RHS
84	19 Dec 14	18.910	0.50	0.20	0.050	0.10	0.01	0.01	RHS
85	19 Dec 14	18.918	0.60	0.30	0.050	0.18	0.01	0.02	RHS
86	19 Dec 14	19.802	0.80	0.40	0.050	0.32	0.02	0.04	RHS
87	19 Dec 14	19.820	1.40	1.00	0.050	1.40	0.07	0.16	RHS
88	19 Dec 14	20.350	0.50	0.30	0.050	0.15	0.01	0.02	RHS
89	19 Dec 14	21.990	1.00	0.50	0.050	0.50	0.03	0.06	RHS
90	19 Dec 14	22.002	0.50	0.30	0.050	0.15	0.01	0.02	LHS
CARRIED FORWARD:						3,710.98	185.55	430.49	

LINTASAN RESOURCES SDN. BHD.
MAINTENANCE OF FEDERAL ROADS - WEST COAST, SABAH

R01 POTHOLE PATCHING RECORD

DISTRICT: PAPAR

ROUTE NO. 01

ROAD NAME: JALAN KK - SINDUMIN (CH18.000 - CH44.800)

MONTH: DECEMBER 2014

ITEM	DATE	CHAINAGE	Length (m)	Width (m)	Depth (m)	AREA (m2)	VOLUME (m3)	PREMIX QUANTITY (ton)	REMARKS
BROUGHT FORWARD:						3,710.98	185.55	430.49	
91	19 Dec 14	22.080	0.90	0.50	0.050	0.45	0.02	0.05	RHS
92	19 Dec 14	22.082	0.60	0.40	0.050	0.24	0.01	0.03	LHS
93	19 Dec 14	23.320	0.80	0.50	0.050	0.40	0.02	0.05	RHS
94	19 Dec 14	23.350	1.20	0.80	0.050	0.96	0.05	0.11	LHS
95	19 Dec 14	23.412	4.00	1.00	0.050	4.00	0.20	0.46	RHS
96	19 Dec 14	23.415	6.00	0.90	0.050	5.40	0.27	0.63	LHS
97	19 Dec 14	23.688	5.00	0.60	0.050	3.00	0.15	0.35	RHS
98	19 Dec 14	23.690	0.40	0.20	0.050	0.08	0.00	0.01	LHS
99	19 Dec 14	23.790	3.00	0.80	0.050	2.40	0.12	0.28	LHS
100	19 Dec 14	23.810	4.00	0.90	0.050	3.60	0.18	0.42	LHS
101	19 Dec 14	23.820	2.60	0.80	0.050	2.08	0.10	0.24	RHS
102	19 Dec 14	24.040	5.00	1.00	0.050	5.00	0.25	0.58	LHS
103	19 Dec 14	24.050	4.00	0.80	0.050	3.20	0.16	0.37	RHS
104	19 Dec 14	24.890	1.20	0.50	0.050	0.60	0.03	0.07	LHS
105	19 Dec 14	24.920	0.60	0.40	0.050	0.24	0.01	0.03	RHS
106	19 Dec 14	25.185	2.30	0.60	0.050	1.38	0.07	0.16	RHS
107	19 Dec 14	25.190	2.20	0.80	0.050	1.76	0.09	0.20	LHS
108	22 Dec 14	25.620	2.00	0.50	0.050	1.00	0.05	0.12	RHS
109	22 Dec 14	25.630	0.90	0.40	0.050	0.36	0.02	0.04	LHS
110	22 Dec 14	25.815	2.30	0.60	0.050	1.38	0.07	0.16	RHS
111	22 Dec 14	25.982	0.80	0.40	0.050	0.32	0.02	0.04	LHS
112	22 Dec 14	25.990	2.20	0.80	0.050	1.76	0.09	0.20	RHS
113	22 Dec 14	26.060	0.90	0.60	0.050	0.54	0.03	0.06	RHS
114	22 Dec 14	26.060	0.80	0.50	0.050	0.40	0.02	0.05	LHS
115	22 Dec 14	26.135	3.00	0.80	0.050	2.40	0.12	0.28	RHS
116	22 Dec 14	26.140	4.00	0.90	0.050	3.60	0.18	0.42	LHS
117	22 Dec 14	27.004	0.80	0.60	0.050	0.48	0.02	0.06	LHS
118	22 Dec 14	27.105	1.00	0.90	0.050	0.90	0.05	0.10	LHS
119	22 Dec 14	27.310	1.40	0.80	0.050	1.12	0.06	0.13	LHS
120	22 Dec 14	27.404	0.80	0.60	0.050	0.48	0.02	0.06	RHS
CARRIED FORWARD:						3,760.51	188.02	436.23	

LINTASAN RESOURCES SDN. BHD.
MAINTENANCE OF FEDERAL ROADS - WEST COAST, SABAH

R01 POTHOLE PATCHING RECORD

DISTRICT: PAPAR

ROUTE NO. 01

ROAD NAME: JALAN KK - SINDUMIN (CH18.000 - CH44.800)

MONTH: DECEMBER 2014

ITEM	DATE	CHAINAGE	Length (m)	Width (m)	Depth (m)	AREA (m2)	VOLUME (m3)	PREMIX QUANTITY (ton)	REMARKS
BROUGHT FORWARD:						3,760.51	188.02	436.23	
121	22 Dec 14	27.430	1.00	0.80	0.050	0.80	0.04	0.09	LHS
122	22 Dec 14	27.570	0.90	0.60	0.050	0.54	0.03	0.06	RHS
123	22 Dec 14	28.520	0.60	0.40	0.050	0.24	0.01	0.03	LHS
124	22 Dec 14	29.680	0.80	0.60	0.050	0.48	0.02	0.06	LHS
125	22 Dec 14	29.684	0.90	0.80	0.050	0.72	0.04	0.08	RHS
126	22 Dec 14	29.720	3.00	0.90	0.050	2.70	0.14	0.31	RHS
127	22 Dec 14	29.882	0.90	0.60	0.050	0.54	0.03	0.06	LHS
128	23 Dec 14	30.010	0.80	0.50	0.050	0.40	0.02	0.05	LHS
129	23 Dec 14	30.030	0.90	0.60	0.050	0.54	0.03	0.06	RHS
130	23 Dec 14	30.240	0.80	0.50	0.050	0.40	0.02	0.05	RHS
131	23 Dec 14	30.750	0.80	0.60	0.050	0.48	0.02	0.06	LHS
132	23 Dec 14	31.415	0.60	0.40	0.050	0.24	0.01	0.03	LHS
133	23 Dec 14	31.580	0.60	0.60	0.050	0.36	0.02	0.04	RHS
134	23 Dec 14	31.710	2.30	0.80	0.050	1.84	0.09	0.21	RHS
135	23 Dec 14	31.715	2.00	0.80	0.050	1.60	0.08	0.19	LHS
136	23 Dec 14	34.010	0.80	0.60	0.050	0.48	0.02	0.06	RHS
137	23 Dec 14	34.112	0.90	0.50	0.050	0.45	0.02	0.05	RHS
138	23 Dec 14	34.450	0.80	0.60	0.050	0.48	0.02	0.06	LHS
139	23 Dec 14	34.640	0.80	0.60	0.050	0.48	0.02	0.06	RHS
140	23 Dec 14	34.900	1.20	0.80	0.050	0.96	0.05	0.11	RHS
141	23 Dec 14	35.350	3.10	0.90	0.050	2.79	0.14	0.32	RHS
142	23 Dec 14	35.340	2.00	0.80	0.050	1.60	0.08	0.19	LHS
143	23 Dec 14	35.530	0.80	0.60	0.050	0.48	0.02	0.06	LHS
144	23 Dec 14	42.810	1.00	0.90	0.050	0.90	0.05	0.10	RHS
145	23 Dec 14	42.700	1.20	0.80	0.050	0.96	0.05	0.11	LHS
146	24 Dec 14	36.950	0.80	0.60	0.050	0.48	0.02	0.06	RHS
147	24 Dec 14	33.495	0.60	0.40	0.050	0.24	0.01	0.03	RHS
148	24 Dec 14	33.410	0.70	0.50	0.050	0.35	0.02	0.04	LHS
149	24 Dec 14	29.520	4.20	1.50	0.050	6.30	0.32	0.73	RHS
150	24 Dec 14	29.510	6.00	1.00	0.050	6.00	0.30	0.70	RHS
CARRIED FORWARD:						3,795.34	189.76	440.27	

LINTASAN RESOURCES SDN. BHD.
MAINTENANCE OF FEDERAL ROADS - WEST COAST, SABAH

R01 POTHOLE PATCHING RECORD

DISTRICT: PAPAR

ROUTE NO. 01

ROAD NAME: JALAN KK - SINDUMIN (CH18.000 - CH44.800)

MONTH: DECEMBER 2014

ITEM	DATE	CHAINAGE	Length (m)	Width (m)	Depth (m)	AREA (m2)	VOLUME (m3)	PREMIX QUANTITY (ton)	REMARKS
BROUGHT FORWARD:						3,795.34	189.76	440.27	
151	24 Dec 14	29.516	5.30	1.10	0.050	5.83	0.29	0.68	RHS
152	24 Dec 14	21.920	12.50	1.00	0.050	12.50	0.63	1.45	RHS
153	26 Dec 14	25.065	18.60	1.20	0.050	22.32	1.12	2.59	LHS
154	27 Dec 14	18.660	1.00	0.80	0.050	0.80	0.04	0.09	RHS
155	27 Dec 14	22.600	2.10	1.20	0.050	2.52	0.13	0.29	RHS
156	27 Dec 14	29.713	6.00	1.40	0.050	8.40	0.42	0.97	RHS
157	27 Dec 14	29.720	7.20	1.50	0.050	10.80	0.54	1.25	RHS
158	27 Dec 14	29.728	8.30	1.40	0.050	11.62	0.58	1.35	RHS
159	27 Dec 14	18.264	6.20	1.20	0.050	7.44	0.37	0.86	RHS
160	27 Dec 14	18.270	8.40	1.30	0.050	10.92	0.55	1.27	RHS
161	27 Dec 14	21.953	7.00	1.10	0.050	7.70	0.39	0.89	RHS
162	27 Dec 14	41.960	8.70	1.20	0.050	10.44	0.52	1.21	RHS
163	29 Dec 14	19.350	10.40	1.00	0.050	10.40	0.52	1.21	LHS
164	29 Dec 14	19.360	1.90	1.10	0.050	2.09	0.10	0.24	LHS
165	29 Dec 14	19.367	6.70	0.90	0.050	6.03	0.30	0.70	LHS
166	29 Dec 14	19.375	11.70	1.00	0.050	11.70	0.59	1.36	LHS
167	29 Dec 14	19.460	10.50	1.00	0.050	10.50	0.53	1.22	LHS
CARRIED FORWARD:						3,947.35	197.37	457.91	

LINTASAN RESOURCES SDN. BHD.
MAINTENANCE OF FEDERAL ROADS - WEST COAST, SABAH

R01 POTHOLE PATCHING RECORD

DISTRICT: PAPAR

ROUTE NO. 01

ROAD NAME: JALAN KK - SINDUMIN (CH44.800 - CH72.470)

MONTH: DECEMBER 2014

ITEM	DATE	CHAINAGE	Length (m)	Width (m)	Depth (m)	AREA (m2)	VOLUME (m3)	PREMIX QUANTITY (ton)	REMARKS
BROUGHT FORWARD:						3,947.35	197.37	457.91	
168	06 Dec 14	53.430	1.00	0.90	0.050	0.90	0.05	0.10	RHS
169	06 Dec 14	60.000	3.00	1.10	0.050	3.30	0.17	0.38	LHS
170	20 Dec 14	51.340	3.90	2.20	0.050	8.58	0.43	1.00	RHS
171	20 Dec 14	51.343	4.70	0.40	0.050	1.88	0.09	0.22	RHS
172	20 Dec 14	48.700	0.60	0.40	0.050	0.24	0.01	0.03	RHS
173	26 Dec 14	46.680	0.90	0.80	0.050	0.72	0.04	0.08	LHS
174	26 Dec 14	46.785	0.80	0.80	0.050	0.64	0.03	0.07	LHS
TOTAL:						3,963.61	198.18	459.80	

LINTASAN RESOURCES SDN. BHD.
MAINTENANCE OF FEDERAL ROADS - WEST COAST, SABAH

R01 POTHOLE PATCHING RECORD

DISTRICT: PENAMPANG

ROUTE NO. 500

ROAD NAME: JALAN KK - KENINGAU - TENOM

MONTH: DECEMBER 2014

ITEM	DATE	CHAINAGE	Length (m)	Width (m)	Depth (m)	AREA (m2)	VOLUME (m3)	PREMIX QUANTITY (ton)	REMARKS
BROUGHT FORWARD:						3,398.93	169.94	394.27	
1	01 Dec 14	2.524	0.60	0.40	0.050	0.24	0.01	0.03	RHS
2	01 Dec 14	2.526	0.60	0.40	0.050	0.24	0.01	0.03	RHS
3	01 Dec 14	2.528	0.60	0.40	0.050	0.24	0.01	0.03	RHS
4	01 Dec 14	2.534	0.60	0.40	0.050	0.24	0.01	0.03	RHS
5	01 Dec 14	2.536	0.60	0.40	0.050	0.24	0.01	0.03	RHS
6	01 Dec 14	2.538	0.60	0.40	0.050	0.24	0.01	0.03	RHS
7	01 Dec 14	3.110	0.40	0.40	0.050	0.16	0.01	0.02	LHS
8	01 Dec 14	3.112	0.40	0.40	0.050	0.16	0.01	0.02	LHS
9	01 Dec 14	3.116	0.40	0.40	0.050	0.16	0.01	0.02	LHS
10	01 Dec 14	3.118	0.40	0.40	0.050	0.16	0.01	0.02	LHS
11	01 Dec 14	3.124	0.40	0.40	0.050	0.16	0.01	0.02	RHS
12	01 Dec 14	3.126	0.40	0.40	0.050	0.16	0.01	0.02	RHS
13	01 Dec 14	4.932	0.40	0.40	0.050	0.16	0.01	0.02	LHS
14	01 Dec 14	4.934	0.40	0.40	0.050	0.16	0.01	0.02	LHS
15	01 Dec 14	6.594	0.40	0.40	0.050	0.16	0.01	0.02	RHS
16	01 Dec 14	6.596	0.40	0.40	0.050	0.16	0.01	0.02	RHS
17	06 Dec 14	0.008	0.40	0.40	0.050	0.16	0.01	0.02	RHS
18	06 Dec 14	0.010	0.40	0.40	0.050	0.16	0.01	0.02	RHS
19	06 Dec 14	2.122	0.40	0.40	0.050	0.16	0.01	0.02	LHS
20	06 Dec 14	2.124	0.40	0.40	0.050	0.16	0.01	0.02	LHS
21	06 Dec 14	2.128	0.40	0.40	0.050	0.16	0.01	0.02	LHS
22	06 Dec 14	2.130	0.40	0.40	0.050	0.16	0.01	0.02	LHS
23	06 Dec 14	2.138	0.60	0.60	0.050	0.36	0.02	0.04	LHS
24	06 Dec 14	2.140	0.60	0.60	0.050	0.36	0.02	0.04	LHS
25	06 Dec 14	2.142	0.60	0.60	0.050	0.36	0.02	0.04	LHS
26	06 Dec 14	2.148	0.40	0.40	0.050	0.16	0.01	0.02	RHS
27	06 Dec 14	2.150	0.40	0.40	0.050	0.16	0.01	0.02	RHS
28	06 Dec 14	2.422	0.60	0.60	0.050	0.36	0.02	0.04	LHS
29	06 Dec 14	2.424	0.60	0.60	0.050	0.36	0.02	0.04	LHS
30	06 Dec 14	2.426	0.60	0.60	0.050	0.36	0.02	0.04	LHS
CARRIED FORWARD:						3,405.41	170.26	395.02	

LINTASAN RESOURCES SDN. BHD.
MAINTENANCE OF FEDERAL ROADS - WEST COAST, SABAH

R01 POTHOLE PATCHING RECORD

DISTRICT: PENAMPANG

ROUTE NO. 500

ROAD NAME: JALAN KK - KENINGAU - TENOM

MONTH: DECEMBER 2014

ITEM	DATE	CHAINAGE	Length (m)	Width (m)	Depth (m)	AREA (m2)	VOLUME (m3)	PREMIX QUANTITY (ton)	REMARKS
BROUGHT FORWARD:						3,405.41	170.26	395.02	
31	06 Dec 14	3.828	0.40	0.40	0.050	0.16	0.01	0.02	RHS
32	06 Dec 14	3.830	0.40	0.40	0.050	0.16	0.01	0.02	RHS
33	06 Dec 14	1.142	0.60	0.40	0.050	0.24	0.01	0.03	RHS
34	06 Dec 14	1.144	0.60	0.40	0.050	0.24	0.01	0.03	RHS
35	06 Dec 14	1.146	0.60	0.40	0.050	0.24	0.01	0.03	RHS
36	06 Dec 14	1.152	0.60	0.40	0.050	0.24	0.01	0.03	LHS
37	06 Dec 14	1.154	0.60	0.40	0.050	0.24	0.01	0.03	LHS
38	06 Dec 14	1.156	0.60	0.40	0.050	0.24	0.01	0.03	LHS
39	06 Dec 14	1.160	0.60	0.40	0.050	0.24	0.01	0.03	LHS
40	06 Dec 14	1.162	0.60	0.40	0.050	0.24	0.01	0.03	LHS
41	06 Dec 14	1.852	0.60	0.40	0.050	0.24	0.01	0.03	LHS
42	06 Dec 14	1.854	0.60	0.40	0.050	0.24	0.01	0.03	LHS
43	06 Dec 14	1.856	0.60	0.40	0.050	0.24	0.01	0.03	LHS
44	06 Dec 14	1.862	0.60	0.40	0.050	0.24	0.01	0.03	LHS
45	06 Dec 14	1.864	0.60	0.40	0.050	0.24	0.01	0.03	LHS
46	06 Dec 14	1.866	0.60	0.40	0.050	0.24	0.01	0.03	LHS
47	06 Dec 14	1.874	0.60	0.40	0.050	0.24	0.01	0.03	LHS
48	06 Dec 14	1.876	0.60	0.40	0.050	0.24	0.01	0.03	LHS
49	06 Dec 14	1.878	0.60	0.40	0.050	0.24	0.01	0.03	LHS
50	08 Dec 14	0.116	0.40	0.40	0.050	0.16	0.01	0.02	RHS
51	08 Dec 14	0.118	0.40	0.40	0.050	0.16	0.01	0.02	RHS
52	08 Dec 14	0.326	0.40	0.40	0.050	0.16	0.01	0.02	RHS
53	08 Dec 14	0.328	0.40	0.40	0.050	0.16	0.01	0.02	RHS
54	08 Dec 14	1.072	0.40	0.40	0.050	0.16	0.01	0.02	RHS
55	08 Dec 14	2.524	0.60	0.40	0.050	0.24	0.01	0.03	RHS
56	08 Dec 14	2.526	0.60	0.40	0.050	0.24	0.01	0.03	RHS
57	08 Dec 14	2.528	0.60	0.40	0.050	0.24	0.01	0.03	RHS
58	08 Dec 14	2.538	0.60	0.40	0.050	0.24	0.01	0.03	RHS
59	08 Dec 14	2.540	0.40	0.40	0.050	0.16	0.01	0.02	RHS
60	08 Dec 14	2.874	0.40	0.40	0.050	0.16	0.01	0.02	LHS
CARRIED FORWARD:						3,411.89	170.59	395.77	

LINTASAN RESOURCES SDN. BHD.
MAINTENANCE OF FEDERAL ROADS - WEST COAST, SABAH

R01 POTHOLE PATCHING RECORD

DISTRICT: PENAMPANG

ROUTE NO. 500

ROAD NAME: JALAN KK - KENINGAU - TENOM

MONTH: DECEMBER 2014

ITEM	DATE	CHAINAGE	Length (m)	Width (m)	Depth (m)	AREA (m2)	VOLUME (m3)	PREMIX QUANTITY (ton)	REMARKS
BROUGHT FORWARD:						3,411.89	170.59	395.77	
61	08 Dec 14	2.876	0.40	0.40	0.050	0.16	0.01	0.02	LHS
62	08 Dec 14	2.880	0.40	0.40	0.050	0.16	0.01	0.02	LHS
63	08 Dec 14	2.882	0.40	0.40	0.050	0.16	0.01	0.02	LHS
64	08 Dec 14	3.054	0.40	0.40	0.050	0.16	0.01	0.02	RHS
65	08 Dec 14	3.056	0.40	0.40	0.050	0.16	0.01	0.02	RHS
66	08 Dec 14	3.058	0.40	0.40	0.050	0.16	0.01	0.02	RHS
67	08 Dec 14	3.062	0.40	0.40	0.050	0.16	0.01	0.02	RHS
68	08 Dec 14	3.064	0.40	0.40	0.050	0.16	0.01	0.02	RHS
69	08 Dec 14	7.194	5.40	1.00	0.050	5.40	0.27	0.63	RHS
70	08 Dec 14	7.196	5.40	1.00	0.050	5.40	0.27	0.63	LHS
71	08 Dec 14	7.198	5.40	1.00	0.050	5.40	0.27	0.63	LHS
72	08 Dec 14	7.200	5.40	1.00	0.050	5.40	0.27	0.63	LHS
73	08 Dec 14	7.202	1.20	1.00	0.050	1.20	0.06	0.14	LHS
74	08 Dec 14	7.204	1.20	1.00	0.050	1.20	0.06	0.14	LHS
75	08 Dec 14	7.208	1.00	0.80	0.050	0.80	0.04	0.09	LHS
76	08 Dec 14	7.210	1.00	0.80	0.050	0.80	0.04	0.09	LHS
77	08 Dec 14	7.214	1.00	0.40	0.050	0.40	0.02	0.05	LHS
78	08 Dec 14	7.216	1.00	0.40	0.050	0.40	0.02	0.05	LHS
79	08 Dec 14	7.222	1.60	0.80	0.050	1.28	0.06	0.15	LHS
80	08 Dec 14	7.224	1.60	0.80	0.050	1.28	0.06	0.15	LHS
81	08 Dec 14	7.226	1.60	0.80	0.050	1.28	0.06	0.15	LHS
82	08 Dec 14	7.230	1.00	0.60	0.050	0.60	0.03	0.07	LHS
83	08 Dec 14	7.232	1.00	0.60	0.050	0.60	0.03	0.07	LHS
84	08 Dec 14	7.236	7.40	1.00	0.050	7.40	0.37	0.86	LHS
85	08 Dec 14	7.238	7.40	1.00	0.050	7.40	0.37	0.86	LHS
86	08 Dec 14	7.240	7.40	1.00	0.050	7.40	0.37	0.86	LHS
87	08 Dec 14	7.242	7.40	1.00	0.050	7.40	0.37	0.86	LHS
88	08 Dec 14	7.274	7.00	0.80	0.050	5.60	0.28	0.65	LHS
89	08 Dec 14	7.276	7.00	0.80	0.050	5.60	0.28	0.65	LHS
90	08 Dec 14	7.278	7.00	0.80	0.050	5.60	0.28	0.65	LHS
CARRIED FORWARD:						3,491.01	174.54	404.95	

LINTASAN RESOURCES SDN. BHD.
MAINTENANCE OF FEDERAL ROADS - WEST COAST, SABAH

R01 POT HOLE PATCHING RECORD

DISTRICT: PENAMPANG

ROUTE NO. 500

ROAD NAME: JALAN KK - KENINGAU - TENOM

MONTH: DECEMBER 2014

ITEM	DATE	CHAINAGE	Length (m)	Width (m)	Depth (m)	AREA (m2)	VOLUME (m3)	PREMIX QUANTITY (ton)	REMARKS
BROUGHT FORWARD:						3,491.01	174.54	404.95	
91	08 Dec 14	7.000	0.80	0.60	0.050	0.48	0.02	0.06	LHS
92	09 Dec 14	7.282	22.80	0.80	0.050	18.24	0.91	2.12	RHS
93	09 Dec 14	7.284	22.80	0.80	0.050	18.24	0.91	2.12	RHS
94	09 Dec 14	7.286	22.80	0.80	0.050	18.24	0.91	2.12	RHS
95	09 Dec 14	7.288	22.80	0.80	0.050	18.24	0.91	2.12	RHS
96	09 Dec 14	7.290	22.80	0.80	0.050	18.24	0.91	2.12	RHS
97	09 Dec 14	7.292	22.80	0.80	0.050	18.24	0.91	2.12	RHS
98	09 Dec 14	7.294	22.80	0.80	0.050	18.24	0.91	2.12	RHS
99	09 Dec 14	7.296	22.80	0.80	0.050	18.24	0.91	2.12	RHS
100	09 Dec 14	7.298	22.80	0.80	0.050	18.24	0.91	2.12	RHS
101	09 Dec 14	7.300	22.80	0.80	0.050	18.24	0.91	2.12	RHS
102	09 Dec 14	7.302	22.80	0.80	0.050	18.24	0.91	2.12	RHS
103	09 Dec 14	7.304	22.80	0.80	0.050	18.24	0.91	2.12	RHS
104	09 Dec 14	7.306	22.80	0.80	0.050	18.24	0.91	2.12	RHS
105	09 Dec 14	7.308	22.80	0.80	0.050	18.24	0.91	2.12	RHS
106	09 Dec 14	10.314	0.60	0.40	0.050	0.24	0.01	0.03	RHS
107	09 Dec 14	10.316	0.60	0.40	0.050	0.24	0.01	0.03	RHS
108	09 Dec 14	10.318	0.60	0.40	0.050	0.24	0.01	0.03	RHS
109	09 Dec 14	12.962	0.80	0.40	0.050	0.32	0.02	0.04	RHS
110	09 Dec 14	12.964	0.80	0.40	0.050	0.32	0.02	0.04	RHS
111	09 Dec 14	12.966	0.80	0.40	0.050	0.32	0.02	0.04	RHS
112	09 Dec 14	12.968	0.80	0.40	0.050	0.32	0.02	0.04	RHS
113	09 Dec 14	13.326	0.80	0.40	0.050	0.32	0.02	0.04	RHS
114	09 Dec 14	13.328	0.80	0.40	0.050	0.32	0.02	0.04	RHS
115	10 Dec 14	6.656	5.40	1.40	0.050	7.56	0.38	0.88	RHS
116	10 Dec 14	6.658	5.40	1.40	0.050	7.56	0.38	0.88	RHS
117	10 Dec 14	6.660	5.40	1.40	0.050	7.56	0.38	0.88	RHS
118	10 Dec 14	6.662	5.40	1.40	0.050	7.56	0.38	0.88	RHS
119	10 Dec 14	6.666	3.60	1.40	0.050	5.04	0.25	0.58	RHS
120	10 Dec 14	6.668	3.60	1.40	0.050	5.04	0.25	0.58	RHS
CARRIED FORWARD:						3,789.81	189.48	439.61	

LINTASAN RESOURCES SDN. BHD.
MAINTENANCE OF FEDERAL ROADS - WEST COAST, SABAH

R01 POTHOLE PATCHING RECORD

DISTRICT: PENAMPANG

ROUTE NO. 500

ROAD NAME: JALAN KK - KENINGAU - TENOM

MONTH: DECEMBER 2014

ITEM	DATE	CHAINAGE	Length (m)	Width (m)	Depth (m)	AREA (m2)	VOLUME (m3)	PREMIX QUANTITY (ton)	REMARKS
BROUGHT FORWARD:						3,789.81	189.48	439.61	
121	10 Dec 14	6.672	3.20	1.40	0.050	4.48	0.22	0.52	RHS
122	10 Dec 14	6.674	3.20	1.40	0.050	4.48	0.22	0.52	RHS
123	10 Dec 14	6.678	10.40	1.00	0.050	10.40	0.52	1.21	RHS
124	10 Dec 14	6.680	10.40	1.00	0.050	10.40	0.52	1.21	RHS
125	10 Dec 14	6.682	10.40	1.00	0.050	10.40	0.52	1.21	RHS
126	10 Dec 14	6.684	10.40	1.00	0.050	10.40	0.52	1.21	RHS
127	10 Dec 14	6.686	10.40	1.00	0.050	10.40	0.52	1.21	RHS
128	10 Dec 14	6.732	2.80	1.20	0.050	3.36	0.17	0.39	RHS
129	10 Dec 14	6.734	2.80	1.20	0.050	3.36	0.17	0.39	RHS
130	10 Dec 14	6.736	5.00	0.80	0.050	4.00	0.20	0.46	RHS
131	10 Dec 14	6.738	5.00	0.80	0.050	4.00	0.20	0.46	RHS
132	10 Dec 14	6.740	5.00	0.80	0.050	4.00	0.20	0.46	RHS
133	10 Dec 14	6.742	5.00	0.80	0.050	4.00	0.20	0.46	RHS
TOTAL:						3,873.49	193.67	449.32	

LINTASAN RESOURCES SDN. BHD.
MAINTENANCE OF FEDERAL ROADS - WEST COAST, SABAH

R01 POTHOLE PATCHING RECORD

DISTRICT: PENAMPANG

ROUTE NO. 501

ROAD NAME: JALAN KK - PENAMPANG - LOK KAWI

MONTH: DECEMBER 2014

ITEM	DATE	CHAINAGE	Length (m)	Width (m)	Depth (m)	AREA (m ²)	VOLUME (m ³)	PREMIX QUANTITY (ton)	REMARKS
BROUGHT FORWARD:						336.48	16.83	39.02	
1	12 Dec 14	1.220	0.40	0.40	0.050	0.16	0.01	0.02	RHS
2	12 Dec 14	1.222	0.40	0.40	0.050	0.16	0.01	0.02	RHS
3	12 Dec 14	1.864	0.60	0.40	0.050	0.24	0.01	0.03	RHS
4	12 Dec 14	1.866	0.60	0.40	0.050	0.24	0.01	0.03	RHS
5	12 Dec 14	1.868	0.60	0.40	0.050	0.24	0.01	0.03	RHS
6	12 Dec 14	2.464	0.60	0.40	0.050	0.24	0.01	0.03	RHS
7	12 Dec 14	2.466	0.60	0.40	0.050	0.24	0.01	0.03	RHS
8	12 Dec 14	2.472	0.60	0.40	0.050	0.24	0.01	0.03	RHS
9	12 Dec 14	2.474	0.60	0.40	0.050	0.24	0.01	0.03	RHS
10	12 Dec 14	2.476	0.60	0.40	0.050	0.24	0.01	0.03	RHS
11	12 Dec 14	2.524	0.60	0.40	0.050	0.24	0.01	0.03	RHS
12	12 Dec 14	2.526	0.60	0.40	0.050	0.24	0.01	0.03	RHS
13	12 Dec 14	2.528	0.60	0.40	0.050	0.24	0.01	0.03	RHS
14	12 Dec 14	3.124	0.60	0.40	0.050	0.24	0.01	0.03	LHS
15	12 Dec 14	3.126	0.60	0.40	0.050	0.24	0.01	0.03	LHS
16	12 Dec 14	3.130	0.60	0.40	0.050	0.24	0.01	0.03	LHS
17	12 Dec 14	3.140	0.60	0.40	0.050	0.24	0.01	0.03	RHS
18	12 Dec 14	3.142	0.60	0.60	0.050	0.36	0.02	0.04	RHS
19	12 Dec 14	3.146	0.40	0.60	0.050	0.24	0.01	0.03	RHS
20	12 Dec 14	3.148	0.40	0.60	0.050	0.24	0.01	0.03	RHS
21	12 Dec 14	1.854	4.40	1.20	0.050	5.28	0.26	0.61	RHS
22	12 Dec 14	1.856	4.40	1.20	0.050	5.28	0.26	0.61	LHS
23	12 Dec 14	1.860	6.60	1.40	0.050	9.24	0.46	1.07	LHS
24	12 Dec 14	1.862	6.60	1.40	0.050	9.24	0.46	1.07	LHS
25	12 Dec 14	1.864	6.60	1.40	0.050	9.24	0.46	1.07	LHS
26	12 Dec 14	1.870	8.80	1.40	0.050	12.32	0.62	1.43	LHS
27	12 Dec 14	1.872	8.80	1.40	0.050	12.32	0.62	1.43	LHS
28	12 Dec 14	1.874	8.80	1.40	0.050	12.32	0.62	1.43	LHS
29	12 Dec 14	1.876	8.80	1.40	0.050	12.32	0.62	1.43	LHS
30	12 Dec 14	1.878	8.80	1.40	0.050	12.32	0.62	1.43	LHS
CARRIED FORWARD:						441.12	22.06	51.16	

LINTASAN RESOURCES SDN. BHD.
MAINTENANCE OF FEDERAL ROADS - WEST COAST, SABAH

R01 POTHOLE PATCHING RECORD

DISTRICT: PENAMPANG

ROUTE NO. 501

ROAD NAME: JALAN KK - PENAMPANG - LOK KAWI

MONTH: DECEMBER 2014

ITEM	DATE	CHAINAGE	Length (m)	Width (m)	Depth (m)	AREA (m2)	VOLUME (m3)	PREMIX QUANTITY (ton)	REMARKS
BROUGHT FORWARD:						441.12	22.06	51.16	
31	12 Dec 14	1.880	8.80	1.40	0.050	12.32	0.62	1.43	LHS
32	13 Dec 14	1.866	2.60	1.00	0.050	2.60	0.13	0.30	LHS
33	13 Dec 14	1.868	2.60	1.00	0.050	2.60	0.13	0.30	LHS
34	13 Dec 14	1.870	2.60	1.00	0.050	2.60	0.13	0.30	LHS
35	13 Dec 14	1.882	2.60	1.00	0.050	2.60	0.13	0.30	LHS
36	13 Dec 14	1.884	2.60	1.00	0.050	2.60	0.13	0.30	LHS
37	13 Dec 14	1.886	2.60	1.00	0.050	2.60	0.13	0.30	LHS
38	13 Dec 14	1.888	5.80	0.80	0.050	4.64	0.23	0.54	LHS
39	13 Dec 14	1.890	5.80	0.80	0.050	4.64	0.23	0.54	LHS
40	13 Dec 14	1.892	5.80	0.80	0.050	4.64	0.23	0.54	LHS
41	13 Dec 14	1.894	5.80	0.80	0.050	4.64	0.23	0.54	LHS
42	13 Dec 14	1.896	7.20	2.00	0.050	14.40	0.72	1.67	LHS
43	13 Dec 14	1.898	7.20	2.00	0.050	14.40	0.72	1.67	LHS
44	13 Dec 14	1.900	7.20	2.00	0.050	14.40	0.72	1.67	LHS
45	13 Dec 14	1.902	7.20	2.00	0.050	14.40	0.72	1.67	LHS
46	13 Dec 14	1.904	7.20	2.00	0.050	14.40	0.72	1.67	LHS
47	13 Dec 14	1.928	9.60	1.40	0.050	13.44	0.67	1.56	LHS
48	13 Dec 14	1.930	9.60	1.40	0.050	13.44	0.67	1.56	LHS
49	13 Dec 14	1.932	9.60	1.40	0.050	13.44	0.67	1.56	LHS
50	13 Dec 14	1.934	9.60	1.40	0.050	13.44	0.67	1.56	LHS
51	13 Dec 14	1.936	9.60	1.40	0.050	13.44	0.67	1.56	LHS
52	13 Dec 14	1.938	9.60	1.40	0.050	13.44	0.67	1.56	LHS
53	13 Dec 14	1.940	9.60	1.40	0.050	13.44	0.67	1.56	LHS
54	13 Dec 14	1.946	5.00	1.00	0.050	5.00	0.25	0.58	LHS
55	13 Dec 14	1.948	5.00	1.00	0.050	5.00	0.25	0.58	LHS
56	13 Dec 14	1.950	5.00	1.00	0.050	5.00	0.25	0.58	LHS
57	13 Dec 14	1.952	5.00	1.00	0.050	5.00	0.25	0.58	LHS
58	15 Dec 14	1.342	5.80	2.20	0.050	12.76	0.64	1.48	LHS
59	15 Dec 14	1.344	5.80	2.20	0.050	12.76	0.64	1.48	LHS
60	15 Dec 14	1.346	5.80	2.20	0.050	12.76	0.64	1.48	LHS
CARRIED FORWARD:						711.96	35.60	82.58	

LINTASAN RESOURCES SDN. BHD.
MAINTENANCE OF FEDERAL ROADS - WEST COAST, SABAH

R01 POTHOLE PATCHING RECORD

DISTRICT: PENAMPANG

ROUTE NO. 501

ROAD NAME: JALAN KK - PENAMPANG - LOK KAWI

MONTH: DECEMBER 2014

ITEM	DATE	CHAINAGE	Length (m)	Width (m)	Depth (m)	AREA (m2)	VOLUME (m3)	PREMIX QUANTITY (ton)	REMARKS
BROUGHT FORWARD:						711.96	35.60	82.58	
61	15 Dec 14	1.348	5.80	2.20	0.050	12.76	0.64	1.48	LHS
62	15 Dec 14	1.350	5.80	2.20	0.050	12.76	0.64	1.48	LHS
63	15 Dec 14	1.356	2.40	1.00	0.050	2.40	0.12	0.28	LHS
64	15 Dec 14	1.358	2.40	1.00	0.050	2.40	0.12	0.28	LHS
65	15 Dec 14	1.360	2.40	1.00	0.050	2.40	0.12	0.28	LHS
66	15 Dec 14	1.932	9.60	1.20	0.050	11.52	0.58	1.34	RHS
67	15 Dec 14	1.934	9.60	1.20	0.050	11.52	0.58	1.34	RHS
68	15 Dec 14	1.936	9.60	1.20	0.050	11.52	0.58	1.34	RHS
69	15 Dec 14	1.938	9.60	1.20	0.050	11.52	0.58	1.34	RHS
70	15 Dec 14	1.940	9.60	1.20	0.050	11.52	0.58	1.34	RHS
71	15 Dec 14	1.942	9.60	1.20	0.050	11.52	0.58	1.34	RHS
72	15 Dec 14	1.944	9.60	1.20	0.050	11.52	0.58	1.34	RHS
73	15 Dec 14	1.946	5.00	1.20	0.050	6.00	0.30	0.70	RHS
74	15 Dec 14	1.948	5.00	1.20	0.050	6.00	0.30	0.70	RHS
75	15 Dec 14	1.950	5.00	1.20	0.050	6.00	0.30	0.70	RHS
76	15 Dec 14	1.952	5.00	1.00	0.050	5.00	0.25	0.58	RHS
77	16 Dec 14	1.960	1.80	1.00	0.050	1.80	0.09	0.21	LHS
78	16 Dec 14	1.962	1.80	1.00	0.050	1.80	0.09	0.21	LHS
79	16 Dec 14	1.964	9.60	1.40	0.050	13.44	0.67	1.56	LHS
80	16 Dec 14	1.966	9.60	1.40	0.050	13.44	0.67	1.56	LHS
81	16 Dec 14	1.968	9.60	1.40	0.050	13.44	0.67	1.56	LHS
82	16 Dec 14	1.970	9.60	1.40	0.050	13.44	0.67	1.56	LHS
83	16 Dec 14	1.972	9.60	1.40	0.050	13.44	0.67	1.56	LHS
84	16 Dec 14	4.442	1.40	0.80	0.050	1.12	0.06	0.13	LHS
85	16 Dec 14	4.444	1.40	0.80	0.050	1.12	0.06	0.13	LHS
86	16 Dec 14	4.448	13.20	1.20	0.050	15.84	0.79	1.84	LHS
87	16 Dec 14	4.450	13.20	1.20	0.050	15.84	0.79	1.84	LHS
88	16 Dec 14	4.452	13.20	1.20	0.050	15.84	0.79	1.84	LHS
89	16 Dec 14	4.454	13.20	1.20	0.050	15.84	0.79	1.84	LHS
90	16 Dec 14	4.456	13.20	1.20	0.050	15.84	0.79	1.84	LHS
CARRIED FORWARD:						1,000.56	50.03	116.05	

LINTASAN RESOURCES SDN. BHD.
MAINTENANCE OF FEDERAL ROADS - WEST COAST, SABAH

R01 POTHOLE PATCHING RECORD

DISTRICT: PENAMPANG

ROUTE NO. 501

ROAD NAME: JALAN KK - PENAMPANG - LOK KAWI

MONTH: DECEMBER 2014

ITEM	DATE	CHAINAGE	Length (m)	Width (m)	Depth (m)	AREA (m2)	VOLUME (m3)	PREMIX QUANTITY (ton)	REMARKS
BROUGHT FORWARD:						1,000.56	50.03	116.05	
91	16 Dec 14	4.458	13.20	1.20	0.050	15.84	0.79	1.84	LHS
92	16 Dec 14	4.460	13.20	1.20	0.050	15.84	0.79	1.84	LHS
93	17 Dec 14	6.618	1.60	0.80	0.050	1.28	0.06	0.15	LHS
94	17 Dec 14	6.620	3.80	1.20	0.050	4.56	0.23	0.53	LHS
95	17 Dec 14	6.624	3.80	1.20	0.050	4.56	0.23	0.53	LHS
96	17 Dec 14	6.626	3.80	1.20	0.050	4.56	0.23	0.53	LHS
97	17 Dec 14	6.628	9.60	1.20	0.050	11.52	0.58	1.34	LHS
98	17 Dec 14	6.632	9.60	1.20	0.050	11.52	0.58	1.34	LHS
99	17 Dec 14	6.634	9.60	1.20	0.050	11.52	0.58	1.34	LHS
100	17 Dec 14	6.636	9.60	1.20	0.050	11.52	0.58	1.34	LHS
101	17 Dec 14	6.638	9.60	1.20	0.050	11.52	0.58	1.34	LHS
102	17 Dec 14	6.640	9.60	1.20	0.050	11.52	0.58	1.34	LHS
103	17 Dec 14	6.642	9.40	1.20	0.050	11.28	0.56	1.31	LHS
104	17 Dec 14	6.644	9.40	1.20	0.050	11.28	0.56	1.31	LHS
105	17 Dec 14	6.646	9.40	1.20	0.050	11.28	0.56	1.31	LHS
106	17 Dec 14	6.648	9.40	1.20	0.050	11.28	0.56	1.31	LHS
107	17 Dec 14	6.648	9.40	1.20	0.050	11.28	0.56	1.31	LHS
108	17 Dec 14	6.650	9.40	1.20	0.050	11.28	0.56	1.31	LHS
109	18 Dec 14	6.602	13.40	1.40	0.050	18.76	0.94	2.18	RHS
110	18 Dec 14	6.604	13.40	1.40	0.050	18.76	0.94	2.18	RHS
111	18 Dec 14	6.606	13.40	1.40	0.050	18.76	0.94	2.18	RHS
112	18 Dec 14	6.608	13.40	1.40	0.050	18.76	0.94	2.18	RHS
113	18 Dec 14	6.610	13.40	1.40	0.050	18.76	0.94	2.18	RHS
114	18 Dec 14	6.612	13.40	1.40	0.050	18.76	0.94	2.18	RHS
115	18 Dec 14	6.614	13.40	1.40	0.050	18.76	0.94	2.18	RHS
116	18 Dec 14	6.616	13.40	1.40	0.050	18.76	0.94	2.18	RHS
117	18 Dec 14	6.618	6.80	1.00	0.050	6.80	0.34	0.79	RHS
118	18 Dec 14	6.620	6.80	1.00	0.050	6.80	0.34	0.79	RHS
119	18 Dec 14	6.622	6.80	1.00	0.050	6.80	0.34	0.79	RHS
120	18 Dec 14	6.624	6.80	1.00	0.050	6.80	0.34	0.79	RHS
CARRIED FORWARD:						1,361.28	68.07	157.90	

LINTASAN RESOURCES SDN. BHD.
MAINTENANCE OF FEDERAL ROADS - WEST COAST, SABAH

R01 POTHOLE PATCHING RECORD

DISTRICT: PENAMPANG

ROUTE NO. 501

ROAD NAME: JALAN KK - PENAMPANG - LOK KAWI

MONTH: DECEMBER 2014

ITEM	DATE	CHAINAGE	Length (m)	Width (m)	Depth (m)	AREA (m2)	VOLUME (m3)	PREMIX QUANTITY (ton)	REMARKS
BROUGHT FORWARD:						1,361.28	68.07	157.90	
121	18 Dec 14	6.626	3.60	1.00	0.050	3.60	0.18	0.42	RHS
122	18 Dec 14	6.628	3.60	1.00	0.050	3.60	0.18	0.42	RHS
123	18 Dec 14	6.630	3.60	1.00	0.050	3.60	0.18	0.42	RHS
124	18 Dec 14	6.648	6.20	1.20	0.050	7.44	0.37	0.86	RHS
125	18 Dec 14	6.650	6.20	1.20	0.050	7.44	0.37	0.86	RHS
126	18 Dec 14	6.652	6.20	1.20	0.050	7.44	0.37	0.86	RHS
127	18 Dec 14	6.654	6.20	1.20	0.050	7.44	0.37	0.86	RHS
TOTAL:						1,401.84	70.10	162.60	

LINTASAN RESOURCES SDN. BHD.
 MAINTENANCE OF FEDERAL ROADS - WEST COAST, SABAH

R01 POTHOLE PATCHING RECORD

DISTRICT: KOTA KINABALU

ROUTE NO. 608

ROAD NAME: JLN MASUK KE LPG TERBANG LAMA

MONTH: DECEMBER 2014

ITEM	DATE	CHAINAGE	Length (m)	Width (m)	Depth (m)	AREA (m2)	VOLUME (m3)	PREMIX QUANTITY (ton)	REMARKS
BROUGHT FORWARD:						153.80	7.69	17.84	
TOTAL:						153.80	7.69	17.84	

LINTASAN RESOURCES SDN BHD.
MAINTENANCE OF FEDERAL ROADS - WEST COAST, SABAH

SUMMARY - POTHOLE PATCHING RECORD

Month : DECEMBER 2014

ITEM	DISTRICT	ROUTE NO.	ROAD NAME	AREA (m ²)			VOLUME (m ³)			PREMIX QUANTITY (TON)		
				PREVIOUS MONTH	CURRENT MONTH	CUM. MONTH	PREVIOUS MONTH	CURRENT MONTH	CUM. MONTH	PREVIOUS MONTH	CURRENT MONTH	CUM. MONTH
1	TAMBUNAN	500	Jalan Kota Kinabalu - Keningau - Tenom	1,032.14	143.04	1,175.18	90.58	6.98	97.56	210.17	16.20	226.37
2	KENINGAU	500	Jalan Kota Kinabalu - Keningau - Tenom	1,004.52	90.53	1,095.05	62.60	4.77	67.37	145.21	11.08	156.29
3	TENOM	500	Jalan Kota Kinabalu - Keningau - Tenom	490.57	113.93	604.50	30.37	6.46	36.83	70.49	14.98	85.47
TOTAL:				2,527.23	347.50	2,874.73	183.55	18.21	201.76	425.87	42.26	468.13

LINTASAN RESOURCES SDN. BHD.
MAINTENANCE OF FEDERAL ROADS - WEST COAST, SABAH

R01 POTHOLE PATCHING RECORD

DISTRICT: TAMBUNAN

ROUTE NO. 500

ROAD NAME: JLN K. KINABALU - KENINGAU-TENOM

MONTH: December 2014

ITEM	DATE	CHAINAGE	Length (m)	Width (m)	Depth (m)	AREA (m2)	VOLUME (m3)	PREMIX QUANTITY (ton)	REMARKS
BROUGHT FORWARD:						1,032.14	90.58	210.17	
1	03 Dec 14	81.883	1.70	1.20	0.050	2.04	0.10	0.23	LHS
2	03 Dec 14	81.870	2.10	0.90	0.025	1.89	0.05	0.12	LHS
3	03 Dec 14	81.870	3.10	1.90	0.025	5.89	0.15	0.35	RHS
4	03 Dec 14	81.865	0.90	0.50	0.025	0.45	0.01	0.02	LHS
5	03 Dec 14	81.860	3.00	0.50	0.050	1.50	0.08	0.19	LHS
6	03 Dec 14	81.860	1.50	0.70	0.025	1.05	0.03	0.07	RHS
7	03 Dec 14	81.859	1.60	1.50	0.025	2.40	0.06	0.14	LHS
8	03 Dec 14	81.850	2.80	1.30	0.050	3.64	0.18	0.42	LHS
9	06 Dec 14	89.500	20.50	0.60	0.025	12.30	0.31	0.72	RHS
10	06 Dec 14	88.688	3.60	0.70	0.100	2.52	0.25	0.58	RHS
11	16 Dec 14	48.001	6.90	1.80	0.050	12.42	0.62	1.44	RHS
12	16 Dec 14	48.010	2.40	1.80	0.050	4.32	0.22	0.51	RHS
13	17 Dec 14	45.600	1.80	7.50	0.025	13.50	0.34	0.79	LHS
14	17 Dec 14	45.729	7.40	1.00	0.075	7.40	0.56	1.30	LHS
15	17 Dec 14	45.756	5.40	0.50	0.075	2.70	0.20	0.46	RHS
16	17 Dec 14	47.650	17.70	2.70	0.050	47.79	2.39	5.54	LHS
17	19 Dec 14	98.138	2.50	1.10	0.075	2.75	0.21	0.49	LHS
18	19 Dec 14	93.210	0.90	0.90	0.025	0.81	0.02	0.05	LHS
19	19 Dec 14	93.200	1.10	0.80	0.075	0.88	0.07	0.16	LHS
20	19 Dec 14	93.143	1.00	0.50	0.075	0.50	0.04	0.09	LHS
21	19 Dec 14	93.100	1.50	0.90	0.050	1.35	0.07	0.16	LHS
22	19 Dec 14	92.900	2.30	0.80	0.050	1.84	0.09	0.21	RHS
23	19 Dec 14	92.850	2.20	1.20	0.050	2.64	0.13	0.30	RHS
24	19 Dec 14	92.830	3.60	0.50	0.050	1.80	0.09	0.21	RHS
25	19 Dec 14	92.800	2.50	0.60	0.250	1.50	0.38	0.88	RHS
26	19 Dec 14	92.750	1.90	0.80	0.050	1.52	0.08	0.19	RHS
27	19 Dec 14	92.700	3.20	0.80	0.050	2.56	0.13	0.30	RHS
28	19 Dec 14	92.660	1.50	0.70	0.050	1.05	0.05	0.12	LHS
29	19 Dec 14	92.575	2.20	0.40	0.050	0.88	0.04	0.09	LHS
30	19 Dec 14	92.472	2.30	0.50	0.025	1.15	0.03	0.07	LHS
TOTAL :						1,175.18	97.56	226.37	

LINTASAN RESOURCES SDN. BHD.
MAINTENANCE OF FEDERAL ROADS - WEST COAST, SABAH

R01 POTHOLE PATCHING RECORD

DISTRICT: KENINGAU
ROUTE NO. 500
ROAD NAME: JLN K. KINABALU - KENINGAU-TENOM
MONTH: December 2014

ITEM	DATE	CHAINAGE	Length (m)	Width (m)	Depth (m)	AREA (m2)	VOLUME (m3)	PREMIX QUANTITY (ton)	REMARKS
BROUGHT FORWARD:						1,004.52	62.60	145.21	
1	03 Dec 14	119.355	0.60	0.50	0.050	0.30	0.02	0.05	LHS
2	03 Dec 14	117.150	1.90	0.50	0.050	0.95	0.05	0.12	RHS
3	03 Dec 14	116.955	1.70	0.80	0.050	1.36	0.07	0.16	RHS
4	13 Dec 14	116.959	4.90	1.80	0.075	8.82	0.66	1.53	RHS
5	19 Dec 14	105.500	1.60	0.60	0.075	0.96	0.07	0.16	LHS
6	31 Dec 14	135.050	6.10	1.30	0.050	7.93	0.40	0.93	LHS
7	31 Dec 14	135.100	4.30	1.40	0.050	6.02	0.30	0.70	RHS
8	31 Dec 14	135.150	5.20	0.70	0.050	3.64	0.18	0.42	LHS
9	31 Dec 14	138.030	4.60	1.10	0.050	5.06	0.25	0.58	RHS
10	31 Dec 14	138.040	5.20	1.40	0.050	7.28	0.36	0.84	RHS
11	31 Dec 14	138.050	6.20	1.10	0.050	6.82	0.34	0.79	LHS
12	31 Dec 14	138.060	3.90	1.20	0.050	4.68	0.23	0.53	LHS
13	31 Dec 14	128.100	5.10	0.90	0.050	4.59	0.23	0.53	LHS
14	31 Dec 14	125.250	4.50	0.70	0.050	3.15	0.16	0.37	RHS
15	31 Dec 14	123.810	5.60	0.80	0.050	4.48	0.22	0.51	RHS
16	31 Dec 14	123.790	4.60	1.30	0.050	5.98	0.30	0.70	LHS
17	31 Dec 14	123.780	4.50	0.80	0.050	3.60	0.18	0.42	RHS
18	31 Dec 14	123.770	6.20	0.80	0.050	4.96	0.25	0.58	LHS
19	31 Dec 14	123.760	5.50	1.20	0.050	6.60	0.33	0.77	LHS
20	31 Dec 14	123.750	6.70	0.50	0.050	3.35	0.17	0.39	LHS
21									
22									
23									
24									
25									
26									
27									
28									
29									
30									
TOTAL						1,095.05	67.37	156.29	

LINTASAN RESOURCES SDN. BHD.
MAINTENANCE OF FEDERAL ROADS - WEST COAST, SABAH

R01 POTHOLE PATCHING RECORD

DISTRICT: TENOM

ROUTE NO. 500

ROAD NAME: JLN K. KINABALU - KENINGAU-TENOM

MONTH: December 2014

ITEM	DATE	CHAINAGE	Length (m)	Width (m)	Depth (m)	AREA (m2)	VOLUME (m3)	PREMIX QUANTITY (ton)	REMARKS
BROUGHT FORWARD:						490.57	30.37	70.49	
1	05 Dec 14	163.490	5.80	0.90	0.050	5.22	0.26	0.60	RHS
2	05 Dec 14	163.481	1.80	0.70	0.050	1.26	0.06	0.14	RHS
3	05 Dec 14	163.475	2.10	1.00	0.050	2.10	0.11	0.26	RHS
4	05 Dec 14	163.468	0.90	0.70	0.025	0.63	0.02	0.05	RHS
5	05 Dec 14	162.720	1.10	1.00	0.050	1.10	0.06	0.14	RHS
6	05 Dec 14	162.710	0.60	0.60	0.050	0.36	0.02	0.05	RHS
7	10 Dec 14	160.074	9.60	3.20	0.075	30.72	2.30	5.34	RHS
8	10 Dec 14	150.050	3.90	1.20	0.050	4.68	0.23	0.53	RHS
9	10 Dec 14	147.570	5.20	0.90	0.050	4.68	0.23	0.53	LHS
10	10 Dec 14	147.560	3.50	0.50	0.050	1.75	0.09	0.21	RHS
11	10 Dec 14	146.550	5.90	0.30	0.050	1.77	0.09	0.21	LHS
12	10 Dec 14	146.500	5.70	0.80	0.050	4.56	0.23	0.53	LHS
13	10 Dec 14	146.450	5.40	1.10	0.050	5.94	0.30	0.70	RHS
14	10 Dec 14	146.500	4.50	0.60	0.050	2.70	0.14	0.32	LHS
15	10 Dec 14	146.300	3.90	0.70	0.050	2.73	0.14	0.32	RHS
16	10 Dec 14	146.200	4.60	1.10	0.050	5.06	0.25	0.58	LHS
17	10 Dec 14	146.105	5.40	0.60	0.050	3.24	0.16	0.37	RHS
18	26 Dec 14	144.200	3.90	0.40	0.050	1.56	0.08	0.19	LHS
19	26 Dec 14	144.150	4.30	0.90	0.050	3.87	0.19	0.44	RHS
20	26 Dec 14	144.100	5.50	0.50	0.050	2.75	0.14	0.32	LHS
21	26 Dec 14	144.050	6.10	0.70	0.050	4.27	0.21	0.49	LHS
22	26 Dec 14	143.850	4.60	0.50	0.050	2.30	0.12	0.28	RHS
23	26 Dec 14	143.750	6.10	0.50	0.050	3.05	0.15	0.35	RHS
24	26 Dec 14	143.690	5.50	0.60	0.050	3.30	0.17	0.39	RHS
25	26 Dec 14	143.680	4.20	0.80	0.050	3.36	0.17	0.39	RHS
26	26 Dec 14	143.600	6.30	0.90	0.050	5.67	0.28	0.65	LHS
27	26 Dec 14	143.550	5.50	0.70	0.050	3.85	0.19	0.44	LHS
28	26 Dec 14	143.500	2.90	0.50	0.050	1.45	0.07	0.16	LHS
29									
30									
TOTAL						604.50	36.83	85.47	

LINTASAN RESOURCES SDN BHD.
MAINTENANCE OF FEDERAL ROADS - WEST COAST, SABAH

SUMMARY - POTHOLE PATCHING RECORD

Month: DECEMBER 2014

ITEM	DISTRICT	ROUTE NO.	ROAD NAME	AREA (m ²)			VOLUME (m ³)			PREMIX QUANTITY (TON)		
				PREVIOUS MONTH	CURRENT MONTH	CUM. MONTH	PREVIOUS MONTH	CURRENT MONTH	CUM. MONTH	PREVIOUS MONTH	CURRENT MONTH	CUM. MONTH
1	Beaufort	01	Jalan Kota Kinabalu - Sindumin	879.955	210.810	1090.765	44.223	10.571	54.794	102.794	24.535	127.329
2	Sipitang	01	Jalan Kota Kinabalu - Sindumin	421.451	71.050	492.501	30.613	3.575	34.188	71.105	8.301	79.406
3	Beaufort	502	Jalan Beaufort - Menumbok	515.680	120.760	636.440	25.901	6.058	31.959	60.198	14.062	74.260
4	Kuala Penyu	502	Jalan Beaufort - Menumbok	473.731	111.290	585.021	32.254	24.412	56.666	74.927	56.654	131.581
TOTAL:				2290.817	513.910	2804.727	132.991	44.616	177.607	309.024	103.552	412.576

LINTASAN RESOURCES SDN. BHD.
MAINTENANCE OF FEDERAL ROADS - WEST COAST, SABAH

R01 POTHOLE PATCHING RECORD

DISTRICT: BEAUFORT

ROUTE NO. 01

ROAD NAME: JALAN KOTA KINABALU - SINDUMIN

MONTH: DECEMBER 2014

ITEM	DATE	CHAINAGE	Length (m)	Width (m)	Depth (m)	AREA (m2)	VOLUME (m3)	PREMIX QUANTITY (ton)	REMARKS
BROUGHT FORWARD:						879.955	44.223	102.794	
1	05 Dec 14	72.830	0.80	0.70	0.050	0.560	0.028	0.065	LHS
2	05 Dec 14	73.170	0.90	0.80	0.050	0.720	0.036	0.084	LHS
3	05 Dec 14	73.171	0.80	0.80	0.050	0.640	0.032	0.074	LHS
4	05 Dec 14	74.970	0.60	0.70	0.050	0.420	0.021	0.049	LHS
5	05 Dec 14	74.973	0.90	0.70	0.050	0.630	0.032	0.074	LHS
6	05 Dec 14	74.980	0.50	0.80	0.050	0.400	0.020	0.046	LHS
7	05 Dec 14	74.995	0.60	0.70	0.050	0.420	0.021	0.049	LHS
8	05 Dec 14	75.060	0.80	0.90	0.050	0.720	0.036	0.084	RHS
9	05 Dec 14	87.832	0.90	0.70	0.050	0.630	0.032	0.074	LHS
10	05 Dec 14	90.245	0.60	0.80	0.050	0.480	0.024	0.056	LHS
11	05 Dec 14	90.568	0.70	0.90	0.050	0.630	0.032	0.074	RHS
12	05 Dec 14	90.571	0.90	0.80	0.050	0.720	0.036	0.084	LHS
13	05 Dec 14	90.671	0.90	0.70	0.050	0.630	0.032	0.074	LHS
14	05 Dec 14	95.530	0.70	0.80	0.050	0.560	0.028	0.065	LHS
15	05 Dec 14	95.582	0.80	0.90	0.050	0.720	0.036	0.084	LHS
16	05 Dec 14	95.630	0.80	0.70	0.050	0.560	0.028	0.065	LHS
17	05 Dec 14	98.928	0.90	0.90	0.050	0.810	0.041	0.095	RHS
18	05 Dec 14	99.000	0.50	0.70	0.050	0.350	0.018	0.042	RHS
19	05 Dec 14	99.610	0.60	0.50	0.050	0.300	0.015	0.035	RHS
20	05 Dec 14	99.624	0.90	0.90	0.050	0.810	0.041	0.095	RHS
21	05 Dec 14	99.630	0.60	0.70	0.050	0.420	0.021	0.049	LHS
22	05 Dec 14	99.731	0.90	0.50	0.050	0.450	0.023	0.053	RHS
23	05 Dec 14	99.780	0.80	0.50	0.050	0.400	0.020	0.046	LHS
24	05 Dec 14	99.818	0.60	0.80	0.050	0.480	0.024	0.056	LHS
25	05 Dec 14	99.838	0.60	0.80	0.050	0.480	0.024	0.056	LHS
26	05 Dec 14	100.210	0.70	0.80	0.050	0.560	0.028	0.065	LHS
27	05 Dec 14	100.224	0.60	0.80	0.050	0.480	0.024	0.056	LHS
28	05 Dec 14	100.250	0.90	0.60	0.050	0.540	0.027	0.063	LHS
29	05 Dec 14	110.290	0.80	0.40	0.050	0.320	0.016	0.037	RHS
30	05 Dec 14	110.850	0.60	0.80	0.050	0.480	0.024	0.056	LHS
CARRIED FORWARD:						896.275	45.043	104.699	

LINTASAN RESOURCES SDN. BHD.
MAINTENANCE OF FEDERAL ROADS - WEST COAST, SABAH

R01 POTHOLE PATCHING RECORD

DISTRICT: BEAUFORT

ROUTE NO. 01

ROAD NAME: JALAN KOTA KINABALU - SINDUMIN

MONTH: DECEMBER 2014

ITEM	DATE	CHAINAGE	Length (m)	Width (m)	Depth (m)	AREA (m2)	VOLUME (m3)	PREMIX QUANTITY (ton)	REMARKS
BROUGHT FORWARD:						896.275	45.043	104.699	
31	08 Dec 14	72.830	0.60	0.80	0.050	0.480	0.024	0.056	LHS
32	08 Dec 14	72.835	0.60	0.80	0.050	0.480	0.024	0.056	LHS
33	08 Dec 14	72.900	0.70	0.90	0.050	0.630	0.032	0.074	LHS
34	08 Dec 14	72.970	0.80	0.80	0.050	0.640	0.032	0.074	LHS
35	08 Dec 14	72.990	0.90	0.80	0.050	0.720	0.036	0.084	LHS
36	08 Dec 14	73.018	0.80	0.50	0.050	0.400	0.020	0.046	LHS
37	08 Dec 14	75.810	0.90	0.80	0.050	0.720	0.036	0.084	LHS
38	08 Dec 14	75.817	0.60	0.70	0.050	0.420	0.021	0.049	LHS
39	08 Dec 14	75.820	0.80	0.80	0.050	0.640	0.032	0.074	LHS
40	08 Dec 14	75.838	0.90	0.80	0.050	0.720	0.036	0.084	LHS
41	08 Dec 14	75.840	0.70	0.50	0.050	0.350	0.018	0.042	LHS
42	08 Dec 14	75.870	0.80	0.80	0.050	0.640	0.032	0.074	RHS
43	08 Dec 14	75.876	0.70	0.80	0.050	0.560	0.028	0.065	RHS
44	08 Dec 14	75.890	0.90	0.80	0.050	0.720	0.036	0.084	LHS
45	08 Dec 14	80.230	0.90	0.80	0.050	0.720	0.036	0.084	RHS
46	08 Dec 14	80.239	0.60	0.80	0.050	0.480	0.024	0.056	LHS
47	08 Dec 14	122.220	0.70	0.80	0.050	0.560	0.028	0.065	LHS
48	08 Dec 14	122.315	0.90	0.90	0.050	0.810	0.041	0.095	LHS
49	08 Dec 14	122.318	0.90	0.80	0.050	0.720	0.036	0.084	LHS
50	08 Dec 14	123.420	0.80	0.70	0.050	0.560	0.028	0.065	LHS
51	08 Dec 14	123.477	0.80	0.60	0.050	0.480	0.024	0.056	LHS
52	08 Dec 14	110.568	0.80	0.30	0.050	0.240	0.012	0.028	LHS
53	08 Dec 14	114.014	0.60	0.80	0.050	0.480	0.024	0.056	RHS
54	08 Dec 14	114.018	0.70	0.60	0.050	0.420	0.021	0.049	RHS
55	08 Dec 14	122.010	0.50	0.50	0.050	0.250	0.013	0.030	RHS
56	08 Dec 14	122.012	0.50	0.40	0.050	0.200	0.010	0.023	RHS
57	08 Dec 14	122.136	0.70	0.40	0.050	0.280	0.014	0.032	RHS
58	08 Dec 14	122.230	0.80	0.40	0.050	0.320	0.016	0.037	RHS
59	08 Dec 14	122.251	0.70	0.50	0.050	0.350	0.018	0.042	RHS
60	08 Dec 14	122.294	0.50	0.40	0.050	0.200	0.010	0.023	LHS
CARRIED FORWARD:						911.465	45.805	106.470	

LINTASAN RESOURCES SDN. BHD.
MAINTENANCE OF FEDERAL ROADS - WEST COAST, SABAH
R01 POTHOLE PATCHING RECORD

DISTRICT: BEAUFORT

ROUTE NO. 01

ROAD NAME: JALAN KOTA KINABALU - SINDUMIN

MONTH: DECEMBER 2014

ITEM	DATE	CHAINAGE	Length (m)	Width (m)	Depth (m)	AREA (m2)	VOLUME (m3)	PREMIX QUANTITY (ton)	REMARKS
BROUGHT FORWARD:						911.465	45.805	106.470	
61	11 Dec 14	72.420	0.70	0.50	0.050	0.350	0.018	0.042	RHS
62	11 Dec 14	72.780	0.40	0.50	0.050	0.200	0.010	0.023	RHS
63	11 Dec 14	75.014	0.50	0.40	0.050	0.200	0.010	0.023	RHS
64	11 Dec 14	75.018	0.50	0.50	0.050	0.250	0.013	0.030	RHS
65	11 Dec 14	75.030	0.40	0.40	0.050	0.160	0.008	0.019	LHS
66	11 Dec 14	79.170	0.50	0.50	0.050	0.250	0.013	0.030	RHS
67	11 Dec 14	79.176	0.70	0.60	0.050	0.420	0.021	0.049	RHS
68	11 Dec 14	79.740	0.50	0.50	0.050	0.250	0.013	0.030	RHS
69	11 Dec 14	79.744	0.40	0.40	0.050	0.160	0.008	0.019	LHS
70	11 Dec 14	83.925	0.50	0.40	0.050	0.200	0.010	0.023	RHS
71	11 Dec 14	83.945	0.70	1.00	0.050	0.700	0.035	0.081	M
72	11 Dec 14	83.950	1.70	0.90	0.050	1.530	0.077	0.179	LHS
73	11 Dec 14	84.110	1.30	0.70	0.050	0.910	0.046	0.107	LHS
74	11 Dec 14	84.113	0.40	0.40	0.050	0.160	0.008	0.019	LHS
75	11 Dec 14	84.117	0.40	0.30	0.050	0.120	0.006	0.014	LHS
76	11 Dec 14	84.120	1.00	1.00	0.050	1.000	0.050	0.116	RHS
77	11 Dec 14	84.150	2.70	1.60	0.050	4.320	0.216	0.501	RHS
78	11 Dec 14	84.155	1.80	2.10	0.050	3.780	0.189	0.438	RHS
79	11 Dec 14	84.580	1.00	1.00	0.050	1.000	0.050	0.116	LHS
80	11 Dec 14	93.380	1.30	0.90	0.050	1.170	0.059	0.137	LHS
81	11 Dec 14	93.450	1.30	1.00	0.050	1.300	0.065	0.151	RHS
82	11 Dec 14	94.910	1.60	1.10	0.050	1.760	0.088	0.204	RHS
83	11 Dec 14	95.200	1.30	1.20	0.050	1.560	0.078	0.181	RHS
84	11 Dec 14	95.300	1.30	1.20	0.050	1.560	0.078	0.181	LHS
85	11 Dec 14	122.000	2.10	1.20	0.050	2.520	0.126	0.292	LHS
86	11 Dec 14	122.005	2.60	1.10	0.050	2.860	0.143	0.332	LHS
87	11 Dec 14	122.006	1.60	1.30	0.050	2.080	0.104	0.241	LHS
88	11 Dec 14	122.010	1.20	1.00	0.050	1.200	0.060	0.139	LHS
89	11 Dec 14	123.730	1.40	1.10	0.050	1.540	0.077	0.179	LHS
90	11 Dec 14	123.745	1.20	1.00	0.050	1.200	0.060	0.139	LHS
CARRIED FORWARD:						946.175	47.544	110.505	

LINTASAN RESOURCES SDN. BHD.
MAINTENANCE OF FEDERAL ROADS - WEST COAST, SABAH

R01 POTHOLE PATCHING RECORD

DISTRICT: BEAUFORT

ROUTE NO. 01

ROAD NAME: JALAN KOTA KINABALU - SINDUMIN

MONTH: DECEMBER 2014

ITEM	DATE	CHAINAGE	Length (m)	Width (m)	Depth (m)	AREA (m2)	VOLUME (m3)	PREMIX QUANTITY (ton)	REMARKS
BROUGHT FORWARD:						946.175	47.544	110.505	
91	14 Dec 14	73.460	1.50	0.90	0.050	1.350	0.068	0.158	RHS
92	14 Dec 14	73.477	0.40	0.70	0.050	0.280	0.014	0.032	RHS
93	14 Dec 14	75.028	0.50	0.50	0.050	0.250	0.013	0.030	LHS
94	14 Dec 14	75.032	1.70	1.20	0.050	2.040	0.102	0.237	LHS
95	14 Dec 14	75.036	2.60	1.30	0.050	3.380	0.169	0.392	LHS
96	14 Dec 14	75.885	1.70	2.80	0.050	4.760	0.238	0.552	LHS
97	14 Dec 14	77.160	0.70	1.00	0.050	0.700	0.035	0.081	RHS
98	14 Dec 14	90.476	0.50	0.60	0.050	0.300	0.015	0.035	RHS
99	14 Dec 14	93.660	0.50	0.50	0.050	0.250	0.013	0.030	LHS
100	14 Dec 14	93.665	0.50	0.50	0.050	0.250	0.013	0.030	LHS
101	14 Dec 14	95.010	2.30	1.20	0.050	2.760	0.138	0.320	LHS
102	14 Dec 14	95.040	0.70	0.50	0.050	0.350	0.018	0.042	LHS
103	14 Dec 14	95.100	2.40	1.30	0.050	3.120	0.156	0.362	LHS
104	14 Dec 14	96.368	1.30	1.00	0.050	1.300	0.065	0.151	LHS
105	14 Dec 14	98.850	1.00	1.00	0.050	1.000	0.050	0.116	LHS
106	14 Dec 14	98.852	0.50	0.50	0.050	0.250	0.013	0.030	RHS
107	14 Dec 14	98.856	0.70	0.50	0.050	0.350	0.018	0.042	LHS
108	14 Dec 14	98.985	1.40	1.50	0.050	2.100	0.105	0.244	LHS
109	14 Dec 14	98.987	1.60	2.20	0.050	3.520	0.176	0.408	LHS
110	14 Dec 14	98.991	1.00	0.70	0.050	0.700	0.035	0.081	LHS
111	14 Dec 14	99.250	1.50	0.40	0.050	0.600	0.030	0.070	LHS
112	14 Dec 14	99.272	0.80	0.70	0.050	0.560	0.028	0.065	LHS
113	14 Dec 14	99.700	1.40	0.50	0.050	0.700	0.035	0.081	LHS
114	14 Dec 14	99.720	0.90	0.80	0.050	0.720	0.036	0.084	LHS
115	14 Dec 14	99.732	1.00	0.90	0.050	0.900	0.045	0.104	LHS
116	14 Dec 14	114.153	0.50	0.50	0.050	0.250	0.013	0.030	LHS
117	14 Dec 14	114.190	0.50	0.40	0.050	0.200	0.010	0.023	LHS
118	14 Dec 14	121.840	0.40	0.40	0.050	0.160	0.008	0.019	LHS
119	14 Dec 14	122.840	0.50	0.60	0.050	0.300	0.015	0.035	LHS
120	14 Dec 14	123.942	0.40	0.40	0.050	0.160	0.008	0.019	LHS
CARRIED FORWARD:						979.735	49.226	114.408	

LINTASAN RESOURCES SDN. BHD.
MAINTENANCE OF FEDERAL ROADS - WEST COAST, SABAH

R01 POTHOLE PATCHING RECORD

DISTRICT: BEAUFORT

ROUTE NO. 01

ROAD NAME: JALAN KOTA KINABALU - SINDUMIN

MONTH: DECEMBER 2014

ITEM	DATE	CHAINAGE	Length (m)	Width (m)	Depth (m)	AREA (m2)	VOLUME (m3)	PREMIX QUANTITY (ton)	REMARKS
BROUGHT FORWARD:						979.735	49.226	114.408	
121	17 Dec 14	72.935	0.40	0.30	0.050	0.120	0.006	0.014	LHS
122	17 Dec 14	75.000	0.80	0.50	0.050	0.400	0.020	0.046	LHS
123	17 Dec 14	75.005	0.50	0.50	0.050	0.250	0.013	0.030	LHS
124	17 Dec 14	75.010	0.70	0.60	0.050	0.420	0.021	0.049	LHS
125	17 Dec 14	75.010	0.70	0.50	0.050	0.350	0.018	0.042	LHS
126	17 Dec 14	75.015	0.90	0.70	0.050	0.630	0.032	0.074	LHS
127	17 Dec 14	75.025	1.20	1.00	0.050	1.200	0.060	0.139	LHS
128	17 Dec 14	75.027	2.00	1.40	0.050	2.800	0.140	0.325	LHS
129	17 Dec 14	75.030	1.00	0.90	0.050	0.900	0.045	0.104	RHS
130	17 Dec 14	75.045	1.20	1.00	0.050	1.200	0.060	0.139	RHS
131	17 Dec 14	75.055	1.20	1.10	0.050	1.320	0.066	0.153	RHS
132	17 Dec 14	75.057	1.40	1.40	0.050	1.960	0.098	0.227	LHS
133	17 Dec 14	75.077	2.10	1.90	0.050	3.990	0.200	0.464	LHS
134	17 Dec 14	83.335	1.70	1.20	0.050	2.040	0.102	0.237	LHS
135	17 Dec 14	83.375	2.00	1.20	0.050	2.400	0.120	0.278	RHS
136	17 Dec 14	83.650	1.50	1.10	0.050	1.650	0.083	0.193	LHS
137	17 Dec 14	83.653	1.10	0.80	0.050	0.880	0.044	0.102	LHS
138	17 Dec 14	83.657	3.30	1.10	0.050	3.630	0.182	0.422	LHS
139	17 Dec 14	83.658	2.70	1.00	0.050	2.700	0.135	0.313	LHS
140	17 Dec 14	83.660	2.40	1.10	0.050	2.640	0.132	0.306	LHS
141	17 Dec 14	83.663	1.60	1.30	0.050	2.080	0.104	0.241	RHS
142	17 Dec 14	83.920	3.30	2.30	0.050	7.590	0.380	0.882	RHS
143	17 Dec 14	83.923	1.20	1.00	0.050	1.200	0.060	0.139	LHS
144	17 Dec 14	99.736	1.70	1.10	0.050	1.870	0.094	0.218	LHS
145	17 Dec 14	99.810	1.50	1.00	0.050	1.500	0.075	0.174	LHS
146	17 Dec 14	99.812	1.20	1.00	0.050	1.200	0.060	0.139	LHS
147	17 Dec 14	99.830	1.30	1.10	0.050	1.430	0.072	0.167	LHS
148	17 Dec 14	99.831	1.30	1.00	0.050	1.300	0.065	0.151	LHS
149	17 Dec 14	99.832	1.30	0.90	0.050	1.170	0.059	0.137	LHS
150	17 Dec 14	99.835	1.10	1.00	0.050	1.100	0.055	0.128	LHS
CARRIED FORWARD:						1,031.655	51.827	120.441	

LINTASAN RESOURCES SDN. BHD.
MAINTENANCE OF FEDERAL ROADS - WEST COAST, SABAH
R01 POTHOLE PATCHING RECORD

DISTRICT: BEAUFORT

ROUTE NO. 01

ROAD NAME: JALAN KOTA KINABALU - SINDUMIN

MONTH: DECEMBER 2014

ITEM	DATE	CHAINAGE	Length (m)	Width (m)	Depth (m)	AREA (m2)	VOLUME (m3)	PREMIX QUANTITY (ton)	REMARKS
BROUGHT FORWARD:					-	1,031.655	51.827	120.441	
151	20 Dec 14	84.713	1.60	1.20	0.050	1.920	0.096	0.223	LHS
152	20 Dec 14	81.531	1.00	0.90	0.050	0.900	0.045	0.104	RHS
153	20 Dec 14	81.537	2.00	1.10	0.050	2.200	0.110	0.255	RHS
154	20 Dec 14	81.537	1.80	1.20	0.050	2.160	0.108	0.251	LHS
155	20 Dec 14	84.735	1.00	0.90	0.050	0.900	0.045	0.104	LHS
156	20 Dec 14	84.738	1.30	0.50	0.050	0.650	0.033	0.077	LHS
157	20 Dec 14	95.100	0.70	0.60	0.050	0.420	0.021	0.049	LHS
158	20 Dec 14	102.095	0.90	0.50	0.050	0.450	0.023	0.053	LHS
159	20 Dec 14	102.361	0.80	0.70	0.050	0.560	0.028	0.065	LHS
160	20 Dec 14	102.362	2.00	0.90	0.050	1.800	0.090	0.209	RHS
161	20 Dec 14	102.363	0.50	0.30	0.050	0.150	0.008	0.019	RHS
162	20 Dec 14	102.365	1.50	0.60	0.050	0.900	0.045	0.104	LHS
163	20 Dec 14	106.163	0.40	0.50	0.050	0.200	0.010	0.023	LHS
164	20 Dec 14	106.167	1.70	1.00	0.050	1.700	0.085	0.197	LHS
165	20 Dec 14	121.690	0.50	0.50	0.050	0.250	0.013	0.030	LHS
166	20 Dec 14	121.750	1.10	0.80	0.050	0.880	0.044	0.102	RHS
167	20 Dec 14	121.920	0.95	0.50	0.050	0.475	0.024	0.056	RHS
168	20 Dec 14	122.330	0.90	0.75	0.050	0.675	0.034	0.079	RHS
169	20 Dec 14	122.332	0.50	0.40	0.050	0.200	0.010	0.023	LHS
170	20 Dec 14	122.337	1.00	0.90	0.050	0.900	0.045	0.104	LHS
171	20 Dec 14	122.340	1.20	1.00	0.050	1.200	0.060	0.139	LHS
172	20 Dec 14	122.350	0.70	0.50	0.050	0.350	0.018	0.042	LHS
173	20 Dec 14	122.459	1.00	0.90	0.050	0.900	0.045	0.104	LHS
174	20 Dec 14	122.464	0.90	0.70	0.050	0.630	0.032	0.074	LHS
175	20 Dec 14	122.470	0.40	0.40	0.050	0.160	0.008	0.019	LHS
176	20 Dec 14	122.475	1.20	1.00	0.050	1.200	0.060	0.139	LHS
177	20 Dec 14	122.948	0.70	0.60	0.050	0.420	0.021	0.049	LHS
178	20 Dec 14	122.979	0.60	0.40	0.050	0.240	0.012	0.028	LHS
179	20 Dec 14	123.990	0.40	0.40	0.050	0.160	0.008	0.019	LHS
180	20 Dec 14	123.992	1.60	0.80	0.050	1.280	0.064	0.148	RHS
CARRIED FORWARD:						1,056.485	53.072	123.329	

LINTASAN RESOURCES SDN. BHD.
MAINTENANCE OF FEDERAL ROADS - WEST COAST, SABAH
R01 POTHOLE PATCHING RECORD

DISTRICT: BEAUFORT

ROUTE NO. 01

ROAD NAME: JALAN KOTA KINABALU - SINDUMIN

MONTH: DECEMBER 2014

ITEM	DATE	CHAINAGE	Length (m)	Width (m)	Depth (m)	AREA (m2)	VOLUME (m3)	PREMIX QUANTITY (ton)	REMARKS
BROUGHT FORWARD:						1,056.485	53.072	123.329	
181	22 Dec 14	72.791	1.00	1.00	0.050	1.000	0.050	0.116	RHS
182	22 Dec 14	73.024	0.90	0.90	0.050	0.810	0.041	0.095	RHS
183	22 Dec 14	75.025	1.10	0.90	0.050	0.990	0.050	0.116	RHS
184	22 Dec 14	75.030	1.80	1.10	0.050	1.980	0.099	0.230	LHS
185	22 Dec 14	75.038	1.50	1.00	0.050	1.500	0.075	0.174	LHS
186	22 Dec 14	75.040	1.50	0.50	0.050	0.750	0.038	0.088	RHS
187	22 Dec 14	75.048	1.00	1.00	0.050	1.000	0.050	0.116	LHS
188	22 Dec 14	75.050	3.60	3.30	0.050	11.880	0.594	1.378	LHS
189	22 Dec 14	75.051	0.70	0.60	0.050	0.420	0.021	0.049	LHS
190	22 Dec 14	75.051	0.90	0.40	0.050	0.360	0.018	0.042	LHS
191	22 Dec 14	75.051	0.40	0.40	0.050	0.160	0.008	0.019	LHS
192	22 Dec 14	75.055	0.50	0.50	0.050	0.250	0.013	0.030	RHS
193	22 Dec 14	75.057	0.40	0.40	0.050	0.160	0.008	0.019	RHS
194	22 Dec 14	75.060	0.50	0.50	0.050	0.250	0.013	0.030	RHS
195	22 Dec 14	75.062	0.70	0.40	0.050	0.280	0.014	0.032	LHS
196	22 Dec 14	85.830	0.70	0.60	0.050	0.420	0.021	0.049	LHS
197	22 Dec 14	91.251	0.50	0.50	0.050	0.250	0.013	0.030	LHS
198	22 Dec 14	91.254	0.60	0.40	0.050	0.240	0.012	0.028	LHS
199	22 Dec 14	95.010	0.60	0.50	0.050	0.300	0.015	0.035	LHS
200	22 Dec 14	95.010	0.40	0.40	0.050	0.160	0.008	0.019	LHS
201	22 Dec 14	95.012	0.50	0.50	0.050	0.250	0.013	0.030	RHS
202	22 Dec 14	95.022	0.70	0.50	0.050	0.350	0.018	0.042	RHS
203	22 Dec 14	95.030	1.00	1.00	0.050	1.000	0.050	0.116	LHS
204	22 Dec 14	95.250	1.20	0.90	0.050	1.080	0.054	0.125	LHS
205	22 Dec 14	95.255	0.50	0.40	0.050	0.200	0.010	0.023	RHS
206	22 Dec 14	95.256	0.40	0.40	0.050	0.160	0.008	0.019	RHS
207	22 Dec 14	98.170	0.90	0.60	0.050	0.540	0.027	0.063	RHS
208	22 Dec 14	98.255	0.40	0.30	0.050	0.120	0.006	0.014	LHS
209	22 Dec 14	98.260	0.40	0.40	0.050	0.160	0.008	0.019	LHS
210	22 Dec 14	114.990	0.50	0.50	0.050	0.250	0.013	0.030	LHS
CARRIED FORWARD:						1,083.755	54.440	126.505	

LINTASAN RESOURCES SDN. BHD.
MAINTENANCE OF FEDERAL ROADS - WEST COAST, SABAH
R01 POTHOLE PATCHING RECORD

DISTRICT: BEAUFORT
ROUTE NO. 01
ROAD NAME: JALAN KOTA KINABALU - SINDUMIN
MONTH: DECEMBER 2014

ITEM	DATE	CHAINAGE	Length (m)	Width (m)	Depth (m)	AREA (m2)	VOLUME (m3)	PREMIX QUANTITY (ton)	REMARKS
BROUGHT FORWARD:						1,083.755	54.440	126.505	
211	26 Dec 14	81.530	1.00	0.40	0.050	0.400	0.020	0.046	M
212	26 Dec 14	82.582	1.00	0.60	0.050	0.600	0.030	0.070	LHS
213	26 Dec 14	95.530	0.50	0.30	0.050	0.150	0.008	0.019	RHS
214	26 Dec 14	95.695	0.60	0.40	0.050	0.240	0.012	0.028	LHS
215	26 Dec 14	95.700	0.80	0.30	0.050	0.240	0.012	0.028	LHS
216	26 Dec 14	96.050	0.50	0.50	0.050	0.250	0.013	0.030	RHS
217	26 Dec 14	96.220	1.00	1.00	0.050	1.000	0.050	0.116	LHS
218	26 Dec 14	96.290	0.90	0.70	0.050	0.630	0.032	0.074	LHS
219	26 Dec 14	96.292	0.90	0.40	0.050	0.360	0.018	0.042	RHS
220	31 Dec 14	98.806	0.80	0.70	0.050	0.560	0.028	0.065	RHS
221	31 Dec 14	98.897	0.70	0.50	0.050	0.350	0.018	0.042	RHS
222	31 Dec 14	99.080	0.70	0.60	0.050	0.420	0.021	0.049	LHS
223	31 Dec 14	99.248	0.50	0.60	0.050	0.300	0.015	0.035	LHS
224	31 Dec 14	99.297	0.60	0.40	0.050	0.240	0.012	0.028	LHS
225	31 Dec 14	99.815	0.60	0.50	0.050	0.300	0.015	0.035	RHS
226	31 Dec 14	99.905	0.40	0.30	0.050	0.120	0.006	0.014	LHS
227	31 Dec 14	99.911	0.50	0.40	0.050	0.200	0.010	0.023	LHS
228	31 Dec 14	99.989	0.30	0.30	0.050	0.090	0.005	0.012	LHS
229	31 Dec 14	100.530	0.40	0.40	0.050	0.160	0.008	0.019	LHS
230	31 Dec 14	102.461	0.50	0.50	0.050	0.250	0.013	0.030	LHS
231	31 Dec 14	102.477	0.30	0.50	0.050	0.150	0.008	0.019	LHS
232									
233									
234									
235									
236									
237									
238									
239									
240									
CARRIED FORWARD:						1,090.765	54.794	127.329	

LINTASAN RESOURCES SDN. BHD.
MAINTENANCE OF FEDERAL ROADS - WEST COAST, SABAH

R01 POTHOLE PATCHING RECORD

DISTRICT: SIPITANG

ROUTE NO. 01

ROAD NAME: JALAN KOTA KINABALU - SINDUMIN

MONTH: DECEMBER 2014

ITEM	DATE	CHAINAGE	Length (m)	Width (m)	Depth (m)	AREA (m2)	VOLUME (m3)	PREMIX QUANTITY (ton)	REMARKS
BROUGHT FORWARD:						421.451	30.613	71.105	
1	05 Dec 14	126.878	0.90	0.80	0.050	0.720	0.036	0.084	LHS
2	05 Dec 14	126.880	0.60	0.80	0.050	0.480	0.024	0.056	LHS
3	05 Dec 14	126.899	0.90	0.90	0.050	0.810	0.041	0.095	LHS
4	05 Dec 14	139.546	0.60	0.70	0.050	0.420	0.021	0.049	LHS
5	05 Dec 14	139.547	0.90	0.80	0.050	0.720	0.036	0.084	LHS
6	05 Dec 14	139.550	0.70	0.80	0.050	0.560	0.028	0.065	LHS
7	05 Dec 14	139.555	0.90	0.80	0.050	0.720	0.036	0.084	LHS
8	05 Dec 14	139.556	0.90	0.30	0.050	0.270	0.014	0.032	LHS
9	05 Dec 14	139.558	0.70	0.80	0.050	0.560	0.028	0.065	LHS
10	05 Dec 14	139.560	0.90	0.40	0.050	0.360	0.018	0.042	LHS
11	05 Dec 14	139.566	0.60	0.70	0.050	0.420	0.021	0.049	LHS
12	05 Dec 14	149.900	0.90	0.70	0.050	0.630	0.032	0.074	LHS
13	05 Dec 14	149.905	0.80	0.50	0.050	0.400	0.020	0.046	LHS
14	05 Dec 14	149.910	0.90	0.50	0.050	0.450	0.023	0.053	RHS
15	05 Dec 14	149.911	0.80	0.60	0.050	0.480	0.024	0.056	RHS
16	05 Dec 14	149.913	0.60	0.80	0.050	0.480	0.024	0.056	RHS
17	05 Dec 14	149.915	0.90	0.80	0.050	0.720	0.036	0.084	RHS
18	05 Dec 14	149.917	0.90	0.50	0.050	0.450	0.023	0.053	RHS
19	05 Dec 14	149.921	0.60	0.80	0.050	0.480	0.024	0.056	RHS
20	05 Dec 14	149.925	0.60	0.80	0.050	0.480	0.024	0.056	RHS
21	05 Dec 14	149.937	0.90	0.70	0.050	0.630	0.032	0.074	RHS
22	05 Dec 14	149.939	0.70	0.80	0.050	0.560	0.028	0.065	RHS
23	05 Dec 14	149.943	0.40	0.40	0.050	0.160	0.008	0.019	RHS
24	05 Dec 14	149.947	0.50	0.50	0.050	0.250	0.013	0.030	LHS
25	05 Dec 14	149.949	0.50	0.30	0.050	0.150	0.008	0.019	LHS
26	05 Dec 14	149.950	0.60	0.40	0.050	0.240	0.012	0.028	LHS
27	05 Dec 14	149.967	0.40	0.40	0.050	0.160	0.008	0.019	RHS
28	05 Dec 14	149.969	0.30	0.20	0.050	0.060	0.003	0.007	RHS
29	05 Dec 14	149.970	0.40	0.40	0.050	0.160	0.008	0.019	RHS
30	05 Dec 14	149.975	0.30	0.40	0.050	0.120	0.006	0.014	RHS
CARRIED FORWARD:						434.551	31.272	72.638	

LINTASAN RESOURCES SDN. BHD.
MAINTENANCE OF FEDERAL ROADS - WEST COAST, SABAH
R01 POTHOLE PATCHING RECORD

DISTRICT: SIPITANG
ROUTE NO. 01
ROAD NAME: JALAN KOTA KINABALU - SINDUMIN
MONTH: DECEMBER 2014

ITEM	DATE	CHAINAGE	Length (m)	Width (m)	Depth (m)	AREA (m2)	VOLUME (m3)	PREMIX QUANTITY (ton)	REMARKS
BROUGHT FORWARD:						434.551	31.272	72.638	
31	08 Dec 14	139.430	0.40	0.40	0.050	0.160	0.008	0.019	LHS
32	08 Dec 14	137.880	0.40	0.40	0.050	0.160	0.008	0.019	RHS
33	08 Dec 14	139.420	0.50	0.40	0.050	0.200	0.010	0.023	RHS
34	08 Dec 14	139.424	0.50	0.50	0.050	0.250	0.013	0.030	RHS
35	08 Dec 14	139.430	0.60	0.40	0.050	0.240	0.012	0.028	RHS
36	08 Dec 14	139.435	0.40	0.40	0.050	0.160	0.008	0.019	RHS
37	08 Dec 14	139.435	0.40	0.40	0.050	0.160	0.008	0.019	RHS
38	08 Dec 14	139.437	0.40	0.30	0.050	0.120	0.006	0.014	RHS
39	08 Dec 14	139.440	0.60	0.40	0.050	0.240	0.012	0.028	RHS
40	08 Dec 14	139.446	1.00	0.30	0.050	0.300	0.015	0.035	RHS
41	08 Dec 14	139.447	0.50	0.40	0.050	0.200	0.010	0.023	RHS
42	08 Dec 14	139.450	0.70	0.50	0.050	0.350	0.018	0.042	RHS
43	08 Dec 14	139.505	1.00	0.40	0.050	0.400	0.020	0.046	RHS
44	08 Dec 14	139.510	0.50	0.50	0.050	0.250	0.013	0.030	RHS
45	08 Dec 14	139.516	0.70	0.40	0.050	0.280	0.014	0.032	RHS
46	08 Dec 14	139.518	0.50	0.40	0.050	0.200	0.010	0.023	LHS
47	08 Dec 14	139.520	0.50	0.50	0.050	0.250	0.013	0.030	LHS
48	08 Dec 14	139.523	1.00	0.70	0.050	0.700	0.035	0.081	RHS
49	08 Dec 14	139.531	0.50	0.50	0.050	0.250	0.013	0.030	RHS
50	08 Dec 14	139.538	0.70	0.60	0.050	0.420	0.021	0.049	RHS
51	08 Dec 14	139.540	0.40	0.40	0.050	0.160	0.008	0.019	RHS
52	08 Dec 14	139.540	0.70	0.70	0.050	0.490	0.025	0.058	RHS
53	08 Dec 14	139.551	0.40	0.30	0.050	0.120	0.006	0.014	RHS
54	08 Dec 14	139.552	0.50	0.40	0.050	0.200	0.010	0.023	RHS
55	08 Dec 14	139.555	0.40	0.40	0.050	0.160	0.008	0.019	RHS
56	08 Dec 14	139.560	0.50	0.50	0.050	0.250	0.013	0.030	RHS
57	08 Dec 14	139.560	0.60	0.30	0.050	0.180	0.009	0.021	RHS
58	08 Dec 14	139.562	0.50	0.70	0.050	0.350	0.018	0.042	RHS
59	08 Dec 14	139.572	0.40	0.40	0.050	0.160	0.008	0.019	RHS
60	08 Dec 14	139.570	0.50	0.50	0.050	0.250	0.013	0.030	RHS
CARRIED FORWARD:						442.161	31.657	73.533	

LINTASAN RESOURCES SDN. BHD.
MAINTENANCE OF FEDERAL ROADS - WEST COAST, SABAH
R01 POTHOLE PATCHING RECORD

DISTRICT: SIPITANG

ROUTE NO. 01

ROAD NAME: JALAN KOTA KINABALU - SINDUMIN

MONTH: DECEMBER 2014

ITEM	DATE	CHAINAGE	Length (m)	Width (m)	Depth (m)	AREA (m2)	VOLUME (m3)	PREMIX QUANTITY (ton)	REMARKS
BROUGHT FORWARD:						442.161	31.657	73.533	
61	11 Dec 14	139.576	0.80	0.50	0.050	0.400	0.020	0.046	RHS
62	11 Dec 14	139.420	0.90	0.70	0.050	0.630	0.032	0.074	RHS
63	11 Dec 14	139.431	1.90	1.50	0.050	2.850	0.143	0.332	RHS
64	11 Dec 14	139.435	0.50	0.40	0.050	0.200	0.010	0.023	LHS
65	11 Dec 14	139.440	0.70	0.40	0.050	0.280	0.014	0.032	RHS
66	11 Dec 14	139.448	0.90	0.70	0.050	0.630	0.032	0.074	RHS
67	11 Dec 14	139.510	1.10	0.70	0.050	0.770	0.039	0.090	RHS
68	11 Dec 14	139.512	0.50	0.50	0.050	0.250	0.013	0.030	RHS
69	11 Dec 14	139.530	0.50	0.40	0.050	0.200	0.010	0.023	RHS
70	11 Dec 14	139.533	2.80	3.50	0.050	9.800	0.490	1.137	RHS
71	11 Dec 14	139.540	2.80	3.50	0.050	9.800	0.490	1.137	LHS
72	11 Dec 14	139.545	0.40	0.40	0.050	0.160	0.008	0.019	LHS
73	11 Dec 14	139.548	0.50	0.40	0.050	0.200	0.010	0.023	RHS
74	11 Dec 14	139.551	0.70	0.50	0.050	0.350	0.018	0.042	RHS
75	11 Dec 14	139.560	0.50	0.50	0.050	0.250	0.013	0.030	RHS
76	11 Dec 14	139.565	0.40	0.30	0.050	0.120	0.006	0.014	RHS
77	11 Dec 14	139.580	0.70	0.50	0.050	0.350	0.018	0.042	RHS
78	11 Dec 14	139.580	0.50	0.40	0.050	0.200	0.010	0.023	RHS
79	11 Dec 14	139.730	0.50	0.50	0.050	0.250	0.013	0.030	RHS
80	11 Dec 14	139.881	1.00	1.00	0.050	1.000	0.050	0.116	LHS
81	11 Dec 14	139.890	0.60	0.30	0.050	0.180	0.009	0.021	LHS
82	11 Dec 14	140.200	0.40	0.40	0.050	0.160	0.008	0.019	RHS
83	11 Dec 14	140.220	0.40	0.30	0.050	0.120	0.006	0.014	RHS
84	11 Dec 14	140.221	0.60	0.40	0.050	0.240	0.012	0.028	RHS
85	11 Dec 14	148.415	0.80	0.50	0.050	0.400	0.020	0.046	RHS
86	11 Dec 14	148.416	0.50	0.60	0.050	0.300	0.015	0.035	RHS
87	11 Dec 14	148.418	0.50	0.50	0.050	0.250	0.013	0.030	RHS
88	11 Dec 14	148.420	0.50	0.40	0.050	0.200	0.010	0.023	LHS
89	11 Dec 14	148.420	0.40	0.40	0.050	0.160	0.008	0.019	LHS
90	11 Dec 14	151.828	0.40	0.40	0.050	0.160	0.008	0.019	LHS
CARRIED FORWARD:						473.021	33.205	77.124	

LINTASAN RESOURCES SDN. BHD.
MAINTENANCE OF FEDERAL ROADS - WEST COAST, SABAH

R01 POTHOLE PATCHING RECORD

DISTRICT: SIPITANG

ROUTE NO. 01

ROAD NAME: JALAN KOTA KINABALU - SINDUMIN

MONTH: DECEMBER 2014

ITEM	DATE	CHAINAGE	Length (m)	Width (m)	Depth (m)	AREA (m2)	VOLUME (m3)	PREMIX QUANTITY (ton)	REMARKS
BROUGHT FORWARD:						473.021	33.205	77.124	
91	14 Dec 14	139.890	0.40	0.30	0.050	0.120	0.006	0.014	RHS
92	14 Dec 14	139.415	0.50	0.40	0.050	0.200	0.010	0.023	RHS
93	14 Dec 14	139.420	1.00	0.80	0.050	0.800	0.040	0.093	LHS
94	14 Dec 14	139.423	1.10	0.70	0.050	0.770	0.039	0.090	LHS
95	14 Dec 14	139.426	0.70	0.60	0.050	0.420	0.021	0.049	LHS
96	14 Dec 14	139.430	1.20	0.90	0.050	1.080	0.054	0.125	LHS
97	14 Dec 14	139.431	0.40	0.40	0.050	0.160	0.008	0.019	LHS
98	14 Dec 14	139.432	0.50	0.50	0.050	0.250	0.013	0.030	RHS
99	14 Dec 14	139.440	0.70	0.30	0.050	0.210	0.011	0.026	RHS
100	14 Dec 14	139.442	0.40	0.30	0.050	0.120	0.006	0.014	RHS
101	14 Dec 14	139.505	0.50	0.40	0.050	0.200	0.010	0.023	RHS
102	14 Dec 14	139.506	0.60	0.40	0.050	0.240	0.012	0.028	RHS
103	14 Dec 14	139.508	0.40	0.30	0.050	0.120	0.006	0.014	RHS
104	14 Dec 14	139.510	0.40	0.40	0.050	0.160	0.008	0.019	RHS
105	14 Dec 14	139.513	0.50	0.40	0.050	0.200	0.010	0.023	RHS
106	17 Dec 14	139.520	0.40	0.40	0.050	0.160	0.008	0.019	RHS
107	17 Dec 14	139.522	0.40	0.30	0.050	0.120	0.006	0.014	RHS
108	17 Dec 14	139.525	0.50	0.40	0.050	0.200	0.010	0.023	RHS
109	17 Dec 14	139.530	0.40	0.20	0.050	0.080	0.004	0.009	RHS
110	17 Dec 14	139.531	0.40	0.40	0.050	0.160	0.008	0.019	RHS
111	17 Dec 14	139.534	0.70	0.40	0.050	0.280	0.014	0.032	LHS
112	17 Dec 14	139.536	0.40	0.40	0.050	0.160	0.008	0.019	RHS
113	17 Dec 14	139.537	0.60	0.30	0.050	0.180	0.009	0.021	RHS
114	17 Dec 14	139.540	0.40	0.40	0.050	0.160	0.008	0.019	RHS
115	17 Dec 14	139.544	0.30	0.30	0.050	0.090	0.005	0.012	RHS
116	17 Dec 14	139.895	0.40	0.30	0.050	0.120	0.006	0.014	RHS
117	17 Dec 14	139.900	0.50	0.50	0.050	0.250	0.013	0.030	LHS
118	17 Dec 14	139.904	0.50	0.40	0.050	0.200	0.010	0.023	RHS
119	17 Dec 14	139.906	0.60	0.30	0.050	0.180	0.009	0.021	RHS
120	17 Dec 14	139.910	0.70	0.50	0.050	0.350	0.018	0.042	RHS
CARRIED FORWARD:						480.761	33.595	78.031	

LINTASAN RESOURCES SDN. BHD.
MAINTENANCE OF FEDERAL ROADS - WEST COAST, SABAH

R01 POTHOLE PATCHING RECORD

DISTRICT: SIPITANG

ROUTE NO. 01

ROAD NAME: JALAN KOTA KINABALU - SINDUMIN

MONTH: DECEMBER 2014

ITEM	DATE	CHAINAGE	Length (m)	Width (m)	Depth (m)	AREA (m2)	VOLUME (m3)	PREMIX QUANTITY (ton)	REMARKS
BROUGHT FORWARD:						480.761	33.595	78.031	
121	20 Dec 14	128.283	0.70	0.50	0.050	0.350	0.018	0.042	RHS
122	20 Dec 14	128.740	0.40	0.40	0.050	0.160	0.008	0.019	RHS
123	20 Dec 14	139.411	0.40	0.30	0.050	0.120	0.006	0.014	RHS
124	20 Dec 14	139.412	0.80	0.50	0.050	0.400	0.020	0.046	LHS
125	20 Dec 14	139.413	0.90	0.70	0.050	0.630	0.032	0.074	RHS
126	20 Dec 14	139.415	1.00	0.60	0.050	0.600	0.030	0.070	RHS
127	23 Dec 14	139.415	0.80	0.50	0.050	0.400	0.020	0.046	RHS
128	23 Dec 14	139.428	1.10	0.80	0.050	0.880	0.044	0.102	RHS
129	23 Dec 14	139.430	1.50	0.90	0.050	1.350	0.068	0.158	RHS
130	23 Dec 14	139.432	0.90	0.70	0.050	0.630	0.032	0.074	RHS
131	23 Dec 14	139.434	0.60	0.50	0.050	0.300	0.015	0.035	LHS
132	23 Dec 14	139.510	1.00	1.00	0.050	1.000	0.050	0.116	LHS
133	23 Dec 14	139.515	0.40	0.40	0.050	0.160	0.008	0.019	LHS
134	23 Dec 14	139.522	0.50	0.50	0.050	0.250	0.013	0.030	RHS
135	23 Dec 14	139.531	0.50	0.40	0.050	0.200	0.010	0.023	RHS
136	23 Dec 14	139.536	0.40	0.50	0.050	0.200	0.010	0.023	RHS
137	26 Dec 14	139.540	0.50	0.70	0.050	0.350	0.018	0.042	LHS
138	26 Dec 14	139.543	0.40	0.40	0.050	0.160	0.008	0.019	RHS
139	26 Dec 14	139.545	0.50	0.50	0.050	0.250	0.013	0.030	LHS
140	26 Dec 14	139.569	0.70	0.40	0.050	0.280	0.014	0.032	RHS
141	26 Dec 14	139.570	0.60	0.30	0.050	0.180	0.009	0.021	RHS
142	26 Dec 14	139.570	0.50	0.50	0.050	0.250	0.013	0.030	RHS
143	26 Dec 14	139.578	0.50	0.50	0.050	0.250	0.013	0.030	RHS
144	26 Dec 14	139.580	0.80	0.60	0.050	0.480	0.024	0.056	LHS
145	26 Dec 14	139.600	0.40	0.50	0.050	0.200	0.010	0.023	RHS
146	26 Dec 14	139.602	0.70	0.40	0.050	0.280	0.014	0.032	RHS
147	26 Dec 14	139.605	0.50	0.50	0.050	0.250	0.013	0.030	RHS
148	26 Dec 14	139.610	0.50	0.50	0.050	0.250	0.013	0.030	RHS
149	26 Dec 14	139.611	0.90	0.70	0.050	0.630	0.032	0.074	RHS
150	26 Dec 14	139.613	0.60	0.50	0.050	0.300	0.015	0.035	RHS
CARRIED FORWARD:						492.501	34.188	79.406	

LINTASAN RESOURCES SDN. BHD.
MAINTENANCE OF FEDERAL ROADS - WEST COAST, SABAH

R01 POTHOLE PATCHING RECORD

DISTRICT: BEAUFORT

ROUTE NO. 502

ROAD NAME: JALAN BEAUFORT - MENUKOK

MONTH: DECEMBER 2014

ITEM	DATE	CHAINAGE	Length (m)	Width (m)	Depth (m)	AREA (m2)	VOLUME (m3)	PREMIX QUANTITY (ton)	REMARKS
BROUGHT FORWARD:			-	-	-	515.680	25.901	60.198	
1	05 Dec 14	1.530	0.70	0.80	0.050	0.560	0.028	0.065	RHS
2	05 Dec 14	1.794	0.80	0.90	0.050	0.720	0.036	0.084	LHS
3	05 Dec 14	3.390	0.80	0.80	0.050	0.640	0.032	0.074	RHS
4	05 Dec 14	4.587	0.80	0.80	0.050	0.640	0.032	0.074	RHS
5	05 Dec 14	5.763	0.60	0.80	0.050	0.480	0.024	0.056	RHS
6	05 Dec 14	5.990	0.90	0.80	0.050	0.720	0.036	0.084	RHS
7	05 Dec 14	6.100	0.80	0.80	0.050	0.640	0.032	0.074	RHS
8	05 Dec 14	6.150	0.50	0.70	0.050	0.350	0.018	0.042	LHS
9	05 Dec 14	6.200	0.80	0.90	0.050	0.720	0.036	0.084	LHS
10	05 Dec 14	6.228	0.90	0.70	0.050	0.630	0.032	0.074	RHS
11	05 Dec 14	6.291	0.80	0.50	0.050	0.400	0.020	0.046	LHS
12	05 Dec 14	6.297	0.90	0.50	0.050	0.450	0.023	0.053	LHS
13	05 Dec 14	6.792	0.60	0.80	0.050	0.480	0.024	0.056	RHS
14	05 Dec 14	6.881	0.80	0.90	0.050	0.720	0.036	0.084	RHS
15	05 Dec 14	7.278	0.80	0.70	0.050	0.560	0.028	0.065	LHS
16	08 Dec 14	8.730	0.80	0.90	0.050	0.720	0.036	0.084	LHS
17	08 Dec 14	8.742	0.90	0.50	0.050	0.450	0.023	0.053	LHS
18	08 Dec 14	8.750	0.60	0.80	0.050	0.480	0.024	0.056	RHS
19	08 Dec 14	8.790	0.70	0.90	0.050	0.630	0.032	0.074	RHS
20	08 Dec 14	8.910	0.80	0.70	0.050	0.560	0.028	0.065	RHS
21	08 Dec 14	8.919	0.80	0.90	0.050	0.720	0.036	0.084	RHS
22	08 Dec 14	9.028	0.90	0.50	0.050	0.450	0.023	0.053	LHS
23	08 Dec 14	9.030	0.70	0.50	0.050	0.350	0.018	0.042	LHS
24	08 Dec 14	9.087	0.80	0.90	0.050	0.720	0.036	0.084	RHS
25	08 Dec 14	9.250	0.80	0.70	0.050	0.560	0.028	0.065	RHS
26	08 Dec 14	9.253	0.60	0.80	0.050	0.480	0.024	0.056	LHS
27	08 Dec 14	9.255	0.80	0.70	0.050	0.560	0.028	0.065	LHS
28	08 Dec 14	9.270	0.90	0.50	0.050	0.450	0.023	0.053	RHS
29	08 Dec 14	9.700	0.60	0.80	0.050	0.480	0.024	0.056	LHS
30	08 Dec 14	9.748	0.90	0.70	0.050	0.630	0.032	0.074	LHS
CARRIED FORWARD:						532.630	26.753	62.177	

LINTASAN RESOURCES SDN. BHD.
MAINTENANCE OF FEDERAL ROADS - WEST COAST, SABAH
R01 POTHOLE PATCHING RECORD

DISTRICT: BEAUFORT

ROUTE NO. 502

ROAD NAME: JALAN BEAUFORT - MENUKOK

MONTH: DECEMBER 2014

ITEM	DATE	CHAINAGE	Length (m)	Width (m)	Depth (m)	AREA (m2)	VOLUME (m3)	PREMIX QUANTITY (ton)	REMARKS
BROUGHT FORWARD:						532.630	26.753	62.177	
31	11 Dec 14	4.450	0.60	0.80	0.050	0.480	0.024	0.056	RHS
32	11 Dec 14	4.462	0.90	0.80	0.050	0.720	0.036	0.084	RHS
33	11 Dec 14	6.078	0.80	0.80	0.050	0.640	0.032	0.074	RHS
34	11 Dec 14	6.097	0.60	0.80	0.050	0.480	0.024	0.056	LHS
35	11 Dec 14	6.099	0.60	0.70	0.050	0.420	0.021	0.049	LHS
36	11 Dec 14	6.615	0.90	0.80	0.050	0.720	0.036	0.084	LHS
37	11 Dec 14	6.650	0.70	0.80	0.050	0.560	0.028	0.065	LHS
38	11 Dec 14	6.654	0.90	0.80	0.050	0.720	0.036	0.084	RHS
39	11 Dec 14	6.660	0.90	0.80	0.050	0.720	0.036	0.084	LHS
40	11 Dec 14	9.750	0.70	0.80	0.050	0.560	0.028	0.065	RHS
41	11 Dec 14	9.757	0.80	0.80	0.050	0.640	0.032	0.074	LHS
42	11 Dec 14	9.760	0.90	0.80	0.050	0.720	0.036	0.084	RHS
43	11 Dec 14	9.807	0.90	0.70	0.050	0.630	0.032	0.074	RHS
44	11 Dec 14	10.058	0.90	0.80	0.050	0.720	0.036	0.084	RHS
45	11 Dec 14	10.290	1.50	0.90	0.050	1.350	0.068	0.158	RHS
46	14 Dec 14	10.315	0.40	0.70	0.050	0.280	0.014	0.032	LHS
47	14 Dec 14	10.320	1.20	1.00	0.050	1.200	0.060	0.139	LHS
48	14 Dec 14	10.355	1.00	0.70	0.050	0.700	0.035	0.081	LHS
49	14 Dec 14	10.356	1.10	0.80	0.050	0.880	0.044	0.102	RHS
50	14 Dec 14	10.391	1.00	0.30	0.050	0.300	0.015	0.035	RHS
51	14 Dec 14	10.560	2.50	0.70	0.050	1.750	0.088	0.204	RHS
52	14 Dec 14	10.568	1.30	0.90	0.050	1.170	0.059	0.137	LHS
53	14 Dec 14	10.578	1.00	1.00	0.050	1.000	0.050	0.116	LHS
54	14 Dec 14	12.445	0.60	0.40	0.050	0.240	0.012	0.028	LHS
55	14 Dec 14	12.450	1.10	0.70	0.050	0.770	0.039	0.090	RHS
56	14 Dec 14	12.451	0.50	0.80	0.050	0.400	0.020	0.046	RHS
57	14 Dec 14	12.563	0.70	0.50	0.050	0.350	0.018	0.042	RHS
58	14 Dec 14	12.574	1.00	0.60	0.050	0.600	0.030	0.070	RHS
59	14 Dec 14	12.930	1.30	1.00	0.050	1.300	0.065	0.151	LHS
60	14 Dec 14	12.931	0.90	0.80	0.050	0.720	0.036	0.084	LHS
CARRIED FORWARD:						554.370	27.843	64.709	

LINTASAN RESOURCES SDN. BHD.
MAINTENANCE OF FEDERAL ROADS - WEST COAST, SABAH

R01 POTHOLE PATCHING RECORD

DISTRICT: BEAUFORT

ROUTE NO. 502

ROAD NAME: JALAN BEAUFORT - MENUKOK

MONTH: DECEMBER 2014

ITEM	DATE	CHAINAGE	Length (m)	Width (m)	Depth (m)	AREA (m2)	VOLUME (m3)	PREMIX QUANTITY (ton)	REMARKS
BROUGHT FORWARD:						554.370	27.843	64.709	
61	17 Dec 14	2.010	0.90	0.50	0.050	0.450	0.023	0.053	LHS
62	17 Dec 14	2.250	0.60	4.50	0.050	2.700	0.135	0.313	RHS
63	17 Dec 14	2.445	1.10	0.80	0.050	0.880	0.044	0.102	LHS
64	17 Dec 14	2.490	1.60	0.85	0.050	1.360	0.068	0.158	LHS
65	17 Dec 14	2.510	0.90	0.50	0.050	0.450	0.023	0.053	LHS
66	17 Dec 14	2.513	1.00	0.70	0.050	0.700	0.035	0.081	LHS
67	17 Dec 14	2.580	0.70	0.50	0.050	0.350	0.018	0.042	RHS
68	17 Dec 14	3.055	0.50	0.40	0.050	0.200	0.010	0.023	RHS
69	17 Dec 14	9.971	1.50	1.20	0.050	1.800	0.090	0.209	RHS
70	17 Dec 14	10.330	1.80	1.20	0.050	2.160	0.108	0.251	LHS
71	17 Dec 14	10.331	1.40	1.10	0.050	1.540	0.077	0.179	LHS
72	17 Dec 14	10.331	1.70	0.90	0.050	1.530	0.077	0.179	RHS
73	17 Dec 14	10.332	2.80	1.60	0.050	4.480	0.224	0.520	LHS
74	17 Dec 14	10.335	0.50	1.20	0.050	0.600	0.030	0.070	LHS
75	17 Dec 14	11.189	0.60	2.90	0.050	1.740	0.087	0.202	RHS
76	20 Dec 14	11.950	0.50	1.70	0.050	0.850	0.043	0.100	LHS
77	20 Dec 14	11.956	0.60	2.20	0.050	1.320	0.066	0.153	RHS
78	20 Dec 14	12.000	0.60	2.20	0.050	1.320	0.066	0.153	LHS
79	20 Dec 14	12.252	0.60	2.10	0.050	1.260	0.063	0.146	LHS
80	20 Dec 14	12.708	0.60	2.10	0.050	1.260	0.063	0.146	RHS
81	20 Dec 14	17.180	0.60	1.50	0.050	0.900	0.045	0.104	LHS
82	20 Dec 14	17.180	0.80	1.80	0.050	1.440	0.072	0.167	RHS
83	20 Dec 14	17.181	1.50	1.30	0.050	1.950	0.098	0.227	LHS
84	20 Dec 14	17.196	1.50	1.20	0.050	1.800	0.090	0.209	LHS
85	20 Dec 14	17.196	0.90	0.80	0.050	0.720	0.036	0.084	LHS
86	20 Dec 14	17.231	1.80	1.00	0.050	1.800	0.090	0.209	LHS
87	20 Dec 14	17.231	1.30	0.80	0.050	1.040	0.052	0.121	LHS
88	20 Dec 14	17.253	1.70	1.00	0.050	1.700	0.085	0.197	LHS
89	20 Dec 14	17.253	1.00	0.60	0.050	0.600	0.030	0.070	LHS
90	20 Dec 14	19.050	2.40	1.10	0.050	2.640	0.132	0.306	LHS
CARRIED FORWARD:						595.910	29.923	69.536	

LINTASAN RESOURCES SDN. BHD.
MAINTENANCE OF FEDERAL ROADS - WEST COAST, SABAH

R01 POTHOLE PATCHING RECORD

DISTRICT: BEAUFORT

ROUTE NO. 502

ROAD NAME: JALAN BEAUFORT - MENUKOK

MONTH: DECEMBER 2014

ITEM	DATE	CHAINAGE	Length (m)	Width (m)	Depth (m)	AREA (m2)	VOLUME (m3)	PREMIX QUANTITY (ton)	REMARKS
BROUGHT FORWARD:						595.910	29.923	69.536	
91	23 Dec 14	4.345	2.00	1.00	0.050	2.000	0.100	0.232	RHS
92	23 Dec 14	4.348	1.30	1.00	0.050	1.300	0.065	0.151	RHS
93	23 Dec 14	4.349	2.80	0.80	0.050	2.240	0.112	0.260	LHS
94	23 Dec 14	4.359	1.10	0.70	0.050	0.770	0.039	0.090	LHS
95	23 Dec 14	4.450	1.00	0.80	0.050	0.800	0.040	0.093	LHS
96	23 Dec 14	4.455	1.30	1.00	0.050	1.300	0.065	0.151	RHS
97	23 Dec 14	4.458	1.20	1.00	0.050	1.200	0.060	0.139	RHS
98	23 Dec 14	4.490	2.30	0.90	0.050	2.070	0.104	0.241	RHS
99	23 Dec 14	5.180	1.70	1.00	0.050	1.700	0.085	0.197	LHS
100	23 Dec 14	5.197	2.40	1.20	0.050	2.880	0.144	0.334	LHS
101	23 Dec 14	5.270	1.10	0.90	0.050	0.990	0.050	0.116	RHS
102	23 Dec 14	5.273	0.50	0.50	0.050	0.250	0.013	0.030	RHS
103	23 Dec 14	5.275	1.30	0.40	0.050	0.520	0.026	0.060	RHS
104	23 Dec 14	5.815	1.10	0.80	0.050	0.880	0.044	0.102	RHS
105	23 Dec 14	5.865	1.40	0.90	0.050	1.260	0.063	0.146	RHS
106	26 Dec 14	6.030	1.80	0.80	0.050	1.440	0.072	0.167	RHS
107	26 Dec 14	6.155	0.50	0.50	0.050	0.250	0.013	0.030	RHS
108	26 Dec 14	6.160	0.50	0.40	0.050	0.200	0.010	0.023	RHS
109	26 Dec 14	7.480	1.30	0.90	0.050	1.170	0.059	0.137	RHS
110	26 Dec 14	10.359	1.00	0.40	0.050	0.400	0.020	0.046	RHS
111	26 Dec 14	10.370	0.60	0.40	0.050	0.240	0.012	0.028	RHS
112	26 Dec 14	10.771	0.90	0.60	0.050	0.540	0.027	0.063	LHS
113	26 Dec 14	10.790	0.50	0.60	0.050	0.300	0.015	0.035	LHS
114	26 Dec 14	11.008	0.50	0.40	0.050	0.200	0.010	0.023	RHS
115	26 Dec 14	11.012	0.30	0.30	0.050	0.090	0.005	0.012	RHS
116	26 Dec 14	11.061	0.70	0.60	0.050	0.420	0.021	0.049	LHS
117	26 Dec 14	11.496	0.70	0.70	0.050	0.490	0.025	0.058	LHS
118	26 Dec 14	11.517	0.60	0.50	0.050	0.300	0.015	0.035	LHS
119	26 Dec 14	11.530	0.50	0.50	0.050	0.250	0.013	0.030	LHS
120	26 Dec 14	11.620	0.40	0.40	0.050	0.160	0.008	0.019	RHS
CARRIED FORWARD:						622.520	31.258	72.633	

LINTASAN RESOURCES SDN. BHD.
MAINTENANCE OF FEDERAL ROADS - WEST COAST, SABAH

R01 POTHOLE PATCHING RECORD

DISTRICT: BEAUFORT

ROUTE NO. 502

ROAD NAME: JALAN BEAUFORT - MENUKOK

MONTH: DECEMBER 2014

ITEM	DATE	CHAINAGE	Length (m)	Width (m)	Depth (m)	AREA (m2)	VOLUME (m3)	PREMIX QUANTITY (ton)	REMARKS
BROUGHT FORWARD:						622.520	31.258	72.633	
121	28 Dec 14	7.510	1.30	1.50	0.050	1.950	0.098	0.227	LHS
122	28 Dec 14	7.535	1.00	1.00	0.050	1.000	0.050	0.116	RHS
123	28 Dec 14	7.540	0.60	0.50	0.050	0.300	0.015	0.035	RHS
124	28 Dec 14	8.790	1.00	1.00	0.050	1.000	0.050	0.116	RHS
125	28 Dec 14	8.800	0.50	0.50	0.050	0.250	0.013	0.030	RHS
126	28 Dec 14	8.985	0.50	0.40	0.050	0.200	0.010	0.023	RHS
127	28 Dec 14	9.090	0.50	0.50	0.050	0.250	0.013	0.030	LHS
128	28 Dec 14	9.189	0.80	0.60	0.050	0.480	0.024	0.056	RHS
129	28 Dec 14	9.200	0.50	0.40	0.050	0.200	0.010	0.023	LHS
130	28 Dec 14	9.251	0.50	0.40	0.050	0.200	0.010	0.023	LHS
131	28 Dec 14	9.368	0.90	0.70	0.050	0.630	0.032	0.074	LHS
132	28 Dec 14	9.370	0.50	0.50	0.050	0.250	0.013	0.030	RHS
133	28 Dec 14	9.374	1.20	0.50	0.050	0.600	0.030	0.070	RHS
134	28 Dec 14	9.380	0.40	0.40	0.050	0.160	0.008	0.019	RHS
135	28 Dec 14	9.480	1.10	1.00	0.050	1.100	0.055	0.128	RHS
136	31 Dec 14	9.505	0.40	0.60	0.050	0.240	0.012	0.028	LHS
137	31 Dec 14	9.506	0.40	0.40	0.050	0.160	0.008	0.019	LHS
138	31 Dec 14	10.387	1.20	0.50	0.050	0.600	0.030	0.070	LHS
139	31 Dec 14	10.401	0.70	0.50	0.050	0.350	0.018	0.042	LHS
140	31 Dec 14	10.405	0.50	0.40	0.050	0.200	0.010	0.023	LHS
141	31 Dec 14	10.530	0.40	0.40	0.050	0.160	0.008	0.019	LHS
142	31 Dec 14	10.535	0.50	0.50	0.050	0.250	0.013	0.030	RHS
143	31 Dec 14	10.560	0.40	0.40	0.050	0.160	0.008	0.019	LHS
144	31 Dec 14	11.615	0.50	0.50	0.050	0.250	0.013	0.030	LHS
145	31 Dec 14	11.670	0.90	0.60	0.050	0.540	0.027	0.063	RHS
146	31 Dec 14	11.940	0.70	0.40	0.050	0.280	0.014	0.032	RHS
147	31 Dec 14	12.380	0.50	0.40	0.050	0.200	0.010	0.023	RHS
148	31 Dec 14	12.537	0.90	0.90	0.050	0.810	0.041	0.095	RHS
149	31 Dec 14	17.230	0.40	1.00	0.050	0.400	0.020	0.046	LHS
150	31 Dec 14	17.231	0.50	1.50	0.050	0.750	0.038	0.088	LHS
CARRIED FORWARD:						636.440	31.959	74.260	

LINTASAN RESOURCES SDN. BHD.
MAINTENANCE OF FEDERAL ROADS - WEST COAST, SABAH

R01 POTHOLE PATCHING RECORD

DISTRICT: KUALA PENYU

ROUTE NO. 502

ROAD NAME: JALAN BEAUFORT - MENUMBOK

MONTH: DECEMBER 2014

ITEM	DATE	CHAINAGE	Length (m)	Width (m)	Depth (m)	AREA (m2)	VOLUME (m3)	PREMIX QUANTITY (ton)	REMARKS
BROUGHT FORWARD:			-	-	-	473.731	32.254	74.927	
1	05 Dec 14	30.178	0.90	0.60	0.050	0.540	0.027	0.063	RHS
2	05 Dec 14	30.900	0.80	0.70	0.050	0.560	0.028	0.065	RHS
3	05 Dec 14	30.912	0.60	0.80	0.050	0.480	0.024	0.056	LHS
4	05 Dec 14	30.938	0.80	0.70	0.500	0.560	0.280	0.650	LHS
5	05 Dec 14	33.895	0.60	0.70	0.500	0.420	0.210	0.487	LHS
6	05 Dec 14	34.296	0.90	0.80	0.050	0.720	0.036	0.084	LHS
7	05 Dec 14	34.600	0.90	0.50	0.050	0.450	0.023	0.053	LHS
8	05 Dec 14	34.605	0.60	0.80	0.050	0.480	0.024	0.056	LHS
9	05 Dec 14	34.607	0.90	0.50	0.050	0.450	0.023	0.053	RHS
10	05 Dec 14	34.700	0.70	0.60	0.050	0.420	0.021	0.049	LHS
11	05 Dec 14	34.770	0.60	0.80	0.050	0.480	0.024	0.056	LHS
12	05 Dec 14	34.790	0.70	0.90	0.050	0.630	0.032	0.074	LHS
13	05 Dec 14	39.650	0.50	0.90	0.050	0.450	0.023	0.053	LHS
14	05 Dec 14	39.990	0.60	0.80	0.050	0.480	0.024	0.056	LHS
15	05 Dec 14	43.296	0.60	0.50	0.050	0.300	0.015	0.035	RHS
16	08 Dec 14	52.050	0.90	0.60	0.050	0.540	0.027	0.063	LHS
17	08 Dec 14	52.055	0.60	0.80	0.050	0.480	0.024	0.056	LHS
18	08 Dec 14	52.080	0.70	0.80	0.050	0.560	0.028	0.065	RHS
19	08 Dec 14	52.100	0.60	0.80	0.050	0.480	0.024	0.056	RHS
20	08 Dec 14	53.220	0.80	0.70	0.050	0.560	0.028	0.065	LHS
21	08 Dec 14	53.231	0.60	0.80	0.050	0.480	0.024	0.056	LHS
22	08 Dec 14	53.235	0.90	0.80	0.050	0.720	0.036	0.084	LHS
23	08 Dec 14	53.330	0.90	0.80	0.050	0.720	0.036	0.084	LHS
24	08 Dec 14	53.400	3.50	2.20	0.050	7.700	0.385	0.893	RHS
25	08 Dec 14	53.434	7.50	1.50	0.050	11.250	0.563	1.306	RHS
26	08 Dec 14	55.000	2.90	1.70	0.750	4.930	3.698	8.579	LHS
27	08 Dec 14	55.890	4.40	1.40	0.500	6.160	3.080	7.146	LHS
28	08 Dec 14	55.900	1.60	1.00	0.500	1.600	0.800	1.856	LHS
29	08 Dec 14	55.905	0.60	0.40	0.050	0.240	0.012	0.028	LHS
30	08 Dec 14	58.137	2.50	1.90	0.050	4.750	0.238	0.552	RHS
CARRIED FORWARD:						522.321	42.071	97.706	

LINTASAN RESOURCES SDN. BHD.
MAINTENANCE OF FEDERAL ROADS - WEST COAST, SABAH

R01 POTHOLE PATCHING RECORD

DISTRICT: KUALA PENYU

ROUTE NO. 502

ROAD NAME: JALAN BEAUFORT - MENUMBOK

MONTH: DECEMBER 2014

ITEM	DATE	CHAINAGE	Length (m)	Width (m)	Depth (m)	AREA (m2)	VOLUME (m3)	PREMIX QUANTITY (ton)	REMARKS
BROUGHT FORWARD:					-	522.321	42.071	97.706	
31	11 Dec 14	27.224	3.70	2.30	0.500	8.510	4.255	9.872	LHS
32	11 Dec 14	27.370	1.00	0.50	0.500	0.500	0.250	0.580	LHS
33	11 Dec 14	27.381	0.60	0.40	0.500	0.000	0.120	0.278	RHS
34	11 Dec 14	27.400	1.10	0.80	0.500	0.000	0.440	1.021	LHS
35	11 Dec 14	27.405	0.90	0.70	0.500	0.000	0.315	0.731	LHS
36	11 Dec 14	27.420	0.80	0.60	0.500	0.000	0.240	0.557	LHS
37	11 Dec 14	31.890	0.80	0.50	0.500	0.000	0.200	0.464	LHS
38	11 Dec 14	32.040	0.80	0.50	0.500	0.000	0.200	0.464	LHS
39	11 Dec 14	32.105	1.00	1.00	0.500	0.000	0.500	1.160	LHS
40	11 Dec 14	32.155	1.10	0.60	0.500	0.000	0.330	0.766	LHS
41	11 Dec 14	32.156	1.10	0.60	0.500	0.000	0.330	0.766	RHS
42	11 Dec 14	32.481	1.00	0.80	0.500	0.000	0.400	0.928	RHS
43	11 Dec 14	32.483	0.90	0.60	0.500	0.000	0.270	0.626	LHS
44	11 Dec 14	32.538	0.60	0.60	0.500	0.000	0.180	0.418	RHS
45	11 Dec 14	32.540	0.70	0.50	0.500	0.000	0.175	0.406	LHS
46	14 Dec 14	32.560	1.30	0.90	0.500	0.000	0.585	1.357	LHS
47	14 Dec 14	32.565	0.40	0.40	0.500	0.000	0.080	0.186	LHS
48	14 Dec 14	32.650	0.50	0.30	0.500	0.000	0.075	0.174	LHS
49	14 Dec 14	32.780	1.40	0.50	0.500	0.000	0.350	0.812	LHS
50	14 Dec 14	35.005	1.00	1.00	0.500	0.000	0.500	1.160	LHS
51	14 Dec 14	35.045	0.90	0.70	0.500	0.000	0.315	0.731	LHS
52	14 Dec 14	35.046	1.00	0.80	0.050	0.800	0.040	0.093	LHS
53	14 Dec 14	35.230	0.50	0.40	0.050	0.200	0.010	0.023	LHS
54	14 Dec 14	35.290	0.40	0.40	0.050	0.160	0.008	0.019	RHS
55	14 Dec 14	35.292	0.90	0.60	0.050	0.540	0.027	0.063	RHS
56	14 Dec 14	35.356	0.40	0.40	0.050	0.160	0.008	0.019	LHS
57	14 Dec 14	35.358	0.50	0.40	0.050	0.200	0.010	0.023	RHS
58	14 Dec 14	52.810	0.40	0.40	0.050	0.160	0.008	0.019	LHS
59	14 Dec 14	52.830	0.50	0.40	0.050	0.200	0.010	0.023	RHS
60	14 Dec 14	52.838	0.40	0.35	0.050	0.140	0.007	0.016	RHS
CARRIED FORWARD:						533.891	52.309	121.461	

LINTASAN RESOURCES SDN. BHD.
MAINTENANCE OF FEDERAL ROADS - WEST COAST, SABAH

R01 POTHOLE PATCHING RECORD

DISTRICT: KUALA PENYU

ROUTE NO. 502

ROAD NAME: JALAN BEAUFORT - MENUMBOK

MONTH: DECEMBER 2014

ITEM	DATE	CHAINAGE	Length (m)	Width (m)	Depth (m)	AREA (m2)	VOLUME (m3)	PREMIX QUANTITY (ton)	REMARKS
BROUGHT FORWARD:					-	533.891	52.309	121.461	
61	17 Dec 14	27.581	0.50	0.40	0.050	0.200	0.010	0.023	LHS
62	17 Dec 14	27.620	0.60	0.50	0.050	0.300	0.015	0.035	RHS
63	17 Dec 14	27.650	0.50	0.50	0.050	0.250	0.013	0.030	RHS
64	17 Dec 14	27.662	0.70	0.40	0.050	0.280	0.014	0.032	RHS
65	17 Dec 14	27.762	0.80	0.60	0.050	0.480	0.024	0.056	RHS
66	17 Dec 14	27.764	0.60	0.50	0.050	0.300	0.015	0.035	LHS
67	17 Dec 14	27.890	0.50	0.40	0.050	0.200	0.010	0.023	RHS
68	17 Dec 14	28.010	0.40	0.40	0.050	0.160	0.008	0.019	RHS
69	17 Dec 14	28.113	1.00	0.70	0.050	0.700	0.035	0.081	RHS
70	17 Dec 14	28.300	3.50	2.00	0.050	7.000	0.350	0.812	LHS
71	17 Dec 14	29.120	0.40	0.40	0.050	0.160	0.008	0.019	RHS
72	17 Dec 14	29.257	0.50	0.40	0.050	0.200	0.010	0.023	LHS
73	17 Dec 14	29.260	0.50	0.50	0.500	0.000	0.125	0.290	RHS
74	17 Dec 14	29.329	0.40	0.40	0.500	0.000	0.080	0.186	LHS
75	17 Dec 14	29.905	0.50	0.40	0.500	0.000	0.100	0.232	LHS
76	20 Dec 14	30.118	0.50	0.50	0.500	0.000	0.125	0.290	RHS
77	20 Dec 14	30.400	0.50	0.40	0.500	0.000	0.100	0.232	LHS
78	20 Dec 14	30.910	0.50	0.40	0.500	0.000	0.100	0.232	RHS
79	20 Dec 14	32.843	0.70	0.40	0.500	0.000	0.140	0.325	RHS
80	20 Dec 14	32.907	0.40	0.40	0.500	0.000	0.080	0.186	LHS
81	20 Dec 14	32.970	0.60	0.50	0.500	0.000	0.150	0.348	RHS
82	20 Dec 14	34.365	0.40	0.40	0.500	0.000	0.080	0.186	LHS
83	20 Dec 14	40.292	1.00	0.50	0.500	0.000	0.250	0.580	RHS
84	20 Dec 14	44.690	0.90	0.40	0.500	0.000	0.180	0.418	RHS
85	20 Dec 14	52.850	0.60	0.40	0.050	0.240	0.012	0.028	RHS
86	20 Dec 14	52.912	0.40	0.40	0.050	0.160	0.008	0.019	LHS
87	20 Dec 14	53.122	0.60	0.80	0.050	0.480	0.024	0.056	RHS
88	20 Dec 14	53.430	0.70	0.50	0.050	0.350	0.018	0.042	RHS
89	20 Dec 14	53.548	0.80	0.90	0.050	0.720	0.036	0.084	RHS
90	20 Dec 14	53.650	0.70	0.80	0.500	0.000	0.280	0.650	LHS
CARRIED FORWARD:						546.071	54.709	127.033	

LINTASAN RESOURCES SDN. BHD.
MAINTENANCE OF FEDERAL ROADS - WEST COAST, SABAH

R01 POTHOLE PATCHING RECORD

DISTRICT: KUALA PENYU

ROUTE NO. 502

ROAD NAME: JALAN BEAUFORT - MENUMBOK

MONTH: DECEMBER 2014

ITEM	DATE	CHAINAGE	Length (m)	Width (m)	Depth (m)	AREA (m2)	VOLUME (m3)	PREMIX QUANTITY (ton)	REMARKS
BROUGHT FORWARD:					-	546.071	54.709	127.033	
91	23 Dec 14	23.150	0.70	0.60	0.050	0.420	0.021	0.049	LHS
92	23 Dec 14	23.500	0.80	0.70	0.050	0.560	0.028	0.065	LHS
93	23 Dec 14	23.610	0.50	0.40	0.050	0.200	0.010	0.023	LHS
94	23 Dec 14	23.855	0.50	0.90	0.050	0.450	0.023	0.053	RHS
95	23 Dec 14	24.122	0.70	0.50	0.050	0.350	0.018	0.042	LHS
96	23 Dec 14	24.545	0.80	0.90	0.050	0.720	0.036	0.084	LHS
97	23 Dec 14	24.870	0.90	0.50	0.050	0.450	0.023	0.053	LHS
98	23 Dec 14	24.915	0.70	0.40	0.050	0.280	0.014	0.032	LHS
99	23 Dec 14	25.615	0.80	0.70	0.050	0.560	0.028	0.065	LHS
100	23 Dec 14	25.855	0.70	0.40	0.050	0.280	0.014	0.032	LHS
101	23 Dec 14	26.812	0.60	0.50	0.050	0.300	0.015	0.035	RHS
102	23 Dec 14	26.954	0.80	0.90	0.050	0.720	0.036	0.084	RHS
103	23 Dec 14	27.510	0.50	0.60	0.050	0.300	0.015	0.035	RHS
104	23 Dec 14	27.720	0.60	0.40	0.050	0.240	0.012	0.028	RHS
105	23 Dec 14	28.950	0.60	0.70	0.050	0.420	0.021	0.049	LHS
106	26 Dec 14	29.630	0.70	0.90	0.050	0.630	0.032	0.074	LHS
107	26 Dec 14	30.000	0.50	0.40	0.050	0.200	0.010	0.023	LHS
108	26 Dec 14	30.450	0.60	0.70	0.050	0.420	0.021	0.049	RHS
109	26 Dec 14	54.420	0.90	0.80	0.050	0.720	0.036	0.084	LHS
110	26 Dec 14	55.005	0.70	0.90	0.050	0.630	0.032	0.074	LHS
111	26 Dec 14	56.734	0.50	0.60	0.050	0.300	0.015	0.035	LHS
112	26 Dec 14	56.910	0.70	0.80	0.050	0.560	0.028	0.065	LHS
113	26 Dec 14	56.913	0.40	0.50	0.050	0.200	0.010	0.023	LHS
114	26 Dec 14	56.915	0.90	0.80	0.050	0.720	0.036	0.084	LHS
115	26 Dec 14	56.929	0.70	0.90	0.050	0.630	0.032	0.074	RHS
116	26 Dec 14	56.930	0.60	0.70	0.050	0.420	0.021	0.049	RHS
117	26 Dec 14	56.934	0.40	0.80	0.050	0.320	0.016	0.037	RHS
118	26 Dec 14	56.936	0.40	0.60	0.050	0.240	0.012	0.028	LHS
119	26 Dec 14	58.001	0.90	0.80	0.050	0.720	0.036	0.084	LHS
120	26 Dec 14	58.005	0.80	0.90	0.050	0.720	0.036	0.084	LHS
CARRIED FORWARD:						559.751	55.396	128.629	

LINTASAN RESOURCES SDN. BHD.
MAINTENANCE OF FEDERAL ROADS - WEST COAST, SABAH

R01 POTHOLE PATCHING RECORD

DISTRICT: KUALA PENYU

ROUTE NO. 502

ROAD NAME: JALAN BEAUFORT - MENUMBOK

MONTH: DECEMBER 2014

ITEM	DATE	CHAINAGE	Length (m)	Width (m)	Depth (m)	AREA (m2)	VOLUME (m3)	PREMIX QUANTITY (ton)	REMARKS
BROUGHT FORWARD:					-	559.751	55.396	128.629	
121	28 Dec 14	29.170	0.40	0.40	0.050	0.160	0.008	0.019	LHS
122	28 Dec 14	29.180	0.40	0.40	0.050	0.160	0.008	0.019	LHS
123	28 Dec 14	29.270	0.90	0.50	0.050	0.450	0.023	0.053	RHS
124	28 Dec 14	29.271	0.90	0.80	0.050	0.720	0.036	0.084	RHS
125	28 Dec 14	29.278	0.90	0.90	0.050	0.810	0.041	0.095	RHS
126	28 Dec 14	29.279	0.80	0.50	0.050	0.400	0.020	0.046	LHS
127	28 Dec 14	29.281	0.80	0.90	0.050	0.720	0.036	0.084	LHS
128	28 Dec 14	30.005	0.90	0.80	0.050	0.720	0.036	0.084	RHS
129	28 Dec 14	30.600	0.90	0.70	0.050	0.630	0.032	0.074	LHS
130	28 Dec 14	30.830	0.90	0.80	0.050	0.720	0.036	0.084	RHS
131	28 Dec 14	31.710	0.80	0.60	0.050	0.480	0.024	0.056	RHS
132	28 Dec 14	32.830	0.90	0.40	0.050	0.360	0.018	0.042	RHS
133	28 Dec 14	33.000	0.60	0.80	0.050	0.480	0.024	0.056	RHS
134	28 Dec 14	33.270	0.50	0.50	0.050	0.250	0.013	0.030	RHS
135	28 Dec 14	33.370	0.60	0.90	0.050	0.540	0.027	0.063	RHS
136	31 Dec 14	33.510	0.80	0.80	0.050	0.640	0.032	0.074	RHS
137	31 Dec 14	34.130	0.90	0.80	0.050	0.720	0.036	0.084	LHS
138	31 Dec 14	34.490	0.90	0.70	0.050	0.630	0.032	0.074	RHS
139	31 Dec 14	35.343	0.60	0.80	0.050	0.480	0.024	0.056	RHS
140	31 Dec 14	35.480	0.80	0.70	0.050	0.560	0.028	0.065	LHS
141	31 Dec 14	35.490	0.60	0.80	0.050	0.480	0.024	0.056	LHS
142	31 Dec 14	35.518	0.50	0.80	0.050	0.400	0.020	0.046	LHS
143	31 Dec 14	37.270	0.80	0.70	0.050	0.560	0.028	0.065	LHS
144	31 Dec 14	40.198	0.90	0.70	0.050	0.630	0.032	0.074	LHS
145	31 Dec 14	40.231	0.70	0.50	0.050	0.350	0.018	0.042	LHS
146	31 Dec 14	40.600	0.50	0.60	0.050	0.300	0.015	0.035	LHS
147	31 Dec 14	40.770	0.90	0.80	0.050	0.720	0.036	0.084	LHS
148	31 Dec 14	41.128	0.80	0.90	0.050	0.720	0.036	0.084	LHS
149	31 Dec 14	41.132	0.90	0.60	0.050	0.540	0.027	0.063	LHS
150	31 Dec 14	44.635	0.80	0.70	0.050	0.560	0.028	0.065	LHS
CARRIED FORWARD:						575.641	56.194	130.485	

LINTASAN RESOURCES SDN. BHD.
MAINTENANCE OF FEDERAL ROADS - WEST COAST, SABAH

R01 POTHOLE PATCHING RECORD

DISTRICT: KUALA PENYU

ROUTE NO. 502

ROAD NAME: JALAN BEAUFORT - MENUMBOK

MONTH: DECEMBER 2014

ITEM	DATE	CHAINAGE	Length (m)	Width (m)	Depth (m)	AREA (m2)	VOLUME (m3)	PREMIX QUANTITY (ton)	REMARKS
BROUGHT FORWARD:					-	575.641	56.194	130.485	
151	31 Dec 14	32.000	0.70	0.60	0.050	0.420	0.021	0.049	LHS
152	31 Dec 14	33.070	0.70	0.40	0.050	0.280	0.014	0.032	LHS
153	31 Dec 14	33.080	0.90	0.80	0.050	0.720	0.036	0.084	LHS
154	31 Dec 14	33.235	0.60	0.90	0.050	0.540	0.027	0.063	LHS
155	31 Dec 14	33.410	0.90	0.70	0.050	0.630	0.032	0.074	LHS
156	31 Dec 14	33.456	0.40	0.80	0.050	0.320	0.016	0.037	LHS
157	31 Dec 14	33.470	0.70	0.40	0.050	0.280	0.014	0.032	RHS
158	31 Dec 14	33.515	0.70	0.60	0.050	0.420	0.021	0.049	RHS
159	31 Dec 14	35.550	0.50	0.50	0.050	0.250	0.013	0.030	RHS
160	31 Dec 14	35.980	0.50	0.60	0.050	0.300	0.015	0.035	RHS
161	31 Dec 14	35.981	0.70	0.90	0.050	0.630	0.032	0.074	LHS
162	31 Dec 14	41.200	0.90	0.80	0.050	0.720	0.036	0.084	RHS
163	31 Dec 14	41.210	0.40	0.50	0.050	0.200	0.010	0.023	RHS
164	31 Dec 14	52.098	0.90	0.70	0.050	0.630	0.032	0.074	RHS
165	31 Dec 14	52.099	0.80	0.60	0.050	0.480	0.024	0.056	LHS
166	31 Dec 14	52.124	0.90	0.40	0.050	0.360	0.018	0.042	LHS
167	31 Dec 14	52.126	0.60	0.80	0.050	0.480	0.024	0.056	LHS
168	31 Dec 14	52.127	0.50	0.90	0.050	0.450	0.023	0.053	RHS
169	31 Dec 14	56.295	0.90	0.70	0.050	0.630	0.032	0.074	RHS
170	31 Dec 14	57.857	0.60	0.80	0.050	0.480	0.024	0.056	LHS
171	31 Dec 14	57.858	0.40	0.40	0.050	0.160	0.008	0.019	LHS
172									
173									
174									
175									
176									
177									
178									
179									
180									
CARRIED FORWARD:						585.021	56.666	131.581	

DISTRICT : KUALA PENYU
ROUTE NO : R502 JALAN BEAUFORT - MENUKOK
LOCATION : CH 33.800 - LHS
KM 33.800

**R01 - PAVEMENT
PAVEMENT TREATMENT**



BEFORE



IN PROGRESS



AFTER

LINTASAN RESOURCES SDN. BHD.
PAVEMENT TREATMENT
GRAND SUMMARY

MONTH: DECEMBER 2014

DISTRICT	ROUTE NO.	ROAD NAME	Previous Month	Current Month	Cummulative
			(m ²)	(m ²)	(m ²)
Kota Belud	01	Jalan Kota Kinabalu-Kudat	0.00	0.00	0.00
Kota Marudu	01	Jalan Kota Kinabalu-Kudat	0.00	0.00	0.00
Kudat	01	Jalan Kota Kinabalu-Kudat	0.00	0.00	0.00
Tuaran	01	Jalan Kota Kinabalu-Kudat	0.00	0.00	0.00
	22	Jalan Kota Kinabalu-Sandakan	1,173.24	0.00	1,173.24
	503	Jalan Berungis-Kota Belud	55.25	0.00	55.25
Kota Kinabalu	01	Jalan Kota Kinabalu-Kudat	0.00	0.00	0.00
	01	Jalan Kota Kinabalu-Sindumin	211.91	0.00	211.91
	606	Jalan Susur Sepangar Bay	0.00	0.00	0.00
	607	Jalan Masuk Ke Pelabuhan Baru	0.00	0.00	0.00
	608	Jalan K Masuk Ke Lapangan Terbang Lama	167.00	0.00	167.00
Penampang	01	Jalan Kota Kinabalu-Sindumin	506.43	0.00	506.43
	500	Jalan Kota Kinabalu-Keningau-Tenom	3,340.12	0.00	3,340.12
	501	Jalan Kota Kinabalu-Penampang-Lok Kawi	1,693.00	0.00	1,693.00
Papar	01	Jalan Kota Kinabalu-Sindumin	209.80	0.00	209.80
Ranau	22	Jalan Kota Kinabalu-Sandakan	575.34	241.85	817.19
Tambunan	500	Jalan Kota Kinabalu-Keningau-Tenom	1,925.42	286.02	2,211.44
Keningau	500	Jalan Kota Kinabalu-Keningau-Tenom	512.11	191.92	704.03
Tenom	500	Jalan Kota Kinabalu-Keningau-Tenom	738.17	199.12	937.29
Beaufort	01	Jalan Kota Kinabalu-Sindumin	6,779.78	1,389.32	8,169.10
	502	Jalan Beaufort-Menumbok	4,690.97	1,057.21	5,748.18
Sipitang	01	Jalan Kota Kinabalu-Sindumin	5,223.75	1,030.35	6,254.10
Kuala Penyu	502	Jalan Beaufort-Menumbok	7,328.71	1,869.05	9,197.76
TOTAL			35,131.00	6,264.84	41,395.84

LINTASAN RESOURCES SDN. BHD.
MAINTENANCE OF FEDERAL ROADS - WEST COAST, SABAH

SUMMARY - PAVEMENT TREATMENT RECORD

Month : DECEMBER 2014

ITEM	DISTRICT	ROUTE NO.	ROAD NAME	AREA (m ²)		
				PREVIOUS MONTH	CURRENT MONTH	CUM. MONTH
1	KOTA BELUD	01	JALAN KOTA KINABALU - KUDAT	-	-	-
2	KOTA MARUDU	01	JALAN KOTA KINABALU - KUDAT	-	-	-
3	KUDAT	01	JALAN KOTA KINABALU - KUDAT	-	-	-
TOTAL				-	-	-

LINTASAN RESOURCES SDN. BHD.
MAINTENANCE OF FEDERAL ROADS - WEST COAST, SABAH
R01 PAVEMENT TREATMENT RECORD

DISTRICT: KOTA BELUD
ROUTE NO. 01
ROAD NAME: JALAN KOTA KINABALU- KUDAT
MONTH: DECEMBER 2014

ITEM	DATE	LOCATION (CH)	LENGTH (m)	WIDTH (m)	AREA (m ²)	REMARKS
BROUGHT FORWARD:					0.00	
1						
2						
3						
4						
5						
6						
7						
8						
9						
10						
11						
12						
13						
14						
15						
16						
17						
18						
19						
20						
21						
22						
23						
24						
25						
26						
27						
28						
29						
30						
BALANCE END OF DEC :					0.00	

LINTASAN RESOURCES SDN. BHD.
 MAINTENANCE OF FEDERAL ROADS - WEST COAST, SABAH
R01 PAVEMENT TREATMENT RECORD

DISTRICT: KOTA MARUDU
ROUTE NO. 01
ROAD NAME: JALAN KOTA KINABALU- KUDAT
MONTH: DECEMBER 2014

ITEM	DATE	LOCATION (CH)	LENGTH (m)	WIDTH (m)	AREA (m ²)	REMARKS
BROUGHT FORWARD:					0.00	
1						
2						
3						
4						
5						
6						
7						
8						
9						
10						
11						
12						
13						
14						
15						
16						
17						
18						
19						
20						
21						
22						
23						
24						
25						
26						
27						
28						
29						
30						
BALANCE END OF DEC :					0.00	

LINTASAN RESOURCES SDN. BHD.
MAINTENANCE OF FEDERAL ROADS - WEST COAST, SABAH

SUMMARY - PAVEMENT TREATMENT RECORD

Month: NOVEMBER 2014

ITEM	DISTRICT	ROUTE NO.	ROAD NAME	AREA (m ²)		
				PREVIOUS MONTH	CURRENT MONTH	CUM. MONTH
1	Kota Kinabalu	01	Jalan Kota Kinabalu - Kudat	-	-	-
2	Tuaran	01	Jalan Kota Kinabalu - Kudat	-	-	-
3	Tuaran	22	Jalan Kota Kinabalu - Sandakan	1,173.24	-	1,173.24
4	Tuaran	503	Jalan Berungis - Kota Belud	55.25	-	55.25
5	Kota Kinabalu	606	Jalan Susur Sepangar Bay	-	-	-
6	Kota Kinabalu	607	Jalan Masuk Ke Pelabuhan Baru, KK	-	-	-
TOTAL				1,228.49	-	1,228.49

LINTASAN RESOURCES SDN. BHD.
MAINTENANCE OF FEDERAL ROADS - WEST COAST, SABAH

R01 PAVEMENT TREATMENT RECORD

DISTRICT: KOTA KINABALU
ROUTE NO. 01
ROAD NAME: JALAN KOTA KINABALU - KUDAT
MONTH: DECEMBER 2014

ITEM	DATE	LOCATION (CH)	LENGTH (m)	WIDTH (m)	AREA (m ²)	REMARKS
BROUGHT FORWARD:					0.00	
TOTAL:					0.00	

LINTASAN RESOURCES SDN. BHD.
MAINTENANCE OF FEDERAL ROADS - WEST COAST, SABAH

R01 PAVEMENT TREATMENT RECORD

DISTRICT: KOTA KINABALU
ROUTE NO. 606
ROAD NAME: JALAN SUSUR SEPANGAR BAY
MONTH: DECEMBER 2014

ITEM	DATE	LOCATION (CH)	LENGTH (m)	WIDTH (m)	AREA (m ²)	REMARKS
BROUGHT FORWARD:					0.00	
TOTAL:					0.00	

LINTASAN RESOURCES SDN. BHD.
 MAINTENANCE OF FEDERAL ROADS - WEST COAST, SABAH

R01 PAVEMENT TREATMENT RECORD

DISTRICT: TUARAN

ROUTE NO. 01

ROAD NAME: JALAN KOTA KINABALU - KUDAT

MONTH: DECEMBER 2014

ITEM	DATE	LOCATION (CH)	LENGTH (m)	WIDTH (m)	AREA (m ²)	REMARKS
BROUGHT FORWARD:					0.00	
TOTAL :					0.00	

LINTASAN RESOURCES SDN. BHD.
 MAINTENANCE OF FEDERAL ROADS - WEST COAST, SABAH
R01 PAVEMENT TREATMENT RECORD

DISTRICT: TUARAN

ROUTE NO. 22

ROAD NAME: JALAN KOTA KINABALU - SANDAKAN

MONTH: DECEMBER 2014

ITEM	DATE	LOCATION (CH)	LENGTH (m)	WIDTH (m)	AREA (m ²)	REMARKS
BROUGHT FORWARD:					1,173.24	
TOTAL :					1,173.24	

LINTASAN RESOURCES SDN. BHD.
 MAINTENANCE OF FEDERAL ROADS - WEST COAST, SABAH
R01 PAVEMENT TREATMENT RECORD

DISTRICT: TUARAN
ROUTE NO. 503
ROAD NAME: JALAN BERUNGIS - KOTA BELUD
MONTH: DECEMBER 2014

ITEM	DATE	LOCATION (CH)	LENGTH (m)	WIDTH (m)	AREA (m ²)	REMARKS
BROUGHT FORWARD:					55.25	
TOTAL :					55.25	

LINTASAN RESOURCES SDN. BHD.
MAINTENANCE OF FEDERAL ROADS - WEST COAST, SABAH

SUMMARY - PAVEMENT TREATMENT RECORD

MONTH :DECEMBER 2014

ITEM	DISTRICT	ROUTE NO.	ROAD NAME	AREA (m ²)		
				PREVIOUS MONTH	CURRENT MONTH	CUM. MONTH
1	Ranau	22	Jalan Kota Kinabalu - Sandakan	575.34	241.85	817.19
TOTAL				575.34	241.85	817.19

LINTASAN RESOURCES SDN. BHD.
MAINTENANCE OF FEDERAL ROADS - WEST COAST, SABAH
R01 PAVEMENT TREATMENT RECORD

DISTRICT: Ranau
ROUTE NO. 22
ROAD NAME: Jalan Kota Kinabalu - Sandakan
MONTH: December 2014

ITEM	DATE	LOCATION (CH)	LENGTH (m)	WIDTH (m)	AREA (m ²)	REMARKS
BROUGHT FORWARD FROM NOV 2014:					575.34	
1	03 Dec 14	97.230	5.60	7.50	42.00	LHS-RHS Pavement Treatment
2	03 Dec 14	97.255	4.70	7.00	32.90	LHS-RHS Pavement Treatment
3	04 Dec 14	95.753	3.90	6.20	24.18	LHS-RHS Pavement Treatment
4	04 Dec 14	95.900	3.50	4.20	14.70	RHS Pavement Treatment
5	10 Dec 14	94.620	4.60	7.40	34.04	LHS-RHS Pavement Treatment
6	10 Dec 14	94.750	5.90	1.70	10.03	RHS Pavement Treatment
7	11 Dec 14	95.000	12.00	7.00	84.00	LHS-RHS Pavement Treatment
8						
9						
10						
11						
12						
13						
14						
15						
16						
17						
18						
19						
20						
21						
22						
23						
24						
25						
26						
27						
28						
29						
30						
CARRIED FORWARD:					817.19	

LINTASAN RESOURCES SDN. BHD.
MAINTENANCE OF FEDERAL ROADS - WEST COAST, SABAH

SUMMARY - PAVEMENT TREATMENT RECORD

Month: DECEMBER 2014

ITEM	DISTRICT	ROUTE NO.	ROAD NAME	AREA (m ²)		
				PREVIOUS MONTH	CURRENT MONTH	CUM. MONTH
1	Kota Kinabalu	01	Jalan Kota Kinabalu - Sindumin	211.91	-	211.91
2	Penampang	01	Jalan Kota Kinabalu - Sindumin	506.43	-	506.43
3	Papar	01	Jalan Kota Kinabalu - Sindumin	209.80	-	209.80
4	Penampang	500	Jalan Kota Kinabalu - Keningau - Tenom	3,340.12	-	3,340.12
5	Penampang	501	Jalan Kota Kinabalu - Penampang - Lok Kawi	1,693.00	-	1,693.00
6	Kota Kinabalu	608	Jalan masuk ke Lapangan Terbang Lama, K.K.	167.00	-	167.00
TOTAL				6,128.26	-	6,128.26

LINTASAN RESOURCES SDN. BHD.
MAINTENANCE OF FEDERAL ROADS - WEST COAST, SABAH

R01 PAVEMENT TREATMENT RECORD

DISTRICT: KOTA KINABALU
ROUTE NO. 01
ROAD NAME: JALAN KK - SINDUMIN
MONTH: DECEMBER 2014

ITEM	DATE	LOCATION (CH)	LENGTH (m)	WIDTH (m)	AREA (m ²)	REMARKS
BROUGHT FORWARD:					211.91	
TOTAL					211.91	

LINTASAN RESOURCES SDN. BHD.
MAINTENANCE OF FEDERAL ROADS - WEST COAST, SABAH

R01 PAVEMENT TREATMENT RECORD

DISTRICT: PENAMPANG
ROUTE NO. 01
ROAD NAME: JALAN KK - SINDUMIN
MONTH: DECEMBER 2014

ITEM	DATE	LOCATION (CH)	LENGTH (m)	WIDTH (m)	AREA (m ²)	REMARKS
BROUGHT FORWARD:					506.43	
TOTAL					506.43	

LINTASAN RESOURCES SDN. BHD.
MAINTENANCE OF FEDERAL ROADS - WEST COAST, SABAH

R01 PAVEMENT TREATMENT RECORD

DISTRICT: PAPAR
ROUTE NO. 01
ROAD NAME: JALAN KK - SINDUMIN
MONTH: DECEMBER 2014

ITEM	DATE	LOCATION (CH)	LENGTH (m)	WIDTH (m)	AREA (m ²)	REMARKS
BROUGHT FORWARD:					209.80	
TOTAL					209.80	

LINTASAN RESOURCES SDN. BHD.
 MAINTENANCE OF FEDERAL ROADS - WEST COAST, SABAH

R01 PAVEMENT TREATMENT RECORD

DISTRICT: PENAMPANG

ROUTE NO. 500

ROAD NAME: JALAN KK-KENINGAU-TENOM

MONTH: DECEMBER 2014

ITEM	DATE	LOCATION (CH)	LENGTH (m)	WIDTH (m)	AREA (m ²)	REMARKS
BROUGHT FORWARD:					3,340.12	
TOTAL					3,340.12	

LINTASAN RESOURCES SDN. BHD.
 MAINTENANCE OF FEDERAL ROADS - WEST COAST, SABAH

R01 PAVEMENT TREATMENT RECORD

DISTRICT: PENAMPANG

ROUTE NO. 501

ROAD NAME: JALAN KK-PENAMPANG-LOK KAWI

MONTH: DECEMBER 2014

ITEM	DATE	LOCATION (CH)	LENGTH (m)	WIDTH (m)	AREA (m ²)	REMARKS
		BROUGHT FORWARD:			1,693.00	
TOTAL					1,693.00	

LINTASAN RESOURCES SDN. BHD.
MAINTENANCE OF FEDERAL ROADS - WEST COAST, SABAH

R01 PAVEMENT TREATMENT RECORD

DISTRICT: KOTA KINABALU
ROUTE NO. 608
ROAD NAME: JALAN MASUK KE LPG TERBANG LAMA
MONTH: DECEMBER 2014

ITEM	DATE	LOCATION (CH)	LENGTH (m)	WIDTH (m)	AREA (m ²)	REMARKS
BROUGHT FORWARD:					167.00	
TOTAL					167.00	

LINTASAN RESOURCES SDN. BHD.
MAINTENANCE OF FEDERAL ROADS - WEST COAST, SABAH

SUMMARY - PAVEMENT TREATMENT RECORD

Month : DECEMBER 2014

ITEM	DISTRICT	ROUTE NO.	ROAD NAME	AREA (m ²)		
				PREVIOUS MONTH	CURRENT MONTH	CUM. MONTH
1	TAMBUNAN	500	Jalan Kota Kinabalu - Keningau - Tenom	1,925.42	286.02	2,211.44
2	KENINGAU	500	Jalan Kota Kinabalu - Keningau - Tenom	512.11	191.92	704.03
3	TENOM	500	Jalan Kota Kinabalu - Keningau - Tenom	738.17	199.12	937.29
TOTAL				3,175.70	677.06	3,852.76

LINTASAN RESOURCES SDN. BHD.
MAINTENANCE OF FEDERAL ROADS - WEST COAST, SABAH

R01 PAVEMENT TREATMENT RECORD

DISTRICT: TAMBUNAN
ROUTE NO. 500
ROAD NAME: JLN KOTA KINABALU -KENINGAU-TENOM
MONTH: December 2014

ITEM	DATE	LOCATION (CH)	LENGTH (m)	WIDTH (m)	AREA (m ²)	REMARKS
BROUGHT FORWARD:					1,925.42	
1	30 Dec 14	80.250	10.50	1.30	13.65	Crocodile crack/RHS
2	30 Dec 14	80.265	7.60	1.40	10.64	Crocodile crack/LHS
3	30 Dec 14	80.269	6.80	1.50	10.20	Crocodile crack/RHS
4	30 Dec 14	80.275	7.90	1.20	9.48	Crocodile crack/RHS
5	30 Dec 14	80.280	3.40	1.70	5.78	Crocodile crack/RHS
6	30 Dec 14	80.290	6.50	1.80	11.70	Crocodile crack/LHS
7	30 Dec 14	80.305	9.60	1.90	18.24	Crocodile crack/LHS
8	30 Dec 14	80.310	5.70	1.60	9.12	Crocodile crack/LHS
9	30 Dec 14	80.316	4.20	1.70	7.14	Crocodile crack/LHS
10	30 Dec 14	80.330	7.10	1.60	11.36	Crocodile crack/RHS
11	30 Dec 14	80.340	8.20	1.20	9.84	Crocodile crack/LHS
12	30 Dec 14	80.350	5.20	1.60	8.32	Crocodile crack/RHS
13	30 Dec 14	80.360	2.50	1.40	3.50	Crocodile crack/LHS
14	30 Dec 14	80.370	5.40	1.20	6.48	Crocodile crack/RHS
15	30 Dec 14	80.380	9.20	1.10	10.12	Crocodile crack/RHS
16	30 Dec 14	80.390	10.30	1.20	12.36	Crocodile crack/LHS
17	30 Dec 14	80.400	8.70	1.30	11.31	Crocodile crack/LHS
18	30 Dec 14	80.410	6.90	1.60	11.04	Crocodile crack/RHS
19	30 Dec 14	80.420	6.70	1.40	9.38	Crocodile crack/LHS
20	30 Dec 14	80.430	80.30	1.20	96.36	Crocodile crack/RHS
21						
22						
23						
24						
25						
26						
27						
28						
29						
30						
TOTAL :					2,211.44	

LINTASAN RESOURCES SDN. BHD.
MAINTENANCE OF FEDERAL ROADS - WEST COAST, SABAH

R01 PAVEMENT TREATMENT RECORD

DISTRICT: KENINGAU
ROUTE NO. 500
ROAD NAME: JLN KOTA KINABALU -KENINGAU-TENOM
MONTH: December 2014

ITEM	DATE	LOCATION (CH)	LENGTH (m)	WIDTH (m)	AREA (m ²)	REMARKS
BROUGHT FORWARD:					512.11	
1	20 Dec 14	119.550	6.70	1.20	8.04	Crocodile crack/LHS
2	20 Dec 14	119.558	2.80	1.30	3.64	Crocodile crack/LHS
3	20 Dec 14	119.567	5.40	1.40	7.56	Crocodile crack/RHS
4	20 Dec 14	119.570	6.20	1.20	7.44	Crocodile crack/LHS
5	20 Dec 14	119.580	9.60	1.40	13.44	Crocodile crack/LHS
6	20 Dec 14	119.590	6.20	1.10	6.82	Crocodile crack/LHS
7	20 Dec 14	119.650	2.60	1.20	3.12	Crocodile crack/LHS
8	20 Dec 14	119.670	7.60	1.30	9.88	Crocodile crack/RHS
9	20 Dec 14	119.680	8.60	1.10	9.46	Crocodile crack/LHS
10	20 Dec 14	119.680	5.60	1.20	6.72	Crocodile crack/RHS
11	20 Dec 14	119.690	6.90	1.20	8.28	Crocodile crack/RHS
12	20 Dec 14	119.710	8.90	1.30	11.57	Crocodile crack/RHS
13	20 Dec 14	119.720	9.80	1.20	11.76	Crocodile crack/RHS
14	20 Dec 14	119.750	10.60	1.20	12.72	Crocodile crack/LHS
15	20 Dec 14	119.750	8.90	1.10	9.79	Crocodile crack/RHS
16	20 Dec 14	119.760	9.60	1.20	11.52	Crocodile crack/RHS
17	20 Dec 14	119.765	8.50	1.20	10.20	Crocodile crack/LHS
18	20 Dec 14	119.802	7.90	1.20	9.48	Crocodile crack/LHS
19	20 Dec 14	119.910	9.80	1.30	12.74	Crocodile crack/LHS
20	20 Dec 14	119.960	5.90	1.40	8.26	Crocodile crack/LHS
21	20 Dec 14	120.050	7.90	1.20	9.48	Crocodile crack/LHS
22						
23						
24						
25						
26						
27						
28						
29						
30						
TOTAL :					704.03	

LINTASAN RESOURCES SDN. BHD.
MAINTENANCE OF FEDERAL ROADS - WEST COAST, SABAH

R01 PAVEMENT TREATMENT RECORD

DISTRICT: TENOM

ROUTE NO. 500

ROAD NAME: JLN KOTA KINABALU -KENINGAU-TENOM

MONTH: December 2014

ITEM	DATE	LOCATION (CH)	LENGTH (m)	WIDTH (m)	AREA (m ²)	REMARKS
BROUGHT FORWARD:					738.17	
1	12 Dec 14	149.050	10.20	1.30	13.26	Crocodile crack/RHS
2	12 Dec 14	149.070	11.30	1.40	15.82	Crocodile crack/RHS
3	12 Dec 14	149.090	12.40	1.30	16.12	Crocodile crack/RHS
4	12 Dec 14	149.100	13.50	1.20	16.20	Crocodile crack/LHS
5	12 Dec 14	149.150	2.90	1.40	4.06	Crocodile crack/LHS
6	12 Dec 14	149.120	3.80	1.20	4.56	Crocodile crack/RHS
7	12 Dec 14	149.250	4.60	1.40	6.44	Crocodile crack/LHS
8	12 Dec 14	149.270	6.70	1.10	7.37	Crocodile crack/LHS
9	12 Dec 14	149.300	7.80	1.20	9.36	Crocodile crack/RHS
10	12 Dec 14	149.450	6.30	1.20	7.56	Crocodile crack/LHS
11	12 Dec 14	150.050	5.70	1.10	6.27	Crocodile crack/RHS
12	12 Dec 14	150.060	8.60	1.20	10.32	Crocodile crack/LHS
13	12 Dec 14	150.070	6.20	1.40	8.68	Crocodile crack/RHS
14	12 Dec 14	150.090	4.90	1.20	5.88	Crocodile crack/RHS
15	12 Dec 14	150.100	9.20	1.10	10.12	Crocodile crack/RHS
16	12 Dec 14	150.150	3.50	1.40	4.90	Crocodile crack/LHS
17	12 Dec 14	150.160	5.40	1.20	6.48	Crocodile crack/RHS
18	12 Dec 14	150.165	6.20	1.30	8.06	Crocodile crack/LHS
19	12 Dec 14	150.169	9.30	1.10	10.23	Crocodile crack/LHS
20	12 Dec 14	150.180	10.40	1.20	12.48	Crocodile crack/LHS
21	12 Dec 14	150.190	11.50	1.30	14.95	Crocodile crack/LHS
22						
23						
24						
25						
26						
27						
28						
29						
30						
TOTAL :					937.29	

LINTASAN RESOURCES SDN. BHD.
 MAINTENANCE OF FEDERAL ROADS - WEST COAST, SABAH

SUMMARY - PAVEMENT TREATMENT RECORD

Month :DECEMBER 2014

ITEM	DISTRICT	ROUTE NO.	ROAD NAME	AREA (m ²)		
				PREVIOUS MONTH	CURRENT MONTH	CUM. MONTH
1	Beaufort	01	Jalan Kota Kinabalu - Sindumin	6,779.78	1,389.32	8,169.10
2	Sipitang	01	Jalan Kota Kinabalu - Sindumin	5,324.21	1,030.35	6,354.56
3	Beaufort	502	Jalan Beaufort - Menumbok	4,590.51	1,057.21	5,647.72
4	Kuala Penyu	502	Jalan Beaufort - Menumbok	7,328.71	1,869.05	9,197.76
TOTAL				24,023.21	5,345.93	29,369.14

LINTASAN RESOURCES SDN. BHD.
MAINTENANCE OF FEDERAL ROADS - WEST COAST, SABAH

R01 PAVEMENT TREATMENT RECORD

DISTRICT: BEAUFORT

ROUTE NO. R01

ROAD NAME: JLN KK-SINDUMIN

MONTH: DECEMBER 2014

ITEM	DATE	LOCATION (CH)	LENGTH (m)	WIDTH (m)	AREA (m ²)	REMARKS
BROUGHT FORWARD:					6779.78	
1	05 Dec 14	73.241	7.50	1.10	8.25	LHS
2	05 Dec 14	73.430	5.10	1.50	7.65	LHS
3	05 Dec 14	73.430	1.50	1.90	2.85	LHS
4	05 Dec 14	73.438	7.50	1.10	8.25	LHS
5	05 Dec 14	73.440	2.80	1.80	5.04	LHS
6	05 Dec 14	73.444	1.50	1.30	1.95	LHS
7	05 Dec 14	73.463	2.80	1.90	5.32	LHS
8	05 Dec 14	74.150	1.70	1.20	2.04	RHS
9	05 Dec 14	74.151	2.00	2.80	5.60	RHS
10	05 Dec 14	74.967	3.40	1.20	4.08	LHS
11	05 Dec 14	75.035	1.80	2.90	5.22	LHS
12	05 Dec 14	75.552	2.10	2.00	4.20	LHS
13	05 Dec 14	75.567	1.90	1.80	3.42	LHS
14	05 Dec 14	75.568	7.00	1.10	7.70	LHS
15	05 Dec 14	75.572	1.90	1.20	2.28	LHS
16	05 Dec 14	75.581	1.90	2.10	3.99	LHS
17	05 Dec 14	75.591	4.60	1.00	4.60	LHS
18	05 Dec 14	75.605	6.80	1.00	6.80	LHS
19	05 Dec 14	80.240	2.40	1.90	4.56	LHS
20	05 Dec 14	96.025	3.00	1.30	3.90	RHS
21	05 Dec 14	96.026	3.50	2.30	8.05	LHS
22	05 Dec 14	97.141	1.40	1.90	2.66	LHS
23	05 Dec 14	108.270	1.90	1.80	3.42	RHS
24	05 Dec 14	110.290	2.80	1.90	5.32	RHS
25	05 Dec 14	110.865	7.10	1.10	7.81	LHS
26	05 Dec 14	115.780	6.80	1.00	6.80	RHS
27	05 Dec 14	115.900	3.40	1.20	4.08	LHS
28	05 Dec 14	120.981	2.10	1.90	3.99	LHS
29	05 Dec 14	122.990	1.50	1.80	2.70	LHS
30	05 Dec 14	123.428	8.20	1.10	9.02	LHS
TOTAL:					6931.33	

LINTASAN RESOURCES SDN. BHD.
MAINTENANCE OF FEDERAL ROADS - WEST COAST, SABAH

R01 PAVEMENT TREATMENT RECORD

DISTRICT: BEAUFORT

ROUTE NO. R01

ROAD NAME: JLN KK-SINDUMIN

MONTH: DECEMBER 2014

ITEM	DATE	LOCATION (CH)	LENGTH (m)	WIDTH (m)	AREA (m ²)	REMARKS
BROUGHT FORWARD:					6931.33	
31	11 Dec 14	74.972	7.00	1.20	8.40	LHS
32	11 Dec 14	75.110	1.80	1.90	3.42	RHS
33	11 Dec 14	75.115	1.00	2.40	2.40	RHS
34	11 Dec 14	75.117	1.90	1.80	3.42	RHS
35	11 Dec 14	75.120	1.80	1.90	3.42	RHS
36	11 Dec 14	75.292	5.10	1.10	5.61	LHS
37	11 Dec 14	75.310	21.00	1.20	25.20	LHS
38	11 Dec 14	75.325	9.10	1.20	10.92	LHS
39	11 Dec 14	75.390	7.20	1.20	8.64	LHS
40	11 Dec 14	75.397	5.00	1.90	9.50	LHS
41	11 Dec 14	75.410	6.80	1.20	8.16	LHS
42	11 Dec 14	75.760	2.70	1.60	4.32	RHS
43	11 Dec 14	75.770	5.00	1.70	8.50	LHS
44	11 Dec 14	75.779	6.20	1.30	8.06	LHS
45	11 Dec 14	75.783	7.80	1.50	11.70	LHS
46	11 Dec 14	77.390	11.00	1.90	20.90	LHS
47	11 Dec 14	82.540	1.40	9.80	13.72	LHS
48	11 Dec 14	82.553	1.10	9.10	10.01	LHS
49	11 Dec 14	82.562	2.10	1.00	2.10	RHS
50	11 Dec 14	82.580	5.00	1.50	7.50	RHS
51	11 Dec 14	82.582	9.80	1.10	10.78	RHS
52	11 Dec 14	82.588	1.80	1.70	3.06	RHS
53	11 Dec 14	82.592	8.50	1.20	10.20	LHS
54	11 Dec 14	82.680	2.80	3.90	10.92	LHS
55	11 Dec 14	82.818	3.30	1.90	6.27	LHS
56	11 Dec 14	89.900	5.00	3.80	19.00	LHS
57	11 Dec 14	91.090	1.80	5.00	9.00	RHS
58	11 Dec 14	97.080	1.90	4.00	7.60	RHS
59	11 Dec 14	99.746	1.20	3.10	3.72	RHS
60	11 Dec 14	99.778	2.00	1.90	3.80	RHS
TOTAL:					7191.58	

LINTASAN RESOURCES SDN. BHD.
MAINTENANCE OF FEDERAL ROADS - WEST COAST, SABAH

R01 PAVEMENT TREATMENT RECORD

DISTRICT: BEAUFORT

ROUTE NO. R01

ROAD NAME: JLN KK-SINDUMIN

MONTH: DECEMBER 2014

ITEM	DATE	LOCATION (CH)	LENGTH (m)	WIDTH (m)	AREA (m ²)	REMARKS
BROUGHT FORWARD:					7191.58	
61	14 Dec 14	75.415	1.80	2.90	5.22	RHS
62	14 Dec 14	73.911	1.70	3.10	5.27	RHS
63	14 Dec 14	73.935	1.80	3.80	6.84	RHS
64	14 Dec 14	74.751	1.90	3.50	6.65	RHS
65	14 Dec 14	74.772	1.20	2.50	3.00	RHS
66	14 Dec 14	74.971	1.80	7.30	13.14	RHS
67	14 Dec 14	75.451	1.90	7.00	13.30	RHS
68	14 Dec 14	75.461	2.90	4.10	11.89	LHS
69	14 Dec 14	75.473	2.40	1.50	3.60	LHS
70	14 Dec 14	75.589	2.70	1.80	4.86	RHS
71	14 Dec 14	75.595	3.00	2.00	6.00	LHS
72	14 Dec 14	77.450	2.00	4.00	8.00	RHS
73	14 Dec 14	101.545	4.00	1.20	4.80	LHS
74	14 Dec 14	101.677	2.30	1.90	4.37	LHS
75	14 Dec 14	102.123	1.20	3.20	3.84	LHS
76	14 Dec 14	102.549	2.50	2.30	5.75	LHS
77	14 Dec 14	102.880	1.80	1.30	2.34	RHS
78	14 Dec 14	102.974	1.80	1.50	2.70	LHS
79	14 Dec 14	103.794	1.60	1.70	2.72	LHS
80	14 Dec 14	103.810	2.30	3.50	8.05	RHS
81	14 Dec 14	104.222	2.50	2.80	7.00	RHS
82	14 Dec 14	104.874	2.70	2.50	6.75	LHS
83	14 Dec 14	105.006	3.20	2.80	8.96	LHS
84	14 Dec 14	105.749	3.50	2.80	9.80	RHS
85	14 Dec 14	105.899	3.20	2.70	8.64	RHS
86	14 Dec 14	108.222	2.80	1.90	5.32	LHS
87	14 Dec 14	109.458	4.50	1.80	8.10	LHS
88	14 Dec 14	109.557	4.80	2.50	12.00	LHS
89	14 Dec 14	110.001	3.10	1.60	4.96	LHS
90	14 Dec 14	111.447	4.50	1.90	8.55	LHS
TOTAL:					7394.00	

LINTASAN RESOURCES SDN. BHD.
MAINTENANCE OF FEDERAL ROADS - WEST COAST, SABAH

R01 PAVEMENT TREATMENT RECORD

DISTRICT: BEAUFORT

ROUTE NO. R01

ROAD NAME: JLN KK-SINDUMIN

MONTH: DECEMBER 2014

ITEM	DATE	LOCATION (CH)	LENGTH (m)	WIDTH (m)	AREA (m ²)	REMARKS
BROUGHT FORWARD:					7394.00	
91	17 Dec 14	74.805	2.60	1.80	4.68	LHS
92	17 Dec 14	72.810	3.00	2.00	6.00	LHS
93	17 Dec 14	72.815	2.80	1.60	4.48	LHS
94	17 Dec 14	72.840	1.90	3.20	6.08	LHS
95	17 Dec 14	72.855	2.00	3.40	6.80	RHS
96	17 Dec 14	108.035	3.20	4.50	14.40	LHS
97	17 Dec 14	108.180	4.30	2.80	12.04	LHS
98	17 Dec 14	109.079	3.20	4.50	14.40	RHS
99	17 Dec 14	109.727	2.50	1.80	4.50	RHS
100	17 Dec 14	109.786	3.20	2.80	8.96	LHS
101	17 Dec 14	110.970	2.10	1.30	2.73	LHS
102	17 Dec 14	111.904	3.20	1.80	5.76	LHS
103	17 Dec 14	111.985	2.50	2.60	6.50	RHS
104	17 Dec 14	112.790	2.40	2.40	5.76	RHS
105	17 Dec 14	112.899	2.50	2.30	5.75	LHS
106	17 Dec 14	113.647	2.70	1.80	4.86	RHS
107	17 Dec 14	113.970	1.80	1.20	2.16	LHS
108	17 Dec 14	114.302	2.60	1.30	3.38	RHS
109	17 Dec 14	114.971	2.30	3.20	7.36	RHS
110	17 Dec 14	115.700	1.50	1.90	2.85	LHS
111	17 Dec 14	115.906	1.60	1.70	2.72	LHS
112	17 Dec 14	116.197	2.50	3.20	8.00	RHS
113	17 Dec 14	116.278	1.80	2.30	4.14	RHS
114	17 Dec 14	117.645	2.50	2.30	5.75	LHS
115	17 Dec 14	118.710	2.90	2.30	6.67	LHS
116	17 Dec 14	119.008	2.00	3.10	6.20	RHS
117	17 Dec 14	119.087	1.00	1.00	1.00	LHS
118	17 Dec 14	119.178	1.50	1.50	2.25	LHS
119	17 Dec 14	119.277	1.00	2.00	2.00	LHS
120	17 Dec 14	119.970	1.00	5.00	5.00	LHS
TOTAL:					7567.18	

LINTASAN RESOURCES SDN. BHD.
 MAINTENANCE OF FEDERAL ROADS - WEST COAST, SABAH

R01 PAVEMENT TREATMENT RECORD

DISTRICT: BEAUFORT

ROUTE NO. R01

ROAD NAME: JLN KK-SINDUMIN

MONTH: DECEMBER 2014

ITEM	DATE	LOCATION (CH)	LENGTH (m)	WIDTH (m)	AREA (m ²)	REMARKS
BROUGHT FORWARD:					7567.18	
121	20 Dec 14	72.879	1.00	1.60	1.60	LHS
122	20 Dec 14	72.667	2.60	5.00	13.00	LHS
123	20 Dec 14	72.890	1.80	1.90	3.42	LHS
124	20 Dec 14	73.440	1.60	1.80	2.88	LHS
125	20 Dec 14	73.448	1.90	1.70	3.23	LHS
126	20 Dec 14	73.450	1.70	2.80	4.76	LHS
127	20 Dec 14	73.720	1.50	6.30	9.45	LHS
128	20 Dec 14	73.850	1.40	1.10	1.54	LHS
129	20 Dec 14	73.875	1.70	3.40	5.78	LHS
130	20 Dec 14	73.895	1.60	1.70	2.72	LHS
131	20 Dec 14	74.432	1.80	7.60	13.68	LHS
132	20 Dec 14	74.865	2.80	1.70	4.76	LHS
133	20 Dec 14	75.505	1.00	1.00	1.00	LHS
134	20 Dec 14	75.515	5.10	1.30	6.63	LHS
135	20 Dec 14	75.550	3.20	1.70	5.44	LHS
136	20 Dec 14	75.552	2.30	4.80	11.04	LHS
137	20 Dec 14	75.571	1.90	2.40	4.56	LHS
138	20 Dec 14	75.657	1.00	1.80	1.80	LHS
139	20 Dec 14	75.660	3.80	5.90	22.42	LHS
140	20 Dec 14	75.669	1.80	3.20	5.76	LHS
141	20 Dec 14	75.675	2.80	4.00	11.20	LHS
142	20 Dec 14	75.680	3.80	3.60	13.68	LHS
143	20 Dec 14	75.682	1.00	1.90	1.90	LHS
144	20 Dec 14	75.755	1.80	2.00	3.60	LHS
145	20 Dec 14	82.550	1.80	5.00	9.00	LHS
146	20 Dec 14	82.665	7.00	1.80	12.60	LHS
147	20 Dec 14	82.805	1.30	1.50	1.95	RHS
148	20 Dec 14	82.868	5.00	2.00	10.00	LHS
149	20 Dec 14	84.270	1.80	1.50	2.70	RHS
150	20 Dec 14	87.831	1.50	2.00	3.00	LHS
TOTAL:					7762.28	

LINTASAN RESOURCES SDN. BHD.
MAINTENANCE OF FEDERAL ROADS - WEST COAST, SABAH

R01 PAVEMENT TREATMENT RECORD

DISTRICT: BEAUFORT

ROUTE NO. R01

ROAD NAME: JLN KK-SINDUMIN

MONTH: DECEMBER 2014

ITEM	DATE	LOCATION (CH)	LENGTH (m)	WIDTH (m)	AREA (m ²)	REMARKS
BROUGHT FORWARD:					7762.28	
151	22 Dec 14	72.410	1.50	2.50	3.75	LHS
152	22 Dec 14	72.580	1.30	1.50	1.95	LHS
153	22 Dec 14	73.832	7.20	1.50	10.80	LHS
154	22 Dec 14	73.850	14.00	1.90	26.60	LHS
155	22 Dec 14	73.890	13.10	1.20	15.72	LHS
156	22 Dec 14	73.900	10.00	1.20	12.00	LHS
157	22 Dec 14	73.922	9.50	1.30	12.35	LHS
158	22 Dec 14	74.300	12.30	1.20	14.76	LHS
159	22 Dec 14	74.890	2.80	1.30	3.64	LHS
160	22 Dec 14	75.690	2.00	1.50	3.00	LHS
161	22 Dec 14	75.700	9.50	1.50	14.25	LHS
162	22 Dec 14	75.990	2.70	1.50	4.05	LHS
163	22 Dec 14	75.995	1.50	1.00	1.50	LHS
164	22 Dec 14	78.030	3.50	2.50	8.75	RHS
165	22 Dec 14	81.050	3.20	1.40	4.48	LHS
166	26 Dec 14	82.520	4.20	1.60	6.72	LHS
167	26 Dec 14	82.550	12.50	1.50	18.75	LHS
168	26 Dec 14	82.610	1.90	2.80	5.32	LHS
169	26 Dec 14	82.800	4.80	1.90	9.12	LHS
170	26 Dec 14	82.815	1.60	2.10	3.36	LHS
171	26 Dec 14	82.830	5.00	3.50	17.50	LHS
172	26 Dec 14	85.750	2.80	2.00	5.60	LHS
173	26 Dec 14	92.110	3.00	1.80	5.40	LHS
174	26 Dec 14	92.450	2.80	1.50	4.20	LHS
175	26 Dec 14	122.375	1.90	1.30	2.47	LHS
176	26 Dec 14	122.886	2.00	1.60	3.20	LHS
177	26 Dec 14	123.441	4.50	1.60	7.20	LHS
178	26 Dec 14	123.450	3.60	1.80	6.48	RHS
179	26 Dec 14	123.468	7.00	1.90	13.30	RHS
180	26 Dec 14	123.490	4.00	1.60	6.40	RHS
TOTAL:					8014.90	

LINTASAN RESOURCES SDN. BHD.
MAINTENANCE OF FEDERAL ROADS - WEST COAST, SABAH

R01 PAVEMENT TREATMENT RECORD

DISTRICT: BEAUFORT

ROUTE NO. R01

ROAD NAME: JLN KK-SINDUMIN

MONTH: DECEMBER 2014

ITEM	DATE	LOCATION (CH)	LENGTH (m)	WIDTH (m)	AREA (m ²)	REMARKS
BROUGHT FORWARD:					8014.90	
181	29 Dec 14	75.740	1.30	2.70	3.51	RHS
182	29 Dec 14	75.989	5.60	1.90	10.64	RHS
183	29 Dec 14	75.990	1.00	1.30	1.30	RHS
184	29 Dec 14	76.047	1.90	2.10	3.99	RHS
185	29 Dec 14	91.570	1.60	1.90	3.04	RHS
186	29 Dec 14	91.951	6.30	1.90	11.97	RHS
187	29 Dec 14	91.955	2.50	1.30	3.25	LHS
188	29 Dec 14	97.145	4.50	1.90	8.55	LHS
189	29 Dec 14	97.146	1.90	1.80	3.42	LHS
190	29 Dec 14	107.320	5.00	1.60	8.00	LHS
191	29 Dec 14	107.577	2.30	1.90	4.37	LHS
192	29 Dec 14	108.395	3.20	2.20	7.04	LHS
193	29 Dec 14	108.578	2.40	2.60	6.24	LHS
194	29 Dec 14	108.770	1.30	2.40	3.12	LHS
195	29 Dec 14	109.169	1.90	1.70	3.23	LHS
196	29 Dec 14	109.245	12.00	1.90	22.80	LHS
197	29 Dec 14	109.644	1.50	2.70	4.05	RHS
198	31 Dec 14	115.000	1.80	2.50	4.50	RHS
199	31 Dec 14	118.325	2.30	1.20	2.76	RHS
200	31 Dec 14	122.450	2.20	1.50	3.30	LHS
201	31 Dec 14	122.840	1.80	1.20	2.16	LHS
202	31 Dec 14	122.911	1.20	1.80	2.16	LHS
203	31 Dec 14	123.710	1.60	2.50	4.00	RHS
204	31 Dec 14	123.711	1.50	2.20	3.30	LHS
205	31 Dec 14	123.730	1.60	2.50	4.00	LHS
206	31 Dec 14	123.740	2.20	2.40	5.28	RHS
207	31 Dec 14	123.758	2.40	2.10	5.04	LHS
208	31 Dec 14	123.781	2.80	1.60	4.48	LHS
209	31 Dec 14	123.984	1.40	1.90	2.66	LHS
210	31 Dec 14	125.470	1.20	1.70	2.04	LHS
TOTAL:					8169.10	

LINTASAN RESOURCES SDN. BHD.
 MAINTENANCE OF FEDERAL ROADS - WEST COAST, SABAH

R01 PAVEMENT TREATMENT RECORD

DISTRICT: SIPITANG

ROUTE NO. R01

ROAD NAME: JLN KK-SINDUMIN

MONTH: DECEMBER 2014

ITEM	DATE	LOCATION (CH)	LENGTH (m)	WIDTH (m)	AREA (m ²)	REMARKS
BROUGHT FORWARD:					5324.21	
1	05 Dec 14	127.004	1.20	1.30	1.56	RHS
2	05 Dec 14	127.118	6.70	2.90	19.43	RHS
3	05 Dec 14	127.295	5.10	1.10	5.61	RHS
4	05 Dec 14	128.330	1.20	1.60	1.92	LHS
5	05 Dec 14	128.500	7.90	1.80	14.22	LHS
6	05 Dec 14	128.988	1.40	1.80	2.52	LHS
7	05 Dec 14	129.004	2.70	1.70	4.59	LHS
8	05 Dec 14	129.330	1.40	1.70	2.38	RHS
9	05 Dec 14	129.555	1.80	1.70	3.06	RHS
10	05 Dec 14	130.110	2.80	2.70	7.56	RHS
11	05 Dec 14	130.324	2.50	3.00	7.50	RHS
12	05 Dec 14	130.557	2.90	2.10	6.09	LHS
13	05 Dec 14	130.678	3.20	2.80	8.96	RHS
14	05 Dec 14	130.904	1.50	1.80	2.70	LHS
15	05 Dec 14	132.579	1.70	2.00	3.40	RHS
16	05 Dec 14	132.774	1.90	3.40	6.46	LHS
17	05 Dec 14	133.009	4.10	3.20	13.12	RHS
18	05 Dec 14	133.188	3.50	2.80	9.80	LHS
19	05 Dec 14	134.547	3.00	2.40	7.20	LHS
20	05 Dec 14	135.647	2.80	3.40	9.52	RHS
21	05 Dec 14	136.784	2.90	3.00	8.70	RHS
22	05 Dec 14	136.841	3.20	3.50	11.20	RHS
23	05 Dec 14	137.696	2.10	2.80	5.88	LHS
24	05 Dec 14	138.300	3.20	1.80	5.76	LHS
25	05 Dec 14	139.940	1.80	2.80	5.04	RHS
26	05 Dec 14	140.051	2.80	2.90	8.12	RHS
27	05 Dec 14	140.300	3.50	3.20	11.20	LHS
28	05 Dec 14	140.610	3.30	2.50	8.25	RHS
29	05 Dec 14	149.404	1.90	3.20	6.08	LHS
30	05 Dec 14	149.957	3.20	1.80	5.76	RHS
TOTAL:					5537.80	

LINTASAN RESOURCES SDN. BHD.
MAINTENANCE OF FEDERAL ROADS - WEST COAST, SABAH

R01 PAVEMENT TREATMENT RECORD

DISTRICT: SIPITANG

ROUTE NO. R01

ROAD NAME: JLN KK-SINDUMIN

MONTH: DECEMBER 2014

ITEM	DATE	LOCATION (CH)	LENGTH (m)	WIDTH (m)	AREA (m ²)	REMARKS
BROUGHT FORWARD:					5537.80	
31	08 Dec 14	128.780	1.80	2.30	4.14	RHS
32	08 Dec 14	128.940	1.70	2.40	4.08	RHS
33	08 Dec 14	129.007	1.30	2.30	2.99	LHS
34	08 Dec 14	129.170	1.70	3.40	5.78	RHS
35	08 Dec 14	129.245	2.70	2.30	6.21	RHS
36	08 Dec 14	129.330	3.60	3.80	13.68	LHS
37	08 Dec 14	129.670	3.20	4.50	14.40	LHS
38	08 Dec 14	130.070	4.50	3.20	14.40	LHS
39	08 Dec 14	130.311	1.20	1.30	1.56	LHS
40	08 Dec 14	130.470	1.30	1.90	2.47	LHS
41	11 Dec 14	133.540	2.10	2.30	4.83	LHS
42	11 Dec 14	133.678	2.90	2.50	7.25	RHS
43	11 Dec 14	134.334	3.20	3.00	9.60	LHS
44	11 Dec 14	135.975	2.50	2.90	7.25	LHS
45	11 Dec 14	136.700	2.50	3.50	8.75	LHS
46	11 Dec 14	136.945	2.30	1.80	4.14	RHS
47	11 Dec 14	137.047	2.60	2.50	6.50	LHS
48	11 Dec 14	138.000	4.50	3.20	14.40	LHS
49	11 Dec 14	138.749	1.50	1.90	2.85	RHS
50	11 Dec 14	138.785	2.50	1.50	3.75	LHS
51	11 Dec 14	139.644	2.40	2.60	6.24	LHS
52	11 Dec 14	139.660	3.20	2.00	6.40	LHS
53	11 Dec 14	139.990	2.30	3.00	6.90	RHS
54	11 Dec 14	140.055	3.20	2.00	6.40	LHS
55	11 Dec 14	140.067	1.90	3.20	6.08	LHS
56	11 Dec 14	140.445	2.10	2.60	5.46	LHS
57	11 Dec 14	140.597	2.80	2.60	7.28	RHS
58	11 Dec 14	140.997	2.10	2.30	4.83	LHS
59	11 Dec 14	141.081	5.40	2.60	14.04	RHS
60	11 Dec 14	142.978	3.60	3.00	10.80	LHS
TOTAL:					5751.26	

LINTASAN RESOURCES SDN. BHD.
MAINTENANCE OF FEDERAL ROADS - WEST COAST, SABAH

R01 PAVEMENT TREATMENT RECORD

DISTRICT: SIPITANG

ROUTE NO. R01

ROAD NAME: JLN KK-SINDUMIN

MONTH: DECEMBER 2014

ITEM	DATE	LOCATION (CH)	LENGTH (m)	WIDTH (m)	AREA (m ²)	REMARKS
BROUGHT FORWARD:					5751.26	
61	14 Dec 14	128.300	2.50	3.20	8.00	LHS
62	14 Dec 14	128.790	3.20	3.00	9.60	LHS
63	14 Dec 14	129.782	2.60	3.40	8.84	RHS
64	14 Dec 14	131.200	3.20	3.00	9.60	LHS
65	14 Dec 14	131.971	2.10	2.90	6.09	LHS
66	14 Dec 14	132.000	3.60	2.40	8.64	RHS
67	14 Dec 14	132.546	1.20	1.90	2.28	RHS
68	14 Dec 14	132.697	3.20	3.00	9.60	RHS
69	14 Dec 14	134.950	2.00	2.10	4.20	LHS
70	14 Dec 14	135.009	3.20	1.00	3.20	LHS
71	14 Dec 14	136.744	2.40	1.50	3.60	RHS
72	14 Dec 14	137.884	2.80	1.90	5.32	LHS
73	14 Dec 14	138.566	1.50	2.60	3.90	RHS
74	14 Dec 14	138.917	1.80	2.30	4.14	RHS
75	14 Dec 14	140.840	1.80	3.20	5.76	RHS
76	14 Dec 14	140.947	1.90	3.20	6.08	LHS
77	17 Dec 14	142.700	1.50	1.60	2.40	RHS
78	17 Dec 14	143.597	2.80	3.50	9.80	RHS
79	17 Dec 14	143.784	2.70	2.00	5.40	LHS
80	17 Dec 14	144.071	1.90	3.20	6.08	RHS
81	17 Dec 14	144.145	2.40	2.50	6.00	RHS
82	17 Dec 14	144.267	2.40	1.50	3.60	RHS
83	17 Dec 14	144.281	2.50	2.20	5.50	LHS
84	17 Dec 14	144.369	2.60	1.20	3.12	LHS
85	17 Dec 14	144.700	3.20	1.60	5.12	RHS
86	17 Dec 14	144.945	2.50	1.10	2.75	RHS
87	17 Dec 14	145.070	2.30	1.20	2.76	RHS
88	17 Dec 14	145.271	1.90	2.70	5.13	LHS
89	17 Dec 14	145.644	4.20	3.10	13.02	RHS
90	17 Dec 14	145.671	2.80	1.60	4.48	RHS
TOTAL:					5925.27	

LINTASAN RESOURCES SDN. BHD.
MAINTENANCE OF FEDERAL ROADS - WEST COAST, SABAH

R01 PAVEMENT TREATMENT RECORD

DISTRICT: SIPITANG

ROUTE NO. R01

ROAD NAME: JLN KK-SINDUMIN

MONTH: DECEMBER 2014

ITEM	DATE	LOCATION (CH)	LENGTH (m)	WIDTH (m)	AREA (m ²)	REMARKS
BROUGHT FORWARD:					5925.27	
91	20 Dec 14	128.247	2.10	1.80	3.78	LHS
92	20 Dec 14	128.330	2.90	1.00	2.90	RHS
93	20 Dec 14	128.685	1.80	1.90	3.42	RHS
94	20 Dec 14	129.127	1.80	2.50	4.50	RHS
95	20 Dec 14	131.122	15.00	2.80	42.00	LHS
96	20 Dec 14	131.720	1.00	1.80	1.80	RHS
97	20 Dec 14	131.950	1.20	3.50	4.20	LHS
98	20 Dec 14	137.560	1.60	2.20	3.52	LHS
99	20 Dec 14	139.600	2.10	2.40	5.04	LHS
100	20 Dec 14	139.972	2.50	2.90	7.25	LHS
101	20 Dec 14	140.007	2.90	1.60	4.64	LHS
102	20 Dec 14	140.295	1.90	2.50	4.75	RHS
103	20 Dec 14	140.310	2.90	2.40	6.96	RHS
104	20 Dec 14	149.429	2.50	2.20	5.50	LHS
105	20 Dec 14	149.570	1.50	1.80	2.70	RHS
106	23 Dec 14	149.700	2.20	2.60	5.72	LHS
107	23 Dec 14	149.879	2.40	1.10	2.64	LHS
108	23 Dec 14	150.114	2.50	1.30	3.25	LHS
109	23 Dec 14	150.170	1.30	2.50	3.25	LHS
110	23 Dec 14	150.348	2.60	1.80	4.68	RHS
111	23 Dec 14	151.424	1.70	7.00	11.90	RHS
112	23 Dec 14	151.615	1.70	6.10	10.37	LHS
113	23 Dec 14	152.300	1.90	9.50	18.05	LHS
114	23 Dec 14	152.780	2.80	1.70	4.76	LHS
115	23 Dec 14	153.140	1.80	1.90	3.42	LHS
116	23 Dec 14	155.144	2.50	2.00	5.00	LHS
117	23 Dec 14	155.673	1.50	1.20	1.80	LHS
118	23 Dec 14	156.704	2.80	3.20	8.96	LHS
119	23 Dec 14	156.775	3.50	3.10	10.85	RHS
120	23 Dec 14	156.945	3.40	2.20	7.48	RHS
TOTAL:					6130.36	

LINTASAN RESOURCES SDN. BHD.
MAINTENANCE OF FEDERAL ROADS - WEST COAST, SABAH

R01 PAVEMENT TREATMENT RECORD

DISTRICT: SIPITANG

ROUTE NO. R01

ROAD NAME: JLN KK-SINDUMIN

MONTH: DECEMBER 2014

ITEM	DATE	LOCATION (CH)	LENGTH (m)	WIDTH (m)	AREA (m ²)	REMARKS
BROUGHT FORWARD:					6130.36	
121	26 Dec 14	127.518	1.40	1.80	2.52	LHS
122	26 Dec 14	135.740	10.00	1.80	18.00	LHS
123	26 Dec 14	135.790	25.00	1.00	25.00	RHS
124	26 Dec 14	137.590	3.30	2.80	9.24	LHS
125	26 Dec 14	137.770	3.20	2.80	8.96	LHS
126	26 Dec 14	137.872	2.80	3.20	8.96	LHS
127	26 Dec 14	138.011	3.50	3.10	10.85	RHS
128	26 Dec 14	139.050	3.40	2.20	7.48	LHS
129	26 Dec 14	139.660	3.20	3.50	11.20	LHS
130	26 Dec 14	139.664	2.80	1.30	3.64	LHS
131	26 Dec 14	139.667	3.20	1.70	5.44	LHS
132	26 Dec 14	139.672	2.50	2.10	5.25	RHS
133	26 Dec 14	139.764	2.60	3.20	8.32	RHS
134	26 Dec 14	139.800	2.30	2.80	6.44	LHS
135	29 Dec 14	140.680	1.80	2.50	4.50	LHS
136	29 Dec 14	145.233	1.60	2.80	4.48	LHS
137	29 Dec 14	145.240	1.180	0.600	0.708	LHS
138	29 Dec 14	145.370	4.30	0.50	2.15	RHS
139	29 Dec 14	147.259	15.00	0.80	12.00	RHS
140	29 Dec 14	147.488	1.900	0.700	1.330	LHS
141	29 Dec 14	147.678	13.20	1.20	15.84	LHS
142	29 Dec 14	148.009	1.80	8.50	15.30	LHS
143	31 Dec 14	148.156	2.70	0.60	1.62	LHS
144	31 Dec 14	148.220	10.00	1.00	10.00	LHS
145	31 Dec 14	148.228	6.50	1.30	8.45	LHS
146	31 Dec 14	148.789	0.700	0.500	0.350	RHS
147	31 Dec 14	148.901	0.700	0.700	0.490	RHS
148	31 Dec 14	148.915	2.500	0.500	1.250	RHS
149	31 Dec 14	148.970	11.50	0.90	10.35	LHS
150	31 Dec 14	148.993	3.400	1.200	4.080	LHS
TOTAL:					6354.56	

LINTASAN RESOURCES SDN. BHD.
MAINTENANCE OF FEDERAL ROADS - WEST COAST, SABAH

R01 PAVEMENT TREATMENT RECORD

DISTRICT: BEAUFORT

ROUTE NO. 502

ROAD NAME: JLN BEAUFORT - MENUMBOK

MONTH: DECEMBER 2014

ITEM	DATE	LOCATION (CH)	LENGTH (m)	WIDTH (m)	AREA (m ²)	REMARKS
BROUGHT FORWARD:					4590.51	
1	05 Dec 14	4.443	1.40	1.30	1.82	LHS
2	05 Dec 14	5.400	3.50	1.90	6.65	LHS
3	05 Dec 14	5.741	1.90	2.90	5.51	LHS
4	05 Dec 14	5.841	1.50	1.80	2.70	LHS
5	05 Dec 14	6.098	1.70	1.20	2.04	LHS
6	05 Dec 14	6.100	1.00	1.50	1.50	LHS
7	05 Dec 14	6.789	1.80	1.90	3.42	LHS
8	05 Dec 14	6.890	1.90	2.30	4.37	RHS
9	05 Dec 14	7.145	2.10	1.70	3.57	RHS
10	05 Dec 14	7.227	1.50	3.20	4.80	RHS
11	05 Dec 14	7.379	1.80	1.30	2.34	LHS
12	05 Dec 14	8.007	1.90	3.20	6.08	RHS
13	05 Dec 14	8.178	3.20	2.50	8.00	RHS
14	05 Dec 14	8.801	1.80	1.50	2.70	RHS
15	05 Dec 14	8.906	1.90	3.20	6.08	RHS
16	08 Dec 14	9.015	1.60	1.90	3.04	LHS
17	08 Dec 14	9.079	1.40	3.30	4.62	LHS
18	08 Dec 14	9.097	3.20	2.80	8.96	RHS
19	08 Dec 14	9.458	1.80	2.50	4.50	LHS
20	08 Dec 14	9.678	3.20	3.40	10.88	LHS
21	08 Dec 14	9.948	2.50	2.70	6.75	LHS
22	08 Dec 14	10.074	2.00	3.10	6.20	LHS
23	08 Dec 14	10.545	3.80	3.20	12.16	LHS
24	08 Dec 14	10.678	3.20	2.10	6.72	RHS
25	08 Dec 14	10.910	3.10	3.00	9.30	LHS
26	08 Dec 14	11.610	2.00	1.80	3.60	LHS
27	08 Dec 14	13.030	3.00	1.90	5.70	LHS
28	08 Dec 14	14.100	5.00	4.10	20.50	LHS
29	08 Dec 14	16.400	3.20	2.50	8.00	RHS
30	08 Dec 14	18.990	3.40	1.80	6.12	LHS
					4769.14	

LINTASAN RESOURCES SDN. BHD.
MAINTENANCE OF FEDERAL ROADS - WEST COAST, SABAH

R01 PAVEMENT TREATMENT RECORD

DISTRICT: BEAUFORT

ROUTE NO. 502

ROAD NAME: JLN BEAUFORT - MENUMBOK

MONTH: DECEMBER 2014

ITEM	DATE	LOCATION (CH)	LENGTH (m)	WIDTH (m)	AREA (m ²)	REMARKS
BROUGHT FORWARD:					4769.14	
31	11 Dec 14	7.004	2.50	3.20	8.00	LHS
32	11 Dec 14	7.117	3.20	3.00	9.60	RHS
33	11 Dec 14	7.244	3.10	2.80	8.68	RHS
34	11 Dec 14	7.300	3.00	2.20	6.60	LHS
35	11 Dec 14	7.668	3.20	1.80	5.76	LHS
36	11 Dec 14	8.004	3.40	3.20	10.88	LHS
37	11 Dec 14	8.117	1.80	1.80	3.24	LHS
38	11 Dec 14	8.347	1.90	1.90	3.61	LHS
39	11 Dec 14	8.667	3.20	3.70	11.84	LHS
40	11 Dec 14	9.547	1.20	2.00	2.40	LHS
41	11 Dec 14	9.667	1.60	2.50	4.00	LHS
42	11 Dec 14	9.947	2.00	3.20	6.40	LHS
43	11 Dec 14	10.004	2.10	3.00	6.30	LHS
44	11 Dec 14	10.116	5.40	2.00	10.80	LHS
45	11 Dec 14	10.128	2.30	3.10	7.13	LHS
46	14 Dec 14	10.227	3.40	3.40	11.56	LHS
47	14 Dec 14	10.578	1.40	2.50	3.50	RHS
48	14 Dec 14	10.720	3.20	1.60	5.12	LHS
49	14 Dec 14	10.844	1.60	2.50	4.00	RHS
50	14 Dec 14	11.070	3.20	1.80	5.76	RHS
51	14 Dec 14	11.256	1.50	1.90	2.85	RHS
52	14 Dec 14	11.359	2.10	2.40	5.04	RHS
53	14 Dec 14	11.557	2.40	1.80	4.32	RHS
54	14 Dec 14	11.674	1.60	2.80	4.48	LHS
55	14 Dec 14	11.970	2.50	2.10	5.25	RHS
56	14 Dec 14	12.478	6.40	2.50	16.00	RHS
57	14 Dec 14	12.890	2.30	2.90	6.67	RHS
58	14 Dec 14	13.784	2.60	3.50	9.10	RHS
59	14 Dec 14	14.524	3.20	2.50	8.00	LHS
60	14 Dec 14	15.487	2.50	2.80	7.00	RHS
TOTAL:					4973.03	

LINTASAN RESOURCES SDN. BHD.
MAINTENANCE OF FEDERAL ROADS - WEST COAST, SABAH

R01 PAVEMENT TREATMENT RECORD

DISTRICT: BEAUFORT

ROUTE NO. 502

ROAD NAME: JLN BEAUFORT - MENUMBOK

MONTH: DECEMBER 2014

ITEM	DATE	LOCATION (CH)	LENGTH (m)	WIDTH (m)	AREA (m ²)	REMARKS
BROUGHT FORWARD:					4973.03	
61	17 Dec 14	9.075	4.50	6.30	28.35	RHS
62	17 Dec 14	9.704	2.40	3.20	7.68	LHS
63	17 Dec 14	9.778	3.20	3.00	9.60	LHS
64	17 Dec 14	10.547	3.00	2.90	8.70	RHS
65	17 Dec 14	10.710	2.50	2.40	6.00	RHS
66	17 Dec 14	11.700	1.90	1.80	3.42	RHS
67	17 Dec 14	11.944	2.50	2.00	5.00	LHS
68	17 Dec 14	11.970	2.60	2.70	7.02	RHS
69	17 Dec 14	12.007	2.90	2.60	7.54	RHS
70	17 Dec 14	12.040	5.00	3.50	17.50	LHS
71	17 Dec 14	12.227	6.20	3.60	22.32	RHS
72	17 Dec 14	12.344	9.50	3.20	30.40	RHS
73	17 Dec 14	12.470	5.50	3.50	19.25	LHS
74	17 Dec 14	12.975	6.10	3.80	23.18	RHS
75	17 Dec 14	12.977	2.10	3.70	7.77	RHS
76	20 Dec 14	12.977	1.30	1.50	1.95	RHS
77	20 Dec 14	12.980	1.50	1.50	2.25	RHS
78	20 Dec 14	13.005	3.20	1.80	5.76	LHS
79	20 Dec 14	13.587	1.70	2.50	4.25	RHS
80	20 Dec 14	13.707	1.30	2.10	2.73	LHS
81	20 Dec 14	13.940	1.90	2.20	4.18	RHS
82	20 Dec 14	13.983	1.30	2.50	3.25	LHS
83	20 Dec 14	14.047	1.90	2.30	4.37	LHS
84	20 Dec 14	14.630	1.60	2.50	4.00	LHS
85	20 Dec 14	14.630	1.50	2.80	4.20	RHS
86	20 Dec 14	14.707	1.70	3.30	5.61	RHS
87	20 Dec 14	14.844	1.90	2.70	5.13	RHS
88	20 Dec 14	21.400	2.20	1.90	4.18	RHS
89	20 Dec 14	21.400	6.50	5.40	35.10	RHS
90	20 Dec 14	21.430	1.60	2.30	3.68	RHS
TOTAL:					5267.40	

LINTASAN RESOURCES SDN. BHD.
MAINTENANCE OF FEDERAL ROADS - WEST COAST, SABAH

R01 PAVEMENT TREATMENT RECORD

DISTRICT: BEAUFORT

ROUTE NO. 502

ROAD NAME: JLN BEAUFORT - MENUMBOK

MONTH: DECEMBER 2014

ITEM	DATE	LOCATION (CH)	LENGTH (m)	WIDTH (m)	AREA (m ²)	REMARKS
BROUGHT FORWARD:					5267.40	
91	23 Dec 14	10.530	1.10	1.90	2.09	RHS
92	23 Dec 14	10.581	1.90	1.80	3.42	RHS
93	23 Dec 14	10.594	2.10	1.60	3.36	RHS
94	23 Dec 14	10.600	1.50	1.80	2.70	RHS
95	23 Dec 14	10.605	1.70	1.30	2.21	RHS
96	23 Dec 14	11.194	3.00	1.50	4.50	LHS
97	23 Dec 14	11.195	1.40	1.20	1.68	LHS
98	23 Dec 14	11.197	3.20	1.10	3.52	LHS
99	23 Dec 14	11.490	1.80	1.30	2.34	LHS
100	23 Dec 14	11.494	1.60	1.90	3.04	LHS
101	23 Dec 14	11.498	5.00	1.60	8.00	LHS
102	23 Dec 14	11.499	5.20	1.20	6.24	RHS
103	23 Dec 14	11.500	4.00	9.00	36.00	RHS
104	23 Dec 14	11.880	2.00	1.10	2.20	LHS
105	23 Dec 14	11.883	4.00	1.50	6.00	LHS
106	26 Dec 14	11.885	4.00	1.70	6.80	LHS
107	26 Dec 14	11.887	2.00	1.80	3.60	LHS
108	26 Dec 14	11.890	3.50	1.10	3.85	LHS
109	26 Dec 14	12.985	3.50	7.00	24.50	RHS
110	26 Dec 14	12.987	1.00	1.50	1.50	RHS
111	26 Dec 14	16.410	1.50	1.90	2.85	RHS
112	26 Dec 14	16.770	1.20	1.50	1.80	LHS
113	26 Dec 14	17.514	1.30	2.10	2.73	LHS
114	26 Dec 14	17.874	1.70	2.70	4.59	LHS
115	26 Dec 14	18.004	1.30	2.40	3.12	LHS
116	26 Dec 14	18.458	2.10	2.80	5.88	RHS
117	26 Dec 14	19.540	1.20	3.20	3.84	LHS
118	26 Dec 14	20.748	2.30	3.20	7.36	LHS
119	26 Dec 14	20.974	1.60	2.50	4.00	RHS
120	26 Dec 14	21.375	2.30	1.50	3.45	LHS
TOTAL:					5434.57	

LINTASAN RESOURCES SDN. BHD.
MAINTENANCE OF FEDERAL ROADS - WEST COAST, SABAH

R01 PAVEMENT TREATMENT RECORD

DISTRICT: BEAUFORT

ROUTE NO. 502

ROAD NAME: JLN BEAUFORT - MENUMBOK

MONTH: DECEMBER 2014

ITEM	DATE	LOCATION (CH)	LENGTH (m)	WIDTH (m)	AREA (m ²)	REMARKS
BROUGHT FORWARD:					5434.57	
121	28 Dec 14	6.304	2.60	2.20	5.72	LHS
122	28 Dec 14	6.667	1.80	1.90	3.42	RHS
123	28 Dec 14	6.749	3.20	1.80	5.76	LHS
124	28 Dec 14	7.741	5.20	3.50	18.20	LHS
125	28 Dec 14	7.862	1.90	1.60	3.04	RHS
126	28 Dec 14	8.847	2.30	2.90	6.67	LHS
127	28 Dec 14	9.006	1.40	1.90	2.66	LHS
128	28 Dec 14	9.427	1.80	3.20	5.76	RHS
129	28 Dec 14	10.009	1.30	1.80	2.34	LHS
130	28 Dec 14	10.197	1.60	3.50	5.60	LHS
131	28 Dec 14	11.345	3.20	3.80	12.16	LHS
132	28 Dec 14	11.478	2.30	1.80	4.14	LHS
133	28 Dec 14	11.870	2.20	2.50	5.50	RHS
134	28 Dec 14	11.940	2.60	2.80	7.28	LHS
135	28 Dec 14	12.004	3.20	2.60	8.32	LHS
136	31 Dec 14	12.456	1.90	2.90	5.51	LHS
137	31 Dec 14	12.578	3.50	3.50	12.25	LHS
138	31 Dec 14	12.678	2.80	2.40	6.72	LHS
139	31 Dec 14	12.978	2.90	1.80	5.22	LHS
140	31 Dec 14	13.008	3.50	2.30	8.05	LHS
141	31 Dec 14	13.224	2.60	2.60	6.76	LHS
142	31 Dec 14	13.870	1.60	1.50	2.40	LHS
143	31 Dec 14	13.971	1.80	3.70	6.66	LHS
144	31 Dec 14	14.187	3.20	2.90	9.28	LHS
145	31 Dec 14	14.378	5.60	3.60	20.16	RHS
146	31 Dec 14	14.797	2.40	2.50	6.00	LHS
147	31 Dec 14	14.879	2.60	3.20	8.32	LHS
148	31 Dec 14	14.974	1.90	2.20	4.18	RHS
149	31 Dec 14	15.004	1.50	2.70	4.05	LHS
150	31 Dec 14	21.701	3.80	2.90	11.02	LHS
TOTAL:					5647.72	

LINTASAN RESOURCES SDN. BHD.
MAINTENANCE OF FEDERAL ROADS - WEST COAST, SABAH

R01 PAVEMENT TREATMENT RECORD

DISTRICT: KUALA PENYU

ROUTE NO. 502

ROAD NAME: JLN BEAUFORT - MENUMBOK

MONTH: DECEMBER 2014

ITEM	DATE	LOCATION (CH)	LENGTH (m)	WIDTH (m)	AREA (m ²)	REMARKS
BROUGHT FORWARD:					7328.71	
1	05 Dec 14	27.510	5.00	1.60	8.00	LHS
2	05 Dec 14	27.590	6.80	1.20	8.16	LHS
3	05 Dec 14	29.800	5.50	1.10	6.05	LHS
4	05 Dec 14	29.815	3.80	12.70	48.26	LHS
5	05 Dec 14	29.956	2.40	1.30	3.12	LHS
6	05 Dec 14	30.689	4.80	1.20	5.76	LHS
7	05 Dec 14	32.413	8.20	1.80	14.76	LHS
8	05 Dec 14	32.810	3.10	1.20	3.72	LHS
9	05 Dec 14	33.542	5.10	1.50	7.65	LHS
10	05 Dec 14	33.585	7.40	1.40	10.36	LHS
11	05 Dec 14	33.590	3.50	2.10	7.35	LHS
12	05 Dec 14	33.800	5.20	1.30	6.76	LHS
13	05 Dec 14	33.830	2.80	1.90	5.32	LHS
14	05 Dec 14	33.982	4.80	1.90	9.12	LHS
15	05 Dec 14	34.130	1.80	3.80	6.84	LHS
16	08 Dec 14	35.344	6.30	1.10	6.93	LHS
17	08 Dec 14	39.672	2.10	1.50	3.15	RHS
18	08 Dec 14	40.690	4.40	2.20	9.68	LHS
19	08 Dec 14	40.695	2.50	1.80	4.50	LHS
20	08 Dec 14	41.030	5.30	1.90	10.07	LHS
21	08 Dec 14	41.130	6.50	1.60	10.40	RHS
22	08 Dec 14	41.150	5.80	1.50	8.70	RHS
23	08 Dec 14	45.790	2.80	1.70	4.76	RHS
24	08 Dec 14	52.030	7.30	1.50	10.95	LHS
25	08 Dec 14	52.060	1.70	1.90	3.23	LHS
26	08 Dec 14	53.990	5.10	1.80	9.18	LHS
27	08 Dec 14	55.250	11.30	1.50	16.95	LHS
28	08 Dec 14	55.330	1.20	1.00	1.20	LHS
29	08 Dec 14	57.780	1.30	1.50	1.95	LHS
30	08 Dec 14	58.132	6.30	1.90	11.97	LHS
TOTAL:					7593.56	

LINTASAN RESOURCES SDN. BHD.
MAINTENANCE OF FEDERAL ROADS - WEST COAST, SABAH

R01 PAVEMENT TREATMENT RECORD

DISTRICT: KUALA PENYU

ROUTE NO. 502

ROAD NAME: JLN BEAUFORT - MENUMBOK

MONTH: DECEMBER 2014

ITEM	DATE	LOCATION (CH)	LENGTH (m)	WIDTH (m)	AREA (m ²)	REMARKS
BROUGHT FORWARD:					7593.56	
31	11 Dec 14	23.789	5.00	2.30	11.50	LHS
32	11 Dec 14	23.847	18.00	1.80	32.40	LHS
33	11 Dec 14	23.947	2.80	1.90	5.32	RHS
34	11 Dec 14	24.447	2.80	2.90	8.12	RHS
35	11 Dec 14	24.797	2.80	2.00	5.60	LHS
36	11 Dec 14	24.987	5.00	1.90	9.50	LHS
37	11 Dec 14	26.565	5.70	1.60	9.12	RHS
38	11 Dec 14	26.741	4.60	1.60	7.36	RHS
39	11 Dec 14	27.465	6.80	1.00	6.80	LHS
40	11 Dec 14	28.448	3.90	1.80	7.02	LHS
41	11 Dec 14	29.931	1.80	2.80	5.04	LHS
42	11 Dec 14	30.110	1.90	2.90	5.51	LHS
43	11 Dec 14	31.650	1.70	1.80	3.06	LHS
44	11 Dec 14	31.844	5.50	1.90	10.45	LHS
45	11 Dec 14	32.535	1.50	2.00	3.00	RHS
46	14 Dec 14	32.744	1.30	2.80	3.64	LHS
47	14 Dec 14	41.140	3.20	2.00	6.40	LHS
48	14 Dec 14	55.000	3.10	2.40	7.44	LHS
49	14 Dec 14	55.912	3.00	2.80	8.40	LHS
50	14 Dec 14	56.394	1.70	1.90	3.23	LHS
51	14 Dec 14	56.400	3.20	3.80	12.16	LHS
52	14 Dec 14	57.790	2.80	1.90	5.32	LHS
53	14 Dec 14	57.800	3.00	1.90	5.70	LHS
54	14 Dec 14	57.802	3.60	3.00	10.80	RHS
55	14 Dec 14	57.810	2.80	3.20	8.96	LHS
56	14 Dec 14	57.832	6.30	3.50	22.05	RHS
57	14 Dec 14	57.853	3.20	1.20	3.84	LHS
58	14 Dec 14	57.856	1.20	1.80	2.16	LHS
59	14 Dec 14	57.860	3.20	2.80	8.96	LHS
60	14 Dec 14	58.190	1.20	3.80	4.56	LHS
TOTAL:					7836.98	

LINTASAN RESOURCES SDN. BHD.
MAINTENANCE OF FEDERAL ROADS - WEST COAST, SABAH

R01 PAVEMENT TREATMENT RECORD

DISTRICT: KUALA PENYU

ROUTE NO. 502

ROAD NAME: JLN BEAUFORT - MENUMBOK

MONTH: DECEMBER 2014

ITEM	DATE	LOCATION (CH)	LENGTH (m)	WIDTH (m)	AREA (m ²)	REMARKS
BROUGHT FORWARD:					7836.98	
61	17 Dec 14	32.375	2.80	3.20	8.96	LHS
62	17 Dec 14	32.544	2.30	3.50	8.05	LHS
63	17 Dec 14	32.670	1.80	3.20	5.76	LHS
64	17 Dec 14	33.175	2.20	3.50	7.70	LHS
65	17 Dec 14	33.228	1.80	3.20	5.76	RHS
66	17 Dec 14	33.345	3.50	2.80	9.80	RHS
67	17 Dec 14	33.587	2.80	3.20	8.96	RHS
68	17 Dec 14	33.711	3.00	3.10	9.30	RHS
69	17 Dec 14	33.886	3.40	3.20	10.88	LHS
70	17 Dec 14	34.078	2.80	3.40	9.52	LHS
71	17 Dec 14	34.547	1.90	3.20	6.08	RHS
72	17 Dec 14	34.654	3.20	2.30	7.36	RHS
73	17 Dec 14	35.884	2.00	3.40	6.80	RHS
74	17 Dec 14	36.009	3.00	2.90	8.70	RHS
75	17 Dec 14	36.328	10.50	22.00	231.00	RHS
76	20 Dec 14	37.945	6.50	2.00	13.00	RHS
77	20 Dec 14	38.197	11.00	2.90	31.90	RHS
78	20 Dec 14	39.546	8.20	1.80	14.76	LHS
79	20 Dec 14	39.869	8.50	2.90	24.65	LHS
80	20 Dec 14	40.079	1.30	3.50	4.55	LHS
81	20 Dec 14	40.229	2.90	3.30	9.57	LHS
82	20 Dec 14	40.535	2.60	7.50	19.50	LHS
83	20 Dec 14	45.855	6.50	6.10	39.65	RHS
84	20 Dec 14	45.856	3.20	1.80	5.76	RHS
85	20 Dec 14	45.895	2.50	2.30	5.75	LHS
86	20 Dec 14	45.995	5.20	3.30	17.16	RHS
87	20 Dec 14	52.230	2.50	1.90	4.75	LHS
88	20 Dec 14	53.240	3.20	2.50	8.00	LHS
89	20 Dec 14	57.030	1.90	1.50	2.85	LHS
90	20 Dec 14	58.560	2.50	2.20	5.50	RHS
TOTAL:					8388.96	

LINTASAN RESOURCES SDN. BHD.
MAINTENANCE OF FEDERAL ROADS - WEST COAST, SABAH

R01 PAVEMENT TREATMENT RECORD

DISTRICT: KUALA PENYU

ROUTE NO. 502

ROAD NAME: JLN BEAUFORT - MENUMBOK

MONTH: DECEMBER 2014

ITEM	DATE	LOCATION (CH)	LENGTH (m)	WIDTH (m)	AREA (m ²)	REMARKS
BROUGHT FORWARD:					8388.96	
91	23 Dec 14	35.470	3.50	3.30	11.55	RHS
92	23 Dec 14	35.887	6.20	2.80	17.36	RHS
93	23 Dec 14	36.078	2.60	3.50	9.10	RHS
94	23 Dec 14	37.107	1.50	1.60	2.40	RHS
95	23 Dec 14	38.874	1.60	2.80	4.48	LHS
96	23 Dec 14	40.075	2.40	1.70	4.08	LHS
97	23 Dec 14	40.163	2.20	1.90	4.18	LHS
98	23 Dec 14	40.550	2.60	2.20	5.72	LHS
99	23 Dec 14	41.090	3.20	3.00	9.60	RHS
100	23 Dec 14	41.175	3.50	2.90	10.15	RHS
101	23 Dec 14	41.180	3.20	2.80	8.96	LHS
102	23 Dec 14	52.450	3.50	2.90	10.15	LHS
103	23 Dec 14	52.495	3.60	2.80	10.08	LHS
104	23 Dec 14	52.647	2.80	2.10	5.88	LHS
105	23 Dec 14	52.877	6.60	2.50	16.50	LHS
106	26 Dec 14	52.971	14.40	2.00	28.80	LHS
107	26 Dec 14	54.600	4.00	1.70	6.80	RHS
108	26 Dec 14	55.490	15.50	1.70	26.35	RHS
109	26 Dec 14	55.495	5.00	2.80	14.00	LHS
110	26 Dec 14	55.577	5.00	1.60	8.00	LHS
111	26 Dec 14	55.670	10.00	2.80	28.00	RHS
112	26 Dec 14	55.744	11.30	3.80	42.94	LHS
113	26 Dec 14	56.659	1.20	1.30	1.56	LHS
114	26 Dec 14	56.744	1.40	1.20	1.68	RHS
115	26 Dec 14	56.865	1.80	2.90	5.22	RHS
116	26 Dec 14	57.030	1.10	3.00	3.30	LHS
117	26 Dec 14	57.177	1.30	7.80	10.14	RHS
118	26 Dec 14	57.385	2.40	1.90	4.56	LHS
119	26 Dec 14	57.400	2.50	1.70	4.25	LHS
120	26 Dec 14	57.545	2.60	1.80	4.68	RHS
TOTAL:					8709.43	

LINTASAN RESOURCES SDN. BHD.
MAINTENANCE OF FEDERAL ROADS - WEST COAST, SABAH

R01 PAVEMENT TREATMENT RECORD

DISTRICT: KUALA PENYU

ROUTE NO. 502

ROAD NAME: JLN BEAUFORT - MENUMBOK

MONTH: DECEMBER 2014

ITEM	DATE	LOCATION (CH)	LENGTH (m)	WIDTH (m)	AREA (m ²)	REMARKS
BROUGHT FORWARD:					8709.43	
121	28 Dec 14	23.006	2.00	4.10	8.20	LHS
122	28 Dec 14	23.459	2.80	4.00	11.20	RHS
123	28 Dec 14	23.677	3.90	1.70	6.63	RHS
124	28 Dec 14	23.847	5.40	2.50	13.50	LHS
125	28 Dec 14	24.007	2.10	4.50	9.45	RHS
126	28 Dec 14	24.978	2.80	16.80	47.04	RHS
127	28 Dec 14	25.356	1.60	9.70	15.52	LHS
128	28 Dec 14	31.250	1.30	2.20	2.86	LHS
129	28 Dec 14	33.880	1.60	1.80	2.88	LHS
130	28 Dec 14	33.970	1.70	1.60	2.72	LHS
131	28 Dec 14	34.590	1.60	1.80	2.88	LHS
132	28 Dec 14	40.510	1.30	2.60	3.38	LHS
133	28 Dec 14	40.550	1.50	4.00	6.00	LHS
134	28 Dec 14	40.610	1.40	8.50	11.90	LHS
135	28 Dec 14	40.685	1.70	24.50	41.65	RHS
136	28 Dec 14	40.695	1.40	4.50	6.30	LHS
137	28 Dec 14	42.325	1.90	8.50	16.15	RHS
138	28 Dec 14	42.395	1.10	7.20	7.92	LHS
139	28 Dec 14	45.750	1.70	5.30	9.01	LHS
140	28 Dec 14	47.180	3.80	1.50	5.70	LHS
141	28 Dec 14	53.150	1.10	1.80	1.98	LHS
142	28 Dec 14	53.672	1.20	1.90	2.28	LHS
143	28 Dec 14	53.975	3.00	2.80	8.40	LHS
144	28 Dec 14	55.000	1.90	2.50	4.75	LHS
145	28 Dec 14	55.050	3.20	3.80	12.16	RHS
146	28 Dec 14	55.704	1.20	1.80	2.16	RHS
147	28 Dec 14	56.470	1.90	3.50	6.65	LHS
148	28 Dec 14	56.547	1.60	3.20	5.12	LHS
149	28 Dec 14	56.741	4.50	3.20	14.40	LHS
150	28 Dec 14	56.844	1.90	3.20	6.08	LHS
TOTAL:					9004.30	

LINTASAN RESOURCES SDN. BHD.
MAINTENANCE OF FEDERAL ROADS - WEST COAST, SABAH

R01 PAVEMENT TREATMENT RECORD

DISTRICT: KUALA PENYU

ROUTE NO. 502

ROAD NAME: JLN BEAUFORT - MENUMBOK

MONTH: DECEMBER 2014

ITEM	DATE	LOCATION (CH)	LENGTH (m)	WIDTH (m)	AREA (m ²)	REMARKS
BROUGHT FORWARD:					9004.30	
151	31 Dec 14	27.312	1.80	2.10	3.78	RHS
152	31 Dec 14	34.930	2.50	1.90	4.75	LHS
153	31 Dec 14	35.700	3.10	2.50	7.75	LHS
154	31 Dec 14	35.750	2.20	1.90	4.18	LHS
155	31 Dec 14	35.760	4.10	2.40	9.84	LHS
156	31 Dec 14	35.770	1.00	1.90	1.90	LHS
157	31 Dec 14	35.790	1.50	1.80	2.70	LHS
158	31 Dec 14	35.800	3.50	1.90	6.65	LHS
159	31 Dec 14	35.850	1.00	1.50	1.50	LHS
160	31 Dec 14	44.675	1.70	1.20	2.04	LHS
161	31 Dec 14	44.675	3.50	1.30	4.55	LHS
162	31 Dec 14	44.676	4.80	1.20	5.76	LHS
163	31 Dec 14	48.510	1.70	1.50	2.55	RHS
164	31 Dec 14	52.015	1.20	8.50	10.20	LHS
165	31 Dec 14	52.020	1.00	4.50	4.50	RHS
166	31 Dec 14	52.210	1.70	1.50	2.55	RHS
167	31 Dec 14	52.222	1.50	1.80	2.70	RHS
168	31 Dec 14	52.235	1.10	1.90	2.09	LHS
169	31 Dec 14	52.250	1.90	1.40	2.66	LHS
170	31 Dec 14	52.258	1.20	1.40	1.68	LHS
171	31 Dec 14	52.340	3.80	1.90	7.22	LHS
172	31 Dec 14	52.690	1.00	1.70	1.70	LHS
173	31 Dec 14	52.725	4.70	1.20	5.64	LHS
174	31 Dec 14	52.801	3.70	1.40	5.18	LHS
175	31 Dec 14	52.830	1.90	2.50	4.75	LHS
176	31 Dec 14	52.876	1.90	1.20	2.28	RHS
177	31 Dec 14	53.725	1.80	1.50	2.70	RHS
178	31 Dec 14	53.737	17.20	1.20	20.64	RHS
179	31 Dec 14	53.992	12.70	4.50	57.15	LHS
180	31 Dec 14	56.071	1.10	1.70	1.87	RHS
TOTAL:					9197.76	

DISTRICT : PAPAR
ROUTE NO : 01-JALAN KOTA KINABALU - SINDUMIN
LOCATION : CH 52.235 (LHS)
KM 53.995

R01 - VEGETATION



BEFORE



IN PROGRESS



AFTER

DISTRICT : BEAUFORT
ROUTE NO : R01 JALAN KOTA KINABALU-SINDUMIN
LOCATION : CH 77.820 - LHS
KM 79.580

**R01 - PAVEMENT
VEGETATION CLEARING**



BEFORE



IN PROGRESS



AFTER

LINTASAN RESOURCES SDN. BHD.
VEGETATION CLEARING
GRAND SUMMARY

MONTH: DECEMBER 2014

DISTRICT	ROUTE NO.	ROAD NAME	Previous Month	Current Month	Cummulative
			(m ²)	(m ²)	(m ²)
Kota Belud	01	Jalan Kota Kinabalu-Kudat	17,846.34	0.00	17,846.34
Kota Marudu	01	Jalan Kota Kinabalu-Kudat	3,906.00	882.00	4,788.00
Kudat	01	Jalan Kota Kinabalu-Kudat	10,844.40	0.00	10,844.40
Tuaran	01	Jalan Kota Kinabalu-Kudat	911.00	0.00	911.00
	22	Jalan Kota Kinabalu-Sandakan	130.00	0.00	130.00
	503	Jalan Berungis-Kota Belud	1,832.50	0.00	1,832.50
Kota Kinabalu	01	Jalan Kota Kinabalu-Kudat	1,886.67	0.00	1,886.67
	01	Jalan Kota Kinabalu-Sindumin	19,155.00	5,250.00	24,405.00
	606	Jalan Susur Sepangar Bay	711.77	0.00	711.77
	607	Jalan Masuk Ke Pelabuhan Baru	0.00	0.00	0.00
	608	Jalan K Masuk Ke Lapangan Terbang Lama	14,364.00	1,200.00	15,564.00
Penampang	01	Jalan Kota Kinabalu-Sindumin	6,875.00	0.00	6,875.00
	500	Jalan Kota Kinabalu-Keningau-Tenom	2,800.00	0.00	2,800.00
	501	Jalan Kota Kinabalu-Penampang-Lok Kawi	10,431.00	0.00	10,431.00
Papar	01	Jalan Kota Kinabalu-Sindumin	5,336.00	660.00	5,996.00
Ranau	22	Jalan Kota Kinabalu-Sandakan	1,088.00	0.00	1,088.00
Tambunan	500	Jalan Kota Kinabalu-Keningau-Tenom	1,575.25	124.30	1,699.55
Keningau	500	Jalan Kota Kinabalu-Keningau-Tenom	2,637.03	249.85	2,886.88
Tenom	500	Jalan Kota Kinabalu-Keningau-Tenom	2,449.14	213.80	2,662.94
Beaufort	01	Jalan Kota Kinabalu-Sindumin	23,694.69	1,645.76	25,340.45
	502	Jalan Beaufort-Menumbok	1,061.81	0.00	1,061.81
Sipitang	01	Jalan Kota Kinabalu-Sindumin	5,867.82	3,244.90	9,112.72
Kuala Penyu	502	Jalan Beaufort-Menumbok	779.07	0.00	779.07
TOTAL			136,182.49	13,470.61	149,653.10

LINTASAN RESOURCES SDN. BHD.
MAINTENANCE OF FEDERAL ROADS - WEST COAST, SABAH

SUMMARY - VEGETATION CLEARING RECORD

Month : December 2014

ITEM	DISTRICT	ROUTE NO.	ROAD NAME	AREA (m ²)		
				PREVIOUS MONTH	CURRENT MONTH	CUM. MONTH
1	KOTA BELUD	01	JALAN KOTA KINABALU - KUDAT	17,896.34	-	17,896.34
2	KOTA MARUDU	01	JALAN KOTA KINABALU - KUDAT	3,906.00	882.00	4,788.00
3	KUDAT	01	JALAN KOTA KINABALU - KUDAT	10,844.00	-	10,844.00
TOTAL				32,646.34	882.00	33,528.34

LINTASAN RESOURCES SDN. BHD.
 MAINTENANCE OF FEDERAL ROADS - WEST COAST, SABAH

R01 VEGETATION CLEARING RECORD

DISTRICT: KOTA BELUD

ROUTE NO. 01

ROAD NAME: JALAN KOTA KINABALU - KUDAT

MONTH: DECEMBER 2014

ITEM	DATE	LOCATION (CH)	LENGTH (m)	WIDTH (m)	AREA (m ²)	REMARKS
BROUGHT FORWARD:					17,896.34	
1						
2						
3						
4						
5						
6						
7						
8						
9						
10						
11						
12						
13						
14						
15						
16						
17						
18						
19						
20						
21						
22						
23						
24						
25						
26						
27						
28						
29						
30						
BALANCE END OF DEC :					17,896.34	

LINTASAN RESOURCES SDN. BHD.
MAINTENANCE OF FEDERAL ROADS - WEST COAST, SABAH

R01 VEGETATION CLEARING RECORD

DISTRICT: KOTA MARUDU
ROUTE NO. 01
ROAD NAME: JALAN KOTA KINABALU - KUDAT
MONTH: DECEMBER 2014

ITEM	DATE	LOCATION		LENGTH (m)	WIDTH (m)	AREA (m ²)	REMARKS
		(CH) FROM	(CH) TO				
BROUGHT FORWARD:						3,906.00	
1	17 Dec 14	119.880	119.895	15	1.00	15.00	
2	18 Dec 14	119.900	119.915	15	1.00	15.00	
3	19 Dec 14	120.400	120.950	190	1.00	190.00	Round About
4	19 Dec 14	120.400	120.590	190	1.00	190.00	Round About
5	20 Dec 14	120.590	120.670	160	1.00	160.00	Round About
6	29 Dec 14	120.615	120.705	18	1.00	18.00	
7	30 Dec 14	120.618	120.698	160	1.00	160.00	
8	30 Dec 14	125.580	125.714	134	1.00	134.00	
9							
10							
11							
12							
13							
14							
15							
16							
17							
18							
19							
20							
21							
22							
23							
24							
25							
26							
27							
28							
29							
30							
BALANCE END OF DEC :						4,788.00	

LINTASAN RESOURCES SDN. BHD.
 MAINTENANCE OF FEDERAL ROADS - WEST COAST, SABAH

R01 VEGETATION CLEARING RECORD

DISTRICT: KUDAT

ROUTE NO. 01

ROAD NAME: JALAN KOTA KINABALU - KUDAT

MONTH: DECEMBER 2014

ITEM	DATE	LOCATION		LENGTH (m)	WIDTH (m)	AREA (m ²)	REMARKS
		(CH) FROM	(CH) TO				
BROUGHT FORWARD:						10,844.00	
1							
2							
3							
4							
5							
6							
7							
8							
9							
10							
11							
12							
13							
14							
15							
16							
17							
18							
19							
20							
21							
22							
23							
24							
25							
26							
27							
28							
29							
30							
BALANCE END OF DEC :						10,844.00	

LINTASAN RESOURCES SDN. BHD.
MAINTENANCE OF FEDERAL ROADS - WEST COAST, SABAH

SUMMARY - VEGETATION CLEARING RECORD

Month: NOVEMBER 2014

ITEM	DISTRICT	ROUTE NO.	ROAD NAME	AREA (m ²)		
				PREVIOUS MONTH	CURRENT MONTH	CUM. MONTH
1	Kota Kinabalu	01	Jalan Kota Kinabalu - Kudat	1,886.67	-	1,886.67
2	Tuaran	01	Jalan Kota Kinabalu - Kudat	911.00	-	911.00
3	Tuaran	22	Jalan Kota Kinabalu - Sandakan	130.00	-	130.00
4	Tuaran	503	Jalan Berungis - Kota Belud	1,832.50	-	1,832.50
5	Kota Kinabalu	606	Jalan Susur Sepangar Bay	711.77	-	711.77
6	Kota Kinabalu	607	Jalan Masuk Ke Pelabuhan Baru, KK	-	-	-
TOTAL				5,471.94	-	5,471.94

LINTASAN RESOURCES SDN. BHD.
MAINTENANCE OF FEDERAL ROADS - WEST COAST, SABAH
R01 VEGETATION CLEARING RECORD

DISTRICT: KOTA KINABALU
ROUTE NO. 01
ROAD NAME: JALAN KOTA KINABALU - KUDAT
MONTH: DECEMBER 2014

ITEM	DATE	LOCATION (CH)	LENGTH (m)	WIDTH (m)	AREA (m ²)	REMARKS
BROUGHT FORWARD:					1,886.67	
TOTAL :					1,886.67	

LINTASAN RESOURCES SDN. BHD.
 MAINTENANCE OF FEDERAL ROADS - WEST COAST, SABAH
R01 VEGETATION CLEARING RECORD

DISTRICT: KOTA KINABALU

ROUTE NO. 606

ROAD NAME: JALAN SUSUR SEPANGAR BAY

MONTH: DECEMBER 2014

ITEM	DATE	LOCATION (CH)	LENGTH (m)	WIDTH (m)	AREA (m ²)	REMARKS
BROUGHT FORWARD:					711.77	
TOTAL:					711.77	

LINTASAN RESOURCES SDN. BHD.
 MAINTENANCE OF FEDERAL ROADS - WEST COAST, SABAH
R01 VEGETATION CLEARING RECORD

DISTRICT: KOTA KINABALU

ROUTE NO. 607

ROAD NAME: JALAN MASUK KE PELABUHAN BARU, KK

MONTH: DECEMBER 2014

ITEM	DATE	LOCATION (CH)	LENGTH (m)	WIDTH (m)	AREA (m ²)	REMARKS
BROUGHT FORWARD:					0.00	
CARRIED FORWARD:					0.00	

LINTASAN RESOURCES SDN. BHD.
 MAINTENANCE OF FEDERAL ROADS - WEST COAST, SABAH
R01 VEGETATION CLEARING RECORD

DISTRICT: TUARAN

ROUTE NO. 01

ROAD NAME: JALAN KOTA KINABALU - KUDAT

MONTH: DECEMBER 2014

ITEM	DATE	LOCATION (CH)	LENGTH (m)	WIDTH (m)	AREA (m ²)	REMARKS
BROUGHT FORWARD:					911.00	
TOTAL:					911.00	

LINTASAN RESOURCES SDN. BHD.
 MAINTENANCE OF FEDERAL ROADS - WEST COAST, SABAH
R01 VEGETATION CLEARING RECORD

DISTRICT: TUARAN

ROUTE NO. 22

ROAD NAME: JALAN KOTA KINABALU - SANDAKAN

MONTH: DECEMBER 2014

ITEM	DATE	LOCATION (CH)	LENGTH (m)	WIDTH (m)	AREA (m ²)	REMARKS
BROUGHT FORWARD:					130.00	
TOTAL:					130.00	

LINTASAN RESOURCES SDN. BHD.
 MAINTENANCE OF FEDERAL ROADS - WEST COAST, SABAH
R01 VEGETATION CLEARING RECORD

DISTRICT: TUARAN

ROUTE NO. 503

ROAD NAME: JALAN BERUNGIS - KOTA BELUD

MONTH: DECEMBER 2014

ITEM	DATE	LOCATION (CH)	LENGTH (m)	WIDTH (m)	AREA (m ²)	REMARKS
BROUGHT FORWARD:					1,832.50	
TOTAL:					1,832.50	

LINTASAN RESOURCES SDN. BHD.
MAINTENANCE OF FEDERAL ROADS - WEST COAST, SABAH

SUMMARY - VEGETATION CLEARING RECORD

MONTH :DECEMBER 2014

ITEM	DISTRICT	ROUTE NO.	ROAD NAME	AREA (m ²)		
				PREVIOUS MONTH	CURRENT MONTH	CUM. MONTH
1	Ranau	22	Jalan Kota Kinabalu - Sandakan	1,088.00	0.00	1,088.00
TOTAL				1,088.00	0.00	1,088.00

LINTASAN RESOURCES SDN. BHD.
 MAINTENANCE OF FEDERAL ROADS - WEST COAST, SABAH
R01 VEGETATION CLEARING RECORD

DISTRICT: Ranau

ROUTE NO. 22

ROAD NAME: Jalan Kota Kinabalu - Sandakan

MONTH: December 2014

ITEM	DATE	LOCATION (CH)	LENGTH (m)	WIDTH (m)	AREA (m ²)	REMARKS
BROUGHT FORWARD FROM NOV 2014:					1,088.00	
1						
2						
3						
4						
5						
6						
7						
8						
9						
10						
11						
12						
13						
14						
15						
16						
17						
18						
19						
20						
21						
22						
23						
24						
25						
26						
27						
28						
29						
30						
CARRIED FORWARD:					1,088.00	

LINTASAN RESOURCES SDN. BHD.
MAINTENANCE OF FEDERAL ROADS - WEST COAST, SABAH

SUMMARY - VEGETATION CLEARING RECORD

Month: DECEMBER 2014

ITEM	DISTRICT	ROUTE NO.	ROAD NAME	AREA (m ²)		
				PREVIOUS MONTH	CURRENT MONTH	CUM. MONTH
1	Kota Kinabalu	01	Jalan Kota Kinabalu - Sindumin	19,155.00	5,250.00	24,405.00
2	Penampang	01	Jalan Kota Kinabalu - Sindumin	6,875.00	-	6,875.00
3	Papar	01	Jalan Kota Kinabalu - Sindumin	5,336.00	660.00	5,996.00
4	Penampang	500	Jalan Kota Kinabalu - Keningau - Tenom	2,800.00	-	2,800.00
5	Penampang	501	Jalan Kota Kinabalu - Penampang - Lok Kawi	10,431.00	-	10,431.00
6	Kota Kinabalu	608	Jalan masuk ke Lapangan Terbang Lama, K.K.	14,364.00	1,200.00	15,564.00
TOTAL				58,961.00	7,110.00	66,071.00

LINTASAN RESOURCES SDN. BHD.
 MAINTENANCE OF FEDERAL ROADS - WEST COAST, SABAH

R01 VEGETATION CLEARING RECORD

DISTRICT: KOTA KINABALU

ROUTE NO. 01

ROAD NAME: JALAN KOTA KINABALU-SINDUMIN

MONTH: DECEMBER 2014

ITEM	DATE	LOCATION (CH)	LENGTH (m)	WIDTH (m)	AREA (m ²)	REMARKS
BROUGHT FORWARD:					19,155.00	
1	02 Dec 14	2.255	4,000.00	0.50	2,000.00	LHS - Road Kerb & P/Walkway
2	03 Dec 14	2.260	3,500.00	0.50	1,750.00	RHS - Road Kerb & P/Walkway
3	04 Dec 14	2.400	3,000.00	0.50	1,500.00	MEDIAN - Road Kerb
TOTAL:					24,405.00	

LINTASAN RESOURCES SDN. BHD.
 MAINTENANCE OF FEDERAL ROADS - WEST COAST, SABAH

R01 VEGETATION CLEARING RECORD

DISTRICT: PENAMPANG

ROUTE NO. 01

ROAD NAME: JALAN KOTA KINABALU-SINDUMIN

MONTH: DECEMBER 2014

ITEM	DATE	LOCATION (CH)	LENGTH (m)	WIDTH (m)	AREA (m ²)	REMARKS
BROUGHT FORWARD:					6,875.00	
TOTAL:					6,875.00	

LINTASAN RESOURCES SDN. BHD.
 MAINTENANCE OF FEDERAL ROADS - WEST COAST, SABAH

R01 VEGETATION CLEARING RECORD

DISTRICT: PAPAR

ROUTE NO. 01

ROAD NAME: JALAN KOTA KINABALU-SINDUMIN

MONTH: DECEMBER 2014

ITEM	DATE	LOCATION (CH)	LENGTH (m)	WIDTH (m)	AREA (m ²)	REMARKS
BROUGHT FORWARD:					5,336.00	
1	10 Dec 14	44.850	168.00	2.00	336.00	RHS-Road Kerb & paver walkway
2	11 Dec 14	52.235	100.00	1.00	100.00	Road Kerb - RHS
3	11 Dec 14	52.310	224.00	1.00	224.00	Road Kerb - RHS
TOTAL:					5,996.00	

LINTASAN RESOURCES SDN. BHD.
 MAINTENANCE OF FEDERAL ROADS - WEST COAST, SABAH

R01 VEGETATION CLEARING RECORD

DISTRICT: PENAMPANG

ROUTE NO. 500

ROAD NAME: JALAN KK-KENINGAU-TENOM

MONTH: DECEMBER 2014

ITEM	DATE	LOCATION (CH)	LENGTH (m)	WIDTH (m)	AREA (m ²)	REMARKS
BROUGHT FORWARD:					2,800.00	
TOTAL:					2,800.00	

LINTASAN RESOURCES SDN. BHD.
 MAINTENANCE OF FEDERAL ROADS - WEST COAST, SABAH

R01 VEGETATION CLEARING RECORD

DISTRICT: PENAMPANG

ROUTE NO. 501

ROAD NAME: JALAN KK-PENAMPANG-LOK KAWI

MONTH: DECEMBER 2014

ITEM	DATE	LOCATION (CH)	LENGTH (m)	WIDTH (m)	AREA (m ²)	REMARKS
BROUGHT FORWARD:					10,431.00	
TOTAL:					10,431.00	

LINTASAN RESOURCES SDN. BHD.
 MAINTENANCE OF FEDERAL ROADS - WEST COAST, SABAH

R01 VEGETATION CLEARING RECORD

DISTRICT: KOTA KINABALU

ROUTE NO. 608

ROAD NAME: JALAN MASUK KE LAPANGAN TERBANG LAMA

MONTH: DECEMBER 2014

ITEM	DATE	LOCATION (CH)	LENGTH (m)	WIDTH (m)	AREA (m ²)	REMARKS
BROUGHT FORWARD:					14,364.00	
1	08 Dec 14	0.700	500.00	1.00	500.00	LHS - Road Kerb & P/Walkway
2	08 Dec 14	0.500	400.00	0.50	200.00	MEDIAN-Paver Block & Road Kerb
3	09 Dec 14	0.700	500.00	1.00	500.00	RHS - Road Kerb & P/Walkway
TOTAL:					15,564.00	

LINTASAN RESOURCES SDN. BHD.
MAINTENANCE OF FEDERAL ROADS - WEST COAST, SABAH

SUMMARY - VEGETATION CLEARING RECORD

Month : DECEMBER 2014

ITEM	DISTRICT	ROUTE NO.	ROAD NAME	AREA (m ²)		
				PREVIOUS MONTH	CURRENT MONTH	CUM. MONTH
1	Tambunan	500	Jalan Kota Kinabalu - Keningau - Tenom	1,575.25	124.30	1,699.55
2	Keningau	500	Jalan Kota Kinabalu - Keningau - Tenom	2,637.03	249.85	2,886.88
3	Tenom	500	Jalan Kota Kinabalu - Keningau - Tenom	2,449.14	213.80	2,662.94
TOTAL				6,661.42	587.95	7,249.37

LINTASAN RESOURCES SDN. BHD.
MAINTENANCE OF FEDERAL ROADS - WEST COAST, SABAH

R01 VEGETATION CLEARING RECORD

DISTRICT: TAMBUNAN

ROUTE NO. 500

ROAD NAME: JLN K. KINABALU - KENINGAU-TENOM

MONTH: December 2014

ITEM	DATE	LOCATION (CH)	LENGTH (m)	WIDTH (m)	AREA (m ²)	REMARKS
BROUGHT FORWARD:					1,575.25	
1	10 Dec 14	72.575-72.619	44.000	0.05	2.20	Edge of pavement to kerbs @ LHS
2	10 Dec 14	72.550-72.568	18.000	0.05	0.90	Edge of pavement to kerbs @ LHS
3	10 Dec 14	72.246-72.547	301.000	0.05	15.05	Edge of pavement to kerbs @ LHS
4	10 Dec 14	72.206-72.238	32.000	0.05	1.60	Edge of pavement to kerbs @ LHS
5	10 Dec 14	72.124-72.197	73.000	0.05	3.65	Edge of pavement to kerbs @ LHS
6	10 Dec 14	72.091-72.106	15.000	0.05	0.75	Edge of pavement to kerbs @ LHS
7	10 Dec 14	71.555-71.647	92.000	0.05	4.60	Edge of pavement to kerbs @ RHS
8	10 Dec 14	71.346-71.550	204.000	0.05	10.20	Edge of pavement to kerbs @ RHS
9	10 Dec 14	71.116-71.328	212.000	0.05	10.60	Edge of pavement to kerbs @ RHS
10	10 Dec 14	71.112-71.132	20.000	0.05	1.00	Edge of pavement to kerbs @ MED
11	10 Dec 14	71.110-71.116	6.000	0.05	0.30	Edge of pavement to kerbs @ RHS
12	10 Dec 14	71.100-71.171	71.000	0.05	3.55	Edge of pavement to kerbs @ LHS
13	10 Dec 14	71.097-71.100	3.000	0.05	0.15	Edge of pavement to kerbs @ MED
14	10 Dec 14	71.088-71.093	5.000	0.05	0.25	Edge of pavement to kerbs @ MED
15	10 Dec 14	71.051-71.070	19.000	0.05	0.95	Edge of pavement to kerbs @ MED
16	10 Dec 14	71.030-71.089	59.000	0.05	2.95	Edge of pavement to kerbs @ RHS
17	10 Dec 14	71.024-71.082	61.000	0.05	3.05	Edge of pavement to kerbs @ LHS
18	10 Dec 14	70.815-70.931	116.000	0.05	5.80	Edge of pavement to kerbs @ RHS
19	10 Dec 14	70.733-70.785	52.000	0.05	2.60	Edge of pavement to kerbs @ LHS
20	10 Dec 14	70.725-70.801	76.000	0.05	3.80	Edge of pavement to kerbs @ RHS
21	10 Dec 14	70.714-70.727	13.000	0.05	0.65	Edge of pavement to kerbs @ LHS
22	10 Dec 14	70.667-70.695	28.000	0.05	1.40	Edge of pavement to kerbs @ RHS
23	10 Dec 14	70.644 70.710	66.000	0.05	3.30	Edge of pavement to kerbs @ LHS
24	10 Dec 14	70.602-70.653	51.000	0.05	2.55	Edge of pavement to kerbs @ RHS
25	10 Dec 14	70.530-70.593	63.000	0.05	3.15	Edge of pavement to kerbs @ RHS
26	10 Dec 14	70.505-70.638	133.000	0.05	6.65	Edge of pavement to kerbs @ LHS
27	27 Dec 14	69.863-69.880	17.000	0.05	0.85	Edge of pavement to kerbs @ LHS
28	27 Dec 14	69.837-69.853	16.000	0.05	0.80	Edge of pavement to kerbs @ LHS
29	27 Dec 14	69.633-69.828	195.000	0.05	9.75	Edge of pavement to kerbs @ LHS
30	27 Dec 14	69.611-69.613	2.000	0.05	0.10	Edge of pavement to kerbs @ LHS
CARRIED FORWARD :					1,678.40	

LINTASAN RESOURCES SDN. BHD.
MAINTENANCE OF FEDERAL ROADS - WEST COAST, SABAH

R01 VEGETATION CLEARING RECORD

DISTRICT: TAMBUNAN

ROUTE NO. 500

ROAD NAME: JLN K. KINABALU - KENINGAU-TENOM

MONTH: December 2014

ITEM	DATE	LOCATION (CH)	LENGTH (m)	WIDTH (m)	AREA (m ²)	REMARKS
BROUGHT FORWARD:					1,678.40	
31	27 Dec 14	69.590-69.604	14.000	0.05	0.70	Edge of pavement to kerbs @ LHS
32	27 Dec 14	69.567-69.579	12.000	0.05	0.60	Edge of pavement to kerbs @ RHS
33	27 Dec 14	69.524-69.560	36.000	0.05	1.80	Edge of pavement to kerbs @ RHS
34	27 Dec 14	69.478-69.511	33.000	0.05	1.65	Edge of pavement to kerbs @ RHS
35	27 Dec 14	63.712-63.725	13.000	0.05	0.65	Edge of pavement to kerbs @ RHS
36	27 Dec 14	63.690-63.725	35.000	0.05	1.75	Edge of pavement to kerbs @ LHS
37	27 Dec 14	63.690-63.705	45.000	0.05	2.25	Edge of pavement to kerbs @ MED
38	27 Dec 14	63.638-63.681	43.000	0.05	2.15	Edge of pavement to kerbs @ LHS
39	27 Dec 14	63.624-63.631	15.000	0.05	0.75	Edge of pavement to kerbs @ MED
40	27 Dec 14	63.582-63.600	45.000	0.05	2.25	Edge of pavement to kerbs @ MED
41	27 Dec 14	63.564-63.638	74.000	0.05	3.70	Edge of pavement to kerbs @ RHS
42	27 Dec 14	63.564-63.622	58.000	0.05	2.90	Edge of pavement to kerbs @ LHS
43						
44						
45						
46						
47						
48						
49						
50						
51						
52						
53						
54						
55						
56						
57						
58						
59						
60						
TOTAL :					1,699.55	

LINTASAN RESOURCES SDN. BHD.
MAINTENANCE OF FEDERAL ROADS - WEST COAST, SABAH

R01 VEGETATION CLEARING RECORD

DISTRICT: KENINGAU

ROUTE NO. 500

ROAD NAME: JLN K. KINABALU - KENINGAU-TENOM

MONTH: December 2014

ITEM	DATE	LOCATION (CH)	LENGTH (m)	WIDTH (m)	AREA (m ²)	REMARKS
BROUGHT FORWARD:					2,637.03	
1	02 Dec 14	121.062-121.079	17.00	0.05	0.85	Edge of pavement to kerbs @ LHS
2	02 Dec 14	121.079-121.218	139.00	0.05	6.95	Edge of pavement to kerbs @ RHS
3	02 Dec 14	121.090-121.236	146.00	0.05	7.30	Edge of pavement to kerbs @ LHS
4	02 Dec 14	121.226-121.231	5.00	0.05	0.25	Edge of pavement to kerbs @ RHS
5	02 Dec 14	121.226-121.242	16.00	0.05	0.80	Edge of pavement to kerbs @ MED
6	02 Dec 14	121.242-121.288	46.00	0.05	2.30	Edge of pavement to kerbs @ LHS
7	02 Dec 14	121.242-121.378	136.00	0.05	6.80	Edge of pavement to kerbs @ RHS
8	02 Dec 14	121.257-121.282	25.00	0.05	1.25	Edge of pavement to kerbs @ MED
9	02 Dec 14	121.293-121.434	141.00	0.05	7.05	Edge of pavement to kerbs @ LHS
10	02 Dec 14	121.518-121.569	51.00	0.05	2.55	Edge of pavement to kerbs @ LHS
11	02 Dec 14	121.579-121.653	74.00	0.05	3.70	Edge of pavement to kerbs @ LHS
12	02 Dec 14	121.632-121.657	25.00	0.05	1.25	Edge of pavement to kerbs @ MED
13	02 Dec 14	121.636-121.663	27.00	0.05	1.35	Edge of pavement to kerbs @ LHS
14	02 Dec 14	121.670-121.671	1.00	0.05	0.05	Edge of pavement to kerbs @ LHS
15	02 Dec 14	121.681-121.687	6.00	0.05	0.30	Edge of pavement to kerbs @ LHS
16	02 Dec 14	121.685-121.788	103.00	0.05	5.15	Edge of pavement to kerbs @ MED
17	02 Dec 14	120.998-121.027	29.00	0.05	1.45	Edge of pavement to kerbs @ LHS
18	02 Dec 14	120.984-121.062	78.00	0.05	3.90	Edge of pavement to kerbs @ RHS
19	02 Dec 14	120.978-121.213	235.00	0.05	11.75	Edge of pavement to kerbs @ MED
20	02 Dec 14	120.967-120.971	4.00	0.05	0.20	Edge of pavement to kerbs @ RHS
21	02 Dec 14	120.963-120.978	15.00	0.05	0.75	Edge of pavement to kerbs @ MED
22	02 Dec 14	120.942-120.992	50.00	0.05	2.50	Edge of pavement to kerbs @ LHS
23	02 Dec 14	120.912-120.959	47.00	0.05	2.35	Edge of pavement to kerbs @ RHS
24	02 Dec 14	120.861-120.935	74.00	0.05	3.70	Edge of pavement to kerbs @ LHS
25	02 Dec 14	120.793-120.844	51.00	0.05	2.55	Edge of pavement to kerbs @ LHS
26	02 Dec 14	120.719-120.776	57.00	0.05	2.85	Edge of pavement to kerbs @ LHS
27	02 Dec 14	120.719-120.754	35.00	0.05	1.75	Edge of pavement to kerbs @ RHS
28	02 Dec 14	120.716-120.951	235.00	0.05	11.75	Edge of pavement to kerbs @ MED
29	02 Dec 14	120.699-120.711	12.00	0.05	0.60	Edge of pavement to kerbs @ LHS
30	02 Dec 14	120.680-120.709	29.00	0.05	1.45	Edge of pavement to kerbs @ RHS
CARRIED FORWARD :					2,732.48	

LINTASAN RESOURCES SDN. BHD.
MAINTENANCE OF FEDERAL ROADS - WEST COAST, SABAH

R01 VEGETATION CLEARING RECORD

DISTRICT: KENINGAU
ROUTE NO. 500
ROAD NAME: JLN K. KINABALU - KENINGAU-TENOM
MONTH: December 2014

ITEM	DATE	LOCATION (CH)	LENGTH (m)	WIDTH (m)	AREA (m ²)	REMARKS
BROUGHT FORWARD:					2,732.48	
31	26 Dec 14	120.662-120.692	30.00	0.05	1.50	Edge of pavement to kerbs @ LHS
32	26 Dec 14	120.648-120.655	7.00	0.05	0.35	Edge of pavement to kerbs @ LHS
33	26 Dec 14	120.624-120.631	7.00	0.05	0.35	Edge of pavement to kerbs @ LHS
34	26 Dec 14	120.577-120.597	20.00	0.05	1.00	Edge of pavement to kerbs @ LHS
35	26 Dec 14	120.511-120.527	16.00	0.05	0.80	Edge of pavement to kerbs @ LHS
36	26 Dec 14	120.466-120.711	245.00	0.05	12.25	Edge of pavement to kerbs @ MED
37	26 Dec 14	120.456-120.670	214.00	0.05	10.70	Edge of pavement to kerbs @ RHS
38	26 Dec 14	120.445-120.448	3.00	0.05	0.15	Edge of pavement to kerbs @ RHS
39	26 Dec 14	120.441-120.453	12.00	0.05	0.60	Edge of pavement to kerbs @ MED
40	26 Dec 14	120.418-120.436	18.00	0.05	0.90	Edge of pavement to kerbs @ RHS
41	26 Dec 14	120.381-120.402	21.00	0.05	1.05	Edge of pavement to kerbs @ RHS
42	26 Dec 14	120.370-120.500	130.00	0.05	6.50	Edge of pavement to kerbs @ LHS
43	26 Dec 14	120.343-120.346	3.00	0.05	0.15	Edge of pavement to kerbs @ LHS
44	26 Dec 14	120.321-120.325	4.00	0.05	0.20	Edge of pavement to kerbs @ LHS
45	26 Dec 14	120.316-120.343	27.00	0.05	1.35	Edge of pavement to kerbs @ RHS
46	26 Dec 14	120.293-120.316	23.00	0.05	1.15	Edge of pavement to kerbs @ LHS
47	26 Dec 14	120.278-120.303	25.00	0.05	1.25	Edge of pavement to kerbs @ RHS
48	26 Dec 14	120.247-120.287	40.00	0.05	2.00	Edge of pavement to kerbs @ LHS
49	26 Dec 14	120.121-120.260	139.00	0.05	6.95	Edge of pavement to kerbs @ RHS
50	26 Dec 14	120.120-120.230	110.00	0.05	5.50	Edge of pavement to kerbs @ LHS
51	26 Dec 14	120.093-120.104	11.00	0.05	0.55	Edge of pavement to kerbs @ RHS
52	26 Dec 14	119.807-120.087	280.00	0.05	14.00	Edge of pavement to kerbs @ RHS
53	26 Dec 14	119.755-120.429	674.00	0.05	33.70	Edge of pavement to kerbs @ MED
54	26 Dec 14	119.740-120.110	370.00	0.05	18.50	Edge of pavement to kerbs @ LHS
55	26 Dec 14	119.738-119.800	62.00	0.05	3.10	Edge of pavement to kerbs @ RHS
56	26 Dec 14	119.727-119.731	4.00	0.05	0.20	Edge of pavement to kerbs @ RHS
57	26 Dec 14	119.724-119.730	6.00	0.05	0.30	Edge of pavement to kerbs @ LHS
58	26 Dec 14	119.608-119.715	107.00	0.05	5.35	Edge of pavement to kerbs @ LHS
59	26 Dec 14	119.608-119.707	99.00	0.05	4.95	Edge of pavement to kerbs @ RHS
60	26 Dec 14	119.311-119.692	381.00	0.05	19.05	Edge of pavement to kerbs @ MED
TOTAL :					2,886.88	

LINTASAN RESOURCES SDN. BHD.
MAINTENANCE OF FEDERAL ROADS - WEST COAST, SABAH

R01 VEGETATION CLEARING RECORD

DISTRICT: TENOM

ROUTE NO. 500

ROAD NAME: JLN K. KINABALU - KENINGAU-TENOM

MONTH: December 2014

ITEM	DATE	LOCATION (CH)	LENGTH (m)	WIDTH (m)	AREA (m ²)	REMARKS
BROUGHT FORWARD:					2,449.14	
1	03 Dec 14	163.485-163.650	165.00	0.05	8.25	Tun Mustafa Bridge @ RHS
2	03 Dec 14	163.485-163.650	165.00	0.05	8.25	Tun Mustafa Bridge @ LHS
3	03 Dec 14	163.042-163.053	11.00	0.05	0.55	Edge of pavement to kerbs @ RHS
4	03 Dec 14	163.056-163.061	5.00	0.05	0.25	Edge of pavement to kerbs @ RHS
5	03 Dec 14	163.064-163.087	23.00	0.05	1.15	Edge of pavement to kerbs @ RHS
6	03 Dec 14	163.090-163.095	5.00	0.05	0.25	Edge of pavement to kerbs @ RHS
7	03 Dec 14	163.098-163.137	39.00	0.05	1.95	Edge of pavement to kerbs @ RHS
8	03 Dec 14	163.147-163.184	37.00	0.05	1.85	Edge of pavement to kerbs @ RHS
9	03 Dec 14	162.002-162.037	35.00	0.05	1.75	Edge of pavement to kerbs @ RHS
10	03 Dec 14	162.048-162.058	10.00	0.05	0.50	Edge of pavement to kerbs @ LHS
11	03 Dec 14	162.048-162.117	69.00	0.05	3.45	Edge of pavement to kerbs @ RHS
12	03 Dec 14	162.086-162.116	30.00	0.05	1.50	Edge of pavement to kerbs @ LHS
13	03 Dec 14	162.137-162.194	57.00	0.05	2.85	Edge of pavement to kerbs @ RHS
14	03 Dec 14	162.137-162.275	138.00	0.05	6.90	Edge of pavement to kerbs @ LHS
15	03 Dec 14	162.194-162.365	171.00	0.05	8.55	Edge of pavement to kerbs @ RHS
16	03 Dec 14	162.275-162.294	19.00	0.05	0.95	Edge of pavement to kerbs @ LHS
17	03 Dec 14	162.294-162.307	13.00	0.05	0.65	Edge of pavement to kerbs @ LHS
18	03 Dec 14	162.307-162.329	22.00	0.05	1.10	Edge of pavement to kerbs @ LHS
19	03 Dec 14	162.329-162.350	21.00	0.05	1.05	Edge of pavement to kerbs @ LHS
20	03 Dec 14	162.350-162.365	15.00	0.05	0.75	Edge of pavement to kerbs @ LHS
21	03 Dec 14	162.365-162.399	34.00	0.05	1.70	Edge of pavement to kerbs @ LHS
22	03 Dec 14	162.386-162.477	91.00	0.05	4.55	Edge of pavement to kerbs @ RHS
23	03 Dec 14	162.399-162.414	15.00	0.05	0.75	Edge of pavement to kerbs @ LHS
24	03 Dec 14	162.414-162.543	129.00	0.05	6.45	Edge of pavement to kerbs @ LHS
25	03 Dec 14	162.477-162.575	98.00	0.05	4.90	Edge of pavement to kerbs @ RHS
26	03 Dec 14	162.546-162.588	42.00	0.05	2.10	Edge of pavement to kerbs @ LHS
27	03 Dec 14	162.597-162.629	32.00	0.05	1.60	Edge of pavement to kerbs @ RHS
28	03 Dec 14	162.646-162.672	26.00	0.05	1.30	Edge of pavement to kerbs @ RHS
29	03 Dec 14	162.666-162.688	22.00	0.05	1.10	Edge of pavement to kerbs @ LHS
30	03 Dec 14	162.672-162.719	47.00	0.05	2.35	Edge of pavement to kerbs @ RHS
CARRIED FORWARD :					2,528.44	

LINTASAN RESOURCES SDN. BHD.
MAINTENANCE OF FEDERAL ROADS - WEST COAST, SABAH

R01 VEGETATION CLEARING RECORD

DISTRICT: TENOM

ROUTE NO. 500

ROAD NAME: JLN K. KINABALU - KENINGAU-TENOM

MONTH: December 2014

ITEM	DATE	LOCATION (CH)	LENGTH (m)	WIDTH (m)	AREA (m ²)	REMARKS
BROUGHT FORWARD:					2,528.44	
31	03 Dec 14	162.699-162.719	20.00	0.05	1.00	Edge of pavement to kerbs @ LHS
32	03 Dec 14	162.725-162.752	27.00	0.05	1.35	Edge of pavement to kerbs @ LHS
33	03 Dec 14	162.739-162.752	13.00	0.05	0.65	Edge of pavement to kerbs @ RHS
34	03 Dec 14	162.752-163.288	536.00	0.05	26.80	Edge of pavement to kerbs @ LHS
35	03 Dec 14	162.755-162.767	12.00	0.05	0.60	Edge of pavement to kerbs @ RHS
36	03 Dec 14	162.775-162.785	10.00	0.05	0.50	Edge of pavement to kerbs @ RHS
37	03 Dec 14	162.820-162.970	150.00	0.05	7.50	Edge of pavement to kerbs @ RHS
38	03 Dec 14	162.980-163.039	59.00	0.05	2.95	Edge of pavement to kerbs @ RHS
39	24 Dec 14	161.159-161.182	23.00	0.05	1.15	Edge of pavement to kerbs @ RHS
40	24 Dec 14	161.221-161.599	378.00	0.05	18.90	Edge of pavement to kerbs @ RHS
41	24 Dec 14	161.599-161.647	48.00	0.05	2.40	Edge of pavement to kerbs @ RHS
42	24 Dec 14	161.680-161.704	24.00	0.05	1.20	Edge of pavement to kerbs @ RHS
43	24 Dec 14	161.716-161.736	20.00	0.05	1.00	Edge of pavement to kerbs @ RHS
44	24 Dec 14	161.745-161.769	24.00	0.05	1.20	Edge of pavement to kerbs @ RHS
45	24 Dec 14	161.779-161.794	15.00	0.05	0.75	Edge of pavement to kerbs @ RHS
46	24 Dec 14	161.802-161.865	63.00	0.05	3.15	Edge of pavement to kerbs @ RHS
47	24 Dec 14	161.808-161.831	23.00	0.05	1.15	Edge of pavement to kerbs @ LHS
48	24 Dec 14	161.840-161.878	38.00	0.05	1.90	Edge of pavement to kerbs @ LHS
49	24 Dec 14	161.865-161.909	44.00	0.05	2.20	Edge of pavement to kerbs @ RHS
50	24 Dec 14	161.887-161.935	48.00	0.05	2.40	Edge of pavement to kerbs @ LHS
51	24 Dec 14	161.909-161.995	86.00	0.05	4.30	Edge of pavement to kerbs @ RHS
52	24 Dec 14	161.945-162.040	95.00	0.05	4.75	Edge of pavement to kerbs @ LHS
53	24 Dec 14	160.748-160.842	94.00	0.05	4.70	Edge of pavement to kerbs @ RHS
54	24 Dec 14	160.852-160.906	54.00	0.05	2.70	Edge of pavement to kerbs @ RHS
55	24 Dec 14	160.911-160.966	55.00	0.05	2.75	Edge of pavement to kerbs @ RHS
56	24 Dec 14	160.974-161.144	170.00	0.05	8.50	Edge of pavement to kerbs @ RHS
57	24 Dec 14	156.572-156.765	193.00	0.05	9.65	Edge of pavement to kerbs @ LHS
58	24 Dec 14	156.772-156.827	55.00	0.05	2.75	Edge of pavement to kerbs @ LHS
59	24 Dec 14	156.834-156.913	79.00	0.05	3.95	Edge of pavement to kerbs @ LHS
60	24 Dec 14	156.927-157.161	234.00	0.05	11.70	Edge of pavement to kerbs @ LHS
TOTAL :					2,662.94	

LINTASAN RESOURCES SDN. BHD.
MAINTENANCE OF FEDERAL ROADS - WEST COAST, SABAH

SUMMARY - VEGETATION CLEARING RECORD

Month :DECEMBER 2014

ITEM	DISTRICT	ROUTE NO.	ROAD NAME	AREA (m ²)		
				PREVIOUS MONTH	CURRENT MONTH	CUM. MONTH
1	Beaufort	01	Jalan Kota Kinabalu - Sindumin	23,694.69	1,645.76	25,340.45
2	Sipitang	01	Jalan Kota Kinabalu - Sindumin	5,867.82	3,244.90	9,112.72
3	Beaufort	502	Jalan Beaufort - Menumbok	1,061.81	-	1,061.81
4	Kuala Penyu	502	Jalan Beaufort - Menumbok	779.07	-	779.07
TOTAL				31,403.39	4,890.65	36,294.04

LINTASAN RESOURCES SDN. BHD.
MAINTENANCE OF FEDERAL ROADS - WEST COAST, SABAH
R01 VEGETATION CLEARING RECORD

DISTRICT: BEAUFORT

ROUTE NO. 01

ROAD NAME: JALAN KOTA KINABALU - SINDUMIN

MONTH: DECEMBER 2014

ITEM	DATE	LOCATION (CH)	LENGTH (m)	WIDTH (m)	AREA (m ²)	REMARKS
BROUGHT FORWARD:					23,694.69	
1	05 Dec 14	94.100	2.40	0.400	96.90	RHS
2	05 Dec 14	94.200	1.00	0.400	95.60	RHS
3	05 Dec 14	94.300	1.00	0.400	95.70	RHS
4	05 Dec 14	94.300	1.00	0.400	95.70	RHS
5	05 Dec 14	94.400	1.00	0.400	95.80	RHS
6	05 Dec 14	94.500	1.00	0.400	95.90	RHS
7	05 Dec 14	98.100	1.00	0.400	99.50	LHS
8	08 Dec 14	76.850	6.00	0.400	83.25	RHS
9	08 Dec 14	76.900	6.60	0.400	83.90	LHS
10	08 Dec 14	76.995	9.40	0.400	86.80	RHS
11	08 Dec 14	77.000	8.30	0.400	85.70	LHS
12	08 Dec 14	77.060	6.20	0.400	83.66	RHS
13	08 Dec 14	77.100	8.30	0.400	85.80	LHS
14	08 Dec 14	77.100	9.00	0.400	86.50	RHS
15	08 Dec 14	77.330	9.40	0.400	87.13	LHS
16	08 Dec 14	77.400	10.00	0.400	87.80	LHS
17	08 Dec 14	77.500	10.00	0.400	87.90	LHS
18	08 Dec 14	77.820	34.00	0.400	112.22	LHS
19						
20						
21						
22						
23						
24						
25						
26						
27						
28						
29						
30						
CARRIED FORWARD:					25,340.45	

LINTASAN RESOURCES SDN. BHD.
MAINTENANCE OF FEDERAL ROADS - WEST COAST, SABAH
R01 VEGETATION CLEARING RECORD

DISTRICT: SIPITANG

ROUTE NO. 01

ROAD NAME: JALAN KOTA KINABALU - SINDUMIN

MONTH: DECEMBER 2014

ITEM	DATE	LOCATION (CH)	LENGTH (m)	WIDTH (m)	AREA (m ²)	REMARKS
BROUGHT FORWARD:					5,867.82	
1	05 Dec 14	136.360	292.00	0.400	428.76	M
2	05 Dec 14	136.510	45.000	0.400	181.91	RHS
3	05 Dec 14	136.521	424.00	0.400	560.92	M
4	05 Dec 14	136.629	71.000	0.400	208.03	LHS
5	05 Dec 14	136.720	72.00	0.400	209.12	RHS
6	05 Dec 14	136.748	330.00	0.400	467.15	M
7	05 Dec 14	136.757	38.00	0.400	175.16	RHS
8	05 Dec 14	136.800	64.00	0.400	201.20	RHS
9	05 Dec 14	138.250	674.00	0.400	812.65	RHS
10						
11						
12						
13						
14						
15						
16						
17						
18						
19						
20						
21						
22						
23						
24						
25						
26						
27						
28						
29						
30						
CARRIED FORWARD:					9,112.72	

LINTASAN RESOURCES SDN. BHD.
 MAINTENANCE OF FEDERAL ROADS - WEST COAST, SABAH
R01 VEGETATION CLEARING RECORD

DISTRICT: BEAUFORT

ROUTE NO. 502

ROAD NAME: JALAN BEAUFORT - MENUMBOK

MONTH: DECEMBER 2014

ITEM	DATE	LOCATION (CH)	LENGTH (m)	WIDTH (m)	AREA (m ²)	REMARKS
BROUGHT FORWARD:					1,061.81	
1						
2						
3						
4						
5						
6						
7						
8						
9						
10						
11						
12						
13						
14						
15						
16						
17						
18						
19						
20						
21						
22						
23						
24						
25						
26						
27						
28						
29						
30						
CARRIED FORWARD:					1,061.81	

LINTASAN RESOURCES SDN. BHD.
MAINTENANCE OF FEDERAL ROADS - WEST COAST, SABAH

R01 VEGETATION CLEARING RECORD

DISTRICT: KUALA PENYU
ROUTE NO. 502
ROAD NAME: JALAN BEAUFORT - MENUMBOK
MONTH: DECEMBER 2014

ITEM	DATE	LOCATION (CH)	LENGTH (m)	WIDTH (m)	AREA (m ²)	REMARKS
BROUGHT FORWARD:					779.07	
1						
2						
3						
4						
5						
6						
7						
8						
9						
10						
11						
12						
13						
14						
15						
16						
17						
18						
19						
20						
21						
22						
23						
24						
25						
26						
27						
28						
29						
30						
CARRIED FORWARD:					779.07	

R 02

**PENYENGGARAAN
BAHU JALAN
(SHOULDER)**

DISTRICT : KOTA MARUDU
ROUTE NO : 01 - JALAN KOTA KINABALU - KUDAT
LOCATION : CH 111.900-CH112.000 (RHS)
KM 111.900-KM112.000 (RHS)

**R02 - SHOULDER
REPAIR**



BEFORE



IN PROGRESS



AFTER

DISTRICT : BEAUFORT
ROUTE NO : R01 JALAN KOTA KINABALU-SINDUMIN
LOCATION : CH 90.500 - RHS
KM 92.260

R02 - ROAD SHOULDER



BEFORE



IN PROGRESS



AFTER

LINTASAN RESOURCES SDN. BHD.
SHOULDER REPAIR
GRAND SUMMARY

MONTH: DECEMBER 2014

DISTRICT	ROUTE NO	ROAD NAME	EARTH SHOULDER			GRAVEL SHOULDER					
			Previous	Current	Cumm.	Previous		Current		Cumm.	
			Area (m ²)	Area (m ²)	Area (m ²)	Area (m ²)	Vol (m ³)	Area (m ²)	Vol (m ³)	Area (m ²)	Vol (m ³)
Kota Belud	01	Jalan Kota Kinabalu-Kudat	17,260.00	900.00	18,160.00	2,100.00	210.00	0.00	0.00	2,100.00	210.00
Kota Marudu	01	Jalan Kota Kinabalu-Kudat	79,700.00	6,300.00	86,000.00	0.00	0.00	0.00	0.00	0.00	0.00
Kudat	01	Jalan Kota Kinabalu-Kudat	77,550.00	0.00	77,550.00	0.00	0.00	0.00	0.00	0.00	0.00
Tuaran	01	Jalan Kota Kinabalu-Kudat	0.00	0.00	0.00	0.00	0.00	0.00	0.00	0.00	0.00
	22	Jalan Kota Kinabalu-Sandakan	0.00	0.00	0.00	5,371.00	537.10	0.00	0.00	5,371.00	537.10
	503	Jalan Berungis-Kota Belud	0.00	0.00	0.00	0.00	0.00	0.00	0.00	0.00	0.00
Kota Kinabalu	01	Jalan Kota Kinabalu-Kudat	0.00	0.00	0.00	0.00	0.00	0.00	0.00	0.00	0.00
	01	Jalan Kota Kinabalu-Sindumin	0.00	0.00	0.00	0.00	0.00	0.00	0.00	0.00	0.00
	606	Jalan Susur Sepangar Bay	0.00	0.00	0.00	0.00	0.00	0.00	0.00	0.00	0.00
	607	Jalan Masuk Ke Pelabuhan Baru	0.00	0.00	0.00	0.00	0.00	0.00	0.00	0.00	0.00
	608	Jalan Masuk ke Lapangan Terbang Lama	0.00	0.00	0.00	0.00	0.00	0.00	0.00	0.00	0.00
Penampang	01	Jalan Kota Kinabalu-Sindumin	4,179.08	0.00	4,179.08	586.33	58.63	0.00	0.00	586.33	58.63
	500	Jalan Kota Kinabalu-Keningau-Tenom	0.00	0.00	0.00	6,980.00	698.00	1,965.00	196.50	8,945.00	894.50
	501	Jalan Kota Kinabalu-Penampang-Lokkawi	0.00	0.00	0.00	0.00	0.00	0.00	0.00	0.00	0.00
Papar	01	Jalan Kota Kinabalu-Sindumin	5,820.00	5,100.00	10,920.00	2,678.00	165.20	2,678.00	165.20	5,356.00	330.40
Ranau	22	Jalan Kota Kinabalu-Sandakan	80,593.00	10,899.00	91,492.00	0.00	0.00	0.00	0.00	0.00	0.00
Tambunan	500	Jalan Kota Kinabalu-Keningau-Tenom	16,979.00	1,635.50	18,614.50	750.00	97.50	0.00	0.00	750.00	97.50
Keningau	500	Jalan Kota Kinabalu-Keningau-Tenom	12,433.50	1,955.00	14,388.50	1,297.20	7.71	0.00	0.00	1,297.20	7.71
Tenom	500	Jalan Kota Kinabalu-Keningau-Tenom	7,567.90	1,515.00	9,082.90	700.00	105.00	0.00	0.00	700.00	105.00
Beaufort	01	Jalan Kota Kinabalu-Sindumin	5,547.76	4.82	5,552.58	119.03	11.90	0.00	0.00	119.03	11.90
	502	Jalan Beaufort-Menumbok	0.00	0.00	0.00	61,854.00	12,231.63	0.00	0.00	61,854.00	12,231.63
Sipitang	01	Jalan Kota Kinabalu-Sindumin	1,129.84	0.00	1,129.84	214.93	21.49	0.00	0.00	214.93	21.49
Kuala Penyu	502	Jalan Beaufort-Menumbok	0.69	0.00	0.69	42,814.85	4,328.30	0.00	0.00	42,814.85	4,328.30
TOTAL			308,760.77	28,309.32	337,070.09	125,465.34	18,472.46	4,643.00	361.70	130,108.34	18,834.16

LINTASAN RESOURCES SDN. BHD.
 PRIVATISATION OF WEST COAST SABAH FEDERAL ROADS MAINTENANCE

SUMMARY- SHOULDER REPAIR RECORD

MONTH : DECEMBER 2014

ITEM	DISTRICT	ROUTE NO.	ROAD NAME	EARTH SHOULDER			GRAVEL SHOULDER					
				PREVIOUS MONTH	CURRENT MONTH	CUM. MONTH	PREVIOUS MONTH		CURRENT MONTH		CUM. MONTH	
				Area (m ²)	Area (m ²)	Area (m ²)	Area (m ²)	Volume (m ³)	Area (m ²)	Volume (m ³)	Area (m ²)	Volume (m ³)
1	Kota Belud	01	Jalan Kota Kinabalu - Kudat	17,260.00	900.00	18,160.00	2,100.00	210.00	-	-	2,100.00	210.00
2	Kota Marudu	01	Jalan Kota Kinabalu - Kudat	79,700.00	6,300.00	86,000.00		-		-	-	-
3	Kudat	01	Jalan Kota Kinabalu - Kudat	77,550.00	-	77,550.00	-	-	-	-	-	-
TOTAL				174,510.00	7,200.00	181,710.00	2,100.00	210.00	-	-	2,100.00	210.00

LINTASAN RESOURCES SDN. BHD.
MAINTENANCE OF FEDERAL ROADS - WEST COAST, SABAH

R02 SHOULDER REPAIR RECORD

DISTRICT: KOTA BELUD
ROUTE NO. 01
ROAD NAME: JALAN KOTA KINABALU- KUDAT
MONTH: DECEMBER 2014

ITEM	DATE	CHAINAGE		EARTH SHOULDER				GRAVEL SHOULDER					REMARKS
		From	To	Length (m)	Width (m)	Depth (m)	Area (m2)	Length (m)	Width (m)	Depth (m)	Area (m2)	Volume (m3)	
BROUGHT FORWARD:							17,260.00				2,100.00	210.00	
1	15 Dec 14	72.200	72.400	200	4.50	0.10	900.00						RHS
2													
3													
4													
5													
6													
7													
8													
9													
10													
11													
12													
13													
14													
15													
16													
17													
18													
19													
20													
21													
22													
23													
24													
25													
26													
27													
28													
29													
30													
BALANCE END OF DEC :							18,160.00				2,100.00	210.00	

LINTASAN RESOURCES SDN. BHD.
 MAINTENANCE OF FEDERAL ROADS - WEST COAST, SABAH

R02 SHOULDER REPAIR RECORD

DISTRICT: KOTA MARUDU
 ROUTE NO. 01
 ROAD NAME: JALAN KOTA KINABALU - KUDAT
 MONTH: DECEMBER 2014

ITEM	DATE	CHAINAGE		EARTH SHOULDER				GRAVEL SHOULDER					REMARKS
		From	To	Length	Width	Depth	Area	Length	Width	Depth	Area	Volume	
				(m)	(m)	(m)	(m2)	(m)	(m)	(m)	(m2)	(m3)	
BROUGHT FORWARD:				-		-	79,700.00	-	-	-	0.00	0.00	
1	11 Dec 14	111.900	112.300	400.00	4.50	0.10	1,800.00						RHS
2	12 Dec 14	113.100	113.600	500.00	5.00	0.10	2,500.00						RHS
3	12 Dec 14	113.100	113.600	500.00	4.00	0.10	2,000.00						LHS
4													
5													
6													
7													
8													
9													
10													
11													
12													
13													
14													
15													
16													
17													
18													
19													
20													
21													
22													
23													
24													
25													
26													
27													
28													
29													
30													
BALANCE END OF DEC :							86,000.00				0.00	0.00	

LINTASAN RESOURCES SDN. BHD.
 MAINTENANCE OF FEDERAL ROADS - WEST COAST, SABAH

R02 SHOULDER REPAIR RECORD

DISTRICT: KUDAT
 ROUTE NO. 01
 ROAD NAME: JALAN KOTA KINABALU - KUDAT
 MONTH: DECEMBER 2014

ITEM	DATE	CHAINAGE		EARTH SHOULDER				GRAVEL SHOULDER					REMARKS
		From	To	Length	Width	Depth	Area	Length	Width	Depth	Area	Volume	
				(m)	(m)	(m)	(m2)	(m)	(m)	(m)	(m2)	(m3)	
BROUGHT FORWARD:				-	-	-	77,550.00	-	-	-	0.00	0.00	
1													
2													
3													
4													
5													
6													
7													
8													
9													
10													
11													
12													
13													
14													
15													
16													
17													
18													
19													
20													
21													
22													
23													
24													
25													
26													
27													
28													
29													
30													
BALANCE END OF DEC :							77,550.00				0.00	0.00	

LINTASAN RESOURCES SDN. BHD.
 PRIVATISATION OF WEST COAST SABAH FEDERAL ROADS MAINTENANCE

SUMMARY- SHOULDER REPAIR RECORD

Month: DECEMBER 2014

ITEM	DISTRICT	ROUTE NO.	ROAD NAME	EARTH SHOULDER			GRAVEL SHOULDER						
				PREVIOUS MONTH	CURRENT MONTH	CUM. MONTH	PREVIOUS MONTH		CURRENT MONTH		CUM. MONTH		
				Area (m ²)	Area (m ²)	Area (m ²)	Area (m ²)	Volume (m ³)	Area (m ²)	Volume (m ³)	Area (m ²)	Volume (m ³)	
1	Kota Kinabalu	01	Jalan Kota Kinabalu - Kudat	-	-	-	-	-	-	-	-	-	-
2	Tuaran	01	Jalan Kota Kinabalu - Kudat	-	-	-	-	-	-	-	-	-	-
3	Tuaran	22	Jalan Kota Kinabalu - Sandakan	-	-	-	5,371.00	537.10	-	-	5,371.00	537.10	-
4	Tuaran	503	Jalan Berungis - Kota Belud	-	-	-	-	-	-	-	-	-	-
5	Kota Kinabalu	606	Jalan Susur Sepangar Bay	-	-	-	-	-	-	-	-	-	-
6	Kota Kinabalu	607	Jalan Masuk Ke Pelabuhan Baru, KK	-	-	-	-	-	-	-	-	-	-
			TOTAL	-	-	-	5,371.00	537.10	-	-	5,371.00	537.10	-

LINTASAN RESOURCES SDN. BHD.
 MAINTENANCE OF FEDERAL ROADS - WEST COAST, SABAH
R02 SHOULDER REPAIR RECORD

DISTRICT: KOTA KINABALU
 ROUTE NO. 01
 ROAD NAME: JALAN KOTA KINABALU - KUDAT
 MONTH: DECEMBER 2014

ITEM	DATE	CHAINAGE		EARTH SHOULDER				GRAVEL SHOULDER					REMARKS	
		From	To	Length	Width	Depth	Area	Length	Width	Depth	Area	Volume		
				(m)	(m)	(m)	(m ²)	(m)	(m)	(m)	(m ²)	(m ³)		
BROUGHT FORWARD:							0.00					0.00	0.00	
TOTAL							0.00					0.00	0.00	

LINTASAN RESOURCES SDN. BHD.
 MAINTENANCE OF FEDERAL ROADS - WEST COAST, SABAH
R02 SHOULDER REPAIR RECORD

DISTRICT: KOTA KINABALU
 ROUTE NO. 606
 ROAD NAME: JALAN SUSUR SEPANGAR BAY
 MONTH: DECEMBER 2014

ITEM	DATE	CHAINAGE		EARTH SHOULDER				GRAVEL SHOULDER					REMARKS
		From	To	Length	Width	Depth	Area	Length	Width	Depth	Area	Volume	
				(m)	(m)	(m)	(m ²)	(m)	(m)	(m)	(m ²)	(m ³)	
		BROUGHT FORWARD:					0.00				0.00	0.00	
TOTAL :							0.00				0.00	0.00	

LINTASAN RESOURCES SDN. BHD.
 MAINTENANCE OF FEDERAL ROADS - WEST COAST, SABAH
R02 SHOULDER REPAIR RECORD

DISTRICT: TUARAN
 ROUTE NO. 01
 ROAD NAME: JALAN KOTA KINABALU - KUDAT
 MONTH: DECEMBER 2014

ITEM	DATE	CHAINAGE		EARTH SHOULDER				GRAVEL SHOULDER					REMARKS
		From	To	Length	Width	Depth	Area	Length	Width	Depth	Area	Volume	
				(m)	(m)	(m)	(m ²)	(m)	(m)	(m)	(m ²)	(m ³)	
BROUGHT FORWARD:							0.00				0.00	0.00	
TOTAL :							0.00				0.00	0.00	

LINTASAN RESOURCES SDN. BHD.
 MAINTENANCE OF FEDERAL ROADS - WEST COAST, SABAH
R02 SHOULDER REPAIR RECORD

DISTRICT: TUARAN
 ROUTE NO. 22
 ROAD NAME: JALAN KK -SANDAKAN
 MONTH: DECEMBER 2014

ITEM	DATE	CHAINAGE		EARTH SHOULDER				GRAVEL SHOULDER					REMARKS
		From	To	Length	Width	Depth	Area	Length	Width	Depth	Area	Volume	
				(m)	(m)	(m)	(m ²)	(m)	(m)	(m)	(m ²)	(m ³)	
		BROUGHT FORWARD:					0.00				5,371.00	537.10	
TOTAL :							0.00				5,371.00	537.10	

LINTASAN RESOURCES SDN. BHD.
 MAINTENANCE OF FEDERAL ROADS - WEST COAST, SABAH
R02 SHOULDER REPAIR RECORD

DISTRICT: TUARAN
 ROUTE NO. 503
 ROAD NAME: JALAN BERUNGIS - KOTA BELUD
 MONTH: DECEMBER 2014

ITEM	DATE	CHAINAGE		EARTH SHOULDER				GRAVEL SHOULDER					REMARKS
		From	To	Length	Width	Depth	Area	Length	Width	Depth	Area	Volume	
				(m)	(m)	(m)	(m ²)	(m)	(m)	(m)	(m ²)	(m ³)	
		BROUGHT FORWARD:					0.00				0.00	0.00	
TOTAL :							0.00				0.00	0.00	

LINTASAN RESOURCES SDN. BHD.
 PRIVATISATION OF WEST COAST SABAH FEDERAL ROADS MAINTENANCE

SUMMARY- SHOULDER REPAIR RECORD

MONTH :DECEMBER 2014

ITEM	DISTRICT	ROUTE NO.	ROAD NAME	EARTH SHOULDER			GRAVEL SHOULDER					
				PREVIOUS MONTH	CURRENT MONTH	CUM. MONTH	PREVIOUS MONTH		CURRENT MONTH		CUM. MONTH	
				Area (m ²)	Area (m ²)	Area (m ²)	Area (m ²)	Volume (m ³)	Area (m ²)	Volume (m ³)	Area (m ²)	Volume (m ³)
1	Ranau	22	Jalan Kota Kinabalu - Sandakan	80,593.00	10,899.00	91,492.00	-	-	-	-	-	-
			TOTAL	80,593.00	10,899.00	91,492.00	-	-	-	-	-	-

LINTASAN RESOURCES SDN. BHD.
 MAINTENANCE OF FEDERAL ROADS - WEST COAST, SABAH

R02 SHOULDER REPAIR RECORD

DISTRICT: Ranau
ROUTE NO. 22
ROAD NAME: Jalan Kota Kinabalu - Sandakan
MONTH: December 2014

ITEM	DATE	CHAINAGE		EARTH SHOULDER				GRAVEL SHOULDER					REMARKS
				Length (m)	Width (m)	Depth (m)	Area (m ²)	Length (m)	Width (m)	Depth (m)	Area (m ²)	Volume (m ³)	
		From	To										
BROUGHT FORWARD FROM NOV 2014:				80,593.00									
1	01 Dec 14	98.400	98.150	250.00	2.50		625.00						LHS
2	02 Dec 14	98.410	98.590	180.00	2.60		468.00						RHS
3	03 Dec 14	98.750	98.950	200.00	2.80		560.00						LHS
4	04 Dec 14	98.755	99.005	250.00	3.00		750.00						RHS
5	05 Dec 14	99.000	99.150	150.00	2.50		375.00						LHS
6	06 Dec 14	99.005	99.125	120.00	2.60		312.00						RHS
7	08 Dec 14	99.225	99.445	220.00	2.80		616.00						LHS
8	09 Dec 14	99.230	99.350	120.00	3.20		384.00						RHS
9	10 Dec 14	99.410	99.590	180.00	3.00		540.00						LHS
10	11 Dec 14	99.425	99.675	250.00	3.00		750.00						RHS
11	13 Dec 14	99.750	100.000	250.00	2.00		500.00						LHS
12	15 Dec 14	99.755	100.035	280.00	2.50		700.00						RHS
13	16 Dec 14	100.100	100.330	230.00	2.30		529.00						LHS
14	17 Dec 14	100.125	100.305	180.00	2.80		504.00						RHS
15	18 Dec 14	100.400	100.550	150.00	2.90		435.00						LHS
16	19 Dec 14	100.420	100.590	170.00	2.50		425.00						RHS
17	20 Dec 14	100.750	100.950	200.00	2.60		520.00						LHS
18	21 Dec 14	100.700	100.880	180.00	3.00		540.00						RHS
19	22 Dec 14	101.200	101.400	250.00	3.00		750.00						LHS
20	23 Dec 14	101.225	101.405	220.00	2.80		616.00						RHS
21													
22													
23													
24													
25													
26													
27													
28													
29													
30													
CARRIED FORWARD:				91,492.00									

LINTASAN RESOURCES SDN. BHD.
PRIVATISATION OF WEST COAST SABAH FEDERAL ROADS MAINTENANCE

SUMMARY- SHOULDER REPAIR RECORD

Month: DECEMBER 2014

ITEM	DISTRICT	ROUTE NO.	ROAD NAME	EARTH SHOULDER			GRAVEL SHOULDER					
				PREVIOUS MONTH	CURRENT MONTH	CUM. MONTH	PREVIOUS MONTH		CURRENT MONTH		CUM. MONTH	
				Area (m ²)	Area (m ²)	Area (m ²)	Area (m ²)	Volume (m ³)	Area (m ²)	Volume (m ³)	Area (m ²)	Volume (m ³)
1	Kota Kinabalu	01	Jalan Kota Kinabalu - Sindumin	-	-	-	-	-	-	-	-	-
2	Penampang	01	Jalan Kota Kinabalu - Sindumin	4,179.08	-	4,179.08	586.33	58.63	-	-	586.33	58.63
3	Papar	01	Jalan Kota Kinabalu - Sindumin	5,820.00	5,100.00	10,920.00	2,678.00	165.20	2,678.00	165.20	5,356.00	330.40
4	Penampang	500	Jalan Kota Kinabalu - Keningau - Tenom	-	-	-	6,980.00	698.00	1,965.00	196.50	8,945.00	894.50
5	Penampang	501	Jalan Kota Kinabalu - Penampang - Lok Kawi	-	-	-	-	-	-	-	-	-
6	Kota Kinabalu	608	Jalan Masuk Ke Lapangan Terbang Lama, KK	-	-	-	-	-	-	-	-	-
TOTAL				9,999.08	5,100.00	15,099.08	10,244.33	921.83	4,643.00	361.70	14,887.33	1,283.53

LINTASAN RESOURCES SDN. BHD.
 MAINTENANCE OF FEDERAL ROADS - WEST COAST, SABAH

R02 SHOULDER REPAIR RECORD

DISTRICT: PENAMPANG
 ROUTE NO.: 01
 ROAD NAME: JALAN KOTA KINABALU-SINDUMIN
 MONTH: DECEMBER 2014

ITEM	DATE	CHAINAGE		EARTH SHOULDER				GRAVEL SHOULDER					REMARKS
		From	To	Length (m)	Width (m)	Depth (m)	Area (m2)	Length (m)	Width (m)	Depth (m)	Area (m2)	Volume (m3)	
							4,179.08				586.33	58.63	
BROUGHT FORWARD:													
TOTAL:							4,179.08				586.33	58.63	

LINTASAN RESOURCES SDN. BHD.
MAINTENANCE OF FEDERAL ROADS - WEST COAST, SABAH

R02 SHOULDER REPAIR RECORD

DISTRICT: PAPAR

ROUTE NO.: 01

ROAD NAME: JALAN KOTA KINABALU-SINDUMIN

MONTH: DECEMBER 2014

ITEM	DATE	CHAINAGE		EARTH SHOULDER				GRAVEL SHOULDER					REMARKS
		From	To	Length (m)	Width (m)	Depth (m)	Area (m2)	Length (m)	Width (m)	Depth (m)	Area (m2)	Volume (m3)	
BROUGHT FORWARD:							5,820.00				2,678.00	165.20	
1	03 Dec 14	19.500	19.800			-	0.00	300.00	2.00	0.01	600.00	6.00	RHS-Ponding
2	04 Dec 14	19.500	19.770			-	0.00	270.00	2.00	0.01	540.00	5.40	LHS-Ponding
3	05 Dec 14	19.900	19.960			-	0.00	60.00	1.80	0.10	108.00	10.80	RHS-Ponding
4	09 Dec 14	23.600	23.650			-	0.00	50.00	2.60	0.10	130.00	13.00	LHS-Ponding
5	10 Dec 14	34.400	34.500			-	0.00	100.00	2.00	0.10	200.00	20.00	LHS-Ponding
6	11 Dec 14	34.700	34.800			-	0.00	100.00	2.00	0.10	200.00	20.00	LHS-Ponding
7	12 Dec 14	38.600	38.900			-	0.00	300.00	2.00	0.10	600.00	60.00	RHS-Ponding
8	17 Dec 14	42.100	42.200			-	0.00	100.00	2.00	0.10	200.00	20.00	RHS-Ponding
9	18 Dec 14	44.380	44.430			-	0.00	50.00	2.00	0.10	100.00	10.00	LHS-Ponding
10	11 Dec 14	55.000	55.940	900.00	3.00	-	2,700.00						RHS-Trim
11	16 Dec 14	55.000	55.800	800.00	3.00	-	2,400.00						LHS-Trim
TOTAL:							10,920.00				5,356.00	330.40	

LINTASAN RESOURCES SDN. BHD.
MAINTENANCE OF FEDERAL ROADS - WEST COAST, SABAH

R02 SHOULDER REPAIR RECORD

DISTRICT: PENAMPANG

ROUTE NO.: 500

ROAD NAME: JALAN KK-KENINGAU-TENOM

MONTH: DECEMBER 2014

ITEM	DATE	CHAINAGE		EARTH SHOULDER				GRAVEL SHOULDER					REMARKS
		From	To	Length (m)	Width (m)	Depth (m)	Area (m2)	Length (m)	Width (m)	Depth (m)	Area (m2)	Volume (m3)	
BROUGHT FORWARD:							0.00				6,980.00	698.00	
1	03 Dec 14	0.200	1.100			-	0.00	220.00	2.50	0.10	550.00	55.00	LHS-Top Up
2	04 Dec 14	2.000	2.500			-	0.00	190.00	2.50	0.10	475.00	47.50	LHS-Top Up
3	04 Dec 14	2.000	2.500			-	0.00	200.00	2.00	0.10	400.00	40.00	RHS-Top Up
4	05 Dec 14	3.000	4.200			-	0.00	150.00	2.00	0.10	300.00	30.00	LHS-Top Up
5	05 Dec 14	3.000	4.200			-	0.00	120.00	2.00	0.10	240.00	24.00	RHS-Top Up
TOTAL:							0.00				8,945.00	894.50	

LINTASAN RESOURCES SDN. BHD.
 PRIVATISATION OF WEST COAST SABAH FEDERAL ROADS MAINTENANCE

SUMMARY - SHOULDER REPAIR RECORD

Month : DECEMBER 2014

ITEM	DISTRICT	ROUTE NO.	ROAD NAME	EARTH SHOULDER			GRAVEL SHOULDER					
				PREVIOUS MONTH	CURRENT MONTH	CUM. MONTH	PREVIOUS MONTH		CURRENT MONTH		CUM. MONTH	
				Area (m ²)	Area (m ²)	Area (m ²)	Area (m ²)	Volume (m ³)	Area (m ²)	Volume (m ³)	Area (m ²)	Volume (m ³)
1	TAMBUNAN	500	Jalan Kota Kinabalu - Keningau - Tenom	16,979.00	1,635.50	18,614.50	750.00	97.50	-	-	750.00	97.50
2	KENINGAU	500	Jalan Kota Kinabalu - Keningau - Tenom	12,433.50	1,955.00	14,388.50	1,297.20	7.71	-	-	1,297.20	7.71
3	TENOM	500	Jalan Kota Kinabalu - Keningau - Tenom	7,567.90	1,515.00	9,082.90	700.00	105.00	-	-	700.00	105.00
TOTAL				36,980.40	5,105.50	42,085.90	2,747.20	210.21	-	-	2,747.20	210.21

LINTASAN RESOURCES SDN. BHD.
 MAINTENANCE OF FEDERAL ROADS - WEST COAST, SABAH

R02 SHOULDER REPAIR RECORD

DISTRICT: TAMBUNAN
ROUTE NO. 500
ROAD NAME: JLN K. KINABALU - KENINGAU - TENOM
MONTH: December 2014

ITEM	DATE	CHAINAGE		EARTH SHOULDER				GRAVEL SHOULDER				REMARKS	
		From	To	Length (m)	Width (m)	Depth (m)	Area (m2)	Length (m)	Width (m)	Depth (m)	Area (m2)		Volume (m3)
BROUGHT FORWARD:							16,979.00				750.00	97.50	
1	13 Dec 14	78.070	78.150	80.00	1.40	0.100	112.00						Grading/LHS
2	13 Dec 14	78.200	78.350	150.00	1.40	0.100	210.00						Grading/LHS
3	13 Dec 14	78.550	78.750	200.00	1.40	0.100	280.00						Grading/LHS
4	13 Dec 14	77.100	77.250	150.00	1.30	0.100	195.00						Grading/RHS
5	13 Dec 14	77.300	77.470	170.00	1.30	0.100	221.00						Grading/RHS
6	13 Dec 14	77.600	77.750	150.00	1.30	0.100	195.00						Grading/RHS
7	13 Dec 14	77.250	77.360	110.00	1.30	0.100	143.00						Grading/LHS
8	13 Dec 14	77.600	77.715	115.00	1.30	0.100	149.50						Grading/LHS
9	13 Dec 14	77.800	77.900	100.00	1.30	0.100	130.00						Grading/LHS
9													
9													
9													
9													
9													
9													
9													
9													
9													
10													
11													
12													
13													
14													
15													
16													
17													
18													
19													
20													
21													
TOTAL							18,614.50				750.00	97.50	

LINTASAN RESOURCES SDN. BHD.
 MAINTENANCE OF FEDERAL ROADS - WEST COAST, SABAH
R02 SHOULDER REPAIR RECORD

DISTRICT: KENINGAU
 ROUTE NO. 500
 ROAD NAME: JLN K. KINABALU - KENINGAU - TENOM
 MONTH: December 2014

ITEM	DATE	CHAINAGE		EARTH SHOULDER				GRAVEL SHOULDER					REMARKS
		From	To	Length (m)	Width (m)	Depth (m)	Area (m2)	Length (m)	Width (m)	Depth (m)	Area (m2)	Volume (m3)	
BROUGHT FORWARD:							12,433.50				1,297.20	7.71	
1	09 Dec 14	100.350	100.450	100.00	1.60	0.100	160.00						Grading/RHS
2	09 Dec 14	101.200	101.350	150.00	2.00	0.100	300.00						Grading/LHS
3	09 Dec 14	105.450	105.600	150.00	1.80	0.100	270.00						Grading/LHS
4	09 Dec 14	105.850	106.100	250.00	1.90	0.100	475.00						Grading/LHS
5	09 Dec 14	105.900	106.200	300.00	1.90	0.100	570.00						Grading/RHS
6	09 Dec 14	106.250	106.350	100.00	1.80	0.100	180.00						Grading/RHS
7													
8													
9													
10													
11													
12													
13													
14													
15													
16													
17													
18													
19													
20													
21													
22													
23													
24													
25													
26													
27													
28													
29													
30													
TOTAL :							14,388.50				1,297.20	7.71	

LINTASAN RESOURCES SDN. BHD.
 MAINTENANCE OF FEDERAL ROADS - WEST COAST, SABAH
R02 SHOULDER REPAIR RECORD

DISTRICT: TENOM
 ROUTE NO. 500
 ROAD NAME: JLN K. KINABALU - KENINGAU - TENOM
 MONTH: December 2014

ITEM	DATE	CHAINAGE		EARTH SHOULDER				GRAVEL SHOULDER				REMARKS	
		From	To	Length	Width	Depth	Area	Length	Width	Depth	Area		Volume
				(m)	(m)	(m)	(m2)	(m)	(m)	(m)	(m2)		(m3)
BROUGHT FORWARD:							7,567.90				700.00	105.00	
1	16 Dec 14	151.100	151.250	150.00	2.00	0.100	300.00						Grading/RHS
2	16 Dec 14	151.300	151.420	120.00	2.00	0.100	240.00						Grading/RHS
3	16 Dec 14	151.500	151.560	60.00	2.00	0.100	120.00						Grading/RHS
4	16 Dec 14	151.200	151.270	70.00	1.90	0.100	133.00						Grading/LHS
5	16 Dec 14	151.300	151.430	130.00	1.90	0.100	247.00						Grading/LHS
6	16 Dec 14	151.500	151.750	250.00	1.90	0.100	475.00						Grading/LHS
7													
8													
9													
10													
11													
12													
13													
14													
15													
16													
17													
18													
19													
20													
21													
22													
23													
24													
25													
26													
27													
28													
29													
30													
TOTAL							9,082.90				700.00	105.00	

LINTASAN RESOURCES SDN. BHD.
PRIVATISATION OF WEST COAST SABAH FEDERAL ROADS MAINTENANCE

SUMMARY- SHOULDER REPAIR RECORD

Month : DECEMBER 2014

ITEM	DISTRICT	ROUTE NO.	ROAD NAME	EARTH SHOULDER			GRAVEL SHOULDER					
				PREVIOUS MONTH	CURRENT MONTH	CUM. MONTH	PREVIOUS MONTH		CURRENT MONTH		CUM. MONTH	
				Area (m ²)	Area (m ²)	Area (m ²)	Area (m ²)	Volume (m ³)	Area (m ²)	Volume (m ³)	Area (m ²)	Volume (m ³)
1	Beaufort	01	Jalan Kota Kinabalu - Sindumin	5,547.76	4.82	5,552.58	119.03	11.90	-	-	119.03	11.90
2	Beaufort	502	Jalan Beaufort - Menumbok	-	-	-	61,854.00	12,231.63	-	-	61,854.00	12,231.63
3	Sipitang	01	Jalan Kota Kinabalu - Sindumin	1,129.84	-	1,129.84	214.93	21.49	-	-	214.93	21.49
4	Kuala Penyu	502	Jalan Beaufort - Menumbok	0.69	-	0.69	42,814.85	4,328.30	-	-	42,814.85	4,328.30
TOTAL				6,678.29	4.82	6,683.11	105,002.81	16,593.32	-	-	105,002.81	16,593.32

LINTASAN RESOURCES SDN. BHD.
MAINTENANCE OF FEDERAL ROADS - WEST COAST, SABAH

R02 SHOULDER REPAIR RECORD

DISTRICT: BEAUFORT
ROUTE NO. 01
ROAD NAME: JALAN KOTA KINABALU - SINDUMIN
MONTH: DECEMBER 2014

ITEM	DATE	CHAINAGE		EARTH SHOULDER				GRAVEL SHOULDER					REMARKS
		From	To	Length	Width	Depth	Area	Length	Width	Depth	Area	Volume	
				(m)	(m)	(m)	(m ²)	(m)	(m)	(m)	(m ²)	(m ³)	
BROUGHT FORWARD:				-	-	-	5,547.76	-	-	-	119.03	11.90	
1	08 Dec 14	80.740	80.840	0.10	3.00	0.10	0.30						LHS
2	08 Dec 14	80.800	80.855	0.06	2.50	0.10	0.14						RHS
3	08 Dec 14	82.825	83.025	0.20	1.50	0.10	0.30						RHS
4	08 Dec 14	84.600	84.650	0.05	1.20	0.10	0.06						RHS
5	08 Dec 14	86.200	86.700	0.50	1.20	0.10	0.60						RHS
6	08 Dec 14	86.840	86.920	0.08	1.00	0.10	0.08						LHS
7	08 Dec 14	86.865	86.945	0.08	1.20	0.10	0.10						RHS
8	08 Dec 14	87.045	87.110	0.06	2.00	0.10	0.13						LHS
9	08 Dec 14	87.635	87.746	0.11	3.00	0.10	0.33						LHS
10	08 Dec 14	90.050	90.200	0.15	2.50	0.10	0.38						RHS
11	08 Dec 14	90.065	90.240	0.17	2.50	0.10	0.44						RHS
12	08 Dec 14	90.500	90.600	0.10	2.50	0.10	0.25						RHS
13	17 Dec 14	90.670	90.720	0.05	3.00	0.10	0.15						LHS
14	17 Dec 14	90.910	91.040	0.13	2.20	0.10	0.29						RHS
15	17 Dec 14	91.110	91.195	0.08	2.50	0.10	0.21						LHS
16	17 Dec 14	91.150	91.215	0.06	2.50	0.10	0.16						LHS
17	17 Dec 14	91.352	91.560	0.21	2.50	0.10	0.52						RHS
18	17 Dec 14	91.820	91.860	0.04	2.00	0.10	0.08						RHS
19	17 Dec 14	92.220	92.250	0.03	1.00	0.10	0.03						RHS
20	17 Dec 14	92.290	92.410	0.12	1.00	0.10	0.12						RHS
21	17 Dec 14	92.440	92.600	0.16	1.00	0.10	0.16						LHS
22													
23													
24													
25													
26													
27													
28													
29													
30													
CARRIED FORWARD:							5,552.58				119.03	11.90	

LINTASAN RESOURCES SDN. BHD.
 MAINTENANCE OF FEDERAL ROADS - WEST COAST, SABAH

R02 SHOULDER REPAIR RECORD

DISTRICT: SIPITANG
 ROUTE NO. 01
 ROAD NAME: JALAN KOTA KINABALU - SINDUMIN
 MONTH: DECEMBER 2014

ITEM	DATE	CHAINAGE		EARTH SHOULDER				GRAVEL SHOULDER					REMARKS	
		From	To	Length	Width	Depth	Area	Length	Width	Depth	Area	Volume		
				(m)	(m)	(m)	(m ²)	(m)	(m)	(m)	(m ²)	(m ³)		
BROUGHT FORWARD:				-	-	-	1,129.84	-	-	-	214.93	21.49	-	
1														
2														
3														
4														
5														
6														
7														
8														
9														
10														
11														
12														
13														
14														
15														
16														
17														
18														
19														
20														
21														
22														
23														
24														
25														
26														
27														
28														
29														
30														
CARRIED FORWARD:							1,129.84				214.93	21.49		

LINTASAN RESOURCES SDN. BHD.
 MAINTENANCE OF FEDERAL ROADS - WEST COAST, SABAH
R02 SHOULDER REPAIR RECORD

DISTRICT: BEAUFORT
 ROUTE NO. 502
 ROAD NAME: JALAN BEAUFORT - MENUMBOK
 MONTH: DECEMBER 2014

ITEM	DATE	CHAINAGE		EARTH SHOULDER				GRAVEL SHOULDER					REMARKS	
		From	To	Length	Width	Depth	Area	Length	Width	Depth	Area	Volume		
				(m)	(m)	(m)	(m ²)	(m)	(m)	(m)	(m ²)	(m ³)		
BROUGHT FORWARD:				-	-	-	0.00	-	-	-	61,854.00	12,231.63	-	
1														
2														
3														
4														
5														
6														
7														
8														
9														
10														
11														
12														
13														
14														
15														
16														
17														
18														
19														
20														
21														
22														
23														
24														
25														
26														
27														
28														
29														
30														
CARRIED FORWARD:							0.00				61,854.00	12,231.63		

LINTASAN RESOURCES SDN. BHD.
 MAINTENANCE OF FEDERAL ROADS - WEST COAST, SABAH
R02 SHOULDER REPAIR RECORD

DISTRICT: KUALA PENYU
 ROUTE NO. 502
 ROAD NAME: JALAN BEAUFORT - MENUMBOK
 MONTH: DECEMBER 2014

ITEM	DATE	CHAINAGE		EARTH SHOULDER				GRAVEL SHOULDER					REMARKS
		From	To	Length	Width	Depth	Area	Length	Width	Depth	Area	Volume	
				(m)	(m)	(m)	(m ²)	(m)	(m)	(m)	(m ²)	(m ³)	
BROUGHT FORWARD:				-	-	-	0.69	-	-	-	42,814.85	4,328.30	-
CARRIED FORWARD:							0.69				42,814.85	4,328.30	

R 03

**PEMOTONGAN
RUMPUT
(GRASS CUTTING)**

DISTRICT : KUDAT
ROUTE NO : 01 - JALAN KOTA KINABALU - KUDAT
LOCATION : CH: 150.100-CH:150.300(RHS)
KM: 150.100-KM:150.300(RHS)

R03 - GRASS CUTTING



BEFORE



IN PROGRESS



AFTER

DISTRICT : KOTA BELUD
ROUTE NO : 01 - JALAN KOTA KINABALU - KUDAT
LOCATION : CH95.600-CH95.800(RHS)
KM95.600-KM95.800(RHS)

R03 - GRASS CUTTING



BEFORE



IN PROGRESS



AFTER

DISTRICT : RANAU
ROUTE NO : 22 - JALAN KOTA KINABALU - SANDAKAN
LOCATION : CH69.100- RHS
KM 105.700

R03 GRASS CUTTING



BEFORE



IN PROGRESS



AFTER

DISTRICT : RANAU
ROUTE NO : 22 - JALAN KOTA KINABALU - SANDAKAN
LOCATION : CH70.000- RHS
KM 106.600

R03 GRASS CUTTING



BEFORE



IN PROGRESS



AFTER

DISTRICT : RANAU
ROUTE NO : 22 - JALAN KOTA KINABALU - SANDAKAN
LOCATION : CH 75.300- LHS
KM 111.900

R03 GRASS CUTTING



BEFORE



IN PROGRESS



AFTER

DISTRICT : RANAU
ROUTE NO : 22 - JALAN KOTA KINABALU - SANDAKAN
LOCATION : CH 102.200-LHS
KM 138.800

R03 GRASS CUTTING



BEFORE



IN PROGRESS



AFTER

LINTASAN RESOURCES SDN. BHD.

GRASS CUTTING
GRAND SUMMARY

MONTH: DECEMBER 2014

DISTRICT	ROUTE NO.	ROAD NAME	Previous Mths	Current Mth	Cummulative
			(Km)	(Km)	(Km)
Kota Belud	01	Jalan Kota Kinabalu-Kudat	501.990	47.370	549.360
Kota Marudu	01	Jalan Kota Kinabalu-Kudat	352.110	32.010	384.120
Kudat	01	Jalan Kota Kinabalu-Kudat	604.890	54.990	659.880
Tuaran	01	Jalan Kota Kinabalu-Kudat	428.767	38.970	467.737
	22	Jalan Kota Kinabalu-Sandakan	468.380	42.580	510.960
	503	Jalan Berungis-Kota Belud	194.700	17.700	212.400
Kota Kinabalu	01	Jalan Kota Kinabalu-Kudat	458.640	42.520	501.160
	01	Jalan Kota Kinabalu-Sindumin	154.440	14.040	168.480
	606	Jalan Susur Sepangar Bay	117.920	10.720	128.640
	607	Jalan Masuk Ke Pelabuhan Baru	7.480	0.680	8.160
	608	Jalan K Masuk Ke Lapangan Terbang Lama	26.754	2.414	29.168
Penampang	01	Jalan Kota Kinabalu-Sindumin	52.555	4.860	57.415
	500	Jalan Kota Kinabalu-Keningau-Tenom	540.570	49.120	589.690
	501	Jalan Kota Kinabalu-Penampang-Lok Kawi	151.360	13.760	165.120
Papar	01	Jalan Kota Kinabalu-Sindumin	599.170	54.470	653.640
Ranau	22	Jalan Kota Kinabalu-Sandakan	1,124.200	102.200	1,226.400
Tambunan	500	Jalan Kota Kinabalu-Keningau-Tenom	627.730	59.300	687.030
Keningau	500	Jalan Kota Kinabalu-Keningau-Tenom	494.670	44.970	539.640
Tenom	500	Jalan Kota Kinabalu-Keningau-Tenom	313.170	28.470	341.640
Beaufort	01	Jalan Kota Kinabalu-Sindumin	627.968	57.088	685.056
	502	Jalan Beaufort-Menumbok	247.665	22.515	270.180
Sipitang	01	Jalan Kota Kinabalu-Sindumin	374.066	34.006	408.072
Kuala Penyu	502	Jalan Beaufort-Menumbok	407.550	37.050	444.600
TOTAL			8,876.745	811.803	9,688.548

LINTASAN RESOURCES SDN. BHD.
PRIVATISATION OF WEST COAST SABAH FEDERAL ROADS MAINTENANCE

SUMMARY - GRASS CUTTING

MONTH: DECEMBER 2014

ITEM	DISTRICT	ROUTE NO.	ROAD NAME	LENGTH (km)		
				PREVIOUS MONTH	CURRENT MONTH	CUM. MONTH
1	Kota Belud	01	Jalan Kota Kinabalu - Kudat	503.990	47.370	551.360
2	Kota Marudu	01	Jalan Kota Kinabalu - Kudat	352.110	32.010	384.120
3	Kudat	01	Jalan Kota Kinabalu - Kudat	604.890	54.990	659.880
TOTAL:				1,460.990	134.370	1,595.360

LINTASAN RESOURCES SDN. BHD.
MAINTENANCE OF FEDERAL ROADS - WEST COAST, SABAH

R03 GRASS CUTTING

DISTRICT: KOTA BELUD
ROUTE NO: 01
ROAD NAME: JALAN KOTA KINABALU - KUDAT
MONTH: DECEMBER 2014

DATE OF CUTTING	CHAINAGE		Length (km)	REMARKS
	From	To		
BROUGHT FORWARD :			503.990	
01 Dec 14	58.980	63.980	5.000	
02 Dec 14	63.980	67.980	4.000	
03 Dec 14	67.980	72.970	4.990	
04 Dec 14	72.970	76.970	4.000	Protocol 1 st cycle
05 Dec 14	76.970	80.770	3.800	
08 Dec 14	80.770	85.980	5.210	
09 Dec 14	85.980	90.600	4.620	
11 Dec 14	90.600	96.270	5.670	
13 Dec 14	96.270	100.600	4.330	
15 Dec 14	109.200	110.950	1.750	
16 Dec 14	72.970	76.970	4.000	Protocol 2 nd cycle
BALANCE END OF DEC :			551.360	

LINTASAN RESOURCES SDN. BHD.
MAINTENANCE OF FEDERAL ROADS - WEST COAST, SABAH

R03 GRASS CUTTING

DISTRICT: KOTA MARUDU
ROUTE NO: 01
ROAD NAME: JALAN KOTA KINABALU - KUDAT
MONTH: DECEMBER 2014

DATE OF CUTTING	CHAINAGE			REMARKS
	From	To		
BROUGHT FORWARD :			352.110	
10 Dec 14	119.717	121.717	2.000	Protocol 1 st cycle
15 Dec 14	110.950	113.500	2.550	
16 Dec 14	113.500	117.150	3.650	
17 Dec 14	117.150	119.717	2.567	
18 Dec 14	121.717	125.200	3.483	
15 Dec 14	125.200	128.980	3.780	
16 Dec 14	128.980	131.250	2.270	
17 Dec 14	131.250	135.600	4.350	
18 Dec 14	135.600	138.500	2.900	
19 Dec 14	138.500	140.960	2.460	
18 Dec 14	119.717	121.717	2.000	Protocol 2 nd cycle
BALANCE END OF DEC :			384.120	

LINTASAN RESOURCES SDN. BHD.
MAINTENANCE OF FEDERAL ROADS - WEST COAST, SABAH

R03 GRASS CUTTING

DISTRICIT: KUDAT
ROUTE NO: 01
ROAD NAME: JALAN KOTA KINABALU - KUDAT
MONTH: DECEMBER 2014

DATE OF CUTTING	CHAINAGE		Length (km)	REMARKS
	From	To		
BROUGHT FORWARD :			604.890	
02 Dec 14	190.840	185.730	5.110	Protocol 1 st cycle
03 Dec 14	185.730	181.300	4.430	
04 Dec 14	181.300	176.500	4.800	
05 Dec 14	176.500	172.000	4.500	
06 Dec 14	172.000	167.500	4.500	
08 Dec 14	167.500	164.000	3.500	
11 Dec 14	164.000	158.850	5.150	
12 Dec 14	158.850	154.350	4.500	
13 Dec 14	154.350	150.700	3.650	
15 Dec 14	150.700	145.800	4.900	
16 Dec 14	145.800	140.960	4.840	
17 Dec 14	190.840	185.730	5.110	Protocol 2 nd cycle
BALANCE END OF DEC :			659.880	

LINTASAN RESOURCES SDN. BHD.
PRIVATISATION OF WEST COAST SABAH FEDERAL ROADS MAINTENANCE

SUMMARY - GRASS CUTTING

Month: DECEMBER 2014

ITEM	DISTRICT	ROUTE NO.	ROAD NAME	LENGTH (km)		
				PREVIOUS MONTH	CURRENT MONTH	CUM. MONTH
1	Kota Kinabalu	01	Jalan Kota Kinabalu - Kudat	446.740	42.520	489.260
2	Tuaran	01	Jalan Kota Kinabalu - Kudat	428.770	38.970	467.740
3	Tuaran	22	Jalan Kota Kinabalu - Sandakan	468.380	42.580	510.960
4	Tuaran	503	Jalan Berungis - Kota Belud	194.700	17.700	212.400
5	Kota Kinabalu	606	Jalan Susur Sepangar Bay	117.920	10.720	128.640
6	Kota Kinabalu	607	Jalan Masuk Ke Pelabuhan Baru, KK	7.480	0.680	8.160
TOTAL:				1,663.990	153.170	1,817.160

LINTASAN RESOURCES SDN. BHD.
MAINTENANCE OF FEDERAL ROADS - WEST COAST, SABAH
R03 GRASS CUTTING RECORD

DISTRICT: KOTA KINABALU
ROUTE NO: 01
ROAD NAME: JALAN KOTA KINABALU - KUDAT
MONTH: DECEMBER 2014

ITEM	DATE OF CUTTING	CHAINAGE		Length (km)	REMARKS
		From	To		
BROUGHT FORWARD :				446.740	
1	02 Dec 14	0.480	3.500	3.020	Protocol
2	06 Dec 14	3.500	7.000	3.500	Protocol
3	09 Dec 14	7.000	10.400	3.400	Protocol
4	11 Dec 14	10.400	14.000	3.600	Protocol
5	15 Dec 14	14.000	19.500	5.500	Protocol
6	17 Dec 14	0.480	4.000	3.520	Protocol
7	19 Dec 14	4.000	8.000	4.000	Protocol
8	22 Dec 14	8.000	11.400	3.400	Protocol
9	26 Dec 14	11.400	16.000	4.600	Protocol
10	28 Dec 14	16.000	19.500	3.500	Protocol
11	17 Dec 14	23.980	19.500	4.480	Normal
TOTAL :				489.260	

LINTASAN RESOURCES SDN. BHD.
MAINTENANCE OF FEDERAL ROADS - WEST COAST, SABAH
R03 GRASS CUTTING RECORD

DISTRICT: KOTA KINABALU
ROUTE NO: 606
ROAD NAME: JALAN SUSUR SEPANGAR BAY
MONTH: DECEMBER 2014

ITEM	DATE OF CUTTING	CHAINAGE		Length (km)	REMARKS
		From	To		
BROUGHT FORWARD :				117.920	
1	05 Dec 14	0.000	3.500	3.500	Normal
2	10 Dec 14	3.500	6.600	3.100	Normal
3	15 Dec 14	6.600	8.900	2.300	Normal
4	18 Dec 14	8.900	10.720	1.820	Normal
TOTAL :				128.640	

LINTASAN RESOURCES SDN. BHD.
MAINTENANCE OF FEDERAL ROADS - WEST COAST, SABAH
R03 GRASS CUTTING RECORD

DISTRICT: KOTA KINABALU
ROUTE NO: 607
ROAD NAME: JALAN MASUK KE PELABUHAN BARU, KK
MONTH: DECEMBER 2014

ITEM	DATE OF CUTTING	CHAINAGE		Length (km)	REMARKS
		From	To		
BROUGHT FORWARD :				7.480	
1	02 Dec 14	0.000	0.340	0.340	Protocol
2	17 Dec 14	0.000	0.340	0.340	Protocol
TOTAL :				8.160	

LINTASAN RESOURCES SDN. BHD.
 MAINTENANCE OF FEDERAL ROADS - WEST COAST, SABAH
R03 GRASS CUTTING RECORD

DISTRICT: TUARAN
ROUTE NO: 22
ROAD NAME: JALAN KOTA KINABALU - SANDAKAN
MONTH: DECEMBER 2014

ITEM	DATE OF CUTTING	CHAINAGE		Length (km)	REMARKS
		From	To		
BROUGHT FORWARD :				468.380	
1	01 Dec 14	36.602	47.602	11.000	
2	04 Dec 14	47.602	58.102	10.500	
3	06 Dec 14	58.102	68.602	10.500	
4	09 Dec 14	68.602	79.182	10.580	
TOTAL :				510.960	

LINTASAN RESOURCES SDN. BHD.
 MAINTENANCE OF FEDERAL ROADS - WEST COAST, SABAH
R03 GRASS CUTTING RECORD

DISTRICT: TUARAN
ROUTE NO: 503
ROAD NAME: JALAN BERUNGIS - KOTA BELUD
MONTH: DECEMBER 2014

ITEM	DATE OF CUTTING	CHAINAGE		Length (km)	REMARKS
		From	To		
BROUGHT FORWARD :				194.700	
1	16 Dec 14	36.602	43.102	6.500	
2	18 Dec 14	43.102	51.602	8.500	
3	21 Dec 14	51.602	54.302	2.700	
TOTAL :				212.400	

LINTASAN RESOURCES SDN. BHD.
PRIVATISATION OF WEST COAST SABAH FEDERAL ROADS MAINTENANCE

SUMMARY - GRASS CUTTING

MONTH: DECEMBER 2014

ITEM	DISTRICT	ROUTE NO.	ROAD NAME	LENGTH (km)		
				PREVIOUS MONTH	CURRENT MONTH	CUM. MONTH
1	Ranau	22	Jalan Kota Kinabalu - Sandakan	1,124.20	102.20	1,226.40
TOTAL:				1,124.20	102.20	1,226.40

LINTASAN RESOURCES SDN. BHD.
 MAINTENANCE OF FEDERAL ROADS - WEST COAST, SABAH

R03 GRASS CUTTING

DISTRICT: Ranau
ROUTE NO: 22
ROAD NAME: Jalan Kota Kinabalu - Sandakan
MONTH: December 2014

ITEM	DATE OF CUTTING	CHAINAGE		Length (km)	REMARKS
		From	To		
BROUGHT FORWARD FROM NOV 2014:				1,124.20	
1	01 Dec 14	42.60	46.32	3.72	
2	02 Dec 14	46.32	50.04	3.72	
3	03 Dec 14	50.04	53.76	3.72	
4	04 Dec 14	53.76	57.48	3.72	
5	05 Dec 14	57.48	61.20	3.72	
6	06 Dec 14	61.20	64.92	3.72	
7	07 Dec 14	64.92	68.60	3.68	
8	08 Dec 14	68.60	72.60	4.00	Protocol Road - 1st Cycle
9	09 Dec 14	72.60	78.29	5.69	
10	10 Dec 14	78.29	83.98	5.69	
11	11 Dec 14	83.98	89.67	5.69	
12	12 Dec 14	89.67	95.36	5.69	
13	13 Dec 14	95.36	101.05	5.69	
14	14 Dec 14	101.05	106.74	5.69	
15	15 Dec 14	106.74	112.43	5.69	
16	16 Dec 14	112.43	118.12	5.69	
17	17 Dec 14	118.12	123.81	5.69	
18	18 Dec 14	123.81	129.50	5.69	
19	19 Dec 14	129.50	135.19	5.69	
20	20 Dec 14	135.19	140.80	5.61	
21	22 Dec 14	68.60	72.60	4.00	Protocol Road - 2nd Cycle
22					
23					
24					
25					
26					
27					
28					
CARRIED FORWARD :				1,226.40	

LINTASAN RESOURCES SDN. BHD.
PRIVATISATION OF WEST COAST SABAH FEDERAL ROADS MAINTENANCE

SUMMARY - GRASS CUTTING

Month: DECEMBER 2014

ITEM	DISTRICT	ROUTE NO.	ROAD NAME	LENGTH (km)		
				PREVIOUS MONTH	CURRENT MONTH	CUM. MONTH
1	Kota Kinabalu	01	Jalan Kota Kinabalu - Sindumin	154.440	14.040	168.480
2	Penampang	01	Jalan Kota Kinabalu - Sindumin	52.555	4.860	57.415
3	Papar	01	Jalan Kota Kinabalu - Sindumin	599.170	54.470	653.640
4	Penampang	500	Jalan Kota Kinabalu - Keningau - Tenom	589.740	49.120	638.860
5	Penampang	501	Jalan Kota Kinabalu - Penampang - Lok Kawi	328.410	13.760	342.170
6	Kota Kinabalu	608	Jalan Masuk Ke Lapangan Terbang Lama, KK	26.754	2.414	29.168
TOTAL:				1,751.069	138.664	1,889.733

LINTASAN RESOURCES SDN. BHD.
MAINTENANCE OF FEDERAL ROADS - WEST COAST, SABAH

R03 GRASS CUTTING RECORD

DISTRICT: PAPAR

ROUTE NO: 01

ROAD NAME: JALAN KK-SINDUMIN

MONTH: DECEMBER 2014

ITEM	DATE OF CUTTING	CHAINAGE		Length (km)	REMARKS
		From	To		
BROUGHT FORWARD :				599.170	
1	10 Dec 14	44.800	46.900	2.100	Normal Road
2	10 Dec 14	46.900	49.100	2.200	Normal Road
3	10 Dec 14	49.100	51.200	2.100	Normal Road
4	10 Dec 14	51.200	53.450	2.250	Normal Road
5	10 Dec 14	53.450	55.450	2.000	Normal Road
6	11 Dec 14	55.450	57.400	1.950	Normal Road
7	11 Dec 14	57.400	59.250	1.850	Normal Road
8	11 Dec 14	59.250	61.650	2.400	Normal Road
9	11 Dec 14	61.650	63.900	2.250	Normal Road
10	11 Dec 14	63.900	66.300	2.400	Normal Road
11	12 Dec 14	66.300	68.500	2.200	Normal Road
12	12 Dec 14	68.500	70.780	2.280	Normal Road
13	12 Dec 14	70.780	72.470	1.690	Normal Road
14	08 Dec 14	18.000	20.050	2.050	Normal Road
15	09 Dec 14	20.050	22.550	2.500	Normal Road
16	09 Dec 14	22.550	25.000	2.450	Normal Road
17	10 Dec 14	25.000	27.400	2.400	Normal Road
18	10 Dec 14	27.400	29.750	2.350	Normal Road
19	10 Dec 14	29.750	31.950	2.200	Normal Road
20	11 Dec 14	31.950	34.200	2.250	Normal Road
21	11 Dec 14	34.200	36.500	2.300	Normal Road
22	11 Dec 14	36.500	38.900	2.400	Normal Road
23	12 Dec 14	38.900	41.200	2.300	Normal Road
24	12 Dec 14	41.200	43.200	2.000	Normal Road
25	13 Dec 14	43.200	44.800	1.600	Normal Road
TOTAL :				653.640	

LINTASAN RESOURCES SDN. BHD.
MAINTENANCE OF FEDERAL ROADS - WEST COAST, SABAH

R03 GRASS CUTTING RECORD

DISTRICT: PENAMPANG
ROUTE NO: 500
ROAD NAME: JALAN KK - KENINGAU - TENOM
MONTH: DECEMBER 2014

ITEM	DATE OF CUTTING	CHAINAGE		Length (km)	REMARKS
		From	To		
BROUGHT FORWARD :				589.740	
1	08 Dec 14	0.000	1.700	1.700	1st cycle - Protocol Road
2	09 Dec 14	1.700	2.910	1.210	1st cycle - Protocol Road
3	10 Dec 14	2.910	4.000	1.090	1st cycle - Protocol Road
4	02 Dec 14	4.000	6.420	2.420	Normal Road
5	03 Dec 14	6.420	9.620	3.200	Normal Road
6	04 Dec 14	9.620	13.170	3.550	Normal Road
7	05 Dec 14	13.170	16.820	3.650	Normal Road
8	06 Dec 14	16.820	19.470	2.650	Normal Road
9	08 Dec 14	19.470	22.420	2.950	Normal Road
10	09 Dec 14	22.420	24.820	2.400	Normal Road
11	10 Dec 14	24.820	27.470	2.650	Normal Road
12	11 Dec 14	27.470	30.320	2.850	Normal Road
13	12 Dec 14	30.320	32.770	2.450	Normal Road
14	15 Dec 14	32.770	35.720	2.950	Normal Road
15	16 Dec 14	35.720	38.820	3.100	Normal Road
16	17 Dec 14	38.820	42.020	3.200	Normal Road
17	18 Dec 14	42.020	45.120	3.100	Normal Road
18	18 Dec 14	0.000	1.700	1.700	2nd cycle - Protocol Road
19	19 Dec 14	1.700	2.910	1.210	2nd cycle - Protocol Road
20	20 Dec 14	2.910	4.000	1.090	2nd cycle - Protocol Road
TOTAL :				638.860	

LINTASAN RESOURCES SDN. BHD.
MAINTENANCE OF FEDERAL ROADS - WEST COAST, SABAH

R03 GRASS CUTTING RECORD

DISTRICT: PENAMPANG
ROUTE NO: 501
ROAD NAME: JALAN KK-PENAMPANG-LOK KAWI
MONTH: DECEMBER 2014

ITEM	DATE OF CUTTING	CHAINAGE		Length (km)	REMARKS
		From	To		
BROUGHT FORWARD :				328.410	
1	01 Dec 14	0.000	1.140	1.140	Normal Road
2	02 Dec 14	1.140	2.290	1.150	Normal Road
3	03 Dec 14	2.290	3.460	1.170	Normal Road
4	04 Dec 14	3.460	4.575	1.115	Protocol Road
5	05 Dec 14	4.575	5.675	1.100	Protocol Road
6	06 Dec 14	5.675	6.920	1.245	Protocol Road
7	06 Dec 14	6.920	7.200	0.280	Normal Road
8	11 Dec 14	13.800	15.200	1.400	Normal Road
9	12 Dec 14	15.200	16.600	1.400	Normal Road
10	13 Dec 14	17.400	17.700	0.300	Normal Road
11	15 Dec 14	3.460	4.650	1.190	Protocol Road
12	16 Dec 14	4.650	5.800	1.150	Protocol Road
13	17 Dec 14	5.800	6.920	1.120	Protocol Road
TOTAL :				342.170	

LINTASAN RESOURCES SDN. BHD.
 MAINTENANCE OF FEDERAL ROADS - WEST COAST, SABAH

R03 GRASS CUTTING RECORD

DISTRICT: KOTA KINABALU
 ROUTE NO: 608
 ROAD NAME: JLN MASUK KE LAPANGAN TERBANG LAMA
 MONTH: DECEMBER 2014

ITEM	DATE OF CUTTING	CHAINAGE		Length (km)	REMARKS
		From	To		
BROUGHT FORWARD :				26.754	
1	01 Dec 14	0.043	1.250	1.207	1st cycle - Protocol Road
2	14 Dec 14	0.043	1.250	1.207	2nd cycle - Protocol Road
TOTAL :				29.168	

LINTASAN RESOURCES SDN. BHD.
PRIVATISATION OF WEST COAST SABAH FEDERAL ROADS MAINTENANCE

SUMMARY - GRASS CUTTING

MONTH : DECEMBER 2014

ITEM	DISTRICT	ROUTE NO.	ROAD NAME	LENGTH (km)		
				PREVIOUS MONTH	CURRENT MONTH	CUM. MONTH
1	Tambunan	500	Jalan Kota Kinabalu - Keningau - Tenom	627.730	59.300	687.030
2	Keningau	500	Jalan Kota Kinabalu - Keningau - Tenom	494.670	44.970	539.640
3	Tenom	500	Jalan Kota Kinabalu - Keningau - Tenom	313.170	28.470	341.640
TOTAL:				1,435.570	132.740	1,568.310

LINTASAN RESOURCES SDN. BHD.
 MAINTENANCE OF FEDERAL ROADS - WEST COAST, SABAH

R03 GRASS CUTTING

DISTRICT: TAMBUNAN
ROUTE NO: 500
ROAD NAME: JLN KOTA KINABALU - KENINGAU - TENOM
MONTH: November 2014

DATE OF CUTTING	CHAINAGE		Length (km)	REMARKS
	From	To		
BROUGHT FORWARD :			627.730	
01 Dec 14	69.310	73.310	4.00	1st cycle protocol road
02 Dec 14	45.120	48.000	2.88	Normal road
03 Dec 14	48.000	52.000	4.00	Normal road
04 Dec 14	52.000	55.000	3.00	Normal road
05 Dec 14	55.000	59.000	4.00	Normal road
06 Dec 14	59.000	63.000	4.00	Normal road
08 Dec 14	63.000	66.000	3.00	Normal road
09 Dec 14	66.000	69.310	3.31	Normal road
10 Dec 14	73.310	77.000	3.69	Normal road
11 Dec 14	77.000	80.000	3.00	Normal road
12 Dec 14	80.000	84.000	4.00	Normal road
13 Dec 14	84.000	87.000	3.00	Normal road
15 Dec 14	69.310	73.310	4.00	2nd cycle protocol road
16 Dec 14	87.000	90.000	3.00	Normal road
17 Dec 14	90.000	93.000	3.00	Normal road
18 Dec 14	93.000	97.000	4.00	Normal road
19 Dec 14	97.000	100.420	3.42	Normal road
TOTAL :			687.030	

LINTASAN RESOURCES SDN. BHD.
MAINTENANCE OF FEDERAL ROADS - WEST COAST, SABAH

R03 GRASS CUTTING

DISTRICT: KENINGAU
ROUTE NO: 500
ROAD NAME: JLN KOTA KINABALU - KENINGAU - TENOM
MONTH: December 2014

DATE OF CUTTING	CHAINAGE		Length (km)	REMARKS
	From	To		
BROUGHT FORWARD :			494.670	
01 Dec 14	118.000	114.475	3.525	1st Cycle Protocol Road
01 Dec 14	121.785	118.000	3.785	1st Cycle Protocol Road
09 Dec 14	138.080	136.000	2.080	Normal Road
10 Dec 14	136.000	132.000	4.000	Normal Road
11 Dec 14	132.000	128.000	4.000	Normal Road
12 Dec 14	128.000	125.000	3.000	Normal Road
13 Dec 14	125.000	121.785	3.215	Normal Road
16 Dec 14	121.785	118.000	3.785	2nd Cycle Protocol Road
16 Dec 14	118.000	114.475	3.525	2nd Cycle Protocol Road
17 Dec 14	114.475	111.000	3.475	Normal Road
18 Dec 14	111.000	107.500	3.500	Normal Road
19 Dec 14	107.500	104.000	3.500	Normal Road
20 Dec 14	104.000	100.420	3.580	Normal Road
TOTAL :			539.640	

LINTASAN RESOURCES SDN. BHD.
MAINTENANCE OF FEDERAL ROADS - WEST COAST, SABAH

R03 GRASS CUTTING

DISTRICT: TENOM
ROUTE NO: 500
ROAD NAME: JLN KOTA KINABALU - KENINGAU - TENOM
MONTH: December 2014

DATE OF CUTTING	CHAINAGE		Length (km)	REMARKS
	From	To		
BROUGHT FORWARD :			313.170	
02 Dec 14	163.650	163.485	0.165	Normal Road
02 Dec 14	163.485	160.585	2.900	1st Cycle Protocol Road
03 Dec 14	160.585	157.000	3.585	Normal Road
04 Dec 14	157.000	153.000	4.000	Normal Road
05 Dec 14	153.000	149.000	4.000	Normal Road
06 Dec 14	149.000	145.000	4.000	Normal Road
08 Dec 14	145.000	141.000	4.000	Normal Road
09 Dec 14	141.000	138.080	2.920	Normal Road
15 Dec 14	163.485	160.585	2.900	2nd Cycle Protocol Road
TOTAL :			341.640	

LINTASAN RESOURCES SDN. BHD.
PRIVATISATION OF WEST COAST SABAH FEDERAL ROADS MAINTENANCE

SUMMARY - GRASS CUTTING

MONTH: DECEMBER 2014

ITEM	DISTRICT	ROUTE NO.	ROAD NAME	LENGTH (km)		
				PREVIOUS MONTH	CURRENT MONTH	CUM. MONTH
1	Beaufort	01	Jalan Kota Kinabalu - Sindumin	627.968	57.088	685.056
2	Sipitang	01	Jalan Kota Kinabalu - Sindumin	374.066	34.006	408.072
3	Beaufort	502	Jalan Beaufort - Menumbok	247.665	22.515	270.180
4	Kuala Penyu	502	Jalan Beaufort - Menumbok	407.550	37.050	444.600
TOTAL:				1,657.249	150.659	1,807.908

LINTASAN RESOURCES SDN. BHD.
MAINTENANCE OF FEDERAL ROADS - WEST COAST, SABAH
R03 GRASS CUTTING RECORD

DISTRICT: BEAUFORT
ROUTE NO: 01
ROAD NAME: JALAN KOTA KINABALU - SINDUMIN
MONTH: DECEMBER 2014

ITEM	DATE OF CUTTING	CHAINAGE		Length (km)	REMARKS
		From	To		
BROUGHT FORWARD :				627.968	
1	03 Dec 14	72.470	72.510	0.040	
2		72.510	72.535		Bridge
3	03 Dec 14	72.535	75.920	3.385	
4	04 Dec 14	75.920	77.300	1.380	
5		77.300	77.330		Bridge
6	04 Dec 14	77.330	80.250	2.920	
7		80.250	80.296		Bridge
8	04 Dec 14	80.296	81.680	1.384	
9	05 Dec 14	81.680	86.960	5.280	
10	06 Dec 14	86.960	89.550	2.590	
11		89.550	89.571		Bridge
12	06 Dec 14	89.571	92.000	2.429	
13	01 Dec 14	92.000	95.410	3.410	1st cycle for protocol road
14		95.410	95.538		Bridge
15	01 Dec 14	95.538	96.000	0.462	1st cycle for protocol road
16	01 Dec 14	96.000	98.300	2.300	
17	07 Dec 14	98.300	104.280	5.980	
18	08 Dec 14	104.280	110.341	6.061	
19		110.341	110.405		Bridge
20	09 Dec 14	110.405	115.920	5.515	
21	10 Dec 14	115.920	121.300	5.380	
22	11 Dec 14	121.300	126.000	4.700	
23	15 Dec 14	92.000	95.410	3.410	2nd cycle for protocol road
24		95.410	95.538		Bridge
25	15 Dec 14	95.538	96.000	0.462	2nd cycle for protocol road
CARRIED FORWARD :				685.056	

LINTASAN RESOURCES SDN. BHD.
MAINTENANCE OF FEDERAL ROADS - WEST COAST, SABAH
R03 GRASS CUTTING RECORD

DISTRICT: SIPITANG
ROUTE NO: 01
ROAD NAME: JALAN KOTA KINABALU - SINDUMIN
MONTH: DECEMBER 2014

ITEM	DATE OF CUTTING	CHAINAGE		Length (km)	REMARKS
		From	To		
BROUGHT FORWARD :				374.066	
1	02-Dec-14	136.290	138.924	2.634	1st cycle for protocol road
2		138.924	138.998		Bridge
3	02-Dec-14	138.998	140.290	1.292	1st cycle for protocol road
4	11-Dec-14	126.000	131.880	5.880	
5	12-Dec-14	131.880	132.470	0.590	
6		132.470	132.584		Bridge
7	13-Dec-14	132.584	136.290	3.706	
8	13-Dec-14	140.290	142.620	2.330	
9	14-Dec-14	142.620	149.333	6.713	
10	19-Dec-14	149.333	149.415		Bridge
11		149.415	149.476	0.061	
12	19-Dec-14	149.826	150.600	0.774	
13	20-Dec-14	150.600	156.150	5.550	
14	16-Dec-14	156.150	156.700	0.550	
15		136.290	138.924	2.634	2nd cycle for protocol road
16	16-Dec-14	138.924	138.998		Bridge
17	16-Dec-14	138.998	140.290	1.292	2nd cycle for protocol road
18					
19					
20					
21					
22					
23					
24					
25					
CARRIED FORWARD :				408.072	

LINTASAN RESOURCES SDN. BHD.
MAINTENANCE OF FEDERAL ROADS - WEST COAST, SABAH
R03 GRASS CUTTING RECORD

DISTRICT: BEAUFORT

ROUTE NO: 502

ROAD NAME: JALAN BEAUFORT - MENUKOK

MONTH: DECEMBER 2014

ITEM	DATE OF CUTTING	CHAINAGE		Length (km)	REMARKS
		From	To		
BROUGHT FORWARD :				247.665	
1	07 Dec 14	0.000	5.320	5.320	
2	08 Dec 14	5.320	10.730	5.410	
3	09 Dec 14	10.730	14.597	3.867	
4		14.597	14.612		Bridge
5	09 Dec 14	14.612	16.400	1.788	
6		16.400	16.415		Bridge
7	11 Dec 14	16.415	17.182	0.767	
8		17.182	17.238		Bridge
9	10 Dec 14	17.238	17.833	0.595	
10		17.833	17.852		Bridge
11	10 Dec 14	17.852	21.680	3.828	
12	11 Dec 14	21.680	22.620	0.940	
13					
14					
15					
16					
17					
18					
19					
20					
21					
22					
23					
24					
25					
CARRIED FORWARD :				270.180	

LINTASAN RESOURCES SDN. BHD.
 MAINTENANCE OF FEDERAL ROADS - WEST COAST, SABAH
R03 GRASS CUTTING RECORD

DISTRICT: KUALA PENYU
ROUTE NO: 502
ROAD NAME: JALAN BEAUFORT - MENUMBOK
MONTH: DECEMBER 2014

ITEM	DATE OF CUTTING	CHAINAGE		Length (km)	REMARKS
		From	To		
BROUGHT FORWARD :				407.550	
1	11 Dec 14	22.620	27.360	4.740	
2	12 Dec 14	27.360	32.880	5.520	
3	13 Dec 14	32.880	38.260	5.380	
4	14 Dec 14	38.260	43.800	5.540	
5	18 Dec 14	43.800	49.220	5.420	
6	19 Dec 14	49.220	54.550	5.330	
7	20 Dec 14	54.550	59.670	5.120	
8					
9					
10					
11					
12					
13					
14					
15					
16					
17					
18					
19					
20					
21					
22					
23					
24					
25					
CARRIED FORWARD :				444.600	

R 04

**PENYENGGARAAN
PERABOT JALAN
(ROAD FURNITURE)**

DISTRICT : KOTA KINABALU
ROUTE NO : 01-JALAN KOTA KINABALU - SINDUMIN
LOCATION : CH 0.200 RHS
KM1.960

R04 - ROAD FURNITURE CLEANING



BEFORE



IN PROGRESS



AFTER

DISTRICT : TAMBUNAN
ROUTE NO : 500 - JALAN KOTA KINABALU - KENINGAU - TENOM
LOCATION : CH 69.400 - LHS
KM 79.400

R04 - ROAD FURNITURE CLEANING



BEFORE



IN PROGRESS



AFTER

DISTRICT : TAMBUNAN
ROUTE NO : 500 - JALAN KOTA KINABALU - KENINGAU - TENOM
LOCATION : CH 71.125 - CH 71.172 - LHS
KM 81.125 - KM 81.172

R04 - ROAD FURNITURE CLEANING



BEFORE



IN PROGRESS



AFTER

DISTRICT : TAMBUNAN
ROUTE NO : 500 - JALAN KOTA KINABALU - KENINGAU - TENOM
LOCATION : CH 73.000 - LHS
KM 83.000

R04 - ROAD FURNITURE CLEANING



BEFORE



IN PROGRESS



AFTER

DISTRICT : TENOM
ROUTE NO : 500 - JALAN KOTA KINABALU - KENINGAU - TENOM
LOCATION : CH 163.470 - CH 163.450 - RHS
KM 173.407 - KM 173.450

R04 - ROAD FURNITURE CLEANING



BEFORE



IN PROGRESS



AFTER

DISTRICT : BEAUFORT
ROUTE NO : R01 JALAN KOTA KINABALU-SINDUMIN
LOCATION : CH 92.470 - LHS
KM 94.230

R04 - ROAD FURNITURE CLEANING



BEFORE



IN PROGRESS



AFTER

DISTRICT : BEAUFORT
ROUTE NO : R01 JALAN KOTA KINABALU-SINDUMIN
LOCATION : CH 96.002 - RHS
KM 97.762

**R04 - ROAD FURNITURE
CLEANING**



BEFORE



IN PROGRESS



AFTER

DISTRICT : SIPITANG
ROUTE NO : R01 JALAN KOTA KINABALU-SINDUMIN
LOCATION : CH 145.492 - LHS
KM 147.252

R04 - ROAD FURNITURE CLEANING



BEFORE



IN PROGRESS



AFTER

LINTASAN RESOURCES SDN. BHD.
ROAD FURNITURE
GRAND SUMMARY

MONTH: DECEMBER 2014

DISTRICT	ROUTE NO.	ROAD NAME	FURNITURE TYPE	UNIT	CLEANING			PAINTING		
					Previous	Current	Cumm.	Previous	Current	Cumm.
Kota Belud	01	Jalan Kota Kinabalu-Kudat	Guardrail/Barriers	m	14,437.00	459.00	14,896.00	0.00	0.00	0.00
			Road Kerb	m	0.00	0.00	0.00	2,517.60	700.00	3,217.60
			Signage	No.	696	52	748	60	60	120
			Traffic Signal	No.	0	0	0	0	0	0
			Kilometer Post	No.	44	4	48	0	0	0
			Delineator Post	No.	60	0	60	0	0	0
Kota Marudu	01	Jalan Kota Kinabalu-Kudat	Guardrail/Barriers	m	6,979.00	3,963.00	10,942.00	50.00	50.00	100.00
			Road Kerb	m	0.00	0.00	0.00	818.00	200.00	1,018.00
			Signage	No.	433	183	616	183	183	366
			Traffic Signal	No.	0	0	0	0	0	0
			Kilometer Post	No.	61	31	92	2	11	13
			Delineator Post	No.	0	0	0	0	0	0
Kudat	01	Jalan Kota Kinabalu-Kudat	Guardrail/Barriers	m	7,840.18	300.00	8,140.18	2,373.00	300.00	2,673.00
			Road Kerb	m	0.00	0.00	0.00	1,398.30	400.00	1,798.30
			Signage	No.	862	135	997	446	135	581
			Traffic Signal	No.	0	0	0	0	0	0
			Kilometer Post	No.	74	3	77	38	3	41
			Delineator Post	No.	11	0	11	7	0	7
Tuaran	01	Jalan Kota Kinabalu-Kudat	Guardrail/Barriers	m	16,399.00	6,832.00	23,231.00	0.00	0.00	0.00
			Road Kerb	m	0.00	0.00	0.00	0.00	0.00	0.00
			Signage	No.	461	77	538	0	0	0
			Traffic Signal	No.	0	0	0	0	0	0
			Kilometer Post	No.	61	16	77	0	0	0
			Delineator Post	No.	0	0	0	0	0	0
	22	Jalan Kota Kinabalu-Sandakan	Guardrail/Barriers	m	20,834.00	0.00	20,834.00	0.00	0.00	0.00
			Road Kerb	m	0.00	0.00	0.00	0.00	0.00	0.00
			Signage	No.	196	0	196	0	0	0
			Traffic Signal	No.	0	0	0	0	0	0
			Kilometer Post	No.	104	0	104	0	0	0
			Delineator Post	No.	0	0	0	0	0	0
	503	Jalan Berungis-Kota Belud	Guardrail/Barriers	m	9,104.00	0.00	9,104.00	0.00	0.00	0.00
			Road Kerb	m	0.00	0.00	0.00	0.00	0.00	0.00
			Signage	No.	210	0	210	0	0	0
			Traffic Signal	No.	0	0	0	0	0	0
			Kilometer Post	No.	0	0	0	0	0	0
			Delineator Post	No.	0	0	0	0	0	0
Kota Kinabalu	01	Jalan Kota Kinabalu-Kudat	Guardrail/Barriers	m	6,002.00	1,806.00	7,808.00	560.00	0.00	560.00
			Road Kerb	m	0.00	0.00	0.00	0.00	0.00	0.00
			Signage	No.	1478	255	1733	389	0	389
			Traffic Signal	No.	0	0	0	0	0	0
			Kilometer Post	No.	60	16	76	17	0	17
			Delineator Post	No.	0	0	0	0	0	0
	01	Jalan Kota Kinabalu-Sindumin	Guardrail/Barriers	m	2,808.00	702.00	3,510.00	702.00	0.00	702.00
			Road Kerb	m	0.00	0.00	0.00	0.00	0.00	0.00
			Signage	No.	574	159	733	159	0	159
			Traffic Signal	No.	18	6	24	6	0	6
			Kilometer Post	No.	60	16	76	16	0	16
			Delineator Post	No.	0	0	0	0	0	0
	501	Jalan Kota Kinabalu-Penampang-Lok Kawi	Guardrail/Barriers	m	837.00	0.00	837.00	0.00	0.00	0.00
			Road Kerb	m	0.00	0.00	0.00	0.00	0.00	0.00
			Signage	No.	21	0	21	0	0	0
			Traffic Signal	No.	49	0	49	0	0	0
			Kilometer Post	No.	5	0	5	0	0	0
			Delineator Post	No.	0	0	0	0	0	0
606	Jalan Susur Sepangar Bay	Guardrail/Barriers	m	1,184.00	0.00	1,184.00	0.00	0.00	0.00	
		Road Kerb	m	0.00	0.00	0.00	0.00	0.00	0.00	
		Signage	No.	28	0	28	0	0	0	
		Traffic Signal	No.	0	0	0	0	0	0	
		Kilometer Post	No.	4	0	4	0	0	0	
		Delineator Post	No.	0	0	0	0	0	0	
607	Jalan Masuk Ke Pelabuhan Baru	Guardrail/Barriers	m	0.00	0.00	0.00	0.00	0.00	0.00	
		Road Kerb	m	0.00	0.00	0.00	0.00	0.00	0.00	
		Signage	No.	16	8	24	0	0	0	
		Traffic Signal	No.	0	0	0	0	0	0	
		Kilometer Post	No.	0	0	0	0	0	0	
		Delineator Post	No.	0	0	0	0	0	0	
608	Jalan Masuk Ke Lapangan Terbang Lama	Guardrail/Barriers	m	0.00	0.00	0.00	0.00	0.00	0.00	
		Road Kerb	m	0.00	0.00	0.00	0.00	0.00	0.00	
		Signage	No.	168	56	224	56	0	56	
		Traffic Signal	No.	24	8	32	8	0	8	
		Kilometer Post	No.	0	0	0	0	0	0	
		Delineator Post	No.	0	0	0	0	0	0	

LINTASAN RESOURCES SDN. BHD.
ROAD FURNITURE
GRAND SUMMARY

MONTH: DECEMBER 2014

DISTRICT	ROUTE NO.	ROAD NAME	FURNITURE TYPE	UNIT	CLEANING			PAINTING		
					Previous	Current	Cumm.	Previous	Current	Cumm.
Penampang	01	Jalan Kota Kinabalu-Sindumin	Guardrail/Barriers	m	444.00	0.00	444.00	222.00	0.00	222.00
			Road Kerb	m	0.00	0.00	0.00	0.00	0.00	0.00
			Signage	No.	68	0	68	34	0	34
			Traffic Signal	No.	0	0	0	0	0	0
			Kilometer Post	No.	2	0	2	1	0	1
			Delineator Post	No.	0	0	0	0	0	0
	500	Jalan Kota Kinabalu-Keningau-Tenom	Guardrail/Barriers	m	13,389.00	0.00	13,389.00	5,225.00	0.00	5,225.00
			Road Kerb	m	0.00	0.00	0.00	0.00	0.00	0.00
			Signage	No.	725	0	725	225	0	225
Traffic Signal			No.	0	0	0	0	0	0	
Kilometer Post			No.	88	0	88	34	0	34	
Delineator Post			No.	0	0	0	0	0	0	
501	Jalan Kota Kinabalu-Penampang-Lok Kawi	Guardrail/Barriers	m	2,864.00	1,122.00	3,986.00	1,806.00	0.00	1,806.00	
		Road Kerb	m	0.00	0.00	0.00	0.00	0.00	0.00	
		Signage	No.	179	90	269	120	0	120	
		Traffic Signal	No.	24	12	36	12	0	12	
		Kilometer Post	No.	16	7	23	10	0	10	
		Delineator Post	No.	0	0	0	0	0	0	
Papar	01	Jalan Kota Kinabalu-Sindumin	Guardrail/Barriers	m	3,549.00	0.00	3,549.00	1,774.50	0.00	1,774.50
			Road Kerb	m	0.00	0.00	0.00	0.00	0.00	0.00
			Signage	No.	634	0	634	317	0	317
			Traffic Signal	No.	0	0	0	0	0	0
			Kilometer Post	No.	70	0	70	35	0	35
			Delineator Post	No.	514	0	514	257	0	257
Ranau	22	Jalan Kota Kinabalu-Sandakan	Guardrail/Barriers	m	38,066.00	2,924.00	40,990.00	0.00	0.00	0.00
			Road Kerb	m	0.00	0.00	0.00	0.00	0.00	0.00
			Signage	No.	606	54	660	0	0	0
			Traffic Signal	No.	0	0	0	0	0	0
			Kilometer Post	No.	188	18	206	0	0	0
			Delineator Post	No.	1103	8	1111	0	0	0
Tambunan	500	Jalan Kota Kinabalu-Keningau-Tenom	Guardrail/Barriers	m	21,380.00	468.00	21,848.00	0.00	0.00	0.00
			Road Kerb	m	0.00	0.00	0.00	0.00	0.00	0.00
			Signage	No.	540	30	570	0	0	0
			Traffic Signal	No.	0	0	0	0	0	0
			Kilometer Post	No.	112	4	116	0	0	0
			Delineator Post	No.	0	0	0	0	0	0
Keningau	500	Jalan Kota Kinabalu-Keningau-Tenom	Guardrail/Barriers	m	15,044.80	1,015.30	16,060.10	0.00	0.00	0.00
			Road Kerb	m	0.00	0.00	0.00	0.00	0.00	0.00
			Signage	No.	448	96	544	0	0	0
			Traffic Signal	No.	0	0	0	0	0	0
			Kilometer Post	No.	83	7	90	0	0	0
			Delineator Post	No.	0	0	0	0	0	0
Tenom	500	Jalan Kota Kinabalu-Keningau-Tenom	Guardrail/Barriers	m	4,915.20	43.50	4,958.70	0.00	0.00	0.00
			Road Kerb	m	0.00	0.00	0.00	0.00	0.00	0.00
			Signage	No.	249	31	280	0	0	0
			Traffic Signal	No.	0	0	0	0	0	0
			Kilometer Post	No.	51	3	54	0	0	0
			Delineator Post	No.	212	0	212	0	0	0
Beaufort	01	Jalan Kota Kinabalu-Sindumin	Guardrail/Barriers	m	4,187.00	38.00	4,225.00	93.00	0.00	93.00
			Road Kerb	m	0.00	0.00	0.00	0.00	0.00	0.00
			Signage	No.	538	0	538	138	0	138
			Traffic Signal	No.	0	0	0	0	0	0
			Kilometer Post	No.	103	3	106	27	0	27
			Delineator Post	No.	88	23	111	0	0	0
502	Jalan Beaufort-Menumbok	Guardrail/Barriers	m	2,227.00	0.00	2,227.00	0.00	0.00	0.00	
		Road Kerb	m	0.00	0.00	0.00	0.00	0.00	0.00	
		Signage	No.	481	0	481	0	0	0	
		Traffic Signal	No.	0	0	0	0	0	0	
		Kilometer Post	No.	39	0	39	0	0	0	
		Delineator Post	No.	0	0	0	0	0	0	
Sipitang	01	Jalan Kota Kinabalu-Sindumin	Guardrail/Barriers	m	5,374.00	1,994.00	7,368.00	269.00	0.00	269.00
			Road Kerb	m	0.00	78.00	78.00	3,035.00	0.00	3,035.00
			Signage	No.	421	0	421	157	0	157
			Traffic Signal	No.	0	0	0	0	0	0
			Kilometer Post	No.	42	9	51	14	0	14
			Delineator Post	No.	0	0	0	0	0	0
Kuala Penyu	502	Jalan Beaufort-Menumbok	Guardrail/Barriers	m	2,517.00	0.00	2,517.00	0.00	0.00	0.00
			Road Kerb	m	0.00	0.00	0.00	0.00	0.00	0.00
			Signage	No.	733	0	733	0	0	0
			Traffic Signal	No.	0	0	0	0	0	0
			Kilometer Post	No.	57	0	57	0	0	0
			Delineator Post	No.	0	0	0	0	0	0

LINTASAN RESOURCES SDN. BHD.
PRIVATISATION OF WEST COAST SABAH FEDERAL ROADS MAINTENANCE

SUMMARY - ROAD FURNITURE

MONTH: DECEMBER 2014

ITEM	DISTRICT	ROUTE NO.	ROAD NAME	FURNITURE TYPE	CLEANING			PAINTING		
					Previous	Current	Cumm.	Previous	Current	Cumm.
1	Kota Belud	01	Jalan Kota Kinabalu-Kudat	Guardrail	14,437.00	459.00	14,896.00	0	0.00	0
				Road Kerb	0.00	0	0.00	2,517.60	700.00	3,217.60
				Signage	696	52	748.00	60	60	120
				Traffic Signal						
				Kilometer Post	44	4	48.00	0	0	0
				Delineator Post	60	0	60.00	0	0	0
2	Kota Marudu	01	Jalan Kota Kinabalu-Kudat	Guardrail	6,979.00	3,963	10,942.00	50	50	100
				Road Kerb	0.00	0	0.00	818	200	1,018
				Signage	433	183	616.00	183	183	366
				Traffic Signal						
				Kilometer Post	61	31	92.00	11	11	22
				Delineator Post	0	0	0.00	0	0	0
3	Kudat	01	Jalan Kota Kinabalu-Kudat	Guardrail	7,840.18	300.00	8,140.18	2,373	300	2,673
				Road Kerb	0.00	0	0.00	1,398.30	400.00	1,798.30
				Signage	862	135	997.00	446	135	581
				Traffic Signal						
				Kilometer Post	74	3	77.00	41	3	44
				Delineator Post	11	0	11.00	7	0	7

LINTASAN RESOURCES SDN. BHD.
MAINTENANCE OF FEDERAL ROADS - WEST COAST, SABAH

R04 ROAD FURNITURE

DISTRICT: KOTA BELUD
ROUTE NO: 01
ROAD NAME: JALAN KOTA KINABALU - KUDAT
DATE OF INSPECTION: DECEMBER 2014

CHAINAGE		CLEANING			PAINTING			REMARKS
From								
73.300	75.808	Guardrails	459.00	Metre	Guardrails	Metre	Protokol 2nd cycle	
		Barriers		Metre	Barriers	Metre		
					Road Kerbs	700	Metre	
72.540	76.480	Signages & Posts	52	No.	Sign Posts	60	No.	Protokol 2nd cycle
		Traffic Signal		No.	Traffic Light Posts		No.	
72.980	75.980	Kilometer Posts	4	No.	Kilometer Posts		No.	Protokol 2nd cycle
		Delineator Post		No.	Delineator Posts		No.	
		Guardrails		Metre	Guardrails		Metre	
		Barriers		Metre	Barriers		Metre	
					Road Kerbs		Metre	
		Signages & Posts		No.	Sign Posts		No.	
		Traffic Signal		No.	Traffic Light Posts		No.	
		Kilometer Posts		No.	Kilometer Posts		No.	
		Delineator Post		No.	Delineator Posts		No.	
		Guardrails		Metre	Guardrails		Metre	
		Barriers		Metre	Barriers		Metre	
					Road Kerbs		Metre	
		Signages & Posts		No.	Sign Posts		No.	
		Traffic Signal		No.	Traffic Light Posts		No.	
		Kilometer Posts		No.	Kilometer Posts		No.	
		Delineator Post		No.	Delineator Posts		No.	

LINTASAN RESOURCES SDN. BHD.
MAINTENANCE OF FEDERAL ROADS - WEST COAST, SABAH

R04 ROAD FURNITURE

DISTRICT: KOTA MARUDU
ROUTE NO: 01
ROAD NAME: JALAN KOTA KINABALU - KUDAT
DATE OF INSPECTION DECEMBER 2014

CHAINAGE		CLEANING			PAINTING			REMARKS
From								
120.903	120.966	Guardrails	50.00	Metre	Guardrails	50.000	Metre	Protokol 2nd cycle
		Barriers	_____	Metre	Barriers	_____	Metre	
119.910	121.420	Signages & Posts	19	No.	Road Kerbs	200.00	Metre	Protokol 2nd cycle
		Traffic Signal	_____	No.	Sign Posts	19	No.	
119.980	120.980	Kilometer Posts	2	No.	Traffic Light Posts	_____	No.	Protokol 2nd cycle
		Delineator Post	_____	No.	Kilometer Posts	2	No.	
			_____		Delineator Posts	_____	No.	
111.490	119.240	Guardrails	1,291.00	Metre	Guardrails	_____	Metre	
		Barriers	_____	Metre	Barriers	_____	Metre	
111.080	119.710	Signages & Posts	79	No.	Road Kerbs	_____	Metre	
		Traffic Signal	_____	No.	Sign Posts	79	No.	
110.980	118.980	Kilometer Posts	9	No.	Traffic Light Posts	_____	No.	
		Delineator Post	_____	No.	Kilometer Posts	9	No.	
			_____		Delineator Posts	_____	No.	
123.98	139.693	Guardrails	2622.00	Metre	Guardrails	_____	Metre	
		Barriers	_____	Metre	Barriers	_____	Metre	
121.900	140.920	Signages & Posts	85	No.	Road Kerbs	_____	Metre	
		Traffic Signal	_____	No.	Sign Posts	85	No.	
121.980	140.980	Kilometer Posts	20	No.	Traffic Light Posts	_____	No.	
		Delineator Post	_____	No.	Kilometer Posts	_____	No.	
			_____		Delineator Posts	_____	No.	

LINTASAN RESOURCES SDN. BHD.
MAINTENANCE OF FEDERAL ROADS - WEST COAST, SABAH

R04 ROAD FURNITURE

DISTRICT: KUDAT
ROUTE NO: 01
ROAD NAME: JALAN KOTA KINABALU - KUDAT
DATE OF INSPECTION: DECEMBER 2014

CHAINAGE		CLEANING			PAINTING			REMARKS
From	To							
186.232	186.310	Guardrails	300	Metre	Guardrails	300	Metre	Protokol 2nd cycle
		Barriers	_____	Metre	Barriers	_____	Metre	
185.932	190.578	Signages & Posts	135	No.	Road Kerbs	400	Metre	Protokol 2nd cycle
		Traffic Signal	_____	No.	Sign Posts	135	No.	
186.980	188.980	Kilometer Posts	3	No.	Traffic Light Posts	_____	No.	Protokol 2nd cycle
		Delineator Post	_____	No.	Kilometer Posts	3	No.	
			_____		Delineator Posts	_____	No.	
		Guardrails	_____	Metre	Guardrails	_____	Metre	
		Barriers	_____	Metre	Barriers	_____	Metre	
		Signages & Posts	_____	No.	Road Kerbs	_____	Metre	
		Traffic Signal	_____	No.	Sign Posts	_____	No.	
		Kilometer Posts	_____	No.	Traffic Light Posts	_____	No.	
		Delineator Post	_____	No.	Kilometer Posts	_____	No.	
			_____		Delineator Posts	_____	No.	
		Guardrails	_____	Metre	Guardrails	_____	Metre	
		Barriers	_____	Metre	Barriers	_____	Metre	
		Signages & Posts	_____	No.	Road Kerbs	_____	Metre	
		Traffic Signal	_____	No.	Sign Posts	_____	No.	
		Kilometer Posts	_____	No.	Traffic Light Posts	_____	No.	
		Delineator Post	_____	No.	Kilometer Posts	_____	No.	
			_____		Delineator Posts	_____	No.	

LINTASAN RESOURCES SDN. BHD.
PRIVATISATION OF WEST COAST SABAH FEDERAL ROADS MAINTENANCE

SUMMARY - ROAD FURNITURE

Month:DECEMBER 2014

ITEM	DISTRICT	ROUTE NO.	ROAD NAME	FURNITURE TYPE	UNIT	CLEANING			PAINTING		
						Previous	Current	Cumm.	Previous	Current	Cumm.
1	Kota Kinabalu	01	Jalan Kota Kinabalu-Kudat	Guardrail	m	6,002.00	1,806.00	7,808.00	560.00	0.00	560.00
				Road Kerb	m	0.00	0.00	0.00	0.00	0.00	0.00
				Signage	No.	1,478	255	1,733	389	0	389
				Traffic Signal	No.	0	0	0	0	0	0
				Kilometer Post	No.	50	16	66	17	0	17
				Delineator Post	No.	0	0	0	0	0	0
2	Tuaran	01	Jalan Kota Kinabalu-Kudat	Guardrail	m	16,399.00	6,832.00	23,231.00	0.00	0.00	0.00
				Road Kerb	m	0.00	0.00	0.00	0.00	0.00	0.00
				Signage	No.	461	77	538	0	0	0
				Traffic Signal	No.	0	0	0	0	0	0
				Kilometer Post	No.	61	16	77	0	0	0
				Delineator Post	No.	0	0	0	0	0	0
3	Tuaran	22	Jalan Kota Kinabalu-Sandakan	Guardrail	m	20,834.90	0.00	20,834.90	0.00	0.00	0.00
				Road Kerb	m	0.00	0.00	0.00	0.00	0.00	0.00
				Signage	No.	196	0	196	0	0	0
				Traffic Signal	No.	0	0	0	0	0	0
				Kilometer Post	No.	104	0	104	0	0	0
				Delineator Post	No.	0	0	0	0	0	0

LINTASAN RESOURCES SDN. BHD.
PRIVATISATION OF WEST COAST SABAH FEDERAL ROADS MAINTENANCE

SUMMARY - ROAD FURNITURE

Month:DECEMBER 2014

ITEM	DISTRICT	ROUTE NO.	ROAD NAME	FURNITURE TYPE	UNIT	CLEANING			PAINTING		
						Previous	Current	Cumm.	Previous	Current	Cumm.
4	Tuaran	503	Jalan Berungis-Kota Belud	Guardrail	m	9,104.00	0.00	9,104.00	0.00	0.00	0.00
				Road Kerb	m	0.00	0.00	0.00	0.00	0.00	0.00
				Signage	No.	210	0	210	0	0	0
				Traffic Signal	No.	0	0	0	0	0	0
				Kilometer Post	No.	0	0	0	0	0	0
				Delineator Post	No.	0	0	0	0	0	0
5	Kota Kinabalu	606	Jalan Susur Sepangar Bay	Guardrail	m	1,184.00	0.00	1,184.00	0.00	0.00	0.00
				Road Kerb	m	0.00	0.00	0.00	0.00	0.00	0.00
				Signage	No.	28	0	28	0	0	0
				Traffic Signal	No.	0	0	0	0	0	0
				Kilometer Post	No.	4	0	4	0	0	0
				Delineator Post	No.	0	0	0	0	0	0
6	Kota Kinabalu	607	Jalan Masuk Ke Pelabuhan Baru	Guardrail	m	0.00	0.00	0.00	0.00	0.00	0.00
				Road Kerb	m	0.00	0.00	0.00	0.00	0.00	0.00
				Signage	No.	16	8	24	0	0	0
				Traffic Signal	No.	0	0	0	0	0	0
				Kilometer Post	No.	0	0	0	0	0	0
				Delineator Post	No.	0	0	0	0	0	0

LINTASAN RESOURCES SDN. BHD.
MAINTENANCE OF FEDERAL ROADS - WEST COAST, SABAH

R04 ROAD FURNITURE RECORD

KOTA KINABALU

DISTRICT: _____
ROUTE NO: 01
ROAD NAME: JALAN KOTA KINABALU - KUDAT
DATE OF INSPECTION: DECEMBER 2014

CHAINAGE		CLEANING	PAINTING	REMARKS
From	To			
0.530	6.000	Guardrails <u>676</u> Metre	Guardrails <u>-</u> Metre	28 December 14 LHS,RHS
		Barriers <u>-</u> Metre	Barriers <u>-</u> Metre	
		Signages & Posts <u>157</u> No.	Road Kerbs <u>-</u> Metre	
		Traffic Signal <u>-</u> No.	Sign Posts <u>-</u> No.	
		Kilometer Posts <u>7</u> No.	Traffic Light Posts <u>-</u> No.	
		Delineator Post <u>-</u> No.	Kilometer Posts <u>-</u> No.	
			Delineator Posts <u>-</u> No.	
19.500	23.980	Guardrails <u>1,130</u> Metre	Guardrails <u>-</u> Metre	28 December 14 LHS,RHS
		Barriers <u>-</u> Metre	Barriers <u>-</u> Metre	
		Signages & Posts <u>98</u> No.	Road Kerbs <u>-</u> Metre	
		Traffic Signal <u>-</u> No.	Sign Posts <u>-</u> No.	
		Kilometer Posts <u>9</u> No.	Traffic Light Posts <u>-</u> No.	
		Delineator Post <u>-</u> No.	Kilometer Posts <u>-</u> No.	
			Delineator Posts <u>-</u> No.	
		Guardrails <u>-</u> Metre	Guardrails <u>-</u> Metre	
		Barriers <u>-</u> Metre	Barriers <u>-</u> Metre	
		Signages & Posts <u>-</u> No.	Road Kerbs <u>-</u> Metre	
		Traffic Signal <u>-</u> No.	Sign Posts <u>-</u> No.	
		Kilometer Posts <u>-</u> No.	Traffic Light Posts <u>-</u> No.	
		Delineator Post <u>-</u> No.	Kilometer Posts <u>-</u> No.	
			Delineator Posts <u>-</u> No.	

LINTASAN RESOURCES SDN. BHD.
MAINTENANCE OF FEDERAL ROADS - WEST COAST, SABAH

R04 ROAD FURNITURE RECORD

KOTA KINABALU

DISTRICT: _____
ROUTE NO: 606
ROAD NAME: JALAN SUSUR SEPANGAR BAY
DATE OF INSPECTION: DECEMBER 2014

CHAINAGE			CLEANING	PAINTING	REMARKS
From	To				
			Guardrails _____ - Metre Barriers _____ - Metre Signages & Posts _____ - No. Traffic Signal _____ - No. Kilometer Posts _____ - No. Delineator Post _____ - No. _____	Guardrails _____ - Metre Barriers _____ - Metre Road Kerbs _____ - Metre Sign Posts _____ - No. Traffic Light Posts _____ - No. Kilometer Posts _____ - No. Delineator Posts _____ - No. _____	
			Guardrails _____ - Metre Barriers _____ - Metre Signages & Posts _____ - No. Traffic Signal _____ - No. Kilometer Posts _____ - No. Delineator Post _____ - No. _____	Guardrails _____ - Metre Barriers _____ - Metre Road Kerbs _____ - Metre Sign Posts _____ - No. Traffic Light Posts _____ - No. Kilometer Posts _____ - No. Delineator Posts _____ - No. _____	
			Guardrails _____ - Metre Barriers _____ - Metre Signages & Posts _____ - No. Traffic Signal _____ - No. Kilometer Posts _____ - No. Delineator Post _____ - No. _____	Guardrails _____ - Metre Barriers _____ - Metre Road Kerbs _____ - Metre Sign Posts _____ - No. Traffic Light Posts _____ - No. Kilometer Posts _____ - No. Delineator Posts _____ - No. _____	

LINTASAN RESOURCES SDN. BHD.

MAINTENANCE OF FEDERAL ROADS - WEST COAST, SABAH

R04 ROAD FURNITURE RECORD**KOTA KINABALU****DISTRICT:****ROUTE NO:****ROAD NAME:****DATE OF INSPECTION:**607LAN MASUK KE PELABUHAN BARU,]DECEMBER 2014

CHAINAGE		CLEANING	PAINTING	REMARKS
From	To			
0.000	0.340	Guardrails - Metre Barriers - Metre Signages & Posts <u>8</u> No. Traffic Signal - No. Kilometer Posts - No. Delineator Post - No. 	Guardrails - Metre Barriers - Metre Road Kerbs - Metre Sign Posts - No. Traffic Light Posts - No. Kilometer Posts - No. Delineator Posts - No. 	03 Dec 14 LHS, M, RHS
		Guardrails - Metre Barriers - Metre Signages & Posts - No. Traffic Signal - No. Kilometer Posts - No. Delineator Post - No. 	Guardrails - Metre Barriers - Metre Road Kerbs - Metre Sign Posts - No. Traffic Light Posts - No. Kilometer Posts - No. Delineator Posts - No. 	
		Guardrails - Metre Barriers - Metre Signages & Posts - No. Traffic Signal - No. Kilometer Posts - No. Delineator Post - No. 	Guardrails - Metre Barriers - Metre Road Kerbs - Metre Sign Posts - No. Traffic Light Posts - No. Kilometer Posts - No. Delineator Posts - No. 	

LINTASAN RESOURCES SDN. BHD.
MAINTENANCE OF FEDERAL ROADS - WEST COAST, SABAH
R04 ROAD FURNITURE RECORD

DISTRICT: TUARAN
ROUTE NO: 01
ROAD NAME: JALAN KOTA KINABALU - KUDAT
DATE OF INSPECTION: DECEMBER 2014

CHAINAGE		CLEANING		PAINTING		REMARKS		
From	To							
36.602	38.102	Guardrails	1,084	Metre	Guardrails	-	Metre	01 December 14 LHS,RHS
		Barriers	_____	Metre	Barriers	-	Metre	
		Signages & Posts	9	No.	Road Kerbs	-	Metre	
		Traffic Signal	_____	No.	Sign Posts	-	No.	
		Kilometer Posts	2	No.	Traffic Light Posts	-	No.	
		Delineator Post	-	No.	Kilometer Posts	-	No.	
			_____		Delineator Posts	-	No.	
38.102	39.602	Guardrails	64	Metre	Guardrails	-	Metre	04 December 14 LHS,RHS
		Barriers	-	Metre	Barriers	-	Metre	
		Signages & Posts	16	No.	Road Kerbs	-	Metre	
		Traffic Signal	-	No.	Sign Posts	-	No.	
		Kilometer Posts	2	No.	Traffic Light Posts	-	No.	
		Delineator Post	-	No.	Kilometer Posts	-	No.	
			_____		Delineator Posts	-	No.	
39.602	41.102	Guardrails	796	Metre	Guardrails	-	Metre	08 December 14 LHS,RHS
		Barriers	-	Metre	Barriers	-	Metre	
		Signages & Posts	14	No.	Road Kerbs	-	Metre	
		Traffic Signal	-	No.	Sign Posts	-	No.	
		Kilometer Posts	2	No.	Traffic Light Posts	-	No.	
		Delineator Post	-	No.	Kilometer Posts	-	No.	
			_____		Delineator Posts	-	No.	

LINTASAN RESOURCES SDN. BHD.
MAINTENANCE OF FEDERAL ROADS - WEST COAST, SABAH
R04 ROAD FURNITURE RECORD

DISTRICT: TUARAN
ROUTE NO: 01
ROAD NAME: JALAN KOTA KINABALU - KUDAT
DATE OF INSPECTION: DECEMBER 2014

CHAINAGE		CLEANING	PAINTING	REMARKS
From	To			
41.102	42.602	Guardrails <u>1,156</u> Metre Barriers <u>-</u> Metre Signages & Posts <u>1</u> No. Traffic Signal <u>-</u> No. Kilometer Posts <u>2</u> No. Delineator Post <u>-</u> No. <u> </u>	Guardrails <u>-</u> Metre Barriers <u>-</u> Metre Road Kerbs <u>-</u> Metre Sign Posts <u>-</u> No. Traffic Light Posts <u>-</u> No. Kilometer Posts <u>-</u> No. Delineator Posts <u>-</u> No. <u> </u>	11 December 14 LHS,RHS
42.602	44.102	Guardrails <u>964</u> Metre Barriers <u>-</u> Metre Signages & Posts <u>1</u> No. Traffic Signal <u>-</u> No. Kilometer Posts <u>2</u> No. Delineator Post <u>-</u> No. <u> </u>	Guardrails <u>-</u> Metre Barriers <u>-</u> Metre Road Kerbs <u>-</u> Metre Sign Posts <u>-</u> No. Traffic Light Posts <u>-</u> No. Kilometer Posts <u>-</u> No. Delineator Posts <u>-</u> No. <u> </u>	15 December 14 LHS,RHS
44.102	45.602	Guardrails <u>1,252</u> Metre Barriers <u>-</u> Metre Signages & Posts <u>14</u> No. Traffic Signal <u>-</u> No. Kilometer Posts <u>2</u> No. Delineator Post <u>-</u> No. <u> </u>	Guardrails <u>-</u> Metre Barriers <u>-</u> Metre Road Kerbs <u>-</u> Metre Sign Posts <u>-</u> No. Traffic Light Posts <u>-</u> No. Kilometer Posts <u>-</u> No. Delineator Posts <u>-</u> No. <u> </u>	18 December 14 LHS,RHS

LINTASAN RESOURCES SDN. BHD.
MAINTENANCE OF FEDERAL ROADS - WEST COAST, SABAH
R04 ROAD FURNITURE RECORD

DISTRICT: TUARAN
ROUTE NO: 01
ROAD NAME: JALAN KOTA KINABALU - KUDAT
DATE OF INSPECTION: DECEMBER 2014

CHAINAGE		CLEANING	PAINTING	REMARKS
From	To			
45.602	47.102	Guardrails <u>844</u> Metre Barriers <u>-</u> Metre Signages & Posts <u>20</u> No. Traffic Signal <u>-</u> No. Kilometer Posts <u>2</u> No. Delineator Post <u>-</u> No. <u> </u>	Guardrails <u>-</u> Metre Barriers <u>-</u> Metre Road Kerbs <u>-</u> Metre Sign Posts <u>-</u> No. Traffic Light Posts <u>-</u> No. Kilometer Posts <u>-</u> No. Delineator Posts <u>-</u> No. <u> </u>	20 December 14 LHS,RHS
47.102	48.602	Guardrails <u>324</u> Metre Barriers <u>-</u> Metre Signages & Posts <u>2</u> No. Traffic Signal <u>-</u> No. Kilometer Posts <u>2</u> No. Delineator Post <u>-</u> No. <u> </u>	Guardrails <u>-</u> Metre Barriers <u>-</u> Metre Road Kerbs <u>-</u> Metre Sign Posts <u>-</u> No. Traffic Light Posts <u>-</u> No. Kilometer Posts <u>-</u> No. Delineator Posts <u>-</u> No. <u> </u>	24 December 14 LHS,RHS
48.602	50.822	Guardrails <u>348</u> Metre Barriers <u>-</u> Metre Signages & Posts <u>-</u> No. Traffic Signal <u>-</u> No. Kilometer Posts <u>-</u> No. Delineator Post <u>-</u> No. <u> </u>	Guardrails <u>-</u> Metre Barriers <u>-</u> Metre Road Kerbs <u>-</u> Metre Sign Posts <u>-</u> No. Traffic Light Posts <u>-</u> No. Kilometer Posts <u>-</u> No. Delineator Posts <u>-</u> No. <u> </u>	27 December 14 LHS,RHS

LINTASAN RESOURCES SDN. BHD.
MAINTENANCE OF FEDERAL ROADS - WEST COAST, SABAH
R04 ROAD FURNITURE RECORD

DISTRICT: TUARAN
ROUTE NO: 22
ROAD NAME: JALAN KOTA KINABALU - SANDAKAN
DATE OF INSPECTION DECEMBER 2014

CHAINAGE		CLEANING	PAINTING	REMARKS
From	To			
		Guardrails - Metre Barriers - Metre Signages & Posts - No. Traffic Signal - No. Kilometer Posts - No. Delineator Post - No.	Guardrails - Metre Barriers - Metre Road Kerbs - Metre Sign Posts - No. Traffic Light Posts - No. Kilometer Posts - No. Delineator Posts - No.	
		Guardrails - Metre Barriers - Metre Signages & Posts - No. Traffic Signal - No. Kilometer Posts - No. Delineator Post - No.	Guardrails - Metre Barriers - Metre Road Kerbs - Metre Sign Posts - No. Traffic Light Posts - No. Kilometer Posts - No. Delineator Posts - No.	
		Guardrails - Metre Barriers - Metre Signages & Posts - No. Traffic Signal - No. Kilometer Posts - No. Delineator Post - No.	Guardrails - Metre Barriers - Metre Road Kerbs - Metre Sign Posts - No. Traffic Light Posts - No. Kilometer Posts - No. Delineator Posts - No.	

LINTASAN RESOURCES SDN. BHD.
MAINTENANCE OF FEDERAL ROADS - WEST COAST, SABAH
R04 ROAD FURNITURE RECORD

DISTRICT: TUARAN
ROUTE NO: 503
ROAD NAME: JALAN BERUNGIS - KOTA BELUD
DATE OF INSPECTION: DECEMBER 2014

CHAINAGE		CLEANING	PAINTING	REMARKS
From	To			
		Guardrails _____ - Metre Barriers _____ - Metre Signages & Posts _____ - No. Traffic Signal _____ - No. Kilometer Posts _____ - No. Delineator Post _____ - No. _____	Guardrails _____ - Metre Barriers _____ - Metre Road Kerbs _____ - Metre Sign Posts _____ - No. Traffic Light Posts _____ - No. Kilometer Posts _____ - No. Delineator Posts _____ - No. _____	
		Guardrails _____ - Metre Barriers _____ - Metre Signages & Posts _____ - No. Traffic Signal _____ - No. Kilometer Posts _____ - No. Delineator Post _____ - No. _____	Guardrails _____ - Metre Barriers _____ - Metre Road Kerbs _____ - Metre Sign Posts _____ - No. Traffic Light Posts _____ - No. Kilometer Posts _____ - No. Delineator Posts _____ - No. _____	
		Guardrails _____ - Metre Barriers _____ - Metre Signages & Posts _____ - No. Traffic Signal _____ - No. Kilometer Posts _____ - No. Delineator Post _____ - No. _____	Guardrails _____ - Metre Barriers _____ - Metre Road Kerbs _____ - Metre Sign Posts _____ - No. Traffic Light Posts _____ - No. Kilometer Posts _____ - No. Delineator Posts _____ - No. _____	

LINTASAN RESOURCES SDN. BHD.
PRIVATISATION OF WEST COAST SABAH FEDERAL ROADS MAINTENANCE

SUMMARY - ROAD FURNITURE

MONTH: DECEMBER 2014

ITEM	DISTRICT	ROUTE NO.	ROAD NAME	FURNITURE TYPE	UNIT	CLEANING			PAINTING		
						Previous	Current	Cumm.	Previous	Current	Cumm.
1	Ranau	22	Jalan Kota Kinabalu-Sandakan	Guardrail	m	38,066.00	2,924.00	40,990.00	0	0	0
				Road Kerb	m	0.00	0.00	0.00	0	0	0
				Signage	No.	606	54	660	0	0	0
				Traffic Signal	No.	0	0	0	0	0	0
				Kilometer Post	No.	188	18	206	0	0	0
				Delineator Post	No.	1,103	8	1,111	0	0	0

LINTASAN RESOURCES SDN. BHD.
MAINTENANCE OF FEDERAL ROADS - WEST COAST, SABAH

R04 ROAD FURNITURE

DISTRICT: Ranau
ROUTE NO: 22
ROAD NAME: Jalan Kota Kinabalu - Sandakan
DATE OF INSPECTION: December 2014

CHAINAGE		CLEANING	PAINTING	REMARKS
From	To			
Ch 90.800 (Km 127.400)	Ch 95.350 (Km 131.950)	Guardrails <u>814</u> Metre Barriers _____ Metre Signages & Posts <u>22</u> No. Traffic Signal _____ No. Kilometer Posts <u>4</u> No. Delineator Post <u>0</u> No.	Guardrails _____ Metre Barriers _____ Metre Road Kerbs _____ Metre Sign Posts _____ No. Traffic Light Posts _____ No. Kilometer Posts _____ No. Delineator Posts _____ No.	
Ch 95.350 (Km 131.950)	Ch 104.450 (Km 141.050)	Guardrails <u>1,879</u> Metre Barriers _____ Metre Signages & Posts <u>26</u> No. Traffic Signal _____ No. Kilometer Posts <u>10</u> No. Delineator Post <u>4</u> No.	Guardrails _____ Metre Barriers _____ Metre Road Kerbs _____ Metre Sign Posts _____ No. Traffic Light Posts _____ No. Kilometer Posts _____ No. Delineator Posts _____ No.	
Ch 104.450 (Km 141.050)	Ch 109.000 (Km 145.600)	Guardrails <u>231</u> Metre Barriers _____ Metre Signages & Posts <u>6</u> No. Traffic Signal _____ No. Kilometer Posts <u>4</u> No. Delineator Post <u>4</u> No.	Guardrails _____ Metre Barriers _____ Metre Road Kerbs _____ Metre Sign Posts _____ No. Traffic Light Posts _____ No. Kilometer Posts _____ No. Delineator Posts _____ No.	

LINTASAN RESOURCES SDN. BHD.
PRIVATISATION OF WEST COAST SABAH FEDERAL ROADS MAINTENANCE

SUMMARY - ROAD FURNITURE

Month: DECEMBER 2014

ITEM	DISTRICT	ROUTE NO.	ROAD NAME	FURNITURE TYPE	UNIT	CLEANING			PAINTING		
						Previous	Current	Cumm.	Previous	Current	Cumm.
1	Kota Kinabalu	01	Jalan Kota Kinabalu-Sindumin	Guardrail	m	2,808.00	702.00	3,510.00	702.00	-	702.00
				Road Kerb	m				-	-	-
				Signage	No.	574	159	733	159	-	159
				Traffic Signal	No.	18	6	24	6	-	6
				Kilometer Post	No.	60	16	76	16	-	16
				Delineator Post	No.		-		-	-	-
2	Penampang	01	Jalan Kota Kinabalu-Sindumin	Guardrail	m	444.00	-	444.00	222.00	-	222.00
				Road Kerb	m				-	-	-
				Signage	No.	68	-	68	34	-	34
				Traffic Signal	No.	-	-	-	-	-	-
				Kilometer Post	No.	2	-	2	1	-	1
				Delineator Post	No.		-		-	-	-
3	Papar	01	Jalan Kota Kinabalu-Sindumin	Guardrail	m	3,549.00	-	3,549.00	1,774.50	-	1,774.50
				Road Kerb	m				-	-	-
				Signage	No.	634	-	634	317	-	317
				Traffic Signal	No.	-	-	-	-	-	-
				Kilometer Post	No.	70	-	70	35	-	35
				Delineator Post	No.	514	-	514	257	-	257
4	Penampang	500	Jalan Kota Kinabalu-Keningau-Tenom	Guardrail	m	13,389.00	-	13,389.00	5,225.00	-	5,225.00
				Road Kerb	m				-	-	-
				Signage	No.	725	-	725	225	-	225
				Traffic Signal	No.		-		-	-	-
				Kilometer Post	No.	88	-	88	34	-	34
				Delineator Post	No.		-		-	-	-
5	Kota Kinabalu	501	Jalan Kota Kinabalu-Penampang-Lok Kawi	Guardrail	m	837.00	-	837.00	-	-	-
				Road Kerb	m				-	-	-
				Signage	No.	21	-	21	-	-	-
				Traffic Signal	No.	49	-	49	-	-	-
				Kilometer Post	No.	5	-	5	-	-	-
				Delineator Post	No.		-		-	-	-
6	Penampang	501	Jalan Kota Kinabalu-Penampang-Lok Kawi	Guardrail	m	2,864.00	1,122.00	3,986.00	1,806.00	-	1,806.00
				Road Kerb	m				-	-	-
				Signage	No.	179	90	269	120	-	120
				Traffic Signal	No.	24	12	36	12	-	12
				Kilometer Post	No.	16	7	23	10	-	10
				Delineator Post	No.		-		-	-	-
7	Kota Kinabalu	608	Jalan Masuk Ke Lapangan Terbang Lama	Guardrail	m		-		-	-	-
				Road Kerb	m				-	-	-
				Signage	No.	168	56	224	56	-	56
				Traffic Signal	No.	24	8	32	8	-	8
				Kilometer Post	No.		-		-	-	-
				Delineator Post	No.		-		-	-	-

LINTASAN RESOURCES SDN. BHD.
MAINTENANCE OF FEDERAL ROADS - WEST COAST, SABAH

R04 ROAD FURNITURE

DISTRICT: KOTA KINABALU
ROUTE NO: 608
ROAD NAME: JLN MASUK KE LAPANGAN TERBANG LAMA KK
DATE OF INSPECTION: DECEMBER 2014

CHAINAGE		CLEANING	PAINTING	REMARKS
From	To			
0.000	1.250	Guardrails _____ Metre Barriers _____ Metre Signages & Posts <u>16</u> No. Traffic Signal _____ No. Kilometer Posts _____ No. Delineator Post _____ No.	Guardrails _____ Metre Barriers _____ Metre Road Kerbs _____ Metre Sign Posts _____ No. Traffic Light Posts _____ No. Kilometer Posts _____ No. Delineator Posts _____ No.	2nd cycle for Cleaning Work (Protocol Road) RHS Date: 15/12/2014
0.000	1.250	Guardrails _____ Metre Barriers _____ Metre Signages & Posts <u>25</u> No. Traffic Signal _____ No. Kilometer Posts _____ No. Delineator Post _____ No.	Guardrails _____ Metre Barriers _____ Metre Road Kerbs _____ Metre Sign Posts _____ No. Traffic Light Posts _____ No. Kilometer Posts _____ No. Delineator Posts _____ No.	2nd cycle for Cleaning Work (Protocol Road) LHS Date: 14/12/2014
0.000	1.250	Guardrails _____ Metre Barriers _____ Metre Signages & Posts <u>15</u> No. Traffic Signal <u>8</u> No. Kilometer Posts _____ No. Delineator Post _____ No.	Guardrails _____ Metre Barriers _____ Metre Road Kerbs _____ Metre Sign Posts _____ No. Traffic Light Posts _____ No. Kilometer Posts _____ No. Delineator Posts _____ No.	2nd cycle for Cleaning Work (Protocol Road) MEDIAN Date: 15/12/2014

LINTASAN RESOURCES SDN. BHD.
MAINTENANCE OF FEDERAL ROADS - WEST COAST, SABAH

R04 ROAD FURNITURE

DISTRICT: KOTA KINABALU
ROUTE NO: 01
ROAD NAME: JLN KOTA KINABLU-SINDUMIN
DATE OF INSPECTION: DECEMBER 2014

CHAINAGE		CLEANING	PAINTING	REMARKS
From	To			
0.000	7.020	Guardrails <u>76</u> Metre Barriers _____ Metre Signages & Posts <u>52</u> No. Traffic Signal _____ No. Kilometer Posts <u>7</u> No. Delineator Post _____ No.	Guardrails _____ Metre Barriers _____ Metre Road Kerbs _____ Metre Sign Posts _____ No. Traffic Light Posts _____ No. Kilometer Posts _____ No. Delineator Posts _____ No.	2nd cycle for Cleaning Work (Protocol Road) RHS Date: 15-16/12/2014
0.000	7.020	Guardrails <u>35</u> Metre Barriers _____ Metre Signages & Posts <u>71</u> No. Traffic Signal _____ No. Kilometer Posts <u>9</u> No. Delineator Post _____ No.	Guardrails _____ Metre Barriers _____ Metre Road Kerbs _____ Metre Sign Posts _____ No. Traffic Light Posts _____ No. Kilometer Posts _____ No. Delineator Posts _____ No.	2nd cycle for Cleaning Work (Protocol Road) LHS Date: 15-16/12/2014
0.000	7.020	Guardrails <u>591</u> Metre Barriers _____ Metre Signages & Posts <u>36</u> No. Traffic Signal <u>6</u> No. Kilometer Posts _____ No. Delineator Post _____ No.	Guardrails _____ Metre Barriers _____ Metre Road Kerbs _____ Metre Sign Posts _____ No. Traffic Light Posts _____ No. Kilometer Posts _____ No. Delineator Posts _____ No.	2nd cycle for Cleaning Work (Protocol Road) MEDIAN Date: 15-16/12/2014

LINTASAN RESOURCES SDN. BHD.
MAINTENANCE OF FEDERAL ROADS - WEST COAST, SABAH

R04 ROAD FURNITURE

DISTRICT: PENAMPANG
ROUTE NO: 501
ROAD NAME: JLN KK-PENAMPANG-LOK KAWI
DATE OF INSPECTION: DECEMBER 2014

CHAINAGE		CLEANING	PAINTING	REMARKS
From	To			
3.460	6.920	Guardrails <u>771</u> Metre Barriers _____ Metre Signages & Posts <u>35</u> No. Traffic Signal _____ No. Kilometer Posts <u>2</u> No. Delineator Post _____ No.	Guardrails _____ Metre Barriers _____ Metre Road Kerbs _____ Metre Sign Posts _____ No. Traffic Light Posts _____ No. Kilometer Posts _____ No. Delineator Posts _____ No.	2nd cycle for Cleaning Work (Protocol Road) RHS 22 - 24/12/2014
3.460	6.920	Guardrails <u>351</u> Metre Barriers _____ Metre Signages & Posts <u>35</u> No. Traffic Signal _____ No. Kilometer Posts <u>5</u> No. Delineator Post _____ No.	Guardrails _____ Metre Barriers _____ Metre Road Kerbs _____ Metre Sign Posts _____ No. Traffic Light Posts _____ No. Kilometer Posts _____ No. Delineator Posts _____ No.	2nd cycle for Cleaning Work (Protocol Road) LHS 22 - 24/12/2014
3.460	6.920	Guardrails _____ Metre Barriers _____ Metre Signages & Posts <u>20</u> No. Traffic Signal <u>12</u> No. Kilometer Posts _____ No. Delineator Post _____ No.	Guardrails _____ Metre Barriers _____ Metre Road Kerbs _____ Metre Sign Posts _____ No. Traffic Light Posts _____ No. Kilometer Posts _____ No. Delineator Posts _____ No.	2nd cycle for Cleaning Work (Protocol Road) MEDIAN 22 - 24/12/2014

LINTASAN RESOURCES SDN. BHD.
PRIVATISATION OF WEST COAST SABAH FEDERAL ROADS MAINTENANCE

SUMMARY - ROAD FURNITURE

MONTH : DECEMBER 2014

ITEM	DISTRICT	ROUTE NO.	ROAD NAME	FURNITURE TYPE	UNIT	CLEANING			PAINTING		
						Previous	Current	Cumm.	Previous	Current	Cumm.
1	Tambunan	500	Jalan Kota Kinabalu-Keningau-Tenom	Guardrail	m	21,380.00	468.00	21,848.00	0.00		0.00
				Road Kerb	m	0.00		0.00	0.00		0.00
				Signage	No.	540	30	570	0		0
				Traffic Signal	No.	0		0	0		0
				Kilometer Post	No.	112	4	116	0		0
				Delineator Post	No.	0		0	0		0
2	Keningau	500	Jalan Kota Kinabalu-Keningau-Tenom	Guardrail	m	15,044.80	1,015.30	16,060.10	0.00		0.00
				Road Kerb	m	0.00		0.00	0.00		0.00
				Signage	No.	448	96	544	0		0
				Traffic Signal	No.	0		0	0		0
				Kilometer Post	No.	83	7	90	0		0
				Delineator Post	No.	0		0	0		0
3	Tenom	500	Jalan Kota Kinabalu-Keningau-Tenom	Guardrail	m	4,915.20	43.50	4,958.70	0.00		0.00
				Road Kerb	m	0.00		0.00	0.00		0.00
				Signage	No.	249	31	280	0		0
				Traffic Signal	No.	0		0	0		0
				Kilometer Post	No.	51	3	54	0		0
				Delineator Post	No.	212		212	0		0

LINTASAN RESOURCES SDN. BHD.
MAINTENANCE OF FEDERAL ROADS - WEST COAST, SABAH

R04 ROAD FURNITURE

DISTRICT: TAMBUNAN
ROUTE NO: 500
ROAD NAME: JLN KOTA KINABALU - KENINGAU - TENOM
DATE OF INSPECTION: December 2014

CHAINAGE		CLEANING	PAINTING	REMARKS
From	To			
69.310	73.310	Guardrails <u>468</u> Metre Barriers <u>-</u> Metre Signages & Posts <u>30</u> No. Traffic Signal <u>-</u> No. Kilometer Posts <u>4</u> No. Delineator Post <u>-</u> No. <u>-</u>	Guardrails <u>-</u> Metre Barriers <u>-</u> Metre Road Kerbs <u>-</u> Metre Sign Posts <u>-</u> No. Traffic Light Posts <u>-</u> No. Kilometer Posts <u>-</u> No. Delineator Posts <u>-</u> No. <u>-</u>	2nd cycle protocol road
		Guardrails _____ Metre Barriers _____ Metre Signages & Posts _____ No. Traffic Signal _____ No. Kilometer Posts _____ No. Delineator Post _____ No. _____	Guardrails _____ Metre Barriers _____ Metre Road Kerbs _____ Metre Sign Posts _____ No. Traffic Light Posts _____ No. Kilometer Posts _____ No. Delineator Posts _____ No. _____	
		Guardrails _____ Metre Barriers _____ Metre Signages & Posts _____ No. Traffic Signal _____ No. Kilometer Posts _____ No. Delineator Post _____ No. _____	Guardrails _____ Metre Barriers _____ Metre Road Kerbs _____ Metre Sign Posts _____ No. Traffic Light Posts _____ No. Kilometer Posts _____ No. Delineator Posts _____ No. _____	

LINTASAN RESOURCES SDN. BHD.
MAINTENANCE OF FEDERAL ROADS - WEST COAST, SABAH

R04 ROAD FURNITURE

DISTRICT: KENINGAU
ROUTE NO: 500
ROAD NAME: JLN KOTA KINABALU - KENINGAU - TENOM
DATE OF INSPECTION: December 2014

CHAINAGE		CLEANING	PAINTING	REMARKS
From	To			
114.475	121.785	Guardrails <u>1,015.30</u> Metre Barriers <u>-</u> Metre Signages & Posts <u>96</u> No. Traffic Signal <u>-</u> No. Kilometer Posts <u>7</u> No. Delineator Post <u>-</u> No. <u>-</u>	Guardrails <u>-</u> Metre Barriers <u>-</u> Metre Road Kerbs <u>-</u> Metre Sign Posts <u>-</u> No. Traffic Light Posts <u>-</u> No. Kilometer Posts <u>-</u> No. Delineator Posts <u>-</u> No. <u>-</u>	2nd cycle protocol road
		Guardrails _____ Metre Barriers _____ Metre Signages & Posts _____ No. Traffic Signal _____ No. Kilometer Posts _____ No. Delineator Post _____ No. _____	Guardrails _____ Metre Barriers _____ Metre Road Kerbs _____ Metre Sign Posts _____ No. Traffic Light Posts _____ No. Kilometer Posts _____ No. Delineator Posts _____ No. _____	
		Guardrails _____ Metre Barriers _____ Metre Signages & Posts _____ No. Traffic Signal _____ No. Kilometer Posts _____ No. Delineator Post _____ No. _____	Guardrails _____ Metre Barriers _____ Metre Road Kerbs _____ Metre Sign Posts _____ No. Traffic Light Posts _____ No. Kilometer Posts _____ No. Delineator Posts _____ No. _____	

LINTASAN RESOURCES SDN. BHD.
MAINTENANCE OF FEDERAL ROADS - WEST COAST, SABAH

R04 ROAD FURNITURE

DISTRICT: TENOM
ROUTE NO: 500
ROAD NAME: JLN KOTA KINABALU - KENINGAU - TENOM
DATE OF INSPECTION: December 2014

CHAINAGE		CLEANING	PAINTING	REMARKS
From	To			
160.585	163.485	Guardrails <u>43.50</u> Metre Barriers <u>-</u> Metre Signages & Posts <u>31</u> No. Traffic Signal <u>-</u> No. Kilometer Posts <u>3</u> No. Delineator Post <u>-</u> No. <u>-</u>	Guardrails <u>-</u> Metre Barriers <u>-</u> Metre Road Kerbs <u>-</u> Metre Sign Posts <u>-</u> No. Traffic Light Posts <u>-</u> No. Kilometer Posts <u>-</u> No. Delineator Posts <u>-</u> No. <u>-</u>	2nd cycle protocol road
		Guardrails _____ Metre Barriers _____ Metre Signages & Posts _____ No. Traffic Signal _____ No. Kilometer Posts _____ No. Delineator Post _____ No. _____	Guardrails _____ Metre Barriers _____ Metre Road Kerbs _____ Metre Sign Posts _____ No. Traffic Light Posts _____ No. Kilometer Posts _____ No. Delineator Posts _____ No. _____	
		Guardrails _____ Metre Barriers _____ Metre Signages & Posts _____ No. Traffic Signal _____ No. Kilometer Posts _____ No. Delineator Post _____ No. _____	Guardrails _____ Metre Barriers _____ Metre Road Kerbs _____ Metre Sign Posts _____ No. Traffic Light Posts _____ No. Kilometer Posts _____ No. Delineator Posts _____ No. _____	

LINTASAN RESOURCES SDN. BHD.
PRIVATISATION OF WEST COAST SABAH FEDERAL ROADS MAINTENANCE

SUMMARY - ROAD FURNITURE

MONTH: DECEMBER 2014

ITEM	DISTRICT	ROUTE NO.	ROAD NAME	FURNITURE TYPE	UNIT	CLEANING			PAINTING		
						Previous	Current	Cumm.	Previous	Current	Cumm.
1	Beaufort	01	Jalan Kota Kinabalu-Sindumin	Guardrail	m	4,187.00	38.00	4,225.00	93.00	0.00	93.00
				Road Kerb	m	0.00	0.00	0.00	0.00	0.00	0.00
				Signage	No.	538	0	538	138	0	138
				Traffic Signal	No.	0	0	0	0	0	0
				Kilometer Post	No.	103	3	106	27	0	27
				Delineator Post	No.	88	23	111	0	0	0
2	Sipitang	01	Jalan Kota Kinabalu-Sindumin	Guardrail	m	5,374.00	1,994.00	7,368.00	269.00	0.00	269.00
				Road Kerb	m	0.00	78.00	78.00	3,035.00	0.00	3,035.00
				Signage	No.	421	0	421	157	0	157.00
				Traffic Signal	No.	0	0	0	0	0	0.00
				Kilometer Post	No.	42	9	51	14	0	14.00
				Delineator Post	No.	0	0	0	0	0	0.00
3	Beaufort	502	Jalan Beaufort-Menumbok	Guardrail	m	2,227.00	0.00	2,227.00	0.00	0.00	0.00
				Road Kerb	m	0.00	0.00	0.00	0.00	0.00	0.00
				Signage	No.	481	0	481	0	0	0
				Traffic Signal	No.	0	0	0	0	0	0
				Kilometer Post	No.	39	0	39	0	0	0
				Delineator Post	No.	0	0	0	0	0	0
4	Kuala Penyu	502	Jalan Beaufort-Menumbok	Guardrail	m	2,517.00	0.00	2,517.00	0.00	0.00	0.00
				Road Kerb	m	0.00	0.00	0.00	0.00	0.00	0.00
				Signage	No.	733	0	733	0	0	0
				Traffic Signal	No.	0	0	0	0	0	0
				Kilometer Post	No.	57	0	57	0	0	0
				Delineator Post	No.	0	0	0	0	0	0

LINTASAN RESOURCES SDN. BHD.
MAINTENANCE OF FEDERAL ROADS - WEST COAST, SABAH
R04 ROAD FURNITURE RECORD

DISTRICT: BEAUFORT

ROUTE NO: 01

ROAD NAME: JALAN KOTA KINABALU - SINDUMIN

DATE OF INSPECTION: DECEMBER 2014

CHAINAGE		CLEANING		PAINTING		REMARKS	
From	To						
92.810	96.002	Guardrails	_____ Metre	Guardrails	_____ Metre	2nd cycle for protocol road	
		Barriers	_____ Metre	Barriers	_____ Metre		
92.470	94.414	Signages & Posts	38 No.	Road Kerbs	_____ Metre		
		Traffic Signal	_____ No.	Sign Posts	_____ No.		
93.766	94.810	Kilometer Posts	3 No.	Traffic Light Posts	_____ No.		2nd cycle for protocol road
		Delineator Post	23 No.	Kilometer Posts	_____ No.		
				Delineator Posts	_____ No.	8 nos. need to replace	
		Guardrails	_____ Metre	Guardrails	_____ Metre		
		Barriers	_____ Metre	Barriers	_____ Metre		
		Signages & Posts	_____ No.	Road Kerbs	_____ Metre		
		Traffic Signal	_____ No.	Sign Posts	_____ No.		
		Kilometer Posts	_____ No.	Traffic Light Posts	_____ No.		
		Delineator Post	_____ No.	Kilometer Posts	_____ No.		
				Delineator Posts	_____ No.		
		Guardrails	_____ Metre	Guardrails	_____ Metre		
		Barriers	_____ Metre	Barriers	_____ Metre		
		Signages & Posts	_____ No.	Road Kerbs	_____ Metre		
		Traffic Signal	_____ No.	Sign Posts	_____ No.		
		Kilometer Posts	_____ No.	Traffic Light Posts	_____ No.		
		Delineator Post	_____ No.	Kilometer Posts	_____ No.		
				Delineator Posts	_____ No.		

LINTASAN RESOURCES SDN. BHD.
MAINTENANCE OF FEDERAL ROADS - WEST COAST, SABAH
R04 ROAD FURNITURE RECORD

DISTRICT: SIPITANG

ROUTE NO: 01

ROAD NAME: JALAN KOTA KINABALU - SINDUMIN

DATE OF INSPECTION: DECEMBER 2014

CHAINAGE		CLEANING	PAINTING	REMARKS
From	To			
140.800	140.816	Guardrails <u>32</u> Metre Barriers _____ Metre	Guardrails _____ Metre Barriers _____ Metre Road Kerbs _____ Metre	1st cycle for normal road
140.340	140.612	Signages & Posts <u>4</u> No. Traffic Signal _____ No. Kilometer Posts _____ No. Delineator Post _____ No.	Sign Posts _____ No. Traffic Light Posts _____ No. Kilometer Posts _____ No. Delineator Posts _____ No.	1st cycle for normal road
141.380	141.755	Guardrails <u>238</u> Metre Barriers _____ Metre	Guardrails _____ Metre Barriers _____ Metre Road Kerbs _____ Metre	1st cycle for normal road
141.744		Signages & Posts <u>1</u> No. Traffic Signal _____ No.	Sign Posts _____ No. Traffic Light Posts _____ No.	1st cycle for normal road
141.915		Kilometer Posts <u>1</u> No. Delineator Post _____ No.	Kilometer Posts _____ No. Delineator Posts _____ No.	1st cycle for normal road
142.855	142.871	Guardrails <u>32</u> Metre Barriers _____ Metre	Guardrails _____ Metre Barriers _____ Metre Road Kerbs _____ Metre	1st cycle for normal road
142.683	142.747	Signages & Posts <u>2</u> No. Traffic Signal _____ No.	Sign Posts _____ No. Traffic Light Posts _____ No.	1st cycle for normal road
142.950		Kilometer Posts <u>1</u> No. Delineator Post _____ No.	Kilometer Posts _____ No. Delineator Posts _____ No.	1st cycle for normal road

LINTASAN RESOURCES SDN. BHD.
MAINTENANCE OF FEDERAL ROADS - WEST COAST, SABAH
R04 ROAD FURNITURE RECORD

DISTRICT: SIPITANG

ROUTE NO: 01

ROAD NAME: JALAN KOTA KINABALU - SINDUMIN

DATE OF INSPECTION: DECEMBER 2014

CHAINAGE		CLEANING	PAINTING	REMARKS
From	To			
143.656	143.710	Guardrails <u>54</u> Metre Barriers _____ Metre	Guardrails _____ Metre Barriers _____ Metre Road Kerbs _____ Metre	1st cycle for normal road
143.006	143.504	Signages & Posts <u>8</u> No. Traffic Signal _____ No.	Sign Posts _____ No. Traffic Light Posts _____ No.	1st cycle for normal road
143.882		Kilometer Posts <u>1</u> No. Delineator Post _____ No.	Kilometer Posts _____ No. Delineator Posts _____ No.	1st cycle for normal road
145.340	145.616	Guardrails <u>226</u> Metre Barriers _____ Metre	Guardrails _____ Metre Barriers _____ Metre Road Kerbs _____ Metre	8m need to replace
144.709	145.902	Signages & Posts <u>7</u> No. Traffic Signal _____ No.	Sign Posts _____ No. Traffic Light Posts _____ No.	1st cycle for normal road
144.846		Kilometer Posts <u>1</u> No. Delineator Post _____ No.	Kilometer Posts _____ No. Delineator Posts _____ No.	1st cycle for normal road
146.060	146.137	Guardrails <u>77</u> Metre Barriers _____ Metre	Guardrails _____ Metre Barriers _____ Metre Road Kerbs _____ Metre	1st cycle for normal road
146.632	146.841	Signages & Posts <u>2</u> No. Traffic Signal _____ No.	Sign Posts _____ No. Traffic Light Posts _____ No.	1st cycle for normal road
146.747		Kilometer Posts <u>1</u> No. Delineator Post _____ No.	Kilometer Posts _____ No. Delineator Posts _____ No.	1st cycle for normal road

LINTASAN RESOURCES SDN. BHD.
MAINTENANCE OF FEDERAL ROADS - WEST COAST, SABAH
R04 ROAD FURNITURE RECORD

DISTRICT: SIPITANG

ROUTE NO: 01

ROAD NAME: JALAN KOTA KINABALU - SINDUMIN

DATE OF INSPECTION: DECEMBER 2014

CHAINAGE		CLEANING		PAINTING		REMARKS
From	To					
147.070	147.791	Guardrails	433 Metre	Guardrails	_____ Metre	24m, 3 post need to replace & add four end wing
		Barriers	_____ Metre	Barriers	_____ Metre	
				Road Kerbs	_____ Metre	
147.001	147.923	Signages & Posts	7 No.	Sign Posts	_____ No.	1st cycle for normal road
		Traffic Signal	_____ No.	Traffic Light Posts	_____ No.	
147.717		Kilometer Posts	1 No.	Kilometer Posts	_____ No.	1st cycle for normal road
		Delineator Post	_____ No.	Delineator Posts	_____ No.	
148.283	148.395	Guardrails	116 Metre	Guardrails	_____ Metre	Need to add four end wing
		Barriers	_____ Metre	Barriers	_____ Metre	
				Road Kerbs	_____ Metre	
148.340	148.592	Signages & Posts	3 No.	Sign Posts	_____ No.	1st cycle for normal road
		Traffic Signal	_____ No.	Traffic Light Posts	_____ No.	
		Kilometer Posts	_____ No.	Kilometer Posts	_____ No.	
		Delineator Post	_____ No.	Delineator Posts	_____ No.	
149.228	149.931	Guardrails	403 Metre	Guardrails	_____ Metre	1st cycle for normal road
		Barriers	_____ Metre	Barriers	_____ Metre	
				Road Kerbs	_____ Metre	
149.223	149.941	Signages & Posts	31 No.	Sign Posts	_____ No.	1st cycle for normal road
		Traffic Signal	_____ No.	Traffic Light Posts	_____ No.	
		Kilometer Posts	_____ No.	Kilometer Posts	_____ No.	
		Delineator Post	_____ No.	Delineator Posts	_____ No.	

LINTASAN RESOURCES SDN. BHD.
MAINTENANCE OF FEDERAL ROADS - WEST COAST, SABAH
R04 ROAD FURNITURE RECORD

DISTRICT: SIPITANG

ROUTE NO: 01

ROAD NAME: JALAN KOTA KINABALU - SINDUMIN

DATE OF INSPECTION: DECEMBER 2014

CHAINAGE		CLEANING	PAINTING	REMARKS
From	To			
150.310	150.922	Guardrails <u>60</u> Metre Barriers <u> </u> Metre	Guardrails <u> </u> Metre Barriers <u> </u> Metre Road Kerbs <u> </u> Metre	4m need to replace & add eight end wing
150.802	150.900	Signages & Posts <u>3</u> No. Traffic Signal <u> </u> No. Kilometer Posts <u> </u> No. Delineator Post <u> </u> No.	Sign Posts <u> </u> No. Traffic Light Posts <u> </u> No. Kilometer Posts <u> </u> No. Delineator Posts <u> </u> No.	1st cycle for normal road
154.980	155.418	Guardrails <u>323</u> Metre Barriers <u> </u> Metre	Guardrails <u> </u> Metre Barriers <u> </u> Metre Road Kerbs <u> </u> Metre	20m need to replace
151.091	155.268	Signages & Posts <u>10</u> No. Traffic Signal <u> </u> No.	Sign Posts <u> </u> No. Traffic Light Posts <u> </u> No.	1st cycle for normal road
151.544	154.446	Kilometer Posts <u>3</u> No. Delineator Post <u> </u> No.	Kilometer Posts <u> </u> No. Delineator Posts <u> </u> No.	1st cycle for normal road
		Guardrails <u> </u> Metre Barriers <u> </u> Metre Signages & Posts <u> </u> No. Traffic Signal <u> </u> No. Kilometer Posts <u> </u> No. Delineator Post <u> </u> No.	Guardrails <u> </u> Metre Barriers <u> </u> Metre Road Kerbs <u> </u> Metre Sign Posts <u> </u> No. Traffic Light Posts <u> </u> No. Kilometer Posts <u> </u> No. Delineator Posts <u> </u> No.	

LINTASAN RESOURCES SDN. BHD.
MAINTENANCE OF FEDERAL ROADS - WEST COAST, SABAH
R04 ROAD FURNITURE RECORD

DISTRICT: BEAUFORT

ROUTE NO: 502

ROAD NAME: JALAN BEAUFORT - MENUMBOK

DATE OF INSPECTION: DECEMBER 2014

CHAINAGE		CLEANING	PAINTING	REMARKS
	To			
		Guardrails _____ Metre Barriers _____ Metre Signages & Posts _____ No. Traffic Signal _____ No. Kilometer Posts _____ No. Delineator Post _____ No.	Guardrails _____ Metre Barriers _____ Metre Road Kerbs _____ Metre Sign Posts _____ No. Traffic Light Posts _____ No. Kilometer Posts _____ No. Delineator Posts _____ No.	
		Guardrails _____ Metre Barriers _____ Metre Signages & Posts _____ No. Traffic Signal _____ No. Kilometer Posts _____ No. Delineator Post _____ No.	Guardrails _____ Metre Barriers _____ Metre Road Kerbs _____ Metre Sign Posts _____ No. Traffic Light Posts _____ No. Kilometer Posts _____ No. Delineator Posts _____ No.	
		Guardrails _____ Metre Barriers _____ Metre Signages & Posts _____ No. Traffic Signal _____ No. Kilometer Posts _____ No. Delineator Post _____ No.	Guardrails _____ Metre Barriers _____ Metre Road Kerbs _____ Metre Sign Posts _____ No. Traffic Light Posts _____ No. Kilometer Posts _____ No. Delineator Posts _____ No.	

LINTASAN RESOURCES SDN. BHD.
 MAINTENANCE OF FEDERAL ROADS - WEST COAST, SABAH
R04 ROAD FURNITURE RECORD

DISTRICT: KUALA PENYU
ROUTE NO: 502
ROAD NAME: JALAN BEAUFORT - MENUMBOK
DATE OF INSPECTION: DECEMBER 2014

CHAINAGE		CLEANING	PAINTING	REMARKS
	To			
		Guardrails _____ Metre Barriers _____ Metre Signages & Posts _____ No. Traffic Signal _____ No. Kilometer Posts _____ No. Delineator Post _____ No.	Guardrails _____ Metre Barriers _____ Metre Road Kerbs _____ Metre Sign Posts _____ No. Traffic Light Posts _____ No. Kilometer Posts _____ No. Delineator Posts _____ No.	
		Guardrails _____ Metre Barriers _____ Metre Signages & Posts _____ No. Traffic Signal _____ No. Kilometer Posts _____ No. Delineator Post _____ No.	Guardrails _____ Metre Barriers _____ Metre Road Kerbs _____ Metre Sign Posts _____ No. Traffic Light Posts _____ No. Kilometer Posts _____ No. Delineator Posts _____ No.	
		Guardrails _____ Metre Barriers _____ Metre Signages & Posts _____ No. Traffic Signal _____ No. Kilometer Posts _____ No. Delineator Post _____ No.	Guardrails _____ Metre Barriers _____ Metre Road Kerbs _____ Metre Sign Posts _____ No. Traffic Light Posts _____ No. Kilometer Posts _____ No. Delineator Posts _____ No.	

R 05

**PENYENGGARAAN
JAMBATAN & PEMBENTUNG
(BRIDGES & CULVERTS)**

DISTRICT : RANAU
ROUTE NO : 22 - JALAN KOTA KINABALU - SANDAKAN
LOCATION : CH 94.331 (KM130.931) - OUT LET

R05 CULVERT CLEARING



BEFORE



IN PROGRESS



AFTER

DISTRICT : RANAU
ROUTE NO : 22 - JALAN KOTA KINABALU - SANDAKAN
LOCATION : CH 95.220 (KM131.820) -OUT LET

R05 CULVERT CLEARING



BEFORE



IN PROGRESS



AFTER

DISTRICT : TAMBUNAN
ROUTE NO : 500 - JALAN KOTA KINABALU - KENINGAU - TENOM
LOCATION : CH 70.600
KM 80.600

R05 - BRIDGES & CULVERTS
CULVERT CLEARING



BEFORE



IN PROGRESS



AFTER

DISTRICT : TAMBUNAN
ROUTE NO : 500 - JALAN KOTA KINABALU - KENINGAU - TENOM
LOCATION : CH 69.580
KM 79.580

R05 - BRIDGES & CULVERTS
CULVERT CLEARING



BEFORE



IN PROGRESS



AFTER

DISTRICT : KENINGAU
ROUTE NO : 500 - JALAN KOTA KINABALU - KENINGAU - TENOM
LOCATION : CH 120.200
KM 130.200

R05 - BRIDGES & CULVERTS
CULVERT CLEARING



BEFORE



IN PROGRESS



AFTER

DISTRICT : TENOM
ROUTE NO : 500 - JALAN KOTA KINABALU - KENINGAU - TENOM
LOCATION : CH 162.620
KM 172.620

R05 - BRIDGES & CULVERTS
CULVERT CLEARING



BEFORE



IN PROGRESS



AFTER

DISTRICT : SIPITANG
ROUTE NO : R01 JALAN KOTA KINABALU-SINDUMIN
LOCATION : CH 136.355 - LHS
KM 138.115

R05 - BRIDGES & CULVERTS
CULVERT CLEARING



BEFORE



IN PROGRESS



AFTER

DISTRICT : SIPITANG
ROUTE NO : R01 JALAN KOTA KINABALU-SINDUMIN
LOCATION : CH 137.614 - RHS
KM 139.374

R05 - BRIDGES & CULVERTS
CULVERT CLEARING



BEFORE



IN PROGRESS



AFTER

LINTASAN RESOURCES SDN. BHD.
**CULVERT CLEARING
GRAND SUMMARY**

MONTH: DECEMBER 2014

DISTRICT	ROUTE NO.	ROAD NAME	Single Cell			Twin Cell			Multi Cell		
			Previous	Current	Cumm.	Previous	Current	Cumm.	Previous	Current	Cumm.
			(No.)	(No.)	(No.)	(No.)	(No.)	(No.)	(No.)	(No.)	(No.)
Kota Belud	01	Jalan Kota Kinabalu-Kudat	202	0	202	13	0	13	0	0	0
Kota Marudu	01	Jalan Kota Kinabalu-Kudat	56	16	72	33	18	51	5	0	5
Kudat	01	Jalan Kota Kinabalu-Kudat	268	0	268	60	0	60	4	0	4
Tuaran	01	Jalan Kota Kinabalu-Kudat	248	104	352	10	6	16	4	2	6
	22	Jalan Kota Kinabalu-Sandakan	164	0	164	5	0	5	0	0	0
	503	Jalan Berungis-Kota Belud	146	0	146	7	0	7	6	0	6
Kota Kinabalu	01	Jalan Kota Kinabalu-Kudat	276	0	276	52	0	52	26	0	26
	01	Jalan Kota Kinabalu-Sindumin	53	16	69	16	4	20	0	0	0
	501	Jalan Kota Kinabalu-Penampang-Lok Kawi	4	0	4	4	0	4	0	0	0
	606	Jalan Susur Sepangar Bay	76	12	88	6	2	8	1	1	2
	607	Jalan Masuk Ke Pelabuhan Baru	12	0	12	0	0	0	0	0	0
	608	Jalan Masuk Ke Lapangan Terbang Lama	3	1	4	0	0	0	0	0	0
Penampang	01	Jalan Kota Kinabalu-Sindumin	24	0	24	0	0	0	8	0	8
	500	Jalan Kota Kinabalu-Keningau-Tenom	274	0	274	12	0	12	0	0	0
	501	Jalan Kota Kinabalu-Penampang-Lok Kawi	31	7	38	1	1	2	4	0	4
Papar	01	Jalan Kota Kinabalu-Sindumin	216	0	216	122	0	122	28	0	28
Ranau	22	Jalan Kota Kinabalu-Sandakan	546	66	612	26	2	28	12	0	12
Tambunan	500	Jalan Kota Kinabalu-Keningau-Tenom	353	19	372	21	1	22	10	0	10
Keningau	500	Jalan Kota Kinabalu-Keningau-Tenom	216	14	230	23	3	26	6	0	6
Tenom	500	Jalan Kota Kinabalu-Keningau-Tenom	86	8	94	19	1	20	8	0	8
Beaufort	01	Jalan Kota Kinabalu-Sindumin	183	9	192	109	3	112	71	1	72
	502	Jalan Beaufort-Menumbok	42	0	42	7	0	7	0	0	0
Sipitang	01	Jalan Kota Kinabalu-Sindumin	87	44	131	17	15	32	5	1	6
Kuala Penyu	502	Jalan Beaufort-Menumbok	147	0	147	54	0	54	1	0	1
TOTAL			3713	316	4029	617	56	673	199	5	204

LINTASAN RESOURCES SDN. BHD.
PRIVATISATION OF WEST COAST SABAH FEDERAL ROADS MAINTENANCE

SUMMARY - CULVERT CLEARING

MONTH : DECEMBER 2014

ITEM	DISTRICT	ROUTE NO	ROAD NAME	Single Cell			Twin Cell			3 / 4 / 5 / 6-Cell		
				Previous	Current	Cumm.	Previous	Current	Cumm.	Previous	Current	Cumm.
				(No.)	(No.)	(No.)	(No.)	(No.)	(No.)	(No.)	(No.)	(No.)
1	Kota Belud	01	Jalan Kota Kinabalu - Kudat	202	-	202	13	-	13	-	-	-
2	Kota Marudu	01	Jalan Kota Kinabalu - Kudat	56	16	72	33	18	51	5	-	5
3	Kudat	01	Jalan Kota Kinabalu - Kudat	268	-	268	60	-	60	4	-	4
TOTAL :				526	16	542	106	18	124	9	-	9

LINTASAN RESOURCES SDN. BHD.
MAINTENANCE OF FEDERAL ROADS - WEST COAST, SABAH
R05 CULVERT CLEARING RECORD

DISTRICT: KOTA BELUD
ROUTE NO: 01
ROAD NAME: JALAN KOTA KINABALI - KUDAT
MONTH: DECEMBER 2014

Item	Chainage	Culvert No.	Single Cell				Twin Cell				Multi Cell				Date of Clearing	REMARKS
			RCP (No.)	BC (No.)	CMP (No.)	Total (No.)	RCP (No.)	BC (No.)	CMP (No.)	Total (No.)	RCP (No.)	BC (No.)	CMP (No.)	Total (No.)		
BROUGHT FORWARD:			171	17	14	202	10	3	0	13	0	0	0	0		
1																
2																
3																
4																
5																
6																
7																
8																
9																
10																
11																
12																
13																
14																
15																
BALANCE END OF DEC :			171	17	14	202	10	3	0	13	0	0	0	0		

LINTASAN RESOURCES SDN. BHD.
MAINTENANCE OF FEDERAL ROADS - WEST COAST, SABAH
R05 CULVERT CLEARING RECORD

DISTRICT: KOTA MARUDU
ROUTE NO: 01
ROAD NAME: JALAN KOTA KINABALU- KUDAT
MONTH: DECEMBER 2014

Item	Chainage	Culvert No.	Single Cell				Twin Cell				Multi Cell				Date of Clearing	REMARKS
			RCP (No.)	BC (No.)	CMP (No.)	Total (No.)	RCP (No.)	BC (No.)	CMP (No.)	Total (No.)	RCP (No.)	BC (No.)	CMP (No.)	Total (No.)		
BROUGHT FORWARD:			42	12	2	56	28	5	0	33	4	0	1	5		
1	122.453					0	1			1				0	02 Dec 14	Protocol Road 3rd Cycle
2	121.004					0	1			1				0	02 Dec 14	Protocol Road 3rd Cycle
3	120.901					0		1		1				0	02 Dec 14	Protocol Road 3rd Cycle
4	120.792			1		1				0				0	03 Dec 14	Protocol Road 3rd Cycle
5	120.230						1			1				0	03 Dec 14	
6	118.775		1			1				0				0	04 Dec 14	
7	118.280					0	1			1				0	04 Dec 14	
8	118.142		1			1				0				0	04 Dec 14	
9	117.821					0	1			1				0	05 Dec 14	
10	117.480					0	1			1				0	05 Dec 14	
11	117.380		1			1				0				0	06 Dec 14	
12	116.645					0	1			1				0	06 Dec 14	
13	116.600		1			1				0				0	06 Dec 14	
14	116.323		1			1				0				0	07 Dec 14	
15	116.080					0	1			1				0	07 Dec 14	
CARRIED FORWARD :			47	13	2	62	36	6	0	42	4	0	1	5		

LINTASAN RESOURCES SDN. BHD.
MAINTENANCE OF FEDERAL ROADS - WEST COAST, SABAH
R05 CULVERT CLEARING RECORD

DISTRICT: KOTA MARUDU

ROUTE NO: 01

ROAD NAME: JALAN KOTA KINABALU- KUDAT

MONTH: DECEMBER 2014

Item	Chainage	Culvert No.	Single Cell				Twin Cell				Multi Cell				Date of Clearing	REMARKS
			RCP (No.)	BC (No.)	CMP (No.)	Total (No.)	RCP (No.)	BC (No.)	CMP (No.)	Total (No.)	RCP (No.)	BC (No.)	CMP (No.)	Total (No.)		
BROUGHT FORWARD:			47	13	2	62	36	6	0	42	4	0	1	5		
16	115.664					0	1		1				0	09 Dec 14		
17	115.301					0	1		1				0	09 Dec 14		
18	115.213			1		1			0				0	10 Dec 14		
19	115.162		1			1			0				0	10 Dec 14		
20	115.080					0	1		1				0	11 Dec 14		
21	115.007			1		1			0				0	11 Dec 14		
22	114.879		1			1			0				0	11 Dec 14		
23	114.535					0	1		1				0	12 Dec 14		
24	114.338					0	1		1				0	12 Dec 14		
25	114.235					0	1		1				0	13 Dec 14		
26	113.936		1			1			0				0	13 Dec 14		
27	113.803					0	1		1				0	14 Dec 14		
28	113.758					0	1		1				0	14 Dec 14		
29	113.715		1			1			0				0	17 Dec 14		
30	112.884					0		1	1				0	17 Dec 14		
CARRIED FORWARD :			51	15	2	68	44	7	0	51	4	0	1	5		

LINTASAN RESOURCES SDN. BHD.
MAINTENANCE OF FEDERAL ROADS - WEST COAST, SABAH
R05 CULVERT CLEARING RECORD

DISTRICT: KOTA MARUDU

ROUTE NO: 01

ROAD NAME: JALAN KOTA KINABALU- KUDAT

MONTH: DECEMBER 2014

Item	Chainage	Culvert No.	Single Cell				Twin Cell				Multi Cell				Date of Clearing	REMARKS
			RCP (No.)	BC (No.)	CMP (No.)	Total (No.)	RCP (No.)	BC (No.)	CMP (No.)	Total (No.)	RCP (No.)	BC (No.)	CMP (No.)	Total (No.)		
BROUGHT FORWARD:			51	15	2	68	44	7	0	51	4	0	1	5		
31	112.408			1		1				0				0	17 Dec 14	
32	112.320		1			1				0				0	20 Dec 14	
33	112.008		1			1				0				0	20 Dec 14	
34	111.024		1			1				0				0	20 Dec 14	
35																
36																
37																
38																
39																
40																
41																
42																
43																
44																
45																
BALANCE END OF DEC :			54	16	2	72	44	7	0	51	4	0	1	5		

LINTASAN RESOURCES SDN. BHD.
MAINTENANCE OF FEDERAL ROADS - WEST COAST, SABAH
R05 CULVERT CLEARING RECORD

DISTRICT: KUDAT
ROUTE NO: 01
ROAD NAME: JALAN KOTA KINABALI - KUDAT
MONTH: DECEMBER 2014

Item	Chainage	Culvert No.	Single Cell				Twin Cell				Multi Cell				Date of Clearing	REMARKS
			RCP (No.)	BC (No.)	CMP (No.)	Total (No.)	RCP (No.)	BC (No.)	CMP (No.)	Total (No.)	RCP (No.)	BC (No.)	CMP (No.)	Total (No.)		
BROUGHT FORWARD:			234	28	6	268	20	38	2	60	0	4	0	4		
1																
2																
3																
4																
5																
6																
7																
8																
9																
10																
11																
12																
13																
14																
15																
BALANCE END OF DEC :			234	28	6	268	20	38	2	60	0	4	0	4		

LINTASAN RESOURCES SDN. BHD.

PRIVATISATION OF WEST COAST SABAH FEDERAL ROADS MAINTENANCE

SUMMARY - CULVERT CLEARING

Month: DECEMBER 2014

ITEM	DISTRICT	ROUTE NO	ROAD NAME	Single Cell			Twin Cell			Multi Cell		
				Previous	Current	Cumm.	Previous	Current	Cumm.	Previous	Current	Cumm.
				(No.)	(No.)	(No.)	(No.)	(No.)	(No.)	(No.)	(No.)	(No.)
1	Kota Kinabalu	01	Jalan Kota Kinabalu - Kudat	276	-	276	52	-	52	26	-	26
2	Tuaran	01	Jalan Kota Kinabalu - Kudat	248	104	352	10	6	16	4	2	6
3	Tuaran	22	Jalan Kota Kinabalu - Sandakan	164	-	164	5	-	5	-	-	-
4	Tuaran	503	Jalan Berungis - Kota Belud	146	-	146	7	-	7	6	-	6
5	Kota Kinabalu	606	Jalan Susur Sepangar Bay	76	12	88	6	2	8	1	1	2
6	Kota Kinabalu	607	Jalan Masuk Ke Pelabuhan Baru, KK	12	-	12	-	-	-	-	-	-
TOTAL :				922	116	1,038	80	8	88	37	3	40

LINTASAN RESOURCES SDN. BHD.
 MAINTENANCE OF FEDERAL ROADS - WEST COAST, SABAH
R05 CULVERT CLEARING RECORD

DISTRICT: KOTA KINABALU
ROUTE NO: 01
ROAD NAME: JALAN KOTA KINABALU - KUDAT
MONTH: DECEMBER 2014

Item	Chainage	Culvert No.	Single Cell				Twin Cell				Multi Cell				Date of Clearing	REMARKS
			RCP (No.)	BC (No.)	CMP (No.)	Total (No.)	RCP (No.)	BC (No.)	CMP (No.)	Total (No.)	RCP (No.)	BC (No.)	CMP (No.)	Total (No.)		
BROUGHT FORWARD:			260	16	0	276	28	24	0	52	8	18	0	26		
TOTAL :			260	16	0	276	28	24	0	52	8	18	0	26		

LINTASAN RESOURCES SDN. BHD.
 MAINTENANCE OF FEDERAL ROADS - WEST COAST, SABAH
R05 CULVERT CLEARING RECORD

DISTRICT: KOTA KINABALU
ROUTE NO: 606
ROAD NAME: JALAN SUSUR SEPANGAR BAY
MONTH: DECEMBER 2014

Item	Chainage	Culvert No.	Single Cell				Twin Cell				Multi Cell				Date of Clearing	REMARKS
			RCP (No.)	BC (No.)	CMP (No.)	Total (No.)	RCP (No.)	BC (No.)	CMP (No.)	Total (No.)	RCP (No.)	BC (No.)	CMP (No.)	Total (No.)		
BROUGHT FORWARD:			76	0	0	76	6	0	0	6	1	0	0	1		
1	7.341		1			1									01 Dec 14	
2	7.608		1			1									01 Dec 14	
3	7.849		1			1									01 Dec 14	
4	8.160		1			1									05 Dec 14	
5	8.307		1			1									05 Dec 14	
6	8.621		1			1									05 Dec 14	
7	9.169						1			1					13 Dec 14	
8	9.305		1			1									13 Dec 14	
9	9.409						1			1					13 Dec 14	
10	9.610		1			1									13 Dec 14	
11	9.871										1			1	13 Dec 14	
12	9.921		1			1									13 Dec 14	
13	9.926		1			1									13 Dec 14	
14	10.552		1			1									17 Dec 14	
15	10.619		1			1									17 Dec 14	
TOTAL :			88	0	0	88	8	0	0	8	2	0	0	2		

LINTASAN RESOURCES SDN. BHD.
MAINTENANCE OF FEDERAL ROADS - WEST COAST, SABAH
R05 CULVERT CLEARING RECORD

DISTRICT: KOTA KINABALU

ROUTE NO: 607

ROAD NAME: JALAN MASUK KE PELABUHAN BARU, KK

MONTH: DECEMBER 2014

Item	Chainage	Culvert No.	Single Cell				Twin Cell				Multi Cell				Date of Clearing	REMARKS
			RCP (No.)	BC (No.)	CMP (No.)	Total (No.)	RCP (No.)	BC (No.)	CMP (No.)	Total (No.)	RCP (No.)	BC (No.)	CMP (No.)	Total (No.)		
BROUGHT FORWARD:			0	12	0	12	0	0	0	0	0	0	0	0		
TOTAL :			0	12	0	12	0	0	0	0	0	0	0	0		

LINTASAN RESOURCES SDN. BHD.
MAINTENANCE OF FEDERAL ROADS - WEST COAST, SABAH
R05 CULVERT CLEARING RECORD

DISTRICT: TUARAN
ROUTE NO: 01
ROAD NAME: JALAN KOTA KINABALU - KUDAT
MONTH: DECEMBER 2014

Item	Chainage	Culvert No.	Single Cell				Twin Cell				Multi Cell				Date of Clearing	REMARKS
			RCP (No.)	BC (No.)	CMP (No.)	Total (No.)	RCP (No.)	BC (No.)	CMP (No.)	Total (No.)	RCP (No.)	BC (No.)	CMP (No.)	Total (No.)		
BROUGHT FORWARD:			228	15	5	248	6	4	0	10	0	4	0	4		
1	24.091		1			1								04 Dec 14		
2	24.194	A1024130	1			1								04 Dec 14		
3	24.361		1			1								04 Dec 14		
4	24.519		1			1								04 Dec 14		
5	24.754		1			1								04 Dec 14		
6	24.953		1			1								04 Dec 14		
7	24.975	A1024940	1			1								04 Dec 14		
8	25.231	A1025190	1			1								09 Dec 14		
9	25.412	A1025250	1			1								09 Dec 14		
10	26.254						1			1				19 Dec 14		
11	26.364		1			1								19 Dec 14		
12	26.527						1			1				19 Dec 14		
13	26.555	A102650									1		1	19 Dec 14		
14	26.725		1			1								19 Dec 14		
15	27.027						1			1				19 Dec 14		
CARRIED FORWARD :			239	15	5	259	9	4	0	13	0	5	0	5		

LINTASAN RESOURCES SDN. BHD.
MAINTENANCE OF FEDERAL ROADS - WEST COAST, SABAH
R05 CULVERT CLEARING RECORD

DISTRICT: TUARAN

ROUTE NO: 01

ROAD NAME: JALAN KOTA KINABALU - KUDAT

MONTH: DECEMBER 2014

Item	Chainage	Culvert No.	Single Cell				Twin Cell				Multi Cell				Date of Clearing	REMARKS
			RCP (No.)	BC (No.)	CMP (No.)	Total (No.)	RCP (No.)	BC (No.)	CMP (No.)	Total (No.)	RCP (No.)	BC (No.)	CMP (No.)	Total (No.)		
BROUGHT FORWARD:			239	15	5	259	9	4	0	13	0	5	0	5		
16	27.361		1			1								19 Dec 14		
17	27.388	A1027370	1			1								19 Dec 14		
18	27.620		1			1								19 Dec 14		
19	27.765		1			1								19 Dec 14		
20	27.787		1			1								19 Dec 14		
21	27.946		1			1								19 Dec 14		
22	28.092		1			1								29 Dec 14		
23	28.108		1			1								29 Dec 14		
24	28.332		1			1								29 Dec 14		
25	28.494		1			1								29 Dec 14		
26	28.716		1			1								29 Dec 14		
27	28.846	A1028840	1			1								29 Dec 14		
28	28.950	A1028950	1			1								29 Dec 14		
29	28.950		1			1								29 Dec 14		
30	29.150		1			1								29 Dec 14		
CARRIED FORWARD :			254	15	5	274	9	4	0	13	0	5	0	5		

LINTASAN RESOURCES SDN. BHD.
MAINTENANCE OF FEDERAL ROADS - WEST COAST, SABAH
R05 CULVERT CLEARING RECORD

DISTRICT: TUARAN
ROUTE NO: 01
ROAD NAME: JALAN KOTA KINABALU - KUDAT
MONTH: DECEMBER 2014

Item	Chainage	Culvert No.	Single Cell				Twin Cell				Multi Cell				Date of Clearing	REMARKS
			RCP (No.)	BC (No.)	CMP (No.)	Total (No.)	RCP (No.)	BC (No.)	CMP (No.)	Total (No.)	RCP (No.)	BC (No.)	CMP (No.)	Total (No.)		
BROUGHT FORWARD:			254	15	5	274	9	4	0	13	0	5	0	5		
31	36.784		1			1								01-Dec-14		
32	37.255		1			1								01-Dec-14		
33	37.433		1			1								01-Dec-14		
34	37.768		1			1								01-Dec-14		
35	37.980				1	1								01-Dec-14		
36	38.065						1		1					01-Dec-14		
37	38.453		1			1								04 Dec 14		
38	38.678		1			1								04 Dec 14		
39	38.862		1			1								04 Dec 14		
40	39.180		1			1								04 Dec 14		
41	39.411		1			1								04 Dec 14		
42	39.654		1			1								04 Dec 14		
43	39.882		1			1								08 Dec 14		
44	40.127		1			1								08 Dec 14		
45	40.287		1			1								08 Dec 14		
CARRIED FORWARD :			267	15	6	288	9	5	0	14	0	5	0	5		

LINTASAN RESOURCES SDN. BHD.
MAINTENANCE OF FEDERAL ROADS - WEST COAST, SABAH
R05 CULVERT CLEARING RECORD

DISTRICT: TUARAN

ROUTE NO: 01

ROAD NAME: JALAN KOTA KINABALU - KUDAT

MONTH: DECEMBER 2014

Item	Chainage	Culvert No.	Single Cell				Twin Cell				Multi Cell				Date of Clearing	REMARKS
			RCP (No.)	BC (No.)	CMP (No.)	Total (No.)	RCP (No.)	BC (No.)	CMP (No.)	Total (No.)	RCP (No.)	BC (No.)	CMP (No.)	Total (No.)		
BROUGHT FORWARD:			267	15	6	288	9	5	0	14	0	5	0	5		
46	40.705		1			1								08 Dec 14		
47	40.855						1		1					08 Dec 14		
48	41.169		1			1								12 Dec 14		
49	41.215		1			1								12 Dec 14		
50	41.451		1			1								12 Dec 14		
51	41.999			1		1								12 Dec 14		
52	42.286		1			1								12 Dec 14		
53	42.767			1		1								15 Dec 14		
54	42.880		1			1								15 Dec 14		
55	43.063		1			1								15 Dec 14		
56	43.352		1			1								15 Dec 14		
57	43.749			1		1								15 Dec 14		
58	43.815		1			1								18 Dec 14		
59	44.953		1			1								18 Dec 14		
60	45.194			1		1								18 Dec 14		
CARRIED FORWARD :			277	19	6	302	9	6	0	15	0	5	0	5		

LINTASAN RESOURCES SDN. BHD.
MAINTENANCE OF FEDERAL ROADS - WEST COAST, SABAH
R05 CULVERT CLEARING RECORD

DISTRICT: TUARAN

ROUTE NO: 01

ROAD NAME: JALAN KOTA KINABALU - KUDAT

MONTH: DECEMBER 2014

Item	Chainage	Culvert No.	Single Cell				Twin Cell				Multi Cell				Date of Clearing	REMARKS
			RCP (No.)	BC (No.)	CMP (No.)	Total (No.)	RCP (No.)	BC (No.)	CMP (No.)	Total (No.)	RCP (No.)	BC (No.)	CMP (No.)	Total (No.)		
BROUGHT FORWARD:			277	19	6	302	9	6	0	15	0	5	0	5		
61	45.502		1			1								22 Dec 14		
62	46.630		1			1								22 Dec 14		
63	46.715		1			1								22 Dec 14		
64	46.835		1			1								26 Dec 14		
65	46.947		1			1								26 Dec 14		
66	47.055		1			1								26 Dec 14		
67	47.110		1			1								26 Dec 14		
68	47.319		1			1								26 Dec 14		
69	47.402		1			1								26 Dec 14		
70	47.532		1			1								26 Dec 14		
71	46.672		1			1								26 Dec 14		
72	46.709			1		1								26 Dec 14		
73	47.917		1			1								26 Dec 14		
74	48.247		1			1								26 Dec 14		
75	48.417				1									26 Dec 14		
CARRIED FORWARD :			290	20	7	317	9	6	0	15	0	5	0	5		

LINTASAN RESOURCES SDN. BHD.
MAINTENANCE OF FEDERAL ROADS - WEST COAST, SABAH
R05 CULVERT CLEARING RECORD

DISTRICT: TUARAN

ROUTE NO: 01

ROAD NAME: JALAN KOTA KINABALU - KUDAT

MONTH: DECEMBER 2014

Item	Chainage	Culvert No.	Single Cell				Twin Cell				Multi Cell				Date of Clearing	REMARKS
			RCP (No.)	BC (No.)	CMP (No.)	Total (No.)	RCP (No.)	BC (No.)	CMP (No.)	Total (No.)	RCP (No.)	BC (No.)	CMP (No.)	Total (No.)		
BROUGHT FORWARD:			290	20	7	317	9	6	0	15	0	5	0	5		
76	48.938		1			1								29 Dec 14		
77	49.018		1			1								29 Dec 14		
78	49.392		1			1								29 Dec 14		
79	49.920				1	1								31 Dec 14		
80	50.477		1			1								31 Dec 14		
81	50.714		1			1								31 Dec 14		
82	50.967		1			1								31 Dec 14		
83	51.802			1		1								31 Dec 14		
84	52.142		1			1								31 Dec 14		
85	52.598		1			1								31 Dec 14		
86	53.185		1			1								31 Dec 14		
87	53.217		1			1								31 Dec 14		
88	53.307		1			1								31 Dec 14		
89	53.365		1			1								31 Dec 14		
90	53.739		12	1	1	14		1						31 Dec 14		
CARRIED FORWARD :			314	22	9	345	9	7	0	15	0	5	0	5		

LINTASAN RESOURCES SDN. BHD.
MAINTENANCE OF FEDERAL ROADS - WEST COAST, SABAH
R05 CULVERT CLEARING RECORD

DISTRICT: TUARAN

ROUTE NO: 01

ROAD NAME: JALAN KOTA KINABALU - KUDAT

MONTH: DECEMBER 2014

Item	Chainage	Culvert No.	Single Cell				Twin Cell				Multi Cell				Date of Clearing	REMARKS
			RCP (No.)	BC (No.)	CMP (No.)	Total (No.)	RCP (No.)	BC (No.)	CMP (No.)	Total (No.)	RCP (No.)	BC (No.)	CMP (No.)	Total (No.)		
BROUGHT FORWARD:			314	22	9	345	9	7	0	16	0	5	0	5		
91	53.760										1			1	31 Dec 14	
92	53.912		1			1									31 Dec 14	
93	54.084		1			1									31 Dec 14	
94	54.322		1			1									31 Dec 14	
95	54.565		1			1									31 Dec 14	
96	54.812		1			1									31 Dec 14	
97	54.952		1			1									31 Dec 14	
98	55.024		1			1									31 Dec 14	
TOTAL :			321	22	9	352	9	7	0	16	0	6	0	6		

LINTASAN RESOURCES SDN. BHD.
MAINTENANCE OF FEDERAL ROADS - WEST COAST, SABAH
R05 CULVERT CLEARING RECORD

DISTRICT: TUARAN

ROUTE NO: 22

ROAD NAME: JALAN KOTA KINABALU - SANDAKAN

MONTH: DECEMBER 2014

Item	Chainage	Culvert No.	Single Cell				Twin Cell				Multi Cell				Date of Clearing	REMARKS
			RCP (No.)	BC (No.)	CMP (No.)	Total (No.)	RCP (No.)	BC (No.)	CMP (No.)	Total (No.)	RCP (No.)	BC (No.)	CMP (No.)	Total (No.)		
BROUGHT FORWARD:			145	2	17	164	4	0	1	5	0	0	0	0		
1																
2																
3																
4																
5																
6																
7																
8																
9																
10																
11																
12																
13																
14																
15																
TOTAL :			145	2	17	164	4	0	1	5	0	0	0	0		

LINTASAN RESOURCES SDN. BHD.
MAINTENANCE OF FEDERAL ROADS - WEST COAST, SABAH
R05 CULVERT CLEARING RECORD

DISTRICT: TUARAN

ROUTE NO: 503

ROAD NAME: JALAN BERUNGIS - KOTA BELUD

MONTH: DECEMBER 2014

Item	Chainage	Culvert No.	Single Cell				Twin Cell				Multi Cell				Date of Clearing	REMARKS
			RCP (No.)	BC (No.)	CMP (No.)	Total (No.)	RCP (No.)	BC (No.)	CMP (No.)	Total (No.)	RCP (No.)	BC (No.)	CMP (No.)	Total (No.)		
BROUGHT FORWARD:			144	2	0	146	0	7	0	7	2	4	0	6		
TOTAL :			144	2	0	146	0	7	0	7	2	4	0	6		

LINTASAN RESOURCES SDN. BHD.
 PRIVATISATION OF WEST COAST SABAH FEDERAL ROADS MAINTENANCE

SUMMARY - CULVERT CLEARING

MONTH: DECEMBER 2014

ITEM	DISTRICT	ROUTE NO	ROAD NAME	Single Cell			Twin Cell			Multi Cell		
				Previous	Current	Cumm.	Previous	Current	Cumm.	Previous	Current	Cumm.
				(No.)	(No.)	(No.)	(No.)	(No.)	(No.)	(No.)	(No.)	(No.)
1	Ranau	22	Jalan Kota Kinabalu - Sandakan	546	66	612	26	2	28	12	0	12
TOTAL :				546	66	612	26	2	28	12	0	12

LINTASAN RESOURCES SDN. BHD.
MAINTENANCE OF FEDERAL ROADS - WEST COAST, SABAH
R05 CULVERT CLEARING RECORD

DISTRICT: Ranau

ROUTE NO: 22

ROAD NAME: Jalan Kota Kinabalu - Sandakan

MONTH: December 2014

Item	Chainage	Culvert No.	Single Cell				Twin Cell				Multi Cell				Date of Clearing	REMARKS
			RCP (No.)	BC (No.)	CMP (No.)	Total (No.)	RCP (No.)	BC (No.)	CMP (No.)	Total (No.)	RCP (No.)	BC (No.)	CMP (No.)	Total (No.)		
BROUGHT FORWARD FROM NOV 2014:			360	23	163	546	17	3	6	26	2	4	6	12		
1	91.298	-	1			1			0				0	01 Dec 14		
2	91.638	-	1			1			0				0	01 Dec 14		
3	92.395	-	1			1			0				0	01 Dec 14		
4	92.591	-	1			1			0				0	03 Dec 14		
5	92.823	-	1			1			0				0	03 Dec 14		
6	93.158	-			1	1			0				0	03 Dec 14		
7	93.232	-	1			1			0				0	04 Dec 14		
8	93.688	-	1			1			0				0	04 Dec 14		
9	94.075	-	1			1			0				0	04 Dec 14		
10	94.331	-	1			1			0				0	05 Dec 14		
11	94.360	-				0		1	1				0	05 Dec 14		
12	95.081	-		1		1			0				0	05 Dec 14		
13	95.100	-	1			1			0				0	06 Dec 14		
14	95.220	-	1			1			0				0	06 Dec 14		
15	95.430	-	1			1			0				0	06 Dec 14		
CARRIED FORWARD :			372	24	164	560	17	4	6	27	2	4	6	12		

LINTASAN RESOURCES SDN. BHD.
MAINTENANCE OF FEDERAL ROADS - WEST COAST, SABAH
R05 CULVERT CLEARING RECORD

DISTRICT: Ranau

ROUTE NO: 22

ROAD NAME: Jalan Kota Kinabalu - Sandakan

MONTH: December 2014

Item	Chainage	Culvert No.	Single Cell				Twin Cell				Multi Cell				Date of Clearing	REMARKS
			RCP (No.)	BC (No.)	CMP (No.)	Total (No.)	RCP (No.)	BC (No.)	CMP (No.)	Total (No.)	RCP (No.)	BC (No.)	CMP (No.)	Total (No.)		
BROUGHT FORWARD:			372	24	164	560	17	4	6	27	2	4	6	12		
16	95.606	-	1			1			0				0	08 Dec 14		
17	95.853	-			1	1			0				0	08 Dec 14		
18	96.094	-	1			1			0				0	08 Dec 14		
19	96.340	-	1			1			0				0	09 Dec 14		
20	96.453	-	1			1			0				0	09 Dec 14		
21	96.681	-	1			1			0				0	09 Dec 14		
22	97.017	-	1			1			0				0	10 Dec 14		
23	97.149	-	1			1			0				0	10 Dec 14		
24	97.337	-		1		1			0				0	10 Dec 14		
25	97.440	-		1		1			0				0	11 Dec 14		
26	97.982	-		1		1			0				0	11 Dec 14		
27	98.028	-	1			1			0				0	11 Dec 14		
28	98.260	-		1		1			0				0	13 Dec 14		
29	98.385	-	1			1			0				0	13 Dec 14		
30	98.390	-		1		1			0				0	13 Dec 14		
CARRIED FORWARD :			381	29	165	575	17	4	6	27	2	4	6	12		

LINTASAN RESOURCES SDN. BHD.
MAINTENANCE OF FEDERAL ROADS - WEST COAST, SABAH
R05 CULVERT CLEARING RECORD

DISTRICT: Ranau

ROUTE NO: 22

ROAD NAME: Jalan Kota Kinabalu - Sandakan

MONTH: December 2014

Item	Chainage	Culvert No.	Single Cell				Twin Cell				Multi Cell				Date of Clearing	REMARKS
			RCP (No.)	BC (No.)	CMP (No.)	Total (No.)	RCP (No.)	BC (No.)	CMP (No.)	Total (No.)	RCP (No.)	BC (No.)	CMP (No.)	Total (No.)		
BROUGHT FORWARD:			381	29	165	575	17	4	6	27	2	4	6	12		
31	98.649	-	1			1			0				0	15 Dec 14		
32	99.417	-	1			1			0				0	15 Dec 14		
33	99.617	-	1			1			0				0	15 Dec 14		
34	99.892	-	1			1			0				0	16 Dec 14		
35	100.051	-	1			1			0				0	16 Dec 14		
36	100.170	-	1			1			0				0	16 Dec 14		
37	100.338	-	1			1			0				0	17 Dec 14		
38	100.532	-	1			1			0				0	17 Dec 14		
39	100.672	-	1			1			0				0	17 Dec 14		
40	100.752	-	1			1			0				0	18 Dec 14		
41	101.006	-	1			1			0				0	18 Dec 14		
42	101.600	-		1		1			0				0	18 Dec 14		
43	101.625	-	1			1			0				0	19 Dec 14		
44	101.776	-	1			1			0				0	19 Dec 14		
45	102.063	-	1			1			0				0	19 Dec 14		
CARRIED FORWARD :			395	30	165	590	17	4	6	27	2	4	6	12		

LINTASAN RESOURCES SDN. BHD.
MAINTENANCE OF FEDERAL ROADS - WEST COAST, SABAH
R05 CULVERT CLEARING RECORD

DISTRICT: Ranau
ROUTE NO: 22
ROAD NAME: Jalan Kota Kinabalu - Sandakan
MONTH: December 2014

Item	Chainage	Culvert No.	Single Cell				Twin Cell				Multi Cell				Date of Clearing	REMARKS
			RCP (No.)	BC (No.)	CMP (No.)	Total (No.)	RCP (No.)	BC (No.)	CMP (No.)	Total (No.)	RCP (No.)	BC (No.)	CMP (No.)	Total (No.)		
BROUGHT FORWARD:			395	30	165	590	17	4	6	27	2	4	6	12		
46	102.267	-	1			1			0				0	20 Dec 14		
47	102.435	-				0	1		1				0	20 Dec 14		
48	102.948	-	1			1			0				0	20 Dec 14		
49	103.624	-	1			1			0				0	22 Dec 14		
50	103.828	-	1			1			0				0	22 Dec 14		
51	104.264	-	1			1			0				0	22 Dec 14		
52	104.375	-	1			1			0				0	23 Dec 14		
53	104.427	-	1			1			0				0	23 Dec 14		
54	104.683	-	1			1			0				0	23 Dec 14		
55	104.857	-	1			1			0				0	24 Dec 14		
56	105.037	-	1			1			0				0	24 Dec 14		
57	105.446	-			1	1			0				0	24 Dec 14		
58	105.900	-	1			1			0				0	26 Dec 14		
59	106.153	-	1			1			0				0	26 Dec 14		
60	106.319	-	1			1			0				0	26 Dec 14		
CARRIED FORWARD :			408	30	166	604	18	4	6	28	2	4	6	12		

LINTASAN RESOURCES SDN. BHD.
MAINTENANCE OF FEDERAL ROADS - WEST COAST, SABAH
R05 CULVERT CLEARING RECORD

DISTRICT: Ranau
ROUTE NO: 22
ROAD NAME: Jalan Kota Kinabalu - Sandakan
MONTH: December 2014

Item	Chainage	Culvert No.	Single Cell				Twin Cell				Multi Cell				Date of Clearing	REMARKS
			RCP (No.)	BC (No.)	CMP (No.)	Total (No.)	RCP (No.)	BC (No.)	CMP (No.)	Total (No.)	RCP (No.)	BC (No.)	CMP (No.)	Total (No.)		
BROUGHT FORWARD:			408	30	166	604	18	4	6	28	2	4	6	12		
61	106.714	-	1			1			0				0	27 Dec 14		
62	107.798	-	1			1			0				0	27 Dec 14		
63	108.047	-	1			1			0				0	27 Dec 14		
64	108.180	-	1			1			0				0	29 Dec 14		
65	108.200	-	1			1			0				0	29 Dec 14		
66	108.520	-	1			1			0				0	29 Dec 14		
67	108.714	-	1			1			0				0	30 Dec 14		
68	108.947	-	1			1			0				0	30 Dec 14		
69																
70																
71																
72																
73																
74																
75																
CARRIED FORWARD :			416	30	166	612	18	4	6	28	2	4	6	12		

LINTASAN RESOURCES SDN. BHD.
PRIVATISATION OF WEST COAST SABAH FEDERAL ROADS MAINTENANCE

SUMMARY - CULVERT CLEARING

Month: DECEMBER 2014

ITEM	DISTRICT	ROUTE NO	ROAD NAME	Single Cell			Twin Cell			Multi Cell		
				Previous	Current	Cumm.	Previous	Current	Cumm.	Previous	Current	Cumm.
				(No.)	(No.)	(No.)	(No.)	(No.)	(No.)	(No.)	(No.)	(No.)
1	Kota Kinabalu	01	Jalan Kota Kinabalu - Sindumin	53	16	69	16	4	20	-	-	-
2	Penampang	01	Jalan Kota Kinabalu - Sindumin	24	-	24	-	-	-	8	-	8
3	Papar	01	Jalan Kota Kinabalu - Sindumin	216	-	216	122	-	122	28	-	28
4	Penampang	500	Jalan Kota Kinabalu - Keningau - Tenom	274	-	274	12	-	12	-	-	-
5	Kota Kinabalu	501	Jalan Kota Kinabalu - Penampang - Lok Kawi	4	-	4	4	-	4	-	-	-
6	Penampang	501	Jalan Kota Kinabalu - Penampang - Lok Kawi	31	7	38	1	1	2	4	-	4
7	Kota Kinabalu	608	Jalan Masuk Ke Lapangan Terbang Lama, KK	3	1	4	-	-	-	-	-	-
TOTAL :				605	24	629	155	5	160	40	-	40

LINTASAN RESOURCES SDN. BHD.
MAINTENANCE OF FEDERAL ROADS - WEST COAST, SABAH

R05 CULVERT CLEARING RECORD

DISTRICT: KOTA KINABALU

ROUTE NO: 01

ROAD NAME: JALAN KK-SINDUMIN

MONTH: DECEMBER 2014

Item	Chainage	Culvert No.	Single Cell				Twin Cell				Multi Cell				Date of Clearing	REMARKS
			RCP (No.)	BC (No.)	CMP (No.)	Total (No.)	RCP (No.)	BC (No.)	CMP (No.)	Total (No.)	RCP (No.)	BC (No.)	CMP (No.)	Total (No.)		
BROUGHT FORWARD:			43	3	7	53	16	0	0	16	0	0	0	0		
1	0.189	C1	1			1				0				0	16 Dec 14	2nd cycle for Protocol Road
2	0.518	C2			1	1				0				0	16 Dec 14	2nd cycle for Protocol Road
3	0.645	C3	1			1				0				0	16 Dec 14	2nd cycle for Protocol Road
4	0.787	C4	1			1				0				0	16 Dec 14	2nd cycle for Protocol Road
5	0.886	C5	1			1				0				0	16 Dec 14	2nd cycle for Protocol Road
6	1.211	C6	1			1				0				0	16 Dec 14	2nd cycle for Protocol Road
7	1.342	C7	1			1				0				0	16 Dec 14	2nd cycle for Protocol Road
8	1.722	C8		1		1				0				0	17 Dec 14	2nd cycle for Protocol Road
9	1.890	C9	1			1				0				0	17 Dec 14	2nd cycle for Protocol Road
10	2.030	C10	1			1				0				0	17 Dec 14	2nd cycle for Protocol Road
11	2.075	C11	1			1				0				0	17 Dec 14	2nd cycle for Protocol Road
12	2.511	C12	1			1				0				0	17 Dec 14	2nd cycle for Protocol Road
13	3.086	C13			1	1				0				0	18 Dec 14	2nd cycle for Protocol Road
14	3.352	C14	1			1	1			1				0	18 Dec 14	2nd cycle for Protocol Road
15	3.870	C15				0				0				0	18 Dec 14	2nd cycle for Protocol Road
CARRIED FORWARD:			54	4	9	67	17	0	0	17	0	0	0	0		

LINTASAN RESOURCES SDN. BHD.
 MAINTENANCE OF FEDERAL ROADS - WEST COAST, SABAH

R05 CULVERT CLEARING RECORD

DISTRICT: KOTA KINABALU
 ROUTE NO: 01
 ROAD NAME: JALAN KK-SINDUMIN
 MONTH: DECEMBER 2014

Item	Chainage	Culvert No.	Single Cell				Twin Cell				Multi Cell				Date of Clearing	REMARKS
			RCP (No.)	BC (No.)	CMP (No.)	Total (No.)	RCP (No.)	BC (No.)	CMP (No.)	Total (No.)	RCP (No.)	BC (No.)	CMP (No.)	Total (No.)		
BROUGHT FORWARD:			54	4	9	67	17	0	0	17	0	0	0	0		
16	4.212	C16				0	1			1				0	18 Dec 14	2nd cycle for Protocol Road
17	4.613	C17				0	1			1				0	19 Dec 14	2nd cycle for Protocol Road
18	5.100	C18				0	1			1				0	19 Dec 14	2nd cycle for Protocol Road
19	6.275	C19	1			1				0				0	20 Dec 14	2nd cycle for Protocol Road
20	6.740	C20	1			1				0				0	20 Dec 14	2nd cycle for Protocol Road
TOTAL :			56	4	9	69	20	0	0	20	0	0	0	0		

LINTASAN RESOURCES SDN. BHD.

MAINTENANCE OF FEDERAL ROADS - WEST COAST, SABAH

R05 CULVERT CLEARING RECORD

DISTRICT: PENAMPANG

ROUTE NO: 01

ROAD NAME: JALAN KK-SINDUMIN

MONTH: DECEMBER 2014

Item	Chainage	Culvert No.	Single Cell				Twin Cell				Multi Cell				Date of Clearing	REMARKS
			RCP (No.)	BC (No.)	CMP (No.)	Total (No.)	RCP (No.)	BC (No.)	CMP (No.)	Total (No.)	RCP (No.)	BC (No.)	CMP (No.)	Total (No.)		
BROUGHT FORWARD:			20	4	0	24	0	0	0	0	0	8	0	8		
TOTAL :			20	4	0	24	0	0	0	0	0	8	0	8		

LINTASAN RESOURCES SDN. BHD.
 MAINTENANCE OF FEDERAL ROADS - WEST COAST, SABAH

R05 CULVERT CLEARING RECORD

DISTRICT: PAPAR
ROUTE NO: 01
ROAD NAME: JALAN KK-SINDUMIN
MONTH: DECEMBER 2014

Item	Chainage	Culvert No.	Single Cell				Twin Cell				Multi Cell				Date of Clearing	REMARKS
			RCP (No.)	BC (No.)	CMP (No.)	Total (No.)	RCP (No.)	BC (No.)	CMP (No.)	Total (No.)	RCP (No.)	BC (No.)	CMP (No.)	Total (No.)		
BROUGHT FORWARD:			122	30	64	216	80	40	2	122	0	26	2	28		
TOTAL :			122	30	64	216	80	40	2	122	0	26	2	28		

LINTASAN RESOURCES SDN. BHD.

MAINTENANCE OF FEDERAL ROADS - WEST COAST, SABAH

R05 CULVERT CLEARING RECORD

DISTRICT: PENAMPANG

ROUTE NO: 500

ROAD NAME: JALAN KK-KENINGAU-TENOM

MONTH: DECEMBER 2014

Item	Chainage	Culvert No.	Single Cell				Twin Cell				Multi Cell				Date of Clearing	REMARKS
			RCP (No.)	BC (No.)	CMP (No.)	Total (No.)	RCP (No.)	BC (No.)	CMP (No.)	Total (No.)	RCP (No.)	BC (No.)	CMP (No.)	Total (No.)		
BROUGHT FORWARD:			122	14	138	274	12	0	0	12	0	0	0	0		
TOTAL :			122	14	138	274	12	0	0	12	0	0	0	0		

LINTASAN RESOURCES SDN. BHD.
 MAINTENANCE OF FEDERAL ROADS - WEST COAST, SABAH

R05 CULVERT CLEARING RECORD

DISTRICT: KOTA KINABALU

ROUTE NO: 501

ROAD NAME: JALAN KK-PENAMPANG-LOK KAWI

MONTH: DECEMBER 2014

Item	Chainage	Culvert No.	Single Cell				Twin Cell				Multi Cell				Date of Clearing	REMARKS
			RCP (No.)	BC (No.)	CMP (No.)	Total (No.)	RCP (No.)	BC (No.)	CMP (No.)	Total (No.)	RCP (No.)	BC (No.)	CMP (No.)	Total (No.)		
BROUGHT FORWARD:			2	2	0	4	2	2	0	4	0	0	0	0		
TOTAL :			2	2	0	4	2	2	0	4	0	0	0	0		

LINTASAN RESOURCES SDN. BHD.
MAINTENANCE OF FEDERAL ROADS - WEST COAST, SABAH

R05 CULVERT CLEARING RECORD

DISTRICT: PENAMPANG
ROUTE NO: 501
ROAD NAME: JALAN KK-PENAMPANG-LOK KAWI
MONTH: DECEMBER 2014

Item	Chainage	Culvert No.	Single Cell				Twin Cell				Multi Cell				Date of Clearing	REMARKS
			RCP (No.)	BC (No.)	CMP (No.)	Total (No.)	RCP (No.)	BC (No.)	CMP (No.)	Total (No.)	RCP (No.)	BC (No.)	CMP (No.)	Total (No.)		
BROUGHT FORWARD:			26	4	1	31	1	0	0	1	0	4	0	4		
1	17.430	C45	1			1			0				0	10 Dec 14	1st cycle for Normal Road	
2	16.435	C42		1		1			0				0	12 Dec 14	1st cycle for Normal Road	
3	15.470	C41		1		1			0				0	15 Dec 14	1st cycle for Normal Road	
4	15.110	C40			1	1			0				0	15 Dec 14	1st cycle for Normal Road	
5	7.160	C19		1		1			0				0	17 Dec 14	1st cycle for Normal Road	
6	7.116	C18				0	1		1				0	17 Dec 14	1st cycle for Normal Road	
7	6.987	C17		1		1			0				0	19 Dec 14	1st cycle for Normal Road	
8	6.970	C16	1			1			0				0	19 Dec 14	1st cycle for Normal Road	
TOTAL :			28	8	2	38	2	0	0	2	0	4	0	4		

LINTASAN RESOURCES SDN. BHD.

MAINTENANCE OF FEDERAL ROADS - WEST COAST, SABAH

R05 CULVERT CLEARING RECORD

DISTRICT: KOTA KINABALU

ROUTE NO: 608

ROAD NAME: JALAN MASUK KE LPG TERBANG LAMA

MONTH: DECEMBER 2014

Item	Chainage	Culvert No.	Single Cell				Twin Cell				Multi Cell				Date of Clearing	REMARKS
			RCP (No.)	BC (No.)	CMP (No.)	Total (No.)	RCP (No.)	BC (No.)	CMP (No.)	Total (No.)	RCP (No.)	BC (No.)	CMP (No.)	Total (No.)		
BROUGHT FORWARD:			3	0	0	3	0	0	0	0	0	0	0	0		
1	0.594	C1	1			1			0				0	17 Dec 14	2nd cycle for Protocol Road	
TOTAL :			4	0	0	4	0	0	0	0	0	0	0			

LINTASAN RESOURCES SDN. BHD.
PRIVATISATION OF WEST COAST SABAH FEDERAL ROADS MAINTENANCE

SUMMARY - CULVERT CLEARING

Month : DECEMBER 2014

ITEM	DISTRICT	ROUTE NO	ROAD NAME	Single Cell			Twin Cell			Multi Cell		
				Previous	Current	Cumm.	Previous	Current	Cumm.	Previous	Current	Cumm.
				(No.)	(No.)	(No.)	(No.)	(No.)	(No.)	(No.)	(No.)	(No.)
1	Tambunan	500	Jalan Kota Kinabalu - Keningau - Tenom	353	19	372	21	1	22	10	-	10
2	Keningau	500	Jalan Kota Kinabalu - Keningau - Tenom	216	14	230	23	3	26	6	-	6
3	Tenom	500	Jalan Kota Kinabalu - Keningau - Tenom	86	8	94	19	1	20	8	-	8
TOTAL :				655	41	696	63	5	68	24	-	24

LINTASAN RESOURCES SDN. BHD.
MAINTENANCE OF FEDERAL ROADS - WEST COAST, SABAH
R05 CULVERT CLEARING RECORD

DISTRICT: TAMBUNAN
ROUTE NO: 500
ROAD NAME: JLN KOTA KINABALU - KENINGAU - TENOM
MONTH: December 2014

Item	Chainage	Culvert No.	Single Cell				Twin Cell				Multi Cell				Date of Clearing	REMARKS
			RCP (No.)	BC (No.)	CMP (No.)	Total (No.)	RCP (No.)	BC (No.)	CMP (No.)	Total (No.)	RCP (No.)	BC (No.)	CMP (No.)	Total (No.)		
BROUGHT FORWARD :			165	21	167	353	12	5	4	21	0	8	2	10		
1	73.150	TBN 124	1			1			0				0	22 Dec 14	2nd cycle protocol road	
2	72.950	TBN 123			1	1			0				0	22 Dec 14	2nd cycle protocol road	
3	72.800	TBN 122			1	1			0				0	22 Dec 14	2nd cycle protocol road	
4	72.600	TBN 121	1			1			0				0	22 Dec 14	2nd cycle protocol road	
5	72.450	TBN 120	1			1			0				0	23 Dec 14	2nd cycle protocol road	
6	72.300	TBN 119	1			1			0				0	23 Dec 14	2nd cycle protocol road	
7	72.100	TBN 118			1	1			0				0	24 Dec 14	2nd cycle protocol road	
8	71.830	TBN 117	1			1			0				0	24 Dec 14	2nd cycle protocol road	
9	71.700	TBN 116			1	1			0				0	24 Dec 14	2nd cycle protocol road	
10	71.600	TBN 115	1			1			0				0	24 Dec 14	2nd cycle protocol road	
11	71.300	TBN 114	1			1			0				0	24 Dec 14	2nd cycle protocol road	
12	71.250	TBN 113				0		1	1				0	24 Dec 14	2nd cycle protocol road	
13	70.950	TBN 112	1			1			0				0	26 Dec 14	2nd cycle protocol road	
14	70.900	TBN 111			1	1			0				0	26 Dec 14	2nd cycle protocol road	
15	70.600	TBN 110		1		1			0				0	26 Dec 14	2nd cycle protocol road	
CARRIED FORWARD :			173	22	172	367	12	6	4	22	0	8	2	10		

LINTASAN RESOURCES SDN. BHD.
MAINTENANCE OF FEDERAL ROADS - WEST COAST, SABAH
R05 CULVERT CLEARING RECORD

DISTRICT: TAMBUNAN

ROUTE NO: 500

ROAD NAME: JLN KOTA KINABALU - KENINGAU - TENOM

MONTH: December 2014

Item	Chainage	Culvert No.	Single Cell				Twin Cell				Multi Cell				Date of Clearing	REMARKS
			RCP (No.)	BC (No.)	CMP (No.)	Total (No.)	RCP (No.)	BC (No.)	CMP (No.)	Total (No.)	RCP (No.)	BC (No.)	CMP (No.)	Total (No.)		
BROUGHT FORWARD :			173	22	172	367	12	6	4	22	0	8	2	10		
16	70.550	TBN 109			1	1				0				0	26 Dec 14	2nd cycle protocol road
17	70.250	TBN 108			1	1				0				0	27 Dec 14	2nd cycle protocol road
18	70.080	TBN 107	1			1				0				0	29 Dec 14	2nd cycle protocol road
19	69.780	TBN 106		1		1				0				0	30 Dec 14	2nd cycle protocol road
20	69.580	TBN 105		1		1				0				0	30 Dec 14	2nd cycle protocol road
TOTAL :			174	24	174	372	12	6	4	22	0	8	2	10		

LINTASAN RESOURCES SDN. BHD.
MAINTENANCE OF FEDERAL ROADS - WEST COAST, SABAH
R05 CULVERT CLEARING RECORD

DISTRICT: KENINGAU
ROUTE NO: 500
ROAD NAME: JLN KOTA KINABALU - KENINGAU - TENOM
MONTH: December 2014

Item	Chainage	Culvert No.	Single Cell				Twin Cell				Multi Cell				Date of Clearing	REMARKS
			RCP (No.)	BC (No.)	CMP (No.)	Total (No.)	RCP (No.)	BC (No.)	CMP (No.)	Total (No.)	RCP (No.)	BC (No.)	CMP (No.)	Total (No.)		
BROUGHT FORWARD :			93	28	95	216	9	8	6	23	2	4	0	6		
1	120.900	KGU 86	1			1			0				0	15 Dec 14	2nd cycle protocol road	
2	120.750	KGU 85				0	1		1				0	15 Dec 14	2nd cycle protocol road	
3	120.400	KGU 84	1			1			0				0	16 Dec 14	2nd cycle protocol road	
4	120.200	KGU 83				0	1		1				0	17 Dec 14	2nd cycle protocol road	
5	120.100	KGU 82	1			1			0				0	18 Dec 14	2nd cycle protocol road	
6	119.780	KGU 81				0	1		1				0	19 Dec 14	2nd cycle protocol road	
7	119.750	KGU 80	1			1			0				0	19 Dec 14	2nd cycle protocol road	
8	119.350	KGU 79	1			1			0				0	22 Dec 14	2nd cycle protocol road	
9	118.030		1			1			0				0	23 Dec 14	Dual Carriageway	
10	117.250	KGU 74		1		1			0				0	24 Dec 14	Dual Carriageway	
11	116.670		1			1			0				0	26 Dec 14	Dual Carriageway	
12	116.410			1		1			0				0	26 Dec 14	Dual Carriageway	
13	116.318			1		1			0				0	27 Dec 14	Dual Carriageway	
14	116.085			1		1			0				0	27 Dec 14	Dual Carriageway	
15	115.560	KGU 68			1	1			0				0	29 Dec 14	2nd cycle protocol road	
CARRIED FORWARD :			100	32	96	228	10	10	6	26	2	4	0	6		

LINTASAN RESOURCES SDN. BHD.
MAINTENANCE OF FEDERAL ROADS - WEST COAST, SABAH
R05 CULVERT CLEARING RECORD

DISTRICT: KENINGAU

ROUTE NO: 500

ROAD NAME: JLN KOTA KINABALU - KENINGAU - TENOM

MONTH: November 2014

Item	Chainage	Culvert No.	Single Cell				Twin Cell				Multi Cell				Date of Clearing	REMARKS
			RCP (No.)	BC (No.)	CMP (No.)	Total (No.)	RCP (No.)	BC (No.)	CMP (No.)	Total (No.)	RCP (No.)	BC (No.)	CMP (No.)	Total (No.)		
BROUGHT FORWARD :			100	32	96	228	10	10	6	26	2	4	0	6		
16	115.010	KGU 67		1		1				0				0	29 Dec 14	2nd cycle protocol road
17	114.900	KGU 66		1		1				0				0	30 Dec 14	2nd cycle protocol road
18																
19																
20																
21																
22																
23																
24																
25																
26																
27																
28																
29																
30																
TOTAL :			100	34	96	230	10	10	6	26	2	4	0	6		

LINTASAN RESOURCES SDN. BHD.
MAINTENANCE OF FEDERAL ROADS - WEST COAST, SABAH
R05 CULVERT CLEARING RECORD

DISTRICT: TENOM
ROUTE NO: 500
ROAD NAME: JLN KOTA KINABALU - KENINGAU - TENOM
MONTH: December 2014

Item	Chainage	Culvert No.	Single Cell				Twin Cell				Multi Cell				Date of Clearing	REMARKS
			RCP (No.)	BC (No.)	CMP (No.)	Total (No.)	RCP (No.)	BC (No.)	CMP (No.)	Total (No.)	RCP (No.)	BC (No.)	CMP (No.)	Total (No.)		
BROUGHT FORWARD :			33	45	8	86	8	11	0	19	0	8	0	8		
1	162.980	TNM 52		1		1				0				0	01 Dec 14	2nd cycle protocol road
2	162.760	TNM 51				0		1	1					0	02 Dec 14	2nd cycle protocol road
3	162.620	TNM 50		1		1			0					0	03 Dec 14	2nd cycle protocol road
4	162.520	TNM 49		1		1			0					0	03 Dec 14	2nd cycle protocol road
5	162.035	TNM 48		1		1			0					0	05 Dec 14	2nd cycle protocol road
6	161.841	TNM 47		1		1			0					0	06 Dec 14	2nd cycle protocol road
7	161.128	TNM 46	1			1			0					0	09 Dec 14	2nd cycle protocol road
8	161.102	TNM 45	1			1			0					0	09 Dec 14	2nd cycle protocol road
9	160.844	TNM 44	1			1			0					0	10 Dec 14	2nd cycle protocol road
10																
11																
12																
13																
14																
15																
TOTAL :			36	50	8	94	8	12	0	20	0	8	0	8		

LINTASAN RESOURCES SDN. BHD.
PRIVATISATION OF WEST COAST SABAH FEDERAL ROADS MAINTENANCE

SUMMARY - CULVERT CLEARING

Month : DECEMBER 2014

ITEM	DISTRICT	ROUTE NO	ROAD NAME	Single Cell			Twin Cell			Multi Cell		
				Previous	Current	Cumm.	Previous	Current	Cumm.	Previous	Current	Cumm.
				(No.)	(No.)	(No.)	(No.)	(No.)	(No.)	(No.)	(No.)	(No.)
1	Beaufort	01	Jalan Kota Kinabalu - Sindumin	183	9	192	109	3	112	71	1	72
2	Sipitang	01	Jalan Kota Kinabalu - Sindumin	87	44	131	17	15	32	5	1	6
3	Beaufort	502	Jalan Beaufort - Menumbok	42	-	42	10	-	10	-	-	-
4	Kuala Penyu	502	Jalan Beaufort - Menumbok	147	-	147	54	-	54	1	-	1
TOTAL :				459	53	512	190	18	208	77	2	79

LINTASAN RESOURCES SDN. BHD.
MAINTENANCE OF FEDERAL ROADS - WEST COAST, SABAH
R05 CULVERT CLEARING RECORD

DISTRICT: BEAUFORT

ROUTE NO: 01

ROAD NAME: JALAN KOTA KINABALU - SINDUMIN

MONTH: DECEMBER 2014

Item	Chainage	Culvert No.	Single Cell				Twin Cell				Multi Cell				Date of Clearing	REMARKS
			RCP (No.)	BC (No.)	CMP (No.)	Total (No.)	RCP (No.)	BC (No.)	CMP (No.)	Total (No.)	RCP (No.)	BC (No.)	CMP (No.)	Total (No.)		
BROUGHT FORWARD:			107	76	0	183	55	54	0	109	2	69	0	71		
1	92.070	83	1			1								23-Dec-14	2nd cycle for protocol road	
2	92.090	84									1		1	23-Dec-14	2nd cycle for protocol road	
3	92.655	85					1		1					23-Dec-14	2nd cycle for protocol road	
4	92.865	86					1		1					24-Dec-14	2nd cycle for protocol road	
5	93.376	87	1			1								24-Dec-14	2nd cycle for protocol road	
6	93.587	88	1			1								24-Dec-14	2nd cycle for protocol road	
7	93.678	89	1			1								26-Dec-14	2nd cycle for protocol road	
8	93.791	90					1		1					26-Dec-14	2nd cycle for protocol road	
9	94.046	91	1			1								27-Dec-14	2nd cycle for protocol road	
10	94.662	92	1			1								27-Dec-14	2nd cycle for protocol road	
11	94.914	93	1			1								28-Dec-14	2nd cycle for protocol road	
12	95.148	94	1			1								28-Dec-14	2nd cycle for protocol road	
13	95.753	95	1			1								28-Dec-14	2nd cycle for protocol road	
14																
15																
CARRIED FORWARD :			116	76	0	192	55	57	0	112	2	70	0	72		

LINTASAN RESOURCES SDN. BHD.
MAINTENANCE OF FEDERAL ROADS - WEST COAST, SABAH
R05 CULVERT CLEARING RECORD

DISTRICT: SIPITANG

ROUTE NO: 01

ROAD NAME: JALAN KOTA KINABALU - SINDUMIN

MONTH: DECEMBER 2014

Item	Chainage	Culvert No.	Single Cell				Twin Cell				Multi Cell				Date of Clearing	REMARKS
			RCP (No.)	BC (No.)	CMP (No.)	Total (No.)	RCP (No.)	BC (No.)	CMP (No.)	Total (No.)	RCP (No.)	BC (No.)	CMP (No.)	Total (No.)		
BROUGHT FORWARD:			65	18	2	87	7	10	0	17	0	5	0	5		
1	133.743	189		1		1								02-Dec-14	1st cycle for normal road	
2	134.104	190	1			1								02-Dec-14	1st cycle for normal road	
3	134.607	191	1			1								02-Dec-14	1st cycle for normal road	
4	134.781	192					1		1					02-Dec-14	1st cycle for normal road	
5	135.044	193	1			1								03-Dec-14	1st cycle for normal road	
6	135.433	194		1		1								03-Dec-14	1st cycle for normal road	
7	135.435	195	1			1								03-Dec-14	1st cycle for normal road	
8	136.355	196	1			1								03-Dec-14	2nd cycle for protocol road	
9	136.383	197	1			1								04-Dec-14	2nd cycle for protocol road	
10	136.614	198	1			1								04-Dec-14	2nd cycle for protocol road	
11	137.625	199	1			1								04-Dec-14	2nd cycle for protocol road	
12	137.772	200	1			1								05-Dec-14	2nd cycle for protocol road	
13	137.862	201	1			1								05-Dec-14	2nd cycle for protocol road	
14	138.204	202			1	1								05-Dec-14	2nd cycle for protocol road	
15	138.441	203	1			1								09-Dec-14	2nd cycle for protocol road	
CARRIED FORWARD :			76	20	3	101	7	11	0	18	0	5	0	5		

LINTASAN RESOURCES SDN. BHD.
MAINTENANCE OF FEDERAL ROADS - WEST COAST, SABAH
R05 CULVERT CLEARING RECORD

DISTRICT: SIPITANG

ROUTE NO: 01

ROAD NAME: JALAN KOTA KINABALU - SINDUMIN

MONTH: DECEMBER 2014

Item	Chainage	Culvert No.	Single Cell				Twin Cell				Multi Cell				Date of Clearing	REMARKS
			RCP (No.)	BC (No.)	CMP (No.)	Total (No.)	RCP (No.)	BC (No.)	CMP (No.)	Total (No.)	RCP (No.)	BC (No.)	CMP (No.)	Total (No.)		
BROUGHT FORWARD:			76	20	3	101	7	11	0	18	0	5	0	5		
16	138.814	204	1			1								09-Dec-14	2nd cycle for protocol road	
17	139.280	205	1			1								09-Dec-14	2nd cycle for protocol road	
18	139.600	206					1		1					10-Dec-14	2nd cycle for protocol road	
19	139.892	207	1			1								10-Dec-14	2nd cycle for protocol road	
20	140.019	208	1			1								10-Dec-14	1st cycle for normal road	
21	140.805	209									1		1	15-Dec-14	1st cycle for normal road	
22	141.007	210	1			1								15-Dec-14	1st cycle for normal road	
23	141.898	211	1			1								15-Dec-14	1st cycle for normal road	
24	142.129	212			1	1								16-Dec-14	1st cycle for normal road	
25	142.490	213						1	1					16-Dec-14	1st cycle for normal road	
26	142.607	214	1			1								16-Dec-14	1st cycle for normal road	
27	142.865	215			1	1								17-Dec-14	1st cycle for normal road	
28	143.166	216	1			1								17-Dec-14	1st cycle for normal road	
29	143.451	217	1			1								17-Dec-14	1st cycle for normal road	
30	144.123	218						1	1					18-Dec-14	1st cycle for normal road	
CARRIED FORWARD :			85	20	5	112	8	13	0	21	0	6	0	6		

LINTASAN RESOURCES SDN. BHD.
MAINTENANCE OF FEDERAL ROADS - WEST COAST, SABAH
R05 CULVERT CLEARING RECORD

DISTRICT: SIPITANG

ROUTE NO: 01

ROAD NAME: JALAN KOTA KINABALU - SINDUMIN

MONTH: DECEMBER 2014

Item	Chainage	Culvert No.	Single Cell				Twin Cell				Multi Cell				Date of Clearing	REMARKS
			RCP (No.)	BC (No.)	CMP (No.)	Total (No.)	RCP (No.)	BC (No.)	CMP (No.)	Total (No.)	RCP (No.)	BC (No.)	CMP (No.)	Total (No.)		
BROUGHT FORWARD:			85	20	5	112	8	13	0	21	0	6	0	6		
31	144.600	219						1	1					18-Dec-14	1st cycle for normal road	
32	145.349	220						1	1					22-Dec-14	1st cycle for normal road	
33	146.133	221	1			1								22-Dec-14	1st cycle for normal road	
34	146.515	222	1			1								22-Dec-14	1st cycle for normal road	
35	147.198	223	1			1								23-Dec-14	1st cycle for normal road	
36	147.778	224						1	1					23-Dec-14	1st cycle for normal road	
37	147.907	225	1			1								23-Dec-14	1st cycle for normal road	
38	148.337	226	1			1								24-Dec-14	1st cycle for normal road	
39	148.559	227	1			1								24-Dec-14	1st cycle for normal road	
40	148.660	228	1			1								24-Dec-14	1st cycle for normal road	
41	148.798	229	1			1								24-Dec-14	1st cycle for normal road	
42	149.112	230	1			1								27-Dec-14	1st cycle for normal road	
43	149.624	231	1			1								27-Dec-14	1st cycle for normal road	
44	149.904	232	1			1								27-Dec-14	1st cycle for normal road	
45	150.034	233	1			1								27-Dec-14	1st cycle for normal road	
CARRIED FORWARD :			97	20	5	124	8	16	0	24	0	6	0	6		

LINTASAN RESOURCES SDN. BHD.
MAINTENANCE OF FEDERAL ROADS - WEST COAST, SABAH
R05 CULVERT CLEARING RECORD

DISTRICT: SIPITANG

ROUTE NO: 01

ROAD NAME: JALAN KOTA KINABALU - SINDUMIN

MONTH: DECEMBER 2014

Item	Chainage	Culvert No.	Single Cell				Twin Cell				Multi Cell				Date of Clearing	REMARKS
			RCP (No.)	BC (No.)	CMP (No.)	Total (No.)	RCP (No.)	BC (No.)	CMP (No.)	Total (No.)	RCP (No.)	BC (No.)	CMP (No.)	Total (No.)		
BROUGHT FORWARD:			97	20	5	124	8	16	0	24	0	6	0	6		
46	150.323	234						1	1					28-Dec-14	1st cycle for normal road	
47	150.907	235	1			1								28-Dec-14	1st cycle for normal road	
48	151.081	236	1			1								28-Dec-14	1st cycle for normal road	
49	151.234	237	1			1								28-Dec-14	1st cycle for normal road	
50	151.420	238						1	1					29-Dec-14	1st cycle for normal road	
51	151.826	239					1		1					29-Dec-14	1st cycle for normal road	
52	152.372	240					1		1					29-Dec-14	1st cycle for normal road	
53	152.795	241	1			1								30-Dec-14	1st cycle for normal road	
54	152.885	242	1			1								30-Dec-14	1st cycle for normal road	
55	153.024	243	1			1								30-Dec-14	1st cycle for normal road	
56	153.495	244					1		1					30-Dec-14	1st cycle for normal road	
57	153.984	245					1		1					31-Dec-14	1st cycle for normal road	
58	154.489	246					1		1					31-Dec-14	1st cycle for normal road	
59	154.959	247	1			1								31-Dec-14	1st cycle for normal road	
60	155.350	248					1		1					31-Dec-14	1st cycle for normal road	
CARRIED FORWARD :			104	20	5	131	14	18	0	32	0	6	0	6		

LINTASAN RESOURCES SDN. BHD.
MAINTENANCE OF FEDERAL ROADS - WEST COAST, SABAH
R05 CULVERT CLEARING RECORD

DISTRICT: BEAUFORT

ROUTE NO: 502

ROAD NAME: JALAN BEAUFORT - MENUMBOK

MONTH: DECEMBER 2014

Item	Chainage	Culvert No.	Single Cell				Twin Cell				Multi Cell				Date of Clearing	REMARKS
			RCP (No.)	BC (No.)	CMP (No.)	Total (No.)	RCP (No.)	BC (No.)	CMP (No.)	Total (No.)	RCP (No.)	BC (No.)	CMP (No.)	Total (No.)		
BROUGHT FORWARD:			42	0	0	42	6	4	0	10	0	0	0	0		
1																
2																
3																
4																
5																
6																
7																
8																
9																
10																
11																
12																
13																
14																
15																
CARRIED FORWARD :			42	0	0	42	6	4	0	10	0	0	0	0		

LINTASAN RESOURCES SDN. BHD.
 MAINTENANCE OF FEDERAL ROADS - WEST COAST, SABAH
R05 CULVERT CLEARING RECORD

DISTRICT: KUALA PENYU
ROUTE NO: 502
ROAD NAME: JALAN BEAUFORT - MENUMBOK
MONTH: DECEMBER 2014

Item	Chainage	Culvert No.	Single Cell				Twin Cell				Multi Cell				Date of Clearing	REMARKS
			RCP (No.)	BC (No.)	CMP (No.)	Total (No.)	RCP (No.)	BC (No.)	CMP (No.)	Total (No.)	RCP (No.)	BC (No.)	CMP (No.)	Total (No.)		
BROUGHT FORWARD:			147	0	0	147	50	4	0	54	0	1	0	1		
1																
2																
3																
4																
5																
6																
7																
8																
9																
10																
11																
12																
13																
14																
15																
CARRIED FORWARD :			147	0	0	147	50	4	0	54	0	1	0	1		

DISTRICT : RANAU
ROUTE NO : 22 - JALAN KOTA KINABALU - SANDAKAN
LOCATION : CH103.300 (KM139.900)
(Sg. Vulcanut Bridge)

R05 BRIDGES



BEFORE



IN PROGRESS



AFTER

DISTRICT : BEAUFORT
ROUTE NO : R01 JALAN KOTA KINABALU-SINDUMIN
LOCATION : CH 95.410 - RHS
KM 97.170

R05 - BRIDGES & CULVERTS
BRIDGE



BEFORE



IN PROGRESS



AFTER

DISTRICT : BEAUFORT
ROUTE NO : R01 JALAN KOTA KINABALU-SINDUMIN
LOCATION : CH 95.410 - RHS
KM 97.170

R05 - BRIDGES & CULVERTS
BRIDGE



BEFORE



IN PROGRESS



AFTER

DISTRICT : SIPITANG
ROUTE NO : R01 JALAN KOTA KINABALU-SINDUMIN
LOCATION : CH 138.924 - LHS
KM 140.684

R05 - BRIDGES & CULVERTS
BRIDGE



BEFORE



IN PROGRESS



AFTER

LINTASAN RESOURCES SDN. BHD.
BRIDGES
GRAND SUMMARY

MONTH: DECEMBER 2014

DISTRICT	ROUTE NO.	ROAD NAME	General Cleaning			Painting		
			Previous	Current	Cumm.	Previous	Current	Cumm.
			(No.)	(No.)	(No.)	(No.)	(No.)	(No.)
Kota Belud	01	Jalan Kota Kinabalu-Kudat	24	0	24	0	0	0
Kota Marudu	01	Jalan Kota Kinabalu-Kudat	17	3	20	0	0	0
Kudat	01	Jalan Kota Kinabalu-Kudat	4	0	4	0	0	0
Tuaran	01	Jalan Kota Kinabalu-Kudat	3	2	5	2	2	4
	22	Jalan Kota Kinabalu-Sandakan	0	0	0	0	0	0
	503	Jalan Berungis-Kota Belud	6	0	6	1	0	1
Kota Kinabalu	01	Jalan Kota Kinabalu-Kudat	1	0	1	1	0	1
	01	Jalan Kota Kinabalu-Sindumin	4	1	5	1	0	1
	501	Jalan Kota Kinabalu-Penampang-Lok Kawi	6	0	6	3	0	3
	606	Jalan Susur Sepangar Bay	0	0	0	0	0	0
	607	Jalan Masuk Ke Pelabuhan Baru	0	0	0	0	0	0
	608	Jalan Masuk Ke Lapangan Terbang Lama	0	0	0	0	0	0
Penampang	01	Jalan Kota Kinabalu-Sindumin	0	0	0	0	0	0
	500	Jalan Kota Kinabalu-Keningau-Tenom	16	0	16	6	0	6
	501	Jalan Kota Kinabalu-Penampang-Lok Kawi	0	0	0	0	0	0
Papar	01	Jalan Kota Kinabalu-Sindumin	22	0	22	11	0	11
Ranau	22	Jalan Kota Kinabalu-Sandakan	15	1	16	0	0	0
Tambunan	500	Jalan Kota Kinabalu-Keningau-Tenom	8	0	8	0	0	0
Keningau	500	Jalan Kota Kinabalu-Keningau-Tenom	16	2	18	4	0	4
Tenom	500	Jalan Kota Kinabalu-Keningau-Tenom	10	0	10	1	0	1
Beaufort	01	Jalan Kota Kinabalu-Sindumin	17	1	18	2	0	2
	502	Jalan Beaufort-Menumbok	8	0	8	0	0	0
Sipitang	01	Jalan Kota Kinabalu-Sindumin	6	2	8	0	0	0
Kuala Penyu	502	Jalan Beaufort-Menumbok	0	0	0	10	0	10
TOTAL			183	12	195	42	2	44

LINTASAN RESOURCES SDN. BHD.
PRIVATISATION OF WEST COAST SABAH FEDERAL ROADS MAINTENANCE

SUMMARY - BRIDGES

MONTH : DECEMBER 2014

ITEM	DISTRICT	ROUTE NO	ROAD NAME	General Maintenance			Painting		
				Previous	Current	Cumm.	Previous	Current	Cumm.
				(No.)	(No.)	(No.)	(No.)	(No.)	(No.)
1	Kota Belud	01	Jalan Kota Kinabalu - Kudat	24	-	24	-	-	-
2	Kota Marudu	01	Jalan Kota Kinabalu - Kudat	17	3	20	-	-	-
3	Kudat	01	Jalan Kota Kinabalu - Kudat	4	-	4	-	-	-
TOTAL :				45	3	48	-	-	-

LINTASAN RESOURCES SDN. BHD.
 MAINTENANCE OF FEDERAL ROADS - WEST COAST, SABAH

R05 BRIDGES

DISTRICT: KOTA BELUD

ROUTE NO: 01

ROAD NAME: JALAN KOTA KINABALU - KUDAT

MONTH: DECEMBER 2014

Item	Chainage	Bridge Name	Cleaning					Removal	Greasing	Localised Painting		Date of Work Done	REMARKS
			Expansion Joints	Weep Holes	Graffiti & Markings	Parapets	Bearing Shelves	Vegetation	Steel Bearings	Peeling Paint	Rusting of Structural Steelwork		
BROUGHT FORWARD:			24										
1													
2													
3													
4													
5													
6													
7													
8													
9													
10													
11													
12													
13													
14													
15													
BALANCE END OF DEC :			24										

LINTASAN RESOURCES SDN. BHD.
 MAINTENANCE OF FEDERAL ROADS - WEST COAST, SABAH

R05 BRIDGES

DISTRICT: KOTA MARUDU
ROUTE NO: 01
ROAD NAME: JALAN KOTA KINABALU - KUDAT
MONTH: DECEMBER 2014

Item	Chainage	Bridge Name	Cleaning					Removal	Greasing	Localised Painting		Date of Work Done	REMARKS
			Expansion Joints	Weep Holes	Graffiti & Markings	Parapets	Bearing Shelves	Vegetation	Steel Bearings	Peeling Paint	Rusting of Structural Steelwork		
BROUGHT FORWARD:			17										
1	124.050	BINGKONGAN	1	√	√	√	√	√	√			15 Dec 14	
2	117.830	MANGARIS	1	√	√	√	√	√	√			17 Dec 14	
3	111.450	LUGU	1	√	√	√	√	√	√			19 Dec 14	
4													
5													
6													
7													
8													
9													
10													
11													
12													
13													
14													
15													
BALANCE END OF DEC :			20										

LINTASAN RESOURCES SDN. BHD.
 MAINTENANCE OF FEDERAL ROADS - WEST COAST, SABAH

R05 BRIDGES

DISTRICT: KUDAT

ROUTE NO: 01

ROAD NAME: JALAN KOTA KINABALU - KUDAT

MONTH: DECEMBER 2014

Item	Chainage	Bridge Name	Cleaning					Removal	Greasing	Localised Painting		Date of Work Done	REMARKS
			Expansion Joints	Weep Holes	Graffiti & Markings	Parapets	Bearing Shelves	Vegetation	Steel Bearings	Peeling Paint	Rusting of Structural Steelwork		
BROUGHT FORWARD:			4										
1													
2													
3													
4													
5													
6													
7													
8													
9													
10													
11													
12													
13													
14													
15													
BALANCE END OF DEC :			4										

LINTASAN RESOURCES SDN. BHD.
PRIVATISATION OF WEST COAST SABAH FEDERAL ROADS MAINTENANCE

SUMMARY - BRIDGES

Month: DECEMBER 2014

ITEM	DISTRICT	ROUTE NO	ROAD NAME	General Maintenance			Painting		
				Previous	Current	Cumm.	Previous	Current	Cumm.
				(No.)	(No.)	(No.)	(No.)	(No.)	(No.)
1	Kota Kinabalu	01	Jalan Kota Kinabalu - Kudat	1	-	1	-	-	1
2	Tuaran	01	Jalan Kota Kinabalu - Kudat	3	2	5	2	2	4
3	Tuaran	22	Jalan Kota Kinabalu - Sandakan	-	-	-	-	-	-
4	Tuaran	503	Jalan Berungis - Kota Belud	6	-	6	1	-	1
5	Kota Kinabalu	606	Jalan Susur Sepangar Bay	-	-	-	-	-	-
6	Kota Kinabalu	607	Jalan Masuk Ke Pelabuhan Baru, KK	-	-	-	-	-	-
TOTAL :				10	2	12	3	2	6

LINTASAN RESOURCES SDN. BHD.
MAINTENANCE OF FEDERAL ROADS - WEST COAST, SABAH

R05 BRIDGES

DISTRICT: TUARAN

ROUTE NO: 01

ROAD NAME: JALAN KOTA KINABALU - KUDAT

MONTH: DECEMBER 2014

Item	Chainage	Bridge Name	Cleaning					Removal	Greasing	Localised Painting		Date of Work Done	REMARKS	
			Expansion Joints	Weep Holes	Graffiti & Markings	Parapets	Bearing Shelves	Vegetation	Steel Bearings	Peeling Paint	Rusting of Structural Steelwork			
BROUGHT FORWARD:		3								-	2			
1	40.562	Mengkalodoi bridge	1	√	√	√	√	√	√	√	√	√	10 Dec 14	
2	45.562	Topokon bridge	1	√	√	√	√	√	√	√	√	√	22 Dec 14	
TOTAL:			5								4			

LINTASAN RESOURCES SDN. BHD.
 MAINTENANCE OF FEDERAL ROADS - WEST COAST, SABAH

R05 BRIDGES

DISTRICT: TUARAN
ROUTE NO: 503
ROAD NAME: JALAN BERUNGIS - KOTA BELUD
MONTH: DECEMBER 2014

Item	Chainage	Bridge Name	Cleaning					Removal	Greasing	Localised Painting		Date of Work Done	REMARKS
			Expansion Joints	Weep Holes	Graffiti & Markings	Parapets	Bearing Shelves	Vegetation	Steel Bearings	Peeling Paint	Rusting of Structural Steelwork		
BROUGHT FORWARD:		6								-	1		
TOTAL:		6									1		

LINTASAN RESOURCES SDN. BHD.
 PRIVATISATION OF WEST COAST SABAH FEDERAL ROADS MAINTENANCE

SUMMARY - BRIDGES

MONTH: DECEMBER 2014

ITEM	DISTRICT	ROUTE NO	ROAD NAME	General Maintenance			Painting		
				Previous	Current	Cumm.	Previous	Current	Cumm.
				(No.)	(No.)	(No.)	(No.)	(No.)	(No.)
1	Ranau	22	Jalan Kota Kinabalu - Sandakan	15	1	16	0	0	0
TOTAL :				15	1	16	0	0	0

LINTASAN RESOURCES SDN. BHD.
 MAINTENANCE OF FEDERAL ROADS - WEST COAST, SABAH

R05 BRIDGES

DISTRICT: Ranau

ROUTE NO: 22

ROAD NAME: Jalan Kota Kinabalu - Sandakan

MONTH: December 2014

Item	Chainage	Bridge Name	Cleaning					Removal	Greasing	Localised Painting		Date of Work Done	REMARKS
			Expansion Joints	Weep Holes	Graffiti & Markings	Parapets	Bearing Shelves	Vegetation	Steel Bearings	Peeling Paint	Rusting of Structural Steelwork		
BROUGHT FORWARD FROM NOV 2014:		15											
1	103.300	Bridge - Sg. Vulcanut	1	√	√	√	√	√			0	10 Dec 14	
CARRIED FORWARD:		16											

LINTASAN RESOURCES SDN. BHD.
PRIVATISATION OF WEST COAST SABAH FEDERAL ROADS MAINTENANCE

SUMMARY - BRIDGES

Month: DECEMBER 2014

ITEM	DISTRICT	ROUTE NO	ROAD NAME	General Maintenance			Painting		
				Previous	Current	Cumm.	Previous	Current	Cumm.
				(No.)	(No.)	(No.)	(No.)	(No.)	(No.)
1	Kota Kinabalu	01	Jalan Kota Kinabalu - Sindumin	4	1	5	1	-	1
2	Penampang	01	Jalan Kota Kinabalu - Sindumin	-	-	-	-	-	-
3	Papar	01	Jalan Kota Kinabalu - Sindumin	22	-	22	11	-	11
4	Penampang	500	Jalan Kota Kinabalu - Keningau - Tenom	16	-	16	6	-	6
5	Kota Kinabalu	501	Jalan Kota Kinabalu - Penampang - Lok Kawi	6	-	6	3	-	3
6	Penampang	501	Jalan Kota Kinabalu - Penampang - Lok Kawi	-	-	-	-	-	-
7	Kota Kinabalu	608	Jalan Masuk Ke Lapangan Terbang Lama, KK	-	-	-	-	-	-
TOTAL :				48	1	49	21	-	21

LINTASAN RESOURCES SDN. BHD.
MAINTENANCE OF FEDERAL ROADS - WEST COAST, SABAH

R05 BRIDGES

DISTRICT: PAPAR
ROUTE NO: 01
ROAD NAME: JALAN KK-SINDUMIN
MONTH: DECEMBER 2014

Item	Chainage	Bridge Name	Cleaning					Removal	Greasing	Localised Painting		Date of Work Done	REMARKS
			Expansion Joints	Weep Holes	Graffiti & Markings	Parapets	Bearing Shelves	Vegetation	Steel Bearings	Peeling Paint	Rusting of Structural Steelwork		
BROUGHT FORWARD:		22								11	11		
TOTAL:		22								11	11		

LINTASAN RESOURCES SDN. BHD.
 MAINTENANCE OF FEDERAL ROADS - WEST COAST, SABAH

R05 BRIDGES

DISTRICT: PENAMPANG

ROUTE NO: 500

ROAD NAME: JALAN KK-KENINGAU-TENOM

MONTH: DECEMBER 2014

Item	Chainage	Bridge Name	Cleaning					Removal	Greasing	Localised Painting		Date of Work Done	REMARKS
			Expansion Joints	Weep Holes	Graffiti & Markings	Parapets	Bearing Shelves	Vegetation	Steel Bearings	Peeling Paint	Rusting of Structural Steelwork		
BROUGHT FORWARD:		16								6	6		
TOTAL:		16								6	6		

LINTASAN RESOURCES SDN. BHD.
 PRIVATISATION OF WEST COAST SABAH FEDERAL ROADS MAINTENANCE

SUMMARY - BRIDGES

Month : DECEMBER 2014

ITEM	DISTRICT	ROUTE NO	ROAD NAME	General Maintenance			Painting		
				Previous	Current	Cumm.	Previous	Current	Cumm.
				(No.)	(No.)	(No.)	(No.)	(No.)	(No.)
1	Tambunan	500	Jalan Kota Kinabalu - Keningau - Tenom	8	-	8	-	-	-
2	Keningau	500	Jalan Kota Kinabalu - Keningau - Tenom	16	2	18	4	-	4
3	Tenom	500	Jalan Kota Kinabalu - Keningau - Tenom	10	-	10	1	-	1
TOTAL :				34	2	36	5	-	5

LINTASAN RESOURCES SDN. BHD.
 MAINTENANCE OF FEDERAL ROADS - WEST COAST, SABAH

R05 BRIDGES

DISTRICT: TAMBUNAN

ROUTE NO: 500

ROAD NAME: JALAN KOTA KINABALU - KENINGAU - TENOM

MONTH: December 2014

Item	Chainage	Bridge Name	Cleaning					Removal	Greasing	Localised Painting		Date of Work Done	REMARKS
			Expansion Joints	Weep Holes	Graffiti & Markings	Parapets	Bearing Shelves	Vegetation	Steel Bearings	Peeling Paint	Rusting of Structural Steelwork		
BROUGHT FORWARD:		8											
TOTAL :		8											

LINTASAN RESOURCES SDN. BHD.
MAINTENANCE OF FEDERAL ROADS - WEST COAST, SABAH

R05 BRIDGES

DISTRICT: KENINGAU

ROUTE NO: 500

ROAD NAME: JALAN KOTA KINABALU - KENINGAU - TENOM

MONTH: December 2014

Item	Chainage	Bridge Name	Cleaning					Removal	Greasing	Localised Painting		Date of Work Done	REMARKS
			Expansion Joints	Weep Holes	Graffiti & Markings	Parapets	Bearing Shelves	Vegetation	Steel Bearings	Peeling Paint	Rusting of Structural Steelwork		
BROUGHT FORWARD:		20											
1	122.743	Jambatan Patikang	1	✓	✓	✓	✓	✓		✓	✓	07 Nov 14	1st cycle normal road
2	110.662	Jambatan Bayayo B	1	✓	✓	✓	✓	✓		✓	✓	15 Nov 14	1st cycle normal road
TOTAL :		22											

LINTASAN RESOURCES SDN. BHD.
 MAINTENANCE OF FEDERAL ROADS - WEST COAST, SABAH

R05 BRIDGES

DISTRICT: TENOM

ROUTE NO: 500

ROAD NAME: JALAN KOTA KINABALU - KENINGAU - TENOM

MONTH: December 2014

Item	Chainage	Bridge Name	Cleaning					Removal	Greasing	Localised Painting		Date of Work Done	REMARKS
			Expansion Joints	Weep Holes	Graffiti & Markings	Parapets	Bearing Shelves	Vegetation	Steel Bearings	Peeling Paint	Rusting of Structural Steelwork		
BROUGHT FORWARD:		11											
TOTAL :		11											

LINTASAN RESOURCES SDN. BHD.
PRIVATISATION OF WEST COAST SABAH FEDERAL ROADS MAINTENANCE

SUMMARY - BRIDGES

Month : DECEMBER 2014

ITEM	DISTRICT	ROUTE NO	ROAD NAME	General Maintenance			Painting		
				Previous	Current	Cumm.	Previous	Current	Cumm.
				(No.)	(No.)	(No.)	(No.)	(No.)	(No.)
1	Beaufort	01	Jalan Kota Kinabalu - Sindumin	17	1	18	2	-	2
2	Sipitang	01	Jalan Kota Kinabalu - Sindumin	6	2	8	-	-	-
3	Beaufort	502	Jalan Beaufort - Menumbok	8	-	8	-	-	-
4	Kuala Penyu	502	Jalan Beaufort - Menumbok (no bridge)	-	-	-	-	-	-
TOTAL :				31	3	34	2	-	2

LINTASAN RESOURCES SDN. BHD.
 MAINTENANCE OF FEDERAL ROADS - WEST COAST, SABAH

R05 BRIDGES

DISTRICT: BEAUFORT

ROUTE NO: 01

ROAD NAME: JALAN KOTA KINABALU - SINDUMIN

MONTH: DECEMBER 2014

Item	Chainage	Bridge Name	Cleaning					Removal	Greasing	Localised Painting		Date of Work Done	REMARKS
			Expansion Joints	Weep Holes	Graffiti & Markings	Parapets	Bearing Shelves	Vegetation	Steel Bearings	Peeling Paint	Rusting of Structural Steelwork		
BROUGHT FORWARD:		17									2		
1	95.410	Sungai Padas Bridge	√	√	√	√	√	√				26-Dec-14	2nd cycle for protocol road
CARRIED FORWARD:		18									2		

LINTASAN RESOURCES SDN. BHD.
MAINTENANCE OF FEDERAL ROADS - WEST COAST, SABAH

R05 BRIDGES

DISTRICT: SIPITANG

ROUTE NO: 01

ROAD NAME: JALAN KOTA KINABALU - SINDUMIN

MONTH: DECEMBER 2014

Item	Chainage	Bridge Name	Cleaning					Removal	Greasing	Localised Painting		Date of Work Done	REMARKS
			Expansion Joints	Weep Holes	Graffiti & Markings	Parapets	Bearing Shelves	Vegetation	Steel Bearings	Peeling Paint	Rusting of Structural Steelwork		
BROUGHT FORWARD:		6									0		
1	138.924	Sg. Sipitang Bridge	√	√	√	√	√	√	√			31-Dec-14	2nd cycle for protocol road
2	149.333	Sg. Mengalong Bridge	√	√	√	√	√	√	√			31-Dec-14	1st cycle for normal road
CARRIED FORWARD:		8									0		

LINTASAN RESOURCES SDN. BHD.
 MAINTENANCE OF FEDERAL ROADS - WEST COAST, SABAH

R05 BRIDGES

DISTRICT: BEAUFORT

ROUTE NO: 502

ROAD NAME: JALAN BEAUFORT - MENUMBOK

MONTH: DECEMBER 2014

Item	Chainage	Bridge Name	Cleaning					Removal	Greasing	Localised Painting		Date of Work Done	REMARKS
			Expansion Joints	Weep Holes	Graffiti & Markings	Parapets	Bearing Shelves	Vegetation	Steel Bearings	Peeling Paint	Rusting of Structural Steelwork		
BROUGHT FORWARD:		8									0		
CARRIED FORWARD:		8									0		

R 07

**PENYENGGARAAN
LONGKANG
(DRAINAGE)**

DISTRICT : KOTA MARUDU
ROUTE NO : 01 - JALAN KOTA KINABALU - KUDAT
LOCATION : CH118.100-CH118.200(RHS)
KM118.100-KM118.200(RHS)

R07 - DRAINAGE CLEARING



BEFORE



IN PROGRESS



AFTER

DISTRICT : RANAU
ROUTE NO : 22 - JALAN KOTA KINABALU - SANDAKAN
LOCATION : CH94.900(KM 131.500) - LHS

R07 DRAINAGE CLEARING



BEFORE



IN PROGRESS



AFTER

DISTRICT : KOTA KINABALU
ROUTE NO : 01-JALAN KOTA KINABALU - SINDUMIN
LOCATION : CH 0.000 - CH 0.100 (RHS)
KM 1.760 - KM 1.860

R07 - DRAINAGE CLEARING



BEFORE



IN PROGRESS



AFTER

DISTRICT : TAMBUNAN
ROUTE NO : 500 - JALAN KOTA KINABALU - KENINGAU - TENOM
LOCATION : CH 70.487 - CH 70.524 - LHS
KM 80.487 - KM 80.524

R07 - DRAINAGE CLEARING



BEFORE



IN PROGRESS



AFTER

DISTRICT : KENINGAU
ROUTE NO : 500 - JALAN KOTA KINABALU - KENINGAU - TENOM
LOCATION : CH 120.310 - CH 120.432 - LHS
KM 130.310 - KM 130.432

R07 - DRAINAGE CLEARING



BEFORE



IN PROGRESS



AFTER

DISTRICT : TENOM
ROUTE NO : 500 - JALAN KOTA KINABALU - KENINGAU - TENOM
LOCATION : CH 162.773 - CH 162.948 - LHS
KM 172.773 - KM 172.948

R07 - DRAINAGE CLEARING



BEFORE



IN PROGRESS



AFTER

LINTASAN RESOURCES SDN. BHD.
DRAINAGE CLEARING
GRAND SUMMARY

MONTH: DECEMBER 2014

DISTRICT	ROUTE NO.	ROAD NAME	Earth Drain			Lined Drain		
			Previous	Current	Cumm.	Previous	Current	Cumm.
			(m)	(m)	(m)	(m)	(m)	(m)
Kota Belud	01	Jalan Kota Kinabalu-Kudat	47,312	0	47,312	85,878	0	85,878
Kota Marudu	01	Jalan Kota Kinabalu-Kudat	34,876	15,530	50,406	11,390	6,488	17,878
Kudat	01	Jalan Kota Kinabalu-Kudat	64,266	0	64,266	34,368	0	34,368
Tuaran	01	Jalan Kota Kinabalu-Kudat	39,574	6,736	46,310	86,985	6,057	93,042
	22	Jalan Kota Kinabalu-Sandakan	0	0	0	170,320	0	170,320
	503	Jalan Berungis-Kota Belud	6,000	0	6,000	70,800	0	70,800
Kota Kinabalu	01	Jalan Kota Kinabalu-Kudat	36,102	0	36,102	123,399	0	123,399
	01	Jalan Kota Kinabalu-Sindumin	165	55	220	55,849	15,211	71,060
	501	Jalan Kota Kinabalu-Penampang-Lok Kawi	638	0	638	11,050	0	11,050
	606	Jalan Susur Sepangar Bay	3,307	297	3,604	30,114	11,512	41,626
	607	Jalan Masuk Ke Pelabuhan Baru	0	0	0	2,064	0	2,064
	608	Jalan Masuk Ke Lapangan Terbang Lama	0	0	0	4,826	1,692	6,518
Penampang	01	Jalan Kota Kinabalu-Sindumin	10,250	0	10,250	8,010	0	8,010
	500	Jalan Kota Kinabalu-Keningau-Tenom	18,760	0	18,760	99,034	0	99,034
	501	Jalan Kota Kinabalu-Penampang-Lok Kawi	3,573	609	4,182	24,828	1,290	26,118
Papar	01	Jalan Kota Kinabalu-Sindumin	59,980	0	59,980	3,050	0	3,050
Ranau	22	Jalan Kota Kinabalu-Sandakan	60,208	6,052	66,260	180,935	13,672	194,607
Tambunan	500	Jalan Kota Kinabalu-Keningau-Tenom	38,844	1,660	40,504	101,573	3,019	104,592
Keningau	500	Jalan Kota Kinabalu-Keningau-Tenom	51,798	2,650	54,448	61,396	9,684	71,080
Tenom	500	Jalan Kota Kinabalu-Keningau-Tenom	10,780	292	11,072	34,344	4,004	38,348
Beaufort	01	Jalan Kota Kinabalu-Sindumin	104,277	2,922	107,199	18,830	1,116	19,946
	502	Jalan Beaufort-Menumbok	41,330	0	41,330	0	0	0
Sipitang	01	Jalan Kota Kinabalu-Sindumin	31,648	10,263	41,911	23,465	8,363	31,827
Kuala Penyu	502	Jalan Beaufort-Menumbok	51,000	0	51,000	41,643	8,363	50,006
TOTAL			714,688	47,066	761,754	1,284,151	90,470	1,374,621

LINTASAN RESOURCES SDN. BHD.
PRIVATISATION OF WEST COAST SABAH FEDERAL ROADS MAINTENANCE

SUMMARY - DRAINAGE CLEARING

MONTH : DECEMBER 2014

ITEM	DISTRICT	ROUTE NO	ROAD NAME	Earth Drain			Lined Drain		
				Previous	Current	Cumm.	Previous	Current	Cumm.
				(m)	(m)	(m)	(m)	(m)	(m)
1	Kota Belud	01	Jalan Kota Kinabalu - Kudat	47,312.00	-	47,312.00	85,878.00	-	85,878.00
2	Kota Marudu	01	Jalan Kota Kinabalu - Kudat	44,650.00	15,530	60,180.00	11,390.00	6,488	17,878.00
3	Kudat	01	Jalan Kota Kinabalu - Kudat	64,266.00	-	64,266.00	37,368.00	-	37,368.00
TOTAL :				156,228	15,530	171,758	134,636	6,488.0	141,124.0

LINTASAN RESOURCES SDN. BHD.
MAINTENANCE OF FEDERAL ROADS - WEST COAST, SABAH
R07 DRAINAGE CLEARING RECORD

DISTRICT: KOTA BELUD

ROUTE NO: 01

ROAD NAME: JALAN KOTA KINABALU - KUDAT

MONTH: DECEMBER 2014

Item	CHAINAGE		Earth Drain				Lined Drain				Date of Clearing	REMARKS
	From	To	Left Side (m)	Median (m)	Right Side (m)	Total Length (m)	Left Side (m)	Median (m)	Right Side (m)	Total Length (m)		
BROUGHT FORWARD :			19764	0	27548	47,312.00	29206	3786	52886	85,878.00		
1												
2												
3												
4												
5												
6												
7												
8												
9												
10												
11												
12												
13												
14												
15												
BALANCE END OF DEC :			19,764.00	0.00	27,548.00	47,312.00	29,206.00	3786.00	52,886.00	85,878.00		

LINTASAN RESOURCES SDN. BHD.
MAINTENANCE OF FEDERAL ROADS - WEST COAST, SABAH
R07 DRAINAGE CLEARING RECORD

DISTRICT: KOTA MARUDU
ROUTE NO: 01
ROAD NAME: JALAN KOTA KINABALU - KUDAT
MONTH: DECEMBER 2014

Item	CHAINAGE		Earth Drain				Lined Drain				Date of Clearing	REMARKS
	From	To	Left Side (m)	Median (m)	Right Side (m)	Total Length (m)	Left Side (m)	Median (m)	Right Side (m)	Total Length (m)		
BROUGHT FORWARD :			25,966.00	-	18,684.00	44,650.00	6,150.00	-	5,240.00	11,390.00		
01	122.580	119.580	3000.00		2700.00	5700.00					05 Dec 14	Protocol Road 2nd Cycle
02	124.380	122.580	1230.00		600.00	1830.00	150.00			150.00	07 Dec 14	
03	119.980	116.280	2260.00		2100.00	4360.00	330.00			330.00	09 Dec 14	
04	116.166	115.701							908.00	908.00	10 Dec 14	Cascade and Berm Drain
05	116.280	114.020	370.00		1650.00	2020.00	600.00		1270.00	1870.00	13 Dec 14	
06	113.780	113.680					1184.00			1184.00	21 Dec 14	Cascade and Berm Drain
07	113.932	112.480	500.00		750.00	1250.00	565.00		566.00	1131.00	23 Dec 14	
08	112.380	111.070	360.00		10.00	370.00	557.00		358.00	915.00	27 Dec 14	
09												
10												
11												
12												
13												
14												
15												
BALANCE END OF DEC :			33,686.00	0	26,494.00	60,180.00	9,536.00	0	8342	17,878.00		

LINTASAN RESOURCES SDN. BHD.
 MAINTENANCE OF FEDERAL ROADS - WEST COAST, SABAH
R07 DRAINAGE CLEARING RECORD

DISTRICT: KUDAT
ROUTE NO: 01
ROAD NAME: JALAN KOTA KINABALU - KUDAT
MONTH: DECEMBER 2014

Item	CHAINAGE		Earth Drain				Lined Drain				Date of Clearing	REMARKS
	From	To	Left Side (m)	Median (m)	Right Side (m)	Total Length (m)	Left Side (m)	Median (m)	Right Side (m)	Total Length (m)		
BROUGHT FORWARD :			36,652.00	0.00	27,614.00	64,266.00	19,438.00	0.00	17,930.00	37,368.00		
1												
2												
3												
4												
5												
6												
7												
8												
9												
10												
11												
12												
13												
14												
15												
BALANCE END OF DEC :			36,652.00	0.00	27,614.000	64,266.00	19,438.00	0.00	17,930.00	37,368.00		

LINTASAN RESOURCES SDN. BHD.
 PRIVATISATION OF WEST COAST SABAH FEDERAL ROADS MAINTENANCE

SUMMARY - DRAINAGE CLEARING

Month: DECEMBER 2014

ITEM	DISTRICT	ROUTE NO	ROAD NAME	Earth Drain			Lined Drain		
				Previous	Current	Cumm.	Previous	Current	Cumm.
				(m)	(m)	(m)	(m)	(m)	(m)
1	Kota Kinabalu	01	Jalan Kota Kinabalu - Kudat	36,102.00	-	36,102.00	123,399.00	-	123,399.00
2	Tuaran	01	Jalan Kota Kinabalu - Kudat	39,574.00	6,736.00	46,310.00	86,985.00	6,057.00	93,042.00
3	Tuaran	22	Jalan Kota Kinabalu - Sandakan	-	-	-	170,320.00	-	170,320.00
4	Tuaran	503	Jalan Berungis - Kota Belud	6,000.00	-	6,000.00	70,800.00	-	70,800.00
5	Kota Kinabalu	606	Jalan Susur Sepangar Bay	3,307.00	297.00	3,604.00	30,114.00	11,512.00	41,626.00
6	Kota Kinabalu	607	Jalan Masuk Ke Pelabuhan Baru, KK	-	-	-	2,064.00	-	2,064.00
TOTAL :				84,983.00	7,033.00	92,016.00	483,682.00	17,569.00	501,251.00

LINTASAN RESOURCES SDN. BHD.
 MAINTENANCE OF FEDERAL ROADS - WEST COAST, SABAH
R07 DRAINAGE CLEARING RECORD

DISTRICT: KOTA KINABALU
ROUTE NO: 01
ROAD NAME: JALAN KOTA KINABALU - KUDAT
MONTH: DECEMBER 2014

Item	CHAINAGE		Earth Drain				Lined Drain				Date of Clearing	REMARKS
	From	To	Left Side (m)	Median (m)	Right Side (m)	Total Length (m)	Left Side (m)	Median (m)	Right Side (m)	Total Length (m)		
BROUGHT FORWARD :			12,068	0	24,034	36,102	54,597	28,341	40,461	123,399		
TOTAL :			12,068	0	24,034	36,102	54,597	28,341	40,461	123,399		

LINTASAN RESOURCES SDN. BHD.
MAINTENANCE OF FEDERAL ROADS - WEST COAST, SABAH
R07 DRAINAGE CLEARING RECORD

DISTRICT: KOTA KINABALU

ROUTE NO: 606

ROAD NAME: JALAN SUSUR SEPANGAR BAY

MONTH: DECEMBER 2014

Item	CHAINAGE		Earth Drain				Lined Drain				Date of Clearing	REMARKS
	From	To	Left Side (m)	Median (m)	Right Side (m)	Total Length (m)	Left Side (m)	Median (m)	Right Side (m)	Total Length (m)		
BROUGHT FORWARD :			1,570	0	1,737	3,307	10,786	7,381	11,947	30,114		
1	5.164	6.461					1297			1,297	01 Dec 14	
2	6.461	6.535					74			74	05 Dec 14	
3	6.535	6.716					181			181	05 Dec 14	
4	6.767	8.657					1890			1,890	05 Dec 14	
5	8.840	8.860					20			20	13 Dec 14	
6	8.860	8.922					62			62	13 Dec 14	
7	8.922	9.175					253			253	13 Dec 14	
8	9.175	10.466					1291			1,291	17 Dec 14	
9	10.466	10.490	24			24					17 Dec 14	
10	10.490	10.780					290			290	17 Dec 14	
11	6.104	6.130							26	26	01 Dec 14	
12	6.123	6.270							147	147	01 Dec 14	
13	6.442	6.541			99	99					01 Dec 14	
14	6.668	6.710							42	42	05 Dec 14	
15	6.790	6.859			69	69					05 Dec 14	
CARRIED FORWARD :			1,594	0	1,905	3,499	16,144	7,381	12,162	35,687		

LINTASAN RESOURCES SDN. BHD.
MAINTENANCE OF FEDERAL ROADS - WEST COAST, SABAH
R07 DRAINAGE CLEARING RECORD

DISTRICT: KOTA KINABALU

ROUTE NO: 606

ROAD NAME: JALAN SUSUR SEPANGAR BAY

MONTH: DECEMBER 2014

Item	CHAINAGE		Earth Drain				Lined Drain				Date of Clearing	REMARKS
	From	To	Left Side (m)	Median (m)	Right Side (m)	Total Length (m)	Left Side (m)	Median (m)	Right Side (m)	Total Length (m)		
BROUGHT FORWARD :			1,594	0	1,905	3,499	16,144	7,381	12,162	35,687		
16	6.859	7.137							278	278	05 Dec 14	
17	7.286	7.477							191	191	05 Dec 14	
18	7.508	7.834							326	326	05 Dec 14	
19	7.864	8.000							136	136	05 Dec 14	
20	8.042	8.180							138	138	05 Dec 14	
21	8.850	8.926			76	76					13 Dec 14	
22	9.036	9.387							351	351	13 Dec 14	
23	9.411	9.440			29	29					13 Dec 14	
24	9.440	9.685							245	245	17 Dec 14	
25	9.705	9.883							178	178	17 Dec 14	
26	9.894	10.200							306	306	17 Dec 14	
27	10.218	10.389							171	171	17 Dec 14	
28	10.405	10.780							375	375	17 Dec 14	
29	6.210	6.396						186		186	01 Dec 14	
30	6.762	7.093						331		331	01 Dec 14	
CARRIED FORWARD :			1,594	0	2,010	3,604	16,144	7,898	14,857	38,899		

LINTASAN RESOURCES SDN. BHD.
 MAINTENANCE OF FEDERAL ROADS - WEST COAST, SABAH
R07 DRAINAGE CLEARING RECORD

DISTRICT: KOTA KINABALU
ROUTE NO: 606
ROAD NAME: JALAN SUSUR SEPANGAR BAY
MONTH: DECEMBER 2014

Item	CHAINAGE		Earth Drain				Lined Drain				Date of Clearing	REMARKS
	From	To	Left Side (m)	Median (m)	Right Side (m)	Total Length (m)	Left Side (m)	Median (m)	Right Side (m)	Total Length (m)		
BROUGHT FORWARD :			1,594	0	2,010	3,604	16,144	7,898	14,857	38,899		
31	7.165	7.800						635		635	05 Dec 14	
32	8.308	8.726						418		418	05 Dec 14	
33	8.809	9.308						499		499	13 Dec 14	
34	9.446	10.621						1175		1175	17 Dec 14	
TOTAL :			1,594	0	2,010	3,604	16,144	10,625	14,857	41,626		

LINTASAN RESOURCES SDN. BHD.
 MAINTENANCE OF FEDERAL ROADS - WEST COAST, SABAH
R07 DRAINAGE CLEARING RECORD

DISTRICT: KOTA KINABALU

ROUTE NO: 607

ROAD NAME: JALAN MASUK KE PELABUHAN BARU, KK

MONTH: DECEMBER 2014

Item	CHAINAGE		Earth Drain				Lined Drain				Date of Clearing	REMARKS
	From	To	Left Side (m)	Median (m)	Right Side (m)	Total Length (m)	Left Side (m)	Median (m)	Right Side (m)	Total Length (m)		
BROUGHT FORWARD :			0	0	0	0	1,144	0	920	2,064		
TOTAL :			0	0	0	0	1,144	0	920	2,064		

LINTASAN RESOURCES SDN. BHD.
MAINTENANCE OF FEDERAL ROADS - WEST COAST, SABAH
R07 DRAINAGE CLEARING RECORD

DISTRICT: TUARAN

ROUTE NO: 01

ROAD NAME: JALAN KOTA KINABALU - KUDAT

MONTH: DECEMBER 2014

Item	CHAINAGE		Earth Drain				Lined Drain				Date of Clearing	REMARKS
	From	To	Left Side (m)	Median (m)	Right Side (m)	Total Length (m)	Left Side (m)	Median (m)	Right Side (m)	Total Length (m)		
BROUGHT FORWARD :			21,194	0	18,380	39,574	31,951	11,833	43,201	86,985		
1	24.019	24.086					67			67	04 Dec 14	
2	24.086	24.200	114			114					04 Dec 14	
3	24.248	24.336					88			88	04 Dec 14	
4	24.382	24.526					144			144	04 Dec 14	
5	24.558	24.720	162			162					04 Dec 14	
6	24.785	24.887					102			102	09 Dec 14	
7	24.874	24.916					42			42	09 Dec 14	
8	24.928	24.969					41			41	09 Dec 14	
9	24.960	25.042	82			82					09 Dec 14	
10	25.042	25.169					127			127	09 Dec 14	
11	25.169	25.231	62			62					09 Dec 14	
12	25.419	25.547					128			128	09 Dec 14	
13	25.567	25.632					65			65	19 Dec 14	
14	25.632	25.667	35			35					19 Dec 14	
15	25.695	26.430	735			735					19 Dec 14	
CARRIED FORWARD :			22,384	0	18,380	40,764	32,755	11,833	43,201	87,789		

LINTASAN RESOURCES SDN. BHD.
 MAINTENANCE OF FEDERAL ROADS - WEST COAST, SABAH
R07 DRAINAGE CLEARING RECORD

DISTRICT: TUARAN
ROUTE NO: 01
ROAD NAME: JALAN KOTA KINABALU - KUDAT
MONTH: DECEMBER 2014

Item	CHAINAGE		Earth Drain				Lined Drain				Date of Clearing	REMARKS
	From	To	Left Side (m)	Median (m)	Right Side (m)	Total Length (m)	Left Side (m)	Median (m)	Right Side (m)	Total Length (m)		
BROUGHT FORWARD :			22,384	0	18,380	40,764	32,755	11,833	43,201	87,789		
16	26.430	26.557	127			127					19 Dec 14	
17	26.557	26.652	95			95					19 Dec 14	
18	26.742	26.826	84			84					19 Dec 14	
19	26.918	26.982	64			64					19 Dec 14	
20	27.080	27.280	200			200					19 Dec 14	
21	27.388	27.620					232			232	19 Dec 14	
22	27.620	27.900	280			280					29 Dec 14	
23	27.900	28.154	254			254					29 Dec 14	
24	27.847	28.552					705			705	29 Dec 14	
25	28.552	28.636					84			84	29 Dec 14	
26	28.684	28.733	49			49					29 Dec 14	
27	28.733	28.760					27			27	29 Dec 14	
28	28.860	28.900	40			40					29 Dec 14	
29	28.913	28.950	37			37					29 Dec 14	
30	28.982	29.084					102			102	29 Dec 14	
CARRIED FORWARD :			23,614	0	18,380	41,994	33,905	11,833	43,201	88,939		

LINTASAN RESOURCES SDN. BHD.
 MAINTENANCE OF FEDERAL ROADS - WEST COAST, SABAH
R07 DRAINAGE CLEARING RECORD

DISTRICT: TUARAN
ROUTE NO: 01
ROAD NAME: JALAN KOTA KINABALU - KUDAT
MONTH: DECEMBER 2014

Item	CHAINAGE		Earth Drain				Lined Drain				Date of Clearing	REMARKS
	From	To	Left Side (m)	Median (m)	Right Side (m)	Total Length (m)	Left Side (m)	Median (m)	Right Side (m)	Total Length (m)		
BROUGHT FORWARD :			23,614	0	18,380	41,994	33,905	11,833	43,201	88,939		
31	23.982	24.200							218	218	04 Dec 14	
32	24.290	24.385			95	95					04 Dec 14	
33	24.385	24.470			85	85					04 Dec 14	
34	24.470	24.748			278	278					09 Dec 14	
35	24.656	24.836							180	180	09 Dec 14	
36	24.846	24.907			61	61					09 Dec 14	
37	24.920	24.995							75	75	09 Dec 14	
38	24.920	25.077			157	157					19 Dec 14	
39	25.007	25.252							245	245	19 Dec 14	
40	25.444	25.650			206	206					19 Dec 14	
41	25.650	25.880			230	230					19 Dec 14	
42	25.897	26.000			103	103					19 Dec 14	
43	26.000	27.025			1,025	1,025					19 Dec 14	
44	27.050	27.280			230	230					19 Dec 14	
45	27.400	27.556			156	156					19 Dec 14	
CARRIED FORWARD :			23,614	0	21,006	44,620	33,905	11,833	43,919	89,657		

LINTASAN RESOURCES SDN. BHD.
 MAINTENANCE OF FEDERAL ROADS - WEST COAST, SABAH
R07 DRAINAGE CLEARING RECORD

DISTRICT: TUARAN
ROUTE NO: 01
ROAD NAME: JALAN KOTA KINABALU - KUDAT
MONTH: DECEMBER 2014

Item	CHAINAGE		Earth Drain				Lined Drain				Date of Clearing	REMARKS
	From	To	Left Side (m)	Median (m)	Right Side (m)	Total Length (m)	Left Side (m)	Median (m)	Right Side (m)	Total Length (m)		
BROUGHT FORWARD :			23,614	0	21,006	44,620	33,905	11,833	43,919	89,657		
46	27.572	28.944			1372	1,372					29 Dec 14	
47	28.944	28.984			40	40					29 Dec 14	
48	28.984	29.222							238	238	29 Dec 14	
49	29.222	29.410							188	188	29 Dec 14	
50	29.410	29.500							90	90	29 Dec 14	
51	29.500	29.778			278	278					29 Dec 14	
52	29.778	30.160							382	382	29 Dec 14	
53	24.022	24.280						258		258	04 Dec 14	
54	24.291	24.592						301		301	04 Dec 14	
55	26.256	26.352						96		96	09 Dec 14	
56	26.360	26.787						427		427	19 Dec 14	
57	27.350	27.425						75		75	19 Dec 14	
58	27.755	28.166						411		411	19 Dec 14	
59	28.772	29.181						409		409	29 Dec 14	
60	29.274	29.650						376		376	29 Dec 14	
CARRIED FORWARD :			23,614	0	22,696	46,310	33,905	14,186	44,817	92,908		

LINTASAN RESOURCES SDN. BHD.
 MAINTENANCE OF FEDERAL ROADS - WEST COAST, SABAH
R07 DRAINAGE CLEARING RECORD

DISTRICT: TUARAN
ROUTE NO: 01
ROAD NAME: JALAN KOTA KINABALU - KUDAT
MONTH: DECEMBER 2014

Item	CHAINAGE		Earth Drain				Lined Drain				Date of Clearing	REMARKS
	From	To	Left Side (m)	Median (m)	Right Side (m)	Total Length (m)	Left Side (m)	Median (m)	Right Side (m)	Total Length (m)		
BROUGHT FORWARD :			23,614	0	22,696	46,310	33,905	14,186	44,817	92,908		
61	30.400	30.534						134		134	29 Dec 14	
62	36.602	38.102	1,500				1,500		1,500		01 Dec 14	
63	38.102	39.602	1,500		1,500				1,500		04 Dec 14	
64	39.602	41.102			1,500		1,500		1,500		08 Dec 14	
65	41.102	42.602					1,500		1,500		11 Dec 14	
66	42.602	44.102					1,500		1,500		15 Dec 14	
67	44.102	45.602	1,500				1,500		1,500		18 Dec 14	
68	45.602	47.102	1,500		1,500				1,500		22 Dec 14	
69	47.102	48.602					1,500		1,500		26 Dec 14	
70	48.602	51.247					2,645		2,645		30 Dec 14	
TOTAL :			29,614	0	27,196	46,310	45,550	14,320	59,462	93,042		

LINTASAN RESOURCES SDN. BHD.
 MAINTENANCE OF FEDERAL ROADS - WEST COAST, SABAH
R07 DRAINAGE CLEARING RECORD

DISTRICT: TUARAN
ROUTE NO: 22
ROAD NAME: JALAN KOTA KINABALU - SANDAKAN
MONTH: DECEMBER 2014

Item	CHAINAGE		Earth Drain				Lined Drain				Date of Clearing	REMARKS
	From	To	Left Side (m)	Median (m)	Right Side (m)	Total Length (m)	Left Side (m)	Median (m)	Right Side (m)	Total Length (m)		
BROUGHT FORWARD :			0	0	0	0	85,160	0	85,160	170,320		
TOTAL :			0	0	0	0	85,160	0	85,160	170,320		

LINTASAN RESOURCES SDN. BHD.
 MAINTENANCE OF FEDERAL ROADS - WEST COAST, SABAH
R07 DRAINAGE CLEARING RECORD

DISTRICT: TUARAN
ROUTE NO: 503
ROAD NAME: JALAN BERUNGIS - KOTA BELUD
MONTH: DECEMBER 2014

Item	CHAINAGE		Earth Drain				Lined Drain				Date of Clearing	REMARKS
	From	To	Left Side (m)	Median (m)	Right Side (m)	Total Length (m)	Left Side (m)	Median (m)	Right Side (m)	Total Length (m)		
BROUGHT FORWARD :			3,000	0	3,000	6,000	35,400	0	35,400	70,800		
TOTAL :			3,000	0	3,000	6,000	35,400	0	35,400	70,800		

LINTASAN RESOURCES SDN. BHD.
 PRIVATISATION OF WEST COAST SABAH FEDERAL ROADS MAINTENANCE

SUMMARY - DRAINAGE CLEARING

MONTH: DECEMBER 2014

ITEM	DISTRICT	ROUTE NO	ROAD NAME	Earth Drain			Lined Drain		
				Previous	Current	Cumm.	Previous	Current	Cumm.
				(m)	(m)	(m)	(m)	(m)	(m)
1	Ranau	22	Jalan Kota Kinabalu - Sandakan	60,208.00	6,052.00	66,260.00	180,935.00	13,672.00	194,607.00
TOTAL :				60,208.00	6,052.00	66,260.00	180,935.00	13,672.00	194,607.00

LINTASAN RESOURCES SDN. BHD.
MAINTENANCE OF FEDERAL ROADS - WEST COAST, SABAH
R07 DRAINAGE CLEARING RECORD

DISTRICT: Ranau

ROUTE NO: 22

ROAD NAME: Jalan Kota Kinabalu - Sandakan

MONTH: December 2014

Item	CHAINAGE		Earth Drain				Lined Drain				Date of Clearing	REMARKS
	From	To	Left Side (m)	Median (m)	Right Side (m)	Total Length (m)	Left Side (m)	Median (m)	Right Side (m)	Total Length (m)		
BROUGHT FORWARD FROM NOV 2014:			31,984.00	0.00	28,224.00	60,208.00	119,771.00	0.00	61,164.00	180,935.00		
1	91.028	91.311			283.00	283.00				283.00	01 Dec 14	
2	91.398	91.638			240.00	240.00				0.00	01 Dec 14	
3	91.700	92.100			400.00	400.00				0.00	01 Dec 14	
4	92.180	92.310				0.00			130.00	130.00	01 Dec 14	
5	92.200	92.250				0.00	50.00			50.00	02 Dec 14	
6	92.310	92.350				0.00			40.00	40.00	02 Dec 14	
7	92.350	92.395				0.00			45.00	45.00	02 Dec 14	
8	92.500	92.700			200.00	200.00				0.00	02 Dec 14	
9	92.823	93.232			409.00	409.00				0.00	02 Dec 14	
10	93.158	93.400	242.00			242.00				0.00	03 Dec 14	
11	93.232	93.300				0.00			68.00	0.00	03 Dec 14	
12	93.300	93.690				0.00			390.00	390.00	03 Dec 14	
13	93.500	93.534	34.00			34.00				0.00	03 Dec 14	
14	93.608	93.712				0.00	104.00			104.00	03 Dec 14	
15	93.712	93.829				0.00	117.00			117.00	04 Dec 14	
CARRIED FORWARD :			32,260.00	0.00	29,756.00	62,016.00	120,042.00	0.00	61,837.00	182,094.00		

LINTASAN RESOURCES SDN. BHD.
 MAINTENANCE OF FEDERAL ROADS - WEST COAST, SABAH
R07 DRAINAGE CLEARING RECORD

DISTRICT: Ranau
ROUTE NO: 22
ROAD NAME: Jalan Kota Kinabalu - Sandakan
MONTH: December 2014

Item	CHAINAGE		Earth Drain				Lined Drain				Date of Clearing	REMARKS
	From	To	Left Side (m)	Median (m)	Right Side (m)	Total Length (m)	Left Side (m)	Median (m)	Right Side (m)	Total Length (m)		
BROUGHT FORWARD :			32,260.00	0.00	29,756.00	62,016.00	120,042.00	0.00	61,837.00	182,094.00		
16	93.700	93.826			126.00	126.00				0.00	04 Dec 14	
17	93.826	94.100				0.00			274.00	274.00	04 Dec 14	
18	93.935	94.114				0.00	179.00			179.00	04 Dec 14	
19	94.100	94.335				0.00			235.00	235.00	04 Dec 14	
20	94.335	94.567				0.00			232.00	232.00	05 Dec 14	
21	94.567	94.678			111.00	111.00				0.00	05 Dec 14	
22	94.570	94.760	190.00			190.00				0.00	05 Dec 14	
23	94.678	94.760				0.00			82.00	82.00	05 Dec 14	
24	94.760	94.894				0.00	134.00			134.00	05 Dec 14	
25	94.760	95.100				0.00			340.00	340.00	06 Dec 14	
26	94.900	95.100				0.00	200.00			200.00	06 Dec 14	
27	95.100	95.220				0.00			120.00	120.00	06 Dec 14	
28	95.220	95.425				0.00			205.00	205.00	06 Dec 14	
29	95.450	95.606				0.00			156.00	156.00	06 Dec 14	
30	95.466	95.540	74.00			74.00				0.00	08 Dec 14	
CARRIED FORWARD :			32,524.00	0.00	29,993.00	62,517.00	120,555.00	0.00	63,481.00	184,251.00		

LINTASAN RESOURCES SDN. BHD.
 MAINTENANCE OF FEDERAL ROADS - WEST COAST, SABAH
R07 DRAINAGE CLEARING RECORD

DISTRICT: Ranau
ROUTE NO: 22
ROAD NAME: Jalan Kota Kinabalu - Sandakan
MONTH: December 2014

Item	CHAINAGE		Earth Drain				Lined Drain				Date of Clearing	REMARKS
	From	To	Left Side (m)	Median (m)	Right Side (m)	Total Length (m)	Left Side (m)	Median (m)	Right Side (m)	Total Length (m)		
BROUGHT FORWARD :			32,524.00	0.00	29,993.00	62,517.00	120,555.00	0.00	63,481.00	184,251.00		
31	95.606	95.853				0.00			247.00	247.00	08 Dec 14	
32	95.630	95.735	105.00			105.00				0.00	08 Dec 14	
33	95.735	95.820	85.00			85.00				0.00	08 Dec 14	
34	95.853	96.000	147.00			147.00				0.00	08 Dec 14	
35	95.853	96.052				0.00			199.00	199.00	09 Dec 14	
36	96.052	96.138			86.00	86.00				0.00	09 Dec 14	
37	96.140	96.340				0.00	200.00			200.00	09 Dec 14	
38	96.340	96.453				0.00	113.00			113.00	09 Dec 14	
39	96.453	96.584				0.00	131.00			131.00	09 Dec 14	
40	96.600	96.681				0.00	81.00			81.00	10 Dec 14	
41	96.690	96.800				0.00	110.00			110.00	10 Dec 14	
42	96.696	96.836			140.00	140.00				0.00	10 Dec 14	
43	96.681	96.933				0.00	252.00			252.00	10 Dec 14	
44	97.017	97.100	83.00			83.00				0.00	10 Dec 14	
45	97.149	97.200				0.00	51.00			51.00	11 Dec 14	
CARRIED FORWARD :			32,944.00	0.00	30,219.00	63,163.00	121,493.00	0.00	63,927.00	185,635.00		

LINTASAN RESOURCES SDN. BHD.
MAINTENANCE OF FEDERAL ROADS - WEST COAST, SABAH
R07 DRAINAGE CLEARING RECORD

DISTRICT: Ranau

ROUTE NO: 22

ROAD NAME: Jalan Kota Kinabalu - Sandakan

MONTH: December 2014

Item	CHAINAGE		Earth Drain				Lined Drain				Date of Clearing	REMARKS
	From	To	Left Side (m)	Median (m)	Right Side (m)	Total Length (m)	Left Side (m)	Median (m)	Right Side (m)	Total Length (m)		
BROUGHT FORWARD :			32,944.00	0.00	30,219.00	63,163.00	121,493.00	0.00	63,927.00	185,635.00		
46	97.200	97.600				0.00	400.00			400.00	11 Dec 14	
47	97.220	98.257				0.00			1,037.00	1,037.00	11 Dec 14	
48	97.337	97.714	377.00			377.00				0.00	11 Dec 14	
49	97.714	97.910				0.00	196.00			196.00	11 Dec 14	
50	98.028	98.238	210.00			210.00				0.00	12 Dec 14	
51	98.260	98.375				0.00			115.00	115.00	12 Dec 14	
52	98.150	98.310			160.00	160.00				0.00	12 Dec 14	
53	98.300	98.390				0.00	90.00			90.00	12 Dec 14	
54	98.390	98.649				0.00	259.00			259.00	12 Dec 14	
55	98.390	98.600				0.00			210.00	210.00	13 Dec 14	
56	98.649	98.900				0.00	251.00			251.00	13 Dec 14	
57	98.900	99.004				0.00	104.00			104.00	13 Dec 14	
58	99.162	99.193	31.00			31.00				0.00	13 Dec 14	
59	99.200	99.300	100.00			100.00				0.00	13 Dec 14	
60	99.417	99.461	44.00			44.00				0.00	15 Dec 14	
CARRIED FORWARD :			33,706.00	0.00	30,379.00	64,085.00	122,793.00	0.00	65,289.00	188,297.00		

LINTASAN RESOURCES SDN. BHD.
MAINTENANCE OF FEDERAL ROADS - WEST COAST, SABAH
R07 DRAINAGE CLEARING RECORD

DISTRICT: Ranau

ROUTE NO: 22

ROAD NAME: Jalan Kota Kinabalu - Sandakan

MONTH: December 2014

Item	CHAINAGE		Earth Drain				Lined Drain				Date of Clearing	REMARKS
	From	To	Left Side (m)	Median (m)	Right Side (m)	Total Length (m)	Left Side (m)	Median (m)	Right Side (m)	Total Length (m)		
BROUGHT FORWARD :			33,706.00	0.00	30,379.00	64,085.00	122,793.00	0.00	65,289.00	188,297.00		
61	99.500	99.600	100.00			100.00				0.00	15 Dec 14	
62	99.643	99.892				0.00	249.00			249.00	15 Dec 14	
63	99.669	99.739				0.00			70.00	70.00	15 Dec 14	
64	99.750	99.851				0.00			101.00	101.00	15 Dec 14	
65	99.900	100.769				0.00	869.00			869.00	16 Dec 14	
66	100.638	100.752				0.00			114.00	114.00	16 Dec 14	
67	101.006	101.100				0.00	94.00			94.00	16 Dec 14	
68	101.046	101.100				0.00			54.00	54.00	16 Dec 14	
69	101.100	101.200				0.00	100.00			100.00	16 Dec 14	
70	101.100	101.308				0.00			208.00	208.00	17 Dec 14	
71	101.200	101.300				0.00	100.00			100.00	17 Dec 14	
72	101.300	101.400				0.00	100.00			100.00	17 Dec 14	
73	101.400	101.500				0.00	100.00			100.00	17 Dec 14	
74	101.521	101.538				0.00	17.00			17.00	18 Dec 14	
75	101.672	101.700	28.00			28.00				0.00	18 Dec 14	
CARRIED FORWARD :			33,834.00	0.00	30,379.00	64,213.00	124,422.00	0.00	65,836.00	190,473.00		

LINTASAN RESOURCES SDN. BHD.
MAINTENANCE OF FEDERAL ROADS - WEST COAST, SABAH
R07 DRAINAGE CLEARING RECORD

DISTRICT: Ranau

ROUTE NO: 22

ROAD NAME: Jalan Kota Kinabalu - Sandakan

MONTH: December 2014

Item	CHAINAGE		Earth Drain				Lined Drain				Date of Clearing	REMARKS
	From	To	Left Side (m)	Median (m)	Right Side (m)	Total Length (m)	Left Side (m)	Median (m)	Right Side (m)	Total Length (m)		
BROUGHT FORWARD :			33,834.00	0.00	30,379.00	64,213.00	124,422.00	0.00	65,836.00	190,473.00		
76	101.585	102.000				0.00	415.00			415.00	18 Dec 14	
77	101.931	102.028				0.00			97.00	97.00	18 Dec 14	
78	102.000	102.216				0.00	216.00			216.00	18 Dec 14	
79	102.267	102.400				0.00	133.00			133.00	19 Dec 14	
80	102.435	102.948				0.00			513.00	513.00	19 Dec 14	
81	102.480	102.600				0.00	120.00			120.00	19 Dec 14	
82	102.800	102.947				0.00	147.00			147.00	19 Dec 14	
83	102.947	103.200	253.00			253.00				0.00	19 Dec 14	
84	103.450	103.600	150.00			150.00				0.00	20 Dec 14	
85	103.828	103.854	26.00			26.00				0.00	20 Dec 14	
86	103.854	104.100				0.00	246.00			246.00	20 Dec 14	
87	103.986	104.080				0.00			94.00	94.00	20 Dec 14	
88	104.363	104.375				0.00			12.00	12.00	20 Dec 14	
89	104.400	104.427	27.00			27.00				0.00	22 Dec 14	
90	104.427	104.574				0.00	147.00			147.00	22 Dec 14	
CARRIED FORWARD :			34,290.00	0.00	30,379.00	64,669.00	125,846.00	0.00	66,552.00	192,613.00		

LINTASAN RESOURCES SDN. BHD.
MAINTENANCE OF FEDERAL ROADS - WEST COAST, SABAH
R07 DRAINAGE CLEARING RECORD

DISTRICT: Ranau

ROUTE NO: 22

ROAD NAME: Jalan Kota Kinabalu - Sandakan

MONTH: December 2014

Item	CHAINAGE		Earth Drain				Lined Drain				Date of Clearing	REMARKS
	From	To	Left Side (m)	Median (m)	Right Side (m)	Total Length (m)	Left Side (m)	Median (m)	Right Side (m)	Total Length (m)		
BROUGHT FORWARD :			34,290.00	0.00	30,379.00	64,669.00	125,846.00	0.00	66,552.00	192,613.00		
91	104.600	104.669				0.00	69.00			69.00	22 Dec 14	
92	104.683	105.037	354.00			354.00				0.00	22 Dec 14	
93	105.150	105.300	150.00			150.00				0.00	22 Dec 14	
94	105.212	105.305			93.00	93.00				0.00	23 Dec 14	
95	105.400	105.468				0.00			68.00	68.00	23 Dec 14	
96	105.468	105.710				0.00	242.00			242.00	23 Dec 14	
97	105.815	105.900	85.00			85.00				0.00	23 Dec 14	
98	105.921	106.106				0.00	185.00			185.00	23 Dec 14	
99	106.764	106.900				0.00	136.00			136.00	23 Dec 14	
100	106.803	106.900			97.00	97.00				0.00	26 Dec 14	
101	106.900	107.183	0.00		0.00	0.00	283.00	0.00	0.00	283.00	26 Dec 14	
102	106.803	106.900	0.00		97.00	97.00	0.00	0.00	0.00	0.00	26 Dec 14	
103	107.131	107.231	100.00		0.00	100.00	0.00	0.00	0.00	0.00	26 Dec 14	
104	107.313	107.476	163.00		0.00	163.00	0.00	0.00	0.00	0.00	26 Dec 14	
105	107.476	107.751				0.00	275.00			275.00	27 Dec 14	
CARRIED FORWARD :			35,142.00	0.00	30,666.00	65,808.00	127,036.00	0.00	66,620.00	193,871.00		

LINTASAN RESOURCES SDN. BHD.
 MAINTENANCE OF FEDERAL ROADS - WEST COAST, SABAH
R07 DRAINAGE CLEARING RECORD

DISTRICT: Ranau
ROUTE NO: 22
ROAD NAME: Jalan Kota Kinabalu - Sandakan
MONTH: December 2014

Item	CHAINAGE		Earth Drain				Lined Drain				Date of Clearing	REMARKS
	From	To	Left Side (m)	Median (m)	Right Side (m)	Total Length (m)	Left Side (m)	Median (m)	Right Side (m)	Total Length (m)		
BROUGHT FORWARD :			35,142.00	0.00	30,666.00	65,808.00	127,036.00	0.00	66,620.00	193,871.00		
106	107.800	108.047	247.00			247.00				0.00	27 Dec 14	
107	108.062	108.368				0.00	306.00			306.00	27 Dec 14	
108	108.368	108.400				0.00	32.00			32.00	27 Dec 14	
109	108.400	108.695				0.00	295.00			295.00	29 Dec 14	
110	108.714	108.802	88.00			88.00				0.00	29 Dec 14	
111	108.830	108.947	117.00			117.00				0.00	29 Dec 14	
112	108.947	109.050				0.00	103.00			103.00	29 Dec 14	
113												
114												
115												
116												
117												
118												
119												
120												
CARRIED FORWARD :			35,594.00	0.00	30,666.00	66,260.00	127,772.00	0.00	66,620.00	194,607.00		

LINTASAN RESOURCES SDN. BHD.
PRIVATISATION OF WEST COAST SABAH FEDERAL ROADS MAINTENANCE

SUMMARY - DRAINAGE CLEARING

Month: DECEMBER 2014

ITEM	DISTRICT	ROUTE NO	ROAD NAME	Earth Drain			Lined Drain		
				Previous	Current	Cumm.	Previous	Current	Cumm.
				(m)	(m)	(m)	(m)	(m)	(m)
1	Kota Kinabalu	01	Jalan Kota Kinabalu - Sindumin	165	55	220	55,849	15,211	71,060
2	Penampang	01	Jalan Kota Kinabalu - Sindumin	10,250	-	10,250	8,010	-	8,010
3	Papar	01	Jalan Kota Kinabalu - Sindumin	59,980	-	59,980	3,050	-	3,050
4	Penampang	500	Jalan Kota Kinabalu - Keningau - Tenom	18,760	-	18,760	99,034	-	99,034
5	Kota Kinabalu	501	Jalan Kota Kinabalu - Penampang - Lok Kawi	638	-	638	11,050	-	11,050
6	Penampang	501	Jalan Kota Kinabalu - Penampang - Lok Kawi	3,573	609	4,182	32,674	1,290	33,964
7	Kota Kinabalu	608	Jalan Masuk Ke Lapangan Terbang Lama, KK	-	-	-	4,826	1,692	6,518
TOTAL :				93,366	664	94,030	214,493	18,193	232,686

LINTASAN RESOURCES SDN. BHD.
MAINTENANCE OF FEDERAL ROADS - WEST COAST, SABAH

R07 DRAINAGE CLEARING RECORD

DISTRICT: KOTA KINABALU
ROUTE NO: 01
ROAD NAME: JALAN KOTA KINABALU-SINDUMIN
MONTH: DECEMBER 2014

Item	CHAINAGE		Earth Drain				Lined Drain				Date of Clearing	REMARKS
	From	To	Left Side (m)	Median (m)	Right Side (m)	Total Length (m)	Left Side (m)	Median (m)	Right Side (m)	Total Length (m)		
BROUGHT FORWARD :			0	0	165	165	21,709	9,765	24,375	55,849		
1	0.032	0.845				0			551	551	04 Dec 14	2nd cycle for Protocol Road
2	0.032	0.700				0	668			668	09 Dec 14	2nd cycle for Protocol Road
3	0.090	0.486				0		396		396	06 Dec 14	2nd cycle for Protocol Road
4	0.583	0.845				0			262	262	05 Dec 14	2nd cycle for Protocol Road
5	0.700	0.802				0	102			102	07 Dec 14	2nd cycle for Protocol Road
6	0.715	0.919				0		204		204	06 Dec 14	2nd cycle for Protocol Road
7	0.829	0.955				0	126			126	09 Dec 14	2nd cycle for Protocol Road
8	0.845	0.900			55	55				0	05 Dec 14	2nd cycle for Protocol Road
9	0.955	1.063				0	108			108	09 Dec 14	2nd cycle for Protocol Road
10	0.963	1.218				0			255	255	08 Dec 14	2nd cycle for Protocol Road
11	1.063	1.082				0	19			19	09 Dec 14	2nd cycle for Protocol Road
12	1.082	1.095				0	13			13	09 Dec 14	2nd cycle for Protocol Road
13	1.110	1.133				0	23			23	09 Dec 14	2nd cycle for Protocol Road
14	1.218	1.526				0			308	308	05 Dec 14	2nd cycle for Protocol Road
15	1.273	1.486				0		195		195	06 Dec 14	2nd cycle for Protocol Road
CARRIED FORWARD :			0	0	220	220	22,768	10,560	25,751	59,079		

LINTASAN RESOURCES SDN. BHD.
MAINTENANCE OF FEDERAL ROADS - WEST COAST, SABAH

R07 DRAINAGE CLEARING RECORD

DISTRICT: KOTA KINABALU
ROUTE NO: 01
ROAD NAME: JALAN KOTA KINABALU-SINDUMIN
MONTH: DECEMBER 2014

Item	CHAINAGE		Earth Drain				Lined Drain				Date of Clearing	REMARKS
	From	To	Left Side (m)	Median (m)	Right Side (m)	Total Length (m)	Left Side (m)	Median (m)	Right Side (m)	Total Length (m)		
BROUGHT FORWARD :			0	0	220	220	22,768	10,560	25,751	59,079		
16	1.337	1.535				0	198			198	10 Dec 14	2nd cycle for Protocol Road
17	1.525	-				0		152		152	06 Dec 14	(R'dbout) 1st cycle for Protocol Road
18	1.526	1.566				0		40		40	05 Dec 14	2nd cycle for Protocol Road
19	1.566	2.312				0		746		746	10 Dec 14	2nd cycle for Protocol Road
20	1.598	1.890				0	292			292	10 Dec 14	2nd cycle for Protocol Road
21	2.204	2.414				0	210			210	10 Dec 14	2nd cycle for Protocol Road
22	2.312	2.362				0		50		50	10 Dec 14	2nd cycle for Protocol Road
23	2.362	2.439				0		77		77	10 Dec 14	2nd cycle for Protocol Road
24	2.546	2.580				0	34			34	17 Dec 14	2nd cycle for Protocol Road
25	2.550	2.780				0		230		230	17 Dec 14	2nd cycle for Protocol Road
26	2.560	2.565				0		5		5	18 Dec 14	2nd cycle for Protocol Road
27	2.570	2.700				0		130		130	18 Dec 14	2nd cycle for Protocol Road
28	2.580	2.845				0	265			265	18 Dec 14	2nd cycle for Protocol Road
29	2.700	2.816				0		116		116	18 Dec 14	2nd cycle for Protocol Road
30	2.780	4.100				0		1320		1320	17 Dec 14	2nd cycle for Protocol Road
CARRIED FORWARD :			0	0	220	220	23,767	10,963	28,214	62,944		

LINTASAN RESOURCES SDN. BHD.
MAINTENANCE OF FEDERAL ROADS - WEST COAST, SABAH

R07 DRAINAGE CLEARING RECORD

DISTRICT: KOTA KINABALU
ROUTE NO: 01
ROAD NAME: JALAN KOTA KINABALU-SINDUMIN
MONTH: DECEMBER 2014

Item	CHAINAGE		Earth Drain				Lined Drain				Date of Clearing	REMARKS
	From	To	Left Side (m)	Median (m)	Right Side (m)	Total Length (m)	Left Side (m)	Median (m)	Right Side (m)	Total Length (m)		
BROUGHT FORWARD :			0	0	220	220	23,767	10,963	28,214	62,944		
31	2.793	2.816				0	23			23	18 Dec 14	2nd cycle for Protocol Road
32	2.816	2.892				0		76		76	18 Dec 14	2nd cycle for Protocol Road
33	2.845	3.280				0	435			435	18 Dec 14	2nd cycle for Protocol Road
34	3.280	3.732				0		453		453	19 Dec 14	2nd cycle for Protocol Road
35	3.280	4.060				0	780			780	19 Dec 14	2nd cycle for Protocol Road
36	3.315	3.500				0		185		185	19 Dec 14	2nd cycle for Protocol Road
37	3.840	4.067				0		227		227	19 Dec 14	2nd cycle for Protocol Road
38	4.060	4.100				0	40			40	19 Dec 14	2nd cycle for Protocol Road
39	4.100	6.631				0	2531			2531	19 Dec 14	2nd cycle for Protocol Road
40	4.100	6.860				0			2760	2760	20 Dec 14	2nd cycle for Protocol Road
41	6.872	6.939				0			67	67	20 Dec 14	2nd cycle for Protocol Road
42	6.363	6.596				0		233		233	20 Dec 14	2nd cycle for Protocol Road
43	6.631	6.937				0		306		306	20 Dec 14	2nd cycle for Protocol Road
TOTAL :			0	0	220	220	27,576	12,443	31,041	71,060		

LINTASAN RESOURCES SDN. BHD.
 MAINTENANCE OF FEDERAL ROADS - WEST COAST, SABAH

R07 DRAINAGE CLEARING RECORD

DISTRICT: PENAMPANG
ROUTE NO: 01
ROAD NAME: JALAN KOTA KINABALU-SINDUMIN
MONTH: DECEMBER 2014

Item	CHAINAGE		Earth Drain				Lined Drain				Date of Clearing	REMARKS
	From	To	Left Side (m)	Median (m)	Right Side (m)	Total Length (m)	Left Side (m)	Median (m)	Right Side (m)	Total Length (m)		
BROUGHT FORWARD :			7,414	0	2,836	10,250	1,300	2,254	4,456	8,010		
TOTAL :			7,414	0	2,836	10,250	1,300	2,254	4,456	8,010		

LINTASAN RESOURCES SDN. BHD.
 MAINTENANCE OF FEDERAL ROADS - WEST COAST, SABAH

R07 DRAINAGE CLEARING RECORD

DISTRICT: PAPAR
ROUTE NO: 01
ROAD NAME: JALAN KOTA KINABALU-SINDUMIN
MONTH: DECEMBER 2014

Item	CHAINAGE		Earth Drain				Lined Drain				Date of Clearing	REMARKS
	From	To	Left Side (m)	Median (m)	Right Side (m)	Total Length (m)	Left Side (m)	Median (m)	Right Side (m)	Total Length (m)		
BROUGHT FORWARD :			24,814	0	35,166	59,980	1,598	188	1,264	3,050		
TOTAL :			24,814	0	35,166	59,980	1,598	188	1,264	3,050		

LINTASAN RESOURCES SDN. BHD.
 MAINTENANCE OF FEDERAL ROADS - WEST COAST, SABAH

R07 DRAINAGE CLEARING RECORD

DISTRICT: PENAMPANG
ROUTE NO: 500
ROAD NAME: JALAN KK-KENINGAU-TENOM
MONTH: DECEMBER 2014

Item	CHAINAGE		Earth Drain				Lined Drain				Date of Clearing	REMARKS
	From	To	Left Side (m)	Median (m)	Right Side (m)	Total Length (m)	Left Side (m)	Median (m)	Right Side (m)	Total Length (m)		
BROUGHT FORWARD :			8,560	0	10,200	18,760	61,684	0	37,350	99,034		
TOTAL :			8,560	0	10,200	18,760	61,684	0	37,350	99,034		

LINTASAN RESOURCES SDN. BHD.
 MAINTENANCE OF FEDERAL ROADS - WEST COAST, SABAH

R07 DRAINAGE CLEARING RECORD

DISTRICT: KOTA KINABALU
ROUTE NO: 501
ROAD NAME: JALAN KK-PENAMPANG-LOK KAWI
MONTH: DECEMBER 2014

Item	CHAINAGE		Earth Drain				Lined Drain				Date of Clearing	REMARKS
	From	To	Left Side (m)	Median (m)	Right Side (m)	Total Length (m)	Left Side (m)	Median (m)	Right Side (m)	Total Length (m)		
BROUGHT FORWARD :			0	0	638	638	4,940	1,330	4,780	11,050		
TOTAL :			0	0	638	638	4,940	1,330	4,780	11,050		

LINTASAN RESOURCES SDN. BHD.
MAINTENANCE OF FEDERAL ROADS - WEST COAST, SABAH

R07 DRAINAGE CLEARING RECORD

DISTRICT: PENAMPANG
ROUTE NO: 501
ROAD NAME: JALAN KK-PENAMPANG-LOK KAWI
MONTH: DECEMBER 2014

Item	CHAINAGE		Earth Drain				Lined Drain				Date of Clearing	REMARKS
	From	To	Left Side (m)	Median (m)	Right Side (m)	Total Length (m)	Left Side (m)	Median (m)	Right Side (m)	Total Length (m)		
BROUGHT FORWARD :			2,130	0	1,443	3,573	10,710	7,699	14,265	32,674		
1	17.700	17.660	40			40				0	08 Dec 14	1st cycle for Normal Road
2	17.660	17.400				0	260			260	08 Dec 14	1st cycle for Normal Road
3	16.400	16.250	150			150				0	15 Dec 14	1st cycle for Normal Road
4	16.400	16.120			280	280				0	16 Dec 14	1st cycle for Normal Road
5	16.249	15.989				0	260			260	09 Dec 14	1st cycle for Normal Road
6	15.845	15.480				0			365	365	10 Dec 14	1st cycle for Normal Road
7	15.480	15.470			10	10				0	16 Dec 14	1st cycle for Normal Road
8	7.100	-				0		114		114	11 Dec 14	(R'dbout)1st cycle for Normal Road
9	7.100	7.000			100	100				0	17 Dec 14	1st cycle for Normal Road
10	7.100	6.950				0	150			150	12 Dec 14	1st cycle for Normal Road
11	7.050	6.950				0	100			100	13 Dec 14	1st cycle for Normal Road
12	6.949	6.920			29	29				0	17 Dec 14	1st cycle for Normal Road
13	6.920	-				0		41		41	13 Dec 14	(R'dbout) 1st cycle for Normal Road
TOTAL :			2,320	0	1,862	4,182	11,480	7,854	14,630	33,964		

LINTASAN RESOURCES SDN. BHD.
MAINTENANCE OF FEDERAL ROADS - WEST COAST, SABAH

R07 DRAINAGE CLEARING RECORD

DISTRICT: KOTA KINABALU
ROUTE NO: 608
ROAD NAME: JALAN MASUK KE LPG TERBANG LAMA
MONTH: DECEMBER 2014

Item	CHAINAGE		Earth Drain				Lined Drain				Date of Clearing	REMARKS
	From	To	Left Side (m)	Median (m)	Right Side (m)	Total Length (m)	Left Side (m)	Median (m)	Right Side (m)	Total Length (m)		
BROUGHT FORWARD :			0	0	0	0	1,722	0	3,104	4,826		
1	0.043	0.183				0			140	140	16 Dec 14	2nd cycle for Protocol Road
2	0.047	0.067				0	20			20	16 Dec 14	2nd cycle for Protocol Road
3	0.067	0.391				0	324			324	16 Dec 14	2nd cycle for Protocol Road
4	0.183	0.420				0			237	237	16 Dec 14	2nd cycle for Protocol Road
5	0.391	0.554				0	163			163	16 Dec 14	2nd cycle for Protocol Road
6	0.420	0.558				0			138	138	16 Dec 14	2nd cycle for Protocol Road
7	0.593	0.660				0	67			67	16 Dec 14	2nd cycle for Protocol Road
8	0.647	0.655				0			8	8	17 Dec 14	2nd cycle for Protocol Road
9	0.655	0.690				0			35	35	17 Dec 14	2nd cycle for Protocol Road
10	0.690	0.832				0			142	142	17 Dec 14	2nd cycle for Protocol Road
11	0.832	1.250				0			418	418	17 Dec 14	2nd cycle for Protocol Road
TOTAL :			0	0	0	0	2,296	0	4,222	6,518		

LINTASAN RESOURCES SDN. BHD.
PRIVATISATION OF WEST COAST SABAH FEDERAL ROADS MAINTENANCE

SUMMARY - DRAINAGE CLEARING

Month : DECEMBER 2014

ITEM	DISTRICT	ROUTE NO	ROAD NAME	Earth Drain			Lined Drain		
				Previous	Current	Cumm.	Previous	Current	Cumm.
				(m)	(m)	(m)	(m)	(m)	(m)
1	Tambunan	500	Jalan Kota Kinabalu - Keningau - Tenom	38,844	1,660	40,504	101,573	3,019	104,592
2	Keningau	500	Jalan Kota Kinabalu - Keningau - Tenom	51,798	2,650	54,448	61,396	9,684	71,080
3	Tenom	500	Jalan Kota Kinabalu - Keningau - Tenom	10,780	292	11,072	34,344	4,004	38,348
TOTAL :				101,422	4,602	106,024	197,313	16,707	214,020

LINTASAN RESOURCES SDN. BHD.
MAINTENANCE OF FEDERAL ROADS - WEST COAST, SABAH
R07 DRAINAGE CLEARING RECORD

DISTRICT: TAMBUNAN
ROUTE NO: 500
ROAD NAME: JLN KOTA KINABALU - KENINGAU - TENOM
MONTH: December 2014

Item	CHAINAGE		Earth Drain				Lined Drain				Date of Clearing	REMARKS
	From	To	Left Side (m)	Median (m)	Right Side (m)	Total Length (m)	Left Side (m)	Median (m)	Right Side (m)	Total Length (m)		
BROUGHT FORWARD :			17,253	0	21,591	38,844	42,673	188	58,712	101,573		
1	72.738	73.490			752	752				0	22 Dec 14	2nd cycle protocol road
2	72.618	72.738				0			120	120	22 Dec 14	2nd cycle protocol road
3	72.450	72.540			90	90				0	23 Dec 14	2nd cycle protocol road
4	72.024	72.320			296	296				0	23 Dec 14	2nd cycle protocol road
5	72.000	72.280	280			280				0	24 Dec 14	2nd cycle protocol road
6	71.973	72.024				0			51	51	24 Dec 14	2nd cycle protocol road
7	71.350	71.582				0			232	232	24 Dec 14	2nd cycle protocol road
8	70.985	71.088				0			103	103	26 Dec 14	2nd cycle protocol road
9	70.930	70.985				0			55	55	26 Dec 14	2nd cycle protocol road
10	70.819	70.930				0			111	111	26 Dec 14	2nd cycle protocol road
11	70.731	70.805				0			74	74	26 Dec 14	2nd cycle protocol road
12	70.487	70.524				0	37			37	27 Dec 14	2nd cycle protocol road
13	70.347	70.731				0			384	384	27 Dec 14	2nd cycle protocol road
14	70.245	70.282				0	37			37	27 Dec 14	2nd cycle protocol road
15	70.240	70.347			107	107				0	29 Dec 14	2nd cycle protocol road
CARRIED FORWARD :			17,533	0	22,836	40,369	42,747	188	59,842	102,777		

LINTASAN RESOURCES SDN. BHD.
 MAINTENANCE OF FEDERAL ROADS - WEST COAST, SABAH
R07 DRAINAGE CLEARING RECORD

DISTRICT: TAMBUNAN
ROUTE NO: 500
ROAD NAME: JLN KOTA KINABALU - KENINGAU - TENOM
MONTH: December 2014

Item	CHAINAGE		Earth Drain				Lined Drain				Date of Clearing	REMARKS
	From	To	Left Side (m)	Median (m)	Right Side (m)	Total Length (m)	Left Side (m)	Median (m)	Right Side (m)	Total Length (m)		
BROUGHT FORWARD :			17,533	0	22,836	40,369	42,747	188	59,842	102,777		
16	70.110	70.245	135			135				0	29 Dec 14	2nd cycle protocol road
17	69.310	70.230				0			920	920	30 Dec 14	2nd cycle protocol road
18	69.180	70.075				0	895			895	31 Dec 14	2nd cycle protocol road
TOTAL :			17,668	0	22,836	40,504	43,642	188	60,762	104,592		

LINTASAN RESOURCES SDN. BHD.
MAINTENANCE OF FEDERAL ROADS - WEST COAST, SABAH
R07 DRAINAGE CLEARING RECORD

DISTRICT: KENINGAU
ROUTE NO: 500
ROAD NAME: JLN KOTA KINABALU - KENINGAU - TENOM
MONTH: December 2014

Item	CHAINAGE		Earth Drain				Lined Drain				Date of Clearing	REMARKS
	From	To	Left Side (m)	Median (m)	Right Side (m)	Total Length (m)	Left Side (m)	Median (m)	Right Side (m)	Total Length (m)		
BROUGHT FORWARD :			23,442	0	28,356	51,798	26,717	3,112	31,567	61,396		
1	121.736	122.709				0	973			973	11 & 12 Dec 14	Dual Carriageway
2	121.714	122.750				0			1036	1036	12 & 13 Dec 14	Dual Carriageway
3	121.330	121.450				0		120		120	15 Dec 14	Dual Carriageway
4	121.285	121.430				0	145			145	15 Dec 14	Dual Carriageway
5	121.270	121.462				0			192	192	15 Dec 14	Dual Carriageway
6	121.462	121.500				0			38	38	15 Dec 14	Dual Carriageway
7	121.120	121.230				0	110			110	15 Dec 14	2nd cycle protocol road
8	121.080	121.200				0			120	120	15 Dec 14	2nd cycle protocol road
9	121.000	121.060				0			60	60	15 Dec 14	2nd cycle protocol road
10	120.850	120.910				0			60	60	16 Dec 14	2nd cycle protocol road
11	120.765	120.830				0			65	65	16 Dec 14	2nd cycle protocol road
12	120.708	120.768				0	60			60	16 Dec 14	2nd cycle protocol road
13	120.646	120.708				0	62			62	16 Dec 14	2nd cycle protocol road
14	120.607	120.646				0	39			39	16 Dec 14	2nd cycle protocol road
15	120.595	120.756				0			161	161	17 Dec 14	2nd cycle protocol road
CARRIED FORWARD :			23,442	0	28,356	51,798	28,106	3,232	33,299	64,637		

LINTASAN RESOURCES SDN. BHD.
MAINTENANCE OF FEDERAL ROADS - WEST COAST, SABAH
R07 DRAINAGE CLEARING RECORD

DISTRICT: KENINGAU
ROUTE NO: 500
ROAD NAME: JLN KOTA KINABALU - KENINGAU - TENOM
MONTH: December 2014

Item	CHAINAGE		Earth Drain				Lined Drain				Date of Clearing	REMARKS
	From	To	Left Side (m)	Median (m)	Right Side (m)	Total Length (m)	Left Side (m)	Median (m)	Right Side (m)	Total Length (m)		
BROUGHT FORWARD :			23,442	0	28,356	51,798	28,106	3,232	33,299	64,637		
16	120.570	120.595				0			25	25	17 Dec 14	2nd cycle protocol road
17	120.562	120.607				0	45			45	17 Dec 14	2nd cycle protocol road
18	120.560	120.600				0		40		40	17 Dec 14	2nd cycle protocol road
19	120.526	120.562				0	36			36	17 Dec 14	2nd cycle protocol road
20	120.470	120.570				0			100	100	18 Dec 14	2nd cycle protocol road
21	120.310	120.432				0	122			122	18 Dec 14	2nd cycle protocol road
22	120.290	120.330				0		40		40	18 Dec 14	2nd cycle protocol road
23	120.210	120.400				0			190	190	18 Dec 14	2nd cycle protocol road
24	120.160	120.220				0		60		60	18 Dec 14	2nd cycle protocol road
25	120.050	120.200			150	150				0	18 Dec 14	2nd cycle protocol road
26	119.950	120.050				0			100	100	19 Dec 14	2nd cycle protocol road
27	119.910	119.950				0			40	40	19 Dec 14	2nd cycle protocol road
28	119.850	120.180				0	330			330	19 Dec 14	2nd cycle protocol road
29	119.840	120.020				0		180		180	19 Dec 14	2nd cycle protocol road
30	119.810	119.910				0			100	100	19 Dec 14	2nd cycle protocol road
CARRIED FORWARD :			23,442	0	28,506	51,948	28,639	3,552	33,854	66,045		

LINTASAN RESOURCES SDN. BHD.
MAINTENANCE OF FEDERAL ROADS - WEST COAST, SABAH
R07 DRAINAGE CLEARING RECORD

DISTRICT: KENINGAU
ROUTE NO: 500
ROAD NAME: JLN KOTA KINABALU - KENINGAU - TENOM
MONTH: December 2014

Item	CHAINAGE		Earth Drain				Lined Drain				Date of Clearing	REMARKS
	From	To	Left Side (m)	Median (m)	Right Side (m)	Total Length (m)	Left Side (m)	Median (m)	Right Side (m)	Total Length (m)		
BROUGHT FORWARD :			23,442	0	28,506	51,948	28,639	3,552	33,854	66,045		
31	119.600	-				0		60		60	20 Dec 14	2nd cycle protocol road
32	119.500	119.600				0		100		100	20 Dec 14	2nd cycle protocol road
33	119.200	119.500	300			300				0	22 Dec 14	2nd cycle protocol road
34	119.150	119.600			450	450				0	22 Dec 14	2nd cycle protocol road
35	118.172	118.570				0	398			398	23 Dec 14	Dual Carriageway
36	117.910	118.700				0		790		790	23 Dec 14	Dual Carriageway
37	117.250	117.632				0		382		382	24 Dec 14	Dual Carriageway
38	117.632	117.873				0		241		241	24 Dec 14	Dual Carriageway
39	117.230	117.522				0	292			292	24 Dec 14	Dual Carriageway
40	116.676	117.000				0		324		324	26 Dec 14	Dual Carriageway
41	116.413	117.240				0		827		827	26 Dec 14	Dual Carriageway
42	116.413	117.000				0	587			587	26 Dec 14	Dual Carriageway
43	116.090	116.318				0		228		228	27 Dec 14	Dual Carriageway
44	115.832	116.060				0	228			228	27 Dec 14	Dual Carriageway
45	115.572	116.080				0		508		508	29 Dec 14	Dual Carriageway
CARRIED FORWARD :			23,742	0	28,956	52,698	30,144	3,936	36,930	71,010		

LINTASAN RESOURCES SDN. BHD.
MAINTENANCE OF FEDERAL ROADS - WEST COAST, SABAH
R07 DRAINAGE CLEARING RECORD

DISTRICT: KENINGAU
ROUTE NO: 500
ROAD NAME: JLN KOTA KINABALU - KENINGAU - TENOM
MONTH: December 2014

Item	CHAINAGE		Earth Drain				Lined Drain				Date of Clearing	REMARKS
	From	To	Left Side (m)	Median (m)	Right Side (m)	Total Length (m)	Left Side (m)	Median (m)	Right Side (m)	Total Length (m)		
BROUGHT FORWARD :			23,742	0	28,956	52,698	30,144	3,936	36,930	71,010		
46	115.500	115.570				0			70	70	29 Dec 14	2nd cycle protocol road
47	115.000	115.550			550	550				0	29 Dec 14	2nd cycle protocol road
48	115.000	115.500	500			500				0	30 Dec 14	2nd cycle protocol road
49	114.100	114.800	700			700				0	31 Dec 14	2nd cycle protocol road
50												
51												
52												
53												
54												
55												
56												
57												
58												
59												
60												
TOTAL :			24,942	0	29,506	54,448	30,144	3,936	37,000	71,080		

LINTASAN RESOURCES SDN. BHD.
MAINTENANCE OF FEDERAL ROADS - WEST COAST, SABAH
R07 DRAINAGE CLEARING RECORD

DISTRICT: TENOM
ROUTE NO: 500
ROAD NAME: JLN KOTA KINABALU - KENINGAU - TENOM
MONTH: December 2014

Item	CHAINAGE		Earth Drain				Lined Drain				Date of Clearing	REMARKS
	From	To	Left Side (m)	Median (m)	Right Side (m)	Total Length (m)	Left Side (m)	Median (m)	Right Side (m)	Total Length (m)		
BROUGHT FORWARD :			4,030	0	6,750	10,780	18,540	0	15,804	34,344		
1	163.364	163.401				0	37			37	01 Dec 14	2nd cycle protocol road
2	163.259	163.364				0	105			105	01 Dec 14	2nd cycle protocol road
3	163.211	163.304				0			93	93	01 Dec 14	2nd cycle protocol road
4	163.149	163.187				0			38	38	01 Dec 14	2nd cycle protocol road
5	163.142	163.253	111			111				0	01 Dec 14	2nd cycle protocol road
6	163.104	163.149				0			45	45	01 Dec 14	2nd cycle protocol road
7	162.961	163.141				0	180			180	02 Dec 14	2nd cycle protocol road
8	162.941	163.103				0			162	162	02 Dec 14	2nd cycle protocol road
9	162.823	162.921				0			98	98	02 Dec 14	2nd cycle protocol road
10	162.773	162.948				0	175			175	02 Dec 14	2nd cycle protocol road
11	162.761	162.773				0	12			12	02 Dec 14	2nd cycle protocol road
12	162.658	162.811				0			153	153	03 Dec 14	2nd cycle protocol road
13	162.639	162.737				0	98			98	03 Dec 14	2nd cycle protocol road
14	162.631	162.658				0			27	27	03 Dec 14	2nd cycle protocol road
15	162.532	162.618				0	86			86	03 Dec 14	2nd cycle protocol road
CARRIED FORWARD :			4,141	0	6,750	10,891	19,233	0	16,420	35,653		

LINTASAN RESOURCES SDN. BHD.
MAINTENANCE OF FEDERAL ROADS - WEST COAST, SABAH
R07 DRAINAGE CLEARING RECORD

DISTRICT: TENOM
ROUTE NO: 500
ROAD NAME: JLN KOTA KINABALU - KENINGAU - TENOM
MONTH: December 2014

Item	CHAINAGE		Earth Drain				Lined Drain				Date of Clearing	REMARKS
	From	To	Left Side (m)	Median (m)	Right Side (m)	Total Length (m)	Left Side (m)	Median (m)	Right Side (m)	Total Length (m)		
BROUGHT FORWARD :			4,141	0	6,750	10,891	19,233	0	16,420	35,653		
16	162.461	162.630				0			169	169	04 Dec 14	2nd cycle protocol road
17	162.460	162.524				0	64			64	04 Dec 14	2nd cycle protocol road
18	162.415	162.460				0	45			45	04 Dec 14	2nd cycle protocol road
19	162.240	162.280				0	40			40	05 Dec 14	2nd cycle protocol road
20	162.211	162.460				0			249	249	05 Dec 14	2nd cycle protocol road
21	162.136	162.200				0			64	64	05 Dec 14	2nd cycle protocol road
22	162.042	162.126				0			84	84	05 Dec 14	2nd cycle protocol road
23	162.040	162.123				0	83			83	05 Dec 14	2nd cycle protocol road
24	162.010	162.035				0			25	25	05 Dec 14	2nd cycle protocol road
25	161.964	162.007				0			43	43	06 Dec 14	2nd cycle protocol road
26	161.913	161.964				0			51	51	06 Dec 14	2nd cycle protocol road
27	161.867	162.037				0	170			170	06 Dec 14	2nd cycle protocol road
28	161.848	161.901				0			53	53	06 Dec 14	2nd cycle protocol road
29	161.721	161.839				0			118	118	08 Dec 14	2nd cycle protocol road
30	161.569	161.689				0	120			120	08 Dec 14	2nd cycle protocol road
CARRIED FORWARD :			4,141	0	6,750	10,891	19,755	0	17,276	37,031		

LINTASAN RESOURCES SDN. BHD.
MAINTENANCE OF FEDERAL ROADS - WEST COAST, SABAH
R07 DRAINAGE CLEARING RECORD

DISTRICT: TENOM
ROUTE NO: 500
ROAD NAME: JLN KOTA KINABALU - KENINGAU - TENOM
MONTH: December 2014

Item	CHAINAGE		Earth Drain				Lined Drain				Date of Clearing	REMARKS
	From	To	Left Side (m)	Median (m)	Right Side (m)	Total Length (m)	Left Side (m)	Median (m)	Right Side (m)	Total Length (m)		
BROUGHT FORWARD :			4,141	0	6,750	10,891	19,755	0	17,276	37,031		
31	161.562	161.721				0			159	159	08 Dec 14	2nd cycle protocol road
32	161.513	161.562				0			49	49	08 Dec 14	2nd cycle protocol road
33	161.163	161.496				0			333	333	09 Dec 14	2nd cycle protocol road
34	161.132	161.565				0	433			433	09 Dec 14	2nd cycle protocol road
35	161.077	161.132	55			55				0	09 Dec 14	2nd cycle protocol road
36	160.893	161.161				0			268	268	10 Dec 14	2nd cycle protocol road
37	160.767	160.893			126	126				0	10 Dec 14	2nd cycle protocol road
38	160.692	160.767				0			75	75	10 Dec 14	2nd cycle protocol road
39												
40												
41												
42												
43												
44												
45												
TOTAL :			4,196	0	6,876	11,072	20,188	0	18,160	38,348		

LINTASAN RESOURCES SDN. BHD.
PRIVATISATION OF WEST COAST SABAH FEDERAL ROADS MAINTENANCE

SUMMARY - DRAINAGE CLEARING

Month : DECEMBER 2014

ITEM	DISTRICT	ROUTE NO	ROAD NAME	Earth Drain			Lined Drain		
				Previous	Current	Cumm.	Previous	Current	Cumm.
				(m)	(m)	(m)	(m)	(m)	(m)
1	Beaufort	01	Jalan Kota Kinabalu - Sindumin	104,277.00	2,922.00	107,199.00	18,830.00	1,116.00	19,946.00
2	Sipitang	01	Jalan Kota Kinabalu - Sindumin	31,648.00	10,263.00	41,911.00	23,464.70	8,362.70	31,827.40
3	Beaufort	502	Jalan Beaufort - Menumbok	41,333.00	-	41,333.00	-	-	-
4	Kuala Penyu	502	Jalan Beaufort - Menumbok	50,997.00	-	50,997.00	41,643.00	-	41,643.00
TOTAL :				228,255.00	13,185.00	241,440.00	83,937.70	9,478.70	93,416.40

LINTASAN RESOURCES SDN. BHD.
MAINTENANCE OF FEDERAL ROADS - WEST COAST, SABAH
R07 DRAINAGE CLEARING RECORD

DISTRICT: BEAUFORT

ROUTE NO: 01

ROAD NAME: JALAN KOTA KINABALU - SINDUMIN

MONTH: DECEMBER 2014

Item	CHAINAGE		Earth Drain				Lined Drain				Date of Clearing	REMARKS
	From	To	Left Side (m)	Median (m)	Right Side (m)	Total Length (m)	Left Side (m)	Median (m)	Right Side (m)	Total Length (m)		
BROUGHT FORWARD :			57,636.00	0.00	46,641.00	104,277.00	11,820.00	78.00	6,932.00	18,830.00		
1	92.000	92.630	630.00			630.00				0.00	20-Dec-14	2nd cycle for protocol road
2	92.000	92.600			600.00	600.00				0.00	21-Dec-14	2nd cycle for protocol road
3	92.600	93.100			500.00	500.00				0.00	22-Dec-14	2nd cycle for protocol road
4	92.630	93.292	662.00			662.00				0.00	23-Dec-14	2nd cycle for protocol road
5	93.292	93.380				0.00	88.00			88.00	24-Dec-14	2nd cycle for protocol road
6	93.300	93.350			50.00	50.00				0.00	24-Dec-14	2nd cycle for protocol road
7	93.380	93.482	102.00			102.00				0.00	24-Dec-14	2nd cycle for protocol road
8	93.685	93.765				0.00			80.00	80.00	24-Dec-14	2nd cycle for protocol road
9	93.790	93.810				0.00			20.00	20.00	24-Dec-14	2nd cycle for protocol road
10	94.423	94.662	239.00			239.00				0.00	24-Dec-14	2nd cycle for protocol road
11	94.662	95.165				0.00	503.00			503.00	27-Dec-14	2nd cycle for protocol road
12	94.863	95.021				0.00			158.00	158.00	27-Dec-14	2nd cycle for protocol road
13	95.165	95.180				0.00			15.00	15.00	28-Dec-14	2nd cycle for protocol road
14	95.300	95.339				0.00		39.00		39.00	28-Dec-14	2nd cycle for protocol road
15	95.941	96.060			119.00	119.00				0.00	28-Dec-14	2nd cycle for protocol road
CARRIED FORWARD :			59,269.00	0.00	47,910.00	107,179.00	12,411.00	117.00	7,205.00	19,733.00		

LINTASAN RESOURCES SDN. BHD.
MAINTENANCE OF FEDERAL ROADS - WEST COAST, SABAH
R07 DRAINAGE CLEARING RECORD

DISTRICT: BEAUFORT

ROUTE NO: 01

ROAD NAME: JALAN KOTA KINABALU - SINDUMIN

MONTH: DECEMBER 2014

Item	CHAINAGE		Earth Drain				Lined Drain				Date of Clearing	REMARKS
	From	To	Left Side (m)	Median (m)	Right Side (m)	Total Length (m)	Left Side (m)	Median (m)	Right Side (m)	Total Length (m)		
BROUGHT FORWARD :			59,269.00	0.00	47,910.00	107,179.00	12,411.00	117.00	7,205.00	19,733.00		
16	95.941	95.961	20.00			20.00				0.00	28-Dec-14	2nd cycle for protocol road
17	95.961	96.174				0.00	213.00			213.00	28-Dec-14	2nd cycle for protocol road
18												
19												
20												
21												
22												
23												
24												
25												
26												
27												
28												
29												
30												
CARRIED FORWARD :			59,289.00	0.00	47,910.00	107,199.00	12,624.00	117.00	7,205.00	19,946.00		

LINTASAN RESOURCES SDN. BHD.
MAINTENANCE OF FEDERAL ROADS - WEST COAST, SABAH
R07 DRAINAGE CLEARING RECORD

DISTRICT: SIPITANG

ROUTE NO: 01

ROAD NAME: JALAN KOTA KINABALU - SINDUMIN

MONTH: DECEMBER 2014

Item	CHAINAGE		Earth Drain				Lined Drain				Date of Clearing	REMARKS
	From	To	Left Side (m)	Median (m)	Right Side (m)	Total Length (m)	Left Side (m)	Median (m)	Right Side (m)	Total Length (m)		
BROUGHT FORWARD :			14,974.00	0.00	16,674.00	31,648.00	11,578.00	33.00	11,853.70	23,464.70		
1	133.470	133.600			130.00	130.00				0.00	01-Dec-14	1st cycle for normal road
2	134.350	134.450			100.00	100.00				0.00	01-Dec-14	1st cycle for normal road
3	134.312	134.600				0.00			288.00	288.00	01-Dec-14	1st cycle for normal road
4	135.667	135.920				0.00	253.00			253.00	01-Dec-14	1st cycle for normal road
5	135.920	136.100				0.00	180.00			180.00	02-Dec-14	1st cycle for normal road
6	135.827	136.144				0.00			316.70	316.70	02-Dec-14	1st cycle for normal road
7	136.100	136.425	325.00			325.00				0.00	03-Dec-14	1st cycle for normal road
8	136.144	136.300			156.00	156.00				0.00	03-Dec-14	1st cycle for normal road
9	136.425	136.472				0.00	47.00			47.00	03-Dec-14	2nd cycle for protocol road
10	136.472	136.560	88.00			88.00				0.00	03-Dec-14	2nd cycle for protocol road
11	136.550	136.920				0.00			370.00	370.00	03-Dec-14	2nd cycle for protocol road
12	136.920	137.650			730.00	730.00				0.00	03-Dec-14	2nd cycle for protocol road
13	136.970	137.960	990.00			990.00				0.00	04-Dec-14	2nd cycle for protocol road
14	137.960	138.390	430.00			430.00				0.00	05-Dec-14	2nd cycle for protocol road
15	137.650	138.301			651.00	651.00				0.00	05-Dec-14	2nd cycle for protocol road
CARRIED FORWARD :			16,807.00	0.00	18,441.00	35,248.00	12,058.00	33.00	12,828.40	24,919.40		

LINTASAN RESOURCES SDN. BHD.
MAINTENANCE OF FEDERAL ROADS - WEST COAST, SABAH
R07 DRAINAGE CLEARING RECORD

DISTRICT: SIPITANG

ROUTE NO: 01

ROAD NAME: JALAN KOTA KINABALU - SINDUMIN

MONTH: DECEMBER 2014

Item	CHAINAGE		Earth Drain				Lined Drain				Date of Clearing	REMARKS
	From	To	Left Side (m)	Median (m)	Right Side (m)	Total Length (m)	Left Side (m)	Median (m)	Right Side (m)	Total Length (m)		
BROUGHT FORWARD :			17,167.00	0.00	18,781.00	35,948.00	13,353.00	33.00	14,038.40	27,424.40		
31	141.006	141.050			44.00	44.00				0.00	13-Dec-14	1st cycle for normal road
32	141.050	141.210				0.00	160.00			160.00	13-Dec-14	1st cycle for normal road
33	141.210	141.458			248.00	248.00				0.00	13-Dec-14	1st cycle for normal road
34	141.458	141.900				0.00			442.00	442.00	13-Dec-14	1st cycle for normal road
35	141.880	142.720	840.00			840.00				0.00	14-Dec-14	1st cycle for normal road
36	141.900	142.400			500.00	500.00				0.00	15-Dec-14	1st cycle for normal road
37	142.870	143.400			530.00	530.00				0.00	15-Dec-14	1st cycle for normal road
38	143.167	143.240				0.00	73.00			73.00	16-Dec-14	1st cycle for normal road
39	143.280	143.450				0.00	170.00			170.00	16-Dec-14	1st cycle for normal road
40	143.565	143.700				0.00			135.00	135.00	16-Dec-14	1st cycle for normal road
41	143.900	144.050	150.00			150.00				0.00	16-Dec-14	1st cycle for normal road
42	143.950	144.070			120.00	120.00				0.00	16-Dec-14	1st cycle for normal road
43	144.200	144.530	330.00			330.00				0.00	16-Dec-14	1st cycle for normal road
44	144.200	144.800			600.00	600.00				0.00	17-Dec-14	1st cycle for normal road
45	144.788	145.240				0.00	452.00			452.00	18-Dec-14	1st cycle for normal road
CARRIED FORWARD :			18,487.00	0.00	20,823.00	39,310.00	14,208.00	33.00	14,615.40	28,856.40		

LINTASAN RESOURCES SDN. BHD.
MAINTENANCE OF FEDERAL ROADS - WEST COAST, SABAH
R07 DRAINAGE CLEARING RECORD

DISTRICT: SIPITANG

ROUTE NO: 01

ROAD NAME: JALAN KOTA KINABALU - SINDUMIN

MONTH: DECEMBER 2014

Item	CHAINAGE		Earth Drain				Lined Drain				Date of Clearing	REMARKS
	From	To	Left Side (m)	Median (m)	Right Side (m)	Total Length (m)	Left Side (m)	Median (m)	Right Side (m)	Total Length (m)		
BROUGHT FORWARD :			18,487.00	0.00	20,823.00	39,310.00	14,208.00	33.00	14,615.40	28,856.40		
46	144.820	145.330				0.00			510.00	510.00	19-Dec-14	1st cycle for normal road
47	145.480	146.050				0.00	570.00			570.00	20-Dec-14	1st cycle for normal road
48	145.716	146.300				0.00			584.00	584.00	21-Dec-14	1st cycle for normal road
49	146.300	146.450				0.00			150.00	150.00	22-Dec-14	1st cycle for normal road
50	146.140	146.400				0.00	260.00			260.00	22-Dec-14	1st cycle for normal road
51	146.450	147.050			600.00	600.00				0.00	22-Dec-14	1st cycle for normal road
52	146.515	146.800	285.00			285.00				0.00	22-Dec-14	1st cycle for normal road
53	146.950	147.100				0.00	150.00			150.00	22-Dec-14	1st cycle for normal road
54	146.984	147.188				0.00			204.00	204.00	22-Dec-14	1st cycle for normal road
55	147.206	147.420			214.00	214.00				0.00	23-Dec-14	1st cycle for normal road
56	147.400	147.720	320.00			320.00				0.00	23-Dec-14	1st cycle for normal road
57	147.780	148.350			570.00	570.00				0.00	23-Dec-14	1st cycle for normal road
58	148.200	148.610	410.00			410.00				0.00	24-Dec-14	1st cycle for normal road
59	149.410	149.470				0.00			60.00	60.00	24-Dec-14	1st cycle for normal road
60	149.410	149.470	60.00			60.00				0.00	24-Dec-14	1st cycle for normal road
CARRIED FORWARD :			19,562.00	0.00	22,207.00	41,769.00	15,188.00	33.00	16,123.40	31,344.40		

LINTASAN RESOURCES SDN. BHD.
MAINTENANCE OF FEDERAL ROADS - WEST COAST, SABAH
R07 DRAINAGE CLEARING RECORD

DISTRICT: SIPITANG

ROUTE NO: 01

ROAD NAME: JALAN KOTA KINABALU - SINDUMIN

MONTH: DECEMBER 2014

Item	CHAINAGE		Earth Drain				Lined Drain				Date of Clearing	REMARKS
	From	To	Left Side (m)	Median (m)	Right Side (m)	Total Length (m)	Left Side (m)	Median (m)	Right Side (m)	Total Length (m)		
BROUGHT FORWARD :			19,562.00	0.00	22,207.00	41,769.00	15,188.00	33.00	16,123.40	31,344.40		
61	149.481	149.488			7.00	7.00				0.00	24-Dec-14	1st cycle for normal road
62	149.488	149.670				0.00			182.00	182.00	24-Dec-14	1st cycle for normal road
63	149.492	149.535	43.00			43.00				0.00	24-Dec-14	1st cycle for normal road
64	149.624	149.657				0.00		33.00		33.00	24-Dec-14	1st cycle for normal road
65	149.688	149.780	92.00			92.00				0.00	24-Dec-14	1st cycle for normal road
66	149.670	149.810				0.00			140.00	140.00	24-Dec-14	1st cycle for normal road
67	149.780	149.808				0.00	28.00			28.00	24-Dec-14	1st cycle for normal road
68	149.900	150.000				0.00			100.00	100.00	24-Dec-14	1st cycle for normal road
69												
70												
71												
72												
73												
74												
75												
CARRIED FORWARD :			19,697.00	0.00	22,214.00	41,911.00	15,216.00	66.00	16,545.40	31,827.40		

LINTASAN RESOURCES SDN. BHD.
 MAINTENANCE OF FEDERAL ROADS - WEST COAST, SABAH
R07 DRAINAGE CLEARING RECORD

DISTRICT: BEAUFORT

ROUTE NO: 502

ROAD NAME: JALAN BEAUFORT - MENUMBOK

MONTH: DECEMBER 2014

Item	CHAINAGE		Earth Drain				Lined Drain				Date of Clearing	REMARKS
	From	To	Left Side (m)	Median (m)	Right Side (m)	Total Length (m)	Left Side (m)	Median (m)	Right Side (m)	Total Length (m)		
BROUGHT FORWARD :			20,764.00	0.00	20,566.00	41,333.00	0.00	0.00	0.00	0.00		
1												
2												
3												
4												
5												
6												
7												
8												
9												
10												
11												
12												
13												
14												
15												
CARRIED FORWARD :			20,764.00	0.00	20,566.00	41,333.00	0.00	0.00	0.00	0.00		

LINTASAN RESOURCES SDN. BHD.
 MAINTENANCE OF FEDERAL ROADS - WEST COAST, SABAH
R07 DRAINAGE CLEARING RECORD

DISTRICT: KUALA PENYU
ROUTE NO: 502
ROAD NAME: JALAN BEAUFORT - MENUMBOK
MONTH: DECEMBER 2014

Item	CHAINAGE		Earth Drain				Lined Drain				Date of Clearing	REMARKS
	From	To	Left Side (m)	Median (m)	Right Side (m)	Total Length (m)	Left Side (m)	Median (m)	Right Side (m)	Total Length (m)		
BROUGHT FORWARD :			20,287.00	0.00	30,710.00	50,997.00	21,206.00	100.00	20,337.00	41,643.00		
1												
2												
3												
4												
5												
6												
7												
8												
9												
10												
11												
12												
13												
14												
15												
CARRIED FORWARD :			20,287.00	0.00	30,710.00	50,997.00	21,206.00	100.00	20,337.00	41,643.00		

B

**PEMERIKSAAN
RUTIN
(INSPECTION)**

DISTRICT : PENAMPANG
ROUTE NO : 01-JALAN KOTA KINABALU - SINDUMIN
LOCATION : CH 17.700 LHS
KM 19.460

B - ROUTINE INSPECTION



BEFORE



IN PROGRESS



AFTER

DISTRICT : PENAMPANG
ROUTE NO : 500-JALAN KK-KENINGAU-TENOM
LOCATION : CH 20.500 (LHS)
KM 30.500

B - ROUTINE INSPECTION



BEFORE



IN PROGRESS



AFTER

DISTRICT : TAMBUNAN
ROUTE NO : 500 - JALAN KOTA KINABALU - KENINGAU - TENOM
LOCATION : CH 93.500 - LHS
KM 103.500

B - ROUTINE INSPECTION



BEFORE



IN PROGRESS



AFTER

DISTRICT : TAMBUNAN
ROUTE NO : 500 - JALAN KOTA KINABALU - KENINGAU - TENOM
LOCATION : CH 65.600 - LHS
KM 75.600

B - ROUTINE INSPECTION



BEFORE



IN PROGRESS



AFTER

DISTRICT : TAMBUNAN
ROUTE NO : 500 - JALAN KOTA KINABALU - KENINGAU - TENOM
LOCATION : CH 70.400 - RHS
KM 80.400

B - ROUTINE INSPECTION



BEFORE



IN PROGRESS



AFTER

DISTRICT : TENOM
ROUTE NO : 500 - JALAN KOTA KINABALU - KENINGAU - TENOM
LOCATION : CH 139.800 - RHS
KM 149.800

B - ROUTINE INSPECTION



BEFORE



IN PROGRESS



AFTER

KERJA-KERJA KECEMASAN
(EMERGENCY WORKS)

PENYERAHAN BERASINGAN

**KERJA-KERJA BERKALA
PAVEMEN DAN
BUKAN PAVEMEN
(PAVEMENT AND NON PAVEMENT)**

2014 PERIODIC PROGRAMME
(West Coast & Interior of Sabah)
PROGRESS UP TO 31ST DECEMBER 2014

ITEM NO.	ROUTE NO.	ROAD NAME	DISTRICT	CHAINAGE		KILOMETRE		DESCRIPTION	ARAHAN KERJA NO.	CONTRACT SUM	CONTRACT PERIOD		PHYSICAL PROGRESS	PAYMENT CODE
				FROM	TO	FROM	TO				START	COMPLETE		
PAVEMENT WORKS (RM 34.5M)														
Ref. No. (49)KKR.BKS.901-14/1 Jld.9 dated 7 February 2014														
1	01	Jln Kota Kinabalu - Kudat	Kota Kinabalu	10.700	12.750	10.700	12.750	Heavy Patching & Resurfacing Works	AK(F)/ 2014/001	7,099,794.43	03/03/2014	31/08/2014	100%	B27
	606	Jln Susur Sepangar Bay		0.000	1.250	0.000	1.250	Heavy Patching & Resurfacing Works						
2	22	Jln Kota Kinabalu - Sandakan	Tuaran	34.000	35.400	70.600	72.000	Heavy Patching & Resurfacing Works	AK(F)/ 2014/002	7,399,964.89	03/03/2014	31/08/2014	100%	B27
	01	Jln Kota Kinabalu - Kudat		53.333	55.833	53.333	55.833	Heavy Patching & Resurfacing Works						
	22	Jln Kota Kinabalu - Sandakan		28.900	31.000	65.500	67.600	Heavy Patching & Resurfacing Works						
3	501	Jln Kota Kinabalu - Penampang - Lok Kawi	Kota Kinabalu	2.450	3.460	2.450	3.460	Heavy Patching & Resurfacing Works	AK(F)/ 2014/003	2,999,040.74	03/03/2014	30/09/2014	100%	B27
4	01	Jln Kota Kinabalu - Sindumin	Papar	44.500	46.000	46.260	47.760	Heavy Patching & Resurfacing Works	AK(F)/ 2014/004	1,799,870.54	03/03/2014	31/05/2014	100%	B27
				47.100	47.500	48.860	49.260	Heavy Patching & Resurfacing Works						
5	501	Jln Kota Kinabalu - Penampang - Lok Kawi	Penampang	5.150	6.200	9.151	12.102	Heavy Patching & Resurfacing Works	AK(F)/ 2014/005	6,999,891.45	03/03/2014	30/11/2014	100%	B27
				6.200	7.200	10.151	13.102	Heavy Patching & Resurfacing Works						
6	01	Jln Kota Kinabalu - Kudat	Kota Belud	58.980	59.470	58.980	59.470	Heavy Patching & Resurfacing Works	AK(F)/ 2014/006	4,499,957.18	03/03/2014	30/07/2014	100%	B27
				59.470	60.300	59.470	60.300	Heavy Patching & Resurfacing Works						
				97.150	100.700	97.150	100.700	Heavy Patching & Resurfacing Works						
				110.800	110.950	110.800	110.950	Heavy Patching & Resurfacing Works						
			Kota Marudu	112.080	112.180	112.080	112.180	Heavy Patching & Resurfacing Works						
7	500	Jln Kota Kinabalu - Keningau - Tenom	Tambunan	56.000	58.000	65.900	67.900	Heavy Patching & Resurfacing Works	AK(F)/ 2014/007	2,499,744.29	03/03/2014	31/05/2014	100%	B27
8	502	Jln Beaufort - Menumbok	Beaufort	0.000	1.500	0.000	1.500	Heavy Patching & Resurfacing Works	AK(F)/ 2014/008	1,199,994.28	03/03/2014	30/06/2014	100%	B27
Total :										34,498,257.80				
RAISE-UP PAVEMENT WORKS (RM 5.7M)														
Ref. No. (62)KKRS.BKS.901-14/1 JLD.9 dated 14 March 2014														
1	01	Jalan Kota Kinabalu - Sindumin	Beaufort	97.900	98.000	Raise Up Pavement	AK(F)/2014/009	5,699,920.22	01/04/2014	30/11/2014	100%	B27		
				101.400	101.700									
				103.150	104.100									
				108.000	109.000									
	502	Jalan Beaufort - Menumbok	Beaufort	3.600	3.900	Raise Up Pavement								
				4.100	4.300									
Total :										5,699,920.22				

2014 PERIODIC PROGRAMME
(West Coast & Interior of Sabah)
PROGRESS UP TO 31ST DECEMBER 2014

ITEM NO.	ROUTE NO.	ROAD NAME	DISTRICT	CHAINAGE		KILOMETRE		DESCRIPTION	ARAHAN KERJA NO.	CONTRACT SUM	CONTRACT PERIOD		PHYSICAL PROGRESS	PAYMENT CODE
				FROM	TO	FROM	TO				START	COMPLETE		
PAVEMENT WORKS (RM3.6M)														
Ref. No. (73)KKR.BLS.901-14/1 Jld. 9 dated 4 April 2014														
1	22	Jalan Kota Kinabalu - Sandakan	Ranau	112.700	112.900	149.300	149.500	Heavy Patching & Resurfacing Works	AK(F)/2014/010	299,996.07	14/04/2014	30/06/2014	100%	B27
2	500	Jalan Kota Kinabalu - Keningau - Tenom	Penampang	33.930	35.000	43.830	44.900	Heavy Patching & Resurfacing Works	AK(F)/2014/011	1,299,996.60	14/04/2014	31/07/2014	100%	B27
	01	Jalan Kota Kinabalu - Sindumin	Papar	57.200	57.740	58.960	59.500							
3	01	Jalan Kota Kinabalu - Sindumin	Beaufort	102.440	103.150	104.200	104.910	Heavy Patching & Resurfacing Works	AK(F)/2014/012	769,994.67	01/05/2014	31/08/2014	100%	B27
4	502	Jalan Beaufort - Menumbok	Kuala Penyu	27.400	27.700	27.400	27.700	Heavy Patching & Resurfacing Works	AK(F)/2014/013	729,982.25	01/05/2014	31/08/2014	100%	B27
	502	Jalan Beaufort - Menumbok	Kuala Penyu	56.093	56.704	56.093	56.704							
5	503	Jalan Berungis - Kota Belud	Tuaran	0.000	0.300	0.000	0.300	Heavy Patching & Resurfacing Works	AK(F)/2014/014	499,981.97	14/04/2014	31/05/2014	100%	B27
Total :										3,599,951.56				
PAVEMENT WORKS (RM1.4M)														
Ref. No. (99)KKRS.BKS.901-14/1 Jld.9 dated 29 April 2014														
1	01	Jalan Kota Kinabalu - Sindumin	Papar	61.400	62.000	63.160	63.760	Heavy Patching & Resurfacing Works	AK(F)/2014/015	499,988.11	05/05/2014	01/07/2014	100%	B27
2	500	Jalan Kota Kinabalu - Keningau - Tenom	Keningau	120.950	121.190	130.850	131.090	Heavy Patching & Resurfacing Works	AK(F)/2014/016	499,929.72	05/05/2014	01/07/2014	100%	B27
3	22	Jalan Kota Kinabalu - Sandakan	Ranau	113.500	113.800	150.100	150.400	Heavy Patching & Resurfacing Works	AK(F)/2014/017	399,983.72	05/05/2014	01/07/2014	100%	B27
Total :										1,399,901.55				
PAVEMENT WORKS (RM6M)														
Ref. No. (100)KKRS.BKS.901-14/1 Jld.9 dated 29 April 2014														
1	01	Jalan Kota Kinabalu - Kudat	Kota Kinabalu	0.800		0.800		Heavy Patching & Resurfacing Works	AK(F)/2014/018	3,199,950.21	05/05/2014	31/10/2014	100%	B27
2	01	Jalan Kota Kinabalu - Kudat	Kota Kinabalu	7.000	7.700	7.000	7.700	Heavy Patching & Resurfacing Works						
3	01	Jalan Kota Kinabalu - Kudat	Kota Kinabalu	19.900		19.900		Heavy Patching & Resurfacing Works						
4	01	Jalan Kota Kinabalu - Kudat	Tuaran	25.350		25.350		Heavy Patching & Resurfacing Works						
5	01	Jalan Kota Kinabalu - Sindumin	Papar	62.000	63.000	63.760	64.760	Heavy Patching & Resurfacing Works	AK(F)/2014/019	2,799,918.66	02/06/2014	31/10/2014	100%	B27
6	01	Jalan Kota Kinabalu - Sindumin	Papar	63.000	64.000	64.760	65.760	Heavy Patching & Resurfacing Works						
7	01	Jalan Kota Kinabalu - Sindumin	Papar	70.300	71.214	72.060	72.974	Heavy Patching & Resurfacing Works						
Total :										5,999,868.87				
CRITICAL WORKS PHASE 1 (RM100K)														
Ref. No. (106)KKRS.BKS.901-14/1 Jld.9 dated 29 April 2014														
1	501	Jalan Kota Kinabalu - Penampang - Lok Kawi	Kota Kinabalu	0.040		2.991		Critical Works	AK(F)/2014/020	99,351.62	29/04/2014	12/05/2014	100%	B27
				0.700		3.651								
				0.300	3.251	3.251								
	01	Jalan Kota Kinabalu - Sindumin	Kota Kinabalu	0.800		2.560								
	01	Jalan Kota Kinabalu - Sindumin	Papar	34.588	34.761	36.348	36.521							
28.410				30.170	30.170	31.930								
Total :										99,351.62				

2014 PERIODIC PROGRAMME
(West Coast & Interior of Sabah)
PROGRESS UP TO 31ST DECEMBER 2014

ITEM NO.	ROUTE NO.	ROAD NAME	DISTRICT	CHAINAGE		KILOMETRE		DESCRIPTION	ARAHAN KERJA NO.	CONTRACT SUM	CONTRACT PERIOD		PHYSICAL PROGRESS	PAYMENT CODE
				FROM	TO	FROM	TO				START	COMPLETE		
PAVEMENT WORKS (RM3m)														
Ref. No. (99)KKRS.BKS.901-14/1 Jld.9 dated 29 April 2014														
1	01	Jalan Kota Kinabalu - Kudat	Kota Belud	64.950	65.200	64.950	65.200	Heavy Patching & Resurfacing Works	AK(F)/2014/021	2,999,911.24	16/06/2014	30/09/2014	100%	B27
				66.280	67.880	66.280	67.880							
				67.880	69.480	67.880	69.480							
										2,999,911.24				
SAFETY FEATURES ALONG HILLY REGIONS (RM1.44M)														
Ref. No. (6)KKRS.BKS.901-14/1 Jld.10 dated 6 May 2014														
1	500	Jalan Kota Kinabalu - Keningau - Tenom	Penampang	24.500	25.100	34.400	35.000	Upgrading of Safety Features	AK(F)/2014/022	1,443,967.00	16/05/14	31/10/14	90%	B27
				26.200	26.800	36.100	36.700							
										1,443,967.00				
SLOPE REPAIR WORKS (RM5M)														
Ref. No. (24)dIm.KKR.BPP(S).702-12 JLD.7 dated 5 March 2014														
1	500	Jalan Kota Kinabalu - Keningau - Tenom	Penampang	9.900		19.900		Slope Repair Works	AK(F)/2014/023	4,999,997.38	01/07/14	31/12/15	58%	
										4,999,997.38				
Pavement Works ((RM 26M)														
Ref. No. (59)KKRS.BKS.901-14/1 Jld.10 dated 20 August 2014														
1	01	Jalan Kota Kinabalu - Kudat	Kota Kinabalu	2.000	2.750	2.000	2.750	Heavy Patching & Resurfacing Works	AK(F)/2014/024	9,999,929.94	01/09/14	31/12/14	100%	P27
				17.600	19.700	17.600	19.700							
				19.900	21.850	19.900	21.850							
2	01	Jalan Kota Kinabalu - Sindumin	Papar	59.000	60.400	60.760	62.160	Heavy Patching & Resurfacing Works	AK(F)/2014/025	6,199,050.95	01/09/14	31/12/14	100%	P27
				64.000	64.300	65.760	66.060							
				65.300	68.800	67.060	70.560							
				71.214	72.470	72.974	74.230							
3	01	Jalan Kota Kinabalu - Sindumin	Beaufort	81.000	82.800	81.000	82.800	Heavy Patching & Resurfacing Works	AK(F)/2014/026	1,799,963.32	01/09/14	31/12/14	100%	P27
4	22	Jalan Kota Kinabalu - Sandakan	Ranau	79.400	87.000	116.002	123.602	Heavy Patching & Resurfacing Works	AK(F)/2014/027	7,999,963.21	01/09/14	31/12/14	100%	P27
										25,998,907.42				

2014 PERIODIC PROGRAMME
(West Coast & Interior of Sabah)
PROGRESS UP TO 31ST DECEMBER 2014

ITEM NO.	ROUTE NO.	ROAD NAME	DISTRICT	CHAINAGE		KILOMETRE		DESCRIPTION	ARAHAN KERJA NO.	CONTRACT SUM	CONTRACT PERIOD		PHYSICAL PROGRESS	PAYMENT CODE
				FROM	TO	FROM	TO				START	COMPLETE		
Road Marking Works ((RM 2M)														
Ref. No. (71)KKRS.BKS.901-14/1 Jld.10 dated 25 August 2014														
1	01	Jalan Kota Kinabalu - Kudat	Kota Belud					Road Marking	AK(F)/2014/028	283,283.82	01/09/14	31/12/14	100%	B27
			Kota Marudu											
			Kudat											
2	22	Jalan Kota Kinabalu - Sandakan	Ranau					Road Marking	AK(F)/2014/029	336,591.97	01/09/14	31/12/14	100%	B27
3	01	Jalan Kota Kinabalu - Kudat	Kota Kinabalu					Road Marking	AK(F)/2014/030	226,946.60	01/09/14	31/12/14	100%	B27
	606	Jalan Susur Sepangar Bay	Kota Kinabalu											
	22	Jalan Kota Kinabalu - Sandakan	Tuaran											
	503	Jalan Berungis - Kota Belud	Tuaran											
4	01	Jalan Kota Kinabalu - Sindumin	Kota Kinabalu					Road Marking	AK(F)/2014/031	268,982.36	01/09/14	31/12/14	100%	B27
			Papar											
	500	Jalan Kota Kinabalu - Keningau - Tenom	Penampang											
	501	Jalan Kota Kinabalu - Penampang - Lok Kawi	Kota Kinabalu											
Penampang														
5	500	Jalan Kota Kinabalu - Keningau - Tenom	Tambunan					Road Marking	AK(F)/2014/032	258,312.34	01/09/14	31/12/14	100%	B27
			Keningau											
			Tenom											
6	01	Jalan Kota Kinabalu - Sindumin	Beaufort					Road Marking	AK(F)/2014/033	625,813.65	01/09/14	31/12/14	100%	B27
			Sipitang											
	502	Jalan Beaufort - Menumbok	Beaufort											
			Kuala Penyu											
									1,999,930.74					

2014 PERIODIC PROGRAMME
(West Coast & Interior of Sabah)
PROGRESS UP TO 31ST DECEMBER 2014

ITEM NO.	ROUTE NO.	ROAD NAME	DISTRICT	CHAINAGE		KILOMETRE		DESCRIPTION	ARAHAN KERJA NO.	CONTRACT SUM	CONTRACT PERIOD		PHYSICAL PROGRESS	PAYMENT CODE
				FROM	TO	FROM	TO				START	COMPLETE		
Critical Works (RM 100K)														
Ref. No. (89)KKRS.BKS.901-14/1 Jld.10 dated 2 October 2014														
1	01	Jalan Kota Kinabalu - Kudat	Kota Belud	59.400	59.400	59.400	59.400	Critical Works	AK(F)/2014/034	97,347.15	08.10.2014	08.10.2014	100%	B27
				75.050	75.050	75.050	75.050							
				82.800	82.800	82.800	82.800							
				86.700	86.700	86.700	86.700							
				92.700	92.700	92.700	92.700							
				93.900	93.900	93.900	93.900							
				66.300	66.300	66.300	66.300							
				61.100	61.116	61.100	61.116							
				100.500	100.505	100.500	100.505							
				59.500	59.500	59.500	59.500							
				59.845	61.830	59.845	61.830							
				59.300	59.316	59.300	59.316							
				96.400	96.412	96.400	96.412							
				117.780	117.800	117.780	117.800							
				117.800	117.820	117.800	117.820							
				120.000	120.000	120.000	120.000							
	120.100	120.100	120.100	120.100										
	189.180	189.192	189.180	189.192										
	22	Jalan Kota Kinabalu - Sandakan	Ranau	102.200		138.800								
				97.200		133.800								
				94.600		131.200								
				47.900	47.910	84.500	84.510							
				84.000		120.600								
	500	Jalan KK - Keningau - Tenom	Penampang	31.680		41.680								
				31.755		41.755								
				31.820		41.820								
				31.980		41.980								

2014 PERIODIC PROGRAMME

(West Coast & Interior of Sabah)

PROGRESS UP TO 31ST DECEMBER 2014

ITEM NO.	ROUTE NO.	ROAD NAME	DISTRICT	CHAINAGE		KILOMETRE		DESCRIPTION	ARAHAN KERJA NO.	CONTRACT SUM	CONTRACT PERIOD		PHYSICAL PROGRESS	PAYMENT CODE
				FROM	TO	FROM	TO				START	COMPLETE		
Regulating of Pavement Subsidence (RM 893K)														
Ref. No. (91)KKRS.BKS.901-14/1 Jld.10 dated 2 October 2014														
1	22	Jalan Kota Kinabalu - Sandakan	Tuaran					Regulating of Pavement Depression	AK(F)/2014/035	893,536.55	08.10.2014	23.11.2014	100%	B27
			Ranau											
	500	Jalan Kota Kinabalu - Keningau - Tenom	Penampang											
			Tambunan											
			Keningau											
			Tenom											
	01	Jalan Kota Kinabalu - Sindumin	Kota Kinabalu											
Sipitang														
										893,536.55				
Critical Works (RM 534 K)														
Ref. No. (93)KKRS.BKS.901-14/1 Jld.10 dated 2 October 2014														
1	01	Jalan Kota Kinabalu - Kudat	Kota Kinabalu					Critical Works	AK(F)/2014/036	534,834.00	08.10.2014	23.11.2014	100%	B27
			Tuaran											
			Kota Belud											
			Kudat											
	01	Jalan Kota Kinabalu-Sindumin	Beaufort											
			Sipitang											
			Kota Kinabalu											
	22	Jalan Kota Kinabalu - Sandakan	Tuaran											
	500	Jalan KK - Keningau - Tenom	Penampang											
			Keningau											
	501	Jalan Kota Kinabalu - Penampang - Lok Kawi	Kota Kinabalu											
			Penampang											
	502	Jalan Beaufort - Menumbok	Beaufort											
Kuala Penyu														
										534,834.00				
Upgrading Junction of Tenghilan Health Clinic (RM 300K)														
Ref. No. (43)KKRS.BKS.901-14/2 Jld.10 dated 16 October 2014														
1	01	Jalan Kota Kinabalu - Kudat	Tuaran	55.800		55.800		Heavy Patching & Resurfacing Works	AK(F)/2014/037	300,000.00	01/11/14	31/12/14	100%	B27
										300,000.00				

2014 PERIODIC PROGRAMME
(West Coast & Interior of Sabah)
PROGRESS UP TO 31ST DECEMBER 2014

ITEM NO.	ROUTE NO.	ROAD NAME	DISTRICT	CHAINAGE		KILOMETRE		DESCRIPTION	ARAHAN KERJA NO.	CONTRACT SUM	CONTRACT PERIOD		PHYSICAL PROGRESS	PAYMENT CODE
				FROM	TO	FROM	TO				START	COMPLETE		
Pavement Works (RM 5M)														
Ref. No. (8)KKR.BPF.901-14/2 Jld.10 dated 23 October 2014														
1	01	Jalan Kota Kinabalu - Kudat	Tuaran	21.850	23.000	21.850	23.000	Heavy Patching & Resurfacing Works	AK(F)/2014/038	2,399,996.33	01/11/14	31/12/14	100%	B27
2	01	Jalan Kota Kinabalu - Sindumin	Papar	55.940	57.200	57.700	58.960	Heavy Patching & Resurfacing Works	AK(F)/2014/039	2,599,999.40	01/11/14	31/12/14	100%	B27
	608	Jalan Masuk Ke Lapangan Terbang Lama KK	Kota Kinabalu	0.000	0.700	0.000	0.700							
										4,999,995.73				
Replacement of Road Signs (RM 1M)														
Ref. No. (11)KKR.BPF.901-14/2 Jld.10 dated 24 October 2014														
1	01	Jalan Kota Kinabalu - Kudat	Kota Belud					Replacement of Road Signs	AK(F)/2014/040	160,789.22	01/11/14	31/12/14	100%	B27
			Kota Marudu											
2	22	Jalan Kota Kinabalu - Sandakan	Ranau					Replacement of Road Signs	AK(F)/2014/041	78,262.20	01/11/14	31/12/14	100%	B27
3	01	Jalan Kota Kinabalu - Sindumin	Kota Kinabalu					Replacement of Road Signs	AK(F)/2014/042	229,406.75	01/11/14	31/12/14	100%	B27
			Papar											
	500	Jalan Kota Kinabalu - Keningau - Tenom	Penampang											
	501	Jalan Kota Kinabalu - Penampang - Lok Kawi	Kota Kinabalu											
4	500	Jalan Kota Kinabalu - Keningau - Tenom	Tambunan					Replacement of Road Signs	AK(F)/2014/043	406,026.99	01/11/14	31/12/14	100%	B27
			Keningau											
			Tenom											
5	01	Jalan Kota Kinabalu - Sindumin	Beaufort					Replacement of Road Signs	AK(F)/2014/044	124,596.90	01/11/14	31/12/14	100%	B27
			Sipitang											
										999,082.06				
Pavement Works														
Ref. No. (41)KKRS.BPF.901-14/1 dated 20 November 2014														
1	606	Jalan Susur Sepangar Bay	Kota Kinabalu	6.100	6.850	6.100	6.850	Heavy Patching & Resurfacing Works	AK(F)/2014/045	1,999,999.25	01/12/14	31/12/14	100%	B27
										1,999,999.25				
GRAND TOTAL										98,564,760.14				

2014 PERIODIC PROGRAMME
(West Coast & Interior of Sabah)
PROGRESS UP TO 31ST DECEMBER 2014

ITEM NO.	ROUTE NO.	ROAD NAME	DISTRICT	CHAINAGE		KILOMETRE		DESCRIPTION	ARAHAN KERJA NO.	CONTRACT SUM	CONTRACT PERIOD		PHYSICAL PROGRESS	PAYMENT CODE
				FROM	TO	FROM	TO				START	COMPLETE		
Pembaikan Cerun Cerun														
Ref: JKR.JUB 600-0/2/50/ dated on 19/10/2011- (item 2 to 7)														
Ref: JKR.JUB 600-0/2/50/ dated on 08/11/2011 - (item 1)														
1	500	Jalan Kota Kinabalu - Keningau - Tenom	Tambunan	85.600	95.500	Slope Repair Works	AK(F)/2012/022	5,542,769.08	15/03/13	15/09/13	90%	P27		
2	01	Jalan Kota Kinabalu - Kudat	Kudat	178.300	178.300	Slope Repair Works	AK(F)/2012/023	3,466,615.04	02/05/12	01/08/13	100%	P27		
3	22	Jalana Kota Kinabalu - Sandakan	Ranau	70.500	107.100	Slope Repair Works	AK(F)/2012/024	5,648,166.06	02/05/12	01/11/13	100%	P27		
4	500	Jalan Kota Kinabalu - Keningau - Tenom	Keningau	134.750	144.650	Slope Repair Works	AK(F)/2012/025	1,851,225.61	02/05/12	01/05/13	100%	P27		
5	500	Jalan Kota Kinabalu - Keningau - Tenom	Keningau	98.850	108.750	Slope Repair Works	AK(F)/2012/026	3,439,820.96	02/05/12	01/08/13	100%	P27		
6	500	Jalan Kota Kinabalu - Keningau - Tenom	Penampang	18.200	28.100	Slope Repair Works	AK(F)/2012/027	5,558,470.54	02/05/12	01/11/13	100%	P27		
7	500	Jalan Kota Kinabalu - Keningau - Tenom	Keningau	89.050	98.950	Slope Repair Works	AK(F)/2012/028	5,570,882.18	02/05/12	01/11/13	100%	P27		
Total :								31,077,949.47						